

# TECHNICAL REPORT 03

Updated flooding and hydrology assessment

## **Appendix N** Assessment of local and regional flooding at Narrabri

**(Part 22 of 25)**

NARROMINE TO NARRABRI PROJECT



# TECHNICAL REPORT 03

Updated flooding and hydrology assessment

Appendix B QDL compliance

## **Appendix B5** Narrabri local QDL compliance (hazard)

NARROMINE TO NARRABRI PROJECT







© Department of Customer Service 2020

NARROMINE TO NARRABRI

QDL departures - Hazard - 20% AEP - Narrabri Local

Appendix B - Figure 3.1.1

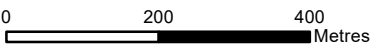

Coordinate System: GDA 1994 MGA Zone 55

ARTC makes no representation or warranty and assumes no duty of care or other responsibility to any party as to the completeness, accuracy or suitability of the information contained in this GIS map. The GIS map has been prepared from material provided to ARTC by an external source and ARTC has not taken any steps to verify the completeness, accuracy or suitability of that material. ARTC will not be responsible for any loss or damage suffered as a result of any person whatsoever placing reliance upon the information contained within this GIS map.

Date: 10/08/2022      Paper: A3  
Author: JacobsGHD      Scale: 1:10,000  
Data Sources: Basemap layers: NSWSS; all other layers: JacobsGHD

- Culvert
- Alignment
- Primary road
- Arterial road
- Local road
- Watercourse
- The proposal

- Rail Corridor
- Percentage Change in dv
  - 0% - 10%
  - 10% - 20%

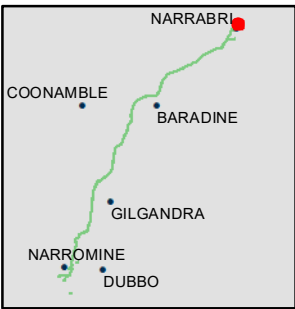

INLAND RAIL  ARTC

The Australian Government is delivering Inland Rail through the Australian Rail Track Corporation (ARTC), in partnership with the private sector.





© Department of Customer Service 2020

**NARROMINE TO NARRABRI**

**QDL departures - Hazard - 20% AEP - Narrabri Local**

Appendix B - Figure 3.1.2

0 200 400 Metres

Coordinate System: GDA 1994 MGA Zone 55

ARTC makes no representation or warranty and assumes no duty of care or other responsibility to any party as to the completeness, accuracy or suitability of the information contained in this GIS map. The GIS map has been prepared from material provided to ARTC by an external source and ARTC has not taken any steps to verify the completeness, accuracy or suitability of that material. ARTC will not be responsible for any loss or damage suffered as a result of any person whatsoever placing reliance upon the information contained within this GIS map.

Date: 10/08/2022 Paper: A3  
Author: JacobsGHD Scale: 1:10,000  
Data Sources: Basemap layers: NSWSS; all other layers: JacobsGHD

- Bridge
- Culvert
- Alignment
- Primary road
- Local road
- Watercourse
- The proposal

- Rail Corridor
- Percentage Change in dv
  - 0% - 10%
  - 10% - 20%

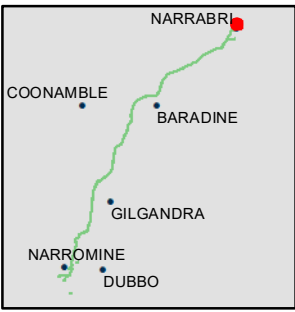

**INLAND RAIL** **ARTC**

The Australian Government is delivering Inland Rail through the Australian Rail Track Corporation (ARTC), in partnership with the private sector.





© Department of Customer Service 2020

NARROMINE TO NARRABRI

QDL departures - Hazard - 20% AEP - Narrabri Local

Appendix B - Figure 3.1.3

0200400

Metres

Coordinate System: GDA 1994 MGA Zone 55

ARTC makes no representation or warranty and assumes no duty of care or other responsibility to any party as to the completeness, accuracy or suitability of the information contained in this GIS map. The GIS map has been prepared from material provided to ARTC by an external source and ARTC has not taken any steps to verify the completeness, accuracy or suitability of that material. ARTC will not be responsible for any loss or damage suffered as a result of any person whatsoever placing reliance upon the information contained within this GIS map.

Date: 10/08/2022

Paper: A3

Author: JacobsGHD

Scale: 1:10,000

Data Sources: Basemap layers: NSWSS; all other layers: JacobsGHD

Bridge

Alignment

Sub arterial road

Local road

Watercourse

The proposal

Rail Corridor

Percentage Change in dv

0% - 10%

10% - 20%

**INLAND RAIL** **ARTC**

The Australian Government is delivering Inland Rail through the Australian Rail Track Corporation (ARTC), in partnership with the private sector.

N:\AU\Newcastle\Projects\22\19593\GIS\GIS\_2500\_N2N\_v2\Maps\Deliverables\_SPIR\EIS\Flooding\_Hydrology\Appendices\2500\_EISFWPAPP117\_QDL\_Local\_Hazard\_20pc\_revA.mxd





© Department of Customer Service 2020

**NARROMINE TO NARRABRI**

**QDL departures - Hazard - 20% AEP - Narrabri Local**

**Appendix B - Figure 3.1.4**

0 200 400 Metres

Coordinate System: GDA 1994 MGA Zone 55

ARTC makes no representation or warranty and assumes no duty of care or other responsibility to any party as to the completeness, accuracy or suitability of the information contained in this GIS map. The GIS map has been prepared from material provided to ARTC by an external source and ARTC has not taken any steps to verify the completeness, accuracy or suitability of that material. ARTC will not be responsible for any loss or damage suffered as a result of any person whatsoever placing reliance upon the information contained within this GIS map.

Date: 10/08/2022 Paper: A3  
Author: JacobsGHD Scale: 1:10,000  
Data Sources: Basemap layers: NSWSS; all other layers: JacobsGHD

- Bridge
  - Alignment
  - Primary road
  - Sub arterial road
  - Local road
  - Watercourse
  - The proposal
- Rail Corridor
- Percentage Change in dv
- 0% - 10%
  - 10% - 20%

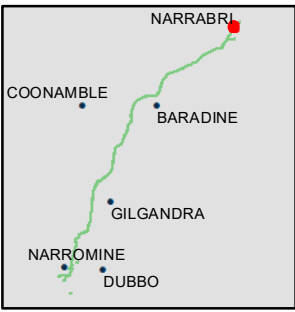

**INLAND RAIL** **ARTC**

The Australian Government is delivering Inland Rail through the Australian Rail Track Corporation (ARTC), in partnership with the private sector.





© Department of Customer Service 2020

NARROMINE TO NARRABRI

QDL departures - Hazard - 20% AEP - Narrabri Local

Appendix B - Figure 3.1.5

0 200 400 Metres

Coordinate System: GDA 1994 MGA Zone 55

ARTC makes no representation or warranty and assumes no duty of care or other responsibility to any party as to the completeness, accuracy or suitability of the information contained in this GIS map. The GIS map has been prepared from material provided to ARTC by an external source and ARTC has not taken any steps to verify the completeness, accuracy or suitability of that material. ARTC will not be responsible for any loss or damage suffered as a result of any person whatsoever placing reliance upon the information contained within this GIS map.

Date: 10/08/2022 Paper: A3  
Author: JacobsGHD Scale: 1:10,000  
Data Sources: Basemap layers: NSWSS; all other layers: JacobsGHD

- Bridge
- Culvert
- Alignment
- Primary road
- Sub arterial road
- Local road
- Watercourse
- The proposal

- Rail Corridor
- Percentage Change in dv
- 0% - 10%
  - 10% - 20%

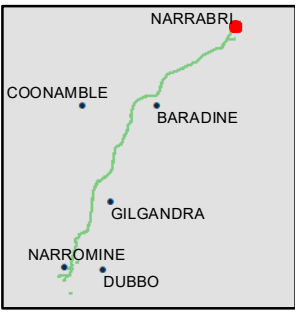

INLAND RAIL ARTC

The Australian Government is delivering Inland Rail through the Australian Rail Track Corporation (ARTC), in partnership with the private sector.



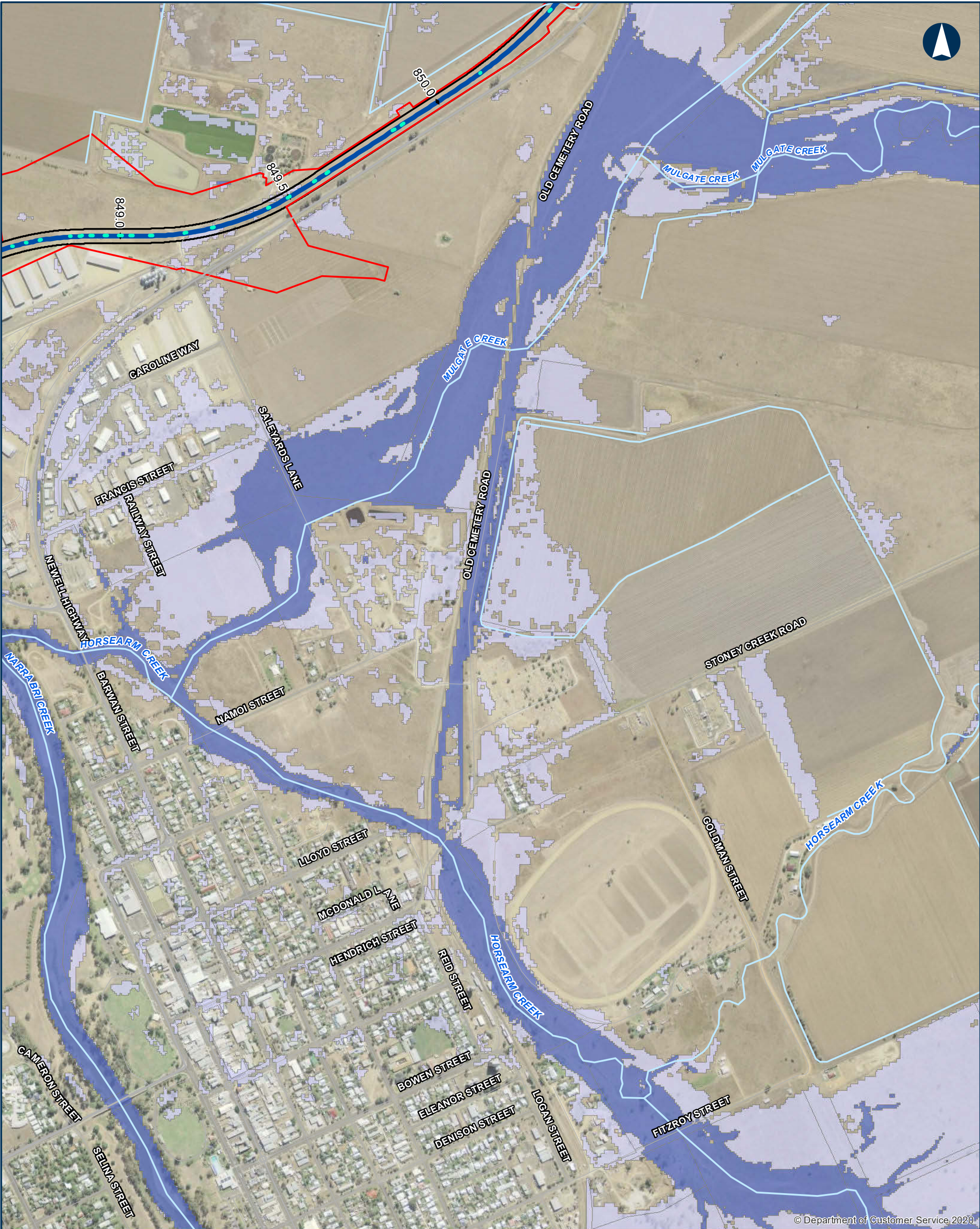

© Department of Customer Service 2020

**NARROMINE TO NARRABRI**

**QDL departures - Hazard - 20% AEP - Narrabri Local**

**Appendix B - Figure 3.1.6**

0 200 400 Metres

Coordinate System: GDA 1994 MGA Zone 55

ARTC makes no representation or warranty and assumes no duty of care or other responsibility to any party as to the completeness, accuracy or suitability of the information contained in this GIS map. The GIS map has been prepared from material provided to ARTC by an external source and ARTC has not taken any steps to verify the completeness, accuracy or suitability of that material. ARTC will not be responsible for any loss or damage suffered as a result of any person whatsoever placing reliance upon the information contained within this GIS map.

Date: 10/08/2022 Paper: A3  
Author: JacobsGHD Scale: 1:10,000  
Data Sources: Basemap layers: NSWSS; all other layers: JacobsGHD

- Culvert
- Alignment
- Primary road
- Sub arterial road
- Local road
- Watercourse
- The proposal

- Rail Corridor
- Percentage Change in dv
- 0% - 10%
- 10% - 20%

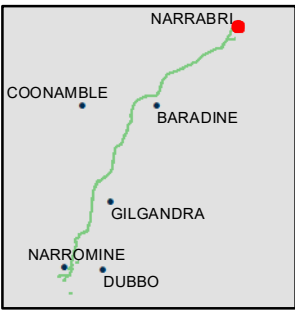

**INLAND RAIL** **ARTC**

The Australian Government is delivering Inland Rail through the Australian Rail Track Corporation (ARTC), in partnership with the private sector.





© Department of Customer Service 2020

**NARROMINE TO NARRABRI** QDL departures - Hazard - 20% AEP - Narrabri Local

Appendix B - Figure 3.1.7

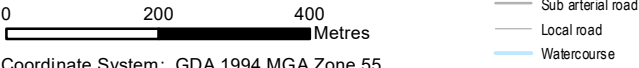

Coordinate System: GDA 1994 MGA Zone 55

ARTC makes no representation or warranty and assumes no duty of care or other responsibility to any party as to the completeness, accuracy or suitability of the information contained in this GIS map. The GIS map has been prepared from material provided to ARTC by an external source and ARTC has not taken any steps to verify the completeness, accuracy or suitability of that material. ARTC will not be responsible for any loss or damage suffered as a result of any person whatsoever placing reliance upon the information contained within this GIS map.

Date: 10/08/2022 Paper: A3  
Author: JacobsGHD Scale: 1:10,000  
Data Sources: Basemap layers: NSWSS; all other layers: JacobsGHD

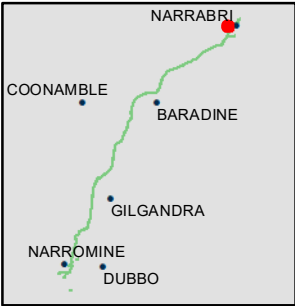

**INLAND RAIL** **ARTC**

The Australian Government is delivering Inland Rail through the Australian Rail Track Corporation (ARTC), in partnership with the private sector.





© Department of Customer Service 2020

NARROMINE TO NARRABRI

QDL departures - Hazard - 20% AEP - Narrabri Local

Appendix B - Figure 3.1.8

0 200 400 Metres

Coordinate System: GDA 1994 MGA Zone 55

ARTC makes no representation or warranty and assumes no duty of care or other responsibility to any party as to the completeness, accuracy or suitability of the information contained in this GIS map. The GIS map has been prepared from material provided to ARTC by an external source and ARTC has not taken any steps to verify the completeness, accuracy or suitability of that material. ARTC will not be responsible for any loss or damage suffered as a result of any person whatsoever placing reliance upon the information contained within this GIS map.

Date: 10/08/2022 Paper: A3  
Author: JacobsGHD Scale: 1:10,000  
Data Sources: Basemap layers: NSWSS; all other layers: JacobsGHD

- Culvert
  - Alignment
  - Sub arterial road
  - Local road
  - Watercourse
  - The proposal
- Rail Corridor
- Percentage Change in dv
- 0% - 10%
  - 10% - 20%

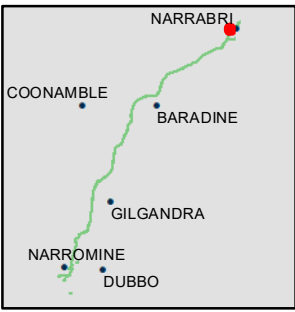

INLAND RAIL

ARTC

The Australian Government is delivering Inland Rail through the Australian Rail Track Corporation (ARTC), in partnership with the private sector.



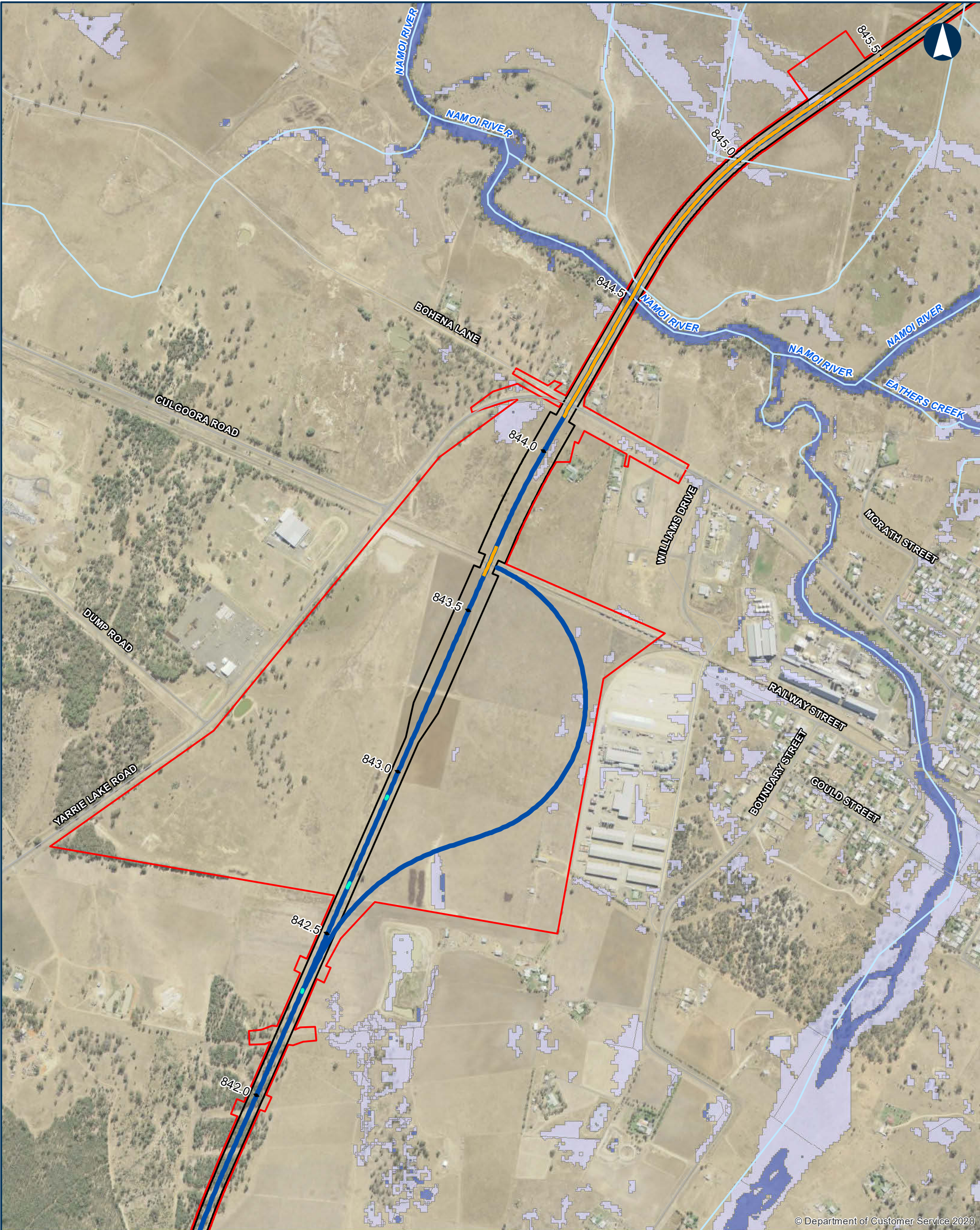

© Department of Customer Service 2020

NARROMINE TO NARRABRI

QDL departures - Hazard - 20% AEP - Narrabri Local

Appendix B - Figure 3.1.9

0 200 400 Metres

Coordinate System: GDA 1994 MGA Zone 55

ARTC makes no representation or warranty and assumes no duty of care or other responsibility to any party as to the completeness, accuracy or suitability of the information contained in this GIS map. The GIS map has been prepared from material provided to ARTC by an external source and ARTC has not taken any steps to verify the completeness, accuracy or suitability of that material. ARTC will not be responsible for any loss or damage suffered as a result of any person whatsoever placing reliance upon the information contained within this GIS map.

Date: 10/08/2022 Paper: A3  
Author: JacobsGHD Scale: 1:10,000  
Data Sources: Basemap layers: NSWSS; all other layers: JacobsGHD

- Bridge
- Culvert
- Alignment
- Sub arterial road
- Local road
- Watercourse
- The proposal

- Rail Corridor
- Percentage Change in dv
- 0% - 10%
- 10% - 20%

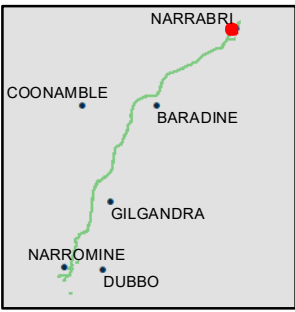

INLAND RAIL ARTC

The Australian Government is delivering Inland Rail through the Australian Rail Track Corporation (ARTC), in partnership with the private sector.





© Department of Customer Service 2020

NARROMINE TO NARRABRI

QDL departures - Hazard - 20% AEP - Narrabri Local

Appendix B - Figure 3.1.10

0200400Metres

Coordinate System: GDA 1994 MGA Zone 55

ARTC makes no representation or warranty and assumes no duty of care or other responsibility to any party as to the completeness, accuracy or suitability of the information contained in this GIS map. The GIS map has been prepared from material provided to ARTC by an external source and ARTC has not taken any steps to verify the completeness, accuracy or suitability of that material. ARTC will not be responsible for any loss or damage suffered as a result of any person whatsoever placing reliance upon the information contained within this GIS map.

Date: 10/08/2022

Paper: A3

Author: JacobsGHD

Scale: 1:10,000

Data Sources: Basemap layers: NSWSS; all other layers: JacobsGHD

- Bridge
- Alignment
- Primary road
- Sub arterial road
- Local road
- Watercourse
- The proposal

- Rail Corridor
- Percentage Change in dv
- 0% - 10%
  - 10% - 20%

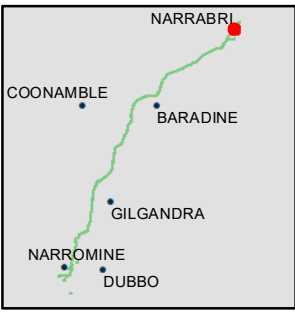

The Australian Government is delivering Inland Rail through the Australian Rail Track Corporation (ARTC), in partnership with the private sector.





© Department of Customer Service 2020

NARROMINE TO NARRABRI

QDL departures - Hazard - 20% AEP - Narrabri Local

Appendix B - Figure 3.1.11

0 200 400 Metres

Coordinate System: GDA 1994 MGA Zone 55

ARTC makes no representation or warranty and assumes no duty of care or other responsibility to any party as to the completeness, accuracy or suitability of the information contained in this GIS map. The GIS map has been prepared from material provided to ARTC by an external source and ARTC has not taken any steps to verify the completeness, accuracy or suitability of that material. ARTC will not be responsible for any loss or damage suffered as a result of any person whatsoever placing reliance upon the information contained within this GIS map.

Date: 10/08/2022 Paper: A3  
Author: JacobsGHD Scale: 1:10,000  
Data Sources: Basemap layers: NSWSS; all other layers: JacobsGHD

- Primary road  
Sub arterial road  
Local road  
Watercourse
- Percentage Change in dv
- 0% - 10%  
10% - 20%

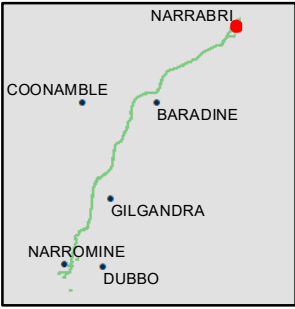

INLAND RAIL

ARTC

The Australian Government is delivering Inland Rail through the Australian Rail Track Corporation (ARTC), in partnership with the private sector.



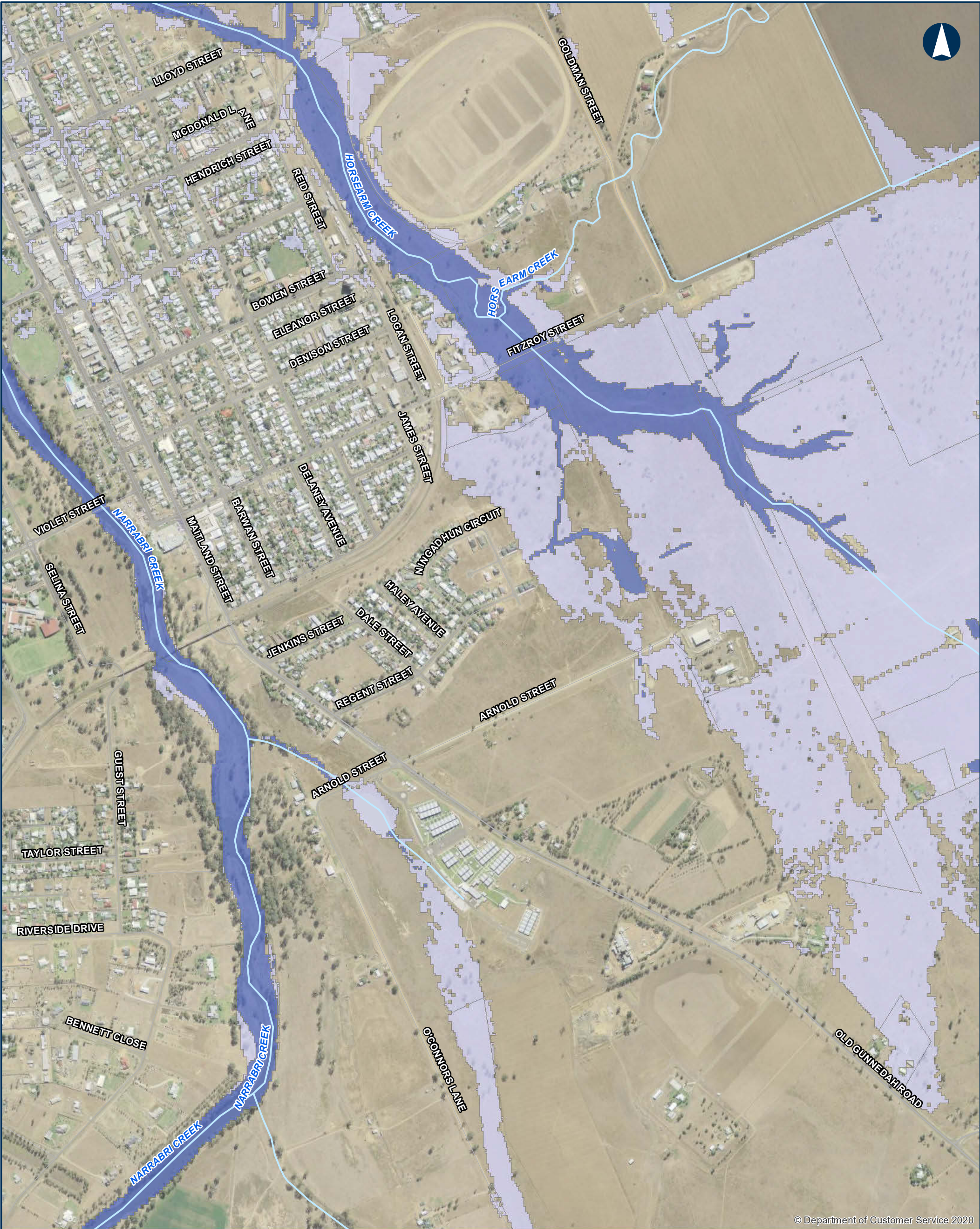

© Department of Customer Service 2020

**NARROMINE TO NARRABRI**

**QDL departures - Hazard - 20% AEP - Narrabri Local**

Appendix B - Figure 3.1.12

0 200 400 Metres

Coordinate System: GDA 1994 MGA Zone 55

ARTC makes no representation or warranty and assumes no duty of care or other responsibility to any party as to the completeness, accuracy or suitability of the information contained in this GIS map. The GIS map has been prepared from material provided to ARTC by an external source and ARTC has not taken any steps to verify the completeness, accuracy or suitability of that material. ARTC will not be responsible for any loss or damage suffered as a result of any person whatsoever placing reliance upon the information contained within this GIS map.

Date: 10/08/2022 Paper: A3  
Author: JacobsGHD Scale: 1:10,000  
Data Sources: Basemap layers: NSWSS; all other layers: JacobsGHD

- Primary road
  - Sub arterial road
  - Local road
  - Watercourse
- Percentage Change in dv
- 0% - 10%
  - 10% - 20%

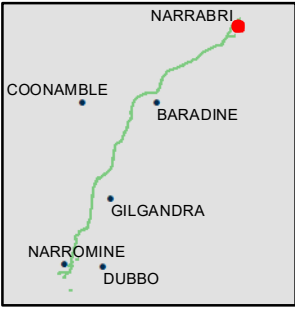

**INLAND RAIL** **ARTC**

The Australian Government is delivering Inland Rail through the Australian Rail Track Corporation (ARTC), in partnership with the private sector.



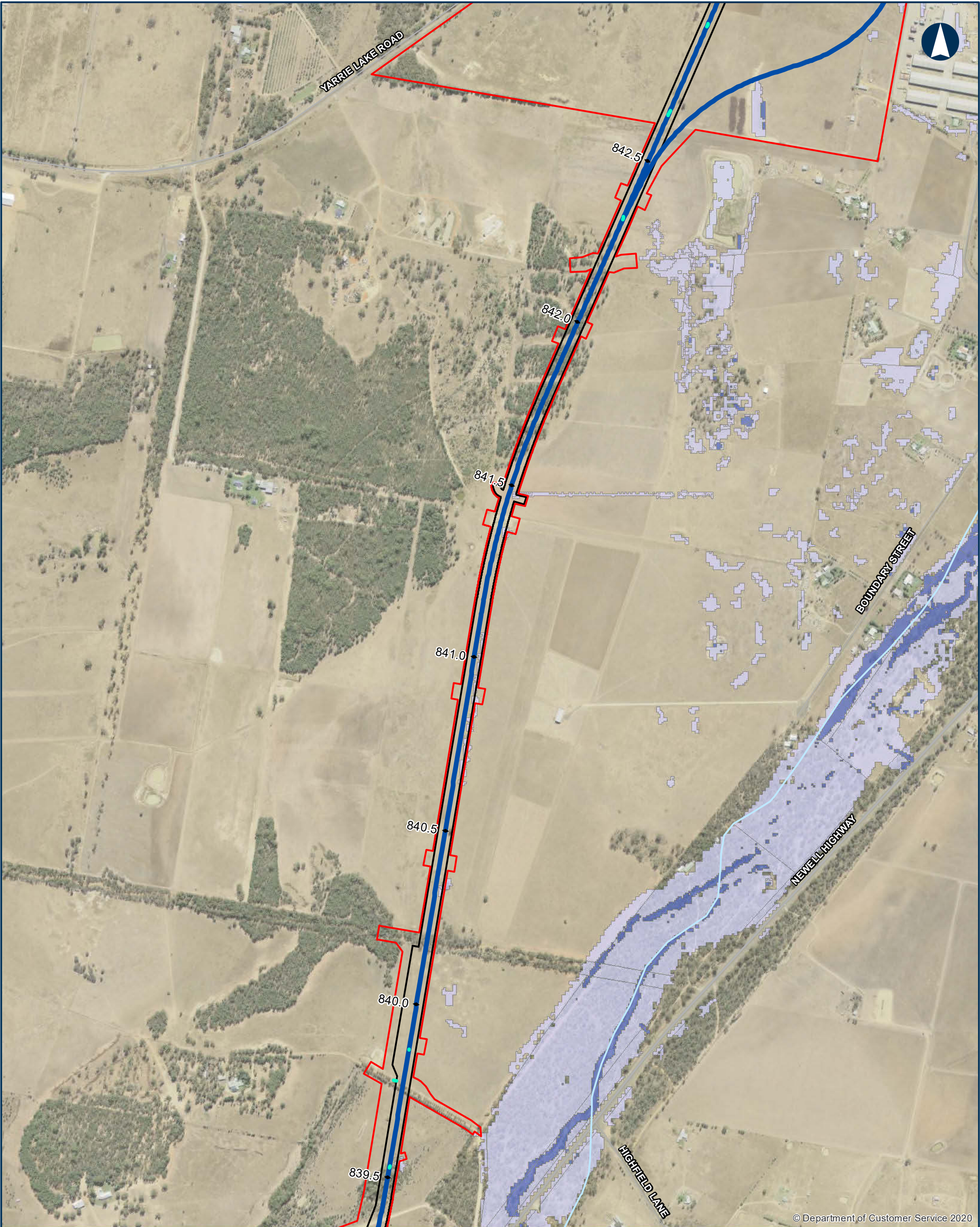

© Department of Customer Service 2020

**NARROMINE TO NARRABRI**

**QDL departures - Hazard - 20% AEP - Narrabri Local**

**Appendix B - Figure 3.1.13**

0 200 400 Metres

Coordinate System: GDA 1994 MGA Zone 55

ARTC makes no representation or warranty and assumes no duty of care or other responsibility to any party as to the completeness, accuracy or suitability of the information contained in this GIS map. The GIS map has been prepared from material provided to ARTC by an external source and ARTC has not taken any steps to verify the completeness, accuracy or suitability of that material. ARTC will not be responsible for any loss or damage suffered as a result of any person whatsoever placing reliance upon the information contained within this GIS map.

Date: 10/08/2022 Paper: A3  
Author: JacobsGHD Scale: 1:10,000  
Data Sources: Basemap layers: NSWSS; all other layers: JacobsGHD

- Culvert
- Alignment
- Primary road
- Sub arterial road
- Local road
- Watercourse
- The proposal

- Rail Corridor
- Percentage Change in dv
  - 0% - 10%
  - 10% - 20%

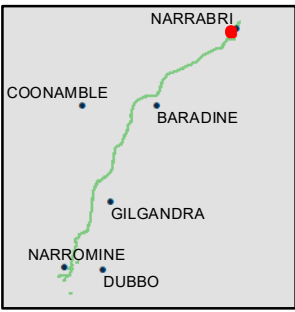

**INLAND RAIL** **ARTC**

The Australian Government is delivering Inland Rail through the Australian Rail Track Corporation (ARTC), in partnership with the private sector.





© Department of Customer Service 2020

NARROMINE TO NARRABRI

QDL departures - Hazard - 20% AEP - Narrabri Local

Appendix B - Figure 3.1.14

0200400

Metres

Coordinate System: GDA 1994 MGA Zone 55

ARTC makes no representation or warranty and assumes no duty of care or other responsibility to any party as to the completeness, accuracy or suitability of the information contained in this GIS map. The GIS map has been prepared from material provided to ARTC by an external source and ARTC has not taken any steps to verify the completeness, accuracy or suitability of that material. ARTC will not be responsible for any loss or damage suffered as a result of any person whatsoever placing reliance upon the information contained within this GIS map.

Date: 10/08/2022

Paper: A3

Author: JacobsGHD

Scale: 1:10,000

Data Sources: Basemap layers: NSWSS; all other layers: JacobsGHD

Culvert

Alignment

Primary road

Sub arterial road

Local road

Watercourse

The proposal

Rail Corridor

Percentage Change in dv

0% - 10%

10% - 20%

INLAND RAIL

ARTC

The Australian Government is delivering Inland Rail through the Australian Rail Track Corporation (ARTC), in partnership with the private sector.

N:\AU\Newcastle\Projects\22\19593\GIS\GIS\_2500\_N2N\_v2\Maps\Deliverables\_SPIR\EIS\Flooding\_Hydrology\Appendices\2500\_EISFWPAPP117\_QDL\_Local\_Hazard\_20pc\_revA.mxd





© Department of Customer Service 2020

NARROMINE TO NARRABRI

QDL departures - Hazard - 20% AEP - Narrabri Local

Appendix B - Figure 3.1.15

0 200 400 Metres

Coordinate System: GDA 1994 MGA Zone 55

ARTC makes no representation or warranty and assumes no duty of care or other responsibility to any party as to the completeness, accuracy or suitability of the information contained in this GIS map. The GIS map has been prepared from material provided to ARTC by an external source and ARTC has not taken any steps to verify the completeness, accuracy or suitability of that material. ARTC will not be responsible for any loss or damage suffered as a result of any person whatsoever placing reliance upon the information contained within this GIS map.

Date: 10/08/2022 Paper: A3  
Author: JacobsGHD Scale: 1:10,000  
Data Sources: Basemap layers: NSWSS; all other layers: JacobsGHD

- Primary road
  - Sub arterial road
  - Local road
  - Watercourse
- Percentage Change in dv
- 0% - 10%
  - 10% - 20%

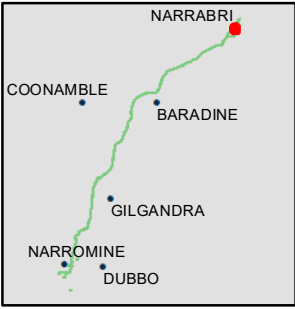

The Australian Government is delivering Inland Rail through the Australian Rail Track Corporation (ARTC), in partnership with the private sector.





© Department of Customer Service 2020

NARROMINE TO NARRABRI

QDL departures - Hazard - 20% AEP - Narrabri Local

Appendix B - Figure 3.1.16

0200400Metres

Coordinate System: GDA 1994 MGA Zone 55

ARTC makes no representation or warranty and assumes no duty of care or other responsibility to any party as to the completeness, accuracy or suitability of the information contained in this GIS map. The GIS map has been prepared from material provided to ARTC by an external source and ARTC has not taken any steps to verify the completeness, accuracy or suitability of that material. ARTC will not be responsible for any loss or damage suffered as a result of any person whatsoever placing reliance upon the information contained within this GIS map.

Date: 10/08/2022

Paper: A3

Author: JacobsGHD

Scale: 1:10,000

Data Sources: Basemap layers: NSWSS; all other layers: JacobsGHD

- Primary road

Sub arterial road

Local road

Watercourse
- Percentage Change in dv

0% - 10%

10% - 20%

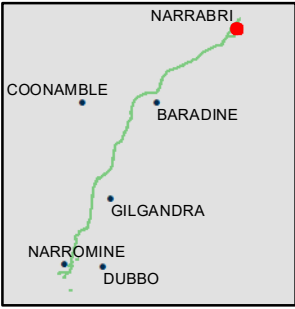

INLAND RAIL

ARTC

The Australian Government is delivering Inland Rail through the Australian Rail Track Corporation (ARTC), in partnership with the private sector.



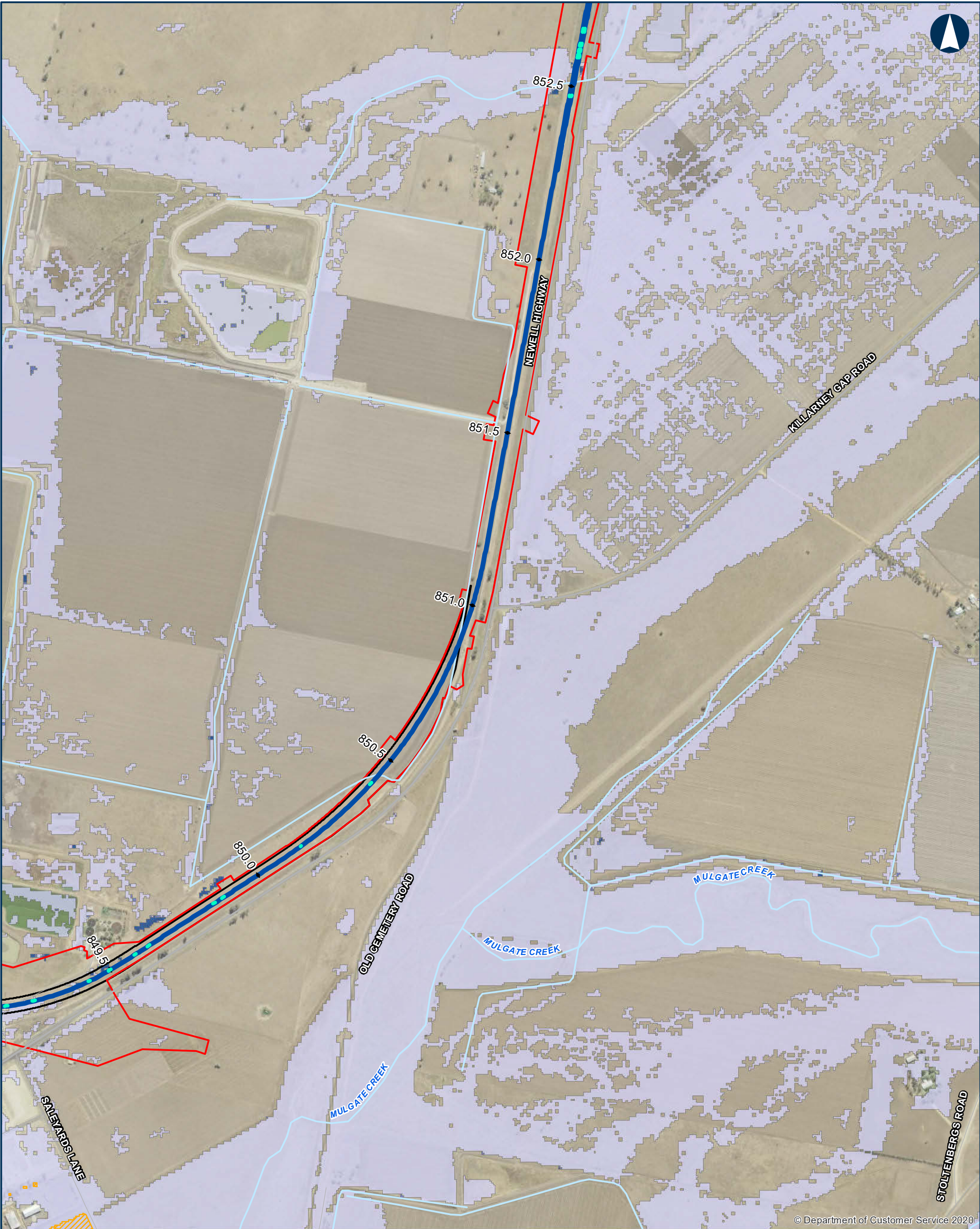

© Department of Customer Service 2020

NARROMINE TO NARRABRI

QDL departures - Hazard - 5% AEP - Narrabri Local

Appendix B - Figure 3.2.1

0 200 400 Metres

Coordinate System: GDA 1994 MGA Zone 55

ARTC makes no representation or warranty and assumes no duty of care or other responsibility to any party as to the completeness, accuracy or suitability of the information contained in this GIS map. The GIS map has been prepared from material provided to ARTC by an external source and ARTC has not taken any steps to verify the completeness, accuracy or suitability of that material. ARTC will not be responsible for any loss or damage suffered as a result of any person whatsoever placing reliance upon the information contained within this GIS map.

Date: 10/08/2022 Paper: A3  
Author: JacobsGHD Scale: 1:10,000  
Data Sources: Basemap layers: NSWSS; all other layers: JacobsGHD

- Culvert
  - Alignment
  - Primary road
  - Arterial road
  - Local road
  - Watercourse
  - The proposal
  - Rail Corridor
- Area of departure**
- Buildings and sealed surfaces, vd change >10%
- Percentage Change in dv**
- 0% - 10%
  - 10% - 20%
  - 20%+

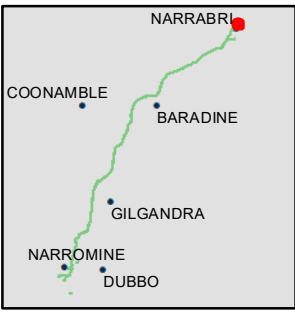

INLAND RAIL ARTC

The Australian Government is delivering Inland Rail through the Australian Rail Track Corporation (ARTC), in partnership with the private sector.





© Department of Customer Service 2020

**NARROMINE TO NARRABRI**

**QDL departures - Hazard - 5% AEP - Narrabri Local**

Appendix B - Figure 3.2.2

0 200 400 Metres

Coordinate System: GDA 1994 MGA Zone 55

ARTC makes no representation or warranty and assumes no duty of care or other responsibility to any party as to the completeness, accuracy or suitability of the information contained in this GIS map. The GIS map has been prepared from material provided to ARTC by an external source and ARTC has not taken any steps to verify the completeness, accuracy or suitability of that material. ARTC will not be responsible for any loss or damage suffered as a result of any person whatsoever placing reliance upon the information contained within this GIS map.

Date: 10/08/2022 Paper: A3  
Author: JacobsGHD Scale: 1:10,000  
Data Sources: Basemap layers: NSWSS; all other layers: JacobsGHD

- Bridge
  - Culvert
  - Alignment
  - Primary road
  - Local road
  - Watercourse
  - The proposal
  - Rail Corridor
- Area of departure**
- Buildings and sealed surfaces, vd change >10%
- Percentage Change in dv**
- 0% - 10%
  - 10% - 20%
  - 20%+

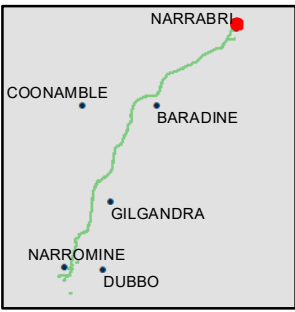

**INLAND RAIL** **ARTC**

The Australian Government is delivering Inland Rail through the Australian Rail Track Corporation (ARTC), in partnership with the private sector.





© Department of Customer Service 2020

NARROMINE TO NARRABRI

QDL departures - Hazard - 5% AEP - Narrabri Local

Appendix B - Figure 3.2.3

0 200 400 Metres

Coordinate System: GDA 1994 MGA Zone 55

ARTC makes no representation or warranty and assumes no duty of care or other responsibility to any party as to the completeness, accuracy or suitability of the information contained in this GIS map. The GIS map has been prepared from material provided to ARTC by an external source and ARTC has not taken any steps to verify the completeness, accuracy or suitability of that material. ARTC will not be responsible for any loss or damage suffered as a result of any person whatsoever placing reliance upon the information contained within this GIS map.

Date: 10/08/2022 Paper: A3  
Author: JacobsGHD Scale: 1:10,000  
Data Sources: Basemap layers: NSWSS; all other layers: JacobsGHD

Bridge  
Alignment  
Sub arterial road  
Local road  
Watercourse  
The proposal  
Rail Corridor

Area of departure  
Buildings and sealed surfaces, vd change >10%

Percentage Change in dv  
0% - 10%  
10% - 20%  
20%+

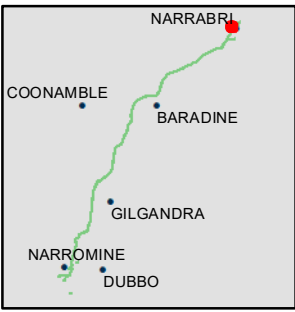

The Australian Government is delivering Inland Rail through the Australian Rail Track Corporation (ARTC), in partnership with the private sector.





© Department of Customer Service 2020

NARROMINE TO NARRABRI

QDL departures - Hazard - 5% AEP - Narrabri Local

Appendix B - Figure 3.2.4

0 200 400 Metres

Coordinate System: GDA 1994 MGA Zone 55

ARTC makes no representation or warranty and assumes no duty of care or other responsibility to any party as to the completeness, accuracy or suitability of the information contained in this GIS map. The GIS map has been prepared from material provided to ARTC by an external source and ARTC has not taken any steps to verify the completeness, accuracy or suitability of that material. ARTC will not be responsible for any loss or damage suffered as a result of any person whatsoever placing reliance upon the information contained within this GIS map.

Date: 10/08/2022 Paper: A3  
Author: JacobsGHD Scale: 1:10,000  
Data Sources: Basemap layers: NSWSS; all other layers: JacobsGHD

- Bridge
  - Alignment
  - Primary road
  - Sub arterial road
  - Local road
  - Watercourse
  - The proposal
  - Rail Corridor
- Area of departure
- Buildings and sealed surfaces, vd change >10%
- Percentage Change in dv
- 0% - 10%
  - 10% - 20%
  - 20%+

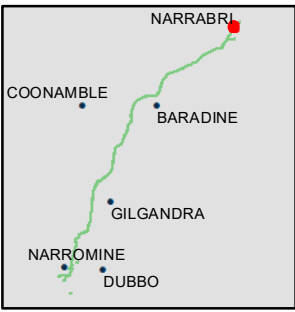

INLAND RAIL ARTC

The Australian Government is delivering Inland Rail through the Australian Rail Track Corporation (ARTC), in partnership with the private sector.





© Department of Customer Service 2020

**NARROMINE TO NARRABRI**

**QDL departures - Hazard - 5% AEP - Narrabri Local**

**Appendix B - Figure 3.2.5**

0 200 400 Metres

Coordinate System: GDA 1994 MGA Zone 55

ARTC makes no representation or warranty and assumes no duty of care or other responsibility to any party as to the completeness, accuracy or suitability of the information contained in this GIS map. The GIS map has been prepared from material provided to ARTC by an external source and ARTC has not taken any steps to verify the completeness, accuracy or suitability of that material. ARTC will not be responsible for any loss or damage suffered as a result of any person whatsoever placing reliance upon the information contained within this GIS map.

Date: 10/08/2022 Paper: A3  
Author: JacobsGHD Scale: 1:10,000  
Data Sources: Basemap layers: NSWSS; all other layers: JacobsGHD

- Bridge
  - Culvert
  - Alignment
  - Primary road
  - Sub arterial road
  - Local road
  - Watercourse
  - The proposal
  - Rail Corridor
- Area of departure**
- Buildings and sealed surfaces, vd change >10%
- Percentage Change in dv**
- 0% - 10%
  - 10% - 20%
  - 20%+

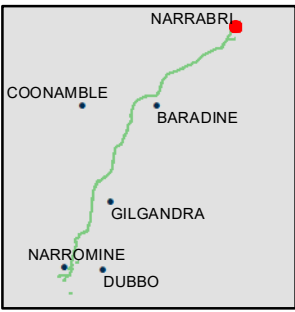

**INLAND RAIL** **ARTC**

The Australian Government is delivering Inland Rail through the Australian Rail Track Corporation (ARTC), in partnership with the private sector.



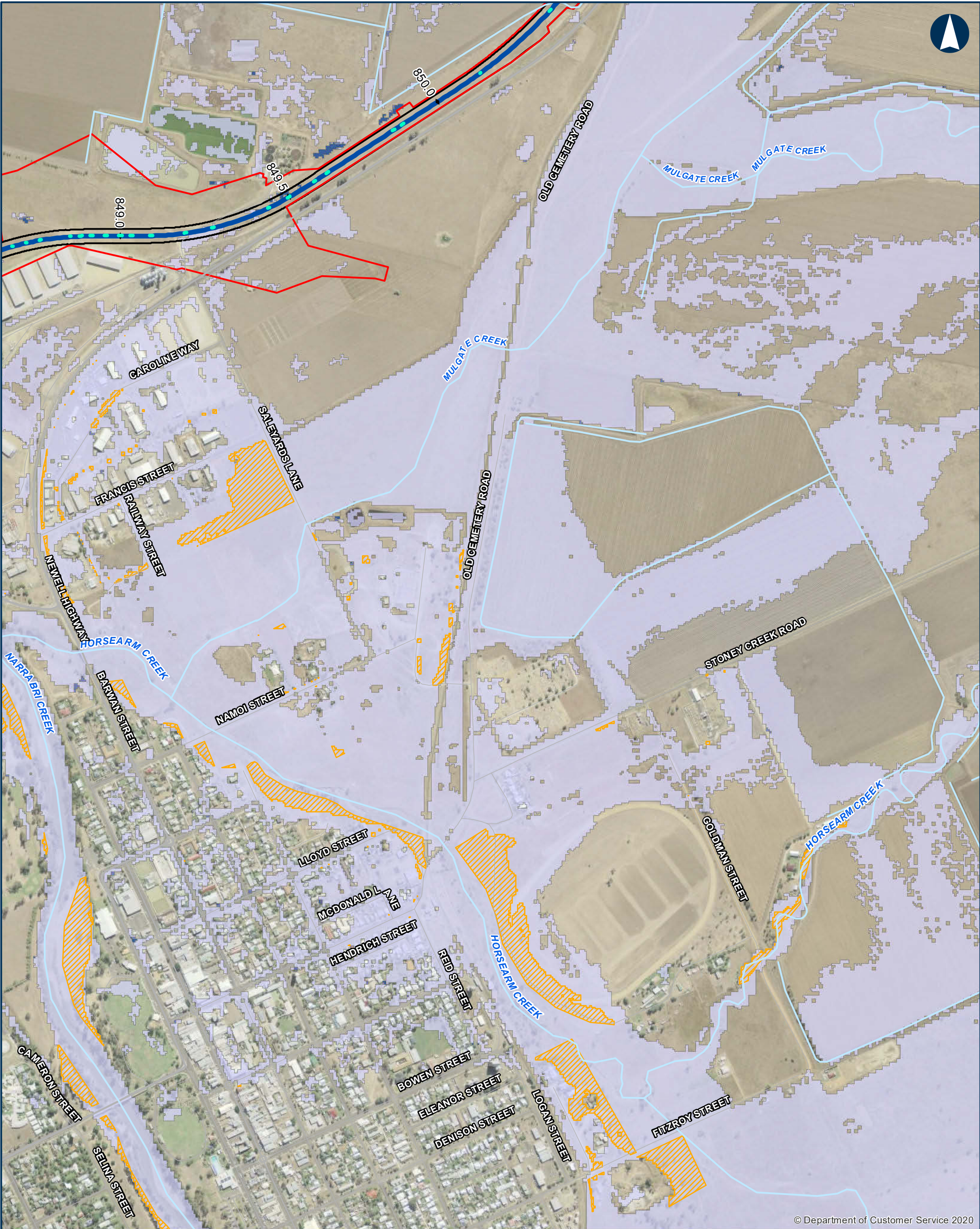

© Department of Customer Service 2020

**NARROMINE TO NARRABRI**

**QDL departures - Hazard - 5% AEP - Narrabri Local**

**Appendix B - Figure 3.2.6**

0 200 400 Metres

Coordinate System: GDA 1994 MGA Zone 55

ARTC makes no representation or warranty and assumes no duty of care or other responsibility to any party as to the completeness, accuracy or suitability of the information contained in this GIS map. The GIS map has been prepared from material provided to ARTC by an external source and ARTC has not taken any steps to verify the completeness, accuracy or suitability of that material. ARTC will not be responsible for any loss or damage suffered as a result of any person whatsoever placing reliance upon the information contained within this GIS map.

Date: 10/08/2022 Paper: A3  
Author: JacobsGHD Scale: 1:10,000  
Data Sources: Basemap layers: NSWSS; all other layers: JacobsGHD

- Culvert
  - Alignment
  - Primary road
  - Sub arterial road
  - Local road
  - Watercourse
  - The proposal
  - Rail Corridor
- Area of departure**
- Buildings and sealed surfaces, vd change >10%
- Percentage Change in dv**
- 0% - 10%
  - 10% - 20%
  - 20%+

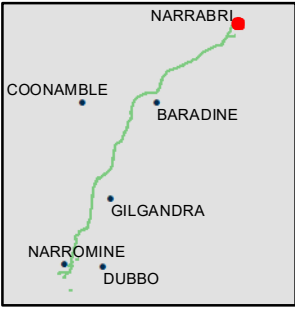

**INLAND RAIL** **ARTC**

The Australian Government is delivering Inland Rail through the Australian Rail Track Corporation (ARTC), in partnership with the private sector.





© Department of Customer Service 2020

NARROMINE TO NARRABRI

QDL departures - Hazard - 5% AEP - Narrabri Local

Appendix B - Figure 3.2.7

0200400

Metres

Coordinate System: GDA 1994 MGA Zone 55

ARTC makes no representation or warranty and assumes no duty of care or other responsibility to any party as to the completeness, accuracy or suitability of the information contained in this GIS map. The GIS map has been prepared from material provided to ARTC by an external source and ARTC has not taken any steps to verify the completeness, accuracy or suitability of that material. ARTC will not be responsible for any loss or damage suffered as a result of any person whatsoever placing reliance upon the information contained within this GIS map.

Date: 10/08/2022

Paper: A3

Author: JacobsGHD

Scale: 1:10,000

Data Sources: Basemap layers: NSWSS; all other layers: JacobsGHD

Sub arterial road

Local road

Watercourse

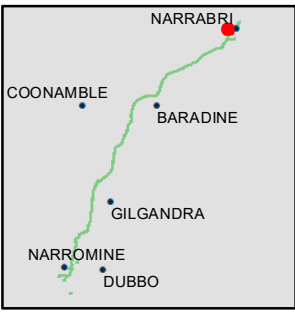

The Australian Government is delivering Inland Rail through the Australian Rail Track Corporation (ARTC), in partnership with the private sector.





© Department of Customer Service 2020

NARROMINE TO NARRABRI

QDL departures - Hazard - 5% AEP - Narrabri Local

Appendix B - Figure 3.2.8

0 200 400 Metres

Coordinate System: GDA 1994 MGA Zone 55

ARTC makes no representation or warranty and assumes no duty of care or other responsibility to any party as to the completeness, accuracy or suitability of the information contained in this GIS map. The GIS map has been prepared from material provided to ARTC by an external source and ARTC has not taken any steps to verify the completeness, accuracy or suitability of that material. ARTC will not be responsible for any loss or damage suffered as a result of any person whatsoever placing reliance upon the information contained within this GIS map.

Date: 10/08/2022 Paper: A3  
Author: JacobsGHD Scale: 1:10,000  
Data Sources: Basemap layers: NSWSS; all other layers: JacobsGHD

- Culvert
- Alignment
- Sub arterial road
- Local road
- Watercourse
- The proposal
- Rail Corridor
- Percentage Change in dv
  - 0% - 10%
  - 10% - 20%

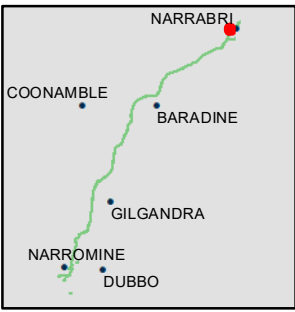

INLAND RAIL ARTC

The Australian Government is delivering Inland Rail through the Australian Rail Track Corporation (ARTC), in partnership with the private sector.



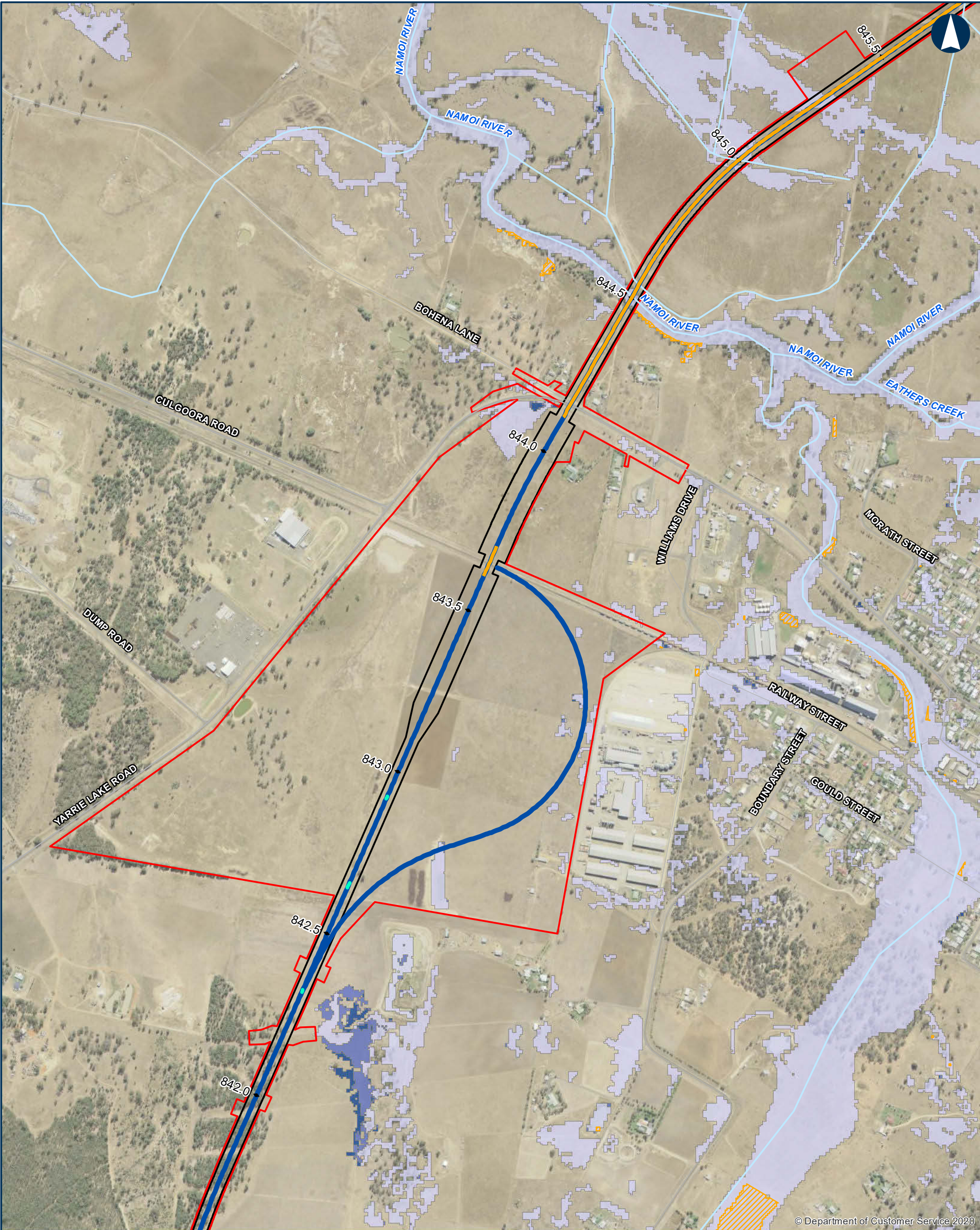

© Department of Customer Service 2020

NARROMINE TO NARRABRI

QDL departures - Hazard - 5% AEP - Narrabri Local

Appendix B - Figure 3.2.9

0 200 400 Metres

Coordinate System: GDA 1994 MGA Zone 55

ARTC makes no representation or warranty and assumes no duty of care or other responsibility to any party as to the completeness, accuracy or suitability of the information contained in this GIS map. The GIS map has been prepared from material provided to ARTC by an external source and ARTC has not taken any steps to verify the completeness, accuracy or suitability of that material. ARTC will not be responsible for any loss or damage suffered as a result of any person whatsoever placing reliance upon the information contained within this GIS map.

Date: 10/08/2022 Paper: A3  
Author: JacobsGHD Scale: 1:10,000  
Data Sources: Basemap layers: NSWSS; all other layers: JacobsGHD

- Bridge
  - Culvert
  - Alignment
  - Sub arterial road
  - Local road
  - Watercourse
  - The proposal
  - Rail Corridor
- Area of departure
- Buildings and sealed surfaces, vd change >10%
- Percentage Change in dv
- 0% - 10%
  - 10% - 20%
  - 20%+

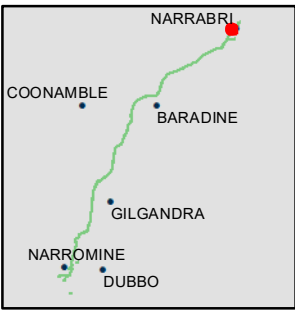

INLAND RAIL ARTC

The Australian Government is delivering Inland Rail through the Australian Rail Track Corporation (ARTC), in partnership with the private sector.





© Department of Customer Service 2020

**NARROMINE TO NARRABRI**

**QDL departures - Hazard - 5% AEP - Narrabri Local**

Appendix B - Figure 3.2.10

0 200 400 Metres

Coordinate System: GDA 1994 MGA Zone 55

ARTC makes no representation or warranty and assumes no duty of care or other responsibility to any party as to the completeness, accuracy or suitability of the information contained in this GIS map. The GIS map has been prepared from material provided to ARTC by an external source and ARTC has not taken any steps to verify the completeness, accuracy or suitability of that material. ARTC will not be responsible for any loss or damage suffered as a result of any person whatsoever placing reliance upon the information contained within this GIS map.

Date: 10/08/2022 Paper: A3  
Author: JacobsGHD Scale: 1:10,000  
Data Sources: Basemap layers: NSWSS; all other layers: JacobsGHD

- Bridge
  - Alignment
  - Primary road
  - Sub arterial road
  - Local road
  - Watercourse
  - The proposal
  - Rail Corridor
- Area of departure**
- Buildings and sealed surfaces, vd change >10%
- Percentage Change in dv**
- 0% - 10%
  - 10% - 20%
  - 20%+

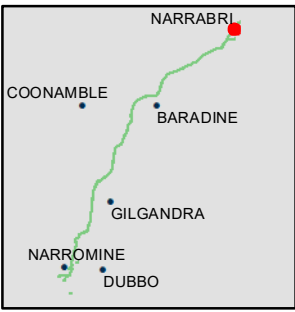

**INLAND RAIL** **ARTC**

The Australian Government is delivering Inland Rail through the Australian Rail Track Corporation (ARTC), in partnership with the private sector.





© Department of Customer Service 2020

NARROMINE TO NARRABRI

QDL departures - Hazard - 5% AEP - Narrabri Local

Appendix B - Figure 3.2.11

0 200 400 Metres

Coordinate System: GDA 1994 MGA Zone 55

ARTC makes no representation or warranty and assumes no duty of care or other responsibility to any party as to the completeness, accuracy or suitability of the information contained in this GIS map. The GIS map has been prepared from material provided to ARTC by an external source and ARTC has not taken any steps to verify the completeness, accuracy or suitability of that material. ARTC will not be responsible for any loss or damage suffered as a result of any person whatsoever placing reliance upon the information contained within this GIS map.

Date: 10/08/2022 Paper: A3  
Author: JacobsGHD Scale: 1:10,000  
Data Sources: Basemap layers: NSWSS; all other layers: JacobsGHD

- Primary road  
Sub arterial road  
Local road  
Watercourse
- Area of departure**  
Buildings and sealed surfaces, vd change >10%
- Percentage Change in dv**  
0% - 10%  
10% - 20%  
20%+

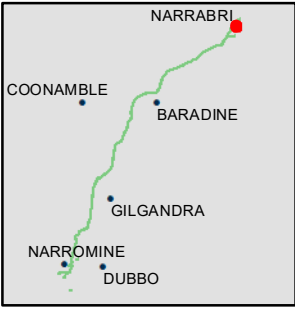

The Australian Government is delivering Inland Rail through the Australian Rail Track Corporation (ARTC), in partnership with the private sector.



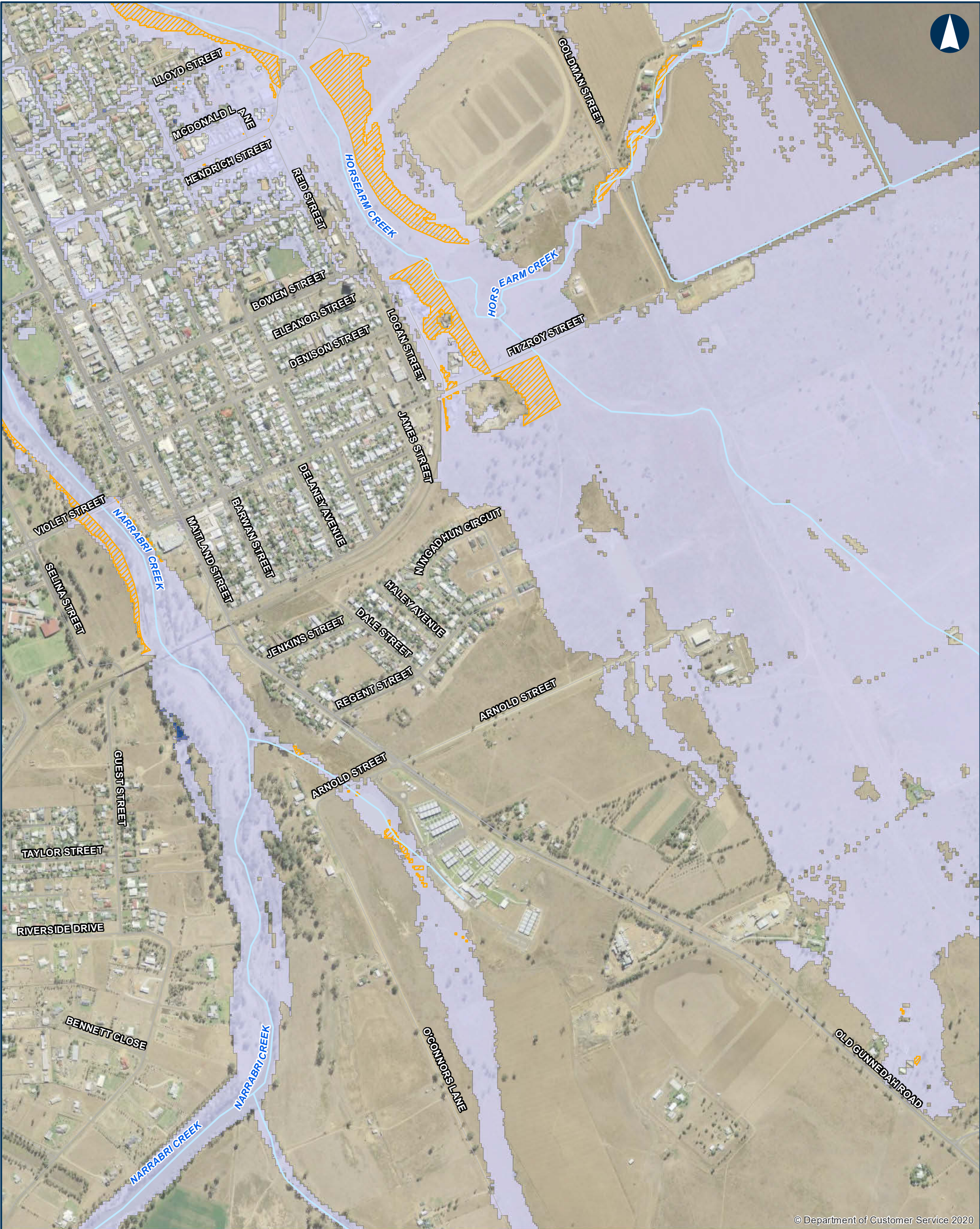

© Department of Customer Service 2020

NARROMINE TO NARRABRI

QDL departures - Hazard - 5% AEP - Narrabri Local

Appendix B - Figure 3.2.12

0 200 400 Metres

Coordinate System: GDA 1994 MGA Zone 55

ARTC makes no representation or warranty and assumes no duty of care or other responsibility to any party as to the completeness, accuracy or suitability of the information contained in this GIS map. The GIS map has been prepared from material provided to ARTC by an external source and ARTC has not taken any steps to verify the completeness, accuracy or suitability of that material. ARTC will not be responsible for any loss or damage suffered as a result of any person whatsoever placing reliance upon the information contained within this GIS map.

Date: 10/08/2022 Paper: A3  
Author: JacobsGHD Scale: 1:10,000  
Data Sources: Basemap layers: NSWSS; all other layers: JacobsGHD

Primary road  
Sub arterial road  
Local road  
Watercourse

Area of departure  
Buildings and sealed surfaces, vd change >10%

Percentage Change in dv  
0% - 10%  
10% - 20%  
20%+

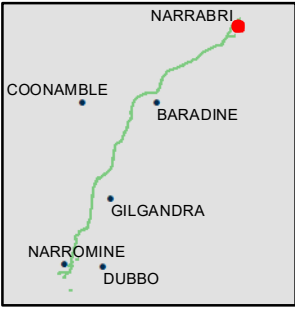

INLAND RAIL ARTC

The Australian Government is delivering Inland Rail through the Australian Rail Track Corporation (ARTC), in partnership with the private sector.



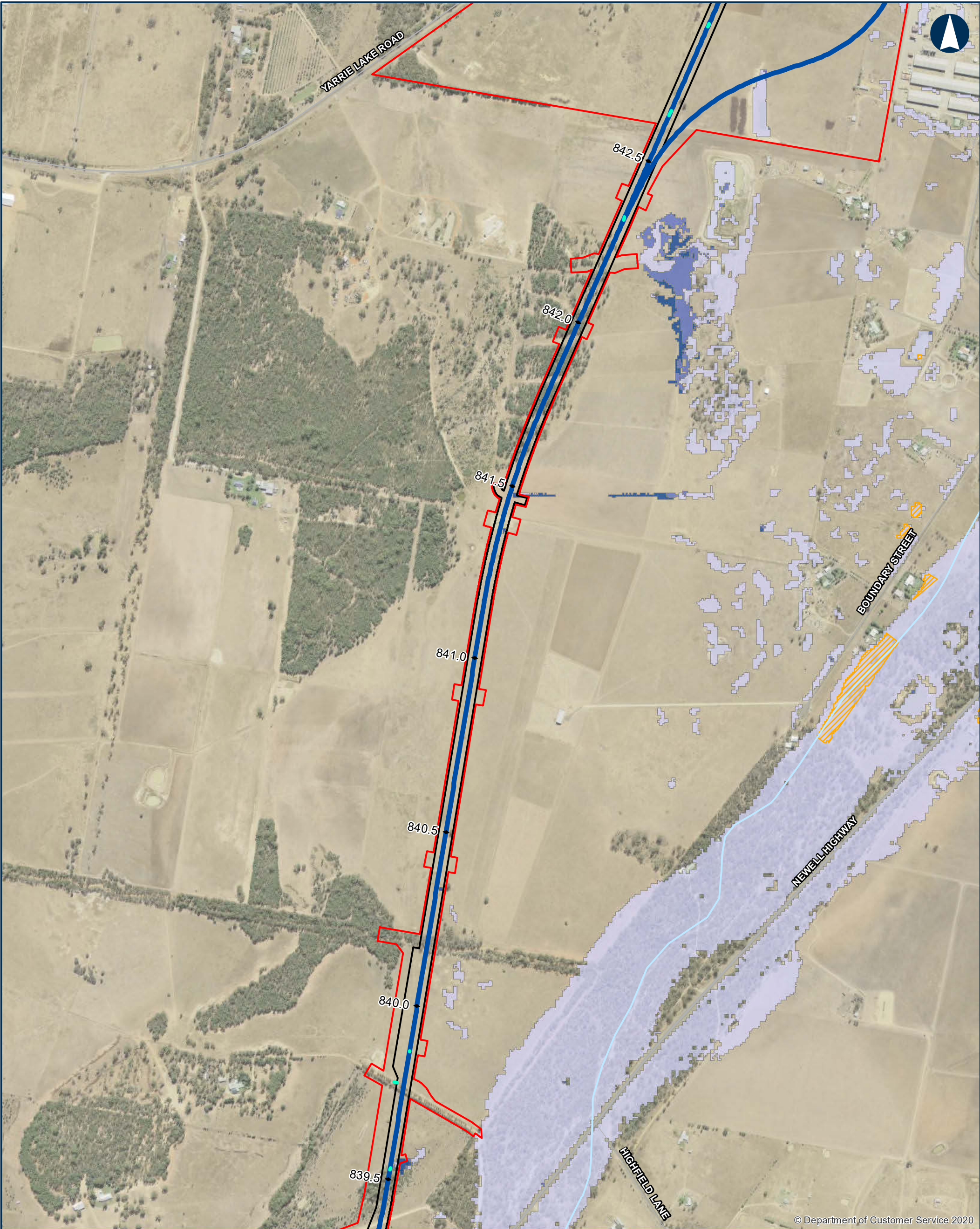

© Department of Customer Service 2020

NARROMINE TO NARRABRI

QDL departures - Hazard - 5% AEP - Narrabri Local

Appendix B - Figure 3.2.13

0 200 400 Metres

Coordinate System: GDA 1994 MGA Zone 55

ARTC makes no representation or warranty and assumes no duty of care or other responsibility to any party as to the completeness, accuracy or suitability of the information contained in this GIS map. The GIS map has been prepared from material provided to ARTC by an external source and ARTC has not taken any steps to verify the completeness, accuracy or suitability of that material. ARTC will not be responsible for any loss or damage suffered as a result of any person whatsoever placing reliance upon the information contained within this GIS map.

Date: 10/08/2022 Paper: A3  
Author: JacobsGHD Scale: 1:10,000  
Data Sources: Basemap layers: NSWSS; all other layers: JacobsGHD

- Culvert
  - Alignment
  - Primary road
  - Sub arterial road
  - Local road
  - Watercourse
  - The proposal
  - Rail Corridor
- Area of departure
- Buildings and sealed surfaces, vd change >10%
- Percentage Change in dv
- 0% - 10%
  - 10% - 20%
  - 20%+

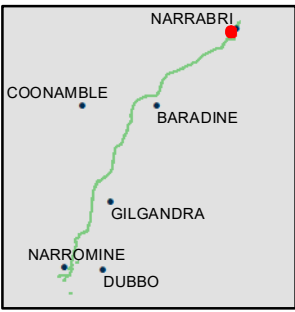

INLAND RAIL ARTC

The Australian Government is delivering Inland Rail through the Australian Rail Track Corporation (ARTC), in partnership with the private sector.





© Department of Customer Service 2020

NARROMINE TO NARRABRI

QDL departures - Hazard - 5% AEP - Narrabri Local

Appendix B - Figure 3.2.14

0 200 400 Metres

Coordinate System: GDA 1994 MGA Zone 55

ARTC makes no representation or warranty and assumes no duty of care or other responsibility to any party as to the completeness, accuracy or suitability of the information contained in this GIS map. The GIS map has been prepared from material provided to ARTC by an external source and ARTC has not taken any steps to verify the completeness, accuracy or suitability of that material. ARTC will not be responsible for any loss or damage suffered as a result of any person whatsoever placing reliance upon the information contained within this GIS map.

Date: 10/08/2022 Paper: A3  
Author: JacobsGHD Scale: 1:10,000  
Data Sources: Basemap layers: NSWSS; all other layers: JacobsGHD

- Culvert
  - Alignment
  - Primary road
  - Sub arterial road
  - Local road
  - Watercourse
  - The proposal
  - Rail Corridor
- Area of departure
- Buildings and sealed surfaces, vd change >10%
- Percentage Change in dv
- 0% - 10%
  - 10% - 20%
  - 20%+

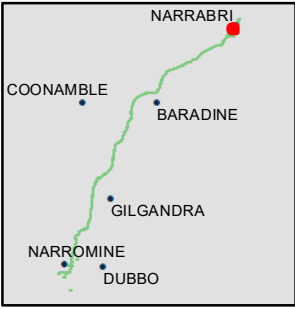

INLAND RAIL ARTC

The Australian Government is delivering Inland Rail through the Australian Rail Track Corporation (ARTC), in partnership with the private sector.





© Department of Customer Service 2020

NARROMINE TO NARRABRI

QDL departures - Hazard - 5% AEP - Narrabri Local

Appendix B - Figure 3.2.15

0 200 400 Metres

Coordinate System: GDA 1994 MGA Zone 55

ARTC makes no representation or warranty and assumes no duty of care or other responsibility to any party as to the completeness, accuracy or suitability of the information contained in this GIS map. The GIS map has been prepared from material provided to ARTC by an external source and ARTC has not taken any steps to verify the completeness, accuracy or suitability of that material. ARTC will not be responsible for any loss or damage suffered as a result of any person whatsoever placing reliance upon the information contained within this GIS map.

Date: 10/08/2022 Paper: A3  
Author: JacobsGHD Scale: 1:10,000  
Data Sources: Basemap layers: NSWSS; all other layers: JacobsGHD

- Primary road

Sub arterial road

Local road

Watercourse
- Area of departure

Buildings and sealed surfaces, vd change >10%

Percentage Change in dv

0% - 10%

10% - 20%

20%+

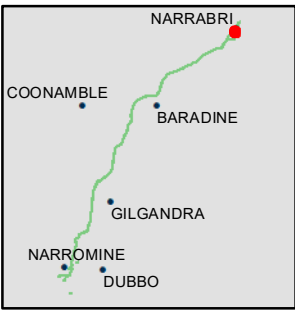

INLAND RAIL

ARTC

The Australian Government is delivering Inland Rail through the Australian Rail Track Corporation (ARTC), in partnership with the private sector.





© Department of Customer Service 2020

NARROMINE TO NARRABRI

QDL departures - Hazard - 5% AEP - Narrabri Local

Appendix B - Figure 3.2.16

0 200 400 Metres

Coordinate System: GDA 1994 MGA Zone 55

ARTC makes no representation or warranty and assumes no duty of care or other responsibility to any party as to the completeness, accuracy or suitability of the information contained in this GIS map. The GIS map has been prepared from material provided to ARTC by an external source and ARTC has not taken any steps to verify the completeness, accuracy or suitability of that material. ARTC will not be responsible for any loss or damage suffered as a result of any person whatsoever placing reliance upon the information contained within this GIS map.

Date: 10/08/2022 Paper: A3  
Author: JacobsGHD Scale: 1:10,000  
Data Sources: Basemap layers: NSWSS; all other layers: JacobsGHD

Primary road  
Sub arterial road  
Local road  
Watercourse

Area of departure  
Buildings and sealed surfaces, vd change >10%

Percentage Change in dv  
0% - 10%  
10% - 20%  
20%+

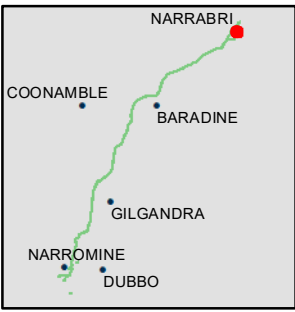

INLAND RAIL ARTC

The Australian Government is delivering Inland Rail through the Australian Rail Track Corporation (ARTC), in partnership with the private sector.



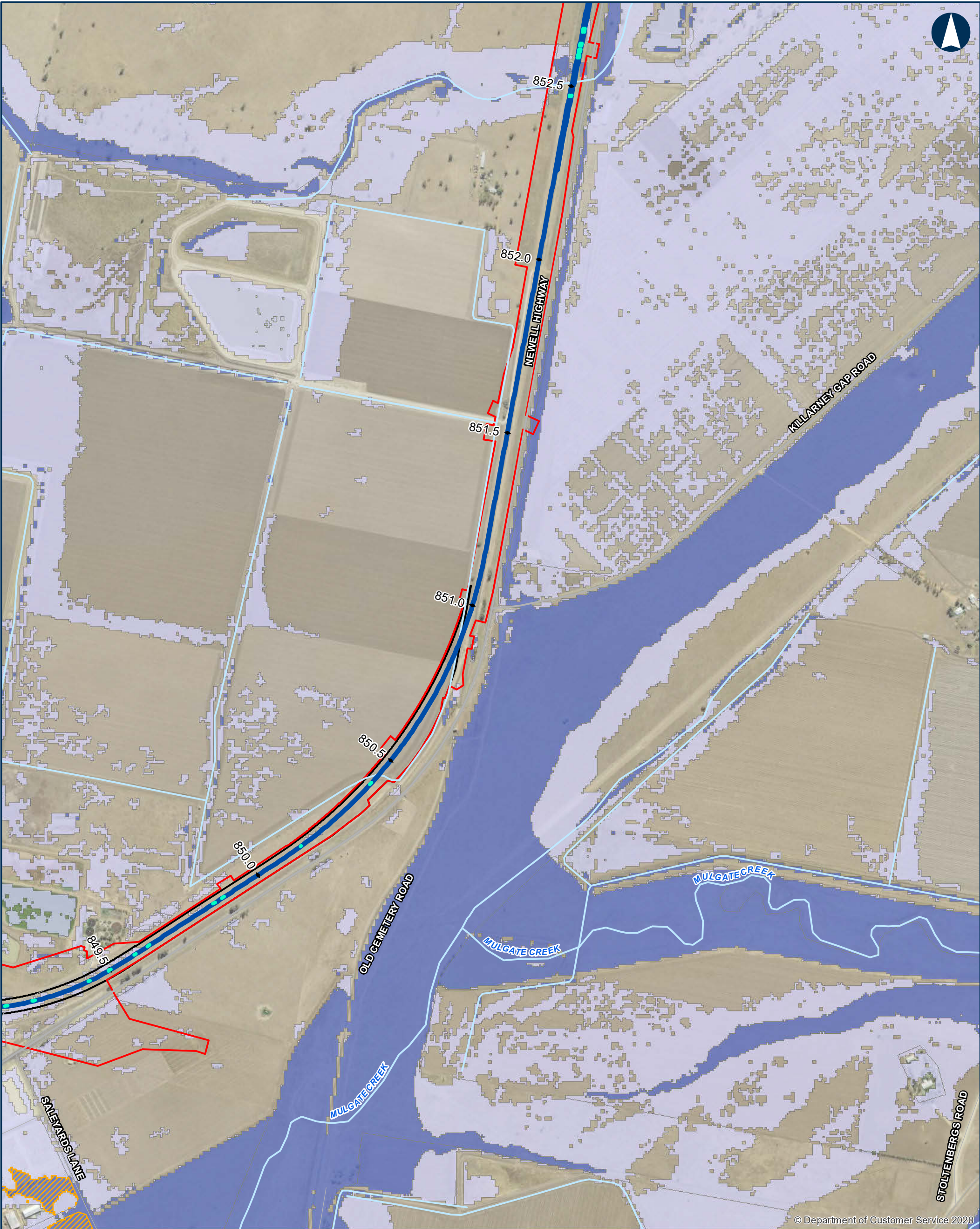

© Department of Customer Service 2020

NARROMINE TO NARRABRI

QDL departures - Hazard - 2% AEP - Narrabri Local

Appendix B - Figure 3.3.1

0 200 400 Metres

Coordinate System: GDA 1994 MGA Zone 55

ARTC makes no representation or warranty and assumes no duty of care or other responsibility to any party as to the completeness, accuracy or suitability of the information contained in this GIS map. The GIS map has been prepared from material provided to ARTC by an external source and ARTC has not taken any steps to verify the completeness, accuracy or suitability of that material. ARTC will not be responsible for any loss or damage suffered as a result of any person whatsoever placing reliance upon the information contained within this GIS map.

Date: 10/08/2022 Paper: A3  
Author: JacobsGHD Scale: 1:10,000  
Data Sources: Basemap layers: NSWSS; all other layers: JacobsGHD

- Culvert
  - Alignment
  - Primary road
  - Arterial road
  - Local road
  - Watercourse
  - The proposal
  - Rail Corridor
- Area of departure**
- Buildings and sealed surfaces, vd change >10%
- Percentage Change in dv**
- 0% - 10%
  - 10% - 20%

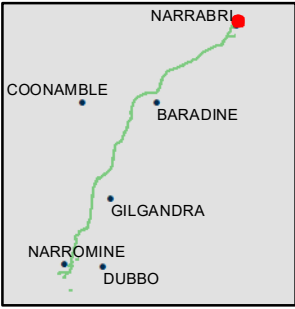

INLAND RAIL ARTC

The Australian Government is delivering Inland Rail through the Australian Rail Track Corporation (ARTC), in partnership with the private sector.





© Department of Customer Service 2020

**NARROMINE TO NARRABRI**

**QDL departures - Hazard - 2% AEP - Narrabri Local**

**Appendix B - Figure 3.3.2**

0 200 400 Metres

Coordinate System: GDA 1994 MGA Zone 55

ARTC makes no representation or warranty and assumes no duty of care or other responsibility to any party as to the completeness, accuracy or suitability of the information contained in this GIS map. The GIS map has been prepared from material provided to ARTC by an external source and ARTC has not taken any steps to verify the completeness, accuracy or suitability of that material. ARTC will not be responsible for any loss or damage suffered as a result of any person whatsoever placing reliance upon the information contained within this GIS map.

Date: 10/08/2022 Paper: A3  
Author: JacobsGHD Scale: 1:10,000  
Data Sources: Basemap layers: NSWSS; all other layers: JacobsGHD

- Bridge
  - Culvert
  - Alignment
  - Primary road
  - Local road
  - Watercourse
  - The proposal
  - Rail Corridor
- Area of departure**
- Buildings and sealed surfaces, vd change >10%
- Percentage Change in dv**
- 0% - 10%
  - 10% - 20%

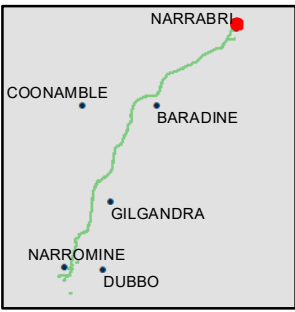

**INLAND RAIL** **ARTC**

The Australian Government is delivering Inland Rail through the Australian Rail Track Corporation (ARTC), in partnership with the private sector.





NARROMINE TO NARRABRI

QDL departures - Hazard - 2% AEP - Narrabri Local

Appendix B - Figure 3.3.3

0 200 400 Metres

Coordinate System: GDA 1994 MGA Zone 55

ARTC makes no representation or warranty and assumes no duty of care or other responsibility to any party as to the completeness, accuracy or suitability of the information contained in this GIS map. The GIS map has been prepared from material provided to ARTC by an external source and ARTC has not taken any steps to verify the completeness, accuracy or suitability of that material. ARTC will not be responsible for any loss or damage suffered as a result of any person whatsoever placing reliance upon the information contained within this GIS map.

Date: 10/08/2022 Paper: A3  
Author: JacobsGHD Scale: 1:10,000  
Data Sources: Basemap layers: NSWSS; all other layers: JacobsGHD

- Bridge
  - Alignment
  - Sub arterial road
  - Local road
  - Watercourse
  - The proposal
  - Rail Corridor
- Area of departure
- Buildings and sealed surfaces, vd change >10%
- Percentage Change in dv
- 0% - 10%
  - 10% - 20%

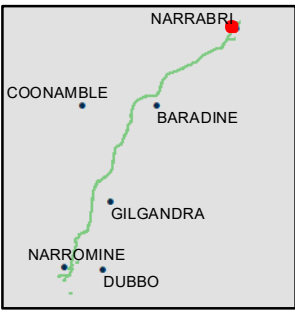

INLAND RAIL ARTC

The Australian Government is delivering Inland Rail through the Australian Rail Track Corporation (ARTC), in partnership with the private sector.





© Department of Customer Service 2020

**NARROMINE TO NARRABRI**

**QDL departures - Hazard - 2% AEP - Narrabri Local**

Appendix B - Figure 3.3.4

0 200 400 Metres

Coordinate System: GDA 1994 MGA Zone 55

ARTC makes no representation or warranty and assumes no duty of care or other responsibility to any party as to the completeness, accuracy or suitability of the information contained in this GIS map. The GIS map has been prepared from material provided to ARTC by an external source and ARTC has not taken any steps to verify the completeness, accuracy or suitability of that material. ARTC will not be responsible for any loss or damage suffered as a result of any person whatsoever placing reliance upon the information contained within this GIS map.

Date: 10/08/2022 Paper: A3  
Author: JacobsGHD Scale: 1:10,000  
Data Sources: Basemap layers: NSWSS; all other layers: JacobsGHD

- Bridge
  - Alignment
  - Primary road
  - Sub arterial road
  - Local road
  - Watercourse
  - The proposal
  - Rail Corridor
- Area of departure**
- Buildings and sealed surfaces, vd change >10%
- Percentage Change in dv**
- 0% - 10%
  - 10% - 20%

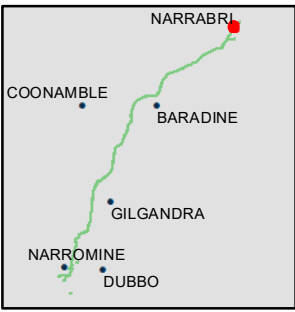

**INLAND RAIL** **ARTC**

The Australian Government is delivering Inland Rail through the Australian Rail Track Corporation (ARTC), in partnership with the private sector.





**NARROMINE TO NARRABRI**

**QDL departures - Hazard - 2% AEP - Narrabri Local**

**Appendix B - Figure 3.3.5**

0 200 400 Metres

Coordinate System: GDA 1994 MGA Zone 55

ARTC makes no representation or warranty and assumes no duty of care or other responsibility to any party as to the completeness, accuracy or suitability of the information contained in this GIS map. The GIS map has been prepared from material provided to ARTC by an external source and ARTC has not taken any steps to verify the completeness, accuracy or suitability of that material. ARTC will not be responsible for any loss or damage suffered as a result of any person whatsoever placing reliance upon the information contained within this GIS map.

Date: 10/08/2022 Paper: A3  
Author: JacobsGHD Scale: 1:10,000  
Data Sources: Basemap layers: NSWSS; all other layers: JacobsGHD

- Bridge
  - Culvert
  - Road QDL departure
  - Alignment
  - Primary road
  - Sub arterial road
  - Local road
  - Watercourse
  - The proposal
  - Rail Corridor
- Area of departure**
- Buildings and sealed surfaces, vd change >10%
  - 0% - 10%
  - 10% - 20%
- Percentage Change in dv**

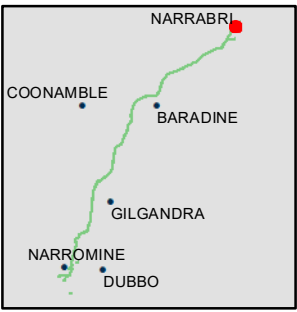

**INLAND RAIL** **ARTC**

The Australian Government is delivering Inland Rail through the Australian Rail Track Corporation (ARTC), in partnership with the private sector.





© Department of Customer Service 2020

**NARROMINE TO NARRABRI**

**QDL departures - Hazard - 2% AEP - Narrabri Local**

**Appendix B - Figure 3.3.6**

0 200 400 Metres

Coordinate System: GDA 1994 MGA Zone 55

ARTC makes no representation or warranty and assumes no duty of care or other responsibility to any party as to the completeness, accuracy or suitability of the information contained in this GIS map. The GIS map has been prepared from material provided to ARTC by an external source and ARTC has not taken any steps to verify the completeness, accuracy or suitability of that material. ARTC will not be responsible for any loss or damage suffered as a result of any person whatsoever placing reliance upon the information contained within this GIS map.

Date: 10/08/2022 Paper: A3  
Author: JacobsGHD Scale: 1:10,000  
Data Sources: Basemap layers: NSWSS; all other layers: JacobsGHD

- Culvert
  - Road QDL departure
  - Alignment
  - Primary road
  - Sub arterial road
  - Local road
  - Watercourse
  - The proposal
  - Rail Corridor
- Area of departure**
- Buildings and sealed surfaces, vd change >10%
  - 0% - 10%
  - 10% - 20%
- Percentage Change in dv**

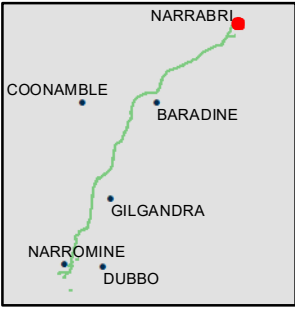

**INLAND RAIL** **ARTC**

The Australian Government is delivering Inland Rail through the Australian Rail Track Corporation (ARTC), in partnership with the private sector.





© Department of Customer Service 2020

NARROMINE TO NARRABRI

QDL departures - Hazard - 2% AEP - Narrabri Local

Appendix B - Figure 3.3.7

0200400

Metres

Coordinate System: GDA 1994 MGA Zone 55

ARTC makes no representation or warranty and assumes no duty of care or other responsibility to any party as to the completeness, accuracy or suitability of the information contained in this GIS map. The GIS map has been prepared from material provided to ARTC by an external source and ARTC has not taken any steps to verify the completeness, accuracy or suitability of that material. ARTC will not be responsible for any loss or damage suffered as a result of any person whatsoever placing reliance upon the information contained within this GIS map.

Date: 10/08/2022

Paper: A3

Author: JacobsGHD

Scale: 1:10,000

Data Sources: Basemap layers: NSWSS; all other layers: JacobsGHD

- Sub arterial road
- Local road
- Watercourse

The Australian Government is delivering Inland Rail through the Australian Rail Track Corporation (ARTC), in partnership with the private sector.

N:\AU\Newcastle\Projects\22\19593\GIS\GIS\_2500\_N2N\_v2\Maps\Deliverables\_SPIR\EIS\Flooding\_Hydrology\Appendices\2500\_EISFWPAPP125\_QDL\_Local\_Hazard\_2pc\_revA.mxd





© Department of Customer Service 2020

NARROMINE TO NARRABRI

QDL departures - Hazard - 2% AEP - Narrabri Local

Appendix B - Figure 3.3.8

0 200 400 Metres

Coordinate System: GDA 1994 MGA Zone 55

ARTC makes no representation or warranty and assumes no duty of care or other responsibility to any party as to the completeness, accuracy or suitability of the information contained in this GIS map. The GIS map has been prepared from material provided to ARTC by an external source and ARTC has not taken any steps to verify the completeness, accuracy or suitability of that material. ARTC will not be responsible for any loss or damage suffered as a result of any person whatsoever placing reliance upon the information contained within this GIS map.

Date: 10/08/2022 Paper: A3  
Author: JacobsGHD Scale: 1:10,000  
Data Sources: Basemap layers: NSWSS; all other layers: JacobsGHD

- Culvert
- Alignment
- Sub arterial road
- Local road
- Watercourse
- The proposal
- Rail Corridor
- Percentage Change in dv
  - 0% - 10%
  - 10% - 20%

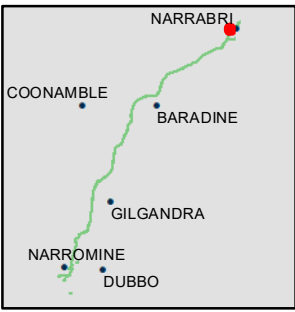

INLAND RAIL ARTC

The Australian Government is delivering Inland Rail through the Australian Rail Track Corporation (ARTC), in partnership with the private sector.





© Department of Customer Service 2020

**NARROMINE TO NARRABRI**

**QDL departures - Hazard - 2% AEP - Narrabri Local**

**Appendix B - Figure 3.3.9**

0 200 400 Metres

Coordinate System: GDA 1994 MGA Zone 55

ARTC makes no representation or warranty and assumes no duty of care or other responsibility to any party as to the completeness, accuracy or suitability of the information contained in this GIS map. The GIS map has been prepared from material provided to ARTC by an external source and ARTC has not taken any steps to verify the completeness, accuracy or suitability of that material. ARTC will not be responsible for any loss or damage suffered as a result of any person whatsoever placing reliance upon the information contained within this GIS map.

Date: 10/08/2022 Paper: A3  
Author: JacobsGHD Scale: 1:10,000  
Data Sources: Basemap layers: NSWSS; all other layers: JacobsGHD

- Bridge
  - Culvert
  - Alignment
  - Sub arterial road
  - Local road
  - Watercourse
  - The proposal
  - Rail Corridor
- Area of departure**
- Buildings and sealed surfaces, vd change >10%
- Percentage Change in dv**
- 0% - 10%
  - 10% - 20%

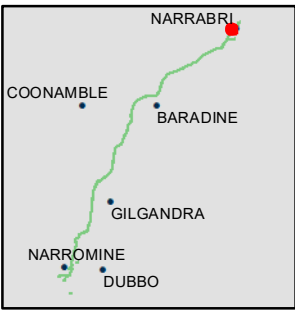

**INLAND RAIL** **ARTC**

The Australian Government is delivering Inland Rail through the Australian Rail Track Corporation (ARTC), in partnership with the private sector.





© Department of Customer Service 2020

NARROMINE TO NARRABRI

QDL departures - Hazard - 2% AEP - Narrabri Local

Appendix B - Figure 3.3.10

0 200 400 Metres

Coordinate System: GDA 1994 MGA Zone 55

ARTC makes no representation or warranty and assumes no duty of care or other responsibility to any party as to the completeness, accuracy or suitability of the information contained in this GIS map. The GIS map has been prepared from material provided to ARTC by an external source and ARTC has not taken any steps to verify the completeness, accuracy or suitability of that material. ARTC will not be responsible for any loss or damage suffered as a result of any person whatsoever placing reliance upon the information contained within this GIS map.

Date: 10/08/2022 Paper: A3  
Author: JacobsGHD Scale: 1:10,000  
Data Sources: Basemap layers: NSWSS; all other layers: JacobsGHD

- Bridge
  - Alignment
  - Primary road
  - Sub arterial road
  - Local road
  - Watercourse
  - The proposal
  - Rail Corridor
- Area of departure
- Buildings and sealed surfaces, vd change >10%
- Percentage Change in dv
- 0% - 10%
  - 10% - 20%

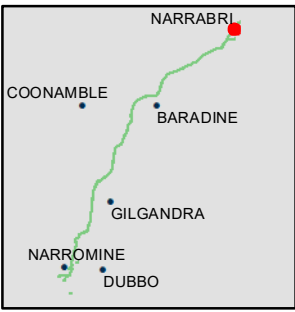

INLAND RAIL ARTC

The Australian Government is delivering Inland Rail through the Australian Rail Track Corporation (ARTC), in partnership with the private sector.





© Department of Customer Service 2020

NARROMINE TO NARRABRI

QDL departures - Hazard - 2% AEP - Narrabri Local

Appendix B - Figure 3.3.11

0 200 400 Metres

Coordinate System: GDA 1994 MGA Zone 55

ARTC makes no representation or warranty and assumes no duty of care or other responsibility to any party as to the completeness, accuracy or suitability of the information contained in this GIS map. The GIS map has been prepared from material provided to ARTC by an external source and ARTC has not taken any steps to verify the completeness, accuracy or suitability of that material. ARTC will not be responsible for any loss or damage suffered as a result of any person whatsoever placing reliance upon the information contained within this GIS map.

Date: 10/08/2022 Paper: A3  
Author: JacobsGHD Scale: 1:10,000  
Data Sources: Basemap layers: NSWSS; all other layers: JacobsGHD

- Road QDL departure**
- Primary road
  - Sub arterial road
  - Local road
  - Watercourse
- Area of departure**
- Buildings and sealed surfaces, vd change >10%
  - Percentage Change in dv
  - 0% - 10%
  - 10% - 20%

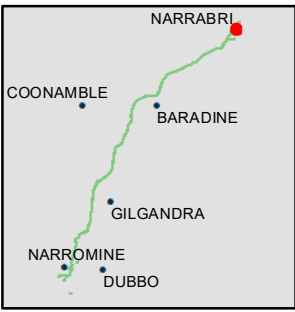

The Australian Government is delivering Inland Rail through the Australian Rail Track Corporation (ARTC), in partnership with the private sector.





© Department of Customer Service 2020

**NARROMINE TO NARRABRI**

**QDL departures - Hazard - 2% AEP - Narrabri Local**

Appendix B - Figure 3.3.12

0 200 400 Metres

Coordinate System: GDA 1994 MGA Zone 55

ARTC makes no representation or warranty and assumes no duty of care or other responsibility to any party as to the completeness, accuracy or suitability of the information contained in this GIS map. The GIS map has been prepared from material provided to ARTC by an external source and ARTC has not taken any steps to verify the completeness, accuracy or suitability of that material. ARTC will not be responsible for any loss or damage suffered as a result of any person whatsoever placing reliance upon the information contained within this GIS map.

Date: 10/08/2022 Paper: A3  
Author: JacobsGHD Scale: 1:10,000  
Data Sources: Basemap layers: NSWSS; all other layers: JacobsGHD

- Road QDL departure**
- Primary road
  - Sub arterial road
  - Local road
  - Watercourse
- Area of departure**
- Buildings and sealed surfaces, vd change >10%
  - Percentage Change in dv
  - 0% - 10%
  - 10% - 20%

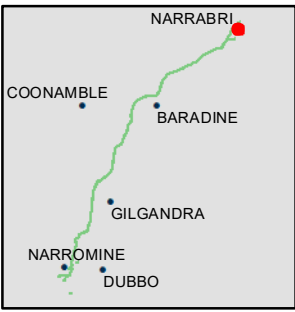

**INLAND RAIL** **ARTC**

The Australian Government is delivering Inland Rail through the Australian Rail Track Corporation (ARTC), in partnership with the private sector.



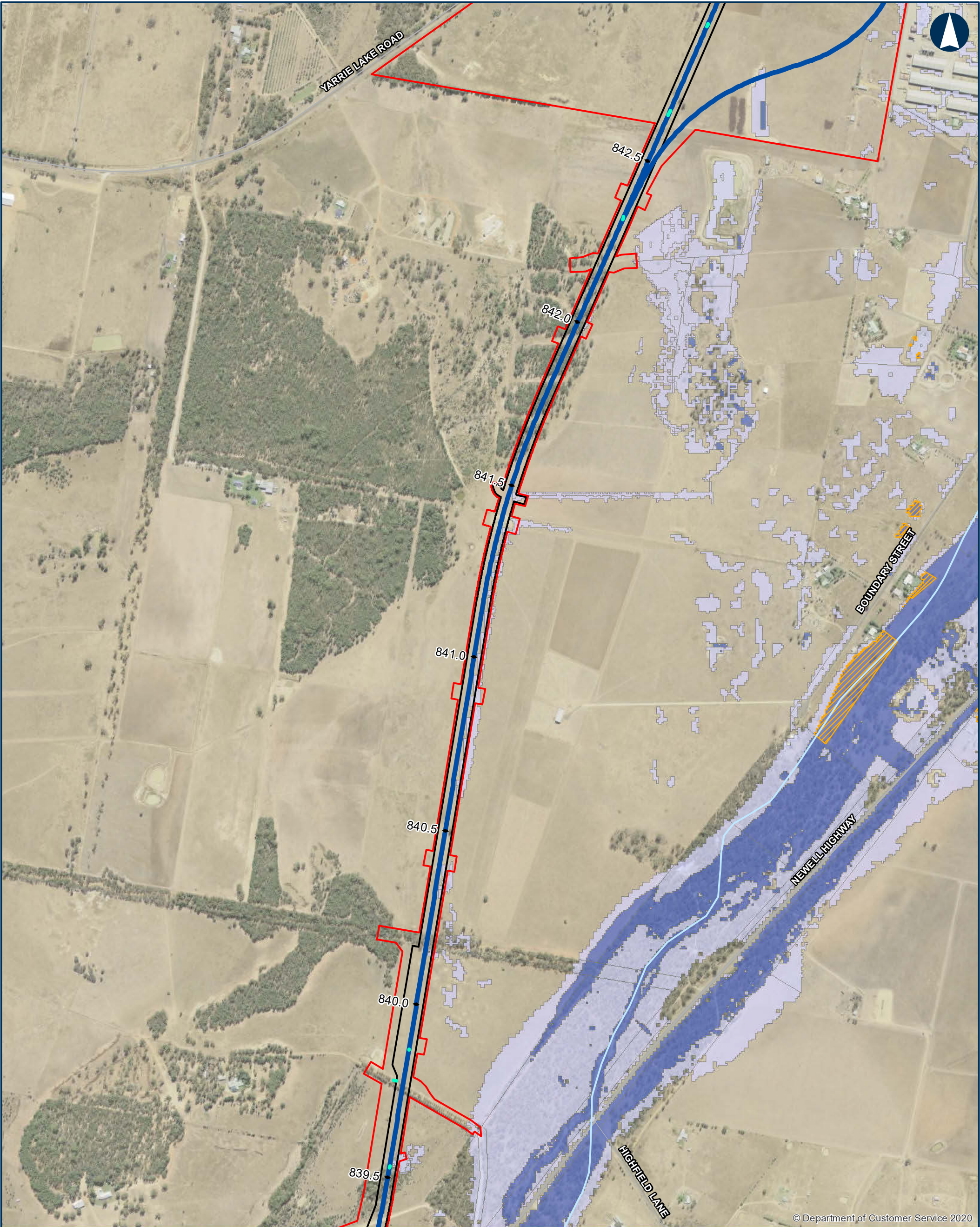

© Department of Customer Service 2020

NARROMINE TO NARRABRI

QDL departures - Hazard - 2% AEP - Narrabri Local

Appendix B - Figure 3.3.13

0 200 400 Metres

Coordinate System: GDA 1994 MGA Zone 55

ARTC makes no representation or warranty and assumes no duty of care or other responsibility to any party as to the completeness, accuracy or suitability of the information contained in this GIS map. The GIS map has been prepared from material provided to ARTC by an external source and ARTC has not taken any steps to verify the completeness, accuracy or suitability of that material. ARTC will not be responsible for any loss or damage suffered as a result of any person whatsoever placing reliance upon the information contained within this GIS map.

Date: 10/08/2022 Paper: A3  
Author: JacobsGHD Scale: 1:10,000  
Data Sources: Basemap layers: NSWSS; all other layers: JacobsGHD

- Culvert
  - Alignment
  - Primary road
  - Sub arterial road
  - Local road
  - Watercourse
  - The proposal
  - Rail Corridor
- Area of departure
- Buildings and sealed surfaces, vd change >10%
- Percentage Change in dv
- 0% - 10%
  - 10% - 20%

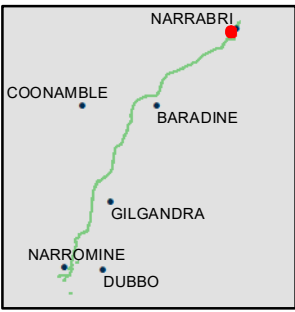

INLAND RAIL ARTC

The Australian Government is delivering Inland Rail through the Australian Rail Track Corporation (ARTC), in partnership with the private sector.





© Department of Customer Service 2020

NARROMINE TO NARRABRI

QDL departures - Hazard - 2% AEP - Narrabri Local

Appendix B - Figure 3.3.14

0 200 400 Metres

Coordinate System: GDA 1994 MGA Zone 55

ARTC makes no representation or warranty and assumes no duty of care or other responsibility to any party as to the completeness, accuracy or suitability of the information contained in this GIS map. The GIS map has been prepared from material provided to ARTC by an external source and ARTC has not taken any steps to verify the completeness, accuracy or suitability of that material. ARTC will not be responsible for any loss or damage suffered as a result of any person whatsoever placing reliance upon the information contained within this GIS map.

Date: 10/08/2022 Paper: A3  
Author: JacobsGHD Scale: 1:10,000  
Data Sources: Basemap layers: NSWSS; all other layers: JacobsGHD

- Culvert
  - Alignment
  - Primary road
  - Sub arterial road
  - Local road
  - Watercourse
  - The proposal
  - Rail Corridor
- Area of departure**
- Buildings and sealed surfaces, vd change >10%
- Percentage Change in dv**
- 0% - 10%
  - 10% - 20%

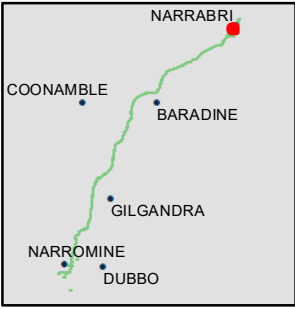

INLAND RAIL ARTC

The Australian Government is delivering Inland Rail through the Australian Rail Track Corporation (ARTC), in partnership with the private sector.





© Department of Customer Service 2020

NARROMINE TO NARRABRI

QDL departures - Hazard - 2% AEP - Narrabri Local

Appendix B - Figure 3.3.15

0200400Metres

Coordinate System: GDA 1994 MGA Zone 55

ARTC makes no representation or warranty and assumes no duty of care or other responsibility to any party as to the completeness, accuracy or suitability of the information contained in this GIS map. The GIS map has been prepared from material provided to ARTC by an external source and ARTC has not taken any steps to verify the completeness, accuracy or suitability of that material. ARTC will not be responsible for any loss or damage suffered as a result of any person whatsoever placing reliance upon the information contained within this GIS map.

Date: 10/08/2022

Paper: A3

Author: JacobsGHD

Scale: 1:10,000

Data Sources: Basemap layers: NSWSS; all other layers: JacobsGHD

Primary road

Sub arterial road

Local road

Watercourse

Area of departure

Buildings and sealed surfaces, vd change >10%

Percentage Change in dv

0% - 10%

10% - 20%

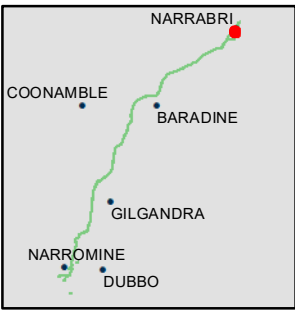

The Australian Government is delivering Inland Rail through the Australian Rail Track Corporation (ARTC), in partnership with the private sector.





© Department of Customer Service 2020

NARROMINE TO NARRABRI

QDL departures - Hazard - 2% AEP - Narrabri Local

Appendix B - Figure 3.3.16

0 200 400 Metres

Coordinate System: GDA 1994 MGA Zone 55

ARTC makes no representation or warranty and assumes no duty of care or other responsibility to any party as to the completeness, accuracy or suitability of the information contained in this GIS map. The GIS map has been prepared from material provided to ARTC by an external source and ARTC has not taken any steps to verify the completeness, accuracy or suitability of that material. ARTC will not be responsible for any loss or damage suffered as a result of any person whatsoever placing reliance upon the information contained within this GIS map.

Date: 10/08/2022 Paper: A3  
Author: JacobsGHD Scale: 1:10,000  
Data Sources: Basemap layers: NSWSS; all other layers: JacobsGHD

Primary road  
Sub arterial road  
Local road  
Watercourse

Area of departure  
Buildings and sealed surfaces, vd change >10%  
Percentage Change in dv  
0% - 10%  
10% - 20%

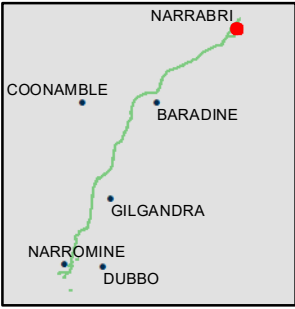

The Australian Government is delivering Inland Rail through the Australian Rail Track Corporation (ARTC), in partnership with the private sector.



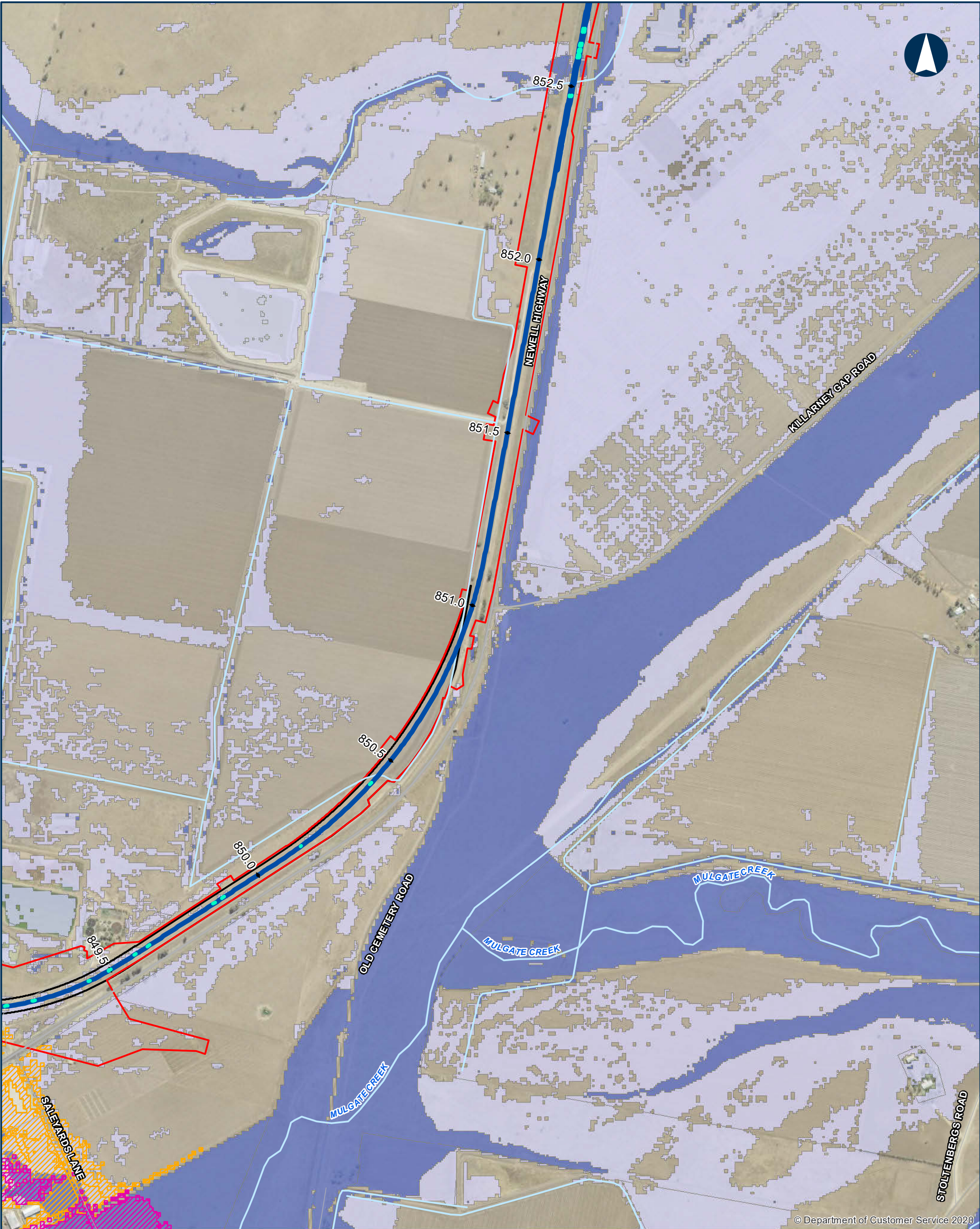

© Department of Customer Service 2020

**NARROMINE TO NARRABRI**

**QDL departures - Hazard - 1% AEP with blockage - Narrabri Local**

Appendix B - Figure 3.4.1

0 200 400 Metres

Coordinate System: GDA 1994 MGA Zone 55

ARTC makes no representation or warranty and assumes no duty of care or other responsibility to any party as to the completeness, accuracy or suitability of the information contained in this GIS map. The GIS map has been prepared from material provided to ARTC by an external source and ARTC has not taken any steps to verify the completeness, accuracy or suitability of that material. ARTC will not be responsible for any loss or damage suffered as a result of any person whatsoever placing reliance upon the information contained within this GIS map.

Date: 10/08/2022 Paper: A3  
Author: JacobsGHD Scale: 1:10,000  
Data Sources: Basemap layers: NSWSS; all other layers: JacobsGHD

- Culvert
- Alignment
- Primary road
- Arterial road
- Local road
- Watercourse
- The proposal
- Rail Corridor
- Area of departure
  - Buildings and sealed surfaces, vd change >10%
  - Other unsealed surfaces / elsewhere, vd change >20%
- Percentage Change in dv
  - 0% - 10%
  - 10% - 20%

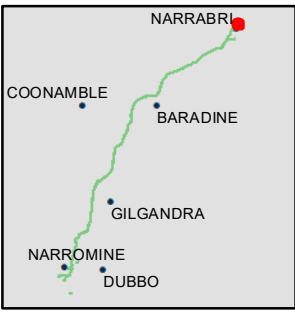

**INLAND RAIL** **ARTC**

The Australian Government is delivering Inland Rail through the Australian Rail Track Corporation (ARTC), in partnership with the private sector.





NARROMINE TO NARRABRI

QDL departures - Hazard - 1% AEP with blockage - Narrabri Local

Appendix B - Figure 3.4.2

0 200 400 Metres

Coordinate System: GDA 1994 MGA Zone 55

ARTC makes no representation or warranty and assumes no duty of care or other responsibility to any party as to the completeness, accuracy or suitability of the information contained in this GIS map. The GIS map has been prepared from material provided to ARTC by an external source and ARTC has not taken any steps to verify the completeness, accuracy or suitability of that material. ARTC will not be responsible for any loss or damage suffered as a result of any person whatsoever placing reliance upon the information contained within this GIS map.

Date: 10/08/2022 Paper: A3  
Author: JacobsGHD Scale: 1:10,000  
Data Sources: Basemap layers: NSWSS; all other layers: JacobsGHD

- Bridge
  - Culvert
  - Alignment
  - Primary road
  - Local road
  - Watercourse
- The proposal
- Rail Corridor
- Area of departure
- Buildings and sealed surfaces, vd change >10%
  - Other unsealed surfaces / elsewhere, vd change >20%
- Percentage Change in dv
- 0% - 10%
  - 10% - 20%

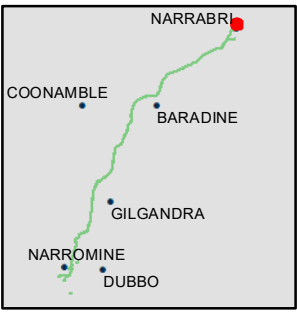

INLAND RAIL

ARTC

The Australian Government is delivering Inland Rail through the Australian Rail Track Corporation (ARTC), in partnership with the private sector.



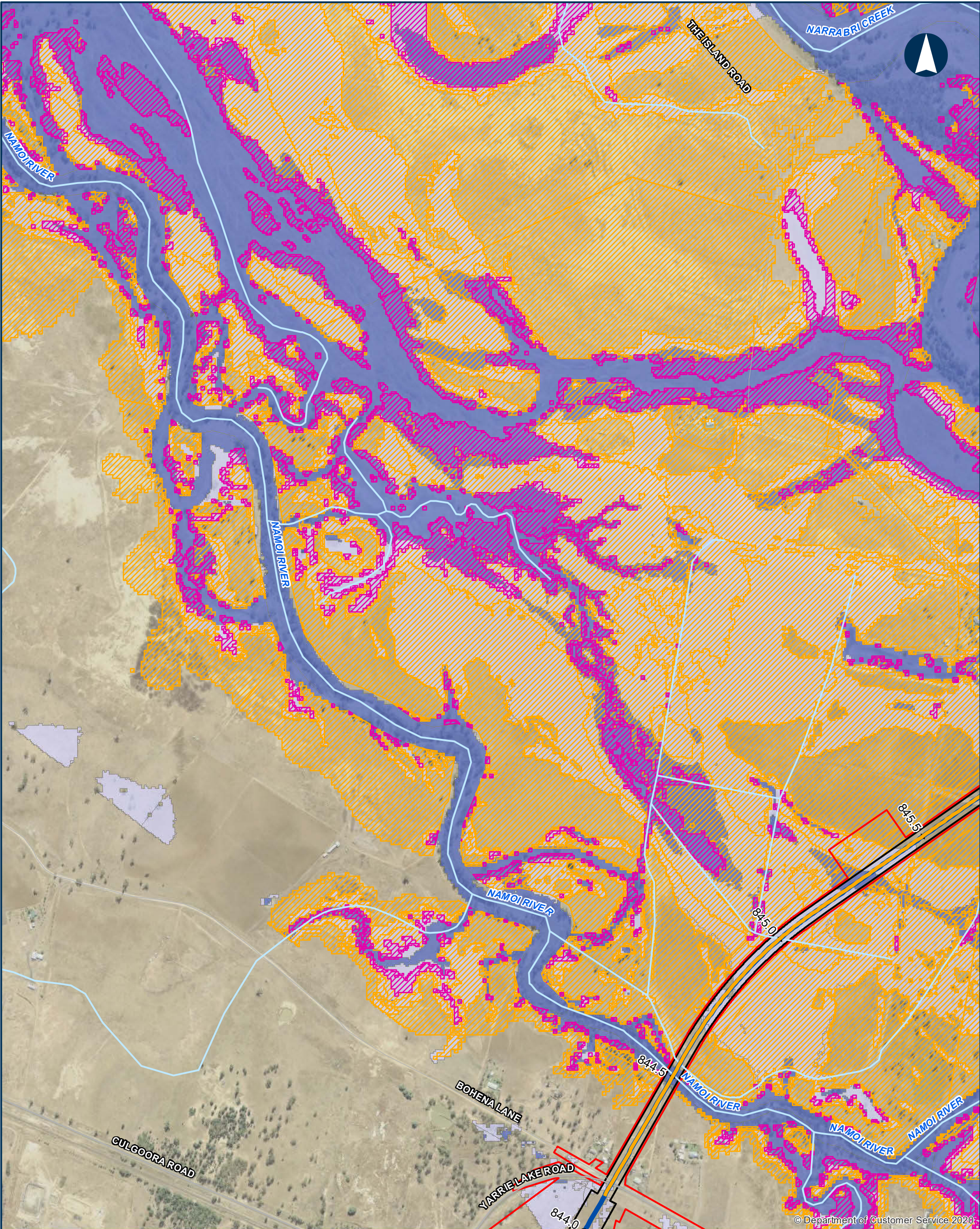

© Department of Customer Service 2020

**NARROMINE TO NARRABRI**

**QDL departures - Hazard - 1% AEP with blockage - Narrabri Local**

**Appendix B - Figure 3.4.3**

0 200 400 Metres

Coordinate System: GDA 1994 MGA Zone 55

ARTC makes no representation or warranty and assumes no duty of care or other responsibility to any party as to the completeness, accuracy or suitability of the information contained in this GIS map. The GIS map has been prepared from material provided to ARTC by an external source and ARTC has not taken any steps to verify the completeness, accuracy or suitability of that material. ARTC will not be responsible for any loss or damage suffered as a result of any person whatsoever placing reliance upon the information contained within this GIS map.

Date: 10/08/2022 Paper: A3  
Author: JacobsGHD Scale: 1:10,000  
Data Sources: Basemap layers: NSWSS; all other layers: JacobsGHD

- Bridge
  - Alignment
  - Sub arterial road
  - Local road
  - Watercourse
- The proposal
- Rail Corridor
- Area of departure
- Buildings and sealed surfaces, vd change >10%
  - Other unsealed surfaces / elsewhere, vd change >20%
- Percentage Change in dv
- 0% - 10%
  - 10% - 20%

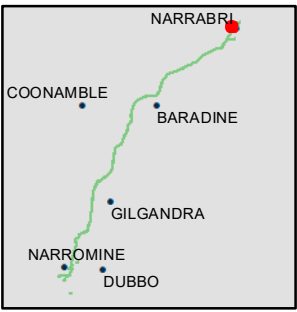

**INLAND RAIL** **ARTC**

The Australian Government is delivering Inland Rail through the Australian Rail Track Corporation (ARTC), in partnership with the private sector.



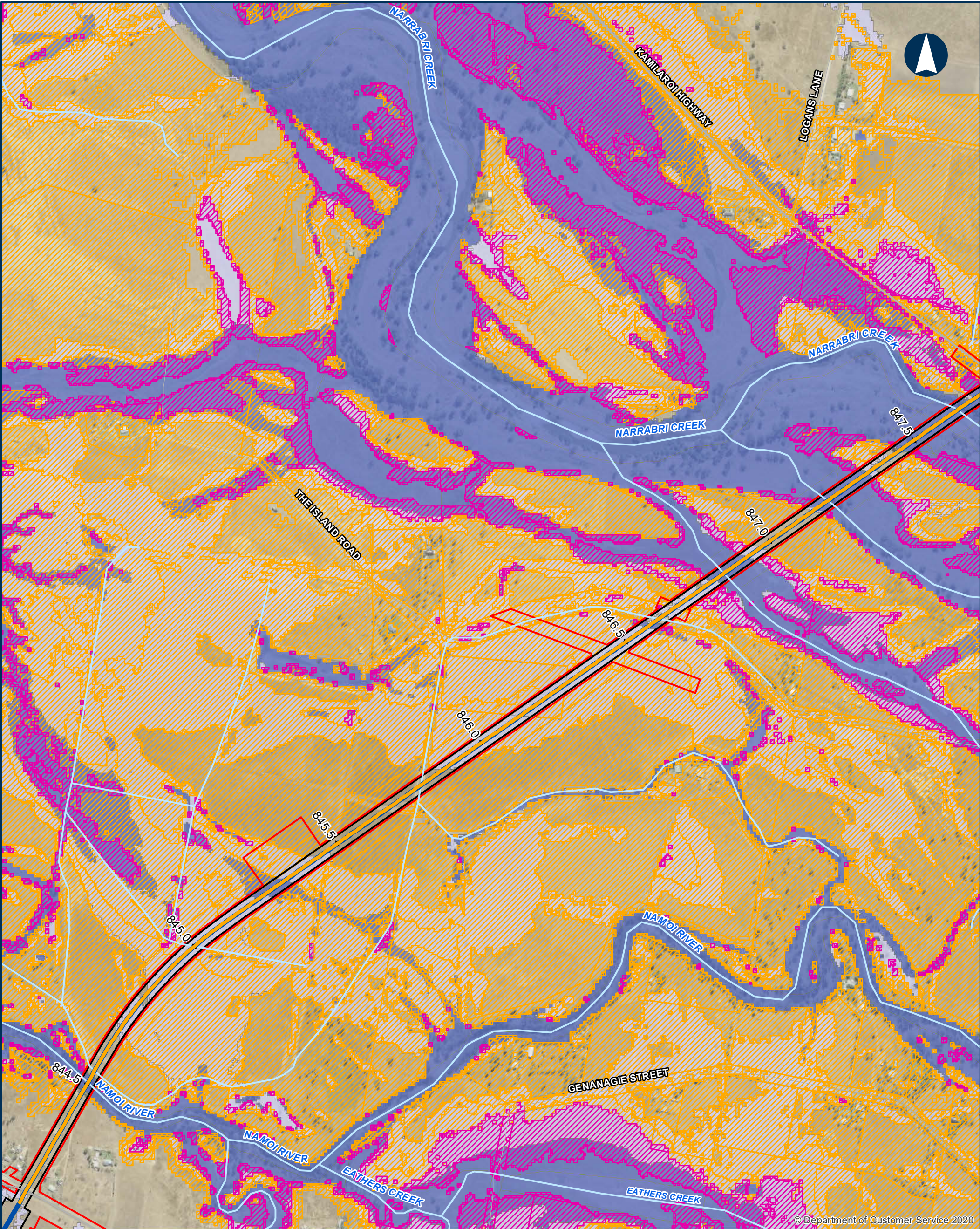

© Department of Customer Service 2020

# NARROMINE TO NARRABRI

QDL departures - Hazard - 1% AEP with blockage - Narrabri Local

Appendix B - Figure 3.4.4

0 200 400 Metres

Coordinate System: GDA 1994 MGA Zone 55

ARTC makes no representation or warranty and assumes no duty of care or other responsibility to any party as to the completeness, accuracy or suitability of the information contained in this GIS map. The GIS map has been prepared from material provided to ARTC by an external source and ARTC has not taken any steps to verify the completeness, accuracy or suitability of that material. ARTC will not be responsible for any loss or damage suffered as a result of any person whatsoever placing reliance upon the information contained within this GIS map.

Date: 10/08/2022 Paper: A3  
Author: JacobsGHD Scale: 1:10,000  
Data Sources: Basemap layers: NSWSS; all other layers: JacobsGHD

- Bridge
  - Alignment
  - Primary road
  - Sub arterial road
  - Local road
  - Watercourse
- The proposal
- Rail Corridor
- Area of departure
- Buildings and sealed surfaces, vd change >10%
  - Other unsealed surfaces / elsewhere, vd change >20%
- Percentage Change in dv
- 0% - 10%
  - 10% - 20%

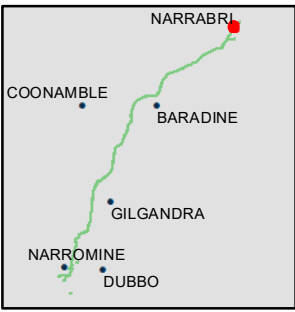

INLAND RAIL ARTC

The Australian Government is delivering Inland Rail through the Australian Rail Track Corporation (ARTC), in partnership with the private sector.



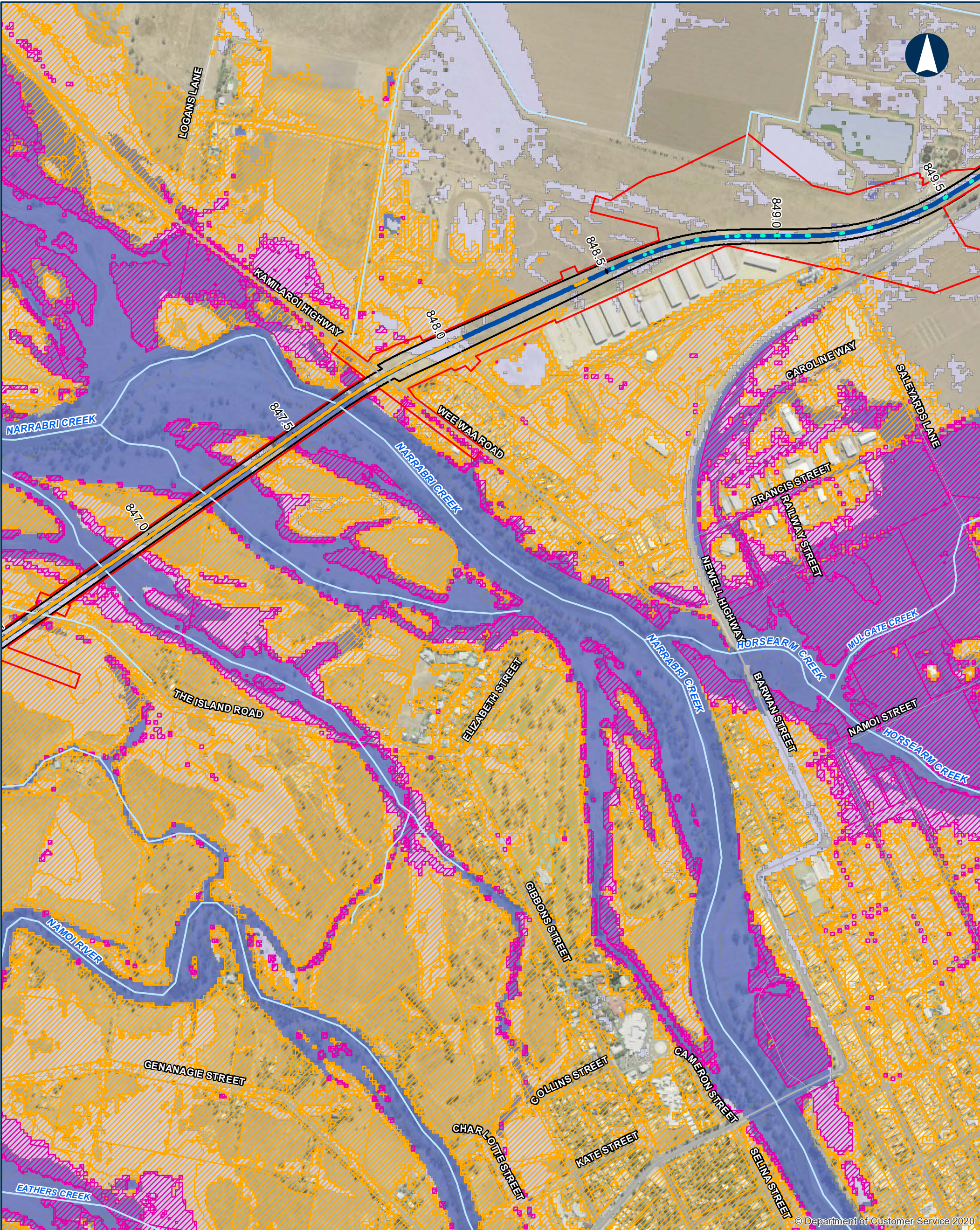

© Department of Customer Service 2020

**NARROMINE TO NARRABRI**

QDL departures - Hazard - 1% AEP with blockage - Narrabri Local

Appendix B - Figure 3.4.5

0 200 400 Metres

Coordinate System: GDA 1994 MGA Zone 55

ARTC makes no representation or warranty and assumes no duty of care or other responsibility to any party as to the completeness, accuracy or suitability of the information contained in this GIS map. The GIS map has been prepared from material provided to ARTC by an external source and ARTC has not taken any steps to verify the completeness, accuracy or suitability of that material. ARTC will not be responsible for any loss or damage suffered as a result of any person whatsoever placing reliance upon the information contained within this GIS map.

Date: 10/08/2022 Paper: A3  
Author: JacobsGHD Scale: 1:10,000  
Data Sources: Basemap layers: NSWSS; all other layers: JacobsGHD

- Bridge
  - Culvert
  - Alignment
  - Primary road
  - Sub arterial road
  - Local road
  - Watercourse
- The proposal
  - Rail Corridor
  - Area of departure
  - Buildings and sealed surfaces, vd change >10%
  - Other unsealed surfaces / elsewhere, vd change >20%
  - Percentage Change in dv
  - 0% - 10%
  - 10% - 20%

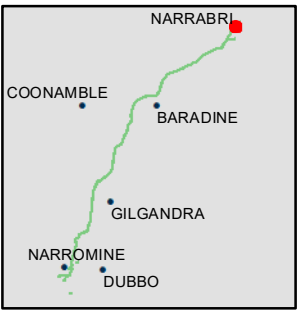

**INLAND RAIL** **ARTC**

The Australian Government is delivering Inland Rail through the Australian Rail Track Corporation (ARTC), in partnership with the private sector.





© Department of Customer Service 2020

**NARROMINE TO NARRABRI**

**QDL departures - Hazard - 1% AEP with blockage - Narrabri Local**

**Appendix B - Figure 3.4.6**

0 200 400 Metres

Coordinate System: GDA 1994 MGA Zone 55

ARTC makes no representation or warranty and assumes no duty of care or other responsibility to any party as to the completeness, accuracy or suitability of the information contained in this GIS map. The GIS map has been prepared from material provided to ARTC by an external source and ARTC has not taken any steps to verify the completeness, accuracy or suitability of that material. ARTC will not be responsible for any loss or damage suffered as a result of any person whatsoever placing reliance upon the information contained within this GIS map.

Date: 10/08/2022 Paper: A3  
Author: JacobsGHD Scale: 1:10,000  
Data Sources: Basemap layers: NSWSS; all other layers: JacobsGHD

- Culvert
  - Alignment
  - Primary road
  - Sub arterial road
  - Local road
  - Watercourse
- The proposal
- Rail Corridor
- Area of departure
- Buildings and sealed surfaces, vd change >10%
  - Other unsealed surfaces / elsewhere, vd change >20%
- Percentage Change in dv
- 0% - 10%
  - 10% - 20%

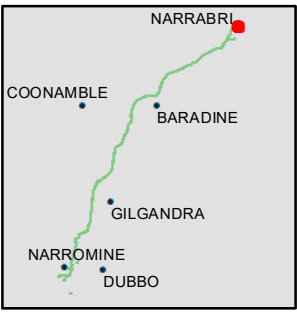

**INLAND RAIL** **ARTC**

The Australian Government is delivering Inland Rail through the Australian Rail Track Corporation (ARTC), in partnership with the private sector.





© Department of Customer Service 2020

NARROMINE TO NARRABRI

QDL departures - Hazard - 1% AEP with blockage - Narrabri Local

Appendix B - Figure 3.4.7

0200400Metres

Coordinate System: GDA 1994 MGA Zone 55

ARTC makes no representation or warranty and assumes no duty of care or other responsibility to any party as to the completeness, accuracy or suitability of the information contained in this GIS map. The GIS map has been prepared from material provided to ARTC by an external source and ARTC has not taken any steps to verify the completeness, accuracy or suitability of that material. ARTC will not be responsible for any loss or damage suffered as a result of any person whatsoever placing reliance upon the information contained within this GIS map.

Date: 10/08/2022

Paper: A3

Author: JacobsGHD

Scale: 1:10,000

Data Sources: Basemap layers: NSWSS; all other layers: JacobsGHD

Sub arterial road

Local road

Watercourse

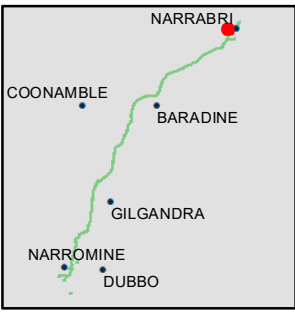

INLAND RAIL

ARTC

The Australian Government is delivering Inland Rail through the Australian Rail Track Corporation (ARTC), in partnership with the private sector.





© Department of Customer Service 2020

NARROMINE TO NARRABRI

QDL departures - Hazard - 1% AEP with blockage - Narrabri Local

Appendix B - Figure 3.4.8

0 200 400 Metres

Coordinate System: GDA 1994 MGA Zone 55

ARTC makes no representation or warranty and assumes no duty of care or other responsibility to any party as to the completeness, accuracy or suitability of the information contained in this GIS map. The GIS map has been prepared from material provided to ARTC by an external source and ARTC has not taken any steps to verify the completeness, accuracy or suitability of that material. ARTC will not be responsible for any loss or damage suffered as a result of any person whatsoever placing reliance upon the information contained within this GIS map.

Date: 10/08/2022 Paper: A3  
Author: JacobsGHD Scale: 1:10,000  
Data Sources: Basemap layers: NSWSS; all other layers: JacobsGHD

- Culvert
- Alignment
- Sub arterial road
- Local road
- Watercourse
- The proposal
- Rail Corridor
- Area of departure
- Buildings and sealed surfaces, vd change >10%
- Other unsealed surfaces / elsewhere, vd change >20%
- Percentage Change in dv
- 0% - 10%
- 10% - 20%

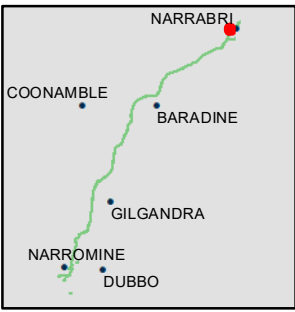

INLAND RAIL ARTC

The Australian Government is delivering Inland Rail through the Australian Rail Track Corporation (ARTC), in partnership with the private sector.



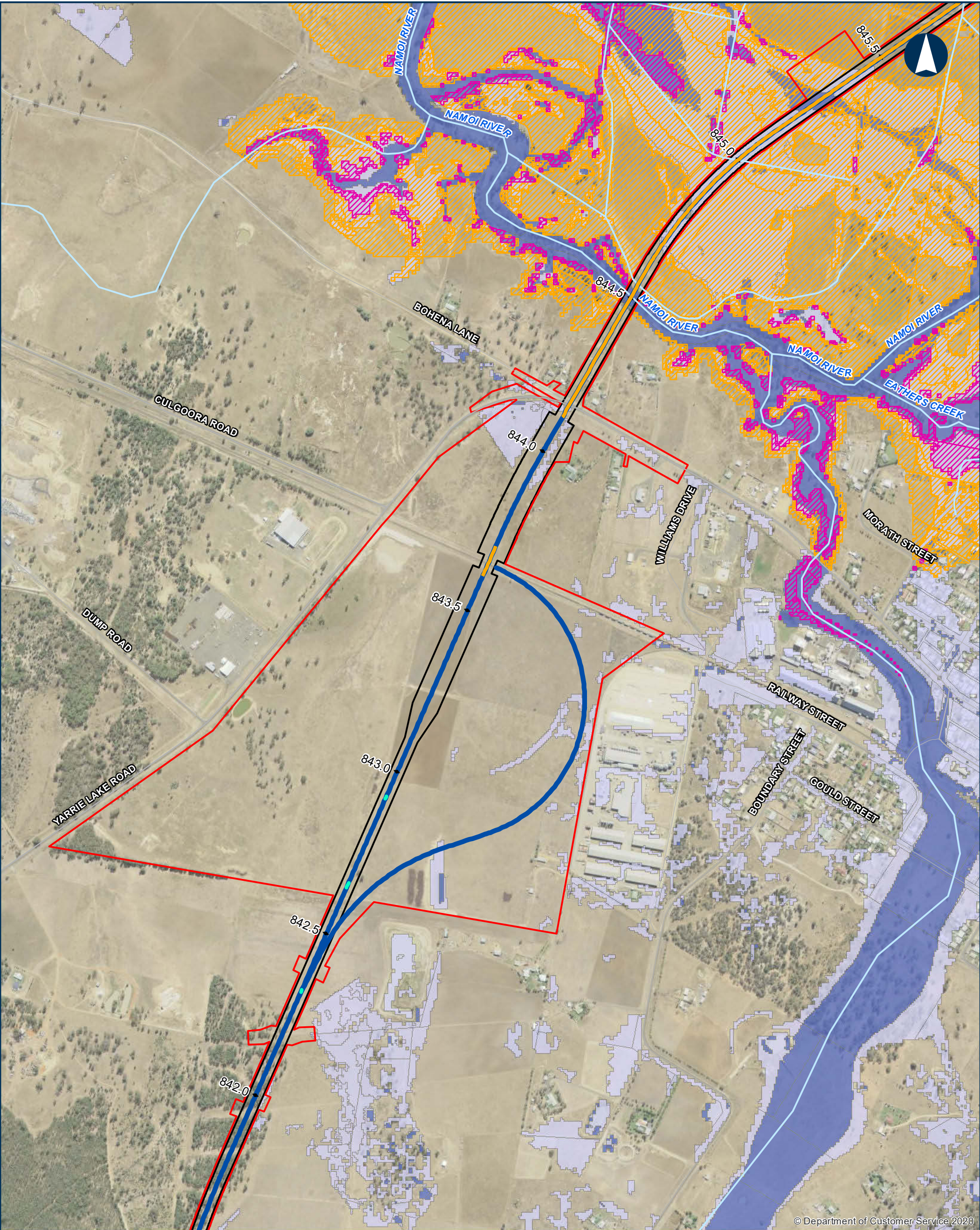

© Department of Customer Service 2020

NARROMINE TO NARRABRI

QDL departures - Hazard - 1% AEP with blockage - Narrabri Local

Appendix B - Figure 3.4.9

0 200 400 Metres

Coordinate System: GDA 1994 MGA Zone 55

ARTC makes no representation or warranty and assumes no duty of care or other responsibility to any party as to the completeness, accuracy or suitability of the information contained in this GIS map. The GIS map has been prepared from material provided to ARTC by an external source and ARTC has not taken any steps to verify the completeness, accuracy or suitability of that material. ARTC will not be responsible for any loss or damage suffered as a result of any person whatsoever placing reliance upon the information contained within this GIS map.

Date: 10/08/2022 Paper: A3  
Author: JacobsGHD Scale: 1:10,000  
Data Sources: Basemap layers: NSWSS; all other layers: JacobsGHD

- Bridge
  - Culvert
  - Alignment
  - Sub arterial road
  - Local road
  - Watercourse
- The proposal
- Rail Corridor
- Area of departure
- Buildings and sealed surfaces, vd change >10%
  - Other unsealed surfaces / elsewhere, vd change >20%
- Percentage Change in dv
- 0% - 10%
  - 10% - 20%

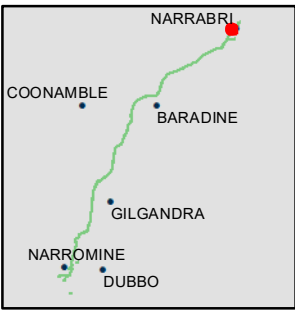

INLAND RAIL ARTC

The Australian Government is delivering Inland Rail through the Australian Rail Track Corporation (ARTC), in partnership with the private sector.



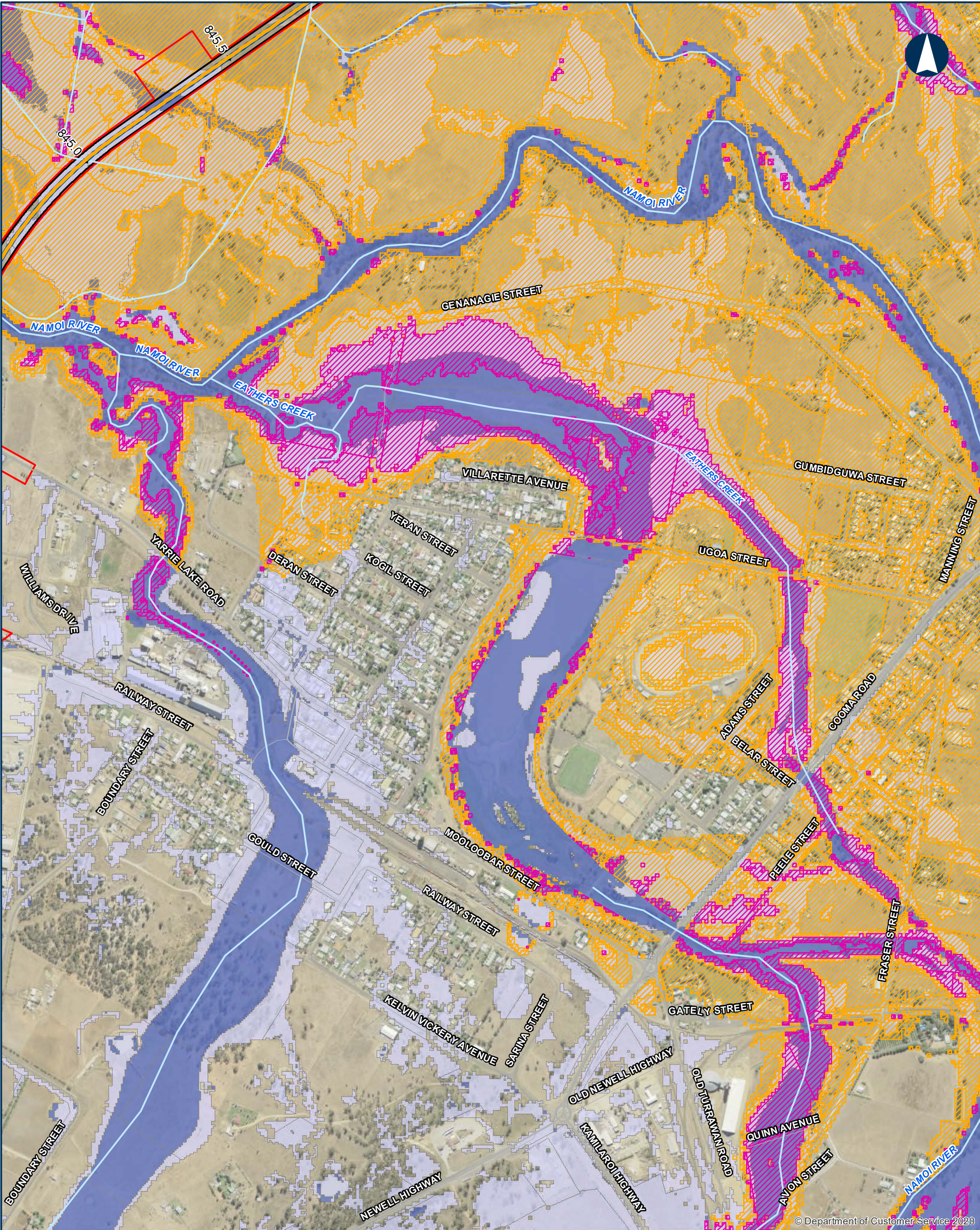

© Department of Customer Service 2020

**NARROMINE TO NARRABRI**

**QDL departures - Hazard - 1% AEP with blockage - Narrabri Local**

Appendix B - Figure 3.4.10

0 200 400 Metres

Coordinate System: GDA 1994 MGA Zone 55

ARTC makes no representation or warranty and assumes no duty of care or other responsibility to any party as to the completeness, accuracy or suitability of the information contained in this GIS map. The GIS map has been prepared from material provided to ARTC by an external source and ARTC has not taken any steps to verify the completeness, accuracy or suitability of that material. ARTC will not be responsible for any loss or damage suffered as a result of any person whatsoever placing reliance upon the information contained within this GIS map.

Date: 10/08/2022 Paper: A3  
Author: JacobsGHD Scale: 1:10,000  
Data Sources: Basemap layers: NSWSS; all other layers: JacobsGHD

- Bridge
  - Alignment
  - Primary road
  - Sub arterial road
  - Local road
  - Watercourse
- The proposal
- Rail Corridor
- Area of departure
- Buildings and sealed surfaces, vd change >10%
  - Other unsealed surfaces / elsewhere, vd change >20%
- Percentage Change in dv
- 0% - 10%
  - 10% - 20%

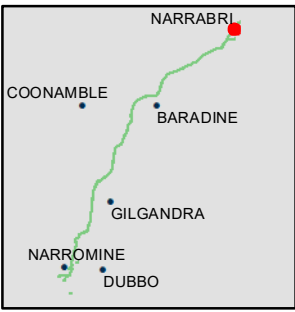

**INLAND RAIL** **ARTC**

The Australian Government is delivering Inland Rail through the Australian Rail Track Corporation (ARTC), in partnership with the private sector.





© Department of Customer Service 2020

**NARROMINE TO NARRABRI**

**QDL departures - Hazard - 1% AEP with blockage - Narrabri Local**

Appendix B - Figure 3.4.11

0 200 400 Metres

Coordinate System: GDA 1994 MGA Zone 55

ARTC makes no representation or warranty and assumes no duty of care or other responsibility to any party as to the completeness, accuracy or suitability of the information contained in this GIS map. The GIS map has been prepared from material provided to ARTC by an external source and ARTC has not taken any steps to verify the completeness, accuracy or suitability of that material. ARTC will not be responsible for any loss or damage suffered as a result of any person whatsoever placing reliance upon the information contained within this GIS map.

Date: 10/08/2022 Paper: A3  
Author: JacobsGHD Scale: 1:10,000  
Data Sources: Basemap layers: NSWSS; all other layers: JacobsGHD

- Primary road
  - Sub arterial road
  - Local road
  - Watercourse
- Area of departure**
- Buildings and sealed surfaces, vd change >10%
  - Other unsealed surfaces / elsewhere, vd change >20%
- Percentage Change in dv**
- 0% - 10%
  - 10% - 20%

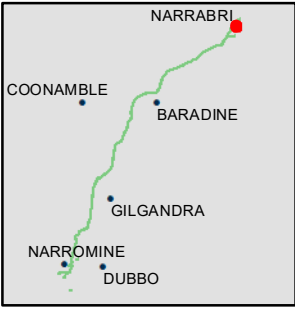

**INLAND RAIL** **ARTC**

The Australian Government is delivering Inland Rail through the Australian Rail Track Corporation (ARTC), in partnership with the private sector.





© Department of Customer Service 2020

**NARROMINE TO NARRABRI**

QDL departures - Hazard - 1% AEP with blockage - Narrabri Local

Appendix B - Figure 3.4.12

0 200 400 Metres

Coordinate System: GDA 1994 MGA Zone 55

ARTC makes no representation or warranty and assumes no duty of care or other responsibility to any party as to the completeness, accuracy or suitability of the information contained in this GIS map. The GIS map has been prepared from material provided to ARTC by an external source and ARTC has not taken any steps to verify the completeness, accuracy or suitability of that material. ARTC will not be responsible for any loss or damage suffered as a result of any person whatsoever placing reliance upon the information contained within this GIS map.

Date: 10/08/2022 Paper: A3  
Author: JacobsGHD Scale: 1:10,000  
Data Sources: Basemap layers: NSWSS; all other layers: JacobsGHD

- Primary road
  - Sub arterial road
  - Local road
  - Watercourse
- Area of departure**
- Buildings and sealed surfaces, vd change >10%
  - Other unsealed surfaces / elsewhere, vd change >20%
- Percentage Change in dv**
- 0% - 10%
  - 10% - 20%

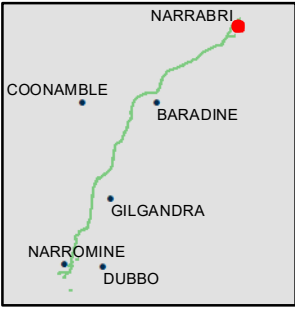

**INLAND RAIL** **ARTC**

The Australian Government is delivering Inland Rail through the Australian Rail Track Corporation (ARTC), in partnership with the private sector.



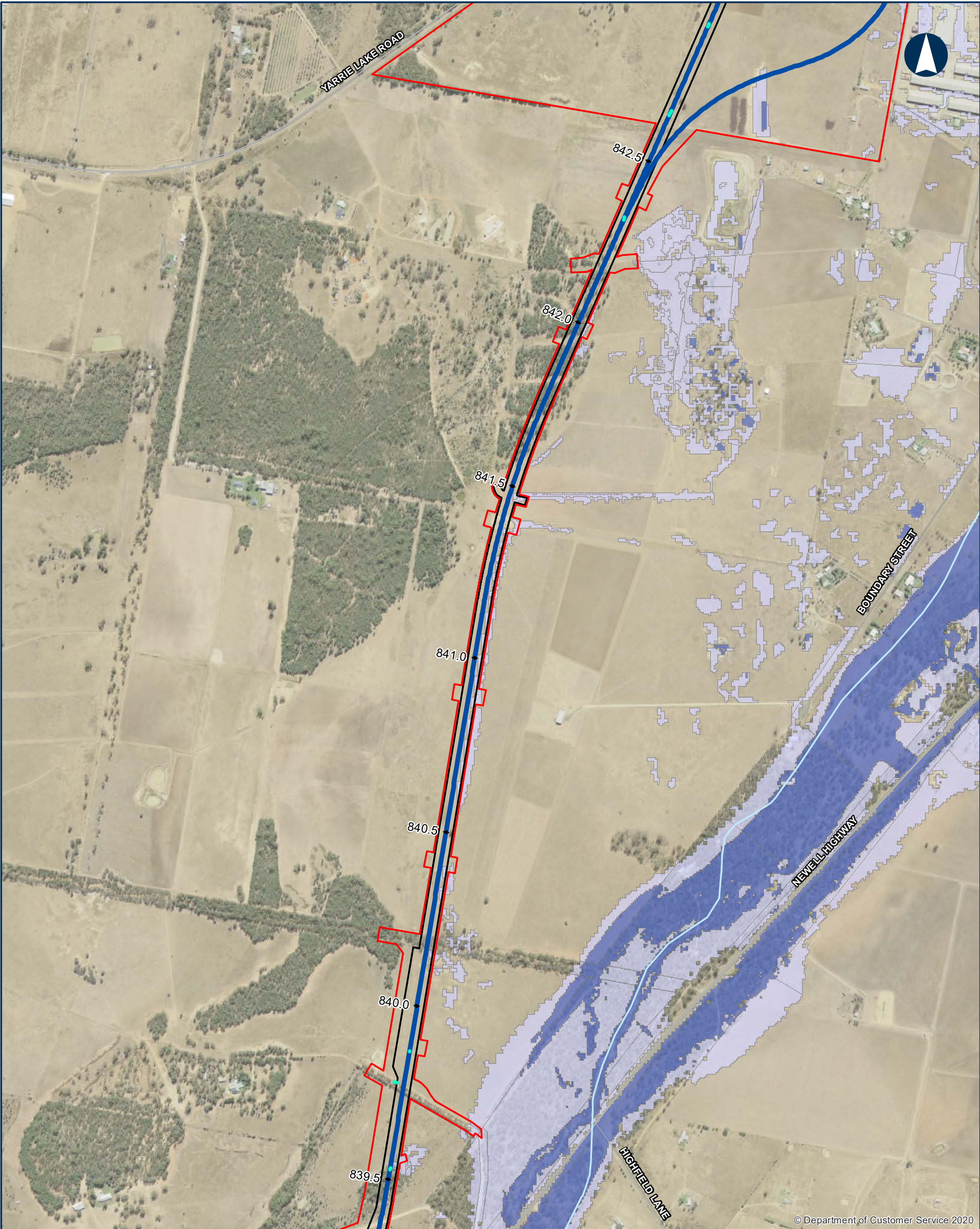

© Department of Customer Service 2020

NARROMINE TO NARRABRI

QDL departures - Hazard - 1% AEP with blockage - Narrabri Local

Appendix B - Figure 3.4.13

0 200 400 Metres

Coordinate System: GDA 1994 MGA Zone 55

ARTC makes no representation or warranty and assumes no duty of care or other responsibility to any party as to the completeness, accuracy or suitability of the information contained in this GIS map. The GIS map has been prepared from material provided to ARTC by an external source and ARTC has not taken any steps to verify the completeness, accuracy or suitability of that material. ARTC will not be responsible for any loss or damage suffered as a result of any person whatsoever placing reliance upon the information contained within this GIS map.

Date: 10/08/2022 Paper: A3  
Author: JacobsGHD Scale: 1:10,000  
Data Sources: Basemap layers: NSWSS; all other layers: JacobsGHD

- Culvert
  - Alignment
  - Primary road
  - Sub arterial road
  - Local road
  - Watercourse
- The proposal
- Rail Corridor
- Percentage Change in dv
- 0% - 10%
  - 10% - 20%

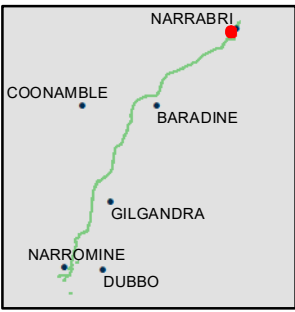

INLAND RAIL

ARTC

The Australian Government is delivering Inland Rail through the Australian Rail Track Corporation (ARTC), in partnership with the private sector.





© Department of Customer Service 2020

**NARROMINE TO NARRABRI**

**QDL departures - Hazard - 1% AEP with blockage - Narrabri Local**

**Appendix B - Figure 3.4.14**

0 200 400 Metres

Coordinate System: GDA 1994 MGA Zone 55

ARTC makes no representation or warranty and assumes no duty of care or other responsibility to any party as to the completeness, accuracy or suitability of the information contained in this GIS map. The GIS map has been prepared from material provided to ARTC by an external source and ARTC has not taken any steps to verify the completeness, accuracy or suitability of that material. ARTC will not be responsible for any loss or damage suffered as a result of any person whatsoever placing reliance upon the information contained within this GIS map.

Date: 10/08/2022 Paper: A3  
Author: JacobsGHD Scale: 1:10,000  
Data Sources: Basemap layers: NSWSS; all other layers: JacobsGHD

- Culvert
  - Alignment
  - Primary road
  - Sub arterial road
  - Local road
  - Watercourse
- The proposal
- Rail Corridor
- Area of departure
- Buildings and sealed surfaces, vd change >10%
  - Other unsealed surfaces / elsewhere, vd change >20%
- Percentage Change in dv
- 0% - 10%
  - 10% - 20%

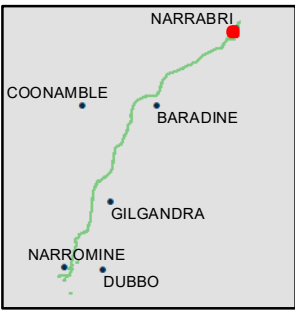

**INLAND RAIL** **ARTC**

The Australian Government is delivering Inland Rail through the Australian Rail Track Corporation (ARTC), in partnership with the private sector.



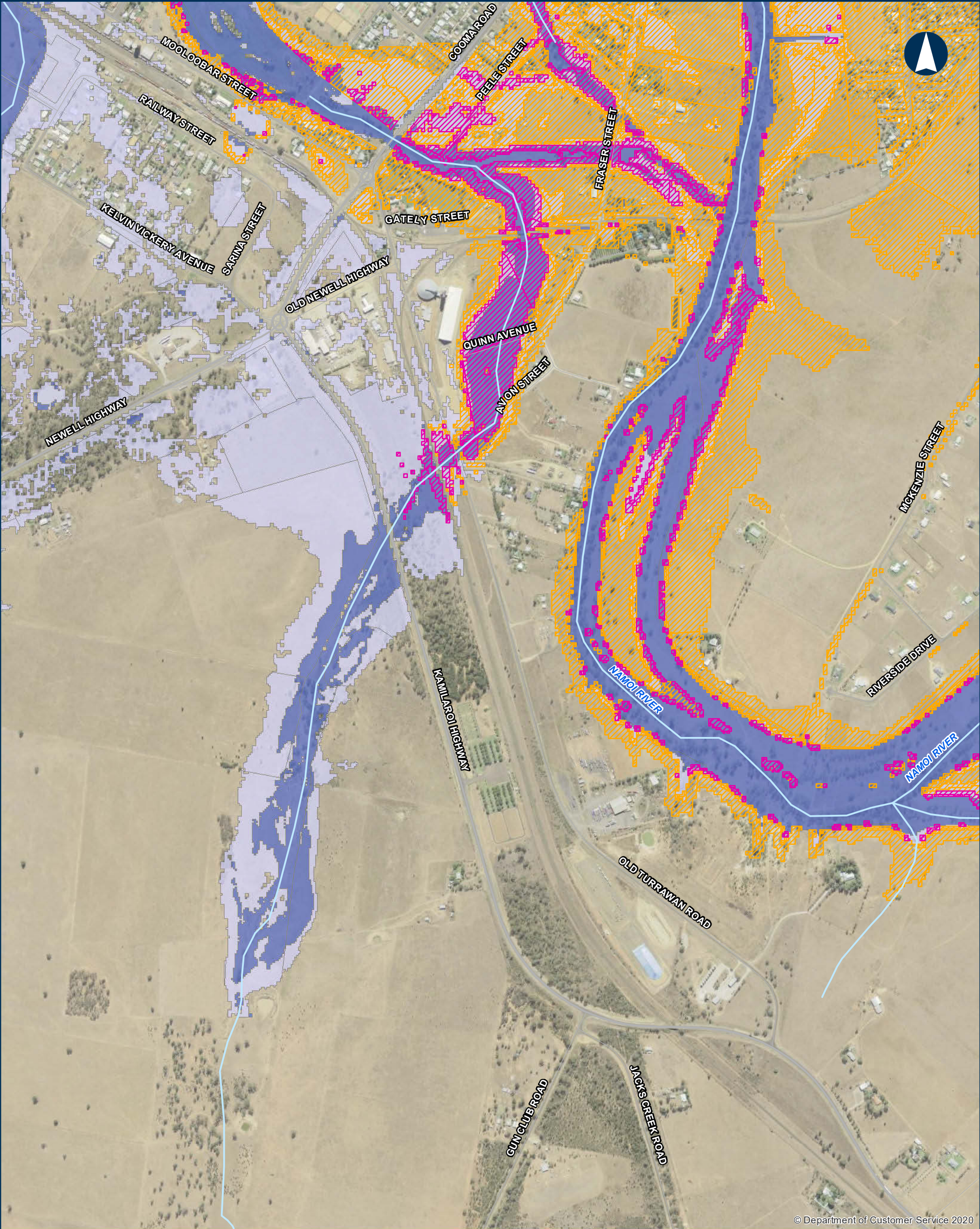

© Department of Customer Service 2020

NARROMINE TO NARRABRI

QDL departures - Hazard - 1% AEP with blockage - Narrabri Local

Appendix B - Figure 3.4.15

0 200 400 Metres

Coordinate System: GDA 1994 MGA Zone 55

ARTC makes no representation or warranty and assumes no duty of care or other responsibility to any party as to the completeness, accuracy or suitability of the information contained in this GIS map. The GIS map has been prepared from material provided to ARTC by an external source and ARTC has not taken any steps to verify the completeness, accuracy or suitability of that material. ARTC will not be responsible for any loss or damage suffered as a result of any person whatsoever placing reliance upon the information contained within this GIS map.

Date: 10/08/2022 Paper: A3  
Author: JacobsGHD Scale: 1:10,000  
Data Sources: Basemap layers: NSWSS; all other layers: JacobsGHD

- Primary road
  - Sub arterial road
  - Local road
  - Watercourse
- Area of departure**
- Buildings and sealed surfaces, vd change >10%
  - Other unsealed surfaces / elsewhere, vd change >20%
- Percentage Change in dv**
- 0% - 10%
  - 10% - 20%

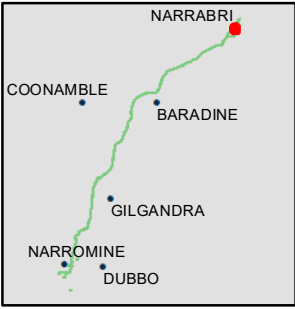

INLAND RAIL ARTC

The Australian Government is delivering Inland Rail through the Australian Rail Track Corporation (ARTC), in partnership with the private sector.





© Department of Customer Service 2020

**NARROMINE TO NARRABRI**

**QDL departures - Hazard - 1% AEP with blockage - Narrabri Local**

Appendix B - Figure 3.4.16

0 200 400 Metres

Coordinate System: GDA 1994 MGA Zone 55

ARTC makes no representation or warranty and assumes no duty of care or other responsibility to any party as to the completeness, accuracy or suitability of the information contained in this GIS map. The GIS map has been prepared from material provided to ARTC by an external source and ARTC has not taken any steps to verify the completeness, accuracy or suitability of that material. ARTC will not be responsible for any loss or damage suffered as a result of any person whatsoever placing reliance upon the information contained within this GIS map.

Date: 10/08/2022 Paper: A3  
Author: JacobsGHD Scale: 1:10,000  
Data Sources: Basemap layers: NSWSS; all other layers: JacobsGHD

- Primary road
  - Sub arterial road
  - Local road
  - Watercourse
- Area of departure**
- Buildings and sealed surfaces, vd change >10%
  - Other unsealed surfaces / elsewhere, vd change >20%
- Percentage Change in dv**
- 0% - 10%
  - 10% - 20%

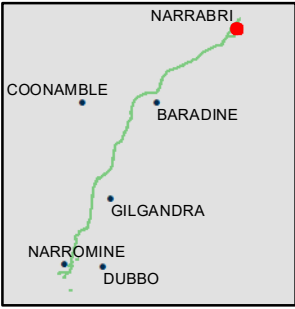

**INLAND RAIL** **ARTC**

The Australian Government is delivering Inland Rail through the Australian Rail Track Corporation (ARTC), in partnership with the private sector.