

TECHNICAL REPORT 03

Updated flooding and hydrology assessment

Appendix N Assessment of local and regional flooding at Narrabri

(Part 20 of 25)

NARROMINE TO NARRABRI PROJECT



TECHNICAL REPORT 03

Updated flooding and hydrology assessment

Appendix B QDL compliance

Appendix B3 Narrabri local QDL compliance (scour/erosion)

NARROMINE TO NARRABRI PROJECT



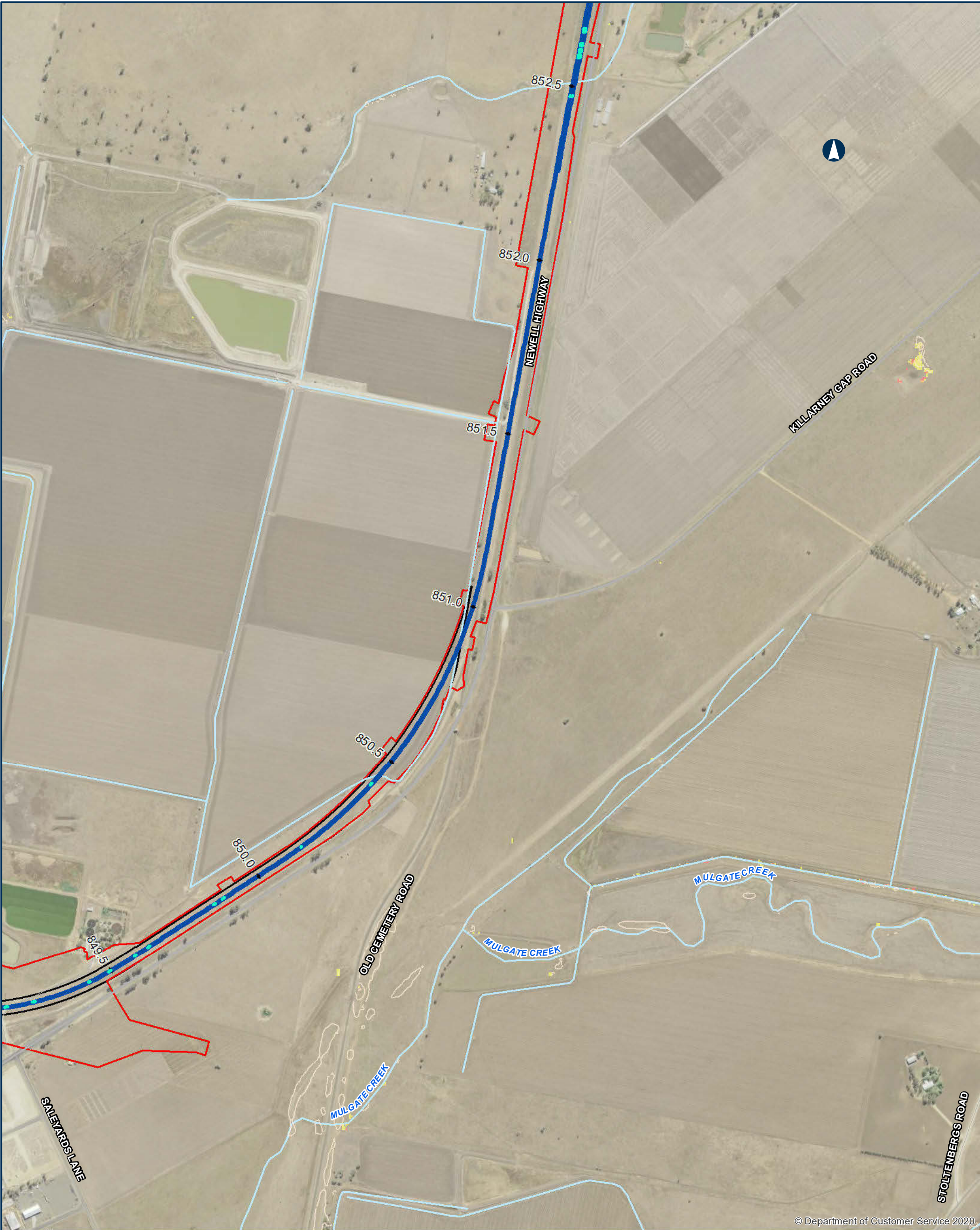

© Department of Customer Service 2020.

NARROMINE TO NARRABRI

QDL departures - Scour / Erosion - 20% AEP -- Narrabri Local

Appendix B - Figure 2.1.1

0200400

Metres

Coordinate System: GDA 1994 MGA Zone 55

ARTC makes no representation or warranty and assumes no duty of care or other responsibility to any party as to the completeness, accuracy or suitability of the information contained in this GIS map. The GIS map has been prepared from material provided to ARTC by an external source and ARTC has not taken any steps to verify the completeness, accuracy or suitability of that material. ARTC will not be responsible for any loss or damage suffered as a result of any person whatsoever placing reliance upon the information contained within this GIS map.

Date: 12/08/2022

Paper: A3

Author: JacobsGHD

Scale: 1:10,000

Data Sources: Basemap layers: NSWSS; all other layers: JacobsGHD

Culvert

Road QDL departure

Alignment

The proposal

Rail Corridor

Design Velocity Contour (m/s)

1

2

3

<10% Increase

10% to 20% increase

Greater than 20% increase

INLAND RAIL

ARTC

The Australian Government is delivering Inland Rail through the Australian Rail Track Corporation (ARTC), in partnership with the private sector.

N:\AU\Newcastle\Projects\2219593\GIS\GIS_2500_N2N_v2\Maps\Deliverables_SPIR\EIS\Flooding_Hydrology\Appendices\2500_EISFWPAPP116_QDL_Local_ScourErosion_20pc_revA.mxd

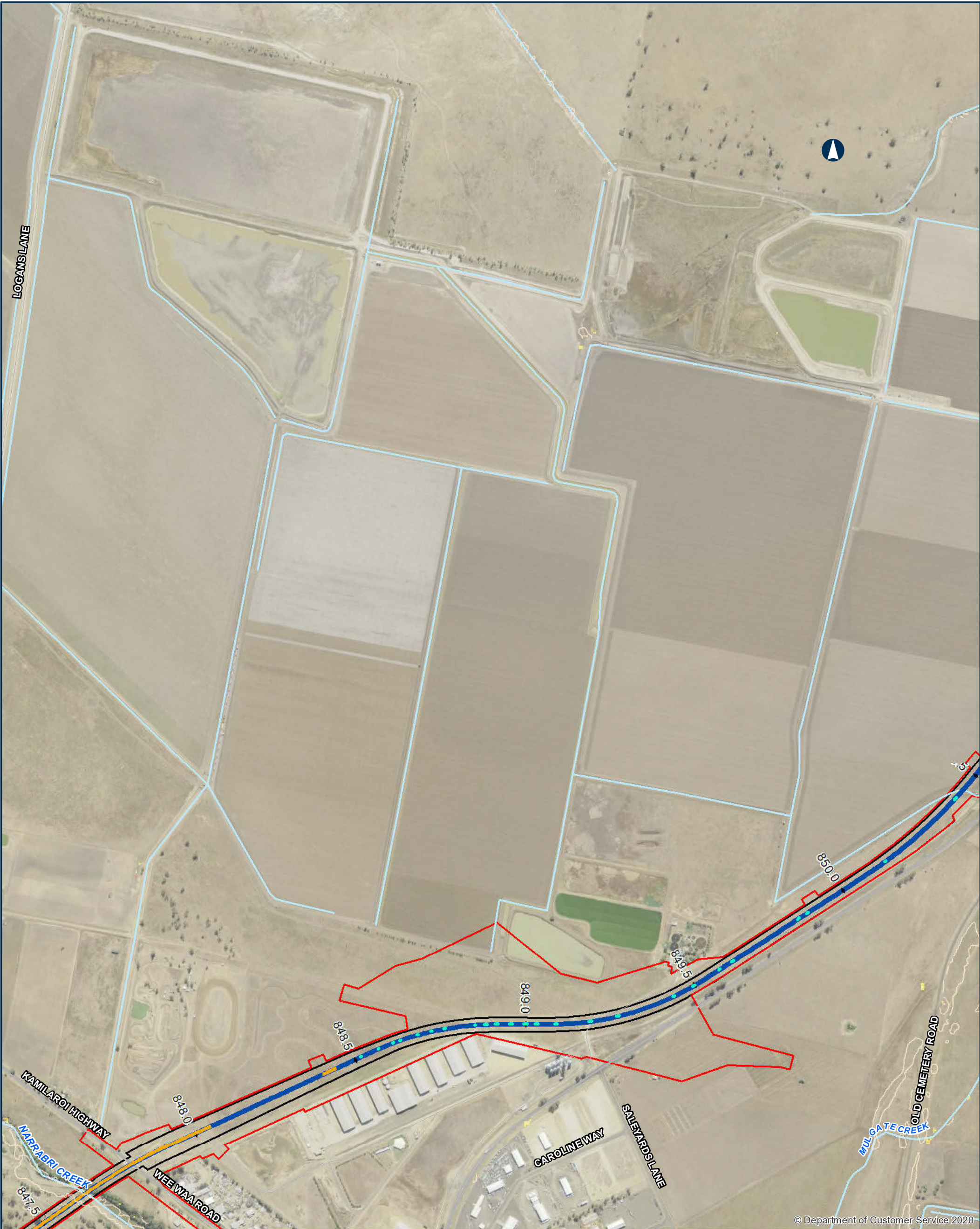

© Department of Customer Service 2020

NARROMINE TO NARRABRI

QDL departures - Scour / Erosion - 20% AEP -- Narrabri Local

Appendix B - Figure 2.1.2

0200400Metres

Coordinate System: GDA 1994 MGA Zone 55

ARTC makes no representation or warranty and assumes no duty of care or other responsibility to any party as to the completeness, accuracy or suitability of the information contained in this GIS map. The GIS map has been prepared from material provided to ARTC by an external source and ARTC has not taken any steps to verify the completeness, accuracy or suitability of that material. ARTC will not be responsible for any loss or damage suffered as a result of any person whatsoever placing reliance upon the information contained within this GIS map.

Date: 12/08/2022
Author: JacobsGHD
Data Sources: Basemap layers: NSWSS; all other layers: JacobsGHD

Bridge

Culvert

Road QDL departure

Alignment

The proposal

Rail Corridor

Design Velocity Contour (m/s)

1

2

3

<10% Increase

10% to 20% increase

Greater than 20% increase

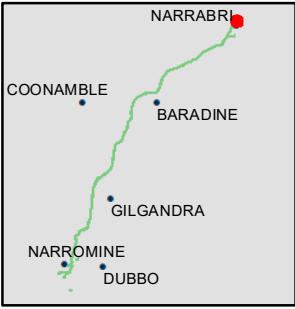

INLAND RAIL

ARTC

The Australian Government is delivering Inland Rail through the Australian Rail Track Corporation (ARTC), in partnership with the private sector.



© Department of Customer Service 2020

NARROMINE TO NARRABRI QDL departures - Scour / Erosion - 20% AEP -- Narrabri Local Appendix B - Figure 2.1.3

0200400

Metres

Coordinate System: GDA 1994 MGA Zone 55

ARTC makes no representation or warranty and assumes no duty of care or other responsibility to any party as to the completeness, accuracy or suitability of the information contained in this GIS map. The GIS map has been prepared from material provided to ARTC by an external source and ARTC has not taken any steps to verify the completeness, accuracy or suitability of that material. ARTC will not be responsible for any loss or damage suffered as a result of any person whatsoever placing reliance upon the information contained within this GIS map.

Date: 12/08/2022

Paper: A3

Author: JacobsGHD

Scale: 1:10,000

Data Sources: Basemap layers: NSWSS; all other layers: JacobsGHD

Bridge

Road QDL departure

Alignment

The proposal

Rail Corridor

Design Velocity Contour (m/s)

1

2

3

<10% Increase

10% to 20% increase

Greater than 20% increase

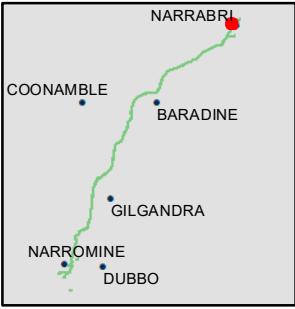

INLAND RAIL **ARTC**

The Australian Government is delivering Inland Rail through the Australian Rail Track Corporation (ARTC), in partnership with the private sector.



© Department of Customer Service 2020

NARROMINE TO NARRABRI QDL departures - Scour / Erosion - 20% AEP -- Narrabri Local Appendix B - Figure 2.1.4

0200400

Metres

Coordinate System: GDA 1994 MGA Zone 55

ARTC makes no representation or warranty and assumes no duty of care or other responsibility to any party as to the completeness, accuracy or suitability of the information contained in this GIS map. The GIS map has been prepared from material provided to ARTC by an external source and ARTC has not taken any steps to verify the completeness, accuracy or suitability of that material. ARTC will not be responsible for any loss or damage suffered as a result of any person whatsoever placing reliance upon the information contained within this GIS map.

Date: 12/08/2022

Paper: A3

Author: JacobsGHD

Scale: 1:10,000

Data Sources: Basemap layers: NSWSS; all other layers: JacobsGHD

Bridge

Road QDL departure

Alignment

The proposal

Rail Corridor

Design Velocity Contour (m/s)

1

2

3

<10% Increase

10% to 20% increase

Greater than 20% increase

INLAND RAIL **ARTC**

The Australian Government is delivering Inland Rail through the Australian Rail Track Corporation (ARTC), in partnership with the private sector.

N:\AU\Newcastle\Projects\22\19593\GIS\GIS_2500_N2N_v2\Maps\Deliverables_SPIR\EIS\Flooding_Hydrology\Appendices\2500_EISFWPAPP116_QDL_Local_ScourErosion_20pc_revA.mxd



© Department of Customer Service 2020

NARROMINE TO NARRABRI QDL departures - Scour / Erosion - 20% AEP -- Narrabri Local Appendix B - Figure 2.1.5

0200400

Metres

Coordinate System: GDA 1994 MGA Zone 55

ARTC makes no representation or warranty and assumes no duty of care or other responsibility to any party as to the completeness, accuracy or suitability of the information contained in this GIS map. The GIS map has been prepared from material provided to ARTC by an external source and ARTC has not taken any steps to verify the completeness, accuracy or suitability of that material. ARTC will not be responsible for any loss or damage suffered as a result of any person whatsoever placing reliance upon the information contained within this GIS map.

Date: 12/08/2022

Paper: A3

Author: JacobsGHD

Scale: 1:10,000

Data Sources: Basemap layers: NSWSS; all other layers: JacobsGHD

Bridge

Culvert

Road QDL departure

Alignment

The proposal

Rail Corridor

Design Velocity Contour (m/s)

1

2

3

4

<10% Increase

10% to 20% increase

Greater than 20% increase

INLAND RAIL **ARTC**

The Australian Government is delivering Inland Rail through the Australian Rail Track Corporation (ARTC), in partnership with the private sector.

N:\AU\Newcastle\Projects\22\19593\GIS\GIS_2500_N2N_v2\Maps\Deliverables_SPIR\EIS\Flooding_Hydrology\Appendices\2500_EISFWAPP116_QDL_Local_ScourErosion_20pc_revA.mxd

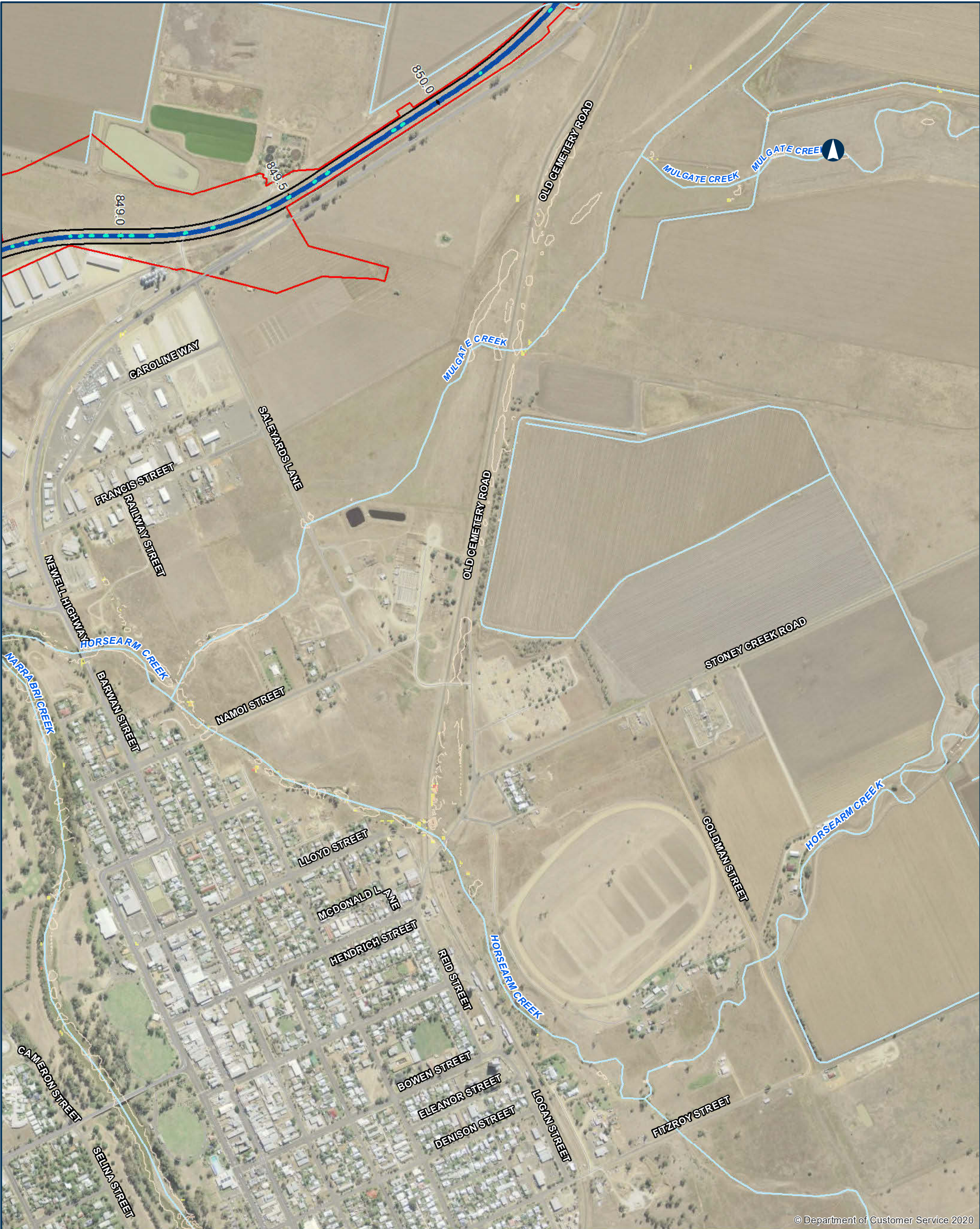

© Department of Customer Service 2020

NARROMINE TO NARRABRI

QDL departures - Scour / Erosion - 20% AEP -- Narrabri Local

Appendix B - Figure 2.1.6

0200400

Metres

Coordinate System: GDA 1994 MGA Zone 55

ARTC makes no representation or warranty and assumes no duty of care or other responsibility to any party as to the completeness, accuracy or suitability of the information contained in this GIS map. The GIS map has been prepared from material provided to ARTC by an external source and ARTC has not taken any steps to verify the completeness, accuracy or suitability of that material. ARTC will not be responsible for any loss or damage suffered as a result of any person whatsoever placing reliance upon the information contained within this GIS map.

Date: 12/08/2022

Paper: A3

Author: JacobsGHD

Scale: 1:10,000

Data Sources: Basemap layers: NSWSS; all other layers: JacobsGHD

Culvert

Road QDL departure

Alignment

The proposal

Rail Corridor

Design Velocity Contour (m/s)

1

2

3

4

5

<10% Increase

10% to 20% increase

Greater than 20% increase

INLAND RAIL

ARTC

The Australian Government is delivering Inland Rail through the Australian Rail Track Corporation (ARTC), in partnership with the private sector.

N:\AU\Newcastle\Projects\22\19593\GIS\GIS_2500_N2N_v2\Maps\Deliverables_SPIR\EIS\Flooding_Hydrology\Appendices\2500_EISFWPAPP116_QDL_Local_ScourErosion_20pc_revA.mxd



© Department of Customer Service 2020

NARROMINE TO NARRABRI QDL departures - Scour / Erosion - 20% AEP -- Narrabri Local

Appendix B - Figure 2.1.7

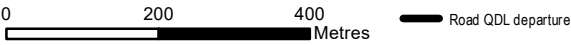

Coordinate System: GDA 1994 MGA Zone 55

ARTC makes no representation or warranty and assumes no duty of care or other responsibility to any party as to the completeness, accuracy or suitability of the information contained in this GIS map. The GIS map has been prepared from material provided to ARTC by an external source and ARTC has not taken any steps to verify the completeness, accuracy or suitability of that material. ARTC will not be responsible for any loss or damage suffered as a result of any person whatsoever placing reliance upon the information contained within this GIS map.

Date: 12/08/2022 Paper: A3
Author: JacobsGHD Scale: 1:10,000
Data Sources: Basemap layers: NSWSS; all other layers: JacobsGHD

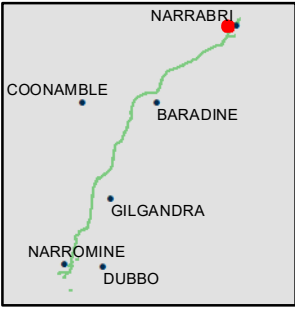

The Australian Government is delivering Inland Rail through the Australian Rail Track Corporation (ARTC), in partnership with the private sector.



© Department of Customer Service 2020

NARROMINE TO NARRABRI QDL departures - Scour / Erosion - 20% AEP -- Narrabri Local

Appendix B - Figure 2.1.8

0200400

Metres

Coordinate System: GDA 1994 MGA Zone 55

ARTC makes no representation or warranty and assumes no duty of care or other responsibility to any party as to the completeness, accuracy or suitability of the information contained in this GIS map. The GIS map has been prepared from material provided to ARTC by an external source and ARTC has not taken any steps to verify the completeness, accuracy or suitability of that material. ARTC will not be responsible for any loss or damage suffered as a result of any person whatsoever placing reliance upon the information contained within this GIS map.

Date: 12/08/2022

Paper: A3

Author: JacobsGHD

Scale: 1:10,000

Data Sources: Basemap layers: NSWSS; all other layers: JacobsGHD

Culvert

Road QDL departure

Alignment

The proposal

Rail Corridor

<10% Increase

10% to 20% increase

INLAND RAIL **ARTC**

The Australian Government is delivering Inland Rail through the Australian Rail Track Corporation (ARTC), in partnership with the private sector.

N:\AU\Newcastle\Projects\22\19593\GIS\GIS_2500_N2N_v2\Maps\Deliverables_SPIR\EIS\Flooding_Hydrology\Appendices\2500_EISFWPAPP116_QDL_Local_ScourErosion_20pc_revA.mxd

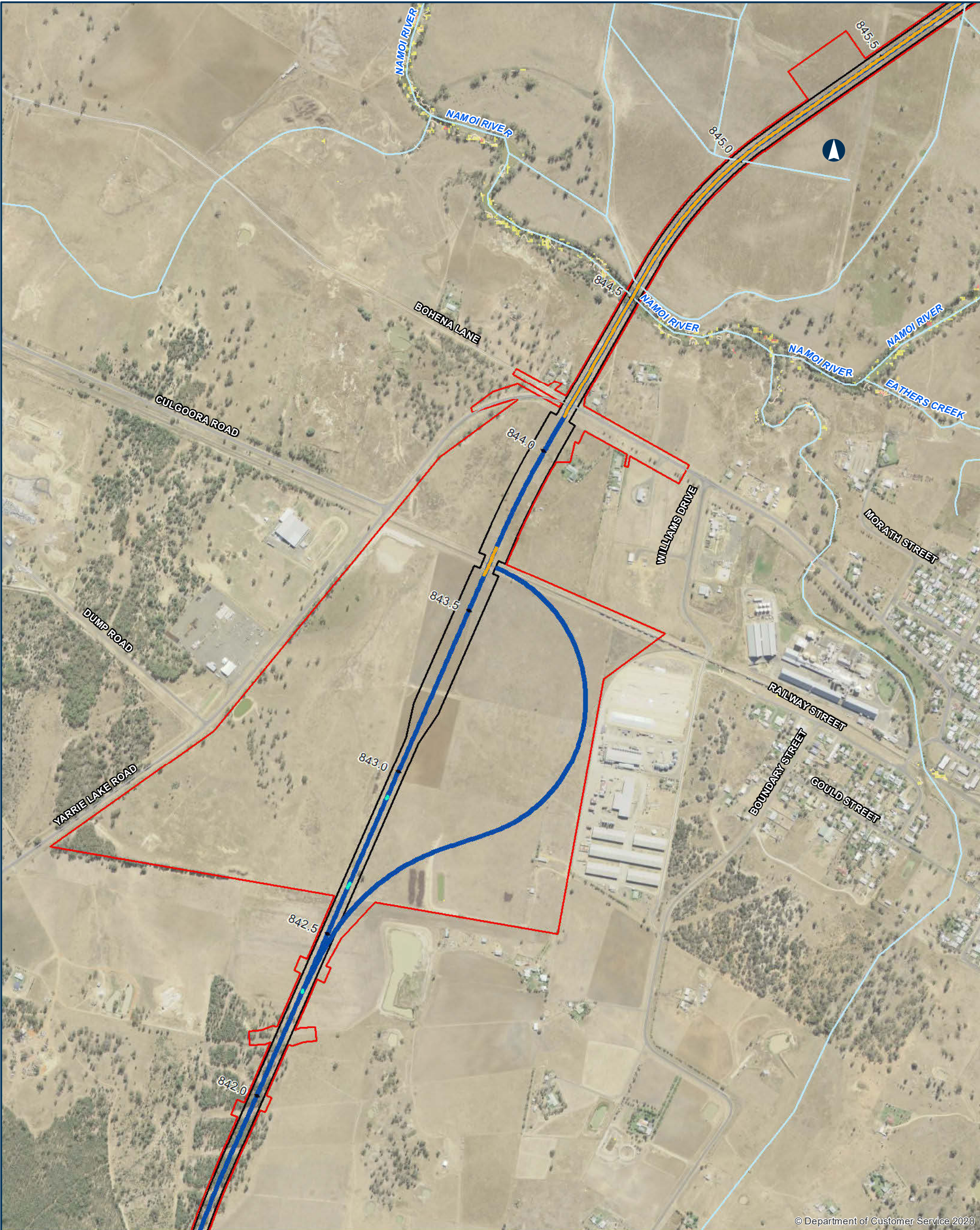

© Department of Customer Service 2020

NARROMINE TO NARRABRI QDL departures - Scour / Erosion - 20% AEP -- Narrabri Local

Appendix B - Figure 2.1.9

0200400

Metres

Coordinate System: GDA 1994 MGA Zone 55

ARTC makes no representation or warranty and assumes no duty of care or other responsibility to any party as to the completeness, accuracy or suitability of the information contained in this GIS map. The GIS map has been prepared from material provided to ARTC by an external source and ARTC has not taken any steps to verify the completeness, accuracy or suitability of that material. ARTC will not be responsible for any loss or damage suffered as a result of any person whatsoever placing reliance upon the information contained within this GIS map.

Date: 12/08/2022

Paper: A3

Author: JacobsGHD

Scale: 1:10,000

Data Sources: Basemap layers: NSWSS; all other layers: JacobsGHD

Bridge

Culvert

Road QDL departure

Alignment

The proposal

Rail Corridor

Design Velocity Contour (m/s)

1

2

3

4

<10% Increase

10% to 20% increase

Greater than 20% increase

INLAND RAIL **ARTC**

The Australian Government is delivering Inland Rail through the Australian Rail Track Corporation (ARTC), in partnership with the private sector.

N:\AU\Newcastle\Projects\22\19593\GIS\GIS_2500_N2N_v2\Maps\Deliverables_SPIR\EIS\Flooding_Hydrology\Appendices\2500_EISFWAPP116_QDL_Local_ScourErosion_20pc_revA.mxd

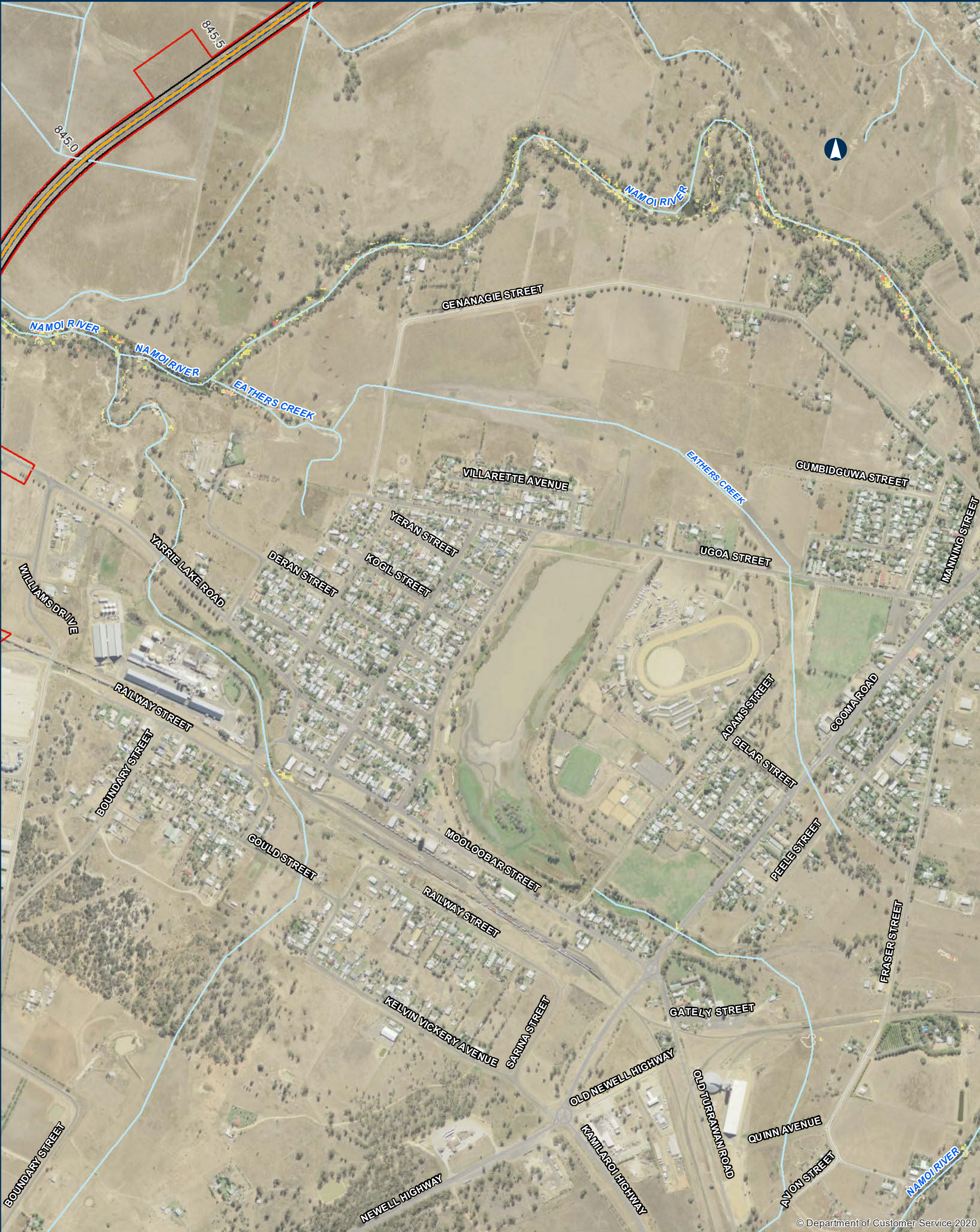

© Department of Customer Service 2020

NARROMINE TO NARRABRI

QDL departures - Scour / Erosion - 20% AEP -- Narrabri Local

Appendix B - Figure 2.1.10

0 200 400 Metres

Coordinate System: GDA 1994 MGA Zone 55

ARTC makes no representation or warranty and assumes no duty of care or other responsibility to any party as to the completeness, accuracy or suitability of the information contained in this GIS map. The GIS map has been prepared from material provided to ARTC by an external source and ARTC has not taken any steps to verify the completeness, accuracy or suitability of that material. ARTC will not be responsible for any loss or damage suffered as a result of any person whatsoever placing reliance upon the information contained within this GIS map.

Date: 12/08/2022 Paper: A3
Author: JacobsGHD Scale: 1:10,000
Data Sources: Basemap layers: NSWSS; all other layers: JacobsGHD

- Bridge
- Road QDL departure
- Alignment
- The proposal
- Rail Corridor
- Design Velocity Contour (m/s)
- 1
- 2
- 3
- 4
- <10% Increase
- 10% to 20% increase
- Greater than 20% increase

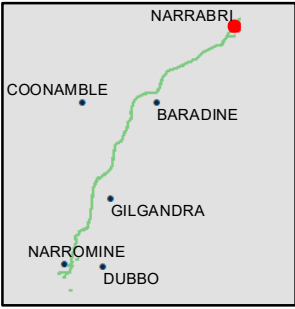

INLAND RAIL

ARTC

The Australian Government is delivering Inland Rail through the Australian Rail Track Corporation (ARTC), in partnership with the private sector.



© Department of Customer Service 2020

NARROMINE TO NARRABRI QDL departures - Scour / Erosion - 20% AEP -- Narrabri Local

Appendix B - Figure 2.1.11

0200400

Metres

Coordinate System: GDA 1994 MGA Zone 55

ARTC makes no representation or warranty and assumes no duty of care or other responsibility to any party as to the completeness, accuracy or suitability of the information contained in this GIS map. The GIS map has been prepared from material provided to ARTC by an external source and ARTC has not taken any steps to verify the completeness, accuracy or suitability of that material. ARTC will not be responsible for any loss or damage suffered as a result of any person whatsoever placing reliance upon the information contained within this GIS map.

Date: 12/08/2022

Paper: A3

Author: JacobsGHD

Scale: 1:10,000

Data Sources: Basemap layers: NSWSS; all other layers: JacobsGHD

Road QDL departure

Design Velocity Contour (m/s)

1

2

3

4

5

6

7

<10% Increase

10% to 20% increase

Greater than 20% increase

The Australian Government is delivering Inland Rail through the Australian Rail Track Corporation (ARTC), in partnership with the private sector.

N:\AU\Newcastle\Projects\22\19593\GIS\GIS_2500_N2N_v2\Maps\Deliverables_SPIR\EIS\Flooding_Hydrology\Appendices\2500_EISFWPAPP116_QDL_Local_ScourErosion_20pc_revA.mxd



© Department of Customer Service 2020

NARROMINE TO NARRABRI QDL departures - Scour / Erosion - 20% AEP -- Narrabri Local

Appendix B - Figure 2.1.12

0 200 400 Metres

Coordinate System: GDA 1994 MGA Zone 55

ARTC makes no representation or warranty and assumes no duty of care or other responsibility to any party as to the completeness, accuracy or suitability of the information contained in this GIS map. The GIS map has been prepared from material provided to ARTC by an external source and ARTC has not taken any steps to verify the completeness, accuracy or suitability of that material. ARTC will not be responsible for any loss or damage suffered as a result of any person whatsoever placing reliance upon the information contained within this GIS map.

Date: 12/08/2022 Paper: A3
Author: JacobsGHD Scale: 1:10,000
Data Sources: Basemap layers: NSWSS; all other layers: JacobsGHD

- Road QDL departure
- Design Velocity Contour (m/s)
- 1
 - 2
 - 3
 - 4
 - 5
 - 6
 - 7
- <10% Increase
 - 10% to 20% increase
 - Greater than 20% increase

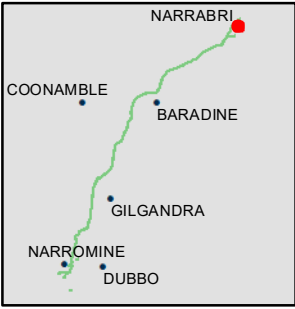

INLAND RAIL **ARTC**

The Australian Government is delivering Inland Rail through the Australian Rail Track Corporation (ARTC), in partnership with the private sector.

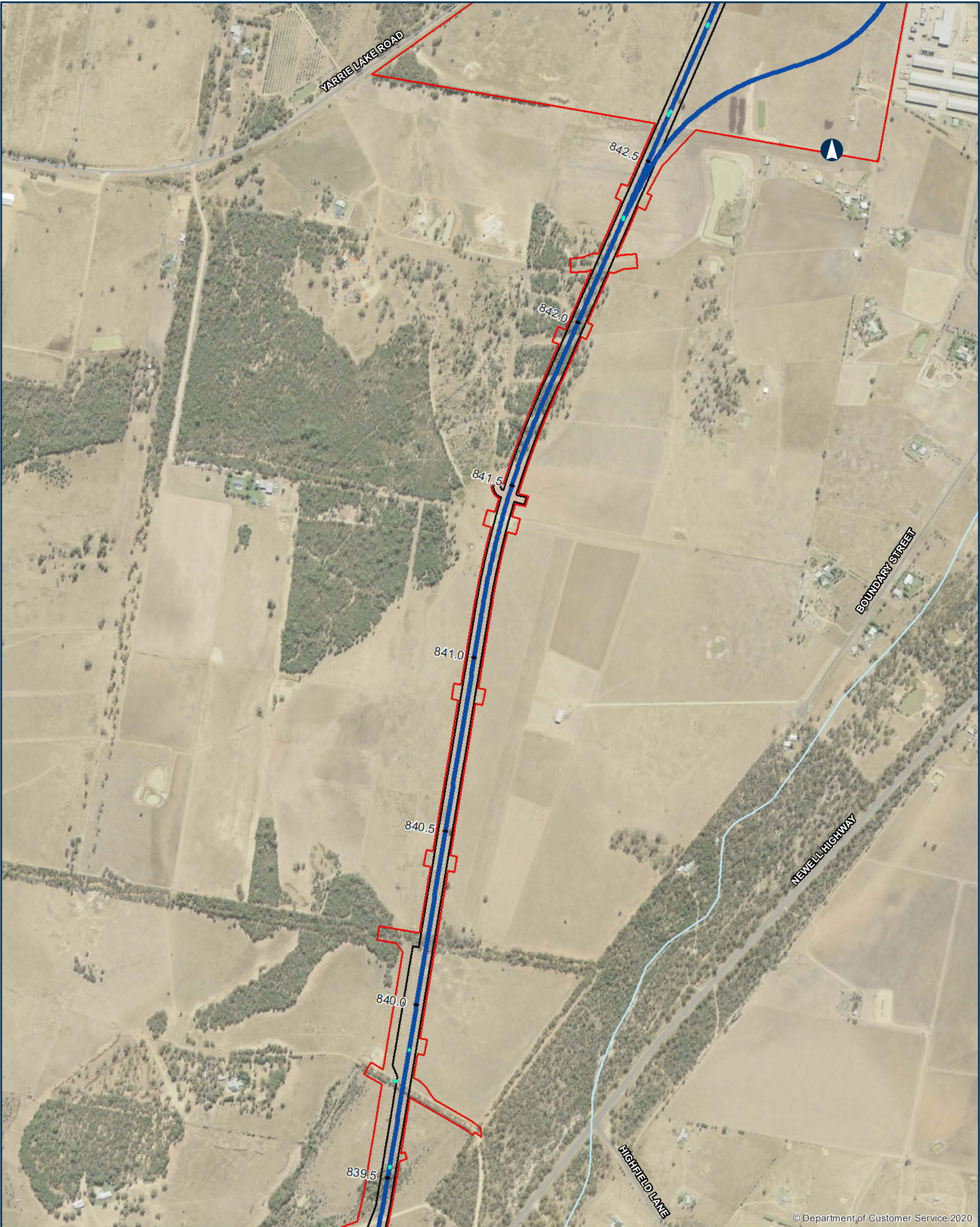

© Department of Customer Service 2020

NARROMINE TO NARRABRI

QDL departures - Scour / Erosion - 20% AEP -- Narrabri Local

Appendix B - Figure 2.1.13

0200400

Metres

Coordinate System: GDA 1994 MGA Zone 55

ARTC makes no representation or warranty and assumes no duty of care or other responsibility to any party as to the completeness, accuracy or suitability of the information contained in this GIS map. The GIS map has been prepared from material provided to ARTC by an external source and ARTC has not taken any steps to verify the completeness, accuracy or suitability of that material. ARTC will not be responsible for any loss or damage suffered as a result of any person whatsoever placing reliance upon the information contained within this GIS map.

Culvert

Road QDL departure

Alignment

The proposal

Rail Corridor

Design Velocity Contour (m/s)

1

<10% Increase

Date: 12/08/2022

Paper: A3

Author: JacobsGHD

Scale: 1:10,000

Data Sources: Basemap layers: NSWSS; all other layers: JacobsGHD

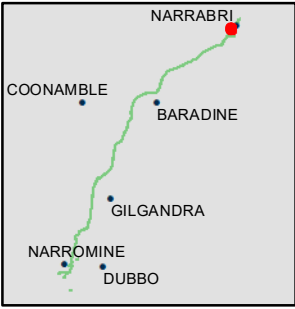

INLAND RAIL

ARTC

The Australian Government is delivering Inland Rail through the Australian Rail Track Corporation (ARTC), in partnership with the private sector.



© Department of Customer Service 2020

NARROMINE TO NARRABRI QDL departures - Scour / Erosion - 20% AEP -- Narrabri Local

Appendix B - Figure 2.1.14

0200400

Metres

Coordinate System: GDA 1994 MGA Zone 55

ARTC makes no representation or warranty and assumes no duty of care or other responsibility to any party as to the completeness, accuracy or suitability of the information contained in this GIS map. The GIS map has been prepared from material provided to ARTC by an external source and ARTC has not taken any steps to verify the completeness, accuracy or suitability of that material. ARTC will not be responsible for any loss or damage suffered as a result of any person whatsoever placing reliance upon the information contained within this GIS map.

Date: 12/08/2022

Paper: A3

Author: JacobsGHD

Scale: 1:10,000

Data Sources: Basemap layers: NSWSS; all other layers: JacobsGHD

Culvert

Road QDL departure

Alignment

The proposal

Rail Corridor

Design Velocity Contour (m/s)

1

<10% Increase

INLAND RAIL

ARTC

The Australian Government is delivering Inland Rail through the Australian Rail Track Corporation (ARTC), in partnership with the private sector.

N:\AU\Newcastle\Projects\22\19593\GIS\GIS_2500_N2N_v2\Maps\Deliverables_SPIR\EIS\Flooding_Hydrology\Appendices\2500_EISFWPAPP116_QDL_Local_ScourErosion_20pc_revA.mxd



© Department of Customer Service 2020

NARROMINE TO NARRABRI

QDL departures - Scour / Erosion - 20% AEP -- Narrabri Local

Appendix B - Figure 2.1.15

0200400

Metres

Coordinate System: GDA 1994 MGA Zone 55

ARTC makes no representation or warranty and assumes no duty of care or other responsibility to any party as to the completeness, accuracy or suitability of the information contained in this GIS map. The GIS map has been prepared from material provided to ARTC by an external source and ARTC has not taken any steps to verify the completeness, accuracy or suitability of that material. ARTC will not be responsible for any loss or damage suffered as a result of any person whatsoever placing reliance upon the information contained within this GIS map.

Date: 12/08/2022

Paper: A3

Author: JacobsGHD

Scale: 1:10,000

Data Sources: Basemap layers: NSWSS; all other layers: JacobsGHD

Road QDL departure

Design Velocity Contour (m/s)

1

2

<10% Increase

10% to 20% increase

Greater than 20% increase

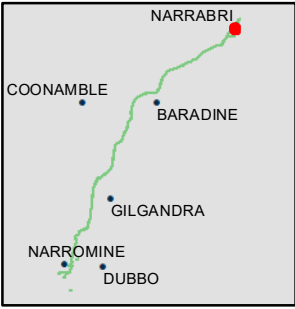

INLAND RAIL

ARTC

The Australian Government is delivering Inland Rail through the Australian Rail Track Corporation (ARTC), in partnership with the private sector.



© Department of Customer Service 2020

NARROMINE TO NARRABRI

QDL departures - Scour / Erosion - 20% AEP -- Narrabri Local

Appendix B - Figure 2.1.16

0200400

Metres

Coordinate System: GDA 1994 MGA Zone 55

ARTC makes no representation or warranty and assumes no duty of care or other responsibility to any party as to the completeness, accuracy or suitability of the information contained in this GIS map. The GIS map has been prepared from material provided to ARTC by an external source and ARTC has not taken any steps to verify the completeness, accuracy or suitability of that material. ARTC will not be responsible for any loss or damage suffered as a result of any person whatsoever placing reliance upon the information contained within this GIS map.

Date: 12/08/2022

Paper: A3

Author: JacobsGHD

Scale: 1:10,000

Data Sources: Basemap layers: NSWSS; all other layers: JacobsGHD

Road QDL departure

Design Velocity Contour (m/s)

Greater than 20% increase

<10% Increase

10% to 20% increase

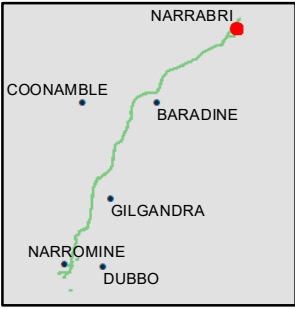

INLAND RAIL

ARTC

The Australian Government is delivering Inland Rail through the Australian Rail Track Corporation (ARTC), in partnership with the private sector.

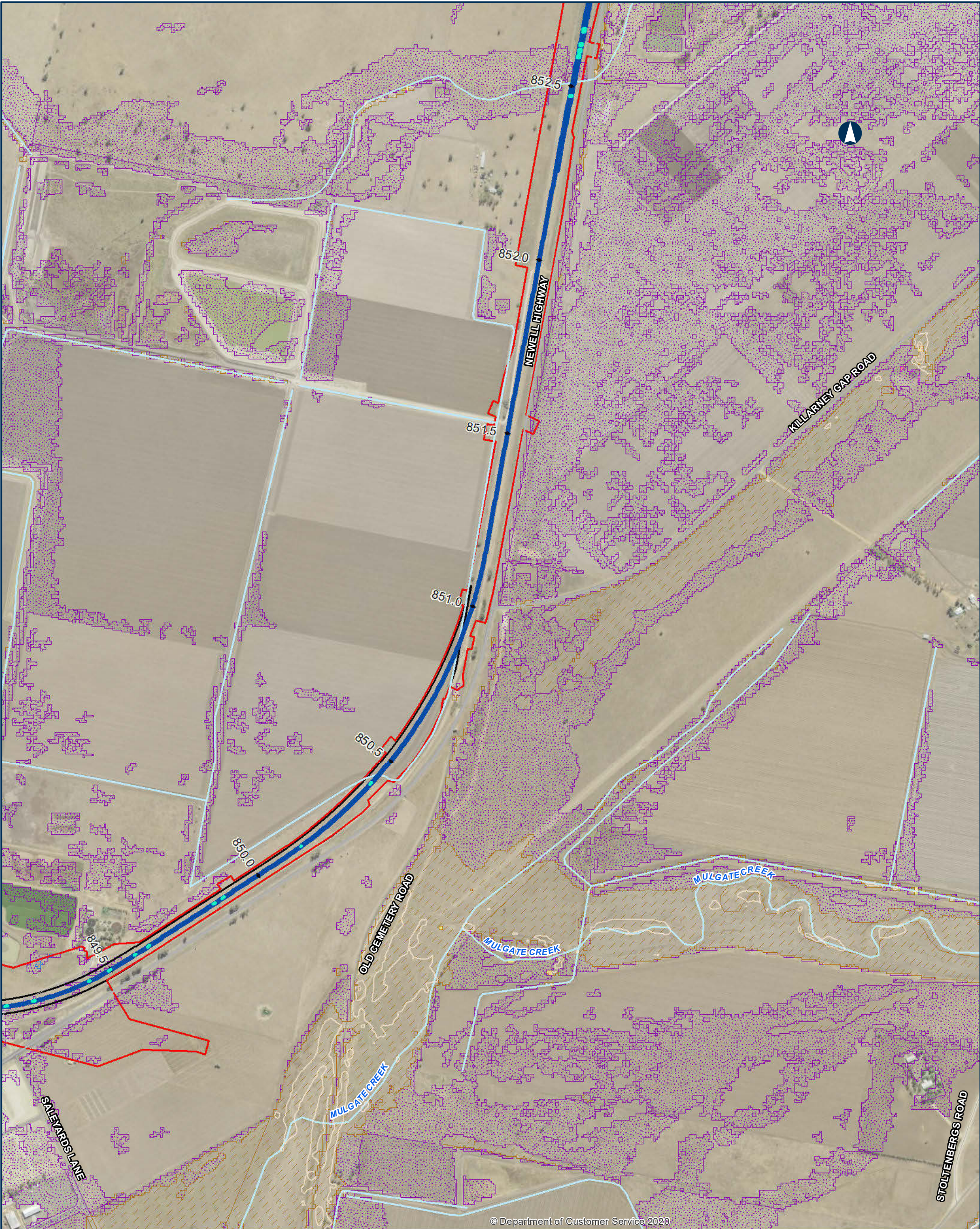

© Department of Customer Service 2020.

NARROMINE TO NARRABRI

QDL departures - Scour / Erosion - 5% AEP - Narrabri Local

Appendix B - Figure 2.2.1

0 200 400 Metres

Coordinate System: GDA 1994 MGA Zone 55

ARTC makes no representation or warranty and assumes no duty of care or other responsibility to any party as to the completeness, accuracy or suitability of the information contained in this GIS map. The GIS map has been prepared from material provided to ARTC by an external source and ARTC has not taken any steps to verify the completeness, accuracy or suitability of that material. ARTC will not be responsible for any loss or damage suffered as a result of any person whatsoever placing reliance upon the information contained within this GIS map.

Date: 10/08/2022 Paper: A3
Author: JacobsGHD Scale: 1:10,000
Data Sources: Basemap layers: NSWSS; all other layers: JacobsGHD

- Culvert
- Road QDL departure
- Alignment
- The proposal
- Rail Corridor
- Design Velocity Contour (m/s)
 - 1
 - 2
 - 3
 - 4
- Design Velocity < 0.5m/s
- Design Velocity > 0.5m/s, Velocity increase limited to 0.025m/s
- <10% Increase
- 10% to 20% increase
- Greater than 20% increase
- Unprotected Surfaces
 - Existing not flooded, design velocity > 0.5m/s
 - Existing velocity < 0.5m/s, design velocity > 0.5m/s

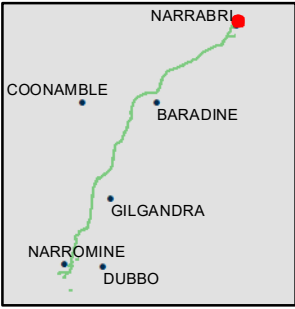

The Australian Government is delivering Inland Rail through the Australian Rail Track Corporation (ARTC), in partnership with the private sector.



© Department of Customer Service 2020

NARROMINE TO NARRABRI

QDL departures - Scour / Erosion - 5% AEP - Narrabri Local

Appendix B - Figure 2.2.2

0 200 400 Metres

Coordinate System: GDA 1994 MGA Zone 55

ARTC makes no representation or warranty and assumes no duty of care or other responsibility to any party as to the completeness, accuracy or suitability of the information contained in this GIS map. The GIS map has been prepared from material provided to ARTC by an external source and ARTC has not taken any steps to verify the completeness, accuracy or suitability of that material. ARTC will not be responsible for any loss or damage suffered as a result of any person whatsoever placing reliance upon the information contained within this GIS map.

Date: 10/08/2022 Paper: A3
Author: JacobsGHD Scale: 1:10,000
Data Sources: Basemap layers: NSWSS; all other layers: JacobsGHD

- Bridge
- Culvert
- Road QDL departure
- Alignment
- The proposal
- Rail Corridor
- Design Velocity Contour (m/s)
 - 1
 - 2
 - 3
- Design Velocity < 0.5m/s
- Design Velocity > 0.5m/s, Velocity increase limited to 0.025m/s
- <10% Increase
- 10% to 20% increase
- Greater than 20% increase
- Unprotected Surfaces
 - Existing not flooded, design velocity > 0.5m/s
 - Existing velocity < 0.5m/s, design velocity > 0.5m/s

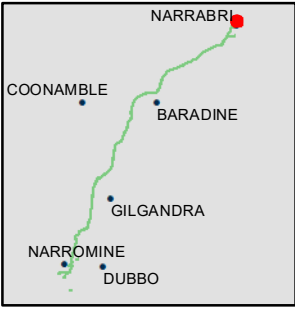

INLAND RAIL **ARTC**

The Australian Government is delivering Inland Rail through the Australian Rail Track Corporation (ARTC), in partnership with the private sector.

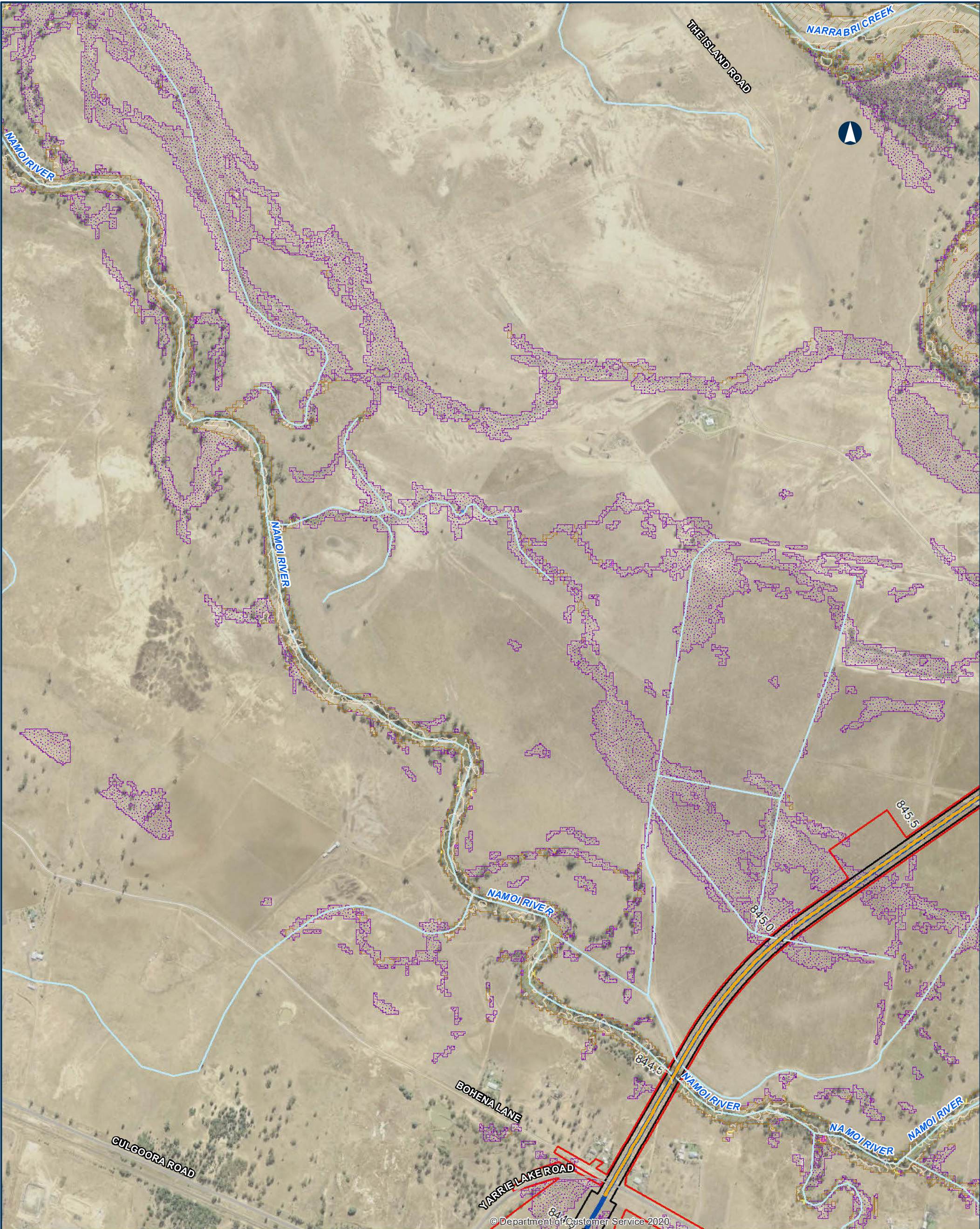

© Department of Customer Service 2020.

NARROMINE TO NARRABRI

QDL departures - Scour / Erosion - 5% AEP - Narrabri Local

Appendix B - Figure 2.2.3

0200400Metres

Coordinate System: GDA 1994 MGA Zone 55

ARTC makes no representation or warranty and assumes no duty of care or other responsibility to any party as to the completeness, accuracy or suitability of the information contained in this GIS map. The GIS map has been prepared from material provided to ARTC by an external source and ARTC has not taken any steps to verify the completeness, accuracy or suitability of that material. ARTC will not be responsible for any loss or damage suffered as a result of any person whatsoever placing reliance upon the information contained within this GIS map.

Date: 10/08/2022

Paper: A3

Author: JacobsGHD

Scale: 1:10,000

Data Sources: Basemap layers: NSWSS; all other layers: JacobsGHD

Bridge

Road QDL departure

Alignment

The proposal

Rail Corridor

Design Velocity Contour (m/s)

1

2

3

Design Velocity < 0.5m/s

Design Velocity > 0.5m/s, Velocity increase limited to 0.025m/s

<10% Increase

10% to 20% increase

Greater than 20% increase

Unprotected Surfaces

Existing not flooded, design velocity > 0.5m/s

Existing velocity < 0.5m/s, design velocity > 0.5m/s

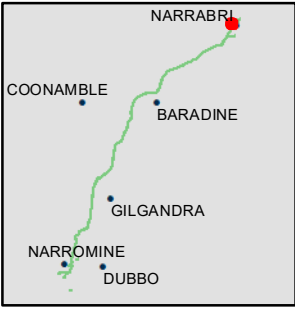

The Australian Government is delivering Inland Rail through the Australian Rail Track Corporation (ARTC), in partnership with the private sector.

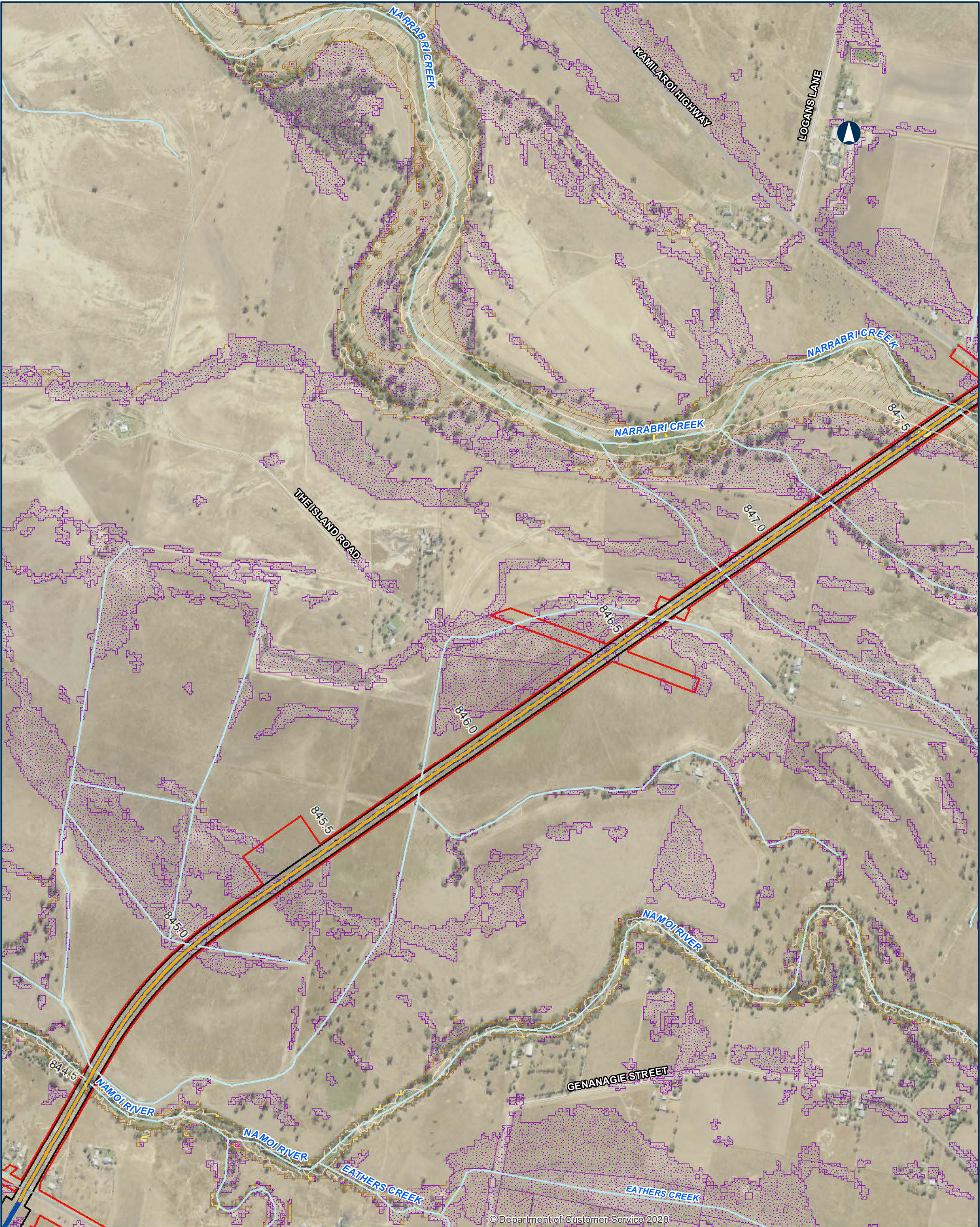

© Department of Customer Service 2020

NARROMINE TO NARRABRI

QDL departures - Scour / Erosion - 5% AEP - Narrabri Local

Appendix B - Figure 2.2.4

0 200 400 Metres

Coordinate System: GDA 1994 MGA Zone 55

ARTC makes no representation or warranty and assumes no duty of care or other responsibility to any party as to the completeness, accuracy or suitability of the information contained in this GIS map. The GIS map has been prepared from material provided to ARTC by an external source and ARTC has not taken any steps to verify the completeness, accuracy or suitability of that material. ARTC will not be responsible for any loss or damage suffered as a result of any person whatsoever placing reliance upon the information contained within this GIS map.

Date: 10/08/2022 Paper: A3
Author: JacobsGHD Scale: 1:10,000
Data Sources: Basemap layers: NSWSS; all other layers: JacobsGHD

- Bridge
- Road QDL departure
- Alignment
- The proposal
- Rail Corridor
- Design Velocity Contour (m/s)
 - 1
 - 2
- Design Velocity < 0.5m/s
- Design Velocity > 0.5m/s, Velocity increase limited to 0.025m/s
- <10% Increase
- 10% to 20% increase
- Greater than 20% increase
- Unprotected Surfaces
 - Existing velocity < 0.5m/s, design velocity > 0.5m/s

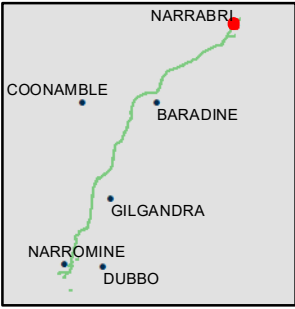

INLAND RAIL **ARTC**

The Australian Government is delivering Inland Rail through the Australian Rail Track Corporation (ARTC), in partnership with the private sector.



© Department of Customer Service 2020

NARROMINE TO NARRABRI QDL departures - Scour / Erosion - 5% AEP - Narrabri Local

Appendix B - Figure 2.2.5

0 200 400 Metres

Coordinate System: GDA 1994 MGA Zone 55

ARTC makes no representation or warranty and assumes no duty of care or other responsibility to any party as to the completeness, accuracy or suitability of the information contained in this GIS map. The GIS map has been prepared from material provided to ARTC by an external source and ARTC has not taken any steps to verify the completeness, accuracy or suitability of that material. ARTC will not be responsible for any loss or damage suffered as a result of any person whatsoever placing reliance upon the information contained within this GIS map.

Date: 10/08/2022 Paper: A3
Author: JacobsGHD Scale: 1:10,000
Data Sources: Basemap layers: NSWSS; all other layers: JacobsGHD

- Bridge
- Culvert
- Road QDL departure
- Alignment
- The proposal
- Rail Corridor
- Design Velocity Contour (m/s)
 - 1
 - 2
- 3
- 4
- Design Velocity < 0.5m/s
- Design Velocity > 0.5m/s, Velocity increase limited to 0.025m/s
- <10% Increase
- 10% to 20% increase
- Greater than 20% increase

- Unprotected Surfaces
- Existing not flooded, design velocity > 0.5m/s
 - Existing velocity < 0.5m/s, design velocity > 0.5m/s

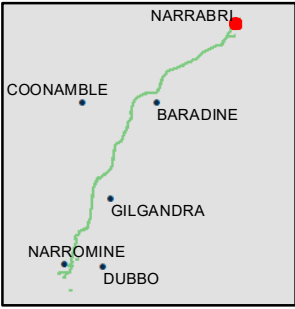

INLAND RAIL **ARTC**

The Australian Government is delivering Inland Rail through the Australian Rail Track Corporation (ARTC), in partnership with the private sector.

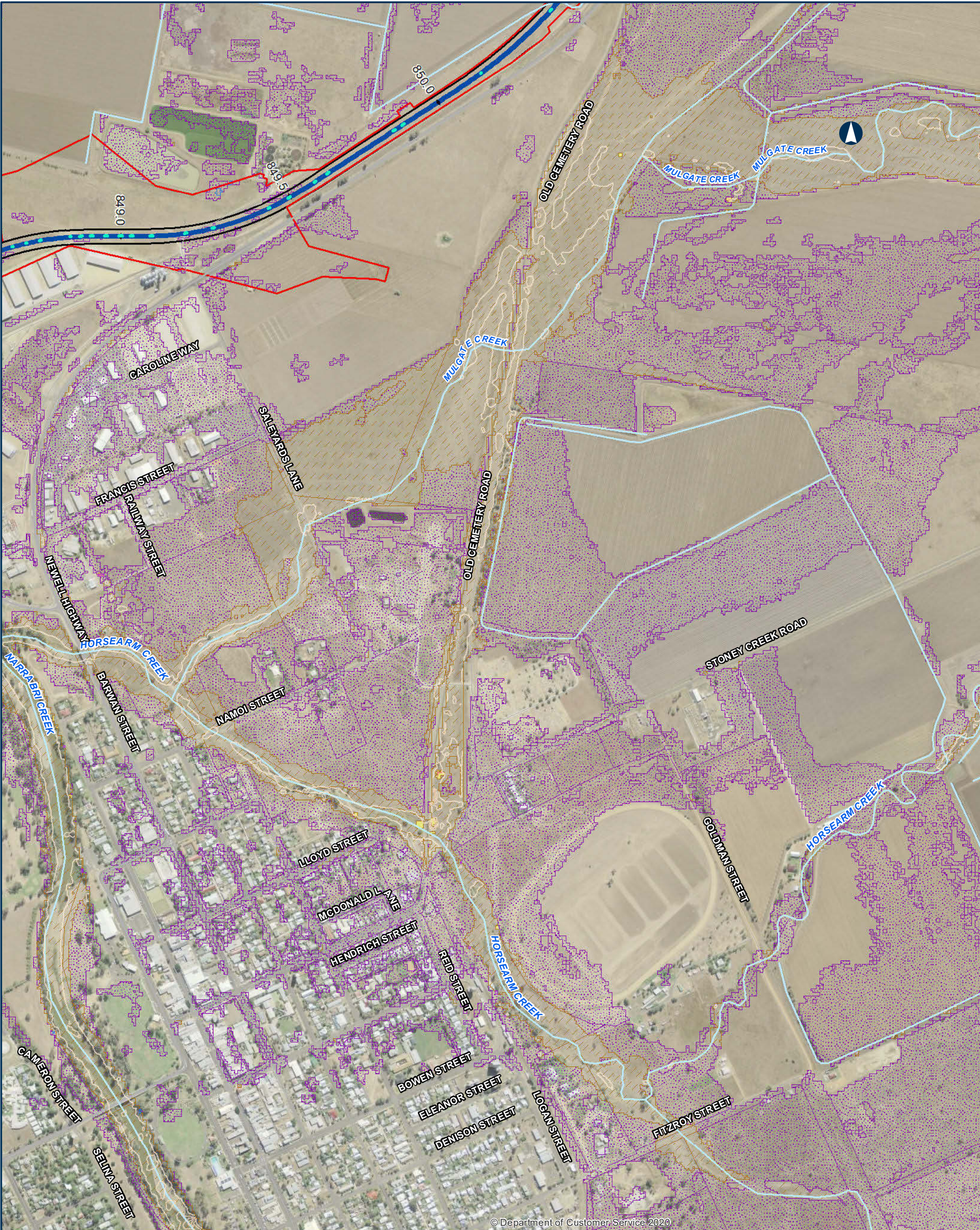

© Department of Customer Service 2020

NARROMINE TO NARRABRI

QDL departures - Scour / Erosion - 5% AEP - Narrabri Local

Appendix B - Figure 2.2.6

0200400Metres

Coordinate System: GDA 1994 MGA Zone 55

ARTC makes no representation or warranty and assumes no duty of care or other responsibility to any party as to the completeness, accuracy or suitability of the information contained in this GIS map. The GIS map has been prepared from material provided to ARTC by an external source and ARTC has not taken any steps to verify the completeness, accuracy or suitability of that material. ARTC will not be responsible for any loss or damage suffered as a result of any person whatsoever placing reliance upon the information contained within this GIS map.

Date: 10/08/2022
Author: JacobsGHD
Data Sources: Basemap layers: NSWSS; all other layers: JacobsGHD

Paper: A3
Scale: 1:10,000
all other layers: JacobsGHD

Culvert

Road QDL departure

Alignment

The proposal

Rail Corridor

Design Velocity Contour (m/s)

1

2

3

4

5

Design Velocity < 0.5m/s

Design Velocity > 0.5m/s, Velocity increase limited to 0.025m/s

<10% Increase

10% to 20% increase

Greater than 20% increase

Unprotected Surfaces

Existing not flooded, design velocity > 0.5m/s

Existing velocity < 0.5m/s, design velocity > 0.5m/s

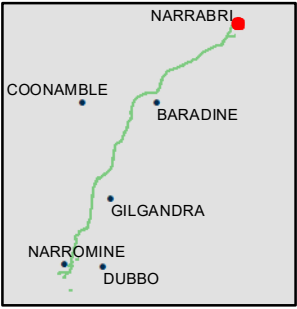

The Australian Government is delivering Inland Rail through the Australian Rail Track Corporation (ARTC), in partnership with the private sector.



© Department of Customer Service 2020

NARROMINE TO NARRABRI QDL departures - Scour / Erosion - 5% AEP - Narrabri Local

Appendix B - Figure 2.2.7

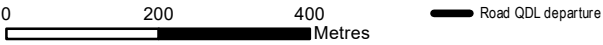

Coordinate System: GDA 1994 MGA Zone 55

ARTC makes no representation or warranty and assumes no duty of care or other responsibility to any party as to the completeness, accuracy or suitability of the information contained in this GIS map. The GIS map has been prepared from material provided to ARTC by an external source and ARTC has not taken any steps to verify the completeness, accuracy or suitability of that material. ARTC will not be responsible for any loss or damage suffered as a result of any person whatsoever placing reliance upon the information contained within this GIS map.

Date: 10/08/2022 Paper: A3
Author: JacobsGHD Scale: 1:10,000
Data Sources: Basemap layers: NSWSS; all other layers: JacobsGHD

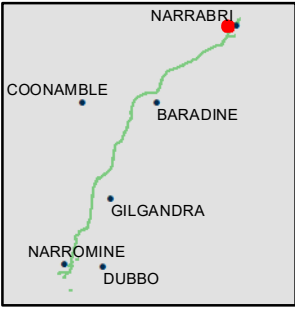

The Australian Government is delivering Inland Rail through the Australian Rail Track Corporation (ARTC), in partnership with the private sector.



© Department of Customer Service 2020

NARROMINE TO NARRABRI

QDL departures - Scour / Erosion - 5% AEP - Narrabri Local

Appendix B - Figure 2.2.8

0 200 400 Metres

Coordinate System: GDA 1994 MGA Zone 55

ARTC makes no representation or warranty and assumes no duty of care or other responsibility to any party as to the completeness, accuracy or suitability of the information contained in this GIS map. The GIS map has been prepared from material provided to ARTC by an external source and ARTC has not taken any steps to verify the completeness, accuracy or suitability of that material. ARTC will not be responsible for any loss or damage suffered as a result of any person whatsoever placing reliance upon the information contained within this GIS map.

Date: 10/08/2022 Paper: A3
Author: JacobsGHD Scale: 1:10,000
Data Sources: Basemap layers: NSWSS; all other layers: JacobsGHD

- Culvert
- Road QDL departure
- Alignment
- The proposal
- Rail Corridor
- Design Velocity < 0.5m/s
- Design Velocity > 0.5m/s, Velocity increase limited to 0.025m/s
- <10% Increase
- 10% to 20% increase

Unprotected Surfaces

Existing velocity < 0.5m/s, design velocity > 0.5m/s

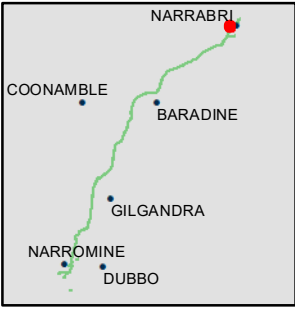

INLAND RAIL

ARTC

The Australian Government is delivering Inland Rail through the Australian Rail Track Corporation (ARTC), in partnership with the private sector.

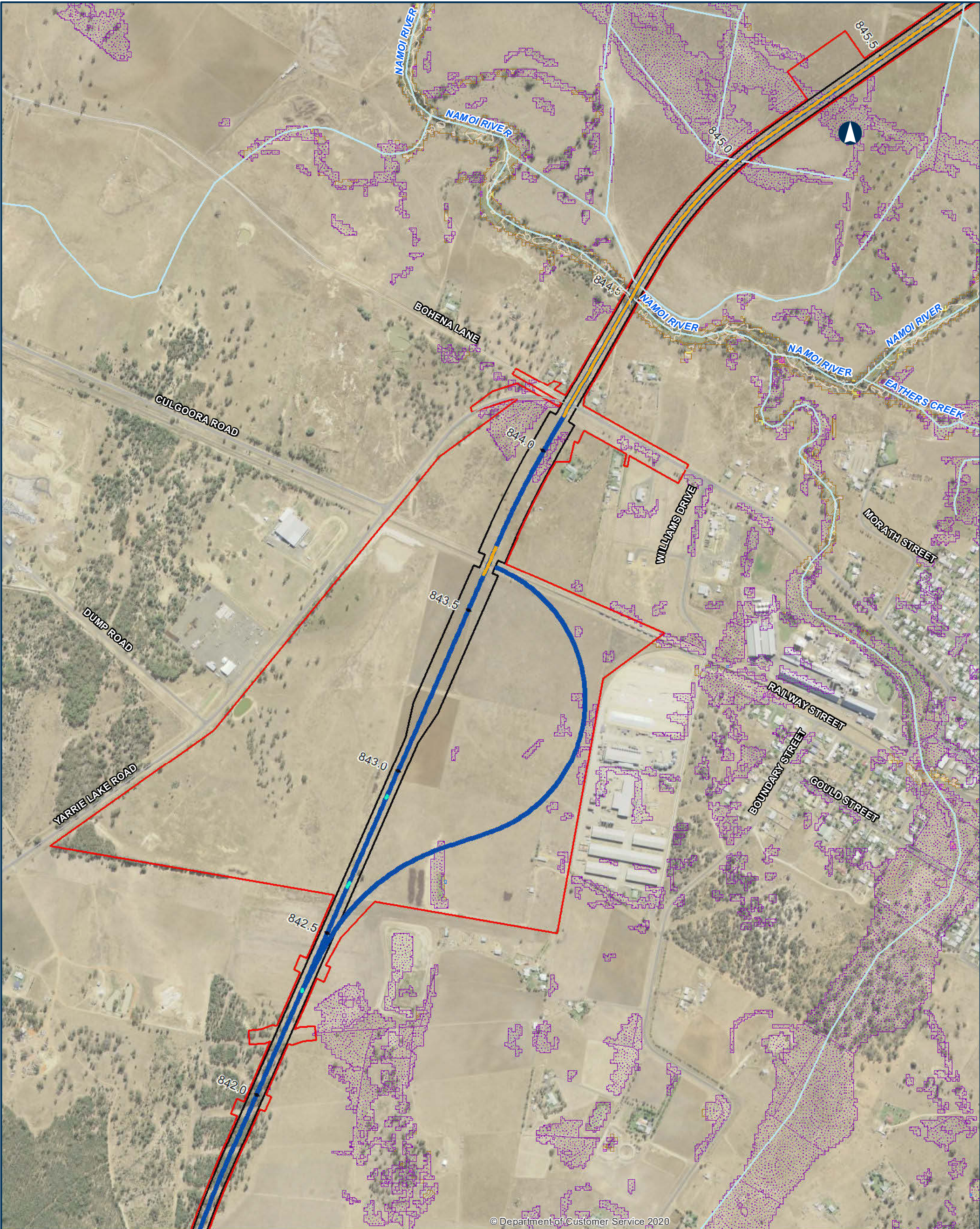

© Department of Customer Service 2020

NARROMINE TO NARRABRI QDL departures - Scour / Erosion - 5% AEP - Narrabri Local

Appendix B - Figure 2.2.9

0 200 400 Metres

Coordinate System: GDA 1994 MGA Zone 55

ARTC makes no representation or warranty and assumes no duty of care or other responsibility to any party as to the completeness, accuracy or suitability of the information contained in this GIS map. The GIS map has been prepared from material provided to ARTC by an external source and ARTC has not taken any steps to verify the completeness, accuracy or suitability of that material. ARTC will not be responsible for any loss or damage suffered as a result of any person whatsoever placing reliance upon the information contained within this GIS map.

Date: 10/08/2022 Paper: A3
Author: JacobsGHD Scale: 1:10,000
Data Sources: Basemap layers: NSWSS; all other layers: JacobsGHD

- Bridge
- Culvert
- Road QDL departure
- Alignment
- The proposal
- Rail Corridor
- Design Velocity Contour (m/s)
 - 1
 - 2
 - 3
 - 4
- 5
- Design Velocity < 0.5m/s
- Design Velocity > 0.5m/s, Velocity increase limited to 0.025m/s
- <10% Increase
- 10% to 20% increase
- Greater than 20% increase
- Unprotected Surfaces
 - Existing not flooded, design velocity > 0.5m/s
 - Existing velocity < 0.5m/s, design velocity > 0.5m/s

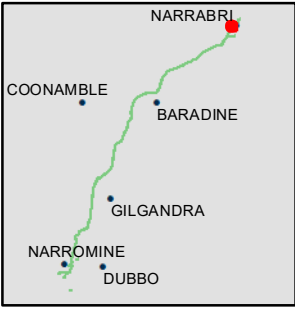

INLAND RAIL **ARTC**

The Australian Government is delivering Inland Rail through the Australian Rail Track Corporation (ARTC), in partnership with the private sector.



NARROMINE TO NARRABRI

QDL departures - Scour / Erosion - 5% AEP - Narrabri Local

Appendix B - Figure 2.2.10

0 200 400 Metres

Coordinate System: GDA 1994 MGA Zone 55

ARTC makes no representation or warranty and assumes no duty of care or other responsibility to any party as to the completeness, accuracy or suitability of the information contained in this GIS map. The GIS map has been prepared from material provided to ARTC by an external source and ARTC has not taken any steps to verify the completeness, accuracy or suitability of that material. ARTC will not be responsible for any loss or damage suffered as a result of any person whatsoever placing reliance upon the information contained within this GIS map.

Date: 10/08/2022 Paper: A3
Author: JacobsGHD Scale: 1:10,000
Data Sources: Basemap layers: NSWSS; all other layers: JacobsGHD

Bridge

Road QDL departure

Alignment

The proposal

Rail Corridor

Design Velocity Contour (m/s)

1

2

3

4

5

Design Velocity < 0.5m/s

Design Velocity > 0.5m/s, Velocity increase limited to 0.025m/s

<10% Increase

10% to 20% increase

Greater than 20% increase

Unprotected Surfaces

Existing not flooded, design velocity > 0.5m/s

Existing velocity < 0.5m/s, design velocity > 0.5m/s

NARRABRI

COONAMBLE

BARADINE

GILGANDRA

NARROMINE

DUBBO

INLAND RAIL

The Australian Government is delivering Inland Rail through the Australian Rail Track Corporation (ARTC), in partnership with the private sector.

ARTC



© Department of Customer Service 2020

NARROMINE TO NARRABRI QDL departures - Scour / Erosion - 5% AEP - Narrabri Local

Appendix B - Figure 2.2.11

0 200 400 Metres

Coordinate System: GDA 1994 MGA Zone 55

ARTC makes no representation or warranty and assumes no duty of care or other responsibility to any party as to the completeness, accuracy or suitability of the information contained in this GIS map. The GIS map has been prepared from material provided to ARTC by an external source and ARTC has not taken any steps to verify the completeness, accuracy or suitability of that material. ARTC will not be responsible for any loss or damage suffered as a result of any person whatsoever placing reliance upon the information contained within this GIS map.

Date: 10/08/2022 Paper: A3
Author: JacobsGHD Scale: 1:10,000
Data Sources: Basemap layers: NSWSS; all other layers: JacobsGHD

- Road QDL departure
- Design Velocity Contour (m/s)
- 1
 - 2
 - 3
 - 4
 - 5
- Design Velocity < 0.5m/s
- Design Velocity > 0.5m/s, Velocity increase limited to 0.025m/s

- <10% Increase
- 10% to 20% increase
- Unprotected Surfaces
- Existing not flooded, design velocity > 0.5m/s
 - Existing velocity < 0.5m/s, design velocity > 0.5m/s

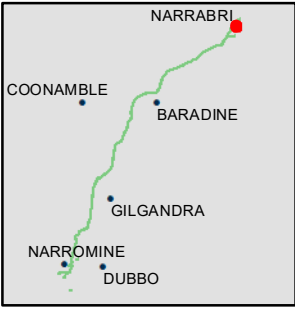

INLAND RAIL **ARTC**

The Australian Government is delivering Inland Rail through the Australian Rail Track Corporation (ARTC), in partnership with the private sector.

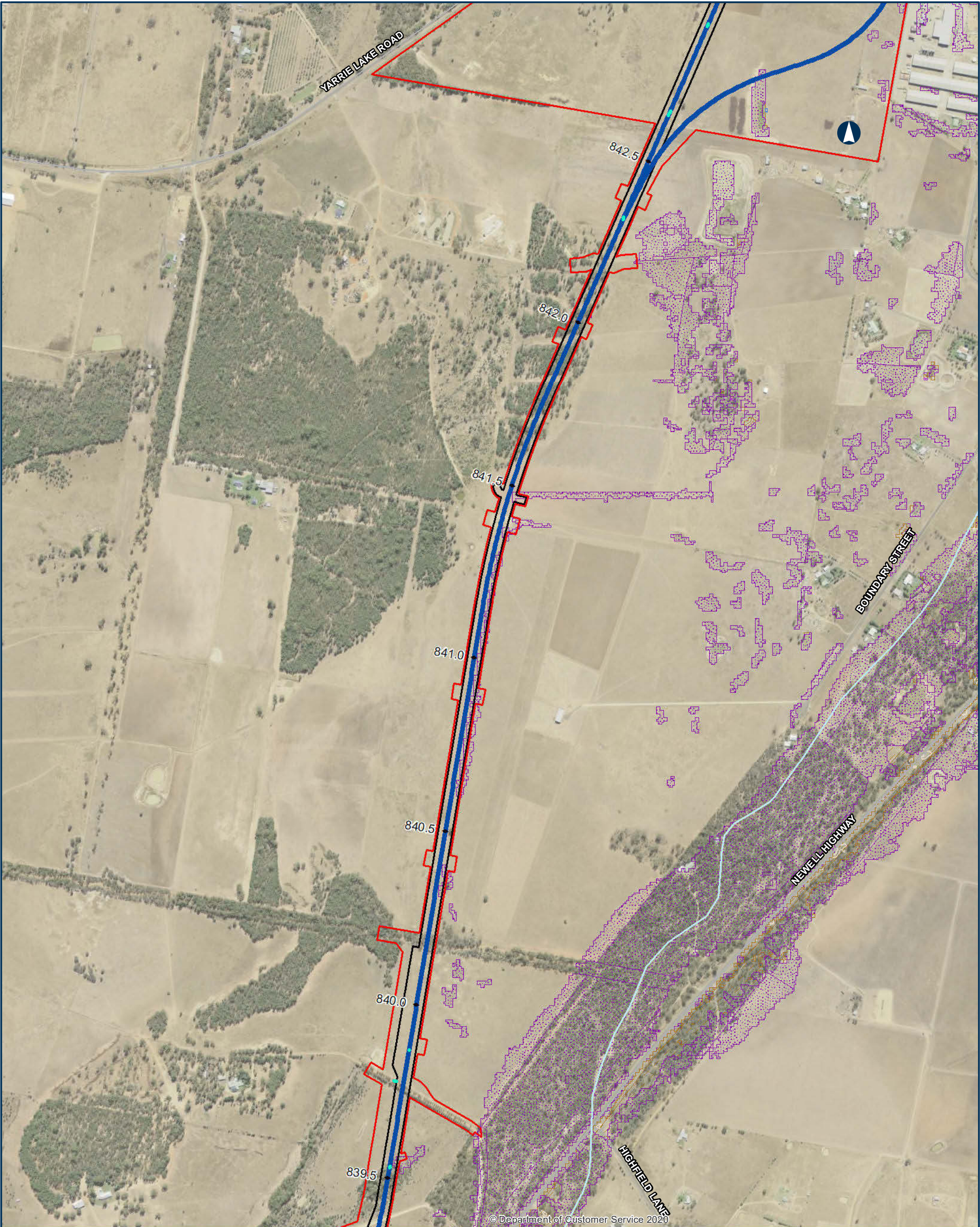

© Department of Customer Service 2020

NARROMINE TO NARRABRI

QDL departures - Scour / Erosion - 5% AEP - Narrabri Local

Appendix B - Figure 2.2.13

0 200 400 Metres

Coordinate System: GDA 1994 MGA Zone 55

ARTC makes no representation or warranty and assumes no duty of care or other responsibility to any party as to the completeness, accuracy or suitability of the information contained in this GIS map. The GIS map has been prepared from material provided to ARTC by an external source and ARTC has not taken any steps to verify the completeness, accuracy or suitability of that material. ARTC will not be responsible for any loss or damage suffered as a result of any person whatsoever placing reliance upon the information contained within this GIS map.

Date: 10/08/2022 Paper: A3
Author: JacobsGHD Scale: 1:10,000
Data Sources: Basemap layers: NSWSS; all other layers: JacobsGHD

- Culvert
- Road QDL departure
- Alignment
- The proposal
- Rail Corridor
- Design Velocity Contour (m/s)
 - 1
 - Design Velocity < 0.5m/s
 - Design Velocity > 0.5m/s, Velocity increase limited to 0.025m/s

- <10% Increase
- Unprotected Surfaces
 - Existing not flooded, design velocity > 0.5m/s
 - Existing velocity < 0.5m/s, design velocity > 0.5m/s

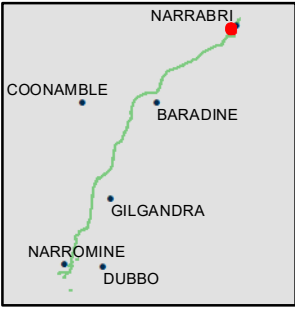

INLAND RAIL **ARTC**

The Australian Government is delivering Inland Rail through the Australian Rail Track Corporation (ARTC), in partnership with the private sector.



© Department of Customer Service 2020

NARROMINE TO NARRABRI QDL departures - Scour / Erosion - 5% AEP - Narrabri Local

Appendix B - Figure 2.2.14

0 200 400 Metres

Coordinate System: GDA 1994 MGA Zone 55

ARTC makes no representation or warranty and assumes no duty of care or other responsibility to any party as to the completeness, accuracy or suitability of the information contained in this GIS map. The GIS map has been prepared from material provided to ARTC by an external source and ARTC has not taken any steps to verify the completeness, accuracy or suitability of that material. ARTC will not be responsible for any loss or damage suffered as a result of any person whatsoever placing reliance upon the information contained within this GIS map.

Date: 10/08/2022 Paper: A3
Author: JacobsGHD Scale: 1:10,000
Data Sources: Basemap layers: NSWSS; all other layers: JacobsGHD

- Culvert
- Road QDL departure
- Alignment
- The proposal
- Rail Corridor
- Design Velocity Contour (m/s)
 - 1
 - Design Velocity < 0.5m/s
 - Design Velocity > 0.5m/s, Velocity increase limited to 0.025m/s
- <10% Increase
- 10% to 20% increase
- Greater than 20% increase
- Unprotected Surfaces
 - Existing not flooded, design velocity > 0.5m/s
 - Existing velocity < 0.5m/s, design velocity > 0.5m/s

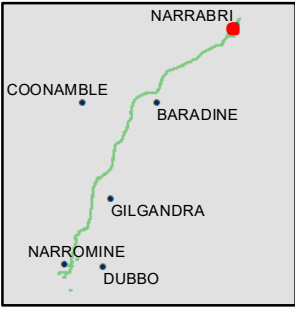

INLAND RAIL **ARTC**

The Australian Government is delivering Inland Rail through the Australian Rail Track Corporation (ARTC), in partnership with the private sector.



© Department of Customer Service 2020

NARROMINE TO NARRABRI

QDL departures - Scour / Erosion - 5% AEP - Narrabri Local

Appendix B - Figure 2.2.15

0 200 400 Metres

Coordinate System: GDA 1994 MGA Zone 55

ARTC makes no representation or warranty and assumes no duty of care or other responsibility to any party as to the completeness, accuracy or suitability of the information contained in this GIS map. The GIS map has been prepared from material provided to ARTC by an external source and ARTC has not taken any steps to verify the completeness, accuracy or suitability of that material. ARTC will not be responsible for any loss or damage suffered as a result of any person whatsoever placing reliance upon the information contained within this GIS map.

Date: 10/08/2022 Paper: A3
Author: JacobsGHD Scale: 1:10,000
Data Sources: Basemap layers: NSWSS; all other layers: JacobsGHD

- Road QDL departure
- Design Velocity Contour (m/s)
- 1
 - 2
- Design Velocity < 0.5m/s
- Design Velocity > 0.5m/s, Velocity increase limited to 0.025m/s
- <10% Increase
 - 10% to 20% increase
 - Greater than 20% increase

- Unprotected Surfaces
- Existing not flooded, design velocity > 0.5m/s
 - Existing velocity < 0.5m/s, design velocity > 0.5m/s

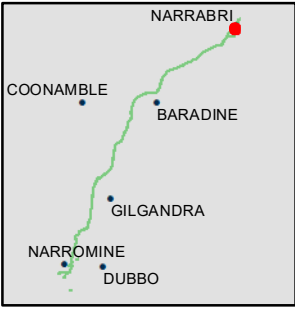

INLAND RAIL ARTC

The Australian Government is delivering Inland Rail through the Australian Rail Track Corporation (ARTC), in partnership with the private sector.



© Department of Customer Service 2020

NARROMINE TO NARRABRI QDL departures - Scour / Erosion - 5% AEP - Narrabri Local Appendix B - Figure 2.2.16

0 200 400 Metres

Coordinate System: GDA 1994 MGA Zone 55

ARTC makes no representation or warranty and assumes no duty of care or other responsibility to any party as to the completeness, accuracy or suitability of the information contained in this GIS map. The GIS map has been prepared from material provided to ARTC by an external source and ARTC has not taken any steps to verify the completeness, accuracy or suitability of that material. ARTC will not be responsible for any loss or damage suffered as a result of any person whatsoever placing reliance upon the information contained within this GIS map.

Date: 10/08/2022 Paper: A3
Author: JacobsGHD Scale: 1:10,000
Data Sources: Basemap layers: NSWSS; all other layers: JacobsGHD

- Road QDL departure
- Design Velocity Contour (m/s)
- 1
 - 2
 - 3
 - 4
 - 5
- Design Velocity < 0.5m/s
- Design Velocity > 0.5m/s, Velocity increase limited to 0.025m/s

- <10% Increase
- Unprotected Surfaces
- Existing not flooded, design velocity > 0.5m/s
 - Existing velocity < 0.5m/s, design velocity > 0.5m/s

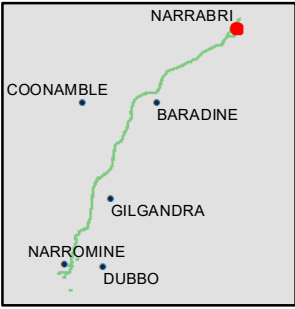

INLAND RAIL **ARTC**

The Australian Government is delivering Inland Rail through the Australian Rail Track Corporation (ARTC), in partnership with the private sector.

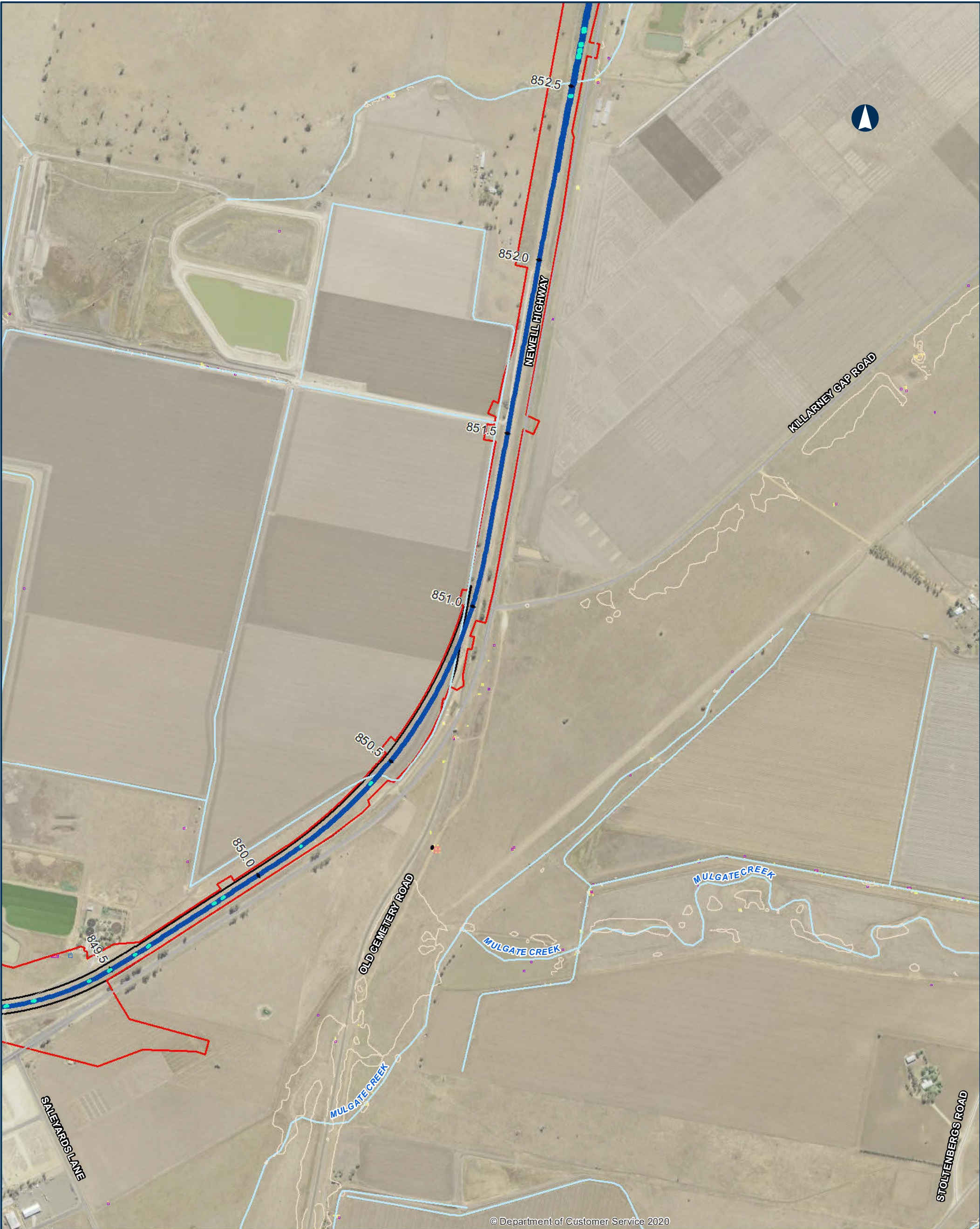

© Department of Customer Service 2020

NARROMINE TO NARRABRI

QDL departures - Scour / Erosion - 2% AEP - Narrabri Local

Appendix B - Figure 2.3.1

0 200 400 Metres

Coordinate System: GDA 1994 MGA Zone 55

ARTC makes no representation or warranty and assumes no duty of care or other responsibility to any party as to the completeness, accuracy or suitability of the information contained in this GIS map. The GIS map has been prepared from material provided to ARTC by an external source and ARTC has not taken any steps to verify the completeness, accuracy or suitability of that material. ARTC will not be responsible for any loss or damage suffered as a result of any person whatsoever placing reliance upon the information contained within this GIS map.

Date: 10/08/2022 Paper: A3
Author: JacobsGHD Scale: 1:10,000
Data Sources: Basemap layers: NSWSS; all other layers: JacobsGHD

- Culvert
- Road QDL departure
- Alignment
- The proposal
- Rail Corridor
- Design Velocity Contour (m/s)
 - 1
 - 2
 - 3
 - 4
- <10% Increase
- 10% to 20% increase
- Greater than 20% increase
- Unprotected Surfaces
 - Existing not flooded, design velocity > 0.5m/s
 - Existing velocity < 0.5m/s, design velocity > 0.5m/s

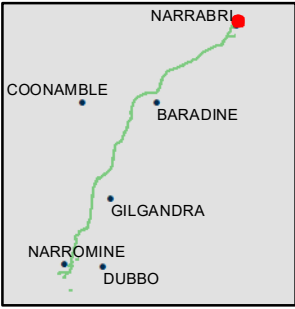

INLAND RAIL **ARTC**

The Australian Government is delivering Inland Rail through the Australian Rail Track Corporation (ARTC), in partnership with the private sector.

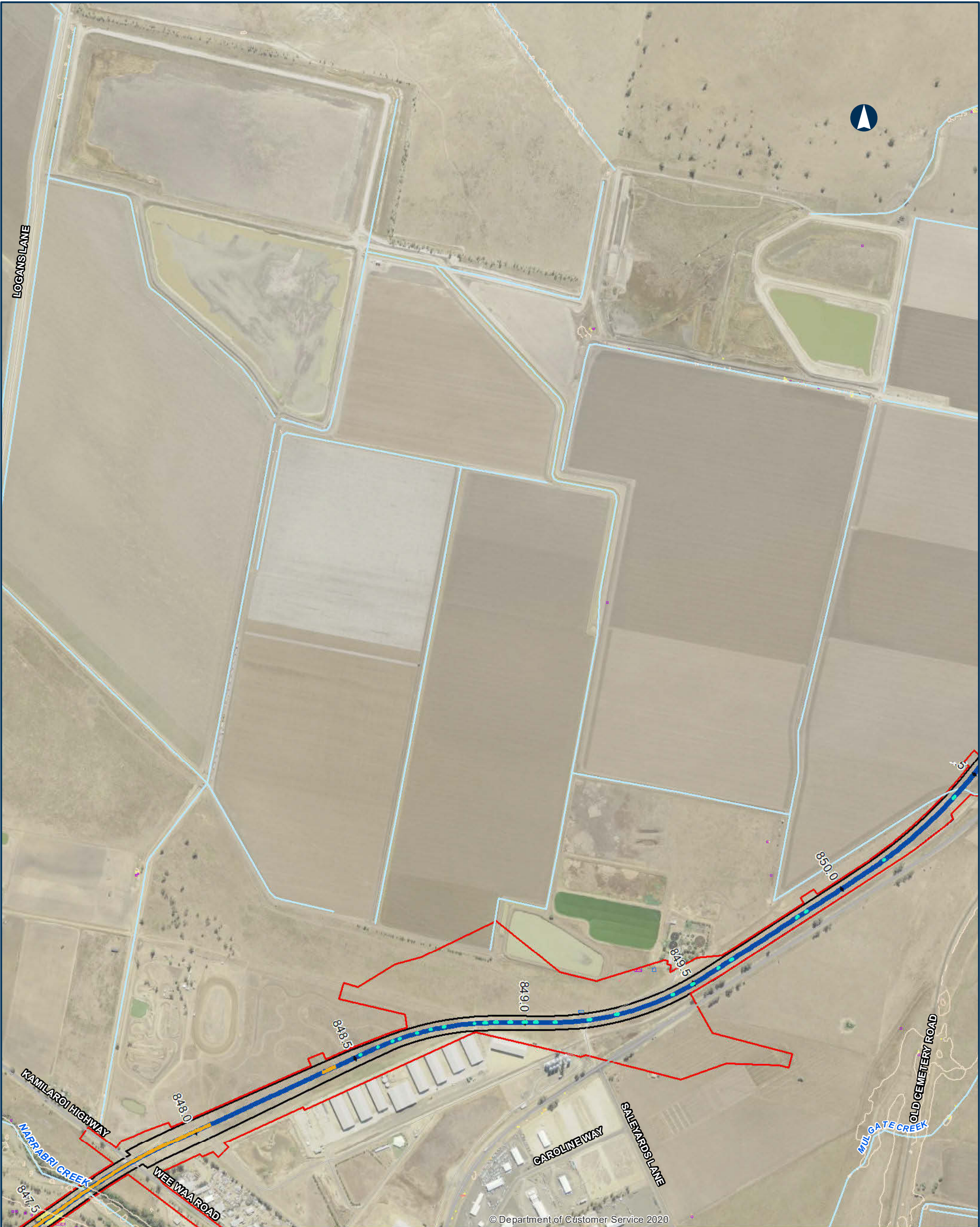

© Department of Customer Service 2020

NARROMINE TO NARRABRI

QDL departures - Scour / Erosion - 2% AEP - Narrabri Local

Appendix B - Figure 2.3.2

0 200 400 Metres

Coordinate System: GDA 1994 MGA Zone 55

ARTC makes no representation or warranty and assumes no duty of care or other responsibility to any party as to the completeness, accuracy or suitability of the information contained in this GIS map. The GIS map has been prepared from material provided to ARTC by an external source and ARTC has not taken any steps to verify the completeness, accuracy or suitability of that material. ARTC will not be responsible for any loss or damage suffered as a result of any person whatsoever placing reliance upon the information contained within this GIS map.

Date: 10/08/2022 Paper: A3
Author: JacobsGHD Scale: 1:10,000
Data Sources: Basemap layers: NSWSS; all other layers: JacobsGHD

- Bridge
- Culvert
- Road QDL departure
- Alignment
- The proposal
- Rail Corridor
- Design Velocity Contour (m/s)
 - 1
 - 2
 - 3
- <10% Increase
- 10% to 20% increase
- Greater than 20% increase
- Unprotected Surfaces
 - Existing not flooded, design velocity > 0.5m/s
 - Existing velocity < 0.5m/s, design velocity > 0.5m/s

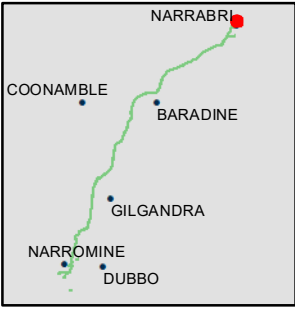

INLAND RAIL **ARTC**

The Australian Government is delivering Inland Rail through the Australian Rail Track Corporation (ARTC), in partnership with the private sector.



© Department of Customer Service 2020

NARROMINE TO NARRABRI

QDL departures - Scour / Erosion - 2% AEP - Narrabri Local

Appendix B - Figure 2.3.3

0 200 400 Metres

Coordinate System: GDA 1994 MGA Zone 55

ARTC makes no representation or warranty and assumes no duty of care or other responsibility to any party as to the completeness, accuracy or suitability of the information contained in this GIS map. The GIS map has been prepared from material provided to ARTC by an external source and ARTC has not taken any steps to verify the completeness, accuracy or suitability of that material. ARTC will not be responsible for any loss or damage suffered as a result of any person whatsoever placing reliance upon the information contained within this GIS map.

Date: 10/08/2022 Paper: A3
Author: JacobsGHD Scale: 1:10,000
Data Sources: Basemap layers: NSWSS; all other layers: JacobsGHD

- Bridge
- Road QDL departure
- Alignment
- The proposal
- Rail Corridor
- Design Velocity Contour (m/s)
- 1
- 2
- 3
- <10% increase
- 10% to 20% increase
- Greater than 20% increase
- Unprotected Surfaces
- Existing velocity < 0.5m/s, design velocity > 0.5m/s

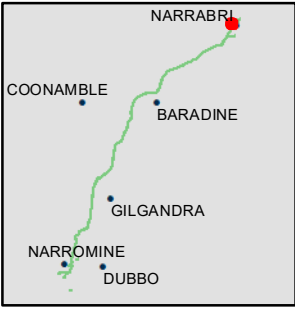

INLAND RAIL **ARTC**

The Australian Government is delivering Inland Rail through the Australian Rail Track Corporation (ARTC), in partnership with the private sector.



© Department of Customer Service 2020

NARROMINE TO NARRABRI

QDL departures - Scour / Erosion - 2% AEP - Narrabri Local

Appendix B - Figure 2.3.4

0 200 400 Metres

Coordinate System: GDA 1994 MGA Zone 55

ARTC makes no representation or warranty and assumes no duty of care or other responsibility to any party as to the completeness, accuracy or suitability of the information contained in this GIS map. The GIS map has been prepared from material provided to ARTC by an external source and ARTC has not taken any steps to verify the completeness, accuracy or suitability of that material. ARTC will not be responsible for any loss or damage suffered as a result of any person whatsoever placing reliance upon the information contained within this GIS map.

Date: 10/08/2022 Paper: A3
Author: JacobsGHD Scale: 1:10,000
Data Sources: Basemap layers: NSWSS; all other layers: JacobsGHD

- Bridge
- Road QDL departure
- Alignment
- The proposal
- Rail Corridor
- Design Velocity Contour (m/s)
 - 1
 - 2
 - <10% Increase
 - 10% to 20% increase
- Greater than 20% increase
- Unprotected Surfaces
 - Existing not flooded, design velocity > 0.5m/s
 - Existing velocity < 0.5m/s, design velocity > 0.5m/s

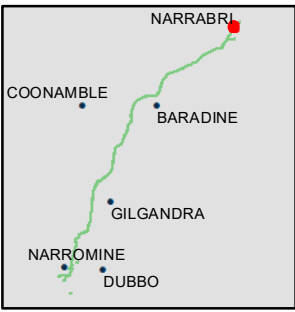

INLAND RAIL **ARTC**

The Australian Government is delivering Inland Rail through the Australian Rail Track Corporation (ARTC), in partnership with the private sector.

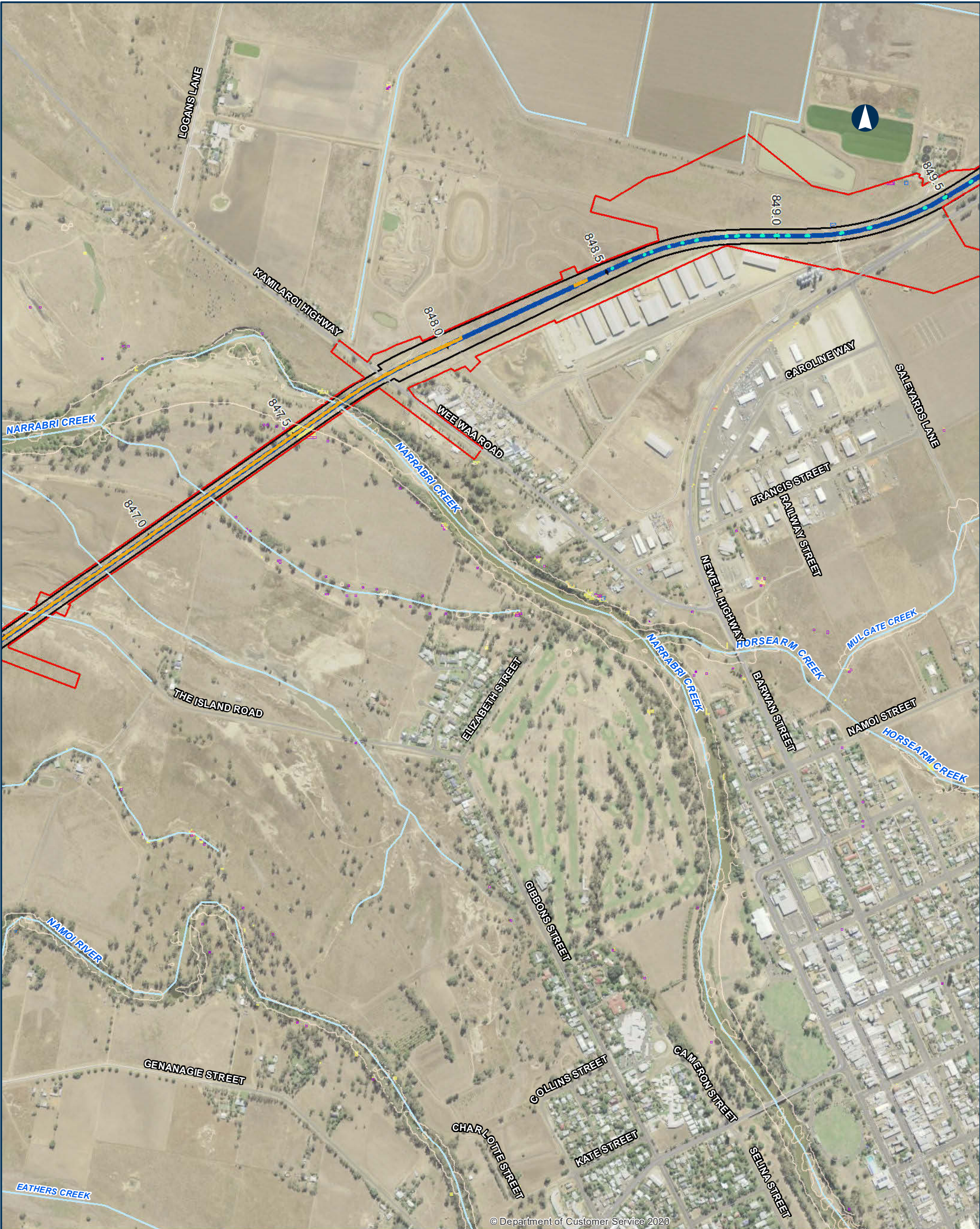

© Department of Customer Service 2020

NARROMINE TO NARRABRI

QDL departures - Scour / Erosion - 2% AEP - Narrabri Local

Appendix B - Figure 2.3.5

0 200 400 Metres

Coordinate System: GDA 1994 MGA Zone 55

ARTC makes no representation or warranty and assumes no duty of care or other responsibility to any party as to the completeness, accuracy or suitability of the information contained in this GIS map. The GIS map has been prepared from material provided to ARTC by an external source and ARTC has not taken any steps to verify the completeness, accuracy or suitability of that material. ARTC will not be responsible for any loss or damage suffered as a result of any person whatsoever placing reliance upon the information contained within this GIS map.

Date: 10/08/2022 Paper: A3
Author: JacobsGHD Scale: 1:10,000
Data Sources: Basemap layers: NSWSS; all other layers: JacobsGHD

- Bridge
- Culvert
- Road QDL departure
- Alignment
- The proposal
- Rail Corridor
- Design Velocity Contour (m/s)
- 1
- 2
- 3
- 4
- <10% Increase
- 10% to 20% increase
- Greater than 20% increase
- Unprotected Surfaces
- Existing not flooded, design velocity > 0.5m/s
- Existing velocity < 0.5m/s, design velocity > 0.5m/s



INLAND RAIL **ARTC**

The Australian Government is delivering Inland Rail through the Australian Rail Track Corporation (ARTC), in partnership with the private sector.

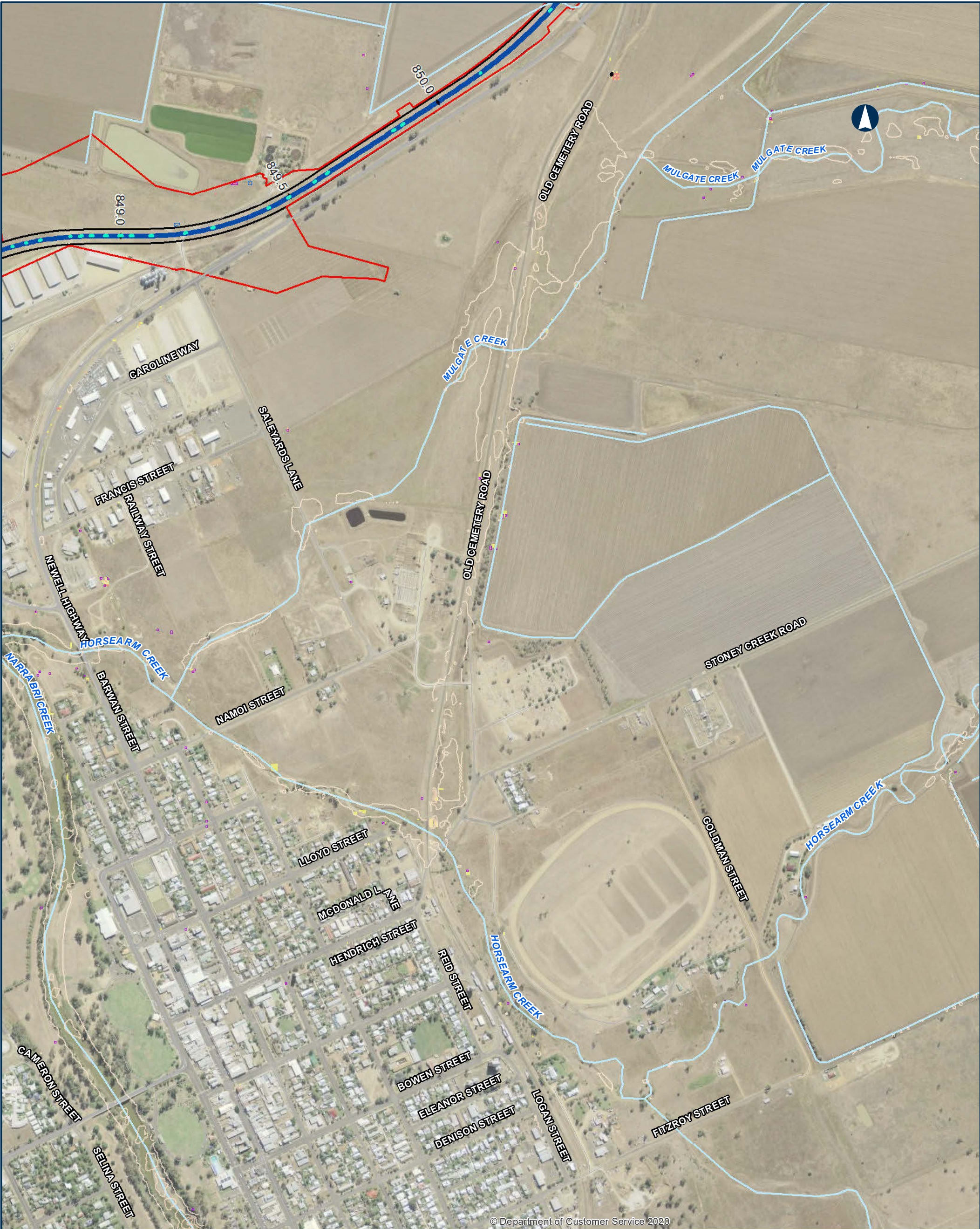

© Department of Customer Service 2020

NARROMINE TO NARRABRI

QDL departures - Scour / Erosion - 2% AEP - Narrabri Local

Appendix B - Figure 2.3.6

0 200 400 Metres

Coordinate System: GDA 1994 MGA Zone 55

ARTC makes no representation or warranty and assumes no duty of care or other responsibility to any party as to the completeness, accuracy or suitability of the information contained in this GIS map. The GIS map has been prepared from material provided to ARTC by an external source and ARTC has not taken any steps to verify the completeness, accuracy or suitability of that material. ARTC will not be responsible for any loss or damage suffered as a result of any person whatsoever placing reliance upon the information contained within this GIS map.

Date: 10/08/2022 Paper: A3
Author: JacobsGHD Scale: 1:10,000
Data Sources: Basemap layers: NSWSS; all other layers: JacobsGHD

- Culvert
- Road QDL departure
- Alignment
- The proposal
- Rail Corridor
- Design Velocity Contour (m/s)
 - 1
 - 2
 - 3
 - 4
- 5
- <10% Increase
- 10% to 20% increase
- Greater than 20% increase
- Unprotected Surfaces
 - Existing not flooded, design velocity > 0.5m/s
 - Existing velocity < 0.5m/s, design velocity > 0.5m/s

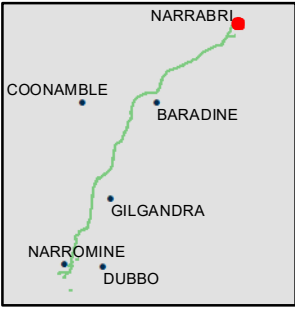

INLAND RAIL **ARTC**

The Australian Government is delivering Inland Rail through the Australian Rail Track Corporation (ARTC), in partnership with the private sector.



© Department of Customer Service 2020

NARROMINE TO NARRABRI

QDL departures - Scour / Erosion - 2% AEP - Narrabri Local

Appendix B - Figure 2.3.7

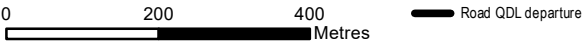

Coordinate System: GDA 1994 MGA Zone 55

ARTC makes no representation or warranty and assumes no duty of care or other responsibility to any party as to the completeness, accuracy or suitability of the information contained in this GIS map. The GIS map has been prepared from material provided to ARTC by an external source and ARTC has not taken any steps to verify the completeness, accuracy or suitability of that material. ARTC will not be responsible for any loss or damage suffered as a result of any person whatsoever placing reliance upon the information contained within this GIS map.

Date: 10/08/2022 Paper: A3
Author: JacobsGHD Scale: 1:10,000
Data Sources: Basemap layers: NSWSS; all other layers: JacobsGHD

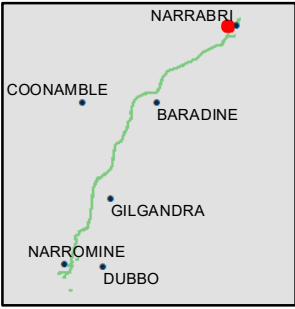

The Australian Government is delivering Inland Rail through the Australian Rail Track Corporation (ARTC), in partnership with the private sector.



© Department of Customer Service 2020

NARROMINE TO NARRABRI

QDL departures - Scour / Erosion - 2% AEP - Narrabri Local

Appendix B - Figure 2.3.8

0 200 400 Metres

Coordinate System: GDA 1994 MGA Zone 55

ARTC makes no representation or warranty and assumes no duty of care or other responsibility to any party as to the completeness, accuracy or suitability of the information contained in this GIS map. The GIS map has been prepared from material provided to ARTC by an external source and ARTC has not taken any steps to verify the completeness, accuracy or suitability of that material. ARTC will not be responsible for any loss or damage suffered as a result of any person whatsoever placing reliance upon the information contained within this GIS map.

Date: 10/08/2022 Paper: A3
Author: JacobsGHD Scale: 1:10,000
Data Sources: Basemap layers: NSWSS; all other layers: JacobsGHD

- Culvert
- Road QDL departure
- Alignment
- The proposal
- Rail Corridor
- <10% Increase
- Unprotected Surfaces
 - Existing velocity < 0.5m/s, design velocity > 0.5m/s

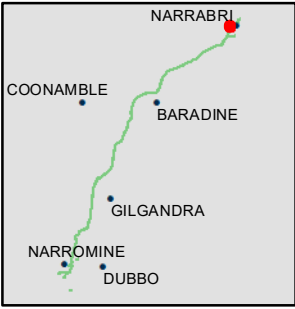

INLAND RAIL **ARTC**

The Australian Government is delivering Inland Rail through the Australian Rail Track Corporation (ARTC), in partnership with the private sector.

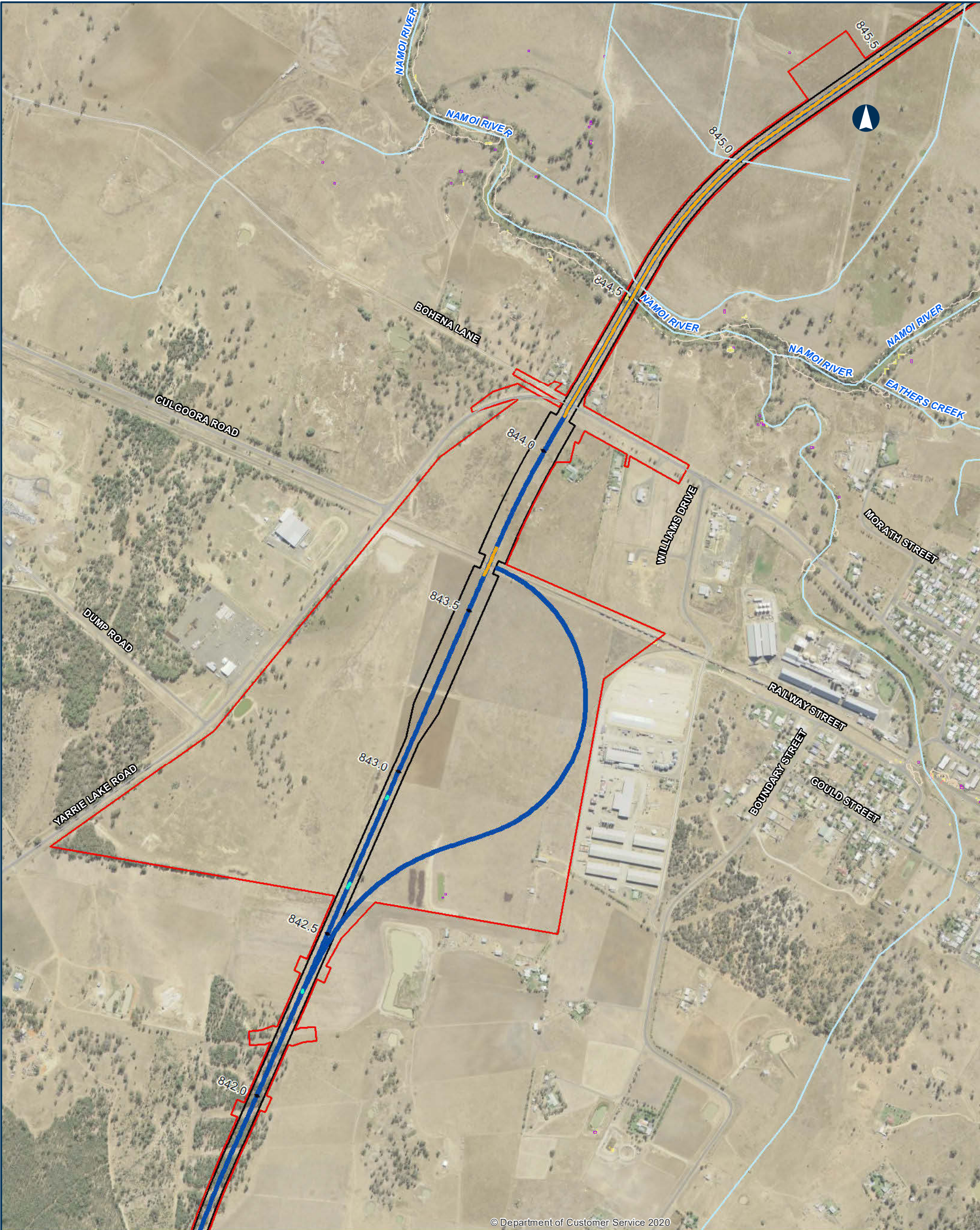

© Department of Customer Service 2020

NARROMINE TO NARRABRI

QDL departures - Scour / Erosion - 2% AEP - Narrabri Local

Appendix B - Figure 2.3.9

0 200 400 Metres

Coordinate System: GDA 1994 MGA Zone 55

ARTC makes no representation or warranty and assumes no duty of care or other responsibility to any party as to the completeness, accuracy or suitability of the information contained in this GIS map. The GIS map has been prepared from material provided to ARTC by an external source and ARTC has not taken any steps to verify the completeness, accuracy or suitability of that material. ARTC will not be responsible for any loss or damage suffered as a result of any person whatsoever placing reliance upon the information contained within this GIS map.

Date: 10/08/2022 Paper: A3
Author: JacobsGHD Scale: 1:10,000
Data Sources: Basemap layers: NSWSS; all other layers: JacobsGHD

- Bridge
- Culvert
- Road QDL departure
- Alignment
- The proposal
- Rail Corridor
- Design Velocity Contour (m/s)
 - 1
 - 2
 - 3
- 4
- <10% Increase
- 10% to 20% increase
- Greater than 20% increase
- Unprotected Surfaces
 - Existing velocity < 0.5m/s, design velocity > 0.5m/s

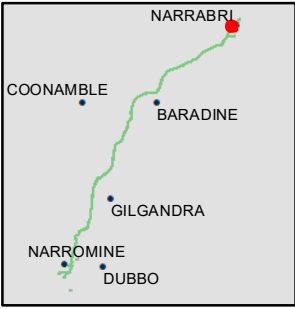

INLAND RAIL **ARTC**

The Australian Government is delivering Inland Rail through the Australian Rail Track Corporation (ARTC), in partnership with the private sector.

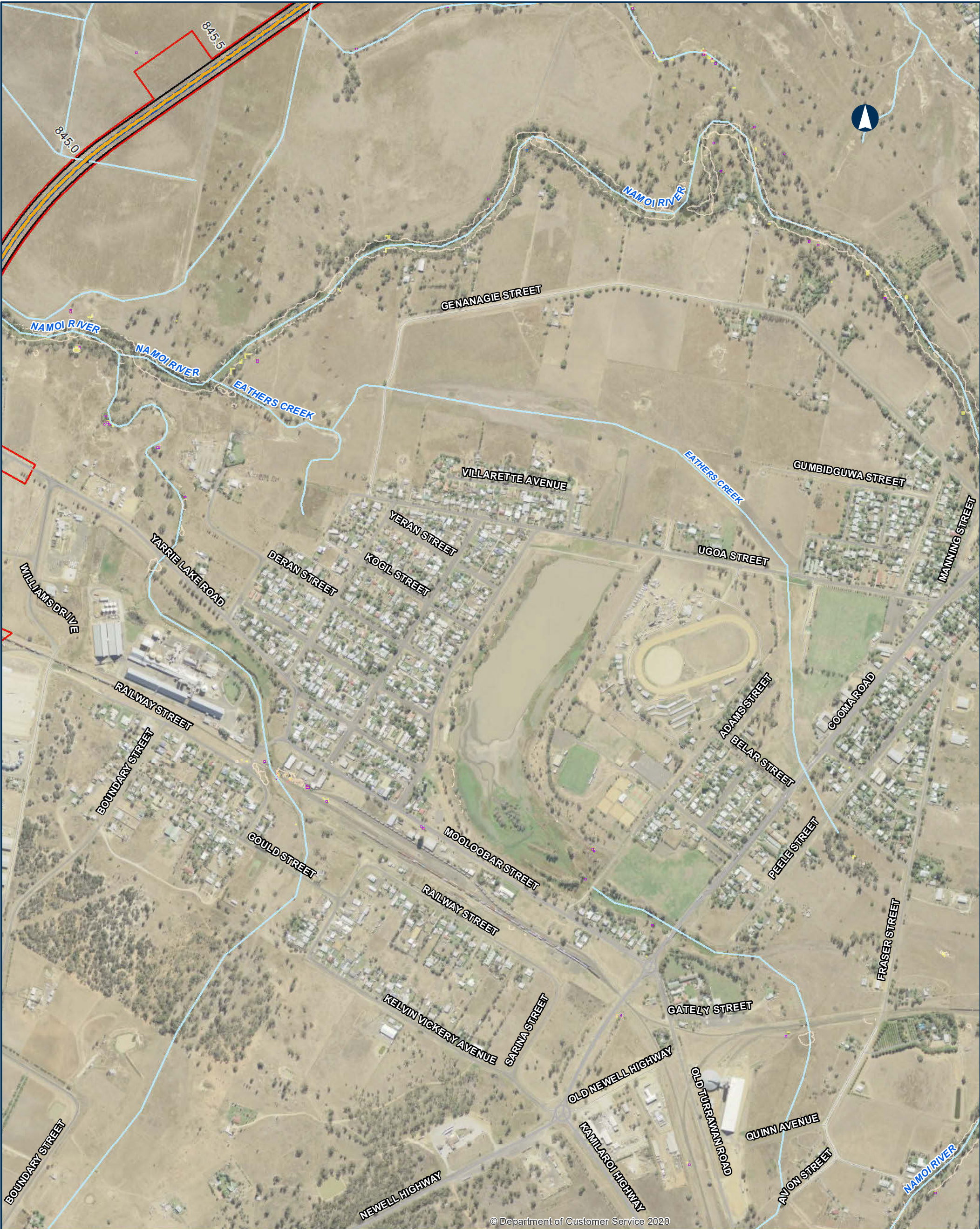

© Department of Customer Service 2020

NARROMINE TO NARRABRI

QDL departures - Scour / Erosion - 2% AEP - Narrabri Local

Appendix B - Figure 2.3.10

0 200 400 Metres

Coordinate System: GDA 1994 MGA Zone 55

ARTC makes no representation or warranty and assumes no duty of care or other responsibility to any party as to the completeness, accuracy or suitability of the information contained in this GIS map. The GIS map has been prepared from material provided to ARTC by an external source and ARTC has not taken any steps to verify the completeness, accuracy or suitability of that material. ARTC will not be responsible for any loss or damage suffered as a result of any person whatsoever placing reliance upon the information contained within this GIS map.

Date: 10/08/2022 Paper: A3
Author: JacobsGHD Scale: 1:10,000
Data Sources: Basemap layers: NSWSS; all other layers: JacobsGHD

- Bridge
 - Road QDL departure
 - Alignment
 - The proposal
 - Rail Corridor
 - Design Velocity Contour (m/s)
 - 1
 - 2
 - 3
 - 4
- Unprotected Surfaces**
- Existing not flooded, design velocity > 0.5m/s
 - Existing velocity < 0.5m/s, design velocity > 0.5m/s
- Scour / Erosion - 2% AEP**
- <10% Increase
 - 10% to 20% increase
 - Greater than 20% increase

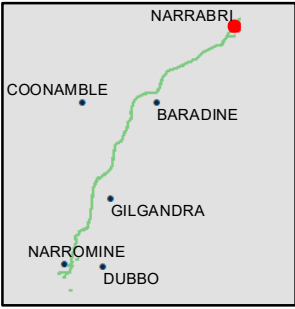

INLAND RAIL **ARTC**

The Australian Government is delivering Inland Rail through the Australian Rail Track Corporation (ARTC), in partnership with the private sector.



© Department of Customer Service 2020

NARROMINE TO NARRABRI

QDL departures - Scour / Erosion - 2% AEP - Narrabri Local

Appendix B - Figure 2.3.11

0 200 400 Metres

Coordinate System: GDA 1994 MGA Zone 55

ARTC makes no representation or warranty and assumes no duty of care or other responsibility to any party as to the completeness, accuracy or suitability of the information contained in this GIS map. The GIS map has been prepared from material provided to ARTC by an external source and ARTC has not taken any steps to verify the completeness, accuracy or suitability of that material. ARTC will not be responsible for any loss or damage suffered as a result of any person whatsoever placing reliance upon the information contained within this GIS map.

Date: 10/08/2022 Paper: A3
Author: JacobsGHD Scale: 1:10,000
Data Sources: Basemap layers: NSWSS; all other layers: JacobsGHD

- Road QDL departure

Design Velocity Contour (m/s)

1

2

3

4

5

6

<10% Increase
- 10% to 20% increase

Greater than 20% increase

Unprotected Surfaces

Existing velocity < 0.5m/s, design velocity > 0.5m/s

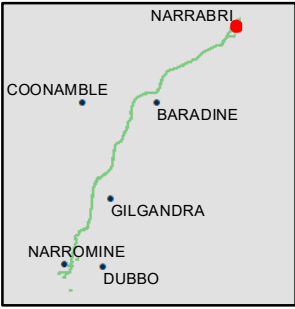

The Australian Government is delivering Inland Rail through the Australian Rail Track Corporation (ARTC), in partnership with the private sector.

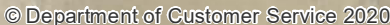

Appendix B - Figure 2.3.12

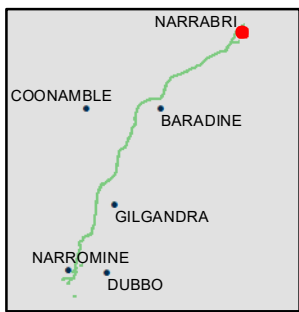

The Australian Government is delivering Inland Rail through the Australian Rail Track Corporation (ARTC), in partnership with the private sector.

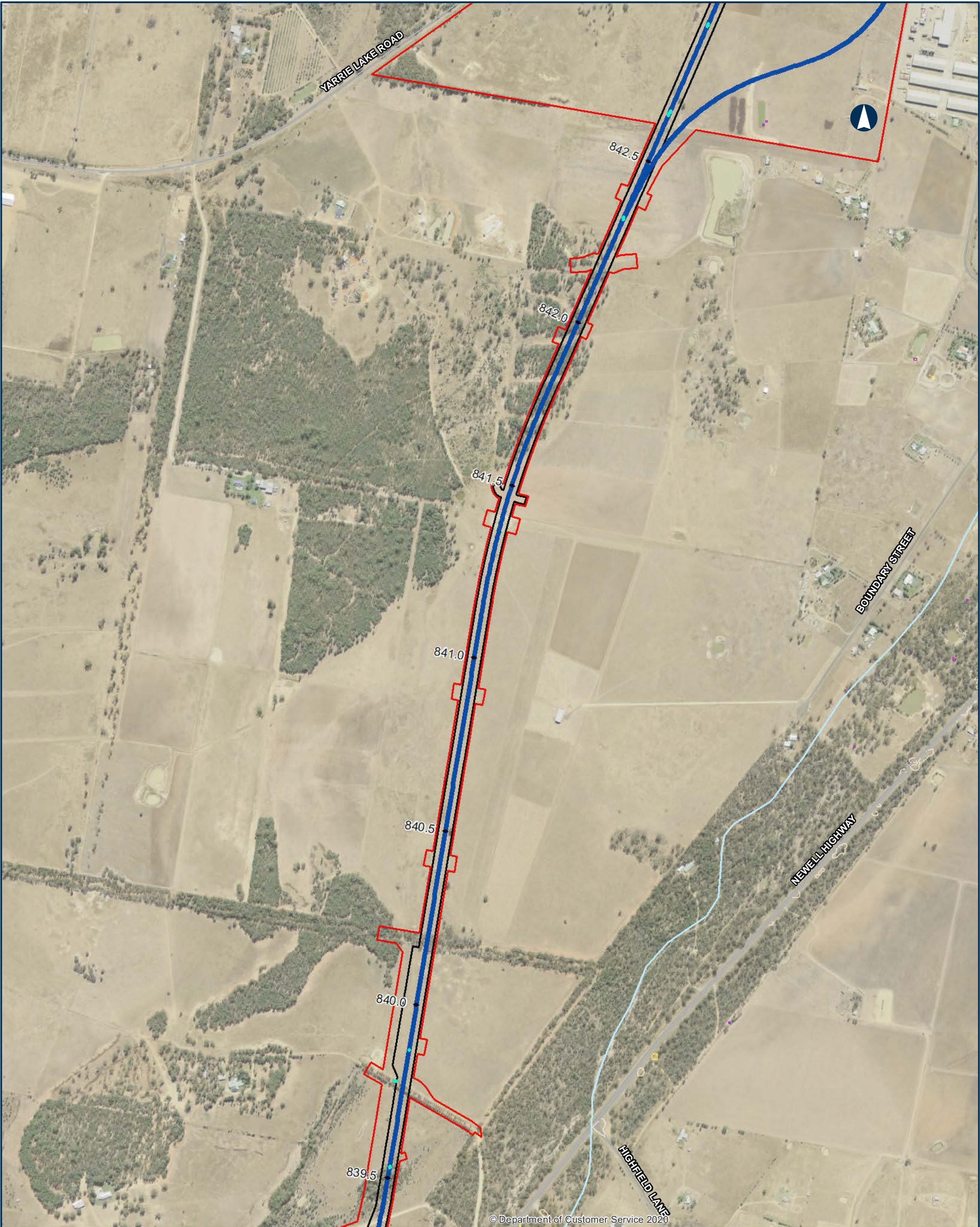

© Department of Customer Service 2020

NARROMINE TO NARRABRI

QDL departures - Scour / Erosion - 2% AEP - Narrabri Local

Appendix B - Figure 2.3.13

0 200 400 Metres

Coordinate System: GDA 1994 MGA Zone 55

ARTC makes no representation or warranty and assumes no duty of care or other responsibility to any party as to the completeness, accuracy or suitability of the information contained in this GIS map. The GIS map has been prepared from material provided to ARTC by an external source and ARTC has not taken any steps to verify the completeness, accuracy or suitability of that material. ARTC will not be responsible for any loss or damage suffered as a result of any person whatsoever placing reliance upon the information contained within this GIS map.

Date: 10/08/2022 Paper: A3
Author: JacobsGHD Scale: 1:10,000
Data Sources: Basemap layers: NSWSS; all other layers: JacobsGHD

- Culvert
- Road QDL departure
- Alignment
- The proposal
- Rail Corridor
- Design Velocity Contour (m/s)
 - 1
 - <10% Increase
 - 10% to 20% increase

- Unprotected Surfaces
- Existing velocity < 0.5m/s, design velocity > 0.5m/s

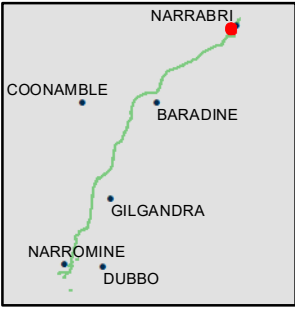

INLAND RAIL **ARTC**

The Australian Government is delivering Inland Rail through the Australian Rail Track Corporation (ARTC), in partnership with the private sector.



© Department of Customer Service 2020

NARROMINE TO NARRABRI QDL departures - Scour / Erosion - 2% AEP - Narrabri Local

Appendix B - Figure 2.3.14

0 200 400 Metres

Coordinate System: GDA 1994 MGA Zone 55

ARTC makes no representation or warranty and assumes no duty of care or other responsibility to any party as to the completeness, accuracy or suitability of the information contained in this GIS map. The GIS map has been prepared from material provided to ARTC by an external source and ARTC has not taken any steps to verify the completeness, accuracy or suitability of that material. ARTC will not be responsible for any loss or damage suffered as a result of any person whatsoever placing reliance upon the information contained within this GIS map.

Date: 10/08/2022 Paper: A3
Author: JacobsGHD Scale: 1:10,000
Data Sources: Basemap layers: NSWSS; all other layers: JacobsGHD

- Culvert
- Road QDL departure
- Alignment
- The proposal
- Rail Corridor
- Design Velocity Contour (m/s)
 - 1
 - <10% Increase
 - 10% to 20% increase
 - Greater than 20% increase

- Unprotected Surfaces
- Existing velocity < 0.5m/s, design velocity > 0.5m/s

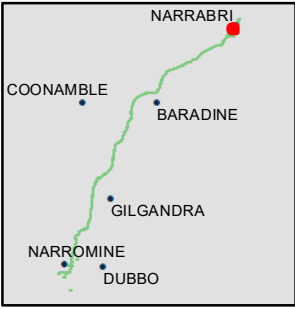

INLAND RAIL **ARTC**

The Australian Government is delivering Inland Rail through the Australian Rail Track Corporation (ARTC), in partnership with the private sector.



© Department of Customer Service 2020

NARROMINE TO NARRABRI

QDL departures - Scour / Erosion - 2% AEP - Narrabri Local

Appendix B - Figure 2.3.15

0200400

Metres

Coordinate System: GDA 1994 MGA Zone 55

ARTC makes no representation or warranty and assumes no duty of care or other responsibility to any party as to the completeness, accuracy or suitability of the information contained in this GIS map. The GIS map has been prepared from material provided to ARTC by an external source and ARTC has not taken any steps to verify the completeness, accuracy or suitability of that material. ARTC will not be responsible for any loss or damage suffered as a result of any person whatsoever placing reliance upon the information contained within this GIS map.

Date: 10/08/2022

Paper: A3

Author: JacobsGHD

Scale: 1:10,000

Data Sources: Basemap layers: NSWSS; all other layers: JacobsGHD

Road QDL departure

Design Velocity Contour (m/s)

1

2

<10% Increase

10% to 20% increase

Greater than 20% increase

Unprotected Surfaces

Existing velocity < 0.5m/s, design velocity > 0.5m/s

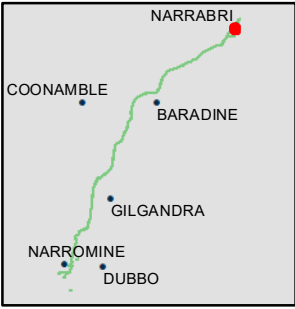

INLAND RAIL

ARTC

The Australian Government is delivering Inland Rail through the Australian Rail Track Corporation (ARTC), in partnership with the private sector.



© Department of Customer Service 2020

NARROMINE TO NARRABRI

QDL departures - Scour / Erosion - 2% AEP - Narrabri Local

Appendix B - Figure 2.3.16

0200400

Metres

Coordinate System: GDA 1994 MGA Zone 55

ARTC makes no representation or warranty and assumes no duty of care or other responsibility to any party as to the completeness, accuracy or suitability of the information contained in this GIS map. The GIS map has been prepared from material provided to ARTC by an external source and ARTC has not taken any steps to verify the completeness, accuracy or suitability of that material. ARTC will not be responsible for any loss or damage suffered as a result of any person whatsoever placing reliance upon the information contained within this GIS map.

Date: 10/08/2022

Paper: A3

Author: JacobsGHD

Scale: 1:10,000

Data Sources: Basemap layers: NSWSS; all other layers: JacobsGHD

Road QDL departure

Design Velocity Contour (m/s)

1

2

3

4

5

<10% Increase

10% to 20% increase

Unprotected Surfaces

Existing not flooded, design velocity > 0.5m/s

Existing velocity < 0.5m/s, design velocity > 0.5m/s

INLAND RAIL **ARTC**

The Australian Government is delivering Inland Rail through the Australian Rail Track Corporation (ARTC), in partnership with the private sector.

N:\AU\Newcastle\Projects\2219593\GIS\GIS_2500_N2N_v2\Maps\Deliverables_SPIR\EIS\Flooding_Hydrology\Appendices\2500_EISFWPAPP124_QDL_Local_ScourErosion_2pc_revA.mxd

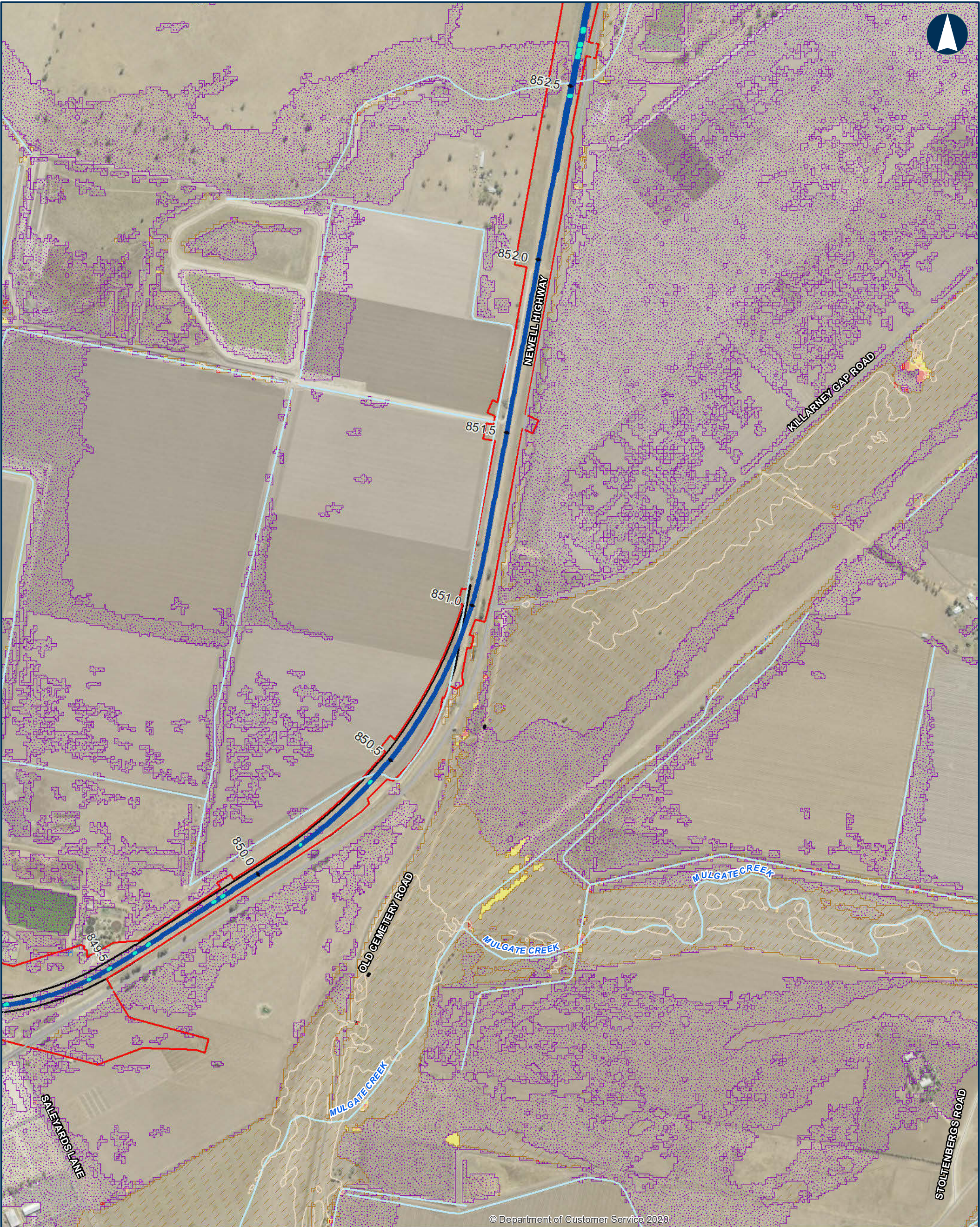

© Department of Customer Service 2020.

NARROMINE TO NARRABRI QDL departures - Scour / Erosion - 1% AEP with blockage - Narrabri Local

Appendix B - Figure 2.4.1

0 200 400 Metres

Coordinate System: GDA 1994 MGA Zone 55

ARTC makes no representation or warranty and assumes no duty of care or other responsibility to any party as to the completeness, accuracy or suitability of the information contained in this GIS map. The GIS map has been prepared from material provided to ARTC by an external source and ARTC has not taken any steps to verify the completeness, accuracy or suitability of that material. ARTC will not be responsible for any loss or damage suffered as a result of any person whatsoever placing reliance upon the information contained within this GIS map.

Date: 10/08/2022 Paper: A3
Author: JacobsGHD Scale: 1:10,000
Data Sources: Basemap layers: NSWSS; all other layers: JacobsGHD

- Culvert
- Road QDL departure
- Alignment
- The proposal
- Rail Corridor
- Design Velocity Contour (m/s)
 - 1
 - 2
 - 3
 - 4
- Design Velocity < 0.5m/s
- Design Velocity > 0.5m/s, Velocity increase limited to 0.025m/s
- <10% Increase
- 10% to 20% increase
- Greater than 20% increase

- Unprotected Surfaces
- Existing not flooded, design velocity > 0.5m/s limited to 0.025m/s
 - Existing velocity < 0.5m/s, design velocity > 0.5m/s
 - Existing velocity > 0.5m/s, velocity change > 10%

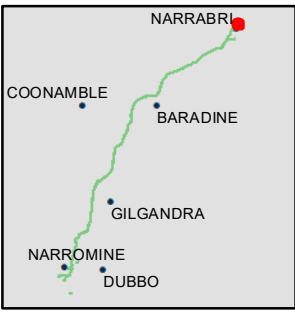

INLAND RAIL **ARTC**

The Australian Government is delivering Inland Rail through the Australian Rail Track Corporation (ARTC), in partnership with the private sector.



© Department of Customer Service 2020

NARROMINE TO NARRABRI QDL departures - Scour / Erosion - 1% AEP with blockage - Narrabri Local

Appendix B - Figure 2.4.2

0 200 400 Metres

Coordinate System: GDA 1994 MGA Zone 55

ARTC makes no representation or warranty and assumes no duty of care or other responsibility to any party as to the completeness, accuracy or suitability of the information contained in this GIS map. The GIS map has been prepared from material provided to ARTC by an external source and ARTC has not taken any steps to verify the completeness, accuracy or suitability of that material. ARTC will not be responsible for any loss or damage suffered as a result of any person whatsoever placing reliance upon the information contained within this GIS map.

Date: 10/08/2022 Paper: A3
Author: JacobsGHD Scale: 1:10,000
Data Sources: Basemap layers: NSWSS; all other layers: JacobsGHD

- Bridge
- Culvert
- Road QDL departure
- Alignment
- The proposal
- Rail Corridor
- Design Velocity Contour (m/s)
 - 1
 - 2
 - 3
- Design Velocity < 0.5m/s
- Design Velocity > 0.5m/s, Velocity increase limited to 0.025m/s
- <10% Increase
- 10% to 20% increase
- Greater than 20% increase

- Unprotected Surfaces
- Existing not flooded, design velocity > 0.5m/s limited to 0.025m/s
 - Existing velocity < 0.5m/s, design velocity > 0.5m/s
 - Existing velocity > 0.5m/s, velocity change > 10%

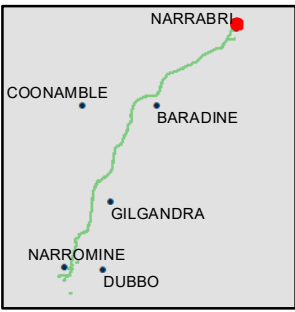

INLAND RAIL **ARTC**

The Australian Government is delivering Inland Rail through the Australian Rail Track Corporation (ARTC), in partnership with the private sector.



NARROMINE TO NARRABRI QDL departures - Scour / Erosion - 1% AEP with blockage - Narrabri Local

Appendix B - Figure 2.4.3

0

200

400

Metres

Coordinate System: GDA 1994 MGA Zone 55

ARTC makes no representation or warranty and assumes no duty of care or other responsibility to any party as to the completeness, accuracy or suitability of the information contained in this GIS map. The GIS map has been prepared from material provided to ARTC by an external source and ARTC has not taken any steps to verify the completeness, accuracy or suitability of that material. ARTC will not be responsible for any loss or damage suffered as a result of any person whatsoever placing reliance upon the information contained within this GIS map.

Date: 10/08/2022

Paper: A3

Author: JacobsGHD

Scale: 1:10,000

Data Sources: Basemap layers: NSWSS; all other layers: JacobsGHD

Bridge

Road QDL departure

Alignment

The proposal

Rail Corridor

Design Velocity Contour (m/s)

1

2

Design Velocity < 0.5m/s

Design Velocity > 0.5m/s, Velocity increase limited to 0.025m/s

<10% Increase

10% to 20% increase

Greater than 20% increase

Unprotected Surfaces

Existing not flooded, design velocity > 0.5m/s limited to 0.025m/s

Existing velocity < 0.5m/s, design velocity > 0.5m/s

Existing velocity > 0.5m/s, velocity change > 10%

NARRABRI

COONAMBLE

BARADINE

GILGANDRA

NARROMINE

DUBBO

INLAND RAIL

ARTC

The Australian Government is delivering Inland Rail through the Australian Rail Track Corporation (ARTC), in partnership with the private sector.

N:\AU\Newcastle\Projects\22\19593\GIS\GIS_2500_N2N_v2\Maps\Deliverables_SPIR\EIS\Flooding_Hydrology\Appendices\2500_EISFWAPP112_QDL_Local_ScourErosion_1pcBlockage_revA.mxd



© Department of Customer Service 2020

NARROMINE TO NARRABRI QDL departures - Scour / Erosion - 1% AEP with blockage - Narrabri Local

Appendix B - Figure 2.4.4

0 200 400 Metres

Coordinate System: GDA 1994 MGA Zone 55

ARTC makes no representation or warranty and assumes no duty of care or other responsibility to any party as to the completeness, accuracy or suitability of the information contained in this GIS map. The GIS map has been prepared from material provided to ARTC by an external source and ARTC has not taken any steps to verify the completeness, accuracy or suitability of that material. ARTC will not be responsible for any loss or damage suffered as a result of any person whatsoever placing reliance upon the information contained within this GIS map.

Date: 10/08/2022 Paper: A3
Author: JacobsGHD Scale: 1:10,000
Data Sources: Basemap layers: NSWSS; all other layers: JacobsGHD

- Bridge
- Road QDL departure
- Alignment
- The proposal
- Rail Corridor
- Design Velocity Contour (m/s)
 - 1
 - 2
- Design Velocity < 0.5m/s
- Design Velocity > 0.5m/s, Velocity increase limited to 0.025m/s
- <10% Increase
- 10% to 20% increase
- Greater than 20% increase

- Unprotected Surfaces
- Existing not flooded, design velocity > 0.5m/s limited to 0.025m/s
 - Existing velocity < 0.5m/s, design velocity > 0.5m/s
 - Existing velocity > 0.5m/s, velocity change > 10%

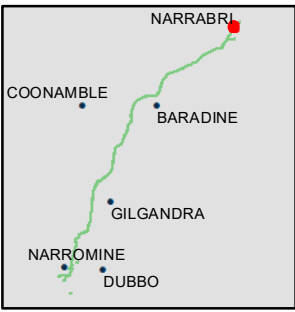

INLAND RAIL **ARTC**

The Australian Government is delivering Inland Rail through the Australian Rail Track Corporation (ARTC), in partnership with the private sector.

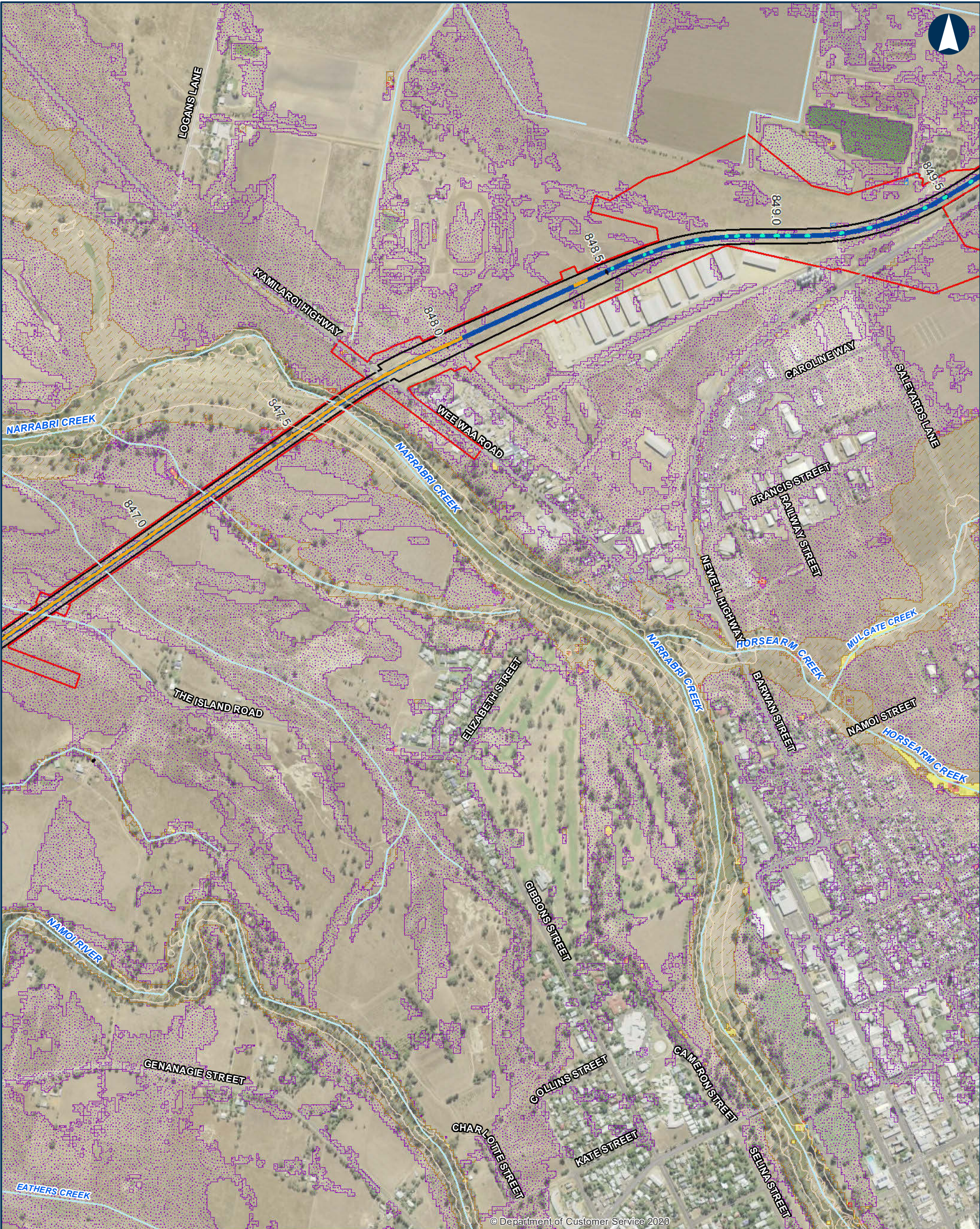

© Department of Customer Service 2020

NARROMINE TO NARRABRI

QDL departures - Scour / Erosion - 1% AEP with blockage - Narrabri Local

Appendix B - Figure 2.4.5

0 200 400 Metres

Coordinate System: GDA 1994 MGA Zone 55

ARTC makes no representation or warranty and assumes no duty of care or other responsibility to any party as to the completeness, accuracy or suitability of the information contained in this GIS map. The GIS map has been prepared from material provided to ARTC by an external source and ARTC has not taken any steps to verify the completeness, accuracy or suitability of that material. ARTC will not be responsible for any loss or damage suffered as a result of any person whatsoever placing reliance upon the information contained within this GIS map.

Date: 10/08/2022 Paper: A3
Author: JacobsGHD Scale: 1:10,000
Data Sources: Basemap layers: NSWSS; all other layers: JacobsGHD

- Bridge
 - Culvert
 - Road QDL departure
 - Alignment
 - The proposal
 - Rail Corridor
- Design Velocity Contour (m/s)
- 1
 - 2
 - 3
 - 4
- Design Velocity < 0.5m/s
- Design Velocity > 0.5m/s, Velocity increase limited to 0.025m/s
- <10% Increase
 - 10% to 20% increase
 - Greater than 20% increase

- Unprotected Surfaces
- Existing not flooded, design velocity > 0.5m/s limited to 0.025m/s
 - Existing velocity < 0.5m/s, design velocity > 0.5m/s
 - Existing velocity > 0.5m/s, velocity change > 10%

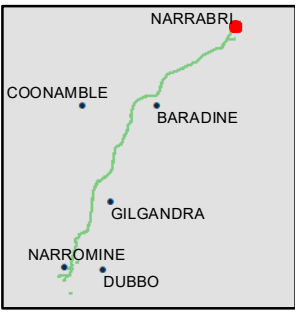

INLAND RAIL **ARTC**

The Australian Government is delivering Inland Rail through the Australian Rail Track Corporation (ARTC), in partnership with the private sector.

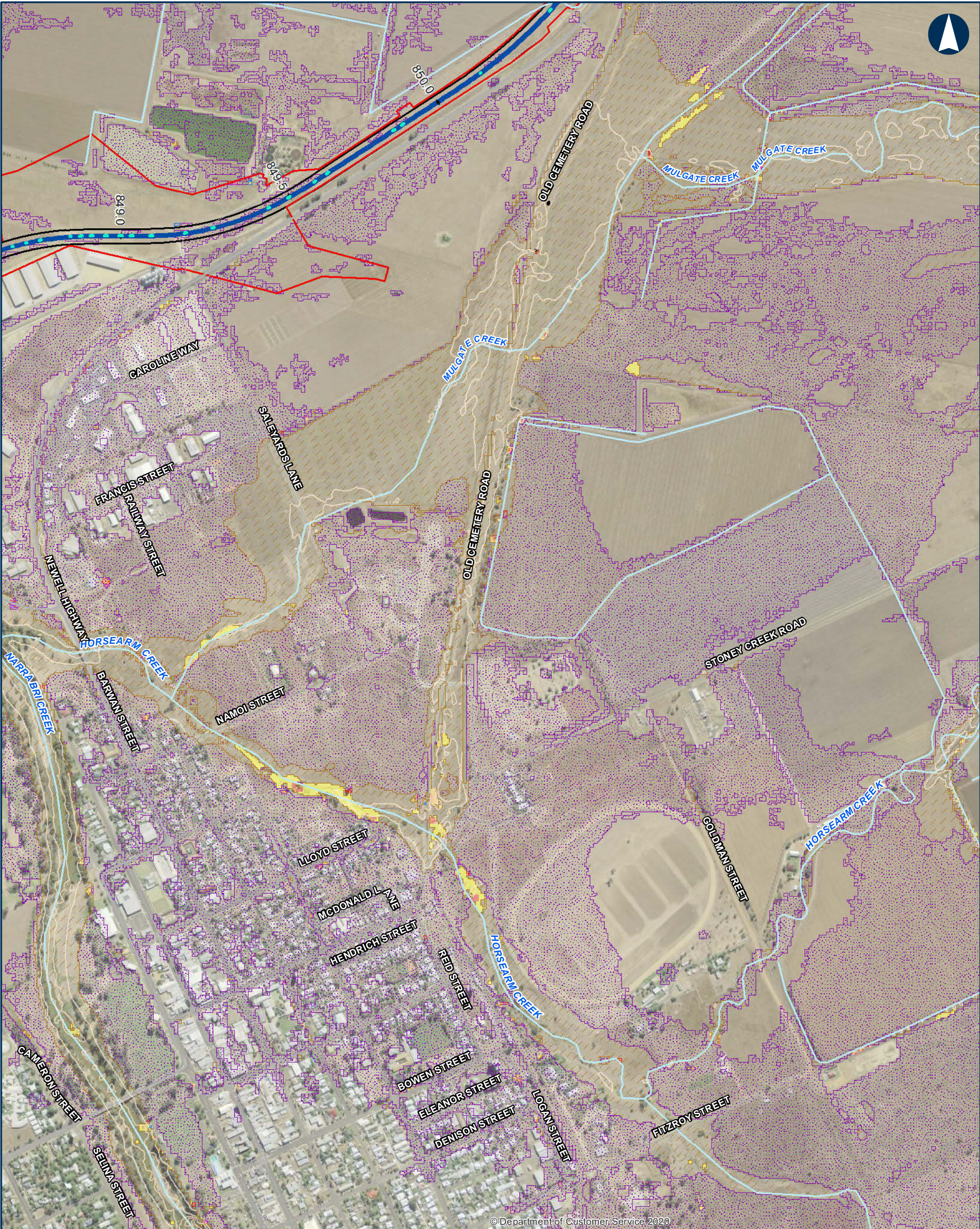

© Department of Customer Service 2020

NARROMINE TO NARRABRI QDL departures - Scour / Erosion - 1% AEP with blockage - Narrabri Local

Appendix B - Figure 2.4.6

0 200 400 Metres

Coordinate System: GDA 1994 MGA Zone 55

ARTC makes no representation or warranty and assumes no duty of care or other responsibility to any party as to the completeness, accuracy or suitability of the information contained in this GIS map. The GIS map has been prepared from material provided to ARTC by an external source and ARTC has not taken any steps to verify the completeness, accuracy or suitability of that material. ARTC will not be responsible for any loss or damage suffered as a result of any person whatsoever placing reliance upon the information contained within this GIS map.

Date: 10/08/2022 Paper: A3
Author: JacobsGHD Scale: 1:10,000
Data Sources: Basemap layers: NSWSS; all other layers: JacobsGHD

- Culvert
- Road QDL departure
- Alignment
- The proposal
- Rail Corridor
- Design Velocity Contour (m/s)
 - 1
 - 2
 - 3
 - 4
 - 5
- Design Velocity < 0.5m/s
- Design Velocity > 0.5m/s, Velocity increase limited to 0.025m/s
- <10% Increase
- 10% to 20% increase
- Greater than 20% increase

- Unprotected Surfaces
- Existing not flooded, design velocity > 0.5m/s limited to 0.025m/s
 - Existing velocity < 0.5m/s, design velocity > 0.5m/s
 - Existing velocity > 0.5m/s, velocity change > 10%

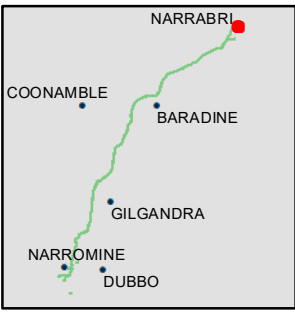

INLAND RAIL **ARTC**

The Australian Government is delivering Inland Rail through the Australian Rail Track Corporation (ARTC), in partnership with the private sector.



© Department of Customer Service 2020

NARROMINE TO NARRABRI QDL departures - Scour / Erosion - 1% AEP with blockage - Narrabri Local

Appendix B - Figure 2.4.7

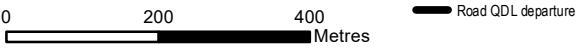

Coordinate System: GDA 1994 MGA Zone 55

ARTC makes no representation or warranty and assumes no duty of care or other responsibility to any party as to the completeness, accuracy or suitability of the information contained in this GIS map. The GIS map has been prepared from material provided to ARTC by an external source and ARTC has not taken any steps to verify the completeness, accuracy or suitability of that material. ARTC will not be responsible for any loss or damage suffered as a result of any person whatsoever placing reliance upon the information contained within this GIS map.

Date: 10/08/2022 Paper: A3
Author: JacobsGHD Scale: 1:10,000
Data Sources: Basemap layers: NSWSS; all other layers: JacobsGHD

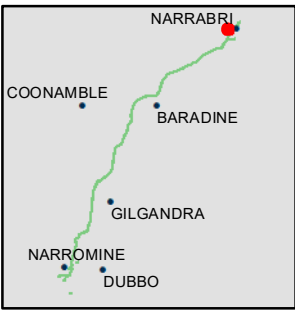

The Australian Government is delivering Inland Rail through the Australian Rail Track Corporation (ARTC), in partnership with the private sector.



© Department of Customer Service 2020

NARROMINE TO NARRABRI

QDL departures - Scour / Erosion - 1% AEP with blockage - Narrabri Local

Appendix B - Figure 2.4.8

0 200 400 Metres
Coordinate System: GDA 1994 MGA Zone 55
ARTC makes no representation or warranty and assumes no duty of care or other responsibility to any party as to the completeness, accuracy or suitability of the information contained in this GIS map. The GIS map has been prepared from material provided to ARTC by an external source and ARTC has not taken any steps to verify the completeness, accuracy or suitability of that material. ARTC will not be responsible for any loss or damage suffered as a result of any person whatsoever placing reliance upon the information contained within this GIS map.

Date: 10/08/2022 Paper: A3
Author: JacobsGHD Scale: 1:10,000
Data Sources: Basemap layers: NSWSS; all other layers: JacobsGHD

- Culvert
- Road QDL departure
- Alignment
- The proposal
- Rail Corridor
- Design Velocity < 0.5m/s
- Design Velocity > 0.5m/s, Velocity increase limited to 0.025m/s
- 10% to 20% increase
- Unprotected Surfaces
- Existing velocity < 0.5m/s, design velocity > 0.5m/s

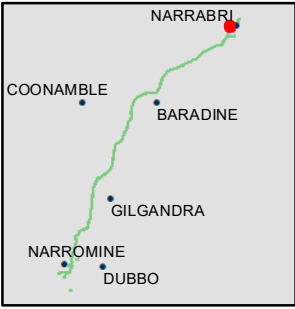

INLAND RAIL **ARTC**

The Australian Government is delivering Inland Rail through the Australian Rail Track Corporation (ARTC), in partnership with the private sector.

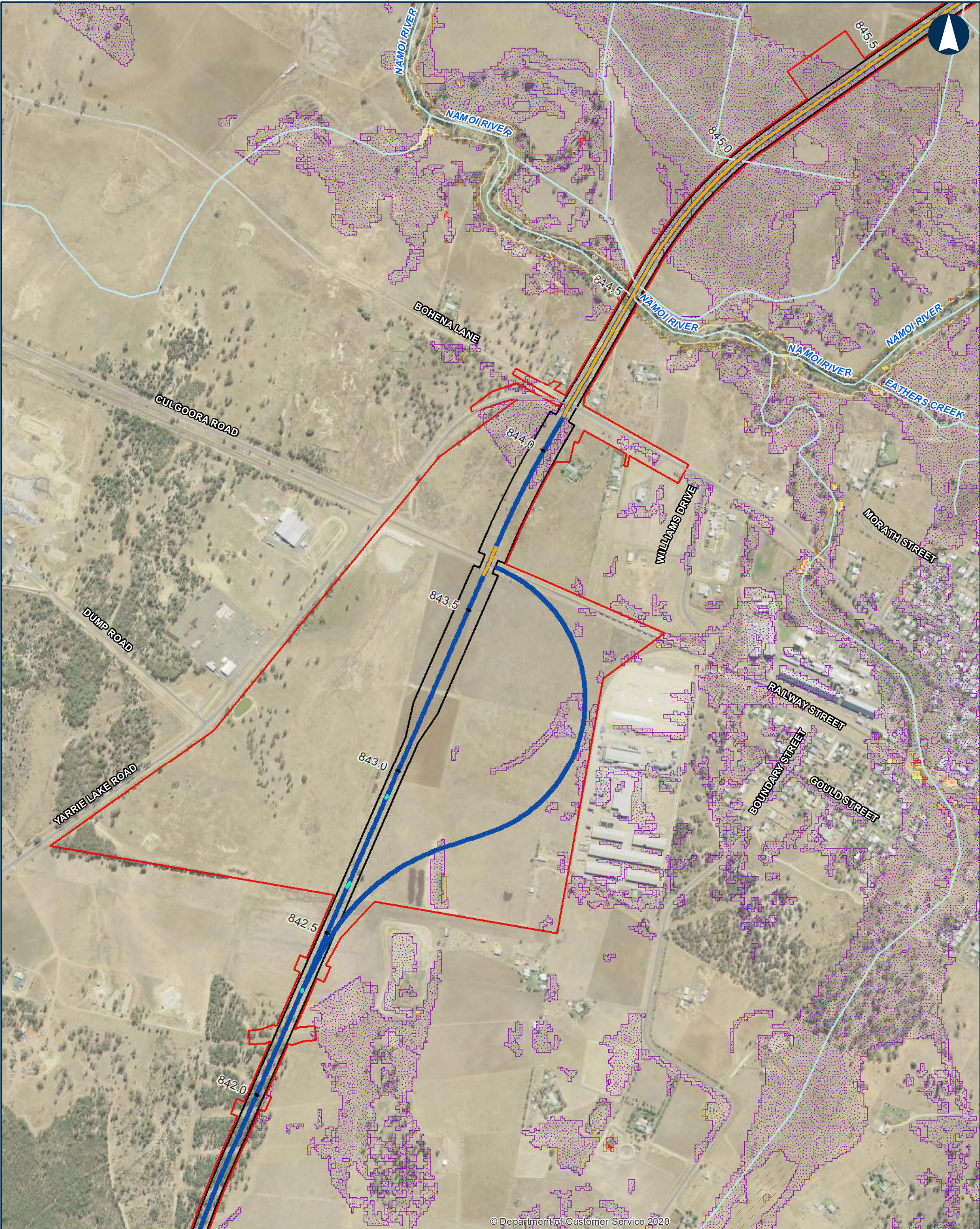

© Department of Customer Service 2020

NARROMINE TO NARRABRI QDL departures - Scour / Erosion - 1% AEP with blockage - Narrabri Local

Appendix B - Figure 2.4.9

0 200 400 Metres

Coordinate System: GDA 1994 MGA Zone 55

ARTC makes no representation or warranty and assumes no duty of care or other responsibility to any party as to the completeness, accuracy or suitability of the information contained in this GIS map. The GIS map has been prepared from material provided to ARTC by an external source and ARTC has not taken any steps to verify the completeness, accuracy or suitability of that material. ARTC will not be responsible for any loss or damage suffered as a result of any person whatsoever placing reliance upon the information contained within this GIS map.

Date: 10/08/2022 Paper: A3
Author: JacobsGHD Scale: 1:10,000
Data Sources: Basemap layers: NSWSS; all other layers: JacobsGHD

- Bridge
- Culvert
- Road QDL departure
- Alignment
- The proposal
- Rail Corridor
- Design Velocity Contour (m/s)
 - 1
 - 2
 - 3
 - 4
- Design Velocity < 0.5m/s
- Design Velocity > 0.5m/s, Velocity increase limited to 0.025m/s
- <10% Increase
- 10% to 20% increase
- Greater than 20% increase

- Unprotected Surfaces
- Existing not flooded, design velocity > 0.5m/s limited to 0.025m/s
 - Existing velocity < 0.5m/s, design velocity > 0.5m/s
 - Existing velocity > 0.5m/s, velocity change > 10%

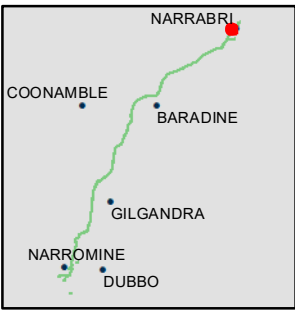

INLAND RAIL **ARTC**

The Australian Government is delivering Inland Rail through the Australian Rail Track Corporation (ARTC), in partnership with the private sector.



NARROMINE TO NARRABRI

QDL departures - Scour / Erosion - 1% AEP with blockage - Narrabri Local

Appendix B - Figure 2.4.10

0 200 400 Metres

Coordinate System: GDA 1994 MGA Zone 55

ARTC makes no representation or warranty and assumes no duty of care or other responsibility to any party as to the completeness, accuracy or suitability of the information contained in this GIS map. The GIS map has been prepared from material provided to ARTC by an external source and ARTC has not taken any steps to verify the completeness, accuracy or suitability of that material. ARTC will not be responsible for any loss or damage suffered as a result of any person whatsoever placing reliance upon the information contained within this GIS map.

Date: 10/08/2022 Paper: A3
Author: JacobsGHD Scale: 1:10,000
Data Sources: Basemap layers: NSWSS; all other layers: JacobsGHD

- Bridge
- Road QDL departure
- Alignment
- The proposal
- Rail Corridor
- Design Velocity Contour (m/s)
- 1
- 2
- 3
- 4

- Design Velocity < 0.5m/s
- Design Velocity > 0.5m/s, Velocity increase limited to 0.025m/s
- <10% Increase
- 10% to 20% increase
- Greater than 20% increase

- Unprotected Surfaces
- Existing not flooded, design velocity > 0.5m/s limited to 0.025m/s
- Existing velocity < 0.5m/s, design velocity > 0.5m/s
- Existing velocity > 0.5m/s, velocity change > 10%

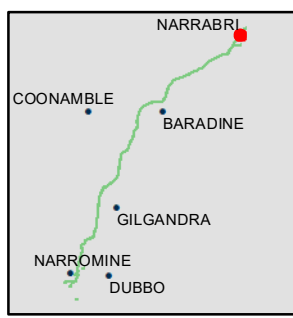

INLAND RAIL **ARTC**

The Australian Government is delivering Inland Rail through the Australian Rail Track Corporation (ARTC), in partnership with the private sector.



© Department of Customer Service 2020

NARROMINE TO NARRABRI QDL departures - Scour / Erosion - 1% AEP with blockage - Narrabri Local

Appendix B - Figure 2.4.11

0 200 400 Metres

Coordinate System: GDA 1994 MGA Zone 55

ARTC makes no representation or warranty and assumes no duty of care or other responsibility to any party as to the completeness, accuracy or suitability of the information contained in this GIS map. The GIS map has been prepared from material provided to ARTC by an external source and ARTC has not taken any steps to verify the completeness, accuracy or suitability of that material. ARTC will not be responsible for any loss or damage suffered as a result of any person whatsoever placing reliance upon the information contained within this GIS map.

Date: 10/08/2022 Paper: A3
Author: JacobsGHD Scale: 1:10,000
Data Sources: Basemap layers: NSWSS; all other layers: JacobsGHD

- Road QDL departure
- Design Velocity Contour (m/s)
- 1
 - 2
 - 3
 - 4
 - 5
- Design Velocity < 0.5m/s
- Design Velocity > 0.5m/s, Velocity increase limited to 0.025m/s
- <10% Increase
 - 10% to 20% increase
 - Greater than 20% increase

- Unprotected Surfaces
- Existing not flooded, design velocity > 0.5m/s limited to 0.025m/s
 - Existing velocity < 0.5m/s, design velocity > 0.5m/s
 - Existing velocity > 0.5m/s, velocity change > 10%

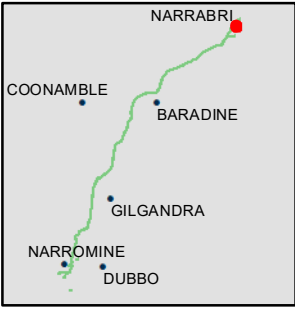

INLAND RAIL **ARTC**

The Australian Government is delivering Inland Rail through the Australian Rail Track Corporation (ARTC), in partnership with the private sector.

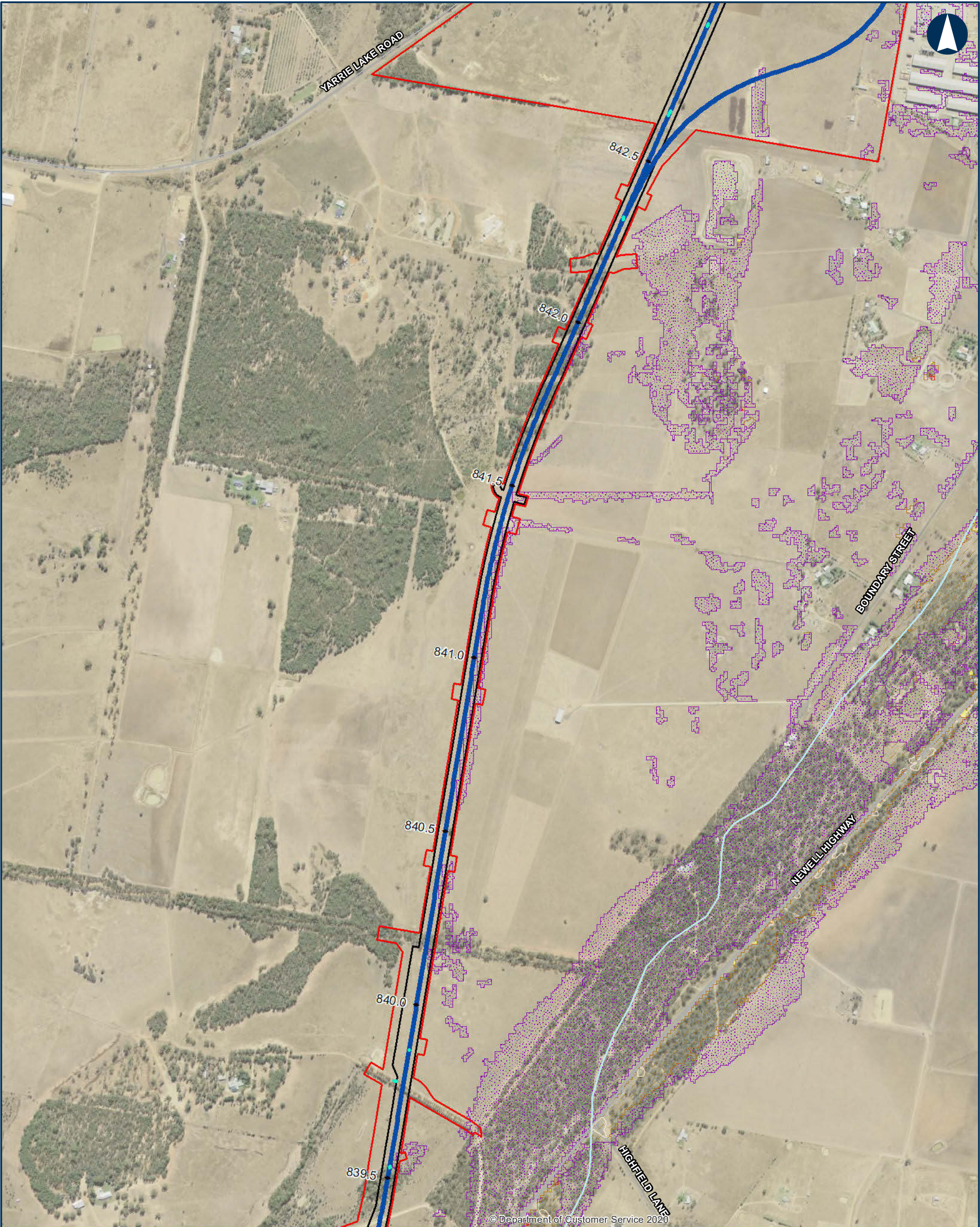

© Department of Customer Service 2020

NARROMINE TO NARRABRI QDL departures - Scour / Erosion - 1% AEP with blockage - Narrabri Local Appendix B - Figure 2.4.13

0 200 400 Metres

Coordinate System: GDA 1994 MGA Zone 55

ARTC makes no representation or warranty and assumes no duty of care or other responsibility to any party as to the completeness, accuracy or suitability of the information contained in this GIS map. The GIS map has been prepared from material provided to ARTC by an external source and ARTC has not taken any steps to verify the completeness, accuracy or suitability of that material. ARTC will not be responsible for any loss or damage suffered as a result of any person whatsoever placing reliance upon the information contained within this GIS map.

Date: 10/08/2022 Paper: A3
Author: JacobsGHD Scale: 1:10,000
Data Sources: Basemap layers: NSWSS; all other layers: JacobsGHD

- Culvert
 - Road QDL departure
 - Alignment
 - The proposal
 - Rail Corridor
 - Design Velocity Contour (m/s)
 - 1
- Design Velocity < 0.5m/s
 - Design Velocity > 0.5m/s, Velocity increase limited to 0.025m/s
 - <10% Increase
 - 10% to 20% increase
 - Greater than 20% increase

- Unprotected Surfaces
- Existing velocity < 0.5m/s, design velocity > 0.5m/s
 - Existing velocity > 0.5m/s, velocity change > 10%

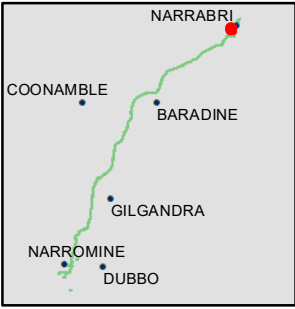

INLAND RAIL **ARTC**

The Australian Government is delivering Inland Rail through the Australian Rail Track Corporation (ARTC), in partnership with the private sector.



© Department of Customer Service 2020

NARROMINE TO NARRABRI QDL departures - Scour / Erosion - 1% AEP with blockage - Narrabri Local

Appendix B - Figure 2.4.14

0 200 400 Metres

Coordinate System: GDA 1994 MGA Zone 55

ARTC makes no representation or warranty and assumes no duty of care or other responsibility to any party as to the completeness, accuracy or suitability of the information contained in this GIS map. The GIS map has been prepared from material provided to ARTC by an external source and ARTC has not taken any steps to verify the completeness, accuracy or suitability of that material. ARTC will not be responsible for any loss or damage suffered as a result of any person whatsoever placing reliance upon the information contained within this GIS map.

Date: 10/08/2022 Paper: A3
Author: JacobsGHD Scale: 1:10,000
Data Sources: Basemap layers: NSWSS; all other layers: JacobsGHD

- Culvert
 - Road QDL departure
 - Alignment
 - The proposal
 - Rail Corridor
 - Design Velocity Contour (m/s)
 - 1
- Design Velocity < 0.5m/s
 - Design Velocity > 0.5m/s, Velocity increase limited to 0.025m/s
 - <10% Increase
 - 10% to 20% increase
 - Greater than 20% increase

- Unprotected Surfaces
- Existing velocity < 0.5m/s, design velocity > 0.5m/s
 - Existing velocity > 0.5m/s, velocity change > 10%

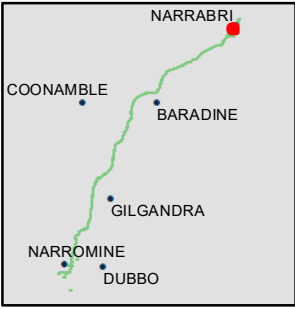

INLAND RAIL **ARTC**

The Australian Government is delivering Inland Rail through the Australian Rail Track Corporation (ARTC), in partnership with the private sector.



© Department of Customer Service 2020

NARROMINE TO NARRABRI QDL departures - Scour / Erosion - 1% AEP with blockage - Narrabri Local

Appendix B - Figure 2.4.15

0200400

Metres

Coordinate System: GDA 1994 MGA Zone 55

ARTC makes no representation or warranty and assumes no duty of care or other responsibility to any party as to the completeness, accuracy or suitability of the information contained in this GIS map. The GIS map has been prepared from material provided to ARTC by an external source and ARTC has not taken any steps to verify the completeness, accuracy or suitability of that material. ARTC will not be responsible for any loss or damage suffered as a result of any person whatsoever placing reliance upon the information contained within this GIS map.

Date: 10/08/2022

Paper: A3

Author: JacobsGHD

Scale: 1:10,000

Data Sources: Basemap layers: NSWSS; all other layers: JacobsGHD

—

 Road QDL departure

—

 Design Velocity Contour (m/s)

1

2

•••••

 Design Velocity < 0.5m/s

—

 Design Velocity > 0.5m/s, Velocity increase limited to 0.025m/s

—

 <10% Increase

—

 10% to 20% increase

—

 Greater than 20% increase

Unprotected Surfaces

—

 Existing velocity < 0.5m/s, design velocity > 0.5m/s

—

 Existing velocity > 0.5m/s, velocity change > 10%

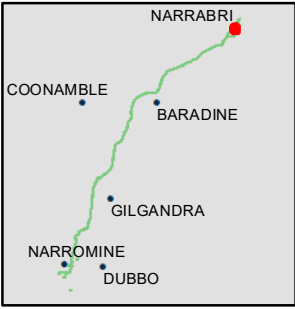

INLAND RAIL **ARTC**

The Australian Government is delivering Inland Rail through the Australian Rail Track Corporation (ARTC), in partnership with the private sector.



© Department of Customer Service 2020

NARROMINE TO NARRABRI QDL departures - Scour / Erosion - 1% AEP with blockage - Narrabri Local

Appendix B - Figure 2.4.16

0 200 400 Metres

Coordinate System: GDA 1994 MGA Zone 55

ARTC makes no representation or warranty and assumes no duty of care or other responsibility to any party as to the completeness, accuracy or suitability of the information contained in this GIS map. The GIS map has been prepared from material provided to ARTC by an external source and ARTC has not taken any steps to verify the completeness, accuracy or suitability of that material. ARTC will not be responsible for any loss or damage suffered as a result of any person whatsoever placing reliance upon the information contained within this GIS map.

Date: 10/08/2022 Paper: A3
Author: JacobsGHD Scale: 1:10,000
Data Sources: Basemap layers: NSWSS; all other layers: JacobsGHD

- Design Velocity Contour (m/s)**
- 1
 - 2
 - 3
 - 4
 - 5
- Design Velocity < 0.5m/s**
- Design Velocity > 0.5m/s, Velocity increase limited to 0.025m/s
 - <10% Increase
 - 10% to 20% increase
 - Greater than 20% increase
- Unprotected Surfaces**
- Existing velocity < 0.5m/s, design velocity > 0.5m/s
 - Existing velocity > 0.5m/s, velocity change > 10%

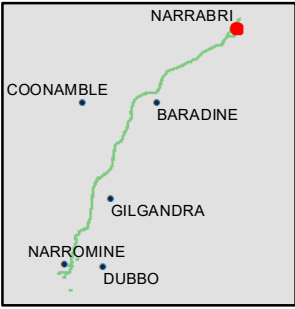

INLAND RAIL **ARTC**

The Australian Government is delivering Inland Rail through the Australian Rail Track Corporation (ARTC), in partnership with the private sector.