

TECHNICAL REPORT 03

Updated flooding and hydrology assessment

Appendix I14 QDL compliance (duration 5% AEP)

NARROMINE TO NARRABRI PROJECT



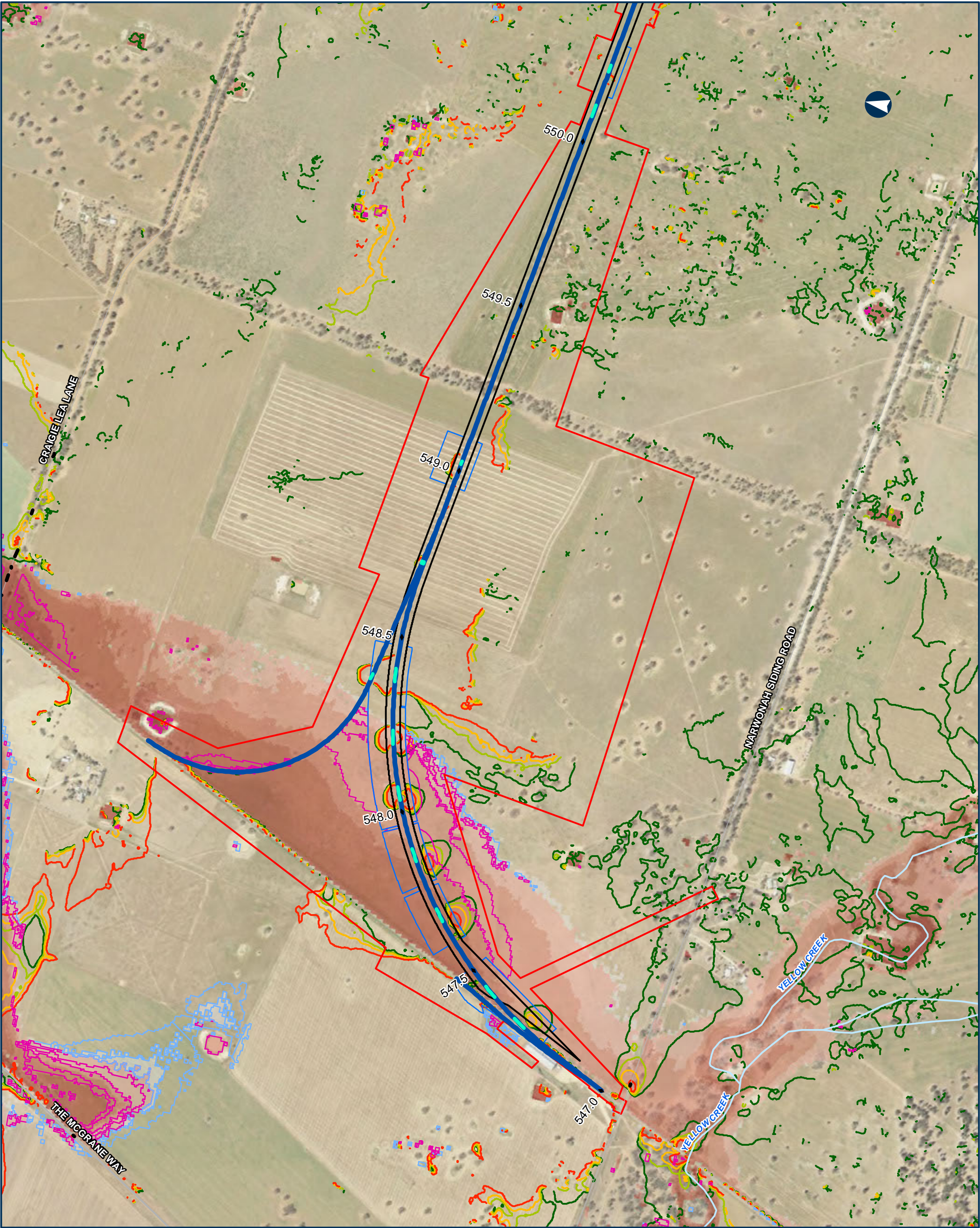

NARROMINE TO NARRABRI QDL departures - Duration - 5% AEP

Appendix I - Figure 4.2.1

0 200 400 Metres

Coordinate System: GDA 1994 MGA Zone 55

ARTC makes no representation or warranty and assumes no duty of care or other responsibility to any party as to the completeness, accuracy or suitability of the information contained in this GIS map. The GIS map has been prepared from material provided to ARTC by an external source and ARTC has not taken any steps to verify the completeness, accuracy or suitability of that material. ARTC will not be responsible for any loss or damage suffered as a result of any person whatsoever placing reliance upon the information contained within this GIS map.

Date: 9/08/2022 Paper: A3
Author: JacobsGHD Scale: 1:10,000
Data Sources: Basemap layers: NSWSS; all other layers: JacobsGHD

- | | | |
|--|---|---|
| <ul style="list-style-type: none">CulvertRoad QDL departureAlignmentArterial roadLocal roadWatercourseThe proposalDrainage Control AreaRail Corridor | <ul style="list-style-type: none">Change in Duration of Inundation0%5%10%20%Area of departureExist duration <1hr, design duration >1hrExist duration >1hr, duration change > 10% | <ul style="list-style-type: none">Existing Duration of Inundation< 1hr1hr - 3hrs3hrs - 6hrs6hrs - 12hrs12hrs - 24hrs> 24hrs |
|--|---|---|



INLAND RAIL = ARTC

The Australian Government is delivering Inland Rail through the Australian Rail Track Corporation (ARTC), in partnership with the private sector.

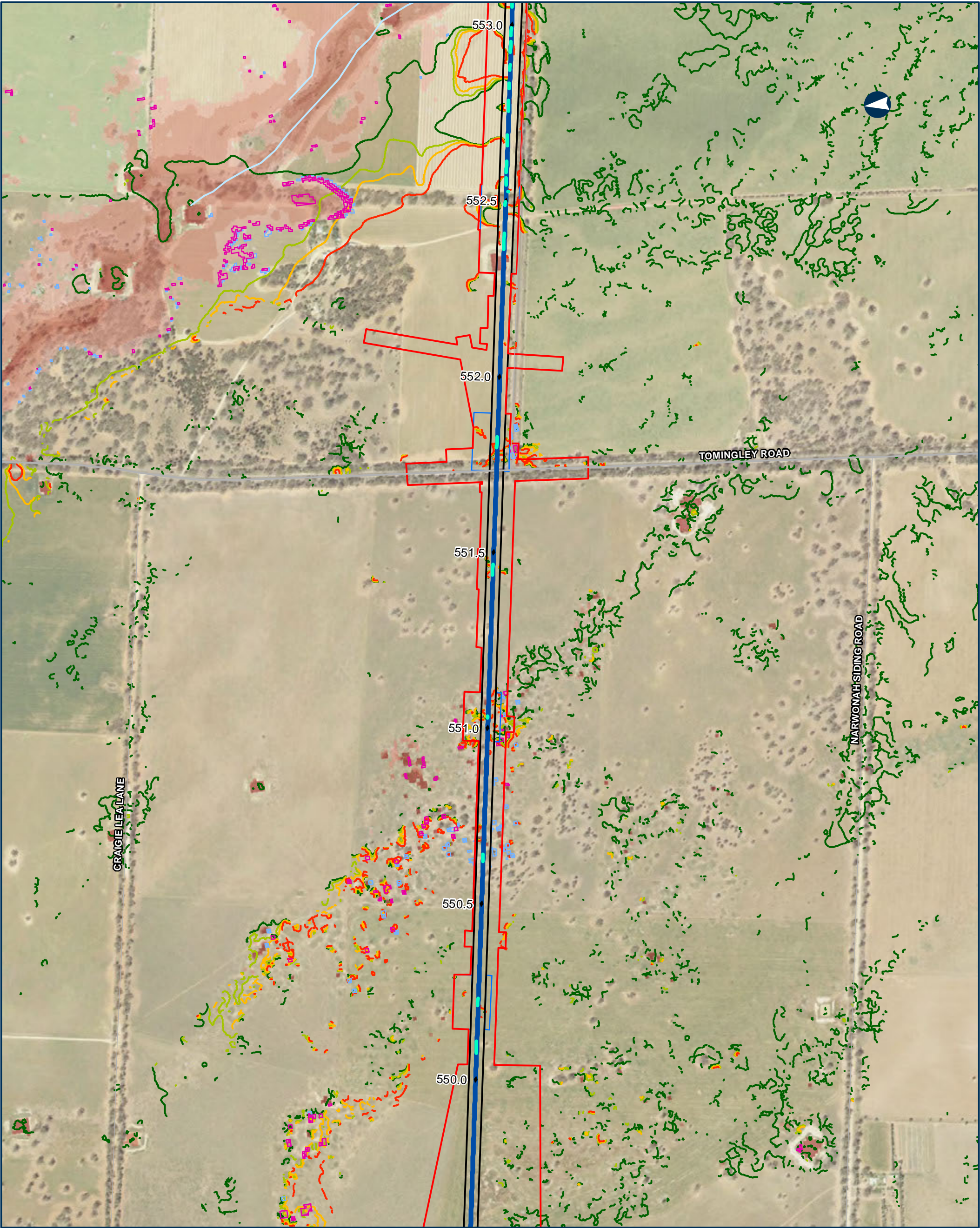

NARROMINE TO NARRABRI QDL departures - Duration - 5% AEP

Appendix I - Figure 4.2.2

0 200 400 Metres

Coordinate System: GDA 1994 MGA Zone 55

ARTC makes no representation or warranty and assumes no duty of care or other responsibility to any party as to the completeness, accuracy or suitability of the information contained in this GIS map. The GIS map has been prepared from material provided to ARTC by an external source and ARTC has not taken any steps to verify the completeness, accuracy or suitability of that material. ARTC will not be responsible for any loss or damage suffered as a result of any person whatsoever placing reliance upon the information contained within this GIS map.

Date: 9/08/2022 Paper: A3
Author: JacobsGHD Scale: 1:10,000
Data Sources: Basemap layers: NSWSS; all other layers: JacobsGHD

- | | | |
|---|---|--|
| <ul style="list-style-type: none">CulvertAlignmentArterial roadLocal roadWatercourseThe proposalDrainage Control AreaRail Corridor | <ul style="list-style-type: none">Change in Duration of Inundation<ul style="list-style-type: none">0%5%10%20%Area of departure<ul style="list-style-type: none">Exist duration <1hr, design duration >1hrExist duration >1hr, duration change > 10% | <ul style="list-style-type: none">Existing Duration of Inundation<ul style="list-style-type: none">< 1hr1hr - 3hrs3hrs - 6hrs6hrs - 12hrs12hrs - 24hrs> 24hrs |
|---|---|--|



INLAND RAIL

ARTC

The Australian Government is delivering Inland Rail through the Australian Rail Track Corporation (ARTC), in partnership with the private sector.



NARROMINE TO NARRABRI QDL departures - Duration - 5% AEP

Appendix I - Figure 4.2.3

0 200 400 Metres

Coordinate System: GDA 1994 MGA Zone 55

ARTC makes no representation or warranty and assumes no duty of care or other responsibility to any party as to the completeness, accuracy or suitability of the information contained in this GIS map. The GIS map has been prepared from material provided to ARTC by an external source and ARTC has not taken any steps to verify the completeness, accuracy or suitability of that material. ARTC will not be responsible for any loss or damage suffered as a result of any person whatsoever placing reliance upon the information contained within this GIS map.

Date: 9/08/2022 Paper: A3
Author: JacobsGHD Scale: 1:10,000
Data Sources: Basemap layers: NSWSS; all other layers: JacobsGHD

- | | | |
|--|---|---|
| <ul style="list-style-type: none">CulvertRoad QDL departureAlignmentLocal roadWatercourseThe proposalDrainage Control AreaRail Corridor | <ul style="list-style-type: none">Change in Duration of Inundation0%5%10%20%Area of departureExist duration <1hr, design duration >1hrExist duration >1hr, duration change > 10% | <ul style="list-style-type: none">Existing Duration of Inundation< 1hr1hr - 3hrs3hrs - 6hrs6hrs - 12hrs12hrs - 24hrs> 24hrs |
|--|---|---|



INLAND RAIL = ARTC

The Australian Government is delivering Inland Rail through the Australian Rail Track Corporation (ARTC), in partnership with the private sector.



NARROMINE TO NARRABRI QDL departures - Duration - 5% AEP

Appendix I - Figure 4.2.4

0200400

Metres

Coordinate System: GDA 1994 MGA Zone 55

ARTC makes no representation or warranty and assumes no duty of care or other responsibility to any party as to the completeness, accuracy or suitability of the information contained in this GIS map. The GIS map has been prepared from material provided to ARTC by an external source and ARTC has not taken any steps to verify the completeness, accuracy or suitability of that material. ARTC will not be responsible for any loss or damage suffered as a result of any person whatsoever placing reliance upon the information contained within this GIS map.

Date: 9/08/2022

Paper: A3

Author: JacobsGHD

Scale: 1:10,000

Data Sources: Basemap layers: NSWSS; all other layers: JacobsGHD

Culvert

Road QDL departure

Alignment

Local road

Watercourse

The proposal

Drainage Control Area

Rail Corridor

Change in Duration of Inundation

0%

5%

10%

20%

Area of departure

Exist duration <1hr, design duration >1hr

Exist duration >1hr, duration change > 10%

Existing Duration of Inundation

< 1hr

1hr - 3hrs

3hrs - 6hrs

6hrs - 12hrs

12hrs - 24hrs

> 24hrs

NARRABRI

COONAMBLE

BARADINE

GILGANDRA

NARROMINE

DUBBO

INLAND RAIL

ARTC

The Australian Government is delivering Inland Rail through the Australian Rail Track Corporation (ARTC), in partnership with the private sector.

N:\AU\Newcastle\Projects\219593\GIS\GIS_2500_NZN_V2\Maps\Deliverables_SPIR\EIS\Flooding_Hydrology\Appendices\2500_EIS\FWPAPP099_QDL_Duration_spc_rev0.mxd

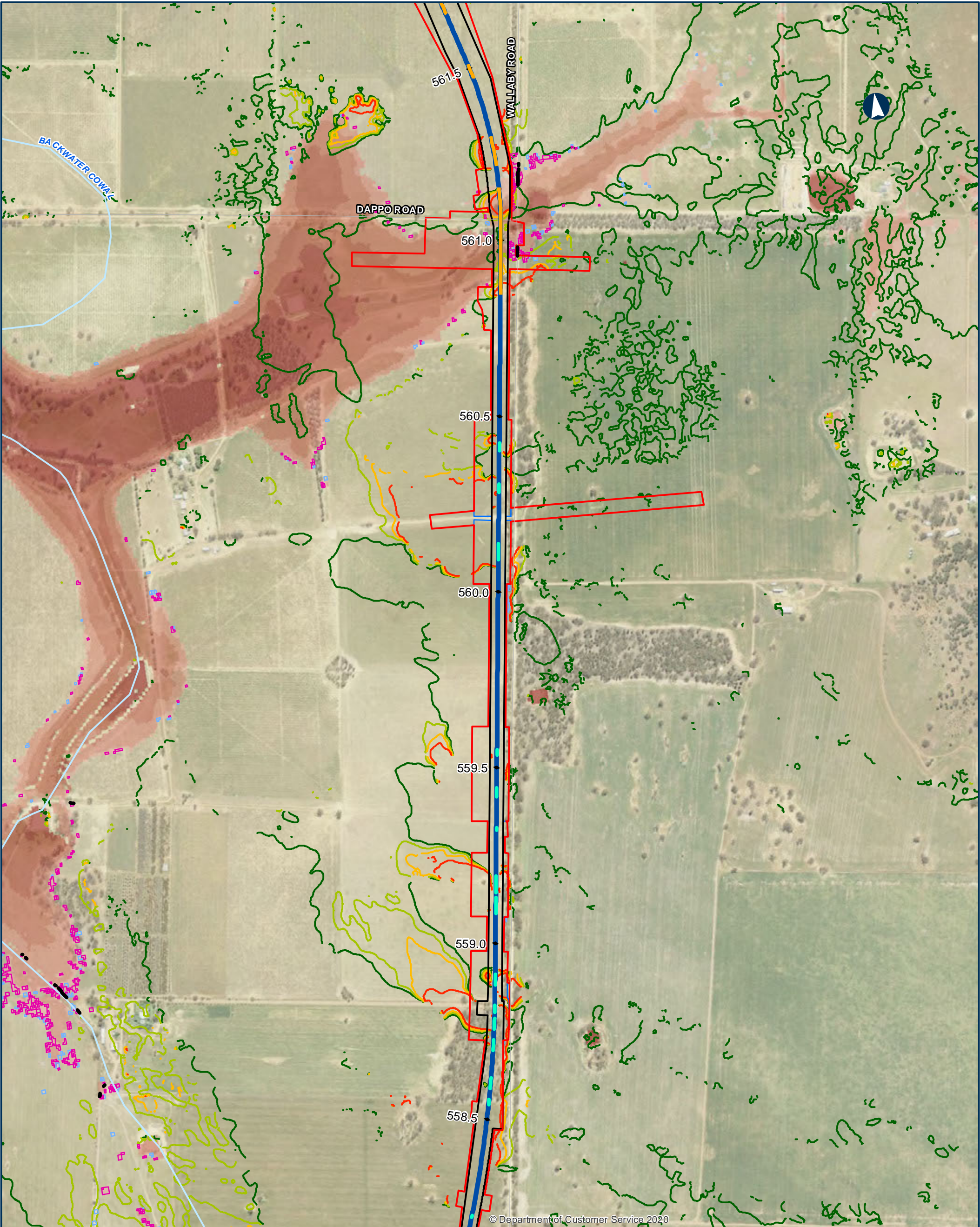

© Department of Customer Service 2020

NARROMINE TO NARRABRI QDL departures - Duration - 5% AEP

Appendix I - Figure 4.2.5

0 200 400 Metres

Coordinate System: GDA 1994 MGA Zone 55

ARTC makes no representation or warranty and assumes no duty of care or other responsibility to any party as to the completeness, accuracy or suitability of the information contained in this GIS map. The GIS map has been prepared from material provided to ARTC by an external source and ARTC has not taken any steps to verify the completeness, accuracy or suitability of that material. ARTC will not be responsible for any loss or damage suffered as a result of any person whatsoever placing reliance upon the information contained within this GIS map.

Date: 9/08/2022 Paper: A3
Author: JacobsGHD Scale: 1:10,000
Data Sources: Basemap layers: NSWSS; all other layers: JacobsGHD

- | | | |
|-----------------------|---|---------------------------------|
| Bridge | Change in Duration of Inundation | Existing Duration of Inundation |
| Culvert | 0% | < 1hr |
| Road QDL departure | 5% | 1hr - 3hrs |
| Alignment | 10% | 3hrs - 6hrs |
| Local road | 20% | 6hrs - 12hrs |
| Watercourse | Area of departure | 12hrs - 24hrs |
| The proposal | Exist duration < 1hr, design duration > 1hr | > 24hrs |
| Drainage Control Area | Exist duration > 1hr, duration change > 10% | |
| Rail Corridor | | |



INLAND RAIL ARTC

The Australian Government is delivering Inland Rail through the Australian Rail Track Corporation (ARTC), in partnership with the private sector.

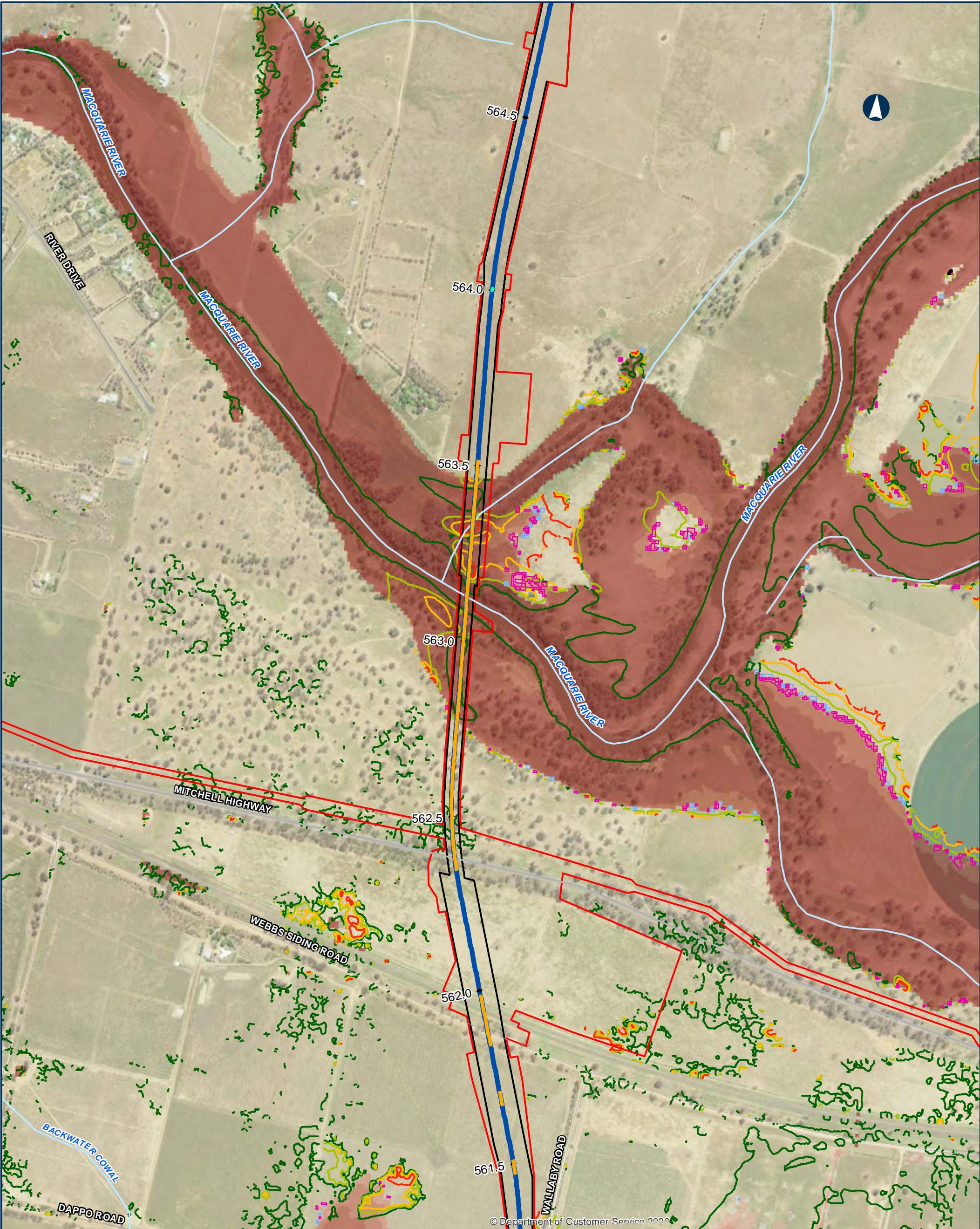

NARROMINE TO NARRABRI QDL departures - Duration - 5% AEP

Appendix I - Figure 4.2.6

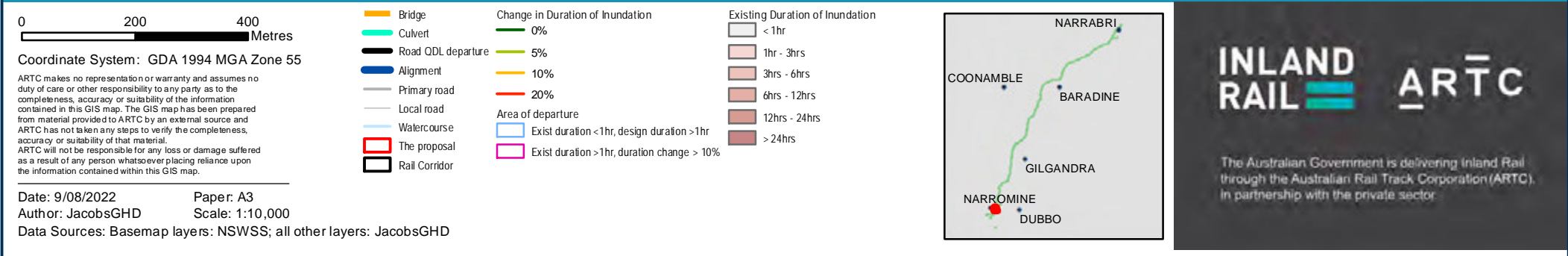

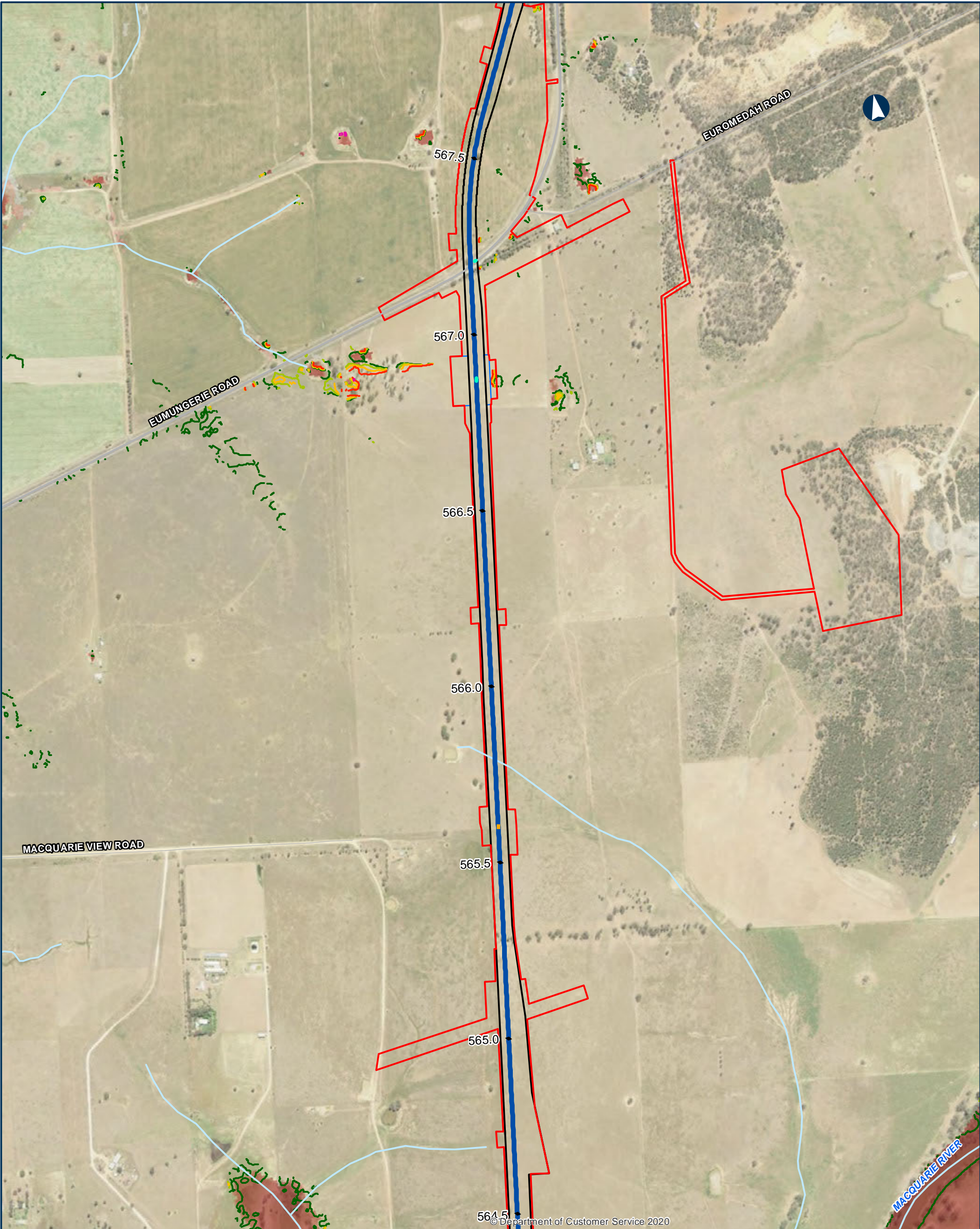

NARROMINE TO NARRABRI QDL departures - Duration - 5% AEP

Appendix I - Figure 4.2.7

0 200 400 Metres

Coordinate System: GDA 1994 MGA Zone 55

ARTC makes no representation or warranty and assumes no duty of care or other responsibility to any party as to the completeness, accuracy or suitability of the information contained in this GIS map. The GIS map has been prepared from material provided to ARTC by an external source and ARTC has not taken any steps to verify the completeness, accuracy or suitability of that material. ARTC will not be responsible for any loss or damage suffered as a result of any person whatsoever placing reliance upon the information contained within this GIS map.

Date: 9/08/2022 Paper: A3
Author: JacobsGHD Scale: 1:10,000
Data Sources: Basemap layers: NSWSS; all other layers: JacobsGHD

- | | | |
|-----------------------|--|---------------------------------|
| Bridge | Change in Duration of Inundation | Existing Duration of Inundation |
| Culvert | 0% | < 1hr |
| Alignment | 5% | 1hr - 3hrs |
| Arterial road | 10% | 3hrs - 6hrs |
| Local road | 20% | 6hrs - 12hrs |
| Watercourse | Area of departure | 12hrs - 24hrs |
| The proposal | Exist duration <1hr, design duration >1hr | > 24hrs |
| Drainage Control Area | Exist duration >1hr, duration change > 10% | |
| Rail Corridor | | |

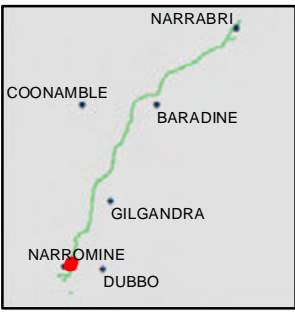

INLAND RAIL ARTC

The Australian Government is delivering Inland Rail through the Australian Rail Track Corporation (ARTC), in partnership with the private sector.

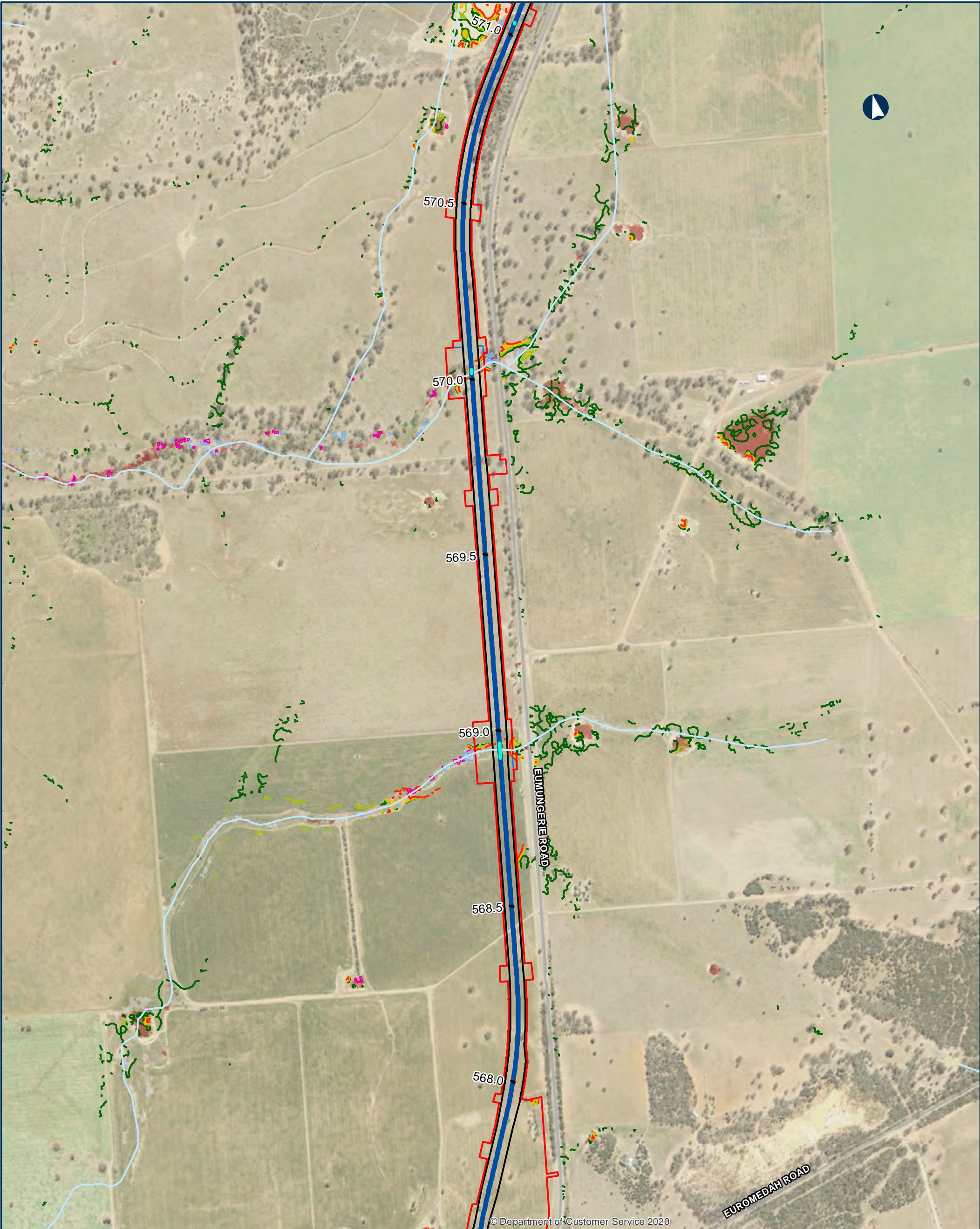

© Department of Customer Service 2020

NARROMINE TO NARRABRI QDL departures - Duration - 5% AEP

Appendix I - Figure 4.2.8

0 200 400 Metres

Coordinate System: GDA 1994 MGA Zone 55

ARTC makes no representation or warranty and assumes no duty of care or other responsibility to any party as to the completeness, accuracy or suitability of the information contained in this GIS map. The GIS map has been prepared from material provided to ARTC by an external source and ARTC has not taken any steps to verify the completeness, accuracy or suitability of that material. ARTC will not be responsible for any loss or damage suffered as a result of any person whatsoever placing reliance upon the information contained within this GIS map.

Date: 9/08/2022 Paper: A3
Author: JacobsGHD Scale: 1:10,000
Data Sources: Basemap layers: NSWSS; all other layers: JacobsGHD

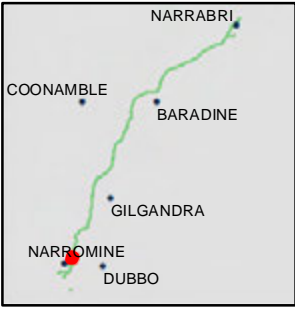
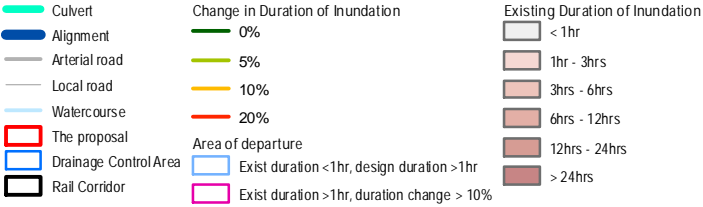

INLAND RAIL = ARTC

The Australian Government is delivering Inland Rail through the Australian Rail Track Corporation (ARTC), in partnership with the private sector.

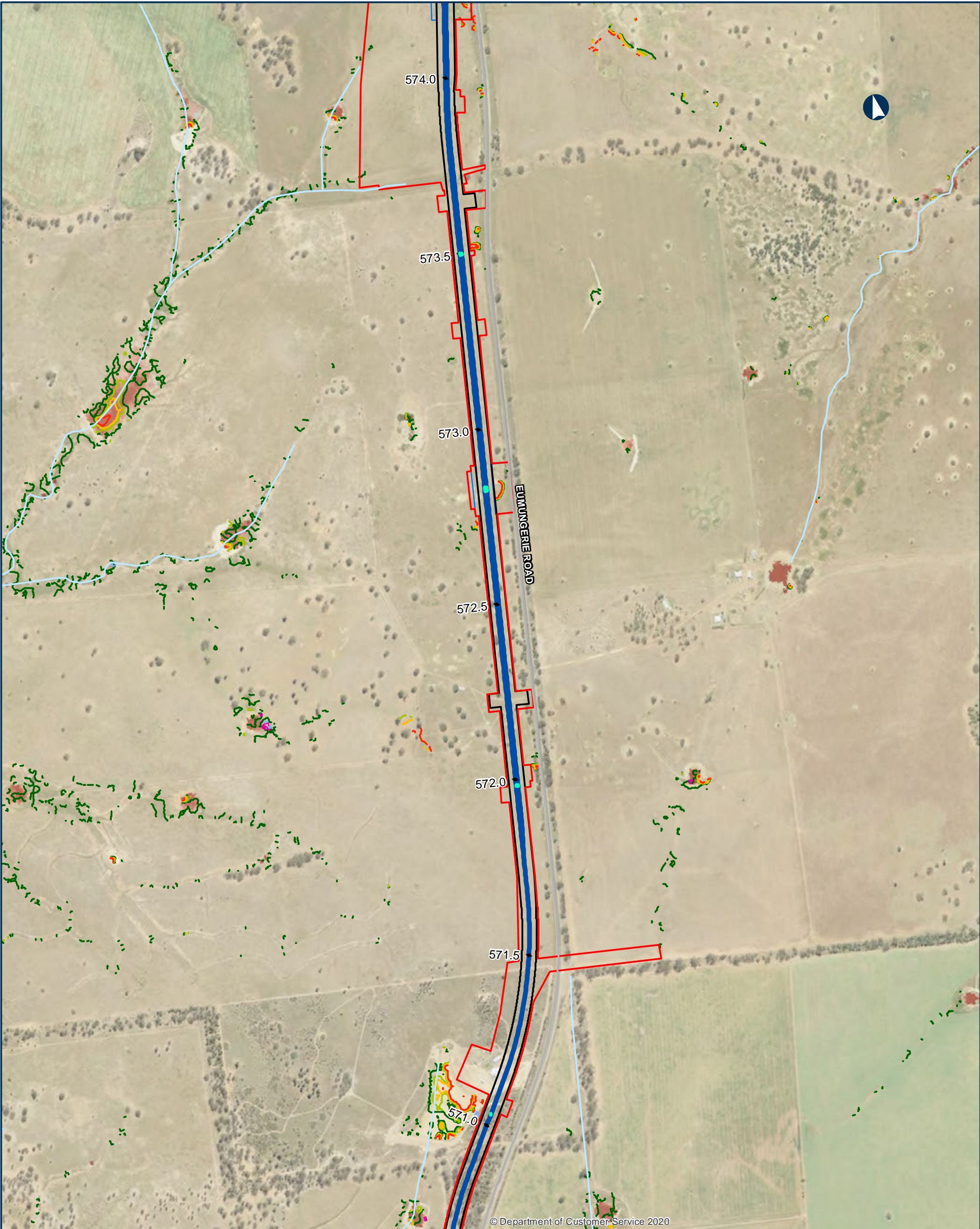

© Department of Customer Service 2020

NARROMINE TO NARRABRI QDL departures - Duration - 5% AEP

Appendix I - Figure 4.2.9

0 200 400 Metres

Coordinate System: GDA 1994 MGA Zone 55

ARTC makes no representation or warranty and assumes no duty of care or other responsibility to any party as to the completeness, accuracy or suitability of the information contained in this GIS map. The GIS map has been prepared from material provided to ARTC by an external source and ARTC has not taken any steps to verify the completeness, accuracy or suitability of that material. ARTC will not be responsible for any loss or damage suffered as a result of any person whatsoever placing reliance upon the information contained within this GIS map.

Date: 9/08/2022 Paper: A3
Author: JacobsGHD Scale: 1:10,000
Data Sources: Basemap layers: NSWSS; all other layers: JacobsGHD

- | | | |
|--|---|---|
| <ul style="list-style-type: none">CulvertAlignmentArterial roadWatercourseThe proposalDrainage Control AreaRail Corridor | <ul style="list-style-type: none">Change in Duration of Inundation0%5%10%20%Area of departureExist duration <1hr, design duration >1hrExist duration >1hr, duration change > 10% | <ul style="list-style-type: none">Existing Duration of Inundation< 1hr1hr - 3hrs3hrs - 6hrs6hrs - 12hrs12hrs - 24hrs> 24hrs |
|--|---|---|



INLAND RAIL ARTC

The Australian Government is delivering Inland Rail through the Australian Rail Track Corporation (ARTC), in partnership with the private sector.



© Department of Customer Service 2020

NARROMINE TO NARRABRI QDL departures - Duration - 5% AEP

Appendix I - Figure 4.2.10

0 200 400 Metres

Coordinate System: GDA 1994 MGA Zone 55

ARTC makes no representation or warranty and assumes no duty of care or other responsibility to any party as to the completeness, accuracy or suitability of the information contained in this GIS map. The GIS map has been prepared from material provided to ARTC by an external source and ARTC has not taken any steps to verify the completeness, accuracy or suitability of that material. ARTC will not be responsible for any loss or damage suffered as a result of any person whatsoever placing reliance upon the information contained within this GIS map.

Date: 9/08/2022 Paper: A3
Author: JacobsGHD Scale: 1:10,000
Data Sources: Basemap layers: NSWSS; all other layers: JacobsGHD

- | | | |
|--|---|---|
| <ul style="list-style-type: none">CulvertRoad QDL departureAlignmentArterial roadLocal roadWatercourseThe proposalDrainage Control AreaRail Corridor | <ul style="list-style-type: none">Change in Duration of Inundation0%5%10%20%Area of departureExist duration <1hr, design duration >1hrExist duration >1hr, duration change > 10% | <ul style="list-style-type: none">Existing Duration of Inundation< 1hr1hr - 3hrs3hrs - 6hrs6hrs - 12hrs12hrs - 24hrs> 24hrs |
|--|---|---|



INLAND RAIL = ARTC

The Australian Government is delivering Inland Rail through the Australian Rail Track Corporation (ARTC), in partnership with the private sector.

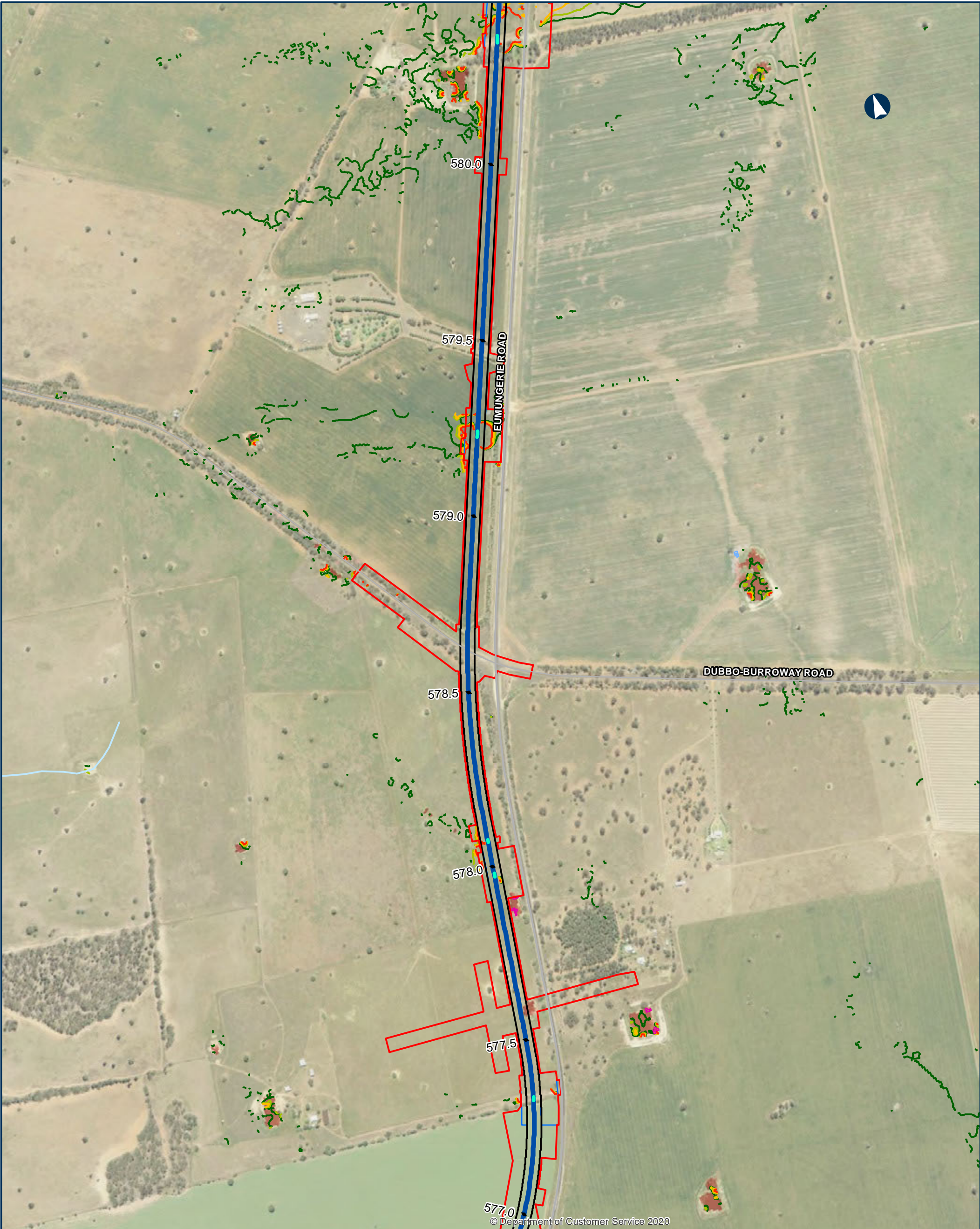

© Department of Customer Service 2020

NARROMINE TO NARRABRI QDL departures - Duration - 5% AEP

Appendix I - Figure 4.2.11

0 200 400 Metres

Coordinate System: GDA 1994 MGA Zone 55

ARTC makes no representation or warranty and assumes no duty of care or other responsibility to any party as to the completeness, accuracy or suitability of the information contained in this GIS map. The GIS map has been prepared from material provided to ARTC by an external source and ARTC has not taken any steps to verify the completeness, accuracy or suitability of that material. ARTC will not be responsible for any loss or damage suffered as a result of any person whatsoever placing reliance upon the information contained within this GIS map.

Date: 9/08/2022 Paper: A3
Author: JacobsGHD Scale: 1:10,000
Data Sources: Basemap layers: NSWSS; all other layers: JacobsGHD

- | | | |
|--|---|---|
| <ul style="list-style-type: none">CulvertAlignmentArterial roadSub arterial roadWatercourseThe proposalDrainage Control AreaRail Corridor | <ul style="list-style-type: none">Change in Duration of Inundation0%5%10%20%Area of departureExist duration <1hr, design duration >1hrExist duration >1hr, duration change > 10% | <ul style="list-style-type: none">Existing Duration of Inundation< 1hr1hr - 3hrs3hrs - 6hrs6hrs - 12hrs12hrs - 24hrs> 24hrs |
|--|---|---|



INLAND RAIL ARTC

The Australian Government is delivering Inland Rail through the Australian Rail Track Corporation (ARTC), in partnership with the private sector.

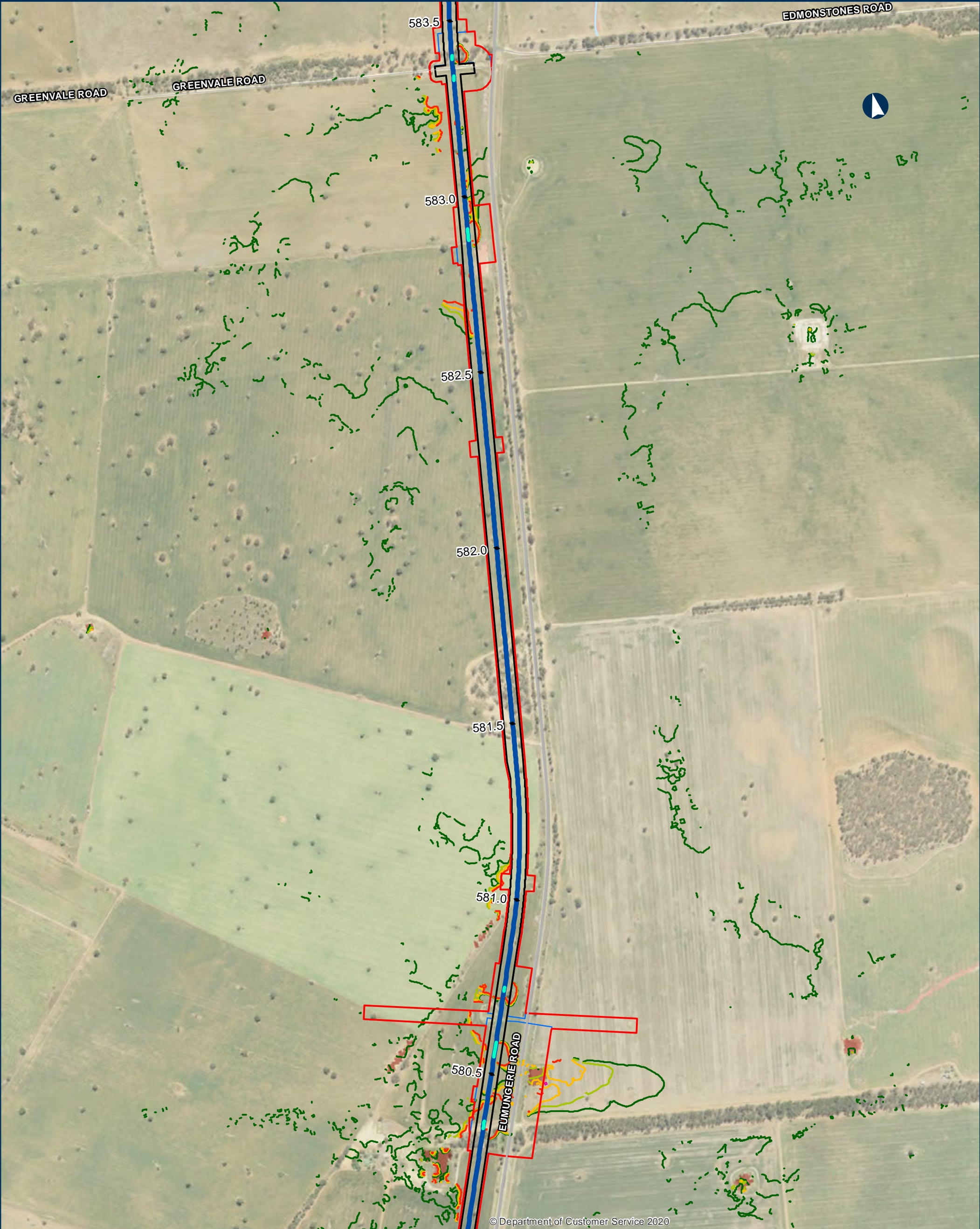

© Department of Customer Service 2020

NARROMINE TO NARRABRI QDL departures - Duration - 5% AEP

Appendix I - Figure 4.2.12

0 200 400 Metres

Coordinate System: GDA 1994 MGA Zone 55

ARTC makes no representation or warranty and assumes no duty of care or other responsibility to any party as to the completeness, accuracy or suitability of the information contained in this GIS map. The GIS map has been prepared from material provided to ARTC by an external source and ARTC has not taken any steps to verify the completeness, accuracy or suitability of that material. ARTC will not be responsible for any loss or damage suffered as a result of any person whatsoever placing reliance upon the information contained within this GIS map.

Date: 9/08/2022 Paper: A3
Author: JacobsGHD Scale: 1:10,000
Data Sources: Basemap layers: NSWSS; all other layers: JacobsGHD

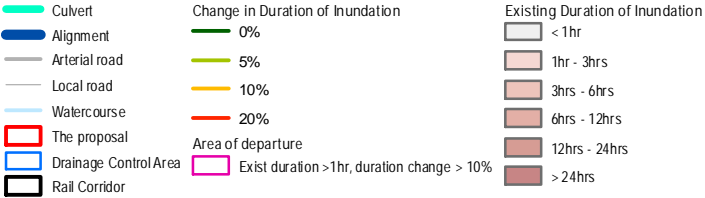

INLAND RAIL = ARTC

The Australian Government is delivering Inland Rail through the Australian Rail Track Corporation (ARTC), in partnership with the private sector.

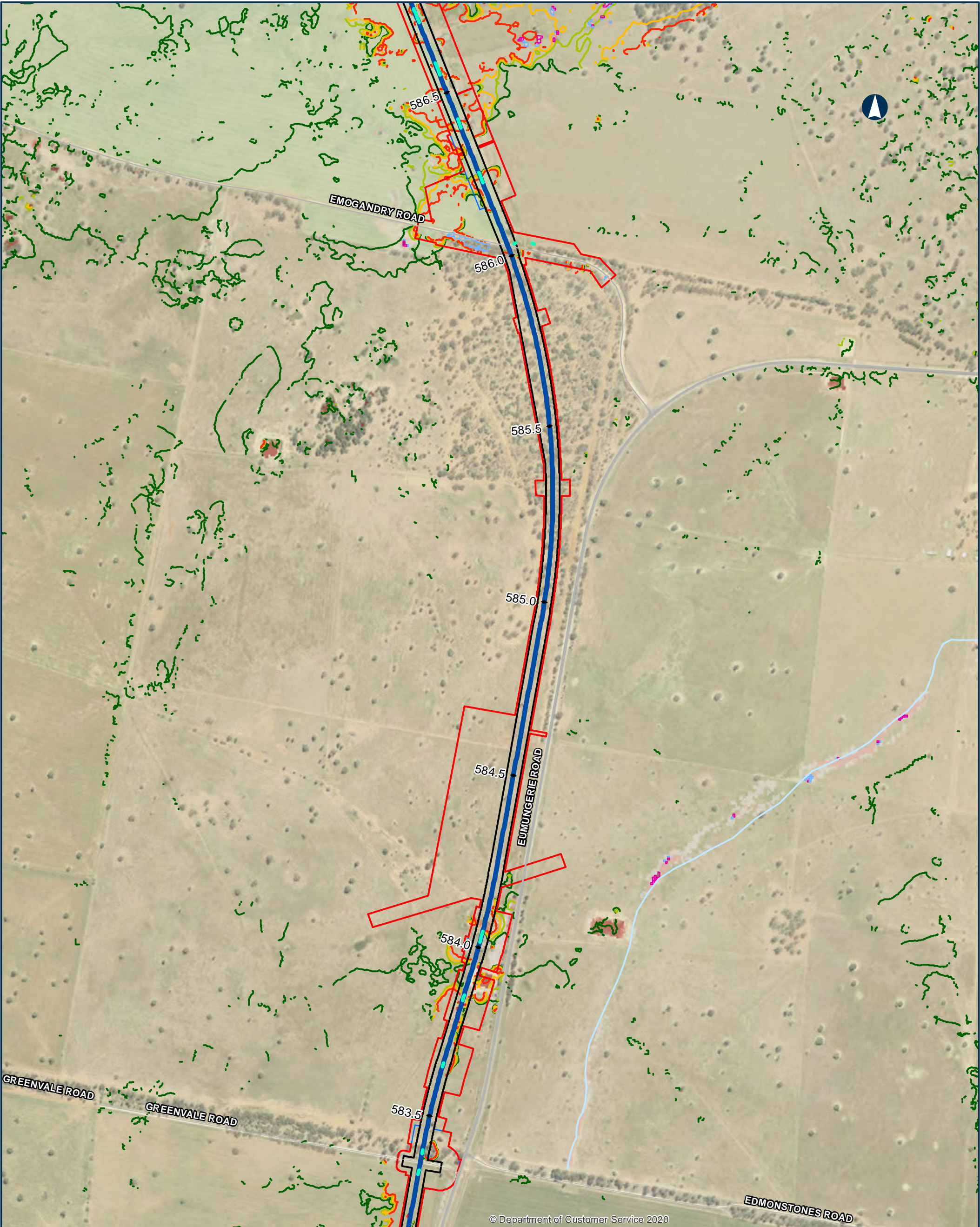

© Department of Customer Service 2020

NARROMINE TO NARRABRI QDL departures - Duration - 5% AEP

Appendix I - Figure 4.2.13

0 200 400 Metres

Coordinate System: GDA 1994 MGA Zone 55

ARTC makes no representation or warranty and assumes no duty of care or other responsibility to any party as to the completeness, accuracy or suitability of the information contained in this GIS map. The GIS map has been prepared from material provided to ARTC by an external source and ARTC has not taken any steps to verify the completeness, accuracy or suitability of that material. ARTC will not be responsible for any loss or damage suffered as a result of any person whatsoever placing reliance upon the information contained within this GIS map.

Date: 9/08/2022 Paper: A3
Author: JacobsGHD Scale: 1:10,000
Data Sources: Basemap layers: NSWSS; all other layers: JacobsGHD

- | | | |
|---|---|---|
| <ul style="list-style-type: none">CulvertAlignmentArterial roadSub arterial roadLocal roadWatercourseThe proposalDrainage Control AreaRail Corridor | <ul style="list-style-type: none">Change in Duration of Inundation0%5%10%20%Area of departureExist duration <1hr, design duration >1hrExist duration >1hr, duration change > 10% | <ul style="list-style-type: none">Existing Duration of Inundation< 1hr1hr - 3hrs3hrs - 6hrs6hrs - 12hrs12hrs - 24hrs> 24hrs |
|---|---|---|



INLAND RAIL = ARTC

The Australian Government is delivering Inland Rail through the Australian Rail Track Corporation (ARTC), in partnership with the private sector.

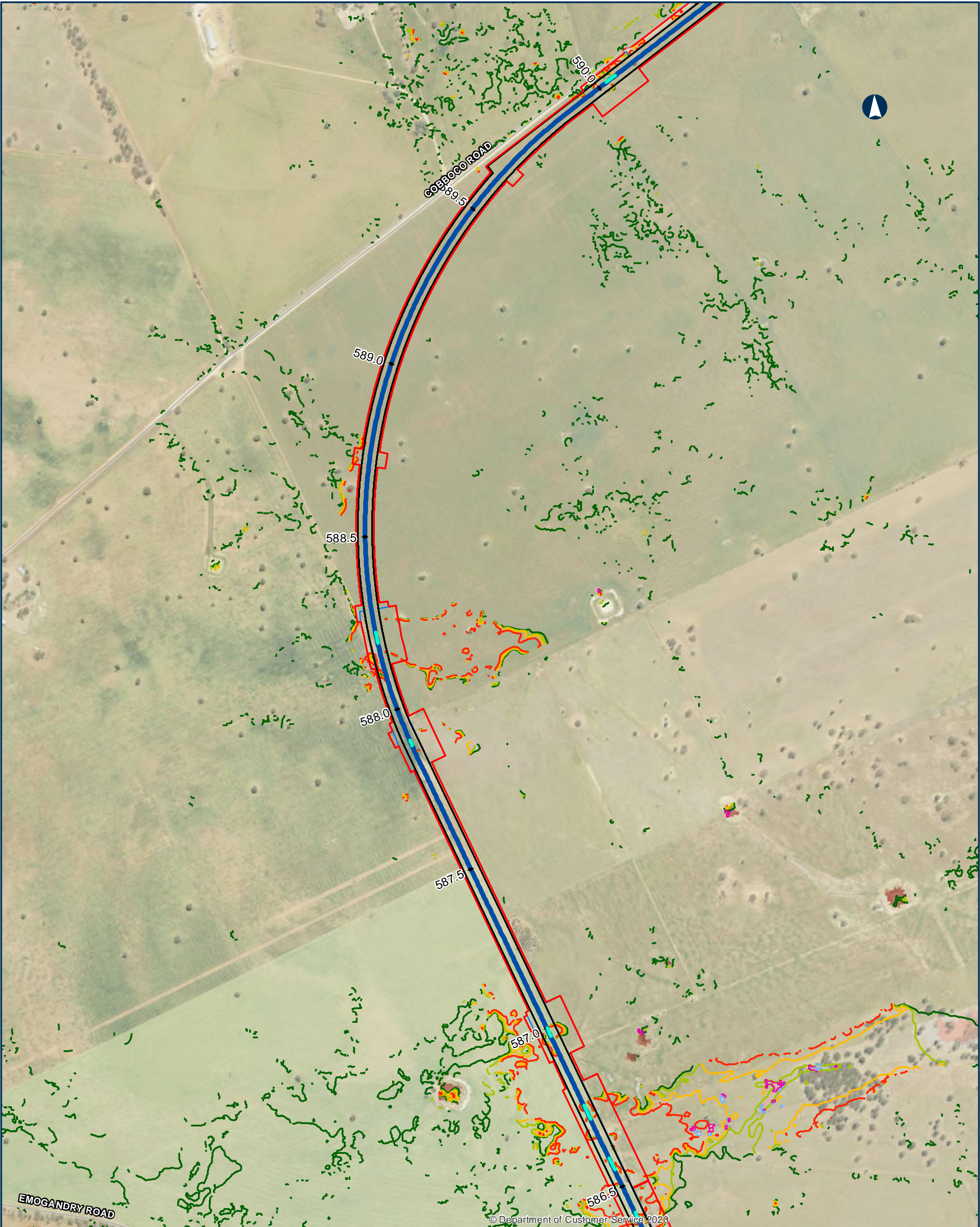

NARROMINE TO NARRABRI QDL departures - Duration - 5% AEP

Appendix I - Figure 4.2.14

0 200 400 Metres

Coordinate System: GDA 1994 MGA Zone 55

ARTC makes no representation or warranty and assumes no duty of care or other responsibility to any party as to the completeness, accuracy or suitability of the information contained in this GIS map. The GIS map has been prepared from material provided to ARTC by an external source and ARTC has not taken any steps to verify the completeness, accuracy or suitability of that material. ARTC will not be responsible for any loss or damage suffered as a result of any person whatsoever placing reliance upon the information contained within this GIS map.

Date: 9/08/2022 Paper: A3
Author: JacobsGHD Scale: 1:10,000
Data Sources: Basemap layers: NSWSS; all other layers: JacobsGHD

- | | | |
|--|---|--|
| <ul style="list-style-type: none">CulvertAlignmentSub arterial roadWatercourseThe proposalDrainage Control AreaRail Corridor | <ul style="list-style-type: none">Change in Duration of Inundation<ul style="list-style-type: none">0%5%10%20%Area of departure<ul style="list-style-type: none">Exist duration <1hr, design duration >1hrExist duration >1hr, duration change > 10% | <ul style="list-style-type: none">Existing Duration of Inundation<ul style="list-style-type: none">< 1hr1hr - 3hrs3hrs - 6hrs6hrs - 12hrs12hrs - 24hrs> 24hrs |
|--|---|--|

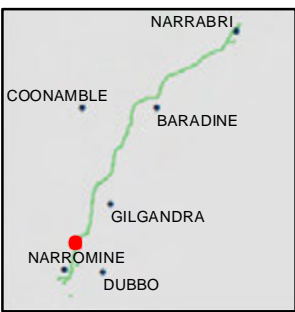

INLAND RAIL = ARTC

The Australian Government is delivering Inland Rail through the Australian Rail Track Corporation (ARTC), in partnership with the private sector.

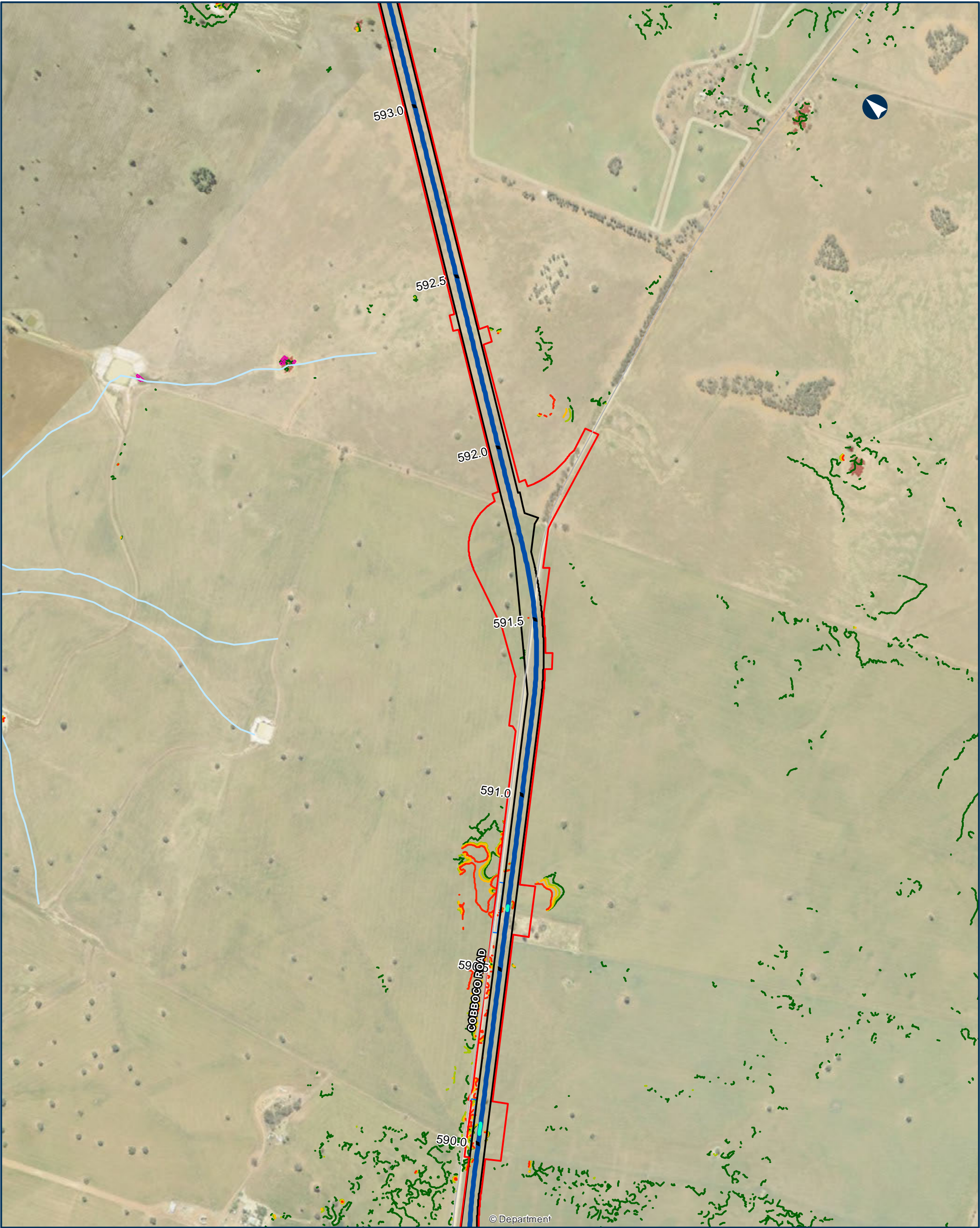

NARROMINE TO NARRABRI QDL departures - Duration - 5% AEP

Appendix I - Figure 4.2.15

0 200 400 Metres

Coordinate System: GDA 1994 MGA Zone 55

ARTC makes no representation or warranty and assumes no duty of care or other responsibility to any party as to the completeness, accuracy or suitability of the information contained in this GIS map. The GIS map has been prepared from material provided to ARTC by an external source and ARTC has not taken any steps to verify the completeness, accuracy or suitability of that material. ARTC will not be responsible for any loss or damage suffered as a result of any person whatsoever placing reliance upon the information contained within this GIS map.

Date: 9/08/2022 Paper: A3
Author: JacobsGHD Scale: 1:10,000
Data Sources: Basemap layers: NSWSS; all other layers: JacobsGHD

- | | | |
|--|---|---|
| <ul style="list-style-type: none">CulvertAlignmentSub arterial roadWatercourseThe proposalDrainage Control AreaRail Corridor | <ul style="list-style-type: none">Change in Duration of Inundation0%5%10%20%Area of departureExist duration >1hr, duration change > 10% | <ul style="list-style-type: none">Existing Duration of Inundation< 1hr1hr - 3hrs3hrs - 6hrs6hrs - 12hrs12hrs - 24hrs> 24hrs |
|--|---|---|



INLAND RAIL = ARTC

The Australian Government is delivering Inland Rail through the Australian Rail Track Corporation (ARTC), in partnership with the private sector.

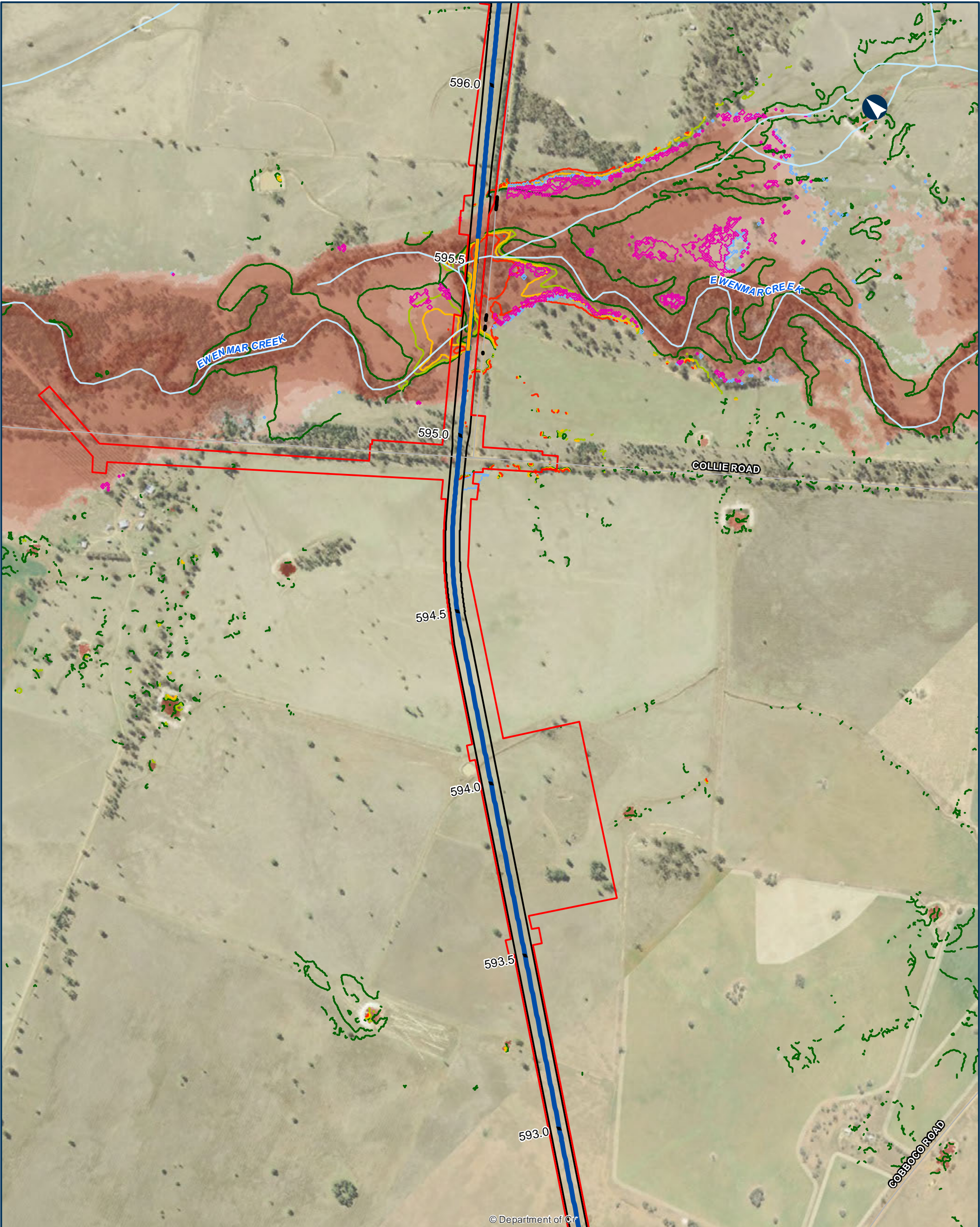

© Department of C/r

NARROMINE TO NARRABRI QDL departures - Duration - 5% AEP

Appendix I - Figure 4.2.16

0 200 400 Metres

Coordinate System: GDA 1994 MGA Zone 55

ARTC makes no representation or warranty and assumes no duty of care or other responsibility to any party as to the completeness, accuracy or suitability of the information contained in this GIS map. The GIS map has been prepared from material provided to ARTC by an external source and ARTC has not taken any steps to verify the completeness, accuracy or suitability of that material. ARTC will not be responsible for any loss or damage suffered as a result of any person whatsoever placing reliance upon the information contained within this GIS map.

Date: 9/08/2022 Paper: A3
Author: JacobsGHD Scale: 1:10,000
Data Sources: Basemap layers: NSWSS; all other layers: JacobsGHD

- | | | |
|--------------------|--|---------------------------------|
| Bridge | Change in Duration of Inundation | Existing Duration of Inundation |
| Road QDL departure | 0% | < 1hr |
| Alignment | 5% | 1hr - 3hrs |
| Sub arterial road | 10% | 3hrs - 6hrs |
| Watercourse | 20% | 6hrs - 12hrs |
| The proposal | | 12hrs - 24hrs |
| Rail Corridor | | > 24hrs |
| | Area of departure | |
| | Exist duration <1hr, design duration >1hr | |
| | Exist duration >1hr, duration change > 10% | |



INLAND RAIL = ARTC

The Australian Government is delivering Inland Rail through the Australian Rail Track Corporation (ARTC), in partnership with the private sector.

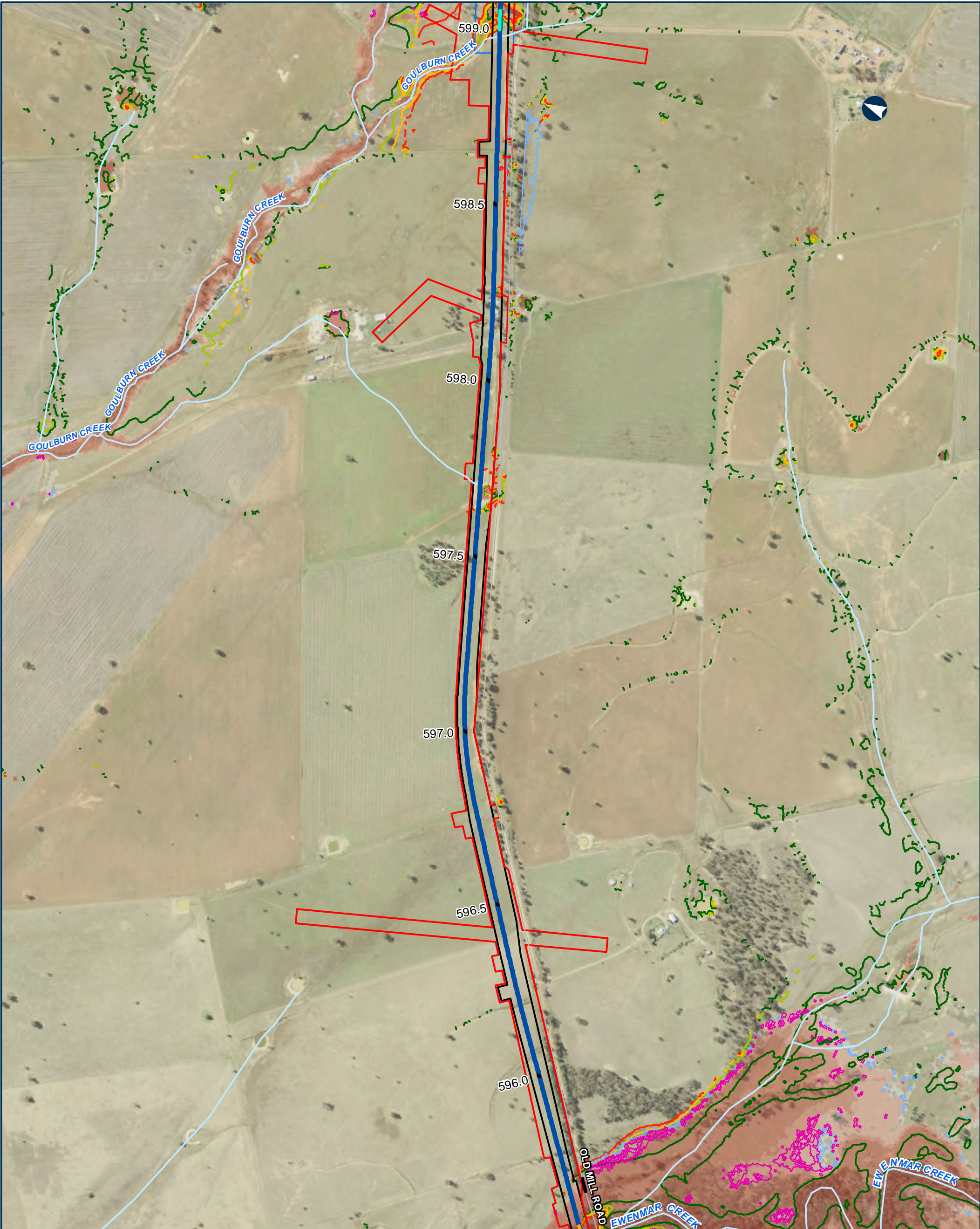

NARROMINE TO NARRABRI QDL departures - Duration - 5% AEP

Appendix I - Figure 4.2.17

0 200 400 Metres

Coordinate System: GDA 1994 MGA Zone 55

ARTC makes no representation or warranty and assumes no duty of care or other responsibility to any party as to the completeness, accuracy or suitability of the information contained in this GIS map. The GIS map has been prepared from material provided to ARTC by an external source and ARTC has not taken any steps to verify the completeness, accuracy or suitability of that material. ARTC will not be responsible for any loss or damage suffered as a result of any person whatsoever placing reliance upon the information contained within this GIS map.

Date: 9/08/2022 Paper: A3
Author: JacobsGHD Scale: 1:10,000
Data Sources: Basemap layers: NSWSS; all other layers: JacobsGHD

- | | | |
|-----------------------|--|---------------------------------|
| Bridge | Change in Duration of Inundation | Existing Duration of Inundation |
| Culvert | 0% | < 1hr |
| Road QDL departure | 5% | 1hr - 3hrs |
| Alignment | 10% | 3hrs - 6hrs |
| Sub arterial road | 20% | 6hrs - 12hrs |
| Watercourse | Area of departure | 12hrs - 24hrs |
| The proposal | Exist duration <1hr, design duration >1hr | > 24hrs |
| Drainage Control Area | Exist duration >1hr, duration change > 10% | |
| Rail Corridor | | |



INLAND RAIL = ARTC

The Australian Government is delivering Inland Rail through the Australian Rail Track Corporation (ARTC), in partnership with the private sector.

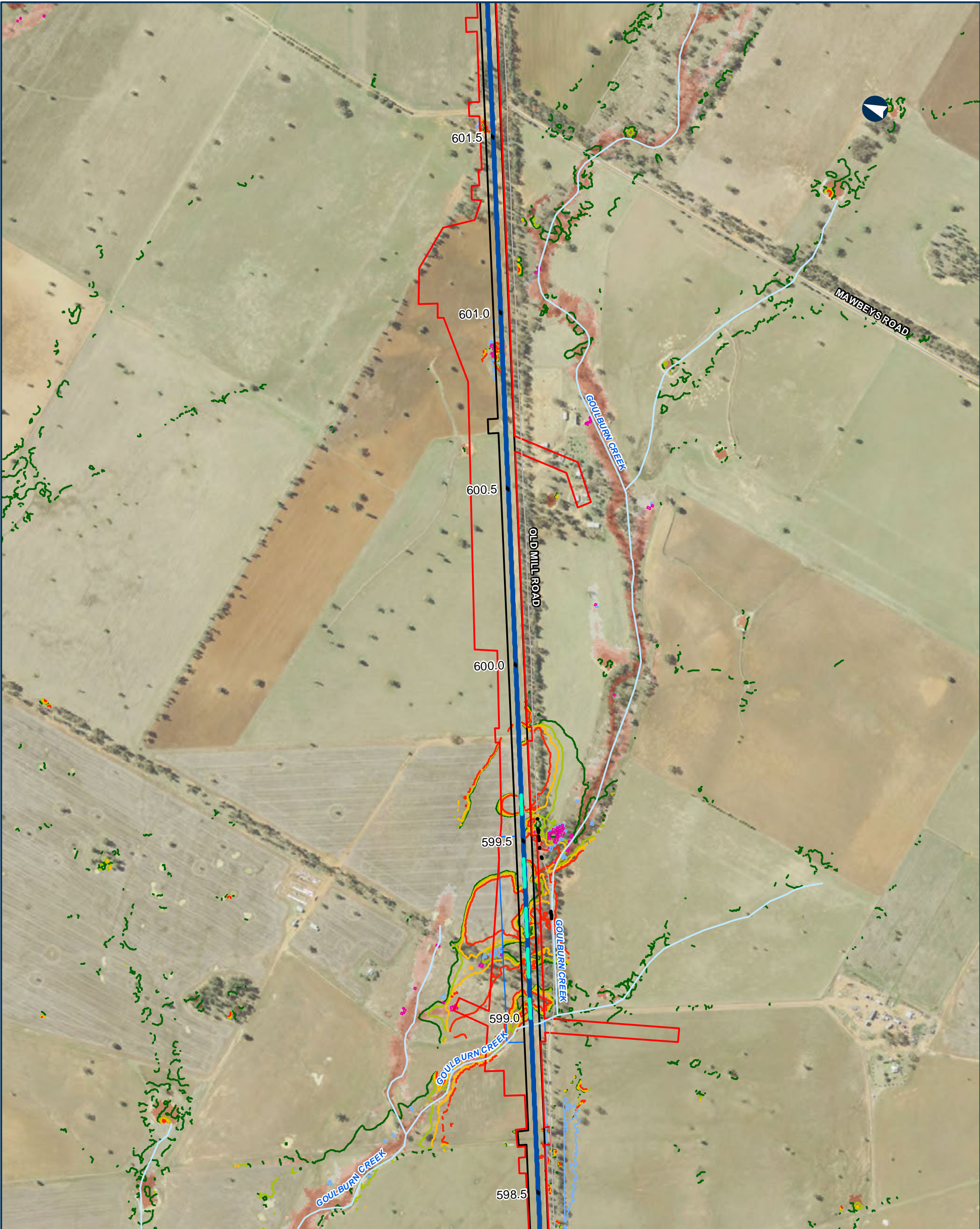

NARROMINE TO NARRABRI QDL departures - Duration - 5% AEP

Appendix I - Figure 4.2.18

0 200 400 Metres

Coordinate System: GDA 1994 MGA Zone 55

ARTC makes no representation or warranty and assumes no duty of care or other responsibility to any party as to the completeness, accuracy or suitability of the information contained in this GIS map. The GIS map has been prepared from material provided to ARTC by an external source and ARTC has not taken any steps to verify the completeness, accuracy or suitability of that material. ARTC will not be responsible for any loss or damage suffered as a result of any person whatsoever placing reliance upon the information contained within this GIS map.

Date: 9/08/2022 Paper: A3
Author: JacobsGHD Scale: 1:10,000
Data Sources: Basemap layers: NSWSS; all other layers: JacobsGHD

- | | |
|---|---|
| <ul style="list-style-type: none">CulvertRoad QDL departureAlignmentSub arterial roadWatercourseThe proposalDrainage Control AreaRail Corridor | <ul style="list-style-type: none">Change in Duration of Inundation0%5%10%20%Area of departureExist duration <1hr, design duration >1hrExist duration >1hr, duration change > 10% |
|---|---|

- | |
|--|
| <ul style="list-style-type: none">Existing Duration of Inundation< 1hr1hr - 3hrs3hrs - 6hrs6hrs - 12hrs12hrs - 24hrs |
|--|



INLAND RAIL = ARTC

The Australian Government is delivering Inland Rail through the Australian Rail Track Corporation (ARTC), in partnership with the private sector.

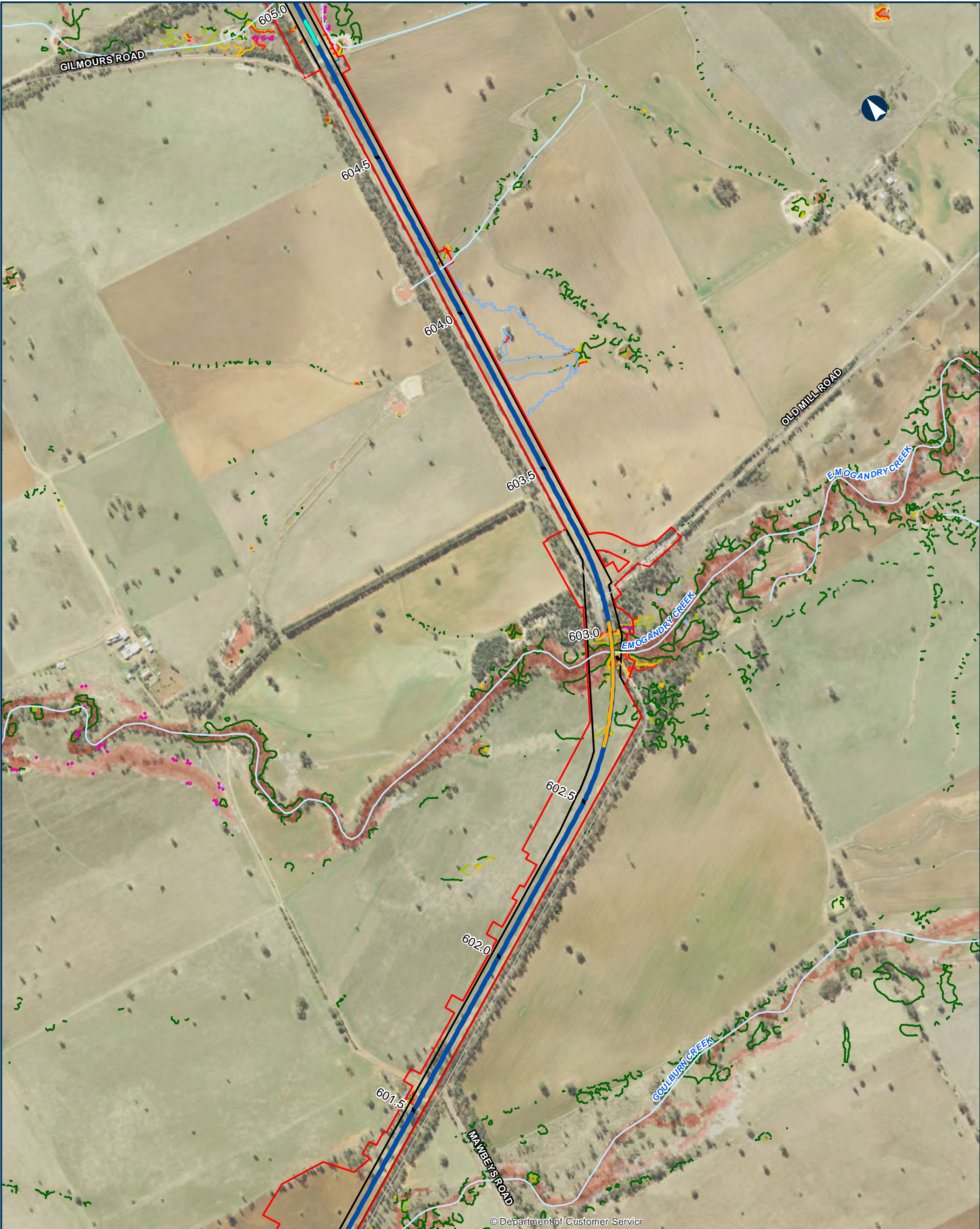

NARROMINE TO NARRABRI QDL departures - Duration - 5% AEP

Appendix I - Figure 4.2.19

0200400Metres

Coordinate System: GDA 1994 MGA Zone 55

ARTC makes no representation or warranty and assumes no duty of care or other responsibility to any party as to the completeness, accuracy or suitability of the information contained in this GIS map. The GIS map has been prepared from material provided to ARTC by an external source and ARTC has not taken any steps to verify the completeness, accuracy or suitability of that material. ARTC will not be responsible for any loss or damage suffered as a result of any person whatsoever placing reliance upon the information contained within this GIS map.

Date: 9/08/2022
Author: JacobsGHD
Data Sources: Basemap layers: NSWSS; all other layers: JacobsGHD

Paper: A3
Scale: 1:10,000

Bridge

Culvert

Road QDL departure

Alignment

Sub arterial road

Watercourse

The proposal

Drainage Control Area

Rail Corridor

Change in Duration of Inundation

0%

5%

10%

20%

Area of departure

Exist duration <1hr, design duration >1hr

Exist duration >1hr, duration change > 10%

Existing Duration of Inundation

< 1hr

1hr - 3hrs

3hrs - 6hrs

6hrs - 12hrs

12hrs - 24hrs

NARRABRI

COONAMBLE

BARADINE

GILGANDRA

NARROMINE

DUBBO

INLAND RAIL

ARTC

The Australian Government is delivering Inland Rail through the Australian Rail Track Corporation (ARTC). In partnership with the private sector.

N:\AUNewcastle\Projects\2219593\GIS\GIS_2500_NZN_V2\Maps\Deliverables_SPIN\EIS\Flooding_Hydrology\Appendices\2500_EIS\FWPAPP099_QDL_Duration_spc_rev0.mxd

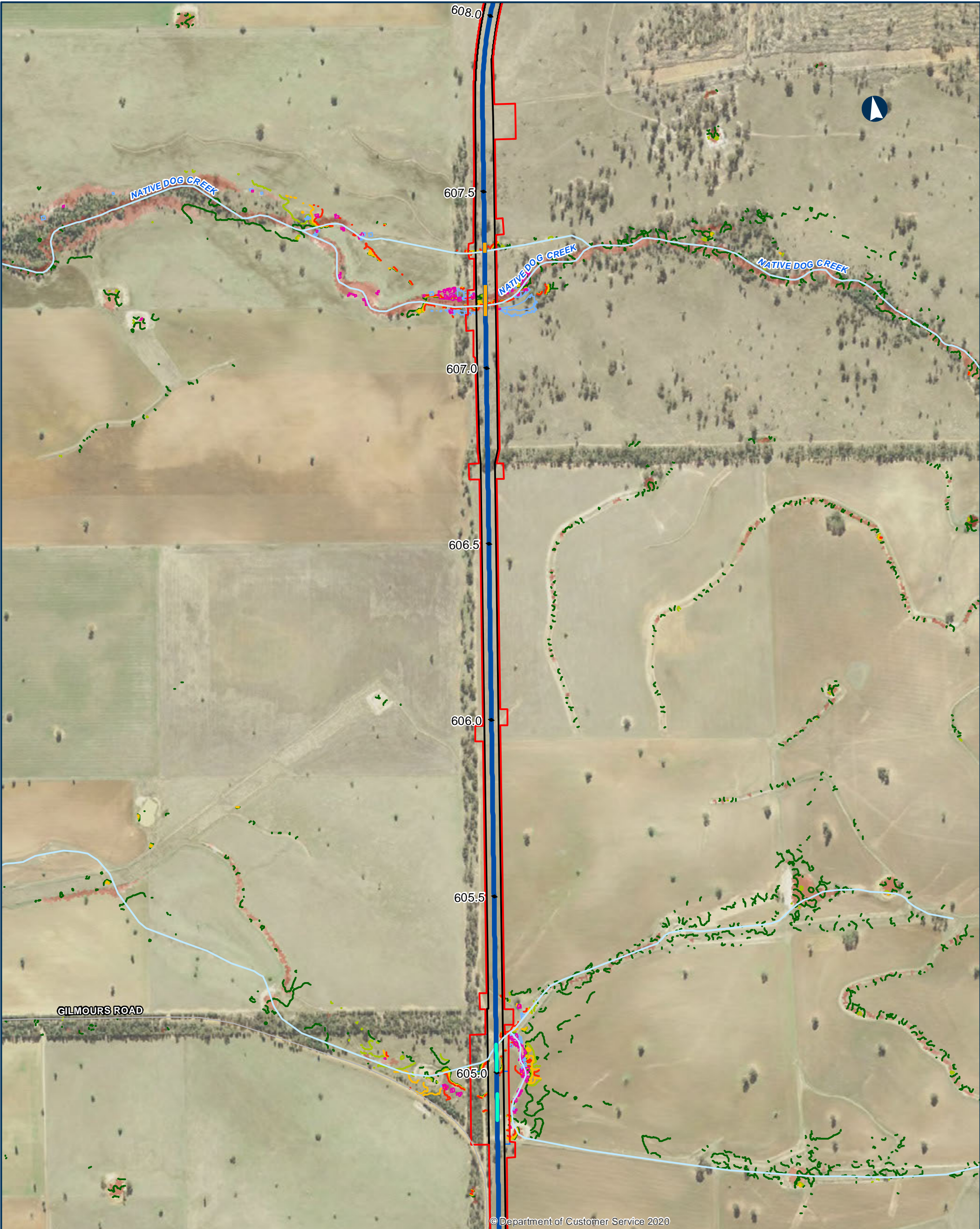

© Department of Customer Service 2020

NARROMINE TO NARRABRI QDL departures - Duration - 5% AEP

Appendix I - Figure 4.2.20

0 200 400 Metres

Coordinate System: GDA 1994 MGA Zone 55

ARTC makes no representation or warranty and assumes no duty of care or other responsibility to any party as to the completeness, accuracy or suitability of the information contained in this GIS map. The GIS map has been prepared from material provided to ARTC by an external source and ARTC has not taken any steps to verify the completeness, accuracy or suitability of that material. ARTC will not be responsible for any loss or damage suffered as a result of any person whatsoever placing reliance upon the information contained within this GIS map.

Date: 9/08/2022 Paper: A3
Author: JacobsGHD Scale: 1:10,000
Data Sources: Basemap layers: NSWSS; all other layers: JacobsGHD

- | | | |
|-----------------------|---|---------------------------------|
| Bridge | Change in Duration of Inundation | Existing Duration of Inundation |
| Culvert | 0% | < 1hr |
| Alignment | 5% | 1hr - 3hrs |
| Sub arterial road | 10% | 3hrs - 6hrs |
| Watercourse | 20% | 6hrs - 12hrs |
| The proposal | Area of departure | 12hrs - 24hrs |
| Drainage Control Area | Exist duration < 1hr, design duration > 1hr | > 24hrs |
| Rail Corridor | Exist duration > 1hr, duration change > 10% | |



INLAND RAIL = ARTC

The Australian Government is delivering Inland Rail through the Australian Rail Track Corporation (ARTC), in partnership with the private sector.

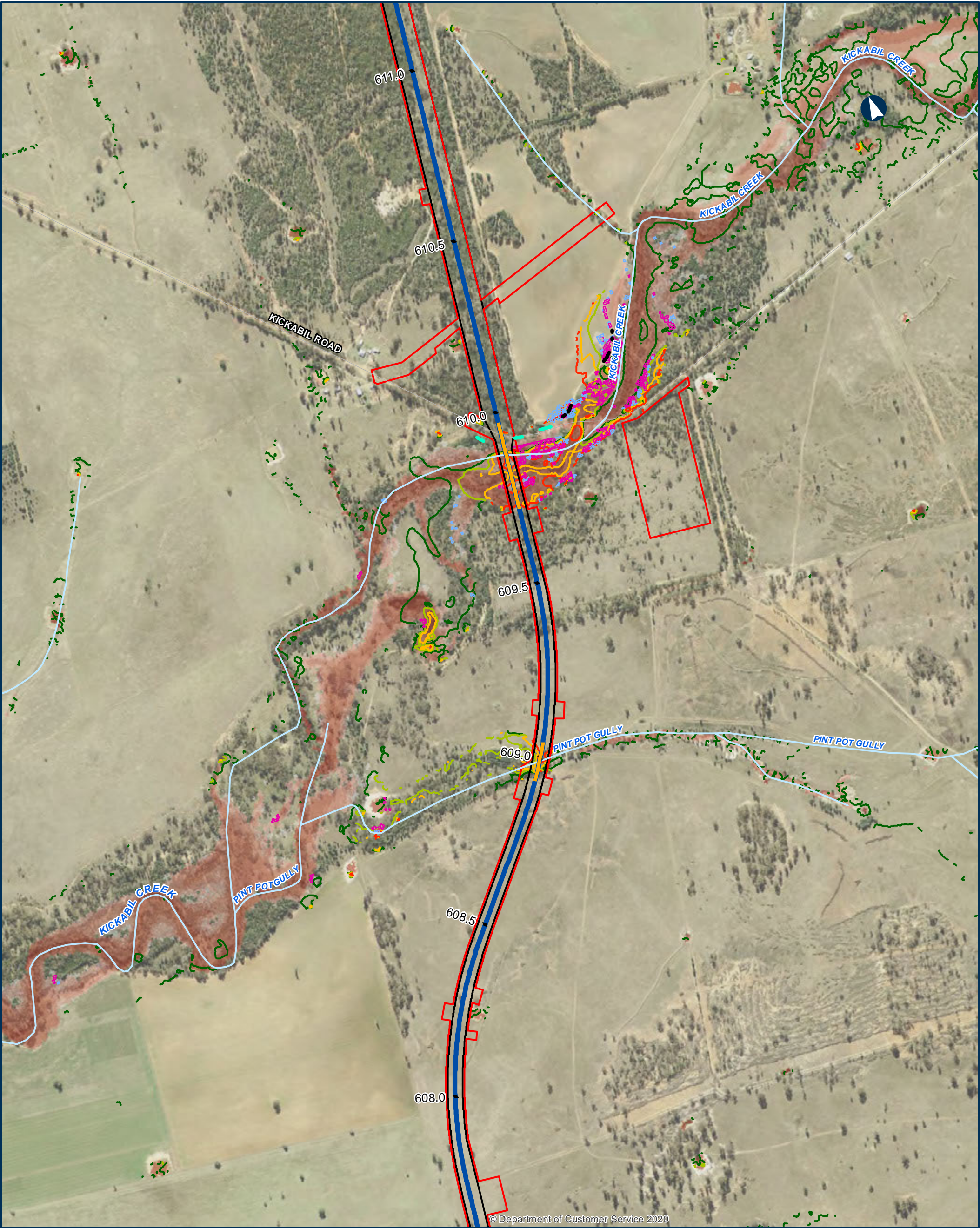

© Department of Customer Service 2020

NARROMINE TO NARRABRI QDL departures - Duration - 5% AEP

Appendix I - Figure 4.2.21

0 200 400 Metres

Coordinate System: GDA 1994 MGA Zone 55

ARTC makes no representation or warranty and assumes no duty of care or other responsibility to any party as to the completeness, accuracy or suitability of the information contained in this GIS map. The GIS map has been prepared from material provided to ARTC by an external source and ARTC has not taken any steps to verify the completeness, accuracy or suitability of that material. ARTC will not be responsible for any loss or damage suffered as a result of any person whatsoever placing reliance upon the information contained within this GIS map.

Date: 9/08/2022 Paper: A3
Author: JacobsGHD Scale: 1:10,000
Data Sources: Basemap layers: NSWSS; all other layers: JacobsGHD

- | | | |
|--------------------|--|---------------------------------|
| Bridge | Change in Duration of Inundation | Existing Duration of Inundation |
| Culvert | 0% | < 1hr |
| Road QDL departure | 5% | 1hr - 3hrs |
| Alignment | 10% | 3hrs - 6hrs |
| Local road | 20% | 6hrs - 12hrs |
| Watercourse | | 12hrs - 24hrs |
| The proposal | Area of departure | > 24hrs |
| Rail Corridor | Exist duration <1hr, design duration >1hr | |
| | Exist duration >1hr, duration change > 10% | |



INLAND RAIL ARTC

The Australian Government is delivering Inland Rail through the Australian Rail Track Corporation (ARTC), in partnership with the private sector.

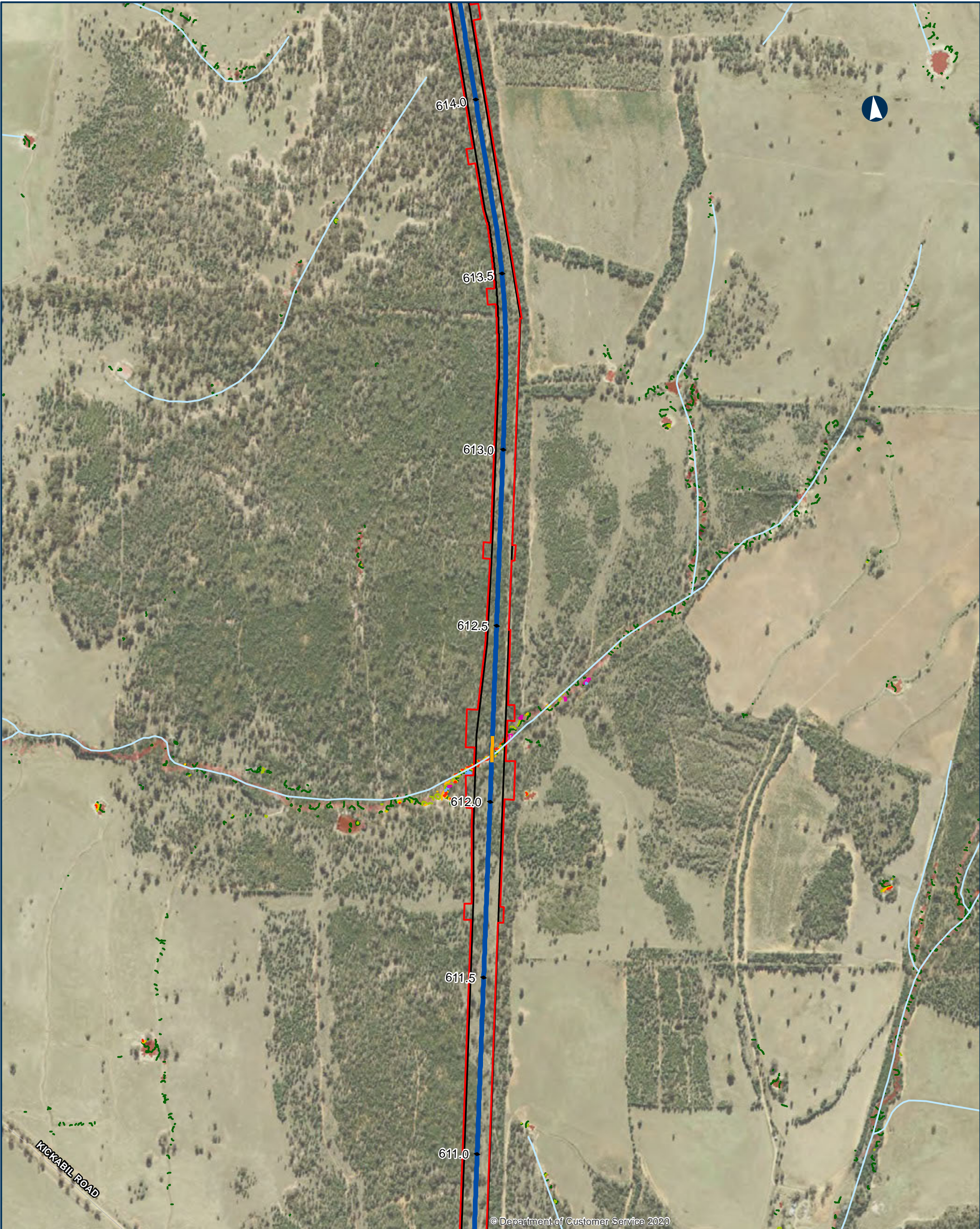

NARROMINE TO NARRABRI QDL departures - Duration - 5% AEP

Appendix I - Figure 4.2.22

0 200 400 Metres

Coordinate System: GDA 1994 MGA Zone 55

ARTC makes no representation or warranty and assumes no duty of care or other responsibility to any party as to the completeness, accuracy or suitability of the information contained in this GIS map. The GIS map has been prepared from material provided to ARTC by an external source and ARTC has not taken any steps to verify the completeness, accuracy or suitability of that material. ARTC will not be responsible for any loss or damage suffered as a result of any person whatsoever placing reliance upon the information contained within this GIS map.

Date: 9/08/2022 Paper: A3
Author: JacobsGHD Scale: 1:10,000
Data Sources: Basemap layers: NSWSS; all other layers: JacobsGHD

- | | | |
|---------------|--|---------------------------------|
| Bridge | Change in Duration of Inundation | Existing Duration of Inundation |
| Alignment | 0% | < 1hr |
| Local road | 5% | 1hr - 3hrs |
| Watercourse | 10% | 3hrs - 6hrs |
| The proposal | 20% | 6hrs - 12hrs |
| Rail Corridor | Area of departure | 12hrs - 24hrs |
| | Exist duration <1hr, design duration >1hr | > 24hrs |
| | Exist duration >1hr, duration change > 10% | |

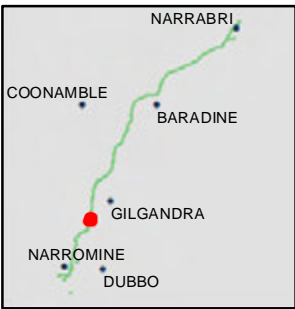

INLAND RAIL ARTC

The Australian Government is delivering Inland Rail through the Australian Rail Track Corporation (ARTC), in partnership with the private sector.

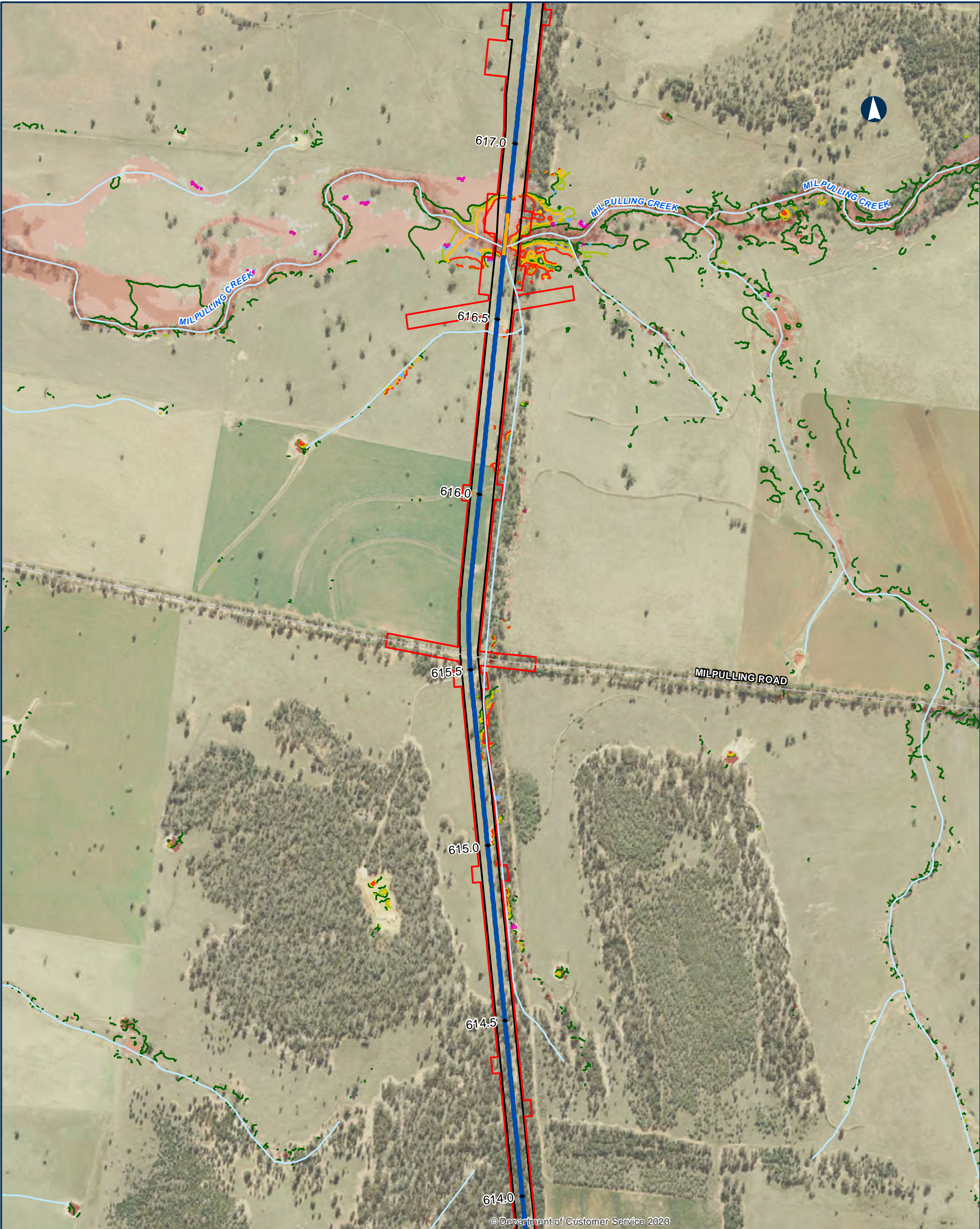

NARROMINE TO NARRABRI QDL departures - Duration - 5% AEP

Appendix I - Figure 4.2.23

0200400Metres

Coordinate System: GDA 1994 MGA Zone 55

ARTC makes no representation or warranty and assumes no duty of care or other responsibility to any party as to the completeness, accuracy or suitability of the information contained in this GIS map. The GIS map has been prepared from material provided to ARTC by an external source and ARTC has not taken any steps to verify the completeness, accuracy or suitability of that material. ARTC will not be responsible for any loss or damage suffered as a result of any person whatsoever placing reliance upon the information contained within this GIS map.

Date: 9/08/2022
Author: JacobsGHD
Data Sources: Basemap layers: NSWSS; all other layers: JacobsGHD

Bridge

Alignment

Sub arterial road

Watercourse

The proposal

Rail Corridor

Change in Duration of Inundation

Area of departure

Existing Duration of Inundation

INLAND RAIL

ARTC

The Australian Government is delivering Inland Rail through the Australian Rail Track Corporation (ARTC). In partnership with the private sector.

N:\AD\Newcastle\Projects\2219593\GIS\GIS_2500_NZN_V2\Maps\Deliverables_SPIN\EIS\Flooding_Hydrology\Appendices\2500_EIS\WPAPP099_QDL_Duration_spc_rev0.mxd

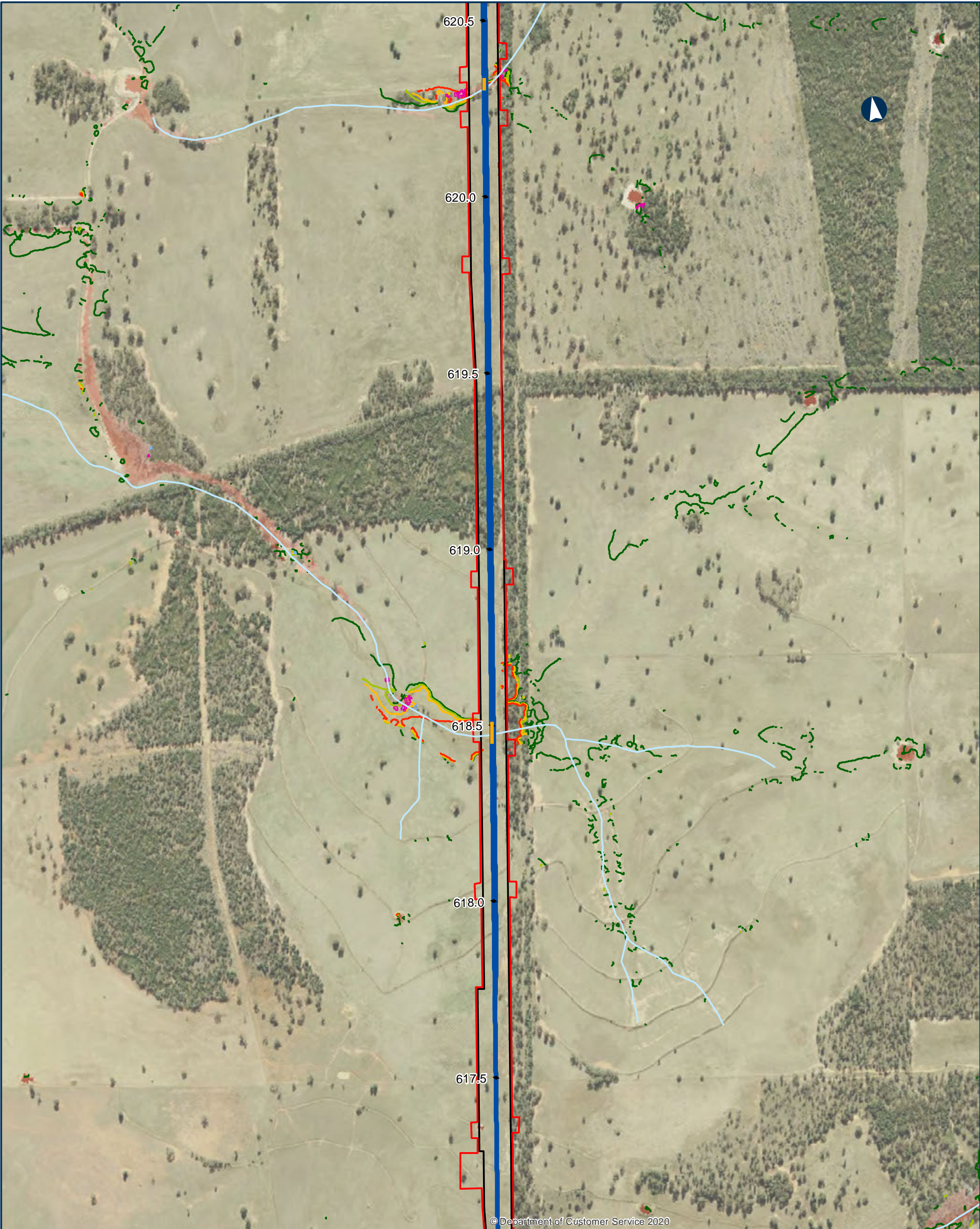

© Department of Customer Service 2020

NARROMINE TO NARRABRI QDL departures - Duration - 5% AEP

Appendix I - Figure 4.2.24

0 200 400 Metres

Coordinate System: GDA 1994 MGA Zone 55

ARTC makes no representation or warranty and assumes no duty of care or other responsibility to any party as to the completeness, accuracy or suitability of the information contained in this GIS map. The GIS map has been prepared from material provided to ARTC by an external source and ARTC has not taken any steps to verify the completeness, accuracy or suitability of that material. ARTC will not be responsible for any loss or damage suffered as a result of any person whatsoever placing reliance upon the information contained within this GIS map.

Date: 9/08/2022 Paper: A3
Author: JacobsGHD Scale: 1:10,000
Data Sources: Basemap layers: NSWSS; all other layers: JacobsGHD

- | | | |
|---------------|--|---------------------------------|
| Bridge | Change in Duration of Inundation | Existing Duration of Inundation |
| Alignment | 0% | < 1hr |
| Watercourse | 5% | 1hr - 3hrs |
| The proposal | 10% | 3hrs - 6hrs |
| Rail Corridor | 20% | 6hrs - 12hrs |
| | | 12hrs - 24hrs |
| | | > 24hrs |
| | Area of departure | |
| | Exist duration <1hr, design duration >1hr | |
| | Exist duration >1hr, duration change > 10% | |

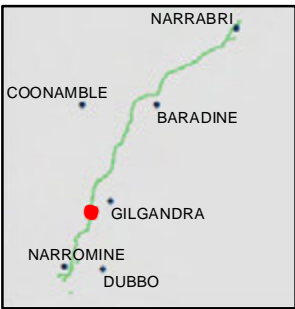

INLAND RAIL ARTC

The Australian Government is delivering Inland Rail through the Australian Rail Track Corporation (ARTC), in partnership with the private sector.

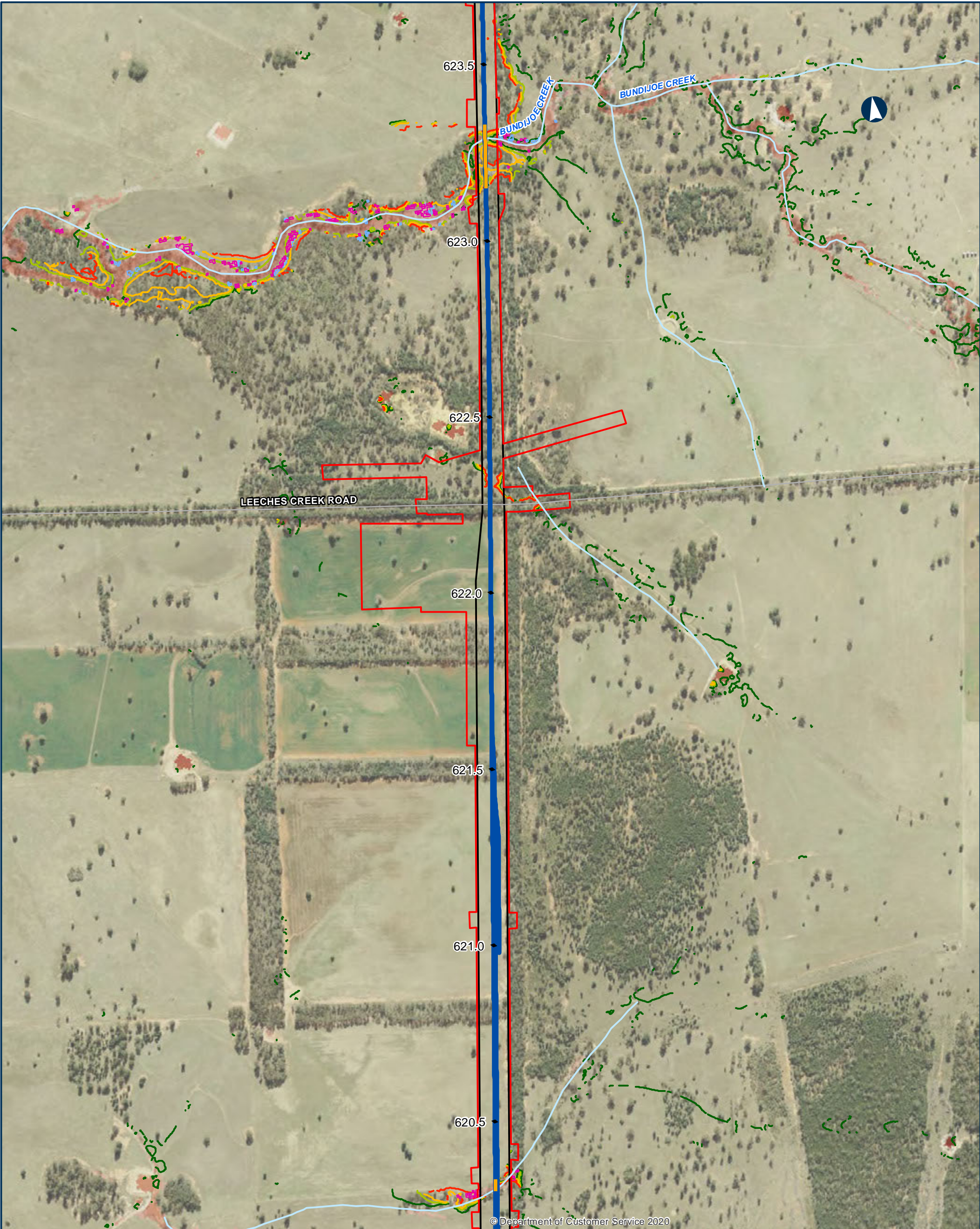

© Department of Customer Service 2020

NARROMINE TO NARRABRI QDL departures - Duration - 5% AEP

Appendix I - Figure 4.2.25

0 200 400 Metres

Coordinate System: GDA 1994 MGA Zone 55

ARTC makes no representation or warranty and assumes no duty of care or other responsibility to any party as to the completeness, accuracy or suitability of the information contained in this GIS map. The GIS map has been prepared from material provided to ARTC by an external source and ARTC has not taken any steps to verify the completeness, accuracy or suitability of that material. ARTC will not be responsible for any loss or damage suffered as a result of any person whatsoever placing reliance upon the information contained within this GIS map.

Date: 9/08/2022 Paper: A3
Author: JacobsGHD Scale: 1:10,000
Data Sources: Basemap layers: NSWSS; all other layers: JacobsGHD

- | | | |
|-------------------|--|---------------------------------|
| Bridge | Change in Duration of Inundation | Existing Duration of Inundation |
| Alignment | 0% | < 1hr |
| Sub arterial road | 5% | 1hr - 3hrs |
| Watercourse | 10% | 3hrs - 6hrs |
| The proposal | 20% | 6hrs - 12hrs |
| Rail Corridor | Area of departure | 12hrs - 24hrs |
| | Exist duration <1hr, design duration >1hr | > 24hrs |
| | Exist duration >1hr, duration change > 10% | |

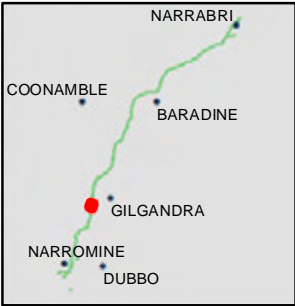

INLAND RAIL **ARTC**

The Australian Government is delivering Inland Rail through the Australian Rail Track Corporation (ARTC), in partnership with the private sector.

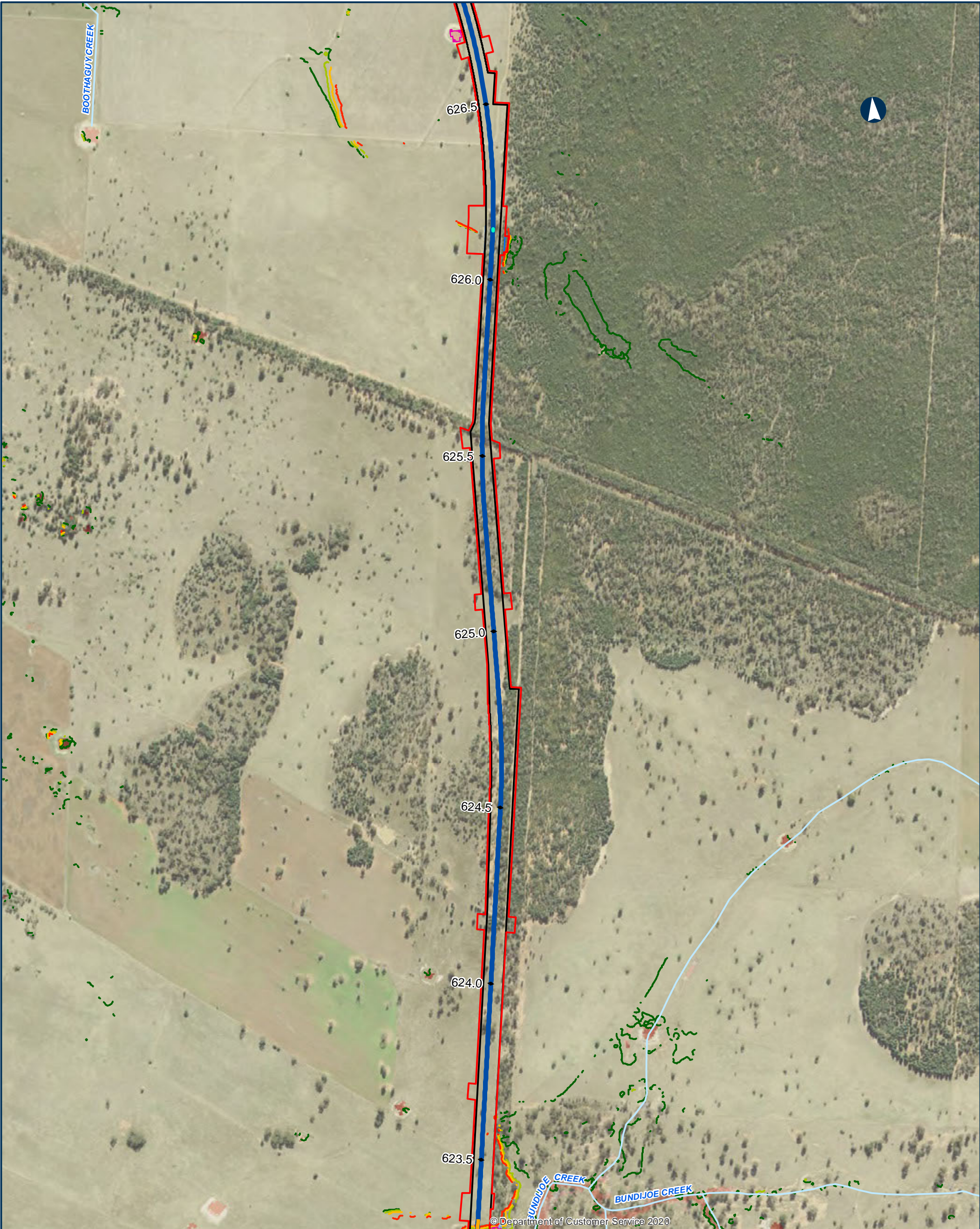

NARROMINE TO NARRABRI QDL departures - Duration - 5% AEP

Appendix I - Figure 4.2.26

0 200 400 Metres

Coordinate System: GDA 1994 MGA Zone 55

ARTC makes no representation or warranty and assumes no duty of care or other responsibility to any party as to the completeness, accuracy or suitability of the information contained in this GIS map. The GIS map has been prepared from material provided to ARTC by an external source and ARTC has not taken any steps to verify the completeness, accuracy or suitability of that material. ARTC will not be responsible for any loss or damage suffered as a result of any person whatsoever placing reliance upon the information contained within this GIS map.

Date: 9/08/2022 Paper: A3
Author: JacobsGHD Scale: 1:10,000
Data Sources: Basemap layers: NSWSS; all other layers: JacobsGHD

- | | | |
|-----------------------|---|---------------------------------|
| Bridge | Change in Duration of Inundation | Existing Duration of Inundation |
| Culvert | 0% | < 1hr |
| Alignment | 5% | 1hr - 3hrs |
| Watercourse | 10% | 3hrs - 6hrs |
| The proposal | 20% | 6hrs - 12hrs |
| Drainage Control Area | Area of departure | 12hrs - 24hrs |
| Rail Corridor | Exist duration < 1hr, design duration > 1hr | > 24hrs |
| | Exist duration > 1hr, duration change > 10% | |



INLAND RAIL ARTC

The Australian Government is delivering Inland Rail through the Australian Rail Track Corporation (ARTC), in partnership with the private sector.

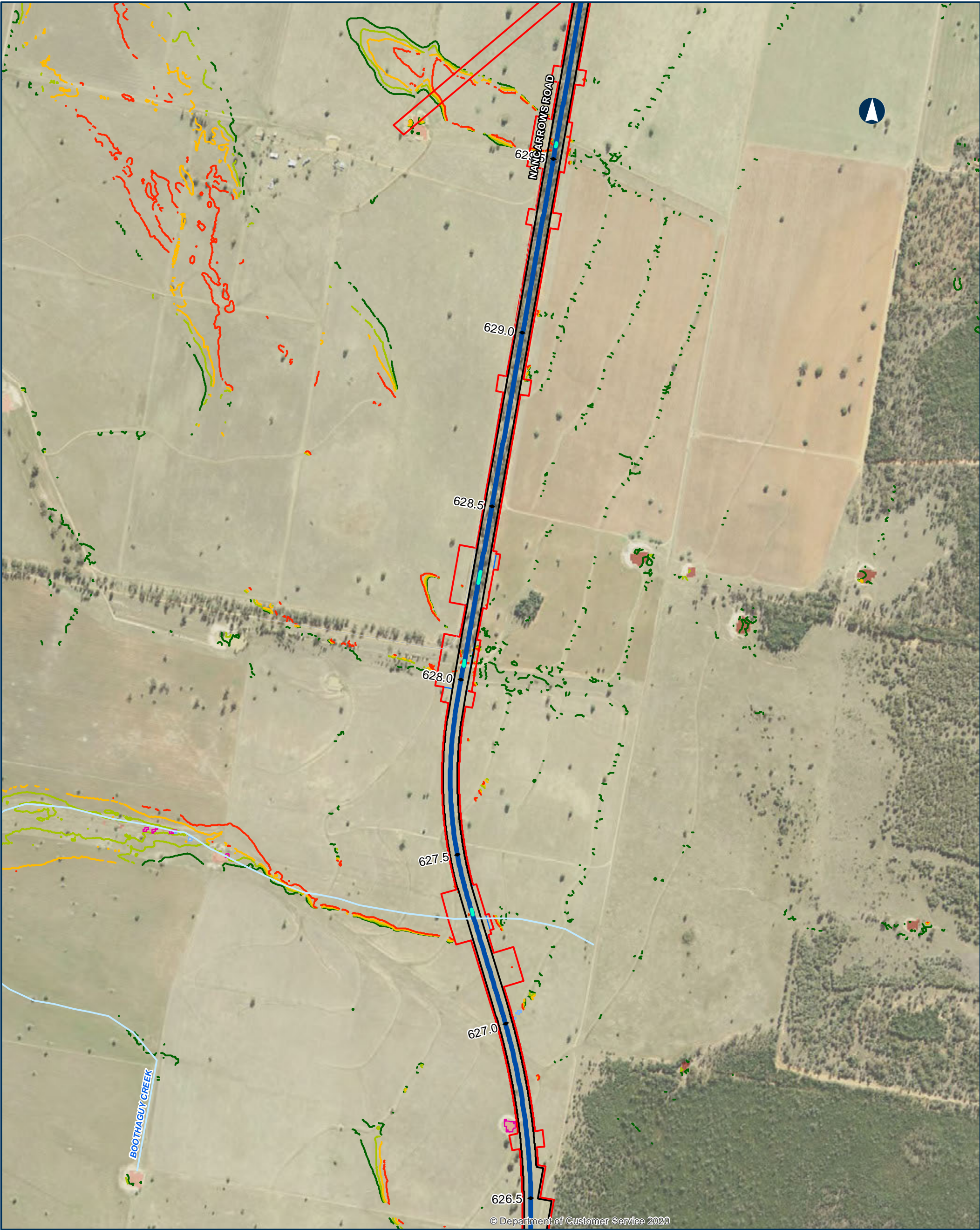

© Department of Customer Service 2020

NARROMINE TO NARRABRI QDL departures - Duration - 5% AEP

Appendix I - Figure 4.2.27

0 200 400 Metres

Coordinate System: GDA 1994 MGA Zone 55

ARTC makes no representation or warranty and assumes no duty of care or other responsibility to any party as to the completeness, accuracy or suitability of the information contained in this GIS map. The GIS map has been prepared from material provided to ARTC by an external source and ARTC has not taken any steps to verify the completeness, accuracy or suitability of that material. ARTC will not be responsible for any loss or damage suffered as a result of any person whatsoever placing reliance upon the information contained within this GIS map.

Date: 9/08/2022 Paper: A3
Author: JacobsGHD Scale: 1:10,000
Data Sources: Basemap layers: NSWSS; all other layers: JacobsGHD

- | | | |
|---|---|---|
| <ul style="list-style-type: none">CulvertAlignmentLocal roadWatercourseThe proposalDrainage Control AreaRail Corridor | <ul style="list-style-type: none">Change in Duration of Inundation0%5%10%20%Area of departureExist duration <1hr, design duration >1hrExist duration >1hr, duration change > 10% | <ul style="list-style-type: none">Existing Duration of Inundation< 1hr1hr - 3hrs3hrs - 6hrs6hrs - 12hrs12hrs - 24hrs> 24hrs |
|---|---|---|



INLAND RAIL ARTC

The Australian Government is delivering Inland Rail through the Australian Rail Track Corporation (ARTC), in partnership with the private sector.

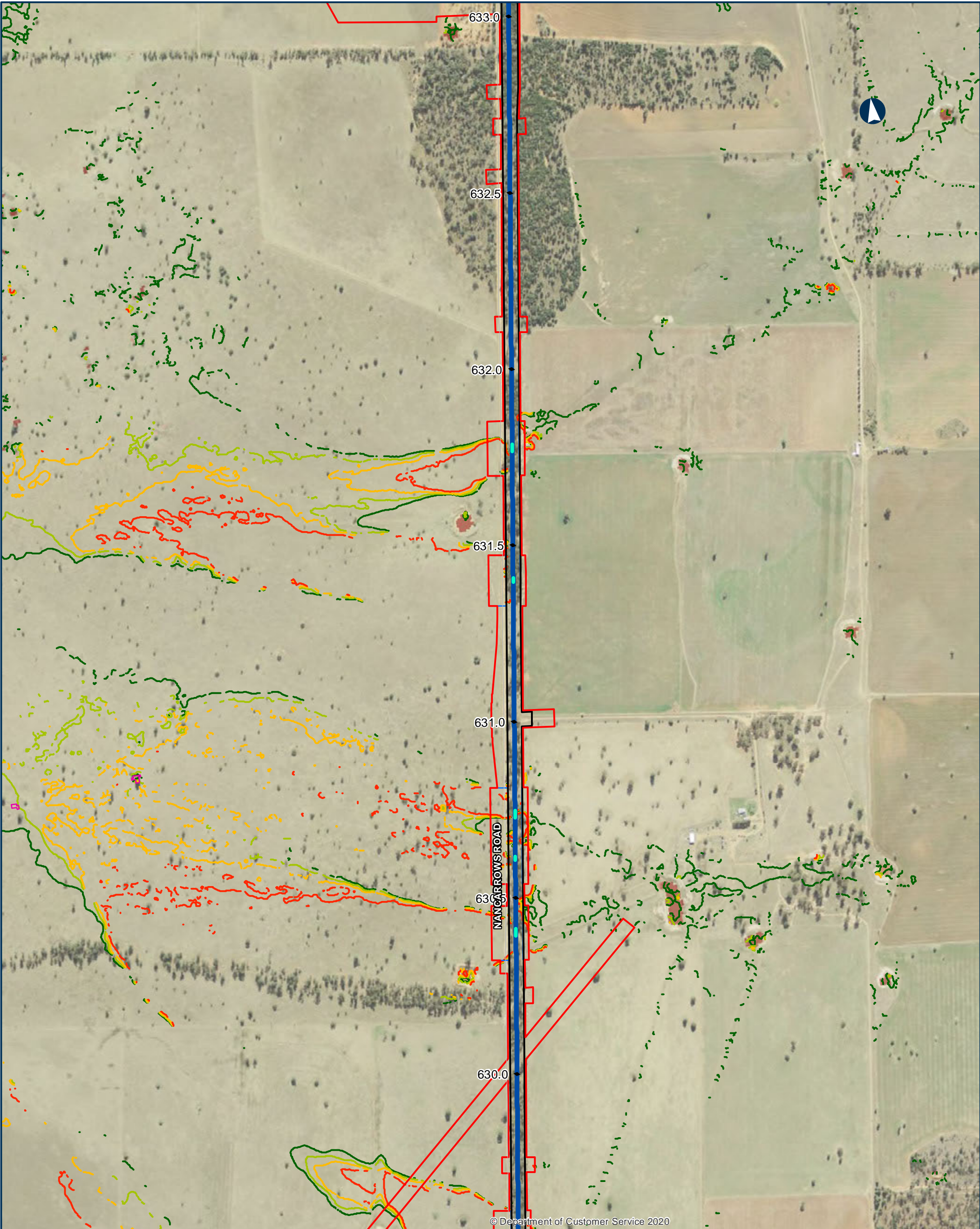

NARROMINE TO NARRABRI QDL departures - Duration - 5% AEP

Appendix I - Figure 4.2.28

0200400Metres

Coordinate System: GDA 1994 MGA Zone 55

ARTC makes no representation or warranty and assumes no duty of care or other responsibility to any party as to the completeness, accuracy or suitability of the information contained in this GIS map. The GIS map has been prepared from material provided to ARTC by an external source and ARTC has not taken any steps to verify the completeness, accuracy or suitability of that material. ARTC will not be responsible for any loss or damage suffered as a result of any person whatsoever placing reliance upon the information contained within this GIS map.

Date: 9/08/2022
Author: JacobsGHD
Data Sources: Basemap layers: NSWSS; all other layers: JacobsGHD

Culvert

Alignment

Local road

Watercourse

The proposal

Drainage Control Area

Rail Corridor

Change in Duration of Inundation

0%

5%

10%

20%

Area of departure

Exist duration <1hr, design duration >1hr

Exist duration >1hr, duration change > 10%

Existing Duration of Inundation

< 1hr

1hr - 3hrs

3hrs - 6hrs

6hrs - 12hrs

12hrs - 24hrs

> 24hrs

NARRABRI

COONAMBLE

BARADINE

GILGANDRA

NARROMINE

DUBBO

INLAND RAIL

ARTC

The Australian Government is delivering Inland Rail through the Australian Rail Track Corporation (ARTC), in partnership with the private sector.

N:\AUNewcastle\Projects\219593\GIS\GIS_2500_NZN_V2\Maps\Deliverables_SPIN\EIS\Flooding_Hydrology\Appendices\2500_EIS\WPAPP099_QDL_Duration_spc_rev0.mxd

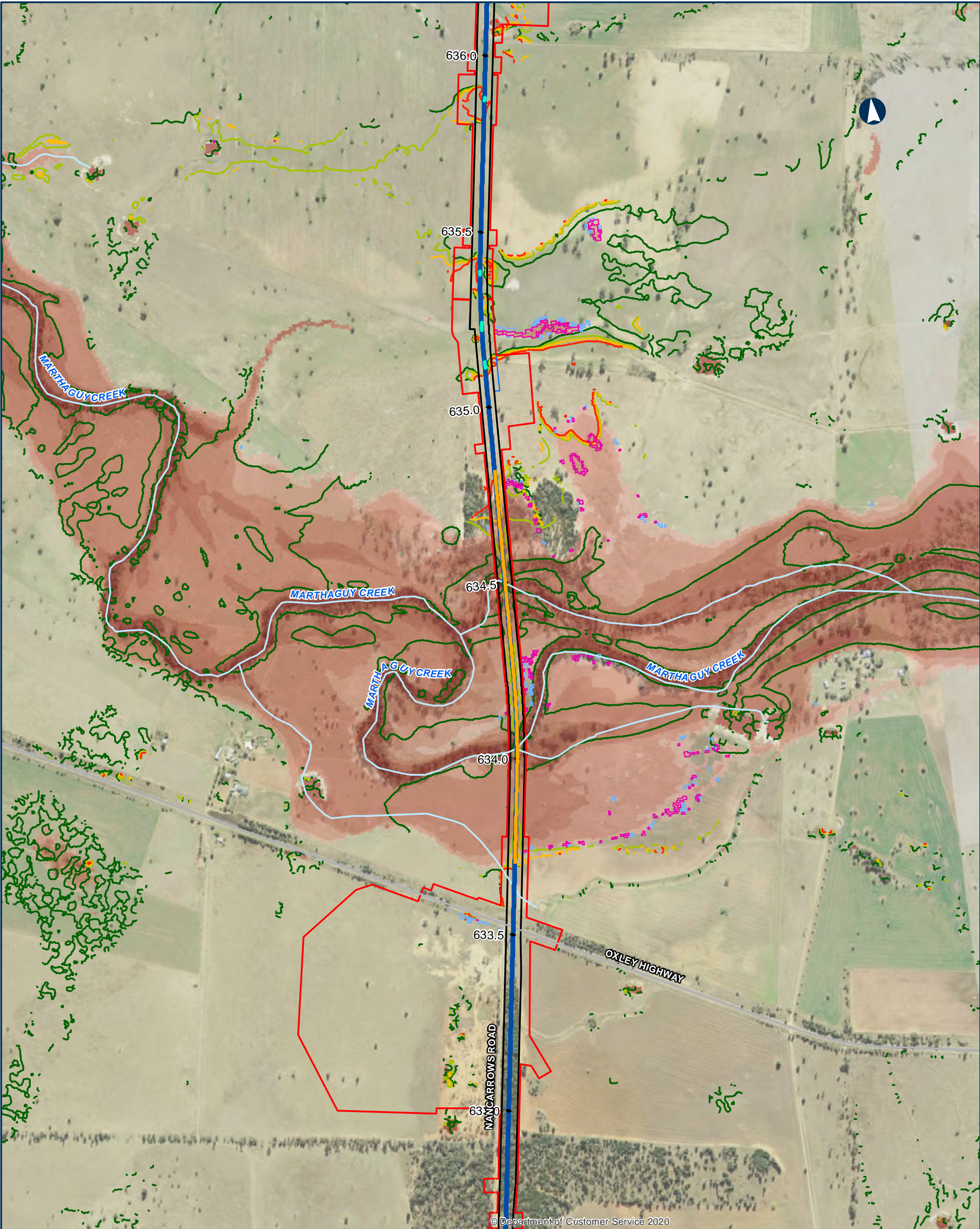

© Department of Customer Service 2020

NARROMINE TO NARRABRI QDL departures - Duration - 5% AEP

Appendix I - Figure 4.2.29

0 200 400 Metres

Coordinate System: GDA 1994 MGA Zone 55

ARTC makes no representation or warranty and assumes no duty of care or other responsibility to any party as to the completeness, accuracy or suitability of the information contained in this GIS map. The GIS map has been prepared from material provided to ARTC by an external source and ARTC has not taken any steps to verify the completeness, accuracy or suitability of that material. ARTC will not be responsible for any loss or damage suffered as a result of any person whatsoever placing reliance upon the information contained within this GIS map.

Date: 9/08/2022 Paper: A3
Author: JacobsGHD Scale: 1:10,000
Data Sources: Basemap layers: NSWSS; all other layers: JacobsGHD

- | | | |
|-----------------------|---|---------------------------------|
| Bridge | Change in Duration of Inundation | Existing Duration of Inundation |
| Culvert | 0% | < 1hr |
| Alignment | 5% | 1hr - 3hrs |
| Primary road | 10% | 3hrs - 6hrs |
| Local road | 20% | 6hrs - 12hrs |
| Watercourse | Area of departure | 12hrs - 24hrs |
| The proposal | Exist duration < 1hr, design duration > 1hr | > 24hrs |
| Drainage Control Area | Exist duration > 1hr, duration change > 10% | |
| Rail Corridor | | |

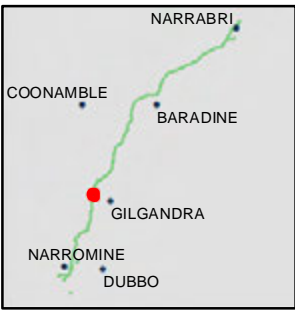

INLAND RAIL **ARTC**

The Australian Government is delivering Inland Rail through the Australian Rail Track Corporation (ARTC), in partnership with the private sector.

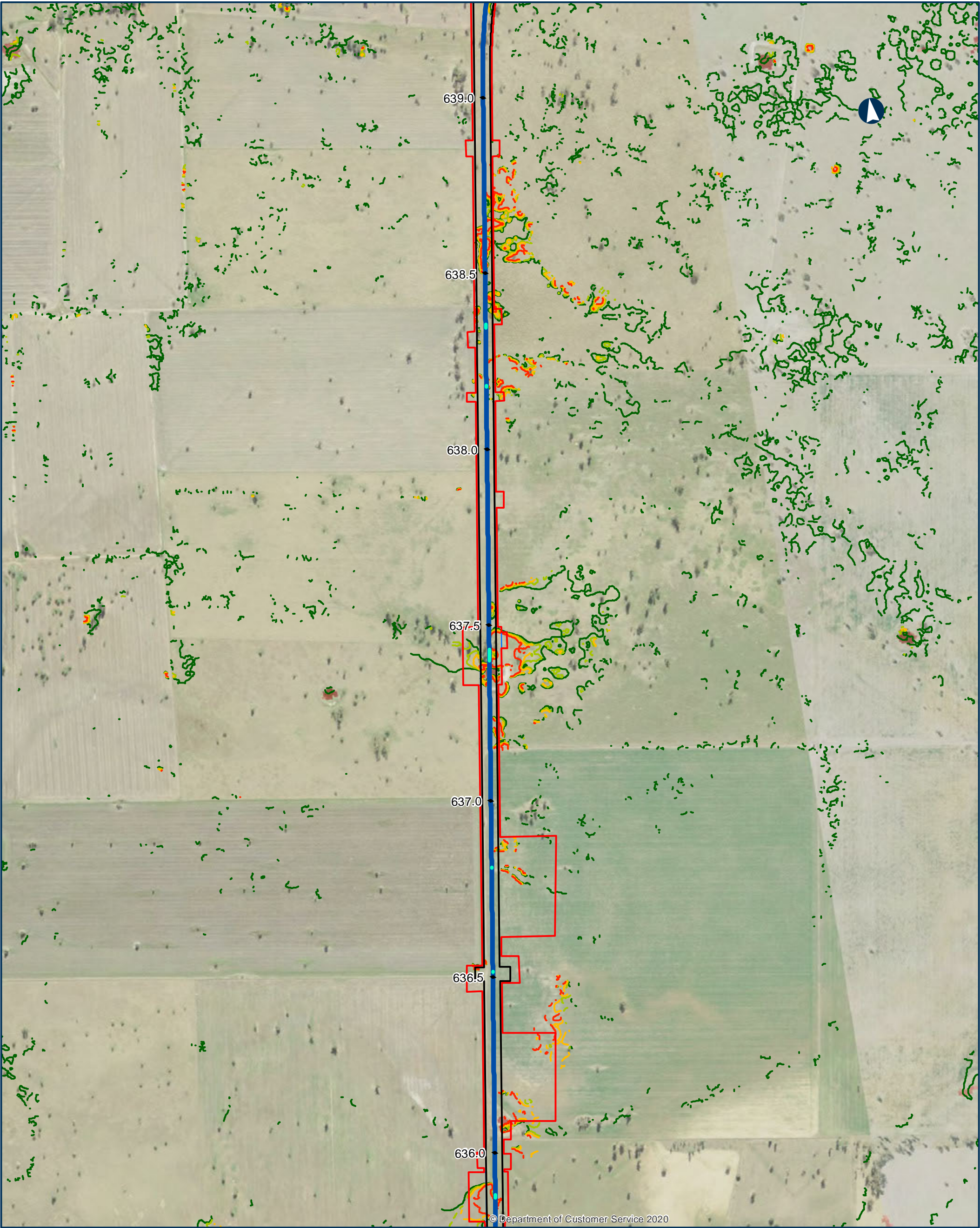

NARROMINE TO NARRABRI QDL departures - Duration - 5% AEP

Appendix I - Figure 4.2.30

0200400

Metres

Coordinate System: GDA 1994 MGA Zone 55

ARTC makes no representation or warranty and assumes no duty of care or other responsibility to any party as to the completeness, accuracy or suitability of the information contained in this GIS map. The GIS map has been prepared from material provided to ARTC by an external source and ARTC has not taken any steps to verify the completeness, accuracy or suitability of that material. ARTC will not be responsible for any loss or damage suffered as a result of any person whatsoever placing reliance upon the information contained within this GIS map.

Date: 9/08/2022

Paper: A3

Author: JacobsGHD

Scale: 1:10,000

Data Sources: Basemap layers: NSWSS; all other layers: JacobsGHD

Culvert

Alignment

Watercourse

The proposal

Drainage Control Area

Rail Corridor

Change in Duration of Inundation

0%

5%

10%

20%

Existing Duration of Inundation

< 1hr

1hr - 3hrs

3hrs - 6hrs

6hrs - 12hrs

12hrs - 24hrs

> 24hrs

NARRABRI

COONAMBLE

BARADINE

GILGANDRA

NARROMINE

DUBBO

INLAND RAIL

ARTC

The Australian Government is delivering Inland Rail through the Australian Rail Track Corporation (ARTC), in partnership with the private sector.

N:\AU\Newcastle\Projects\219593\GIS\GIS_2500_NZN_V2\Maps\Deliverables_SPIR\EIS\Flooding_Hydrology\Appendices\2500_EIS\WPAPP099_QDL_Duration_spc_revD.mxd



© Department of Customer Service 2020

NARROMINE TO NARRABRI QDL departures - Duration - 5% AEP

Appendix I - Figure 4.2.31

0 200 400 Metres

Coordinate System: GDA 1994 MGA Zone 55

ARTC makes no representation or warranty and assumes no duty of care or other responsibility to any party as to the completeness, accuracy or suitability of the information contained in this GIS map. The GIS map has been prepared from material provided to ARTC by an external source and ARTC has not taken any steps to verify the completeness, accuracy or suitability of that material. ARTC will not be responsible for any loss or damage suffered as a result of any person whatsoever placing reliance upon the information contained within this GIS map.

Date: 9/08/2022 Paper: A3
Author: JacobsGHD Scale: 1:10,000
Data Sources: Basemap layers: NSWSS; all other layers: JacobsGHD

- | | | |
|--|---|--|
| <ul style="list-style-type: none">CulvertAlignmentSub arterial roadWatercourseThe proposalDrainage Control AreaRail Corridor | <ul style="list-style-type: none">Change in Duration of Inundation<ul style="list-style-type: none">0%5%10%20%Area of departure<ul style="list-style-type: none">Exist duration <1hr, design duration >1hrExist duration >1hr, duration change > 10% | <ul style="list-style-type: none">Existing Duration of Inundation<ul style="list-style-type: none">< 1hr1hr - 3hrs3hrs - 6hrs6hrs - 12hrs12hrs - 24hrs> 24hrs |
|--|---|--|



INLAND RAIL ARTC

The Australian Government is delivering Inland Rail through the Australian Rail Track Corporation (ARTC), in partnership with the private sector.



NARROMINE TO NARRABRI QDL departures - Duration - 5% AEP

Appendix I - Figure 4.2.32

0200400Metres

Coordinate System: GDA 1994 MGA Zone 55

ARTC makes no representation or warranty and assumes no duty of care or other responsibility to any party as to the completeness, accuracy or suitability of the information contained in this GIS map. The GIS map has been prepared from material provided to ARTC by an external source and ARTC has not taken any steps to verify the completeness, accuracy or suitability of that material. ARTC will not be responsible for any loss or damage suffered as a result of any person whatsoever placing reliance upon the information contained within this GIS map.

Date: 9/08/2022
Author: JacobsGHD
Data Sources: Basemap layers: NSWSS; all other layers: JacobsGHD

Paper: A3
Scale: 1:10,000

Bridge

Culvert

Alignment

Sub arterial road

Local road

Watercourse

The proposal

Drainage Control Area

Rail Corridor

Change in Duration of Inundation

0%

5%

10%

20%

Area of departure

Exist duration <1hr, design duration >1hr

Exist duration >1hr, duration change > 10%

Existing Duration of Inundation

< 1hr

1hr - 3hrs

3hrs - 6hrs

6hrs - 12hrs

12hrs - 24hrs

> 24hrs

NARRABRI

COONAMBLE

BARADINE

GILGANDRA

NARROMINE

DUBBO

INLAND RAIL

ARTC

The Australian Government is delivering Inland Rail through the Australian Rail Track Corporation (ARTC), in partnership with the private sector.

N:\AU Newcastlet\Projects\2219593\GIS\GIS_2500_NZN_V2\Maps\Deliverables_SPIN\EIS\Flooding_Hydrology\Appendices\2500_EIS\FWPAPP099_QDL_Duration_spc_rev0.mxd

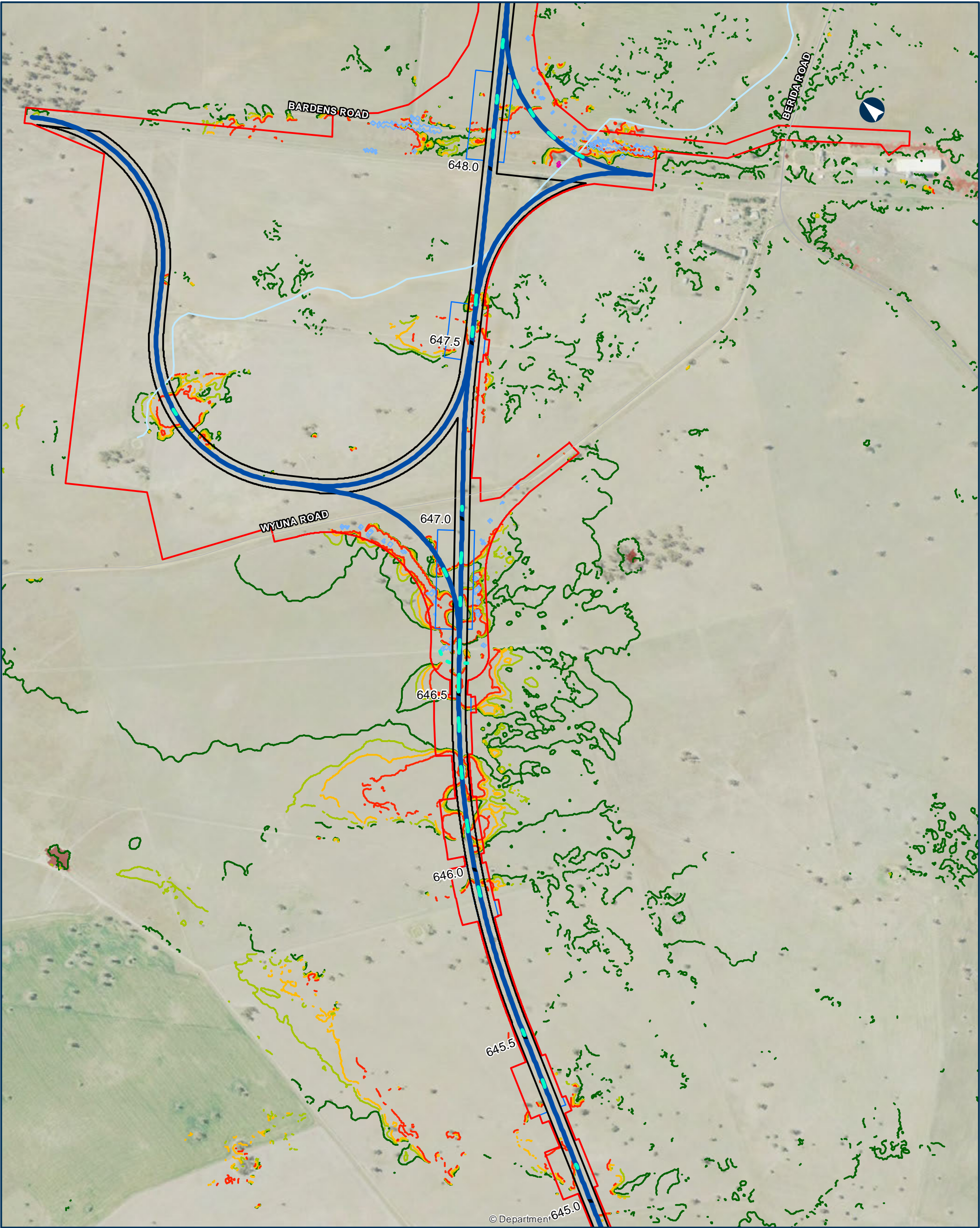

NARROMINE TO NARRABRI QDL departures - Duration - 5% AEP

Appendix I - Figure 4.2.33

0 200 400 Metres

Coordinate System: GDA 1994 MGA Zone 55

ARTC makes no representation or warranty and assumes no duty of care or other responsibility to any party as to the completeness, accuracy or suitability of the information contained in this GIS map. The GIS map has been prepared from material provided to ARTC by an external source and ARTC has not taken any steps to verify the completeness, accuracy or suitability of that material. ARTC will not be responsible for any loss or damage suffered as a result of any person whatsoever placing reliance upon the information contained within this GIS map.

Date: 9/08/2022 Paper: A3
Author: JacobsGHD Scale: 1:10,000
Data Sources: Basemap layers: NSWSS; all other layers: JacobsGHD

- | | | |
|---|---|--|
| <ul style="list-style-type: none">CulvertAlignmentSub arterial roadLocal roadWatercourseThe proposalDrainage Control AreaRail Corridor | <p>Change in Duration of Inundation</p> <ul style="list-style-type: none">0%5%10%20% <p>Area of departure</p> <ul style="list-style-type: none">Exist duration <1hr, design duration >1hrExist duration >1hr, duration change > 10% | <p>Existing Duration of Inundation</p> <ul style="list-style-type: none">< 1hr1hr - 3hrs3hrs - 6hrs6hrs - 12hrs12hrs - 24hrs> 24hrs |
|---|---|--|



INLAND RAIL = ARTC

The Australian Government is delivering Inland Rail through the Australian Rail Track Corporation (ARTC), in partnership with the private sector.



NARROMINE TO NARRABRI QDL departures - Duration - 5% AEP

Appendix I - Figure 4.2.34

0 200 400 Metres

Coordinate System: GDA 1994 MGA Zone 55

ARTC makes no representation or warranty and assumes no duty of care or other responsibility to any party as to the completeness, accuracy or suitability of the information contained in this GIS map. The GIS map has been prepared from material provided to ARTC by an external source and ARTC has not taken any steps to verify the completeness, accuracy or suitability of that material. ARTC will not be responsible for any loss or damage suffered as a result of any person whatsoever placing reliance upon the information contained within this GIS map.

Date: 9/08/2022 Paper: A3
Author: JacobsGHD Scale: 1:10,000
Data Sources: Basemap layers: NSWSS; all other layers: JacobsGHD

- | | | |
|--|---|--|
| <ul style="list-style-type: none">CulvertAlignmentPrimary roadSub arterial roadLocal roadWatercourseThe proposalDrainage Control AreaRail Corridor | <ul style="list-style-type: none">Change in Duration of Inundation<ul style="list-style-type: none">0%5%10%20%Area of departure<ul style="list-style-type: none">Exist duration <1hr, design duration >1hrExist duration >1hr, duration change > 10% | <ul style="list-style-type: none">Existing Duration of Inundation<ul style="list-style-type: none">< 1hr1hr - 3hrs3hrs - 6hrs6hrs - 12hrs12hrs - 24hrs> 24hrs |
|--|---|--|



INLAND RAIL = ARTC

The Australian Government is delivering Inland Rail through the Australian Rail Track Corporation (ARTC), in partnership with the private sector.

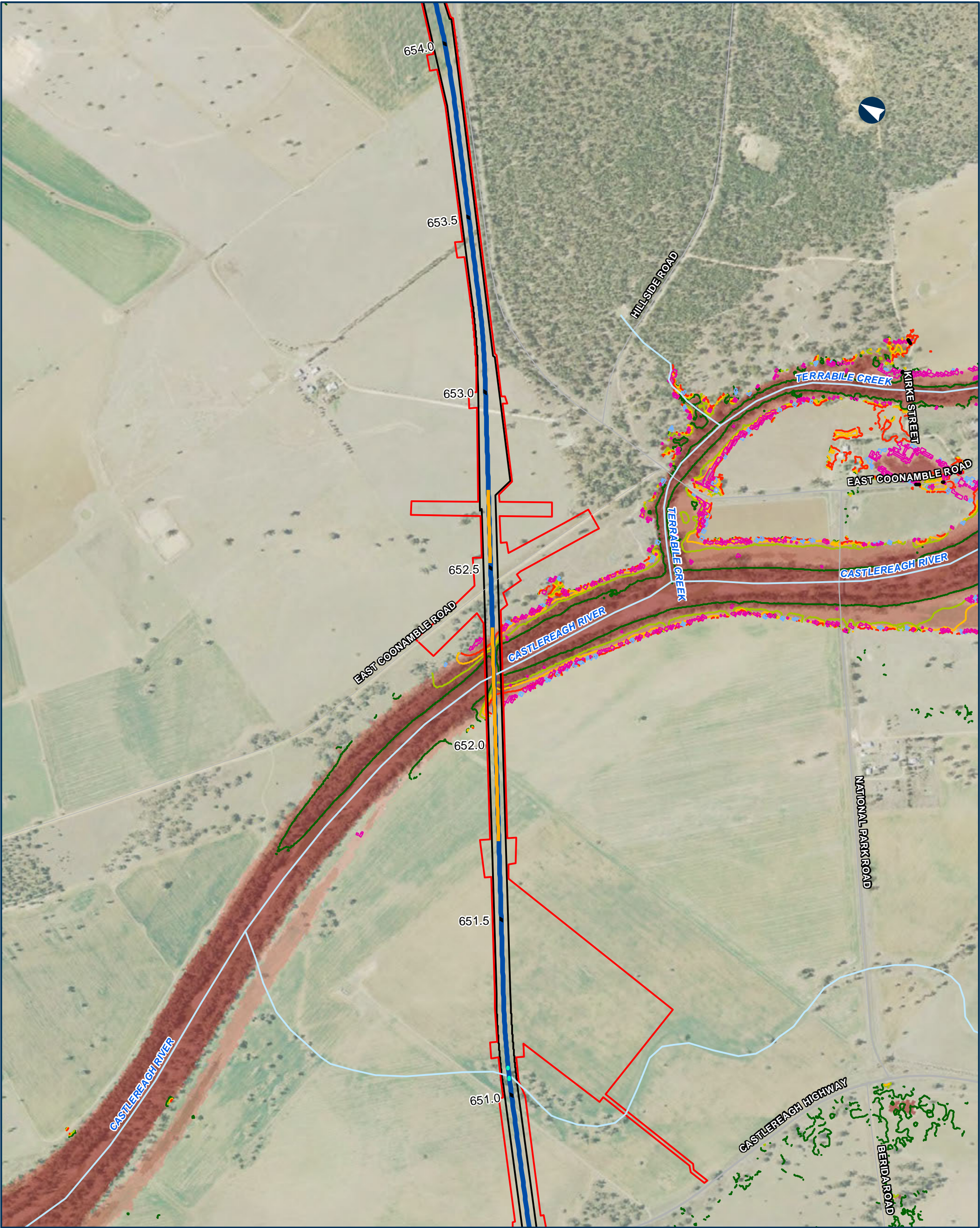

NARROMINE TO NARRABRI QDL departures - Duration - 5% AEP

Appendix I - Figure 4.2.35

0 200 400 Metres

Coordinate System: GDA 1994 MGA Zone 55

ARTC makes no representation or warranty and assumes no duty of care or other responsibility to any party as to the completeness, accuracy or suitability of the information contained in this GIS map. The GIS map has been prepared from material provided to ARTC by an external source and ARTC has not taken any steps to verify the completeness, accuracy or suitability of that material. ARTC will not be responsible for any loss or damage suffered as a result of any person whatsoever placing reliance upon the information contained within this GIS map.

Date: 9/08/2022 Paper: A3
Author: JacobsGHD Scale: 1:10,000
Data Sources: Basemap layers: NSWSS; all other layers: JacobsGHD

- | | | |
|--------------------|--|---------------------------------|
| Bridge | Change in Duration of Inundation | Existing Duration of Inundation |
| Culvert | 0% | < 1hr |
| Road QDL departure | 5% | 1hr - 3hrs |
| Alignment | 10% | 3hrs - 6hrs |
| Primary road | 20% | 6hrs - 12hrs |
| Sub arterial road | | 12hrs - 24hrs |
| Local road | | > 24hrs |
| Watercourse | Area of departure | |
| The proposal | Exist duration <1hr, design duration >1hr | |
| Rail Corridor | Exist duration >1hr, duration change > 10% | |

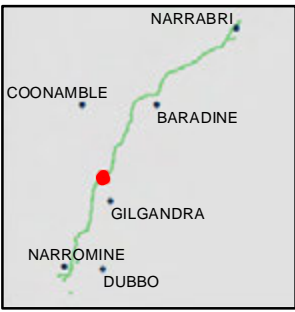

INLAND RAIL = ARTC

The Australian Government is delivering Inland Rail through the Australian Rail Track Corporation (ARTC), in partnership with the private sector.

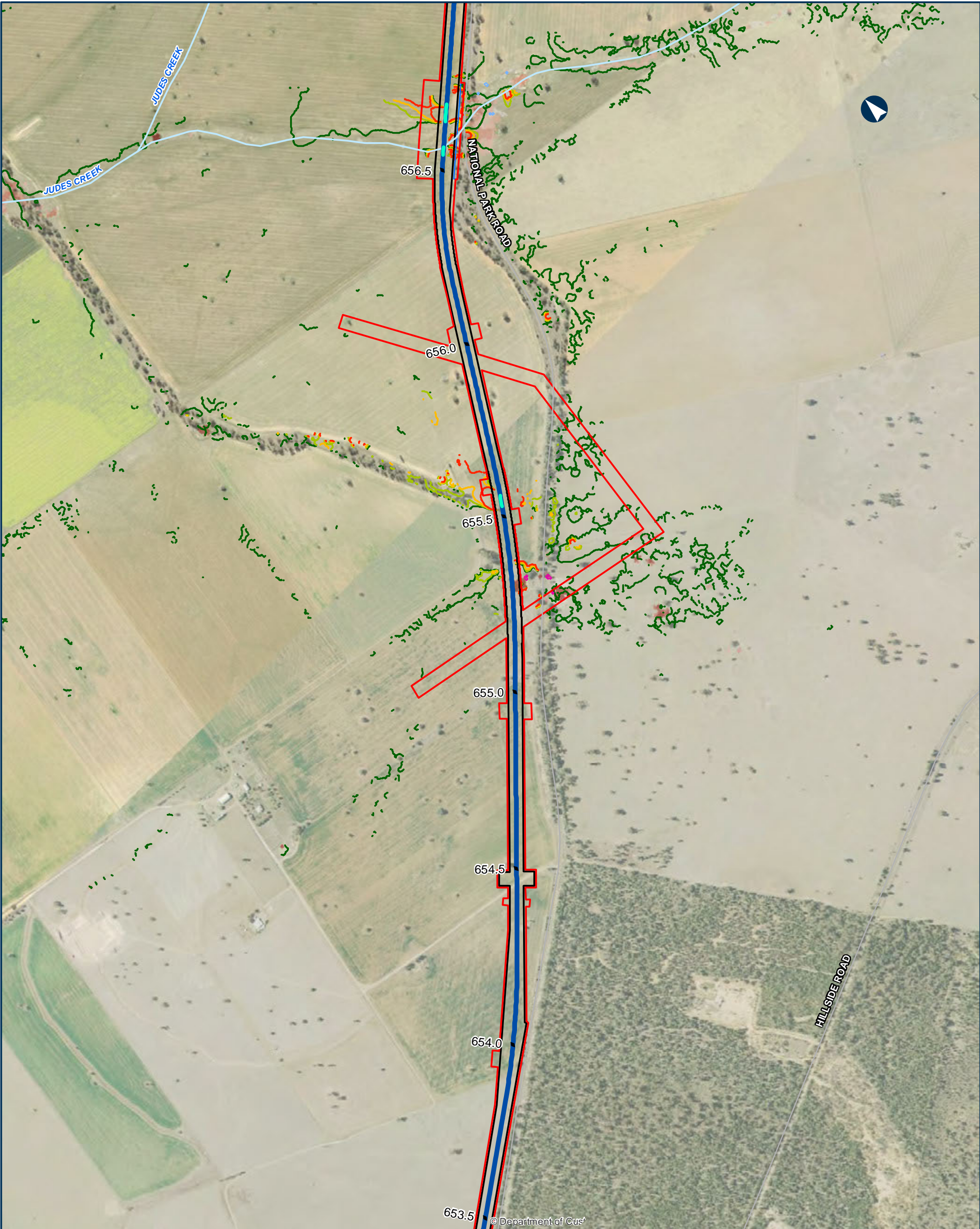

NARROMINE TO NARRABRI QDL departures - Duration - 5% AEP

Appendix I - Figure 4.2.36

0200400Metres

Coordinate System: GDA 1994 MGA Zone 55

ARTC makes no representation or warranty and assumes no duty of care or other responsibility to any party as to the completeness, accuracy or suitability of the information contained in this GIS map. The GIS map has been prepared from material provided to ARTC by an external source and ARTC has not taken any steps to verify the completeness, accuracy or suitability of that material. ARTC will not be responsible for any loss or damage suffered as a result of any person whatsoever placing reliance upon the information contained within this GIS map.

Date: 9/08/2022
Author: JacobsGHD
Data Sources: Basemap layers: NSWSS; all other layers: JacobsGHD

Culvert

Alignment

Sub arterial road

Watercourse

The proposal

Drainage Control Area

Rail Corridor

Change in Duration of Inundation

0%

5%

10%

20%

Area of departure

Exist duration <1hr, design duration >1hr

Exist duration >1hr, duration change > 10%

Existing Duration of Inundation

< 1hr

1hr - 3hrs

3hrs - 6hrs

6hrs - 12hrs

12hrs - 24hrs

> 24hrs

NARRABRI

COONAMBLE

BARADINE

GILGANDRA

NARROMINE

DUBBO

INLAND RAIL

ARTC

The Australian Government is delivering Inland Rail through the Australian Rail Track Corporation (ARTC), in partnership with the private sector.



NARROMINE TO NARRABRI QDL departures - Duration - 5% AEP

Appendix I - Figure 4.2.37

0 200 400 Metres

Coordinate System: GDA 1994 MGA Zone 55

ARTC makes no representation or warranty and assumes no duty of care or other responsibility to any party as to the completeness, accuracy or suitability of the information contained in this GIS map. The GIS map has been prepared from material provided to ARTC by an external source and ARTC has not taken any steps to verify the completeness, accuracy or suitability of that material. ARTC will not be responsible for any loss or damage suffered as a result of any person whatsoever placing reliance upon the information contained within this GIS map.

Date: 9/08/2022 Paper: A3
Author: JacobsGHD Scale: 1:10,000
Data Sources: Basemap layers: NSWSS; all other layers: JacobsGHD

- | | | |
|--|---|---|
| <ul style="list-style-type: none">CulvertRoad QDL departureAlignmentSub arterial roadLocal roadWatercourseThe proposalDrainage Control AreaRail Corridor | <ul style="list-style-type: none">Change in Duration of Inundation0%5%10%20%Area of departureExist duration <1hr, design duration >1hrExist duration >1hr, duration change > 10% | <ul style="list-style-type: none">Existing Duration of Inundation< 1hr1hr - 3hrs3hrs - 6hrs6hrs - 12hrs12hrs - 24hrs> 24hrs |
|--|---|---|



INLAND RAIL = ARTC

The Australian Government is delivering Inland Rail through the Australian Rail Track Corporation (ARTC), in partnership with the private sector.

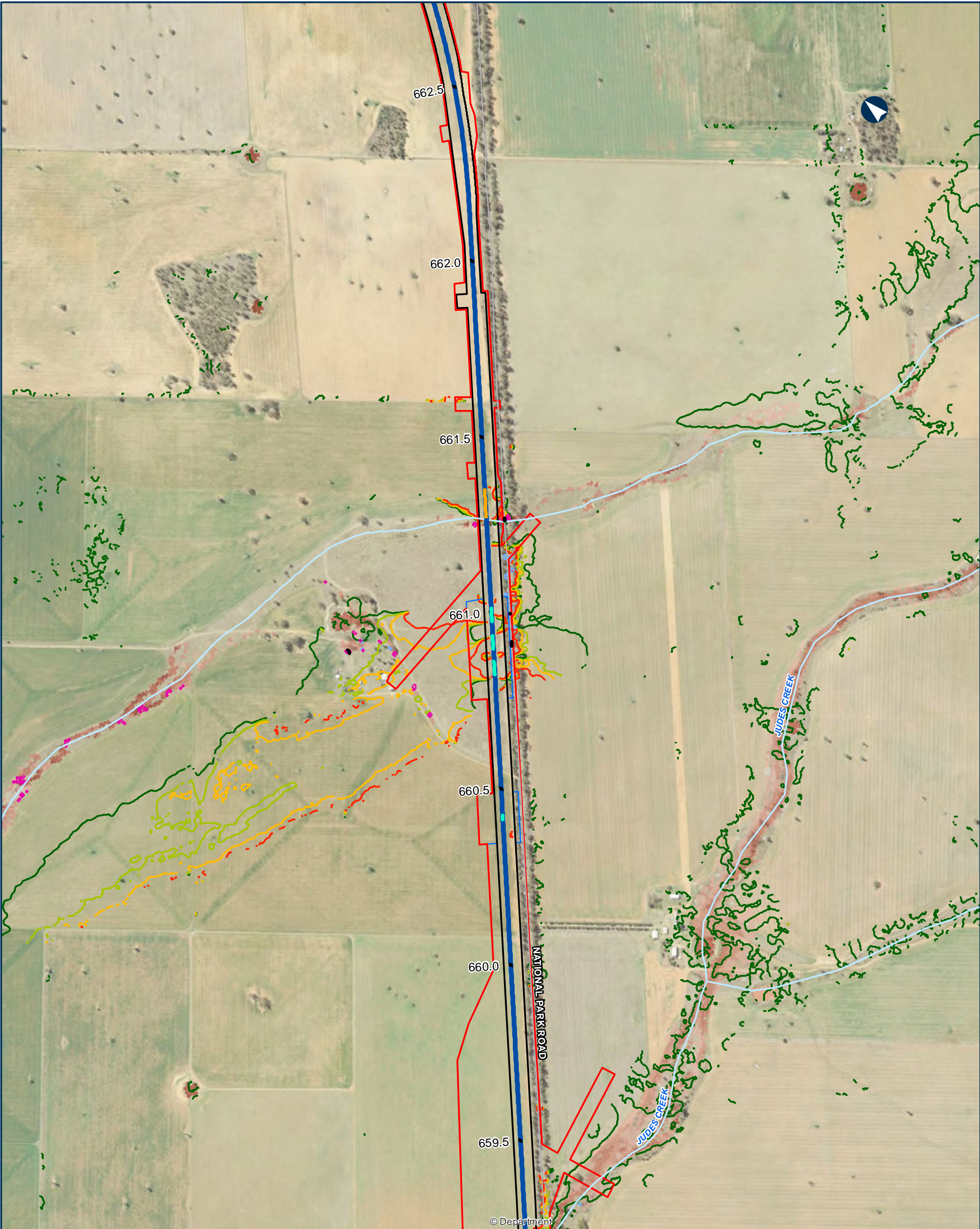

NARROMINE TO NARRABRI QDL departures - Duration - 5% AEP

Appendix I - Figure 4.2.38

0200400Metres

Coordinate System: GDA 1994 MGA Zone 55

ARTC makes no representation or warranty and assumes no duty of care or other responsibility to any party as to the completeness, accuracy or suitability of the information contained in this GIS map. The GIS map has been prepared from material provided to ARTC by an external source and ARTC has not taken any steps to verify the completeness, accuracy or suitability of that material. ARTC will not be responsible for any loss or damage suffered as a result of any person whatsoever placing reliance upon the information contained within this GIS map.

Date: 9/08/2022
Author: JacobsGHD
Data Sources: Basemap layers: NSWSS; all other layers: JacobsGHD

Bridge

Culvert

Road QDL departure

Alignment

Sub arterial road

Watercourse

The proposal

Drainage Control Area

Rail Corridor

Change in Duration of Inundation

0%

5%

10%

20%

Area of departure

Exist duration <1hr, design duration >1hr

Exist duration >1hr, duration change > 10%

Existing Duration of Inundation

< 1hr

1hr - 3hrs

3hrs - 6hrs

6hrs - 12hrs

12hrs - 24hrs

> 24hrs

NARRABRI

COONAMBLE

BARADINE

GILGANDRA

NARROMINE

DUBBO

INLAND RAIL

ARTC

The Australian Government is delivering Inland Rail through the Australian Rail Track Corporation (ARTC). In partnership with the private sector.

N:\ADU\Newcastle\Projects\219593\GIS\GIS_2500_N2N_V2\Maps\Deliverables_SPIN\EIS\Flooding_Hydrology\Appendices\2500_EIS\WPAPP099_QDL_Duration_spc_rev0.mxd

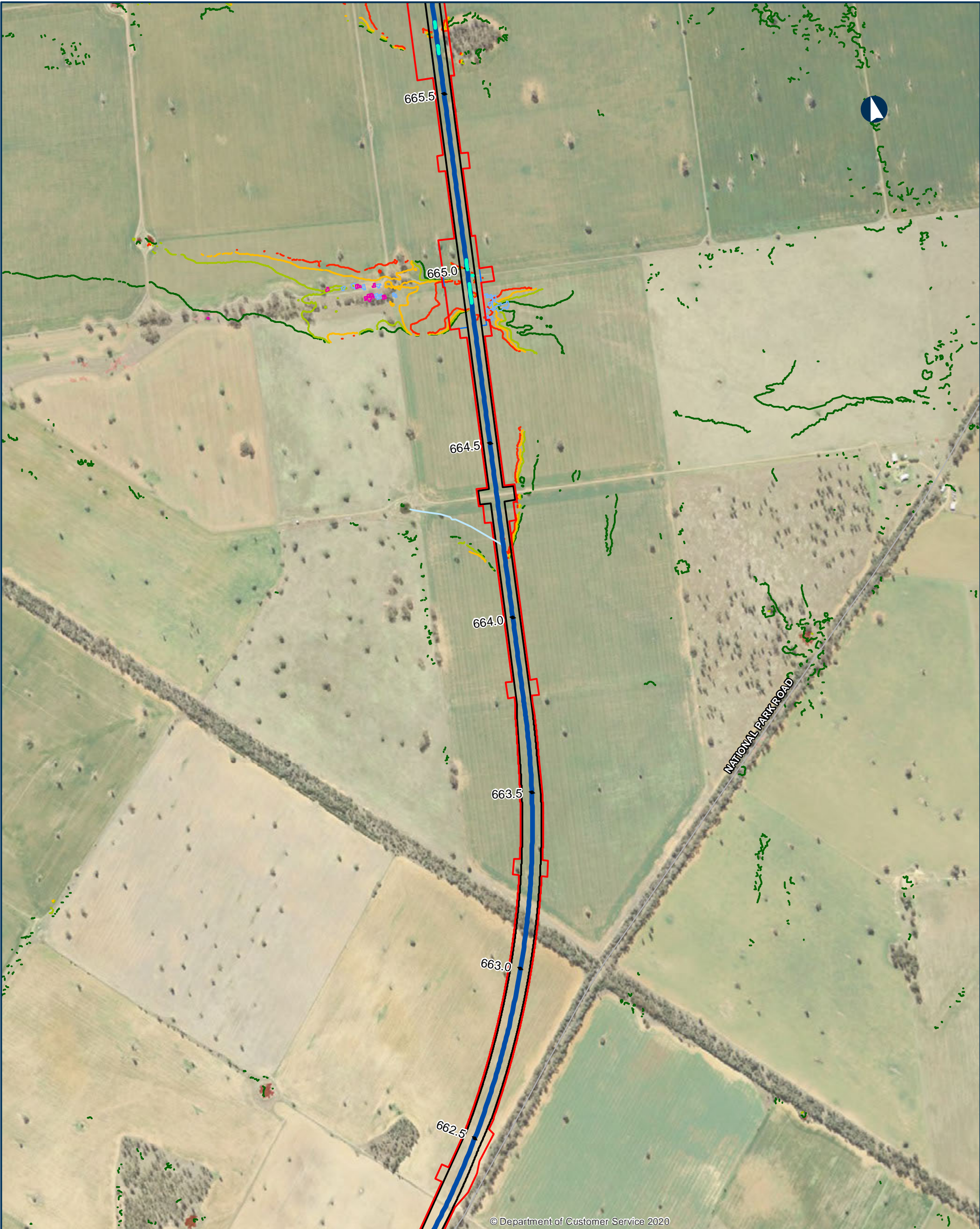

© Department of Customer Service 2020

NARROMINE TO NARRABRI QDL departures - Duration - 5% AEP

Appendix I - Figure 4.2.39

0 200 400 Metres

Coordinate System: GDA 1994 MGA Zone 55

ARTC makes no representation or warranty and assumes no duty of care or other responsibility to any party as to the completeness, accuracy or suitability of the information contained in this GIS map. The GIS map has been prepared from material provided to ARTC by an external source and ARTC has not taken any steps to verify the completeness, accuracy or suitability of that material. ARTC will not be responsible for any loss or damage suffered as a result of any person whatsoever placing reliance upon the information contained within this GIS map.

Date: 9/08/2022 Paper: A3
Author: JacobsGHD Scale: 1:10,000
Data Sources: Basemap layers: NSWSS; all other layers: JacobsGHD

- | | | |
|--|---|--|
| <ul style="list-style-type: none">CulvertAlignmentSub arterial roadWatercourseThe proposalDrainage Control AreaRail Corridor | <ul style="list-style-type: none">Change in Duration of Inundation<ul style="list-style-type: none">0%5%10%20%Area of departure<ul style="list-style-type: none">Exist duration <1hr, design duration >1hrExist duration >1hr, duration change > 10% | <ul style="list-style-type: none">Existing Duration of Inundation<ul style="list-style-type: none">< 1hr1hr - 3hrs3hrs - 6hrs6hrs - 12hrs12hrs - 24hrs> 24hrs |
|--|---|--|



INLAND RAIL = ARTC

The Australian Government is delivering Inland Rail through the Australian Rail Track Corporation (ARTC), in partnership with the private sector.



© Department of Customer Service 2020

NARROMINE TO NARRABRI QDL departures - Duration - 5% AEP

Appendix I - Figure 4.2.40

0 200 400 Metres

Coordinate System: GDA 1994 MGA Zone 55

ARTC makes no representation or warranty and assumes no duty of care or other responsibility to any party as to the completeness, accuracy or suitability of the information contained in this GIS map. The GIS map has been prepared from material provided to ARTC by an external source and ARTC has not taken any steps to verify the completeness, accuracy or suitability of that material. ARTC will not be responsible for any loss or damage suffered as a result of any person whatsoever placing reliance upon the information contained within this GIS map.

Date: 9/08/2022 Paper: A3
Author: JacobsGHD Scale: 1:10,000
Data Sources: Basemap layers: NSWSS; all other layers: JacobsGHD

- | | | |
|---|---|---|
| <ul style="list-style-type: none">CulvertRoad QDL departureAlignmentSub arterial roadWatercourseThe proposalDrainage Control AreaRail Corridor | <ul style="list-style-type: none">Change in Duration of Inundation0%5%10%20%Area of departureExist duration <1hr, design duration >1hrExist duration >1hr, duration change > 10% | <ul style="list-style-type: none">Existing Duration of Inundation< 1hr1hr - 3hrs3hrs - 6hrs6hrs - 12hrs12hrs - 24hrs> 24hrs |
|---|---|---|

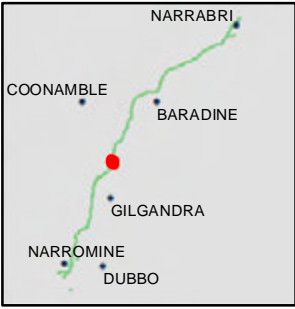

INLAND RAIL = ARTC

The Australian Government is delivering Inland Rail through the Australian Rail Track Corporation (ARTC), in partnership with the private sector.



NARROMINE TO NARRABRI QDL departures - Duration - 5% AEP

Appendix I - Figure 4.2.41

0200400

Metres

Coordinate System: GDA 1994 MGA Zone 55

ARTC makes no representation or warranty and assumes no duty of care or other responsibility to any party as to the completeness, accuracy or suitability of the information contained in this GIS map. The GIS map has been prepared from material provided to ARTC by an external source and ARTC has not taken any steps to verify the completeness, accuracy or suitability of that material. ARTC will not be responsible for any loss or damage suffered as a result of any person whatsoever placing reliance upon the information contained within this GIS map.

Date: 9/08/2022

Paper: A3

Author: JacobsGHD

Scale: 1:10,000

Data Sources: Basemap layers: NSWSS; all other layers: JacobsGHD

Culvert

Alignment

Watercourse

The proposal

Drainage Control Area

Rail Corridor

Change in Duration of Inundation

0%

5%

10%

20%

Area of departure

Exist duration <1hr, design duration >1hr

Exist duration >1hr, duration change > 10%

Existing Duration of Inundation

< 1hr

1hr - 3hrs

3hrs - 6hrs

6hrs - 12hrs

12hrs - 24hrs

> 24hrs

NARRABRI

COONAMBLE

BARADINE

GILGANDRA

NARROMINE

DUBBO

INLAND RAIL

ARTC

The Australian Government is delivering Inland Rail through the Australian Rail Track Corporation (ARTC), in partnership with the private sector.

N:\ADU\Newcastle\Projects\219593\GIS\GIS_2500_N2N_V2\Maps\Deliverables_SPIR\EIS\Flooding_Hydrology\Appendices\2500_EIS\WPAPP099_QDL_Duration_spc_rev0.mxd

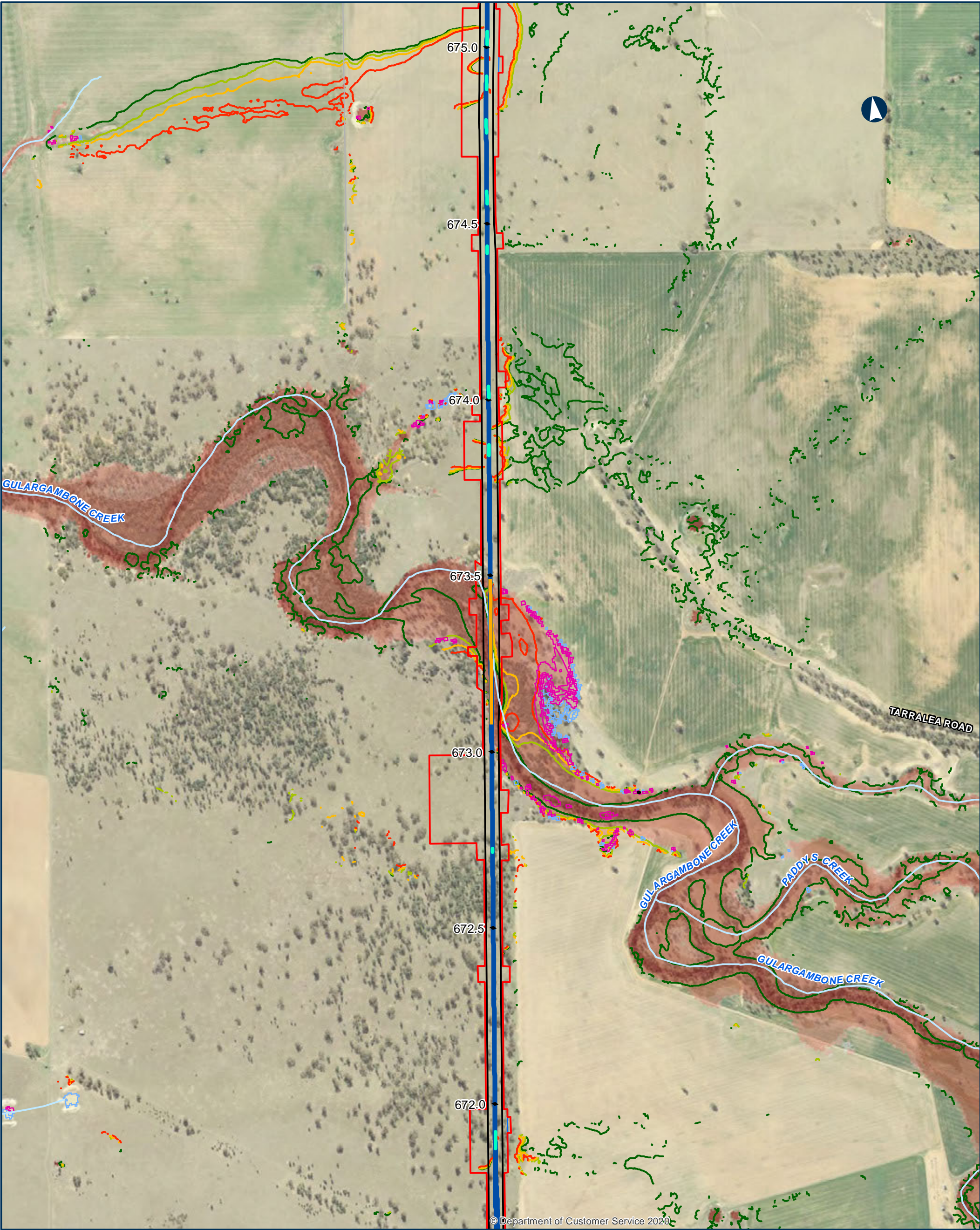

NARROMINE TO NARRABRI QDL departures - Duration - 5% AEP

Appendix I - Figure 4.2.42

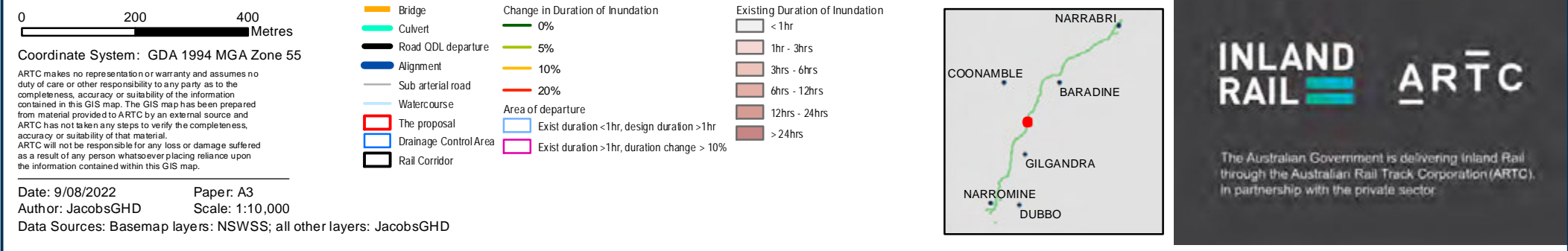

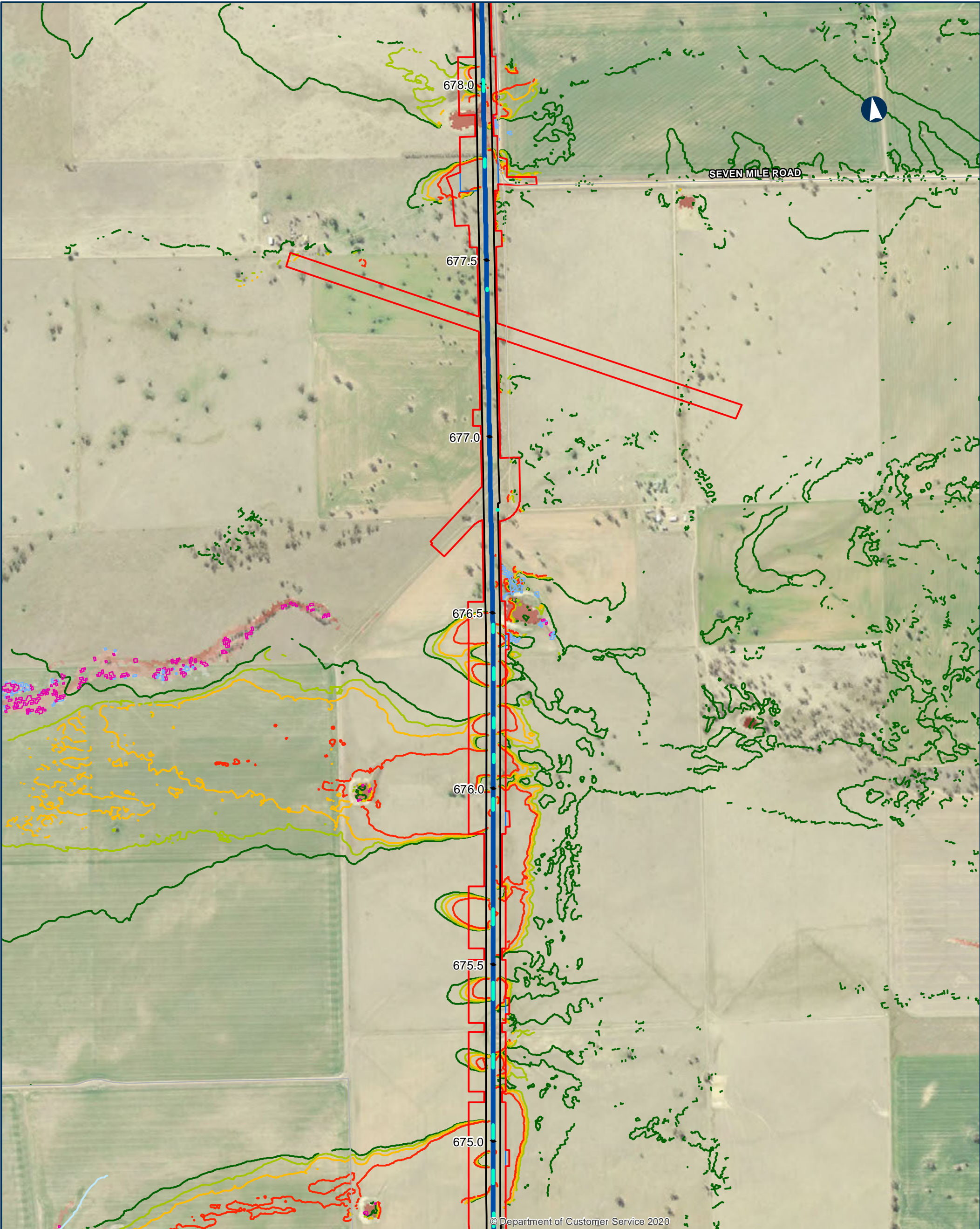

NARROMINE TO NARRABRI QDL departures - Duration - 5% AEP

Appendix I - Figure 4.2.43

0200400Metres

Coordinate System: GDA 1994 MGA Zone 55

ARTC makes no representation or warranty and assumes no duty of care or other responsibility to any party as to the completeness, accuracy or suitability of the information contained in this GIS map. The GIS map has been prepared from material provided to ARTC by an external source and ARTC has not taken any steps to verify the completeness, accuracy or suitability of that material. ARTC will not be responsible for any loss or damage suffered as a result of any person whatsoever placing reliance upon the information contained within this GIS map.

Date: 9/08/2022
Author: JacobsGHD
Data Sources: Basemap layers: NSWSS; all other layers: JacobsGHD

Paper: A3
Scale: 1:10,000

Culvert

Alignment

Sub arterial road

Local road

Watercourse

The proposal

Drainage Control Area

Rail Corridor

Change in Duration of Inundation

0%

5%

10%

20%

Area of departure

Exist duration <1hr, design duration >1hr

Exist duration >1hr, duration change > 10%

Existing Duration of Inundation

< 1hr

1hr - 3hrs

3hrs - 6hrs

6hrs - 12hrs

12hrs - 24hrs

> 24hrs

NARRABRI

COONAMBLE

BARADINE

GILGANDRA

NARROMINE

DUBBO

INLAND RAIL

ARTC

The Australian Government is delivering Inland Rail through the Australian Rail Track Corporation (ARTC). In partnership with the private sector.

N:\A00Newcastle\Projects\2219593\GIS\GIS_2500_NZN_V2\Maps\Deliverables_SPIR\EIS\Flooding_Hydrology\Appendices\2500_EIS\FWPAPP099_QDL_Duration_spc_rev0.mxd

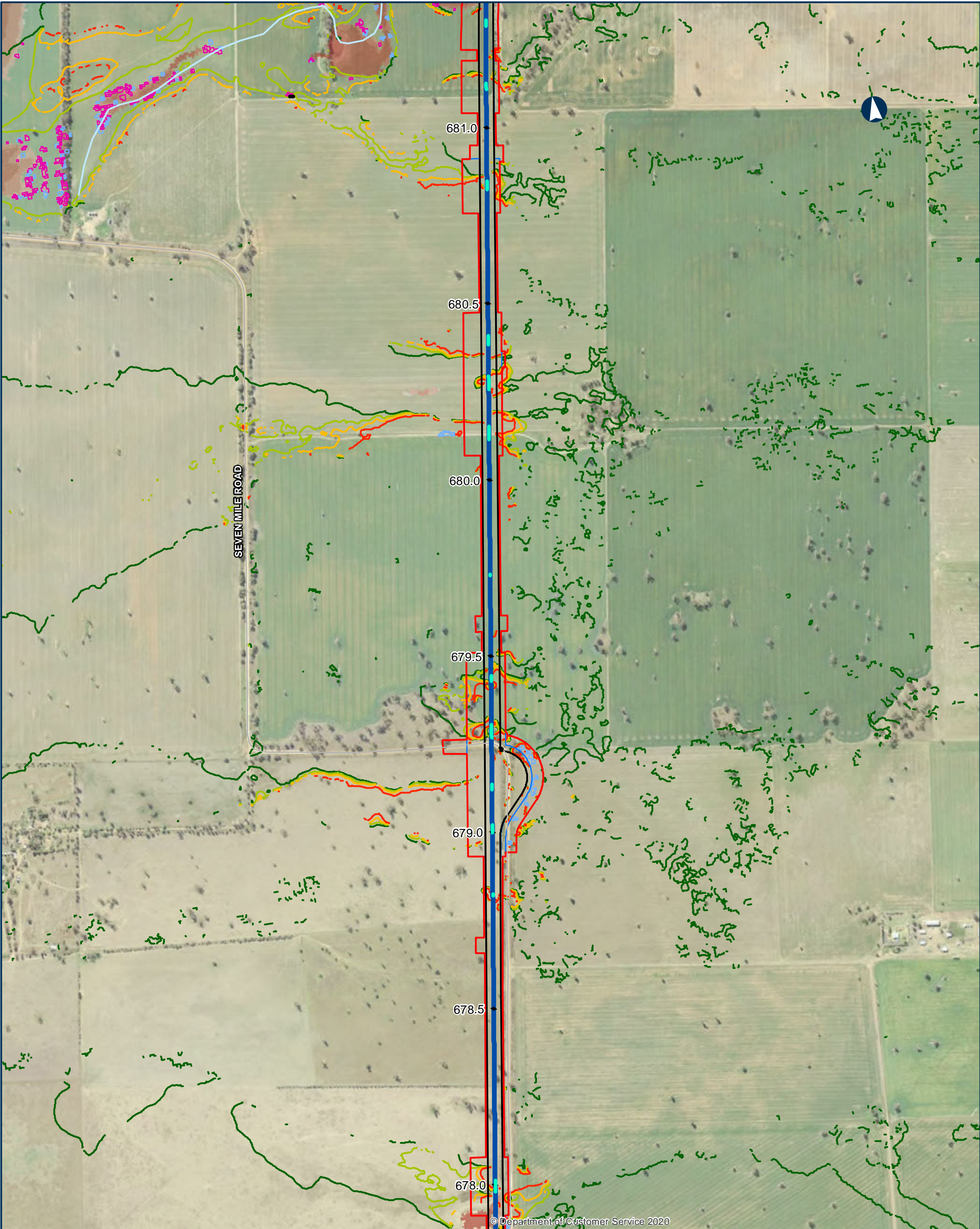

NARROMINE TO NARRABRI QDL departures - Duration - 5% AEP

Appendix I - Figure 4.2.44

0200400

Metres

Coordinate System: GDA 1994 MGA Zone 55

ARTC makes no representation or warranty and assumes no duty of care or other responsibility to any party as to the completeness, accuracy or suitability of the information contained in this GIS map. The GIS map has been prepared from material provided to ARTC by an external source and ARTC has not taken any steps to verify the completeness, accuracy or suitability of that material. ARTC will not be responsible for any loss or damage suffered as a result of any person whatsoever placing reliance upon the information contained within this GIS map.

Date: 9/08/2022

Paper: A3

Author: JacobsGHD

Scale: 1:10,000

Data Sources: Basemap layers: NSWSS; all other layers: JacobsGHD

Culvert

Road QDL departure

Alignment

Sub arterial road

Watercourse

The proposal

Drainage Control Area

Rail Corridor

Change in Duration of Inundation

0%

5%

10%

20%

Area of departure

Exist duration <1hr, design duration >1hr

Exist duration >1hr, duration change > 10%

Existing Duration of Inundation

< 1hr

1hr - 3hrs

3hrs - 6hrs

6hrs - 12hrs

12hrs - 24hrs

> 24hrs

NARRABRI

COONAMBLE

BARADINE

GILGANDRA

NARROMINE

DUBBO

INLAND RAIL

ARTC

The Australian Government is delivering Inland Rail through the Australian Rail Track Corporation (ARTC). In partnership with the private sector.

N:\AU\Newcastle\Projects\219593\GIS\GIS_2500_NZN_V2\Maps\Deliverables_SPIN\EIS\Flooding_Hydrology\Appendices\2500_EIS\WPAPP099_QDL_Duration_spc_rev0.mxd

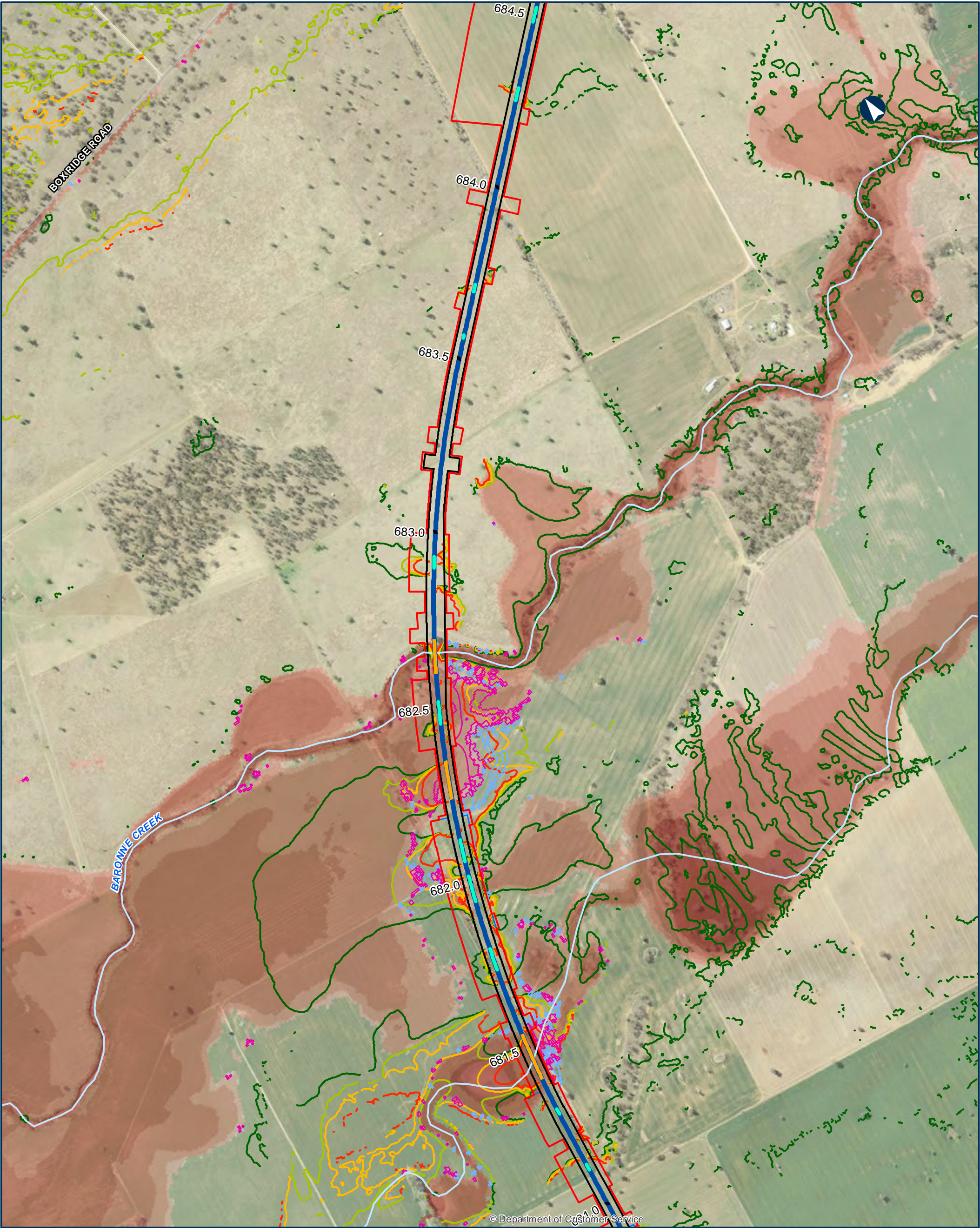

NARROMINE TO NARRABRI QDL departures - Duration - 5% AEP

Appendix I - Figure 4.2.45

0 200 400 Metres

Coordinate System: GDA 1994 MGA Zone 55

ARTC makes no representation or warranty and assumes no duty of care or other responsibility to any party as to the completeness, accuracy or suitability of the information contained in this GIS map. The GIS map has been prepared from material provided to ARTC by an external source and ARTC has not taken any steps to verify the completeness, accuracy or suitability of that material. ARTC will not be responsible for any loss or damage suffered as a result of any person whatsoever placing reliance upon the information contained within this GIS map.

Date: 9/08/2022 Paper: A3
Author: JacobsGHD Scale: 1:10,000
Data Sources: Basemap layers: NSWSS; all other layers: JacobsGHD

- | | | |
|-----------------------|---|---------------------------------|
| Bridge | Change in Duration of Inundation | Existing Duration of Inundation |
| Culvert | 0% | < 1hr |
| Alignment | 5% | 1hr - 3hrs |
| Sub arterial road | 10% | 3hrs - 6hrs |
| Local road | 20% | 6hrs - 12hrs |
| Watercourse | Area of departure | 12hrs - 24hrs |
| The proposal | Exist duration < 1hr, design duration > 1hr | > 24hrs |
| Drainage Control Area | Exist duration > 1hr, duration change > 10% | |
| Rail Corridor | | |

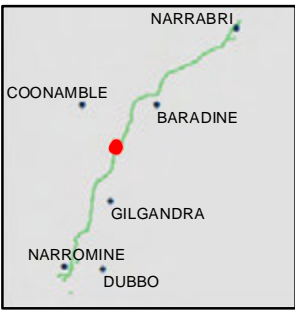

INLAND RAIL ARTC

The Australian Government is delivering Inland Rail through the Australian Rail Track Corporation (ARTC), in partnership with the private sector.

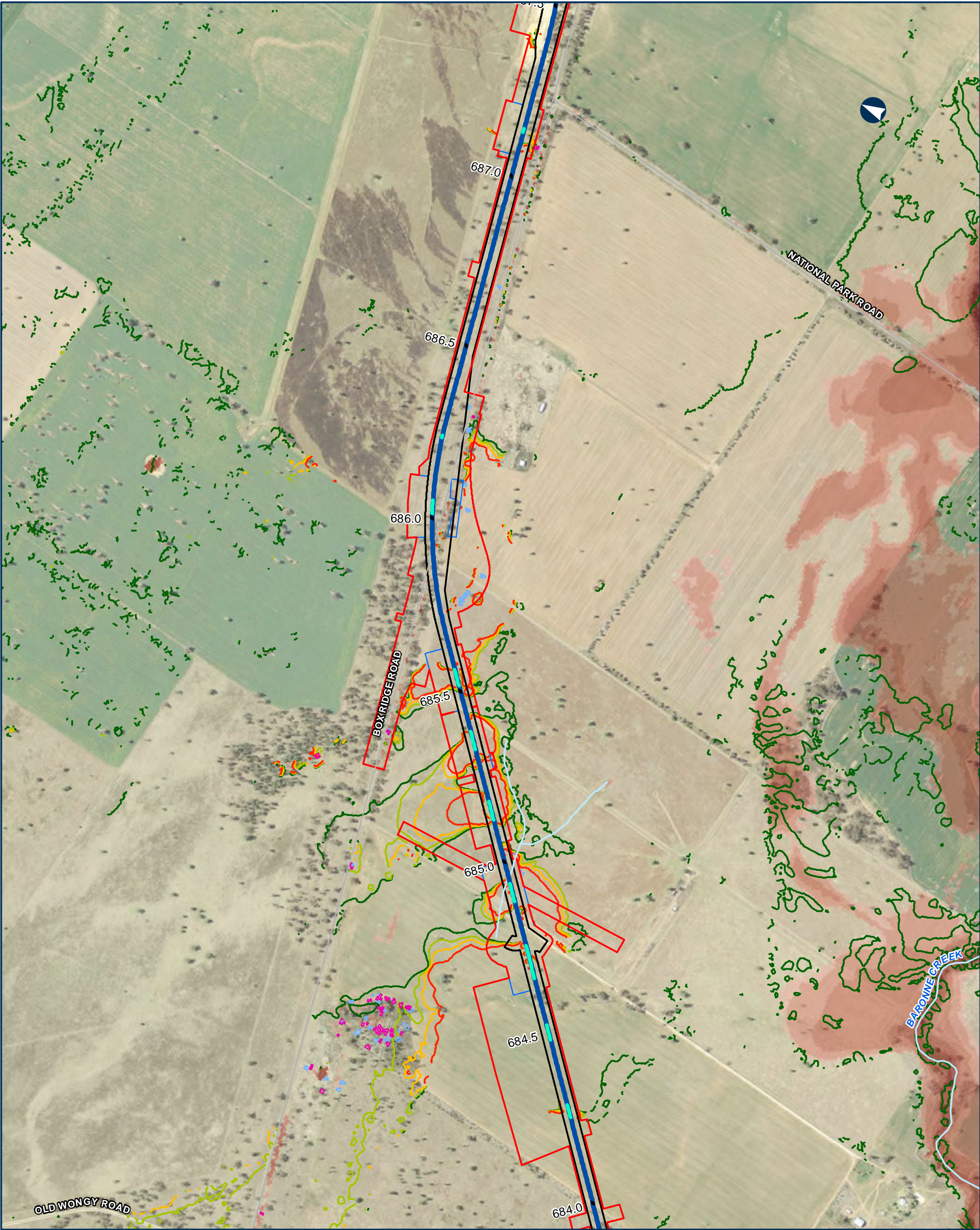

NARROMINE TO NARRABRI QDL departures - Duration - 5% AEP

Appendix I - Figure 4.2.46

0 200 400 Metres

Coordinate System: GDA 1994 MGA Zone 55

ARTC makes no representation or warranty and assumes no duty of care or other responsibility to any party as to the completeness, accuracy or suitability of the information contained in this GIS map. The GIS map has been prepared from material provided to ARTC by an external source and ARTC has not taken any steps to verify the completeness, accuracy or suitability of that material. ARTC will not be responsible for any loss or damage suffered as a result of any person whatsoever placing reliance upon the information contained within this GIS map.

Date: 9/08/2022 Paper: A3
Author: JacobsGHD Scale: 1:10,000
Data Sources: Basemap layers: NSWSS; all other layers: JacobsGHD

- | | | |
|---|---|--|
| <ul style="list-style-type: none">CulvertAlignmentSub arterial roadLocal roadWatercourseThe proposalDrainage Control AreaRail Corridor | <ul style="list-style-type: none">Change in Duration of Inundation<ul style="list-style-type: none">0%5%10%20%Area of departure<ul style="list-style-type: none">Exist duration <1hr, design duration >1hrExist duration >1hr, duration change > 10% | <ul style="list-style-type: none">Existing Duration of Inundation<ul style="list-style-type: none">< 1hr1hr - 3hrs3hrs - 6hrs6hrs - 12hrs12hrs - 24hrs> 24hrs |
|---|---|--|

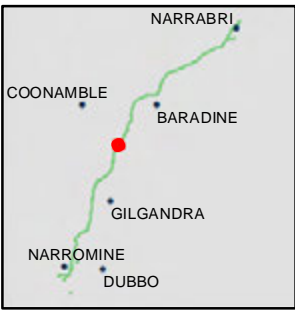

INLAND RAIL = ARTC

The Australian Government is delivering Inland Rail through the Australian Rail Track Corporation (ARTC), in partnership with the private sector.



© Department of C

NARROMINE TO NARRABRI QDL departures - Duration - 5% AEP

Appendix I - Figure 4.2.47

0 200 400 Metres

Coordinate System: GDA 1994 MGA Zone 55

ARTC makes no representation or warranty and assumes no duty of care or other responsibility to any party as to the completeness, accuracy or suitability of the information contained in this GIS map. The GIS map has been prepared from material provided to ARTC by an external source and ARTC has not taken any steps to verify the completeness, accuracy or suitability of that material. ARTC will not be responsible for any loss or damage suffered as a result of any person whatsoever placing reliance upon the information contained within this GIS map.

Date: 9/08/2022 Paper: A3
Author: JacobsGHD Scale: 1:10,000
Data Sources: Basemap layers: NSWSS; all other layers: JacobsGHD

- | | | |
|-----------------------|---|---------------------------------|
| Culvert | Change in Duration of Inundation | Existing Duration of Inundation |
| Alignment | 5% | 1hr - 3hrs |
| Sub arterial road | 10% | 3hrs - 6hrs |
| Watercourse | 20% | 6hrs - 12hrs |
| The proposal | Area of departure | 12hrs - 24hrs |
| Drainage Control Area | Exist duration < 1hr, design duration > 1hr | > 24hrs |
| Rail Corridor | Exist duration > 1hr, duration change > 10% | |



INLAND RAIL ARTC

The Australian Government is delivering Inland Rail through the Australian Rail Track Corporation (ARTC), in partnership with the private sector.

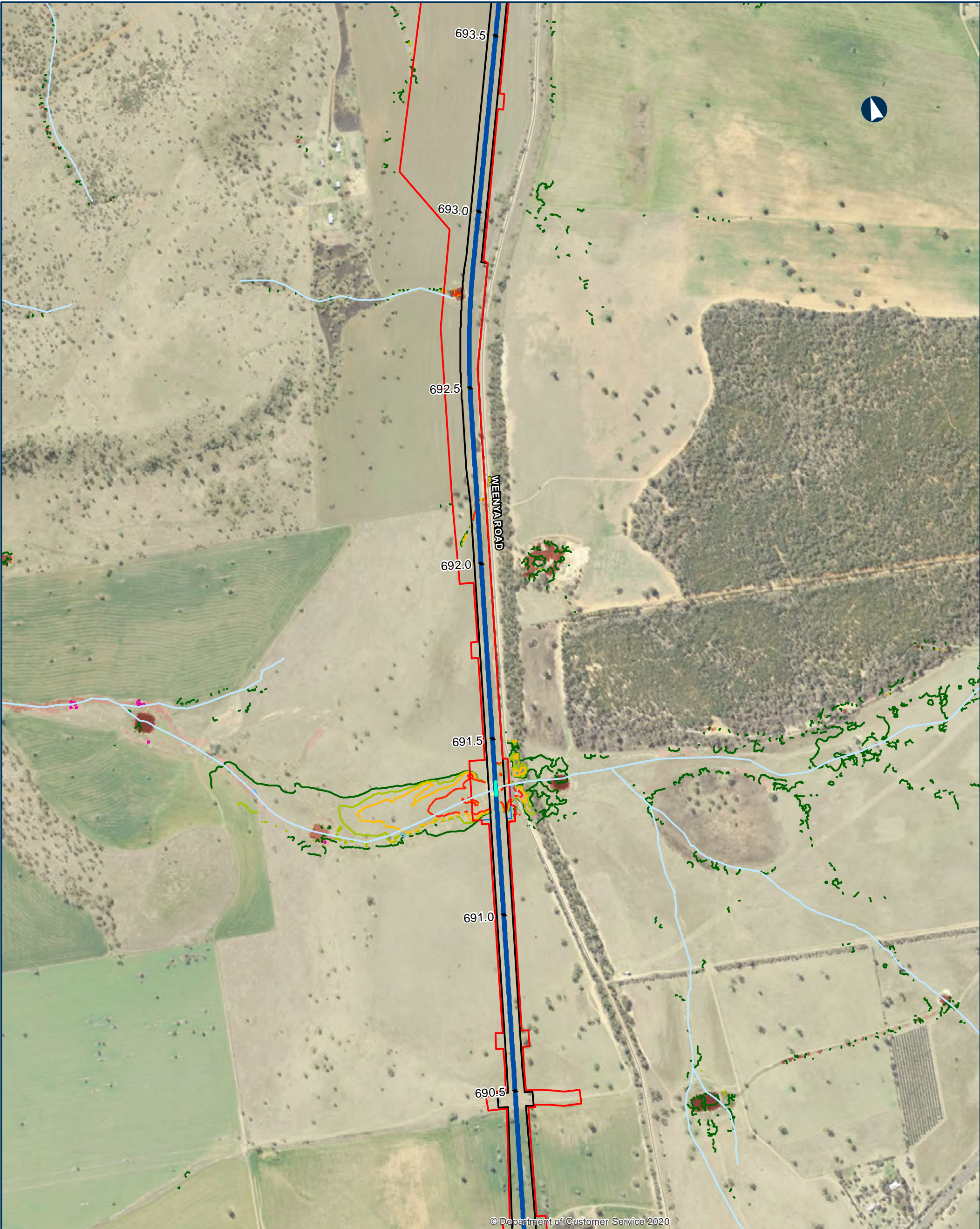

© Department of Customer Service 2020

NARROMINE TO NARRABRI QDL departures - Duration - 5% AEP

Appendix I - Figure 4.2.48

0 200 400 Metres

Coordinate System: GDA 1994 MGA Zone 55

ARTC makes no representation or warranty and assumes no duty of care or other responsibility to any party as to the completeness, accuracy or suitability of the information contained in this GIS map. The GIS map has been prepared from material provided to ARTC by an external source and ARTC has not taken any steps to verify the completeness, accuracy or suitability of that material. ARTC will not be responsible for any loss or damage suffered as a result of any person whatsoever placing reliance upon the information contained within this GIS map.

Date: 9/08/2022 Paper: A3
Author: JacobsGHD Scale: 1:10,000
Data Sources: Basemap layers: NSWSS; all other layers: JacobsGHD

- Culvert
Alignment
Sub arterial road
Watercourse
The proposal
Drainage Control Area
Rail Corridor
- Change in Duration of Inundation
0%
5%
10%
20%
- Area of departure
Exist duration < 1hr, design duration > 1hr
Exist duration > 1hr, duration change > 10%
- Existing Duration of Inundation
< 1hr
1hr - 3hrs
3hrs - 6hrs
6hrs - 12hrs
12hrs - 24hrs
> 24hrs



INLAND RAIL ARTC

The Australian Government is delivering Inland Rail through the Australian Rail Track Corporation (ARTC), in partnership with the private sector.

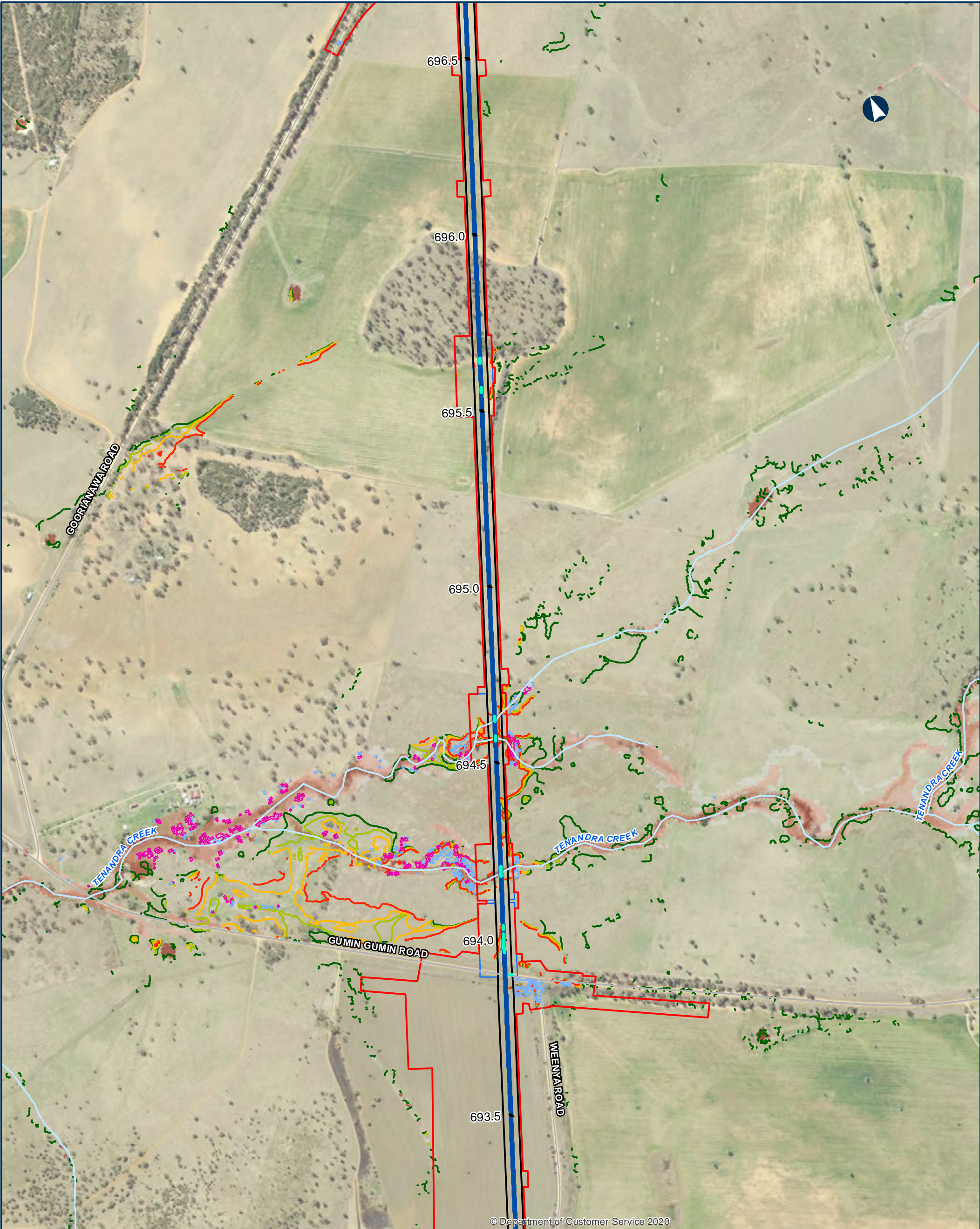

© Department of Customer Service 2020

NARROMINE TO NARRABRI QDL departures - Duration - 5% AEP

Appendix I - Figure 4.2.49

0 200 400 Metres

Coordinate System: GDA 1994 MGA Zone 55

ARTC makes no representation or warranty and assumes no duty of care or other responsibility to any party as to the completeness, accuracy or suitability of the information contained in this GIS map. The GIS map has been prepared from material provided to ARTC by an external source and ARTC has not taken any steps to verify the completeness, accuracy or suitability of that material. ARTC will not be responsible for any loss or damage suffered as a result of any person whatsoever placing reliance upon the information contained within this GIS map.

Date: 9/08/2022 Paper: A3
Author: JacobsGHD Scale: 1:10,000
Data Sources: Basemap layers: NSWSS; all other layers: JacobsGHD

- | | | |
|-----------------------|---|---------------------------------------|
| Culvert | Change in Duration of Inundation 0% | Existing Duration of Inundation < 1hr |
| Alignment | 5% | 1hr - 3hrs |
| Arterial road | 10% | 3hrs - 6hrs |
| Sub arterial road | 20% | 6hrs - 12hrs |
| Watercourse | | 12hrs - 24hrs |
| The proposal | Area of departure | > 24hrs |
| Drainage Control Area | Exist duration < 1hr, design duration > 1hr | |
| Rail Corridor | Exist duration > 1hr, duration change > 10% | |



INLAND RAIL = ARTC

The Australian Government is delivering Inland Rail through the Australian Rail Track Corporation (ARTC), in partnership with the private sector.

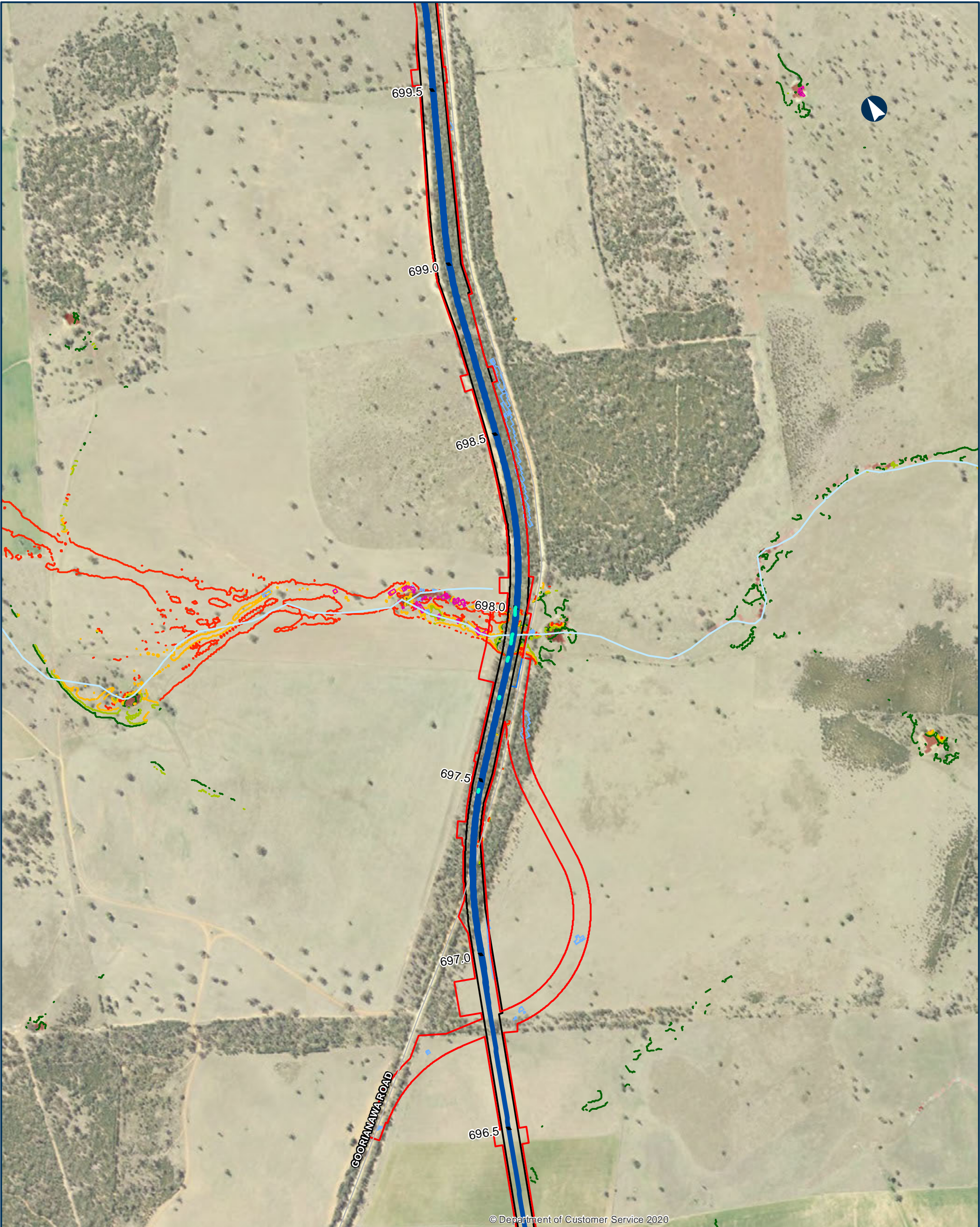

© Department of Customer Service 2020

NARROMINE TO NARRABRI QDL departures - Duration - 5% AEP

Appendix I - Figure 4.2.50

0 200 400 Metres

Coordinate System: GDA 1994 MGA Zone 55

ARTC makes no representation or warranty and assumes no duty of care or other responsibility to any party as to the completeness, accuracy or suitability of the information contained in this GIS map. The GIS map has been prepared from material provided to ARTC by an external source and ARTC has not taken any steps to verify the completeness, accuracy or suitability of that material. ARTC will not be responsible for any loss or damage suffered as a result of any person whatsoever placing reliance upon the information contained within this GIS map.

Date: 9/08/2022 Paper: A3
Author: JacobsGHD Scale: 1:10,000
Data Sources: Basemap layers: NSWSS; all other layers: JacobsGHD

- | | | |
|--|---|--|
| <ul style="list-style-type: none">CulvertAlignmentSub arterial roadWatercourseThe proposalDrainage Control AreaRail Corridor | <ul style="list-style-type: none">Change in Duration of Inundation<ul style="list-style-type: none">0%5%10%20%Area of departure<ul style="list-style-type: none">Exist duration <1hr, design duration >1hrExist duration >1hr, duration change > 10% | <ul style="list-style-type: none">Existing Duration of Inundation<ul style="list-style-type: none">< 1hr1hr - 3hrs3hrs - 6hrs6hrs - 12hrs12hrs - 24hrs> 24hrs |
|--|---|--|



INLAND RAIL = ARTC

The Australian Government is delivering Inland Rail through the Australian Rail Track Corporation (ARTC), in partnership with the private sector.

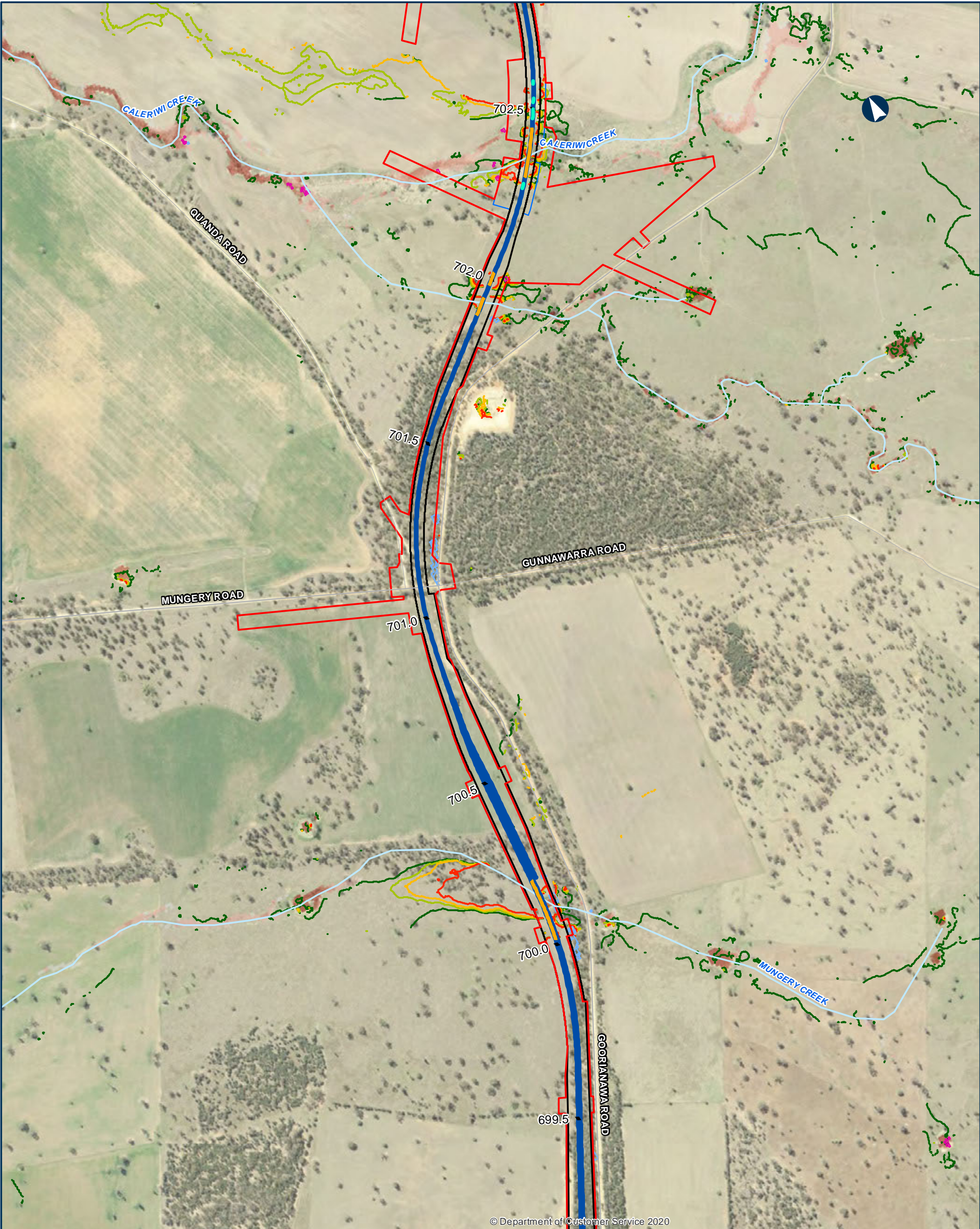

© Department of Customer Service 2020

NARROMINE TO NARRABRI QDL departures - Duration - 5% AEP

Appendix I - Figure 4.2.51

0 200 400 Metres

Coordinate System: GDA 1994 MGA Zone 55

ARTC makes no representation or warranty and assumes no duty of care or other responsibility to any party as to the completeness, accuracy or suitability of the information contained in this GIS map. The GIS map has been prepared from material provided to ARTC by an external source and ARTC has not taken any steps to verify the completeness, accuracy or suitability of that material. ARTC will not be responsible for any loss or damage suffered as a result of any person whatsoever placing reliance upon the information contained within this GIS map.

Date: 9/08/2022 Paper: A3
Author: JacobsGHD Scale: 1:10,000
Data Sources: Basemap layers: NSWSS; all other layers: JacobsGHD

- | | | |
|-----------------------|---|---------------------------------|
| Bridge | Change in Duration of Inundation | Existing Duration of Inundation |
| Culvert | 0% | < 1hr |
| Alignment | 5% | 1hr - 3hrs |
| Sub arterial road | 10% | 3hrs - 6hrs |
| Local road | 20% | 6hrs - 12hrs |
| Watercourse | Area of departure | 12hrs - 24hrs |
| The proposal | Exist duration < 1hr, design duration > 1hr | > 24hrs |
| Drainage Control Area | Exist duration > 1hr, duration change > 10% | |
| Rail Corridor | | |



INLAND RAIL ARTC

The Australian Government is delivering Inland Rail through the Australian Rail Track Corporation (ARTC), in partnership with the private sector.

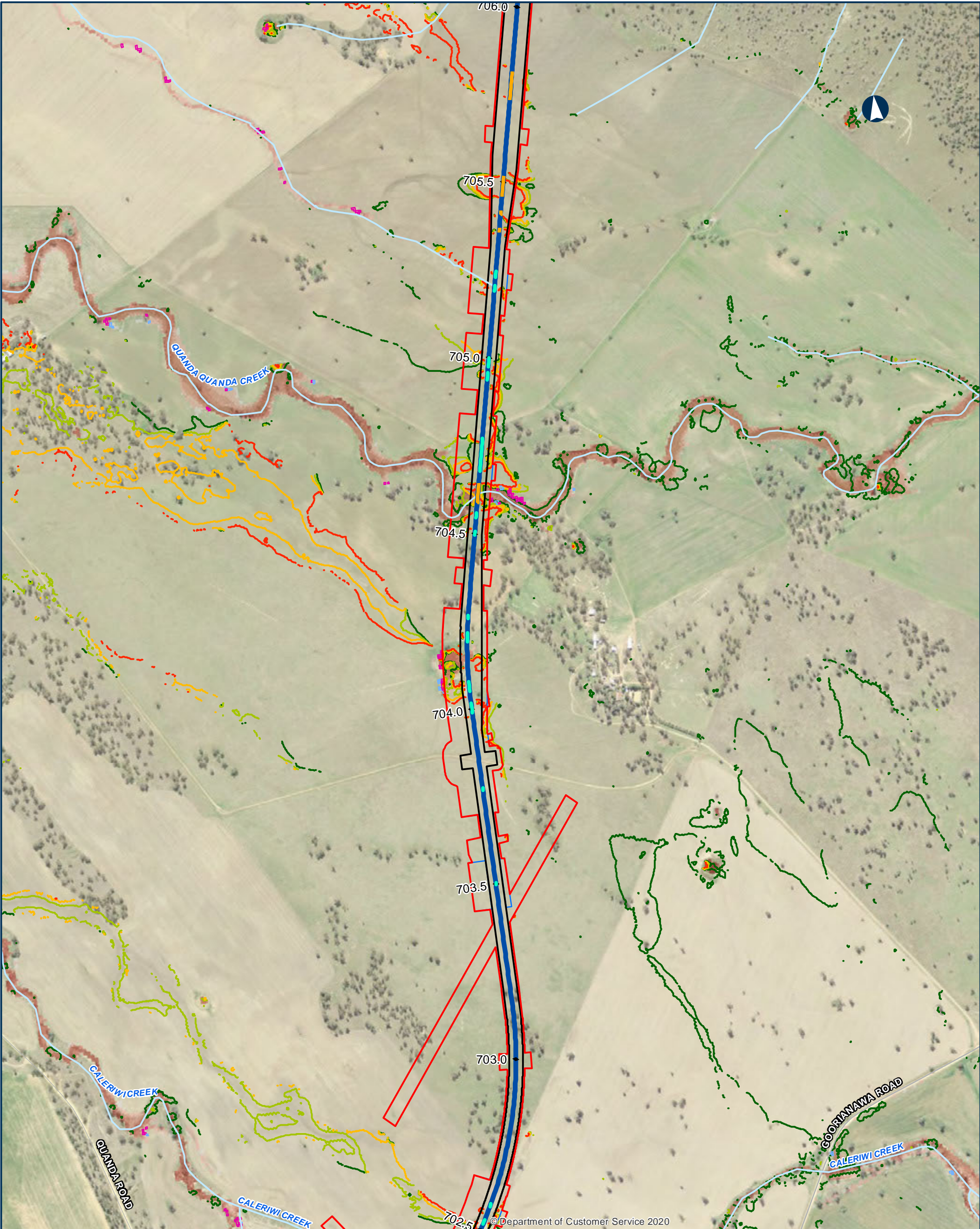

NARROMINE TO NARRABRI QDL departures - Duration - 5% AEP

Appendix I - Figure 4.2.52

0200400

Metres

Coordinate System: GDA 1994 MGA Zone 55

ARTC makes no representation or warranty and assumes no duty of care or other responsibility to any party as to the completeness, accuracy or suitability of the information contained in this GIS map. The GIS map has been prepared from material provided to ARTC by an external source and ARTC has not taken any steps to verify the completeness, accuracy or suitability of that material. ARTC will not be responsible for any loss or damage suffered as a result of any person whatsoever placing reliance upon the information contained within this GIS map.

Date: 9/08/2022

Paper: A3

Author: JacobsGHD

Scale: 1:10,000

Data Sources: Basemap layers: NSWSS; all other layers: JacobsGHD

Bridge

Culvert

Alignment

Sub arterial road

Local road

Watercourse

The proposal

Drainage Control Area

Rail Corridor

Change in Duration of Inundation

0%

5%

10%

20%

Area of departure

Exist duration <1hr, design duration >1hr

Exist duration >1hr, duration change > 10%

Existing Duration of Inundation

< 1hr

1hr - 3hrs

3hrs - 6hrs

6hrs - 12hrs

12hrs - 24hrs

> 24hrs

NARRABRI

COONAMBLE

BARADINE

GILGANDRA

NARROMINE

DUBBO

INLAND RAIL

ARTC

The Australian Government is delivering Inland Rail through the Australian Rail Track Corporation (ARTC), in partnership with the private sector.

N:\AU Newcastlre\Projects\2219593\GIS\GIS_2500_NZN_V2\Maps\Deliverables_SPIR\EIS\Flooding_Hydrology\Appendices\2500_EIS\WPAPP099_QDL_Duration_spc_rev0.mxd

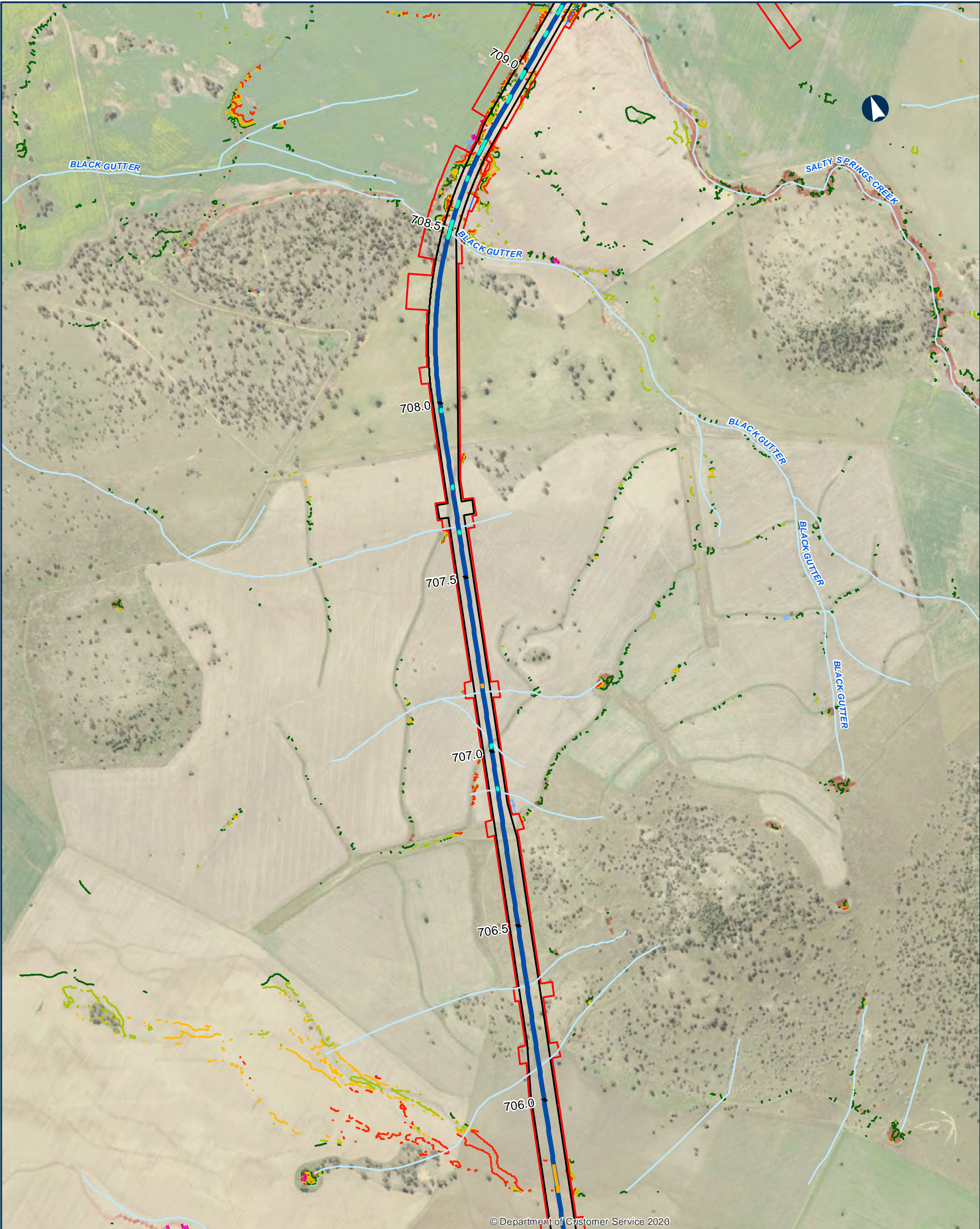

© Department of Customer Service 2020

NARROMINE TO NARRABRI QDL departures - Duration - 5% AEP

Appendix I - Figure 4.2.53

0 200 400 Metres

Coordinate System: GDA 1994 MGA Zone 55

ARTC makes no representation or warranty and assumes no duty of care or other responsibility to any party as to the completeness, accuracy or suitability of the information contained in this GIS map. The GIS map has been prepared from material provided to ARTC by an external source and ARTC has not taken any steps to verify the completeness, accuracy or suitability of that material. ARTC will not be responsible for any loss or damage suffered as a result of any person whatsoever placing reliance upon the information contained within this GIS map.

Date: 9/08/2022 Paper: A3
Author: JacobsGHD Scale: 1:10,000
Data Sources: Basemap layers: NSWSS; all other layers: JacobsGHD

- Bridge
Culvert
Alignment
Watercourse
The proposal
Drainage Control Area
Rail Corridor
- Change in Duration of Inundation
0%
5%
10%
20%
- Area of departure
Exist duration <1hr, design duration >1hr
Exist duration >1hr, duration change > 10%

- Existing Duration of Inundation
< 1hr
1hr - 3hrs
3hrs - 6hrs
6hrs - 12hrs
12hrs - 24hrs
> 24hrs



INLAND RAIL = ARTC

The Australian Government is delivering Inland Rail through the Australian Rail Track Corporation (ARTC), in partnership with the private sector.

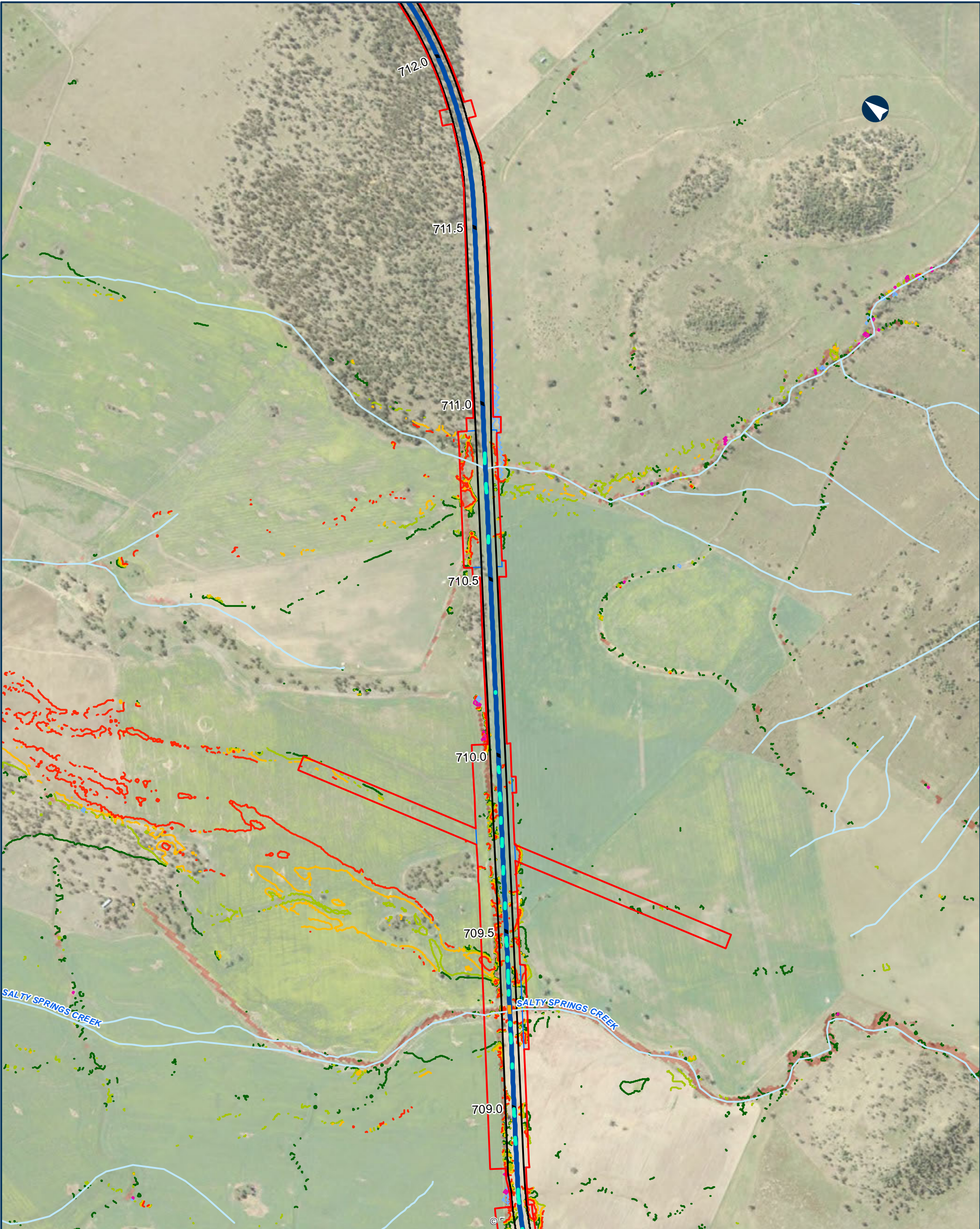

NARROMINE TO NARRABRI QDL departures - Duration - 5% AEP

Appendix I - Figure 4.2.54

0 200 400 Metres

Coordinate System: GDA 1994 MGA Zone 55

ARTC makes no representation or warranty and assumes no duty of care or other responsibility to any party as to the completeness, accuracy or suitability of the information contained in this GIS map. The GIS map has been prepared from material provided to ARTC by an external source and ARTC has not taken any steps to verify the completeness, accuracy or suitability of that material. ARTC will not be responsible for any loss or damage suffered as a result of any person whatsoever placing reliance upon the information contained within this GIS map.

Date: 9/08/2022 Paper: A3
Author: JacobsGHD Scale: 1:10,000
Data Sources: Basemap layers: NSWSS; all other layers: JacobsGHD

- | | | |
|-----------------------|---|---------------------------------|
| Bridge | Change in Duration of Inundation | Existing Duration of Inundation |
| Culvert | 0% | < 1hr |
| Alignment | 5% | 1hr - 3hrs |
| Watercourse | 10% | 3hrs - 6hrs |
| The proposal | 20% | 6hrs - 12hrs |
| Drainage Control Area | Area of departure | 12hrs - 24hrs |
| Rail Corridor | Exist duration < 1hr, design duration > 1hr | > 24hrs |
| | Exist duration > 1hr, duration change > 10% | |



INLAND RAIL ARTC

The Australian Government is delivering Inland Rail through the Australian Rail Track Corporation (ARTC), in partnership with the private sector.

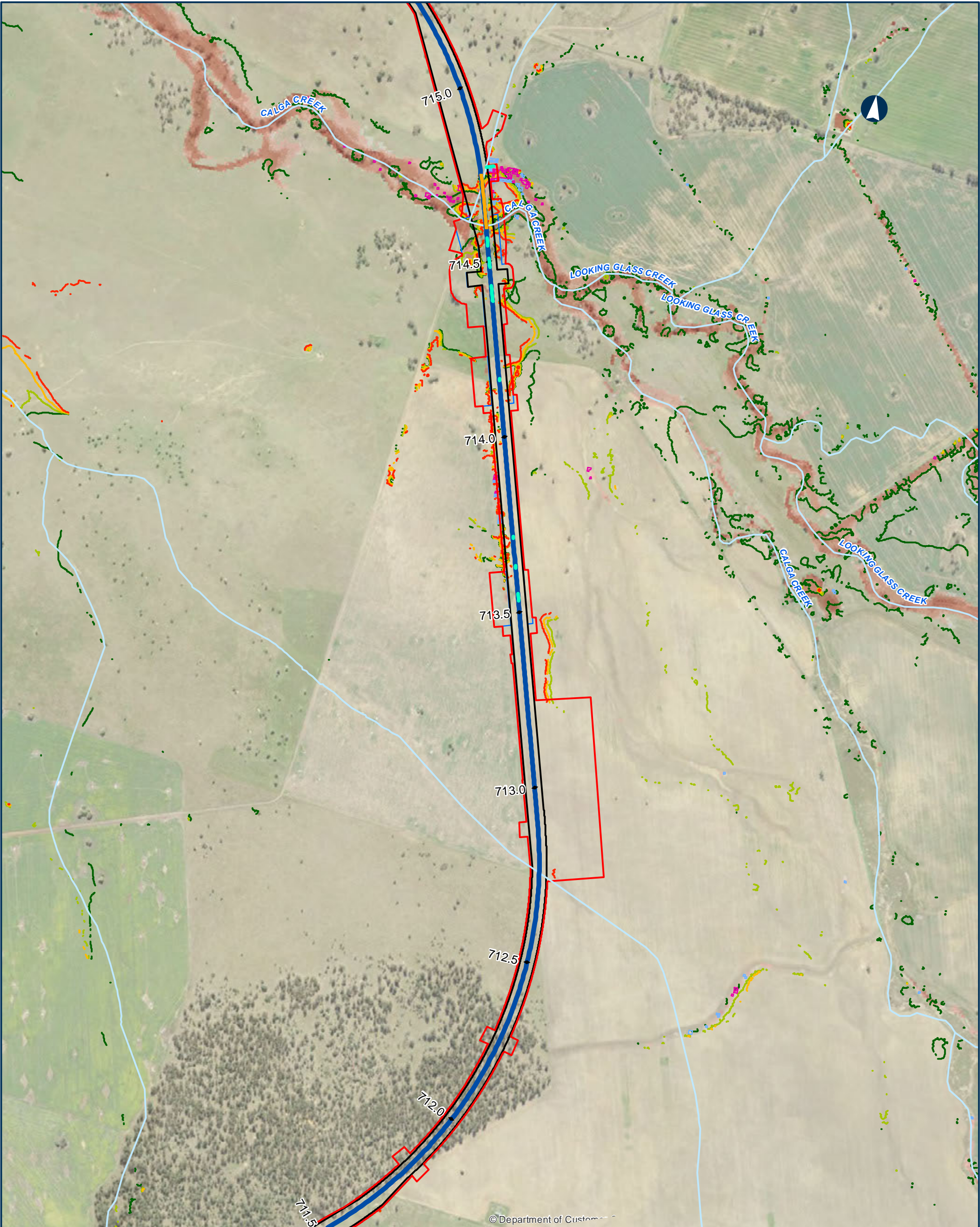

NARROMINE TO NARRABRI QDL departures - Duration - 5% AEP

Appendix I - Figure 4.2.55

0200400Metres

Coordinate System: GDA 1994 MGA Zone 55

ARTC makes no representation or warranty and assumes no duty of care or other responsibility to any party as to the completeness, accuracy or suitability of the information contained in this GIS map. The GIS map has been prepared from material provided to ARTC by an external source and ARTC has not taken any steps to verify the completeness, accuracy or suitability of that material. ARTC will not be responsible for any loss or damage suffered as a result of any person whatsoever placing reliance upon the information contained within this GIS map.

Date: 9/08/2022
Author: JacobsGHD
Data Sources: Basemap layers: NSWSS; all other layers: JacobsGHD

Bridge
Culvert
Alignment
Watercourse
The proposal
Drainage Control Area
Rail Corridor

Change in Duration of Inundation
0%
5%
10%
20%
Area of departure
Exist duration <1hr, design duration >1hr
Exist duration >1hr, duration change > 10%

Existing Duration of Inundation
< 1hr
1hr - 3hrs
3hrs - 6hrs
6hrs - 12hrs
12hrs - 24hrs
> 24hrs

NARRABRI

COONAMBLE

BARADINE

GILGANDRA

NARROMINE

DUBBO

INLAND RAIL

ARTC

The Australian Government is delivering Inland Rail through the Australian Rail Track Corporation (ARTC), in partnership with the private sector.

N:\AU\Newcastle\Projects\2219593\GIS\GIS_2500_NZN_V2\Maps\Deliverables_SPIR\EIS\Flooding_Hydrology\Appendices\2500_EIS\WPAPP099_QDL_Duration_spc_revD.mxd

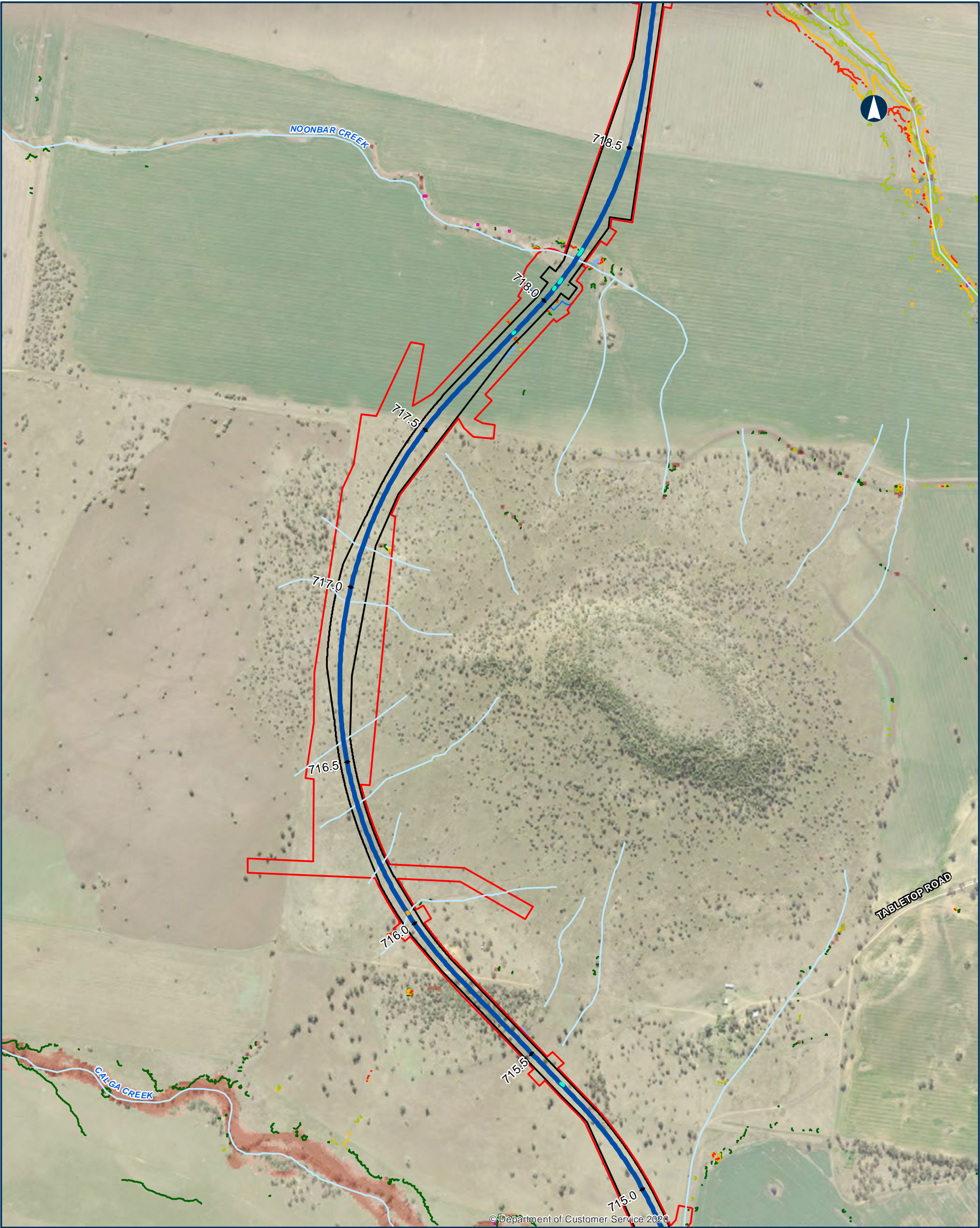

© Department of Customer Service 2020

NARROMINE TO NARRABRI QDL departures - Duration - 5% AEP

Appendix I - Figure 4.2.56

0 200 400 Metres

Coordinate System: GDA 1994 MGA Zone 55

ARTC makes no representation or warranty and assumes no duty of care or other responsibility to any party as to the completeness, accuracy or suitability of the information contained in this GIS map. The GIS map has been prepared from material provided to ARTC by an external source and ARTC has not taken any steps to verify the completeness, accuracy or suitability of that material. ARTC will not be responsible for any loss or damage suffered as a result of any person whatsoever placing reliance upon the information contained within this GIS map.

Date: 9/08/2022 Paper: A3
Author: JacobsGHD Scale: 1:10,000
Data Sources: Basemap layers: NSWSS; all other layers: JacobsGHD

- | | | |
|-----------------------|---|---------------------------------|
| Bridge | Change in Duration of Inundation | Existing Duration of Inundation |
| Culvert | 0% | < 1hr |
| Alignment | 5% | 1hr - 3hrs |
| Local road | 10% | 3hrs - 6hrs |
| Watercourse | 20% | 6hrs - 12hrs |
| The proposal | Area of departure | 12hrs - 24hrs |
| Drainage Control Area | Exist duration < 1hr, design duration > 1hr | > 24hrs |
| Rail Corridor | Exist duration > 1hr, duration change > 10% | |



INLAND RAIL ARTC

The Australian Government is delivering Inland Rail through the Australian Rail Track Corporation (ARTC), in partnership with the private sector.

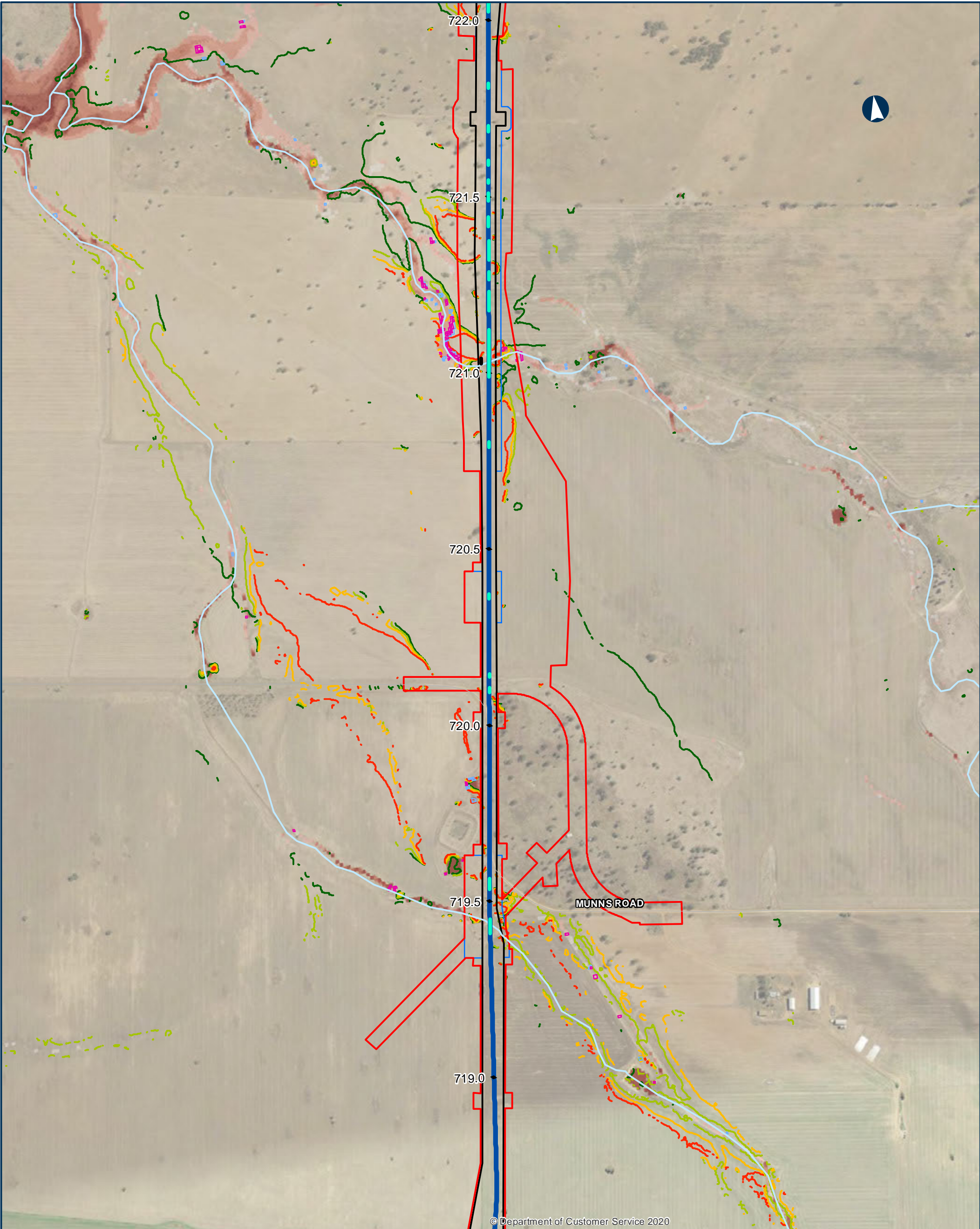

© Department of Customer Service 2020

NARROMINE TO NARRABRI QDL departures - Duration - 5% AEP

Appendix I - Figure 4.2.57

0 200 400 Metres

Coordinate System: GDA 1994 MGA Zone 55

ARTC makes no representation or warranty and assumes no duty of care or other responsibility to any party as to the completeness, accuracy or suitability of the information contained in this GIS map. The GIS map has been prepared from material provided to ARTC by an external source and ARTC has not taken any steps to verify the completeness, accuracy or suitability of that material. ARTC will not be responsible for any loss or damage suffered as a result of any person whatsoever placing reliance upon the information contained within this GIS map.

Date: 9/08/2022 Paper: A3
Author: JacobsGHD Scale: 1:10,000
Data Sources: Basemap layers: NSWSS; all other layers: JacobsGHD

- | | | |
|-----------------------|---|---------------------------------|
| Culvert | Change in Duration of Inundation | Existing Duration of Inundation |
| Road QDL departure | 5% | 1hr - 3hrs |
| Alignment | 10% | 3hrs - 6hrs |
| Local road | 20% | 6hrs - 12hrs |
| Watercourse | Area of departure | 12hrs - 24hrs |
| The proposal | Exist duration > 1hr, duration change > 10% | > 24hrs |
| Drainage Control Area | | |
| Rail Corridor | | |



INLAND RAIL **ARTC**

The Australian Government is delivering Inland Rail through the Australian Rail Track Corporation (ARTC), in partnership with the private sector.

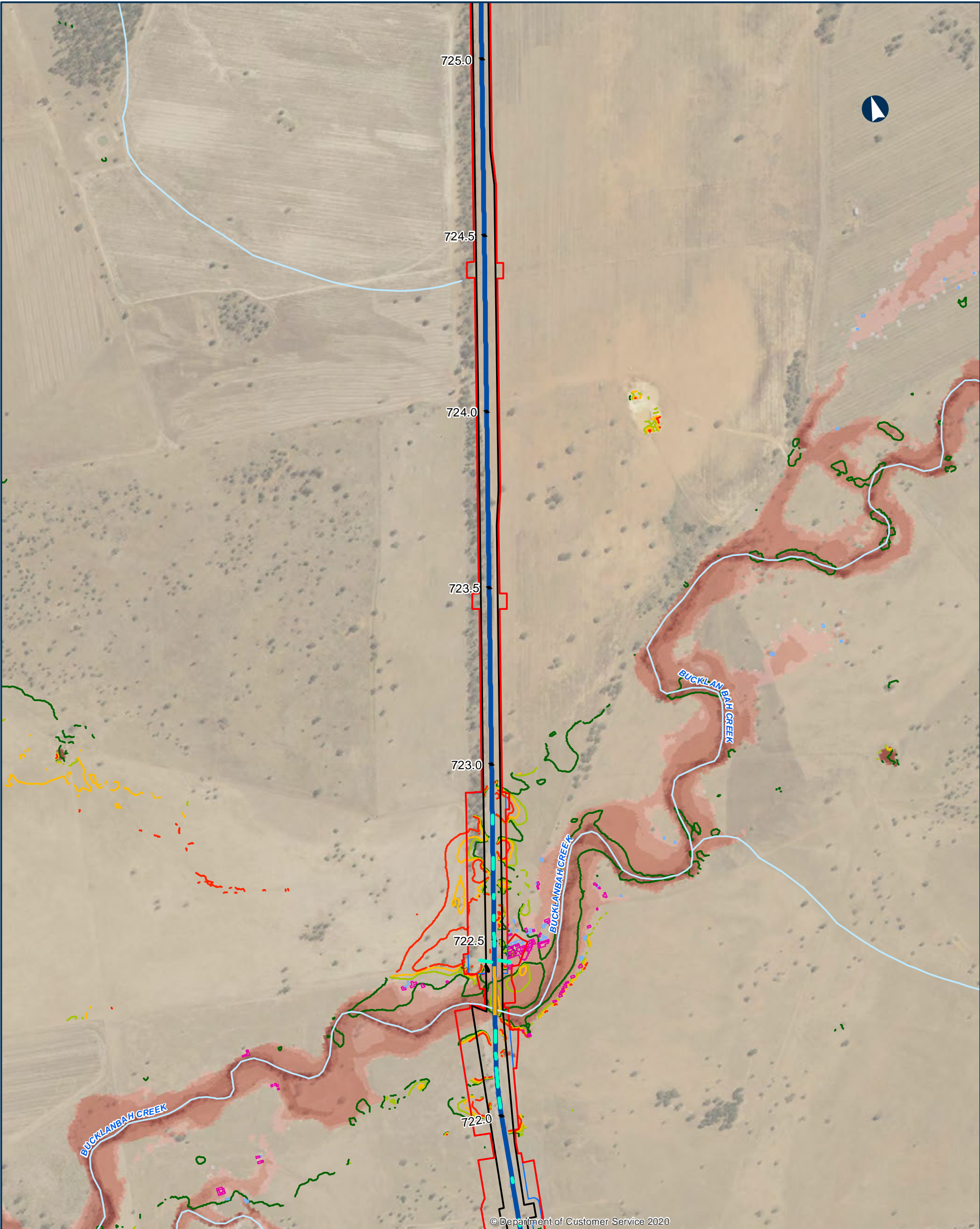

NARROMINE TO NARRABRI QDL departures - Duration - 5% AEP

Appendix I - Figure 4.2.58

0200400Metres

Coordinate System: GDA 1994 MGA Zone 55

ARTC makes no representation or warranty and assumes no duty of care or other responsibility to any party as to the completeness, accuracy or suitability of the information contained in this GIS map. The GIS map has been prepared from material provided to ARTC by an external source and ARTC has not taken any steps to verify the completeness, accuracy or suitability of that material. ARTC will not be responsible for any loss or damage suffered as a result of any person whatsoever placing reliance upon the information contained within this GIS map.

Date: 9/08/2022
Author: JacobsGHD
Data Sources: Basemap layers: NSWSS; all other layers: JacobsGHD

Bridge

Culvert

Road QDL departure

Alignment

Watercourse

The proposal

Drainage Control Area

Rail Corridor

Change in Duration of Inundation

Area of departure

Existing Duration of Inundation

Existing duration <1hr, design duration >1hr

Existing duration >1hr, duration change > 10%

0%

5%

10%

20%

NARRABRI

COONAMBLE

BARADINE

GILGANDRA

NARROMINE

DUBBO

INLAND RAIL

ARTC

The Australian Government is delivering Inland Rail through the Australian Rail Track Corporation (ARTC), in partnership with the private sector.

N:\AU Newcastles\Projects\2219593\GIS\GIS_2500_NZN_V2\Maps\Deliverables_SPIR\EIS\Flooding_Hydrology\Appendices\2500_EIS\WPAPP099_QDL_Duration_spc_revD.mxd

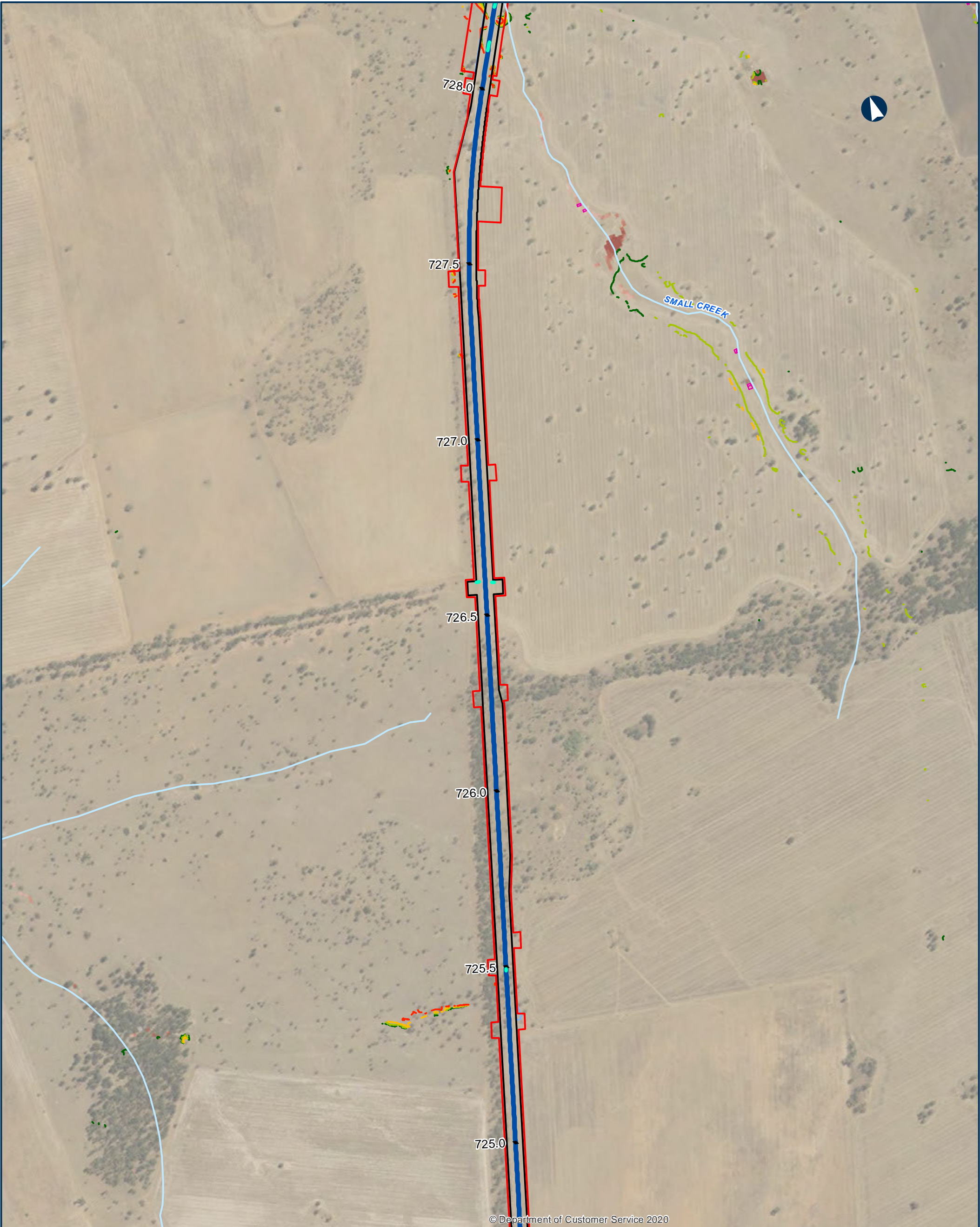

© Department of Customer Service 2020

NARROMINE TO NARRABRI QDL departures - Duration - 5% AEP

Appendix I - Figure 4.2.59

0 200 400 Metres

Coordinate System: GDA 1994 MGA Zone 55

ARTC makes no representation or warranty and assumes no duty of care or other responsibility to any party as to the completeness, accuracy or suitability of the information contained in this GIS map. The GIS map has been prepared from material provided to ARTC by an external source and ARTC has not taken any steps to verify the completeness, accuracy or suitability of that material. ARTC will not be responsible for any loss or damage suffered as a result of any person whatsoever placing reliance upon the information contained within this GIS map.

Date: 9/08/2022 Paper: A3
Author: JacobsGHD Scale: 1:10,000
Data Sources: Basemap layers: NSWSS; all other layers: JacobsGHD

- | | | |
|-----------------------|---|---------------------------------------|
| Culvert | Change in Duration of Inundation 0% | Existing Duration of Inundation < 1hr |
| Alignment | 5% | 1hr - 3hrs |
| Watercourse | 10% | 3hrs - 6hrs |
| The proposal | 20% | 6hrs - 12hrs |
| Drainage Control Area | Area of departure | 12hrs - 24hrs |
| Rail Corridor | Exist duration < 1hr, design duration > 1hr | > 24hrs |
| | Exist duration > 1hr, duration change > 10% | |

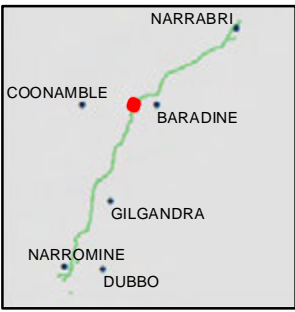

INLAND RAIL ARTC

The Australian Government is delivering Inland Rail through the Australian Rail Track Corporation (ARTC), in partnership with the private sector.

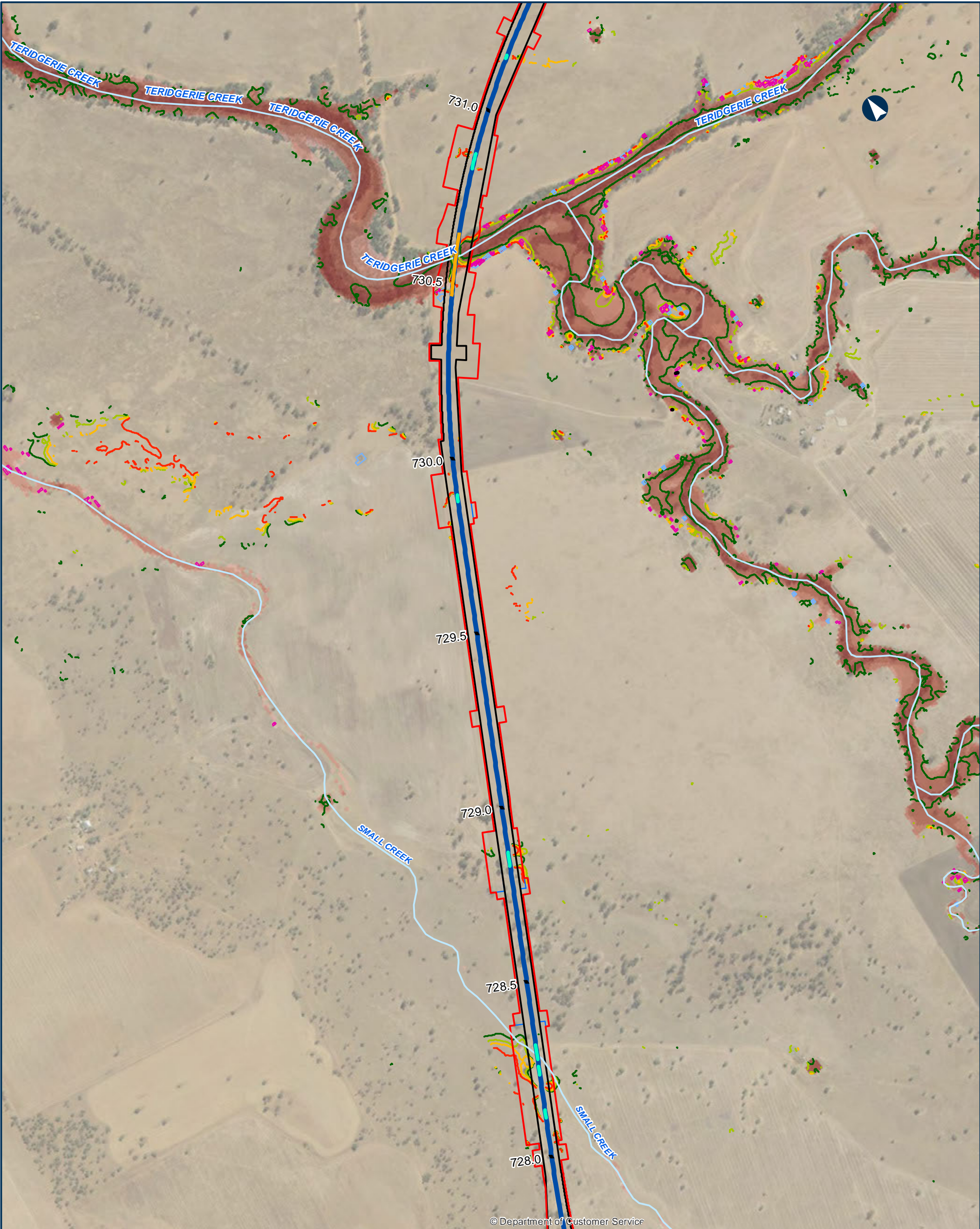

NARROMINE TO NARRABRI QDL departures - Duration - 5% AEP

Appendix I - Figure 4.2.60

0 200 400 Metres

Coordinate System: GDA 1994 MGA Zone 55

ARTC makes no representation or warranty and assumes no duty of care or other responsibility to any party as to the completeness, accuracy or suitability of the information contained in this GIS map. The GIS map has been prepared from material provided to ARTC by an external source and ARTC has not taken any steps to verify the completeness, accuracy or suitability of that material. ARTC will not be responsible for any loss or damage suffered as a result of any person whatsoever placing reliance upon the information contained within this GIS map.

Date: 9/08/2022 Paper: A3
Author: JacobsGHD Scale: 1:10,000
Data Sources: Basemap layers: NSWSS; all other layers: JacobsGHD

- | | | |
|-----------------------|---|---------------------------------|
| Bridge | Change in Duration of Inundation | Existing Duration of Inundation |
| Culvert | 0% | < 1hr |
| Road QDL departure | 5% | 1hr - 3hrs |
| Alignment | 10% | 3hrs - 6hrs |
| Watercourse | 20% | 6hrs - 12hrs |
| The proposal | Area of departure | 12hrs - 24hrs |
| Drainage Control Area | Exist duration < 1hr, design duration > 1hr | > 24hrs |
| Rail Corridor | Exist duration > 1hr, duration change > 10% | |



INLAND RAIL ARTC

The Australian Government is delivering Inland Rail through the Australian Rail Track Corporation (ARTC), in partnership with the private sector.



NARROMINE TO NARRABRI QDL departures - Duration - 5% AEP

Appendix I - Figure 4.2.61

0 200 400 Metres

Coordinate System: GDA 1994 MGA Zone 55

ARTC makes no representation or warranty and assumes no duty of care or other responsibility to any party as to the completeness, accuracy or suitability of the information contained in this GIS map. The GIS map has been prepared from material provided to ARTC by an external source and ARTC has not taken any steps to verify the completeness, accuracy or suitability of that material. ARTC will not be responsible for any loss or damage suffered as a result of any person whatsoever placing reliance upon the information contained within this GIS map.

Date: 9/08/2022 Paper: A3
Author: JacobsGHD Scale: 1:10,000
Data Sources: Basemap layers: NSWSS; all other layers: JacobsGHD

- | | | |
|---|---|--|
| <ul style="list-style-type: none">CulvertAlignmentArterial roadLocal roadWatercourseThe proposalDrainage Control AreaRail Corridor | <p>Change in Duration of Inundation</p> <ul style="list-style-type: none">0%5%10%20% <p>Area of departure</p> <ul style="list-style-type: none">Exist duration <1hr, design duration >1hrExist duration >1hr, duration change > 10% | <p>Existing Duration of Inundation</p> <ul style="list-style-type: none">< 1hr1hr - 3hrs3hrs - 6hrs6hrs - 12hrs12hrs - 24hrs> 24hrs |
|---|---|--|



INLAND RAIL = ARTC

The Australian Government is delivering Inland Rail through the Australian Rail Track Corporation (ARTC), in partnership with the private sector.

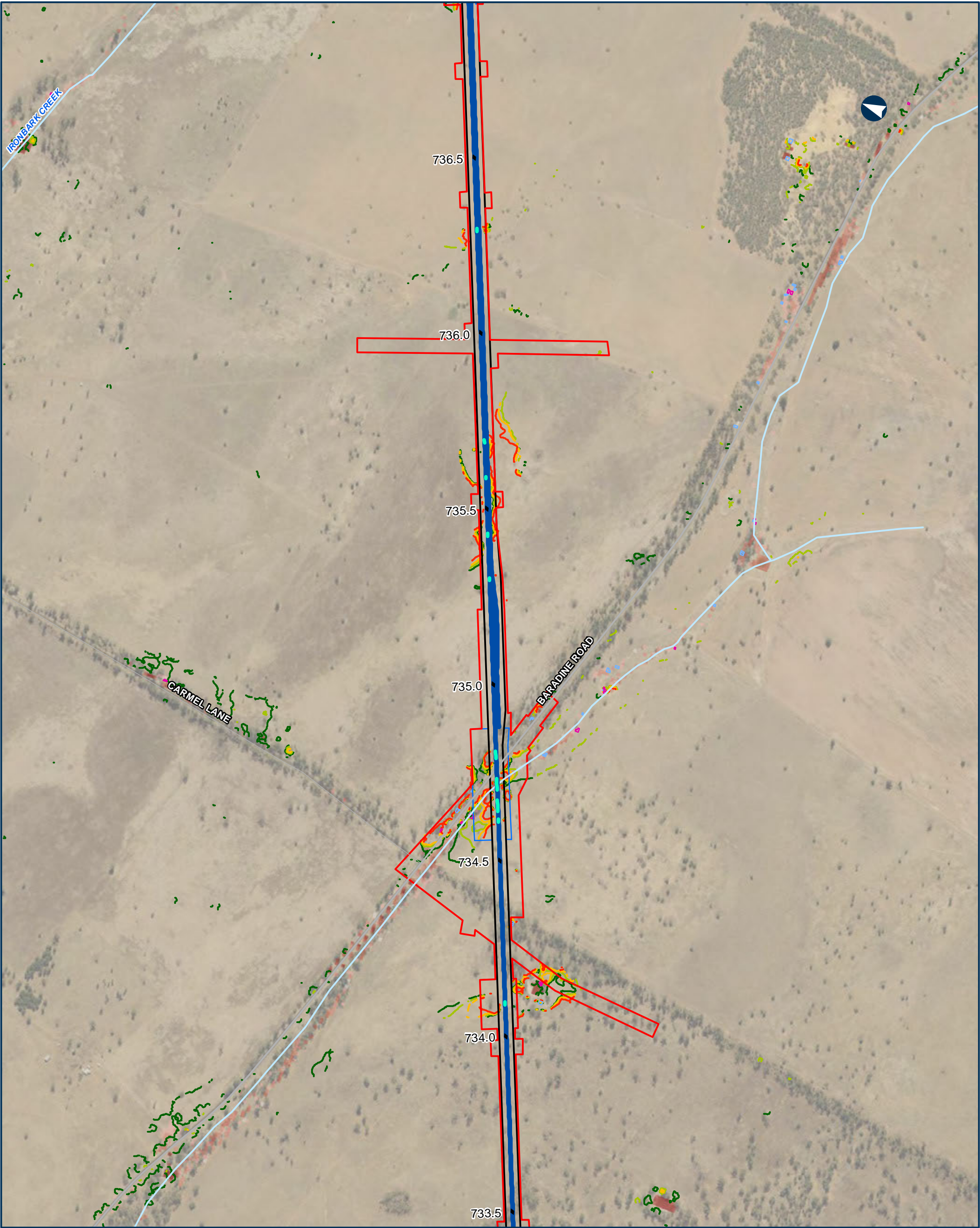

NARROMINE TO NARRABRI QDL departures - Duration - 5% AEP

Appendix I - Figure 4.2.62

0 200 400 Metres

Coordinate System: GDA 1994 MGA Zone 55

ARTC makes no representation or warranty and assumes no duty of care or other responsibility to any party as to the completeness, accuracy or suitability of the information contained in this GIS map. The GIS map has been prepared from material provided to ARTC by an external source and ARTC has not taken any steps to verify the completeness, accuracy or suitability of that material. ARTC will not be responsible for any loss or damage suffered as a result of any person whatsoever placing reliance upon the information contained within this GIS map.

Date: 9/08/2022 Paper: A3
Author: JacobsGHD Scale: 1:10,000
Data Sources: Basemap layers: NSWSS; all other layers: JacobsGHD

- | | | |
|---|---|--|
| <ul style="list-style-type: none">CulvertAlignmentArterial roadLocal roadWatercourseThe proposalDrainage Control AreaRail Corridor | <ul style="list-style-type: none">Change in Duration of Inundation<ul style="list-style-type: none">0%5%10%20%Area of departure<ul style="list-style-type: none">Exist duration <1hr, design duration >1hrExist duration >1hr, duration change > 10% | <ul style="list-style-type: none">Existing Duration of Inundation<ul style="list-style-type: none">< 1hr1hr - 3hrs3hrs - 6hrs6hrs - 12hrs12hrs - 24hrs> 24hrs |
|---|---|--|



INLAND RAIL = ARTC

The Australian Government is delivering Inland Rail through the Australian Rail Track Corporation (ARTC), in partnership with the private sector.

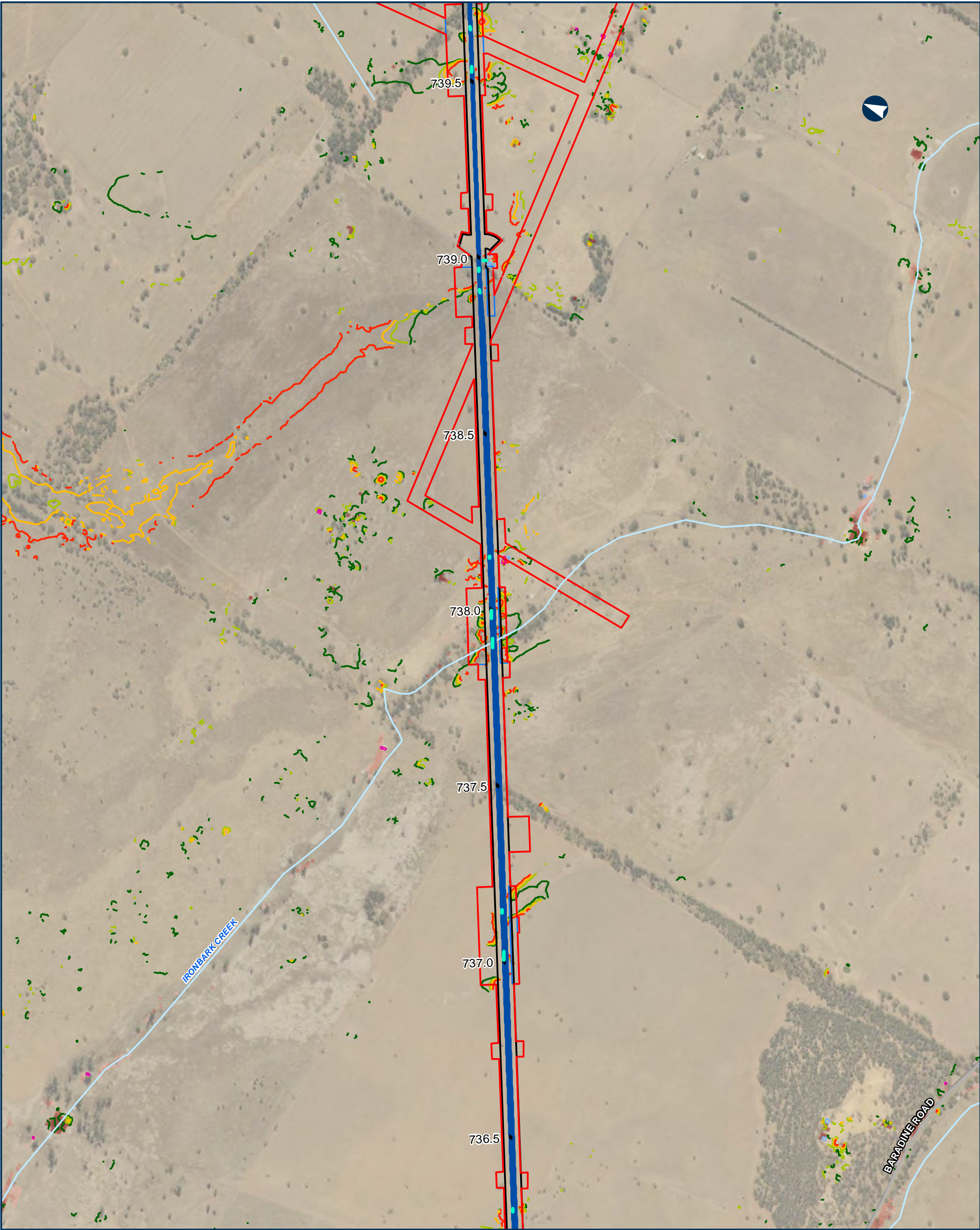

NARROMINE TO NARRABRI QDL departures - Duration - 5% AEP

Appendix I - Figure 4.2.63

0 200 400 Metres

Coordinate System: GDA 1994 MGA Zone 55

ARTC makes no representation or warranty and assumes no duty of care or other responsibility to any party as to the completeness, accuracy or suitability of the information contained in this GIS map. The GIS map has been prepared from material provided to ARTC by an external source and ARTC has not taken any steps to verify the completeness, accuracy or suitability of that material. ARTC will not be responsible for any loss or damage suffered as a result of any person whatsoever placing reliance upon the information contained within this GIS map.

Date: 9/08/2022 Paper: A3
Author: JacobsGHD Scale: 1:10,000
Data Sources: Basemap layers: NSWSS; all other layers: JacobsGHD

- | | | |
|-----------------------|---|---------------------------------|
| Culvert | Change in Duration of Inundation | Existing Duration of Inundation |
| Alignment | 0% | < 1hr |
| Arterial road | 5% | 1hr - 3hrs |
| Local road | 10% | 3hrs - 6hrs |
| Watercourse | 20% | 6hrs - 12hrs |
| The proposal | Area of departure | 12hrs - 24hrs |
| Drainage Control Area | Exist duration < 1hr, design duration > 1hr | > 24hrs |
| Rail Corridor | Exist duration > 1hr, duration change > 10% | |



INLAND RAIL = ARTC

The Australian Government is delivering Inland Rail through the Australian Rail Track Corporation (ARTC), in partnership with the private sector.

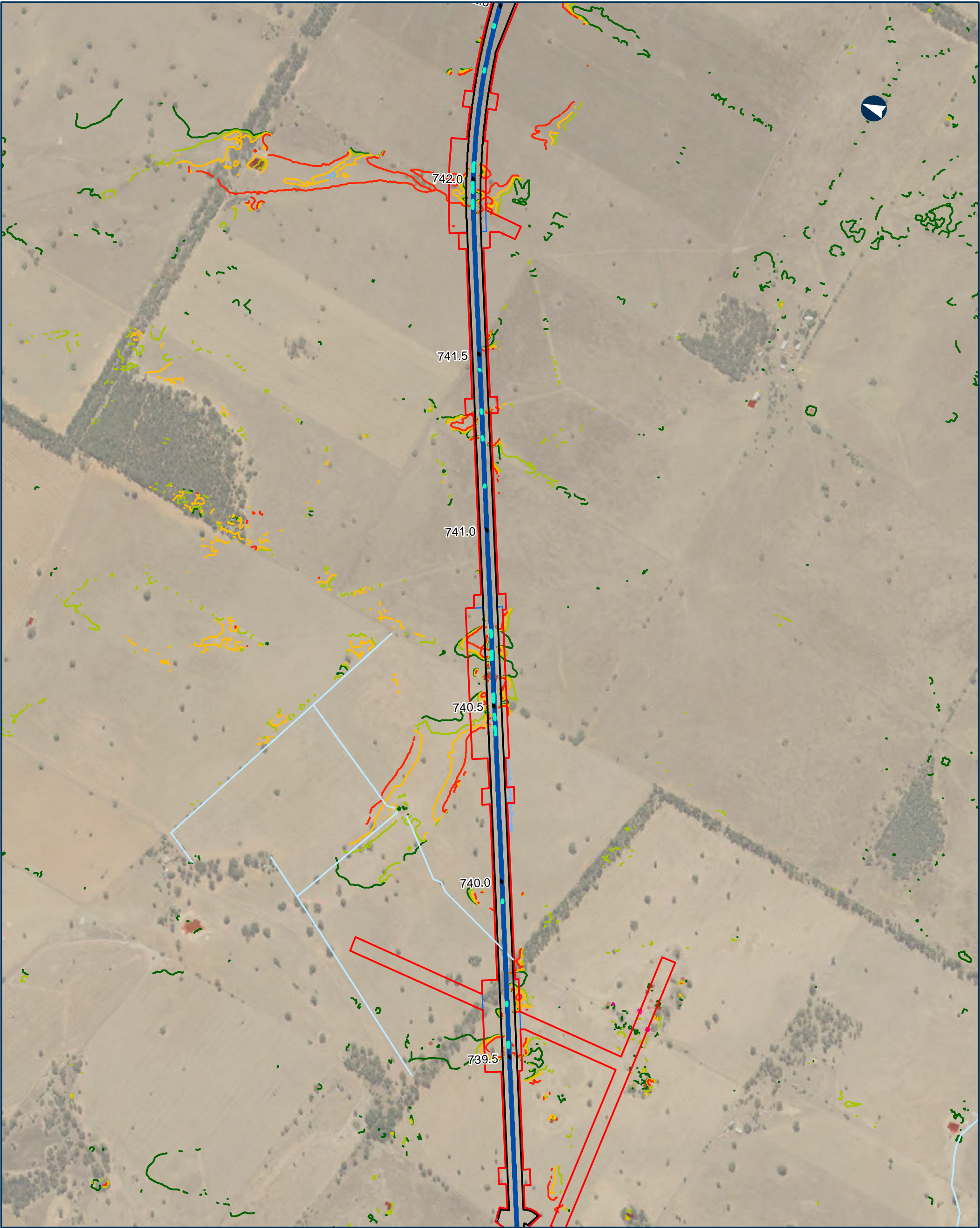

NARROMINE TO NARRABRI QDL departures - Duration - 5% AEP

Appendix I - Figure 4.2.64

0 200 400 Metres

Coordinate System: GDA 1994 MGA Zone 55

ARTC makes no representation or warranty and assumes no duty of care or other responsibility to any party as to the completeness, accuracy or suitability of the information contained in this GIS map. The GIS map has been prepared from material provided to ARTC by an external source and ARTC has not taken any steps to verify the completeness, accuracy or suitability of that material. ARTC will not be responsible for any loss or damage suffered as a result of any person whatsoever placing reliance upon the information contained within this GIS map.

Date: 9/08/2022 Paper: A3
Author: JacobsGHD Scale: 1:10,000
Data Sources: Basemap layers: NSWSS; all other layers: JacobsGHD

- | | | |
|---|---|--|
| <ul style="list-style-type: none">CulvertAlignmentLocal roadWatercourseThe proposalDrainage Control AreaRail Corridor | <ul style="list-style-type: none">Change in Duration of Inundation<ul style="list-style-type: none">0%5%10%20%Area of departure<ul style="list-style-type: none">Exist duration <1hr, design duration >1hrExist duration >1hr, duration change > 10% | <ul style="list-style-type: none">Existing Duration of Inundation<ul style="list-style-type: none">< 1hr1hr - 3hrs3hrs - 6hrs6hrs - 12hrs12hrs - 24hrs> 24hrs |
|---|---|--|



INLAND RAIL = ARTC

The Australian Government is delivering Inland Rail through the Australian Rail Track Corporation (ARTC), in partnership with the private sector.



NARROMINE TO NARRABRI QDL departures - Duration - 5% AEP

Appendix I - Figure 4.2.65

0 200 400 Metres

Coordinate System: GDA 1994 MGA Zone 55

ARTC makes no representation or warranty and assumes no duty of care or other responsibility to any party as to the completeness, accuracy or suitability of the information contained in this GIS map. The GIS map has been prepared from material provided to ARTC by an external source and ARTC has not taken any steps to verify the completeness, accuracy or suitability of that material. ARTC will not be responsible for any loss or damage suffered as a result of any person whatsoever placing reliance upon the information contained within this GIS map.

Date: 9/08/2022 Paper: A3
Author: JacobsGHD Scale: 1:10,000
Data Sources: Basemap layers: NSWSS; all other layers: JacobsGHD

- | | | |
|--|---|---|
| <ul style="list-style-type: none">CulvertRoad QDL departureAlignmentLocal roadWatercourseThe proposalDrainage Control AreaRail Corridor | <ul style="list-style-type: none">Change in Duration of Inundation0%5%10%20%Area of departureExist duration <1hr, design duration >1hrExist duration >1hr, duration change > 10% | <ul style="list-style-type: none">Existing Duration of Inundation< 1hr1hr - 3hrs3hrs - 6hrs6hrs - 12hrs12hrs - 24hrs> 24hrs |
|--|---|---|



INLAND RAIL

The Australian Government is delivering Inland Rail through the Australian Rail Track Corporation (ARTC), in partnership with the private sector.

ARTC

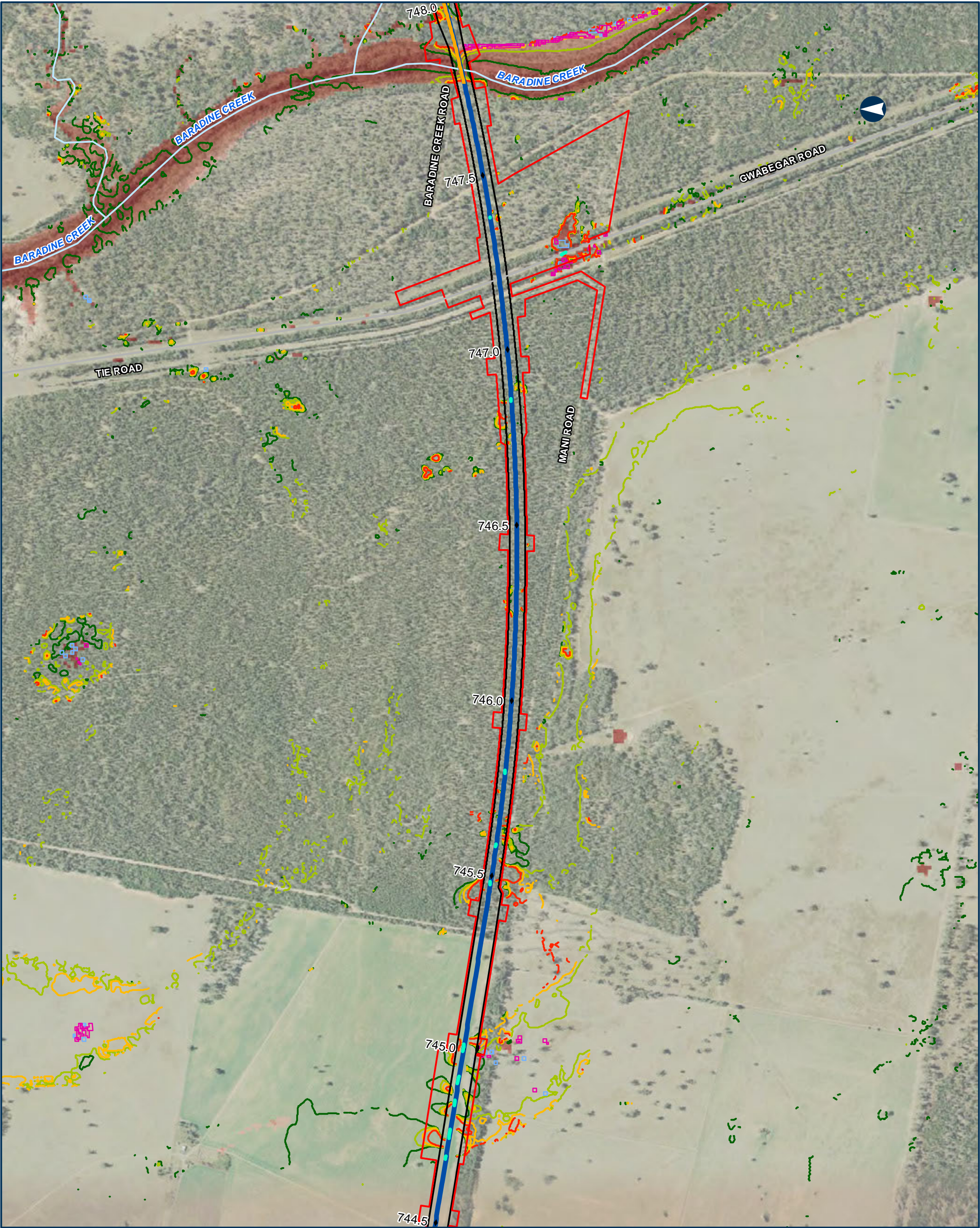

NARROMINE TO NARRABRI QDL departures - Duration - 5% AEP

Appendix I - Figure 4.2.66

0 200 400 Metres

Coordinate System: GDA 1994 MGA Zone 55

ARTC makes no representation or warranty and assumes no duty of care or other responsibility to any party as to the completeness, accuracy or suitability of the information contained in this GIS map. The GIS map has been prepared from material provided to ARTC by an external source and ARTC has not taken any steps to verify the completeness, accuracy or suitability of that material. ARTC will not be responsible for any loss or damage suffered as a result of any person whatsoever placing reliance upon the information contained within this GIS map.

Date: 9/08/2022 Paper: A3
Author: JacobsGHD Scale: 1:10,000
Data Sources: Basemap layers: NSWSS; all other layers: JacobsGHD

- | | | |
|-----------------------|---|---------------------------------|
| Bridge | Change in Duration of Inundation | Existing Duration of Inundation |
| Culvert | 0% | < 1hr |
| Road QDL departure | 5% | 1hr - 3hrs |
| Alignment | 10% | 3hrs - 6hrs |
| Arterial road | 20% | 6hrs - 12hrs |
| Watercourse | Area of departure | 12hrs - 24hrs |
| The proposal | Exist duration < 1hr, design duration > 1hr | > 24hrs |
| Drainage Control Area | Exist duration > 1hr, duration change > 10% | |
| Rail Corridor | | |



INLAND RAIL = ARTC

The Australian Government is delivering Inland Rail through the Australian Rail Track Corporation (ARTC), in partnership with the private sector.



NARROMINE TO NARRABRI QDL departures - Duration - 5% AEP

Appendix I - Figure 4.2.67

0 200 400 Metres

Coordinate System: GDA 1994 MGA Zone 55

ARTC makes no representation or warranty and assumes no duty of care or other responsibility to any party as to the completeness, accuracy or suitability of the information contained in this GIS map. The GIS map has been prepared from material provided to ARTC by an external source and ARTC has not taken any steps to verify the completeness, accuracy or suitability of that material. ARTC will not be responsible for any loss or damage suffered as a result of any person whatsoever placing reliance upon the information contained within this GIS map.

Date: 9/08/2022 Paper: A3
Author: JacobsGHD Scale: 1:10,000
Data Sources: Basemap layers: NSWSS; all other layers: JacobsGHD

- | | | |
|---------------|--|---------------------------------|
| Bridge | Change in Duration of Inundation | Existing Duration of Inundation |
| Culvert | 0% | < 1hr |
| Alignment | 5% | 1hr - 3hrs |
| Arterial road | 10% | 3hrs - 6hrs |
| Watercourse | 20% | 6hrs - 12hrs |
| The proposal | Area of departure | 12hrs - 24hrs |
| Rail Corridor | Exist duration <1hr, design duration >1hr | > 24hrs |
| | Exist duration >1hr, duration change > 10% | |



INLAND RAIL = ARTC

The Australian Government is delivering Inland Rail through the Australian Rail Track Corporation (ARTC), in partnership with the private sector.

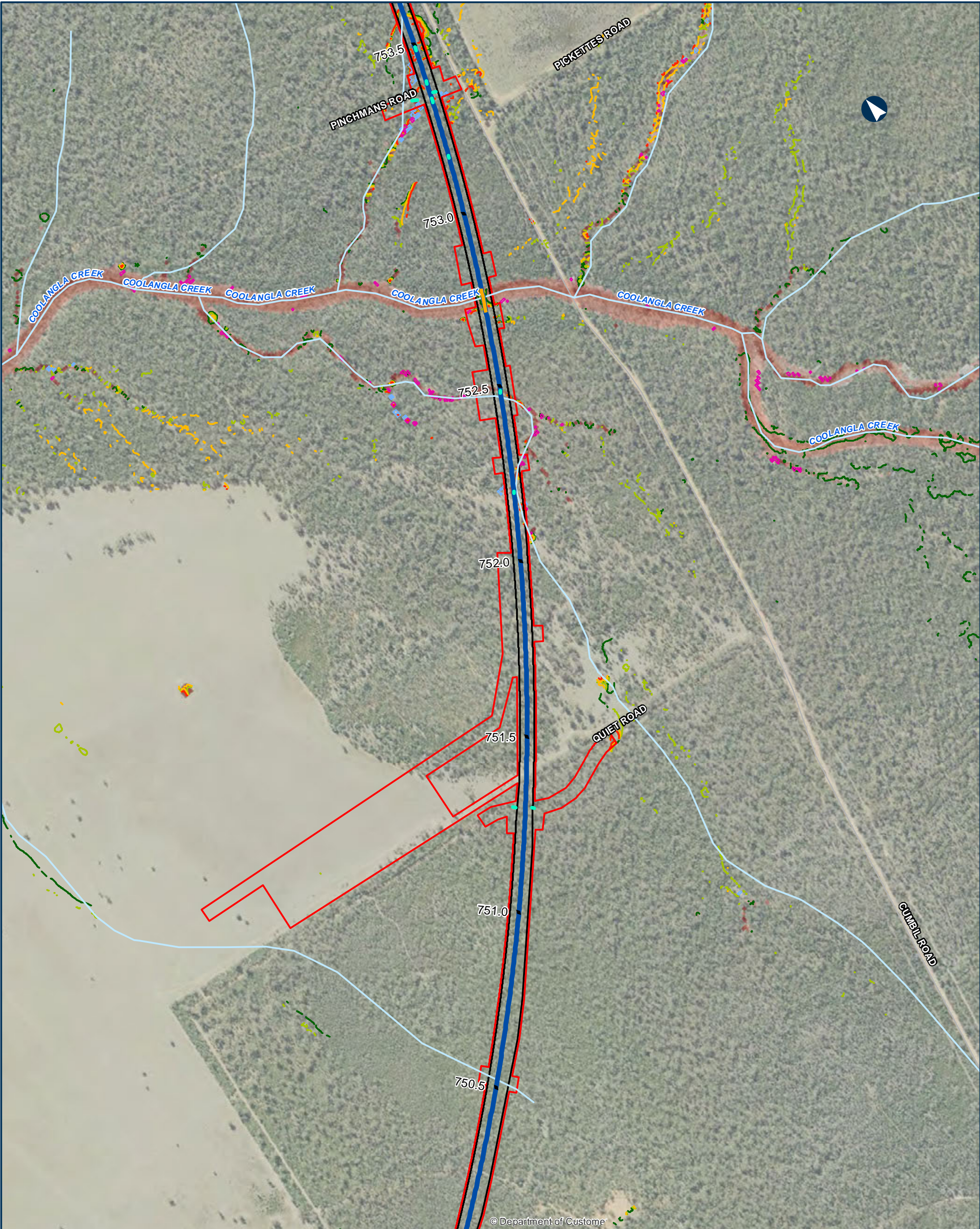

© Department of Customer

NARROMINE TO NARRABRI QDL departures - Duration - 5% AEP

Appendix I - Figure 4.2.68

0 200 400 Metres

Coordinate System: GDA 1994 MGA Zone 55

ARTC makes no representation or warranty and assumes no duty of care or other responsibility to any party as to the completeness, accuracy or suitability of the information contained in this GIS map. The GIS map has been prepared from material provided to ARTC by an external source and ARTC has not taken any steps to verify the completeness, accuracy or suitability of that material. ARTC will not be responsible for any loss or damage suffered as a result of any person whatsoever placing reliance upon the information contained within this GIS map.

Date: 9/08/2022 Paper: A3
Author: JacobsGHD Scale: 1:10,000
Data Sources: Basemap layers: NSWSS; all other layers: JacobsGHD

- | | | |
|-----------------------|---|---------------------------------|
| Bridge | Change in Duration of Inundation | Existing Duration of Inundation |
| Culvert | 0% | < 1hr |
| Alignment | 5% | 1hr - 3hrs |
| Sub arterial road | 10% | 3hrs - 6hrs |
| Watercourse | 20% | 6hrs - 12hrs |
| The proposal | Area of departure | 12hrs - 24hrs |
| Drainage Control Area | Exist duration < 1hr, design duration > 1hr | > 24hrs |
| Rail Corridor | Exist duration > 1hr, duration change > 10% | |



INLAND RAIL ARTC

The Australian Government is delivering Inland Rail through the Australian Rail Track Corporation (ARTC), in partnership with the private sector.

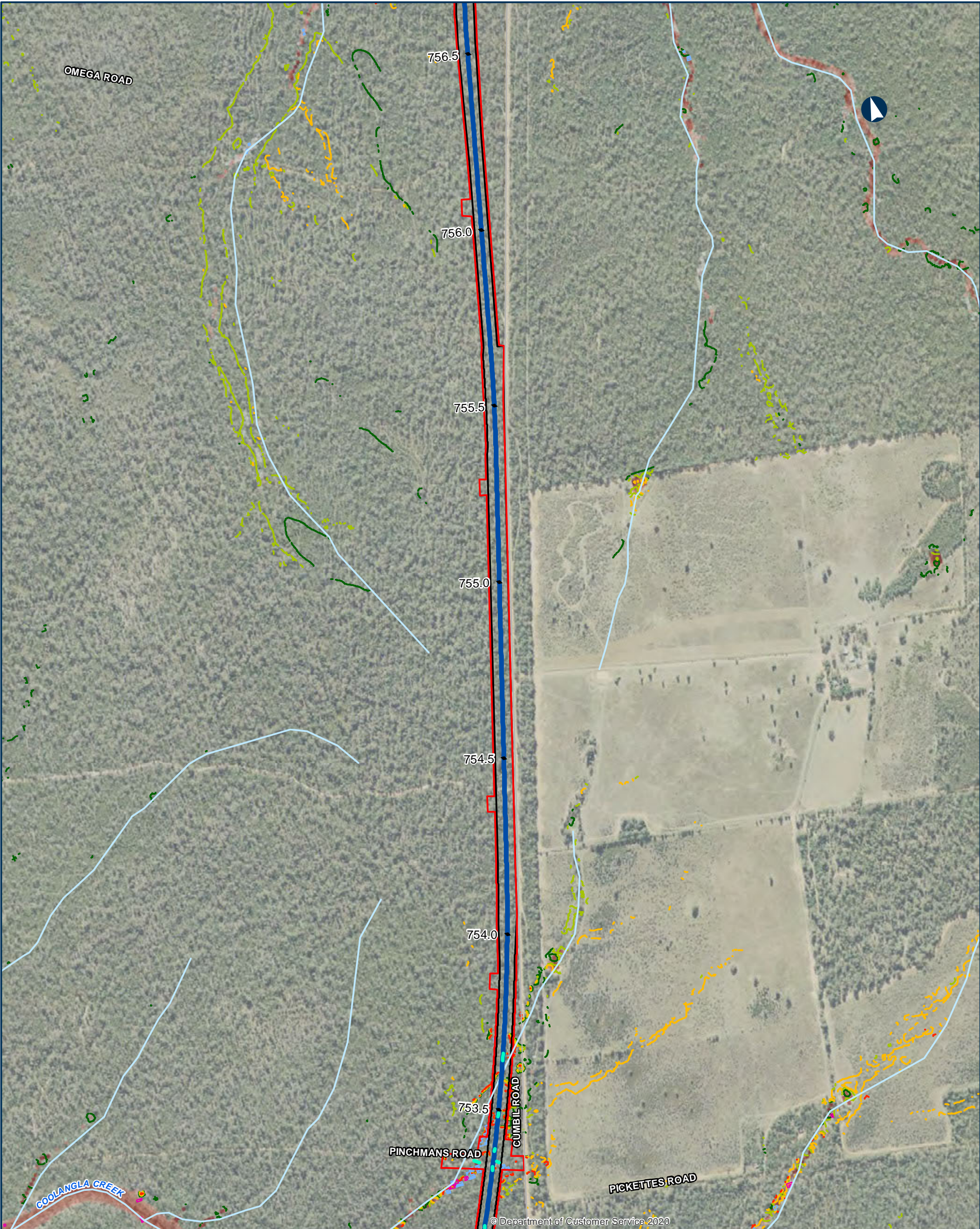

NARROMINE TO NARRABRI QDL departures - Duration - 5% AEP

Appendix I - Figure 4.2.69

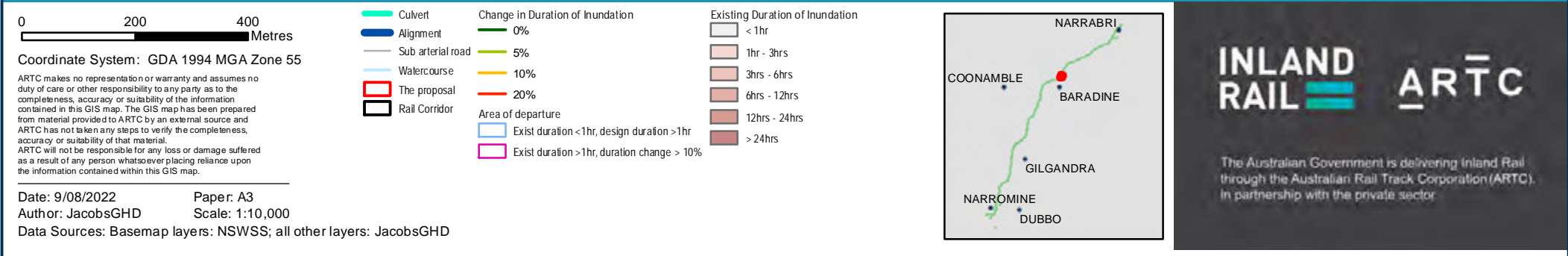

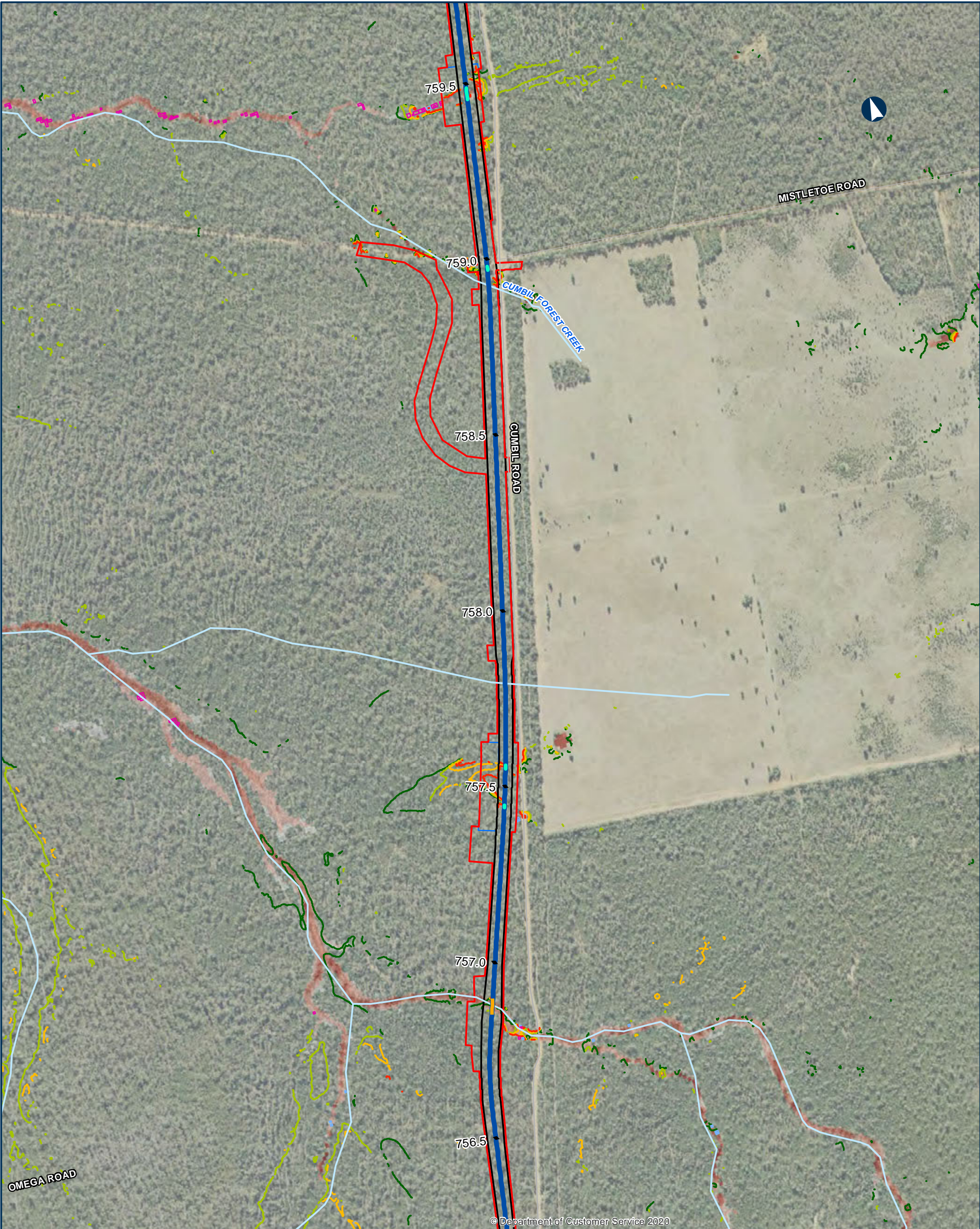

© Department of Customer Service 2020

NARROMINE TO NARRABRI QDL departures - Duration - 5% AEP

Appendix I - Figure 4.2.70

0 200 400 Metres

Coordinate System: GDA 1994 MGA Zone 55

ARTC makes no representation or warranty and assumes no duty of care or other responsibility to any party as to the completeness, accuracy or suitability of the information contained in this GIS map. The GIS map has been prepared from material provided to ARTC by an external source and ARTC has not taken any steps to verify the completeness, accuracy or suitability of that material. ARTC will not be responsible for any loss or damage suffered as a result of any person whatsoever placing reliance upon the information contained within this GIS map.

Date: 9/08/2022 Paper: A3
Author: JacobsGHD Scale: 1:10,000
Data Sources: Basemap layers: NSWSS; all other layers: JacobsGHD

- | | | |
|-----------------------|---|---------------------------------|
| Bridge | Change in Duration of Inundation | Existing Duration of Inundation |
| Culvert | 0% | < 1hr |
| Alignment | 5% | 1hr - 3hrs |
| Sub arterial road | 10% | 3hrs - 6hrs |
| Local road | 20% | 6hrs - 12hrs |
| Watercourse | Area of departure | 12hrs - 24hrs |
| The proposal | Exist duration < 1hr, design duration > 1hr | > 24hrs |
| Drainage Control Area | Exist duration > 1hr, duration change > 10% | |
| Rail Corridor | | |

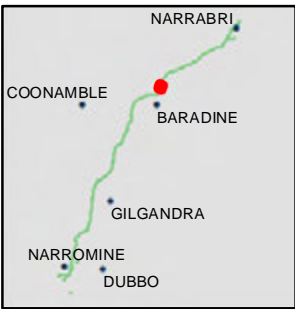

INLAND RAIL ARTC

The Australian Government is delivering Inland Rail through the Australian Rail Track Corporation (ARTC), in partnership with the private sector.



NARROMINE TO NARRABRI QDL departures - Duration - 5% AEP

Appendix I - Figure 4.2.71

0200400Metres

Coordinate System: GDA 1994 MGA Zone 55

ARTC makes no representation or warranty and assumes no duty of care or other responsibility to any party as to the completeness, accuracy or suitability of the information contained in this GIS map. The GIS map has been prepared from material provided to ARTC by an external source and ARTC has not taken any steps to verify the completeness, accuracy or suitability of that material. ARTC will not be responsible for any loss or damage suffered as a result of any person whatsoever placing reliance upon the information contained within this GIS map.

Date: 9/08/2022
Author: JacobsGHD
Data Sources: Basemap layers: NSWSS; all other layers: JacobsGHD

Culvert

Alignment

Sub arterial road

Watercourse

The proposal

Drainage Control Area

Rail Corridor

Change in Duration of Inundation

0%

5%

10%

20%

Area of departure

Exist duration <1hr, design duration >1hr

Exist duration >1hr, duration change > 10%

Existing Duration of Inundation

< 1hr

1hr - 3hrs

3hrs - 6hrs

6hrs - 12hrs

12hrs - 24hrs

> 24hrs

NARRABRI

COONAMBLE

BARADINE

GILGANDRA

NARROMINE

DUBBO

INLAND RAIL

ARTC

The Australian Government is delivering Inland Rail through the Australian Rail Track Corporation (ARTC). In partnership with the private sector.

N:\AU\Newcastle\Projects\2219593\GIS\GIS_2500_NZN_V2\Maps\Deliverables_SPIR\EIS\Flooding_Hydrology\Appendices\2500_EIS\WPAPP099_QDL_Duration_spc_revD.mxd

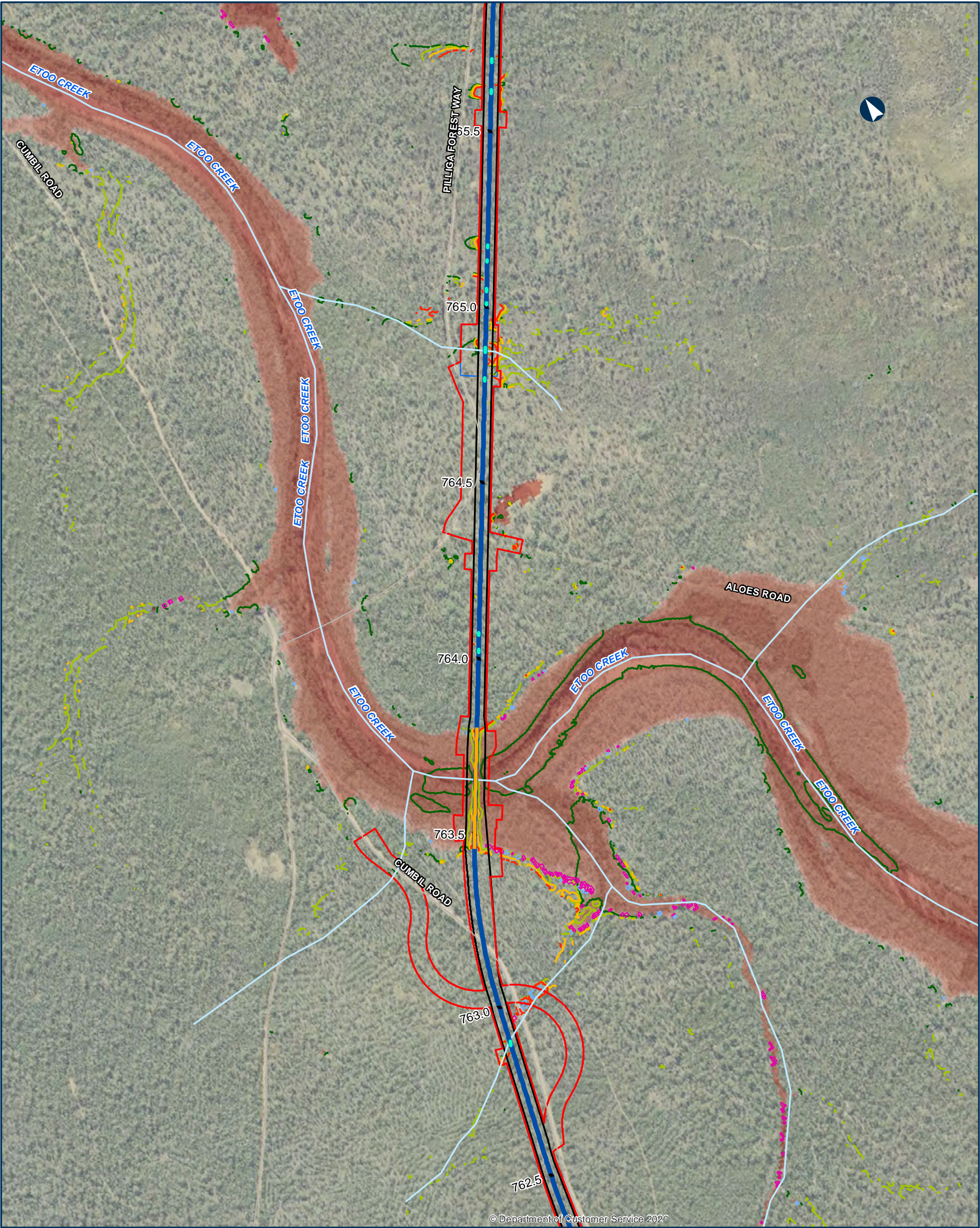

© Department of Customer Service 2020

NARROMINE TO NARRABRI QDL departures - Duration - 5% AEP

Appendix I - Figure 4.2.72

0 200 400 Metres

Coordinate System: GDA 1994 MGA Zone 55

ARTC makes no representation or warranty and assumes no duty of care or other responsibility to any party as to the completeness, accuracy or suitability of the information contained in this GIS map. The GIS map has been prepared from material provided to ARTC by an external source and ARTC has not taken any steps to verify the completeness, accuracy or suitability of that material. ARTC will not be responsible for any loss or damage suffered as a result of any person whatsoever placing reliance upon the information contained within this GIS map.

Date: 9/08/2022 Paper: A3
Author: JacobsGHD Scale: 1:10,000
Data Sources: Basemap layers: NSWSS; all other layers: JacobsGHD

- | | | |
|-----------------------|---|---------------------------------|
| Bridge | Change in Duration of Inundation | Existing Duration of Inundation |
| Culvert | 0% | < 1hr |
| Alignment | 5% | 1hr - 3hrs |
| Sub arterial road | 10% | 3hrs - 6hrs |
| Watercourse | 20% | 6hrs - 12hrs |
| The proposal | Area of departure | 12hrs - 24hrs |
| Drainage Control Area | Exist duration < 1hr, design duration > 1hr | > 24hrs |
| Rail Corridor | Exist duration > 1hr, duration change > 10% | |



INLAND RAIL ARTC

The Australian Government is delivering Inland Rail through the Australian Rail Track Corporation (ARTC), in partnership with the private sector.

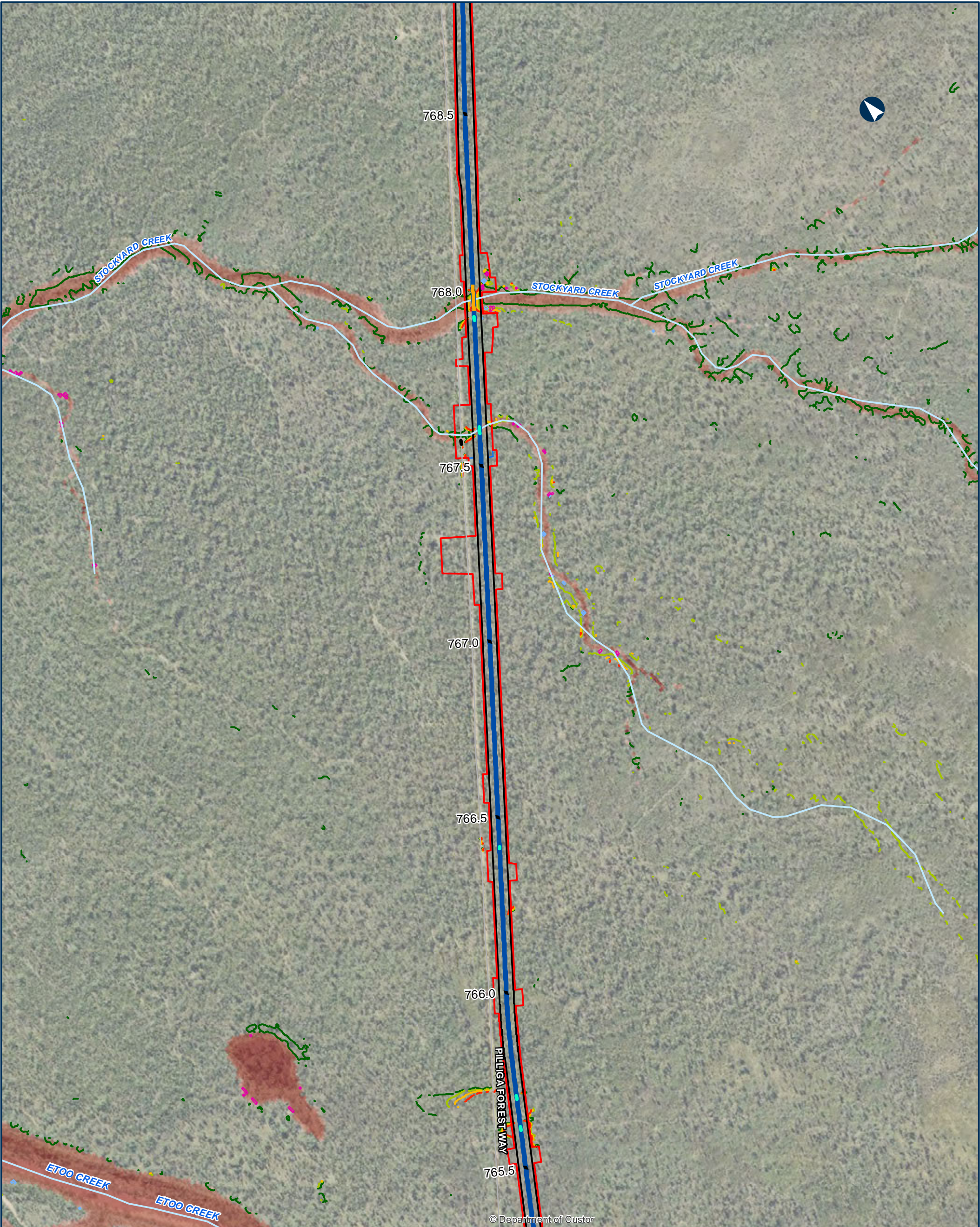

NARROMINE TO NARRABRI QDL departures - Duration - 5% AEP

Appendix I - Figure 4.2.73

0200400Metres

Coordinate System: GDA 1994 MGA Zone 55

ARTC makes no representation or warranty and assumes no duty of care or other responsibility to any party as to the completeness, accuracy or suitability of the information contained in this GIS map. The GIS map has been prepared from material provided to ARTC by an external source and ARTC has not taken any steps to verify the completeness, accuracy or suitability of that material. ARTC will not be responsible for any loss or damage suffered as a result of any person whatsoever placing reliance upon the information contained within this GIS map.

Date: 9/08/2022
Author: JacobsGHD
Data Sources: Basemap layers: NSWSS; all other layers: JacobsGHD

Bridge
Culvert
Road QDL departure
Alignment
Sub arterial road
Watercourse
The proposal
Drainage Control Area
Rail Corridor

Change in Duration of Inundation
0%
5%
10%
20%

Area of departure
Exist duration <1hr, design duration >1hr
Exist duration >1hr, duration change > 10%

Existing Duration of Inundation
< 1hr
1hr - 3hrs
3hrs - 6hrs
6hrs - 12hrs
12hrs - 24hrs
> 24hrs

INLAND RAIL

ARTC

The Australian Government is delivering Inland Rail through the Australian Rail Track Corporation (ARTC), in partnership with the private sector.

N:\AD\Newcastle\Projects\2219593\GIS\GIS_2500_NZN_V2\Maps\Deliverables_SPIR\EIS\Flooding_Hydrology\Appendices\2500_EIS\FWPAPP099_QDL_Duration_spc_rev0.mxd

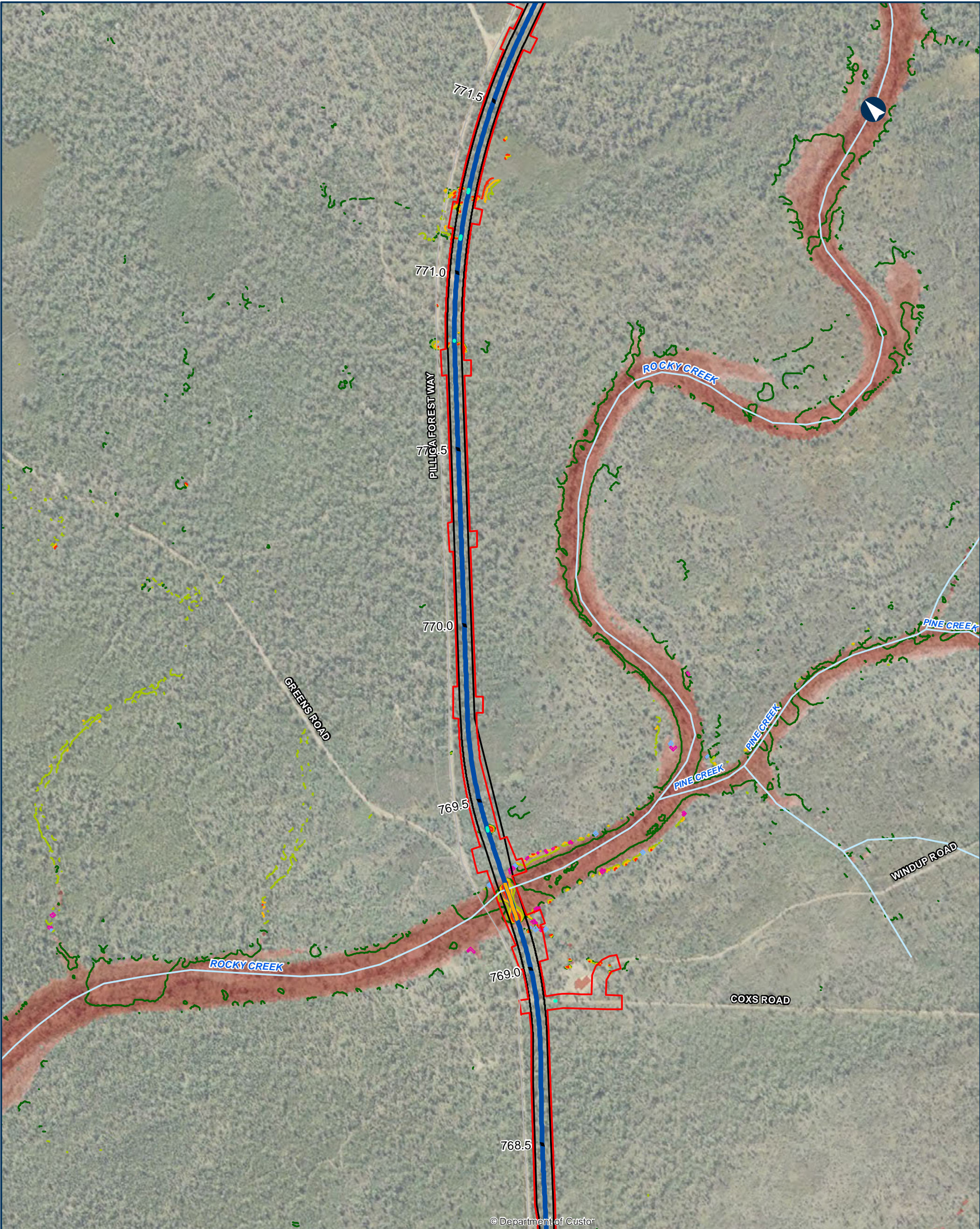

© Department of Custor

NARROMINE TO NARRABRI QDL departures - Duration - 5% AEP

Appendix I - Figure 4.2.74

0 200 400 Metres

Coordinate System: GDA 1994 MGA Zone 55

ARTC makes no representation or warranty and assumes no duty of care or other responsibility to any party as to the completeness, accuracy or suitability of the information contained in this GIS map. The GIS map has been prepared from material provided to ARTC by an external source and ARTC has not taken any steps to verify the completeness, accuracy or suitability of that material. ARTC will not be responsible for any loss or damage suffered as a result of any person whatsoever placing reliance upon the information contained within this GIS map.

Date: 9/08/2022 Paper: A3
Author: JacobsGHD Scale: 1:10,000
Data Sources: Basemap layers: NSWSS; all other layers: JacobsGHD

- | | | |
|-------------------|--|---------------------------------|
| Bridge | Change in Duration of Inundation | Existing Duration of Inundation |
| Culvert | 0% | < 1hr |
| Alignment | 5% | 1hr - 3hrs |
| Sub arterial road | 10% | 3hrs - 6hrs |
| Watercourse | 20% | 6hrs - 12hrs |
| The proposal | Area of departure | 12hrs - 24hrs |
| Rail Corridor | Exist duration <1hr, design duration >1hr | > 24hrs |
| | Exist duration >1hr, duration change > 10% | |



INLAND RAIL = ARTC

The Australian Government is delivering Inland Rail through the Australian Rail Track Corporation (ARTC), in partnership with the private sector.

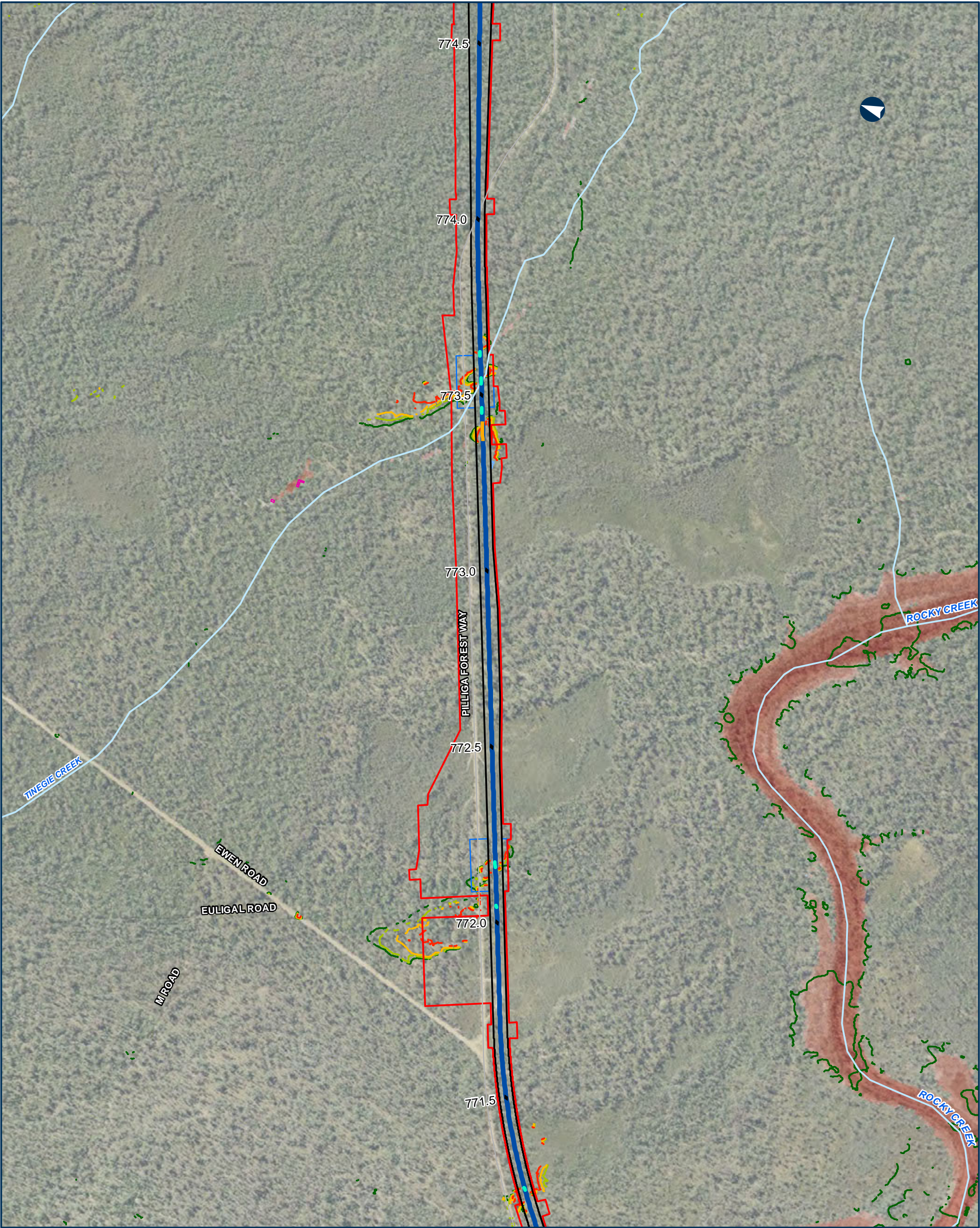

NARROMINE TO NARRABRI QDL departures - Duration - 5% AEP

Appendix I - Figure 4.2.75

0 200 400 Metres

Coordinate System: GDA 1994 MGA Zone 55

ARTC makes no representation or warranty and assumes no duty of care or other responsibility to any party as to the completeness, accuracy or suitability of the information contained in this GIS map. The GIS map has been prepared from material provided to ARTC by an external source and ARTC has not taken any steps to verify the completeness, accuracy or suitability of that material. ARTC will not be responsible for any loss or damage suffered as a result of any person whatsoever placing reliance upon the information contained within this GIS map.

Date: 9/08/2022 Paper: A3
Author: JacobsGHD Scale: 1:10,000
Data Sources: Basemap layers: NSWSS; all other layers: JacobsGHD

- | | | |
|-----------------------|---|---------------------------------|
| Bridge | Change in Duration of Inundation | Existing Duration of Inundation |
| Culvert | 0% | < 1hr |
| Alignment | 5% | 1hr - 3hrs |
| Sub arterial road | 10% | 3hrs - 6hrs |
| Watercourse | 20% | 6hrs - 12hrs |
| The proposal | | 12hrs - 24hrs |
| Drainage Control Area | Area of departure | > 24hrs |
| Rail Corridor | Exist duration < 1hr, design duration > 1hr | |
| | Exist duration > 1hr, duration change > 10% | |

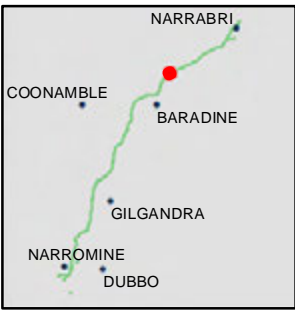

INLAND RAIL = ARTC

The Australian Government is delivering Inland Rail through the Australian Rail Track Corporation (ARTC), in partnership with the private sector.

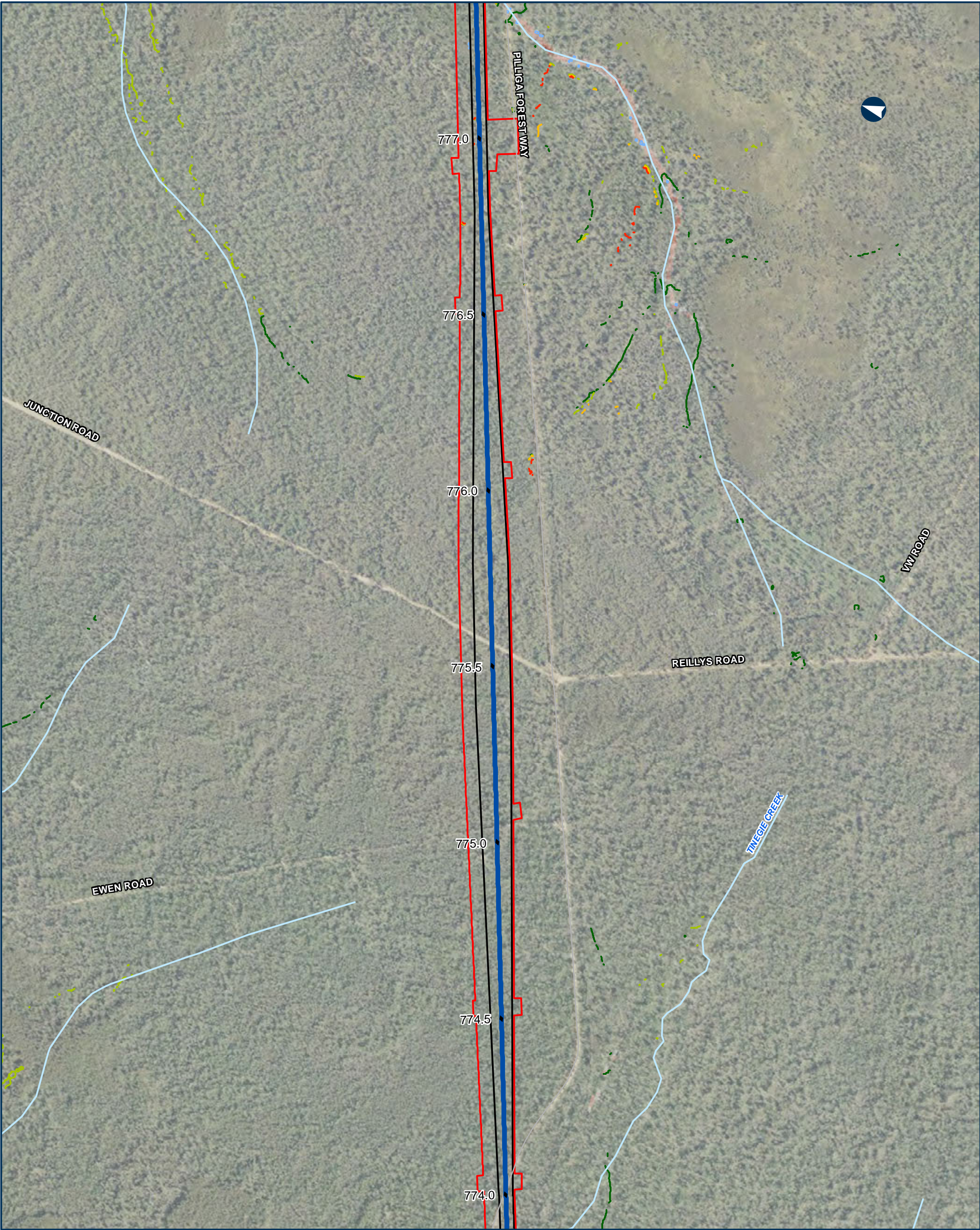

NARROMINE TO NARRABRI QDL departures - Duration - 5% AEP

Appendix I - Figure 4.2.76

0 200 400 Metres

Coordinate System: GDA 1994 MGA Zone 55

ARTC makes no representation or warranty and assumes no duty of care or other responsibility to any party as to the completeness, accuracy or suitability of the information contained in this GIS map. The GIS map has been prepared from material provided to ARTC by an external source and ARTC has not taken any steps to verify the completeness, accuracy or suitability of that material. ARTC will not be responsible for any loss or damage suffered as a result of any person whatsoever placing reliance upon the information contained within this GIS map.

Date: 9/08/2022 Paper: A3
Author: JacobsGHD Scale: 1:10,000
Data Sources: Basemap layers: NSWSS; all other layers: JacobsGHD

- | | | |
|-------------------|---|---------------------------------|
| Alignment | Change in Duration of Inundation | Existing Duration of Inundation |
| Sub arterial road | 0% | < 1hr |
| Watercourse | 5% | 1hr - 3hrs |
| The proposal | 10% | 3hrs - 6hrs |
| Rail Corridor | 20% | 6hrs - 12hrs |
| | Area of departure | 12hrs - 24hrs |
| | Exist duration <1hr, design duration >1hr | > 24hrs |

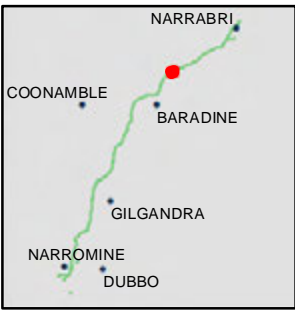

INLAND RAIL = ARTC

The Australian Government is delivering Inland Rail through the Australian Rail Track Corporation (ARTC), in partnership with the private sector.

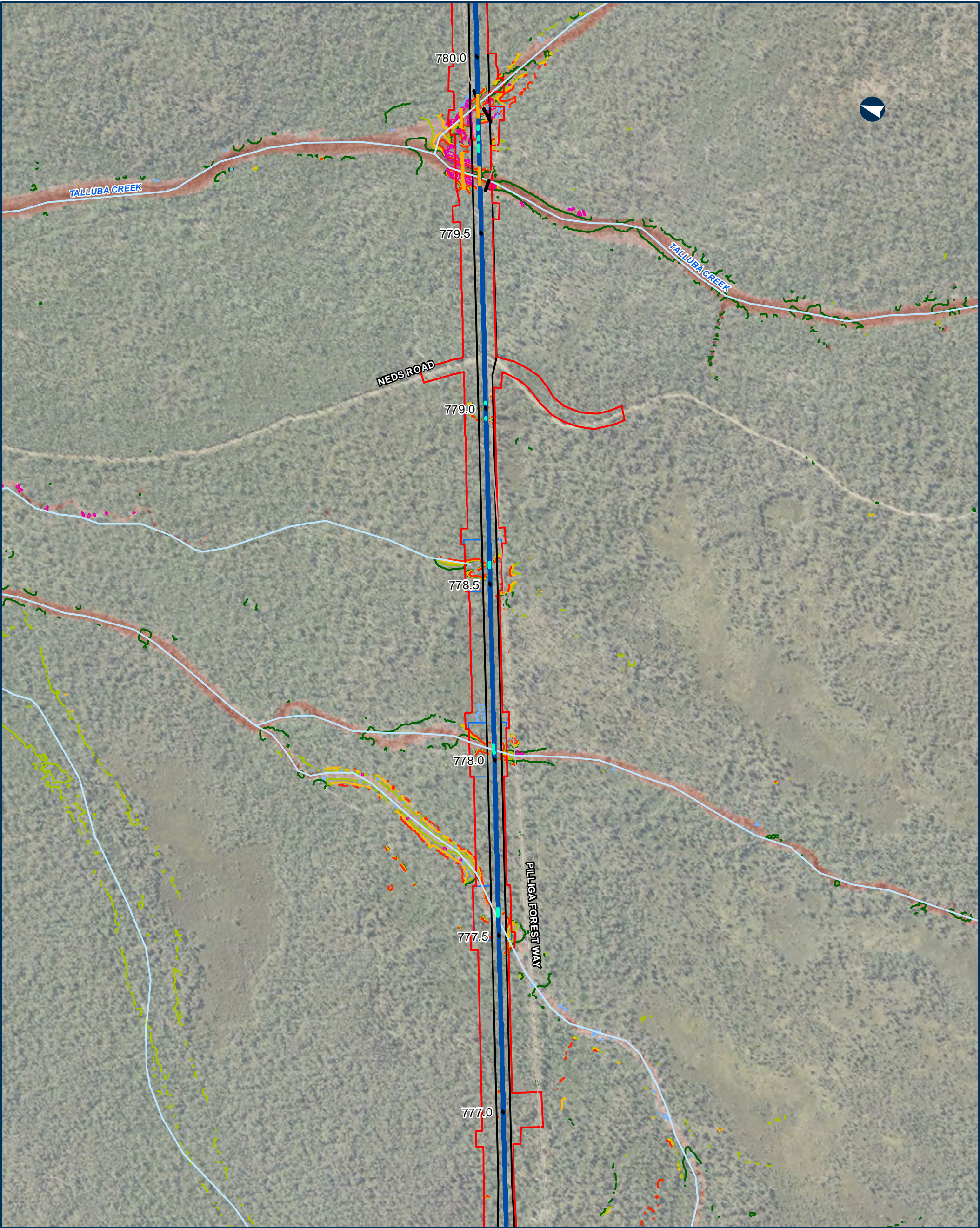

NARROMINE TO NARRABRI QDL departures - Duration - 5% AEP

Appendix I - Figure 4.2.77

0 200 400 Metres

Coordinate System: GDA 1994 MGA Zone 55

ARTC makes no representation or warranty and assumes no duty of care or other responsibility to any party as to the completeness, accuracy or suitability of the information contained in this GIS map. The GIS map has been prepared from material provided to ARTC by an external source and ARTC has not taken any steps to verify the completeness, accuracy or suitability of that material. ARTC will not be responsible for any loss or damage suffered as a result of any person whatsoever placing reliance upon the information contained within this GIS map.

Date: 9/08/2022 Paper: A3
Author: JacobsGHD Scale: 1:10,000
Data Sources: Basemap layers: NSWSS; all other layers: JacobsGHD

- | | |
|-----------------------|--|
| Bridge | Change in Duration of Inundation |
| Culvert | 0% |
| Road QDL departure | 5% |
| Alignment | 10% |
| Sub arterial road | 20% |
| Watercourse | Area of departure |
| The proposal | Exist duration <1hr, design duration >1hr |
| Drainage Control Area | Exist duration >1hr, duration change > 10% |
| Rail Corridor | |

- | |
|---------------------------------|
| Existing Duration of Inundation |
| < 1hr |
| 1hr - 3hrs |
| 3hrs - 6hrs |
| 6hrs - 12hrs |
| 12hrs - 24hrs |
| > 24hrs |

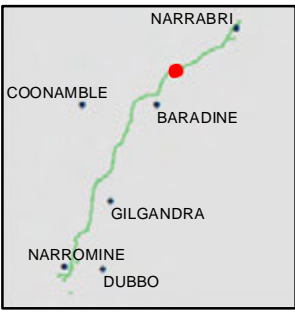

INLAND RAIL ARTC

The Australian Government is delivering Inland Rail through the Australian Rail Track Corporation (ARTC), in partnership with the private sector.

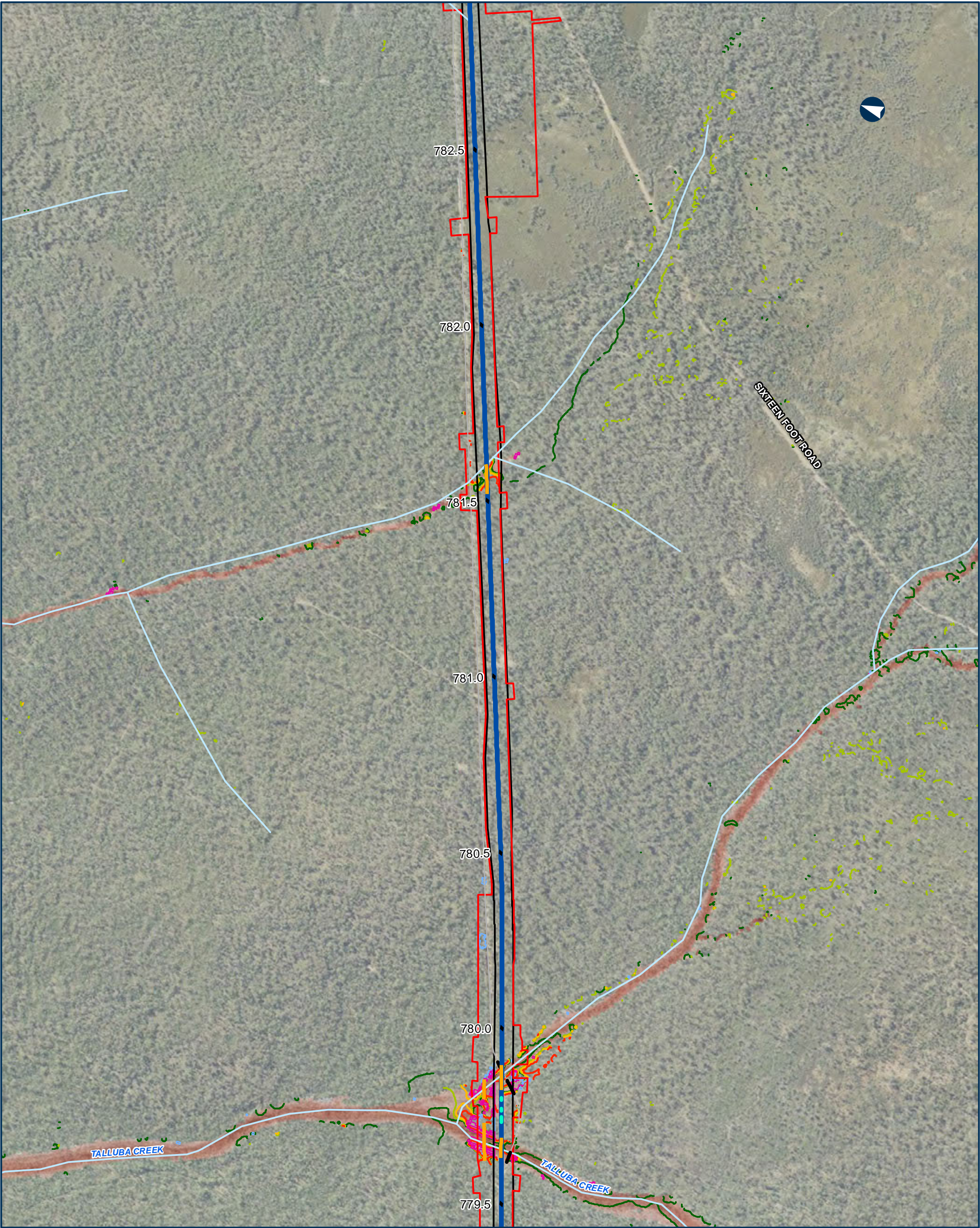

NARROMINE TO NARRABRI QDL departures - Duration - 5% AEP

Appendix I - Figure 4.2.78

0 200 400 Metres

Coordinate System: GDA 1994 MGA Zone 55

ARTC makes no representation or warranty and assumes no duty of care or other responsibility to any party as to the completeness, accuracy or suitability of the information contained in this GIS map. The GIS map has been prepared from material provided to ARTC by an external source and ARTC has not taken any steps to verify the completeness, accuracy or suitability of that material. ARTC will not be responsible for any loss or damage suffered as a result of any person whatsoever placing reliance upon the information contained within this GIS map.

Date: 9/08/2022 Paper: A3
Author: JacobsGHD Scale: 1:10,000
Data Sources: Basemap layers: NSWSS; all other layers: JacobsGHD

- | | | |
|--------------------|--|---------------------------------|
| Bridge | Change in Duration of Inundation | Existing Duration of Inundation |
| Culvert | 0% | < 1hr |
| Road QDL departure | 5% | 1hr - 3hrs |
| Alignment | 10% | 3hrs - 6hrs |
| Sub arterial road | 20% | 6hrs - 12hrs |
| Watercourse | Area of departure | 12hrs - 24hrs |
| The proposal | Exist duration <1hr, design duration >1hr | > 24hrs |
| Rail Corridor | Exist duration >1hr, duration change > 10% | |



INLAND RAIL = ARTC

The Australian Government is delivering Inland Rail through the Australian Rail Track Corporation (ARTC), in partnership with the private sector.

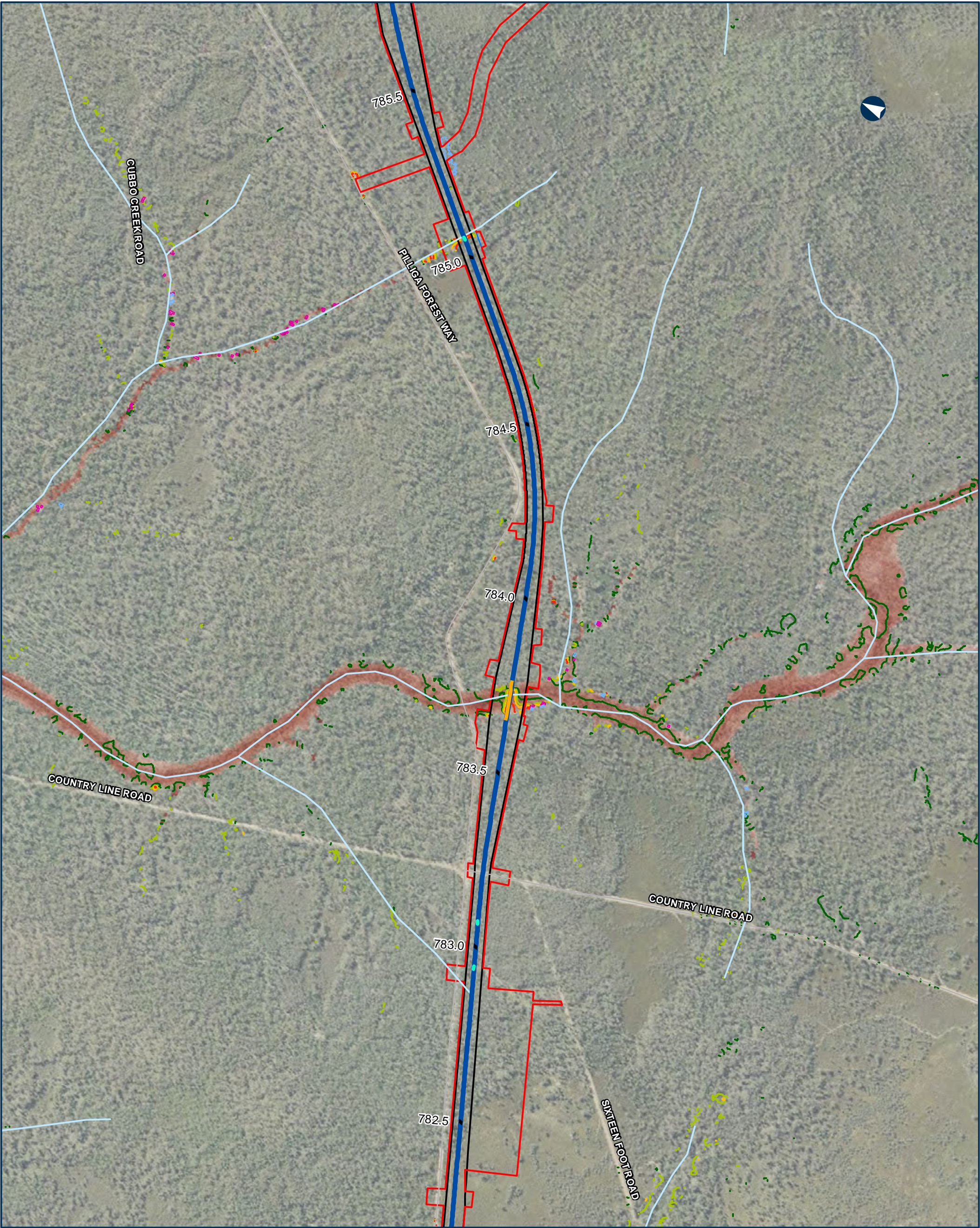

NARROMINE TO NARRABRI QDL departures - Duration - 5% AEP

Appendix I - Figure 4.2.79

0 200 400 Metres

Coordinate System: GDA 1994 MGA Zone 55

ARTC makes no representation or warranty and assumes no duty of care or other responsibility to any party as to the completeness, accuracy or suitability of the information contained in this GIS map. The GIS map has been prepared from material provided to ARTC by an external source and ARTC has not taken any steps to verify the completeness, accuracy or suitability of that material. ARTC will not be responsible for any loss or damage suffered as a result of any person whatsoever placing reliance upon the information contained within this GIS map.

Date: 9/08/2022 Paper: A3
Author: JacobsGHD Scale: 1:10,000
Data Sources: Basemap layers: NSWSS; all other layers: JacobsGHD

- | | | |
|-----------------------|---|---------------------------------|
| Bridge | Change in Duration of Inundation | Existing Duration of Inundation |
| Culvert | 0% | < 1hr |
| Alignment | 5% | 1hr - 3hrs |
| Sub arterial road | 10% | 3hrs - 6hrs |
| Watercourse | 20% | 6hrs - 12hrs |
| The proposal | | 12hrs - 24hrs |
| Drainage Control Area | Area of departure | > 24hrs |
| Rail Corridor | Exist duration < 1hr, design duration > 1hr | |
| | Exist duration > 1hr, duration change > 10% | |

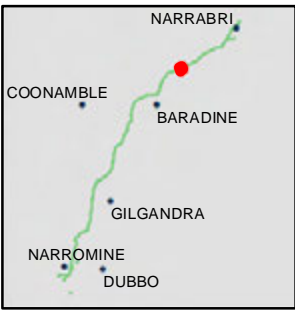

INLAND RAIL = ARTC

The Australian Government is delivering Inland Rail through the Australian Rail Track Corporation (ARTC), in partnership with the private sector.

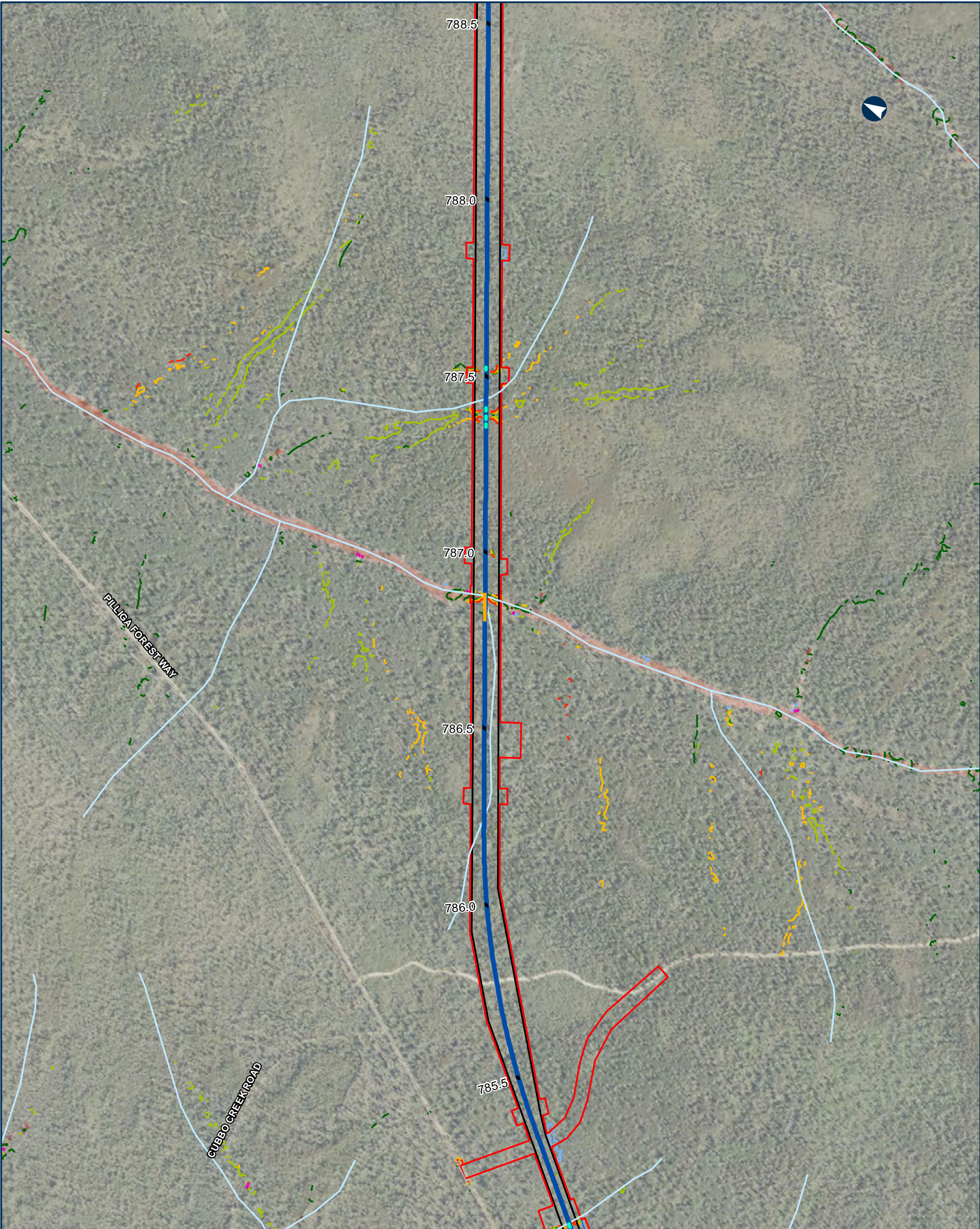

NARROMINE TO NARRABRI QDL departures - Duration - 5% AEP

Appendix I - Figure 4.2.80

0 200 400 Metres

Coordinate System: GDA 1994 MGA Zone 55

ARTC makes no representation or warranty and assumes no duty of care or other responsibility to any party as to the completeness, accuracy or suitability of the information contained in this GIS map. The GIS map has been prepared from material provided to ARTC by an external source and ARTC has not taken any steps to verify the completeness, accuracy or suitability of that material. ARTC will not be responsible for any loss or damage suffered as a result of any person whatsoever placing reliance upon the information contained within this GIS map.

Date: 9/08/2022 Paper: A3
Author: JacobsGHD Scale: 1:10,000
Data Sources: Basemap layers: NSWSS; all other layers: JacobsGHD

- | | | |
|-----------------------|---|---------------------------------|
| Bridge | Change in Duration of Inundation | Existing Duration of Inundation |
| Culvert | 0% | < 1hr |
| Alignment | 5% | 1hr - 3hrs |
| Sub arterial road | 10% | 3hrs - 6hrs |
| Watercourse | 20% | 6hrs - 12hrs |
| The proposal | | 12hrs - 24hrs |
| Drainage Control Area | Area of departure | > 24hrs |
| Rail Corridor | Exist duration < 1hr, design duration > 1hr | |
| | Exist duration > 1hr, duration change > 10% | |

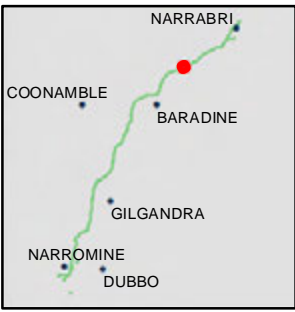

INLAND RAIL = ARTC

The Australian Government is delivering Inland Rail through the Australian Rail Track Corporation (ARTC), in partnership with the private sector.

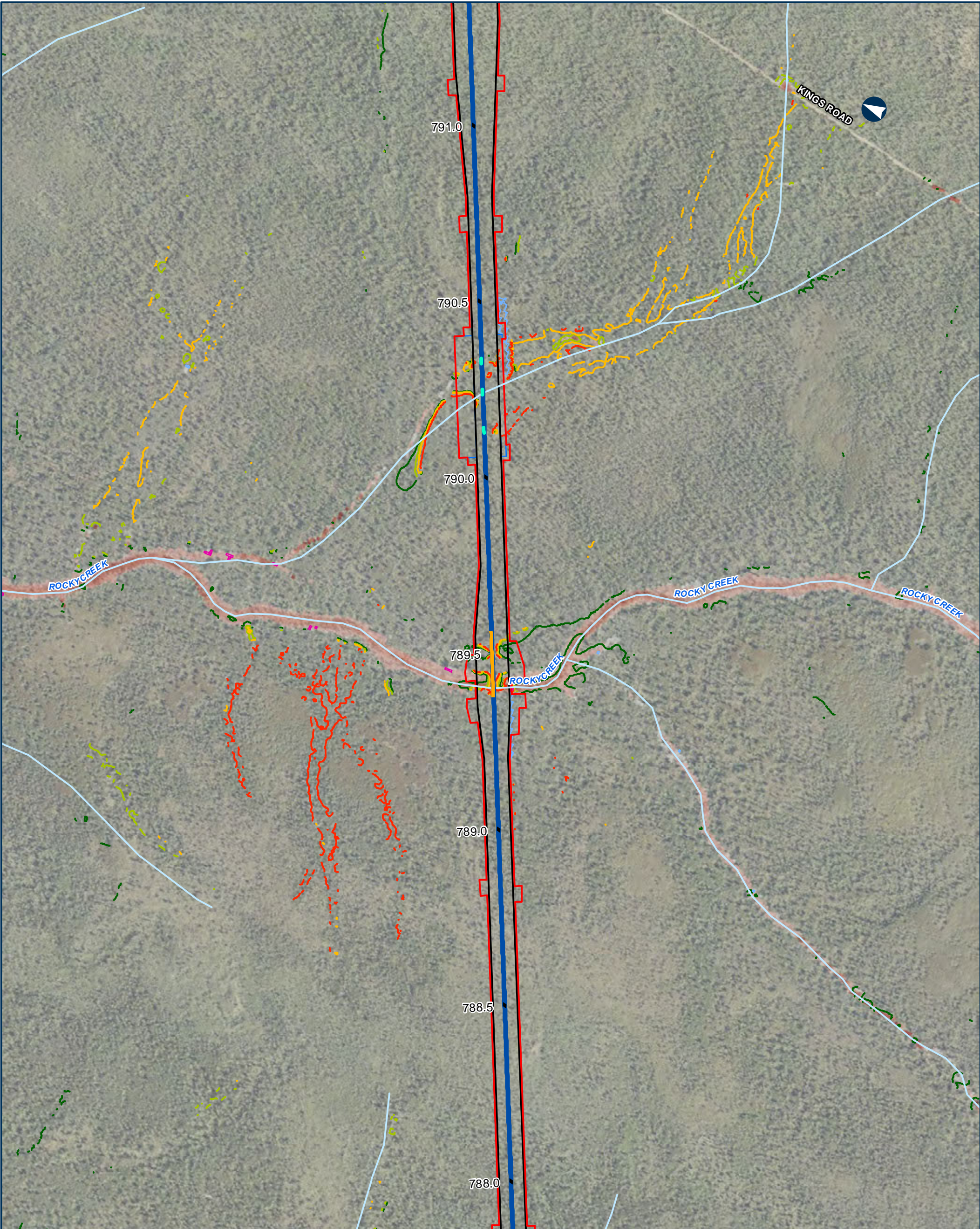

NARROMINE TO NARRABRI QDL departures - Duration - 5% AEP

Appendix I - Figure 4.2.81

0 200 400 Metres

Coordinate System: GDA 1994 MGA Zone 55

ARTC makes no representation or warranty and assumes no duty of care or other responsibility to any party as to the completeness, accuracy or suitability of the information contained in this GIS map. The GIS map has been prepared from material provided to ARTC by an external source and ARTC has not taken any steps to verify the completeness, accuracy or suitability of that material. ARTC will not be responsible for any loss or damage suffered as a result of any person whatsoever placing reliance upon the information contained within this GIS map.

Date: 9/08/2022 Paper: A3
Author: JacobsGHD Scale: 1:10,000
Data Sources: Basemap layers: NSWSS; all other layers: JacobsGHD

- | | | |
|-----------------------|---|---------------------------------|
| Bridge | Change in Duration of Inundation | Existing Duration of Inundation |
| Culvert | 0% | < 1hr |
| Alignment | 5% | 1hr - 3hrs |
| Watercourse | 10% | 3hrs - 6hrs |
| The proposal | 20% | 6hrs - 12hrs |
| Drainage Control Area | Area of departure | 12hrs - 24hrs |
| Rail Corridor | Exist duration < 1hr, design duration > 1hr | > 24hrs |
| | Exist duration > 1hr, duration change > 10% | |

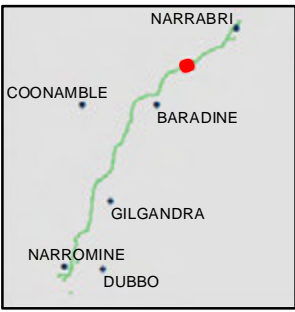

INLAND RAIL = ARTC

The Australian Government is delivering Inland Rail through the Australian Rail Track Corporation (ARTC), in partnership with the private sector.

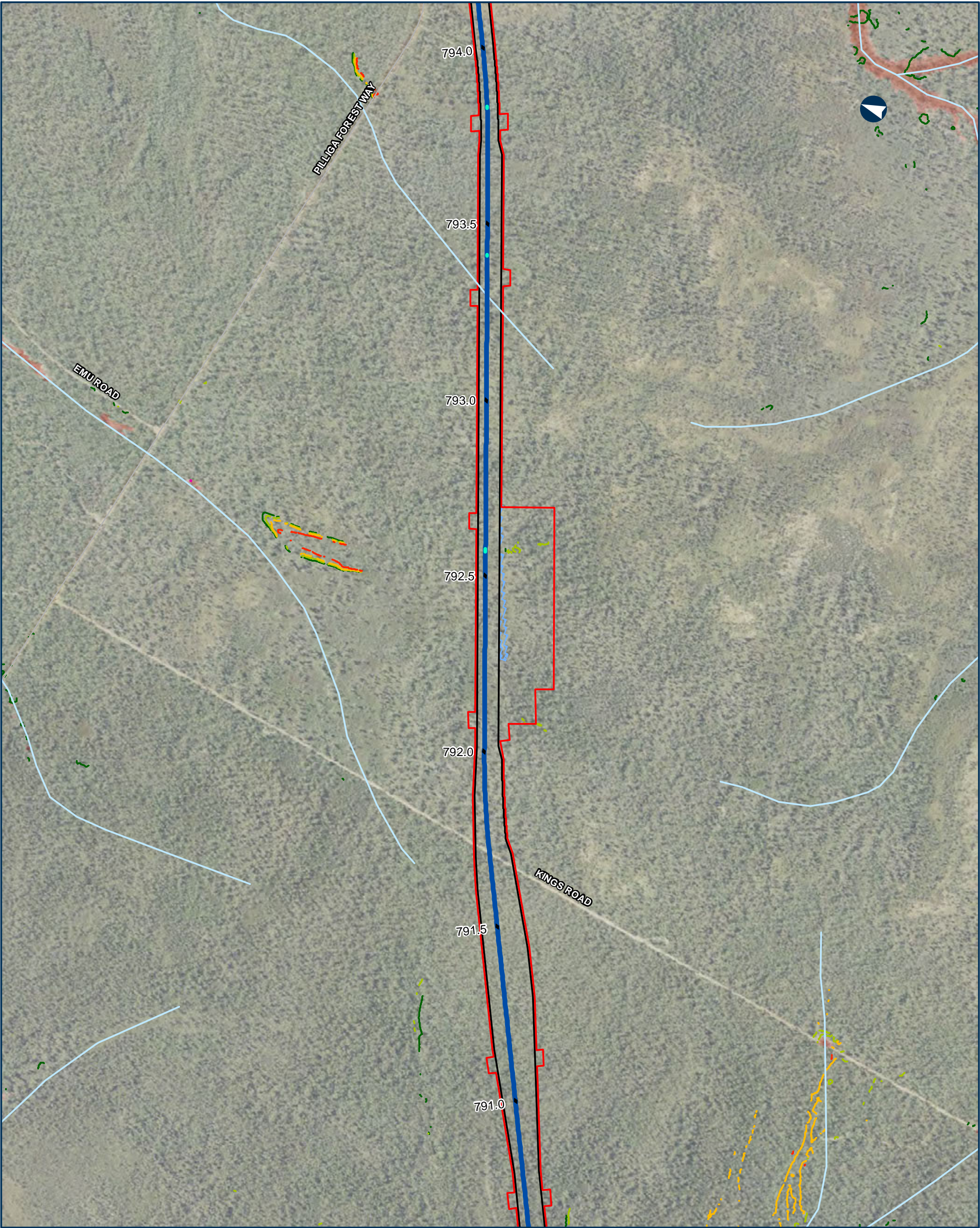

NARROMINE TO NARRABRI QDL departures - Duration - 5% AEP

Appendix I - Figure 4.2.82

0 200 400 Metres

Coordinate System: GDA 1994 MGA Zone 55

ARTC makes no representation or warranty and assumes no duty of care or other responsibility to any party as to the completeness, accuracy or suitability of the information contained in this GIS map. The GIS map has been prepared from material provided to ARTC by an external source and ARTC has not taken any steps to verify the completeness, accuracy or suitability of that material. ARTC will not be responsible for any loss or damage suffered as a result of any person whatsoever placing reliance upon the information contained within this GIS map.

Date: 9/08/2022 Paper: A3
Author: JacobsGHD Scale: 1:10,000
Data Sources: Basemap layers: NSWSS; all other layers: JacobsGHD

- | | | |
|--|---|--|
| <ul style="list-style-type: none">CulvertAlignmentSub arterial roadWatercourseThe proposalRail Corridor | <ul style="list-style-type: none">Change in Duration of Inundation<ul style="list-style-type: none">0%5%10%20%Area of departure<ul style="list-style-type: none">Exist duration <1hr, design duration >1hrExist duration >1hr, duration change > 10% | <ul style="list-style-type: none">Existing Duration of Inundation<ul style="list-style-type: none">< 1hr1hr - 3hrs3hrs - 6hrs6hrs - 12hrs12hrs - 24hrs> 24hrs |
|--|---|--|

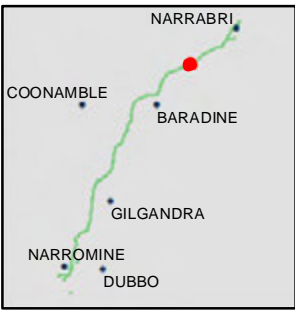

INLAND RAIL = ARTC

The Australian Government is delivering Inland Rail through the Australian Rail Track Corporation (ARTC), in partnership with the private sector

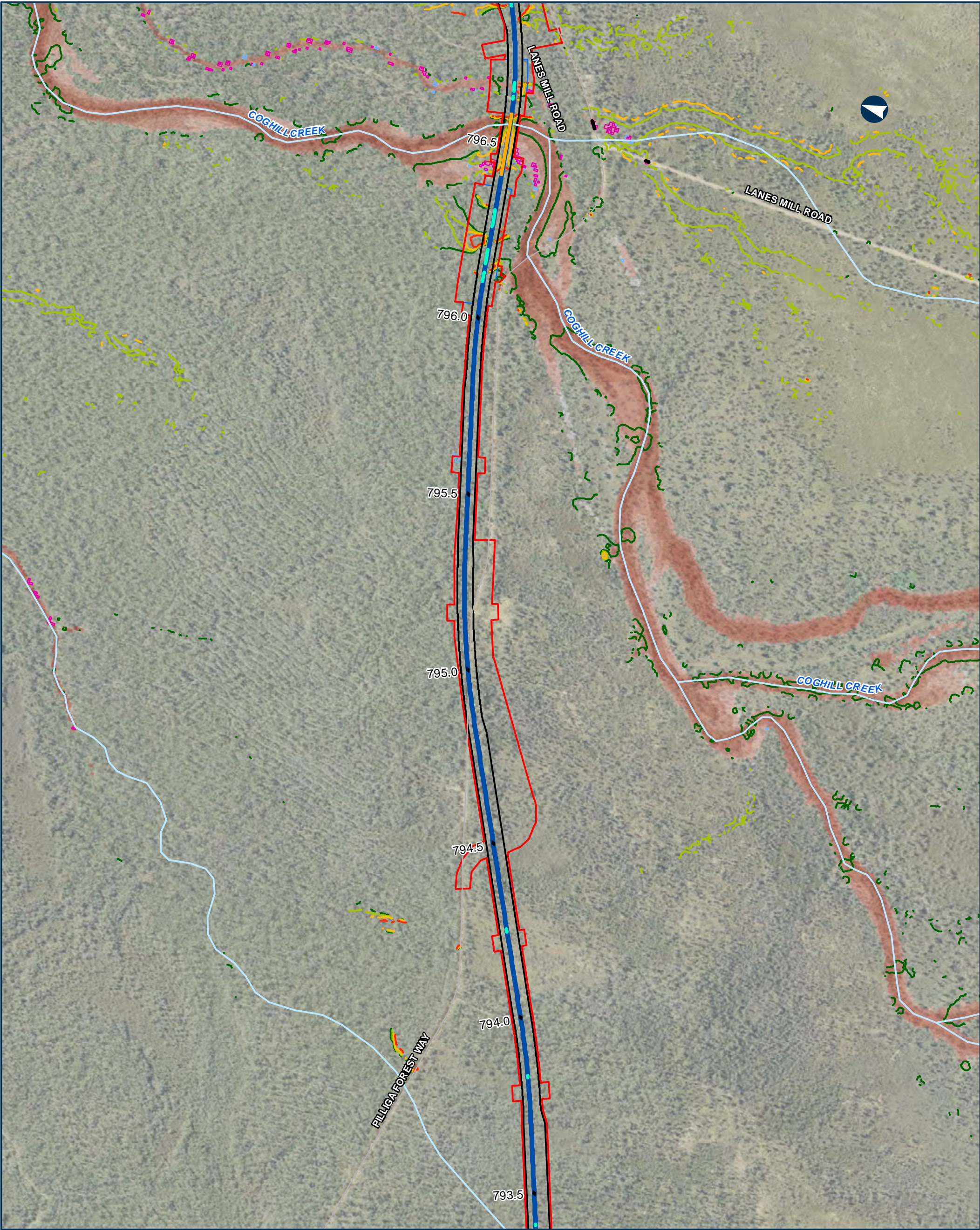

NARROMINE TO NARRABRI QDL departures - Duration - 5% AEP

Appendix I - Figure 4.2.83

0 200 400 Metres

Coordinate System: GDA 1994 MGA Zone 55

ARTC makes no representation or warranty and assumes no duty of care or other responsibility to any party as to the completeness, accuracy or suitability of the information contained in this GIS map. The GIS map has been prepared from material provided to ARTC by an external source and ARTC has not taken any steps to verify the completeness, accuracy or suitability of that material. ARTC will not be responsible for any loss or damage suffered as a result of any person whatsoever placing reliance upon the information contained within this GIS map.

Date: 9/08/2022 Paper: A3
Author: JacobsGHD Scale: 1:10,000
Data Sources: Basemap layers: NSWSS; all other layers: JacobsGHD

- | | | |
|-----------------------|---|---------------------------------|
| Bridge | Change in Duration of Inundation | Existing Duration of Inundation |
| Culvert | 0% | < 1hr |
| Road QDL departure | 5% | 1hr - 3hrs |
| Alignment | 10% | 3hrs - 6hrs |
| Sub arterial road | 20% | 6hrs - 12hrs |
| Watercourse | Area of departure | 12hrs - 24hrs |
| The proposal | Exist duration < 1hr, design duration > 1hr | > 24hrs |
| Drainage Control Area | Exist duration > 1hr, duration change > 10% | |
| Rail Corridor | | |

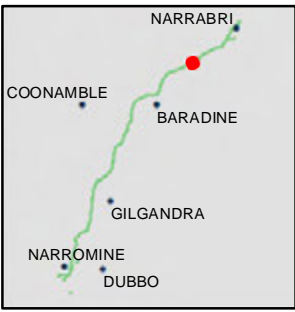

INLAND RAIL = ARTC

The Australian Government is delivering Inland Rail through the Australian Rail Track Corporation (ARTC), in partnership with the private sector.

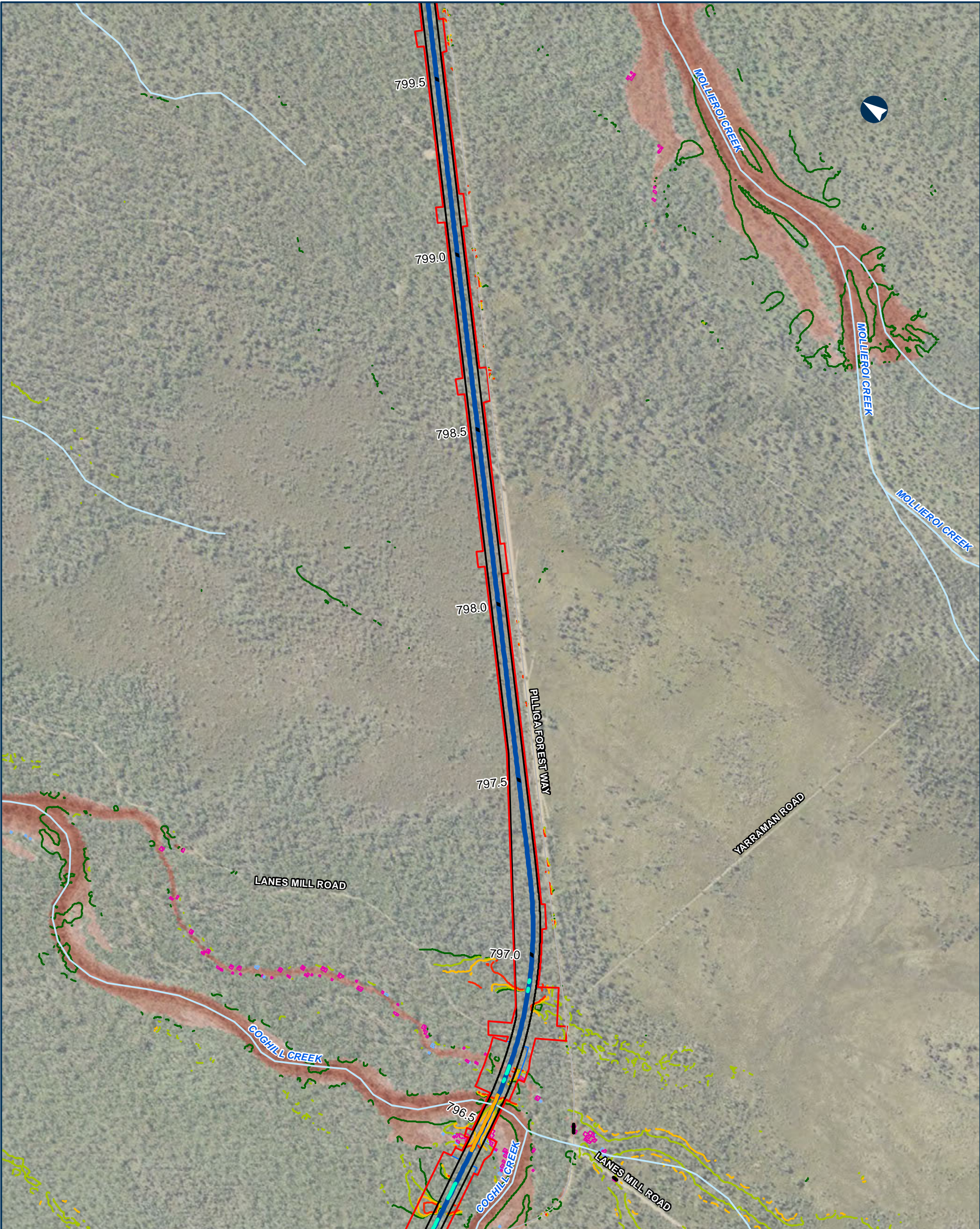

NARROMINE TO NARRABRI QDL departures - Duration - 5% AEP

Appendix I - Figure 4.2.84

0 200 400 Metres

Coordinate System: GDA 1994 MGA Zone 55

ARTC makes no representation or warranty and assumes no duty of care or other responsibility to any party as to the completeness, accuracy or suitability of the information contained in this GIS map. The GIS map has been prepared from material provided to ARTC by an external source and ARTC has not taken any steps to verify the completeness, accuracy or suitability of that material. ARTC will not be responsible for any loss or damage suffered as a result of any person whatsoever placing reliance upon the information contained within this GIS map.

Date: 9/08/2022 Paper: A3
Author: JacobsGHD Scale: 1:10,000
Data Sources: Basemap layers: NSWSS; all other layers: JacobsGHD

- | | | |
|-----------------------|--|---------------------------------|
| Bridge | Change in Duration of Inundation | Existing Duration of Inundation |
| Culvert | 0% | < 1hr |
| Road QDL departure | 5% | 1hr - 3hrs |
| Alignment | 10% | 3hrs - 6hrs |
| Sub arterial road | 20% | 6hrs - 12hrs |
| Watercourse | | 12hrs - 24hrs |
| The proposal | Area of departure | > 24hrs |
| Drainage Control Area | Exist duration <1hr, design duration >1hr | |
| Rail Corridor | Exist duration >1hr, duration change > 10% | |

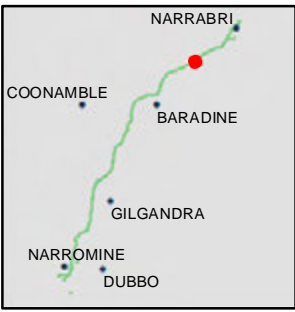

INLAND RAIL = ARTC

The Australian Government is delivering Inland Rail through the Australian Rail Track Corporation (ARTC), in partnership with the private sector.

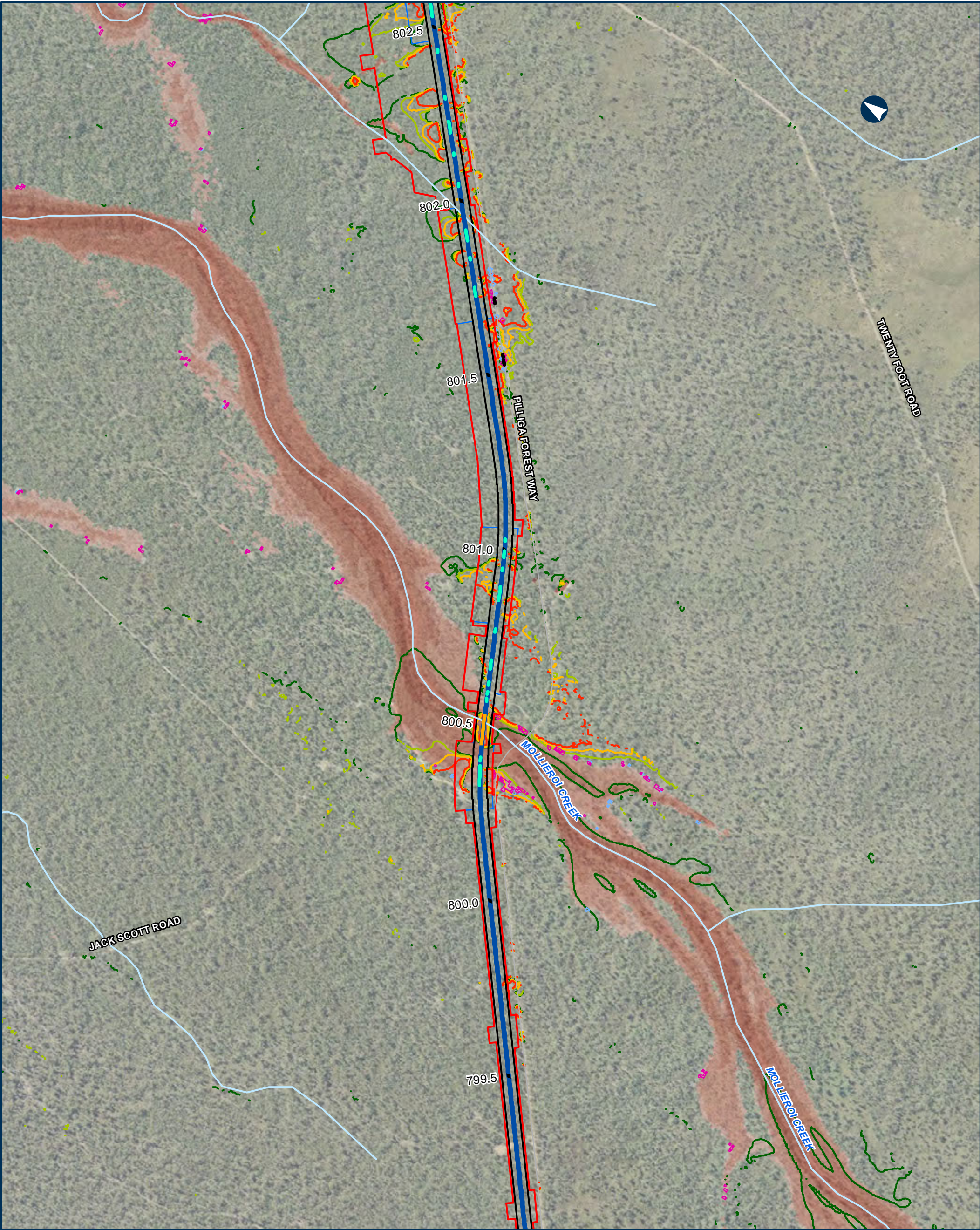

NARROMINE TO NARRABRI QDL departures - Duration - 5% AEP

Appendix I - Figure 4.2.85

0 200 400 Metres

Coordinate System: GDA 1994 MGA Zone 55

ARTC makes no representation or warranty and assumes no duty of care or other responsibility to any party as to the completeness, accuracy or suitability of the information contained in this GIS map. The GIS map has been prepared from material provided to ARTC by an external source and ARTC has not taken any steps to verify the completeness, accuracy or suitability of that material. ARTC will not be responsible for any loss or damage suffered as a result of any person whatsoever placing reliance upon the information contained within this GIS map.

Date: 9/08/2022 Paper: A3
Author: JacobsGHD Scale: 1:10,000
Data Sources: Basemap layers: NSWSS; all other layers: JacobsGHD

- | | | |
|-----------------------|--|---------------------------------|
| Bridge | Change in Duration of Inundation | Existing Duration of Inundation |
| Culvert | 0% | < 1hr |
| Road QDL departure | 5% | 1hr - 3hrs |
| Alignment | 10% | 3hrs - 6hrs |
| Sub arterial road | 20% | 6hrs - 12hrs |
| Watercourse | | 12hrs - 24hrs |
| The proposal | Area of departure | > 24hrs |
| Drainage Control Area | Exist duration <1hr, design duration >1hr | |
| Rail Corridor | Exist duration >1hr, duration change > 10% | |

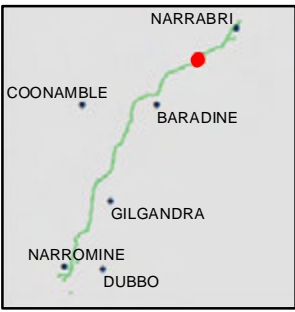

INLAND RAIL = ARTC

The Australian Government is delivering Inland Rail through the Australian Rail Track Corporation (ARTC), in partnership with the private sector.

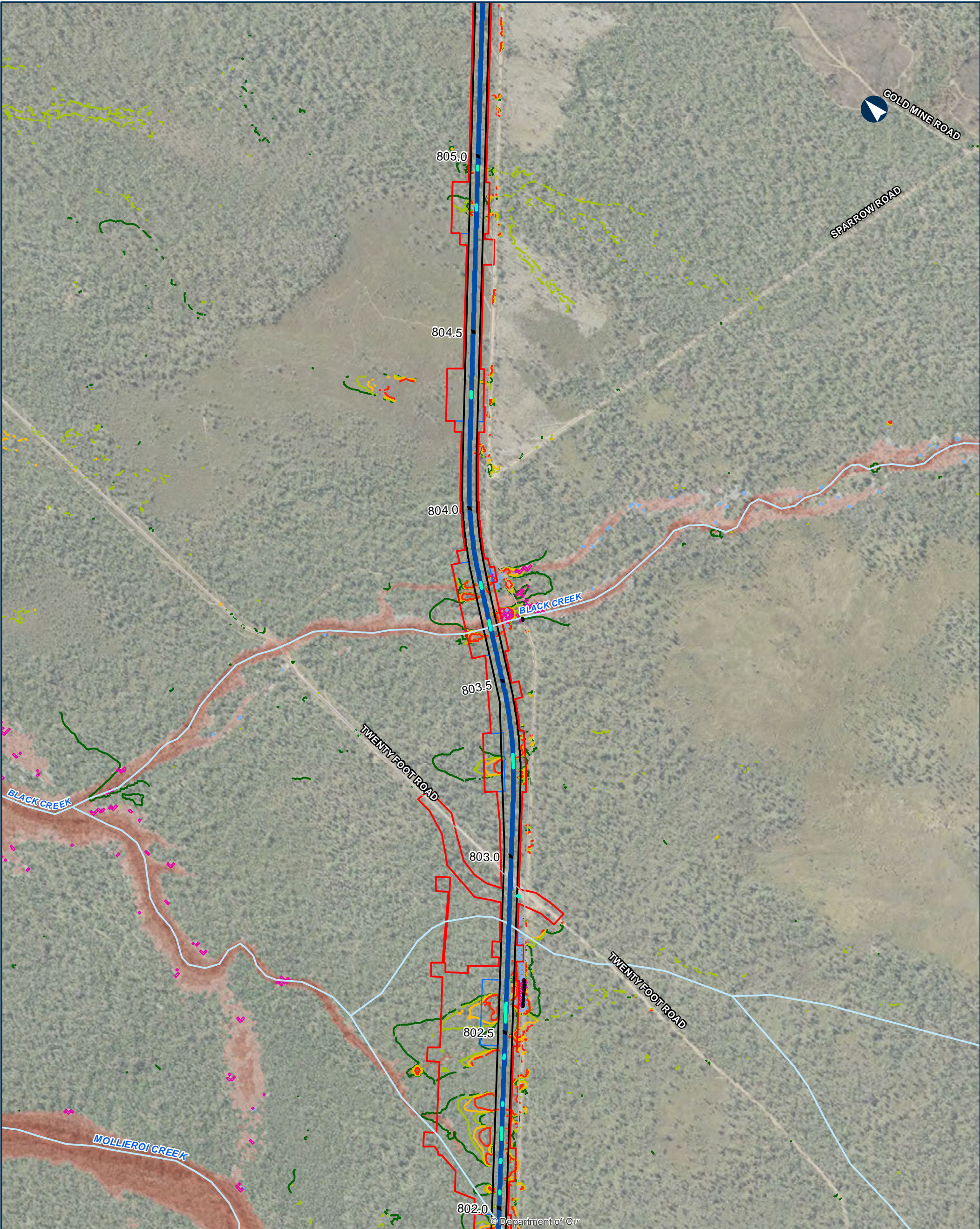

NARROMINE TO NARRABRI QDL departures - Duration - 5% AEP

Appendix I - Figure 4.2.86

0 200 400 Metres

Coordinate System: GDA 1994 MGA Zone 55

ARTC makes no representation or warranty and assumes no duty of care or other responsibility to any party as to the completeness, accuracy or suitability of the information contained in this GIS map. The GIS map has been prepared from material provided to ARTC by an external source and ARTC has not taken any steps to verify the completeness, accuracy or suitability of that material. ARTC will not be responsible for any loss or damage suffered as a result of any person whatsoever placing reliance upon the information contained within this GIS map.

Date: 9/08/2022 Paper: A3
Author: JacobsGHD Scale: 1:10,000
Data Sources: Basemap layers: NSWSS; all other layers: JacobsGHD

- | | |
|--|---|
| <ul style="list-style-type: none">CulvertRoad QDL departureAlignmentSub arterial roadLocal roadWatercourseThe proposalDrainage Control AreaRail Corridor | <ul style="list-style-type: none">Change in Duration of Inundation0%5%10%20%Area of departureExist duration <1hr, design duration >1hrExist duration >1hr, duration change > 10% |
|--|---|

- | |
|--|
| <ul style="list-style-type: none">Existing Duration of Inundation< 1hr1hr - 3hrs3hrs - 6hrs6hrs - 12hrs12hrs - 24hrs |
|--|

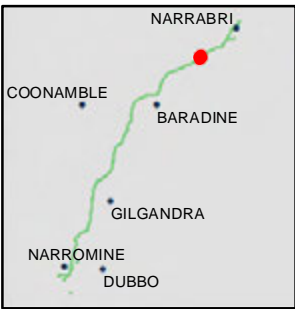

INLAND RAIL ARTC

The Australian Government is delivering Inland Rail through the Australian Rail Track Corporation (ARTC), in partnership with the private sector.

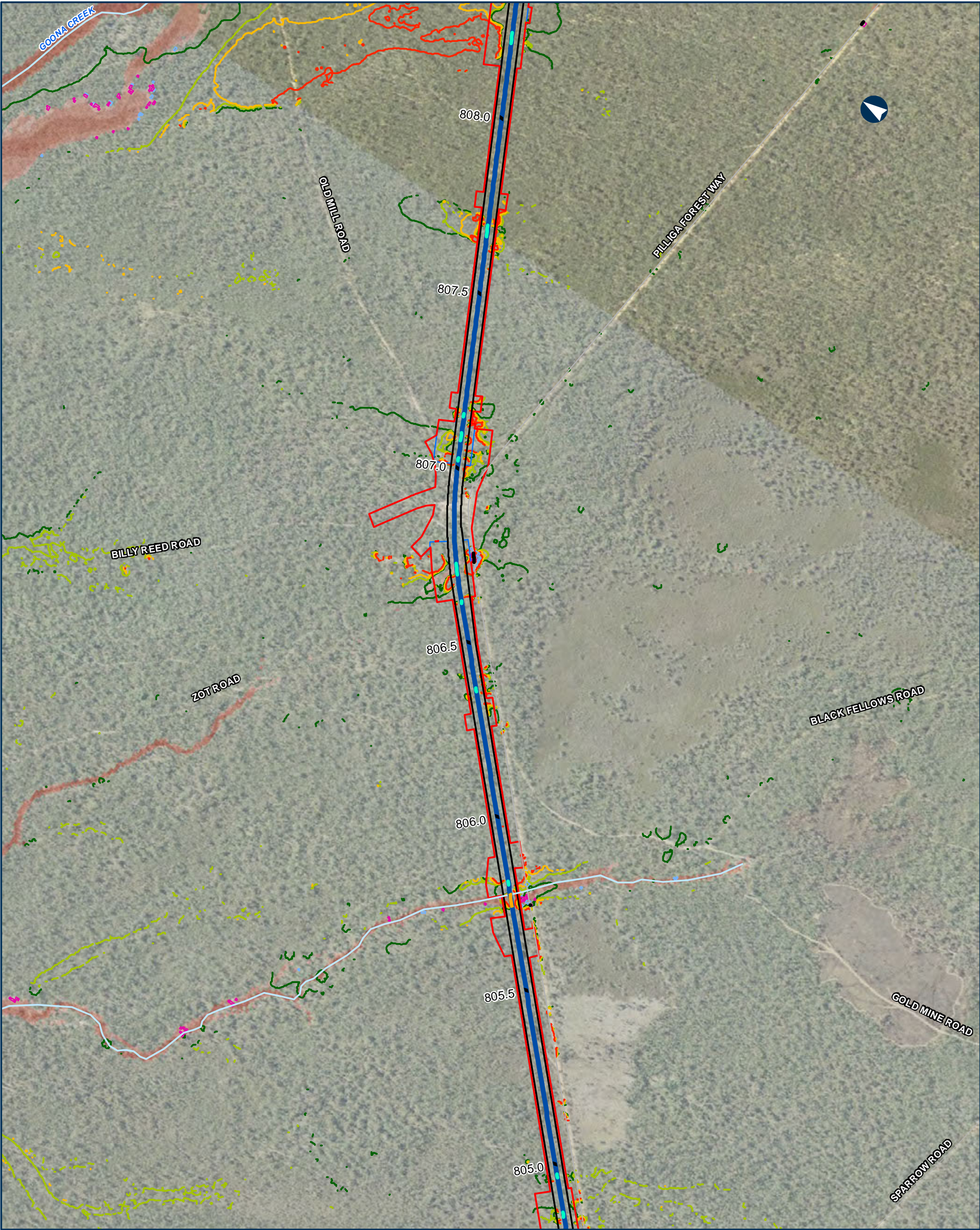

NARROMINE TO NARRABRI QDL departures - Duration - 5% AEP

Appendix I - Figure 4.2.87

0 200 400 Metres

Coordinate System: GDA 1994 MGA Zone 55

ARTC makes no representation or warranty and assumes no duty of care or other responsibility to any party as to the completeness, accuracy or suitability of the information contained in this GIS map. The GIS map has been prepared from material provided to ARTC by an external source and ARTC has not taken any steps to verify the completeness, accuracy or suitability of that material. ARTC will not be responsible for any loss or damage suffered as a result of any person whatsoever placing reliance upon the information contained within this GIS map.

Date: 9/08/2022 Paper: A3
Author: JacobsGHD Scale: 1:10,000
Data Sources: Basemap layers: NSWSS; all other layers: JacobsGHD

- | | | |
|-----------------------|--|---------------------------------|
| Bridge | Change in Duration of Inundation | Existing Duration of Inundation |
| Culvert | 0% | < 1hr |
| Road QDL departure | 5% | 1hr - 3hrs |
| Alignment | 10% | 3hrs - 6hrs |
| Sub arterial road | 20% | 6hrs - 12hrs |
| Local road | | 12hrs - 24hrs |
| Watercourse | Area of departure | > 24hrs |
| The proposal | Exist duration <1hr, design duration >1hr | |
| Drainage Control Area | Exist duration >1hr, duration change > 10% | |
| Rail Corridor | | |

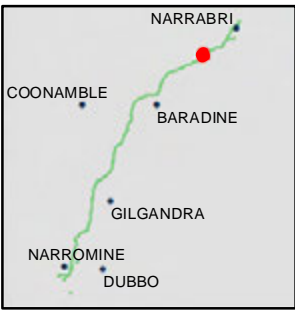

INLAND RAIL ARTC

The Australian Government is delivering Inland Rail through the Australian Rail Track Corporation (ARTC), in partnership with the private sector.

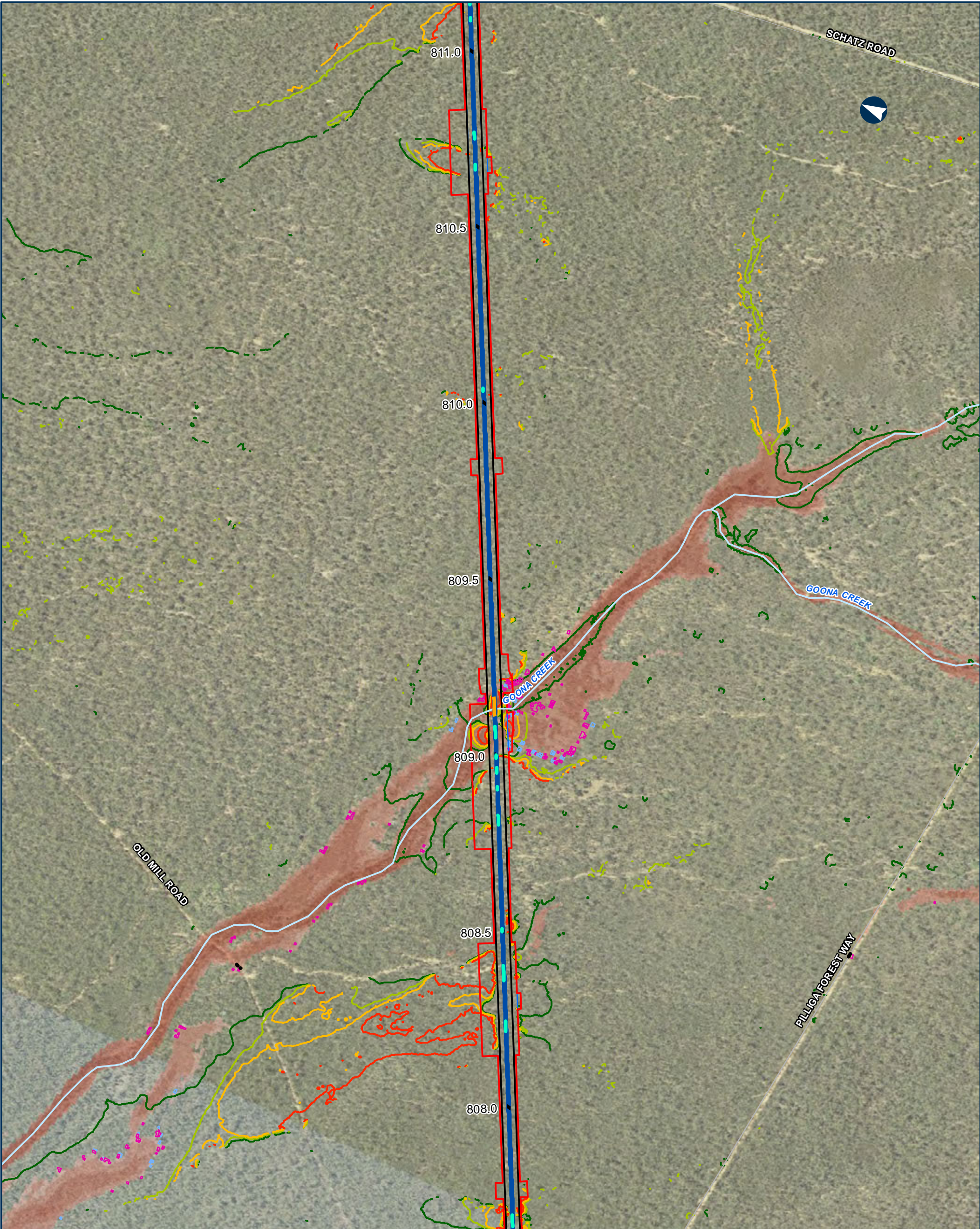

NARROMINE TO NARRABRI QDL departures - Duration - 5% AEP

Appendix I - Figure 4.2.88

0 200 400 Metres

Coordinate System: GDA 1994 MGA Zone 55

ARTC makes no representation or warranty and assumes no duty of care or other responsibility to any party as to the completeness, accuracy or suitability of the information contained in this GIS map. The GIS map has been prepared from material provided to ARTC by an external source and ARTC has not taken any steps to verify the completeness, accuracy or suitability of that material. ARTC will not be responsible for any loss or damage suffered as a result of any person whatsoever placing reliance upon the information contained within this GIS map.

Date: 9/08/2022 Paper: A3
Author: JacobsGHD Scale: 1:10,000
Data Sources: Basemap layers: NSWSS; all other layers: JacobsGHD

- | | | |
|-----------------------|---|---------------------------------|
| Bridge | Change in Duration of Inundation | Existing Duration of Inundation |
| Culvert | 0% | < 1hr |
| Road QDL departure | 5% | 1hr - 3hrs |
| Alignment | 10% | 3hrs - 6hrs |
| Sub arterial road | 20% | 6hrs - 12hrs |
| Local road | Area of departure | 12hrs - 24hrs |
| Watercourse | Exist duration < 1hr, design duration > 1hr | |
| The proposal | Exist duration > 1hr, duration change > 10% | |
| Drainage Control Area | | |
| Rail Corridor | | |

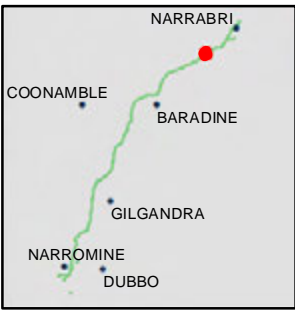

INLAND RAIL = ARTC

The Australian Government is delivering Inland Rail through the Australian Rail Track Corporation (ARTC), in partnership with the private sector.

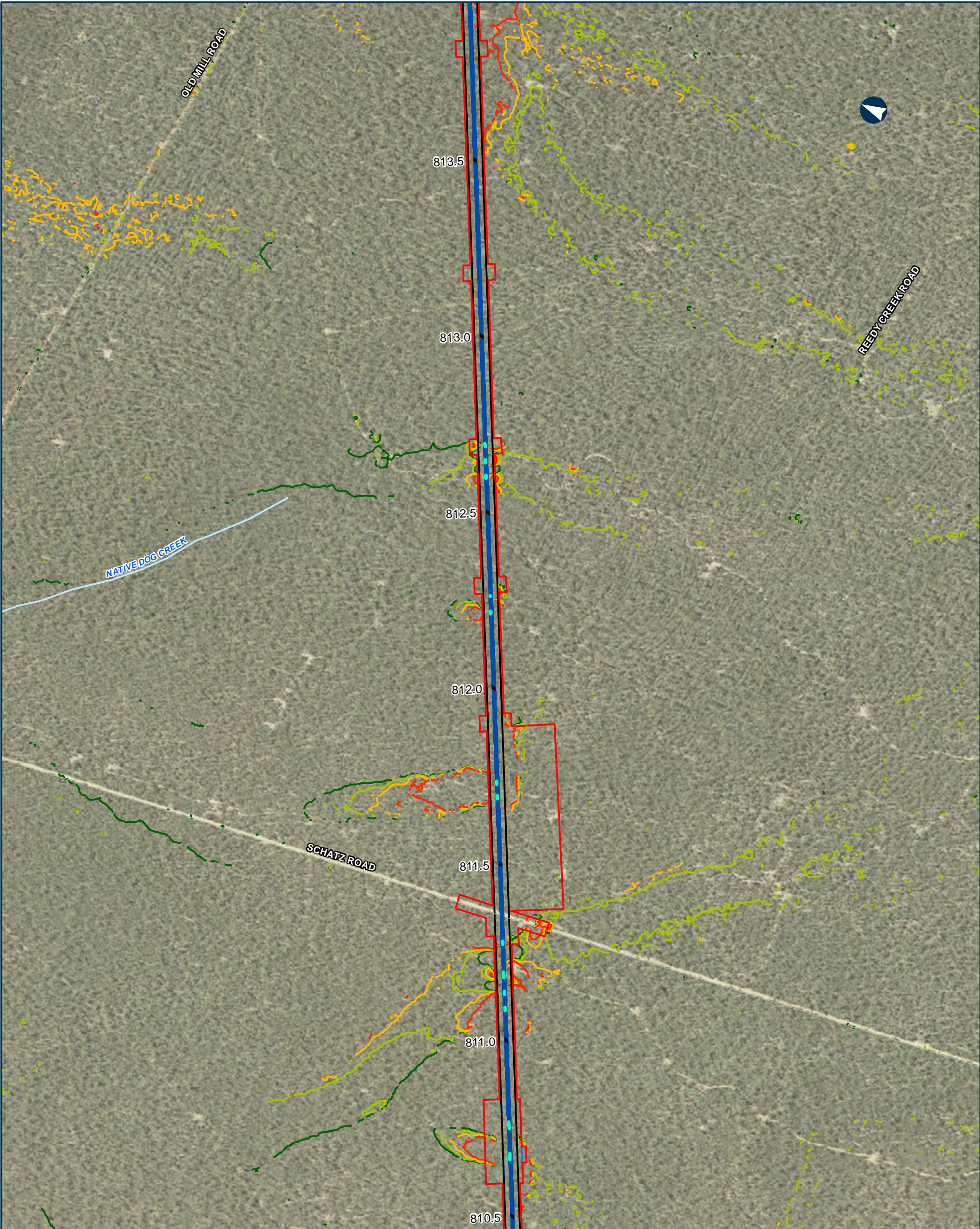

NARROMINE TO NARRABRI QDL departures - Duration - 5% AEP

Appendix I - Figure 4.2.89

0 200 400 Metres

Coordinate System: GDA 1994 MGA Zone 55

ARTC makes no representation or warranty and assumes no duty of care or other responsibility to any party as to the completeness, accuracy or suitability of the information contained in this GIS map. The GIS map has been prepared from material provided to ARTC by an external source and ARTC has not taken any steps to verify the completeness, accuracy or suitability of that material. ARTC will not be responsible for any loss or damage suffered as a result of any person whatsoever placing reliance upon the information contained within this GIS map.

Date: 9/08/2022 Paper: A3
Author: JacobsGHD Scale: 1:10,000
Data Sources: Basemap layers: NSWSS; all other layers: JacobsGHD

- | | |
|-----------------------|---|
| Culvert | Change in Duration of Inundation |
| Alignment | |
| Local road | |
| Watercourse | |
| The proposal | 0% |
| Drainage Control Area | 5% |
| Rail Corridor | 10% |
| | 20% |

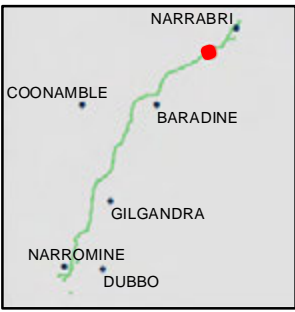

INLAND RAIL **ARTC**

The Australian Government is delivering Inland Rail through the Australian Rail Track Corporation (ARTC), in partnership with the private sector.



NARROMINE TO NARRABRI QDL departures - Duration - 5% AEP

Appendix I - Figure 4.2.90

0 200 400 Metres

Coordinate System: GDA 1994 MGA Zone 55

ARTC makes no representation or warranty and assumes no duty of care or other responsibility to any party as to the completeness, accuracy or suitability of the information contained in this GIS map. The GIS map has been prepared from material provided to ARTC by an external source and ARTC has not taken any steps to verify the completeness, accuracy or suitability of that material. ARTC will not be responsible for any loss or damage suffered as a result of any person whatsoever placing reliance upon the information contained within this GIS map.

Date: 9/08/2022 Paper: A3
Author: JacobsGHD Scale: 1:10,000
Data Sources: Basemap layers: NSWSS; all other layers: JacobsGHD

- | | | |
|---|--|---|
| <ul style="list-style-type: none">CulvertAlignmentLocal roadWatercourseThe proposalDrainage Control AreaRail Corridor | <ul style="list-style-type: none">Change in Duration of Inundation<ul style="list-style-type: none">0%5%10%20%Area of departure<ul style="list-style-type: none">Exist duration <1hr, design duration >1hr | <ul style="list-style-type: none">Existing Duration of Inundation<ul style="list-style-type: none">< 1hr1hr - 3hrs3hrs - 6hrs6hrs - 12hrs12hrs - 24hrs |
|---|--|---|

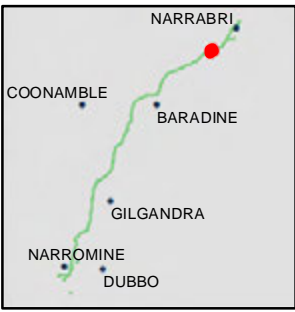

INLAND RAIL = ARTC

The Australian Government is delivering Inland Rail through the Australian Rail Track Corporation (ARTC), in partnership with the private sector.

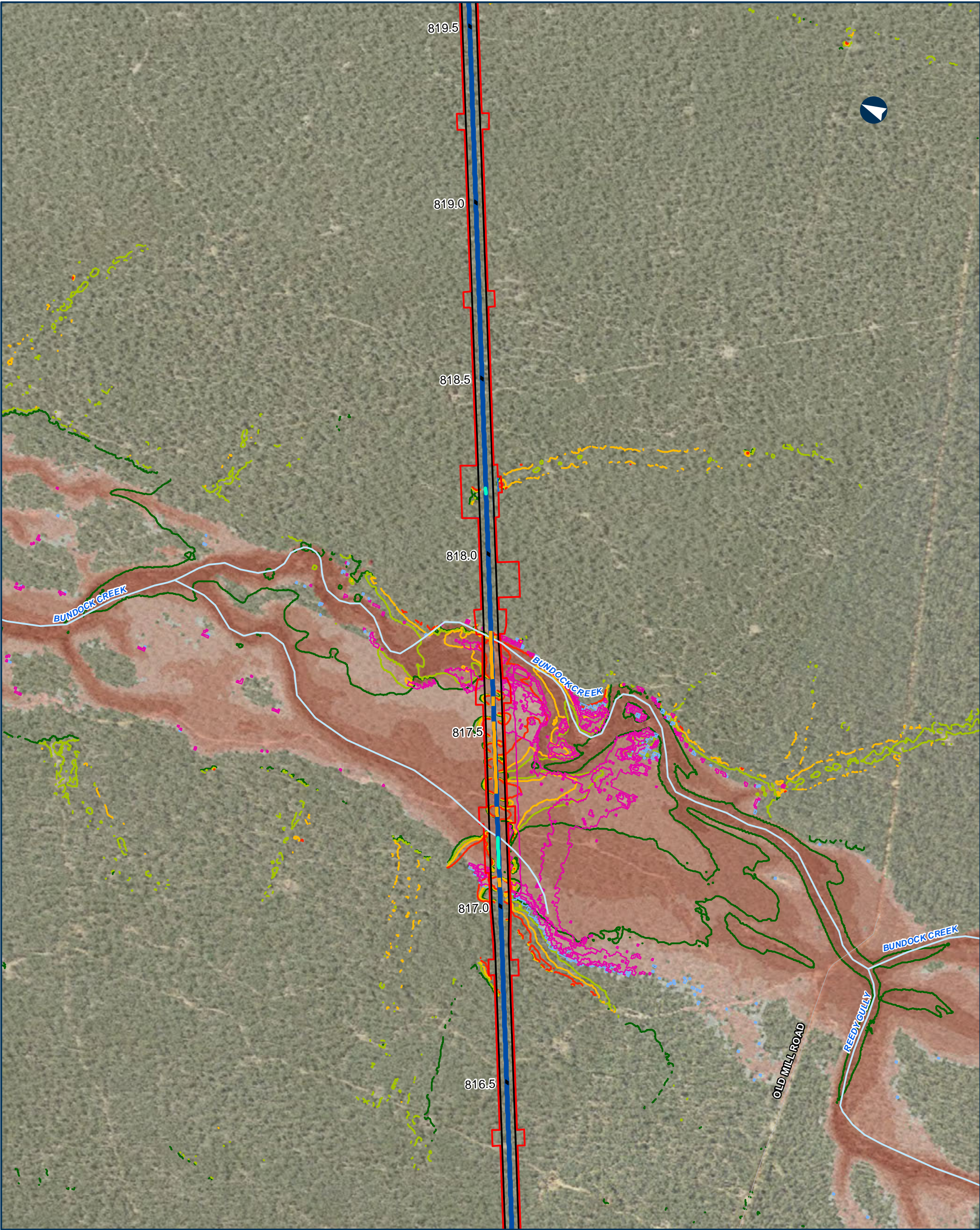

NARROMINE TO NARRABRI QDL departures - Duration - 5% AEP

Appendix I - Figure 4.2.91

0 200 400 Metres

Coordinate System: GDA 1994 MGA Zone 55

ARTC makes no representation or warranty and assumes no duty of care or other responsibility to any party as to the completeness, accuracy or suitability of the information contained in this GIS map. The GIS map has been prepared from material provided to ARTC by an external source and ARTC has not taken any steps to verify the completeness, accuracy or suitability of that material. ARTC will not be responsible for any loss or damage suffered as a result of any person whatsoever placing reliance upon the information contained within this GIS map.

Date: 9/08/2022 Paper: A3
Author: JacobsGHD Scale: 1:10,000
Data Sources: Basemap layers: NSWSS; all other layers: JacobsGHD

- | | | |
|-----------------------|---|---------------------------------|
| Bridge | Change in Duration of Inundation | Existing Duration of Inundation |
| Culvert | 0% | < 1hr |
| Alignment | 5% | 1hr - 3hrs |
| Local road | 10% | 3hrs - 6hrs |
| Watercourse | 20% | 6hrs - 12hrs |
| The proposal | Area of departure | 12hrs - 24hrs |
| Drainage Control Area | Exist duration < 1hr, design duration > 1hr | > 24hrs |
| Rail Corridor | Exist duration > 1hr, duration change > 10% | |



INLAND RAIL = ARTC

The Australian Government is delivering Inland Rail through the Australian Rail Track Corporation (ARTC), in partnership with the private sector.

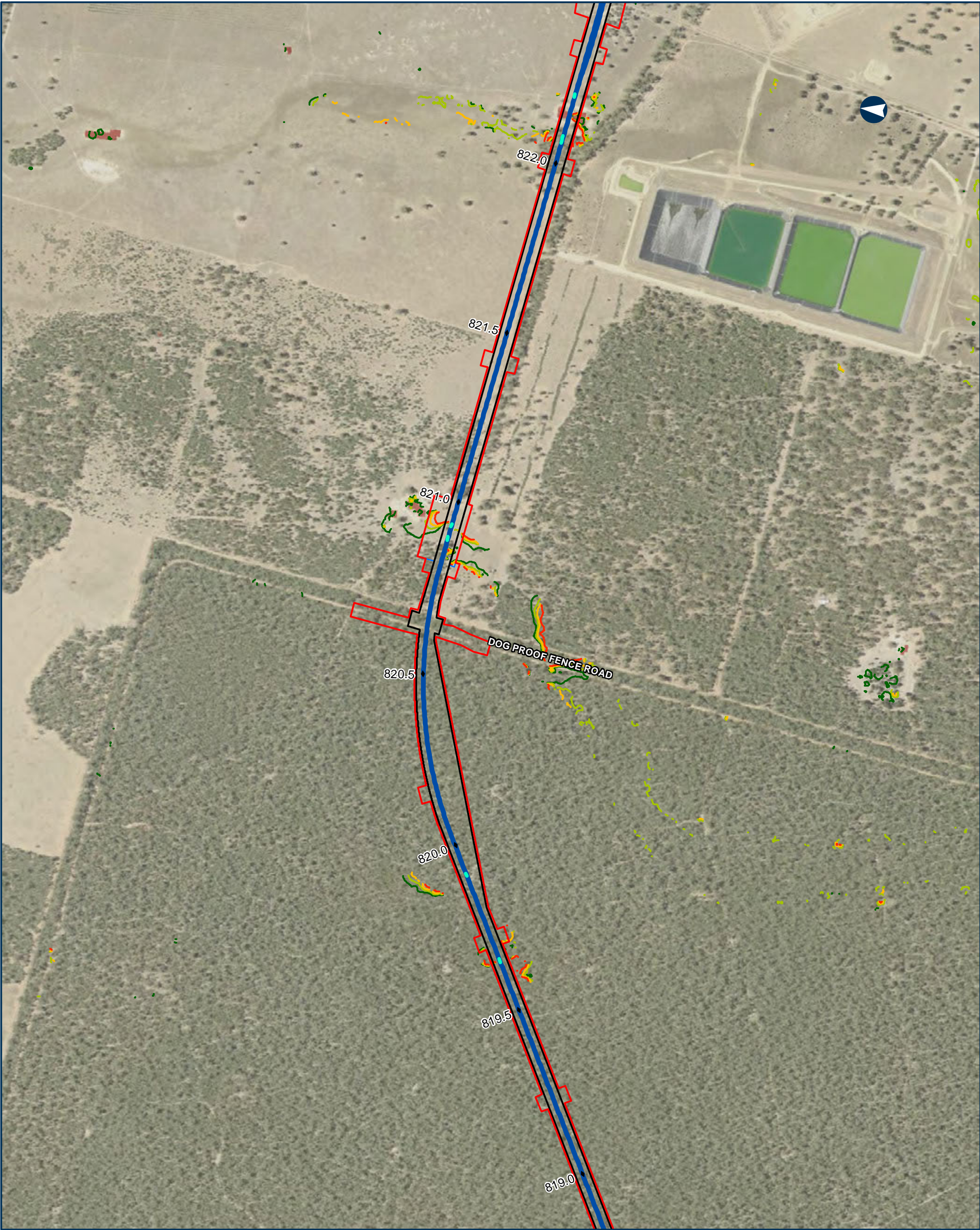

NARROMINE TO NARRABRI QDL departures - Duration - 5% AEP

Appendix I - Figure 4.2.92

0 200 400 Metres

Coordinate System: GDA 1994 MGA Zone 55

ARTC makes no representation or warranty and assumes no duty of care or other responsibility to any party as to the completeness, accuracy or suitability of the information contained in this GIS map. The GIS map has been prepared from material provided to ARTC by an external source and ARTC has not taken any steps to verify the completeness, accuracy or suitability of that material. ARTC will not be responsible for any loss or damage suffered as a result of any person whatsoever placing reliance upon the information contained within this GIS map.

Date: 9/08/2022 Paper: A3
Author: JacobsGHD Scale: 1:10,000
Data Sources: Basemap layers: NSWSS; all other layers: JacobsGHD

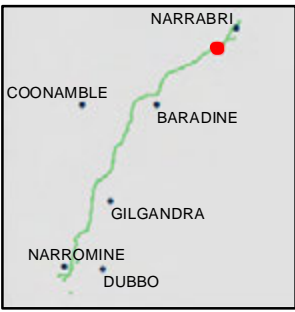
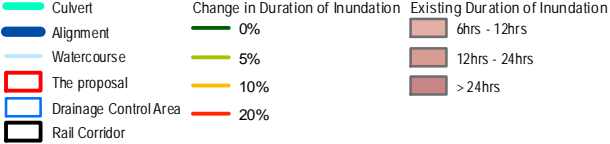

The Australian Government is delivering Inland Rail through the Australian Rail Track Corporation (ARTC), in partnership with the private sector.



NARROMINE TO NARRABRI QDL departures - Duration - 5% AEP

Appendix I - Figure 4.2.93

0 200 400 Metres

Coordinate System: GDA 1994 MGA Zone 55

ARTC makes no representation or warranty and assumes no duty of care or other responsibility to any party as to the completeness, accuracy or suitability of the information contained in this GIS map. The GIS map has been prepared from material provided to ARTC by an external source and ARTC has not taken any steps to verify the completeness, accuracy or suitability of that material. ARTC will not be responsible for any loss or damage suffered as a result of any person whatsoever placing reliance upon the information contained within this GIS map.

Date: 9/08/2022 Paper: A3
Author: JacobsGHD Scale: 1:10,000
Data Sources: Basemap layers: NSWSS; all other layers: JacobsGHD

- | | | |
|---|---|--|
| <ul style="list-style-type: none">CulvertRoad QDL departureAlignmentPrimary roadLocal roadWatercourseThe proposalRail Corridor | <ul style="list-style-type: none">Change in Duration of Inundation<ul style="list-style-type: none">0%5%10%20%Area of departure<ul style="list-style-type: none">Exist duration >1hr, duration change > 10% | <ul style="list-style-type: none">Existing Duration of Inundation<ul style="list-style-type: none">< 1hr1hr - 3hrs3hrs - 6hrs6hrs - 12hrs12hrs - 24hrs> 24hrs |
|---|---|--|

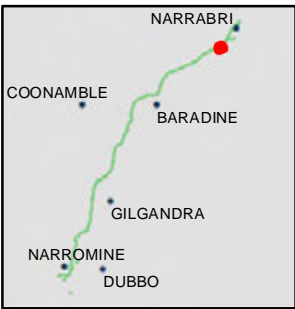

INLAND RAIL

The Australian Government is delivering Inland Rail through the Australian Rail Track Corporation (ARTC), in partnership with the private sector.

ARTC

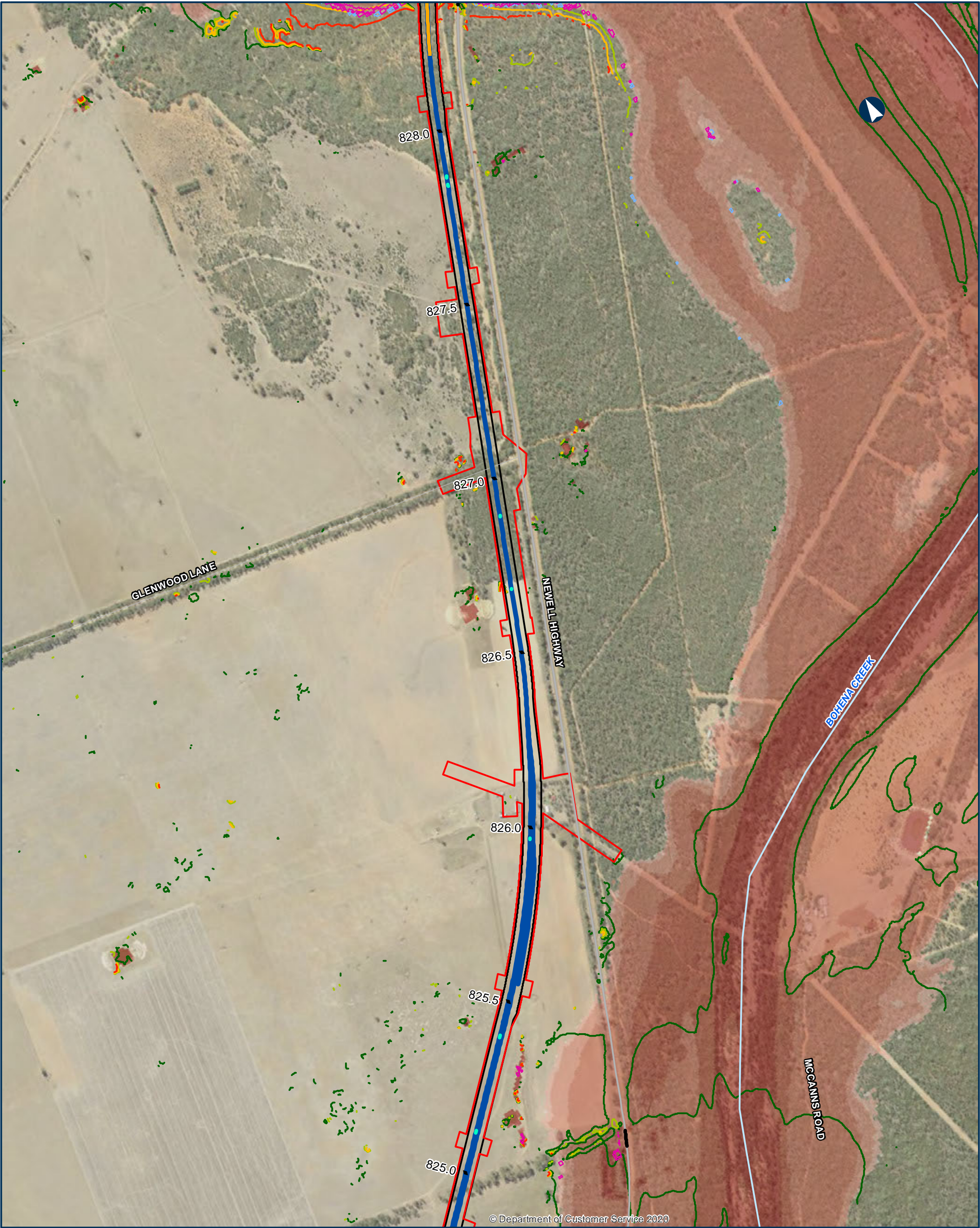

NARROMINE TO NARRABRI QDL departures - Duration - 5% AEP

Appendix I - Figure 4.2.94

0200400Metres

Coordinate System: GDA 1994 MGA Zone 55

ARTC makes no representation or warranty and assumes no duty of care or other responsibility to any party as to the completeness, accuracy or suitability of the information contained in this GIS map. The GIS map has been prepared from material provided to ARTC by an external source and ARTC has not taken any steps to verify the completeness, accuracy or suitability of that material. ARTC will not be responsible for any loss or damage suffered as a result of any person whatsoever placing reliance upon the information contained within this GIS map.

Date: 9/08/2022
Author: JacobsGHD
Data Sources: Basemap layers: NSWSS; all other layers: JacobsGHD

Bridge

Culvert

Road QDL departure

Alignment

Primary road

Local road

Watercourse

The proposal

Rail Corridor

Change in Duration of Inundation

0%

5%

10%

20%

Area of departure

Exist duration <1hr, design duration >1hr

Exist duration >1hr, duration change > 10%

Existing Duration of Inundation

< 1hr

1hr - 3hrs

3hrs - 6hrs

6hrs - 12hrs

12hrs - 24hrs

> 24hrs

NARRABRI

COONAMBLE

BARADINE

GILGANDRA

NARROMINE

DUBBO

INLAND RAIL

ARTC

The Australian Government is delivering Inland Rail through the Australian Rail Track Corporation (ARTC), in partnership with the private sector.

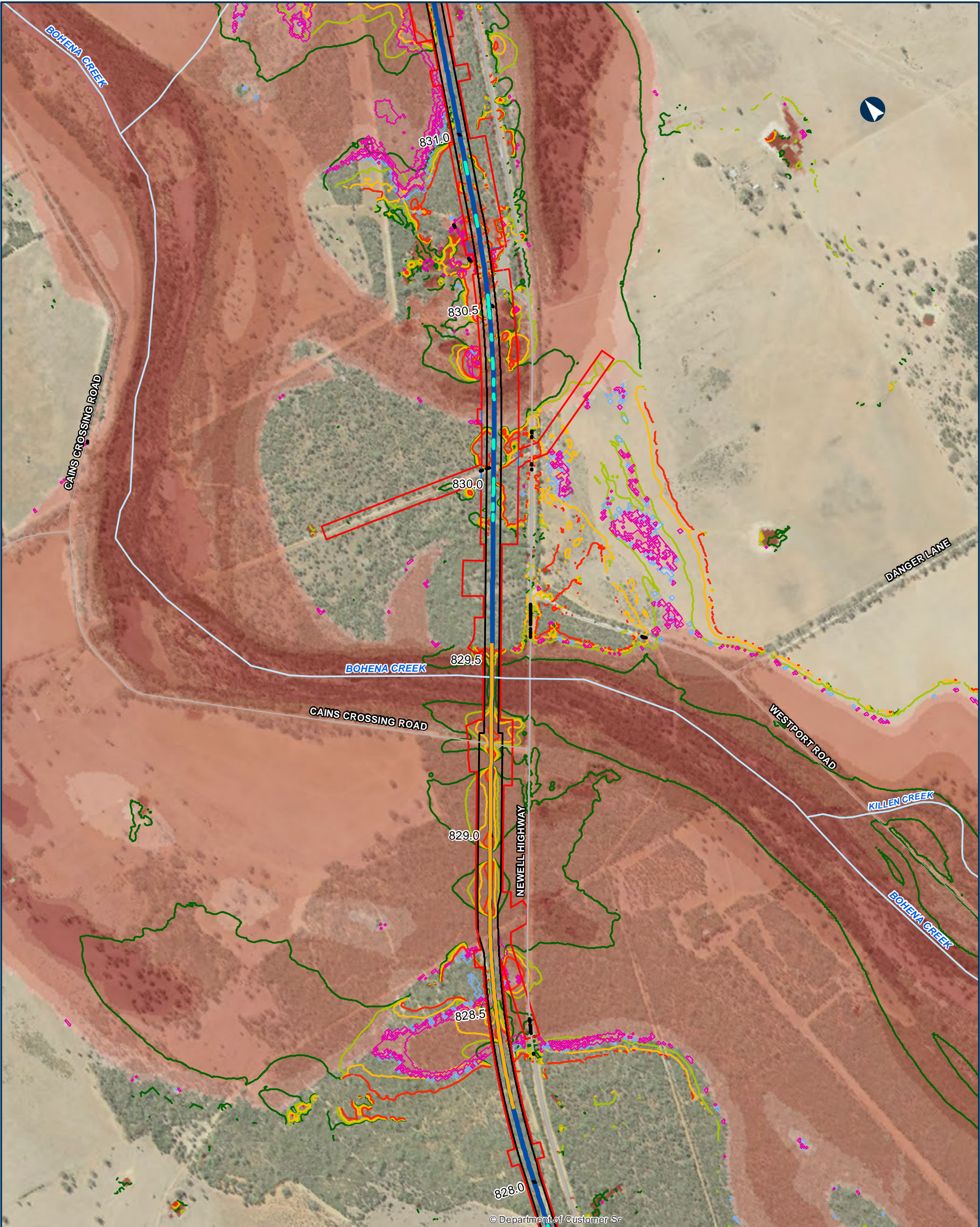

© Department of Customer Service

NARROMINE TO NARRABRI QDL departures - Duration - 5% AEP

Appendix I - Figure 4.2.95

0 200 400 Metres

Coordinate System: GDA 1994 MGA Zone 55

ARTC makes no representation or warranty and assumes no duty of care or other responsibility to any party as to the completeness, accuracy or suitability of the information contained in this GIS map. The GIS map has been prepared from material provided to ARTC by an external source and ARTC has not taken any steps to verify the completeness, accuracy or suitability of that material. ARTC will not be responsible for any loss or damage suffered as a result of any person whatsoever placing reliance upon the information contained within this GIS map.

Date: 9/08/2022 Paper: A3
Author: JacobsGHD Scale: 1:10,000
Data Sources: Basemap layers: NSWSS; all other layers: JacobsGHD

- | | | |
|-----------------------|---|---------------------------------|
| Bridge | Change in Duration of Inundation | Existing Duration of Inundation |
| Culvert | 0% | < 1hr |
| Road QDL departure | 5% | 1hr - 3hrs |
| Alignment | 10% | 3hrs - 6hrs |
| Primary road | 20% | 6hrs - 12hrs |
| Sub arterial road | Area of departure | 12hrs - 24hrs |
| Local road | Exist duration < 1hr, design duration > 1hr | > 24hrs |
| Watercourse | Exist duration > 1hr, duration change > 10% | |
| The proposal | | |
| Drainage Control Area | | |
| Rail Corridor | | |



INLAND RAIL **ARTC**

The Australian Government is delivering Inland Rail through the Australian Rail Track Corporation (ARTC), in partnership with the private sector.

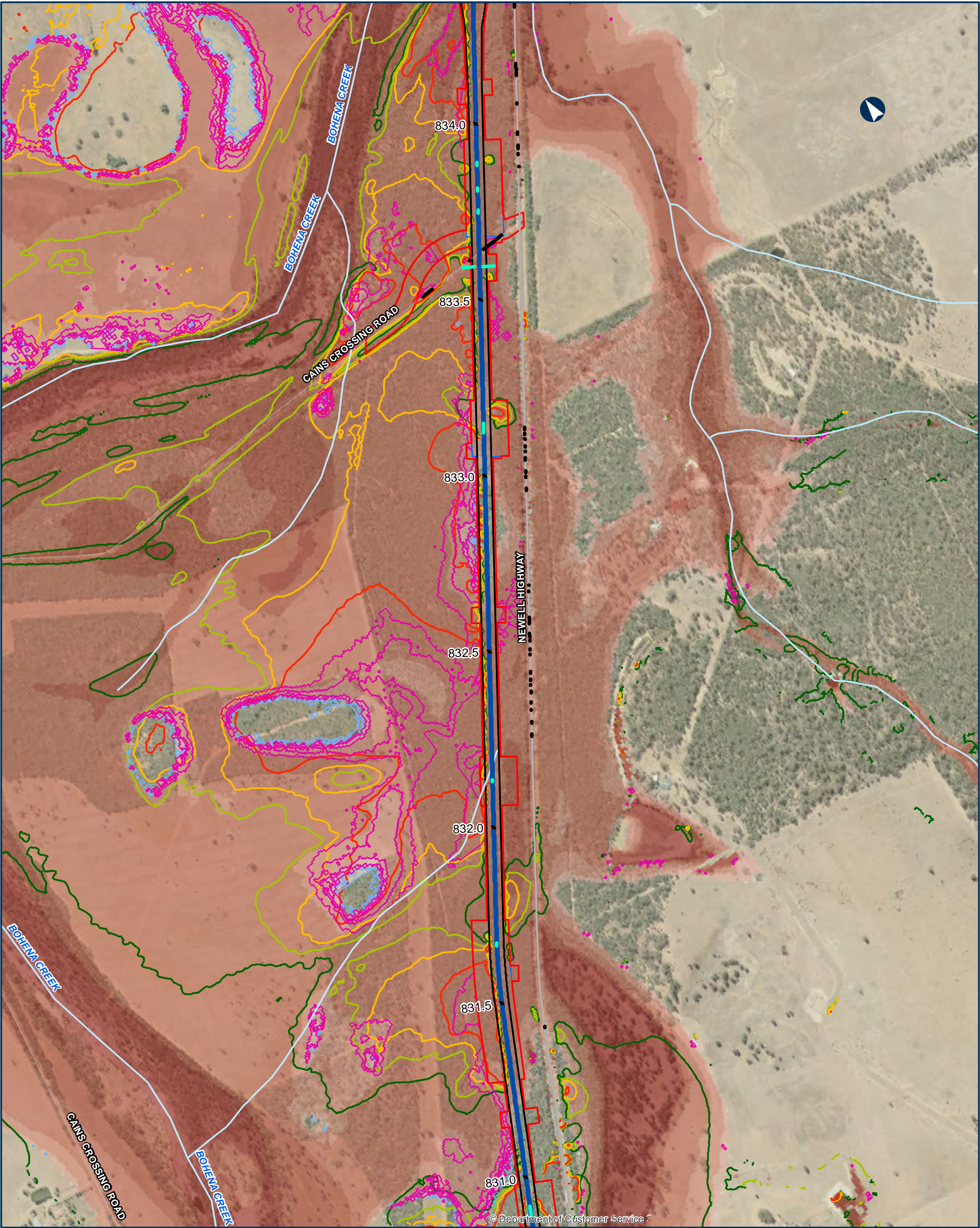

NARROMINE TO NARRABRI QDL departures - Duration - 5% AEP

Appendix I - Figure 4.2.96

0200400

Metres

Coordinate System: GDA 1994 MGA Zone 55

ARTC makes no representation or warranty and assumes no duty of care or other responsibility to any party as to the completeness, accuracy or suitability of the information contained in this GIS map. The GIS map has been prepared from material provided to ARTC by an external source and ARTC has not taken any steps to verify the completeness, accuracy or suitability of that material. ARTC will not be responsible for any loss or damage suffered as a result of any person whatsoever placing reliance upon the information contained within this GIS map.

Date: 9/08/2022

Paper: A3

Author: JacobsGHD

Scale: 1:10,000

Data Sources: Basemap layers: NSWSS; all other layers: JacobsGHD

Culvert

Road QDL departure

Alignment

Primary road

Local road

Watercourse

The proposal

Drainage Control Area

Rail Corridor

Change in Duration of Inundation

0%

5%

10%

20%

Area of departure

Exist duration <1hr, design duration >1hr

Exist duration >1hr, duration change > 10%

Existing Duration of Inundation

< 1hr

1hr - 3hrs

3hrs - 6hrs

6hrs - 12hrs

12hrs - 24hrs

> 24hrs

NARRABRI

COONAMBLE

BARADINE

GILGANDRA

NARROMINE

DUBBO

INLAND RAIL

ARTC

The Australian Government is delivering Inland Rail through the Australian Rail Track Corporation (ARTC), in partnership with the private sector.

N:\AD\Newcastle\Projects\2219593\GIS\GIS_2500_NZN_V2\Maps\Deliverables_SP\RTS\Flooding_Hydrology\Appendices\2500_EIS\FWAPP099_QDL_Duration_spc_rev0.mxd

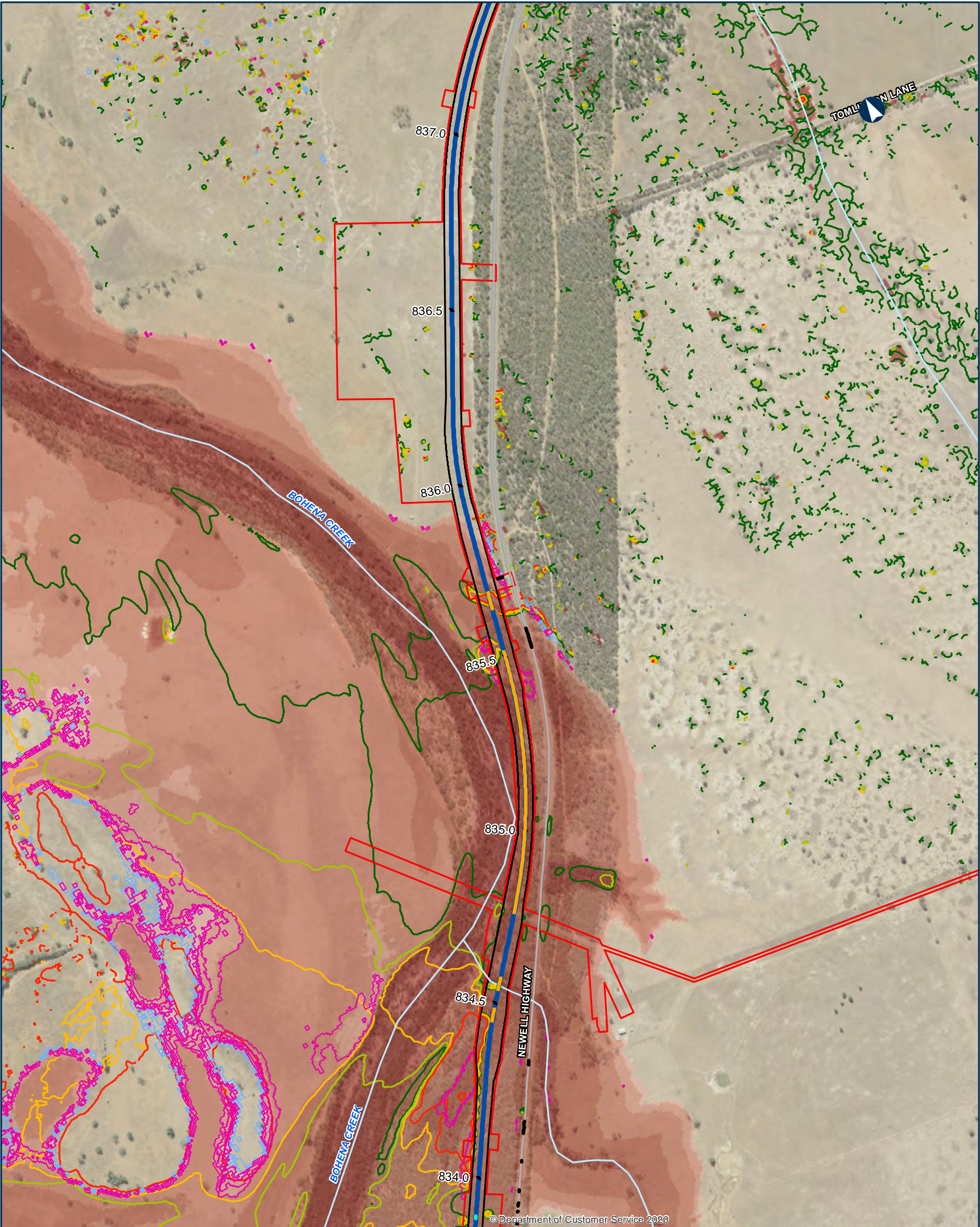

© Department of Customer Service 2020

NARROMINE TO NARRABRI QDL departures - Duration - 5% AEP

Appendix I - Figure 4.2.97

0 200 400 Metres

Coordinate System: GDA 1994 MGA Zone 55

ARTC makes no representation or warranty and assumes no duty of care or other responsibility to any party as to the completeness, accuracy or suitability of the information contained in this GIS map. The GIS map has been prepared from material provided to ARTC by an external source and ARTC has not taken any steps to verify the completeness, accuracy or suitability of that material. ARTC will not be responsible for any loss or damage suffered as a result of any person whatsoever placing reliance upon the information contained within this GIS map.

Date: 9/08/2022 Paper: A3
Author: JacobsGHD Scale: 1:10,000
Data Sources: Basemap layers: NSWSS; all other layers: JacobsGHD

- | | |
|-----------------------|--|
| Bridge | Change in Duration of Inundation |
| Culvert | 0% |
| Road QDL departure | 5% |
| Alignment | 10% |
| Primary road | 20% |
| Watercourse | Area of departure |
| The proposal | Exist duration <1hr, design duration >1hr |
| Drainage Control Area | Exist duration >1hr, duration change > 10% |
| Rail Corridor | |

- | |
|---------------------------------|
| Existing Duration of Inundation |
| < 1hr |
| 1hr - 3hrs |
| 3hrs - 6hrs |
| 6hrs - 12hrs |
| 12hrs - 24hrs |
| > 24hrs |



INLAND RAIL = ARTC

The Australian Government is delivering Inland Rail through the Australian Rail Track Corporation (ARTC), in partnership with the private sector.

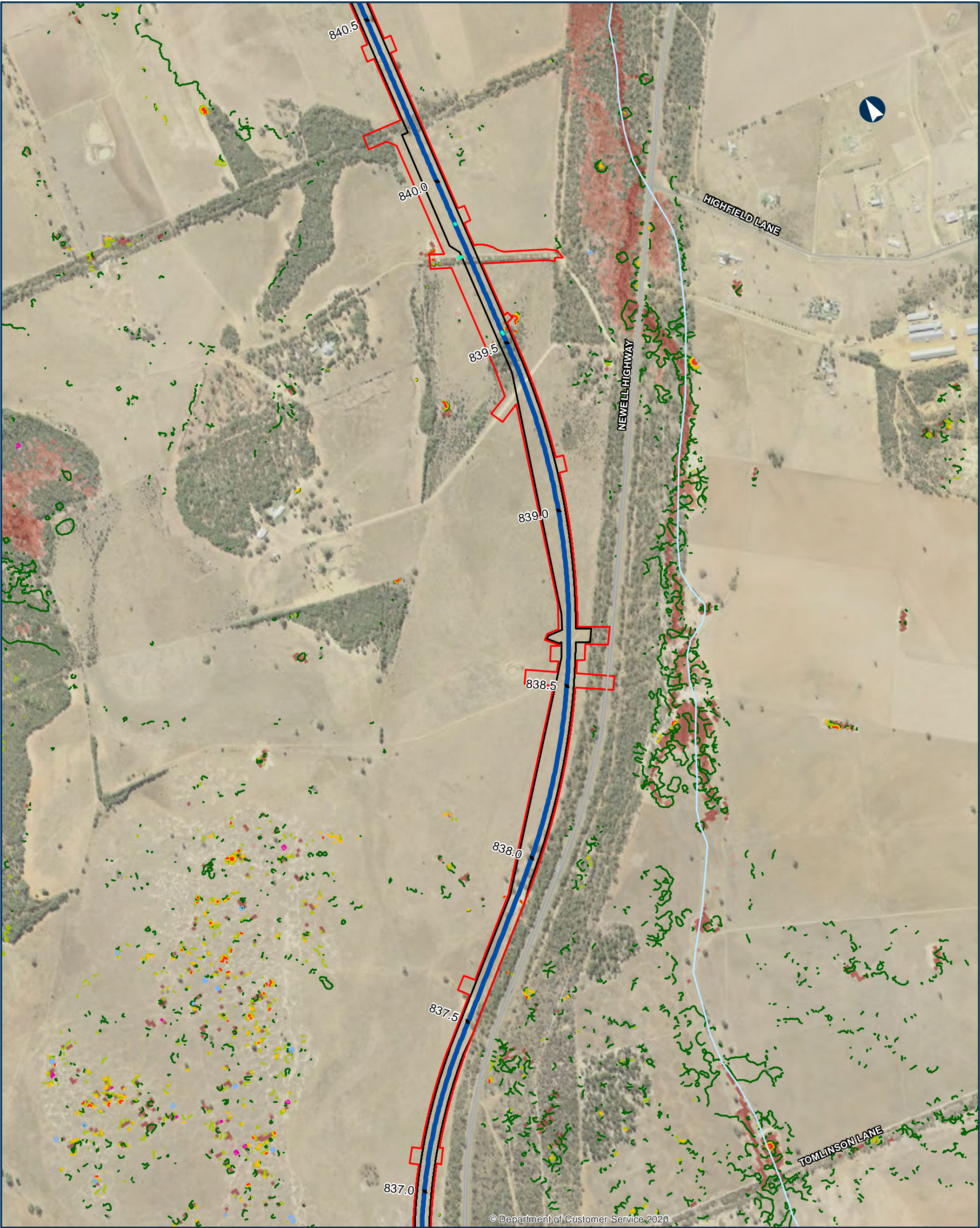

© Department of Customer Service, 2020

NARROMINE TO NARRABRI QDL departures - Duration - 5% AEP

Appendix I - Figure 4.2.98

0 200 400 Metres

Coordinate System: GDA 1994 MGA Zone 55

ARTC makes no representation or warranty and assumes no duty of care or other responsibility to any party as to the completeness, accuracy or suitability of the information contained in this GIS map. The GIS map has been prepared from material provided to ARTC by an external source and ARTC has not taken any steps to verify the completeness, accuracy or suitability of that material. ARTC will not be responsible for any loss or damage suffered as a result of any person whatsoever placing reliance upon the information contained within this GIS map.

Date: 9/08/2022 Paper: A3
Author: JacobsGHD Scale: 1:10,000
Data Sources: Basemap layers: NSWSS; all other layers: JacobsGHD

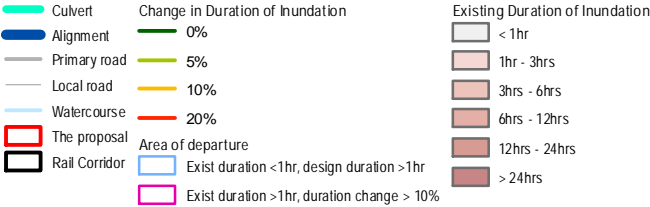

INLAND RAIL = ARTC

The Australian Government is delivering Inland Rail through the Australian Rail Track Corporation (ARTC), in partnership with the private sector.

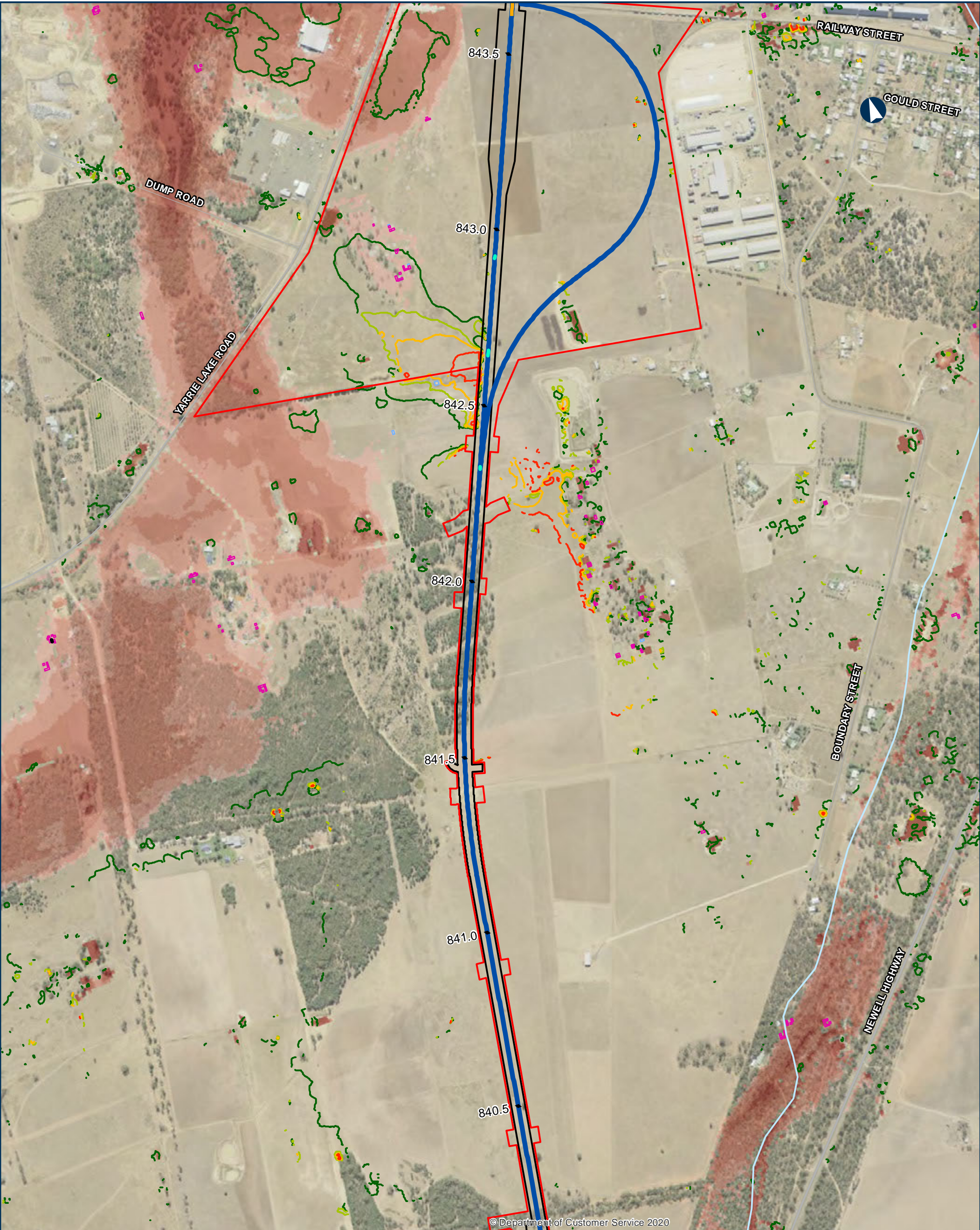

© Department of Customer Service 2020

NARROMINE TO NARRABRI QDL departures - Duration - 5% AEP

Appendix I - Figure 4.2.99

0 200 400 Metres

Coordinate System: GDA 1994 MGA Zone 55

ARTC makes no representation or warranty and assumes no duty of care or other responsibility to any party as to the completeness, accuracy or suitability of the information contained in this GIS map. The GIS map has been prepared from material provided to ARTC by an external source and ARTC has not taken any steps to verify the completeness, accuracy or suitability of that material. ARTC will not be responsible for any loss or damage suffered as a result of any person whatsoever placing reliance upon the information contained within this GIS map.

Date: 9/08/2022 Paper: A3
Author: JacobsGHD Scale: 1:10,000
Data Sources: Basemap layers: NSWSS; all other layers: JacobsGHD

- | | | |
|--------------------|--|---------------------------------|
| Bridge | Change in Duration of Inundation | Existing Duration of Inundation |
| Culvert | 0% | < 1hr |
| Road QDL departure | 5% | 1hr - 3hrs |
| Alignment | 10% | 3hrs - 6hrs |
| Primary road | 20% | 6hrs - 12hrs |
| Sub arterial road | | 12hrs - 24hrs |
| Local road | Area of departure | > 24hrs |
| Watercourse | Exist duration <1hr, design duration >1hr | |
| The proposal | Exist duration >1hr, duration change > 10% | |
| Rail Corridor | | |



INLAND RAIL = ARTC

The Australian Government is delivering Inland Rail through the Australian Rail Track Corporation (ARTC), in partnership with the private sector.

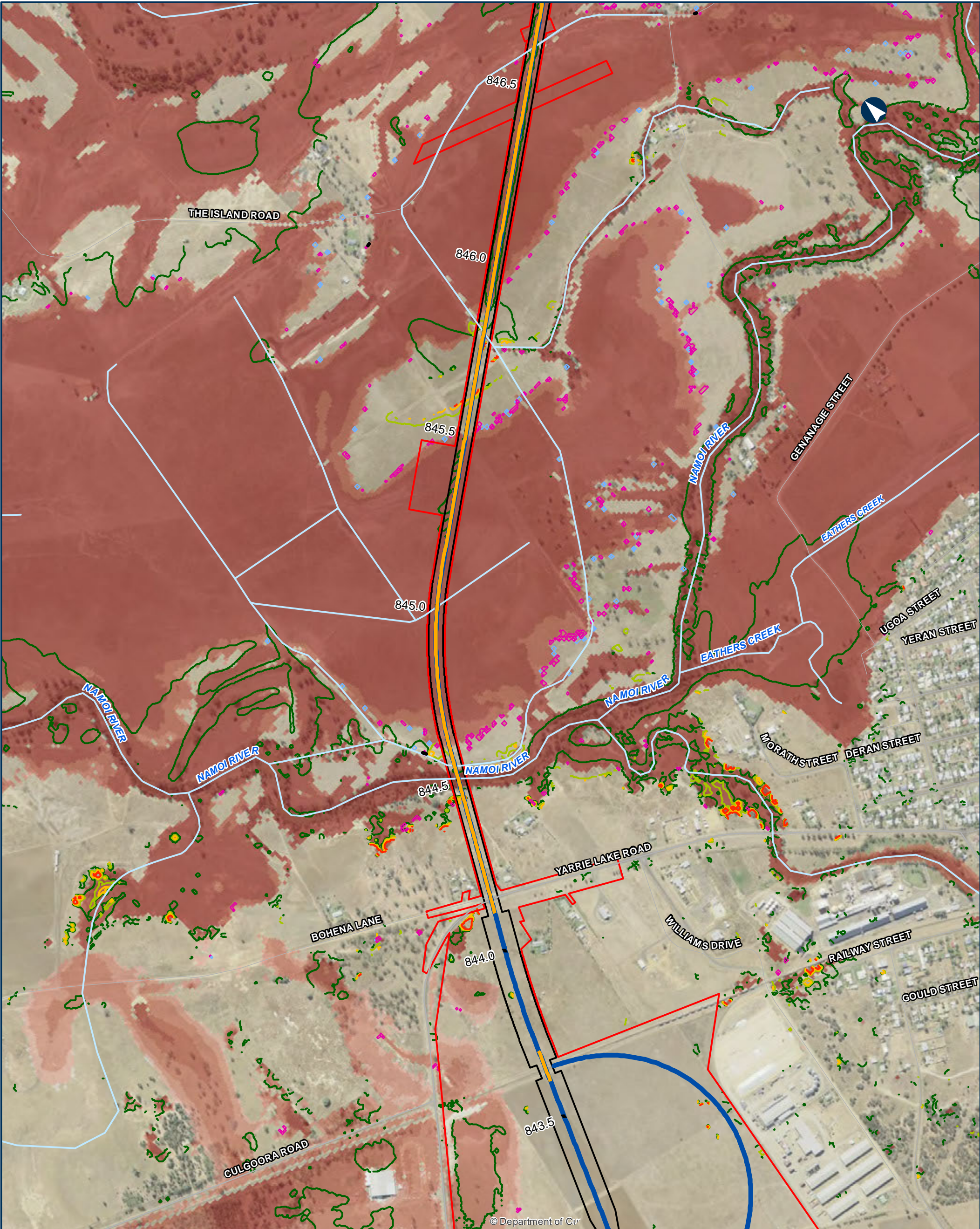

NARROMINE TO NARRABRI QDL departures - Duration - 5% AEP

Appendix I - Figure 4.2.100

0 200 400 Metres

Coordinate System: GDA 1994 MGA Zone 55

ARTC makes no representation or warranty and assumes no duty of care or other responsibility to any party as to the completeness, accuracy or suitability of the information contained in this GIS map. The GIS map has been prepared from material provided to ARTC by an external source and ARTC has not taken any steps to verify the completeness, accuracy or suitability of that material. ARTC will not be responsible for any loss or damage suffered as a result of any person whatsoever placing reliance upon the information contained within this GIS map.

Date: 9/08/2022 Paper: A3
Author: JacobsGHD Scale: 1:10,000
Data Sources: Basemap layers: NSWSS; all other layers: JacobsGHD

- Bridge
 - Road QDL departure
 - Alignment
 - Sub arterial road
 - Local road
 - Watercourse
 - The proposal
 - Rail Corridor
- Change in Duration of Inundation
- 0%
 - 5%
 - 10%
 - 20%
- Area of departure
- Exist duration < 1hr, design duration > 1hr
 - Exist duration > 1hr, duration change > 10%
- Existing Duration of Inundation
- < 1hr
 - 1hr - 3hrs
 - 3hrs - 6hrs
 - 6hrs - 12hrs
 - 12hrs - 24hrs
 - > 24hrs



INLAND RAIL ARTC

The Australian Government is delivering Inland Rail through the Australian Rail Track Corporation (ARTC), in partnership with the private sector.

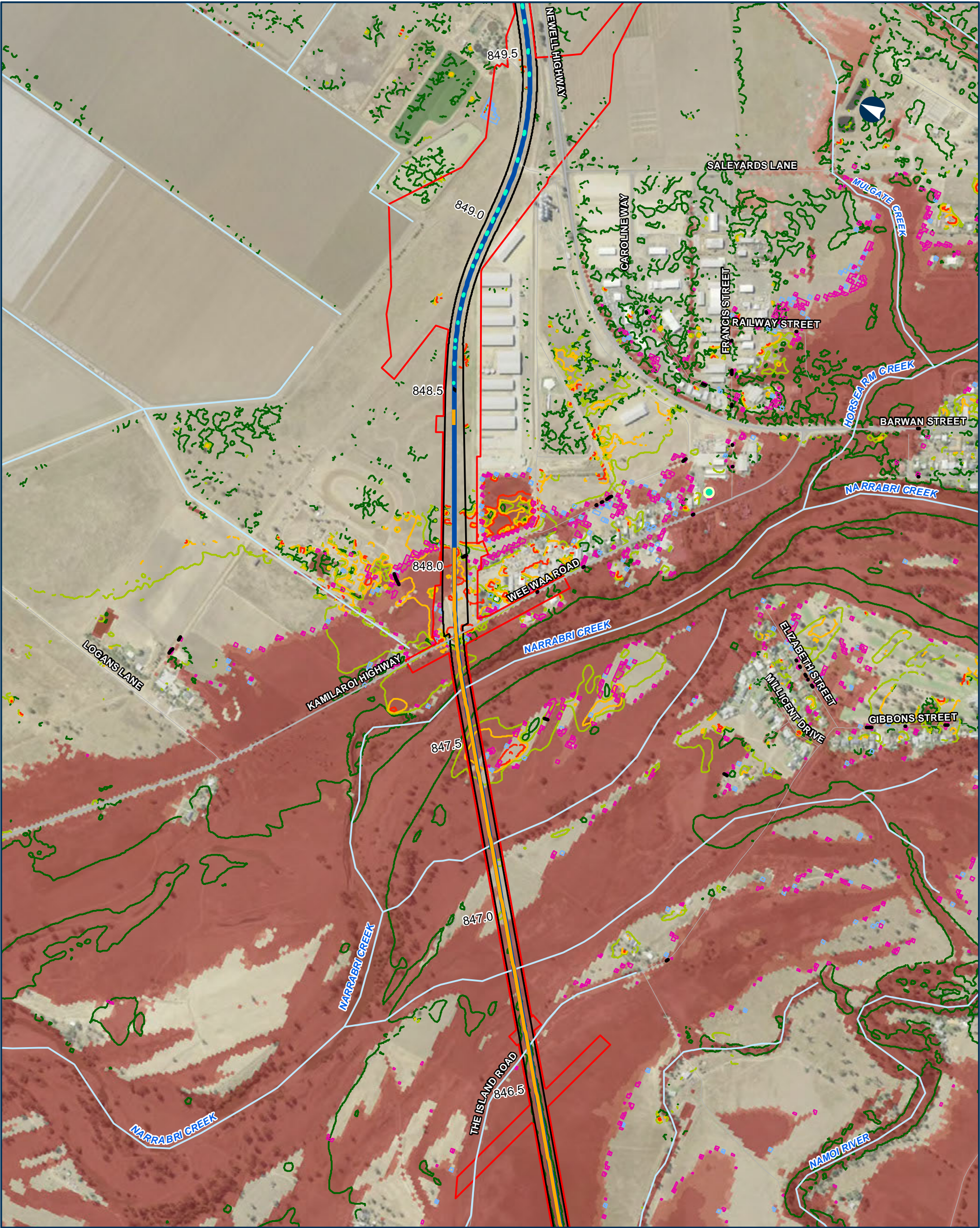

NARROMINE TO NARRABRI QDL departures - Duration - 5% AEP

Appendix I - Figure 4.2.101

0 200 400 Metres

Coordinate System: GDA 1994 MGA Zone 55

ARTC makes no representation or warranty and assumes no duty of care or other responsibility to any party as to the completeness, accuracy or suitability of the information contained in this GIS map. The GIS map has been prepared from material provided to ARTC by an external source and ARTC has not taken any steps to verify the completeness, accuracy or suitability of that material. ARTC will not be responsible for any loss or damage suffered as a result of any person whatsoever placing reliance upon the information contained within this GIS map.

Date: 9/08/2022 Paper: A3
Author: JacobsGHD Scale: 1:10,000
Data Sources: Basemap layers: NSWSS; all other layers: JacobsGHD

- QDL departure habitable building
 - Bridge
 - Culvert
 - Road QDL departure
 - Alignment
 - Primary road
 - Local road
 - Watercourse
 - The proposal
 - Rail Corridor
- Change in Duration of Inundation
- 0%
 - 5%
 - 10%
 - 20%
- Area of departure
- Exist duration <1hr, design duration >1hr
 - Exist duration >1hr, duration change >10%
- Existing Duration of Inundation
- < 1hr
 - 1hr - 3hrs
 - 3hrs - 6hrs
 - 6hrs - 12hrs
 - 12hrs - 24hrs
 - > 24hrs



INLAND RAIL

The Australian Government is delivering Inland Rail through the Australian Rail Track Corporation (ARTC), in partnership with the private sector.

ARTC

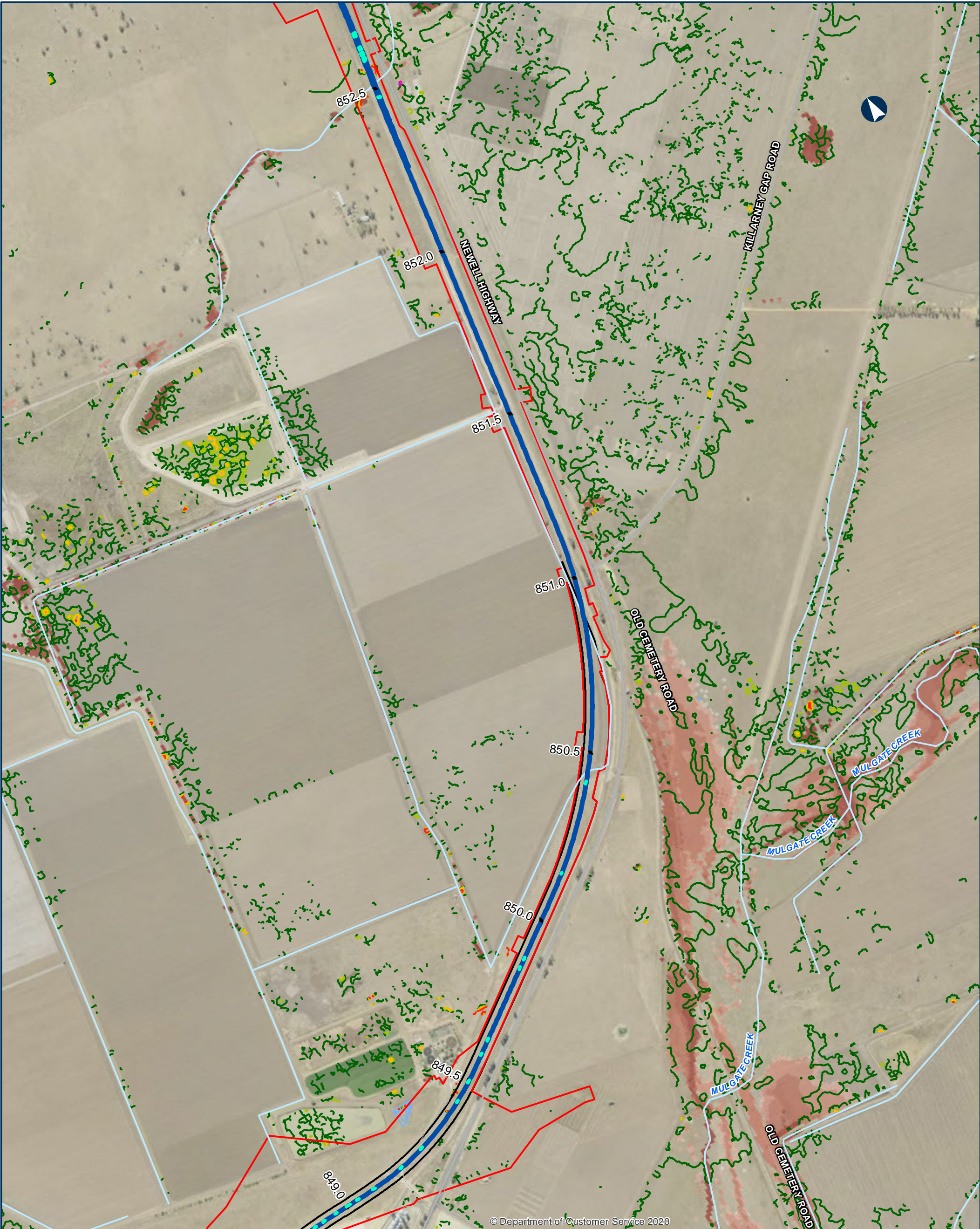

NARROMINE TO NARRABRI QDL departures - Duration - 5% AEP

Appendix I - Figure 4.2.102

0 200 400 Metres

Coordinate System: GDA 1994 MGA Zone 55

ARTC makes no representation or warranty and assumes no duty of care or other responsibility to any party as to the completeness, accuracy or suitability of the information contained in this GIS map. The GIS map has been prepared from material provided to ARTC by an external source and ARTC has not taken any steps to verify the completeness, accuracy or suitability of that material. ARTC will not be responsible for any loss or damage suffered as a result of any person whatsoever placing reliance upon the information contained within this GIS map.

Date: 9/08/2022 Paper: A3
Author: JacobsGHD Scale: 1:10,000
Data Sources: Basemap layers: NSWSS; all other layers: JacobsGHD

- | | | |
|--|---|---|
| <ul style="list-style-type: none">CulvertAlignmentPrimary roadArterial roadLocal roadWatercourseThe proposalRail Corridor | <ul style="list-style-type: none">Change in Duration of Inundation0%5%10%20%Area of departureExist duration <1hr, design duration >1hrExist duration >1hr, duration change > 10% | <ul style="list-style-type: none">Existing Duration of Inundation< 1hr1hr - 3hrs3hrs - 6hrs6hrs - 12hrs12hrs - 24hrs> 24hrs |
|--|---|---|

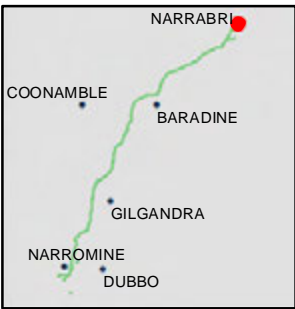

INLAND RAIL = ARTC

The Australian Government is delivering Inland Rail through the Australian Rail Track Corporation (ARTC), in partnership with the private sector.

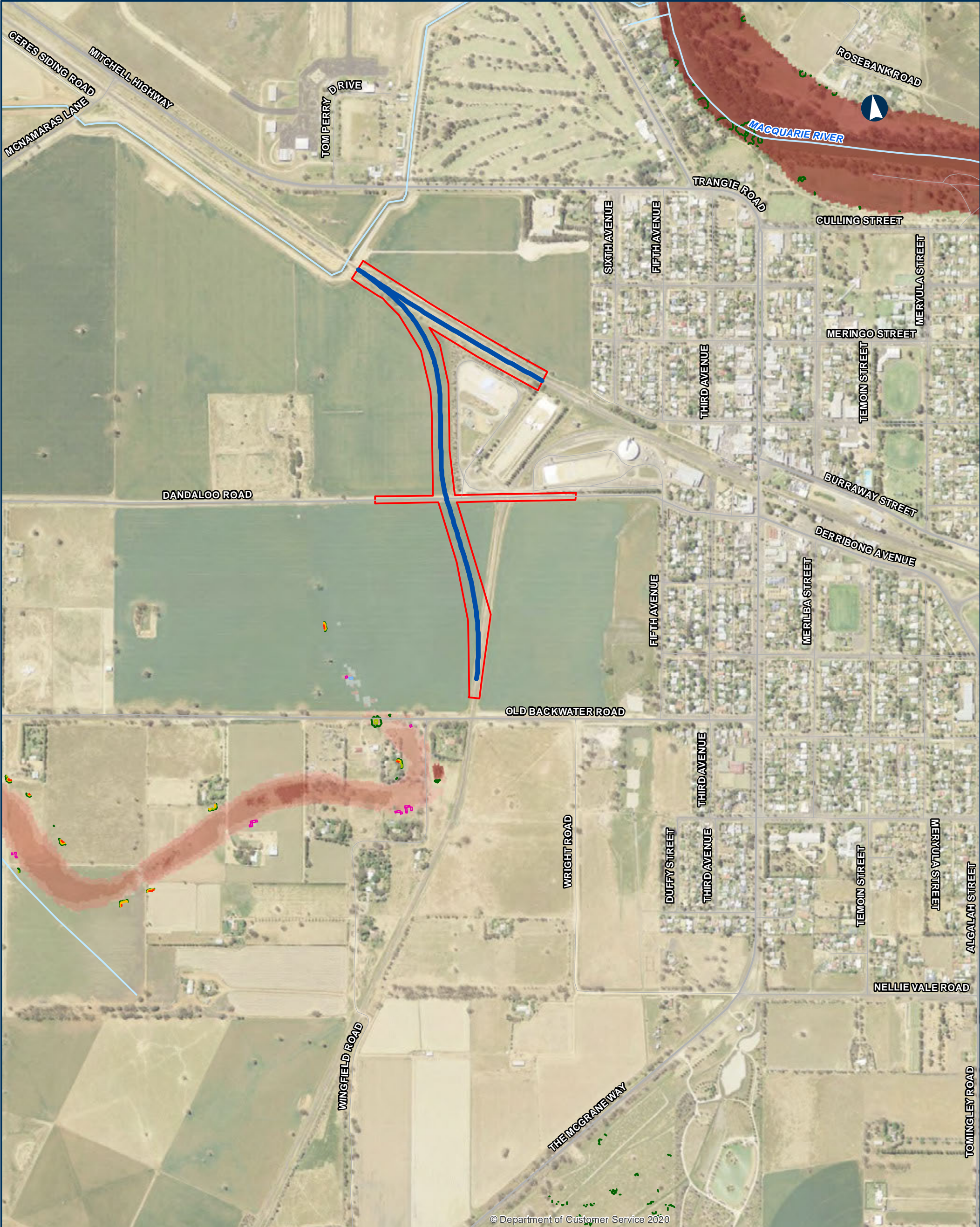

NARROMINE TO NARRABRI QDL departures - Duration - 5% AEP

Appendix I - Figure 4.2.104

0200400Metres

Coordinate System: GDA 1994 MGA Zone 55

ARTC makes no representation or warranty and assumes no duty of care or other responsibility to any party as to the completeness, accuracy or suitability of the information contained in this GIS map. The GIS map has been prepared from material provided to ARTC by an external source and ARTC has not taken any steps to verify the completeness, accuracy or suitability of that material. ARTC will not be responsible for any loss or damage suffered as a result of any person whatsoever placing reliance upon the information contained within this GIS map.

Date: 9/08/2022
Author: JacobsGHD
Data Sources: Basemap layers: NSWSS; all other layers: JacobsGHD

Alignment

Primary road

Arterial road

Sub arterial road

Local road

Watercourse

The proposal

Change in Duration of Inundation

0%

5%

10%

20%

Area of departure

Exist duration <1hr, design duration >1hr

Exist duration >1hr, duration change > 10%

Existing Duration of Inundation

< 1hr

1hr - 3hrs

3hrs - 6hrs

6hrs - 12hrs

12hrs - 24hrs

> 24hrs

NARRABRI

COONAMBLE

BARADINE

GILGANDRA

NARROMINE

DUBBO

INLAND RAIL

ARTC

The Australian Government is delivering Inland Rail through the Australian Rail Track Corporation (ARTC), in partnership with the private sector.

N:\AD\Newcastle\Projects\219593\GIS\GIS_2500_NZN_V2\Maps\Deliverables_SPIR\EIS\Flooding_Hydrology\Appendices\2500_EIS\FWPAPP099_QDL_Duration_spc_revD.mxd