

TECHNICAL REPORT 03

Updated flooding and hydrology assessment

Appendix I13 QDL compliance (duration 20% AEP)

NARROMINE TO NARRABRI PROJECT



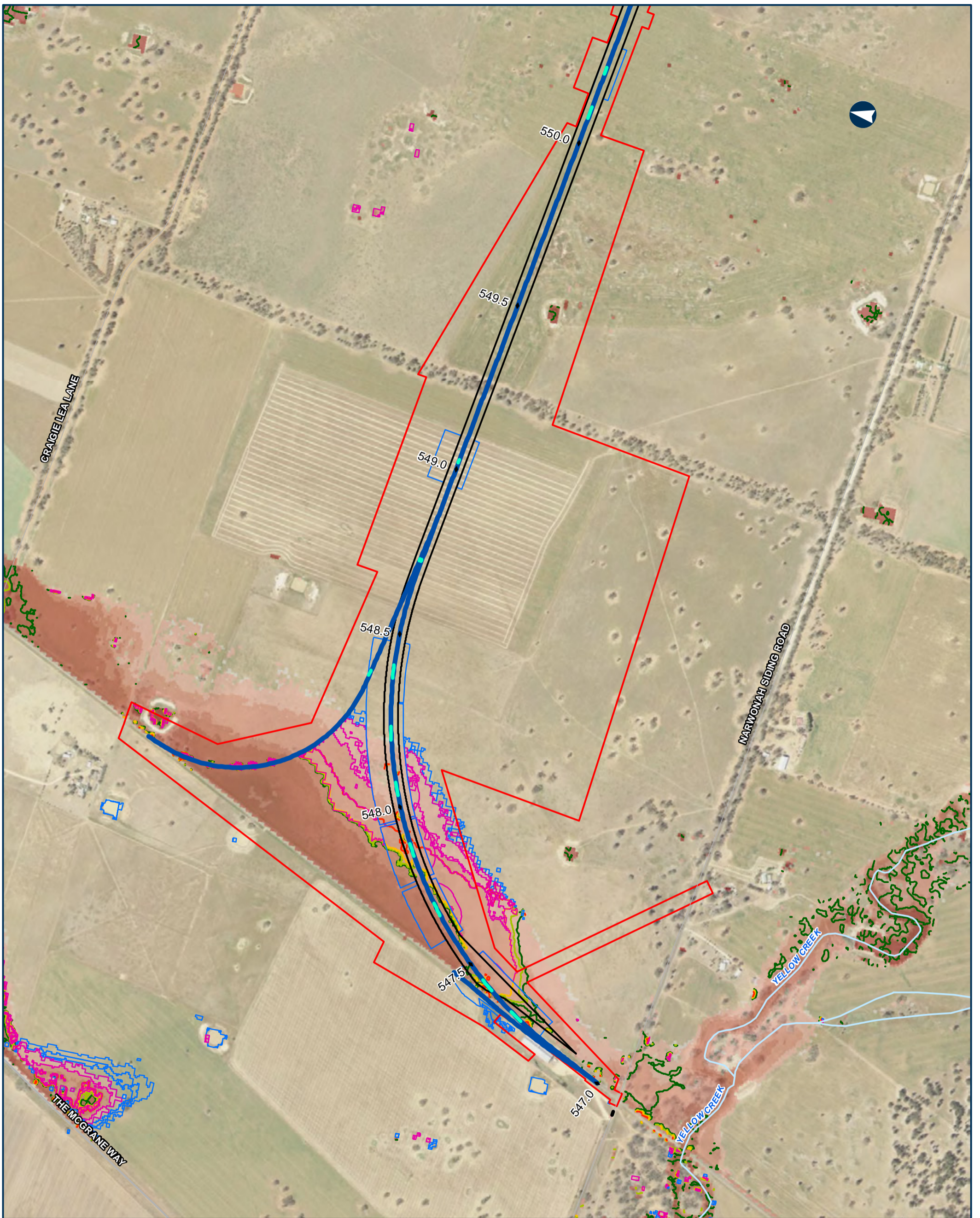

NARROMINE TO NARRABRI QDL departures - Duration - 20% AEP

Appendix I - Figure 4.1.1

0 200 400 Metres

Coordinate System: GDA 1994 MGA Zone 55

ARTC makes no representation or warranty and assumes no duty of care or other responsibility to any party as to the completeness, accuracy or suitability of the information contained in this GIS map. The GIS map has been prepared from material provided to ARTC by an external source and ARTC has not taken any steps to verify the completeness, accuracy or suitability of that material. ARTC will not be responsible for any loss or damage suffered as a result of any person whatsoever placing reliance upon the information contained within this GIS map.

Date: 9/08/2022 Paper: A3
 Author: JacobsGHD Scale: 1:10,000
 Data Sources: Basemap layers: NSWSS; all other layers: JacobsGHD

- | | | |
|--|---|--|
| <ul style="list-style-type: none"> — Culvert — Alignment — Road ODL departure — Arterial road — Local road — Watercourse — The proposal — Drainage Control Area — Rail Corridor | <p>Change in duration of inundation</p> <ul style="list-style-type: none"> — 0% — 5% — 10% — 20% <p>Area of departure</p> <ul style="list-style-type: none"> — Exist duration <1hr, design duration >1hr — Exist duration >1hr, duration change > 10% | <p>Existing Duration of Inundation</p> <ul style="list-style-type: none"> — < 1hr — 1hr - 3hrs — 3hrs - 6hrs — 6hrs - 12hrs — 12hrs - 24hrs — > 24hrs |
|--|---|--|

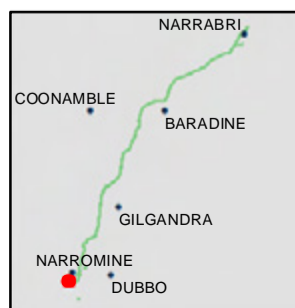

INLAND RAIL **ARTC**

The Australian Government is delivering Inland Rail through the Australian Rail Track Corporation (ARTC), in partnership with the private sector.

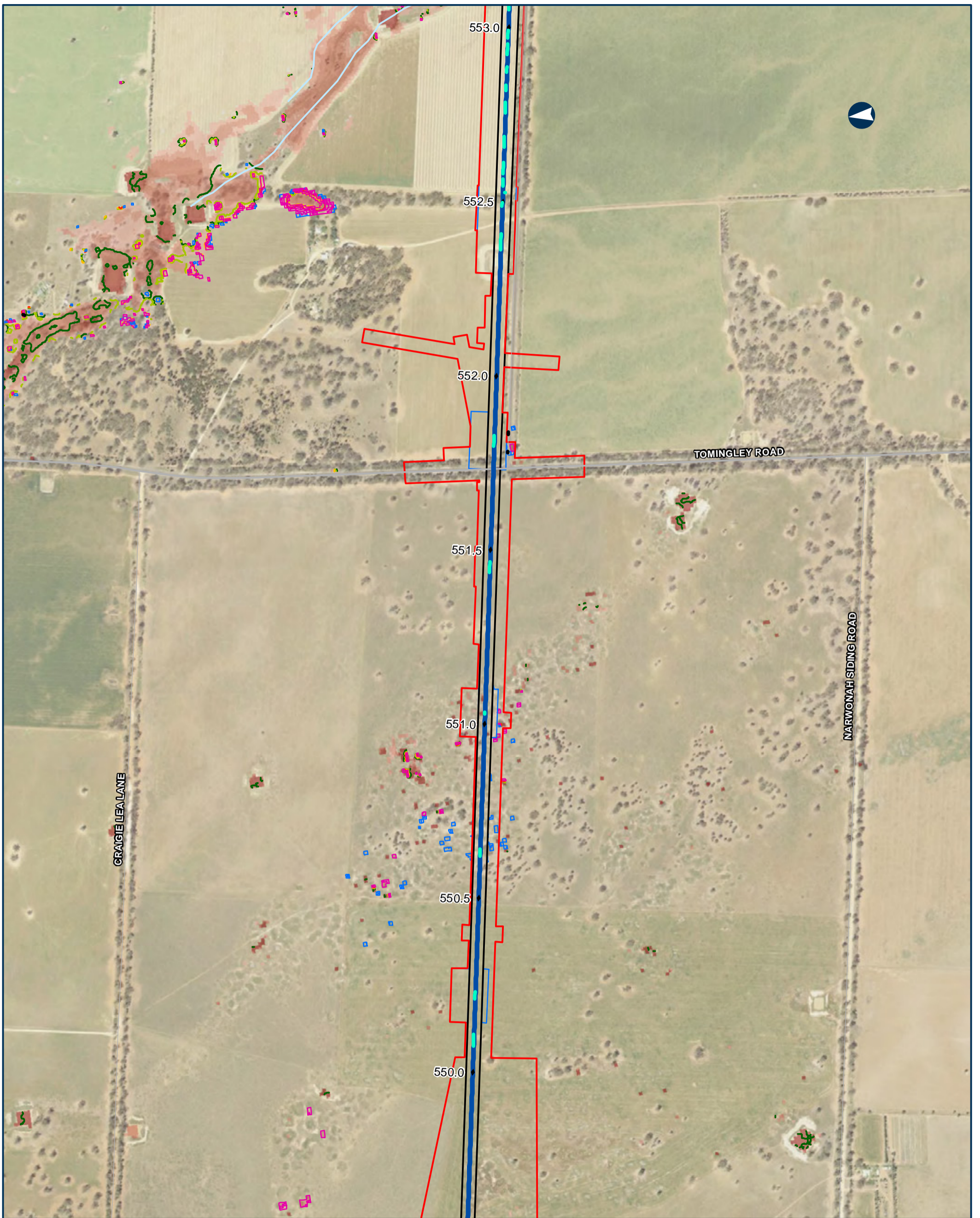

NARROMINE TO NARRABRI QDL departures - Duration - 20% AEP

Appendix I - Figure 4.1.2

0 200 400 Metres

Coordinate System: GDA 1994 MGA Zone 55

ARTC makes no representation or warranty and assumes no duty of care or other responsibility to any party as to the completeness, accuracy or suitability of the information contained in this GIS map. The GIS map has been prepared from material provided to ARTC by an external source and ARTC has not taken any steps to verify the completeness, accuracy or suitability of that material. ARTC will not be responsible for any loss or damage suffered as a result of any person whatsoever placing reliance upon the information contained within this GIS map.

Date: 9/08/2022 Paper: A3
 Author: JacobsGHD Scale: 1:10,000
 Data Sources: Basemap layers: NSWSS; all other layers: JacobsGHD

- | | | |
|-----------------------|---|---------------------------------------|
| Culvert | Change in duration of inundation | Existing Duration of Inundation < 1hr |
| Alignment | 0% | 1hr - 3hrs |
| Road ODL departure | 5% | 3hrs - 6hrs |
| Arterial road | 10% | 6hrs - 12hrs |
| Local road | 20% | 12hrs - 24hrs |
| Watercourse | Area of departure | > 24hrs |
| The proposal | Exist duration < 1hr, design duration > 1hr | |
| Drainage Control Area | Exist duration > 1hr, duration change > 10% | |
| Rail Corridor | | |



INLAND RAIL **ARTC**

The Australian Government is delivering Inland Rail through the Australian Rail Track Corporation (ARTC), in partnership with the private sector.



NARROMINE TO NARRABRI QDL departures - Duration - 20% AEP

Appendix I - Figure 4.1.3

0 200 400 Metres

Coordinate System: GDA 1994 MGA Zone 55

ARTC makes no representation or warranty and assumes no duty of care or other responsibility to any party as to the completeness, accuracy or suitability of the information contained in this GIS map. The GIS map has been prepared from material provided to ARTC by an external source and ARTC has not taken any steps to verify the completeness, accuracy or suitability of that material. ARTC will not be responsible for any loss or damage suffered as a result of any person whatsoever placing reliance upon the information contained within this GIS map.

Date: 9/08/2022 Paper: A3
 Author: JacobsGHD Scale: 1:10,000
 Data Sources: Basemap layers: NSWSS; all other layers: JacobsGHD

- | | | |
|---|---|--|
| <ul style="list-style-type: none"> — Culvert — Alignment — Local road — Watercourse The proposal Drainage Control Area Rail Corridor | <p>Change in duration of inundation</p> <ul style="list-style-type: none"> — 0% — 5% — 10% — 20% <p>Area of departure</p> <ul style="list-style-type: none"> Exist duration <1hr, design duration >1hr Exist duration >1hr, duration change > 10% | <p>Existing Duration of Inundation</p> <ul style="list-style-type: none"> < 1hr 1hr - 3hrs 3hrs - 6hrs 6hrs - 12hrs 12hrs - 24hrs > 24hrs |
|---|---|--|



INLAND RAIL **ARTC**

The Australian Government is delivering Inland Rail through the Australian Rail Track Corporation (ARTC), in partnership with the private sector.



NARROMINE TO NARRABRI QDL departures - Duration - 20% AEP

Appendix I - Figure 4.1.4

0 200 400 Metres
 Coordinate System: GDA 1994 MGA Zone 55
 ARTC makes no representation or warranty and assumes no duty of care or other responsibility to any party as to the completeness, accuracy or suitability of the information contained in this GIS map. The GIS map has been prepared from material provided to ARTC by an external source and ARTC has not taken any steps to verify the completeness, accuracy or suitability of that material. ARTC will not be responsible for any loss or damage suffered as a result of any person whatsoever placing reliance upon the information contained within this GIS map.

Date: 9/08/2022 Paper: A3
 Author: JacobsGHD Scale: 1:10,000
 Data Sources: Basemap layers: NSWSS; all other layers: JacobsGHD

- | | | |
|---|---|--|
| <ul style="list-style-type: none"> — Culvert — Alignment — Road QDL departure — Local road — Watercourse The proposal Drainage Control Area Rail Corridor | <p>Change in duration of inundation</p> <ul style="list-style-type: none"> — 0% — 5% — 10% — 20% <p>Area of departure</p> <ul style="list-style-type: none"> Exist duration <1hr, design duration >1hr Exist duration >1hr, duration change > 10% | <p>Existing Duration of Inundation</p> <ul style="list-style-type: none"> < 1hr 1hr - 3hrs 3hrs - 6hrs 6hrs - 12hrs 12hrs - 24hrs > 24hrs |
|---|---|--|

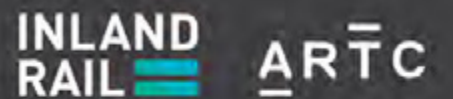

The Australian Government is delivering Inland Rail through the Australian Rail Track Corporation (ARTC), in partnership with the private sector.

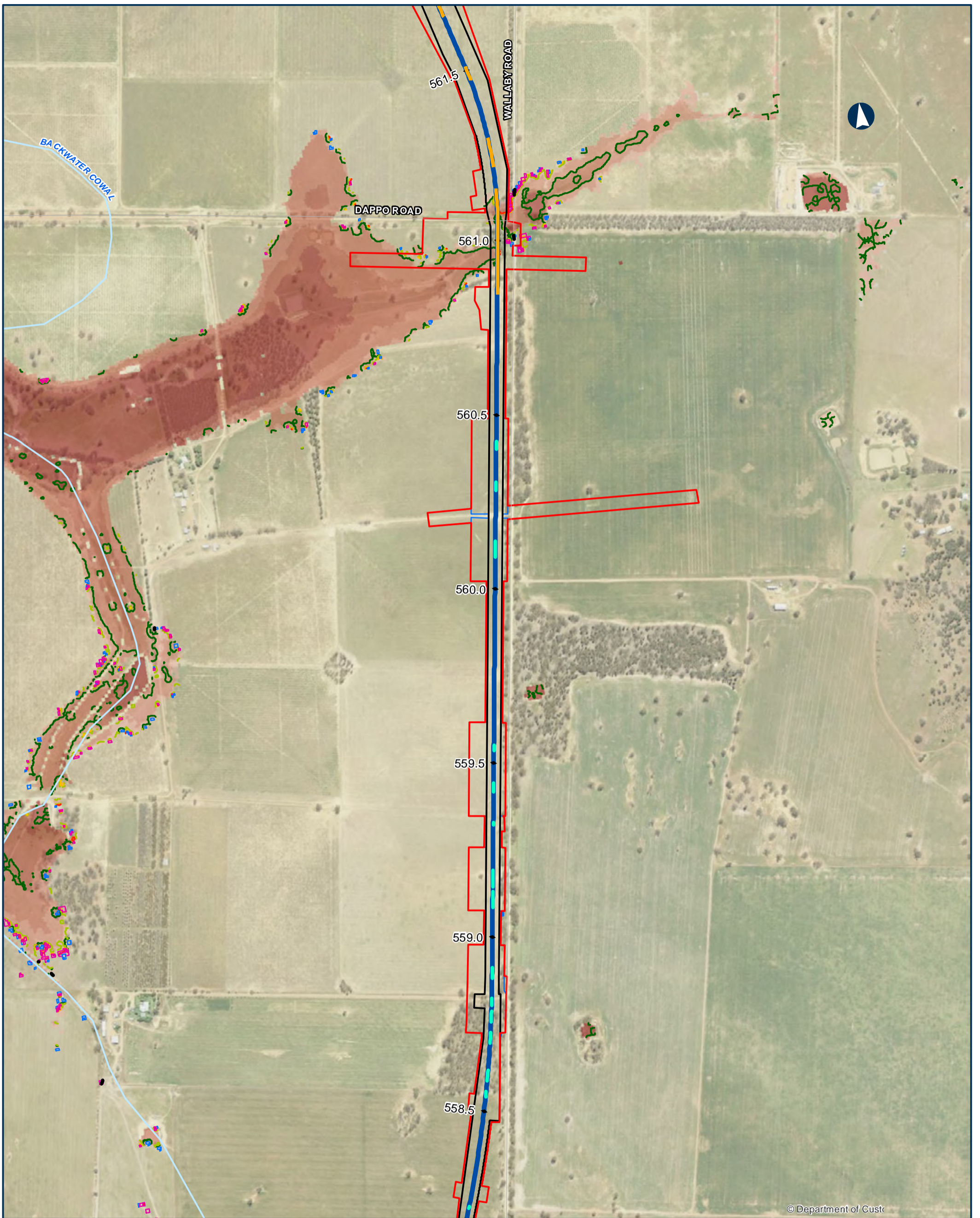

© Department of Custr

NARROMINE TO NARRABRI QDL departures - Duration - 20% AEP

Appendix I - Figure 4.1.5

0 200 400 Metres

Coordinate System: GDA 1994 MGA Zone 55

ARTC makes no representation or warranty and assumes no duty of care or other responsibility to any party as to the completeness, accuracy or suitability of the information contained in this GIS map. The GIS map has been prepared from material provided to ARTC by an external source and ARTC has not taken any steps to verify the completeness, accuracy or suitability of that material. ARTC will not be responsible for any loss or damage suffered as a result of any person whatsoever placing reliance upon the information contained within this GIS map.

Date: 9/08/2022 Paper: A3
 Author: JacobsGHD Scale: 1:10,000
 Data Sources: Basemap layers: NSWSS; all other layers: JacobsGHD

- | | | |
|---|---|--|
| <ul style="list-style-type: none"> — Bridge — Culvert — Alignment — Road QDL departure — Local road — Watercourse — The proposal — Drainage Control Area Rail Corridor | <p>Change in duration of inundation</p> <ul style="list-style-type: none"> — 0% — 5% — 10% — 20% <p>Area of departure</p> <ul style="list-style-type: none"> Exist duration <1hr, design duration >1hr Exist duration >1hr, duration change > 10% | <p>Existing Duration of Inundation</p> <ul style="list-style-type: none"> < 1hr 1hr - 3hrs 3hrs - 6hrs 6hrs - 12hrs 12hrs - 24hrs > 24hrs |
|---|---|--|



INLAND RAIL **ARTC**

The Australian Government is delivering Inland Rail through the Australian Rail Track Corporation (ARTC), in partnership with the private sector.

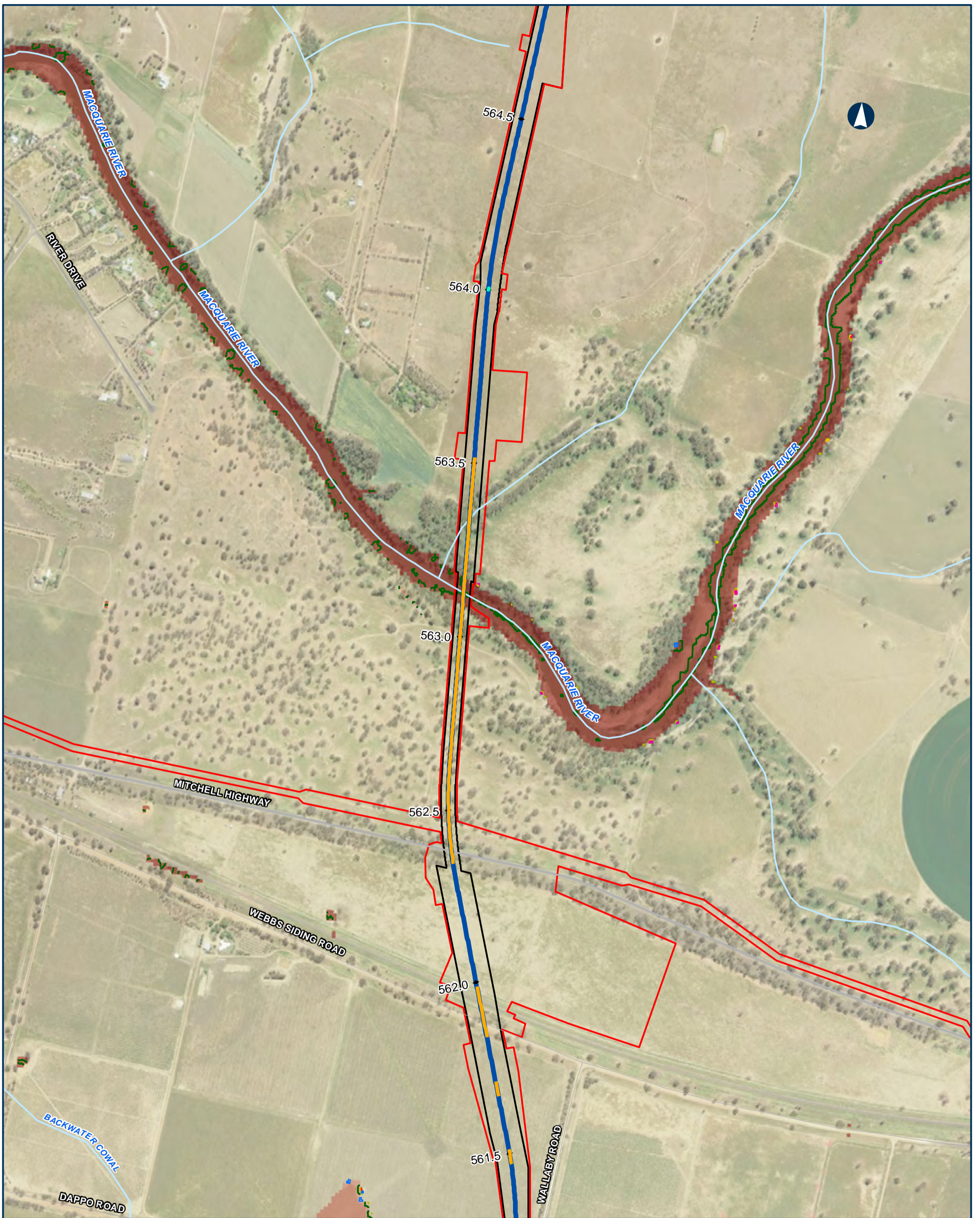

NARROMINE TO NARRABRI QDL departures - Duration - 20% AEP

Appendix I - Figure 4.1.6

0 200 400 Metres

Coordinate System: GDA 1994 MGA Zone 55

ARTC makes no representation or warranty and assumes no duty of care or other responsibility to any party as to the completeness, accuracy or suitability of the information contained in this GIS map. The GIS map has been prepared from material provided to ARTC by an external source and ARTC has not taken any steps to verify the completeness, accuracy or suitability of that material. ARTC will not be responsible for any loss or damage suffered as a result of any person whatsoever placing reliance upon the information contained within this GIS map.

Date: 9/08/2022 Paper: A3
 Author: JacobsGHD Scale: 1:10,000
 Data Sources: Basemap layers: NSWSS; all other layers: JacobsGHD

- | | | |
|---|---|--|
| <ul style="list-style-type: none"> — Bridge — Culvert — Alignment — Primary road — Local road — Watercourse — The proposal Rail Corridor | <p>Change in duration of inundation</p> <ul style="list-style-type: none"> — 0% — 5% — 10% — 20% <p>Area of departure</p> <ul style="list-style-type: none"> Exist duration <1hr, design duration >1hr Exist duration >1hr, duration change > 10% | <p>Existing Duration of Inundation</p> <ul style="list-style-type: none"> < 1hr 1hr - 3hrs 3hrs - 6hrs 6hrs - 12hrs 12hrs - 24hrs > 24hrs |
|---|---|--|



INLAND RAIL **ARTC**

The Australian Government is delivering Inland Rail through the Australian Rail Track Corporation (ARTC), in partnership with the private sector.

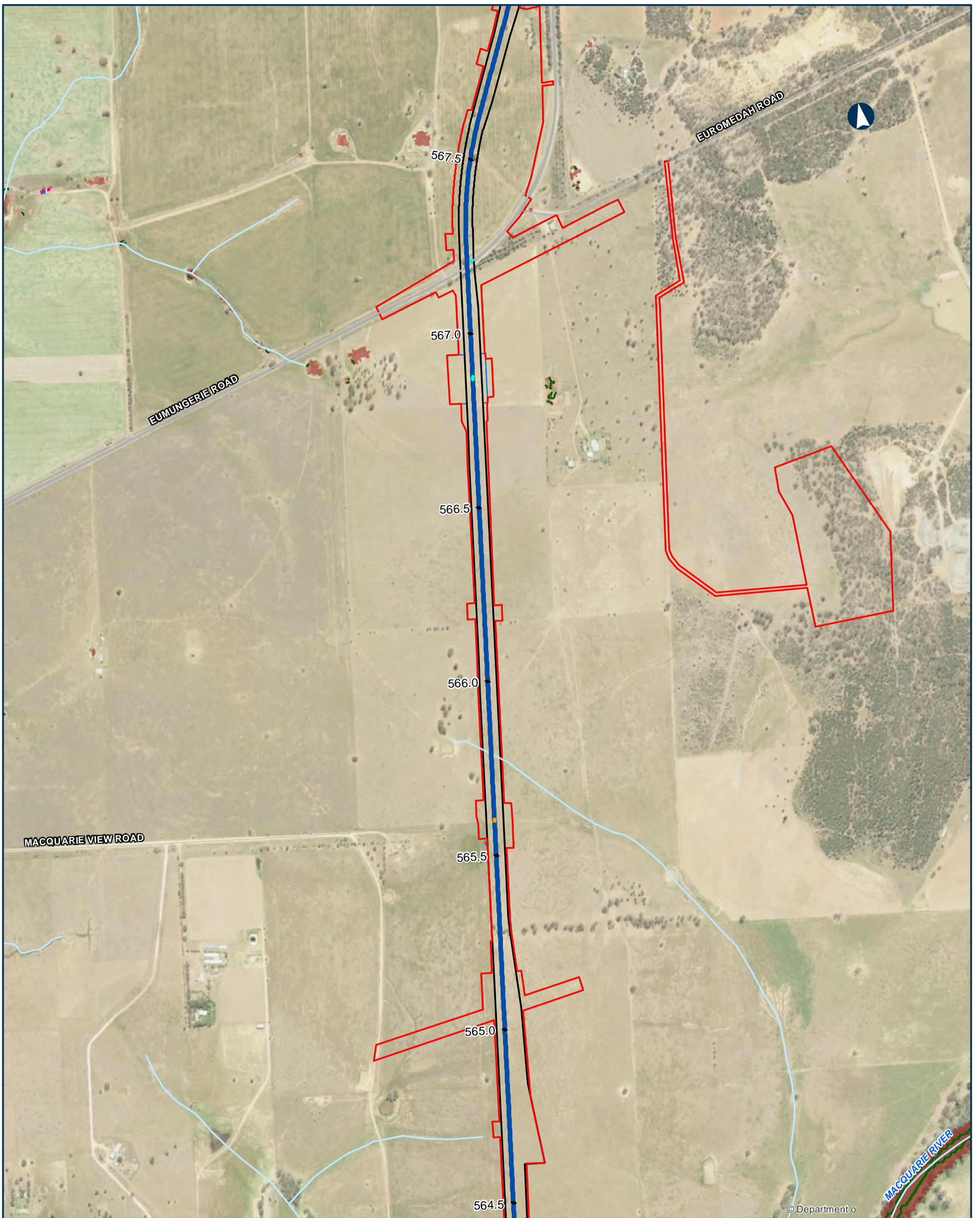

© Department o

NARROMINE TO NARRABRI QDL departures - Duration - 20% AEP

Appendix I - Figure 4.1.7

0 200 400 Metres

Coordinate System: GDA 1994 MGA Zone 55

ARTC makes no representation or warranty and assumes no duty of care or other responsibility to any party as to the completeness, accuracy or suitability of the information contained in this GIS map. The GIS map has been prepared from material provided to ARTC by an external source and ARTC has not taken any steps to verify the completeness, accuracy or suitability of that material. ARTC will not be responsible for any loss or damage suffered as a result of any person whatsoever placing reliance upon the information contained within this GIS map.

Date: 9/08/2022 Paper: A3
 Author: JacobsGHD Scale: 1:10,000
 Data Sources: Basemap layers: NSWSS; all other layers: JacobsGHD

- | | | |
|--|---|--|
| <ul style="list-style-type: none"> — Bridge — Culvert — Alignment — Arterial road — Local road — Watercourse The proposal Drainage Control Area Rail Corridor | <p>Change in duration of inundation</p> <ul style="list-style-type: none"> — 0% — 5% — 10% — 20% <p>Area of departure</p> <ul style="list-style-type: none"> Exist duration <1hr, design duration >1hr Exist duration >1hr, duration change > 10% | <p>Existing Duration of Inundation</p> <ul style="list-style-type: none"> < 1hr 1hr - 3hrs 3hrs - 6hrs 6hrs - 12hrs 12hrs - 24hrs > 24hrs |
|--|---|--|



INLAND RAIL **ARTC**

The Australian Government is delivering Inland Rail through the Australian Rail Track Corporation (ARTC), in partnership with the private sector.

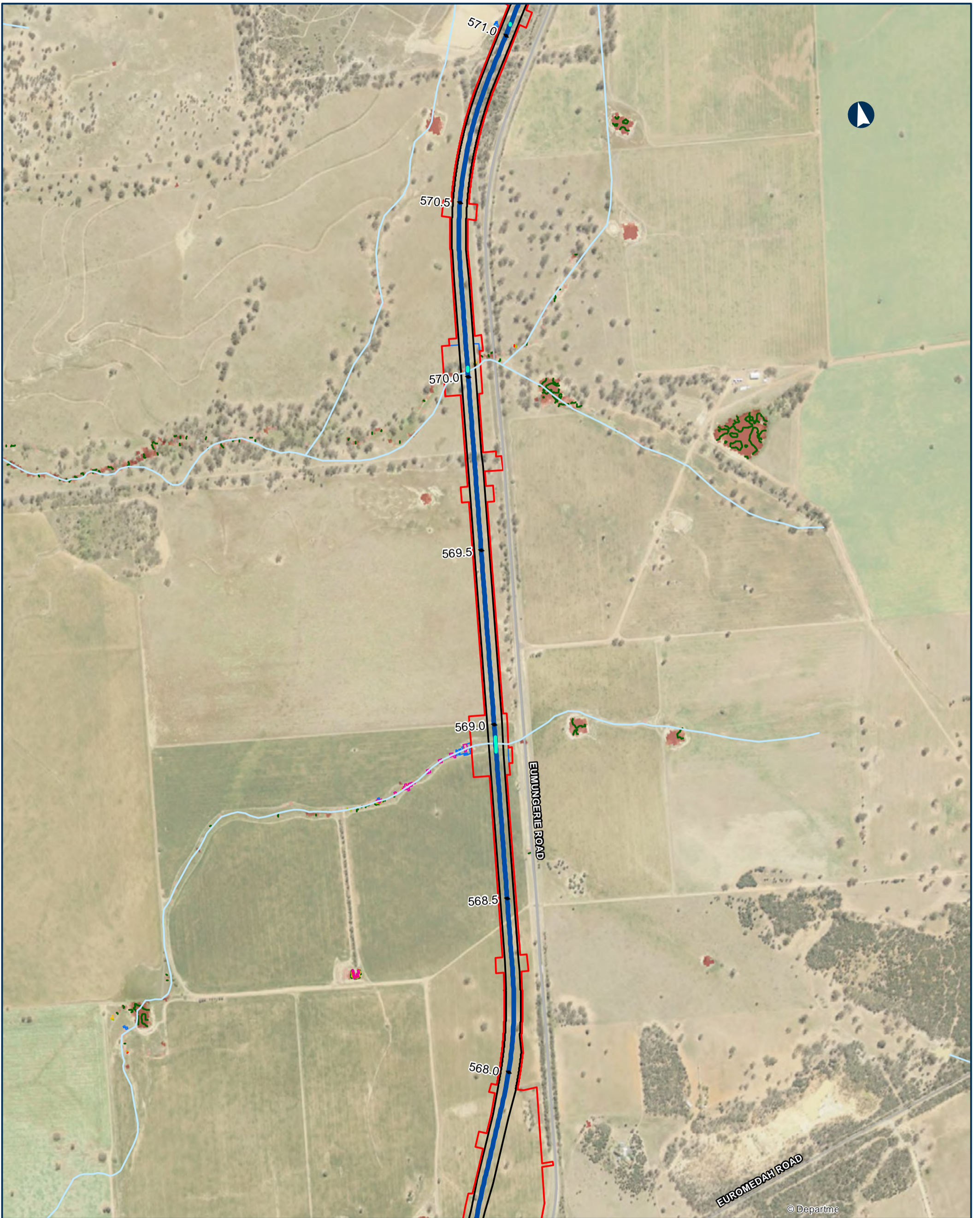

© Departme

NARROMINE TO NARRABRI QDL departures - Duration - 20% AEP

Appendix I - Figure 4.1.8

0 200 400 Metres

Coordinate System: GDA 1994 MGA Zone 55

ARTC makes no representation or warranty and assumes no duty of care or other responsibility to any party as to the completeness, accuracy or suitability of the information contained in this GIS map. The GIS map has been prepared from material provided to ARTC by an external source and ARTC has not taken any steps to verify the completeness, accuracy or suitability of that material. ARTC will not be responsible for any loss or damage suffered as a result of any person whatsoever placing reliance upon the information contained within this GIS map.

Date: 9/08/2022 Paper: A3
 Author: JacobsGHD Scale: 1:10,000
 Data Sources: Basemap layers: NSWSS; all other layers: JacobsGHD

- | | | |
|---|---|--|
| <ul style="list-style-type: none"> — Culvert — Alignment — Arterial road — Local road — Watercourse The proposal Drainage Control Area Rail Corridor | <p>Change in duration of inundation</p> <ul style="list-style-type: none"> — 0% — 5% — 10% — 20% <p>Area of departure</p> <ul style="list-style-type: none"> Exist duration <1hr, design duration >1hr Exist duration >1hr, duration change > 10% | <p>Existing Duration of Inundation</p> <ul style="list-style-type: none"> < 1hr 1hr - 3hrs 3hrs - 6hrs 6hrs - 12hrs 12hrs - 24hrs > 24hrs |
|---|---|--|



INLAND RAIL **ARTC**

The Australian Government is delivering Inland Rail through the Australian Rail Track Corporation (ARTC), in partnership with the private sector.

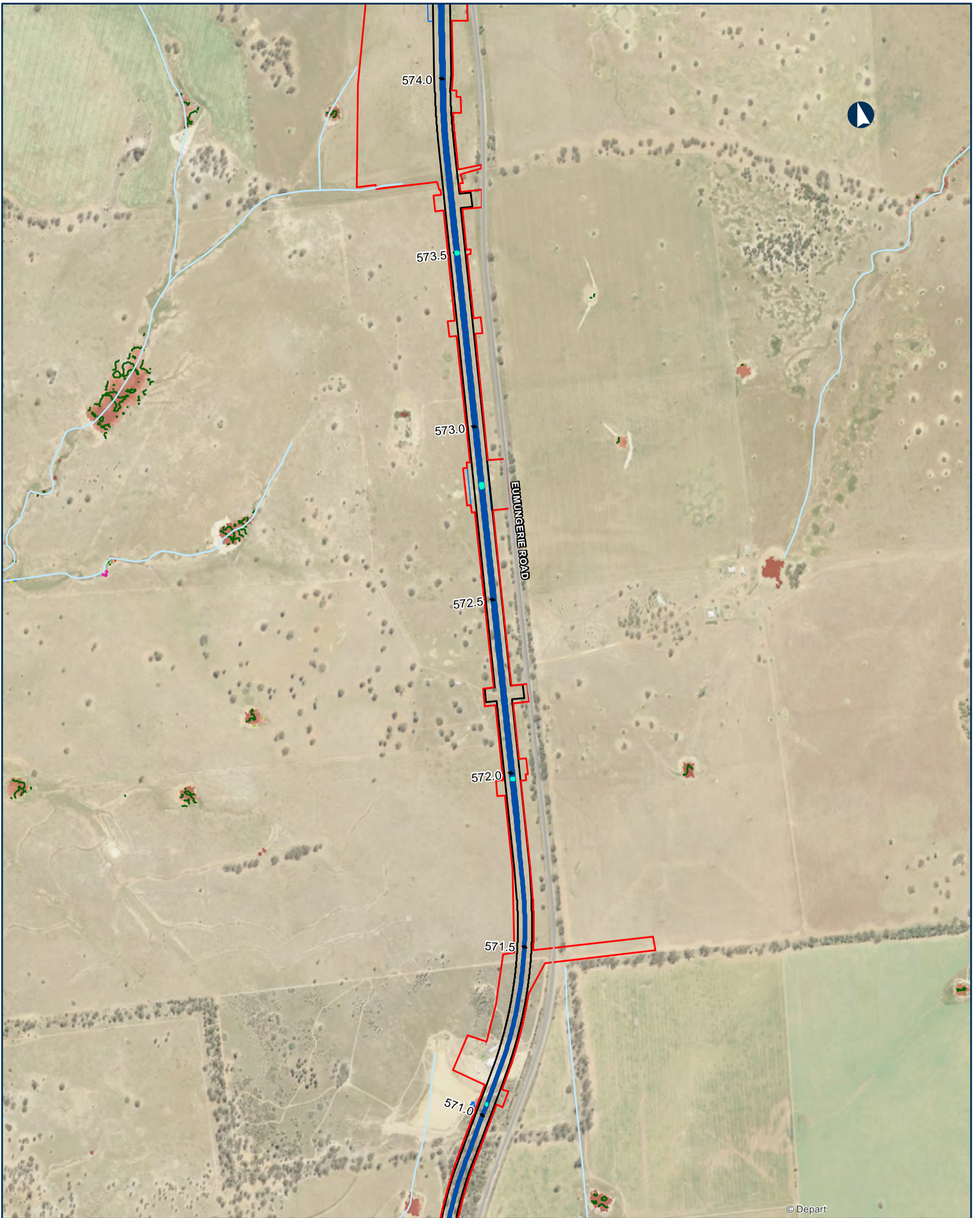

© Depart

NARROMINE TO NARRABRI QDL departures - Duration - 20% AEP

Appendix I - Figure 4.1.9

0 200 400 Metres

Coordinate System: GDA 1994 MGA Zone 55

ARTC makes no representation or warranty and assumes no duty of care or other responsibility to any party as to the completeness, accuracy or suitability of the information contained in this GIS map. The GIS map has been prepared from material provided to ARTC by an external source and ARTC has not taken any steps to verify the completeness, accuracy or suitability of that material. ARTC will not be responsible for any loss or damage suffered as a result of any person whatsoever placing reliance upon the information contained within this GIS map.

Date: 9/08/2022 Paper: A3
 Author: JacobsGHD Scale: 1:10,000
 Data Sources: Basemap layers: NSWSS; all other layers: JacobsGHD

- | | | |
|--|---|--|
| <ul style="list-style-type: none"> — Culvert — Alignment — Arterial road — Watercourse The proposal Drainage Control Area Rail Corridor | <p>Change in duration of inundation</p> <ul style="list-style-type: none"> — 0% — 5% — 10% — 20% <p>Area of departure</p> <ul style="list-style-type: none"> Exist duration <1hr, design duration >1hr Exist duration >1hr, duration change > 10% | <p>Existing Duration of Inundation</p> <ul style="list-style-type: none"> < 1hr 1hr - 3hrs 3hrs - 6hrs 6hrs - 12hrs 12hrs - 24hrs > 24hrs |
|--|---|--|



INLAND RAIL **ARTC**

The Australian Government is delivering Inland Rail through the Australian Rail Track Corporation (ARTC), in partnership with the private sector.

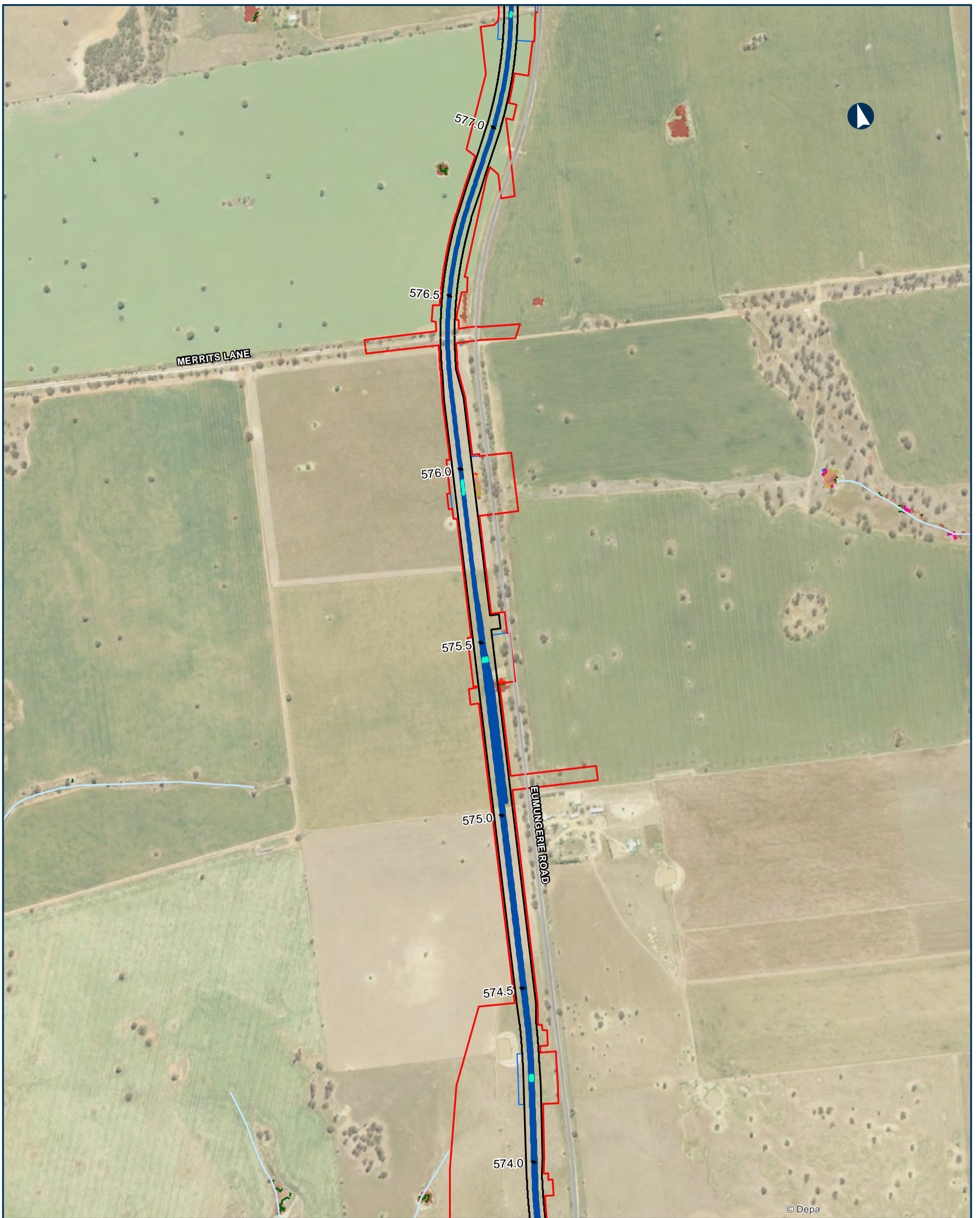

© Depa

NARROMINE TO NARRABRI QDL departures - Duration - 20% AEP

Appendix I - Figure 4.1.10

0 200 400 Metres

Coordinate System: GDA 1994 MGA Zone 55

ARTC makes no representation or warranty and assumes no duty of care or other responsibility to any party as to the completeness, accuracy or suitability of the information contained in this GIS map. The GIS map has been prepared from material provided to ARTC by an external source and ARTC has not taken any steps to verify the completeness, accuracy or suitability of that material. ARTC will not be responsible for any loss or damage suffered as a result of any person whatsoever placing reliance upon the information contained within this GIS map.

Date: 9/08/2022 Paper: A3
 Author: JacobsGHD Scale: 1:10,000
 Data Sources: Basemap layers: NSWSS; all other layers: JacobsGHD

- | | | |
|---|---|--|
| <ul style="list-style-type: none"> — Culvert — Alignment — Arterial road — Local road — Watercourse The proposal Drainage Control Area Rail Corridor | <p>Change in duration of inundation</p> <ul style="list-style-type: none"> — 0% — 5% — 10% — 20% <p>Area of departure</p> <ul style="list-style-type: none"> Exist duration <1hr, design duration >1hr Exist duration >1hr, duration change > 10% | <p>Existing Duration of Inundation</p> <ul style="list-style-type: none"> < 1hr 1hr - 3hrs 3hrs - 6hrs 6hrs - 12hrs 12hrs - 24hrs > 24hrs |
|---|---|--|



INLAND RAIL **ARTC**

The Australian Government is delivering Inland Rail through the Australian Rail Track Corporation (ARTC), in partnership with the private sector.

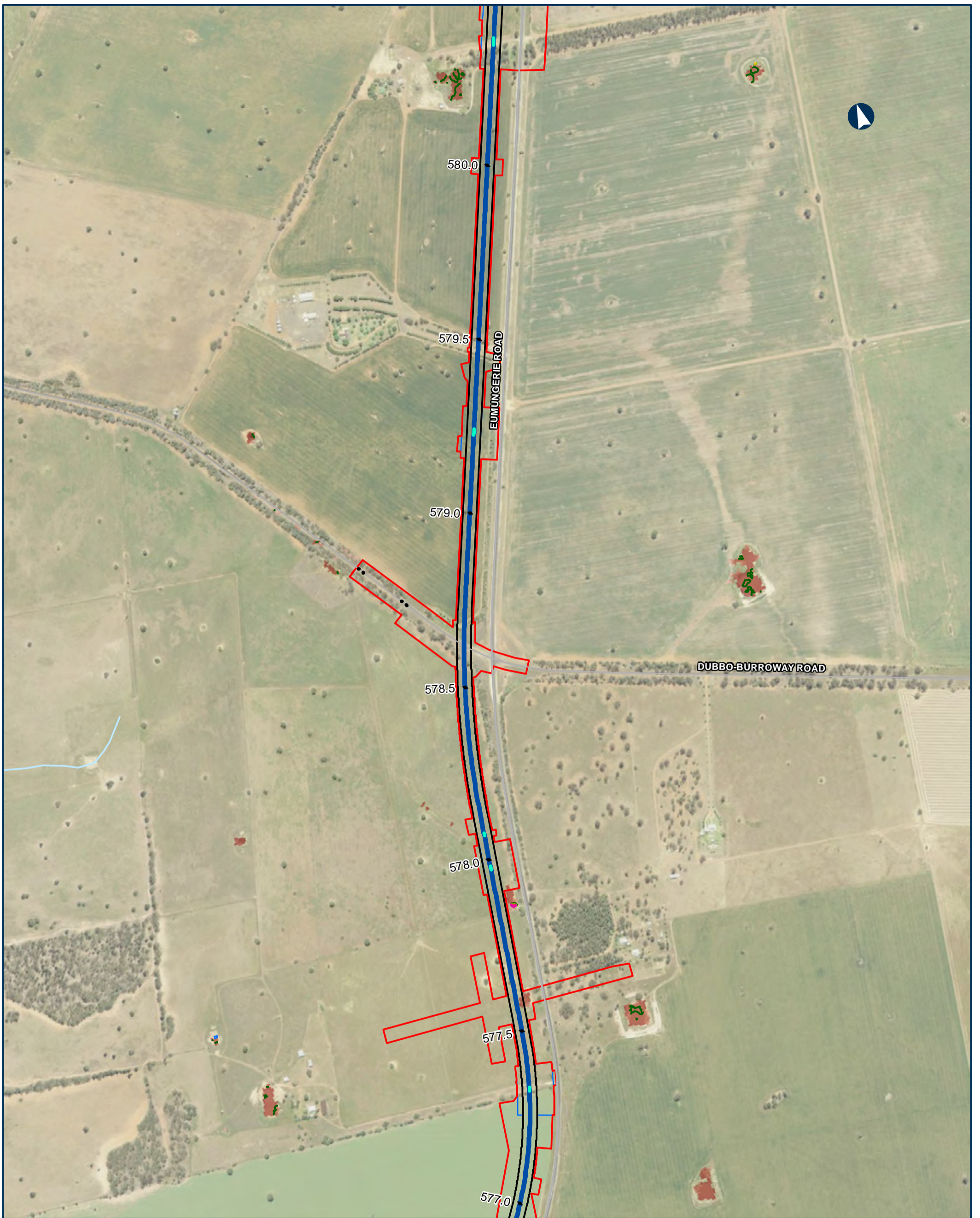

NARROMINE TO NARRABRI QDL departures - Duration - 20% AEP

Appendix I - Figure 4.1.11

0 200 400 Metres

Coordinate System: GDA 1994 MGA Zone 55

ARTC makes no representation or warranty and assumes no duty of care or other responsibility to any party as to the completeness, accuracy or suitability of the information contained in this GIS map. The GIS map has been prepared from material provided to ARTC by an external source and ARTC has not taken any steps to verify the completeness, accuracy or suitability of that material. ARTC will not be responsible for any loss or damage suffered as a result of any person whatsoever placing reliance upon the information contained within this GIS map.

Date: 9/08/2022 Paper: A3
 Author: JacobsGHD Scale: 1:10,000
 Data Sources: Basemap layers: NSWSS; all other layers: JacobsGHD

- | | | |
|-----------------------|--|---------------------------------------|
| Culvert | Change in duration of inundation | Existing Duration of Inundation < 1hr |
| Alignment | 0% | 1hr - 3hrs |
| Road ODL departure | 5% | 3hrs - 6hrs |
| Arterial road | 10% | 6hrs - 12hrs |
| Sub arterial road | 20% | 12hrs - 24hrs |
| Watercourse | Area of departure | > 24hrs |
| The proposal | Exist duration <1hr, design duration >1hr | |
| Drainage Control Area | Exist duration >1hr, duration change > 10% | |
| Rail Corridor | | |



INLAND RAIL **ARTC**

The Australian Government is delivering Inland Rail through the Australian Rail Track Corporation (ARTC), in partnership with the private sector.

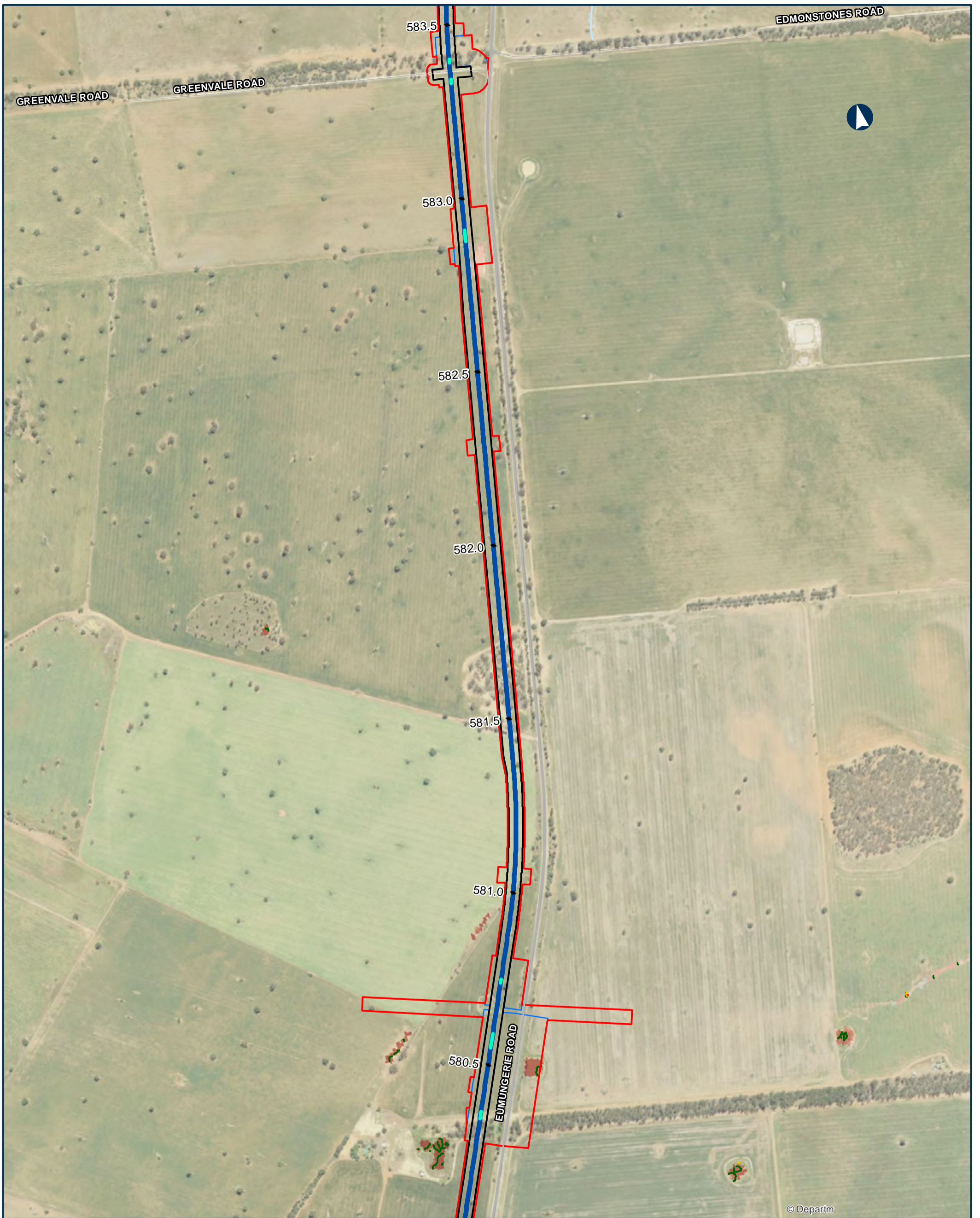

© Departm

NARROMINE TO NARRABRI QDL departures - Duration - 20% AEP

Appendix I - Figure 4.1.12

0 200 400 Metres

Coordinate System: GDA 1994 MGA Zone 55

ARTC makes no representation or warranty and assumes no duty of care or other responsibility to any party as to the completeness, accuracy or suitability of the information contained in this GIS map. The GIS map has been prepared from material provided to ARTC by an external source and ARTC has not taken any steps to verify the completeness, accuracy or suitability of that material. ARTC will not be responsible for any loss or damage suffered as a result of any person whatsoever placing reliance upon the information contained within this GIS map.

Date: 9/08/2022 Paper: A3
 Author: JacobsGHD Scale: 1:10,000
 Data Sources: Basemap layers: NSWSS; all other layers: JacobsGHD

- | | | |
|--|---|--|
| <ul style="list-style-type: none"> — Culvert — Alignment — Arterial road — Local road — Watercourse The proposal Drainage Control Area Rail Corridor | <p>Change in duration of inundation</p> <ul style="list-style-type: none"> — 0% — 5% — 10% — 20% | <p>Existing Duration of Inundation</p> <ul style="list-style-type: none"> < 1hr 1hr - 3hrs 3hrs - 6hrs 6hrs - 12hrs 12hrs - 24hrs > 24hrs |
|--|---|--|



The Australian Government is delivering Inland Rail through the Australian Rail Track Corporation (ARTC), in partnership with the private sector.

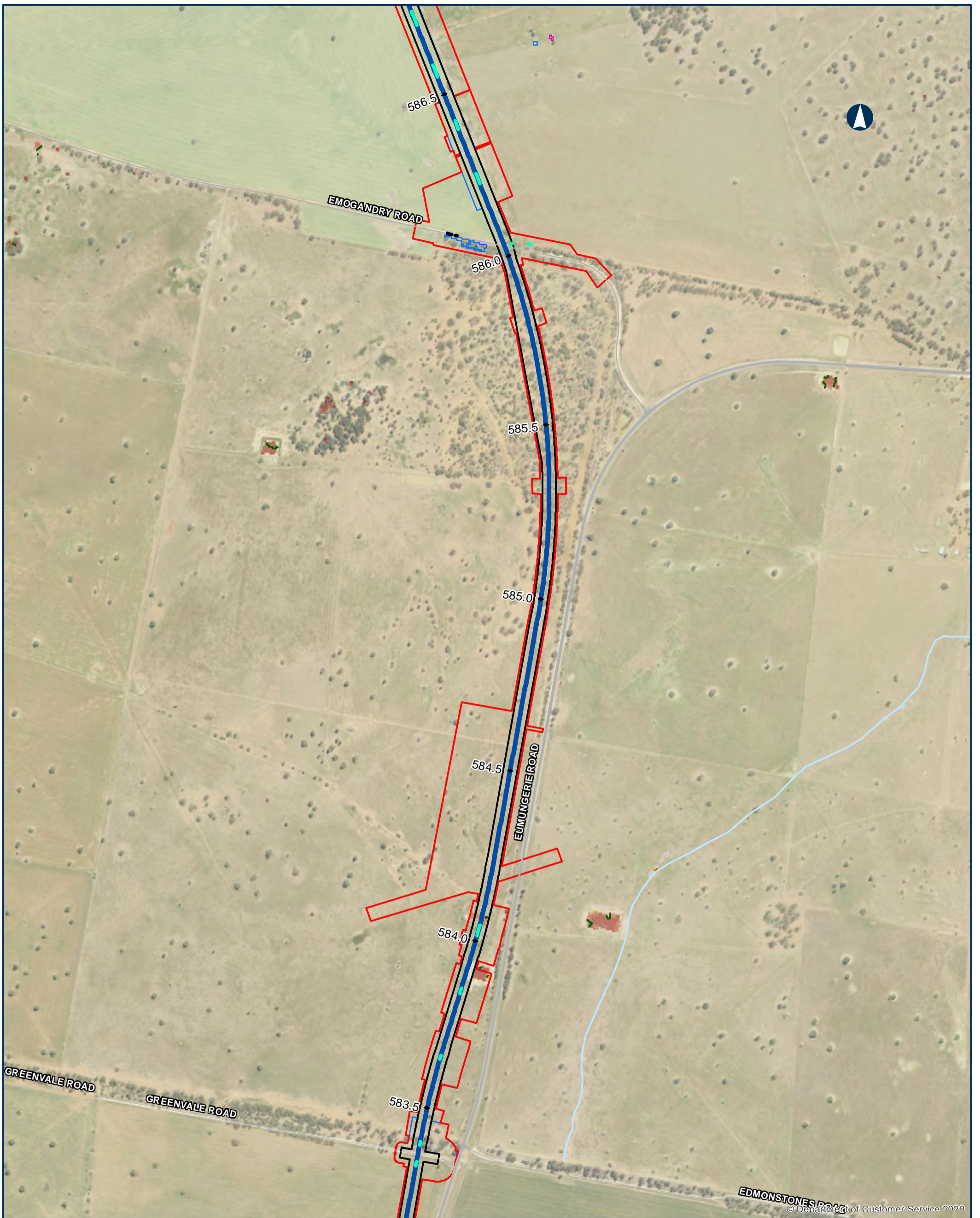

© Department of Customer Service 2020

NARROMINE TO NARRABRI QDL departures - Duration - 20% AEP

Appendix I - Figure 4.1.13

0 200 400 Metres

Coordinate System: GDA 1994 MGA Zone 55

ARTC makes no representation or warranty and assumes no duty of care or other responsibility to any party as to the completeness, accuracy or suitability of the information contained in this GIS map. The GIS map has been prepared from material provided to ARTC by an external source and ARTC has not taken any steps to verify the completeness, accuracy or suitability of that material. ARTC will not be responsible for any loss or damage suffered as a result of any person whatsoever placing reliance upon the information contained within this GIS map.

Date: 9/08/2022 Paper: A3
 Author: JacobsGHD Scale: 1:10,000
 Data Sources: Basemap layers: NSWSS; all other layers: JacobsGHD

- | | | |
|---|--|--|
| <ul style="list-style-type: none"> — Culvert — Alignment — Road ODL departure — Arterial road — Sub arterial road — Local road — Watercourse The proposal Drainage Control Area Rail Corridor | <p>Change in duration of inundation</p> <ul style="list-style-type: none"> — 0% — 5% — 10% — 20% <p>Area of departure</p> <ul style="list-style-type: none"> Exist duration <1hr, design duration >1hr Exist duration >1hr, duration change > 10% | <p>Existing Duration of Inundation</p> <ul style="list-style-type: none"> < 1hr 1hr - 3hrs 3hrs - 6hrs 6hrs - 12hrs 12hrs - 24hrs > 24hrs |
|---|--|--|

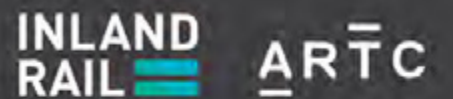

The Australian Government is delivering Inland Rail through the Australian Rail Track Corporation (ARTC), in partnership with the private sector.



© Department of Customer Service

NARROMINE TO NARRABRI QDL departures - Duration - 20% AEP

Appendix I - Figure 4.1.14

0 200 400 Metres

Coordinate System: GDA 1994 MGA Zone 55

ARTC makes no representation or warranty and assumes no duty of care or other responsibility to any party as to the completeness, accuracy or suitability of the information contained in this GIS map. The GIS map has been prepared from material provided to ARTC by an external source and ARTC has not taken any steps to verify the completeness, accuracy or suitability of that material. ARTC will not be responsible for any loss or damage suffered as a result of any person whatsoever placing reliance upon the information contained within this GIS map.

Date: 9/08/2022 Paper: A3
 Author: JacobsGHD Scale: 1:10,000
 Data Sources: Basemap layers: NSWSS; all other layers: JacobsGHD

- | | | |
|-----------------------|--|--|
| Culvert | Change in duration of inundation | Existing Duration of Inundation 1hr - 3hrs |
| Alignment | 0% | 3hrs - 6hrs |
| Sub arterial road | Area of departure | 6hrs - 12hrs |
| Watercourse | Exist duration <1hr, design duration >1hr | 12hrs - 24hrs |
| The proposal | Exist duration >1hr, duration change > 10% | > 24hrs |
| Drainage Control Area | | |
| Rail Corridor | | |



INLAND RAIL **ARTC**

The Australian Government is delivering Inland Rail through the Australian Rail Track Corporation (ARTC), in partnership with the private sector.

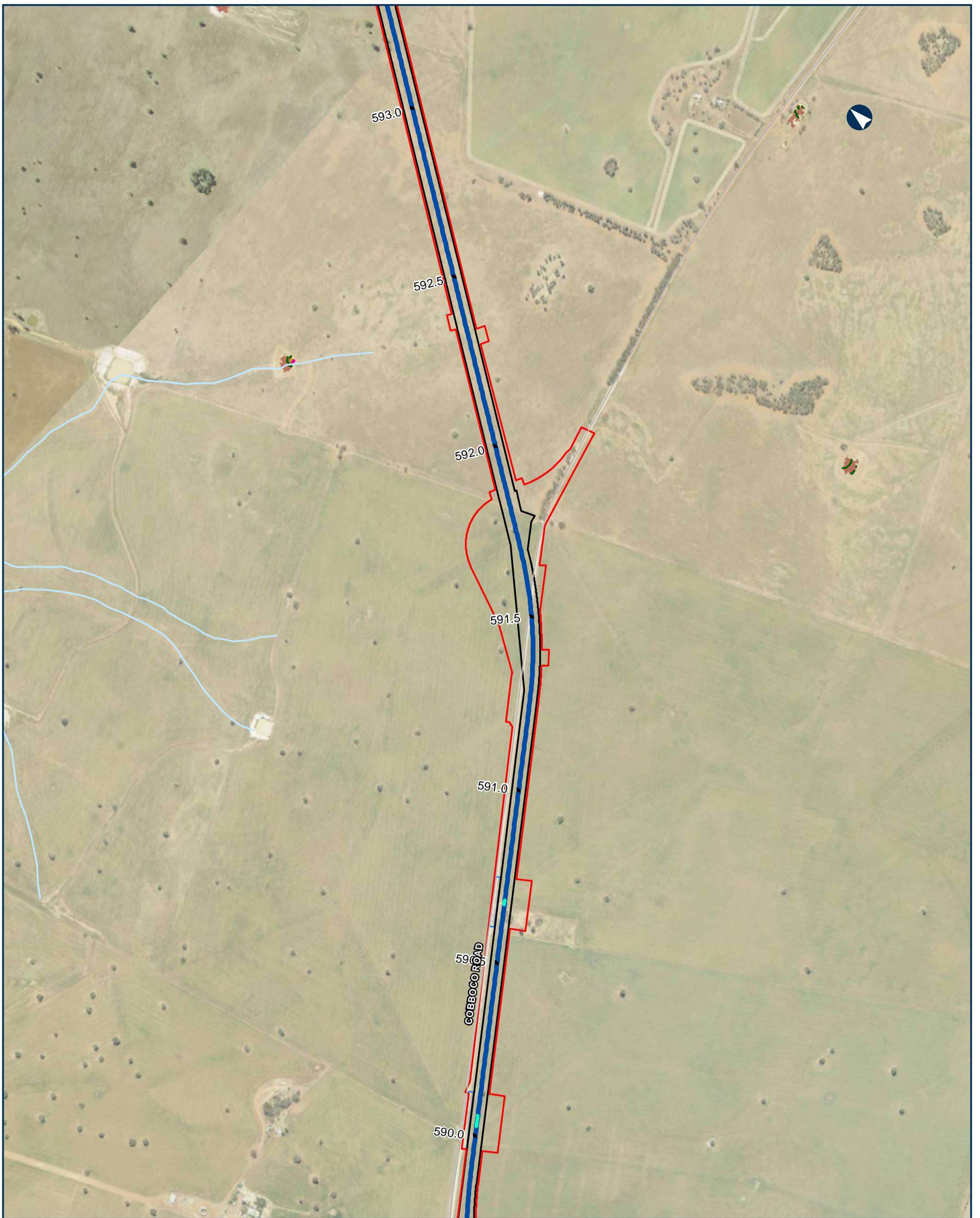

NARROMINE TO NARRABRI QDL departures - Duration - 20% AEP

Appendix I - Figure 4.1.15

0 200 400 Metres

Coordinate System: GDA 1994 MGA Zone 55

ARTC makes no representation or warranty and assumes no duty of care or other responsibility to any party as to the completeness, accuracy or suitability of the information contained in this GIS map. The GIS map has been prepared from material provided to ARTC by an external source and ARTC has not taken any steps to verify the completeness, accuracy or suitability of that material. ARTC will not be responsible for any loss or damage suffered as a result of any person whatsoever placing reliance upon the information contained within this GIS map.

Date: 9/08/2022 Paper: A3
 Author: JacobsGHD Scale: 1:10,000
 Data Sources: Basemap layers: NSWSS; all other layers: JacobsGHD

- | | | |
|-----------------------|--|---------------------------------------|
| Culvert | Change in duration of inundation | Existing Duration of Inundation < 1hr |
| Alignment | 0% | 1hr - 3hrs |
| Sub arterial road | 5% | 3hrs - 6hrs |
| Watercourse | 10% | 6hrs - 12hrs |
| The proposal | 20% | 12hrs - 24hrs |
| Drainage Control Area | Area of departure | > 24hrs |
| Rail Corridor | Exist duration >1hr, duration change > 10% | |

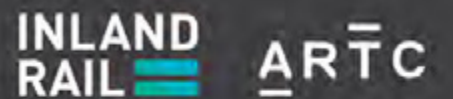
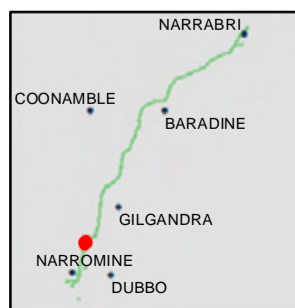

The Australian Government is delivering Inland Rail through the Australian Rail Track Corporation (ARTC), in partnership with the private sector.

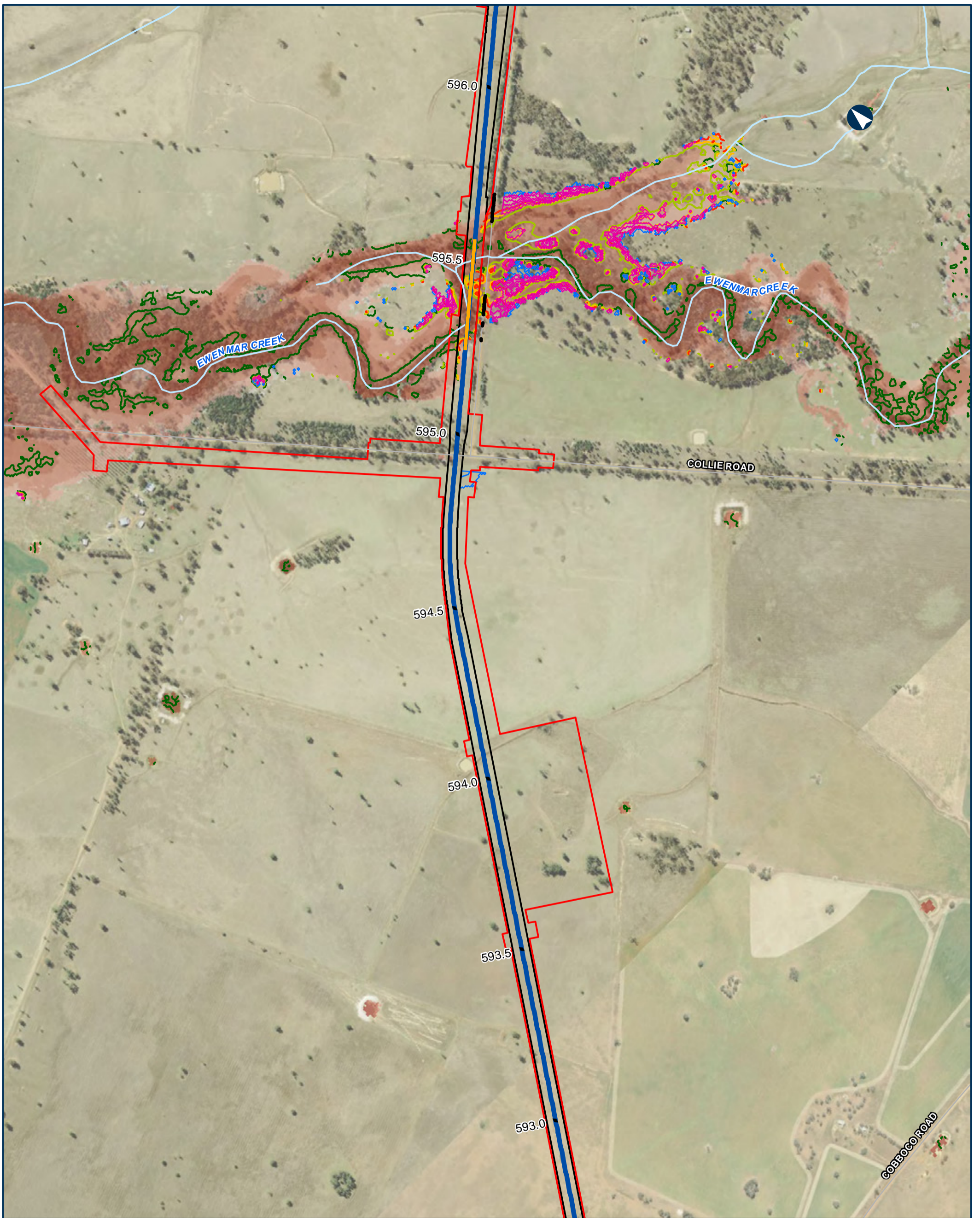

NARROMINE TO NARRABRI QDL departures - Duration - 20% AEP

Appendix I - Figure 4.1.16

0 200 400 Metres

Coordinate System: GDA 1994 MGA Zone 55

ARTC makes no representation or warranty and assumes no duty of care or other responsibility to any party as to the completeness, accuracy or suitability of the information contained in this GIS map. The GIS map has been prepared from material provided to ARTC by an external source and ARTC has not taken any steps to verify the completeness, accuracy or suitability of that material. ARTC will not be responsible for any loss or damage suffered as a result of any person whatsoever placing reliance upon the information contained within this GIS map.

Date: 9/08/2022 Paper: A3
 Author: JacobsGHD Scale: 1:10,000
 Data Sources: Basemap layers: NSWSS; all other layers: JacobsGHD

- Bridge
 - Alignment
 - Road QDL departure
 - Sub arterial road
 - Watercourse
 - The proposal
 - Rail Corridor
- Change in duration of inundation**
- 0%
 - 5%
 - 10%
 - 20%
- Area of departure**
- Exist duration <1hr, design duration >1hr
 - Exist duration >1hr, duration change > 10%
- Existing Duration of Inundation**
- < 1hr
 - 1hr - 3hrs
 - 3hrs - 6hrs
 - 6hrs - 12hrs
 - 12hrs - 24hrs
 - > 24hrs



INLAND RAIL **ARTC**

The Australian Government is delivering Inland Rail through the Australian Rail Track Corporation (ARTC), in partnership with the private sector.

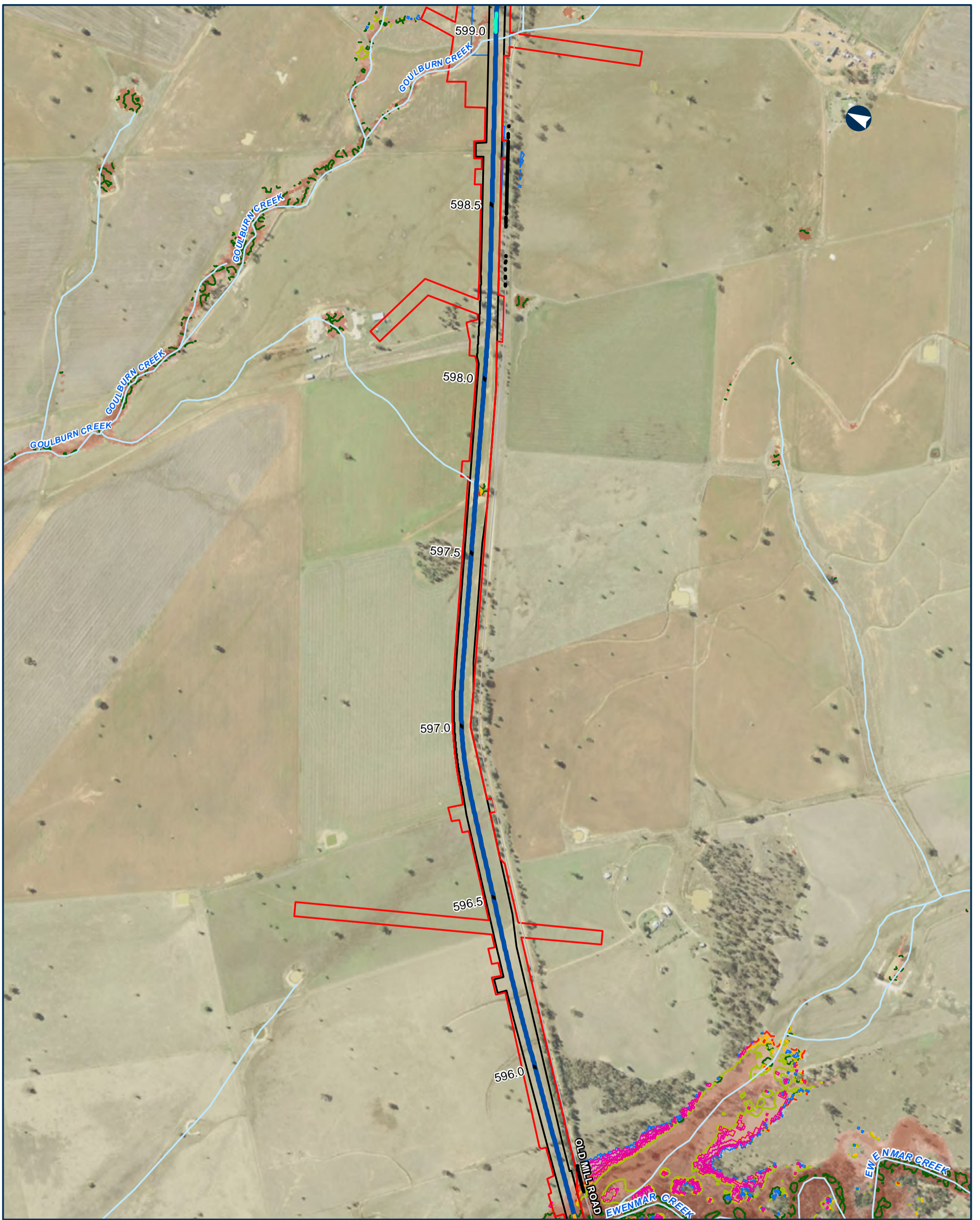

NARROMINE TO NARRABRI QDL departures - Duration - 20% AEP

Appendix I - Figure 4.1.17

0 200 400 Metres

Coordinate System: GDA 1994 MGA Zone 55

ARTC makes no representation or warranty and assumes no duty of care or other responsibility to any party as to the completeness, accuracy or suitability of the information contained in this GIS map. The GIS map has been prepared from material provided to ARTC by an external source and ARTC has not taken any steps to verify the completeness, accuracy or suitability of that material. ARTC will not be responsible for any loss or damage suffered as a result of any person whatsoever placing reliance upon the information contained within this GIS map.

Date: 9/08/2022 Paper: A3
 Author: JacobsGHD Scale: 1:10,000
 Data Sources: Basemap layers: NSWSS; all other layers: JacobsGHD

- | | | |
|--|--|---|
| <ul style="list-style-type: none"> — Bridge — Culvert — Alignment — Road QDL departure — Sub arterial road — Watercourse The proposal Drainage Control Area Rail Corridor | <p>Change in duration of inundation</p> <ul style="list-style-type: none"> — 0% — 5% — 10% — 20% <p>Area of departure</p> <ul style="list-style-type: none"> Exist duration <1hr, design duration >1hr Exist duration >1hr, duration change > 10% | <p>Existing Duration of Inundation</p> <ul style="list-style-type: none"> < 1hr 1hr - 3hrs 3hrs - 6hrs 6hrs - 12hrs 12hrs - 24hrs |
|--|--|---|



INLAND RAIL **ARTC**

The Australian Government is delivering Inland Rail through the Australian Rail Track Corporation (ARTC), in partnership with the private sector.

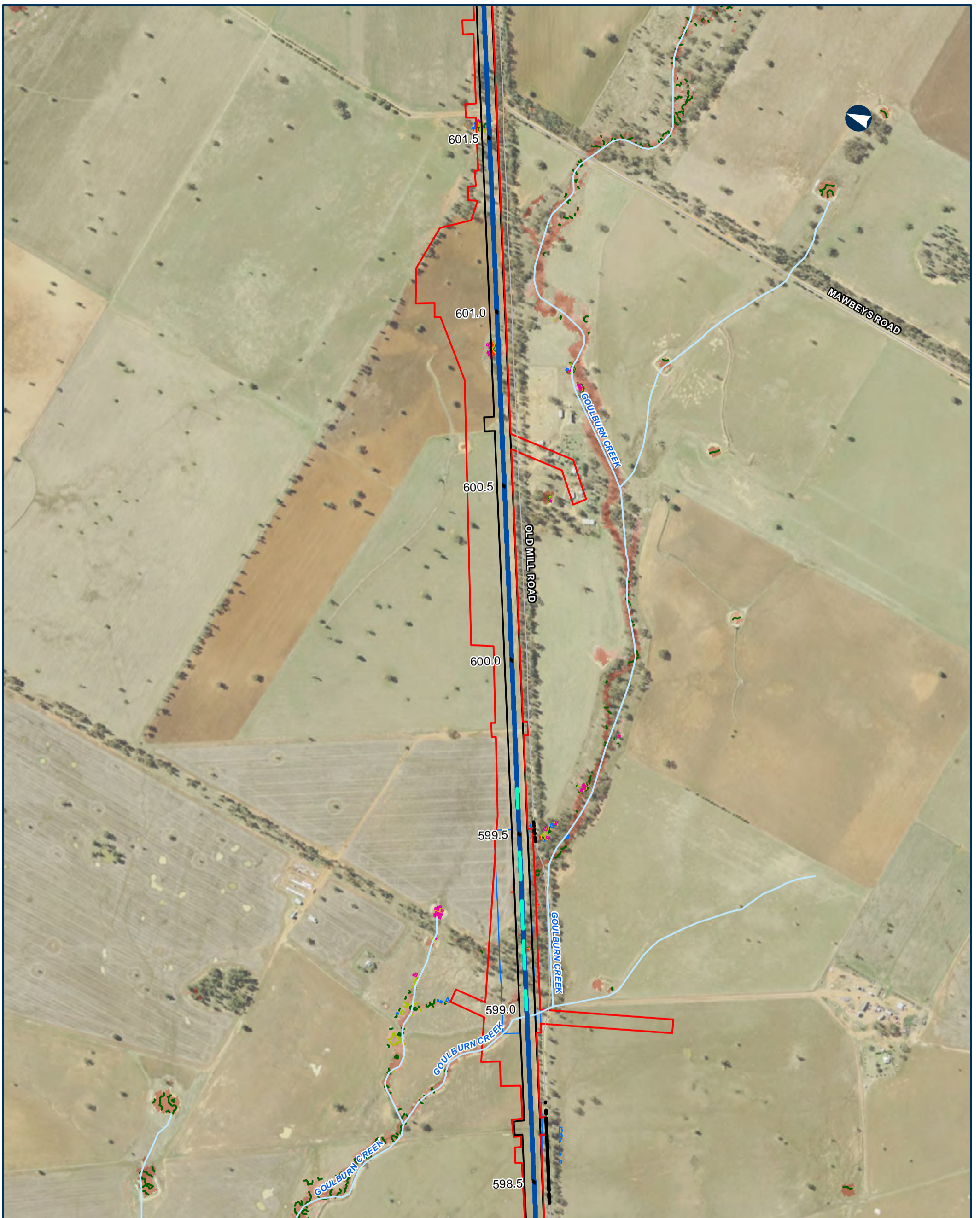

NARROMINE TO NARRABRI QDL departures - Duration - 20% AEP

Appendix I - Figure 4.1.18

0 200 400 Metres

Coordinate System: GDA 1994 MGA Zone 55

ARTC makes no representation or warranty and assumes no duty of care or other responsibility to any party as to the completeness, accuracy or suitability of the information contained in this GIS map. The GIS map has been prepared from material provided to ARTC by an external source and ARTC has not taken any steps to verify the completeness, accuracy or suitability of that material. ARTC will not be responsible for any loss or damage suffered as a result of any person whatsoever placing reliance upon the information contained within this GIS map.

Date: 9/08/2022 Paper: A3
 Author: JacobsGHD Scale: 1:10,000
 Data Sources: Basemap layers: NSWSS; all other layers: JacobsGHD

- Culvert
 - Alignment
 - Road QDL departure
 - Sub arterial road
 - Watercourse
 - The proposal
 - Drainage Control Area
 - Rail Corridor
- Change in duration of inundation**
- 0%
 - 5%
 - 10%
 - 20%
- Area of departure**
- Exist duration <1hr, design duration >1hr
 - Exist duration >1hr, duration change > 10%

- Existing Duration of Inundation**
- < 1hr
 - 1hr - 3hrs
 - 3hrs - 6hrs
 - 6hrs - 12hrs
 - 12hrs - 24hrs

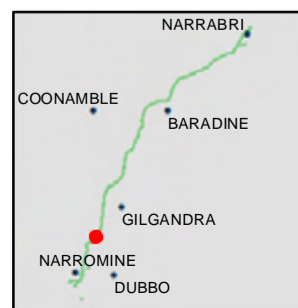

INLAND RAIL **ARTC**

The Australian Government is delivering Inland Rail through the Australian Rail Track Corporation (ARTC), in partnership with the private sector.

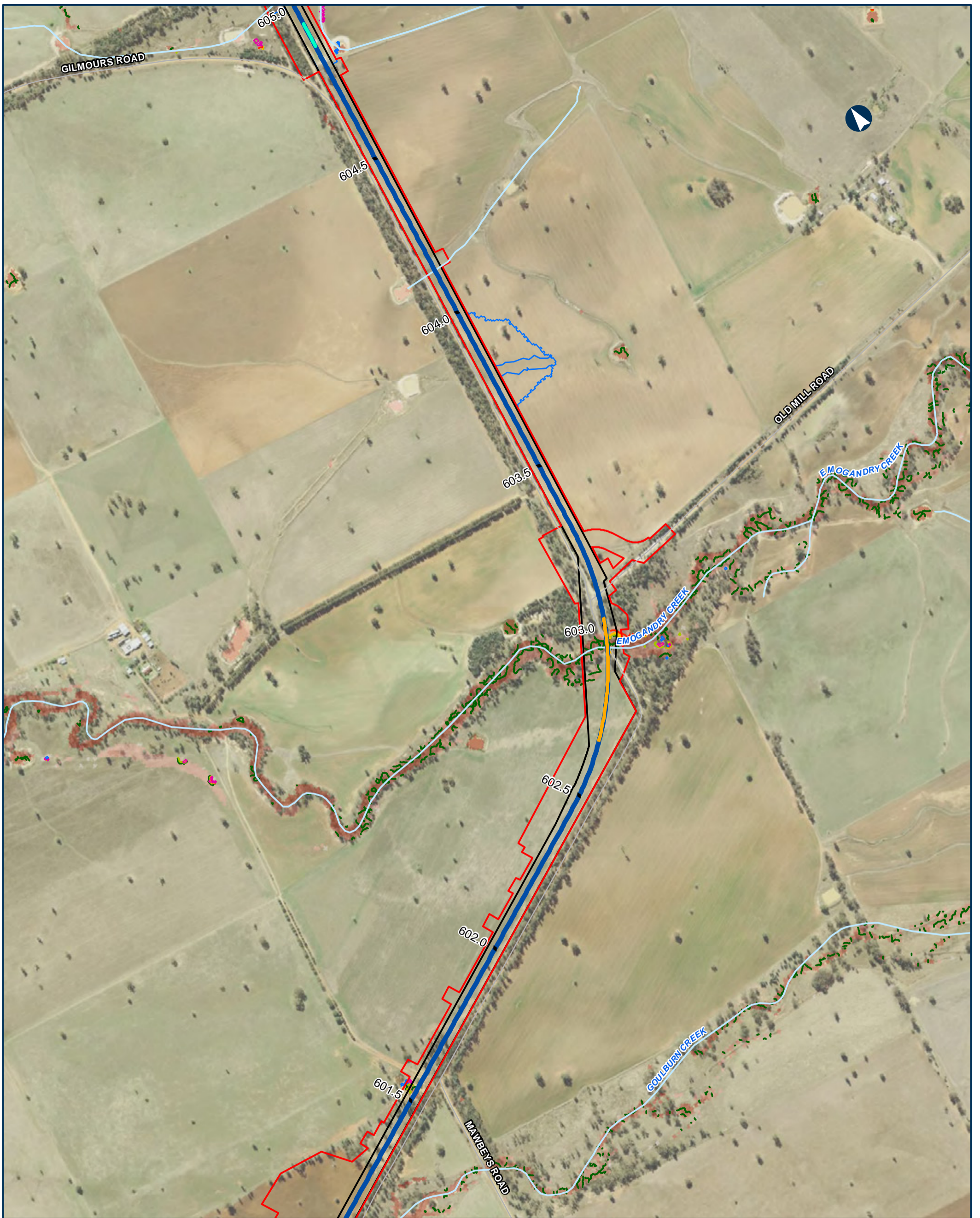

NARROMINE TO NARRABRI QDL departures - Duration - 20% AEP

Appendix I - Figure 4.1.19

0 200 400 Metres

Coordinate System: GDA 1994 MGA Zone 55

ARTC makes no representation or warranty and assumes no duty of care or other responsibility to any party as to the completeness, accuracy or suitability of the information contained in this GIS map. The GIS map has been prepared from material provided to ARTC by an external source and ARTC has not taken any steps to verify the completeness, accuracy or suitability of that material. ARTC will not be responsible for any loss or damage suffered as a result of any person whatsoever placing reliance upon the information contained within this GIS map.

Date: 9/08/2022 Paper: A3
 Author: JacobsGHD Scale: 1:10,000
 Data Sources: Basemap layers: NSWSS; all other layers: JacobsGHD

- | | | |
|---|---|--|
| <ul style="list-style-type: none"> — Bridge — Culvert — Alignment — Sub arterial road — Watercourse The proposal Drainage Control Area Rail Corridor | <p>Change in duration of inundation</p> <ul style="list-style-type: none"> — 0% — 5% — 10% — 20% <p>Area of departure</p> <ul style="list-style-type: none"> Exist duration <1hr, design duration >1hr Exist duration >1hr, duration change > 10% | <p>Existing Duration of Inundation</p> <ul style="list-style-type: none"> < 1hr 1hr - 3hrs 3hrs - 6hrs 6hrs - 12hrs 12hrs - 24hrs |
|---|---|--|

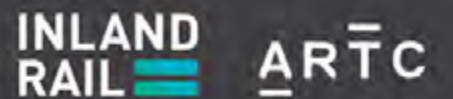

The Australian Government is delivering Inland Rail through the Australian Rail Track Corporation (ARTC), in partnership with the private sector.



© Department of C

NARROMINE TO NARRABRI QDL departures - Duration - 20% AEP

Appendix I - Figure 4.1.20

0 200 400 Metres

Coordinate System: GDA 1994 MGA Zone 55

ARTC makes no representation or warranty and assumes no duty of care or other responsibility to any party as to the completeness, accuracy or suitability of the information contained in this GIS map. The GIS map has been prepared from material provided to ARTC by an external source and ARTC has not taken any steps to verify the completeness, accuracy or suitability of that material. ARTC will not be responsible for any loss or damage suffered as a result of any person whatsoever placing reliance upon the information contained within this GIS map.

Date: 9/08/2022 Paper: A3
 Author: JacobsGHD Scale: 1:10,000
 Data Sources: Basemap layers: NSWSS; all other layers: JacobsGHD

- | | | |
|-----------------------|--|---------------------------------------|
| Bridge | Change in duration of inundation | Existing Duration of Inundation < 1hr |
| Culvert | 0% | 1hr - 3hrs |
| Alignment | 5% | 3hrs - 6hrs |
| Sub arterial road | 10% | 6hrs - 12hrs |
| Watercourse | 20% | 12hrs - 24hrs |
| The proposal | Area of departure | |
| Drainage Control Area | Exist duration <1hr, design duration >1hr | |
| Rail Corridor | Exist duration >1hr, duration change > 10% | |



INLAND RAIL **ARTC**

The Australian Government is delivering Inland Rail through the Australian Rail Track Corporation (ARTC), in partnership with the private sector.

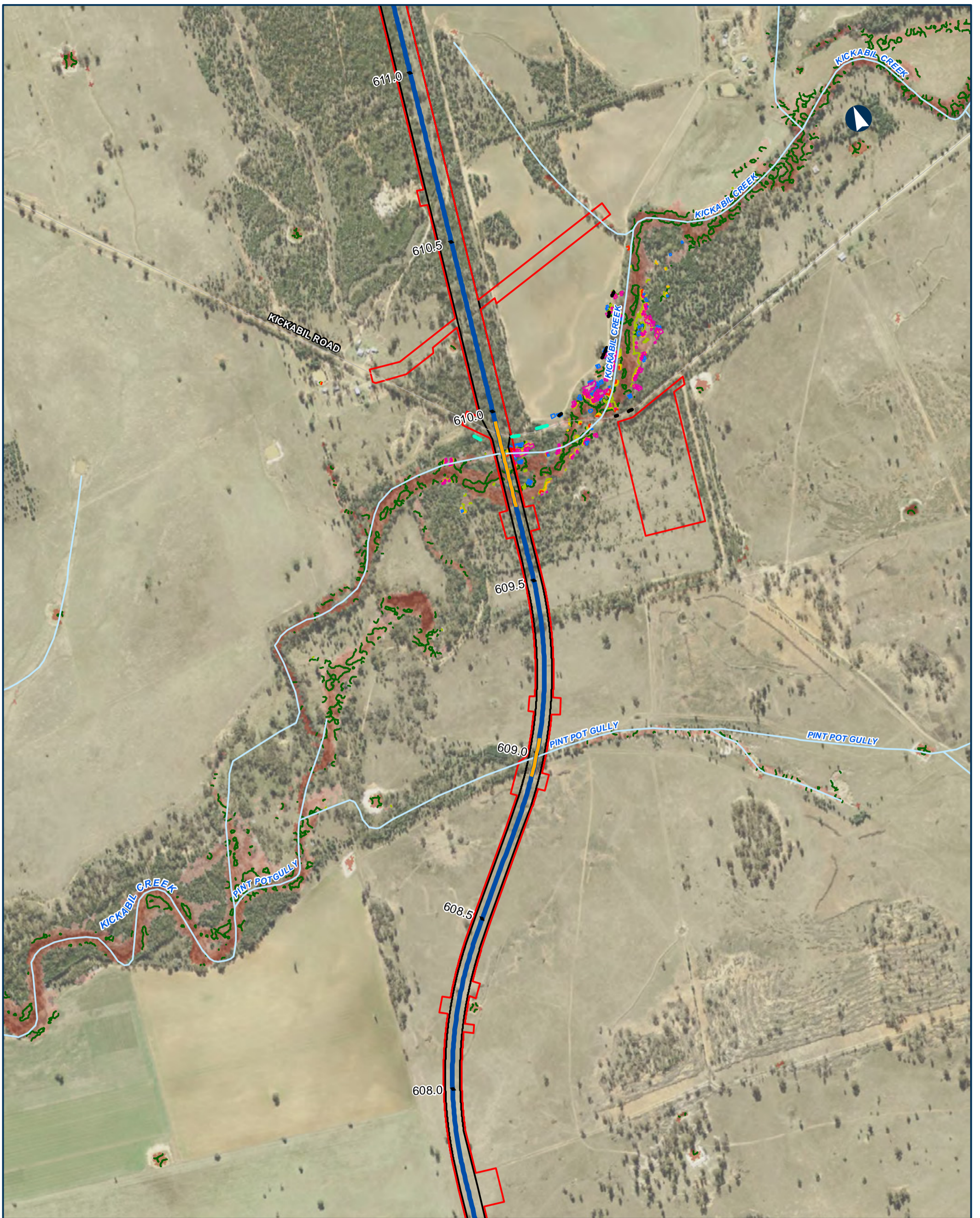

NARROMINE TO NARRABRI QDL departures - Duration - 20% AEP

Appendix I - Figure 4.1.21

0 200 400 Metres

Coordinate System: GDA 1994 MGA Zone 55

ARTC makes no representation or warranty and assumes no duty of care or other responsibility to any party as to the completeness, accuracy or suitability of the information contained in this GIS map. The GIS map has been prepared from material provided to ARTC by an external source and ARTC has not taken any steps to verify the completeness, accuracy or suitability of that material. ARTC will not be responsible for any loss or damage suffered as a result of any person whatsoever placing reliance upon the information contained within this GIS map.

Date: 9/08/2022 Paper: A3
 Author: JacobsGHD Scale: 1:10,000
 Data Sources: Basemap layers: NSWSS; all other layers: JacobsGHD

- | | | |
|--|---|--|
| <ul style="list-style-type: none"> — Bridge — Culvert — Alignment — Road QDL departure — Local road — Watercourse — The proposal Rail Corridor | <p>Change in duration of inundation</p> <ul style="list-style-type: none"> — 0% — 5% — 10% — 20% <p>Area of departure</p> <ul style="list-style-type: none"> Exist duration <1hr, design duration >1hr Exist duration >1hr, duration change > 10% | <p>Existing Duration of Inundation</p> <ul style="list-style-type: none"> < 1hr 1hr - 3hrs 3hrs - 6hrs 6hrs - 12hrs 12hrs - 24hrs > 24hrs |
|--|---|--|

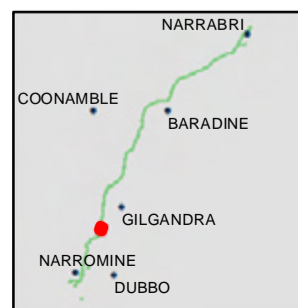

INLAND RAIL **ARTC**

The Australian Government is delivering Inland Rail through the Australian Rail Track Corporation (ARTC), in partnership with the private sector.

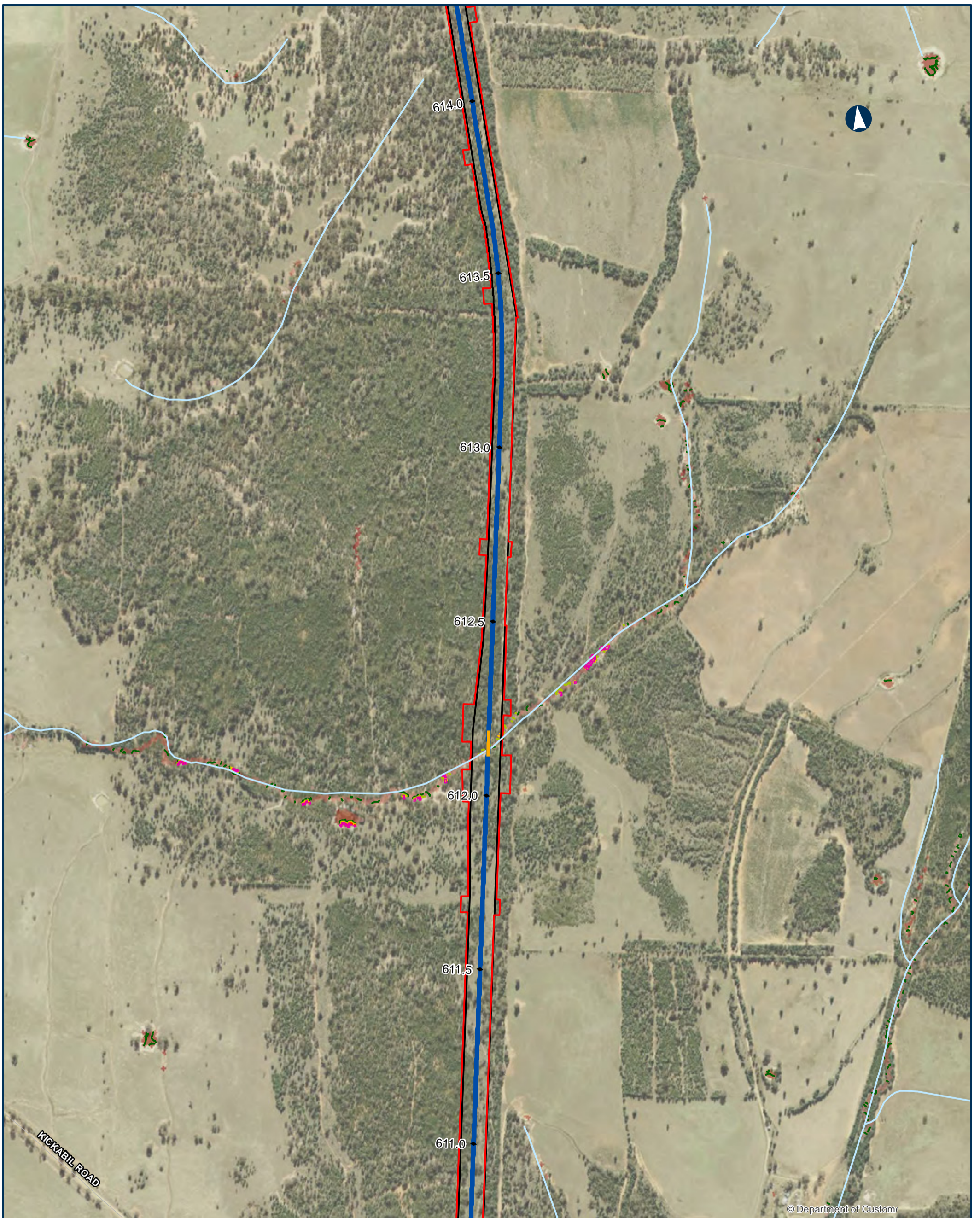

© Department of Custom

NARROMINE TO NARRABRI QDL departures - Duration - 20% AEP

Appendix I - Figure 4.1.22

0 200 400 Metres

Coordinate System: GDA 1994 MGA Zone 55

ARTC makes no representation or warranty and assumes no duty of care or other responsibility to any party as to the completeness, accuracy or suitability of the information contained in this GIS map. The GIS map has been prepared from material provided to ARTC by an external source and ARTC has not taken any steps to verify the completeness, accuracy or suitability of that material. ARTC will not be responsible for any loss or damage suffered as a result of any person whatsoever placing reliance upon the information contained within this GIS map.

Date: 9/08/2022 Paper: A3
 Author: JacobsGHD Scale: 1:10,000
 Data Sources: Basemap layers: NSWSS; all other layers: JacobsGHD

- | | | |
|--|---|--|
| <ul style="list-style-type: none"> ■ Bridge ■ Alignment ■ Local road ■ Watercourse The proposal Rail Corridor | <p>Change in duration of inundation</p> <ul style="list-style-type: none"> ■ 0% ■ 5% ■ 10% ■ 20% <p>Area of departure</p> <ul style="list-style-type: none"> Exist duration <1hr, design duration >1hr Exist duration >1hr, duration change > 10% | <p>Existing Duration of Inundation</p> <ul style="list-style-type: none"> < 1hr 1hr - 3hrs 3hrs - 6hrs 6hrs - 12hrs 12hrs - 24hrs > 24hrs |
|--|---|--|

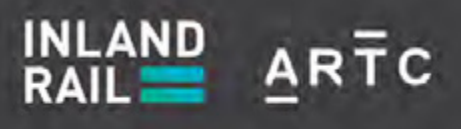
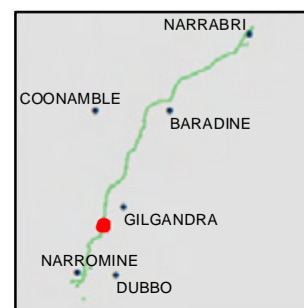

The Australian Government is delivering Inland Rail through the Australian Rail Track Corporation (ARTC), in partnership with the private sector.

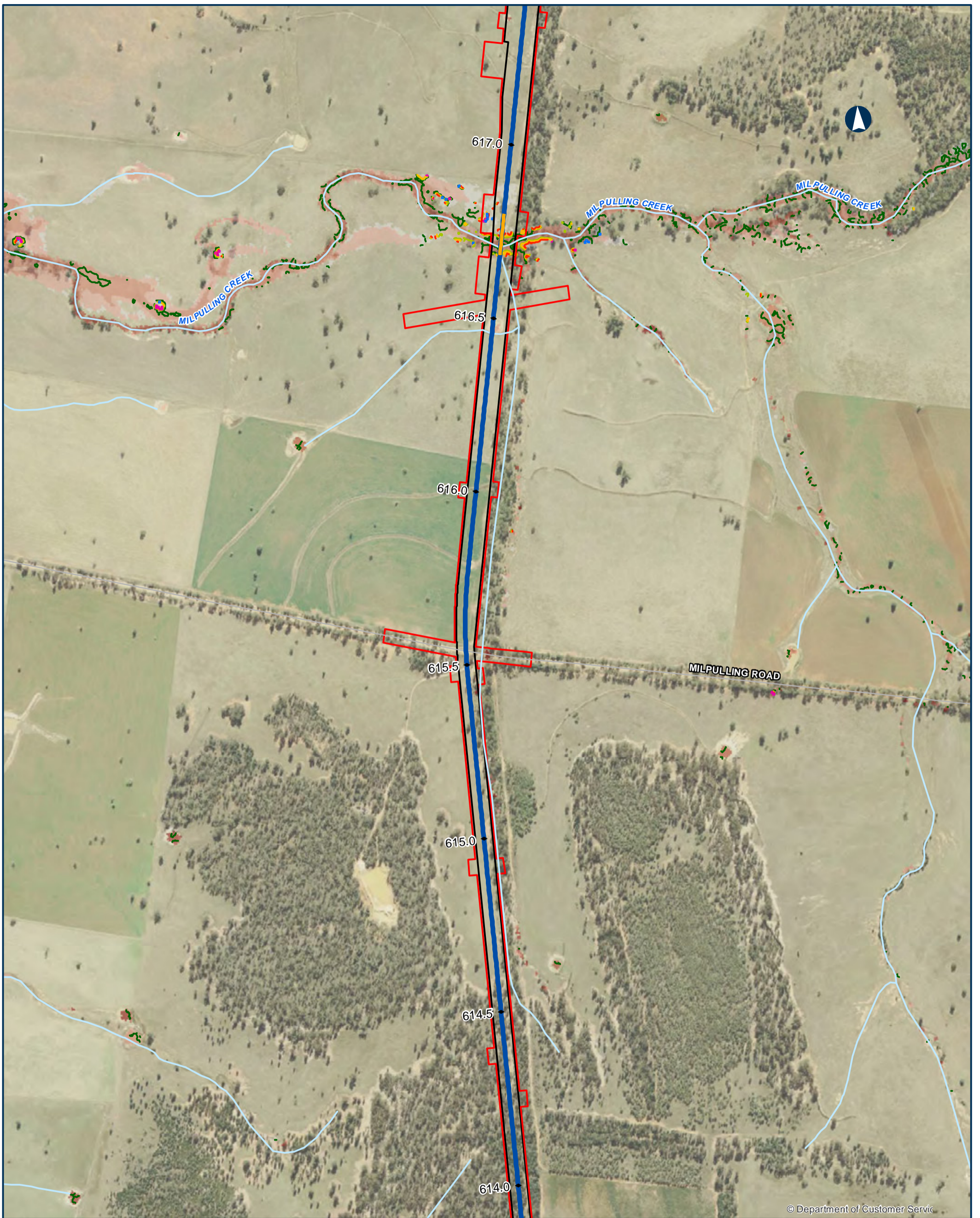

© Department of Customer Service

NARROMINE TO NARRABRI QDL departures - Duration - 20% AEP

Appendix I - Figure 4.1.23

0 200 400 Metres

Coordinate System: GDA 1994 MGA Zone 55

ARTC makes no representation or warranty and assumes no duty of care or other responsibility to any party as to the completeness, accuracy or suitability of the information contained in this GIS map. The GIS map has been prepared from material provided to ARTC by an external source and ARTC has not taken any steps to verify the completeness, accuracy or suitability of that material. ARTC will not be responsible for any loss or damage suffered as a result of any person whatsoever placing reliance upon the information contained within this GIS map.

Date: 9/08/2022 Paper: A3
 Author: JacobsGHD Scale: 1:10,000
 Data Sources: Basemap layers: NSWSS; all other layers: JacobsGHD

- | | | |
|---|---|--|
| <ul style="list-style-type: none"> — Bridge — Alignment — Sub arterial road — Watercourse The proposal Rail Corridor | <p>Change in duration of inundation</p> <ul style="list-style-type: none"> — 0% — 5% — 10% — 20% <p>Area of departure</p> <ul style="list-style-type: none"> Exist duration <1hr, design duration >1hr Exist duration >1hr, duration change > 10% | <p>Existing Duration of Inundation</p> <ul style="list-style-type: none"> < 1hr 1hr - 3hrs 3hrs - 6hrs 6hrs - 12hrs 12hrs - 24hrs > 24hrs |
|---|---|--|

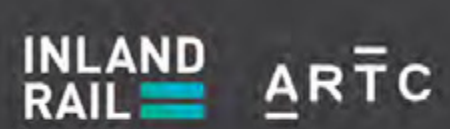
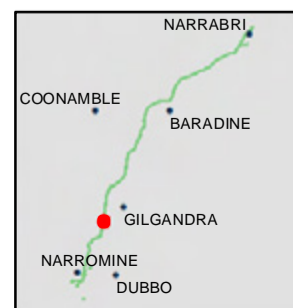

The Australian Government is delivering Inland Rail through the Australian Rail Track Corporation (ARTC), in partnership with the private sector.

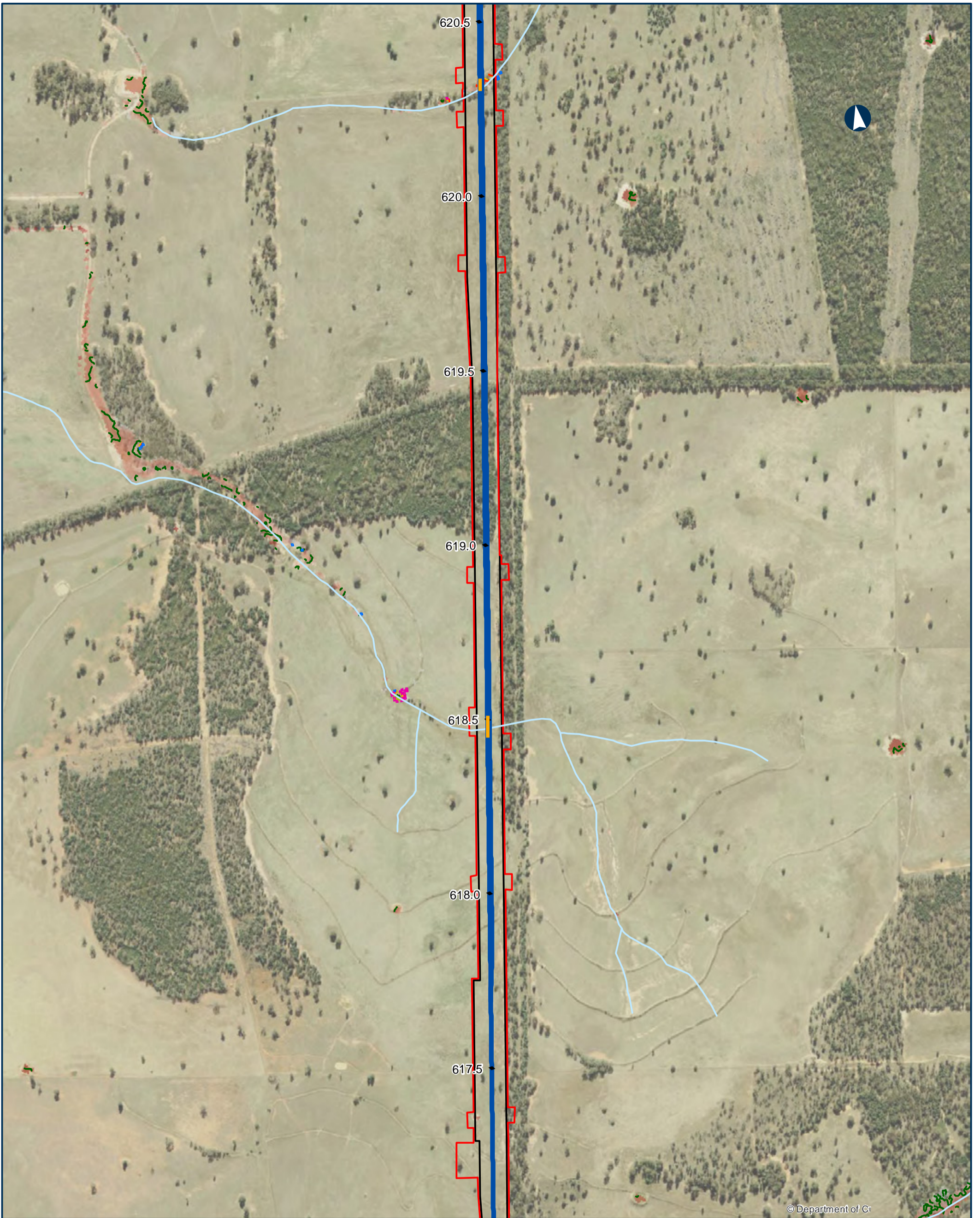

© Department of C

NARROMINE TO NARRABRI QDL departures - Duration - 20% AEP

Appendix I - Figure 4.1.24

0 200 400 Metres

Coordinate System: GDA 1994 MGA Zone 55

ARTC makes no representation or warranty and assumes no duty of care or other responsibility to any party as to the completeness, accuracy or suitability of the information contained in this GIS map. The GIS map has been prepared from material provided to ARTC by an external source and ARTC has not taken any steps to verify the completeness, accuracy or suitability of that material. ARTC will not be responsible for any loss or damage suffered as a result of any person whatsoever placing reliance upon the information contained within this GIS map.

Date: 9/08/2022 Paper: A3
 Author: JacobsGHD Scale: 1:10,000
 Data Sources: Basemap layers: NSWSS; all other layers: JacobsGHD

- | | | |
|--|---|--|
| <ul style="list-style-type: none"> — Bridge — Alignment — Watercourse The proposal Rail Corridor | <p>Change in duration of inundation</p> <ul style="list-style-type: none"> — 0% — 5% — 10% — 20% <p>Area of departure</p> <ul style="list-style-type: none"> Exist duration <1hr, design duration >1hr Exist duration >1hr, duration change > 10% | <p>Existing Duration of Inundation</p> <ul style="list-style-type: none"> < 1hr 1hr - 3hrs 3hrs - 6hrs 6hrs - 12hrs 12hrs - 24hrs > 24hrs |
|--|---|--|

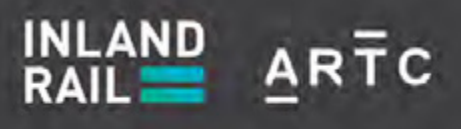
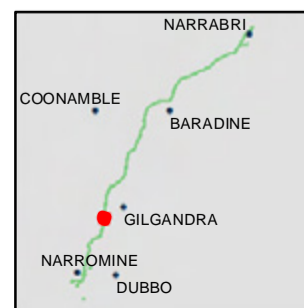

The Australian Government is delivering Inland Rail through the Australian Rail Track Corporation (ARTC), in partnership with the private sector.

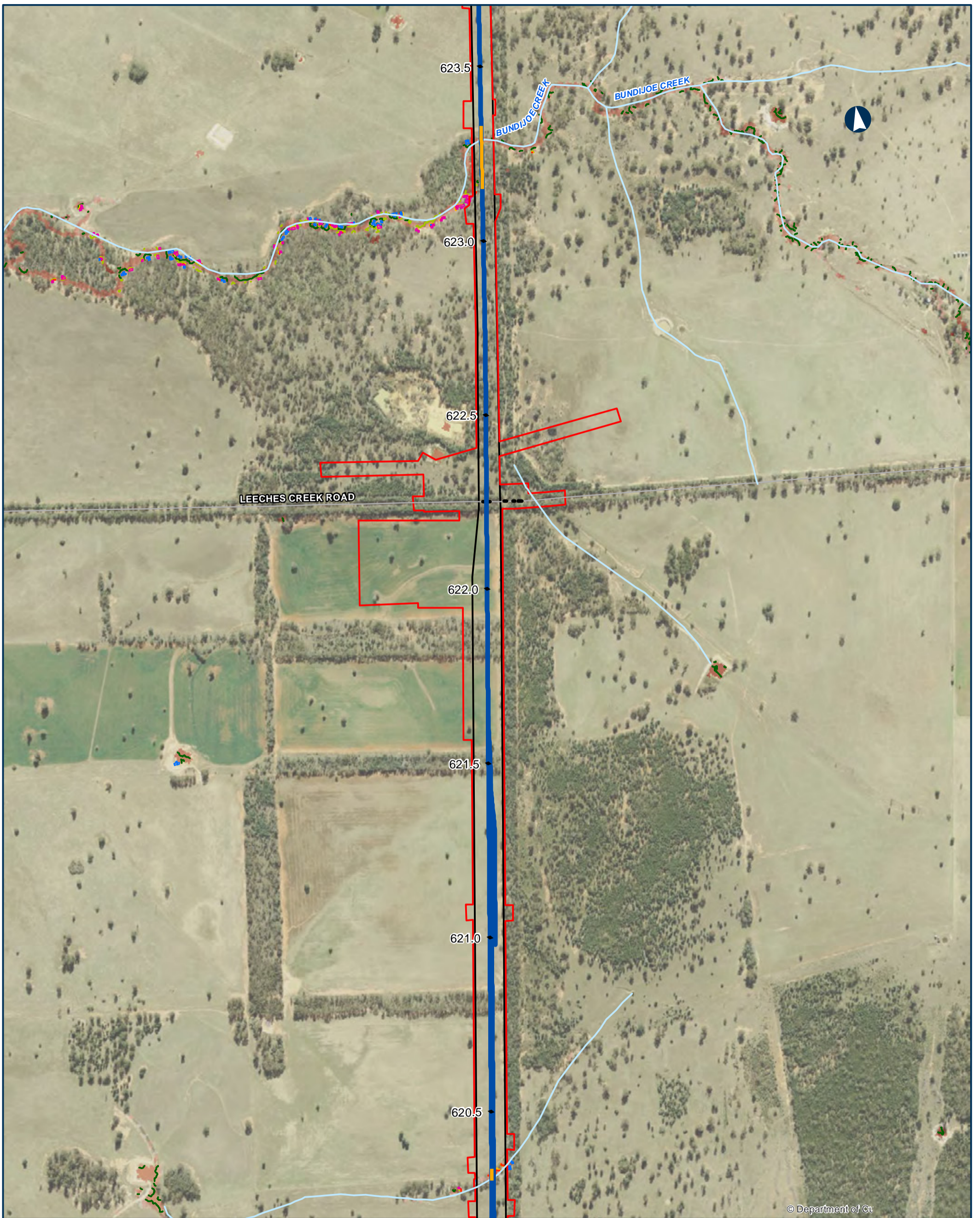

© Department of Ct

NARROMINE TO NARRABRI QDL departures - Duration - 20% AEP

Appendix I - Figure 4.1.25

0 200 400 Metres

Coordinate System: GDA 1994 MGA Zone 55

ARTC makes no representation or warranty and assumes no duty of care or other responsibility to any party as to the completeness, accuracy or suitability of the information contained in this GIS map. The GIS map has been prepared from material provided to ARTC by an external source and ARTC has not taken any steps to verify the completeness, accuracy or suitability of that material. ARTC will not be responsible for any loss or damage suffered as a result of any person whatsoever placing reliance upon the information contained within this GIS map.

Date: 9/08/2022 Paper: A3
 Author: JacobsGHD Scale: 1:10,000
 Data Sources: Basemap layers: NSWSS; all other layers: JacobsGHD

- | | | |
|--|---|---|
| <ul style="list-style-type: none"> — Bridge — Alignment — Road ODL departure — Sub arterial road — Watercourse The proposal Rail Corridor | <p>Change in duration of inundation</p> <ul style="list-style-type: none"> — 0% — 5% — 10% — 20% <p>Area of departure</p> <ul style="list-style-type: none"> Exist duration <1hr, design duration >1hr Exist duration >1hr, duration change > 10% | <p>Existing Duration of Inundation</p> <ul style="list-style-type: none"> < 1hr 1hr - 3hrs 3hrs - 6hrs 6hrs - 12hrs 12hrs - 24hrs >24hrs |
|--|---|---|



INLAND RAIL **ARTC**

The Australian Government is delivering Inland Rail through the Australian Rail Track Corporation (ARTC), in partnership with the private sector.

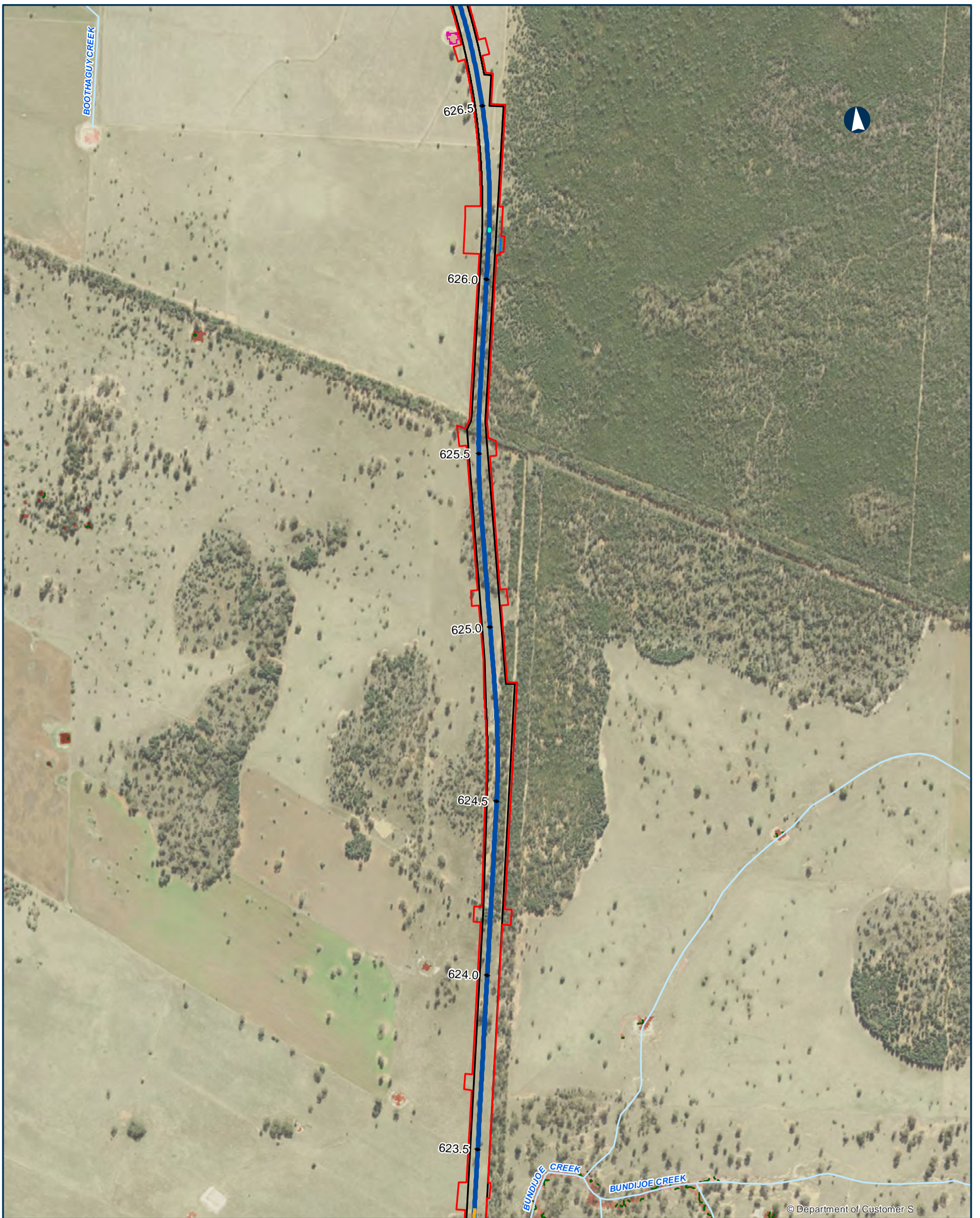

© Department of Customer S

NARROMINE TO NARRABRI QDL departures - Duration - 20% AEP

Appendix I - Figure 4.1.26

0 200 400 Metres

Coordinate System: GDA 1994 MGA Zone 55

ARTC makes no representation or warranty and assumes no duty of care or other responsibility to any party as to the completeness, accuracy or suitability of the information contained in this GIS map. The GIS map has been prepared from material provided to ARTC by an external source and ARTC has not taken any steps to verify the completeness, accuracy or suitability of that material. ARTC will not be responsible for any loss or damage suffered as a result of any person whatsoever placing reliance upon the information contained within this GIS map.

Date: 9/08/2022 Paper: A3
 Author: JacobsGHD Scale: 1:10,000
 Data Sources: Basemap layers: NSWSS; all other layers: JacobsGHD

- | | | |
|-----------------------|--|---------------------------------------|
| Bridge | Change in duration of inundation | Existing Duration of Inundation < 1hr |
| Culvert | 0% | 1hr - 3hrs |
| Alignment | 5% | 3hrs - 6hrs |
| Watercourse | Area of departure | 6hrs - 12hrs |
| The proposal | Exist duration >1hr, duration change > 10% | 12hrs - 24hrs |
| Drainage Control Area | | > 24hrs |
| Rail Corridor | | |



INLAND RAIL **ARTC**

The Australian Government is delivering Inland Rail through the Australian Rail Track Corporation (ARTC), in partnership with the private sector.



© Department of Customer Services 2022

NARROMINE TO NARRABRI QDL departures - Duration - 20% AEP

Appendix I - Figure 4.1.27

0 200 400 Metres

Coordinate System: GDA 1994 MGA Zone 55

ARTC makes no representation or warranty and assumes no duty of care or other responsibility to any party as to the completeness, accuracy or suitability of the information contained in this GIS map. The GIS map has been prepared from material provided to ARTC by an external source and ARTC has not taken any steps to verify the completeness, accuracy or suitability of that material. ARTC will not be responsible for any loss or damage suffered as a result of any person whatsoever placing reliance upon the information contained within this GIS map.

Date: 9/08/2022 Paper: A3
 Author: JacobsGHD Scale: 1:10,000
 Data Sources: Basemap layers: NSWSS; all other layers: JacobsGHD

- Culvert
 - Alignment
 - Local road
 - Watercourse
 - The proposal
 - Drainage Control Area
 - Rail Corridor
- Change in duration of inundation**
- 0%
 - 20%
 - Area of departure
 - Exist duration <1hr, design duration >1hr
 - Exist duration >1hr, duration change > 10%
- Existing Duration of Inundation**
- < 1hr
 - 1hr - 3hrs
 - 3hrs - 6hrs
 - 6hrs - 12hrs
 - 12hrs - 24hrs
 - > 24hrs

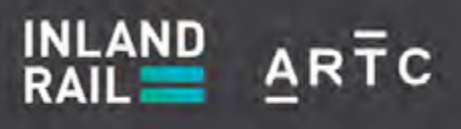
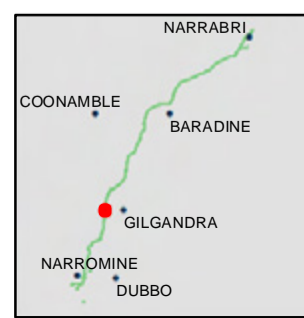

The Australian Government is delivering Inland Rail through the Australian Rail Track Corporation (ARTC), in partnership with the private sector.

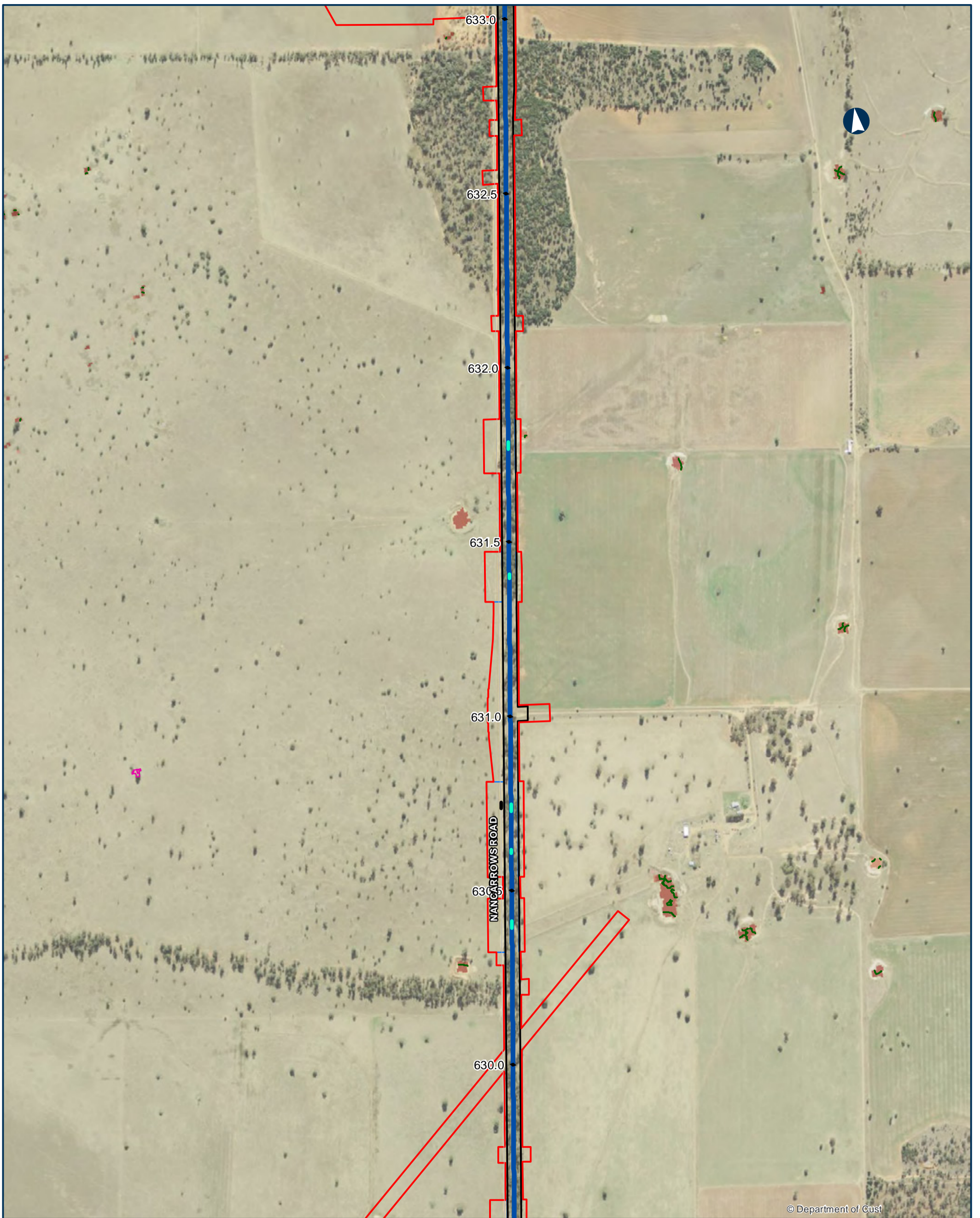

© Department of Cust

NARROMINE TO NARRABRI QDL departures - Duration - 20% AEP

Appendix I - Figure 4.1.28

0 200 400 Metres

Coordinate System: GDA 1994 MGA Zone 55

ARTC makes no representation or warranty and assumes no duty of care or other responsibility to any party as to the completeness, accuracy or suitability of the information contained in this GIS map. The GIS map has been prepared from material provided to ARTC by an external source and ARTC has not taken any steps to verify the completeness, accuracy or suitability of that material. ARTC will not be responsible for any loss or damage suffered as a result of any person whatsoever placing reliance upon the information contained within this GIS map.

Date: 9/08/2022 Paper: A3
 Author: JacobsGHD Scale: 1:10,000
 Data Sources: Basemap layers: NSWSS; all other layers: JacobsGHD

- Culvert
 - Alignment
 - Road QDL departure
 - Local road
 - Watercourse
 - The proposal
 - Drainage Control Area
 - Rail Corridor
- Change in duration of inundation**
- 0%
 - Area of departure
 - Exisit duration >1hr, duration change > 10%
- Existing Duration of Inundation**
- < 1hr
 - 1hr - 3hrs
 - 3hrs - 6hrs
 - 6hrs - 12hrs
 - 12hrs - 24hrs
 - > 24hrs



INLAND RAIL **ARTC**

The Australian Government is delivering Inland Rail through the Australian Rail Track Corporation (ARTC), in partnership with the private sector.

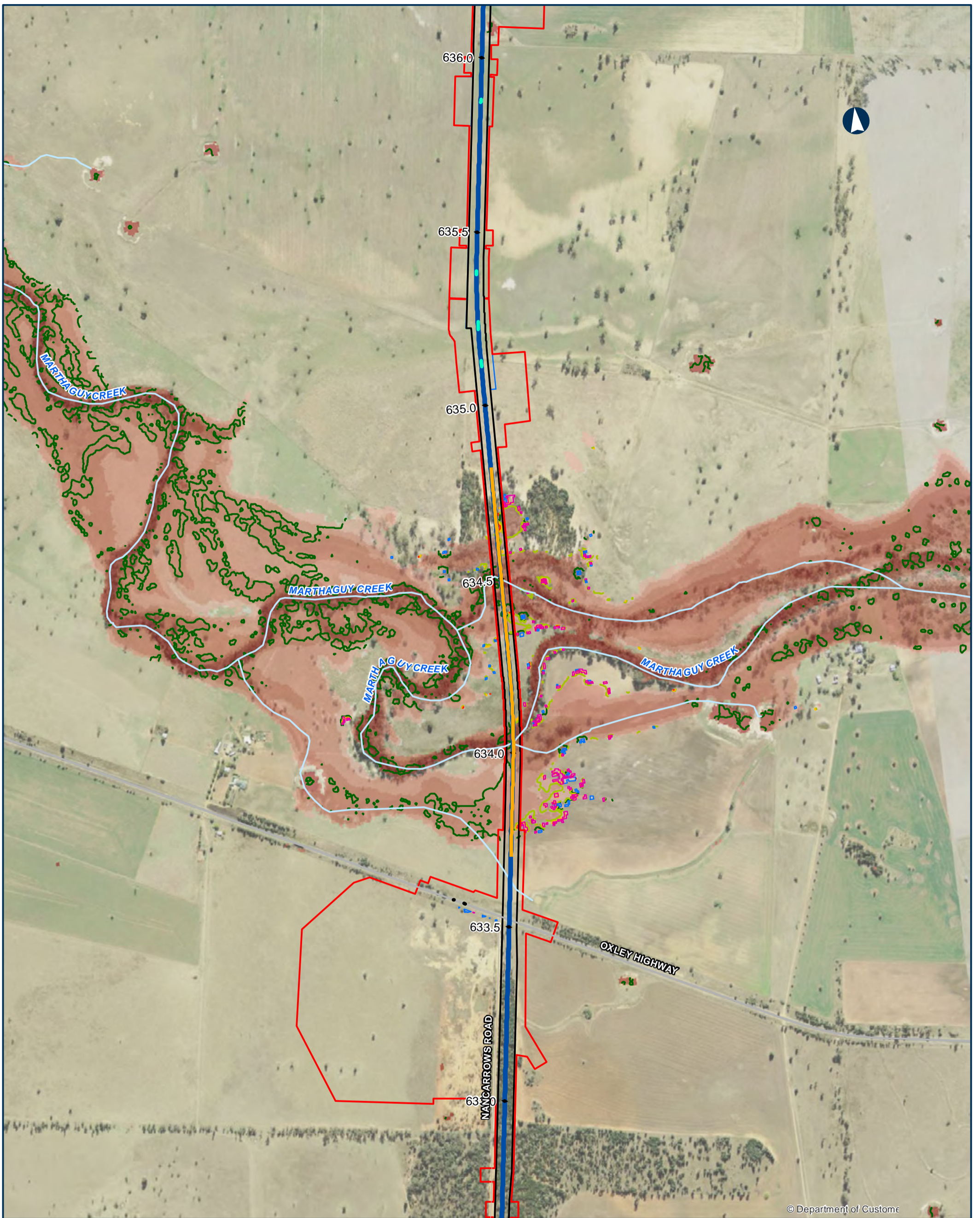

© Department of Customs

NARROMINE TO NARRABRI QDL departures - Duration - 20% AEP

Appendix I - Figure 4.1.29

0 200 400 Metres

Coordinate System: GDA 1994 MGA Zone 55

ARTC makes no representation or warranty and assumes no duty of care or other responsibility to any party as to the completeness, accuracy or suitability of the information contained in this GIS map. The GIS map has been prepared from material provided to ARTC by an external source and ARTC has not taken any steps to verify the completeness, accuracy or suitability of that material. ARTC will not be responsible for any loss or damage suffered as a result of any person whatsoever placing reliance upon the information contained within this GIS map.

Date: 9/08/2022 Paper: A3
 Author: JacobsGHD Scale: 1:10,000
 Data Sources: Basemap layers: NSWSS; all other layers: JacobsGHD

- | | | |
|--|---|--|
| <ul style="list-style-type: none"> — Bridge — Culvert — Alignment — Road QDL departure — Primary road — Local road — Watercourse The proposal Drainage Control Area Rail Corridor | <p>Change in duration of inundation</p> <ul style="list-style-type: none"> — 0% — 5% — 10% — 20% <p>Area of departure</p> <ul style="list-style-type: none"> Exist duration <1hr, design duration >1hr Exist duration >1hr, duration change > 10% | <p>Existing Duration of Inundation</p> <ul style="list-style-type: none"> < 1hr 1hr - 3hrs 3hrs - 6hrs 6hrs - 12hrs 12hrs - 24hrs > 24hrs |
|--|---|--|



INLAND RAIL **ARTC**

The Australian Government is delivering Inland Rail through the Australian Rail Track Corporation (ARTC), in partnership with the private sector.



© Department of Cus

NARROMINE TO NARRABRI QDL departures - Duration - 20% AEP

Appendix I - Figure 4.1.30

0 200 400 Metres

Coordinate System: GDA 1994 MGA Zone 55

ARTC makes no representation or warranty and assumes no duty of care or other responsibility to any party as to the completeness, accuracy or suitability of the information contained in this GIS map. The GIS map has been prepared from material provided to ARTC by an external source and ARTC has not taken any steps to verify the completeness, accuracy or suitability of that material. ARTC will not be responsible for any loss or damage suffered as a result of any person whatsoever placing reliance upon the information contained within this GIS map.

Date: 9/08/2022 Paper: A3
 Author: JacobsGHD Scale: 1:10,000
 Data Sources: Basemap layers: NSWSS; all other layers: JacobsGHD

Culvert	Change in duration of inundation	Existing Duration of Inundation
Alignment		
Watercourse	0%	1hr - 3hrs
The proposal		3hrs - 6hrs
Drainage Control Area		6hrs - 12hrs
Rail Corridor		12hrs - 24hrs
		> 24hrs

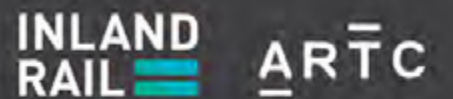

The Australian Government is delivering Inland Rail through the Australian Rail Track Corporation (ARTC), in partnership with the private sector.

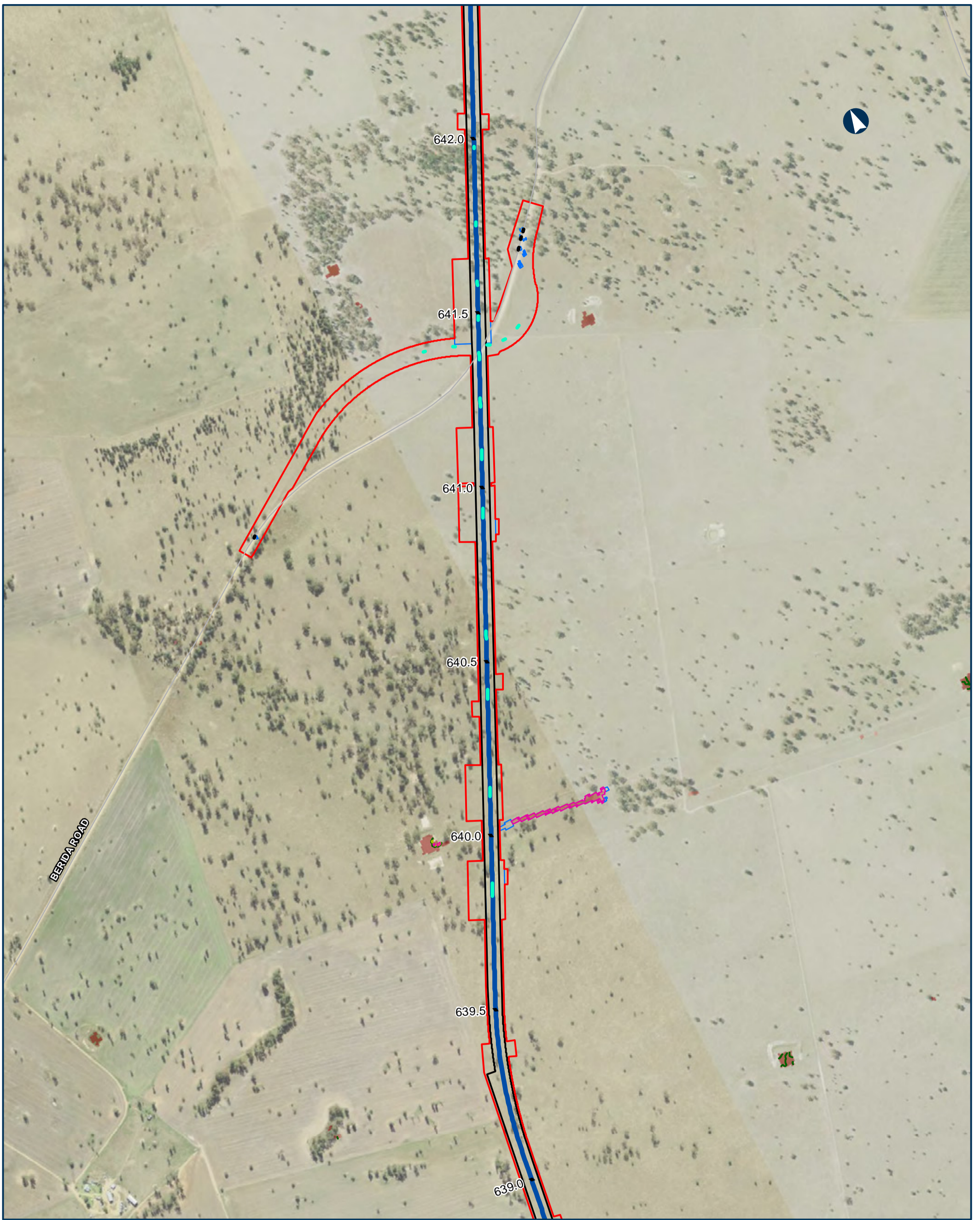

NARROMINE TO NARRABRI QDL departures - Duration - 20% AEP

Appendix I - Figure 4.1.31

0 200 400 Metres

Coordinate System: GDA 1994 MGA Zone 55

ARTC makes no representation or warranty and assumes no duty of care or other responsibility to any party as to the completeness, accuracy or suitability of the information contained in this GIS map. The GIS map has been prepared from material provided to ARTC by an external source and ARTC has not taken any steps to verify the completeness, accuracy or suitability of that material. ARTC will not be responsible for any loss or damage suffered as a result of any person whatsoever placing reliance upon the information contained within this GIS map.

Date: 9/08/2022 Paper: A3
 Author: JacobsGHD Scale: 1:10,000
 Data Sources: Basemap layers: NSWSS; all other layers: JacobsGHD

- | | | |
|-----------------------|--|---------------------------------|
| Culvert | Change in duration of inundation | Existing Duration of Inundation |
| Alignment | 0% | 3hrs - 6hrs |
| Road ODL departure | 5% | 6hrs - 12hrs |
| Sub arterial road | 10% | 12hrs - 24hrs |
| Watercourse | Area of departure | > 24hrs |
| The proposal | Exist duration <1hr, design duration >1hr | |
| Drainage Control Area | Exist duration >1hr, duration change > 10% | |
| Rail Corridor | | |

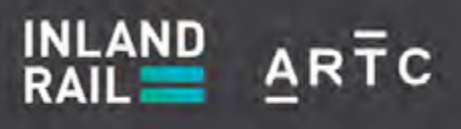
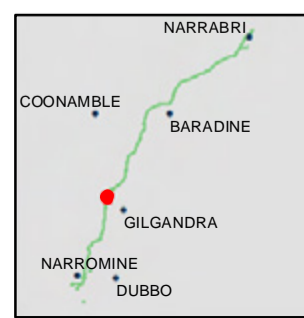

The Australian Government is delivering Inland Rail through the Australian Rail Track Corporation (ARTC), in partnership with the private sector.



NARROMINE TO NARRABRI QDL departures - Duration - 20% AEP

Appendix I - Figure 4.1.32

0 200 400 Metres

Coordinate System: GDA 1994 MGA Zone 55

ARTC makes no representation or warranty and assumes no duty of care or other responsibility to any party as to the completeness, accuracy or suitability of the information contained in this GIS map. The GIS map has been prepared from material provided to ARTC by an external source and ARTC has not taken any steps to verify the completeness, accuracy or suitability of that material. ARTC will not be responsible for any loss or damage suffered as a result of any person whatsoever placing reliance upon the information contained within this GIS map.

- | | | |
|---|--|--|
| <ul style="list-style-type: none"> — Bridge — Culvert — Alignment — Sub arterial road — Local road — Watercourse The proposal Drainage Control Area Rail Corridor | <p>Change in duration of inundation</p> <ul style="list-style-type: none"> — 0% — 5% — 10% — 20% <p>Area of departure</p> <ul style="list-style-type: none"> Exist duration <1hr, design duration >1hr Exist duration >1hr, duration change > 10% | <p>Existing Duration of Inundation</p> <ul style="list-style-type: none"> 1hr - 3hrs 3hrs - 6hrs 6hrs - 12hrs 12hrs - 24hrs > 24hrs |
|---|--|--|

Date: 9/08/2022 Paper: A3
 Author: JacobsGHD Scale: 1:10,000
 Data Sources: Basemap layers: NSWSS; all other layers: JacobsGHD

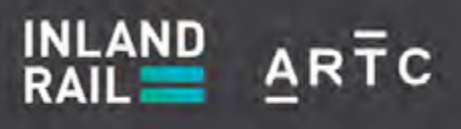
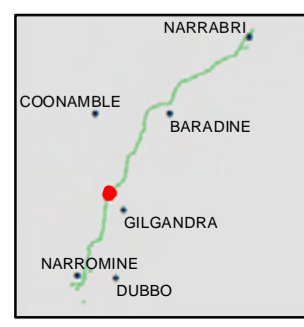

The Australian Government is delivering Inland Rail through the Australian Rail Track Corporation (ARTC), in partnership with the private sector.

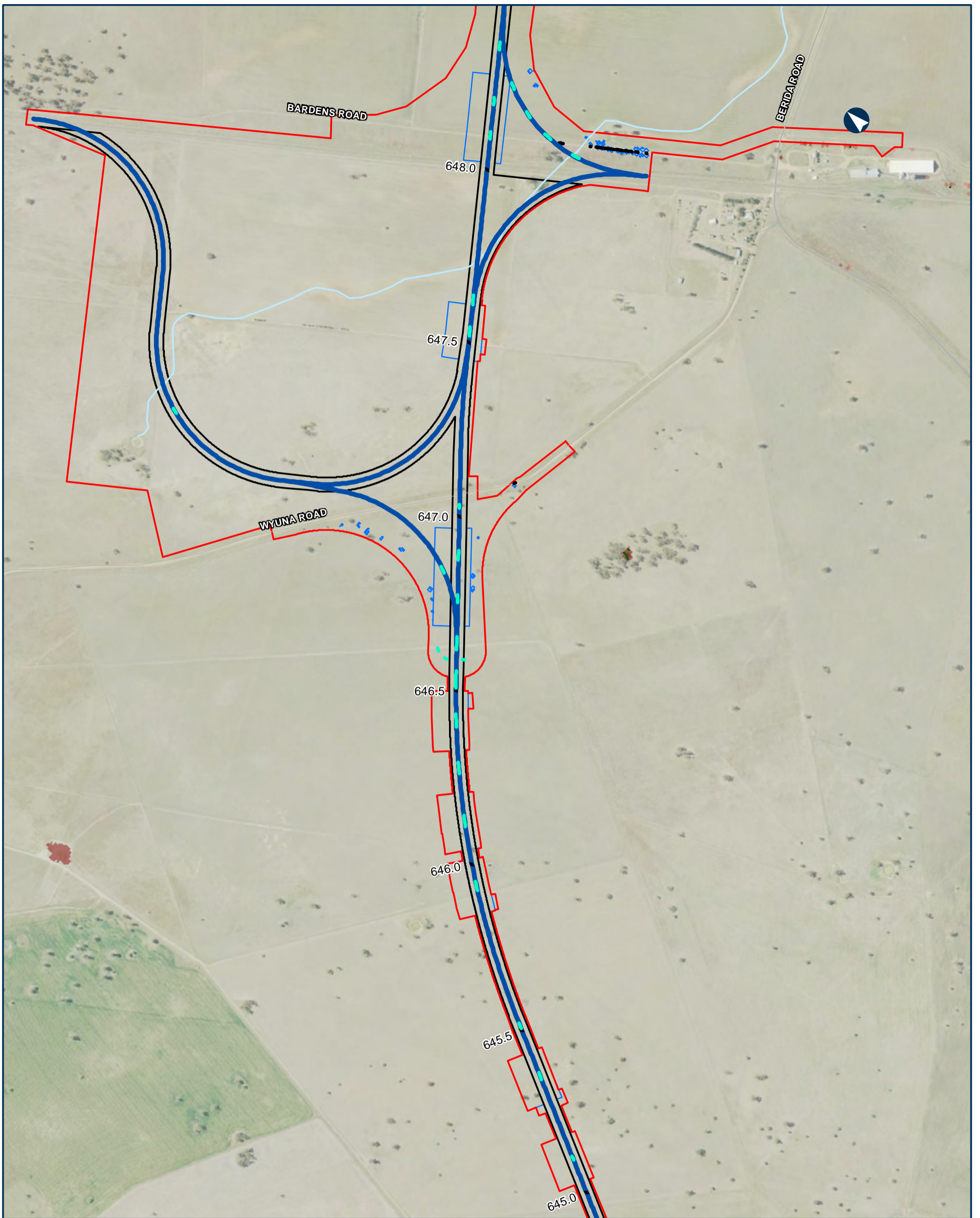

NARROMINE TO NARRABRI QDL departures - Duration - 20% AEP

Appendix I - Figure 4.1.33

0 200 400 Metres

Coordinate System: GDA 1994 MGA Zone 55

ARTC makes no representation or warranty and assumes no duty of care or other responsibility to any party as to the completeness, accuracy or suitability of the information contained in this GIS map. The GIS map has been prepared from material provided to ARTC by an external source and ARTC has not taken any steps to verify the completeness, accuracy or suitability of that material. ARTC will not be responsible for any loss or damage suffered as a result of any person whatsoever placing reliance upon the information contained within this GIS map.

Date: 9/08/2022 Paper: A3
 Author: JacobsGHD Scale: 1:10,000
 Data Sources: Basemap layers: NSWSS; all other layers: JacobsGHD

- | | | |
|-----------------------|---|---------------------------------|
| Culvert | Change in duration of inundation | Existing Duration of Inundation |
| Alignment | 0% | 1hr - 3hrs |
| Road QDL departure | Area of departure | 3hrs - 6hrs |
| Sub arterial road | Exist duration <1hr, design duration >1hr | 6hrs - 12hrs |
| Local road | | 12hrs - 24hrs |
| Watercourse | | > 24hrs |
| The proposal | | |
| Drainage Control Area | | |
| Rail Corridor | | |



INLAND RAIL **ARTC**

The Australian Government is delivering Inland Rail through the Australian Rail Track Corporation (ARTC), in partnership with the private sector.

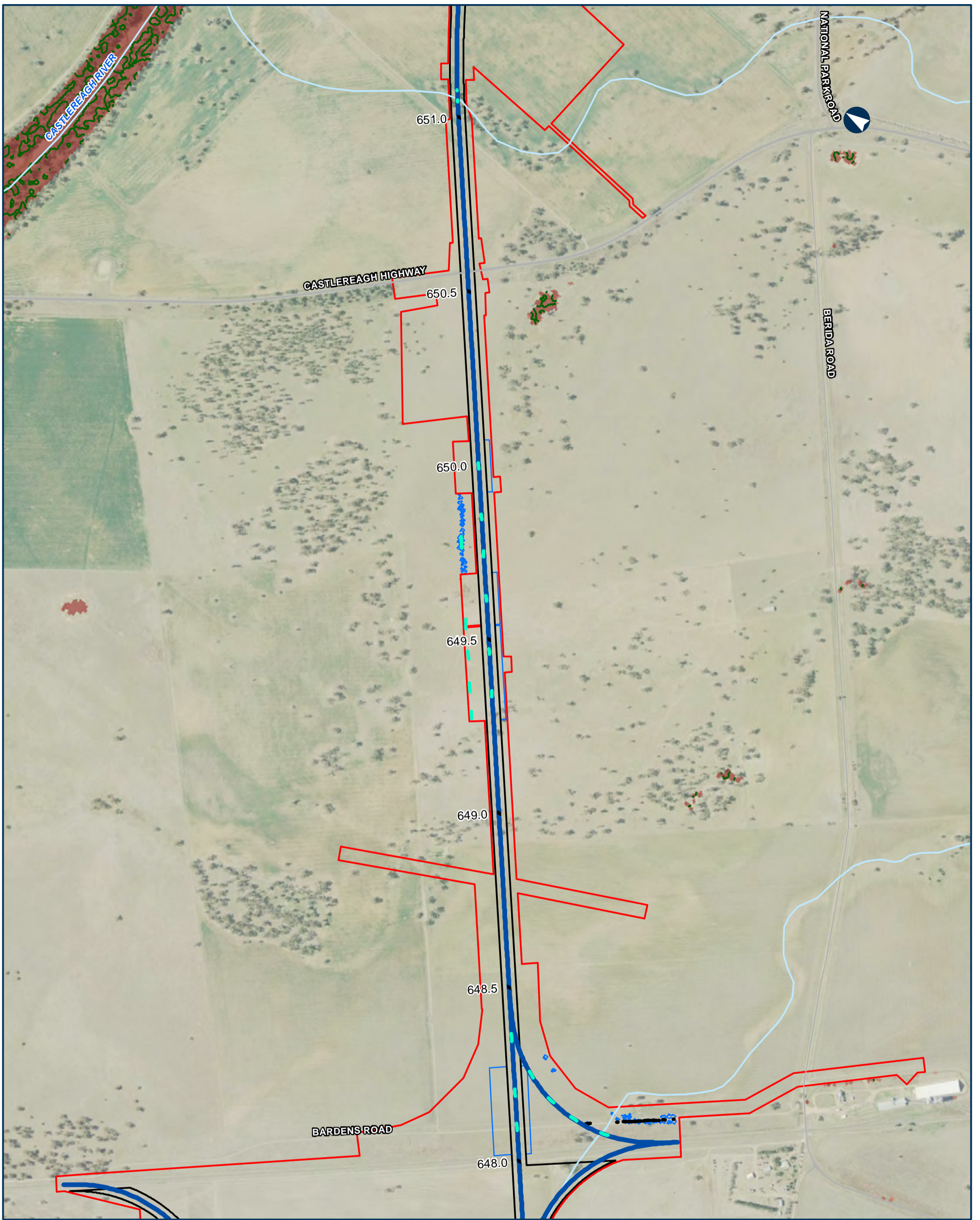

NARROMINE TO NARRABRI QDL departures - Duration - 20% AEP

Appendix I - Figure 4.1.34

0 200 400 Metres

Coordinate System: GDA 1994 MGA Zone 55

ARTC makes no representation or warranty and assumes no duty of care or other responsibility to any party as to the completeness, accuracy or suitability of the information contained in this GIS map. The GIS map has been prepared from material provided to ARTC by an external source and ARTC has not taken any steps to verify the completeness, accuracy or suitability of that material. ARTC will not be responsible for any loss or damage suffered as a result of any person whatsoever placing reliance upon the information contained within this GIS map.

Date: 9/08/2022 Paper: A3
 Author: JacobsGHD Scale: 1:10,000
 Data Sources: Basemap layers: NSWSS; all other layers: JacobsGHD

- Culvert
 - Alignment
 - Road QDL departure
 - Primary road
 - Sub arterial road
 - Local road
 - Watercourse
 - The proposal
 - Drainage Control Area
 - Rail Corridor
- Change in duration of inundation**
- 0%
 - Area of departure
 - Exist duration <1hr, design duration >1hr
- Existing Duration of Inundation**
- < 1hr
 - 1hr - 3hrs
 - 3hrs - 6hrs
 - 6hrs - 12hrs
 - 12hrs - 24hrs
 - > 24hrs

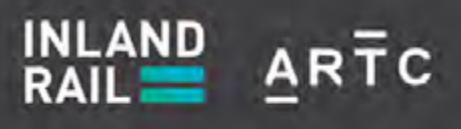

The Australian Government is delivering Inland Rail through the Australian Rail Track Corporation (ARTC), in partnership with the private sector.

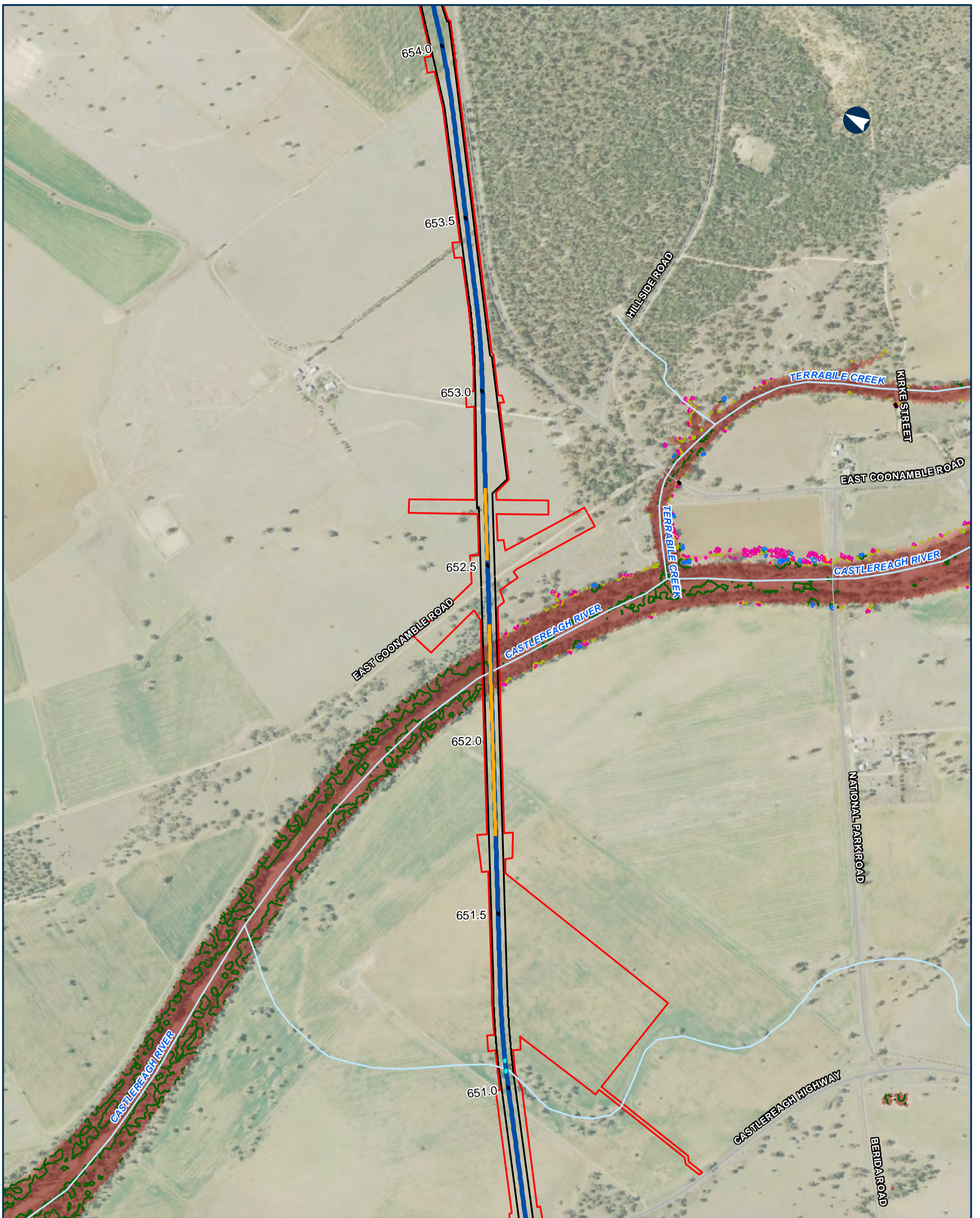

NARROMINE TO NARRABRI QDL departures - Duration - 20% AEP

Appendix I - Figure 4.1.35

0 200 400 Metres

Coordinate System: GDA 1994 MGA Zone 55

ARTC makes no representation or warranty and assumes no duty of care or other responsibility to any party as to the completeness, accuracy or suitability of the information contained in this GIS map. The GIS map has been prepared from material provided to ARTC by an external source and ARTC has not taken any steps to verify the completeness, accuracy or suitability of that material. ARTC will not be responsible for any loss or damage suffered as a result of any person whatsoever placing reliance upon the information contained within this GIS map.

Date: 9/08/2022 Paper: A3
 Author: JacobsGHD Scale: 1:10,000
 Data Sources: Basemap layers: NSWSS; all other layers: JacobsGHD

- | | | |
|---|---|--|
| <ul style="list-style-type: none"> — Bridge — Culvert — Alignment — Road QDL departure — Primary road — Sub arterial road — Local road — Watercourse — The proposal Rail Corridor | <p>Change in duration of inundation</p> <ul style="list-style-type: none"> — 0% — 5% — 10% — 20% <p>Area of departure</p> <ul style="list-style-type: none"> Exist duration <1hr, design duration >1hr Exist duration >1hr, duration change > 10% | <p>Existing Duration of Inundation</p> <ul style="list-style-type: none"> < 1hr 1hr - 3hrs 3hrs - 6hrs 6hrs - 12hrs 12hrs - 24hrs > 24hrs |
|---|---|--|

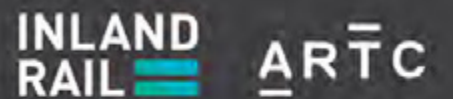

The Australian Government is delivering Inland Rail through the Australian Rail Track Corporation (ARTC), in partnership with the private sector.

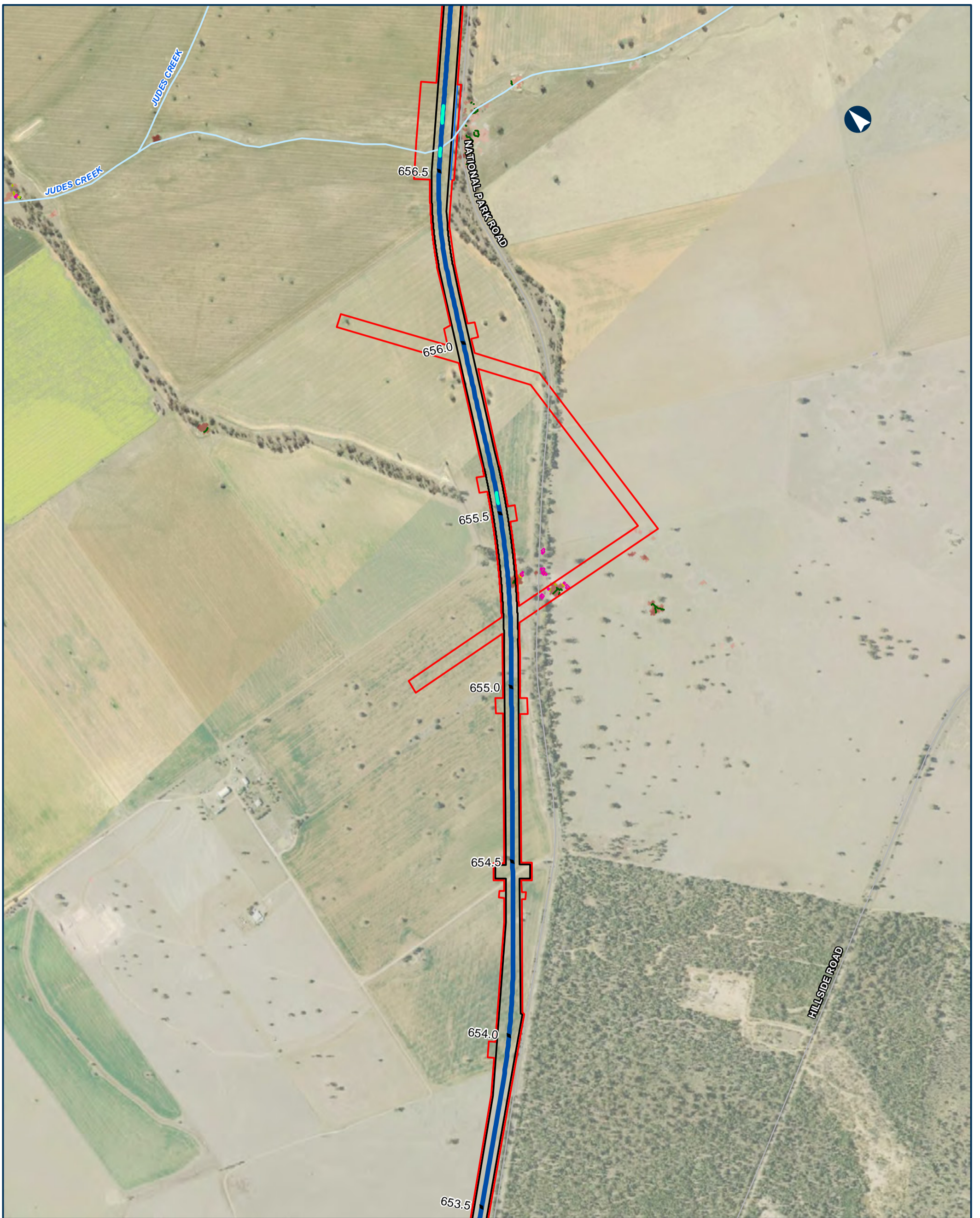

NARROMINE TO NARRABRI QDL departures - Duration - 20% AEP

Appendix I - Figure 4.1.36

0 200 400 Metres

Coordinate System: GDA 1994 MGA Zone 55

ARTC makes no representation or warranty and assumes no duty of care or other responsibility to any party as to the completeness, accuracy or suitability of the information contained in this GIS map. The GIS map has been prepared from material provided to ARTC by an external source and ARTC has not taken any steps to verify the completeness, accuracy or suitability of that material. ARTC will not be responsible for any loss or damage suffered as a result of any person whatsoever placing reliance upon the information contained within this GIS map.

Date: 9/08/2022 Paper: A3
 Author: JacobsGHD Scale: 1:10,000
 Data Sources: Basemap layers: NSWSS; all other layers: JacobsGHD

- | | | |
|-----------------------|--|---------------------------------------|
| Culvert | Change in duration of inundation | Existing Duration of Inundation < 1hr |
| Alignment | 0% | 1hr - 3hrs |
| Sub arterial road | 5% | 3hrs - 6hrs |
| Watercourse | 10% | 6hrs - 12hrs |
| The proposal | 20% | 12hrs - 24hrs |
| Drainage Control Area | Area of departure | > 24hrs |
| Rail Corridor | Exist duration >1hr, duration change > 10% | |



INLAND RAIL **ARTC**

The Australian Government is delivering Inland Rail through the Australian Rail Track Corporation (ARTC), in partnership with the private sector.



NARROMINE TO NARRABRI QDL departures - Duration - 20% AEP

Appendix I - Figure 4.1.37

0 200 400 Metres

Coordinate System: GDA 1994 MGA Zone 55

ARTC makes no representation or warranty and assumes no duty of care or other responsibility to any party as to the completeness, accuracy or suitability of the information contained in this GIS map. The GIS map has been prepared from material provided to ARTC by an external source and ARTC has not taken any steps to verify the completeness, accuracy or suitability of that material. ARTC will not be responsible for any loss or damage suffered as a result of any person whatsoever placing reliance upon the information contained within this GIS map.

Date: 9/08/2022 Paper: A3
 Author: JacobsGHD Scale: 1:10,000
 Data Sources: Basemap layers: NSWSS; all other layers: JacobsGHD

- | | | |
|---|---|--|
| <ul style="list-style-type: none"> — Culvert — Alignment — Road QDL departure — Sub arterial road — Local road — Watercourse The proposal Drainage Control Area Rail Corridor | <p>Change in duration of inundation</p> <ul style="list-style-type: none"> — 0% — 5% — 10% — 20% <p>Area of departure</p> <ul style="list-style-type: none"> Exist duration <1hr, design duration >1hr Exist duration >1hr, duration change > 10% | <p>Existing Duration of Inundation</p> <ul style="list-style-type: none"> < 1hr 1hr - 3hrs 3hrs - 6hrs 6hrs - 12hrs 12hrs - 24hrs > 24hrs |
|---|---|--|

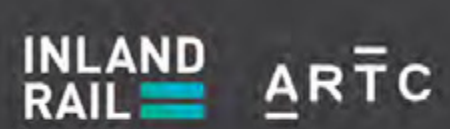

The Australian Government is delivering Inland Rail through the Australian Rail Track Corporation (ARTC), in partnership with the private sector.

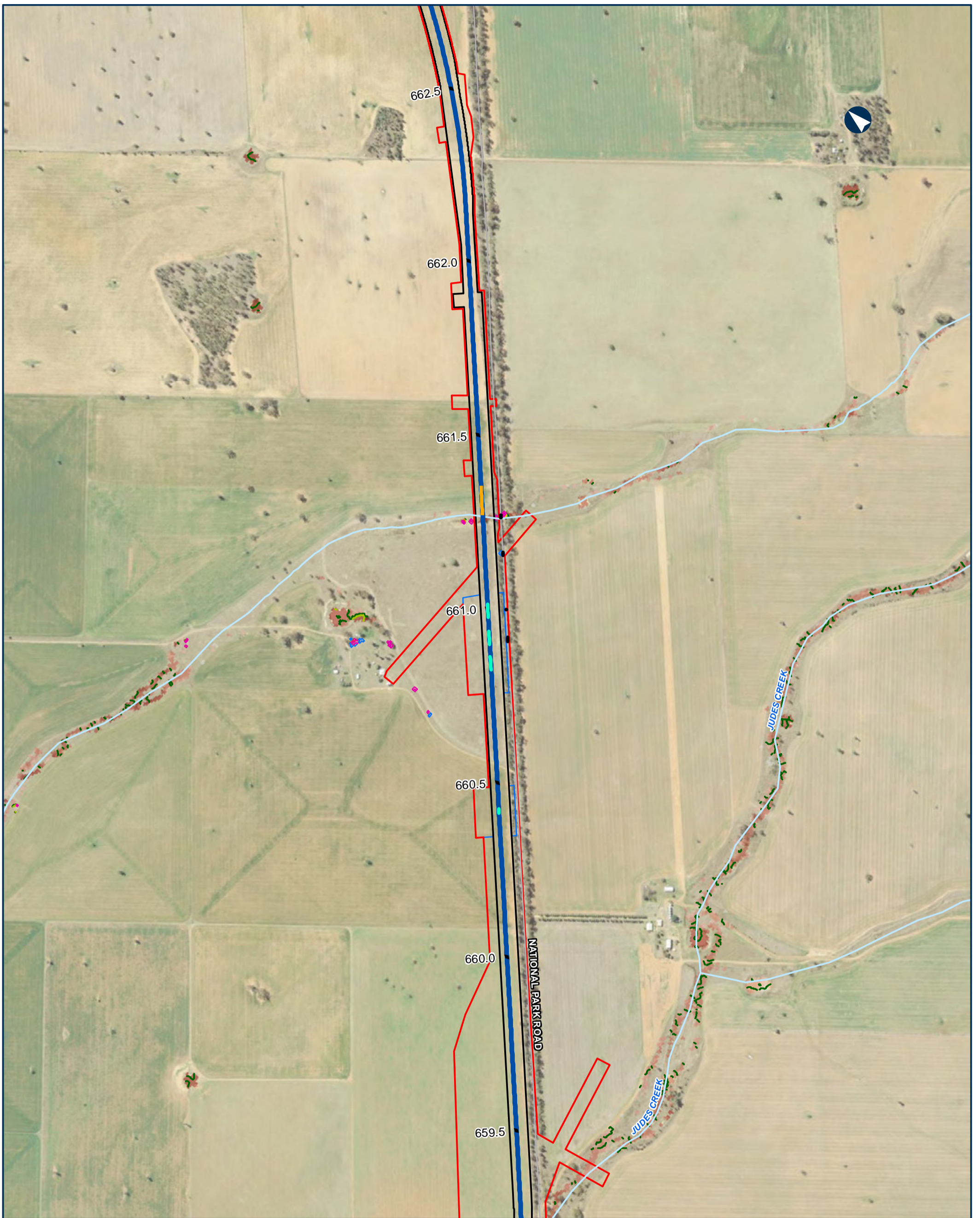

NARROMINE TO NARRABRI QDL departures - Duration - 20% AEP

Appendix I - Figure 4.1.38

0 200 400 Metres

Coordinate System: GDA 1994 MGA Zone 55

ARTC makes no representation or warranty and assumes no duty of care or other responsibility to any party as to the completeness, accuracy or suitability of the information contained in this GIS map. The GIS map has been prepared from material provided to ARTC by an external source and ARTC has not taken any steps to verify the completeness, accuracy or suitability of that material. ARTC will not be responsible for any loss or damage suffered as a result of any person whatsoever placing reliance upon the information contained within this GIS map.

- | | | |
|--|---|---|
| <ul style="list-style-type: none"> — Bridge — Culvert — Alignment — Road QDL departure — Sub arterial road — Watercourse The proposal Drainage Control Area Rail Corridor | <p>Change in duration of inundation</p> <ul style="list-style-type: none"> — 0% — 5% — 10% — 20% <p>Area of departure</p> <ul style="list-style-type: none"> Exist duration <1hr, design duration >1hr Exist duration >1hr, duration change > 10% | <p>Existing Duration of Inundation</p> <ul style="list-style-type: none"> < 1hr 1hr - 3hrs 3hrs - 6hrs 6hrs - 12hrs 12hrs - 24hrs > 24hrs |
|--|---|---|

Date: 9/08/2022 Paper: A3
 Author: JacobsGHD Scale: 1:10,000
 Data Sources: Basemap layers: NSWSS; all other layers: JacobsGHD



INLAND RAIL

ARTC

The Australian Government is delivering Inland Rail through the Australian Rail Track Corporation (ARTC), in partnership with the private sector.

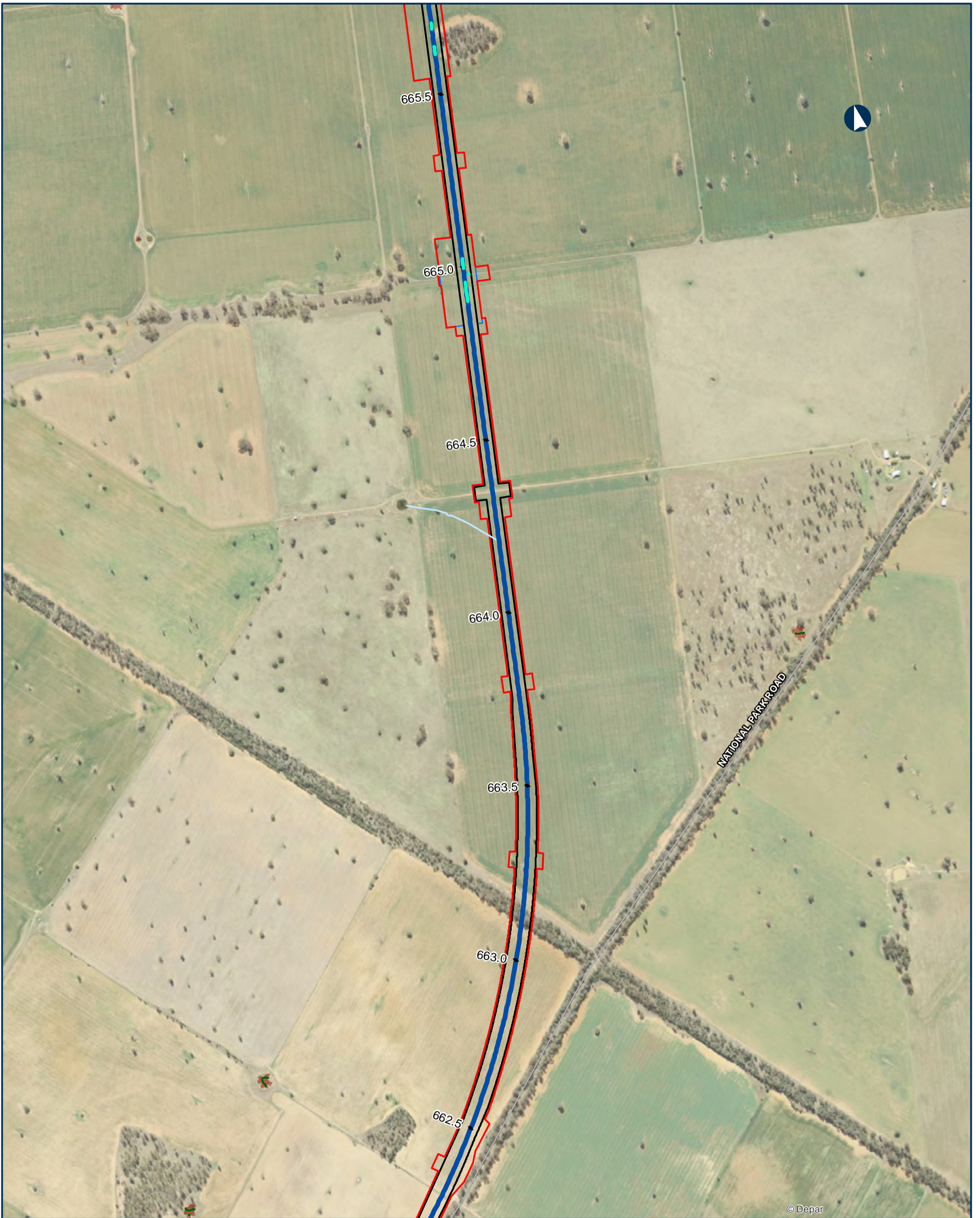

© Deepar

NARROMINE TO NARRABRI QDL departures - Duration - 20% AEP

Appendix I - Figure 4.1.39

0 200 400 Metres

Coordinate System: GDA 1994 MGA Zone 55

ARTC makes no representation or warranty and assumes no duty of care or other responsibility to any party as to the completeness, accuracy or suitability of the information contained in this GIS map. The GIS map has been prepared from material provided to ARTC by an external source and ARTC has not taken any steps to verify the completeness, accuracy or suitability of that material. ARTC will not be responsible for any loss or damage suffered as a result of any person whatsoever placing reliance upon the information contained within this GIS map.

Date: 9/08/2022 Paper: A3
 Author: JacobsGHD Scale: 1:10,000
 Data Sources: Basemap layers: NSWSS; all other layers: JacobsGHD

<ul style="list-style-type: none"> — Culvert — Alignment — Sub arterial road — Watercourse The proposal Drainage Control Area Rail Corridor 	<p>Change in duration of inundation</p> <ul style="list-style-type: none"> — 0% 	<p>Existing Duration of Inundation</p> <ul style="list-style-type: none"> < 1hr 1hr - 3hrs 3hrs - 6hrs 6hrs - 12hrs 12hrs - 24hrs > 24hrs
--	--	--

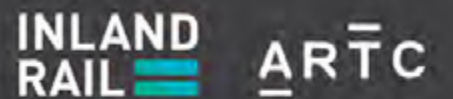

The Australian Government is delivering Inland Rail through the Australian Rail Track Corporation (ARTC), in partnership with the private sector.



© Department of Custe

NARROMINE TO NARRABRI QDL departures - Duration - 20% AEP

Appendix I - Figure 4.1.40

0 200 400 Metres

Coordinate System: GDA 1994 MGA Zone 55

ARTC makes no representation or warranty and assumes no duty of care or other responsibility to any party as to the completeness, accuracy or suitability of the information contained in this GIS map. The GIS map has been prepared from material provided to ARTC by an external source and ARTC has not taken any steps to verify the completeness, accuracy or suitability of that material. ARTC will not be responsible for any loss or damage suffered as a result of any person whatsoever placing reliance upon the information contained within this GIS map.

Date: 9/08/2022 Paper: A3
 Author: JacobsGHD Scale: 1:10,000
 Data Sources: Basemap layers: NSWSS; all other layers: JacobsGHD

- | | | |
|-----------------------|--|---------------------------------|
| Culvert | Change in duration of inundation | Existing Duration of Inundation |
| Alignment | 0% | < 1hr |
| Road QDL departure | 5% | 1hr - 3hrs |
| Sub arterial road | 10% | 3hrs - 6hrs |
| Watercourse | 20% | 6hrs - 12hrs |
| The proposal | Area of departure | 12hrs - 24hrs |
| Drainage Control Area | Exist duration <1hr, design duration >1hr | > 24hrs |
| Rail Corridor | Exist duration >1hr, duration change > 10% | |



INLAND RAIL **ARTC**

The Australian Government is delivering Inland Rail through the Australian Rail Track Corporation (ARTC), in partnership with the private sector.



© Department of Cust

NARROMINE TO NARRABRI QDL departures - Duration - 20% AEP

Appendix I - Figure 4.1.41

0 200 400 Metres

Coordinate System: GDA 1994 MGA Zone 55

ARTC makes no representation or warranty and assumes no duty of care or other responsibility to any party as to the completeness, accuracy or suitability of the information contained in this GIS map. The GIS map has been prepared from material provided to ARTC by an external source and ARTC has not taken any steps to verify the completeness, accuracy or suitability of that material. ARTC will not be responsible for any loss or damage suffered as a result of any person whatsoever placing reliance upon the information contained within this GIS map.

Date: 9/08/2022 Paper: A3
 Author: JacobsGHD Scale: 1:10,000
 Data Sources: Basemap layers: NSWSS; all other layers: JacobsGHD

- | | | |
|-----------------------|---|---------------------------------|
| Culvert | Change in duration of inundation | Existing Duration of Inundation |
| Alignment | 0% | < 1hr |
| Watercourse | 5% | 1hr - 3hrs |
| The proposal | 10% | 3hrs - 6hrs |
| Drainage Control Area | 20% | 6hrs - 12hrs |
| Rail Corridor | Area of departure | 12hrs - 24hrs |
| | Exist duration < 1hr, design duration > 1hr | > 24hrs |
| | Exist duration > 1hr, duration change > 10% | |



INLAND RAIL **ARTC**

The Australian Government is delivering Inland Rail through the Australian Rail Track Corporation (ARTC), in partnership with the private sector.

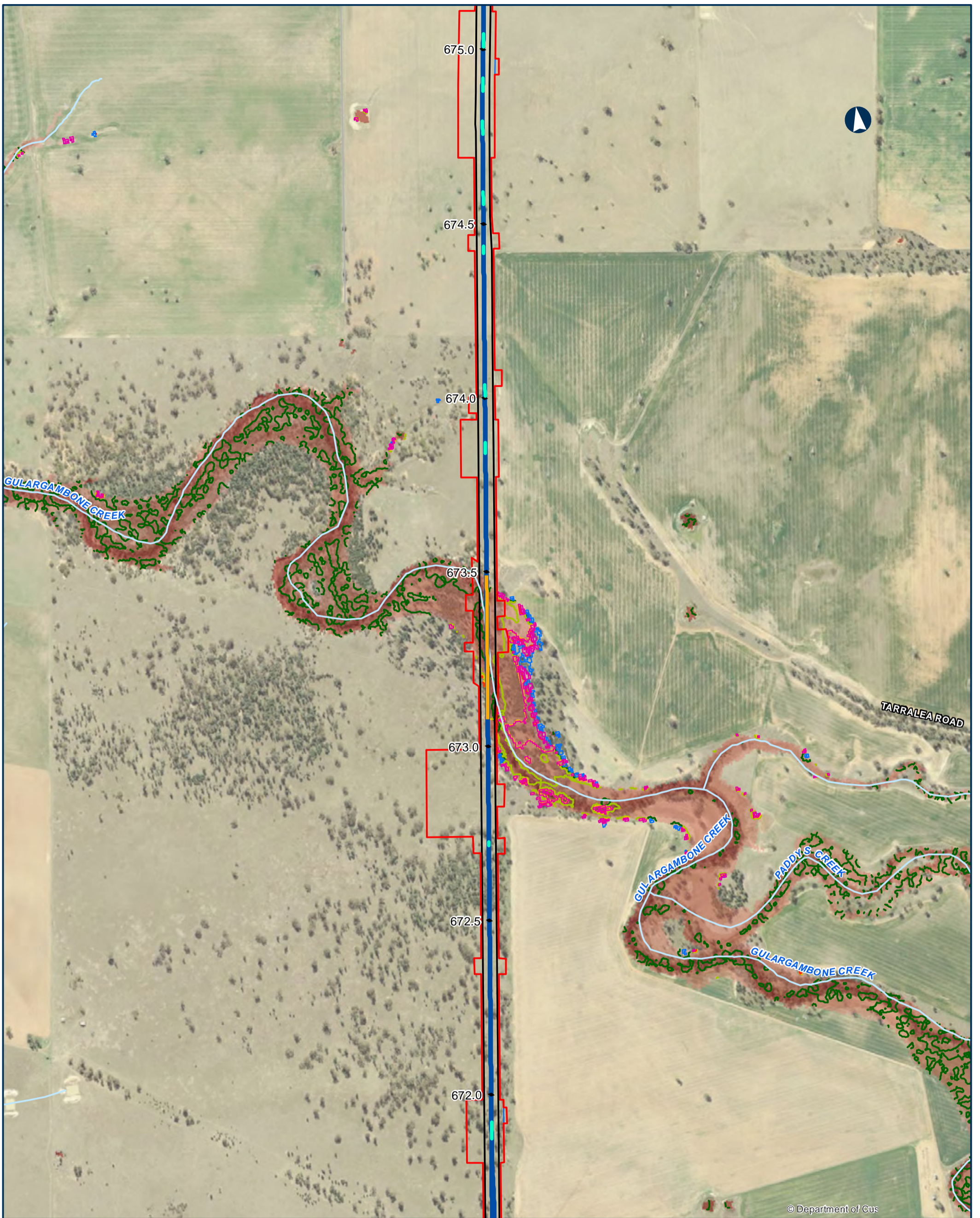

© Department of Cus

NARROMINE TO NARRABRI QDL departures - Duration - 20% AEP

Appendix I - Figure 4.1.42

0 200 400 Metres

Coordinate System: GDA 1994 MGA Zone 55

ARTC makes no representation or warranty and assumes no duty of care or other responsibility to any party as to the completeness, accuracy or suitability of the information contained in this GIS map. The GIS map has been prepared from material provided to ARTC by an external source and ARTC has not taken any steps to verify the completeness, accuracy or suitability of that material. ARTC will not be responsible for any loss or damage suffered as a result of any person whatsoever placing reliance upon the information contained within this GIS map.

Date: 9/08/2022 Paper: A3
 Author: JacobsGHD Scale: 1:10,000
 Data Sources: Basemap layers: NSWSS; all other layers: JacobsGHD

- | | | |
|---|---|--|
| <ul style="list-style-type: none"> — Bridge — Culvert — Alignment — Sub arterial road — Watercourse The proposal Drainage Control Area Rail Corridor | <p>Change in duration of inundation</p> <ul style="list-style-type: none"> — 0% — 5% — 10% — 20% <p>Area of departure</p> <ul style="list-style-type: none"> Exist duration <1hr, design duration >1hr Exist duration >1hr, duration change > 10% | <p>Existing Duration of Inundation</p> <ul style="list-style-type: none"> < 1hr 1hr - 3hrs 3hrs - 6hrs 6hrs - 12hrs 12hrs - 24hrs > 24hrs |
|---|---|--|



INLAND RAIL **ARTC**

The Australian Government is delivering Inland Rail through the Australian Rail Track Corporation (ARTC), in partnership with the private sector.

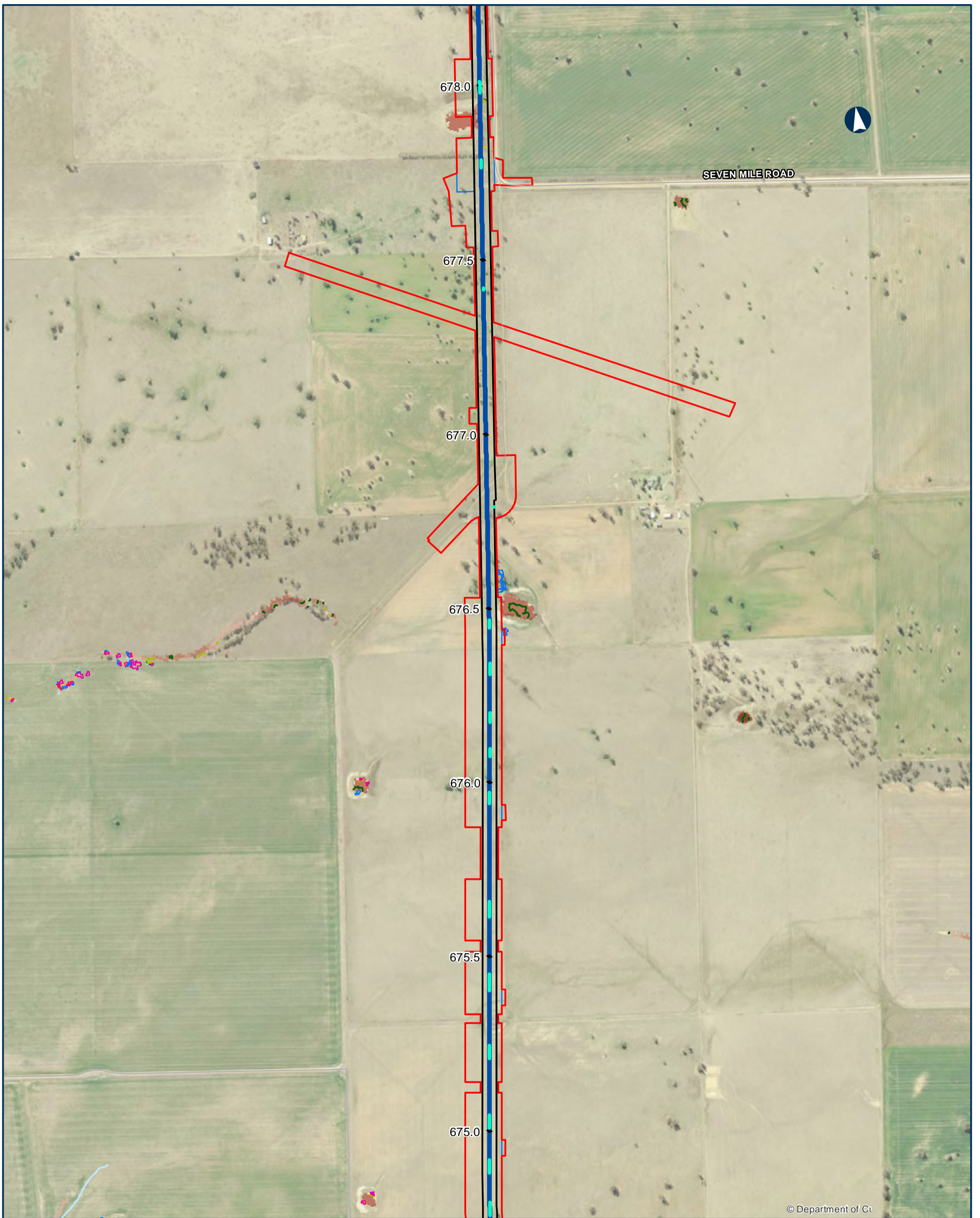

© Department of Ci

NARROMINE TO NARRABRI QDL departures - Duration - 20% AEP

Appendix I - Figure 4.1.43

0 200 400 Metres

Coordinate System: GDA 1994 MGA Zone 55

ARTC makes no representation or warranty and assumes no duty of care or other responsibility to any party as to the completeness, accuracy or suitability of the information contained in this GIS map. The GIS map has been prepared from material provided to ARTC by an external source and ARTC has not taken any steps to verify the completeness, accuracy or suitability of that material. ARTC will not be responsible for any loss or damage suffered as a result of any person whatsoever placing reliance upon the information contained within this GIS map.

Date: 9/08/2022 Paper: A3
 Author: JacobsGHD Scale: 1:10,000
 Data Sources: Basemap layers: NSWSS; all other layers: JacobsGHD

- | | | |
|--|---|--|
| <ul style="list-style-type: none"> — Culvert — Alignment — Sub arterial road — Local road — Watercourse The proposal Drainage Control Area Rail Corridor | <p>Change in duration of inundation</p> <ul style="list-style-type: none"> — 0% — 5% — 10% — 20% <p>Area of departure</p> <ul style="list-style-type: none"> Exist duration <1hr, design duration >1hr Exist duration >1hr, duration change > 10% | <p>Existing Duration of Inundation</p> <ul style="list-style-type: none"> < 1hr 1hr - 3hrs 3hrs - 6hrs 6hrs - 12hrs 12hrs - 24hrs > 24hrs |
|--|---|--|



INLAND RAIL **ARTC**

The Australian Government is delivering Inland Rail through the Australian Rail Track Corporation (ARTC), in partnership with the private sector.

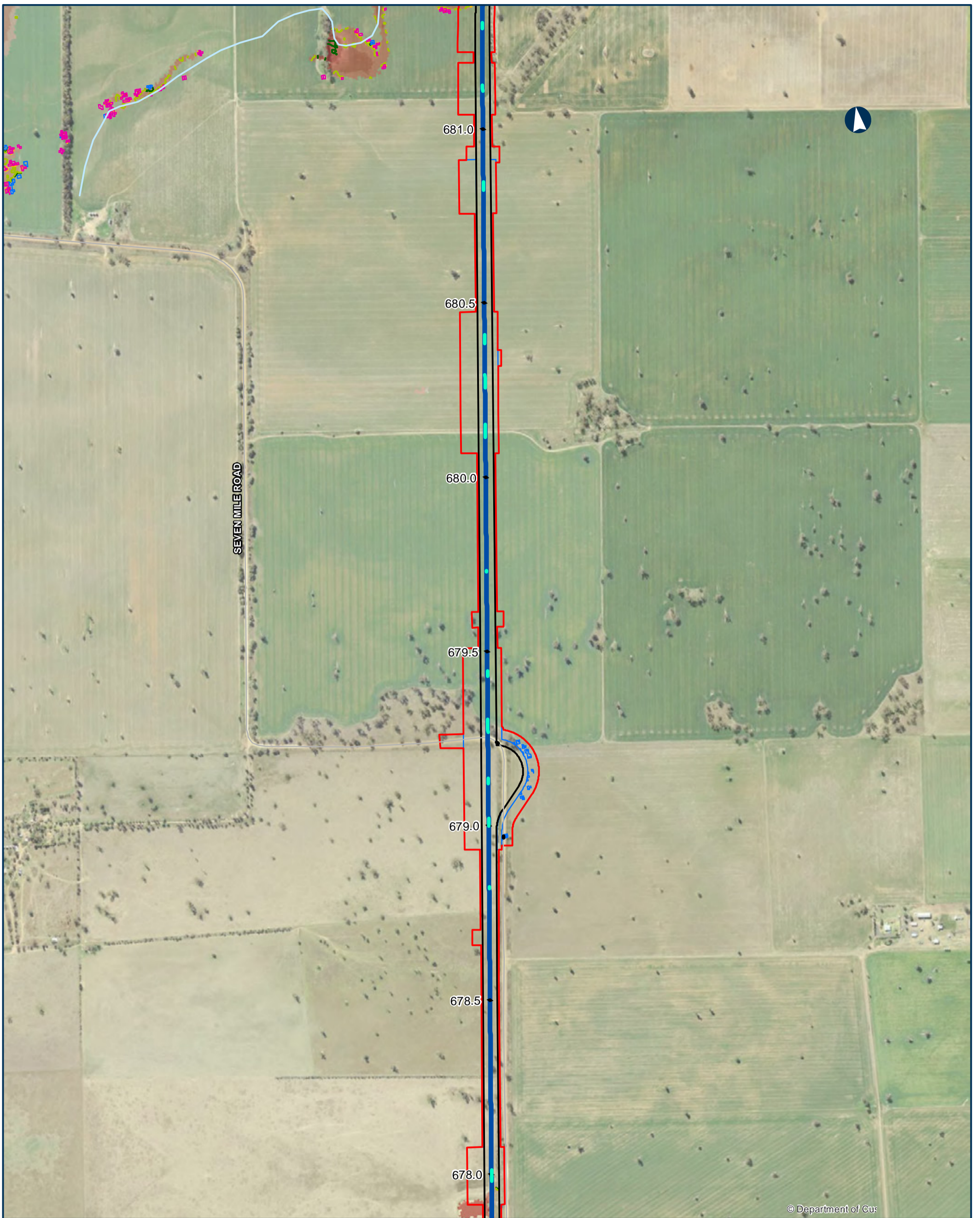

© Department of Cus

NARROMINE TO NARRABRI QDL departures - Duration - 20% AEP

Appendix I - Figure 4.1.44

0 200 400 Metres

Coordinate System: GDA 1994 MGA Zone 55

ARTC makes no representation or warranty and assumes no duty of care or other responsibility to any party as to the completeness, accuracy or suitability of the information contained in this GIS map. The GIS map has been prepared from material provided to ARTC by an external source and ARTC has not taken any steps to verify the completeness, accuracy or suitability of that material. ARTC will not be responsible for any loss or damage suffered as a result of any person whatsoever placing reliance upon the information contained within this GIS map.

Date: 9/08/2022 Paper: A3
 Author: JacobsGHD Scale: 1:10,000
 Data Sources: Basemap layers: NSWSS; all other layers: JacobsGHD

- | | | |
|-----------------------|---|---------------------------------|
| Culvert | Change in duration of inundation | Existing Duration of Inundation |
| Alignment | 0% | < 1hr |
| Road QDL departure | 5% | 1hr - 3hrs |
| Sub arterial road | 10% | 3hrs - 6hrs |
| Watercourse | 20% | 6hrs - 12hrs |
| The proposal | Area of departure | 12hrs - 24hrs |
| Drainage Control Area | Exist duration < 1hr, design duration > 1hr | > 24hrs |
| Rail Corridor | Exist duration > 1hr, duration change > 10% | |



INLAND RAIL **ARTC**

The Australian Government is delivering Inland Rail through the Australian Rail Track Corporation (ARTC), in partnership with the private sector.

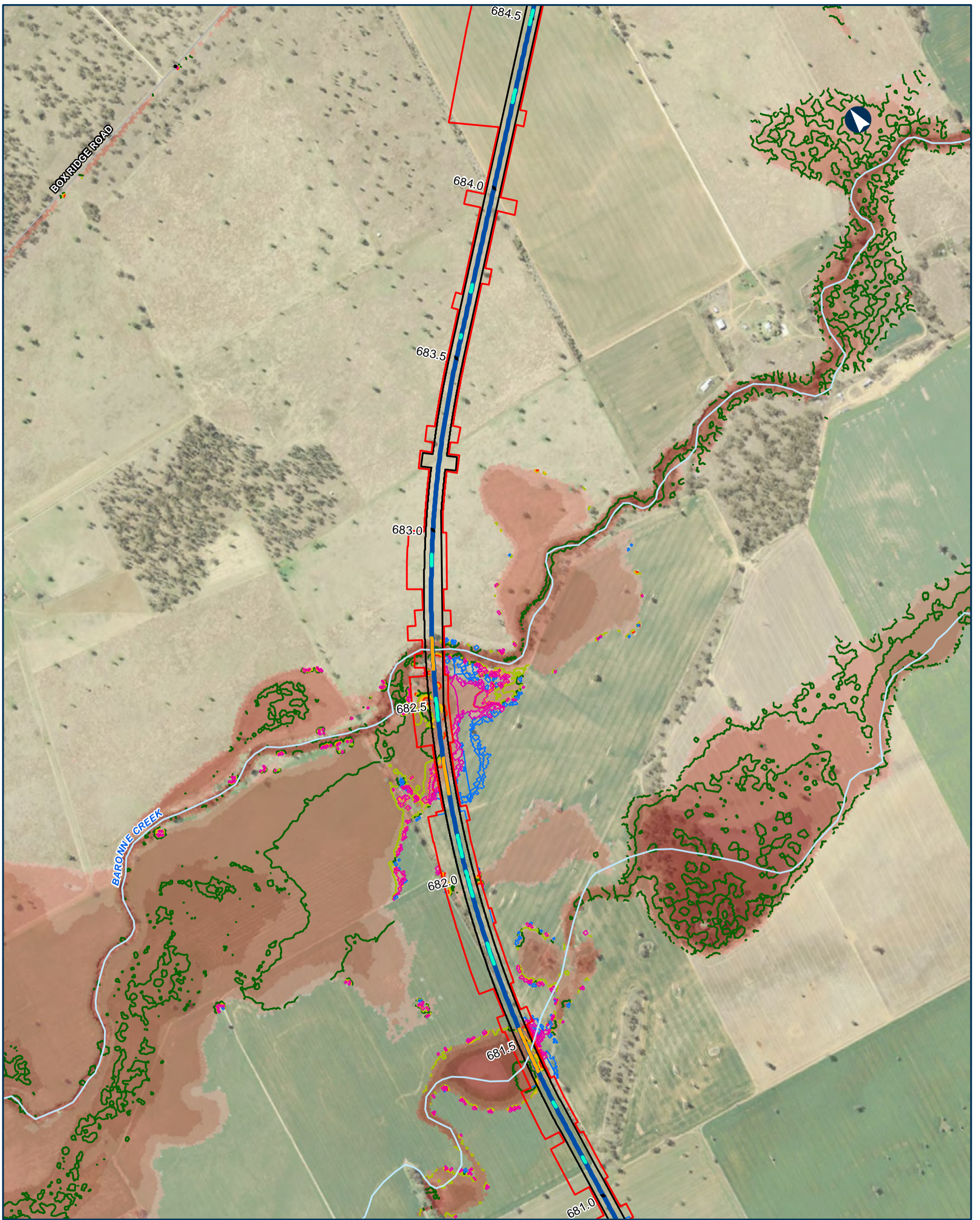

NARROMINE TO NARRABRI QDL departures - Duration - 20% AEP

Appendix I - Figure 4.1.45

0 200 400 Metres

Coordinate System: GDA 1994 MGA Zone 55

ARTC makes no representation or warranty and assumes no duty of care or other responsibility to any party as to the completeness, accuracy or suitability of the information contained in this GIS map. The GIS map has been prepared from material provided to ARTC by an external source and ARTC has not taken any steps to verify the completeness, accuracy or suitability of that material. ARTC will not be responsible for any loss or damage suffered as a result of any person whatsoever placing reliance upon the information contained within this GIS map.

Date: 9/08/2022 Paper: A3
 Author: JacobsGHD Scale: 1:10,000
 Data Sources: Basemap layers: NSWSS; all other layers: JacobsGHD

- Bridge
- Culvert
- Alignment
- Road QDL departure
- Sub arterial road
- Local road
- Watercourse
- The proposal
- Drainage Control Area
- Rail Corridor

Change in duration of inundation

- 0%
- 5%
- 10%
- 20%
- Area of departure
 - Exist duration <1hr, design duration >1hr
 - Exist duration >1hr, duration change > 10%

Existing Duration of Inundation

- < 1hr
- 1hr - 3hrs
- 3hrs - 6hrs
- 6hrs - 12hrs
- 12hrs - 24hrs
- > 24hrs



INLAND RAIL **ARTC**

The Australian Government is delivering Inland Rail through the Australian Rail Track Corporation (ARTC), in partnership with the private sector.



NARROMINE TO NARRABRI QDL departures - Duration - 20% AEP

Appendix I - Figure 4.1.46

0 200 400 Metres

Coordinate System: GDA 1994 MGA Zone 55

ARTC makes no representation or warranty and assumes no duty of care or other responsibility to any party as to the completeness, accuracy or suitability of the information contained in this GIS map. The GIS map has been prepared from material provided to ARTC by an external source and ARTC has not taken any steps to verify the completeness, accuracy or suitability of that material. ARTC will not be responsible for any loss or damage suffered as a result of any person whatsoever placing reliance upon the information contained within this GIS map.

Date: 9/08/2022 Paper: A3
 Author: JacobsGHD Scale: 1:10,000
 Data Sources: Basemap layers: NSWSS; all other layers: JacobsGHD

- | | | |
|--|--|--|
| <ul style="list-style-type: none"> — Culvert — Alignment — Sub arterial road — Local road — Watercourse The proposal Drainage Control Area Rail Corridor | <p>Change in duration of inundation</p> <ul style="list-style-type: none"> 0% Area of departure Exist duration <1hr, design duration >1hr Exist duration >1hr, duration change > 10% | <p>Existing Duration of Inundation</p> <ul style="list-style-type: none"> < 1hr 1hr - 3hrs 3hrs - 6hrs 6hrs - 12hrs 12hrs - 24hrs > 24hrs |
|--|--|--|



INLAND RAIL **ARTC**

The Australian Government is delivering Inland Rail through the Australian Rail Track Corporation (ARTC), in partnership with the private sector.



NARROMINE TO NARRABRI QDL departures - Duration - 20% AEP

Appendix I - Figure 4.1.47

0 200 400 Metres

Coordinate System: GDA 1994 MGA Zone 55

ARTC makes no representation or warranty and assumes no duty of care or other responsibility to any party as to the completeness, accuracy or suitability of the information contained in this GIS map. The GIS map has been prepared from material provided to ARTC by an external source and ARTC has not taken any steps to verify the completeness, accuracy or suitability of that material. ARTC will not be responsible for any loss or damage suffered as a result of any person whatsoever placing reliance upon the information contained within this GIS map.

Date: 9/08/2022 Paper: A3
 Author: JacobsGHD Scale: 1:10,000
 Data Sources: Basemap layers: NSWSS; all other layers: JacobsGHD

- | | | |
|-----------------------|--|---------------------------------------|
| Culvert | Change in duration of inundation | Existing Duration of Inundation < 1hr |
| Alignment | 0% | 1hr - 3hrs |
| Sub arterial road | 5% | 3hrs - 6hrs |
| Watercourse | 10% | 6hrs - 12hrs |
| The proposal | 20% | 12hrs - 24hrs |
| Drainage Control Area | Area of departure | > 24hrs |
| Rail Corridor | Exist duration <1hr, design duration >1hr | |
| | Exist duration >1hr, duration change > 10% | |



INLAND RAIL **ARTC**

The Australian Government is delivering Inland Rail through the Australian Rail Track Corporation (ARTC), in partnership with the private sector.

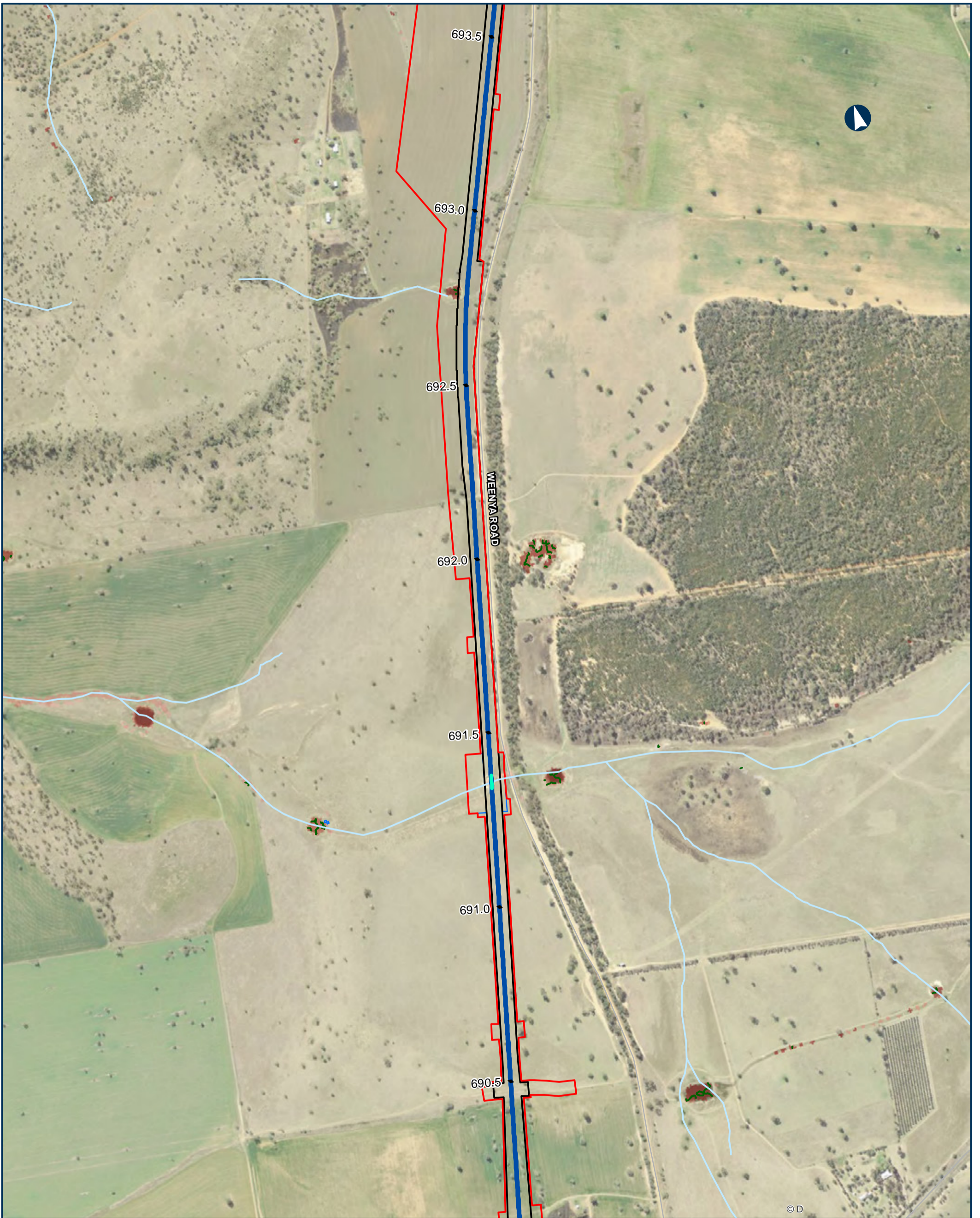

NARROMINE TO NARRABRI QDL departures - Duration - 20% AEP

Appendix I - Figure 4.1.48

0 200 400 Metres

Coordinate System: GDA 1994 MGA Zone 55

ARTC makes no representation or warranty and assumes no duty of care or other responsibility to any party as to the completeness, accuracy or suitability of the information contained in this GIS map. The GIS map has been prepared from material provided to ARTC by an external source and ARTC has not taken any steps to verify the completeness, accuracy or suitability of that material. ARTC will not be responsible for any loss or damage suffered as a result of any person whatsoever placing reliance upon the information contained within this GIS map.

Date: 9/08/2022 Paper: A3
 Author: JacobsGHD Scale: 1:10,000
 Data Sources: Basemap layers: NSWSS; all other layers: JacobsGHD

- Culvert
- Alignment
- Sub arterial road
- Watercourse
- The proposal
- Drainage Control Area
- Rail Corridor

- Change in duration of inundation**
- 0%
 - Area of departure
 - Exist duration <1hr, design duration >1hr

- Existing Duration of Inundation**
- < 1hr
 - 1hr - 3hrs
 - 3hrs - 6hrs
 - 6hrs - 12hrs
 - 12hrs - 24hrs
 - > 24hrs



INLAND RAIL **ARTC**

The Australian Government is delivering Inland Rail through the Australian Rail Track Corporation (ARTC), in partnership with the private sector.

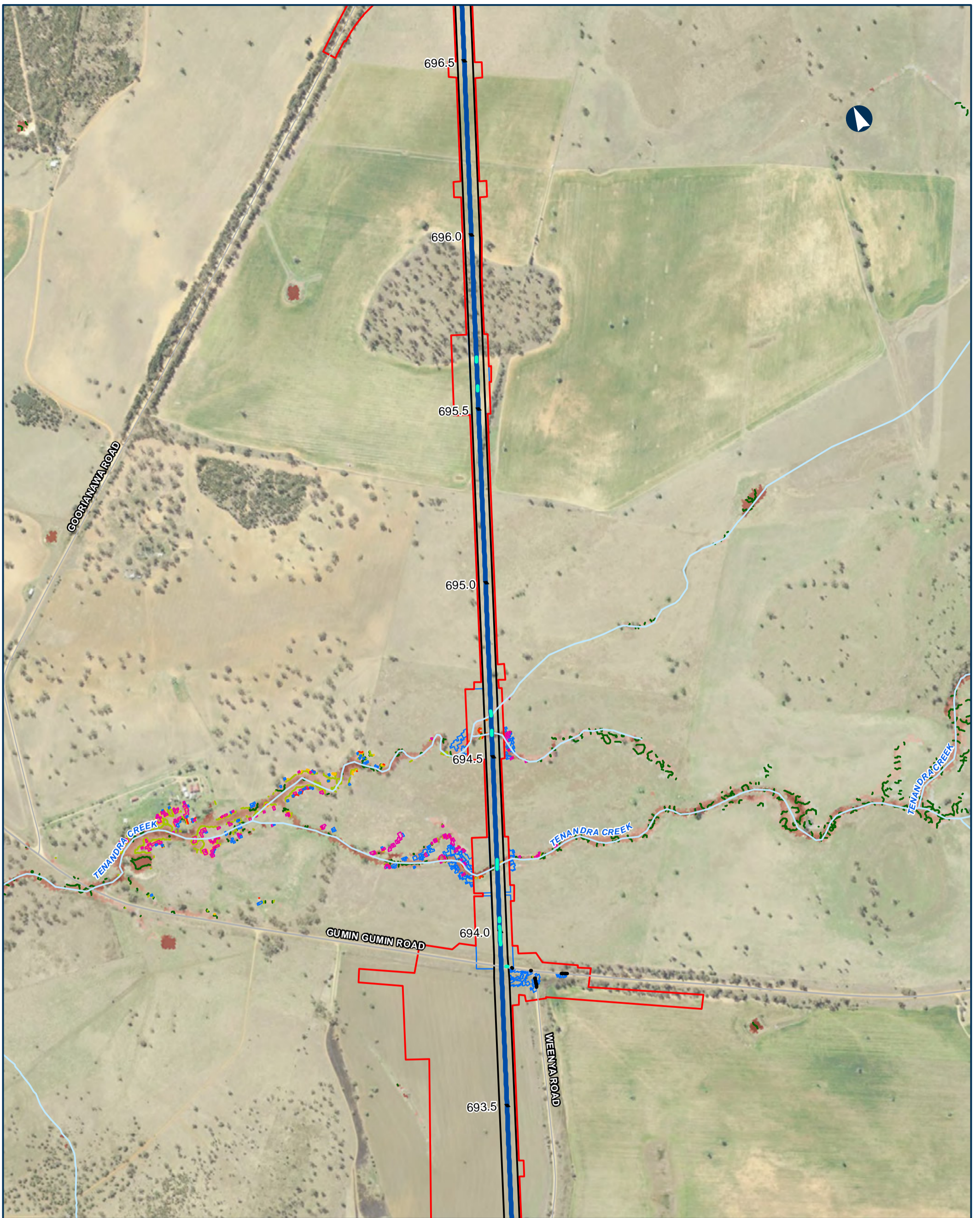

NARRABRI TO NARRABRI QDL departures - Duration - 20% AEP

Appendix I - Figure 4.1.49

0 200 400 Metres

Coordinate System: GDA 1994 MGA Zone 55

ARTC makes no representation or warranty and assumes no duty of care or other responsibility to any party as to the completeness, accuracy or suitability of the information contained in this GIS map. The GIS map has been prepared from material provided to ARTC by an external source and ARTC has not taken any steps to verify the completeness, accuracy or suitability of that material. ARTC will not be responsible for any loss or damage suffered as a result of any person whatsoever placing reliance upon the information contained within this GIS map.

Date: 9/08/2022 Paper: A3
 Author: JacobsGHD Scale: 1:10,000
 Data Sources: Basemap layers: NSWSS; all other layers: JacobsGHD

- | | | |
|---|---|--|
| <ul style="list-style-type: none"> — Culvert — Alignment — Road ODL departure — Arterial road — Sub arterial road — Watercourse The proposal Drainage Control Area Rail Corridor | <p>Change in duration of inundation</p> <ul style="list-style-type: none"> — 0% — 5% — 10% — 20% <p>Area of departure</p> <ul style="list-style-type: none"> Exist duration <1hr, design duration >1hr Exist duration >1hr, duration change > 10% | <p>Existing Duration of Inundation</p> <ul style="list-style-type: none"> < 1hr 1hr - 3hrs 3hrs - 6hrs 6hrs - 12hrs 12hrs - 24hrs > 24hrs |
|---|---|--|

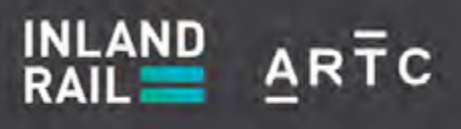
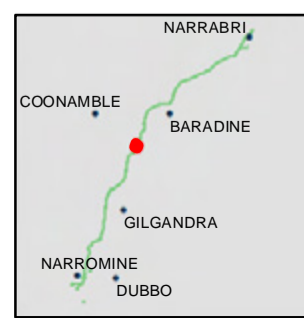

The Australian Government is delivering Inland Rail through the Australian Rail Track Corporation (ARTC), in partnership with the private sector.

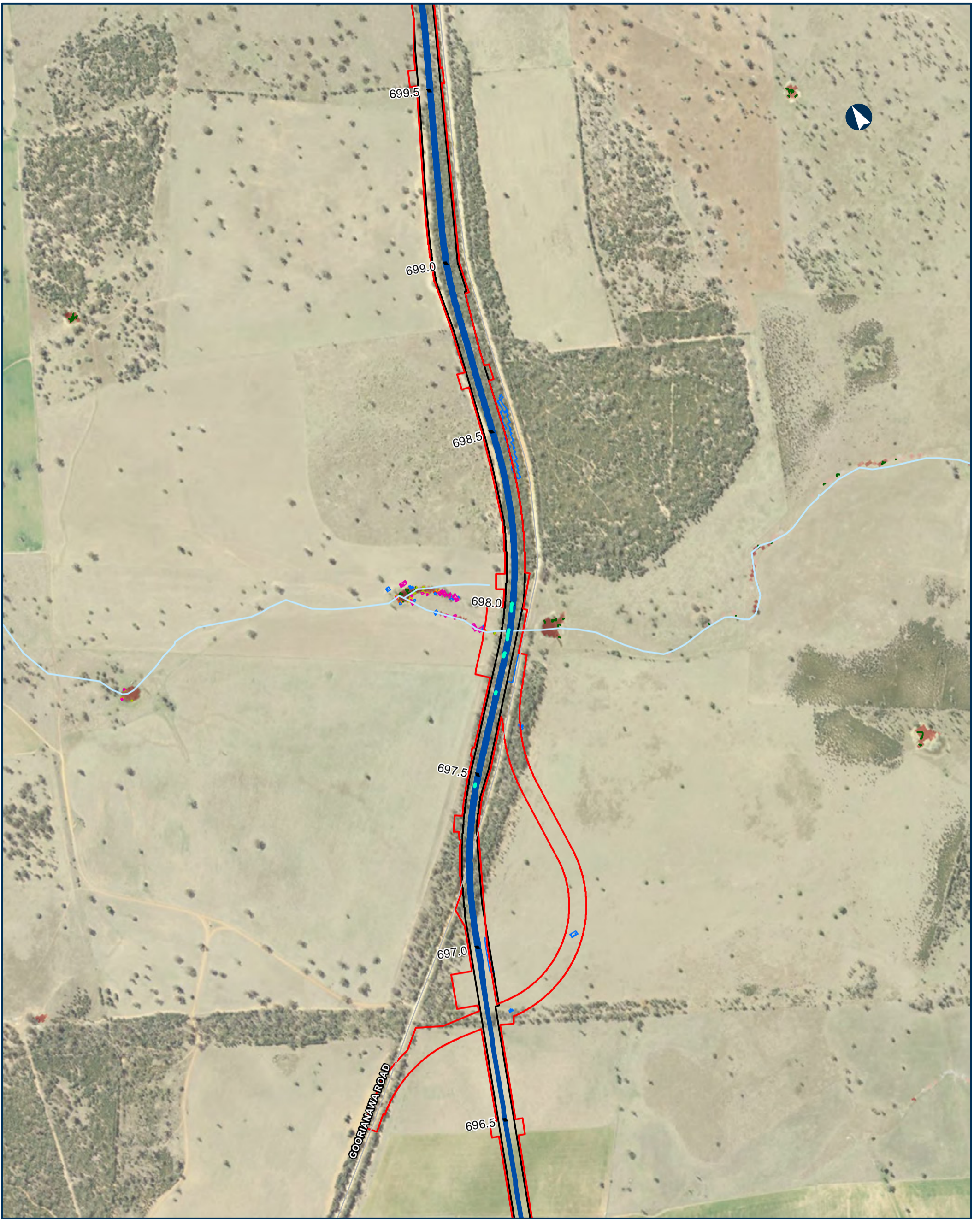

NARROMINE TO NARRABRI QDL departures - Duration - 20% AEP

Appendix I - Figure 4.1.50

0 200 400 Metres

Coordinate System: GDA 1994 MGA Zone 55

ARTC makes no representation or warranty and assumes no duty of care or other responsibility to any party as to the completeness, accuracy or suitability of the information contained in this GIS map. The GIS map has been prepared from material provided to ARTC by an external source and ARTC has not taken any steps to verify the completeness, accuracy or suitability of that material. ARTC will not be responsible for any loss or damage suffered as a result of any person whatsoever placing reliance upon the information contained within this GIS map.

Date: 9/08/2022 Paper: A3
 Author: JacobsGHD Scale: 1:10,000
 Data Sources: Basemap layers: NSWSS; all other layers: JacobsGHD

- | | | |
|-----------------------|---|---------------------------------------|
| Culvert | Change in duration of inundation | Existing Duration of Inundation < 1hr |
| Alignment | 0% | 1hr - 3hrs |
| Sub arterial road | 5% | 3hrs - 6hrs |
| Watercourse | 10% | 6hrs - 12hrs |
| The proposal | 20% | 12hrs - 24hrs |
| Drainage Control Area | Area of departure | > 24hrs |
| Rail Corridor | Exist duration < 1hr, design duration > 1hr | |
| | Exist duration > 1hr, duration change > 10% | |



INLAND RAIL **ARTC**

The Australian Government is delivering Inland Rail through the Australian Rail Track Corporation (ARTC), in partnership with the private sector.

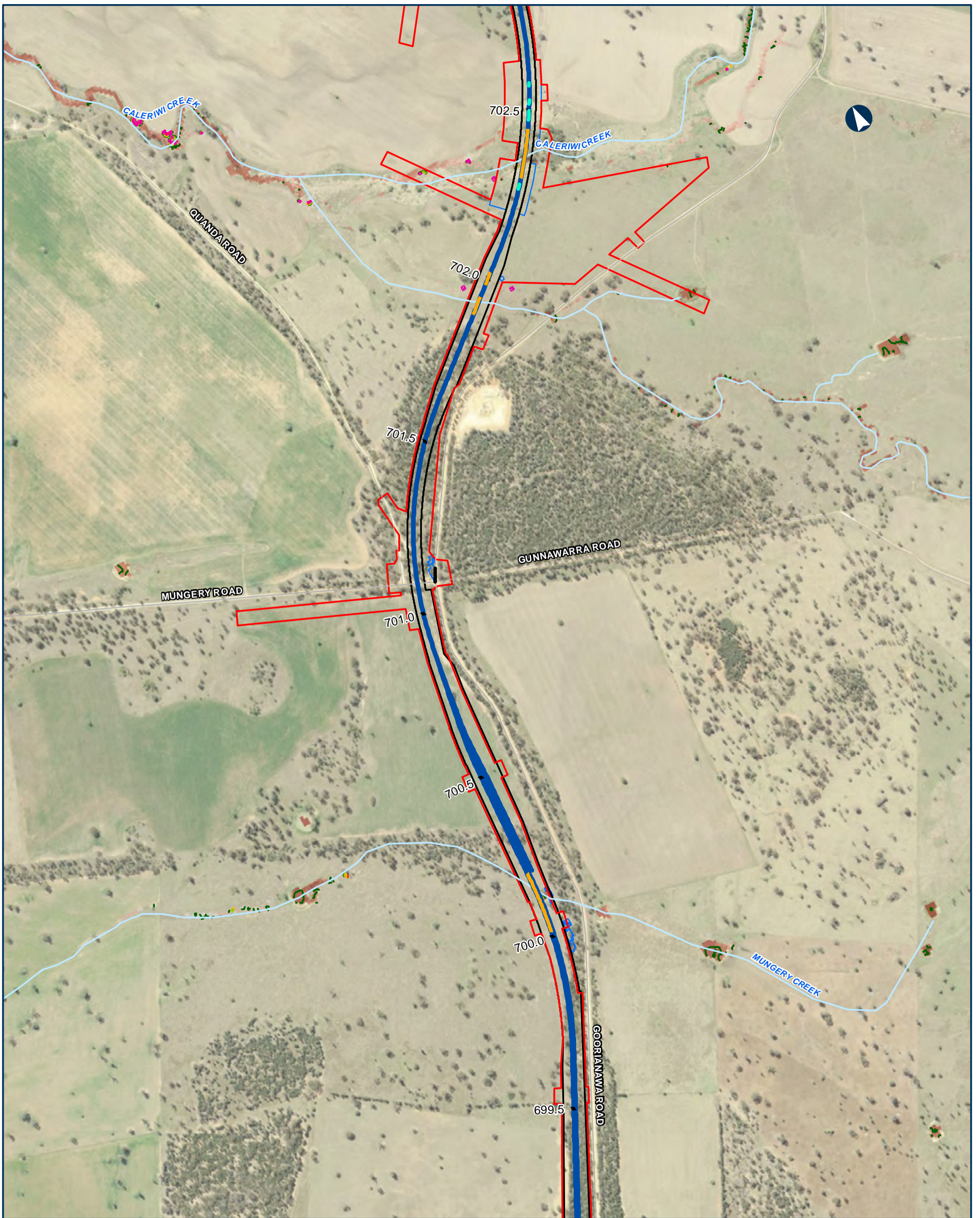

NARROMINE TO NARRABRI QDL departures - Duration - 20% AEP

Appendix I - Figure 4.1.51

0 200 400 Metres

Coordinate System: GDA 1994 MGA Zone 55

ARTC makes no representation or warranty and assumes no duty of care or other responsibility to any party as to the completeness, accuracy or suitability of the information contained in this GIS map. The GIS map has been prepared from material provided to ARTC by an external source and ARTC has not taken any steps to verify the completeness, accuracy or suitability of that material. ARTC will not be responsible for any loss or damage suffered as a result of any person whatsoever placing reliance upon the information contained within this GIS map.

Date: 9/08/2022 Paper: A3
 Author: JacobsGHD Scale: 1:10,000
 Data Sources: Basemap layers: NSWSS; all other layers: JacobsGHD

- | | | |
|--|---|--|
| <ul style="list-style-type: none"> — Bridge — Culvert — Alignment — Road QDL departure — Sub arterial road — Local road — Watercourse The proposal Drainage Control Area Rail Corridor | <p>Change in duration of inundation</p> <ul style="list-style-type: none"> — 0% — 5% — 10% — 20% <p>Area of departure</p> <ul style="list-style-type: none"> Exist duration <1hr, design duration >1hr Exist duration >1hr, duration change > 10% | <p>Existing Duration of Inundation</p> <ul style="list-style-type: none"> < 1hr 1hr - 3hrs 3hrs - 6hrs 6hrs - 12hrs 12hrs - 24hrs > 24hrs |
|--|---|--|

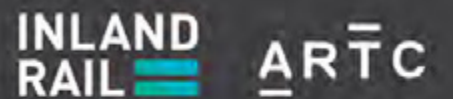

The Australian Government is delivering Inland Rail through the Australian Rail Track Corporation (ARTC), in partnership with the private sector.

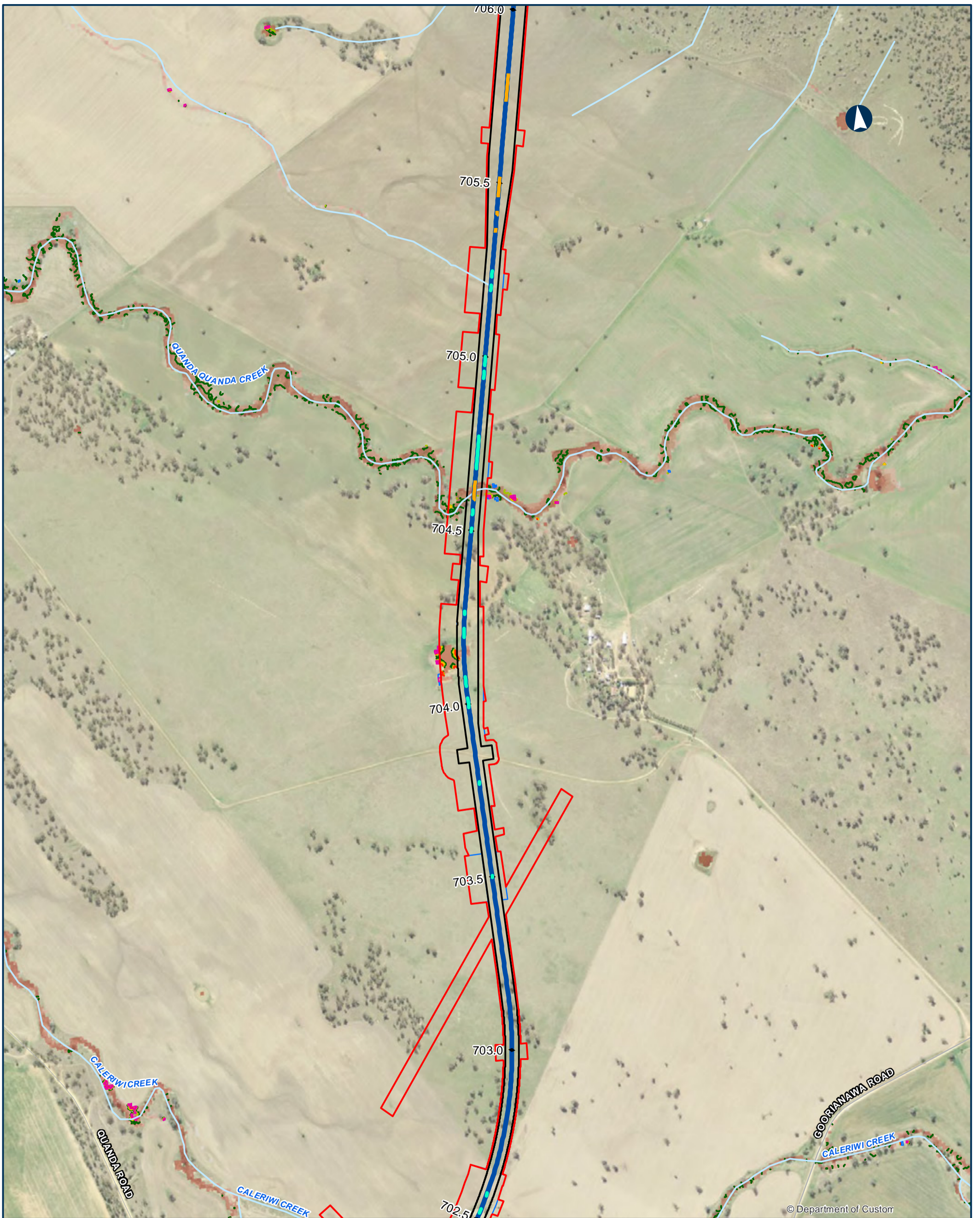

© Department of Custom

NARROMINE TO NARRABRI QDL departures - Duration - 20% AEP

Appendix I - Figure 4.1.52

0 200 400 Metres

Coordinate System: GDA 1994 MGA Zone 55

ARTC makes no representation or warranty and assumes no duty of care or other responsibility to any party as to the completeness, accuracy or suitability of the information contained in this GIS map. The GIS map has been prepared from material provided to ARTC by an external source and ARTC has not taken any steps to verify the completeness, accuracy or suitability of that material. ARTC will not be responsible for any loss or damage suffered as a result of any person whatsoever placing reliance upon the information contained within this GIS map.

Date: 9/08/2022 Paper: A3
 Author: JacobsGHD Scale: 1:10,000
 Data Sources: Basemap layers: NSWSS; all other layers: JacobsGHD

- | | | |
|--|---|--|
| <ul style="list-style-type: none"> — Bridge — Culvert — Alignment — Sub arterial road — Local road — Watercourse The proposal Drainage Control Area Rail Corridor | <p>Change in duration of inundation</p> <ul style="list-style-type: none"> — 0% — 5% — 10% — 20% <p>Area of departure</p> <ul style="list-style-type: none"> Exist duration <1hr, design duration >1hr Exist duration >1hr, duration change > 10% | <p>Existing Duration of Inundation</p> <ul style="list-style-type: none"> < 1hr 1hr - 3hrs 3hrs - 6hrs 6hrs - 12hrs 12hrs - 24hrs |
|--|---|--|



INLAND RAIL **ARTC**

The Australian Government is delivering Inland Rail through the Australian Rail Track Corporation (ARTC), in partnership with the private sector.

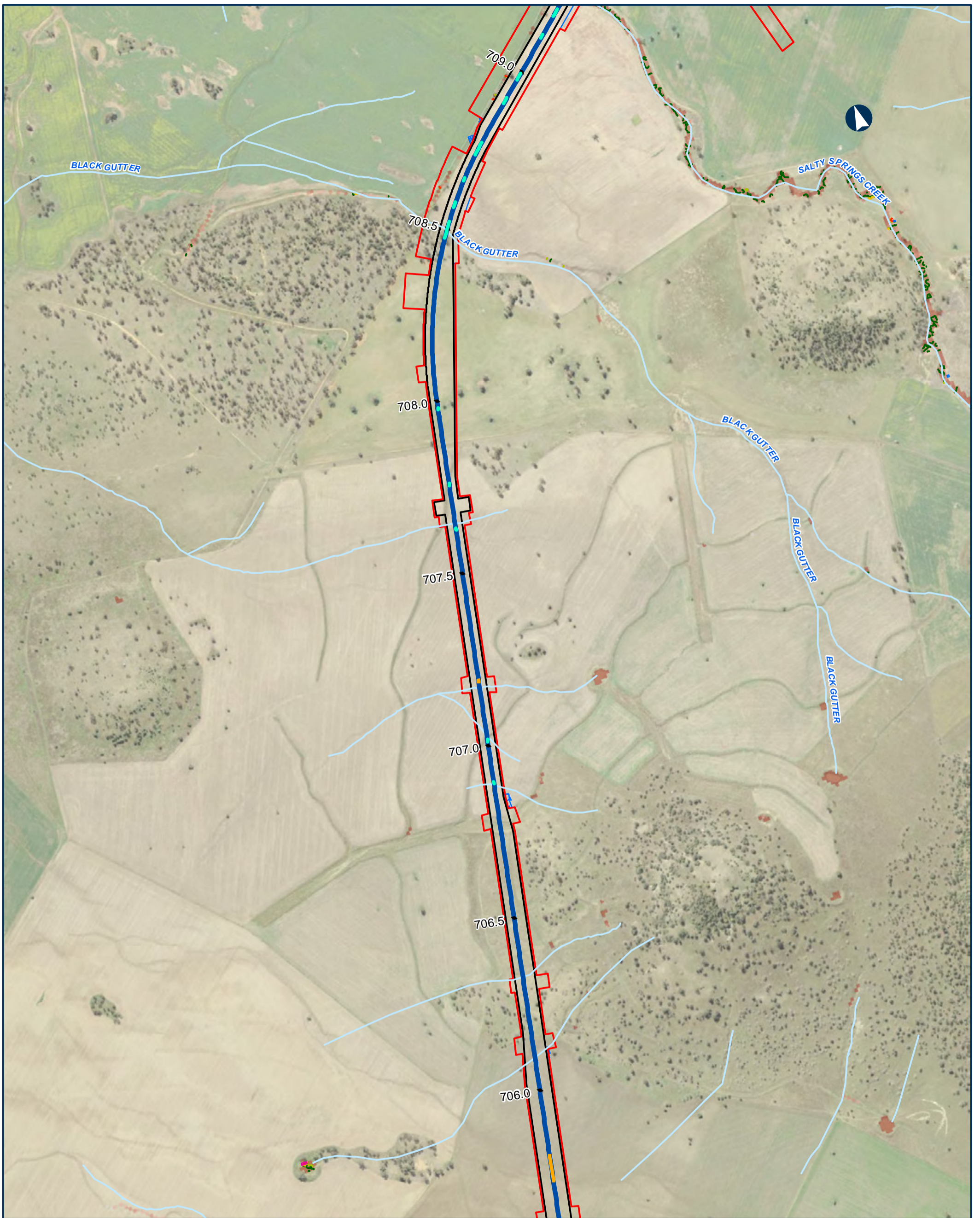

NARROMINE TO NARRABRI QDL departures - Duration - 20% AEP

Appendix I - Figure 4.1.53

0 200 400 Metres

Coordinate System: GDA 1994 MGA Zone 55

ARTC makes no representation or warranty and assumes no duty of care or other responsibility to any party as to the completeness, accuracy or suitability of the information contained in this GIS map. The GIS map has been prepared from material provided to ARTC by an external source and ARTC has not taken any steps to verify the completeness, accuracy or suitability of that material. ARTC will not be responsible for any loss or damage suffered as a result of any person whatsoever placing reliance upon the information contained within this GIS map.

Date: 9/08/2022 Paper: A3
 Author: JacobsGHD Scale: 1:10,000
 Data Sources: Basemap layers: NSWSS; all other layers: JacobsGHD

- | | | |
|--|---|--|
| <ul style="list-style-type: none"> — Bridge — Culvert — Alignment — Watercourse The proposal Drainage Control Area Rail Corridor | <p>Change in duration of inundation</p> <ul style="list-style-type: none"> — 0% — 5% — 10% — 20% <p>Area of departure</p> <ul style="list-style-type: none"> Exist duration <1hr, design duration >1hr Exist duration >1hr, duration change > 10% | <p>Existing Duration of Inundation</p> <ul style="list-style-type: none"> < 1hr 1hr - 3hrs 3hrs - 6hrs 6hrs - 12hrs 12hrs - 24hrs |
|--|---|--|

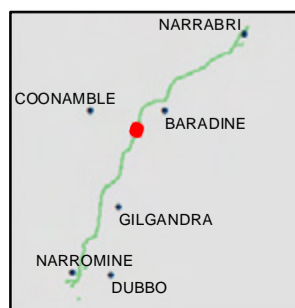

INLAND RAIL **ARTC**

The Australian Government is delivering Inland Rail through the Australian Rail Track Corporation (ARTC), in partnership with the private sector.

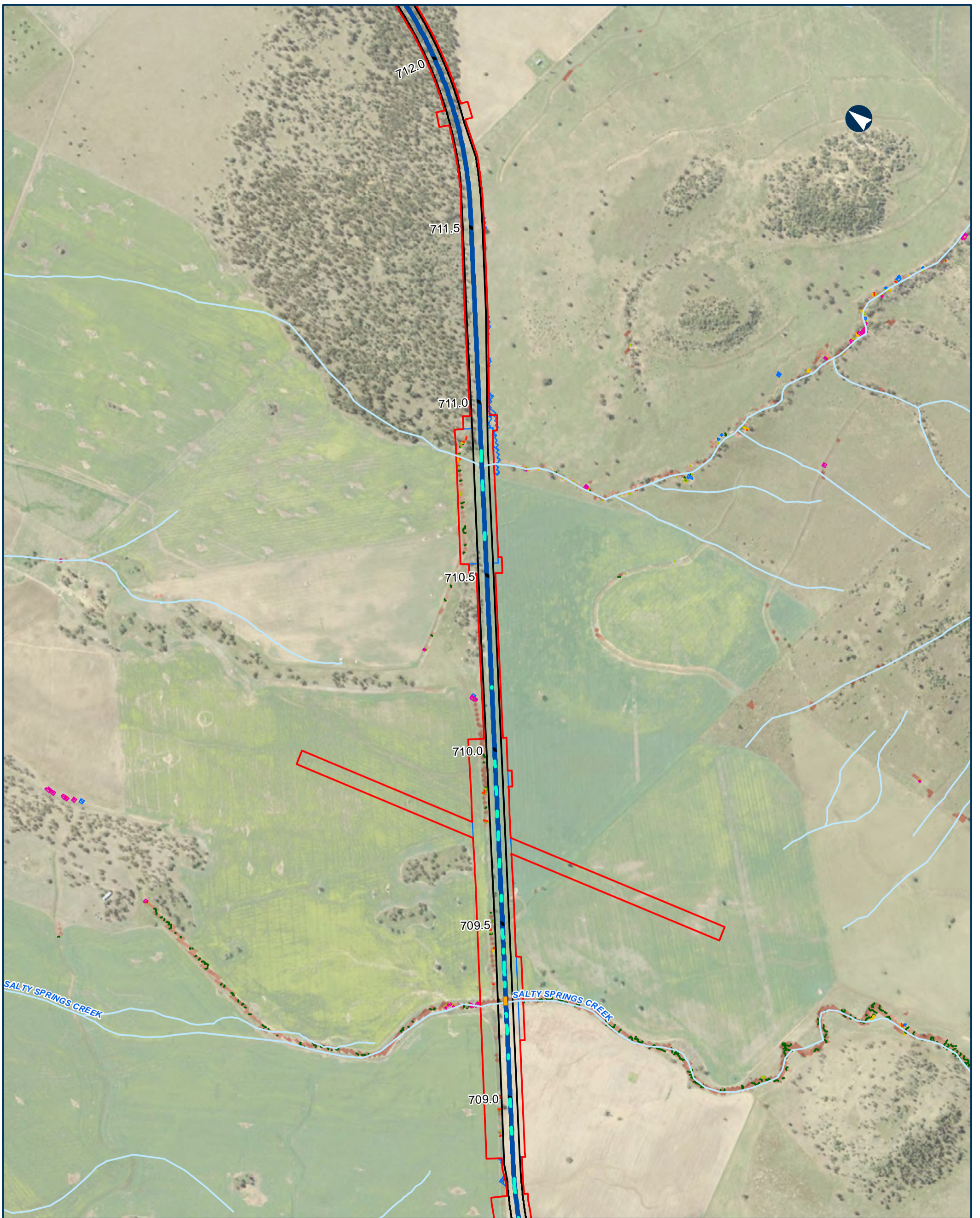

NARROMINE TO NARRABRI QDL departures - Duration - 20% AEP

Appendix I - Figure 4.1.54

0 200 400 Metres

Coordinate System: GDA 1994 MGA Zone 55

ARTC makes no representation or warranty and assumes no duty of care or other responsibility to any party as to the completeness, accuracy or suitability of the information contained in this GIS map. The GIS map has been prepared from material provided to ARTC by an external source and ARTC has not taken any steps to verify the completeness, accuracy or suitability of that material. ARTC will not be responsible for any loss or damage suffered as a result of any person whatsoever placing reliance upon the information contained within this GIS map.

Date: 9/08/2022 Paper: A3
 Author: JacobsGHD Scale: 1:10,000
 Data Sources: Basemap layers: NSWSS; all other layers: JacobsGHD

- | | | |
|--|---|--|
| <ul style="list-style-type: none"> — Bridge — Culvert — Alignment — Watercourse The proposal Drainage Control Area Rail Corridor | <p>Change in duration of inundation</p> <ul style="list-style-type: none"> — 0% — 5% — 10% — 20% <p>Area of departure</p> <ul style="list-style-type: none"> Exist duration <1hr, design duration >1hr Exist duration >1hr, duration change > 10% | <p>Existing Duration of Inundation</p> <ul style="list-style-type: none"> < 1hr 1hr - 3hrs 3hrs - 6hrs 6hrs - 12hrs 12hrs - 24hrs |
|--|---|--|



INLAND RAIL **ARTC**

The Australian Government is delivering Inland Rail through the Australian Rail Track Corporation (ARTC), in partnership with the private sector.

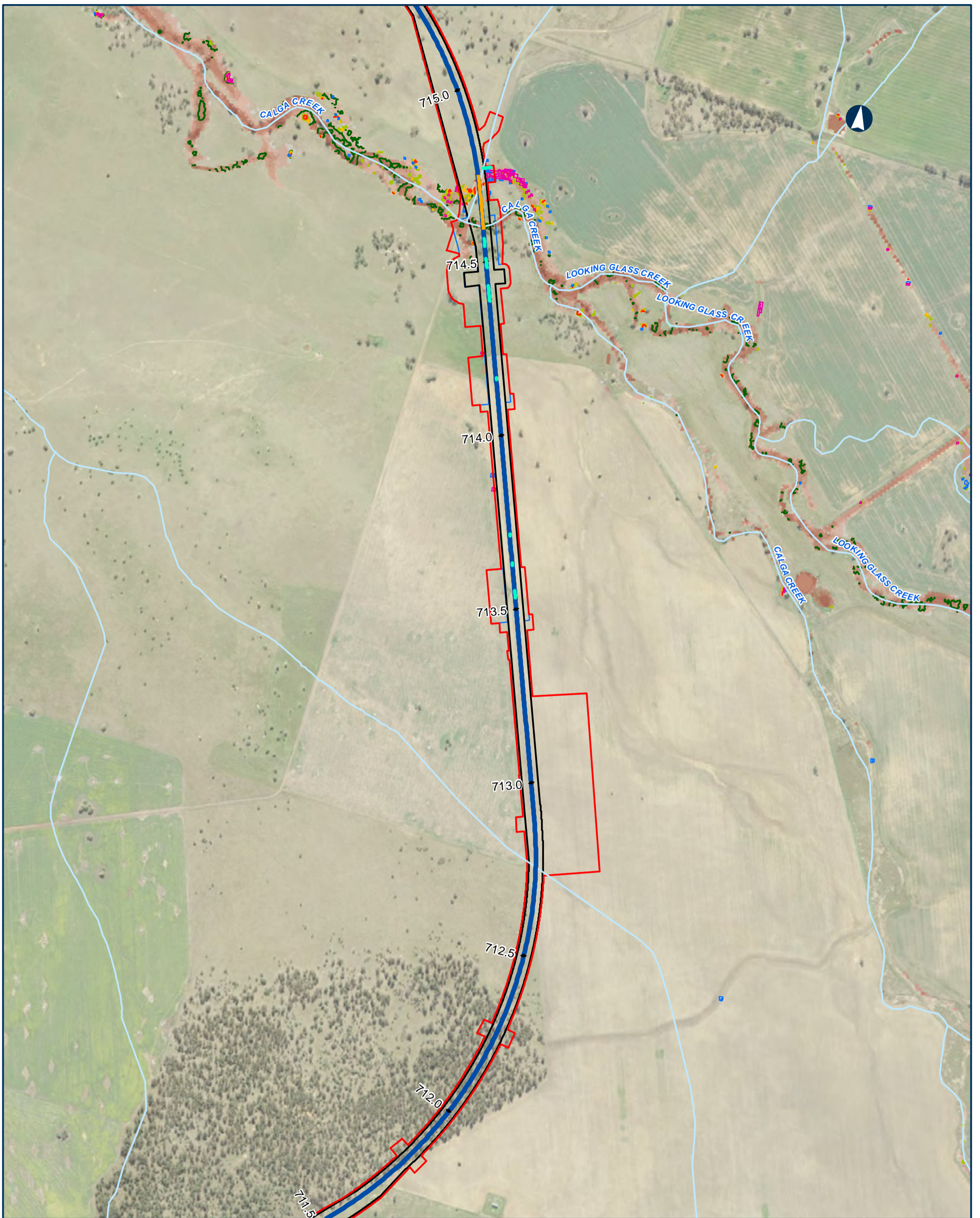

NARROMINE TO NARRABRI QDL departures - Duration - 20% AEP

Appendix I - Figure 4.1.55

0 200 400 Metres

Coordinate System: GDA 1994 MGA Zone 55

ARTC makes no representation or warranty and assumes no duty of care or other responsibility to any party as to the completeness, accuracy or suitability of the information contained in this GIS map. The GIS map has been prepared from material provided to ARTC by an external source and ARTC has not taken any steps to verify the completeness, accuracy or suitability of that material. ARTC will not be responsible for any loss or damage suffered as a result of any person whatsoever placing reliance upon the information contained within this GIS map.

Date: 9/08/2022 Paper: A3
 Author: JacobsGHD Scale: 1:10,000
 Data Sources: Basemap layers: NSWSS; all other layers: JacobsGHD

- | | | |
|--|---|--|
| <ul style="list-style-type: none"> — Bridge — Culvert — Alignment — Watercourse The proposal Drainage Control Area Rail Corridor | <p>Change in duration of inundation</p> <ul style="list-style-type: none"> — 0% — 5% — 10% — 20% <p>Area of departure</p> <ul style="list-style-type: none"> Exist duration <1hr, design duration >1hr Exist duration >1hr, duration change > 10% | <p>Existing Duration of Inundation</p> <ul style="list-style-type: none"> < 1hr 1hr - 3hrs 3hrs - 6hrs 6hrs - 12hrs 12hrs - 24hrs |
|--|---|--|

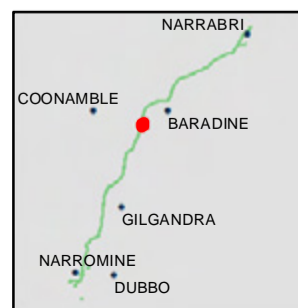

INLAND RAIL **ARTC**

The Australian Government is delivering Inland Rail through the Australian Rail Track Corporation (ARTC), in partnership with the private sector.

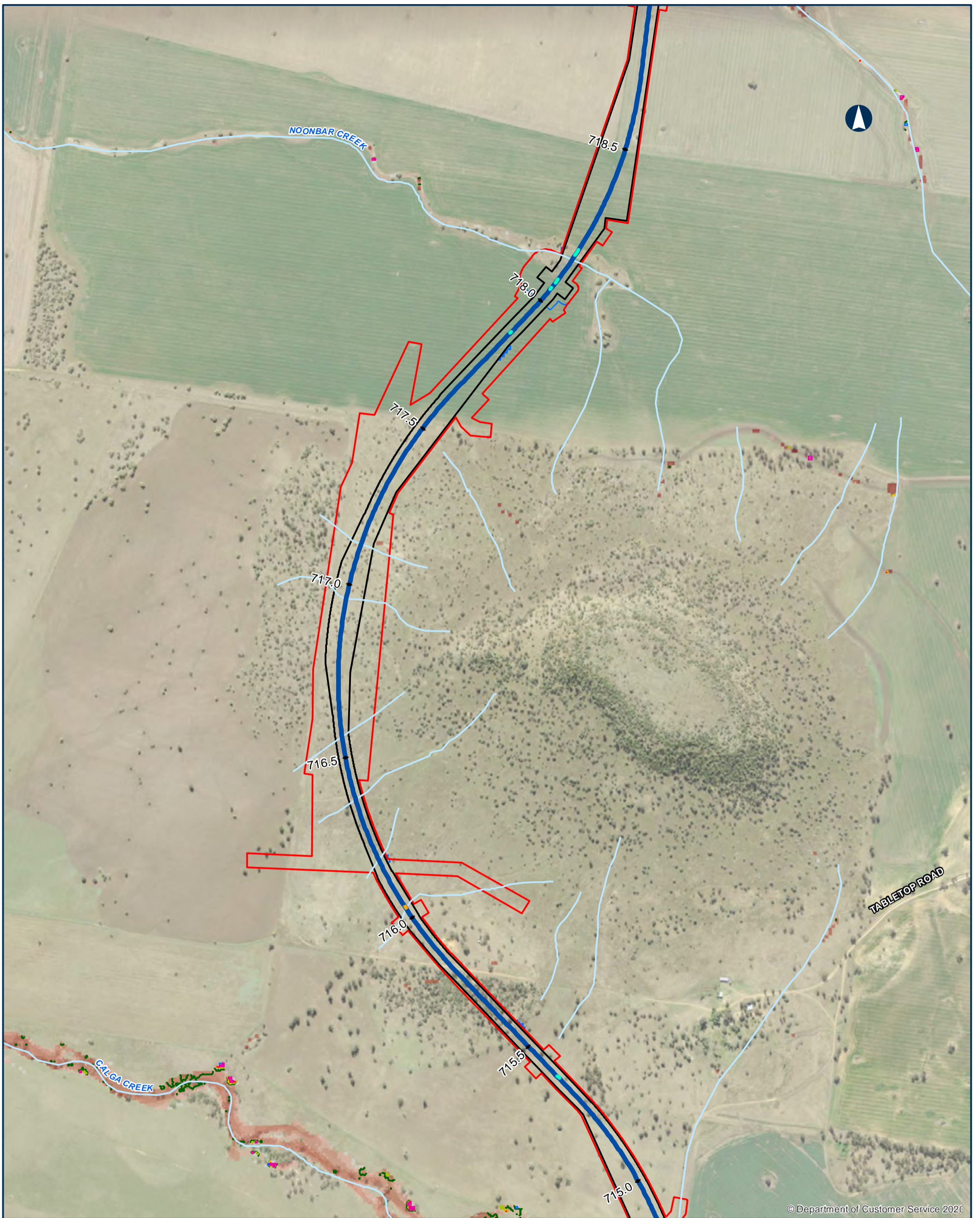

© Department of Customer Service 2020

NARROMINE TO NARRABRI QDL departures - Duration - 20% AEP

Appendix I - Figure 4.1.56

0 200 400 Metres

Coordinate System: GDA 1994 MGA Zone 55

ARTC makes no representation or warranty and assumes no duty of care or other responsibility to any party as to the completeness, accuracy or suitability of the information contained in this GIS map. The GIS map has been prepared from material provided to ARTC by an external source and ARTC has not taken any steps to verify the completeness, accuracy or suitability of that material. ARTC will not be responsible for any loss or damage suffered as a result of any person whatsoever placing reliance upon the information contained within this GIS map.

Date: 9/08/2022 Paper: A3
 Author: JacobsGHD Scale: 1:10,000
 Data Sources: Basemap layers: NSWSS; all other layers: JacobsGHD

- | | | |
|--|---|--|
| <ul style="list-style-type: none"> — Bridge — Culvert — Alignment — Local road — Watercourse The proposal Drainage Control Area Rail Corridor | <p>Change in duration of inundation</p> <ul style="list-style-type: none"> — 0% — 5% — 10% — 20% <p>Area of departure</p> <ul style="list-style-type: none"> Exist duration <1hr, design duration >1hr Exist duration >1hr, duration change > 10% | <p>Existing Duration of Inundation</p> <ul style="list-style-type: none"> < 1hr 1hr - 3hrs 3hrs - 6hrs 6hrs - 12hrs 12hrs - 24hrs > 24hrs |
|--|---|--|

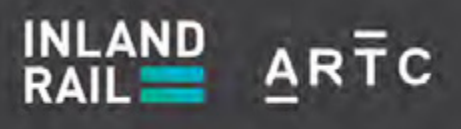
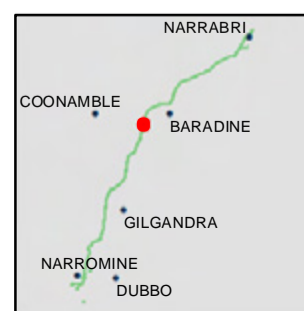

The Australian Government is delivering Inland Rail through the Australian Rail Track Corporation (ARTC), in partnership with the private sector.

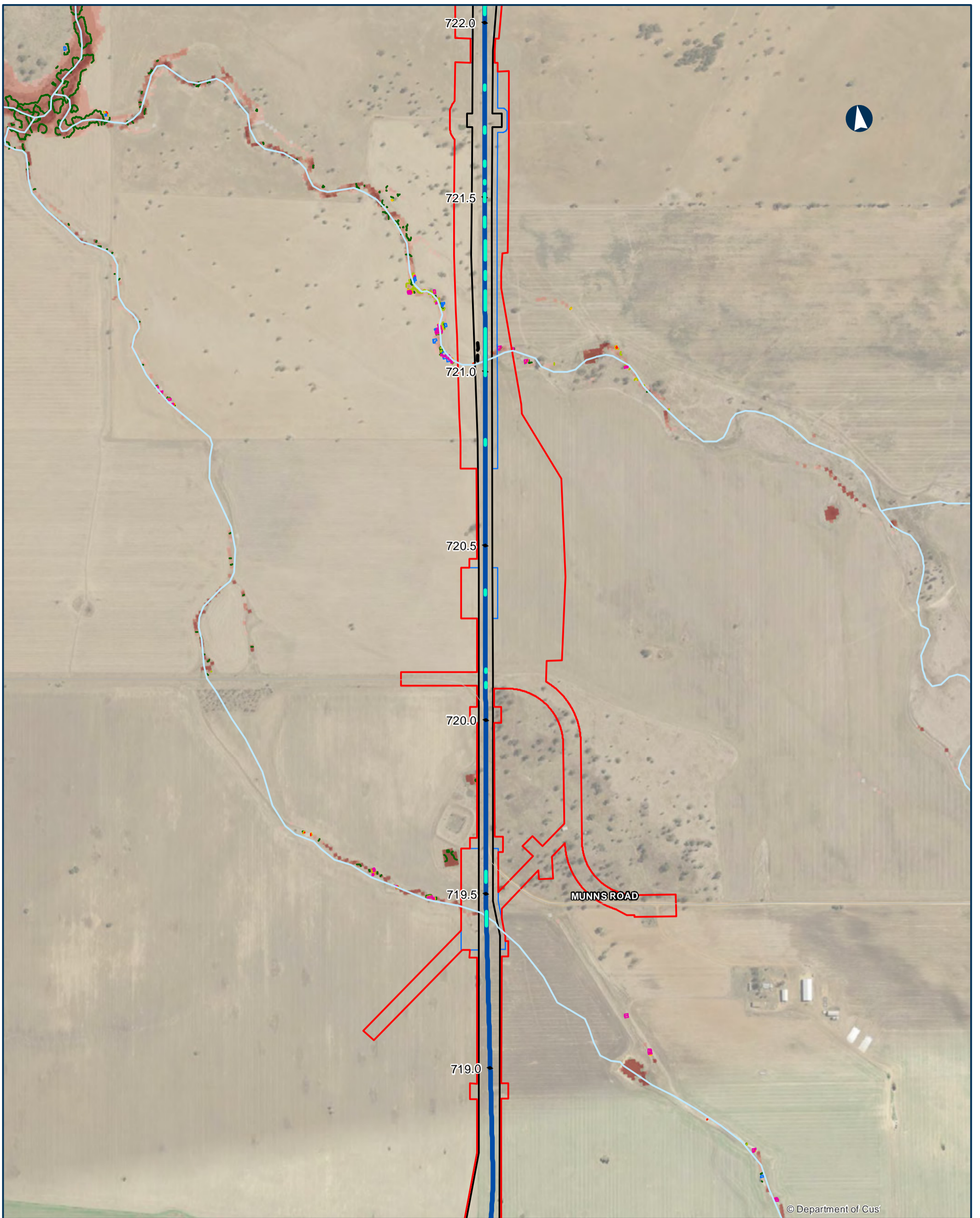

© Department of Cus

NARROMINE TO NARRABRI QDL departures - Duration - 20% AEP

Appendix I - Figure 4.1.57

0 200 400 Metres

Coordinate System: GDA 1994 MGA Zone 55

ARTC makes no representation or warranty and assumes no duty of care or other responsibility to any party as to the completeness, accuracy or suitability of the information contained in this GIS map. The GIS map has been prepared from material provided to ARTC by an external source and ARTC has not taken any steps to verify the completeness, accuracy or suitability of that material. ARTC will not be responsible for any loss or damage suffered as a result of any person whatsoever placing reliance upon the information contained within this GIS map.

Date: 9/08/2022 Paper: A3
 Author: JacobsGHD Scale: 1:10,000
 Data Sources: Basemap layers: NSWSS; all other layers: JacobsGHD

- | | | |
|-----------------------|--|---------------------------------|
| Culvert | Change in duration of inundation | Existing Duration of Inundation |
| Alignment | 0% | < 1hr |
| Road QDL departure | 5% | 1hr - 3hrs |
| Local road | 10% | 3hrs - 6hrs |
| Watercourse | 20% | 6hrs - 12hrs |
| The proposal | Area of departure | 12hrs - 24hrs |
| Drainage Control Area | Exist duration <1hr, design duration >1hr | > 24hrs |
| Rail Corridor | Exist duration >1hr, duration change > 10% | |

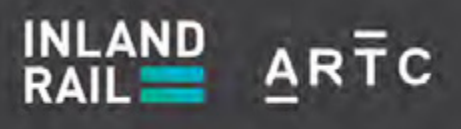
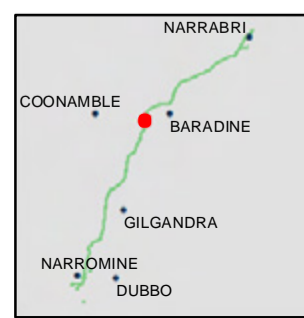

The Australian Government is delivering Inland Rail through the Australian Rail Track Corporation (ARTC), in partnership with the private sector.

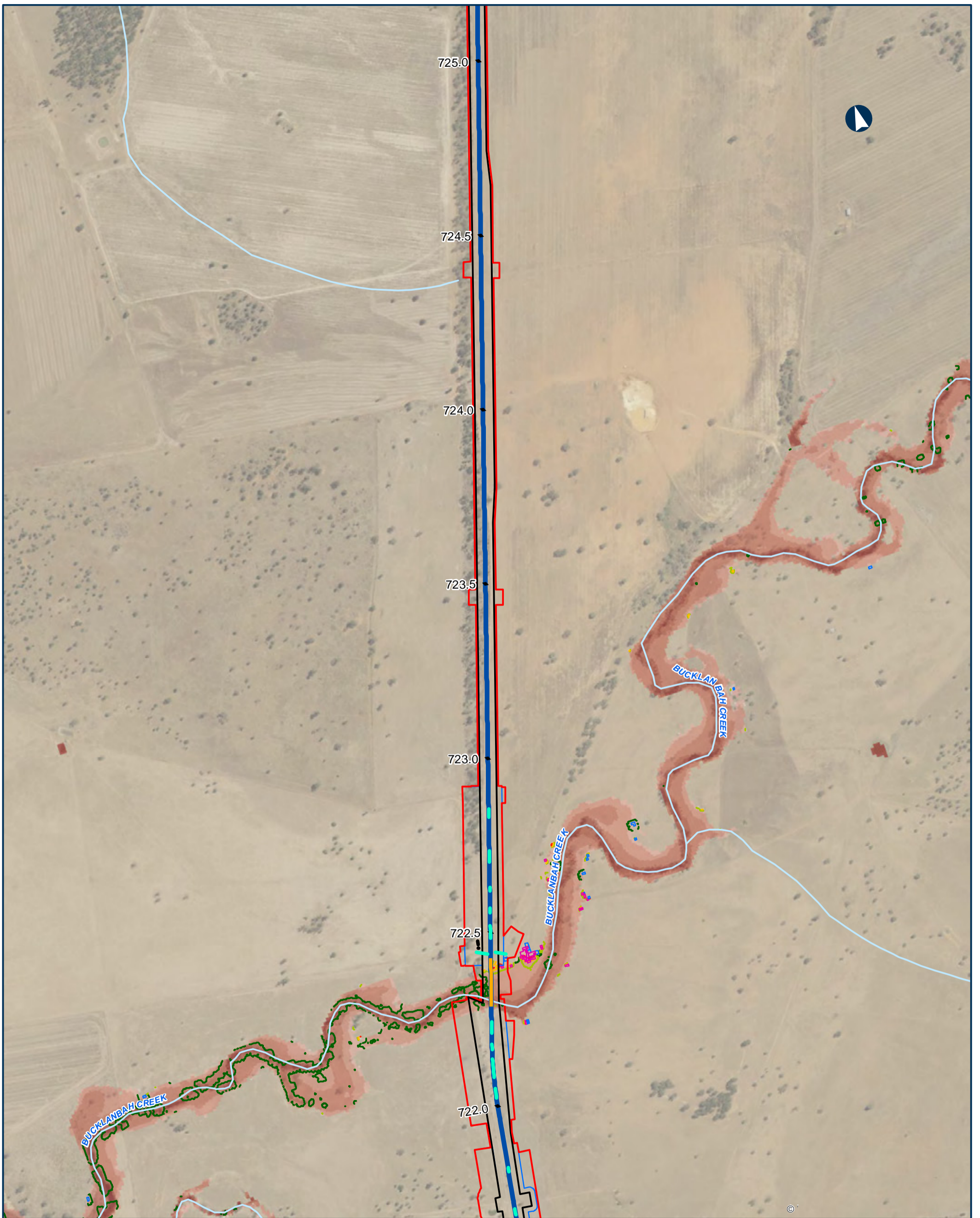

NARROMINE TO NARRABRI QDL departures - Duration - 20% AEP

Appendix I - Figure 4.1.58

0 200 400 Metres

Coordinate System: GDA 1994 MGA Zone 55

ARTC makes no representation or warranty and assumes no duty of care or other responsibility to any party as to the completeness, accuracy or suitability of the information contained in this GIS map. The GIS map has been prepared from material provided to ARTC by an external source and ARTC has not taken any steps to verify the completeness, accuracy or suitability of that material. ARTC will not be responsible for any loss or damage suffered as a result of any person whatsoever placing reliance upon the information contained within this GIS map.

Date: 9/08/2022 Paper: A3
 Author: JacobsGHD Scale: 1:10,000
 Data Sources: Basemap layers: NSWSS; all other layers: JacobsGHD

- | | | |
|---|---|--|
| <ul style="list-style-type: none"> — Bridge — Culvert — Alignment — Road QDL departure — Watercourse The proposal Drainage Control Area Rail Corridor | <p>Change in duration of inundation</p> <ul style="list-style-type: none"> — 0% — 5% — 10% — 20% <p>Area of departure</p> <ul style="list-style-type: none"> Exist duration <1hr, design duration >1hr Exist duration >1hr, duration change > 10% | <p>Existing Duration of Inundation</p> <ul style="list-style-type: none"> < 1hr 1hr - 3hrs 3hrs - 6hrs 6hrs - 12hrs 12hrs - 24hrs > 24hrs |
|---|---|--|



INLAND RAIL **ARTC**

The Australian Government is delivering Inland Rail through the Australian Rail Track Corporation (ARTC), in partnership with the private sector.



NARROMINE TO NARRABRI QDL departures - Duration - 20% AEP

Appendix I - Figure 4.1.59

0 200 400 Metres

Coordinate System: GDA 1994 MGA Zone 55

ARTC makes no representation or warranty and assumes no duty of care or other responsibility to any party as to the completeness, accuracy or suitability of the information contained in this GIS map. The GIS map has been prepared from material provided to ARTC by an external source and ARTC has not taken any steps to verify the completeness, accuracy or suitability of that material. ARTC will not be responsible for any loss or damage suffered as a result of any person whatsoever placing reliance upon the information contained within this GIS map.

Date: 9/08/2022 Paper: A3
 Author: JacobsGHD Scale: 1:10,000
 Data Sources: Basemap layers: NSWSS; all other layers: JacobsGHD

- | | | |
|-----------------------|---|---------------------------------------|
| Culvert | Change in duration of inundation | Existing Duration of Inundation < 1hr |
| Alignment | 0% | 1hr - 3hrs |
| Watercourse | 5% | 3hrs - 6hrs |
| The proposal | Area of departure | 6hrs - 12hrs |
| Drainage Control Area | Exist duration <1hr, design duration >1hr | 12hrs - 24hrs |
| Rail Corridor | | > 24hrs |

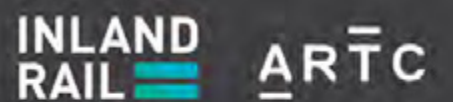

The Australian Government is delivering Inland Rail through the Australian Rail Track Corporation (ARTC), in partnership with the private sector.

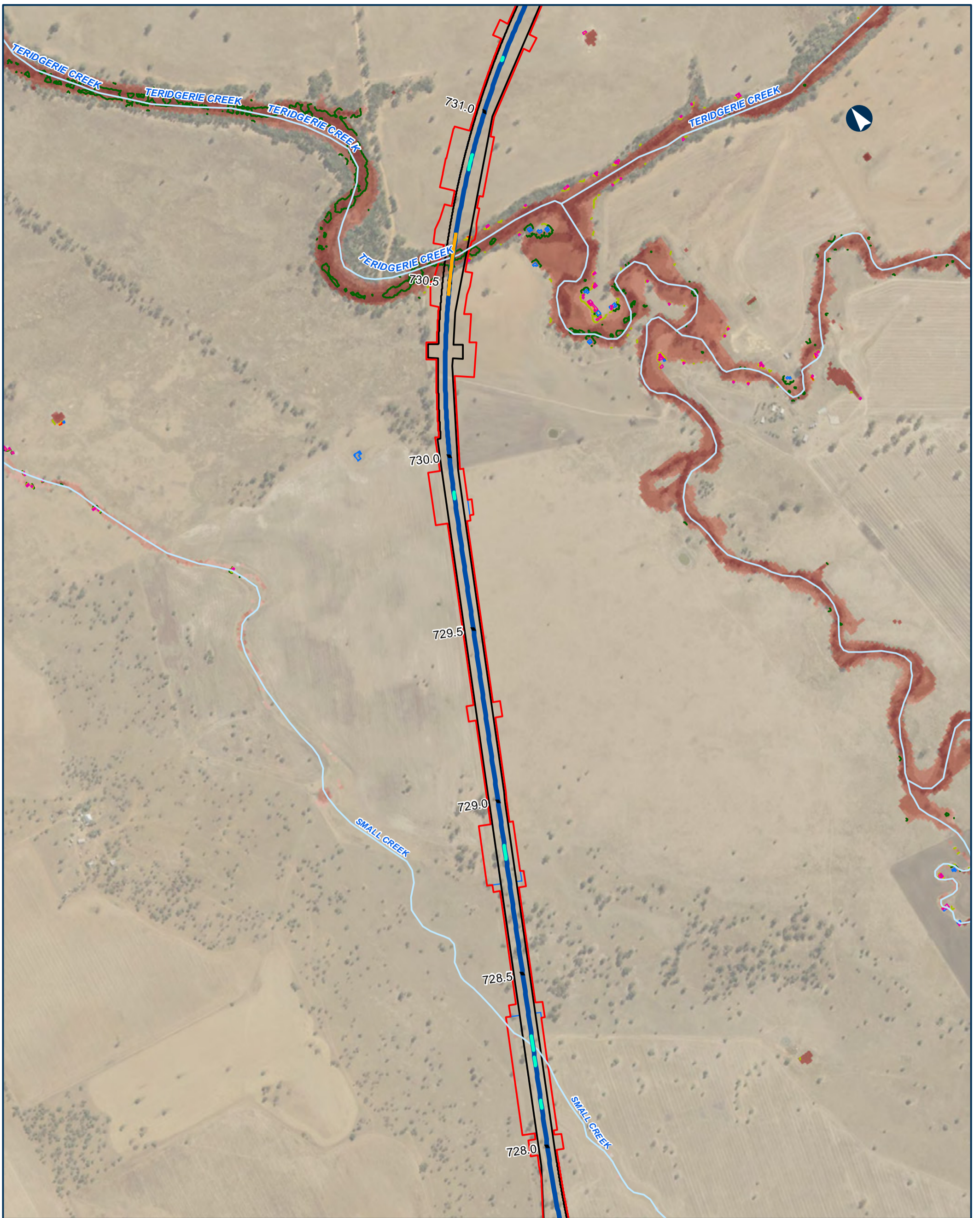

NARROMINE TO NARRABRI QDL departures - Duration - 20% AEP

Appendix I - Figure 4.1.60

0 200 400 Metres

Coordinate System: GDA 1994 MGA Zone 55

ARTC makes no representation or warranty and assumes no duty of care or other responsibility to any party as to the completeness, accuracy or suitability of the information contained in this GIS map. The GIS map has been prepared from material provided to ARTC by an external source and ARTC has not taken any steps to verify the completeness, accuracy or suitability of that material. ARTC will not be responsible for any loss or damage suffered as a result of any person whatsoever placing reliance upon the information contained within this GIS map.

Date: 9/08/2022 Paper: A3
 Author: JacobsGHD Scale: 1:10,000
 Data Sources: Basemap layers: NSWSS; all other layers: JacobsGHD

<ul style="list-style-type: none"> — Bridge — Culvert — Alignment — Watercourse The proposal Drainage Control Area Rail Corridor 	<p>Change in duration of inundation</p> <ul style="list-style-type: none"> — 0% — 5% — 10% — 20% <p>Area of departure</p> <ul style="list-style-type: none"> Exist duration <1hr, design duration >1hr Exist duration >1hr, duration change > 10% 	<p>Existing Duration of Inundation</p> <ul style="list-style-type: none"> < 1hr 1hr - 3hrs 3hrs - 6hrs 6hrs - 12hrs 12hrs - 24hrs > 24hrs
--	---	--



The Australian Government is delivering Inland Rail through the Australian Rail Track Corporation (ARTC), in partnership with the private sector.

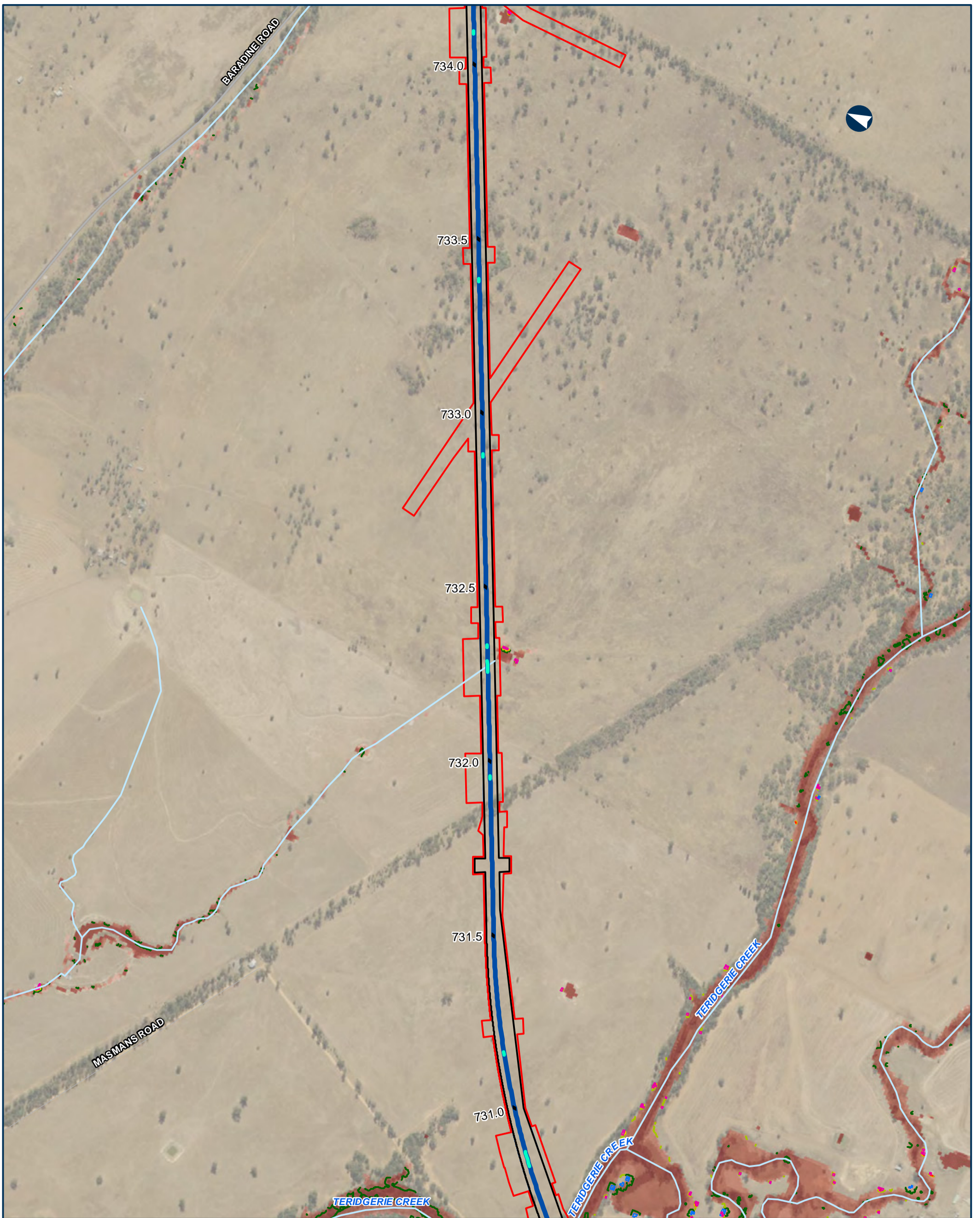

NARROMINE TO NARRABRI QDL departures - Duration - 20% AEP

Appendix I - Figure 4.1.61

0 200 400 Metres

Coordinate System: GDA 1994 MGA Zone 55

ARTC makes no representation or warranty and assumes no duty of care or other responsibility to any party as to the completeness, accuracy or suitability of the information contained in this GIS map. The GIS map has been prepared from material provided to ARTC by an external source and ARTC has not taken any steps to verify the completeness, accuracy or suitability of that material. ARTC will not be responsible for any loss or damage suffered as a result of any person whatsoever placing reliance upon the information contained within this GIS map.

Date: 9/08/2022 Paper: A3
 Author: JacobsGHD Scale: 1:10,000
 Data Sources: Basemap layers: NSWSS; all other layers: JacobsGHD

- | | | |
|---|--|---|
| <ul style="list-style-type: none"> — Culvert — Alignment — Arterial road — Local road — Watercourse The proposal Drainage Control Area Rail Corridor | <p>Change in duration of inundation</p> <ul style="list-style-type: none"> — 0% — 5% — 10% — 20% <p>Area of departure</p> <ul style="list-style-type: none"> Exist duration <1hr, design duration >1hr Exist duration >1hr, duration change > 10% | <p>Existing Duration of Inundation</p> <ul style="list-style-type: none"> < 1hr 1hr - 3hrs 3hrs - 6hrs 6hrs - 12hrs 12hrs - 24hrs > 24hrs |
|---|--|---|

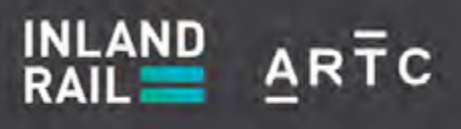
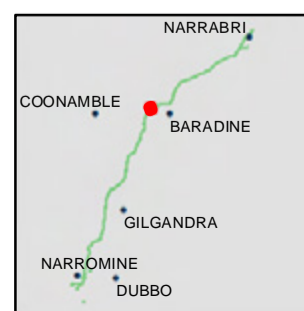

The Australian Government is delivering Inland Rail through the Australian Rail Track Corporation (ARTC), in partnership with the private sector.

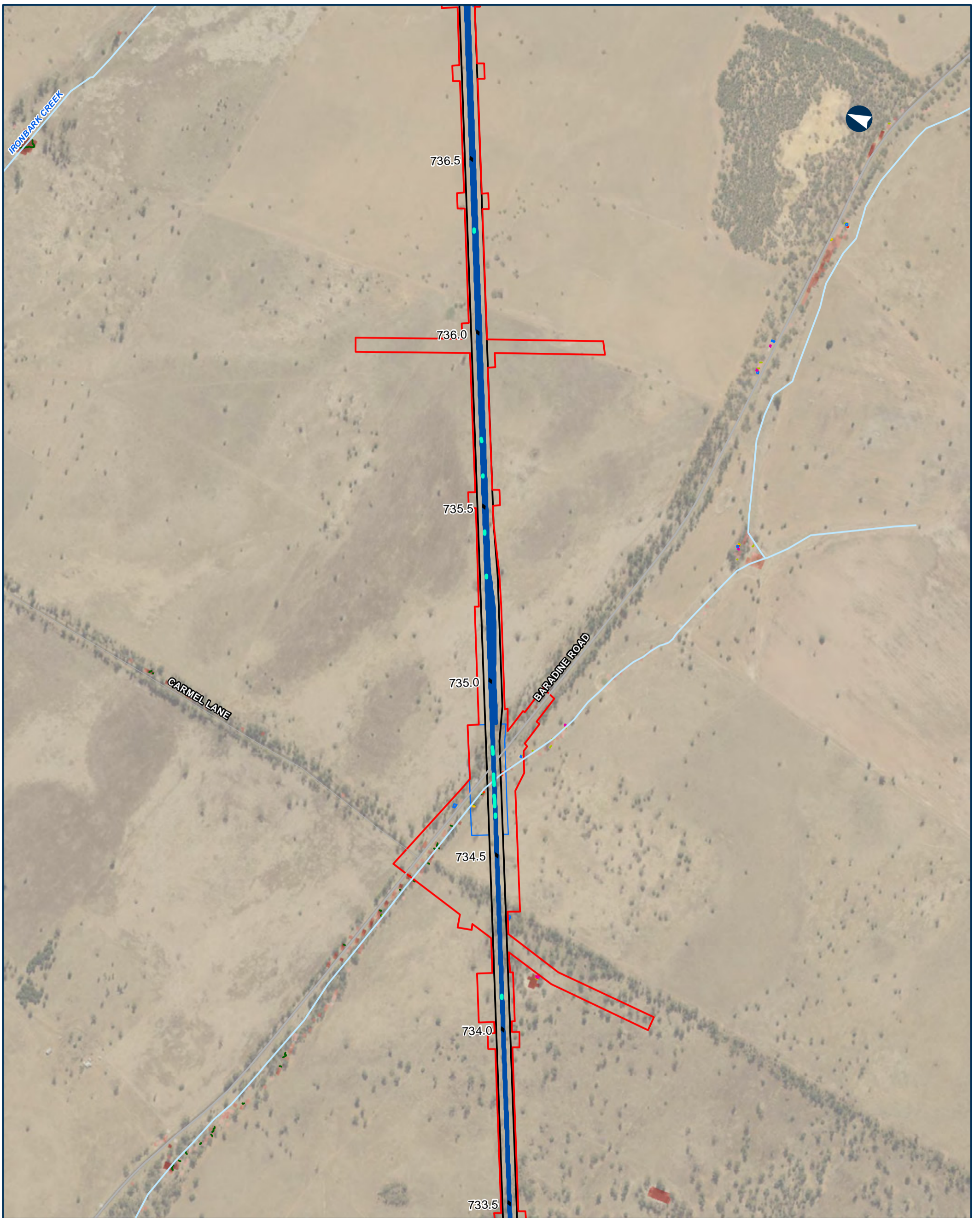

NARROMINE TO NARRABRI QDL departures - Duration - 20% AEP

Appendix I - Figure 4.1.62

0 200 400 Metres

Coordinate System: GDA 1994 MGA Zone 55

ARTC makes no representation or warranty and assumes no duty of care or other responsibility to any party as to the completeness, accuracy or suitability of the information contained in this GIS map. The GIS map has been prepared from material provided to ARTC by an external source and ARTC has not taken any steps to verify the completeness, accuracy or suitability of that material. ARTC will not be responsible for any loss or damage suffered as a result of any person whatsoever placing reliance upon the information contained within this GIS map.

Date: 9/08/2022 Paper: A3
 Author: JacobsGHD Scale: 1:10,000
 Data Sources: Basemap layers: NSWSS; all other layers: JacobsGHD

- | | | |
|--|--|---|
| <ul style="list-style-type: none"> ■ Culvert ■ Alignment ■ Arterial road ■ Local road ■ Watercourse The proposal Drainage Control Area Rail Corridor | <p>Change in duration of inundation</p> <ul style="list-style-type: none"> ■ 0% ■ 5% ■ 10% ■ 20% <p>Area of departure</p> <ul style="list-style-type: none"> Exist duration <1hr, design duration >1hr Exist duration >1hr, duration change > 10% | <p>Existing Duration of Inundation</p> <ul style="list-style-type: none"> < 1hr 1hr - 3hrs 3hrs - 6hrs 6hrs - 12hrs 12hrs - 24hrs > 24hrs |
|--|--|---|

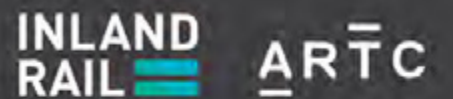

The Australian Government is delivering Inland Rail through the Australian Rail Track Corporation (ARTC), in partnership with the private sector.

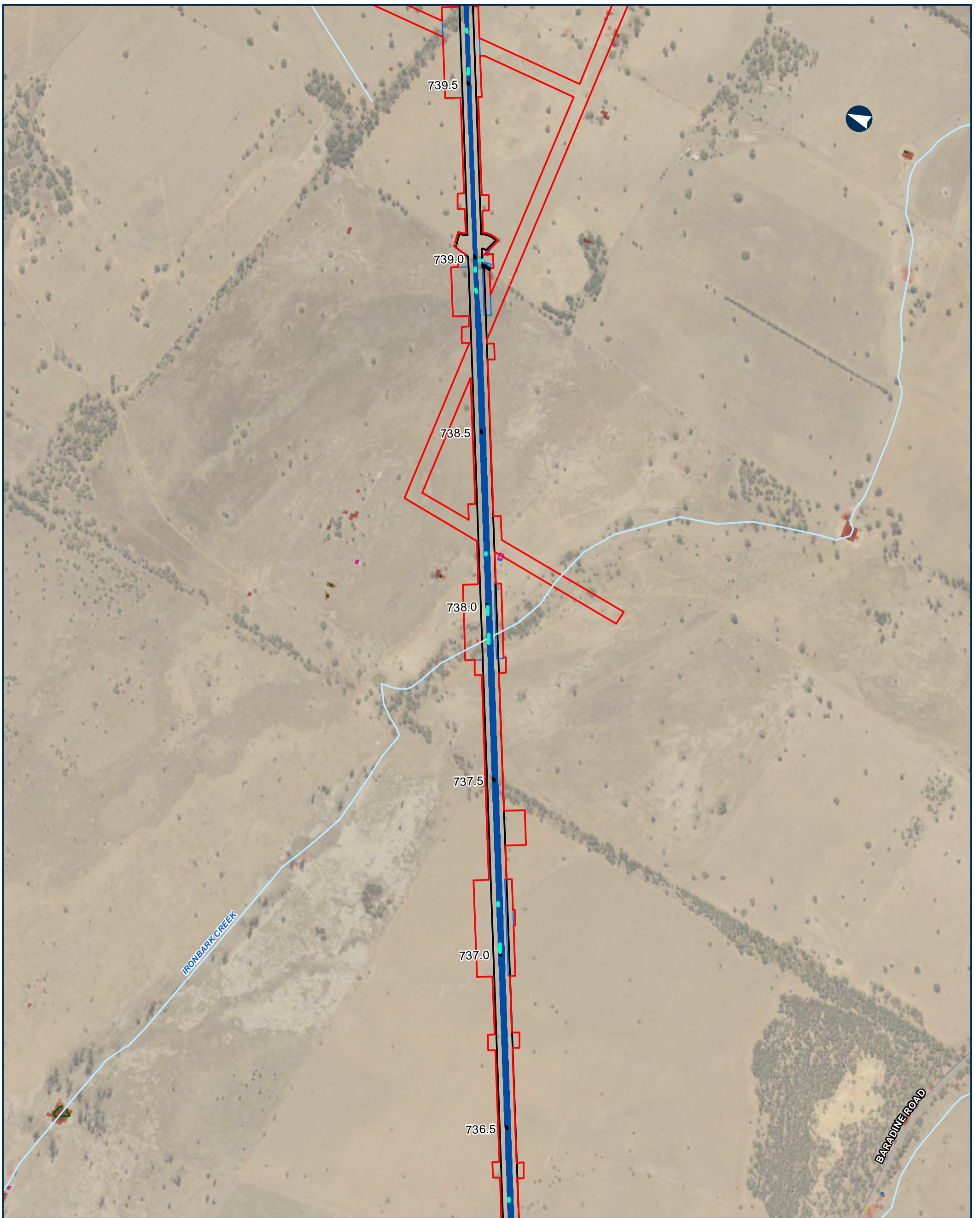

NARROMINE TO NARRABRI QDL departures - Duration - 20% AEP

Appendix I - Figure 4.1.63

0 200 400 Metres

Coordinate System: GDA 1994 MGA Zone 55

ARTC makes no representation or warranty and assumes no duty of care or other responsibility to any party as to the completeness, accuracy or suitability of the information contained in this GIS map. The GIS map has been prepared from material provided to ARTC by an external source and ARTC has not taken any steps to verify the completeness, accuracy or suitability of that material. ARTC will not be responsible for any loss or damage suffered as a result of any person whatsoever placing reliance upon the information contained within this GIS map.

Date: 9/08/2022 Paper: A3
 Author: JacobsGHD Scale: 1:10,000
 Data Sources: Basemap layers: NSWSS; all other layers: JacobsGHD

- | | | |
|---|---|--|
| <ul style="list-style-type: none"> — Culvert — Alignment — Road ODL departure — Arterial road — Local road — Watercourse The proposal Drainage Control Area Rail Corridor | <p>Change in duration of inundation</p> <ul style="list-style-type: none"> — 0% — 5% — 10% — 20% <p>Area of departure</p> <ul style="list-style-type: none"> Exist duration <1hr, design duration >1hr Exist duration >1hr, duration change > 10% | <p>Existing Duration of Inundation</p> <ul style="list-style-type: none"> < 1hr 1hr - 3hrs 3hrs - 6hrs 6hrs - 12hrs 12hrs - 24hrs > 24hrs |
|---|---|--|

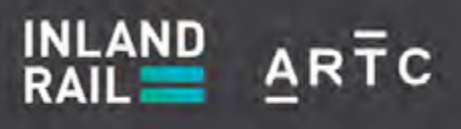

The Australian Government is delivering Inland Rail through the Australian Rail Track Corporation (ARTC), in partnership with the private sector.

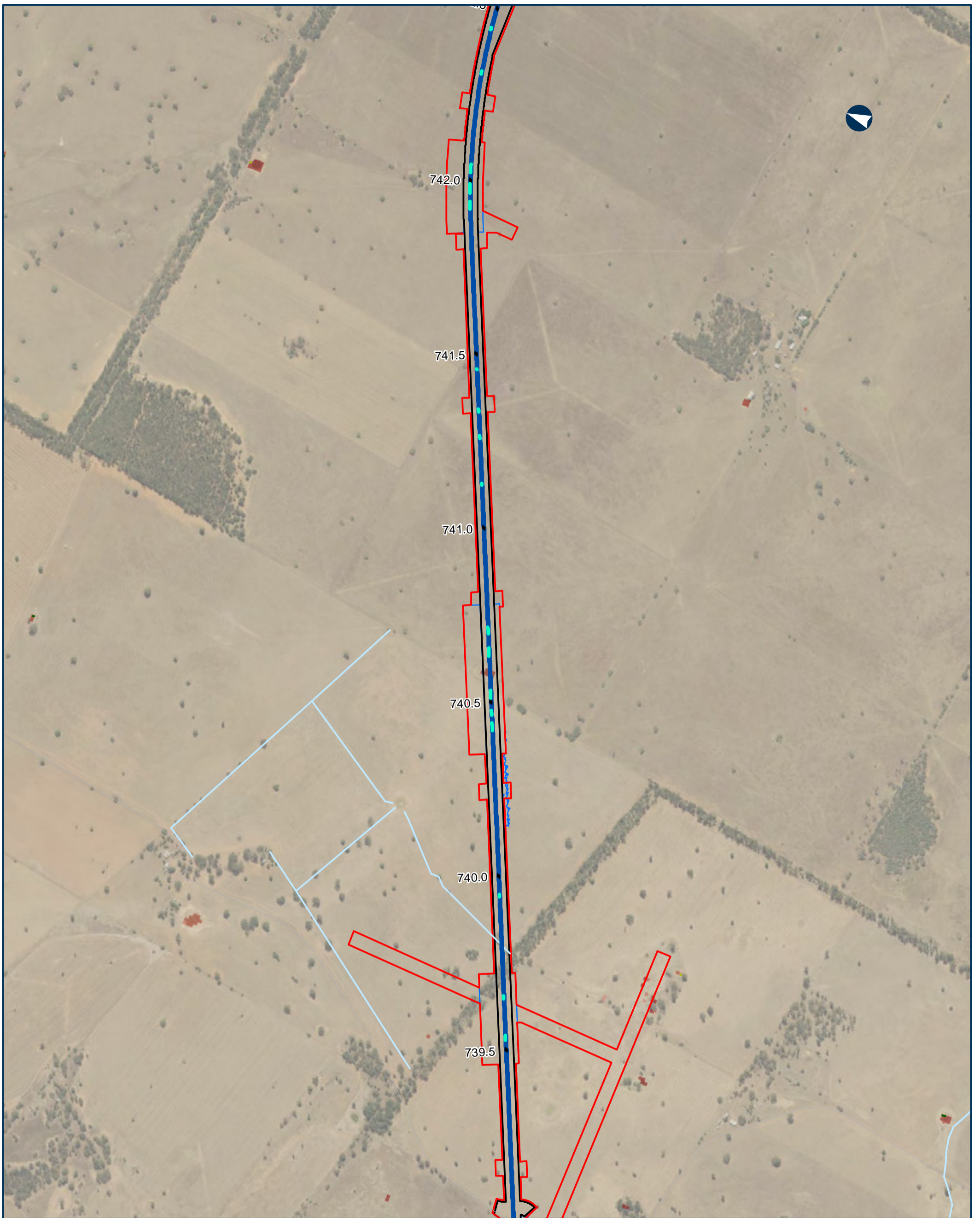

NARROMINE TO NARRABRI QDL departures - Duration - 20% AEP

Appendix I - Figure 4.1.64

0 200 400 Metres

Coordinate System: GDA 1994 MGA Zone 55

ARTC makes no representation or warranty and assumes no duty of care or other responsibility to any party as to the completeness, accuracy or suitability of the information contained in this GIS map. The GIS map has been prepared from material provided to ARTC by an external source and ARTC has not taken any steps to verify the completeness, accuracy or suitability of that material. ARTC will not be responsible for any loss or damage suffered as a result of any person whatsoever placing reliance upon the information contained within this GIS map.

Date: 9/08/2022 Paper: A3
 Author: JacobsGHD Scale: 1:10,000
 Data Sources: Basemap layers: NSWSS; all other layers: JacobsGHD

- | | | |
|-----------------------|---|---------------------------------------|
| Culvert | Change in duration of inundation | Existing Duration of Inundation < 1hr |
| Alignment | 0% | 1hr - 3hrs |
| Local road | 5% | 3hrs - 6hrs |
| Watercourse | Area of departure | 6hrs - 12hrs |
| The proposal | Exist duration <1hr, design duration >1hr | 12hrs - 24hrs |
| Drainage Control Area | | > 24hrs |
| Rail Corridor | | |

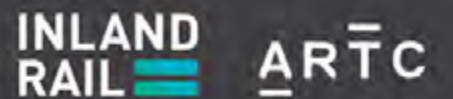

The Australian Government is delivering Inland Rail through the Australian Rail Track Corporation (ARTC), in partnership with the private sector.



NARROMINE TO NARRABRI QDL departures - Duration - 20% AEP

Appendix I - Figure 4.1.65

0 200 400 Metres

Coordinate System: GDA 1994 MGA Zone 55

ARTC makes no representation or warranty and assumes no duty of care or other responsibility to any party as to the completeness, accuracy or suitability of the information contained in this GIS map. The GIS map has been prepared from material provided to ARTC by an external source and ARTC has not taken any steps to verify the completeness, accuracy or suitability of that material. ARTC will not be responsible for any loss or damage suffered as a result of any person whatsoever placing reliance upon the information contained within this GIS map.

Date: 9/08/2022 Paper: A3
 Author: JacobsGHD Scale: 1:10,000
 Data Sources: Basemap layers: NSWSS; all other layers: JacobsGHD

- Culvert
- Alignment
- Local road
- Watercourse
- The proposal
- Drainage Control Area
- Rail Corridor

- Change in duration of inundation**
- 0%
 - 5%
- Existing Duration of Inundation**
- 1hr - 3hrs
 - 6hrs - 12hrs
 - 12hrs - 24hrs
 - > 24hrs

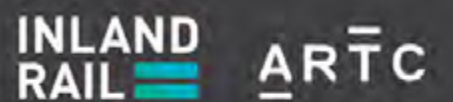

The Australian Government is delivering Inland Rail through the Australian Rail Track Corporation (ARTC), in partnership with the private sector.

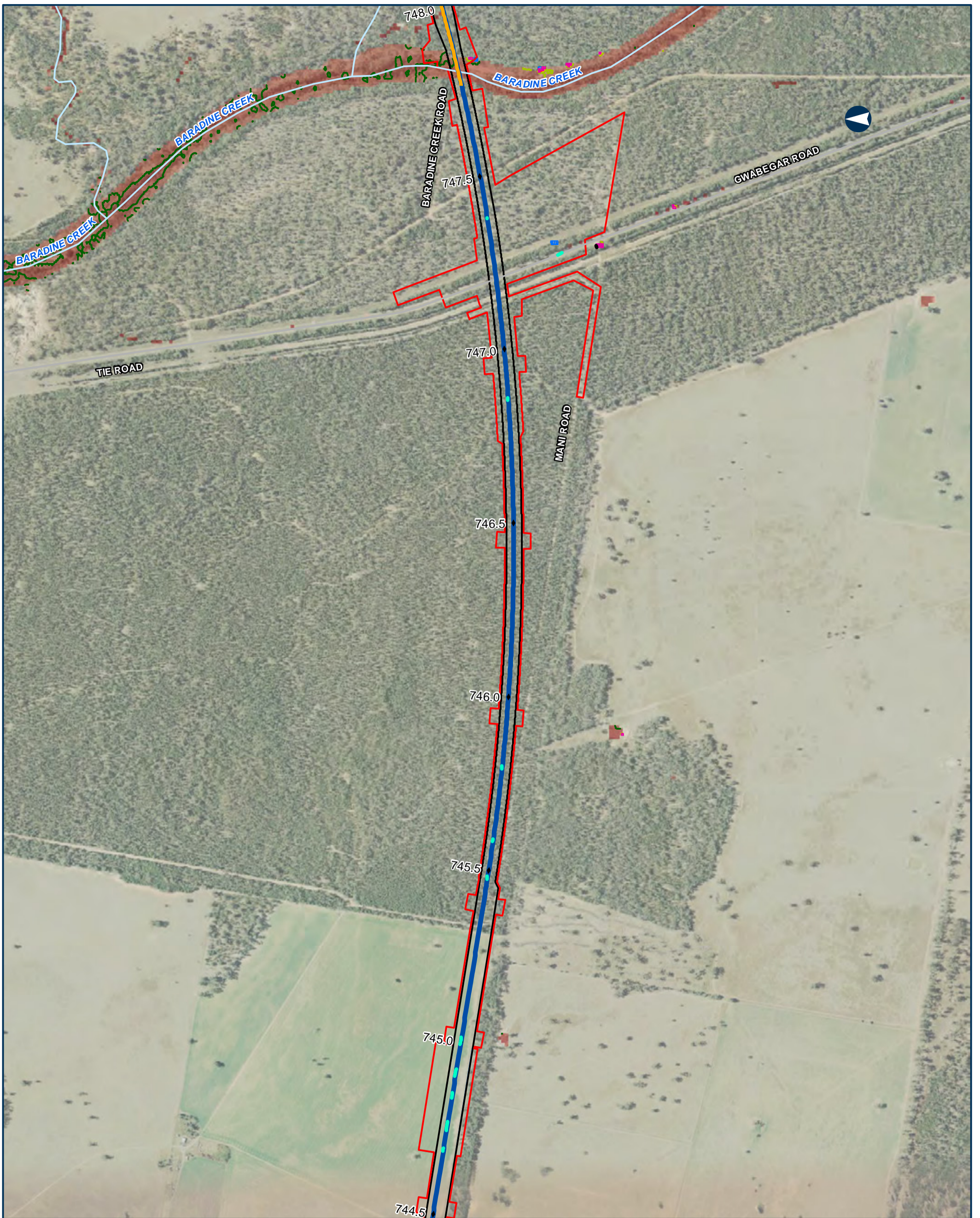

NARROMINE TO NARRABRI QDL departures - Duration - 20% AEP

Appendix I - Figure 4.1.66

0 200 400 Metres

Coordinate System: GDA 1994 MGA Zone 55

ARTC makes no representation or warranty and assumes no duty of care or other responsibility to any party as to the completeness, accuracy or suitability of the information contained in this GIS map. The GIS map has been prepared from material provided to ARTC by an external source and ARTC has not taken any steps to verify the completeness, accuracy or suitability of that material. ARTC will not be responsible for any loss or damage suffered as a result of any person whatsoever placing reliance upon the information contained within this GIS map.

Date: 9/08/2022 Paper: A3
 Author: JacobsGHD Scale: 1:10,000
 Data Sources: Basemap layers: NSWSS; all other layers: JacobsGHD

- | | | |
|--|---|--|
| <ul style="list-style-type: none"> — Bridge — Culvert — Alignment — Road QDL departure — Arterial road — Watercourse The proposal Drainage Control Area Rail Corridor | <p>Change in duration of inundation</p> <ul style="list-style-type: none"> — 0% — 5% — 10% — 20% <p>Area of departure</p> <ul style="list-style-type: none"> Exist duration <1hr, design duration >1hr Exist duration >1hr, duration change > 10% | <p>Existing Duration of Inundation</p> <ul style="list-style-type: none"> < 1hr 1hr - 3hrs 3hrs - 6hrs 6hrs - 12hrs 12hrs - 24hrs > 24hrs |
|--|---|--|

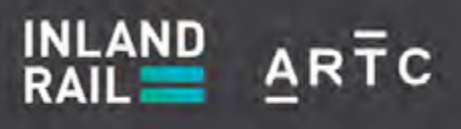
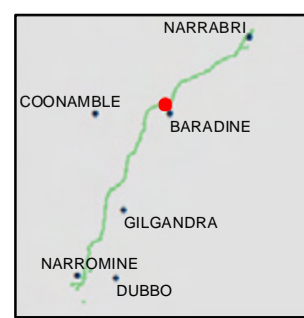

The Australian Government is delivering Inland Rail through the Australian Rail Track Corporation (ARTC), in partnership with the private sector.

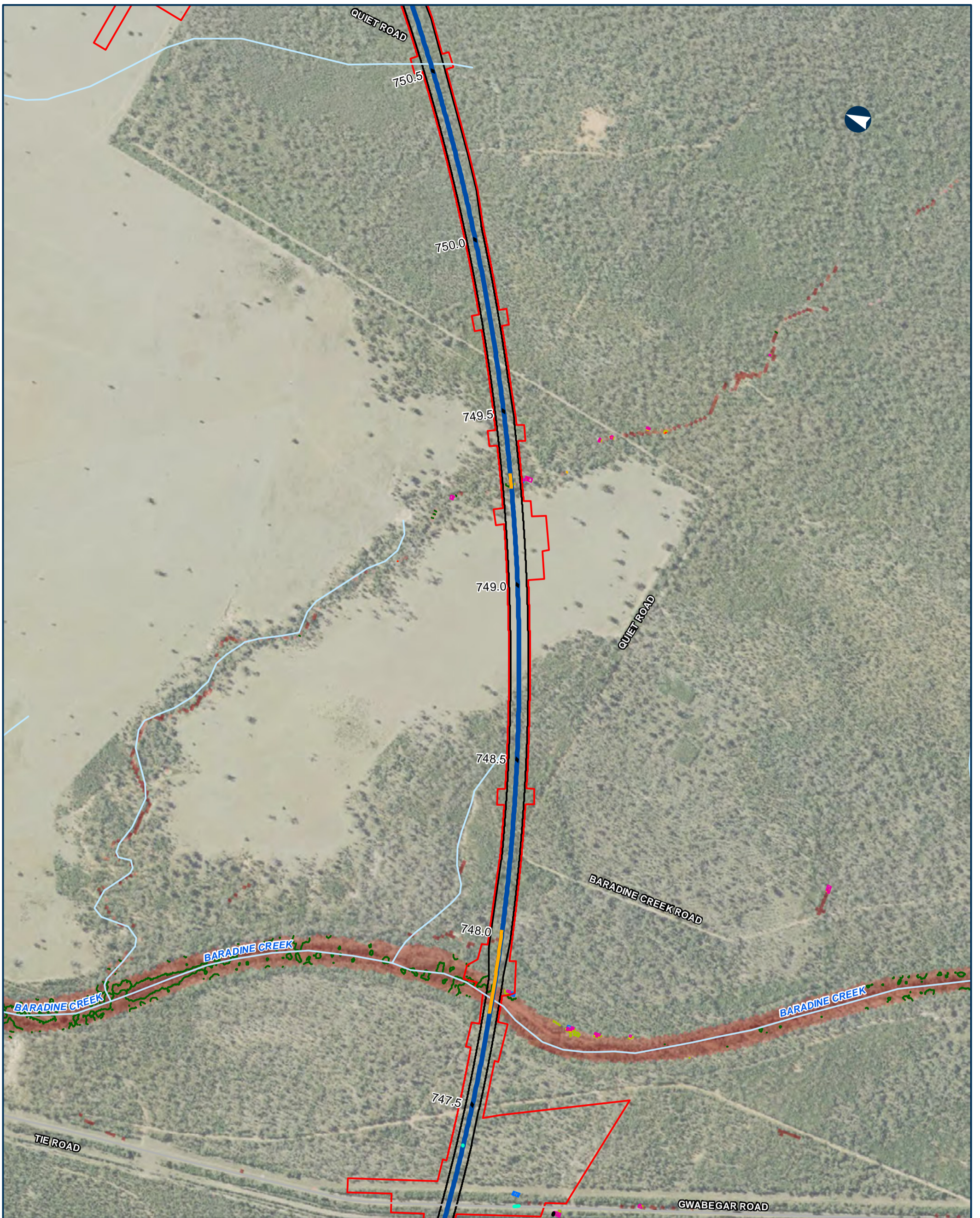

NARROMINE TO NARRABRI QDL departures - Duration - 20% AEP

Appendix I - Figure 4.1.67

0 200 400 Metres

Coordinate System: GDA 1994 MGA Zone 55

ARTC makes no representation or warranty and assumes no duty of care or other responsibility to any party as to the completeness, accuracy or suitability of the information contained in this GIS map. The GIS map has been prepared from material provided to ARTC by an external source and ARTC has not taken any steps to verify the completeness, accuracy or suitability of that material. ARTC will not be responsible for any loss or damage suffered as a result of any person whatsoever placing reliance upon the information contained within this GIS map.

Date: 9/08/2022 Paper: A3
 Author: JacobsGHD Scale: 1:10,000
 Data Sources: Basemap layers: NSWSS; all other layers: JacobsGHD

- | | | |
|---|---|--|
| <ul style="list-style-type: none"> — Bridge — Culvert — Alignment — Road QDL departure — Arterial road — Watercourse — The proposal Rail Corridor | <p>Change in duration of inundation</p> <ul style="list-style-type: none"> — 0% — 5% — 10% — 20% <p>Area of departure</p> <ul style="list-style-type: none"> Exist duration <1hr, design duration >1hr Exist duration >1hr, duration change > 10% | <p>Existing Duration of Inundation</p> <ul style="list-style-type: none"> < 1hr 1hr - 3hrs 3hrs - 6hrs 6hrs - 12hrs 12hrs - 24hrs > 24hrs |
|---|---|--|



INLAND RAIL **ARTC**

The Australian Government is delivering Inland Rail through the Australian Rail Track Corporation (ARTC), in partnership with the private sector.

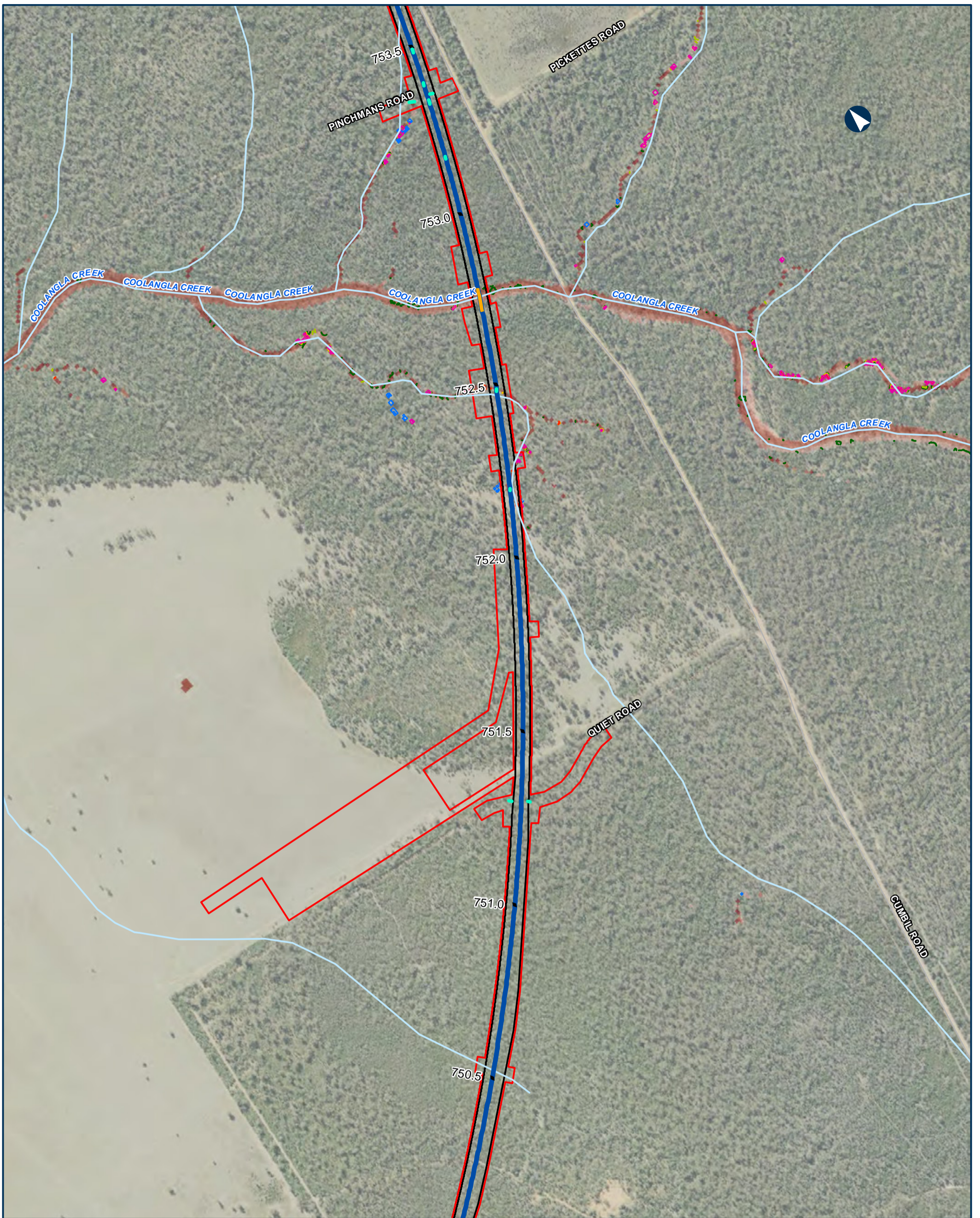

NARROMINE TO NARRABRI QDL departures - Duration - 20% AEP

Appendix I - Figure 4.1.68

0 200 400 Metres

Coordinate System: GDA 1994 MGA Zone 55

ARTC makes no representation or warranty and assumes no duty of care or other responsibility to any party as to the completeness, accuracy or suitability of the information contained in this GIS map. The GIS map has been prepared from material provided to ARTC by an external source and ARTC has not taken any steps to verify the completeness, accuracy or suitability of that material. ARTC will not be responsible for any loss or damage suffered as a result of any person whatsoever placing reliance upon the information contained within this GIS map.

Date: 9/08/2022 Paper: A3
 Author: JacobsGHD Scale: 1:10,000
 Data Sources: Basemap layers: NSWSS; all other layers: JacobsGHD

- | | | |
|---|---|--|
| <ul style="list-style-type: none"> — Bridge — Culvert — Alignment — Sub arterial road — Watercourse The proposal Drainage Control Area Rail Corridor | <p>Change in duration of inundation</p> <ul style="list-style-type: none"> — 0% — 5% — 10% — 20% <p>Area of departure</p> <ul style="list-style-type: none"> Exist duration <1hr, design duration >1hr Exist duration >1hr, duration change > 10% | <p>Existing Duration of Inundation</p> <ul style="list-style-type: none"> < 1hr 1hr - 3hrs 3hrs - 6hrs 6hrs - 12hrs 12hrs - 24hrs > 24hrs |
|---|---|--|

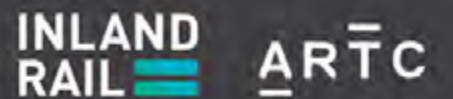

The Australian Government is delivering Inland Rail through the Australian Rail Track Corporation (ARTC), in partnership with the private sector.

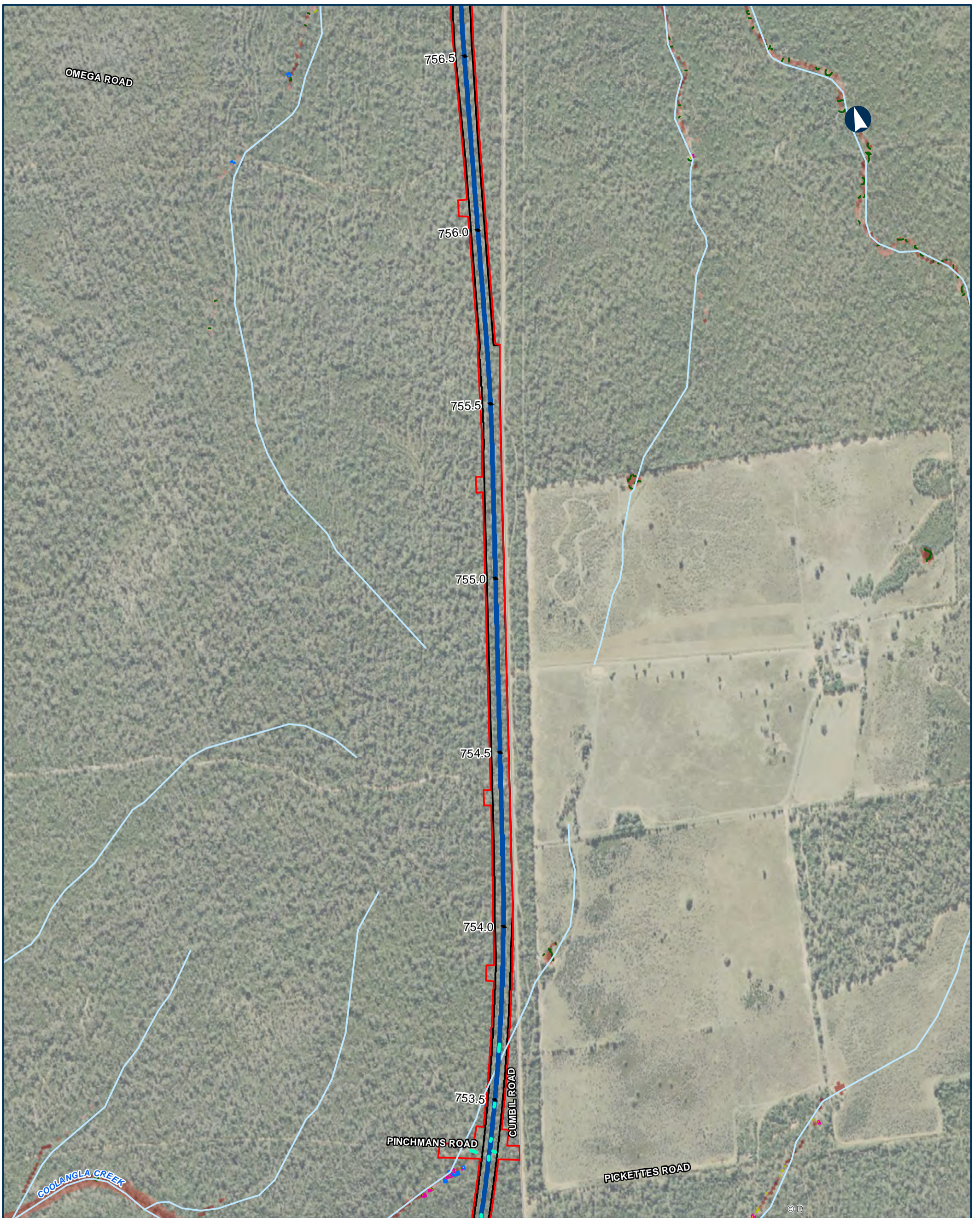

NARROMINE TO NARRABRI QDL departures - Duration - 20% AEP

Appendix I - Figure 4.1.69

0 200 400 Metres

Coordinate System: GDA 1994 MGA Zone 55

ARTC makes no representation or warranty and assumes no duty of care or other responsibility to any party as to the completeness, accuracy or suitability of the information contained in this GIS map. The GIS map has been prepared from material provided to ARTC by an external source and ARTC has not taken any steps to verify the completeness, accuracy or suitability of that material. ARTC will not be responsible for any loss or damage suffered as a result of any person whatsoever placing reliance upon the information contained within this GIS map.

Date: 9/08/2022 Paper: A3
 Author: JacobsGHD Scale: 1:10,000
 Data Sources: Basemap layers: NSWSS; all other layers: JacobsGHD

- | | | |
|-------------------|--|---------------------------------------|
| Culvert | Change in duration of inundation | Existing Duration of Inundation < 1hr |
| Alignment | 0% | 1hr - 3hrs |
| Sub arterial road | 5% | 3hrs - 6hrs |
| Watercourse | 10% | 6hrs - 12hrs |
| The proposal | 20% | 12hrs - 24hrs |
| Rail Corridor | Area of departure | > 24hrs |
| | Exist duration <1hr, design duration >1hr | |
| | Exist duration >1hr, duration change > 10% | |



INLAND RAIL **ARTC**

The Australian Government is delivering Inland Rail through the Australian Rail Track Corporation (ARTC), in partnership with the private sector.



NARROMINE TO NARRABRI QDL departures - Duration - 20% AEP

Appendix I - Figure 4.1.70

0 200 400 Metres

Coordinate System: GDA 1994 MGA Zone 55

ARTC makes no representation or warranty and assumes no duty of care or other responsibility to any party as to the completeness, accuracy or suitability of the information contained in this GIS map. The GIS map has been prepared from material provided to ARTC by an external source and ARTC has not taken any steps to verify the completeness, accuracy or suitability of that material. ARTC will not be responsible for any loss or damage suffered as a result of any person whatsoever placing reliance upon the information contained within this GIS map.

- | | | |
|--|--|---|
| <ul style="list-style-type: none"> — Bridge — Culvert — Alignment — Sub arterial road — Local road — Watercourse The proposal Drainage Control Area Rail Corridor | <p>Change in duration of inundation</p> <ul style="list-style-type: none"> — 0% — 5% — 10% — 20% <p>Area of departure</p> <ul style="list-style-type: none"> Exist duration <1hr, design duration >1hr Exist duration >1hr, duration change > 10% | <p>Existing Duration of Inundation</p> <ul style="list-style-type: none"> < 1hr 1hr - 3hrs 3hrs - 6hrs 6hrs - 12hrs 12hrs - 24hrs > 24hrs |
|--|--|---|

Date: 9/08/2022 Paper: A3
 Author: JacobsGHD Scale: 1:10,000
 Data Sources: Basemap layers: NSWSS; all other layers: JacobsGHD

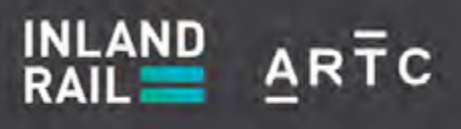
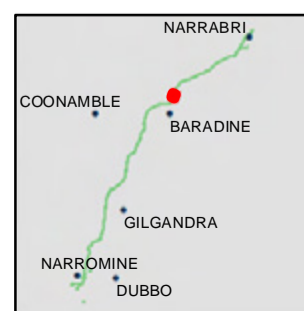

The Australian Government is delivering Inland Rail through the Australian Rail Track Corporation (ARTC), in partnership with the private sector.



© Departm

NARROMINE TO NARRABRI QDL departures - Duration - 20% AEP

Appendix I - Figure 4.1.71

0 200 400 Metres

Coordinate System: GDA 1994 MGA Zone 55

ARTC makes no representation or warranty and assumes no duty of care or other responsibility to any party as to the completeness, accuracy or suitability of the information contained in this GIS map. The GIS map has been prepared from material provided to ARTC by an external source and ARTC has not taken any steps to verify the completeness, accuracy or suitability of that material. ARTC will not be responsible for any loss or damage suffered as a result of any person whatsoever placing reliance upon the information contained within this GIS map.

Date: 9/08/2022 Paper: A3
 Author: JacobsGHD Scale: 1:10,000
 Data Sources: Basemap layers: NSWSS; all other layers: JacobsGHD

- | | | |
|-----------------------|---|---------------------------------------|
| Culvert | Change in duration of inundation | Existing Duration of Inundation < 1hr |
| Alignment | 0% | 1hr - 3hrs |
| Road QDL departure | 5% | 3hrs - 6hrs |
| Sub arterial road | 10% | 6hrs - 12hrs |
| Watercourse | 20% | 12hrs - 24hrs |
| The proposal | Area of departure | > 24hrs |
| Drainage Control Area | Exist duration < 1hr, design duration > 1hr | |
| Rail Corridor | Exist duration > 1hr, duration change > 10% | |



INLAND RAIL **ARTC**

The Australian Government is delivering Inland Rail through the Australian Rail Track Corporation (ARTC), in partnership with the private sector.

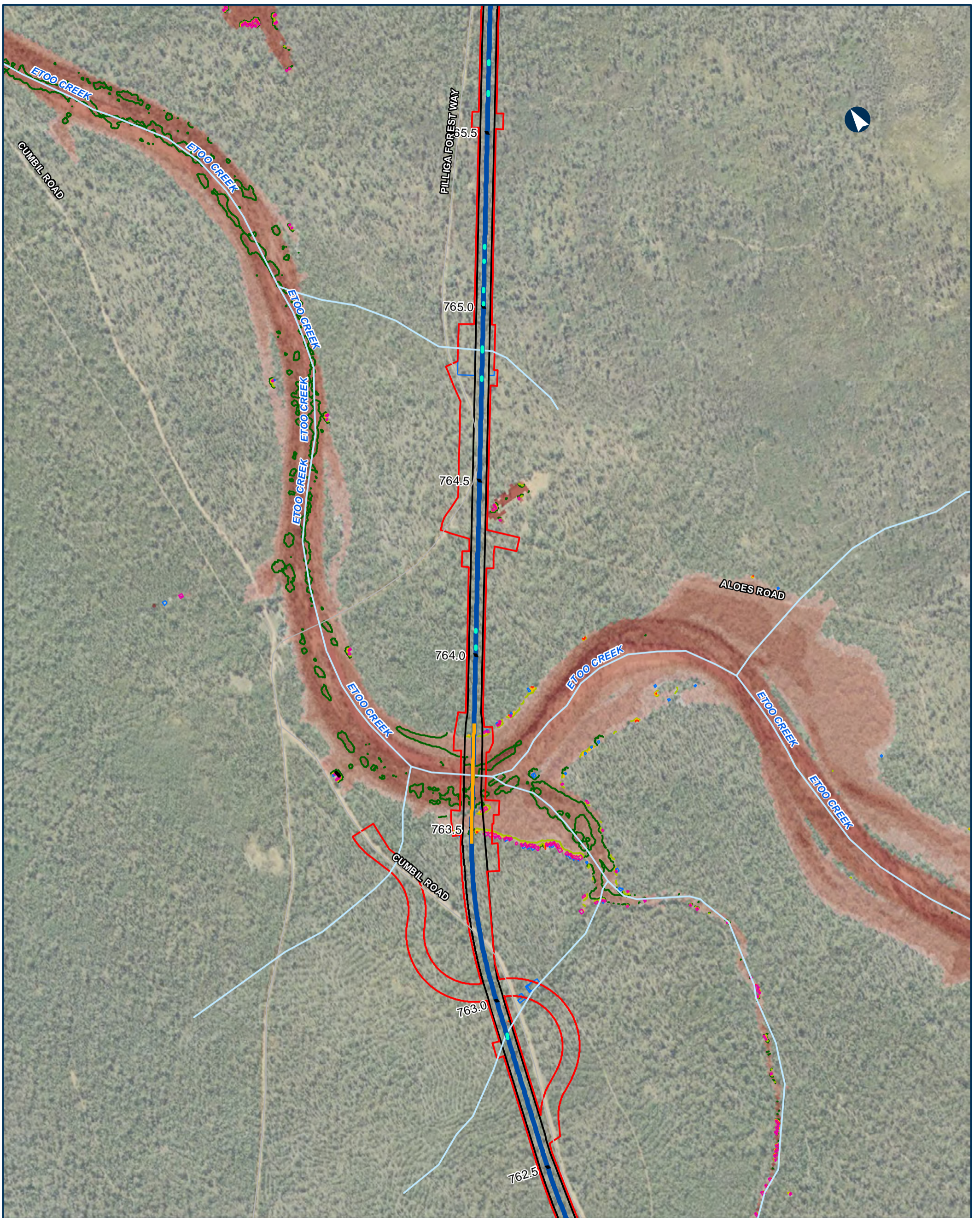

NARROMINE TO NARRABRI QDL departures - Duration - 20% AEP

Appendix I - Figure 4.1.72

0 200 400 Metres

Coordinate System: GDA 1994 MGA Zone 55

ARTC makes no representation or warranty and assumes no duty of care or other responsibility to any party as to the completeness, accuracy or suitability of the information contained in this GIS map. The GIS map has been prepared from material provided to ARTC by an external source and ARTC has not taken any steps to verify the completeness, accuracy or suitability of that material. ARTC will not be responsible for any loss or damage suffered as a result of any person whatsoever placing reliance upon the information contained within this GIS map.

Date: 9/08/2022 Paper: A3
 Author: JacobsGHD Scale: 1:10,000
 Data Sources: Basemap layers: NSWSS; all other layers: JacobsGHD

- | | | |
|--|---|--|
| <ul style="list-style-type: none"> — Bridge — Culvert — Alignment — Road QDL departure — Sub arterial road — Watercourse — The proposal — Drainage Control Area — Rail Corridor | <p>Change in duration of inundation</p> <ul style="list-style-type: none"> — 0% — 5% — 10% — 20% <p>Area of departure</p> <ul style="list-style-type: none"> — Exist duration <1hr, design duration >1hr — Exist duration >1hr, duration change > 10% | <p>Existing Duration of Inundation</p> <ul style="list-style-type: none"> — < 1hr — 1hr - 3hrs — 3hrs - 6hrs — 6hrs - 12hrs — 12hrs - 24hrs — > 24hrs |
|--|---|--|

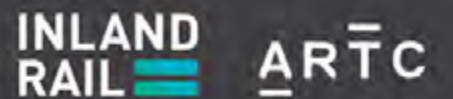

The Australian Government is delivering Inland Rail through the Australian Rail Track Corporation (ARTC), in partnership with the private sector.

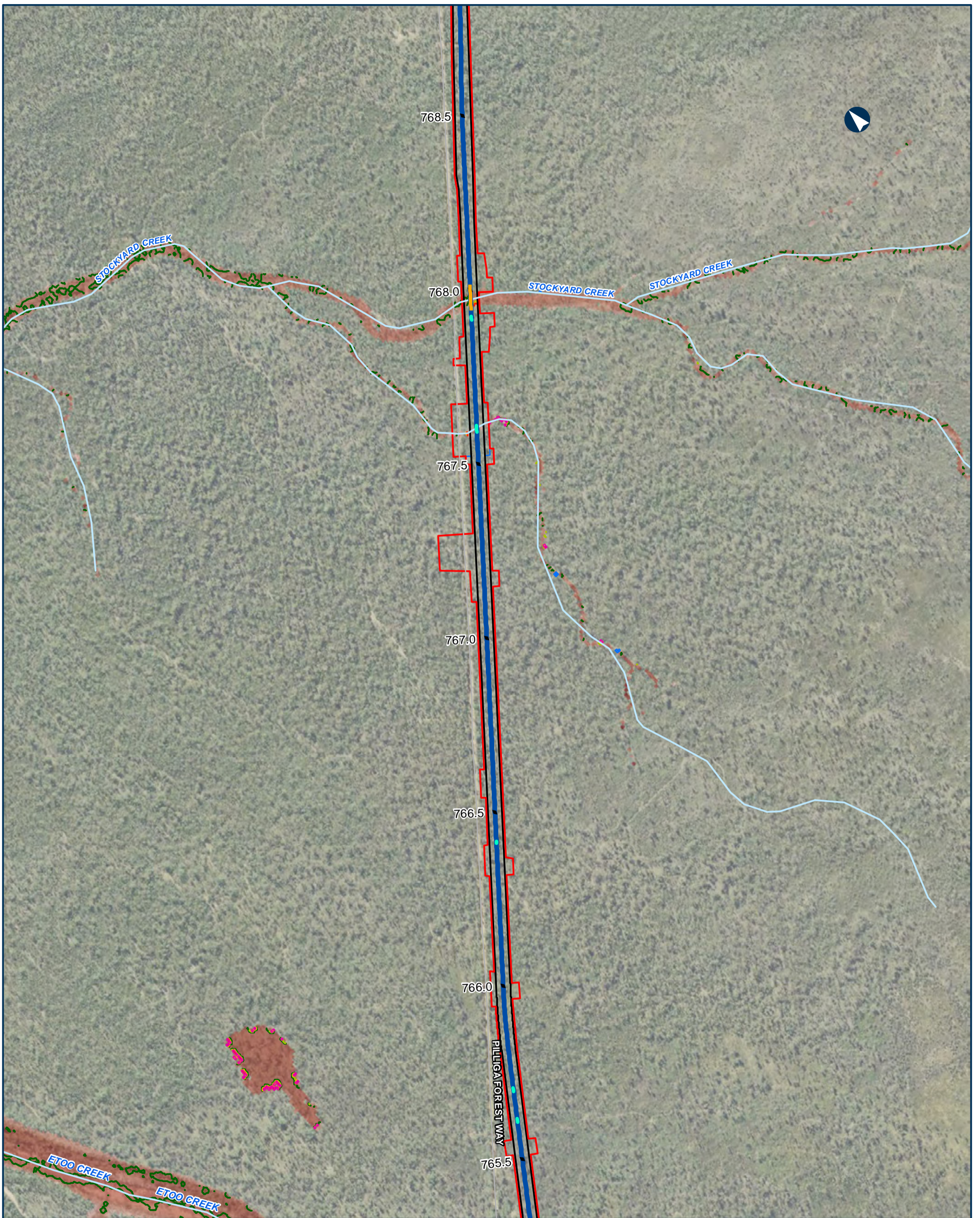

NARROMINE TO NARRABRI QDL departures - Duration - 20% AEP

Appendix I - Figure 4.1.73

0 200 400 Metres

Coordinate System: GDA 1994 MGA Zone 55

ARTC makes no representation or warranty and assumes no duty of care or other responsibility to any party as to the completeness, accuracy or suitability of the information contained in this GIS map. The GIS map has been prepared from material provided to ARTC by an external source and ARTC has not taken any steps to verify the completeness, accuracy or suitability of that material. ARTC will not be responsible for any loss or damage suffered as a result of any person whatsoever placing reliance upon the information contained within this GIS map.

Date: 9/08/2022 Paper: A3
 Author: JacobsGHD Scale: 1:10,000
 Data Sources: Basemap layers: NSWSS; all other layers: JacobsGHD

- | | | |
|---|---|--|
| <ul style="list-style-type: none"> ■ Bridge ■ Culvert ■ Alignment ■ Sub arterial road ■ Watercourse The proposal Drainage Control Area Rail Corridor | <p>Change in duration of inundation</p> <ul style="list-style-type: none"> ■ 0% ■ 5% ■ 10% ■ 20% <p>Area of departure</p> <ul style="list-style-type: none"> Exist duration <1hr, design duration >1hr Exist duration >1hr, duration change > 10% | <p>Existing Duration of Inundation</p> <ul style="list-style-type: none"> < 1hr 1hr - 3hrs 3hrs - 6hrs 6hrs - 12hrs 12hrs - 24hrs > 24hrs |
|---|---|--|

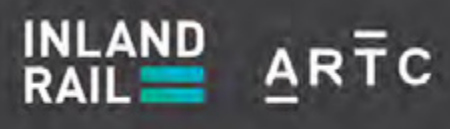

The Australian Government is delivering Inland Rail through the Australian Rail Track Corporation (ARTC), in partnership with the private sector.

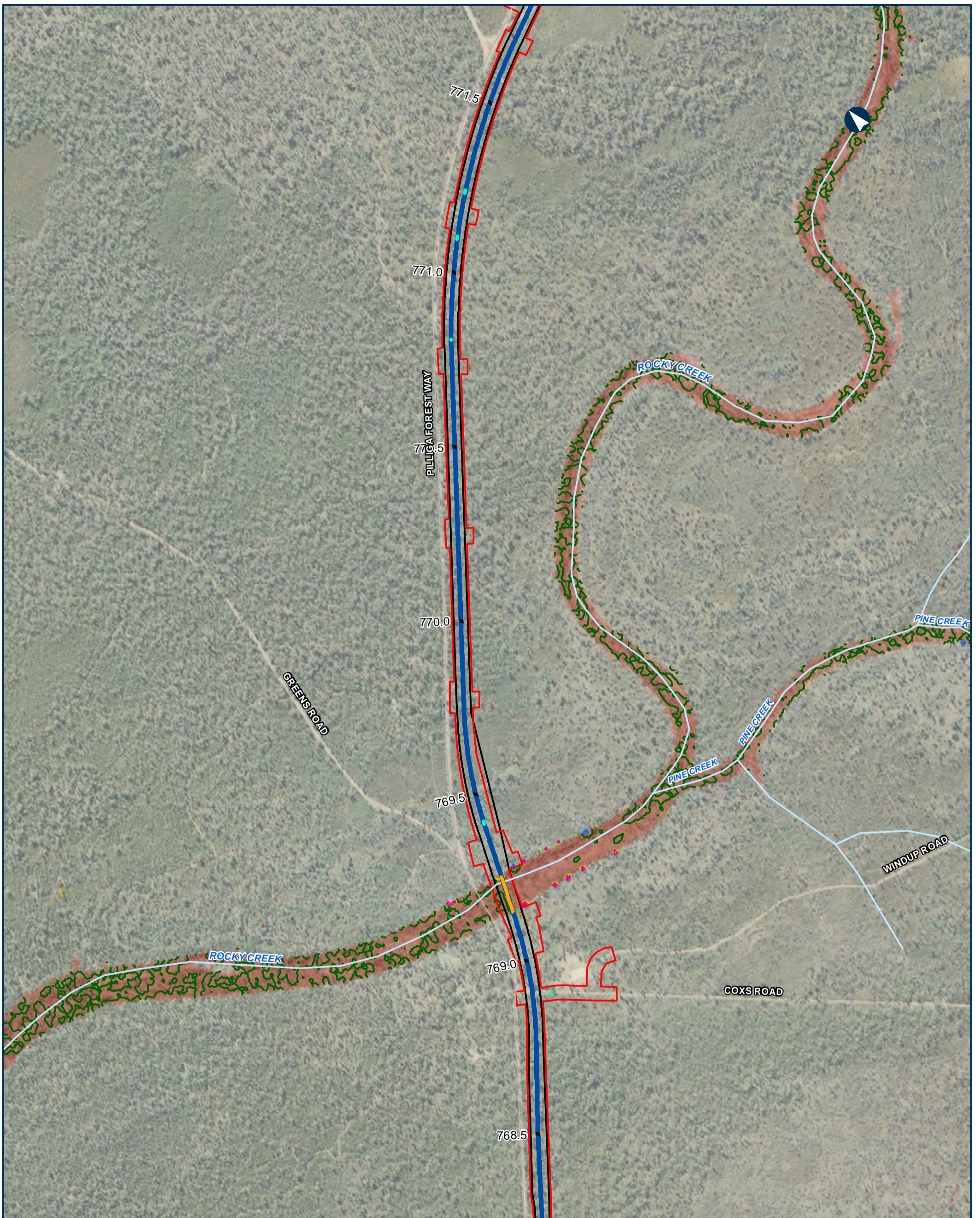

NARROMINE TO NARRABRI QDL departures - Duration - 20% AEP

Appendix I - Figure 4.1.74

0 200 400 Metres

Coordinate System: GDA 1994 MGA Zone 55

ARTC makes no representation or warranty and assumes no duty of care or other responsibility to any party as to the completeness, accuracy or suitability of the information contained in this GIS map. The GIS map has been prepared from material provided to ARTC by an external source and ARTC has not taken any steps to verify the completeness, accuracy or suitability of that material. ARTC will not be responsible for any loss or damage suffered as a result of any person whatsoever placing reliance upon the information contained within this GIS map.

Date: 9/08/2022 Paper: A3
 Author: JacobsGHD Scale: 1:10,000
 Data Sources: Basemap layers: NSWSS; all other layers: JacobsGHD

- | | | |
|--|---|--|
| <ul style="list-style-type: none"> — Bridge — Culvert — Alignment — Sub arterial road — Watercourse The proposal Rail Corridor | <p>Change in duration of inundation</p> <ul style="list-style-type: none"> — 0% — 5% — 10% — 20% <p>Area of departure</p> <ul style="list-style-type: none"> Exist duration <1hr, design duration >1hr Exist duration >1hr, duration change > 10% | <p>Existing Duration of Inundation</p> <ul style="list-style-type: none"> < 1hr 1hr - 3hrs 3hrs - 6hrs 6hrs - 12hrs 12hrs - 24hrs > 24hrs |
|--|---|--|

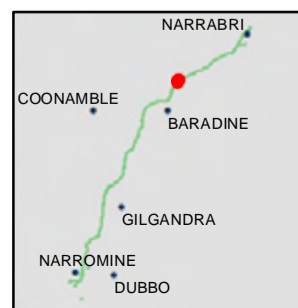

INLAND RAIL **ARTC**

The Australian Government is delivering Inland Rail through the Australian Rail Track Corporation (ARTC), in partnership with the private sector.

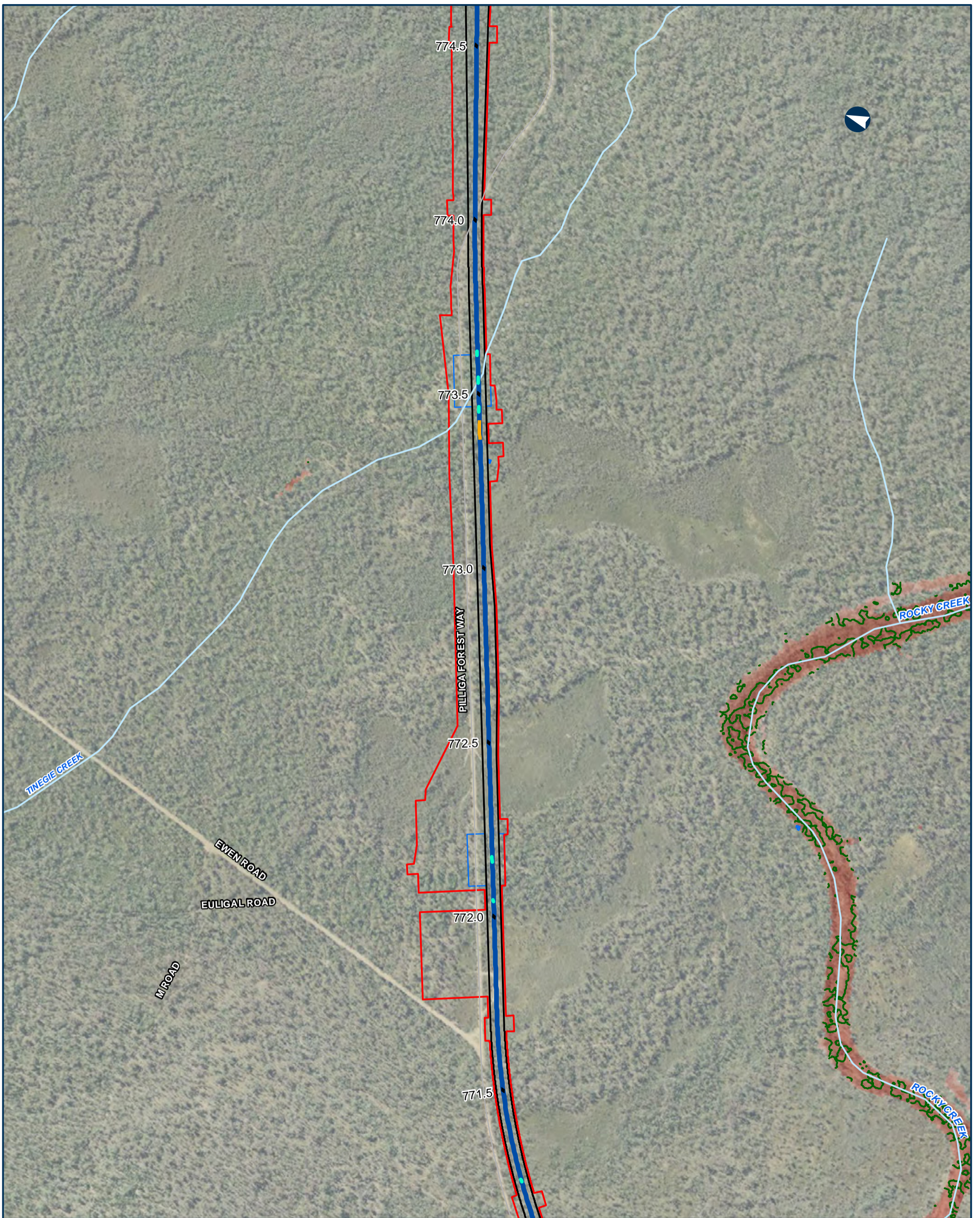

NARROMINE TO NARRABRI QDL departures - Duration - 20% AEP

Appendix I - Figure 4.1.75

0 200 400 Metres

Coordinate System: GDA 1994 MGA Zone 55

ARTC makes no representation or warranty and assumes no duty of care or other responsibility to any party as to the completeness, accuracy or suitability of the information contained in this GIS map. The GIS map has been prepared from material provided to ARTC by an external source and ARTC has not taken any steps to verify the completeness, accuracy or suitability of that material. ARTC will not be responsible for any loss or damage suffered as a result of any person whatsoever placing reliance upon the information contained within this GIS map.

Date: 9/08/2022 Paper: A3
 Author: JacobsGHD Scale: 1:10,000
 Data Sources: Basemap layers: NSWSS; all other layers: JacobsGHD

- Bridge
- Culvert
- Alignment
- Sub arterial road
- Watercourse
- The proposal
- Drainage Control Area
- Rail Corridor

Change in duration of inundation

- 0%
- Area of departure
- Exist duration <1hr, design duration >1hr

Existing Duration of Inundation

- < 1hr
- 1hr - 3hrs
- 3hrs - 6hrs
- 6hrs - 12hrs
- 12hrs - 24hrs
- > 24hrs

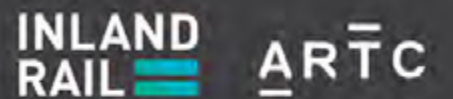
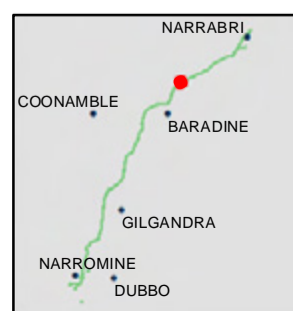

The Australian Government is delivering Inland Rail through the Australian Rail Track Corporation (ARTC), in partnership with the private sector.

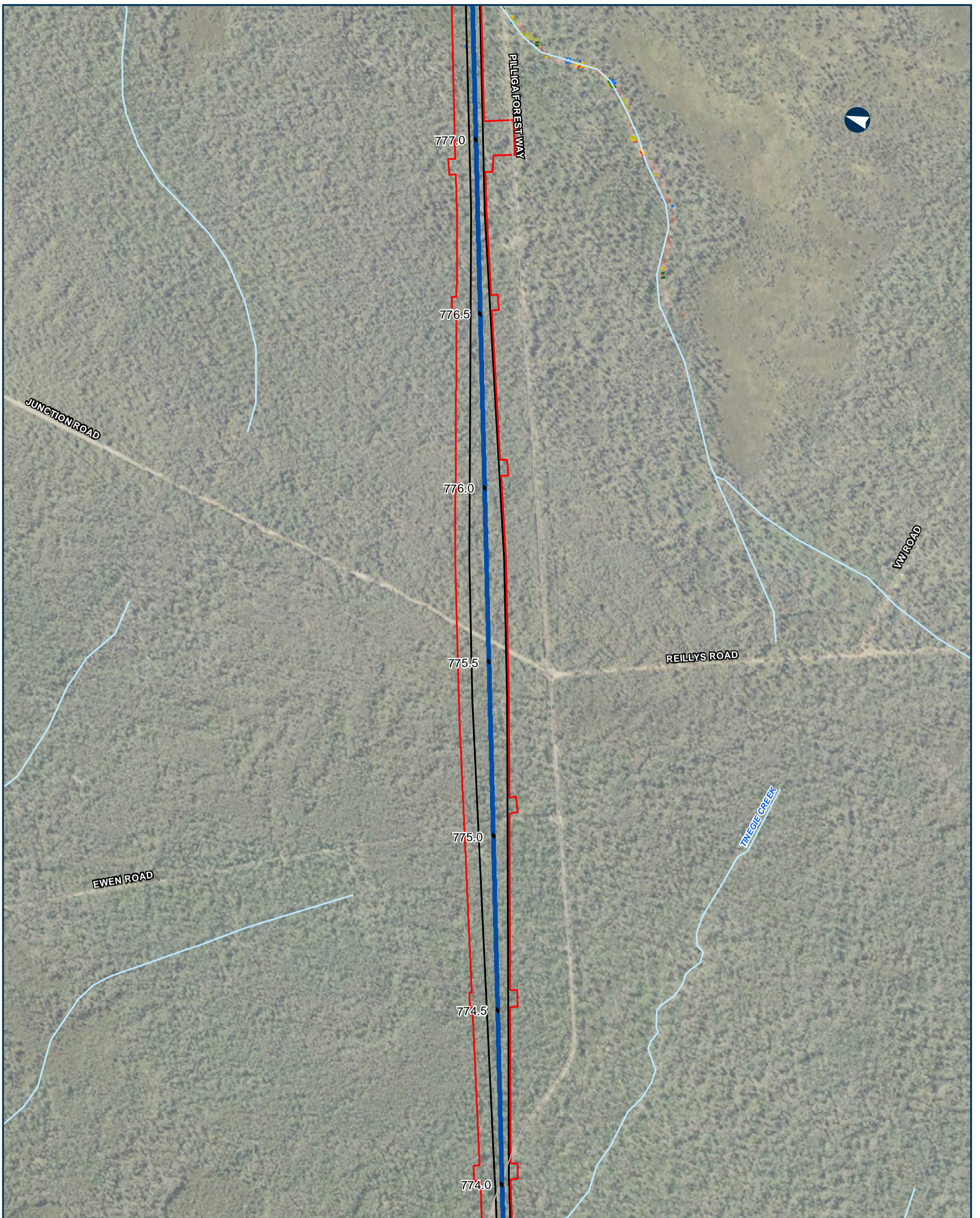

NARROMINE TO NARRABRI QDL departures - Duration - 20% AEP

Appendix I - Figure 4.1.76

0 200 400 Metres

Coordinate System: GDA 1994 MGA Zone 55

ARTC makes no representation or warranty and assumes no duty of care or other responsibility to any party as to the completeness, accuracy or suitability of the information contained in this GIS map. The GIS map has been prepared from material provided to ARTC by an external source and ARTC has not taken any steps to verify the completeness, accuracy or suitability of that material. ARTC will not be responsible for any loss or damage suffered as a result of any person whatsoever placing reliance upon the information contained within this GIS map.

Date: 9/08/2022 Paper: A3
 Author: JacobsGHD Scale: 1:10,000
 Data Sources: Basemap layers: NSWSS; all other layers: JacobsGHD

- | | | |
|-------------------|---|---------------------------------------|
| Alignment | Change in duration of inundation | Existing Duration of Inundation < 1hr |
| Sub arterial road | 0% | 1hr - 3hrs |
| Watercourse | 5% | 3hrs - 6hrs |
| The proposal | 10% | 6hrs - 12hrs |
| Rail Corridor | 20% | 12hrs - 24hrs |
| | Area of departure | > 24hrs |
| | Exist duration <1hr, design duration >1hr | |

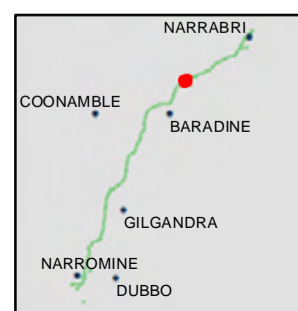

INLAND RAIL **ARTC**

The Australian Government is delivering Inland Rail through the Australian Rail Track Corporation (ARTC), in partnership with the private sector.

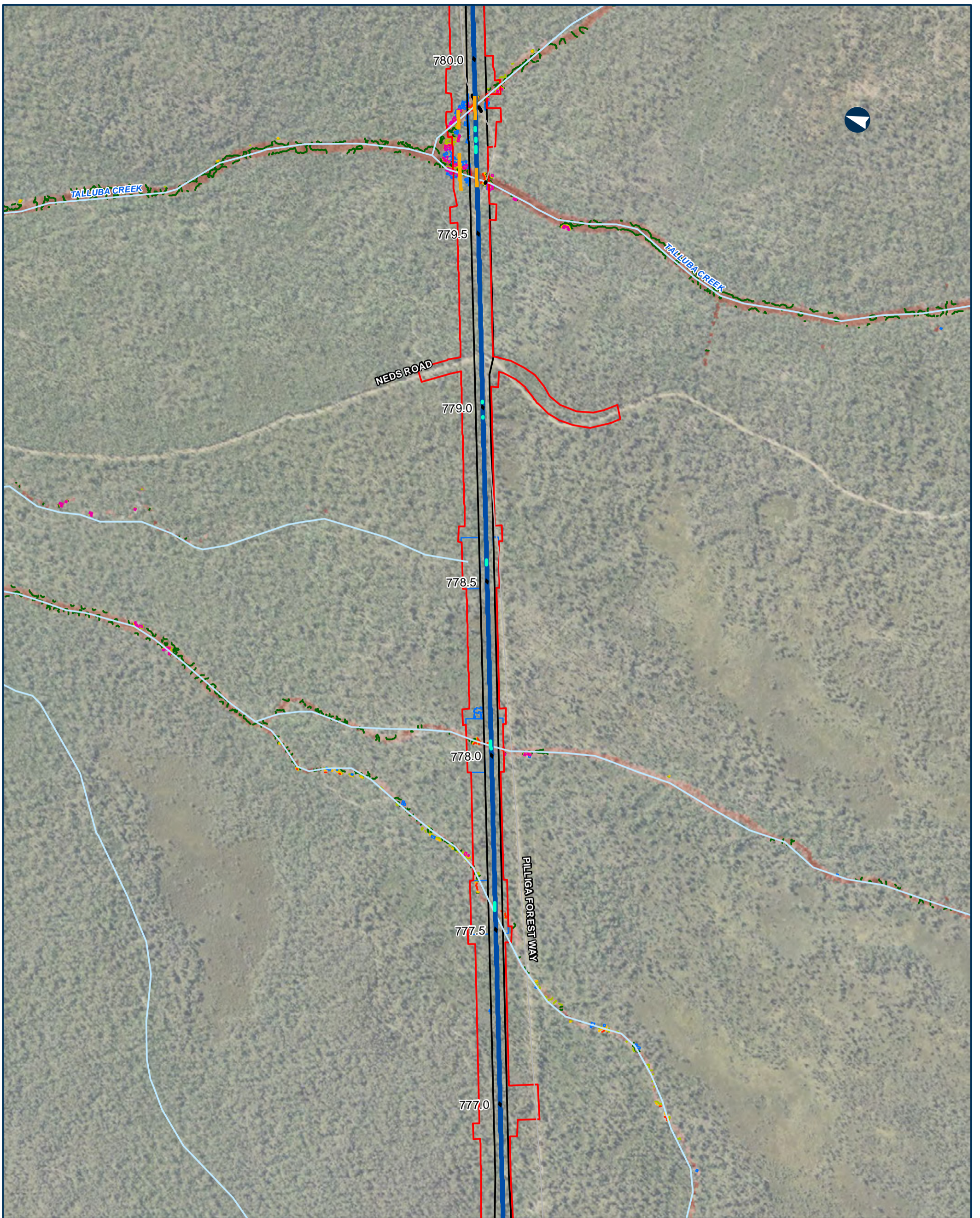

NARROMINE TO NARRABRI QDL departures - Duration - 20% AEP

Appendix I - Figure 4.1.77

0 200 400 Metres

Coordinate System: GDA 1994 MGA Zone 55

ARTC makes no representation or warranty and assumes no duty of care or other responsibility to any party as to the completeness, accuracy or suitability of the information contained in this GIS map. The GIS map has been prepared from material provided to ARTC by an external source and ARTC has not taken any steps to verify the completeness, accuracy or suitability of that material. ARTC will not be responsible for any loss or damage suffered as a result of any person whatsoever placing reliance upon the information contained within this GIS map.

Date: 9/08/2022 Paper: A3
 Author: JacobsGHD Scale: 1:10,000
 Data Sources: Basemap layers: NSWSS; all other layers: JacobsGHD

- | | | |
|--|---|--|
| <ul style="list-style-type: none"> — Bridge — Culvert — Alignment — Road QDL departure — Sub arterial road — Watercourse The proposal Drainage Control Area Rail Corridor | <p>Change in duration of inundation</p> <ul style="list-style-type: none"> — 0% — 5% — 10% — 20% <p>Area of departure</p> <ul style="list-style-type: none"> Exist duration <1hr, design duration >1hr Exist duration >1hr, duration change > 10% | <p>Existing Duration of Inundation</p> <ul style="list-style-type: none"> < 1hr 1hr - 3hrs 3hrs - 6hrs 6hrs - 12hrs 12hrs - 24hrs > 24hrs |
|--|---|--|

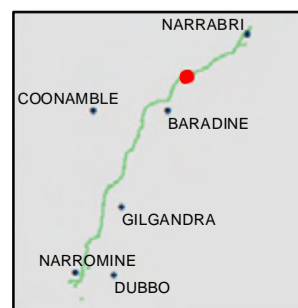

INLAND RAIL **ARTC**

The Australian Government is delivering Inland Rail through the Australian Rail Track Corporation (ARTC), in partnership with the private sector.

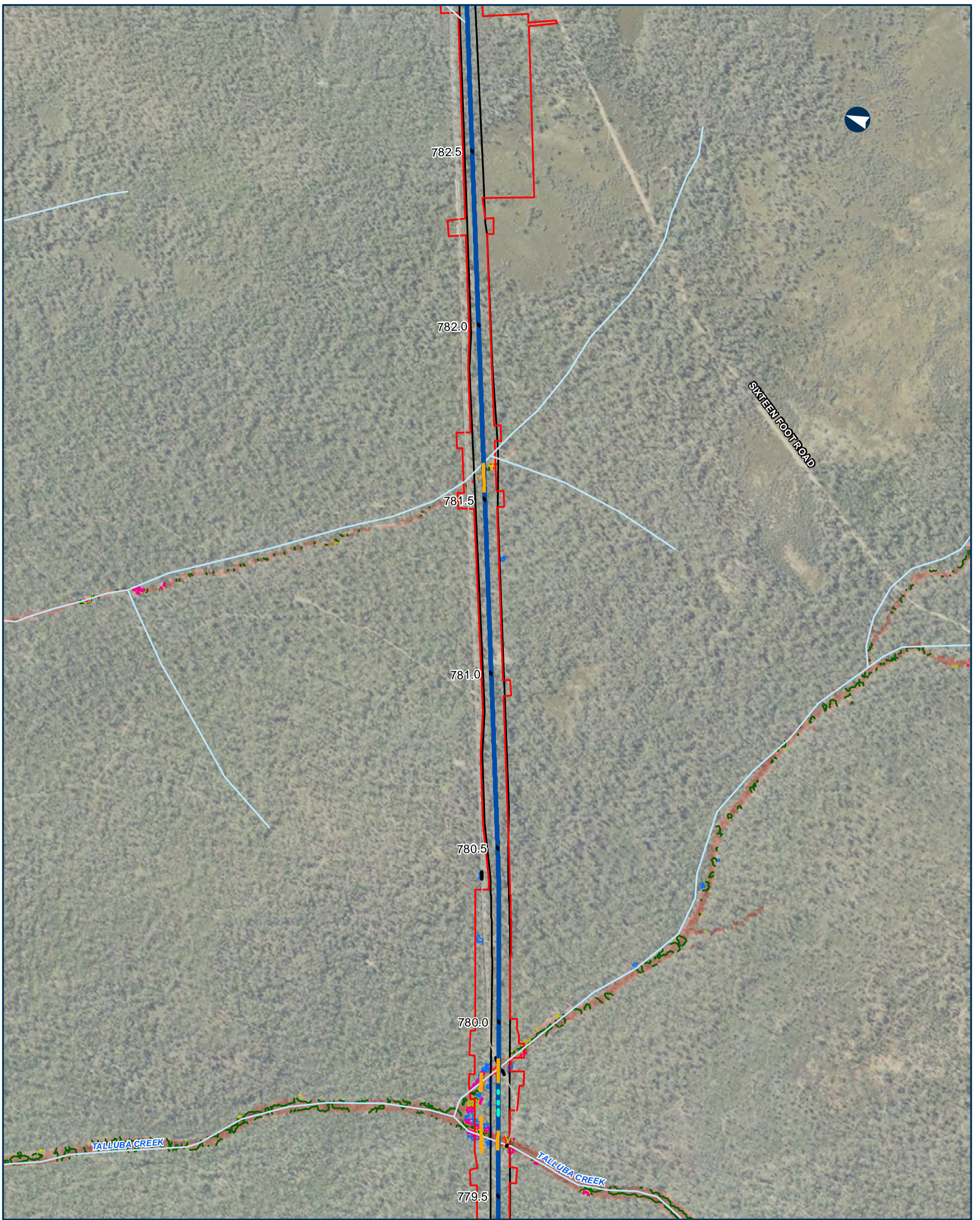

NARROMINE TO NARRABRI QDL departures - Duration - 20% AEP

Appendix I - Figure 4.1.78

0 200 400 Metres

Coordinate System: GDA 1994 MGA Zone 55

ARTC makes no representation or warranty and assumes no duty of care or other responsibility to any party as to the completeness, accuracy or suitability of the information contained in this GIS map. The GIS map has been prepared from material provided to ARTC by an external source and ARTC has not taken any steps to verify the completeness, accuracy or suitability of that material. ARTC will not be responsible for any loss or damage suffered as a result of any person whatsoever placing reliance upon the information contained within this GIS map.

Date: 9/08/2022 Paper: A3
 Author: JacobsGHD Scale: 1:10,000
 Data Sources: Basemap layers: NSWSS; all other layers: JacobsGHD

- | | | |
|--------------------|---|---------------------------------------|
| Bridge | Change in duration of inundation | Existing Duration of Inundation < 1hr |
| Culvert | 0% | 1hr - 3hrs |
| Alignment | 5% | 3hrs - 6hrs |
| Road QDL departure | 10% | 6hrs - 12hrs |
| Sub arterial road | 20% | 12hrs - 24hrs |
| Watercourse | Area of departure | |
| The proposal | Exist duration < 1hr, design duration > 1hr | |
| Rail Corridor | Exist duration > 1hr, duration change > 10% | |

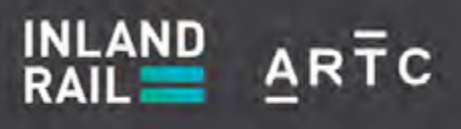
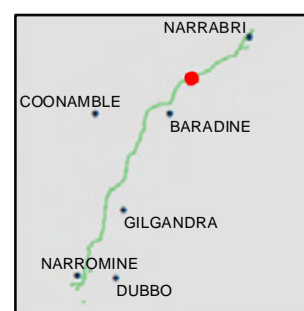

The Australian Government is delivering Inland Rail through the Australian Rail Track Corporation (ARTC), in partnership with the private sector.

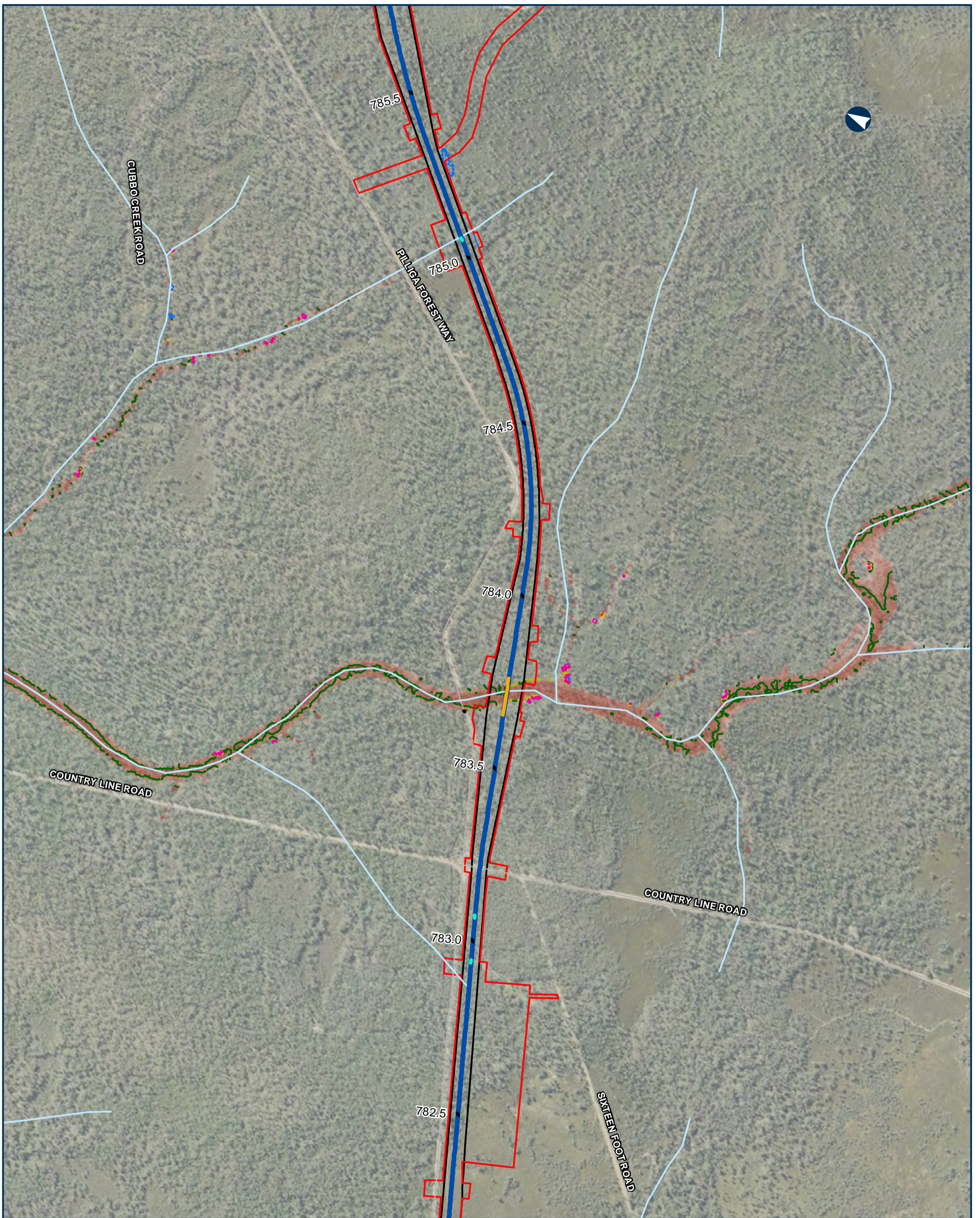

NARROMINE TO NARRABRI QDL departures - Duration - 20% AEP

Appendix I - Figure 4.1.79

0 200 400 Metres

Coordinate System: GDA 1994 MGA Zone 55

ARTC makes no representation or warranty and assumes no duty of care or other responsibility to any party as to the completeness, accuracy or suitability of the information contained in this GIS map. The GIS map has been prepared from material provided to ARTC by an external source and ARTC has not taken any steps to verify the completeness, accuracy or suitability of that material. ARTC will not be responsible for any loss or damage suffered as a result of any person whatsoever placing reliance upon the information contained within this GIS map.

Date: 9/08/2022 Paper: A3
 Author: JacobsGHD Scale: 1:10,000
 Data Sources: Basemap layers: NSWSS; all other layers: JacobsGHD

- | | | |
|--|---|--|
| <ul style="list-style-type: none"> — Bridge — Culvert — Alignment — Road QDL departure — Sub arterial road — Watercourse — The proposal — Drainage Control Area Rail Corridor | <p>Change in duration of inundation</p> <ul style="list-style-type: none"> — 0% — 5% — 10% — 20% <p>Area of departure</p> <ul style="list-style-type: none"> Exist duration <1hr, design duration >1hr Exist duration >1hr, duration change > 10% | <p>Existing Duration of Inundation</p> <ul style="list-style-type: none"> < 1hr 1hr - 3hrs 3hrs - 6hrs 6hrs - 12hrs 12hrs - 24hrs |
|--|---|--|

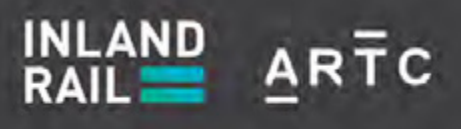
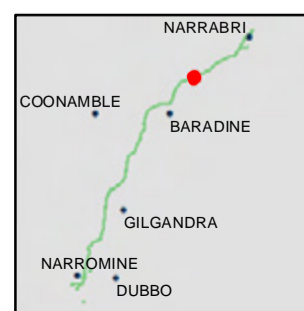

The Australian Government is delivering Inland Rail through the Australian Rail Track Corporation (ARTC), in partnership with the private sector.

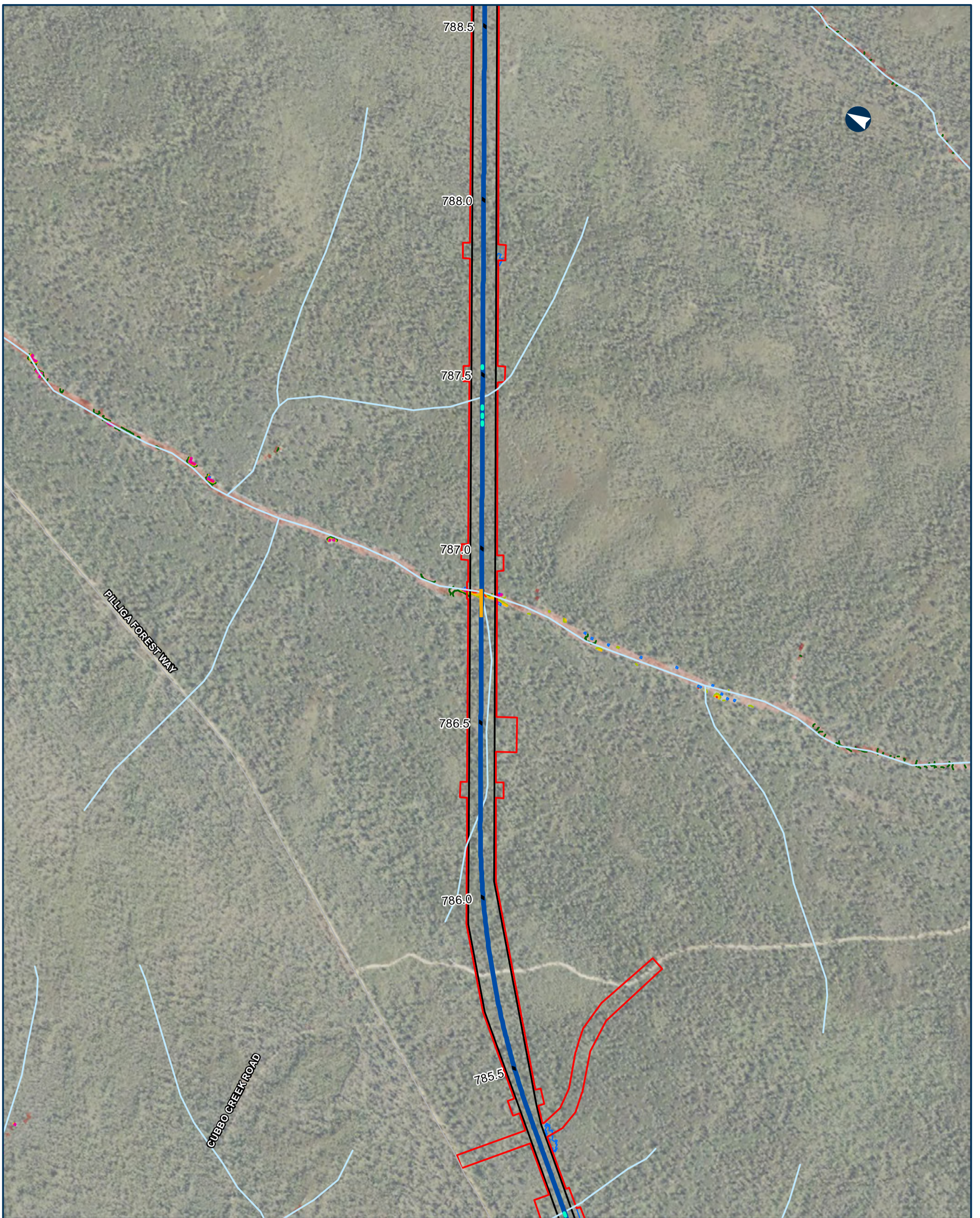

NARROMINE TO NARRABRI QDL departures - Duration - 20% AEP

Appendix I - Figure 4.1.80

0 200 400 Metres

Coordinate System: GDA 1994 MGA Zone 55

ARTC makes no representation or warranty and assumes no duty of care or other responsibility to any party as to the completeness, accuracy or suitability of the information contained in this GIS map. The GIS map has been prepared from material provided to ARTC by an external source and ARTC has not taken any steps to verify the completeness, accuracy or suitability of that material. ARTC will not be responsible for any loss or damage suffered as a result of any person whatsoever placing reliance upon the information contained within this GIS map.

Date: 9/08/2022 Paper: A3
 Author: JacobsGHD Scale: 1:10,000
 Data Sources: Basemap layers: NSWSS; all other layers: JacobsGHD

- | | | |
|---|---|--|
| <ul style="list-style-type: none"> — Bridge — Culvert — Alignment — Sub arterial road — Watercourse The proposal Drainage Control Area Rail Corridor | <p>Change in duration of inundation</p> <ul style="list-style-type: none"> — 0% — 5% — 10% — 20% <p>Area of departure</p> <ul style="list-style-type: none"> Exist duration <1hr, design duration >1hr Exist duration >1hr, duration change > 10% | <p>Existing Duration of Inundation</p> <ul style="list-style-type: none"> < 1hr 1hr - 3hrs 3hrs - 6hrs 6hrs - 12hrs 12hrs - 24hrs > 24hrs |
|---|---|--|

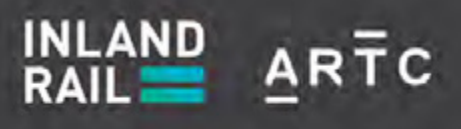
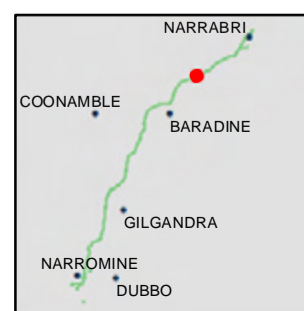

The Australian Government is delivering Inland Rail through the Australian Rail Track Corporation (ARTC), in partnership with the private sector.

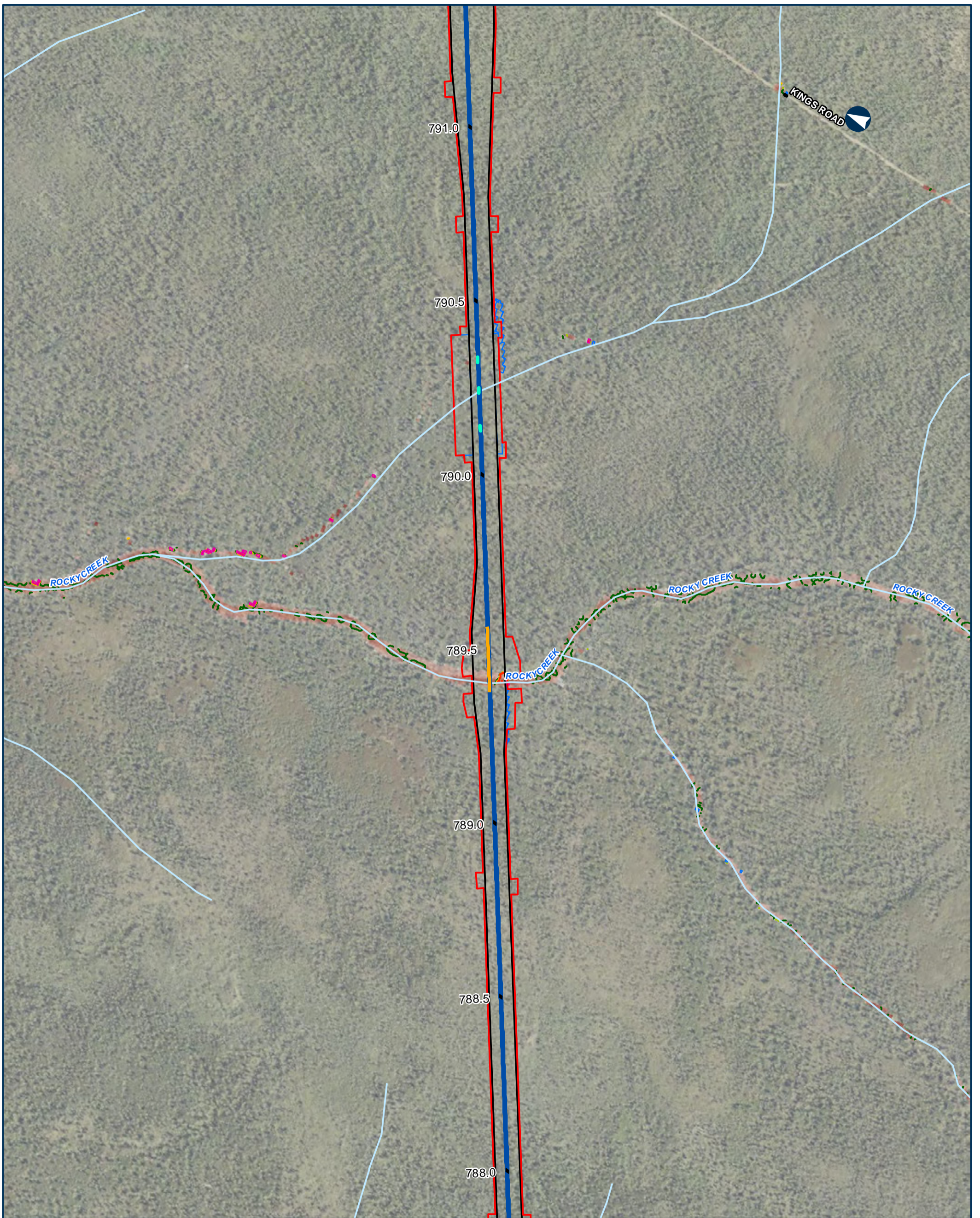

NARROMINE TO NARRABRI QDL departures - Duration - 20% AEP

Appendix I - Figure 4.1.81

0 200 400 Metres
 Coordinate System: GDA 1994 MGA Zone 55
 ARTC makes no representation or warranty and assumes no duty of care or other responsibility to any party as to the completeness, accuracy or suitability of the information contained in this GIS map. The GIS map has been prepared from material provided to ARTC by an external source and ARTC has not taken any steps to verify the completeness, accuracy or suitability of that material. ARTC will not be responsible for any loss or damage suffered as a result of any person whatsoever placing reliance upon the information contained within this GIS map.

Date: 9/08/2022 Paper: A3
 Author: JacobsGHD Scale: 1:10,000
 Data Sources: Basemap layers: NSWSS; all other layers: JacobsGHD

- | | | |
|---|---|--|
| <ul style="list-style-type: none"> — Bridge — Culvert — Alignment — Road QDL departure — Watercourse The proposal Drainage Control Area Rail Corridor | <p>Change in duration of inundation</p> <ul style="list-style-type: none"> — 0% — 5% — 10% — 20% <p>Area of departure</p> <ul style="list-style-type: none"> Exist duration <1hr, design duration >1hr Exist duration >1hr, duration change > 10% | <p>Existing Duration of Inundation</p> <ul style="list-style-type: none"> < 1hr 1hr - 3hrs 3hrs - 6hrs 6hrs - 12hrs 12hrs - 24hrs > 24hrs |
|---|---|--|

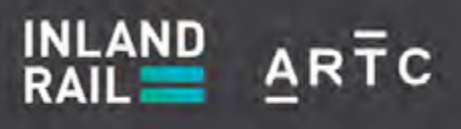
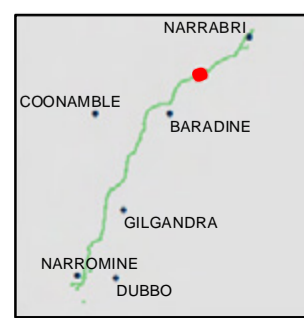

The Australian Government is delivering Inland Rail through the Australian Rail Track Corporation (ARTC), in partnership with the private sector.

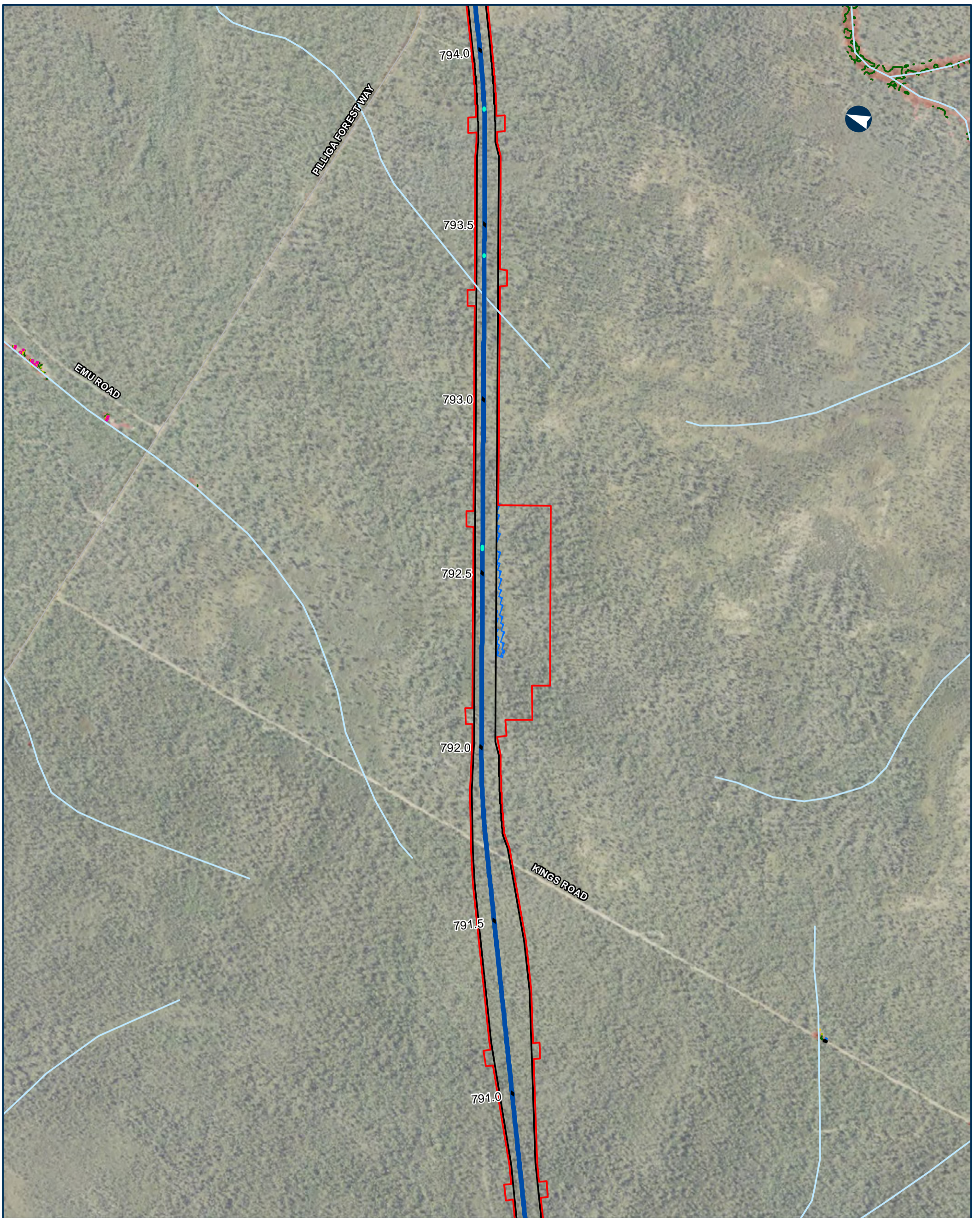

NARROMINE TO NARRABRI QDL departures - Duration - 20% AEP

Appendix I - Figure 4.1.82

0 200 400 Metres

Coordinate System: GDA 1994 MGA Zone 55

ARTC makes no representation or warranty and assumes no duty of care or other responsibility to any party as to the completeness, accuracy or suitability of the information contained in this GIS map. The GIS map has been prepared from material provided to ARTC by an external source and ARTC has not taken any steps to verify the completeness, accuracy or suitability of that material. ARTC will not be responsible for any loss or damage suffered as a result of any person whatsoever placing reliance upon the information contained within this GIS map.

Date: 9/08/2022 Paper: A3
 Author: JacobsGHD Scale: 1:10,000
 Data Sources: Basemap layers: NSWSS; all other layers: JacobsGHD

- | | | |
|--------------------|---|---------------------------------------|
| Culvert | Change in duration of inundation | Existing Duration of Inundation < 1hr |
| Alignment | 0% | 1hr - 3hrs |
| Road ODL departure | 5% | 3hrs - 6hrs |
| Sub arterial road | 10% | 6hrs - 12hrs |
| Watercourse | 20% | 12hrs - 24hrs |
| The proposal | Area of departure | > 24hrs |
| Rail Corridor | Exist duration < 1hr, design duration > 1hr | |
| | Exist duration > 1hr, duration change > 10% | |

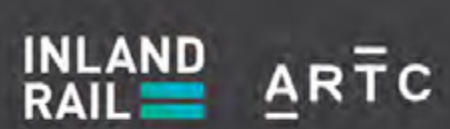
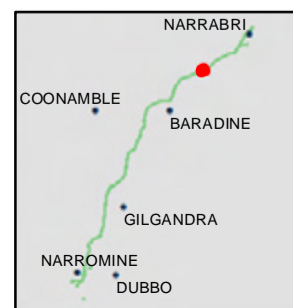

The Australian Government is delivering Inland Rail through the Australian Rail Track Corporation (ARTC), in partnership with the private sector.

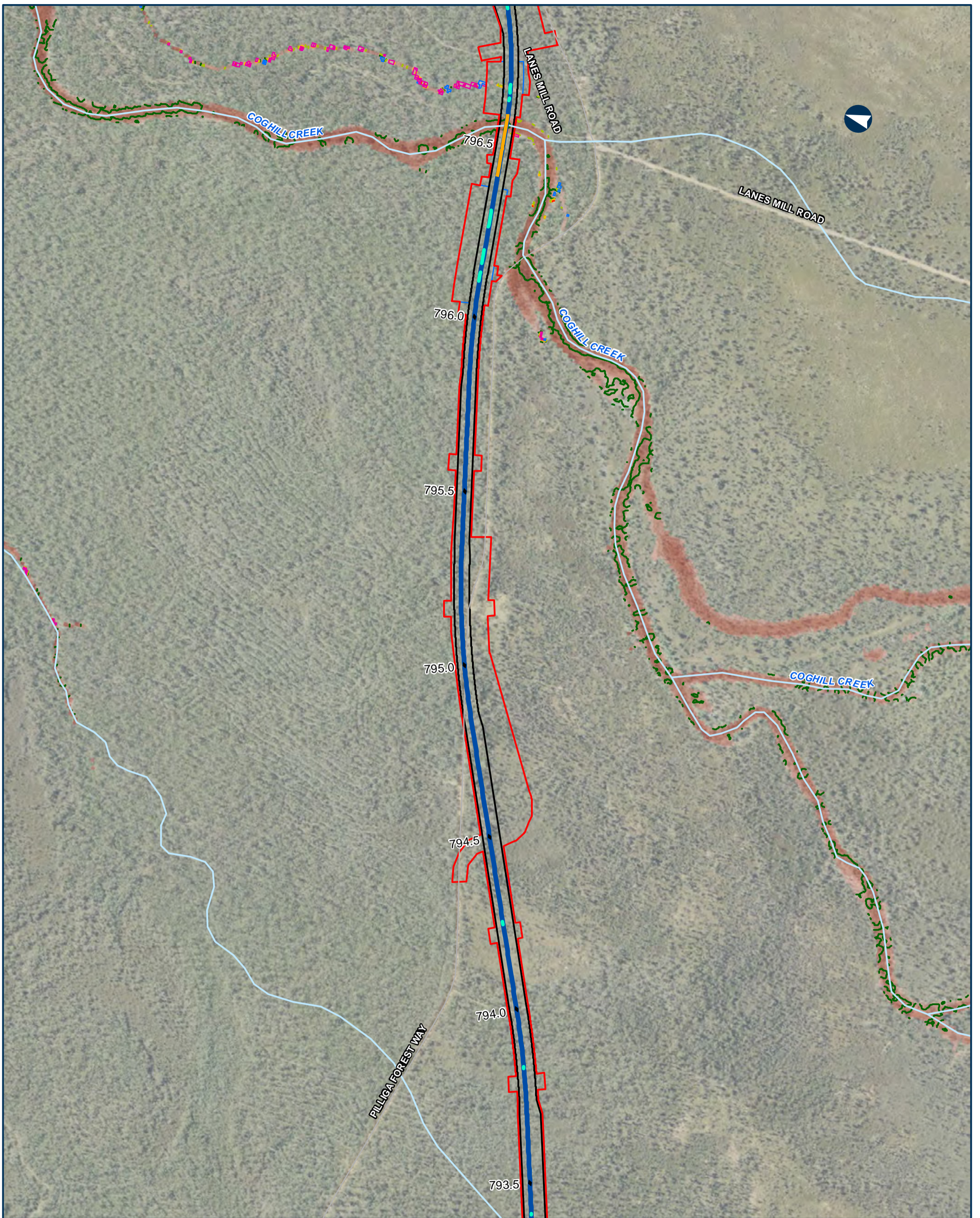

NARROMINE TO NARRABRI QDL departures - Duration - 20% AEP

Appendix I - Figure 4.1.83

0 200 400 Metres

Coordinate System: GDA 1994 MGA Zone 55

ARTC makes no representation or warranty and assumes no duty of care or other responsibility to any party as to the completeness, accuracy or suitability of the information contained in this GIS map. The GIS map has been prepared from material provided to ARTC by an external source and ARTC has not taken any steps to verify the completeness, accuracy or suitability of that material. ARTC will not be responsible for any loss or damage suffered as a result of any person whatsoever placing reliance upon the information contained within this GIS map.

Date: 9/08/2022 Paper: A3
 Author: JacobsGHD Scale: 1:10,000
 Data Sources: Basemap layers: NSWSS; all other layers: JacobsGHD

- | | | |
|---|---|--|
| <ul style="list-style-type: none"> — Bridge — Culvert — Alignment — Sub arterial road — Watercourse The proposal Drainage Control Area Rail Corridor | <p>Change in duration of inundation</p> <ul style="list-style-type: none"> — 0% — 5% — 10% — 20% <p>Area of departure</p> <ul style="list-style-type: none"> Exist duration <1hr, design duration >1hr Exist duration >1hr, duration change > 10% | <p>Existing Duration of Inundation</p> <ul style="list-style-type: none"> < 1hr 1hr - 3hrs 3hrs - 6hrs 6hrs - 12hrs 12hrs - 24hrs |
|---|---|--|

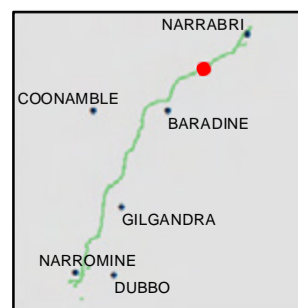

INLAND RAIL **ARTC**

The Australian Government is delivering Inland Rail through the Australian Rail Track Corporation (ARTC), in partnership with the private sector.

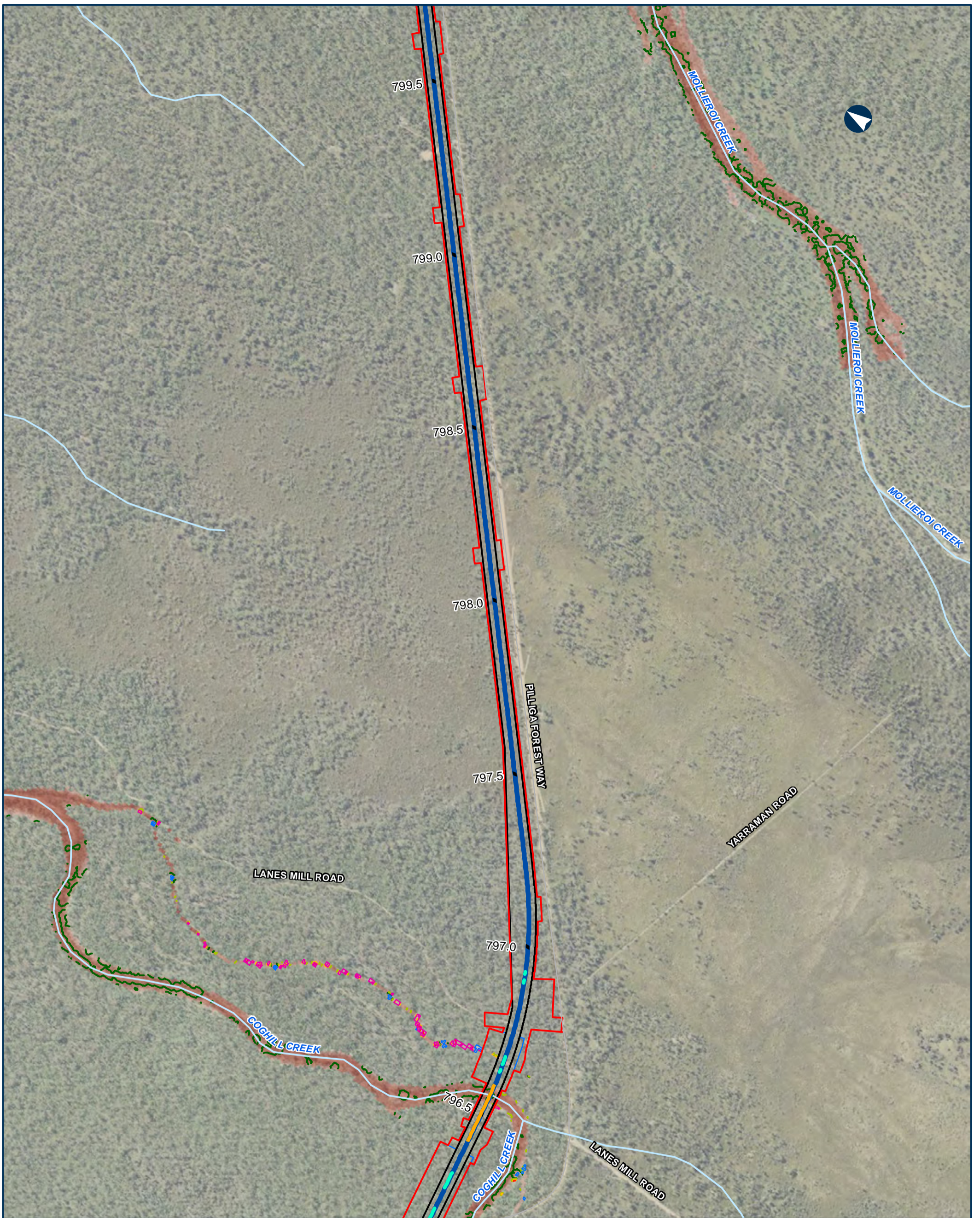

NARROMINE TO NARRABRI QDL departures - Duration - 20% AEP

Appendix I - Figure 4.1.84

0 200 400 Metres

Coordinate System: GDA 1994 MGA Zone 55

ARTC makes no representation or warranty and assumes no duty of care or other responsibility to any party as to the completeness, accuracy or suitability of the information contained in this GIS map. The GIS map has been prepared from material provided to ARTC by an external source and ARTC has not taken any steps to verify the completeness, accuracy or suitability of that material. ARTC will not be responsible for any loss or damage suffered as a result of any person whatsoever placing reliance upon the information contained within this GIS map.

Date: 9/08/2022 Paper: A3
 Author: JacobsGHD Scale: 1:10,000
 Data Sources: Basemap layers: NSWSS; all other layers: JacobsGHD

- | | | |
|---|---|--|
| <ul style="list-style-type: none"> — Bridge — Culvert — Alignment — Sub arterial road — Watercourse The proposal Drainage Control Area Rail Corridor | <p>Change in duration of inundation</p> <ul style="list-style-type: none"> — 0% — 5% — 10% — 20% <p>Area of departure</p> <ul style="list-style-type: none"> Exist duration <1hr, design duration >1hr Exist duration >1hr, duration change > 10% | <p>Existing Duration of Inundation</p> <ul style="list-style-type: none"> < 1hr 1hr - 3hrs 3hrs - 6hrs 6hrs - 12hrs 12hrs - 24hrs |
|---|---|--|

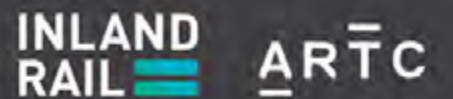

The Australian Government is delivering Inland Rail through the Australian Rail Track Corporation (ARTC), in partnership with the private sector.

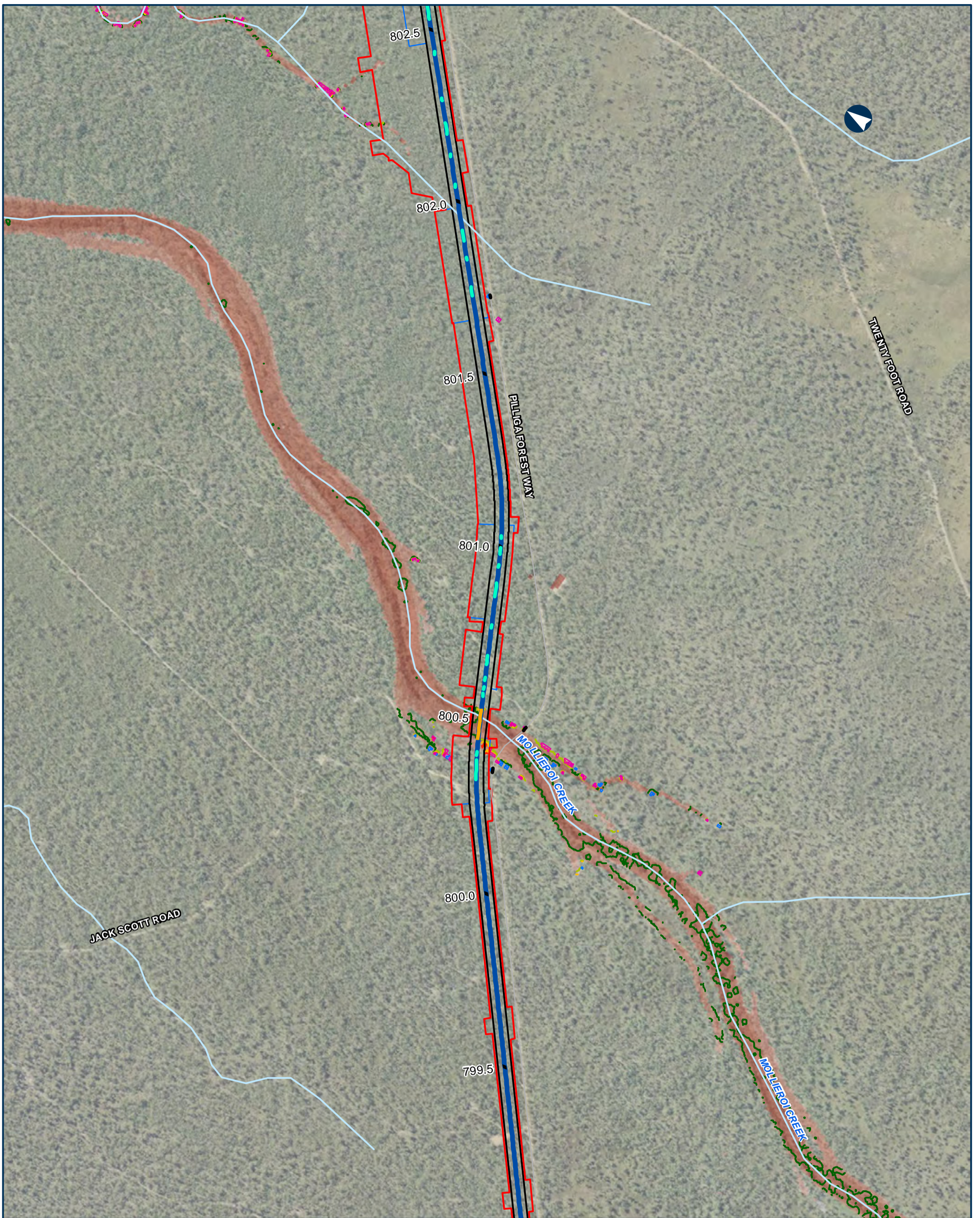

NARROMINE TO NARRABRI QDL departures - Duration - 20% AEP

Appendix I - Figure 4.1.85

0 200 400 Metres

Coordinate System: GDA 1994 MGA Zone 55

ARTC makes no representation or warranty and assumes no duty of care or other responsibility to any party as to the completeness, accuracy or suitability of the information contained in this GIS map. The GIS map has been prepared from material provided to ARTC by an external source and ARTC has not taken any steps to verify the completeness, accuracy or suitability of that material. ARTC will not be responsible for any loss or damage suffered as a result of any person whatsoever placing reliance upon the information contained within this GIS map.

Date: 9/08/2022 Paper: A3
 Author: JacobsGHD Scale: 1:10,000
 Data Sources: Basemap layers: NSWSS; all other layers: JacobsGHD

- | | | |
|--|---|--|
| <ul style="list-style-type: none"> — Bridge — Culvert — Alignment — Road QDL departure — Sub arterial road — Watercourse The proposal Drainage Control Area Rail Corridor | <p>Change in duration of inundation</p> <ul style="list-style-type: none"> — 0% — 5% — 10% — 20% <p>Area of departure</p> <ul style="list-style-type: none"> Exist duration <1hr, design duration >1hr Exist duration >1hr, duration change > 10% | <p>Existing Duration of Inundation</p> <ul style="list-style-type: none"> < 1hr 1hr - 3hrs 3hrs - 6hrs 6hrs - 12hrs 12hrs - 24hrs |
|--|---|--|



INLAND RAIL **ARTC**

The Australian Government is delivering Inland Rail through the Australian Rail Track Corporation (ARTC), in partnership with the private sector.

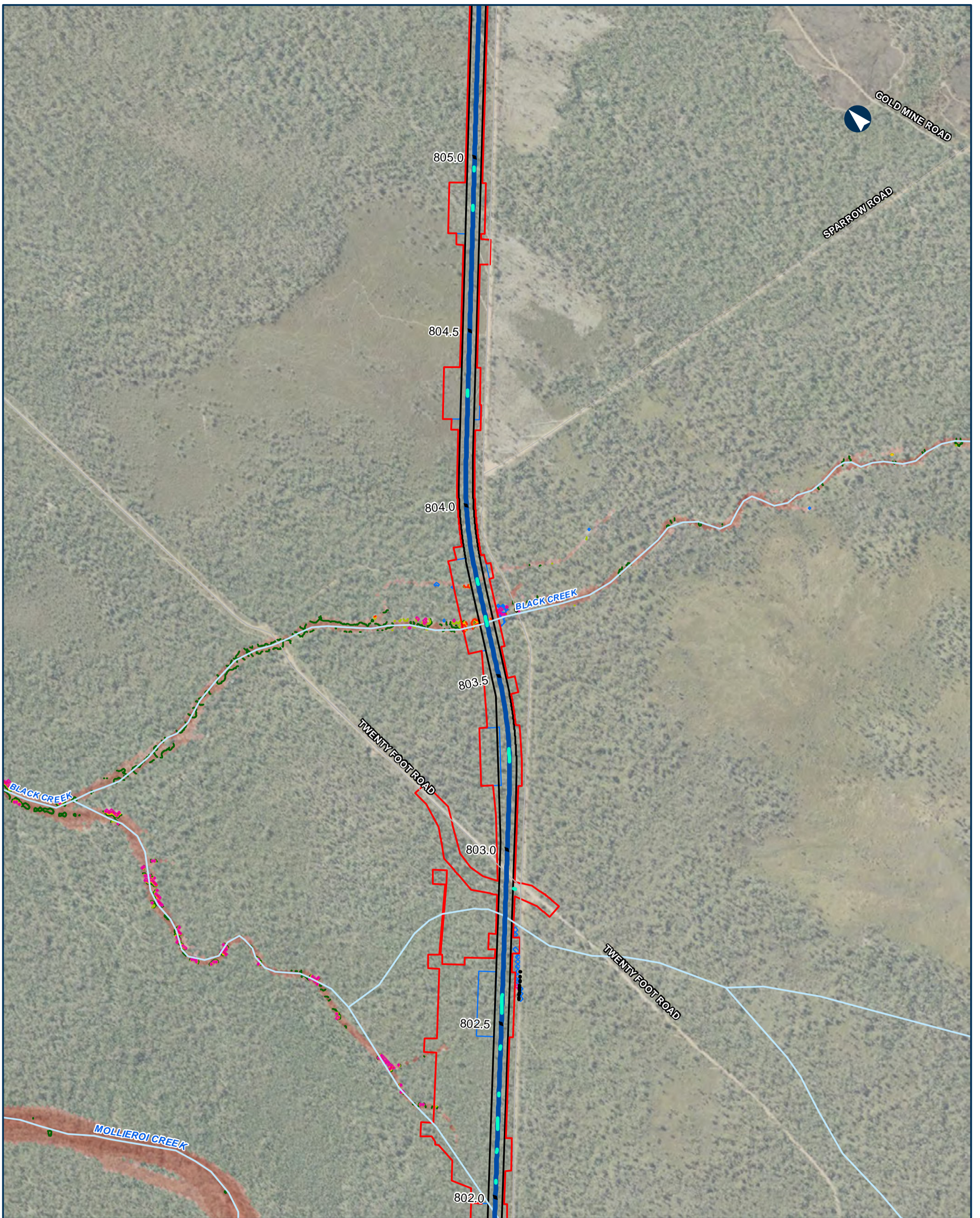

NARROMINE TO NARRABRI QDL departures - Duration - 20% AEP

Appendix I - Figure 4.1.86

0 200 400 Metres

Coordinate System: GDA 1994 MGA Zone 55

ARTC makes no representation or warranty and assumes no duty of care or other responsibility to any party as to the completeness, accuracy or suitability of the information contained in this GIS map. The GIS map has been prepared from material provided to ARTC by an external source and ARTC has not taken any steps to verify the completeness, accuracy or suitability of that material. ARTC will not be responsible for any loss or damage suffered as a result of any person whatsoever placing reliance upon the information contained within this GIS map.

Date: 9/08/2022 Paper: A3
 Author: JacobsGHD Scale: 1:10,000
 Data Sources: Basemap layers: NSWSS; all other layers: JacobsGHD

- | | | |
|-----------------------|--|---------------------------------|
| Culvert | Change in duration of inundation | Existing Duration of Inundation |
| Alignment | 0% | < 1hr |
| Road ODL departure | 5% | 1hr - 3hrs |
| Sub arterial road | 10% | 3hrs - 6hrs |
| Local road | 20% | 6hrs - 12hrs |
| Watercourse | Area of departure | 12hrs - 24hrs |
| The proposal | Exist duration <1hr, design duration >1hr | |
| Drainage Control Area | Exist duration >1hr, duration change > 10% | |
| Rail Corridor | | |

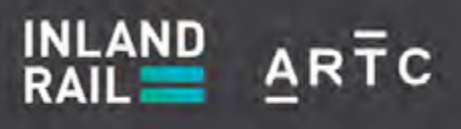
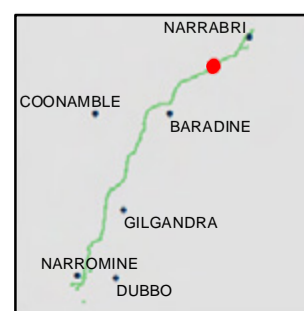

The Australian Government is delivering Inland Rail through the Australian Rail Track Corporation (ARTC), in partnership with the private sector.

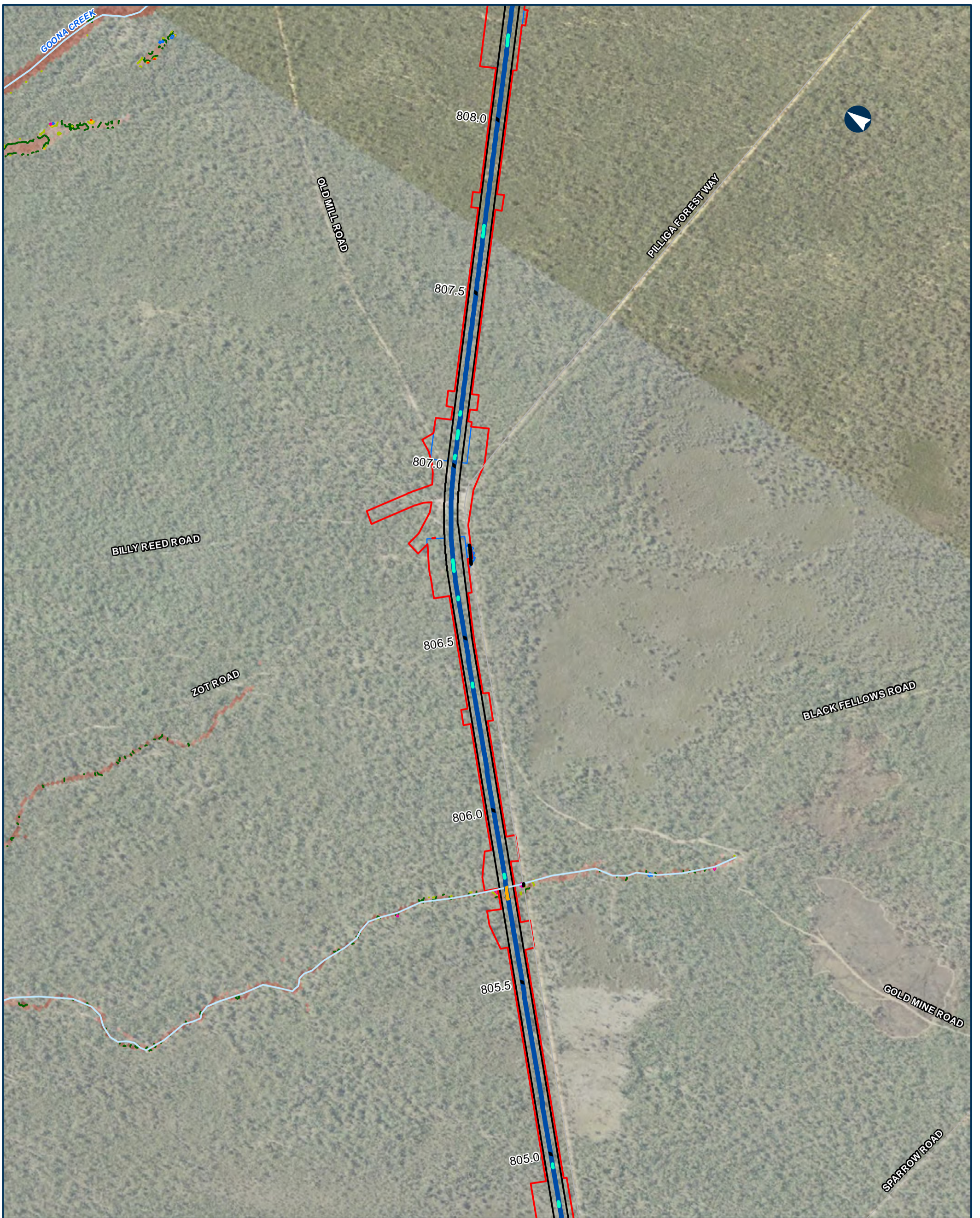

NARROMINE TO NARRABRI QDL departures - Duration - 20% AEP

Appendix I - Figure 4.1.87

0 200 400 Metres

Coordinate System: GDA 1994 MGA Zone 55

ARTC makes no representation or warranty and assumes no duty of care or other responsibility to any party as to the completeness, accuracy or suitability of the information contained in this GIS map. The GIS map has been prepared from material provided to ARTC by an external source and ARTC has not taken any steps to verify the completeness, accuracy or suitability of that material. ARTC will not be responsible for any loss or damage suffered as a result of any person whatsoever placing reliance upon the information contained within this GIS map.

Date: 9/08/2022 Paper: A3
 Author: JacobsGHD Scale: 1:10,000
 Data Sources: Basemap layers: NSWSS; all other layers: JacobsGHD

- | | | |
|---|---|--|
| <ul style="list-style-type: none"> — Bridge — Culvert — Alignment — Road QDL departure — Sub arterial road — Local road — Watercourse The proposal Drainage Control Area Rail Corridor | <p>Change in duration of inundation</p> <ul style="list-style-type: none"> — 0% — 5% — 10% — 20% <p>Area of departure</p> <ul style="list-style-type: none"> Exist duration <1hr, design duration >1hr Exist duration >1hr, duration change > 10% | <p>Existing Duration of Inundation</p> <ul style="list-style-type: none"> < 1hr 1hr - 3hrs 3hrs - 6hrs 6hrs - 12hrs 12hrs - 24hrs |
|---|---|--|



INLAND RAIL **ARTC**

The Australian Government is delivering Inland Rail through the Australian Rail Track Corporation (ARTC), in partnership with the private sector.

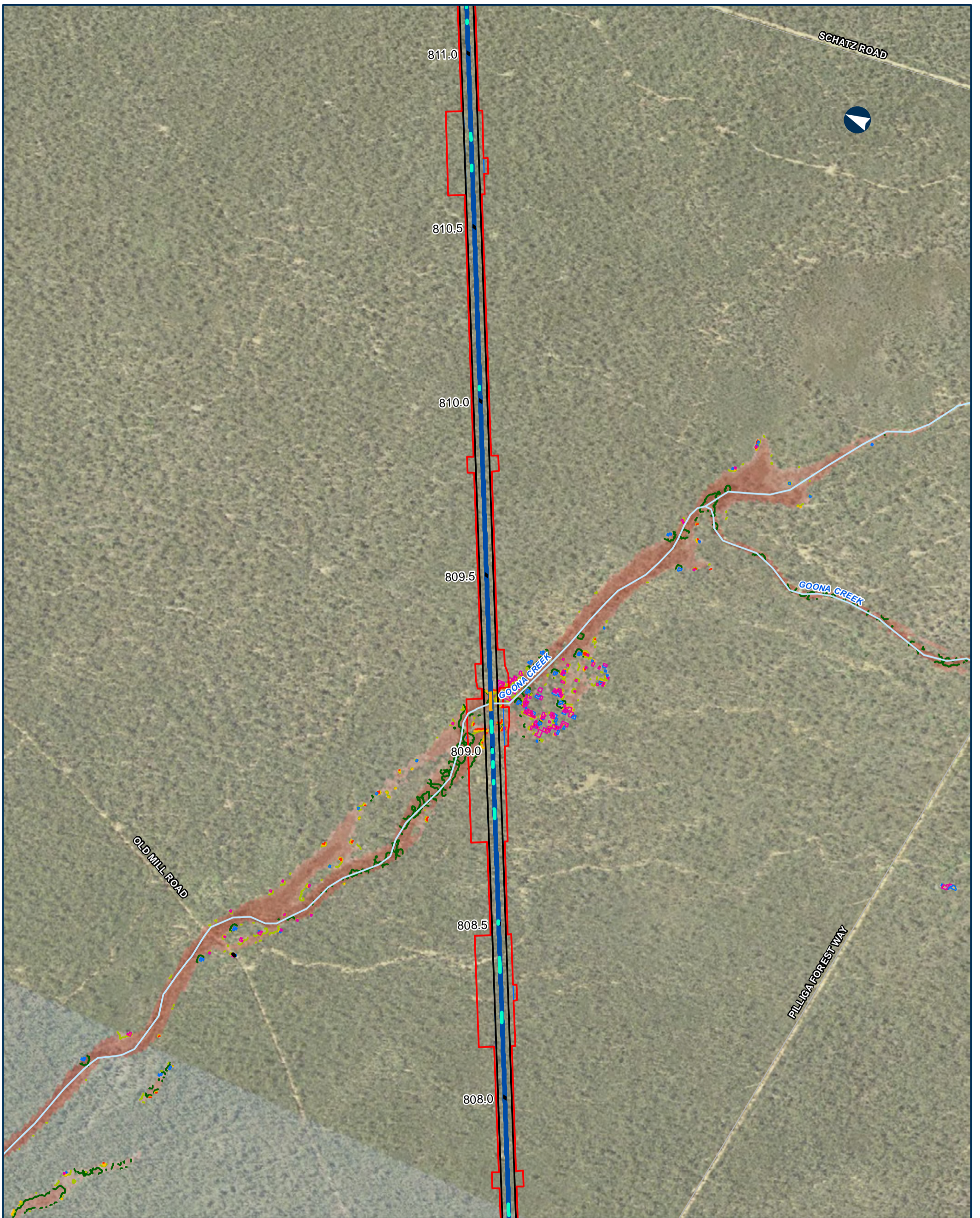

NARROMINE TO NARRABRI QDL departures - Duration - 20% AEP

Appendix I - Figure 4.1.88

0 200 400 Metres

Coordinate System: GDA 1994 MGA Zone 55

ARTC makes no representation or warranty and assumes no duty of care or other responsibility to any party as to the completeness, accuracy or suitability of the information contained in this GIS map. The GIS map has been prepared from material provided to ARTC by an external source and ARTC has not taken any steps to verify the completeness, accuracy or suitability of that material. ARTC will not be responsible for any loss or damage suffered as a result of any person whatsoever placing reliance upon the information contained within this GIS map.

Date: 9/08/2022 Paper: A3
 Author: JacobsGHD Scale: 1:10,000
 Data Sources: Basemap layers: NSWSS; all other layers: JacobsGHD

- | | | |
|---|--|---|
| <ul style="list-style-type: none"> — Bridge — Culvert — Alignment — Road QDL departure — Sub arterial road — Local road — Watercourse The proposal Drainage Control Area Rail Corridor | <p>Change in duration of inundation</p> <ul style="list-style-type: none"> — 0% — 5% — 10% — 20% <p>Area of departure</p> <ul style="list-style-type: none"> Exist duration <1hr, design duration >1hr Exist duration >1hr, duration change > 10% | <p>Existing Duration of Inundation</p> <ul style="list-style-type: none"> < 1hr 1hr - 3hrs 3hrs - 6hrs 6hrs - 12hrs 12hrs - 24hrs |
|---|--|---|

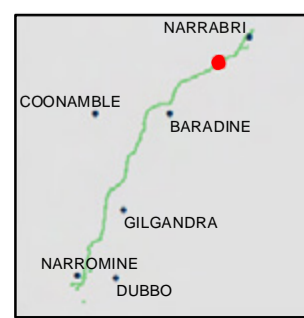

INLAND RAIL

ARTC

The Australian Government is delivering Inland Rail through the Australian Rail Track Corporation (ARTC), in partnership with the private sector.



NARROMINE TO NARRABRI QDL departures - Duration - 20% AEP

Appendix I - Figure 4.1.89

0 200 400 Metres

Coordinate System: GDA 1994 MGA Zone 55

ARTC makes no representation or warranty and assumes no duty of care or other responsibility to any party as to the completeness, accuracy or suitability of the information contained in this GIS map. The GIS map has been prepared from material provided to ARTC by an external source and ARTC has not taken any steps to verify the completeness, accuracy or suitability of that material. ARTC will not be responsible for any loss or damage suffered as a result of any person whatsoever placing reliance upon the information contained within this GIS map.

Date: 9/08/2022 Paper: A3
 Author: JacobsGHD Scale: 1:10,000
 Data Sources: Basemap layers: NSWSS; all other layers: JacobsGHD

- Culvert
- Alignment
- Local road
- Watercourse
- The proposal
- Drainage Control Area
- Rail Corridor

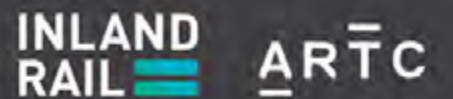
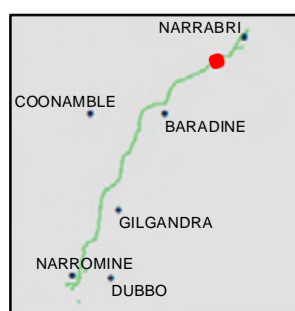

The Australian Government is delivering Inland Rail through the Australian Rail Track Corporation (ARTC), in partnership with the private sector.



NARROMINE TO NARRABRI QDL departures - Duration - 20% AEP

Appendix I - Figure 4.1.90

0 200 400 Metres

Coordinate System: GDA 1994 MGA Zone 55

ARTC makes no representation or warranty and assumes no duty of care or other responsibility to any party as to the completeness, accuracy or suitability of the information contained in this GIS map. The GIS map has been prepared from material provided to ARTC by an external source and ARTC has not taken any steps to verify the completeness, accuracy or suitability of that material. ARTC will not be responsible for any loss or damage suffered as a result of any person whatsoever placing reliance upon the information contained within this GIS map.

- | | | |
|-----------------------|---|---------------------------------|
| Culvert | Change in duration of inundation | Existing Duration of Inundation |
| Alignment | 0% | < 1hr |
| Local road | 5% | 1hr - 3hrs |
| Watercourse | 10% | 3hrs - 6hrs |
| The proposal | Area of departure | 6hrs - 12hrs |
| Drainage Control Area | Exist duration <1hr, design duration >1hr | 12hrs - 24hrs |
| Rail Corridor | | |

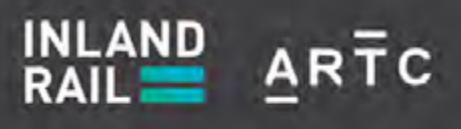
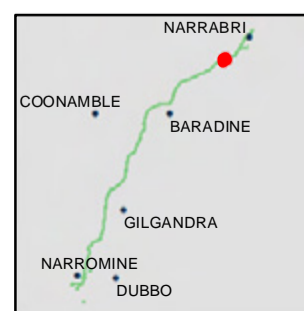

The Australian Government is delivering Inland Rail through the Australian Rail Track Corporation (ARTC), in partnership with the private sector.

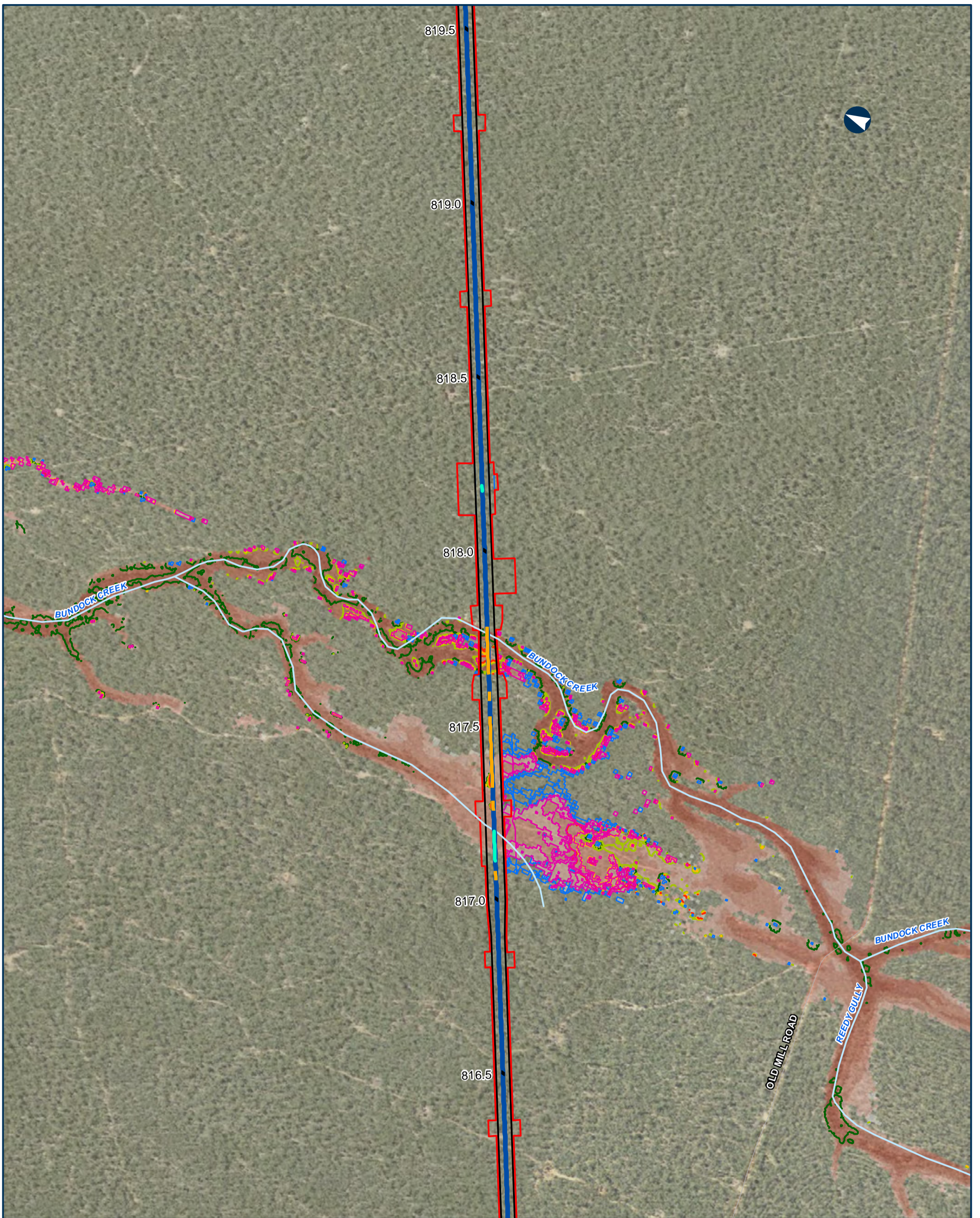

NARROMINE TO NARRABRI QDL departures - Duration - 20% AEP

Appendix I - Figure 4.1.91

0 200 400 Metres

Coordinate System: GDA 1994 MGA Zone 55

ARTC makes no representation or warranty and assumes no duty of care or other responsibility to any party as to the completeness, accuracy or suitability of the information contained in this GIS map. The GIS map has been prepared from material provided to ARTC by an external source and ARTC has not taken any steps to verify the completeness, accuracy or suitability of that material. ARTC will not be responsible for any loss or damage suffered as a result of any person whatsoever placing reliance upon the information contained within this GIS map.

Date: 9/08/2022 Paper: A3
 Author: JacobsGHD Scale: 1:10,000
 Data Sources: Basemap layers: NSWSS; all other layers: JacobsGHD

- | | | |
|--|--|---|
| <ul style="list-style-type: none"> — Bridge — Culvert — Alignment — Local road — Watercourse The proposal Drainage Control Area Rail Corridor | <p>Change in duration of inundation</p> <ul style="list-style-type: none"> — 0% — 5% — 10% — 20% <p>Area of departure</p> <ul style="list-style-type: none"> Exist duration <1hr, design duration >1hr Exist duration >1hr, duration change > 10% | <p>Existing Duration of Inundation</p> <ul style="list-style-type: none"> < 1hr 1hr - 3hrs 3hrs - 6hrs 6hrs - 12hrs 12hrs - 24hrs |
|--|--|---|



INLAND RAIL **ARTC**

The Australian Government is delivering Inland Rail through the Australian Rail Track Corporation (ARTC), in partnership with the private sector.

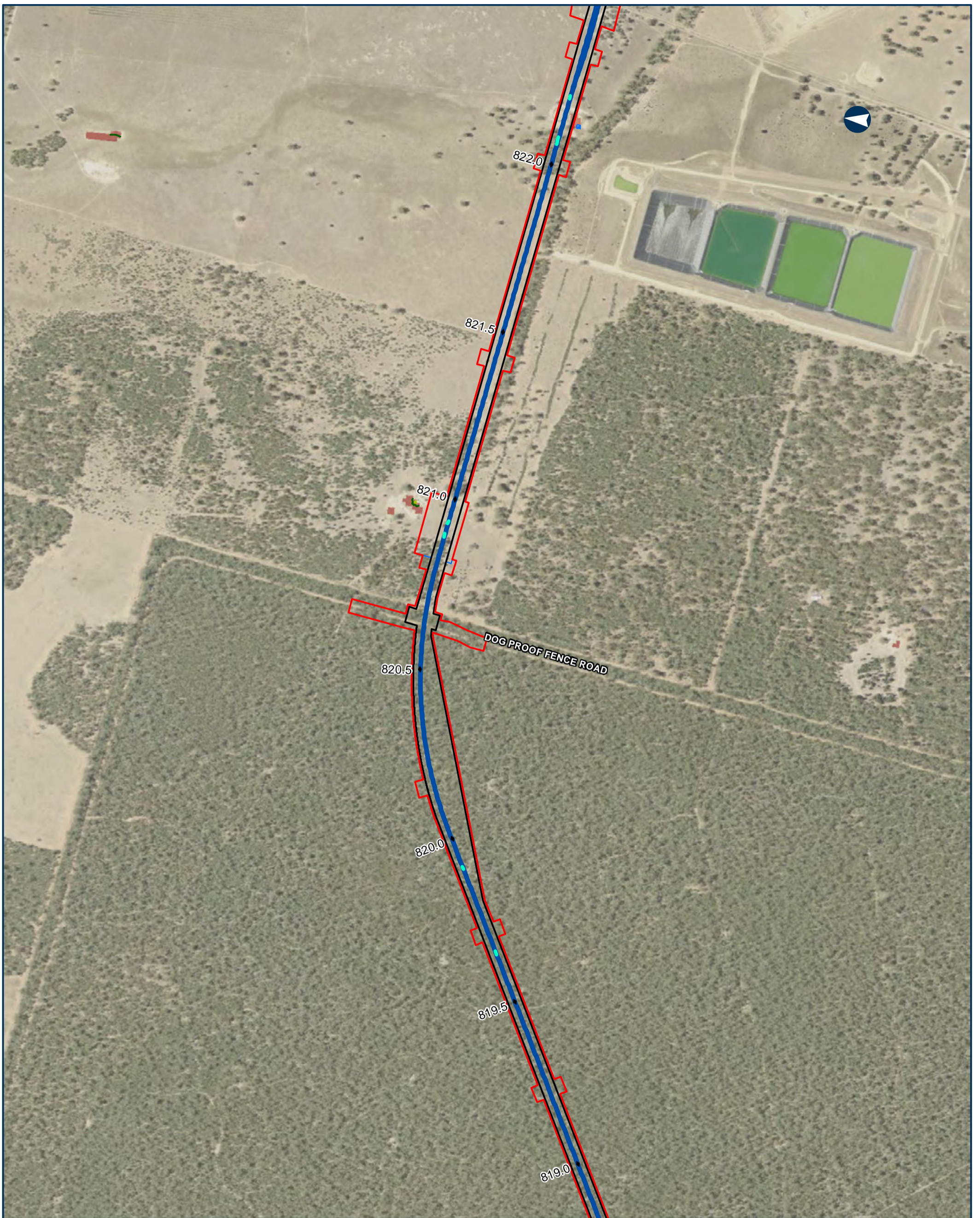

NARROMINE TO NARRABRI QDL departures - Duration - 20% AEP

Appendix I - Figure 4.1.92

0 200 400 Metres

Coordinate System: GDA 1994 MGA Zone 55

ARTC makes no representation or warranty and assumes no duty of care or other responsibility to any party as to the completeness, accuracy or suitability of the information contained in this GIS map. The GIS map has been prepared from material provided to ARTC by an external source and ARTC has not taken any steps to verify the completeness, accuracy or suitability of that material. ARTC will not be responsible for any loss or damage suffered as a result of any person whatsoever placing reliance upon the information contained within this GIS map.

Date: 9/08/2022 Paper: A3
 Author: JacobsGHD Scale: 1:10,000
 Data Sources: Basemap layers: NSWSS; all other layers: JacobsGHD

- | | | |
|-----------------------|---|---------------------------------|
| Culvert | Change in duration of inundation | Existing Duration of Inundation |
| Alignment | 0% | 6hrs - 12hrs |
| Watercourse | 5% | 12hrs - 24hrs |
| The proposal | Area of departure | > 24hrs |
| Drainage Control Area | Exist duration <1hr, design duration >1hr | |
| Rail Corridor | | |



INLAND RAIL **ARTC**

The Australian Government is delivering Inland Rail through the Australian Rail Track Corporation (ARTC), in partnership with the private sector.



NARROMINE TO NARRABRI QDL departures - Duration - 20% AEP

Appendix I - Figure 4.1.93

0 200 400 Metres

Coordinate System: GDA 1994 MGA Zone 55

ARTC makes no representation or warranty and assumes no duty of care or other responsibility to any party as to the completeness, accuracy or suitability of the information contained in this GIS map. The GIS map has been prepared from material provided to ARTC by an external source and ARTC has not taken any steps to verify the completeness, accuracy or suitability of that material. ARTC will not be responsible for any loss or damage suffered as a result of any person whatsoever placing reliance upon the information contained within this GIS map.

Date: 9/08/2022 Paper: A3
 Author: JacobsGHD Scale: 1:10,000
 Data Sources: Basemap layers: NSWSS; all other layers: JacobsGHD

- | | | |
|---------------|--|---------------------------------------|
| Culvert | Change in duration of inundation | Existing Duration of Inundation < 1hr |
| Alignment | 0% | 1hr - 3hrs |
| Primary road | 5% | 3hrs - 6hrs |
| Local road | 10% | 6hrs - 12hrs |
| Watercourse | 20% | 12hrs - 24hrs |
| The proposal | Area of departure | > 24hrs |
| Rail Corridor | Exist duration <1hr, design duration >1hr | |
| | Exist duration >1hr, duration change > 10% | |



INLAND RAIL **ARTC**

The Australian Government is delivering Inland Rail through the Australian Rail Track Corporation (ARTC), in partnership with the private sector.

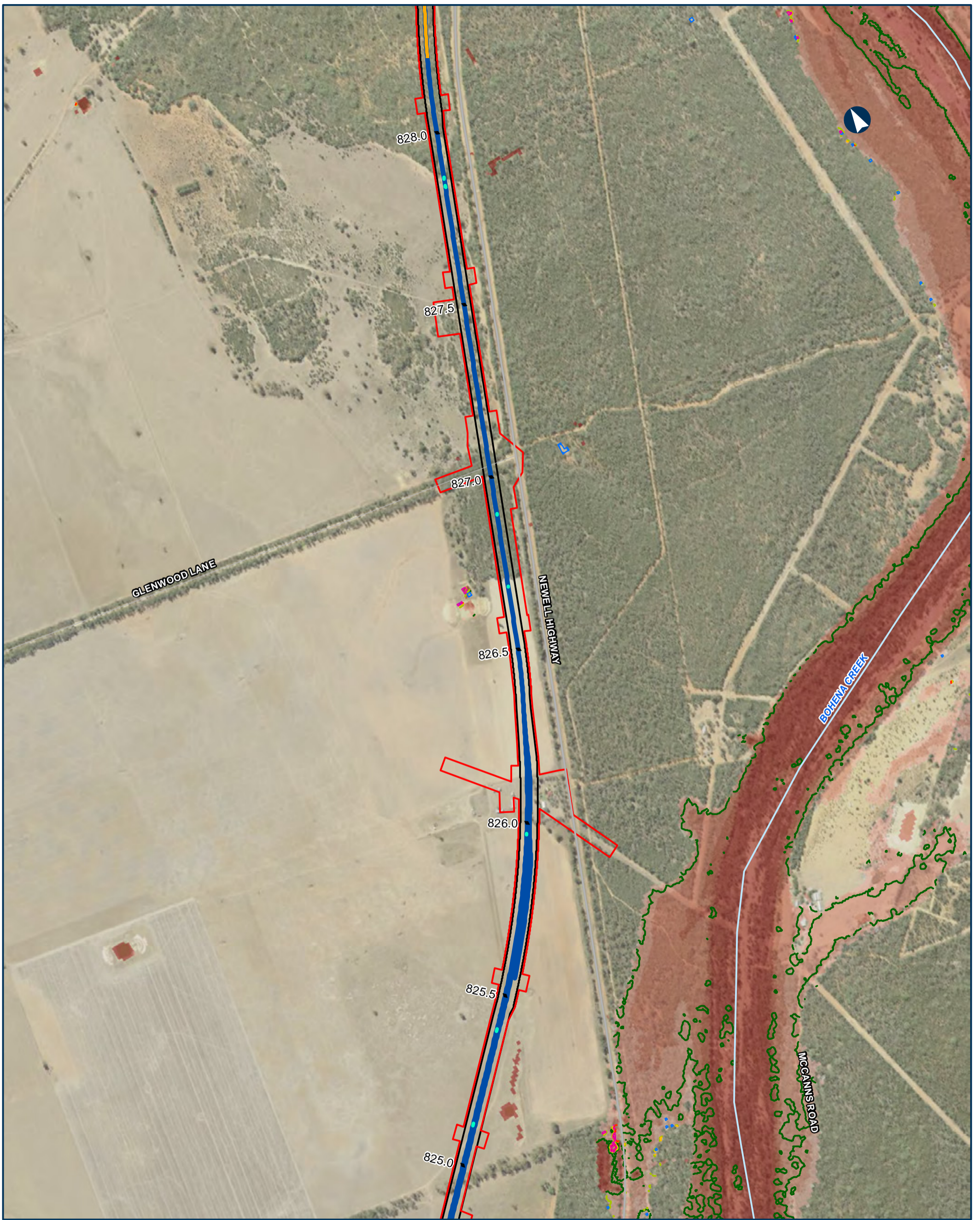

NARROMINE TO NARRABRI QDL departures - Duration - 20% AEP

Appendix I - Figure 4.1.94

0 200 400 Metres

Coordinate System: GDA 1994 MGA Zone 55

ARTC makes no representation or warranty and assumes no duty of care or other responsibility to any party as to the completeness, accuracy or suitability of the information contained in this GIS map. The GIS map has been prepared from material provided to ARTC by an external source and ARTC has not taken any steps to verify the completeness, accuracy or suitability of that material. ARTC will not be responsible for any loss or damage suffered as a result of any person whatsoever placing reliance upon the information contained within this GIS map.

- | | | |
|--|--|---|
| <ul style="list-style-type: none"> — Bridge — Culvert — Alignment — Primary road — Local road — Watercourse The proposal Rail Corridor | <p>Change in duration of inundation</p> <ul style="list-style-type: none"> — 0% — 5% — 10% — 20% <p>Area of departure</p> <ul style="list-style-type: none"> Exist duration <1hr, design duration >1hr Exist duration >1hr, duration change > 10% | <p>Existing Duration of Inundation</p> <ul style="list-style-type: none"> < 1hr 1hr - 3hrs 3hrs - 6hrs 6hrs - 12hrs 12hrs - 24hrs > 24hrs |
|--|--|---|

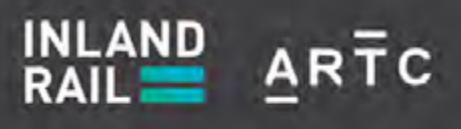
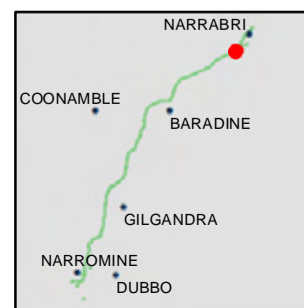

The Australian Government is delivering Inland Rail through the Australian Rail Track Corporation (ARTC), in partnership with the private sector.

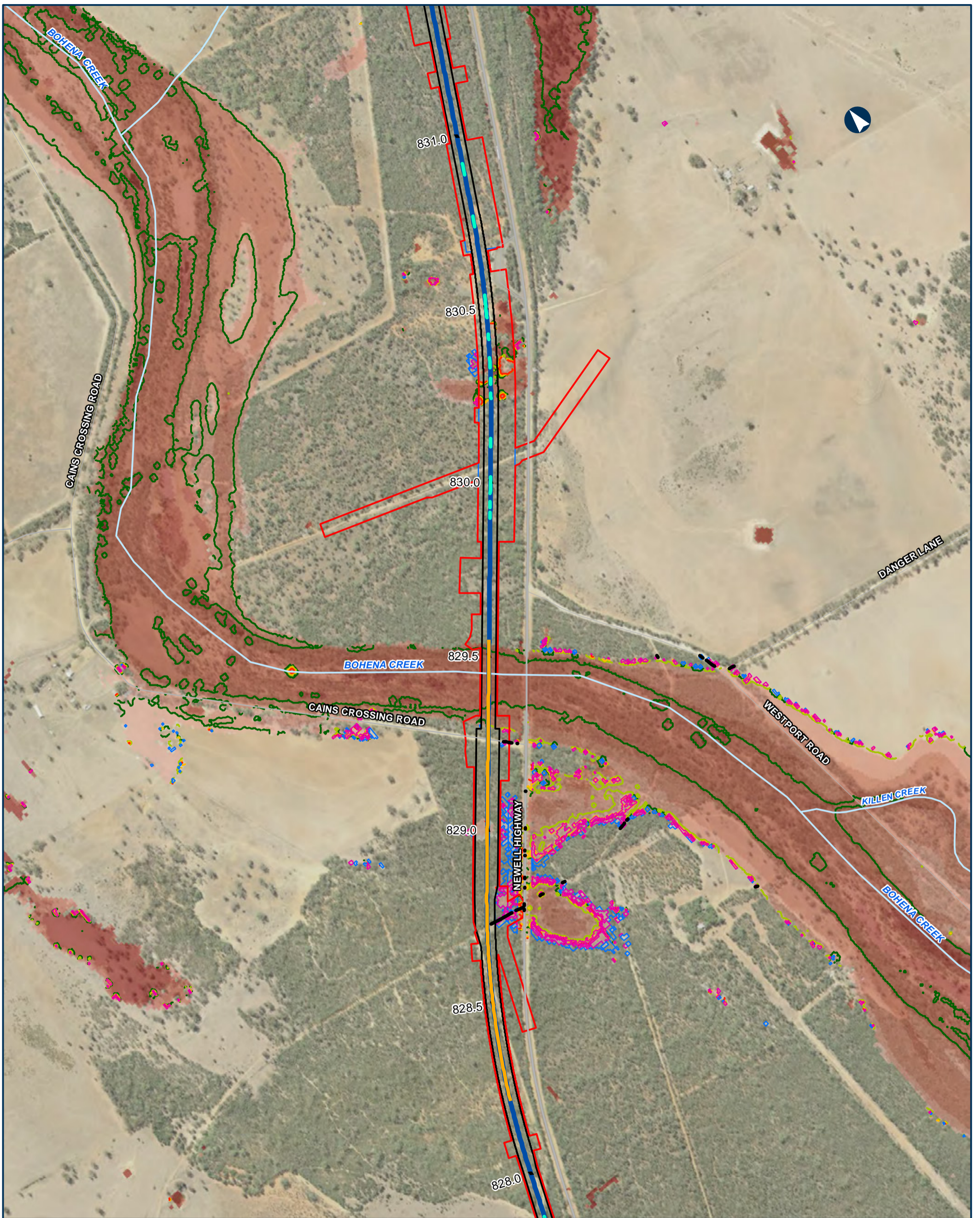

NARROMINE TO NARRABRI QDL departures - Duration - 20% AEP

Appendix I - Figure 4.1.95

0 200 400 Metres

Coordinate System: GDA 1994 MGA Zone 55

ARTC makes no representation or warranty and assumes no duty of care or other responsibility to any party as to the completeness, accuracy or suitability of the information contained in this GIS map. The GIS map has been prepared from material provided to ARTC by an external source and ARTC has not taken any steps to verify the completeness, accuracy or suitability of that material. ARTC will not be responsible for any loss or damage suffered as a result of any person whatsoever placing reliance upon the information contained within this GIS map.

Date: 9/08/2022 Paper: A3
 Author: JacobsGHD Scale: 1:10,000
 Data Sources: Basemap layers: NSWSS; all other layers: JacobsGHD

- | | | |
|--|--|--|
| <ul style="list-style-type: none"> — Bridge — Culvert — Alignment — Road QDL departure — Primary road — Sub arterial road — Local road — Watercourse The proposal Drainage Control Area Rail Corridor | <p>Change in duration of inundation</p> <ul style="list-style-type: none"> — 0% — 5% — 10% — 20% <p>Area of departure</p> <ul style="list-style-type: none"> Exist duration <1hr, design duration >1hr Exist duration >1hr, duration change > 10% | <p>Existing Duration of Inundation</p> <ul style="list-style-type: none"> < 1hr 1hr - 3hrs 3hrs - 6hrs 6hrs - 12hrs 12hrs - 24hrs > 24hrs |
|--|--|--|

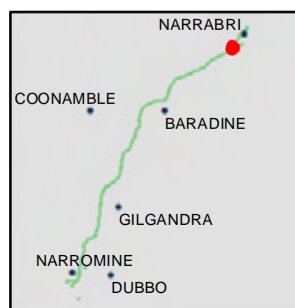

INLAND RAIL **ARTC**

The Australian Government is delivering Inland Rail through the Australian Rail Track Corporation (ARTC), in partnership with the private sector.

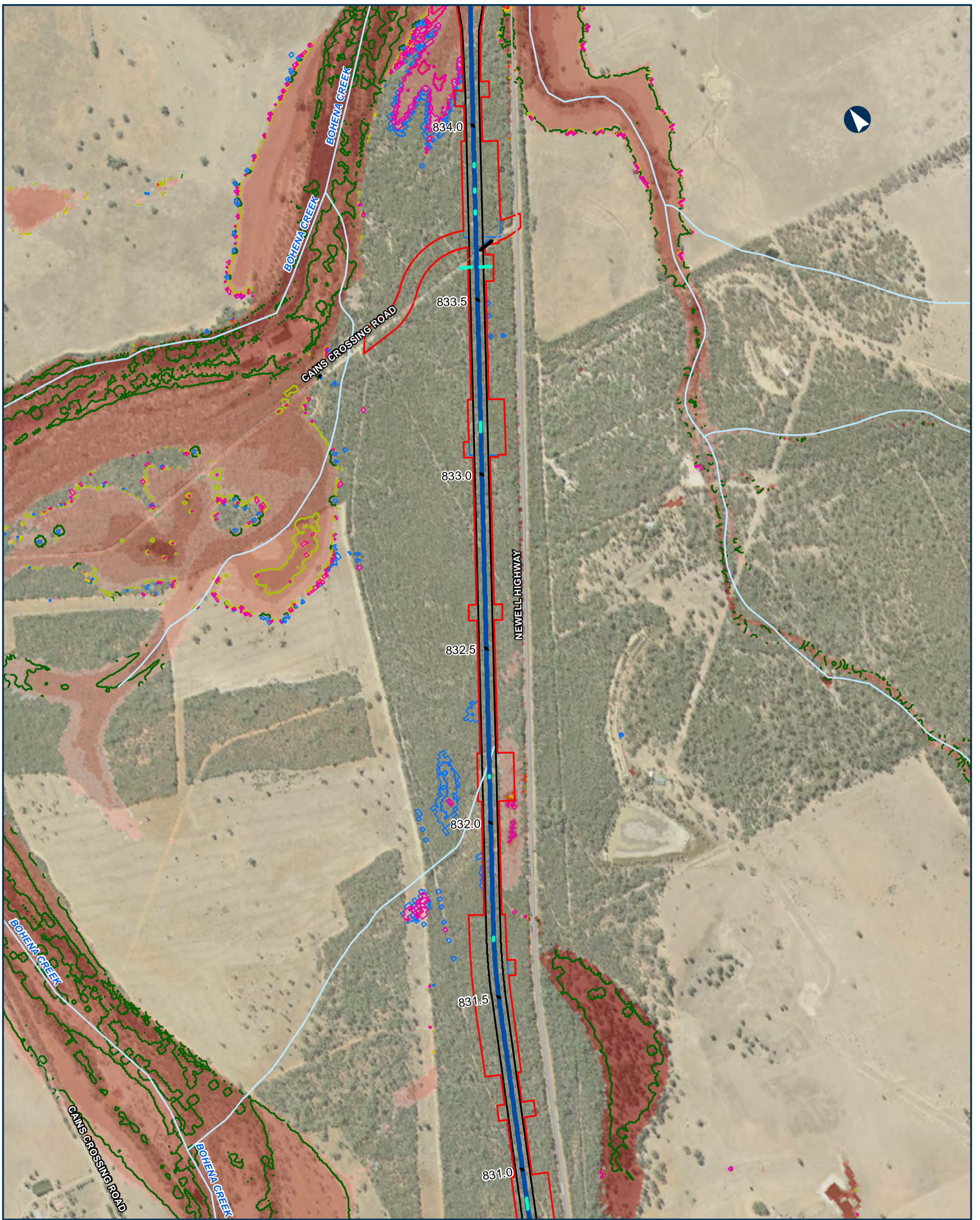

NARROMINE TO NARRABRI QDL departures - Duration - 20% AEP

Appendix I - Figure 4.1.96

0 200 400 Metres

Coordinate System: GDA 1994 MGA Zone 55

ARTC makes no representation or warranty and assumes no duty of care or other responsibility to any party as to the completeness, accuracy or suitability of the information contained in this GIS map. The GIS map has been prepared from material provided to ARTC by an external source and ARTC has not taken any steps to verify the completeness, accuracy or suitability of that material. ARTC will not be responsible for any loss or damage suffered as a result of any person whatsoever placing reliance upon the information contained within this GIS map.

Date: 9/08/2022 Paper: A3
 Author: JacobsGHD Scale: 1:10,000
 Data Sources: Basemap layers: NSWSS; all other layers: JacobsGHD

- | | | |
|---|--|--|
| <ul style="list-style-type: none"> — Culvert — Alignment — Road ODL departure — Primary road — Local road — Watercourse The proposal Drainage Control Area Rail Corridor | <p>Change in duration of inundation</p> <ul style="list-style-type: none"> — 0% — 5% — 10% — 20% <p>Area of departure</p> <ul style="list-style-type: none"> Exist duration <1hr, design duration >1hr Exist duration >1hr, duration change > 10% | <p>Existing Duration of Inundation</p> <ul style="list-style-type: none"> < 1hr 1hr - 3hrs 3hrs - 6hrs 6hrs - 12hrs 12hrs - 24hrs > 24hrs |
|---|--|--|

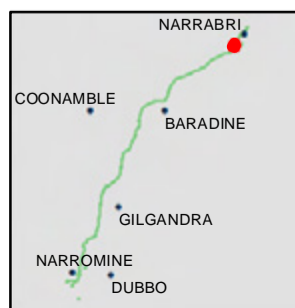

INLAND RAIL **ARTC**

The Australian Government is delivering Inland Rail through the Australian Rail Track Corporation (ARTC), in partnership with the private sector.

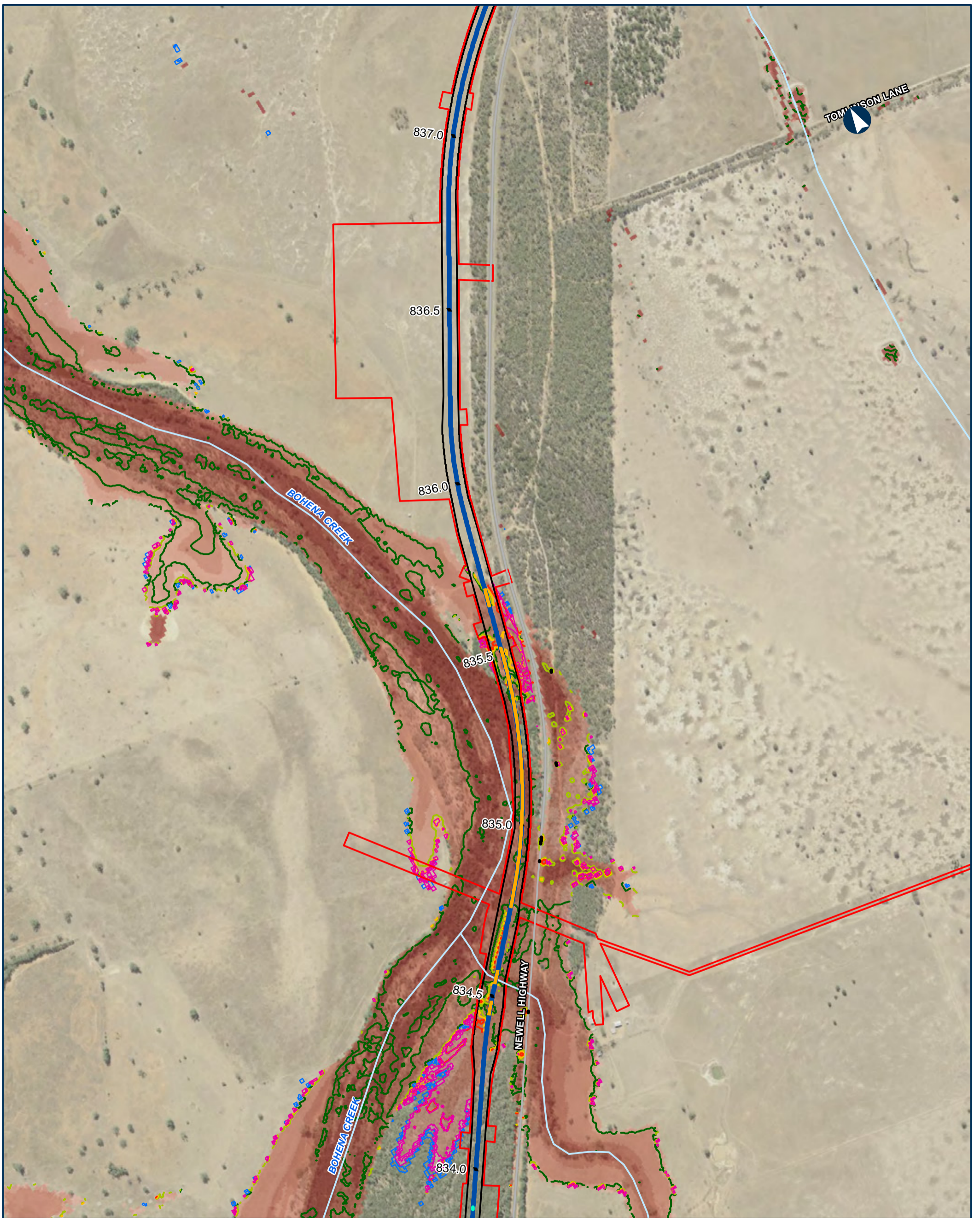

NARROMINE TO NARRABRI QDL departures - Duration - 20% AEP

Appendix I - Figure 4.1.97

0 200 400 Metres

Coordinate System: GDA 1994 MGA Zone 55

ARTC makes no representation or warranty and assumes no duty of care or other responsibility to any party as to the completeness, accuracy or suitability of the information contained in this GIS map. The GIS map has been prepared from material provided to ARTC by an external source and ARTC has not taken any steps to verify the completeness, accuracy or suitability of that material. ARTC will not be responsible for any loss or damage suffered as a result of any person whatsoever placing reliance upon the information contained within this GIS map.

Date: 9/08/2022 Paper: A3
 Author: JacobsGHD Scale: 1:10,000
 Data Sources: Basemap layers: NSWSS; all other layers: JacobsGHD

- | | | |
|---|---|--|
| <ul style="list-style-type: none"> — Bridge — Culvert — Alignment — Road QDL departure — Primary road — Watercourse — The proposal — Drainage Control Area Rail Corridor | <p>Change in duration of inundation</p> <ul style="list-style-type: none"> — 0% — 5% — 10% — 20% <p>Area of departure</p> <ul style="list-style-type: none"> Exist duration <1hr, design duration >1hr Exist duration >1hr, duration change > 10% | <p>Existing Duration of Inundation</p> <ul style="list-style-type: none"> < 1hr 1hr - 3hrs 3hrs - 6hrs 6hrs - 12hrs 12hrs - 24hrs > 24hrs |
|---|---|--|



INLAND RAIL **ARTC**

The Australian Government is delivering Inland Rail through the Australian Rail Track Corporation (ARTC), in partnership with the private sector.

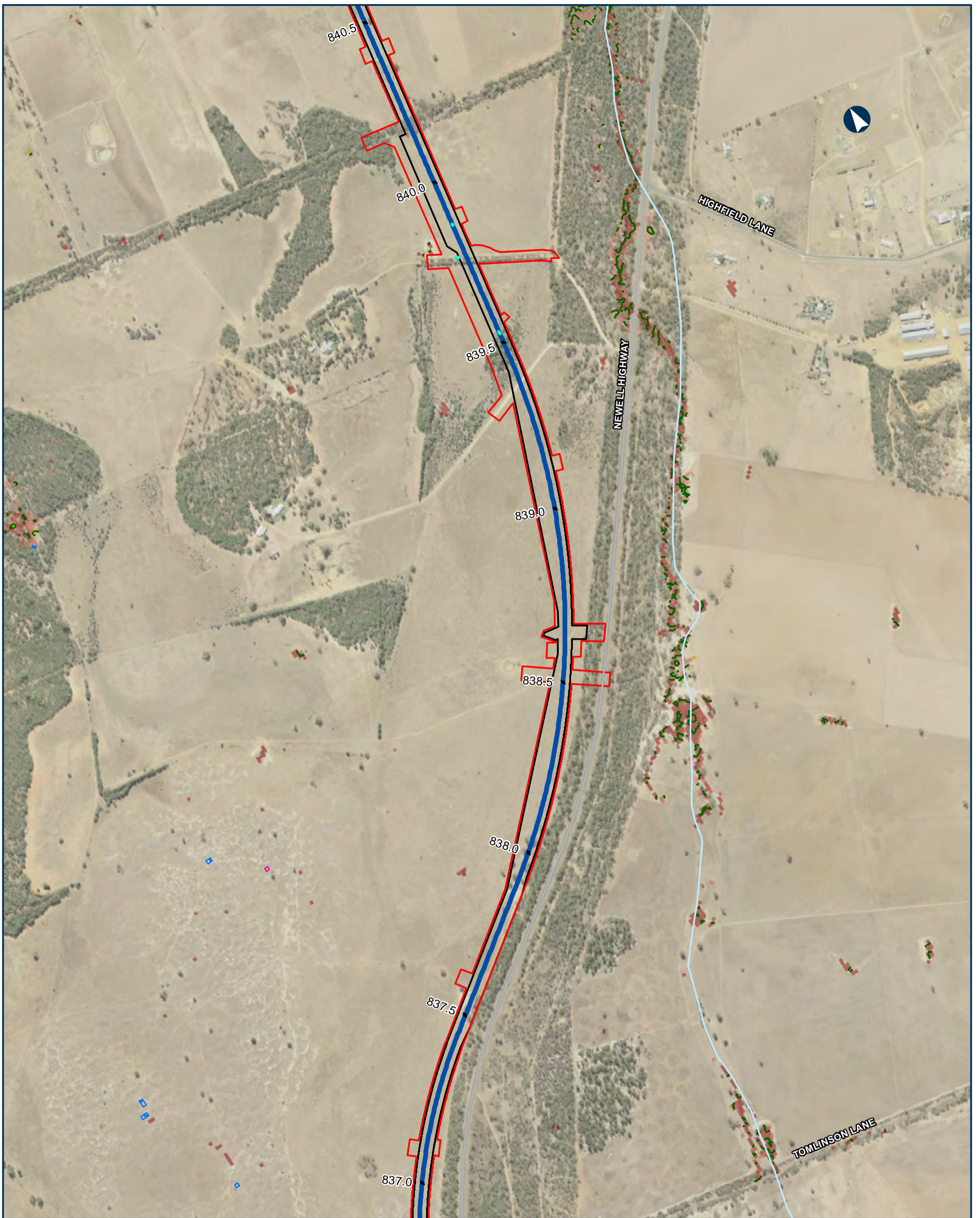

NARROMINE TO NARRABRI QDL departures - Duration - 20% AEP

Appendix I - Figure 4.1.98

0 200 400 Metres

Coordinate System: GDA 1994 MGA Zone 55

ARTC makes no representation or warranty and assumes no duty of care or other responsibility to any party as to the completeness, accuracy or suitability of the information contained in this GIS map. The GIS map has been prepared from material provided to ARTC by an external source and ARTC has not taken any steps to verify the completeness, accuracy or suitability of that material. ARTC will not be responsible for any loss or damage suffered as a result of any person whatsoever placing reliance upon the information contained within this GIS map.

Date: 9/08/2022 Paper: A3
 Author: JacobsGHD Scale: 1:10,000
 Data Sources: Basemap layers: NSWSS; all other layers: JacobsGHD

- | | | |
|---------------|--|---------------------------------------|
| Culvert | Change in duration of inundation | Existing Duration of Inundation < 1hr |
| Alignment | 0% | 1hr - 3hrs |
| Primary road | 5% | 3hrs - 6hrs |
| Local road | Area of departure | 6hrs - 12hrs |
| Watercourse | Exist duration <1hr, design duration >1hr | 12hrs - 24hrs |
| The proposal | Exist duration >1hr, duration change > 10% | > 24hrs |
| Rail Corridor | | |

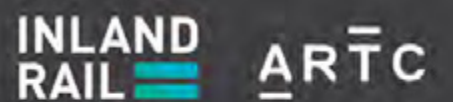
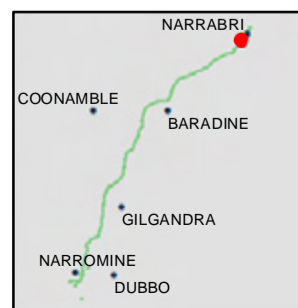

The Australian Government is delivering Inland Rail through the Australian Rail Track Corporation (ARTC), in partnership with the private sector.

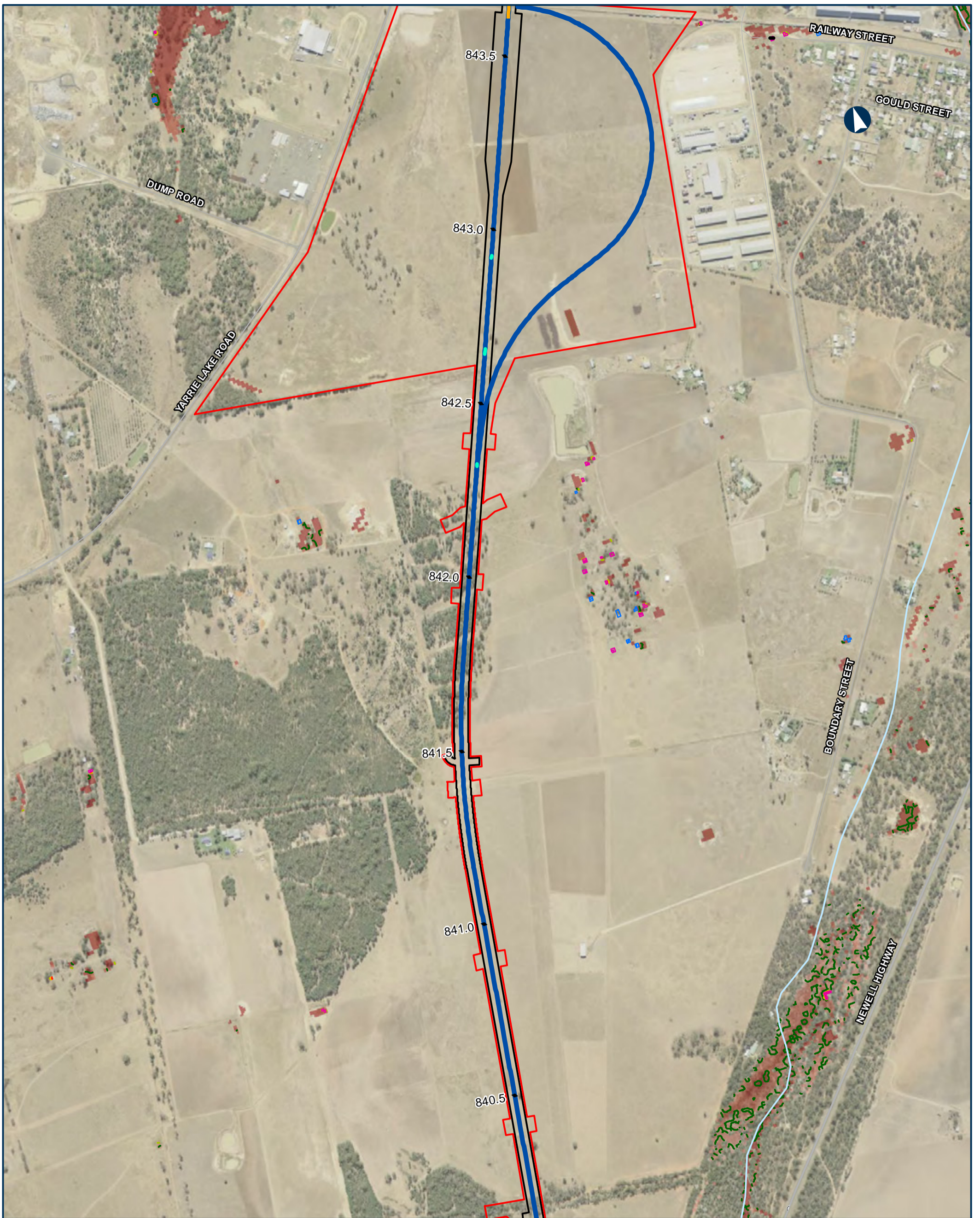

NARROMINE TO NARRABRI QDL departures - Duration - 20% AEP

Appendix I - Figure 4.1.99

0 200 400 Metres

Coordinate System: GDA 1994 MGA Zone 55

ARTC makes no representation or warranty and assumes no duty of care or other responsibility to any party as to the completeness, accuracy or suitability of the information contained in this GIS map. The GIS map has been prepared from material provided to ARTC by an external source and ARTC has not taken any steps to verify the completeness, accuracy or suitability of that material. ARTC will not be responsible for any loss or damage suffered as a result of any person whatsoever placing reliance upon the information contained within this GIS map.

Date: 9/08/2022 Paper: A3
 Author: JacobsGHD Scale: 1:10,000
 Data Sources: Basemap layers: NSWSS; all other layers: JacobsGHD

- | | | |
|---|---|--|
| <ul style="list-style-type: none"> — Bridge — Culvert — Alignment — Road QDL departure — Primary road — Sub arterial road — Local road — Watercourse The proposal Rail Corridor | <p>Change in duration of inundation</p> <ul style="list-style-type: none"> — 0% — 5% — 10% — 20% <p>Area of departure</p> <ul style="list-style-type: none"> Exist duration <1hr, design duration >1hr Exist duration >1hr, duration change > 10% | <p>Existing Duration of Inundation</p> <ul style="list-style-type: none"> < 1hr 1hr - 3hrs 3hrs - 6hrs 6hrs - 12hrs 12hrs - 24hrs > 24hrs |
|---|---|--|

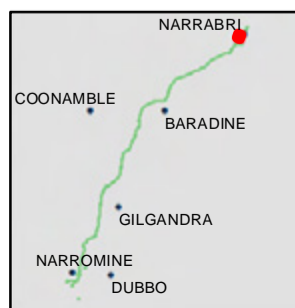

INLAND RAIL **ARTC**

The Australian Government is delivering Inland Rail through the Australian Rail Track Corporation (ARTC), in partnership with the private sector.

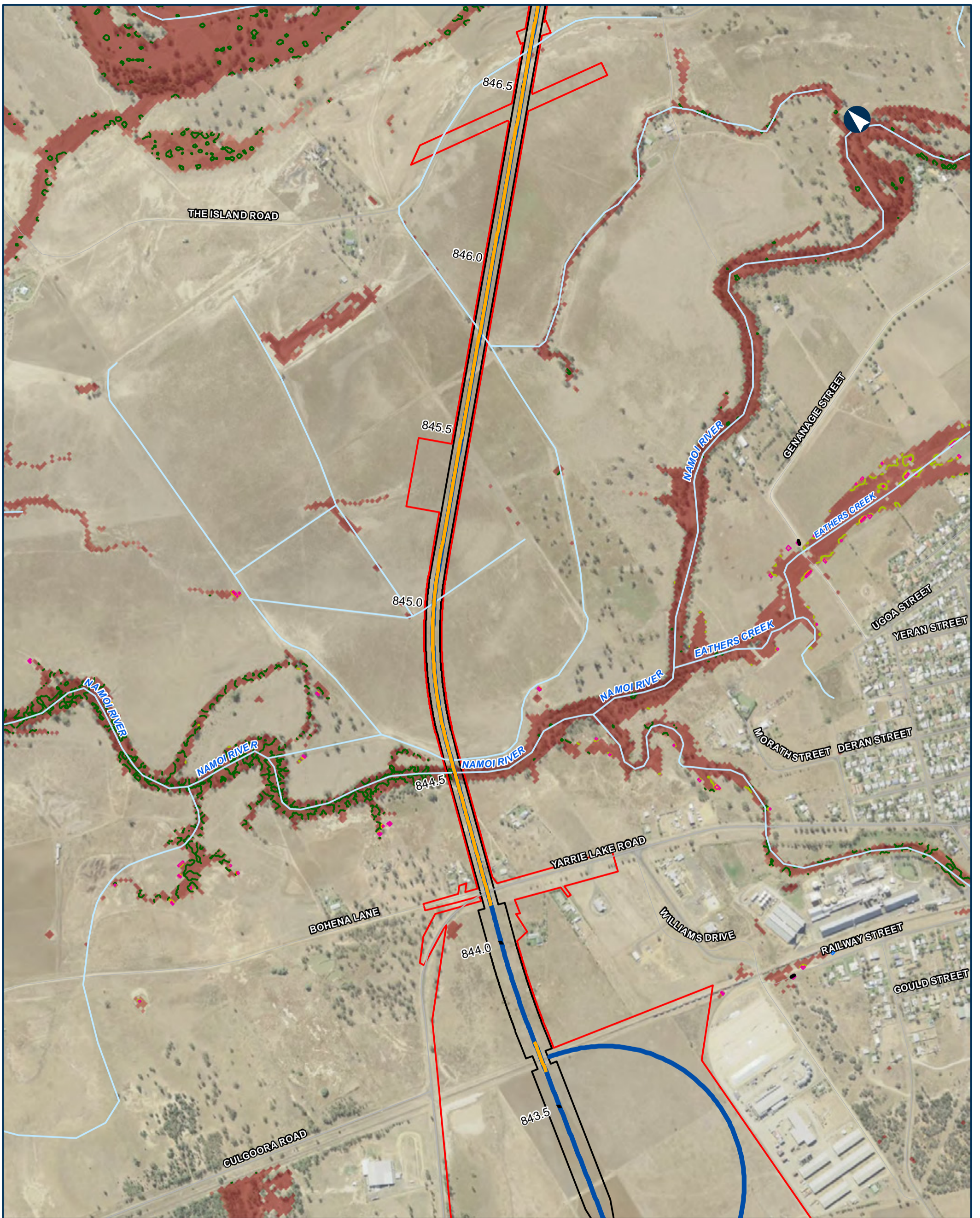

NARROMINE TO NARRABRI QDL departures - Duration - 20% AEP

Appendix I - Figure 4.1.100

0 200 400 Metres

Coordinate System: GDA 1994 MGA Zone 55

ARTC makes no representation or warranty and assumes no duty of care or other responsibility to any party as to the completeness, accuracy or suitability of the information contained in this GIS map. The GIS map has been prepared from material provided to ARTC by an external source and ARTC has not taken any steps to verify the completeness, accuracy or suitability of that material. ARTC will not be responsible for any loss or damage suffered as a result of any person whatsoever placing reliance upon the information contained within this GIS map.

Date: 9/08/2022 Paper: A3
 Author: JacobsGHD Scale: 1:10,000
 Data Sources: Basemap layers: NSWSS; all other layers: JacobsGHD

- | | | |
|--|---|--|
| <ul style="list-style-type: none"> Bridge Alignment Road ODL departure Sub arterial road Local road Watercourse The proposal Rail Corridor | <p>Change in duration of inundation</p> <ul style="list-style-type: none"> 0% 5% 10% 20% <p>Area of departure</p> <ul style="list-style-type: none"> Exist duration <1hr, design duration >1hr Exist duration >1hr, duration change > 10% | <p>Existing Duration of Inundation</p> <ul style="list-style-type: none"> < 1hr 1hr - 3hrs 3hrs - 6hrs 6hrs - 12hrs 12hrs - 24hrs > 24hrs |
|--|---|--|



INLAND RAIL **ARTC**

The Australian Government is delivering Inland Rail through the Australian Rail Track Corporation (ARTC), in partnership with the private sector.

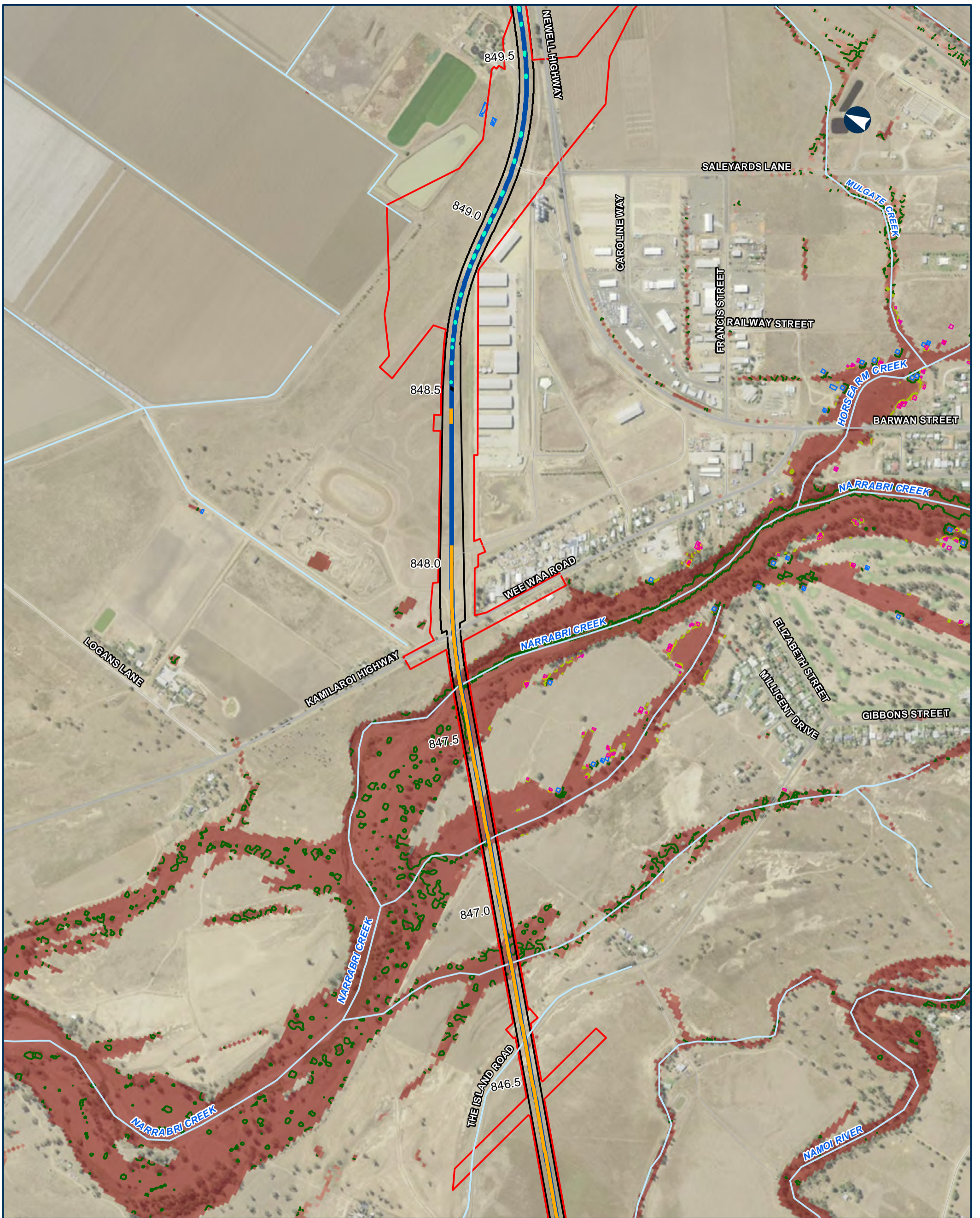

NARROMINE TO NARRABRI QDL departures - Duration - 20% AEP

Appendix I - Figure 4.1.101

0 200 400 Metres

Coordinate System: GDA 1994 MGA Zone 55

ARTC makes no representation or warranty and assumes no duty of care or other responsibility to any party as to the completeness, accuracy or suitability of the information contained in this GIS map. The GIS map has been prepared from material provided to ARTC by an external source and ARTC has not taken any steps to verify the completeness, accuracy or suitability of that material. ARTC will not be responsible for any loss or damage suffered as a result of any person whatsoever placing reliance upon the information contained within this GIS map.

Date: 9/08/2022 Paper: A3
 Author: JacobsGHD Scale: 1:10,000
 Data Sources: Basemap layers: NSWSS; all other layers: JacobsGHD

- | | | |
|---------------|---|---------------------------------------|
| Bridge | Change in duration of inundation | Existing Duration of Inundation < 1hr |
| Culvert | 0% | 1hr - 3hrs |
| Alignment | 5% | 3hrs - 6hrs |
| Primary road | 10% | 6hrs - 12hrs |
| Local road | 20% | 12hrs - 24hrs |
| Watercourse | Area of departure | > 24hrs |
| The proposal | Exist duration < 1hr, design duration > 1hr | |
| Rail Corridor | Exist duration > 1hr, duration change > 10% | |

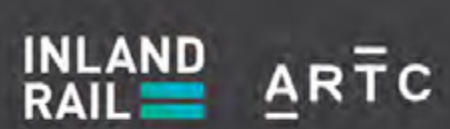
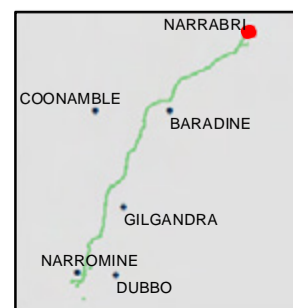

The Australian Government is delivering Inland Rail through the Australian Rail Track Corporation (ARTC), in partnership with the private sector.

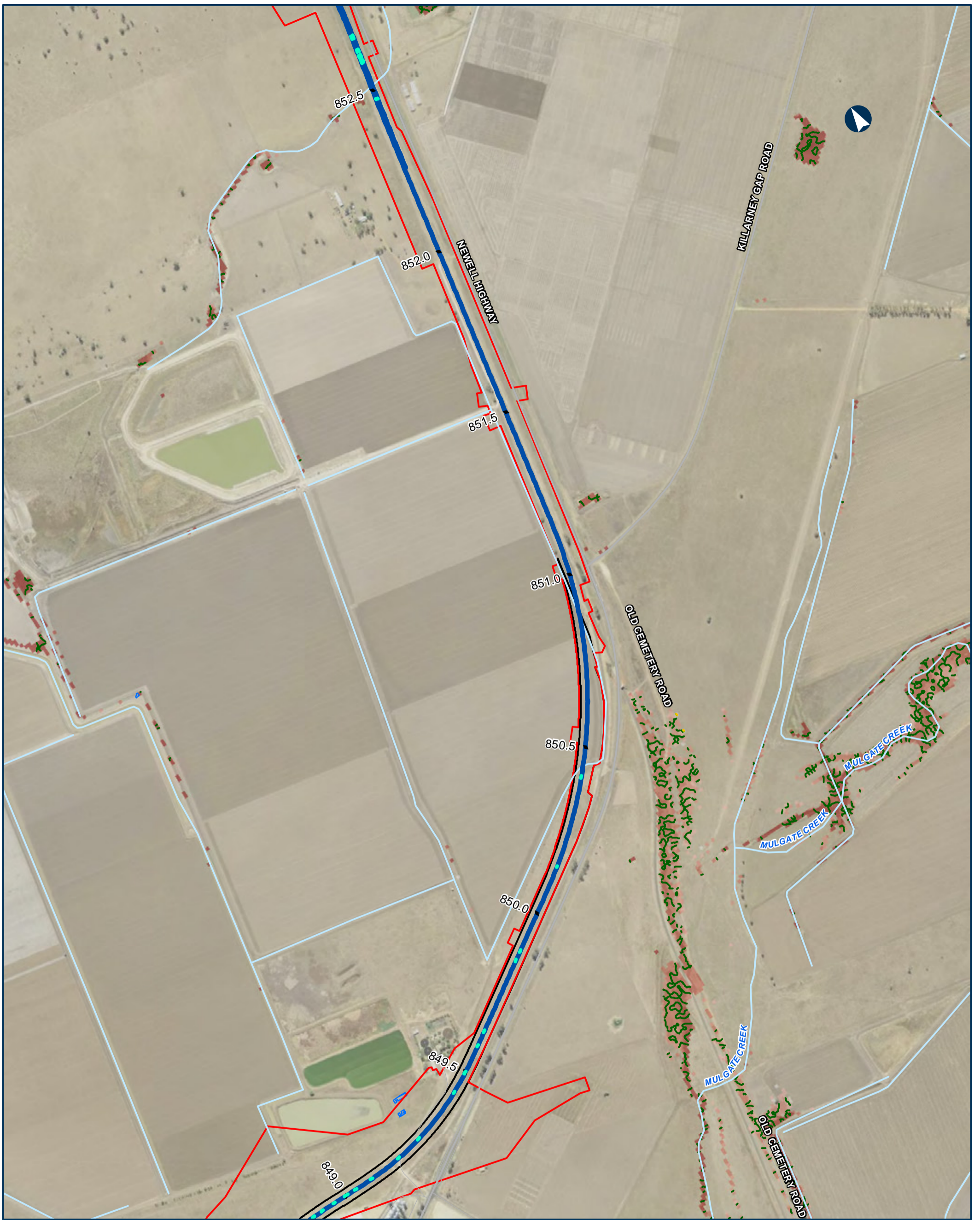

NARROMINE TO NARRABRI QDL departures - Duration - 20% AEP

Appendix I - Figure 4.1.102

0 200 400 Metres

Coordinate System: GDA 1994 MGA Zone 55

ARTC makes no representation or warranty and assumes no duty of care or other responsibility to any party as to the completeness, accuracy or suitability of the information contained in this GIS map. The GIS map has been prepared from material provided to ARTC by an external source and ARTC has not taken any steps to verify the completeness, accuracy or suitability of that material. ARTC will not be responsible for any loss or damage suffered as a result of any person whatsoever placing reliance upon the information contained within this GIS map.

Date: 9/08/2022 Paper: A3
 Author: JacobsGHD Scale: 1:10,000
 Data Sources: Basemap layers: NSWSS; all other layers: JacobsGHD

- | | | |
|---------------|---|---------------------------------|
| Culvert | Change in duration of inundation | Existing Duration of Inundation |
| Alignment | 0% | < 1hr |
| Primary road | 5% | 1hr - 3hrs |
| Arterial road | 10% | 3hrs - 6hrs |
| Local road | Area of departure | 6hrs - 12hrs |
| Watercourse | Exist duration < 1hr, design duration > 1hr | 12hrs - 24hrs |
| The proposal | | > 24hrs |
| Rail Corridor | | |



INLAND RAIL **ARTC**

The Australian Government is delivering Inland Rail through the Australian Rail Track Corporation (ARTC), in partnership with the private sector.

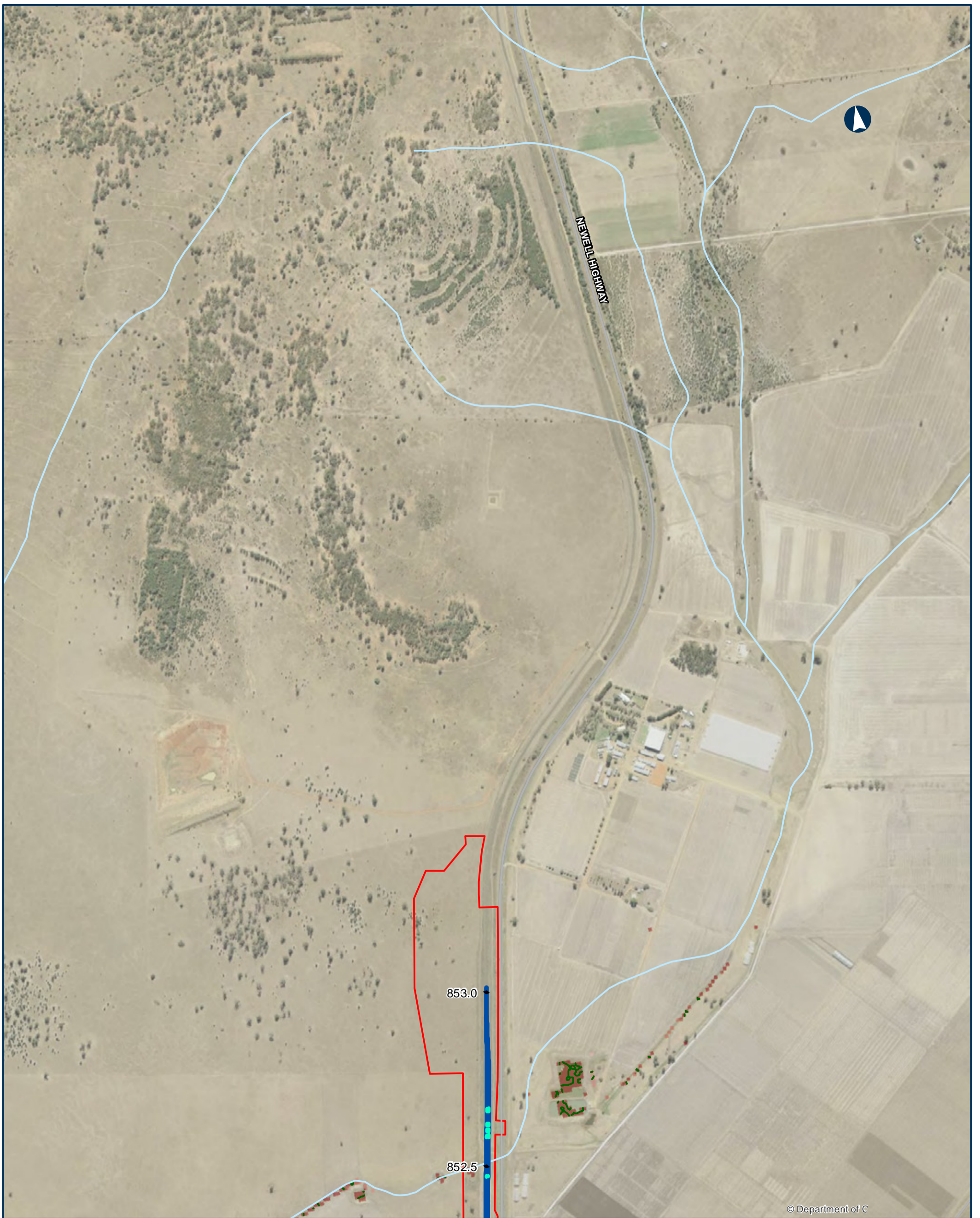

© Department of C

NARROMINE TO NARRABRI QDL departures - Duration - 20% AEP

Appendix I - Figure 4.1.103

0 200 400 Metres

Coordinate System: GDA 1994 MGA Zone 55

ARTC makes no representation or warranty and assumes no duty of care or other responsibility to any party as to the completeness, accuracy or suitability of the information contained in this GIS map. The GIS map has been prepared from material provided to ARTC by an external source and ARTC has not taken any steps to verify the completeness, accuracy or suitability of that material. ARTC will not be responsible for any loss or damage suffered as a result of any person whatsoever placing reliance upon the information contained within this GIS map.

Date: 9/08/2022 Paper: A3
 Author: JacobsGHD Scale: 1:10,000
 Data Sources: Basemap layers: NSWSS; all other layers: JacobsGHD

- Culvert
 - Alignment
 - Primary road
 - Arterial road
 - Watercourse
 - The proposal
- Change in duration of inundation**
- 0%
- Existing Duration of Inundation**
- < 1hr
 - 1hr - 3hrs
 - 3hrs - 6hrs
 - 6hrs - 12hrs
 - 12hrs - 24hrs
 - > 24hrs

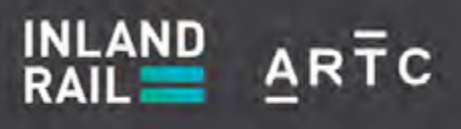

The Australian Government is delivering Inland Rail through the Australian Rail Track Corporation (ARTC), in partnership with the private sector.

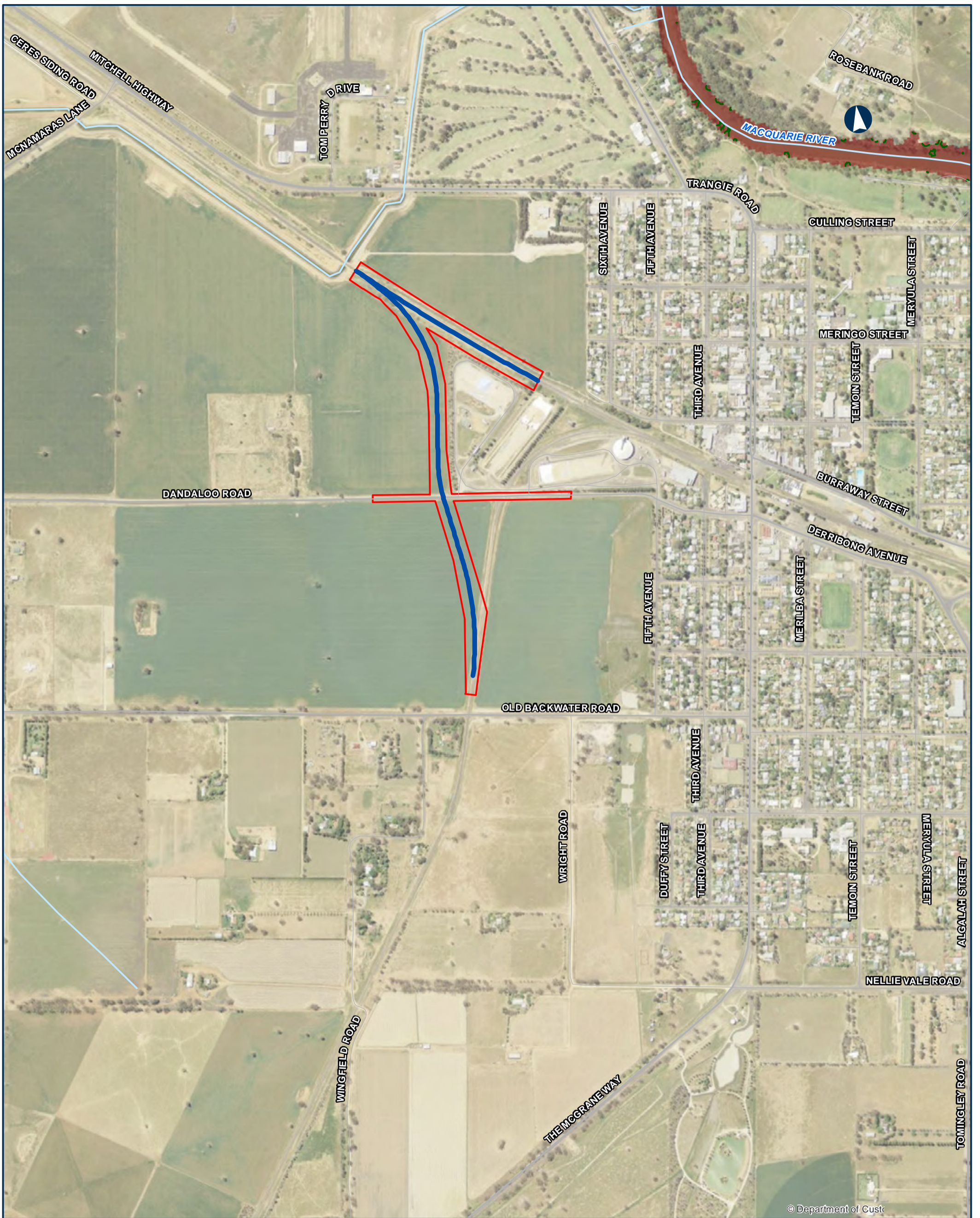

© Department of Cust

NARROMINE TO NARRABRI QDL departures - Duration - 20% AEP

Appendix I - Figure 4.1.104

0 200 400 Metres

Coordinate System: GDA 1994 MGA Zone 55

ARTC makes no representation or warranty and assumes no duty of care or other responsibility to any party as to the completeness, accuracy or suitability of the information contained in this GIS map. The GIS map has been prepared from material provided to ARTC by an external source and ARTC has not taken any steps to verify the completeness, accuracy or suitability of that material. ARTC will not be responsible for any loss or damage suffered as a result of any person whatsoever placing reliance upon the information contained within this GIS map.

Date: 9/08/2022 Paper: A3
 Author: JacobsGHD Scale: 1:10,000
 Data Sources: Basemap layers: NSWSS; all other layers: JacobsGHD

- Alignment
- Primary road
- Arterial road
- Sub arterial road
- Local road
- Watercourse
- The proposal

Change in duration of inundation

— 0%

Existing Duration of Inundation

- < 1hr
- 1hr - 3hrs
- 3hrs - 6hrs
- 6hrs - 12hrs
- 12hrs - 24hrs
- > 24hrs



INLAND RAIL **ARTC**

The Australian Government is delivering Inland Rail through the Australian Rail Track Corporation (ARTC), in partnership with the private sector.