

TECHNICAL REPORT 03

Updated flooding and hydrology assessment

Appendix I4 QDL compliance (afflux 1% AEP with blockage)

NARROMINE TO NARRABRI PROJECT



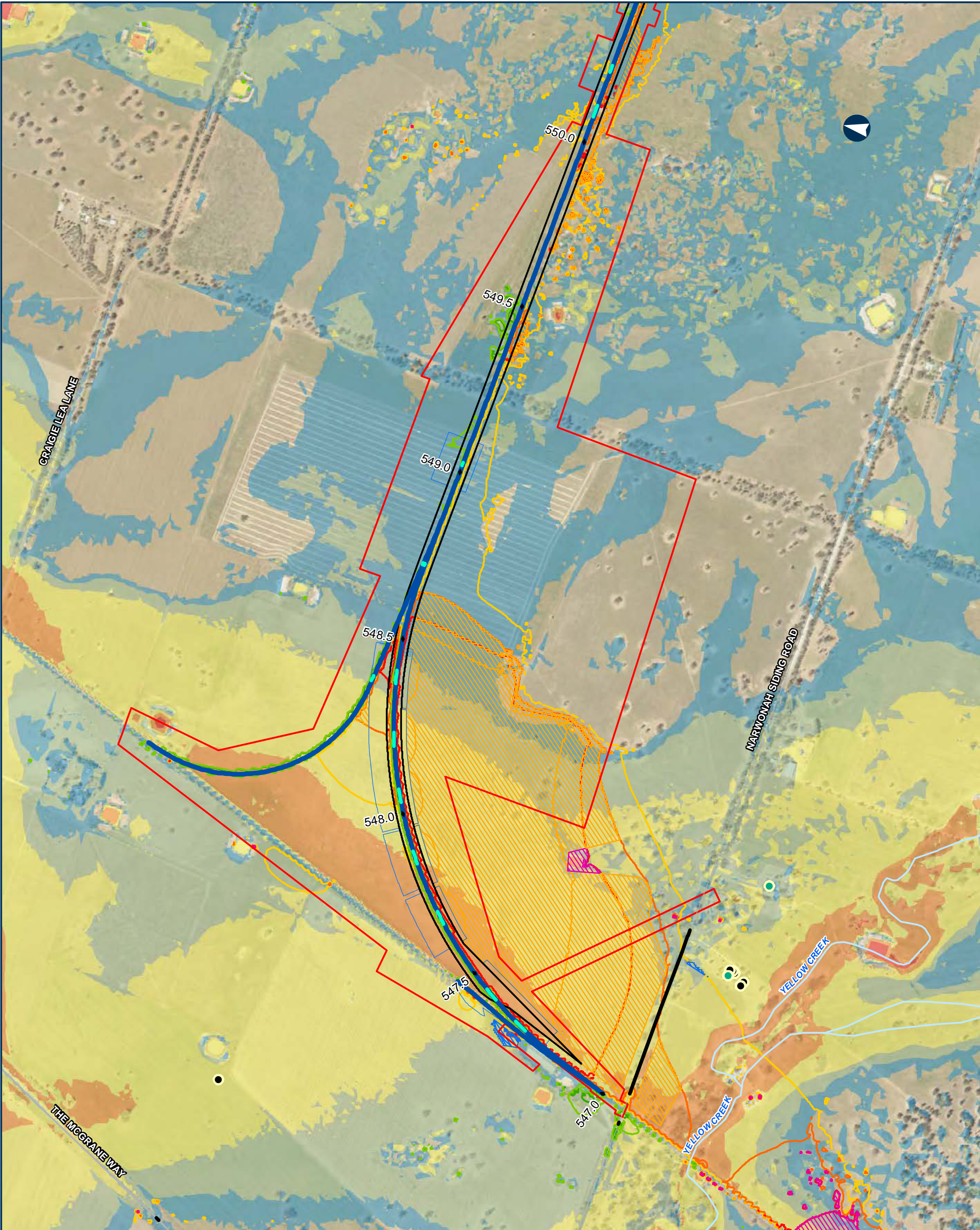

NARROMINE TO NARRABRI

QDL departures - Afflux - 1% AEP with blockage

Appendix I - Figure 1.4.1

0 200 400 Metres

Coordinate System: GDA 1994 MGA Zone 55

ARTC makes no representation or warranty and assumes no duty of care or other responsibility to any party as to the completeness, accuracy or suitability of the information contained in this GIS map. The GIS map has been prepared from material provided to ARTC by an external source and ARTC has not taken any steps to verify the completeness, accuracy or suitability of that material. ARTC will not be responsible for any loss or damage suffered as a result of any person whatsoever placing reliance upon the information contained within this GIS map.

Date: 9/08/2022 Paper: A3
Author: JacobsGHD Scale: 1:10,000
Data Sources: Basemap layers: NSWSS; all other layers: JacobsGHD

- Habitable floor departure
- Non-habitable floor departure
- Culvert
- Road QDL departure
- Alignment
- Arterial road
- Local road
- Watercourse
- The proposal
- Drainage Control Area
- Rail Corridor
- Afflux contour
 - 300mm
 - 200mm
 - 100mm
 - 200mm
 - 300mm
- Area of departure
 - Urban and Infrastructure >100mm increase
 - Agricultural >200mm increase
 - Other non-urban >300mm increase

- Existing Flood Depth
- 0.0m - 0.25m
 - 0.25m - 0.5m
 - 0.5m - 1.0m
 - 1.0m - 2.0m
 - > 2.0m

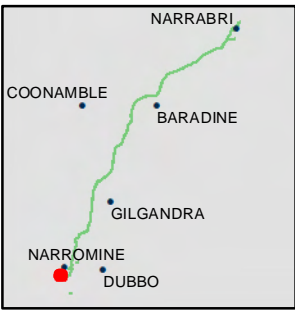

INLAND RAIL ARTC

The Australian Government is delivering Inland Rail through the Australian Rail Track Corporation (ARTC), in partnership with the private sector.

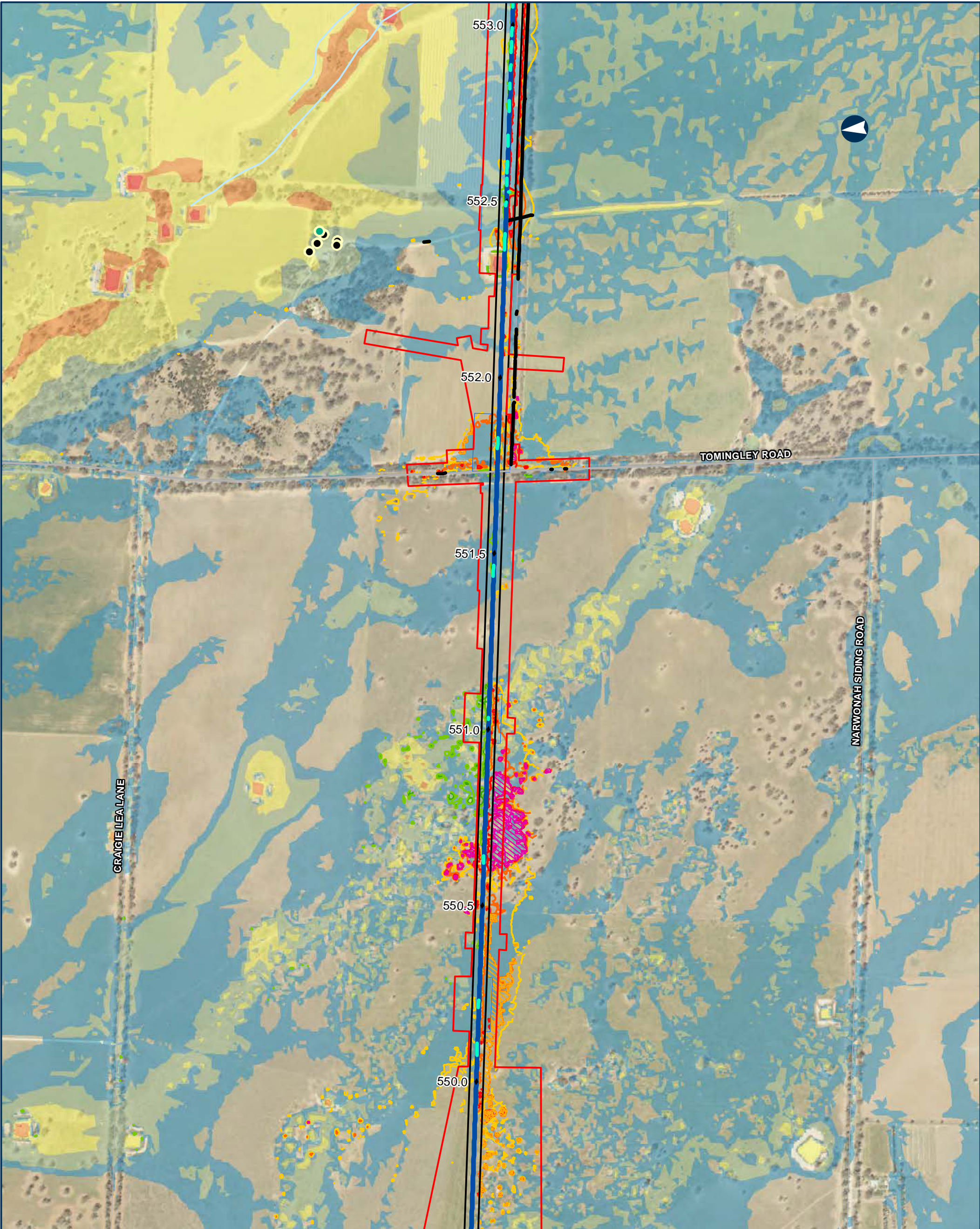

NARROMINE TO NARRABRI

QDL departures - Afflux - 1% AEP with blockage

Appendix I - Figure 1.4.2

0 200 400 Metres

Coordinate System: GDA 1994 MGA Zone 55

ARTC makes no representation or warranty and assumes no duty of care or other responsibility to any party as to the completeness, accuracy or suitability of the information contained in this GIS map. The GIS map has been prepared from material provided to ARTC by an external source and ARTC has not taken any steps to verify the completeness, accuracy or suitability of that material. ARTC will not be responsible for any loss or damage suffered as a result of any person whatsoever placing reliance upon the information contained within this GIS map.

Date: 9/08/2022 Paper: A3
Author: JacobsGHD Scale: 1:10,000
Data Sources: Basemap layers: NSWSS; all other layers: JacobsGHD

<ul style="list-style-type: none">Habitable floor departureNon-habitable floor departureCulvertRoad QDL departureAlignmentArterial roadLocal roadWatercourse	<ul style="list-style-type: none">The proposalDrainage Control AreaRail CorridorAfflux contour<ul style="list-style-type: none">-300mm-200mm100mm200mm300mmArea of departure<ul style="list-style-type: none">Agricultural >200mm increaseOther non-urban >300mm increase	<ul style="list-style-type: none">Existing Flood Depth<ul style="list-style-type: none">0.0m - 0.25m0.25m - 0.5m0.5m - 1.0m1.0m - 2.0m> 2.0m
---	--	---

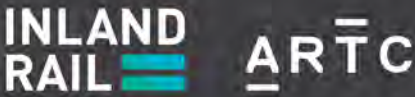
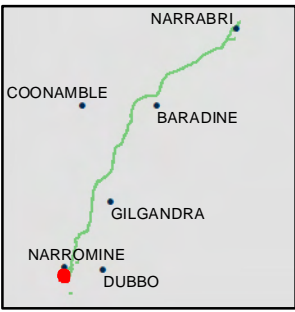

The Australian Government is delivering Inland Rail through the Australian Rail Track Corporation (ARTC), in partnership with the private sector.

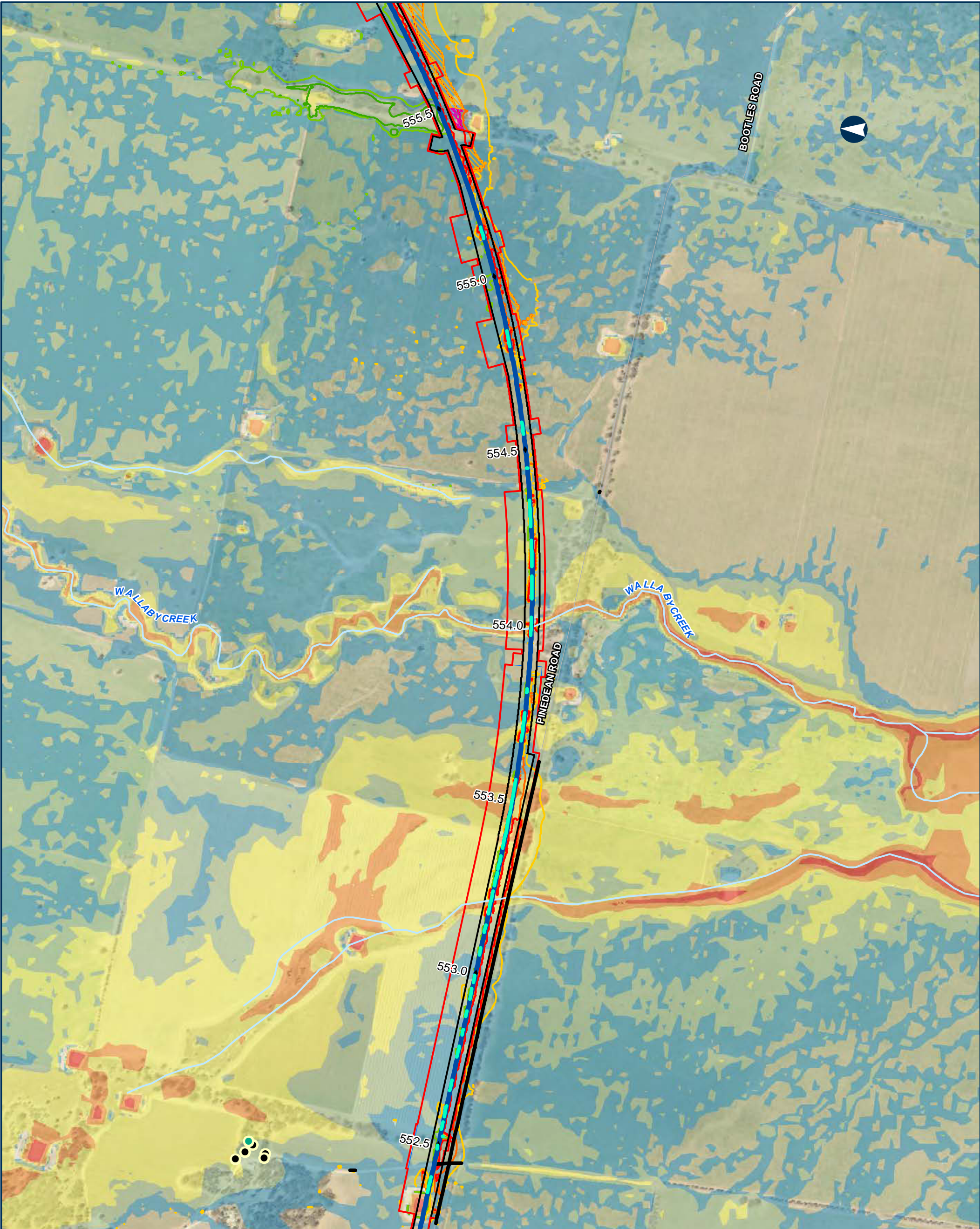

NARROMINE TO NARRABRI

QDL departures - Afflux - 1% AEP with blockage

Appendix I - Figure 1.4.3

0 200 400 Metres

Coordinate System: GDA 1994 MGA Zone 55

ARTC makes no representation or warranty and assumes no duty of care or other responsibility to any party as to the completeness, accuracy or suitability of the information contained in this GIS map. The GIS map has been prepared from material provided to ARTC by an external source and ARTC has not taken any steps to verify the completeness, accuracy or suitability of that material. ARTC will not be responsible for any loss or damage suffered as a result of any person whatsoever placing reliance upon the information contained within this GIS map.

Date: 9/08/2022 Paper: A3
Author: JacobsGHD Scale: 1:10,000
Data Sources: Basemap layers: NSWSS; all other layers: JacobsGHD

- Habitable floor departure
- Non-habitable floor departure
- Culvert
- Road QDL departure
- Alignment
- Local road
- Watercourse
- The proposal
- Drainage Control Area
- Rail Corridor
- Afflux contour
 - <300mm
 - <200mm
 - 100mm
 - 200mm
 - 300mm
- Area of departure
 - Agricultural >200mm increase
 - Other non-urban >300mm increase
- Existing Flood Depth
 - 0.0m - 0.25m
 - 0.25m - 0.5m
 - 0.5m - 1.0m
 - 1.0m - 2.0m
 - > 2.0m

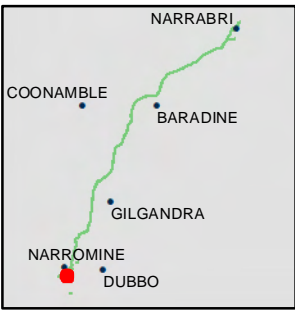

INLAND RAIL ARTC

The Australian Government is delivering Inland Rail through the Australian Rail Track Corporation (ARTC), in partnership with the private sector.

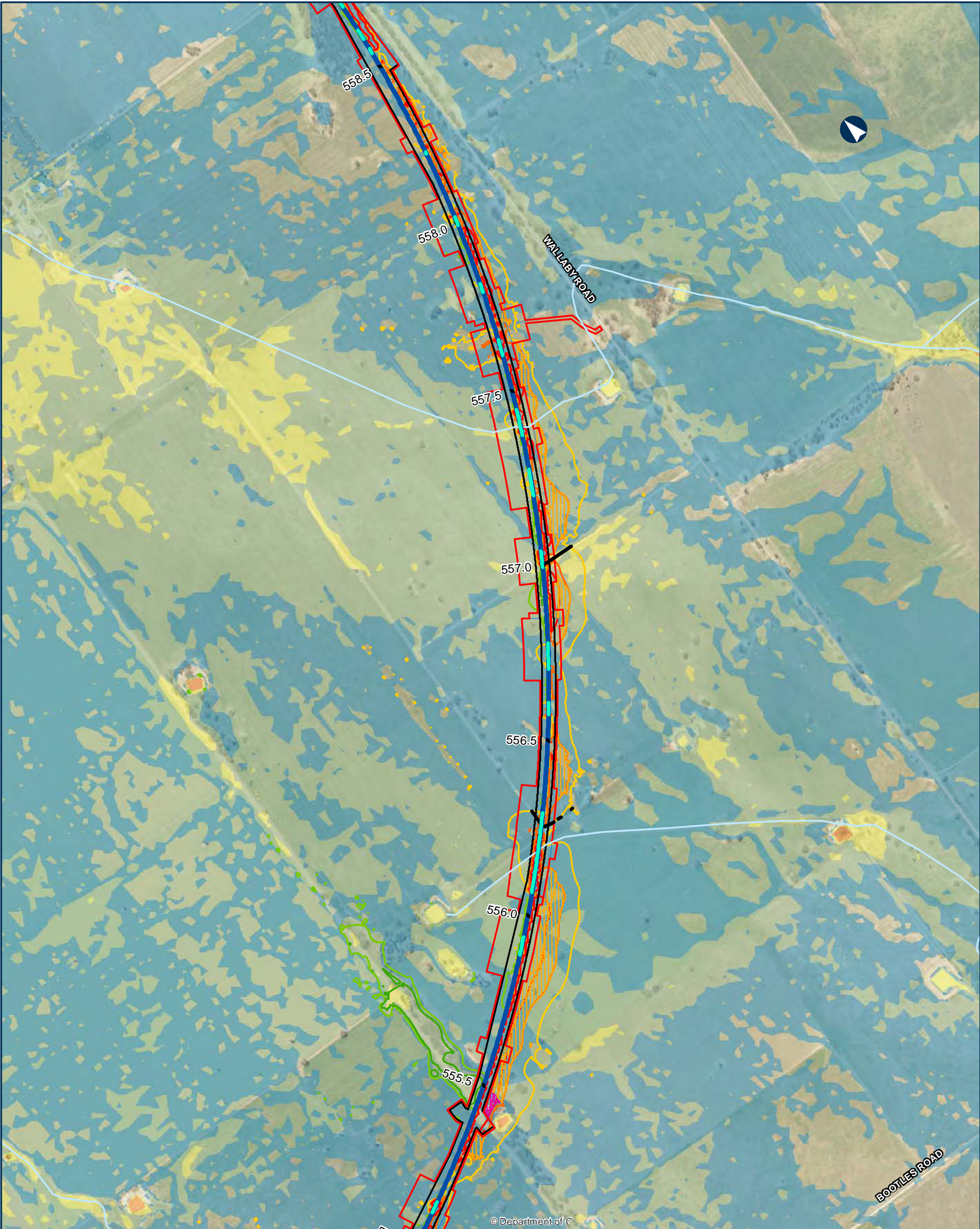

NARROMINE TO NARRABRI

QDL departures - Afflux - 1% AEP with blockage

Appendix I - Figure 1.4.4

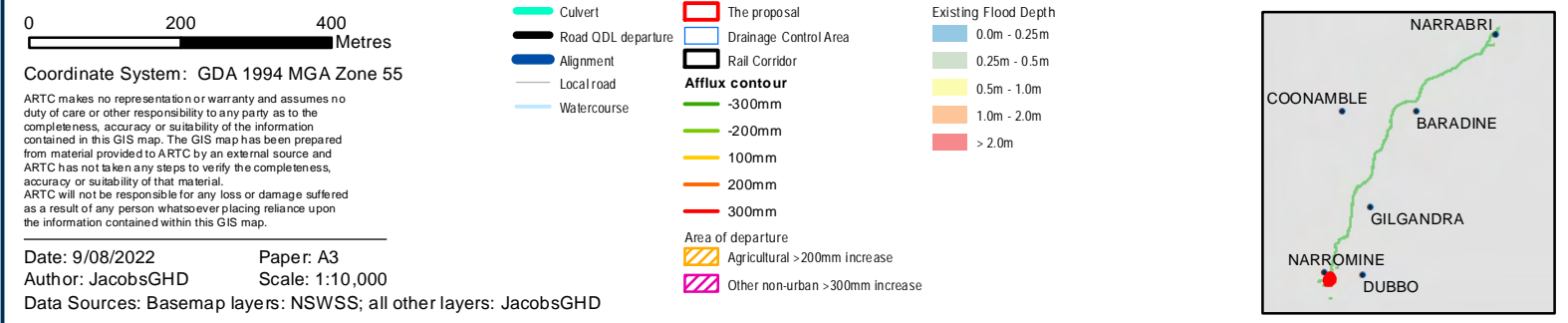

INLAND RAIL ARTC

The Australian Government is delivering Inland Rail through the Australian Rail Track Corporation (ARTC), in partnership with the private sector.

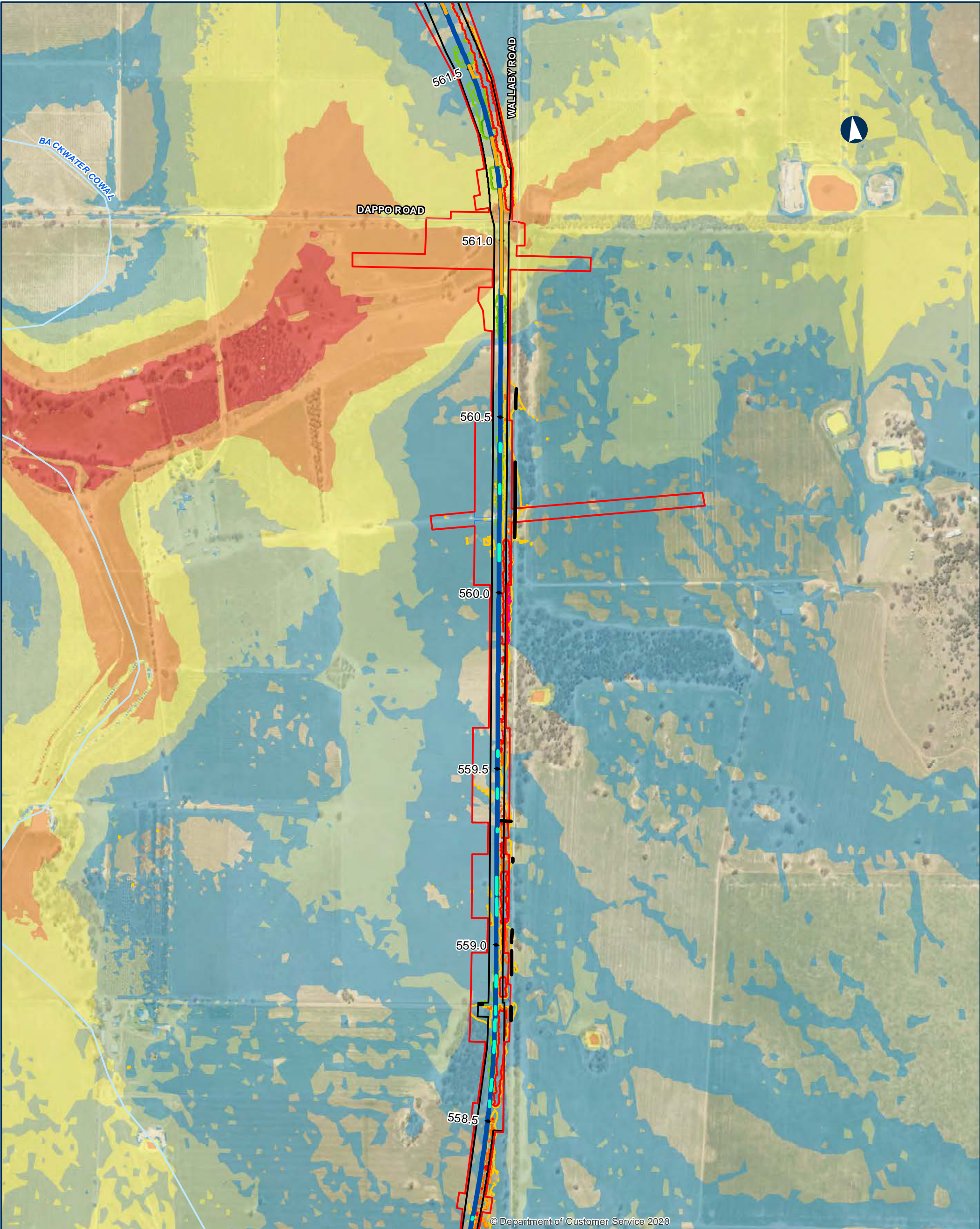

NARROMINE TO NARRABRI

QDL departures - Afflux - 1% AEP with blockage

Appendix I - Figure 1.4.5

0

200

400

Metres

Coordinate System: GDA 1994 MGA Zone 55

ARTC makes no representation or warranty and assumes no duty of care or other responsibility to any party as to the completeness, accuracy or suitability of the information contained in this GIS map. The GIS map has been prepared from material provided to ARTC by an external source and ARTC has not taken any steps to verify the completeness, accuracy or suitability of that material. ARTC will not be responsible for any loss or damage suffered as a result of any person whatsoever placing reliance upon the information contained within this GIS map.

Date: 9/08/2022

Paper: A3

Author: JacobsGHD

Scale: 1:10,000

Data Sources: Basemap layers: NSWSS; all other layers: JacobsGHD

Bridge

Culvert

Road QDL departure

Alignment

Local road

Watercourse

The proposal

Drainage Control Area

Rail Corridor

Afflux contour

-300mm

-200mm

100mm

200mm

300mm

Area of departure

Agricultural >200mm increase

Other non-urban >300mm increase

Existing Flood Depth

0.0m - 0.25m

0.25m - 0.5m

0.5m - 1.0m

1.0m - 2.0m

> 2.0m

NARRABRI

COONAMBLE

BARADINE

GILGANDRA

NARROMINE

DUBBO

INLAND RAIL

ARTC

The Australian Government is delivering Inland Rail through the Australian Rail Track Corporation (ARTC), in partnership with the private sector.

N:\AU\Newcastle\Projects\22\19593\GIS\GIS_2500_N2N_v2\Maps\Deliverables_SPIR\EIS\Flooding_Hydrology\Appendices\2500_EISFWAPP088_QDL_Afflux_1pcBlockage_revD.mxd

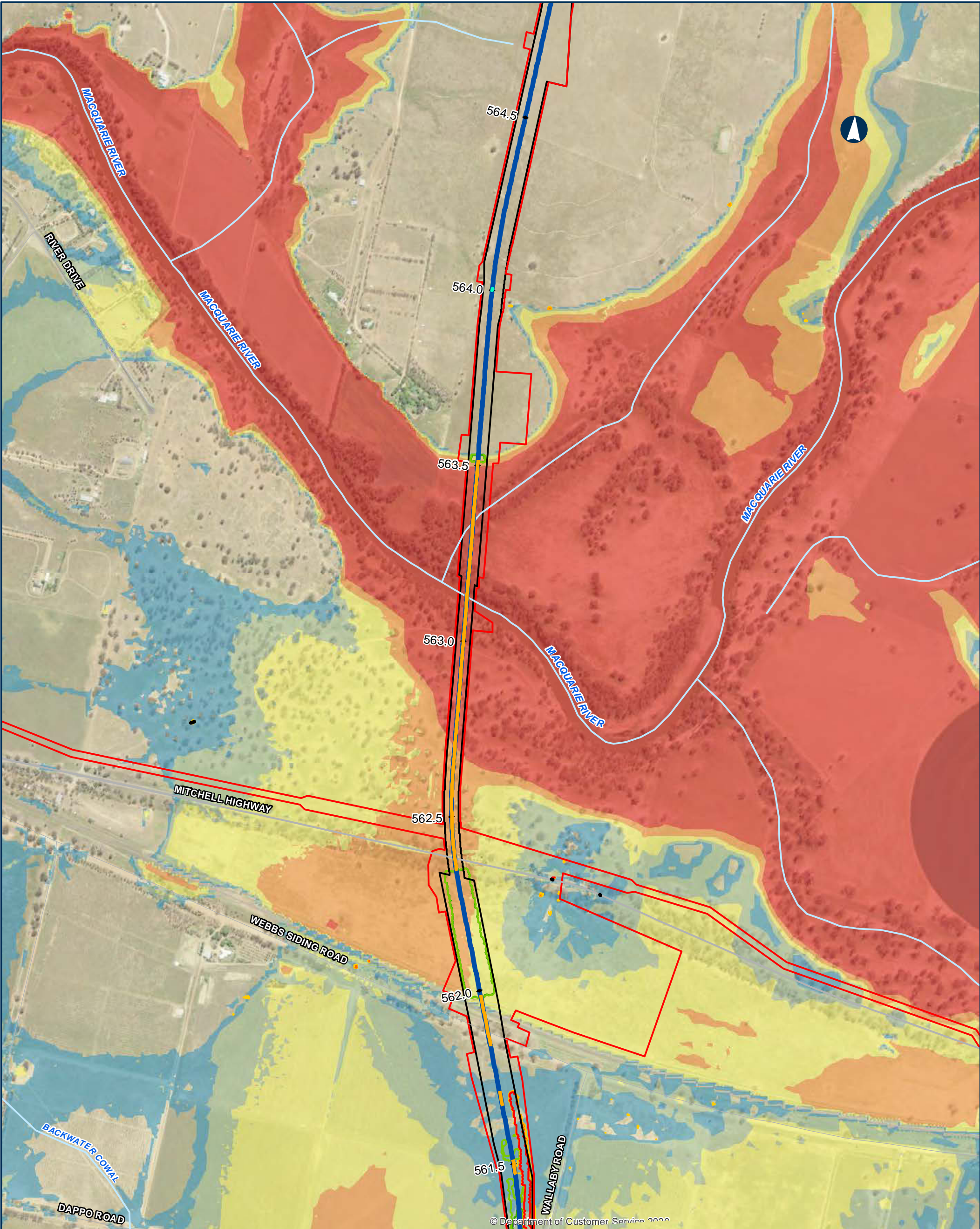

NARROMINE TO NARRABRI

QDL departures - Afflux - 1% AEP with blockage

Appendix I - Figure 1.4.6

0200400

Metres

Coordinate System: GDA 1994 MGA Zone 55

ARTC makes no representation or warranty and assumes no duty of care or other responsibility to any party as to the completeness, accuracy or suitability of the information contained in this GIS map. The GIS map has been prepared from material provided to ARTC by an external source and ARTC has not taken any steps to verify the completeness, accuracy or suitability of that material. ARTC will not be responsible for any loss or damage suffered as a result of any person whatsoever placing reliance upon the information contained within this GIS map.

Date: 9/08/2022
Author: JacobsGHD
Data Sources: Basemap layers: NSWSS; all other layers: JacobsGHD

Paper: A3
Scale: 1:10,000

Bridge

Culvert

Road QDL departure

Alignment

Primary road

Local road

Watercourse

The proposal

Rail Corridor

Afflux contour

-300mm

-200mm

100mm

200mm

300mm

Area of departure

Agricultural >200mm Increase

Existing Flood Depth

0.0m - 0.25m

0.25m - 0.5m

0.5m - 1.0m

1.0m - 2.0m

> 2.0m

NARRABRI

COONAMBLE

BARADINE

GILGANDRA

NARROMINE

DUBBO

INLAND RAIL

ARTC

The Australian Government is delivering Inland Rail through the Australian Rail Track Corporation (ARTC), in partnership with the private sector.

N:\AU\Newcastle\Projects\22\19593\GIS\GIS_2500_N2N_v2\Maps\Deliverables_SPIR\EIS\Flooding_Hydrology\Appendices\2500_EISFWAPP088_QDL_Afflux_1pcBlockage_revD.mxd

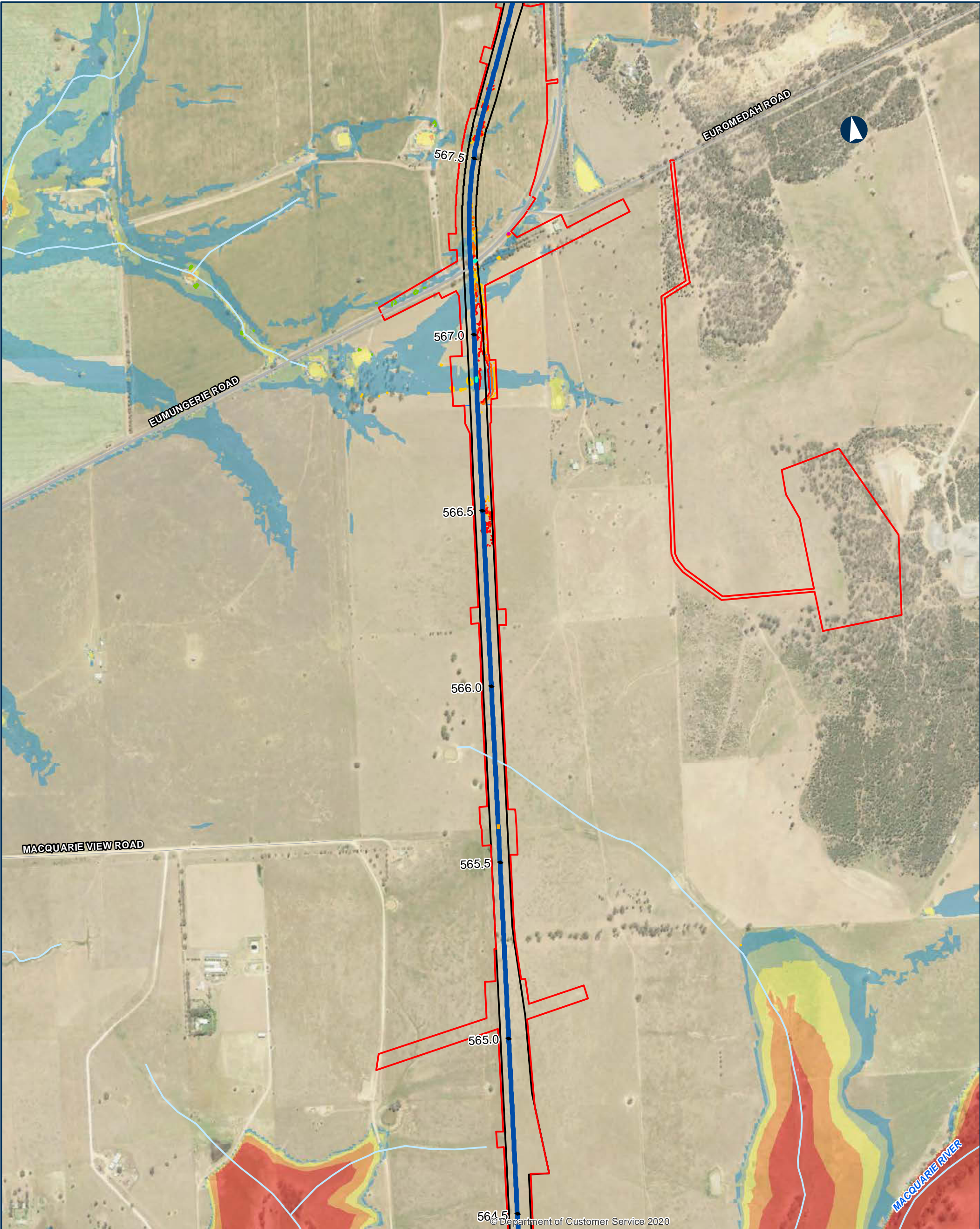

NARROMINE TO NARRABRI

QDL departures - Afflux - 1% AEP with blockage

Appendix I - Figure 1.4.7

0200400

Metres

Coordinate System: GDA 1994 MGA Zone 55

ARTC makes no representation or warranty and assumes no duty of care or other responsibility to any party as to the completeness, accuracy or suitability of the information contained in this GIS map. The GIS map has been prepared from material provided to ARTC by an external source and ARTC has not taken any steps to verify the completeness, accuracy or suitability of that material. ARTC will not be responsible for any loss or damage suffered as a result of any person whatsoever placing reliance upon the information contained within this GIS map.

Date: 9/08/2022

Paper: A3

Author: JacobsGHD

Scale: 1:10,000

Data Sources: Basemap layers: NSWSS; all other layers: JacobsGHD

Bridge

Culvert

Alignment

Arterial road

Local road

Watercourse

The proposal

Drainage Control Area

Rail Corridor

Afflux contour

-300mm

-200mm

100mm

200mm

300mm

Area of departure

Other non-urban >300mm increase

Existing Flood Depth

0.0m - 0.25m

0.25m - 0.5m

0.5m - 1.0m

1.0m - 2.0m

> 2.0m

NARRABRI

COONAMBLE

BARADINE

GILGANDRA

NARROMINE

DUBBO

INLAND RAIL

ARTC

The Australian Government is delivering Inland Rail through the Australian Rail Track Corporation (ARTC), in partnership with the private sector.

N:\AU\Newcastle\Projects\22\19593\GIS\GIS_2500_N2N_v2\Maps\Deliverables_SPIR\EIS\Flooding_Hydrology\Appendices\2500_EISFWPAPP088_QDL_Afflux_1pcBlockage_revD.mxd

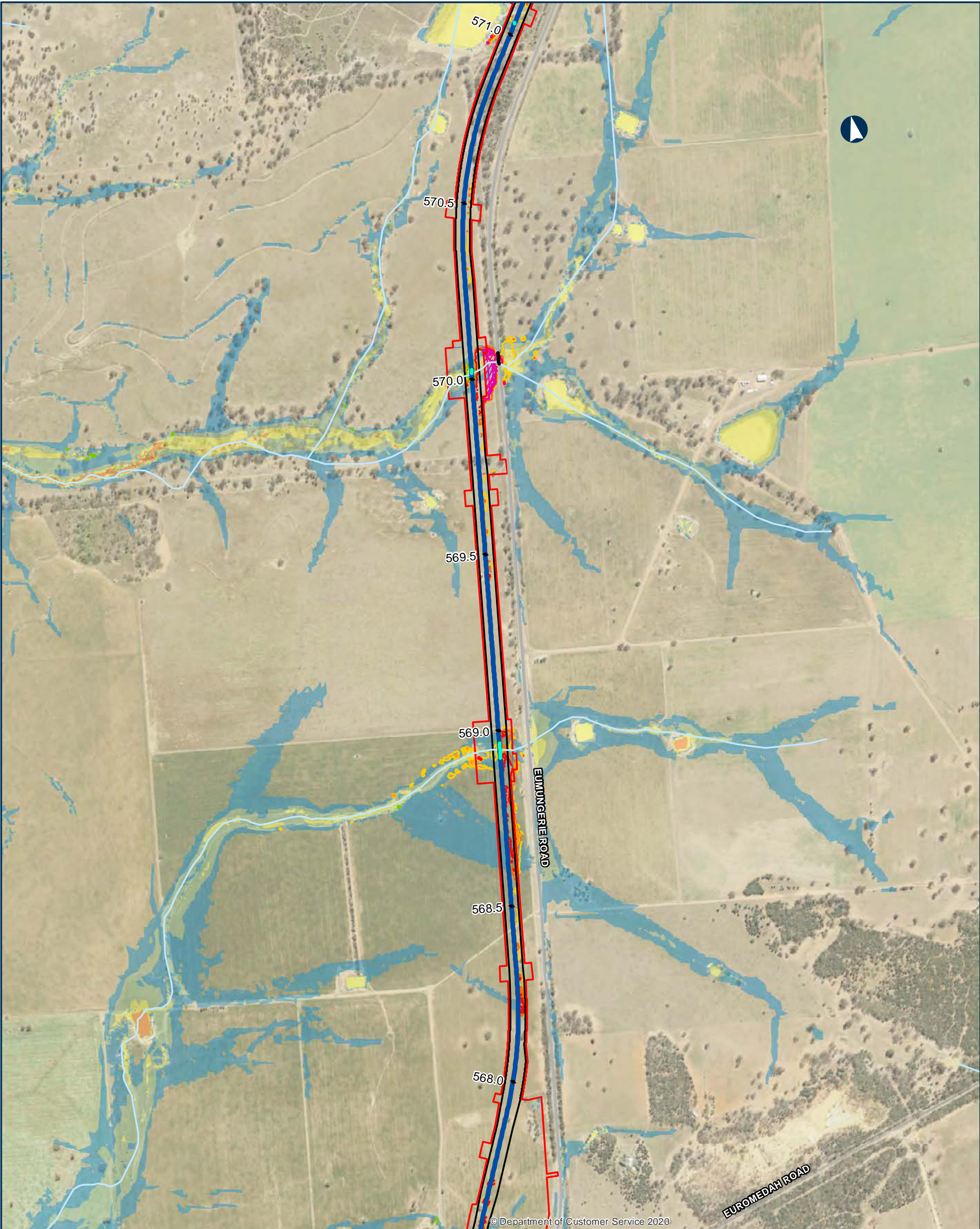

NARROMINE TO NARRABRI

QDL departures - Afflux - 1% AEP with blockage

Appendix I - Figure 1.4.8

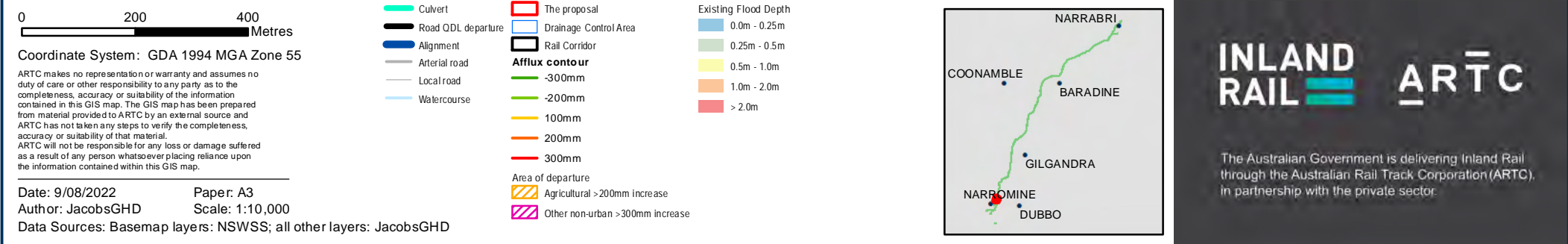

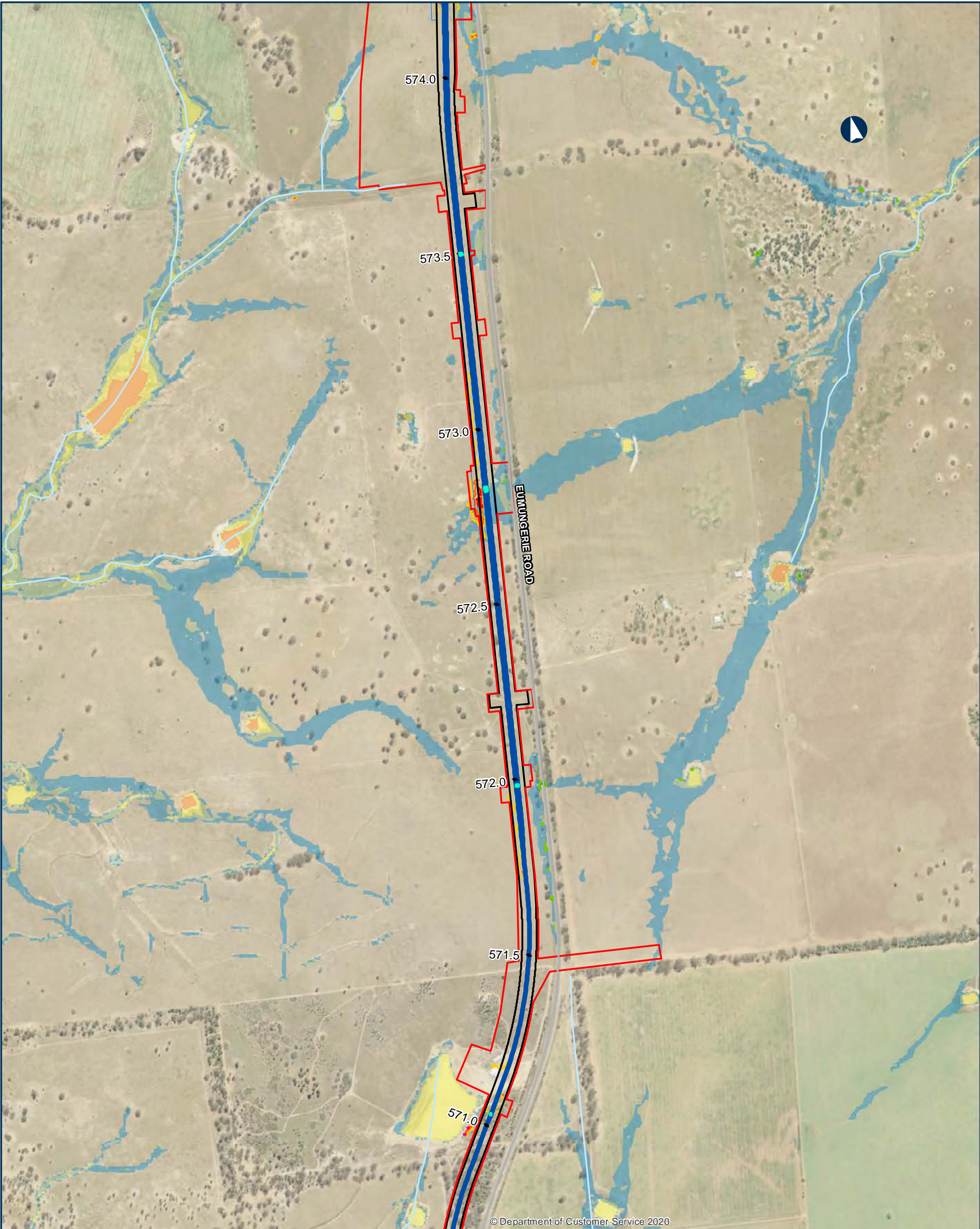

© Department of Customer Service 2020

NARROMINE TO NARRABRI

QDL departures - Afflux - 1% AEP with blockage

Appendix I - Figure 1.4.9

0 200 400 Metres

Coordinate System: GDA 1994 MGA Zone 55

ARTC makes no representation or warranty and assumes no duty of care or other responsibility to any party as to the completeness, accuracy or suitability of the information contained in this GIS map. The GIS map has been prepared from material provided to ARTC by an external source and ARTC has not taken any steps to verify the completeness, accuracy or suitability of that material. ARTC will not be responsible for any loss or damage suffered as a result of any person whatsoever placing reliance upon the information contained within this GIS map.

Date: 9/08/2022 Paper: A3
Author: JacobsGHD Scale: 1:10,000
Data Sources: Basemap layers: NSWSS; all other layers: JacobsGHD

	Culvert		The proposal
	Alignment		Drainage Control Area
	Arterial road		Rail Corridor
	Watercourse		Afflux contour
			-300mm
			-200mm
			100mm
			200mm
			300mm
			Area of departure
			Agricultural >200mm increase
			Other non-urban >300mm increase

Existing Flood Depth

	0.0m - 0.25m
	0.25m - 0.5m
	0.5m - 1.0m
	1.0m - 2.0m

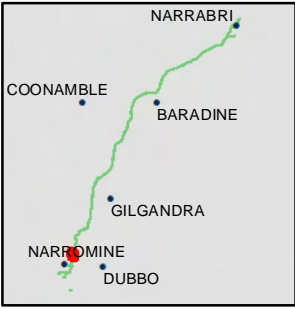

INLAND RAIL = ARTC

The Australian Government is delivering Inland Rail through the Australian Rail Track Corporation (ARTC), in partnership with the private sector.



© Department of Customer Service 2020

NARROMINE TO NARRABRI

QDL departures - Afflux - 1% AEP with blockage

Appendix I - Figure 1.4.10

0 200 400 Metres

Coordinate System: GDA 1994 MGA Zone 55

ARTC makes no representation or warranty and assumes no duty of care or other responsibility to any party as to the completeness, accuracy or suitability of the information contained in this GIS map. The GIS map has been prepared from material provided to ARTC by an external source and ARTC has not taken any steps to verify the completeness, accuracy or suitability of that material. ARTC will not be responsible for any loss or damage suffered as a result of any person whatsoever placing reliance upon the information contained within this GIS map.

Date: 9/08/2022 Paper: A3
Author: JacobsGHD Scale: 1:10,000
Data Sources: Basemap layers: NSWSS; all other layers: JacobsGHD

- Culvert
- Road QDL departure
- Alignment
- Arterial road
- Local road
- Watercourse
- The proposal
- Drainage Control Area
- Rail Corridor
- Afflux contour
 - 300mm
 - 200mm
 - 100mm
 - 200mm
 - 300mm
- Area of departure
 - Urban and Infrastructure >100mm increase
 - Agricultural >200mm increase

- Existing Flood Depth
- 0.0m - 0.25m
 - 0.25m - 0.5m
 - 0.5m - 1.0m
 - 1.0m - 2.0m

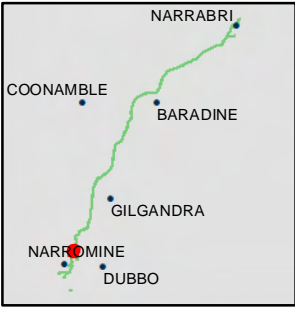

INLAND RAIL **ARTC**

The Australian Government is delivering Inland Rail through the Australian Rail Track Corporation (ARTC), in partnership with the private sector.



© Department of Customer Service 2020

NARROMINE TO NARRABRI

QDL departures - Afflux - 1% AEP with blockage

Appendix I - Figure 1.4.11

0 200 400 Metres

Coordinate System: GDA 1994 MGA Zone 55

ARTC makes no representation or warranty and assumes no duty of care or other responsibility to any party as to the completeness, accuracy or suitability of the information contained in this GIS map. The GIS map has been prepared from material provided to ARTC by an external source and ARTC has not taken any steps to verify the completeness, accuracy or suitability of that material. ARTC will not be responsible for any loss or damage suffered as a result of any person whatsoever placing reliance upon the information contained within this GIS map.

Date: 9/08/2022 Paper: A3
Author: JacobsGHD Scale: 1:10,000
Data Sources: Basemap layers: NSWSS; all other layers: JacobsGHD

- Culvert
- Road QDL departure
- Alignment
- Arterial road
- Sub arterial road
- Watercourse
- The proposal
- Drainage Control Area
- Rail Corridor
- Afflux contour
 - 300mm
 - 200mm
 - 100mm
 - 200mm
 - 300mm
- Area of departure
 - Urban and Infrastructure >100mm increase
 - Agricultural >200mm increase

- Existing Flood Depth
- 0.0m - 0.25m
 - 0.25m - 0.5m
 - 0.5m - 1.0m
 - 1.0m - 2.0m



INLAND RAIL ARTC

The Australian Government is delivering Inland Rail through the Australian Rail Track Corporation (ARTC), in partnership with the private sector.

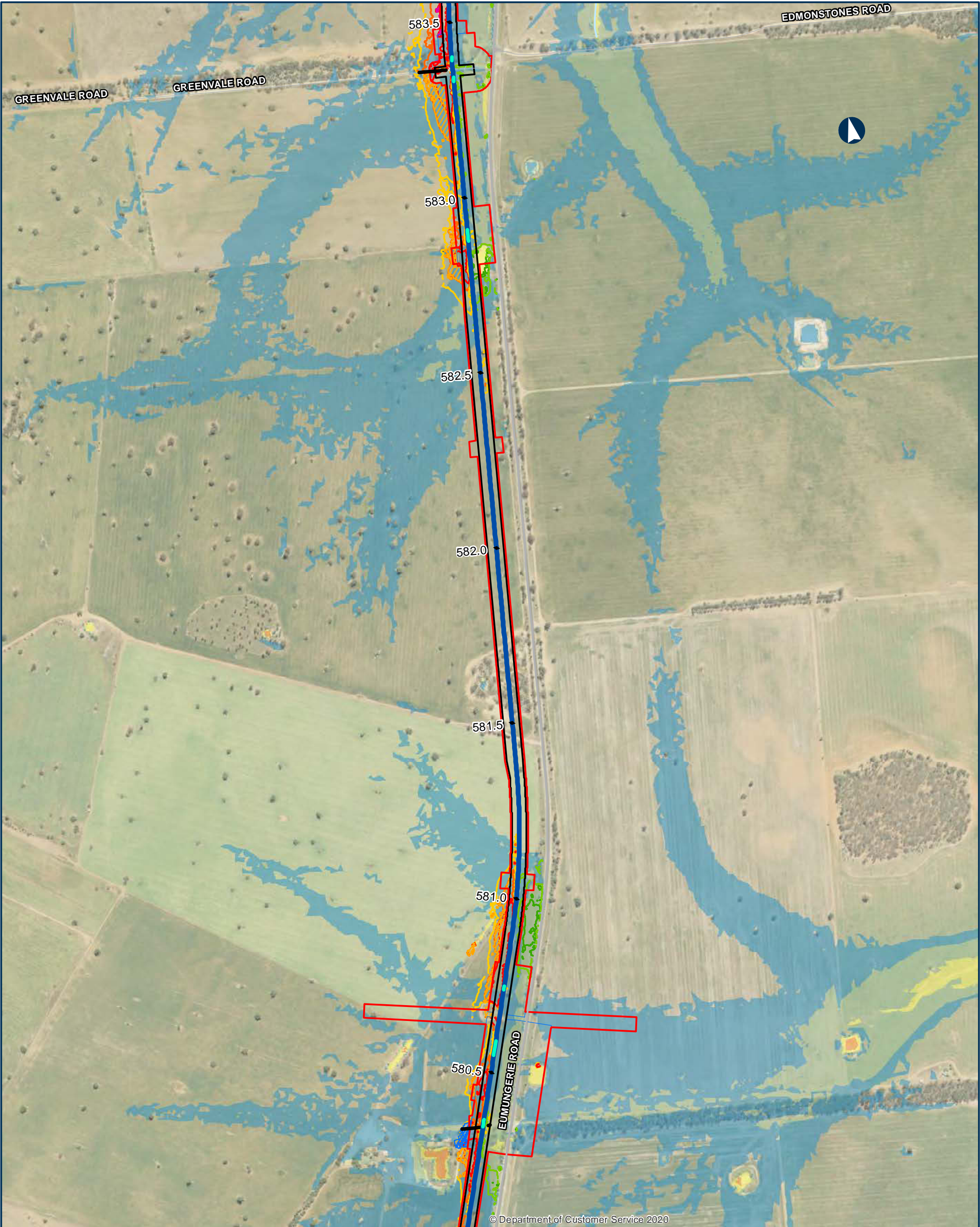

© Department of Customer Service 2020

NARROMINE TO NARRABRI

QDL departures - Afflux - 1% AEP with blockage

Appendix I - Figure 1.4.12

0 200 400 Metres

Coordinate System: GDA 1994 MGA Zone 55

ARTC makes no representation or warranty and assumes no duty of care or other responsibility to any party as to the completeness, accuracy or suitability of the information contained in this GIS map. The GIS map has been prepared from material provided to ARTC by an external source and ARTC has not taken any steps to verify the completeness, accuracy or suitability of that material. ARTC will not be responsible for any loss or damage suffered as a result of any person whatsoever placing reliance upon the information contained within this GIS map.

Date: 9/08/2022 Paper: A3
Author: JacobsGHD Scale: 1:10,000
Data Sources: Basemap layers: NSWSS; all other layers: JacobsGHD

- Culvert
- Road QDL departure
- Alignment
- Arterial road
- Local road
- Watercourse
- The proposal
- Drainage Control Area
- Rail Corridor
- Afflux contour
 - 300mm
 - 200mm
 - 100mm
 - 200mm
 - 300mm
- Area of departure
 - Urban and Infrastructure >100mm increase
 - Agricultural >200mm increase
 - Other non-urban >300mm increase

- Existing Flood Depth
- 0.0m - 0.25m
 - 0.25m - 0.5m
 - 0.5m - 1.0m
 - 1.0m - 2.0m

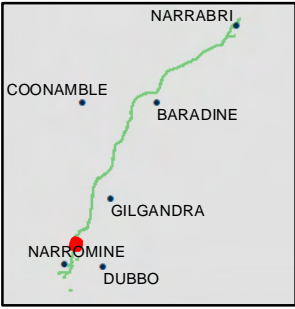

INLAND RAIL ARTC

The Australian Government is delivering Inland Rail through the Australian Rail Track Corporation (ARTC), in partnership with the private sector.



© Department of Customer Service 2020

NARROMINE TO NARRABRI

QDL departures - Afflux - 1% AEP with blockage

Appendix I - Figure 1.4.13

0 200 400 Metres

Coordinate System: GDA 1994 MGA Zone 55

ARTC makes no representation or warranty and assumes no duty of care or other responsibility to any party as to the completeness, accuracy or suitability of the information contained in this GIS map. The GIS map has been prepared from material provided to ARTC by an external source and ARTC has not taken any steps to verify the completeness, accuracy or suitability of that material. ARTC will not be responsible for any loss or damage suffered as a result of any person whatsoever placing reliance upon the information contained within this GIS map.

Date: 9/08/2022 Paper: A3
Author: JacobsGHD Scale: 1:10,000
Data Sources: Basemap layers: NSWSS; all other layers: JacobsGHD

- Culvert
- Road QDL departure
- Alignment
- Arterial road
- Sub arterial road
- Local road
- Watercourse
- The proposal
- Drainage Control Area
- Rail Corridor
- Afflux contour
 - 300mm
 - 200mm
 - 100mm
 - 200mm
 - 300mm
- Area of departure
 - Agricultural >200mm increase
 - Other non-urban >300mm increase

- Existing Flood Depth
- 0.0m - 0.25m
 - 0.25m - 0.5m
 - 0.5m - 1.0m
 - 1.0m - 2.0m

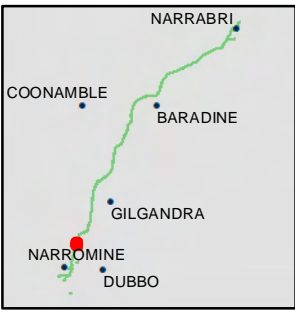

INLAND RAIL **ARTC**

The Australian Government is delivering Inland Rail through the Australian Rail Track Corporation (ARTC), in partnership with the private sector.

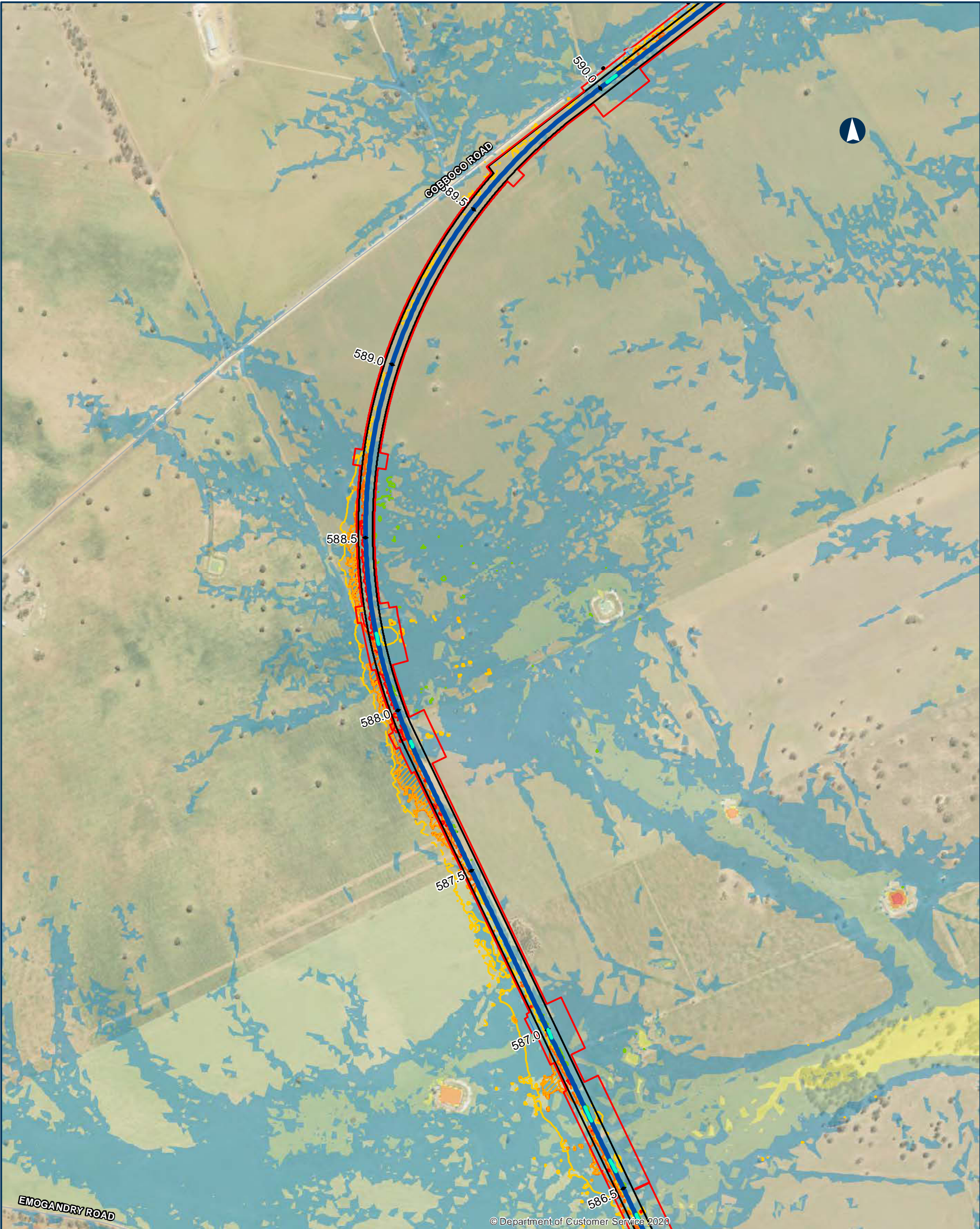

NARROMINE TO NARRABRI

QDL departures - Afflux - 1% AEP with blockage

Appendix I - Figure 1.4.14



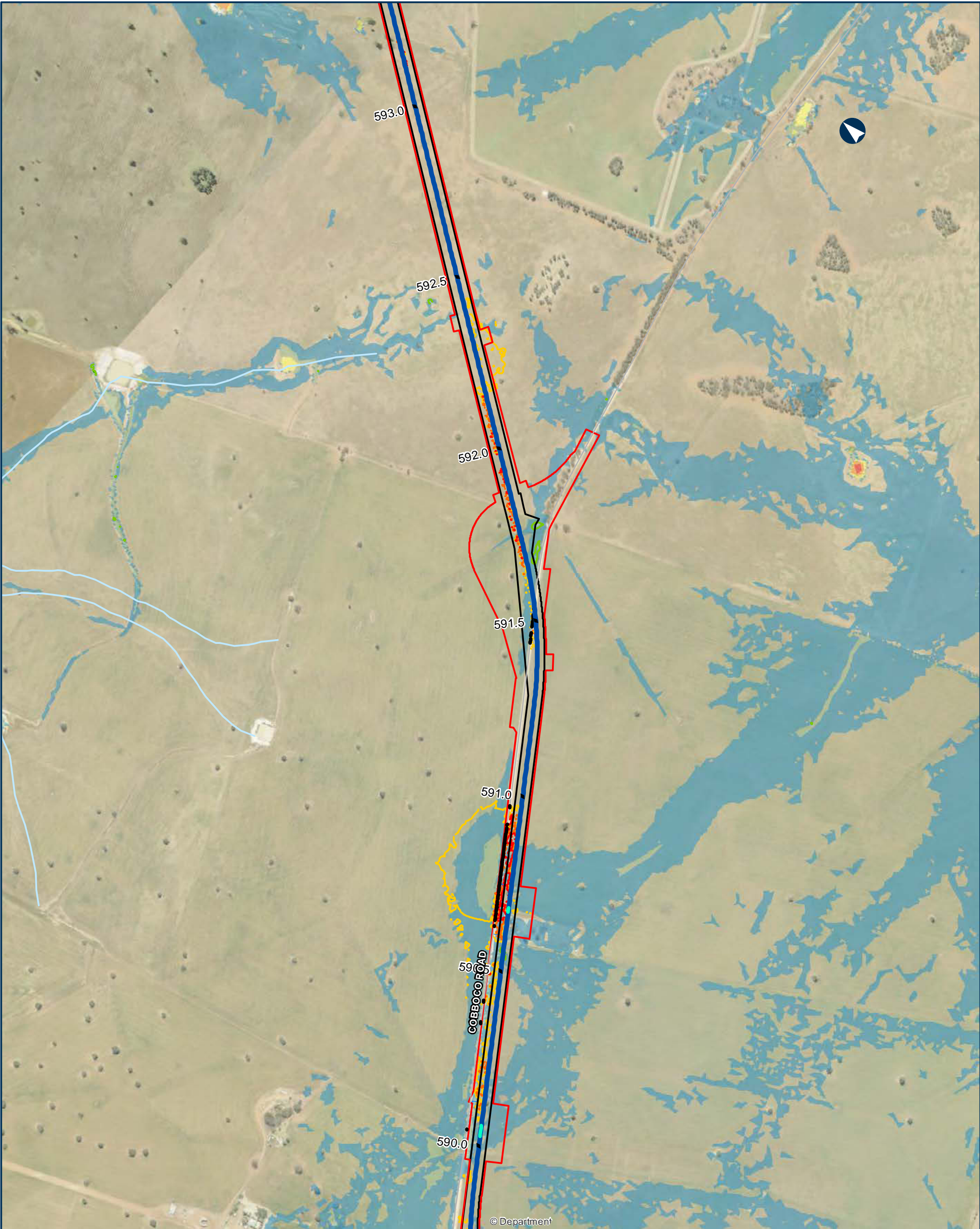

NARROMINE TO NARRABRI

QDL departures - Afflux - 1% AEP with blockage

Appendix I - Figure 1.4.15

0 200 400 Metres

Coordinate System: GDA 1994 MGA Zone 55

ARTC makes no representation or warranty and assumes no duty of care or other responsibility to any party as to the completeness, accuracy or suitability of the information contained in this GIS map. The GIS map has been prepared from material provided to ARTC by an external source and ARTC has not taken any steps to verify the completeness, accuracy or suitability of that material. ARTC will not be responsible for any loss or damage suffered as a result of any person whatsoever placing reliance upon the information contained within this GIS map.

Date: 9/08/2022 Paper: A3
Author: JacobsGHD Scale: 1:10,000
Data Sources: Basemap layers: NSWSS; all other layers: JacobsGHD

- Culvert
- Road QDL departure
- Alignment
- Sub arterial road
- Watercourse
- The proposal
- Drainage Control Area
- Rail Corridor
- Afflux contour
 - 300mm
 - 200mm
 - 100mm
 - 200mm
 - 300mm
- Area of departure
 - Agricultural >200mm increase

- Existing Flood Depth
- 0.0m - 0.25m
 - 0.25m - 0.5m
 - 0.5m - 1.0m
 - 1.0m - 2.0m
 - > 2.0m



INLAND RAIL ARTC

The Australian Government is delivering Inland Rail through the Australian Rail Track Corporation (ARTC), in partnership with the private sector.

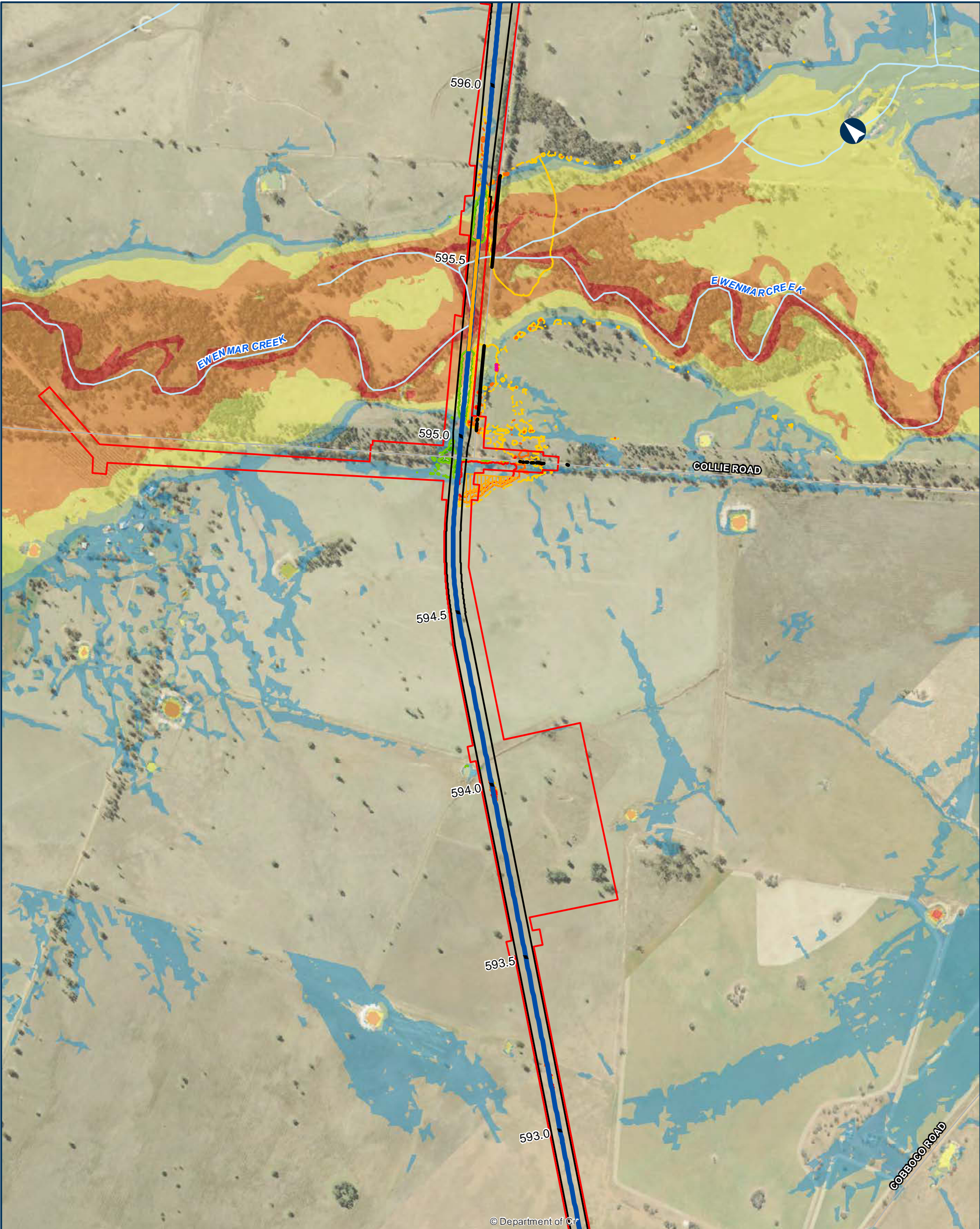

© Department of C/r

NARROMINE TO NARRABRI

QDL departures - Afflux - 1% AEP with blockage

Appendix I - Figure 1.4.16

0 200 400 Metres

Coordinate System: GDA 1994 MGA Zone 55

ARTC makes no representation or warranty and assumes no duty of care or other responsibility to any party as to the completeness, accuracy or suitability of the information contained in this GIS map. The GIS map has been prepared from material provided to ARTC by an external source and ARTC has not taken any steps to verify the completeness, accuracy or suitability of that material. ARTC will not be responsible for any loss or damage suffered as a result of any person whatsoever placing reliance upon the information contained within this GIS map.

Date: 9/08/2022 Paper: A3
Author: JacobsGHD Scale: 1:10,000
Data Sources: Basemap layers: NSWSS; all other layers: JacobsGHD

- Bridge
- Road QDL departure
- Alignment
- Sub arterial road
- Watercourse
- The proposal
- Rail Corridor
- Afflux contour
- 300mm
- 200mm
- 100mm
- 200mm
- 300mm
- Area of departure
- Agricultural >200mm Increase
- Other non-urban >300mm Increase

- Existing Flood Depth
- 0.0m - 0.25m
 - 0.25m - 0.5m
 - 0.5m - 1.0m
 - 1.0m - 2.0m
 - > 2.0m



INLAND RAIL ARTC

The Australian Government is delivering Inland Rail through the Australian Rail Track Corporation (ARTC), in partnership with the private sector.

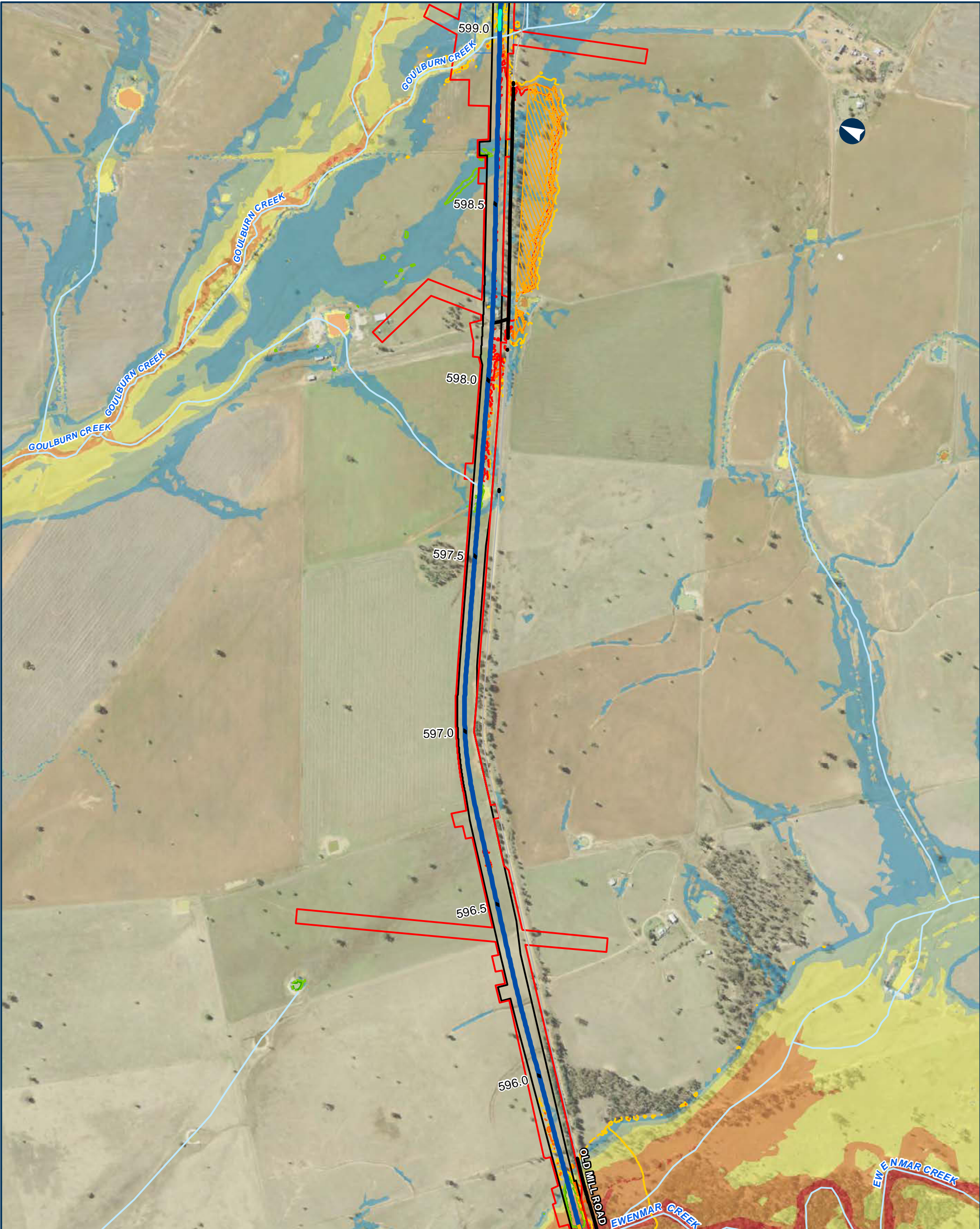

NARROMINE TO NARRABRI

QDL departures - Afflux - 1% AEP with blockage

Appendix I - Figure 1.4.17

0 200 400 Metres

Coordinate System: GDA 1994 MGA Zone 55

ARTC makes no representation or warranty and assumes no duty of care or other responsibility to any party as to the completeness, accuracy or suitability of the information contained in this GIS map. The GIS map has been prepared from material provided to ARTC by an external source and ARTC has not taken any steps to verify the completeness, accuracy or suitability of that material. ARTC will not be responsible for any loss or damage suffered as a result of any person whatsoever placing reliance upon the information contained within this GIS map.

Date: 9/08/2022 Paper: A3
Author: JacobsGHD Scale: 1:10,000
Data Sources: Basemap layers: NSWSS; all other layers: JacobsGHD

- Bridge
- Culvert
- Road QDL departure
- Alignment
- Sub arterial road
- Watercourse
- The proposal
- Drainage Control Area
- Rail Corridor
- Afflux contour
 - 300mm
 - 200mm
 - 100mm
 - 200mm
 - 300mm
- Area of departure
 - Agricultural >200mm increase

- Existing Flood Depth
- 0.0m - 0.25m
 - 0.25m - 0.5m
 - 0.5m - 1.0m
 - 1.0m - 2.0m
 - > 2.0m

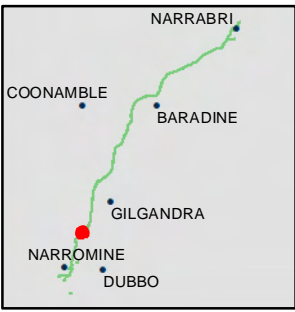

INLAND RAIL ARTC

The Australian Government is delivering Inland Rail through the Australian Rail Track Corporation (ARTC), in partnership with the private sector.

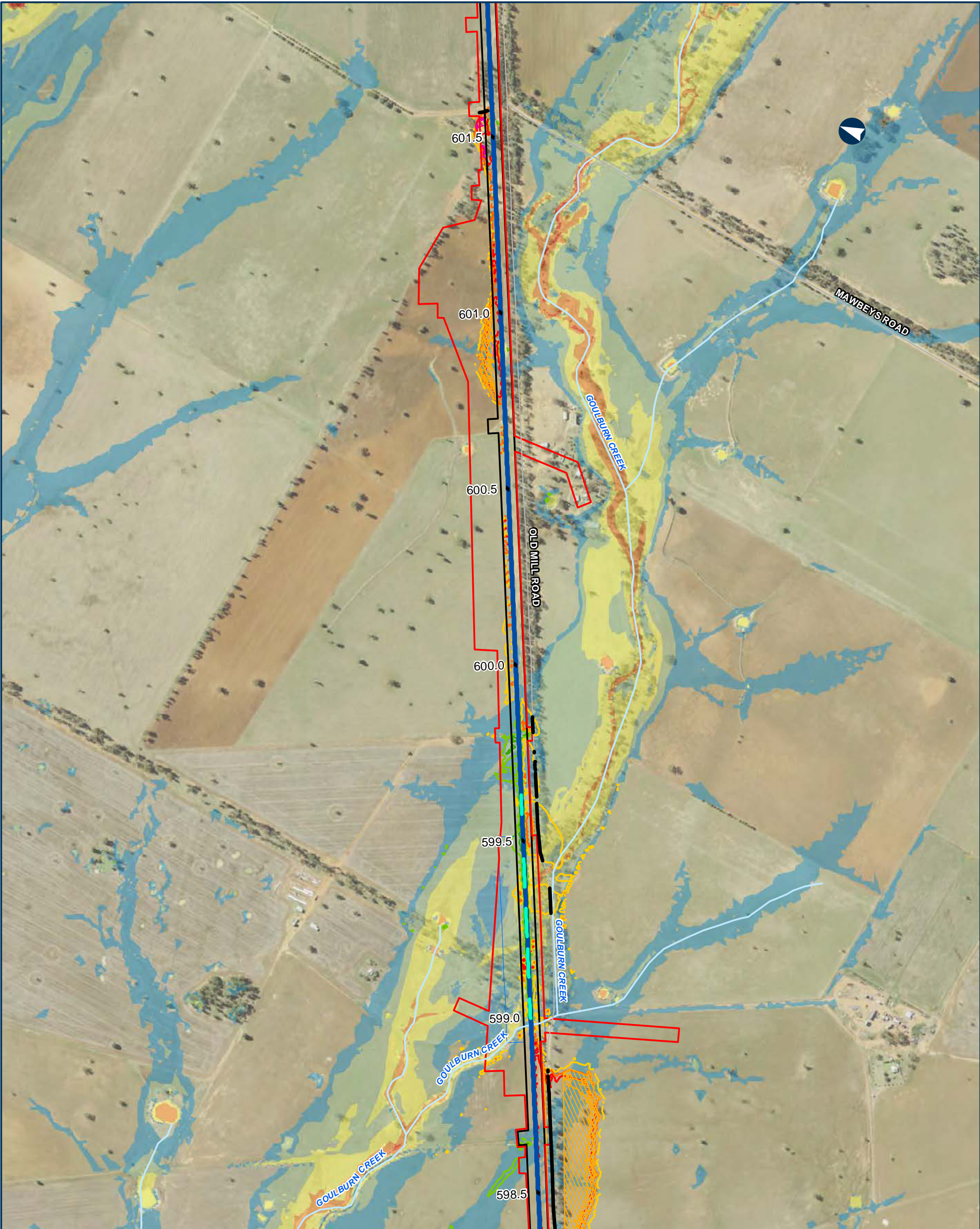

NARROMINE TO NARRABRI

QDL departures - Afflux - 1% AEP with blockage

Appendix I - Figure 1.4.18

0 200 400 Metres

Coordinate System: GDA 1994 MGA Zone 55

ARTC makes no representation or warranty and assumes no duty of care or other responsibility to any party as to the completeness, accuracy or suitability of the information contained in this GIS map. The GIS map has been prepared from material provided to ARTC by an external source and ARTC has not taken any steps to verify the completeness, accuracy or suitability of that material. ARTC will not be responsible for any loss or damage suffered as a result of any person whatsoever placing reliance upon the information contained within this GIS map.

Date: 9/08/2022 Paper: A3
Author: JacobsGHD Scale: 1:10,000
Data Sources: Basemap layers: NSWSS; all other layers: JacobsGHD

- Culvert
- Road QDL departure
- Alignment
- Sub arterial road
- Watercourse
- The proposal
- Drainage Control Area
- Rail Corridor
- Afflux contour
 - 300mm
 - 200mm
 - 100mm
 - 200mm
 - 300mm
- Area of departure
 - Agricultural >200mm increase
 - Other non-urban >300mm increase

- Existing Flood Depth
- 0.0m - 0.25m
 - 0.25m - 0.5m
 - 0.5m - 1.0m
 - 1.0m - 2.0m
 - > 2.0m



INLAND RAIL ARTC

The Australian Government is delivering Inland Rail through the Australian Rail Track Corporation (ARTC), in partnership with the private sector.

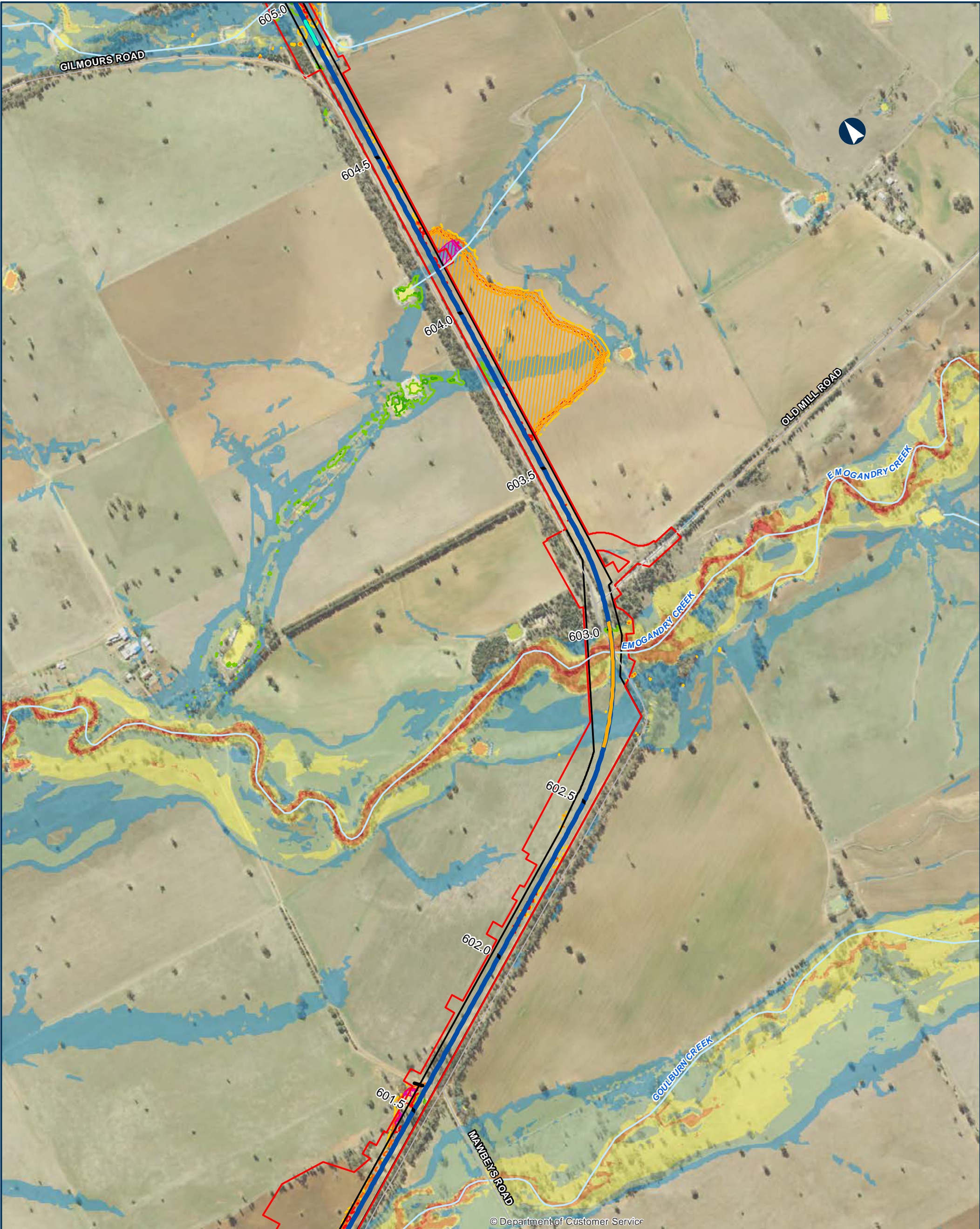

© Department of Customer Service

NARROMINE TO NARRABRI

QDL departures - Afflux - 1% AEP with blockage

Appendix I - Figure 1.4.19

0 200 400 Metres

Coordinate System: GDA 1994 MGA Zone 55

ARTC makes no representation or warranty and assumes no duty of care or other responsibility to any party as to the completeness, accuracy or suitability of the information contained in this GIS map. The GIS map has been prepared from material provided to ARTC by an external source and ARTC has not taken any steps to verify the completeness, accuracy or suitability of that material. ARTC will not be responsible for any loss or damage suffered as a result of any person whatsoever placing reliance upon the information contained within this GIS map.

Date: 9/08/2022 Paper: A3
Author: JacobsGHD Scale: 1:10,000
Data Sources: Basemap layers: NSWSS; all other layers: JacobsGHD

- Bridge
- Culvert
- Road QDL departure
- Alignment
- Sub arterial road
- Watercourse
- The proposal
- Drainage Control Area
- Rail Corridor
- Afflux contour
 - 300mm
 - 200mm
 - 100mm
 - 200mm
 - 300mm
- Area of departure
 - Agricultural >200mm increase
 - Other non-urban >300mm increase

- Existing Flood Depth
- 0.0m - 0.25m
 - 0.25m - 0.5m
 - 0.5m - 1.0m
 - 1.0m - 2.0m
 - > 2.0m

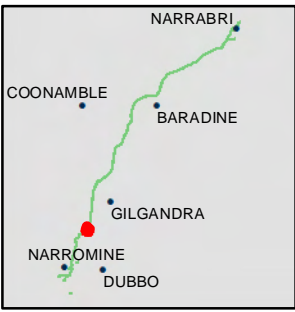

INLAND RAIL **ARTC**

The Australian Government is delivering Inland Rail through the Australian Rail Track Corporation (ARTC), in partnership with the private sector.



© Department of Customer Service 2020

NARROMINE TO NARRABRI

QDL departures - Afflux - 1% AEP with blockage

Appendix I - Figure 1.4.20

0 200 400 Metres

Coordinate System: GDA 1994 MGA Zone 55

ARTC makes no representation or warranty and assumes no duty of care or other responsibility to any party as to the completeness, accuracy or suitability of the information contained in this GIS map. The GIS map has been prepared from material provided to ARTC by an external source and ARTC has not taken any steps to verify the completeness, accuracy or suitability of that material. ARTC will not be responsible for any loss or damage suffered as a result of any person whatsoever placing reliance upon the information contained within this GIS map.

Date: 9/08/2022 Paper: A3
Author: JacobsGHD Scale: 1:10,000
Data Sources: Basemap layers: NSWSS; all other layers: JacobsGHD

- Bridge
- Culvert
- Alignment
- Sub arterial road
- Watercourse
- The proposal
- Drainage Control Area
- Rail Corridor
- Afflux contour
 - 300mm
 - 200mm
 - 100mm
 - 200mm
 - 300mm
- Area of departure
 - Agricultural >200mm increase
 - Other non-urban >300mm increase
- Existing Flood Depth
 - 0.0m - 0.25m
 - 0.25m - 0.5m
 - 0.5m - 1.0m
 - 1.0m - 2.0m
 - > 2.0m

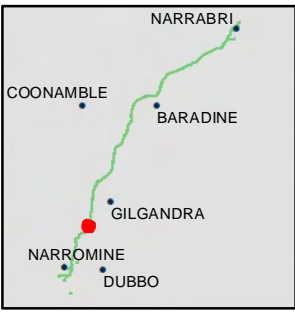

INLAND RAIL **ARTC**

The Australian Government is delivering Inland Rail through the Australian Rail Track Corporation (ARTC), in partnership with the private sector.

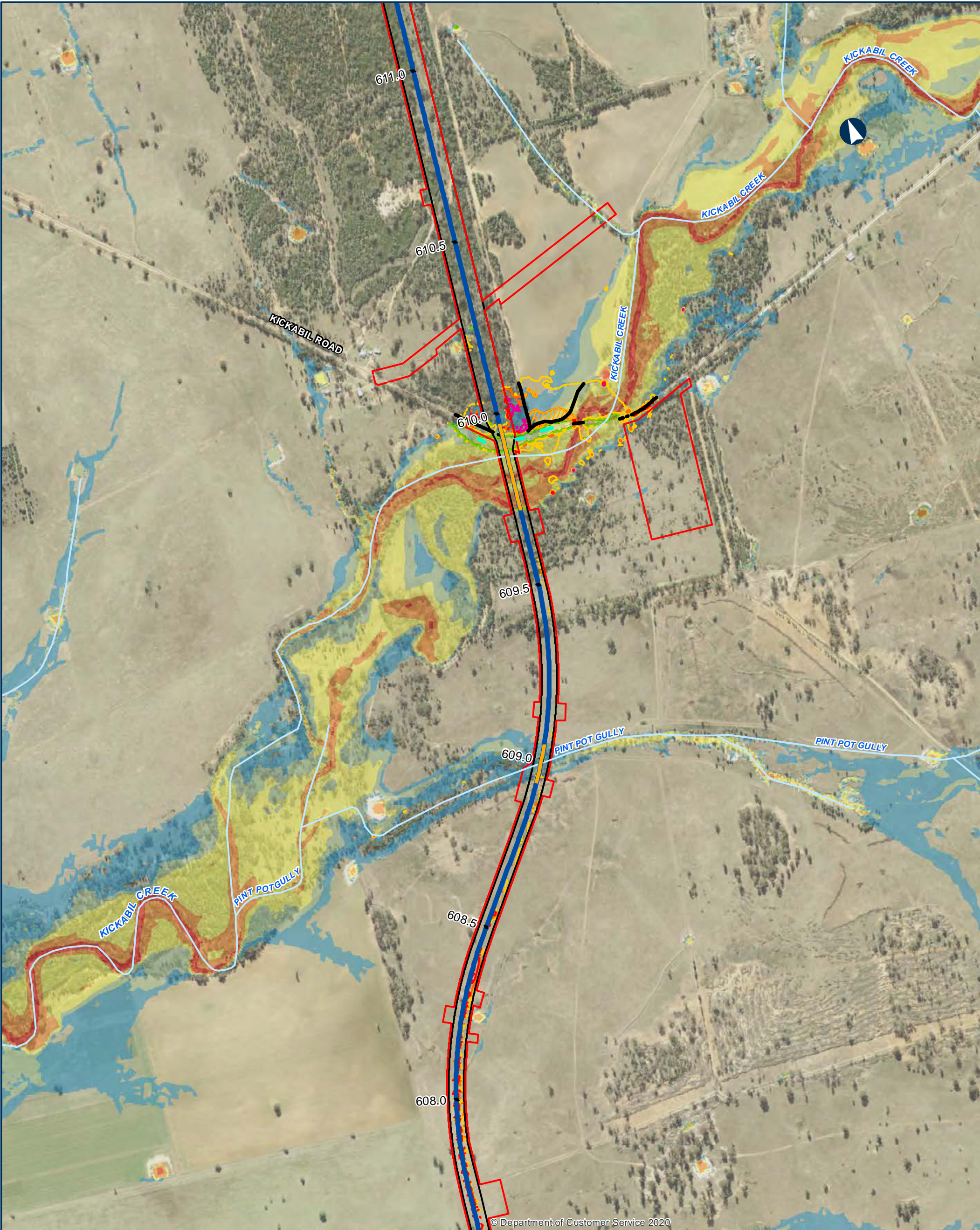

© Department of Customer Service 2020

NARROMINE TO NARRABRI

QDL departures - Afflux - 1% AEP with blockage

Appendix I - Figure 1.4.21

0 200 400 Metres

Coordinate System: GDA 1994 MGA Zone 55

ARTC makes no representation or warranty and assumes no duty of care or other responsibility to any party as to the completeness, accuracy or suitability of the information contained in this GIS map. The GIS map has been prepared from material provided to ARTC by an external source and ARTC has not taken any steps to verify the completeness, accuracy or suitability of that material. ARTC will not be responsible for any loss or damage suffered as a result of any person whatsoever placing reliance upon the information contained within this GIS map.

Date: 9/08/2022 Paper: A3
Author: JacobsGHD Scale: 1:10,000
Data Sources: Basemap layers: NSWSS; all other layers: JacobsGHD

- Bridge
- Culvert
- Road QDL departure
- Alignment
- Local road
- Watercourse
- The proposal
- Rail Corridor
- Afflux contour
- 300mm
- 200mm
- 100mm
- 200mm
- 300mm
- Area of departure
- Agricultural >200mm increase
- Other non-urban >300mm increase

- Existing Flood Depth
- 0.0m - 0.25m
 - 0.25m - 0.5m
 - 0.5m - 1.0m
 - 1.0m - 2.0m
 - > 2.0m

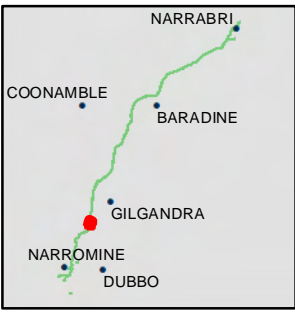

INLAND RAIL **ARTC**

The Australian Government is delivering Inland Rail through the Australian Rail Track Corporation (ARTC), in partnership with the private sector.

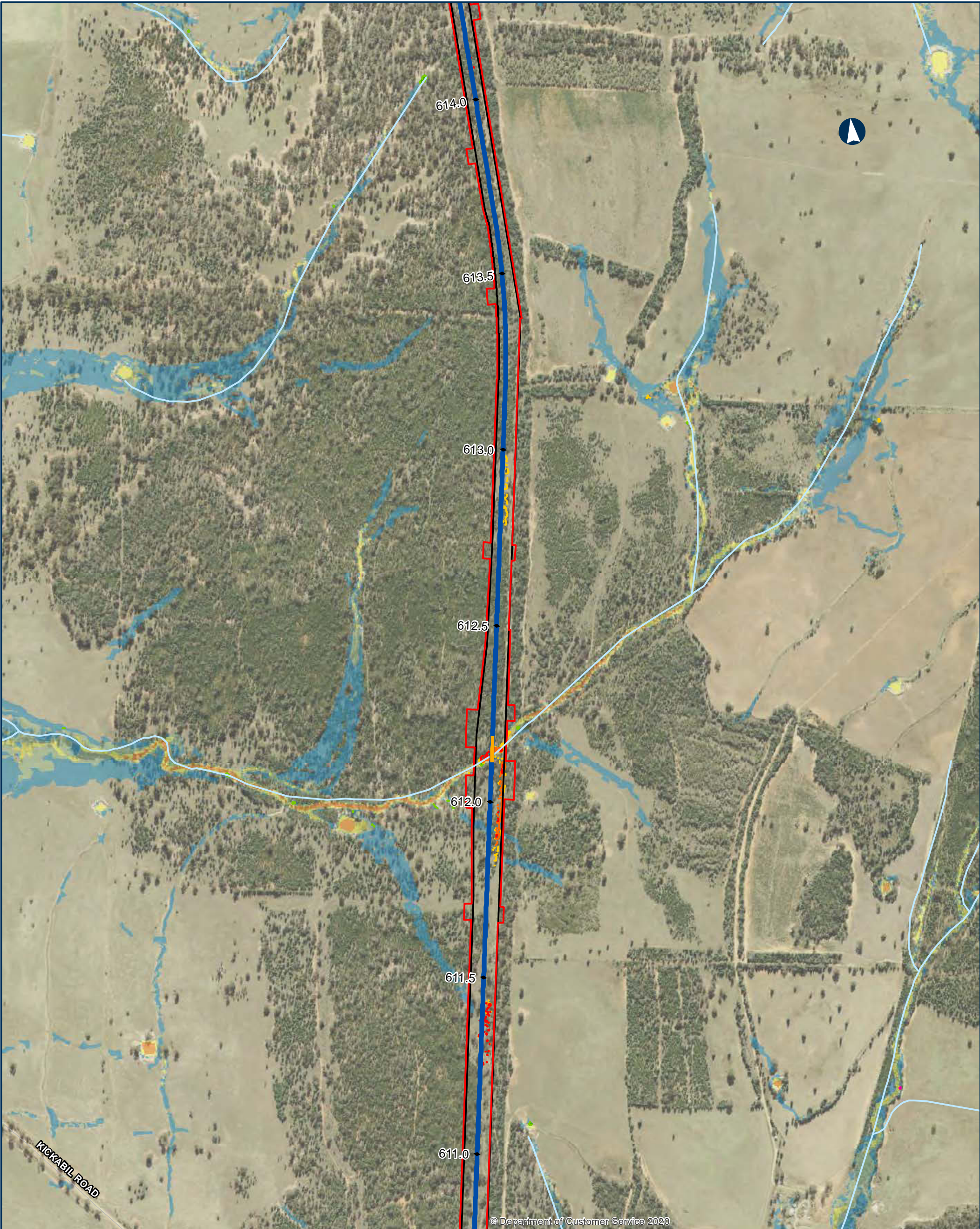

NARROMINE TO NARRABRI

QDL departures - Afflux - 1% AEP with blockage

Appendix I - Figure 1.4.22

0 200 400 Metres

Coordinate System: GDA 1994 MGA Zone 55

ARTC makes no representation or warranty and assumes no duty of care or other responsibility to any party as to the completeness, accuracy or suitability of the information contained in this GIS map. The GIS map has been prepared from material provided to ARTC by an external source and ARTC has not taken any steps to verify the completeness, accuracy or suitability of that material. ARTC will not be responsible for any loss or damage suffered as a result of any person whatsoever placing reliance upon the information contained within this GIS map.

Date: 9/08/2022 Paper: A3
Author: JacobsGHD Scale: 1:10,000
Data Sources: Basemap layers: NSWSS; all other layers: JacobsGHD

- Bridge
- Alignment
- Local road
- Watercourse
- The proposal
- Rail Corridor
- Afflux contour
- 300mm
- 200mm
- 100mm
- 100mm
- 200mm
- 300mm
- Area of departure
- Other non-urban >300mm increase

- Existing Flood Depth
- 0.0m - 0.25m
 - 0.25m - 0.5m
 - 0.5m - 1.0m
 - 1.0m - 2.0m

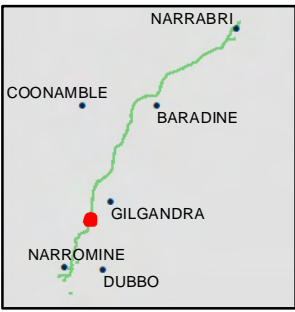

INLAND RAIL ARTC

The Australian Government is delivering Inland Rail through the Australian Rail Track Corporation (ARTC), in partnership with the private sector.

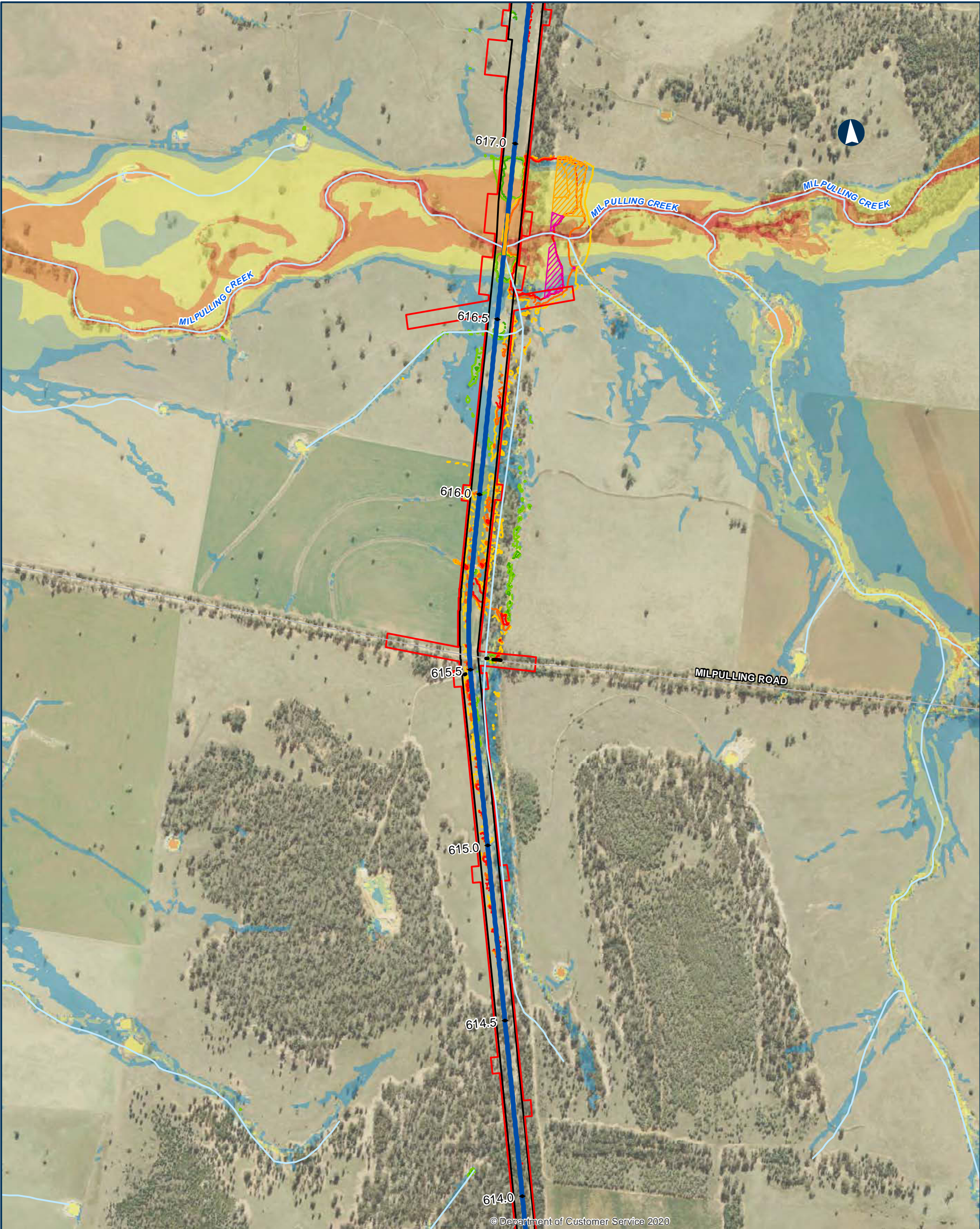

NARROMINE TO NARRABRI

QDL departures - Afflux - 1% AEP with blockage

Appendix I - Figure 1.4.23



INLAND RAIL ARTC

The Australian Government is delivering Inland Rail through the Australian Rail Track Corporation (ARTC), in partnership with the private sector.

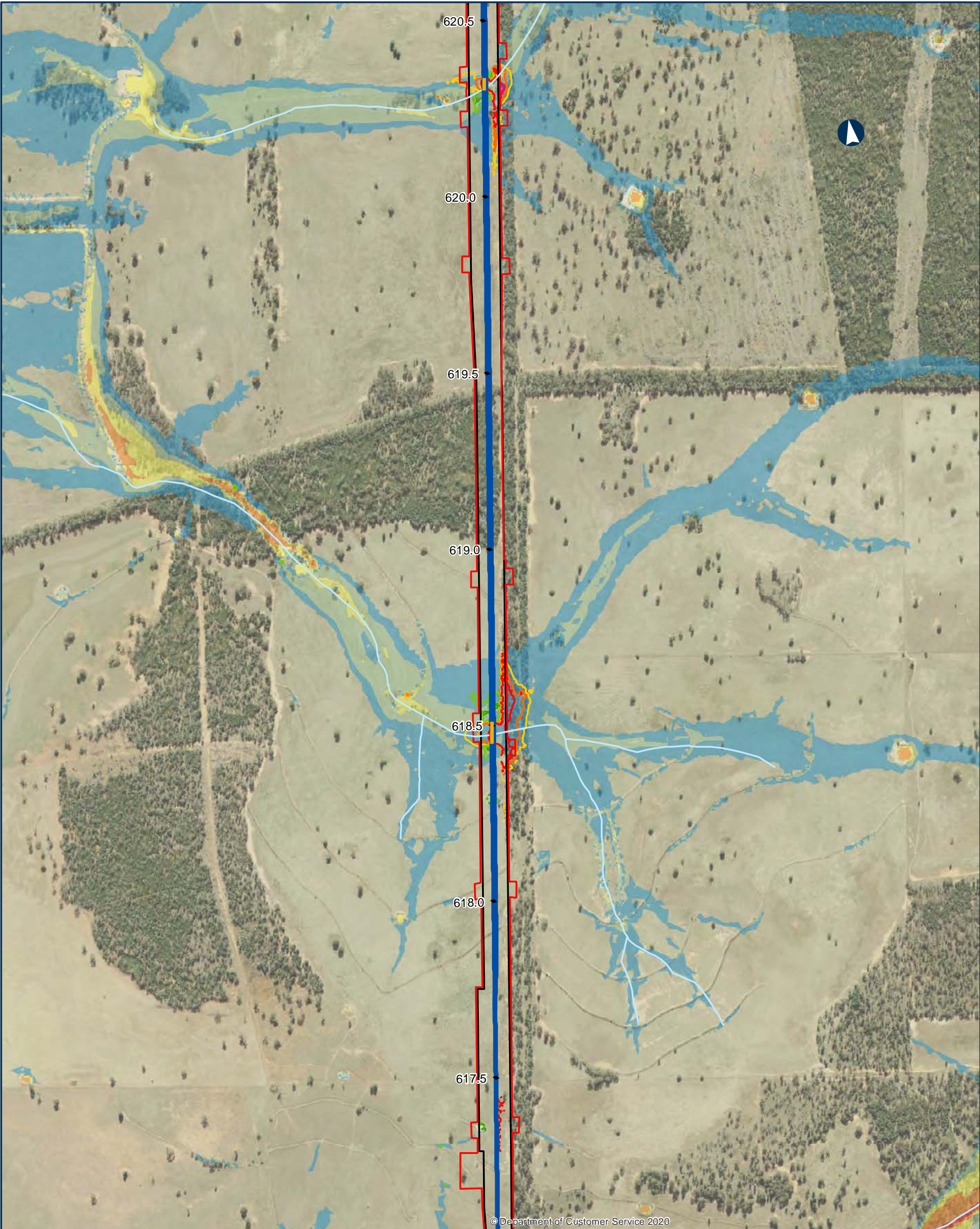

© Department of Customer Service 2020

NARROMINE TO NARRABRI

QDL departures - Afflux - 1% AEP with blockage

Appendix I - Figure 1.4.24

0200400Metres

Coordinate System: GDA 1994 MGA Zone 55

ARTC makes no representation or warranty and assumes no duty of care or other responsibility to any party as to the completeness, accuracy or suitability of the information contained in this GIS map. The GIS map has been prepared from material provided to ARTC by an external source and ARTC has not taken any steps to verify the completeness, accuracy or suitability of that material. ARTC will not be responsible for any loss or damage suffered as a result of any person whatsoever placing reliance upon the information contained within this GIS map.

Date: 9/08/2022

Paper: A3

Author: JacobsGHD

Scale: 1:10,000

Data Sources: Basemap layers: NSWSS; all other layers: JacobsGHD

Bridge

Alignment

Watercourse

The proposal

Rail Corridor

Afflux contour

-300mm

-200mm

100mm

200mm

300mm

Area of departure

Agricultural >200mm increase

Other non-urban >300mm increase

Existing Flood Depth

0.0m - 0.25m

0.25m - 0.5m

0.5m - 1.0m

1.0m - 2.0m

> 2.0m

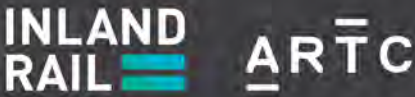

The Australian Government is delivering Inland Rail through the Australian Rail Track Corporation (ARTC), in partnership with the private sector.

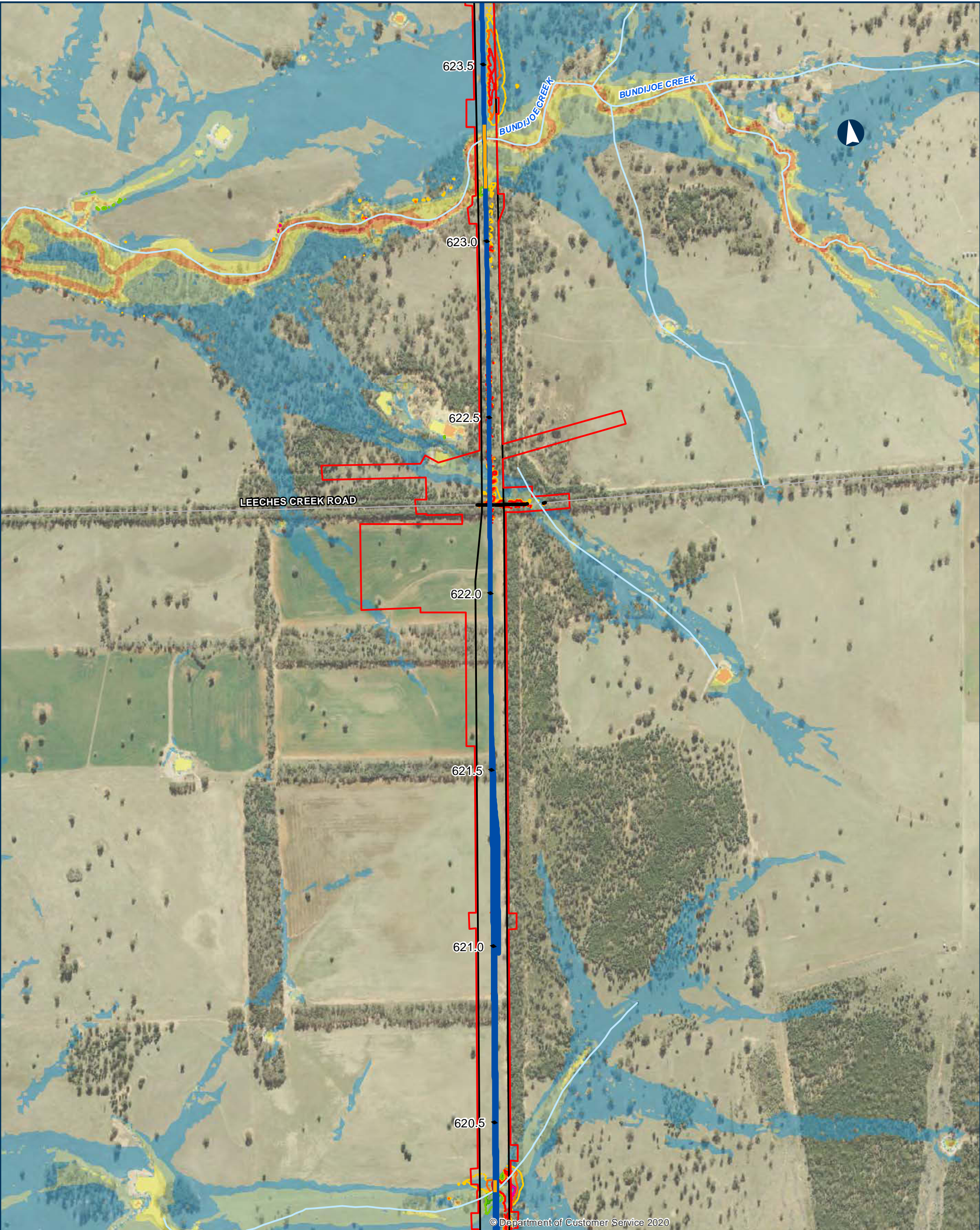

NARROMINE TO NARRABRI

QDL departures - Afflux - 1% AEP with blockage

Appendix I - Figure 1.4.25

0 200 400 Metres

Coordinate System: GDA 1994 MGA Zone 55

ARTC makes no representation or warranty and assumes no duty of care or other responsibility to any party as to the completeness, accuracy or suitability of the information contained in this GIS map. The GIS map has been prepared from material provided to ARTC by an external source and ARTC has not taken any steps to verify the completeness, accuracy or suitability of that material. ARTC will not be responsible for any loss or damage suffered as a result of any person whatsoever placing reliance upon the information contained within this GIS map.

Date: 9/08/2022 Paper: A3
Author: JacobsGHD Scale: 1:10,000
Data Sources: Basemap layers: NSWSS; all other layers: JacobsGHD

- Bridge
- Road QDL departure
- Alignment
- Sub arterial road
- Watercourse
- The proposal
- Rail Corridor
- Afflux contour
 - >300mm
 - >200mm
 - 100mm
 - 200mm
 - 300mm
- Area of departure
 - Agricultural >200mm Increase
 - Other non-urban >300mm Increase
- Existing Flood Depth
 - 0.0m - 0.25m
 - 0.25m - 0.5m
 - 0.5m - 1.0m
 - 1.0m - 2.0m
 - > 2.0m



INLAND RAIL ARTC

The Australian Government is delivering Inland Rail through the Australian Rail Track Corporation (ARTC), in partnership with the private sector.

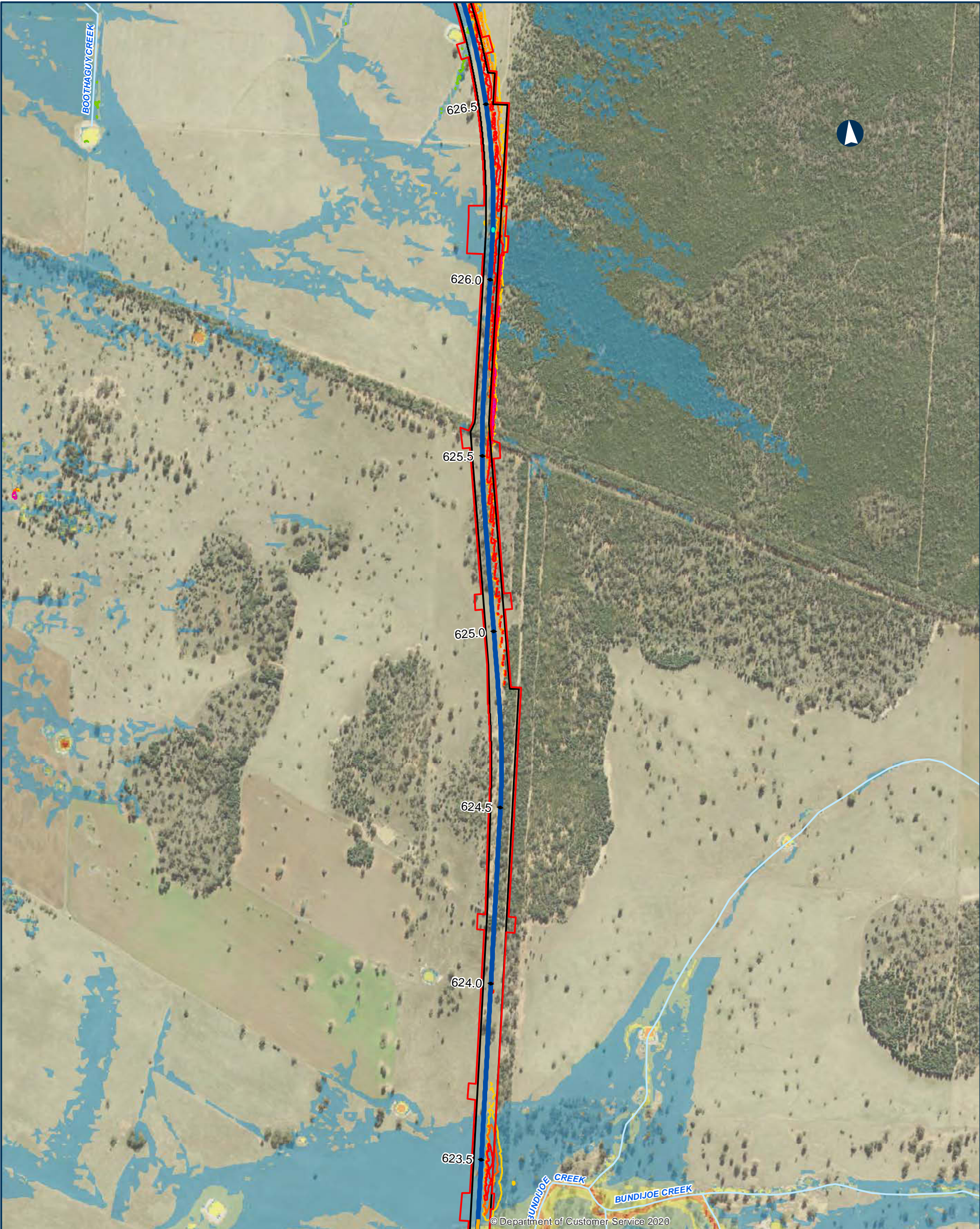

NARROMINE TO NARRABRI

QDL departures - Afflux - 1% AEP with blockage

Appendix I - Figure 1.4.26

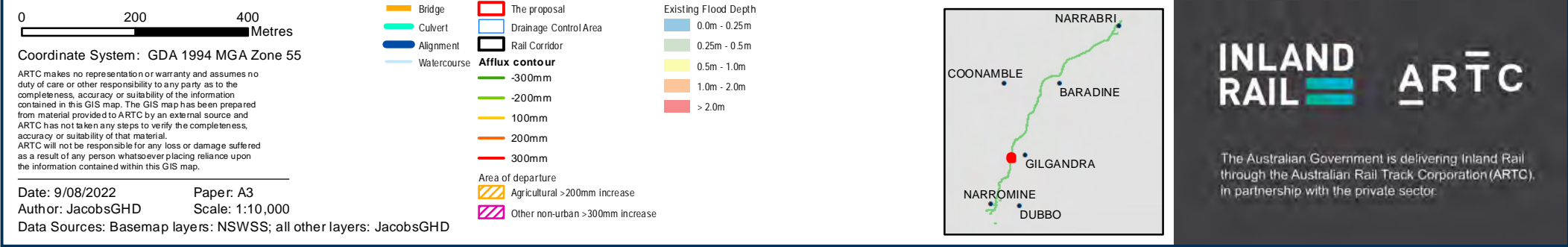

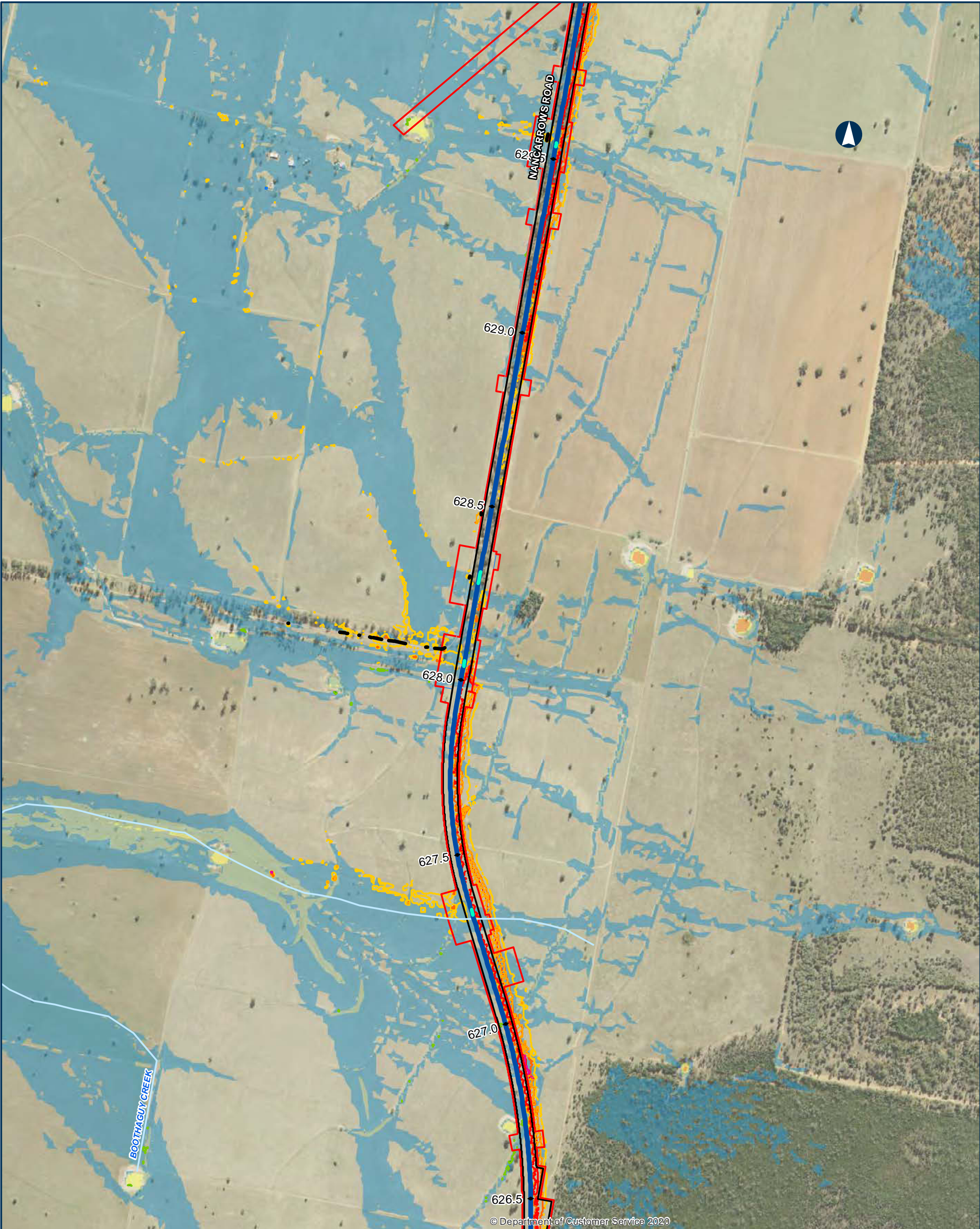

NARROMINE TO NARRABRI

QDL departures - Afflux - 1% AEP with blockage

Appendix I - Figure 1.4.27

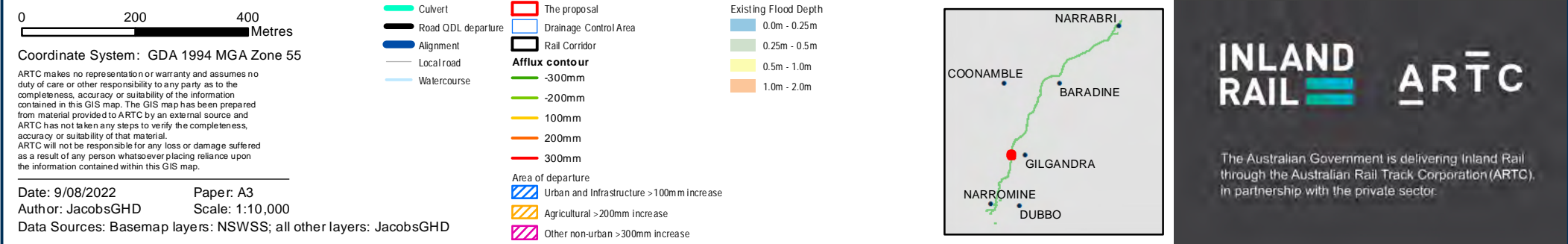

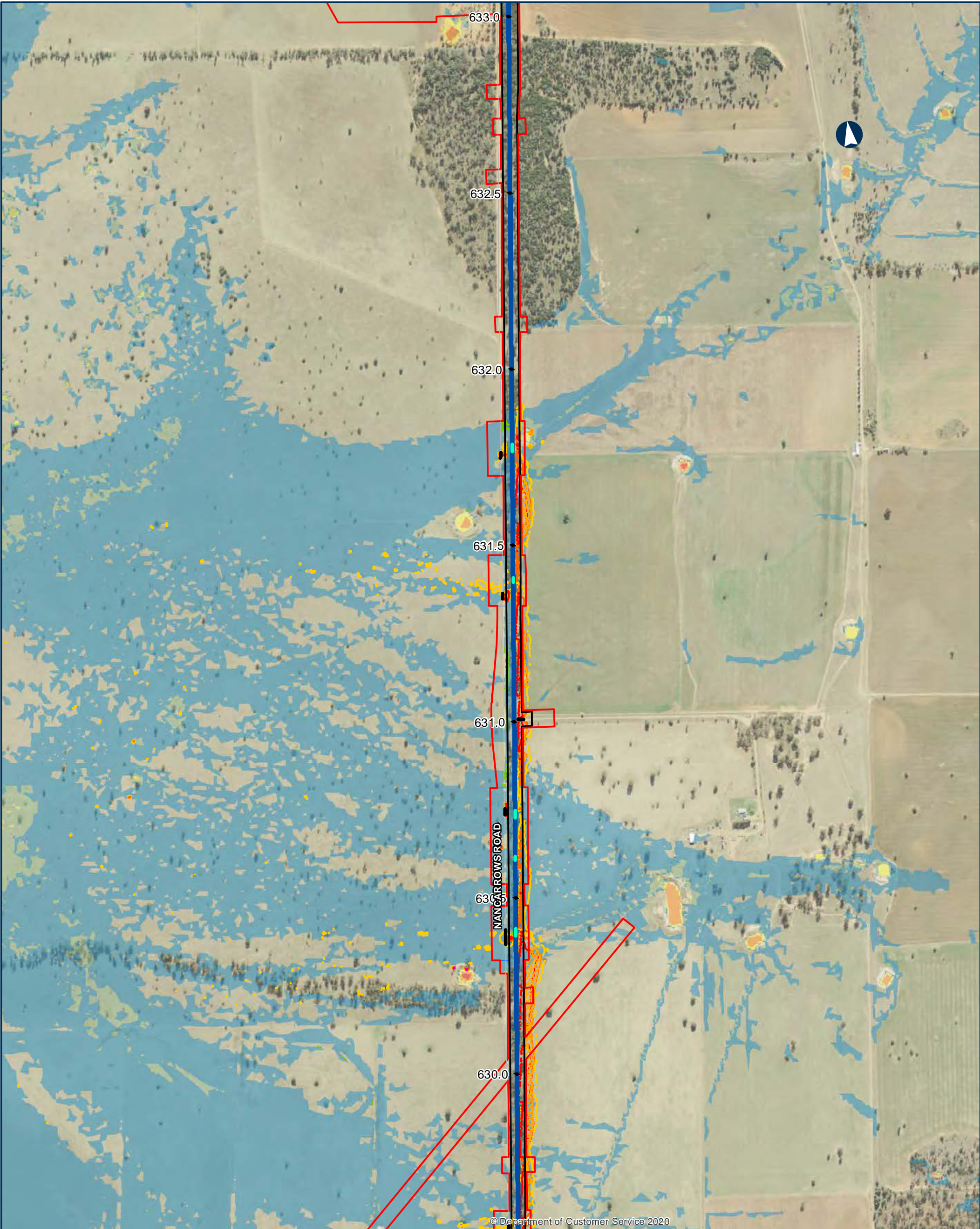

NARROMINE TO NARRABRI

QDL departures - Afflux - 1% AEP with blockage

Appendix I - Figure 1.4.28

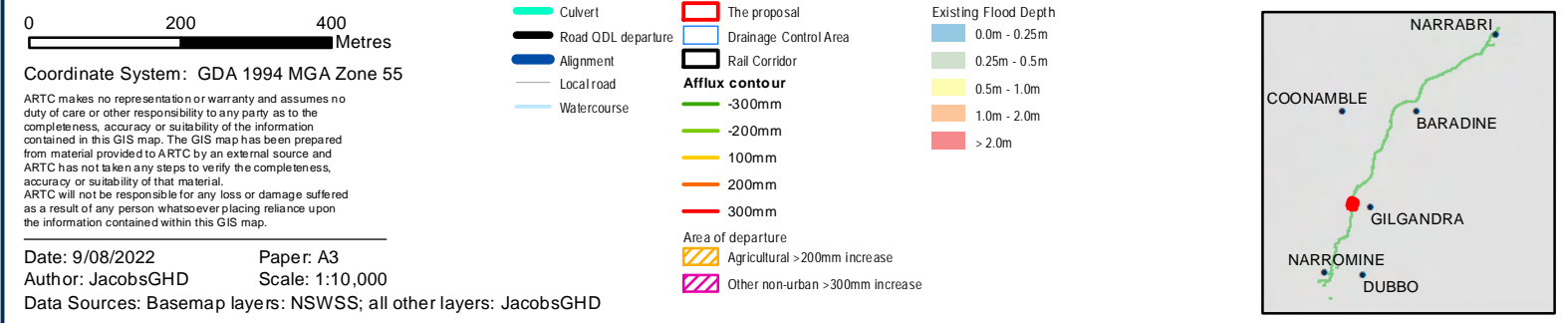

INLAND RAIL ARTC

The Australian Government is delivering Inland Rail through the Australian Rail Track Corporation (ARTC), in partnership with the private sector.

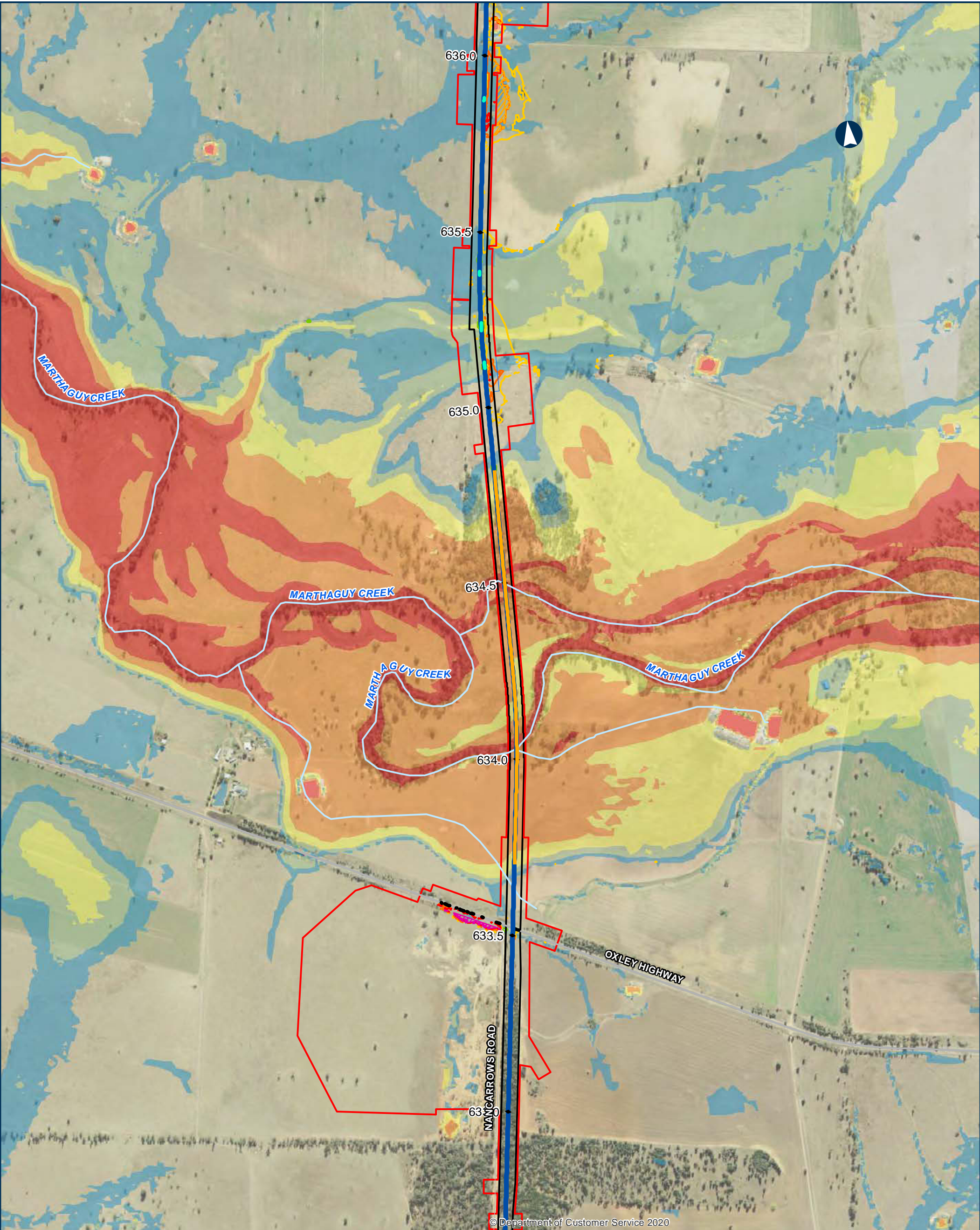

© Department of Customer Service 2020

NARROMINE TO NARRABRI

QDL departures - Afflux - 1% AEP with blockage

Appendix I - Figure 1.4.29

0 200 400 Metres

Coordinate System: GDA 1994 MGA Zone 55

ARTC makes no representation or warranty and assumes no duty of care or other responsibility to any party as to the completeness, accuracy or suitability of the information contained in this GIS map. The GIS map has been prepared from material provided to ARTC by an external source and ARTC has not taken any steps to verify the completeness, accuracy or suitability of that material. ARTC will not be responsible for any loss or damage suffered as a result of any person whatsoever placing reliance upon the information contained within this GIS map.

Date: 9/08/2022 Paper: A3
Author: JacobsGHD Scale: 1:10,000
Data Sources: Basemap layers: NSWSS; all other layers: JacobsGHD

Legend

- Bridge
- Culvert
- Road QDL departure
- Alignment
- Primary road
- Local road
- Watercourse
- The proposal
- Drainage Control Area
- Rail Corridor
- Afflux contour**
- 300mm
- 200mm
- 100mm
- 200mm
- 300mm
- Area of departure
- Agricultural >200mm increase
- Other non-urban >300mm increase
- Existing Flood Depth
- 0.0m - 0.25m
- 0.25m - 0.5m
- 0.5m - 1.0m
- 1.0m - 2.0m
- > 2.0m

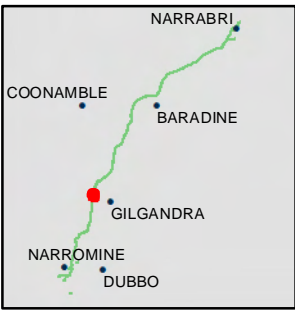

INLAND RAIL **ARTC**

The Australian Government is delivering Inland Rail through the Australian Rail Track Corporation (ARTC), in partnership with the private sector.

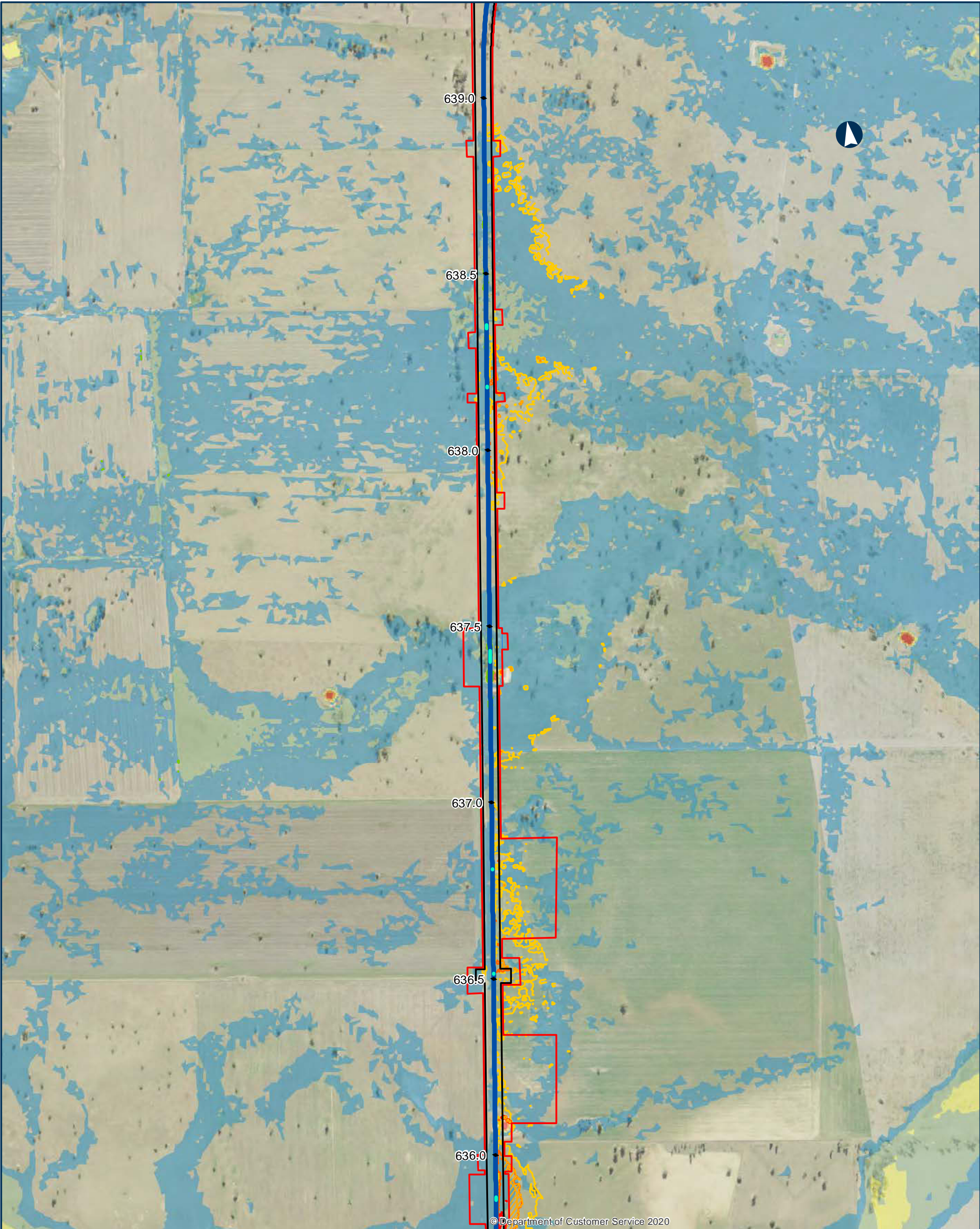

© Department of Customer Service 2020

NARROMINE TO NARRABRI

QDL departures - Afflux - 1% AEP with blockage

Appendix I - Figure 1.4.30

0200400Metres

Coordinate System: GDA 1994 MGA Zone 55

ARTC makes no representation or warranty and assumes no duty of care or other responsibility to any party as to the completeness, accuracy or suitability of the information contained in this GIS map. The GIS map has been prepared from material provided to ARTC by an external source and ARTC has not taken any steps to verify the completeness, accuracy or suitability of that material. ARTC will not be responsible for any loss or damage suffered as a result of any person whatsoever placing reliance upon the information contained within this GIS map.

Date: 9/08/2022

Paper: A3

Author: JacobsGHD

Scale: 1:10,000

Data Sources: Basemap layers: NSWSS; all other layers: JacobsGHD

Culvert

Alignment

Watercourse

The proposal

Drainage Control Area

Rail Corridor

Afflux contour

-300mm

-200mm

100mm

200mm

300mm

Area of departure

Agricultural >200mm increase

Existing Flood Depth

0.0m - 0.25m

0.25m - 0.5m

0.5m - 1.0m

1.0m - 2.0m

> 2.0m

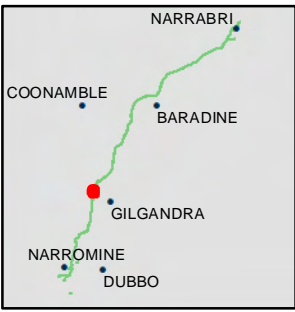

INLAND RAIL ARTC

The Australian Government is delivering Inland Rail through the Australian Rail Track Corporation (ARTC), in partnership with the private sector.

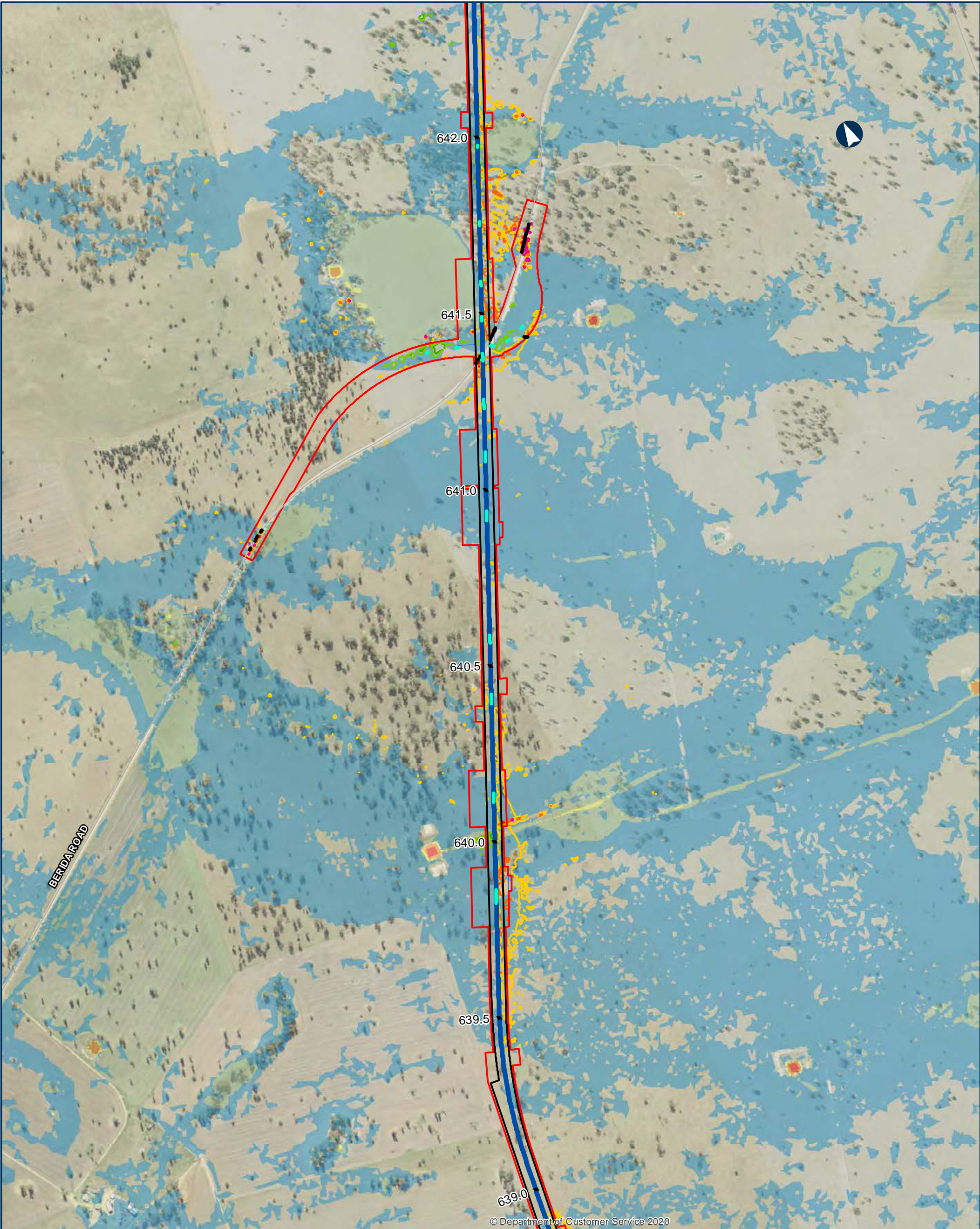

© Department of Customer Service 2020

NARROMINE TO NARRABRI

QDL departures - Afflux - 1% AEP with blockage

Appendix I - Figure 1.4.31

0 200 400 Metres

Coordinate System: GDA 1994 MGA Zone 55

ARTC makes no representation or warranty and assumes no duty of care or other responsibility to any party as to the completeness, accuracy or suitability of the information contained in this GIS map. The GIS map has been prepared from material provided to ARTC by an external source and ARTC has not taken any steps to verify the completeness, accuracy or suitability of that material. ARTC will not be responsible for any loss or damage suffered as a result of any person whatsoever placing reliance upon the information contained within this GIS map.

Date: 9/08/2022 Paper: A3
Author: JacobsGHD Scale: 1:10,000
Data Sources: Basemap layers: NSWSS; all other layers: JacobsGHD

- Culvert
- Road QDL departure
- Alignment
- Sub arterial road
- Watercourse
- The proposal
- Drainage Control Area
- Rail Corridor
- Afflux contour
 - 300mm
 - 200mm
 - 100mm
 - 200mm
 - 300mm
- Area of departure
 - Other non-urban >300mm increase

- Existing Flood Depth
- 0.0m - 0.25m
 - 0.25m - 0.5m
 - 0.5m - 1.0m
 - 1.0m - 2.0m
 - > 2.0m

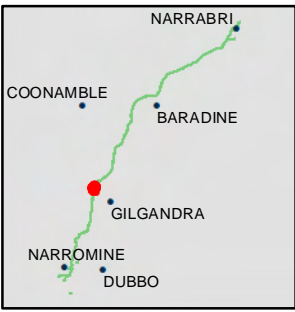

INLAND RAIL **ARTC**

The Australian Government is delivering Inland Rail through the Australian Rail Track Corporation (ARTC), in partnership with the private sector.

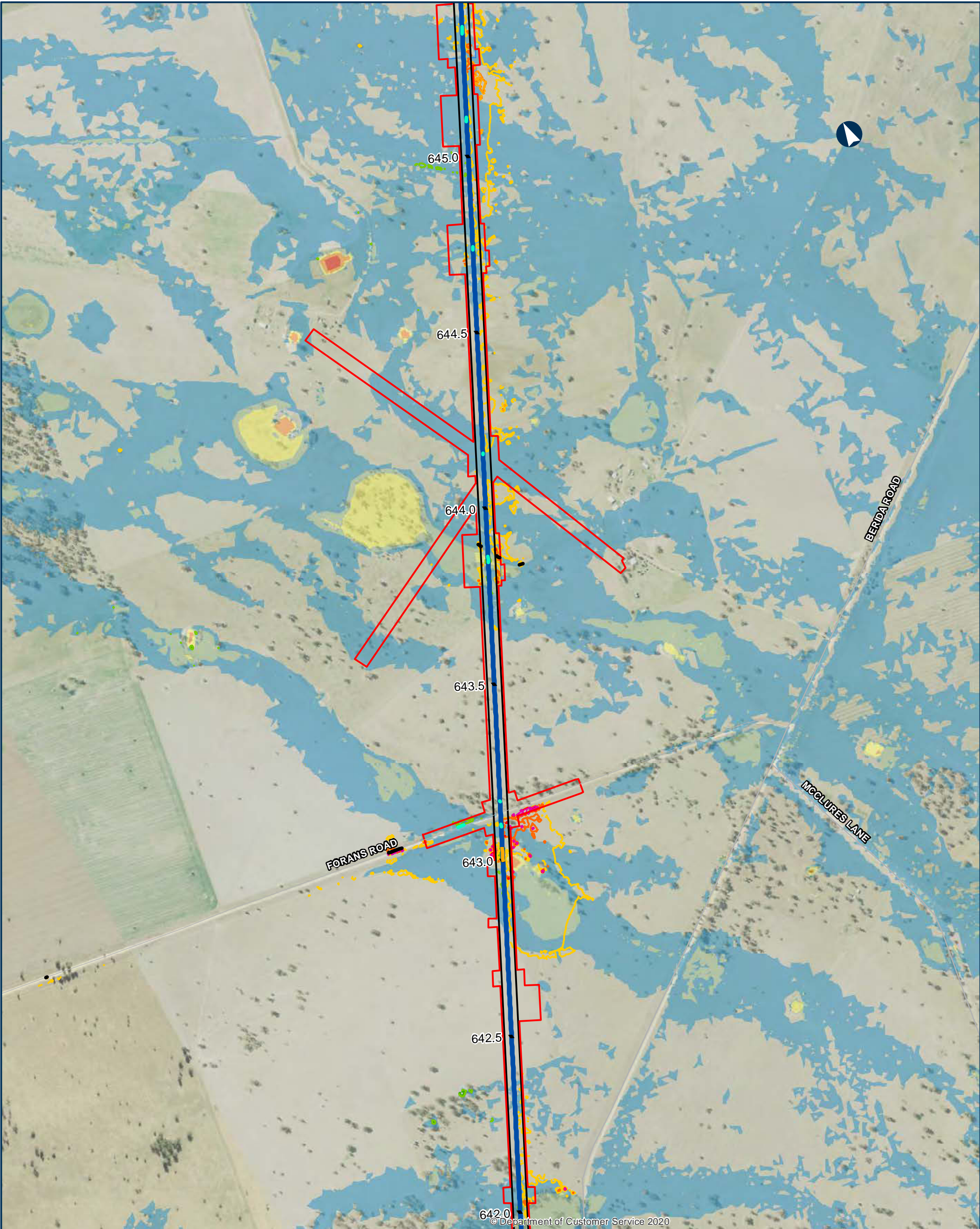

NARROMINE TO NARRABRI

QDL departures - Afflux - 1% AEP with blockage

Appendix I - Figure 1.4.32

0200400

Metres

Coordinate System: GDA 1994 MGA Zone 55

ARTC makes no representation or warranty and assumes no duty of care or other responsibility to any party as to the completeness, accuracy or suitability of the information contained in this GIS map. The GIS map has been prepared from material provided to ARTC by an external source and ARTC has not taken any steps to verify the completeness, accuracy or suitability of that material. ARTC will not be responsible for any loss or damage suffered as a result of any person whatsoever placing reliance upon the information contained within this GIS map.

Date: 9/08/2022

Paper: A3

Author: JacobsGHD

Scale: 1:10,000

Data Sources: Basemap layers: NSWSS; all other layers: JacobsGHD

Bridge

Culvert

Road QDL departure

Alignment

Sub arterial road

Local road

Watercourse

The proposal

Drainage Control Area

Rail Corridor

Afflux contour

-300mm

-200mm

100mm

200mm

300mm

Area of departure

Agricultural >200mm increase

Other non-urban >300mm increase

Existing Flood Depth

0.0m - 0.25m

0.25m - 0.5m

0.5m - 1.0m

1.0m - 2.0m

> 2.0m

NARRABRI

COONAMBLE

BARADINE

GILGANDRA

NARROMINE

DUBBO

INLAND RAIL

ARTC

The Australian Government is delivering Inland Rail through the Australian Rail Track Corporation (ARTC), in partnership with the private sector.

N:\AU\Newcastle\Projects\2219593\GIS\GIS_2500_N2N_v2\Maps\Deliverables_SPIR\EIS\Flooding_Hydrology\Appendices\2500_EISFWPAPP088_QDL_Afflux_1pcBlockage_revD.mxd

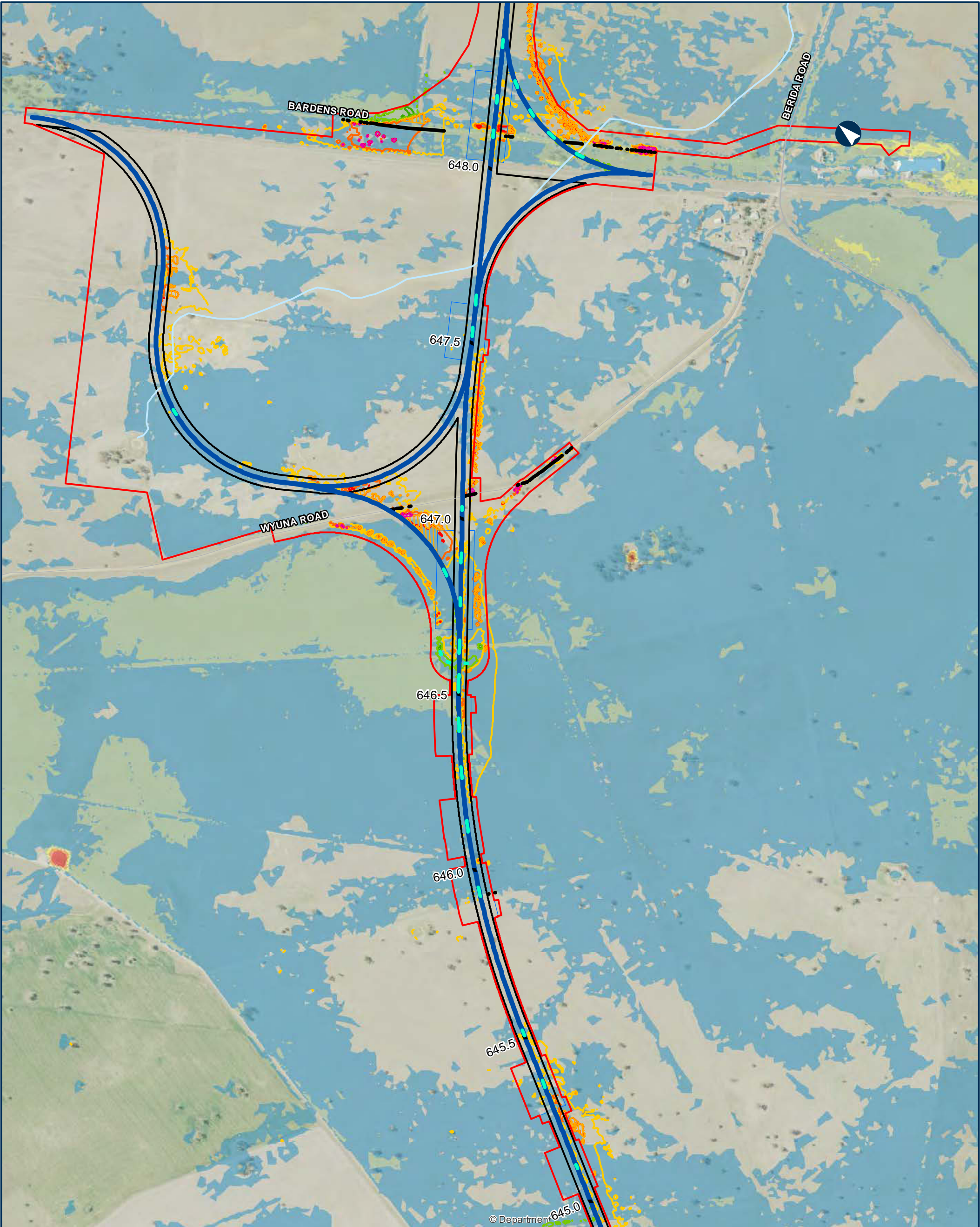

NARROMINE TO NARRABRI

QDL departures - Afflux - 1% AEP with blockage

Appendix I - Figure 1.4.33

0200400Metres

Coordinate System: GDA 1994 MGA Zone 55

ARTC makes no representation or warranty and assumes no duty of care or other responsibility to any party as to the completeness, accuracy or suitability of the information contained in this GIS map. The GIS map has been prepared from material provided to ARTC by an external source and ARTC has not taken any steps to verify the completeness, accuracy or suitability of that material. ARTC will not be responsible for any loss or damage suffered as a result of any person whatsoever placing reliance upon the information contained within this GIS map.

Date: 9/08/2022
Author: JacobsGHD
Data Sources: Basemap layers: NSWSS; all other layers: JacobsGHD

Paper: A3
Scale: 1:10,000

Culvert

Road QDL departure

Alignment

Sub arterial road

Local road

Watercourse

The proposal

Drainage Control Area

Rail Corridor

Afflux contour

-300mm

-200mm

100mm

200mm

300mm

Area of departure

Agricultural >200mm increase

Other non-urban >300mm increase

Existing Flood Depth

0.0m - 0.25m

0.25m - 0.5m

0.5m - 1.0m

1.0m - 2.0m

> 2.0m

NARRABRI

COONAMBLE

BARADINE

GILGANDRA

NARROMINE

DUBBO

INLAND RAIL

ARTC

The Australian Government is delivering Inland Rail through the Australian Rail Track Corporation (ARTC), in partnership with the private sector.

N:\AU\Newcastle\Projects\22\19593\GIS\GIS_2500_N2N_v2\Maps\Deliverables_SPIR\EIS\Flooding_Hydrology\Appendices\2500_EISFWAPP088_QDL_Afflux_1pcBlockage_revD.mxd

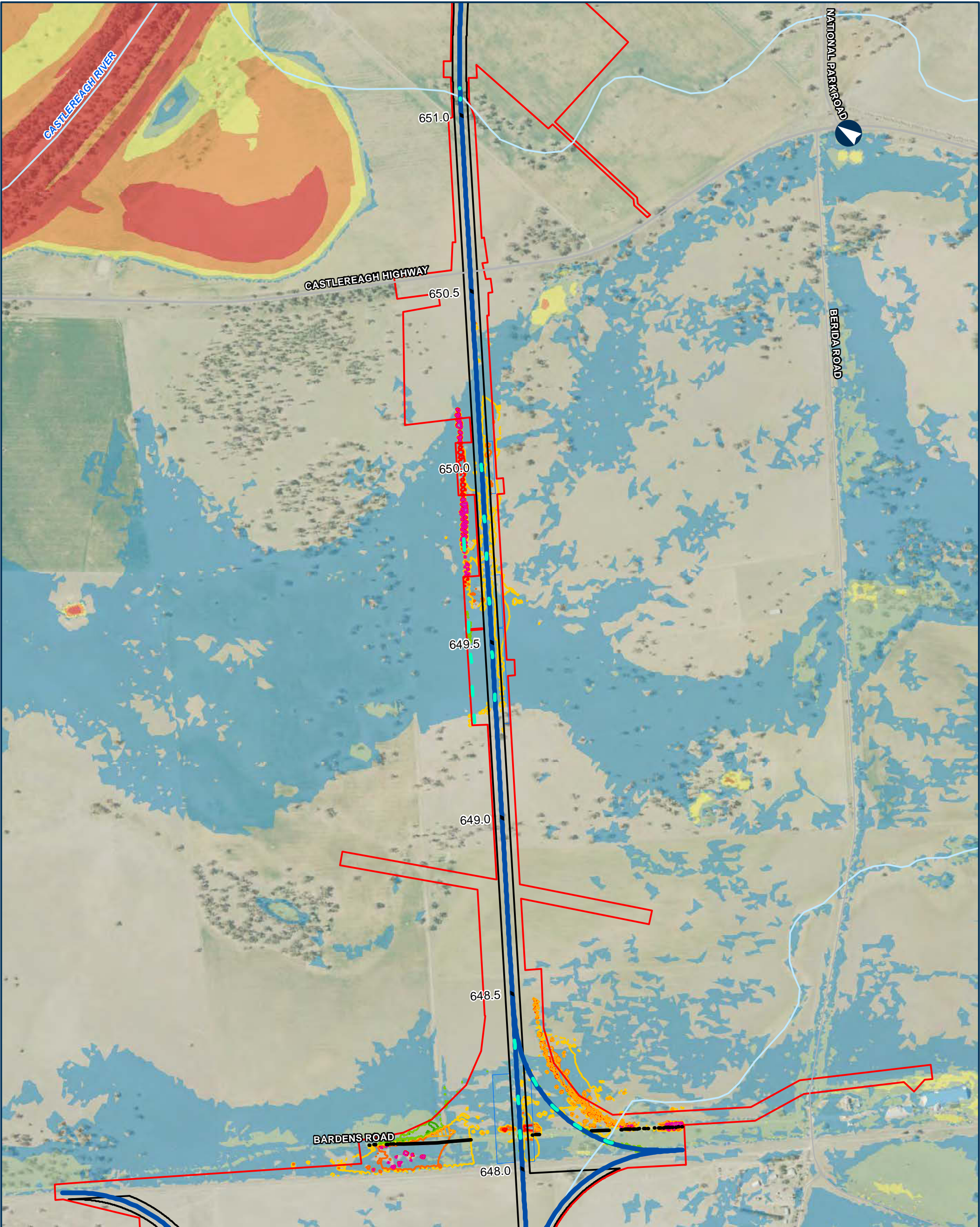

NARROMINE TO NARRABRI

QDL departures - Afflux - 1% AEP with blockage

Appendix I - Figure 1.4.34

0 200 400 Metres

Coordinate System: GDA 1994 MGA Zone 55

ARTC makes no representation or warranty and assumes no duty of care or other responsibility to any party as to the completeness, accuracy or suitability of the information contained in this GIS map. The GIS map has been prepared from material provided to ARTC by an external source and ARTC has not taken any steps to verify the completeness, accuracy or suitability of that material. ARTC will not be responsible for any loss or damage suffered as a result of any person whatsoever placing reliance upon the information contained within this GIS map.

Date: 9/08/2022 Paper: A3
Author: JacobsGHD Scale: 1:10,000
Data Sources: Basemap layers: NSWSS; all other layers: JacobsGHD

- Culvert
- Road QDL departure
- Alignment
- Primary road
- Sub arterial road
- Local road
- Watercourse
- The proposal
- Drainage Control Area
- Rail Corridor
- Afflux contour
 - 300mm
 - 200mm
 - 100mm
 - 200mm
 - 300mm
- Area of departure
 - Agricultural >200mm increase
 - Other non-urban >300mm increase

- Existing Flood Depth
- 0.0m - 0.25m
 - 0.25m - 0.5m
 - 0.5m - 1.0m
 - 1.0m - 2.0m
 - > 2.0m



INLAND RAIL ARTC

The Australian Government is delivering Inland Rail through the Australian Rail Track Corporation (ARTC), in partnership with the private sector.

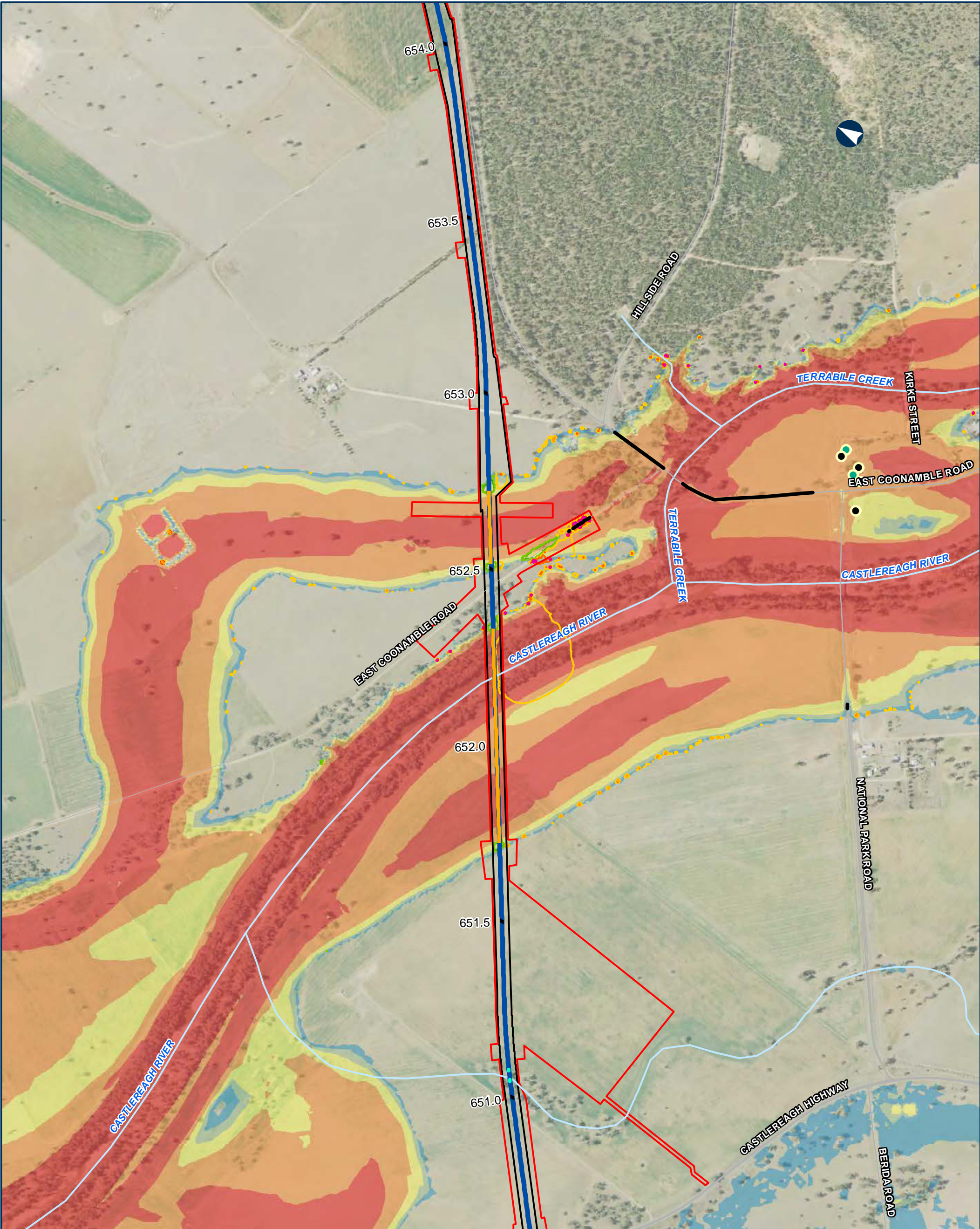

NARROMINE TO NARRABRI

QDL departures - Afflux - 1% AEP with blockage

Appendix I - Figure 1.4.35

0 200 400 Metres

Coordinate System: GDA 1994 MGA Zone 55

ARTC makes no representation or warranty and assumes no duty of care or other responsibility to any party as to the completeness, accuracy or suitability of the information contained in this GIS map. The GIS map has been prepared from material provided to ARTC by an external source and ARTC has not taken any steps to verify the completeness, accuracy or suitability of that material. ARTC will not be responsible for any loss or damage suffered as a result of any person whatsoever placing reliance upon the information contained within this GIS map.

Date: 9/08/2022 Paper: A3
Author: JacobsGHD Scale: 1:10,000
Data Sources: Basemap layers: NSWSS; all other layers: JacobsGHD

- Habitable floor departure
- Non-habitable floor departure
- Bridge
- Culvert
- Road QDL departure
- Alignment
- Primary road
- Sub arterial road
- Local road
- Watercourse
- The proposal
- Rail Corridor
- Afflux contour
 - 300mm
 - 200mm
 - 100mm
 - 200mm
 - 300mm
- Area of departure
 - Agricultural >200mm increase
 - Other non-urban >300mm increase
- Existing Flood Depth
 - 0.0m - 0.25m
 - 0.25m - 0.5m
 - 0.5m - 1.0m
 - 1.0m - 2.0m
 - > 2.0m



INLAND RAIL ARTC

The Australian Government is delivering Inland Rail through the Australian Rail Track Corporation (ARTC), in partnership with the private sector.

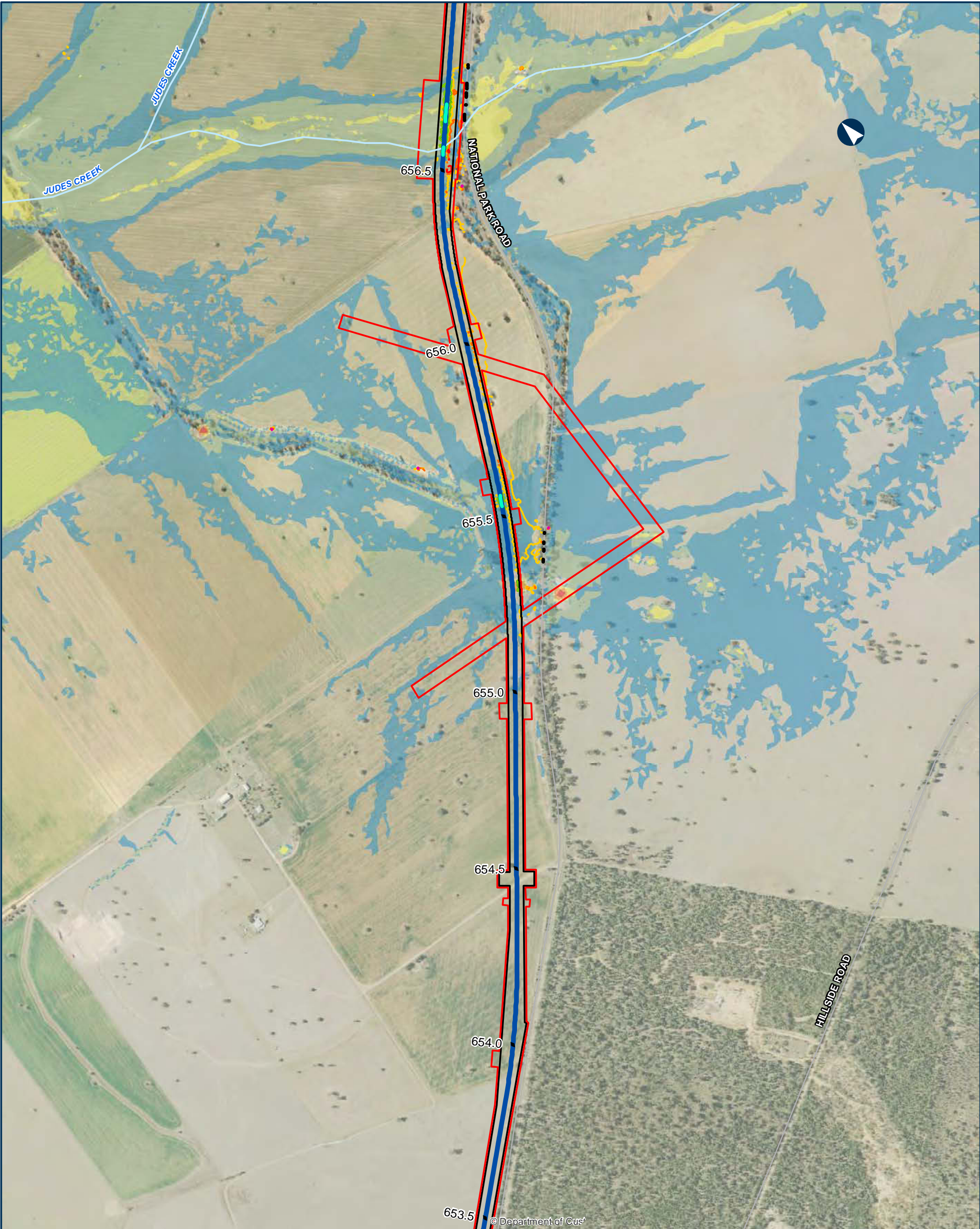

NARROMINE TO NARRABRI

QDL departures - Afflux - 1% AEP with blockage

Appendix I - Figure 1.4.36

0200400

Metres

Coordinate System: GDA 1994 MGA Zone 55

ARTC makes no representation or warranty and assumes no duty of care or other responsibility to any party as to the completeness, accuracy or suitability of the information contained in this GIS map. The GIS map has been prepared from material provided to ARTC by an external source and ARTC has not taken any steps to verify the completeness, accuracy or suitability of that material. ARTC will not be responsible for any loss or damage suffered as a result of any person whatsoever placing reliance upon the information contained within this GIS map.

Date: 9/08/2022

Paper: A3

Author: JacobsGHD

Scale: 1:10,000

Data Sources: Basemap layers: NSWSS; all other layers: JacobsGHD

Culvert

Road QDL departure

Alignment

Sub arterial road

Watercourse

The proposal

Drainage Control Area

Rail Corridor

Afflux contour

-300mm

-200mm

100mm

200mm

300mm

Area of departure

Agricultural >200mm increase

Other non-urban >300mm increase

Existing Flood Depth

0.0m - 0.25m

0.25m - 0.5m

0.5m - 1.0m

1.0m - 2.0m

> 2.0m

NARRABRI

COONAMBLE

BARADINE

GILGANDRA

NARROMINE

DUBBO

INLAND RAIL

ARTC

The Australian Government is delivering Inland Rail through the Australian Rail Track Corporation (ARTC), in partnership with the private sector.

N:\AU\Newcastle\Projects\22\19593\GIS\GIS_2500_N2N_v2\Maps\Deliverables_SPIR\EIS\Flooding_Hydrology\Appendices\2500_EISFWPAPP088_QDL_Afflux_1pcBlockage_revD.mxd

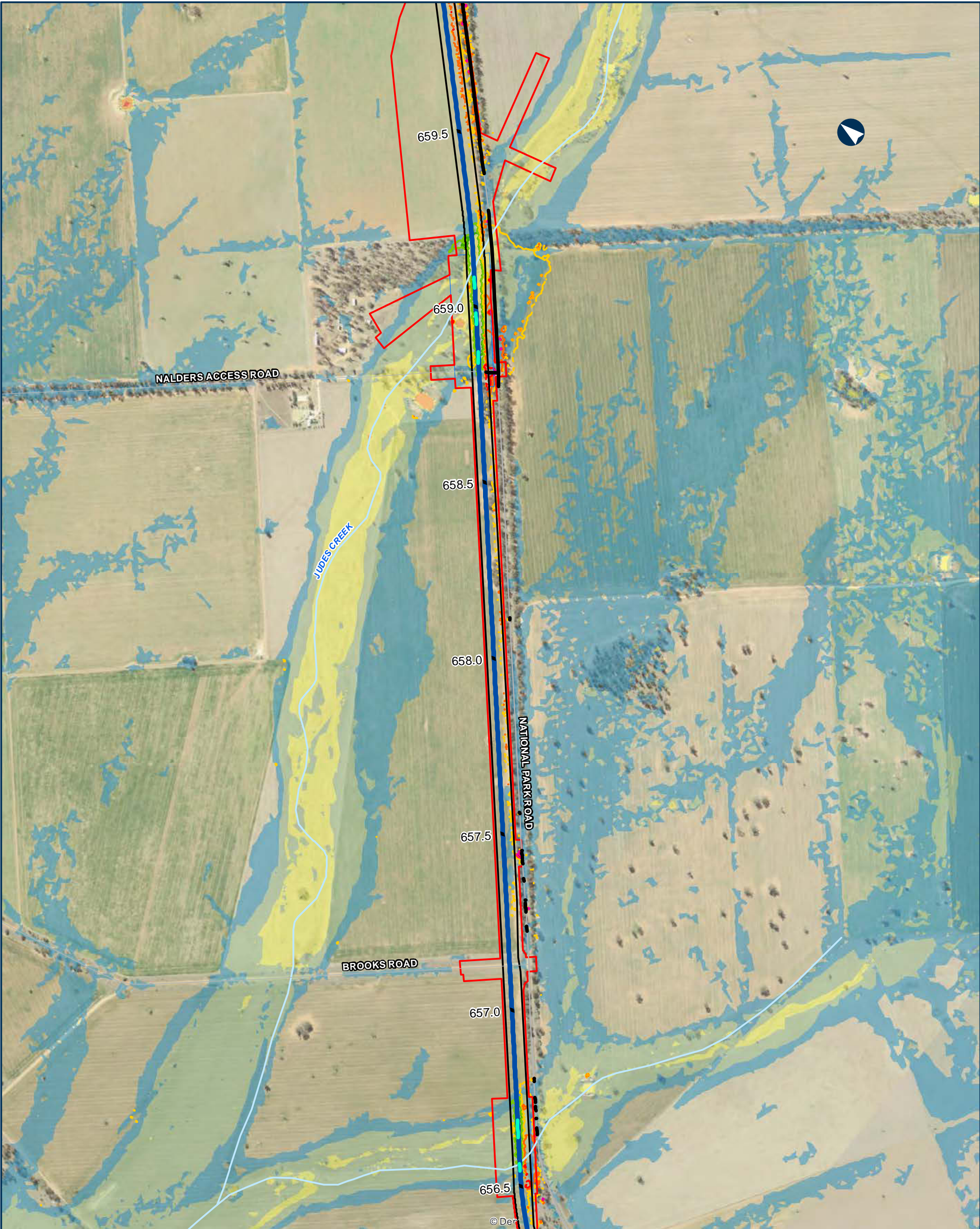

NARROMINE TO NARRABRI

QDL departures - Afflux - 1% AEP with blockage

Appendix I - Figure 1.4.37

0 200 400 Metres

Coordinate System: GDA 1994 MGA Zone 55

ARTC makes no representation or warranty and assumes no duty of care or other responsibility to any party as to the completeness, accuracy or suitability of the information contained in this GIS map. The GIS map has been prepared from material provided to ARTC by an external source and ARTC has not taken any steps to verify the completeness, accuracy or suitability of that material. ARTC will not be responsible for any loss or damage suffered as a result of any person whatsoever placing reliance upon the information contained within this GIS map.

Date: 9/08/2022 Paper: A3
Author: JacobsGHD Scale: 1:10,000
Data Sources: Basemap layers: NSWSS; all other layers: JacobsGHD

- Culvert
- Road QDL departure
- Alignment
- Sub arterial road
- Local road
- Watercourse
- The proposal
- Drainage Control Area
- Rail Corridor
- Afflux contour
 - 300mm
 - 200mm
 - 100mm
 - 200mm
 - 300mm
- Area of departure
 - Agricultural >200mm increase
 - Other non-urban >300mm increase
- Existing Flood Depth
 - 0.0m - 0.25m
 - 0.25m - 0.5m
 - 0.5m - 1.0m
 - 1.0m - 2.0m
 - > 2.0m



INLAND RAIL ARTC

The Australian Government is delivering Inland Rail through the Australian Rail Track Corporation (ARTC), in partnership with the private sector.

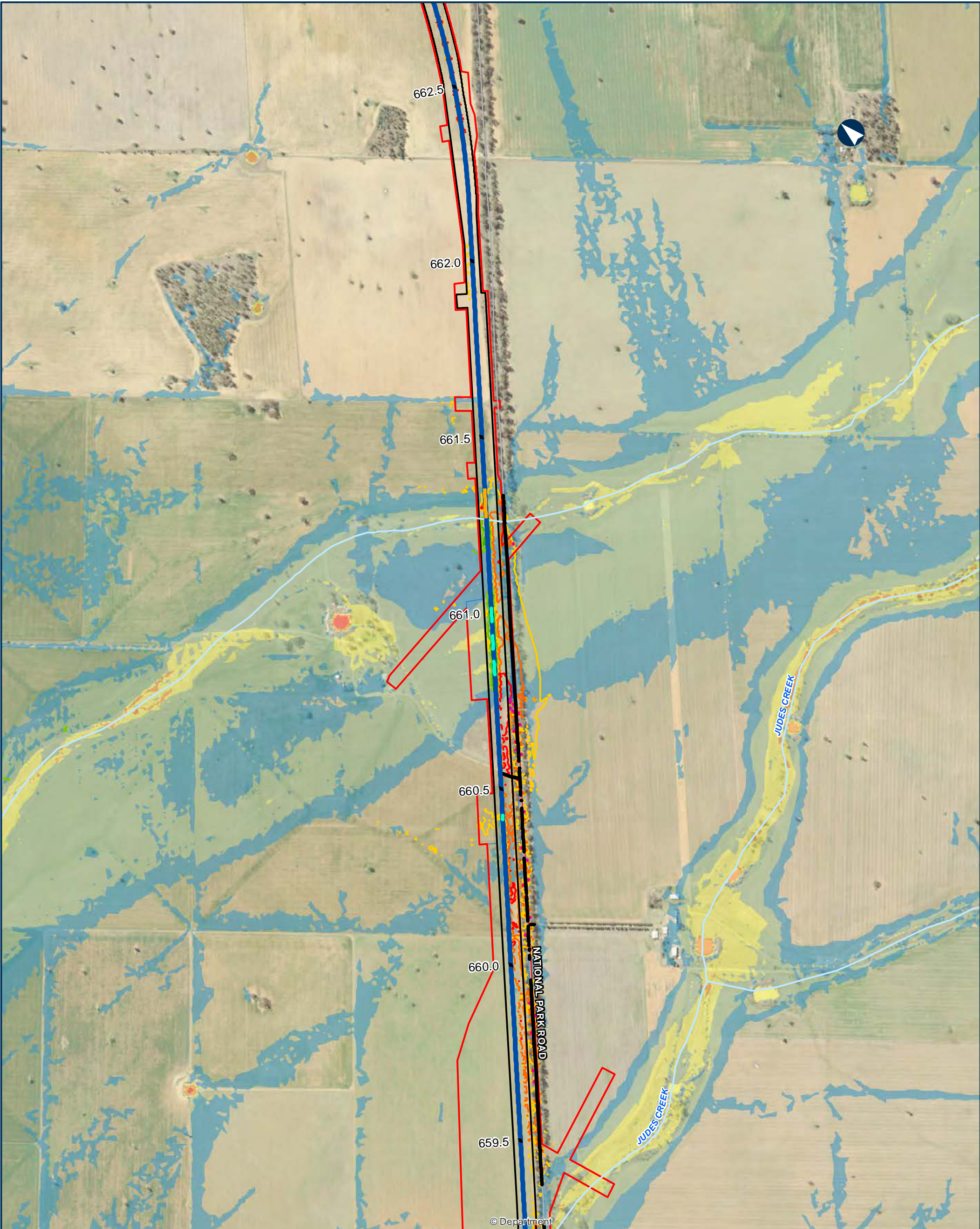

NARROMINE TO NARRABRI

QDL departures - Afflux - 1% AEP with blockage

Appendix I - Figure 1.4.38

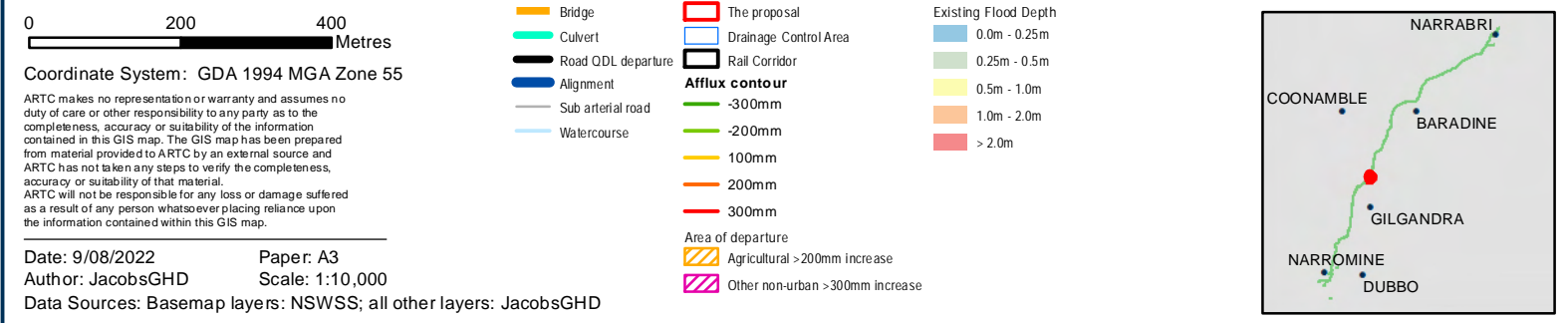

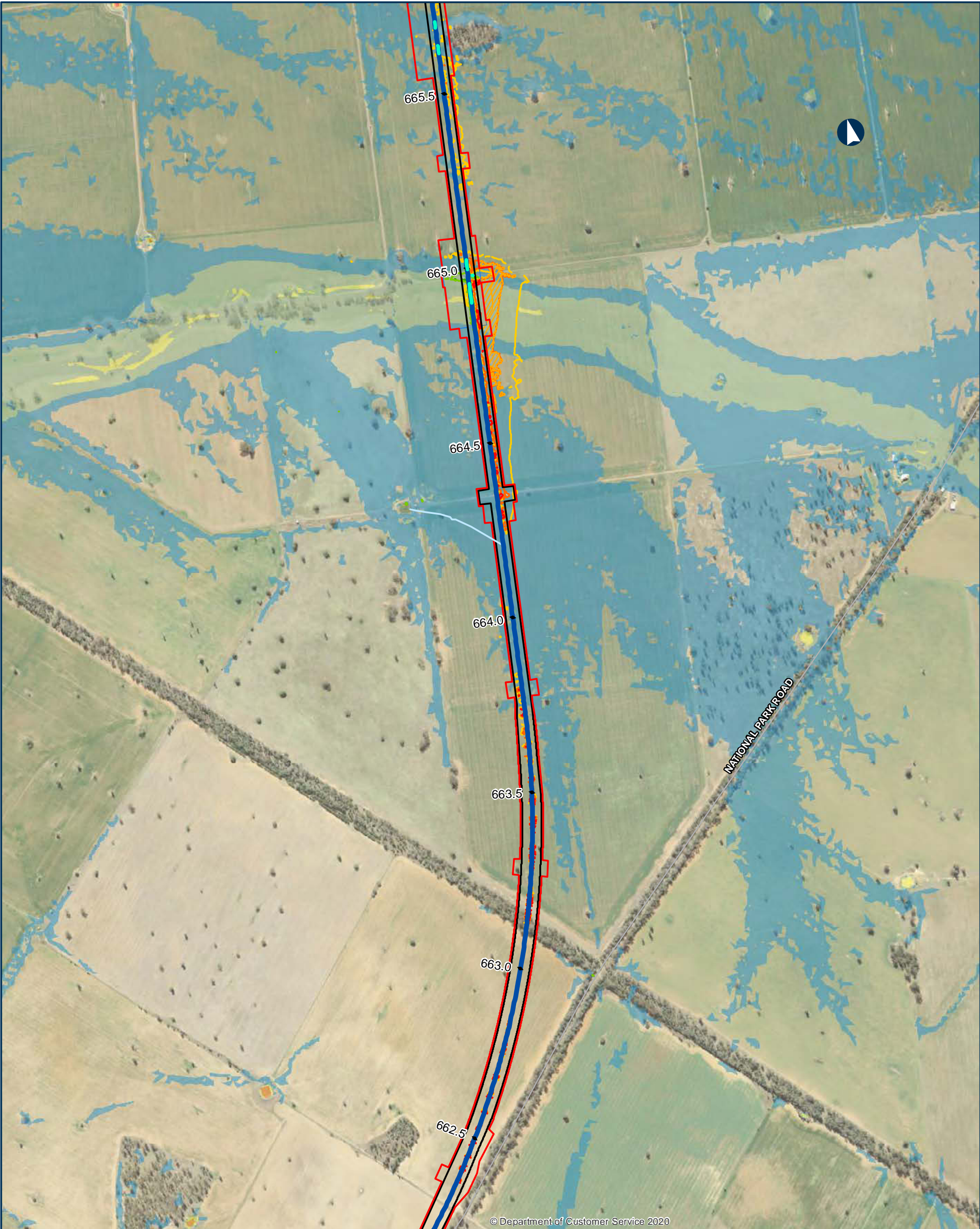

© Department of Customer Service 2020

NARROMINE TO NARRABRI

QDL departures - Afflux - 1% AEP with blockage

Appendix I - Figure 1.4.39

0 200 400 Metres

Coordinate System: GDA 1994 MGA Zone 55

ARTC makes no representation or warranty and assumes no duty of care or other responsibility to any party as to the completeness, accuracy or suitability of the information contained in this GIS map. The GIS map has been prepared from material provided to ARTC by an external source and ARTC has not taken any steps to verify the completeness, accuracy or suitability of that material. ARTC will not be responsible for any loss or damage suffered as a result of any person whatsoever placing reliance upon the information contained within this GIS map.

Date: 9/08/2022 Paper: A3
Author: JacobsGHD Scale: 1:10,000
Data Sources: Basemap layers: NSWSS; all other layers: JacobsGHD

- Culvert
- Alignment
- Sub arterial road
- Watercourse
- The proposal
- Drainage Control Area
- Rail Corridor
- Afflux contour
 - 300mm
 - 200mm
 - 100mm
 - 200mm
 - 300mm
- Area of departure
 - Agricultural >200mm increase
- Existing Flood Depth
 - 0.0m - 0.25m
 - 0.25m - 0.5m
 - 0.5m - 1.0m
 - 1.0m - 2.0m
 - > 2.0m



INLAND RAIL ARTC

The Australian Government is delivering Inland Rail through the Australian Rail Track Corporation (ARTC), in partnership with the private sector.

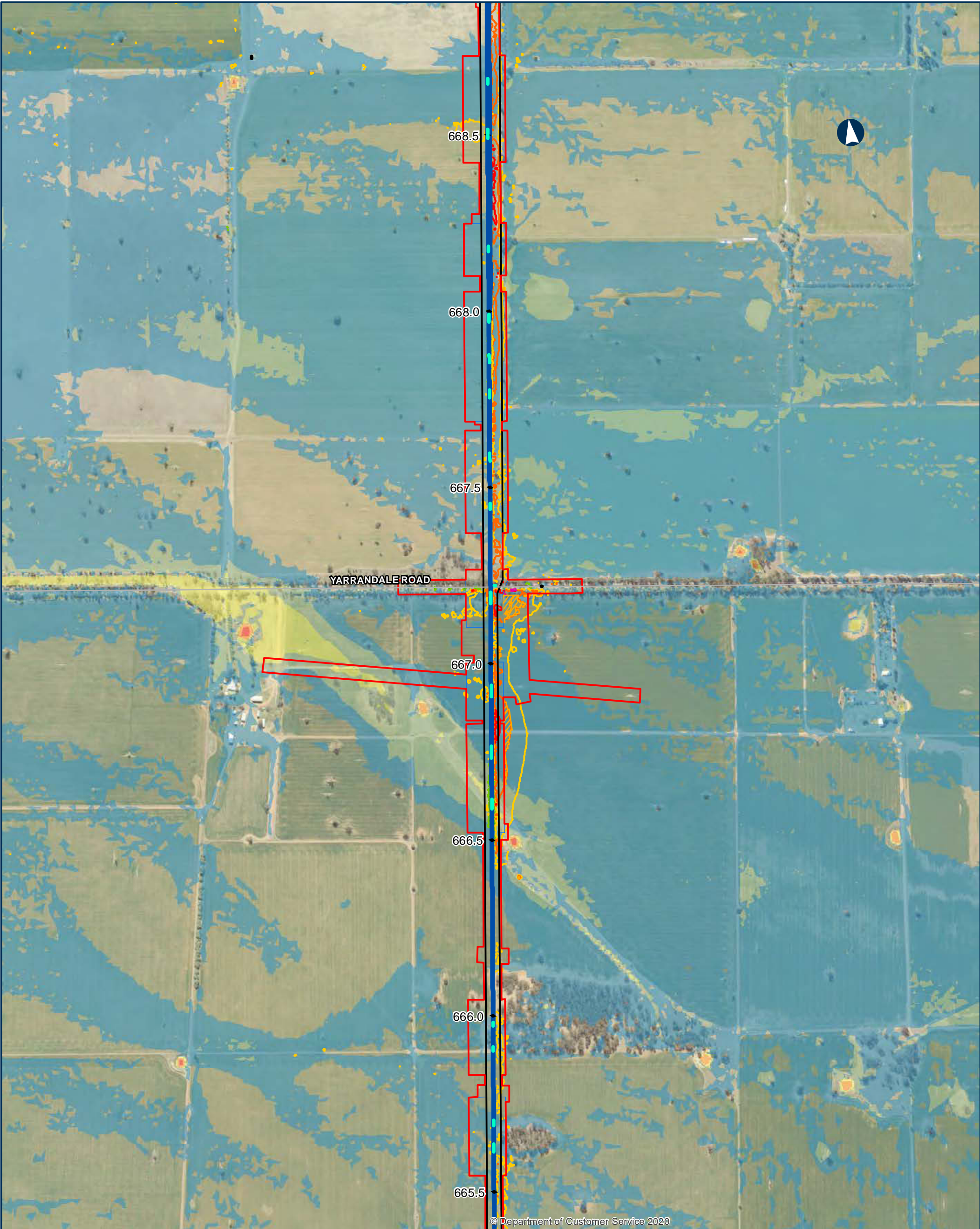

NARROMINE TO NARRABRI

QDL departures - Afflux - 1% AEP with blockage

Appendix I - Figure 1.4.40

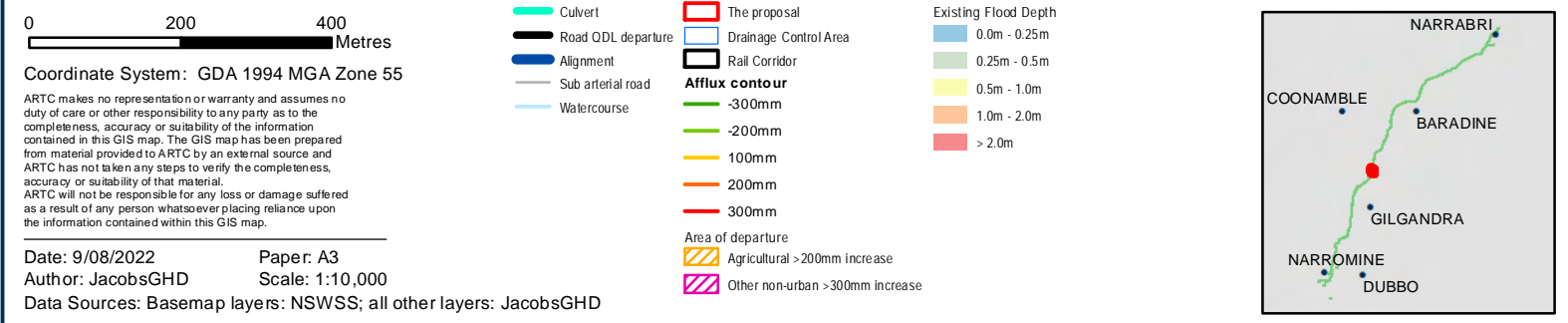

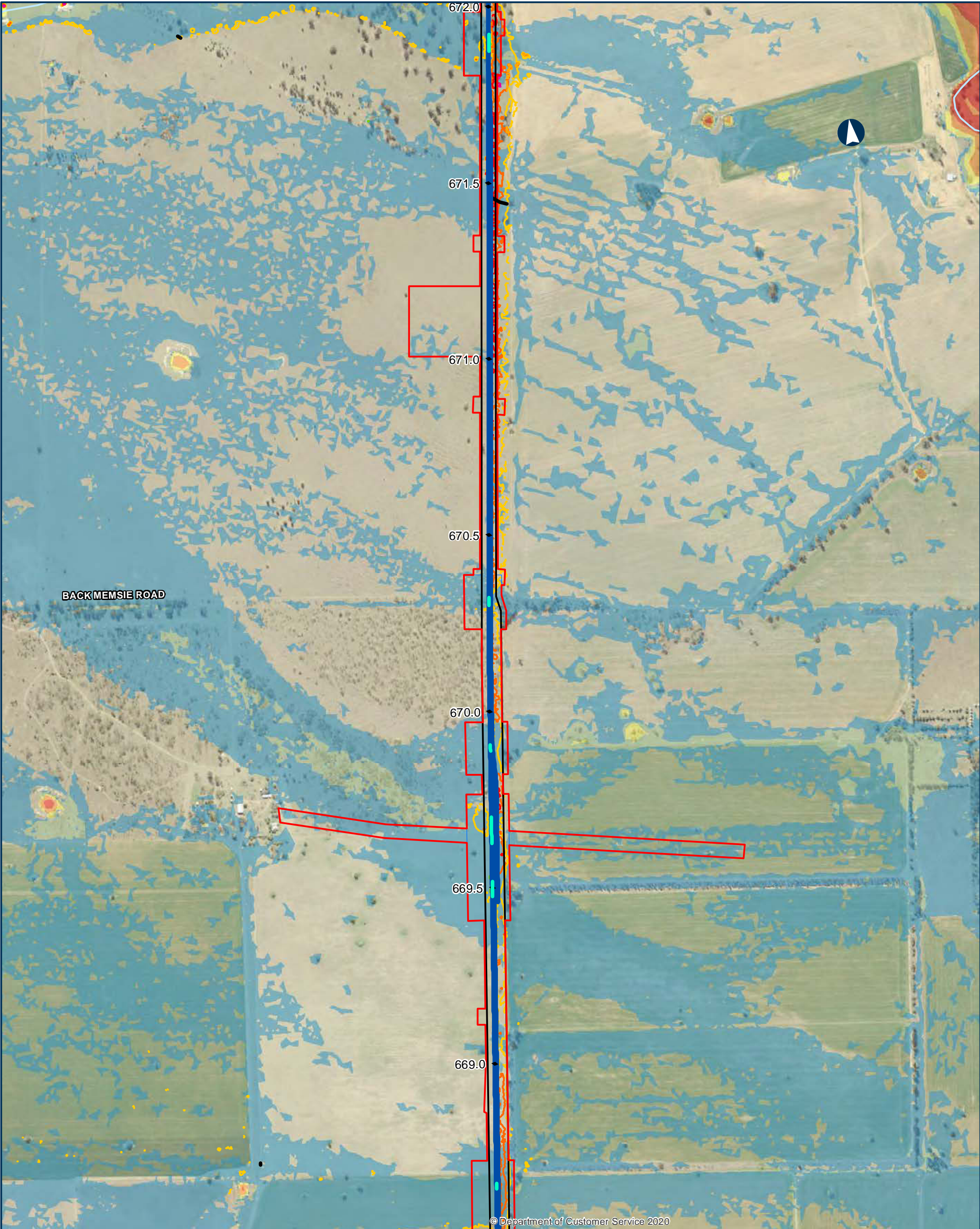

NARROMINE TO NARRABRI

QDL departures - Afflux - 1% AEP with blockage

Appendix I - Figure 1.4.41

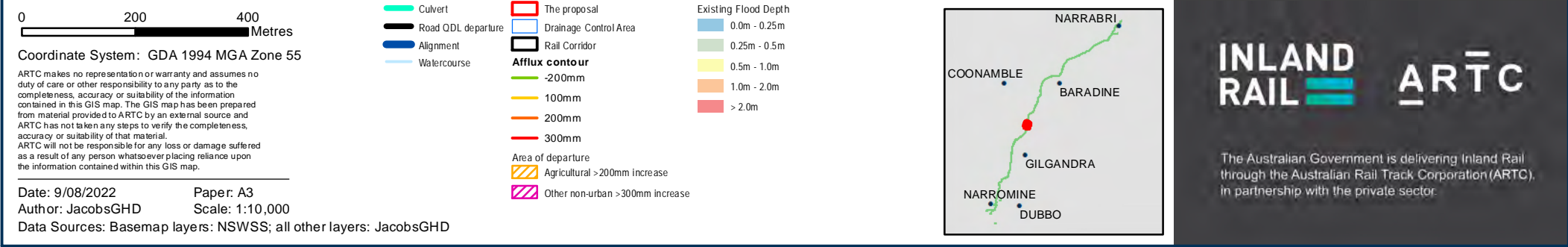

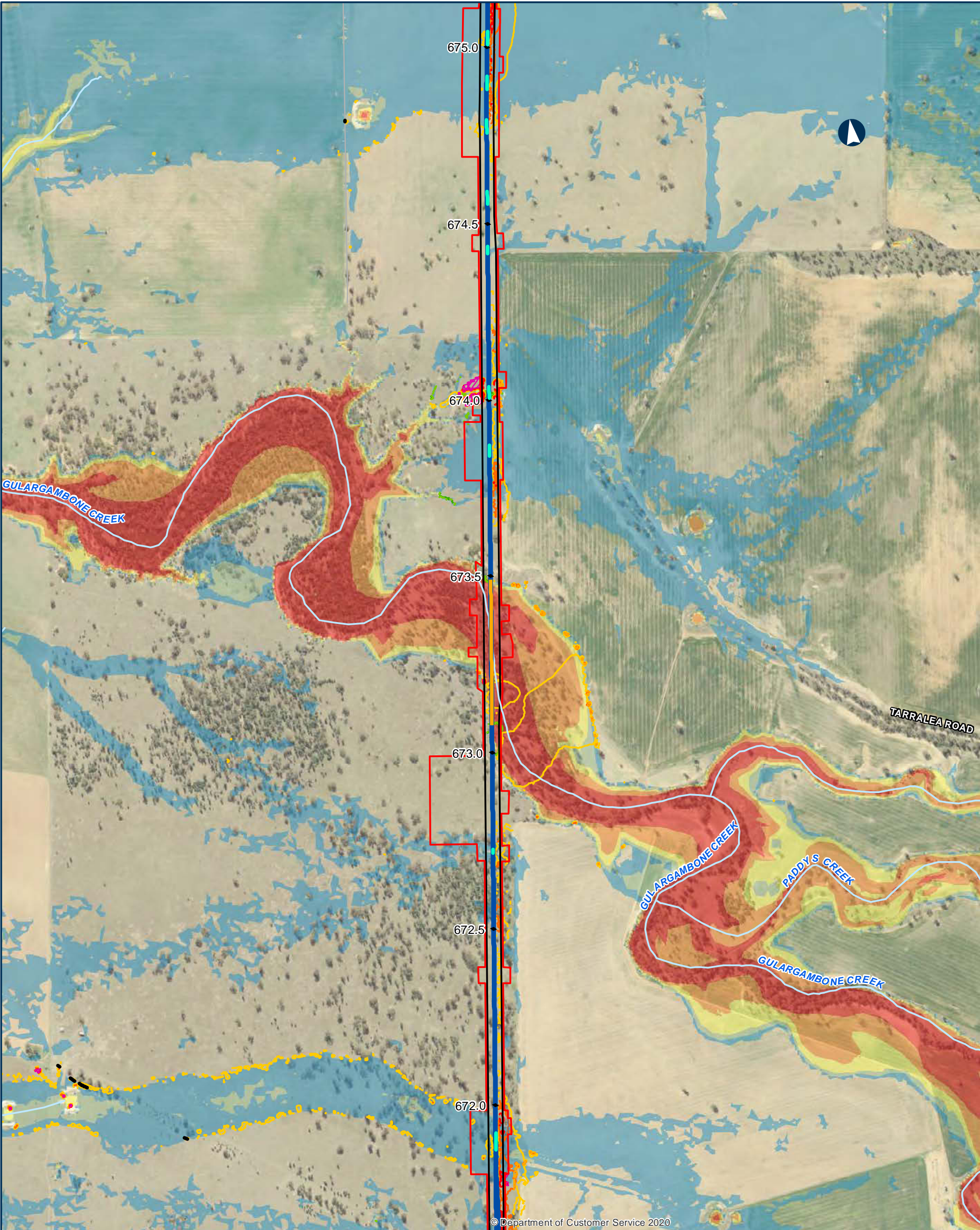

© Department of Customer Service 2020

NARROMINE TO NARRABRI

QDL departures - Afflux - 1% AEP with blockage

Appendix I - Figure 1.4.42

0 200 400 Metres

Coordinate System: GDA 1994 MGA Zone 55

ARTC makes no representation or warranty and assumes no duty of care or other responsibility to any party as to the completeness, accuracy or suitability of the information contained in this GIS map. The GIS map has been prepared from material provided to ARTC by an external source and ARTC has not taken any steps to verify the completeness, accuracy or suitability of that material. ARTC will not be responsible for any loss or damage suffered as a result of any person whatsoever placing reliance upon the information contained within this GIS map.

Date: 9/08/2022 Paper: A3
Author: JacobsGHD Scale: 1:10,000
Data Sources: Basemap layers: NSWSS; all other layers: JacobsGHD

Legend

- Bridge
- Culvert
- Road QDL departure
- Alignment
- Sub arterial road
- Watercourse
- The proposal
- Drainage Control Area
- Rail Corridor
- Afflux contour**
- 300mm
- 200mm
- 100mm
- 200mm
- 300mm
- Area of departure**
- Agricultural >200mm increase
- Other non-urban >300mm increase

Existing Flood Depth

- 0.0m - 0.25m
- 0.25m - 0.5m
- 0.5m - 1.0m
- 1.0m - 2.0m
- > 2.0m

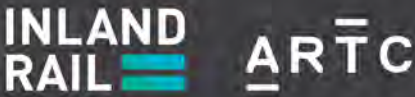
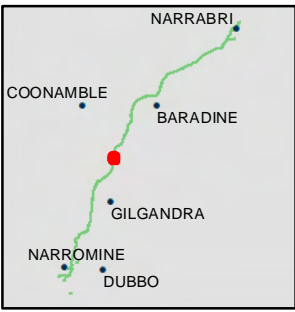

The Australian Government is delivering Inland Rail through the Australian Rail Track Corporation (ARTC), in partnership with the private sector.

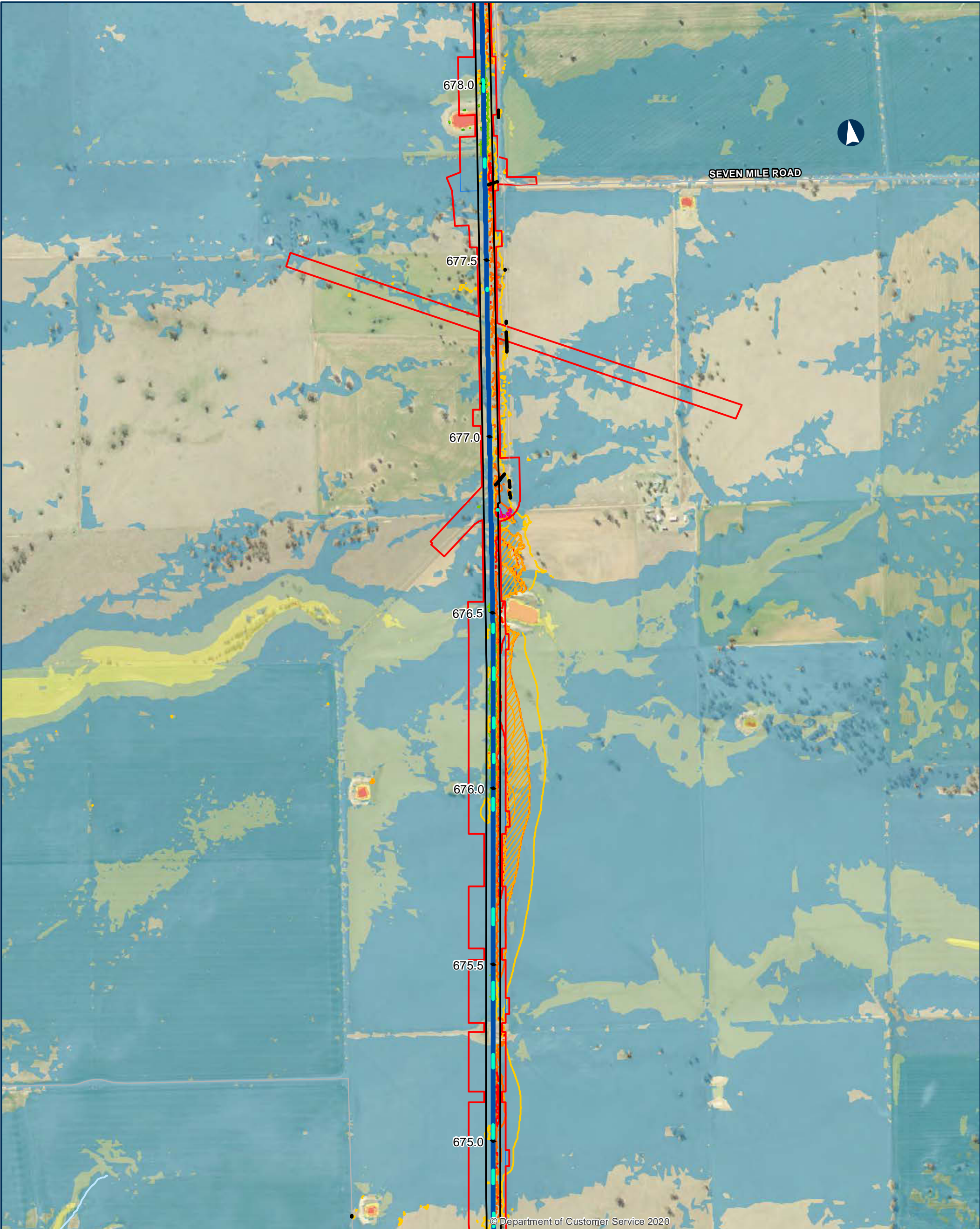

NARROMINE TO NARRABRI

QDL departures - Afflux - 1% AEP with blockage

Appendix I - Figure 1.4.43

0 200 400 Metres

Coordinate System: GDA 1994 MGA Zone 55

ARTC makes no representation or warranty and assumes no duty of care or other responsibility to any party as to the completeness, accuracy or suitability of the information contained in this GIS map. The GIS map has been prepared from material provided to ARTC by an external source and ARTC has not taken any steps to verify the completeness, accuracy or suitability of that material. ARTC will not be responsible for any loss or damage suffered as a result of any person whatsoever placing reliance upon the information contained within this GIS map.

Date: 9/08/2022
Author: JacobsGHD
Data Sources: Basemap layers: NSWSS; all other layers: JacobsGHD

Legend

- Culvert
- Road QDL departure
- Alignment
- Sub arterial road
- Local road
- Watercourse
- The proposal
- Drainage Control Area
- Rail Corridor
- Afflux contour
- 300mm
- 200mm
- 100mm
- 200mm
- 300mm
- Area of departure
- Agricultural >200mm increase
- Other non-urban >300mm increase

Existing Flood Depth

- 0.0m - 0.25m
- 0.25m - 0.5m
- 0.5m - 1.0m
- 1.0m - 2.0m
- > 2.0m

INLAND RAIL

ARTC

The Australian Government is delivering Inland Rail through the Australian Rail Track Corporation (ARTC), in partnership with the private sector.

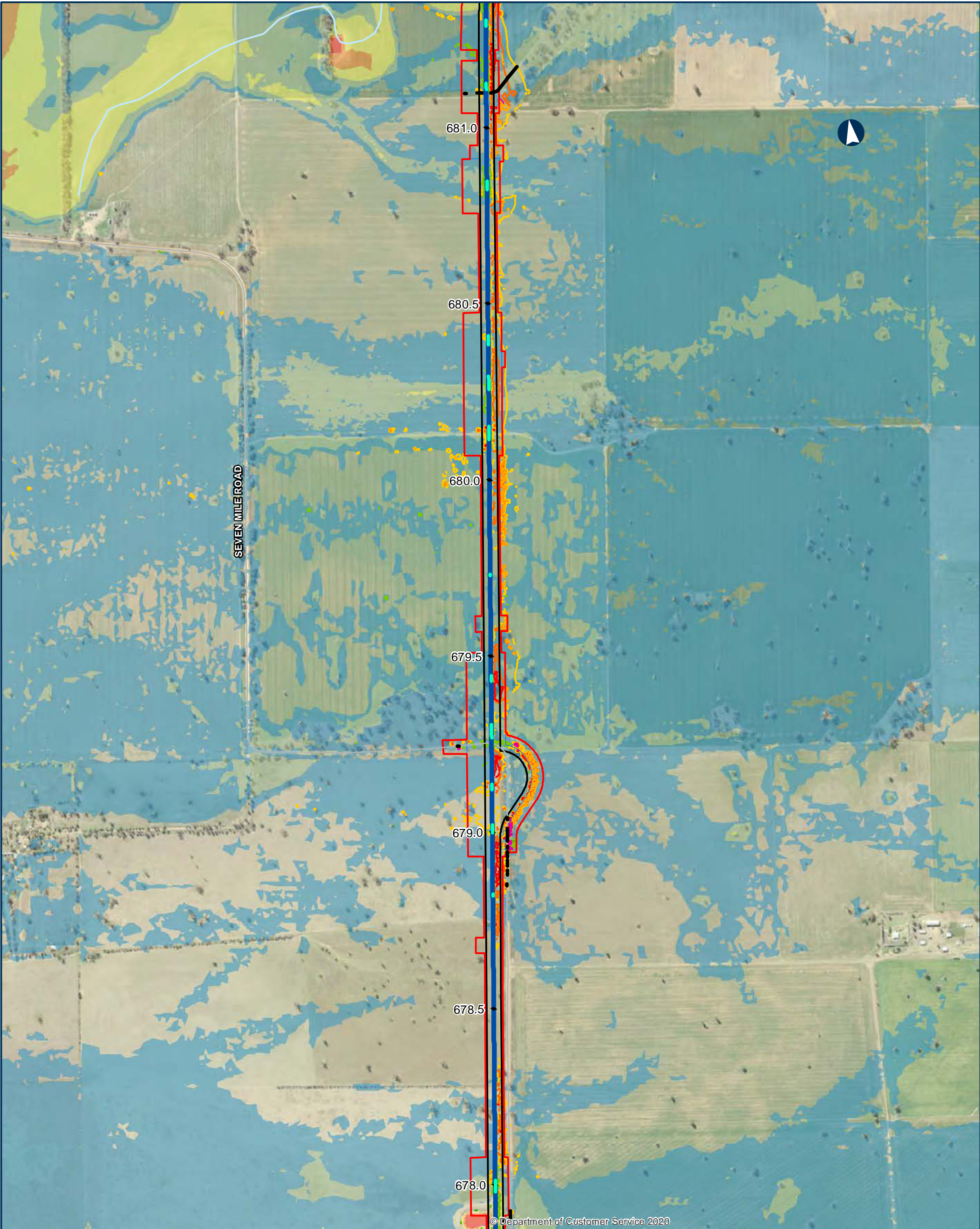

NARROMINE TO NARRABRI

QDL departures - Afflux - 1% AEP with blockage

Appendix I - Figure 1.4.44

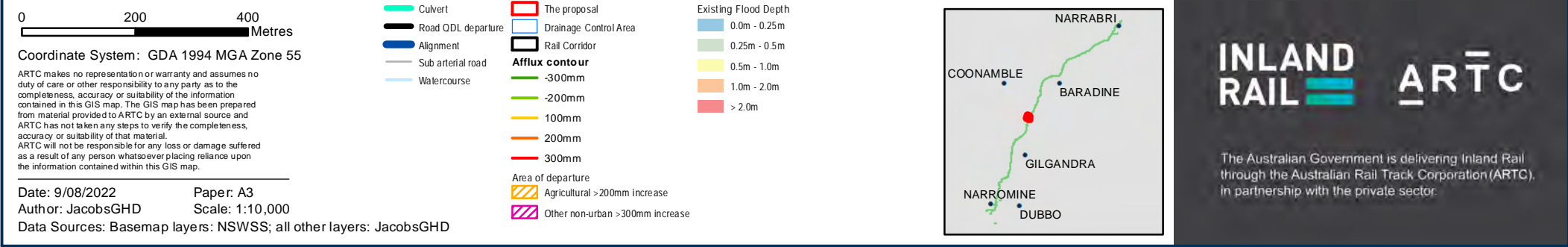

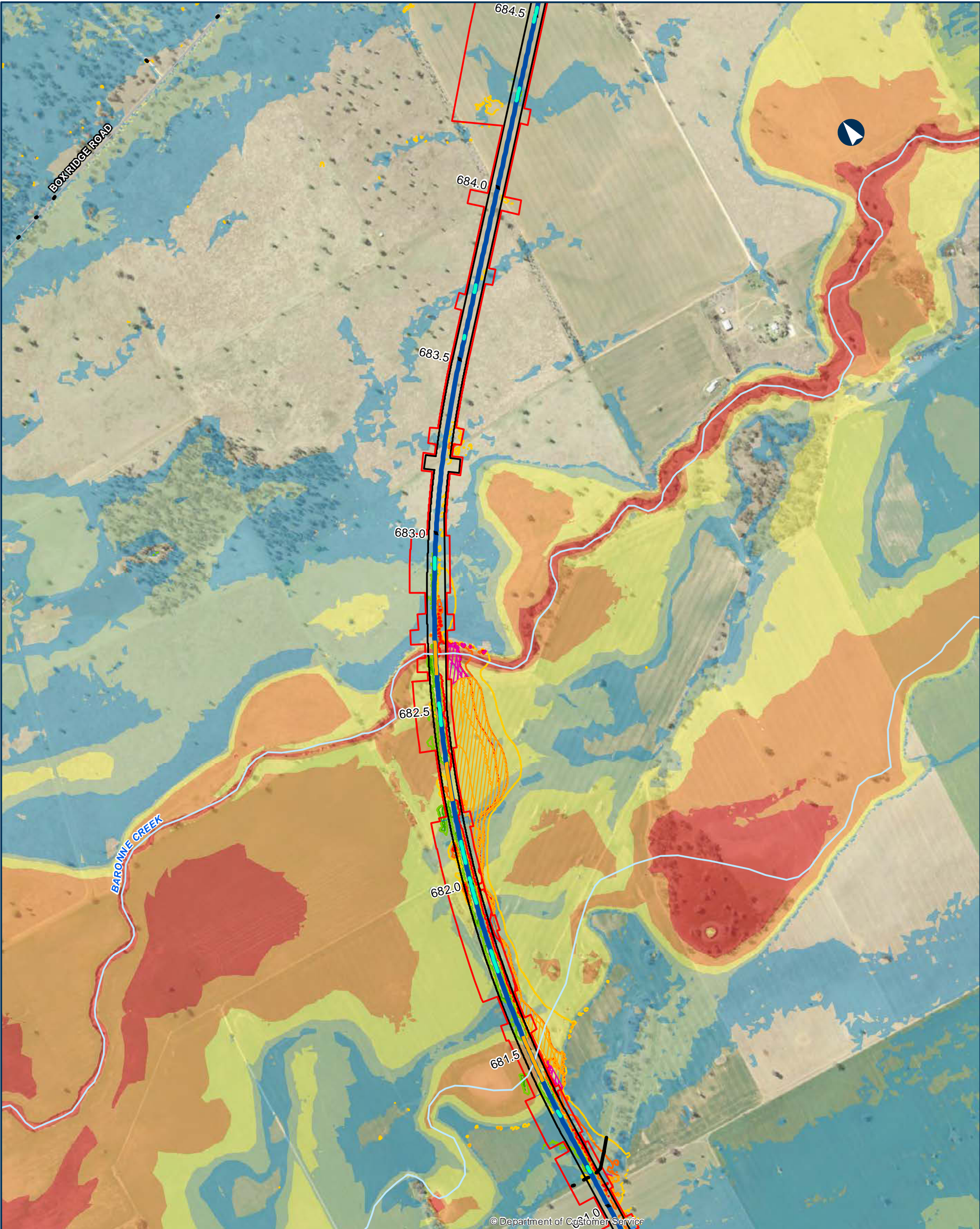

NARROMINE TO NARRABRI

QDL departures - Afflux - 1% AEP with blockage

Appendix I - Figure 1.4.45

0200400Metres

Coordinate System: GDA 1994 MGA Zone 55

ARTC makes no representation or warranty and assumes no duty of care or other responsibility to any party as to the completeness, accuracy or suitability of the information contained in this GIS map. The GIS map has been prepared from material provided to ARTC by an external source and ARTC has not taken any steps to verify the completeness, accuracy or suitability of that material. ARTC will not be responsible for any loss or damage suffered as a result of any person whatsoever placing reliance upon the information contained within this GIS map.

Date: 9/08/2022
Author: JacobsGHD
Data Sources: Basemap layers: NSWSS; all other layers: JacobsGHD

Paper: A3
Scale: 1:10,000

Bridge

Culvert

Road QDL departure

Alignment

Sub arterial road

Local road

Watercourse

The proposal

Drainage Control Area

Rail Corridor

Afflux contour

-300mm

-200mm

100mm

200mm

300mm

Area of departure

Agricultural >200mm increase

Other non-urban >300mm increase

Existing Flood Depth

0.0m - 0.25m

0.25m - 0.5m

0.5m - 1.0m

1.0m - 2.0m

> 2.0m

NARRABRI

COONAMBLE

BARADINE

GILGANDRA

NARROMINE

DUBBO

INLAND RAIL

ARTC

The Australian Government is delivering Inland Rail through the Australian Rail Track Corporation (ARTC), in partnership with the private sector.

N:\AU\Newcastle\Projects\22\19593\GIS\GIS_2500_N2N_v2\Maps\Deliverables_SPIR\EIS\Flooding_Hydrology\Appendices\2500_EISFWAPP088_QDL_Afflux_1pcBlockage_revD.mxd

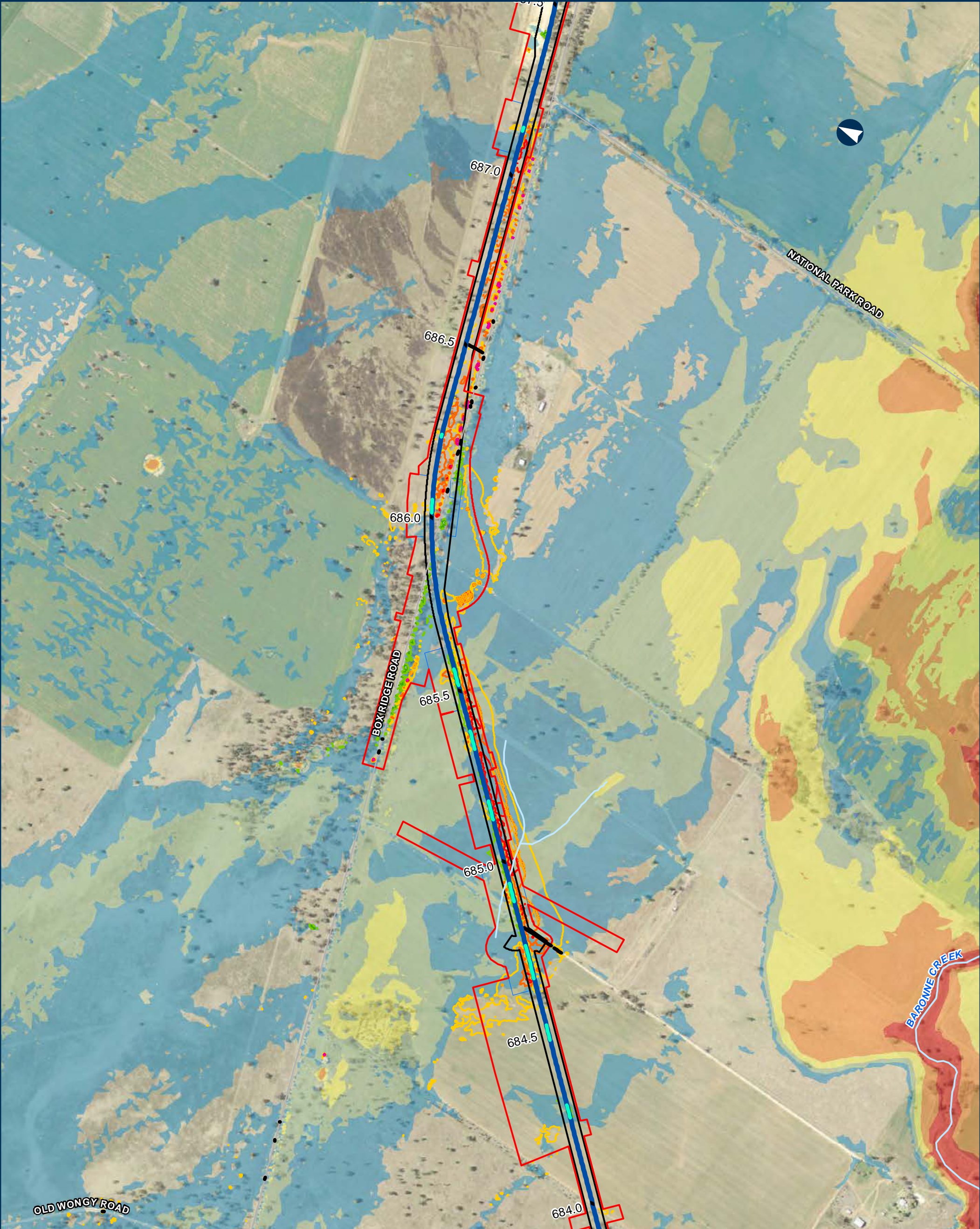

NARROMINE TO NARRABRI

QDL departures - Afflux - 1% AEP with blockage

Appendix I - Figure 1.4.46

0 200 400 Metres

Coordinate System: GDA 1994 MGA Zone 55

ARTC makes no representation or warranty and assumes no duty of care or other responsibility to any party as to the completeness, accuracy or suitability of the information contained in this GIS map. The GIS map has been prepared from material provided to ARTC by an external source and ARTC has not taken any steps to verify the completeness, accuracy or suitability of that material. ARTC will not be responsible for any loss or damage suffered as a result of any person whatsoever placing reliance upon the information contained within this GIS map.

Date: 9/08/2022 Paper: A3
Author: JacobsGHD Scale: 1:10,000
Data Sources: Basemap layers: NSWSS; all other layers: JacobsGHD

- Culvert
- Road QDL departure
- Alignment
- Sub arterial road
- Local road
- Watercourse
- The proposal
- Drainage Control Area
- Rail Corridor
- Afflux contour
 - 300mm
 - 200mm
 - 100mm
 - 200mm
 - 300mm
- Area of departure
 - Agricultural >200mm increase
 - Other non-urban >300mm increase

- Existing Flood Depth
- 0.0m - 0.25m
 - 0.25m - 0.5m
 - 0.5m - 1.0m
 - 1.0m - 2.0m
 - > 2.0m



INLAND RAIL ARTC

The Australian Government is delivering Inland Rail through the Australian Rail Track Corporation (ARTC), in partnership with the private sector.

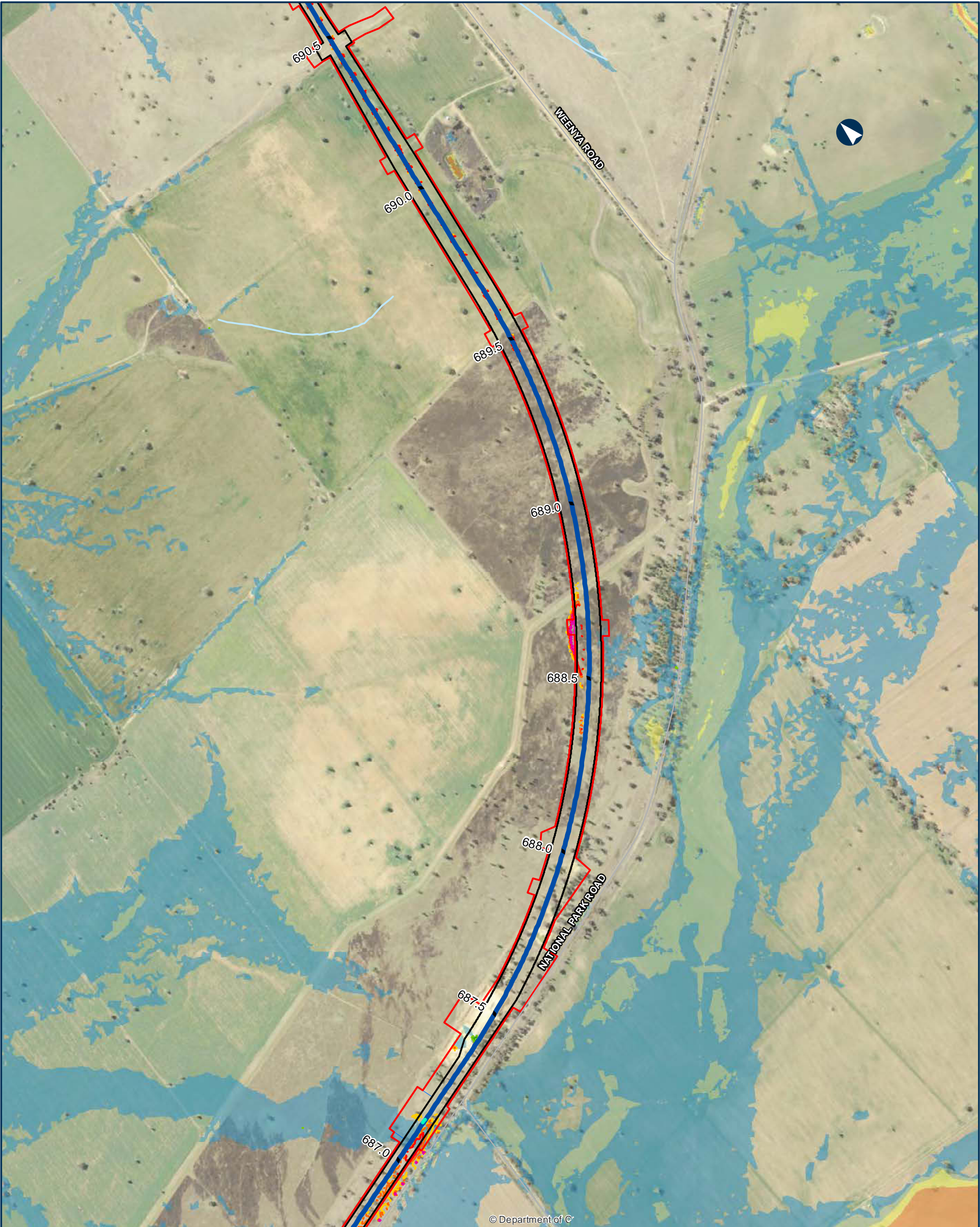

© Department of C

NARROMINE TO NARRABRI

QDL departures - Afflux - 1% AEP with blockage

Appendix I - Figure 1.4.47

0 200 400 Metres

Coordinate System: GDA 1994 MGA Zone 55

ARTC makes no representation or warranty and assumes no duty of care or other responsibility to any party as to the completeness, accuracy or suitability of the information contained in this GIS map. The GIS map has been prepared from material provided to ARTC by an external source and ARTC has not taken any steps to verify the completeness, accuracy or suitability of that material. ARTC will not be responsible for any loss or damage suffered as a result of any person whatsoever placing reliance upon the information contained within this GIS map.

Date: 9/08/2022 Paper: A3
Author: JacobsGHD Scale: 1:10,000
Data Sources: Basemap layers: NSWSS; all other layers: JacobsGHD

Culvert
Alignment
Sub arterial road
Watercourse

The proposal
Drainage Control Area
Rail Corridor

Afflux contour
-300mm
-200mm
100mm
200mm
300mm

Area of departure
Other non-urban >300mm increase

Existing Flood Depth
0.0m - 0.25m
0.25m - 0.5m
0.5m - 1.0m
1.0m - 2.0m

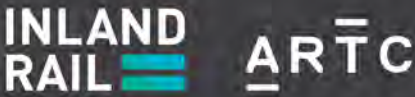

The Australian Government is delivering Inland Rail through the Australian Rail Track Corporation (ARTC), in partnership with the private sector.

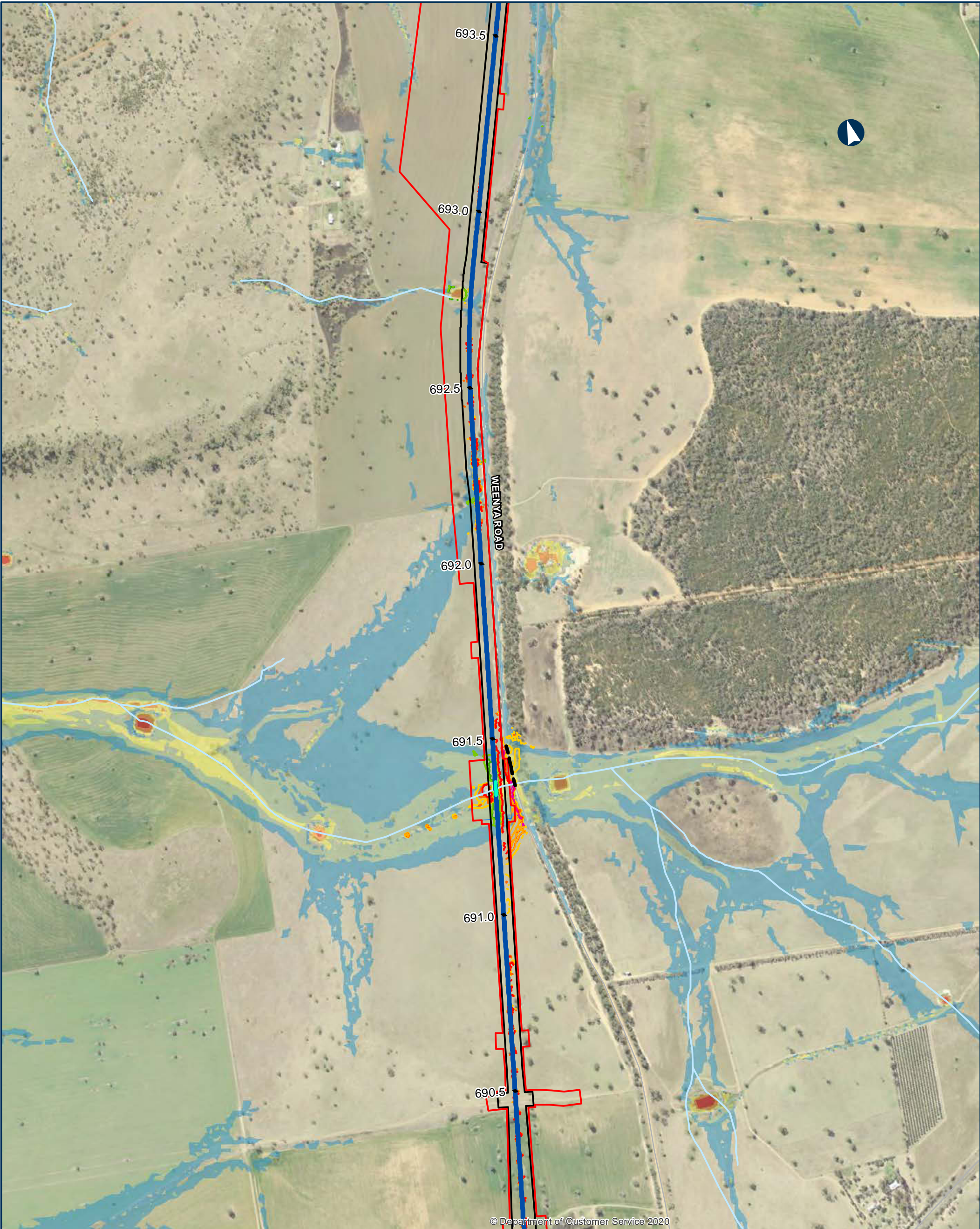

© Department of Customer Service 2020

NARROMINE TO NARRABRI

QDL departures - Afflux - 1% AEP with blockage

Appendix I - Figure 1.4.48

0 200 400 Metres

Coordinate System: GDA 1994 MGA Zone 55

ARTC makes no representation or warranty and assumes no duty of care or other responsibility to any party as to the completeness, accuracy or suitability of the information contained in this GIS map. The GIS map has been prepared from material provided to ARTC by an external source and ARTC has not taken any steps to verify the completeness, accuracy or suitability of that material. ARTC will not be responsible for any loss or damage suffered as a result of any person whatsoever placing reliance upon the information contained within this GIS map.

Date: 9/08/2022 Paper: A3
Author: JacobsGHD Scale: 1:10,000
Data Sources: Basemap layers: NSWSS; all other layers: JacobsGHD

- Culvert
- Road QDL departure
- Alignment
- Sub arterial road
- Watercourse
- The proposal
- Drainage Control Area
- Rail Corridor
- Afflux contour
 - 300mm
 - 200mm
 - 100mm
 - 200mm
 - 300mm
- Area of departure
 - Agricultural >200mm increase
 - Other non-urban >300mm increase

- Existing Flood Depth
- 0.0m - 0.25m
 - 0.25m - 0.5m
 - 0.5m - 1.0m
 - 1.0m - 2.0m
 - > 2.0m



INLAND RAIL **ARTC**

The Australian Government is delivering Inland Rail through the Australian Rail Track Corporation (ARTC), in partnership with the private sector.

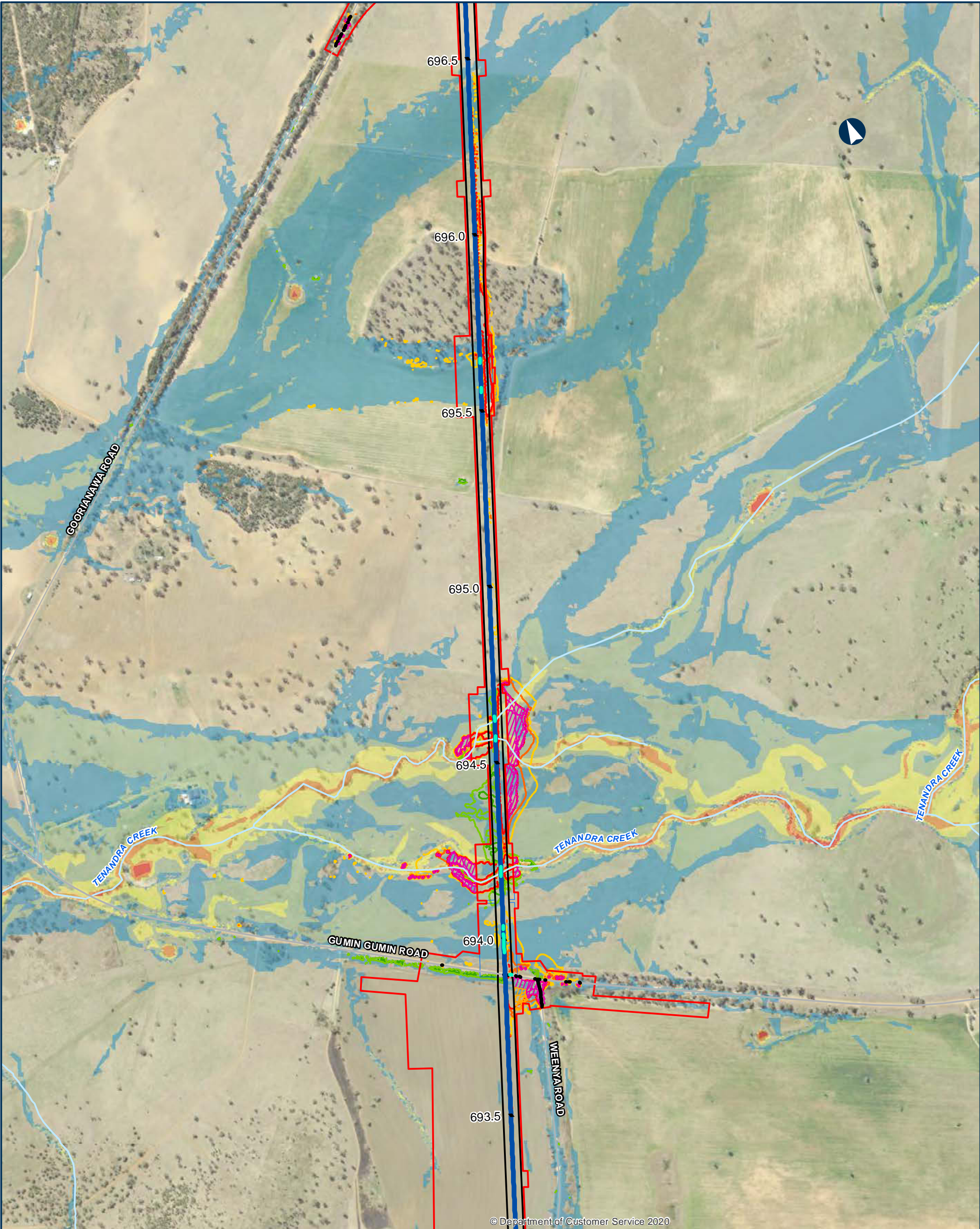

© Department of Customer Service 2020

NARROMINE TO NARRABRI

QDL departures - Afflux - 1% AEP with blockage

Appendix I - Figure 1.4.49

0 200 400 Metres

Coordinate System: GDA 1994 MGA Zone 55

ARTC makes no representation or warranty and assumes no duty of care or other responsibility to any party as to the completeness, accuracy or suitability of the information contained in this GIS map. The GIS map has been prepared from material provided to ARTC by an external source and ARTC has not taken any steps to verify the completeness, accuracy or suitability of that material. ARTC will not be responsible for any loss or damage suffered as a result of any person whatsoever placing reliance upon the information contained within this GIS map.

Date: 9/08/2022 Paper: A3
Author: JacobsGHD Scale: 1:10,000
Data Sources: Basemap layers: NSWSS; all other layers: JacobsGHD

- Culvert
- Road QDL departure
- Alignment
- Arterial road
- Sub arterial road
- Watercourse
- The proposal
- Drainage Control Area
- Rail Corridor
- Afflux contour
 - 300mm
 - 200mm
 - 100mm
 - 200mm
 - 300mm
- Area of departure
 - Agricultural >200mm increase
 - Other non-urban >300mm increase

- Existing Flood Depth
- 0.0m - 0.25m
 - 0.25m - 0.5m
 - 0.5m - 1.0m
 - 1.0m - 2.0m
 - > 2.0m



INLAND RAIL ARTC

The Australian Government is delivering Inland Rail through the Australian Rail Track Corporation (ARTC), in partnership with the private sector.

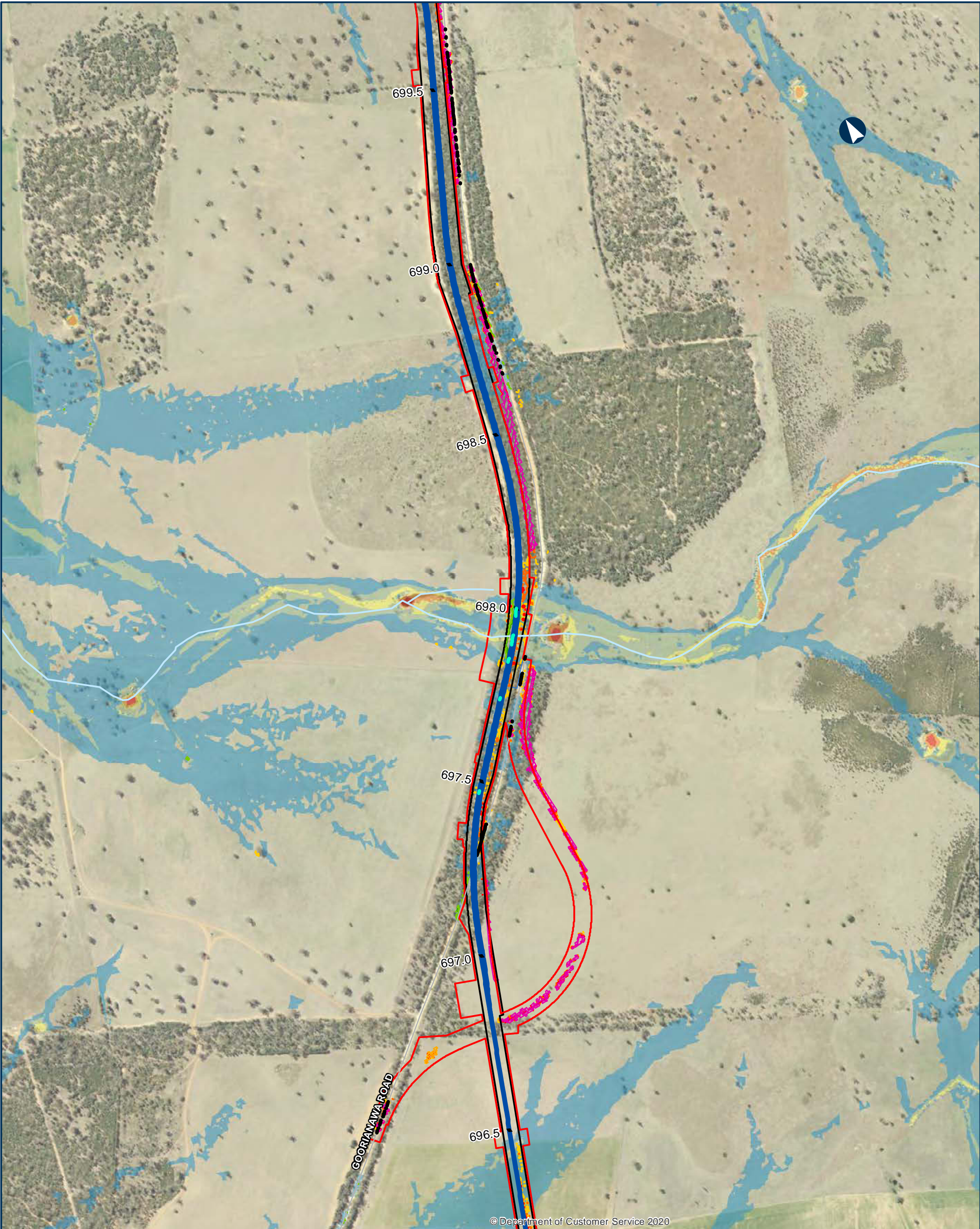

© Department of Customer Service 2020

NARROMINE TO NARRABRI

QDL departures - Afflux - 1% AEP with blockage

Appendix I - Figure 1.4.50

0 200 400 Metres

Coordinate System: GDA 1994 MGA Zone 55

ARTC makes no representation or warranty and assumes no duty of care or other responsibility to any party as to the completeness, accuracy or suitability of the information contained in this GIS map. The GIS map has been prepared from material provided to ARTC by an external source and ARTC has not taken any steps to verify the completeness, accuracy or suitability of that material. ARTC will not be responsible for any loss or damage suffered as a result of any person whatsoever placing reliance upon the information contained within this GIS map.

Date: 9/08/2022 Paper: A3
Author: JacobsGHD Scale: 1:10,000
Data Sources: Basemap layers: NSWSS; all other layers: JacobsGHD

- Culvert
- Road QDL departure
- Alignment
- Sub arterial road
- Watercourse
- The proposal
- Drainage Control Area
- Rail Corridor
- Afflux contour
 - 300mm
 - 200mm
 - 100mm
 - 200mm
 - 300mm
- Area of departure
 - Agricultural >200mm increase
 - Other non-urban >300mm increase

- Existing Flood Depth
- 0.0m - 0.25m
 - 0.25m - 0.5m
 - 0.5m - 1.0m
 - 1.0m - 2.0m
 - > 2.0m



INLAND RAIL ARTC

The Australian Government is delivering Inland Rail through the Australian Rail Track Corporation (ARTC), in partnership with the private sector.

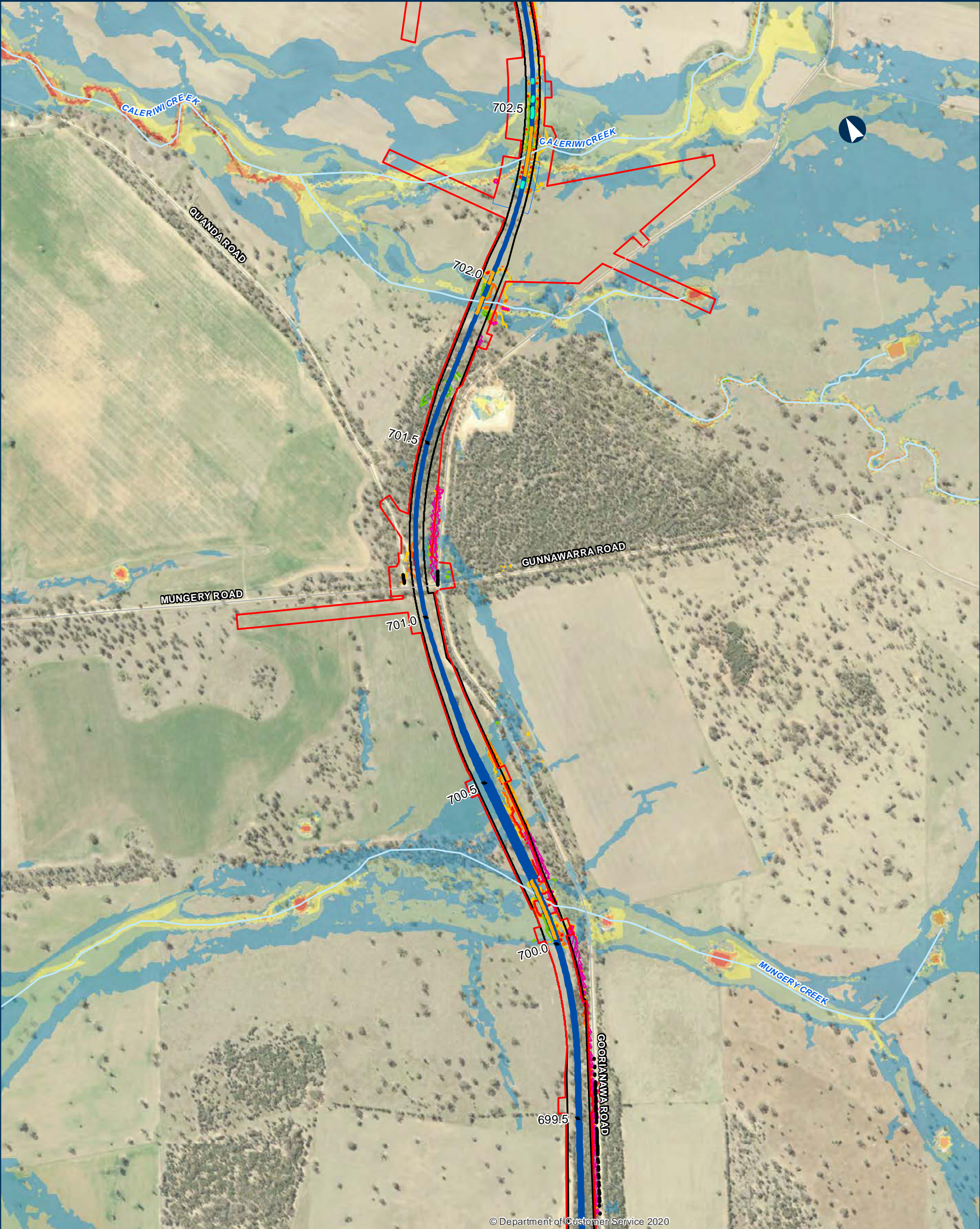

© Department of Customer Service 2020

NARROMINE TO NARRABRI

QDL departures - Afflux - 1% AEP with blockage

Appendix I - Figure 1.4.51

0200400Metres

Coordinate System: GDA 1994 MGA Zone 55

ARTC makes no representation or warranty and assumes no duty of care or other responsibility to any party as to the completeness, accuracy or suitability of the information contained in this GIS map. The GIS map has been prepared from material provided to ARTC by an external source and ARTC has not taken any steps to verify the completeness, accuracy or suitability of that material. ARTC will not be responsible for any loss or damage suffered as a result of any person whatsoever placing reliance upon the information contained within this GIS map.

Date: 9/08/2022

Paper: A3

Author: JacobsGHD

Scale: 1:10,000

Data Sources: Basemap layers: NSWSS; all other layers: JacobsGHD

Bridge

Culvert

Road QDL departure

Alignment

Sub arterial road

Local road

Watercourse

The proposal

Drainage Control Area

Rail Corridor

Afflux contour

-300mm

-200mm

100mm

200mm

300mm

Area of departure

Agricultural >200mm increase

Other non-urban >300mm increase

Existing Flood Depth

0.0m - 0.25m

0.25m - 0.5m

0.5m - 1.0m

1.0m - 2.0m

> 2.0m

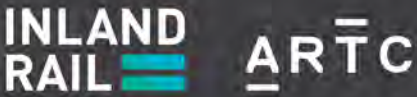

The Australian Government is delivering Inland Rail through the Australian Rail Track Corporation (ARTC), in partnership with the private sector.



NARROMINE TO NARRABRI

QDL departures - Afflux - 1% AEP with blockage

Appendix I - Figure 1.4.52

0 200 400 Metres

Coordinate System: GDA 1994 MGA Zone 55

ARTC makes no representation or warranty and assumes no duty of care or other responsibility to any party as to the completeness, accuracy or suitability of the information contained in this GIS map. The GIS map has been prepared from material provided to ARTC by an external source and ARTC has not taken any steps to verify the completeness, accuracy or suitability of that material. ARTC will not be responsible for any loss or damage suffered as a result of any person whatsoever placing reliance upon the information contained within this GIS map.

Date: 9/08/2022 Paper: A3
Author: JacobsGHD Scale: 1:10,000
Data Sources: Basemap layers: NSWSS; all other layers: JacobsGHD

- Bridge
- Culvert
- Road QDL departure
- Alignment
- Sub arterial road
- Local road
- Watercourse
- The proposal
- Drainage Control Area
- Rail Corridor
- Afflux contour
 - 300mm
 - 200mm
 - 100mm
 - 200mm
 - 300mm
- Area of departure
 - Urban and Infrastructure >100mm increase
 - Agricultural >200mm increase
 - Other non-urban >300mm increase

- Existing Flood Depth
- 0.0m - 0.25m
 - 0.25m - 0.5m
 - 0.5m - 1.0m
 - 1.0m - 2.0m
 - > 2.0m

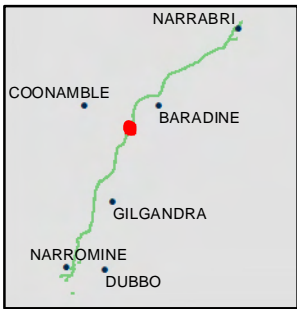

INLAND RAIL ARTC

The Australian Government is delivering Inland Rail through the Australian Rail Track Corporation (ARTC), in partnership with the private sector.



© Department of Customer Service 2020

NARROMINE TO NARRABRI

QDL departures - Afflux - 1% AEP with blockage

Appendix I - Figure 1.4.53

0200400Metres

Coordinate System: GDA 1994 MGA Zone 55

ARTC makes no representation or warranty and assumes no duty of care or other responsibility to any party as to the completeness, accuracy or suitability of the information contained in this GIS map. The GIS map has been prepared from material provided to ARTC by an external source and ARTC has not taken any steps to verify the completeness, accuracy or suitability of that material. ARTC will not be responsible for any loss or damage suffered as a result of any person whatsoever placing reliance upon the information contained within this GIS map.

Date: 9/08/2022

Paper: A3

Author: JacobsGHD

Scale: 1:10,000

Data Sources: Basemap layers: NSWSS; all other layers: JacobsGHD

Bridge

Culvert

Alignment

Watercourse

The proposal

Drainage Control Area

Rail Corridor

Afflux contour

-300mm

-200mm

100mm

200mm

300mm

Area of departure

Agricultural >200mm increase

Other non-urban >300mm increase

Existing Flood Depth

0.0m - 0.25m

0.25m - 0.5m

0.5m - 1.0m

1.0m - 2.0m

> 2.0m

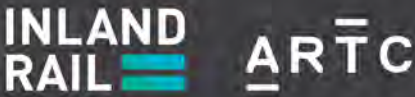

The Australian Government is delivering Inland Rail through the Australian Rail Track Corporation (ARTC), in partnership with the private sector.

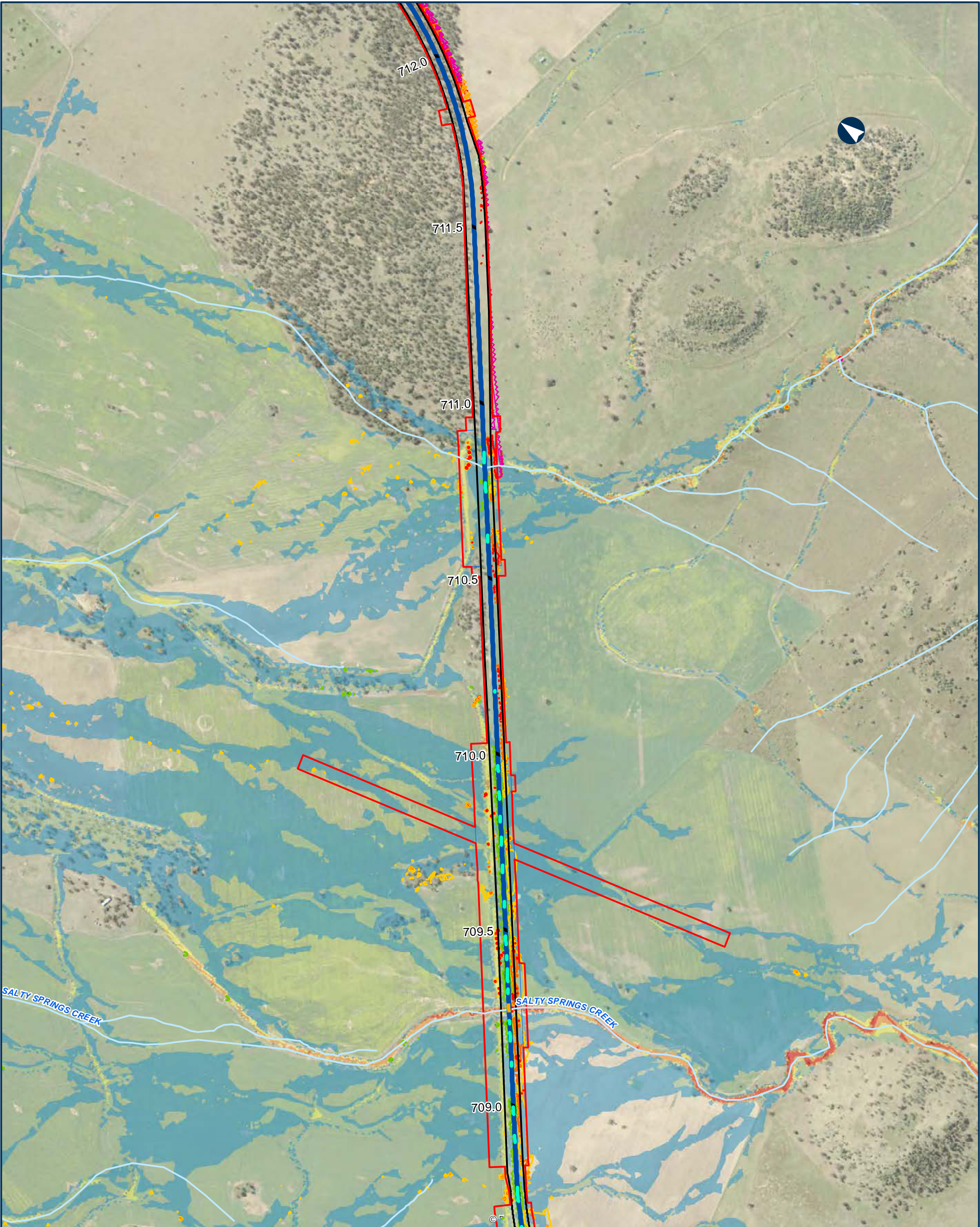

NARROMINE TO NARRABRI

QDL departures - Afflux - 1% AEP with blockage

Appendix I - Figure 1.4.54

0 200 400 Metres

Coordinate System: GDA 1994 MGA Zone 55

ARTC makes no representation or warranty and assumes no duty of care or other responsibility to any party as to the completeness, accuracy or suitability of the information contained in this GIS map. The GIS map has been prepared from material provided to ARTC by an external source and ARTC has not taken any steps to verify the completeness, accuracy or suitability of that material. ARTC will not be responsible for any loss or damage suffered as a result of any person whatsoever placing reliance upon the information contained within this GIS map.

Date: 9/08/2022 Paper: A3
Author: JacobsGHD Scale: 1:10,000
Data Sources: Basemap layers: NSWSS; all other layers: JacobsGHD

- Bridge
- Culvert
- Alignment
- Watercourse
- The proposal
- Drainage Control Area
- Rail Corridor
- Afflux contour
- 300mm
- 200mm
- 100mm
- 200mm
- 300mm
- Area of departure
- Agricultural >200mm increase
- Other non-urban >300mm increase

- Existing Flood Depth
- 0.0m - 0.25m
 - 0.25m - 0.5m
 - 0.5m - 1.0m
 - 1.0m - 2.0m
 - > 2.0m



INLAND RAIL ARTC

The Australian Government is delivering Inland Rail through the Australian Rail Track Corporation (ARTC), in partnership with the private sector.

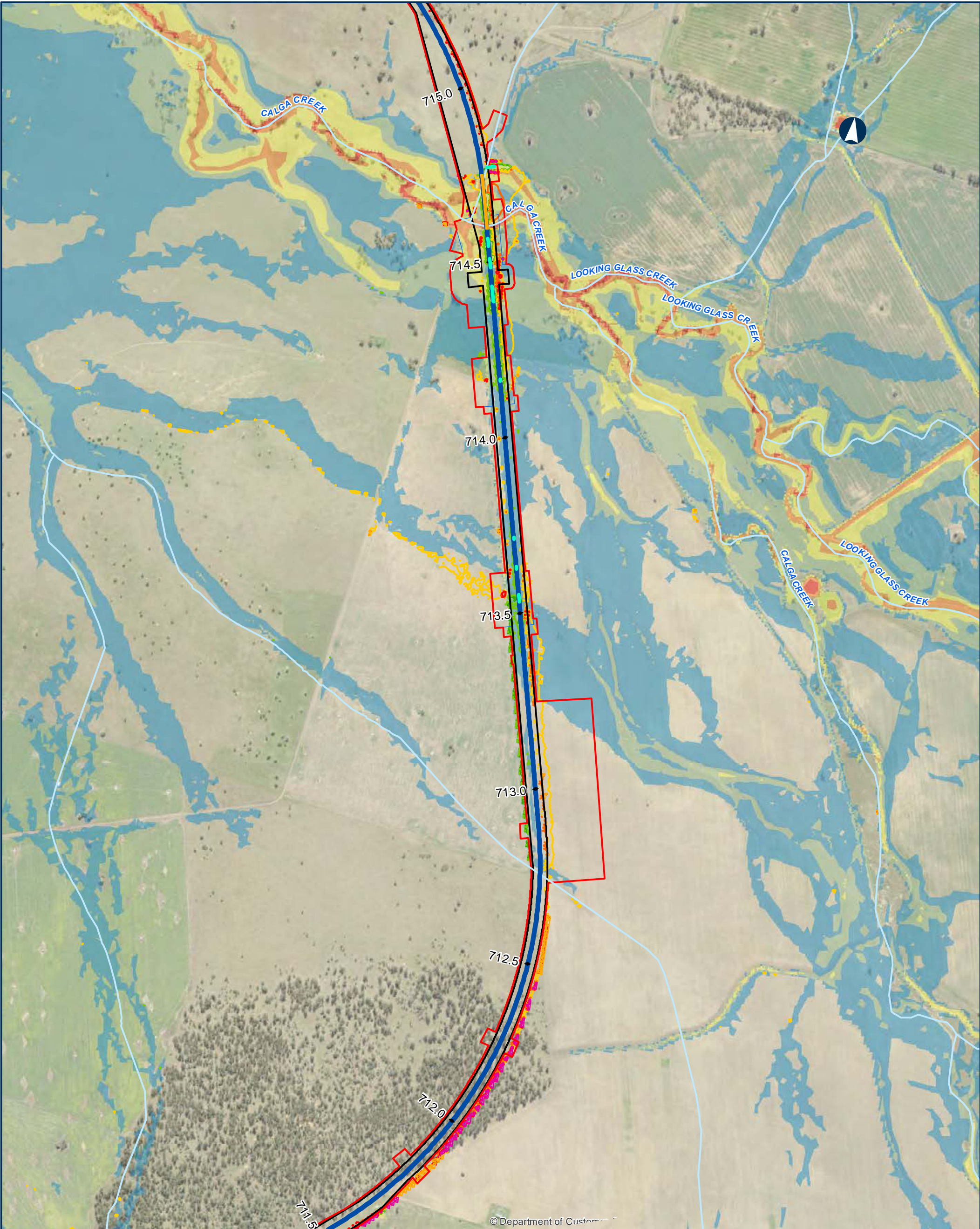

NARROMINE TO NARRABRI

QDL departures - Afflux - 1% AEP with blockage

Appendix I - Figure 1.4.55

0200400

Metres

Coordinate System: GDA 1994 MGA Zone 55

ARTC makes no representation or warranty and assumes no duty of care or other responsibility to any party as to the completeness, accuracy or suitability of the information contained in this GIS map. The GIS map has been prepared from material provided to ARTC by an external source and ARTC has not taken any steps to verify the completeness, accuracy or suitability of that material. ARTC will not be responsible for any loss or damage suffered as a result of any person whatsoever placing reliance upon the information contained within this GIS map.

Date: 9/08/2022

Paper: A3

Author: JacobsGHD

Scale: 1:10,000

Data Sources: Basemap layers: NSWSS; all other layers: JacobsGHD

Bridge

Culvert

Alignment

Watercourse

The proposal

Drainage Control Area

Rail Corridor

Afflux contour

-300mm

-200mm

100mm

200mm

300mm

Area of departure

Agricultural >200mm increase

Other non-urban >300mm increase

Existing Flood Depth

0.0m - 0.25m

0.25m - 0.5m

0.5m - 1.0m

1.0m - 2.0m

> 2.0m

NARRABRI

COONAMBLE

BARADINE

GILGANDRA

NARROMINE

DUBBO

INLAND RAIL

ARTC

The Australian Government is delivering Inland Rail through the Australian Rail Track Corporation (ARTC), in partnership with the private sector.

N:\AU\Newcastle\Projects\2219593\GIS\GIS_2500_N2N_v2\Maps\Deliverables_SPIR\EIS\Flooding_Hydrology\Appendices\2500_EISFWPAPP088_QDL_Afflux_1pcBlockage_revD.mxd

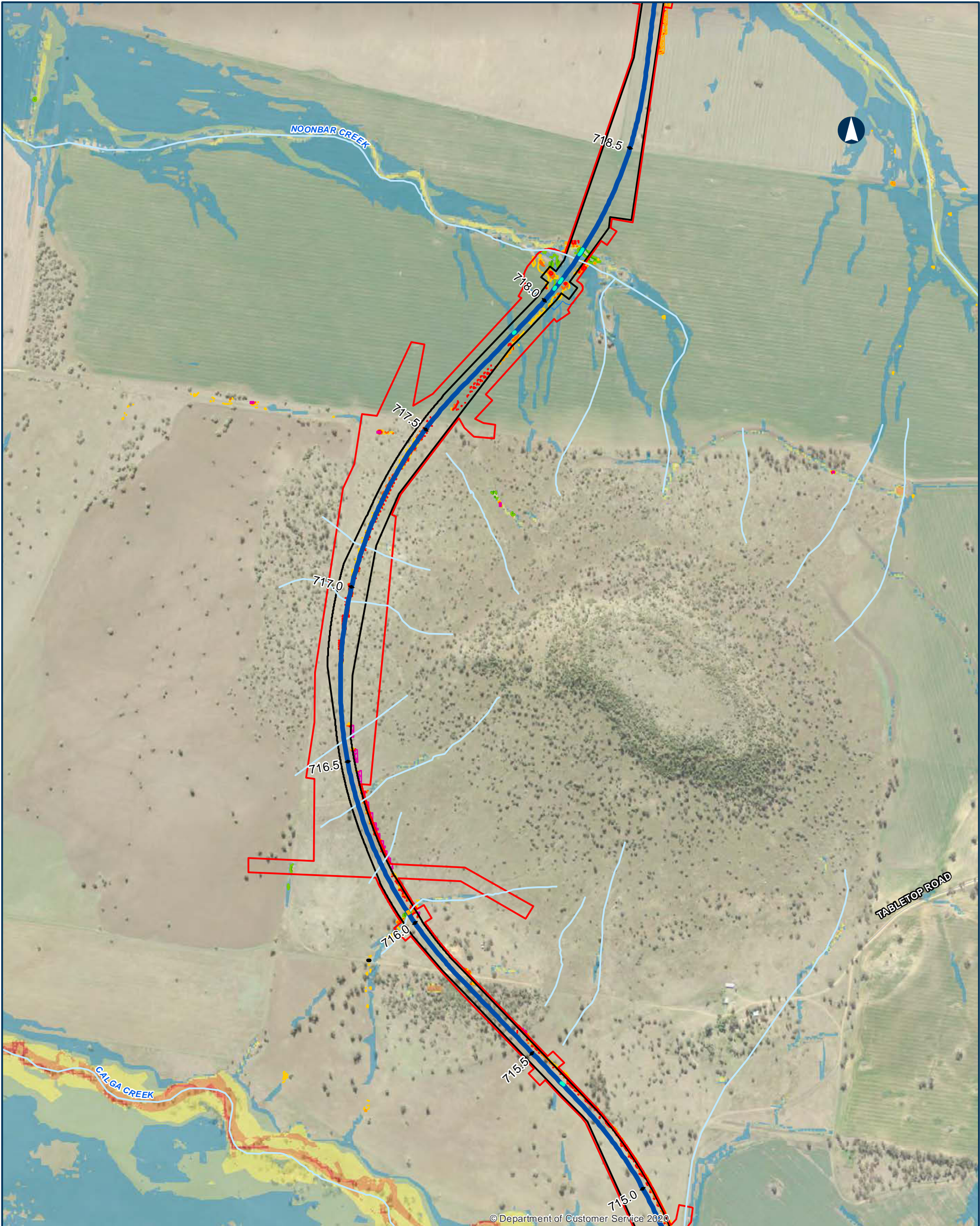

© Department of Customer Service 2020

NARROMINE TO NARRABRI

QDL departures - Afflux - 1% AEP with blockage

Appendix I - Figure 1.4.56

0 200 400 Metres

Coordinate System: GDA 1994 MGA Zone 55

ARTC makes no representation or warranty and assumes no duty of care or other responsibility to any party as to the completeness, accuracy or suitability of the information contained in this GIS map. The GIS map has been prepared from material provided to ARTC by an external source and ARTC has not taken any steps to verify the completeness, accuracy or suitability of that material. ARTC will not be responsible for any loss or damage suffered as a result of any person whatsoever placing reliance upon the information contained within this GIS map.

Date: 9/08/2022 Paper: A3
Author: JacobsGHD Scale: 1:10,000
Data Sources: Basemap layers: NSWSS; all other layers: JacobsGHD

- Bridge
- Culvert
- Road QDL departure
- Alignment
- Local road
- Watercourse
- The proposal
- Drainage Control Area
- Rail Corridor
- Afflux contour
 - 300mm
 - 200mm
 - 100mm
 - 200mm
 - 300mm
- Area of departure
 - Agricultural >200mm increase
 - Other non-urban >300mm increase
- Existing Flood Depth
 - 0.0m - 0.25m
 - 0.25m - 0.5m
 - 0.5m - 1.0m
 - 1.0m - 2.0m
 - > 2.0m



INLAND RAIL **ARTC**

The Australian Government is delivering Inland Rail through the Australian Rail Track Corporation (ARTC), in partnership with the private sector.

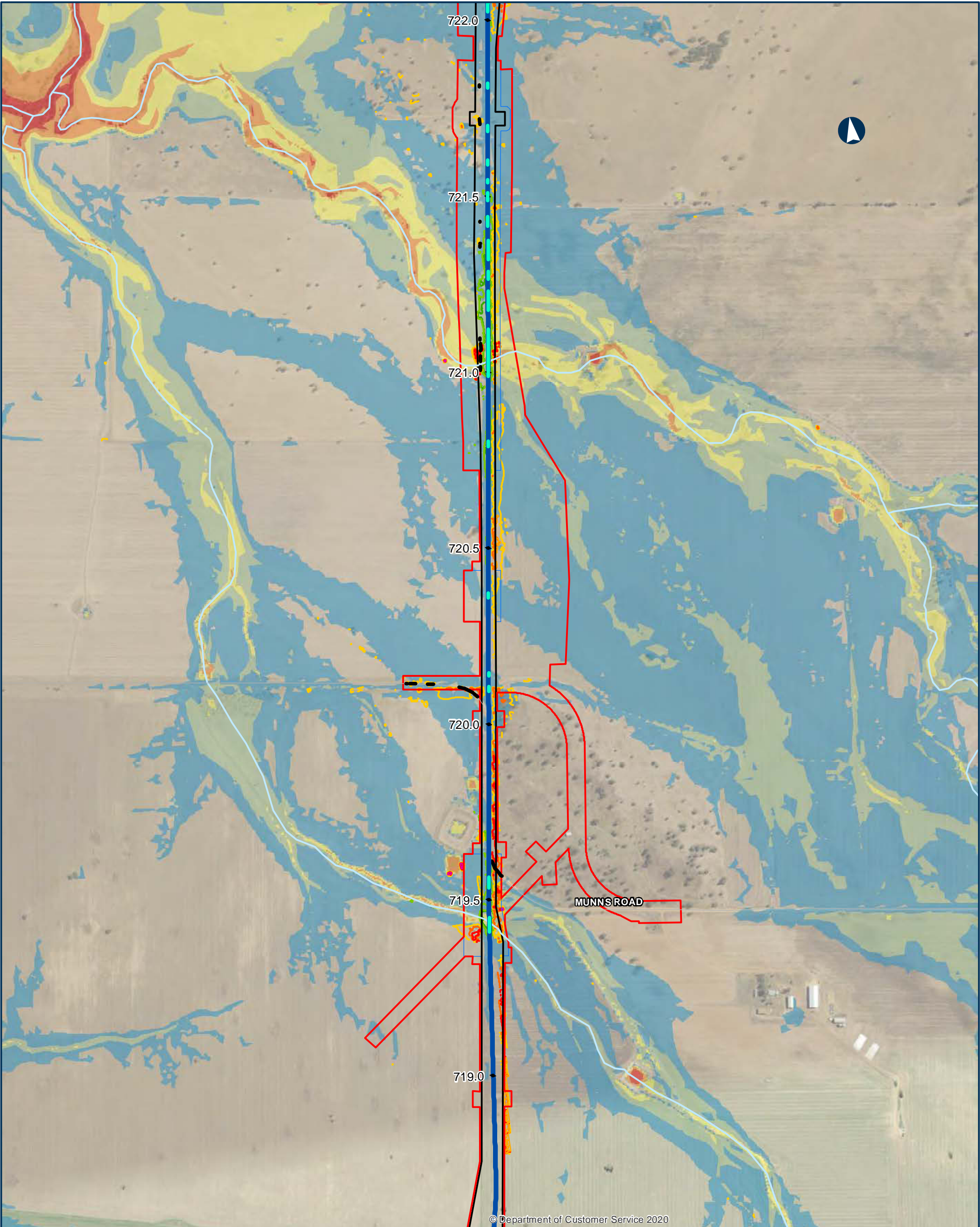

© Department of Customer Service 2020

NARROMINE TO NARRABRI

QDL departures - Afflux - 1% AEP with blockage

Appendix I - Figure 1.4.57

0 200 400 Metres

Coordinate System: GDA 1994 MGA Zone 55

ARTC makes no representation or warranty and assumes no duty of care or other responsibility to any party as to the completeness, accuracy or suitability of the information contained in this GIS map. The GIS map has been prepared from material provided to ARTC by an external source and ARTC has not taken any steps to verify the completeness, accuracy or suitability of that material. ARTC will not be responsible for any loss or damage suffered as a result of any person whatsoever placing reliance upon the information contained within this GIS map.

Date: 9/08/2022 Paper: A3
Author: JacobsGHD Scale: 1:10,000
Data Sources: Basemap layers: NSWSS; all other layers: JacobsGHD

- Culvert
- Road QDL departure
- Alignment
- Local road
- Watercourse
- The proposal
- Drainage Control Area
- Rail Corridor
- Afflux contour
 - 300mm
 - 200mm
 - 100mm
 - 200mm
 - 300mm
- Area of departure
 - Agricultural >200mm increase
 - Other non-urban >300mm increase

- Existing Flood Depth
- 0.0m - 0.25m
 - 0.25m - 0.5m
 - 0.5m - 1.0m
 - 1.0m - 2.0m
 - > 2.0m

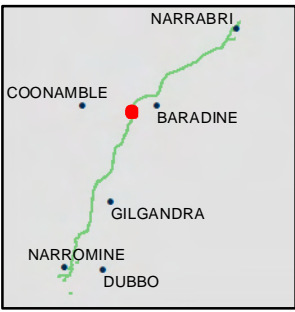

INLAND RAIL **ARTC**

The Australian Government is delivering Inland Rail through the Australian Rail Track Corporation (ARTC), in partnership with the private sector.

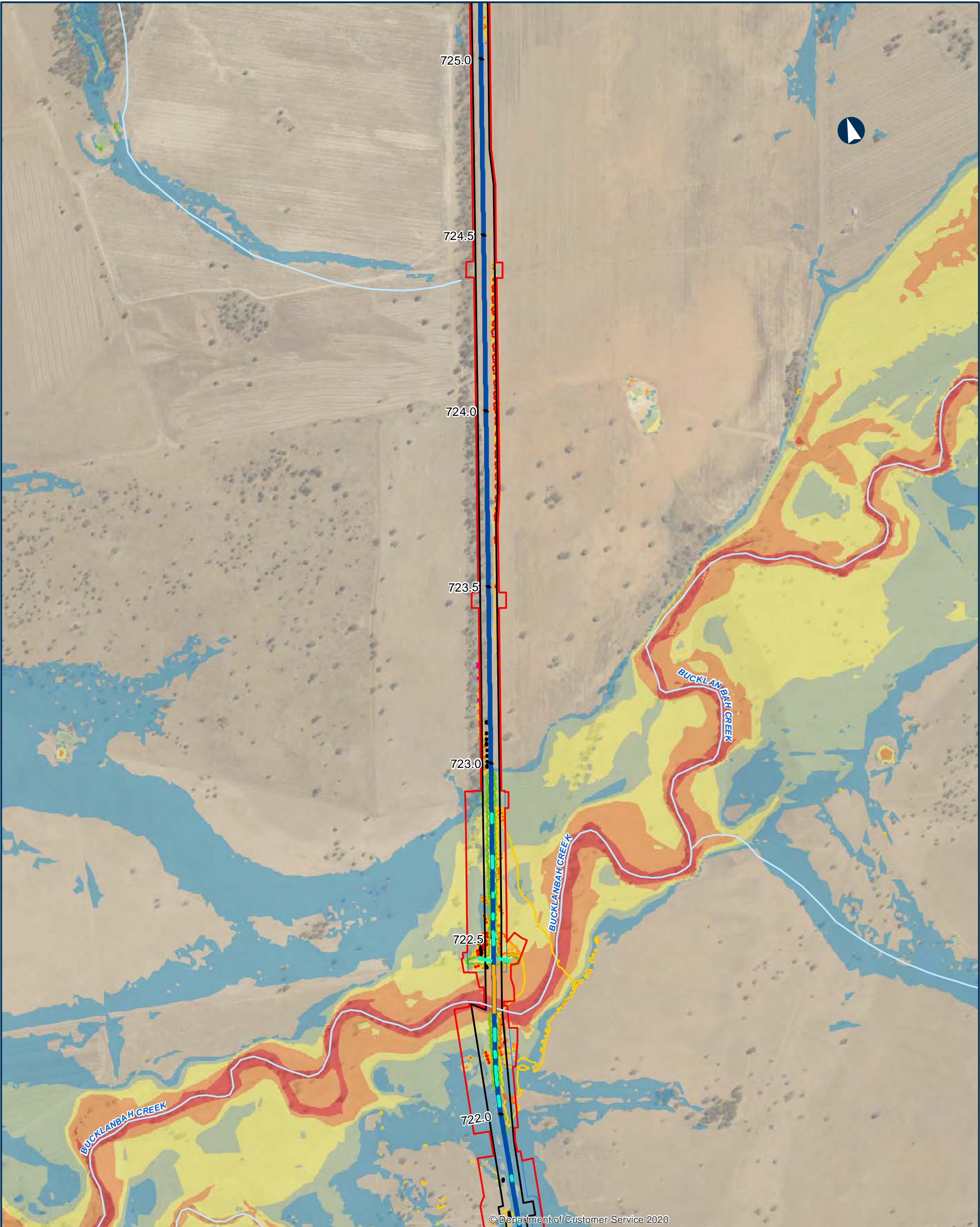

© Department of Customer Service 2020

NARROMINE TO NARRABRI

QDL departures - Afflux - 1% AEP with blockage

Appendix I - Figure 1.4.58

0 200 400 Metres

Coordinate System: GDA 1994 MGA Zone 55
ARTC makes no representation or warranty and assumes no duty of care or other responsibility to any party as to the completeness, accuracy or suitability of the information contained in this GIS map. The GIS map has been prepared from material provided to ARTC by an external source and ARTC has not taken any steps to verify the completeness, accuracy or suitability of that material. ARTC will not be responsible for any loss or damage suffered as a result of any person whatsoever placing reliance upon the information contained within this GIS map.

Date: 9/08/2022 Paper: A3
Author: JacobsGHD Scale: 1:10,000
Data Sources: Basemap layers: NSWSS; all other layers: JacobsGHD

- Bridge
- Culvert
- Road QDL departure
- Alignment
- Watercourse
- The proposal
- Drainage Control Area
- Rail Corridor
- Afflux contour
 - 300mm
 - 200mm
 - 100mm
 - 200mm
 - 300mm
- Area of departure
 - Agricultural >200mm increase
 - Other non-urban >300mm increase

- Existing Flood Depth
- 0.0m - 0.25m
 - 0.25m - 0.5m
 - 0.5m - 1.0m
 - 1.0m - 2.0m
 - > 2.0m

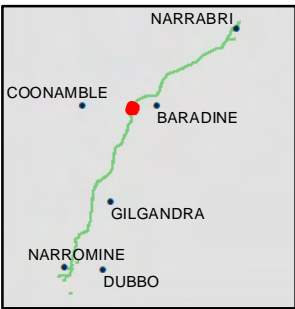

INLAND RAIL ARTC

The Australian Government is delivering Inland Rail through the Australian Rail Track Corporation (ARTC), in partnership with the private sector.

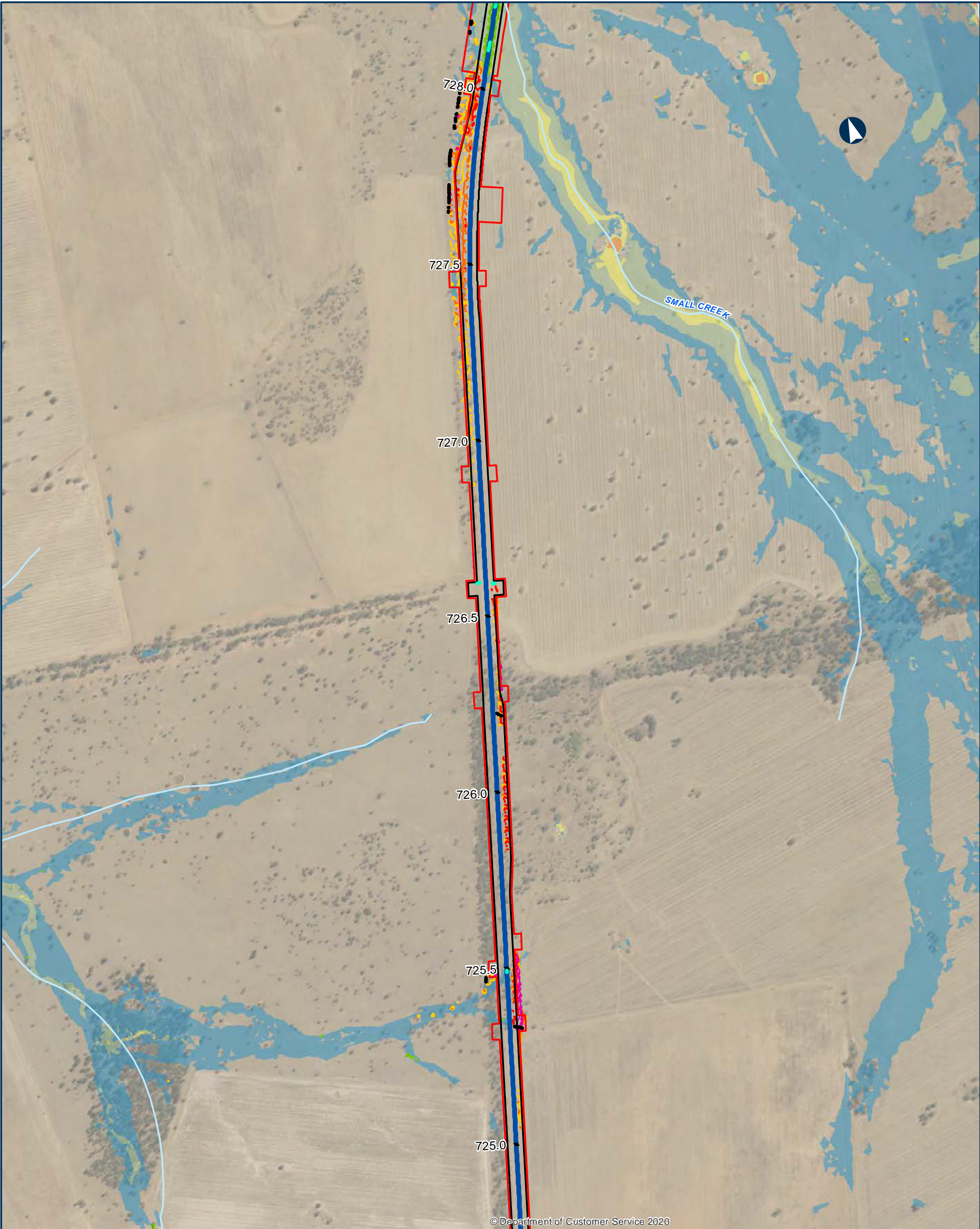

© Department of Customer Service 2020

NARROMINE TO NARRABRI

QDL departures - Afflux - 1% AEP with blockage

Appendix I - Figure 1.4.59

0 200 400 Metres

Coordinate System: GDA 1994 MGA Zone 55

ARTC makes no representation or warranty and assumes no duty of care or other responsibility to any party as to the completeness, accuracy or suitability of the information contained in this GIS map. The GIS map has been prepared from material provided to ARTC by an external source and ARTC has not taken any steps to verify the completeness, accuracy or suitability of that material. ARTC will not be responsible for any loss or damage suffered as a result of any person whatsoever placing reliance upon the information contained within this GIS map.

Date: 9/08/2022 Paper: A3
Author: JacobsGHD Scale: 1:10,000
Data Sources: Basemap layers: NSWSS; all other layers: JacobsGHD

- Culvert
- Road QDL departure
- Alignment
- Watercourse
- The proposal
- Drainage Control Area
- Rail Corridor
- Afflux contour
 - 300mm
 - 200mm
 - 100mm
 - 200mm
 - 300mm
- Area of departure
 - Agricultural >200mm increase
 - Other non-urban >300mm increase

- Existing Flood Depth
- 0.0m - 0.25m
 - 0.25m - 0.5m
 - 0.5m - 1.0m
 - 1.0m - 2.0m

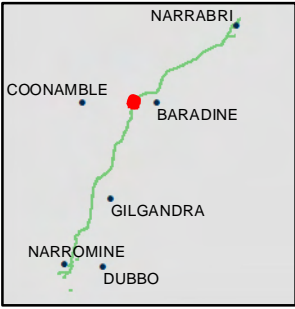

INLAND RAIL **ARTC**

The Australian Government is delivering Inland Rail through the Australian Rail Track Corporation (ARTC), in partnership with the private sector.

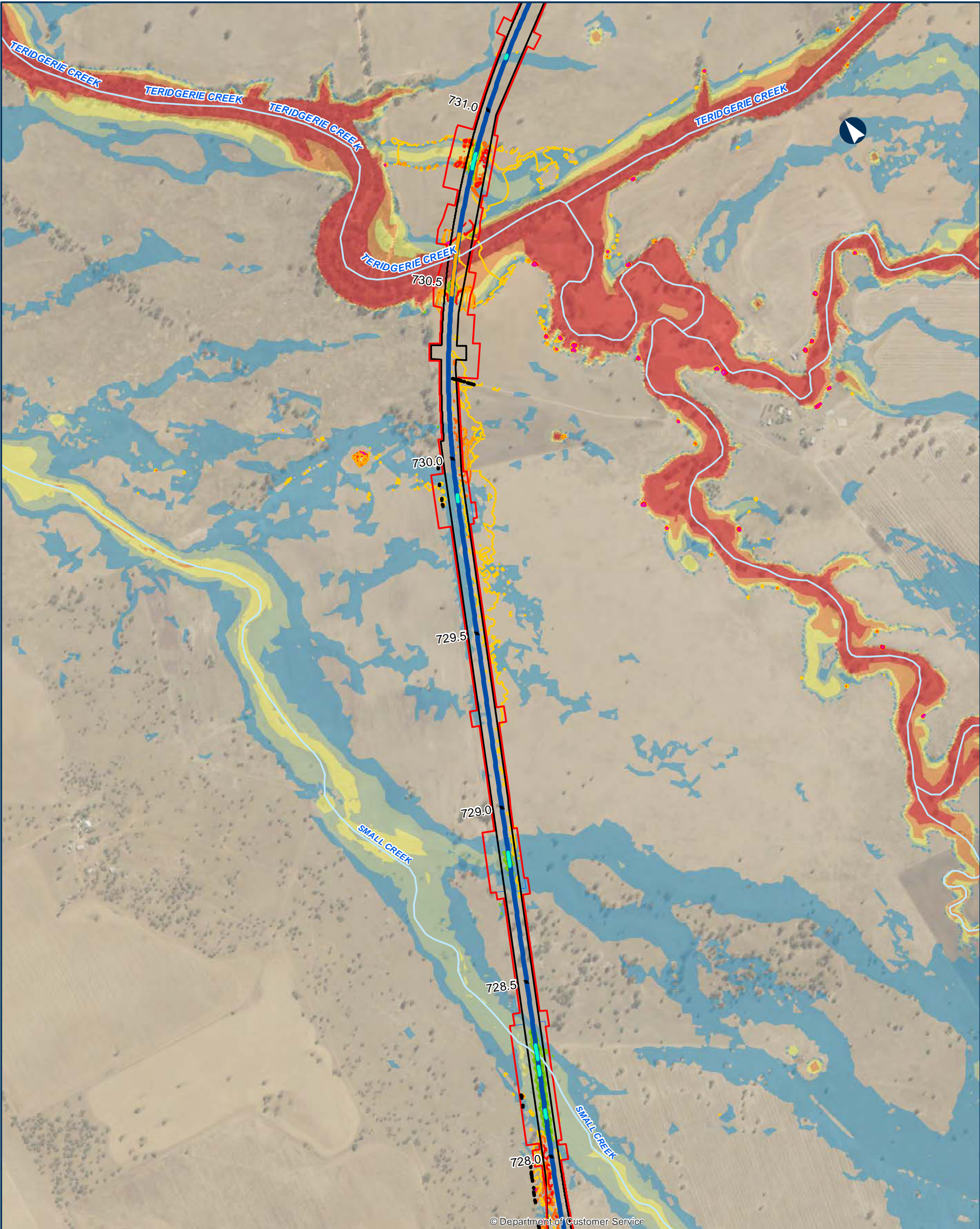

© Department of Customer Service

NARROMINE TO NARRABRI

QDL departures - Afflux - 1% AEP with blockage

Appendix I - Figure 1.4.60

0 200 400 Metres

Coordinate System: GDA 1994 MGA Zone 55

ARTC makes no representation or warranty and assumes no duty of care or other responsibility to any party as to the completeness, accuracy or suitability of the information contained in this GIS map. The GIS map has been prepared from material provided to ARTC by an external source and ARTC has not taken any steps to verify the completeness, accuracy or suitability of that material. ARTC will not be responsible for any loss or damage suffered as a result of any person whatsoever placing reliance upon the information contained within this GIS map.

Date: 9/08/2022 Paper: A3
Author: JacobsGHD Scale: 1:10,000
Data Sources: Basemap layers: NSWSS; all other layers: JacobsGHD

- Bridge
- Culvert
- Road QDL departure
- Alignment
- Watercourse
- The proposal
- Drainage Control Area
- Rail Corridor
- Afflux contour
 - 300mm
 - 200mm
 - 100mm
 - 100mm
 - 200mm
 - 300mm
- Area of departure
 - Agricultural >200mm increase
 - Other non-urban >300mm increase

- Existing Flood Depth
- 0.0m - 0.25m
 - 0.25m - 0.5m
 - 0.5m - 1.0m
 - 1.0m - 2.0m
 - > 2.0m

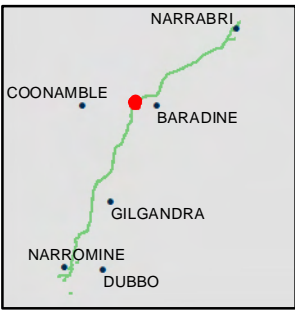

INLAND RAIL **ARTC**

The Australian Government is delivering Inland Rail through the Australian Rail Track Corporation (ARTC), in partnership with the private sector.

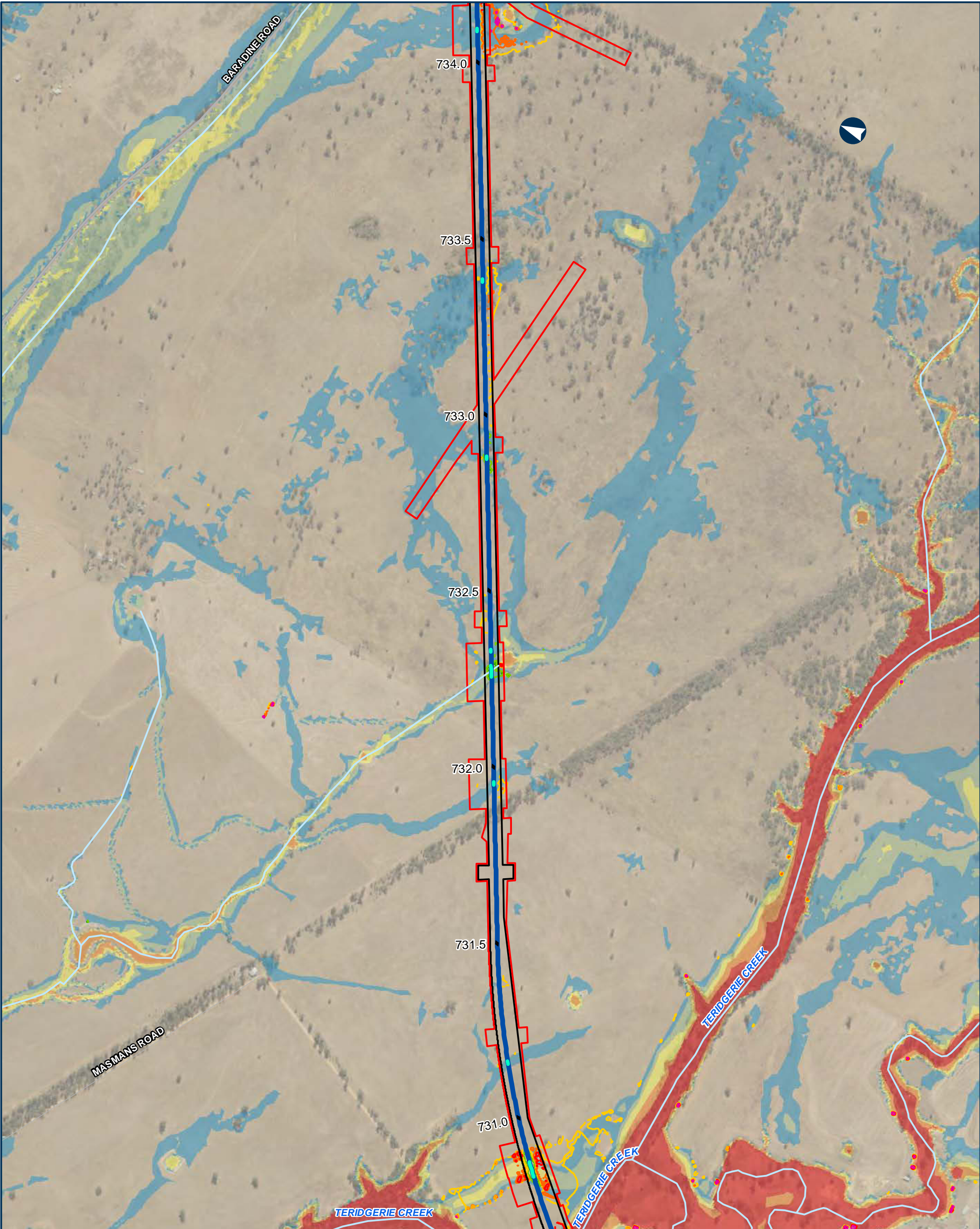

NARROMINE TO NARRABRI

QDL departures - Afflux - 1% AEP with blockage

Appendix I - Figure 1.4.61

0 200 400 Metres

Coordinate System: GDA 1994 MGA Zone 55

ARTC makes no representation or warranty and assumes no duty of care or other responsibility to any party as to the completeness, accuracy or suitability of the information contained in this GIS map. The GIS map has been prepared from material provided to ARTC by an external source and ARTC has not taken any steps to verify the completeness, accuracy or suitability of that material. ARTC will not be responsible for any loss or damage suffered as a result of any person whatsoever placing reliance upon the information contained within this GIS map.

Date: 9/08/2022 Paper: A3
Author: JacobsGHD Scale: 1:10,000
Data Sources: Basemap layers: NSWSS; all other layers: JacobsGHD

- Culvert
- Alignment
- Arterial road
- Local road
- Watercourse
- The proposal
- Drainage Control Area
- Rail Corridor
- Afflux contour
- 300mm
- 200mm
- 100mm
- 200mm
- 300mm
- Area of departure
- Agricultural >200mm increase
- Other non-urban >300mm increase

- Existing Flood Depth
- 0.0m - 0.25m
 - 0.25m - 0.5m
 - 0.5m - 1.0m
 - 1.0m - 2.0m
 - > 2.0m



INLAND RAIL ARTC

The Australian Government is delivering Inland Rail through the Australian Rail Track Corporation (ARTC), in partnership with the private sector.

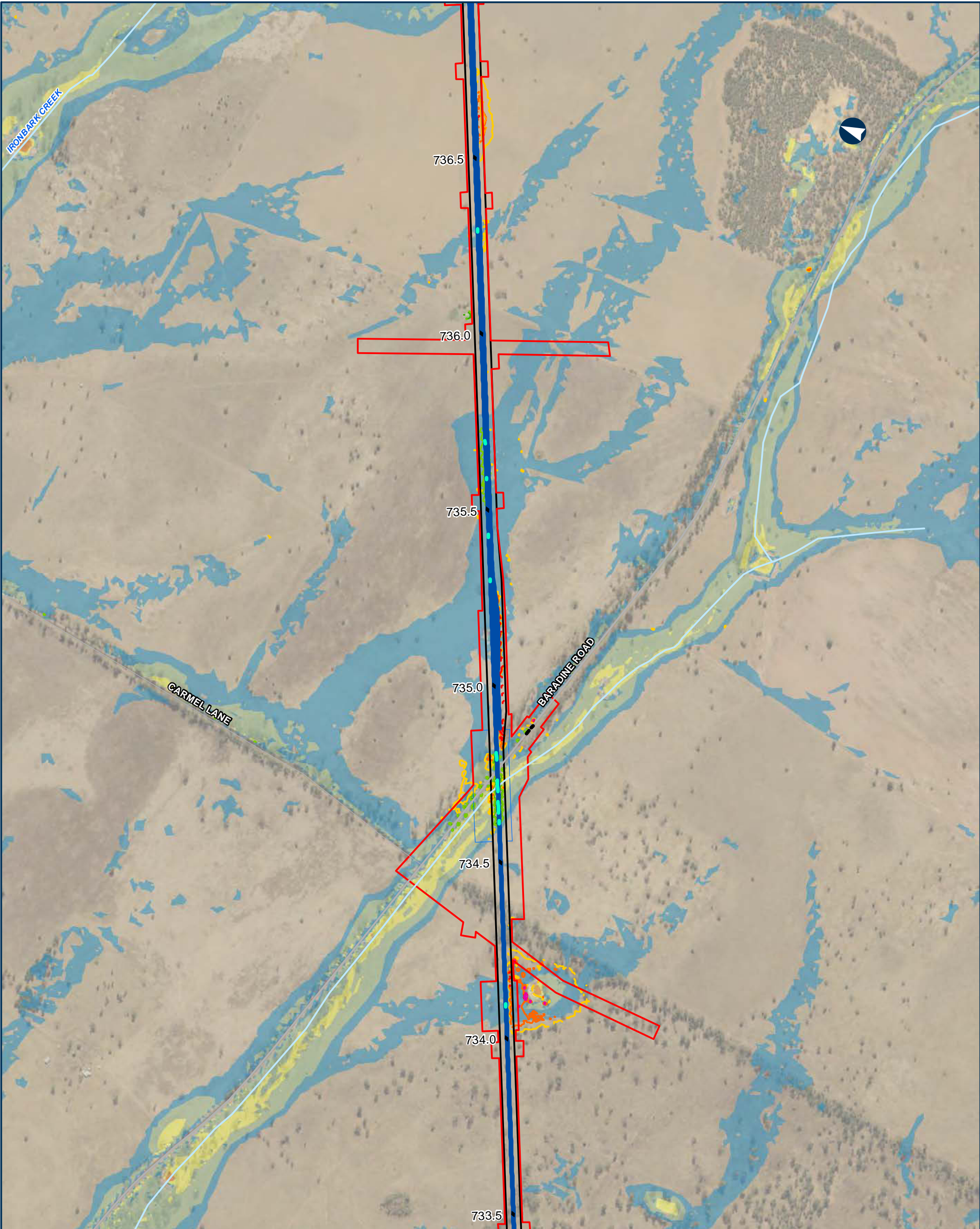

NARROMINE TO NARRABRI

QDL departures - Afflux - 1% AEP with blockage

Appendix I - Figure 1.4.62

0 200 400 Metres

Coordinate System: GDA 1994 MGA Zone 55

ARTC makes no representation or warranty and assumes no duty of care or other responsibility to any party as to the completeness, accuracy or suitability of the information contained in this GIS map. The GIS map has been prepared from material provided to ARTC by an external source and ARTC has not taken any steps to verify the completeness, accuracy or suitability of that material. ARTC will not be responsible for any loss or damage suffered as a result of any person whatsoever placing reliance upon the information contained within this GIS map.

Date: 9/08/2022 Paper: A3
Author: JacobsGHD Scale: 1:10,000
Data Sources: Basemap layers: NSWSS; all other layers: JacobsGHD

- Culvert
- Road QDL departure
- Alignment
- Arterial road
- Local road
- Watercourse
- The proposal
- Drainage Control Area
- Rail Corridor
- Afflux contour
 - 300mm
 - 200mm
 - 100mm
 - 200mm
 - 300mm
- Area of departure
 - Agricultural >200mm increase
 - Other non-urban >300mm increase

- Existing Flood Depth
- 0.0m - 0.25m
 - 0.25m - 0.5m
 - 0.5m - 1.0m
 - 1.0m - 2.0m

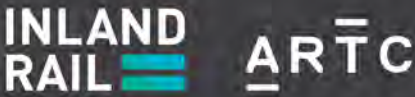

The Australian Government is delivering Inland Rail through the Australian Rail Track Corporation (ARTC), in partnership with the private sector.

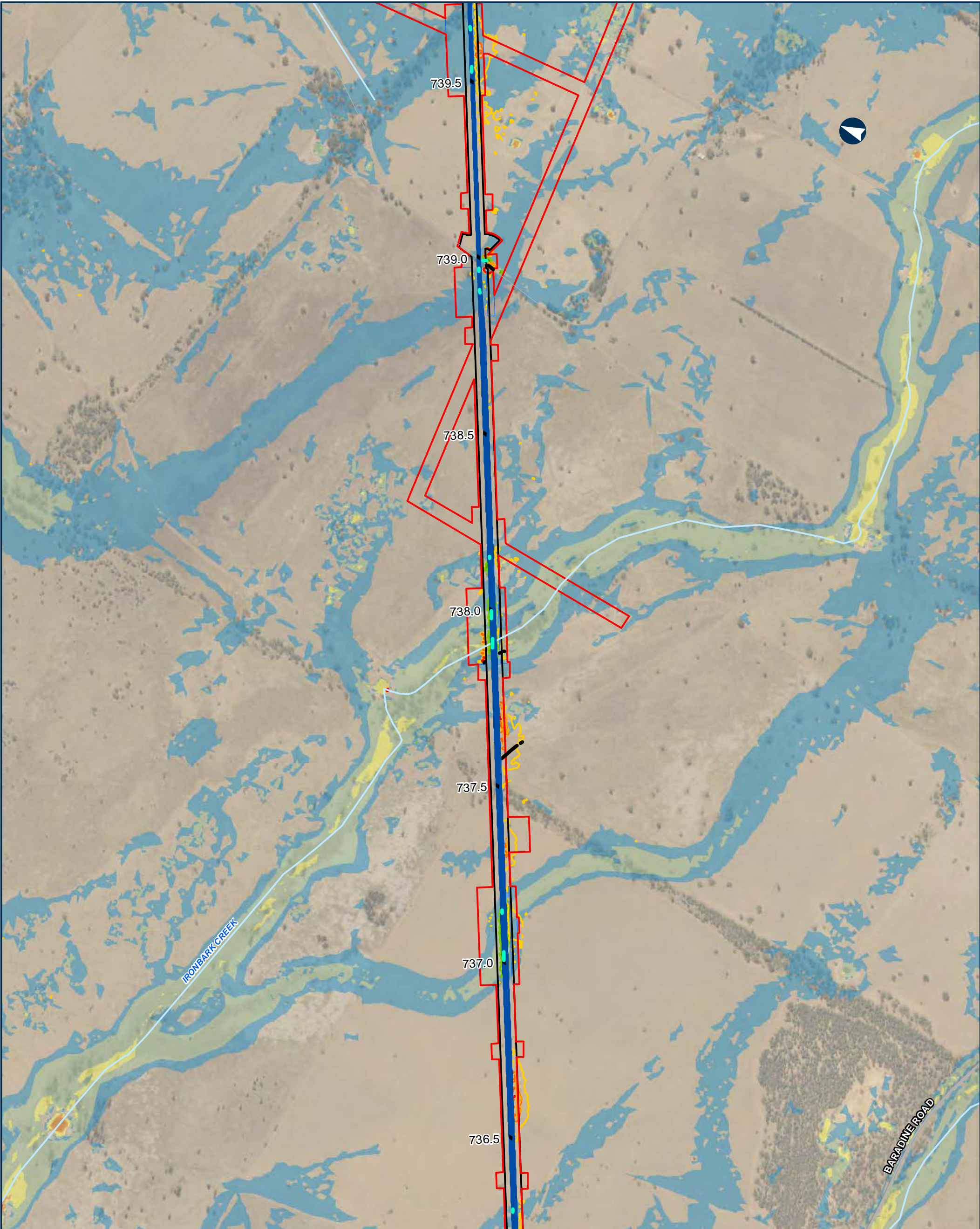

NARROMINE TO NARRABRI

QDL departures - Afflux - 1% AEP with blockage

Appendix I - Figure 1.4.63

0 200 400 Metres

Coordinate System: GDA 1994 MGA Zone 55

ARTC makes no representation or warranty and assumes no duty of care or other responsibility to any party as to the completeness, accuracy or suitability of the information contained in this GIS map. The GIS map has been prepared from material provided to ARTC by an external source and ARTC has not taken any steps to verify the completeness, accuracy or suitability of that material. ARTC will not be responsible for any loss or damage suffered as a result of any person whatsoever placing reliance upon the information contained within this GIS map.

Date: 9/08/2022 Paper: A3
Author: JacobsGHD Scale: 1:10,000
Data Sources: Basemap layers: NSWSS; all other layers: JacobsGHD

- Culvert

Road QDL departure

Alignment

Arterial road

Local road

Watercourse
- The proposal

Drainage Control Area

Rail Corridor

Afflux contour

-300mm

-200mm

-100mm

0mm

100mm

200mm

300mm

Area of departure

Agricultural >200mm increase

Other non-urban >300mm increase
- Existing Flood Depth

0.0m - 0.25m

0.25m - 0.5m

0.5m - 1.0m

1.0m - 2.0m

> 2.0m



INLAND RAIL

ARTC

The Australian Government is delivering Inland Rail through the Australian Rail Track Corporation (ARTC), in partnership with the private sector.

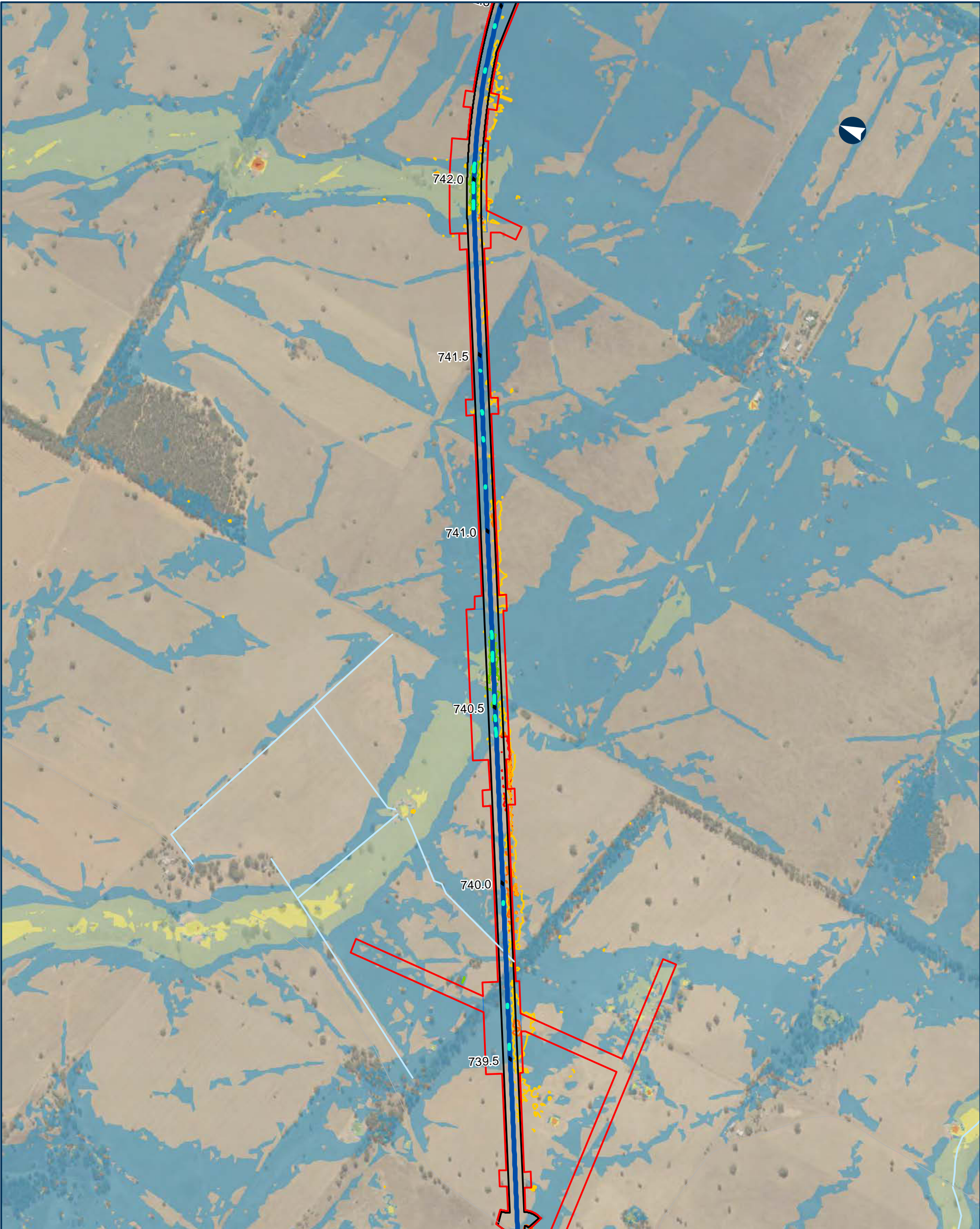

NARROMINE TO NARRABRI

QDL departures - Afflux - 1% AEP with blockage

Appendix I - Figure 1.4.64

0200400Metres

Coordinate System: GDA 1994 MGA Zone 55

ARTC makes no representation or warranty and assumes no duty of care or other responsibility to any party as to the completeness, accuracy or suitability of the information contained in this GIS map. The GIS map has been prepared from material provided to ARTC by an external source and ARTC has not taken any steps to verify the completeness, accuracy or suitability of that material. ARTC will not be responsible for any loss or damage suffered as a result of any person whatsoever placing reliance upon the information contained within this GIS map.

Date: 9/08/2022

Paper: A3

Author: JacobsGHD

Scale: 1:10,000

Data Sources: Basemap layers: NSWSS; all other layers: JacobsGHD

Culvert

Alignment

Local road

Watercourse

The proposal

Drainage Control Area

Rail Corridor

Afflux contour

-300mm

-200mm

100mm

200mm

300mm

Area of departure

Agricultural >200mm increase

Existing Flood Depth

0.0m - 0.25m

0.25m - 0.5m

0.5m - 1.0m

1.0m - 2.0m

> 2.0m

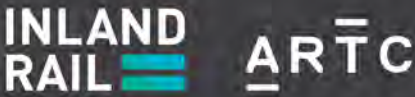

The Australian Government is delivering Inland Rail through the Australian Rail Track Corporation (ARTC), in partnership with the private sector.



NARROMINE TO NARRABRI

QDL departures - Afflux - 1% AEP with blockage

Appendix I - Figure 1.4.65

0 200 400 Metres

Coordinate System: GDA 1994 MGA Zone 55

ARTC makes no representation or warranty and assumes no duty of care or other responsibility to any party as to the completeness, accuracy or suitability of the information contained in this GIS map. The GIS map has been prepared from material provided to ARTC by an external source and ARTC has not taken any steps to verify the completeness, accuracy or suitability of that material. ARTC will not be responsible for any loss or damage suffered as a result of any person whatsoever placing reliance upon the information contained within this GIS map.

Date: 9/08/2022 Paper: A3
Author: JacobsGHD Scale: 1:10,000
Data Sources: Basemap layers: NSWSS; all other layers: JacobsGHD

- Culvert
- Road QDL departure
- Alignment
- Local road
- Watercourse
- The proposal
- Drainage Control Area
- Rail Corridor
- Afflux contour
 - 300mm
 - 200mm
 - 100mm
 - 0mm
 - 100mm
 - 200mm
 - 300mm
- Area of departure
 - Agricultural >200mm increase

- Existing Flood Depth
 - 0.0m - 0.25m
 - 0.25m - 0.5m
 - 0.5m - 1.0m
 - 1.0m - 2.0m
 - > 2.0m

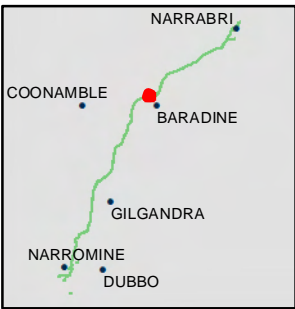

INLAND RAIL ARTC

The Australian Government is delivering Inland Rail through the Australian Rail Track Corporation (ARTC), in partnership with the private sector.

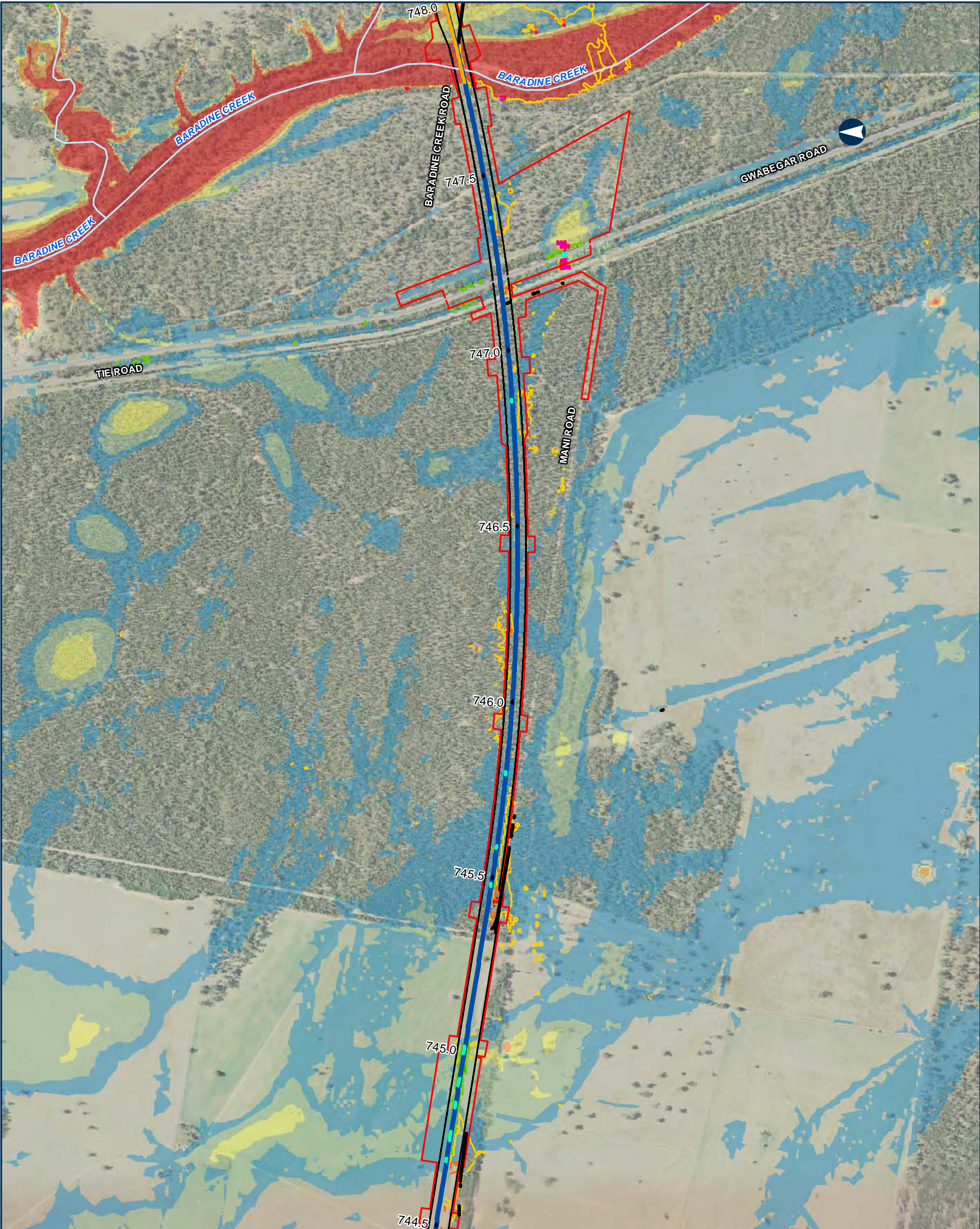

NARROMINE TO NARRABRI

QDL departures - Afflux - 1% AEP with blockage

Appendix I - Figure 1.4.66

0 200 400 Metres

Coordinate System: GDA 1994 MGA Zone 55

ARTC makes no representation or warranty and assumes no duty of care or other responsibility to any party as to the completeness, accuracy or suitability of the information contained in this GIS map. The GIS map has been prepared from material provided to ARTC by an external source and ARTC has not taken any steps to verify the completeness, accuracy or suitability of that material. ARTC will not be responsible for any loss or damage suffered as a result of any person whatsoever placing reliance upon the information contained within this GIS map.

Date: 9/08/2022 Paper: A3
Author: JacobsGHD Scale: 1:10,000
Data Sources: Basemap layers: NSWSS; all other layers: JacobsGHD

- Bridge
- Culvert
- Road QDL departure
- Alignment
- Arterial road
- Watercourse
- The proposal
- Drainage Control Area
- Rail Corridor
- Afflux contour
 - 300mm
 - 200mm
 - 100mm
 - 200mm
 - 300mm
- Area of departure
 - Other non-urban >300mm increase

- Existing Flood Depth
- 0.0m - 0.25m
 - 0.25m - 0.5m
 - 0.5m - 1.0m
 - 1.0m - 2.0m
 - > 2.0m



INLAND RAIL ARTC

The Australian Government is delivering Inland Rail through the Australian Rail Track Corporation (ARTC), in partnership with the private sector.

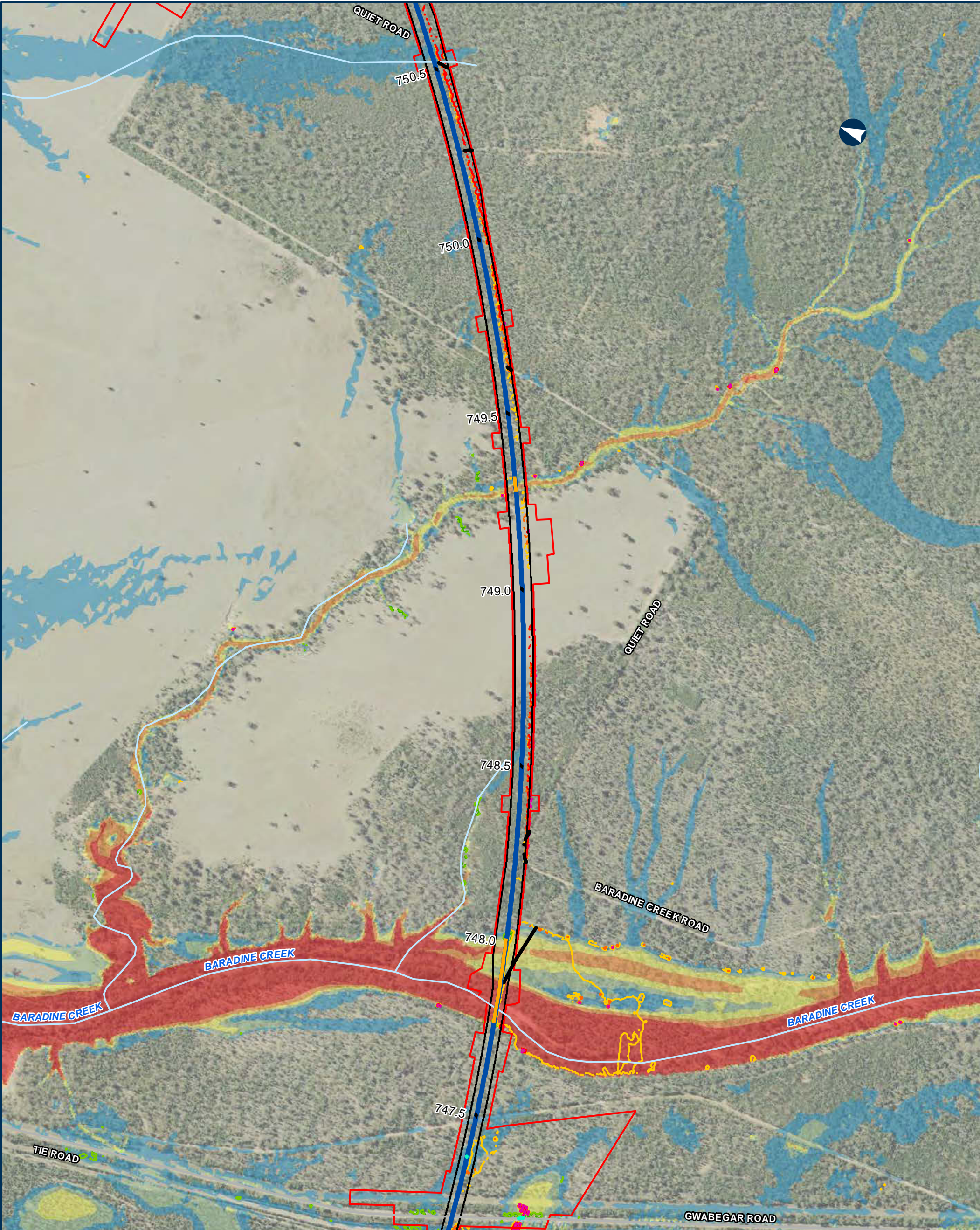

NARROMINE TO NARRABRI

QDL departures - Afflux - 1% AEP with blockage

Appendix I - Figure 1.4.67

0 200 400 Metres

Coordinate System: GDA 1994 MGA Zone 55

ARTC makes no representation or warranty and assumes no duty of care or other responsibility to any party as to the completeness, accuracy or suitability of the information contained in this GIS map. The GIS map has been prepared from material provided to ARTC by an external source and ARTC has not taken any steps to verify the completeness, accuracy or suitability of that material. ARTC will not be responsible for any loss or damage suffered as a result of any person whatsoever placing reliance upon the information contained within this GIS map.

Date: 9/08/2022 Paper: A3
Author: JacobsGHD Scale: 1:10,000
Data Sources: Basemap layers: NSWSS; all other layers: JacobsGHD

- Bridge
- Culvert
- Road QDL departure
- Alignment
- Arterial road
- Watercourse
- The proposal
- Rail Corridor
- Afflux contour
- 300mm
- 200mm
- 100mm
- 200mm
- 300mm
- Area of departure
- Other non-urban >300mm increase

- Existing Flood Depth
- 0.0m - 0.25m
 - 0.25m - 0.5m
 - 0.5m - 1.0m
 - 1.0m - 2.0m
 - > 2.0m



INLAND RAIL ARTC

The Australian Government is delivering Inland Rail through the Australian Rail Track Corporation (ARTC), in partnership with the private sector.

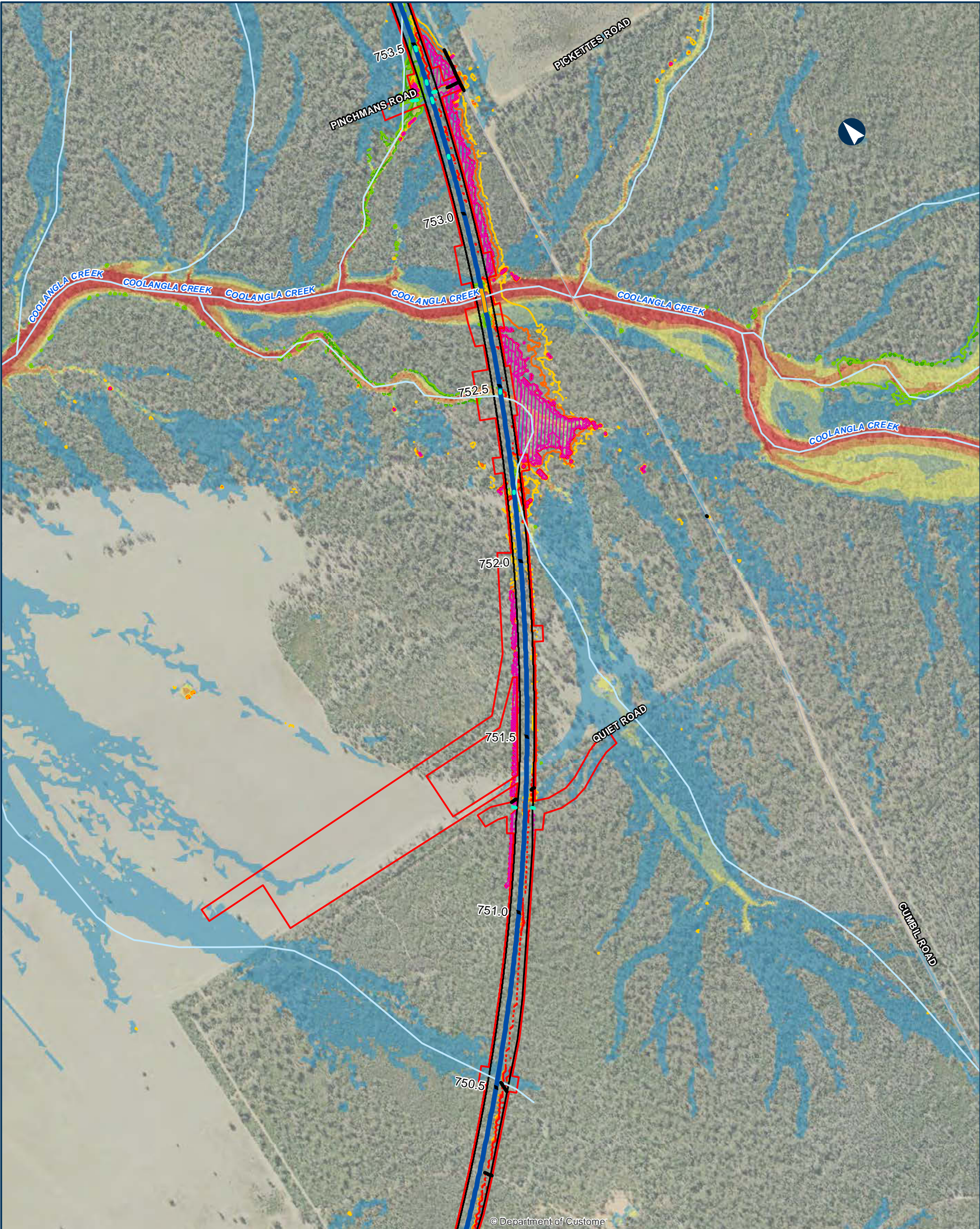

NARROMINE TO NARRABRI

QDL departures - Afflux - 1% AEP with blockage

Appendix I - Figure 1.4.68

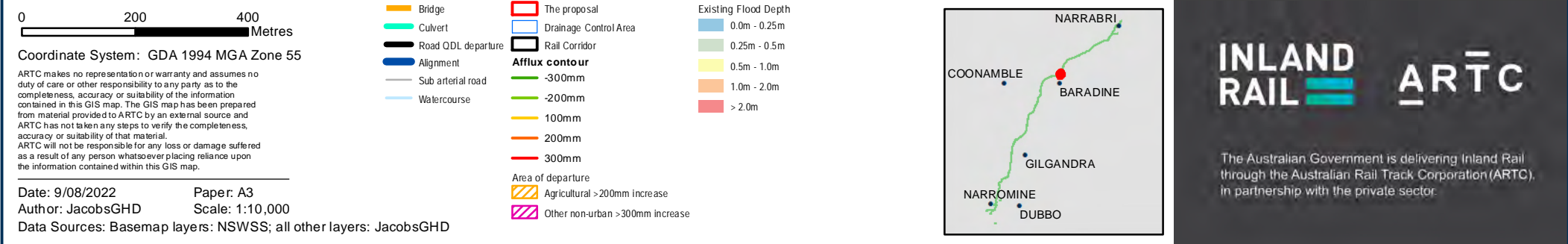

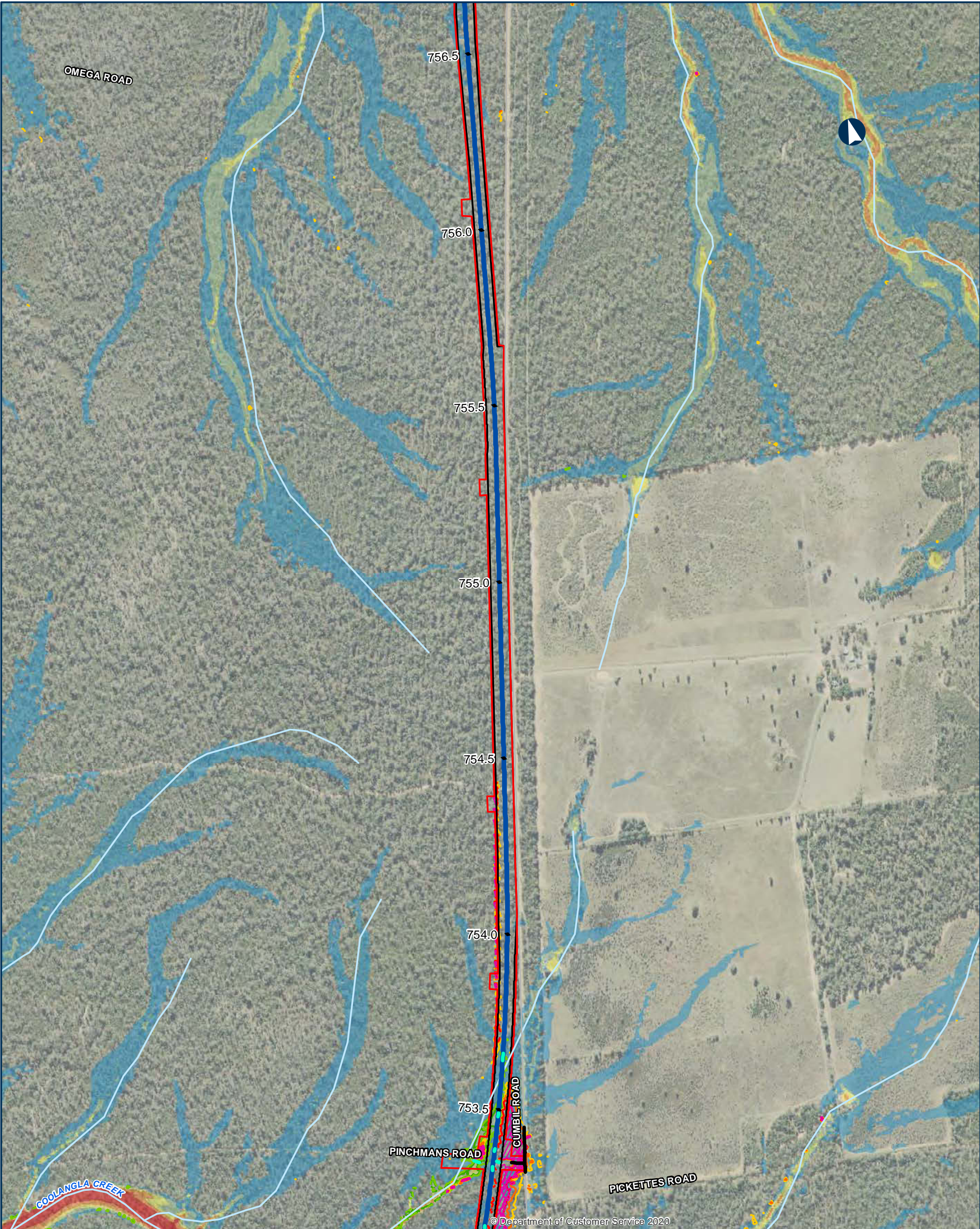

NARROMINE TO NARRABRI

QDL departures - Afflux - 1% AEP with blockage

Appendix I - Figure 1.4.69

0

200

400

Metres

Coordinate System: GDA 1994 MGA Zone 55

ARTC makes no representation or warranty and assumes no duty of care or other responsibility to any party as to the completeness, accuracy or suitability of the information contained in this GIS map. The GIS map has been prepared from material provided to ARTC by an external source and ARTC has not taken any steps to verify the completeness, accuracy or suitability of that material. ARTC will not be responsible for any loss or damage suffered as a result of any person whatsoever placing reliance upon the information contained within this GIS map.

Date: 9/08/2022

Paper: A3

Author: JacobsGHD

Scale: 1:10,000

Data Sources: Basemap layers: NSWSS; all other layers: JacobsGHD

Culvert

Road QDL departure

Alignment

Sub arterial road

Watercourse

The proposal

Rail Corridor

Afflux contour

-300mm

-200mm

100mm

200mm

300mm

Area of departure

Other non-urban >300mm increase

Existing Flood Depth

0.0m - 0.25m

0.25m - 0.5m

0.5m - 1.0m

1.0m - 2.0m

> 2.0m

NARRABRI

COONAMBLE

BARADINE

GILGANDRA

NARROMINE

DUBBO

INLAND RAIL

ARTC

The Australian Government is delivering Inland Rail through the Australian Rail Track Corporation (ARTC), in partnership with the private sector.

N:\AU\Newcastle\Projects\22\19593\GIS\GIS_2500_N2N_v2\Maps\Deliverables_SPIR\EIS\Flooding_Hydrology\Appendices\2500_EISFWPAPP088_QDL_Afflux_1pcBlockage_revD.mxd

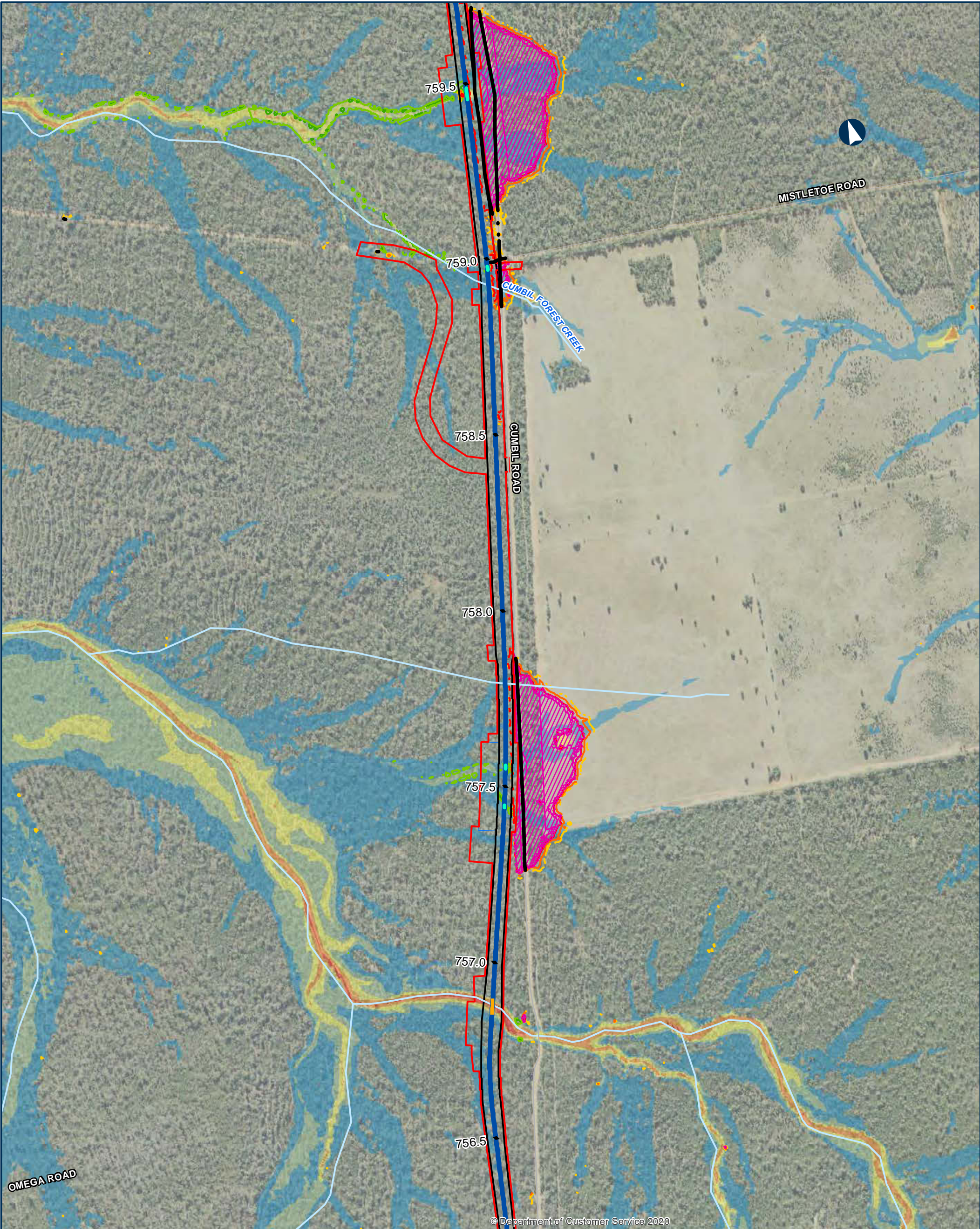

© Department of Customer Service 2020

NARROMINE TO NARRABRI

QDL departures - Afflux - 1% AEP with blockage

Appendix I - Figure 1.4.70

0 200 400 Metres

Coordinate System: GDA 1994 MGA Zone 55
ARTC makes no representation or warranty and assumes no duty of care or other responsibility to any party as to the completeness, accuracy or suitability of the information contained in this GIS map. The GIS map has been prepared from material provided to ARTC by an external source and ARTC has not taken any steps to verify the completeness, accuracy or suitability of that material. ARTC will not be responsible for any loss or damage suffered as a result of any person whatsoever placing reliance upon the information contained within this GIS map.

Date: 9/08/2022 Paper: A3
Author: JacobsGHD Scale: 1:10,000
Data Sources: Basemap layers: NSWSS; all other layers: JacobsGHD

- Bridge
- Culvert
- Road QDL departure
- Alignment
- Sub arterial road
- Local road
- Watercourse
- The proposal
- Drainage Control Area
- Rail Corridor
- Afflux contour
 - 300mm
 - 200mm
 - 100mm
 - 200mm
 - 300mm
- Area of departure
 - Other non-urban >300mm increase

- Existing Flood Depth
- 0.0m - 0.25m
 - 0.25m - 0.5m
 - 0.5m - 1.0m
 - 1.0m - 2.0m
 - > 2.0m

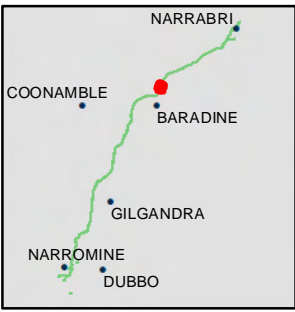

INLAND RAIL ARTC

The Australian Government is delivering Inland Rail through the Australian Rail Track Corporation (ARTC), in partnership with the private sector.

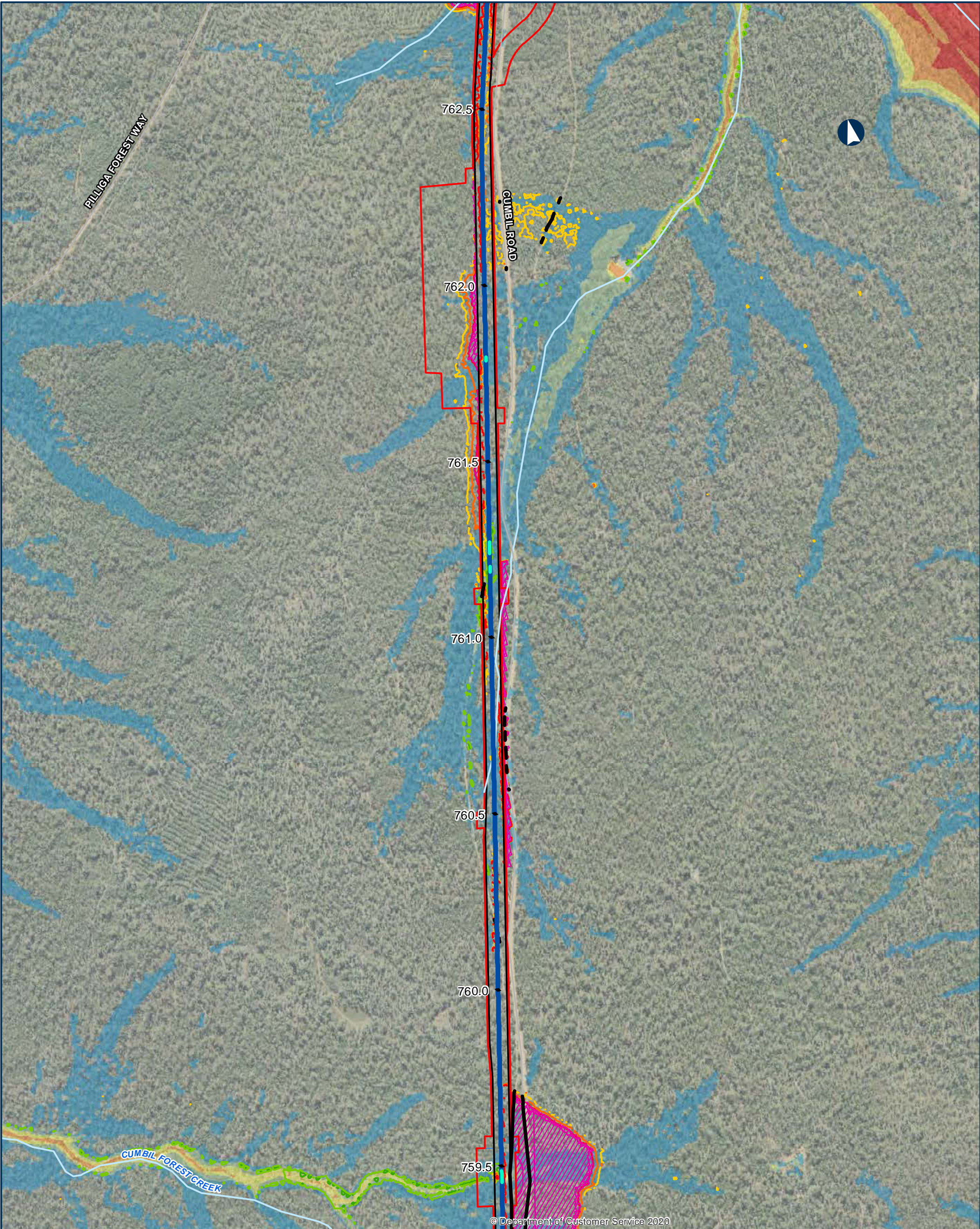

NARROMINE TO NARRABRI

QDL departures - Afflux - 1% AEP with blockage

Appendix I - Figure 1.4.71

0 200 400 Metres

Coordinate System: GDA 1994 MGA Zone 55

ARTC makes no representation or warranty and assumes no duty of care or other responsibility to any party as to the completeness, accuracy or suitability of the information contained in this GIS map. The GIS map has been prepared from material provided to ARTC by an external source and ARTC has not taken any steps to verify the completeness, accuracy or suitability of that material. ARTC will not be responsible for any loss or damage suffered as a result of any person whatsoever placing reliance upon the information contained within this GIS map.

Date: 9/08/2022 Paper: A3
Author: JacobsGHD Scale: 1:10,000
Data Sources: Basemap layers: NSWSS; all other layers: JacobsGHD

- Culvert
- Road QDL departure
- Alignment
- Sub arterial road
- Watercourse
- The proposal
- Drainage Control Area
- Rail Corridor
- Afflux contour
 - 300mm
 - 200mm
 - 100mm
 - 200mm
 - 300mm
- Area of departure
 - Other non-urban >300mm increase
- Existing Flood Depth
 - 0.0m - 0.25m
 - 0.25m - 0.5m
 - 0.5m - 1.0m
 - 1.0m - 2.0m
 - > 2.0m



INLAND RAIL ARTC

The Australian Government is delivering Inland Rail through the Australian Rail Track Corporation (ARTC), in partnership with the private sector.

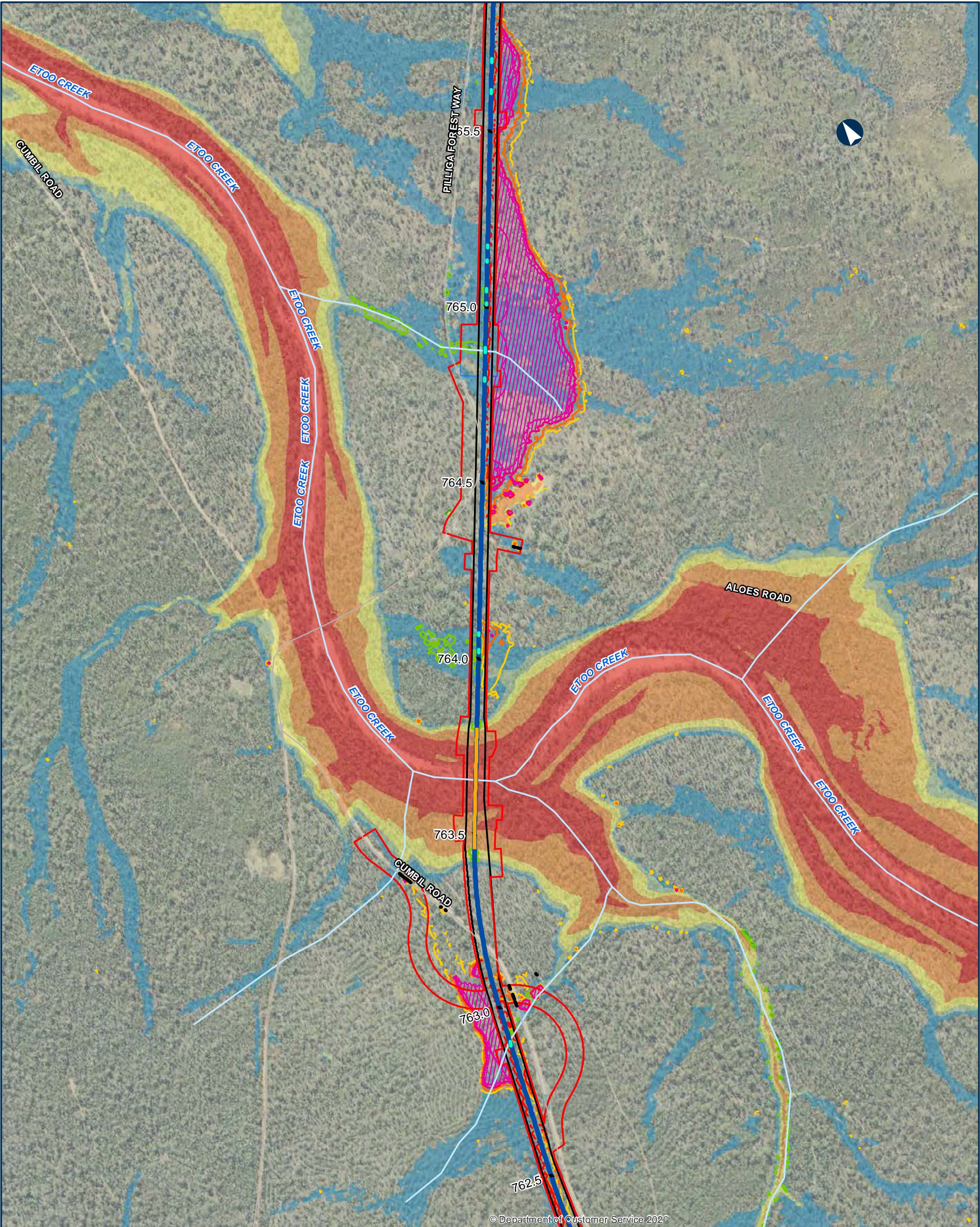

NARROMINE TO NARRABRI

QDL departures - Afflux - 1% AEP with blockage

Appendix I - Figure 1.4.72

0200400Metres

Coordinate System: GDA 1994 MGA Zone 55

ARTC makes no representation or warranty and assumes no duty of care or other responsibility to any party as to the completeness, accuracy or suitability of the information contained in this GIS map. The GIS map has been prepared from material provided to ARTC by an external source and ARTC has not taken any steps to verify the completeness, accuracy or suitability of that material. ARTC will not be responsible for any loss or damage suffered as a result of any person whatsoever placing reliance upon the information contained within this GIS map.

Date: 9/08/2022
Author: JacobsGHD
Data Sources: Basemap layers: NSWSS; all other layers: JacobsGHD

Bridge

Culvert

Road QDL departure

Alignment

Sub arterial road

Watercourse

The proposal

Drainage Control Area

Rail Corridor

Afflux contour

Area of departure

Other non-urban >300mm increase

Existing Flood Depth

0.0m - 0.25m

0.25m - 0.5m

0.5m - 1.0m

1.0m - 2.0m

> 2.0m

NARRABRI

COONAMBLE

BARADINE

GILGANDRA

NARROMINE

DUBBO

INLAND RAIL

ARTC

The Australian Government is delivering Inland Rail through the Australian Rail Track Corporation (ARTC), in partnership with the private sector.

N:\AU\Newcastle\Projects\2219593\GIS\GIS_2500_N2N_v2\Maps\Deliverables_SPIR\EIS\Flooding_Hydrology\Appendices\2500_EISFWAPP088_QDL_Afflux_1pcBlockage_revD.mxd

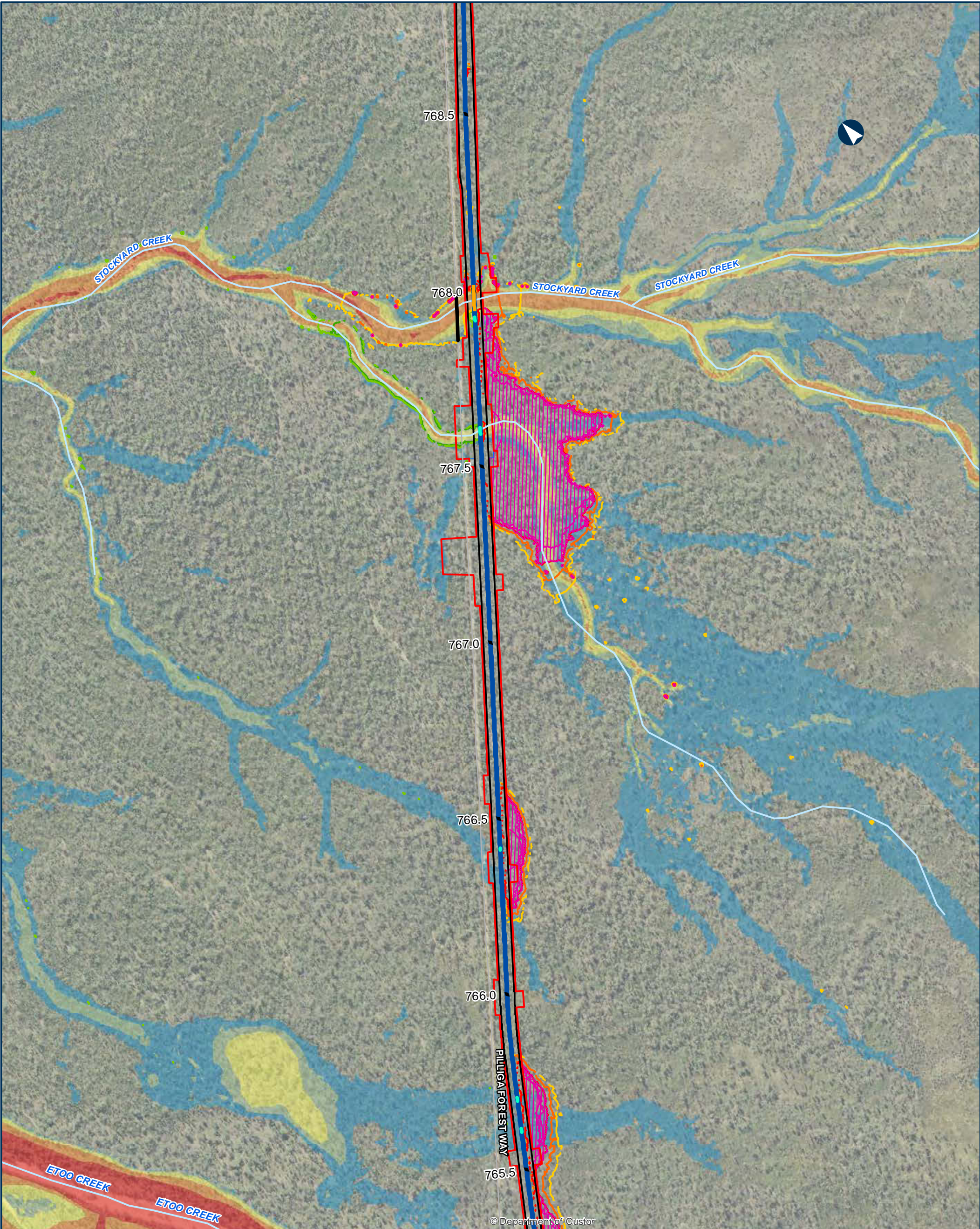

NARROMINE TO NARRABRI

QDL departures - Afflux - 1% AEP with blockage

Appendix I - Figure 1.4.73

0 200 400 Metres

Coordinate System: GDA 1994 MGA Zone 55

ARTC makes no representation or warranty and assumes no duty of care or other responsibility to any party as to the completeness, accuracy or suitability of the information contained in this GIS map. The GIS map has been prepared from material provided to ARTC by an external source and ARTC has not taken any steps to verify the completeness, accuracy or suitability of that material. ARTC will not be responsible for any loss or damage suffered as a result of any person whatsoever placing reliance upon the information contained within this GIS map.

Date: 9/08/2022 Paper: A3
Author: JacobsGHD Scale: 1:10,000
Data Sources: Basemap layers: NSWSS; all other layers: JacobsGHD

- Bridge
- Culvert
- Road QDL departure
- Alignment
- Sub arterial road
- Watercourse
- The proposal
- Drainage Control Area
- Rail Corridor
- Afflux contour
 - 300mm
 - 200mm
 - 100mm
 - 200mm
 - 300mm
- Area of departure
 - Other non-urban >300mm increase

- Existing Flood Depth
- 0.0m - 0.25m
 - 0.25m - 0.5m
 - 0.5m - 1.0m
 - 1.0m - 2.0m
 - > 2.0m



INLAND RAIL ARTC

The Australian Government is delivering Inland Rail through the Australian Rail Track Corporation (ARTC), in partnership with the private sector.



© Department of Custor

NARROMINE TO NARRABRI

QDL departures - Afflux - 1% AEP with blockage

Appendix I - Figure 1.4.74

0 200 400 Metres

Coordinate System: GDA 1994 MGA Zone 55

ARTC makes no representation or warranty and assumes no duty of care or other responsibility to any party as to the completeness, accuracy or suitability of the information contained in this GIS map. The GIS map has been prepared from material provided to ARTC by an external source and ARTC has not taken any steps to verify the completeness, accuracy or suitability of that material. ARTC will not be responsible for any loss or damage suffered as a result of any person whatsoever placing reliance upon the information contained within this GIS map.

Date: 9/08/2022 Paper: A3
Author: JacobsGHD Scale: 1:10,000
Data Sources: Basemap layers: NSWSS; all other layers: JacobsGHD

- Bridge
- Culvert
- Road QDL departure
- Alignment
- Sub arterial road
- Watercourse
- The proposal
- Rail Corridor
- Afflux contour
- 300mm
- 200mm
- 100mm
- 200mm
- 300mm
- Area of departure
- Other non-urban >300mm increase

Existing Flood Depth

- 0.0m - 0.25m
- 0.25m - 0.5m
- 0.5m - 1.0m
- 1.0m - 2.0m
- > 2.0m



INLAND RAIL **ARTC**

The Australian Government is delivering Inland Rail through the Australian Rail Track Corporation (ARTC), in partnership with the private sector.

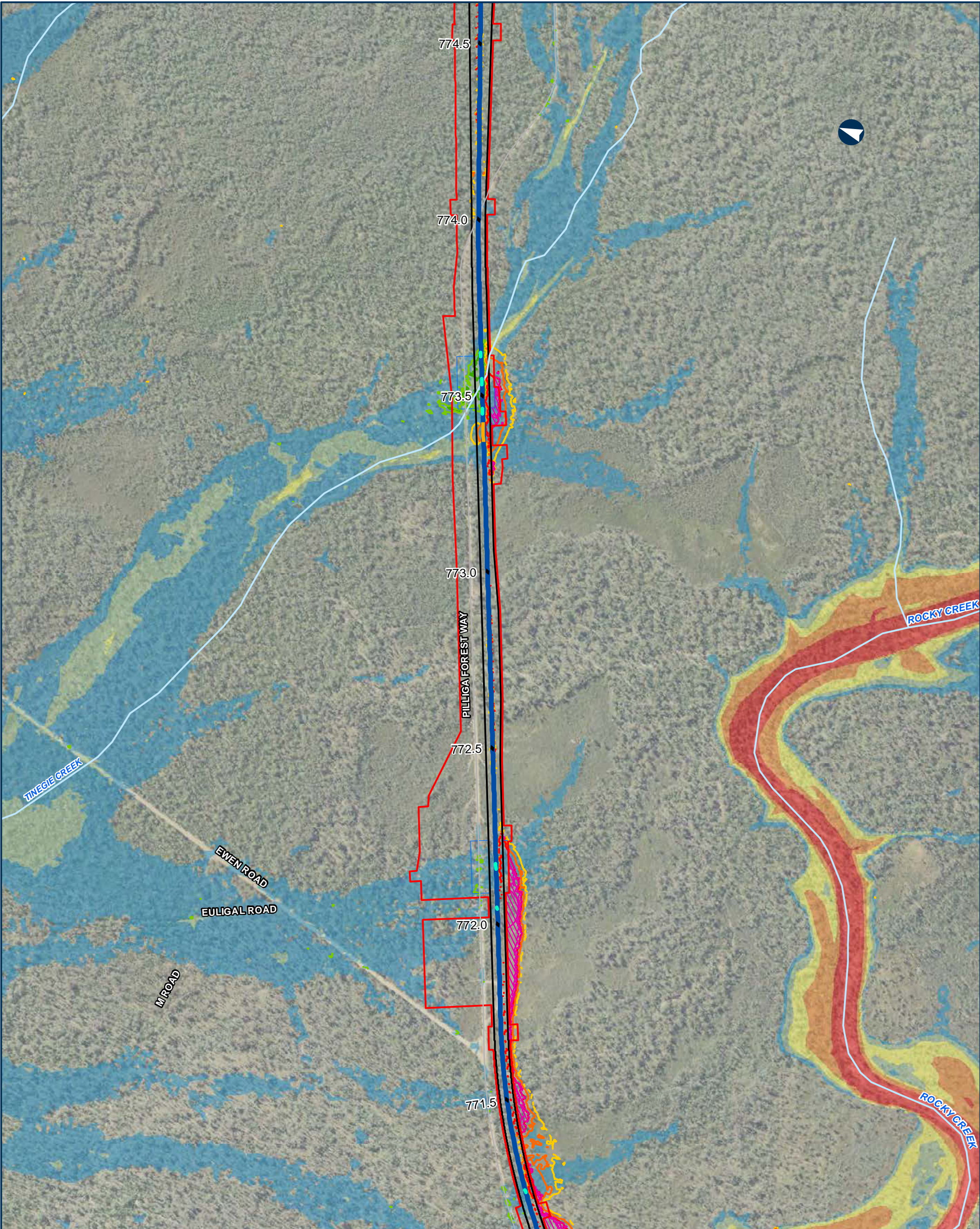

NARROMINE TO NARRABRI

QDL departures - Afflux - 1% AEP with blockage

Appendix I - Figure 1.4.75

0200400Metres

Coordinate System: GDA 1994 MGA Zone 55

ARTC makes no representation or warranty and assumes no duty of care or other responsibility to any party as to the completeness, accuracy or suitability of the information contained in this GIS map. The GIS map has been prepared from material provided to ARTC by an external source and ARTC has not taken any steps to verify the completeness, accuracy or suitability of that material. ARTC will not be responsible for any loss or damage suffered as a result of any person whatsoever placing reliance upon the information contained within this GIS map.

Date: 9/08/2022

Paper: A3

Author: JacobsGHD

Scale: 1:10,000

Data Sources: Basemap layers: NSWSS; all other layers: JacobsGHD

Bridge

Culvert

Alignment

Sub arterial road

Watercourse

The proposal

Drainage Control Area

Rail Corridor

Afflux contour

-300mm

-200mm

100mm

200mm

300mm

Area of departure

Other non-urban >300mm increase

Existing Flood Depth

0.0m - 0.25m

0.25m - 0.5m

0.5m - 1.0m

1.0m - 2.0m

> 2.0m

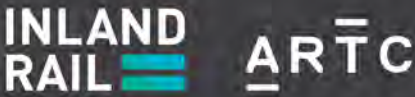
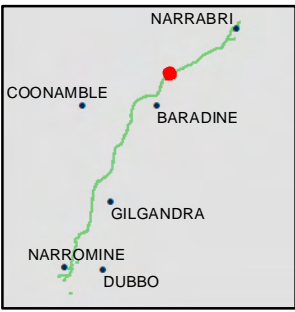

The Australian Government is delivering Inland Rail through the Australian Rail Track Corporation (ARTC), in partnership with the private sector.

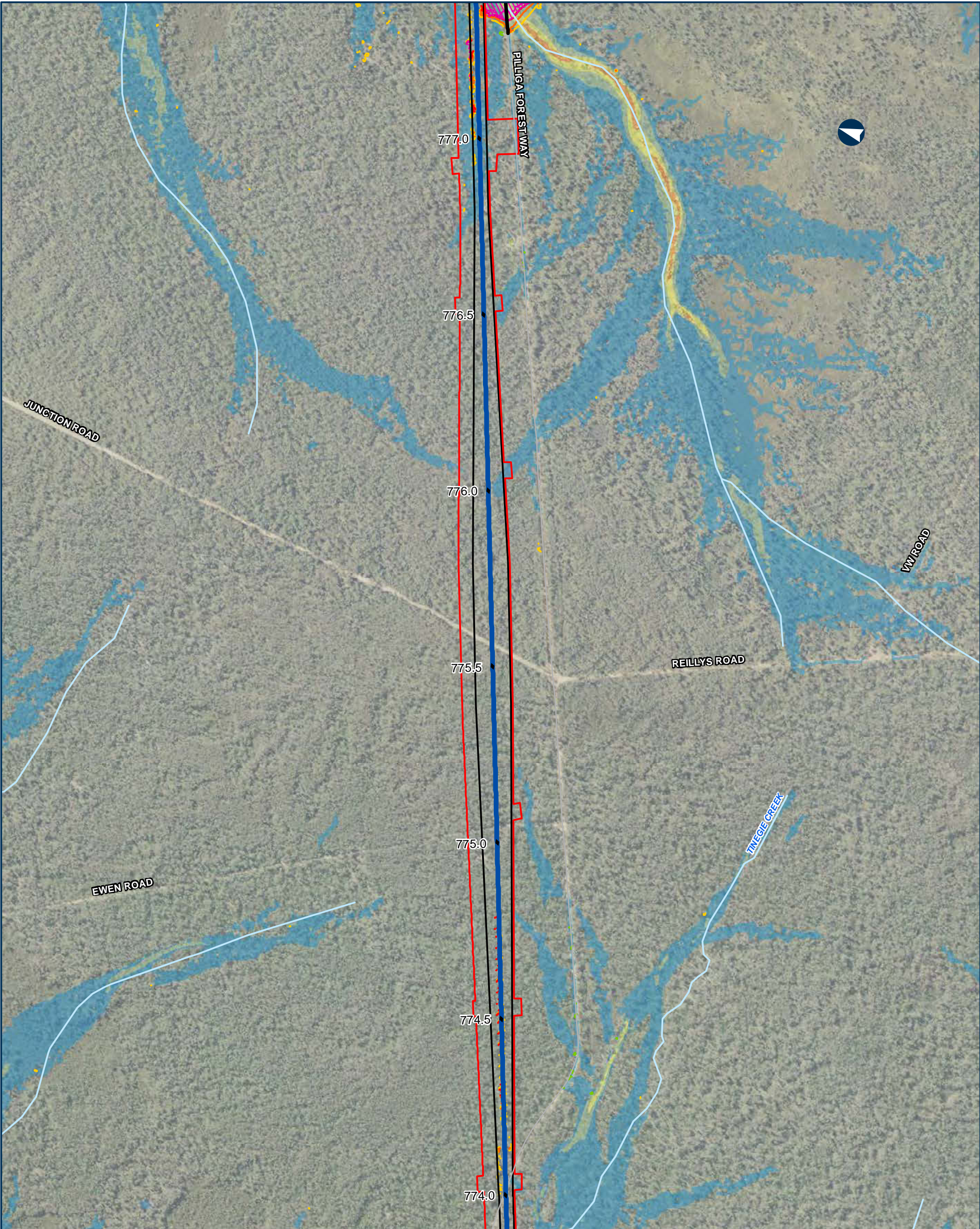

NARROMINE TO NARRABRI

QDL departures - Afflux - 1% AEP with blockage

Appendix I - Figure 1.4.76

0200400Metres

Coordinate System: GDA 1994 MGA Zone 55

ARTC makes no representation or warranty and assumes no duty of care or other responsibility to any party as to the completeness, accuracy or suitability of the information contained in this GIS map. The GIS map has been prepared from material provided to ARTC by an external source and ARTC has not taken any steps to verify the completeness, accuracy or suitability of that material. ARTC will not be responsible for any loss or damage suffered as a result of any person whatsoever placing reliance upon the information contained within this GIS map.

Date: 9/08/2022

Paper: A3

Author: JacobsGHD

Scale: 1:10,000

Data Sources: Basemap layers: NSWSS; all other layers: JacobsGHD

Road QDL departure

Alignment

Sub arterial road

Watercourse

The proposal

Rail Corridor

Afflux contour

-300mm

-200mm

100mm

200mm

300mm

Area of departure

Other non-urban >300mm increase

Existing Flood Depth

0.0m - 0.25m

0.25m - 0.5m

0.5m - 1.0m

1.0m - 2.0m

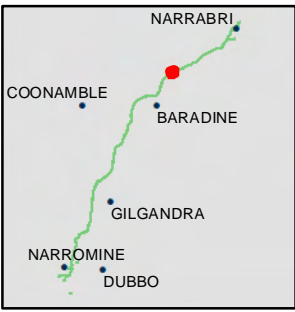

INLAND RAIL

ARTC

The Australian Government is delivering Inland Rail through the Australian Rail Track Corporation (ARTC), in partnership with the private sector.

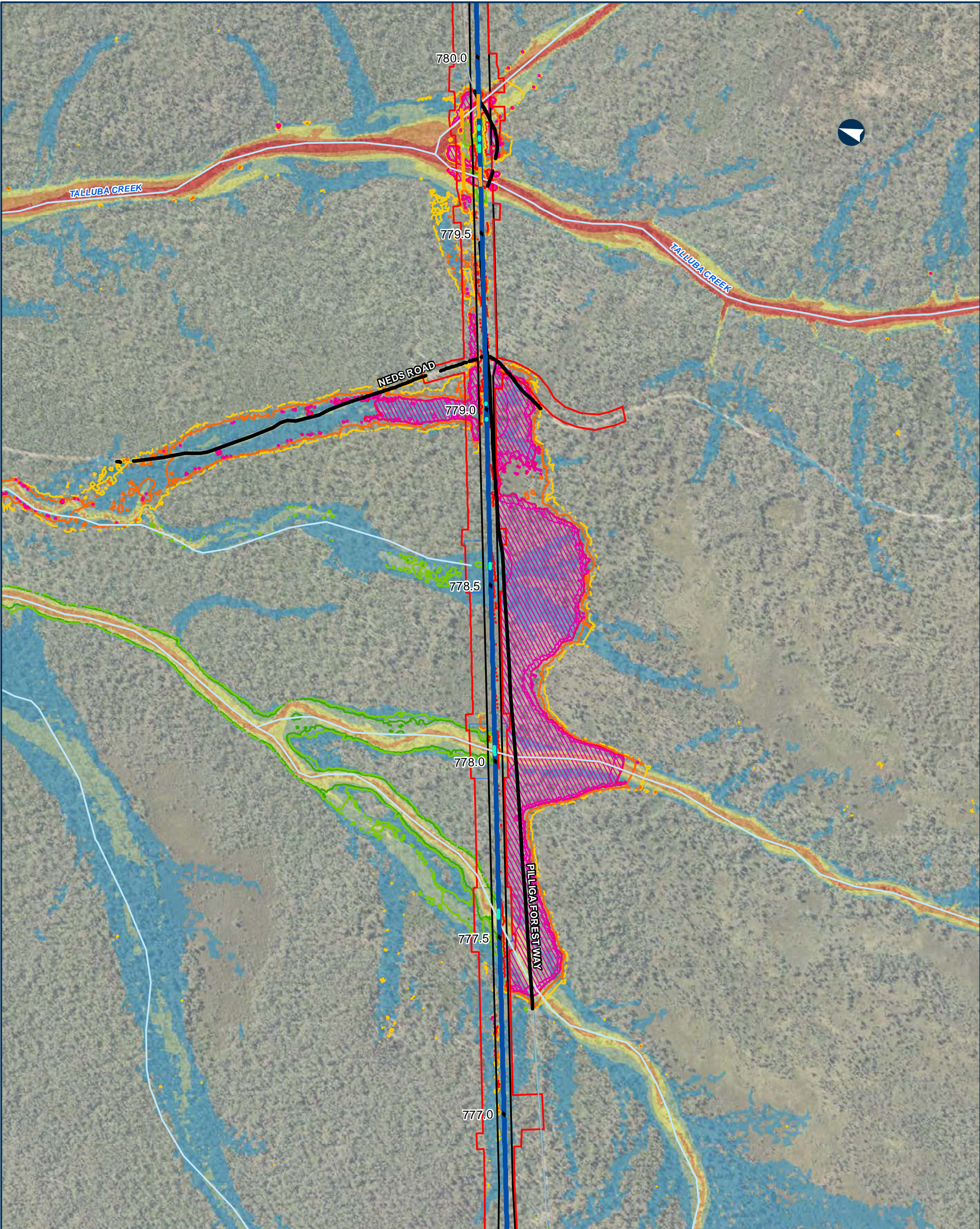

NARROMINE TO NARRABRI

QDL departures - Afflux - 1% AEP with blockage

Appendix I - Figure 1.4.77

0200400Metres

Coordinate System: GDA 1994 MGA Zone 55

ARTC makes no representation or warranty and assumes no duty of care or other responsibility to any party as to the completeness, accuracy or suitability of the information contained in this GIS map. The GIS map has been prepared from material provided to ARTC by an external source and ARTC has not taken any steps to verify the completeness, accuracy or suitability of that material. ARTC will not be responsible for any loss or damage suffered as a result of any person whatsoever placing reliance upon the information contained within this GIS map.

Date: 9/08/2022

Paper: A3

Author: JacobsGHD

Scale: 1:10,000

Data Sources: Basemap layers: NSWSS; all other layers: JacobsGHD

Bridge

Culvert

Road QDL departure

Alignment

Sub arterial road

Watercourse

The proposal

Drainage Control Area

Rail Corridor

Afflux contour

-300mm

-200mm

100mm

200mm

300mm

Area of departure

Other non-urban >300mm increase

Existing Flood Depth

0.0m - 0.25m

0.25m - 0.5m

0.5m - 1.0m

1.0m - 2.0m

> 2.0m

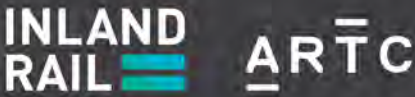
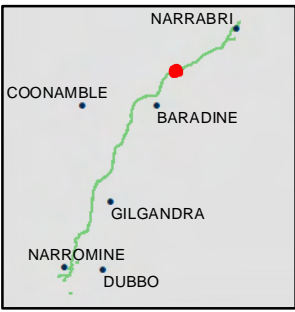

The Australian Government is delivering Inland Rail through the Australian Rail Track Corporation (ARTC), in partnership with the private sector.

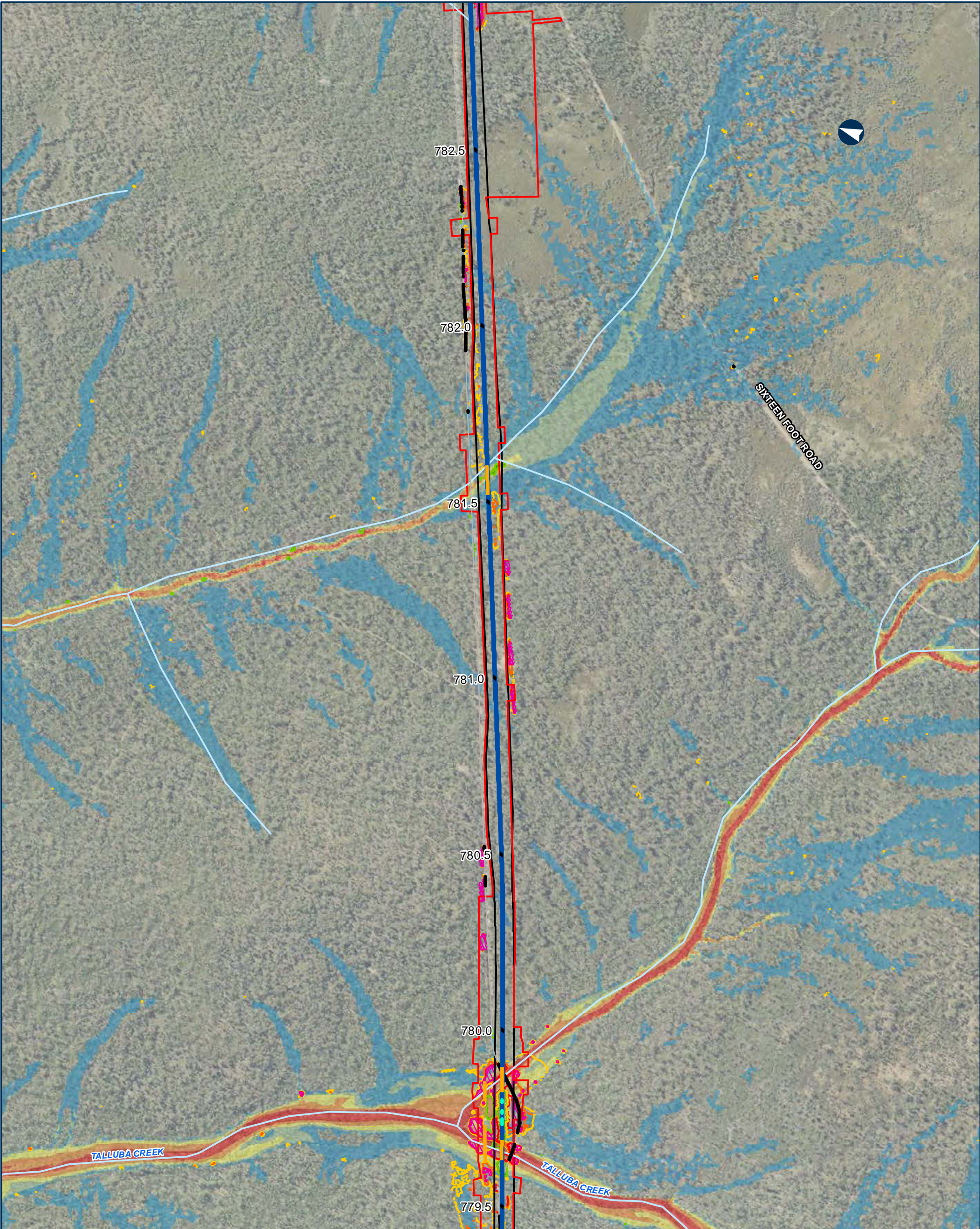

NARROMINE TO NARRABRI

QDL departures - Afflux - 1% AEP with blockage

Appendix I - Figure 1.4.78

0 200 400 Metres

Coordinate System: GDA 1994 MGA Zone 55

ARTC makes no representation or warranty and assumes no duty of care or other responsibility to any party as to the completeness, accuracy or suitability of the information contained in this GIS map. The GIS map has been prepared from material provided to ARTC by an external source and ARTC has not taken any steps to verify the completeness, accuracy or suitability of that material. ARTC will not be responsible for any loss or damage suffered as a result of any person whatsoever placing reliance upon the information contained within this GIS map.

Date: 9/08/2022 Paper: A3
Author: JacobsGHD Scale: 1:10,000
Data Sources: Basemap layers: NSWSS; all other layers: JacobsGHD

- Bridge
- Culvert
- Road QDL departure
- Alignment
- Sub arterial road
- Watercourse
- The proposal
- Rail Corridor
- Afflux contour
 - 300mm
 - 200mm
 - 100mm
 - 200mm
 - 300mm
- Area of departure
 - Other non-urban >300mm increase

- Existing Flood Depth
- 0.0m - 0.25m
 - 0.25m - 0.5m
 - 0.5m - 1.0m
 - 1.0m - 2.0m
 - > 2.0m

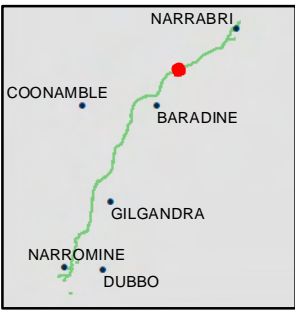

INLAND RAIL ARTC

The Australian Government is delivering Inland Rail through the Australian Rail Track Corporation (ARTC), in partnership with the private sector.

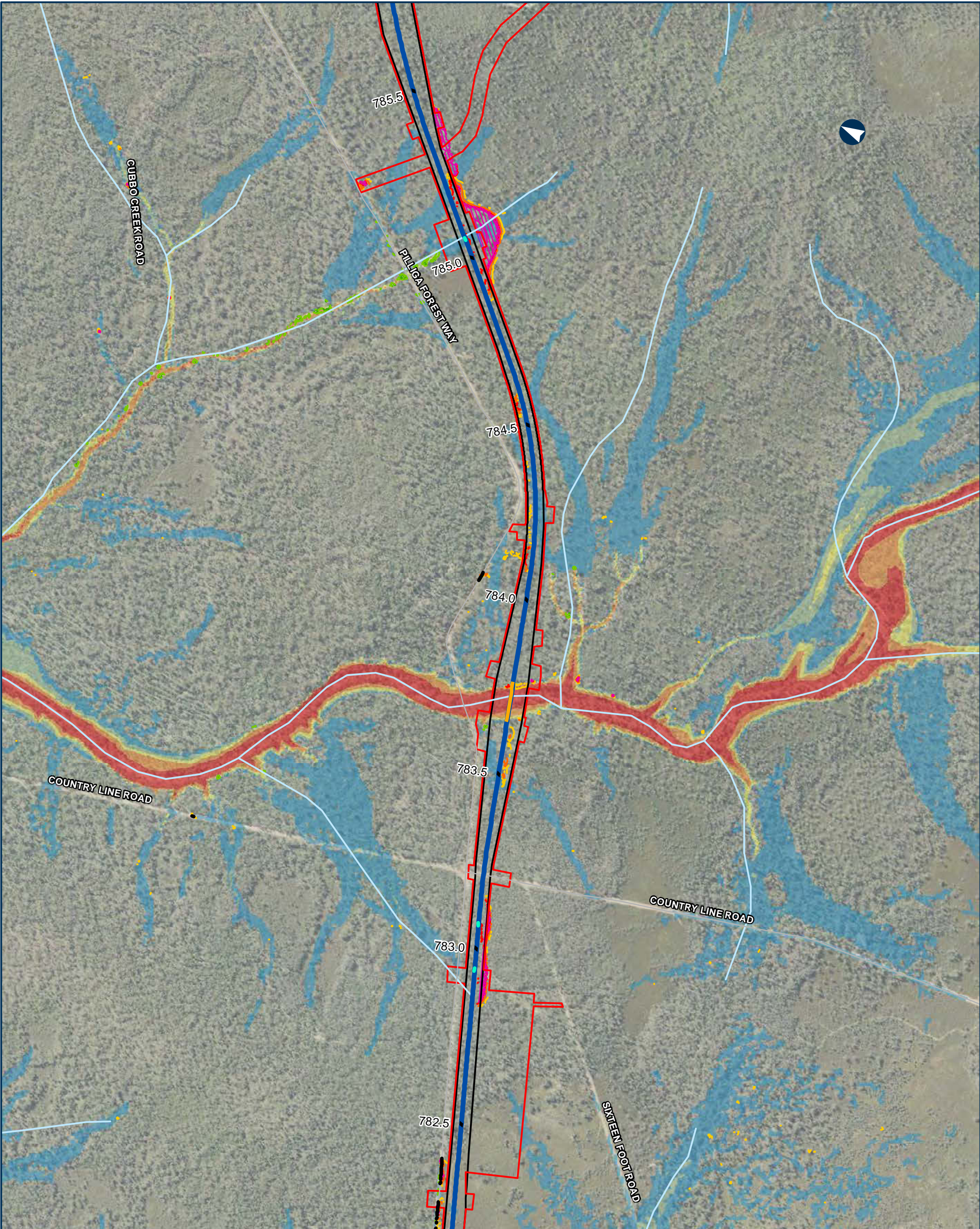

NARROMINE TO NARRABRI

QDL departures - Afflux - 1% AEP with blockage

Appendix I - Figure 1.4.79

0 200 400 Metres

Coordinate System: GDA 1994 MGA Zone 55

ARTC makes no representation or warranty and assumes no duty of care or other responsibility to any party as to the completeness, accuracy or suitability of the information contained in this GIS map. The GIS map has been prepared from material provided to ARTC by an external source and ARTC has not taken any steps to verify the completeness, accuracy or suitability of that material. ARTC will not be responsible for any loss or damage suffered as a result of any person whatsoever placing reliance upon the information contained within this GIS map.

Date: 9/08/2022 Paper: A3
Author: JacobsGHD Scale: 1:10,000
Data Sources: Basemap layers: NSWSS; all other layers: JacobsGHD

Legend:

- Bridge
- Culvert
- Road QDL departure
- Alignment
- Sub arterial road
- Watercourse
- The proposal
- Drainage Control Area
- Rail Corridor
- Afflux contour
- Area of departure

Afflux contour values: -300mm, -200mm, 100mm, 200mm, 300mm

Area of departure: Other non-urban >300mm increase

Existing Flood Depth

- 0.0m - 0.25m
- 0.25m - 0.5m
- 0.5m - 1.0m
- 1.0m - 2.0m
- > 2.0m

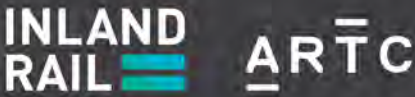
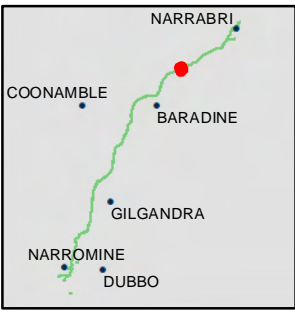

The Australian Government is delivering Inland Rail through the Australian Rail Track Corporation (ARTC), in partnership with the private sector.

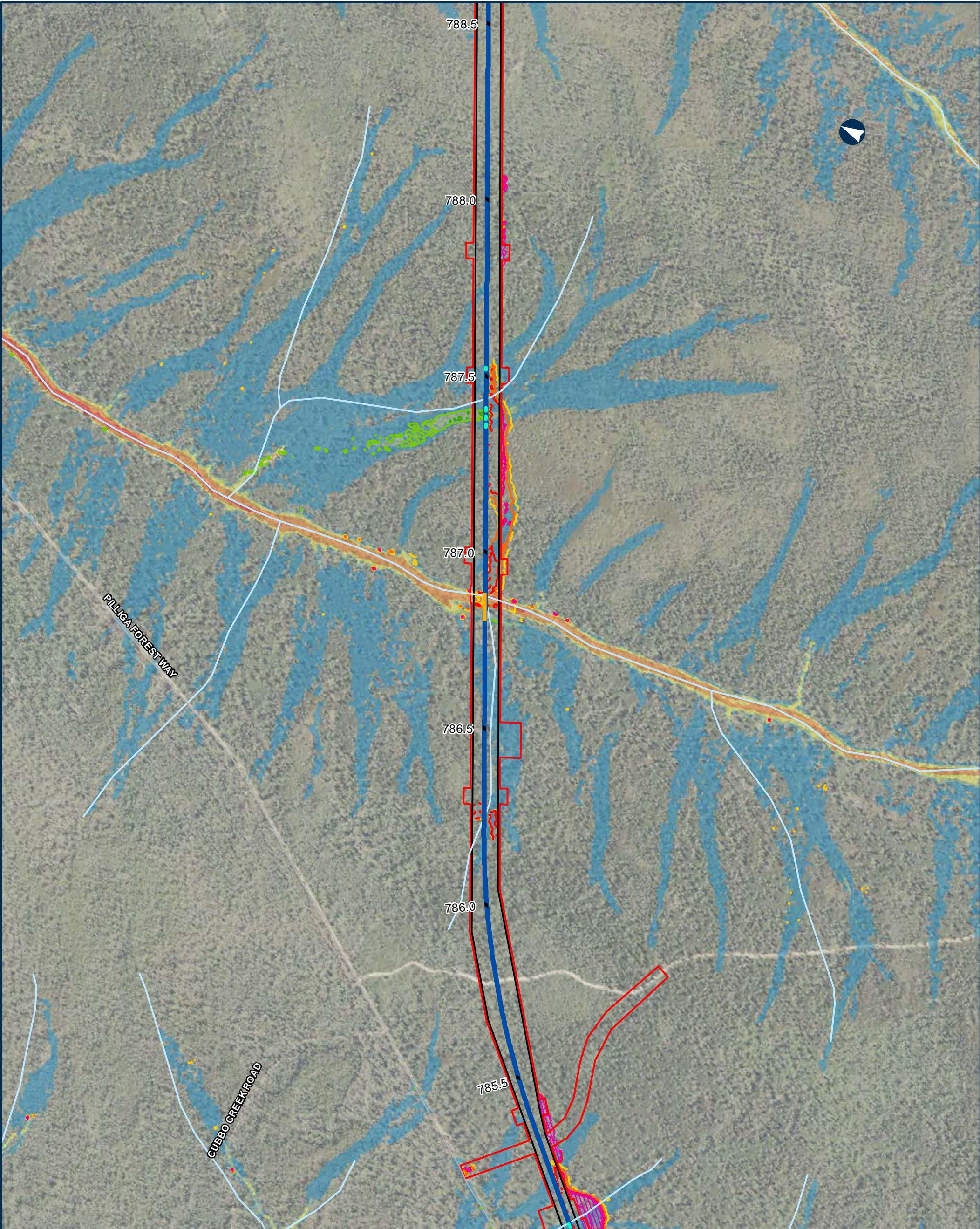

NARROMINE TO NARRABRI

QDL departures - Afflux - 1% AEP with blockage

Appendix I - Figure 1.4.80

0 200 400 Metres

Coordinate System: GDA 1994 MGA Zone 55

ARTC makes no representation or warranty and assumes no duty of care or other responsibility to any party as to the completeness, accuracy or suitability of the information contained in this GIS map. The GIS map has been prepared from material provided to ARTC by an external source and ARTC has not taken any steps to verify the completeness, accuracy or suitability of that material. ARTC will not be responsible for any loss or damage suffered as a result of any person whatsoever placing reliance upon the information contained within this GIS map.

Date: 9/08/2022 Paper: A3
Author: JacobsGHD Scale: 1:10,000
Data Sources: Basemap layers: NSWSS; all other layers: JacobsGHD

- Bridge
- Culvert
- Alignment
- Sub arterial road
- Watercourse
- The proposal
- Drainage Control Area
- Rail Corridor
- Afflux contour
 - 300mm
 - 200mm
 - 100mm
 - 200mm
 - 300mm
- Area of departure
 - Other non-urban >300mm increase
- Existing Flood Depth
 - 0.0m - 0.25m
 - 0.25m - 0.5m
 - 0.5m - 1.0m
 - 1.0m - 2.0m
 - > 2.0m

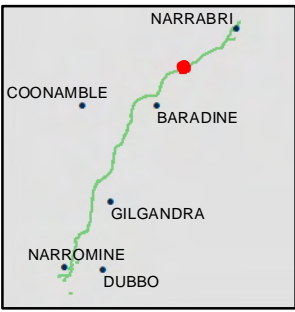

INLAND RAIL ARTC

The Australian Government is delivering Inland Rail through the Australian Rail Track Corporation (ARTC), in partnership with the private sector.

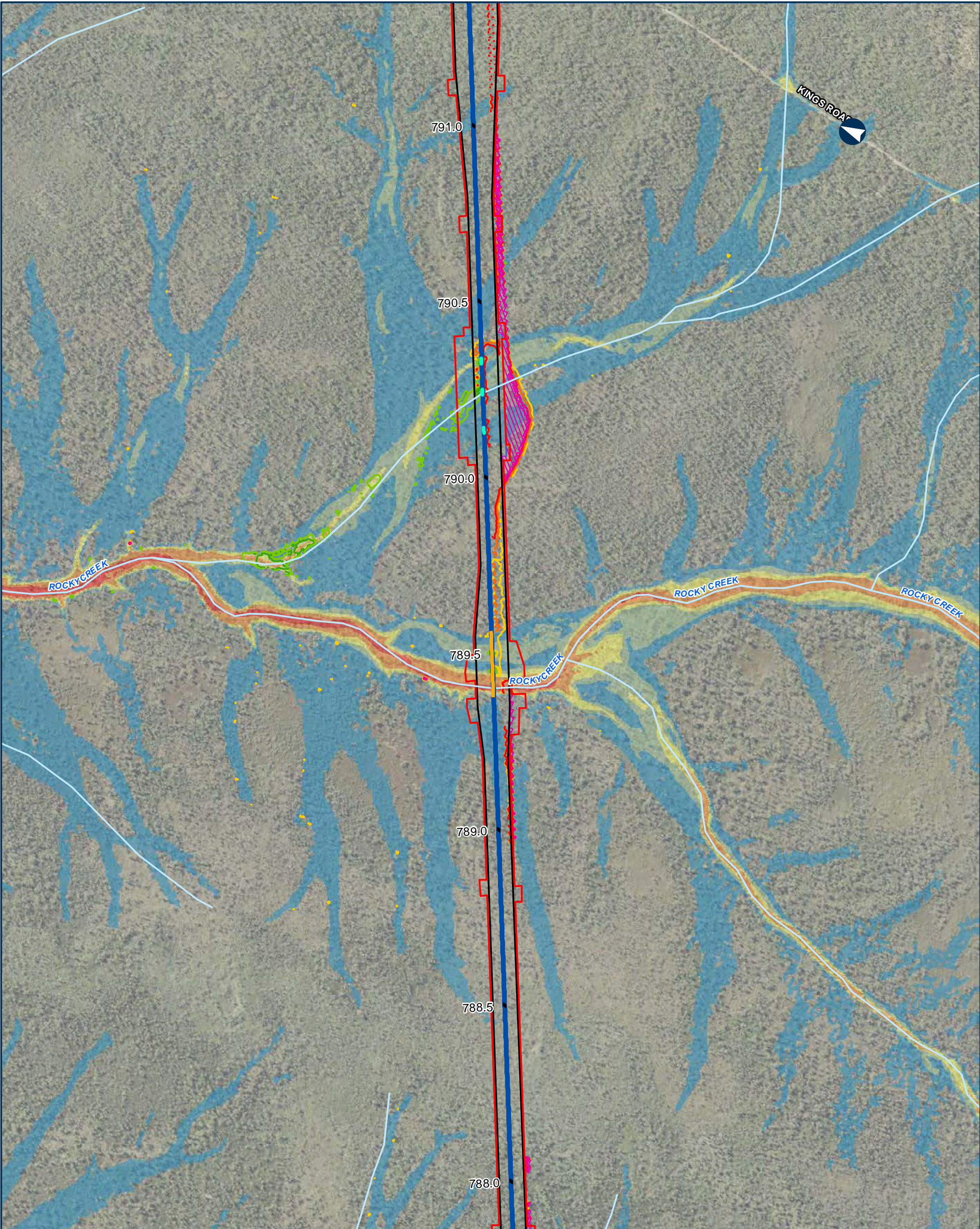

NARROMINE TO NARRABRI

QDL departures - Afflux - 1% AEP with blockage

Appendix I - Figure 1.4.81

0200400

Metres

Coordinate System: GDA 1994 MGA Zone 55

ARTC makes no representation or warranty and assumes no duty of care or other responsibility to any party as to the completeness, accuracy or suitability of the information contained in this GIS map. The GIS map has been prepared from material provided to ARTC by an external source and ARTC has not taken any steps to verify the completeness, accuracy or suitability of that material. ARTC will not be responsible for any loss or damage suffered as a result of any person whatsoever placing reliance upon the information contained within this GIS map.

Date: 9/08/2022

Paper: A3

Author: JacobsGHD

Scale: 1:10,000

Data Sources: Basemap layers: NSWSS; all other layers: JacobsGHD

- Bridge

Culvert

Alignment

Watercourse
- The proposal

Drainage Control Area

Rail Corridor

Afflux contour

-300mm

-200mm

100mm

200mm

300mm

Area of departure

Other non-urban >300mm increase

- Existing Flood Depth
- 0.0m - 0.25m
- 0.25m - 0.5m
- 0.5m - 1.0m
- 1.0m - 2.0m
- > 2.0m

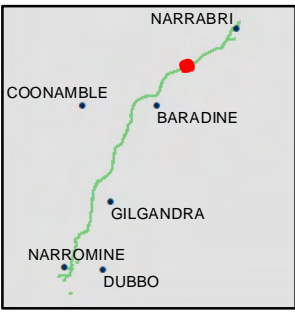

INLAND RAIL

ARTC

The Australian Government is delivering Inland Rail through the Australian Rail Track Corporation (ARTC), in partnership with the private sector.

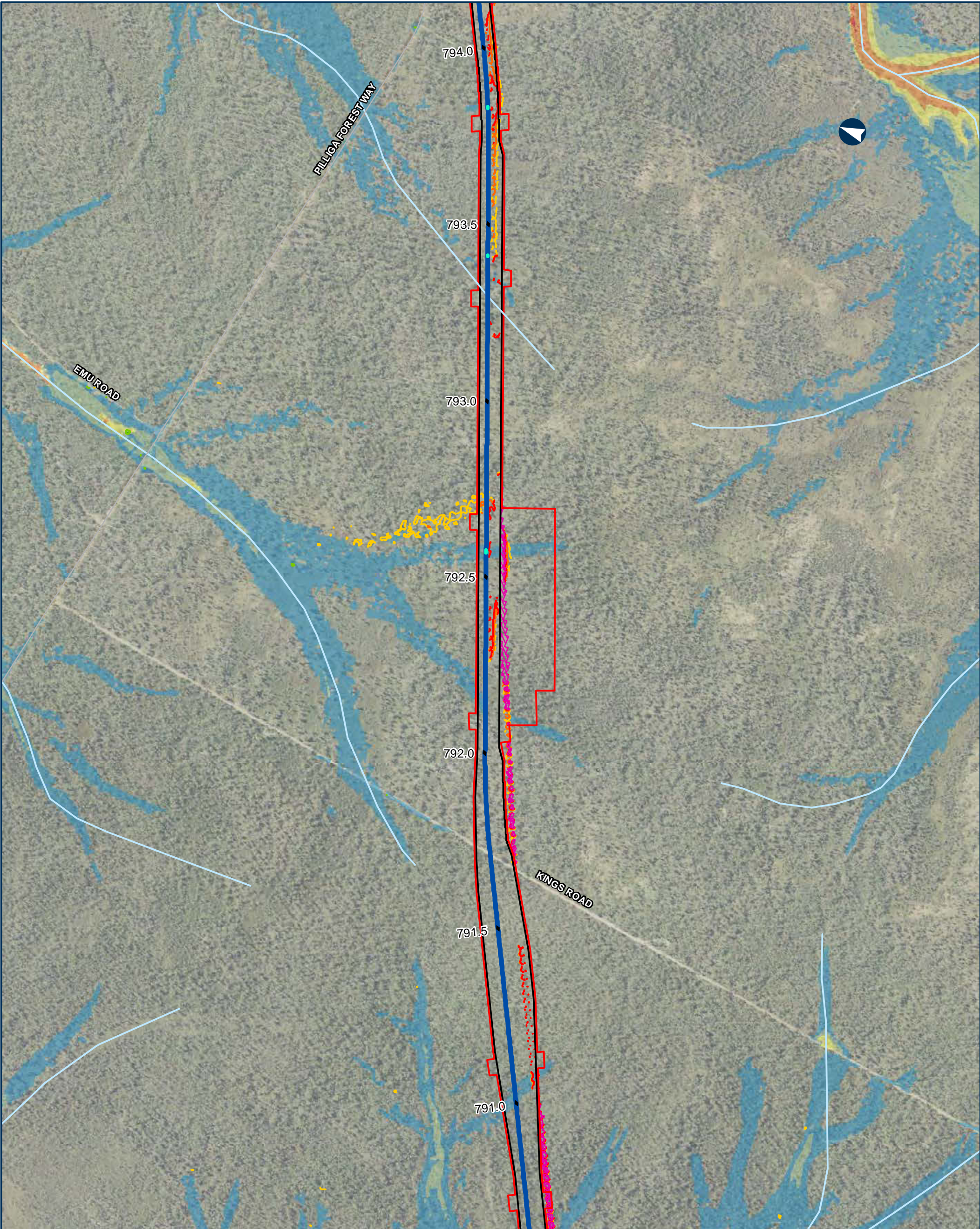

NARROMINE TO NARRABRI

QDL departures - Afflux - 1% AEP with blockage

Appendix I - Figure 1.4.82

0 200 400 Metres

Coordinate System: GDA 1994 MGA Zone 55

ARTC makes no representation or warranty and assumes no duty of care or other responsibility to any party as to the completeness, accuracy or suitability of the information contained in this GIS map. The GIS map has been prepared from material provided to ARTC by an external source and ARTC has not taken any steps to verify the completeness, accuracy or suitability of that material. ARTC will not be responsible for any loss or damage suffered as a result of any person whatsoever placing reliance upon the information contained within this GIS map.

Date: 9/08/2022 Paper: A3
Author: JacobsGHD Scale: 1:10,000
Data Sources: Basemap layers: NSWSS; all other layers: JacobsGHD

- Culvert
- Alignment
- Sub arterial road
- Watercourse
- The proposal
- Rail Corridor
- Afflux contour
 - 300mm
 - 200mm
 - 100mm
 - 100mm
 - 200mm
 - 300mm
- Area of departure
 - Other non-urban >300mm increase
- Existing Flood Depth
 - 0.0m - 0.25m
 - 0.25m - 0.5m
 - 0.5m - 1.0m
 - 1.0m - 2.0m
 - > 2.0m

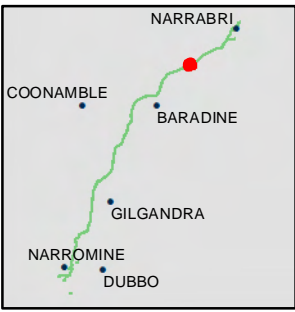

INLAND RAIL ARTC

The Australian Government is delivering Inland Rail through the Australian Rail Track Corporation (ARTC), in partnership with the private sector.

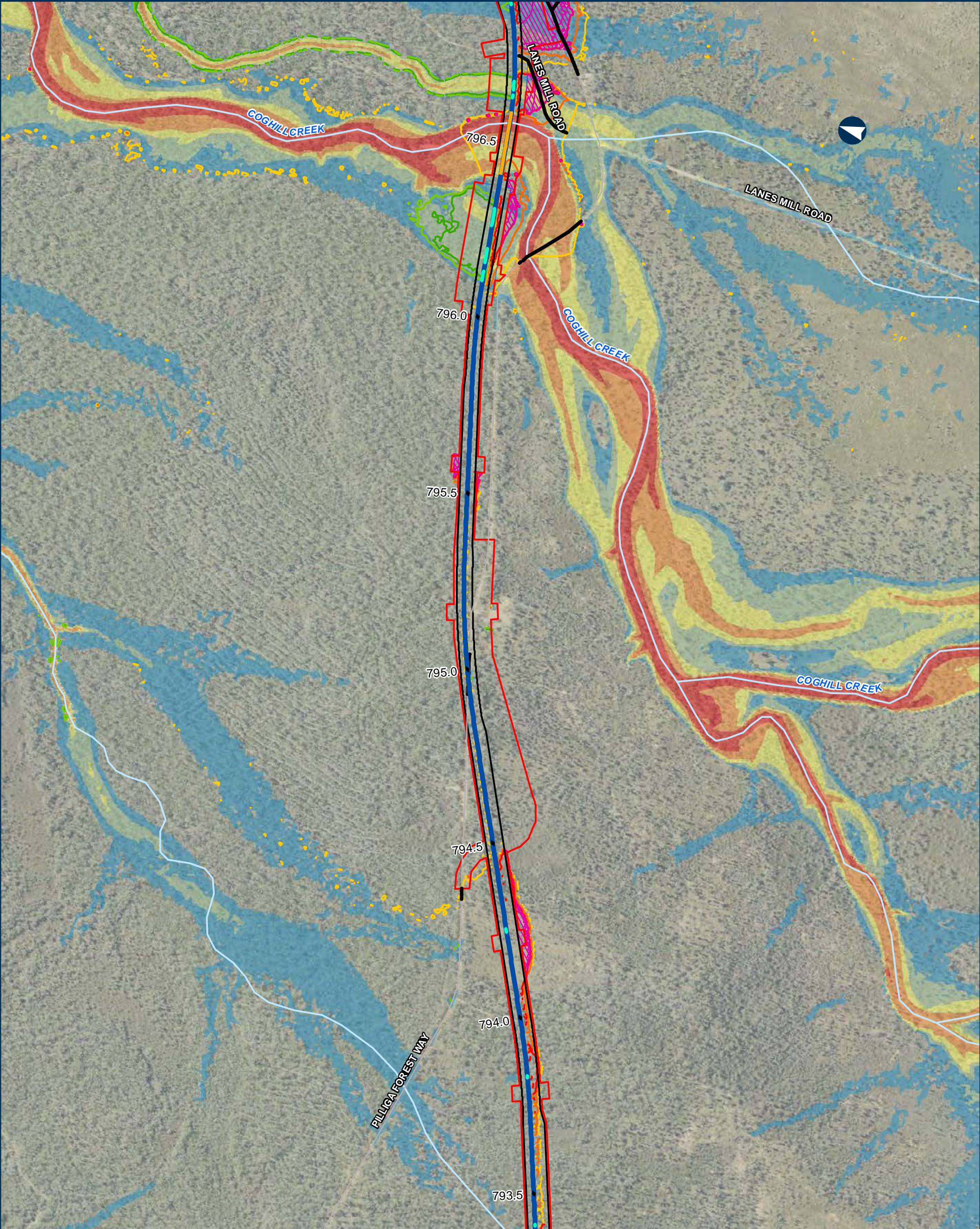

NARROMINE TO NARRABRI

QDL departures - Afflux - 1% AEP with blockage

Appendix I - Figure 1.4.83

0 200 400 Metres

Coordinate System: GDA 1994 MGA Zone 55

ARTC makes no representation or warranty and assumes no duty of care or other responsibility to any party as to the completeness, accuracy or suitability of the information contained in this GIS map. The GIS map has been prepared from material provided to ARTC by an external source and ARTC has not taken any steps to verify the completeness, accuracy or suitability of that material. ARTC will not be responsible for any loss or damage suffered as a result of any person whatsoever placing reliance upon the information contained within this GIS map.

Date: 9/08/2022 Paper: A3
Author: JacobsGHD Scale: 1:10,000
Data Sources: Basemap layers: NSWSS; all other layers: JacobsGHD

- Bridge
- Culvert
- Road QDL departure
- Alignment
- Sub arterial road
- Watercourse
- The proposal
- Drainage Control Area
- Rail Corridor
- Afflux contour
 - 300mm
 - 200mm
 - 100mm
 - 200mm
 - 300mm
- Area of departure
 - Other non-urban >300mm increase

- Existing Flood Depth
- 0.0m - 0.25m
 - 0.25m - 0.5m
 - 0.5m - 1.0m
 - 1.0m - 2.0m
 - > 2.0m

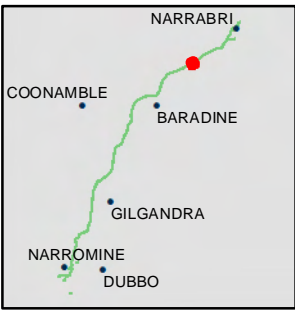

INLAND RAIL ARTC

The Australian Government is delivering Inland Rail through the Australian Rail Track Corporation (ARTC), in partnership with the private sector.

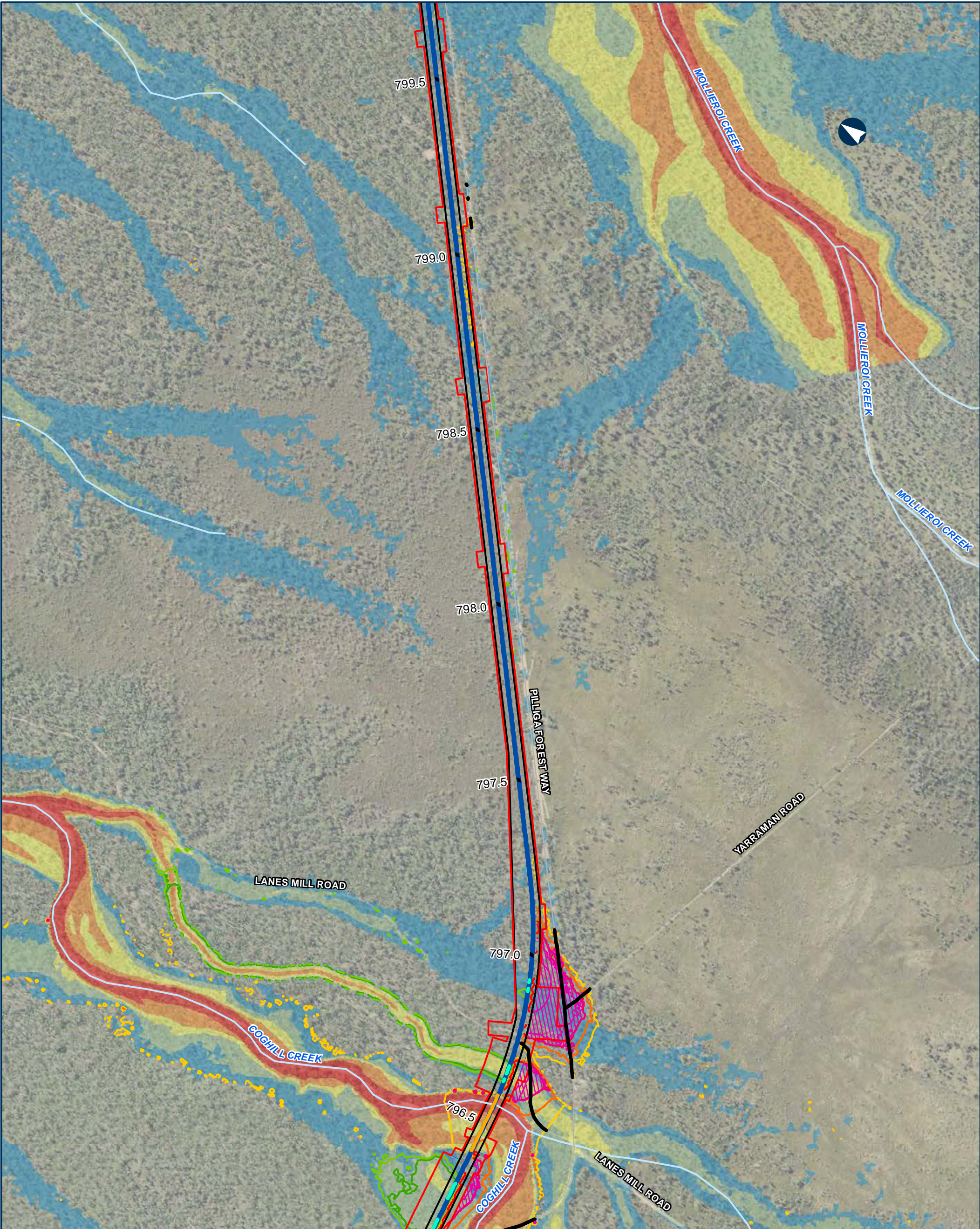

NARROMINE TO NARRABRI

QDL departures - Afflux - 1% AEP with blockage

Appendix I - Figure 1.4.84

0 200 400 Metres

Coordinate System: GDA 1994 MGA Zone 55

ARTC makes no representation or warranty and assumes no duty of care or other responsibility to any party as to the completeness, accuracy or suitability of the information contained in this GIS map. The GIS map has been prepared from material provided to ARTC by an external source and ARTC has not taken any steps to verify the completeness, accuracy or suitability of that material. ARTC will not be responsible for any loss or damage suffered as a result of any person whatsoever placing reliance upon the information contained within this GIS map.

Date: 9/08/2022 Paper: A3
Author: JacobsGHD Scale: 1:10,000
Data Sources: Basemap layers: NSWSS; all other layers: JacobsGHD

- Bridge
- Culvert
- Road QDL departure
- Alignment
- Sub arterial road
- Watercourse
- The proposal
- Drainage Control Area
- Rail Corridor
- Afflux contour
 - 300mm
 - 200mm
 - 100mm
 - 200mm
 - 300mm
- Area of departure
 - Other non-urban >300mm increase

- Existing Flood Depth
- 0.0m - 0.25m
 - 0.25m - 0.5m
 - 0.5m - 1.0m
 - 1.0m - 2.0m
 - > 2.0m

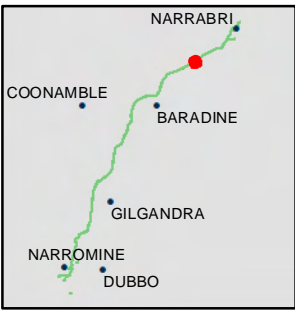

INLAND RAIL ARTC

The Australian Government is delivering Inland Rail through the Australian Rail Track Corporation (ARTC), in partnership with the private sector.

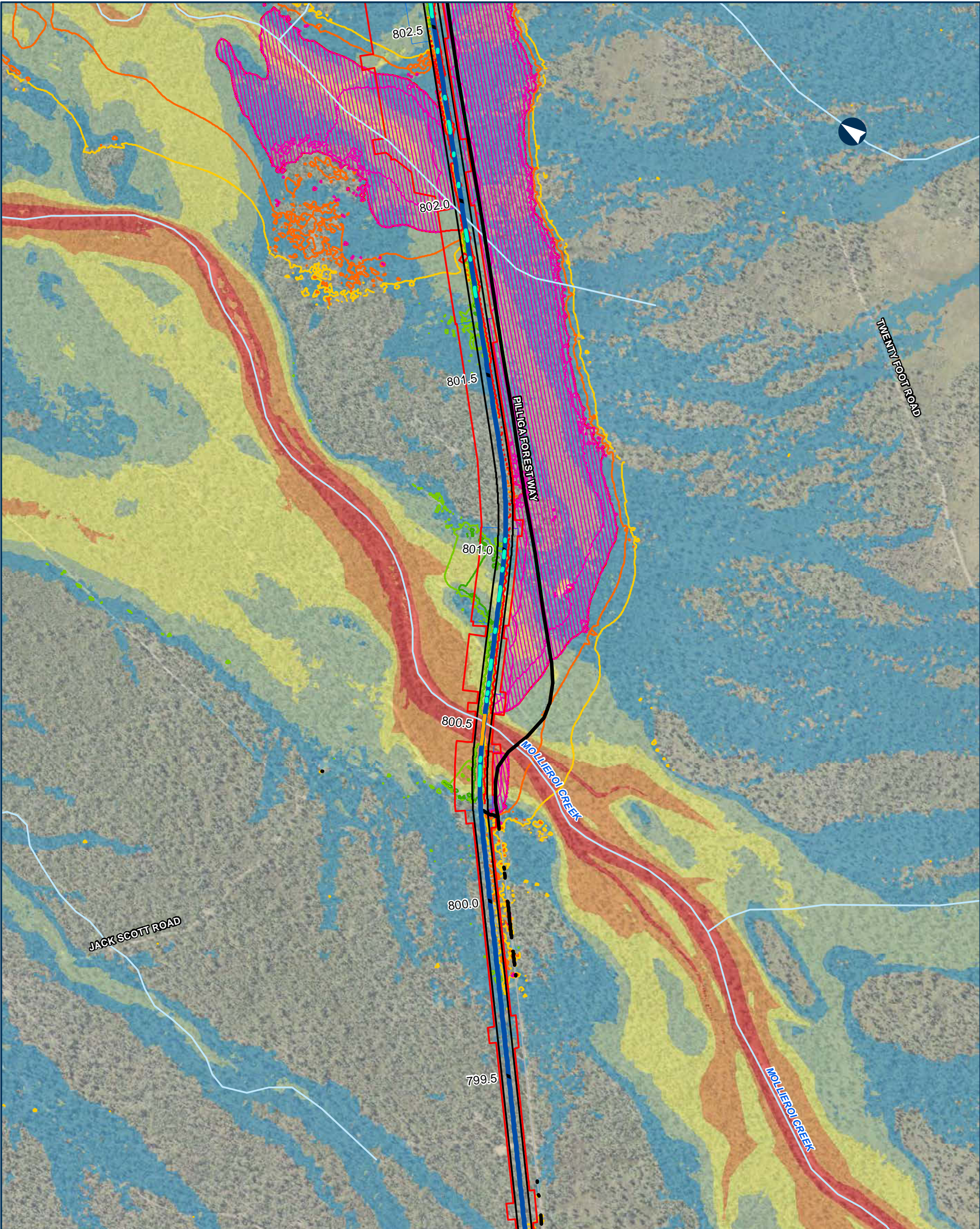

NARROMINE TO NARRABRI

QDL departures - Afflux - 1% AEP with blockage

Appendix I - Figure 1.4.85

0 200 400 Metres

Coordinate System: GDA 1994 MGA Zone 55

ARTC makes no representation or warranty and assumes no duty of care or other responsibility to any party as to the completeness, accuracy or suitability of the information contained in this GIS map. The GIS map has been prepared from material provided to ARTC by an external source and ARTC has not taken any steps to verify the completeness, accuracy or suitability of that material. ARTC will not be responsible for any loss or damage suffered as a result of any person whatsoever placing reliance upon the information contained within this GIS map.

Date: 9/08/2022 Paper: A3
Author: JacobsGHD Scale: 1:10,000
Data Sources: Basemap layers: NSWSS; all other layers: JacobsGHD

Bridge	The proposal	Existing Flood Depth
Culvert	Drainage Control Area	0.0m - 0.25m
Road QDL departure	Rail Corridor	0.25m - 0.5m
Alignment	Afflux contour	0.5m - 1.0m
Sub arterial road	-300mm	1.0m - 2.0m
Watercourse	-200mm	> 2.0m
	100mm	
	200mm	
	300mm	
	Area of departure	
	Other non-urban >300mm increase	

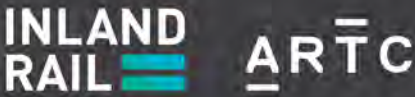
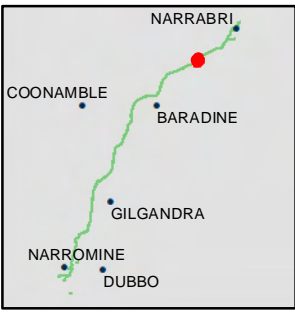

The Australian Government is delivering Inland Rail through the Australian Rail Track Corporation (ARTC), in partnership with the private sector.

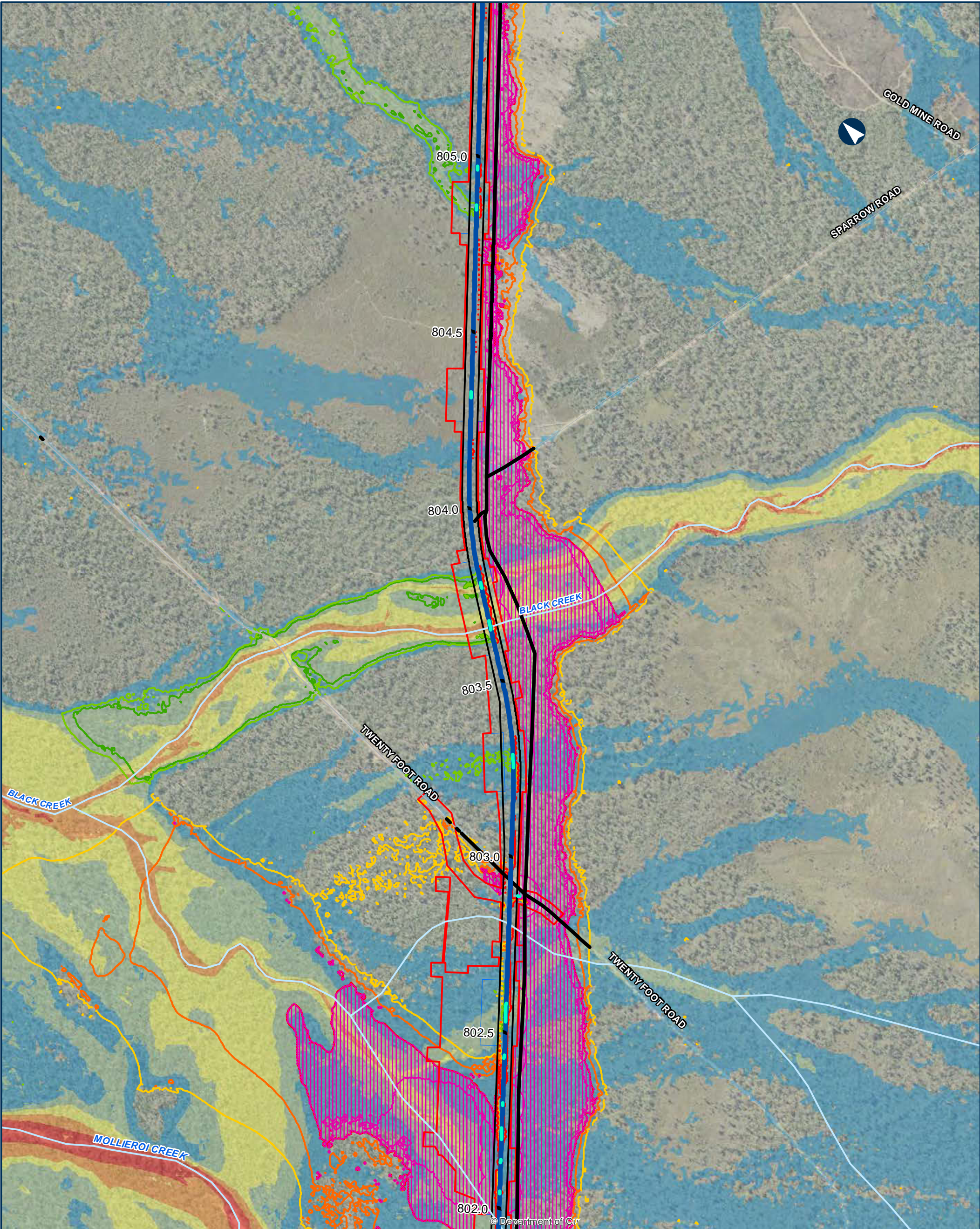

NARROMINE TO NARRABRI

QDL departures - Afflux - 1% AEP with blockage

Appendix I - Figure 1.4.86

0 200 400 Metres

Coordinate System: GDA 1994 MGA Zone 55

ARTC makes no representation or warranty and assumes no duty of care or other responsibility to any party as to the completeness, accuracy or suitability of the information contained in this GIS map. The GIS map has been prepared from material provided to ARTC by an external source and ARTC has not taken any steps to verify the completeness, accuracy or suitability of that material. ARTC will not be responsible for any loss or damage suffered as a result of any person whatsoever placing reliance upon the information contained within this GIS map.

Date: 9/08/2022 Paper: A3
Author: JacobsGHD Scale: 1:10,000
Data Sources: Basemap layers: NSWSS; all other layers: JacobsGHD

- Culvert
- Road QDL departure
- Alignment
- Sub arterial road
- Local road
- Watercourse
- The proposal
- Drainage Control Area
- Rail Corridor
- Afflux contour
 - 300mm
 - 200mm
 - 100mm
 - 200mm
 - 300mm
- Area of departure
 - Other non-urban >300mm increase
- Existing Flood Depth
 - 0.0m - 0.25m
 - 0.25m - 0.5m
 - 0.5m - 1.0m
 - 1.0m - 2.0m
 - > 2.0m

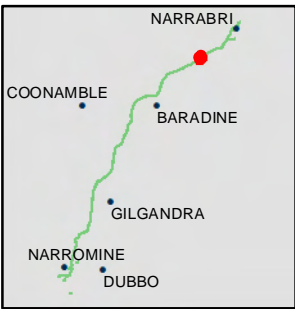

INLAND RAIL **ARTC**

The Australian Government is delivering Inland Rail through the Australian Rail Track Corporation (ARTC), in partnership with the private sector.

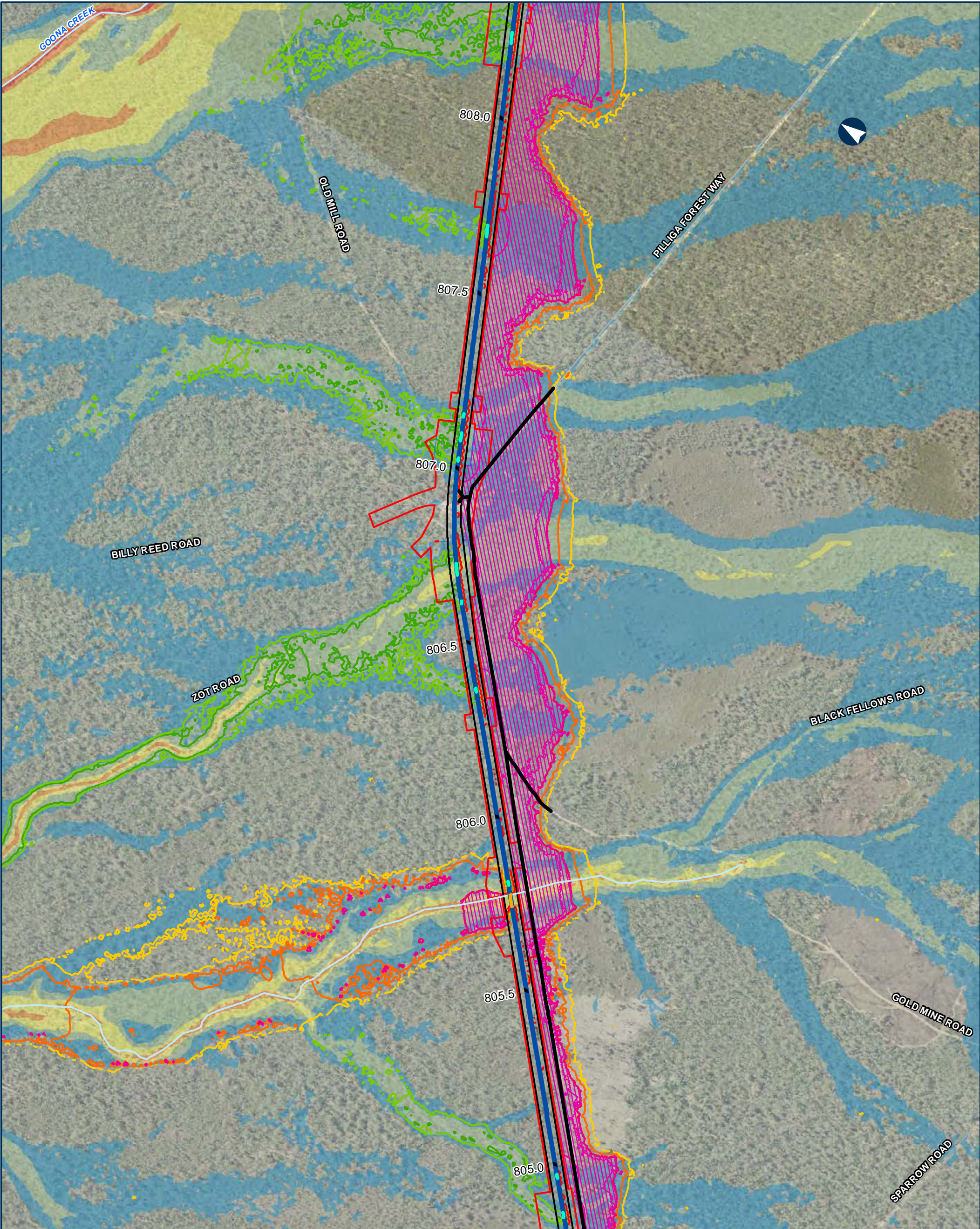

NARROMINE TO NARRABRI

QDL departures - Afflux - 1% AEP with blockage

Appendix I - Figure 1.4.87

0200400Metres

Coordinate System: GDA 1994 MGA Zone 55

ARTC makes no representation or warranty and assumes no duty of care or other responsibility to any party as to the completeness, accuracy or suitability of the information contained in this GIS map. The GIS map has been prepared from material provided to ARTC by an external source and ARTC has not taken any steps to verify the completeness, accuracy or suitability of that material. ARTC will not be responsible for any loss or damage suffered as a result of any person whatsoever placing reliance upon the information contained within this GIS map.

Date: 9/08/2022

Paper: A3

Author: JacobsGHD

Scale: 1:10,000

Data Sources: Basemap layers: NSWSS; all other layers: JacobsGHD

Bridge

Culvert

Road QDL departure

Alignment

Sub arterial road

Local road

Watercourse

The proposal

Drainage Control Area

Rail Corridor

Afflux contour

-300mm

-200mm

100mm

200mm

300mm

Area of departure

Other non-urban >300mm increase

Existing Flood Depth

0.0m - 0.25m

0.25m - 0.5m

0.5m - 1.0m

1.0m - 2.0m

> 2.0m

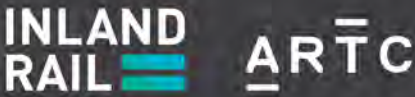

The Australian Government is delivering Inland Rail through the Australian Rail Track Corporation (ARTC), in partnership with the private sector.

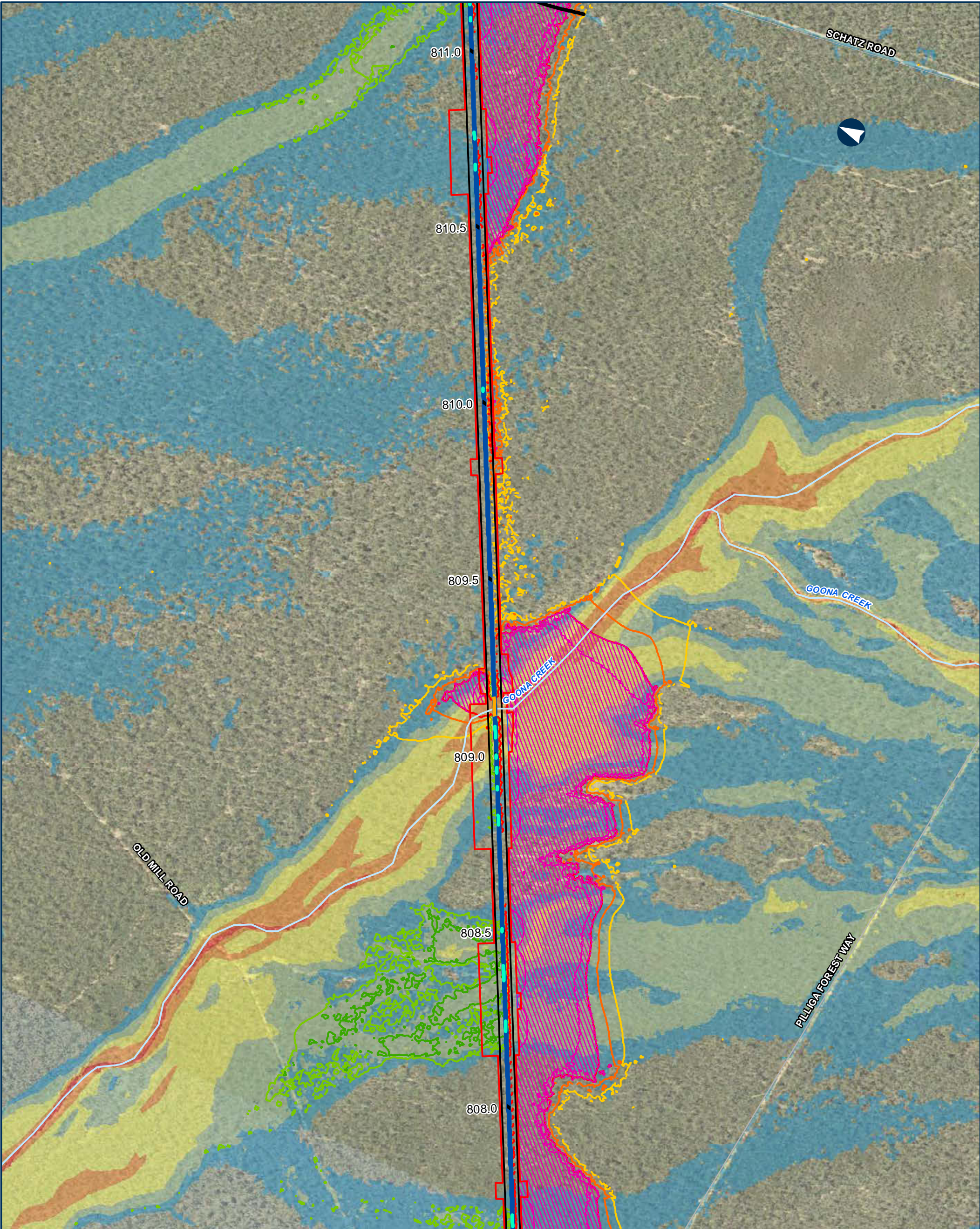

NARROMINE TO NARRABRI

QDL departures - Afflux - 1% AEP with blockage

Appendix I - Figure 1.4.88

0 200 400 Metres

Coordinate System: GDA 1994 MGA Zone 55

ARTC makes no representation or warranty and assumes no duty of care or other responsibility to any party as to the completeness, accuracy or suitability of the information contained in this GIS map. The GIS map has been prepared from material provided to ARTC by an external source and ARTC has not taken any steps to verify the completeness, accuracy or suitability of that material. ARTC will not be responsible for any loss or damage suffered as a result of any person whatsoever placing reliance upon the information contained within this GIS map.

Date: 9/08/2022 Paper: A3
Author: JacobsGHD Scale: 1:10,000
Data Sources: Basemap layers: NSWSS; all other layers: JacobsGHD

- Bridge

Culvert

Road QDL departure

Alignment

Sub arterial road

Local road

Watercourse
- The proposal

Drainage Control Area

Rail Corridor

Afflux contour

-300mm

-200mm

100mm

200mm

300mm

Area of departure

Other non-urban >300mm increase

- Existing Flood Depth
- 0.0m - 0.25m
- 0.25m - 0.5m
- 0.5m - 1.0m
- 1.0m - 2.0m
- > 2.0m



INLAND RAIL

ARTC

The Australian Government is delivering Inland Rail through the Australian Rail Track Corporation (ARTC), in partnership with the private sector.

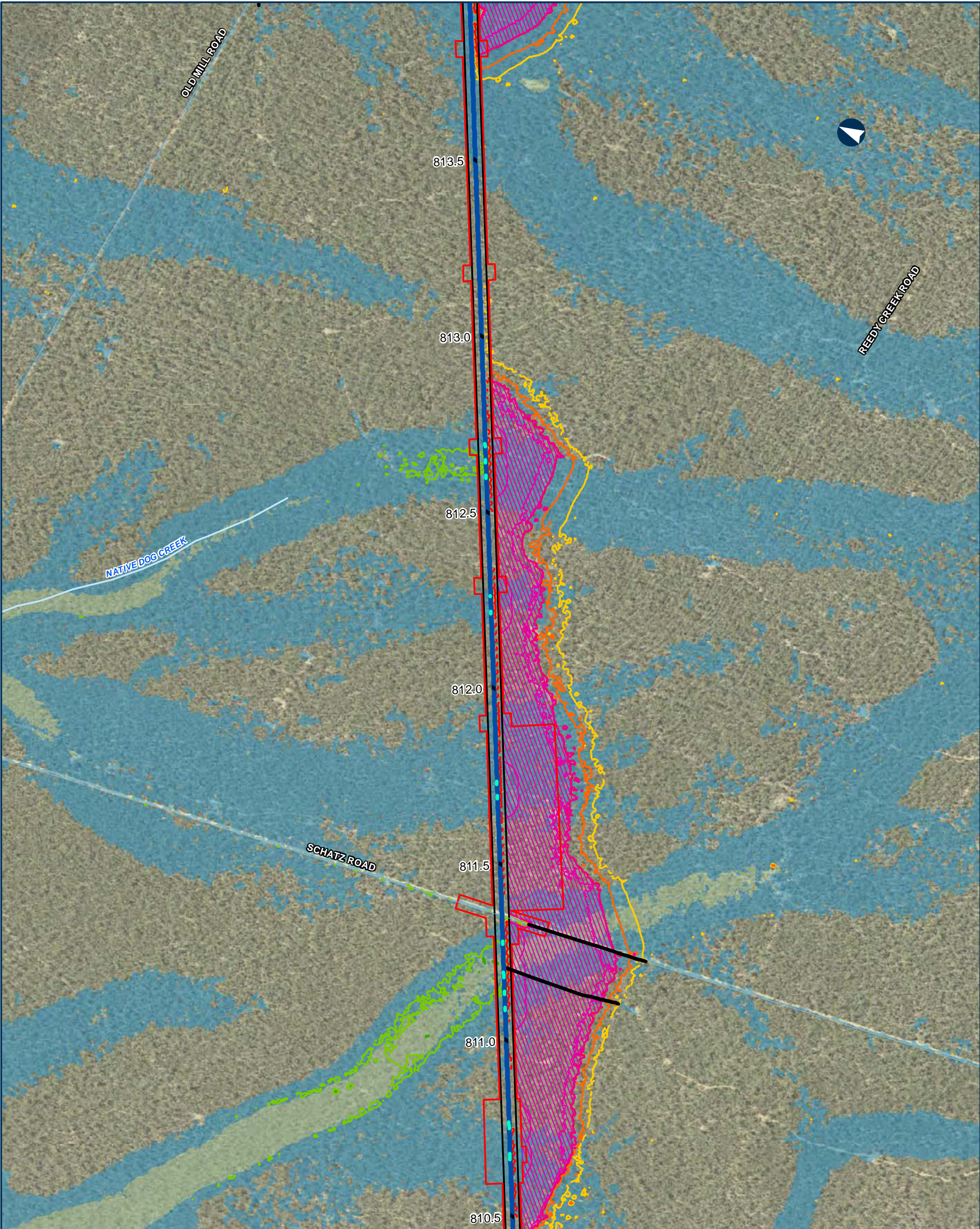

NARROMINE TO NARRABRI

QDL departures - Afflux - 1% AEP with blockage

Appendix I - Figure 1.4.89

0200400

Metres

Coordinate System: GDA 1994 MGA Zone 55

ARTC makes no representation or warranty and assumes no duty of care or other responsibility to any party as to the completeness, accuracy or suitability of the information contained in this GIS map. The GIS map has been prepared from material provided to ARTC by an external source and ARTC has not taken any steps to verify the completeness, accuracy or suitability of that material. ARTC will not be responsible for any loss or damage suffered as a result of any person whatsoever placing reliance upon the information contained within this GIS map.

Date: 9/08/2022

Paper: A3

Author: JacobsGHD

Scale: 1:10,000

Data Sources: Basemap layers: NSWSS; all other layers: JacobsGHD

- Culvert

Road QDL departure

Alignment

Local road

Watercourse
- The proposal

Drainage Control Area

Rail Corridor

Afflux contour

Area of departure
- Existing Flood Depth

0.0m - 0.25m

0.25m - 0.5m

-300mm

-200mm

100mm

200mm

300mm

Other non-urban >300mm increase

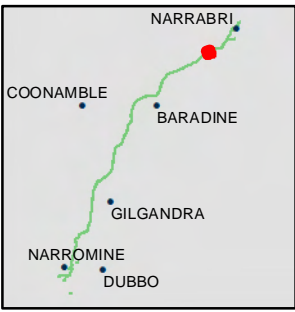

INLAND RAIL

ARTC

The Australian Government is delivering Inland Rail through the Australian Rail Track Corporation (ARTC), in partnership with the private sector.

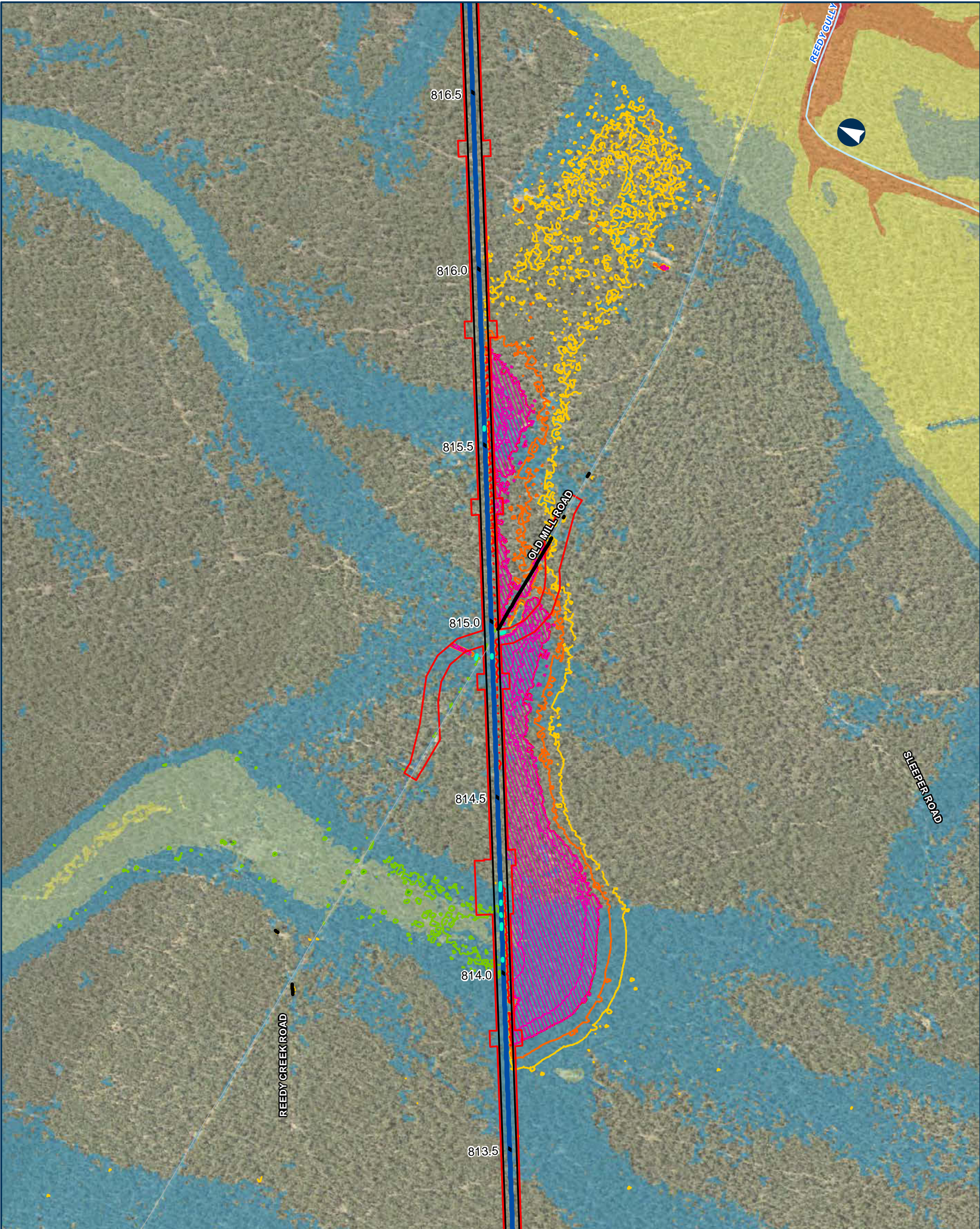

NARROMINE TO NARRABRI

QDL departures - Afflux - 1% AEP with blockage

Appendix I - Figure 1.4.90

0 200 400 Metres

Coordinate System: GDA 1994 MGA Zone 55

ARTC makes no representation or warranty and assumes no duty of care or other responsibility to any party as to the completeness, accuracy or suitability of the information contained in this GIS map. The GIS map has been prepared from material provided to ARTC by an external source and ARTC has not taken any steps to verify the completeness, accuracy or suitability of that material. ARTC will not be responsible for any loss or damage suffered as a result of any person whatsoever placing reliance upon the information contained within this GIS map.

Date: 9/08/2022 Paper: A3
Author: JacobsGHD Scale: 1:10,000
Data Sources: Basemap layers: NSWSS; all other layers: JacobsGHD

- Culvert
- Road QDL departure
- Alignment
- Local road
- Watercourse
- The proposal
- Drainage Control Area
- Rail Corridor
- Afflux contour
 - 300mm
 - 200mm
 - 100mm
 - 200mm
 - 300mm
- Area of departure
 - Other non-urban >300mm increase

- Existing Flood Depth
- 0.0m - 0.25m
 - 0.25m - 0.5m
 - 0.5m - 1.0m
 - 1.0m - 2.0m
 - > 2.0m

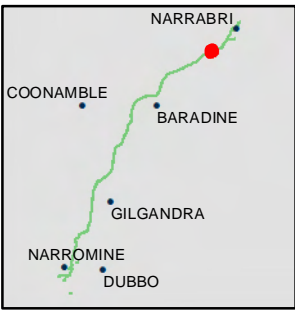

INLAND RAIL ARTC

The Australian Government is delivering Inland Rail through the Australian Rail Track Corporation (ARTC), in partnership with the private sector.

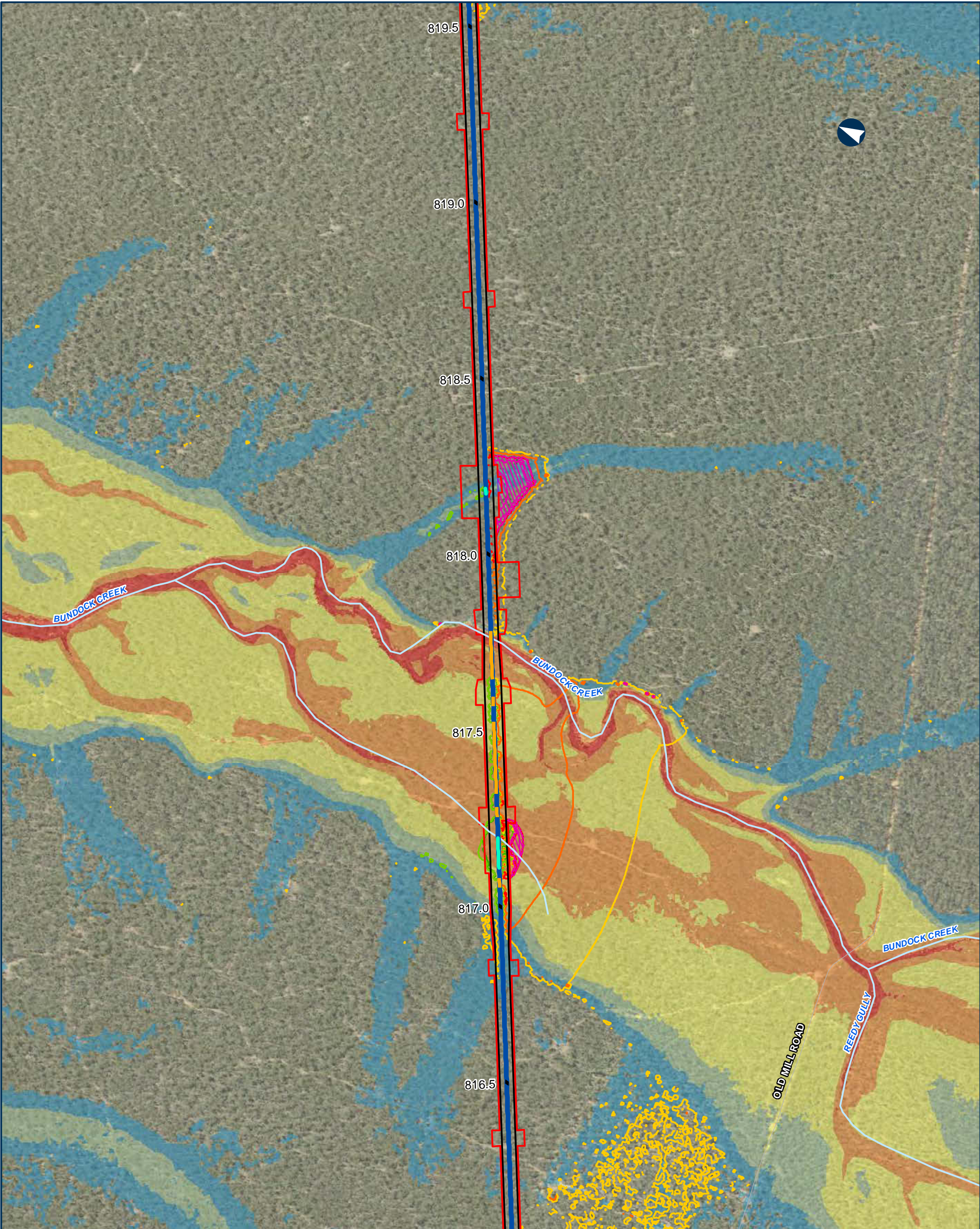

NARROMINE TO NARRABRI

QDL departures - Afflux - 1% AEP with blockage

Appendix I - Figure 1.4.91

0200400Metres

Coordinate System: GDA 1994 MGA Zone 55

ARTC makes no representation or warranty and assumes no duty of care or other responsibility to any party as to the completeness, accuracy or suitability of the information contained in this GIS map. The GIS map has been prepared from material provided to ARTC by an external source and ARTC has not taken any steps to verify the completeness, accuracy or suitability of that material. ARTC will not be responsible for any loss or damage suffered as a result of any person whatsoever placing reliance upon the information contained within this GIS map.

Date: 9/08/2022

Paper: A3

Author: JacobsGHD

Scale: 1:10,000

Data Sources: Basemap layers: NSWSS; all other layers: JacobsGHD

Bridge

Culvert

Alignment

Local road

Watercourse

The proposal

Drainage Control Area

Rail Corridor

Afflux contour

-300mm

-200mm

100mm

200mm

300mm

Area of departure

Other non-urban >300mm increase

Existing Flood Depth

0.0m - 0.25m

0.25m - 0.5m

0.5m - 1.0m

1.0m - 2.0m

> 2.0m

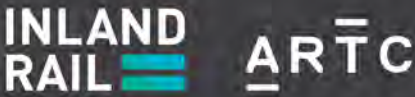
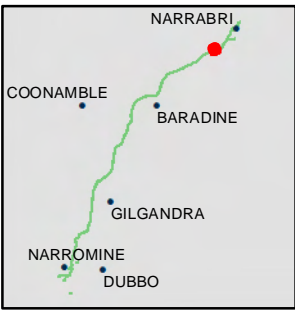

The Australian Government is delivering Inland Rail through the Australian Rail Track Corporation (ARTC), in partnership with the private sector.

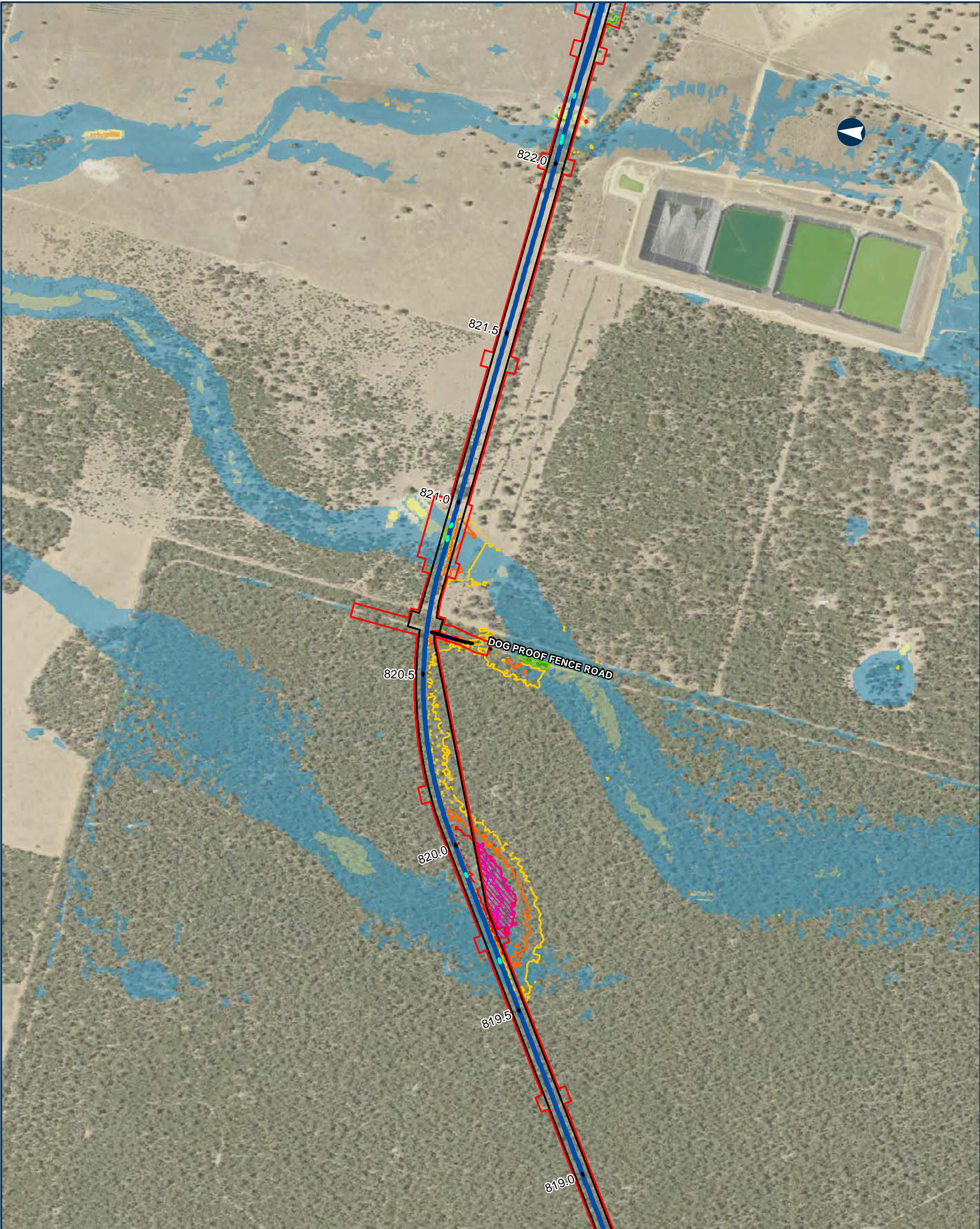

NARROMINE TO NARRABRI

QDL departures - Afflux - 1% AEP with blockage

Appendix I - Figure 1.4.92

0 200 400 Metres

Coordinate System: GDA 1994 MGA Zone 55

ARTC makes no representation or warranty and assumes no duty of care or other responsibility to any party as to the completeness, accuracy or suitability of the information contained in this GIS map. The GIS map has been prepared from material provided to ARTC by an external source and ARTC has not taken any steps to verify the completeness, accuracy or suitability of that material. ARTC will not be responsible for any loss or damage suffered as a result of any person whatsoever placing reliance upon the information contained within this GIS map.

Date: 9/08/2022 Paper: A3
Author: JacobsGHD Scale: 1:10,000
Data Sources: Basemap layers: NSWSS; all other layers: JacobsGHD

- Culvert
- Road QDL departure
- Alignment
- Watercourse
- The proposal
- Drainage Control Area
- Rail Corridor
- Afflux contour
 - 300mm
 - 200mm
 - 100mm
 - 200mm
 - 300mm
- Area of departure
 - Other non-urban >300mm increase
- Existing Flood Depth
 - 0.0m - 0.25m
 - 0.25m - 0.5m
 - 0.5m - 1.0m
 - 1.0m - 2.0m

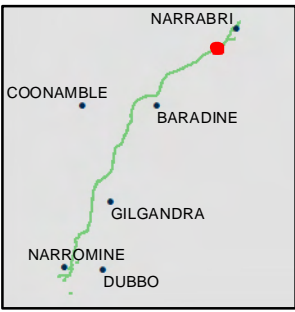

INLAND RAIL ARTC

The Australian Government is delivering Inland Rail through the Australian Rail Track Corporation (ARTC), in partnership with the private sector.

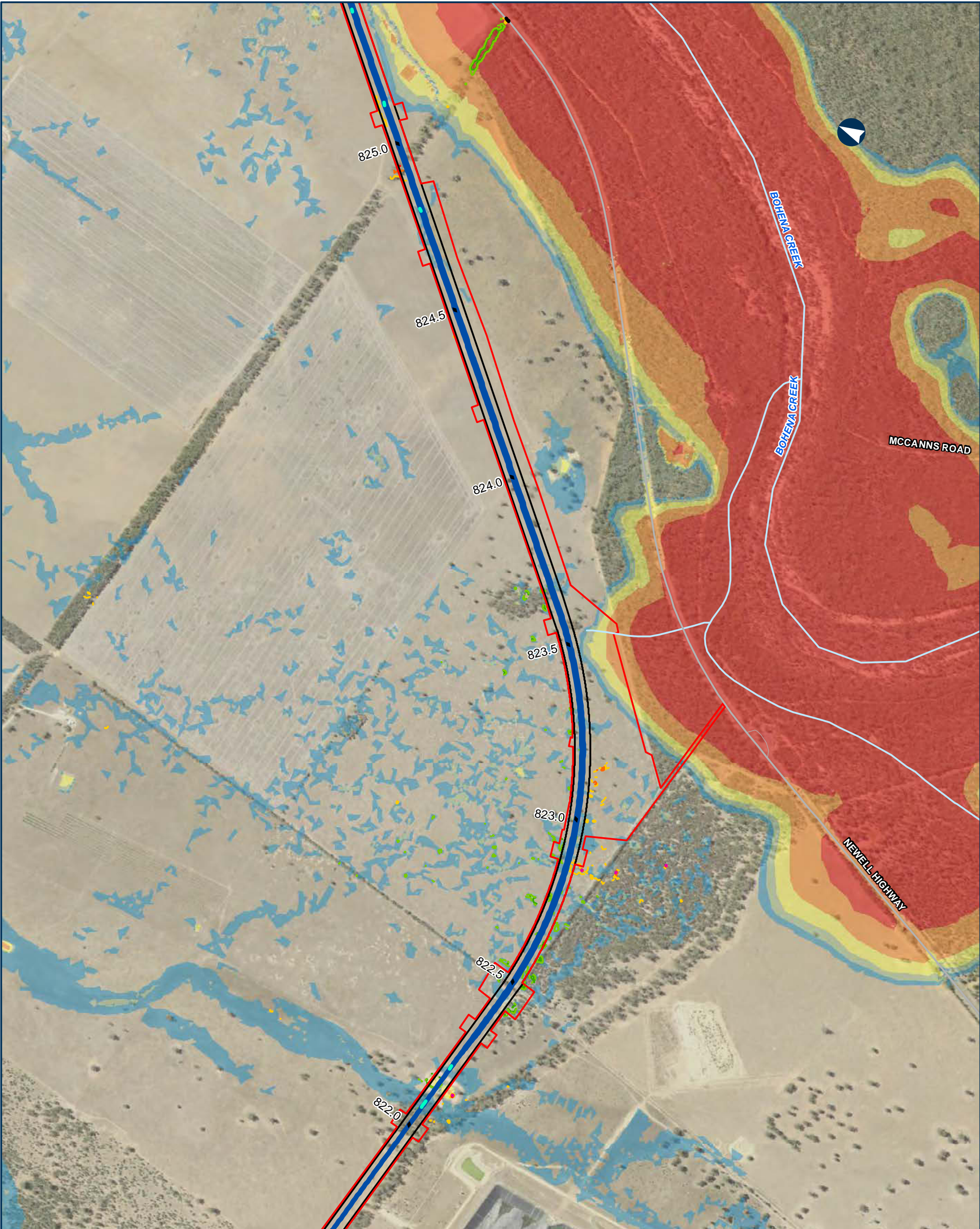

NARROMINE TO NARRABRI

QDL departures - Afflux - 1% AEP with blockage

Appendix I - Figure 1.4.93

0 200 400 Metres

Coordinate System: GDA 1994 MGA Zone 55

ARTC makes no representation or warranty and assumes no duty of care or other responsibility to any party as to the completeness, accuracy or suitability of the information contained in this GIS map. The GIS map has been prepared from material provided to ARTC by an external source and ARTC has not taken any steps to verify the completeness, accuracy or suitability of that material. ARTC will not be responsible for any loss or damage suffered as a result of any person whatsoever placing reliance upon the information contained within this GIS map.

Date: 9/08/2022 Paper: A3
Author: JacobsGHD Scale: 1:10,000
Data Sources: Basemap layers: NSWSS; all other layers: JacobsGHD

- Culvert
- Road QDL departure
- Alignment
- Primary road
- Local road
- Watercourse
- The proposal
- Rail Corridor
- Afflux contour
- 300mm
- 200mm
- 100mm
- 200mm
- 300mm
- Area of departure
- Other non-urban >300mm increase

- Existing Flood Depth
- 0.0m - 0.25m
 - 0.25m - 0.5m
 - 0.5m - 1.0m
 - 1.0m - 2.0m
 - > 2.0m



INLAND RAIL ARTC

The Australian Government is delivering Inland Rail through the Australian Rail Track Corporation (ARTC), in partnership with the private sector.

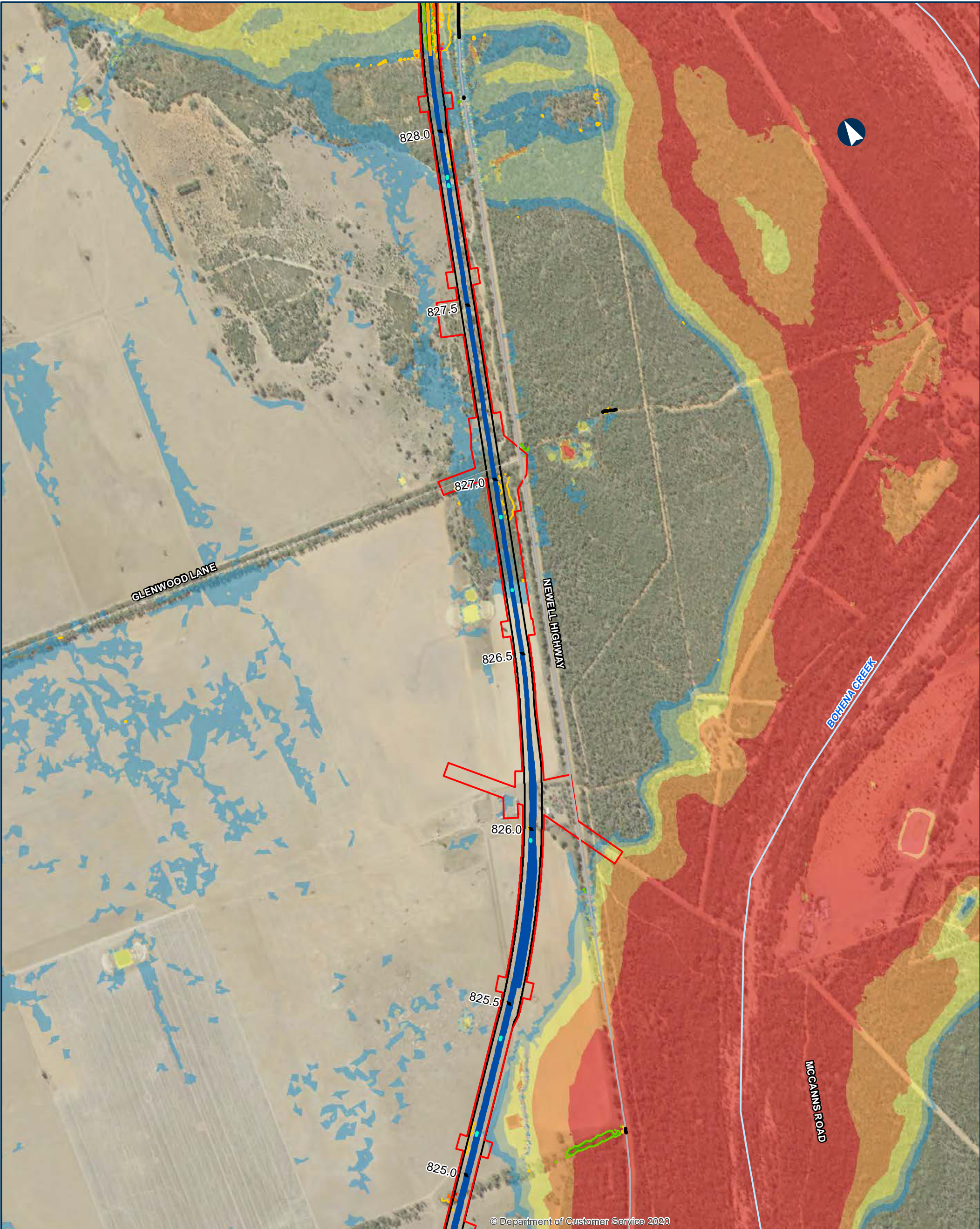

NARROMINE TO NARRABRI

QDL departures - Afflux - 1% AEP with blockage

Appendix I - Figure 1.4.94

0200400

Metres

Coordinate System: GDA 1994 MGA Zone 55

ARTC makes no representation or warranty and assumes no duty of care or other responsibility to any party as to the completeness, accuracy or suitability of the information contained in this GIS map. The GIS map has been prepared from material provided to ARTC by an external source and ARTC has not taken any steps to verify the completeness, accuracy or suitability of that material. ARTC will not be responsible for any loss or damage suffered as a result of any person whatsoever placing reliance upon the information contained within this GIS map.

Date: 9/08/2022

Paper: A3

Author: JacobsGHD

Scale: 1:10,000

Data Sources: Basemap layers: NSWSS; all other layers: JacobsGHD

Bridge

Culvert

Road QDL departure

Alignment

Primary road

Local road

Watercourse

The proposal

Rail Corridor

Afflux contour

-300mm

-200mm

100mm

200mm

300mm

Area of departure

Other non-urban >300mm increase

Existing Flood Depth

0.0m - 0.25m

0.25m - 0.5m

0.5m - 1.0m

1.0m - 2.0m

> 2.0m

NARRABRI

COONAMBLE

BARADINE

GILGANDRA

NARROMINE

DUBBO

INLAND RAIL

ARTC

The Australian Government is delivering Inland Rail through the Australian Rail Track Corporation (ARTC), in partnership with the private sector.

N:\AU\Newcastle\Projects\22\19593\GIS\GIS_2500_N2N_v2\Maps\Deliverables_SPIR\EIS\Flooding_Hydrology\Appendices\2500_EISFWPAPP088_QDL_Afflux_1pcBlockage_revD.mxd

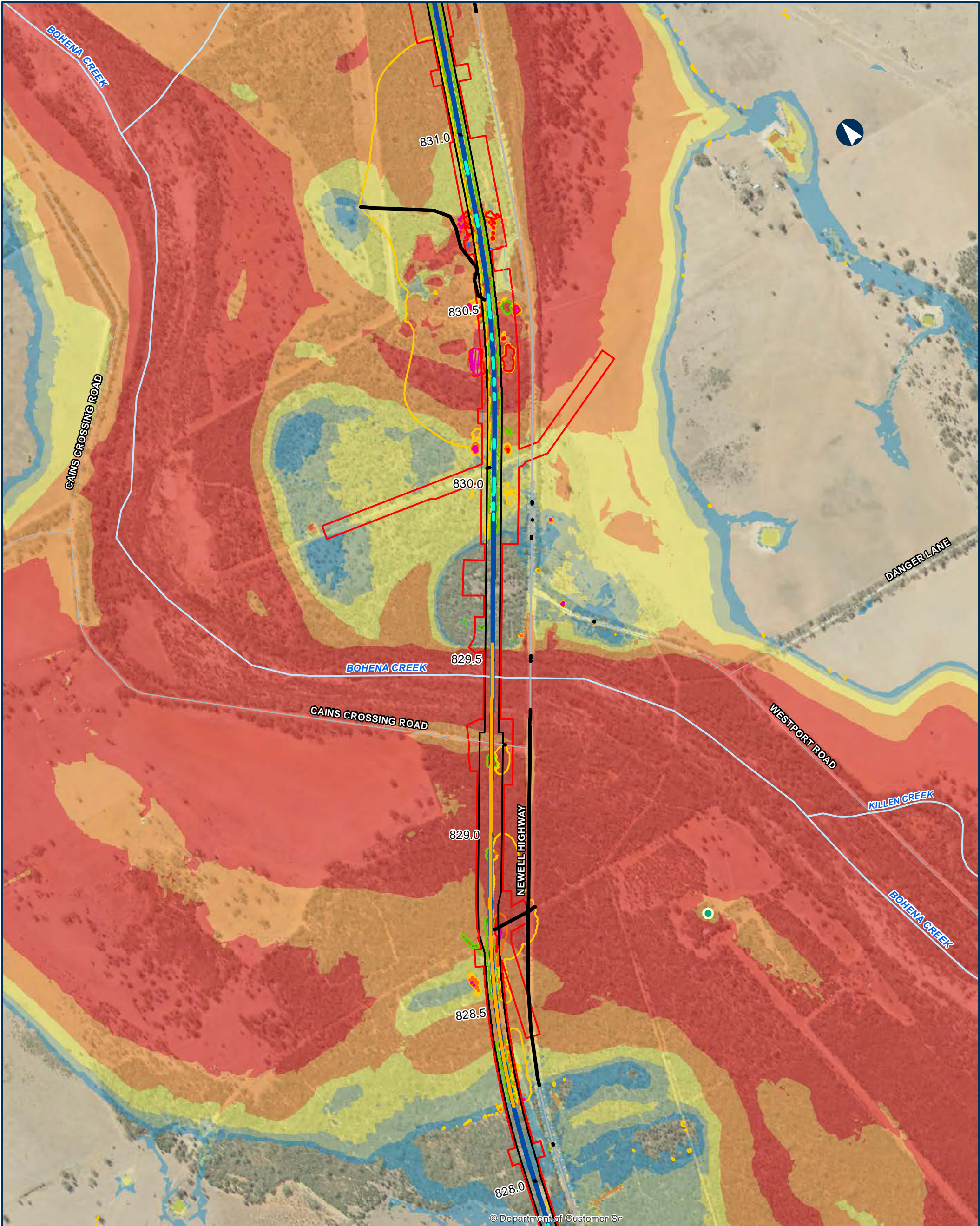

© Department of Customer Service

NARROMINE TO NARRABRI

QDL departures - Afflux - 1% AEP with blockage

Appendix I - Figure 1.4.95

0 200 400 Metres

Coordinate System: GDA 1994 MGA Zone 55

ARTC makes no representation or warranty and assumes no duty of care or other responsibility to any party as to the completeness, accuracy or suitability of the information contained in this GIS map. The GIS map has been prepared from material provided to ARTC by an external source and ARTC has not taken any steps to verify the completeness, accuracy or suitability of that material. ARTC will not be responsible for any loss or damage suffered as a result of any person whatsoever placing reliance upon the information contained within this GIS map.

Date: 9/08/2022 Paper: A3
Author: JacobsGHD Scale: 1:10,000
Data Sources: Basemap layers: NSWSS; all other layers: JacobsGHD

- Habitat floor departure
- Bridge
- Culvert
- Road QDL departure
- Alignment
- Primary road
- Sub arterial road
- Local road
- Watercourse
- The proposal
- Drainage Control Area
- Rail Corridor
- Afflux contour
- 300mm
- 200mm
- 100mm
- 200mm
- 300mm
- Area of departure
- Other non-urban >300mm increase
- Existing Flood Depth
- 0.0m - 0.25m
- 0.25m - 0.5m
- 0.5m - 1.0m
- 1.0m - 2.0m
- > 2.0m

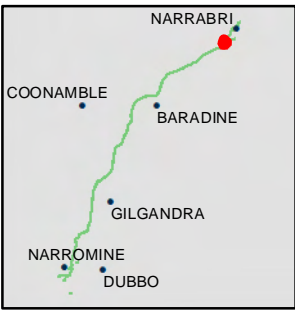

INLAND RAIL ARTC

The Australian Government is delivering Inland Rail through the Australian Rail Track Corporation (ARTC), in partnership with the private sector.

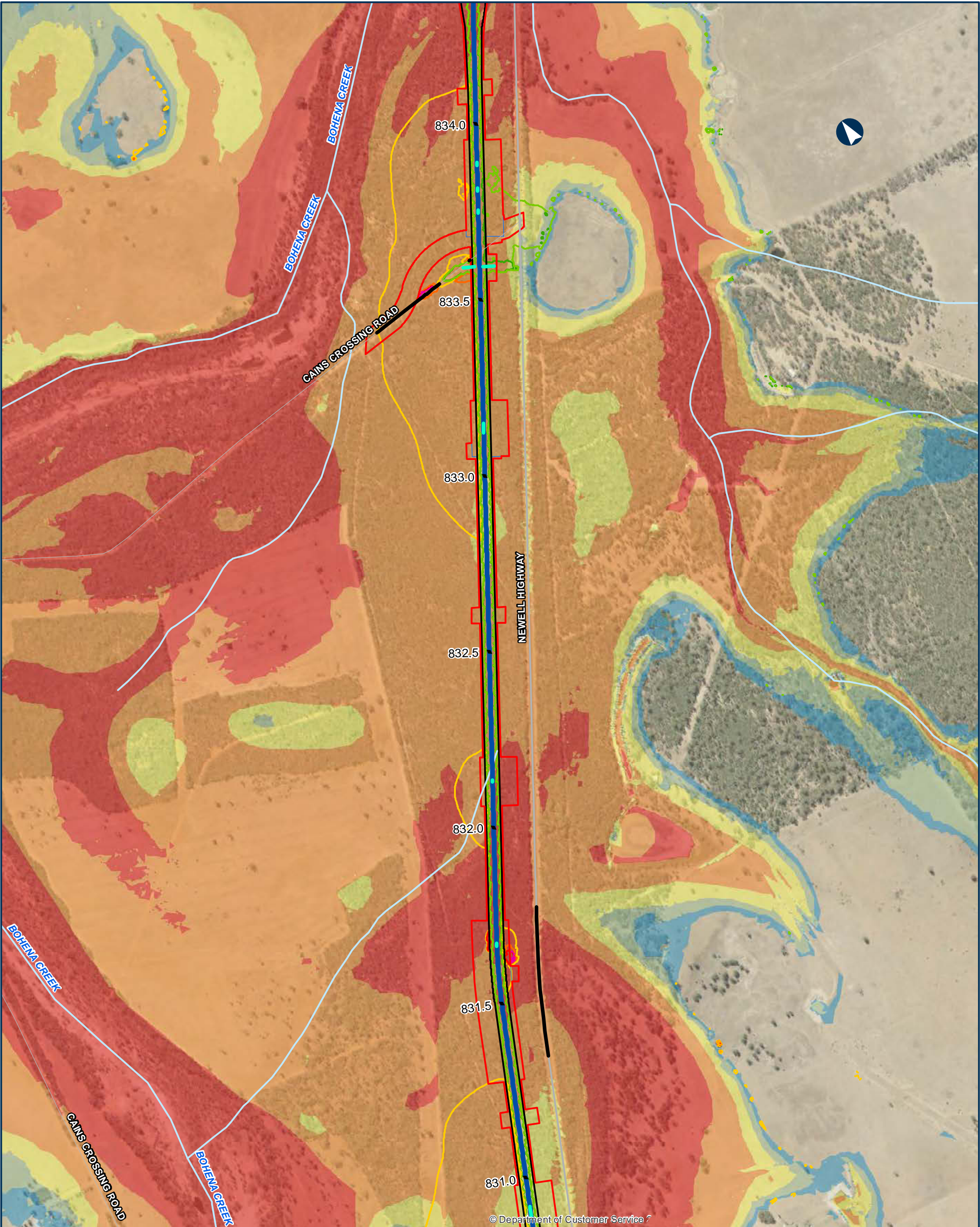

NARROMINE TO NARRABRI

QDL departures - Afflux - 1% AEP with blockage

Appendix I - Figure 1.4.96

0 200 400 Metres

Coordinate System: GDA 1994 MGA Zone 55

ARTC makes no representation or warranty and assumes no duty of care or other responsibility to any party as to the completeness, accuracy or suitability of the information contained in this GIS map. The GIS map has been prepared from material provided to ARTC by an external source and ARTC has not taken any steps to verify the completeness, accuracy or suitability of that material. ARTC will not be responsible for any loss or damage suffered as a result of any person whatsoever placing reliance upon the information contained within this GIS map.

Date: 9/08/2022 Paper: A3
Author: JacobsGHD Scale: 1:10,000
Data Sources: Basemap layers: NSWSS; all other layers: JacobsGHD

- Culvert
- Road QDL departure
- Alignment
- Primary road
- Local road
- Watercourse
- The proposal
- Drainage Control Area
- Rail Corridor
- Afflux contour
 - 300mm
 - 200mm
 - 100mm
 - 200mm
 - 300mm
- Area of departure
 - Agricultural >200mm increase
 - Other non-urban >300mm increase

- Existing Flood Depth
- 0.0m - 0.25m
 - 0.25m - 0.5m
 - 0.5m - 1.0m
 - 1.0m - 2.0m
 - > 2.0m



INLAND RAIL **ARTC**

The Australian Government is delivering Inland Rail through the Australian Rail Track Corporation (ARTC), in partnership with the private sector.

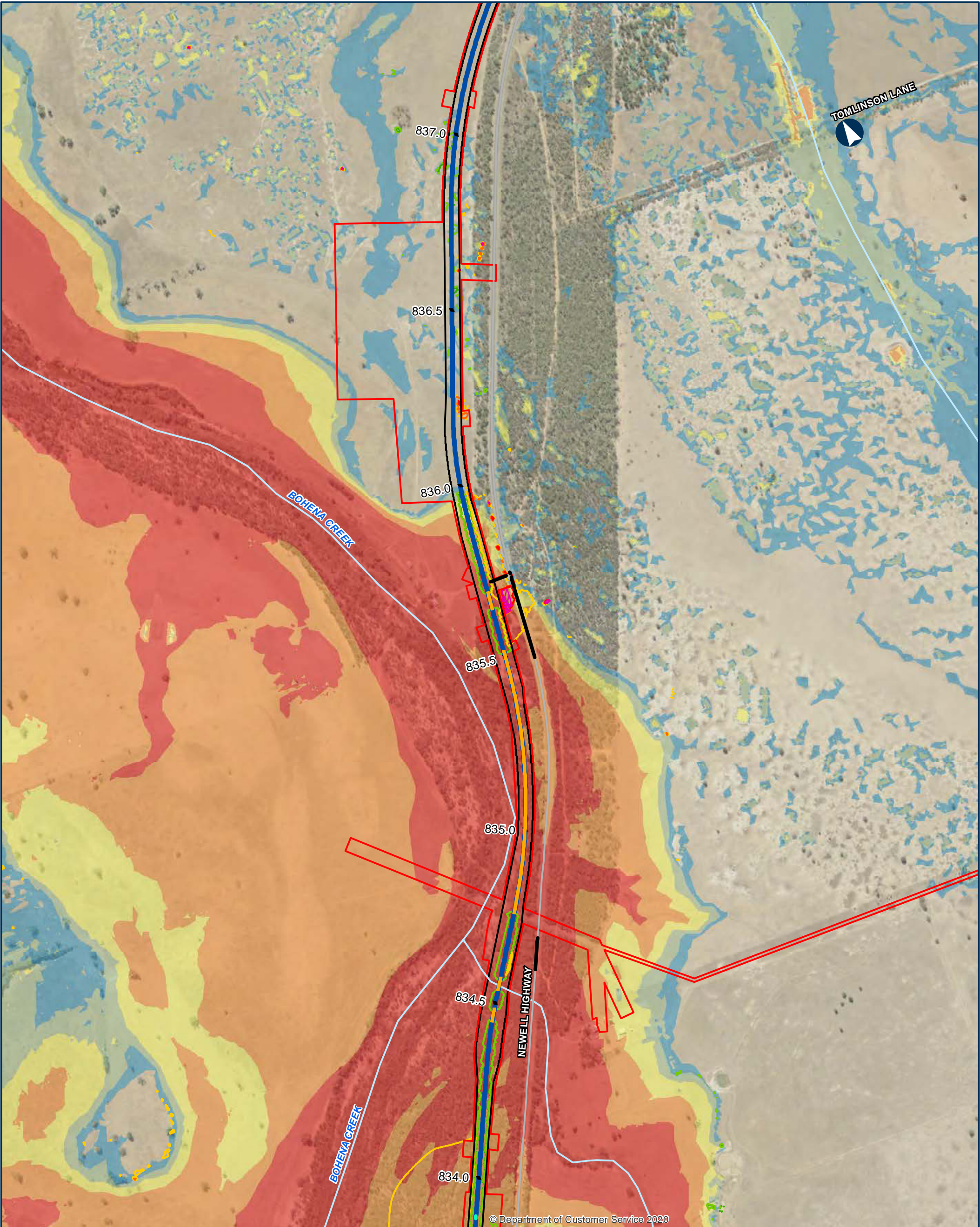

© Department of Customer Service 2020

NARROMINE TO NARRABRI

QDL departures - Afflux - 1% AEP with blockage

Appendix I - Figure 1.4.97

0200400Metres

Coordinate System: GDA 1994 MGA Zone 55

ARTC makes no representation or warranty and assumes no duty of care or other responsibility to any party as to the completeness, accuracy or suitability of the information contained in this GIS map. The GIS map has been prepared from material provided to ARTC by an external source and ARTC has not taken any steps to verify the completeness, accuracy or suitability of that material. ARTC will not be responsible for any loss or damage suffered as a result of any person whatsoever placing reliance upon the information contained within this GIS map.

Date: 9/08/2022

Paper: A3

Author: JacobsGHD

Scale: 1:10,000

Data Sources: Basemap layers: NSWSS; all other layers: JacobsGHD

Bridge

Culvert

Road QDL departure

Alignment

Primary road

Watercourse

The proposal

Drainage Control Area

Rail Corridor

Afflux contour

-300mm

-200mm

100mm

200mm

300mm

Area of departure

Other non-urban >300mm increase

Existing Flood Depth

0.0m - 0.25m

0.25m - 0.5m

0.5m - 1.0m

1.0m - 2.0m

> 2.0m

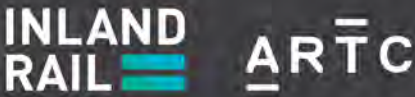
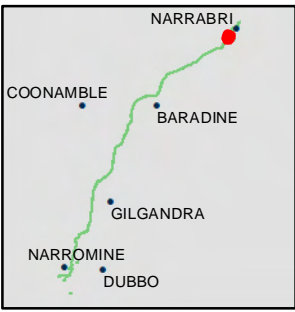

The Australian Government is delivering Inland Rail through the Australian Rail Track Corporation (ARTC), in partnership with the private sector.



© Department of Customer Service 2020

NARROMINE TO NARRABRI

QDL departures - Afflux - 1% AEP with blockage

Appendix I - Figure 1.4.98

0 200 400 Metres

Coordinate System: GDA 1994 MGA Zone 55

ARTC makes no representation or warranty and assumes no duty of care or other responsibility to any party as to the completeness, accuracy or suitability of the information contained in this GIS map. The GIS map has been prepared from material provided to ARTC by an external source and ARTC has not taken any steps to verify the completeness, accuracy or suitability of that material. ARTC will not be responsible for any loss or damage suffered as a result of any person whatsoever placing reliance upon the information contained within this GIS map.

Date: 9/08/2022 Paper: A3
Author: JacobsGHD Scale: 1:10,000
Data Sources: Basemap layers: NSWSS; all other layers: JacobsGHD

Culvert	The proposal
Alignment	Rail Corridor
Primary road	Afflux contour
Local road	-300mm
Watercourse	-200mm
	100mm
	200mm
	300mm
	Area of departure
	Other non-urban >300mm increase

Existing Flood Depth

	0.0m - 0.25m
	0.25m - 0.5m
	0.5m - 1.0m
	1.0m - 2.0m
	> 2.0m

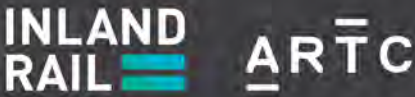
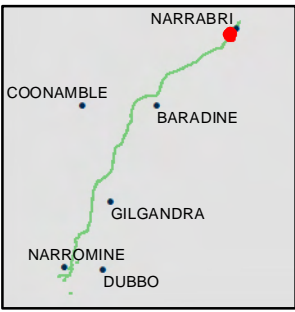

The Australian Government is delivering Inland Rail through the Australian Rail Track Corporation (ARTC), in partnership with the private sector.

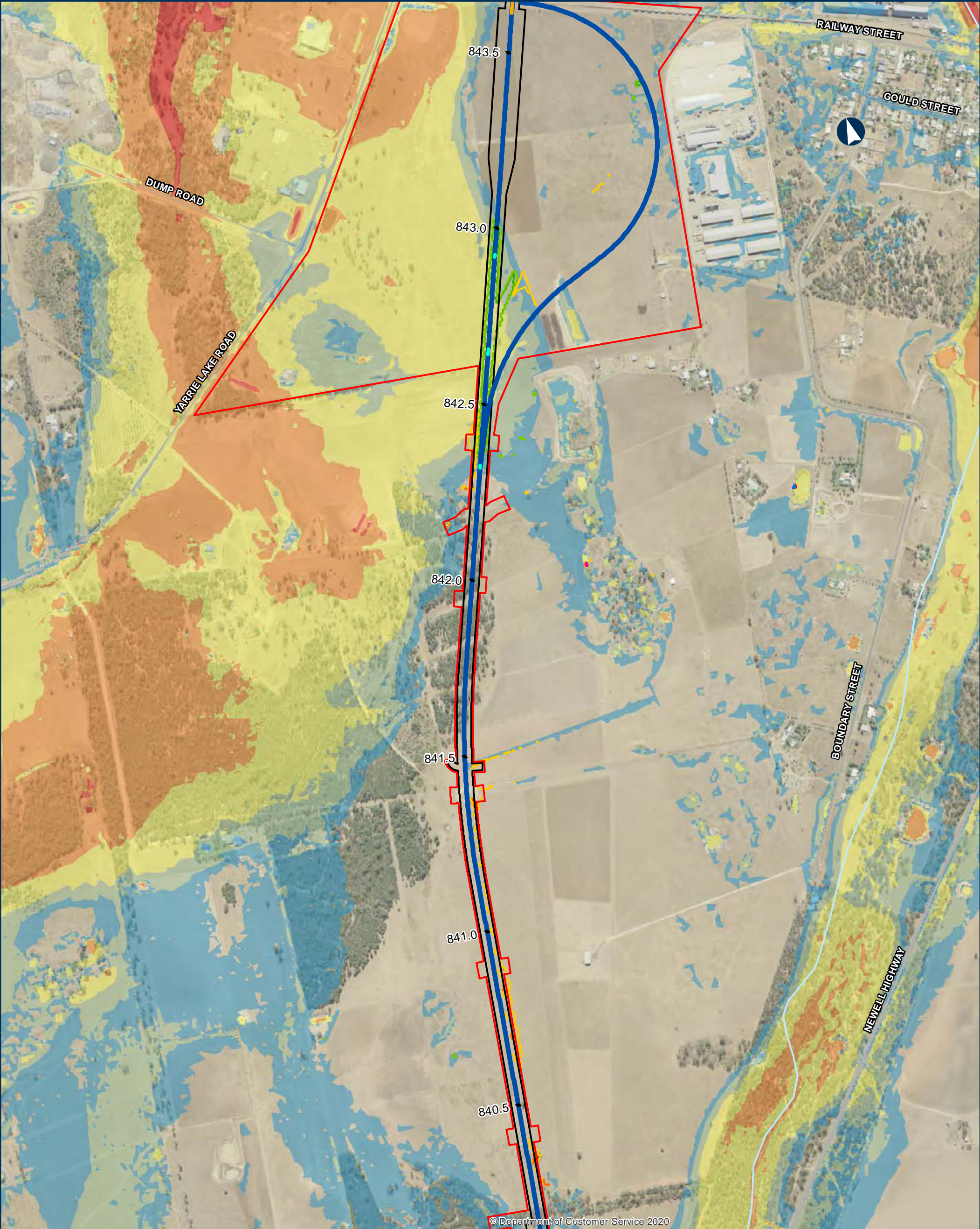

© Department of Customer Service 2020

NARROMINE TO NARRABRI

QDL departures - Afflux - 1% AEP with blockage

Appendix I - Figure 1.4.99

0 200 400 Metres

Coordinate System: GDA 1994 MGA Zone 55

ARTC makes no representation or warranty and assumes no duty of care or other responsibility to any party as to the completeness, accuracy or suitability of the information contained in this GIS map. The GIS map has been prepared from material provided to ARTC by an external source and ARTC has not taken any steps to verify the completeness, accuracy or suitability of that material. ARTC will not be responsible for any loss or damage suffered as a result of any person whatsoever placing reliance upon the information contained within this GIS map.

Date: 9/08/2022 Paper: A3
Author: JacobsGHD Scale: 1:10,000
Data Sources: Basemap layers: NSWSS; all other layers: JacobsGHD

- Bridge
- Culvert
- Alignment
- Primary road
- Sub arterial road
- Local road
- Watercourse
- The proposal
- Rail Corridor
- Afflux contour
- 300mm
- 200mm
- 100mm
- 200mm
- 300mm
- Area of departure
- Urban and Infrastructure >100mm increase
- Other non-urban >300mm increase

- Existing Flood Depth
- 0.0m - 0.25m
 - 0.25m - 0.5m
 - 0.5m - 1.0m
 - 1.0m - 2.0m
 - > 2.0m

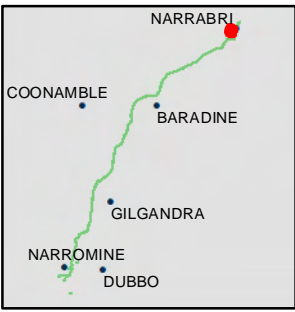

INLAND RAIL **ARTC**

The Australian Government is delivering Inland Rail through the Australian Rail Track Corporation (ARTC), in partnership with the private sector.

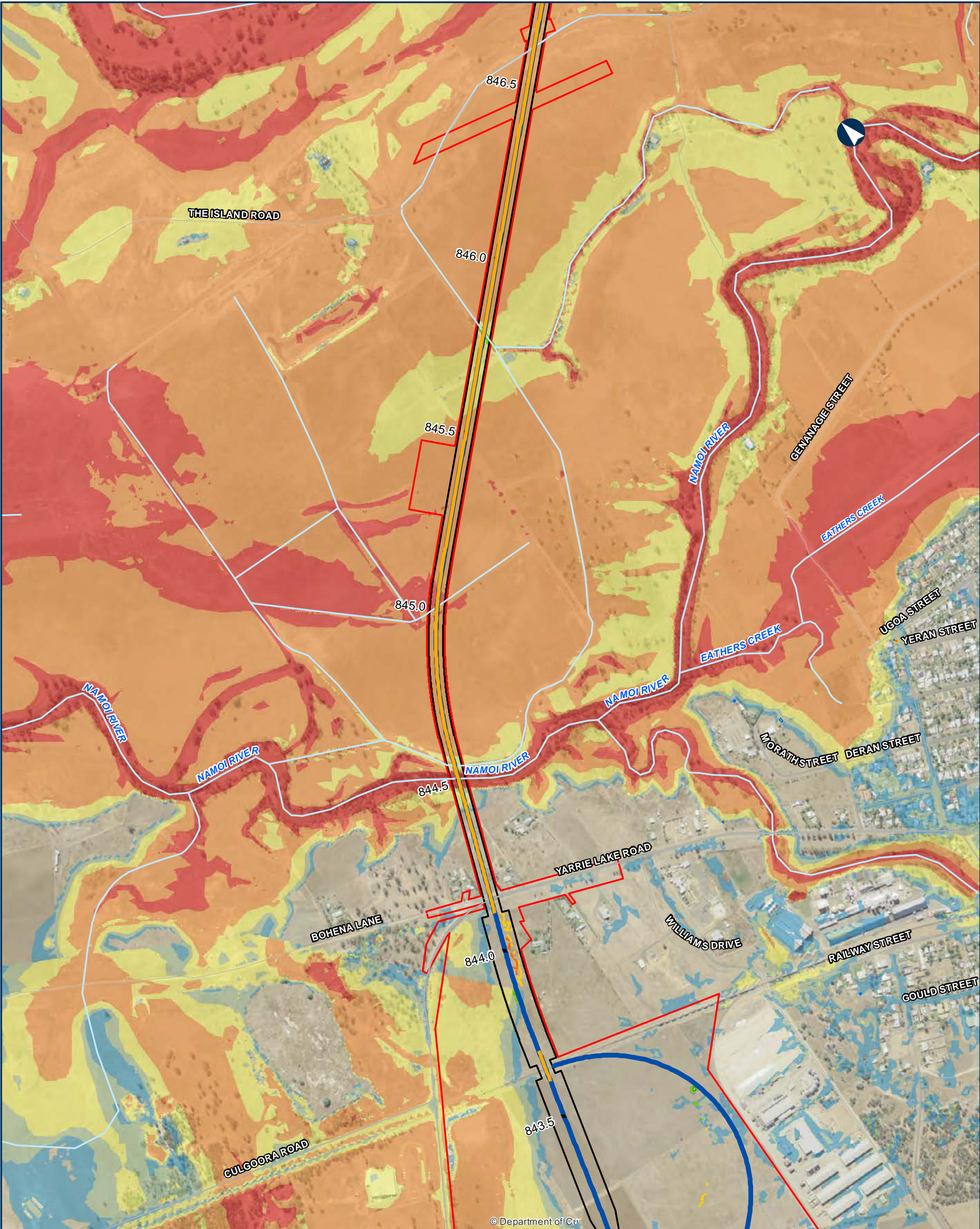

© Department of Ctr

NARROMINE TO NARRABRI

QDL departures - Afflux - 1% AEP with blockage

Appendix I - Figure 1.4.100

0 200 400 Metres

Coordinate System: GDA 1994 MGA Zone 55

ARTC makes no representation or warranty and assumes no duty of care or other responsibility to any party as to the completeness, accuracy or suitability of the information contained in this GIS map. The GIS map has been prepared from material provided to ARTC by an external source and ARTC has not taken any steps to verify the completeness, accuracy or suitability of that material. ARTC will not be responsible for any loss or damage suffered as a result of any person whatsoever placing reliance upon the information contained within this GIS map.

Date: 9/08/2022 Paper: A3
Author: JacobsGHD Scale: 1:10,000
Data Sources: Basemap layers: NSWSS; all other layers: JacobsGHD

- Bridge
- Alignment
- Sub arterial road
- Local road
- Watercourse
- The proposal
- Rail Corridor
- Afflux contour
- 300mm
- 200mm
- 100mm
- 200mm
- Area of departure
- Urban and Infrastructure >100mm increase

Existing Flood Depth

- 0.0m - 0.25m
- 0.25m - 0.5m
- 0.5m - 1.0m
- 1.0m - 2.0m
- > 2.0m



INLAND RAIL **ARTC**

The Australian Government is delivering Inland Rail through the Australian Rail Track Corporation (ARTC), in partnership with the private sector.

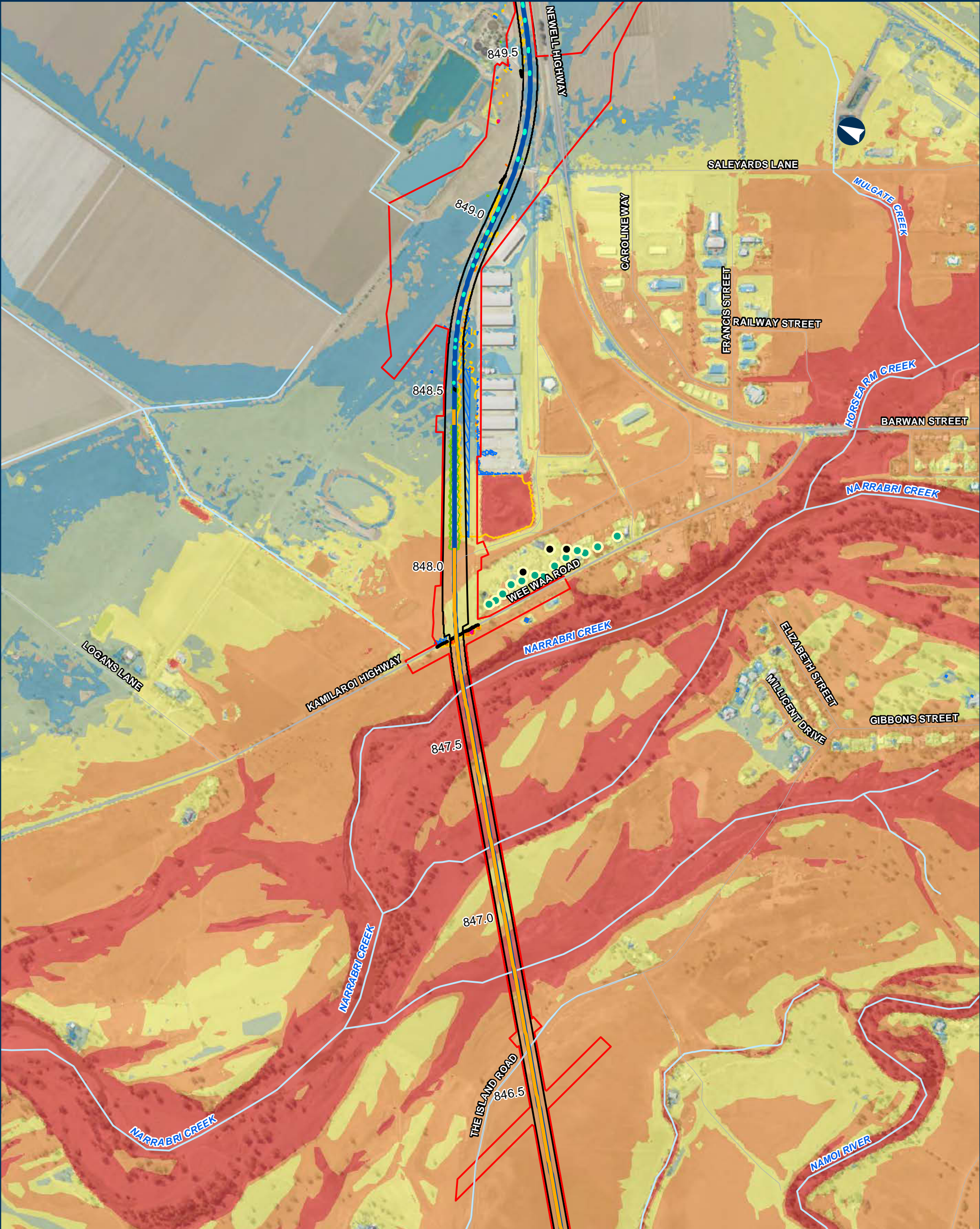

NARROMINE TO NARRABRI

QDL departures - Afflux - 1% AEP with blockage

Appendix I - Figure 1.4.101

0 200 400 Metres

Coordinate System: GDA 1994 MGA Zone 55

ARTC makes no representation or warranty and assumes no duty of care or other responsibility to any party as to the completeness, accuracy or suitability of the information contained in this GIS map. The GIS map has been prepared from material provided to ARTC by an external source and ARTC has not taken any steps to verify the completeness, accuracy or suitability of that material. ARTC will not be responsible for any loss or damage suffered as a result of any person whatsoever placing reliance upon the information contained within this GIS map.

Date: 9/08/2022 Paper: A3
Author: JacobsGHD Scale: 1:10,000
Data Sources: Basemap layers: NSWSS; all other layers: JacobsGHD

- Habitable floor departure
- Non-habitable floor departure
- Bridge
- Culvert
- Road QDL departure
- Alignment
- Primary road
- Local road
- Watercourse
- The proposal
- Rail Corridor
- Afflux contour
 - 300mm
 - 200mm
 - 100mm
 - 200mm
 - 300mm
- Area of departure
 - Urban and Infrastructure >100mm increase
 - Other non-urban >300mm increase

- Existing Flood Depth
- 0.0m - 0.25m
 - 0.25m - 0.5m
 - 0.5m - 1.0m
 - 1.0m - 2.0m
 - > 2.0m



INLAND RAIL ARTC

The Australian Government is delivering Inland Rail through the Australian Rail Track Corporation (ARTC), in partnership with the private sector.

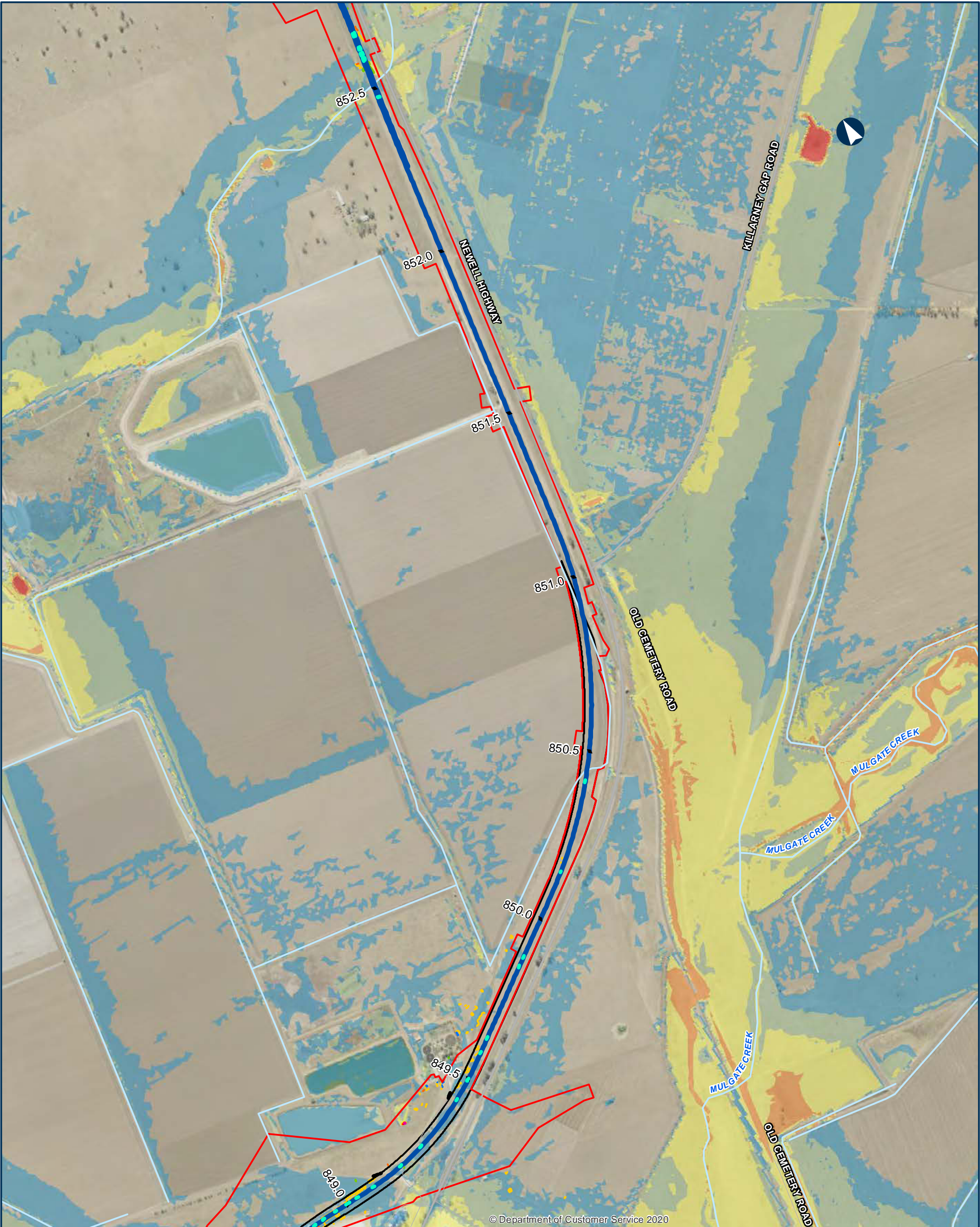

© Department of Customer Service 2020

NARROMINE TO NARRABRI

QDL departures - Afflux - 1% AEP with blockage

Appendix I - Figure 1.4.102

0 200 400 Metres

Coordinate System: GDA 1994 MGA Zone 55

ARTC makes no representation or warranty and assumes no duty of care or other responsibility to any party as to the completeness, accuracy or suitability of the information contained in this GIS map. The GIS map has been prepared from material provided to ARTC by an external source and ARTC has not taken any steps to verify the completeness, accuracy or suitability of that material. ARTC will not be responsible for any loss or damage suffered as a result of any person whatsoever placing reliance upon the information contained within this GIS map.

Date: 9/08/2022 Paper: A3
Author: JacobsGHD Scale: 1:10,000
Data Sources: Basemap layers: NSWSS; all other layers: JacobsGHD

- Culvert
- Road QDL departure
- Alignment
- Primary road
- Arterial road
- Local road
- Watercourse
- The proposal
- Rail Corridor
- Afflux contour
- 300mm
- 200mm
- 100mm
- 200mm
- 300mm
- Area of departure
- Urban and Infrastructure >100mm increase
- Other non-urban >300mm increase
- Existing Flood Depth
- 0.0m - 0.25m
- 0.25m - 0.5m
- 0.5m - 1.0m
- 1.0m - 2.0m
- > 2.0m



INLAND RAIL ARTC

The Australian Government is delivering Inland Rail through the Australian Rail Track Corporation (ARTC), in partnership with the private sector.

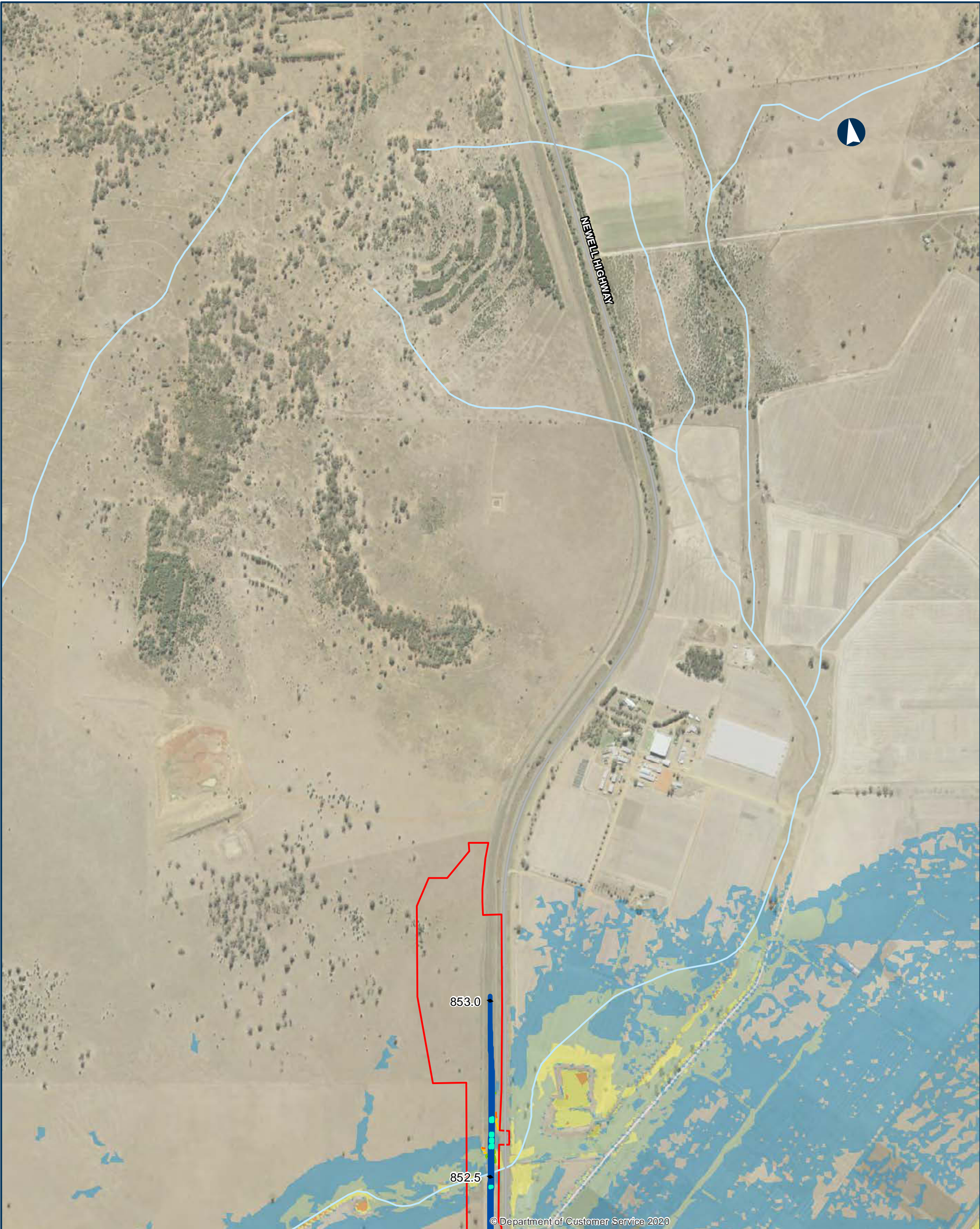

NARROMINE TO NARRABRI

QDL departures - Afflux - 1% AEP with blockage

Appendix I - Figure 1.4.103

0 200 400 Metres

Coordinate System: GDA 1994 MGA Zone 55

ARTC makes no representation or warranty and assumes no duty of care or other responsibility to any party as to the completeness, accuracy or suitability of the information contained in this GIS map. The GIS map has been prepared from material provided to ARTC by an external source and ARTC has not taken any steps to verify the completeness, accuracy or suitability of that material. ARTC will not be responsible for any loss or damage suffered as a result of any person whatsoever placing reliance upon the information contained within this GIS map.

Date: 9/08/2022 Paper: A3
Author: JacobsGHD Scale: 1:10,000
Data Sources: Basemap layers: NSWSS; all other layers: JacobsGHD

- | | | |
|---------------|----------------|----------------------|
| Culvert | The proposal | Existing Flood Depth |
| Alignment | Afflux contour | 0.0m - 0.25m |
| Primary road | -300mm | 0.25m - 0.5m |
| Arterial road | -200mm | 0.5m - 1.0m |
| Watercourse | 100mm | 1.0m - 2.0m |
| | 200mm | |

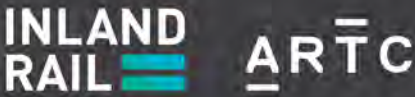
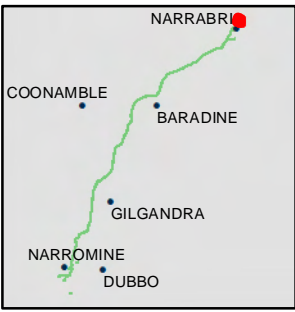

The Australian Government is delivering Inland Rail through the Australian Rail Track Corporation (ARTC), in partnership with the private sector.

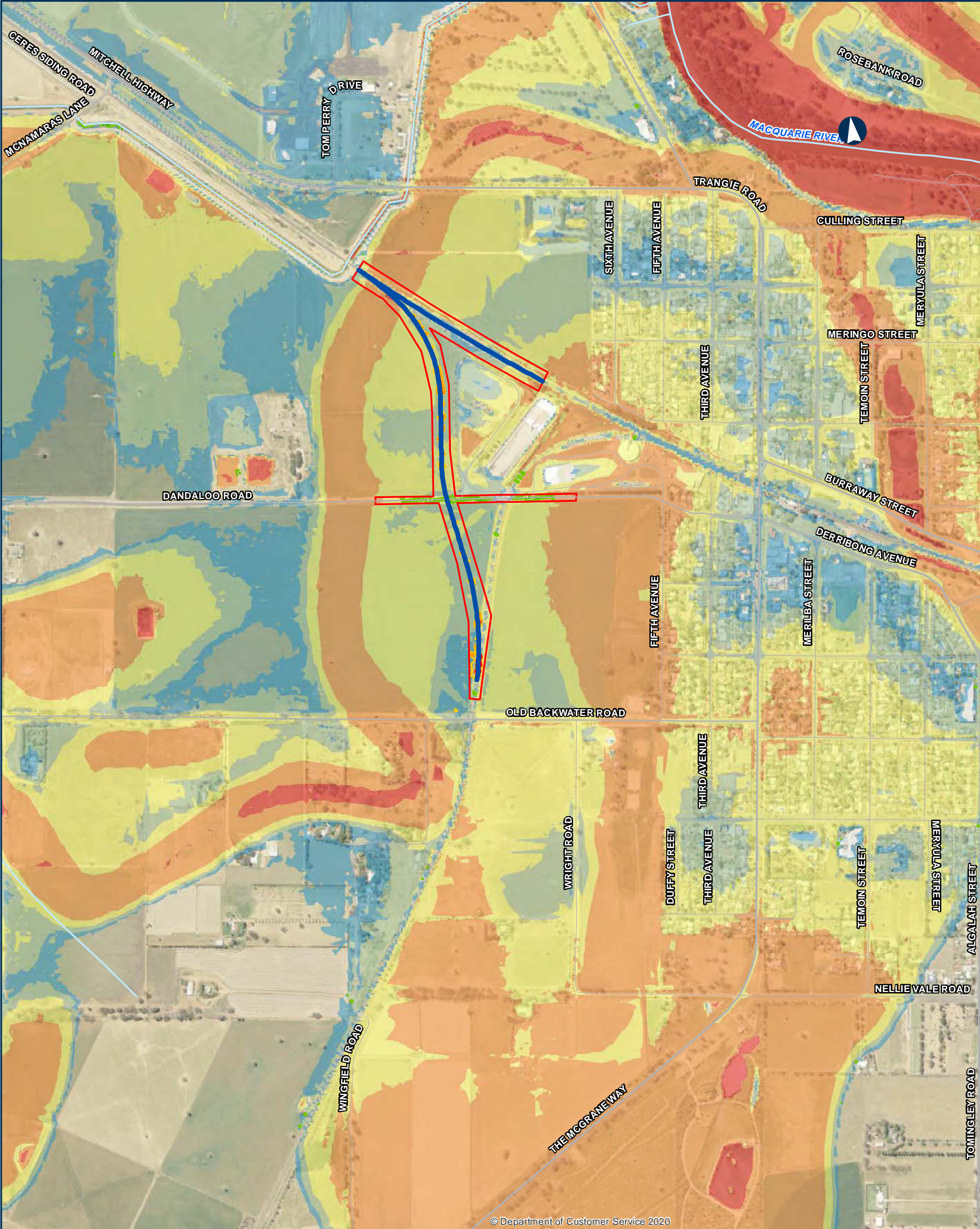

© Department of Customer Service 2020

NARROMINE TO NARRABRI

QDL departures - Afflux - 1% AEP with blockage

Appendix I - Figure 1.4.104

0 200 400 Metres

Coordinate System: GDA 1994 MGA Zone 55

ARTC makes no representation or warranty and assumes no duty of care or other responsibility to any party as to the completeness, accuracy or suitability of the information contained in this GIS map. The GIS map has been prepared from material provided to ARTC by an external source and ARTC has not taken any steps to verify the completeness, accuracy or suitability of that material. ARTC will not be responsible for any loss or damage suffered as a result of any person whatsoever placing reliance upon the information contained within this GIS map.

Date: 9/08/2022 Paper: A3
Author: JacobsGHD Scale: 1:10,000
Data Sources: Basemap layers: NSWSS; all other layers: JacobsGHD

- Alignment
 - Primary road
 - Arterial road
 - Sub arterial road
 - Local road
 - Watercourse
- The proposal
- Afflux contour
- 300mm
 - 200mm
 - 100mm
 - 200mm
 - 300mm
- Area of departure
- Agricultural >200mm increase
- Existing Flood Depth
- 0.0m - 0.25m
 - 0.25m - 0.5m
 - 0.5m - 1.0m
 - 1.0m - 2.0m
 - > 2.0m

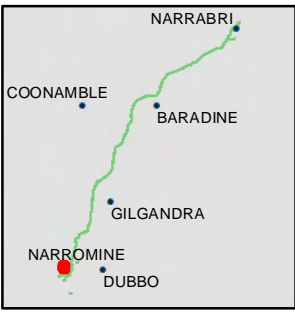

INLAND RAIL ARTC

The Australian Government is delivering Inland Rail through the Australian Rail Track Corporation (ARTC), in partnership with the private sector.