

TECHNICAL REPORT 03

Updated flooding and hydrology assessment

Appendix I2 QDL compliance (afflux 5% AEP)

NARROMINE TO NARRABRI PROJECT



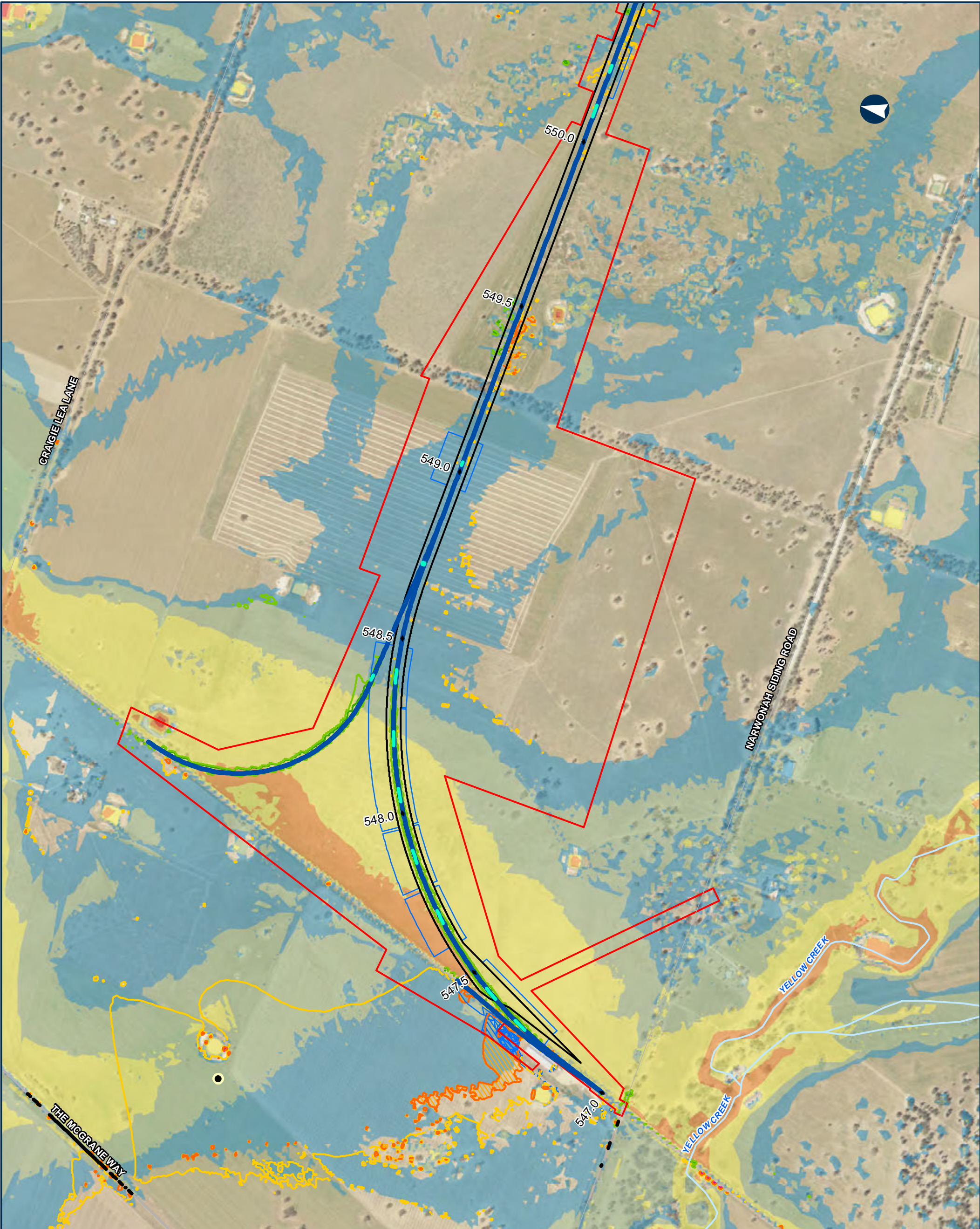

NARROMINE TO NARRABRI QDL departures - Afflux - 5% AEP

Appendix I - Figure 1.2.1

0 200 400 Metres

Coordinate System: GDA 1994 MGA Zone 55

ARTC makes no representation or warranty and assumes no duty of care or other responsibility to any party as to the completeness, accuracy or suitability of the information contained in this GIS map. The GIS map has been prepared from material provided to ARTC by an external source and ARTC has not taken any steps to verify the completeness, accuracy or suitability of that material. ARTC will not be responsible for any loss or damage suffered as a result of any person whatsoever placing reliance upon the information contained within this GIS map.

Date: 9/08/2022 Paper: A3
Author: JacobsGHD Scale: 1:10,000
Data Sources: Basemap layers: NSWSS; all other layers: JacobsGHD

- Non-habitable floor departure
 - Culvert
 - Road QDL departure
 - Alignment
 - Arterial road
 - Local road
 - Watercourse
 - The proposal
 - Drainage Control Area
 - Rail Corridor
- Afflux contour**
- <300mm
 - <200mm
 - 100mm
 - 200mm
- Area of departure**
- Urban and Infrastructure >100mm increase
 - Agricultural >200mm increase
 - Other non-urban >300mm increase
- Existing Flood Depth**
- 0.0m - 0.25m
 - 0.25m - 0.5m
 - 0.5m - 1.0m
 - 1.0m - 2.0m
 - >2.0m



INLAND RAIL ARTC

The Australian Government is delivering Inland Rail through the Australian Rail Track Corporation (ARTC), in partnership with the private sector.

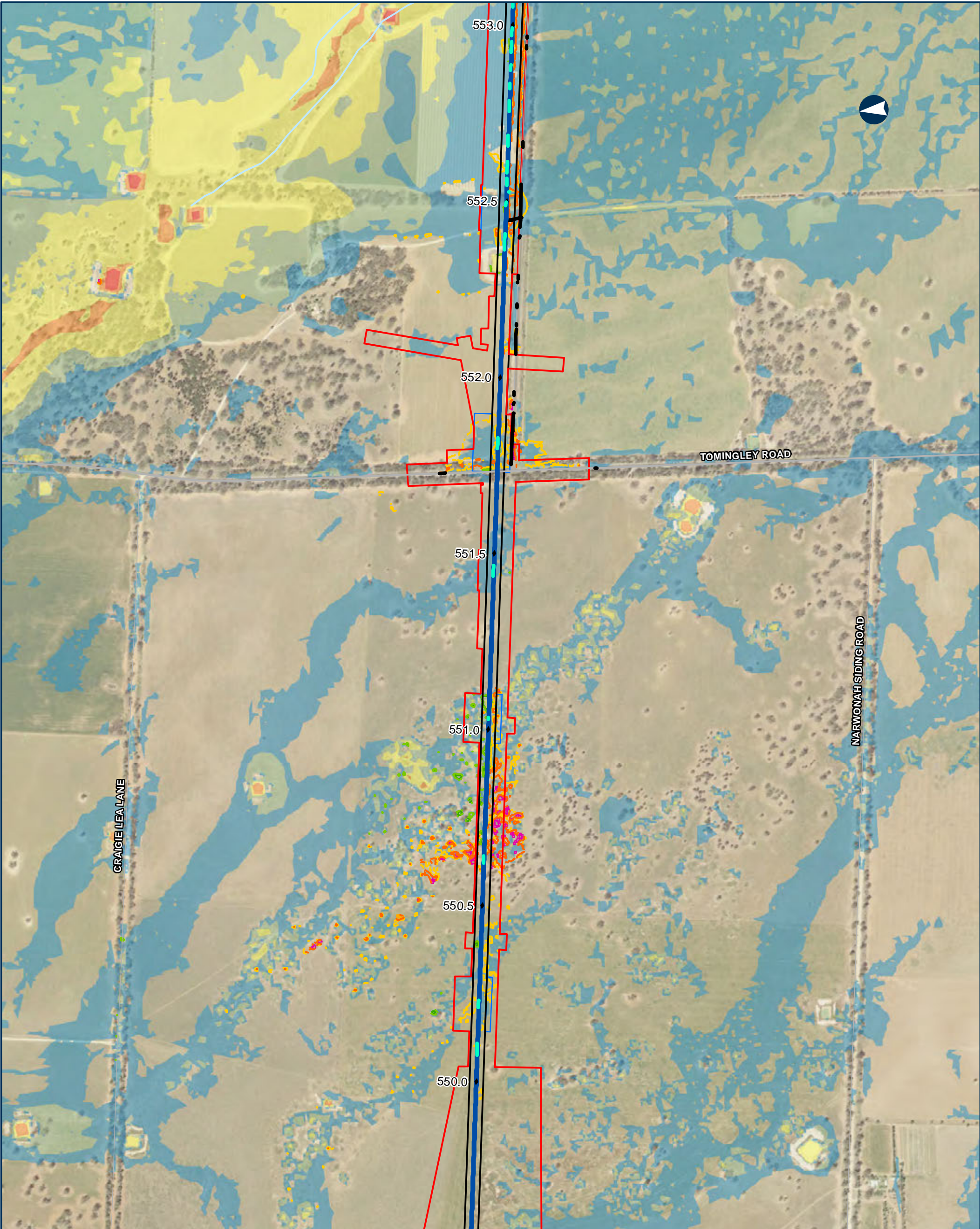

NARROMINE TO NARRABRI

QDL departures - Afflux - 5% AEP

Appendix I - Figure 1.2.2

0 200 400 Metres

Coordinate System: GDA 1994 MGA Zone 55

ARTC makes no representation or warranty and assumes no duty of care or other responsibility to any party as to the completeness, accuracy or suitability of the information contained in this GIS map. The GIS map has been prepared from material provided to ARTC by an external source and ARTC has not taken any steps to verify the completeness, accuracy or suitability of that material. ARTC will not be responsible for any loss or damage suffered as a result of any person whatsoever placing reliance upon the information contained within this GIS map.

Date: 9/08/2022 Paper: A3
Author: JacobsGHD Scale: 1:10,000
Data Sources: Basemap layers: NSWSS; all other layers: JacobsGHD

- Culvert

Road QDL departure

Alignment

Arterial road

Local road

Watercourse

The proposal

Drainage Control Area

Rail Corridor
- Afflux contour

-300mm

-200mm

100mm

200mm

Area of departure

Agricultural >200mm increase

Other non-urban >300mm increase
- Existing Flood Depth

0.0m - 0.25m

0.25m - 0.5m

0.5m - 1.0m

1.0m - 2.0m

> 2.0m



INLAND RAIL

ARTC

The Australian Government is delivering Inland Rail through the Australian Rail Track Corporation (ARTC), in partnership with the private sector.

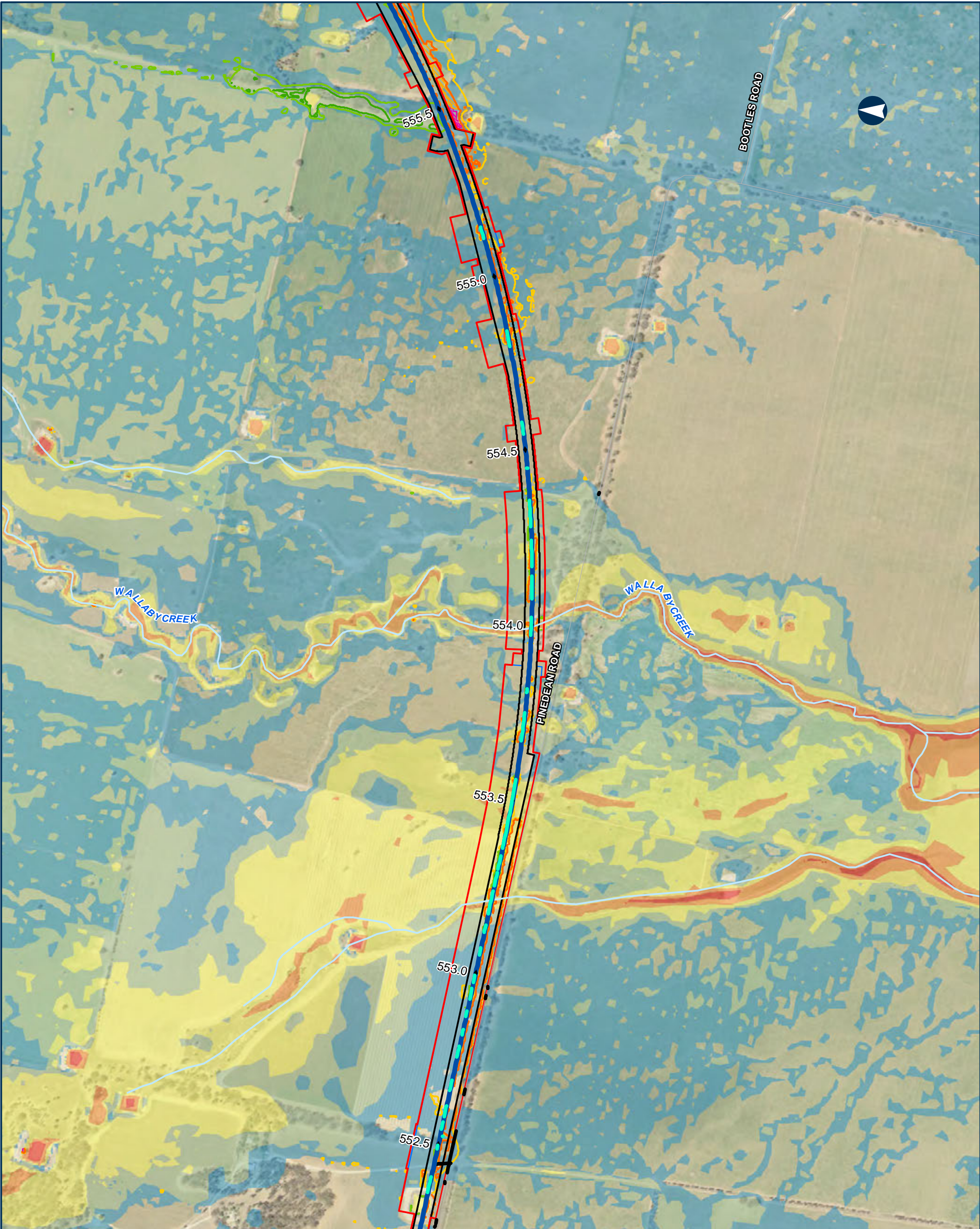

NARROMINE TO NARRABRI QDL departures - Afflux - 5% AEP

Appendix I - Figure 1.2.3

0 200 400 Metres

Coordinate System: GDA 1994 MGA Zone 55

ARTC makes no representation or warranty and assumes no duty of care or other responsibility to any party as to the completeness, accuracy or suitability of the information contained in this GIS map. The GIS map has been prepared from material provided to ARTC by an external source and ARTC has not taken any steps to verify the completeness, accuracy or suitability of that material. ARTC will not be responsible for any loss or damage suffered as a result of any person whatsoever placing reliance upon the information contained within this GIS map.

Date: 9/08/2022 Paper: A3
Author: JacobsGHD Scale: 1:10,000
Data Sources: Basemap layers: NSWSS; all other layers: JacobsGHD

- | | | |
|--|---|---|
| <ul style="list-style-type: none">CulvertRoad QDL departureAlignmentLocal roadWatercourseThe proposalDrainage Control AreaRail Corridor | <ul style="list-style-type: none">Afflux contour<ul style="list-style-type: none">-300mm-200mm100mm200mmArea of departure<ul style="list-style-type: none">Agricultural >200mm increaseOther non-urban >300mm increase | <ul style="list-style-type: none">Existing Flood Depth<ul style="list-style-type: none">0.0m - 0.25m0.25m - 0.5m0.5m - 1.0m1.0m - 2.0m> 2.0m |
|--|---|---|



INLAND RAIL ARTC

The Australian Government is delivering Inland Rail through the Australian Rail Track Corporation (ARTC), in partnership with the private sector.

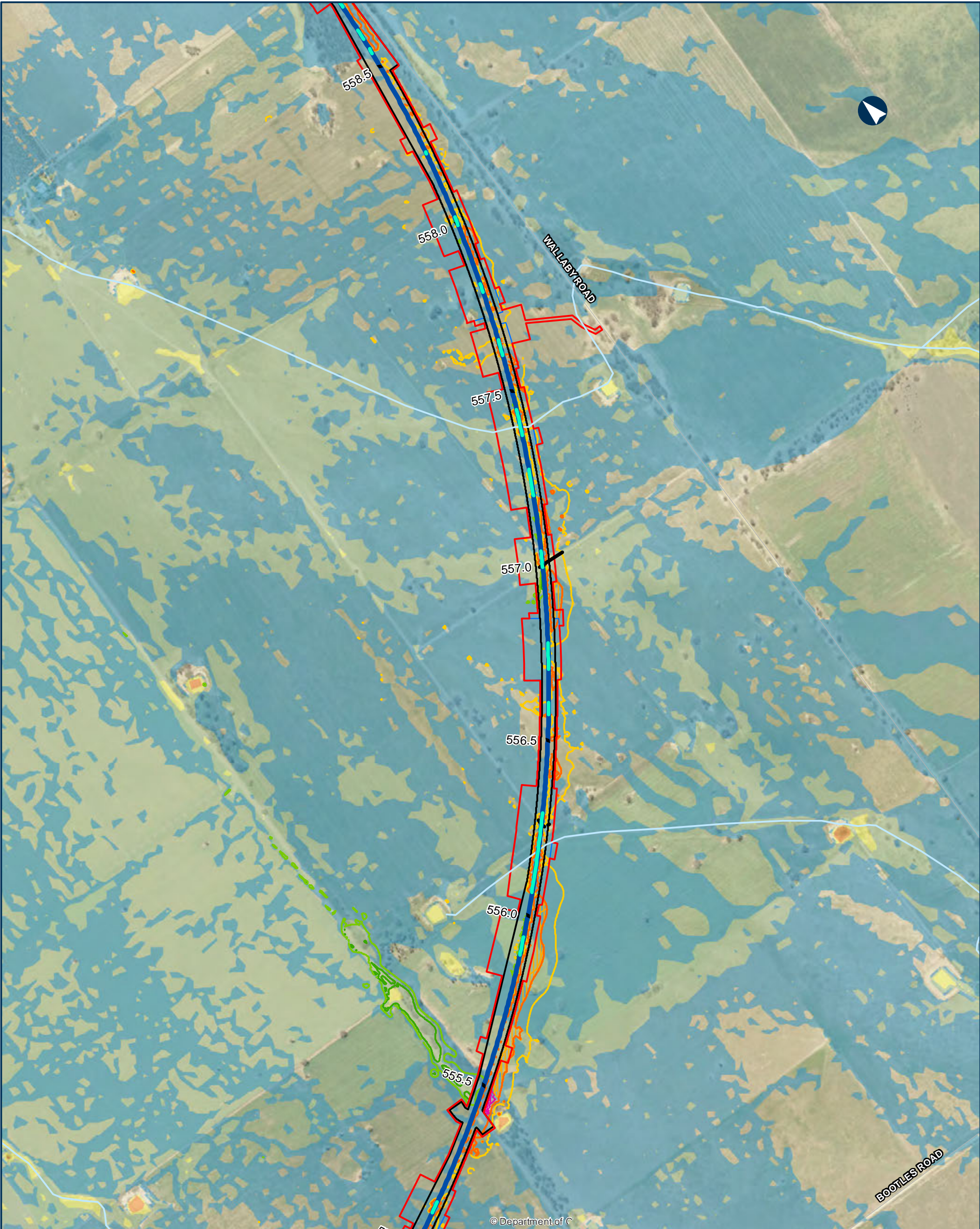

© Department of C

NARROMINE TO NARRABRI

QDL departures - Afflux - 5% AEP

Appendix I - Figure 1.2.4

0 200 400 Metres

Coordinate System: GDA 1994 MGA Zone 55

ARTC makes no representation or warranty and assumes no duty of care or other responsibility to any party as to the completeness, accuracy or suitability of the information contained in this GIS map. The GIS map has been prepared from material provided to ARTC by an external source and ARTC has not taken any steps to verify the completeness, accuracy or suitability of that material. ARTC will not be responsible for any loss or damage suffered as a result of any person whatsoever placing reliance upon the information contained within this GIS map.

Date: 9/08/2022 Paper: A3
Author: JacobsGHD Scale: 1:10,000
Data Sources: Basemap layers: NSWSS; all other layers: JacobsGHD

- | | | | | | |
|--|-----------------------|--|---|--|-----------------------------------|
| | Culvert | | Afflux contour -300mm | | Existing Flood Depth 0.0m - 0.25m |
| | Road ODL departure | | Afflux contour -200mm | | Existing Flood Depth 0.25m - 0.5m |
| | Alignment | | Afflux contour 100mm | | Existing Flood Depth 0.5m - 1.0m |
| | Local road | | Afflux contour 200mm | | Existing Flood Depth 1.0m - 2.0m |
| | Watercourse | | Area of departure Agricultural >200mm increase | | |
| | The proposal | | Area of departure Other non-urban >300mm increase | | |
| | Drainage Control Area | | | | |
| | Rail Corridor | | | | |



INLAND RAIL ARTC

The Australian Government is delivering Inland Rail through the Australian Rail Track Corporation (ARTC), in partnership with the private sector.

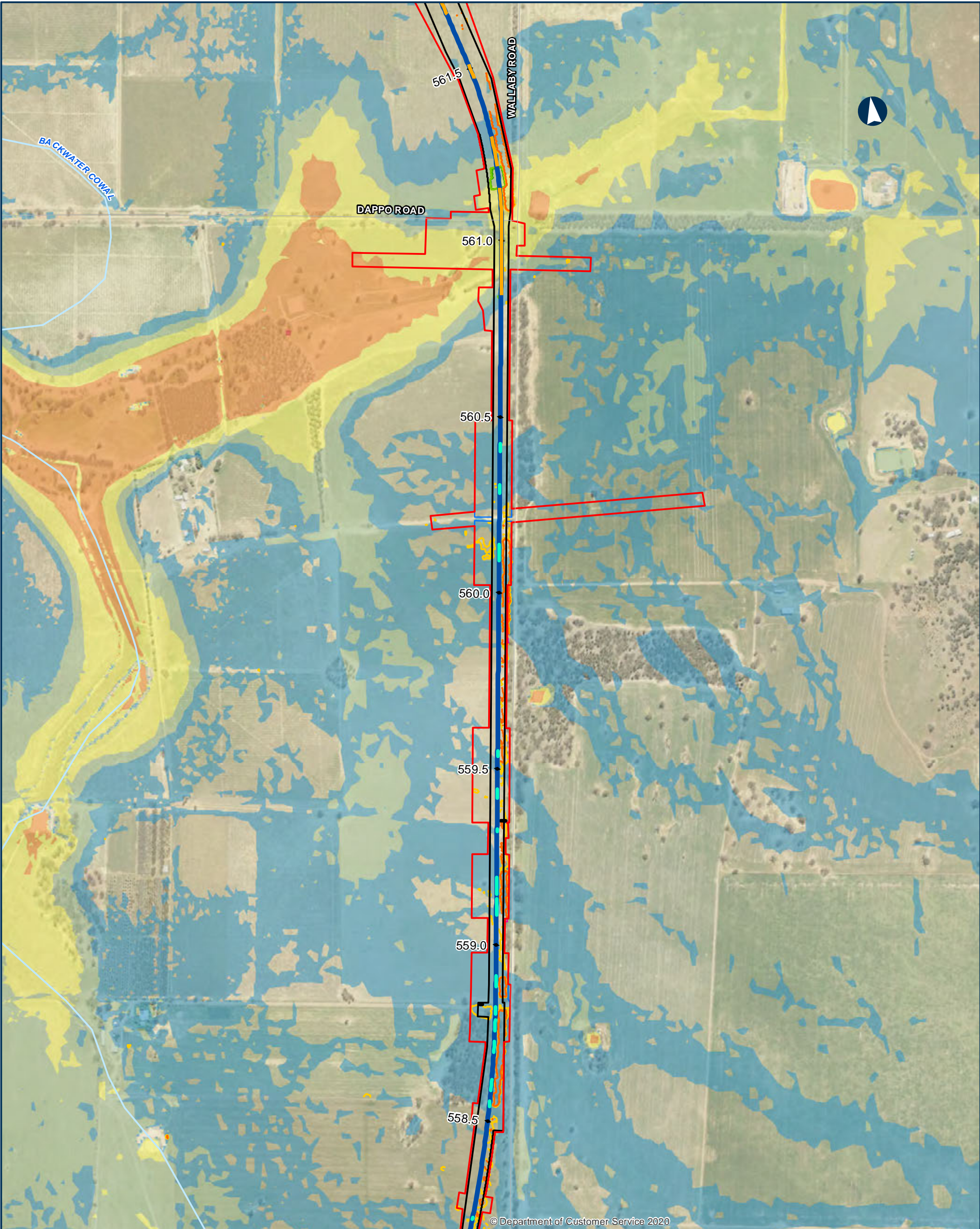

NARROMINE TO NARRABRI

QDL departures - Afflux - 5% AEP

Appendix I - Figure 1.2.5

0 200 400 Metres

Coordinate System: GDA 1994 MGA Zone 55

ARTC makes no representation or warranty and assumes no duty of care or other responsibility to any party as to the completeness, accuracy or suitability of the information contained in this GIS map. The GIS map has been prepared from material provided to ARTC by an external source and ARTC has not taken any steps to verify the completeness, accuracy or suitability of that material. ARTC will not be responsible for any loss or damage suffered as a result of any person whatsoever placing reliance upon the information contained within this GIS map.

Date: 9/08/2022 Paper: A3
Author: JacobsGHD Scale: 1:10,000
Data Sources: Basemap layers: NSWSS; all other layers: JacobsGHD

- | | | |
|-----------------------|---------------------------------|----------------------|
| Bridge | Afflux contour | Existing Flood Depth |
| Culvert | -300mm | 0.0m - 0.25m |
| Road QDL departure | -200mm | 0.25m - 0.5m |
| Alignment | 100mm | 0.5m - 1.0m |
| Local road | 200mm | 1.0m - 2.0m |
| Watercourse | Area of departure | > 2.0m |
| The proposal | Agricultural >200mm increase | |
| Drainage Control Area | Other non-urban >300mm increase | |
| Rail Corridor | | |

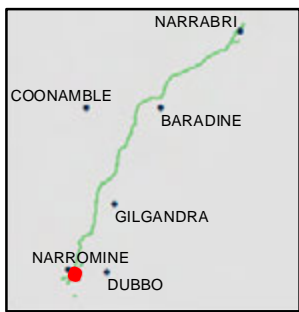

INLAND RAIL **ARTC**

The Australian Government is delivering Inland Rail through the Australian Rail Track Corporation (ARTC), in partnership with the private sector.

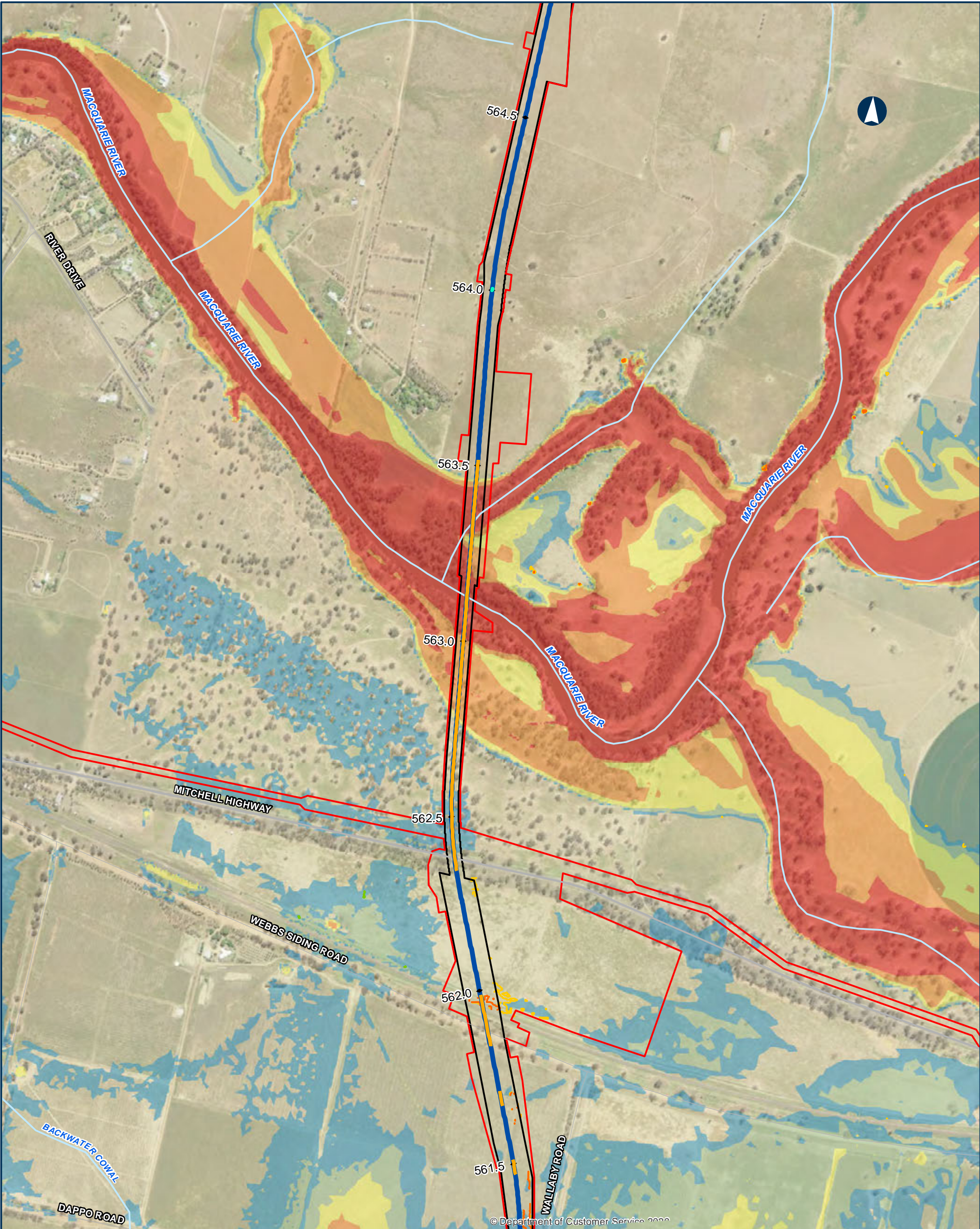

NARROMINE TO NARRABRI

QDL departures - Afflux - 5% AEP

Appendix I - Figure 1.2.6

0 200 400 Metres

Coordinate System: GDA 1994 MGA Zone 55

ARTC makes no representation or warranty and assumes no duty of care or other responsibility to any party as to the completeness, accuracy or suitability of the information contained in this GIS map. The GIS map has been prepared from material provided to ARTC by an external source and ARTC has not taken any steps to verify the completeness, accuracy or suitability of that material. ARTC will not be responsible for any loss or damage suffered as a result of any person whatsoever placing reliance upon the information contained within this GIS map.

Date: 9/08/2022 Paper: A3
Author: JacobsGHD Scale: 1:10,000
Data Sources: Basemap layers: NSWSS; all other layers: JacobsGHD

- | | | |
|---------------|---------------------------------|----------------------|
| Bridge | Afflux contour | Existing Flood Depth |
| Culvert | -200mm | 0.0m - 0.25m |
| Alignment | 100mm | 0.25m - 0.5m |
| Primary road | 200mm | 0.5m - 1.0m |
| Local road | Area of departure | 1.0m - 2.0m |
| Watercourse | Agricultural >200mm increase | > 2.0m |
| The proposal | Other non-urban >300mm increase | |
| Rail Corridor | | |



INLAND RAIL ARTC

The Australian Government is delivering Inland Rail through the Australian Rail Track Corporation (ARTC), in partnership with the private sector.

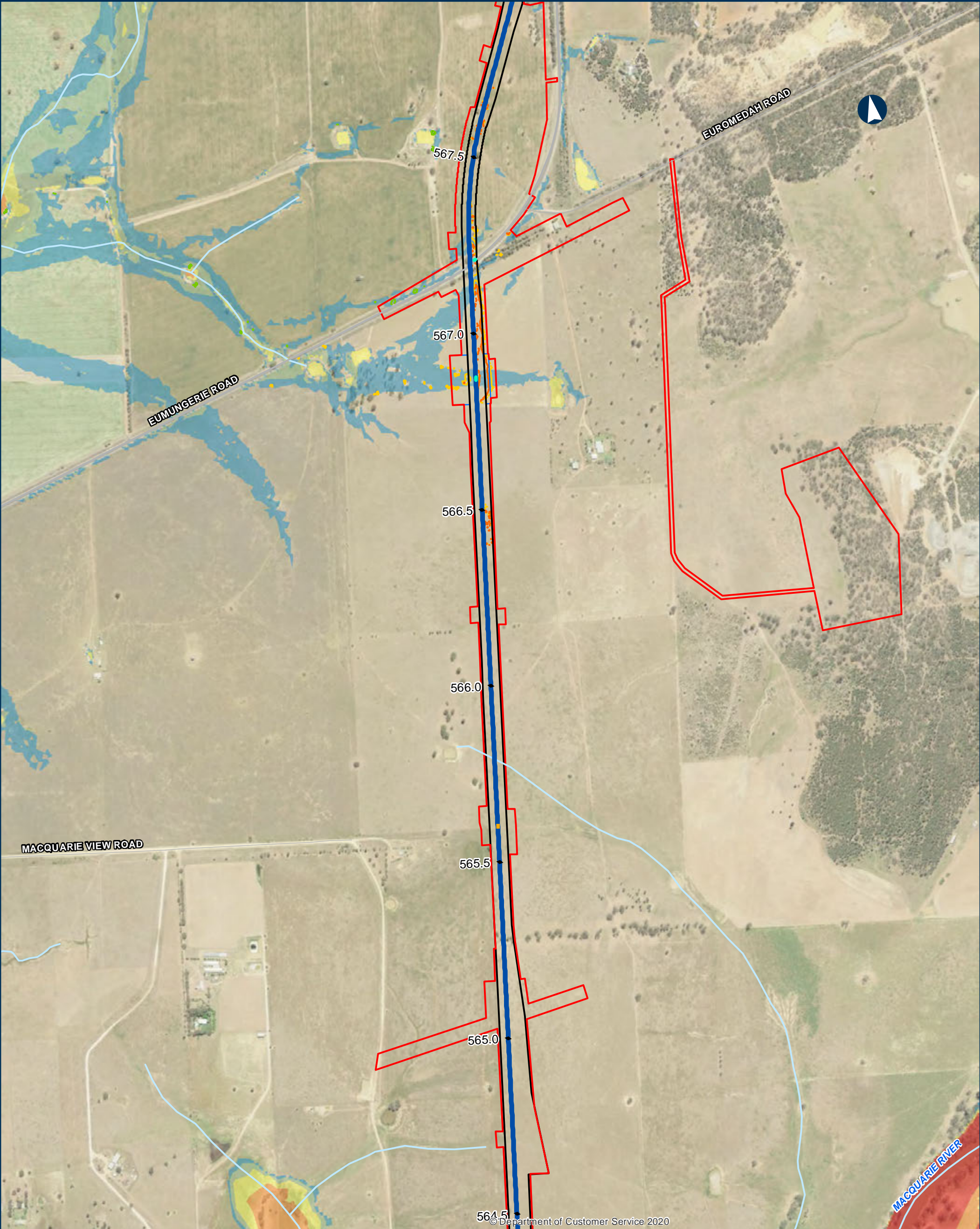

NARROMINE TO NARRABRI

QDL departures - Afflux - 5% AEP

Appendix I - Figure 1.2.7

0200400

Metres

Coordinate System: GDA 1994 MGA Zone 55

ARTC makes no representation or warranty and assumes no duty of care or other responsibility to any party as to the completeness, accuracy or suitability of the information contained in this GIS map. The GIS map has been prepared from material provided to ARTC by an external source and ARTC has not taken any steps to verify the completeness, accuracy or suitability of that material. ARTC will not be responsible for any loss or damage suffered as a result of any person whatsoever placing reliance upon the information contained within this GIS map.

Date: 9/08/2022

Paper: A3

Author: JacobsGHD

Scale: 1:10,000

Data Sources: Basemap layers: NSWSS; all other layers: JacobsGHD

Bridge

Culvert

Alignment

Arterial road

Local road

Watercourse

The proposal

Drainage Control Area

Rail Corridor

Afflux contour

-300mm

-200mm

100mm

200mm

Area of departure

Other non-urban >300mm increase

Existing Flood Depth

0.0m - 0.25m

0.25m - 0.5m

0.5m - 1.0m

1.0m - 2.0m

> 2.0m

NARRABRI

COONAMBLE

BARADINE

GILGANDRA

NARROMINE

DUBBO

INLAND RAIL

ARTC

The Australian Government is delivering Inland Rail through the Australian Rail Track Corporation (ARTC), in partnership with the private sector

N:\AU\Newcastle\Projects\22\19593\GIS\GIS_2500_N2N_v2\Maps\Deliverables_SPIR\EIS\Flooding_Hydrology\Appendices\2500_EISFWPAPP096_QDL_Afflux_5pc_revD.mxd

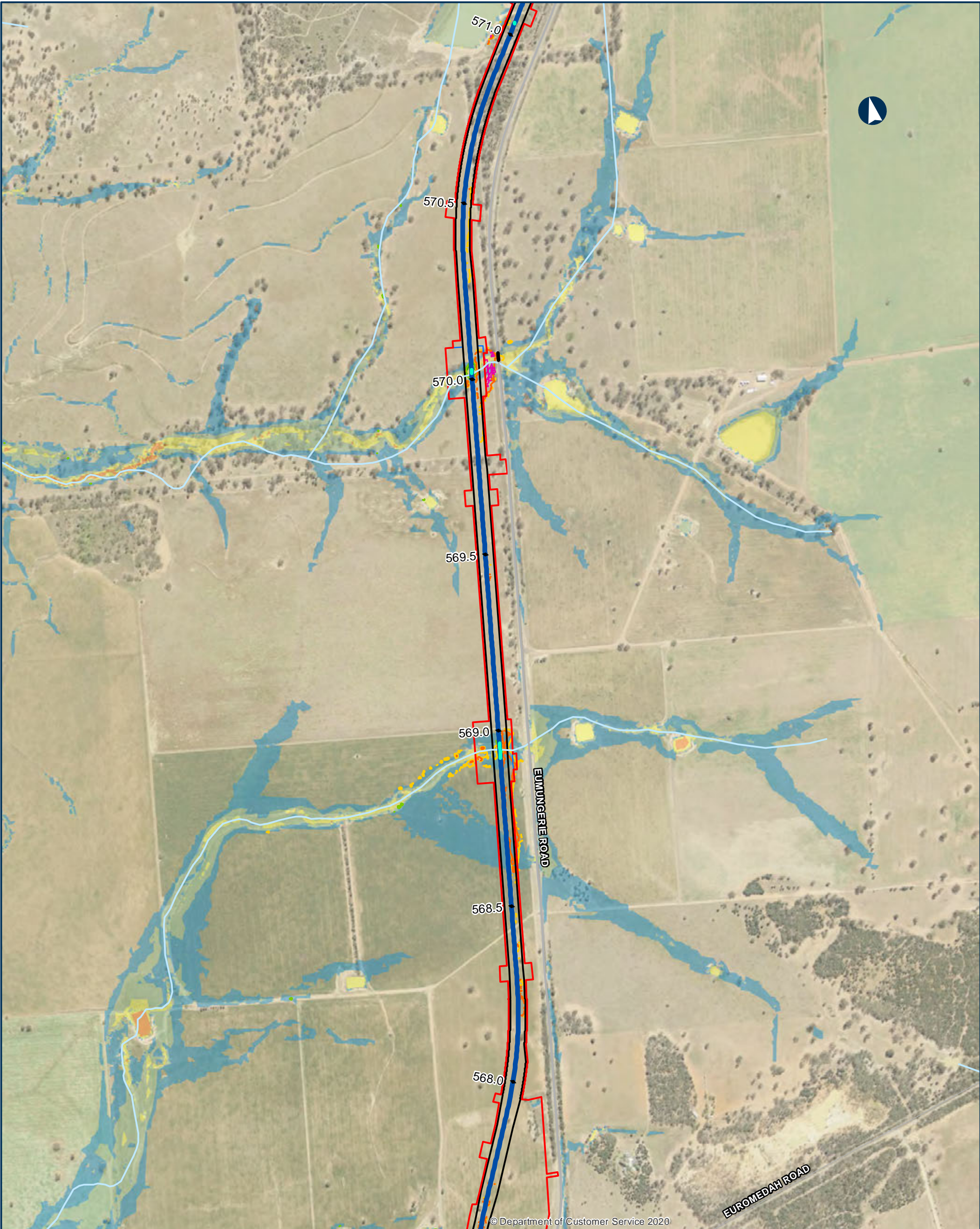

© Department of Customer Service 2020

NARROMINE TO NARRABRI

QDL departures - Afflux - 5% AEP

Appendix I - Figure 1.2.8

0 200 400 Metres

Coordinate System: GDA 1994 MGA Zone 55

ARTC makes no representation or warranty and assumes no duty of care or other responsibility to any party as to the completeness, accuracy or suitability of the information contained in this GIS map. The GIS map has been prepared from material provided to ARTC by an external source and ARTC has not taken any steps to verify the completeness, accuracy or suitability of that material. ARTC will not be responsible for any loss or damage suffered as a result of any person whatsoever placing reliance upon the information contained within this GIS map.

Date: 9/08/2022 Paper: A3
Author: JacobsGHD Scale: 1:10,000
Data Sources: Basemap layers: NSWSS; all other layers: JacobsGHD

- Culvert
 - Road ODL departure
 - Alignment
 - Arterial road
 - Local road
 - Watercourse
 - The proposal
 - Drainage Control Area
 - Rail Corridor
- Afflux contour**
- 300mm
 - 200mm
 - 100mm
 - 200mm
- Area of departure**
- Agricultural >200mm increase
 - Other non-urban >300mm increase

- Existing Flood Depth**
- 0.0m - 0.25m
 - 0.25m - 0.5m
 - 0.5m - 1.0m
 - 1.0m - 2.0m



INLAND RAIL **ARTC**

The Australian Government is delivering Inland Rail through the Australian Rail Track Corporation (ARTC), in partnership with the private sector.

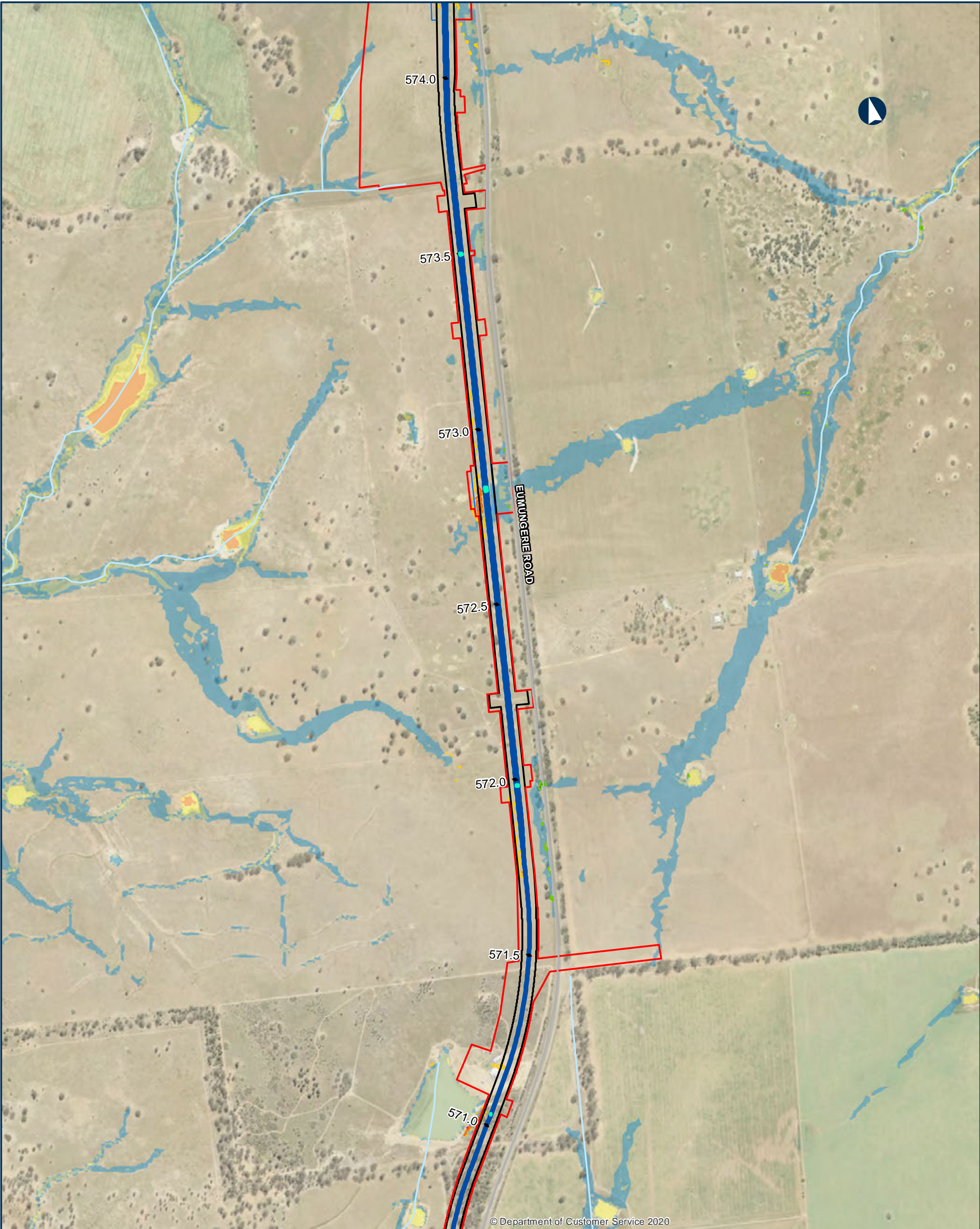

© Department of Customer Service 2020

NARROMINE TO NARRABRI

QDL departures - Afflux - 5% AEP

Appendix I - Figure 1.2.9

0200400Metres

Coordinate System: GDA 1994 MGA Zone 55

ARTC makes no representation or warranty and assumes no duty of care or other responsibility to any party as to the completeness, accuracy or suitability of the information contained in this GIS map. The GIS map has been prepared from material provided to ARTC by an external source and ARTC has not taken any steps to verify the completeness, accuracy or suitability of that material. ARTC will not be responsible for any loss or damage suffered as a result of any person whatsoever placing reliance upon the information contained within this GIS map.

Date: 9/08/2022

Paper: A3

Author: JacobsGHD

Scale: 1:10,000

Data Sources: Basemap layers: NSWSS; all other layers: JacobsGHD

Culvert

Alignment

Arterial road

Watercourse

The proposal

Drainage Control Area

Rail Corridor

Afflux contour

-300mm

-200mm

100mm

200mm

Area of departure

Agricultural >200mm increase

Other non-urban >300mm increase

Existing Flood Depth

0.0m - 0.25m

0.25m - 0.5m

0.5m - 1.0m

1.0m - 2.0m

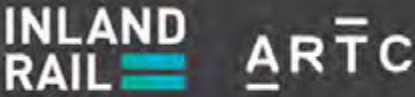

The Australian Government is delivering Inland Rail through the Australian Rail Track Corporation (ARTC), in partnership with the private sector

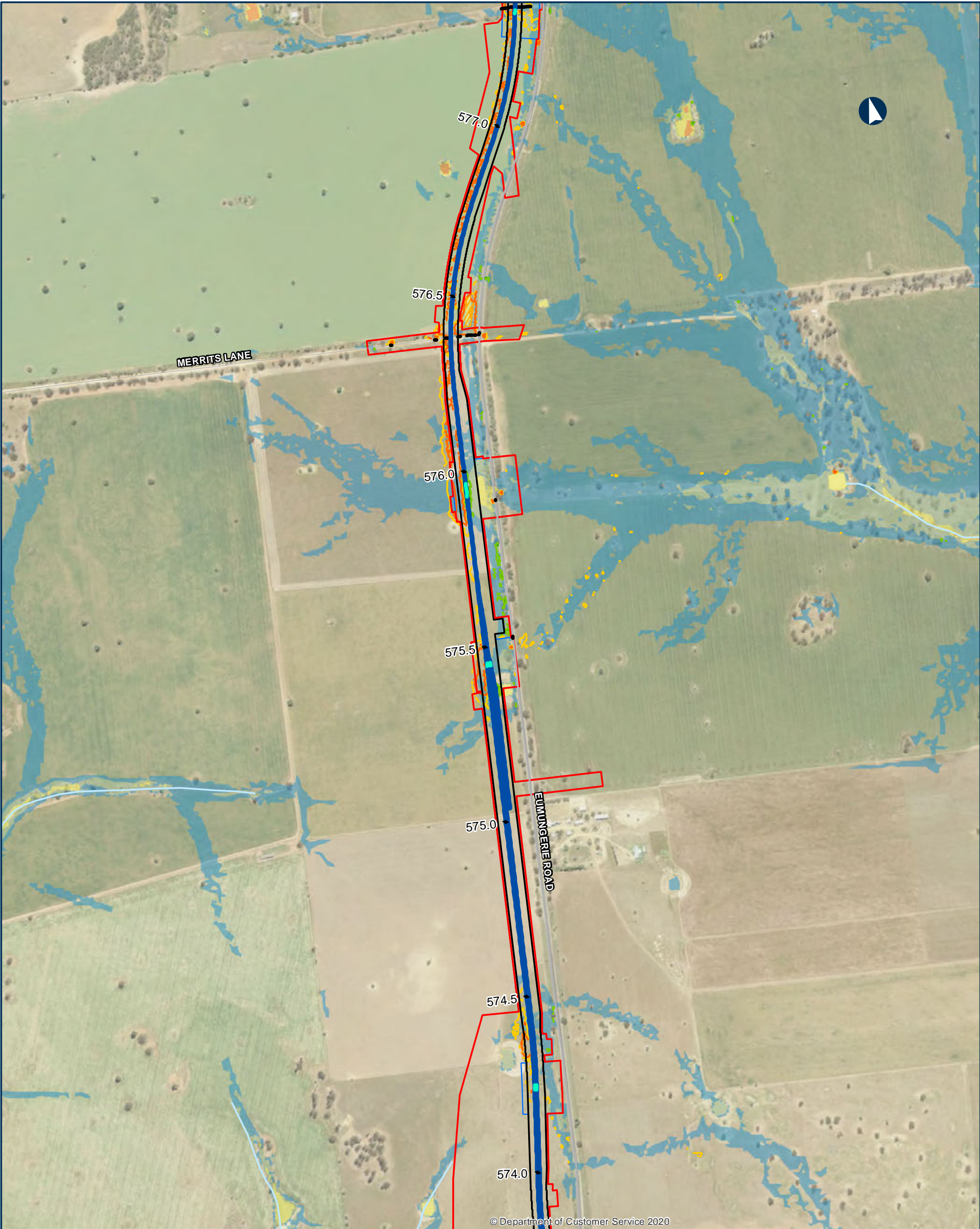

NARROMINE TO NARRABRI

QDL departures - Afflux - 5% AEP

Appendix I - Figure 1.2.10

0 200 400 Metres

Coordinate System: GDA 1994 MGA Zone 55

ARTC makes no representation or warranty and assumes no duty of care or other responsibility to any party as to the completeness, accuracy or suitability of the information contained in this GIS map. The GIS map has been prepared from material provided to ARTC by an external source and ARTC has not taken any steps to verify the completeness, accuracy or suitability of that material. ARTC will not be responsible for any loss or damage suffered as a result of any person whatsoever placing reliance upon the information contained within this GIS map.

Date: 9/08/2022
Author: JacobsGHD
Data Sources: Basemap layers: NSWSS; all other layers: JacobsGHD

Afflux contour

- 300mm
- 200mm
- 100mm
- 200mm

Area of departure

- Urban and Infrastructure >100mm increase
- Agricultural >200mm increase
- Other non-urban >300mm increase

Existing Flood Depth

- 0.0m - 0.25m
- 0.25m - 0.5m
- 0.5m - 1.0m
- 1.0m - 2.0m

Legend

- Culvert
- Road QDL departure
- Alignment
- Arterial road
- Local road
- Watercourse
- The proposal
- Drainage Control Area
- Rail Corridor

INLAND RAIL

ARTC

The Australian Government is delivering Inland Rail through the Australian Rail Track Corporation (ARTC), in partnership with the private sector.



NARROMINE TO NARRABRI

QDL departures - Afflux - 5% AEP

Appendix I - Figure 1.2.11

0200400Metres

Coordinate System: GDA 1994 MGA Zone 55

ARTC makes no representation or warranty and assumes no duty of care or other responsibility to any party as to the completeness, accuracy or suitability of the information contained in this GIS map. The GIS map has been prepared from material provided to ARTC by an external source and ARTC has not taken any steps to verify the completeness, accuracy or suitability of that material. ARTC will not be responsible for any loss or damage suffered as a result of any person whatsoever placing reliance upon the information contained within this GIS map.

Date: 9/08/2022
Author: JacobsGHD
Data Sources: Basemap layers: NSWSS; all other layers: JacobsGHD

Paper: A3
Scale: 1:10,000

Culvert

Road ODL departure

Alignment

Arterial road

Sub arterial road

Watercourse

The proposal

Drainage Control Area

Rail Corridor

Afflux contour

-300mm

-200mm

100mm

200mm

Area of departure

Urban and Infrastructure >100mm increase

Agricultural >200mm increase

Existing Flood Depth

0.0m - 0.25m

0.25m - 0.5m

0.5m - 1.0m

1.0m - 2.0m

NARRABRI

COONAMBLE

BARADINE

GILGANDRA

NARROMINE

DUBBO

INLAND RAIL

ARTC

The Australian Government is delivering Inland Rail through the Australian Rail Track Corporation (ARTC), in partnership with the private sector

N:\AU\Newcastle\Projects\22\19593\GIS\GIS_2500_N2N_v2\Maps\Deliverables_SPIR\EIS\Flooding_Hydrology\Appendices\2500_EISFWAPP096_QDL_Afflux_5pc_revD.mxd

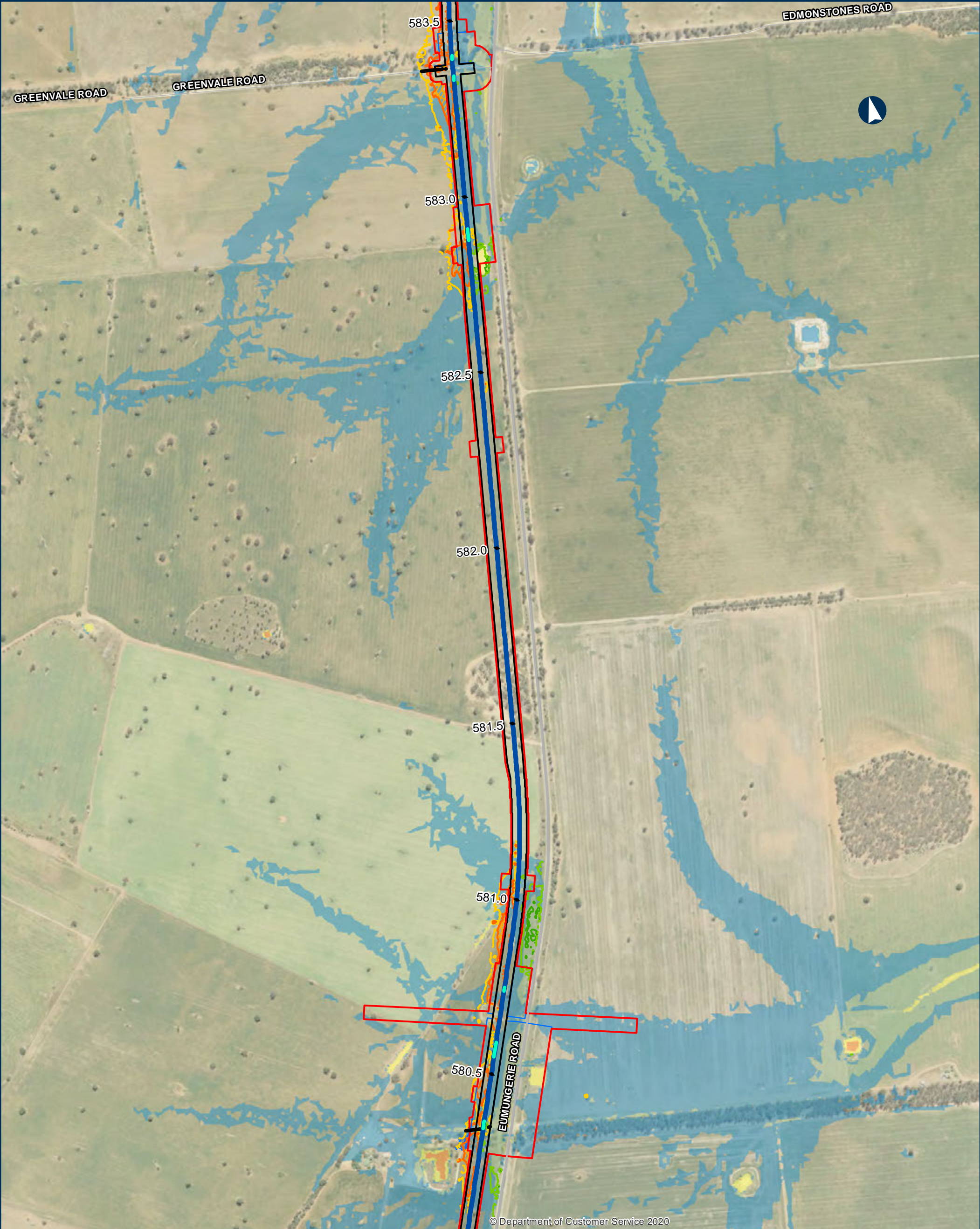

© Department of Customer Service 2020

NARROMINE TO NARRABRI

QDL departures - Afflux - 5% AEP

Appendix I - Figure 1.2.12

0 200 400 Metres

Coordinate System: GDA 1994 MGA Zone 55

ARTC makes no representation or warranty and assumes no duty of care or other responsibility to any party as to the completeness, accuracy or suitability of the information contained in this GIS map. The GIS map has been prepared from material provided to ARTC by an external source and ARTC has not taken any steps to verify the completeness, accuracy or suitability of that material. ARTC will not be responsible for any loss or damage suffered as a result of any person whatsoever placing reliance upon the information contained within this GIS map.

Date: 9/08/2022 Paper: A3
Author: JacobsGHD Scale: 1:10,000
Data Sources: Basemap layers: NSWSS; all other layers: JacobsGHD

- Culvert
 - Road ODL departure
 - Alignment
 - Arterial road
 - Local road
 - Watercourse
 - The proposal
 - Drainage Control Area
 - Rail Corridor
- Afflux contour**
- 300mm
 - 200mm
 - 100mm
 - 200mm
- Area of departure**
- Urban and Infrastructure >100mm increase
 - Agricultural >200mm increase

- Existing Flood Depth**
- 0.0m - 0.25m
 - 0.25m - 0.5m
 - 0.5m - 1.0m
 - 1.0m - 2.0m



INLAND RAIL **ARTC**

The Australian Government is delivering Inland Rail through the Australian Rail Track Corporation (ARTC), in partnership with the private sector.

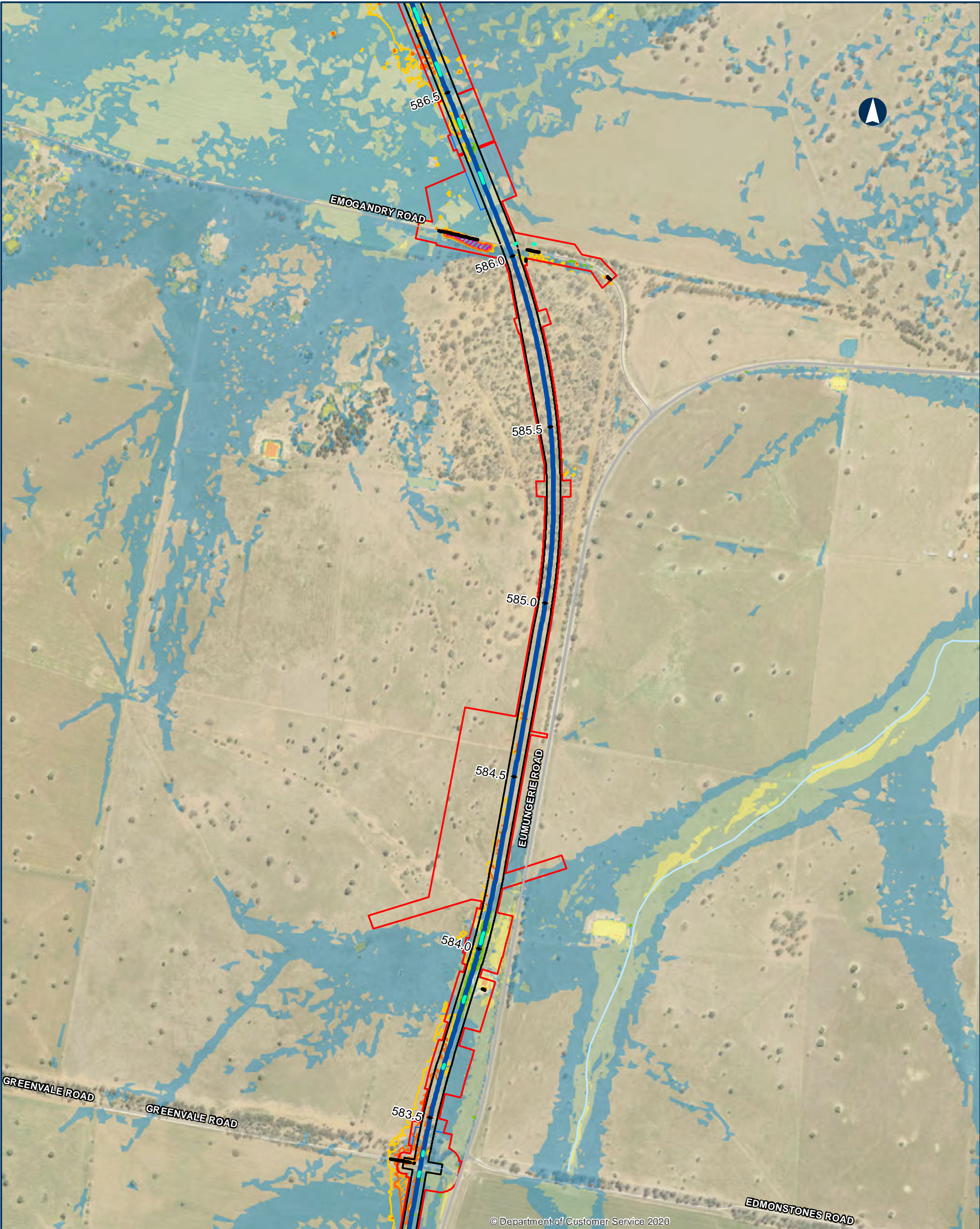

© Department of Customer Service 2020

NARROMINE TO NARRABRI

QDL departures - Afflux - 5% AEP

Appendix I - Figure 1.2.13

0 200 400 Metres

Coordinate System: GDA 1994 MGA Zone 55

ARTC makes no representation or warranty and assumes no duty of care or other responsibility to any party as to the completeness, accuracy or suitability of the information contained in this GIS map. The GIS map has been prepared from material provided to ARTC by an external source and ARTC has not taken any steps to verify the completeness, accuracy or suitability of that material. ARTC will not be responsible for any loss or damage suffered as a result of any person whatsoever placing reliance upon the information contained within this GIS map.

Date: 9/08/2022 Paper: A3
Author: JacobsGHD Scale: 1:10,000
Data Sources: Basemap layers: NSWSS; all other layers: JacobsGHD

- | | | |
|-----------------------|---|-----------------------------------|
| Culvert | Afflux contour -300mm | Existing Flood Depth 0.0m - 0.25m |
| Road ODL departure | Afflux contour -200mm | Existing Flood Depth 0.25m - 0.5m |
| Alignment | Afflux contour 100mm | Existing Flood Depth 0.5m - 1.0m |
| Arterial road | Afflux contour 200mm | Existing Flood Depth 1.0m - 2.0m |
| Sub arterial road | Area of departure Agricultural >200mm increase | |
| Local road | Area of departure Other non-urban >300mm increase | |
| Watercourse | | |
| The proposal | | |
| Drainage Control Area | | |
| Rail Corridor | | |



INLAND RAIL **ARTC**

The Australian Government is delivering Inland Rail through the Australian Rail Track Corporation (ARTC), in partnership with the private sector.

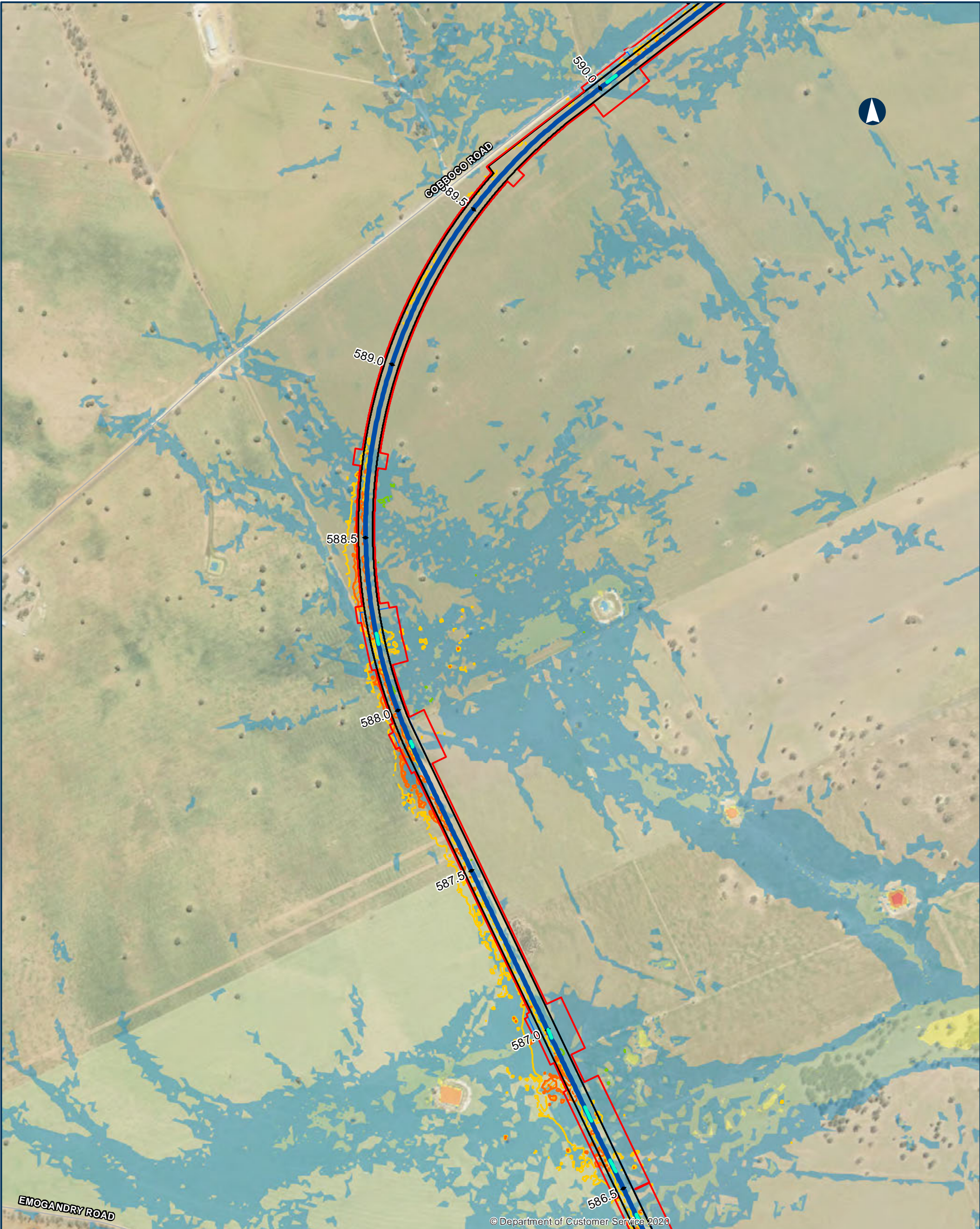

NARROMINE TO NARRABRI

QDL departures - Afflux - 5% AEP

Appendix I - Figure 1.2.14

0200400

Metres

Coordinate System: GDA 1994 MGA Zone 55

ARTC makes no representation or warranty and assumes no duty of care or other responsibility to any party as to the completeness, accuracy or suitability of the information contained in this GIS map. The GIS map has been prepared from material provided to ARTC by an external source and ARTC has not taken any steps to verify the completeness, accuracy or suitability of that material. ARTC will not be responsible for any loss or damage suffered as a result of any person whatsoever placing reliance upon the information contained within this GIS map.

Date: 9/08/2022

Paper: A3

Author: JacobsGHD

Scale: 1:10,000

Data Sources: Basemap layers: NSWSS; all other layers: JacobsGHD

Culvert

Road ODL departure

Alignment

Sub arterial road

Watercourse

The proposal

Drainage Control Area

Rail Corridor

Afflux contour

-300mm

-200mm

100mm

200mm

Area of departure

Agricultural >200mm increase

Existing Flood Depth

0.0m - 0.25m

0.25m - 0.5m

0.5m - 1.0m

1.0m - 2.0m

> 2.0m

NARRABRI

COONAMBLE

BARADINE

GILGANDRA

NARROMINE

DUBBO

INLAND RAIL

ARTC

The Australian Government is delivering Inland Rail through the Australian Rail Track Corporation (ARTC), in partnership with the private sector

N:\AU\Newcastle\Projects\22\19593\GIS\GIS_2500_N2N_v2\Maps\Deliverables_SPIR\EIS\Flooding_Hydrology\Appendices\2500_EISFWPAPP096_QDL_Afflux_5pc_revD.mxd

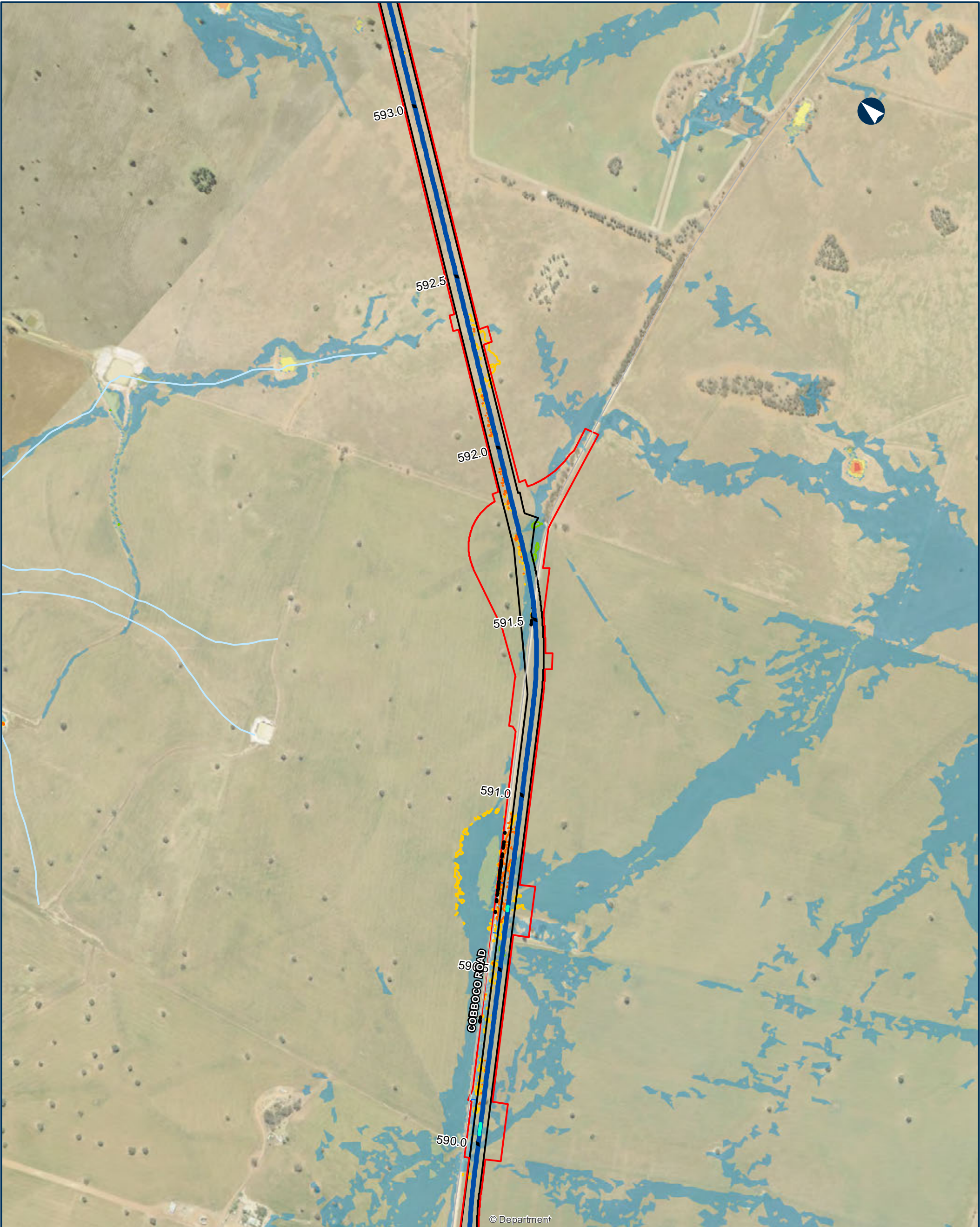

NARROMINE TO NARRABRI

QDL departures - Afflux - 5% AEP

Appendix I - Figure 1.2.15

0200400Metres

Coordinate System: GDA 1994 MGA Zone 55

ARTC makes no representation or warranty and assumes no duty of care or other responsibility to any party as to the completeness, accuracy or suitability of the information contained in this GIS map. The GIS map has been prepared from material provided to ARTC by an external source and ARTC has not taken any steps to verify the completeness, accuracy or suitability of that material. ARTC will not be responsible for any loss or damage suffered as a result of any person whatsoever placing reliance upon the information contained within this GIS map.

Date: 9/08/2022

Author: JacobsGHD

Data Sources: Basemap layers: NSWSS; all other layers: JacobsGHD

Paper: A3

Scale: 1:10,000

Culvert

Road ODL departure

Alignment

Sub arterial road

Watercourse

The proposal

Drainage Control Area

Rail Corridor

Afflux contour

-300mm

-200mm

100mm

200mm

Existing Flood Depth

0.0m - 0.25m

0.25m - 0.5m

0.5m - 1.0m

1.0m - 2.0m

> 2.0m

NARRABRI

COONAMBLE

BARADINE

GILGANDRA

NARROMINE

DUBBO

INLAND RAIL

ARTC

The Australian Government is delivering Inland Rail through the Australian Rail Track Corporation (ARTC), in partnership with the private sector

N:\AU\Newcastle\Projects\22\19593\GIS\GIS_2500_N2N_v2\Maps\Deliverables_SPIR\EIS\Flooding_Hydrology\Appendices\2500_EISFWAPP096_QDL_Afflux_5pc_revD.mxd

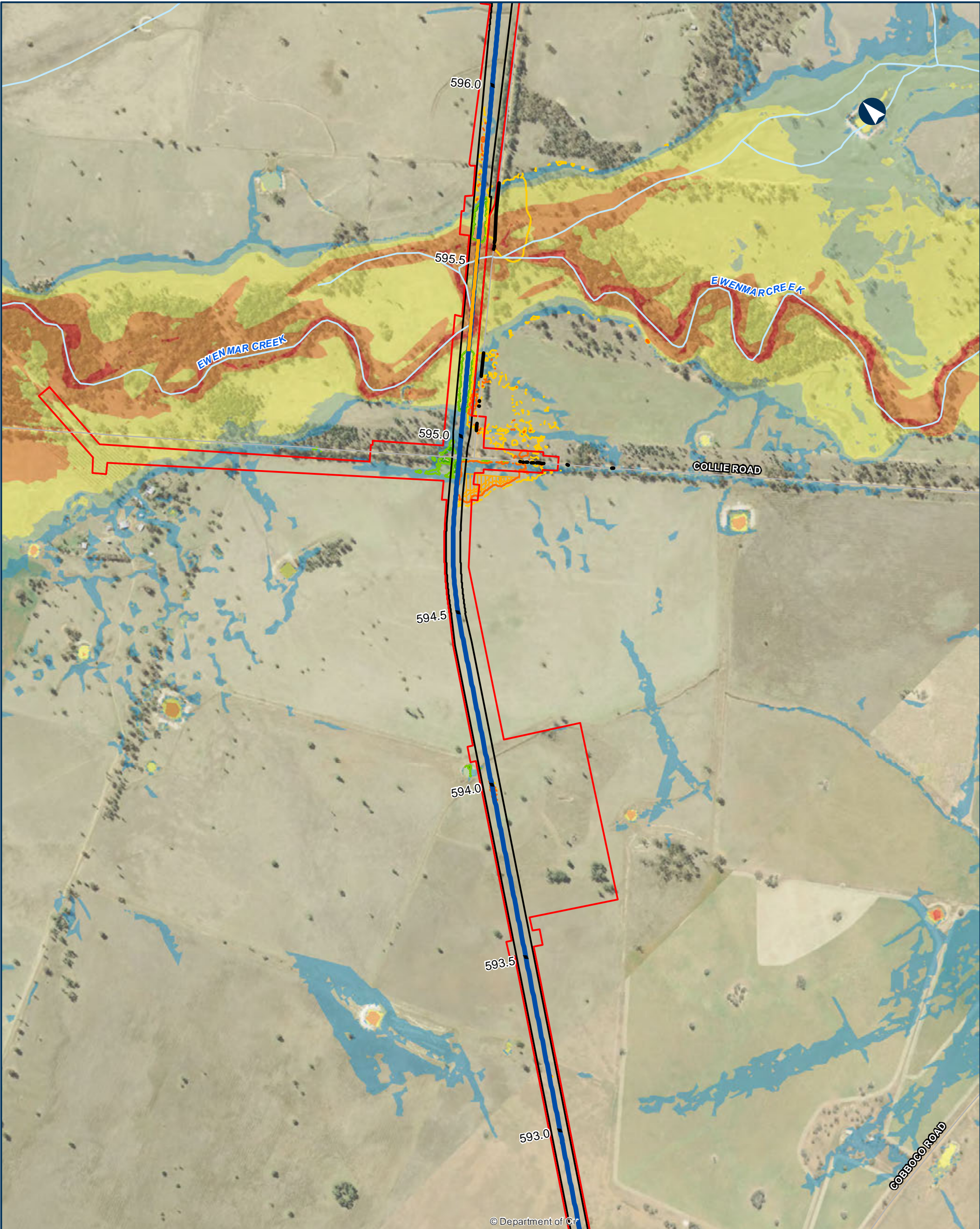

© Department of C/r

NARROMINE TO NARRABRI

QDL departures - Afflux - 5% AEP

Appendix I - Figure 1.2.16

0 200 400 Metres

Coordinate System: GDA 1994 MGA Zone 55

ARTC makes no representation or warranty and assumes no duty of care or other responsibility to any party as to the completeness, accuracy or suitability of the information contained in this GIS map. The GIS map has been prepared from material provided to ARTC by an external source and ARTC has not taken any steps to verify the completeness, accuracy or suitability of that material. ARTC will not be responsible for any loss or damage suffered as a result of any person whatsoever placing reliance upon the information contained within this GIS map.

Date: 9/08/2022 Paper: A3
Author: JacobsGHD Scale: 1:10,000
Data Sources: Basemap layers: NSWSS; all other layers: JacobsGHD

- Bridge
 - Road ODL departure
 - Alignment
 - Sub arterial road
 - Watercourse
 - The proposal
 - Rail Corridor
- Afflux contour**
- 300mm
 - 200mm
 - 100mm
 - 200mm
- Area of departure**
- Agricultural >200mm increase
 - Other non-urban >300mm increase
- Existing Flood Depth**
- 0.0m - 0.25m
 - 0.25m - 0.5m
 - 0.5m - 1.0m
 - 1.0m - 2.0m
 - > 2.0m



INLAND RAIL ARTC

The Australian Government is delivering Inland Rail through the Australian Rail Track Corporation (ARTC), in partnership with the private sector.

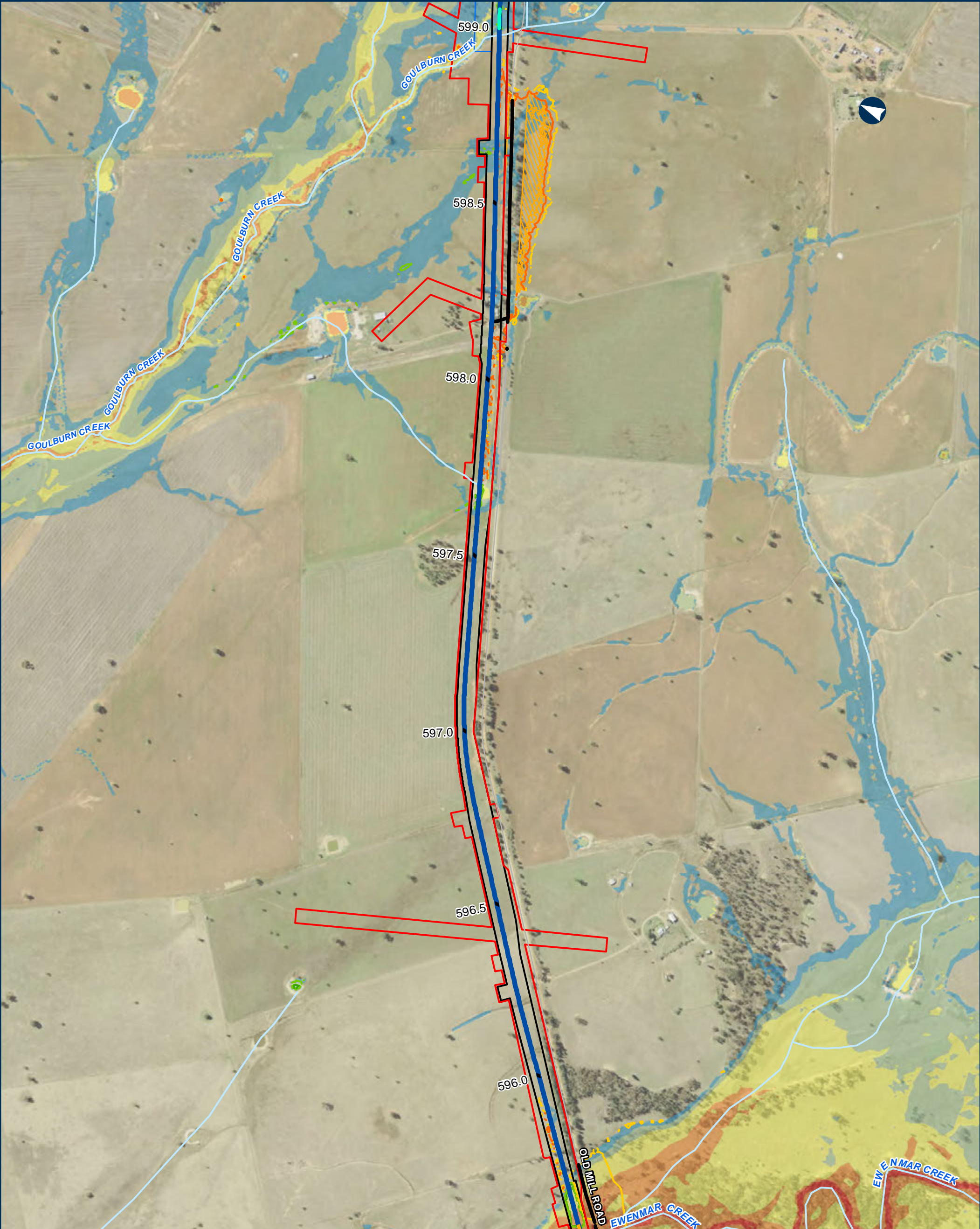

NARROMINE TO NARRABRI QDL departures - Afflux - 5% AEP

Appendix I - Figure 1.2.17

0 200 400 Metres

Coordinate System: GDA 1994 MGA Zone 55

ARTC makes no representation or warranty and assumes no duty of care or other responsibility to any party as to the completeness, accuracy or suitability of the information contained in this GIS map. The GIS map has been prepared from material provided to ARTC by an external source and ARTC has not taken any steps to verify the completeness, accuracy or suitability of that material. ARTC will not be responsible for any loss or damage suffered as a result of any person whatsoever placing reliance upon the information contained within this GIS map.

Date: 9/08/2022 Paper: A3
Author: JacobsGHD Scale: 1:10,000
Data Sources: Basemap layers: NSWSS; all other layers: JacobsGHD

- | | | |
|-----------------------|------------------------------|----------------------|
| Bridge | Afflux contour | Existing Flood Depth |
| Culvert | -300mm | 0.0m - 0.25m |
| Road QDL departure | -200mm | 0.25m - 0.5m |
| Alignment | 100mm | 0.5m - 1.0m |
| Sub arterial road | 200mm | 1.0m - 2.0m |
| Watercourse | Area of departure | > 2.0m |
| The proposal | Agricultural >200mm increase | |
| Drainage Control Area | | |
| Rail Corridor | | |



INLAND RAIL ARTC

The Australian Government is delivering Inland Rail through the Australian Rail Track Corporation (ARTC), in partnership with the private sector.

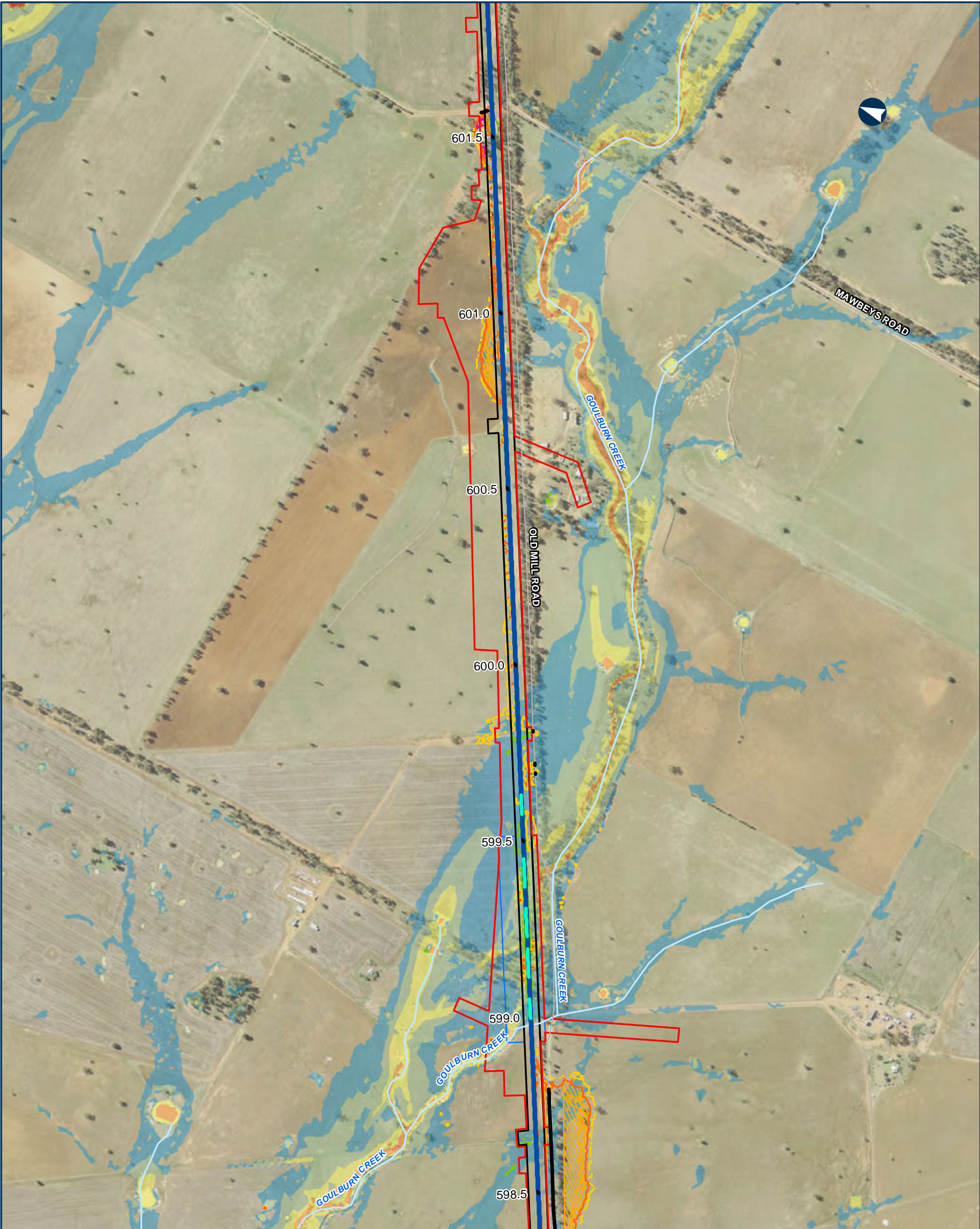

NARROMINE TO NARRABRI

QDL departures - Afflux - 5% AEP

Appendix I - Figure 1.2.18

0 200 400 Metres

Coordinate System: GDA 1994 MGA Zone 55

ARTC makes no representation or warranty and assumes no duty of care or other responsibility to any party as to the completeness, accuracy or suitability of the information contained in this GIS map. The GIS map has been prepared from material provided to ARTC by an external source and ARTC has not taken any steps to verify the completeness, accuracy or suitability of that material. ARTC will not be responsible for any loss or damage suffered as a result of any person whatsoever placing reliance upon the information contained within this GIS map.

Date: 9/08/2022 Paper: A3
Author: JacobsGHD Scale: 1:10,000
Data Sources: Basemap layers: NSWSS; all other layers: JacobsGHD

- Culvert

Road ODL departure

Alignment

Sub arterial road

Watercourse

The proposal

Drainage Control Area

Rail Corridor
- Afflux contour

-300mm

-200mm

100mm

200mm

Area of departure

Agricultural >200mm increase

Other non-urban >300mm increase

- Existing Flood Depth
- 0.0m - 0.25m
- 0.25m - 0.5m
- 0.5m - 1.0m
- 1.0m - 2.0m
- > 2.0m



INLAND RAIL

ARTC

The Australian Government is delivering Inland Rail through the Australian Rail Track Corporation (ARTC), in partnership with the private sector.



NARROMINE TO NARRABRI

QDL departures - Afflux - 5% AEP

Appendix I - Figure 1.2.19

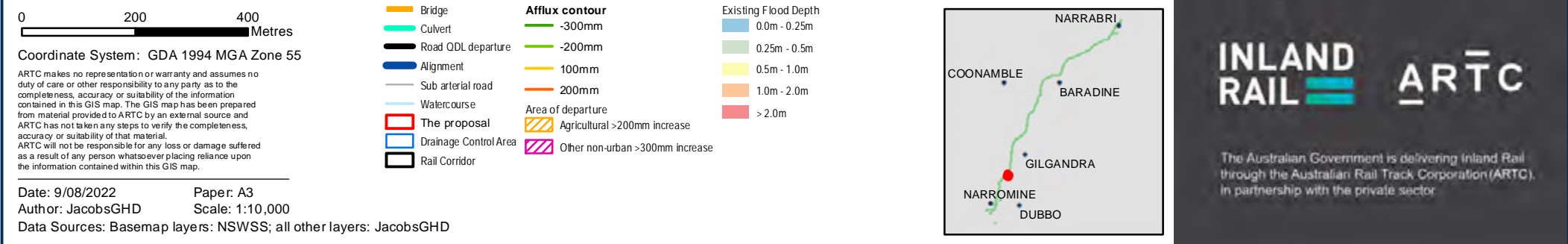



NARROMINE TO NARRABRI

QDL departures - Afflux - 5% AEP

Appendix I - Figure 1.2.20

0 200 400 Metres

Coordinate System: GDA 1994 MGA Zone 55

ARTC makes no representation or warranty and assumes no duty of care or other responsibility to any party as to the completeness, accuracy or suitability of the information contained in this GIS map. The GIS map has been prepared from material provided to ARTC by an external source and ARTC has not taken any steps to verify the completeness, accuracy or suitability of that material. ARTC will not be responsible for any loss or damage suffered as a result of any person whatsoever placing reliance upon the information contained within this GIS map.

Date: 9/08/2022 Paper: A3
Author: JacobsGHD Scale: 1:10,000
Data Sources: Basemap layers: NSWSS; all other layers: JacobsGHD

Bridge	Afflux contour	Existing Flood Depth
Culvert	-300mm	0.0m - 0.25m
Road QDL departure	-200mm	0.25m - 0.5m
Alignment	100mm	0.5m - 1.0m
Sub arterial road	200mm	1.0m - 2.0m
Watercourse	Area of departure	> 2.0m
The proposal	Agricultural >200mm increase	
Drainage Control Area	Other non-urban >300mm increase	
Rail Corridor		



INLAND RAIL ARTC

The Australian Government is delivering Inland Rail through the Australian Rail Track Corporation (ARTC), in partnership with the private sector.

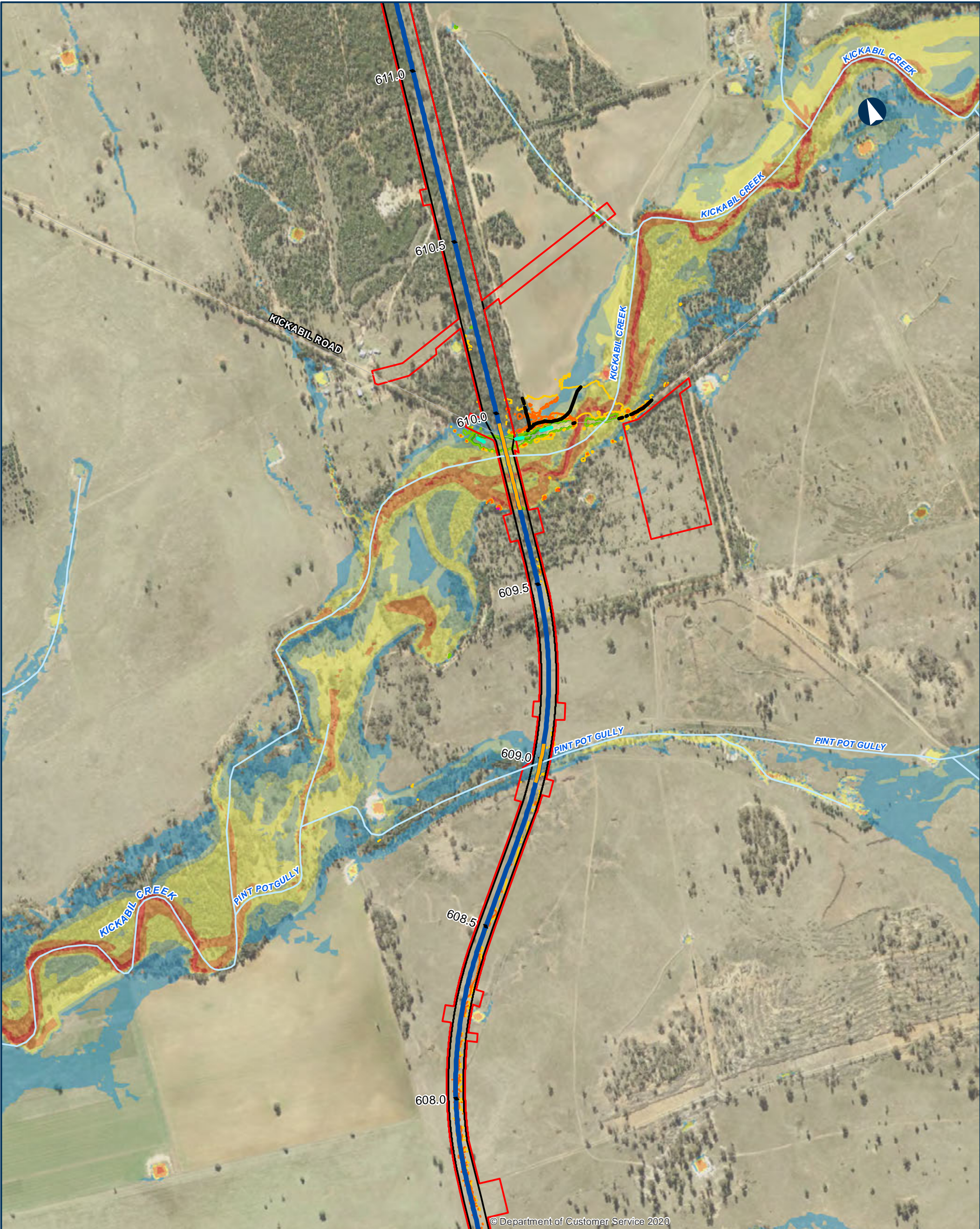

© Department of Customer Service 2020

NARROMINE TO NARRABRI

QDL departures - Afflux - 5% AEP

Appendix I - Figure 1.2.21

0 200 400 Metres

Coordinate System: GDA 1994 MGA Zone 55

ARTC makes no representation or warranty and assumes no duty of care or other responsibility to any party as to the completeness, accuracy or suitability of the information contained in this GIS map. The GIS map has been prepared from material provided to ARTC by an external source and ARTC has not taken any steps to verify the completeness, accuracy or suitability of that material. ARTC will not be responsible for any loss or damage suffered as a result of any person whatsoever placing reliance upon the information contained within this GIS map.

Date: 9/08/2022 Paper: A3
Author: JacobsGHD Scale: 1:10,000
Data Sources: Basemap layers: NSWSS; all other layers: JacobsGHD

- Bridge
 - Culvert
 - Road QDL departure
 - Alignment
 - Local road
 - Watercourse
 - The proposal
 - Rail Corridor
- Afflux contour**
- 300mm
 - 200mm
 - 100mm
 - 200mm
- Area of departure**
- Agricultural >200mm increase
 - Other non-urban >300mm increase
- Existing Flood Depth**
- 0.0m - 0.25m
 - 0.25m - 0.5m
 - 0.5m - 1.0m
 - 1.0m - 2.0m
 - > 2.0m



INLAND RAIL **ARTC**

The Australian Government is delivering Inland Rail through the Australian Rail Track Corporation (ARTC), in partnership with the private sector.

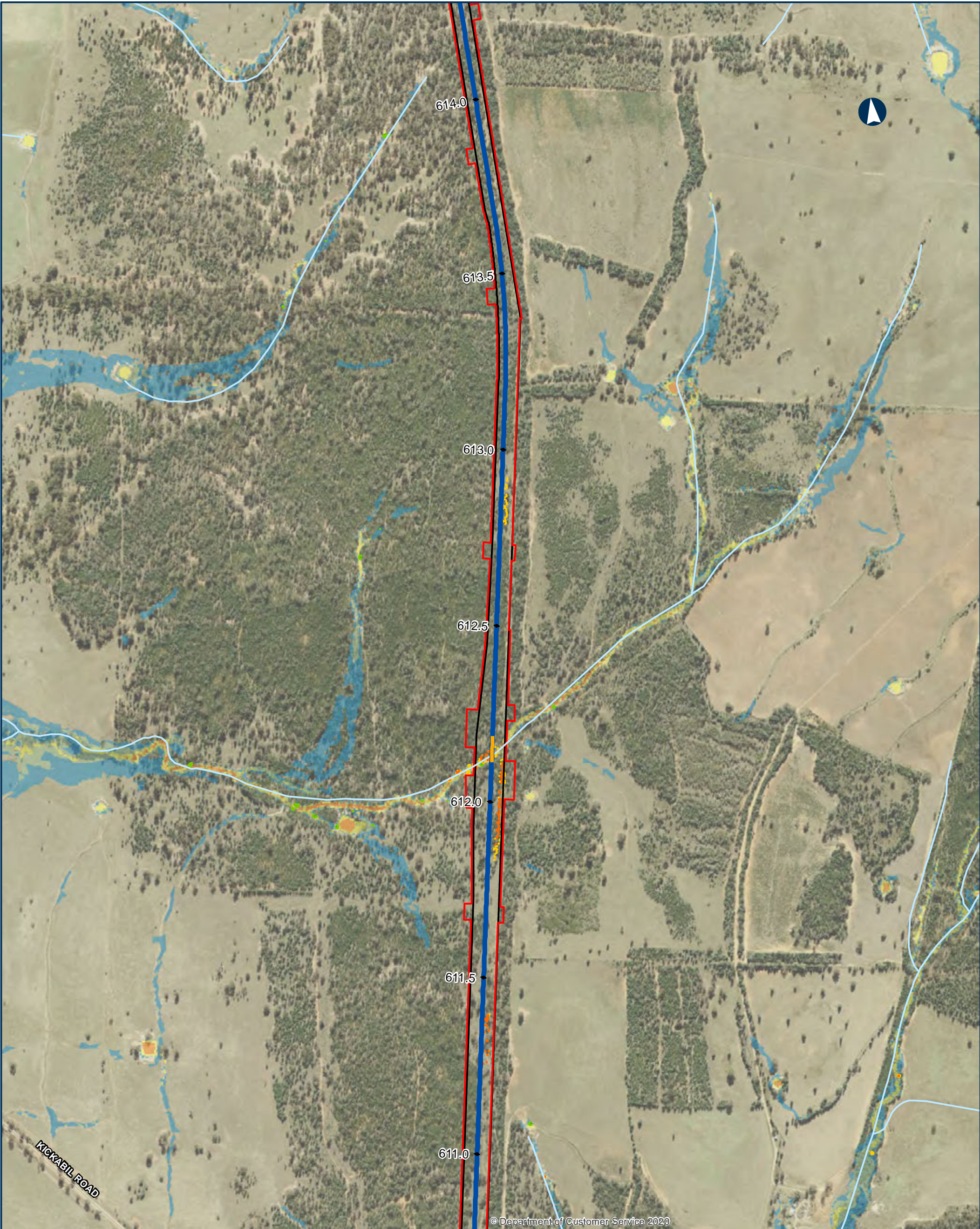

NARROMINE TO NARRABRI

QDL departures - Afflux - 5% AEP

Appendix I - Figure 1.2.22

0 200 400 Metres

Coordinate System: GDA 1994 MGA Zone 55

ARTC makes no representation or warranty and assumes no duty of care or other responsibility to any party as to the completeness, accuracy or suitability of the information contained in this GIS map. The GIS map has been prepared from material provided to ARTC by an external source and ARTC has not taken any steps to verify the completeness, accuracy or suitability of that material. ARTC will not be responsible for any loss or damage suffered as a result of any person whatsoever placing reliance upon the information contained within this GIS map.

Date: 9/08/2022 Paper: A3
Author: JacobsGHD Scale: 1:10,000
Data Sources: Basemap layers: NSWSS; all other layers: JacobsGHD

Bridge	Afflux contour	Existing Flood Depth
Alignment	-300mm	0.0m - 0.25m
Local road	-200mm	0.25m - 0.5m
Watercourse	100mm	0.5m - 1.0m
The proposal	200mm	1.0m - 2.0m
Rail Corridor	Area of departure	
	Other non-urban >300mm increase	

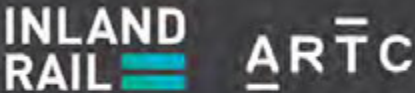

The Australian Government is delivering Inland Rail through the Australian Rail Track Corporation (ARTC), in partnership with the private sector.

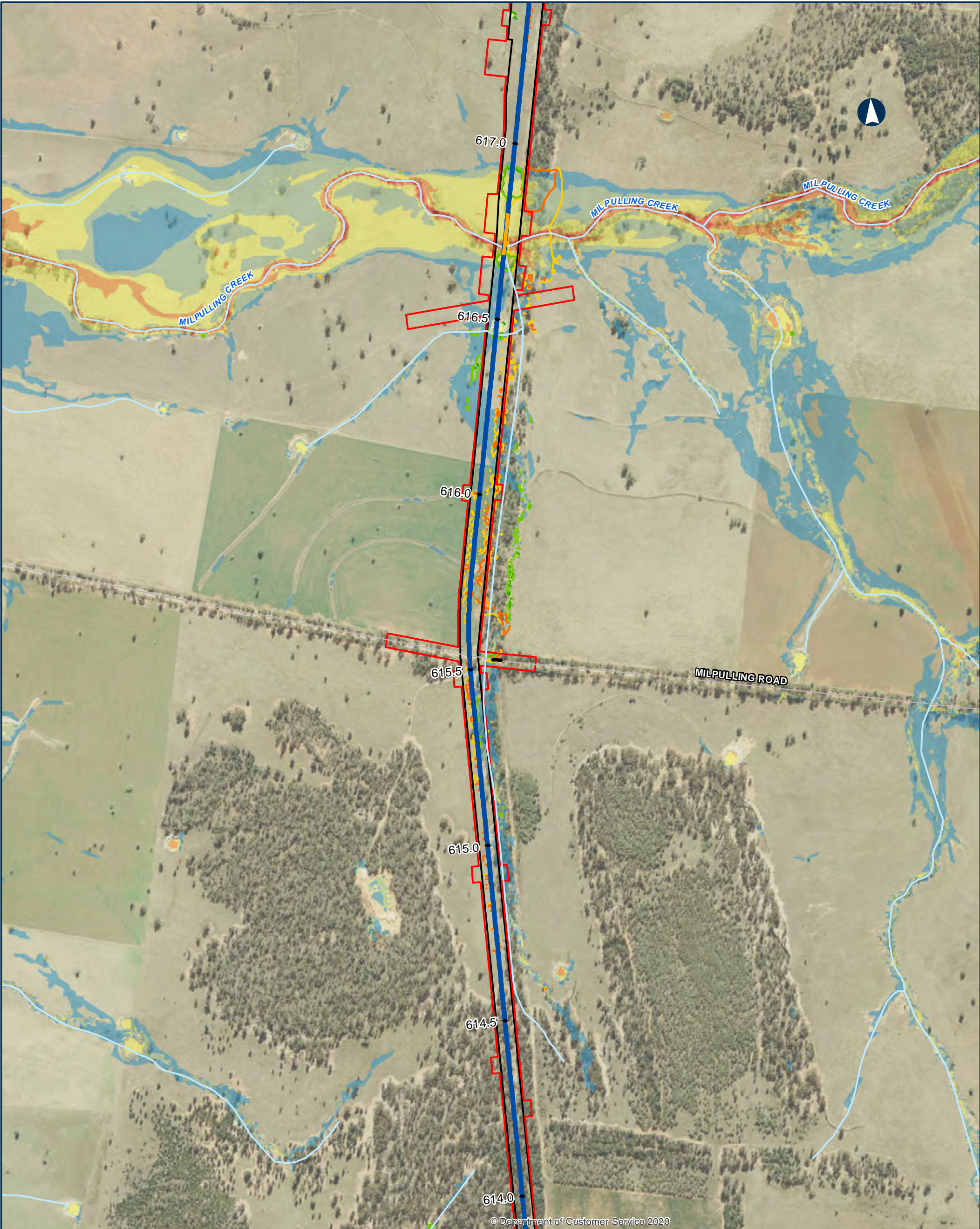

© Department of Customer Service 2020

NARROMINE TO NARRABRI

QDL departures - Afflux - 5% AEP

Appendix I - Figure 1.2.23

0 200 400 Metres

Coordinate System: GDA 1994 MGA Zone 55

ARTC makes no representation or warranty and assumes no duty of care or other responsibility to any party as to the completeness, accuracy or suitability of the information contained in this GIS map. The GIS map has been prepared from material provided to ARTC by an external source and ARTC has not taken any steps to verify the completeness, accuracy or suitability of that material. ARTC will not be responsible for any loss or damage suffered as a result of any person whatsoever placing reliance upon the information contained within this GIS map.

Date: 9/08/2022 Paper: A3
Author: JacobsGHD Scale: 1:10,000
Data Sources: Basemap layers: NSWSS; all other layers: JacobsGHD

Bridge	Afflux contour	Existing Flood Depth
Road ODL departure	-300mm	0.0m - 0.25m
Alignment	-200mm	0.25m - 0.5m
Sub arterial road	100mm	0.5m - 1.0m
Watercourse	200mm	1.0m - 2.0m
The proposal	Area of departure	> 2.0m
Rail Corridor	Agricultural >200mm increase	



INLAND RAIL **ARTC**

The Australian Government is delivering Inland Rail through the Australian Rail Track Corporation (ARTC), in partnership with the private sector.

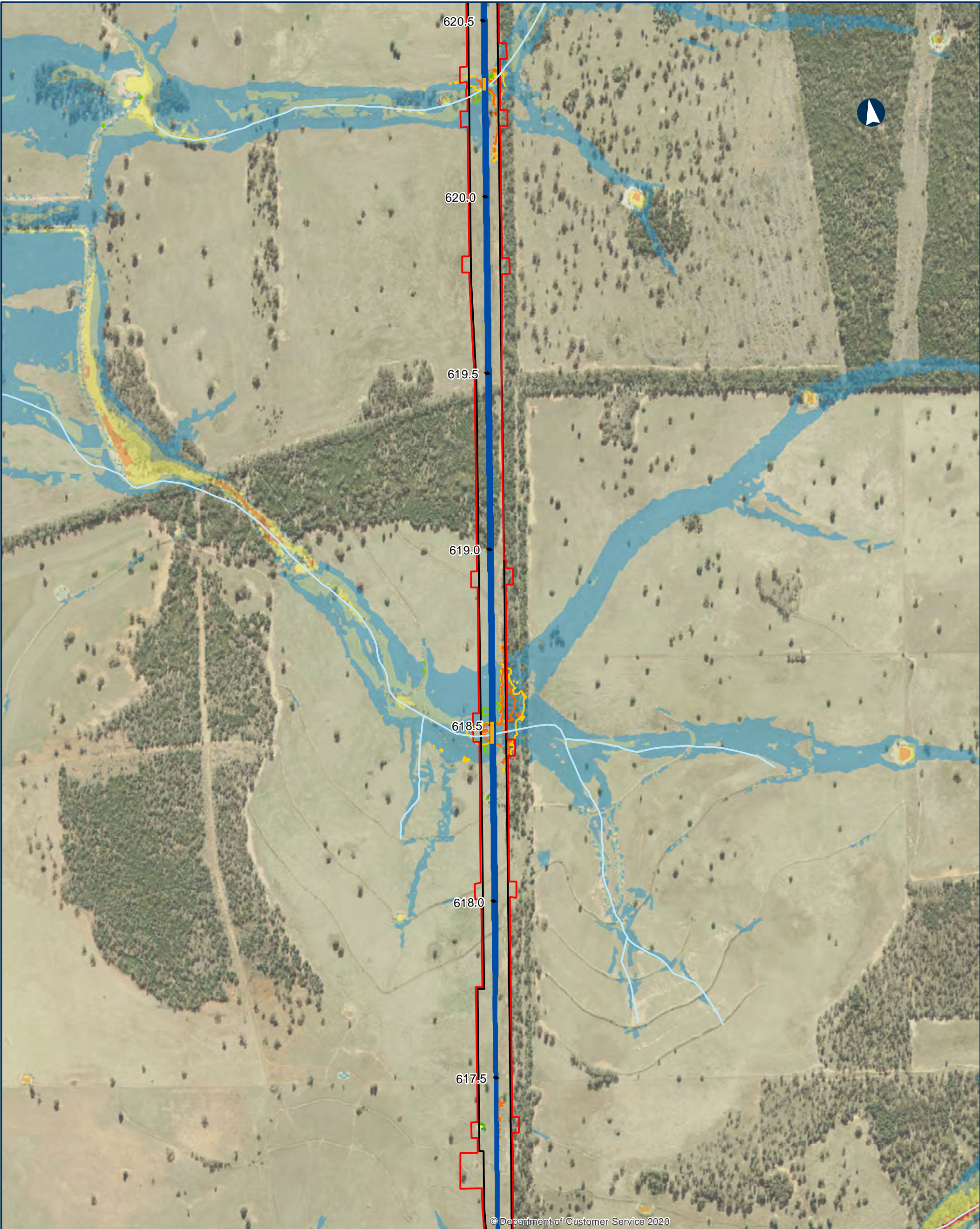

NARROMINE TO NARRABRI

QDL departures - Afflux - 5% AEP

Appendix I - Figure 1.2.24

0 200 400 Metres

Coordinate System: GDA 1994 MGA Zone 55

ARTC makes no representation or warranty and assumes no duty of care or other responsibility to any party as to the completeness, accuracy or suitability of the information contained in this GIS map. The GIS map has been prepared from material provided to ARTC by an external source and ARTC has not taken any steps to verify the completeness, accuracy or suitability of that material. ARTC will not be responsible for any loss or damage suffered as a result of any person whatsoever placing reliance upon the information contained within this GIS map.

Date: 9/08/2022 Paper: A3
Author: JacobsGHD Scale: 1:10,000
Data Sources: Basemap layers: NSWSS; all other layers: JacobsGHD

Afflux contour

- 300mm
- 200mm
- 100mm
- 200mm

Area of departure

- Agricultural >200mm increase

Existing Flood Depth

- 0.0m - 0.25m
- 0.25m - 0.5m
- 0.5m - 1.0m
- 1.0m - 2.0m
- > 2.0m

Legend:

- Bridge
- Alignment
- Watercourse
- The proposal
- Rail Corridor



INLAND RAIL **ARTC**

The Australian Government is delivering Inland Rail through the Australian Rail Track Corporation (ARTC), in partnership with the private sector.



NARROMINE TO NARRABRI

QDL departures - Afflux - 5% AEP

Appendix I - Figure 1.2.25

0 200 400 Metres

Coordinate System: GDA 1994 MGA Zone 55

ARTC makes no representation or warranty and assumes no duty of care or other responsibility to any party as to the completeness, accuracy or suitability of the information contained in this GIS map. The GIS map has been prepared from material provided to ARTC by an external source and ARTC has not taken any steps to verify the completeness, accuracy or suitability of that material. ARTC will not be responsible for any loss or damage suffered as a result of any person whatsoever placing reliance upon the information contained within this GIS map.

Date: 9/08/2022 Paper: A3
Author: JacobsGHD Scale: 1:10,000
Data Sources: Basemap layers: NSWSS; all other layers: JacobsGHD

- Bridge

Road ODL departure

Alignment

Sub arterial road

Watercourse

The proposal

Rail Corridor
- Afflux contour

-300mm

-200mm

100mm

200mm

Area of departure

Agricultural >200mm increase

Other non-urban >300mm increase
- Existing Flood Depth

0.0m - 0.25m

0.25m - 0.5m

0.5m - 1.0m

1.0m - 2.0m

> 2.0m



INLAND RAIL

ARTC

The Australian Government is delivering Inland Rail through the Australian Rail Track Corporation (ARTC), in partnership with the private sector

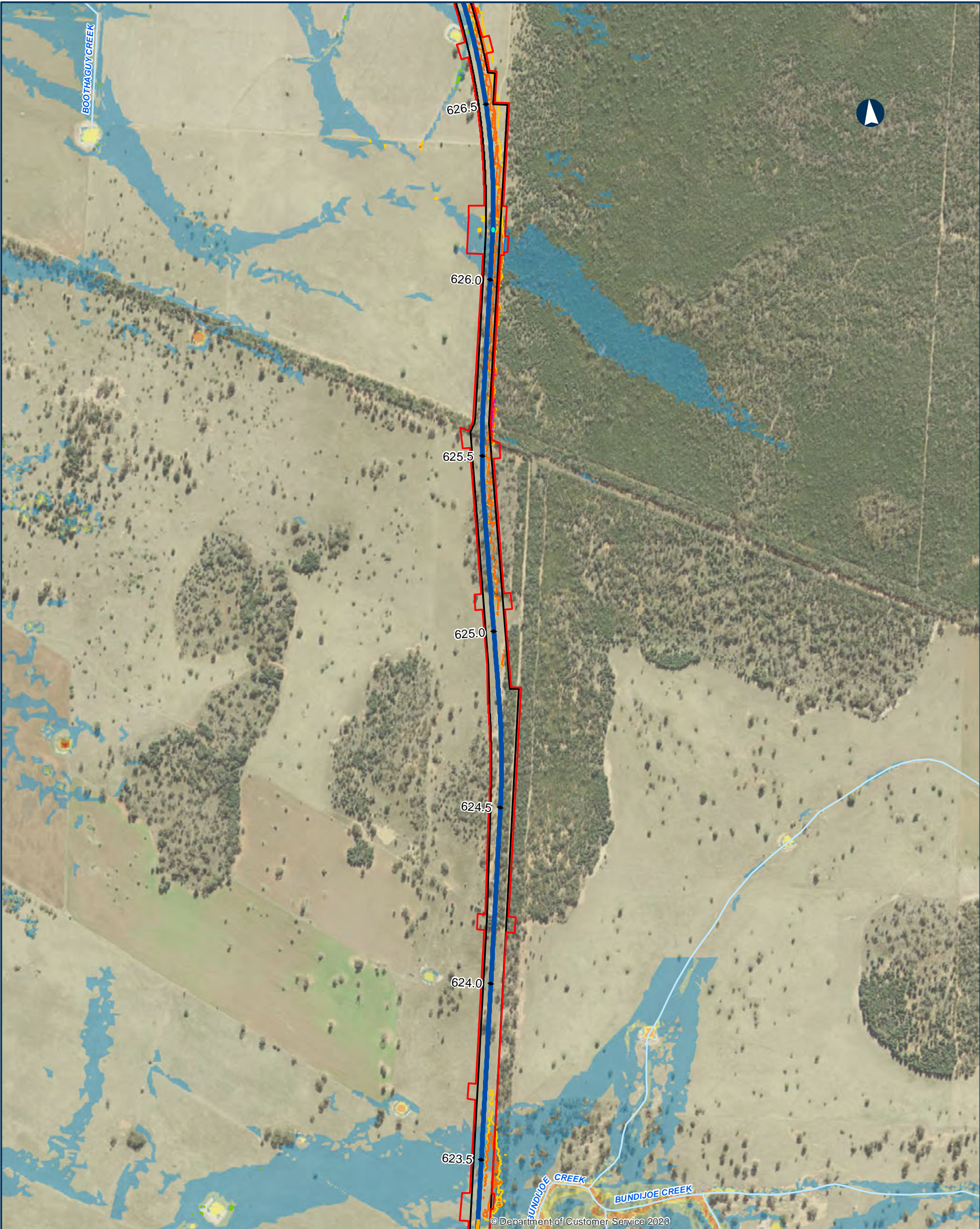

NARROMINE TO NARRABRI

QDL departures - Afflux - 5% AEP

Appendix I - Figure 1.2.26

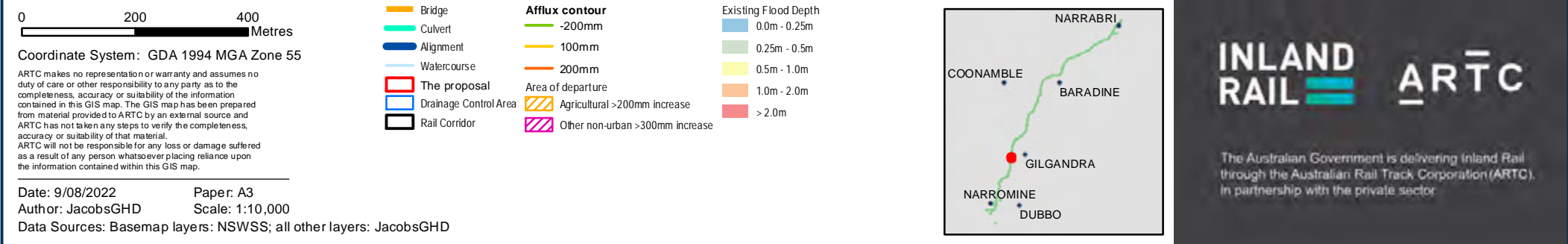



NARROMINE TO NARRABRI

QDL departures - Afflux - 5% AEP

Appendix I - Figure 1.2.27

0 200 400 Metres

Coordinate System: GDA 1994 MGA Zone 55

ARTC makes no representation or warranty and assumes no duty of care or other responsibility to any party as to the completeness, accuracy or suitability of the information contained in this GIS map. The GIS map has been prepared from material provided to ARTC by an external source and ARTC has not taken any steps to verify the completeness, accuracy or suitability of that material. ARTC will not be responsible for any loss or damage suffered as a result of any person whatsoever placing reliance upon the information contained within this GIS map.

Date: 9/08/2022 Paper: A3
Author: JacobsGHD Scale: 1:10,000
Data Sources: Basemap layers: NSWSS; all other layers: JacobsGHD

- Culvert
 - Road ODL departure
 - Alignment
 - Local road
 - Watercourse
 - The proposal
 - Drainage Control Area
 - Rail Corridor
- Afflux contour**
- 300mm
 - 200mm
 - 100mm
 - 200mm
- Area of departure**
- Agricultural >200mm increase
 - Other non-urban >300mm increase
- Existing Flood Depth**
- 0.0m - 0.25m
 - 0.25m - 0.5m
 - 0.5m - 1.0m
 - 1.0m - 2.0m



INLAND RAIL ARTC

The Australian Government is delivering Inland Rail through the Australian Rail Track Corporation (ARTC), in partnership with the private sector.

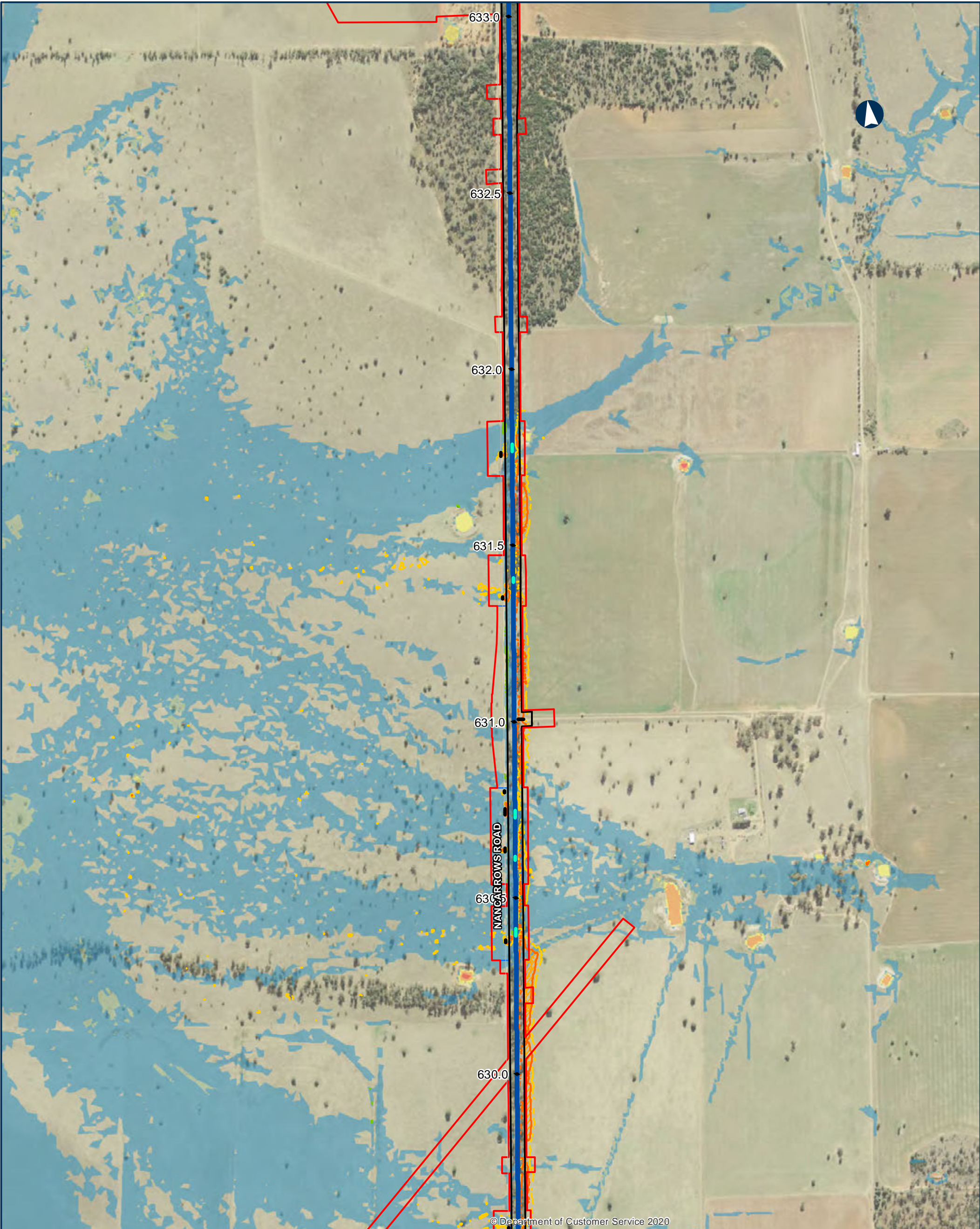

© Department of Customer Service 2020

NARROMINE TO NARRABRI

QDL departures - Afflux - 5% AEP

Appendix I - Figure 1.2.28

0 200 400 Metres

Coordinate System: GDA 1994 MGA Zone 55

ARTC makes no representation or warranty and assumes no duty of care or other responsibility to any party as to the completeness, accuracy or suitability of the information contained in this GIS map. The GIS map has been prepared from material provided to ARTC by an external source and ARTC has not taken any steps to verify the completeness, accuracy or suitability of that material. ARTC will not be responsible for any loss or damage suffered as a result of any person whatsoever placing reliance upon the information contained within this GIS map.

Date: 9/08/2022 Paper: A3
Author: JacobsGHD Scale: 1:10,000
Data Sources: Basemap layers: NSWSS; all other layers: JacobsGHD

- | | | | |
|--|-----------------------|--|---------------------------------|
| | Culvert | | Afflux contour |
| | Road ODL departure | | -300mm |
| | Alignment | | -200mm |
| | Local road | | -100mm |
| | Watercourse | | 100mm |
| | The proposal | | 200mm |
| | Drainage Control Area | | Area of departure |
| | Rail Corridor | | Agricultural >200mm increase |
| | | | Other non-urban >300mm increase |

- Existing Flood Depth
- | | |
|--|--------------|
| | 0.0m - 0.25m |
| | 0.25m - 0.5m |
| | 0.5m - 1.0m |
| | 1.0m - 2.0m |
| | > 2.0m |



INLAND RAIL ARTC

The Australian Government is delivering Inland Rail through the Australian Rail Track Corporation (ARTC), in partnership with the private sector.

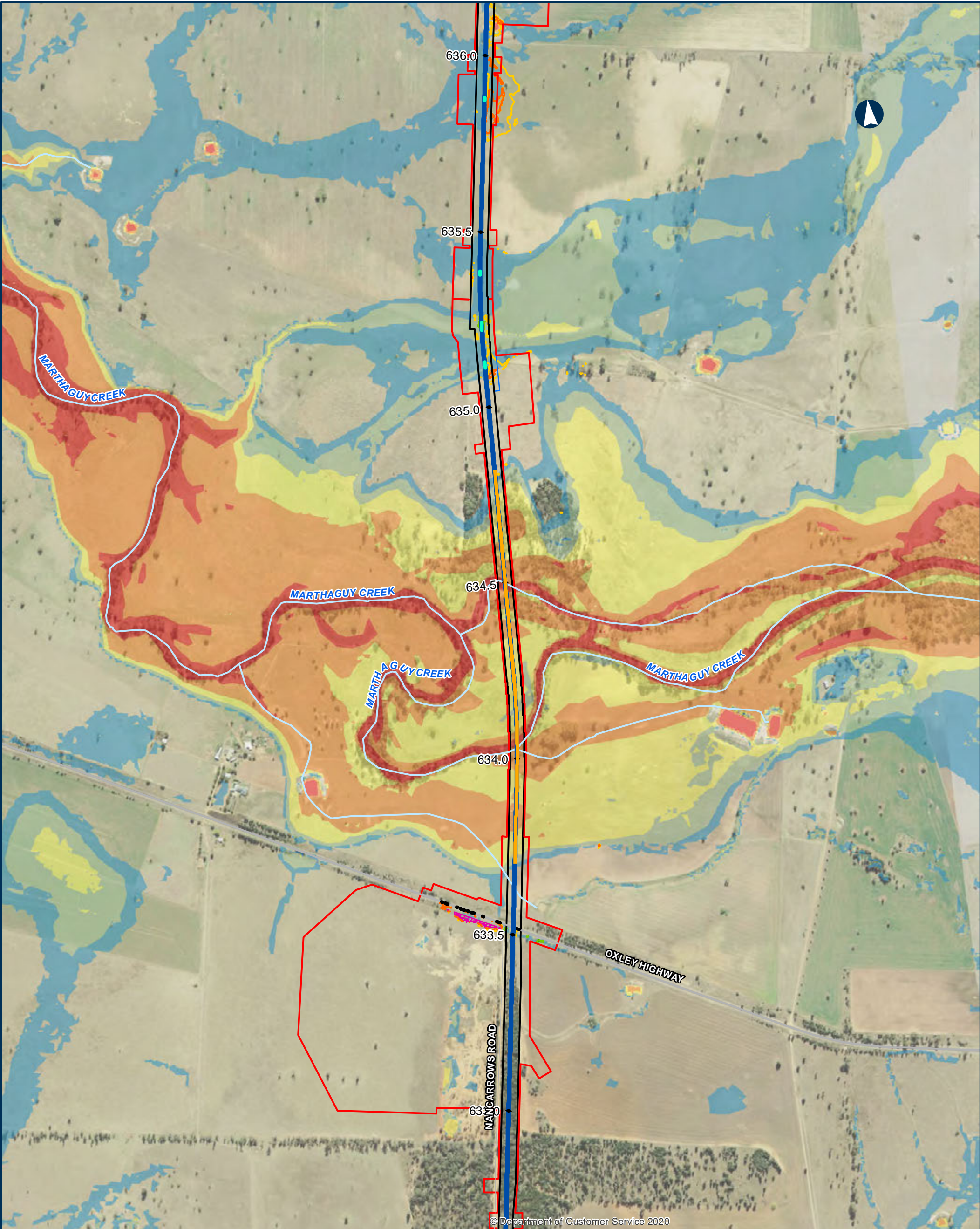

© Department of Customer Service 2020

NARROMINE TO NARRABRI

QDL departures - Afflux - 5% AEP

Appendix I - Figure 1.2.29

0 200 400 Metres

Coordinate System: GDA 1994 MGA Zone 55

ARTC makes no representation or warranty and assumes no duty of care or other responsibility to any party as to the completeness, accuracy or suitability of the information contained in this GIS map. The GIS map has been prepared from material provided to ARTC by an external source and ARTC has not taken any steps to verify the completeness, accuracy or suitability of that material. ARTC will not be responsible for any loss or damage suffered as a result of any person whatsoever placing reliance upon the information contained within this GIS map.

Date: 9/08/2022 Paper: A3
Author: JacobsGHD Scale: 1:10,000
Data Sources: Basemap layers: NSWSS; all other layers: JacobsGHD

- Bridge
 - Culvert
 - Road QDL departure
 - Alignment
 - Primary road
 - Local road
 - Watercourse
 - The proposal
 - Drainage Control Area
 - Rail Corridor
- Afflux contour**
- 300mm
 - 200mm
 - 100mm
 - 200mm
 - Area of departure
 - Agricultural >200mm increase
 - Other non-urban >300mm increase

- Existing Flood Depth**
- 0.0m - 0.25m
 - 0.25m - 0.5m
 - 0.5m - 1.0m
 - 1.0m - 2.0m
 - > 2.0m



INLAND RAIL **ARTC**

The Australian Government is delivering Inland Rail through the Australian Rail Track Corporation (ARTC), in partnership with the private sector.

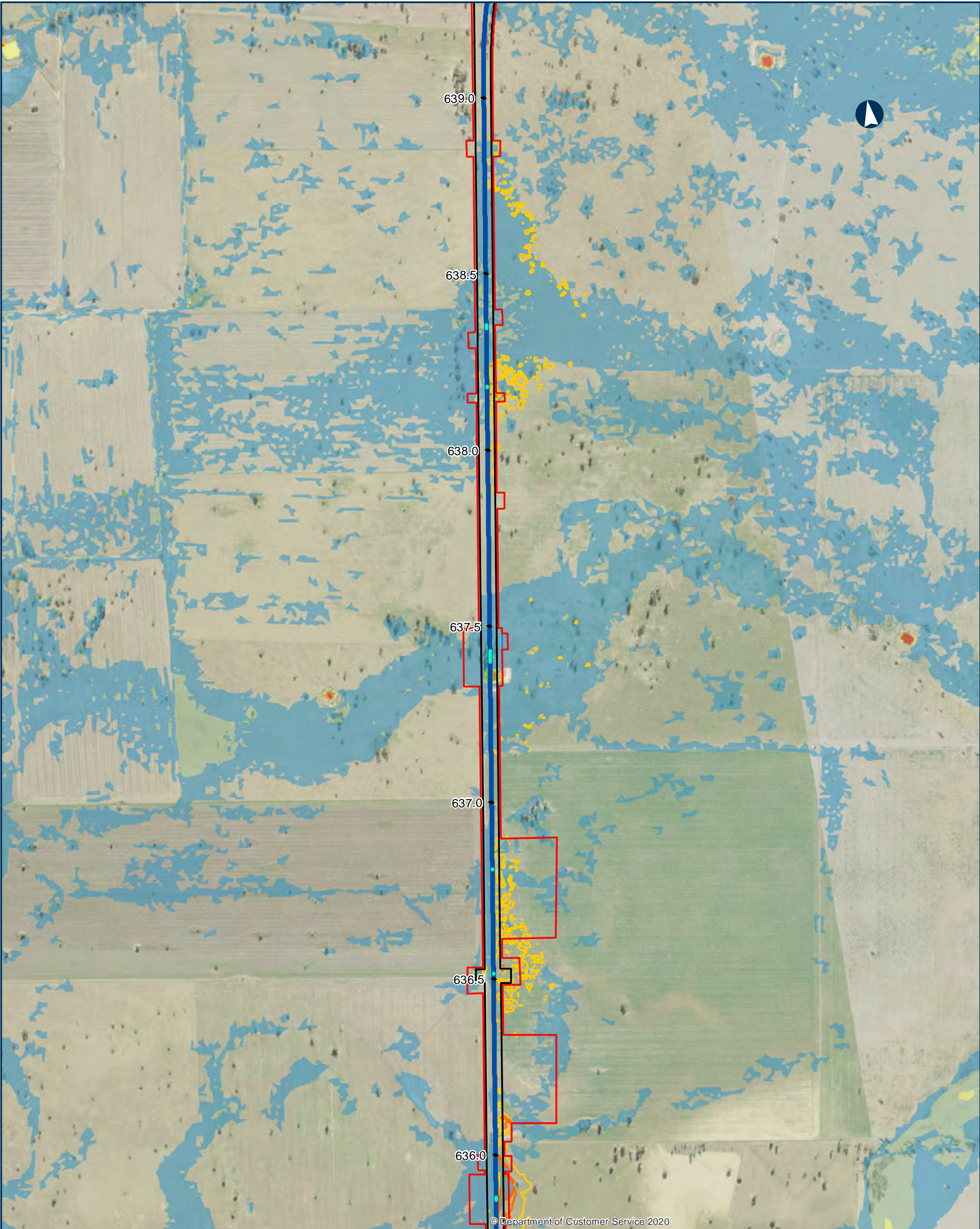

NARROMINE TO NARRABRI

QDL departures - Afflux - 5% AEP

Appendix I - Figure 1.2.30

0200400

Metres

Coordinate System: GDA 1994 MGA Zone 55

ARTC makes no representation or warranty and assumes no duty of care or other responsibility to any party as to the completeness, accuracy or suitability of the information contained in this GIS map. The GIS map has been prepared from material provided to ARTC by an external source and ARTC has not taken any steps to verify the completeness, accuracy or suitability of that material. ARTC will not be responsible for any loss or damage suffered as a result of any person whatsoever placing reliance upon the information contained within this GIS map.

Date: 9/08/2022

Paper: A3

Author: JacobsGHD

Scale: 1:10,000

Data Sources: Basemap layers: NSWSS; all other layers: JacobsGHD

Culvert

Alignment

Watercourse

The proposal

Drainage Control Area

Rail Corridor

Afflux contour

-300mm

-200mm

100mm

200mm

Area of departure

Agricultural >200mm increase

Existing Flood Depth

0.0m - 0.25m

0.25m - 0.5m

0.5m - 1.0m

1.0m - 2.0m

> 2.0m

NARRABRI

COONAMBLE

BARADINE

GILGANDRA

NARROMINE

DUBBO

INLAND RAIL

ARTC

The Australian Government is delivering Inland Rail through the Australian Rail Track Corporation (ARTC), in partnership with the private sector

N:\AU\Newcastle\Projects\22\19593\GIS\GIS_2500_N2N_v2\Maps\Deliverables_SPIR\EIS\Flooding_Hydrology\Appendices\2500_EISFWAPP096_QDL_Afflux_5pc_revD.mxd

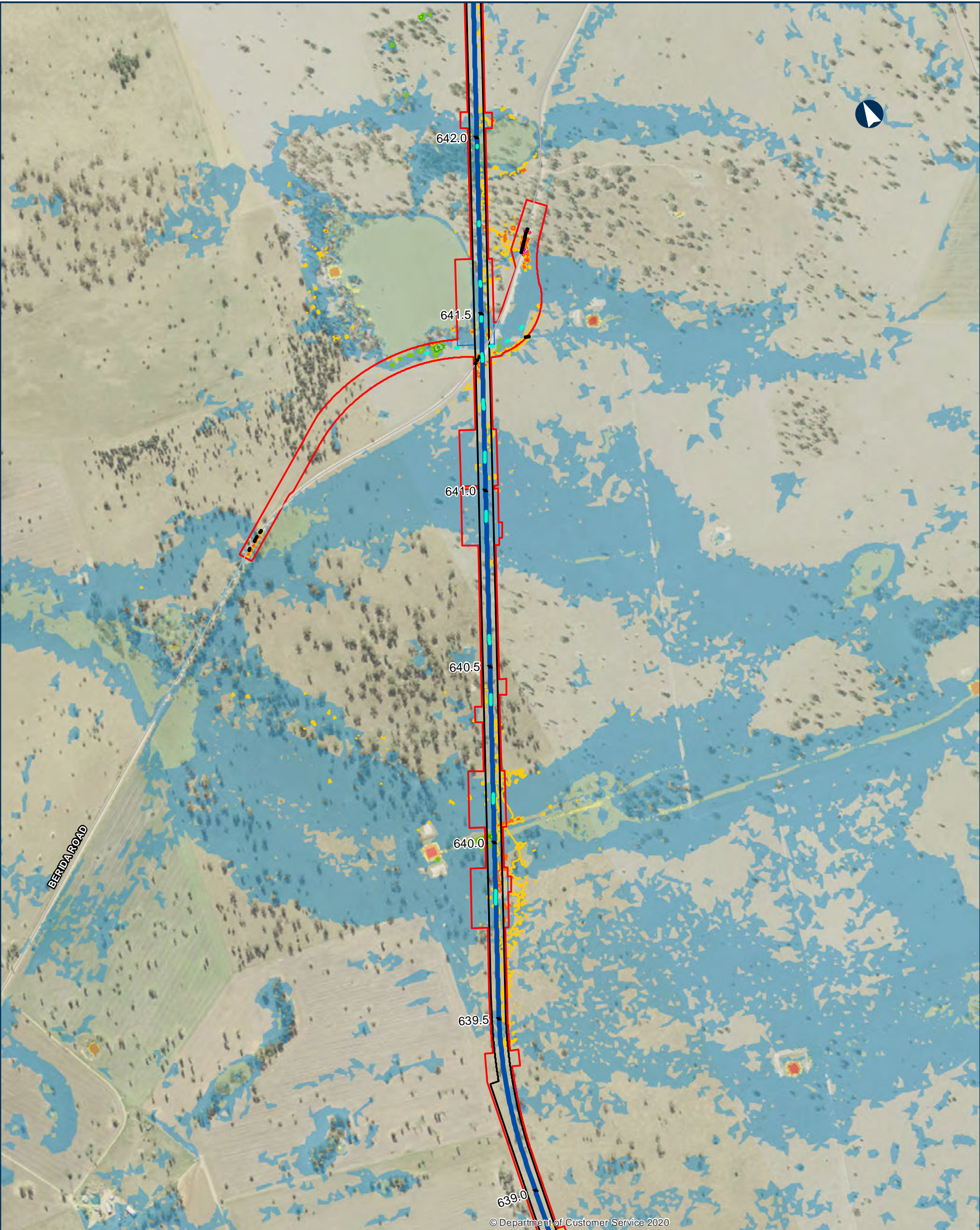

NARROMINE TO NARRABRI

QDL departures - Afflux - 5% AEP

Appendix I - Figure 1.2.31

0 200 400 Metres

Coordinate System: GDA 1994 MGA Zone 55

ARTC makes no representation or warranty and assumes no duty of care or other responsibility to any party as to the completeness, accuracy or suitability of the information contained in this GIS map. The GIS map has been prepared from material provided to ARTC by an external source and ARTC has not taken any steps to verify the completeness, accuracy or suitability of that material. ARTC will not be responsible for any loss or damage suffered as a result of any person whatsoever placing reliance upon the information contained within this GIS map.

Date: 9/08/2022 Paper: A3
Author: JacobsGHD Scale: 1:10,000
Data Sources: Basemap layers: NSWSS; all other layers: JacobsGHD

- Culvert
 - Road ODL departure
 - Alignment
 - Sub arterial road
 - Watercourse
 - The proposal
 - Drainage Control Area
 - Rail Corridor
- Afflux contour**
- 300mm
 - 200mm
 - 100mm
 - 200mm
- Area of departure**
- Other non-urban >300mm increase
- Existing Flood Depth**
- 0.0m - 0.25m
 - 0.25m - 0.5m
 - 0.5m - 1.0m
 - 1.0m - 2.0m
 - > 2.0m



INLAND RAIL ARTC

The Australian Government is delivering Inland Rail through the Australian Rail Track Corporation (ARTC), in partnership with the private sector.



NARROMINE TO NARRABRI

QDL departures - Afflux - 5% AEP

Appendix I - Figure 1.2.32

0200400

Metres

Coordinate System: GDA 1994 MGA Zone 55

ARTC makes no representation or warranty and assumes no duty of care or other responsibility to any party as to the completeness, accuracy or suitability of the information contained in this GIS map. The GIS map has been prepared from material provided to ARTC by an external source and ARTC has not taken any steps to verify the completeness, accuracy or suitability of that material. ARTC will not be responsible for any loss or damage suffered as a result of any person whatsoever placing reliance upon the information contained within this GIS map.

Date: 9/08/2022

Paper: A3

Author: JacobsGHD

Scale: 1:10,000

Data Sources: Basemap layers: NSWSS; all other layers: JacobsGHD

Bridge

Culvert

Road QDL departure

Alignment

Sub arterial road

Local road

Watercourse

The proposal

Drainage Control Area

Rail Corridor

Afflux contour

-300mm

-200mm

100mm

200mm

Area of departure

Agricultural >200mm increase

Other non-urban >300mm increase

Existing Flood Depth

0.0m - 0.25m

0.25m - 0.5m

0.5m - 1.0m

1.0m - 2.0m

> 2.0m

NARRABRI

COONAMBLE

BARADINE

GILGANDRA

NARROMINE

DUBBO

INLAND RAIL

ARTC

The Australian Government is delivering Inland Rail through the Australian Rail Track Corporation (ARTC), in partnership with the private sector

N:\AU\Newcastle\Projects\22\19593\GIS\GIS_2500_N2N_v2\Maps\Deliverables_SPIR\EIS\Flooding_Hydrology\Appendices\2500_EISFWPAPP096_QDL_Afflux_5pc_revD.mxd

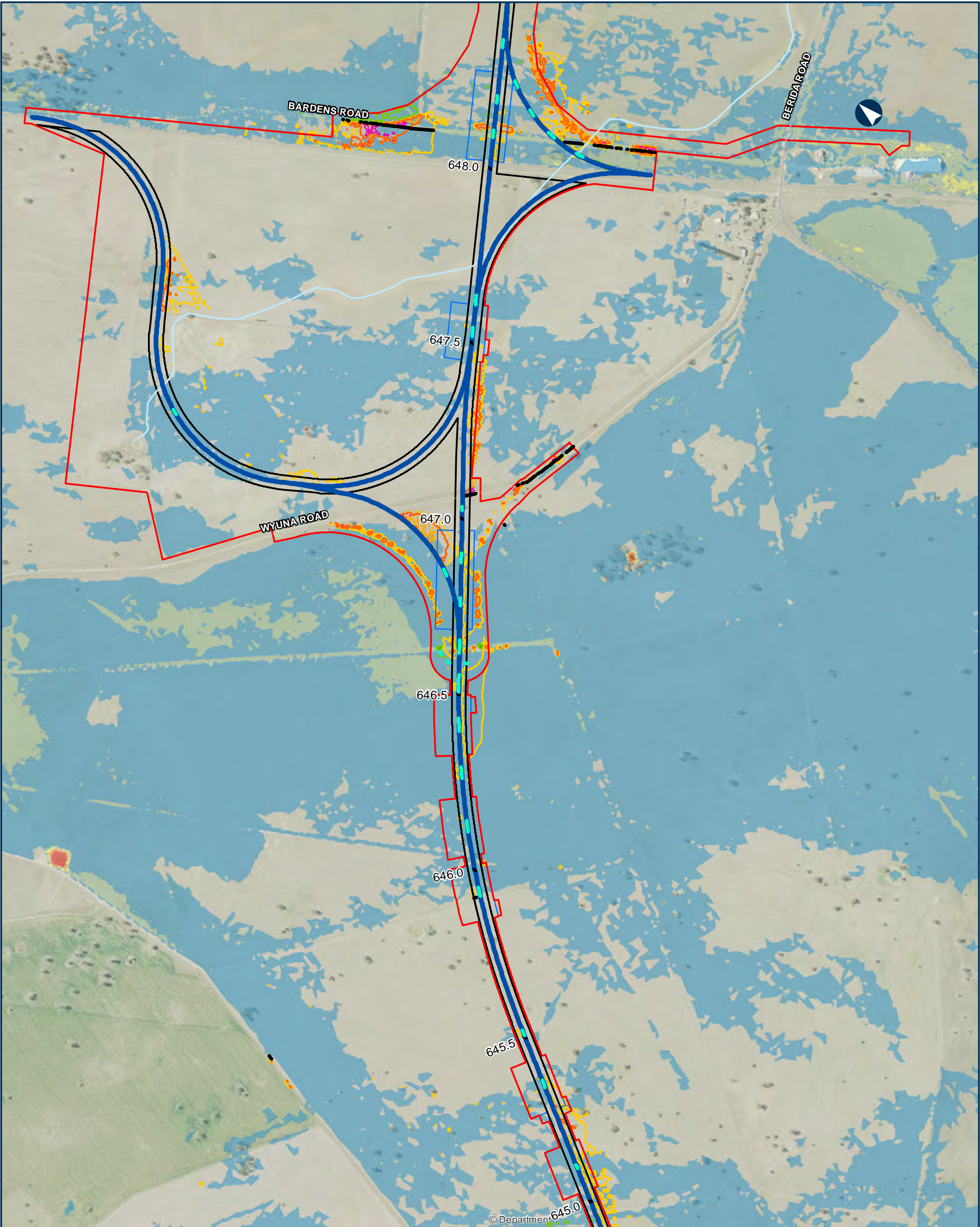

NARROMINE TO NARRABRI

QDL departures - Afflux - 5% AEP

Appendix I - Figure 1.2.33

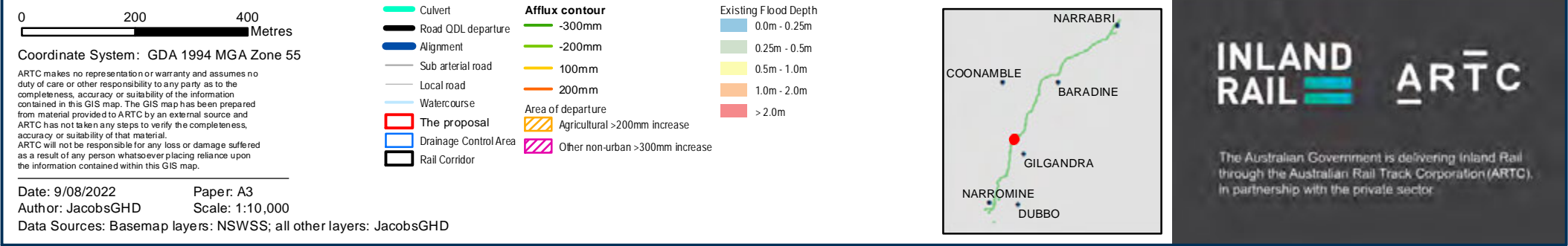

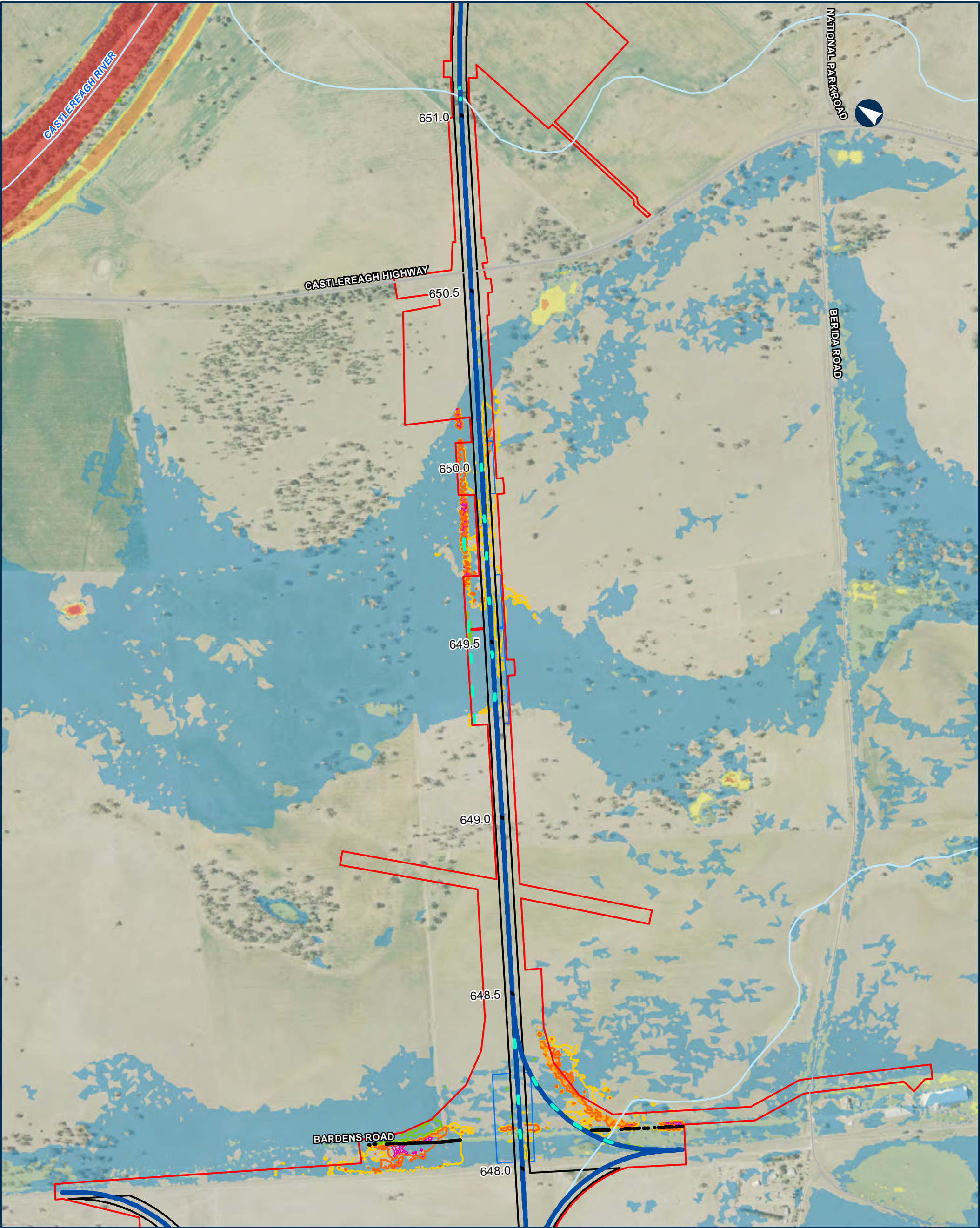

NARROMINE TO NARRABRI QDL departures - Afflux - 5% AEP

Appendix I - Figure 1.2.34

0 200 400 Metres

Coordinate System: GDA 1994 MGA Zone 55

ARTC makes no representation or warranty and assumes no duty of care or other responsibility to any party as to the completeness, accuracy or suitability of the information contained in this GIS map. The GIS map has been prepared from material provided to ARTC by an external source and ARTC has not taken any steps to verify the completeness, accuracy or suitability of that material. ARTC will not be responsible for any loss or damage suffered as a result of any person whatsoever placing reliance upon the information contained within this GIS map.

Date: 9/08/2022 Paper: A3
Author: JacobsGHD Scale: 1:10,000
Data Sources: Basemap layers: NSWSS; all other layers: JacobsGHD

- | | | |
|---|---|---|
| <ul style="list-style-type: none">CulvertRoad ODL departureAlignmentPrimary roadSub arterial roadLocal roadWatercourseThe proposalDrainage Control AreaRail Corridor | Afflux contour <ul style="list-style-type: none">-300mm-200mm100mm200mmArea of departure<ul style="list-style-type: none">Agricultural >200mm increaseOther non-urban >300mm increase | Existing Flood Depth <ul style="list-style-type: none">0.0m - 0.25m0.25m - 0.5m0.5m - 1.0m1.0m - 2.0m> 2.0m |
|---|---|---|



INLAND RAIL ARTC

The Australian Government is delivering Inland Rail through the Australian Rail Track Corporation (ARTC), in partnership with the private sector.

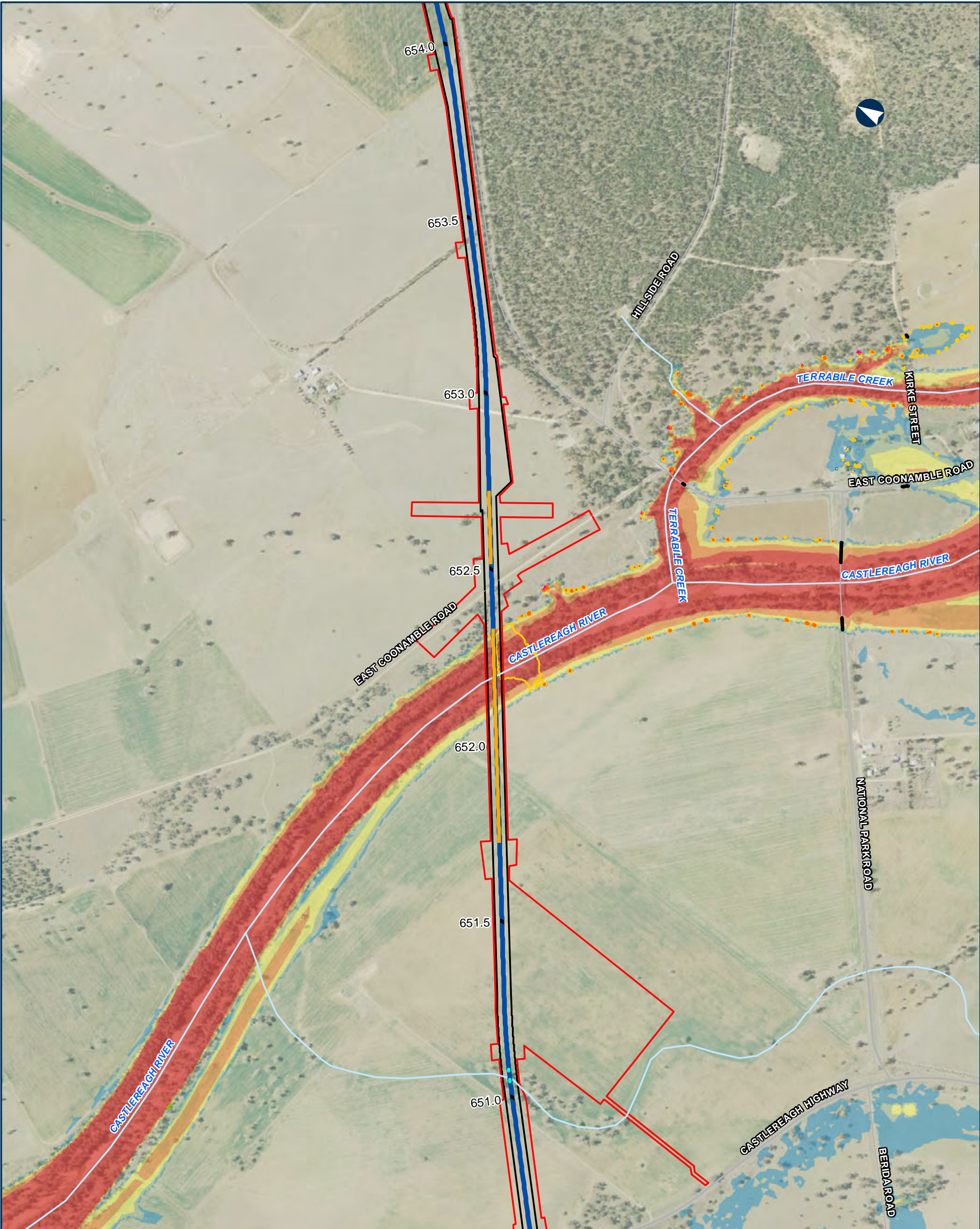

NARROMINE TO NARRABRI

QDL departures - Afflux - 5% AEP

Appendix I - Figure 1.2.35

0 200 400 Metres

Coordinate System: GDA 1994 MGA Zone 55

ARTC makes no representation or warranty and assumes no duty of care or other responsibility to any party as to the completeness, accuracy or suitability of the information contained in this GIS map. The GIS map has been prepared from material provided to ARTC by an external source and ARTC has not taken any steps to verify the completeness, accuracy or suitability of that material. ARTC will not be responsible for any loss or damage suffered as a result of any person whatsoever placing reliance upon the information contained within this GIS map.

Date: 9/08/2022 Paper: A3
Author: JacobsGHD Scale: 1:10,000
Data Sources: Basemap layers: NSWSS; all other layers: JacobsGHD

- Bridge

Culvert

Road QDL departure

Alignment

Primary road

Sub arterial road

Local road

Watercourse

The proposal

Rail Corridor
- Afflux contour

-300mm

-200mm

100mm

200mm

Area of departure

Urban and Infrastructure >100mm increase

Agricultural >200mm increase

Other non-urban >300mm increase
- Existing Flood Depth

0.0m - 0.25m

0.25m - 0.5m

0.5m - 1.0m

1.0m - 2.0m

> 2.0m



INLAND RAIL

ARTC

The Australian Government is delivering Inland Rail through the Australian Rail Track Corporation (ARTC), in partnership with the private sector.

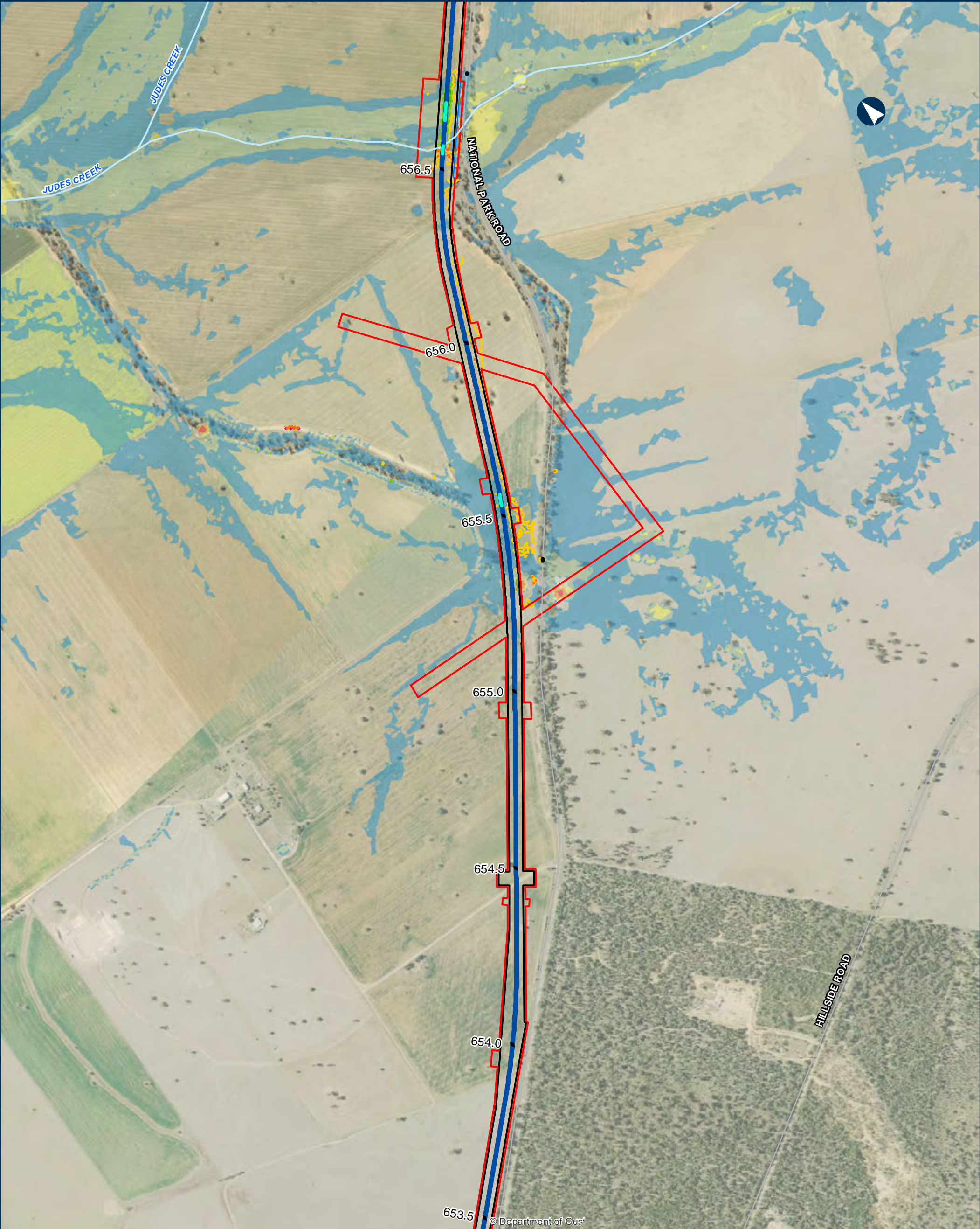

NARROMINE TO NARRABRI

QDL departures - Afflux - 5% AEP

Appendix I - Figure 1.2.36

0200400

Metres

Coordinate System: GDA 1994 MGA Zone 55

ARTC makes no representation or warranty and assumes no duty of care or other responsibility to any party as to the completeness, accuracy or suitability of the information contained in this GIS map. The GIS map has been prepared from material provided to ARTC by an external source and ARTC has not taken any steps to verify the completeness, accuracy or suitability of that material. ARTC will not be responsible for any loss or damage suffered as a result of any person whatsoever placing reliance upon the information contained within this GIS map.

Date: 9/08/2022

Paper: A3

Author: JacobsGHD

Scale: 1:10,000

Data Sources: Basemap layers: NSWSS; all other layers: JacobsGHD

Culvert

Road ODL departure

Alignment

Sub arterial road

Watercourse

The proposal

Drainage Control Area

Rail Corridor

Afflux contour

-300mm

-200mm

100mm

200mm

Area of departure

Agricultural >200mm increase

Other non-urban >300mm increase

Existing Flood Depth

0.0m - 0.25m

0.25m - 0.5m

0.5m - 1.0m

1.0m - 2.0m

> 2.0m

NARRABRI

COONAMBLE

BARADINE

GILGANDRA

NARROMINE

DUBBO

INLAND RAIL

ARTC

The Australian Government is delivering Inland Rail through the Australian Rail Track Corporation (ARTC), in partnership with the private sector

N:\AU\Newcastle\Projects\22\19593\GIS\GIS_2500_N2N_v2\Maps\Deliverables_SPIR\EIS\Flooding_Hydrology\Appendices\2500_EISFWAPP096_QDL_Afflux_5pc_revD.mxd

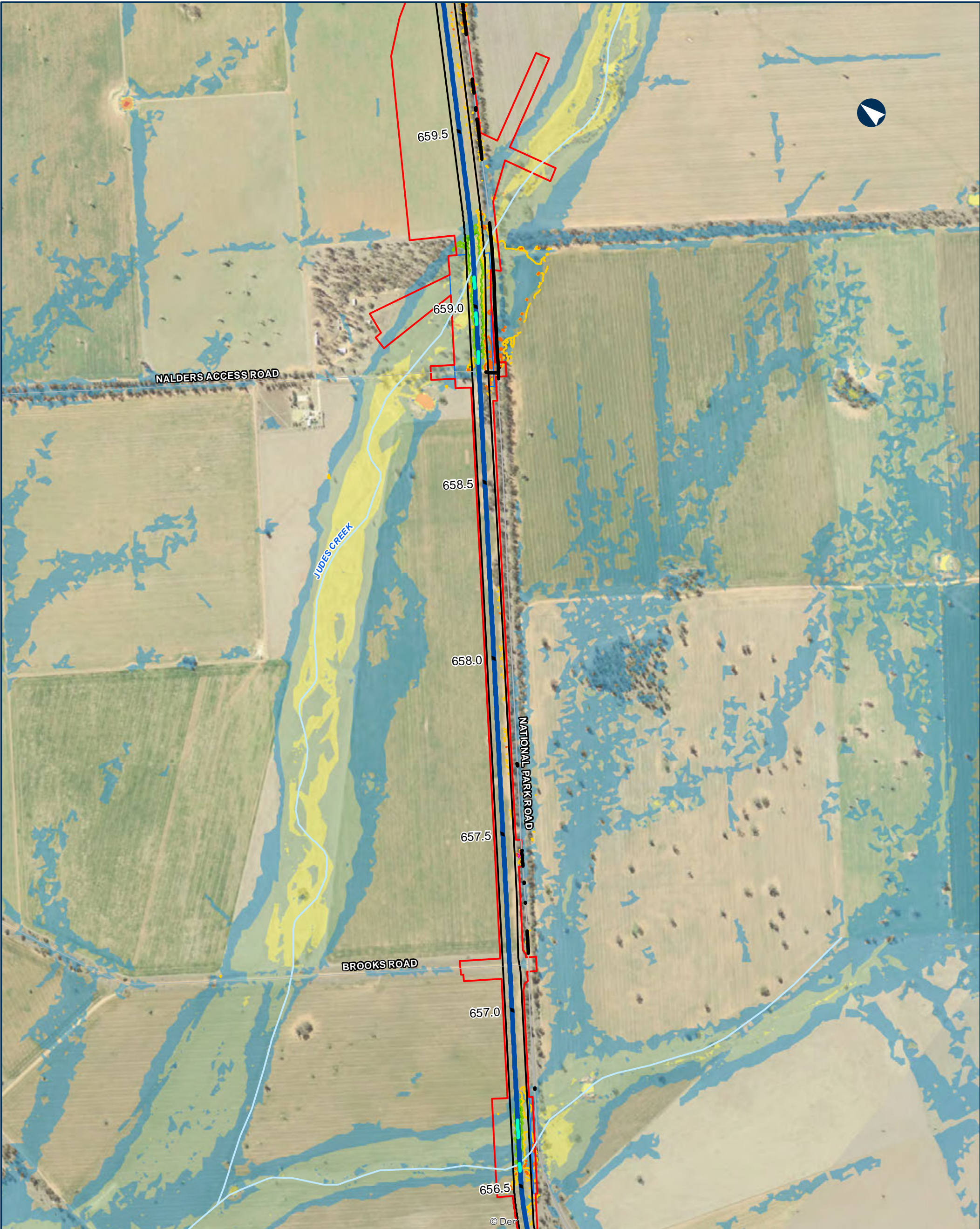

NARROMINE TO NARRABRI

QDL departures - Afflux - 5% AEP

Appendix I - Figure 1.2.37

0 200 400 Metres

Coordinate System: GDA 1994 MGA Zone 55

ARTC makes no representation or warranty and assumes no duty of care or other responsibility to any party as to the completeness, accuracy or suitability of the information contained in this GIS map. The GIS map has been prepared from material provided to ARTC by an external source and ARTC has not taken any steps to verify the completeness, accuracy or suitability of that material. ARTC will not be responsible for any loss or damage suffered as a result of any person whatsoever placing reliance upon the information contained within this GIS map.

Date: 9/08/2022 Paper: A3
Author: JacobsGHD Scale: 1:10,000
Data Sources: Basemap layers: NSWSS; all other layers: JacobsGHD

- Culvert

Road QDL departure

Alignment

Sub arterial road

Local road

Watercourse

The proposal

Drainage Control Area

Rail Corridor
- Afflux contour

-300mm

-200mm

100mm

200mm

Area of departure

Agricultural >200mm increase

Other non-urban >300mm increase

- Existing Flood Depth
- 0.0m - 0.25m
- 0.25m - 0.5m
- 0.5m - 1.0m
- 1.0m - 2.0m
- > 2.0m



INLAND RAIL

ARTC

The Australian Government is delivering Inland Rail through the Australian Rail Track Corporation (ARTC), in partnership with the private sector

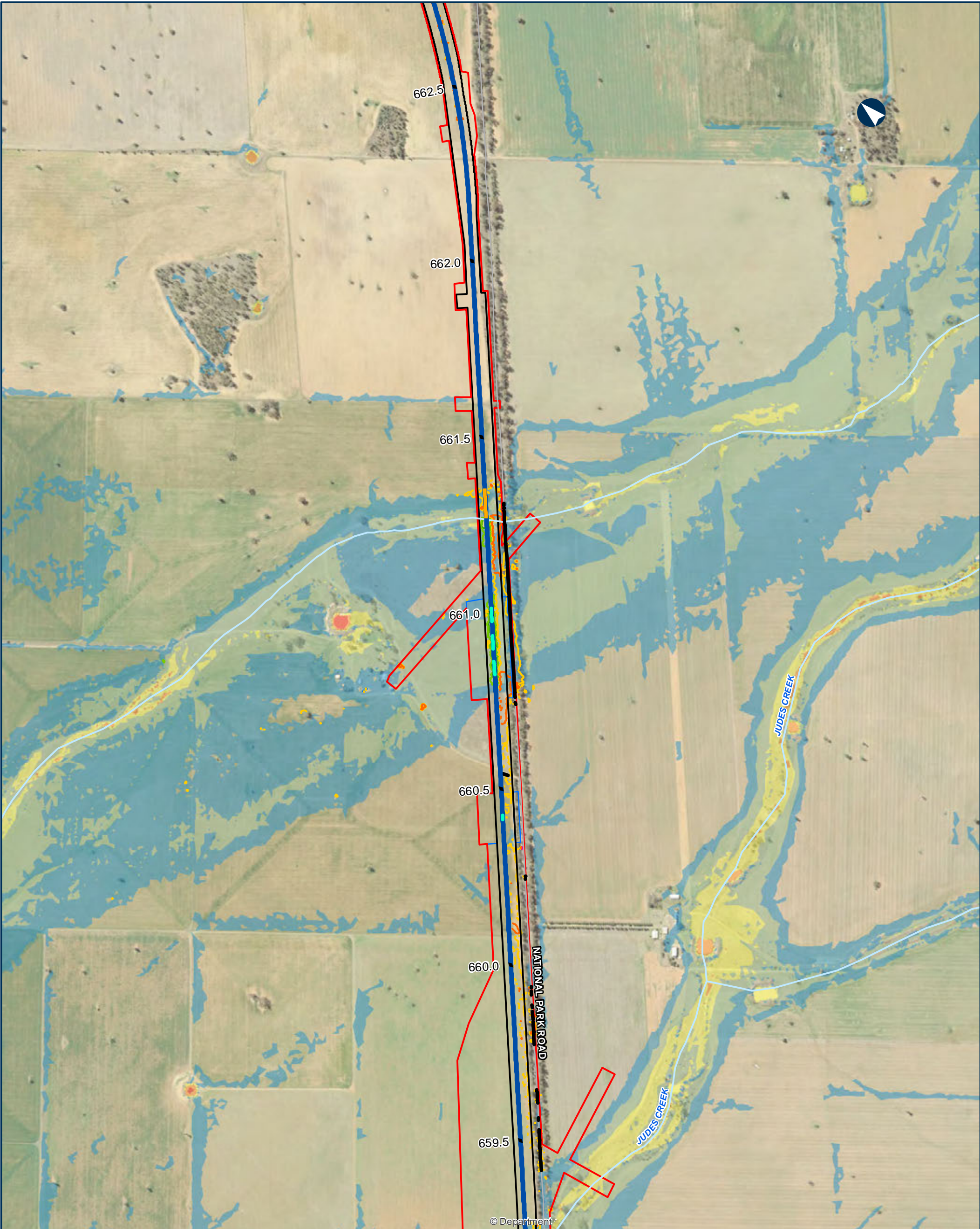

NARROMINE TO NARRABRI

QDL departures - Afflux - 5% AEP

Appendix I - Figure 1.2.38

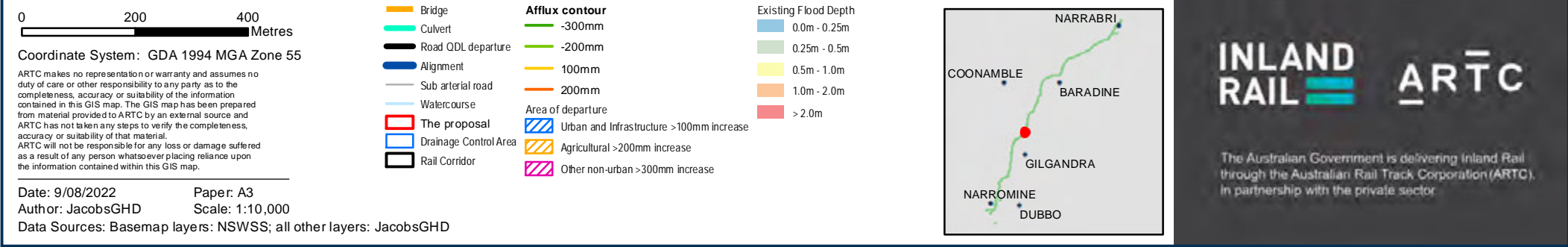

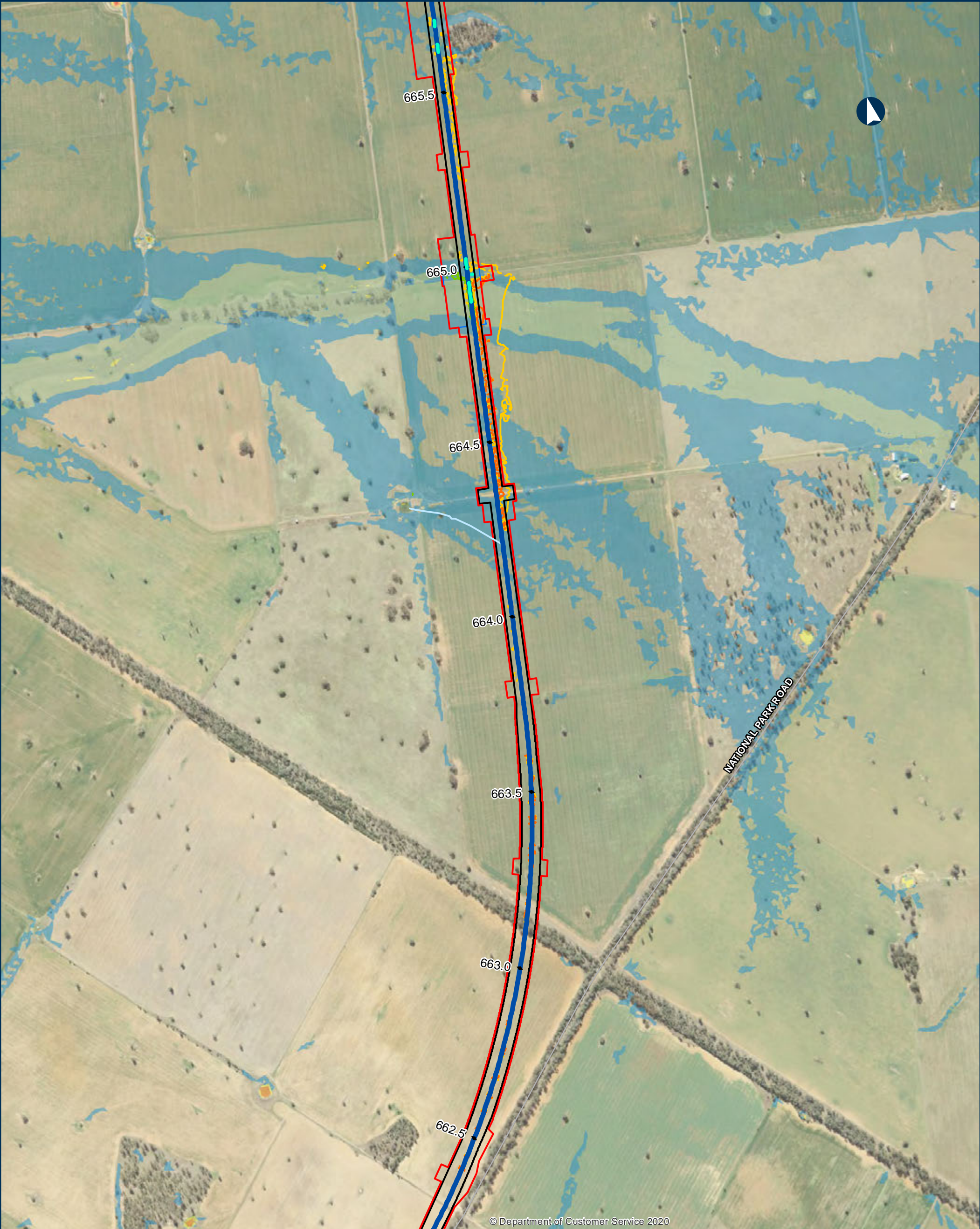

© Department of Customer Service 2020

NARROMINE TO NARRABRI

QDL departures - Afflux - 5% AEP

Appendix I - Figure 1.2.39

0 200 400 Metres

Coordinate System: GDA 1994 MGA Zone 55

ARTC makes no representation or warranty and assumes no duty of care or other responsibility to any party as to the completeness, accuracy or suitability of the information contained in this GIS map. The GIS map has been prepared from material provided to ARTC by an external source and ARTC has not taken any steps to verify the completeness, accuracy or suitability of that material. ARTC will not be responsible for any loss or damage suffered as a result of any person whatsoever placing reliance upon the information contained within this GIS map.

Date: 9/08/2022 Paper: A3
Author: JacobsGHD Scale: 1:10,000
Data Sources: Basemap layers: NSWSS; all other layers: JacobsGHD

- Culvert
 - Alignment
 - Sub arterial road
 - Watercourse
 - The proposal
 - Drainage Control Area
 - Rail Corridor
- Afflux contour**
- 300mm
 - 200mm
 - 100mm
 - 200mm
- Area of departure
- Agricultural >200mm increase
- Existing Flood Depth**
- 0.0m - 0.25m
 - 0.25m - 0.5m
 - 0.5m - 1.0m
 - 1.0m - 2.0m
 - > 2.0m



INLAND RAIL ARTC

The Australian Government is delivering Inland Rail through the Australian Rail Track Corporation (ARTC), in partnership with the private sector

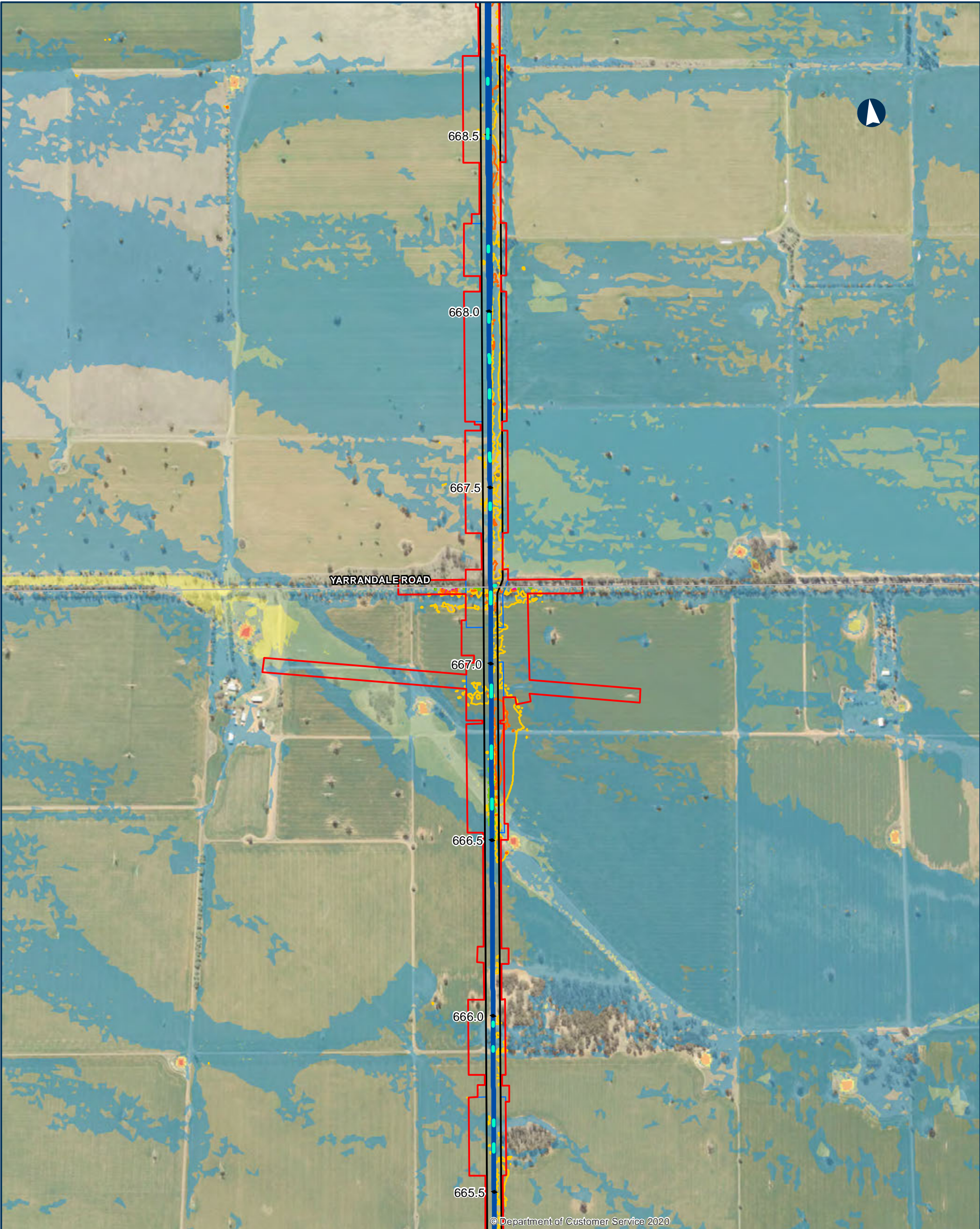

NARROMINE TO NARRABRI

QDL departures - Afflux - 5% AEP

Appendix I - Figure 1.2.40

0200400

Metres

Coordinate System: GDA 1994 MGA Zone 55

ARTC makes no representation or warranty and assumes no duty of care or other responsibility to any party as to the completeness, accuracy or suitability of the information contained in this GIS map. The GIS map has been prepared from material provided to ARTC by an external source and ARTC has not taken any steps to verify the completeness, accuracy or suitability of that material. ARTC will not be responsible for any loss or damage suffered as a result of any person whatsoever placing reliance upon the information contained within this GIS map.

Date: 9/08/2022

Paper: A3

Author: JacobsGHD

Scale: 1:10,000

Data Sources: Basemap layers: NSWSS; all other layers: JacobsGHD

Culvert

Alignment

Sub arterial road

Watercourse

The proposal

Drainage Control Area

Rail Corridor

Afflux contour

-300mm

-200mm

100mm

200mm

Area of departure

Agricultural >200mm increase

Other non-urban >300mm increase

Existing Flood Depth

0.0m - 0.25m

0.25m - 0.5m

0.5m - 1.0m

1.0m - 2.0m

> 2.0m

NARRABRI

COONAMBLE

BARADINE

GILGANDRA

NARROMINE

DUBBO

INLAND RAIL

ARTC

The Australian Government is delivering Inland Rail through the Australian Rail Track Corporation (ARTC). In partnership with the private sector

N:\AU\Newcastle\Projects\22\19593\GIS\GIS_2500_N2N_v2\Maps\Deliverables_SPIR\EIS\Flooding_Hydrology\Appendices\2500_EISFWAPP096_QDL_Afflux_5pc_revD.mxd

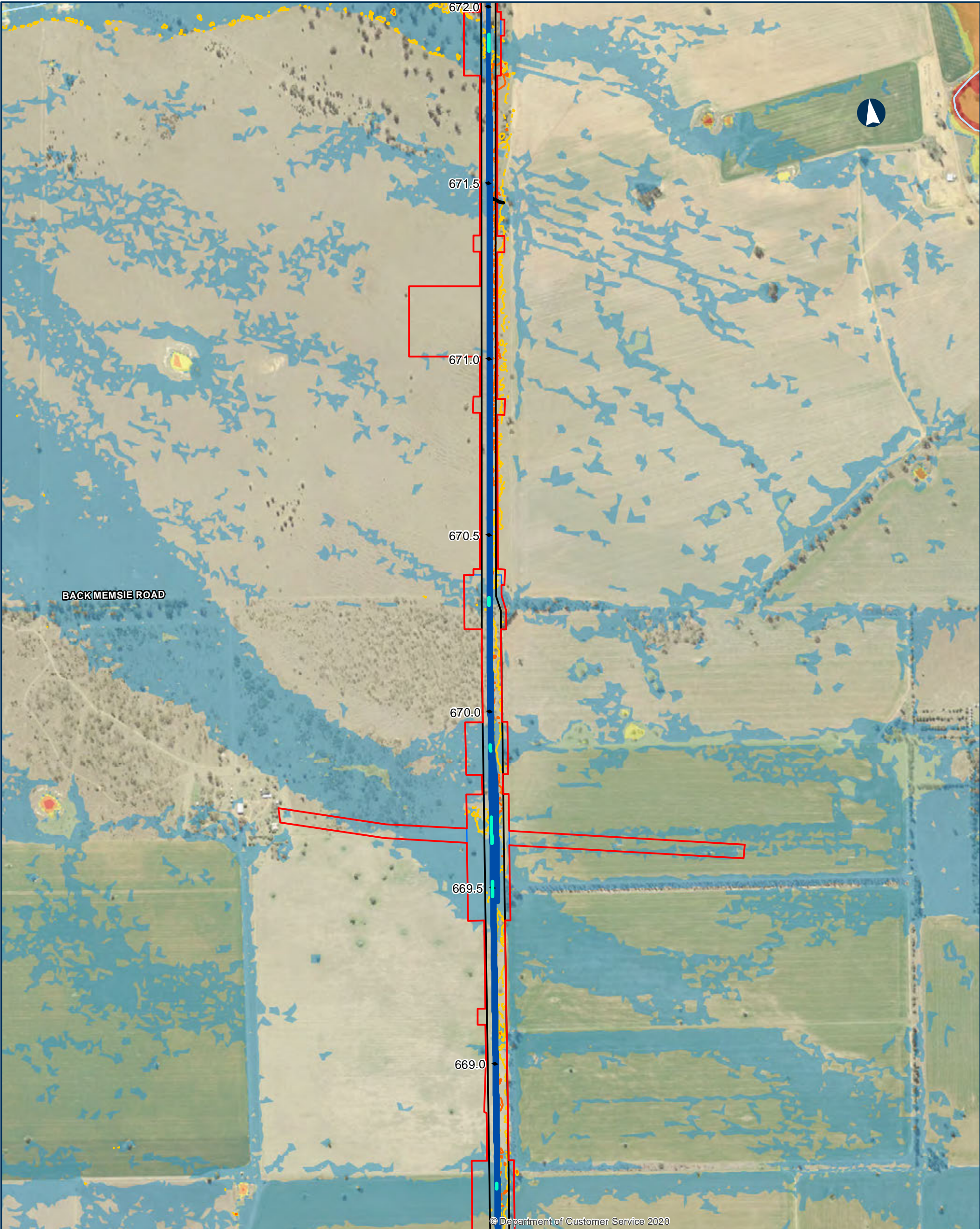

NARROMINE TO NARRABRI

QDL departures - Afflux - 5% AEP

Appendix I - Figure 1.2.41

0 200 400 Metres

Coordinate System: GDA 1994 MGA Zone 55

ARTC makes no representation or warranty and assumes no duty of care or other responsibility to any party as to the completeness, accuracy or suitability of the information contained in this GIS map. The GIS map has been prepared from material provided to ARTC by an external source and ARTC has not taken any steps to verify the completeness, accuracy or suitability of that material. ARTC will not be responsible for any loss or damage suffered as a result of any person whatsoever placing reliance upon the information contained within this GIS map.

Date: 9/08/2022 Paper: A3
Author: JacobsGHD Scale: 1:10,000
Data Sources: Basemap layers: NSWSS; all other layers: JacobsGHD

- Afflux contour**
- 100mm
 - 200mm
 - Area of departure
 - Agricultural >200mm increase
 - Other non-urban >300mm increase
- Existing Flood Depth**
- 0.0m - 0.25m
 - 0.25m - 0.5m
 - 0.5m - 1.0m
 - 1.0m - 2.0m
 - > 2.0m
- Legend**
- Culvert
 - Road QDL departure
 - Alignment
 - Watercourse
 - The proposal
 - Drainage Control Area
 - Rail Corridor



INLAND RAIL ARTC

The Australian Government is delivering Inland Rail through the Australian Rail Track Corporation (ARTC), in partnership with the private sector.

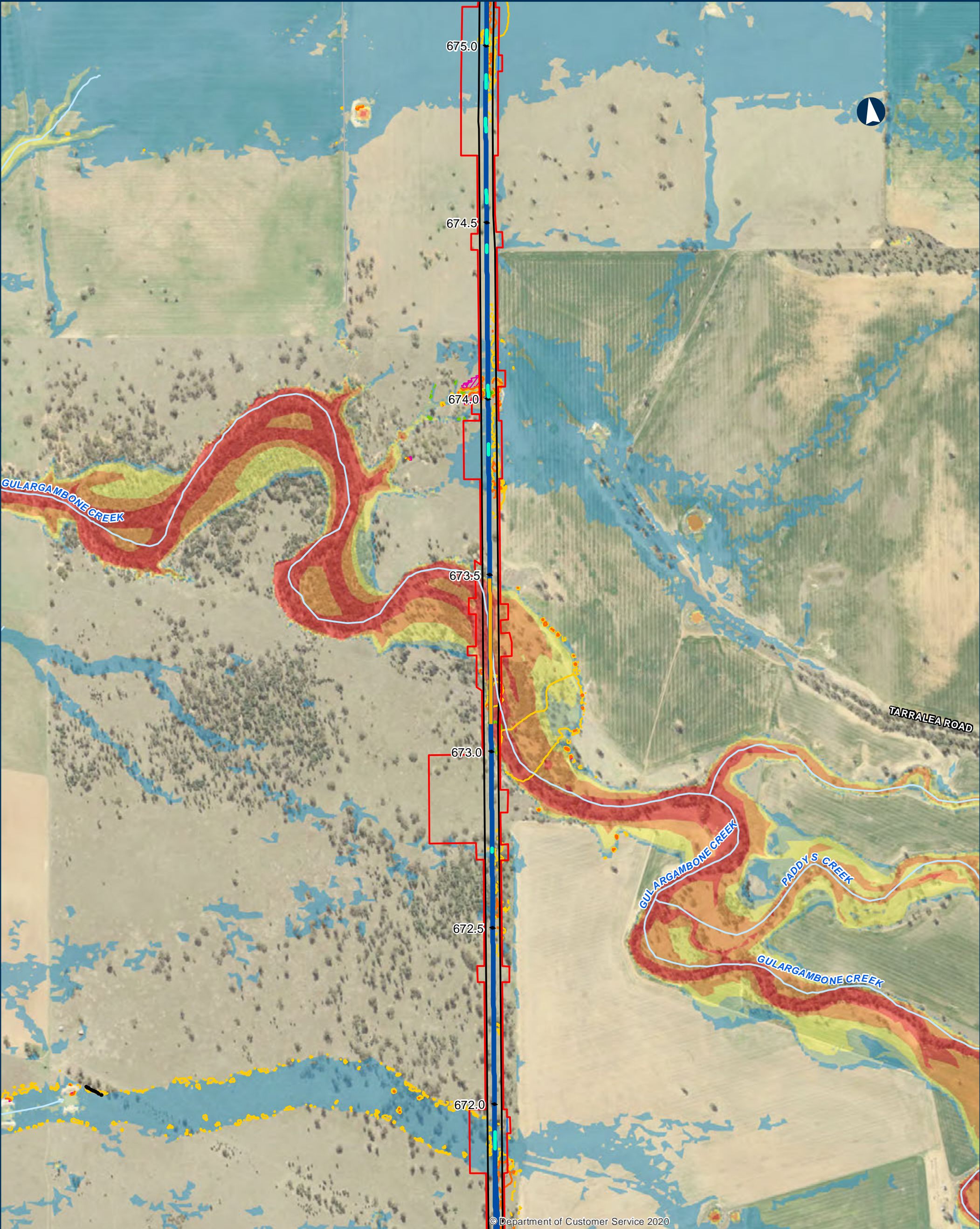

© Department of Customer Service 2020

NARROMINE TO NARRABRI

QDL departures - Afflux - 5% AEP

Appendix I - Figure 1.2.42

0 200 400 Metres

Coordinate System: GDA 1994 MGA Zone 55

ARTC makes no representation or warranty and assumes no duty of care or other responsibility to any party as to the completeness, accuracy or suitability of the information contained in this GIS map. The GIS map has been prepared from material provided to ARTC by an external source and ARTC has not taken any steps to verify the completeness, accuracy or suitability of that material. ARTC will not be responsible for any loss or damage suffered as a result of any person whatsoever placing reliance upon the information contained within this GIS map.

Date: 9/08/2022 Paper: A3
Author: JacobsGHD Scale: 1:10,000
Data Sources: Basemap layers: NSWSS; all other layers: JacobsGHD

- | | | |
|-----------------------|---------------------------------|----------------------|
| Bridge | Afflux contour | Existing Flood Depth |
| Culvert | -300mm | 0.0m - 0.25m |
| Road QDL departure | -200mm | 0.25m - 0.5m |
| Alignment | 100mm | 0.5m - 1.0m |
| Sub arterial road | 200mm | 1.0m - 2.0m |
| Watercourse | Area of departure | > 2.0m |
| The proposal | Agricultural >200mm increase | |
| Drainage Control Area | Other non-urban >300mm increase | |
| Rail Corridor | | |



INLAND RAIL **ARTC**

The Australian Government is delivering Inland Rail through the Australian Rail Track Corporation (ARTC), in partnership with the private sector.

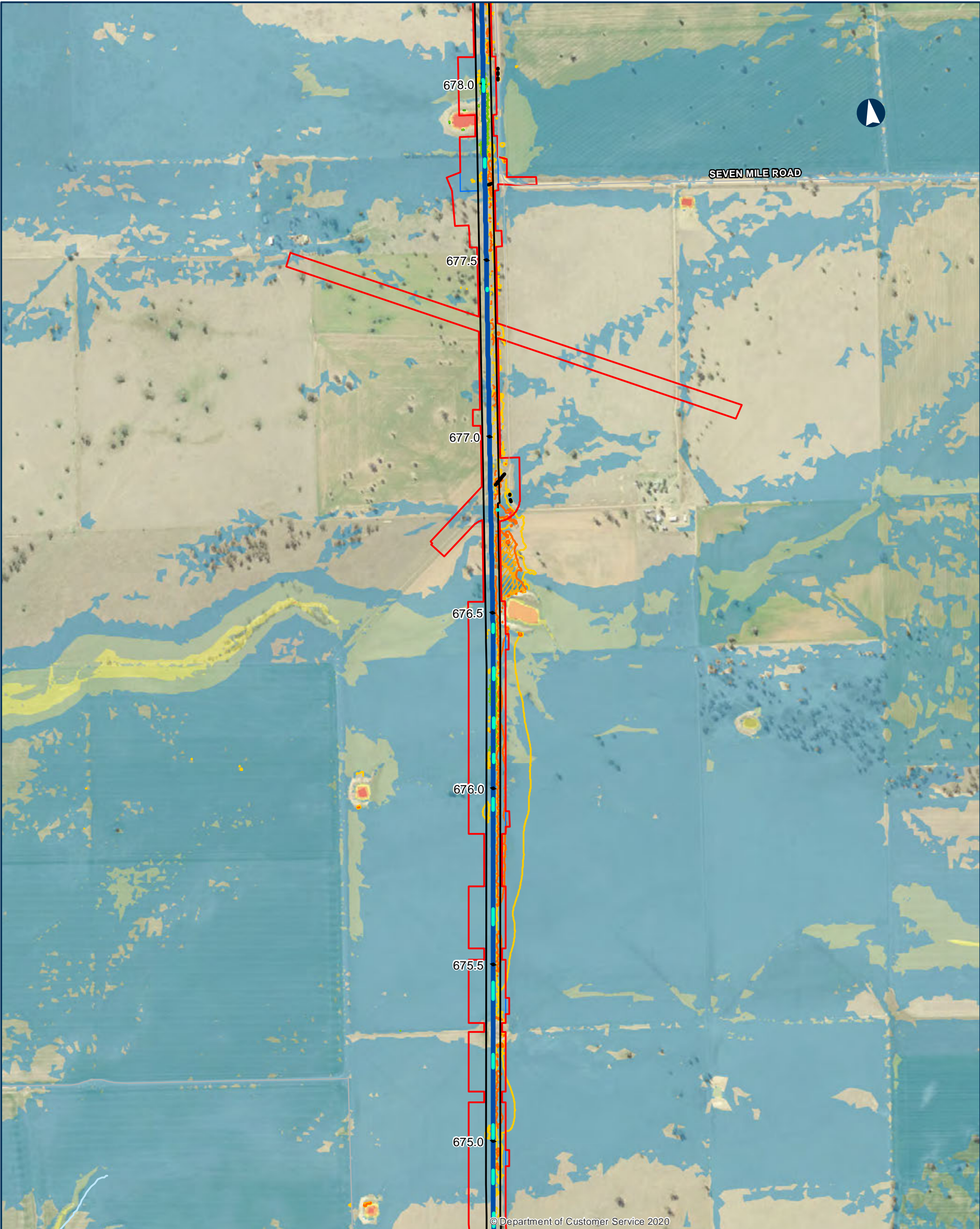

© Department of Customer Service 2020

NARROMINE TO NARRABRI

QDL departures - Afflux - 5% AEP

Appendix I - Figure 1.2.43

0200400Metres

Coordinate System: GDA 1994 MGA Zone 55

ARTC makes no representation or warranty and assumes no duty of care or other responsibility to any party as to the completeness, accuracy or suitability of the information contained in this GIS map. The GIS map has been prepared from material provided to ARTC by an external source and ARTC has not taken any steps to verify the completeness, accuracy or suitability of that material. ARTC will not be responsible for any loss or damage suffered as a result of any person whatsoever placing reliance upon the information contained within this GIS map.

Date: 9/08/2022
Author: JacobsGHD
Data Sources: Basemap layers: NSWSS; all other layers: JacobsGHD

Paper: A3
Scale: 1:10,000

Culvert

Road ODL departure

Alignment

Sub arterial road

Local road

Watercourse

The proposal

Drainage Control Area

Rail Corridor

Afflux contour

-300mm

-200mm

100mm

200mm

Area of departure

Agricultural >200mm increase

Other non-urban >300mm increase

Existing Flood Depth

0.0m - 0.25m

0.25m - 0.5m

0.5m - 1.0m

1.0m - 2.0m

> 2.0m



INLAND RAIL ARTC

The Australian Government is delivering Inland Rail through the Australian Rail Track Corporation (ARTC), in partnership with the private sector.

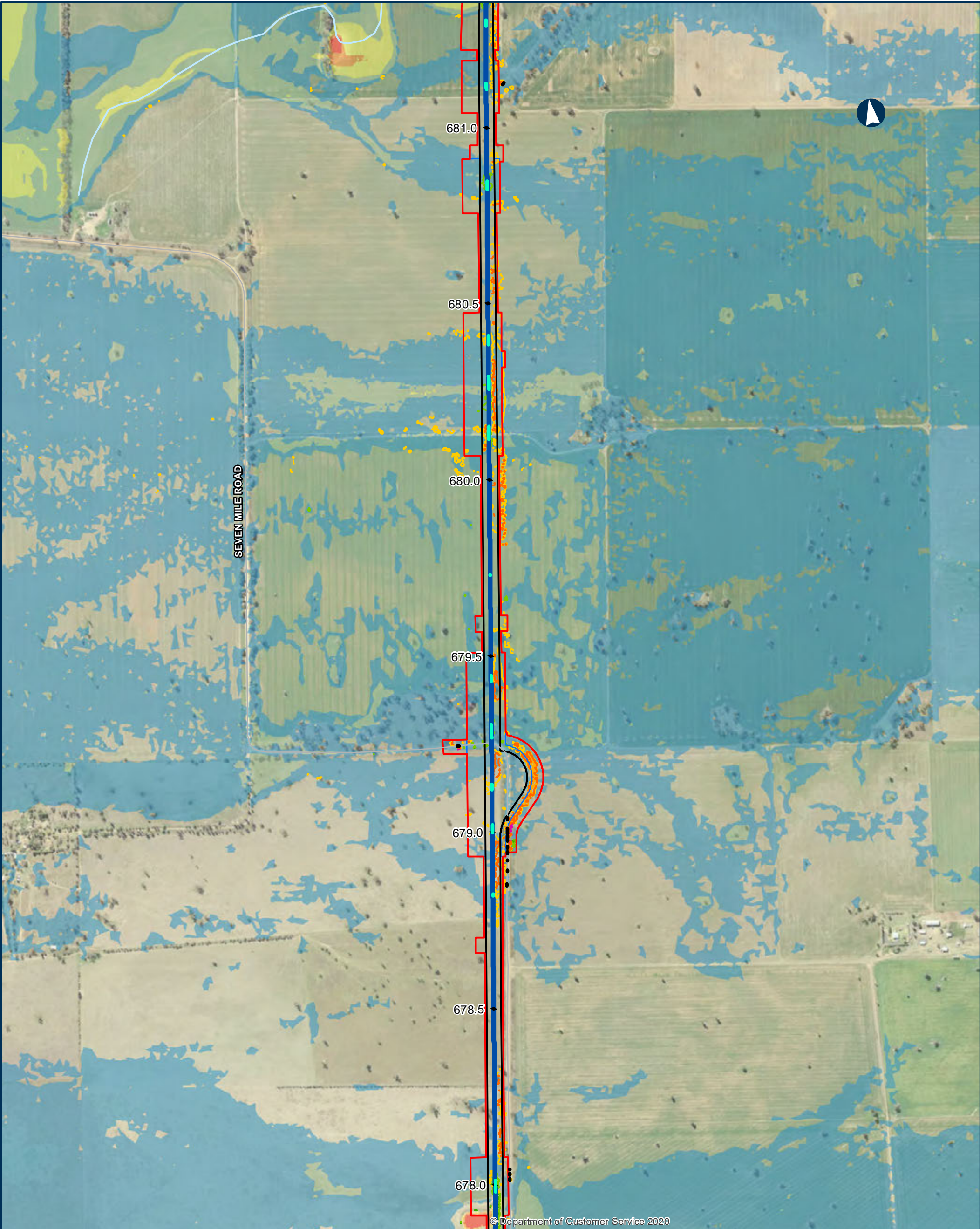

NARROMINE TO NARRABRI

QDL departures - Afflux - 5% AEP

Appendix I - Figure 1.2.44

0 200 400 Metres

Coordinate System: GDA 1994 MGA Zone 55

ARTC makes no representation or warranty and assumes no duty of care or other responsibility to any party as to the completeness, accuracy or suitability of the information contained in this GIS map. The GIS map has been prepared from material provided to ARTC by an external source and ARTC has not taken any steps to verify the completeness, accuracy or suitability of that material. ARTC will not be responsible for any loss or damage suffered as a result of any person whatsoever placing reliance upon the information contained within this GIS map.

Date: 9/08/2022 Paper: A3
Author: JacobsGHD Scale: 1:10,000
Data Sources: Basemap layers: NSWSS; all other layers: JacobsGHD

- Culvert
 - Road QDL departure
 - Alignment
 - Sub arterial road
 - Watercourse
 - The proposal
 - Drainage Control Area
 - Rail Corridor
- Afflux contour**
- 300mm
 - 200mm
 - 100mm
 - 200mm
- Area of departure**
- Agricultural >200mm increase
 - Other non-urban >300mm increase
- Existing Flood Depth**
- 0.0m - 0.25m
 - 0.25m - 0.5m
 - 0.5m - 1.0m
 - 1.0m - 2.0m
 - > 2.0m



INLAND RAIL ARTC

The Australian Government is delivering Inland Rail through the Australian Rail Track Corporation (ARTC), in partnership with the private sector.



NARROMINE TO NARRABRI

QDL departures - Afflux - 5% AEP

Appendix I - Figure 1.2.45

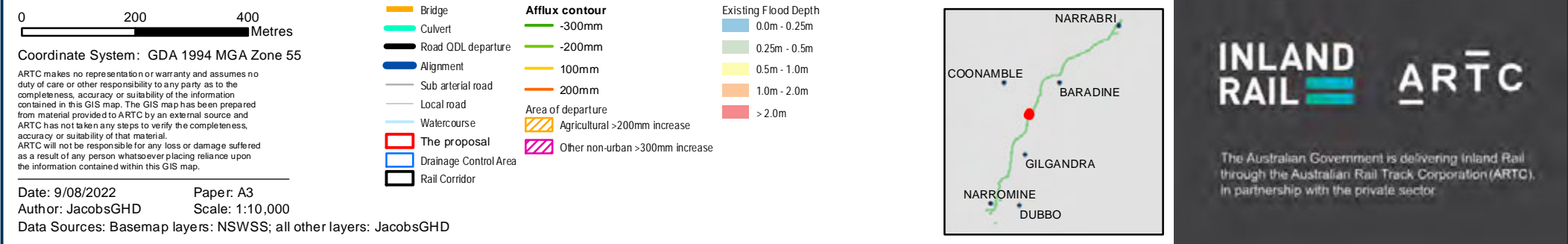

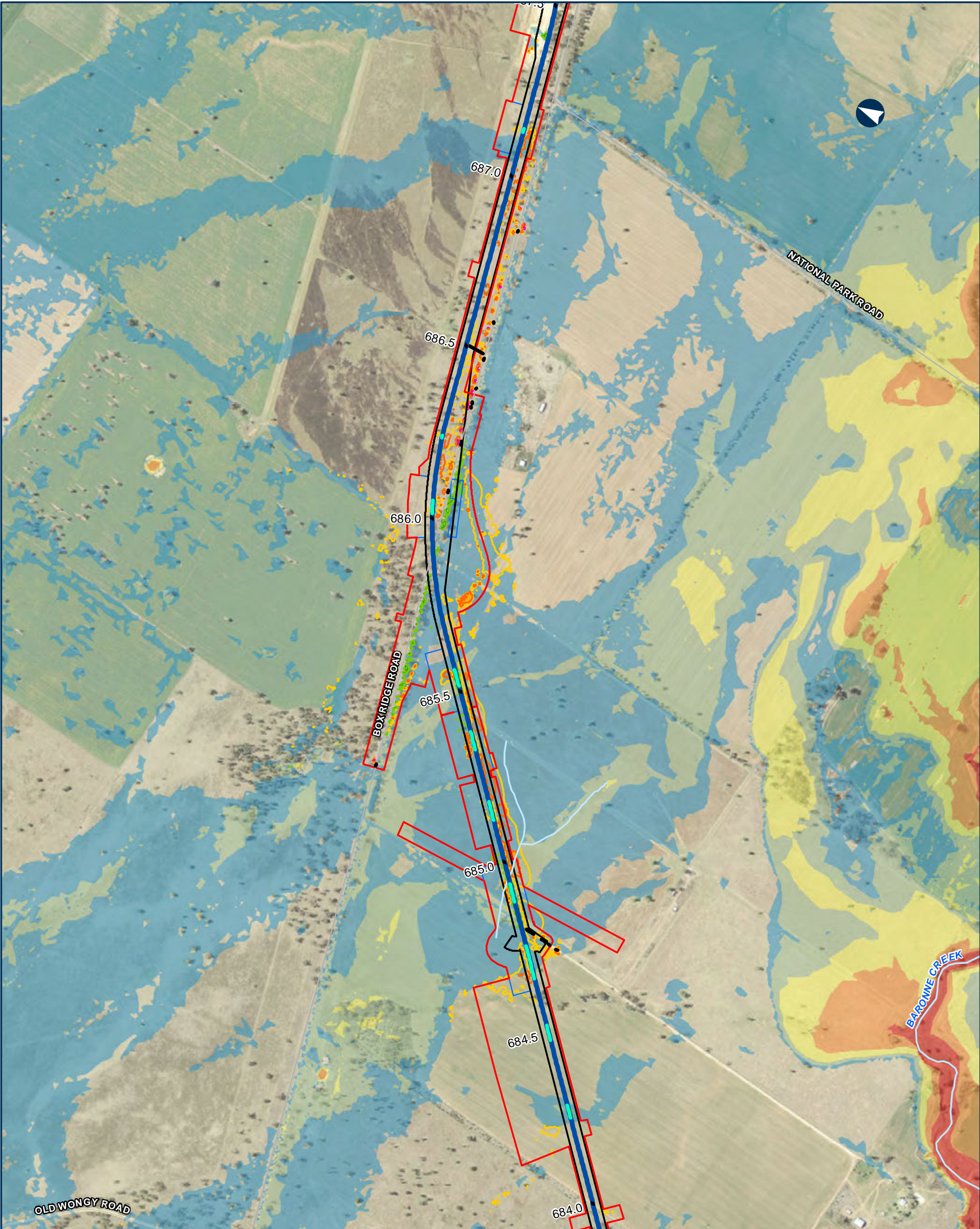

NARROMINE TO NARRABRI

QDL departures - Afflux - 5% AEP

Appendix I - Figure 1.2.46

0 200 400 Metres

Coordinate System: GDA 1994 MGA Zone 55

ARTC makes no representation or warranty and assumes no duty of care or other responsibility to any party as to the completeness, accuracy or suitability of the information contained in this GIS map. The GIS map has been prepared from material provided to ARTC by an external source and ARTC has not taken any steps to verify the completeness, accuracy or suitability of that material. ARTC will not be responsible for any loss or damage suffered as a result of any person whatsoever placing reliance upon the information contained within this GIS map.

Date: 9/08/2022 Paper: A3
Author: JacobsGHD Scale: 1:10,000
Data Sources: Basemap layers: NSWSS; all other layers: JacobsGHD

- Culvert

Road ODL departure

Alignment

Sub arterial road

Local road

Watercourse

The proposal

Drainage Control Area

Rail Corridor
- Afflux contour

-300mm

-200mm

100mm

200mm

Area of departure

Agricultural >200mm increase

Other non-urban >300mm increase
- Existing Flood Depth

0.0m - 0.25m

0.25m - 0.5m

0.5m - 1.0m

1.0m - 2.0m

> 2.0m



INLAND RAIL

ARTC

The Australian Government is delivering Inland Rail through the Australian Rail Track Corporation (ARTC), in partnership with the private sector.

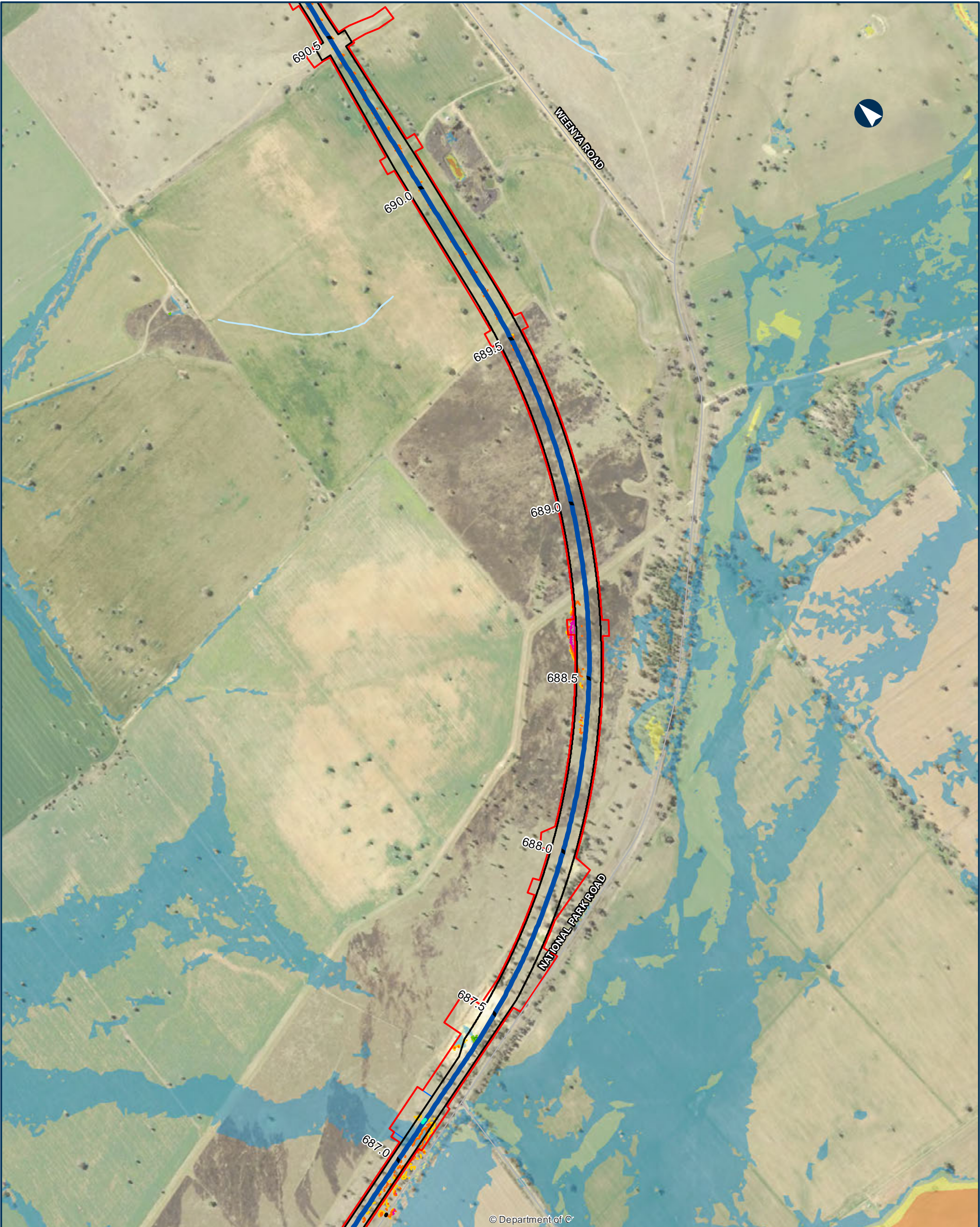

© Department of C

NARROMINE TO NARRABRI

QDL departures - Afflux - 5% AEP

Appendix I - Figure 1.2.47

0 200 400 Metres

Coordinate System: GDA 1994 MGA Zone 55

ARTC makes no representation or warranty and assumes no duty of care or other responsibility to any party as to the completeness, accuracy or suitability of the information contained in this GIS map. The GIS map has been prepared from material provided to ARTC by an external source and ARTC has not taken any steps to verify the completeness, accuracy or suitability of that material. ARTC will not be responsible for any loss or damage suffered as a result of any person whatsoever placing reliance upon the information contained within this GIS map.

Date: 9/08/2022 Paper: A3
Author: JacobsGHD Scale: 1:10,000
Data Sources: Basemap layers: NSWSS; all other layers: JacobsGHD

- | | | | | | |
|--|-----------------------|--|---------------------------------|--|----------------------|
| | Culvert | | Afflux contour | | Existing Flood Depth |
| | Road ODL departure | | -300mm | | 0.0m - 0.25m |
| | Alignment | | -200mm | | 0.25m - 0.5m |
| | Sub arterial road | | 100mm | | 0.5m - 1.0m |
| | Watercourse | | 200mm | | 1.0m - 2.0m |
| | The proposal | | Area of departure | | |
| | Drainage Control Area | | Other non-urban >300mm increase | | |
| | Rail Corridor | | | | |



INLAND RAIL ARTC

The Australian Government is delivering Inland Rail through the Australian Rail Track Corporation (ARTC), in partnership with the private sector.

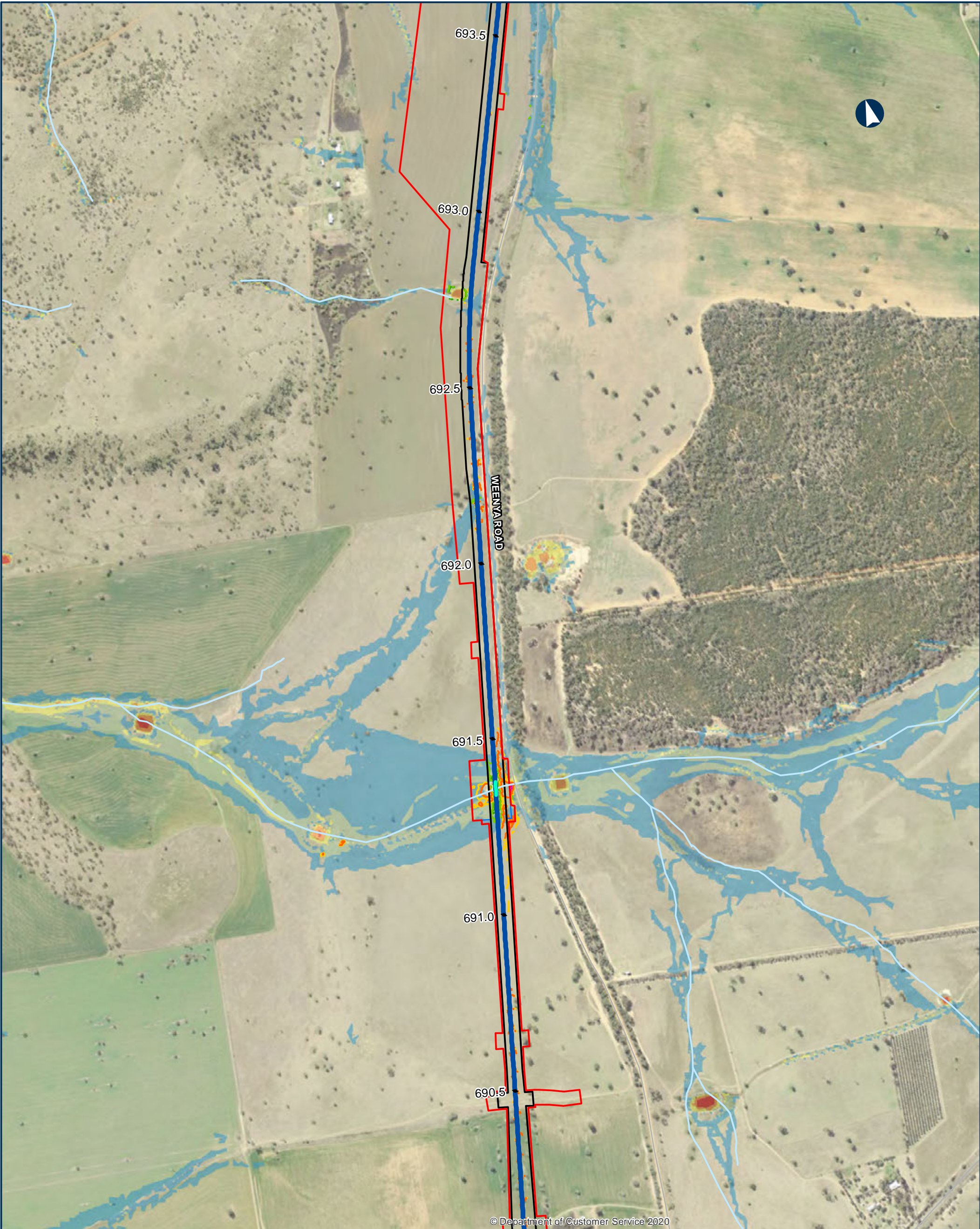

© Department of Customer Service 2020

NARROMINE TO NARRABRI

QDL departures - Afflux - 5% AEP

Appendix I - Figure 1.2.48

0200400Metres

Coordinate System: GDA 1994 MGA Zone 55

ARTC makes no representation or warranty and assumes no duty of care or other responsibility to any party as to the completeness, accuracy or suitability of the information contained in this GIS map. The GIS map has been prepared from material provided to ARTC by an external source and ARTC has not taken any steps to verify the completeness, accuracy or suitability of that material. ARTC will not be responsible for any loss or damage suffered as a result of any person whatsoever placing reliance upon the information contained within this GIS map.

Date: 9/08/2022

Paper: A3

Author: JacobsGHD

Scale: 1:10,000

Data Sources: Basemap layers: NSWSS; all other layers: JacobsGHD

Culvert

Alignment

Sub arterial road

Watercourse

The proposal

Drainage Control Area

Rail Corridor

Afflux contour

-300mm

-200mm

100mm

200mm

Area of departure

Agricultural >200mm increase

Other non-urban >300mm increase

Existing Flood Depth

0.0m - 0.25m

0.25m - 0.5m

0.5m - 1.0m

1.0m - 2.0m

> 2.0m



INLAND RAIL ARTC

The Australian Government is delivering Inland Rail through the Australian Rail Track Corporation (ARTC), in partnership with the private sector

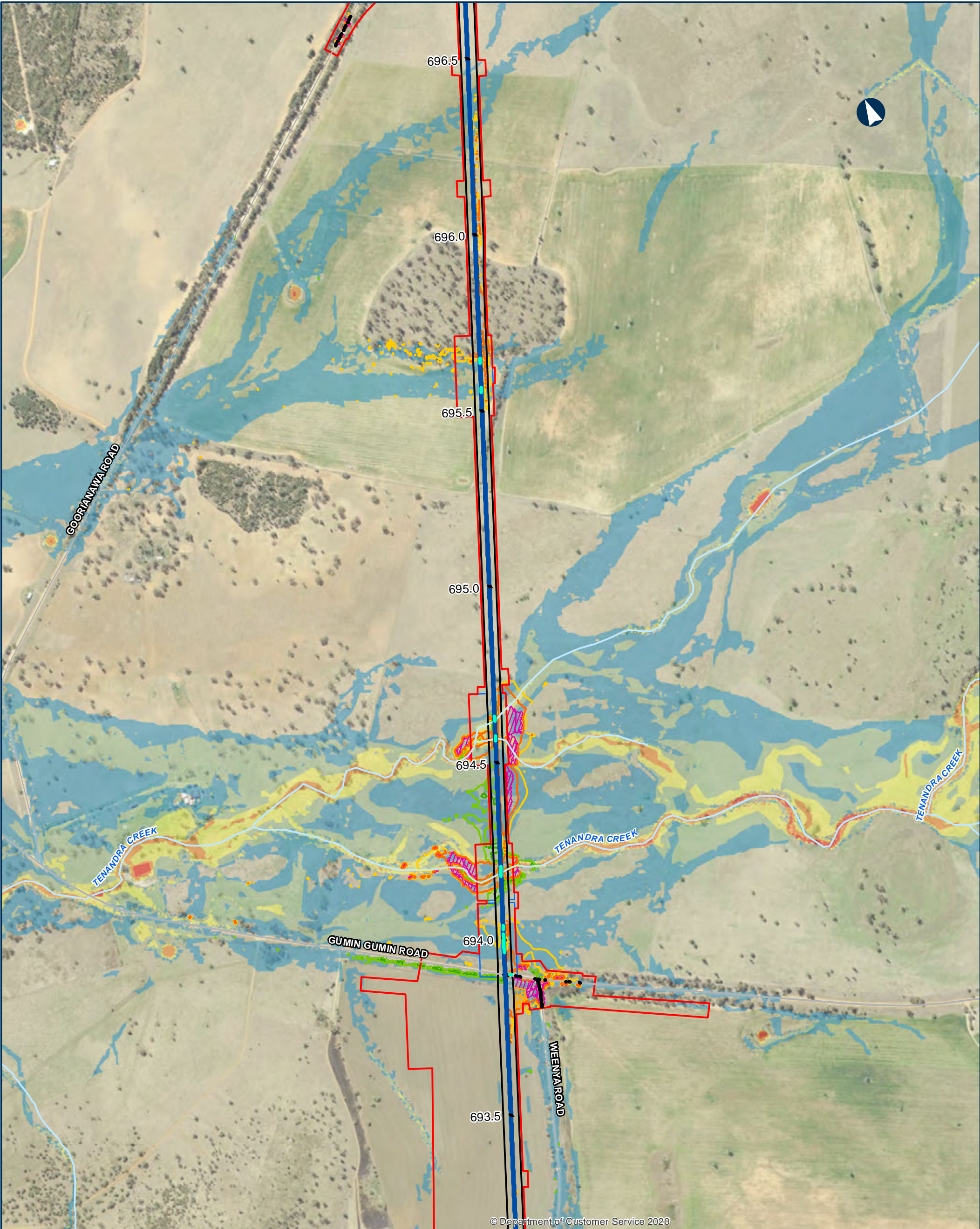

© Department of Customer Service 2020

NARROMINE TO NARRABRI

QDL departures - Afflux - 5% AEP

Appendix I - Figure 1.2.49

0 200 400 Metres

Coordinate System: GDA 1994 MGA Zone 55

ARTC makes no representation or warranty and assumes no duty of care or other responsibility to any party as to the completeness, accuracy or suitability of the information contained in this GIS map. The GIS map has been prepared from material provided to ARTC by an external source and ARTC has not taken any steps to verify the completeness, accuracy or suitability of that material. ARTC will not be responsible for any loss or damage suffered as a result of any person whatsoever placing reliance upon the information contained within this GIS map.

Date: 9/08/2022 Paper: A3
Author: JacobsGHD Scale: 1:10,000
Data Sources: Basemap layers: NSWSS; all other layers: JacobsGHD

- | | | | | | |
|--|-----------------------|--|---|--|-----------------------------------|
| | Culvert | | Afflux contour -300mm | | Existing Flood Depth 0.0m - 0.25m |
| | Road ODL departure | | Afflux contour -200mm | | Existing Flood Depth 0.25m - 0.5m |
| | Alignment | | Afflux contour 100mm | | Existing Flood Depth 0.5m - 1.0m |
| | Arterial road | | Afflux contour 200mm | | Existing Flood Depth 1.0m - 2.0m |
| | Sub arterial road | | Area of departure Agricultural >200mm increase | | Existing Flood Depth > 2.0m |
| | Watercourse | | Area of departure Other non-urban >300mm increase | | |
| | The proposal | | | | |
| | Drainage Control Area | | | | |
| | Rail Corridor | | | | |



INLAND RAIL **ARTC**

The Australian Government is delivering Inland Rail through the Australian Rail Track Corporation (ARTC), in partnership with the private sector.

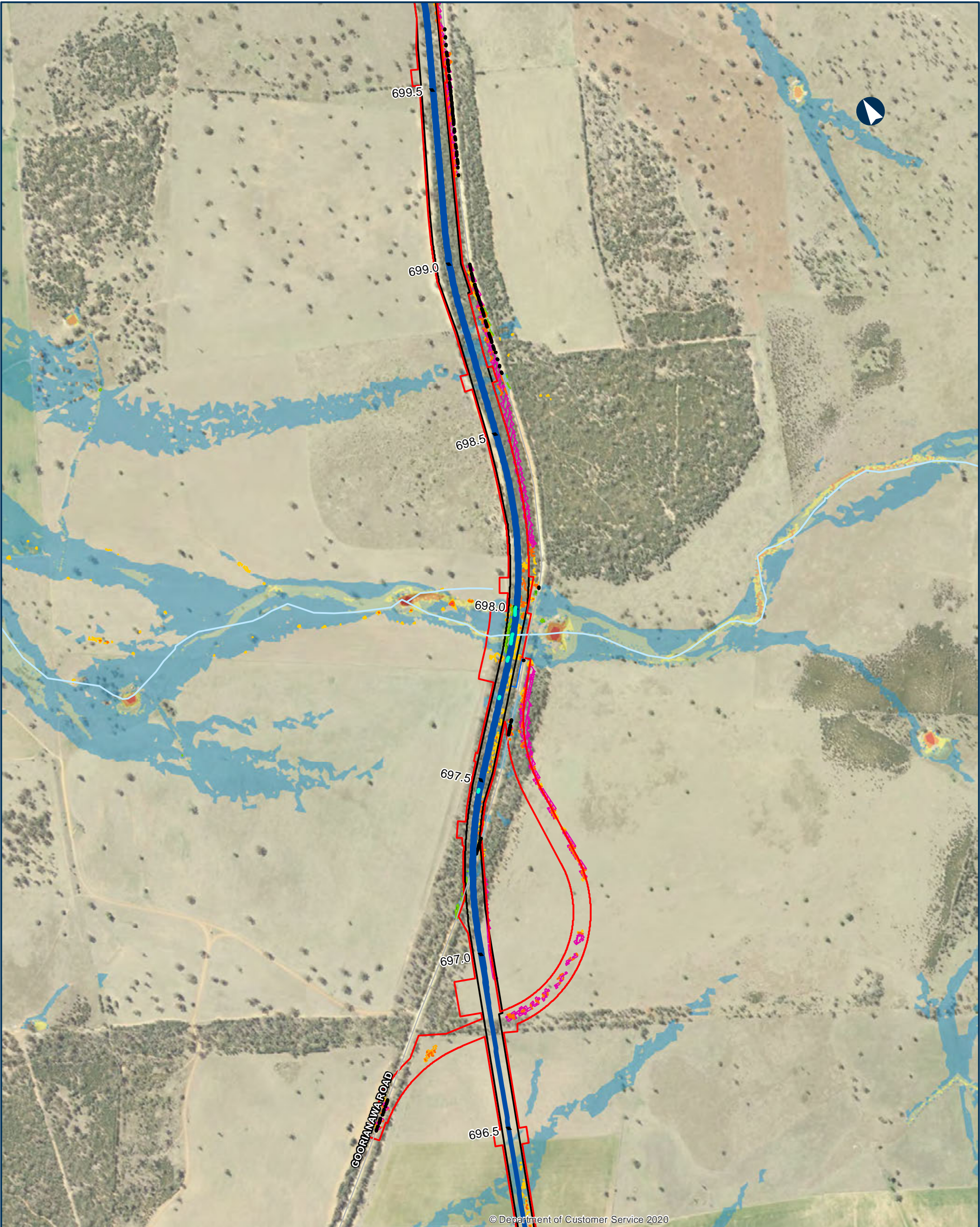

© Department of Customer Service 2020

NARROMINE TO NARRABRI

QDL departures - Afflux - 5% AEP

Appendix I - Figure 1.2.50

0 200 400 Metres

Coordinate System: GDA 1994 MGA Zone 55

ARTC makes no representation or warranty and assumes no duty of care or other responsibility to any party as to the completeness, accuracy or suitability of the information contained in this GIS map. The GIS map has been prepared from material provided to ARTC by an external source and ARTC has not taken any steps to verify the completeness, accuracy or suitability of that material. ARTC will not be responsible for any loss or damage suffered as a result of any person whatsoever placing reliance upon the information contained within this GIS map.

Date: 9/08/2022 Paper: A3
Author: JacobsGHD Scale: 1:10,000
Data Sources: Basemap layers: NSWSS; all other layers: JacobsGHD

- | | | | |
|--|-----------------------|--|---------------------------------|
| | Culvert | | Afflux contour |
| | Road ODL departure | | -300mm |
| | Alignment | | -200mm |
| | Sub arterial road | | 100mm |
| | Watercourse | | 200mm |
| | The proposal | | Area of departure |
| | Drainage Control Area | | Agricultural >200mm increase |
| | Rail Corridor | | Other non-urban >300mm increase |

- Existing Flood Depth
- | | |
|--|--------------|
| | 0.0m - 0.25m |
| | 0.25m - 0.5m |
| | 0.5m - 1.0m |
| | 1.0m - 2.0m |
| | > 2.0m |



INLAND RAIL ARTC

The Australian Government is delivering Inland Rail through the Australian Rail Track Corporation (ARTC), in partnership with the private sector

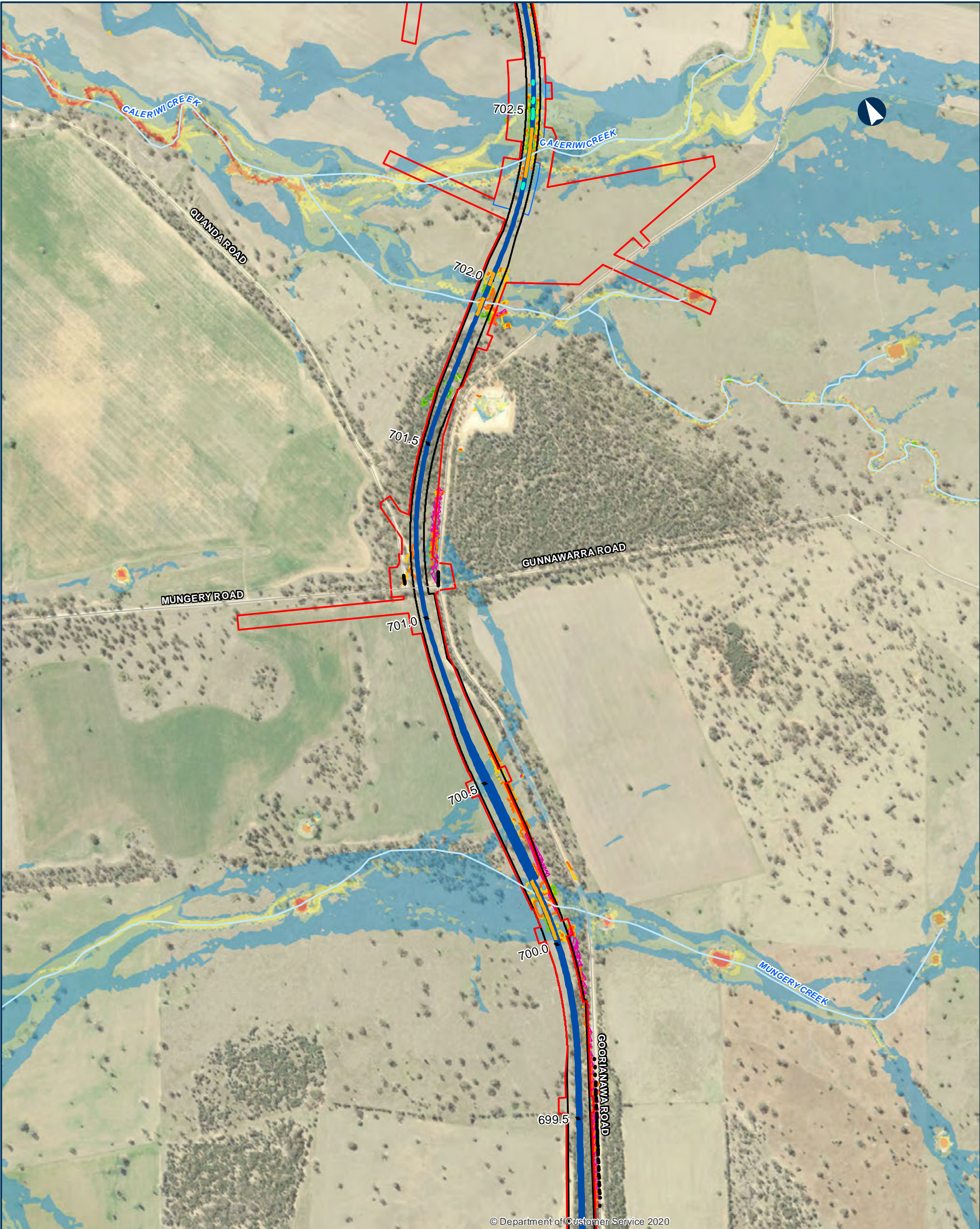

© Department of Customer Service 2020

NARROMINE TO NARRABRI QDL departures - Afflux - 5% AEP

Appendix I - Figure 1.2.51

0 200 400 Metres

Coordinate System: GDA 1994 MGA Zone 55

ARTC makes no representation or warranty and assumes no duty of care or other responsibility to any party as to the completeness, accuracy or suitability of the information contained in this GIS map. The GIS map has been prepared from material provided to ARTC by an external source and ARTC has not taken any steps to verify the completeness, accuracy or suitability of that material. ARTC will not be responsible for any loss or damage suffered as a result of any person whatsoever placing reliance upon the information contained within this GIS map.

Date: 9/08/2022 Paper: A3
Author: JacobsGHD Scale: 1:10,000
Data Sources: Basemap layers: NSWSS; all other layers: JacobsGHD

- | | | |
|-----------------------|---------------------------------|----------------------|
| Bridge | Afflux contour | Existing Flood Depth |
| Culvert | -300mm | 0.0m - 0.25m |
| Road QDL departure | -200mm | 0.25m - 0.5m |
| Alignment | 100mm | 0.5m - 1.0m |
| Sub arterial road | 200mm | 1.0m - 2.0m |
| Local road | Area of departure | > 2.0m |
| Watercourse | Agricultural >200mm increase | |
| The proposal | Other non-urban >300mm increase | |
| Drainage Control Area | | |
| Rail Corridor | | |



INLAND RAIL **ARTC**

The Australian Government is delivering Inland Rail through the Australian Rail Track Corporation (ARTC), in partnership with the private sector.



NARROMINE TO NARRABRI

QDL departures - Afflux - 5% AEP

Appendix I - Figure 1.2.52

0 200 400 Metres

Coordinate System: GDA 1994 MGA Zone 55

ARTC makes no representation or warranty and assumes no duty of care or other responsibility to any party as to the completeness, accuracy or suitability of the information contained in this GIS map. The GIS map has been prepared from material provided to ARTC by an external source and ARTC has not taken any steps to verify the completeness, accuracy or suitability of that material. ARTC will not be responsible for any loss or damage suffered as a result of any person whatsoever placing reliance upon the information contained within this GIS map.

Date: 9/08/2022 Paper: A3
Author: JacobsGHD Scale: 1:10,000
Data Sources: Basemap layers: NSWSS; all other layers: JacobsGHD

- Bridge
 - Culvert
 - Alignment
 - Sub arterial road
 - Local road
 - Watercourse
 - The proposal
 - Drainage Control Area
 - Rail Corridor
- Afflux contour**
- 300mm
 - 200mm
 - 100mm
 - 200mm
- Area of departure**
- Agricultural >200mm increase
 - Other non-urban >300mm increase
- Existing Flood Depth**
- 0.0m - 0.25m
 - 0.25m - 0.5m
 - 0.5m - 1.0m
 - 1.0m - 2.0m
 - > 2.0m



INLAND RAIL ARTC

The Australian Government is delivering Inland Rail through the Australian Rail Track Corporation (ARTC), in partnership with the private sector.



© Department of Customer Service 2020

NARROMINE TO NARRABRI

QDL departures - Afflux - 5% AEP

Appendix I - Figure 1.2.53

0 200 400 Metres

Coordinate System: GDA 1994 MGA Zone 55

ARTC makes no representation or warranty and assumes no duty of care or other responsibility to any party as to the completeness, accuracy or suitability of the information contained in this GIS map. The GIS map has been prepared from material provided to ARTC by an external source and ARTC has not taken any steps to verify the completeness, accuracy or suitability of that material. ARTC will not be responsible for any loss or damage suffered as a result of any person whatsoever placing reliance upon the information contained within this GIS map.

Date: 9/08/2022 Paper: A3
Author: JacobsGHD Scale: 1:10,000
Data Sources: Basemap layers: NSWSS; all other layers: JacobsGHD

Afflux contour

- 300mm
- 200mm
- 100mm
- 200mm

Area of departure

- Agricultural >200mm increase
- Other non-urban >300mm increase

Legend

- Bridge
- Culvert
- Alignment
- Watercourse
- The proposal
- Drainage Control Area
- Rail Corridor

Existing Flood Depth

- 0.0m - 0.25m
- 0.25m - 0.5m
- 0.5m - 1.0m
- 1.0m - 2.0m
- > 2.0m



INLAND RAIL **ARTC**

The Australian Government is delivering Inland Rail through the Australian Rail Track Corporation (ARTC), in partnership with the private sector.

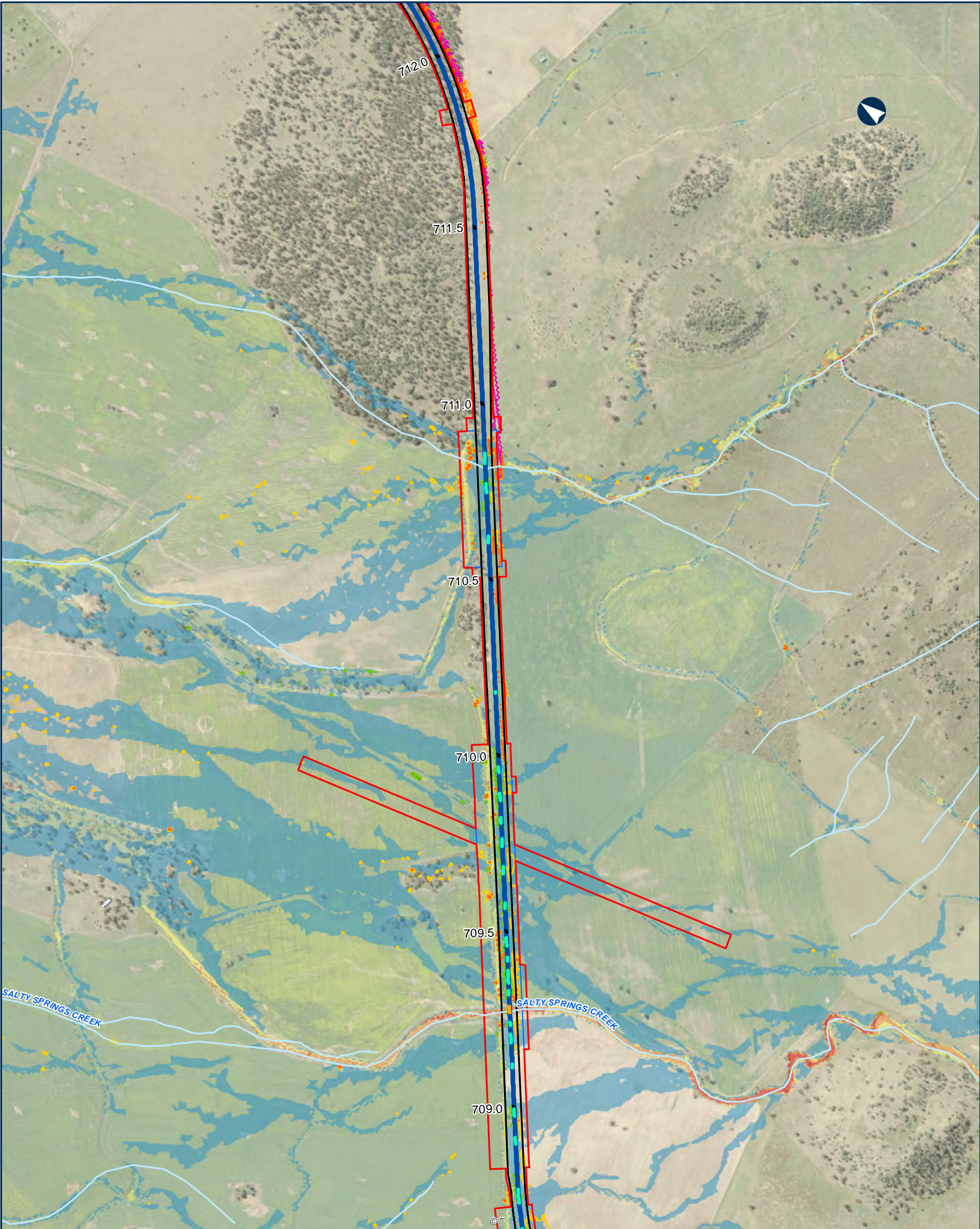

NARROMINE TO NARRABRI

QDL departures - Afflux - 5% AEP

Appendix I - Figure 1.2.54

0 200 400 Metres

Coordinate System: GDA 1994 MGA Zone 55

ARTC makes no representation or warranty and assumes no duty of care or other responsibility to any party as to the completeness, accuracy or suitability of the information contained in this GIS map. The GIS map has been prepared from material provided to ARTC by an external source and ARTC has not taken any steps to verify the completeness, accuracy or suitability of that material. ARTC will not be responsible for any loss or damage suffered as a result of any person whatsoever placing reliance upon the information contained within this GIS map.

Date: 9/08/2022 Paper: A3
Author: JacobsGHD Scale: 1:10,000
Data Sources: Basemap layers: NSWSS; all other layers: JacobsGHD

- Bridge
- Culvert
- Alignment
- Watercourse
- The proposal
- Drainage Control Area
- Rail Corridor
- Afflux contour
 - 300mm
 - 200mm
 - 100mm
 - 200mm
- Area of departure
 - Agricultural >200mm increase
 - Other non-urban >300mm increase
- Existing Flood Depth
 - 0.0m - 0.25m
 - 0.25m - 0.5m
 - 0.5m - 1.0m
 - 1.0m - 2.0m
 - > 2.0m



INLAND RAIL ARTC

The Australian Government is delivering Inland Rail through the Australian Rail Track Corporation (ARTC), in partnership with the private sector

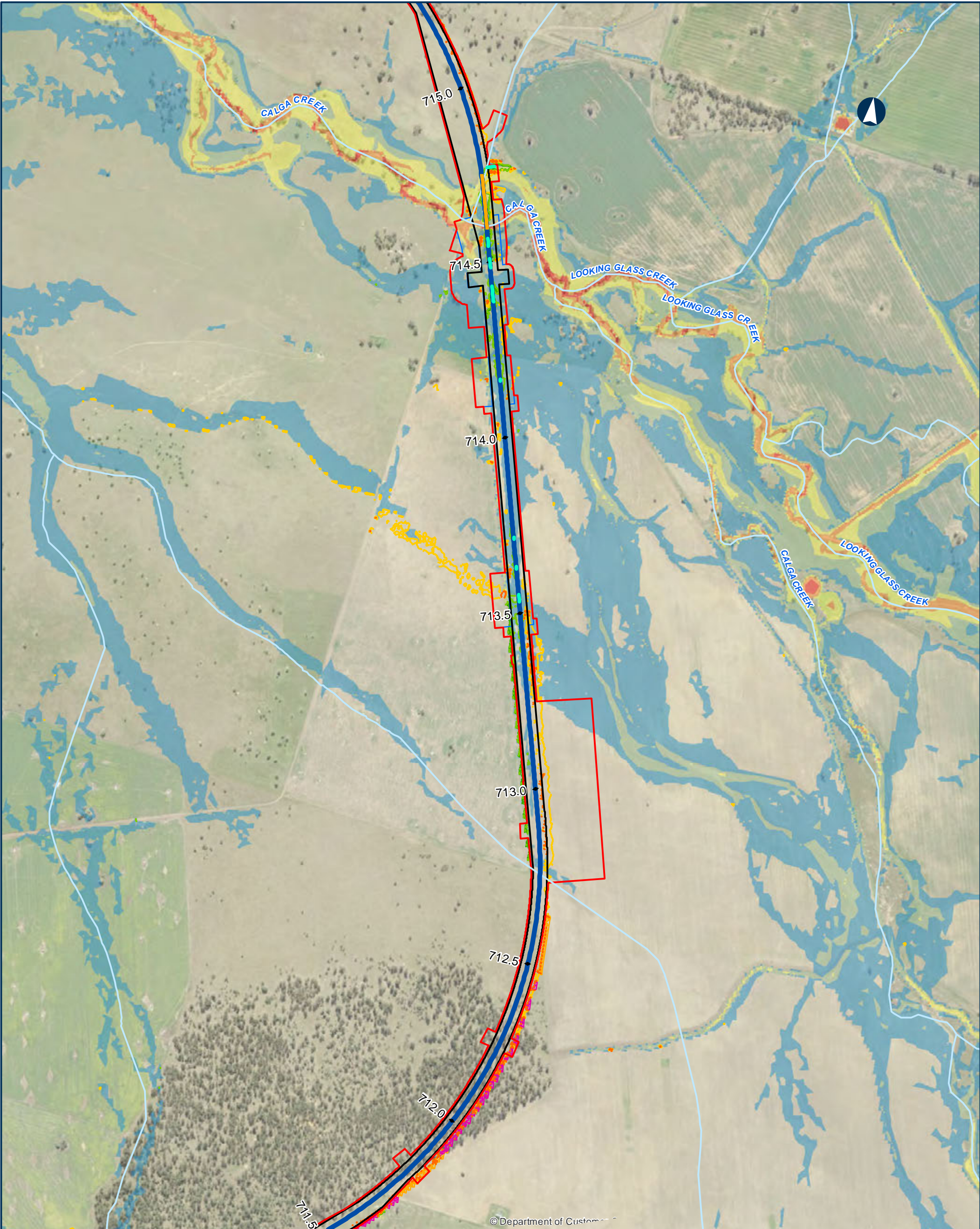

NARROMINE TO NARRABRI

QDL departures - Afflux - 5% AEP

Appendix I - Figure 1.2.55

0 200 400 Metres

Coordinate System: GDA 1994 MGA Zone 55

ARTC makes no representation or warranty and assumes no duty of care or other responsibility to any party as to the completeness, accuracy or suitability of the information contained in this GIS map. The GIS map has been prepared from material provided to ARTC by an external source and ARTC has not taken any steps to verify the completeness, accuracy or suitability of that material. ARTC will not be responsible for any loss or damage suffered as a result of any person whatsoever placing reliance upon the information contained within this GIS map.

Date: 9/08/2022 Paper: A3
Author: JacobsGHD Scale: 1:10,000
Data Sources: Basemap layers: NSWSS; all other layers: JacobsGHD

- Bridge
- Culvert
- Alignment
- Watercourse
- The proposal
- Drainage Control Area
- Rail Corridor
- Afflux contour
 - 300mm
 - 200mm
 - 100mm
 - 200mm
- Area of departure
 - Agricultural >200mm increase
 - Other non-urban >300mm increase
- Existing Flood Depth
 - 0.0m - 0.25m
 - 0.25m - 0.5m
 - 0.5m - 1.0m
 - 1.0m - 2.0m
 - > 2.0m



INLAND RAIL ARTC

The Australian Government is delivering Inland Rail through the Australian Rail Track Corporation (ARTC), in partnership with the private sector.

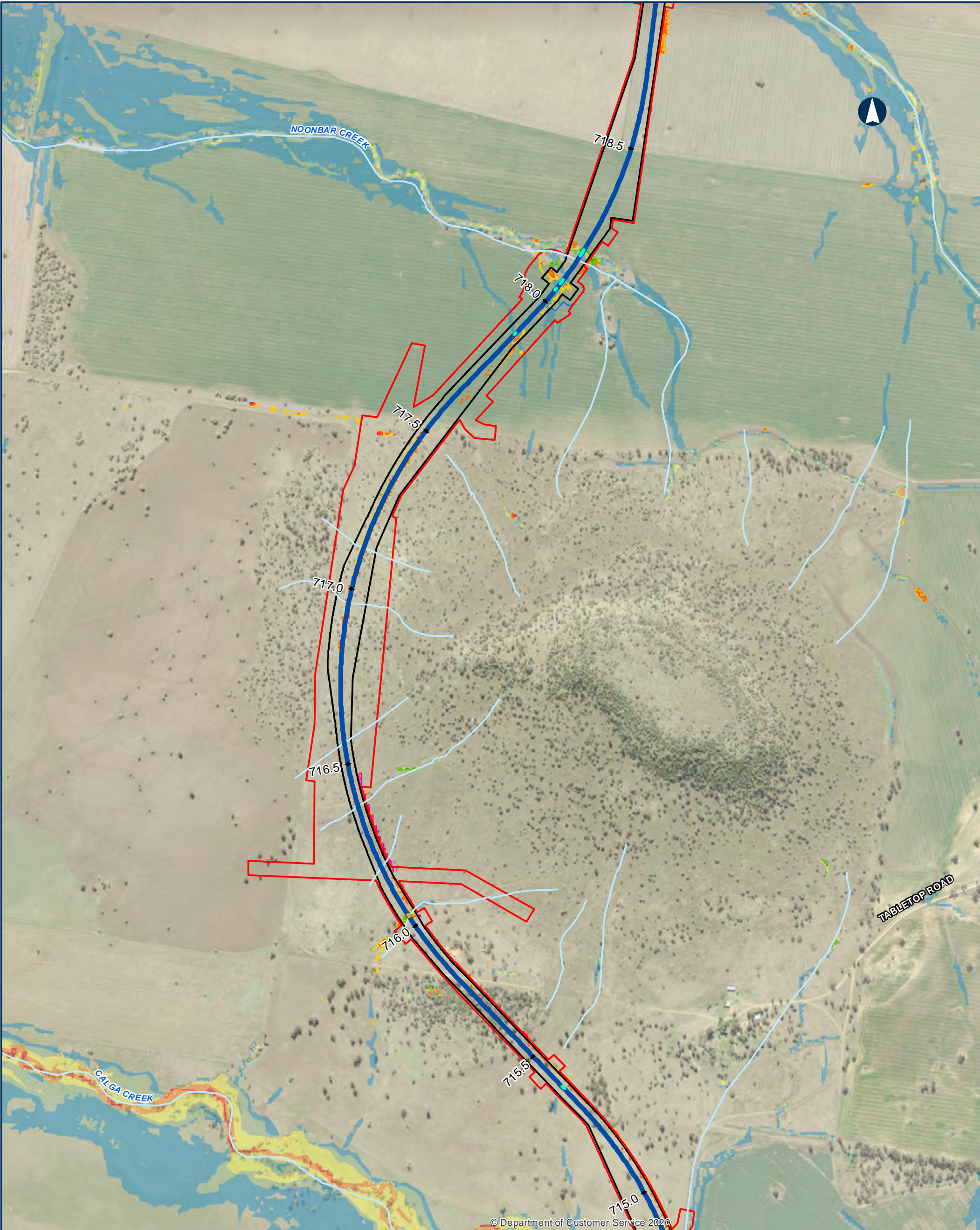

© Department of Customer Service 2020

NARROMINE TO NARRABRI QDL departures - Afflux - 5% AEP Appendix I - Figure 1.2.56

0 200 400 Metres

Coordinate System: GDA 1994 MGA Zone 55

ARTC makes no representation or warranty and assumes no duty of care or other responsibility to any party as to the completeness, accuracy or suitability of the information contained in this GIS map. The GIS map has been prepared from material provided to ARTC by an external source and ARTC has not taken any steps to verify the completeness, accuracy or suitability of that material. ARTC will not be responsible for any loss or damage suffered as a result of any person whatsoever placing reliance upon the information contained within this GIS map.

Date: 9/08/2022 Paper: A3
Author: JacobsGHD Scale: 1:10,000
Data Sources: Basemap layers: NSWSS; all other layers: JacobsGHD

- | | | |
|-----------------------|---------------------------------|----------------------|
| Bridge | Afflux contour | Existing Flood Depth |
| Culvert | -300mm | 0.0m - 0.25m |
| Alignment | -200mm | 0.25m - 0.5m |
| Local road | 100mm | 0.5m - 1.0m |
| Watercourse | 200mm | 1.0m - 2.0m |
| The proposal | Area of departure | > 2.0m |
| Drainage Control Area | Agricultural >200mm increase | |
| Rail Corridor | Other non-urban >300mm increase | |



INLAND RAIL **ARTC**

The Australian Government is delivering Inland Rail through the Australian Rail Track Corporation (ARTC), in partnership with the private sector.

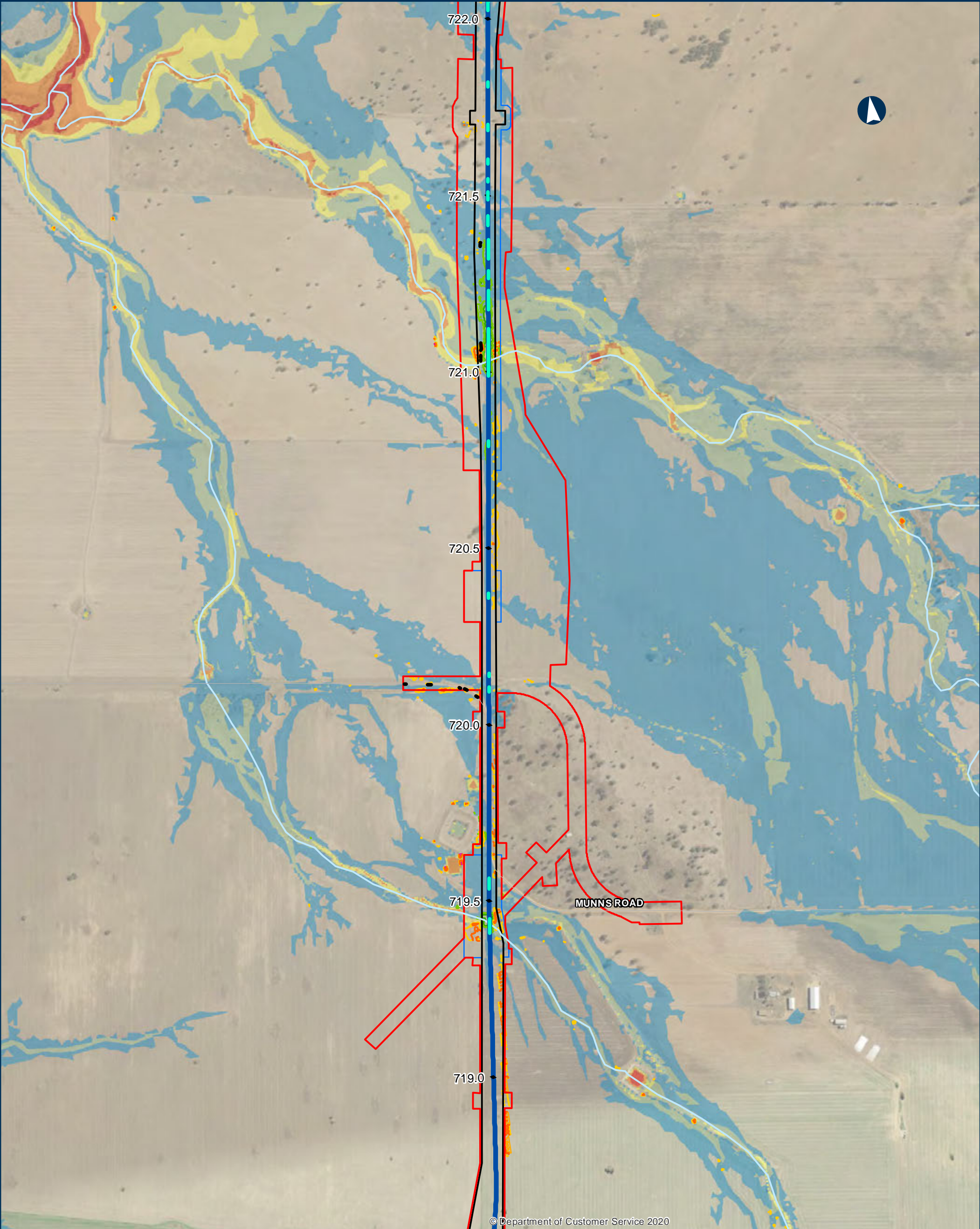

NARROMINE TO NARRABRI

QDL departures - Afflux - 5% AEP

Appendix I - Figure 1.2.57

0 200 400 Metres

Coordinate System: GDA 1994 MGA Zone 55

ARTC makes no representation or warranty and assumes no duty of care or other responsibility to any party as to the completeness, accuracy or suitability of the information contained in this GIS map. The GIS map has been prepared from material provided to ARTC by an external source and ARTC has not taken any steps to verify the completeness, accuracy or suitability of that material. ARTC will not be responsible for any loss or damage suffered as a result of any person whatsoever placing reliance upon the information contained within this GIS map.

Date: 9/08/2022 Paper: A3
Author: JacobsGHD Scale: 1:10,000
Data Sources: Basemap layers: NSWSS; all other layers: JacobsGHD

- Afflux contour**
- 300mm
 - 200mm
 - 100mm
 - 200mm
- Area of departure**
- Agricultural >200mm increase
 - Other non-urban >300mm increase
- Existing Flood Depth**
- 0.0m - 0.25m
 - 0.25m - 0.5m
 - 0.5m - 1.0m
 - 1.0m - 2.0m
 - > 2.0m



INLAND RAIL ARTC

The Australian Government is delivering Inland Rail through the Australian Rail Track Corporation (ARTC), in partnership with the private sector.

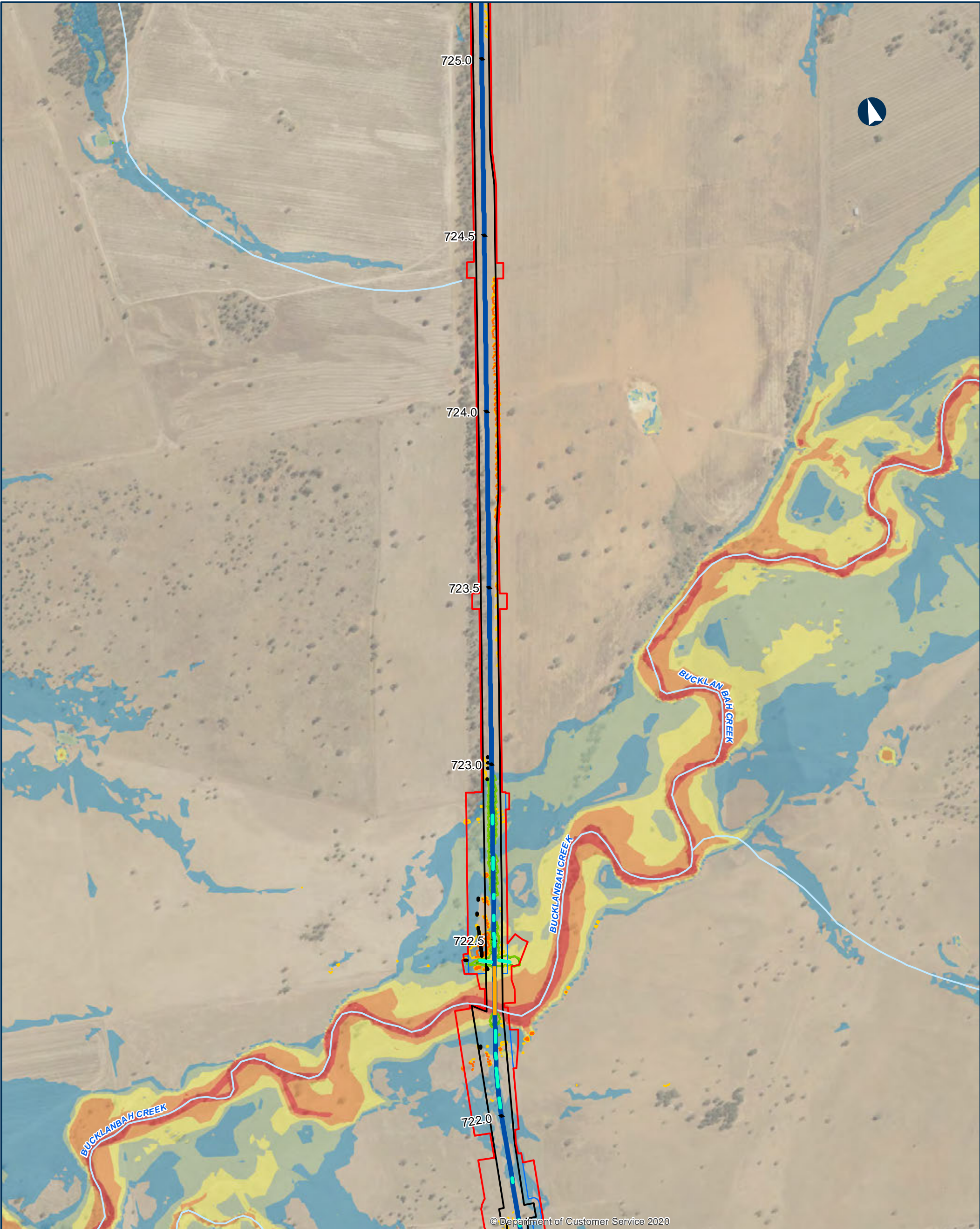

© Department of Customer Service 2020

NARROMINE TO NARRABRI QDL departures - Afflux - 5% AEP

Appendix I - Figure 1.2.58

0 200 400 Metres

Coordinate System: GDA 1994 MGA Zone 55

ARTC makes no representation or warranty and assumes no duty of care or other responsibility to any party as to the completeness, accuracy or suitability of the information contained in this GIS map. The GIS map has been prepared from material provided to ARTC by an external source and ARTC has not taken any steps to verify the completeness, accuracy or suitability of that material. ARTC will not be responsible for any loss or damage suffered as a result of any person whatsoever placing reliance upon the information contained within this GIS map.

Date: 9/08/2022 Paper: A3
Author: JacobsGHD Scale: 1:10,000
Data Sources: Basemap layers: NSWSS; all other layers: JacobsGHD

- | | | |
|-----------------------|---------------------------------|----------------------|
| Bridge | Afflux contour | Existing Flood Depth |
| Culvert | -300mm | 0.0m - 0.25m |
| Road QDL departure | -200mm | 0.25m - 0.5m |
| Alignment | 100mm | 0.5m - 1.0m |
| Watercourse | 200mm | 1.0m - 2.0m |
| The proposal | Area of departure | > 2.0m |
| Drainage Control Area | Agricultural >200mm increase | |
| Rail Corridor | Other non-urban >300mm increase | |



INLAND RAIL ARTC

The Australian Government is delivering Inland Rail through the Australian Rail Track Corporation (ARTC), in partnership with the private sector.

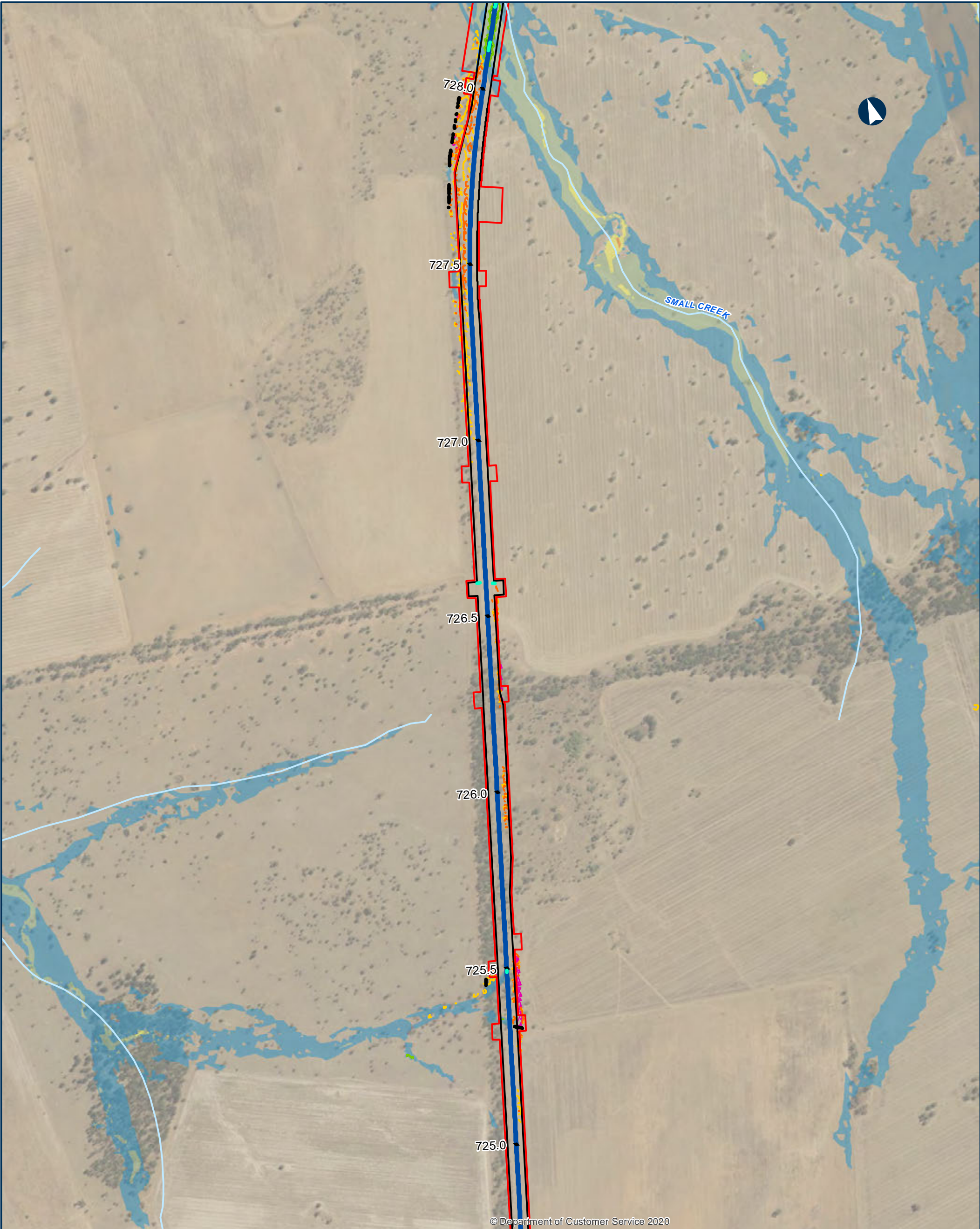

© Department of Customer Service 2020

NARROMINE TO NARRABRI

QDL departures - Afflux - 5% AEP

Appendix I - Figure 1.2.59

0 200 400 Metres

Coordinate System: GDA 1994 MGA Zone 55

ARTC makes no representation or warranty and assumes no duty of care or other responsibility to any party as to the completeness, accuracy or suitability of the information contained in this GIS map. The GIS map has been prepared from material provided to ARTC by an external source and ARTC has not taken any steps to verify the completeness, accuracy or suitability of that material. ARTC will not be responsible for any loss or damage suffered as a result of any person whatsoever placing reliance upon the information contained within this GIS map.

Date: 9/08/2022 Paper: A3
Author: JacobsGHD Scale: 1:10,000
Data Sources: Basemap layers: NSWSS; all other layers: JacobsGHD

- | | | | |
|--|-----------------------|--|---------------------------------|
| | Culvert | | Afflux contour |
| | Road ODL departure | | -300mm |
| | Alignment | | -200mm |
| | Watercourse | | 100mm |
| | The proposal | | 200mm |
| | Drainage Control Area | | Area of departure |
| | Rail Corridor | | Agricultural >200mm increase |
| | | | Other non-urban >300mm increase |

- Existing Flood Depth
- | | |
|--|--------------|
| | 0.0m - 0.25m |
| | 0.25m - 0.5m |
| | 0.5m - 1.0m |
| | 1.0m - 2.0m |



INLAND RAIL ARTC

The Australian Government is delivering Inland Rail through the Australian Rail Track Corporation (ARTC), in partnership with the private sector.

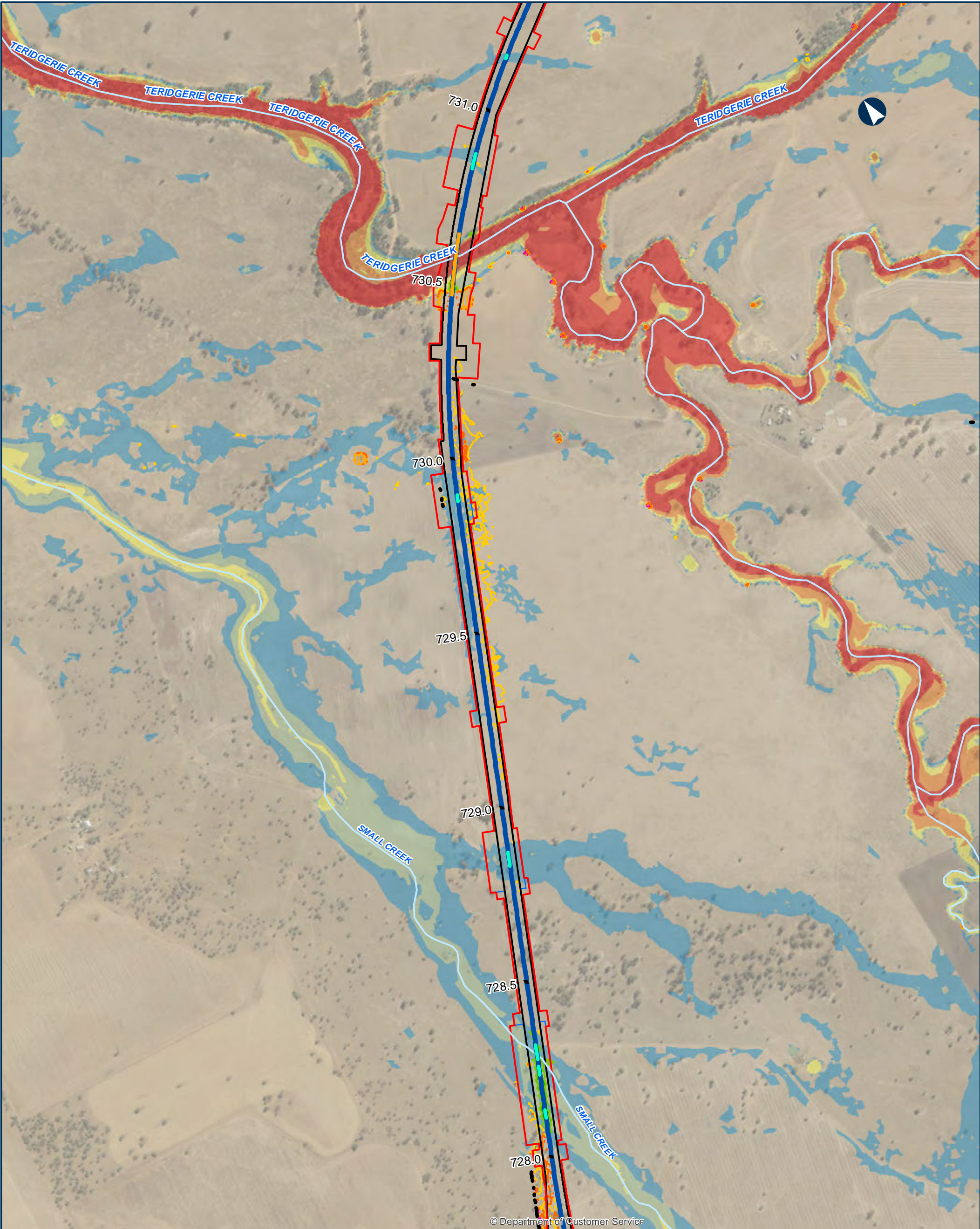

© Department of Customer Service

NARROMINE TO NARRABRI

QDL departures - Afflux - 5% AEP

Appendix I - Figure 1.2.60

0 200 400 Metres

Coordinate System: GDA 1994 MGA Zone 55

ARTC makes no representation or warranty and assumes no duty of care or other responsibility to any party as to the completeness, accuracy or suitability of the information contained in this GIS map. The GIS map has been prepared from material provided to ARTC by an external source and ARTC has not taken any steps to verify the completeness, accuracy or suitability of that material. ARTC will not be responsible for any loss or damage suffered as a result of any person whatsoever placing reliance upon the information contained within this GIS map.

Date: 9/08/2022 Paper: A3
Author: JacobsGHD Scale: 1:10,000
Data Sources: Basemap layers: NSWSS; all other layers: JacobsGHD

- Bridge
 - Culvert
 - Road QDL departure
 - Alignment
 - Watercourse
 - The proposal
 - Drainage Control Area
 - Rail Corridor
- Afflux contour**
- 300mm
 - 200mm
 - 100mm
 - 200mm
- Area of departure**
- Agricultural >200mm increase
 - Other non-urban >300mm increase
- Existing Flood Depth**
- 0.0m - 0.25m
 - 0.25m - 0.5m
 - 0.5m - 1.0m
 - 1.0m - 2.0m
 - > 2.0m



INLAND RAIL ARTC

The Australian Government is delivering Inland Rail through the Australian Rail Track Corporation (ARTC), in partnership with the private sector.

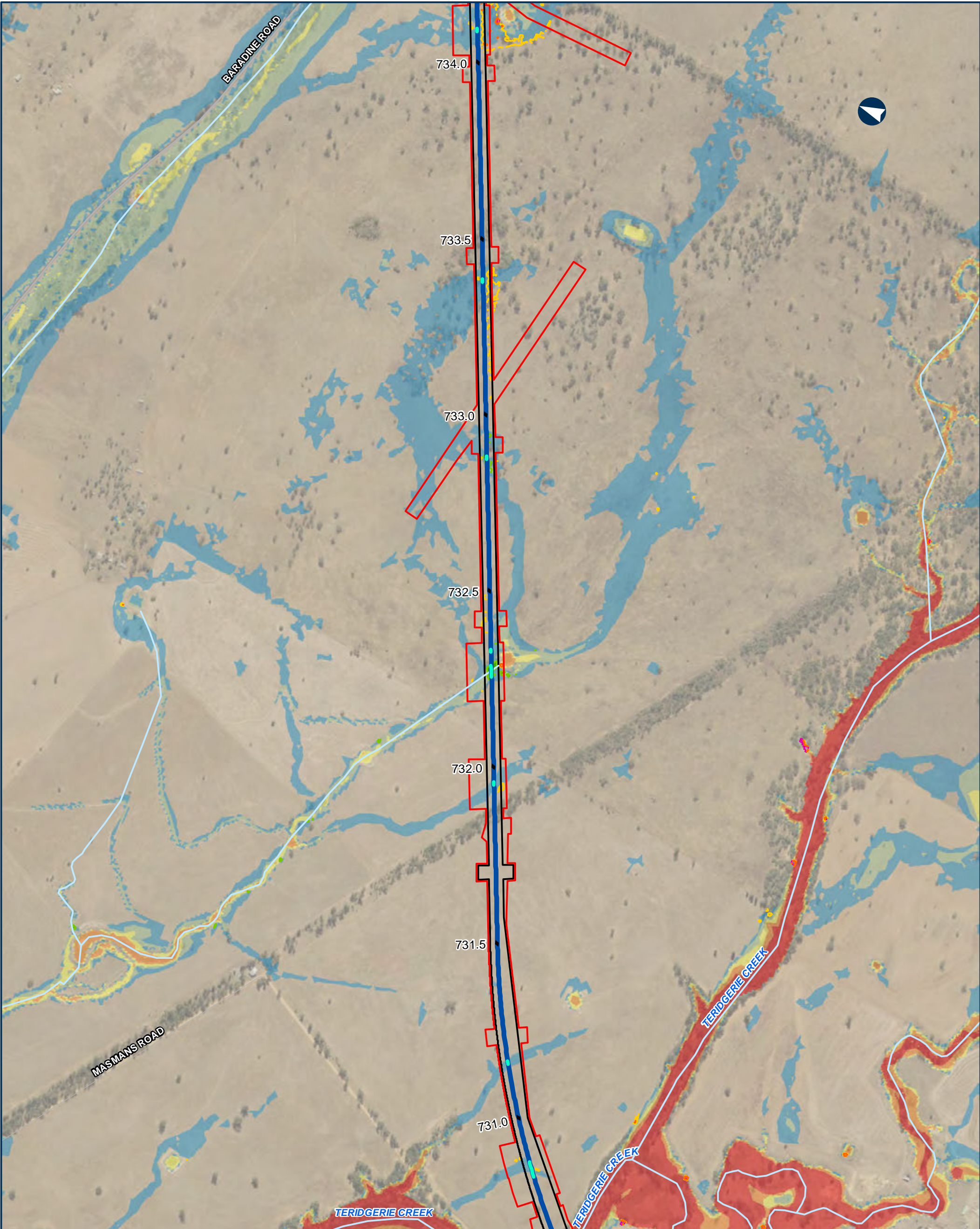

NARROMINE TO NARRABRI

QDL departures - Afflux - 5% AEP

Appendix I - Figure 1.2.61

0 200 400 Metres

Coordinate System: GDA 1994 MGA Zone 55

ARTC makes no representation or warranty and assumes no duty of care or other responsibility to any party as to the completeness, accuracy or suitability of the information contained in this GIS map. The GIS map has been prepared from material provided to ARTC by an external source and ARTC has not taken any steps to verify the completeness, accuracy or suitability of that material. ARTC will not be responsible for any loss or damage suffered as a result of any person whatsoever placing reliance upon the information contained within this GIS map.

Date: 9/08/2022 Paper: A3
Author: JacobsGHD Scale: 1:10,000
Data Sources: Basemap layers: NSWSS; all other layers: JacobsGHD

- Culvert
 - Alignment
 - Arterial road
 - Local road
 - Watercourse
 - The proposal
 - Drainage Control Area
 - Rail Corridor
- Afflux contour**
- 300mm
 - 200mm
 - 100mm
 - 200mm
- Area of departure**
- Agricultural >200mm increase
 - Other non-urban >300mm increase

- Existing Flood Depth**
- 0.0m - 0.25m
 - 0.25m - 0.5m
 - 0.5m - 1.0m
 - 1.0m - 2.0m
 - > 2.0m



INLAND RAIL ARTC

The Australian Government is delivering Inland Rail through the Australian Rail Track Corporation (ARTC), in partnership with the private sector.

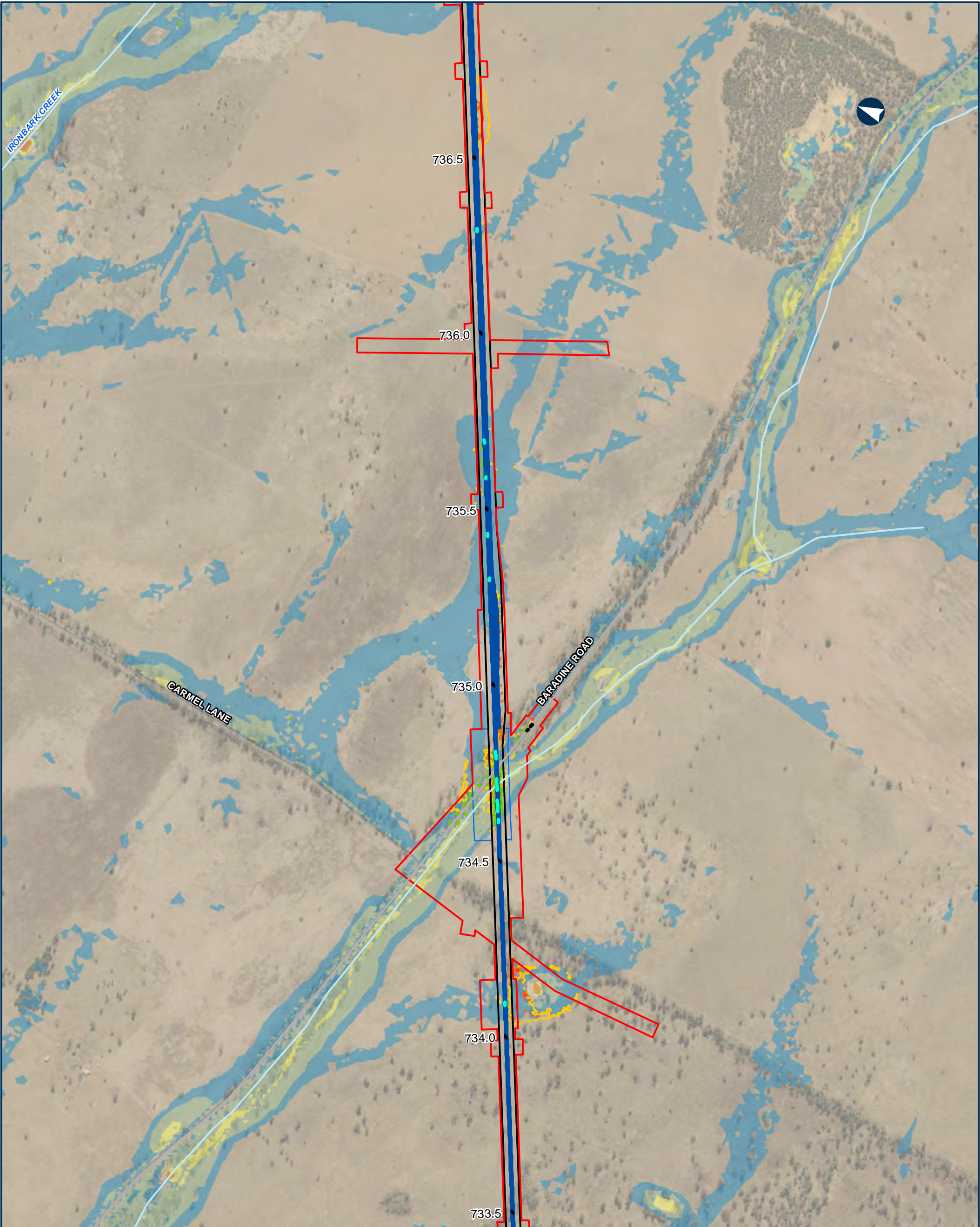

NARROMINE TO NARRABRI

QDL departures - Afflux - 5% AEP

Appendix I - Figure 1.2.62

0200400Metres

Coordinate System: GDA 1994 MGA Zone 55

ARTC makes no representation or warranty and assumes no duty of care or other responsibility to any party as to the completeness, accuracy or suitability of the information contained in this GIS map. The GIS map has been prepared from material provided to ARTC by an external source and ARTC has not taken any steps to verify the completeness, accuracy or suitability of that material. ARTC will not be responsible for any loss or damage suffered as a result of any person whatsoever placing reliance upon the information contained within this GIS map.

Date: 9/08/2022

Paper: A3

Author: JacobsGHD

Scale: 1:10,000

Data Sources: Basemap layers: NSWSS; all other layers: JacobsGHD

Culvert

Road ODL departure

Alignment

Arterial road

Local road

Watercourse

The proposal

Drainage Control Area

Rail Corridor

Afflux contour

-300mm

-200mm

100mm

200mm

Area of departure

Agricultural >200mm increase

Other non-urban >300mm increase

Existing Flood Depth

0.0m - 0.25m

0.25m - 0.5m

0.5m - 1.0m

1.0m - 2.0m

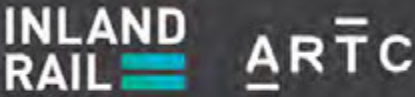

The Australian Government is delivering Inland Rail through the Australian Rail Track Corporation (ARTC), in partnership with the private sector

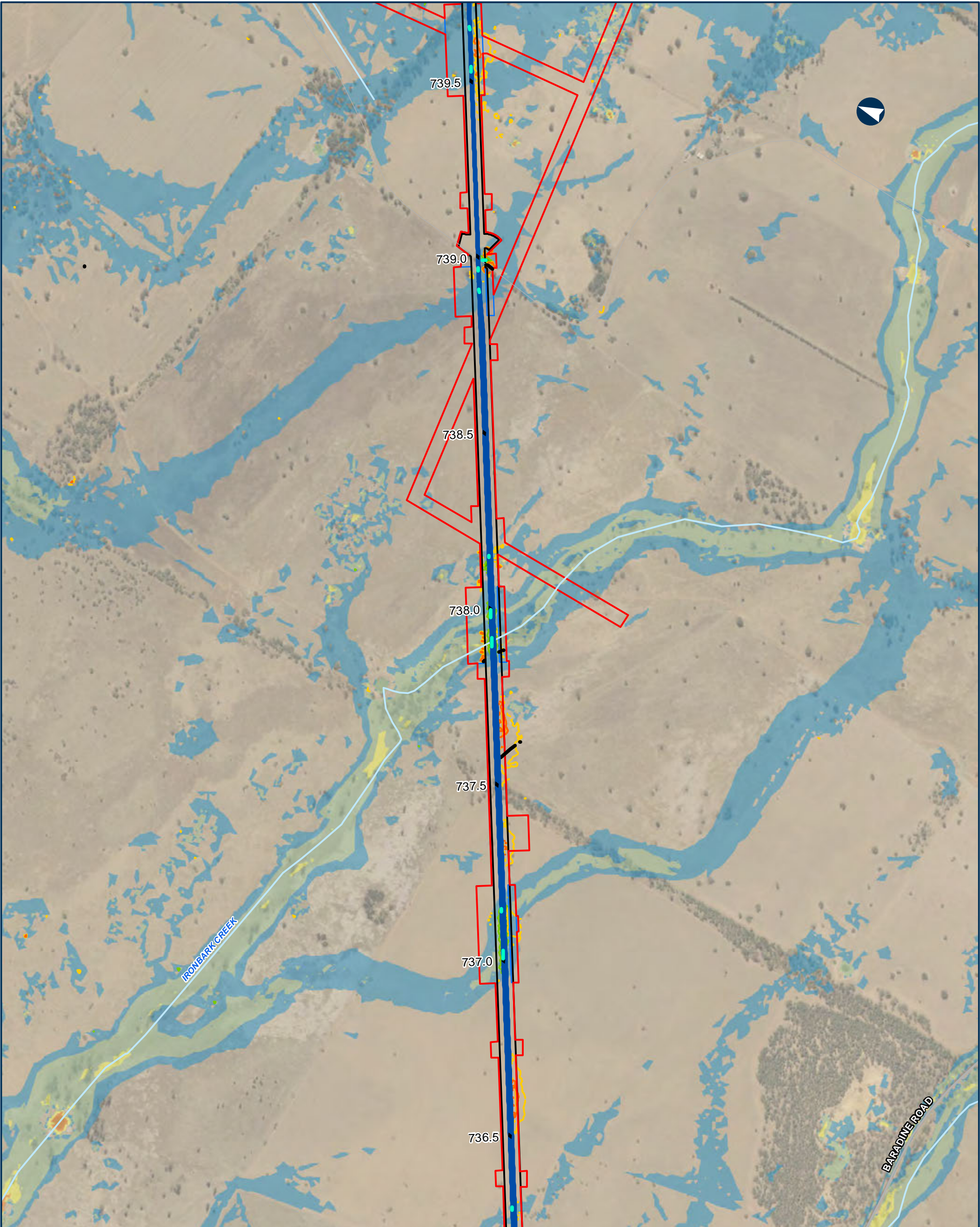

NARROMINE TO NARRABRI

QDL departures - Afflux - 5% AEP

Appendix I - Figure 1.2.63

0200400Metres

Coordinate System: GDA 1994 MGA Zone 55

ARTC makes no representation or warranty and assumes no duty of care or other responsibility to any party as to the completeness, accuracy or suitability of the information contained in this GIS map. The GIS map has been prepared from material provided to ARTC by an external source and ARTC has not taken any steps to verify the completeness, accuracy or suitability of that material. ARTC will not be responsible for any loss or damage suffered as a result of any person whatsoever placing reliance upon the information contained within this GIS map.

Date: 9/08/2022Paper: A3

Author: JacobsGHDScale: 1:10,000

Data Sources: Basemap layers: NSWSS; all other layers: JacobsGHD

- Culvert

Road ODL departure

Alignment

Arterial road

Local road

Watercourse

The proposal

Drainage Control Area

Rail Corridor
- Afflux contour

-300mm

-200mm

100mm

200mm

Area of departure

Agricultural >200mm increase

Other non-urban >300mm increase

- Existing Flood Depth
- 0.0m - 0.25m
- 0.25m - 0.5m
- 0.5m - 1.0m
- 1.0m - 2.0m
- > 2.0m



INLAND RAIL

ARTC

The Australian Government is delivering Inland Rail through the Australian Rail Track Corporation (ARTC), in partnership with the private sector.

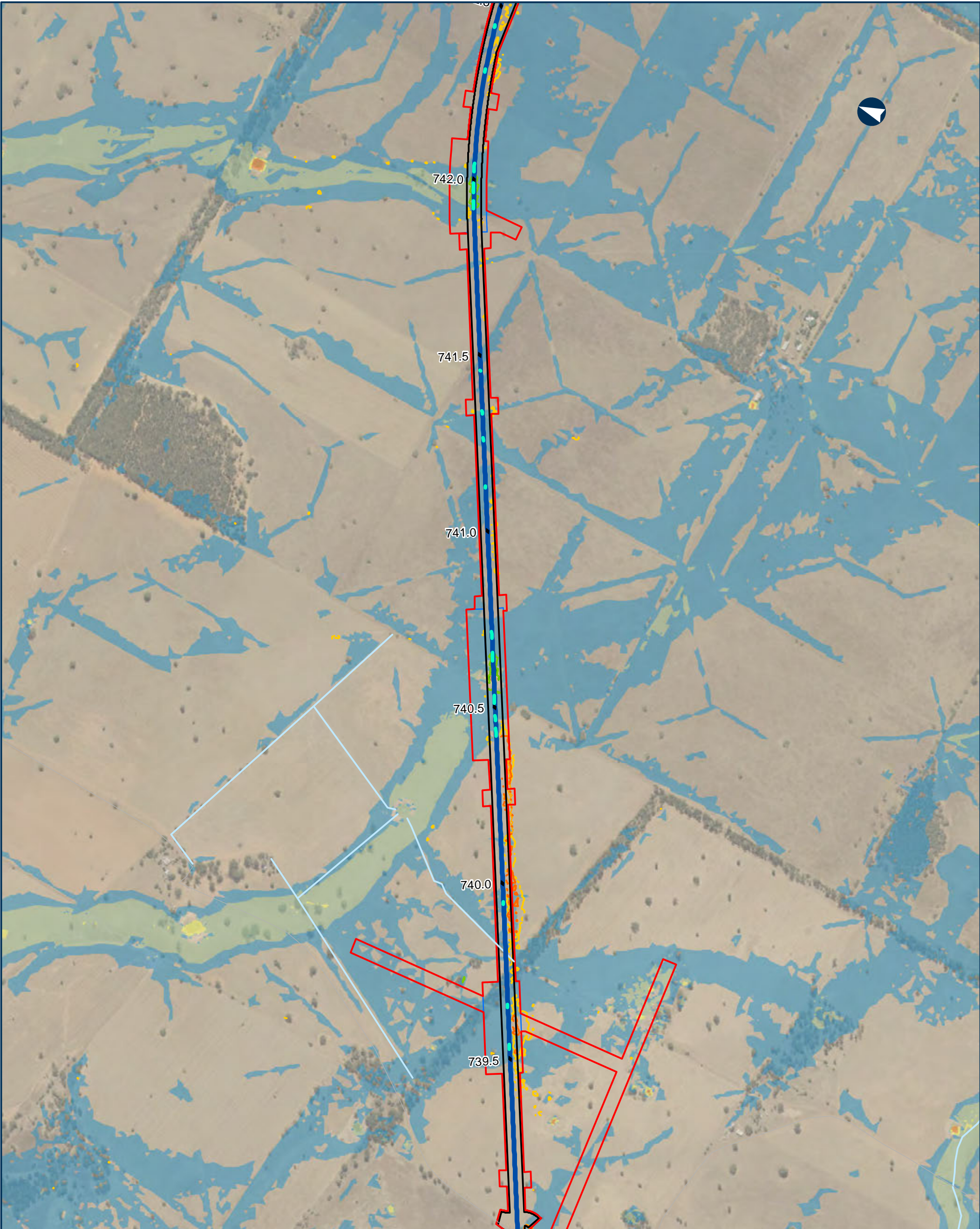

NARROMINE TO NARRABRI

QDL departures - Afflux - 5% AEP

Appendix I - Figure 1.2.64

0200400

Metres

Coordinate System: GDA 1994 MGA Zone 55

ARTC makes no representation or warranty and assumes no duty of care or other responsibility to any party as to the completeness, accuracy or suitability of the information contained in this GIS map. The GIS map has been prepared from material provided to ARTC by an external source and ARTC has not taken any steps to verify the completeness, accuracy or suitability of that material. ARTC will not be responsible for any loss or damage suffered as a result of any person whatsoever placing reliance upon the information contained within this GIS map.

Date: 9/08/2022

Paper: A3

Author: JacobsGHD

Scale: 1:10,000

Data Sources: Basemap layers: NSWSS; all other layers: JacobsGHD

Culvert

Alignment

Local road

Watercourse

The proposal

Drainage Control Area

Rail Corridor

Afflux contour

-300mm

-200mm

100mm

200mm

Area of departure

Agricultural >200mm increase

Existing Flood Depth

0.0m - 0.25m

0.25m - 0.5m

0.5m - 1.0m

1.0m - 2.0m

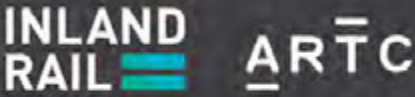

The Australian Government is delivering Inland Rail through the Australian Rail Track Corporation (ARTC), in partnership with the private sector

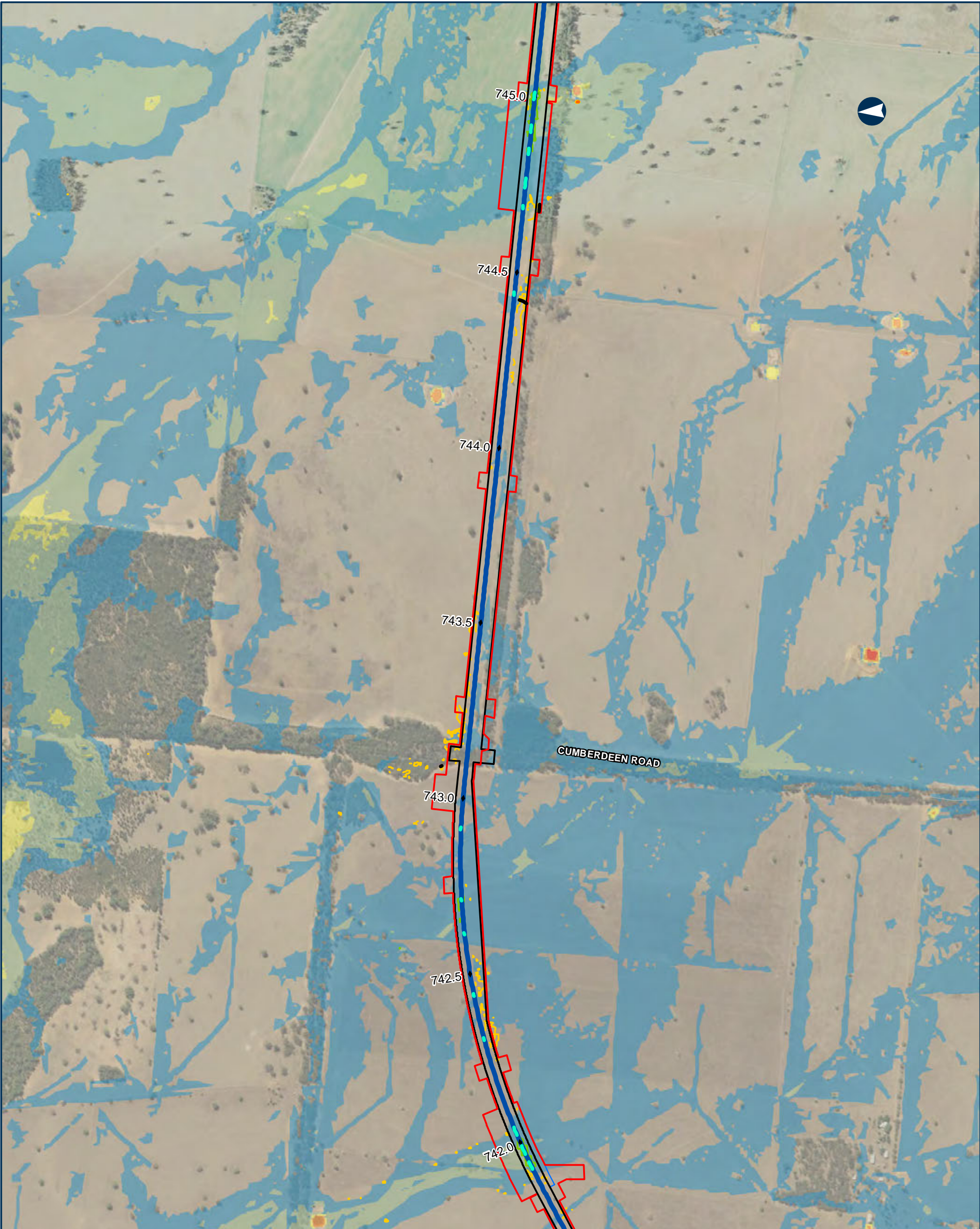

NARROMINE TO NARRABRI

QDL departures - Afflux - 5% AEP

Appendix I - Figure 1.2.65

0 200 400 Metres

Coordinate System: GDA 1994 MGA Zone 55

ARTC makes no representation or warranty and assumes no duty of care or other responsibility to any party as to the completeness, accuracy or suitability of the information contained in this GIS map. The GIS map has been prepared from material provided to ARTC by an external source and ARTC has not taken any steps to verify the completeness, accuracy or suitability of that material. ARTC will not be responsible for any loss or damage suffered as a result of any person whatsoever placing reliance upon the information contained within this GIS map.

Date: 9/08/2022 Paper: A3
Author: JacobsGHD Scale: 1:10,000
Data Sources: Basemap layers: NSWSS; all other layers: JacobsGHD

- Culvert

Road QDL departure

Alignment

Local road

Watercourse

The proposal

Drainage Control Area

Rail Corridor
- Afflux contour

-300mm

-200mm

100mm

200mm

Area of departure

Agricultural >200mm increase
- Existing Flood Depth

0.0m - 0.25m

0.25m - 0.5m

0.5m - 1.0m

1.0m - 2.0m

> 2.0m



INLAND RAIL

ARTC

The Australian Government is delivering Inland Rail through the Australian Rail Track Corporation (ARTC), in partnership with the private sector.

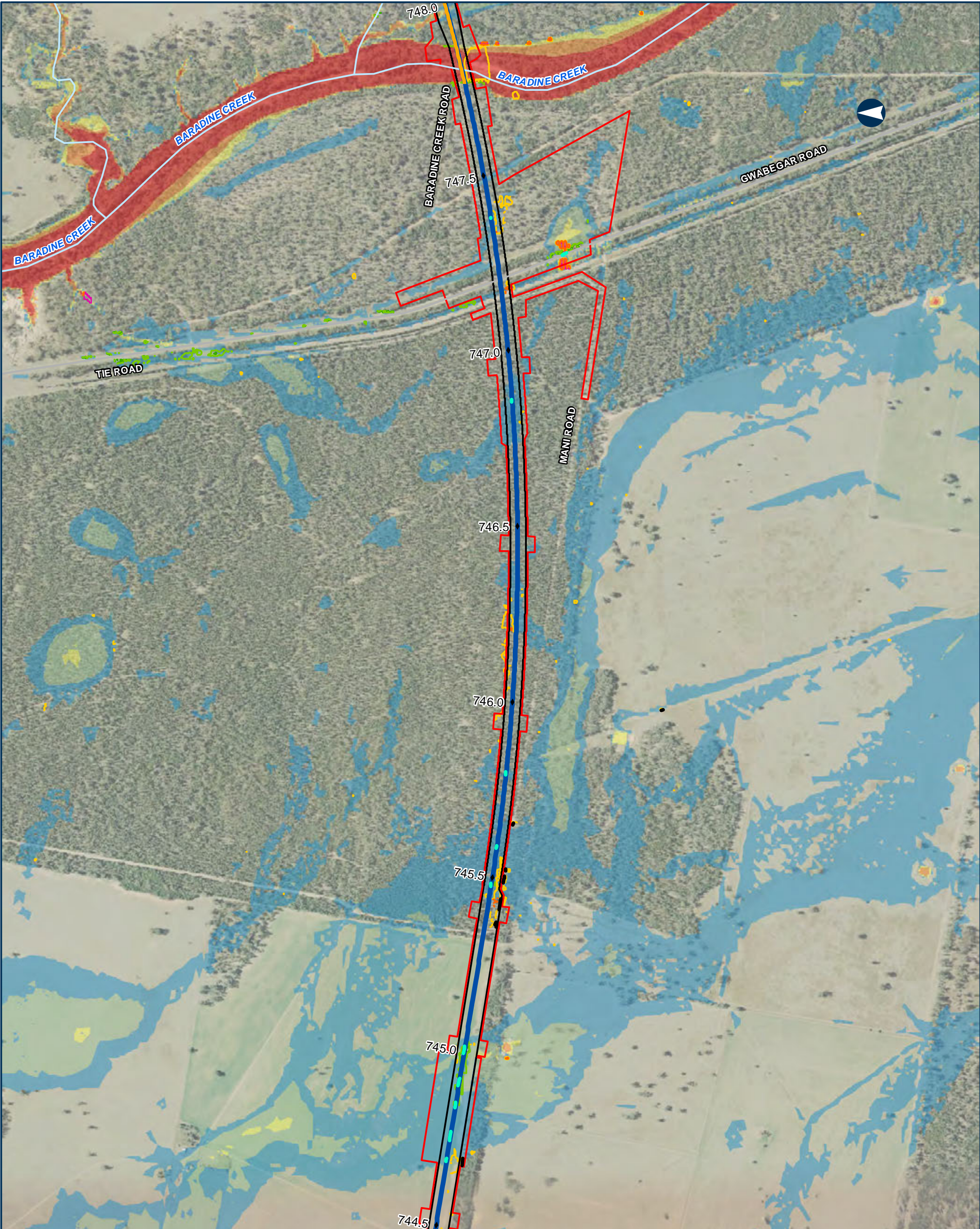

NARROMINE TO NARRABRI QDL departures - Afflux - 5% AEP

Appendix I - Figure 1.2.66

0 200 400 Metres

Coordinate System: GDA 1994 MGA Zone 55

ARTC makes no representation or warranty and assumes no duty of care or other responsibility to any party as to the completeness, accuracy or suitability of the information contained in this GIS map. The GIS map has been prepared from material provided to ARTC by an external source and ARTC has not taken any steps to verify the completeness, accuracy or suitability of that material. ARTC will not be responsible for any loss or damage suffered as a result of any person whatsoever placing reliance upon the information contained within this GIS map.

Date: 9/08/2022 Paper: A3
Author: JacobsGHD Scale: 1:10,000
Data Sources: Basemap layers: NSWSS; all other layers: JacobsGHD

- | | | |
|--|---|---|
| <ul style="list-style-type: none">BridgeCulvertRoad QDL departureAlignmentArterial roadWatercourseThe proposalDrainage Control AreaRail Corridor | <ul style="list-style-type: none">Afflux contour<ul style="list-style-type: none">-300mm-200mm100mm200mmArea of departure<ul style="list-style-type: none">Agricultural >200mm increaseOther non-urban >300mm increase | <ul style="list-style-type: none">Existing Flood Depth<ul style="list-style-type: none">0.0m - 0.25m0.25m - 0.5m0.5m - 1.0m1.0m - 2.0m> 2.0m |
|--|---|---|



INLAND RAIL ARTC

The Australian Government is delivering Inland Rail through the Australian Rail Track Corporation (ARTC), in partnership with the private sector.

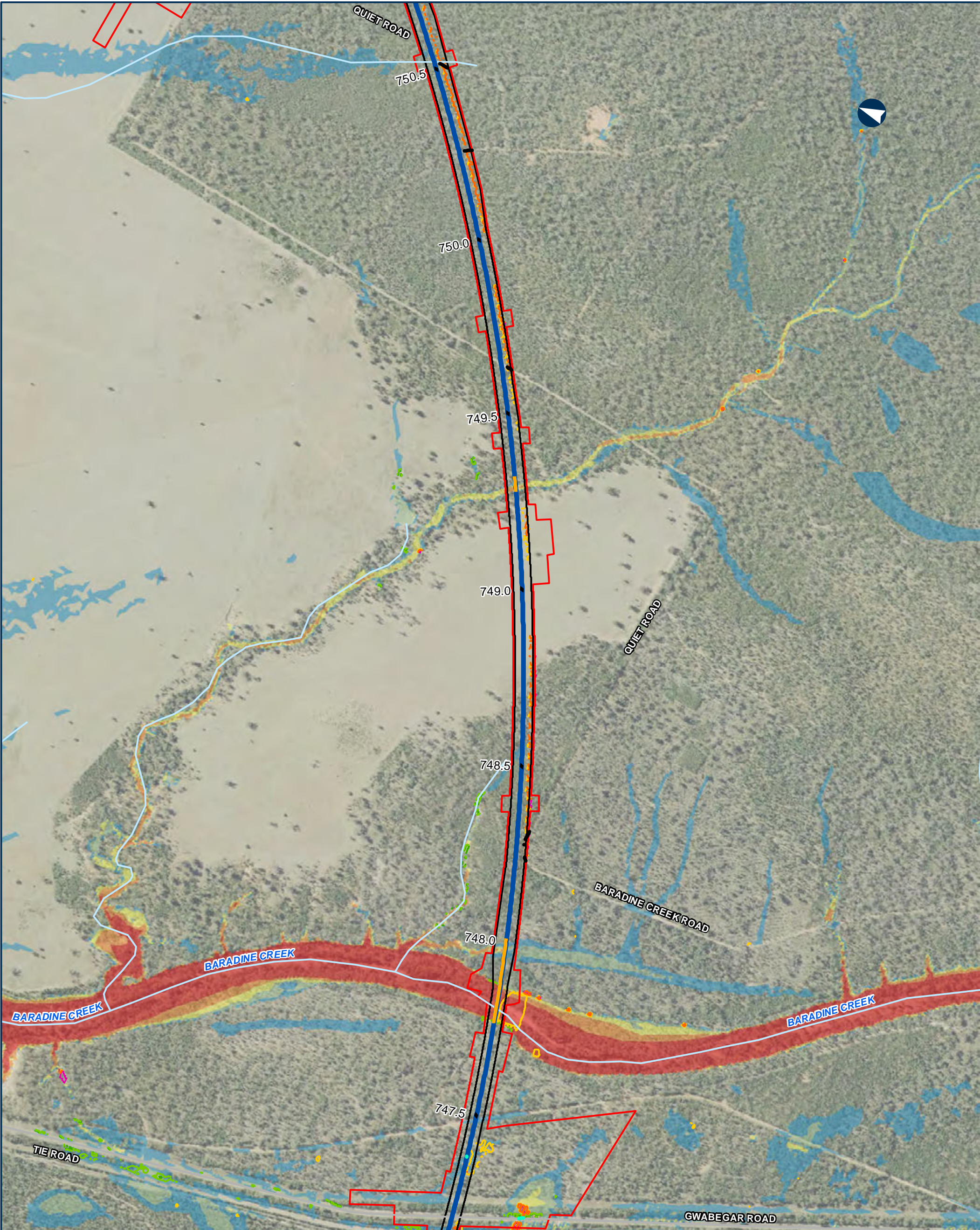

NARROMINE TO NARRABRI

QDL departures - Afflux - 5% AEP

Appendix I - Figure 1.2.67

0 200 400 Metres

Coordinate System: GDA 1994 MGA Zone 55

ARTC makes no representation or warranty and assumes no duty of care or other responsibility to any party as to the completeness, accuracy or suitability of the information contained in this GIS map. The GIS map has been prepared from material provided to ARTC by an external source and ARTC has not taken any steps to verify the completeness, accuracy or suitability of that material. ARTC will not be responsible for any loss or damage suffered as a result of any person whatsoever placing reliance upon the information contained within this GIS map.

Date: 9/08/2022 Paper: A3
Author: JacobsGHD Scale: 1:10,000
Data Sources: Basemap layers: NSWSS; all other layers: JacobsGHD

- Bridge

Culvert

Road QDL departure

Alignment

Arterial road

Watercourse

The proposal

Rail Corridor
- Afflux contour

-300mm

-200mm

100mm

200mm

Area of departure

Other non-urban >300mm increase
- Existing Flood Depth

0.0m - 0.25m

0.25m - 0.5m

0.5m - 1.0m

1.0m - 2.0m

> 2.0m



INLAND RAIL

ARTC

The Australian Government is delivering Inland Rail through the Australian Rail Track Corporation (ARTC), in partnership with the private sector.

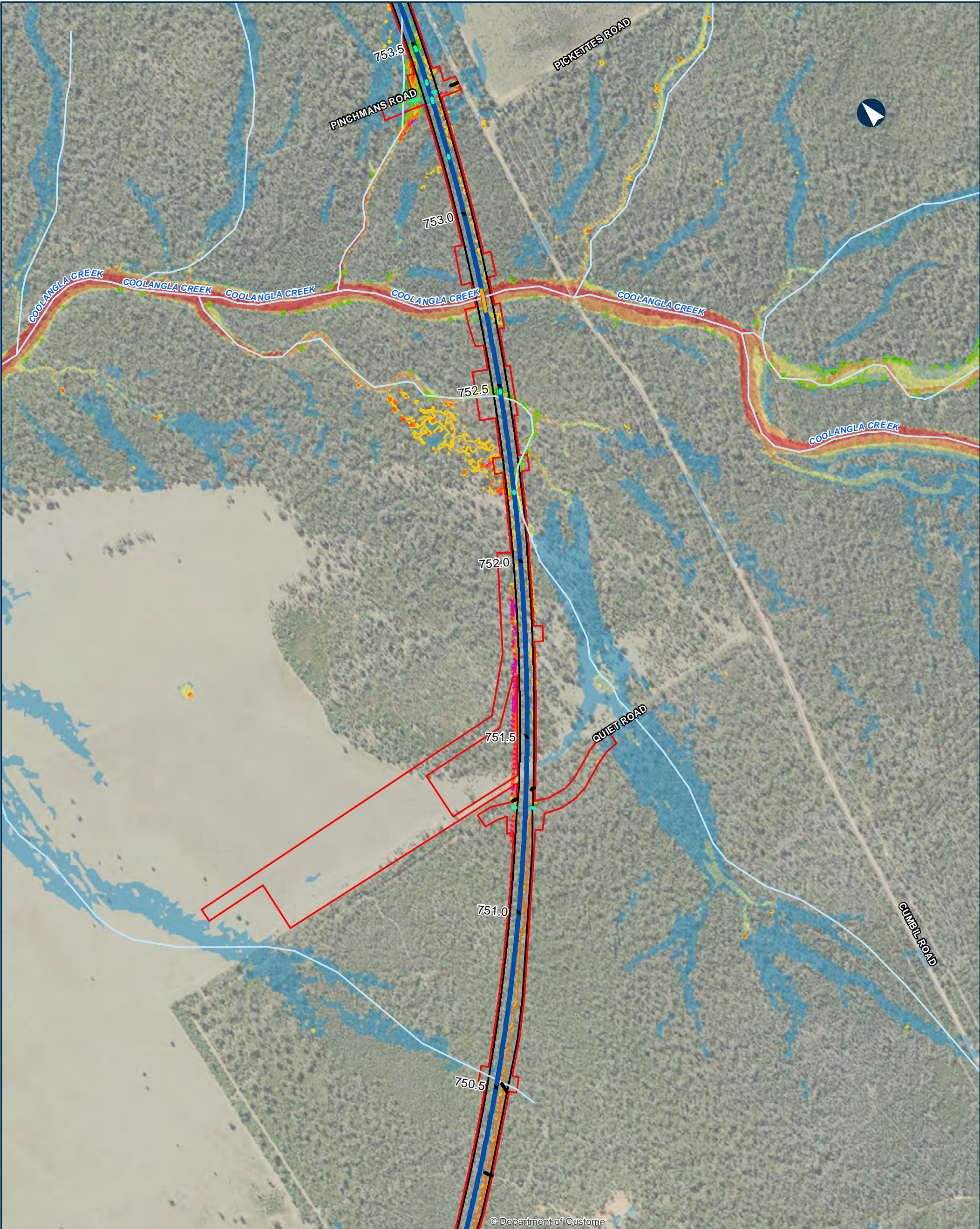

© Department of Customer

NARROMINE TO NARRABRI

QDL departures - Afflux - 5% AEP

Appendix I - Figure 1.2.68

0 200 400 Metres

Coordinate System: GDA 1994 MGA Zone 55

ARTC makes no representation or warranty and assumes no duty of care or other responsibility to any party as to the completeness, accuracy or suitability of the information contained in this GIS map. The GIS map has been prepared from material provided to ARTC by an external source and ARTC has not taken any steps to verify the completeness, accuracy or suitability of that material. ARTC will not be responsible for any loss or damage suffered as a result of any person whatsoever placing reliance upon the information contained within this GIS map.

Date: 9/08/2022 Paper: A3
Author: JacobsGHD Scale: 1:10,000
Data Sources: Basemap layers: NSWSS; all other layers: JacobsGHD

- | | | |
|-----------------------|---------------------------------|----------------------|
| Bridge | Afflux contour | Existing Flood Depth |
| Culvert | -300mm | 0.0m - 0.25m |
| Road QDL departure | -200mm | 0.25m - 0.5m |
| Alignment | 100mm | 0.5m - 1.0m |
| Sub arterial road | 200mm | 1.0m - 2.0m |
| Watercourse | Area of departure | > 2.0m |
| The proposal | Agricultural >200mm increase | |
| Drainage Control Area | Other non-urban >300mm increase | |
| Rail Corridor | | |



INLAND RAIL **ARTC**

The Australian Government is delivering Inland Rail through the Australian Rail Track Corporation (ARTC), in partnership with the private sector.

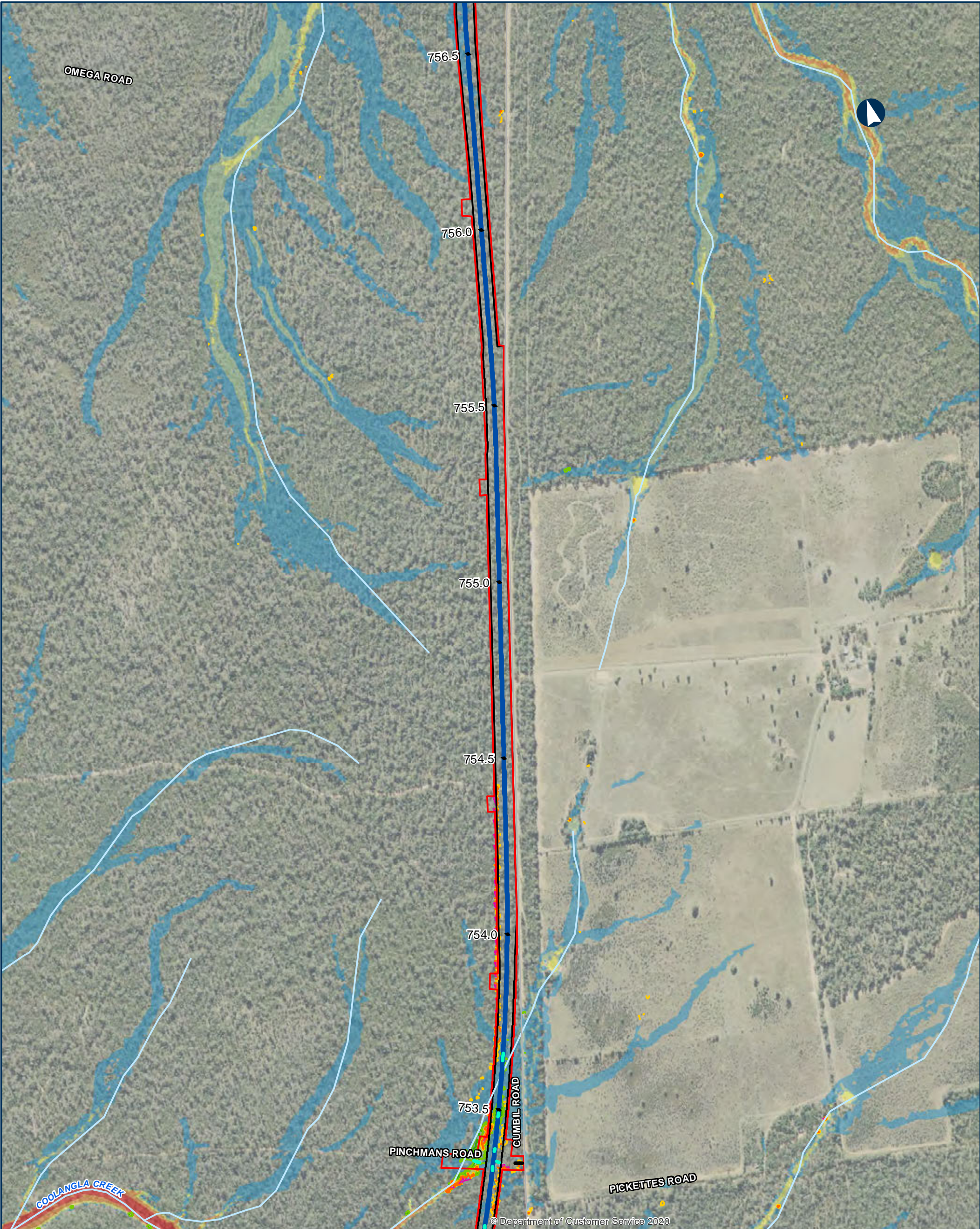

NARROMINE TO NARRABRI

QDL departures - Afflux - 5% AEP

Appendix I - Figure 1.2.69

0 200 400 Metres

Coordinate System: GDA 1994 MGA Zone 55

ARTC makes no representation or warranty and assumes no duty of care or other responsibility to any party as to the completeness, accuracy or suitability of the information contained in this GIS map. The GIS map has been prepared from material provided to ARTC by an external source and ARTC has not taken any steps to verify the completeness, accuracy or suitability of that material. ARTC will not be responsible for any loss or damage suffered as a result of any person whatsoever placing reliance upon the information contained within this GIS map.

Date: 9/08/2022 Paper: A3
Author: JacobsGHD Scale: 1:10,000
Data Sources: Basemap layers: NSWSS; all other layers: JacobsGHD

Culvert	Afflux contour -300mm	Existing Flood Depth 0.0m - 0.25m
Road ODL departure	Afflux contour -200mm	Existing Flood Depth 0.25m - 0.5m
Alignment	Afflux contour 100mm	Existing Flood Depth 0.5m - 1.0m
Sub arterial road	Afflux contour 200mm	Existing Flood Depth 1.0m - 2.0m
Watercourse	Area of departure	Existing Flood Depth > 2.0m
The proposal	Other non-urban >300mm increase	
Rail Corridor		

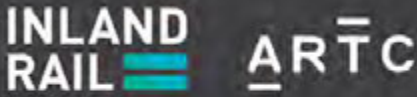

The Australian Government is delivering Inland Rail through the Australian Rail Track Corporation (ARTC), in partnership with the private sector.

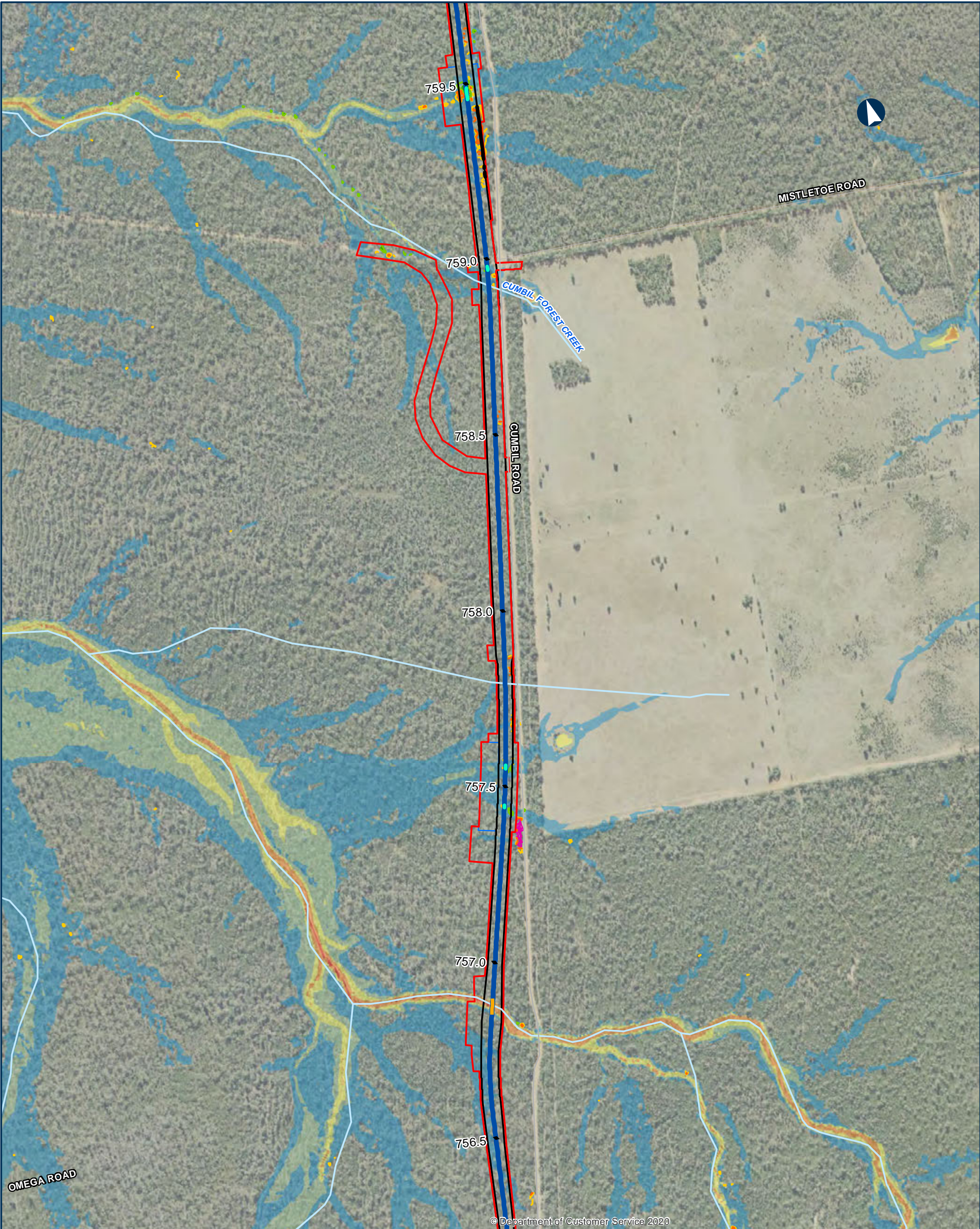

NARROMINE TO NARRABRI

QDL departures - Afflux - 5% AEP

Appendix I - Figure 1.2.70

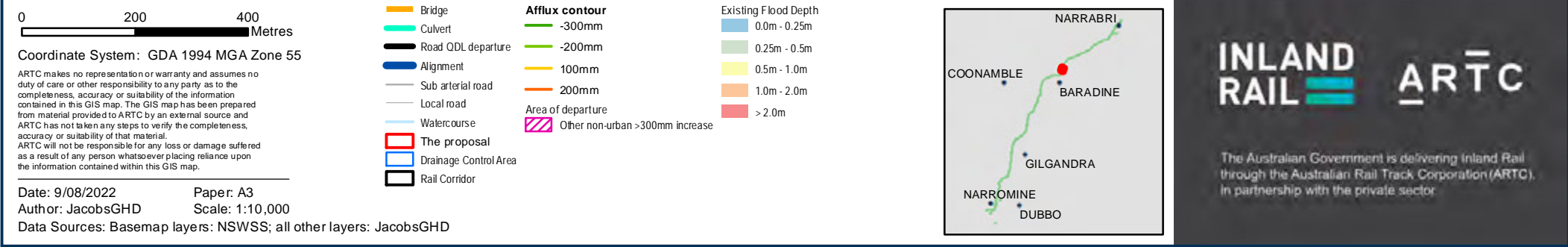

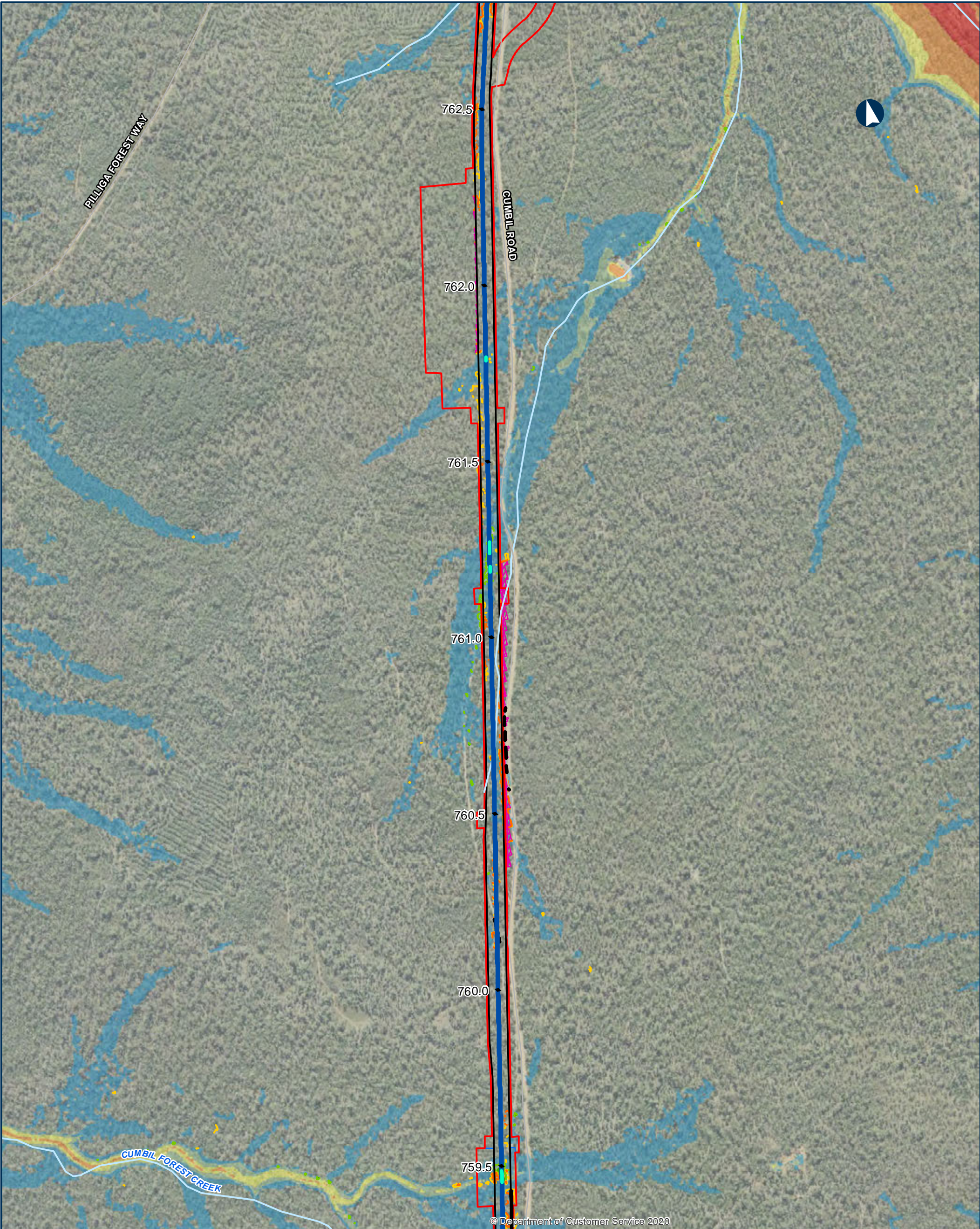

NARROMINE TO NARRABRI

QDL departures - Afflux - 5% AEP

Appendix I - Figure 1.2.71

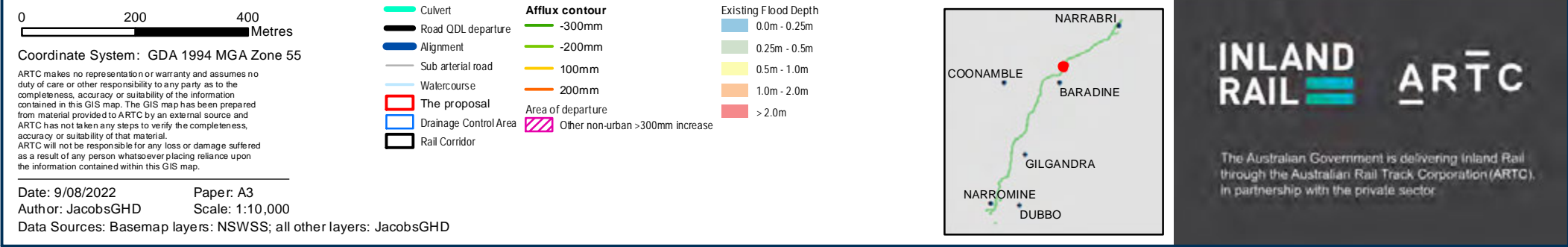

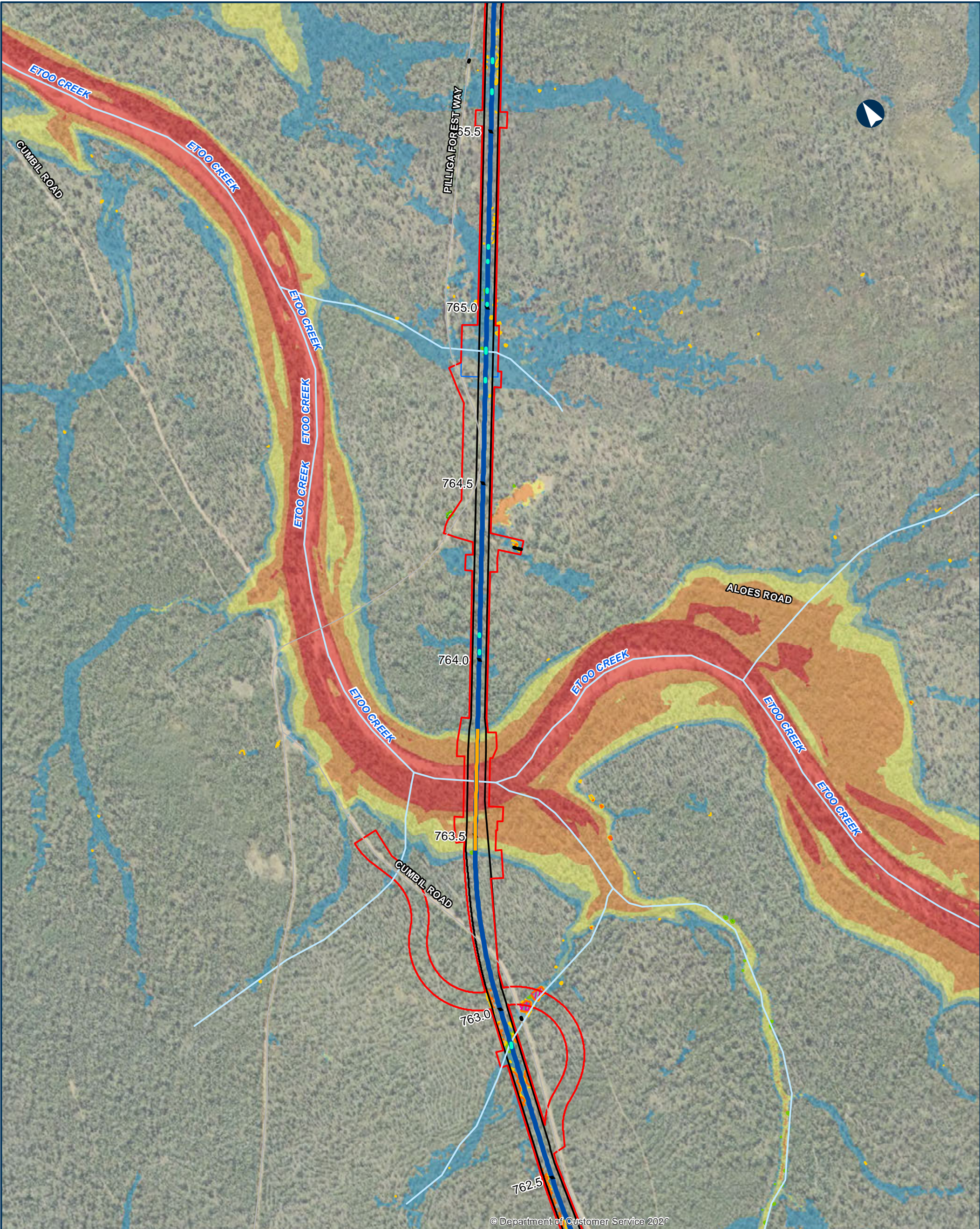

© Department of Customer Service 2020

NARROMINE TO NARRABRI

QDL departures - Afflux - 5% AEP

Appendix I - Figure 1.2.72

0 200 400 Metres

Coordinate System: GDA 1994 MGA Zone 55

ARTC makes no representation or warranty and assumes no duty of care or other responsibility to any party as to the completeness, accuracy or suitability of the information contained in this GIS map. The GIS map has been prepared from material provided to ARTC by an external source and ARTC has not taken any steps to verify the completeness, accuracy or suitability of that material. ARTC will not be responsible for any loss or damage suffered as a result of any person whatsoever placing reliance upon the information contained within this GIS map.

Date: 9/08/2022 Paper: A3
Author: JacobsGHD Scale: 1:10,000
Data Sources: Basemap layers: NSWSS; all other layers: JacobsGHD

Bridge	Afflux contour	Existing Flood Depth
Culvert	-300mm	0.0m - 0.25m
Road QDL departure	-200mm	0.25m - 0.5m
Alignment	100mm	0.5m - 1.0m
Sub arterial road	200mm	1.0m - 2.0m
Watercourse	Area of departure	> 2.0m
The proposal	Other non-urban >300mm increase	
Drainage Control Area		
Rail Corridor		

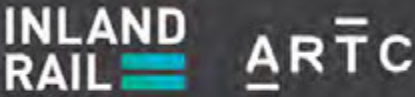

The Australian Government is delivering Inland Rail through the Australian Rail Track Corporation (ARTC), in partnership with the private sector

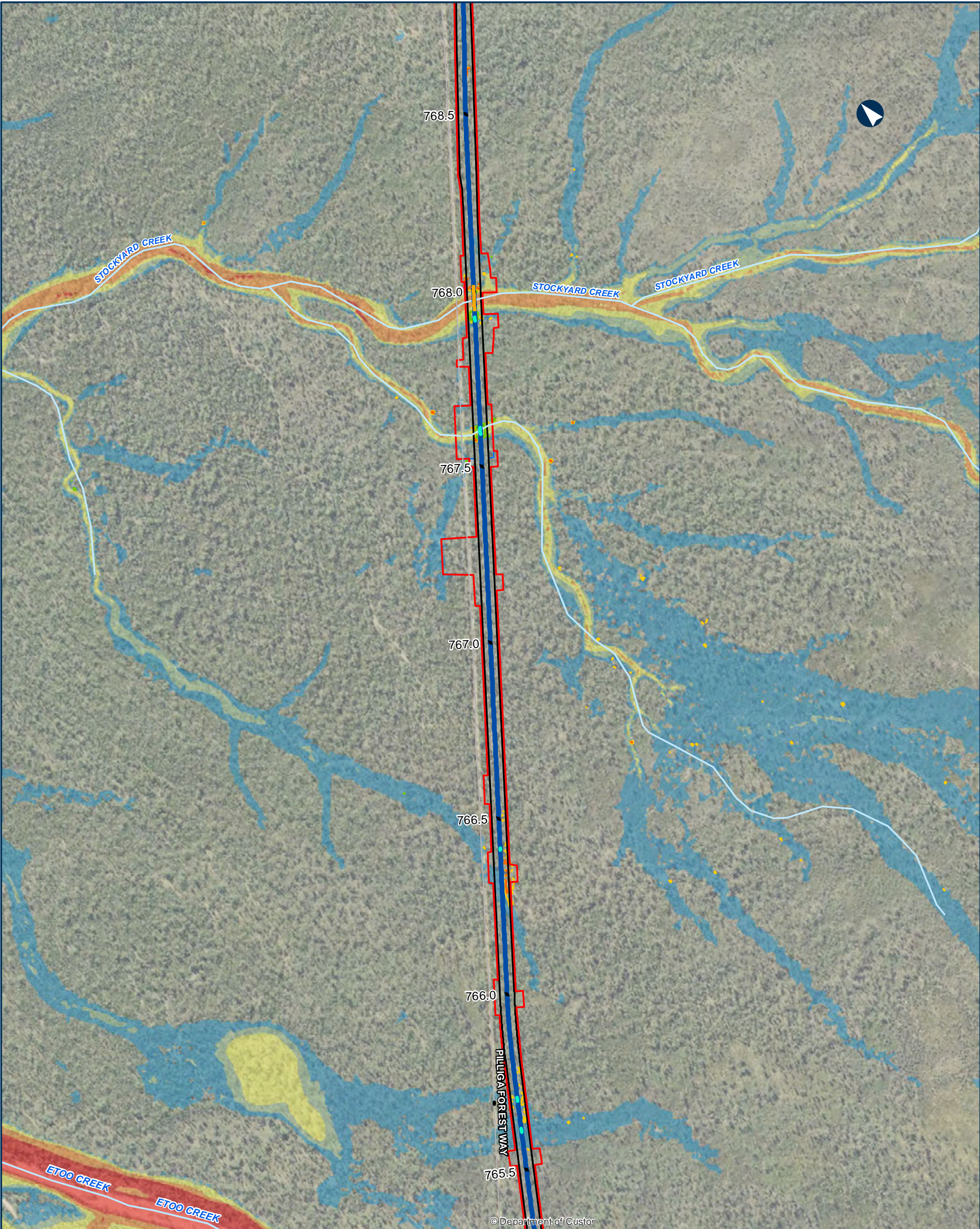

© Department of Custor

NARROMINE TO NARRABRI

QDL departures - Afflux - 5% AEP

Appendix I - Figure 1.2.73

0 200 400 Metres

Coordinate System: GDA 1994 MGA Zone 55

ARTC makes no representation or warranty and assumes no duty of care or other responsibility to any party as to the completeness, accuracy or suitability of the information contained in this GIS map. The GIS map has been prepared from material provided to ARTC by an external source and ARTC has not taken any steps to verify the completeness, accuracy or suitability of that material. ARTC will not be responsible for any loss or damage suffered as a result of any person whatsoever placing reliance upon the information contained within this GIS map.

Date: 9/08/2022 Paper: A3
Author: JacobsGHD Scale: 1:10,000
Data Sources: Basemap layers: NSWSS; all other layers: JacobsGHD

Bridge	Afflux contour	Existing Flood Depth
Culvert	-300mm	0.0m - 0.25m
Road QDL departure	-200mm	0.25m - 0.5m
Alignment	100mm	0.5m - 1.0m
Sub arterial road	200mm	1.0m - 2.0m
Watercourse	Area of departure	> 2.0m
The proposal	Other non-urban >300mm increase	
Drainage Control Area		
Rail Corridor		



INLAND RAIL **ARTC**

The Australian Government is delivering Inland Rail through the Australian Rail Track Corporation (ARTC), in partnership with the private sector

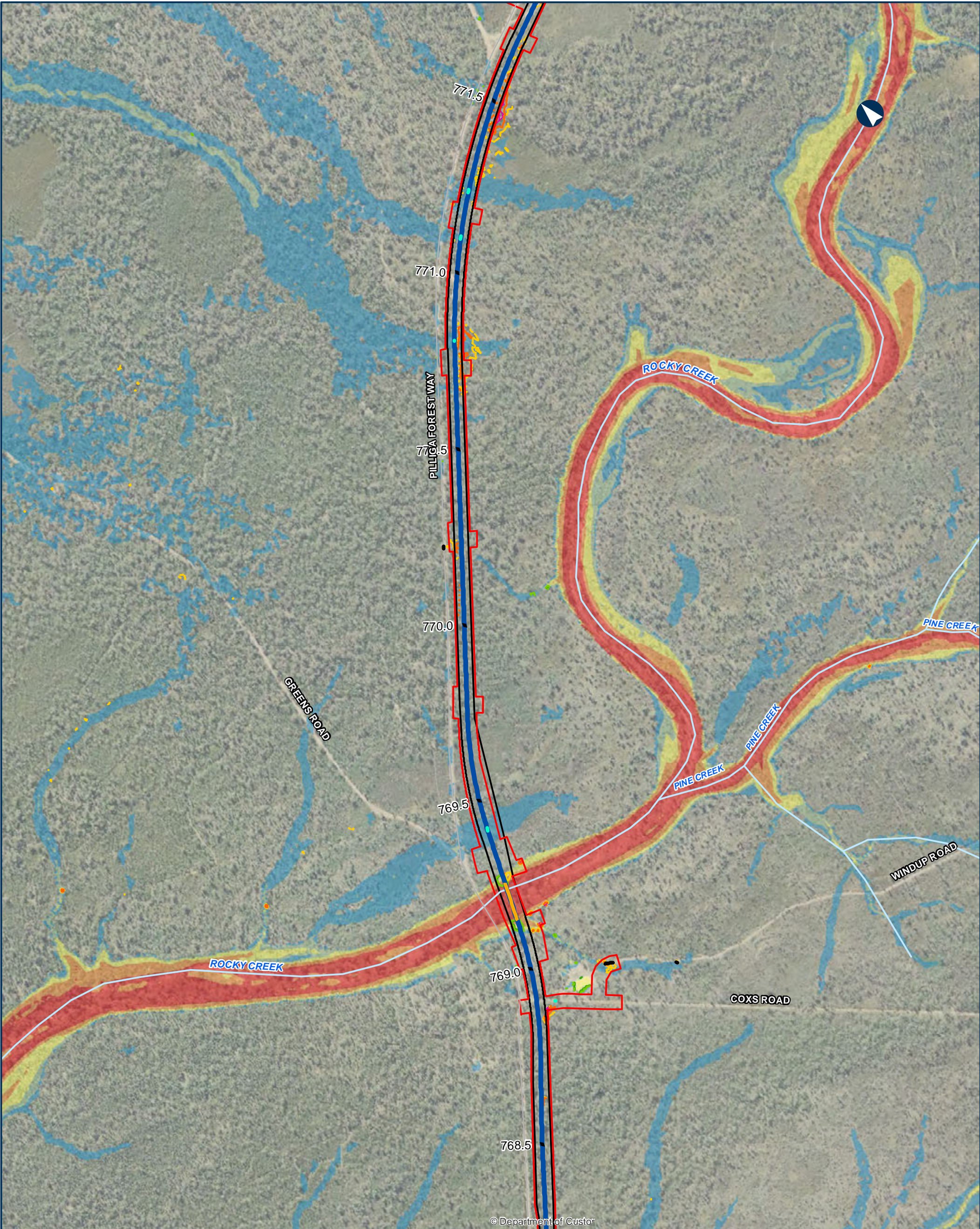

© Department of Custor

NARROMINE TO NARRABRI

QDL departures - Afflux - 5% AEP

Appendix I - Figure 1.2.74

0 200 400 Metres

Coordinate System: GDA 1994 MGA Zone 55

ARTC makes no representation or warranty and assumes no duty of care or other responsibility to any party as to the completeness, accuracy or suitability of the information contained in this GIS map. The GIS map has been prepared from material provided to ARTC by an external source and ARTC has not taken any steps to verify the completeness, accuracy or suitability of that material. ARTC will not be responsible for any loss or damage suffered as a result of any person whatsoever placing reliance upon the information contained within this GIS map.

Date: 9/08/2022 Paper: A3
Author: JacobsGHD Scale: 1:10,000
Data Sources: Basemap layers: NSWSS; all other layers: JacobsGHD

- Bridge
 - Culvert
 - Road QDL departure
 - Alignment
 - Sub arterial road
 - Watercourse
 - The proposal
 - Rail Corridor
- Afflux contour**
- 300mm
 - 200mm
 - 100mm
 - 200mm
- Area of departure**
- Other non-urban >300mm increase
- Existing Flood Depth**
- 0.0m - 0.25m
 - 0.25m - 0.5m
 - 0.5m - 1.0m
 - 1.0m - 2.0m
 - > 2.0m



INLAND RAIL **ARTC**

The Australian Government is delivering Inland Rail through the Australian Rail Track Corporation (ARTC), in partnership with the private sector

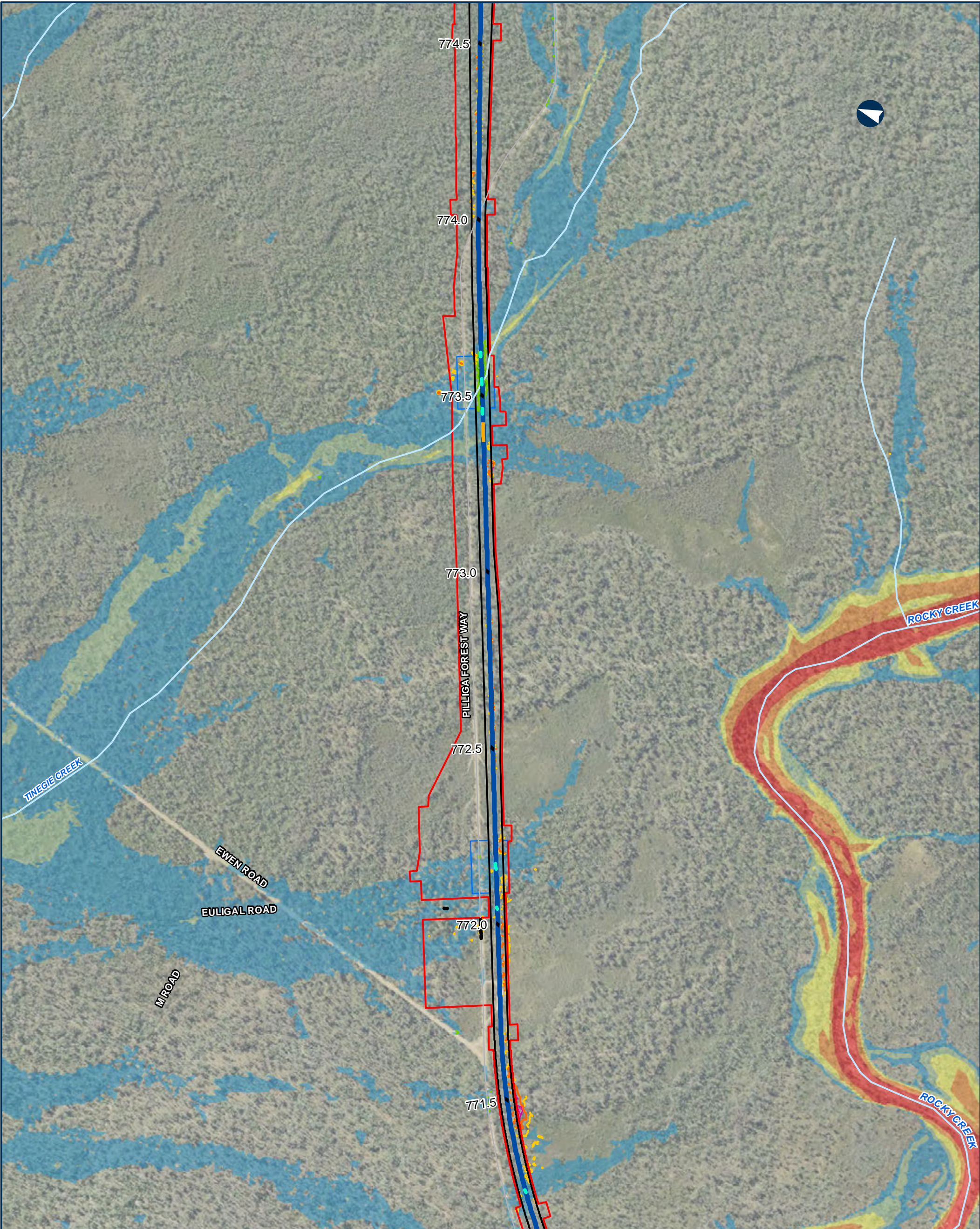

NARROMINE TO NARRABRI QDL departures - Afflux - 5% AEP

Appendix I - Figure 1.2.75

0200400Metres

Coordinate System: GDA 1994 MGA Zone 55

ARTC makes no representation or warranty and assumes no duty of care or other responsibility to any party as to the completeness, accuracy or suitability of the information contained in this GIS map. The GIS map has been prepared from material provided to ARTC by an external source and ARTC has not taken any steps to verify the completeness, accuracy or suitability of that material. ARTC will not be responsible for any loss or damage suffered as a result of any person whatsoever placing reliance upon the information contained within this GIS map.

Date: 9/08/2022

Paper: A3

Author: JacobsGHD

Scale: 1:10,000

Data Sources: Basemap layers: NSWSS; all other layers: JacobsGHD

Bridge

Culvert

Road QDL departure

Alignment

Sub arterial road

Watercourse

The proposal

Drainage Control Area

Rail Corridor

Afflux contour

-300mm

-200mm

100mm

200mm

Area of departure

Other non-urban >300mm increase

Existing Flood Depth

0.0m - 0.25m

0.25m - 0.5m

0.5m - 1.0m

1.0m - 2.0m

> 2.0m

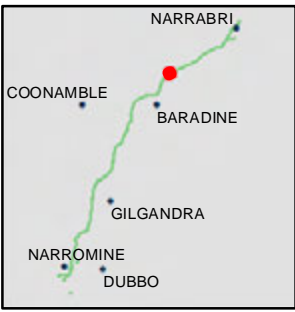

INLAND RAIL

ARTC

The Australian Government is delivering Inland Rail through the Australian Rail Track Corporation (ARTC), in partnership with the private sector

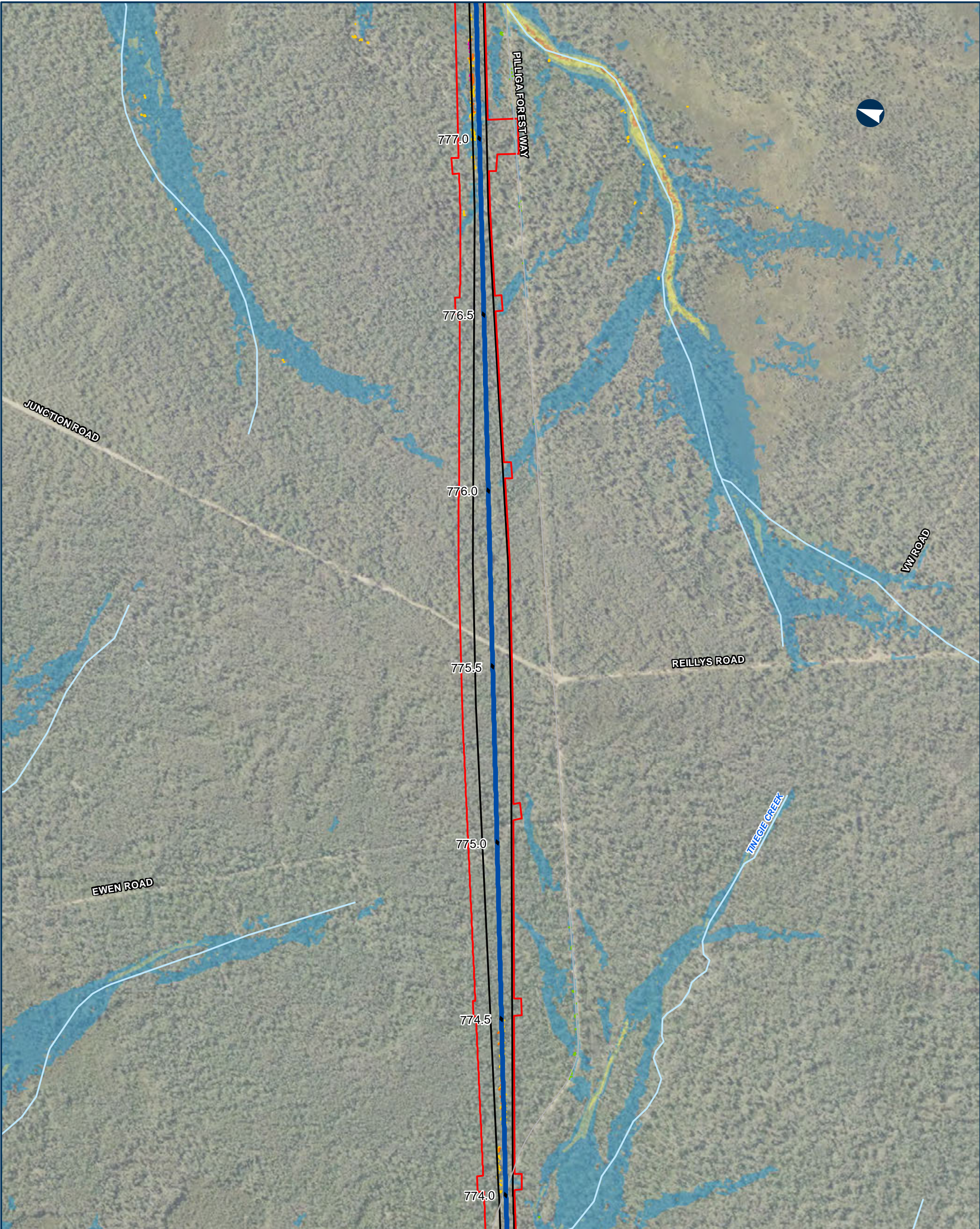

NARROMINE TO NARRABRI

QDL departures - Afflux - 5% AEP

Appendix I - Figure 1.2.76

0200400Metres

Coordinate System: GDA 1994 MGA Zone 55

ARTC makes no representation or warranty and assumes no duty of care or other responsibility to any party as to the completeness, accuracy or suitability of the information contained in this GIS map. The GIS map has been prepared from material provided to ARTC by an external source and ARTC has not taken any steps to verify the completeness, accuracy or suitability of that material. ARTC will not be responsible for any loss or damage suffered as a result of any person whatsoever placing reliance upon the information contained within this GIS map.

Date: 9/08/2022

Paper: A3

Author: JacobsGHD

Scale: 1:10,000

Data Sources: Basemap layers: NSWSS; all other layers: JacobsGHD

Alignment

Sub arterial road

Watercourse

The proposal

Rail Corridor

Afflux contour

-300mm

-200mm

100mm

200mm

Area of departure

Other non-urban >300mm increase

Existing Flood Depth

0.0m - 0.25m

0.25m - 0.5m

0.5m - 1.0m

1.0m - 2.0m

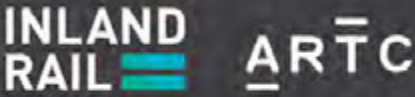

The Australian Government is delivering Inland Rail through the Australian Rail Track Corporation (ARTC), in partnership with the private sector

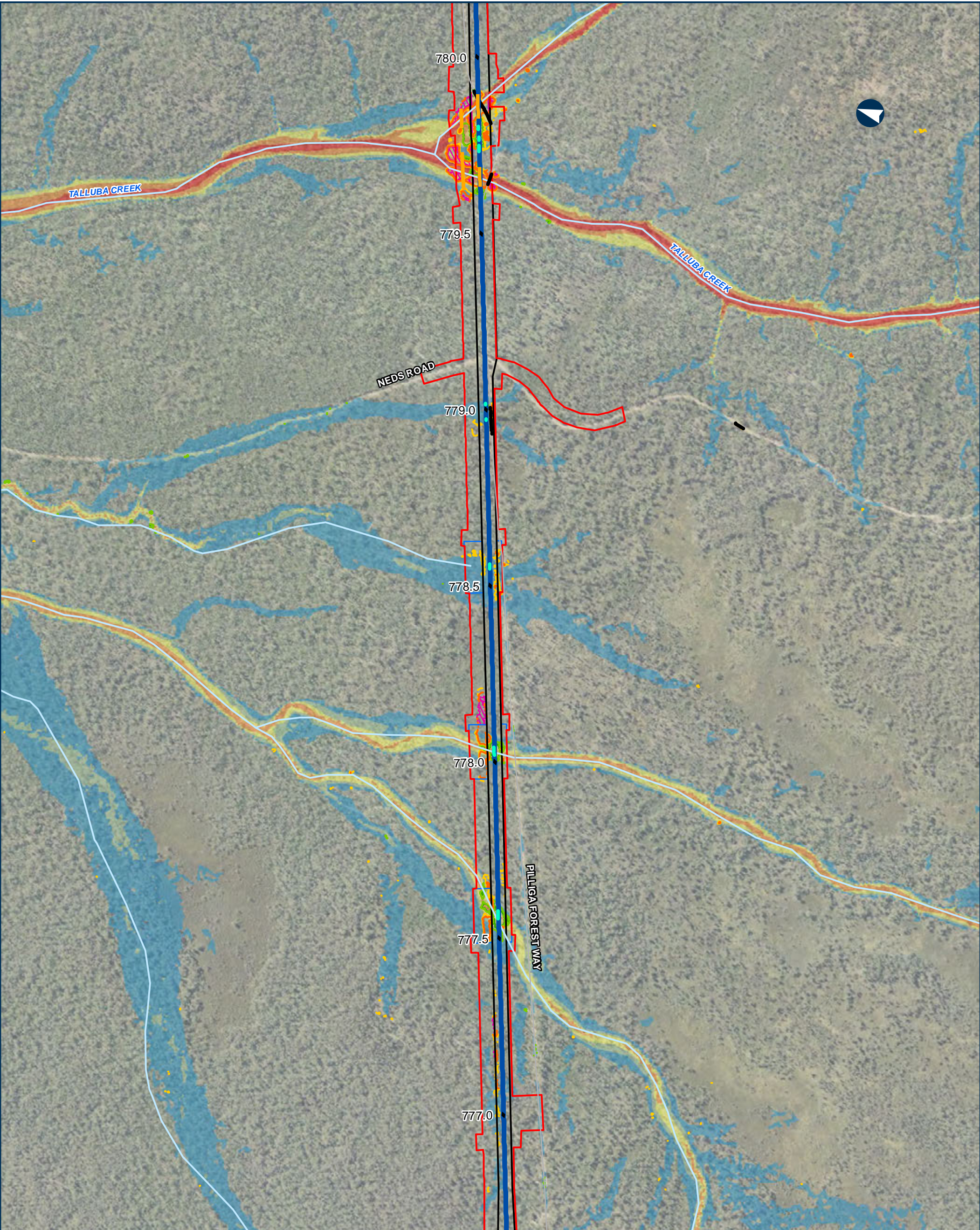

NARROMINE TO NARRABRI

QDL departures - Afflux - 5% AEP

Appendix I - Figure 1.2.77

0200400

Metres

Coordinate System: GDA 1994 MGA Zone 55

ARTC makes no representation or warranty and assumes no duty of care or other responsibility to any party as to the completeness, accuracy or suitability of the information contained in this GIS map. The GIS map has been prepared from material provided to ARTC by an external source and ARTC has not taken any steps to verify the completeness, accuracy or suitability of that material. ARTC will not be responsible for any loss or damage suffered as a result of any person whatsoever placing reliance upon the information contained within this GIS map.

Date: 9/08/2022

Paper: A3

Author: JacobsGHD

Scale: 1:10,000

Data Sources: Basemap layers: NSWSS; all other layers: JacobsGHD

- Bridge

Culvert

Road QDL departure

Alignment

Sub arterial road

Watercourse

The proposal

Drainage Control Area

Rail Corridor
- Afflux contour

-300mm

-200mm

100mm

200mm

Area of departure

Other non-urban >300mm increase
- Existing Flood Depth

0.0m - 0.25m

0.25m - 0.5m

0.5m - 1.0m

1.0m - 2.0m

> 2.0m



INLAND RAIL

ARTC

The Australian Government is delivering Inland Rail through the Australian Rail Track Corporation (ARTC), in partnership with the private sector

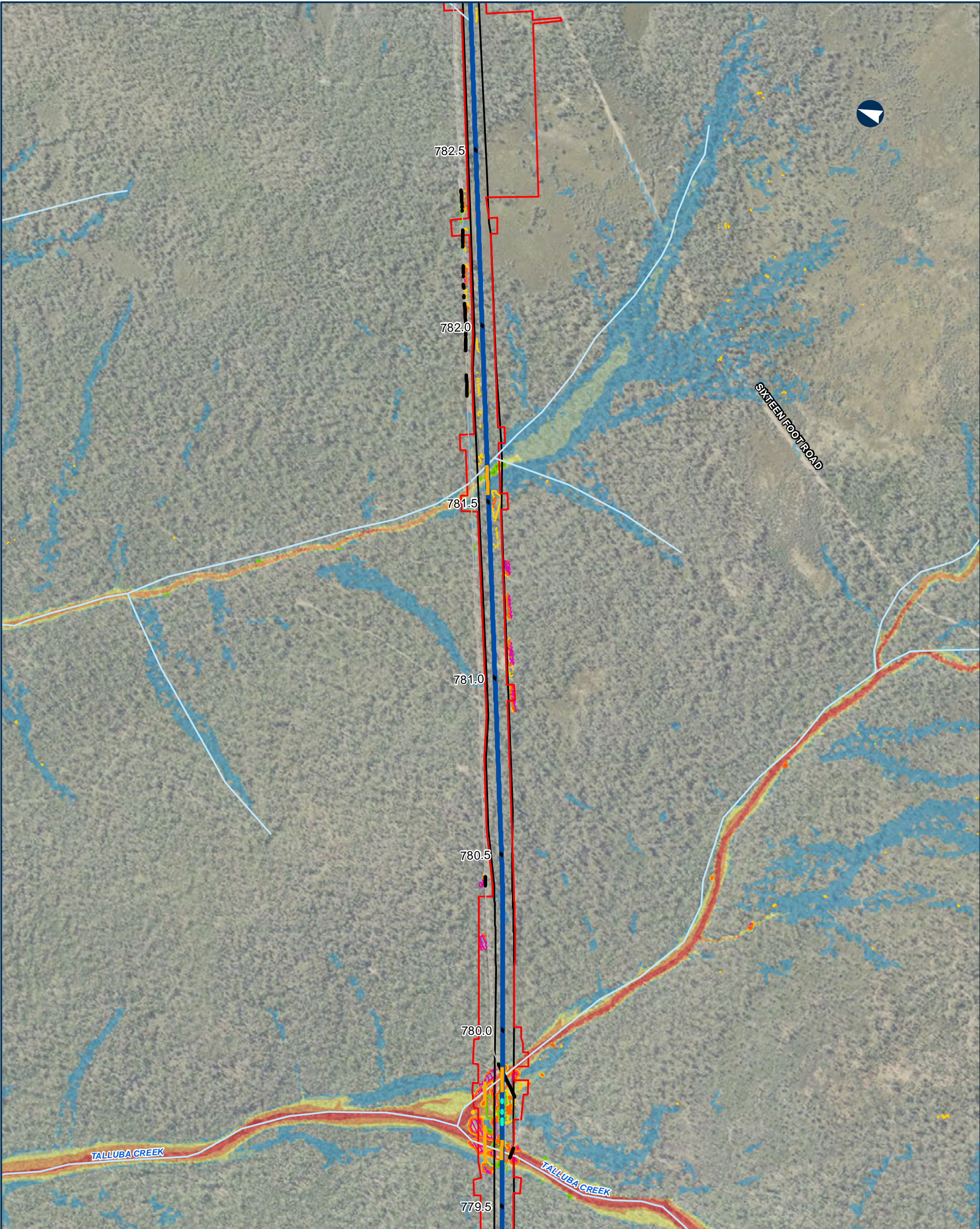

NARROMINE TO NARRABRI QDL departures - Afflux - 5% AEP

Appendix I - Figure 1.2.78

0 200 400 Metres

Coordinate System: GDA 1994 MGA Zone 55

ARTC makes no representation or warranty and assumes no duty of care or other responsibility to any party as to the completeness, accuracy or suitability of the information contained in this GIS map. The GIS map has been prepared from material provided to ARTC by an external source and ARTC has not taken any steps to verify the completeness, accuracy or suitability of that material. ARTC will not be responsible for any loss or damage suffered as a result of any person whatsoever placing reliance upon the information contained within this GIS map.

Date: 9/08/2022 Paper: A3
Author: JacobsGHD Scale: 1:10,000
Data Sources: Basemap layers: NSWSS; all other layers: JacobsGHD

- | | | |
|--|---|---|
| <ul style="list-style-type: none">BridgeCulvertRoad QDL departureAlignmentSub arterial roadWatercourseThe proposalRail Corridor | Afflux contour <ul style="list-style-type: none">-300mm-200mm100mm200mm Area of departure <ul style="list-style-type: none">Other non-urban >300mm increase | Existing Flood Depth <ul style="list-style-type: none">0.0m - 0.25m0.25m - 0.5m0.5m - 1.0m1.0m - 2.0m> 2.0m |
|--|---|---|



INLAND RAIL ARTC

The Australian Government is delivering Inland Rail through the Australian Rail Track Corporation (ARTC), in partnership with the private sector

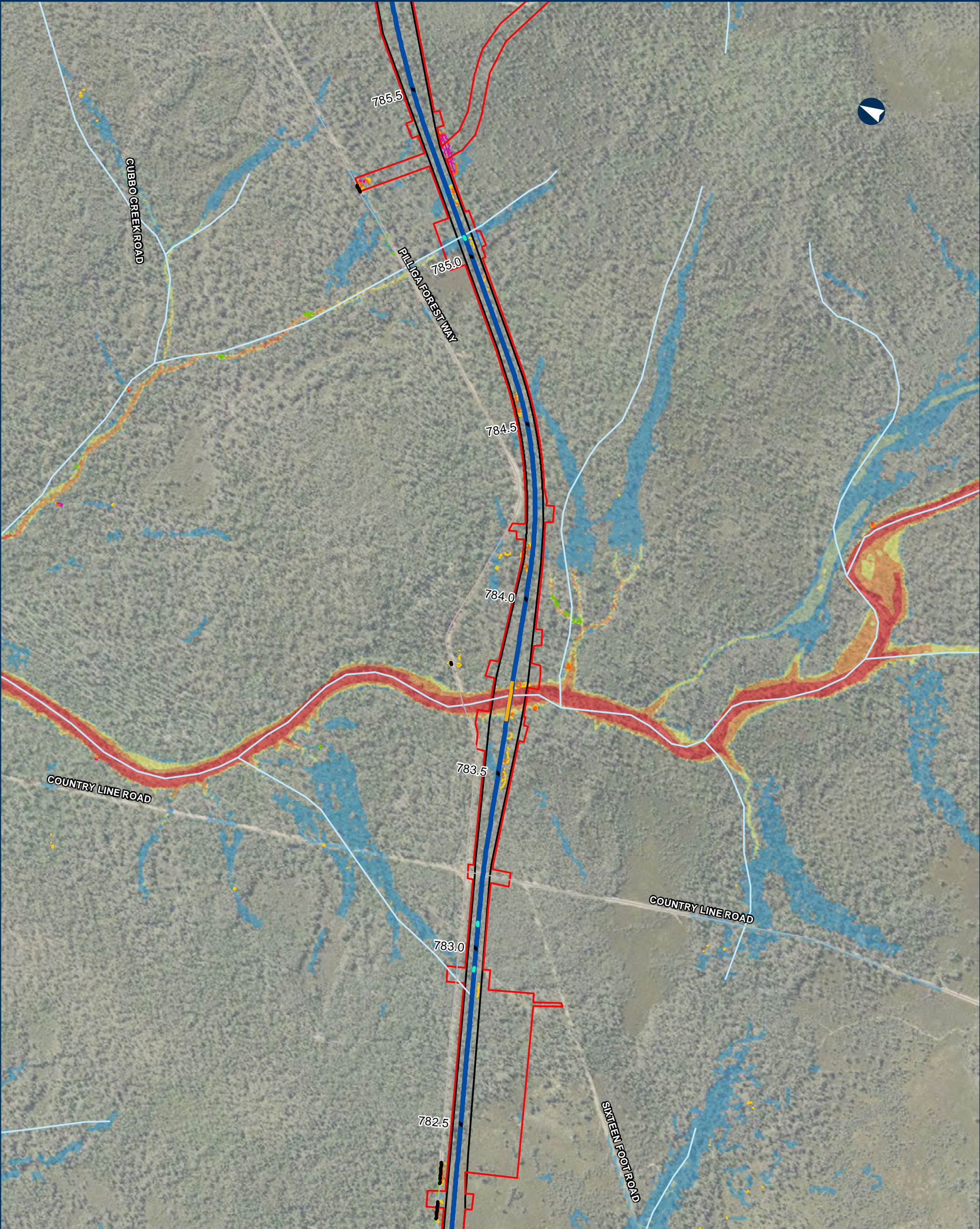

NARROMINE TO NARRABRI QDL departures - Afflux - 5% AEP

Appendix I - Figure 1.2.79

0 200 400 Metres

Coordinate System: GDA 1994 MGA Zone 55

ARTC makes no representation or warranty and assumes no duty of care or other responsibility to any party as to the completeness, accuracy or suitability of the information contained in this GIS map. The GIS map has been prepared from material provided to ARTC by an external source and ARTC has not taken any steps to verify the completeness, accuracy or suitability of that material. ARTC will not be responsible for any loss or damage suffered as a result of any person whatsoever placing reliance upon the information contained within this GIS map.

Date: 9/08/2022 Paper: A3
Author: JacobsGHD Scale: 1:10,000
Data Sources: Basemap layers: NSWSS; all other layers: JacobsGHD

- | | | |
|-----------------------|---------------------------------|----------------------|
| Bridge | Afflux contour | Existing Flood Depth |
| Culvert | -300mm | 0.0m - 0.25m |
| Road QDL departure | -200mm | 0.25m - 0.5m |
| Alignment | 100mm | 0.5m - 1.0m |
| Sub arterial road | 200mm | 1.0m - 2.0m |
| Watercourse | Area of departure | > 2.0m |
| The proposal | Other non-urban >300mm increase | |
| Drainage Control Area | | |
| Rail Corridor | | |



INLAND RAIL ARTC

The Australian Government is delivering Inland Rail through the Australian Rail Track Corporation (ARTC), in partnership with the private sector

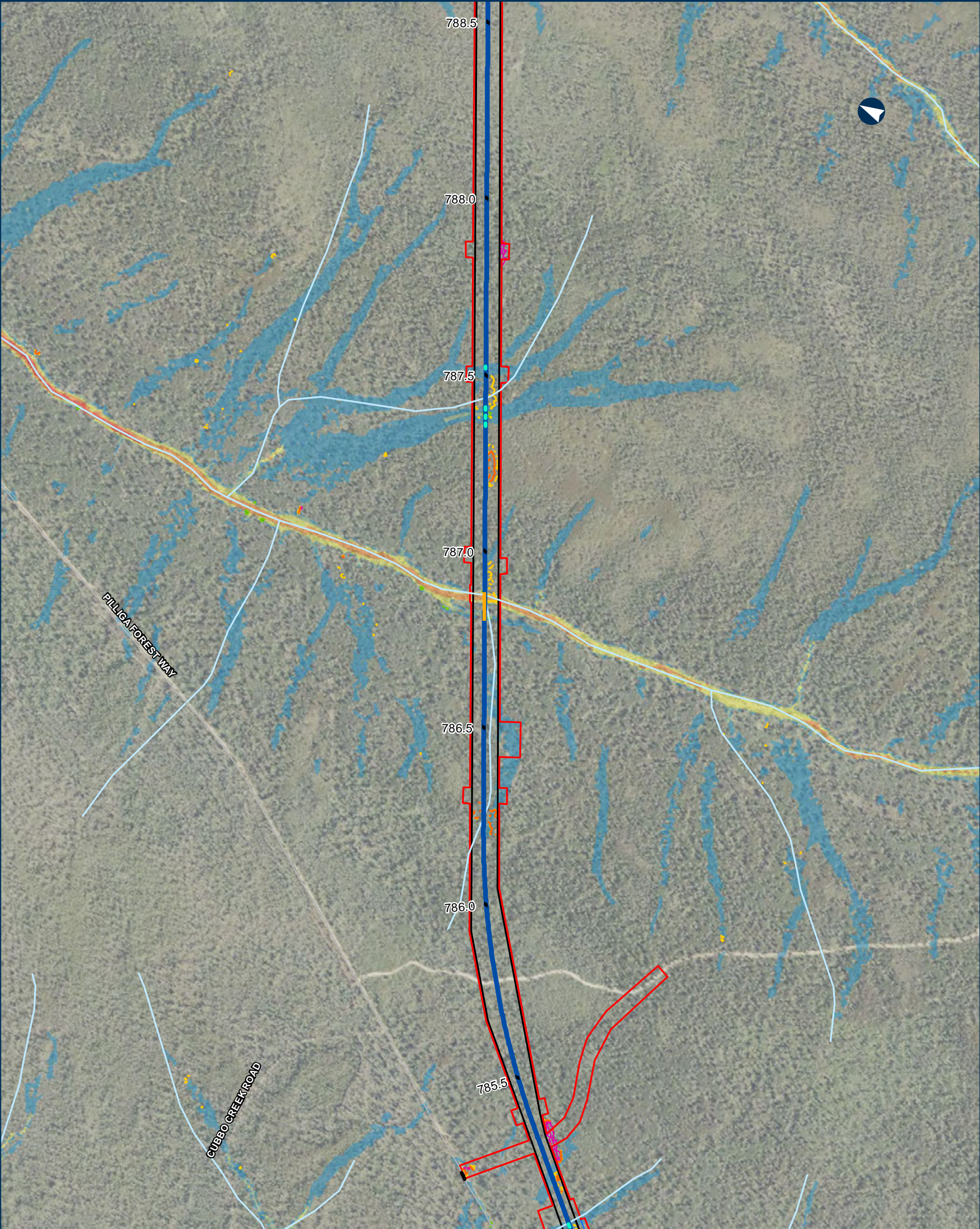

NARROMINE TO NARRABRI QDL departures - Afflux - 5% AEP

Appendix I - Figure 1.2.80

0200400Metres

Coordinate System: GDA 1994 MGA Zone 55

ARTC makes no representation or warranty and assumes no duty of care or other responsibility to any party as to the completeness, accuracy or suitability of the information contained in this GIS map. The GIS map has been prepared from material provided to ARTC by an external source and ARTC has not taken any steps to verify the completeness, accuracy or suitability of that material. ARTC will not be responsible for any loss or damage suffered as a result of any person whatsoever placing reliance upon the information contained within this GIS map.

Date: 9/08/2022

Paper: A3

Author: JacobsGHD

Scale: 1:10,000

Data Sources: Basemap layers: NSWSS; all other layers: JacobsGHD

Bridge

Culvert

Road QDL departure

Alignment

Sub arterial road

Watercourse

The proposal

Drainage Control Area

Rail Corridor

Afflux contour

-300mm

-200mm

100mm

200mm

Area of departure

Other non-urban >300mm increase

Existing Flood Depth

0.0m - 0.25m

0.25m - 0.5m

0.5m - 1.0m

1.0m - 2.0m

> 2.0m



INLAND RAIL ARTC

The Australian Government is delivering Inland Rail through the Australian Rail Track Corporation (ARTC), in partnership with the private sector

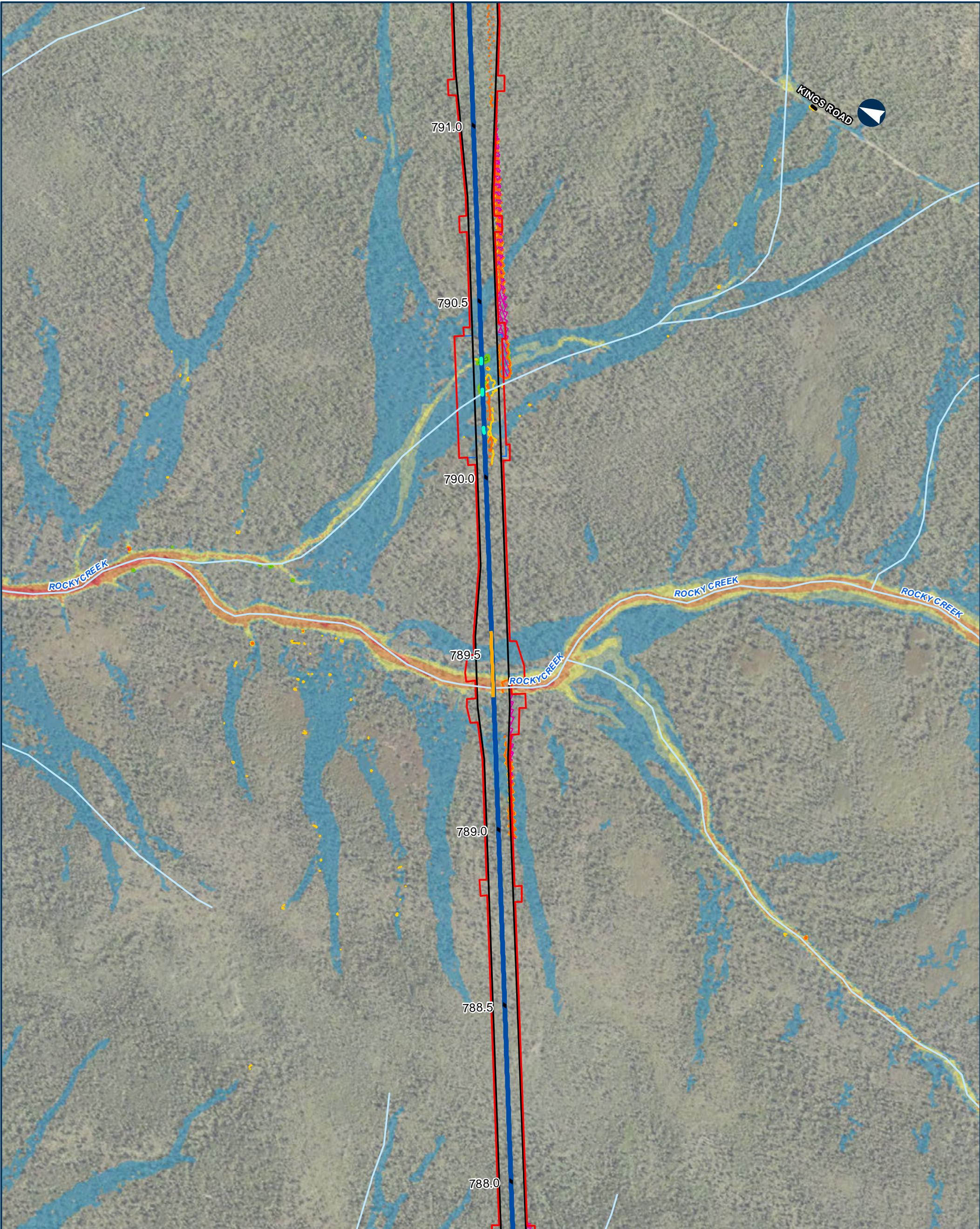

NARROMINE TO NARRABRI

QDL departures - Afflux - 5% AEP

Appendix I - Figure 1.2.81

0 200 400 Metres

Coordinate System: GDA 1994 MGA Zone 55

ARTC makes no representation or warranty and assumes no duty of care or other responsibility to any party as to the completeness, accuracy or suitability of the information contained in this GIS map. The GIS map has been prepared from material provided to ARTC by an external source and ARTC has not taken any steps to verify the completeness, accuracy or suitability of that material. ARTC will not be responsible for any loss or damage suffered as a result of any person whatsoever placing reliance upon the information contained within this GIS map.

Date: 9/08/2022 Paper: A3
Author: JacobsGHD Scale: 1:10,000
Data Sources: Basemap layers: NSWSS; all other layers: JacobsGHD

- Bridge
 - Culvert
 - Road QDL departure
 - Alignment
 - Watercourse
 - The proposal
 - Drainage Control Area
 - Rail Corridor
- Afflux contour**
- 300mm
 - 200mm
 - 100mm
 - 200mm
- Area of departure**
- Other non-urban >300mm increase
- Existing Flood Depth**
- 0.0m - 0.25m
 - 0.25m - 0.5m
 - 0.5m - 1.0m
 - 1.0m - 2.0m
 - > 2.0m

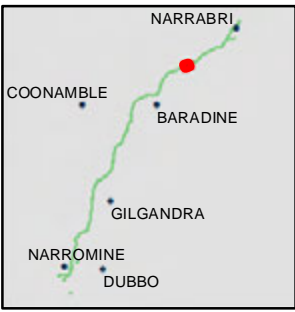

INLAND RAIL ARTC

The Australian Government is delivering Inland Rail through the Australian Rail Track Corporation (ARTC), in partnership with the private sector.



NARROMINE TO NARRABRI

QDL departures - Afflux - 5% AEP

Appendix I - Figure 1.2.82

0 200 400 Metres

Coordinate System: GDA 1994 MGA Zone 55

ARTC makes no representation or warranty and assumes no duty of care or other responsibility to any party as to the completeness, accuracy or suitability of the information contained in this GIS map. The GIS map has been prepared from material provided to ARTC by an external source and ARTC has not taken any steps to verify the completeness, accuracy or suitability of that material. ARTC will not be responsible for any loss or damage suffered as a result of any person whatsoever placing reliance upon the information contained within this GIS map.

Date: 9/08/2022 Paper: A3
Author: JacobsGHD Scale: 1:10,000
Data Sources: Basemap layers: NSWSS; all other layers: JacobsGHD

- | | | |
|--|---|---|
| <div>Culvert</div> <div>Road ODL departure</div> <div>Alignment</div> <div>Sub arterial road</div> <div>Watercourse</div> <div>The proposal</div> <div>Rail Corridor</div> | <div>Afflux contour</div> <div>-300mm</div> <div>-200mm</div> <div>100mm</div> <div>200mm</div> <div>Area of departure</div> <div>Other non-urban >300mm increase</div> | <div>Existing Flood Depth</div> <div>0.0m - 0.25m</div> <div>0.25m - 0.5m</div> <div>0.5m - 1.0m</div> <div>1.0m - 2.0m</div> <div>> 2.0m</div> |
|--|---|---|



INLAND RAIL

ARTC

The Australian Government is delivering Inland Rail through the Australian Rail Track Corporation (ARTC), in partnership with the private sector

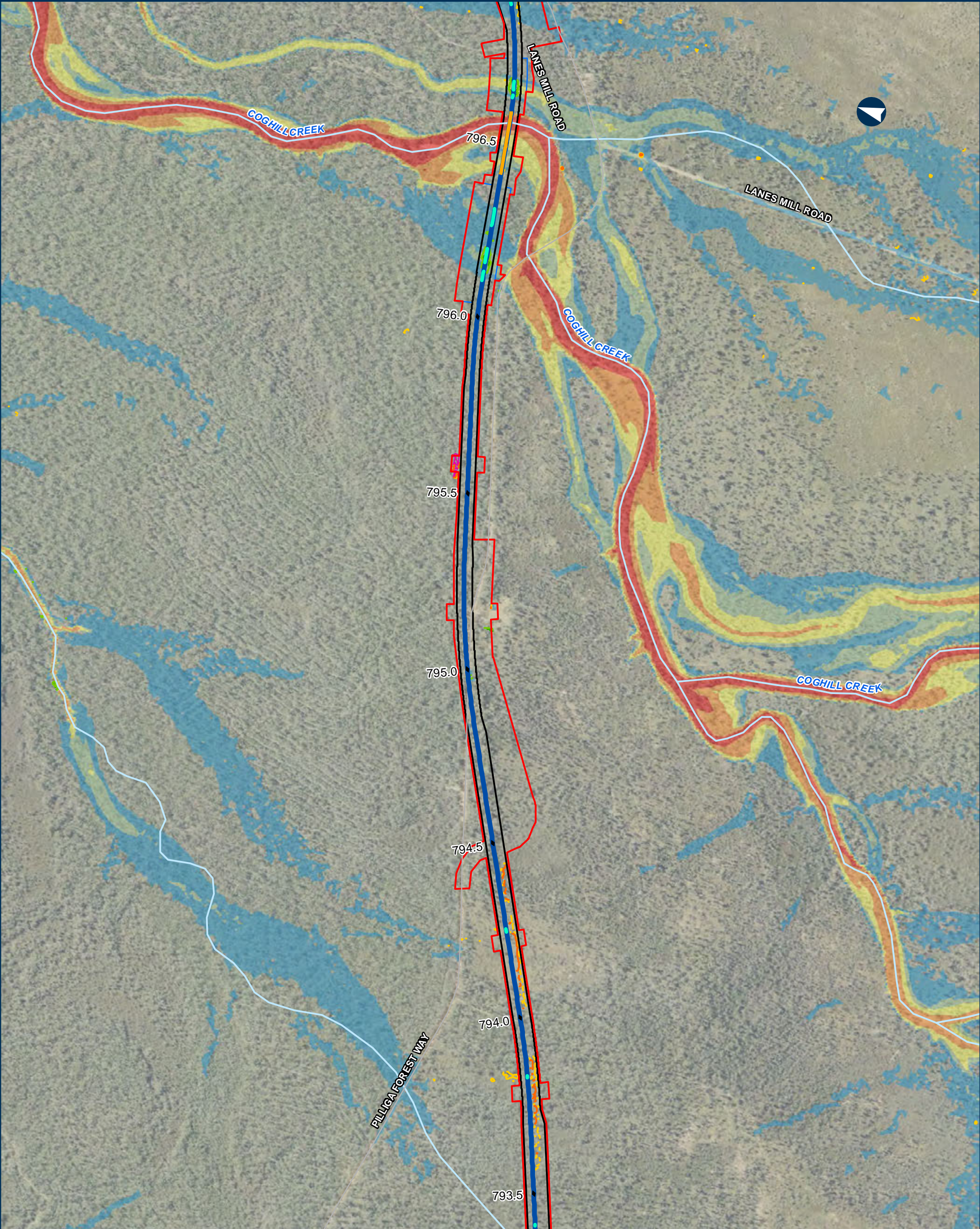

NARROMINE TO NARRABRI

QDL departures - Afflux - 5% AEP

Appendix I - Figure 1.2.83

0200400Metres

Coordinate System: GDA 1994 MGA Zone 55

ARTC makes no representation or warranty and assumes no duty of care or other responsibility to any party as to the completeness, accuracy or suitability of the information contained in this GIS map. The GIS map has been prepared from material provided to ARTC by an external source and ARTC has not taken any steps to verify the completeness, accuracy or suitability of that material. ARTC will not be responsible for any loss or damage suffered as a result of any person whatsoever placing reliance upon the information contained within this GIS map.

Date: 9/08/2022

Paper: A3

Author: JacobsGHD

Scale: 1:10,000

Data Sources: Basemap layers: NSWSS; all other layers: JacobsGHD

Bridge

Culvert

Alignment

Sub arterial road

Watercourse

The proposal

Drainage Control Area

Rail Corridor

Afflux contour

-300mm

-200mm

100mm

200mm

Area of departure

Other non-urban >300mm increase

Existing Flood Depth

0.0m - 0.25m

0.25m - 0.5m

0.5m - 1.0m

1.0m - 2.0m

> 2.0m

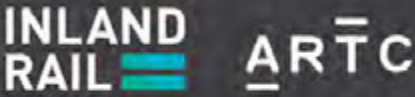
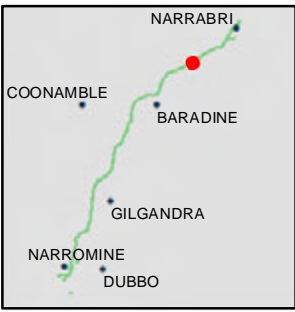

The Australian Government is delivering Inland Rail through the Australian Rail Track Corporation (ARTC), in partnership with the private sector



NARROMINE TO NARRABRI

QDL departures - Afflux - 5% AEP

Appendix I - Figure 1.2.84

0 200 400 Metres

Coordinate System: GDA 1994 MGA Zone 55

ARTC makes no representation or warranty and assumes no duty of care or other responsibility to any party as to the completeness, accuracy or suitability of the information contained in this GIS map. The GIS map has been prepared from material provided to ARTC by an external source and ARTC has not taken any steps to verify the completeness, accuracy or suitability of that material. ARTC will not be responsible for any loss or damage suffered as a result of any person whatsoever placing reliance upon the information contained within this GIS map.

Date: 9/08/2022 Paper: A3
Author: JacobsGHD Scale: 1:10,000
Data Sources: Basemap layers: NSWSS; all other layers: JacobsGHD

- Bridge

Culvert

Alignment

Sub arterial road

Watercourse

The proposal

Drainage Control Area

Rail Corridor
- Afflux contour

-300mm

-200mm

100mm

200mm

Area of departure

Other non-urban >300mm increase
- Existing Flood Depth

0.0m - 0.25m

0.25m - 0.5m

0.5m - 1.0m

1.0m - 2.0m

> 2.0m



INLAND RAIL ARTC

The Australian Government is delivering Inland Rail through the Australian Rail Track Corporation (ARTC), in partnership with the private sector

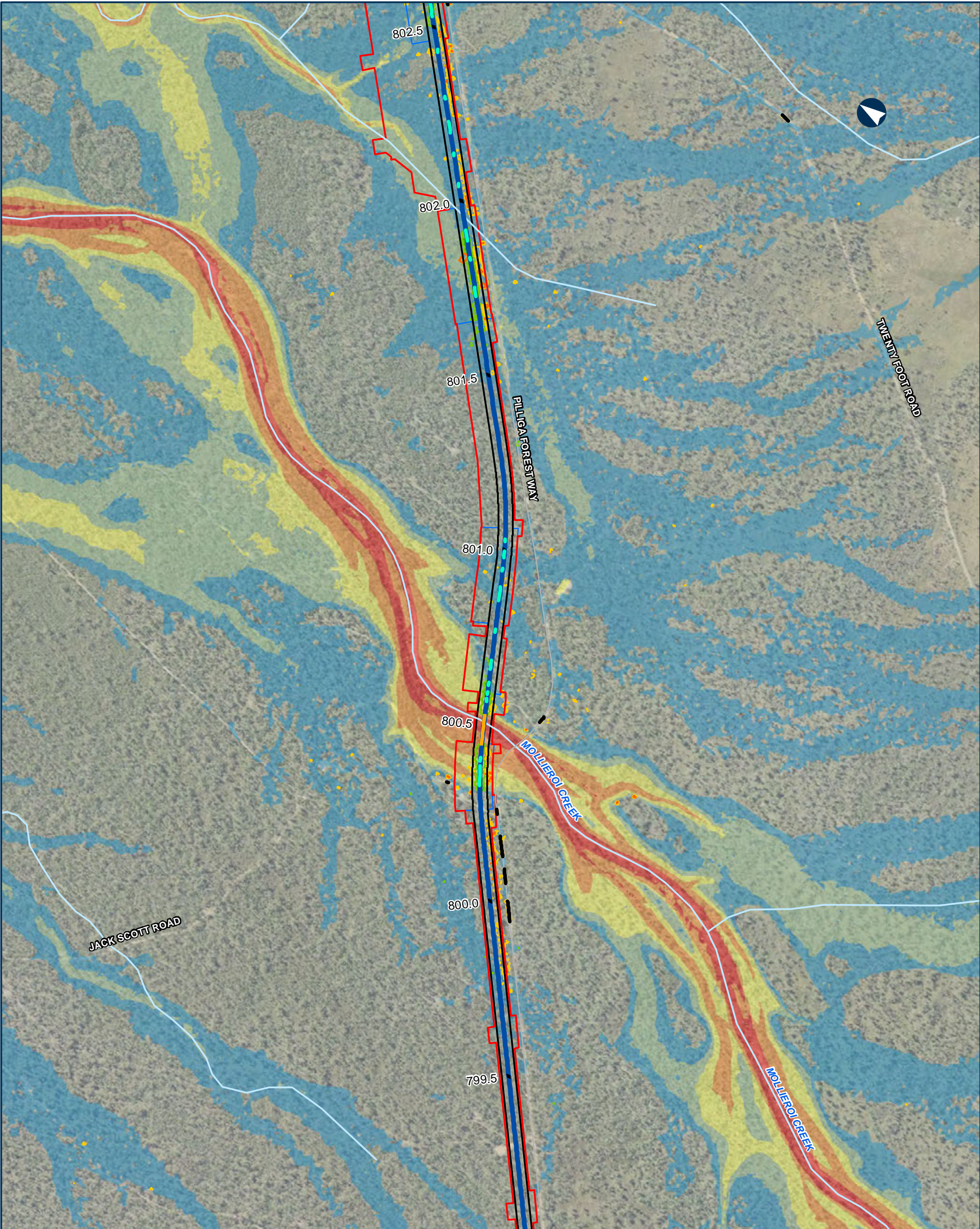

NARROMINE TO NARRABRI

QDL departures - Afflux - 5% AEP

Appendix I - Figure 1.2.85

0 200 400 Metres

Coordinate System: GDA 1994 MGA Zone 55

ARTC makes no representation or warranty and assumes no duty of care or other responsibility to any party as to the completeness, accuracy or suitability of the information contained in this GIS map. The GIS map has been prepared from material provided to ARTC by an external source and ARTC has not taken any steps to verify the completeness, accuracy or suitability of that material. ARTC will not be responsible for any loss or damage suffered as a result of any person whatsoever placing reliance upon the information contained within this GIS map.

Date: 9/08/2022 Paper: A3
Author: JacobsGHD Scale: 1:10,000
Data Sources: Basemap layers: NSWSS; all other layers: JacobsGHD

- Bridge

Culvert

Road QDL departure

Alignment

Sub arterial road

Watercourse

The proposal

Drainage Control Area

Rail Corridor
- Afflux contour

-300mm

-200mm

100mm

200mm

Area of departure

Other non-urban >300mm increase
- Existing Flood Depth

0.0m - 0.25m

0.25m - 0.5m

0.5m - 1.0m

1.0m - 2.0m

> 2.0m



INLAND RAIL

ARTC

The Australian Government is delivering Inland Rail through the Australian Rail Track Corporation (ARTC), in partnership with the private sector

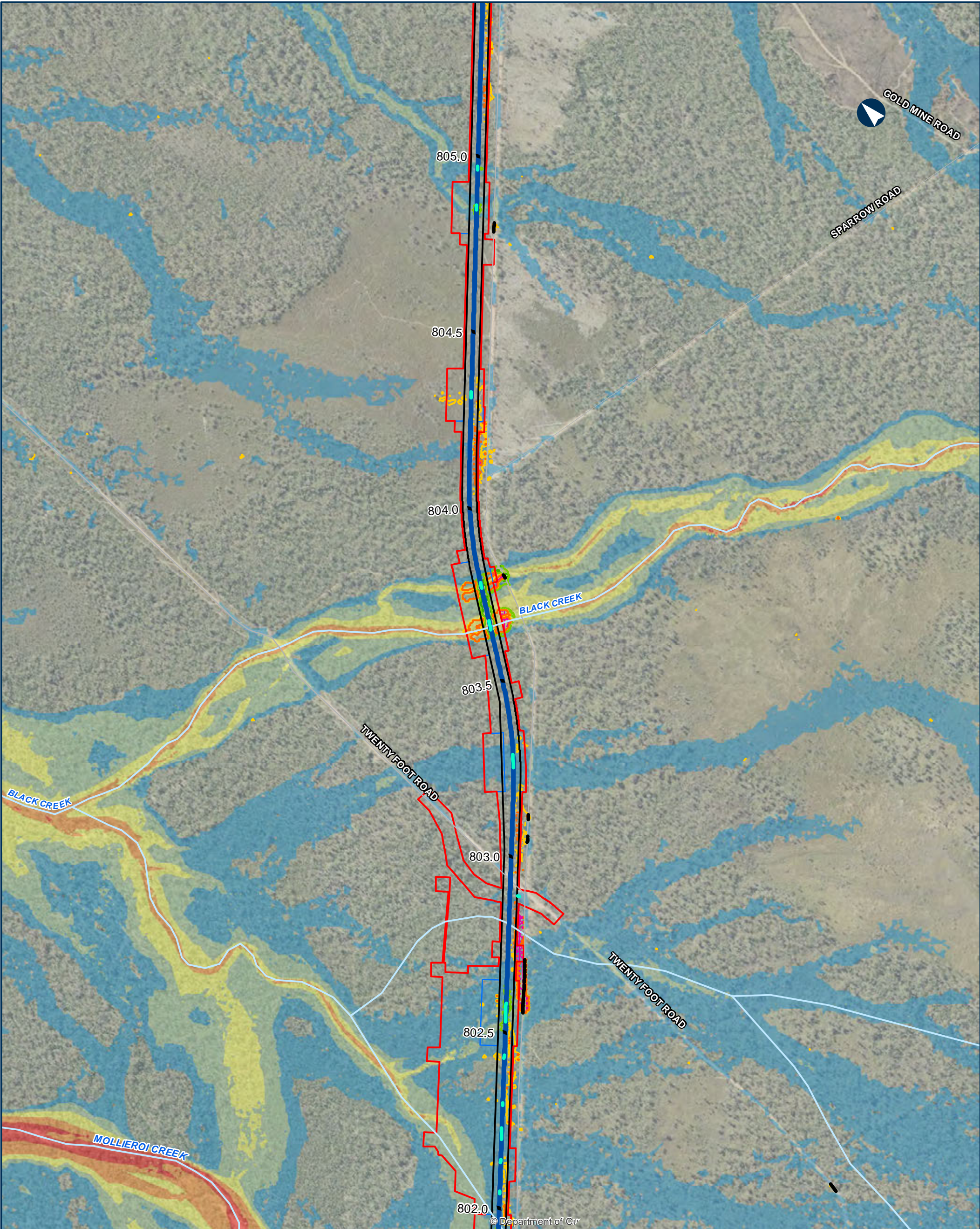

NARROMINE TO NARRABRI

QDL departures - Afflux - 5% AEP

Appendix I - Figure 1.2.86

0 200 400 Metres

Coordinate System: GDA 1994 MGA Zone 55

ARTC makes no representation or warranty and assumes no duty of care or other responsibility to any party as to the completeness, accuracy or suitability of the information contained in this GIS map. The GIS map has been prepared from material provided to ARTC by an external source and ARTC has not taken any steps to verify the completeness, accuracy or suitability of that material. ARTC will not be responsible for any loss or damage suffered as a result of any person whatsoever placing reliance upon the information contained within this GIS map.

Date: 9/08/2022
Author: JacobsGHD
Data Sources: Basemap layers: NSWSS; all other layers: JacobsGHD

Afflux contour

- 300mm
- 200mm
- 100mm
- 200mm

Area of departure

- Other non-urban >300mm increase

Existing Flood Depth

- 0.0m - 0.25m
- 0.25m - 0.5m
- 0.5m - 1.0m
- 1.0m - 2.0m
- > 2.0m

Legend

- Culvert
- Road ODL departure
- Alignment
- Sub arterial road
- Local road
- Watercourse
- The proposal
- Drainage Control Area
- Rail Corridor

Inset Map

Map showing the rail route from Narromine to Narrabri, with intermediate stops at Coonamble, Baradine, Gilgandra, and Dubbo.

INLAND RAIL

ARTC

The Australian Government is delivering Inland Rail through the Australian Rail Track Corporation (ARTC), in partnership with the private sector.

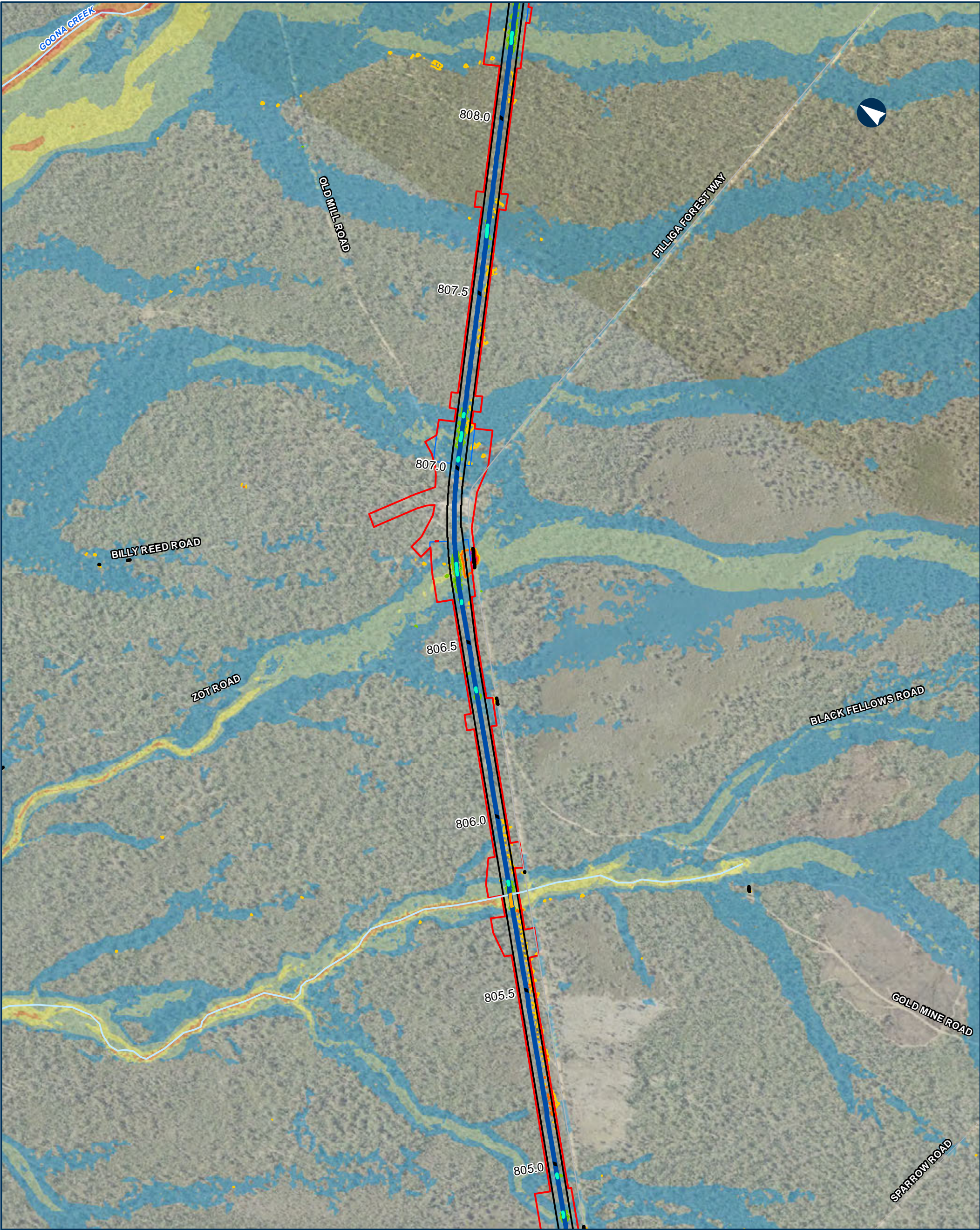

NARROMINE TO NARRABRI QDL departures - Afflux - 5% AEP Appendix I - Figure 1.2.87

0 200 400 Metres

Coordinate System: GDA 1994 MGA Zone 55

ARTC makes no representation or warranty and assumes no duty of care or other responsibility to any party as to the completeness, accuracy or suitability of the information contained in this GIS map. The GIS map has been prepared from material provided to ARTC by an external source and ARTC has not taken any steps to verify the completeness, accuracy or suitability of that material. ARTC will not be responsible for any loss or damage suffered as a result of any person whatsoever placing reliance upon the information contained within this GIS map.

Date: 9/08/2022 Paper: A3
Author: JacobsGHD Scale: 1:10,000
Data Sources: Basemap layers: NSWSS; all other layers: JacobsGHD

- Bridge
 - Culvert
 - Road QDL departure
 - Alignment
 - Sub arterial road
 - Local road
 - Watercourse
 - The proposal
 - Drainage Control Area
 - Rail Corridor
- Afflux contour**
- 300mm
 - 200mm
 - 100mm
 - 200mm
 - Area of departure
 - Other non-urban >300mm increase
- Existing Flood Depth**
- 0.0m - 0.25m
 - 0.25m - 0.5m
 - 0.5m - 1.0m
 - 1.0m - 2.0m
 - > 2.0m



INLAND RAIL **ARTC**

The Australian Government is delivering Inland Rail through the Australian Rail Track Corporation (ARTC), in partnership with the private sector.

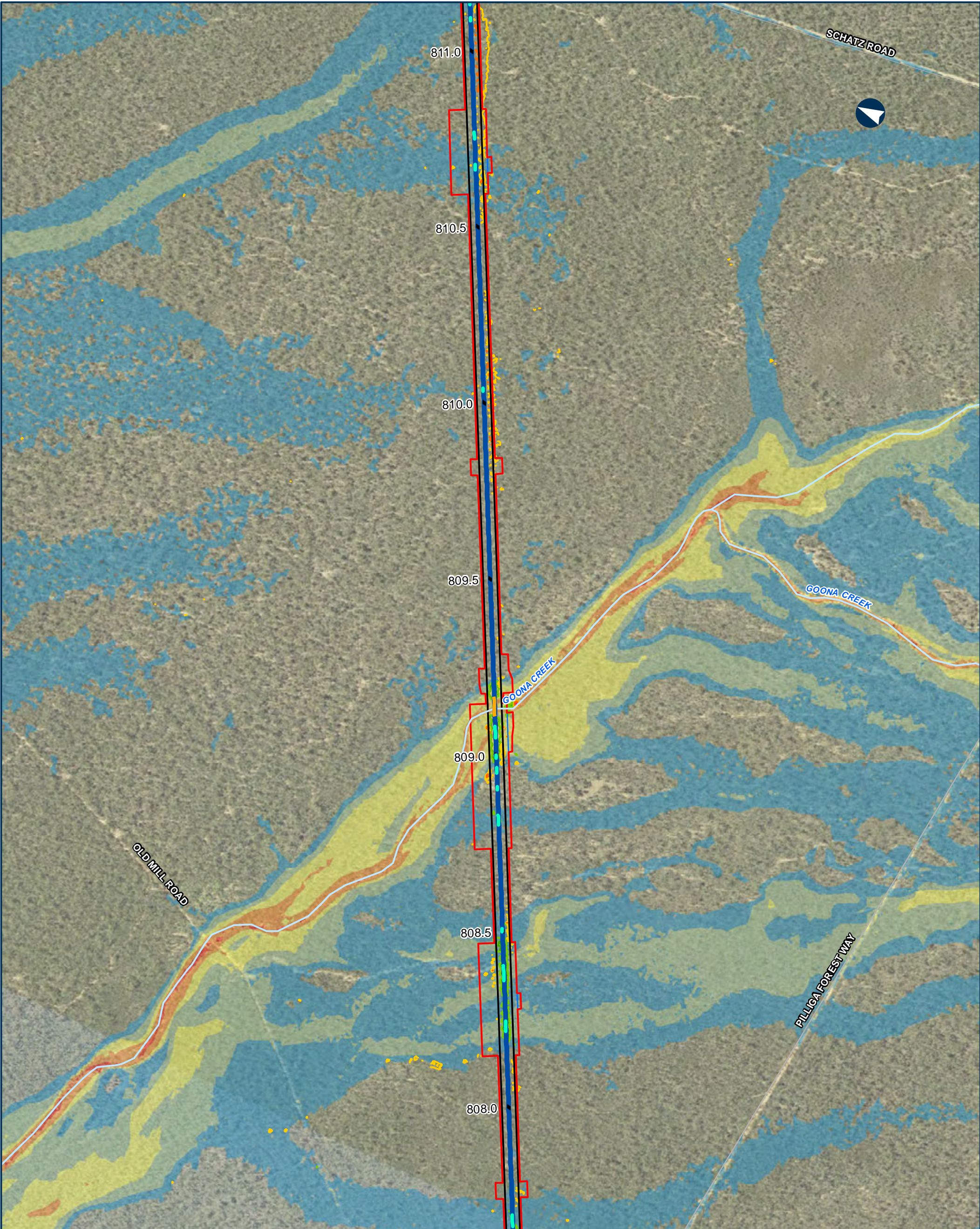

NARROMINE TO NARRABRI

QDL departures - Afflux - 5% AEP

Appendix I - Figure 1.2.88

0 200 400 Metres

Coordinate System: GDA 1994 MGA Zone 55

ARTC makes no representation or warranty and assumes no duty of care or other responsibility to any party as to the completeness, accuracy or suitability of the information contained in this GIS map. The GIS map has been prepared from material provided to ARTC by an external source and ARTC has not taken any steps to verify the completeness, accuracy or suitability of that material. ARTC will not be responsible for any loss or damage suffered as a result of any person whatsoever placing reliance upon the information contained within this GIS map.

Date: 9/08/2022 Paper: A3
Author: JacobsGHD Scale: 1:10,000
Data Sources: Basemap layers: NSWSS; all other layers: JacobsGHD

- Bridge

Culvert

Alignment

Sub arterial road

Local road

Watercourse

The proposal

Drainage Control Area

Rail Corridor
- Afflux contour

-300mm

-200mm

100mm

200mm

Area of departure

Other non-urban >300mm increase
- Existing Flood Depth

0.0m - 0.25m

0.25m - 0.5m

0.5m - 1.0m

1.0m - 2.0m

> 2.0m



INLAND RAIL

ARTC

The Australian Government is delivering Inland Rail through the Australian Rail Track Corporation (ARTC), in partnership with the private sector

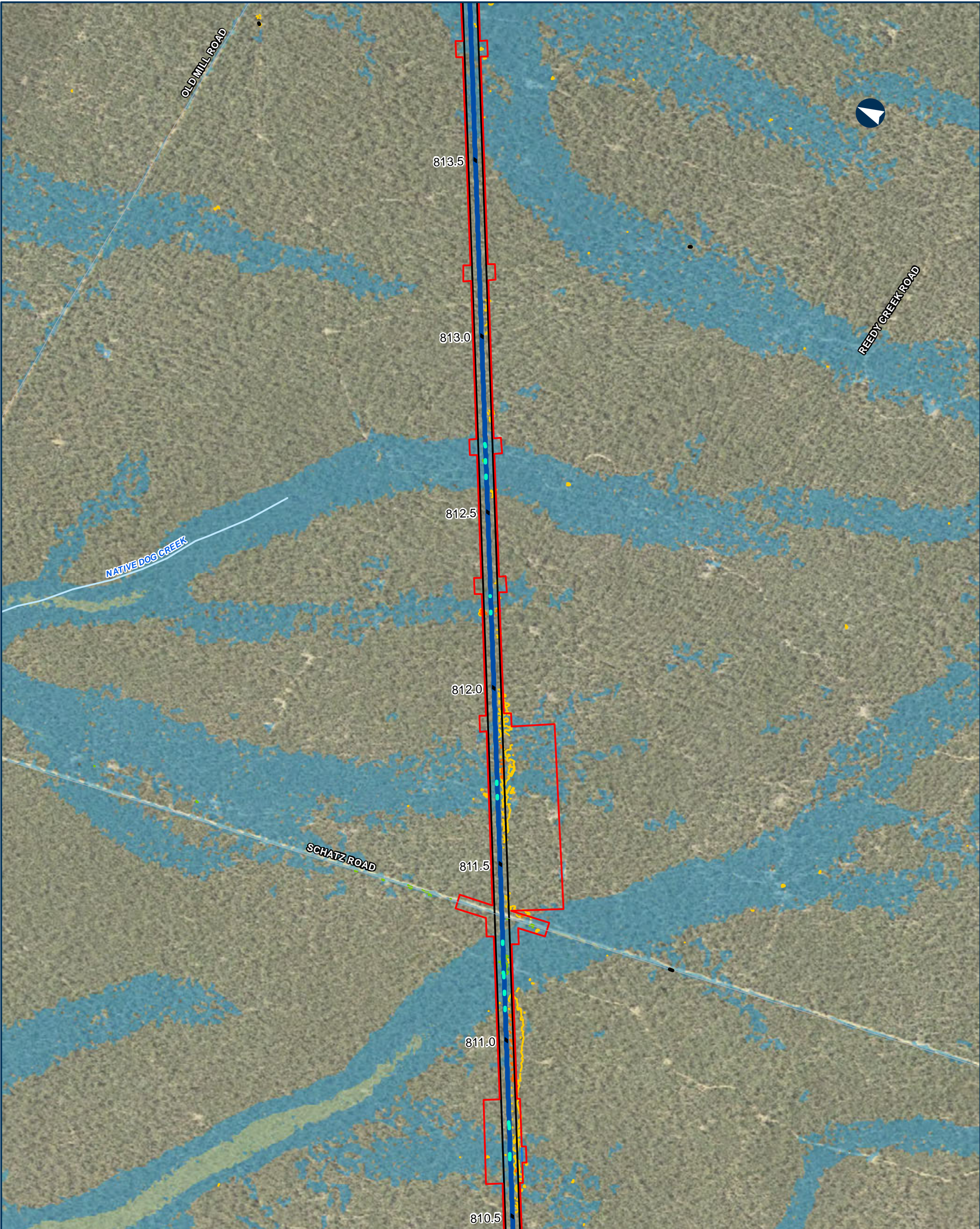

NARROMINE TO NARRABRI

QDL departures - Afflux - 5% AEP

Appendix I - Figure 1.2.89

0 200 400 Metres

Coordinate System: GDA 1994 MGA Zone 55

ARTC makes no representation or warranty and assumes no duty of care or other responsibility to any party as to the completeness, accuracy or suitability of the information contained in this GIS map. The GIS map has been prepared from material provided to ARTC by an external source and ARTC has not taken any steps to verify the completeness, accuracy or suitability of that material. ARTC will not be responsible for any loss or damage suffered as a result of any person whatsoever placing reliance upon the information contained within this GIS map.

Date: 9/08/2022 Paper: A3
Author: JacobsGHD Scale: 1:10,000
Data Sources: Basemap layers: NSWSS; all other layers: JacobsGHD

- Culvert

Road QDL departure

Alignment

Local road

Watercourse

The proposal

Drainage Control Area

Rail Corridor
- Afflux contour

-200mm

100mm

200mm

Area of departure

Other non-urban >300mm increase
- Existing Flood Depth

0.0m - 0.25m

0.25m - 0.5m



INLAND RAIL ARTC

The Australian Government is delivering Inland Rail through the Australian Rail Track Corporation (ARTC), in partnership with the private sector

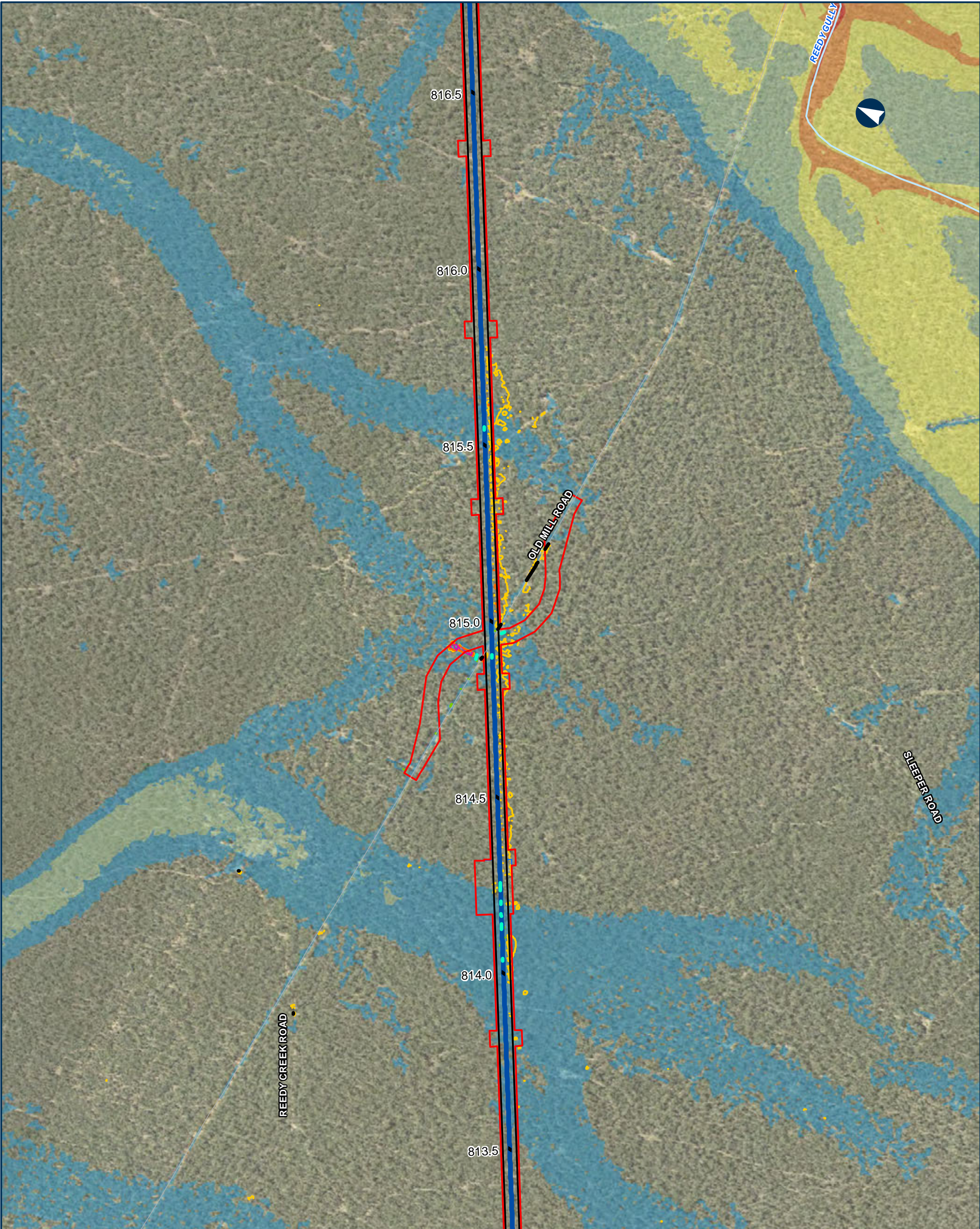

NARROMINE TO NARRABRI

QDL departures - Afflux - 5% AEP

Appendix I - Figure 1.2.90

0 200 400 Metres

Coordinate System: GDA 1994 MGA Zone 55

ARTC makes no representation or warranty and assumes no duty of care or other responsibility to any party as to the completeness, accuracy or suitability of the information contained in this GIS map. The GIS map has been prepared from material provided to ARTC by an external source and ARTC has not taken any steps to verify the completeness, accuracy or suitability of that material. ARTC will not be responsible for any loss or damage suffered as a result of any person whatsoever placing reliance upon the information contained within this GIS map.

Date: 9/08/2022 Paper: A3
Author: JacobsGHD Scale: 1:10,000
Data Sources: Basemap layers: NSWSS; all other layers: JacobsGHD

- Culvert

Road ODL departure

Alignment

Local road

Watercourse

The proposal

Drainage Control Area

Rail Corridor
- Afflux contour

-200mm

100mm

200mm

Area of departure

Other non-urban >300mm increase
- Existing Flood Depth

0.0m - 0.25m

0.25m - 0.5m

0.5m - 1.0m

1.0m - 2.0m

> 2.0m



INLAND RAIL

ARTC

The Australian Government is delivering Inland Rail through the Australian Rail Track Corporation (ARTC), in partnership with the private sector

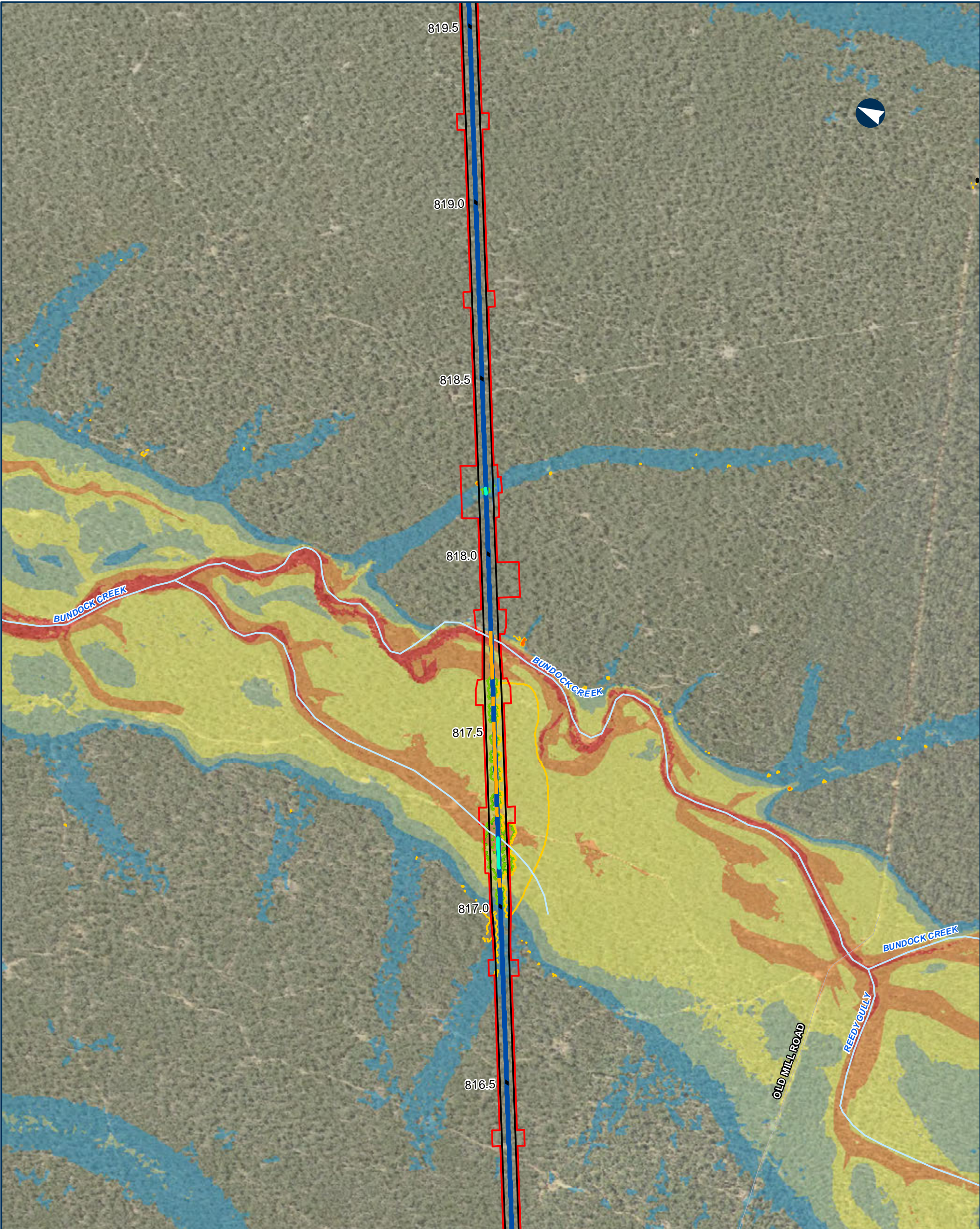

NARROMINE TO NARRABRI

QDL departures - Afflux - 5% AEP

Appendix I - Figure 1.2.91

0 200 400 Metres

Coordinate System: GDA 1994 MGA Zone 55

ARTC makes no representation or warranty and assumes no duty of care or other responsibility to any party as to the completeness, accuracy or suitability of the information contained in this GIS map. The GIS map has been prepared from material provided to ARTC by an external source and ARTC has not taken any steps to verify the completeness, accuracy or suitability of that material. ARTC will not be responsible for any loss or damage suffered as a result of any person whatsoever placing reliance upon the information contained within this GIS map.

Date: 9/08/2022 Paper: A3
Author: JacobsGHD Scale: 1:10,000
Data Sources: Basemap layers: NSWSS; all other layers: JacobsGHD

- | | | |
|---|---|---|
| <ul style="list-style-type: none">BridgeCulvertRoad QDL departureAlignmentLocal roadWatercourseThe proposalDrainage Control AreaRail Corridor | <ul style="list-style-type: none">Afflux contour<ul style="list-style-type: none">-300mm-200mm100mm200mmArea of departure<ul style="list-style-type: none">Other non-urban >300mm increase | <ul style="list-style-type: none">Existing Flood Depth<ul style="list-style-type: none">0.0m - 0.25m0.25m - 0.5m0.5m - 1.0m1.0m - 2.0m> 2.0m |
|---|---|---|



INLAND RAIL ARTC

The Australian Government is delivering Inland Rail through the Australian Rail Track Corporation (ARTC), in partnership with the private sector

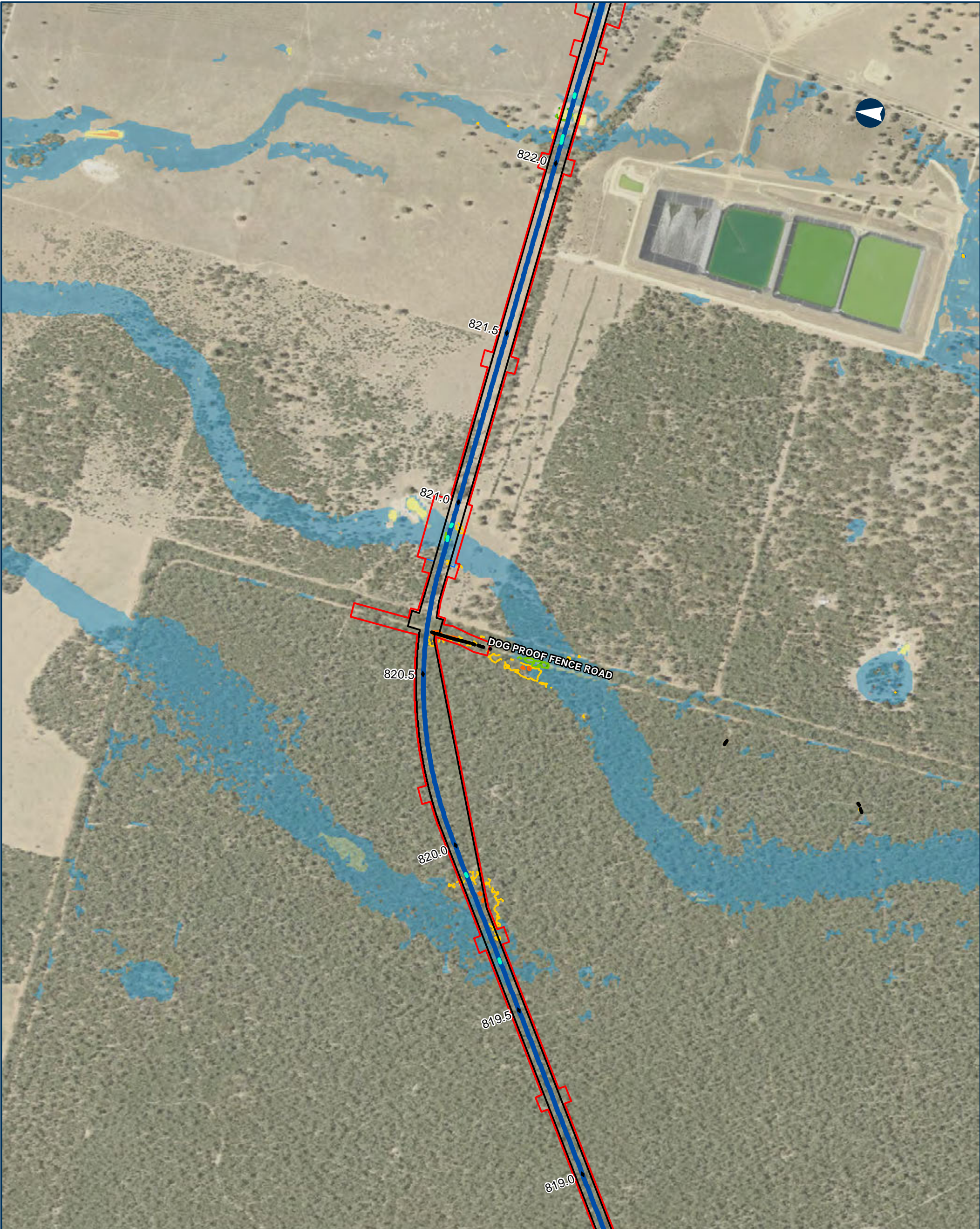

NARROMINE TO NARRABRI

QDL departures - Afflux - 5% AEP

Appendix I - Figure 1.2.92

0 200 400 Metres

Coordinate System: GDA 1994 MGA Zone 55

ARTC makes no representation or warranty and assumes no duty of care or other responsibility to any party as to the completeness, accuracy or suitability of the information contained in this GIS map. The GIS map has been prepared from material provided to ARTC by an external source and ARTC has not taken any steps to verify the completeness, accuracy or suitability of that material. ARTC will not be responsible for any loss or damage suffered as a result of any person whatsoever placing reliance upon the information contained within this GIS map.

Date: 9/08/2022 Paper: A3
Author: JacobsGHD Scale: 1:10,000
Data Sources: Basemap layers: NSWSS; all other layers: JacobsGHD

- Culvert

Road ODL departure

Alignment

Watercourse

The proposal

Drainage Control Area

Rail Corridor
- Afflux contour

-300mm

-200mm

100mm

200mm

Area of departure

Urban and Infrastructure >100mm increase

- Existing Flood Depth
- 0.0m - 0.25m
- 0.25m - 0.5m
- 0.5m - 1.0m
- 1.0m - 2.0m



INLAND RAIL

ARTC

The Australian Government is delivering Inland Rail through the Australian Rail Track Corporation (ARTC), in partnership with the private sector.

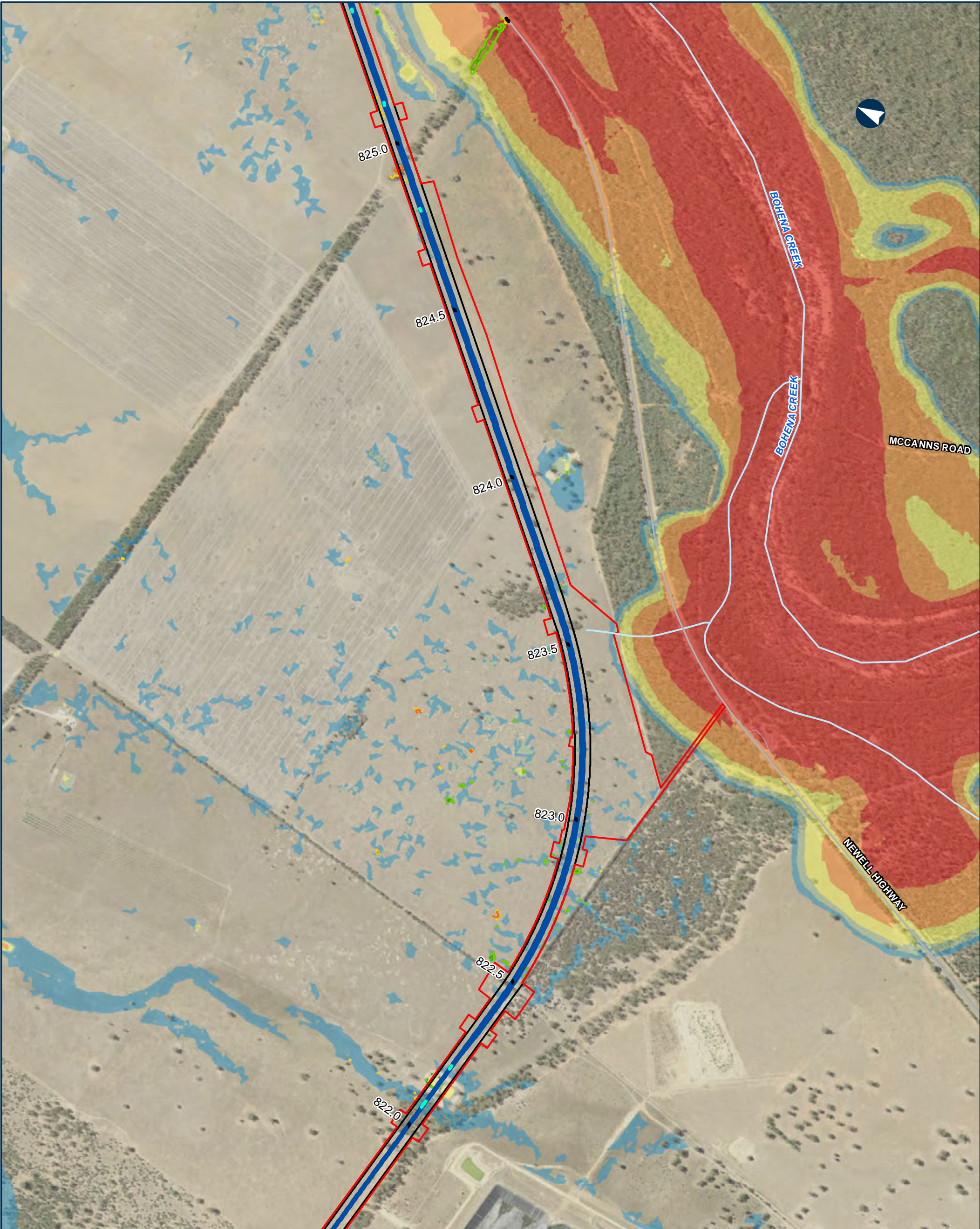

NARROMINE TO NARRABRI

QDL departures - Afflux - 5% AEP

Appendix I - Figure 1.2.93

0 200 400 Metres

Coordinate System: GDA 1994 MGA Zone 55

ARTC makes no representation or warranty and assumes no duty of care or other responsibility to any party as to the completeness, accuracy or suitability of the information contained in this GIS map. The GIS map has been prepared from material provided to ARTC by an external source and ARTC has not taken any steps to verify the completeness, accuracy or suitability of that material. ARTC will not be responsible for any loss or damage suffered as a result of any person whatsoever placing reliance upon the information contained within this GIS map.

Date: 9/08/2022 Paper: A3
Author: JacobsGHD Scale: 1:10,000
Data Sources: Basemap layers: NSWSS; all other layers: JacobsGHD

- | | | |
|--------------------|---|-----------------------------------|
| Culvert | Afflux contour -300mm | Existing Flood Depth 0.0m - 0.25m |
| Road QDL departure | Afflux contour -200mm | Existing Flood Depth 0.25m - 0.5m |
| Alignment | Afflux contour 100mm | Existing Flood Depth 0.5m - 1.0m |
| Primary road | Afflux contour 200mm | Existing Flood Depth 1.0m - 2.0m |
| Local road | Area of departure Other non-urban >300mm increase | Existing Flood Depth > 2.0m |
| Watercourse | | |
| The proposal | | |
| Rail Corridor | | |



INLAND RAIL ARTC

The Australian Government is delivering Inland Rail through the Australian Rail Track Corporation (ARTC), in partnership with the private sector.

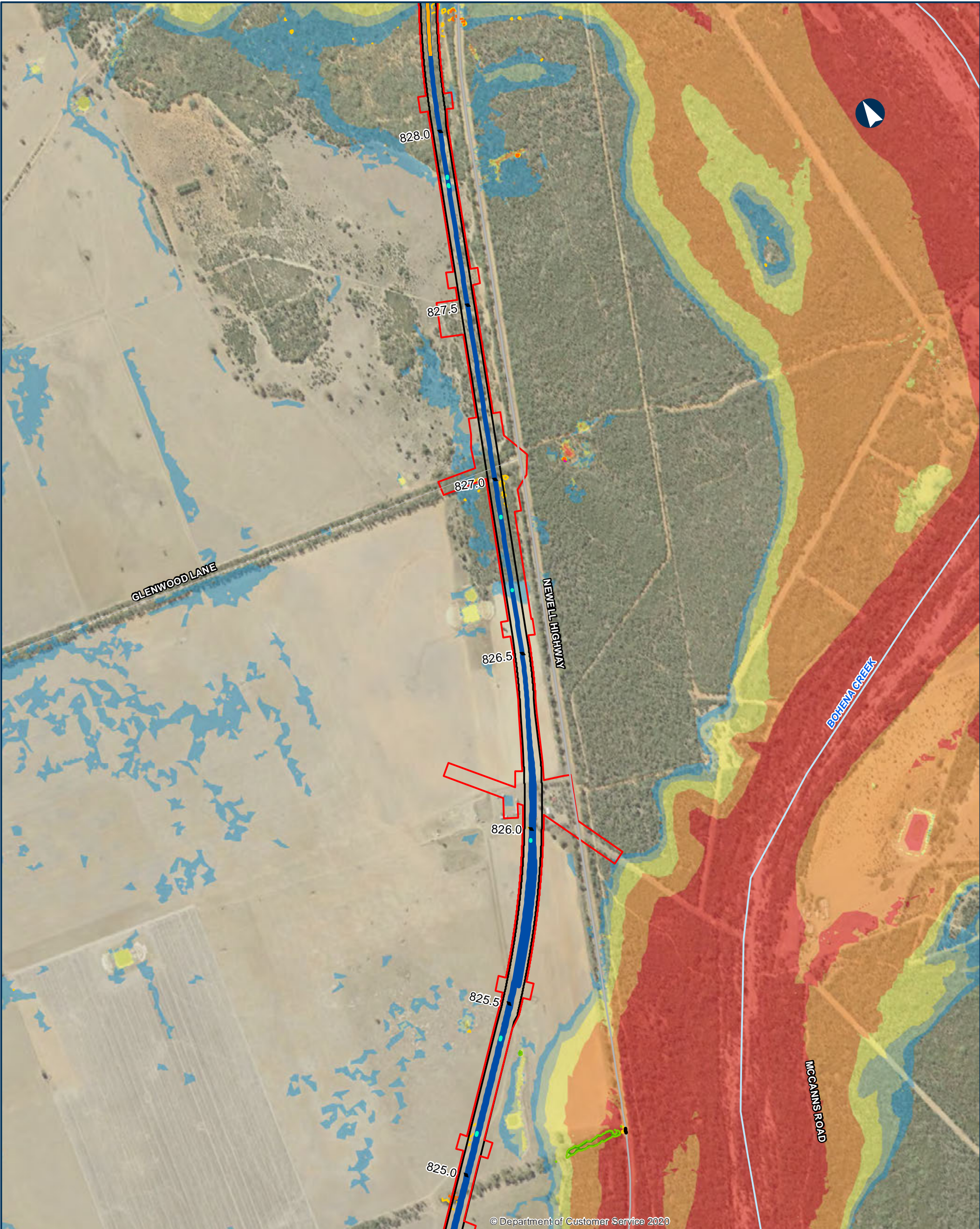

© Department of Customer Service 2020

NARROMINE TO NARRABRI

QDL departures - Afflux - 5% AEP

Appendix I - Figure 1.2.94

0 200 400 Metres

Coordinate System: GDA 1994 MGA Zone 55

ARTC makes no representation or warranty and assumes no duty of care or other responsibility to any party as to the completeness, accuracy or suitability of the information contained in this GIS map. The GIS map has been prepared from material provided to ARTC by an external source and ARTC has not taken any steps to verify the completeness, accuracy or suitability of that material. ARTC will not be responsible for any loss or damage suffered as a result of any person whatsoever placing reliance upon the information contained within this GIS map.

Date: 9/08/2022 Paper: A3
Author: JacobsGHD Scale: 1:10,000
Data Sources: Basemap layers: NSWSS; all other layers: JacobsGHD

- Bridge
 - Culvert
 - Road QDL departure
 - Alignment
 - Primary road
 - Local road
 - Watercourse
 - The proposal
 - Rail Corridor
- Afflux contour**
- 300mm
 - 200mm
 - 100mm
 - 200mm
- Area of departure**
- Other non-urban >300mm increase
- Existing Flood Depth**
- 0.0m - 0.25m
 - 0.25m - 0.5m
 - 0.5m - 1.0m
 - 1.0m - 2.0m
 - > 2.0m



INLAND RAIL **ARTC**

The Australian Government is delivering Inland Rail through the Australian Rail Track Corporation (ARTC), in partnership with the private sector.

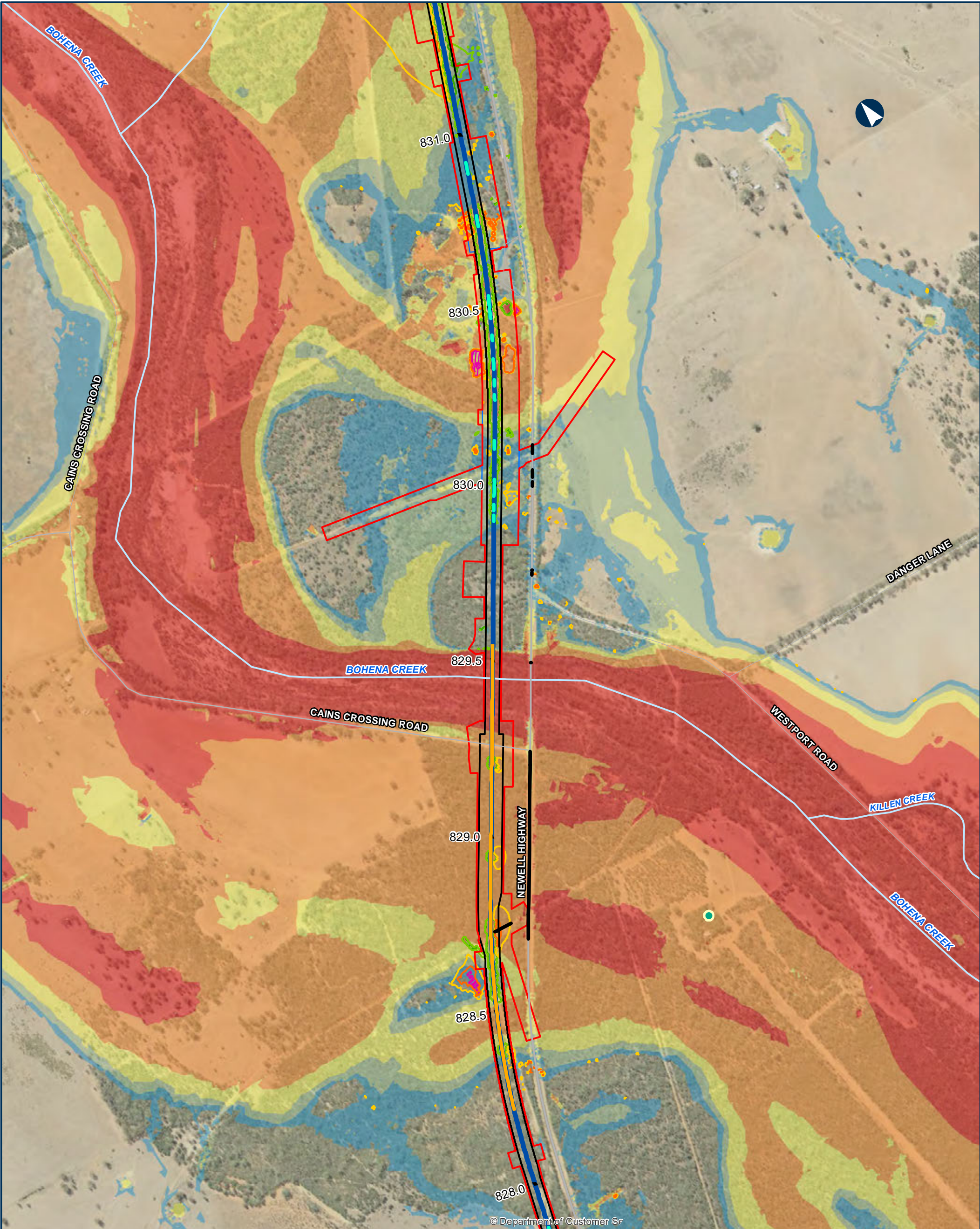

© Department of Customer Service

NARROMINE TO NARRABRI

QDL departures - Afflux - 5% AEP

Appendix I - Figure 1.2.95

0 200 400 Metres

Coordinate System: GDA 1994 MGA Zone 55

ARTC makes no representation or warranty and assumes no duty of care or other responsibility to any party as to the completeness, accuracy or suitability of the information contained in this GIS map. The GIS map has been prepared from material provided to ARTC by an external source and ARTC has not taken any steps to verify the completeness, accuracy or suitability of that material. ARTC will not be responsible for any loss or damage suffered as a result of any person whatsoever placing reliance upon the information contained within this GIS map.

Date: 9/08/2022 Paper: A3
Author: JacobsGHD Scale: 1:10,000
Data Sources: Basemap layers: NSWSS; all other layers: JacobsGHD

- Habitable floor departure
 - Bridge
 - Culvert
 - Road QDL departure
 - Alignment
 - Primary road
 - Sub arterial road
 - Local road
 - Watercourse
 - The proposal
 - Drainage Control Area
- Afflux contour**
- 300mm
 - 200mm
 - 100mm
 - 200mm
- Area of departure**
- Other non-urban >300mm increase
- Existing Flood Depth**
- 0.0m - 0.25m
 - 0.25m - 0.5m
 - 0.5m - 1.0m
 - 1.0m - 2.0m
 - > 2.0m



INLAND RAIL **ARTC**

The Australian Government is delivering Inland Rail through the Australian Rail Track Corporation (ARTC), in partnership with the private sector.

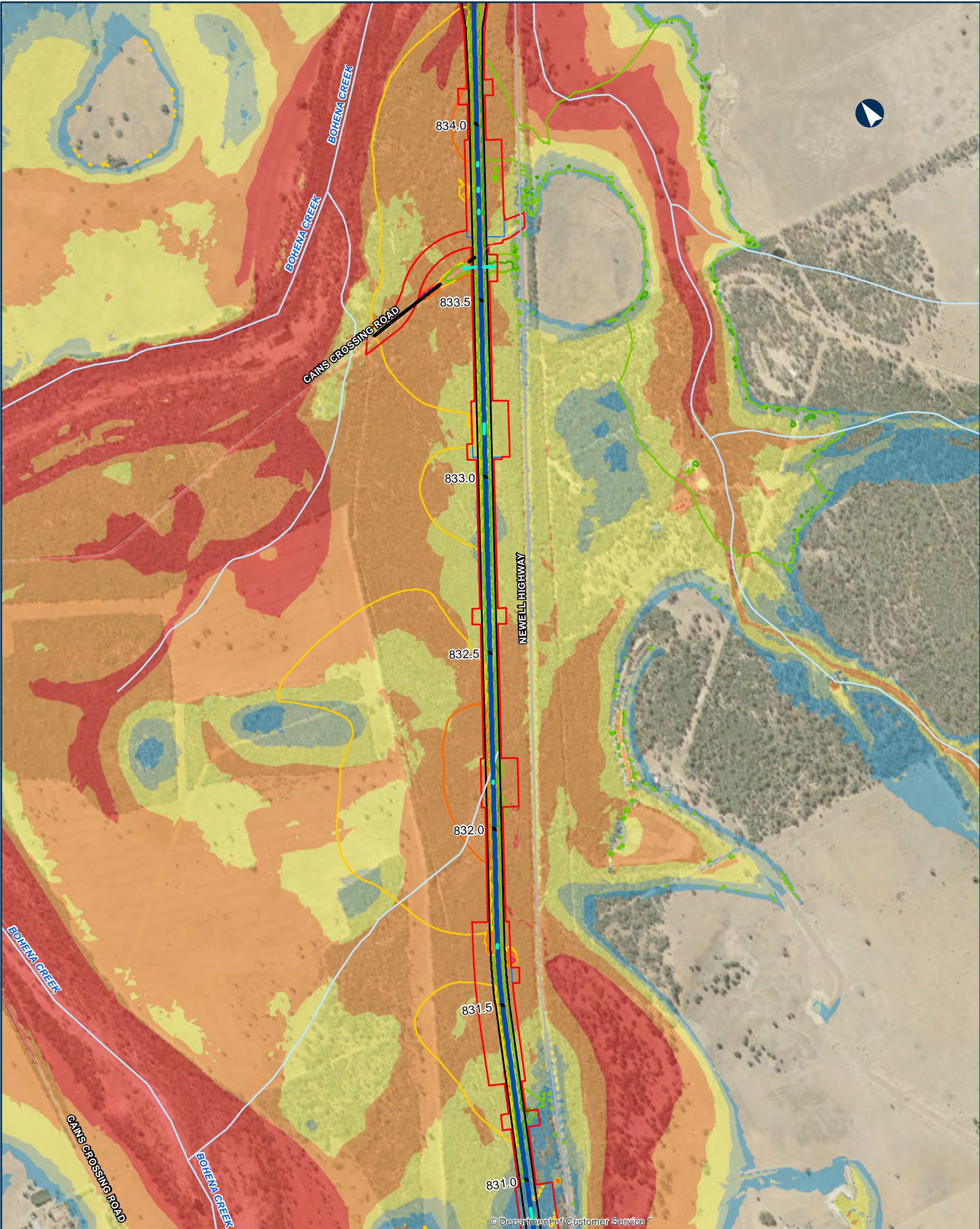

NARROMINE TO NARRABRI

QDL departures - Afflux - 5% AEP

Appendix I - Figure 1.2.96

0 200 400 Metres

Coordinate System: GDA 1994 MGA Zone 55

ARTC makes no representation or warranty and assumes no duty of care or other responsibility to any party as to the completeness, accuracy or suitability of the information contained in this GIS map. The GIS map has been prepared from material provided to ARTC by an external source and ARTC has not taken any steps to verify the completeness, accuracy or suitability of that material. ARTC will not be responsible for any loss or damage suffered as a result of any person whatsoever placing reliance upon the information contained within this GIS map.

Date: 9/08/2022
Author: JacobsGHD
Data Sources: Basemap layers: NSWSS; all other layers: JacobsGHD

Afflux contour

- 300mm
- 200mm
- 100mm
- 200mm

Area of departure

- Other non-urban >300mm increase

Existing Flood Depth

- 0.0m - 0.25m
- 0.25m - 0.5m
- 0.5m - 1.0m
- 1.0m - 2.0m
- > 2.0m

Legend

- Culvert
- Road ODL departure
- Alignment
- Primary road
- Local road
- Watercourse
- The proposal
- Drainage Control Area
- Rail Corridor

INLAND RAIL **ARTC**

The Australian Government is delivering Inland Rail through the Australian Rail Track Corporation (ARTC), in partnership with the private sector.

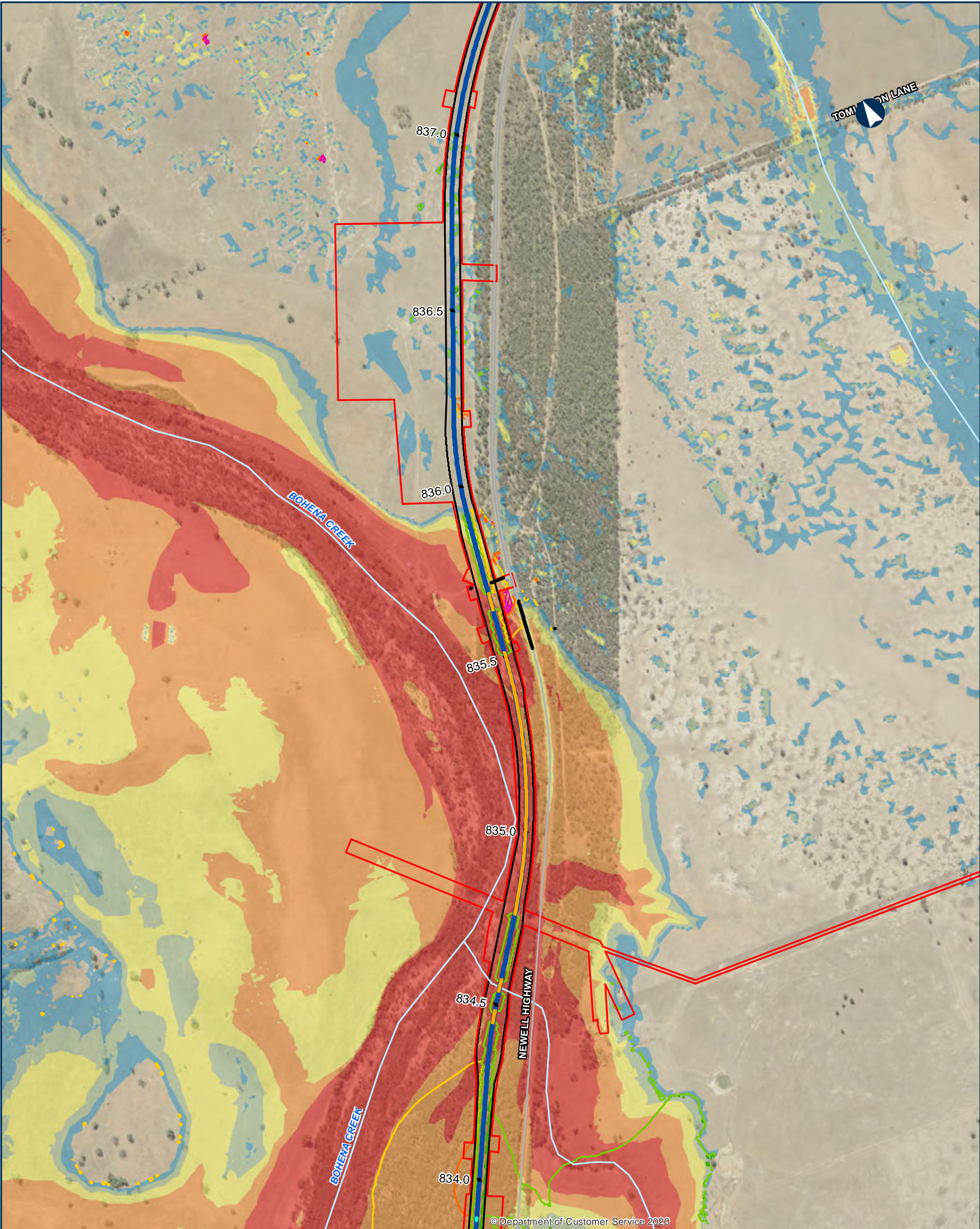

NARROMINE TO NARRABRI

QDL departures - Afflux - 5% AEP

Appendix I - Figure 1.2.97

0 200 400 Metres

Coordinate System: GDA 1994 MGA Zone 55

ARTC makes no representation or warranty and assumes no duty of care or other responsibility to any party as to the completeness, accuracy or suitability of the information contained in this GIS map. The GIS map has been prepared from material provided to ARTC by an external source and ARTC has not taken any steps to verify the completeness, accuracy or suitability of that material. ARTC will not be responsible for any loss or damage suffered as a result of any person whatsoever placing reliance upon the information contained within this GIS map.

Date: 9/08/2022 Paper: A3
Author: JacobsGHD Scale: 1:10,000
Data Sources: Basemap layers: NSWSS; all other layers: JacobsGHD

Bridge	Afflux contour	Existing Flood Depth
Culvert	-300mm	0.0m - 0.25m
Road QDL departure	-200mm	0.25m - 0.5m
Alignment	100mm	0.5m - 1.0m
Primary road	200mm	1.0m - 2.0m
Watercourse	Area of departure	> 2.0m
The proposal	Other non-urban >300mm increase	
Drainage Control Area		
Rail Corridor		



INLAND RAIL ARTC

The Australian Government is delivering Inland Rail through the Australian Rail Track Corporation (ARTC), in partnership with the private sector.



© Department of Customer Service 2020

NARROMINE TO NARRABRI

QDL departures - Afflux - 5% AEP

Appendix I - Figure 1.2.98

0 200 400 Metres

Coordinate System: GDA 1994 MGA Zone 55

ARTC makes no representation or warranty and assumes no duty of care or other responsibility to any party as to the completeness, accuracy or suitability of the information contained in this GIS map. The GIS map has been prepared from material provided to ARTC by an external source and ARTC has not taken any steps to verify the completeness, accuracy or suitability of that material. ARTC will not be responsible for any loss or damage suffered as a result of any person whatsoever placing reliance upon the information contained within this GIS map.

Date: 9/08/2022 Paper: A3
Author: JacobsGHD Scale: 1:10,000
Data Sources: Basemap layers: NSWSS; all other layers: JacobsGHD

- | | | |
|--------------------|---------------------------------|--------------|
| Culvert | -300mm | 0.0m - 0.25m |
| Road ODL departure | -200mm | 0.25m - 0.5m |
| Alignment | 100mm | 0.5m - 1.0m |
| Primary road | 200mm | 1.0m - 2.0m |
| Local road | Area of departure | > 2.0m |
| Watercourse | Other non-urban >300mm increase | |
| The proposal | | |
| Rail Corridor | | |



INLAND RAIL **ARTC**

The Australian Government is delivering Inland Rail through the Australian Rail Track Corporation (ARTC), in partnership with the private sector.

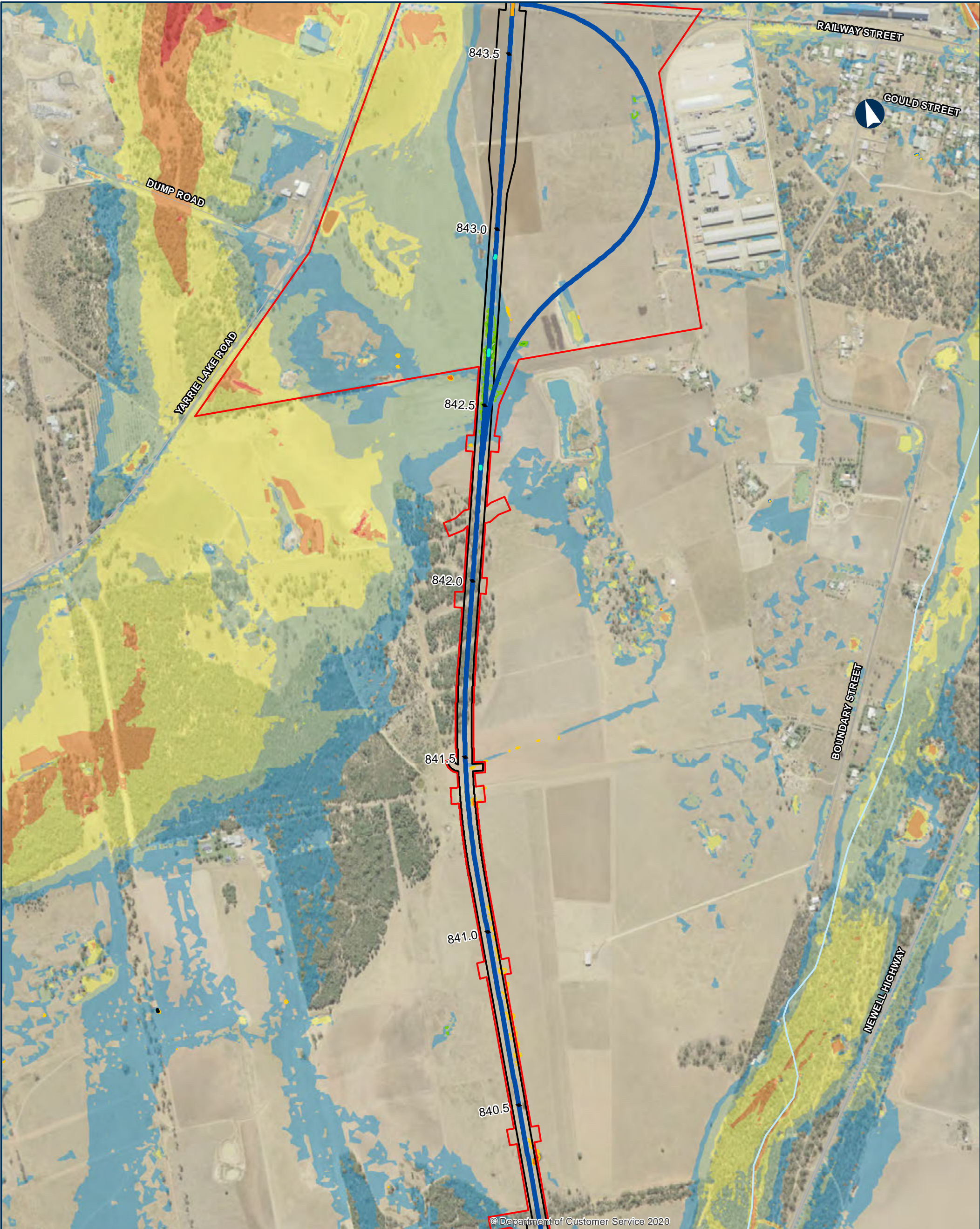

© Department of Customer Service 2020

NARROMINE TO NARRABRI

QDL departures - Afflux - 5% AEP

Appendix I - Figure 1.2.99

0 200 400 Metres

Coordinate System: GDA 1994 MGA Zone 55

ARTC makes no representation or warranty and assumes no duty of care or other responsibility to any party as to the completeness, accuracy or suitability of the information contained in this GIS map. The GIS map has been prepared from material provided to ARTC by an external source and ARTC has not taken any steps to verify the completeness, accuracy or suitability of that material. ARTC will not be responsible for any loss or damage suffered as a result of any person whatsoever placing reliance upon the information contained within this GIS map.

Date: 9/08/2022 Paper: A3
Author: JacobsGHD Scale: 1:10,000
Data Sources: Basemap layers: NSWSS; all other layers: JacobsGHD

- Bridge
 - Culvert
 - Road QDL departure
 - Alignment
 - Primary road
 - Sub arterial road
 - Local road
 - Watercourse
 - The proposal
 - Rail Corridor
- Afflux contour**
- 300mm
 - 200mm
 - 100mm
 - 200mm
- Area of departure**
- Urban and Infrastructure >100mm increase
 - Other non-urban >300mm increase
- Existing Flood Depth**
- 0.0m - 0.25m
 - 0.25m - 0.5m
 - 0.5m - 1.0m
 - 1.0m - 2.0m
 - > 2.0m



INLAND RAIL **ARTC**

The Australian Government is delivering Inland Rail through the Australian Rail Track Corporation (ARTC), in partnership with the private sector.

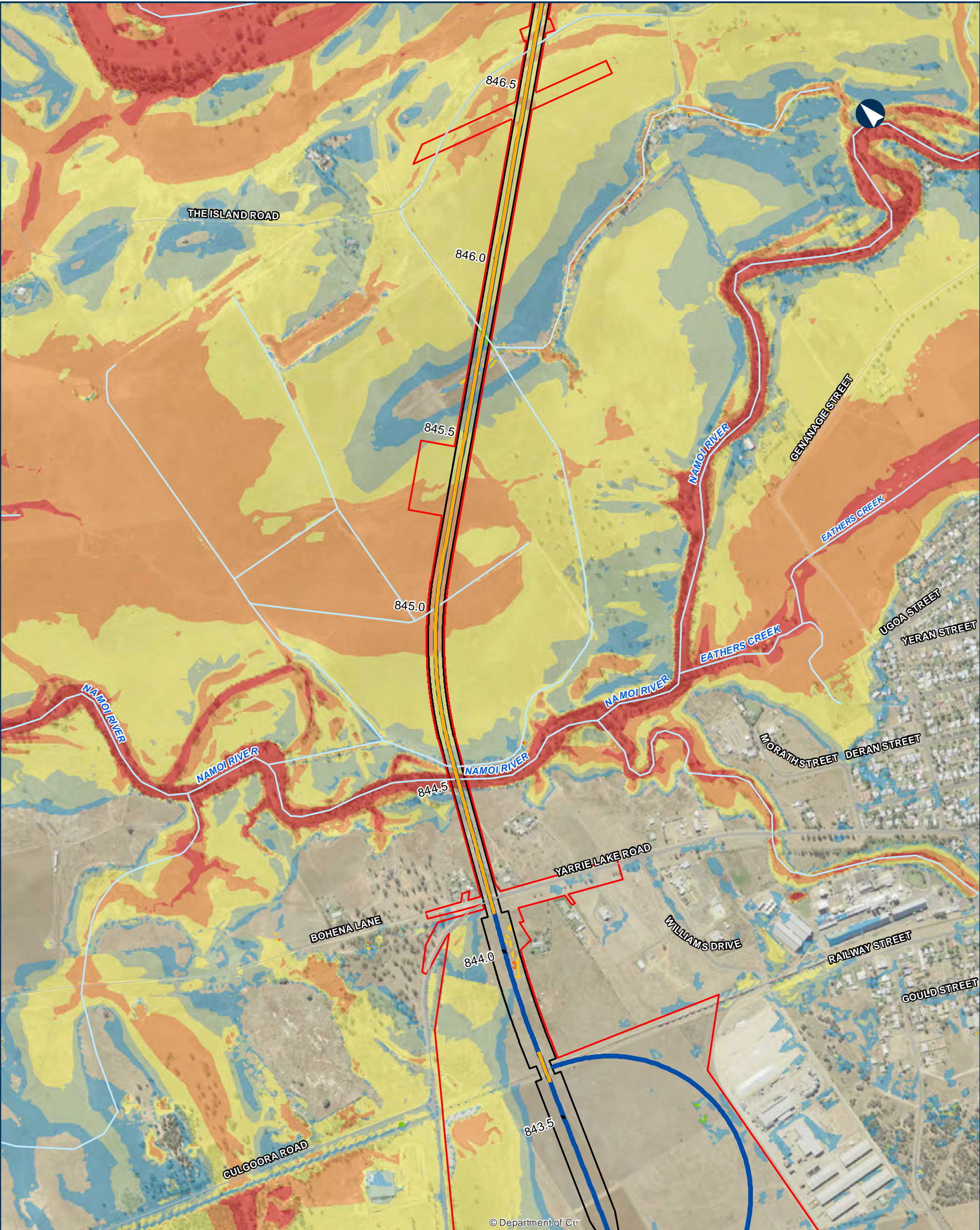

© Department of Ctr

NARROMINE TO NARRABRI

QDL departures - Afflux - 5% AEP

Appendix I - Figure 1.2.100

0 200 400 Metres

Coordinate System: GDA 1994 MGA Zone 55

ARTC makes no representation or warranty and assumes no duty of care or other responsibility to any party as to the completeness, accuracy or suitability of the information contained in this GIS map. The GIS map has been prepared from material provided to ARTC by an external source and ARTC has not taken any steps to verify the completeness, accuracy or suitability of that material. ARTC will not be responsible for any loss or damage suffered as a result of any person whatsoever placing reliance upon the information contained within this GIS map.

Date: 9/08/2022 Paper: A3
Author: JacobsGHD Scale: 1:10,000
Data Sources: Basemap layers: NSWSS; all other layers: JacobsGHD

- Bridge
 - Alignment
 - Sub arterial road
 - Local road
 - Watercourse
 - The proposal
 - Rail Corridor
- Afflux contour**
- 300mm
 - 200mm
 - 100mm
 - 200mm
 - 300mm
- Area of departure**
- Urban and Infrastructure >100mm increase
 - Other non-urban >300mm increase

- Existing Flood Depth**
- 0.0m - 0.25m
 - 0.25m - 0.5m
 - 0.5m - 1.0m
 - 1.0m - 2.0m
 - > 2.0m



INLAND RAIL **ARTC**

The Australian Government is delivering Inland Rail through the Australian Rail Track Corporation (ARTC), in partnership with the private sector.

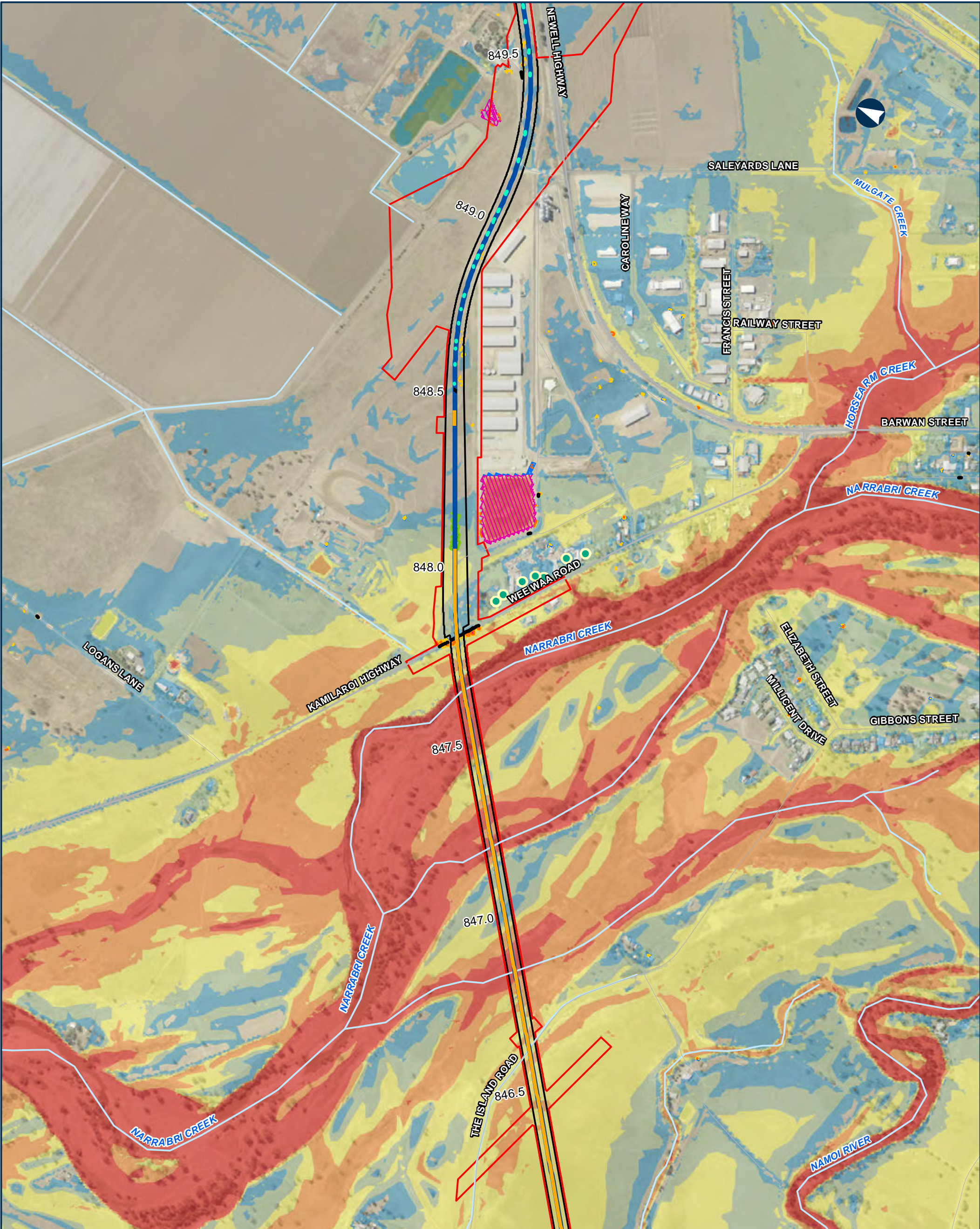

NARROMINE TO NARRABRI

QDL departures - Afflux - 5% AEP

Appendix I - Figure 1.2.101

0 200 400 Metres

Coordinate System: GDA 1994 MGA Zone 55

ARTC makes no representation or warranty and assumes no duty of care or other responsibility to any party as to the completeness, accuracy or suitability of the information contained in this GIS map. The GIS map has been prepared from material provided to ARTC by an external source and ARTC has not taken any steps to verify the completeness, accuracy or suitability of that material. ARTC will not be responsible for any loss or damage suffered as a result of any person whatsoever placing reliance upon the information contained within this GIS map.

Date: 9/08/2022 Paper: A3
Author: JacobsGHD Scale: 1:10,000
Data Sources: Basemap layers: NSWSS; all other layers: JacobsGHD

- Habitable floor departure

Bridge

Culvert

Road QDL departure

Alignment

Primary road

Local road

Watercourse

The proposal

Rail Corridor
- Afflux contour

-300mm

-200mm

100mm

200mm

Area of departure

Urban and Infrastructure >100mm increase

Agricultural >200mm increase

Other non-urban >300mm increase
- Existing Flood Depth

0.0m - 0.25m

0.25m - 0.5m

0.5m - 1.0m

1.0m - 2.0m

> 2.0m



INLAND RAIL

ARTC

The Australian Government is delivering Inland Rail through the Australian Rail Track Corporation (ARTC), in partnership with the private sector.



© Department of Customer Service 2020

NARROMINE TO NARRABRI

QDL departures - Afflux - 5% AEP

Appendix I - Figure 1.2.102

0 200 400 Metres

Coordinate System: GDA 1994 MGA Zone 55

ARTC makes no representation or warranty and assumes no duty of care or other responsibility to any party as to the completeness, accuracy or suitability of the information contained in this GIS map. The GIS map has been prepared from material provided to ARTC by an external source and ARTC has not taken any steps to verify the completeness, accuracy or suitability of that material. ARTC will not be responsible for any loss or damage suffered as a result of any person whatsoever placing reliance upon the information contained within this GIS map.

Date: 9/08/2022 Paper: A3
Author: JacobsGHD Scale: 1:10,000
Data Sources: Basemap layers: NSWSS; all other layers: JacobsGHD

- | | | |
|--------------------|--|--------------|
| Culvert | -300mm | 0.0m - 0.25m |
| Road ODL departure | -200mm | 0.25m - 0.5m |
| Alignment | 100mm | 0.5m - 1.0m |
| Primary road | 200mm | 1.0m - 2.0m |
| Arterial road | Urban and Infrastructure >100mm increase | > 2.0m |
| Local road | Agricultural >200mm increase | |
| Watercourse | Other non-urban >300mm increase | |
| The proposal | | |
| Rail Corridor | | |



INLAND RAIL **ARTC**

The Australian Government is delivering Inland Rail through the Australian Rail Track Corporation (ARTC), in partnership with the private sector.

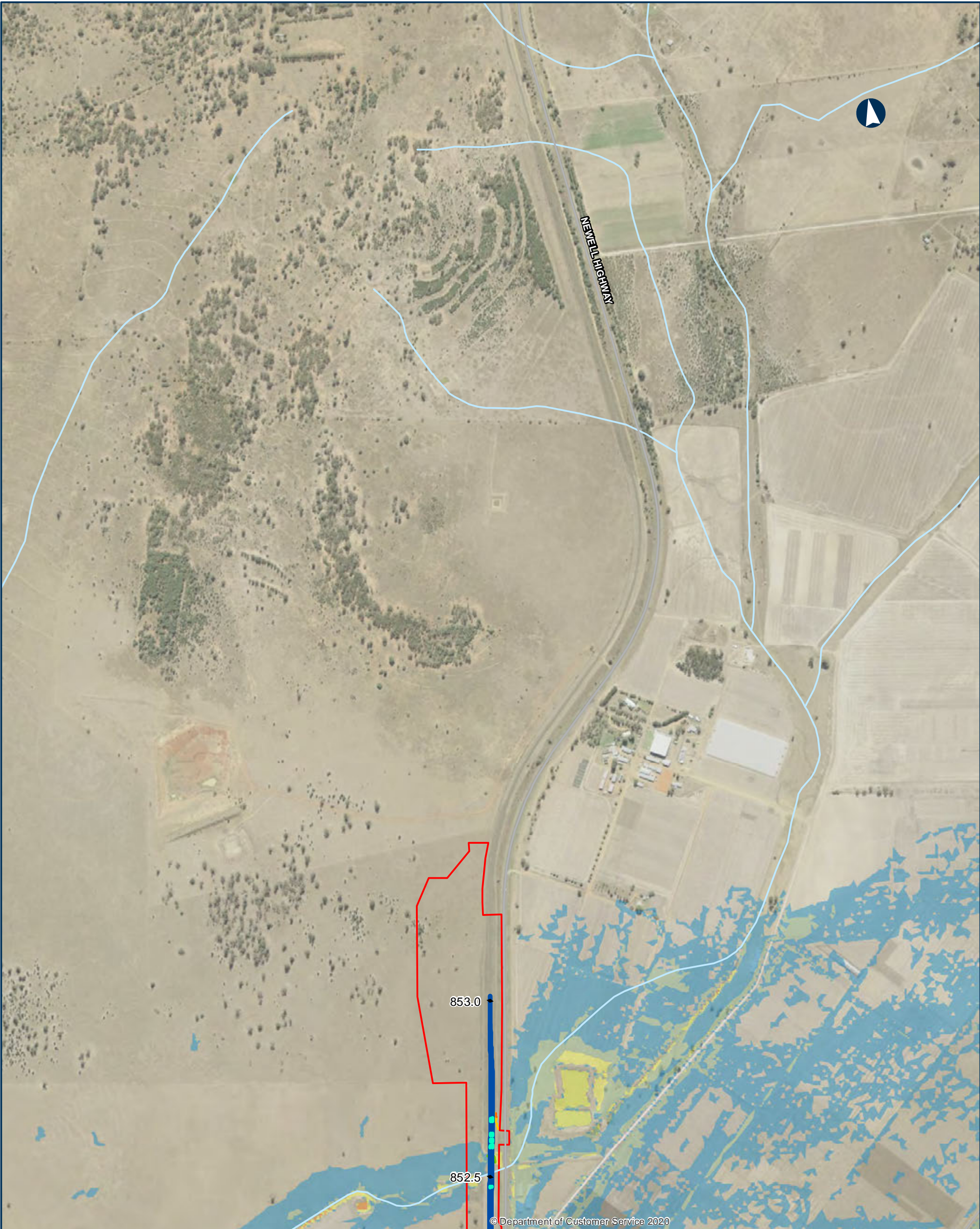

© Department of Customer Service 2020

NARROMINE TO NARRABRI

QDL departures - Afflux - 5% AEP

Appendix I - Figure 1.2.103

0 200 400 Metres

Coordinate System: GDA 1994 MGA Zone 55

ARTC makes no representation or warranty and assumes no duty of care or other responsibility to any party as to the completeness, accuracy or suitability of the information contained in this GIS map. The GIS map has been prepared from material provided to ARTC by an external source and ARTC has not taken any steps to verify the completeness, accuracy or suitability of that material. ARTC will not be responsible for any loss or damage suffered as a result of any person whatsoever placing reliance upon the information contained within this GIS map.

Date: 9/08/2022 Paper: A3
Author: JacobsGHD Scale: 1:10,000
Data Sources: Basemap layers: NSWSS; all other layers: JacobsGHD

- | | | |
|---------------|----------------|----------------------|
| Culvert | Afflux contour | Existing Flood Depth |
| Alignment | -300mm | 0.0m - 0.25m |
| Primary road | -200mm | 0.25m - 0.5m |
| Arterial road | 100mm | 0.5m - 1.0m |
| Watercourse | 200mm | 1.0m - 2.0m |
| The proposal | | |



INLAND RAIL **ARTC**

The Australian Government is delivering Inland Rail through the Australian Rail Track Corporation (ARTC), in partnership with the private sector.

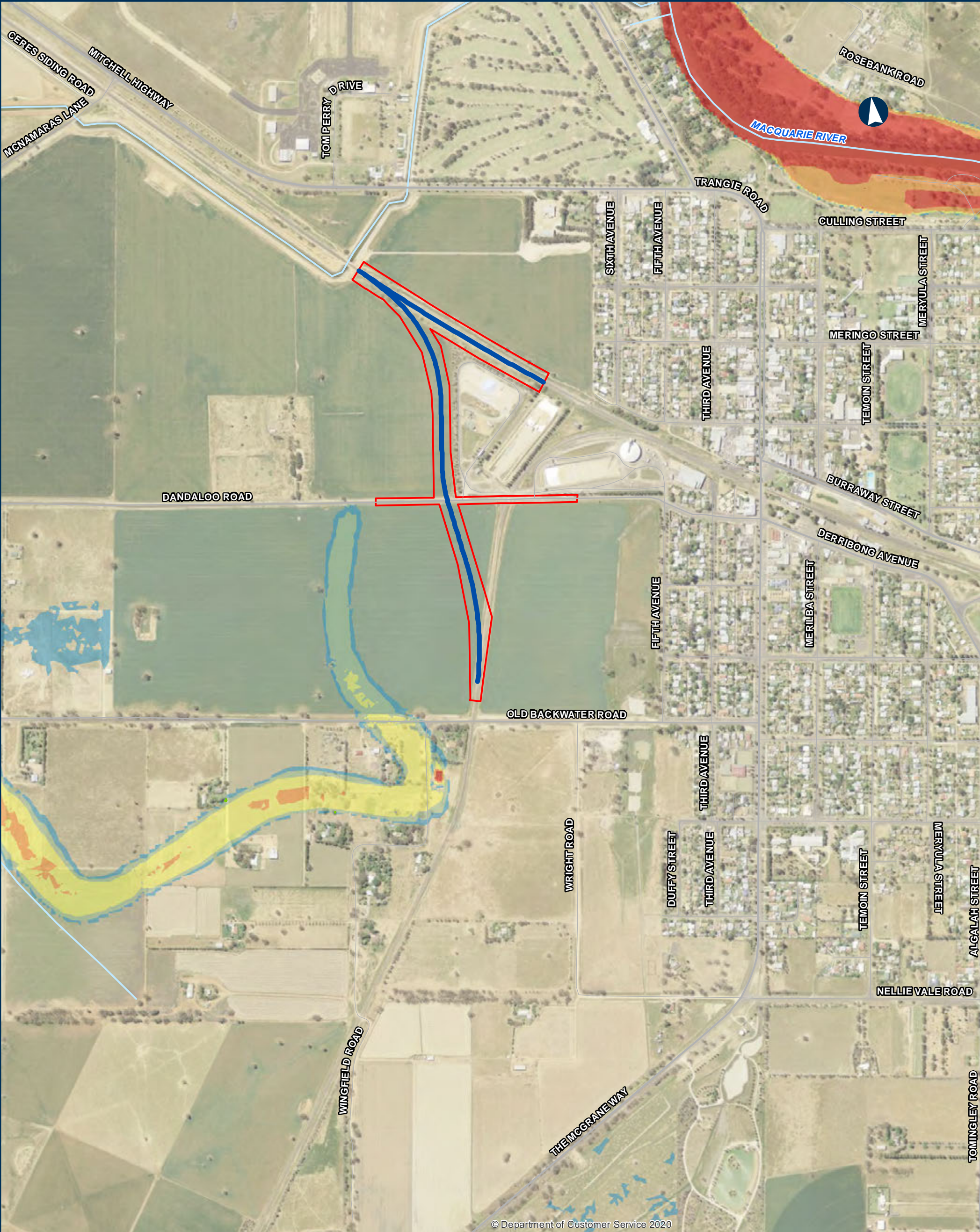

© Department of Customer Service 2020

NARROMINE TO NARRABRI QDL departures - Afflux - 5% AEP

Appendix I - Figure 1.2.104

0 200 400 Metres

Coordinate System: GDA 1994 MGA Zone 55

ARTC makes no representation or warranty and assumes no duty of care or other responsibility to any party as to the completeness, accuracy or suitability of the information contained in this GIS map. The GIS map has been prepared from material provided to ARTC by an external source and ARTC has not taken any steps to verify the completeness, accuracy or suitability of that material. ARTC will not be responsible for any loss or damage suffered as a result of any person whatsoever placing reliance upon the information contained within this GIS map.

Date: 9/08/2022 Paper: A3
Author: JacobsGHD Scale: 1:10,000
Data Sources: Basemap layers: NSWSS; all other layers: JacobsGHD

- Alignment
 - Primary road
 - Arterial road
 - Sub arterial road
 - Local road
 - Watercourse
 - The proposal
- Afflux contour**
- 200mm
- Existing Flood Depth**
- 0.0m - 0.25m
 - 0.25m - 0.5m
 - 0.5m - 1.0m
 - 1.0m - 2.0m
 - > 2.0m



INLAND RAIL **ARTC**

The Australian Government is delivering Inland Rail through the Australian Rail Track Corporation (ARTC), in partnership with the private sector.