

TECHNICAL REPORT 03

Updated flooding and hydrology assessment

Appendix D4 Existing maximum hazard

NARROMINE TO NARRABRI PROJECT



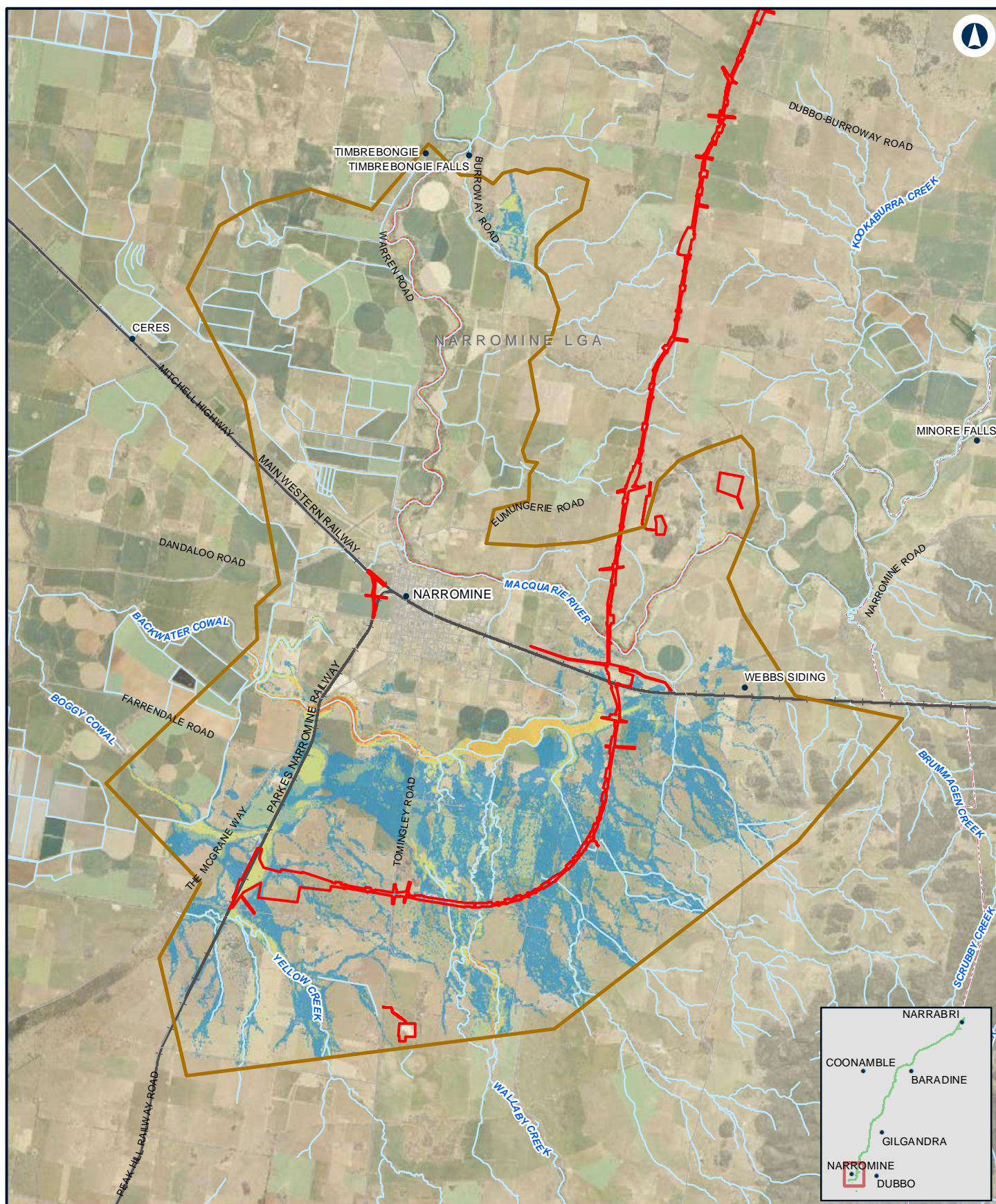

NARROMINE TO NARRABRI

Existing flood hazard - 20% AEP - NFM

Appendix D - Figure 4.1a

0 1.5 3 Km

Coordinate System: GDA 1994 MGA Zone 55

ARTC makes no representation or warranty and assumes no duty of care or other responsibility to any party as to the completeness, accuracy or suitability of the information contained in this GIS map. The GIS map has been prepared from material provided to ARTC by an external source and ARTC has not taken any steps to verify the completeness, accuracy or suitability of that material. ARTC will not be responsible for any loss or damage suffered as a result of any person whatsoever placing reliance upon the information contained within this GIS map.

Date: 10/01/2022
Author: JacobsGHD

Paper: A4
Scale: 1:140,000

Data Sources: Basemap layers: NSWSS; all other layers: JacobsGHD

LEGEND

- The proposal site
- Model boundary
- Generally safe for vehicles, people and buildings
- Unsafe for small vehicles
- Unsafe for vehicles, children and the elderly
- Unsafe for vehicles and people
- Unsafe for all people and all vehicles. Buildings require special engineering design and construction
- Unconditionally dangerous

INLAND RAIL **ARTC**

The Australian Government is delivering Inland Rail through the Australian Rail Track Corporation (ARTC), in partnership with the private sector.

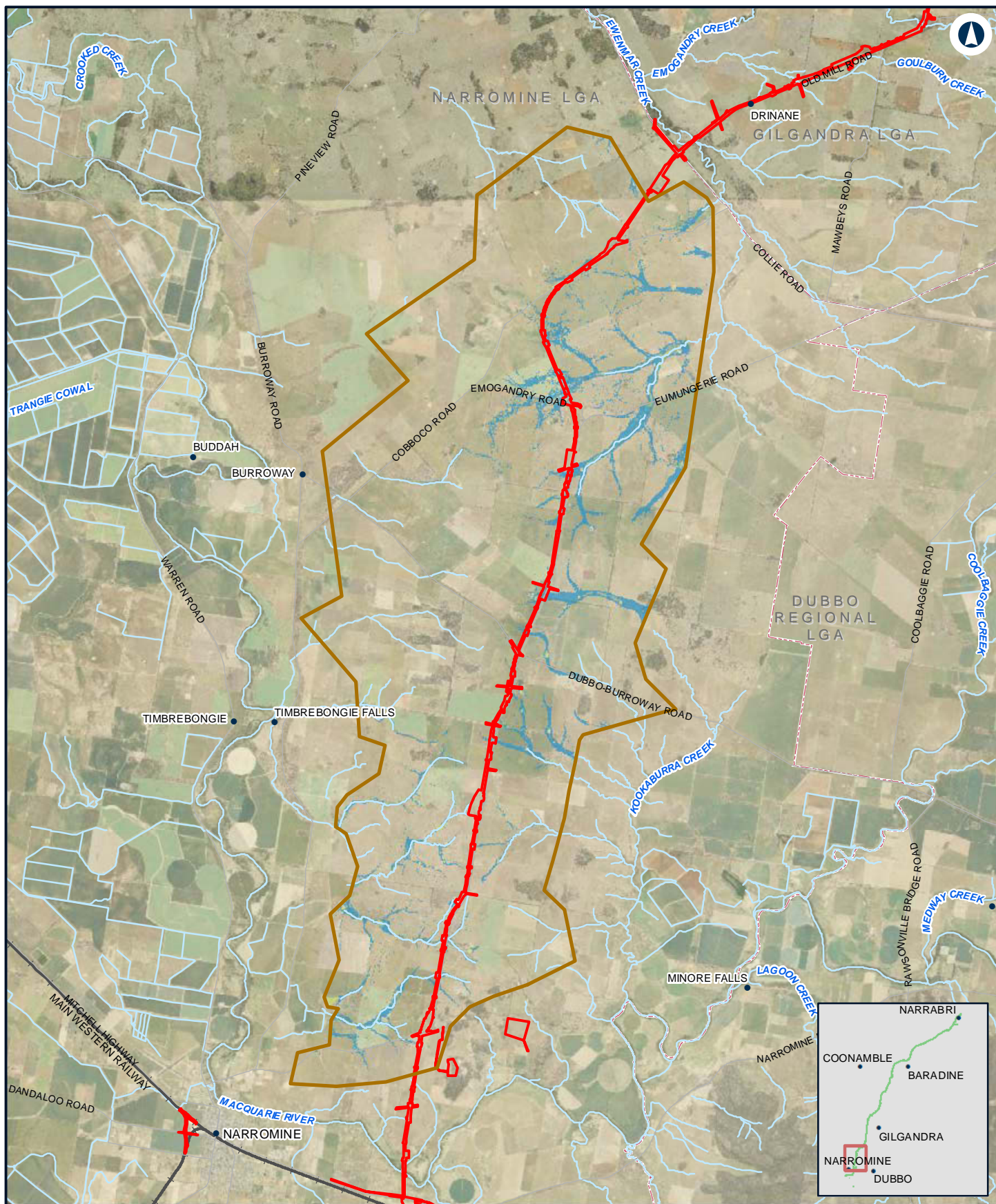

NARROMINE TO NARRABRI

Existing flood hazard - 20% AEP - N2N14

Appendix D - Figure 4.1b

0 2 4 Km

Coordinate System: GDA 1994 MGA Zone 55

ARTC makes no representation or warranty and assumes no duty of care or other responsibility to any party as to the completeness, accuracy or suitability of the information contained in this GIS map. The GIS map has been prepared from material provided to ARTC by an external source and ARTC has not taken any steps to verify the completeness, accuracy or suitability of that material. ARTC will not be responsible for any loss or damage suffered as a result of any person whatsoever placing reliance upon the information contained within this GIS map.

Date: 10/01/2022

Paper: A4

Author: JacobsGHD

Scale: 1:150,000

Data Sources: Basemap layers: NSWSS; all other layers: JacobsGHD

LEGEND

- The proposal site
- Model boundary
- Generally safe for vehicles, people and buildings
- Unsafe for small vehicles
- Unsafe for vehicles, children and the elderly
- Unsafe for vehicles and people
- Unsafe for all people and all vehicles. Buildings require special engineering design and construction

INLAND RAIL **ARTC**

The Australian Government is delivering Inland Rail through the Australian Rail Track Corporation (ARTC), in partnership with the private sector.

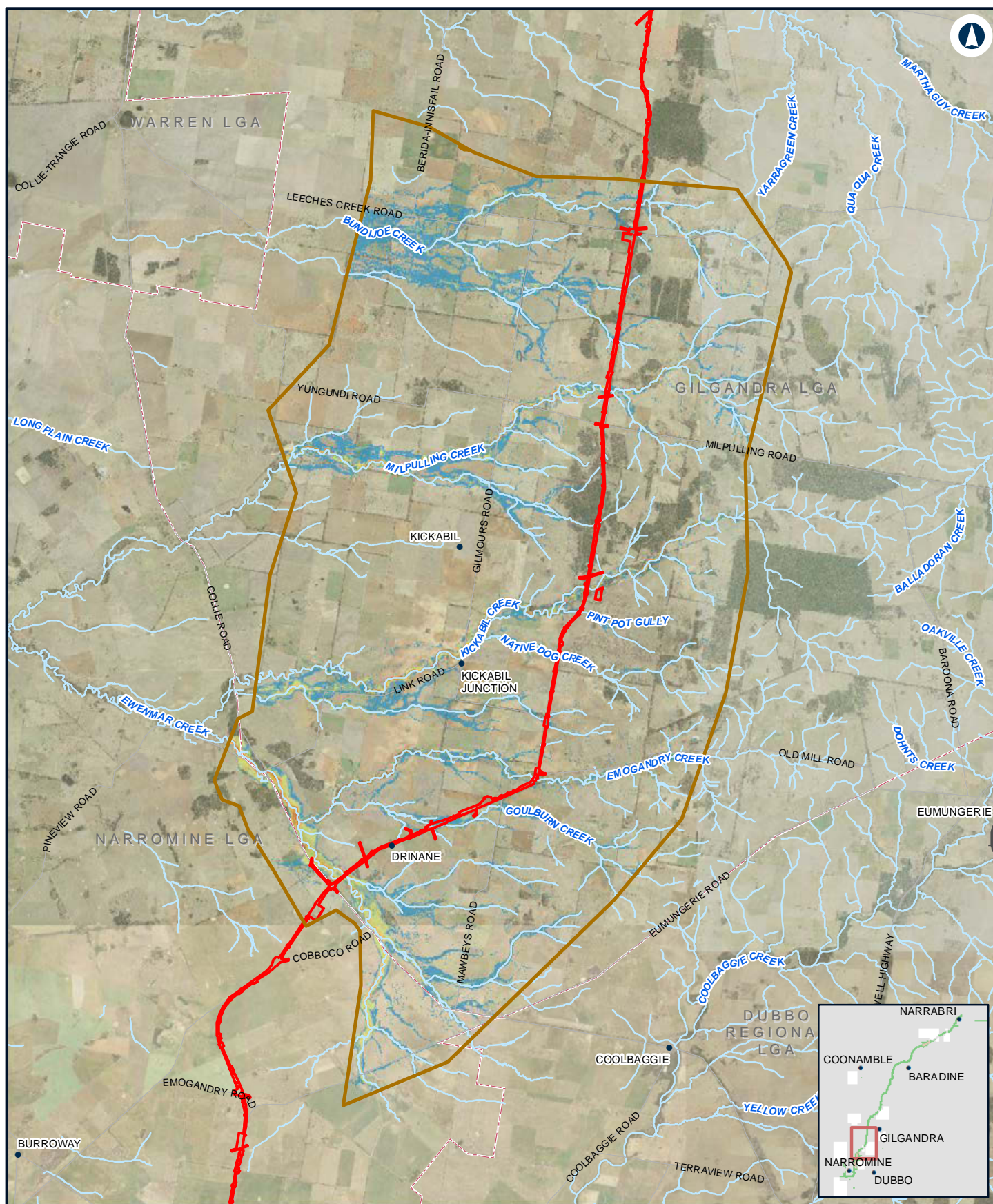

0 2.5 5 Km

Coordinate System: GDA 1994 MGA Zone 55

ARTC makes no representation or warranty and assumes no duty of care or other responsibility to any party as to the completeness, accuracy or suitability of the information contained in this GIS map. The GIS map has been prepared from material provided to ARTC by an external source and ARTC has not taken any steps to verify the completeness, accuracy or suitability of that material. ARTC will not be responsible for any loss or damage suffered as a result of any person whatsoever placing reliance upon the information contained within this GIS map.

Date: 10/01/2022
Author: JacobsGHD

Paper: A4
Scale: 1:180,000

Data Sources: Basemap layers: NSWSS; all other layers: JacobsGHD

LEGEND

- The proposal site
- Model boundary
- Generally safe for vehicles, people and buildings
- Unsafe for small vehicles
- Unsafe for vehicles, children and the elderly
- Unsafe for vehicles and people
- Unsafe for all people and all vehicles. Buildings require special engineering design and construction
- Unconditionally dangerous

INLAND RAIL **ARTC**

The Australian Government is delivering Inland Rail through the Australian Rail Track Corporation (ARTC), in partnership with the private sector.

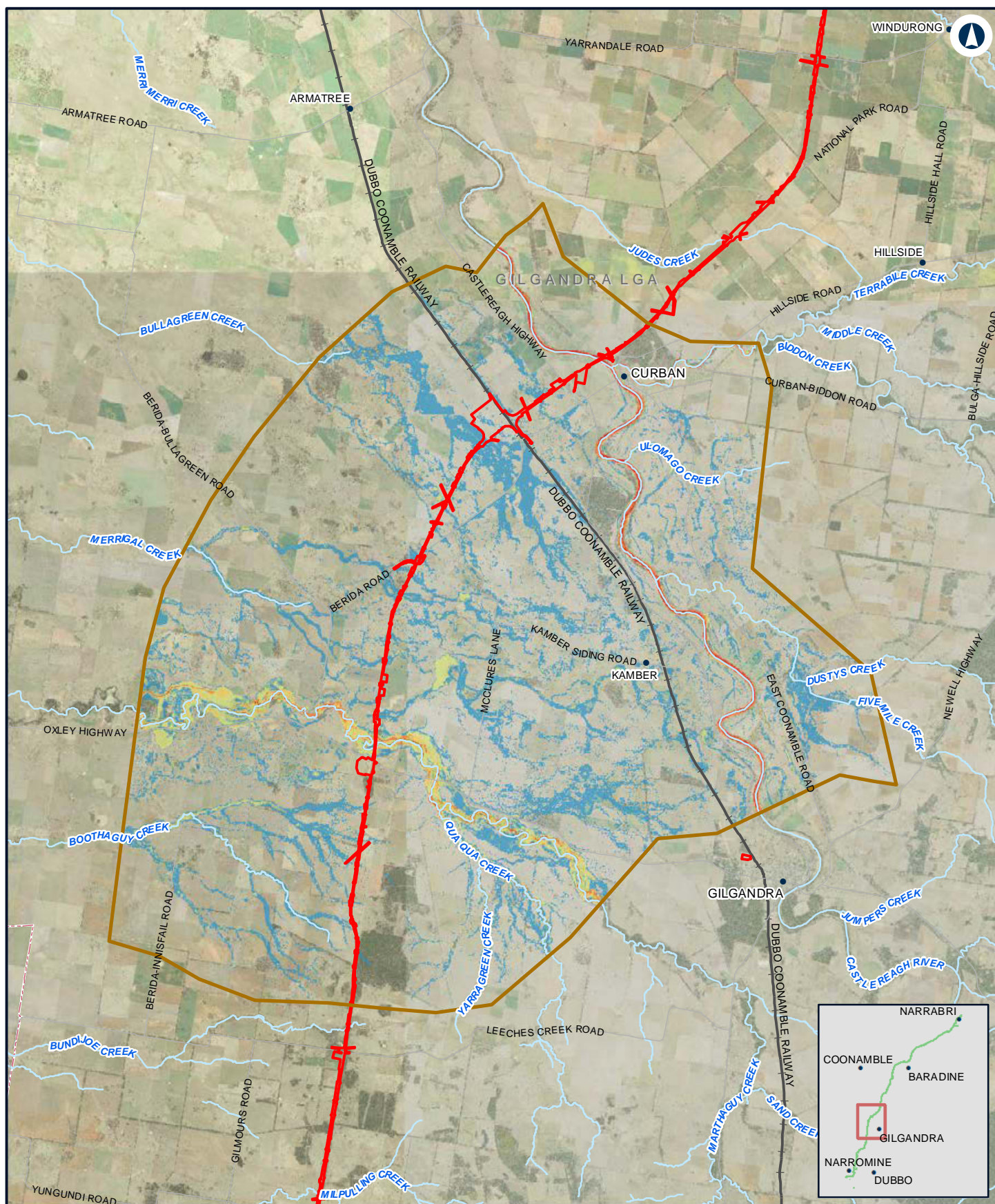

NARROMINE TO NARRABRI

Existing flood hazard - 20% AEP - N2N11N12

Appendix D - Figure 4.1d

0 2.5 5 Km

Coordinate System: GDA 1994 MGA Zone 55

ARTC makes no representation or warranty and assumes no duty of care or other responsibility to any party as to the completeness, accuracy or suitability of the information contained in this GIS map. The GIS map has been prepared from material provided to ARTC by an external source and ARTC has not taken any steps to verify the completeness, accuracy or suitability of that material. ARTC will not be responsible for any loss or damage suffered as a result of any person whatsoever placing reliance upon the information contained within this GIS map.

Date: 10/01/2022

Paper: A4

Author: JacobsGHD

Scale: 1:200,000

Data Sources: Basemap layers: NSWSS; all other layers: JacobsGHD

LEGEND

- The proposal site
- Model boundary
- Generally safe for vehicles, people and buildings
- Unsafe for small vehicles
- Unsafe for vehicles, children and the elderly
- Unsafe for vehicles and people
- Unsafe for all people and all vehicles. Buildings require special engineering design and construction
- Unconditionally dangerous

INLAND RAIL **ARTC**

The Australian Government is delivering Inland Rail through the Australian Rail Track Corporation (ARTC), in partnership with the private sector.

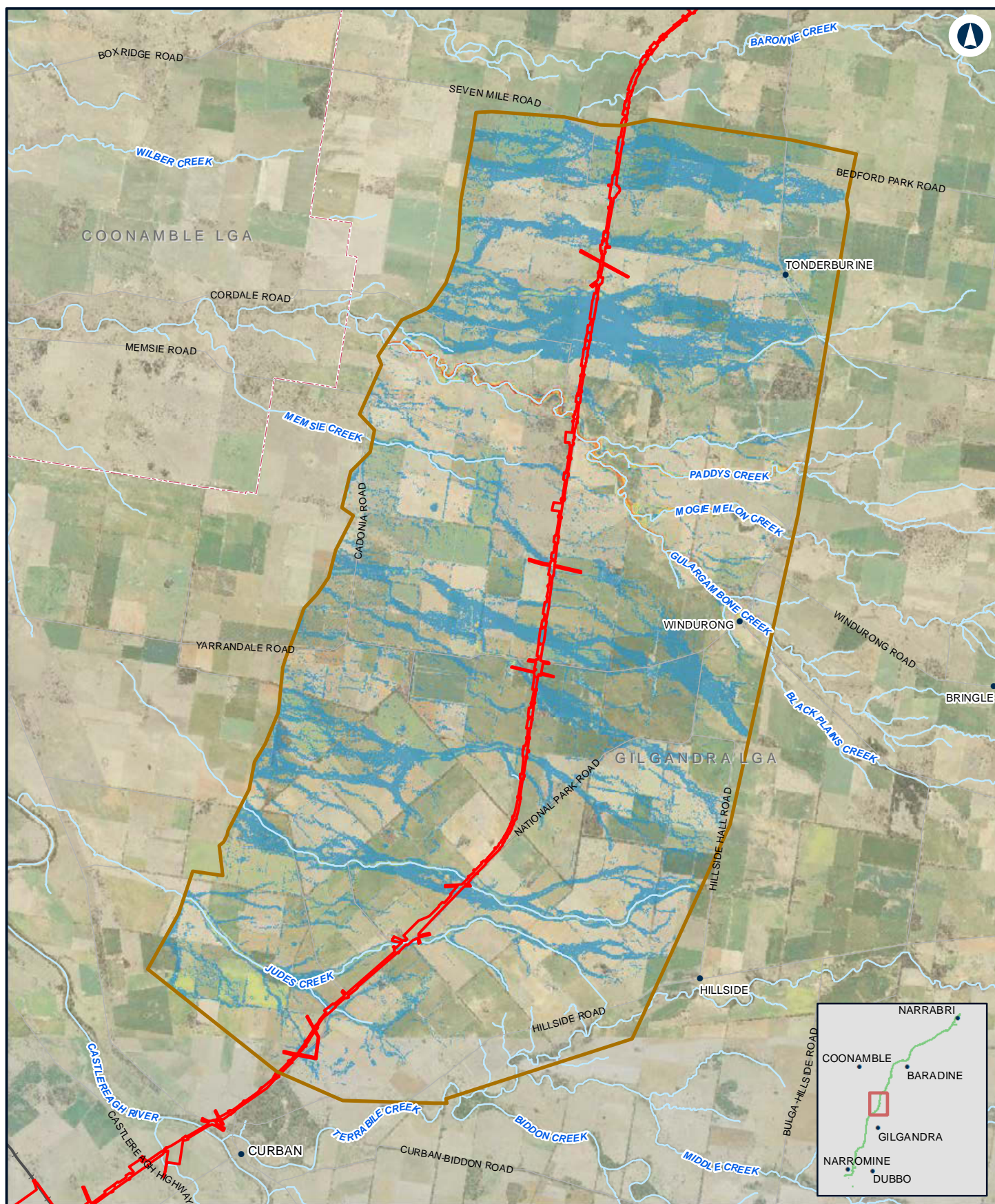

NARROMINE TO NARRABRI

Existing flood hazard - 20% AEP - N2N10

Appendix D - Figure 4.1e

0 1.5 3
Km

Coordinate System: GDA 1994 MGA Zone 55

ARTC makes no representation or warranty and assumes no duty of care or other responsibility to any party as to the completeness, accuracy or suitability of the information contained in this GIS map. The GIS map has been prepared from material provided to ARTC by an external source and ARTC has not taken any steps to verify the completeness, accuracy or suitability of that material. ARTC will not be responsible for any loss or damage suffered as a result of any person whatsoever placing reliance upon the information contained within this GIS map.

Date: 10/01/2022

Paper: A4

Author: JacobsGHD

Scale: 1:130,000

Data Sources: Basemap layers: NSWSS; all other layers: JacobsGHD

LEGEND

- The proposal site
- Model boundary
- Generally safe for vehicles, people and buildings
- Unsafe for small vehicles
- Unsafe for vehicles, children and the elderly
- Unsafe for vehicles and people
- Unsafe for all people and all vehicles. Buildings require special engineering design and construction
- Unconditionally dangerous

INLAND RAIL **ARTC**

The Australian Government is delivering Inland Rail through the Australian Rail Track Corporation (ARTC), in partnership with the private sector.

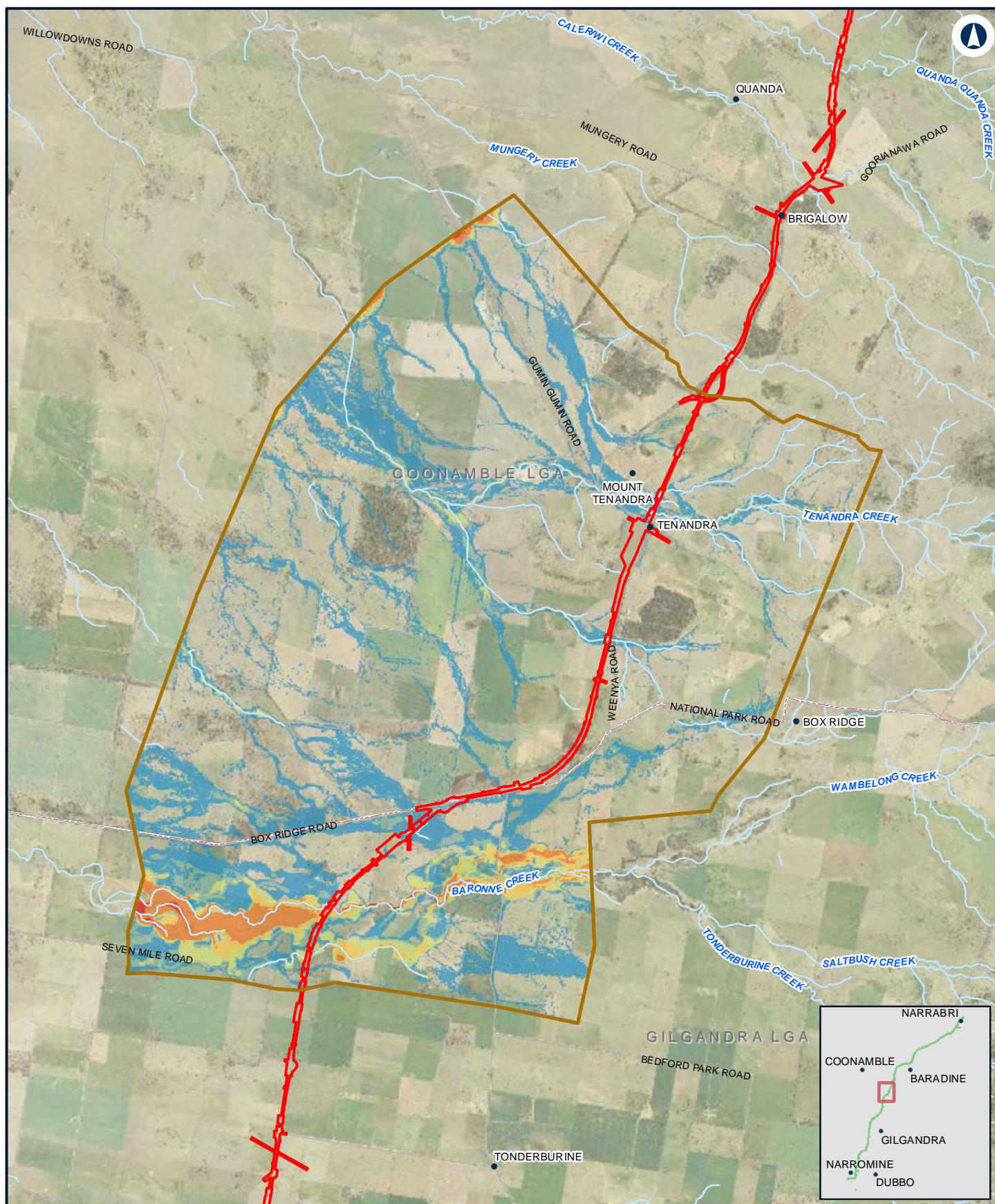

NARROMINE TO NARRABRI

Existing flood hazard - 20% AEP - N2N9

Appendix D - Figure 4.1f

0 1.5 3 Km

Coordinate System: GDA 1994 MGA Zone 55

ARTC makes no representation or warranty and assumes no duty of care or other responsibility to any party as to the completeness, accuracy or suitability of the information contained in this GIS map. The GIS map has been prepared from material provided to ARTC by an external source and ARTC has not taken any steps to verify the completeness, accuracy or suitability of that material. ARTC will not be responsible for any loss or damage suffered as a result of any person whatsoever placing reliance upon the information contained within this GIS map.

Date: 10/01/2022
Author: JacobsGHD

Paper: A4
Scale: 1:110,000

Data Sources: Basemap layers: NSWSS; all other layers: JacobsGHD

LEGEND

- The proposal site
- Model boundary
- Generally safe for vehicles, people and buildings
- Unsafe for small vehicles
- Unsafe for vehicles, children and the elderly
- Unsafe for vehicles and people
- Unsafe for all people and all vehicles. Buildings require special engineering design and construction
- Unconditionally dangerous

INLAND RAIL **ARTC**

The Australian Government is delivering Inland Rail through the Australian Rail Track Corporation (ARTC), in partnership with the private sector.

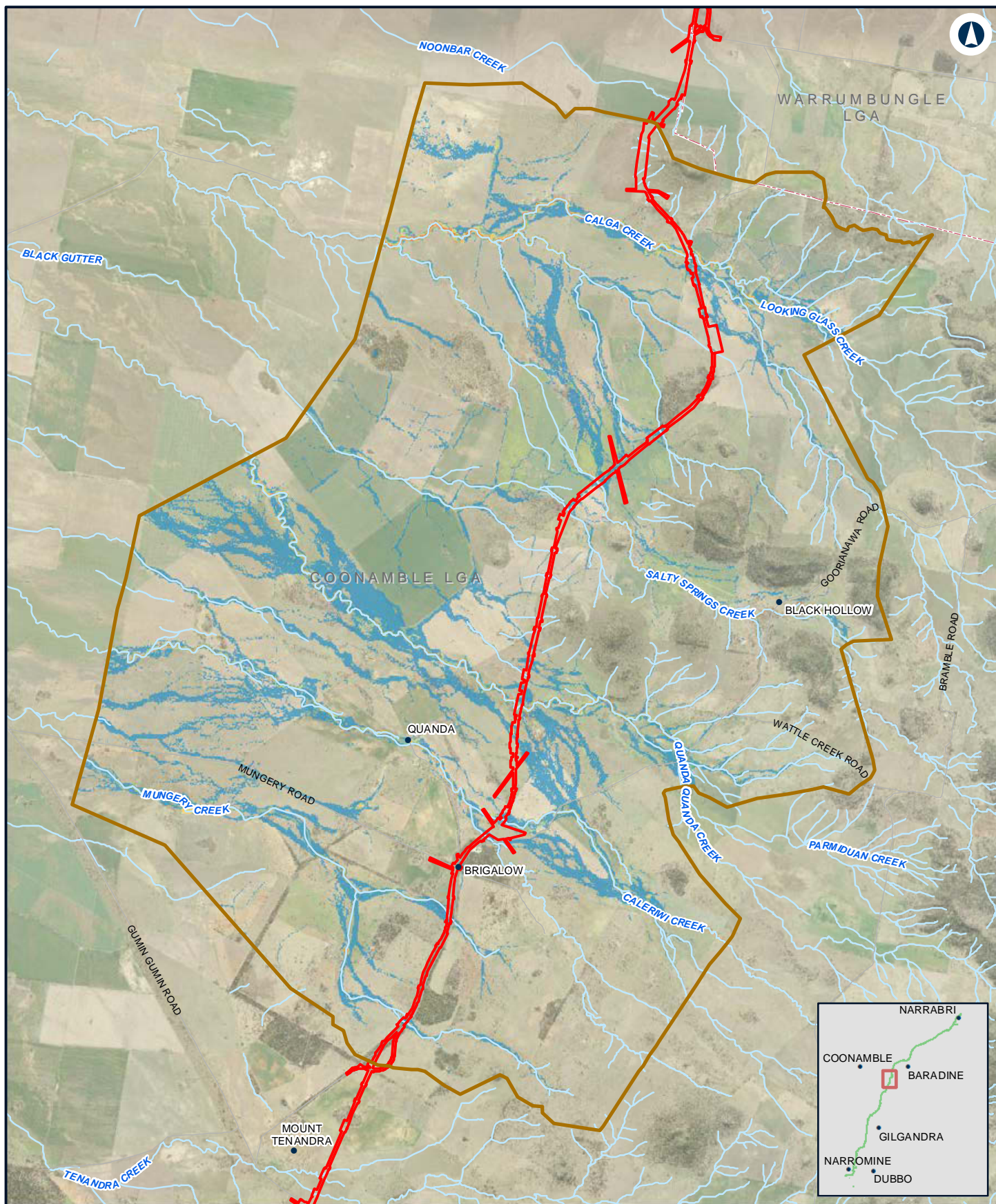

NARROMINE TO NARRABRI

Existing flood hazard - 20% AEP - N2N8

Appendix D - Figure 4.1g

0 1 2 Km

Coordinate System: GDA 1994 MGA Zone 55

ARTC makes no representation or warranty and assumes no duty of care or other responsibility to any party as to the completeness, accuracy or suitability of the information contained in this GIS map. The GIS map has been prepared from material provided to ARTC by an external source and ARTC has not taken any steps to verify the completeness, accuracy or suitability of that material. ARTC will not be responsible for any loss or damage suffered as a result of any person whatsoever placing reliance upon the information contained within this GIS map.

Date: 10/01/2022
Author: JacobsGHD

Paper: A4
Scale: 1:100,000

Data Sources: Basemap layers: NSWSS; all other layers: JacobsGHD

LEGEND

- The proposal site
- Model boundary
- Generally safe for vehicles, people and buildings
- Unsafe for small vehicles
- Unsafe for vehicles, children and the elderly
- Unsafe for vehicles and people
- Unsafe for all people and all vehicles. Buildings require special engineering design and construction
- Unconditionally dangerous

INLAND RAIL **ARTC**

The Australian Government is delivering Inland Rail through the Australian Rail Track Corporation (ARTC), in partnership with the private sector.

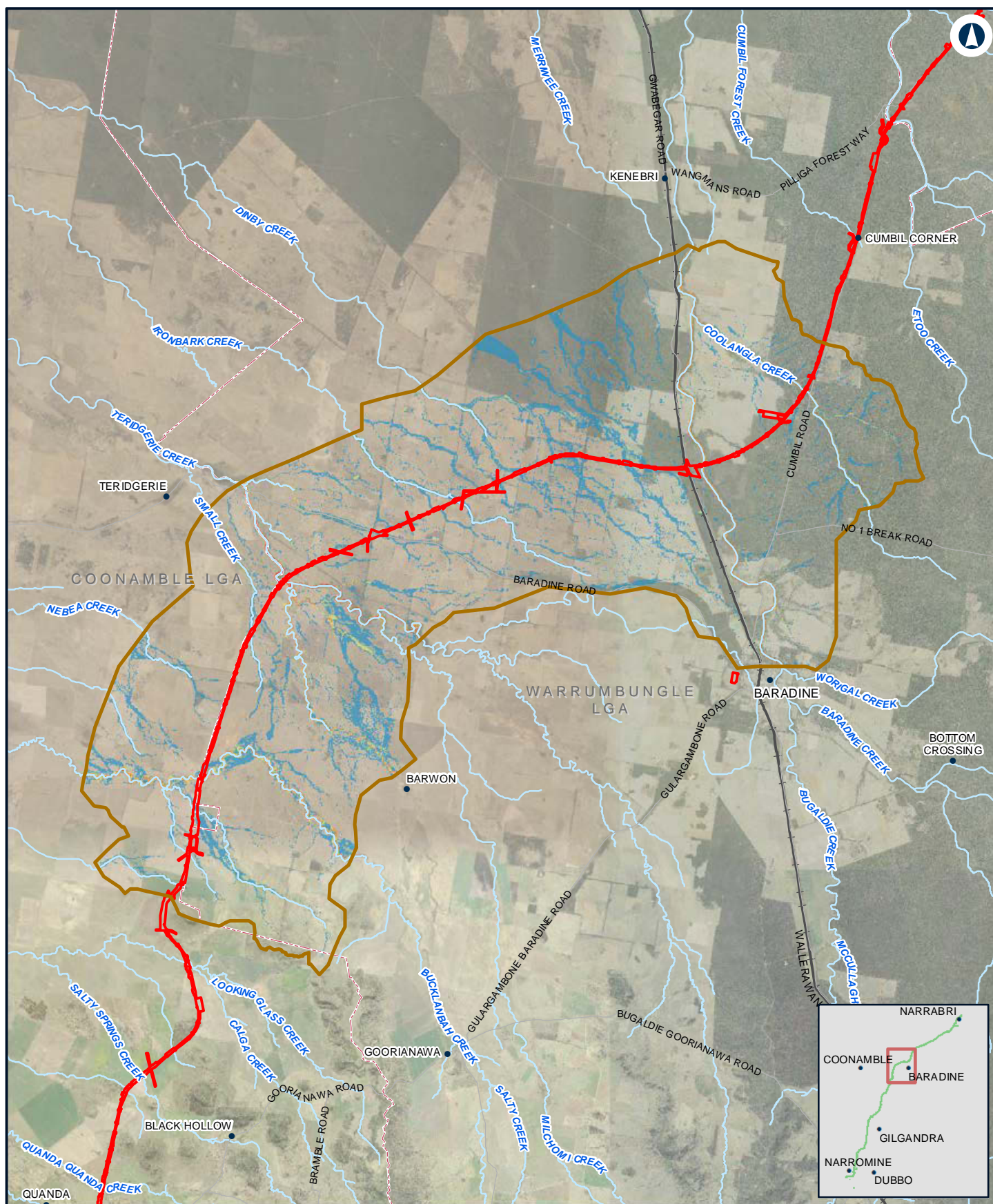

NARROMINE TO NARRABRI

Existing flood hazard - 20% AEP - N2N7

Appendix D - Figure 4.1h

0 2.5 5
Km

Coordinate System: GDA 1994 MGA Zone 55

ARTC makes no representation or warranty and assumes no duty of care or other responsibility to any party as to the completeness, accuracy or suitability of the information contained in this GIS map. The GIS map has been prepared from material provided to ARTC by an external source and ARTC has not taken any steps to verify the completeness, accuracy or suitability of that material. ARTC will not be responsible for any loss or damage suffered as a result of any person whatsoever placing reliance upon the information contained within this GIS map.

Date: 10/01/2022

Paper: A4

Author: JacobsGHD

Scale: 1:200,000

Data Sources: Basemap layers: NSWSS; all other layers: JacobsGHD

LEGEND

- The proposal site
- Model boundary
- Generally safe for vehicles, people and buildings
- Unsafe for small vehicles
- Unsafe for vehicles, children and the elderly
- Unsafe for vehicles and people
- Unsafe for all people and all vehicles. Buildings require special engineering design and construction
- Unconditionally dangerous

INLAND RAIL **ARTC**

The Australian Government is delivering Inland Rail through the Australian Rail Track Corporation (ARTC), in partnership with the private sector.

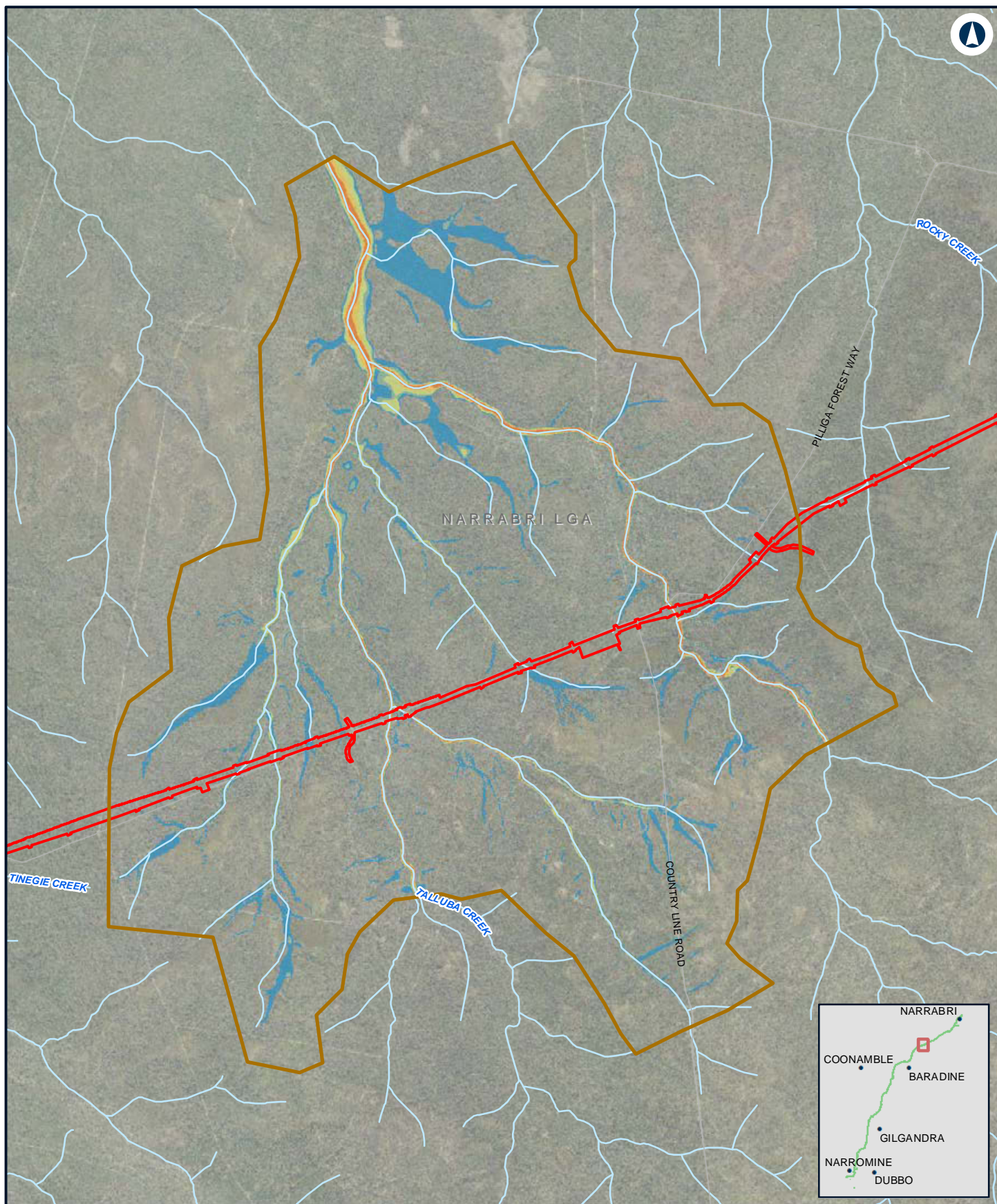

NARROMINE TO NARRABRI

Existing flood hazard - 20% AEP - N2N5

Appendix D - Figure 4.1j

0 1 2 Km

Coordinate System: GDA 1994 MGA Zone 55

ARTC makes no representation or warranty and assumes no duty of care or other responsibility to any party as to the completeness, accuracy or suitability of the information contained in this GIS map. The GIS map has been prepared from material provided to ARTC by an external source and ARTC has not taken any steps to verify the completeness, accuracy or suitability of that material. ARTC will not be responsible for any loss or damage suffered as a result of any person whatsoever placing reliance upon the information contained within this GIS map.

Date: 10/01/2022
Author: JacobsGHD

Paper: A4
Scale: 1:70,000

Data Sources: Basemap layers: NSWSS; all other layers: JacobsGHD

LEGEND

- The proposal site
- Model boundary
- Generally safe for vehicles, people and buildings
- Unsafe for small vehicles
- Unsafe for vehicles, children and the elderly
- Unsafe for vehicles and people
- Unsafe for all people and all vehicles. Buildings require special engineering design and construction
- Unconditionally dangerous

INLAND RAIL **ARTC**

The Australian Government is delivering Inland Rail through the Australian Rail Track Corporation (ARTC), in partnership with the private sector.

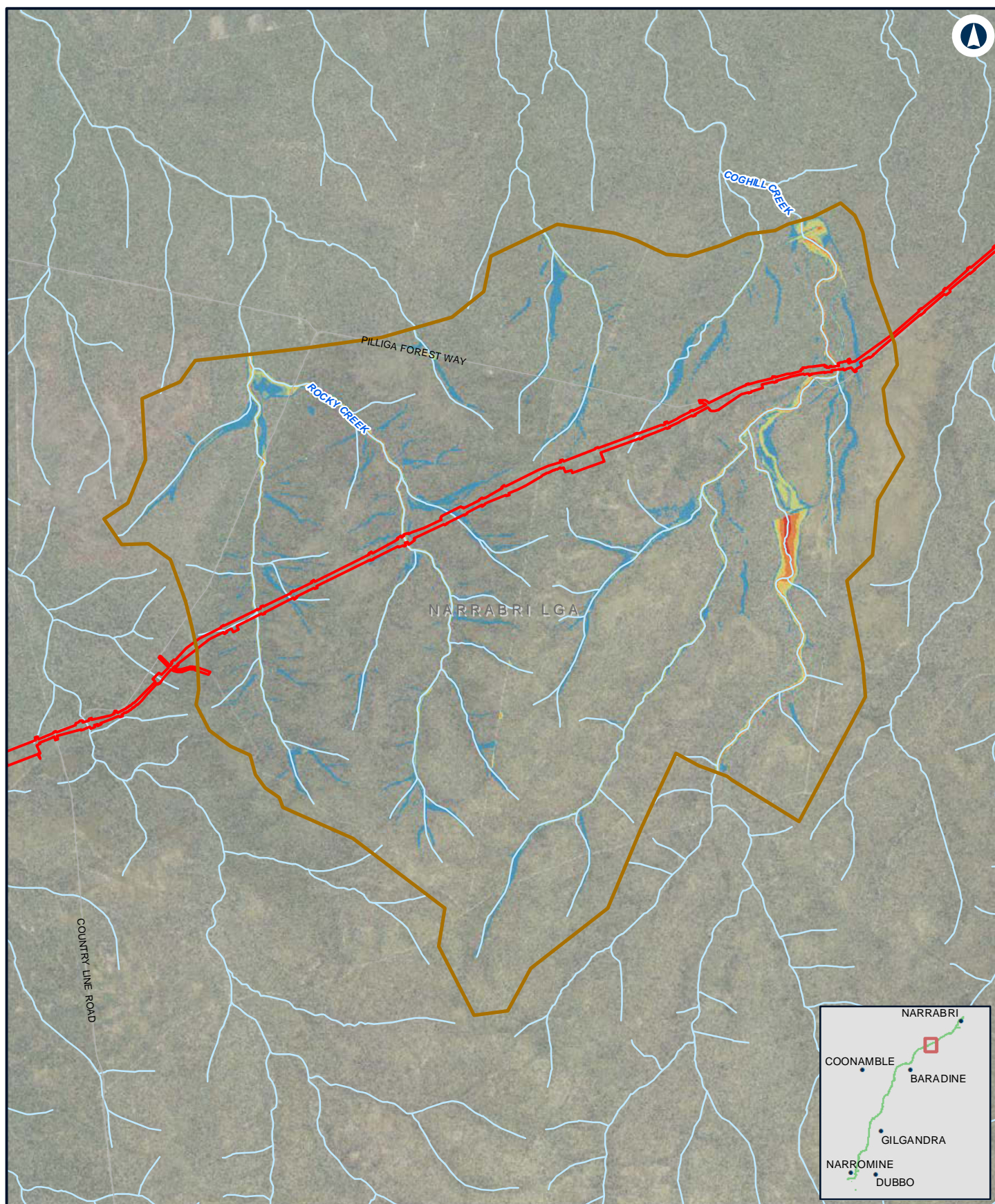

NARROMINE TO NARRABRI

Existing flood hazard - 20% AEP - N2N4

Appendix D - Figure 4.1k

0 1 2
Km

Coordinate System: GDA 1994 MGA Zone 55

ARTC makes no representation or warranty and assumes no duty of care or other responsibility to any party as to the completeness, accuracy or suitability of the information contained in this GIS map. The GIS map has been prepared from material provided to ARTC by an external source and ARTC has not taken any steps to verify the completeness, accuracy or suitability of that material. ARTC will not be responsible for any loss or damage suffered as a result of any person whatsoever placing reliance upon the information contained within this GIS map.

Date: 10/01/2022
Author: JacobsGHD

Paper: A4
Scale: 1:80,000

Data Sources: Basemap layers: NSWSS; all other layers: JacobsGHD

LEGEND

- The proposal site
- Model boundary
- Generally safe for vehicles, people and buildings
- Unsafe for small vehicles
- Unsafe for vehicles, children and the elderly
- Unsafe for vehicles and people
- Unsafe for all people and all vehicles. Buildings require special engineering design and construction
- Unconditionally dangerous

INLAND RAIL **ARTC**

The Australian Government is delivering Inland Rail through the Australian Rail Track Corporation (ARTC), in partnership with the private sector.

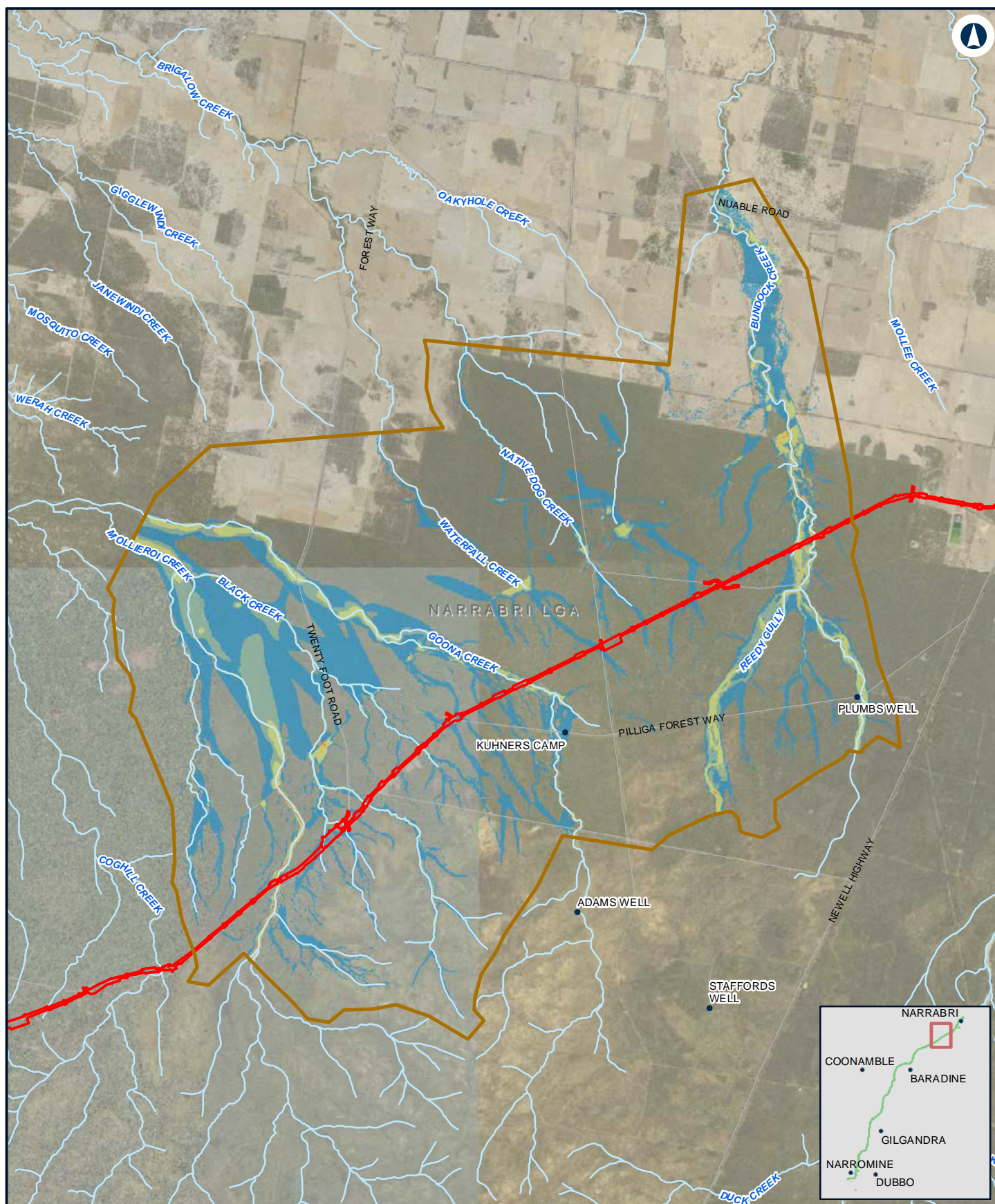

NARROMINE TO NARRABRI

Existing flood hazard - 20% AEP - N2N23

Appendix D - Figure 4.11

0 1.5 3
Km

Coordinate System: GDA 1994 MGA Zone 55

ARTC makes no representation or warranty and assumes no duty of care or other responsibility to any party as to the completeness, accuracy or suitability of the information contained in this GIS map. The GIS map has been prepared from material provided to ARTC by an external source and ARTC has not taken any steps to verify the completeness, accuracy or suitability of that material. ARTC will not be responsible for any loss or damage suffered as a result of any person whatsoever placing reliance upon the information contained within this GIS map.

Date: 10/01/2022
Author: JacobsGHD

Paper: A4
Scale: 1:140,000

Data Sources: Basemap layers: NSWSS; all other layers: JacobsGHD

LEGEND

- The proposal site
- Model boundary
- Generally safe for vehicles, people and buildings
- Unsafe for small vehicles
- Unsafe for vehicles, children and the elderly
- Unsafe for vehicles and people
- Unsafe for all people and all vehicles. Buildings require special engineering design and construction
- Unconditionally dangerous

INLAND RAIL **ARTC**

The Australian Government is delivering Inland Rail through the Australian Rail Track Corporation (ARTC), in partnership with the private sector.

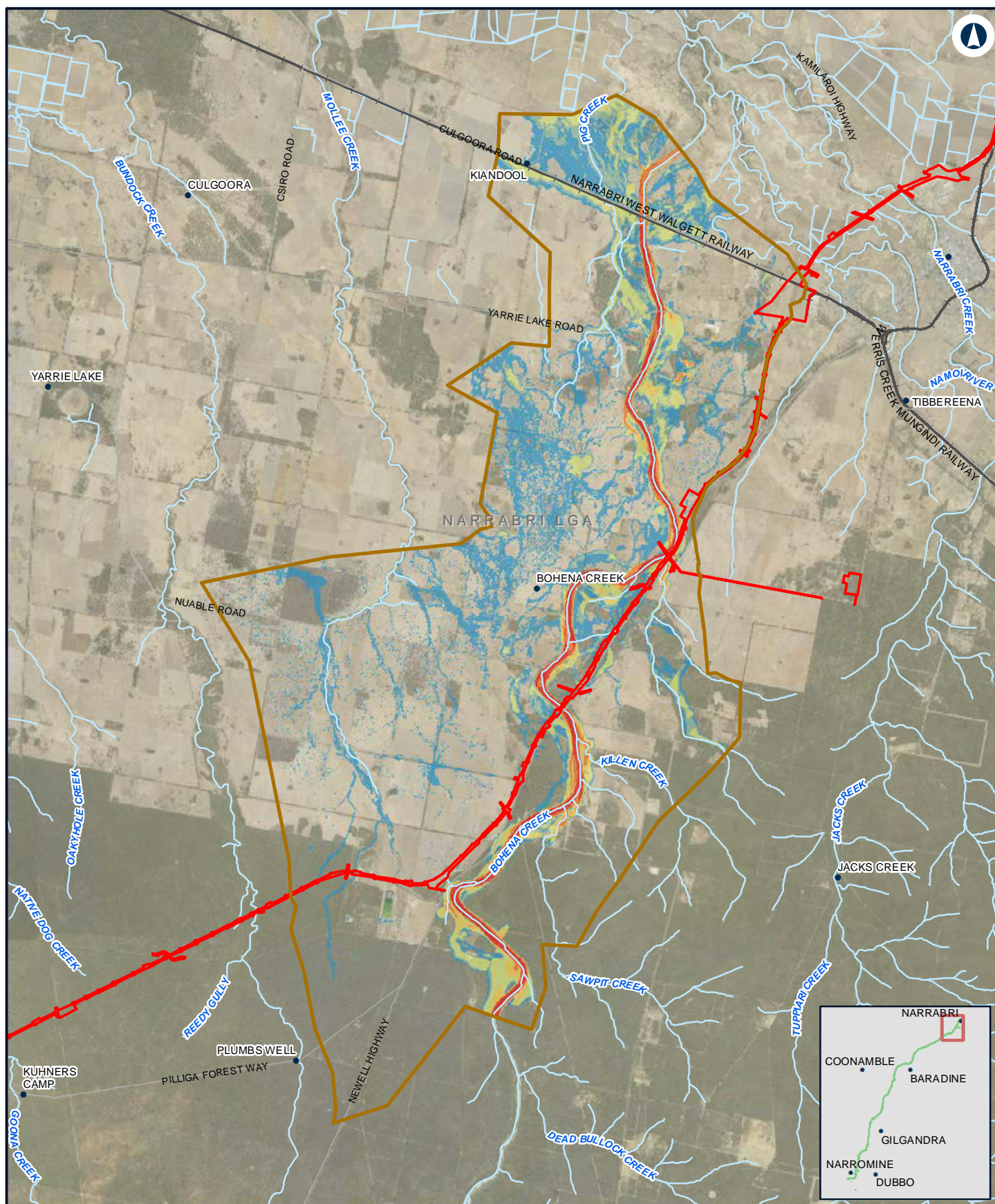

NARROMINE TO NARRABRI

Existing flood hazard - 20% AEP - N2N1

Appendix D - Figure 4.1m

0 2 4 Km

Coordinate System: GDA 1994 MGA Zone 55

ARTC makes no representation or warranty and assumes no duty of care or other responsibility to any party as to the completeness, accuracy or suitability of the information contained in this GIS map. The GIS map has been prepared from material provided to ARTC by an external source and ARTC has not taken any steps to verify the completeness, accuracy or suitability of that material. ARTC will not be responsible for any loss or damage suffered as a result of any person whatsoever placing reliance upon the information contained within this GIS map.

Date: 10/01/2022
Author: JacobsGHD

Paper: A4
Scale: 1:150,000

Data Sources: Basemap layers: NSWSS; all other layers: JacobsGHD

LEGEND

- The proposal site
- Model boundary
- Generally safe for vehicles, people and buildings
- Unsafe for small vehicles
- Unsafe for vehicles, children and the elderly
- Unsafe for vehicles and people
- Unsafe for all people and all vehicles. Buildings require special engineering design and construction
- Unconditionally dangerous

INLAND RAIL **ARTC**

The Australian Government is delivering Inland Rail through the Australian Rail Track Corporation (ARTC), in partnership with the private sector.



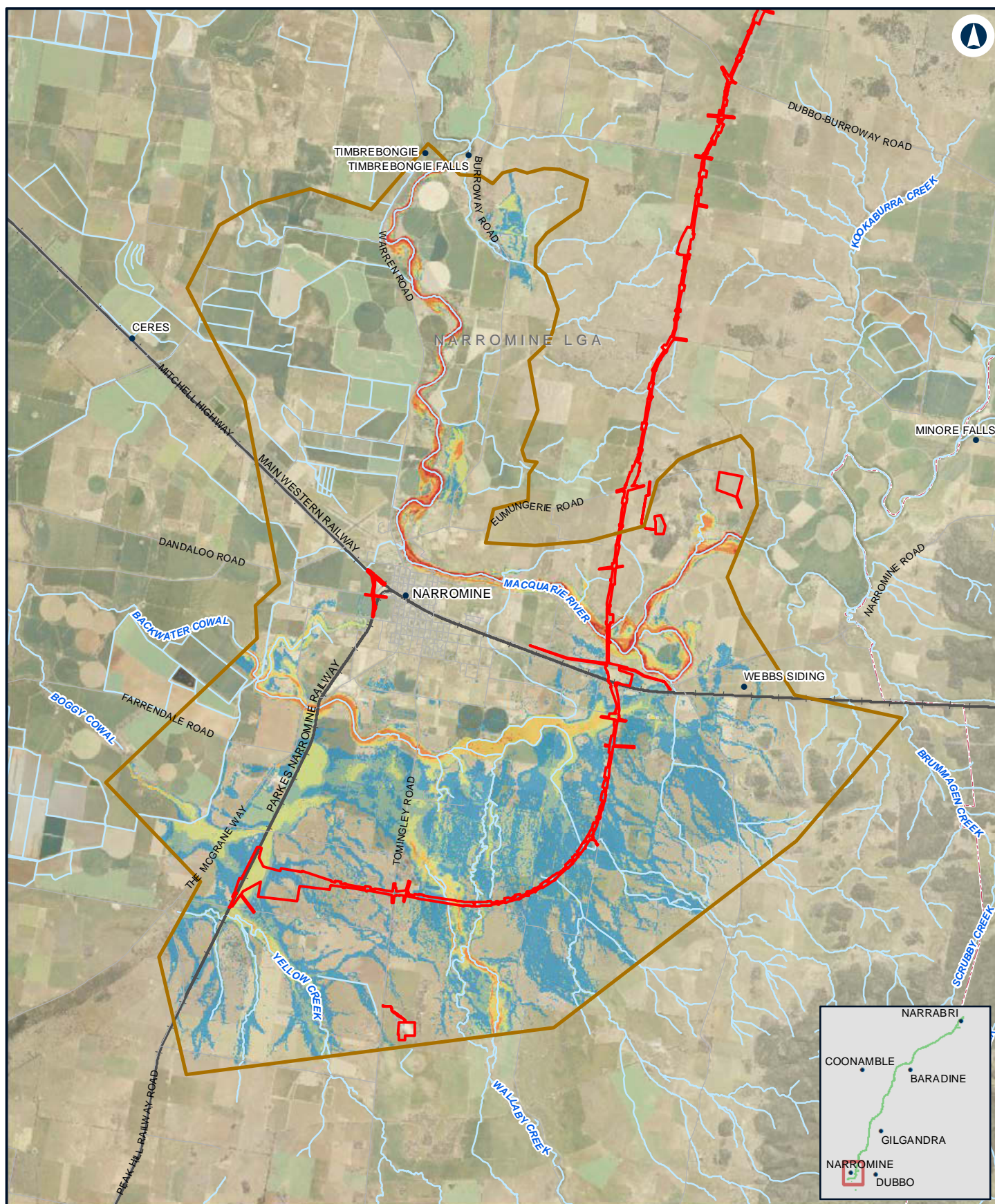

NARROMINE TO NARRABRI

Existing flood hazard - 5% AEP - NFM

Appendix D - Figure 4.2a

0 1.5 3 Km

Coordinate System: GDA 1994 MGA Zone 55

ARTC makes no representation or warranty and assumes no duty of care or other responsibility to any party as to the completeness, accuracy or suitability of the information contained in this GIS map. The GIS map has been prepared from material provided to ARTC by an external source and ARTC has not taken any steps to verify the completeness, accuracy or suitability of that material. ARTC will not be responsible for any loss or damage suffered as a result of any person whatsoever placing reliance upon the information contained within this GIS map.

Date: 10/01/2022
Author: JacobsGHD

Paper: A4
Scale: 1:140,000

Data Sources: Basemap layers: NSWSS; all other layers: JacobsGHD

LEGEND

- The proposal site
- Model boundary
- Generally safe for vehicles, people and buildings
- Unsafe for small vehicles
- Unsafe for vehicles, children and the elderly
- Unsafe for vehicles and people
- Unsafe for all people and all vehicles. Buildings require special engineering design and construction
- Unconditionally dangerous

INLAND RAIL **ARTC**

The Australian Government is delivering Inland Rail through the Australian Rail Track Corporation (ARTC), in partnership with the private sector.

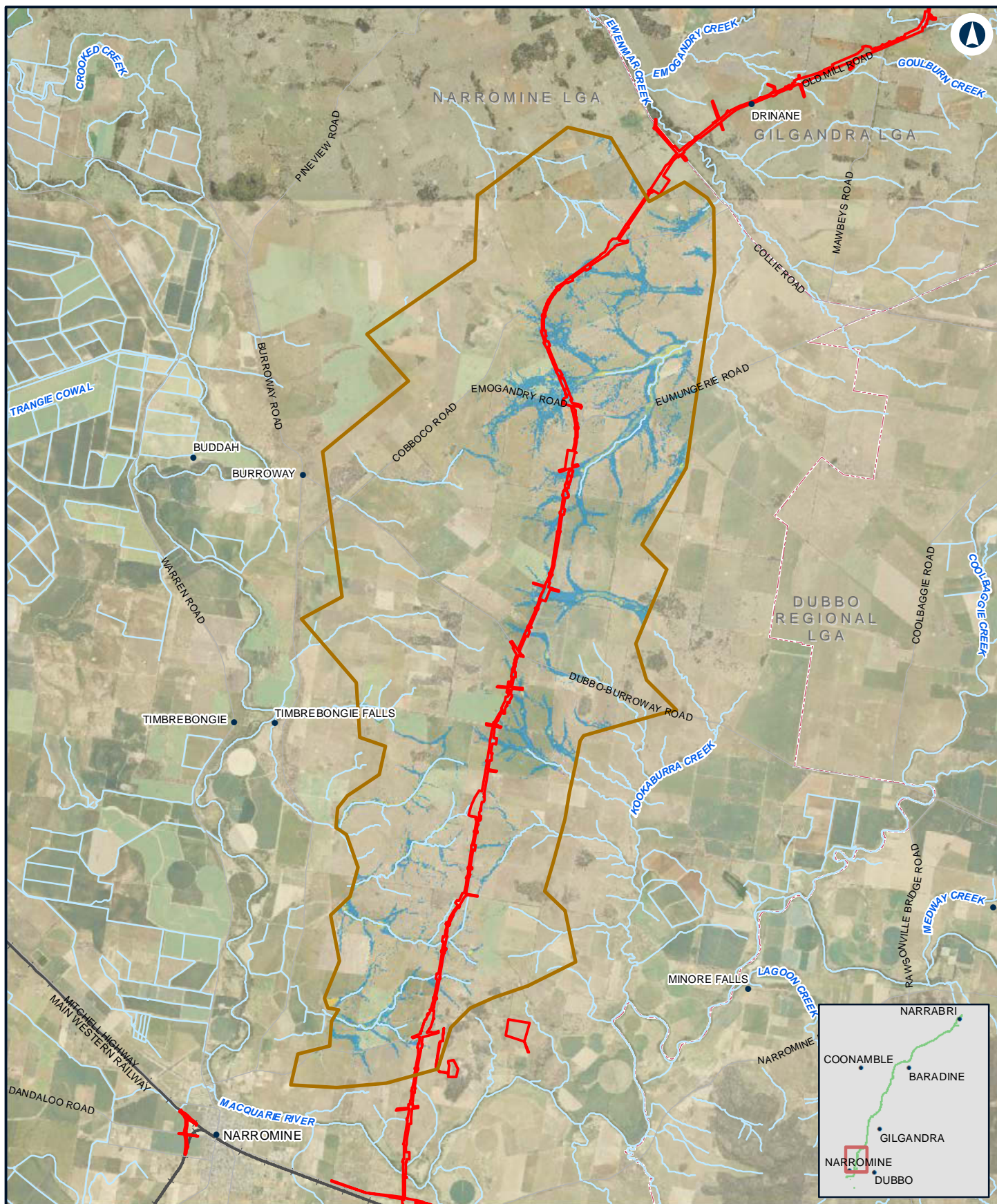

NARROMINE TO NARRABRI

Existing flood hazard - 5% AEP - N2N14

Appendix D - Figure 4.2b

0 2 4 Km

Coordinate System: GDA 1994 MGA Zone 55

ARTC makes no representation or warranty and assumes no duty of care or other responsibility to any party as to the completeness, accuracy or suitability of the information contained in this GIS map. The GIS map has been prepared from material provided to ARTC by an external source and ARTC has not taken any steps to verify the completeness, accuracy or suitability of that material. ARTC will not be responsible for any loss or damage suffered as a result of any person whatsoever placing reliance upon the information contained within this GIS map.

Date: 10/01/2022

Paper: A4

Author: JacobsGHD

Scale: 1:150,000

Data Sources: Basemap layers: NSWSS; all other layers: JacobsGHD

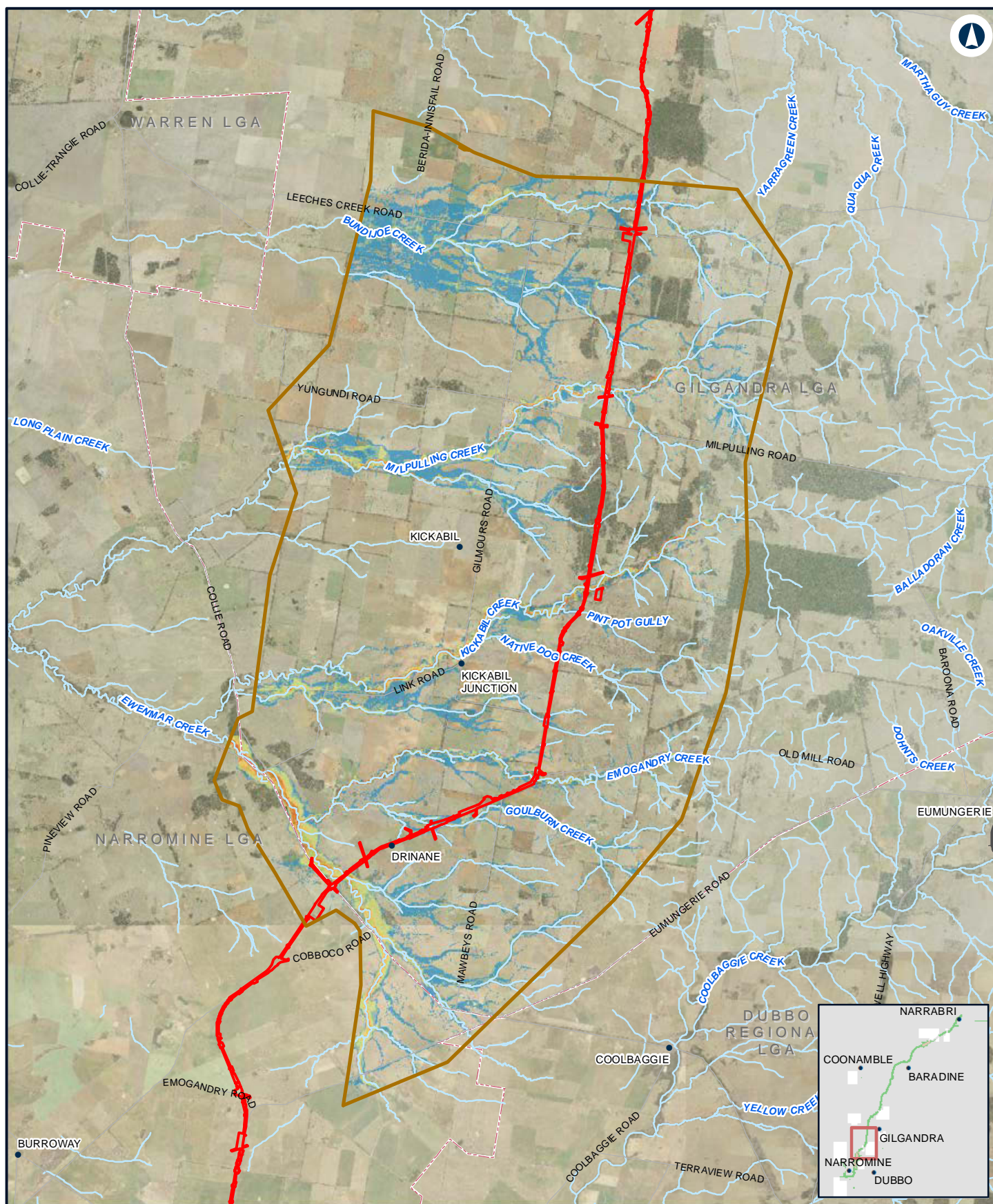

NARROMINE TO NARRABRI

Existing flood hazard - 5% AEP - N2N13

Appendix D - Figure 4.2c

0 2.5 5 Km

Coordinate System: GDA 1994 MGA Zone 55

ARTC makes no representation or warranty and assumes no duty of care or other responsibility to any party as to the completeness, accuracy or suitability of the information contained in this GIS map. The GIS map has been prepared from material provided to ARTC by an external source and ARTC has not taken any steps to verify the completeness, accuracy or suitability of that material. ARTC will not be responsible for any loss or damage suffered as a result of any person whatsoever placing reliance upon the information contained within this GIS map.

Date: 10/01/2022
Author: JacobsGHD

Paper: A4
Scale: 1:180,000

Data Sources: Basemap layers: NSWSS; all other layers: JacobsGHD

LEGEND

- The proposal site
- Model boundary
- Generally safe for vehicles, people and buildings
- Unsafe for small vehicles
- Unsafe for vehicles, children and the elderly
- Unsafe for vehicles and people
- Unsafe for all people and all vehicles. Buildings require special engineering design and construction
- Unconditionally dangerous

INLAND RAIL **ARTC**

The Australian Government is delivering Inland Rail through the Australian Rail Track Corporation (ARTC), in partnership with the private sector.

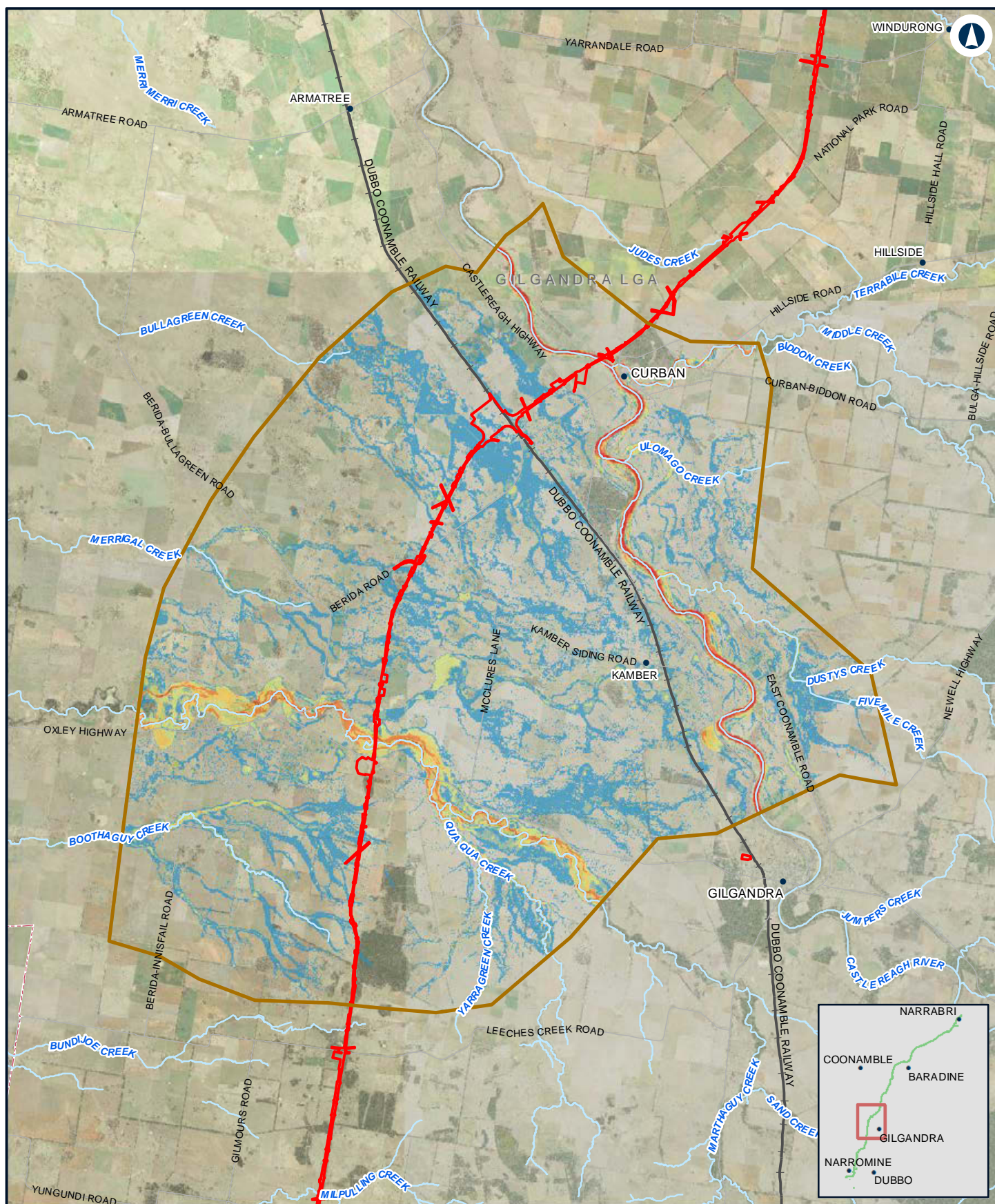

NARROMINE TO NARRABRI

Existing flood hazard - 5% AEP - N2N11N12

Appendix D - Figure 4.2d

0 2.5 5
Km

Coordinate System: GDA 1994 MGA Zone 55

ARTC makes no representation or warranty and assumes no duty of care or other responsibility to any party as to the completeness, accuracy or suitability of the information contained in this GIS map. The GIS map has been prepared from material provided to ARTC by an external source and ARTC has not taken any steps to verify the completeness, accuracy or suitability of that material. ARTC will not be responsible for any loss or damage suffered as a result of any person whatsoever placing reliance upon the information contained within this GIS map.

Date: 10/01/2022

Author: JacobsGHD

Scale: 1:200,000

Data Sources: Basemap layers: NSWSS; all other layers: JacobsGHD

LEGEND

- The proposal site
- Model boundary
- Generally safe for vehicles, people and buildings
- Unsafe for small vehicles
- Unsafe for vehicles, children and the elderly
- Unsafe for vehicles and people
- Unsafe for all people and all vehicles. Buildings require special engineering design and construction
- Unconditionally dangerous

INLAND RAIL **ARTC**

The Australian Government is delivering Inland Rail through the Australian Rail Track Corporation (ARTC), in partnership with the private sector.

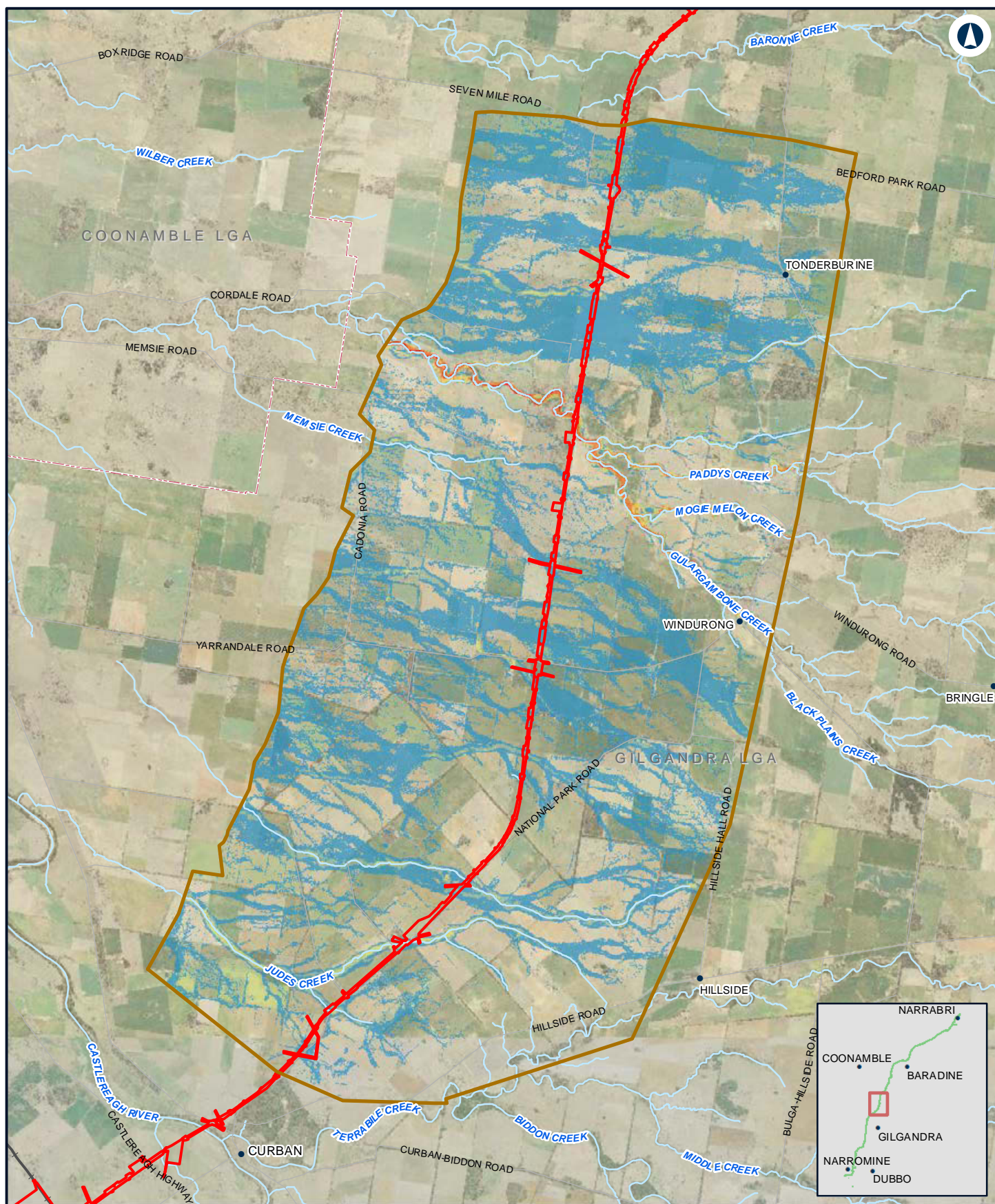

NARROMINE TO NARRABRI

Existing flood hazard - 5% AEP - N2N10

Appendix D - Figure 4.2e

0 1.5 3
Km

Coordinate System: GDA 1994 MGA Zone 55

ARTC makes no representation or warranty and assumes no duty of care or other responsibility to any party as to the completeness, accuracy or suitability of the information contained in this GIS map. The GIS map has been prepared from material provided to ARTC by an external source and ARTC has not taken any steps to verify the completeness, accuracy or suitability of that material. ARTC will not be responsible for any loss or damage suffered as a result of any person whatsoever placing reliance upon the information contained within this GIS map.

Date: 10/01/2022
Author: JacobsGHD

Paper: A4
Scale: 1:130,000

Data Sources: Basemap layers: NSWSS; all other layers: JacobsGHD

LEGEND

- The proposal site
- Model boundary
- Generally safe for vehicles, people and buildings
- Unsafe for small vehicles
- Unsafe for vehicles, children and the elderly
- Unsafe for vehicles and people
- Unsafe for all people and all vehicles. Buildings require special engineering design and construction
- Unconditionally dangerous

INLAND RAIL **ARTC**

The Australian Government is delivering Inland Rail through the Australian Rail Track Corporation (ARTC), in partnership with the private sector.

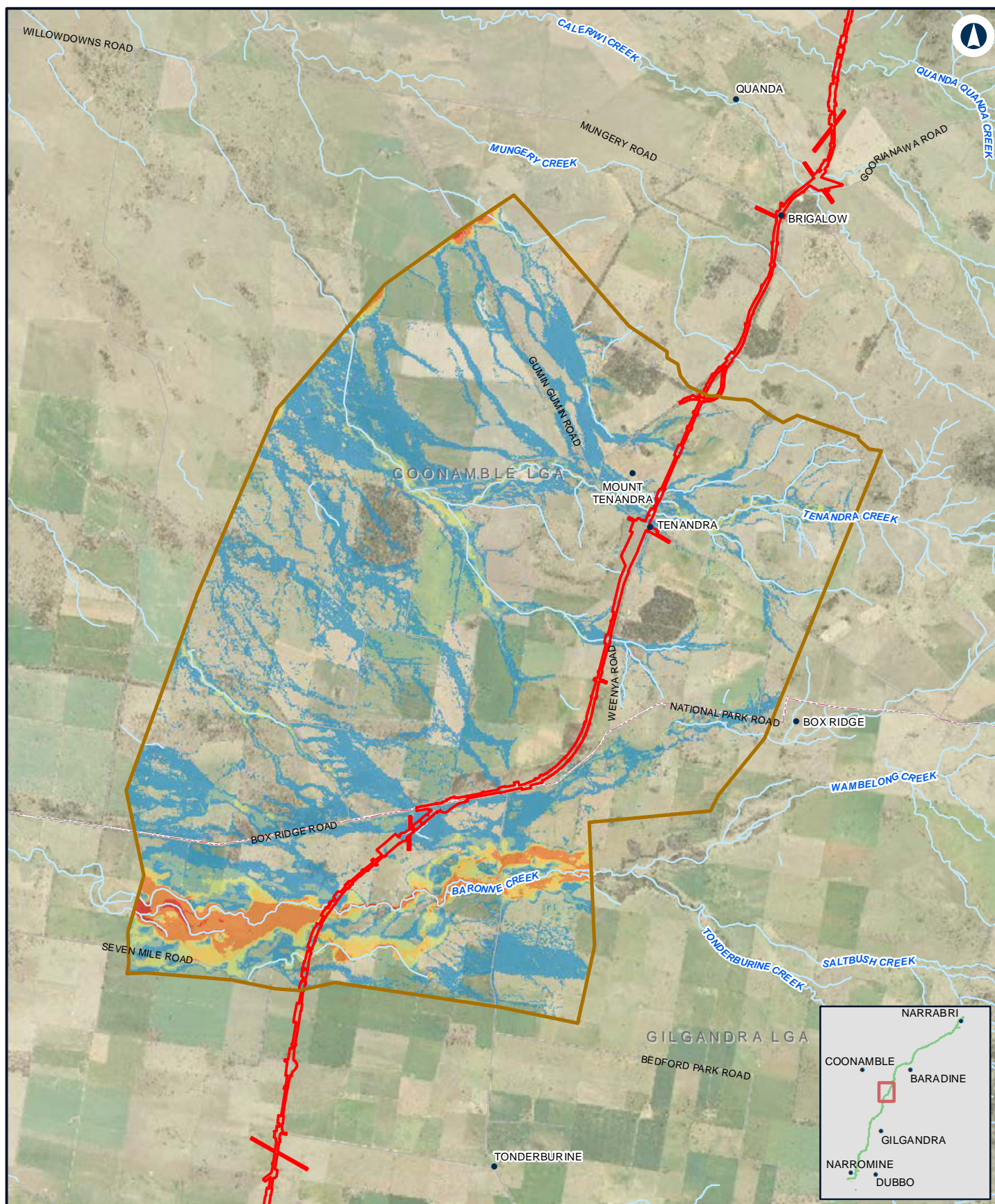

NARROMINE TO NARRABRI

Existing flood hazard - 5% AEP - N2N9

Appendix D - Figure 4.2f

0 1.5 3 Km

Coordinate System: GDA 1994 MGA Zone 55

ARTC makes no representation or warranty and assumes no duty of care or other responsibility to any party as to the completeness, accuracy or suitability of the information contained in this GIS map. The GIS map has been prepared from material provided to ARTC by an external source and ARTC has not taken any steps to verify the completeness, accuracy or suitability of that material. ARTC will not be responsible for any loss or damage suffered as a result of any person whatsoever placing reliance upon the information contained within this GIS map.

Date: 10/01/2022
Author: JacobsGHD

Paper: A4
Scale: 1:110,000

Data Sources: Basemap layers: NSWSS; all other layers: JacobsGHD

LEGEND

- The proposal site
- Model boundary
- Generally safe for vehicles, people and buildings
- Unsafe for small vehicles
- Unsafe for vehicles, children and the elderly
- Unsafe for vehicles and people
- Unsafe for all people and all vehicles. Buildings require special engineering design and construction
- Unconditionally dangerous

INLAND RAIL **ARTC**

The Australian Government is delivering Inland Rail through the Australian Rail Track Corporation (ARTC), in partnership with the private sector.

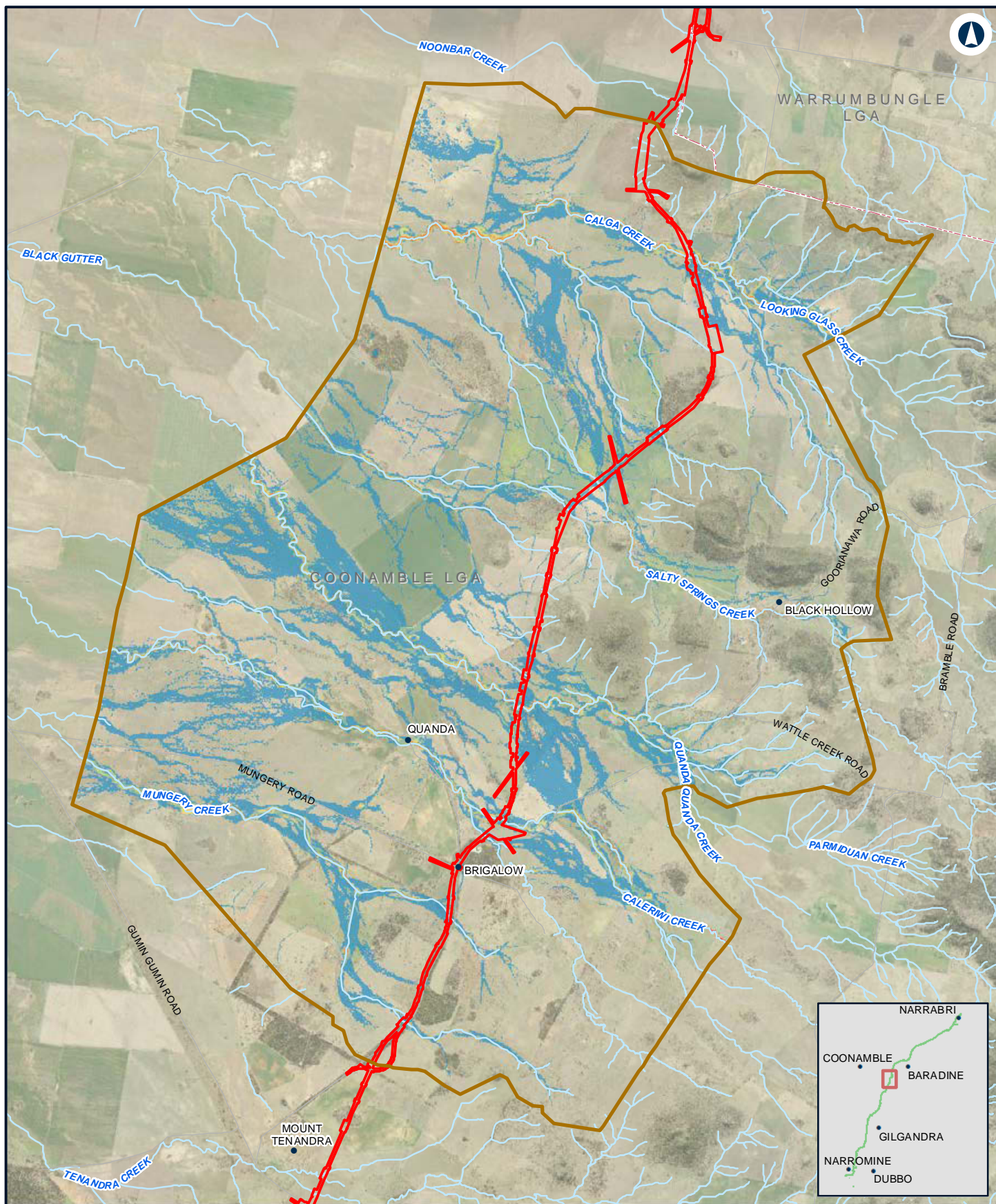

NARROMINE TO NARRABRI

Existing flood hazard - 5% AEP - N2N8

Appendix D - Figure 4.2g

0 1 2 Km

Coordinate System: GDA 1994 MGA Zone 55

ARTC makes no representation or warranty and assumes no duty of care or other responsibility to any party as to the completeness, accuracy or suitability of the information contained in this GIS map. The GIS map has been prepared from material provided to ARTC by an external source and ARTC has not taken any steps to verify the completeness, accuracy or suitability of that material. ARTC will not be responsible for any loss or damage suffered as a result of any person whatsoever placing reliance upon the information contained within this GIS map.

Date: 10/01/2022
Author: JacobsGHD

Paper: A4
Scale: 1:100,000

Data Sources: Basemap layers: NSWSS; all other layers: JacobsGHD

LEGEND

- The proposal site
- Model boundary
- Generally safe for vehicles, people and buildings
- Unsafe for small vehicles
- Unsafe for vehicles, children and the elderly
- Unsafe for vehicles and people
- Unsafe for all people and all vehicles. Buildings require special engineering design and construction
- Unconditionally dangerous

INLAND RAIL **ARTC**

The Australian Government is delivering Inland Rail through the Australian Rail Track Corporation (ARTC), in partnership with the private sector.

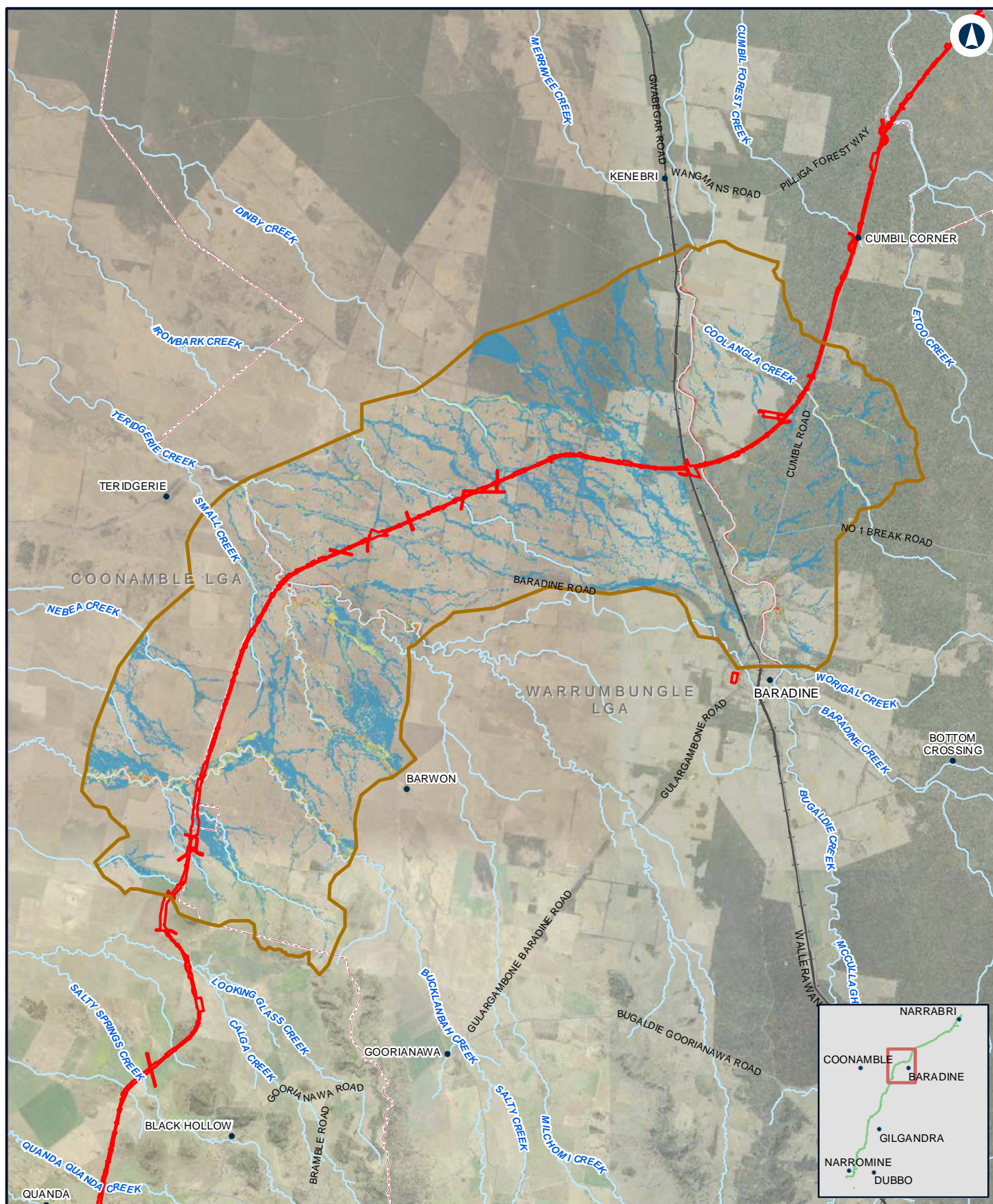

0 2.5 5 Km

Coordinate System: GDA 1994 MGA Zone 55

ARTC makes no representation or warranty and assumes no duty of care or other responsibility to any party as to the completeness, accuracy or suitability of the information contained in this GIS map. The GIS map has been prepared from material provided to ARTC by an external source and ARTC has not taken any steps to verify the completeness, accuracy or suitability of that material. ARTC will not be responsible for any loss or damage suffered as a result of any person whatsoever placing reliance upon the information contained within this GIS map.

Date: 10/01/2022
Author: JacobsGHD

Page: A4
Scale: 1:200,000

Data Sources: Basemap layers: NSWSS; all other layers: JacobsGHD

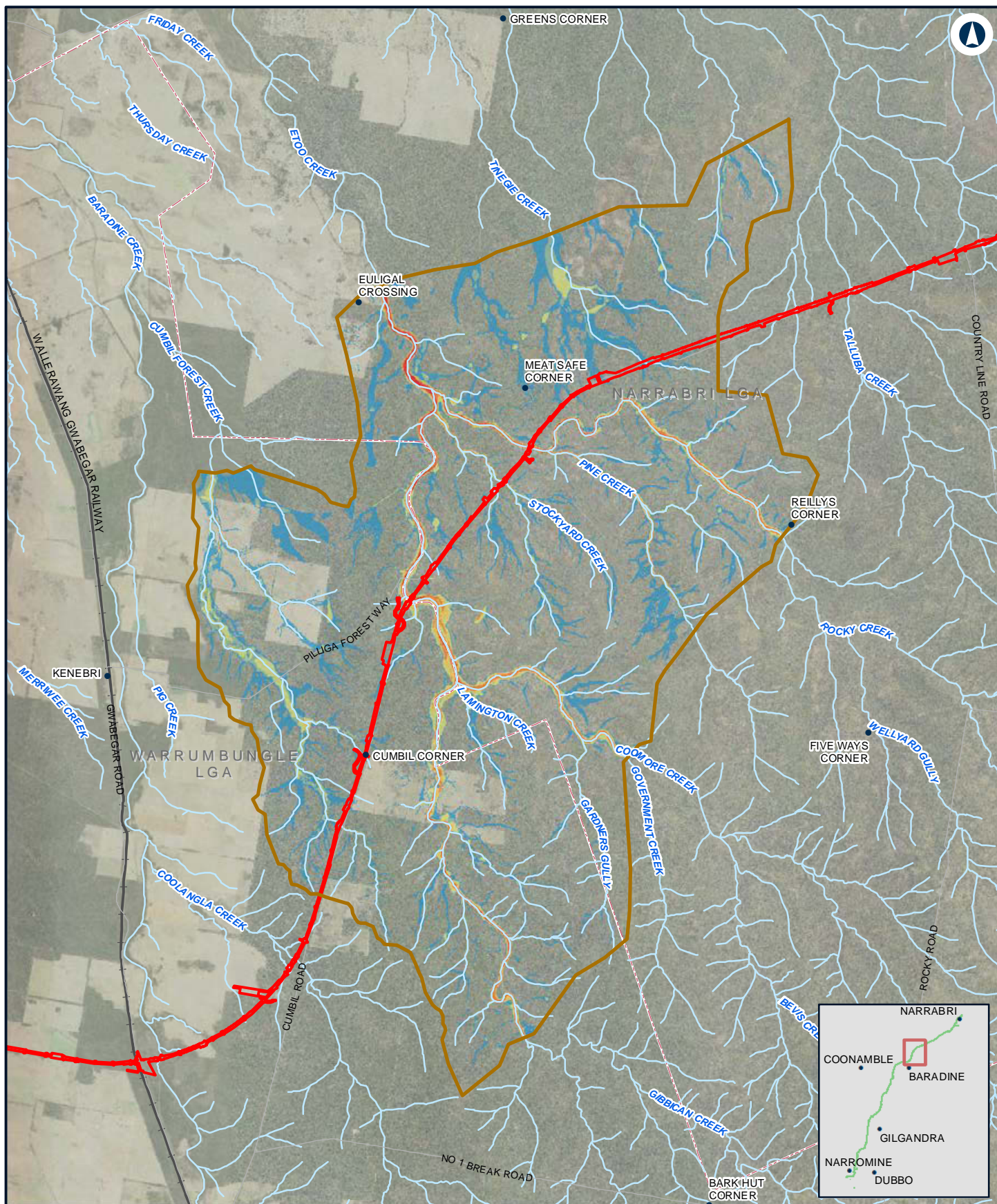

NARROMINE TO NARRABRI

Existing flood hazard - 5% AEP - N2N6

Appendix D - Figure 4.2i

0 2 4 Km

Coordinate System: GDA 1994 MGA Zone 55

ARTC makes no representation or warranty and assumes no duty of care or other responsibility to any party as to the completeness, accuracy or suitability of the information contained in this GIS map. The GIS map has been prepared from material provided to ARTC by an external source and ARTC has not taken any steps to verify the completeness, accuracy or suitability of that material. ARTC will not be responsible for any loss or damage suffered as a result of any person whatsoever placing reliance upon the information contained within this GIS map.

Date: 10/01/2022
Author: JacobsGHD

Paper: A4
Scale: 1:150,000

Data Sources: Basemap layers: NSWSS; all other layers: JacobsGHD

LEGEND

- The proposal site
- Model boundary
- Generally safe for vehicles, people and buildings
- Unsafe for small vehicles
- Unsafe for vehicles, children and the elderly
- Unsafe for vehicles and people
- Unsafe for all people and all vehicles. Buildings require special engineering design and construction
- Unconditionally dangerous

INLAND RAIL **ARTC**

The Australian Government is delivering Inland Rail through the Australian Rail Track Corporation (ARTC), in partnership with the private sector.

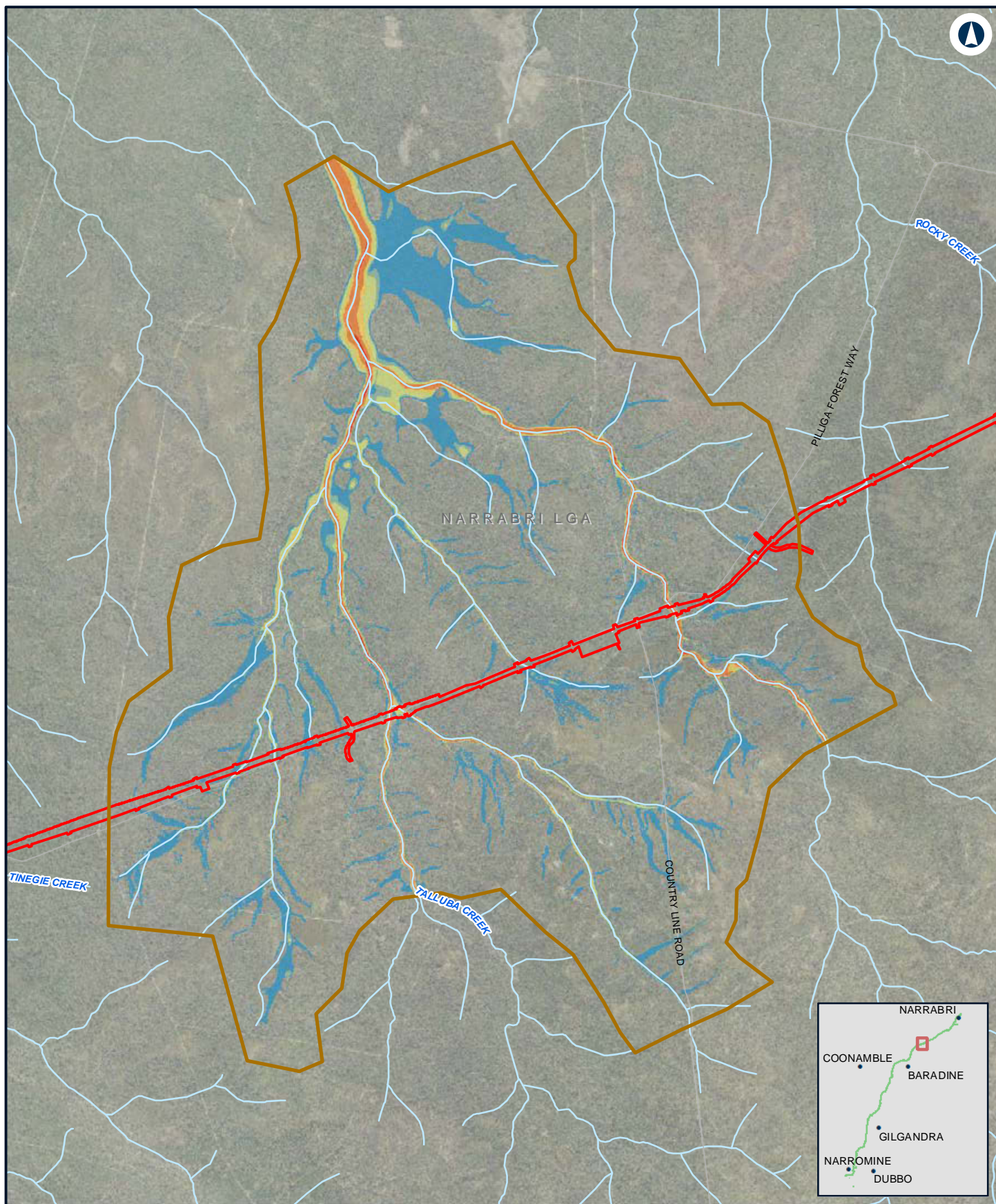

NARROMINE TO NARRABRI

Existing flood hazard - 5% AEP - N2N5

Appendix D - Figure 4.2j



Coordinate System: GDA 1994 MGA Zone 55

ARTC makes no representation or warranty and assumes no duty of care or other responsibility to any party as to the completeness, accuracy or suitability of the information contained in this GIS map. The GIS map has been prepared from material provided to ARTC by an external source and ARTC has not taken any steps to verify the completeness, accuracy or suitability of that material. ARTC will not be responsible for any loss or damage suffered as a result of any person whatsoever placing reliance upon the information contained within this GIS map.

Date: 10/01/2022
Author: JacobsGHD

Paper: A4
Scale: 1:70,000

Data Sources: Basemap layers: NSWSS; all other layers: JacobsGHD

LEGEND

- The proposal site
- Model boundary
- Generally safe for vehicles, people and buildings
- Unsafe for small vehicles
- Unsafe for vehicles, children and the elderly
- Unsafe for vehicles and people
- Unsafe for all people and all vehicles. Buildings require special engineering design and construction
- Unconditionally dangerous

INLAND RAIL **ARTC**

The Australian Government is delivering Inland Rail through the Australian Rail Track Corporation (ARTC), in partnership with the private sector.

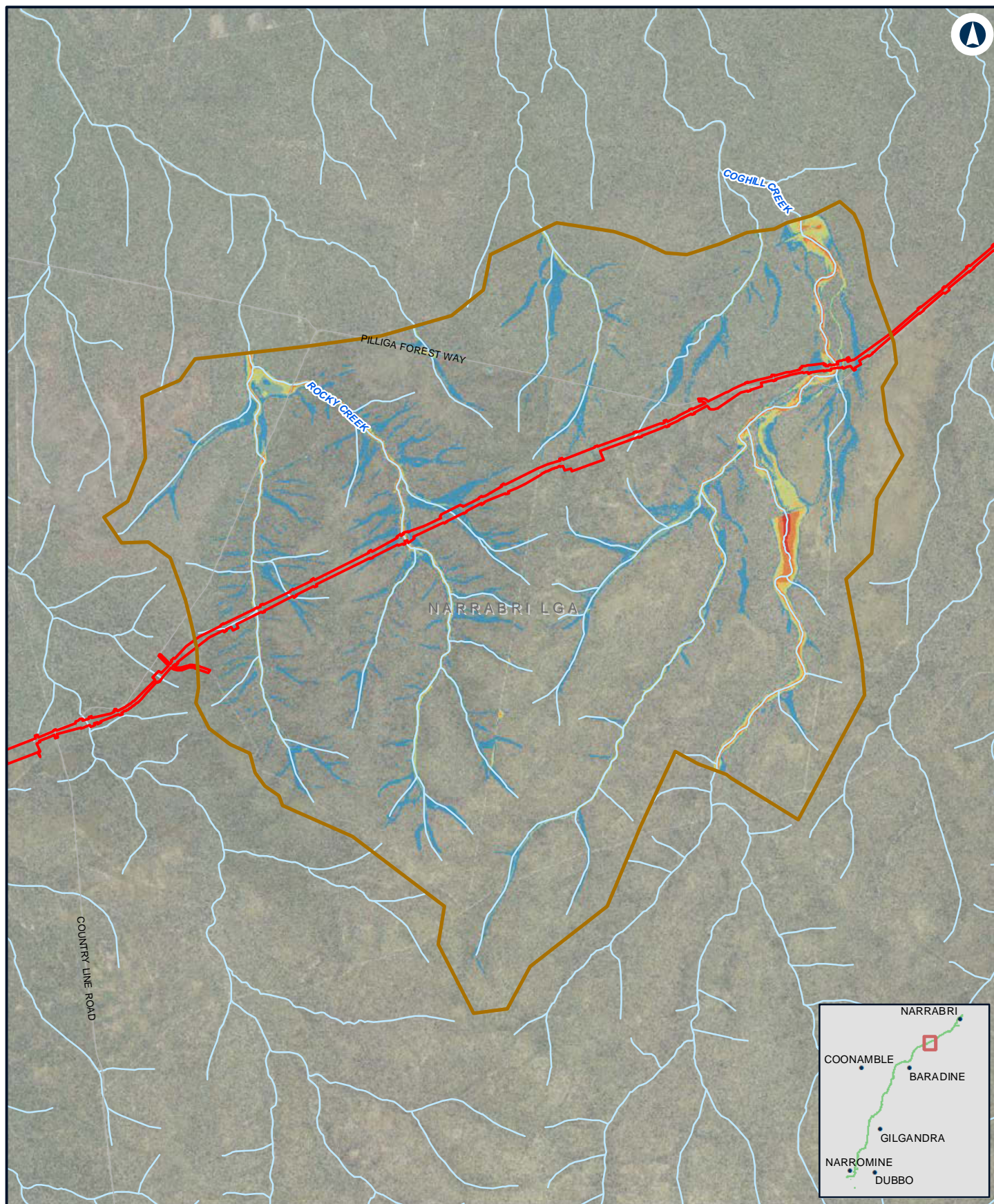

NARROMINE TO NARRABRI

Existing flood hazard - 5% AEP - N2N4

Appendix D - Figure 4.2k

0 1 2 Km

Coordinate System: GDA 1994 MGA Zone 55

ARTC makes no representation or warranty and assumes no duty of care or other responsibility to any party as to the completeness, accuracy or suitability of the information contained in this GIS map. The GIS map has been prepared from material provided to ARTC by an external source and ARTC has not taken any steps to verify the completeness, accuracy or suitability of that material. ARTC will not be responsible for any loss or damage suffered as a result of any person whatsoever placing reliance upon the information contained within this GIS map.

Date: 10/01/2022
Author: JacobsGHD

Paper: A4
Scale: 1:80,000

Data Sources: Basemap layers: NSWSS; all other layers: JacobsGHD

LEGEND

- The proposal site
- Model boundary
- Generally safe for vehicles, people and buildings
- Unsafe for small vehicles
- Unsafe for vehicles, children and the elderly
- Unsafe for vehicles and people
- Unsafe for all people and all vehicles. Buildings require special engineering design and construction
- Unconditionally dangerous

INLAND RAIL **ARTC**

The Australian Government is delivering Inland Rail through the Australian Rail Track Corporation (ARTC), in partnership with the private sector.

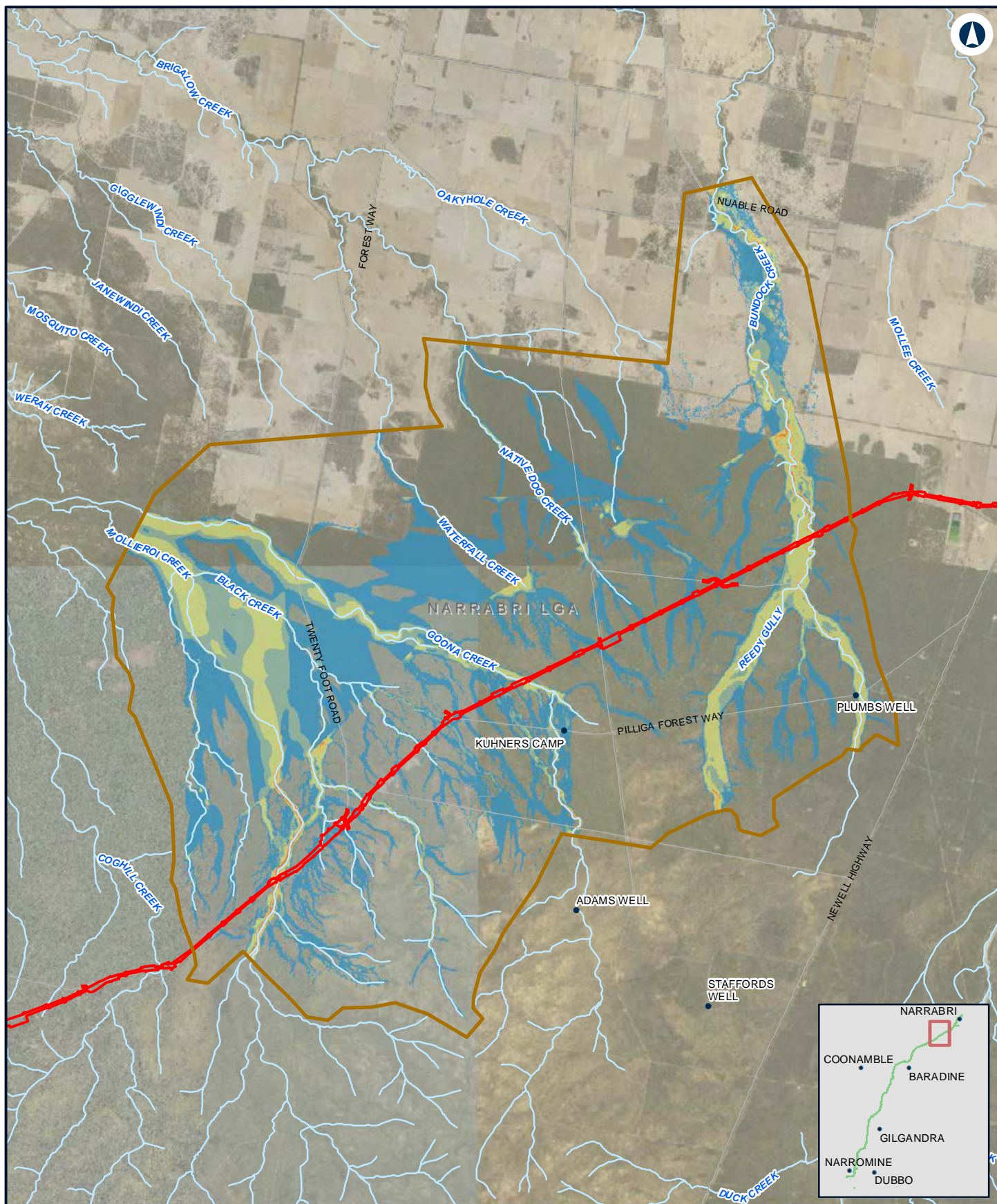

NARRABRI TO NARRABRI

Existing flood hazard - 5% AEP - N2N23

Appendix D - Figure 4.2I

0 1.5 3
Km

Coordinate System: GDA 1994 MGA Zone 55

ARTC makes no representation or warranty and assumes no duty of care or other responsibility to any party as to the completeness, accuracy or suitability of the information contained in this GIS map. The GIS map has been prepared from material provided to ARTC by an external source and ARTC has not taken any steps to verify the completeness, accuracy or suitability of that material. ARTC will not be responsible for any loss or damage suffered as a result of any person whatsoever placing reliance upon the information contained within this GIS map.

Date: 10/01/2022
Author: JacobsGHD

Paper: A4
Scale: 1:140,000

Data Sources: Basemap layers: NSWSS; all other layers: JacobsGHD

LEGEND

- The proposal site
- Model boundary
- Generally safe for vehicles, people and buildings
- Unsafe for small vehicles
- Unsafe for vehicles, children and the elderly
- Unsafe for vehicles and people
- Unsafe for all people and all vehicles. Buildings require special engineering design and construction
- Unconditionally dangerous

INLAND RAIL **ARTC**

The Australian Government is delivering Inland Rail through the Australian Rail Track Corporation (ARTC), in partnership with the private sector.

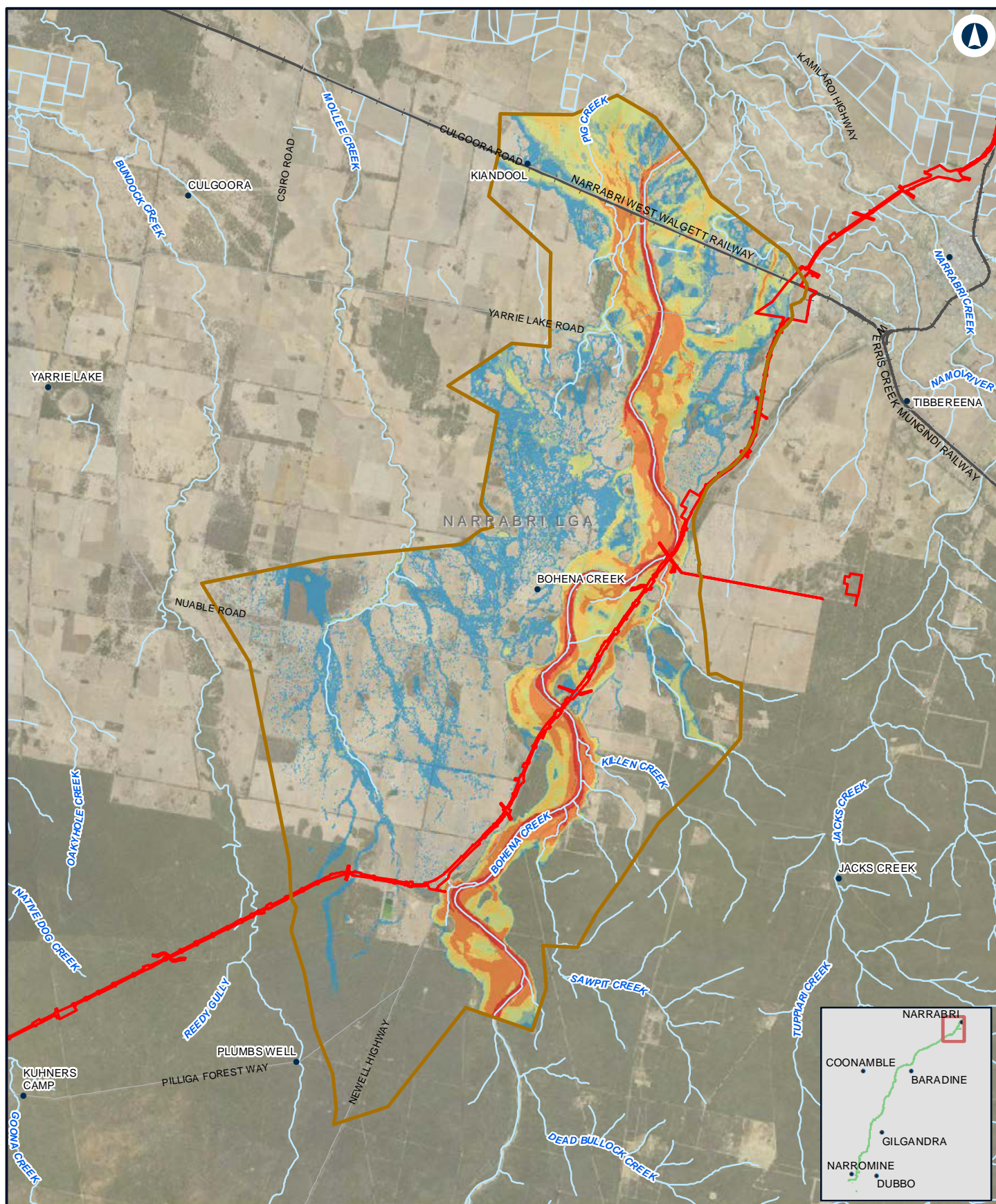

NARROMINE TO NARRABRI

Existing flood hazard - 5% AEP - N2N1

Appendix D - Figure 4.2m

0 2 4 Km

Coordinate System: GDA 1994 MGA Zone 55

ARTC makes no representation or warranty and assumes no duty of care or other responsibility to any party as to the completeness, accuracy or suitability of the information contained in this GIS map. The GIS map has been prepared from material provided to ARTC by an external source and ARTC has not taken any steps to verify the completeness, accuracy or suitability of that material. ARTC will not be responsible for any loss or damage suffered as a result of any person whatsoever placing reliance upon the information contained within this GIS map.

Date: 10/01/2022
Author: JacobsGHD

Paper: A4
Scale: 1:150,000

Data Sources: Basemap layers: NSWSS; all other layers: JacobsGHD

LEGEND

- The proposal site
- Model boundary
- Generally safe for vehicles, people and buildings
- Unsafe for small vehicles
- Unsafe for vehicles, children and the elderly
- Unsafe for vehicles and people
- Unsafe for all people and all vehicles. Buildings require special engineering design and construction
- Unconditionally dangerous

INLAND RAIL **ARTC**

The Australian Government is delivering Inland Rail through the Australian Rail Track Corporation (ARTC), in partnership with the private sector.

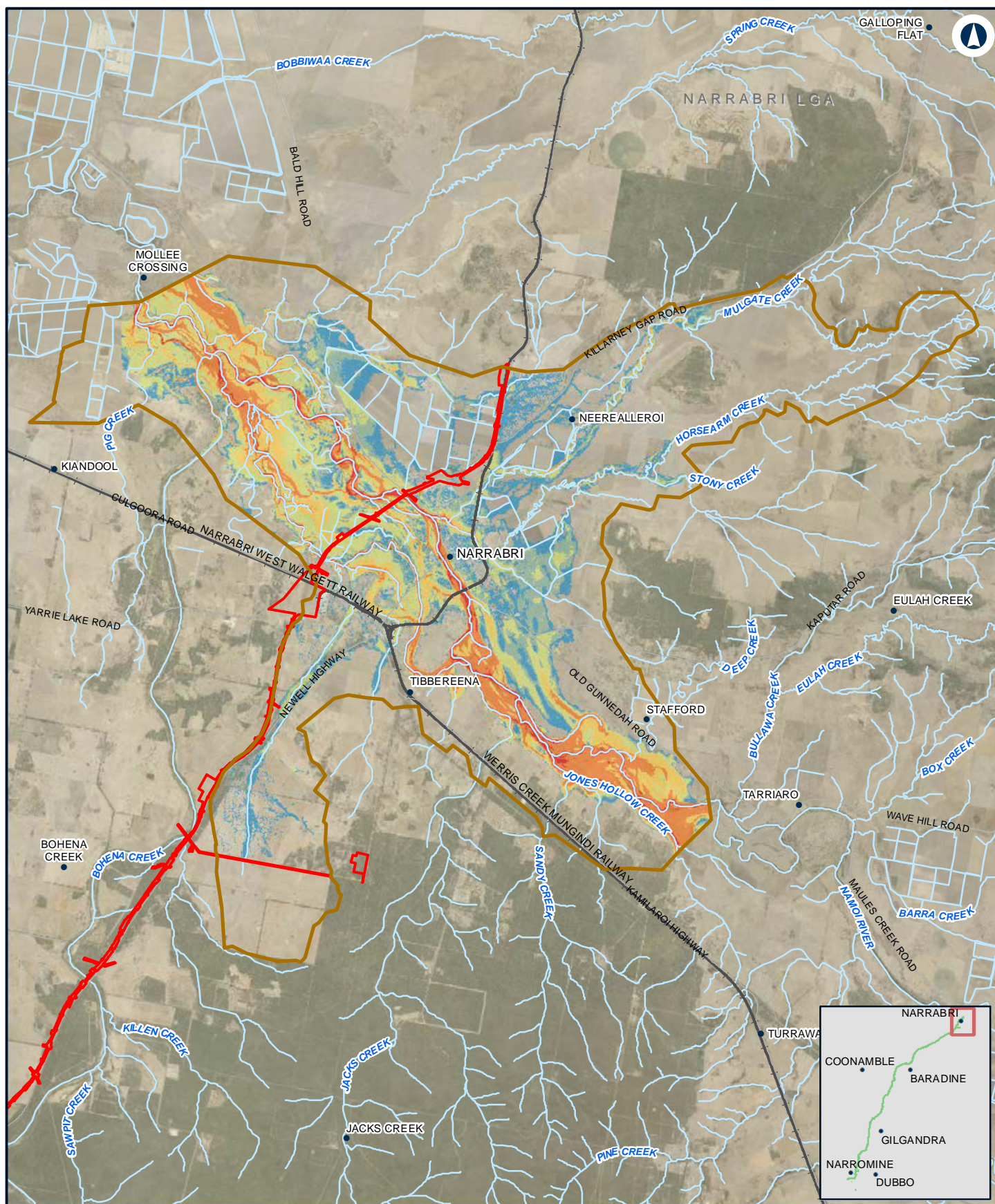

Narromine to Narrabri

Existing flood hazard - 5% AEP - Narrabri

Appendix D - Figure 4.2n

0 2 4
Km

Coordinate System: GDA 1994 MGA Zone 55

ARTC makes no representation or warranty and assumes no duty of care or other responsibility to any party as to the completeness, accuracy or suitability of the information contained in this GIS map. The GIS map has been prepared from material provided to ARTC by an external source and ARTC has not taken any steps to verify the completeness, accuracy or suitability of that material. ARTC will not be responsible for any loss or damage suffered as a result of any person whatsoever placing reliance upon the information contained within this GIS map.

Date: 10/01/2022

Paper: A4

Author: JacobsGHD

Scale: 1:160,000

Data Sources: Basemap layers: NSWSS; all other layers: JacobsGHD

LEGEND

- The proposal site
- Model boundary
- Generally safe for vehicles, people and buildings
- Unsafe for small vehicles
- Unsafe for vehicles, children and the elderly
- Unsafe for vehicles and people
- Unsafe for all people and all vehicles. Buildings require special engineering design and construction
- Unconditionally dangerous

INLAND RAIL **ARTC**

The Australian Government is delivering Inland Rail through the Australian Rail Track Corporation (ARTC), in partnership with the private sector.

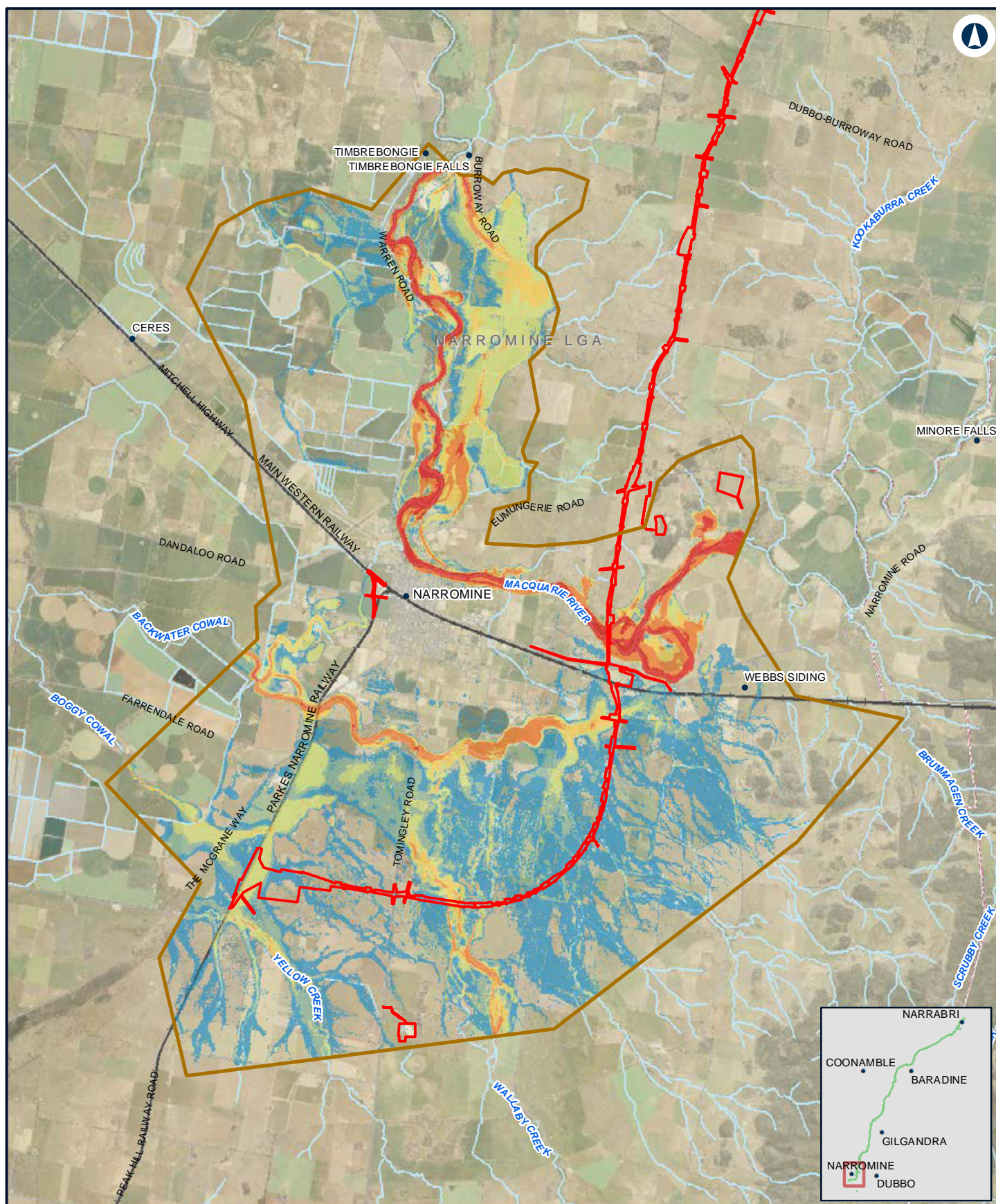

NARROMINE TO NARRABRI

Existing flood hazard - 2% AEP - NFM

Appendix D - Figure 4.3a

0 1.5 3 Km

Coordinate System: GDA 1994 MGA Zone 55

ARTC makes no representation or warranty and assumes no duty of care or other responsibility to any party as to the completeness, accuracy or suitability of the information contained in this GIS map. The GIS map has been prepared from material provided to ARTC by an external source and ARTC has not taken any steps to verify the completeness, accuracy or suitability of that material. ARTC will not be responsible for any loss or damage suffered as a result of any person whatsoever placing reliance upon the information contained within this GIS map.

Date: 10/01/2022 Paper: A4
Author: JacobsGHD Scale: 1:140,000
Data Sources: Basemap layers: NSWSS; all other layers: JacobsGHD

LEGEND

- The proposal site
- Model boundary

Flood hazard

- Generally safe for vehicles, people and buildings
- Unsafe for small vehicles
- Unsafe for vehicles, children and the elderly
- Unsafe for vehicles and people
- Unsafe for all people and all vehicles. Buildings require special engineering design and construction
- Unconditionally dangerous

INLAND RAIL **ARTC**

The Australian Government is delivering Inland Rail through the Australian Rail Track Corporation (ARTC), in partnership with the private sector.

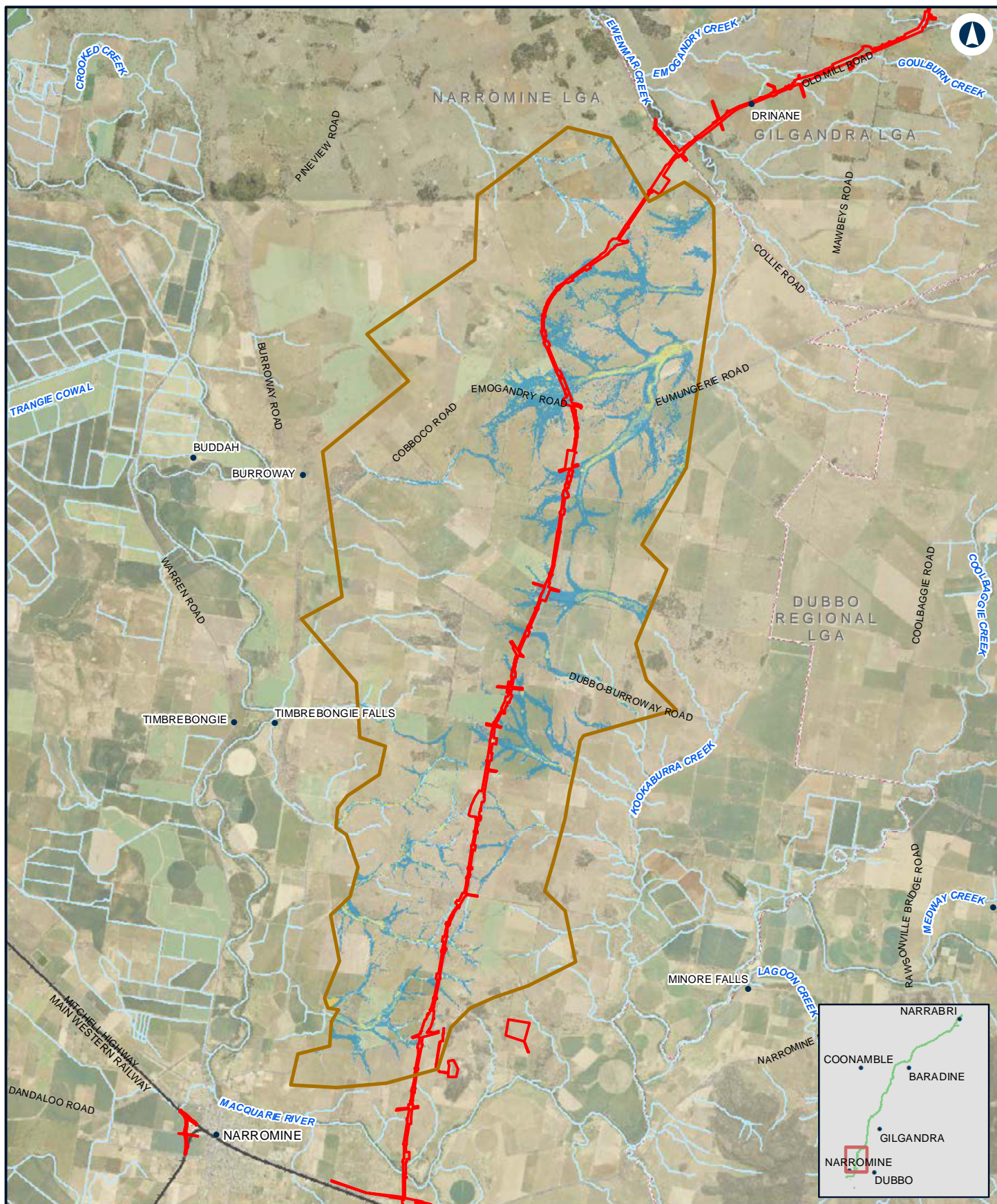

NARROMINE TO NARRABRI

Existing flood hazard - 2% AEP - N2N14

Appendix D - Figure 4.3b

0 2 4 Km

Coordinate System: GDA 1994 MGA Zone 55

ARTC makes no representation or warranty and assumes no duty of care or other responsibility to any party as to the completeness, accuracy or suitability of the information contained in this GIS map. The GIS map has been prepared from material provided to ARTC by an external source and ARTC has not taken any steps to verify the completeness, accuracy or suitability of that material. ARTC will not be responsible for any loss or damage suffered as a result of any person whatsoever placing reliance upon the information contained within this GIS map.

Date: 10/01/2022
Author: JacobsGHD
Data Sources: Basemap layers: NSWSS; all other layers: JacobsGHD

Paper: A4
Scale: 1:150,000

LEGEND

- The proposal site
- Model boundary

Flood hazard

- Generally safe for vehicles, people and buildings
- Unsafe for small vehicles
- Unsafe for vehicles, children and the elderly
- Unsafe for vehicles and people
- Unsafe for all people and all vehicles. Buildings require special engineering design and construction
- Unconditionally dangerous

INLAND RAIL **ARTC**

The Australian Government is delivering Inland Rail through the Australian Rail Track Corporation (ARTC), in partnership with the private sector.

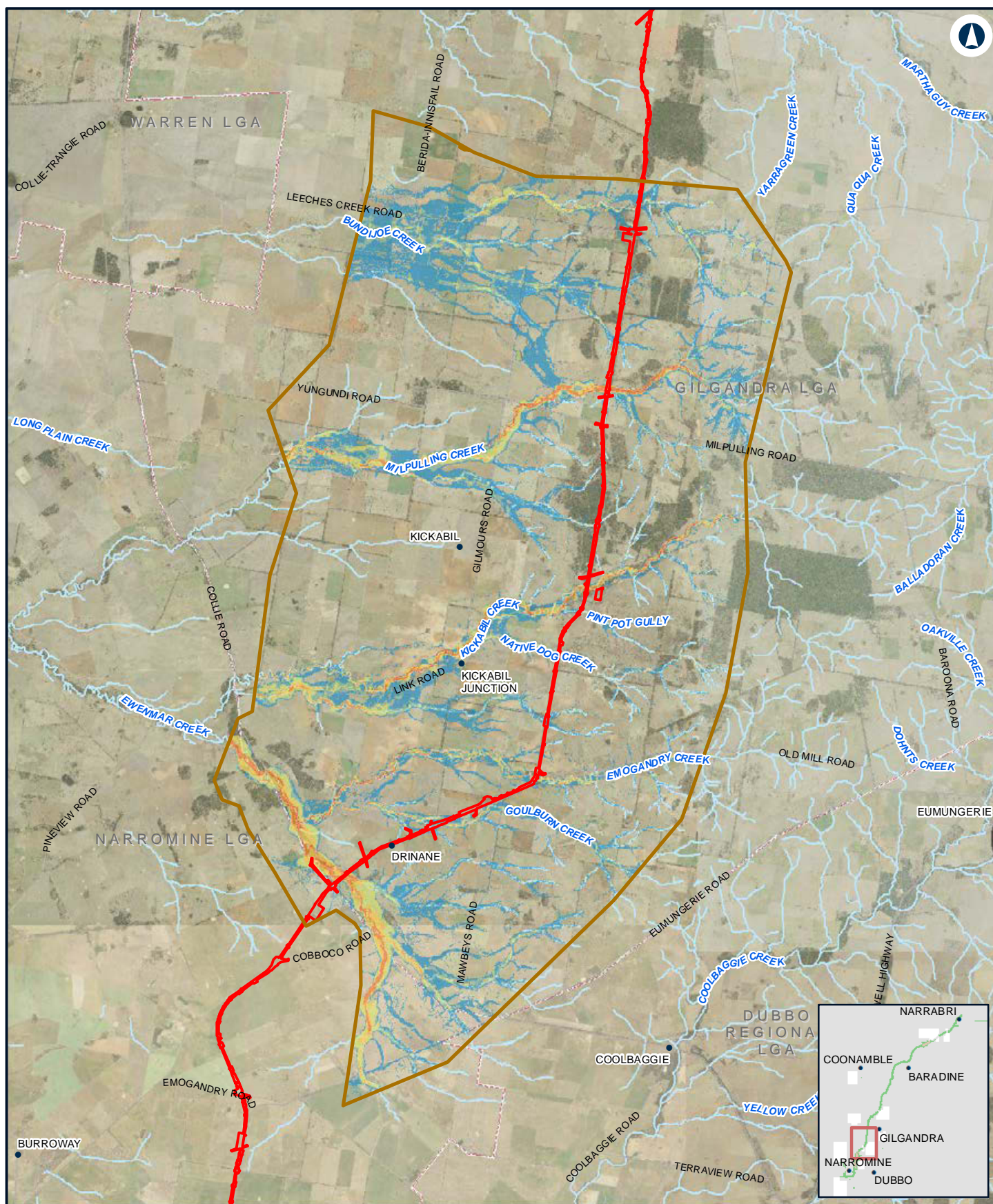

NARROMINE TO NARRABRI

Existing flood hazard - 2% AEP - N2N13

Appendix D - Figure 4.3c

0 2.5 5 Km

Coordinate System: GDA 1994 MGA Zone 55

ARTC makes no representation or warranty and assumes no duty of care or other responsibility to any party as to the completeness, accuracy or suitability of the information contained in this GIS map. The GIS map has been prepared from material provided to ARTC by an external source and ARTC has not taken any steps to verify the completeness, accuracy or suitability of that material. ARTC will not be responsible for any loss or damage suffered as a result of any person whatsoever placing reliance upon the information contained within this GIS map.

Date: 10/01/2022
Author: JacobsGHD
Data Sources: Basemap layers: NSWSS; all other layers: JacobsGHD

Paper: A4
Scale: 1:180,000

LEGEND

- The proposal site
- Model boundary

Flood hazard

- Generally safe for vehicles, people and buildings
- Unsafe for small vehicles
- Unsafe for vehicles, children and the elderly
- Unsafe for vehicles and people
- Unsafe for all people and all vehicles. Buildings require special engineering design and construction
- Unconditionally dangerous

INLAND RAIL **ARTC**

The Australian Government is delivering Inland Rail through the Australian Rail Track Corporation (ARTC), in partnership with the private sector.

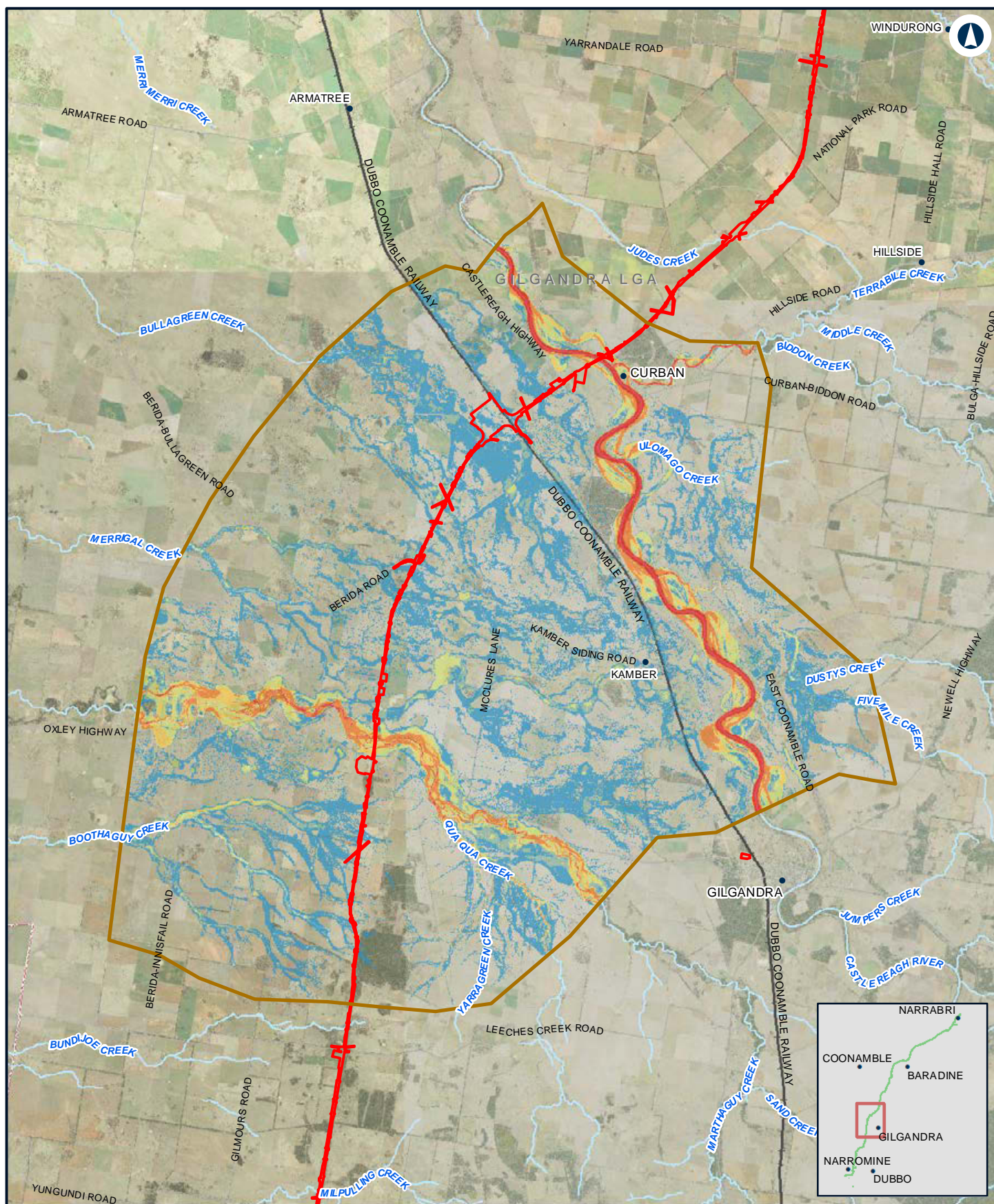

NARROMINE TO NARRABRI

Existing flood hazard - 2% AEP - N2N11N12

Appendix D - Figure 4.3d

0 2.5 5
Km

Coordinate System: GDA 1994 MGA Zone 55

ARTC makes no representation or warranty and assumes no duty of care or other responsibility to any party as to the completeness, accuracy or suitability of the information contained in this GIS map. The GIS map has been prepared from material provided to ARTC by an external source and ARTC has not taken any steps to verify the completeness, accuracy or suitability of that material. ARTC will not be responsible for any loss or damage suffered as a result of any person whatsoever placing reliance upon the information contained within this GIS map.

Date: 10/01/2022
Author: JacobsGHD
Data Sources: Basemap layers: NSWSS; all other layers: JacobsGHD

Paper: A4
Scale: 1:200,000

LEGEND

- The proposal site
- Model boundary

Flood hazard

- Generally safe for vehicles, people and buildings
- Unsafe for small vehicles
- Unsafe for vehicles, children and the elderly
- Unsafe for vehicles and people
- Unsafe for all people and all vehicles. Buildings require special engineering design and construction
- Unconditionally dangerous

INLAND RAIL **ARTC**

The Australian Government is delivering Inland Rail through the Australian Rail Track Corporation (ARTC), in partnership with the private sector.

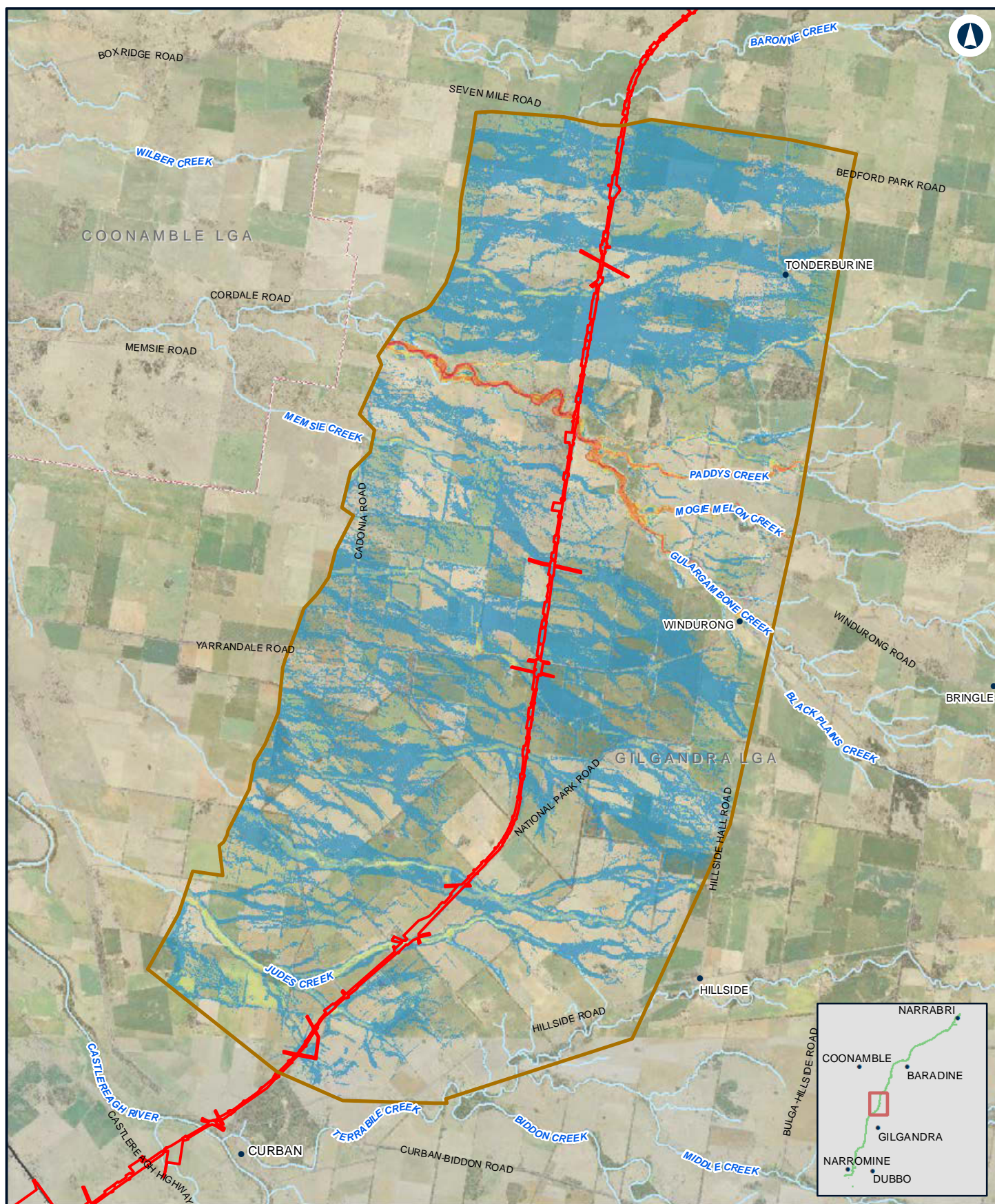

NARROMINE TO NARRABRI

Existing flood hazard - 2% AEP - N2N10

Appendix D - Figure 4.3e

0 1.5 3
Km

Coordinate System: GDA 1994 MGA Zone 55

ARTC makes no representation or warranty and assumes no duty of care or other responsibility to any party as to the completeness, accuracy or suitability of the information contained in this GIS map. The GIS map has been prepared from material provided to ARTC by an external source and ARTC has not taken any steps to verify the completeness, accuracy or suitability of that material. ARTC will not be responsible for any loss or damage suffered as a result of any person whatsoever placing reliance upon the information contained within this GIS map.

Date: 10/01/2022

Paper: A4

Author: JacobsGHD

Scale: 1:130,000

Data Sources: Basemap layers: NSWSS; all other layers: JacobsGHD

LEGEND

- The proposal site
- Model boundary

Flood hazard

- Generally safe for vehicles, people and buildings
- Unsafe for small vehicles
- Unsafe for vehicles, children and the elderly
- Unsafe for vehicles and people
- Unsafe for all people and all vehicles. Buildings require special engineering design and construction
- Unconditionally dangerous

INLAND RAIL **ARTC**

The Australian Government is delivering Inland Rail through the Australian Rail Track Corporation (ARTC), in partnership with the private sector.

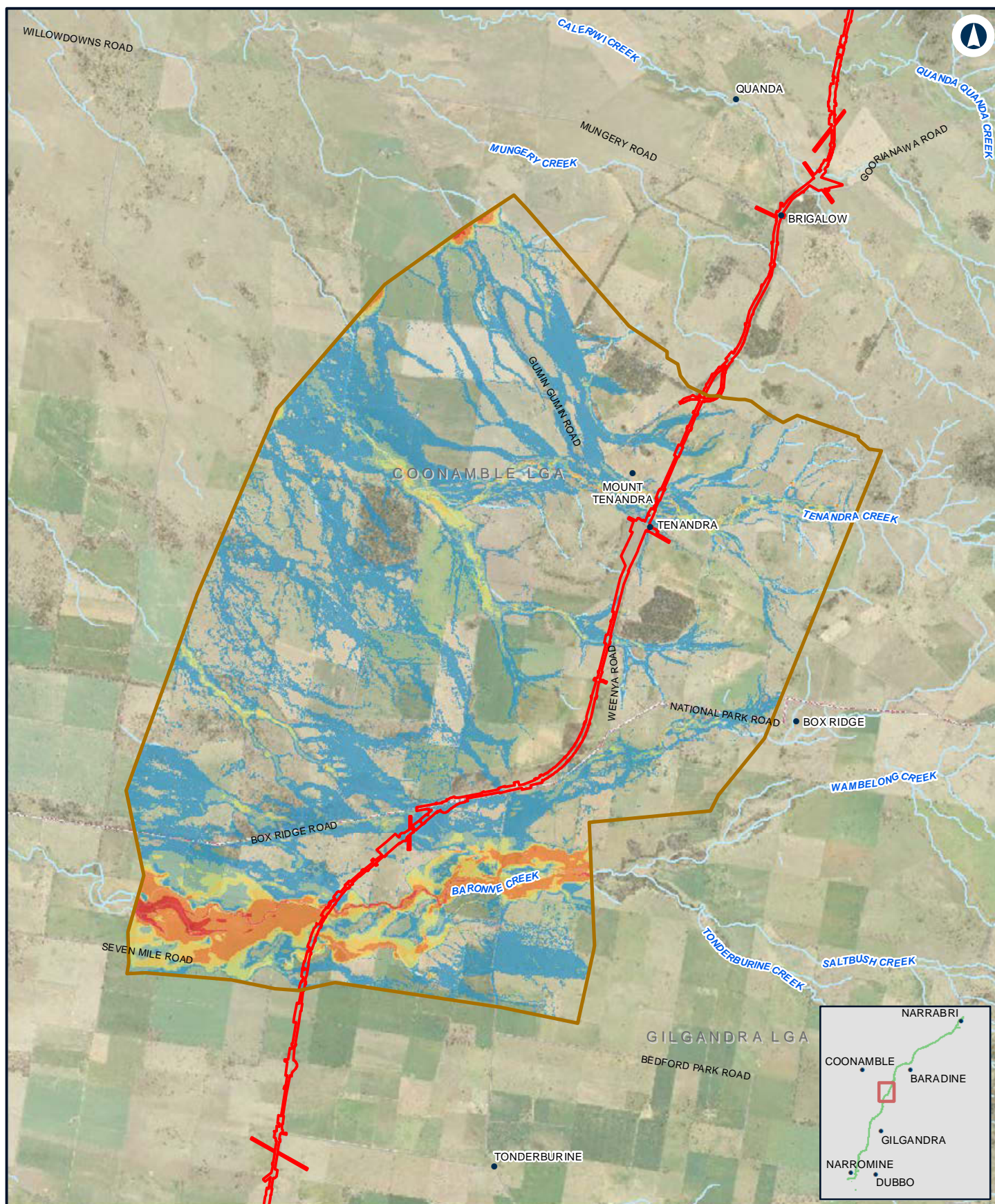

NARROMINE TO NARRABRI

Existing flood hazard - 2% AEP - N2N9

Appendix D - Figure 4.3f

0 1.5 3 Km

Coordinate System: GDA 1994 MGA Zone 55

ARTC makes no representation or warranty and assumes no duty of care or other responsibility to any party as to the completeness, accuracy or suitability of the information contained in this GIS map. The GIS map has been prepared from material provided to ARTC by an external source and ARTC has not taken any steps to verify the completeness, accuracy or suitability of that material. ARTC will not be responsible for any loss or damage suffered as a result of any person whatsoever placing reliance upon the information contained within this GIS map.

Date: 10/01/2022 Paper: A4
Author: JacobsGHD Scale: 1:110,000
Data Sources: Basemap layers: NSWSS; all other layers: JacobsGHD

LEGEND

- The proposal site
- Model boundary

Flood hazard

- Generally safe for vehicles, people and buildings
- Unsafe for small vehicles
- Unsafe for vehicles, children and the elderly
- Unsafe for vehicles and people
- Unsafe for all people and all vehicles. Buildings require special engineering design and construction
- Unconditionally dangerous

INLAND RAIL **ARTC**

The Australian Government is delivering Inland Rail through the Australian Rail Track Corporation (ARTC), in partnership with the private sector.

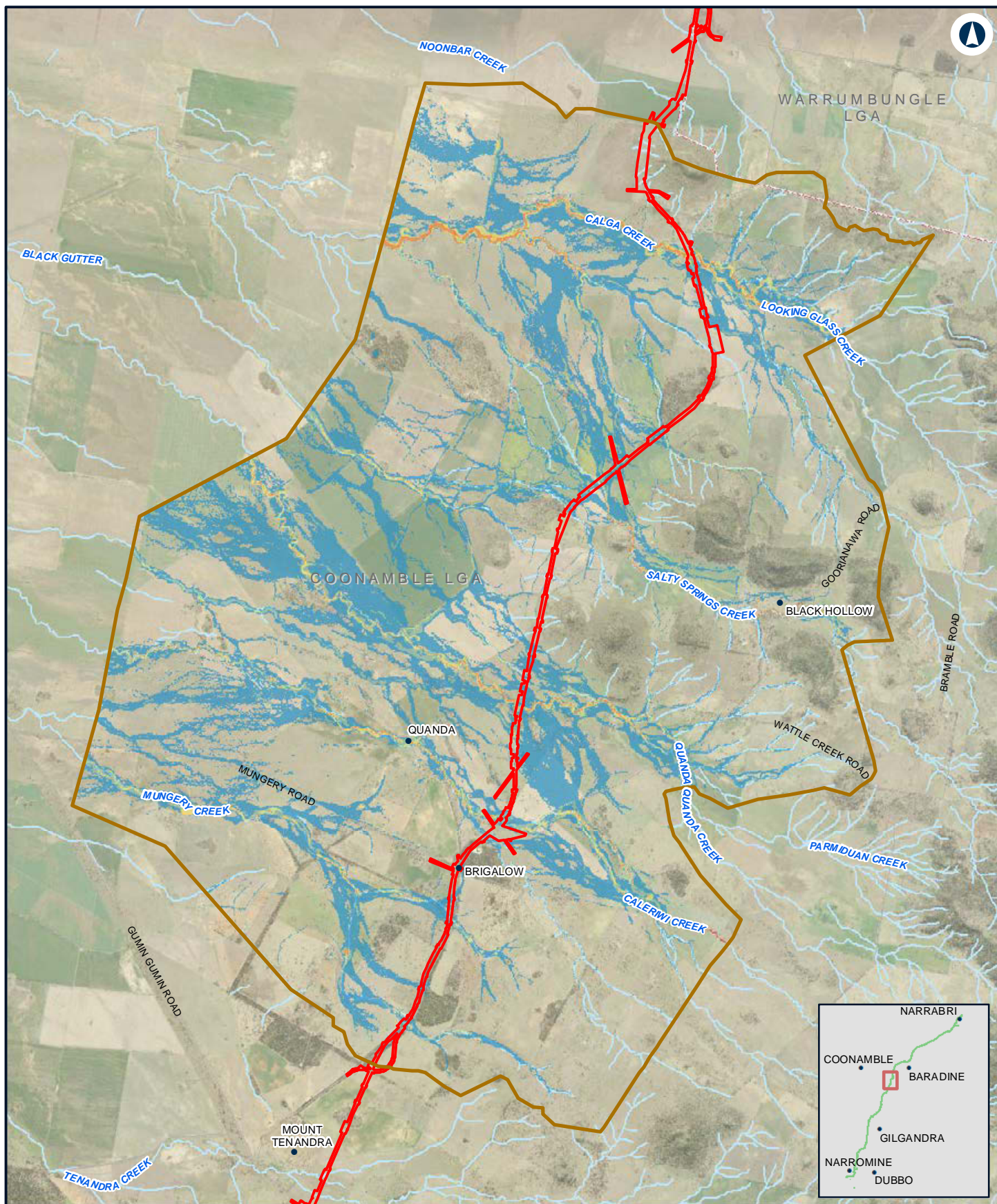

NARROMINE TO NARRABRI

Existing flood hazard - 2% AEP - N2N8

Appendix D - Figure 4.3g

0 1 2 Km

Coordinate System: GDA 1994 MGA Zone 55

ARTC makes no representation or warranty and assumes no duty of care or other responsibility to any party as to the completeness, accuracy or suitability of the information contained in this GIS map. The GIS map has been prepared from material provided to ARTC by an external source and ARTC has not taken any steps to verify the completeness, accuracy or suitability of that material. ARTC will not be responsible for any loss or damage suffered as a result of any person whatsoever placing reliance upon the information contained within this GIS map.

Date: 10/01/2022 Paper: A4
Author: JacobsGHD Scale: 1:100,000
Data Sources: Basemap layers: NSWSS; all other layers: JacobsGHD

LEGEND

- The proposal site
- Model boundary

Flood hazard

- Generally safe for vehicles, people and buildings
- Unsafe for small vehicles
- Unsafe for vehicles, children and the elderly
- Unsafe for vehicles and people
- Unsafe for all people and all vehicles. Buildings require special engineering design and construction
- Unconditionally dangerous

INLAND RAIL **ARTC**

The Australian Government is delivering Inland Rail through the Australian Rail Track Corporation (ARTC), in partnership with the private sector.

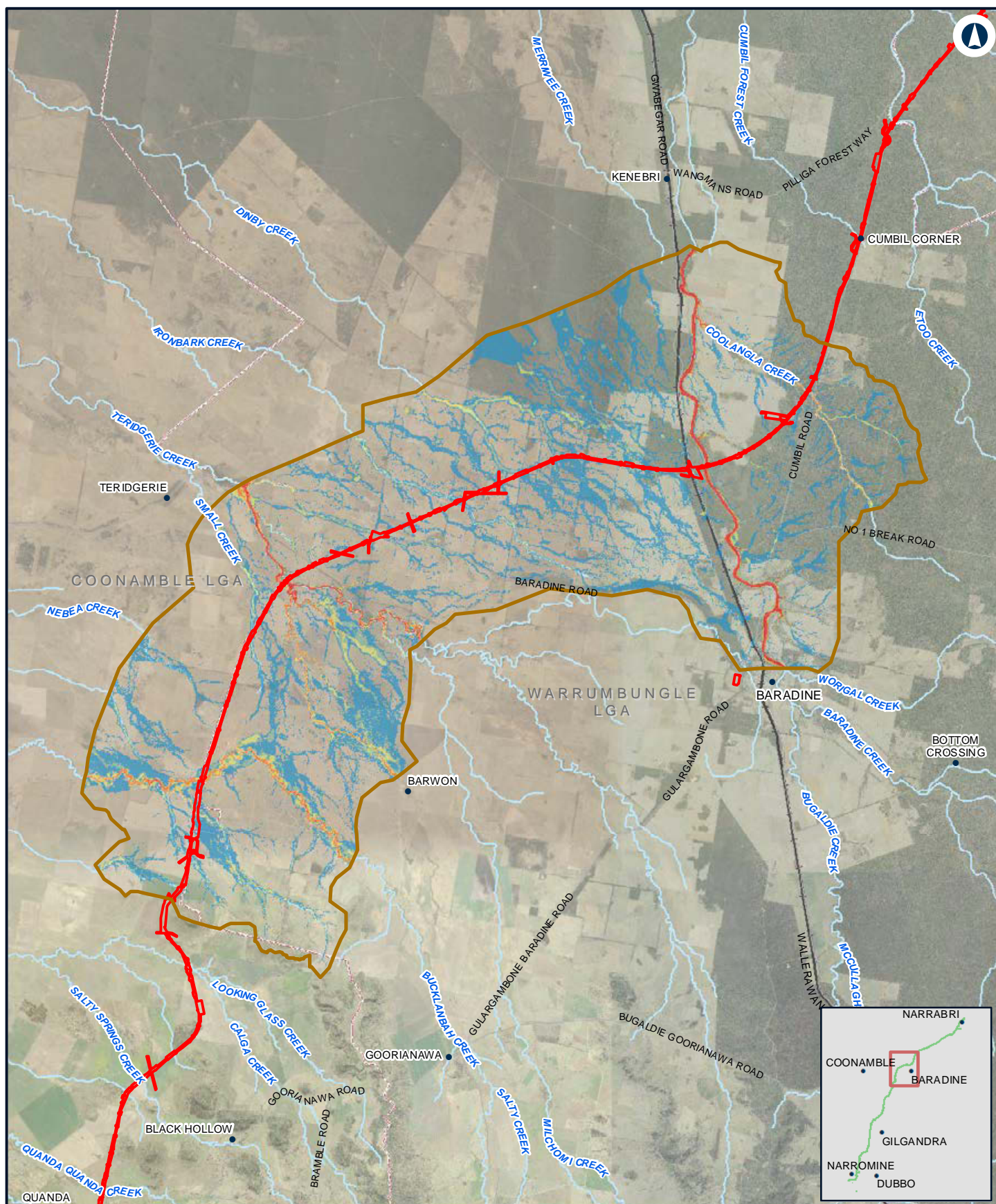

NARROMINE TO NARRABRI

Existing flood hazard - 2% AEP - N2N7

Appendix D - Figure 4.3h

0 2.5 5
Km

Coordinate System: GDA 1994 MGA Zone 55

ARTC makes no representation or warranty and assumes no duty of care or other responsibility to any party as to the completeness, accuracy or suitability of the information contained in this GIS map. The GIS map has been prepared from material provided to ARTC by an external source and ARTC has not taken any steps to verify the completeness, accuracy or suitability of that material. ARTC will not be responsible for any loss or damage suffered as a result of any person whatsoever placing reliance upon the information contained within this GIS map.

Date: 10/01/2022 Paper: A4
Author: JacobsGHD Scale: 1:200,000
Data Sources: Basemap layers: NSWSS; all other layers: JacobsGHD

LEGEND

- The proposal site
- Model boundary

Flood hazard

- Generally safe for vehicles, people and buildings
- Unsafe for small vehicles
- Unsafe for vehicles, children and the elderly
- Unsafe for vehicles and people
- Unsafe for all people and all vehicles. Buildings require special engineering design and construction
- Unconditionally dangerous

INLAND RAIL **ARTC**

The Australian Government is delivering Inland Rail through the Australian Rail Track Corporation (ARTC), in partnership with the private sector.

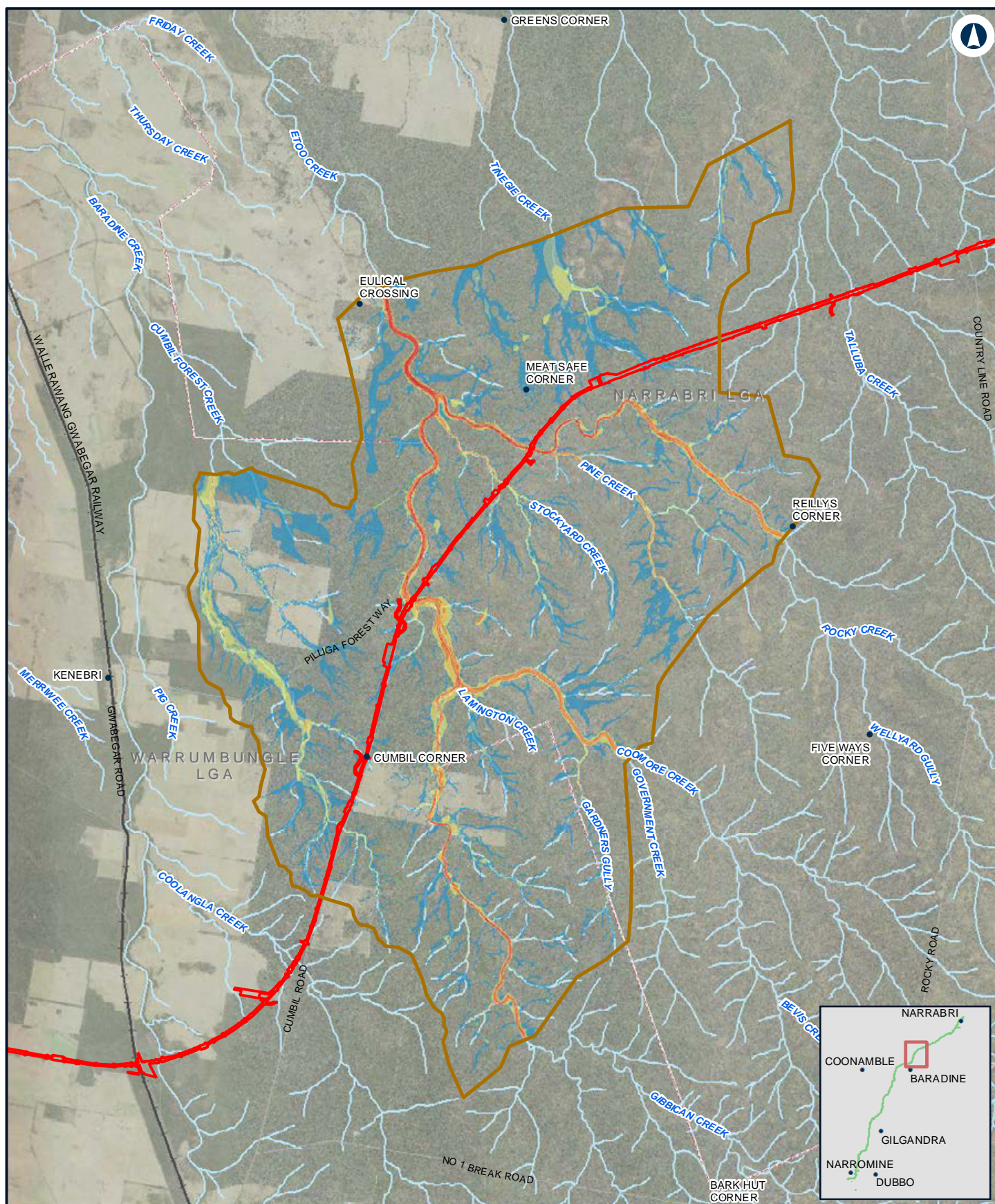

NARROMINE TO NARRABRI

Existing flood hazard - 2% AEP - N2N6

Appendix D - Figure 4.3i

0 2 4 Km

Coordinate System: GDA 1994 MGA Zone 55

ARTC makes no representation or warranty and assumes no duty of care or other responsibility to any party as to the completeness, accuracy or suitability of the information contained in this GIS map. The GIS map has been prepared from material provided to ARTC by an external source and ARTC has not taken any steps to verify the completeness, accuracy or suitability of that material. ARTC will not be responsible for any loss or damage suffered as a result of any person whatsoever placing reliance upon the information contained within this GIS map.

Date: 10/01/2022
Author: JacobsGHD
Data Sources: Basemap layers: NSWSS; all other layers: JacobsGHD

Scale: 1:150,000

LEGEND

- The proposal site
- Model boundary

Flood hazard

- Generally safe for vehicles, people and buildings
- Unsafe for small vehicles
- Unsafe for vehicles, children and the elderly
- Unsafe for vehicles and people
- Unsafe for all people and all vehicles. Buildings require special engineering design and construction
- Unconditionally dangerous

INLAND RAIL **ARTC**

The Australian Government is delivering Inland Rail through the Australian Rail Track Corporation (ARTC), in partnership with the private sector.

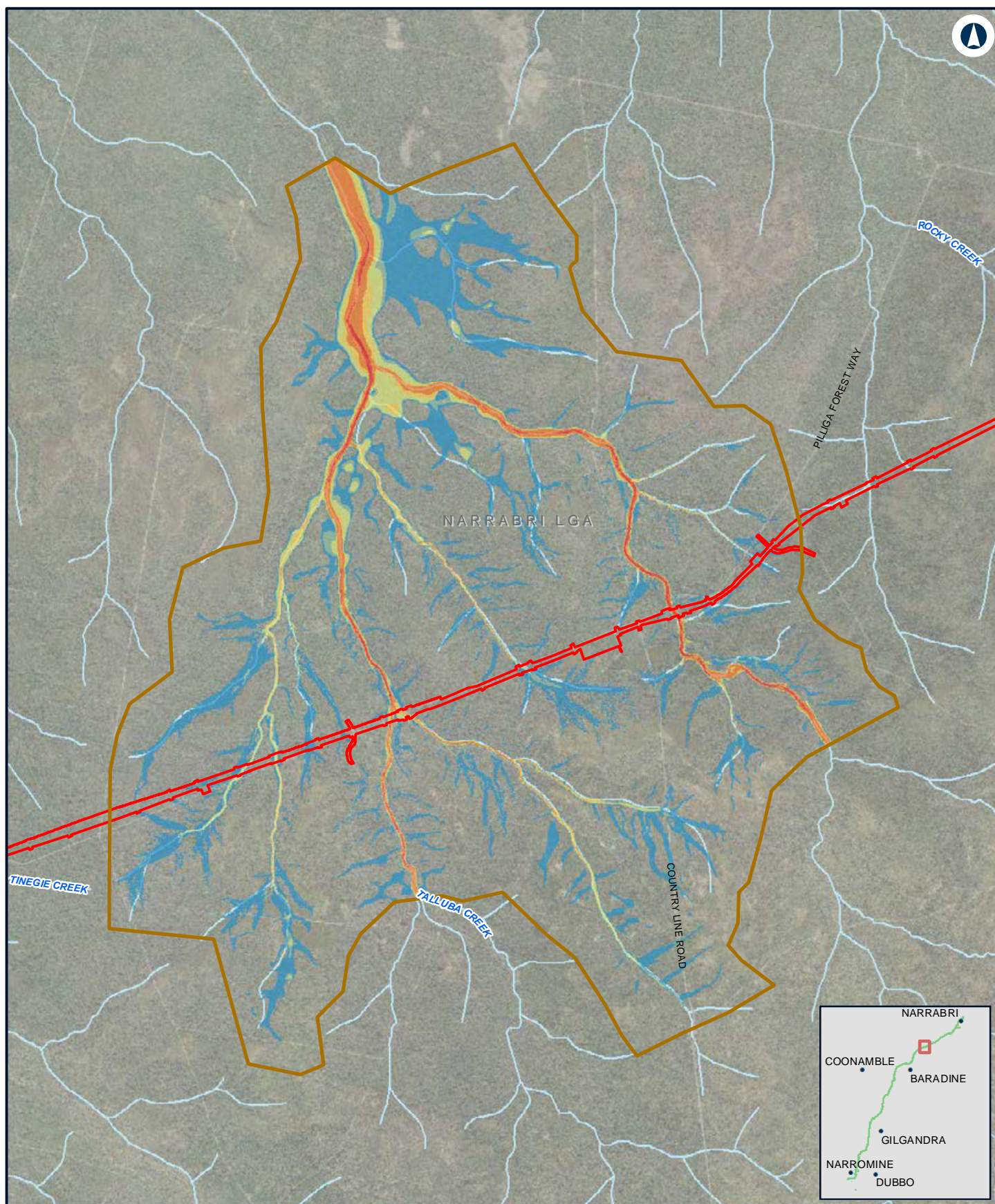

NARROMINE TO NARRABRI

Existing flood hazard - 2% AEP - N2N5

Appendix D - Figure 4.3j

0 1 2 Km

Coordinate System: GDA 1994 MGA Zone 55

ARTC makes no representation or warranty and assumes no duty of care or other responsibility to any party as to the completeness, accuracy or suitability of the information contained in this GIS map. The GIS map has been prepared from material provided to ARTC by an external source and ARTC has not taken any steps to verify the completeness, accuracy or suitability of that material. ARTC will not be responsible for any loss or damage suffered as a result of any person whatsoever placing reliance upon the information contained within this GIS map.

Date: 10/01/2022
Author: JacobsGHD
Scale: 1:70,000
Data Sources: Basemap layers: NSWSS; all other layers: JacobsGHD

LEGEND

- The proposal site
- Model boundary

Flood hazard

- Generally safe for vehicles, people and buildings
- Unsafe for small vehicles
- Unsafe for vehicles, children and the elderly
- Unsafe for vehicles and people
- Unsafe for all people and all vehicles. Buildings require special engineering design and construction
- Unconditionally dangerous

INLAND RAIL **ARTC**

The Australian Government is delivering Inland Rail through the Australian Rail Track Corporation (ARTC), in partnership with the private sector.

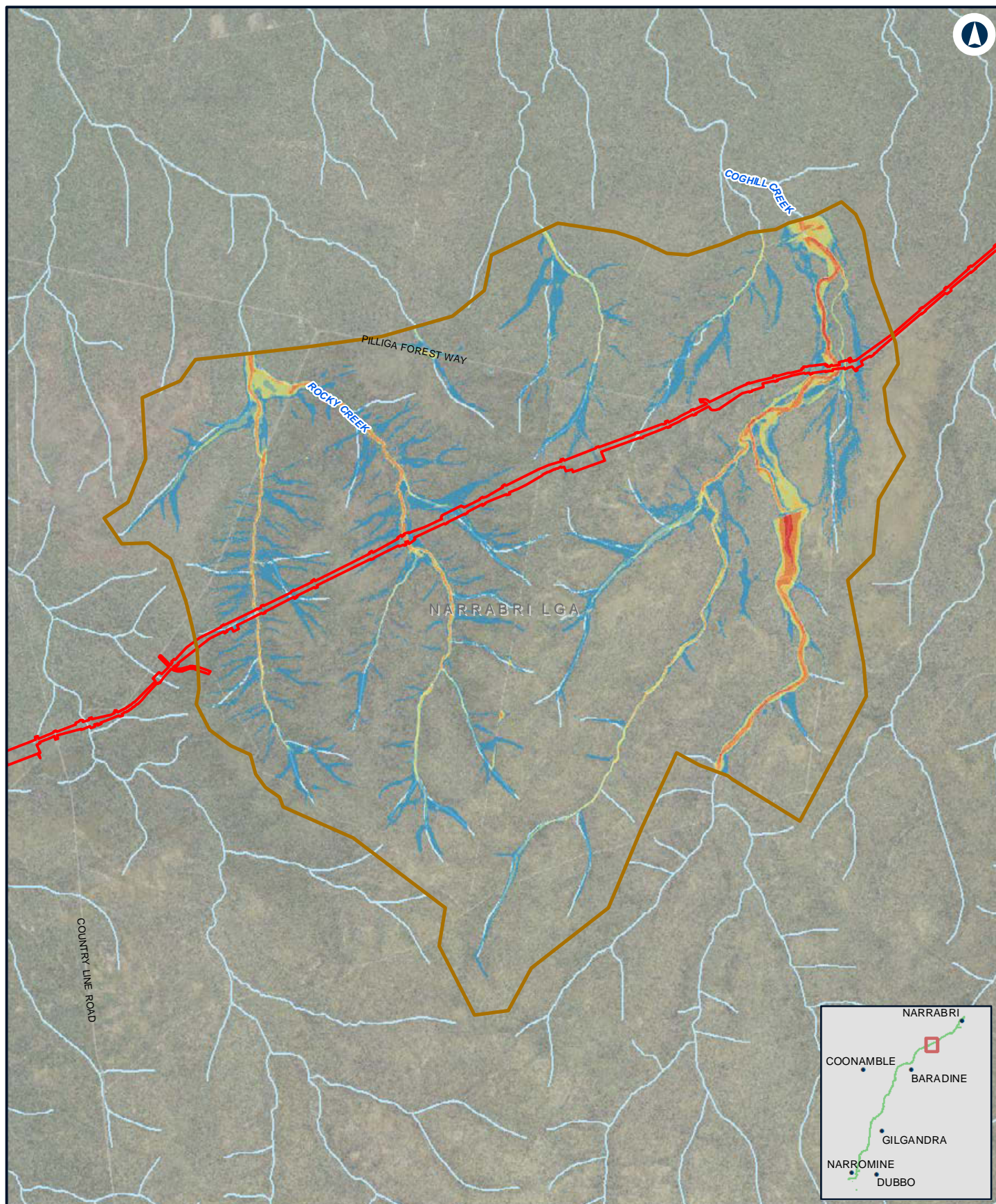

NARROMINE TO NARRABRI

Existing flood hazard - 2% AEP - N2N4

Appendix D - Figure 4.3k

0 1 2
Km

Coordinate System: GDA 1994 MGA Zone 55

ARTC makes no representation or warranty and assumes no duty of care or other responsibility to any party as to the completeness, accuracy or suitability of the information contained in this GIS map. The GIS map has been prepared from material provided to ARTC by an external source and ARTC has not taken any steps to verify the completeness, accuracy or suitability of that material. ARTC will not be responsible for any loss or damage suffered as a result of any person whatsoever placing reliance upon the information contained within this GIS map.

Date: 10/01/2022 Paper: A4
Author: JacobsGHD Scale: 1:80,000
Data Sources: Basemap layers: NSWSS; all other layers: JacobsGHD

LEGEND

- The proposal site
- Model boundary

Flood hazard

- Generally safe for vehicles, people and buildings
- Unsafe for small vehicles
- Unsafe for vehicles, children and the elderly
- Unsafe for vehicles and people
- Unsafe for all people and all vehicles. Buildings require special engineering design and construction
- Unconditionally dangerous

INLAND RAIL **ARTC**

The Australian Government is delivering Inland Rail through the Australian Rail Track Corporation (ARTC), in partnership with the private sector.

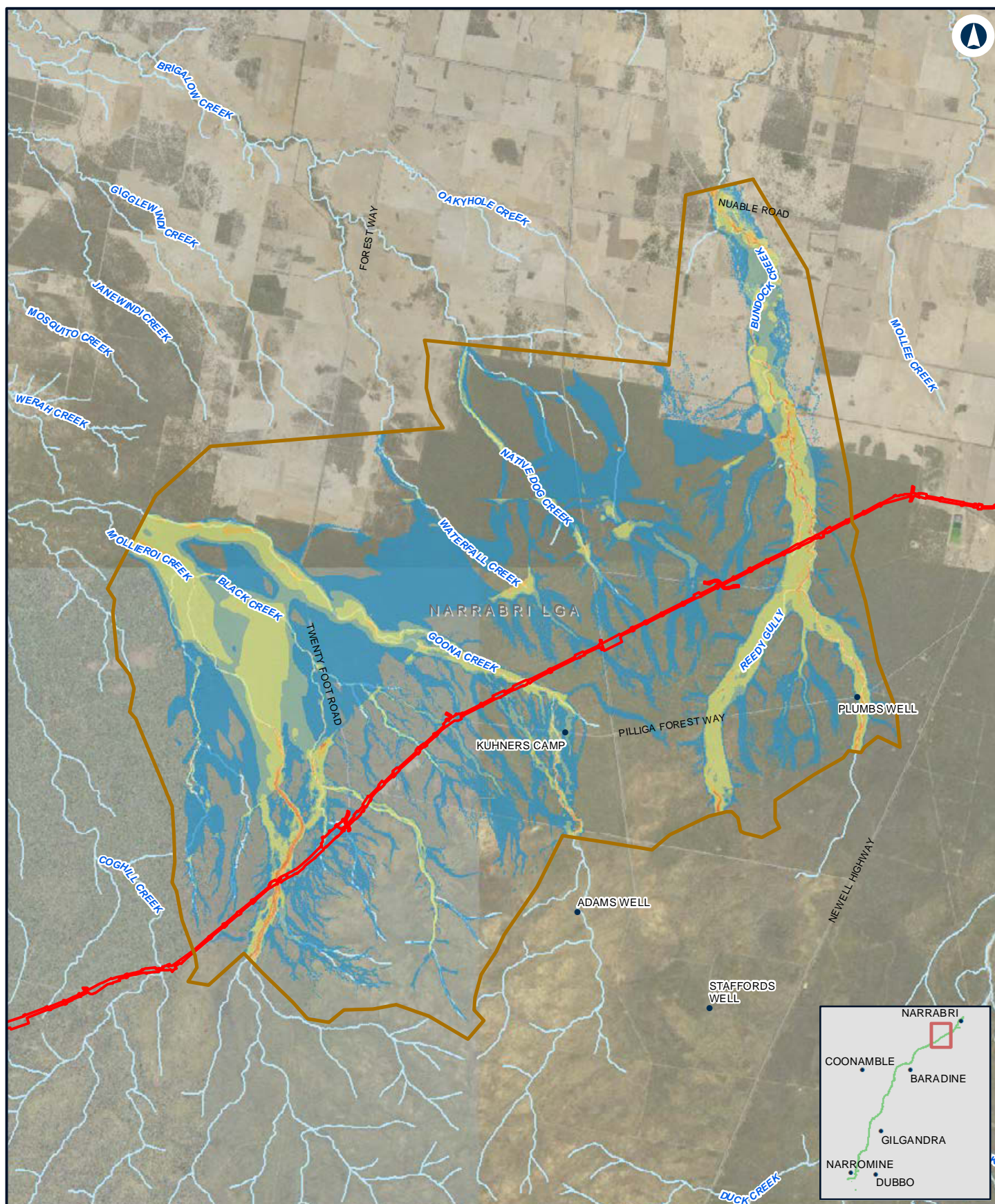

NARROMINE TO NARRABRI

Existing flood hazard - 2% AEP - N2N23

Appendix D - Figure 4.3I

0 1.5 3
Km

Coordinate System: GDA 1994 MGA Zone 55

ARTC makes no representation or warranty and assumes no duty of care or other responsibility to any party as to the completeness, accuracy or suitability of the information contained in this GIS map. The GIS map has been prepared from material provided to ARTC by an external source and ARTC has not taken any steps to verify the completeness, accuracy or suitability of that material. ARTC will not be responsible for any loss or damage suffered as a result of any person whatsoever placing reliance upon the information contained within this GIS map.

Date: 10/01/2022 Paper: A4
Author: JacobsGHD Scale: 1:140,000
Data Sources: Basemap layers: NSWSS; all other layers: JacobsGHD

LEGEND

- The proposal site
- Model boundary

Flood hazard

- Generally safe for vehicles, people and buildings
- Unsafe for small vehicles
- Unsafe for vehicles, children and the elderly
- Unsafe for vehicles and people
- Unsafe for all people and all vehicles. Buildings require special engineering design and construction
- Unconditionally dangerous

INLAND RAIL **ARTC**

The Australian Government is delivering Inland Rail through the Australian Rail Track Corporation (ARTC), in partnership with the private sector.

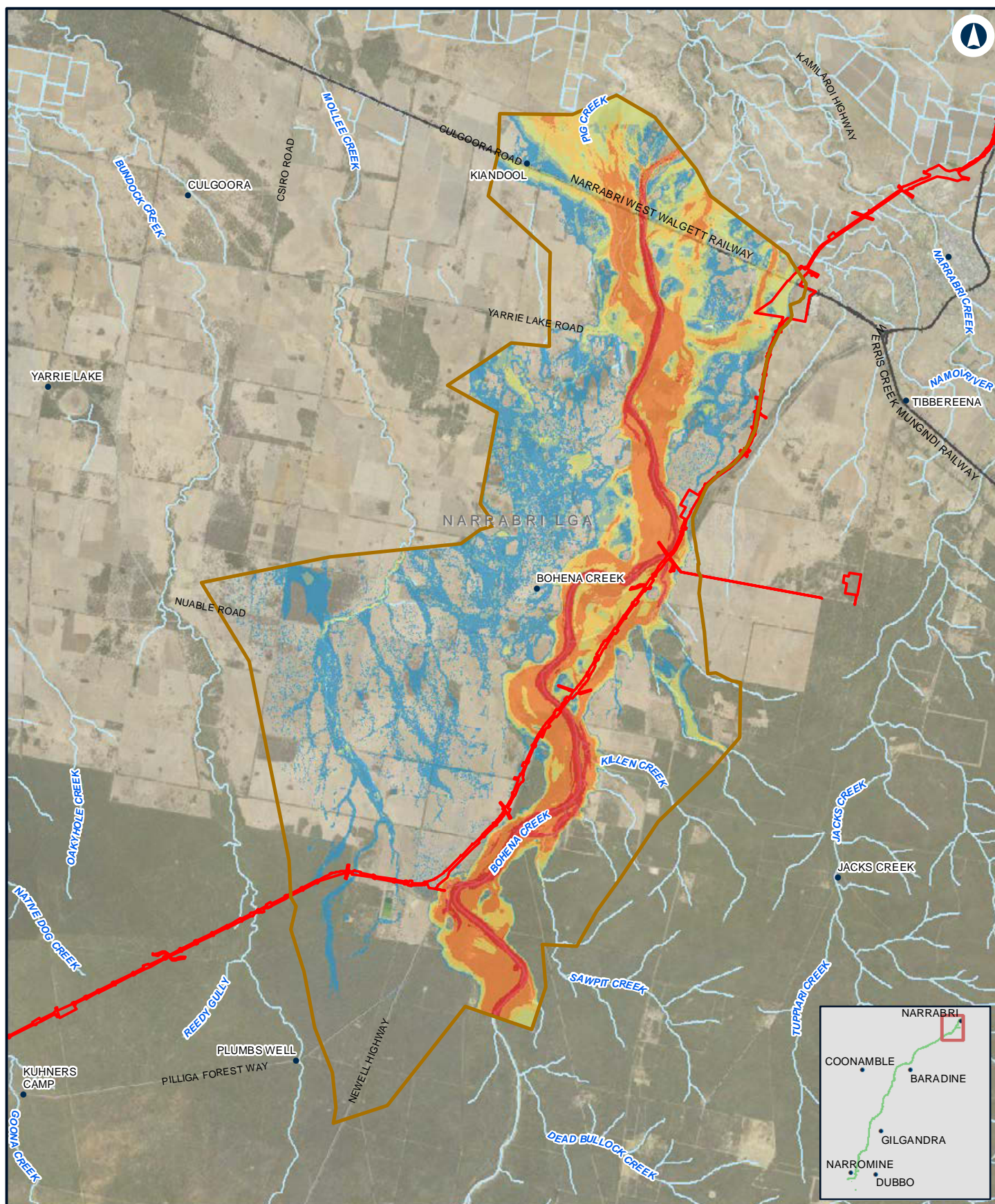

NARROMINE TO NARRABRI

Existing flood hazard - 2% AEP - N2N1

Appendix D - Figure 4.3m

0 2 4 Km

Coordinate System: GDA 1994 MGA Zone 55

ARTC makes no representation or warranty and assumes no duty of care or other responsibility to any party as to the completeness, accuracy or suitability of the information contained in this GIS map. The GIS map has been prepared from material provided to ARTC by an external source and ARTC has not taken any steps to verify the completeness, accuracy or suitability of that material. ARTC will not be responsible for any loss or damage suffered as a result of any person whatsoever placing reliance upon the information contained within this GIS map.

Date: 10/01/2022
Author: JacobsGHD
Scale: 1:150,000
Data Sources: Basemap layers: NSWSS; all other layers: JacobsGHD

LEGEND

- The proposal site
- Model boundary

Flood hazard

- Generally safe for vehicles, people and buildings
- Unsafe for small vehicles
- Unsafe for vehicles, children and the elderly
- Unsafe for vehicles and people
- Unsafe for all people and all vehicles. Buildings require special engineering design and construction
- Unconditionally dangerous

INLAND RAIL **ARTC**

The Australian Government is delivering Inland Rail through the Australian Rail Track Corporation (ARTC), in partnership with the private sector.

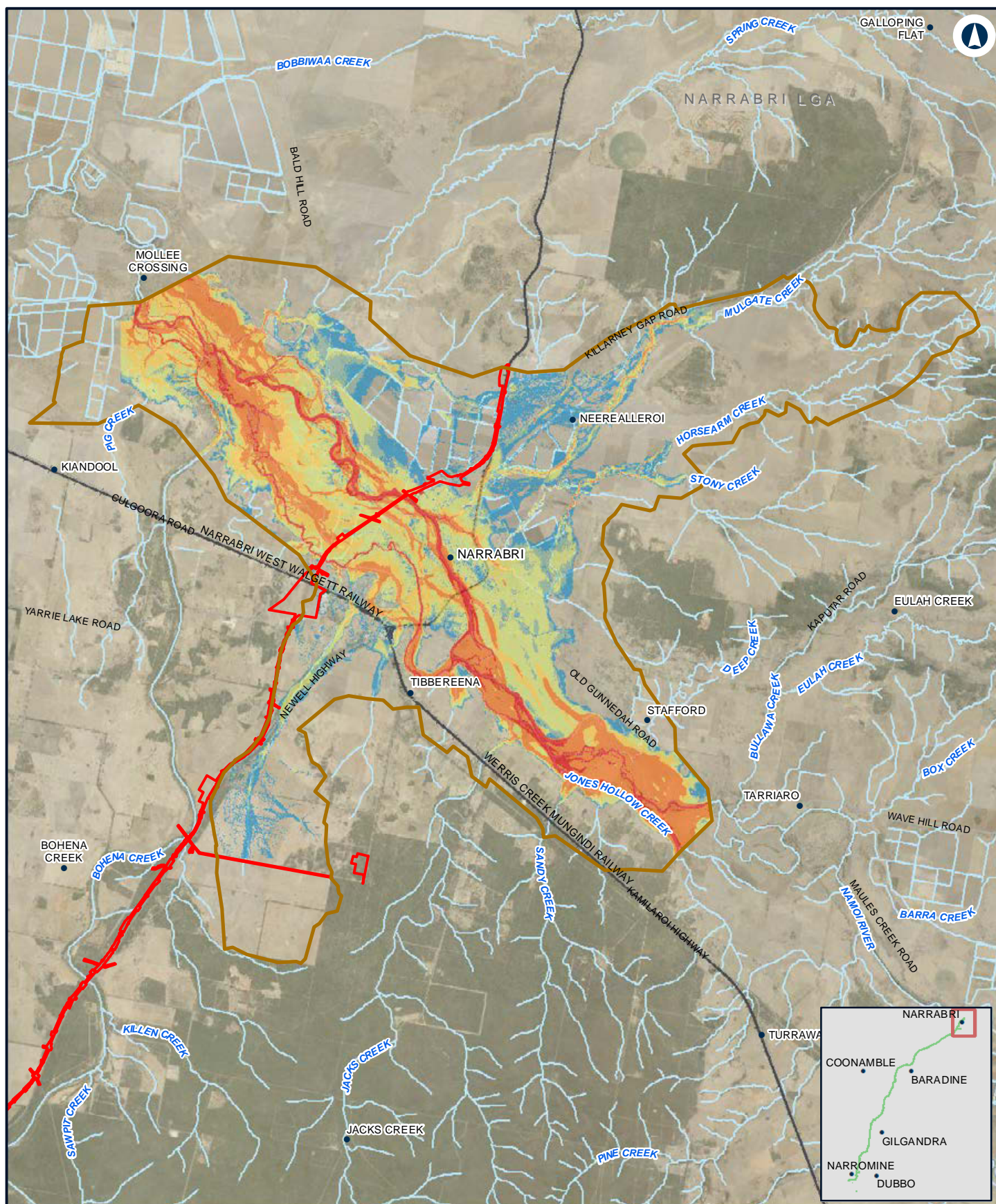

NARRABRI TO NARRABRI

Existing flood hazard - 2% AEP - Narrabri

Appendix D - Figure 4.3n

0 2 4 Km

Coordinate System: GDA 1994 MGA Zone 55

ARTC makes no representation or warranty and assumes no duty of care or other responsibility to any party as to the completeness, accuracy or suitability of the information contained in this GIS map. The GIS map has been prepared from material provided to ARTC by an external source and ARTC has not taken any steps to verify the completeness, accuracy or suitability of that material. ARTC will not be responsible for any loss or damage suffered as a result of any person whatsoever placing reliance upon the information contained within this GIS map.

Date: 10/01/2022
Author: JacobsGHD
Data Sources: Basemap layers: NSWSS; all other layers: JacobsGHD

Paper: A4
Scale: 1:160,000

LEGEND

- The proposal site
- Model boundary

Flood hazard

- Generally safe for vehicles, people and buildings
- Unsafe for small vehicles
- Unsafe for vehicles, children and the elderly
- Unsafe for vehicles and people
- Unsafe for all people and all vehicles. Buildings require special engineering design and construction
- Unconditionally dangerous

INLAND RAIL **ARTC**

The Australian Government is delivering Inland Rail through the Australian Rail Track Corporation (ARTC), in partnership with the private sector.

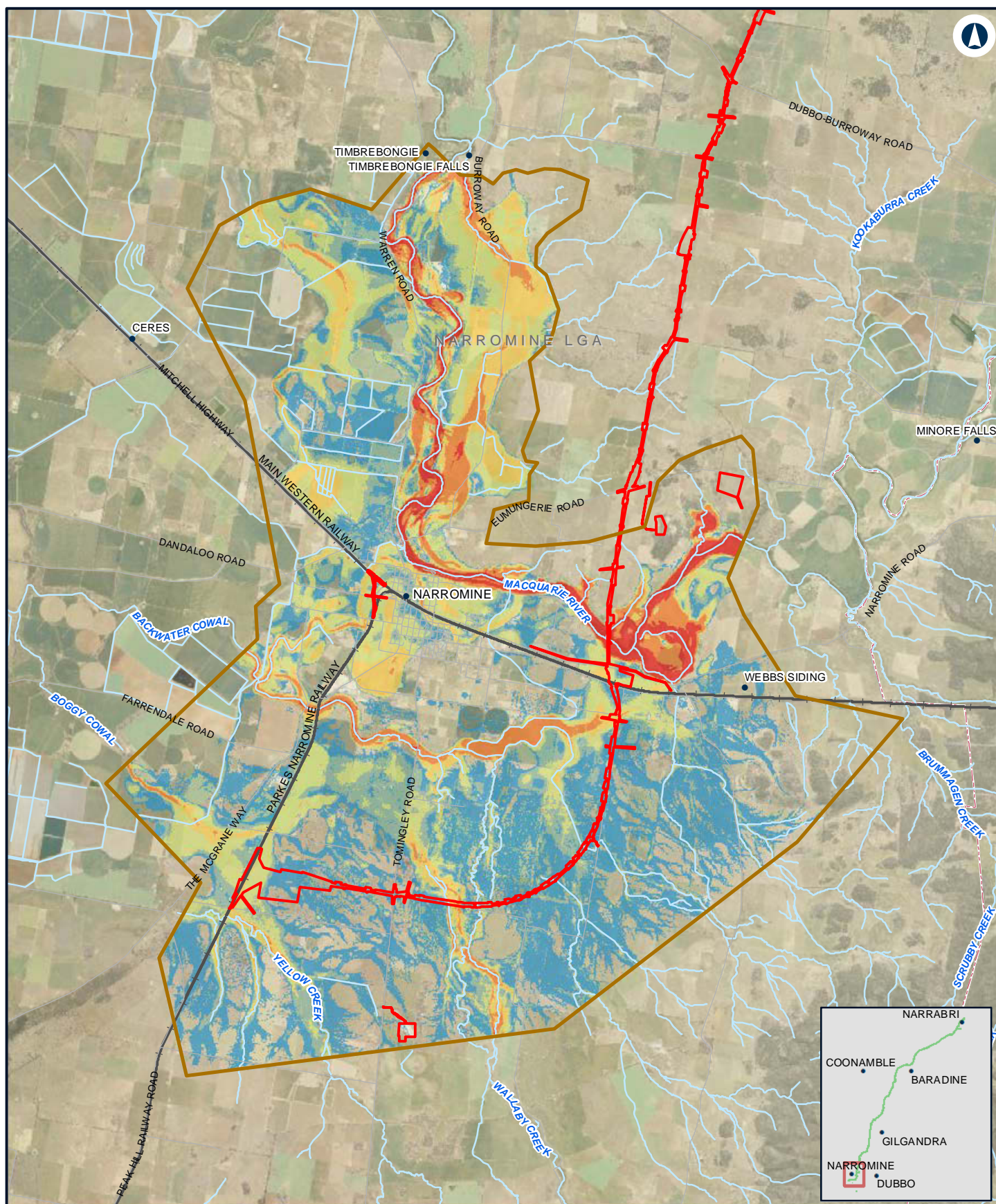

NARROMINE TO NARRABRI

Existing flood hazard - 1% AEP - NFM

Appendix D - Figure 4.4a

0 1.5 3 Km

Coordinate System: GDA 1994 MGA Zone 55

ARTC makes no representation or warranty and assumes no duty of care or other responsibility to any party as to the completeness, accuracy or suitability of the information contained in this GIS map. The GIS map has been prepared from material provided to ARTC by an external source and ARTC has not taken any steps to verify the completeness, accuracy or suitability of that material. ARTC will not be responsible for any loss or damage suffered as a result of any person whatsoever placing reliance upon the information contained within this GIS map.

Date: 10/01/2022

Paper: A4

Author: JacobsGHD

Scale: 1:140,000

Data Sources: Basemap layers: NSWSS; all other layers: JacobsGHD

LEGEND

- The proposal site
- Model boundary
- Generally safe for vehicles, people and buildings
- Unsafe for small vehicles
- Unsafe for vehicles, children and the elderly
- Unsafe for vehicles and people
- Unsafe for all people and all vehicles. Buildings require special engineering design and construction
- Unconditionally dangerous

INLAND RAIL **ARTC**

The Australian Government is delivering Inland Rail through the Australian Rail Track Corporation (ARTC), in partnership with the private sector.

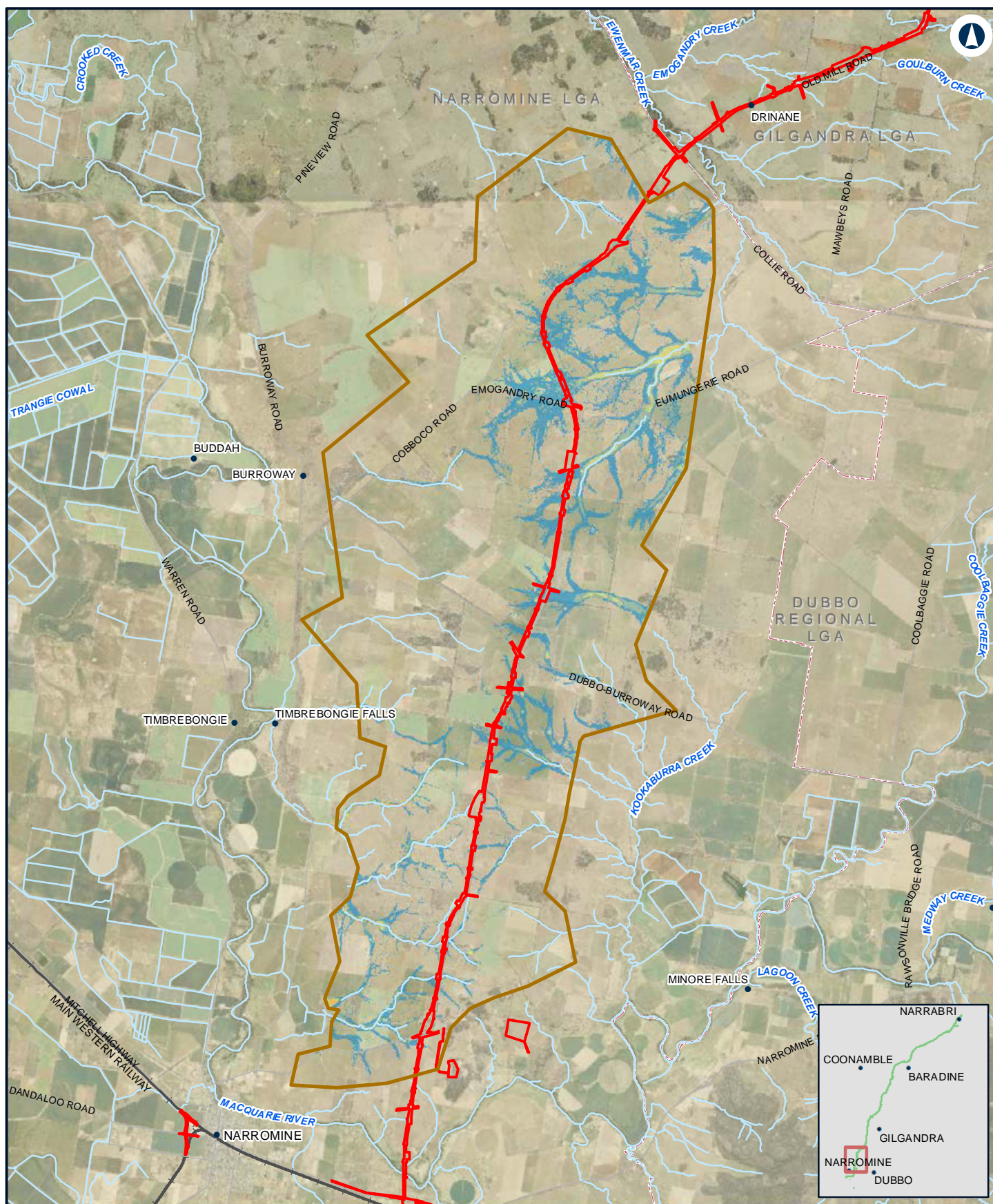

NARROMINE TO NARRABRI

Existing flood hazard - 1% AEP - N2N14

Appendix D - Figure 4.4b

0 2 4 Km

Coordinate System: GDA 1994 MGA Zone 55

ARTC makes no representation or warranty and assumes no duty of care or other responsibility to any party as to the completeness, accuracy or suitability of the information contained in this GIS map. The GIS map has been prepared from material provided to ARTC by an external source and ARTC has not taken any steps to verify the completeness, accuracy or suitability of that material. ARTC will not be responsible for any loss or damage suffered as a result of any person whatsoever placing reliance upon the information contained within this GIS map.

Date: 10/01/2022

Paper: A4

Author: JacobsGHD

Scale: 1:150,000

Data Sources: Basemap layers: NSWSS; all other layers: JacobsGHD

LEGEND

- The proposal site
- Model boundary
- Generally safe for vehicles, people and buildings
- Unsafe for small vehicles
- Unsafe for vehicles, children and the elderly
- Unsafe for vehicles and people
- Unsafe for all people and all vehicles. Buildings require special engineering design and construction
- Unconditionally dangerous

INLAND RAIL **ARTC**

The Australian Government is delivering Inland Rail through the Australian Rail Track Corporation (ARTC), in partnership with the private sector.

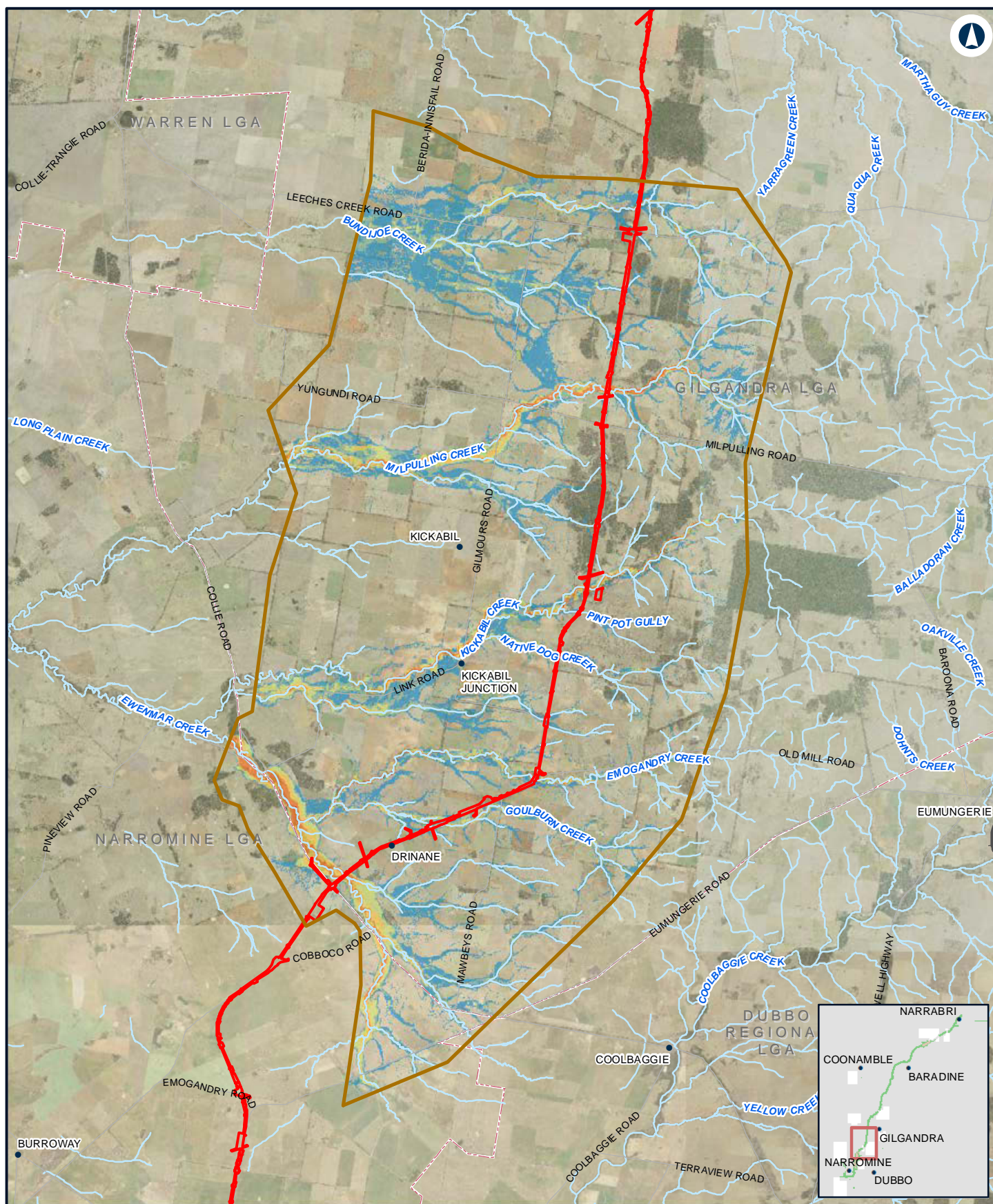

NARROMINE TO NARRABRI

Existing flood hazard - 1% AEP - N2N13

Appendix D - Figure 4.4c

0 2.5 5 Km

Coordinate System: GDA 1994 MGA Zone 55

ARTC makes no representation or warranty and assumes no duty of care or other responsibility to any party as to the completeness, accuracy or suitability of the information contained in this GIS map. The GIS map has been prepared from material provided to ARTC by an external source and ARTC has not taken any steps to verify the completeness, accuracy or suitability of that material. ARTC will not be responsible for any loss or damage suffered as a result of any person whatsoever placing reliance upon the information contained within this GIS map.

Date: 10/01/2022
Author: JacobsGHD

Paper: A4
Scale: 1:180,000

Data Sources: Basemap layers: NSWSS; all other layers: JacobsGHD

LEGEND

- The proposal site
- Model boundary
- Generally safe for vehicles, people and buildings
- Unsafe for small vehicles
- Unsafe for vehicles, children and the elderly
- Unsafe for vehicles and people
- Unsafe for all people and all vehicles. Buildings require special engineering design and construction
- Unconditionally dangerous

INLAND RAIL **ARTC**

The Australian Government is delivering Inland Rail through the Australian Rail Track Corporation (ARTC), in partnership with the private sector.

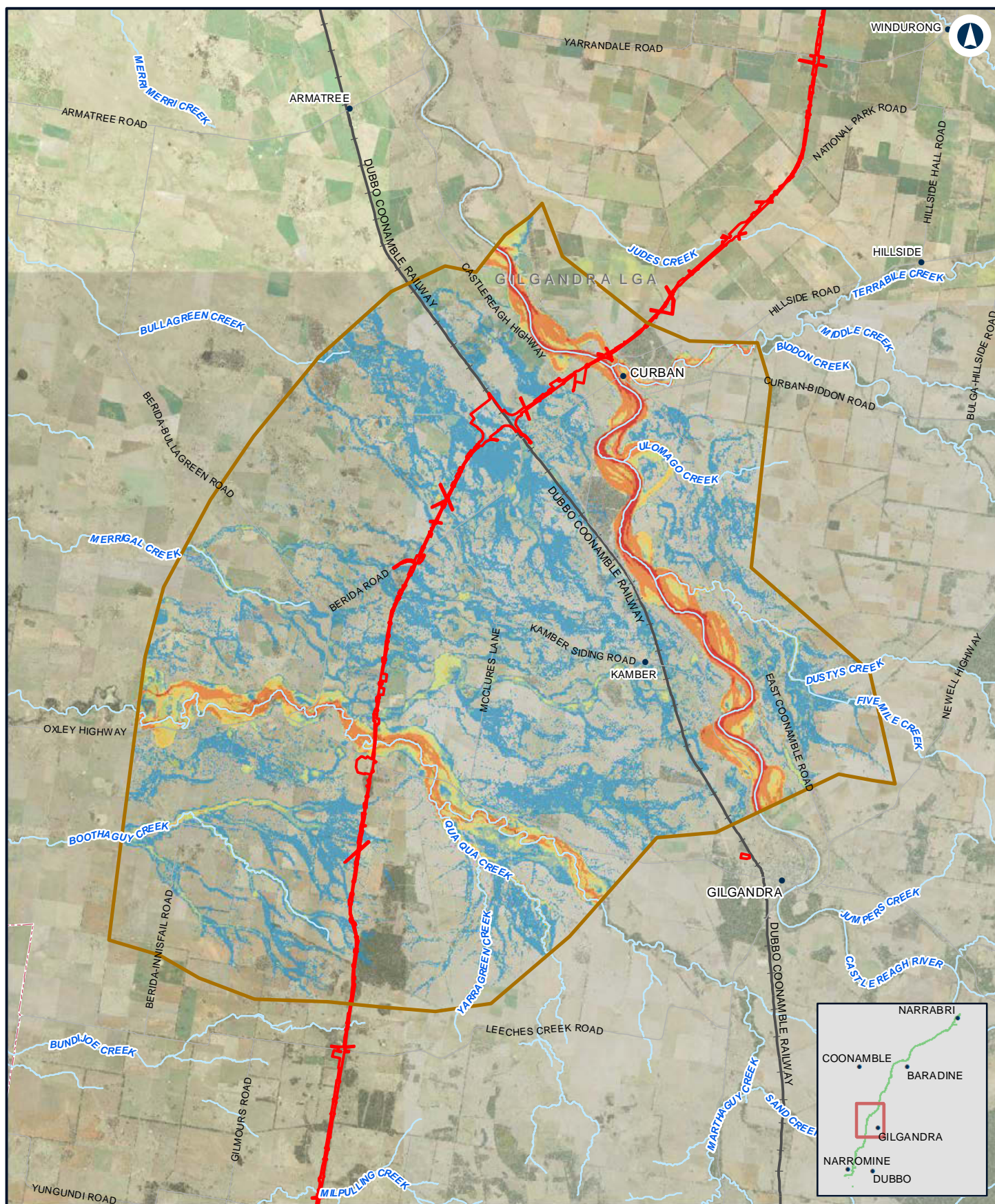

Narromine to Narrabri

Existing flood hazard - 1% AEP - N2N11N12

Appendix D - Figure 4.4d

0 2.5 5
Km

Coordinate System: GDA 1994 MGA Zone 55

ARTC makes no representation or warranty and assumes no duty of care or other responsibility to any party as to the completeness, accuracy or suitability of the information contained in this GIS map. The GIS map has been prepared from material provided to ARTC by an external source and ARTC has not taken any steps to verify the completeness, accuracy or suitability of that material. ARTC will not be responsible for any loss or damage suffered as a result of any person whatsoever placing reliance upon the information contained within this GIS map.

Date: 10/01/2022

Author: JacobsGHD

Scale: 1:200,000

Data Sources: Basemap layers: NSWSS; all other layers: JacobsGHD

LEGEND

- The proposal site
- Model boundary
- Generally safe for vehicles, people and buildings
- Unsafe for small vehicles
- Unsafe for vehicles, children and the elderly
- Unsafe for vehicles and people
- Unsafe for all people and all vehicles. Buildings require special engineering design and construction
- Unconditionally dangerous

INLAND RAIL **ARTC**

The Australian Government is delivering Inland Rail through the Australian Rail Track Corporation (ARTC), in partnership with the private sector.

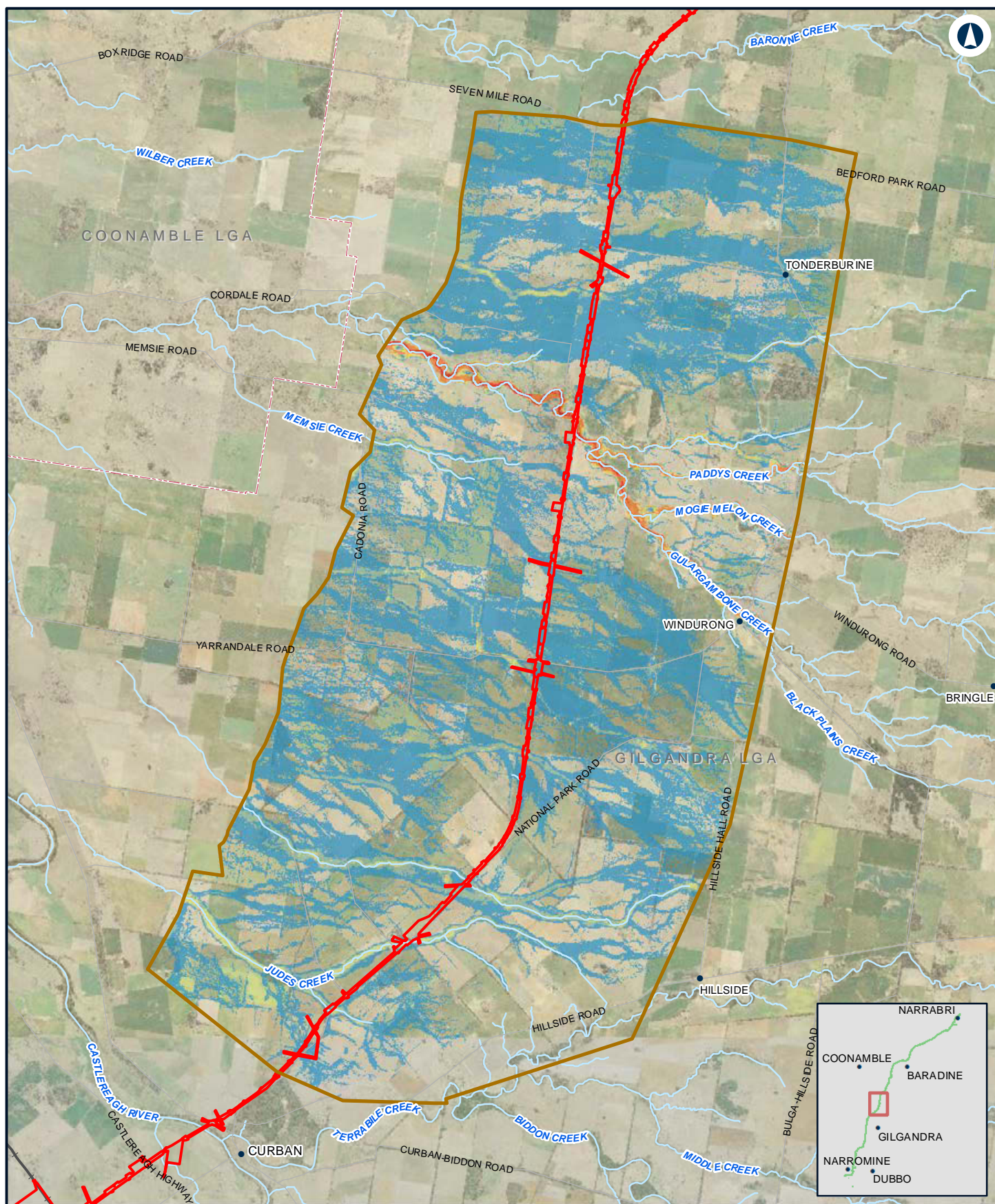

NARROMINE TO NARRABRI

Existing flood hazard - 1% AEP - N2N10

Appendix D - Figure 4.4e

0 1.5 3
Km

Coordinate System: GDA 1994 MGA Zone 55

ARTC makes no representation or warranty and assumes no duty of care or other responsibility to any party as to the completeness, accuracy or suitability of the information contained in this GIS map. The GIS map has been prepared from material provided to ARTC by an external source and ARTC has not taken any steps to verify the completeness, accuracy or suitability of that material. ARTC will not be responsible for any loss or damage suffered as a result of any person whatsoever placing reliance upon the information contained within this GIS map.

Date: 10/01/2022
Author: JacobsGHD

Paper: A4
Scale: 1:130,000

Data Sources: Basemap layers: NSWSS; all other layers: JacobsGHD

LEGEND

- The proposal site
- Model boundary
- Generally safe for vehicles, people and buildings
- Unsafe for small vehicles
- Unsafe for vehicles, children and the elderly
- Unsafe for vehicles and people
- Unsafe for all people and all vehicles. Buildings require special engineering design and construction
- Unconditionally dangerous

INLAND RAIL **ARTC**

The Australian Government is delivering Inland Rail through the Australian Rail Track Corporation (ARTC), in partnership with the private sector.

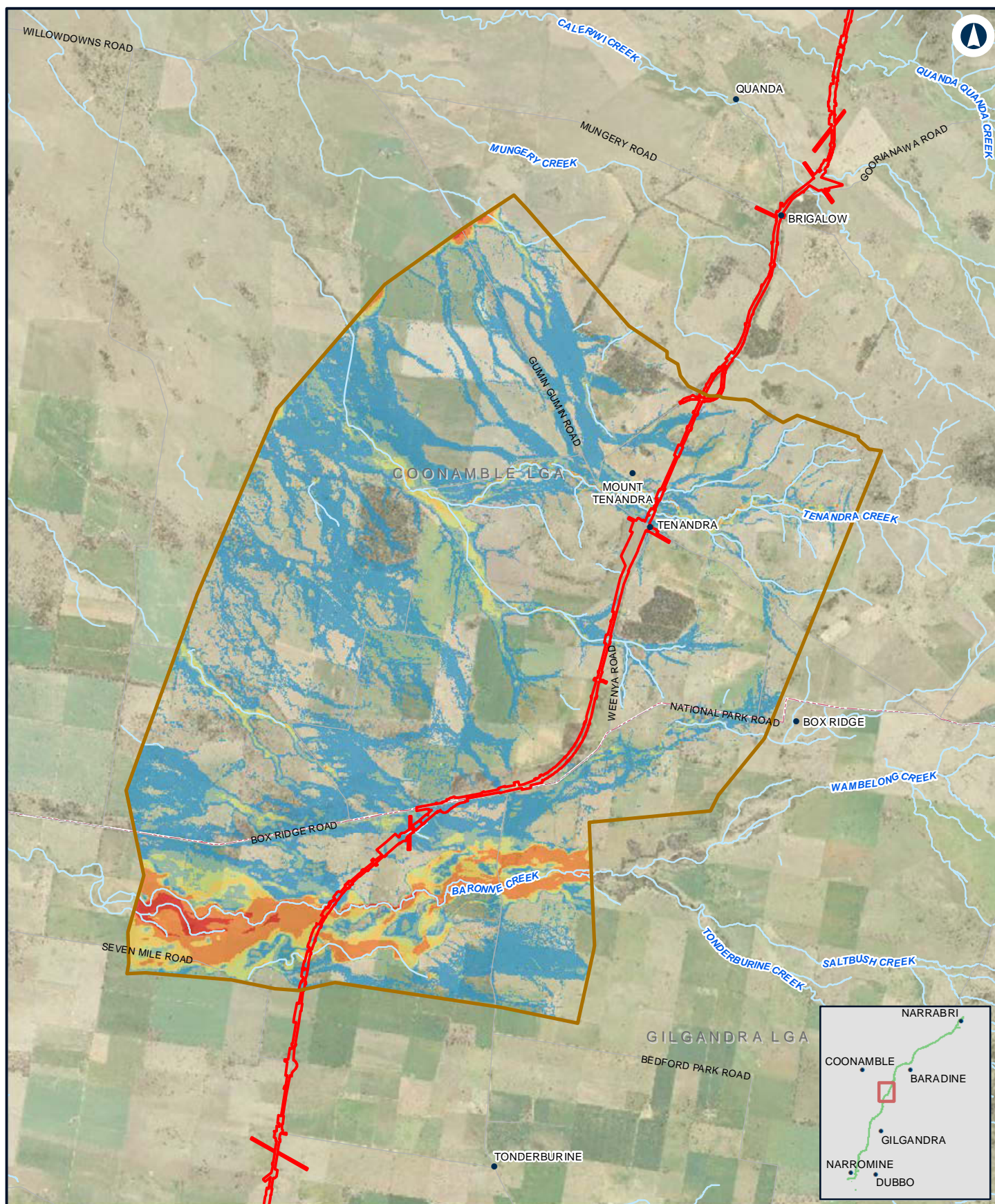

NARROMINE TO NARRABRI

Existing flood hazard - 1% AEP - N2N9

Appendix D - Figure 4.4f

0 1.5 3 Km

Coordinate System: GDA 1994 MGA Zone 55

ARTC makes no representation or warranty and assumes no duty of care or other responsibility to any party as to the completeness, accuracy or suitability of the information contained in this GIS map. The GIS map has been prepared from material provided to ARTC by an external source and ARTC has not taken any steps to verify the completeness, accuracy or suitability of that material. ARTC will not be responsible for any loss or damage suffered as a result of any person whatsoever placing reliance upon the information contained within this GIS map.

Date: 10/01/2022
Author: JacobsGHD

Paper: A4
Scale: 1:110,000

Data Sources: Basemap layers: NSWSS; all other layers: JacobsGHD

LEGEND

- The proposal site
- Model boundary
- Generally safe for vehicles, people and buildings
- Unsafe for small vehicles
- Unsafe for vehicles, children and the elderly
- Unsafe for vehicles and people
- Unsafe for all people and all vehicles. Buildings require special engineering design and construction
- Unconditionally dangerous

INLAND RAIL **ARTC**

The Australian Government is delivering Inland Rail through the Australian Rail Track Corporation (ARTC), in partnership with the private sector.

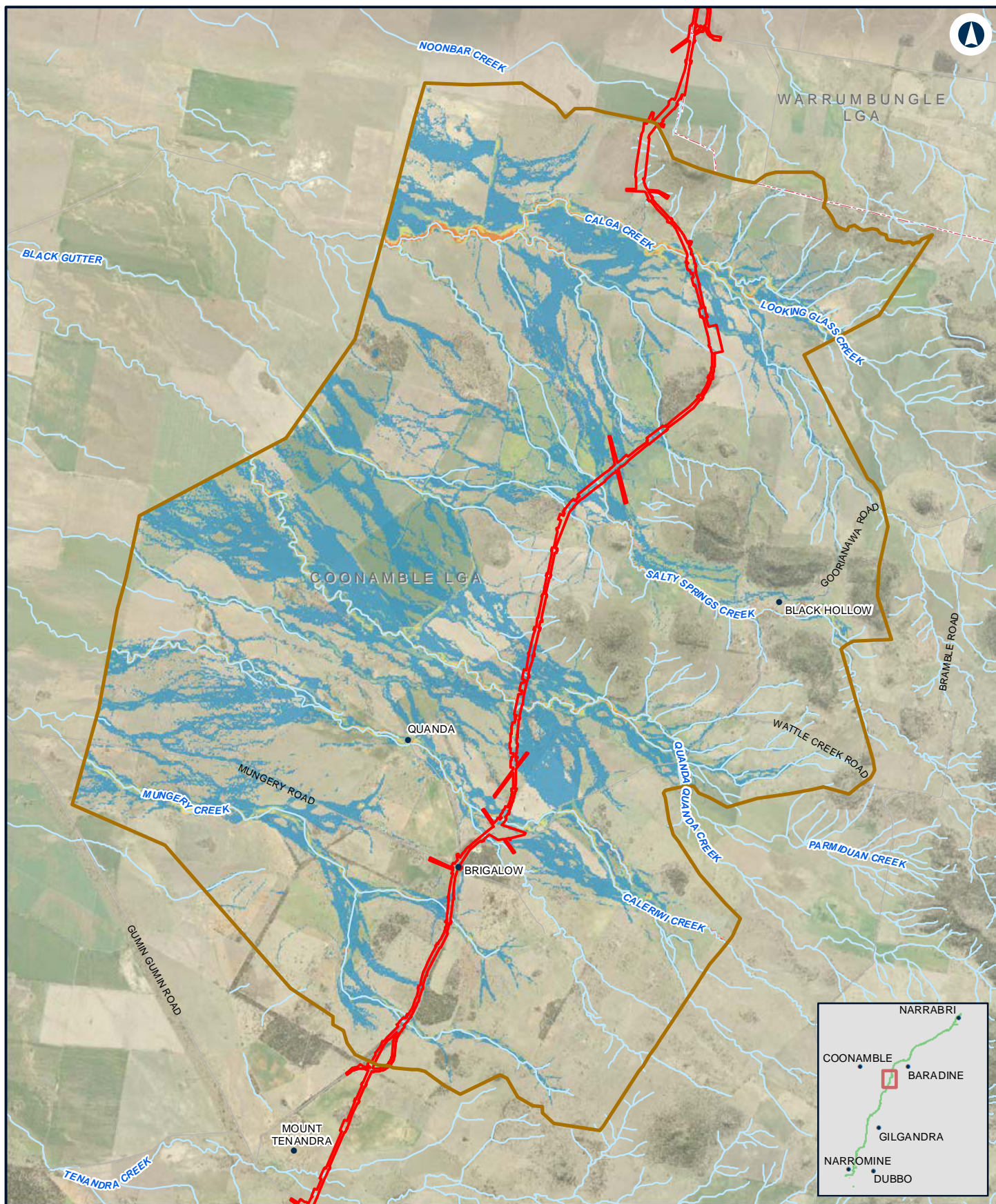

NARROMINE TO NARRABRI

Existing flood hazard - 1% AEP - N2N8

Appendix D - Figure 4.4g

0 1 2 Km

Coordinate System: GDA 1994 MGA Zone 55

ARTC makes no representation or warranty and assumes no duty of care or other responsibility to any party as to the completeness, accuracy or suitability of the information contained in this GIS map. The GIS map has been prepared from material provided to ARTC by an external source and ARTC has not taken any steps to verify the completeness, accuracy or suitability of that material. ARTC will not be responsible for any loss or damage suffered as a result of any person whatsoever placing reliance upon the information contained within this GIS map.

Date: 10/01/2022
Author: JacobsGHD

Paper: A4
Scale: 1:100,000

Data Sources: Basemap layers: NSWSS; all other layers: JacobsGHD

LEGEND

- The proposal site
- Model boundary
- Generally safe for vehicles, people and buildings
- Unsafe for small vehicles
- Unsafe for vehicles, children and the elderly
- Unsafe for vehicles and people
- Unsafe for all people and all vehicles. Buildings require special engineering design and construction
- Unconditionally dangerous

INLAND RAIL **ARTC**

The Australian Government is delivering Inland Rail through the Australian Rail Track Corporation (ARTC), in partnership with the private sector.

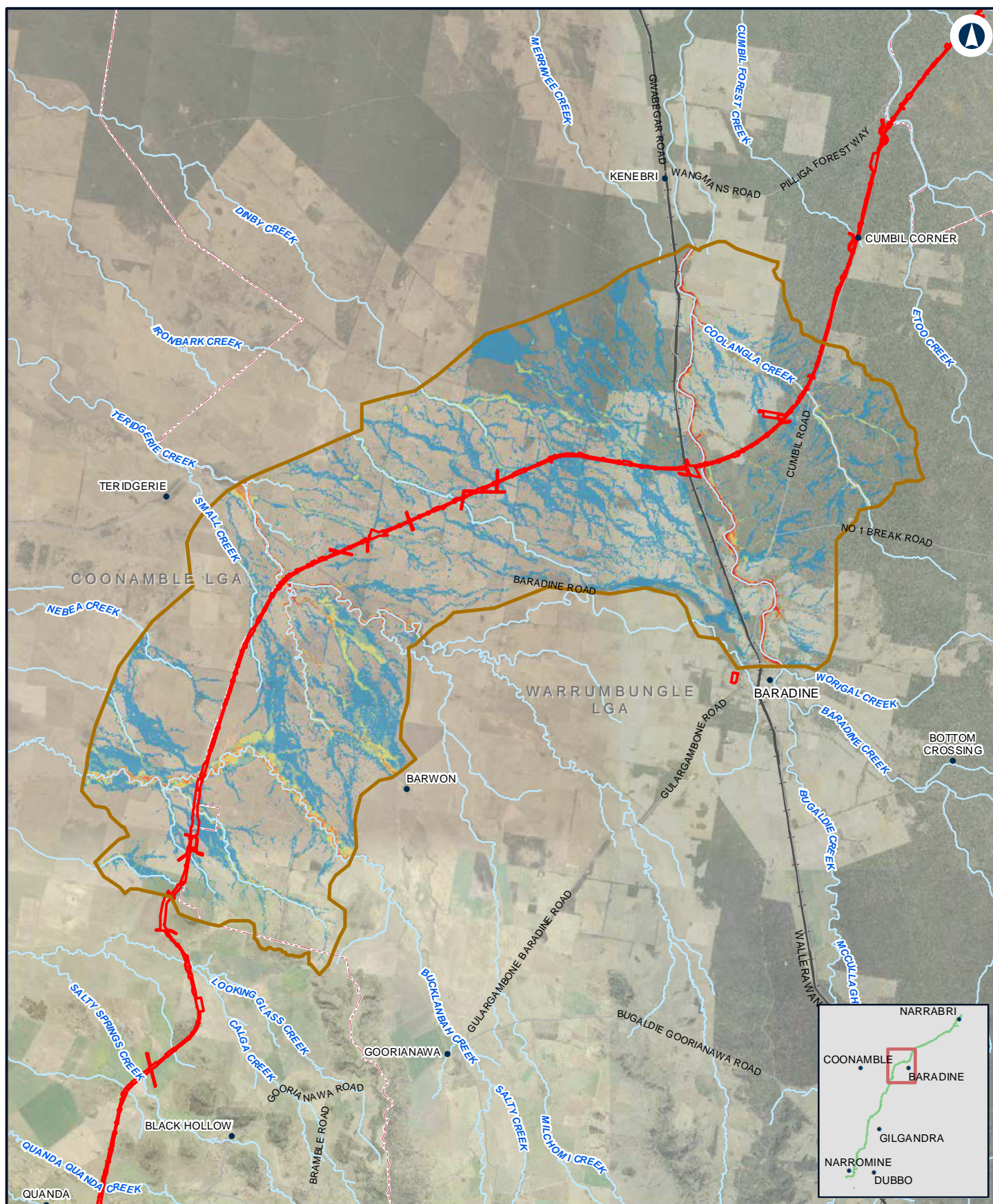

NARROMINE TO NARRABRI

Existing flood hazard - 1% AEP - N2N7

Appendix D - Figure 4.4h

0 2.5 5
Km

Coordinate System: GDA 1994 MGA Zone 55

ARTC makes no representation or warranty and assumes no duty of care or other responsibility to any party as to the completeness, accuracy or suitability of the information contained in this GIS map. The GIS map has been prepared from material provided to ARTC by an external source and ARTC has not taken any steps to verify the completeness, accuracy or suitability of that material. ARTC will not be responsible for any loss or damage suffered as a result of any person whatsoever placing reliance upon the information contained within this GIS map.

Date: 10/01/2022

Author: JacobsGHD

Scale: 1:200,000

Data Sources: Basemap layers: NSWSS; all other layers: JacobsGHD

LEGEND

- The proposal site
- Model boundary
- Generally safe for vehicles, people and buildings
- Unsafe for small vehicles
- Unsafe for vehicles, children and the elderly
- Unsafe for vehicles and people
- Unsafe for all people and all vehicles. Buildings require special engineering design and construction
- Unconditionally dangerous

INLAND RAIL **ARTC**

The Australian Government is delivering Inland Rail through the Australian Rail Track Corporation (ARTC), in partnership with the private sector.

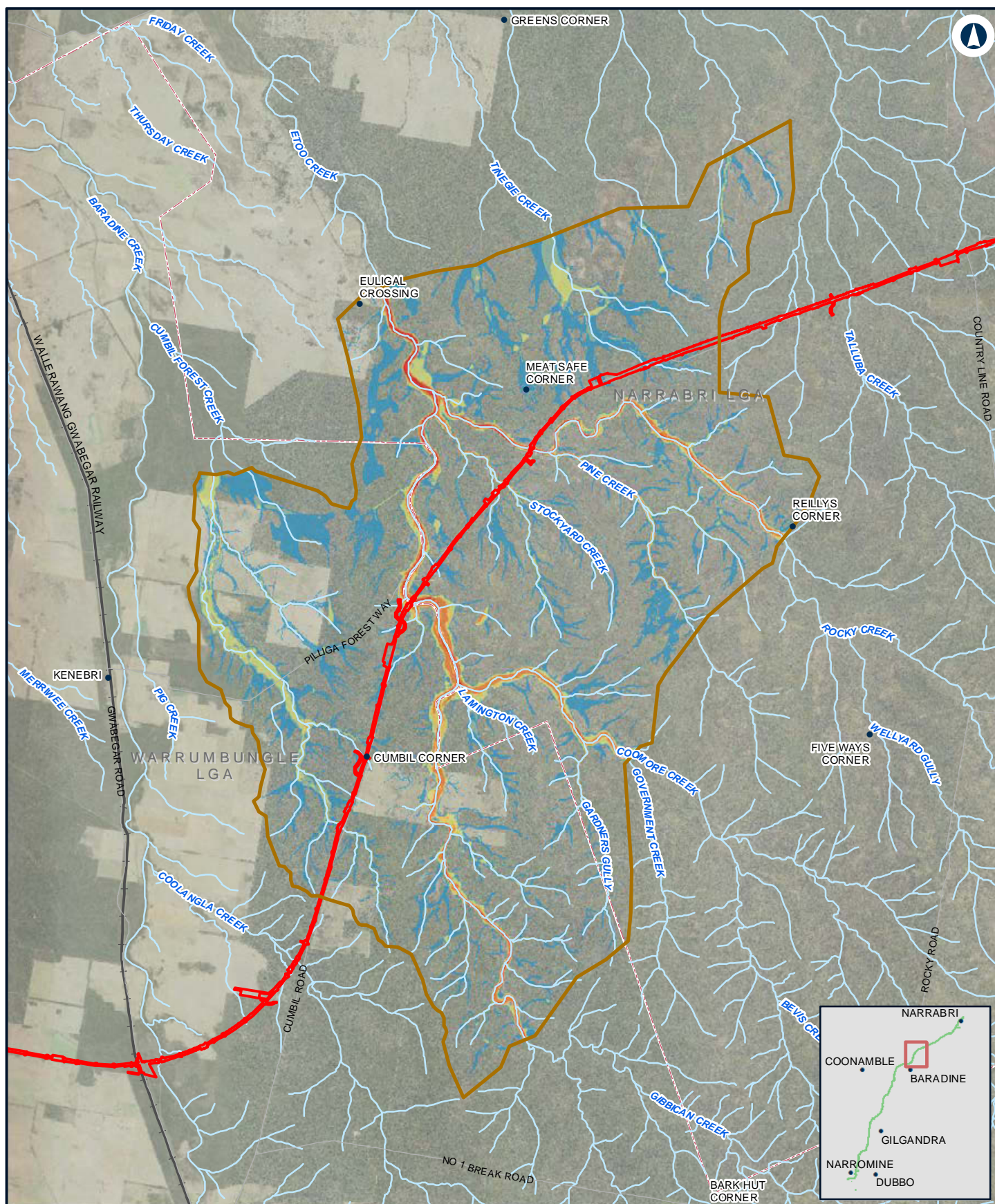

NARROMINE TO NARRABRI

Existing flood hazard - 1% AEP - N2N6

Appendix D - Figure 4.4i

0 2 4 Km

Coordinate System: GDA 1994 MGA Zone 55

ARTC makes no representation or warranty and assumes no duty of care or other responsibility to any party as to the completeness, accuracy or suitability of the information contained in this GIS map. The GIS map has been prepared from material provided to ARTC by an external source and ARTC has not taken any steps to verify the completeness, accuracy or suitability of that material. ARTC will not be responsible for any loss or damage suffered as a result of any person whatsoever placing reliance upon the information contained within this GIS map.

Date: 10/01/2022
Author: JacobsGHD

Paper: A4
Scale: 1:150,000

Data Sources: Basemap layers: NSWSS; all other layers: JacobsGHD

LEGEND

- The proposal site
- Model boundary
- Generally safe for vehicles, people and buildings
- Unsafe for small vehicles
- Unsafe for vehicles, children and the elderly
- Unsafe for vehicles and people
- Unsafe for all people and all vehicles. Buildings require special engineering design and construction
- Unconditionally dangerous

INLAND RAIL **ARTC**

The Australian Government is delivering Inland Rail through the Australian Rail Track Corporation (ARTC), in partnership with the private sector.

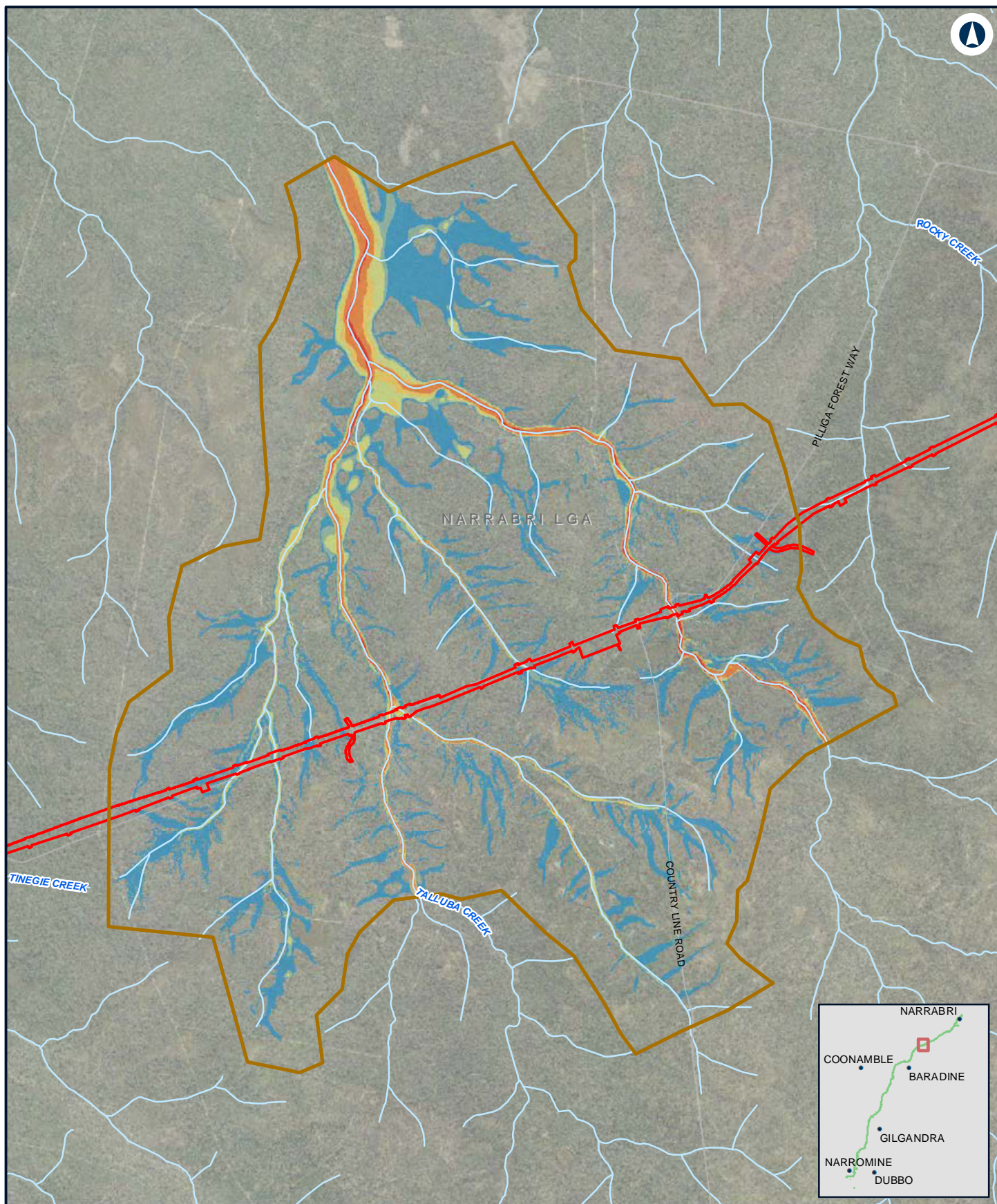

NARROMINE TO NARRABRI

Existing flood hazard - 1% AEP - N2N5

Appendix D - Figure 4.4j

0 1 2 Km

Coordinate System: GDA 1994 MGA Zone 55

ARTC makes no representation or warranty and assumes no duty of care or other responsibility to any party as to the completeness, accuracy or suitability of the information contained in this GIS map. The GIS map has been prepared from material provided to ARTC by an external source and ARTC has not taken any steps to verify the completeness, accuracy or suitability of that material. ARTC will not be responsible for any loss or damage suffered as a result of any person whatsoever placing reliance upon the information contained within this GIS map.

Date: 10/01/2022
Author: JacobsGHD

Paper: A4
Scale: 1:70,000

Data Sources: Basemap layers: NSWSS; all other layers: JacobsGHD

LEGEND

- The proposal site
- Model boundary
- Generally safe for vehicles, people and buildings
- Unsafe for small vehicles
- Unsafe for vehicles, children and the elderly
- Unsafe for all people and all vehicles. Buildings require special engineering design and construction
- Unconditionally dangerous

INLAND RAIL **ARTC**

The Australian Government is delivering Inland Rail through the Australian Rail Track Corporation (ARTC), in partnership with the private sector.

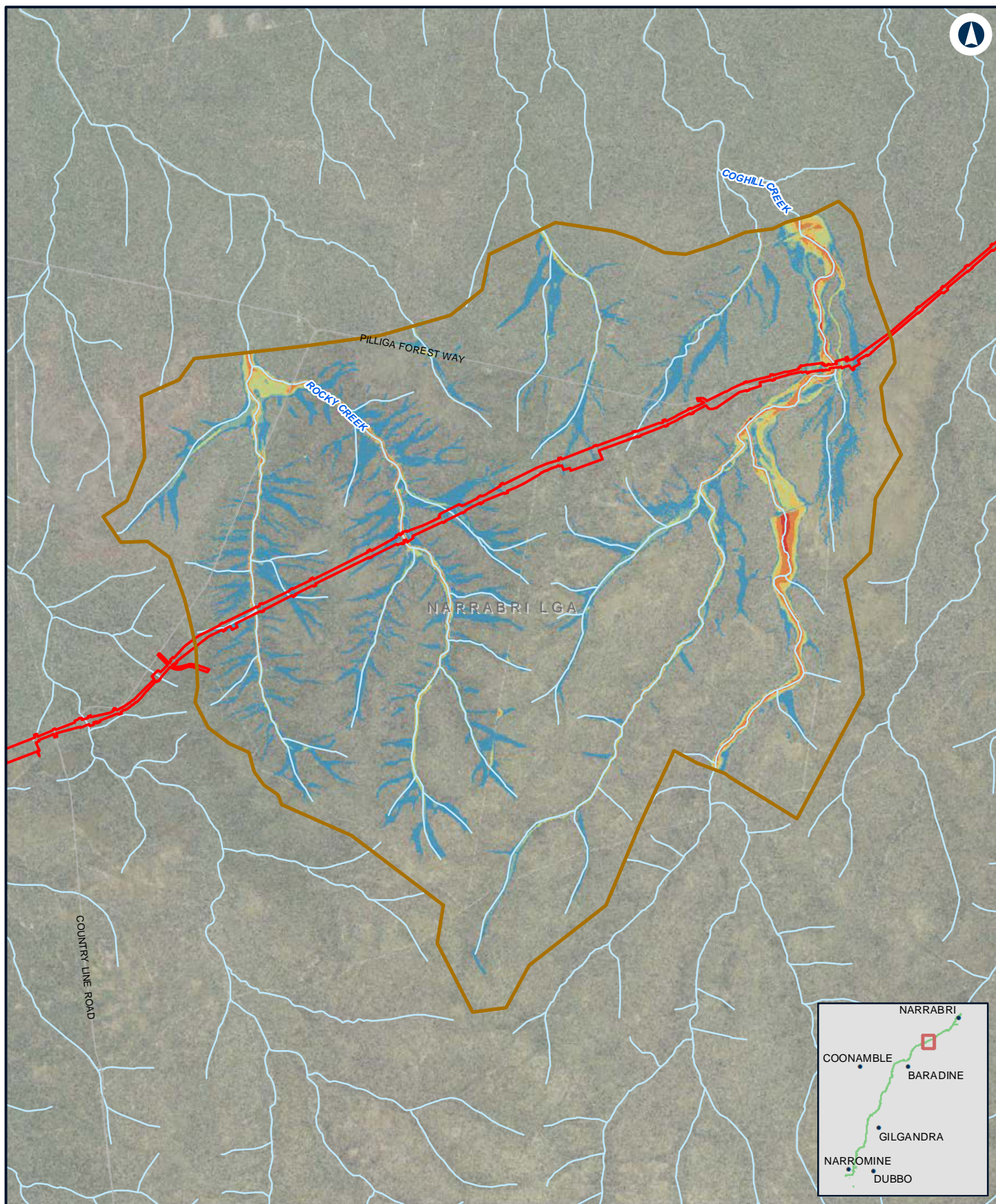

NARROMINE TO NARRABRI

Existing flood hazard - 1% AEP - N2N4

Appendix D - Figure 4.4k

0 1 2 Km

Coordinate System: GDA 1994 MGA Zone 55

ARTC makes no representation or warranty and assumes no duty of care or other responsibility to any party as to the completeness, accuracy or suitability of the information contained in this GIS map. The GIS map has been prepared from material provided to ARTC by an external source and ARTC has not taken any steps to verify the completeness, accuracy or suitability of that material. ARTC will not be responsible for any loss or damage suffered as a result of any person whatsoever placing reliance upon the information contained within this GIS map.

Date: 10/01/2022
Author: JacobsGHD

Paper: A4
Scale: 1:80,000

Data Sources: Basemap layers: NSWSS; all other layers: JacobsGHD

LEGEND

- The proposal site
- Model boundary
- Generally safe for vehicles, people and buildings
- Unsafe for small vehicles
- Unsafe for vehicles, children and the elderly
- Unsafe for vehicles and people
- Unsafe for all people and all vehicles. Buildings require special engineering design and construction
- Unconditionally dangerous

INLAND RAIL **ARTC**

The Australian Government is delivering Inland Rail through the Australian Rail Track Corporation (ARTC), in partnership with the private sector.

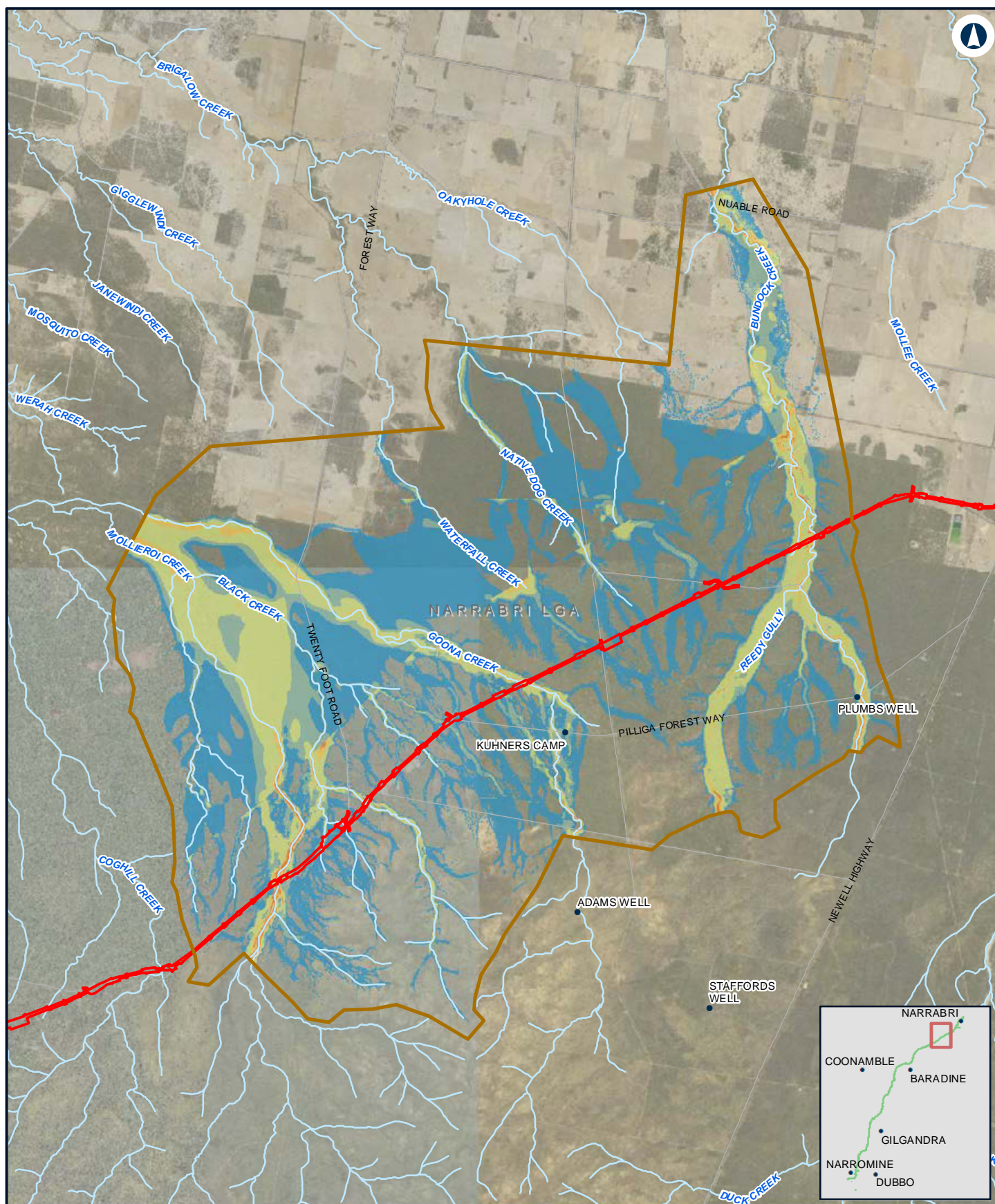

NARROMINE TO NARRABRI

Existing flood hazard - 1% AEP - N2N23

Appendix D - Figure 4.4I

0 1.5 3
Km

Coordinate System: GDA 1994 MGA Zone 55

ARTC makes no representation or warranty and assumes no duty of care or other responsibility to any party as to the completeness, accuracy or suitability of the information contained in this GIS map. The GIS map has been prepared from material provided to ARTC by an external source and ARTC has not taken any steps to verify the completeness, accuracy or suitability of that material. ARTC will not be responsible for any loss or damage suffered as a result of any person whatsoever placing reliance upon the information contained within this GIS map.

Date: 10/01/2022
Author: JacobsGHD

Paper: A4
Scale: 1:140,000

Data Sources: Basemap layers: NSWSS; all other layers: JacobsGHD

LEGEND

- The proposal site
- Model boundary
- Generally safe for vehicles, people and buildings
- Unsafe for small vehicles
- Unsafe for vehicles, children and the elderly
- Unsafe for vehicles and people
- Unsafe for all people and all vehicles. Buildings require special engineering design and construction
- Unconditionally dangerous

INLAND RAIL **ARTC**

The Australian Government is delivering Inland Rail through the Australian Rail Track Corporation (ARTC), in partnership with the private sector.

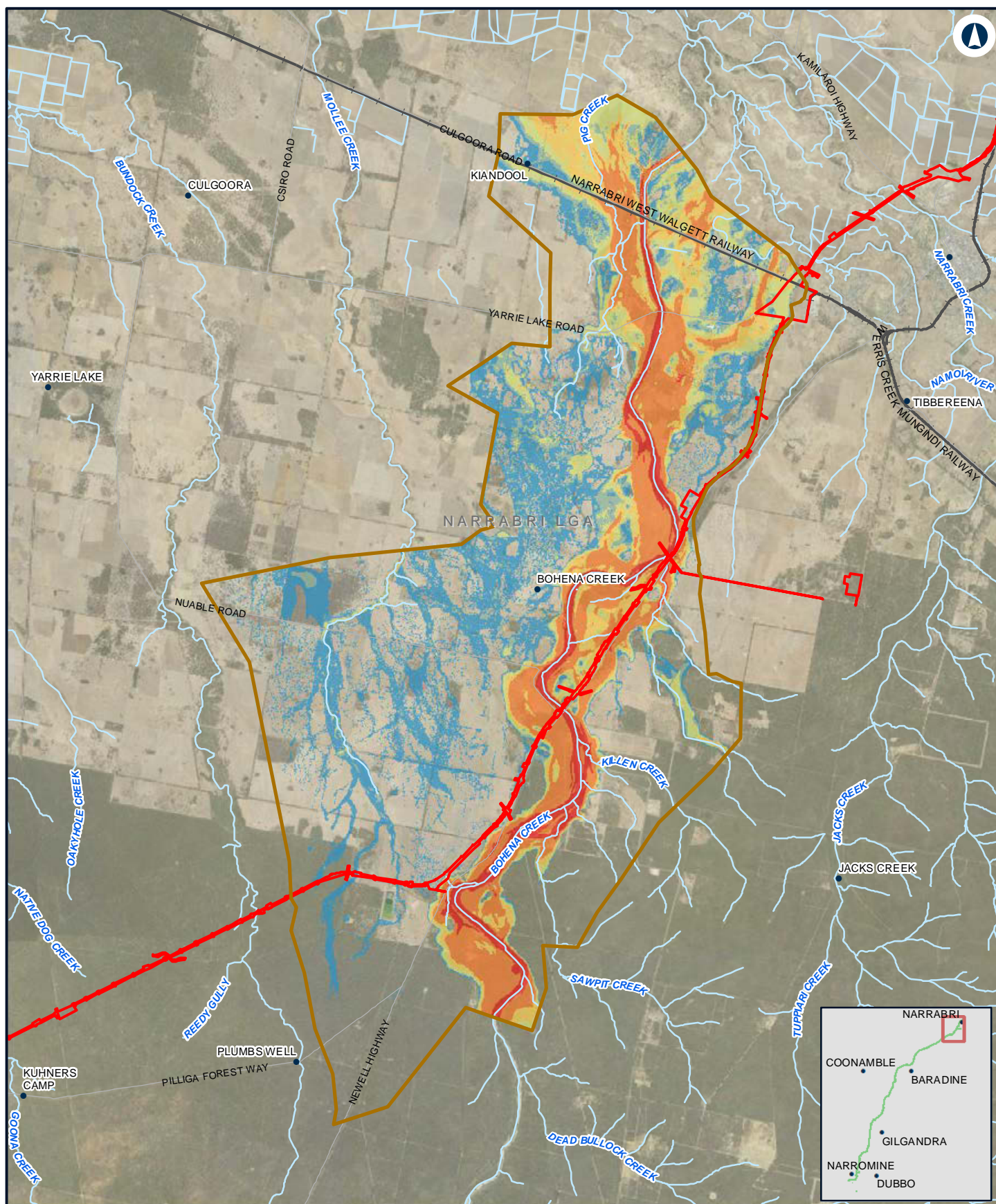

NARROMINE TO NARRABRI

Existing flood hazard - 1% AEP - N2N1

Appendix D - Figure 4.4m

0 2 4 Km

Coordinate System: GDA 1994 MGA Zone 55

ARTC makes no representation or warranty and assumes no duty of care or other responsibility to any party as to the completeness, accuracy or suitability of the information contained in this GIS map. The GIS map has been prepared from material provided to ARTC by an external source and ARTC has not taken any steps to verify the completeness, accuracy or suitability of that material. ARTC will not be responsible for any loss or damage suffered as a result of any person whatsoever placing reliance upon the information contained within this GIS map.

Date: 10/01/2022
Author: JacobsGHD

Paper: A4
Scale: 1:150,000

Data Sources: Basemap layers: NSWSS; all other layers: JacobsGHD

LEGEND

- The proposal site
- Model boundary
- Generally safe for vehicles, people and buildings
- Unsafe for small vehicles
- Unsafe for vehicles, children and the elderly
- Unsafe for vehicles and people
- Unsafe for all people and all vehicles. Buildings require special engineering design and construction
- Unconditionally dangerous

INLAND RAIL **ARTC**

The Australian Government is delivering Inland Rail through the Australian Rail Track Corporation (ARTC), in partnership with the private sector.



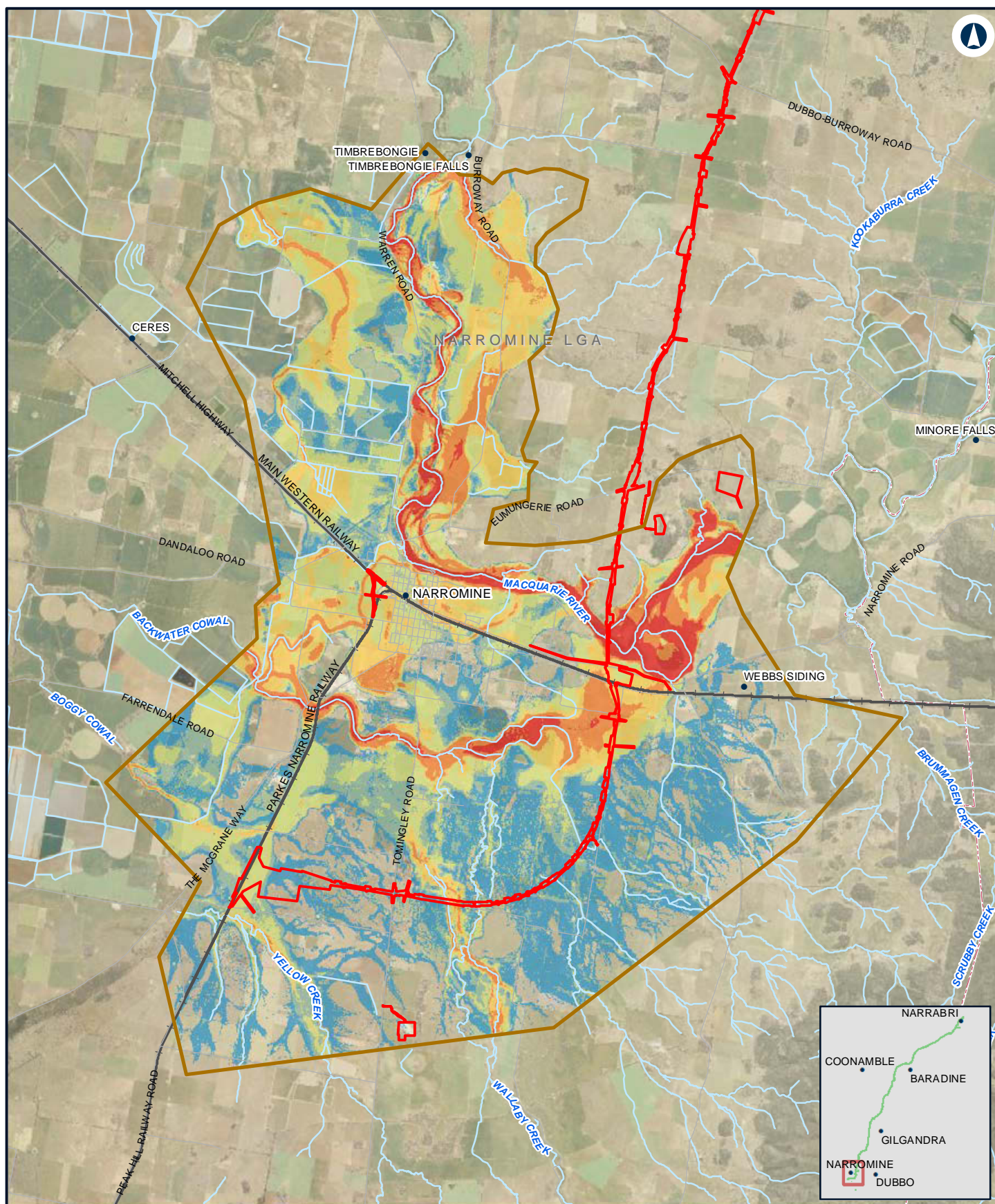

NARROMINE TO NARRABRI

Existing flood hazard - 1% AEP with climate change - NFM

Appendix D - Figure 4.5a

0 1.5 3 Km

Coordinate System: GDA 1994 MGA Zone 55

ARTC makes no representation or warranty and assumes no duty of care or other responsibility to any party as to the completeness, accuracy or suitability of the information contained in this GIS map. The GIS map has been prepared from material provided to ARTC by an external source and ARTC has not taken any steps to verify the completeness, accuracy or suitability of that material. ARTC will not be responsible for any loss or damage suffered as a result of any person whatsoever placing reliance upon the information contained within this GIS map.

Date: 10/01/2022
Author: JacobsGHD

Paper: A4
Scale: 1:140,000

Data Sources: Basemap layers: NSWSS; all other layers: JacobsGHD

LEGEND

- The proposal site
- Model boundary
- Generally safe for vehicles, people and buildings
- Unsafe for small vehicles
- Unsafe for vehicles, children and the elderly
- Unsafe for vehicles and people
- Unsafe for all people and all vehicles. Buildings require special engineering design and construction
- Unconditionally dangerous

INLAND RAIL **ARTC**

The Australian Government is delivering Inland Rail through the Australian Rail Track Corporation (ARTC), in partnership with the private sector.

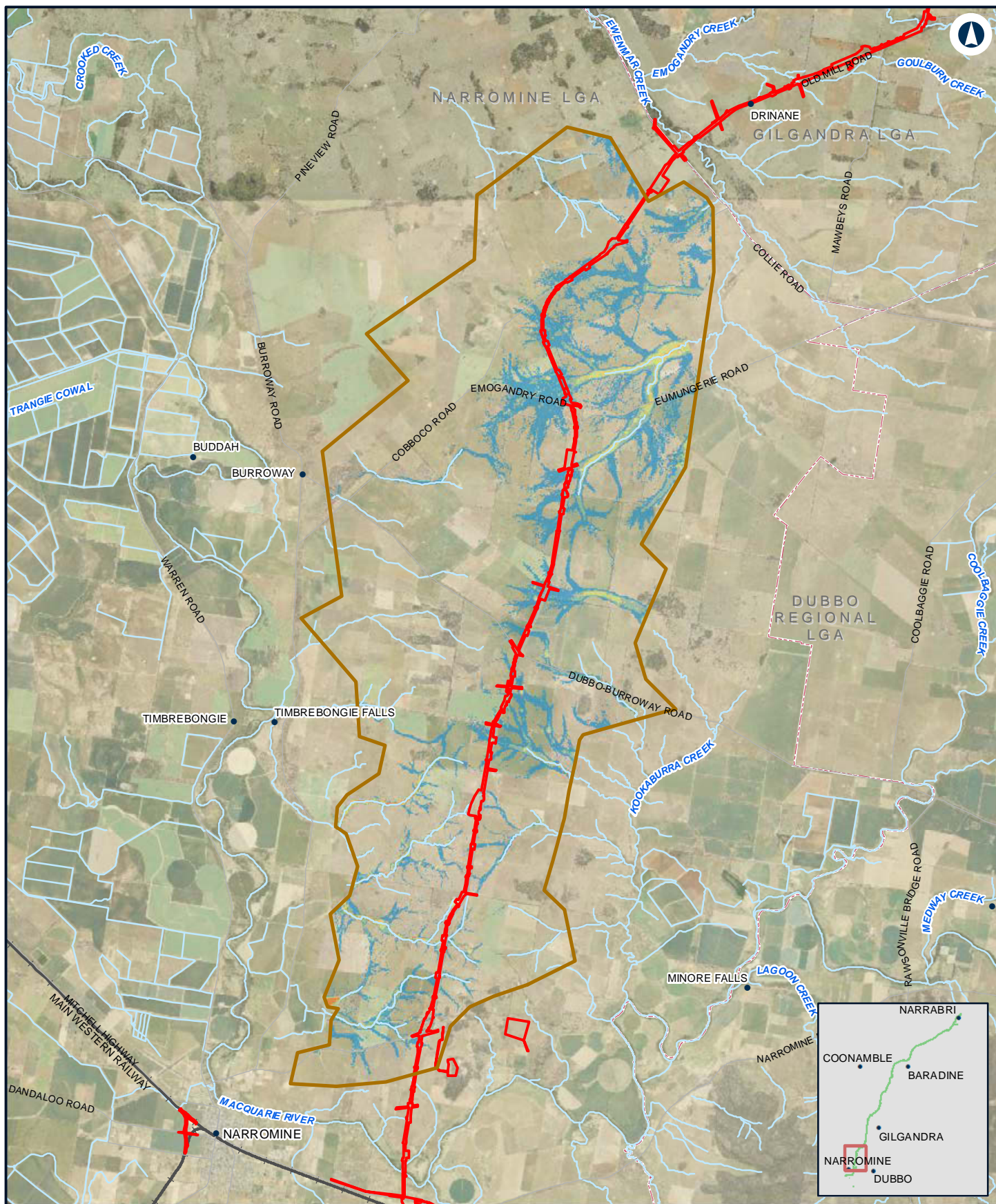

NARROMINE TO NARRABRI

Existing flood hazard - 1% AEP with climate change - N2N14

Appendix D - Figure 4.5b

0 2 4 Km

Coordinate System: GDA 1994 MGA Zone 55

ARTC makes no representation or warranty and assumes no duty of care or other responsibility to any party as to the completeness, accuracy or suitability of the information contained in this GIS map. The GIS map has been prepared from material provided to ARTC by an external source and ARTC has not taken any steps to verify the completeness, accuracy or suitability of that material. ARTC will not be responsible for any loss or damage suffered as a result of any person whatsoever placing reliance upon the information contained within this GIS map.

Date: 10/01/2022

Paper: A4

Author: JacobsGHD

Scale: 1:150,000

Data Sources: Basemap layers: NSWSS; all other layers: JacobsGHD

LEGEND

- The proposal site
- Model boundary
- Generally safe for vehicles, people and buildings
- Unsafe for small vehicles
- Unsafe for vehicles, children and the elderly
- Unsafe for vehicles and people
- Unsafe for all people and all vehicles. Buildings require special engineering design and construction
- Unconditionally dangerous

INLAND RAIL **ARTC**

The Australian Government is delivering Inland Rail through the Australian Rail Track Corporation (ARTC), in partnership with the private sector.

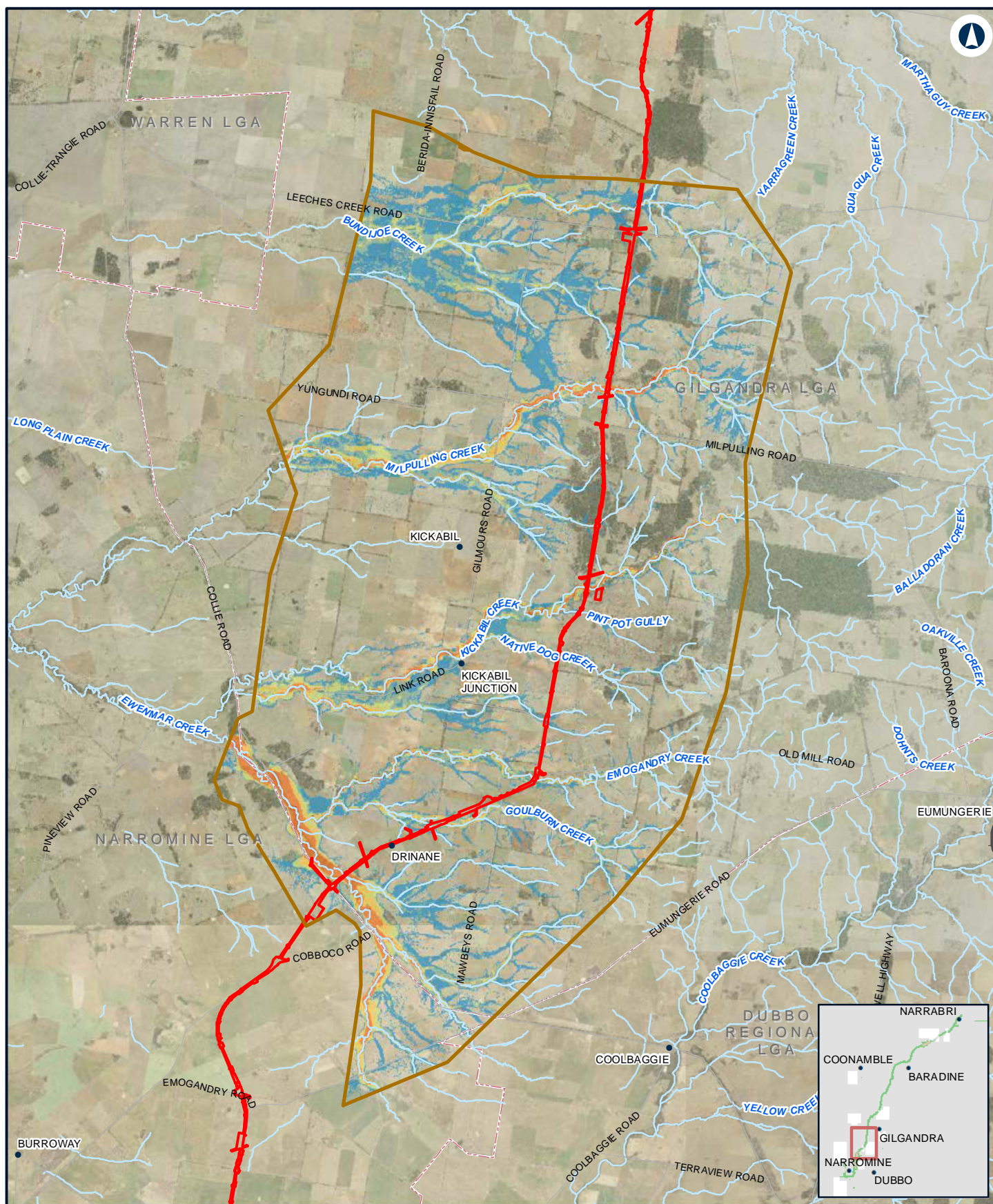

NARROMINE TO NARRABRI

Existing flood hazard - 1% AEP with climate change - N2N13

Appendix D - Figure 4.5c

0 2.5 5 Km

Coordinate System: GDA 1994 MGA Zone 55

ARTC makes no representation or warranty and assumes no duty of care or other responsibility to any party as to the completeness, accuracy or suitability of the information contained in this GIS map. The GIS map has been prepared from material provided to ARTC by an external source and ARTC has not taken any steps to verify the completeness, accuracy or suitability of that material. ARTC will not be responsible for any loss or damage suffered as a result of any person whatsoever placing reliance upon the information contained within this GIS map.

Date: 10/01/2022
Author: JacobsGHD

Paper: A4
Scale: 1:180,000

Data Sources: Basemap layers: NSWSS; all other layers: JacobsGHD

LEGEND

- The proposal site
- Model boundary
- Generally safe for vehicles, people and buildings
- Unsafe for small vehicles
- Unsafe for vehicles, children and the elderly
- Unsafe for vehicles and people
- Unsafe for all people and all vehicles. Buildings require special engineering design and construction
- Unconditionally dangerous

INLAND RAIL **ARTC**

The Australian Government is delivering Inland Rail through the Australian Rail Track Corporation (ARTC), in partnership with the private sector.

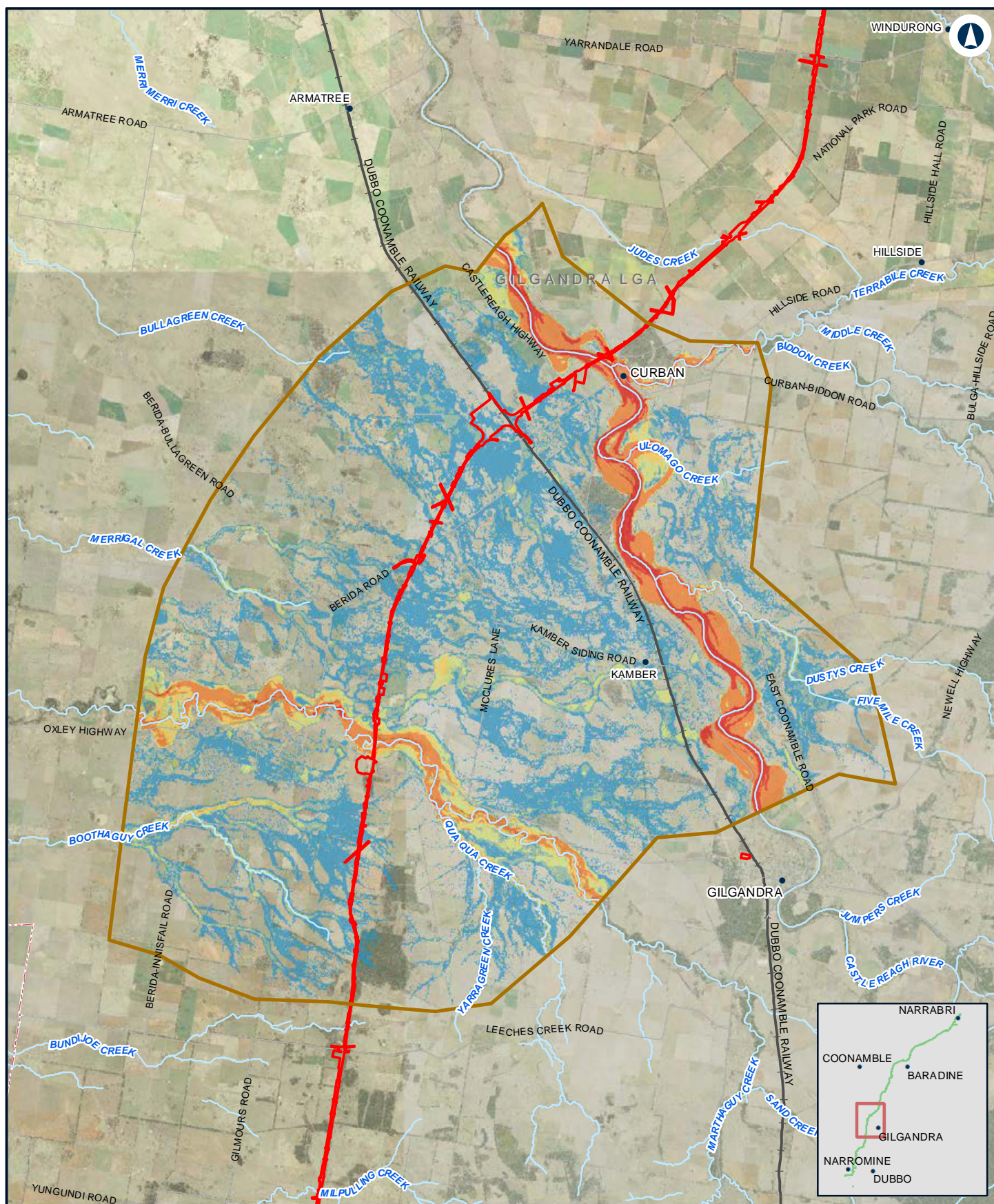

NARROMINE TO NARRABRI

Existing flood hazard - 1% AEP with climate change - N2N11N12

Appendix D - Figure 4.5d

0 2.5 5
Km

Coordinate System: GDA 1994 MGA Zone 55

ARTC makes no representation or warranty and assumes no duty of care or other responsibility to any party as to the completeness, accuracy or suitability of the information contained in this GIS map. The GIS map has been prepared from material provided to ARTC by an external source and ARTC has not taken any steps to verify the completeness, accuracy or suitability of that material. ARTC will not be responsible for any loss or damage suffered as a result of any person whatsoever placing reliance upon the information contained within this GIS map.

Date: 10/01/2022

Author: JacobsGHD

Scale: 1:200,000

Data Sources: Basemap layers: NSWSS; all other layers: JacobsGHD

LEGEND

- The proposal site
- Model boundary
- Generally safe for vehicles, people and buildings
- Unsafe for small vehicles
- Unsafe for vehicles, children and the elderly
- Unsafe for vehicles and people
- Unsafe for all people and all vehicles. Buildings require special engineering design and construction
- Unconditionally dangerous

INLAND RAIL **ARTC**

The Australian Government is delivering Inland Rail through the Australian Rail Track Corporation (ARTC), in partnership with the private sector.

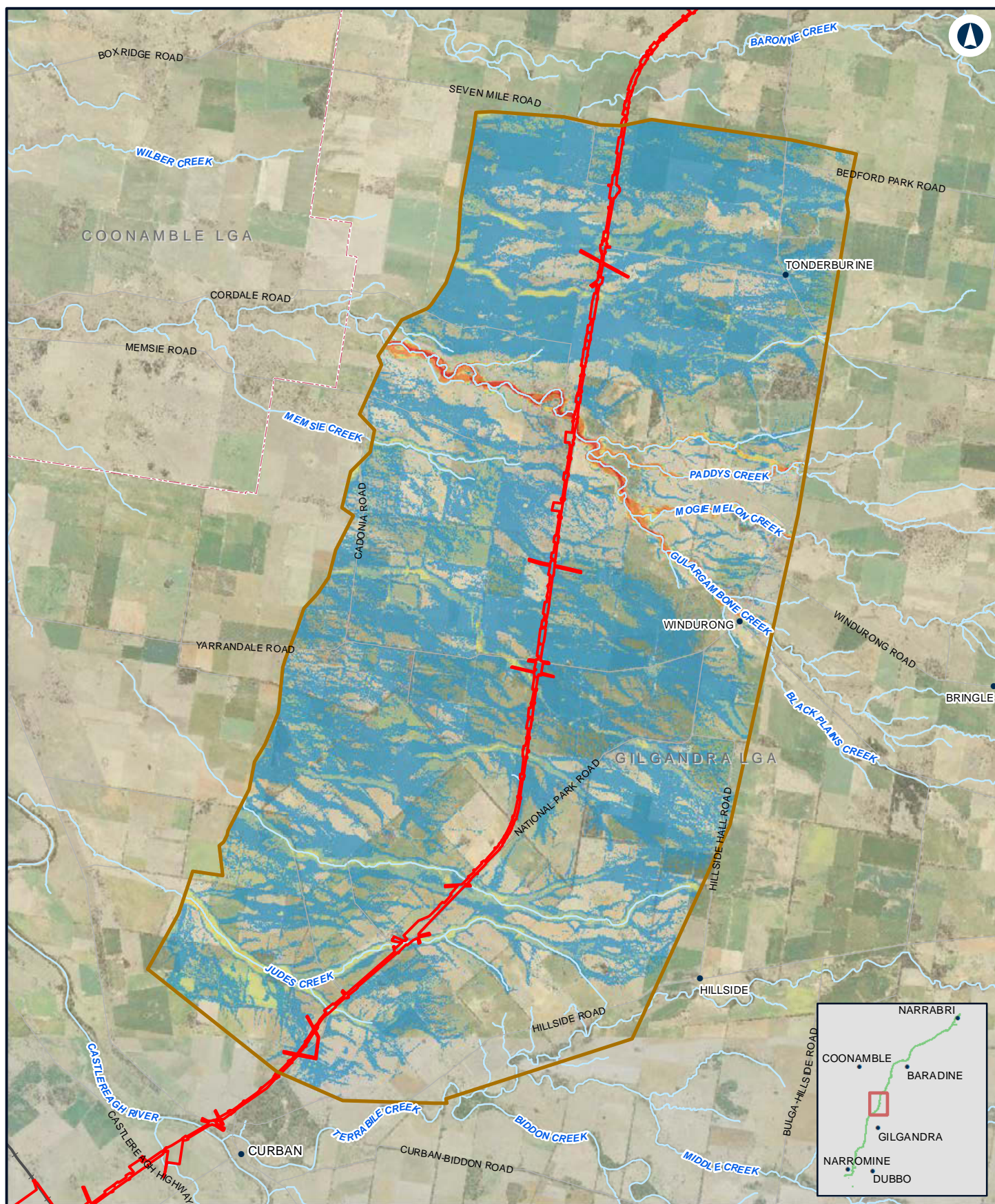

NARROMINE TO NARRABRI

Existing flood hazard - 1% AEP with climate change - N2N10

Appendix D - Figure 4.5e

0 1.5 3
Km

Coordinate System: GDA 1994 MGA Zone 55

ARTC makes no representation or warranty and assumes no duty of care or other responsibility to any party as to the completeness, accuracy or suitability of the information contained in this GIS map. The GIS map has been prepared from material provided to ARTC by an external source and ARTC has not taken any steps to verify the completeness, accuracy or suitability of that material. ARTC will not be responsible for any loss or damage suffered as a result of any person whatsoever placing reliance upon the information contained within this GIS map.

Date: 10/01/2022

Paper: A4

Author: JacobsGHD

Scale: 1:130,000

Data Sources: Basemap layers: NSWSS; all other layers: JacobsGHD

LEGEND

- The proposal site
- Model boundary
- Generally safe for vehicles, people and buildings
- Unsafe for small vehicles
- Unsafe for vehicles, children and the elderly
- Unsafe for vehicles and people
- Unsafe for all people and all vehicles. Buildings require special engineering design and construction
- Unconditionally dangerous

INLAND RAIL **ARTC**

The Australian Government is delivering Inland Rail through the Australian Rail Track Corporation (ARTC), in partnership with the private sector.

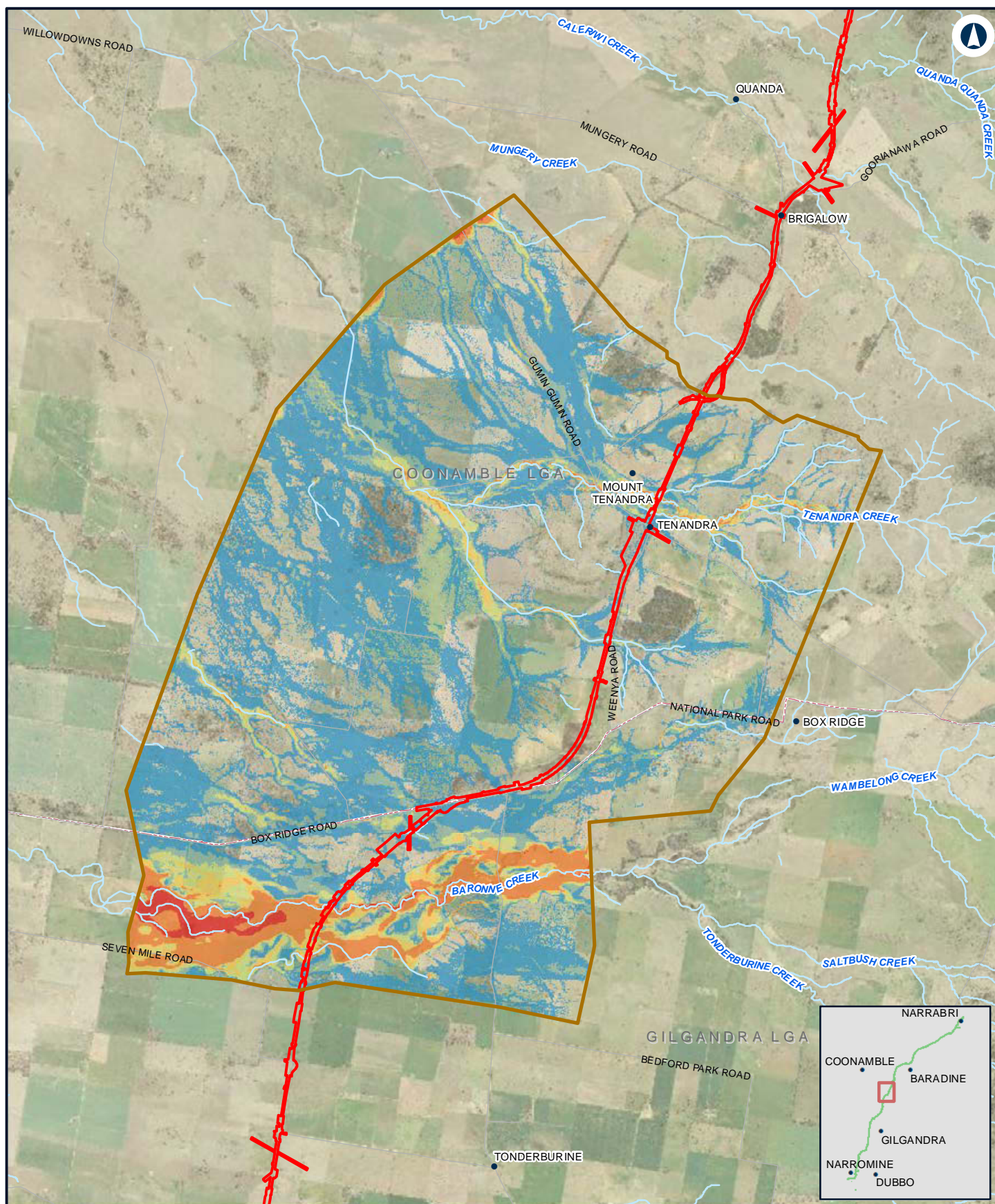

NARROMINE TO NARRABRI

Existing flood hazard - 1% AEP with climate change - N2N9

Appendix D - Figure 4.5f

0 1.5 3 Km

Coordinate System: GDA 1994 MGA Zone 55

ARTC makes no representation or warranty and assumes no duty of care or other responsibility to any party as to the completeness, accuracy or suitability of the information contained in this GIS map. The GIS map has been prepared from material provided to ARTC by an external source and ARTC has not taken any steps to verify the completeness, accuracy or suitability of that material. ARTC will not be responsible for any loss or damage suffered as a result of any person whatsoever placing reliance upon the information contained within this GIS map.

Date: 10/01/2022
Author: JacobsGHD

Paper: A4
Scale: 1:110,000

Data Sources: Basemap layers: NSWSS; all other layers: JacobsGHD

LEGEND

- The proposal site
- Model boundary
- Generally safe for vehicles, people and buildings
- Unsafe for small vehicles
- Unsafe for vehicles, children and the elderly
- Unsafe for vehicles and people
- Unsafe for all people and all vehicles. Buildings require special engineering design and construction
- Unconditionally dangerous

INLAND RAIL **ARTC**

The Australian Government is delivering Inland Rail through the Australian Rail Track Corporation (ARTC), in partnership with the private sector.

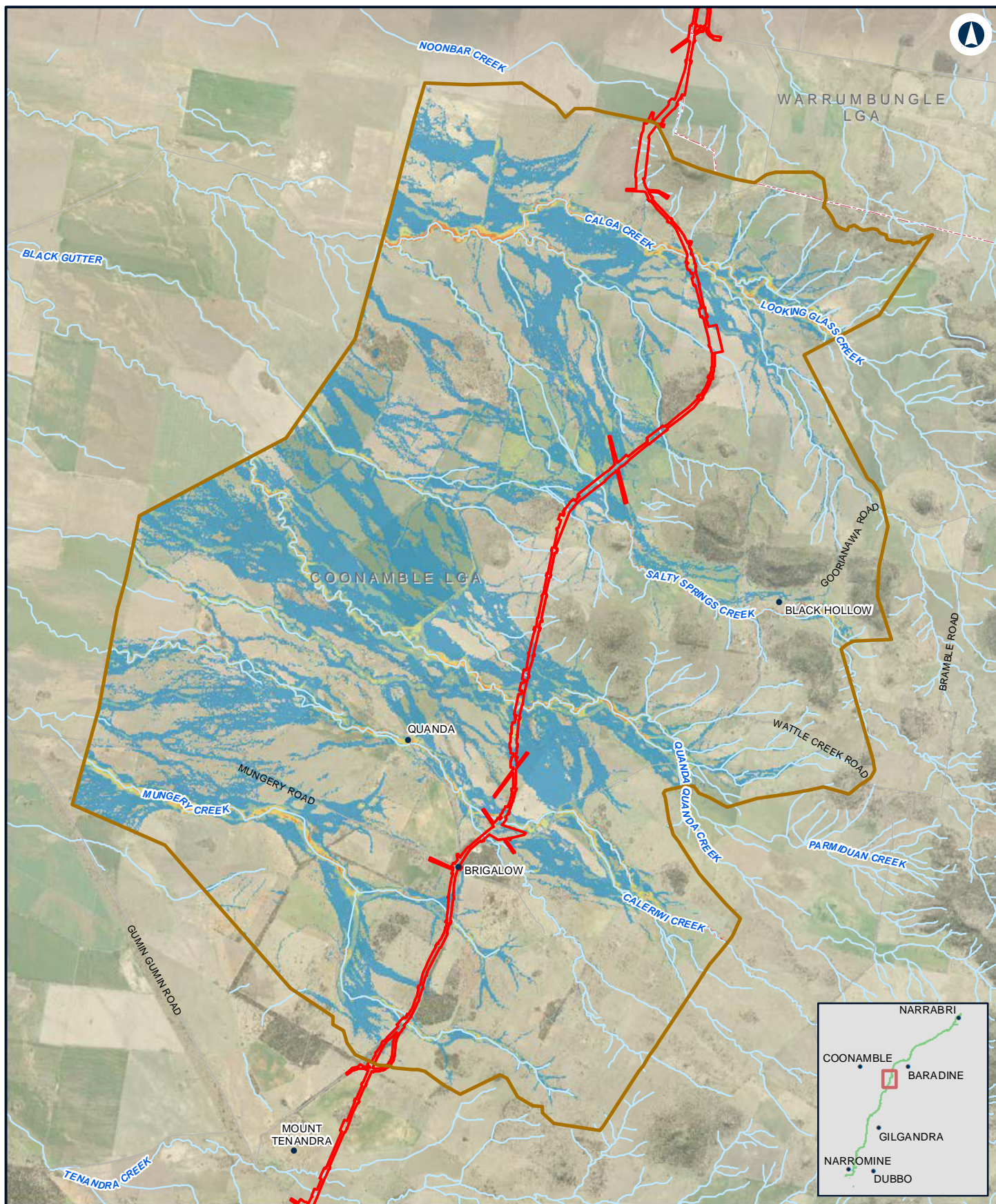

NARROMINE TO NARRABRI

Existing flood hazard - 1% AEP with climate change - N2N8

Appendix D - Figure 4.5g

0 1 2 Km

Coordinate System: GDA 1994 MGA Zone 55

ARTC makes no representation or warranty and assumes no duty of care or other responsibility to any party as to the completeness, accuracy or suitability of the information contained in this GIS map. The GIS map has been prepared from material provided to ARTC by an external source and ARTC has not taken any steps to verify the completeness, accuracy or suitability of that material. ARTC will not be responsible for any loss or damage suffered as a result of any person whatsoever placing reliance upon the information contained within this GIS map.

Date: 10/01/2022
Author: JacobsGHD

Paper: A4
Scale: 1:100,000

Data Sources: Basemap layers: NSWSS; all other layers: JacobsGHD

LEGEND

- The proposal site
- Model boundary
- Generally safe for vehicles, people and buildings
- Unsafe for small vehicles
- Unsafe for vehicles, children and the elderly
- Unsafe for vehicles and people
- Unsafe for all people and all vehicles. Buildings require special engineering design and construction
- Unconditionally dangerous

INLAND RAIL **ARTC**

The Australian Government is delivering Inland Rail through the Australian Rail Track Corporation (ARTC), in partnership with the private sector.

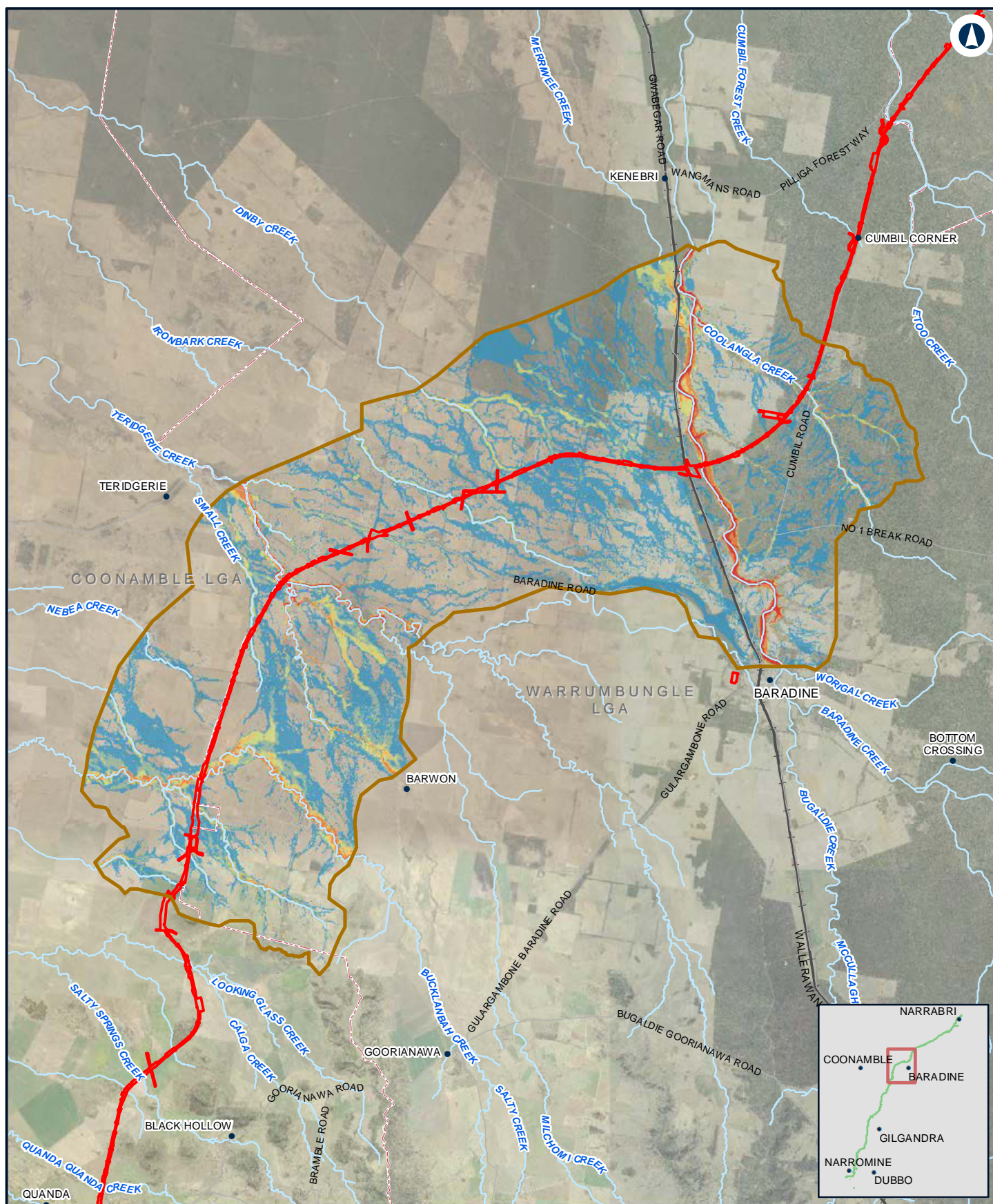

NARROMINE TO NARRABRI

Existing flood hazard - 1% AEP with climate change - N2N7

Appendix D - Figure 4.5h

0 2.5 5
Km

Coordinate System: GDA 1994 MGA Zone 55

ARTC makes no representation or warranty and assumes no duty of care or other responsibility to any party as to the completeness, accuracy or suitability of the information contained in this GIS map. The GIS map has been prepared from material provided to ARTC by an external source and ARTC has not taken any steps to verify the completeness, accuracy or suitability of that material. ARTC will not be responsible for any loss or damage suffered as a result of any person whatsoever placing reliance upon the information contained within this GIS map.

Date: 10/01/2022
Author: JacobsGHD

Page: A4
Scale: 1:200,000

Data Sources: Basemap layers: NSWSS; all other layers: JacobsGHD

LEGEND

- The proposal site
- Model boundary
- Generally safe for vehicles, people and buildings
- Unsafe for small vehicles
- Unsafe for vehicles, children and the elderly
- Unsafe for vehicles and people
- Unsafe for all people and all vehicles. Buildings require special engineering design and construction
- Unconditionally dangerous

INLAND RAIL **ARTC**

The Australian Government is delivering Inland Rail through the Australian Rail Track Corporation (ARTC), in partnership with the private sector.

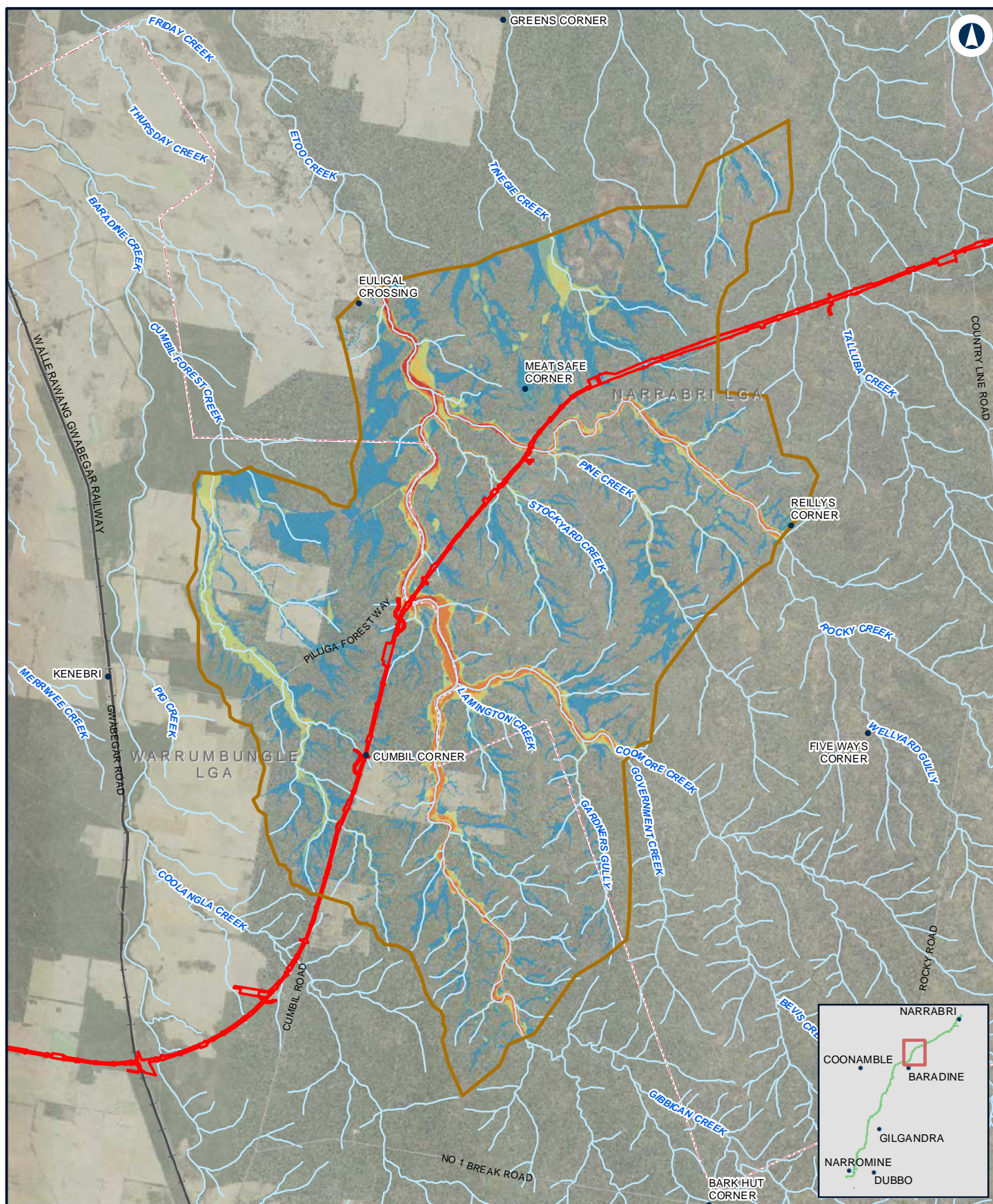

NARROMINE TO NARRABRI

Existing flood hazard - 1% AEP with climate change - N2N6

Appendix D - Figure 4.5i

0 2 4 Km

Coordinate System: GDA 1994 MGA Zone 55

ARTC makes no representation or warranty and assumes no duty of care or other responsibility to any party as to the completeness, accuracy or suitability of the information contained in this GIS map. The GIS map has been prepared from material provided to ARTC by an external source and ARTC has not taken any steps to verify the completeness, accuracy or suitability of that material. ARTC will not be responsible for any loss or damage suffered as a result of any person whatsoever placing reliance upon the information contained within this GIS map.

Date: 10/01/2022
Author: JacobsGHD

Paper: A4
Scale: 1:150,000

Data Sources: Basemap layers: NSWSS; all other layers: JacobsGHD

LEGEND

- The proposal site
- Model boundary
- Generally safe for vehicles, people and buildings
- Unsafe for small vehicles
- Unsafe for vehicles, children and the elderly
- Unsafe for vehicles and people
- Unsafe for all people and all vehicles. Buildings require special engineering design and construction
- Unconditionally dangerous

INLAND RAIL **ARTC**

The Australian Government is delivering Inland Rail through the Australian Rail Track Corporation (ARTC), in partnership with the private sector.

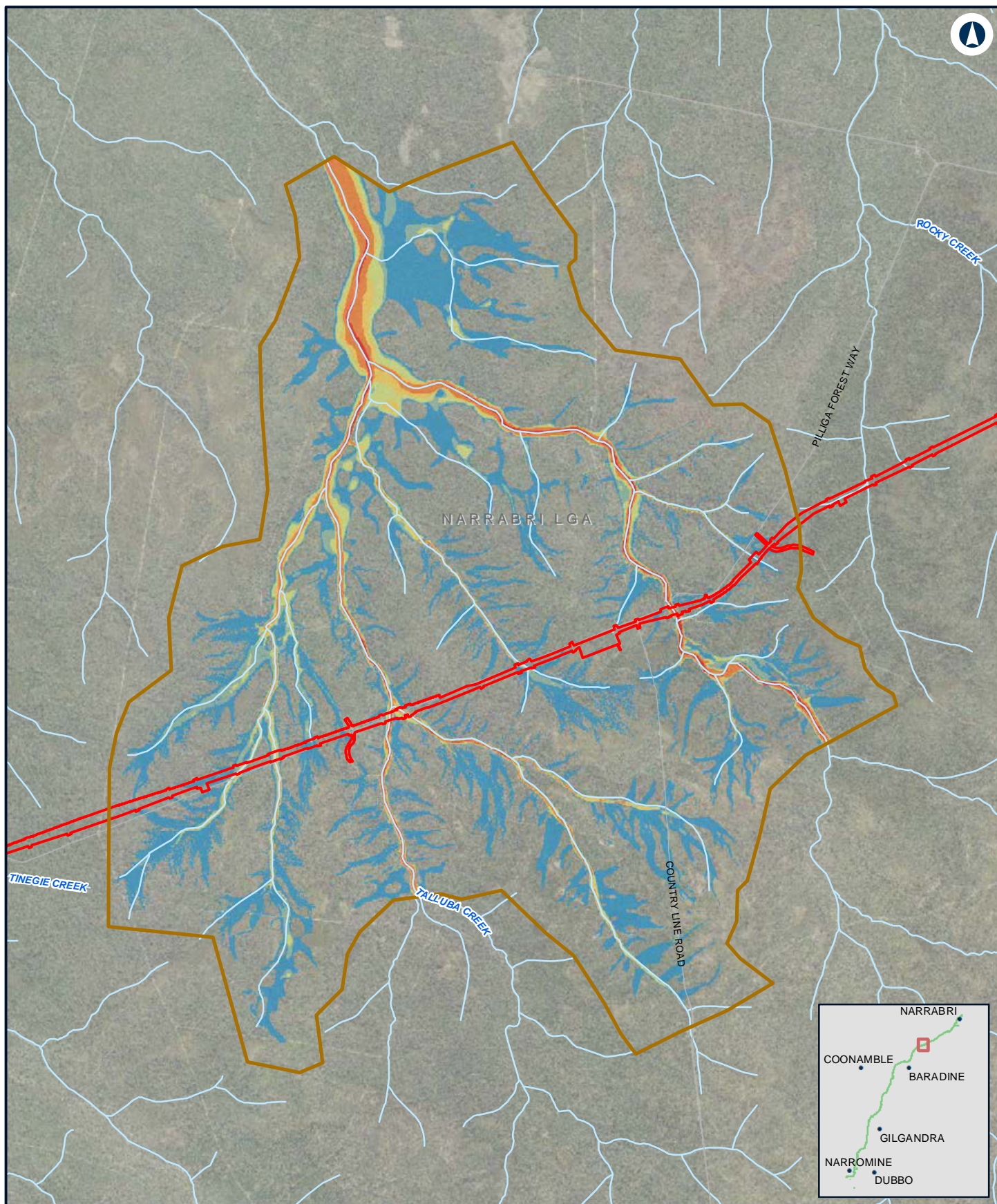

NARROMINE TO NARRABRI

Existing flood hazard - 1% AEP with climate change - N2N5

Appendix D - Figure 4.5j

0 1 2 Km

Coordinate System: GDA 1994 MGA Zone 55

ARTC makes no representation or warranty and assumes no duty of care or other responsibility to any party as to the completeness, accuracy or suitability of the information contained in this GIS map. The GIS map has been prepared from material provided to ARTC by an external source and ARTC has not taken any steps to verify the completeness, accuracy or suitability of that material. ARTC will not be responsible for any loss or damage suffered as a result of any person whatsoever placing reliance upon the information contained within this GIS map.

Date: 10/01/2022
Author: JacobsGHD

Paper: A4
Scale: 1:70,000

Data Sources: Basemap layers: NSWSS; all other layers: JacobsGHD

LEGEND

- The proposal site
- Model boundary
- Generally safe for vehicles, people and buildings
- Unsafe for small vehicles
- Unsafe for vehicles, children and the elderly
- Unsafe for vehicles and people
- Unsafe for all people and all vehicles. Buildings require special engineering design and construction
- Unconditionally dangerous

INLAND RAIL **ARTC**

The Australian Government is delivering Inland Rail through the Australian Rail Track Corporation (ARTC), in partnership with the private sector.

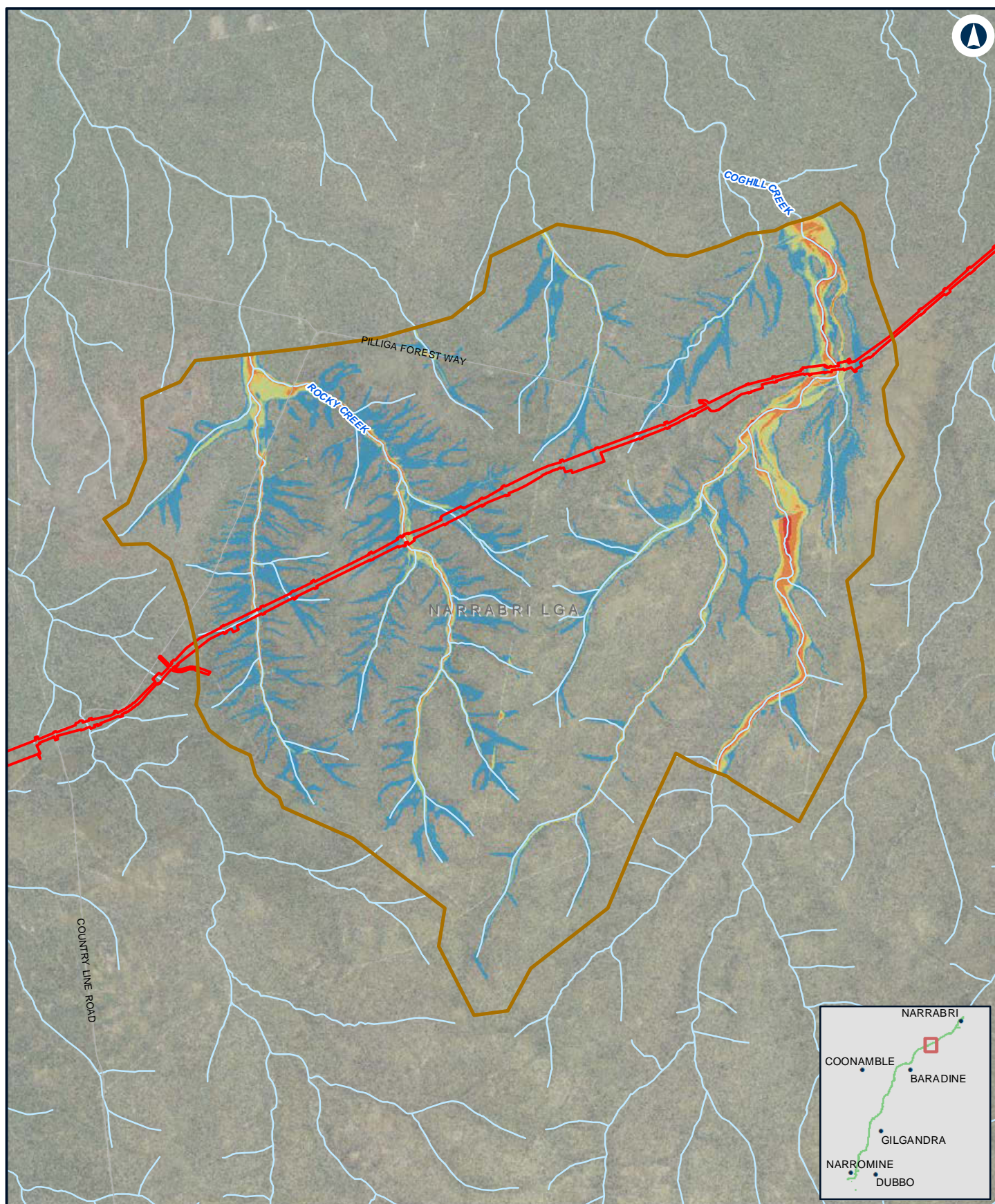

NARROMINE TO NARRABRI

Existing flood hazard - 1% AEP with climate change - N2N4

Appendix D - Figure 4.5k

0 1 2 Km

Coordinate System: GDA 1994 MGA Zone 55

ARTC makes no representation or warranty and assumes no duty of care or other responsibility to any party as to the completeness, accuracy or suitability of the information contained in this GIS map. The GIS map has been prepared from material provided to ARTC by an external source and ARTC has not taken any steps to verify the completeness, accuracy or suitability of that material. ARTC will not be responsible for any loss or damage suffered as a result of any person whatsoever placing reliance upon the information contained within this GIS map.

Date: 10/01/2022
Author: JacobsGHD

Paper: A4
Scale: 1:80,000

Data Sources: Basemap layers: NSWSS; all other layers: JacobsGHD

LEGEND

- The proposal site
- Model boundary
- Generally safe for vehicles, people and buildings
- Unsafe for small vehicles
- Unsafe for vehicles, children and the elderly
- Unsafe for vehicles and people
- Unsafe for all people and all vehicles. Buildings require special engineering design and construction
- Unconditionally dangerous

INLAND RAIL **ARTC**

The Australian Government is delivering Inland Rail through the Australian Rail Track Corporation (ARTC), in partnership with the private sector.

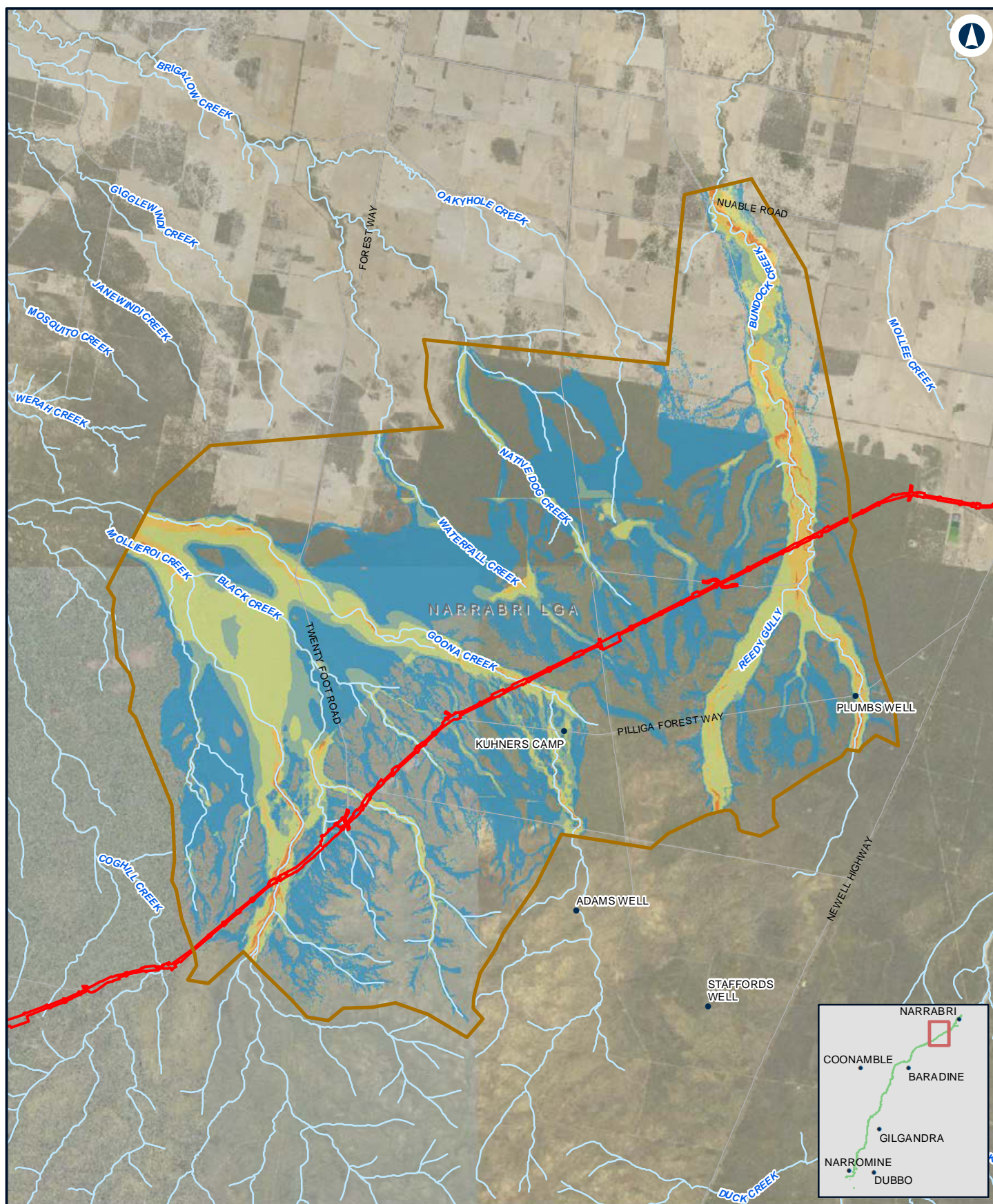

Narromine to Narrabri

Existing flood hazard - 1% AEP with climate change - N2N23

Appendix D - Figure 4.5I

0 1.5 3 Km

Coordinate System: GDA 1994 MGA Zone 55

ARTC makes no representation or warranty and assumes no duty of care or other responsibility to any party as to the completeness, accuracy or suitability of the information contained in this GIS map. The GIS map has been prepared from material provided to ARTC by an external source and ARTC has not taken any steps to verify the completeness, accuracy or suitability of that material. ARTC will not be responsible for any loss or damage suffered as a result of any person whatsoever placing reliance upon the information contained within this GIS map.

Date: 10/01/2022
Author: JacobsGHD

Paper: A4
Scale: 1:140,000

Data Sources: Basemap layers: NSWSS; all other layers: JacobsGHD

LEGEND

- The proposal site
- Model boundary
- Generally safe for vehicles, people and buildings
- Unsafe for small vehicles
- Unsafe for vehicles, children and the elderly
- Unsafe for vehicles and people
- Unsafe for all people and all vehicles. Buildings require special engineering design and construction
- Unconditionally dangerous

INLAND RAIL **ARTC**

The Australian Government is delivering Inland Rail through the Australian Rail Track Corporation (ARTC), in partnership with the private sector.

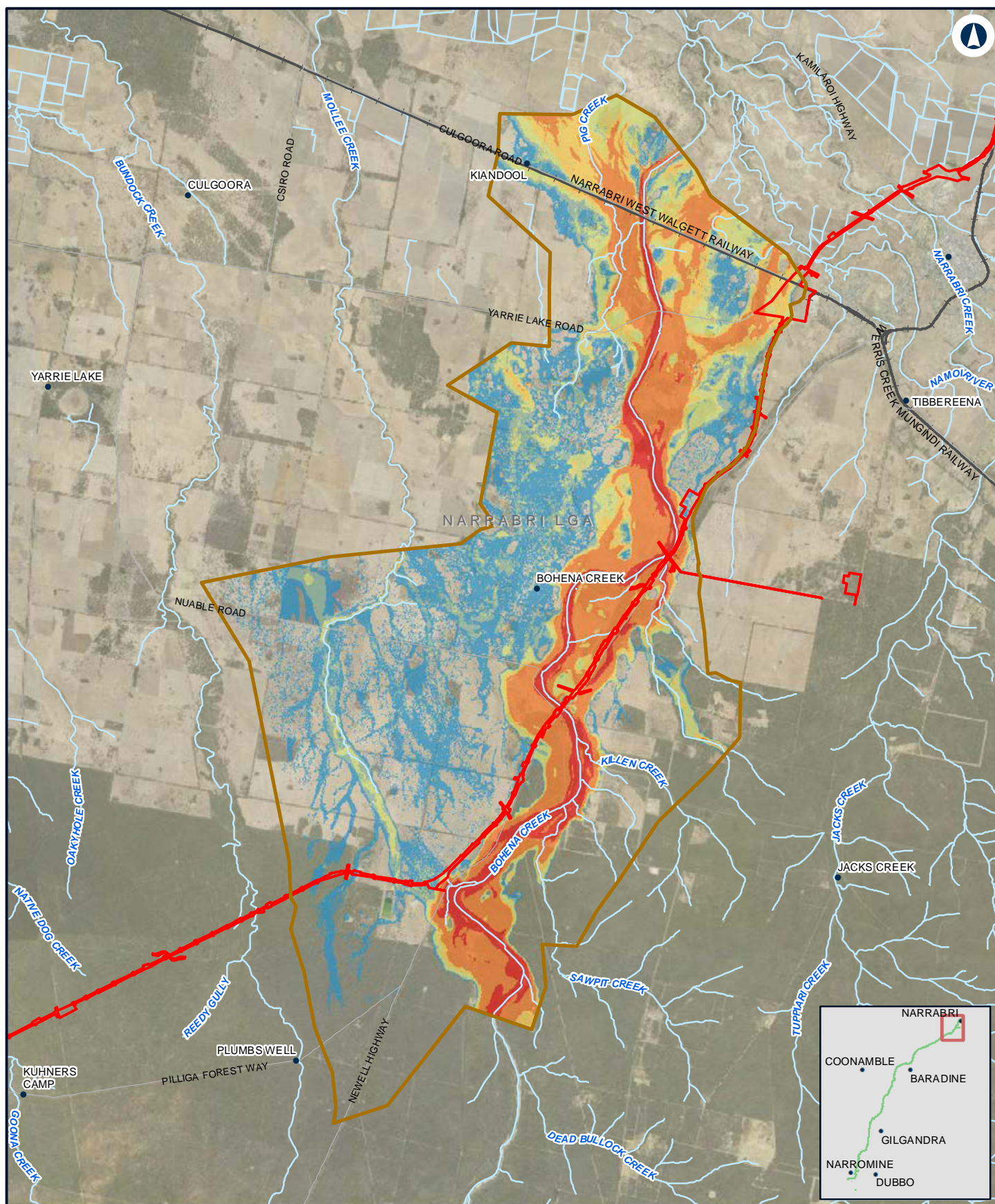

NARROMINE TO NARRABRI

Existing flood hazard - 1% AEP with climate change - N2N1

Appendix D - Figure 4.5m

0 2 4 Km

Coordinate System: GDA 1994 MGA Zone 55

ARTC makes no representation or warranty and assumes no duty of care or other responsibility to any party as to the completeness, accuracy or suitability of the information contained in this GIS map. The GIS map has been prepared from material provided to ARTC by an external source and ARTC has not taken any steps to verify the completeness, accuracy or suitability of that material. ARTC will not be responsible for any loss or damage suffered as a result of any person whatsoever placing reliance upon the information contained within this GIS map.

Date: 10/01/2022
Author: JacobsGHD

Paper: A4
Scale: 1:150,000

Data Sources: Basemap layers: NSWSS; all other layers: JacobsGHD

LEGEND

- The proposal site
- Model boundary
- Generally safe for vehicles, people and buildings
- Unsafe for small vehicles
- Unsafe for vehicles, children and the elderly
- Unsafe for vehicles and people
- Unsafe for all people and all vehicles. Buildings require special engineering design and construction
- Unconditionally dangerous

INLAND RAIL **ARTC**

The Australian Government is delivering Inland Rail through the Australian Rail Track Corporation (ARTC), in partnership with the private sector.



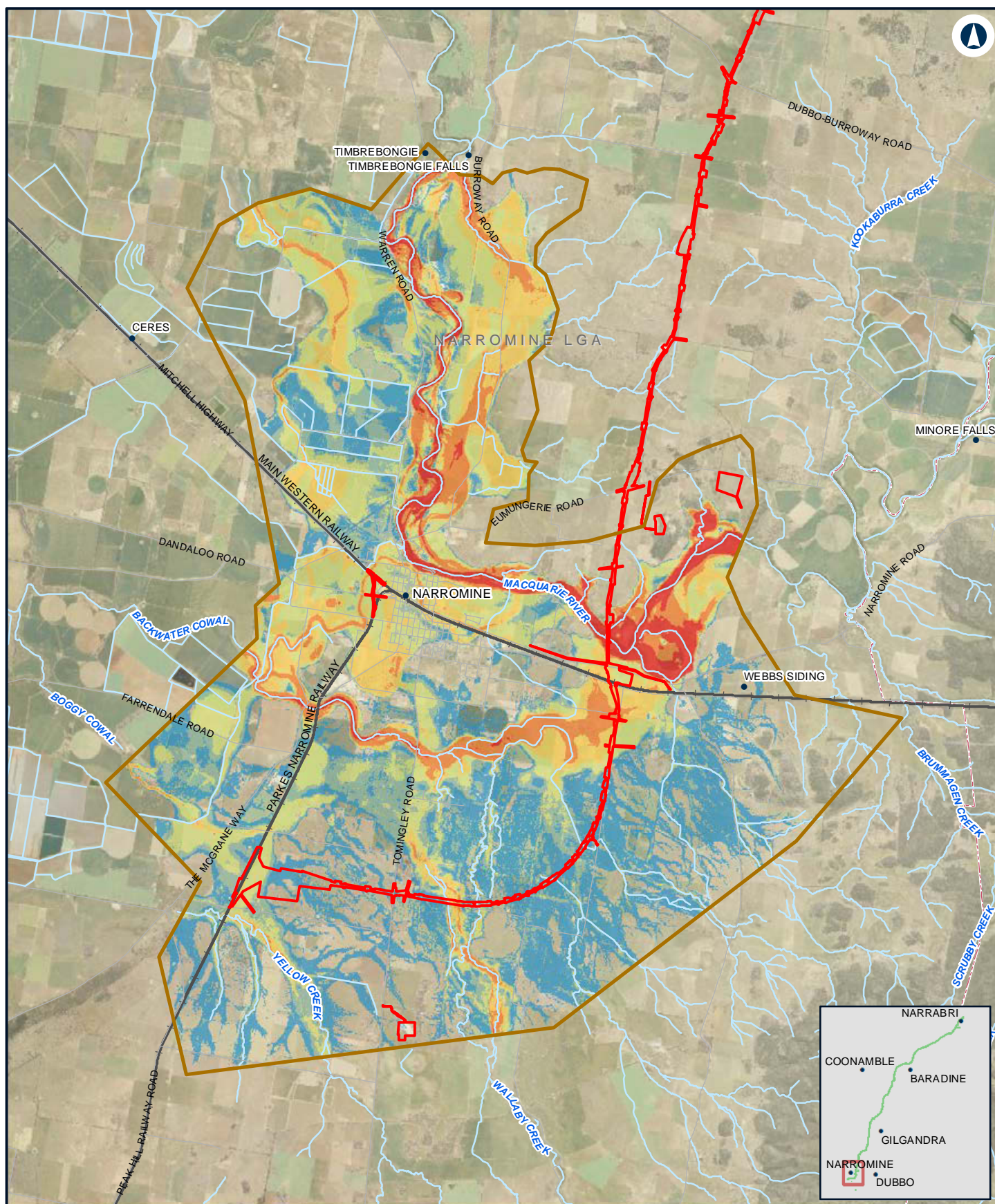

NARROMINE TO NARRABRI

Existing flood hazard - 0.5% AEP - NFM

Appendix D - Figure 4.6a

0 1.5 3 Km

Coordinate System: GDA 1994 MGA Zone 55

ARTC makes no representation or warranty and assumes no duty of care or other responsibility to any party as to the completeness, accuracy or suitability of the information contained in this GIS map. The GIS map has been prepared from material provided to ARTC by an external source and ARTC has not taken any steps to verify the completeness, accuracy or suitability of that material. ARTC will not be responsible for any loss or damage suffered as a result of any person whatsoever placing reliance upon the information contained within this GIS map.

Date: 10/01/2022
Author: JacobsGHD

Paper: A4
Scale: 1:140,000

Data Sources: Basemap layers: NSWSS; all other layers: JacobsGHD

LEGEND

- The proposal site
- Model boundary
- Generally safe for vehicles, people and buildings
- Unsafe for small vehicles
- Unsafe for vehicles, children and the elderly
- Unsafe for vehicles and people
- Unsafe for all people and all vehicles. Buildings require special engineering design and construction
- Unconditionally dangerous

INLAND RAIL **ARTC**

The Australian Government is delivering Inland Rail through the Australian Rail Track Corporation (ARTC), in partnership with the private sector.

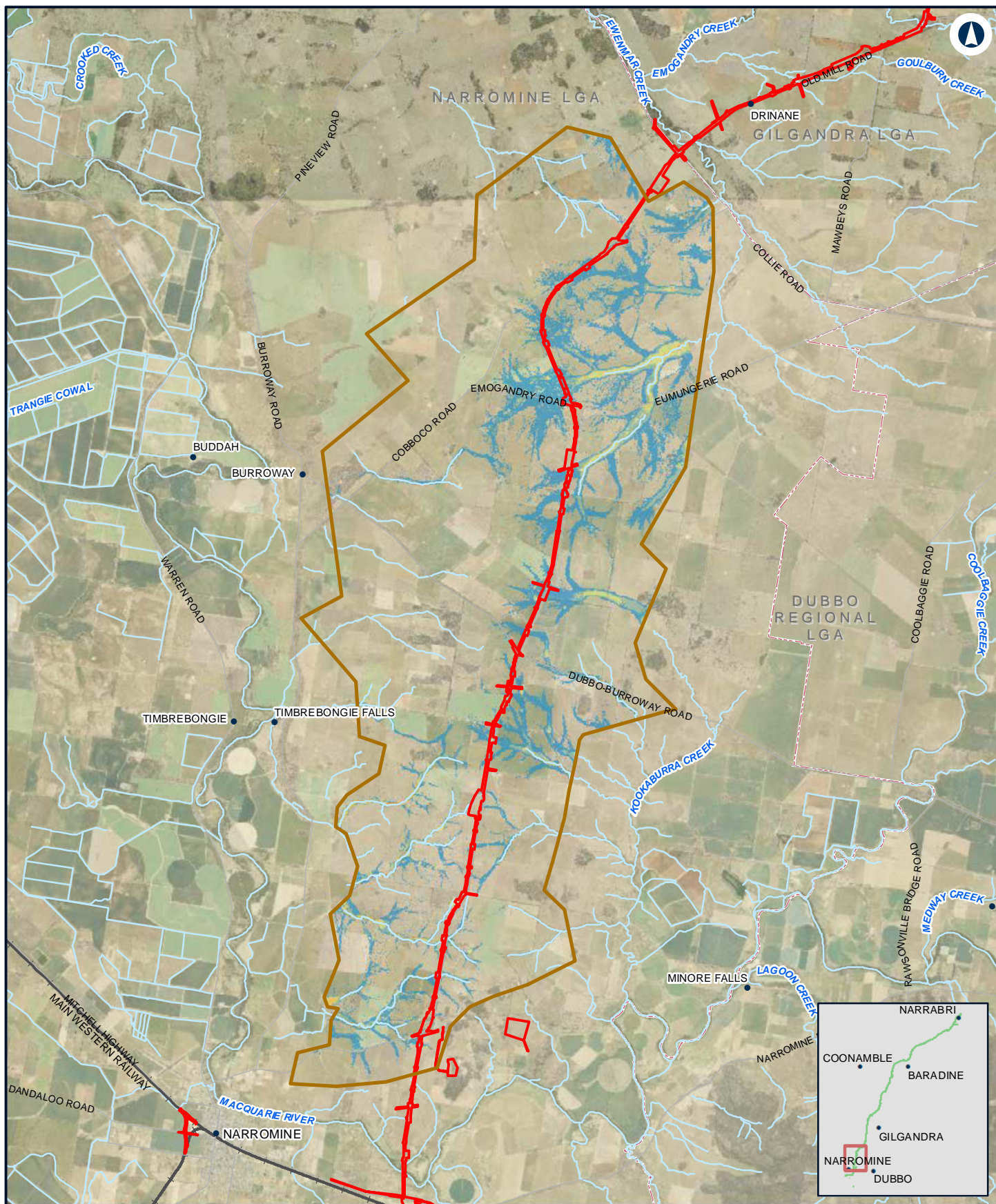

NARROMINE TO NARRABRI

Existing flood hazard - 0.5% AEP - N2N14

Appendix D - Figure 4.6b

0 2 4 Km

Coordinate System: GDA 1994 MGA Zone 55

ARTC makes no representation or warranty and assumes no duty of care or other responsibility to any party as to the completeness, accuracy or suitability of the information contained in this GIS map. The GIS map has been prepared from material provided to ARTC by an external source and ARTC has not taken any steps to verify the completeness, accuracy or suitability of that material. ARTC will not be responsible for any loss or damage suffered as a result of any person whatsoever placing reliance upon the information contained within this GIS map.

Date: 10/01/2022

Paper: A4

Author: JacobsGHD

Scale: 1:150,000

Data Sources: Basemap layers: NSWSS; all other layers: JacobsGHD

LEGEND

- The proposal site
- Model boundary
- Generally safe for vehicles, people and buildings
- Unsafe for small vehicles
- Unsafe for vehicles, children and the elderly
- Unsafe for vehicles and people
- Unsafe for all people and all vehicles. Buildings require special engineering design and construction
- Unconditionally dangerous

INLAND RAIL **ARTC**

The Australian Government is delivering Inland Rail through the Australian Rail Track Corporation (ARTC), in partnership with the private sector.

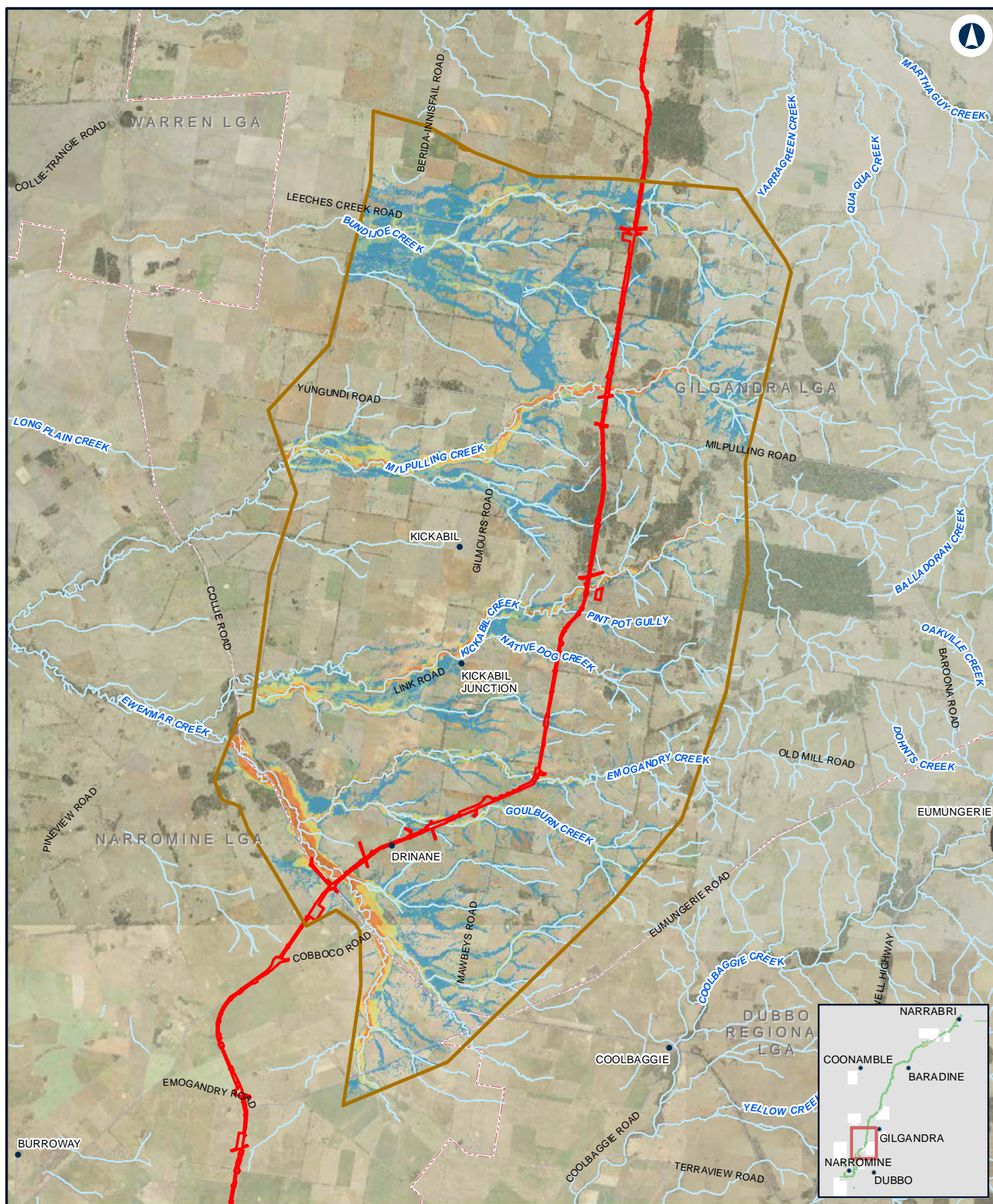

NARROMINE TO NARRABRI

Existing flood hazard - 0.5% AEP - N2N13

Appendix D - Figure 4.6c

0 2.5 5 Km

Coordinate System: GDA 1994 MGA Zone 55

ARTC makes no representation or warranty and assumes no duty of care or other responsibility to any party as to the completeness, accuracy or suitability of the information contained in this GIS map. The GIS map has been prepared from material provided to ARTC by an external source and ARTC has not taken any steps to verify the completeness, accuracy or suitability of that material. ARTC will not be responsible for any loss or damage suffered as a result of any person whatsoever placing reliance upon the information contained within this GIS map.

Date: 10/01/2022
Author: JacobsGHD

Paper: A4
Scale: 1:180,000

Data Sources: Basemap layers: NSWSS; all other layers: JacobsGHD

LEGEND

- The proposal site
- Model boundary
- Generally safe for vehicles, people and buildings
- Unsafe for small vehicles
- Unsafe for vehicles, children and the elderly
- Unsafe for vehicles and people
- Unsafe for all people and all vehicles. Buildings require special engineering design and construction
- Unconditionally dangerous

INLAND RAIL **ARTC**

The Australian Government is delivering Inland Rail through the Australian Rail Track Corporation (ARTC), in partnership with the private sector.

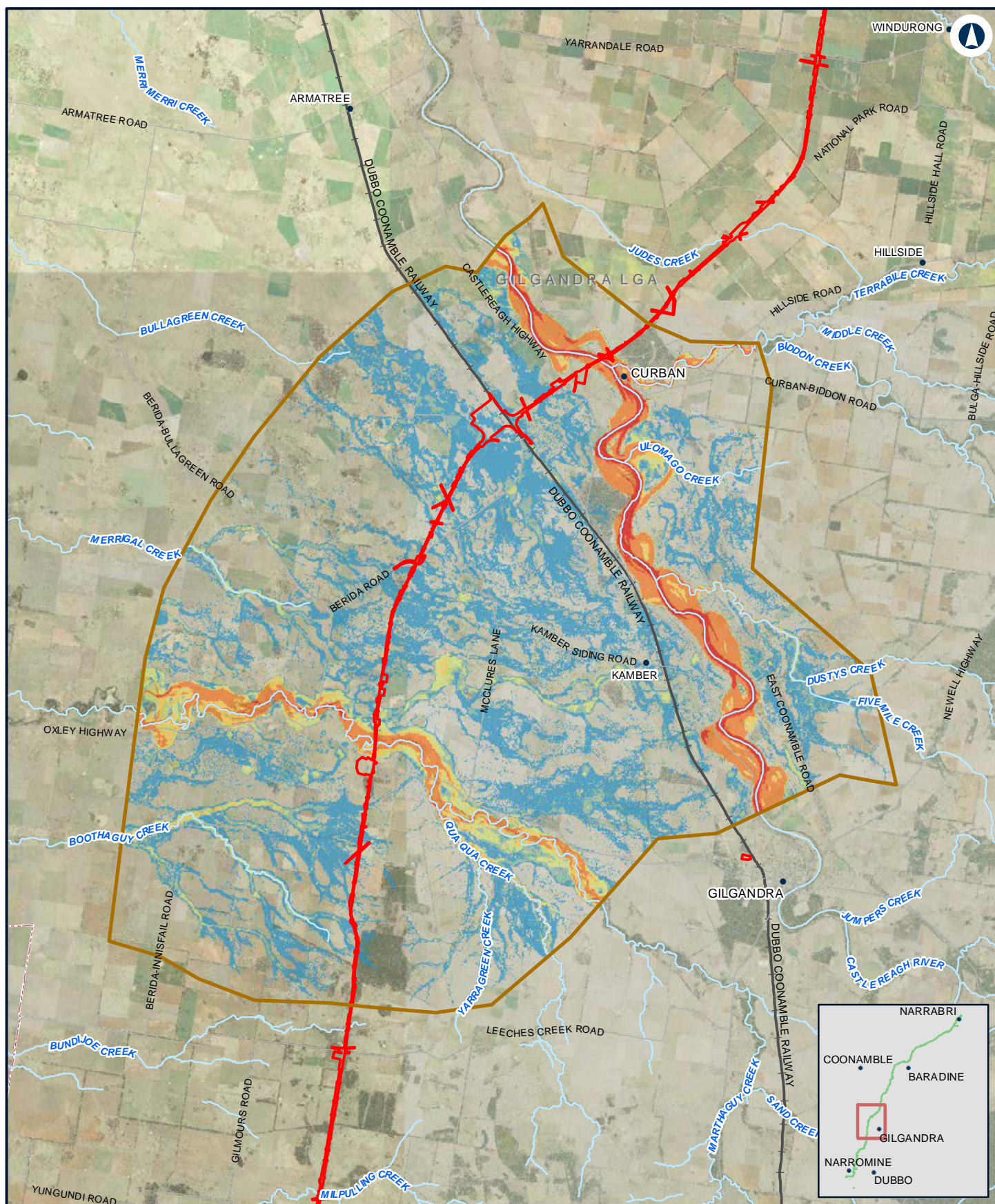

NARROMINE TO NARRABRI

Existing flood hazard - 0.5% AEP - N2N11N12

Appendix D - Figure 4.6d

0 2.5 5 Km

Coordinate System: GDA 1994 MGA Zone 55

ARTC makes no representation or warranty and assumes no duty of care or other responsibility to any party as to the completeness, accuracy or suitability of the information contained in this GIS map. The GIS map has been prepared from material provided to ARTC by an external source and ARTC has not taken any steps to verify the completeness, accuracy or suitability of that material. ARTC will not be responsible for any loss or damage suffered as a result of any person whatsoever placing reliance upon the information contained within this GIS map.

Date: 10/01/2022

Paper: A4

Author: JacobsGHD

Scale: 1:200,000

Data Sources: Basemap layers: NSWSS; all other layers: JacobsGHD

LEGEND

- The proposal site
- Model boundary
- Generally safe for vehicles, people and buildings
- Unsafe for small vehicles
- Unsafe for vehicles, children and the elderly
- Unsafe for vehicles and people
- Unsafe for all people and all vehicles. Buildings require special engineering design and construction
- Unconditionally dangerous

INLAND RAIL **ARTC**

The Australian Government is delivering Inland Rail through the Australian Rail Track Corporation (ARTC), in partnership with the private sector.

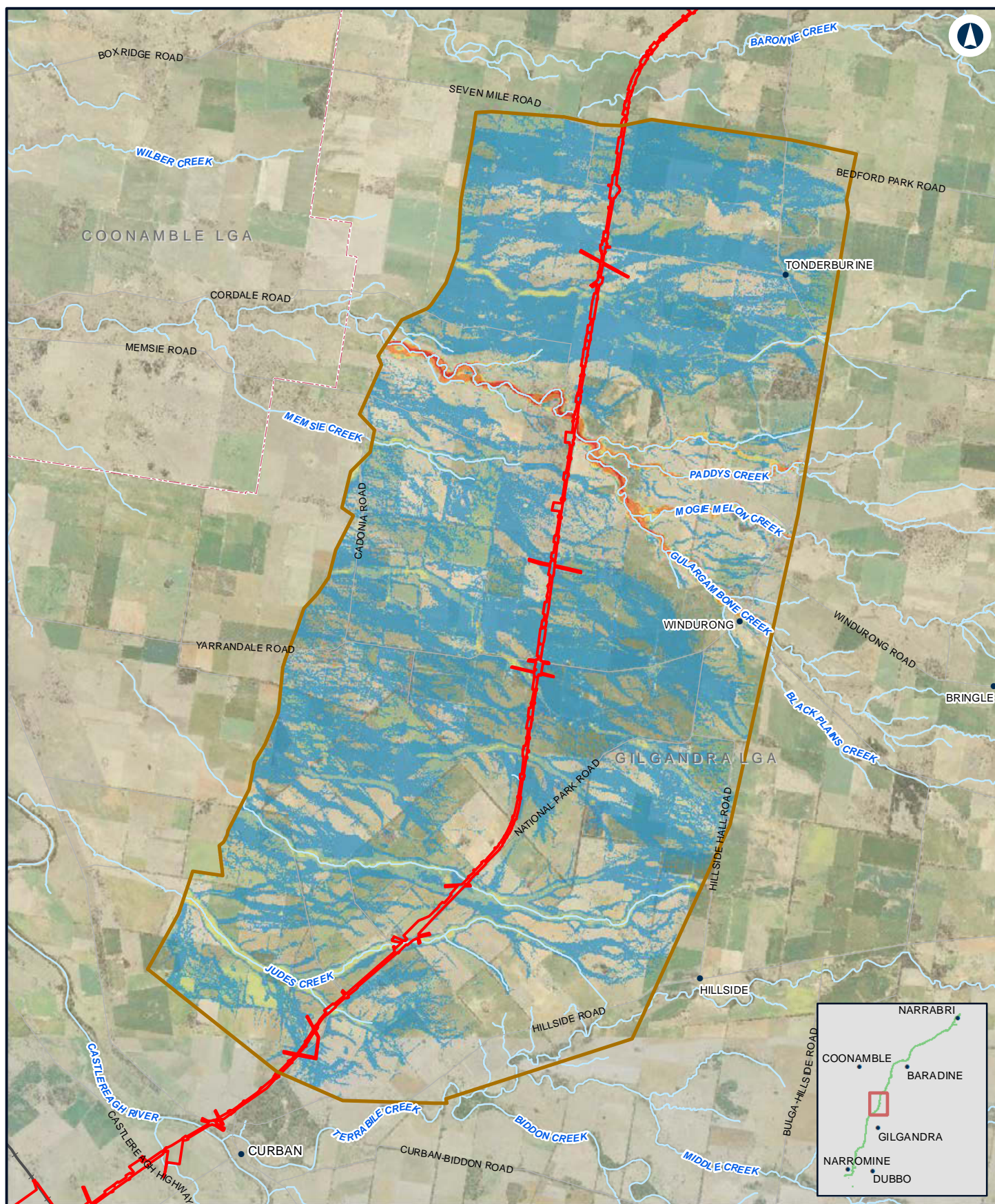

NARROMINE TO NARRABRI

Existing flood hazard - 0.5% AEP - N2N10

Appendix D - Figure 4.6e

0 1.5 3
Km

Coordinate System: GDA 1994 MGA Zone 55

ARTC makes no representation or warranty and assumes no duty of care or other responsibility to any party as to the completeness, accuracy or suitability of the information contained in this GIS map. The GIS map has been prepared from material provided to ARTC by an external source and ARTC has not taken any steps to verify the completeness, accuracy or suitability of that material. ARTC will not be responsible for any loss or damage suffered as a result of any person whatsoever placing reliance upon the information contained within this GIS map.

Date: 10/01/2022
Author: JacobsGHD

Paper: A4
Scale: 1:130,000

Data Sources: Basemap layers: NSWSS; all other layers: JacobsGHD

LEGEND

- The proposal site
- Model boundary
- Generally safe for vehicles, people and buildings
- Unsafe for small vehicles
- Unsafe for vehicles, children and the elderly
- Unsafe for vehicles and people
- Unsafe for all people and all vehicles. Buildings require special engineering design and construction
- Unconditionally dangerous

INLAND RAIL **ARTC**

The Australian Government is delivering Inland Rail through the Australian Rail Track Corporation (ARTC), in partnership with the private sector.

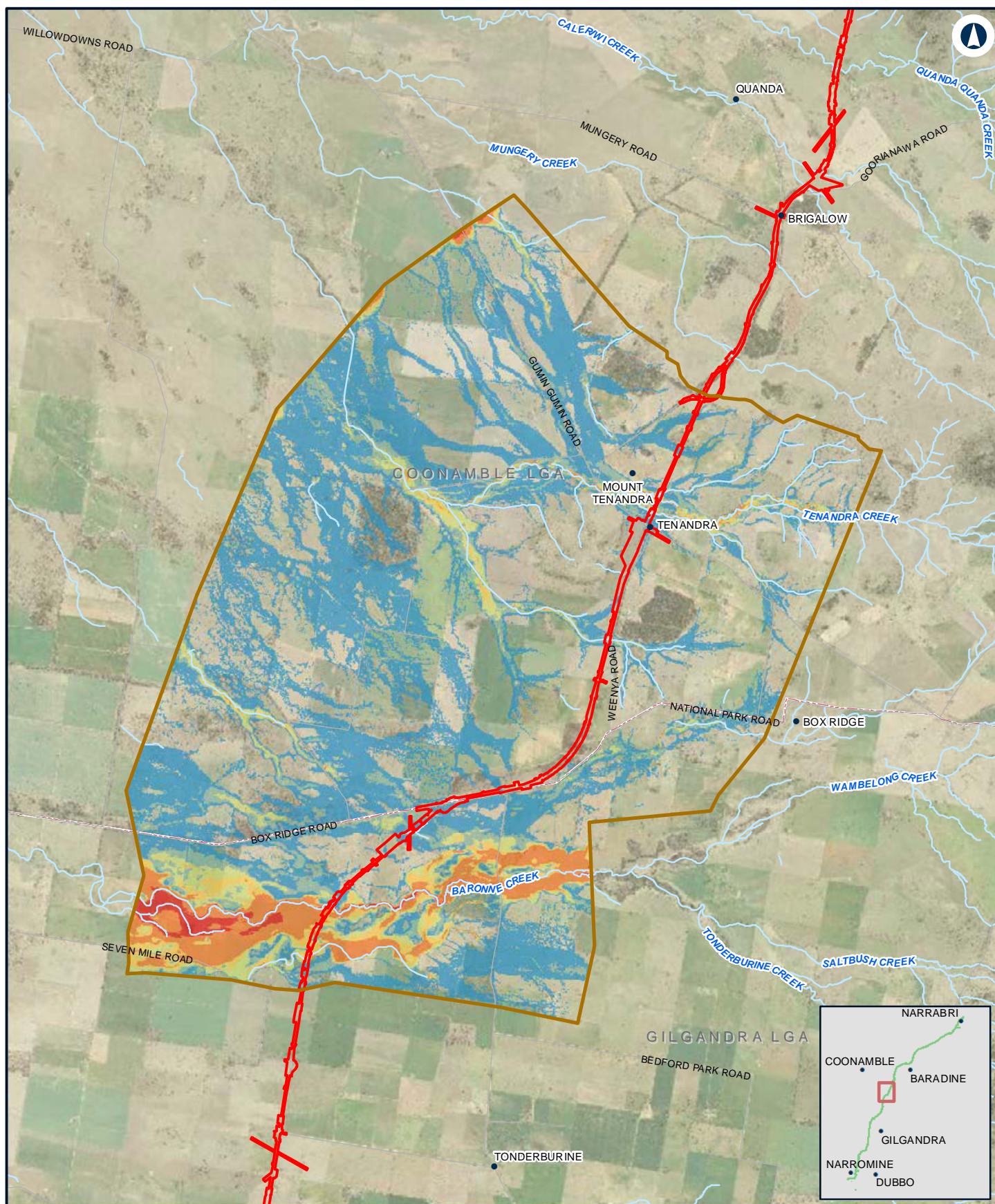

NARROMINE TO NARRABRI

Existing flood hazard - 0.5% AEP - N2N9

Appendix D - Figure 4.6f

0 1.5 3 Km

Coordinate System: GDA 1994 MGA Zone 55

ARTC makes no representation or warranty and assumes no duty of care or other responsibility to any party as to the completeness, accuracy or suitability of the information contained in this GIS map. The GIS map has been prepared from material provided to ARTC by an external source and ARTC has not taken any steps to verify the completeness, accuracy or suitability of that material. ARTC will not be responsible for any loss or damage suffered as a result of any person whatsoever placing reliance upon the information contained within this GIS map.

Date: 10/01/2022
Author: JacobsGHD

Paper: A4
Scale: 1:110,000

Data Sources: Basemap layers: NSWSS; all other layers: JacobsGHD

LEGEND

- The proposal site
- Model boundary
- Generally safe for vehicles, people and buildings
- Unsafe for small vehicles
- Unsafe for vehicles, children and the elderly
- Unsafe for vehicles and people
- Unsafe for all people and all vehicles. Buildings require special engineering design and construction
- Unconditionally dangerous

INLAND RAIL **ARTC**

The Australian Government is delivering Inland Rail through the Australian Rail Track Corporation (ARTC), in partnership with the private sector.

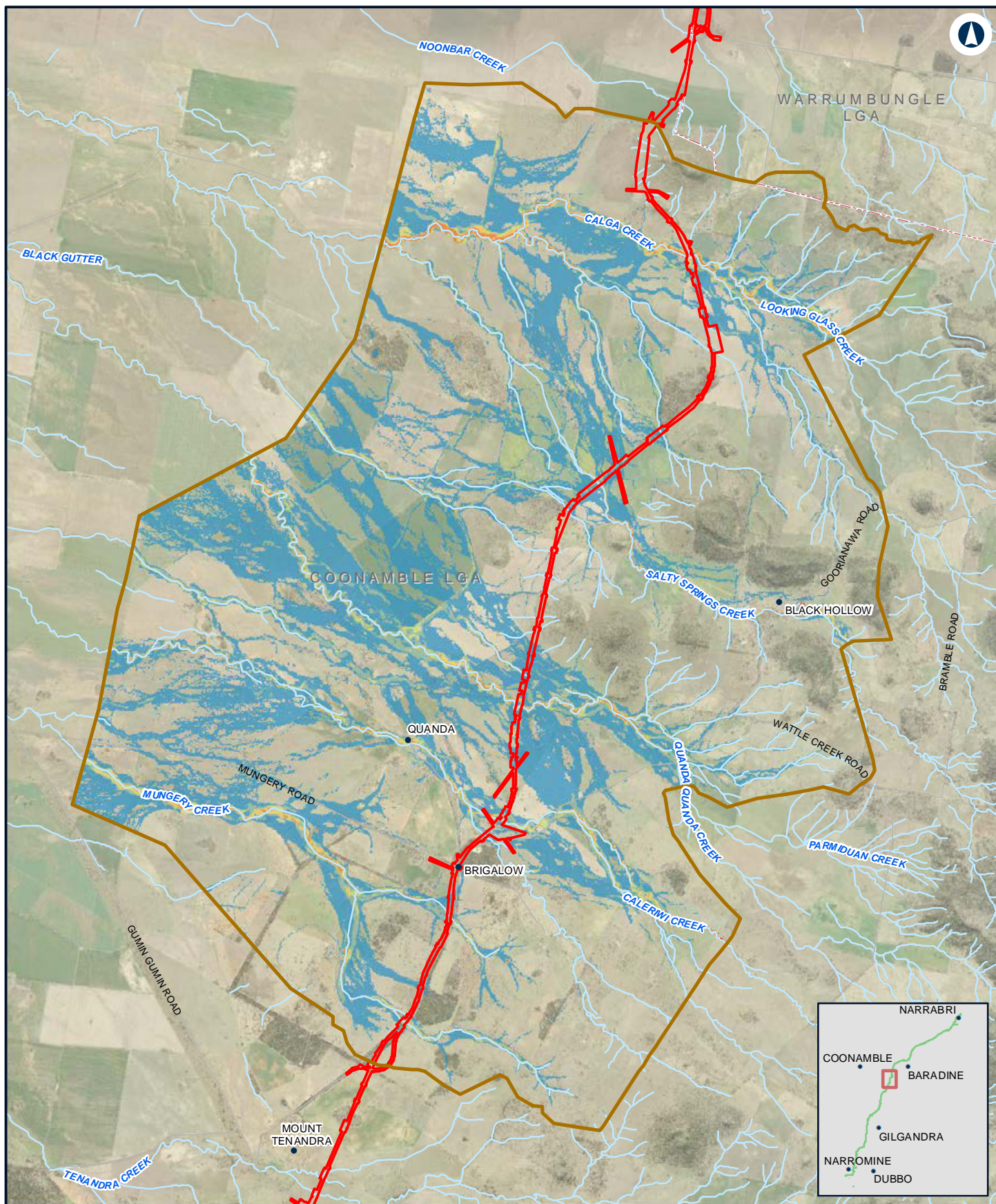

NARROMINE TO NARRABRI

Existing flood hazard - 0.5% AEP - N2N8

Appendix D - Figure 4.6g

0 1 2 Km

Coordinate System: GDA 1994 MGA Zone 55

ARTC makes no representation or warranty and assumes no duty of care or other responsibility to any party as to the completeness, accuracy or suitability of the information contained in this GIS map. The GIS map has been prepared from material provided to ARTC by an external source and ARTC has not taken any steps to verify the completeness, accuracy or suitability of that material. ARTC will not be responsible for any loss or damage suffered as a result of any person whatsoever placing reliance upon the information contained within this GIS map.

Date: 10/01/2022
Author: JacobsGHD

Paper: A4
Scale: 1:100,000

Data Sources: Basemap layers: NSWSS; all other layers: JacobsGHD

LEGEND

- The proposal site
- Model boundary
- Generally safe for vehicles, people and buildings
- Unsafe for small vehicles
- Unsafe for vehicles, children and the elderly
- Unsafe for vehicles and people
- Unsafe for all people and all vehicles. Buildings require special engineering design and construction
- Unconditionally dangerous

INLAND RAIL **ARTC**

The Australian Government is delivering Inland Rail through the Australian Rail Track Corporation (ARTC), in partnership with the private sector.

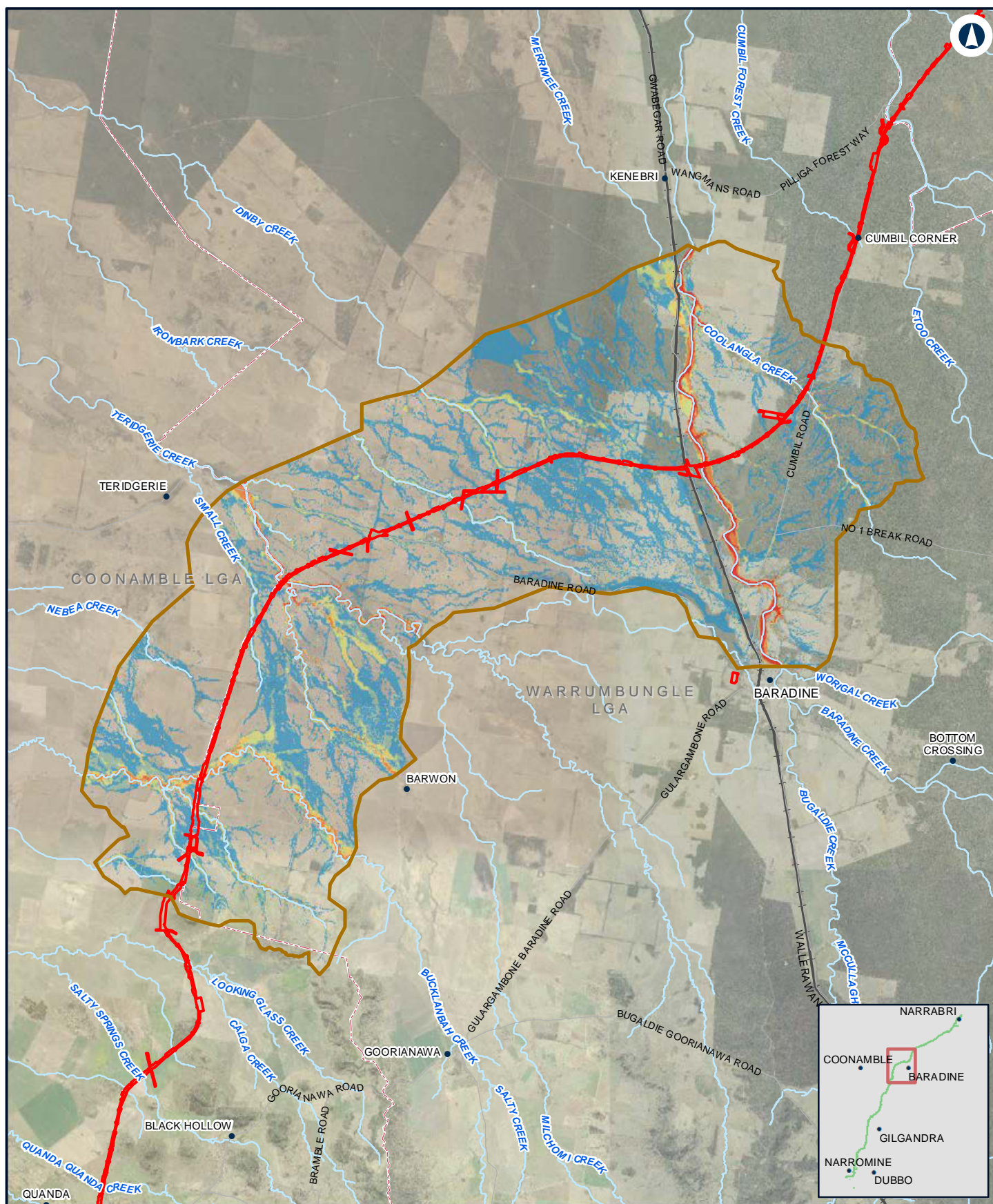

NARROMINE TO NARRABRI

Existing flood hazard - 0.5% AEP - N2N7

Appendix D - Figure 4.6h

0 2.5 5
Km

Coordinate System: GDA 1994 MGA Zone 55

ARTC makes no representation or warranty and assumes no duty of care or other responsibility to any party as to the completeness, accuracy or suitability of the information contained in this GIS map. The GIS map has been prepared from material provided to ARTC by an external source and ARTC has not taken any steps to verify the completeness, accuracy or suitability of that material. ARTC will not be responsible for any loss or damage suffered as a result of any person whatsoever placing reliance upon the information contained within this GIS map.

Date: 10/01/2022

Paper: A4

Author: JacobsGHD

Scale: 1:200,000

Data Sources: Basemap layers: NSWSS; all other layers: JacobsGHD

LEGEND

- The proposal site
- Model boundary
- Generally safe for vehicles, people and buildings
- Unsafe for small vehicles
- Unsafe for vehicles, children and the elderly
- Unsafe for vehicles and people
- Unsafe for all people and all vehicles. Buildings require special engineering design and construction
- Unconditionally dangerous

INLAND RAIL **ARTC**

The Australian Government is delivering Inland Rail through the Australian Rail Track Corporation (ARTC), in partnership with the private sector.

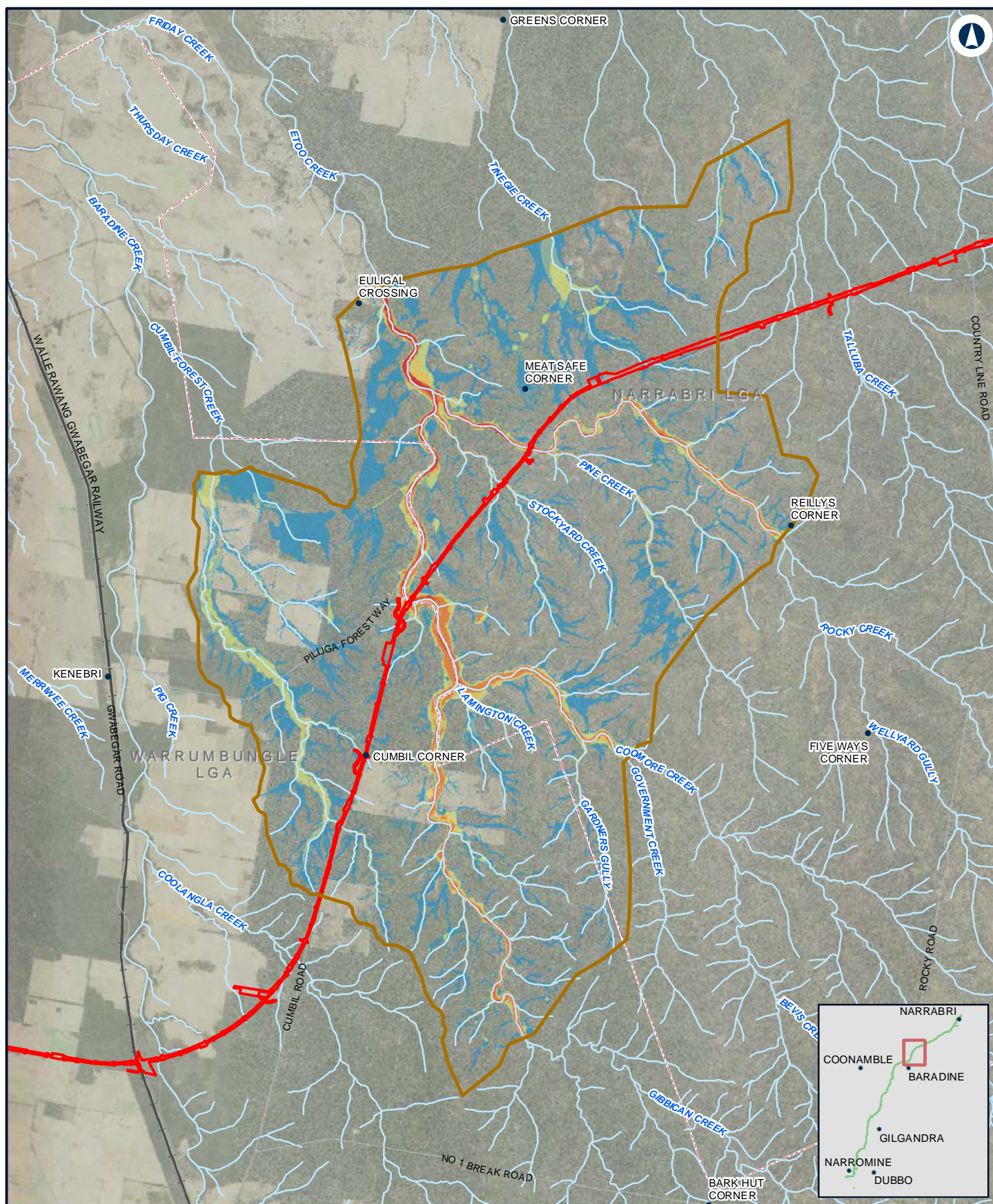

NARROMINE TO NARRABRI

Existing flood hazard - 0.5% AEP - N2N6

Appendix D - Figure 4.6i

0 2 4 Km

Coordinate System: GDA 1994 MGA Zone 55

ARTC makes no representation or warranty and assumes no duty of care or other responsibility to any party as to the completeness, accuracy or suitability of the information contained in this GIS map. The GIS map has been prepared from material provided to ARTC by an external source and ARTC has not taken any steps to verify the completeness, accuracy or suitability of that material. ARTC will not be responsible for any loss or damage suffered as a result of any person whatsoever placing reliance upon the information contained within this GIS map.

Date: 10/01/2022
Author: JacobsGHD

Paper: A4
Scale: 1:150,000

Data Sources: Basemap layers: NSWSS; all other layers: JacobsGHD

LEGEND

- The proposal site
- Model boundary
- Generally safe for vehicles, people and buildings
- Unsafe for small vehicles
- Unsafe for vehicles, children and the elderly
- Unsafe for vehicles and people
- Unsafe for all people and all vehicles. Buildings require special engineering design and construction
- Unconditionally dangerous

INLAND RAIL **ARTC**

The Australian Government is delivering Inland Rail through the Australian Rail Track Corporation (ARTC), in partnership with the private sector.

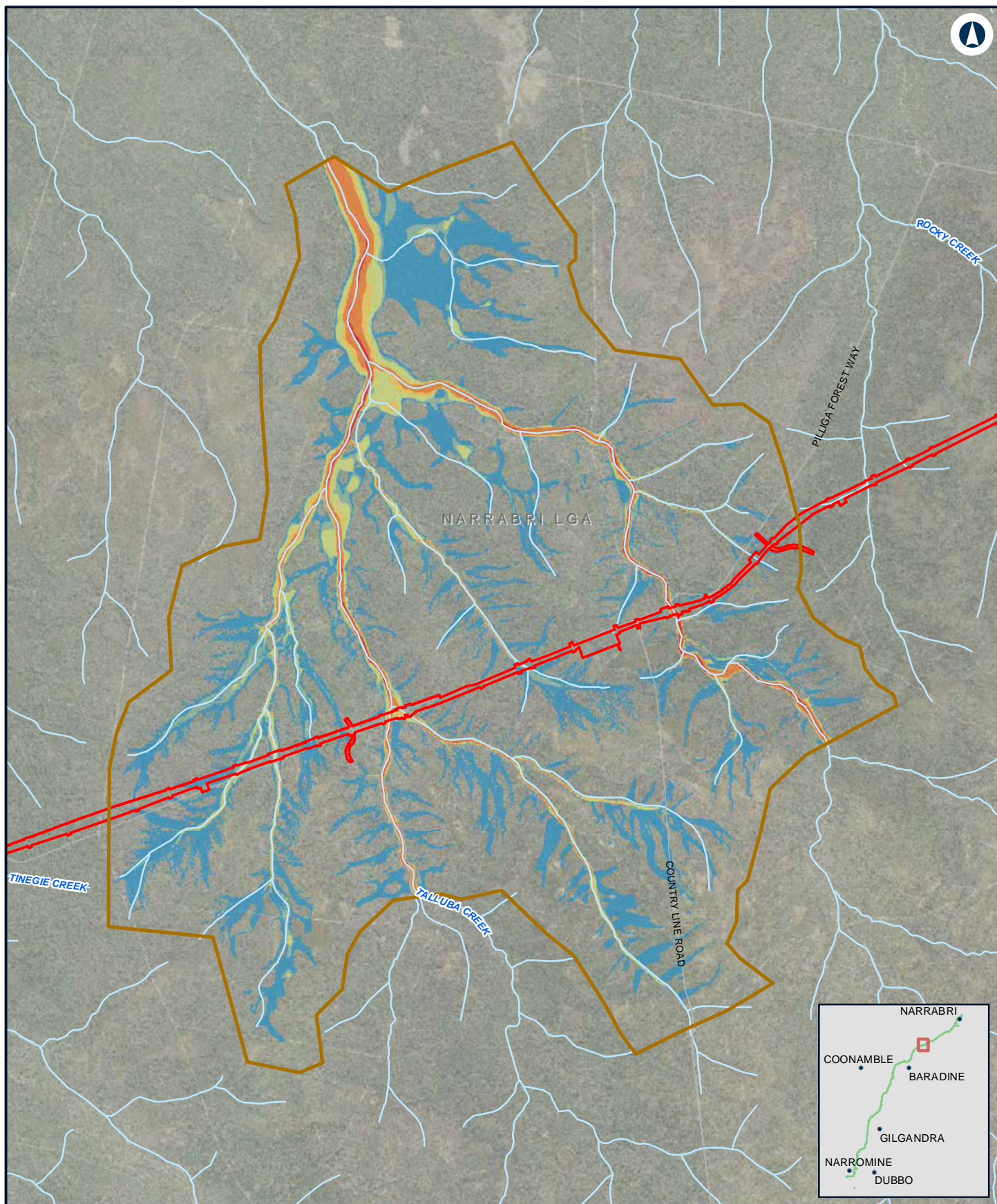

NARROMINE TO NARRABRI

Existing flood hazard - 0.5% AEP - N2N5

Appendix D - Figure 4.6j

0 1 2 Km

Coordinate System: GDA 1994 MGA Zone 55

ARTC makes no representation or warranty and assumes no duty of care or other responsibility to any party as to the completeness, accuracy or suitability of the information contained in this GIS map. The GIS map has been prepared from material provided to ARTC by an external source and ARTC has not taken any steps to verify the completeness, accuracy or suitability of that material. ARTC will not be responsible for any loss or damage suffered as a result of any person whatsoever placing reliance upon the information contained within this GIS map.

Date: 10/01/2022
Author: JacobsGHD

Paper: A4
Scale: 1:70,000

Data Sources: Basemap layers: NSWSS; all other layers: JacobsGHD

LEGEND

- The proposal site
- Model boundary
- Generally safe for vehicles, people and buildings
- Unsafe for small vehicles
- Unsafe for vehicles, children and the elderly
- Unsafe for vehicles and people
- Unsafe for all people and all vehicles. Buildings require special engineering design and construction
- Unconditionally dangerous

INLAND RAIL **ARTC**

The Australian Government is delivering Inland Rail through the Australian Rail Track Corporation (ARTC), in partnership with the private sector.

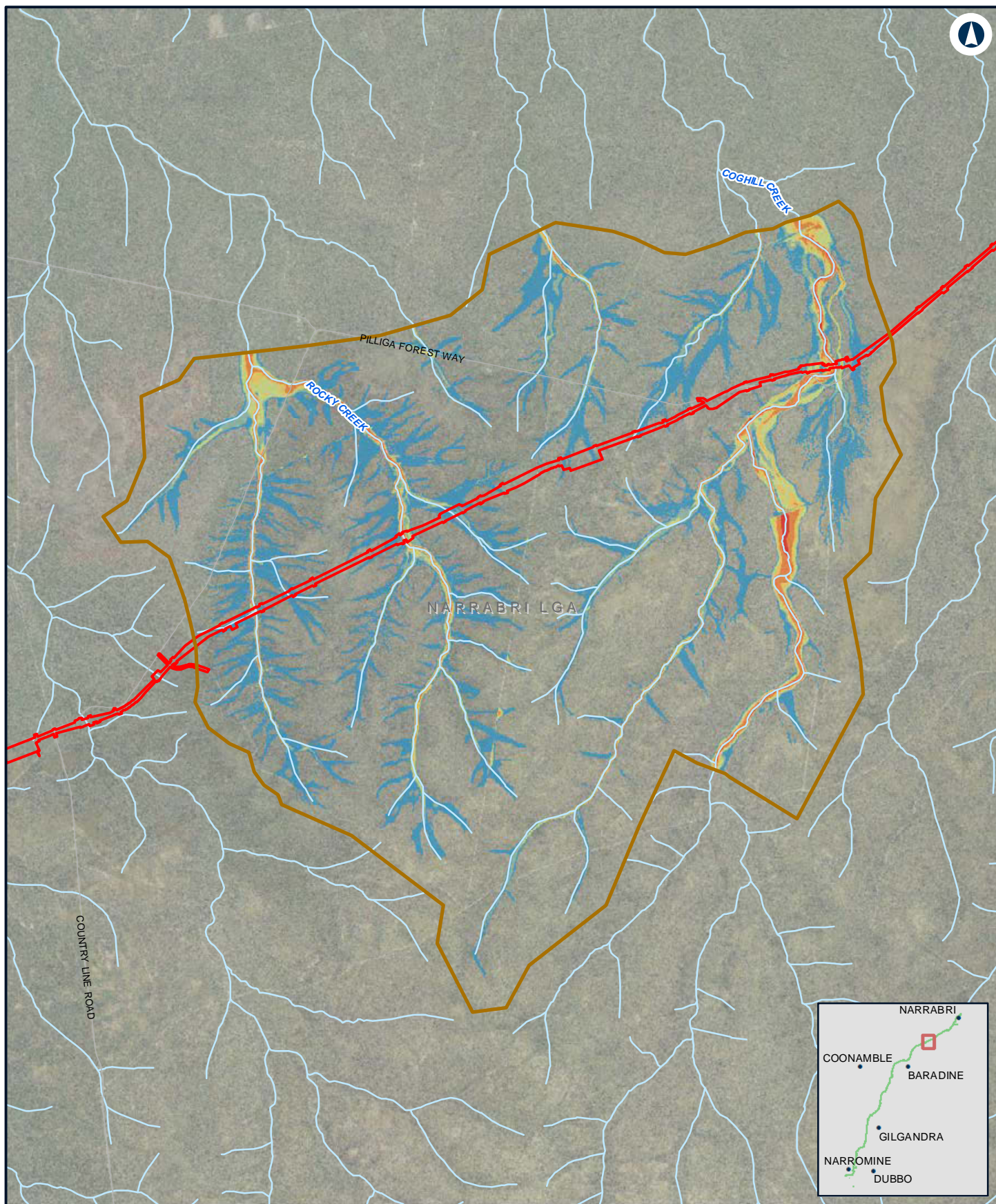

NARROMINE TO NARRABRI

Existing flood hazard - 0.5% AEP - N2N4

Appendix D - Figure 4.6k

0 1 2 Km

Coordinate System: GDA 1994 MGA Zone 55

ARTC makes no representation or warranty and assumes no duty of care or other responsibility to any party as to the completeness, accuracy or suitability of the information contained in this GIS map. The GIS map has been prepared from material provided to ARTC by an external source and ARTC has not taken any steps to verify the completeness, accuracy or suitability of that material. ARTC will not be responsible for any loss or damage suffered as a result of any person whatsoever placing reliance upon the information contained within this GIS map.

Date: 10/01/2022
Author: JacobsGHD

Paper: A4
Scale: 1:80,000

Data Sources: Basemap layers: NSWSS; all other layers: JacobsGHD

LEGEND

- The proposal site
- Model boundary
- Generally safe for vehicles, people and buildings
- Unsafe for small vehicles
- Unsafe for vehicles, children and the elderly
- Unsafe for vehicles and people
- Unsafe for all people and all vehicles. Buildings require special engineering design and construction
- Unconditionally dangerous

INLAND RAIL **ARTC**

The Australian Government is delivering Inland Rail through the Australian Rail Track Corporation (ARTC), in partnership with the private sector.

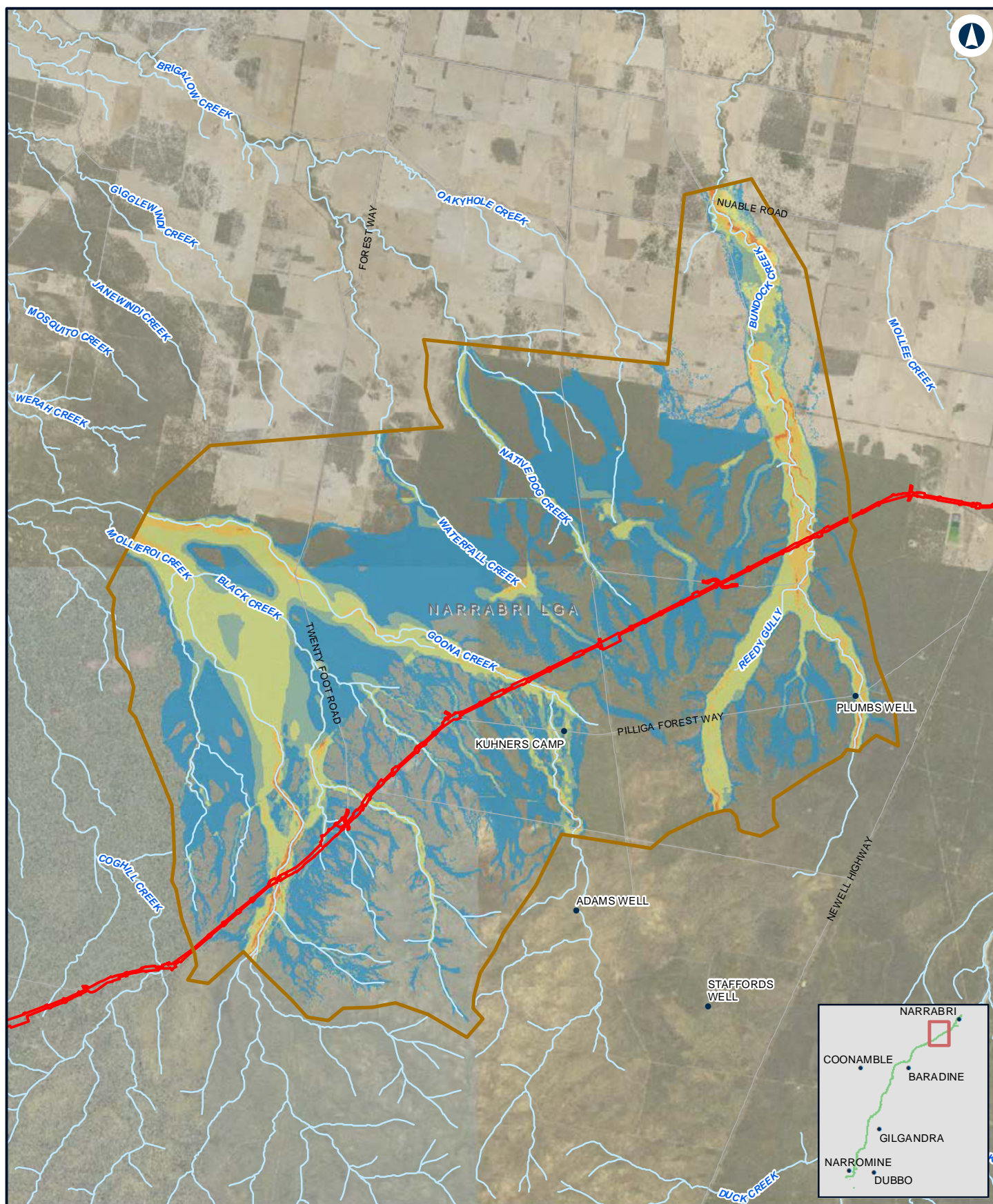

NARROMINE TO NARRABRI

Existing flood hazard - 0.5% AEP - N2N23

Appendix D - Figure 4.6I

0 1.5 3
Km

Coordinate System: GDA 1994 MGA Zone 55

ARTC makes no representation or warranty and assumes no duty of care or other responsibility to any party as to the completeness, accuracy or suitability of the information contained in this GIS map. The GIS map has been prepared from material provided to ARTC by an external source and ARTC has not taken any steps to verify the completeness, accuracy or suitability of that material. ARTC will not be responsible for any loss or damage suffered as a result of any person whatsoever placing reliance upon the information contained within this GIS map.

Date: 10/01/2022
Author: JacobsGHD

Paper: A4
Scale: 1:140,000

Data Sources: Basemap layers: NSWSS; all other layers: JacobsGHD

LEGEND

- The proposal site
- Model boundary
- Generally safe for vehicles, people and buildings
- Unsafe for small vehicles
- Unsafe for vehicles, children and the elderly
- Unsafe for vehicles and people
- Unsafe for all people and all vehicles. Buildings require special engineering design and construction
- Unconditionally dangerous

INLAND RAIL **ARTC**

The Australian Government is delivering Inland Rail through the Australian Rail Track Corporation (ARTC), in partnership with the private sector.

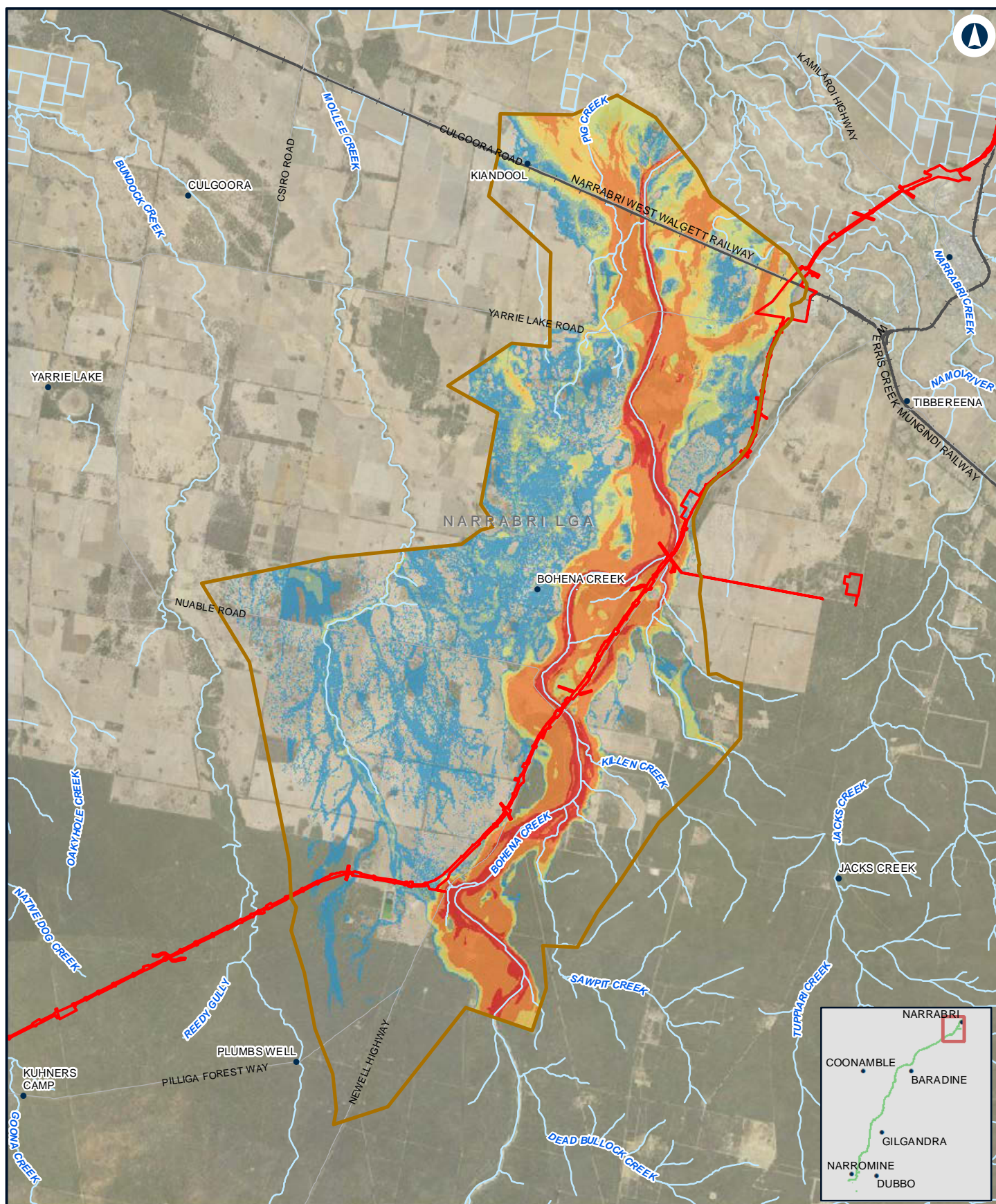

Narromine to Narrabri

Existing flood hazard - 0.5% AEP - N2N1

Appendix D - Figure 4.6m

0 2 4 Km

Coordinate System: GDA 1994 MGA Zone 55

ARTC makes no representation or warranty and assumes no duty of care or other responsibility to any party as to the completeness, accuracy or suitability of the information contained in this GIS map. The GIS map has been prepared from material provided to ARTC by an external source and ARTC has not taken any steps to verify the completeness, accuracy or suitability of that material. ARTC will not be responsible for any loss or damage suffered as a result of any person whatsoever placing reliance upon the information contained within this GIS map.

Date: 10/01/2022
Author: JacobsGHD

Paper: A4
Scale: 1:150,000

Data Sources: Basemap layers: NSWSS; all other layers: JacobsGHD

LEGEND

- The proposal site
- Model boundary
- Generally safe for vehicles, people and buildings
- Unsafe for small vehicles
- Unsafe for vehicles, children and the elderly
- Unsafe for vehicles and people
- Unsafe for all people and all vehicles. Buildings require special engineering design and construction
- Unconditionally dangerous

INLAND RAIL **ARTC**

The Australian Government is delivering Inland Rail through the Australian Rail Track Corporation (ARTC), in partnership with the private sector.

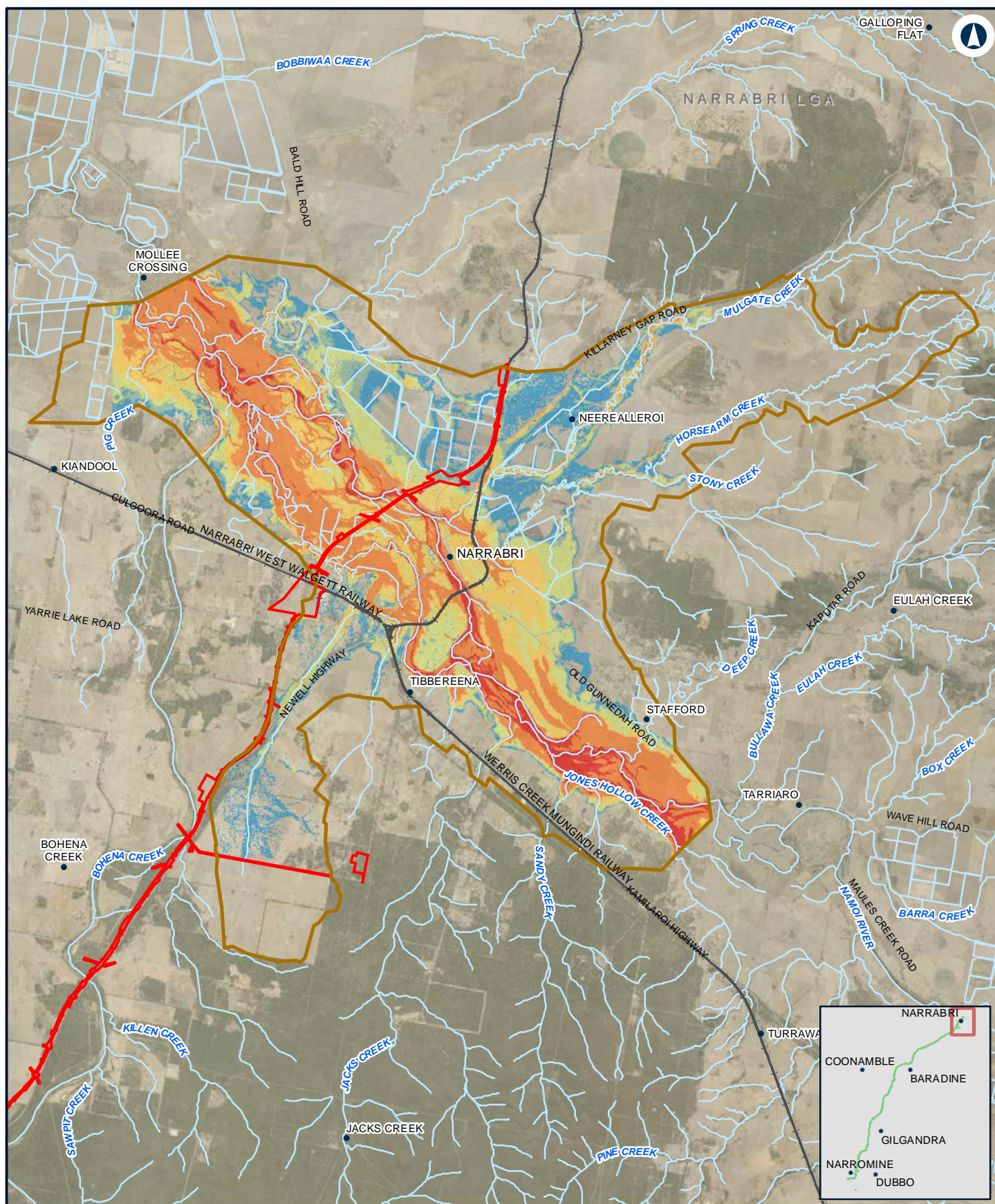

Narromine to Narrabri

Existing flood hazard - 0.5% AEP - Narrabri

Appendix D - Figure 4.6n

0 2 4
Km

Coordinate System: GDA 1994 MGA Zone 55

ARTC makes no representation or warranty and assumes no duty of care or other responsibility to any party as to the completeness, accuracy or suitability of the information contained in this GIS map. The GIS map has been prepared from material provided to ARTC by an external source and ARTC has not taken any steps to verify the completeness, accuracy or suitability of that material. ARTC will not be responsible for any loss or damage suffered as a result of any person whatsoever placing reliance upon the information contained within this GIS map.

Date: 10/01/2022

Paper: A4

Author: JacobsGHD

Scale: 1:160,000

Data Sources: Basemap layers: NSWSS; all other layers: JacobsGHD

LEGEND

- The proposal site
- Model boundary
- Generally safe for vehicles, people and buildings
- Unsafe for small vehicles
- Unsafe for vehicles, children and the elderly
- Unsafe for vehicles and people
- Unsafe for all people and all vehicles. Buildings require special engineering design and construction
- Unconditionally dangerous

INLAND RAIL **ARTC**

The Australian Government is delivering Inland Rail through the Australian Rail Track Corporation (ARTC), in partnership with the private sector.

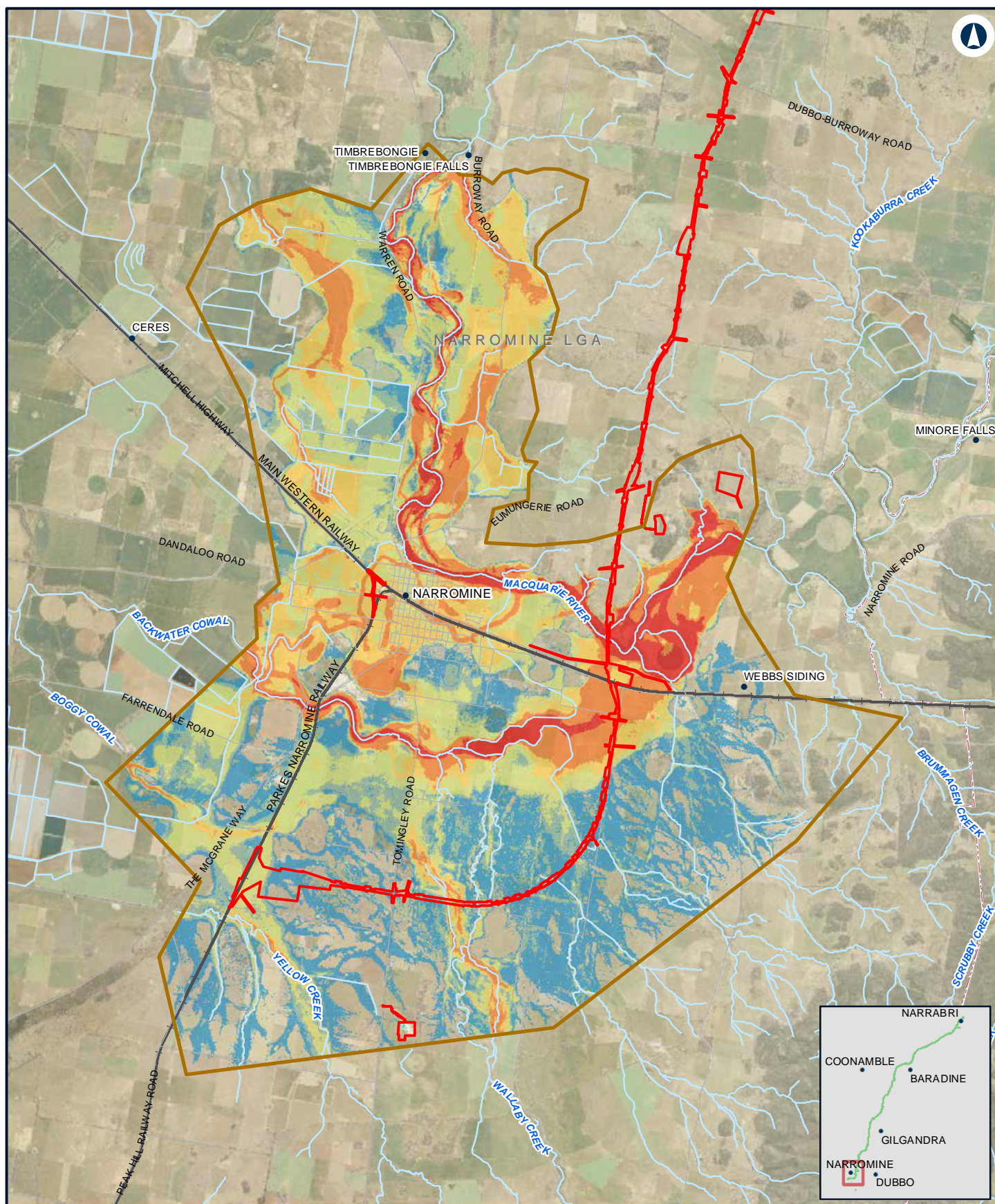

NARROMINE TO NARRABRI

Existing flood hazard - 0.2% AEP - NFM

Appendix D - Figure 4.7a

0 1.5 3 Km

Coordinate System: GDA 1994 MGA Zone 55

ARTC makes no representation or warranty and assumes no duty of care or other responsibility to any party as to the completeness, accuracy or suitability of the information contained in this GIS map. The GIS map has been prepared from material provided to ARTC by an external source and ARTC has not taken any steps to verify the completeness, accuracy or suitability of that material. ARTC will not be responsible for any loss or damage suffered as a result of any person whatsoever placing reliance upon the information contained within this GIS map.

Date: 10/01/2022
Author: JacobsGHD

Paper: A4
Scale: 1:140,000

Data Sources: Basemap layers: NSWSS; all other layers: JacobsGHD

LEGEND

- The proposal site
- Model boundary
- Generally safe for vehicles, people and buildings
- Unsafe for small vehicles
- Unsafe for vehicles, children and the elderly
- Unsafe for vehicles and people
- Unsafe for all people and all vehicles. Buildings require special engineering design and construction
- Unconditionally dangerous

INLAND RAIL **ARTC**

The Australian Government is delivering Inland Rail through the Australian Rail Track Corporation (ARTC), in partnership with the private sector.

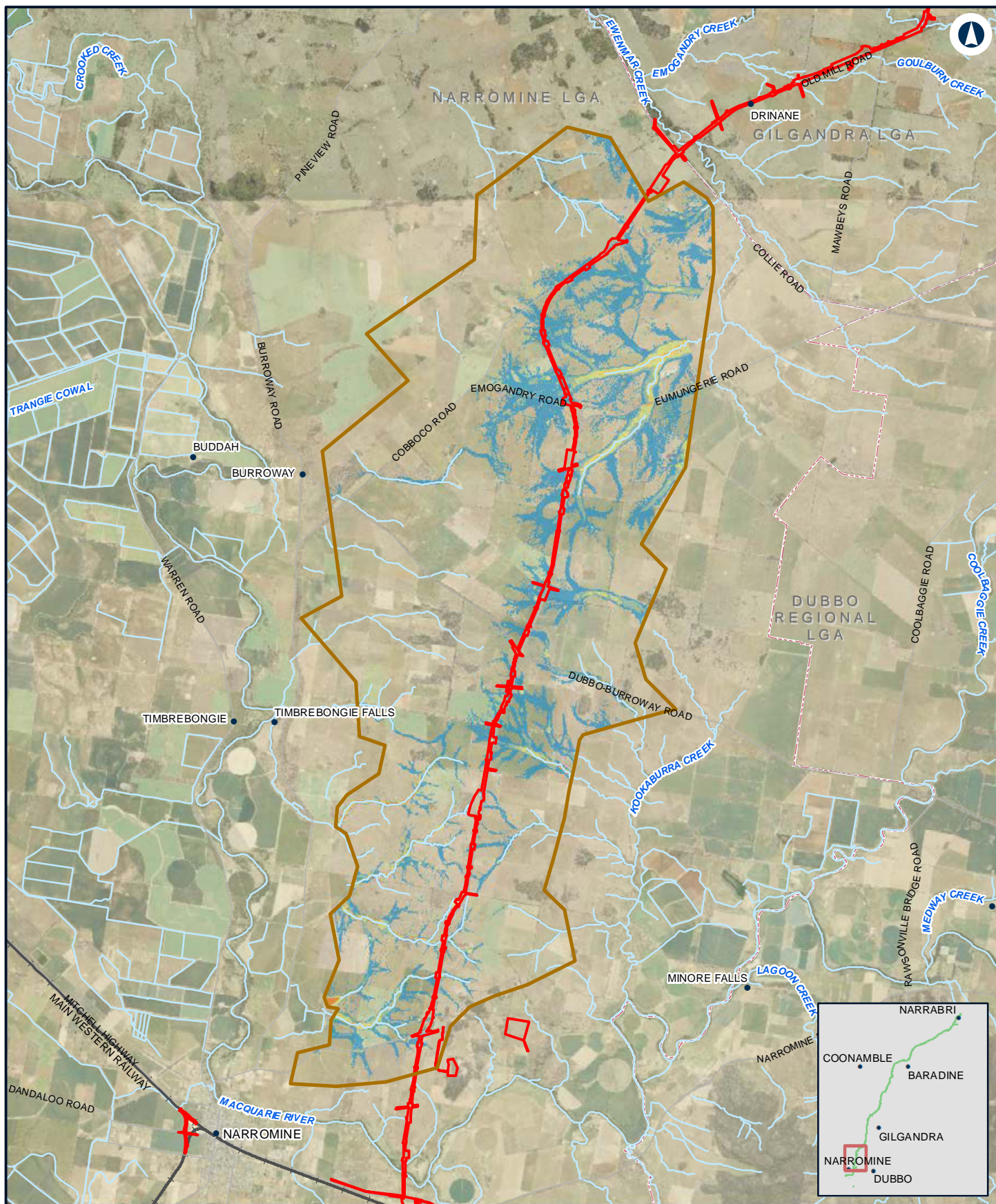

NARROMINE TO NARRABRI

Existing flood hazard - 0.2% AEP - N2N14

Appendix D - Figure 4.7b

0 2 4 Km

Coordinate System: GDA 1994 MGA Zone 55

ARTC makes no representation or warranty and assumes no duty of care or other responsibility to any party as to the completeness, accuracy or suitability of the information contained in this GIS map. The GIS map has been prepared from material provided to ARTC by an external source and ARTC has not taken any steps to verify the completeness, accuracy or suitability of that material. ARTC will not be responsible for any loss or damage suffered as a result of any person whatsoever placing reliance upon the information contained within this GIS map.

Date: 10/01/2022
Author: JacobsGHD

Paper: A4
Scale: 1:150,000

Data Sources: Basemap layers: NSWSS; all other layers: JacobsGHD

LEGEND

- The proposal site
- Model boundary
- Generally safe for vehicles, people and buildings
- Unsafe for small vehicles
- Unsafe for vehicles, children and the elderly
- Unsafe for vehicles and people
- Unsafe for all people and all vehicles. Buildings require special engineering design and construction
- Unconditionally dangerous

INLAND RAIL **ARTC**

The Australian Government is delivering Inland Rail through the Australian Rail Track Corporation (ARTC), in partnership with the private sector.

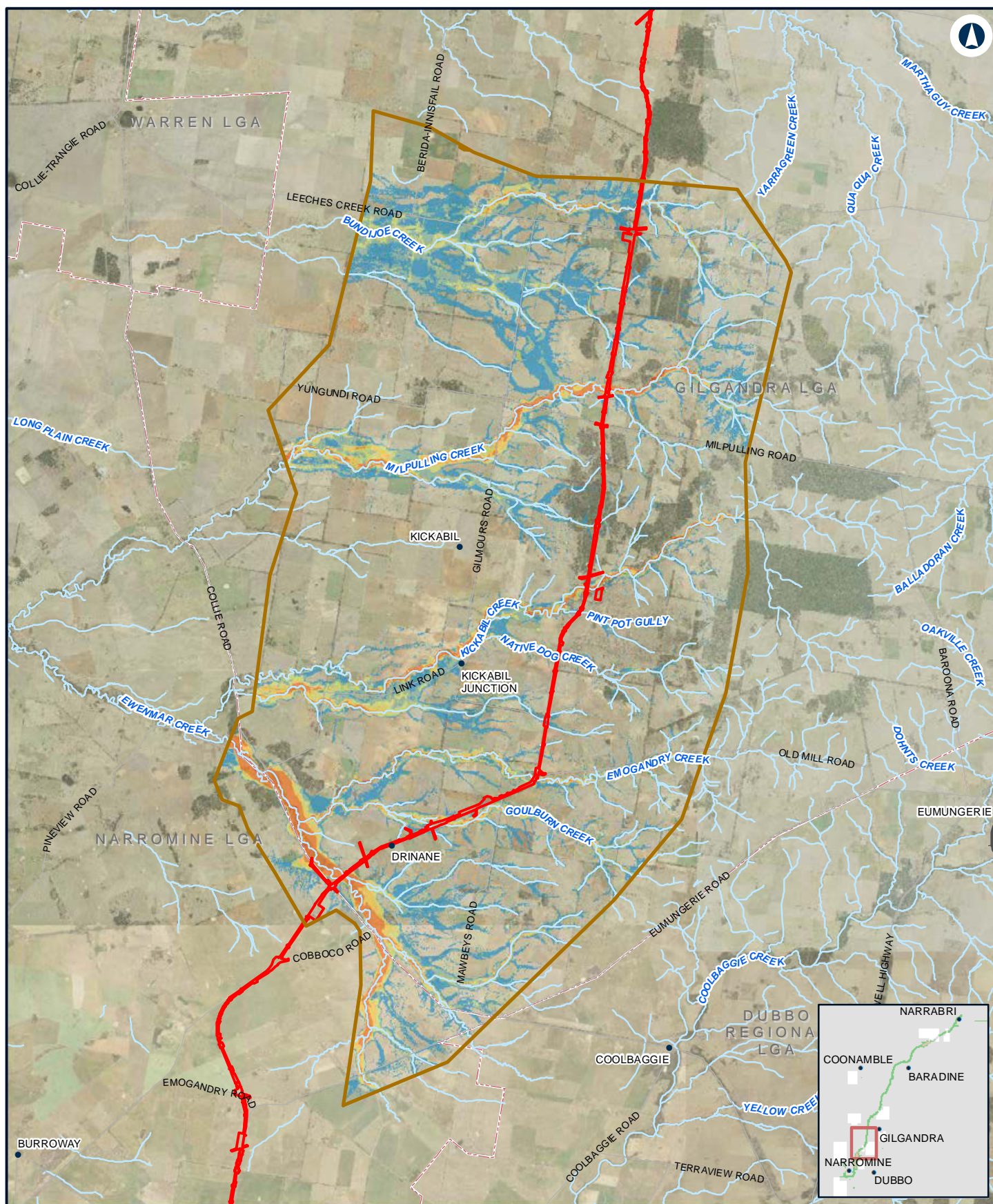

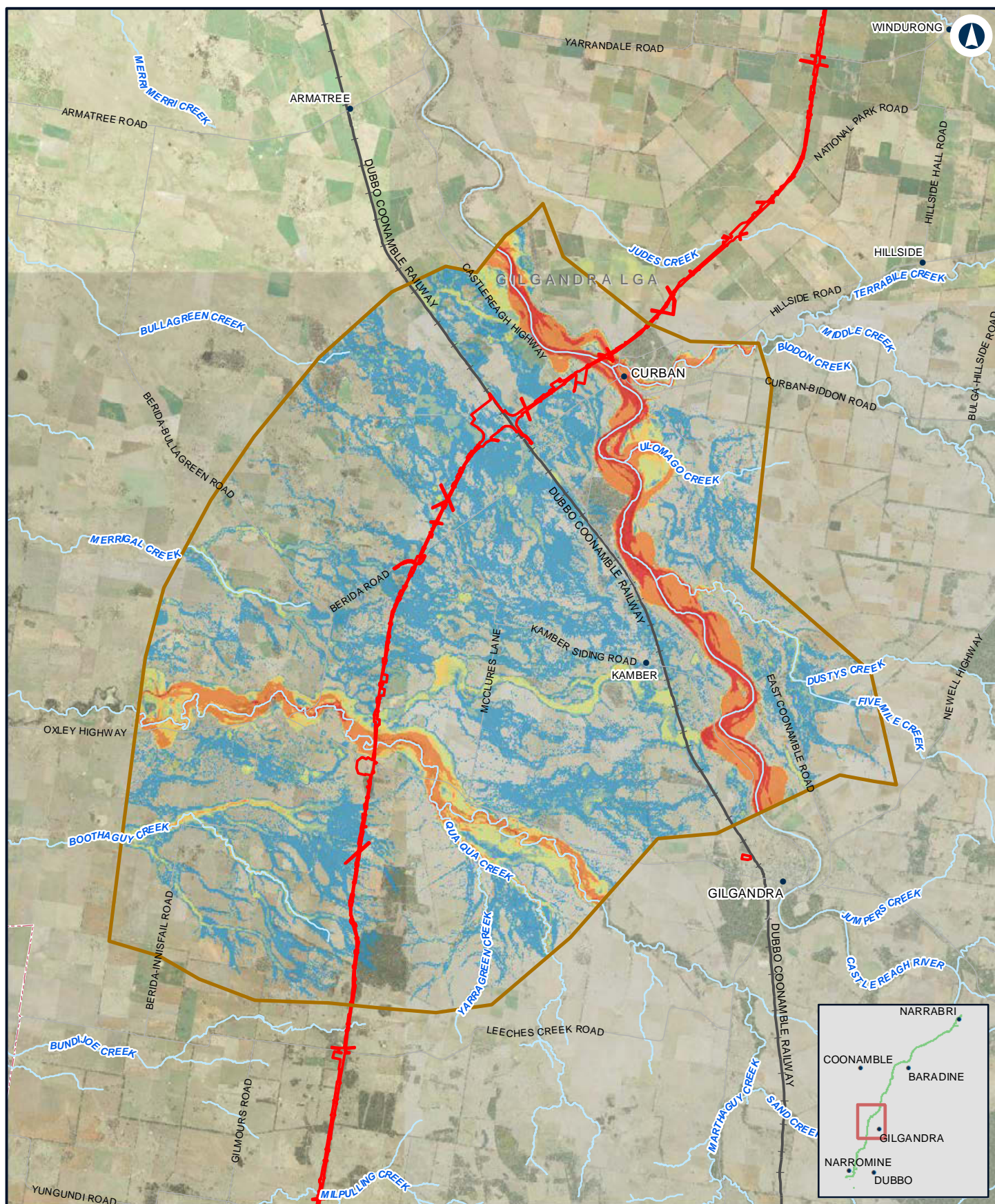

NARROMINE TO NARRABRI

Existing flood hazard - 0.2% AEP - N2N11N12

Appendix D - Figure 4.7d

0 2.5 5
Km

Coordinate System: GDA 1994 MGA Zone 55

ARTC makes no representation or warranty and assumes no duty of care or other responsibility to any party as to the completeness, accuracy or suitability of the information contained in this GIS map. The GIS map has been prepared from material provided to ARTC by an external source and ARTC has not taken any steps to verify the completeness, accuracy or suitability of that material. ARTC will not be responsible for any loss or damage suffered as a result of any person whatsoever placing reliance upon the information contained within this GIS map.

Date: 10/01/2022

Author: JacobsGHD

Scale: 1:200,000

Data Sources: Basemap layers: NSWSS; all other layers: JacobsGHD

LEGEND

- The proposal site
- Model boundary
- Generally safe for vehicles, people and buildings
- Unsafe for small vehicles
- Unsafe for vehicles, children and the elderly
- Unsafe for vehicles and people
- Unsafe for all people and all vehicles. Buildings require special engineering design and construction
- Unconditionally dangerous

INLAND RAIL **ARTC**

The Australian Government is delivering Inland Rail through the Australian Rail Track Corporation (ARTC), in partnership with the private sector.

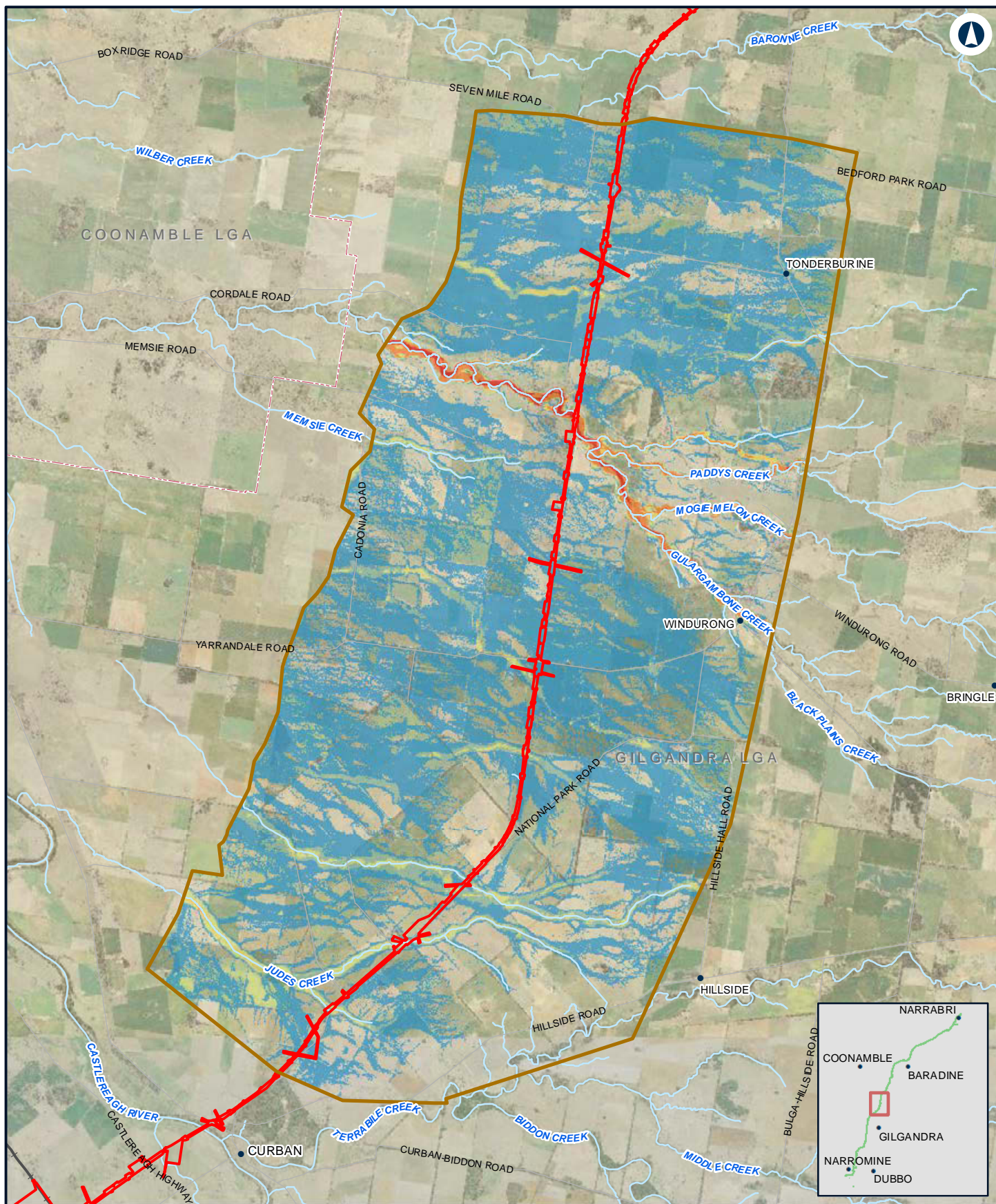

NARROMINE TO NARRABRI

Existing flood hazard - 0.2% AEP - N2N10

Appendix D - Figure 4.7e

0 1.5 3
Km

Coordinate System: GDA 1994 MGA Zone 55

ARTC makes no representation or warranty and assumes no duty of care or other responsibility to any party as to the completeness, accuracy or suitability of the information contained in this GIS map. The GIS map has been prepared from material provided to ARTC by an external source and ARTC has not taken any steps to verify the completeness, accuracy or suitability of that material. ARTC will not be responsible for any loss or damage suffered as a result of any person whatsoever placing reliance upon the information contained within this GIS map.

Date: 10/01/2022
Author: JacobsGHD

Paper: A4
Scale: 1:130,000

Data Sources: Basemap layers: NSWSS; all other layers: JacobsGHD

LEGEND

- The proposal site
- Model boundary
- Generally safe for vehicles, people and buildings
- Unsafe for small vehicles
- Unsafe for vehicles, children and the elderly
- Unsafe for vehicles and people
- Unsafe for all people and all vehicles. Buildings require special engineering design and construction
- Unconditionally dangerous

INLAND RAIL **ARTC**

The Australian Government is delivering Inland Rail through the Australian Rail Track Corporation (ARTC), in partnership with the private sector.

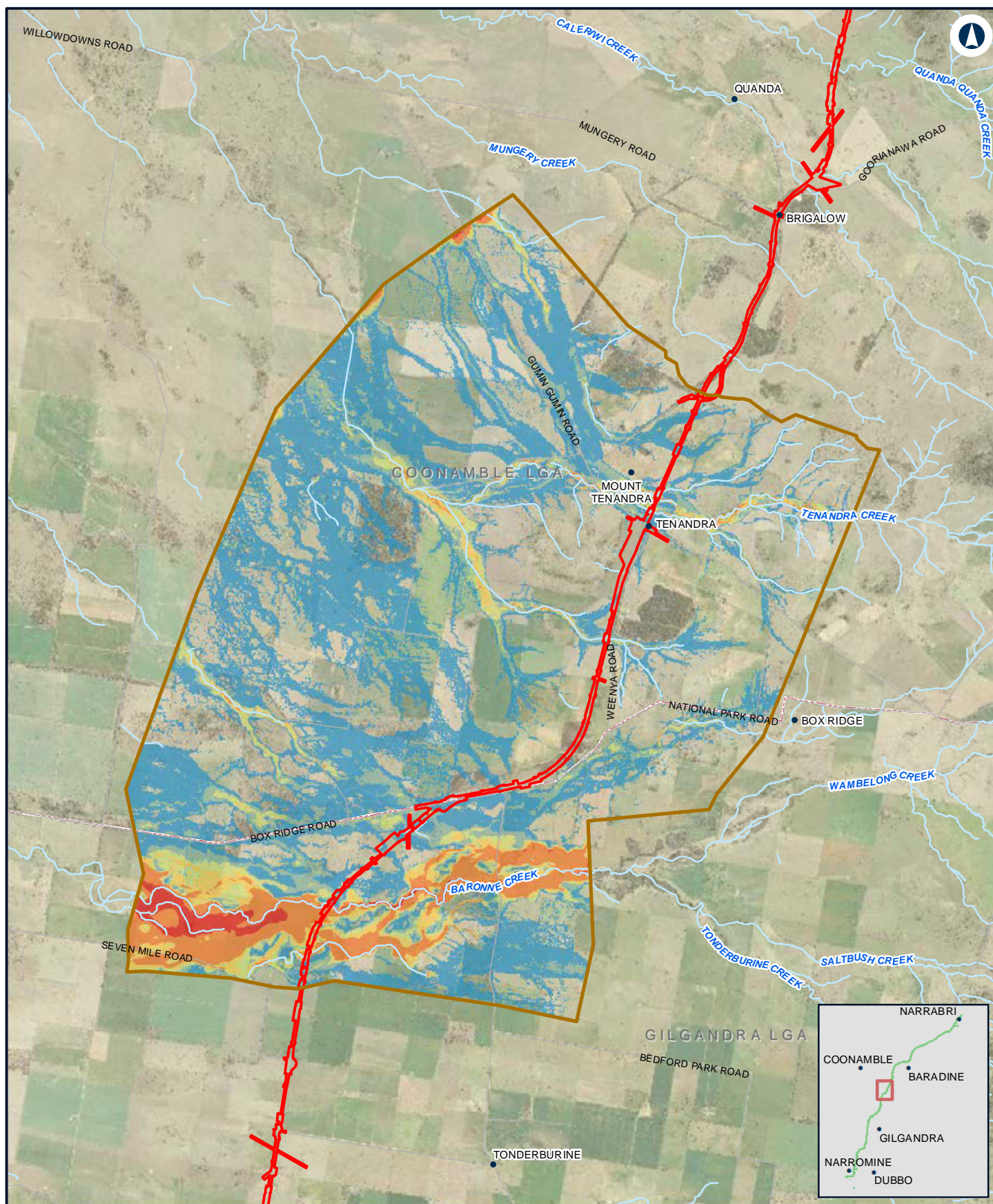

NARROMINE TO NARRABRI

Existing flood hazard - 0.2% AEP - N2N9

Appendix D - Figure 4.7f

0 1.5 3 Km

Coordinate System: GDA 1994 MGA Zone 55

ARTC makes no representation or warranty and assumes no duty of care or other responsibility to any party as to the completeness, accuracy or suitability of the information contained in this GIS map. The GIS map has been prepared from material provided to ARTC by an external source and ARTC has not taken any steps to verify the completeness, accuracy or suitability of that material. ARTC will not be responsible for any loss or damage suffered as a result of any person whatsoever placing reliance upon the information contained within this GIS map.

Date: 10/01/2022
Author: JacobsGHD

Paper: A4
Scale: 1:110,000

Data Sources: Basemap layers: NSWSS; all other layers: JacobsGHD

LEGEND

- The proposal site
- Model boundary
- Generally safe for vehicles, people and buildings
- Unsafe for small vehicles
- Unsafe for vehicles, children and the elderly
- Unsafe for vehicles and people
- Unsafe for all people and all vehicles. Buildings require special engineering design and construction
- Unconditionally dangerous

INLAND RAIL **ARTC**

The Australian Government is delivering Inland Rail through the Australian Rail Track Corporation (ARTC), in partnership with the private sector.

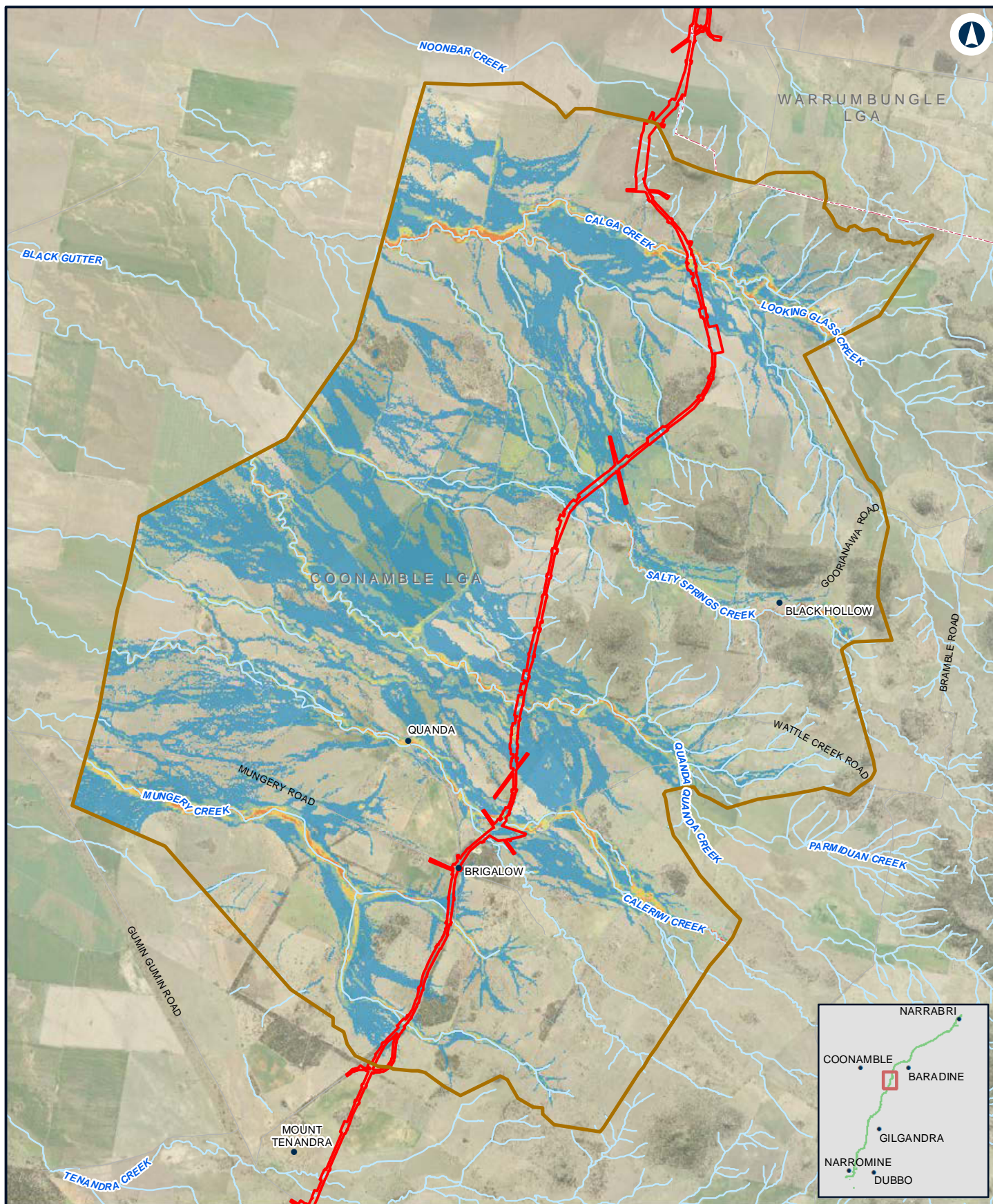

NARROMINE TO NARRABRI

Existing flood hazard - 0.2% AEP - N2N8

Appendix D - Figure 4.7g

0 1 2 Km

Coordinate System: GDA 1994 MGA Zone 55

ARTC makes no representation or warranty and assumes no duty of care or other responsibility to any party as to the completeness, accuracy or suitability of the information contained in this GIS map. The GIS map has been prepared from material provided to ARTC by an external source and ARTC has not taken any steps to verify the completeness, accuracy or suitability of that material. ARTC will not be responsible for any loss or damage suffered as a result of any person whatsoever placing reliance upon the information contained within this GIS map.

Date: 10/01/2022
Author: JacobsGHD

Paper: A4
Scale: 1:100,000

Data Sources: Basemap layers: NSWSS; all other layers: JacobsGHD

LEGEND

- The proposal site
- Model boundary
- Generally safe for vehicles, people and buildings
- Unsafe for small vehicles
- Unsafe for vehicles, children and the elderly
- Unsafe for vehicles and people
- Unsafe for all people and all vehicles. Buildings require special engineering design and construction
- Unconditionally dangerous

INLAND RAIL **ARTC**

The Australian Government is delivering Inland Rail through the Australian Rail Track Corporation (ARTC), in partnership with the private sector.

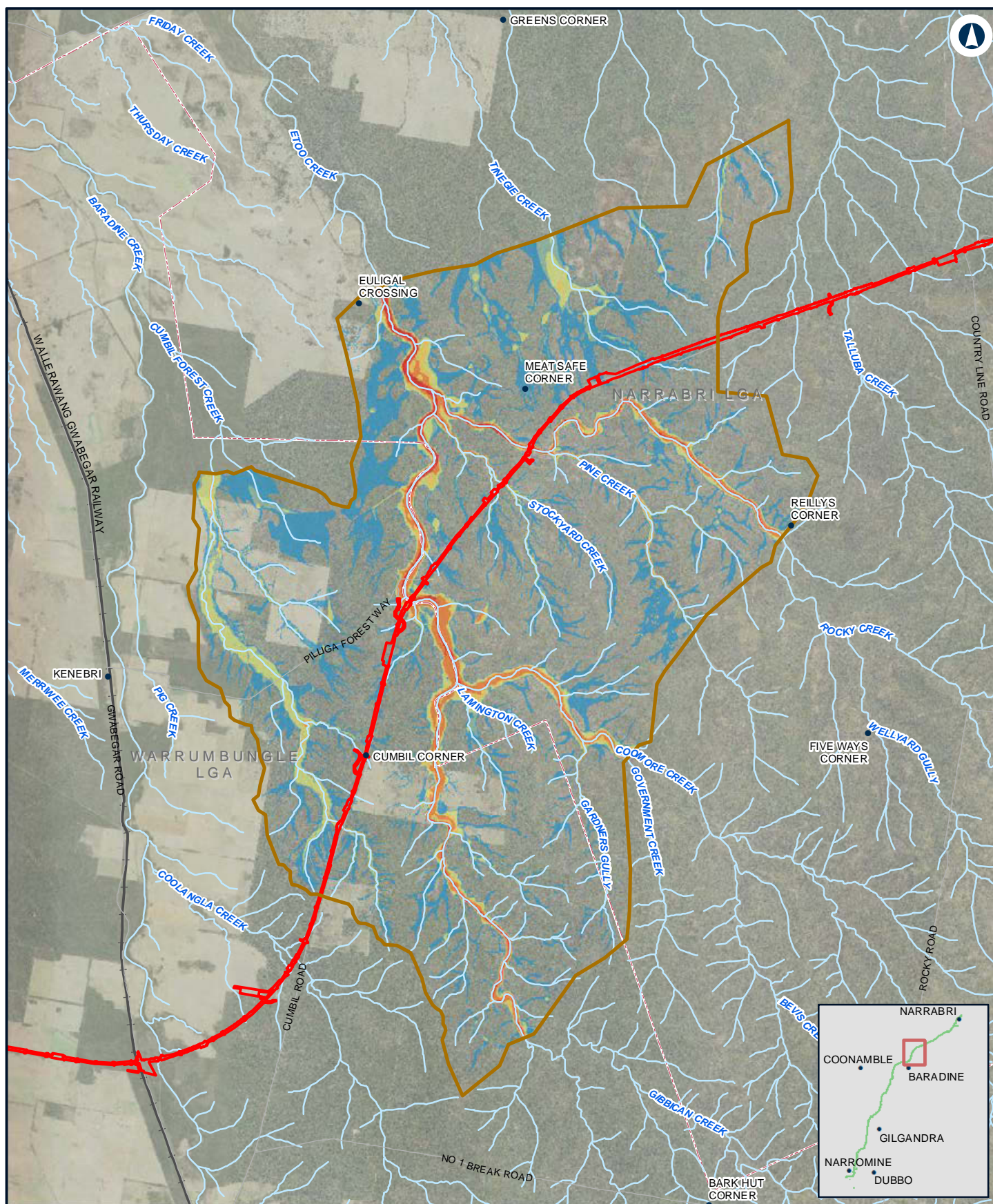

NARROMINE TO NARRABRI

Existing flood hazard - 0.2% AEP - N2N6

Appendix D - Figure 4.7i

0 2 4 Km

Coordinate System: GDA 1994 MGA Zone 55

ARTC makes no representation or warranty and assumes no duty of care or other responsibility to any party as to the completeness, accuracy or suitability of the information contained in this GIS map. The GIS map has been prepared from material provided to ARTC by an external source and ARTC has not taken any steps to verify the completeness, accuracy or suitability of that material. ARTC will not be responsible for any loss or damage suffered as a result of any person whatsoever placing reliance upon the information contained within this GIS map.

Date: 10/01/2022
Author: JacobsGHD

Paper: A4
Scale: 1:150,000

Data Sources: Basemap layers: NSWSS; all other layers: JacobsGHD

LEGEND

- The proposal site
- Model boundary
- Generally safe for vehicles, people and buildings
- Unsafe for small vehicles
- Unsafe for vehicles, children and the elderly
- Unsafe for vehicles and people
- Unsafe for all people and all vehicles. Buildings require special engineering design and construction
- Unconditionally dangerous

INLAND RAIL **ARTC**

The Australian Government is delivering Inland Rail through the Australian Rail Track Corporation (ARTC), in partnership with the private sector.

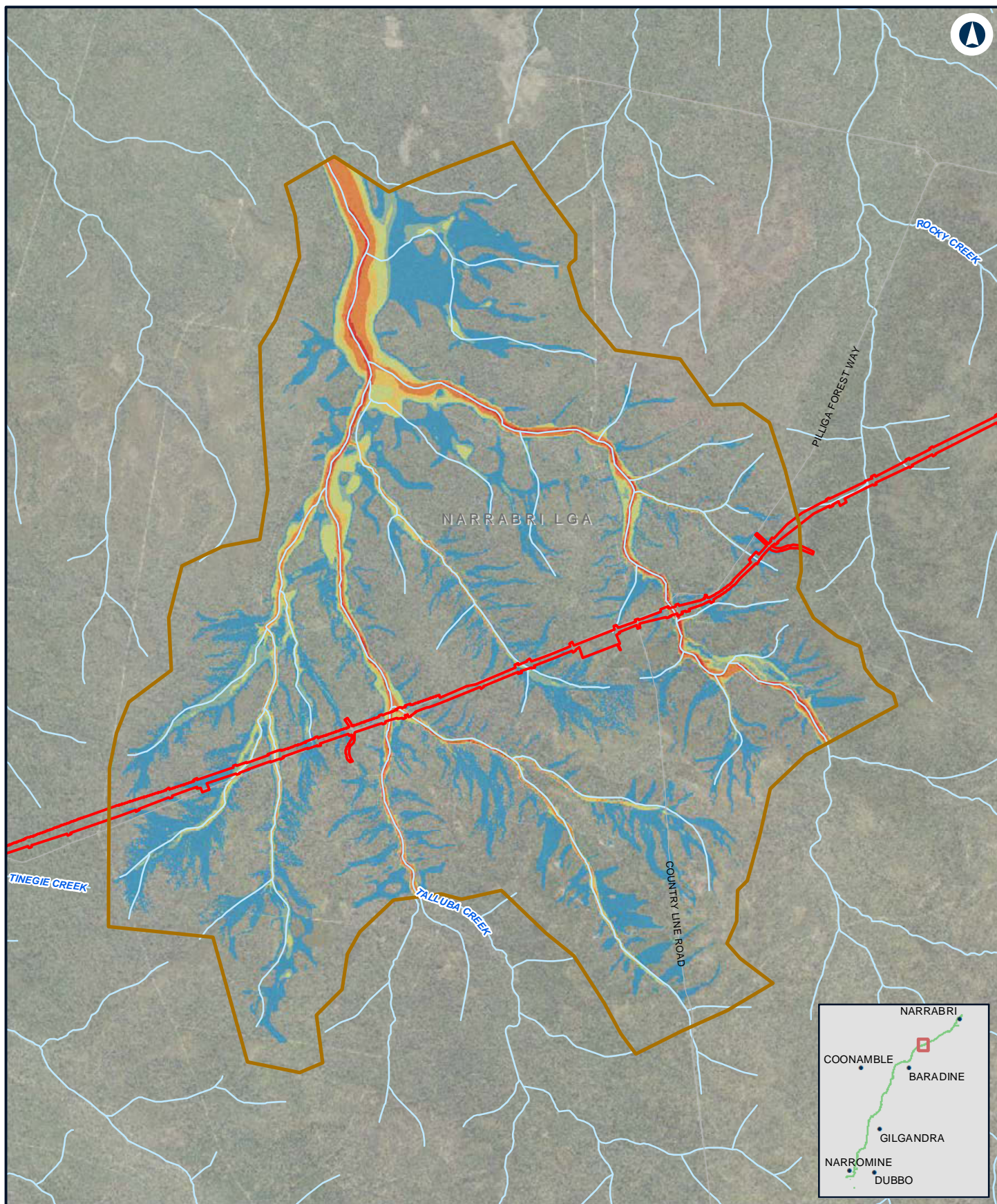

NARROMINE TO NARRABRI

Existing flood hazard - 0.2% AEP - N2N5

Appendix D - Figure 4.7j

0 1 2 Km

Coordinate System: GDA 1994 MGA Zone 55

ARTC makes no representation or warranty and assumes no duty of care or other responsibility to any party as to the completeness, accuracy or suitability of the information contained in this GIS map. The GIS map has been prepared from material provided to ARTC by an external source and ARTC has not taken any steps to verify the completeness, accuracy or suitability of that material. ARTC will not be responsible for any loss or damage suffered as a result of any person whatsoever placing reliance upon the information contained within this GIS map.

Date: 10/01/2022
Author: JacobsGHD

Paper: A4
Scale: 1:70,000

Data Sources: Basemap layers: NSWSS; all other layers: JacobsGHD

LEGEND

- The proposal site
- Model boundary
- Generally safe for vehicles, people and buildings
- Unsafe for small vehicles
- Unsafe for vehicles, children and the elderly
- Unsafe for vehicles and people
- Unsafe for all people and all vehicles. Buildings require special engineering design and construction
- Unconditionally dangerous

INLAND RAIL **ARTC**

The Australian Government is delivering Inland Rail through the Australian Rail Track Corporation (ARTC), in partnership with the private sector.

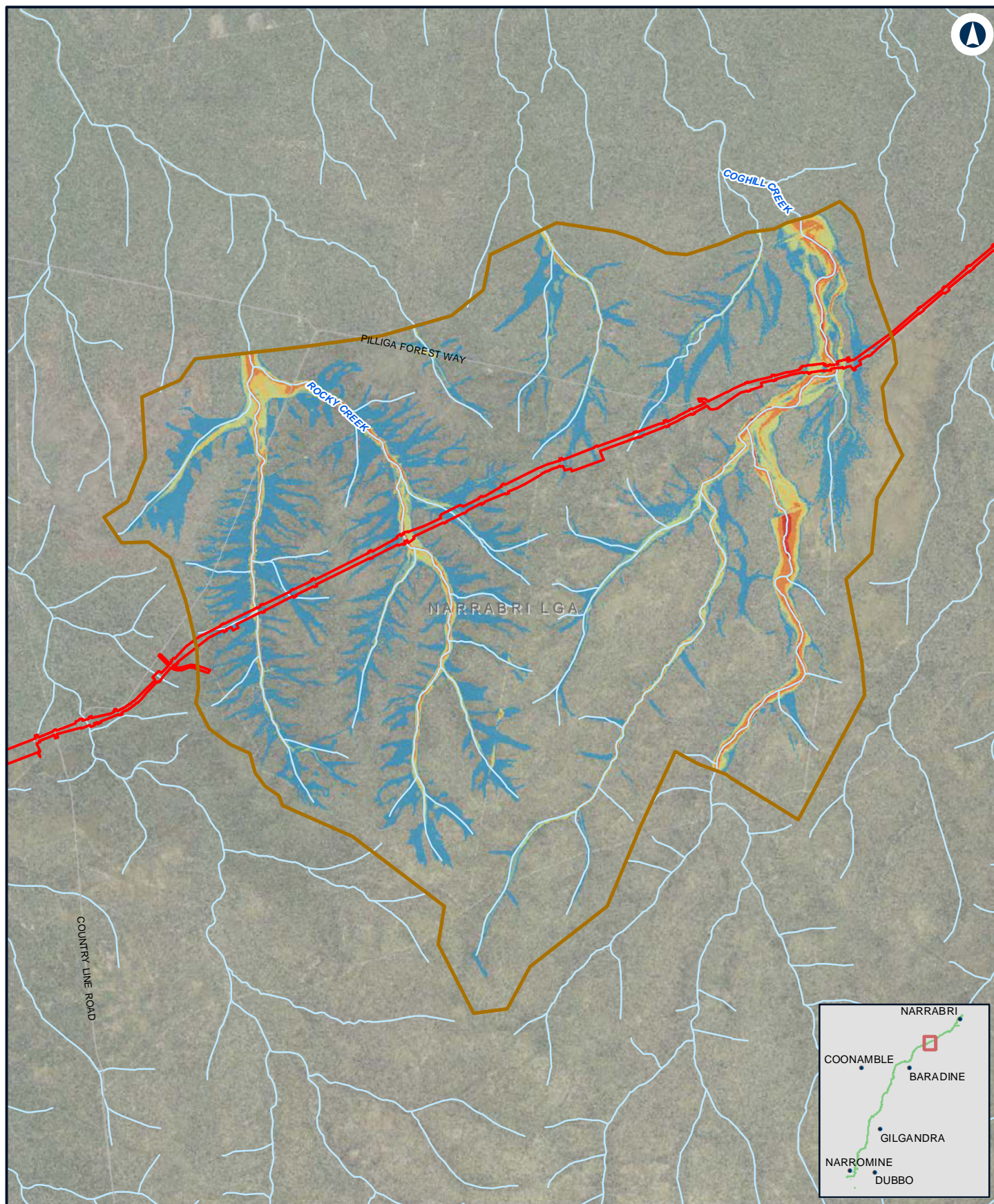

NARROMINE TO NARRABRI

Existing flood hazard - 0.2% AEP - N2N4

Appendix D - Figure 4.7k

0 1 2
Km

Coordinate System: GDA 1994 MGA Zone 55

ARTC makes no representation or warranty and assumes no duty of care or other responsibility to any party as to the completeness, accuracy or suitability of the information contained in this GIS map. The GIS map has been prepared from material provided to ARTC by an external source and ARTC has not taken any steps to verify the completeness, accuracy or suitability of that material. ARTC will not be responsible for any loss or damage suffered as a result of any person whatsoever placing reliance upon the information contained within this GIS map.

Date: 10/01/2022
Author: JacobsGHD

Paper: A4
Scale: 1:80,000

Data Sources: Basemap layers: NSWSS; all other layers: JacobsGHD

LEGEND

- The proposal site
- Model boundary
- Generally safe for vehicles, people and buildings
- Unsafe for small vehicles
- Unsafe for vehicles, children and the elderly
- Unsafe for vehicles and people
- Unsafe for all people and all vehicles. Buildings require special engineering design and construction
- Unconditionally dangerous

INLAND RAIL **ARTC**

The Australian Government is delivering Inland Rail through the Australian Rail Track Corporation (ARTC), in partnership with the private sector.

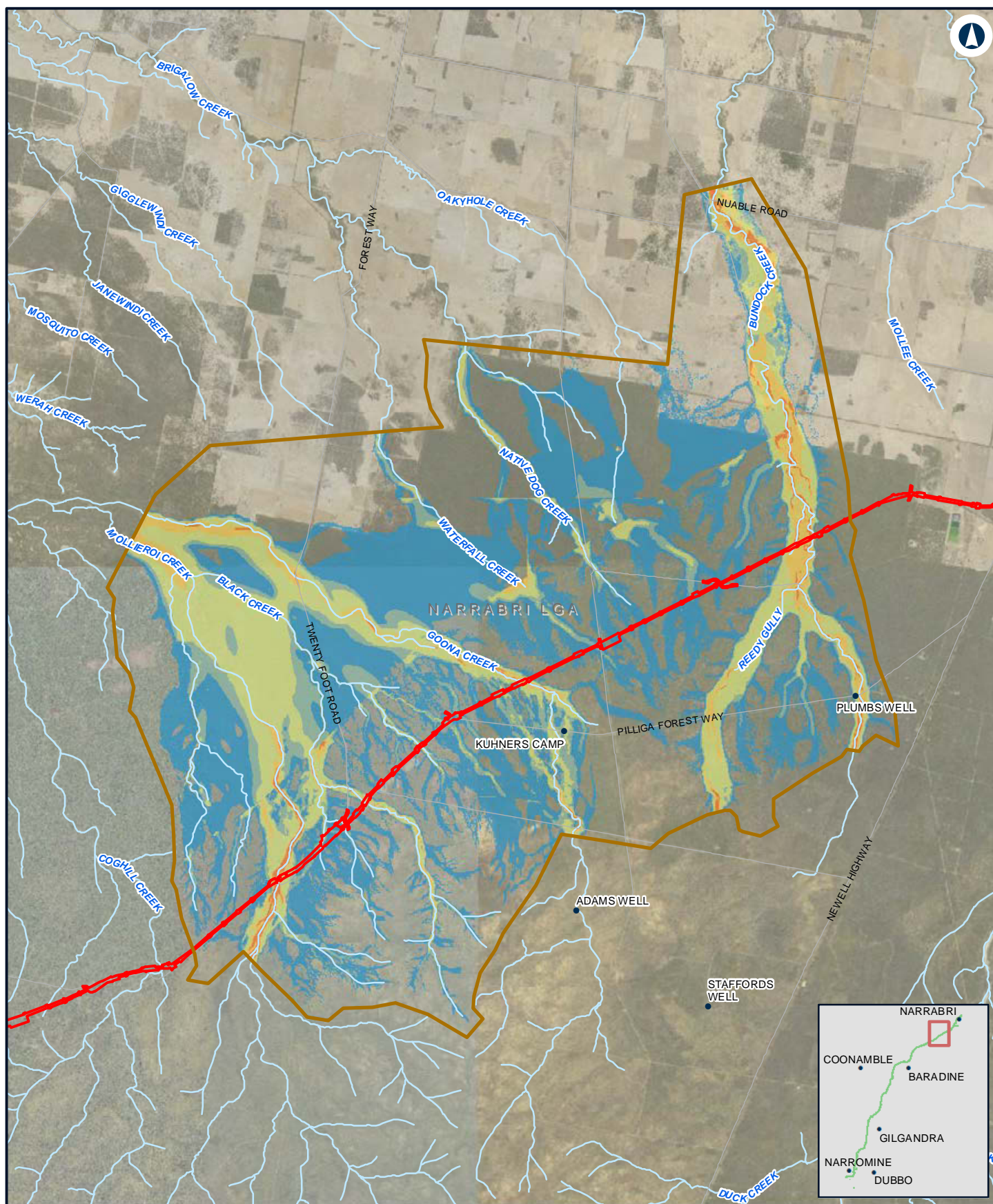

NARROMINE TO NARRABRI

Existing flood hazard - 0.2% AEP - N2N23

Appendix D - Figure 4.7I

0 1.5 3
Km

Coordinate System: GDA 1994 MGA Zone 55

ARTC makes no representation or warranty and assumes no duty of care or other responsibility to any party as to the completeness, accuracy or suitability of the information contained in this GIS map. The GIS map has been prepared from material provided to ARTC by an external source and ARTC has not taken any steps to verify the completeness, accuracy or suitability of that material. ARTC will not be responsible for any loss or damage suffered as a result of any person whatsoever placing reliance upon the information contained within this GIS map.

Date: 10/01/2022
Author: JacobsGHD

Paper: A4
Scale: 1:140,000

Data Sources: Basemap layers: NSWSS; all other layers: JacobsGHD

LEGEND

- The proposal site
- Model boundary
- Generally safe for vehicles, people and buildings
- Unsafe for small vehicles
- Unsafe for vehicles, children and the elderly
- Unsafe for vehicles and people
- Unsafe for all people and all vehicles. Buildings require special engineering design and construction
- Unconditionally dangerous

INLAND RAIL **ARTC**

The Australian Government is delivering Inland Rail through the Australian Rail Track Corporation (ARTC), in partnership with the private sector.

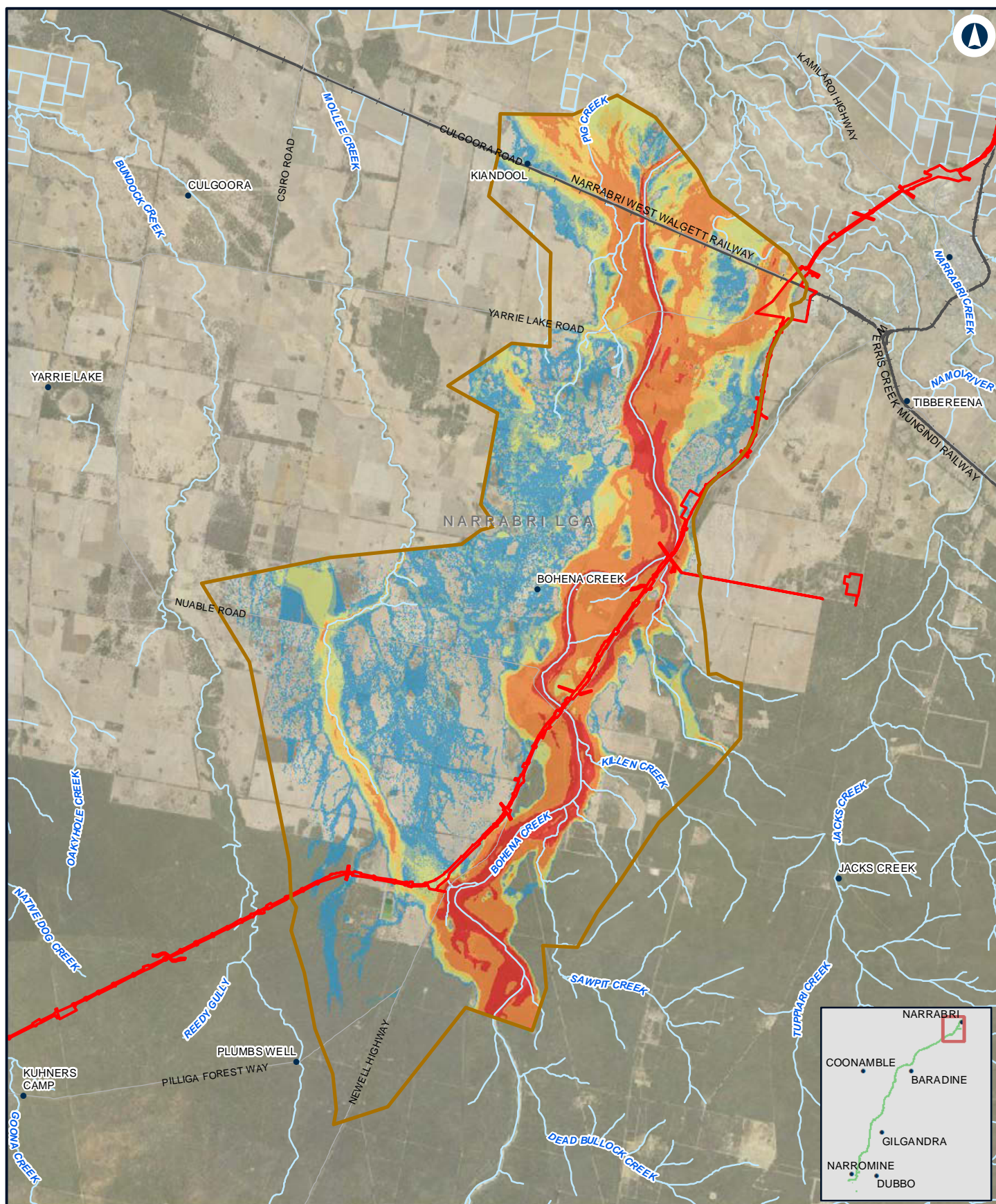

NARROMINE TO NARRABRI

Existing flood hazard - 0.2% AEP - N2N1

Appendix D - Figure 4.7m

0 2 4 Km

Coordinate System: GDA 1994 MGA Zone 55

ARTC makes no representation or warranty and assumes no duty of care or other responsibility to any party as to the completeness, accuracy or suitability of the information contained in this GIS map. The GIS map has been prepared from material provided to ARTC by an external source and ARTC has not taken any steps to verify the completeness, accuracy or suitability of that material. ARTC will not be responsible for any loss or damage suffered as a result of any person whatsoever placing reliance upon the information contained within this GIS map.

Date: 10/01/2022
Author: JacobsGHD

Paper: A4
Scale: 1:150,000

Data Sources: Basemap layers: NSWSS; all other layers: JacobsGHD

LEGEND

- The proposal site
- Model boundary
- Generally safe for vehicles, people and buildings
- Unsafe for small vehicles
- Unsafe for vehicles, children and the elderly
- Unsafe for vehicles and people
- Unsafe for all people and all vehicles. Buildings require special engineering design and construction
- Unconditionally dangerous

INLAND RAIL **ARTC**

The Australian Government is delivering Inland Rail through the Australian Rail Track Corporation (ARTC), in partnership with the private sector.

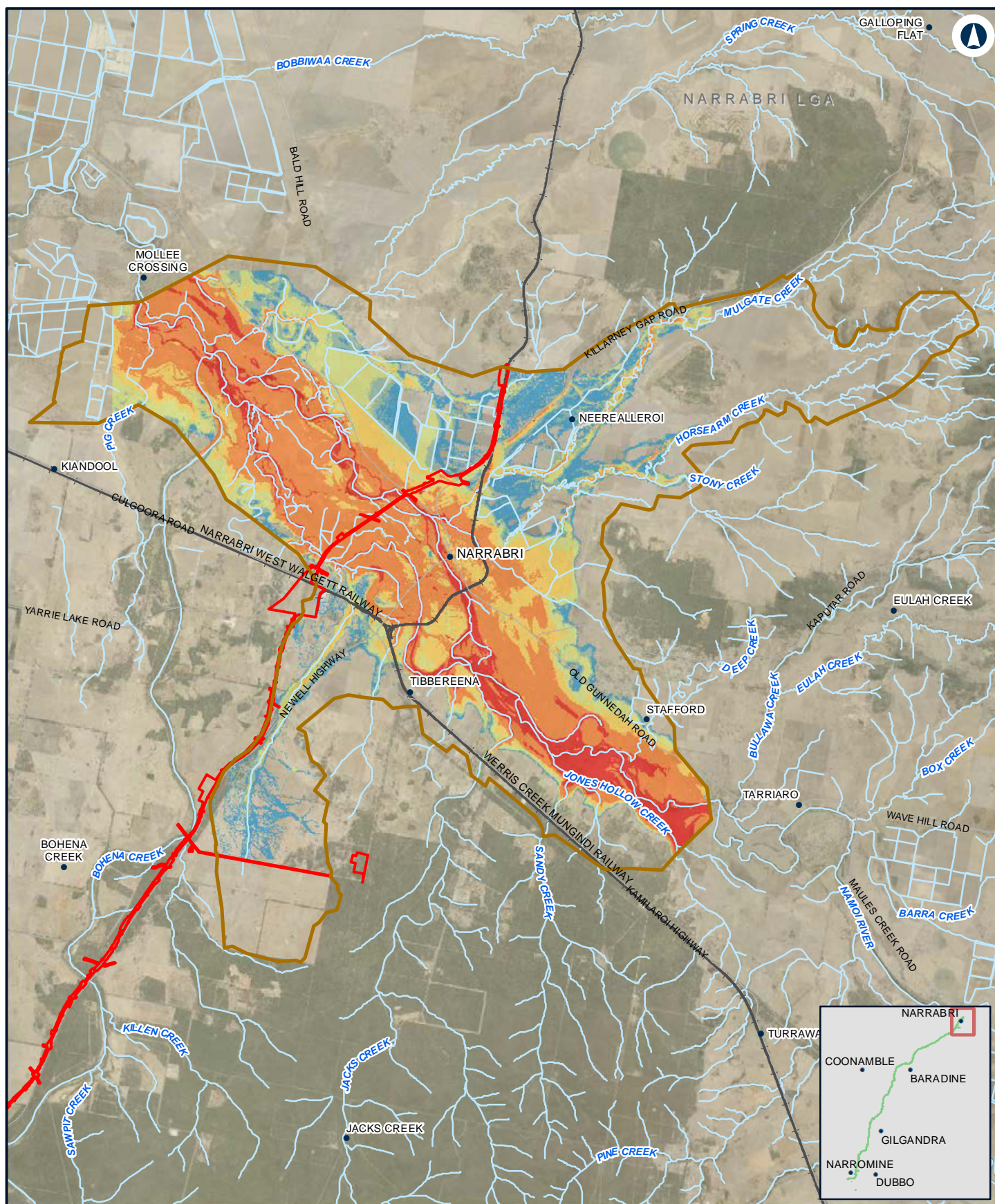

NARROMINE TO NARRABRI

Existing flood hazard - 0.2% AEP - Narrabri

Appendix D - Figure 4.7n

0 2 4 Km

Coordinate System: GDA 1994 MGA Zone 55

ARTC makes no representation or warranty and assumes no duty of care or other responsibility to any party as to the completeness, accuracy or suitability of the information contained in this GIS map. The GIS map has been prepared from material provided to ARTC by an external source and ARTC has not taken any steps to verify the completeness, accuracy or suitability of that material. ARTC will not be responsible for any loss or damage suffered as a result of any person whatsoever placing reliance upon the information contained within this GIS map.

Date: 10/01/2022

Paper: A4

Author: JacobsGHD

Scale: 1:160,000

Data Sources: Basemap layers: NSWSS; all other layers: JacobsGHD

LEGEND

- The proposal site
- Model boundary
- Generally safe for vehicles, people and buildings
- Unsafe for small vehicles
- Unsafe for vehicles, children and the elderly
- Unsafe for vehicles and people
- Unsafe for all people and all vehicles. Buildings require special engineering design and construction
- Unconditionally dangerous

INLAND RAIL **ARTC**

The Australian Government is delivering Inland Rail through the Australian Rail Track Corporation (ARTC), in partnership with the private sector.

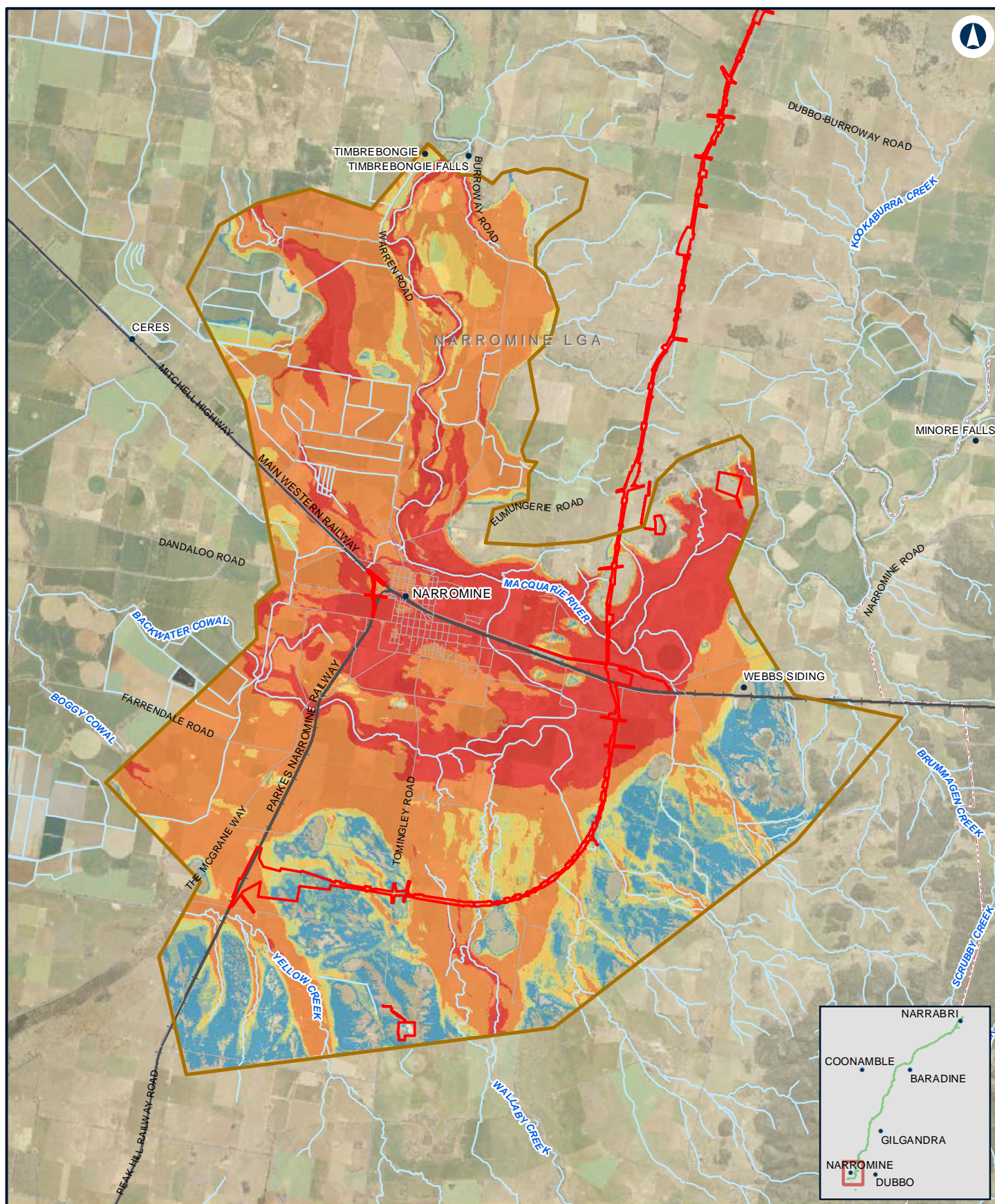

NARROMINE TO NARRABRI

Existing flood hazard - PMF - NFM

Appendix D - Figure 4.8a

0 1.5 3 Km

Coordinate System: GDA 1994 MGA Zone 55

ARTC makes no representation or warranty and assumes no duty of care or other responsibility to any party as to the completeness, accuracy or suitability of the information contained in this GIS map. The GIS map has been prepared from material provided to ARTC by an external source and ARTC has not taken any steps to verify the completeness, accuracy or suitability of that material. ARTC will not be responsible for any loss or damage suffered as a result of any person whatsoever placing reliance upon the information contained within this GIS map.

Date: 10/08/2022
Author: JacobsGHD

Paper: A4
Scale: 1:140,000

Data Sources: Basemap layers: NSWSS; all other layers: JacobsGHD

LEGEND

- The proposal site
- Model boundary
- Generally safe for vehicles, people and buildings
- Unsafe for small vehicles
- Unsafe for vehicles, children and the elderly
- Unsafe for vehicles and people
- Unsafe for all people and all vehicles. Buildings require special engineering design and construction
- Unconditionally dangerous

INLAND RAIL **ARTC**

The Australian Government is delivering Inland Rail through the Australian Rail Track Corporation (ARTC), in partnership with the private sector.

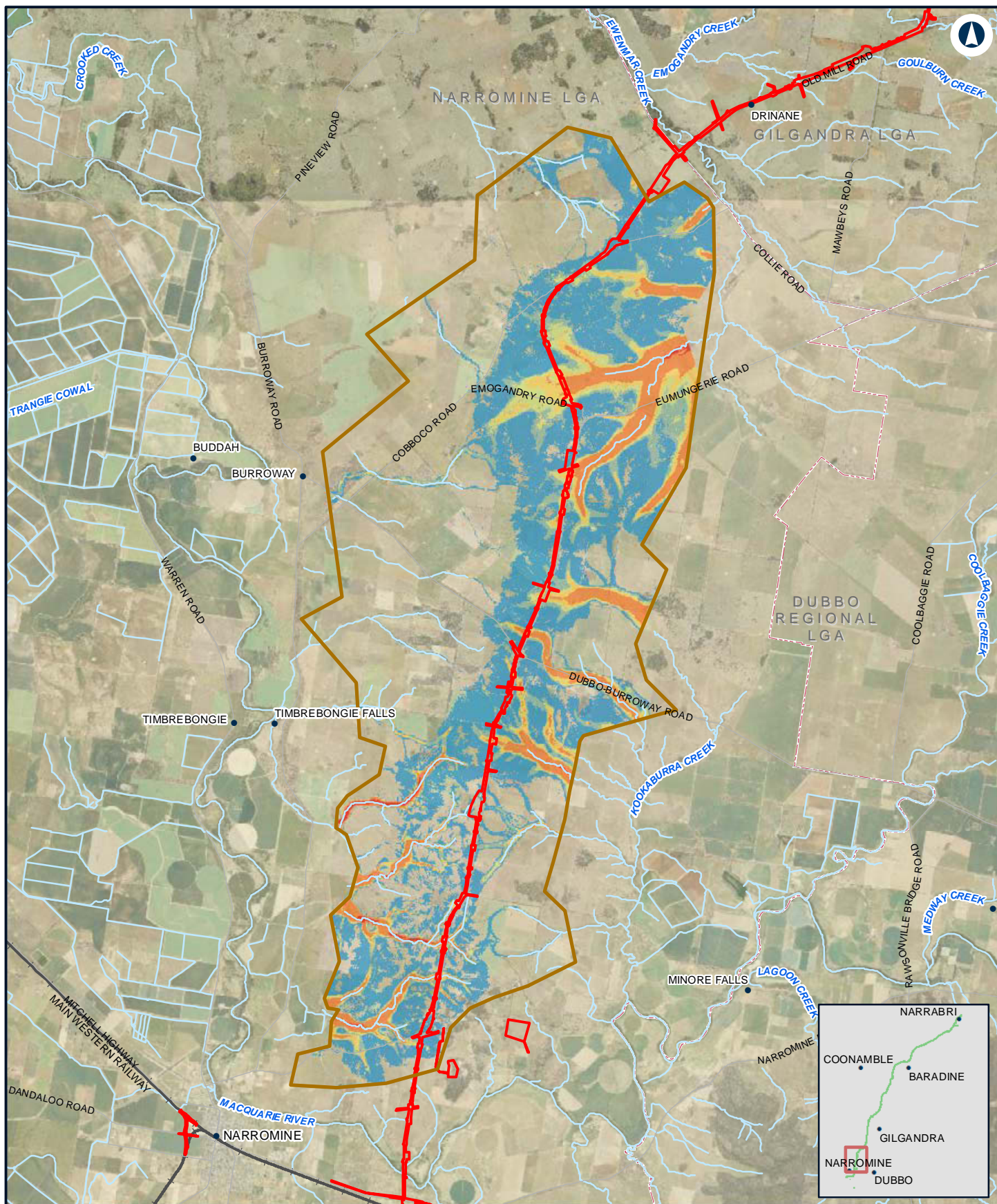

NARROMINE TO NARRABRI

Existing flood hazard - PMF - N2N14

Appendix D - Figure 4.8b

0 2 4 Km

Coordinate System: GDA 1994 MGA Zone 55

ARTC makes no representation or warranty and assumes no duty of care or other responsibility to any party as to the completeness, accuracy or suitability of the information contained in this GIS map. The GIS map has been prepared from material provided to ARTC by an external source and ARTC has not taken any steps to verify the completeness, accuracy or suitability of that material.

ARTC will not be responsible for any loss or damage suffered as a result of any person whatsoever placing reliance upon the information contained within this GIS map.

Date: 10/08/2022

Author: JacobsGHD

Scale: 1:150,000

Data Sources: Basemap layers: NSWSS; all other layers: JacobsGHD

LEGEND

- The proposal site
- Model boundary
- Generally safe for vehicles, people and buildings
- Unsafe for small vehicles
- Unsafe for vehicles, children and the elderly
- Unsafe for vehicles and people
- Unsafe for all people and all vehicles. Buildings require special engineering design and construction
- Unconditionally dangerous

INLAND RAIL **ARTC**

The Australian Government is delivering Inland Rail through the Australian Rail Track Corporation (ARTC), in partnership with the private sector.

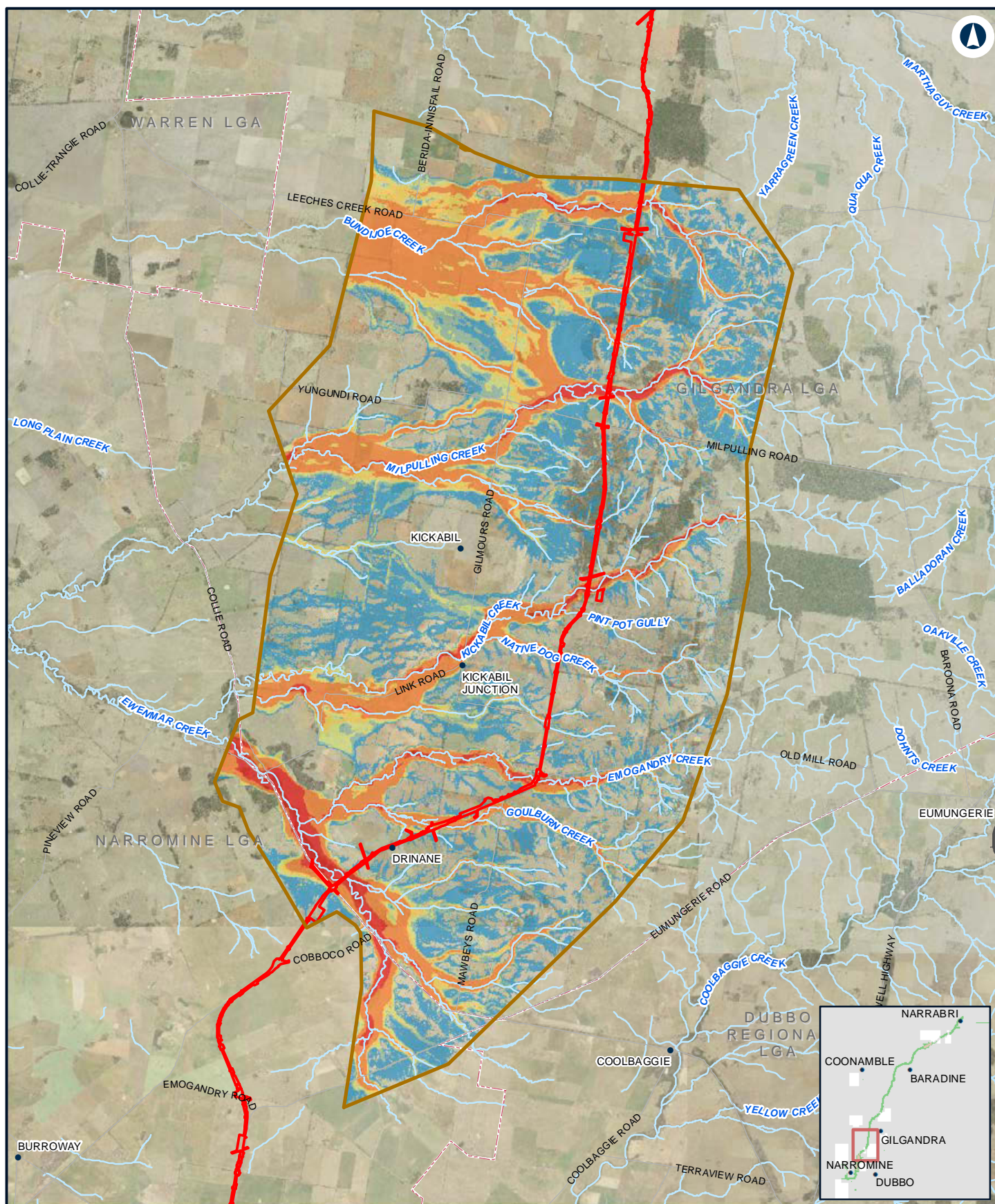

NARROMINE TO NARRABRI

Existing flood hazard - PMF - N2N13

Appendix D - Figure 4.8c

0 2.5 5 Km

Coordinate System: GDA 1994 MGA Zone 55

ARTC makes no representation or warranty and assumes no duty of care or other responsibility to any party as to the completeness, accuracy or suitability of the information contained in this GIS map. The GIS map has been prepared from material provided to ARTC by an external source and ARTC has not taken any steps to verify the completeness, accuracy or suitability of that material.

ARTC will not be responsible for any loss or damage suffered as a result of any person whatsoever placing reliance upon the information contained within this GIS map.

Date: 10/08/2022
Author: JacobsGHD

Paper: A4
Scale: 1:180,000

Data Sources: Basemap layers: NSWSS; all other layers: JacobsGHD

LEGEND

- The proposal site
- Model boundary
- Generally safe for vehicles, people and buildings
- Unsafe for small vehicles
- Unsafe for vehicles, children and the elderly
- Unsafe for vehicles and people
- Unsafe for all people and all vehicles. Buildings require special engineering design and construction
- Unconditionally dangerous

INLAND RAIL **ARTC**

The Australian Government is delivering Inland Rail through the Australian Rail Track Corporation (ARTC), in partnership with the private sector.

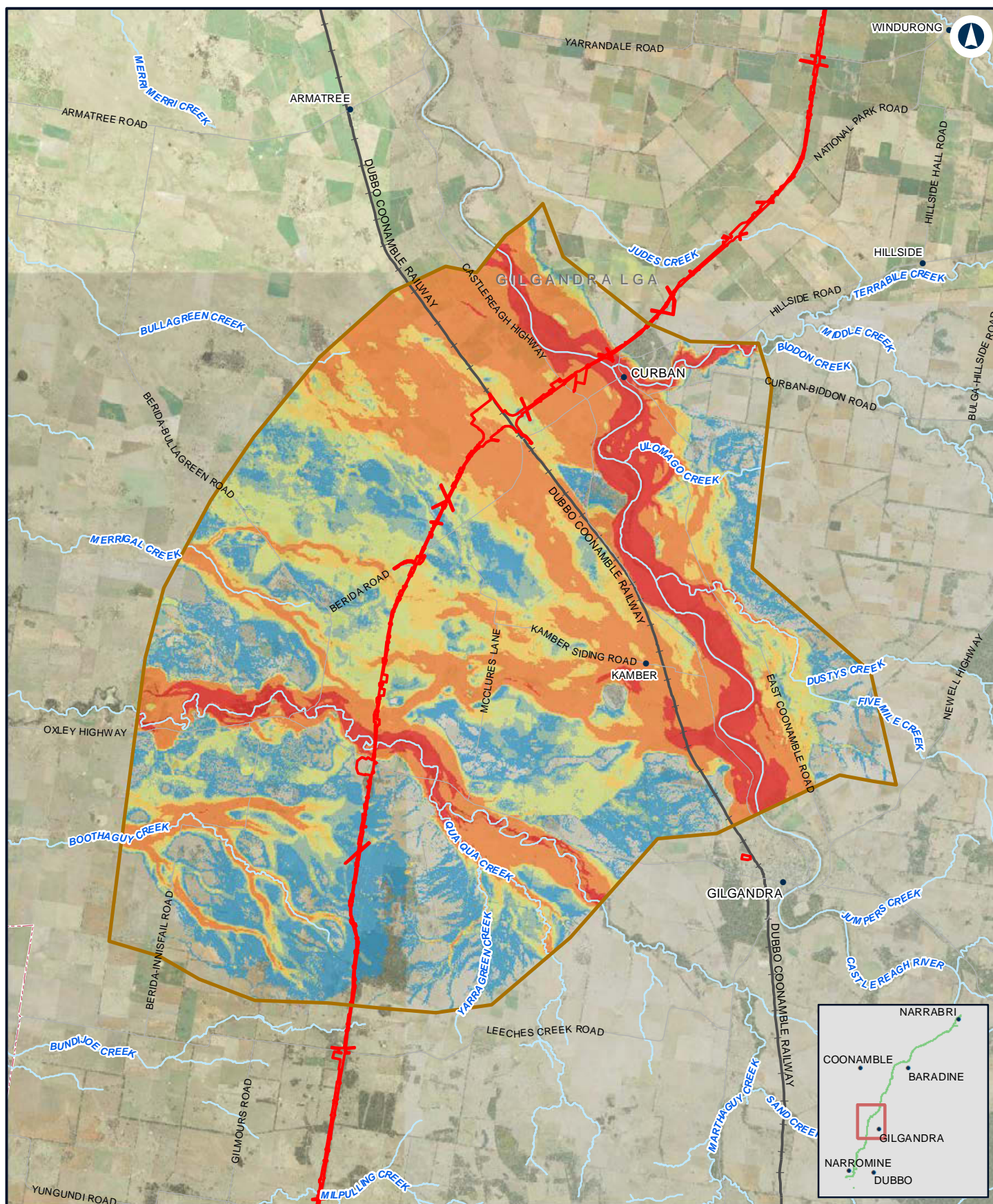

NARROMINE TO NARRABRI

Existing flood hazard - PMF - N2N11N12

Appendix D - Figure 4.8d

0 2.5 5 Km

Coordinate System: GDA 1994 MGA Zone 55

ARTC makes no representation or warranty and assumes no duty of care or other responsibility to any party as to the completeness, accuracy or suitability of the information contained in this GIS map. The GIS map has been prepared from material provided to ARTC by an external source and ARTC has not taken any steps to verify the completeness, accuracy or suitability of that material. ARTC will not be responsible for any loss or damage suffered as a result of any person whatsoever placing reliance upon the information contained within this GIS map.

Date: 10/08/2022
Author: JacobsGHD
Data Sources: Basemap layers: NSWSS; all other layers: JacobsGHD

LEGEND

- The proposal site
- Model boundary
- Generally safe for vehicles, people and buildings
- Unsafe for small vehicles
- Unsafe for vehicles, children and the elderly
- Unsafe for vehicles and people
- Unsafe for all people and all vehicles. Buildings require special engineering design and construction
- Unconditionally dangerous

INLAND RAIL **ARTC**

The Australian Government is delivering Inland Rail through the Australian Rail Track Corporation (ARTC), in partnership with the private sector.

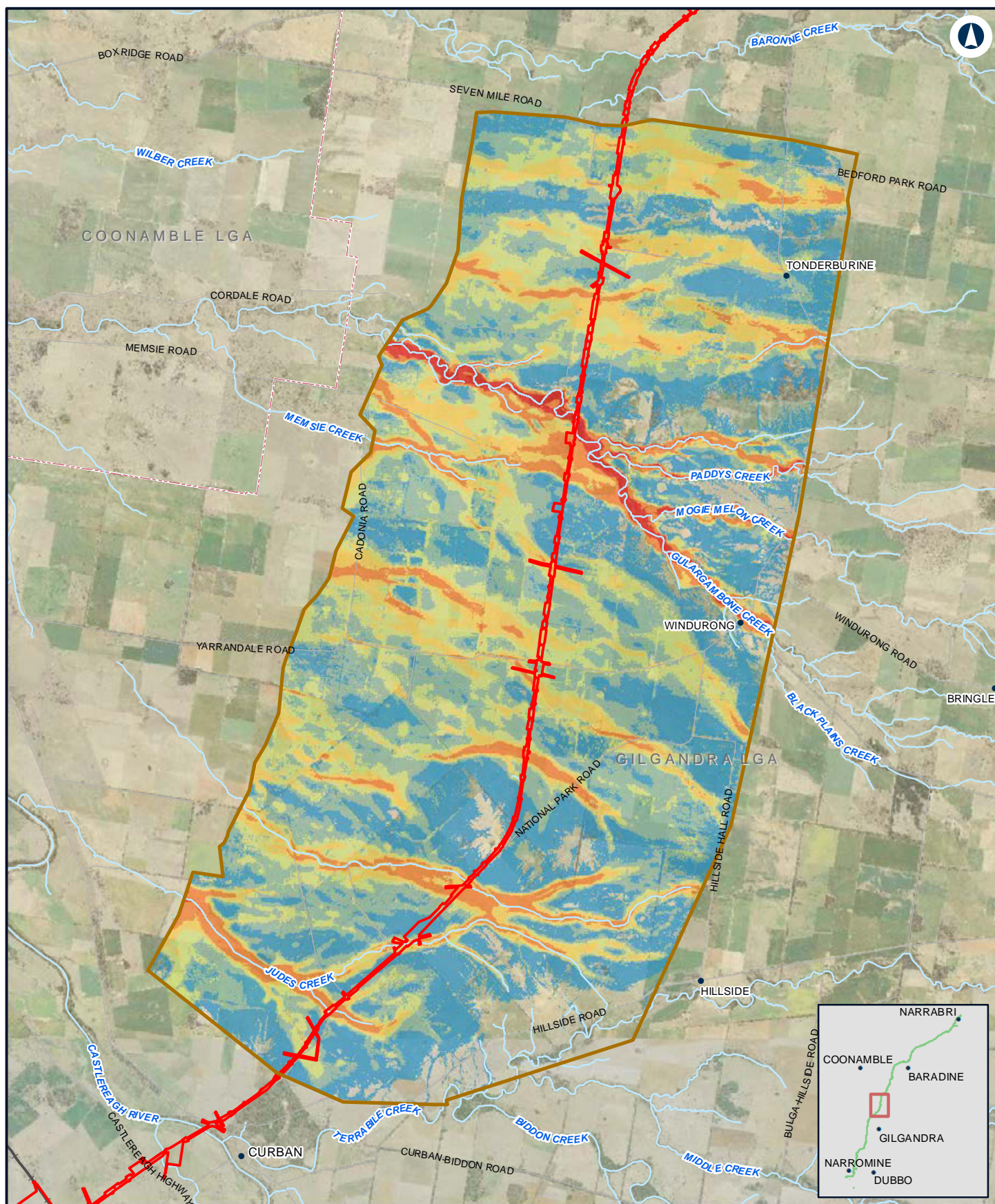

NARROMINE TO NARRABRI

Existing flood hazard - PMF - N2N10

Appendix D - Figure 4.8e

0 1.5 3
Km

Coordinate System: GDA 1994 MGA Zone 55

ARTC makes no representation or warranty and assumes no duty of care or other responsibility to any party as to the completeness, accuracy or suitability of the information contained in this GIS map. The GIS map has been prepared from material provided to ARTC by an external source and ARTC has not taken any steps to verify the completeness, accuracy or suitability of that material. ARTC will not be responsible for any loss or damage suffered as a result of any person whatsoever placing reliance upon the information contained within this GIS map.

Date: 10/08/2022

Paper: A4

Author: JacobsGHD

Scale: 1:130,000

Data Sources: Basemap layers: NSWSS; all other layers: JacobsGHD

LEGEND

- The proposal site
- Model boundary
- Generally safe for vehicles, people and buildings
- Unsafe for small vehicles
- Unsafe for vehicles, children and the elderly
- Unsafe for vehicles and people
- Unsafe for all people and all vehicles. Buildings require special engineering design and construction
- Unconditionally dangerous

INLAND RAIL **ARTC**

The Australian Government is delivering Inland Rail through the Australian Rail Track Corporation (ARTC), in partnership with the private sector.

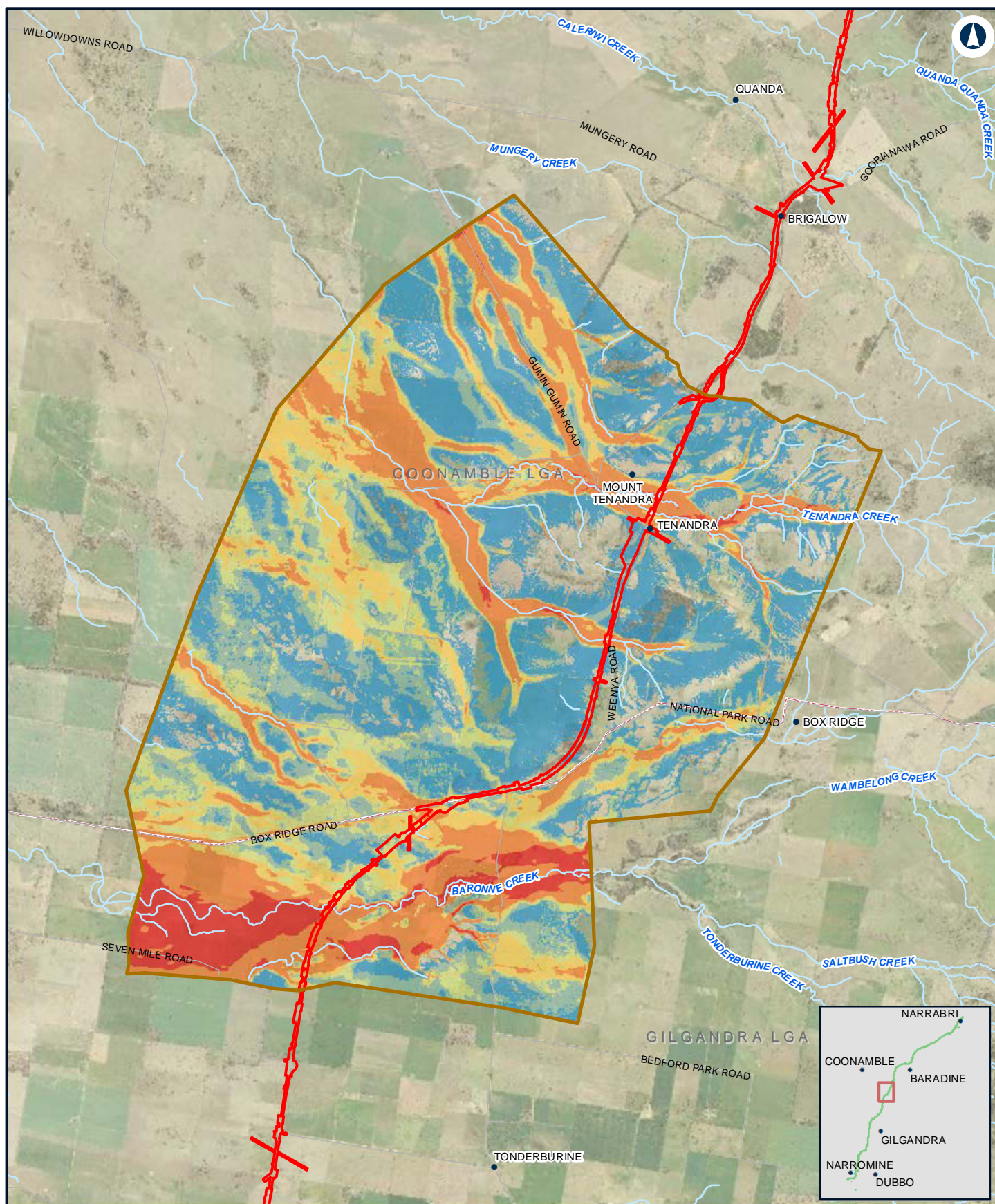

NARROMINE TO NARRABRI

Existing flood hazard - PMF - N2N9

Appendix D - Figure 4.8f

0 1.5 3 Km

Coordinate System: GDA 1994 MGA Zone 55

ARTC makes no representation or warranty and assumes no duty of care or other responsibility to any party as to the completeness, accuracy or suitability of the information contained in this GIS map. The GIS map has been prepared from material provided to ARTC by an external source and ARTC has not taken any steps to verify the completeness, accuracy or suitability of that material. ARTC will not be responsible for any loss or damage suffered as a result of any person whatsoever placing reliance upon the information contained within this GIS map.

Date: 10/08/2022
Author: JacobsGHD

Paper: A4
Scale: 1:110,000

Data Sources: Basemap layers: NSWSS; all other layers: JacobsGHD

LEGEND

- The proposal site
- Model boundary
- Generally safe for vehicles, people and buildings
- Unsafe for small vehicles
- Unsafe for vehicles, children and the elderly
- Unsafe for vehicles and people
- Unsafe for all people and all vehicles. Buildings require special engineering design and construction
- Unconditionally dangerous

INLAND RAIL **ARTC**

The Australian Government is delivering Inland Rail through the Australian Rail Track Corporation (ARTC), in partnership with the private sector.

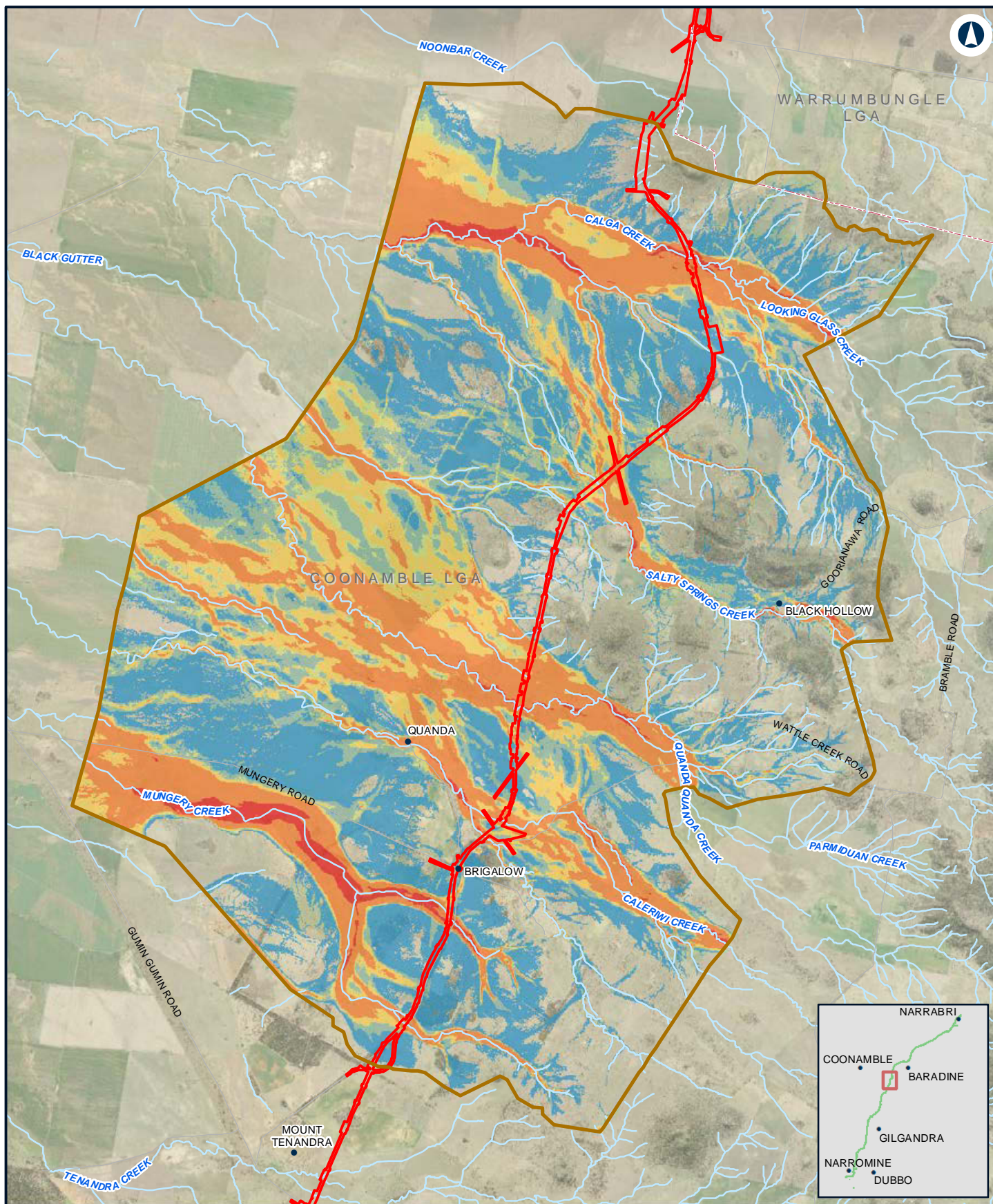

NARROMINE TO NARRABRI

Existing flood hazard - PMF - N2N8

Appendix D - Figure 4.8g

0 1 2
Km

Coordinate System: GDA 1994 MGA Zone 55

ARTC makes no representation or warranty and assumes no duty of care or other responsibility to any party as to the completeness, accuracy or suitability of the information contained in this GIS map. The GIS map has been prepared from material provided to ARTC by an external source and ARTC has not taken any steps to verify the completeness, accuracy or suitability of that material. ARTC will not be responsible for any loss or damage suffered as a result of any person whatsoever placing reliance upon the information contained within this GIS map.

Date: 10/08/2022
Author: JacobsGHD

Paper: A4
Scale: 1:100,000

Data Sources: Basemap layers: NSWSS; all other layers: JacobsGHD

LEGEND

- The proposal site
- Model boundary
- Generally safe for vehicles, people and buildings
- Unsafe for small vehicles
- Unsafe for vehicles, children and the elderly
- Unsafe for vehicles and people
- Unsafe for all people and all vehicles. Buildings require special engineering design and construction
- Unconditionally dangerous

INLAND RAIL **ARTC**

The Australian Government is delivering Inland Rail through the Australian Rail Track Corporation (ARTC), in partnership with the private sector.

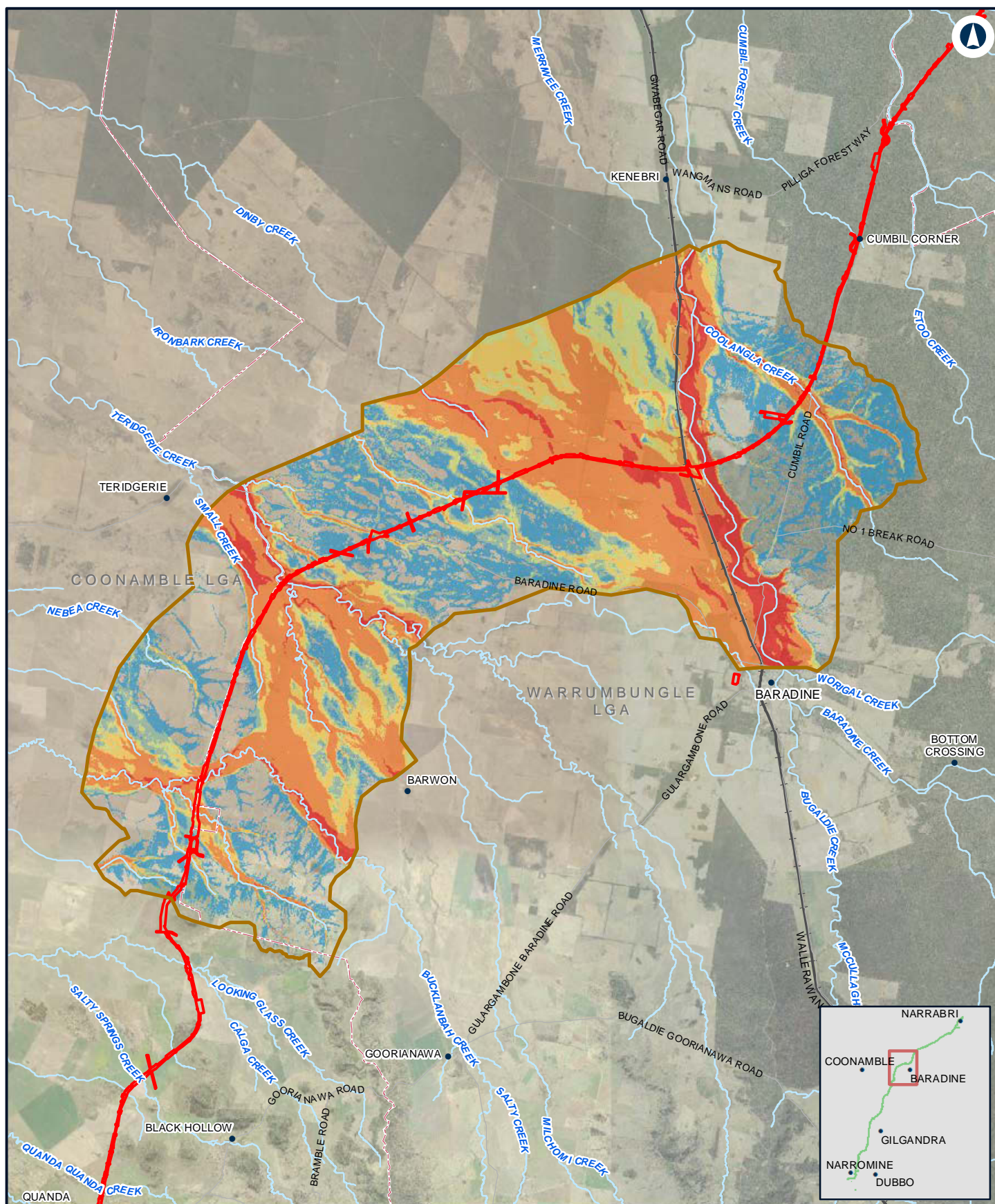

NARROMINE TO NARRABRI

Existing flood hazard - PMF - N2N7

Appendix D - Figure 4.8h

0 2.5 5
Km

Coordinate System: GDA 1994 MGA Zone 55

ARTC makes no representation or warranty and assumes no duty of care or other responsibility to any party as to the completeness, accuracy or suitability of the information contained in this GIS map. The GIS map has been prepared from material provided to ARTC by an external source and ARTC has not taken any steps to verify the completeness, accuracy or suitability of that material. ARTC will not be responsible for any loss or damage suffered as a result of any person whatsoever placing reliance upon the information contained within this GIS map.

Date: 10/08/2022
Author: JacobsGHD

Paper: A4
Scale: 1:200,000

Data Sources: Basemap layers: NSWSS; all other layers: JacobsGHD

LEGEND

- The proposal site
- Model boundary
- Generally safe for vehicles, people and buildings
- Unsafe for small vehicles
- Unsafe for vehicles, children and the elderly
- Unsafe for vehicles and people
- Unsafe for all people and all vehicles. Buildings require special engineering design and construction
- Unconditionally dangerous

INLAND RAIL **ARTC**

The Australian Government is delivering Inland Rail through the Australian Rail Track Corporation (ARTC), in partnership with the private sector.

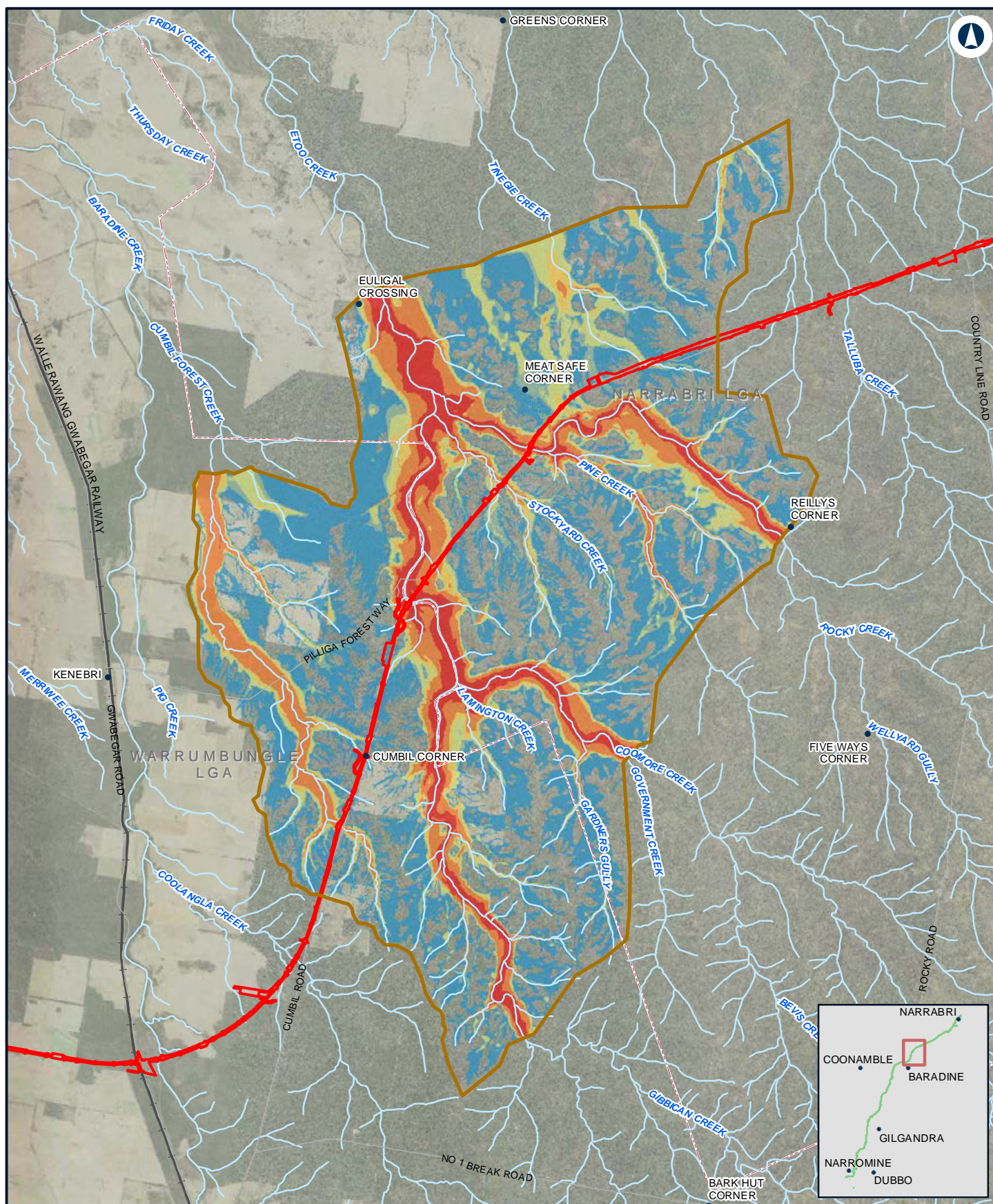

NARROMINE TO NARRABRI

Existing flood hazard - PMF - N2N6

Appendix D - Figure 4.8i

0 2 4 Km

Coordinate System: GDA 1994 MGA Zone 55

ARTC makes no representation or warranty and assumes no duty of care or other responsibility to any party as to the completeness, accuracy or suitability of the information contained in this GIS map. The GIS map has been prepared from material provided to ARTC by an external source and ARTC has not taken any steps to verify the completeness, accuracy or suitability of that material. ARTC will not be responsible for any loss or damage suffered as a result of any person whatsoever placing reliance upon the information contained within this GIS map.

Date: 10/08/2022
Author: JacobsGHD

Paper: A4
Scale: 1:150,000

Data Sources: Basemap layers: NSWSS; all other layers: JacobsGHD

LEGEND

- The proposal site
- Model boundary
- Generally safe for vehicles, people and buildings
- Unsafe for small vehicles
- Unsafe for vehicles, children and the elderly
- Unsafe for vehicles and people
- Unsafe for all people and all vehicles. Buildings require special engineering design and construction
- Unconditionally dangerous

INLAND RAIL **ARTC**

The Australian Government is delivering Inland Rail through the Australian Rail Track Corporation (ARTC), in partnership with the private sector.

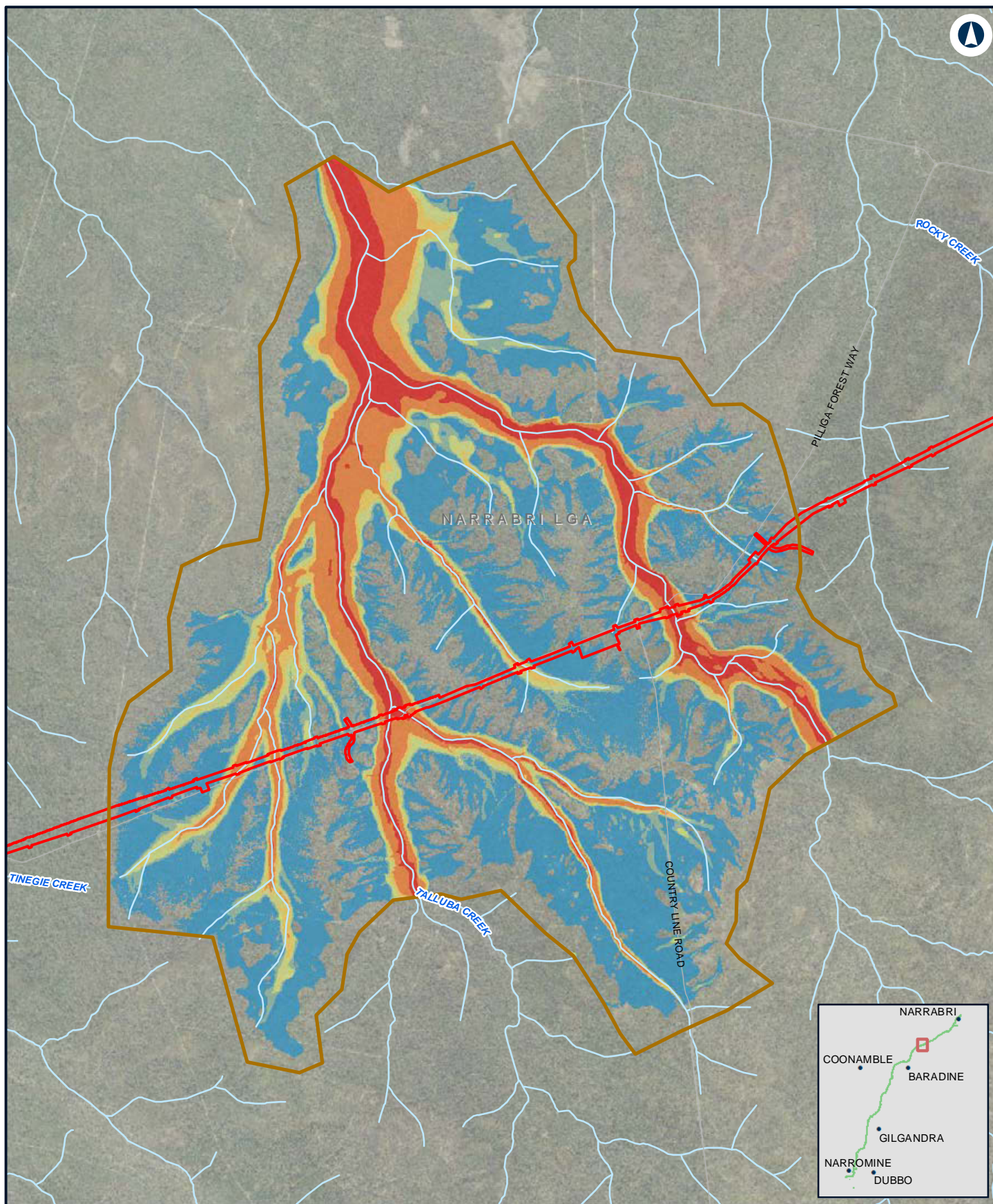

NARROMINE TO NARRABRI

Existing flood hazard - PMF - N2N5

Appendix D - Figure 4.8j

0 1 2 Km

Coordinate System: GDA 1994 MGA Zone 55

ARTC makes no representation or warranty and assumes no duty of care or other responsibility to any party as to the completeness, accuracy or suitability of the information contained in this GIS map. The GIS map has been prepared from material provided to ARTC by an external source and ARTC has not taken any steps to verify the completeness, accuracy or suitability of that material. ARTC will not be responsible for any loss or damage suffered as a result of any person whatsoever placing reliance upon the information contained within this GIS map.

Date: 10/08/2022
Author: JacobsGHD

Paper: A4
Scale: 1:70,000

Data Sources: Basemap layers: NSWSS; all other layers: JacobsGHD

LEGEND

- The proposal site
- Model boundary
- Generally safe for vehicles, people and buildings
- Unsafe for small vehicles
- Unsafe for vehicles, children and the elderly
- Unsafe for vehicles and people
- Unsafe for all people and all vehicles. Buildings require special engineering design and construction
- Unconditionally dangerous

INLAND RAIL **ARTC**

The Australian Government is delivering Inland Rail through the Australian Rail Track Corporation (ARTC), in partnership with the private sector.

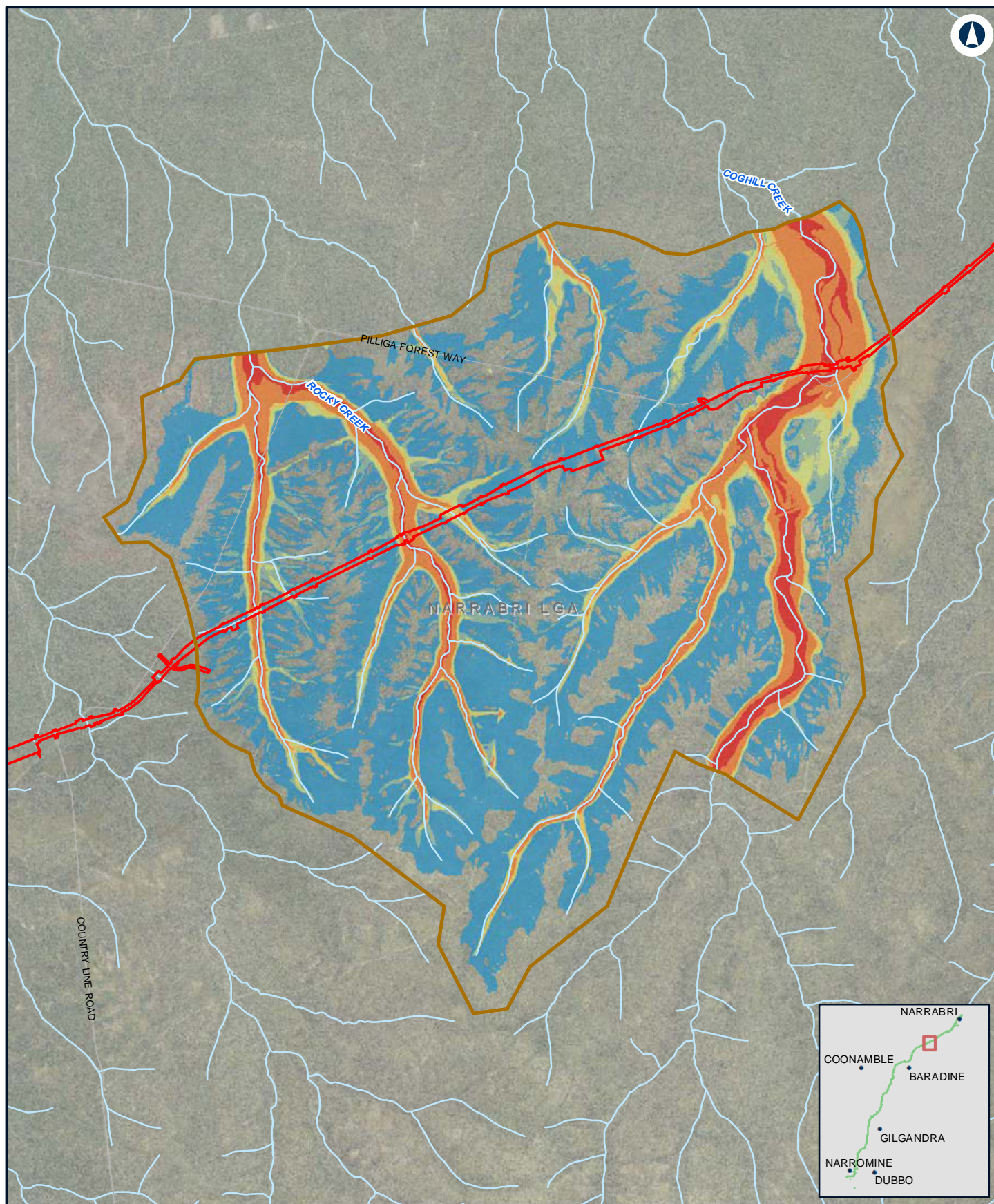

NARROMINE TO NARRABRI

Existing flood hazard - PMF - N2N4

Appendix D - Figure 4.8k

0 1 2 Km

Coordinate System: GDA 1994 MGA Zone 55

ARTC makes no representation or warranty and assumes no duty of care or other responsibility to any party as to the completeness, accuracy or suitability of the information contained in this GIS map. The GIS map has been prepared from material provided to ARTC by an external source and ARTC has not taken any steps to verify the completeness, accuracy or suitability of that material.

ARTC will not be responsible for any loss or damage suffered as a result of any person whatsoever placing reliance upon the information contained within this GIS map.

Date: 10/08/2022
Author: JacobsGHD

Paper: A4
Scale: 1:80,000

Data Sources: Basemap layers: NSWSS; all other layers: JacobsGHD

LEGEND

- The proposal site
- Model boundary
- Generally safe for vehicles, people and buildings
- Unsafe for small vehicles
- Unsafe for vehicles, children and the elderly
- Unsafe for vehicles and people
- Unsafe for all people and all vehicles. Buildings require special engineering design and construction
- Unconditionally dangerous

INLAND RAIL **ARTC**

The Australian Government is delivering Inland Rail through the Australian Rail Track Corporation (ARTC), in partnership with the private sector.

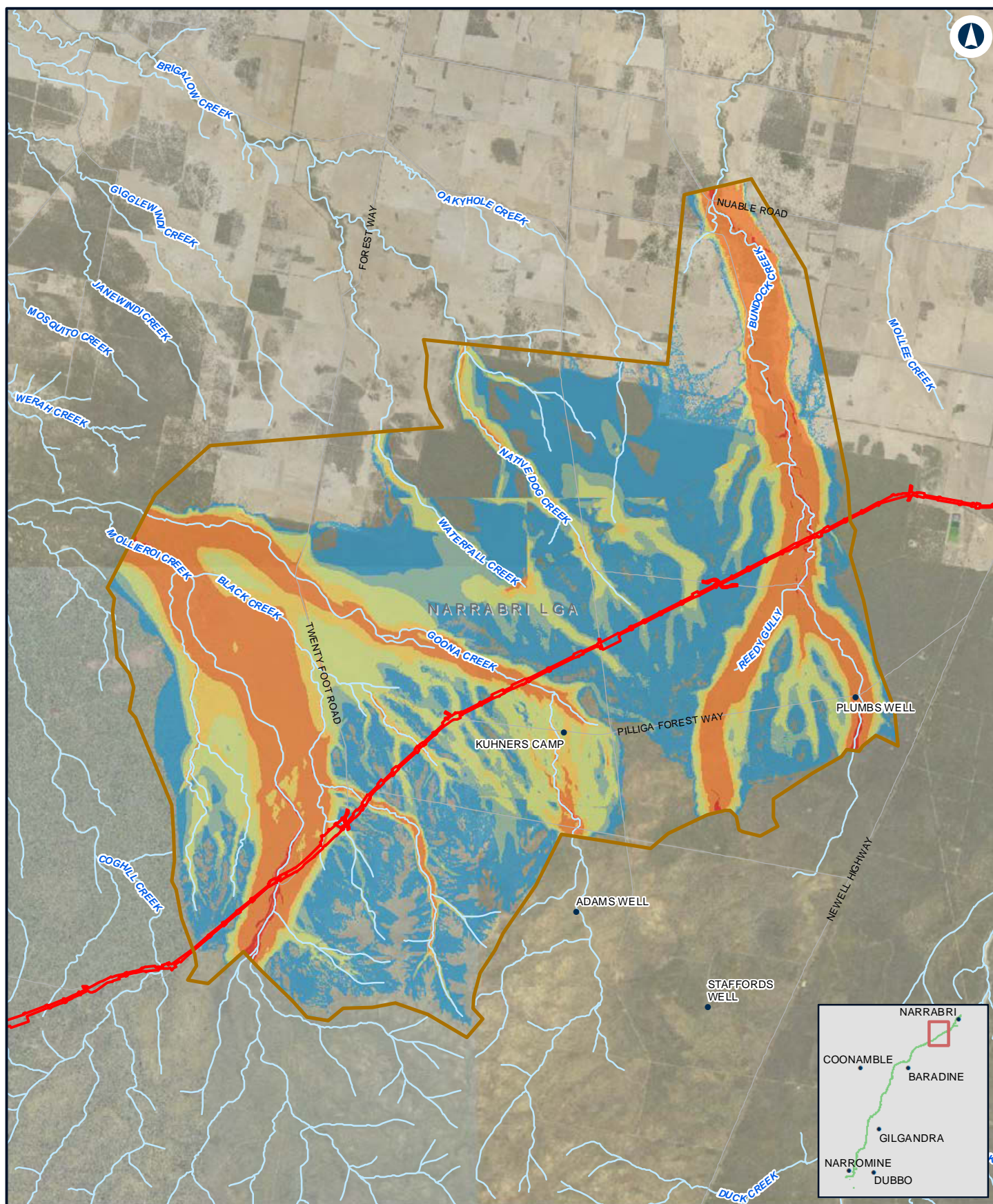

NARRABRI TO NARRABRI

Existing flood hazard - PMF - N2N23

Appendix D - Figure 4.8I

0 1.5 3
Km

Coordinate System: GDA 1994 MGA Zone 55

ARTC makes no representation or warranty and assumes no duty of care or other responsibility to any party as to the completeness, accuracy or suitability of the information contained in this GIS map. The GIS map has been prepared from material provided to ARTC by an external source and ARTC has not taken any steps to verify the completeness, accuracy or suitability of that material. ARTC will not be responsible for any loss or damage suffered as a result of any person whatsoever placing reliance upon the information contained within this GIS map.

Date: 10/08/2022
Author: JacobsGHD

Paper: A4
Scale: 1:140,000

Data Sources: Basemap layers: NSWSS; all other layers: JacobsGHD

LEGEND

- The proposal site
- Model boundary
- Generally safe for vehicles, people and buildings
- Unsafe for small vehicles
- Unsafe for vehicles, children and the elderly
- Unsafe for vehicles and people
- Unsafe for all people and all vehicles. Buildings require special engineering design and construction
- Unconditionally dangerous

INLAND RAIL **ARTC**

The Australian Government is delivering Inland Rail through the Australian Rail Track Corporation (ARTC), in partnership with the private sector.

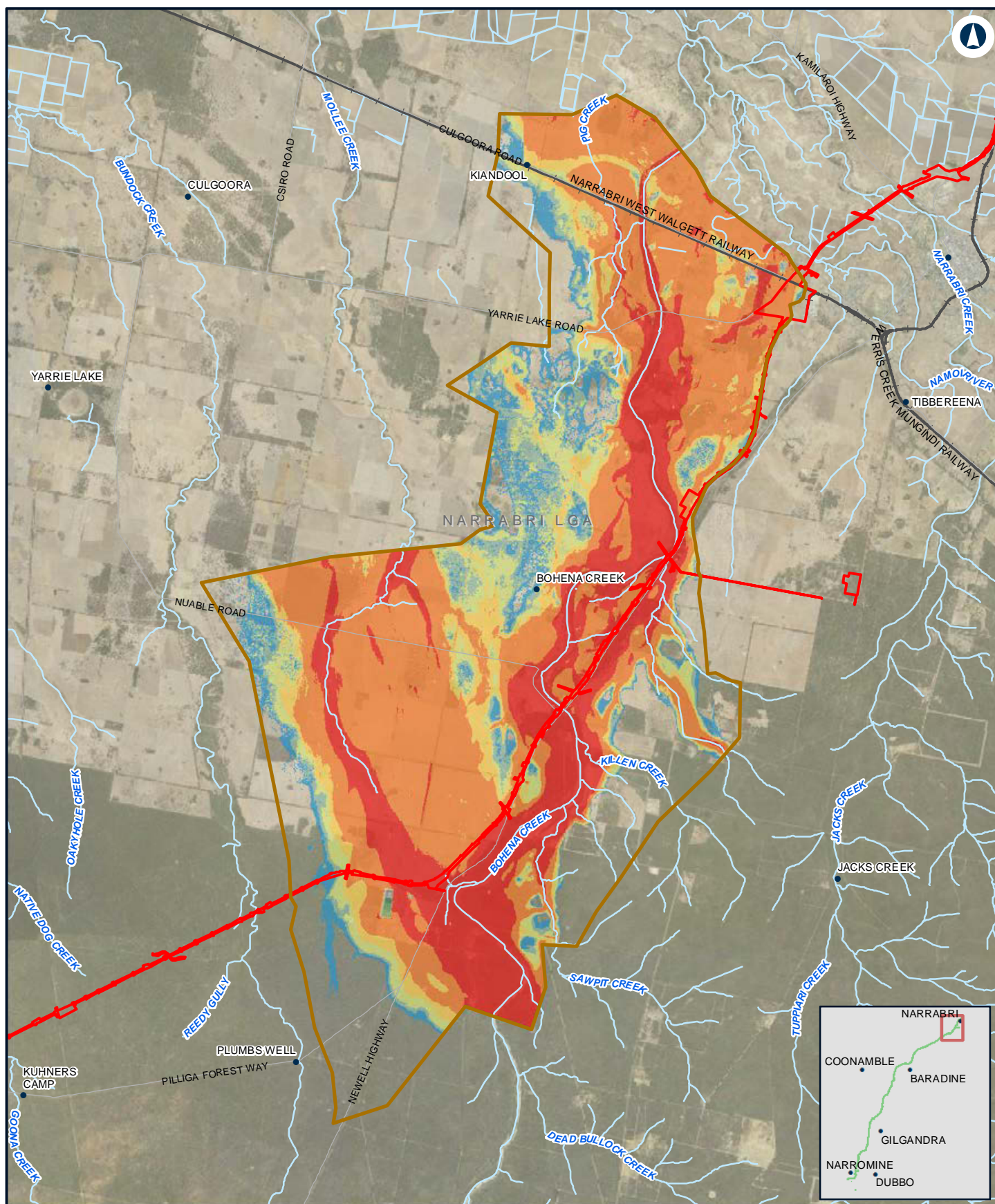

NARROMINE TO NARRABRI

Existing flood hazard - PMF - N2N1

Appendix D - Figure 4.8m

0 2 4 Km

Coordinate System: GDA 1994 MGA Zone 55

ARTC makes no representation or warranty and assumes no duty of care or other responsibility to any party as to the completeness, accuracy or suitability of the information contained in this GIS map. The GIS map has been prepared from material provided to ARTC by an external source and ARTC has not taken any steps to verify the completeness, accuracy or suitability of that material. ARTC will not be responsible for any loss or damage suffered as a result of any person whatsoever placing reliance upon the information contained within this GIS map.

Date: 10/08/2022
Author: JacobsGHD

Paper: A4
Scale: 1:150,000

Data Sources: Basemap layers: NSWSS; all other layers: JacobsGHD

LEGEND

- The proposal site
- Model boundary
- Generally safe for vehicles, people and buildings
- Unsafe for small vehicles
- Unsafe for vehicles, children and the elderly
- Unsafe for vehicles and people
- Unsafe for all people and all vehicles. Buildings require special engineering design and construction
- Unconditionally dangerous

INLAND RAIL **ARTC**

The Australian Government is delivering Inland Rail through the Australian Rail Track Corporation (ARTC), in partnership with the private sector.

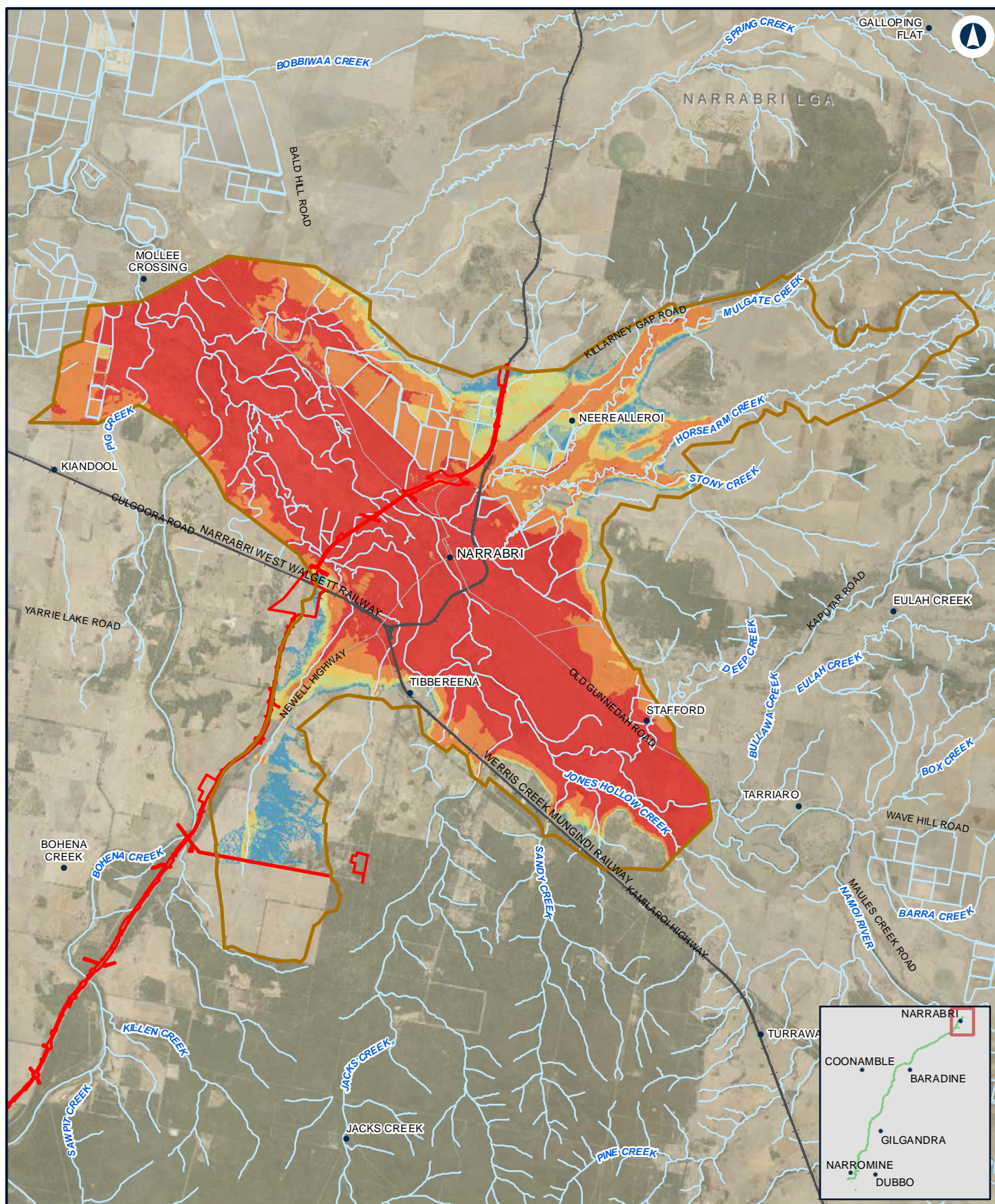

Narromine to Narrabri

Existing flood hazard - PMF - Narrabri

Appendix D - Figure 4.8n

0 2 4 Km

Coordinate System: GDA 1994 MGA Zone 55

ARTC makes no representation or warranty and assumes no duty of care or other responsibility to any party as to the completeness, accuracy or suitability of the information contained in this GIS map. The GIS map has been prepared from material provided to ARTC by an external source and ARTC has not taken any steps to verify the completeness, accuracy or suitability of that material. ARTC will not be responsible for any loss or damage suffered as a result of any person whatsoever placing reliance upon the information contained within this GIS map.

Date: 10/08/2022

Paper: A4

Author: JacobsGHD

Scale: 1:160,000

Data Sources: Basemap layers: NSWSS; all other layers: JacobsGHD

LEGEND

- The proposal site
- Model boundary
- Generally safe for vehicles, people and buildings
- Unsafe for small vehicles
- Unsafe for vehicles, children and the elderly
- Unsafe for vehicles and people
- Unsafe for all people and all vehicles. Buildings require special engineering design and construction
- Unconditionally dangerous

INLAND RAIL **ARTC**

The Australian Government is delivering Inland Rail through the Australian Rail Track Corporation (ARTC), in partnership with the private sector.