

TECHNICAL REPORT

08

Updated noise and vibration assessment— construction and other operations

(Part 4 of 5)

NARROMINE TO NARRABRI PROJECT



TECHNICAL REPORT 08

Updated noise and vibration assessment—
construction and other operations

Appendix H Construction noise contours, scenario construction infrastructure (combined)

NARROMINE TO NARRABRI PROJECT





Legend

— Night-time noise management level

Structure type

● Residential

Noise level (dBA L_{Aeq} 15 minute)

35 - 40



NARROMINE TO NARRABRI

Construction noise contours, Construction Infrastructure (combined)

Appendix H - Page 1 of 499

0 0.1 0.2
Km

Coordinate System: GDA 1994 MGA Zone 55

ARTC makes no representation or warranty and assumes no duty of care or other responsibility to any party as to the completeness, accuracy or suitability of the information contained in this GIS map. The GIS map has been prepared from material provided to ARTC by an external source and ARTC has not taken any steps to verify the completeness, accuracy or suitability of that material. ARTC will not be responsible for any loss or damage suffered as a result of any person whatsoever placing reliance upon the information contained within this GIS map.

Date: 22/12/2021

Paper: A4

Author: GHD

Scale: 1:5,960

Data Sources: Basemap layers: NSWSS; All other layers: JacobsGHD

INLAND RAIL **ARTC**

The Australian Government is delivering Inland Rail through the Australian Rail Track Corporation (ARTC) in partnership with the private sector.



Legend

— Night-time noise management level

Structure type

● Residential

Noise level (dBA L_{Aeq} 15 minute)

35 - 40



NARROMINE TO NARRABRI

Construction noise contours, Construction Infrastructure (combined)

Appendix H - Page 2 of 499

0 0.1 0.2
Km

Coordinate System: GDA 1994 MGA Zone 55

ARTC makes no representation or warranty and assumes no duty of care or other responsibility to any party as to the completeness, accuracy or suitability of the information contained in this GIS map. The GIS map has been prepared from material provided to ARTC by an external source and ARTC has not taken any steps to verify the completeness, accuracy or suitability of that material. ARTC will not be responsible for any loss or damage suffered as a result of any person whatsoever placing reliance upon the information contained within this GIS map.

Date: 22/12/2021

Paper: A4

Author: GHD

Scale: 1:5,960

Data Sources: Basemap layers: NSWSS; All other layers: JacobsGHD

INLAND RAIL **ARTC**

The Australian Government is delivering Inland Rail through the Australian Rail Track Corporation (ARTC) in partnership with the private sector.

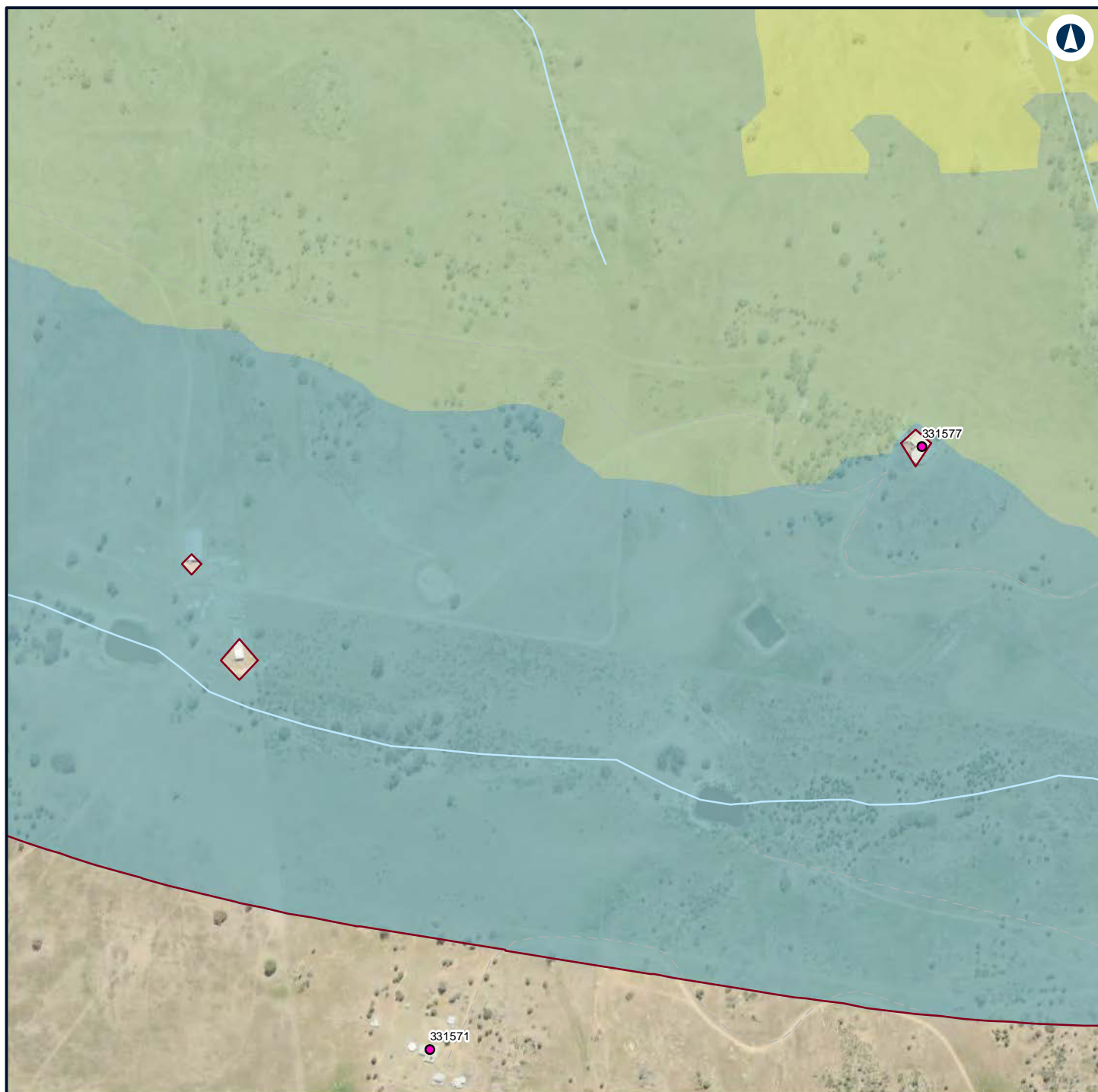

Legend

— Night-time noise management level

Structure type

● Residential

Noise level (dBA L_{Aeq} 15 minute)

35 - 40

40 - 45

45 - 50



NARROMINE TO NARRABRI

Construction noise contours, Construction Infrastructure (combined)

Appendix H - Page 3 of 499

0 0.1 0.2
Km

Coordinate System: GDA 1994 MGA Zone 55

ARTC makes no representation or warranty and assumes no duty of care or other responsibility to any party as to the completeness, accuracy or suitability of the information contained in this GIS map. The GIS map has been prepared from material provided to ARTC by an external source and ARTC has not taken any steps to verify the completeness, accuracy or suitability of that material. ARTC will not be responsible for any loss or damage suffered as a result of any person whatsoever placing reliance upon the information contained within this GIS map.

Date: 22/12/2021

Paper: A4

Author: GHD

Scale: 1:5,960

Data Sources: Basemap layers: NSWSS; All other layers: JacobsGHD

INLAND RAIL **ARTC**

The Australian Government is delivering Inland Rail through the Australian Rail Track Corporation (ARTC) in partnership with the private sector.

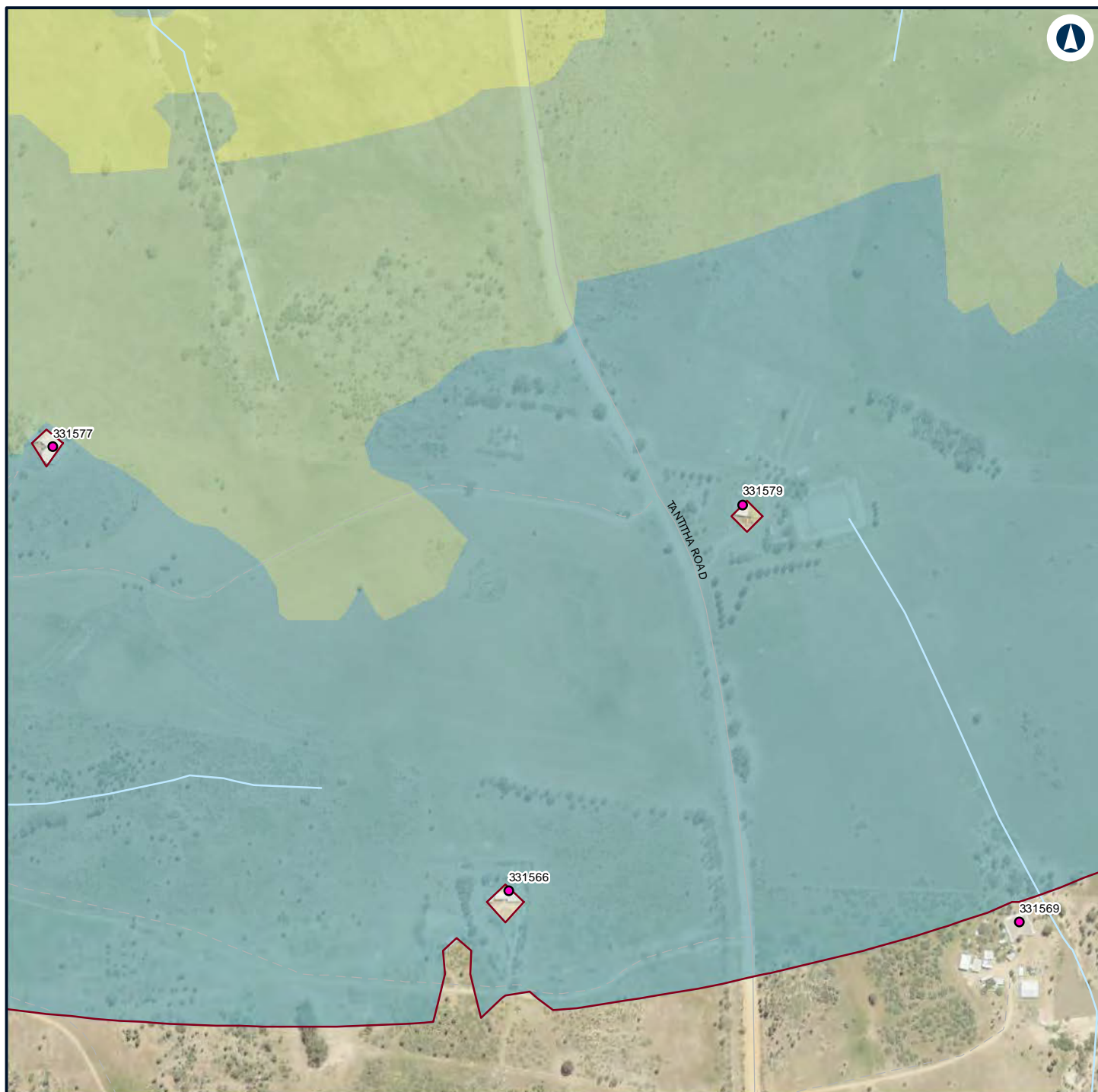

Legend

— Night-time noise management level

Structure type

● Residential

Noise level (dBA L_{Aeq} 15 minute)

35 - 40

40 - 45

45 - 50



NARROMINE TO NARRABRI

Construction noise contours, Construction Infrastructure (combined)

Appendix H - Page 4 of 499

0 0.1 0.2
Km

Coordinate System: GDA 1994 MGA Zone 55

ARTC makes no representation or warranty and assumes no duty of care or other responsibility to any party as to the completeness, accuracy or suitability of the information contained in this GIS map. The GIS map has been prepared from material provided to ARTC by an external source and ARTC has not taken any steps to verify the completeness, accuracy or suitability of that material. ARTC will not be responsible for any loss or damage suffered as a result of any person whatsoever placing reliance upon the information contained within this GIS map.

Date: 22/12/2021

Paper: A4

Author: GHD

Scale: 1:5,960

Data Sources: Basemap layers: NSWSS; All other layers: JacobsGHD

INLAND RAIL **ARTC**

The Australian Government is delivering Inland Rail through the Australian Rail Track Corporation (ARTC) in partnership with the private sector.

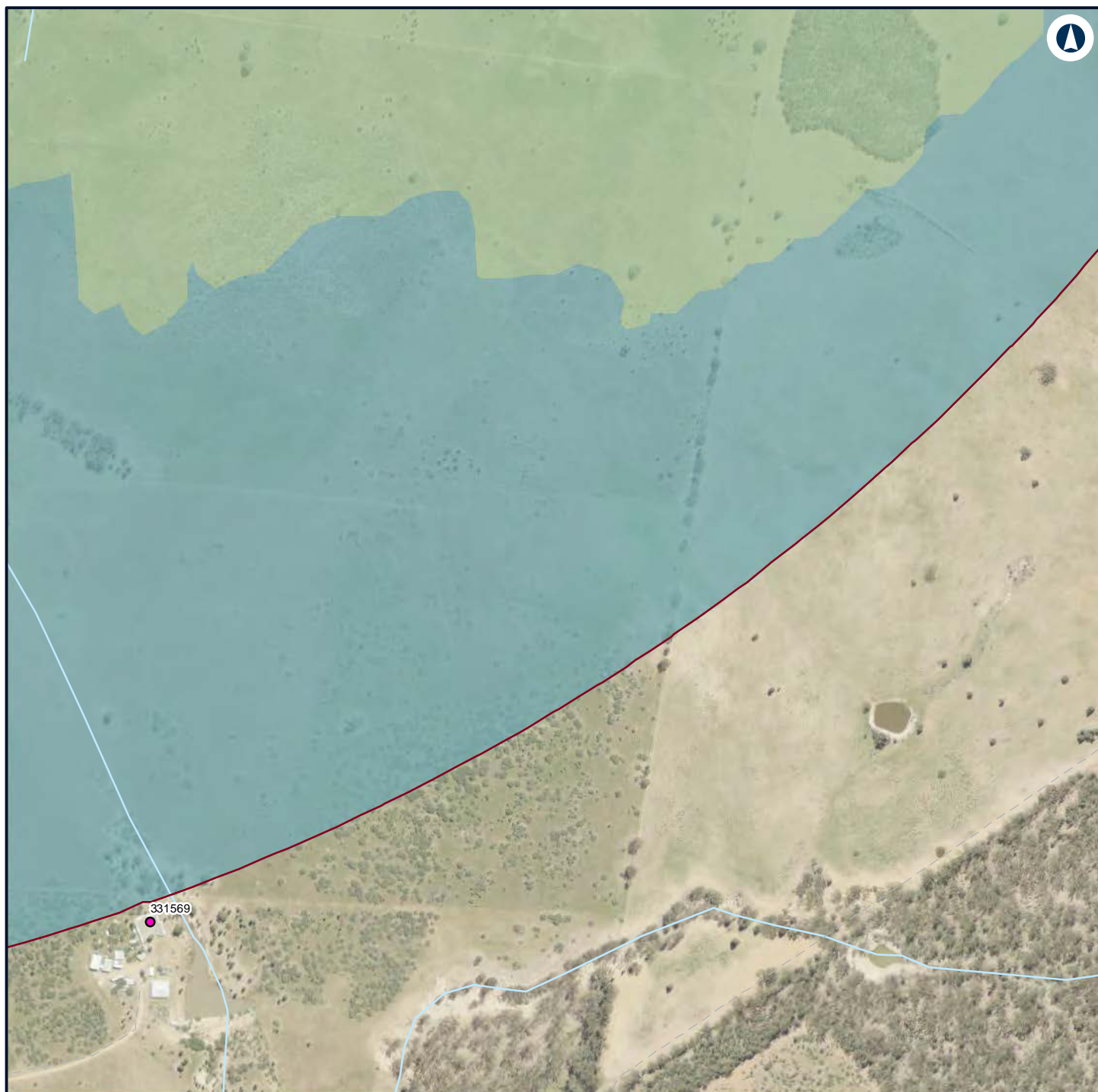

Legend

— Night-time noise management level

Structure type

● Residential

Noise level (dBA L_{Aeq} 15 minute)

35 - 40

40 - 45



NARROMINE TO NARRABRI

Construction noise contours, Construction Infrastructure (combined)

Appendix H - Page 5 of 499

0 0.1 0.2
Km

Coordinate System: GDA 1994 MGA Zone 55

ARTC makes no representation or warranty and assumes no duty of care or other responsibility to any party as to the completeness, accuracy or suitability of the information contained in this GIS map. The GIS map has been prepared from material provided to ARTC by an external source and ARTC has not taken any steps to verify the completeness, accuracy or suitability of that material. ARTC will not be responsible for any loss or damage suffered as a result of any person whatsoever placing reliance upon the information contained within this GIS map.

Date: 22/12/2021

Paper: A4

Author: GHD

Scale: 1:5,960

Data Sources: Basemap layers: NSWSS; All other layers: JacobsGHD

INLAND RAIL **ARTC**

The Australian Government is delivering Inland Rail through the Australian Rail Track Corporation (ARTC) in partnership with the private sector.

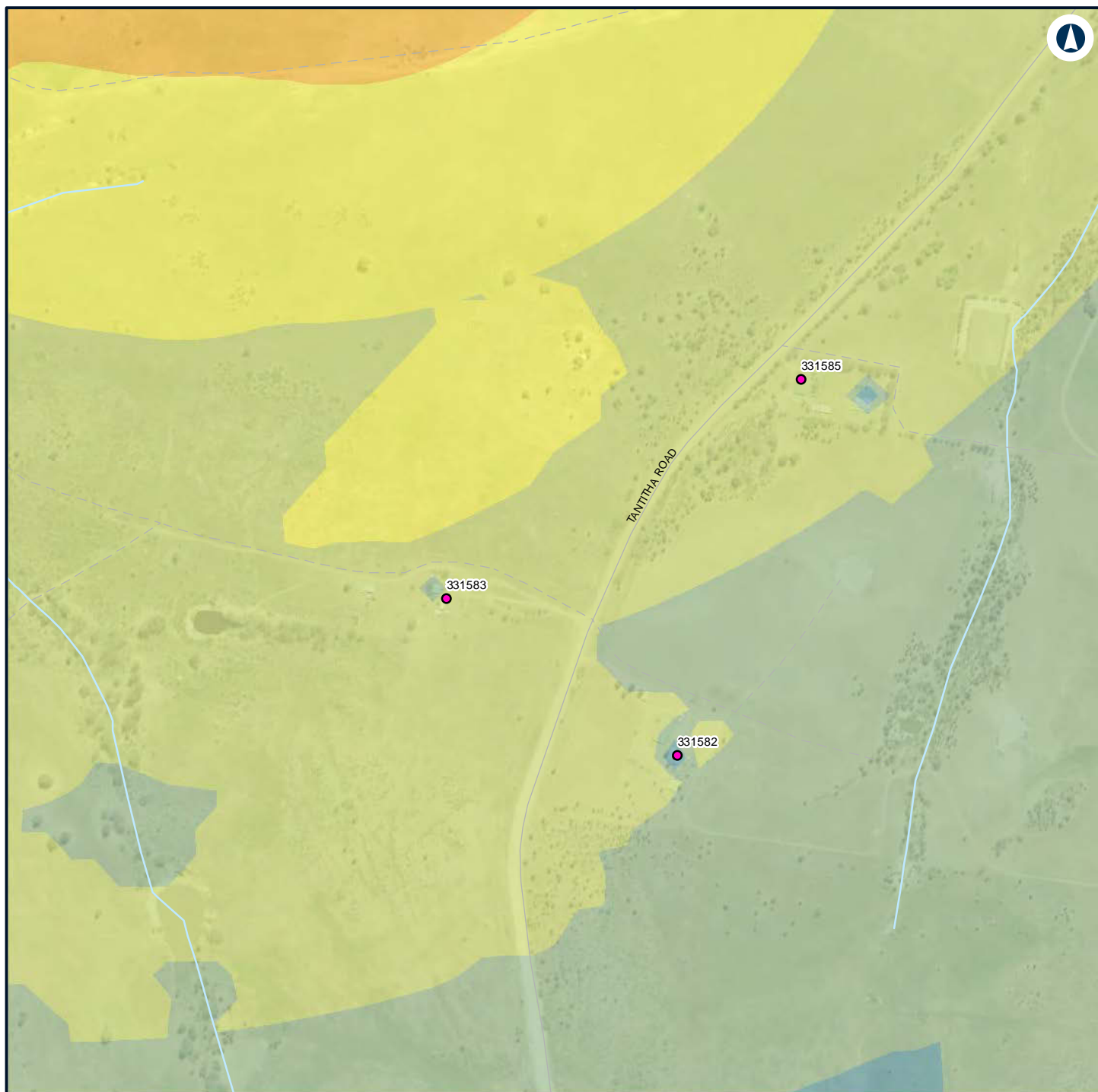

Legend

— Night-time noise management level 55 - 60

Structure type

● Residential

Noise level (dBA L_{Aeq} 15 minute)

35 - 40

40 - 45

45 - 50

50 - 55



NARROMINE TO NARRABRI

Construction noise contours, Construction Infrastructure (combined)

Appendix H - Page 6 of 499

0 0.1 0.2
Km

Coordinate System: GDA 1994 MGA Zone 55

ARTC makes no representation or warranty and assumes no duty of care or other responsibility to any party as to the completeness, accuracy or suitability of the information contained in this GIS map. The GIS map has been prepared from material provided to ARTC by an external source and ARTC has not taken any steps to verify the completeness, accuracy or suitability of that material. ARTC will not be responsible for any loss or damage suffered as a result of any person whatsoever placing reliance upon the information contained within this GIS map.

Date: 22/12/2021

Paper: A4

Author: GHD

Scale: 1:5,960

Data Sources: Basemap layers: NSWSS; All other layers: JacobsGHD

INLAND RAIL **ARTC**

The Australian Government is delivering Inland Rail through the Australian Rail Track Corporation (ARTC) in partnership with the private sector.

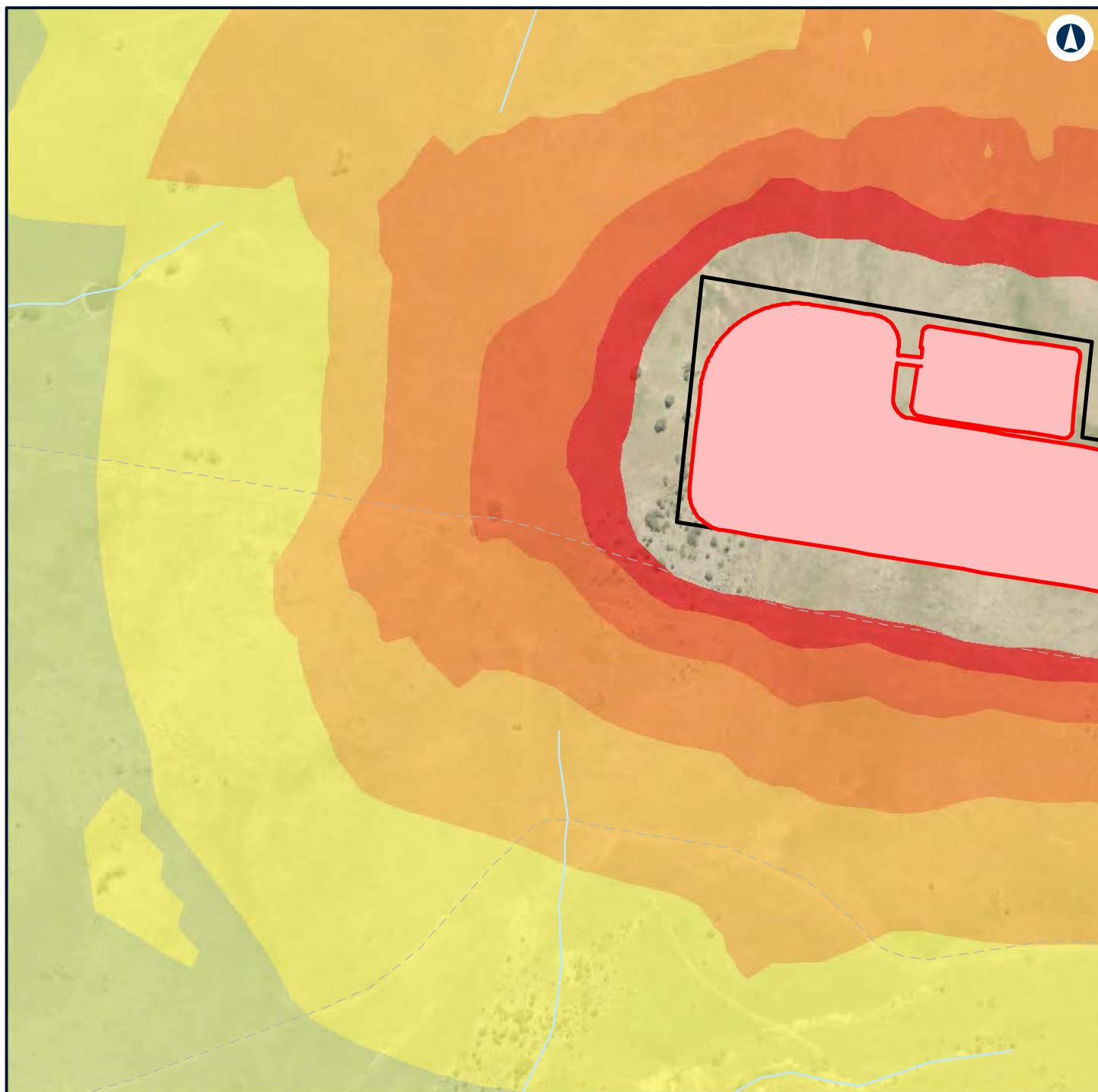

Legend

Construction footprint 70 - 75

Borrowpit

Noise level (dBA L_{Aeq} 15 minute)

45 - 50

50 - 55

55 - 60

60 - 65

65 - 70



NARROMINE TO NARRABRI

Construction noise contours, Construction Infrastructure (combined)

Appendix H - Page 7 of 499

0 0.1 0.2
Km

Coordinate System: GDA 1994 MGA Zone 55

ARTC makes no representation or warranty and assumes no duty of care or other responsibility to any party as to the completeness, accuracy or suitability of the information contained in this GIS map. The GIS map has been prepared from material provided to ARTC by an external source and ARTC has not taken any steps to verify the completeness, accuracy or suitability of that material. ARTC will not be responsible for any loss or damage suffered as a result of any person whatsoever placing reliance upon the information contained within this GIS map.

Date: 22/12/2021

Paper: A4

Author: GHD

Scale: 1:5,960

Data Sources: Basemap layers: NSWSS; All other layers: JacobsGHD

INLAND RAIL **ARTC**

The Australian Government is delivering Inland Rail through the Australian Rail Track Corporation (ARTC) in partnership with the private sector.

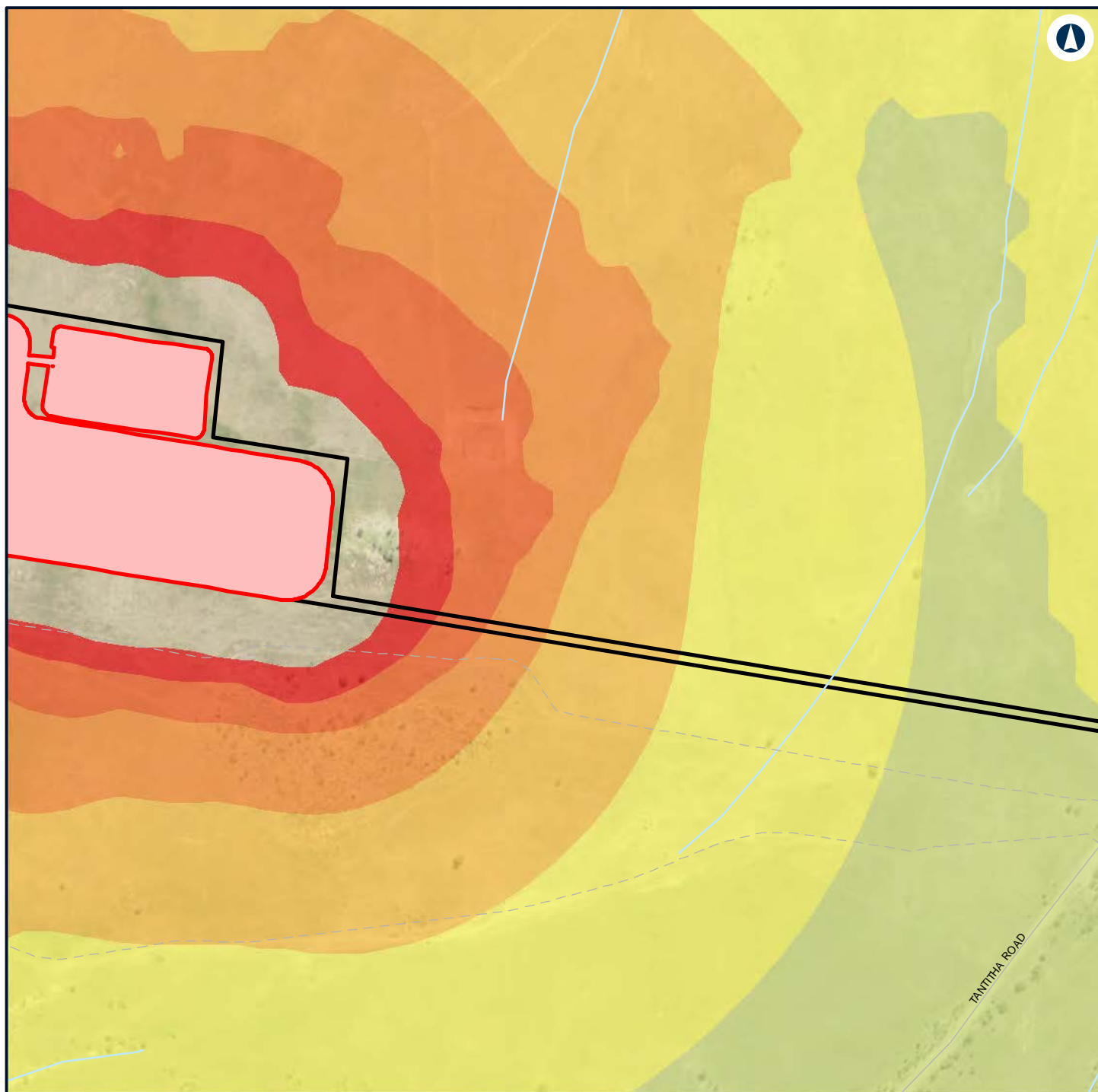

Legend

Construction footprint 70 - 75

Borrowpit

Noise level (dBA L_{Aeq} 15 minute)

45 - 50

50 - 55

55 - 60

60 - 65

65 - 70



NARROMINE TO NARRABRI

Construction noise contours, Construction Infrastructure (combined)

Appendix H - Page 8 of 499

0 0.1 0.2
Km

Coordinate System: GDA 1994 MGA Zone 55

ARTC makes no representation or warranty and assumes no duty of care or other responsibility to any party as to the completeness, accuracy or suitability of the information contained in this GIS map. The GIS map has been prepared from material provided to ARTC by an external source and ARTC has not taken any steps to verify the completeness, accuracy or suitability of that material. ARTC will not be responsible for any loss or damage suffered as a result of any person whatsoever placing reliance upon the information contained within this GIS map.

Date: 22/12/2021

Paper: A4

Author: GHD

Scale: 1:5,960

Data Sources: Basemap layers: NSWSS; All other layers: JacobsGHD

INLAND RAIL **ARTC**

The Australian Government is delivering Inland Rail through the Australian Rail Track Corporation (ARTC) in partnership with the private sector.

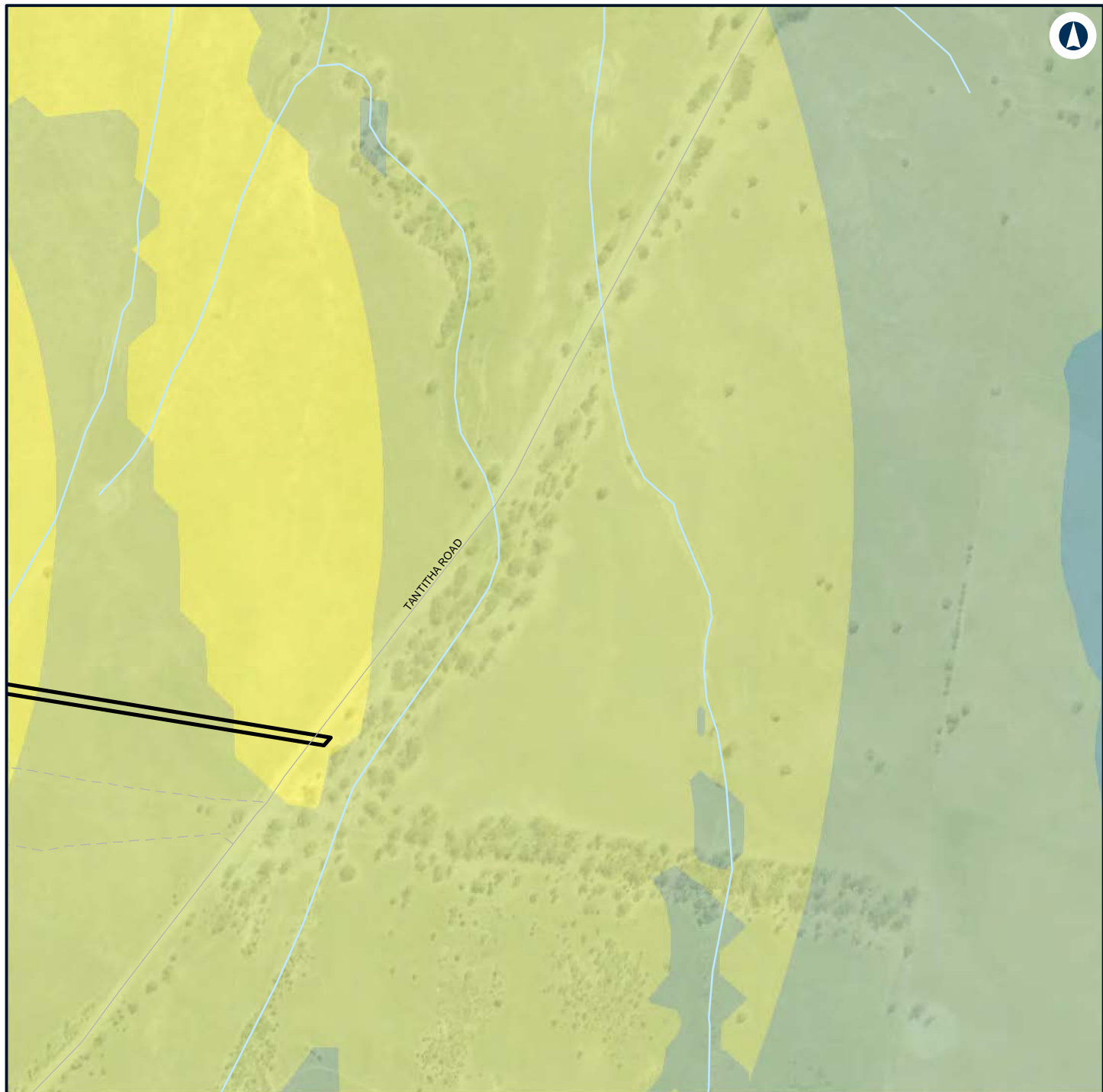

Legend

Construction footprint

Noise level (dBA L_{Aeq} 15 minute)

- 35 - 40
- 40 - 45
- 45 - 50
- 50 - 55



NARROMINE TO NARRABRI

Construction noise contours, Construction Infrastructure (combined)

Appendix H - Page 9 of 499

0 0.1 0.2
Km

Coordinate System: GDA 1994 MGA Zone 55

ARTC makes no representation or warranty and assumes no duty of care or other responsibility to any party as to the completeness, accuracy or suitability of the information contained in this GIS map. The GIS map has been prepared from material provided to ARTC by an external source and ARTC has not taken any steps to verify the completeness, accuracy or suitability of that material. ARTC will not be responsible for any loss or damage suffered as a result of any person whatsoever placing reliance upon the information contained within this GIS map.

Date: 22/12/2021

Paper: A4

Author: GHD

Scale: 1:5,960

Data Sources: Basemap layers: NSWSS; All other layers: JacobsGHD

INLAND RAIL **ARTC**

The Australian Government is delivering Inland Rail through the Australian Rail Track Corporation (ARTC) in partnership with the private sector.

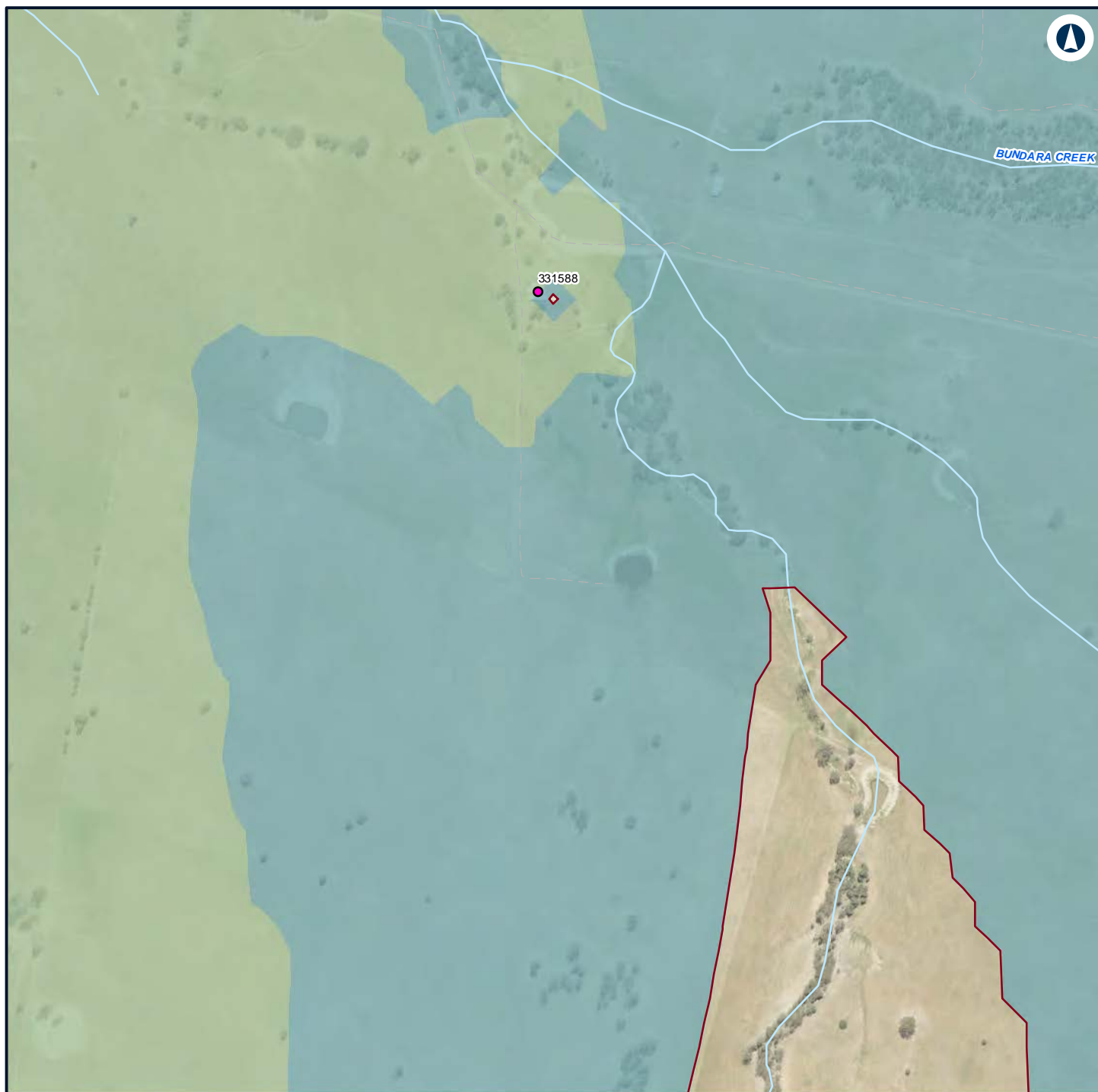

Legend

— Night-time noise management level

Structure type

● Residential

Noise level (dBA L_{Aeq} 15 minute)

35 - 40

40 - 45



NARROMINE TO NARRABRI

Construction noise contours, Construction Infrastructure (combined)

Appendix H - Page 10 of 499

0 0.1 0.2
Km

Coordinate System: GDA 1994 MGA Zone 55

ARTC makes no representation or warranty and assumes no duty of care or other responsibility to any party as to the completeness, accuracy or suitability of the information contained in this GIS map. The GIS map has been prepared from material provided to ARTC by an external source and ARTC has not taken any steps to verify the completeness, accuracy or suitability of that material. ARTC will not be responsible for any loss or damage suffered as a result of any person whatsoever placing reliance upon the information contained within this GIS map.

Date: 22/12/2021

Paper: A4

Author: GHD

Scale: 1:5,960

Data Sources: Basemap layers: NSWSS; All other layers: JacobsGHD

INLAND RAIL **ARTC**

The Australian Government is delivering Inland Rail through the Australian Rail Track Corporation (ARTC) in partnership with the private sector.

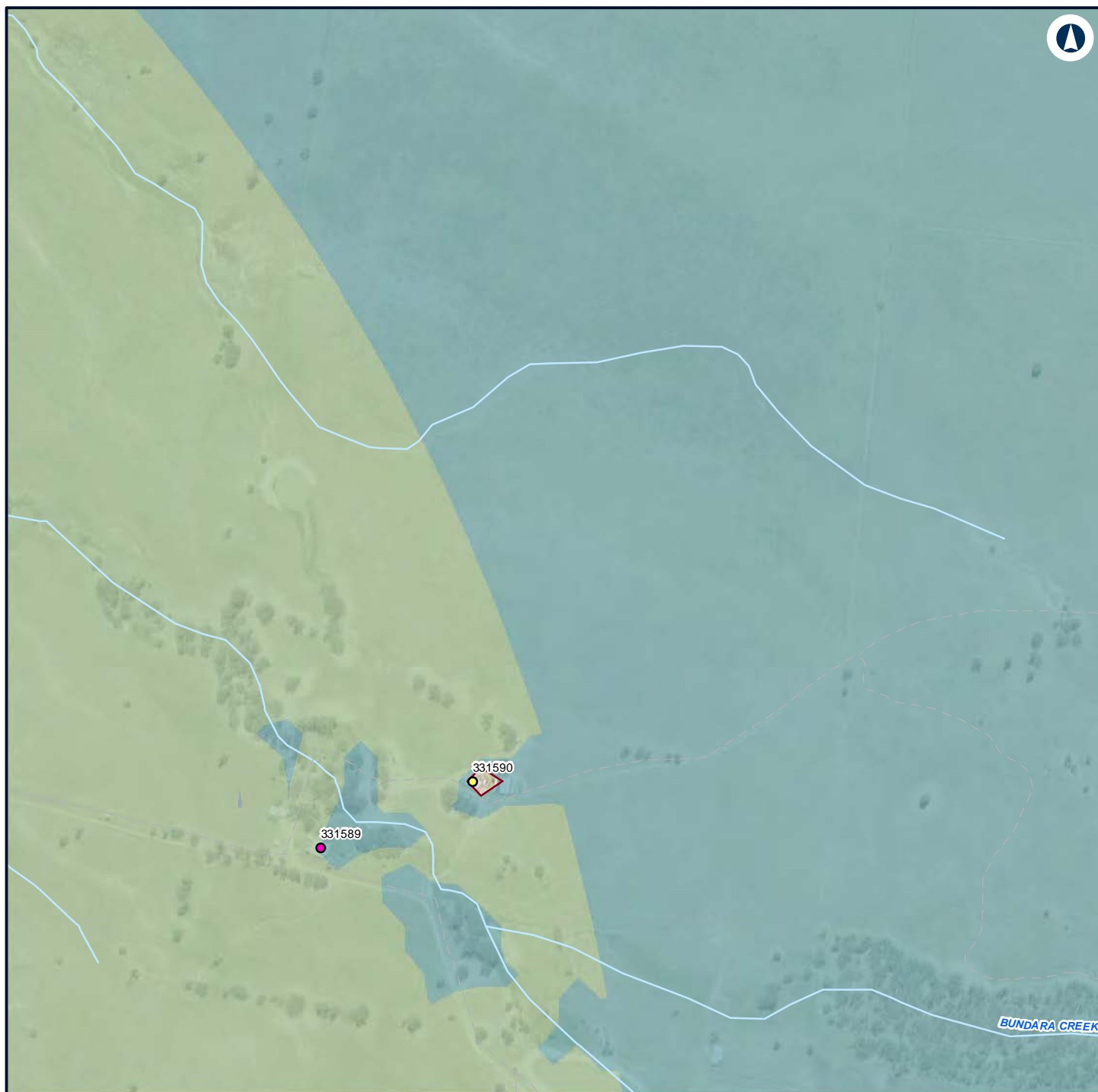

Legend

— Night-time noise management level

Structure type

- Community
- Residential

Noise level (dBA L_{Aeq} 15 minute)

- 35 - 40
- 40 - 45



NARROMINE TO NARRABRI

Construction noise contours, Construction Infrastructure (combined)

Appendix H - Page 11 of 499

0 0.1 0.2
Km

Coordinate System: GDA 1994 MGA Zone 55

ARTC makes no representation or warranty and assumes no duty of care or other responsibility to any party as to the completeness, accuracy or suitability of the information contained in this GIS map. The GIS map has been prepared from material provided to ARTC by an external source and ARTC has not taken any steps to verify the completeness, accuracy or suitability of that material. ARTC will not be responsible for any loss or damage suffered as a result of any person whatsoever placing reliance upon the information contained within this GIS map.

Date: 22/12/2021

Paper: A4

Author: GHD

Scale: 1:5,960

Data Sources: Basemap layers: NSWSS; All other layers: JacobsGHD

INLAND RAIL **ARTC**

The Australian Government is delivering Inland Rail through the Australian Rail Track Corporation (ARTC) in partnership with the private sector.



Legend

Structure type

- Residential

Noise level (dBA L_{Aeq} 15 minute)

- 35 - 40
- 40 - 45
- 45 - 50



NARROMINE TO NARRABRI

Construction noise contours, Construction Infrastructure (combined)

Appendix H - Page 12 of 499

0 0.1 0.2
Km

Coordinate System: GDA 1994 MGA Zone 55

ARTC makes no representation or warranty and assumes no duty of care or other responsibility to any party as to the completeness, accuracy or suitability of the information contained in this GIS map. The GIS map has been prepared from material provided to ARTC by an external source and ARTC has not taken any steps to verify the completeness, accuracy or suitability of that material. ARTC will not be responsible for any loss or damage suffered as a result of any person whatsoever placing reliance upon the information contained within this GIS map.

Date: 22/12/2021

Paper: A4

Author: GHD

Scale: 1:5,960

Data Sources: Basemap layers: NSWSS; All other layers: JacobsGHD

INLAND RAIL **ARTC**

The Australian Government is delivering Inland Rail through the Australian Rail Track Corporation (ARTC) in partnership with the private sector.

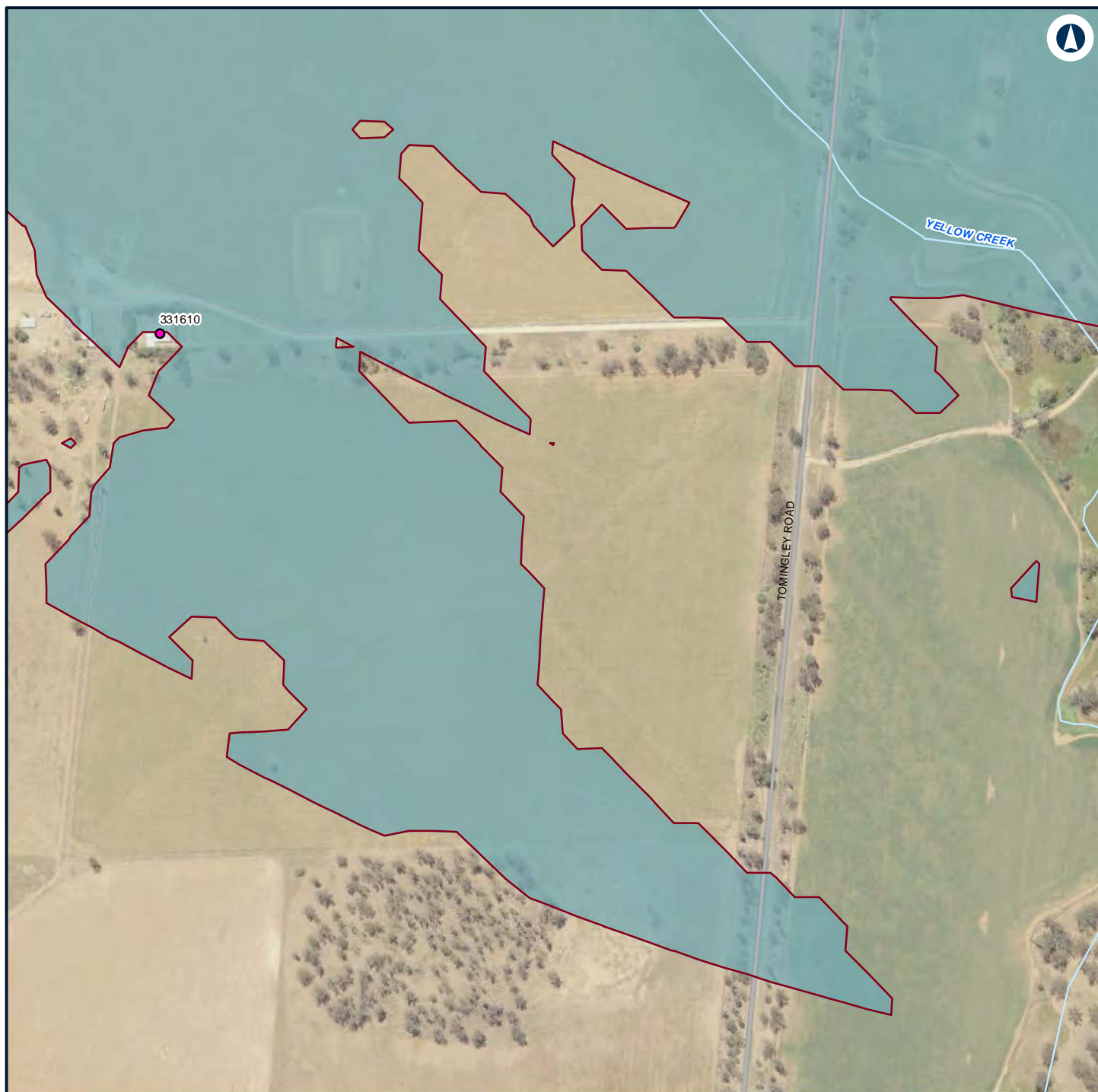

Legend

— Night-time noise management level

Structure type

● Residential

Noise level (dBA L_{Aeq} 15 minute)

35 - 40



NARROMINE TO NARRABRI

Construction noise contours, Construction Infrastructure (combined)

Appendix H - Page 13 of 499

0 0.1 0.2
Km

Coordinate System: GDA 1994 MGA Zone 55

ARTC makes no representation or warranty and assumes no duty of care or other responsibility to any party as to the completeness, accuracy or suitability of the information contained in this GIS map. The GIS map has been prepared from material provided to ARTC by an external source and ARTC has not taken any steps to verify the completeness, accuracy or suitability of that material. ARTC will not be responsible for any loss or damage suffered as a result of any person whatsoever placing reliance upon the information contained within this GIS map.

Date: 22/12/2021

Paper: A4

Author: GHD

Scale: 1:5,960

Data Sources: Basemap layers: NSWSS; All other layers: JacobsGHD

INLAND RAIL **ARTC**

The Australian Government is delivering Inland Rail through the Australian Rail Track Corporation (ARTC) in partnership with the private sector.

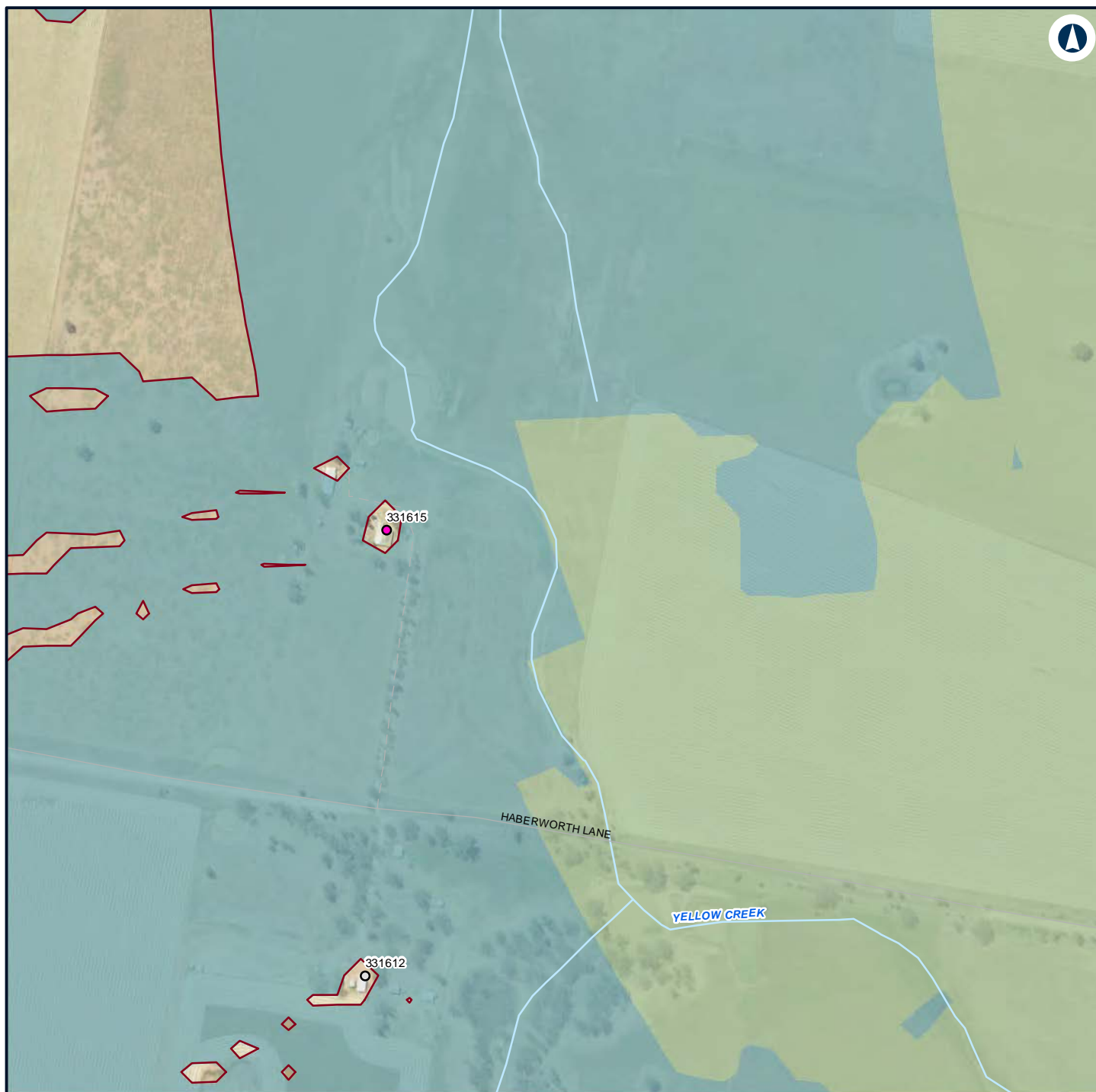

Legend

— Night-time noise management level

Structure type

- Commercial/Industrial
- Residential

Noise level (dBA L_{Aeq} 15 minute)

- 35 - 40
- 40 - 45



NARROMINE TO NARRABRI

Construction noise contours, Construction Infrastructure (combined)

Appendix H - Page 14 of 499

0 0.1 0.2
Km

Coordinate System: GDA 1994 MGA Zone 55

ARTC makes no representation or warranty and assumes no duty of care or other responsibility to any party as to the completeness, accuracy or suitability of the information contained in this GIS map. The GIS map has been prepared from material provided to ARTC by an external source and ARTC has not taken any steps to verify the completeness, accuracy or suitability of that material. ARTC will not be responsible for any loss or damage suffered as a result of any person whatsoever placing reliance upon the information contained within this GIS map.

Date: 22/12/2021

Paper: A4

Author: GHD

Scale: 1:5,960

Data Sources: Basemap layers: NSWSS; All other layers: JacobsGHD

INLAND RAIL **ARTC**

The Australian Government is delivering Inland Rail through the Australian Rail Track Corporation (ARTC) in partnership with the private sector.

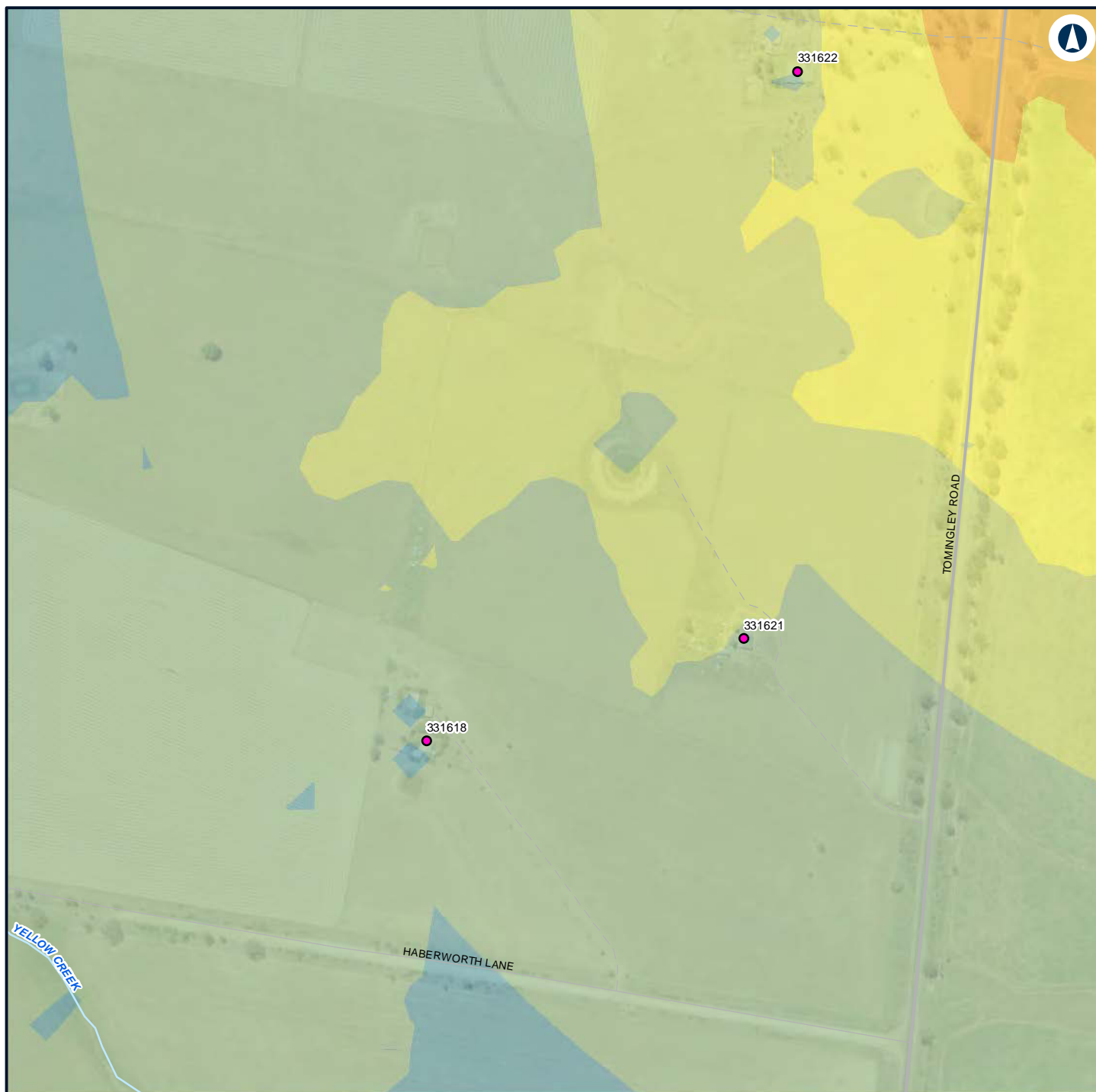

Legend

Structure type

- Residential

Noise level (dBA L_{Aeq} 15 minute)

- 35 - 40
- 40 - 45
- 45 - 50
- 50 - 55
- 55 - 60



NARROMINE TO NARRABRI

Construction noise contours, Construction Infrastructure (combined)

Appendix H - Page 15 of 499

0 0.1 0.2 Km

Coordinate System: GDA 1994 MGA Zone 55

ARTC makes no representation or warranty and assumes no duty of care or other responsibility to any party as to the completeness, accuracy or suitability of the information contained in this GIS map. The GIS map has been prepared from material provided to ARTC by an external source and ARTC has not taken any steps to verify the completeness, accuracy or suitability of that material. ARTC will not be responsible for any loss or damage suffered as a result of any person whatsoever placing reliance upon the information contained within this GIS map.

Date: 22/12/2021

Paper: A4

Author: GHD

Scale: 1:5,960

Data Sources: Basemap layers: NSWSS; All other layers: JacobsGHD

INLAND RAIL **ARTC**

The Australian Government is delivering Inland Rail through the Australian Rail Track Corporation (ARTC) in partnership with the private sector.

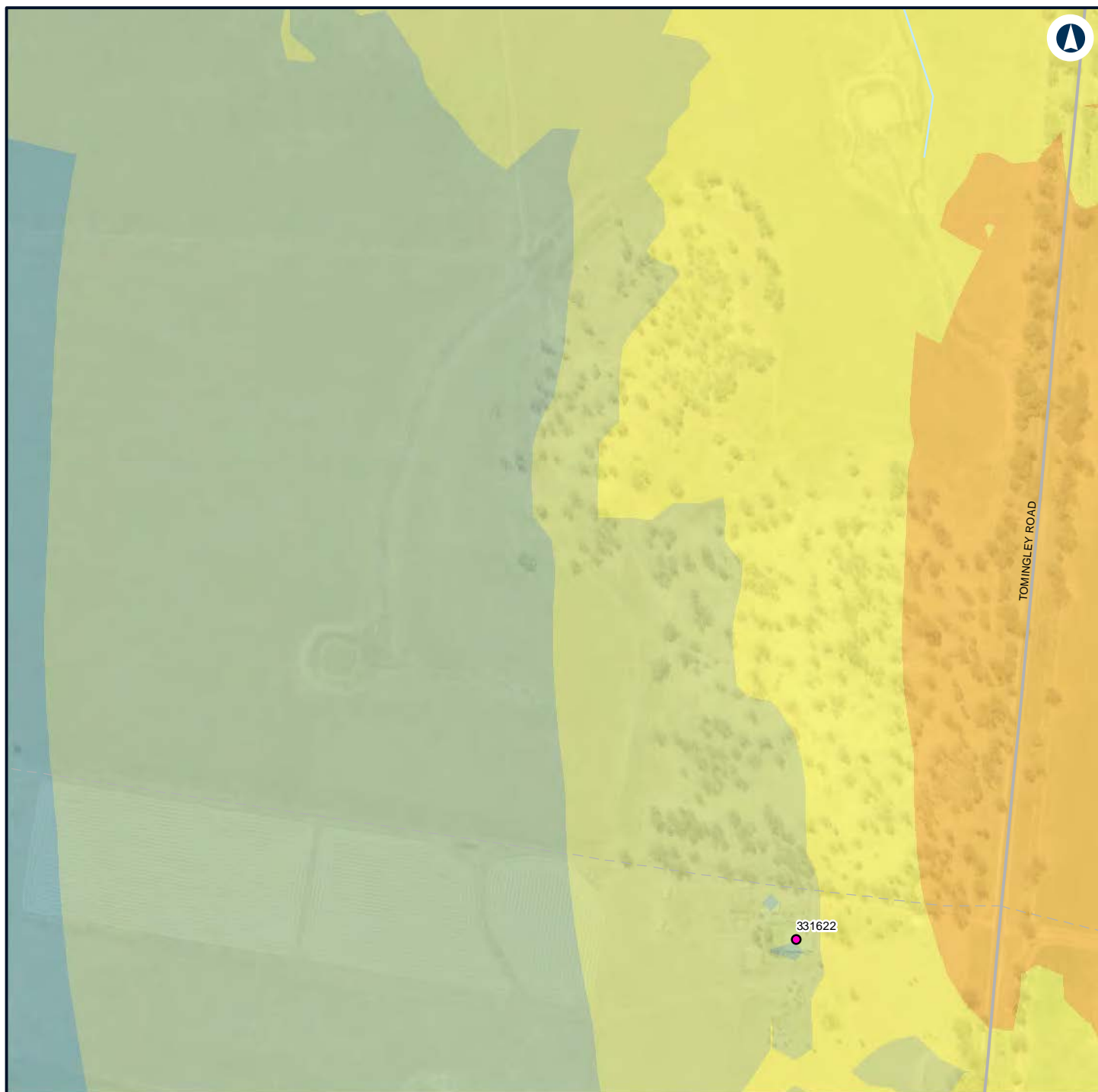

Legend

Structure type

- Residential

Noise level (dBA L_{Aeq} 15 minute)

- 35 - 40
- 40 - 45
- 45 - 50
- 50 - 55
- 55 - 60



NARROMINE TO NARRABRI

Construction noise contours, Construction Infrastructure (combined)

Appendix H - Page 16 of 499

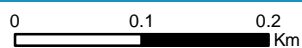

Coordinate System: GDA 1994 MGA Zone 55

ARTC makes no representation or warranty and assumes no duty of care or other responsibility to any party as to the completeness, accuracy or suitability of the information contained in this GIS map. The GIS map has been prepared from material provided to ARTC by an external source and ARTC has not taken any steps to verify the completeness, accuracy or suitability of that material. ARTC will not be responsible for any loss or damage suffered as a result of any person whatsoever placing reliance upon the information contained within this GIS map.

Date: 22/12/2021

Paper: A4

Author: GHD

Scale: 1:5,960

Data Sources: Basemap layers: NSWSS; All other layers: JacobsGHD

INLAND RAIL **ARTC**

The Australian Government is delivering Inland Rail through the Australian Rail Track Corporation (ARTC) in partnership with the private sector.

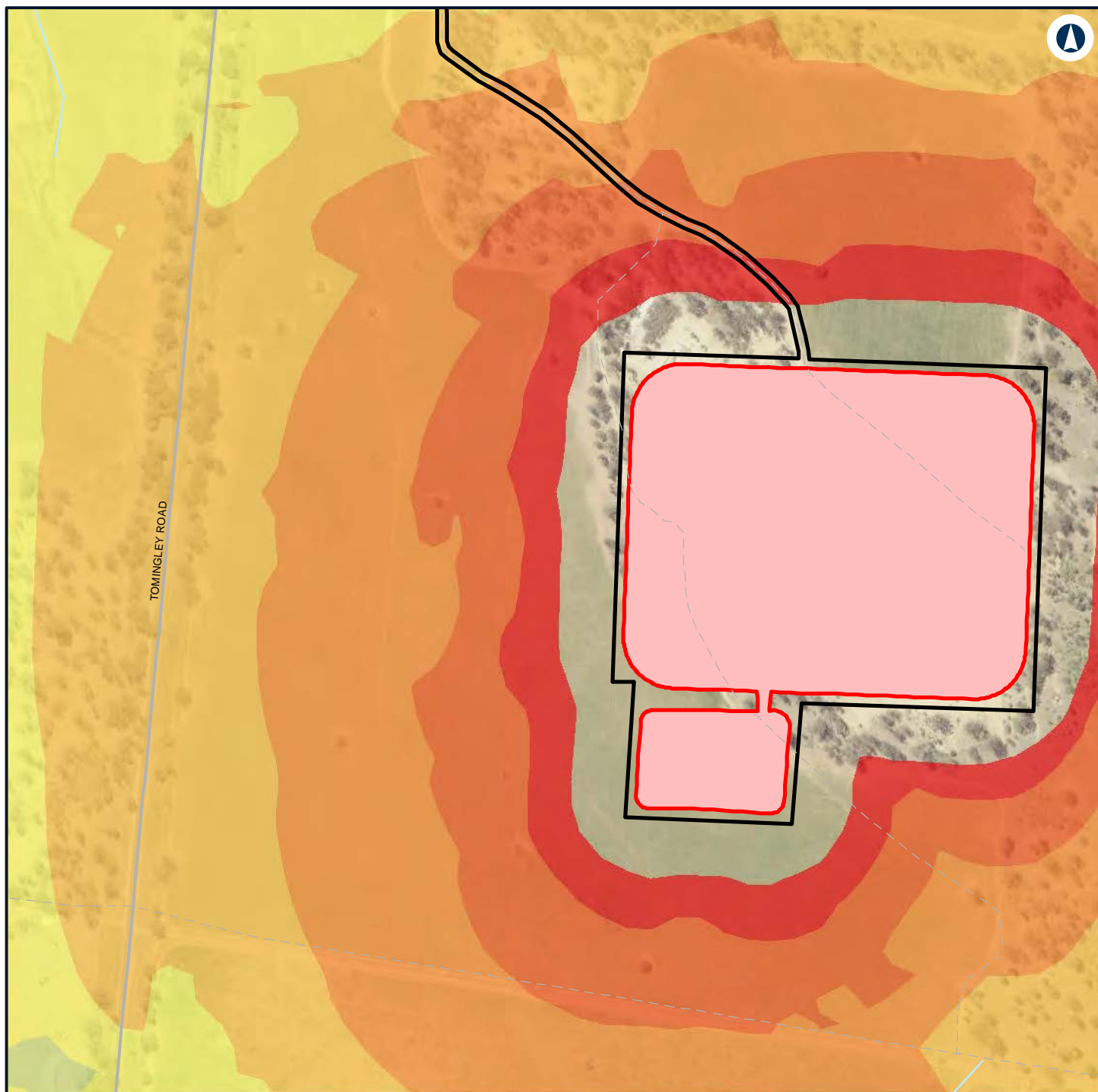

Legend

Construction footprint 70 - 75

Borrowpit

Noise level (dBA L_{Aeq} 15 minute)

45 - 50

50 - 55

55 - 60

60 - 65

65 - 70



NARROMINE TO NARRABRI

Construction noise contours, Construction Infrastructure (combined)

Appendix H - Page 17 of 499

0 0.1 0.2
Km

Coordinate System: GDA 1994 MGA Zone 55

ARTC makes no representation or warranty and assumes no duty of care or other responsibility to any party as to the completeness, accuracy or suitability of the information contained in this GIS map. The GIS map has been prepared from material provided to ARTC by an external source and ARTC has not taken any steps to verify the completeness, accuracy or suitability of that material. ARTC will not be responsible for any loss or damage suffered as a result of any person whatsoever placing reliance upon the information contained within this GIS map.

Date: 22/12/2021

Paper: A4

Author: GHD

Scale: 1:5,960

Data Sources: Basemap layers: NSWSS; All other layers: JacobsGHD

INLAND RAIL **ARTC**

The Australian Government is delivering Inland Rail through the Australian Rail Track Corporation (ARTC) in partnership with the private sector.

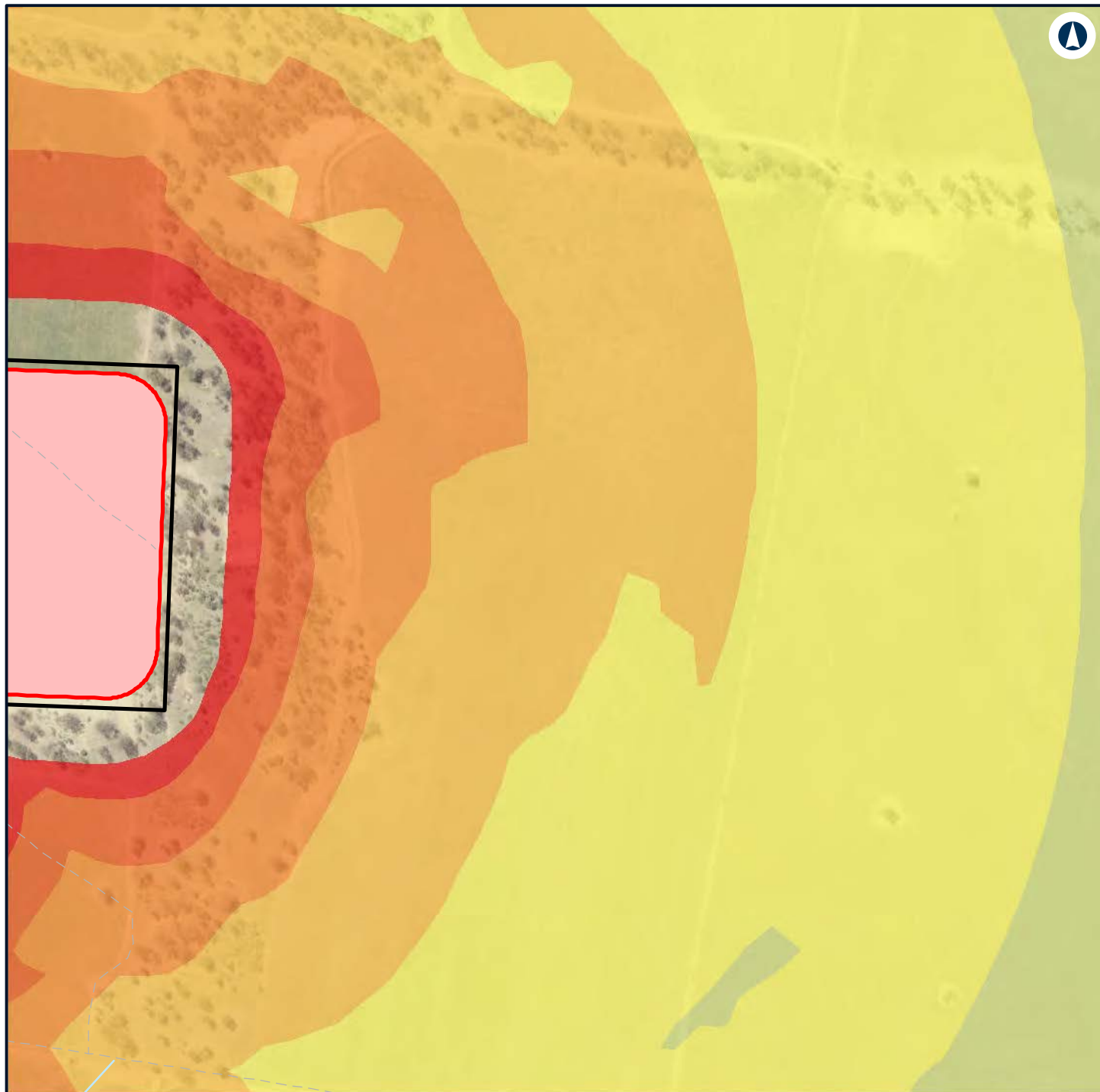

Legend

Construction footprint 70 - 75

Borrowpit

Noise level (dBA L_{Aeq} 15 minute)

45 - 50

50 - 55

55 - 60

60 - 65

65 - 70



NARROMINE TO NARRABRI

Construction noise contours, Construction Infrastructure (combined)

Appendix H - Page 18 of 499

0 0.1 0.2
Km

Coordinate System: GDA 1994 MGA Zone 55

ARTC makes no representation or warranty and assumes no duty of care or other responsibility to any party as to the completeness, accuracy or suitability of the information contained in this GIS map. The GIS map has been prepared from material provided to ARTC by an external source and ARTC has not taken any steps to verify the completeness, accuracy or suitability of that material. ARTC will not be responsible for any loss or damage suffered as a result of any person whatsoever placing reliance upon the information contained within this GIS map.

Date: 22/12/2021

Paper: A4

Author: GHD

Scale: 1:5,960

Data Sources: Basemap layers: NSWSS; All other layers: JacobsGHD

INLAND RAIL **ARTC**

The Australian Government is delivering Inland Rail through the Australian Rail Track Corporation (ARTC) in partnership with the private sector.

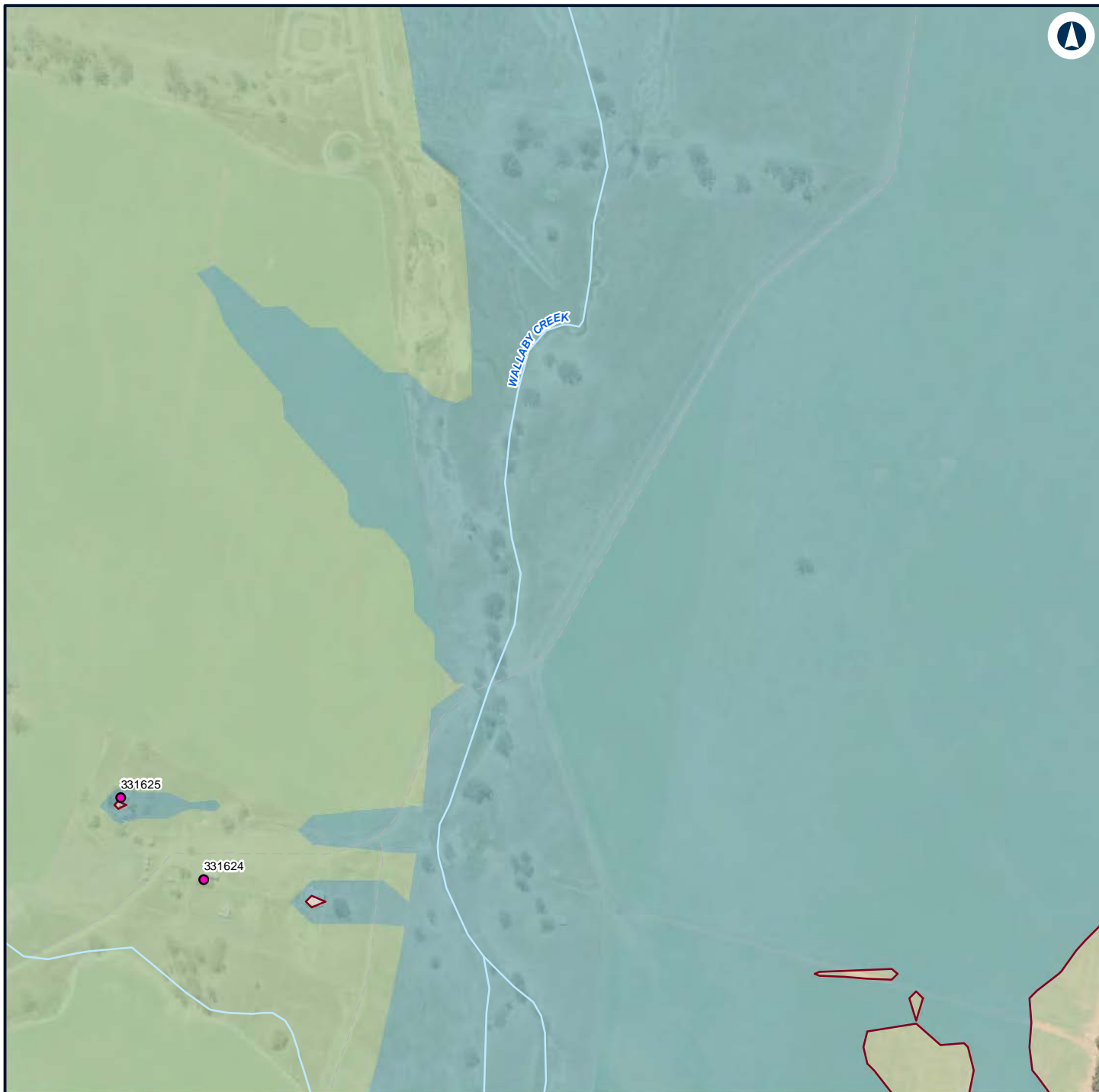

Legend

— Night-time noise management level

Structure type

● Residential

Noise level (dBA L_{Aeq} 15 minute)

35 - 40

40 - 45



NARROMINE TO NARRABRI

Construction noise contours, Construction Infrastructure (combined)

Appendix H - Page 19 of 499

0 0.1 0.2
Km

Coordinate System: GDA 1994 MGA Zone 55

ARTC makes no representation or warranty and assumes no duty of care or other responsibility to any party as to the completeness, accuracy or suitability of the information contained in this GIS map. The GIS map has been prepared from material provided to ARTC by an external source and ARTC has not taken any steps to verify the completeness, accuracy or suitability of that material. ARTC will not be responsible for any loss or damage suffered as a result of any person whatsoever placing reliance upon the information contained within this GIS map.

Date: 22/12/2021

Paper: A4

Author: GHD

Scale: 1:5,960

Data Sources: Basemap layers: NSWSS; All other layers: JacobsGHD

INLAND RAIL **ARTC**

The Australian Government is delivering Inland Rail through the Australian Rail Track Corporation (ARTC) in partnership with the private sector.

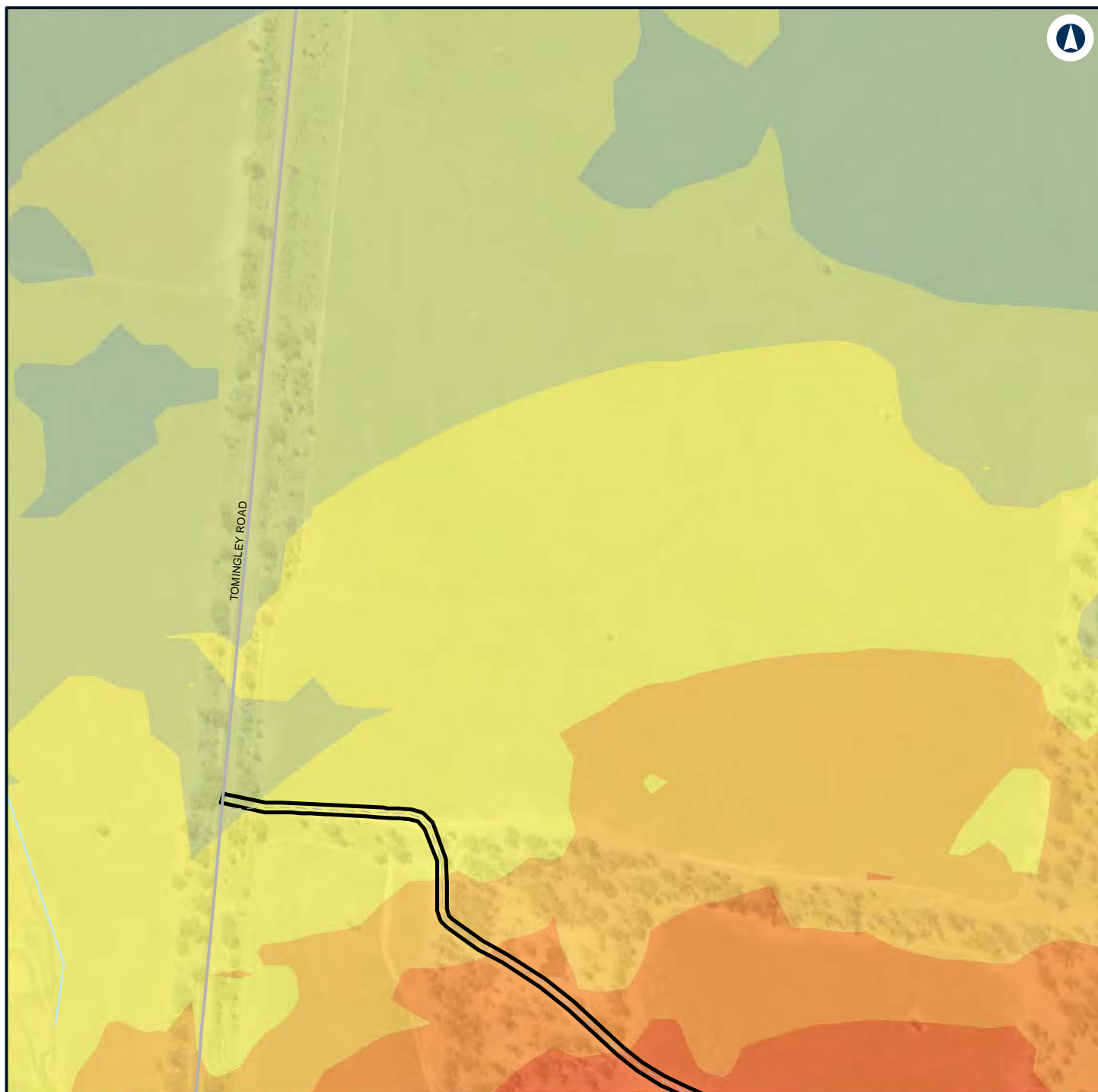

Legend

Construction footprint

Noise level (dBA L_{Aeq} 15 minute)

- 40 - 45
- 45 - 50
- 50 - 55
- 55 - 60
- 60 - 65
- 65 - 70



NARROMINE TO NARRABRI

Construction noise contours, Construction Infrastructure (combined)

Appendix H - Page 20 of 499

0 0.1 0.2
Km

Coordinate System: GDA 1994 MGA Zone 55

ARTC makes no representation or warranty and assumes no duty of care or other responsibility to any party as to the completeness, accuracy or suitability of the information contained in this GIS map. The GIS map has been prepared from material provided to ARTC by an external source and ARTC has not taken any steps to verify the completeness, accuracy or suitability of that material. ARTC will not be responsible for any loss or damage suffered as a result of any person whatsoever placing reliance upon the information contained within this GIS map.

Date: 22/12/2021

Paper: A4

Author: GHD

Scale: 1:5,960

Data Sources: Basemap layers: NSWSS; All other layers: JacobsGHD

INLAND RAIL **ARTC**

The Australian Government is delivering Inland Rail through the Australian Rail Track Corporation (ARTC) in partnership with the private sector.



Legend

— Night-time noise management level

Structure type

● Residential

Noise level (dBA L_{Aeq} 15 minute)

35 - 40



NARROMINE TO NARRABRI

Construction noise contours, Construction Infrastructure (combined)

Appendix H - Page 21 of 499

0 0.1 0.2
Km

Coordinate System: GDA 1994 MGA Zone 55

ARTC makes no representation or warranty and assumes no duty of care or other responsibility to any party as to the completeness, accuracy or suitability of the information contained in this GIS map. The GIS map has been prepared from material provided to ARTC by an external source and ARTC has not taken any steps to verify the completeness, accuracy or suitability of that material. ARTC will not be responsible for any loss or damage suffered as a result of any person whatsoever placing reliance upon the information contained within this GIS map.

Date: 22/12/2021

Paper: A4

Author: GHD

Scale: 1:5,960

Data Sources: Basemap layers: NSWSS; All other layers: JacobsGHD

INLAND RAIL **ARTC**

The Australian Government is delivering Inland Rail through the Australian Rail Track Corporation (ARTC) in partnership with the private sector.

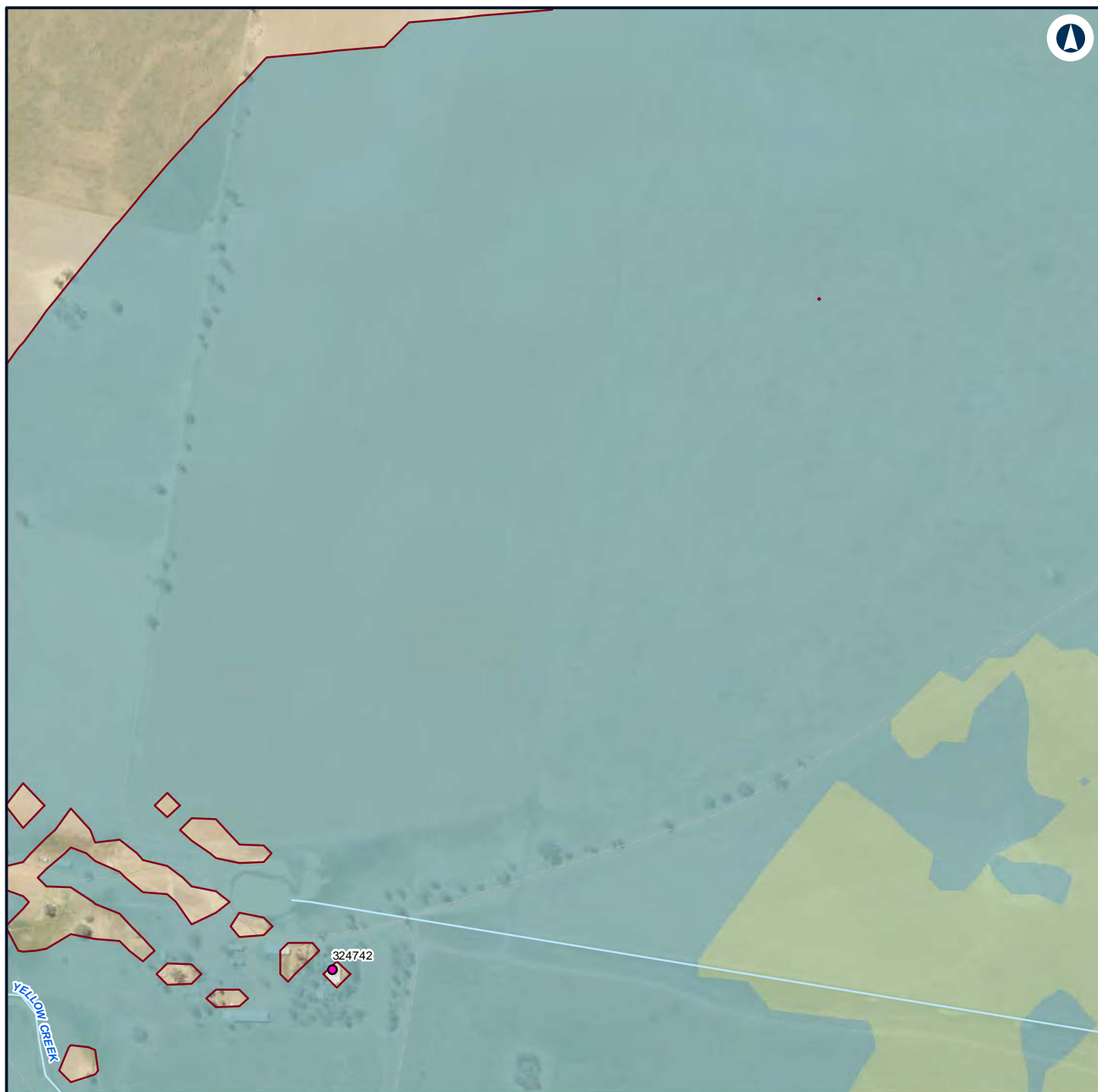

Legend

— Night-time noise management level

Structure type

● Residential

Noise level (dBA L_{Aeq} 15 minute)

35 - 40

40 - 45



NARROMINE TO NARRABRI

Construction noise contours, Construction Infrastructure (combined)

Appendix H - Page 22 of 499

0 0.1 0.2
Km

Coordinate System: GDA 1994 MGA Zone 55

ARTC makes no representation or warranty and assumes no duty of care or other responsibility to any party as to the completeness, accuracy or suitability of the information contained in this GIS map. The GIS map has been prepared from material provided to ARTC by an external source and ARTC has not taken any steps to verify the completeness, accuracy or suitability of that material. ARTC will not be responsible for any loss or damage suffered as a result of any person whatsoever placing reliance upon the information contained within this GIS map.

Date: 22/12/2021

Paper: A4

Author: GHD

Scale: 1:5,960

Data Sources: Basemap layers: NSWSS; All other layers: JacobsGHD

INLAND RAIL **ARTC**

The Australian Government is delivering Inland Rail through the Australian Rail Track Corporation (ARTC) in partnership with the private sector.

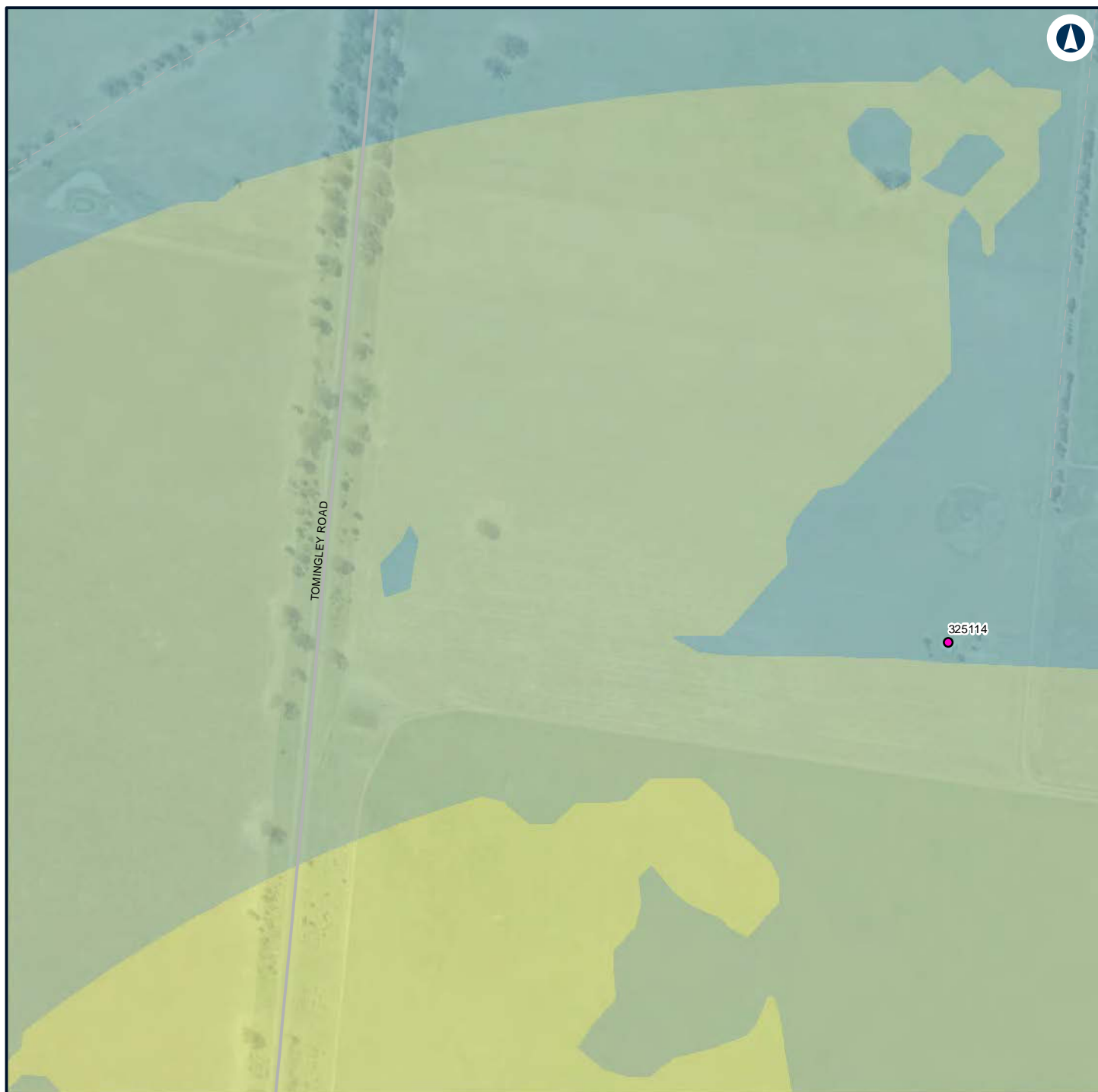

Legend

Structure type

- Residential

Noise level (dBA L_{Aeq} 15 minute)

- 35 - 40
- 40 - 45
- 45 - 50

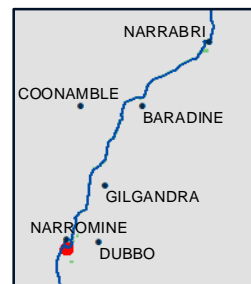

NARROMINE TO NARRABRI

Construction noise contours, Construction Infrastructure (combined)

Appendix H - Page 23 of 499

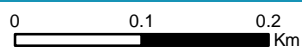

Coordinate System: GDA 1994 MGA Zone 55

ARTC makes no representation or warranty and assumes no duty of care or other responsibility to any party as to the completeness, accuracy or suitability of the information contained in this GIS map. The GIS map has been prepared from material provided to ARTC by an external source and ARTC has not taken any steps to verify the completeness, accuracy or suitability of that material. ARTC will not be responsible for any loss or damage suffered as a result of any person whatsoever placing reliance upon the information contained within this GIS map.

Date: 22/12/2021

Paper: A4

Author: GHD

Scale: 1:5,960

Data Sources: Basemap layers: NSWSS; All other layers: JacobsGHD

INLAND RAIL **ARTC**

The Australian Government is delivering Inland Rail through the Australian Rail Track Corporation (ARTC) in partnership with the private sector.

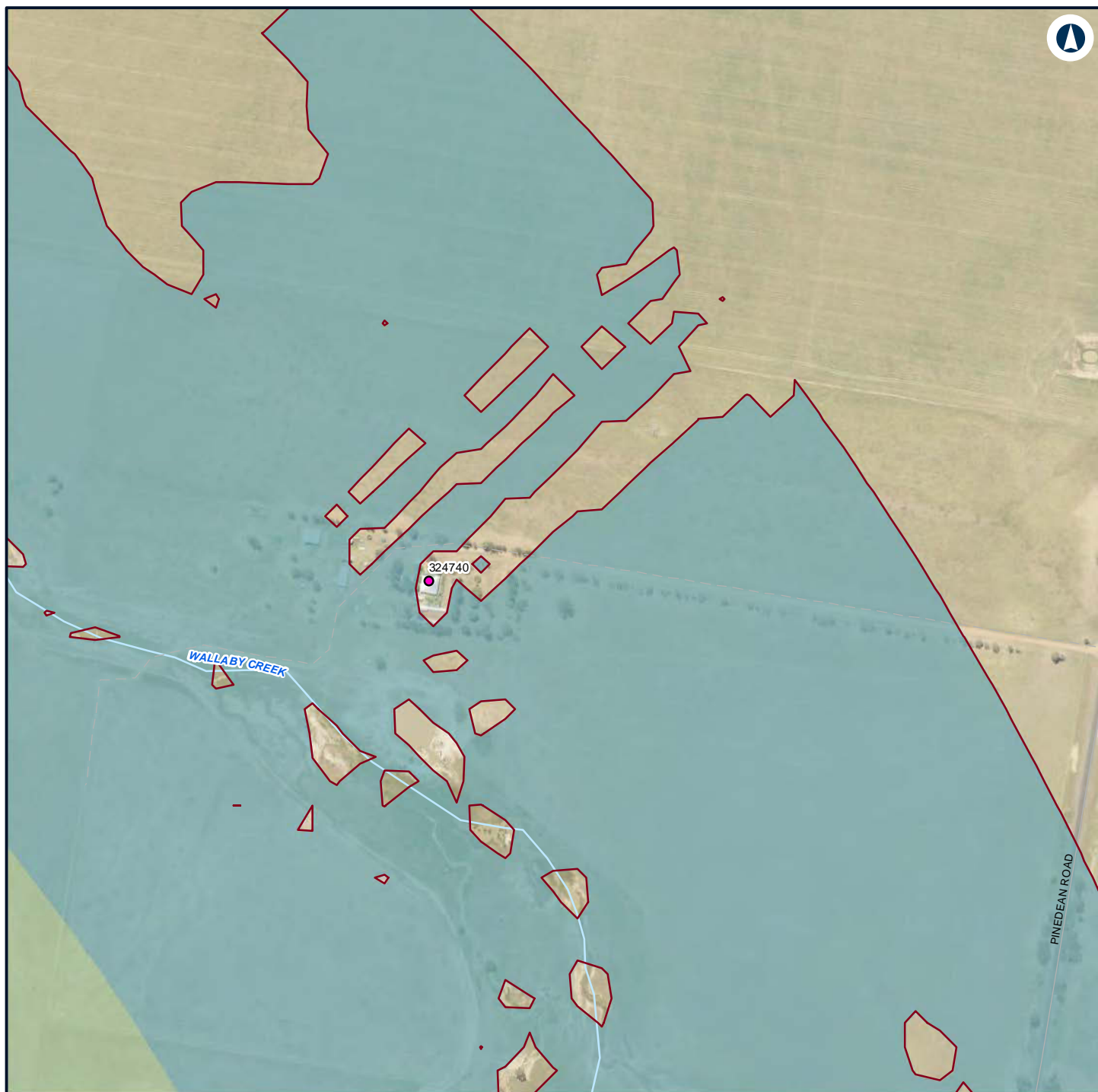

Legend

— Night-time noise management level

Structure type

● Residential

Noise level (dBA L_{Aeq} 15 minute)

35 - 40

40 - 45



NARROMINE TO NARRABRI

Construction noise contours, Construction Infrastructure (combined)

Appendix H - Page 24 of 499

0 0.1 0.2
Km

Coordinate System: GDA 1994 MGA Zone 55

ARTC makes no representation or warranty and assumes no duty of care or other responsibility to any party as to the completeness, accuracy or suitability of the information contained in this GIS map. The GIS map has been prepared from material provided to ARTC by an external source and ARTC has not taken any steps to verify the completeness, accuracy or suitability of that material. ARTC will not be responsible for any loss or damage suffered as a result of any person whatsoever placing reliance upon the information contained within this GIS map.

Date: 22/12/2021

Paper: A4

Author: GHD

Scale: 1:5,960

Data Sources: Basemap layers: NSWSS; All other layers: JacobsGHD

INLAND RAIL **ARTC**

The Australian Government is delivering Inland Rail through the Australian Rail Track Corporation (ARTC) in partnership with the private sector.



Legend

— Night-time noise management level

Structure type

● Residential

Noise level (dBA L_{Aeq} 15 minute)

35 - 40



NARROMINE TO NARRABRI

Construction noise contours, Construction Infrastructure (combined)

Appendix H - Page 25 of 499

0 0.1 0.2
Km

Coordinate System: GDA 1994 MGA Zone 55

ARTC makes no representation or warranty and assumes no duty of care or other responsibility to any party as to the completeness, accuracy or suitability of the information contained in this GIS map. The GIS map has been prepared from material provided to ARTC by an external source and ARTC has not taken any steps to verify the completeness, accuracy or suitability of that material. ARTC will not be responsible for any loss or damage suffered as a result of any person whatsoever placing reliance upon the information contained within this GIS map.

Date: 22/12/2021

Paper: A4

Author: GHD

Scale: 1:5,960

Data Sources: Basemap layers: NSWSS; All other layers: JacobsGHD

INLAND RAIL **ARTC**

The Australian Government is delivering Inland Rail through the Australian Rail Track Corporation (ARTC) in partnership with the private sector.

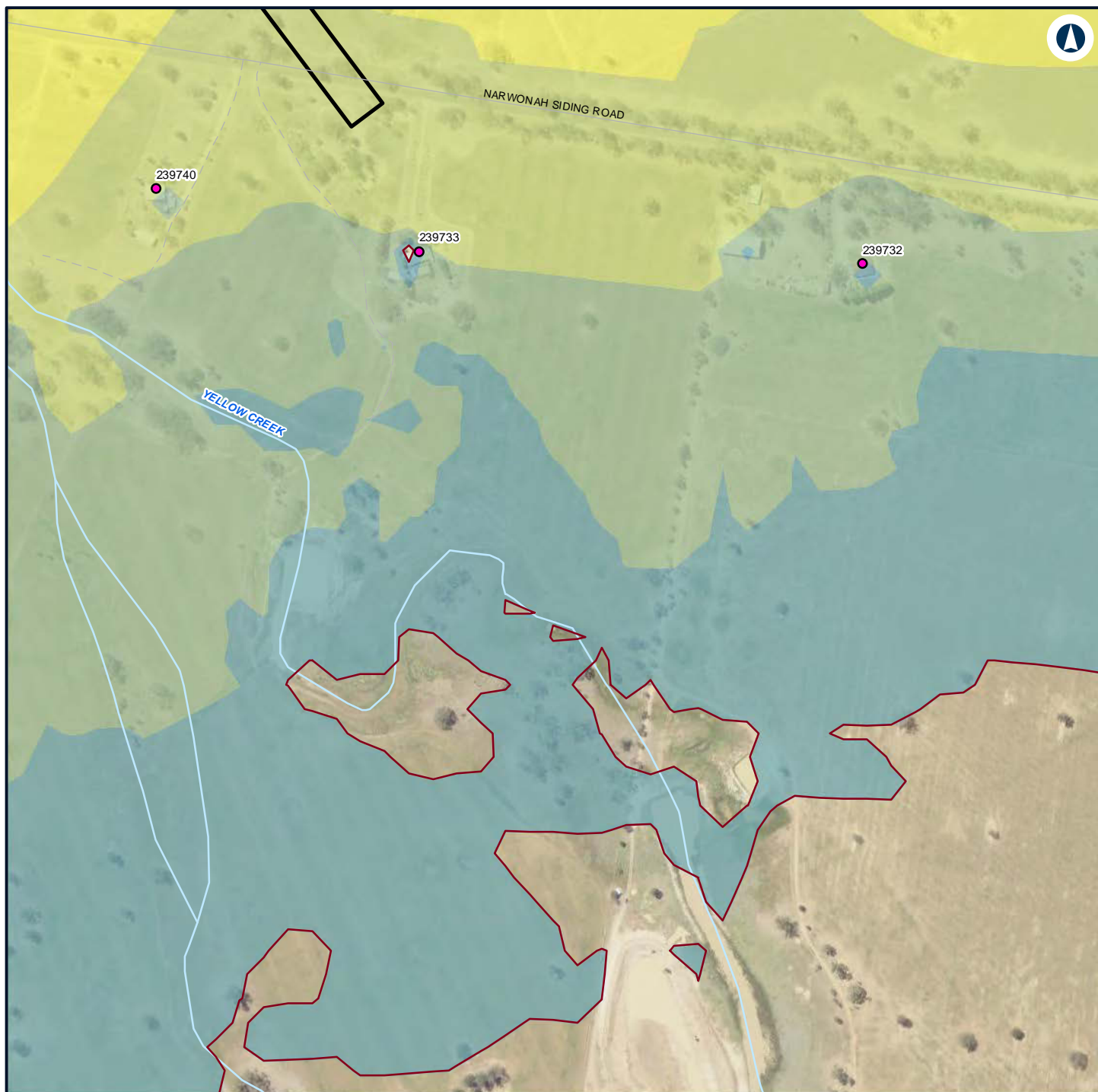

Legend

- Construction footprint
- Night-time noise management level
- 50 - 55
- 55 - 60

Structure type

- Residential

Noise level (dBA L_{Aeq} 15 minute)

- 35 - 40
- 40 - 45
- 45 - 50



NARROMINE TO NARRABRI

Construction noise contours, Construction Infrastructure (combined)

Appendix H - Page 26 of 499

0 0.1 0.2
Km

Coordinate System: GDA 1994 MGA Zone 55

ARTC makes no representation or warranty and assumes no duty of care or other responsibility to any party as to the completeness, accuracy or suitability of the information contained in this GIS map. The GIS map has been prepared from material provided to ARTC by an external source and ARTC has not taken any steps to verify the completeness, accuracy or suitability of that material. ARTC will not be responsible for any loss or damage suffered as a result of any person whatsoever placing reliance upon the information contained within this GIS map.

Date: 22/12/2021

Paper: A4

Author: GHD

Scale: 1:5,960

Data Sources: Basemap layers: NSWSS; All other layers: JacobsGHD

INLAND RAIL **ARTC**

The Australian Government is delivering Inland Rail through the Australian Rail Track Corporation (ARTC) in partnership with the private sector.

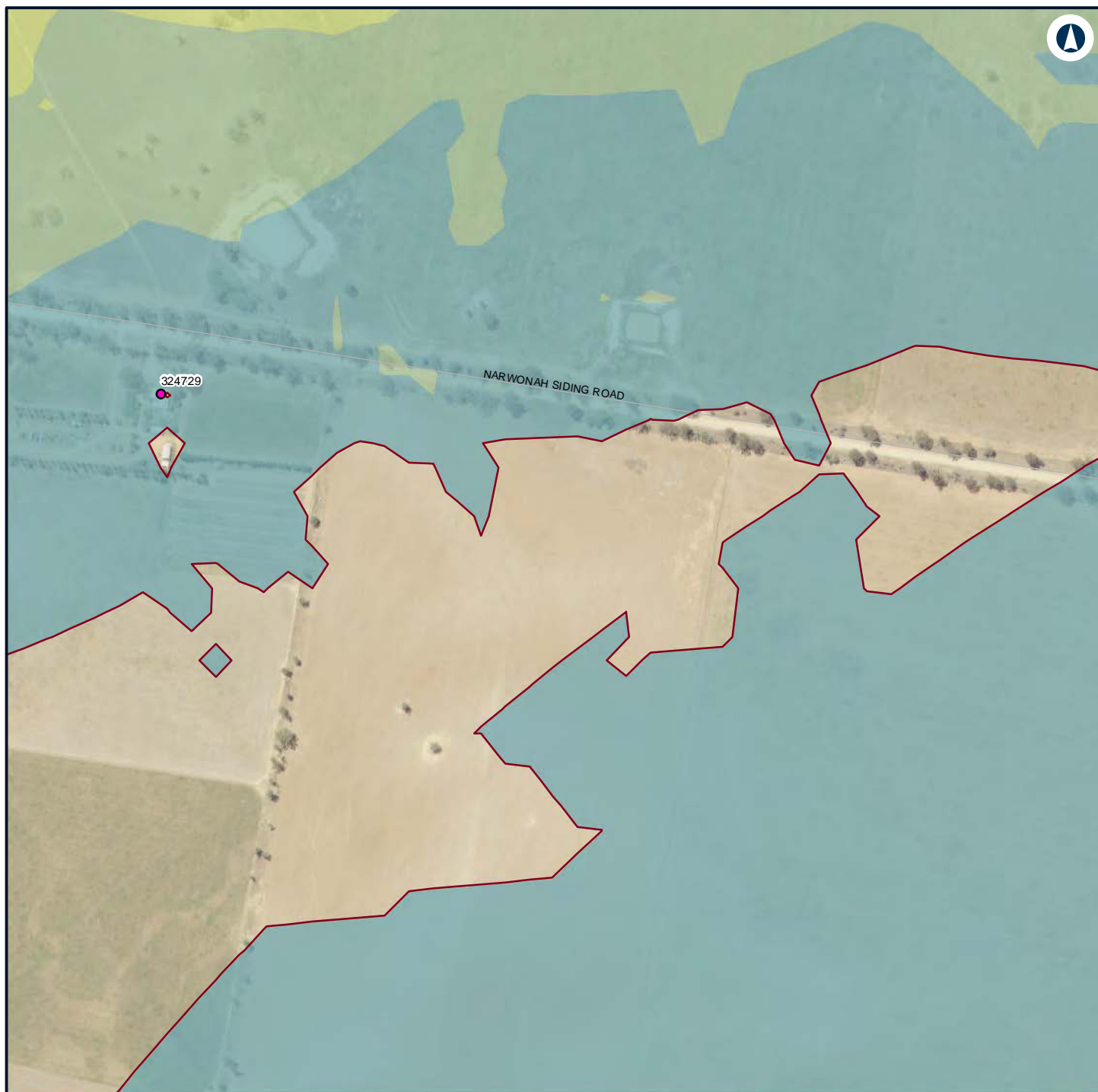

Legend

— Night-time noise management level

Structure type

● Residential

Noise level (dBA L_{Aeq} 15 minute)

35 - 40
40 - 45
45 - 50



NARROMINE TO NARRABRI

Construction noise contours, Construction Infrastructure (combined)

Appendix H - Page 27 of 499

0 0.1 0.2
Km

Coordinate System: GDA 1994 MGA Zone 55

ARTC makes no representation or warranty and assumes no duty of care or other responsibility to any party as to the completeness, accuracy or suitability of the information contained in this GIS map. The GIS map has been prepared from material provided to ARTC by an external source and ARTC has not taken any steps to verify the completeness, accuracy or suitability of that material. ARTC will not be responsible for any loss or damage suffered as a result of any person whatsoever placing reliance upon the information contained within this GIS map.

Date: 22/12/2021

Paper: A4

Author: GHD

Scale: 1:5,960

Data Sources: Basemap layers: NSWSS; All other layers: JacobsGHD

INLAND RAIL **ARTC**

The Australian Government is delivering Inland Rail through the Australian Rail Track Corporation (ARTC) in partnership with the private sector.

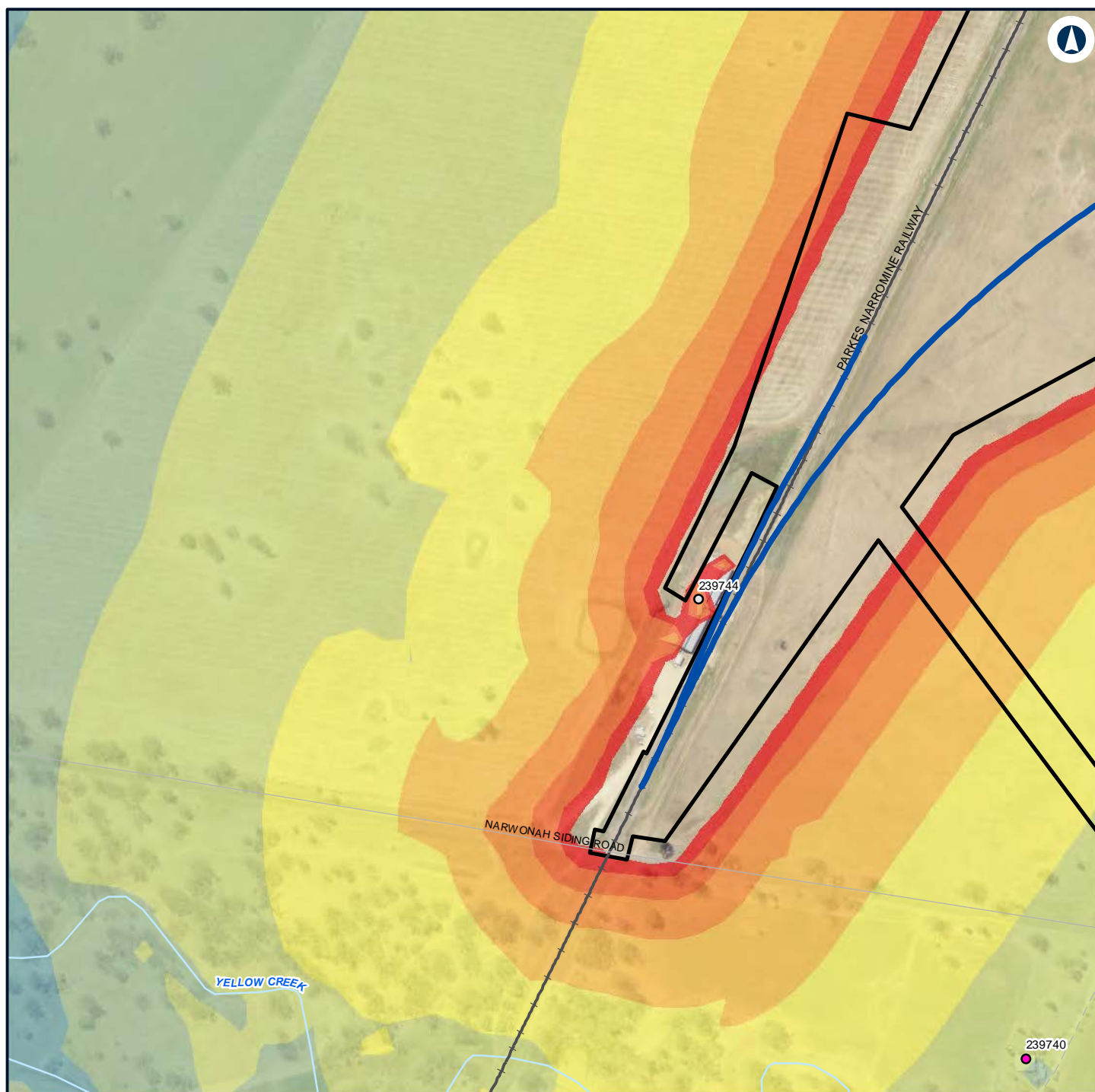

Legend

Construction footprint

Structure type

Commercial/Industrial

Residential

Noise level (dBA L_{Aeq} 15 minute)

35 - 40

40 - 45

45 - 50

50 - 55

55 - 60

60 - 65

65 - 70

70 - 75



NARROMINE TO NARRABRI

Construction noise contours, Construction Infrastructure (combined)

Appendix H - Page 28 of 499

0 0.1 0.2
Km

Coordinate System: GDA 1994 MGA Zone 55

ARTC makes no representation or warranty and assumes no duty of care or other responsibility to any party as to the completeness, accuracy or suitability of the information contained in this GIS map. The GIS map has been prepared from material provided to ARTC by an external source and ARTC has not taken any steps to verify the completeness, accuracy or suitability of that material. ARTC will not be responsible for any loss or damage suffered as a result of any person whatsoever placing reliance upon the information contained within this GIS map.

Date: 22/12/2021

Paper: A4

Author: GHD

Scale: 1:5,960

Data Sources: Basemap layers: NSWSS; All other layers: JacobsGHD

INLAND RAIL **ARTC**

The Australian Government is delivering Inland Rail through the Australian Rail Track Corporation (ARTC) in partnership with the private sector.

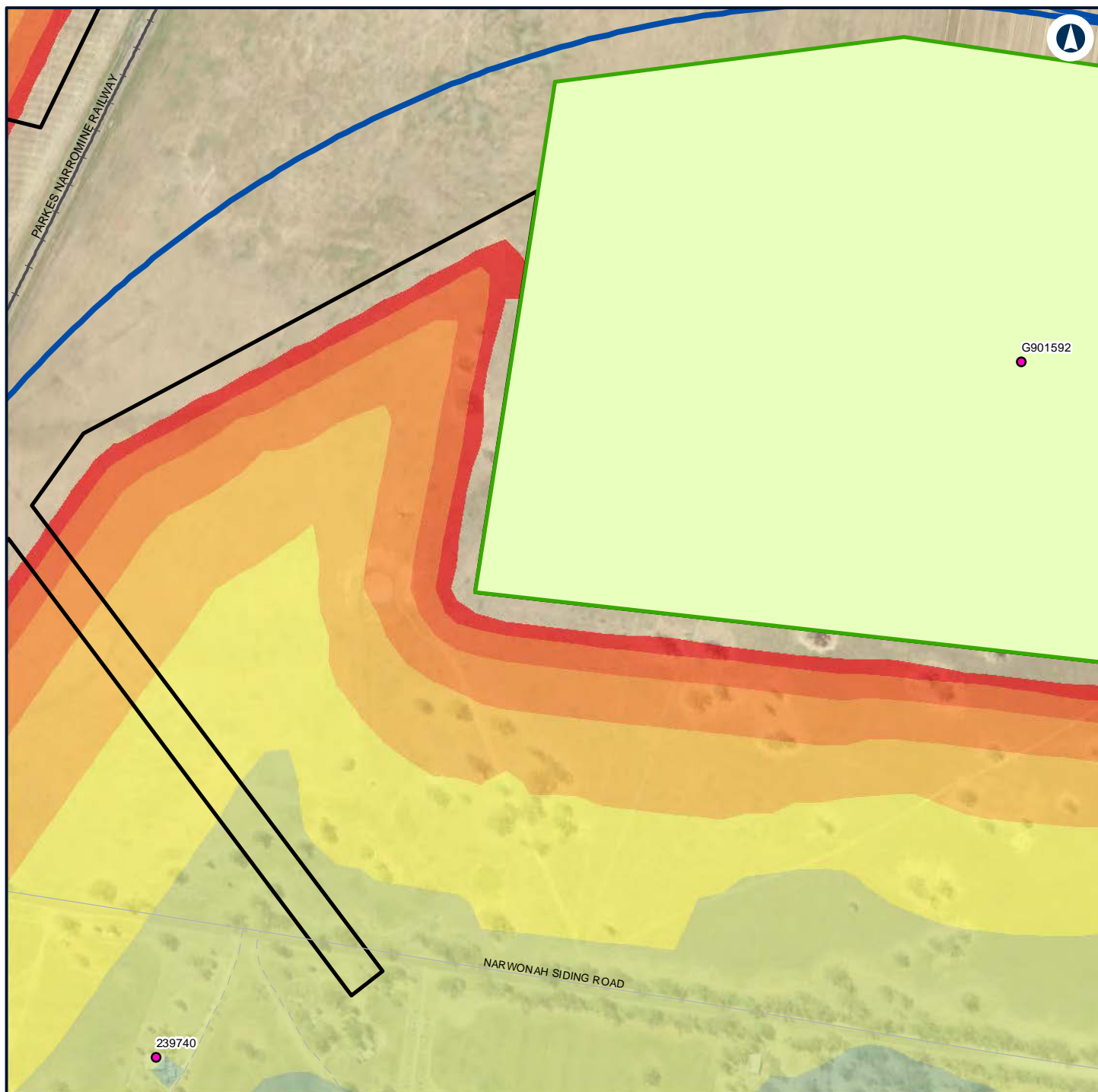

Legend

Construction footprint

Temporary workforce accommodation

Structure type

Residential

Noise level (dBA L_{Aeq} 15 minute)

40 - 45

45 - 50

50 - 55

55 - 60

60 - 65

65 - 70

70 - 75



NARROMINE TO NARRABRI

Construction noise contours, Construction Infrastructure (combined)

Appendix H - Page 29 of 499

0 0.1 0.2
Km

Coordinate System: GDA 1994 MGA Zone 55

ARTC makes no representation or warranty and assumes no duty of care or other responsibility to any party as to the completeness, accuracy or suitability of the information contained in this GIS map. The GIS map has been prepared from material provided to ARTC by an external source and ARTC has not taken any steps to verify the completeness, accuracy or suitability of that material. ARTC will not be responsible for any loss or damage suffered as a result of any person whatsoever placing reliance upon the information contained within this GIS map.

Date: 22/12/2021

Paper: A4

Author: GHD

Scale: 1:5,960

Data Sources: Basemap layers: NSWSS; All other layers: JacobsGHD

INLAND RAIL **ARTC**

The Australian Government is delivering Inland Rail through the Australian Rail Track Corporation (ARTC) in partnership with the private sector.

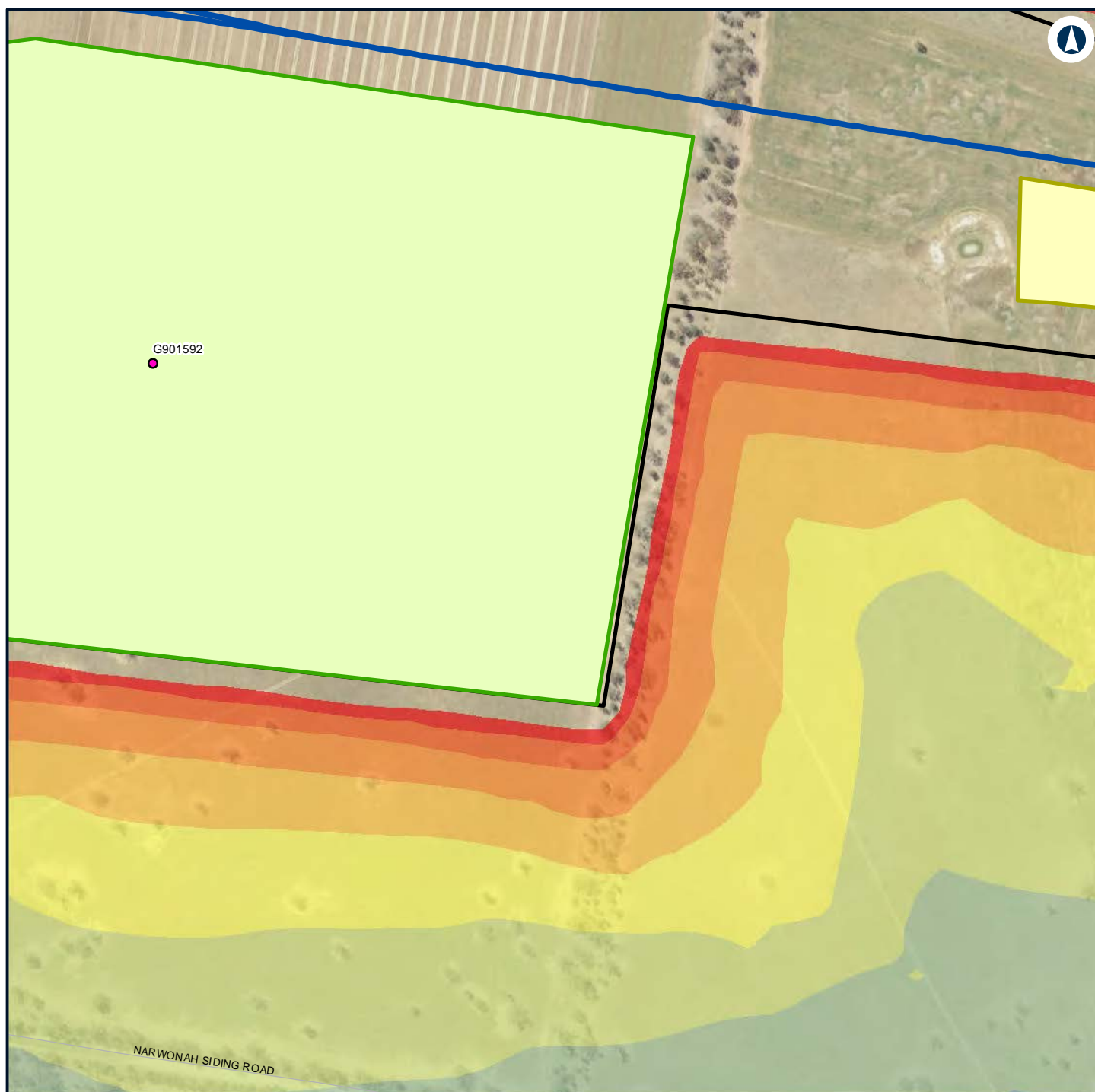

Legend

- Construction footprint
- General Compound
- Temporary workforce accommodation

Structure type

- Residential

Noise level (dBA L_{Aeq} 15 minute)

35 - 40

40 - 45

45 - 50

50 - 55

55 - 60

60 - 65

65 - 70

70 - 75



NARROMINE TO NARRABRI

Construction noise contours, Construction Infrastructure (combined)

Appendix H - Page 30 of 499

0 0.1 0.2
Km

Coordinate System: GDA 1994 MGA Zone 55

ARTC makes no representation or warranty and assumes no duty of care or other responsibility to any party as to the completeness, accuracy or suitability of the information contained in this GIS map. The GIS map has been prepared from material provided to ARTC by an external source and ARTC has not taken any steps to verify the completeness, accuracy or suitability of that material. ARTC will not be responsible for any loss or damage suffered as a result of any person whatsoever placing reliance upon the information contained within this GIS map.

Date: 22/12/2021

Paper: A4

Author: GHD

Scale: 1:5,960

Data Sources: Basemap layers: NSWSS; All other layers: JacobsGHD

INLAND RAIL **ARTC**

The Australian Government is delivering Inland Rail through the Australian Rail Track Corporation (ARTC) in partnership with the private sector.

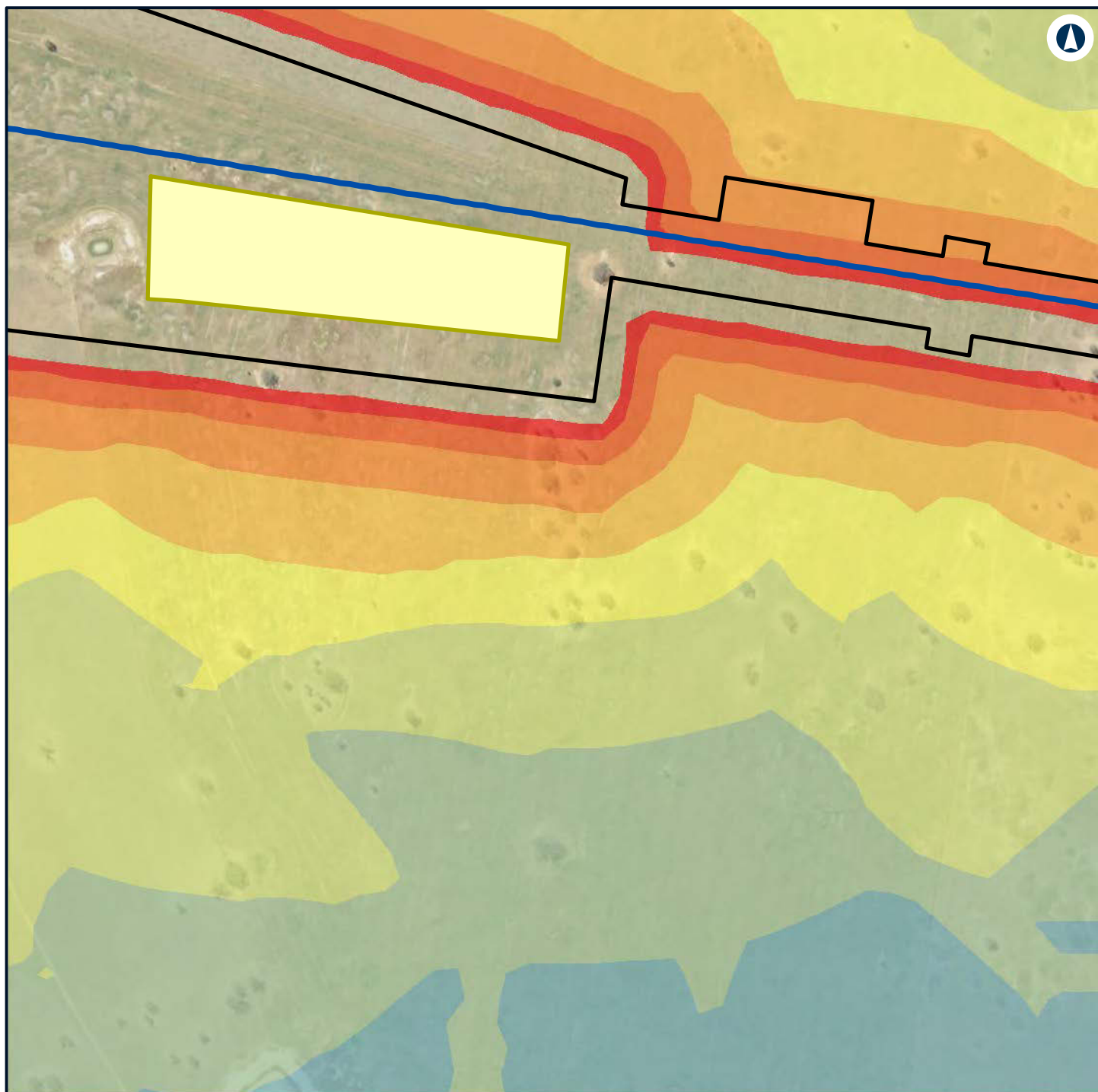

Legend

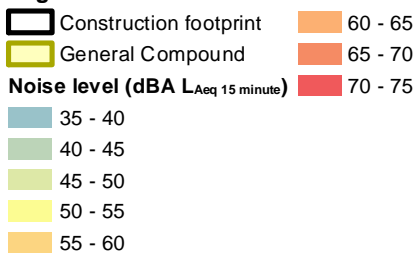

NARROMINE TO NARRABRI

Construction noise contours, Construction Infrastructure (combined)

Appendix H - Page 31 of 499



Coordinate System: GDA 1994 MGA Zone 55

ARTC makes no representation or warranty and assumes no duty of care or other responsibility to any party as to the completeness, accuracy or suitability of the information contained in this GIS map. The GIS map has been prepared from material provided to ARTC by an external source and ARTC has not taken any steps to verify the completeness, accuracy or suitability of that material. ARTC will not be responsible for any loss or damage suffered as a result of any person whatsoever placing reliance upon the information contained within this GIS map.

Date: 22/12/2021 Paper: A4
 Author: GHD Scale: 1:5,960
 Data Sources: Basemap layers: NSWSS; All other layers: JacobsGHD

INLAND RAIL **ARTC**

The Australian Government is delivering Inland Rail through the Australian Rail Track Corporation (ARTC) in partnership with the private sector.

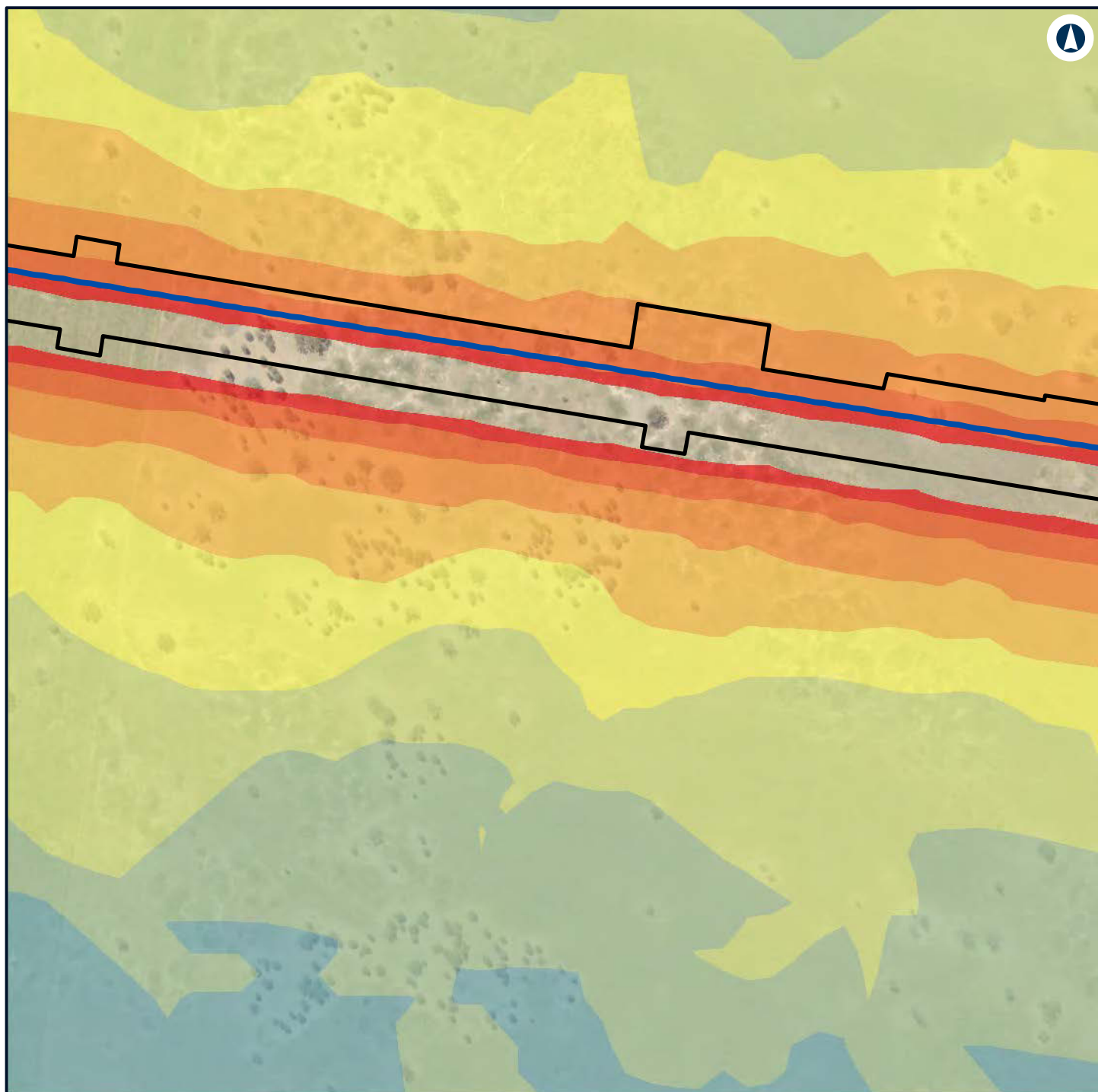

Legend

Construction footprint

65 - 70

Noise level (dBA L_{Aeq} 15 minute) 70 - 75

35 - 40

40 - 45

45 - 50

50 - 55

55 - 60

60 - 65



NARROMINE TO NARRABRI

Construction noise contours, Construction Infrastructure (combined)

Appendix H - Page 32 of 499

0 0.1 0.2
Km

Coordinate System: GDA 1994 MGA Zone 55

ARTC makes no representation or warranty and assumes no duty of care or other responsibility to any party as to the completeness, accuracy or suitability of the information contained in this GIS map. The GIS map has been prepared from material provided to ARTC by an external source and ARTC has not taken any steps to verify the completeness, accuracy or suitability of that material. ARTC will not be responsible for any loss or damage suffered as a result of any person whatsoever placing reliance upon the information contained within this GIS map.

Date: 22/12/2021

Paper: A4

Author: GHD

Scale: 1:5,960

Data Sources: Basemap layers: NSWSS; All other layers: JacobsGHD

INLAND RAIL **ARTC**

The Australian Government is delivering Inland Rail through the Australian Rail Track Corporation (ARTC) in partnership with the private sector.

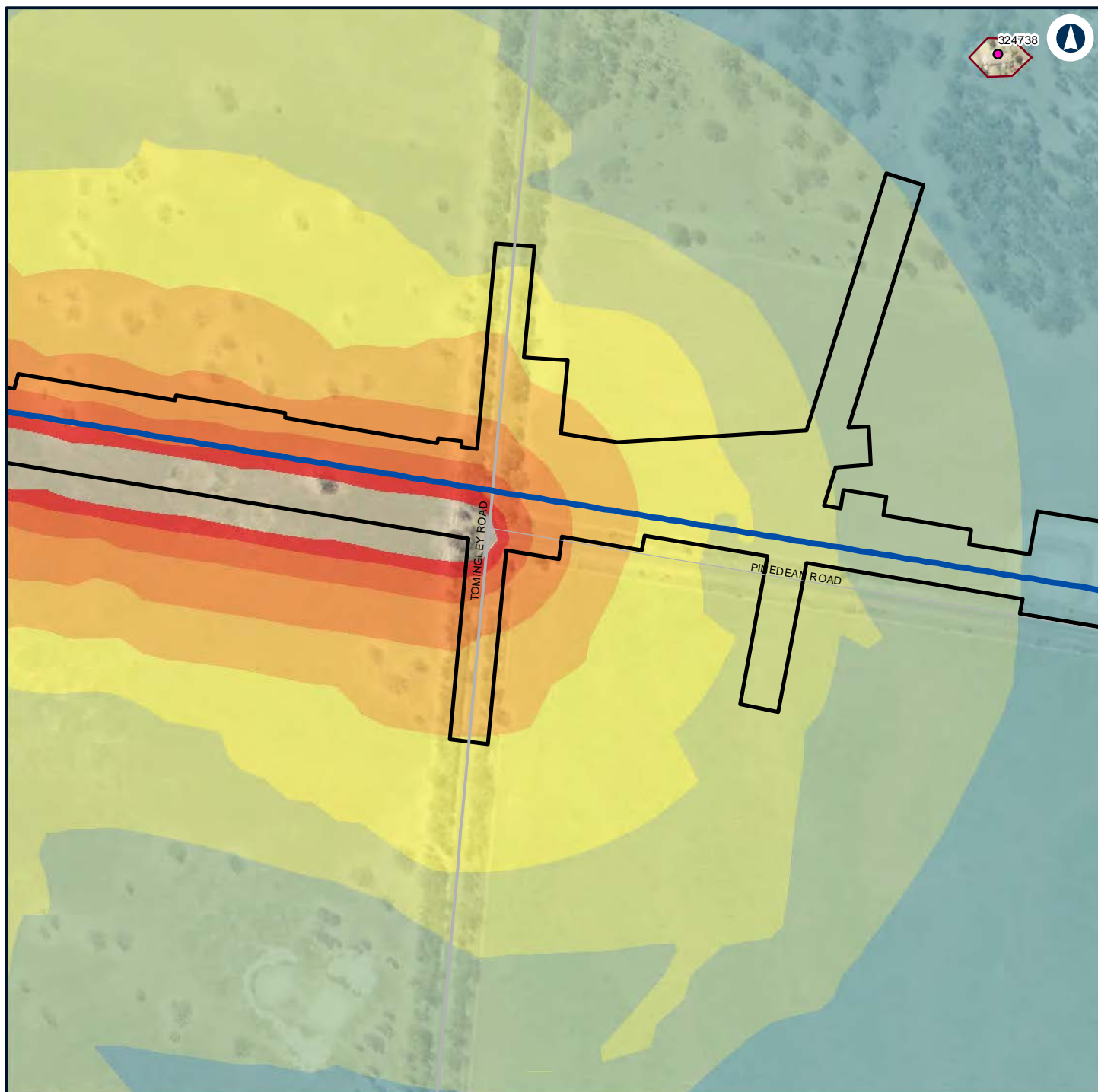

Legend

Construction footprint

Night-time noise management level

Structure type

Residential

Noise level (dBA L_{Aeq} 15 minute)

35 - 40

40 - 45

45 - 50

50 - 55

55 - 60

60 - 65

65 - 70

70 - 75



NARROMINE TO NARRABRI

Construction noise contours, Construction Infrastructure (combined)

Appendix H - Page 33 of 499

0 0.1 0.2
Km

Coordinate System: GDA 1994 MGA Zone 55

ARTC makes no representation or warranty and assumes no duty of care or other responsibility to any party as to the completeness, accuracy or suitability of the information contained in this GIS map. The GIS map has been prepared from material provided to ARTC by an external source and ARTC has not taken any steps to verify the completeness, accuracy or suitability of that material. ARTC will not be responsible for any loss or damage suffered as a result of any person whatsoever placing reliance upon the information contained within this GIS map.

Date: 22/12/2021

Paper: A4

Author: GHD

Scale: 1:5,960

Data Sources: Basemap layers: NSWSS; All other layers: JacobsGHD

INLAND RAIL **ARTC**

The Australian Government is delivering Inland Rail through the Australian Rail Track Corporation (ARTC) in partnership with the private sector.

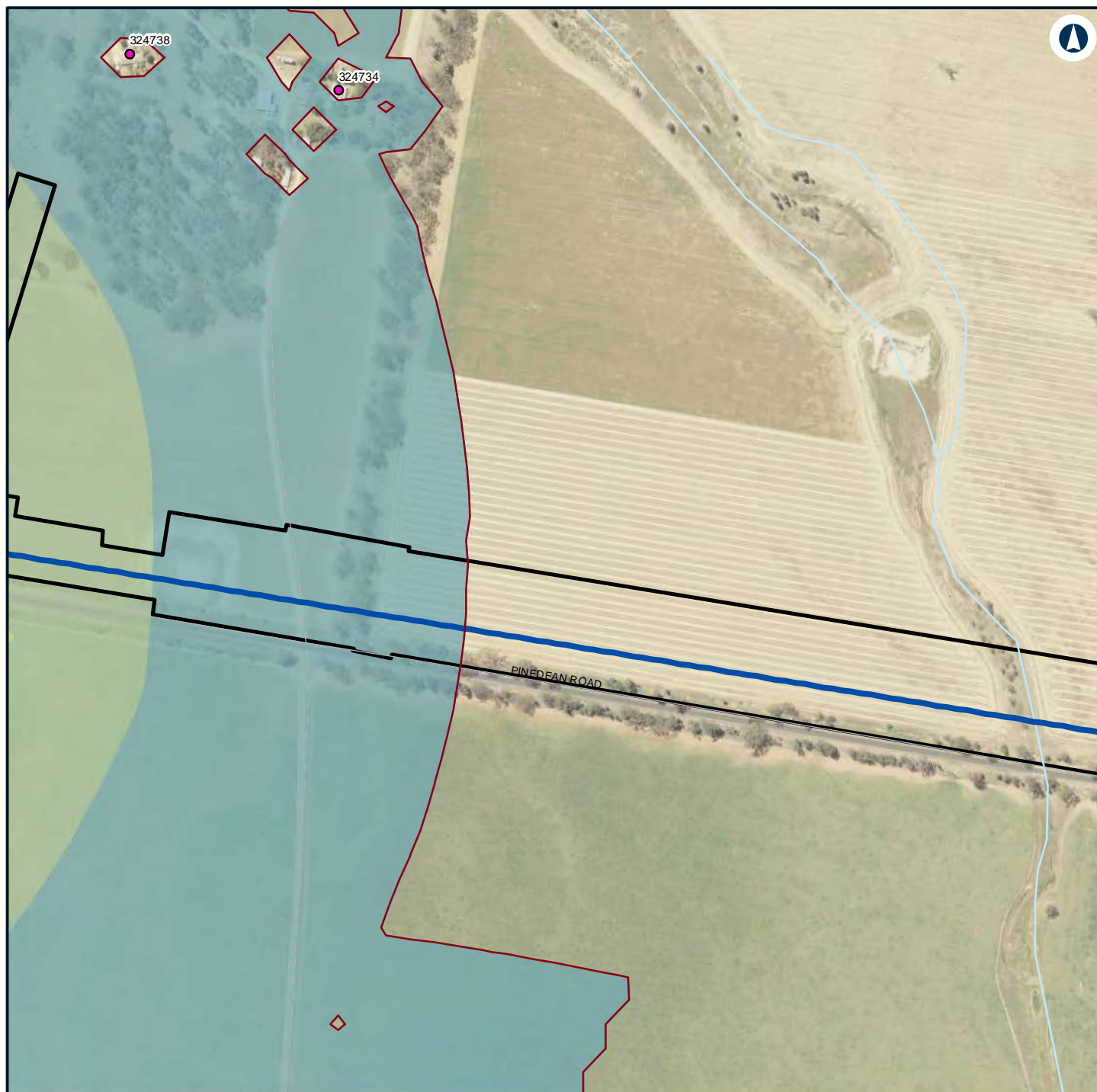

Legend

- Construction footprint
- Night-time noise management level

Structure type

- Residential

Noise level (dBA L_{Aeq} 15 minute)

- 35 - 40
- 40 - 45
- 45 - 50

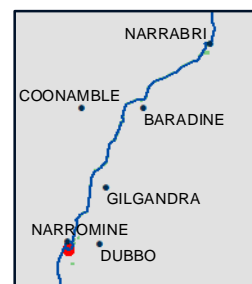

NARROMINE TO NARRABRI

Construction noise contours, Construction Infrastructure (combined)

Appendix H - Page 34 of 499



Coordinate System: GDA 1994 MGA Zone 55

ARTC makes no representation or warranty and assumes no duty of care or other responsibility to any party as to the completeness, accuracy or suitability of the information contained in this GIS map. The GIS map has been prepared from material provided to ARTC by an external source and ARTC has not taken any steps to verify the completeness, accuracy or suitability of that material. ARTC will not be responsible for any loss or damage suffered as a result of any person whatsoever placing reliance upon the information contained within this GIS map.

Date: 22/12/2021

Paper: A4

Author: GHD

Scale: 1:5,960

Data Sources: Basemap layers: NSWSS; All other layers: JacobsGHD

INLAND RAIL **ARTC**

The Australian Government is delivering Inland Rail through the Australian Rail Track Corporation (ARTC) in partnership with the private sector.



Legend

- Construction footprint
- Night-time noise management level

Noise level (dBA L_{Aeq} 15 minute)

35 - 40



NARROMINE TO NARRABRI

Construction noise contours, Construction Infrastructure (combined)

Appendix H - Page 35 of 499

0 0.1 0.2
Km

Coordinate System: GDA 1994 MGA Zone 55

ARTC makes no representation or warranty and assumes no duty of care or other responsibility to any party as to the completeness, accuracy or suitability of the information contained in this GIS map. The GIS map has been prepared from material provided to ARTC by an external source and ARTC has not taken any steps to verify the completeness, accuracy or suitability of that material. ARTC will not be responsible for any loss or damage suffered as a result of any person whatsoever placing reliance upon the information contained within this GIS map.

Date: 22/12/2021

Paper: A4

Author: GHD

Scale: 1:5,960

Data Sources: Basemap layers: NSWSS; All other layers: JacobsGHD

INLAND RAIL **ARTC**

The Australian Government is delivering Inland Rail through the Australian Rail Track Corporation (ARTC) in partnership with the private sector.

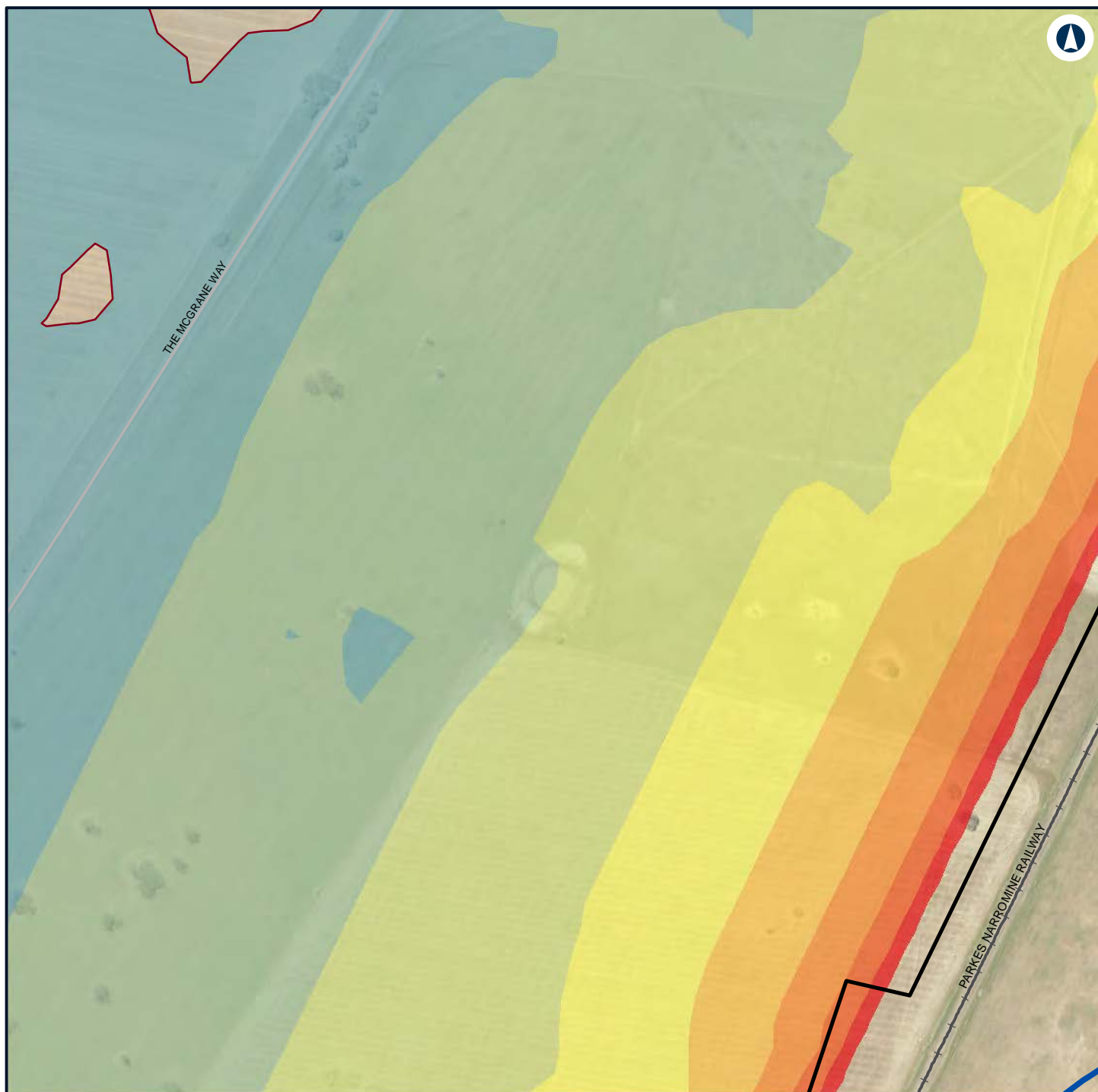

Legend

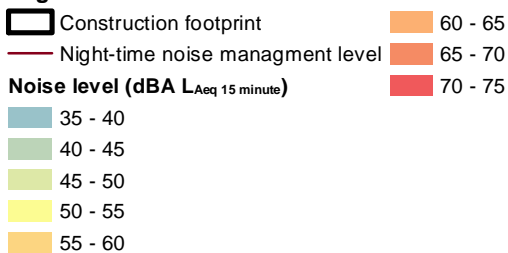

NARROMINE TO NARRABRI

Construction noise contours, Construction Infrastructure (combined)

Appendix H - Page 36 of 499



Coordinate System: GDA 1994 MGA Zone 55

ARTC makes no representation or warranty and assumes no duty of care or other responsibility to any party as to the completeness, accuracy or suitability of the information contained in this GIS map. The GIS map has been prepared from material provided to ARTC by an external source and ARTC has not taken any steps to verify the completeness, accuracy or suitability of that material. ARTC will not be responsible for any loss or damage suffered as a result of any person whatsoever placing reliance upon the information contained within this GIS map.

Date: 22/12/2021 Paper: A4
 Author: GHD Scale: 1:5,960
 Data Sources: Basemap layers: NSWSS; All other layers: JacobsGHD

INLAND RAIL **ARTC**

The Australian Government is delivering Inland Rail through the Australian Rail Track Corporation (ARTC) in partnership with the private sector.

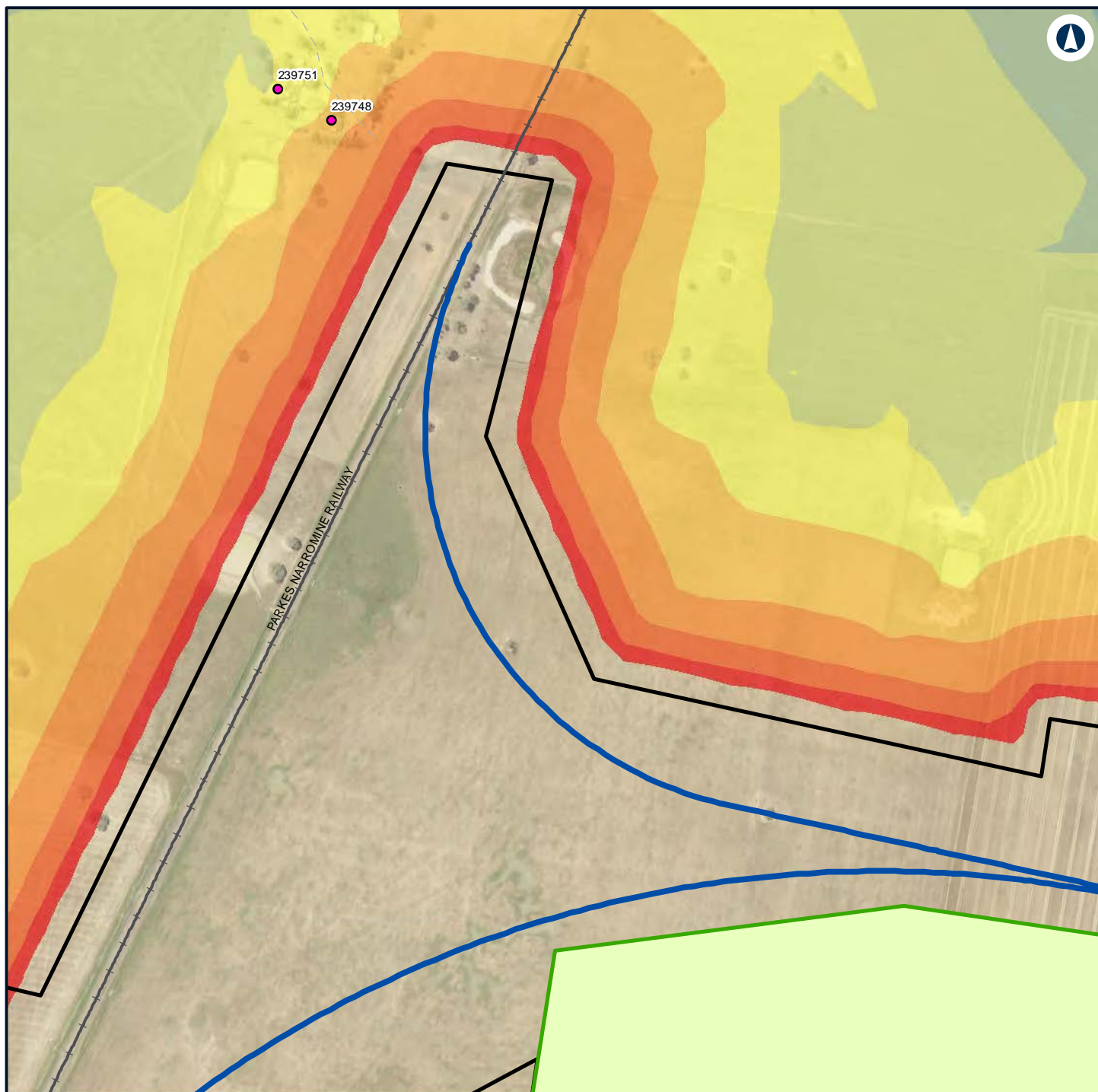

Legend

Construction footprint

Temporary workforce accommodation

Structure type

Residential

Noise level (dBA L_{Aeq} 15 minute)

35 - 40

40 - 45

45 - 50

50 - 55

55 - 60

60 - 65

65 - 70

70 - 75



NARROMINE TO NARRABRI

Construction noise contours, Construction Infrastructure (combined)

Appendix H - Page 37 of 499

0 0.1 0.2
Km

Coordinate System: GDA 1994 MGA Zone 55

ARTC makes no representation or warranty and assumes no duty of care or other responsibility to any party as to the completeness, accuracy or suitability of the information contained in this GIS map. The GIS map has been prepared from material provided to ARTC by an external source and ARTC has not taken any steps to verify the completeness, accuracy or suitability of that material. ARTC will not be responsible for any loss or damage suffered as a result of any person whatsoever placing reliance upon the information contained within this GIS map.

Date: 22/12/2021

Paper: A4

Author: GHD

Scale: 1:5,960

Data Sources: Basemap layers: NSWSS; All other layers: JacobsGHD

INLAND RAIL **ARTC**

The Australian Government is delivering Inland Rail through the Australian Rail Track Corporation (ARTC) in partnership with the private sector.

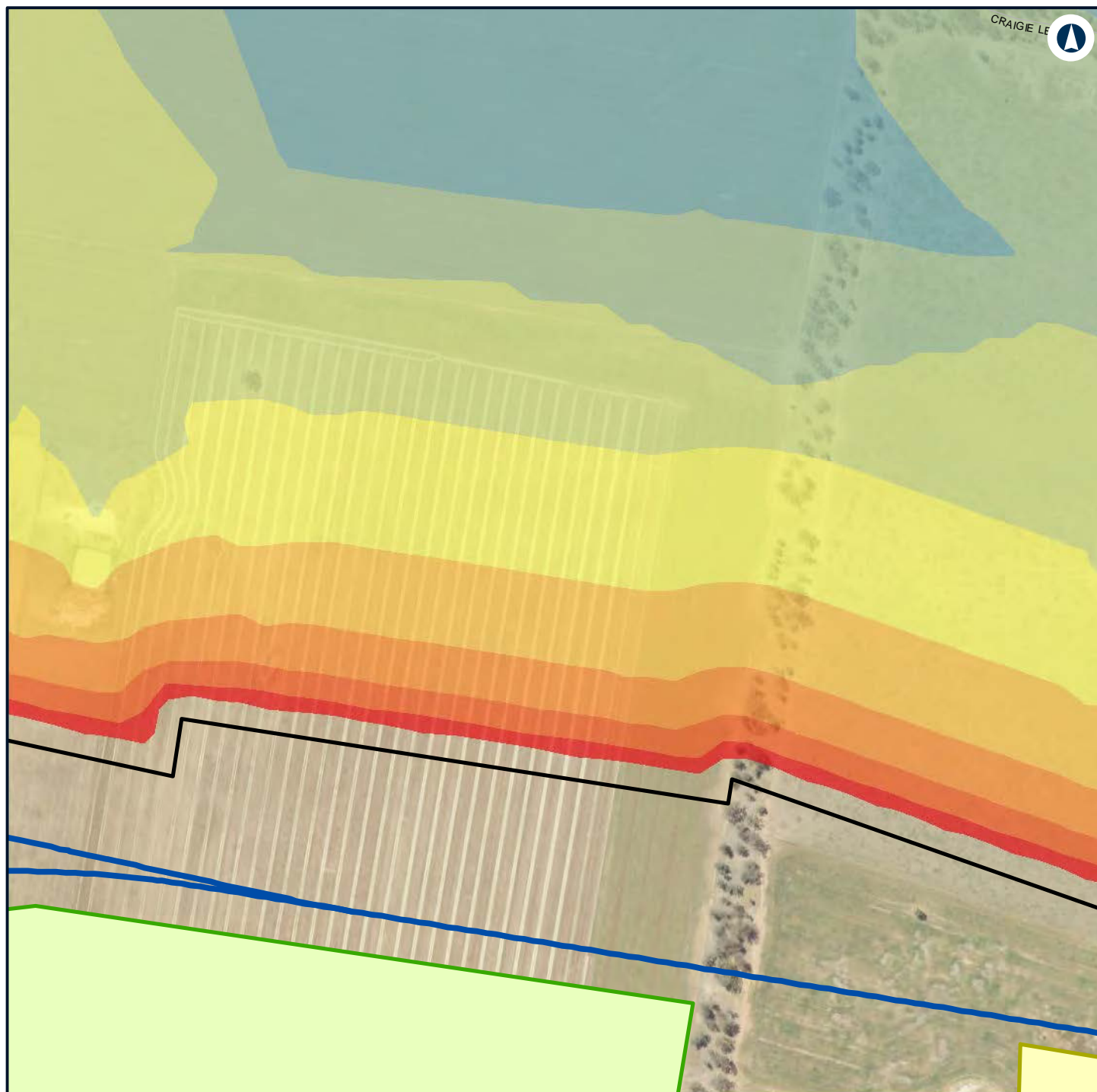

Legend

Construction footprint	55 - 60
General Compound	60 - 65
Temporary workforce accommodation	65 - 70
Noise level (dBA L_{Aeq} 15 minute)	
35 - 40	
40 - 45	
45 - 50	
50 - 55	



NARROMINE TO NARRABRI

Construction noise contours, Construction Infrastructure (combined)

Appendix H - Page 38 of 499

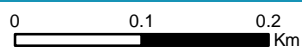

Coordinate System: GDA 1994 MGA Zone 55

ARTC makes no representation or warranty and assumes no duty of care or other responsibility to any party as to the completeness, accuracy or suitability of the information contained in this GIS map. The GIS map has been prepared from material provided to ARTC by an external source and ARTC has not taken any steps to verify the completeness, accuracy or suitability of that material. ARTC will not be responsible for any loss or damage suffered as a result of any person whatsoever placing reliance upon the information contained within this GIS map.

Date: 22/12/2021

Paper: A4

Author: GHD

Scale: 1:5,960

Data Sources: Basemap layers: NSWSS; All other layers: JacobsGHD

INLAND RAIL **ARTC**

The Australian Government is delivering Inland Rail through the Australian Rail Track Corporation (ARTC) in partnership with the private sector.

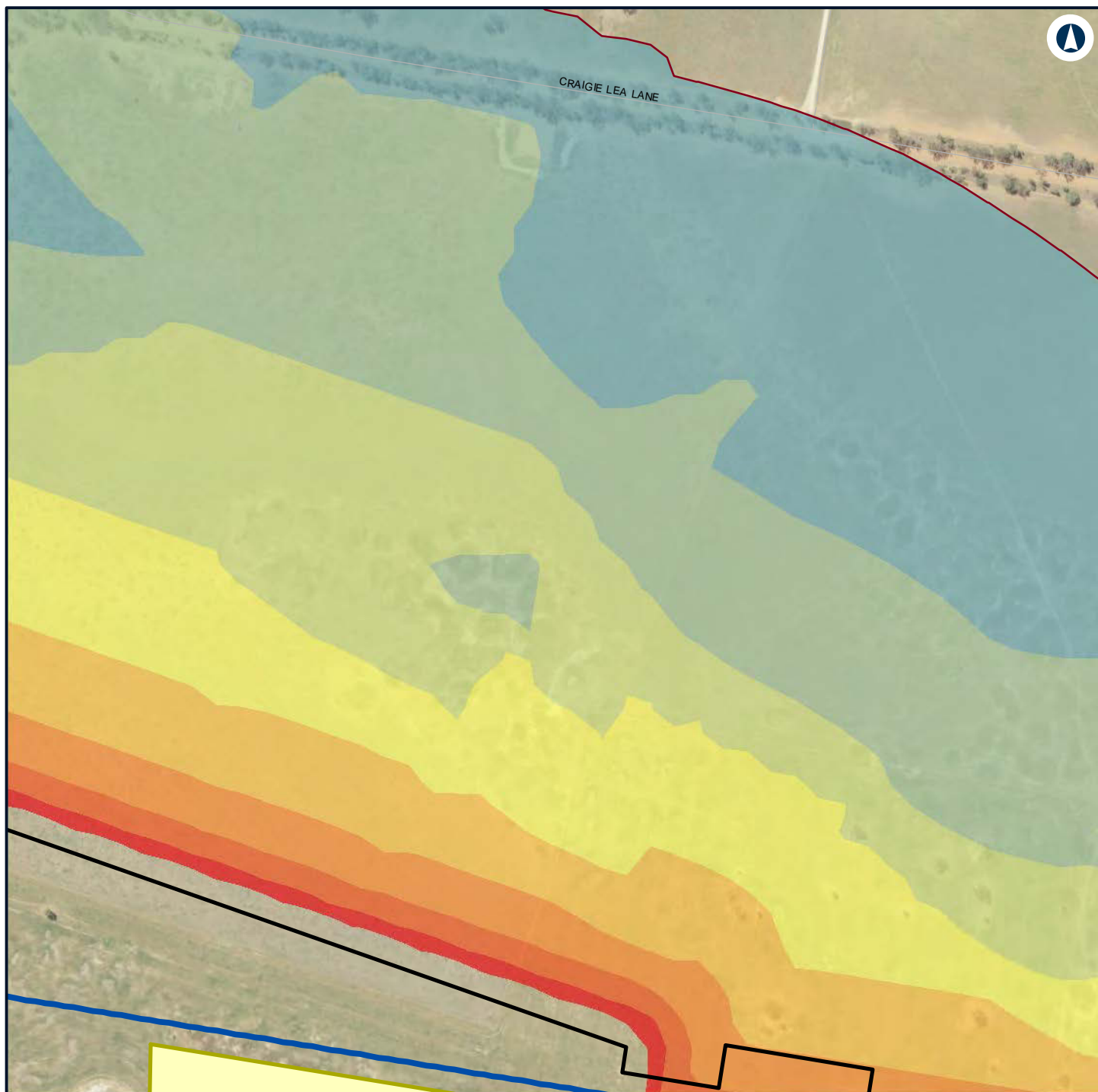

Legend

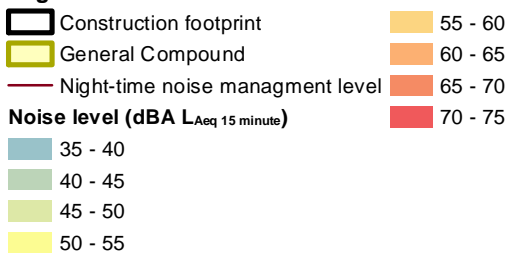

NARROMINE TO NARRABRI

Construction noise contours, Construction Infrastructure (combined)

Appendix H - Page 39 of 499



Coordinate System: GDA 1994 MGA Zone 55

ARTC makes no representation or warranty and assumes no duty of care or other responsibility to any party as to the completeness, accuracy or suitability of the information contained in this GIS map. The GIS map has been prepared from material provided to ARTC by an external source and ARTC has not taken any steps to verify the completeness, accuracy or suitability of that material. ARTC will not be responsible for any loss or damage suffered as a result of any person whatsoever placing reliance upon the information contained within this GIS map.

Date: 22/12/2021 Paper: A4
 Author: GHD Scale: 1:5,960
 Data Sources: Basemap layers: NSWSS; All other layers: JacobsGHD



The Australian Government is delivering Inland Rail through the Australian Rail Track Corporation (ARTC) in partnership with the private sector.



Legend

- Construction footprint
- Night-time noise management level

Structure type

- Residential

Noise level (dBA L_{Aeq} 15 minute)

- 35 - 40
- 40 - 45



NARROMINE TO NARRABRI

Construction noise contours, Construction Infrastructure (combined)

Appendix H - Page 40 of 499

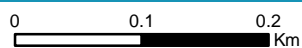

Coordinate System: GDA 1994 MGA Zone 55

ARTC makes no representation or warranty and assumes no duty of care or other responsibility to any party as to the completeness, accuracy or suitability of the information contained in this GIS map. The GIS map has been prepared from material provided to ARTC by an external source and ARTC has not taken any steps to verify the completeness, accuracy or suitability of that material. ARTC will not be responsible for any loss or damage suffered as a result of any person whatsoever placing reliance upon the information contained within this GIS map.

Date: 22/12/2021

Paper: A4

Author: GHD

Scale: 1:5,960

Data Sources: Basemap layers: NSWSS; All other layers: JacobsGHD

INLAND RAIL **ARTC**

The Australian Government is delivering Inland Rail through the Australian Rail Track Corporation (ARTC) in partnership with the private sector.

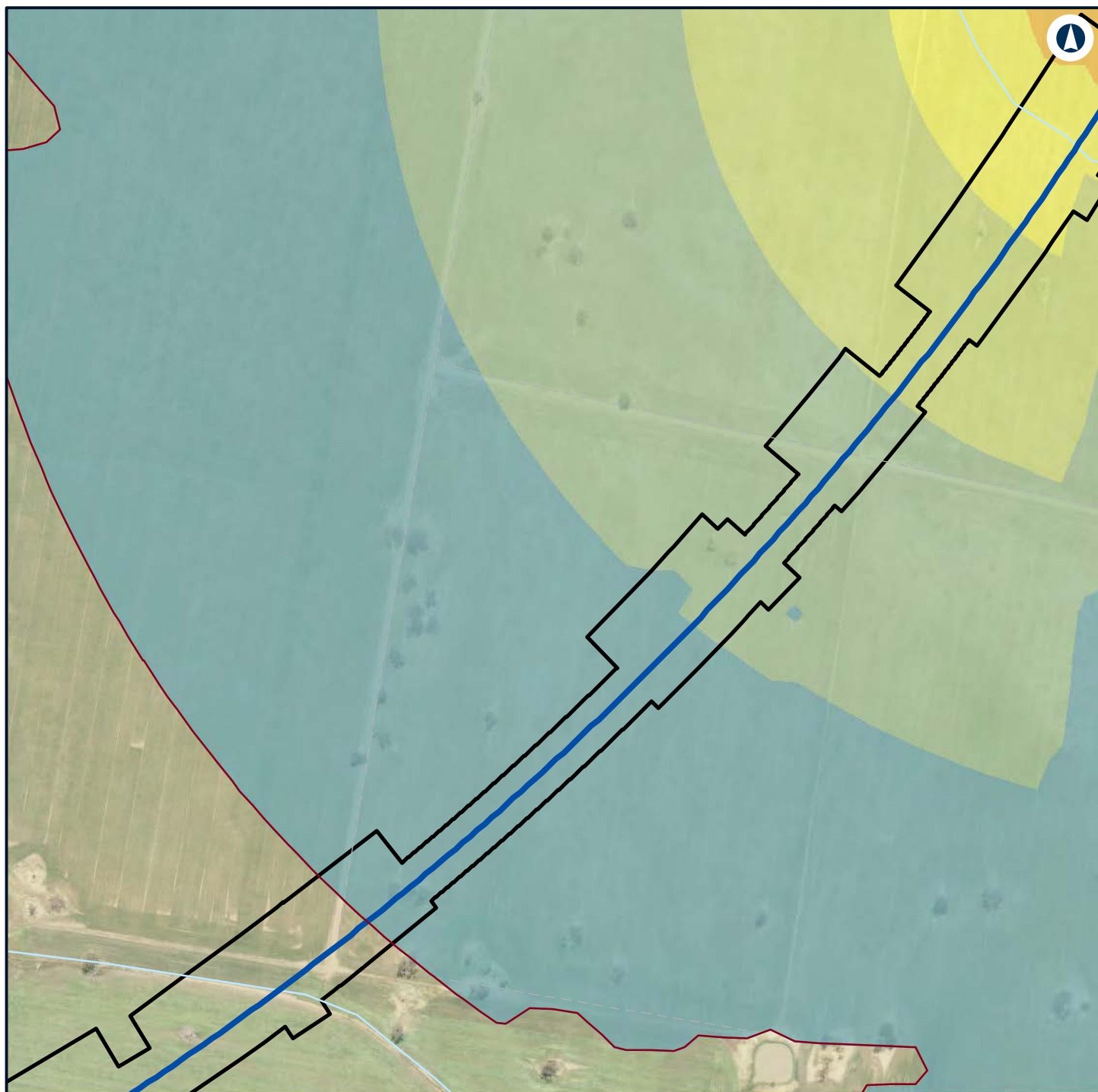

Legend

- Construction footprint
- Night-time noise management level

Noise level (dBA L_{Aeq} 15 minute)

- 35 - 40
- 40 - 45
- 45 - 50
- 50 - 55
- 55 - 60



NARROMINE TO NARRABRI

Construction noise contours, Construction Infrastructure (combined)

Appendix H - Page 41 of 499

0 0.1 0.2
Km

Coordinate System: GDA 1994 MGA Zone 55

ARTC makes no representation or warranty and assumes no duty of care or other responsibility to any party as to the completeness, accuracy or suitability of the information contained in this GIS map. The GIS map has been prepared from material provided to ARTC by an external source and ARTC has not taken any steps to verify the completeness, accuracy or suitability of that material. ARTC will not be responsible for any loss or damage suffered as a result of any person whatsoever placing reliance upon the information contained within this GIS map.

Date: 22/12/2021

Paper: A4

Author: GHD

Scale: 1:5,960

Data Sources: Basemap layers: NSWSS; All other layers: JacobsGHD

INLAND RAIL **ARTC**

The Australian Government is delivering Inland Rail through the Australian Rail Track Corporation (ARTC) in partnership with the private sector.

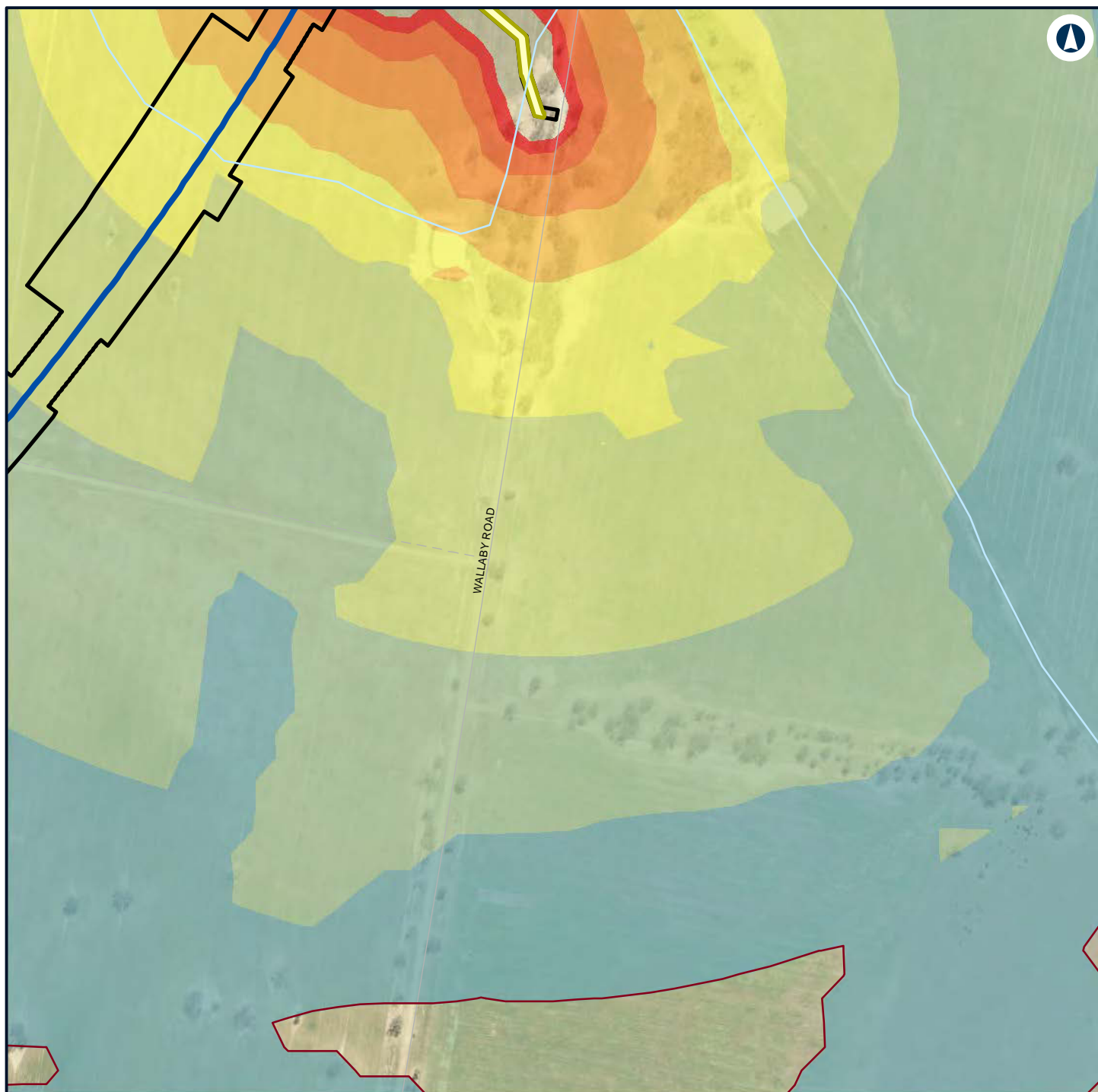

Legend

- Construction footprint
- Minor Compound
- Night-time noise management level
- Noise level (dBA L_{Aeq} 15 minute)
- 55 - 60
- 60 - 65
- 65 - 70
- 70 - 75
- 35 - 40
- 40 - 45
- 45 - 50
- 50 - 55



NARROMINE TO NARRABRI

Construction noise contours, Construction Infrastructure (combined)

Appendix H - Page 42 of 499



Coordinate System: GDA 1994 MGA Zone 55

ARTC makes no representation or warranty and assumes no duty of care or other responsibility to any party as to the completeness, accuracy or suitability of the information contained in this GIS map. The GIS map has been prepared from material provided to ARTC by an external source and ARTC has not taken any steps to verify the completeness, accuracy or suitability of that material. ARTC will not be responsible for any loss or damage suffered as a result of any person whatsoever placing reliance upon the information contained within this GIS map.

Date: 22/12/2021

Paper: A4

Author: GHD

Scale: 1:5,960

Data Sources: Basemap layers: NSWSS; All other layers: JacobsGHD

INLAND RAIL **ARTC**

The Australian Government is delivering Inland Rail through the Australian Rail Track Corporation (ARTC) in partnership with the private sector.

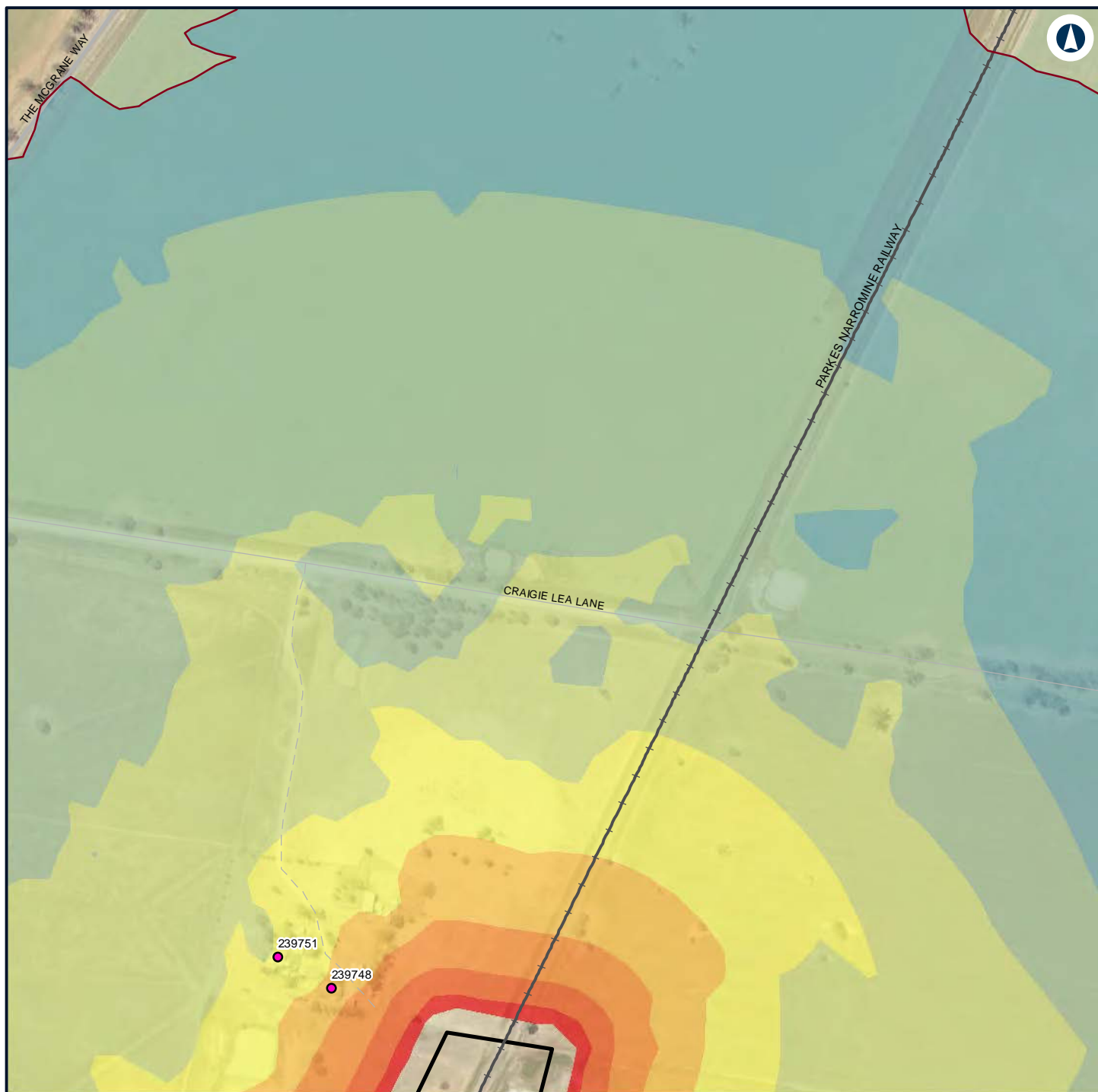

Legend

Construction footprint

Night-time noise management level

Structure type

Residential

Noise level (dBA L_{Aeq} 15 minute)

35 - 40

40 - 45

45 - 50

50 - 55

55 - 60

60 - 65

65 - 70

70 - 75



NARROMINE TO NARRABRI

Construction noise contours, Construction Infrastructure (combined)

Appendix H - Page 43 of 499

0 0.1 0.2
Km

Coordinate System: GDA 1994 MGA Zone 55

ARTC makes no representation or warranty and assumes no duty of care or other responsibility to any party as to the completeness, accuracy or suitability of the information contained in this GIS map. The GIS map has been prepared from material provided to ARTC by an external source and ARTC has not taken any steps to verify the completeness, accuracy or suitability of that material. ARTC will not be responsible for any loss or damage suffered as a result of any person whatsoever placing reliance upon the information contained within this GIS map.

Date: 22/12/2021

Paper: A4

Author: GHD

Scale: 1:5,960

Data Sources: Basemap layers: NSWSS; All other layers: JacobsGHD

INLAND RAIL **ARTC**

The Australian Government is delivering Inland Rail through the Australian Rail Track Corporation (ARTC) in partnership with the private sector.



Legend

— Night-time noise management level

Structure type

● Residential

Noise level (dBA L_{Aeq} 15 minute)

35 - 40

40 - 45

45 - 50



NARROMINE TO NARRABRI

Construction noise contours, Construction Infrastructure (combined)

Appendix H - Page 44 of 499

0 0.1 0.2
Km

Coordinate System: GDA 1994 MGA Zone 55

ARTC makes no representation or warranty and assumes no duty of care or other responsibility to any party as to the completeness, accuracy or suitability of the information contained in this GIS map. The GIS map has been prepared from material provided to ARTC by an external source and ARTC has not taken any steps to verify the completeness, accuracy or suitability of that material. ARTC will not be responsible for any loss or damage suffered as a result of any person whatsoever placing reliance upon the information contained within this GIS map.

Date: 22/12/2021

Paper: A4

Author: GHD

Scale: 1:5,960

Data Sources: Basemap layers: NSWSS; All other layers: JacobsGHD

INLAND RAIL **ARTC**

The Australian Government is delivering Inland Rail through the Australian Rail Track Corporation (ARTC) in partnership with the private sector.

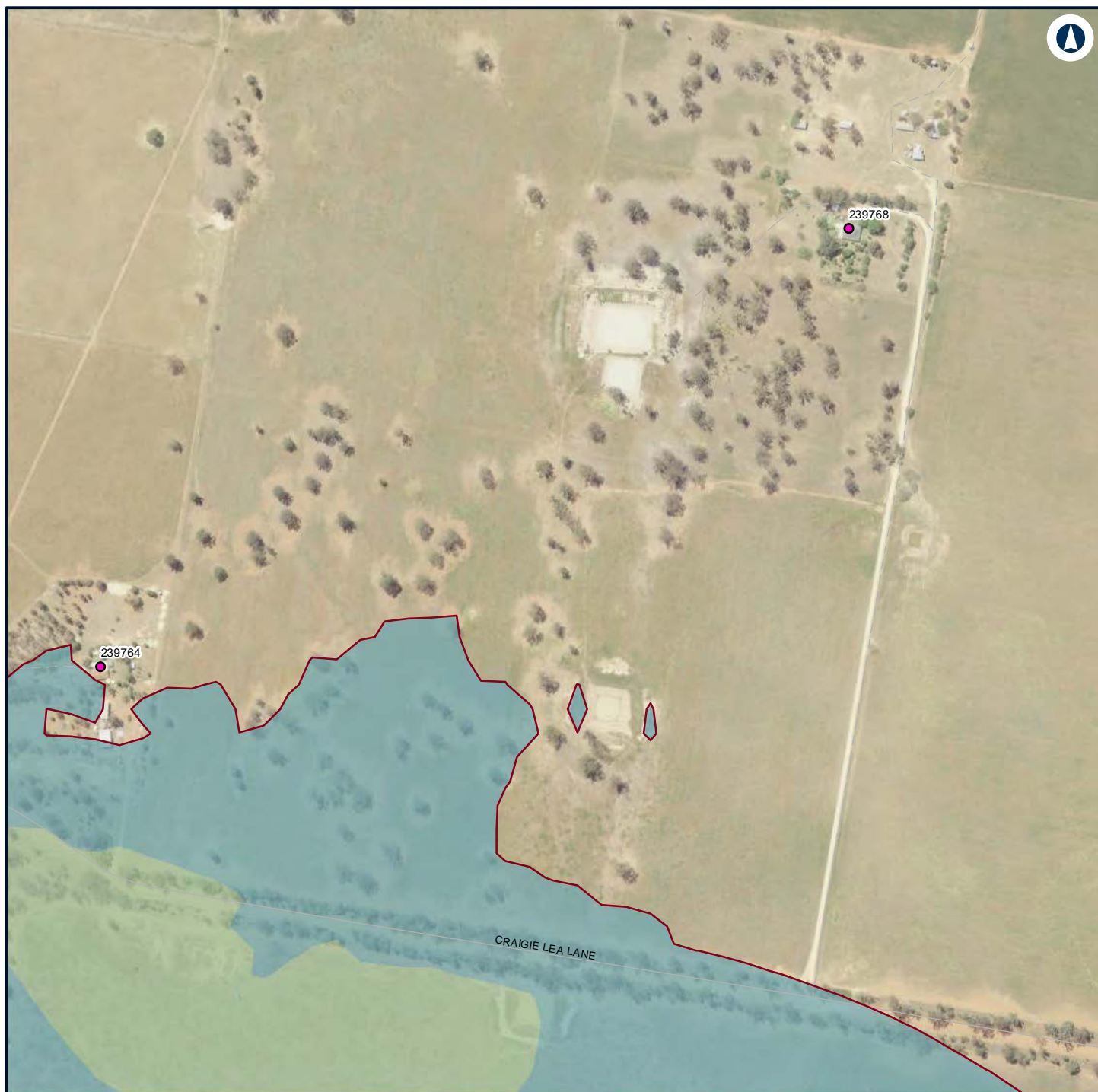

Legend

— Night-time noise management level

Structure type

● Residential

Noise level (dBA L_{Aeq} 15 minute)

35 - 40

40 - 45



NARROMINE TO NARRABRI

Construction noise contours, Construction Infrastructure (combined)

Appendix H - Page 45 of 499

0 0.1 0.2
Km

Coordinate System: GDA 1994 MGA Zone 55

ARTC makes no representation or warranty and assumes no duty of care or other responsibility to any party as to the completeness, accuracy or suitability of the information contained in this GIS map. The GIS map has been prepared from material provided to ARTC by an external source and ARTC has not taken any steps to verify the completeness, accuracy or suitability of that material. ARTC will not be responsible for any loss or damage suffered as a result of any person whatsoever placing reliance upon the information contained within this GIS map.

Date: 22/12/2021

Paper: A4

Author: GHD

Scale: 1:5,960

Data Sources: Basemap layers: NSWSS; All other layers: JacobsGHD

INLAND RAIL **ARTC**

The Australian Government is delivering Inland Rail through the Australian Rail Track Corporation (ARTC) in partnership with the private sector.

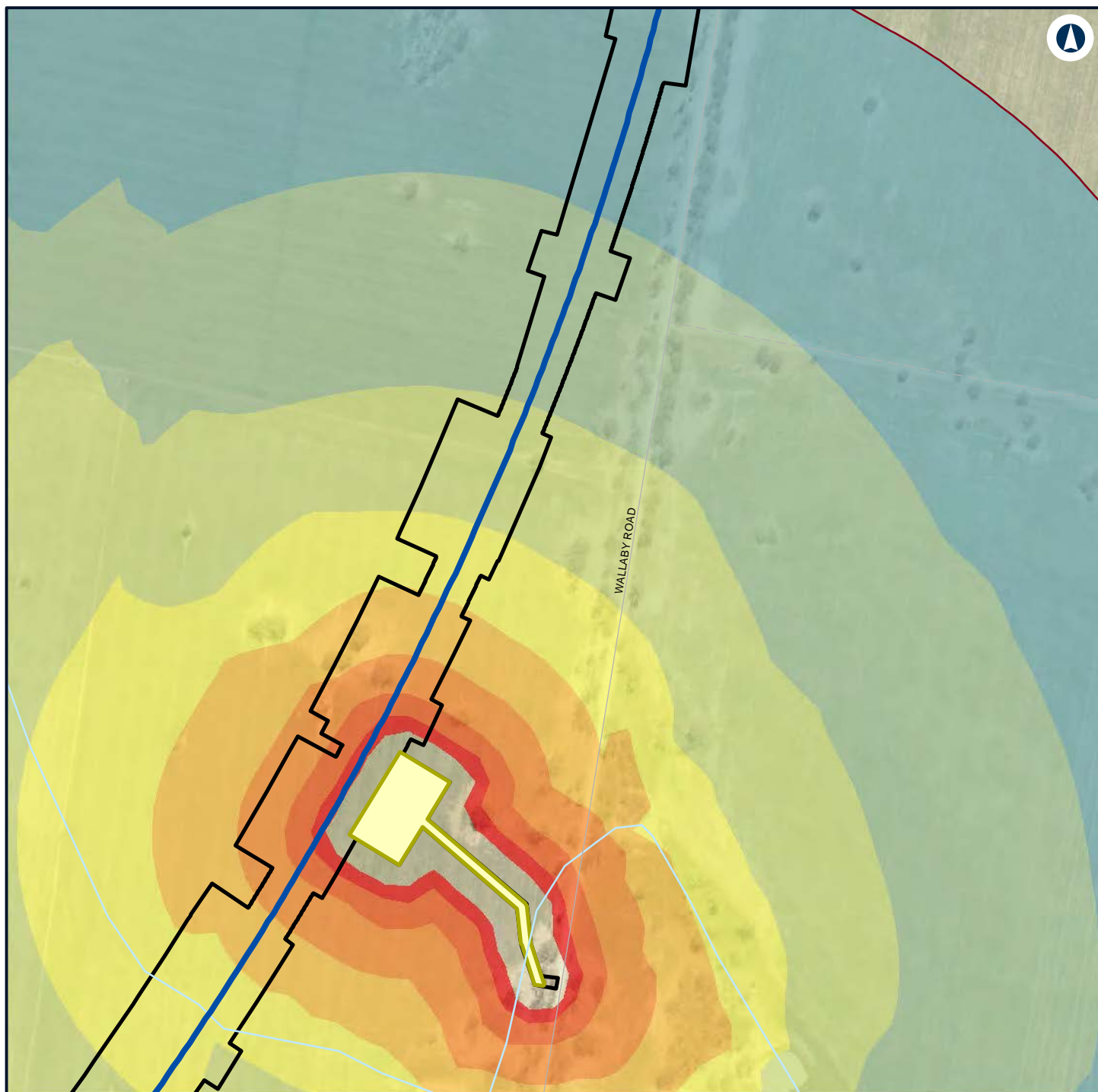

Legend

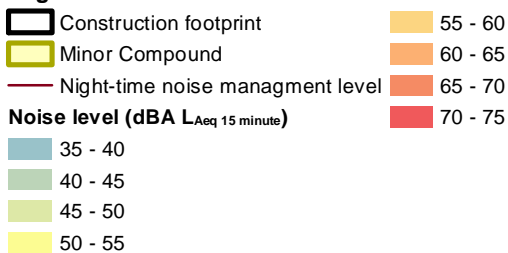

NARROMINE TO NARRABRI

Construction noise contours, Construction Infrastructure (combined)

Appendix H - Page 46 of 499



Coordinate System: GDA 1994 MGA Zone 55

ARTC makes no representation or warranty and assumes no duty of care or other responsibility to any party as to the completeness, accuracy or suitability of the information contained in this GIS map. The GIS map has been prepared from material provided to ARTC by an external source and ARTC has not taken any steps to verify the completeness, accuracy or suitability of that material. ARTC will not be responsible for any loss or damage suffered as a result of any person whatsoever placing reliance upon the information contained within this GIS map.

Date: 22/12/2021 Paper: A4
 Author: GHD Scale: 1:5,960
 Data Sources: Basemap layers: NSWSS; All other layers: JacobsGHD

INLAND RAIL **ARTC**

The Australian Government is delivering Inland Rail through the Australian Rail Track Corporation (ARTC) in partnership with the private sector.



Legend

— Night-time noise management level

Structure type

● Residential

Noise level (dBA L_{Aeq} 15 minute)

35 - 40

40 - 45



NARROMINE TO NARRABRI

Construction noise contours, Construction Infrastructure (combined)

Appendix H - Page 47 of 499

0 0.1 0.2
Km

Coordinate System: GDA 1994 MGA Zone 55

ARTC makes no representation or warranty and assumes no duty of care or other responsibility to any party as to the completeness, accuracy or suitability of the information contained in this GIS map. The GIS map has been prepared from material provided to ARTC by an external source and ARTC has not taken any steps to verify the completeness, accuracy or suitability of that material. ARTC will not be responsible for any loss or damage suffered as a result of any person whatsoever placing reliance upon the information contained within this GIS map.

Date: 22/12/2021

Paper: A4

Author: GHD

Scale: 1:5,960

Data Sources: Basemap layers: NSWSS; All other layers: JacobsGHD

INLAND RAIL **ARTC**

The Australian Government is delivering Inland Rail through the Australian Rail Track Corporation (ARTC) in partnership with the private sector.



Legend

— Night-time noise management level

Structure type

● Residential

Noise level (dBA L_{Aeq} 15 minute)

35 - 40

40 - 45



NARROMINE TO NARRABRI

Construction noise contours, Construction Infrastructure (combined)

Appendix H - Page 48 of 499

0 0.1 0.2
Km

Coordinate System: GDA 1994 MGA Zone 55

ARTC makes no representation or warranty and assumes no duty of care or other responsibility to any party as to the completeness, accuracy or suitability of the information contained in this GIS map. The GIS map has been prepared from material provided to ARTC by an external source and ARTC has not taken any steps to verify the completeness, accuracy or suitability of that material. ARTC will not be responsible for any loss or damage suffered as a result of any person whatsoever placing reliance upon the information contained within this GIS map.

Date: 22/12/2021

Paper: A4

Author: GHD

Scale: 1:5,960

Data Sources: Basemap layers: NSWSS; All other layers: JacobsGHD

INLAND RAIL **ARTC**

The Australian Government is delivering Inland Rail through the Australian Rail Track Corporation (ARTC) in partnership with the private sector.



Legend

- Construction footprint
- Night-time noise management level

Noise level (dBA L_{Aeq} 15 minute)

- 35 - 40
- 40 - 45



NARROMINE TO NARRABRI

Construction noise contours, Construction Infrastructure (combined)

Appendix H - Page 49 of 499

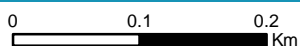

Coordinate System: GDA 1994 MGA Zone 55

ARTC makes no representation or warranty and assumes no duty of care or other responsibility to any party as to the completeness, accuracy or suitability of the information contained in this GIS map. The GIS map has been prepared from material provided to ARTC by an external source and ARTC has not taken any steps to verify the completeness, accuracy or suitability of that material. ARTC will not be responsible for any loss or damage suffered as a result of any person whatsoever placing reliance upon the information contained within this GIS map.

Date: 22/12/2021

Paper: A4

Author: GHD

Scale: 1:5,960

Data Sources: Basemap layers: NSWSS; All other layers: JacobsGHD

INLAND RAIL **ARTC**

The Australian Government is delivering Inland Rail through the Australian Rail Track Corporation (ARTC) in partnership with the private sector.



Legend

— Night-time noise management level

Structure type

● Residential

Noise level (dBA L_{Aeq} 15 minute)

35 - 40



NARROMINE TO NARRABRI

Construction noise contours, Construction Infrastructure (combined)

Appendix H - Page 50 of 499

0 0.1 0.2
Km

Coordinate System: GDA 1994 MGA Zone 55

ARTC makes no representation or warranty and assumes no duty of care or other responsibility to any party as to the completeness, accuracy or suitability of the information contained in this GIS map. The GIS map has been prepared from material provided to ARTC by an external source and ARTC has not taken any steps to verify the completeness, accuracy or suitability of that material. ARTC will not be responsible for any loss or damage suffered as a result of any person whatsoever placing reliance upon the information contained within this GIS map.

Date: 22/12/2021

Paper: A4

Author: GHD

Scale: 1:5,960

Data Sources: Basemap layers: NSWSS; All other layers: JacobsGHD

INLAND RAIL **ARTC**

The Australian Government is delivering Inland Rail through the Australian Rail Track Corporation (ARTC) in partnership with the private sector.

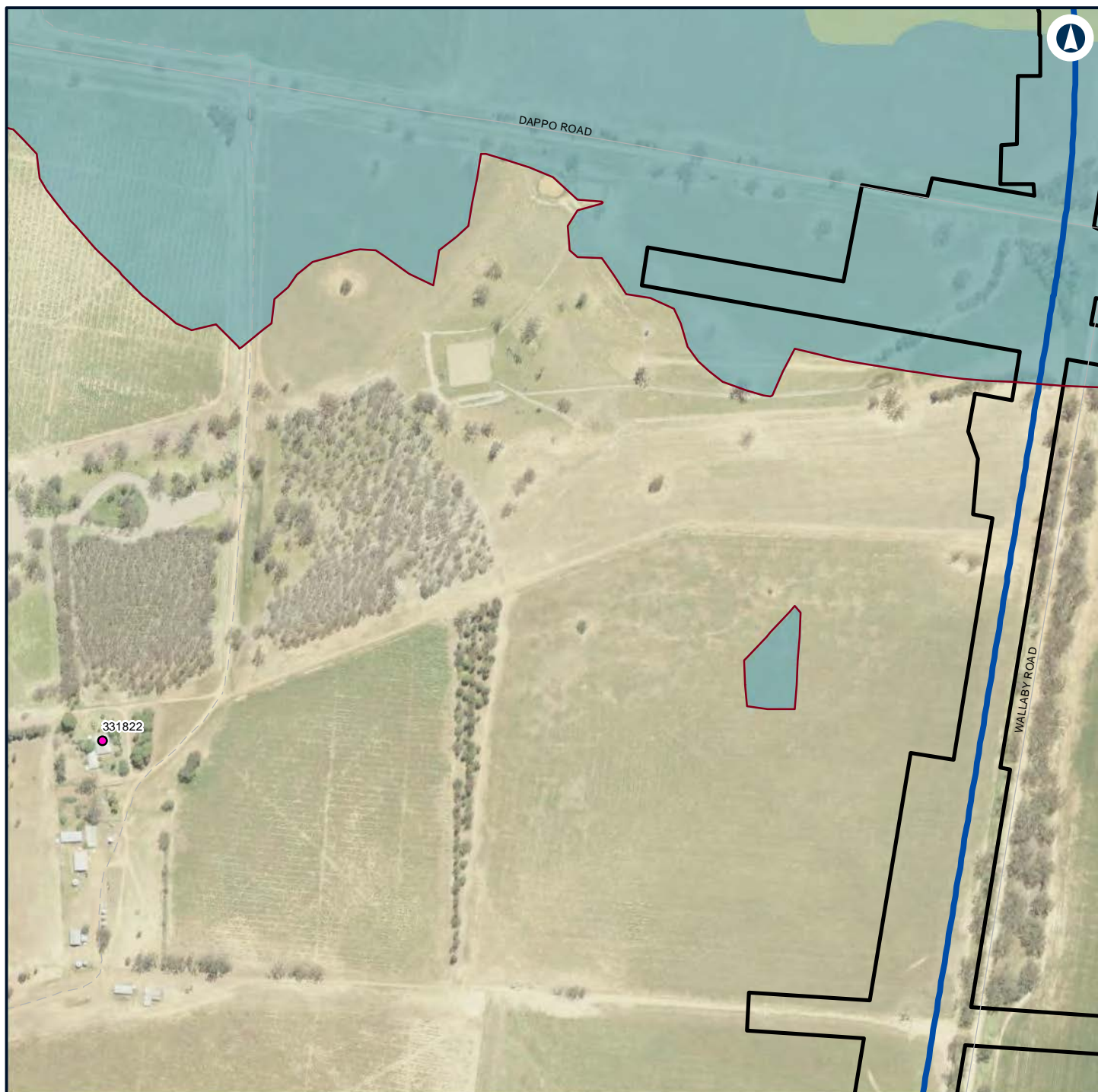

Legend

- Construction footprint
- Night-time noise management level

Structure type

- Residential

Noise level (dBA L_{Aeq} 15 minute)

- 35 - 40
- 40 - 45



NARROMINE TO NARRABRI

Construction noise contours, Construction Infrastructure (combined)

Appendix H - Page 51 of 499

0 0.1 0.2
Km

Coordinate System: GDA 1994 MGA Zone 55

ARTC makes no representation or warranty and assumes no duty of care or other responsibility to any party as to the completeness, accuracy or suitability of the information contained in this GIS map. The GIS map has been prepared from material provided to ARTC by an external source and ARTC has not taken any steps to verify the completeness, accuracy or suitability of that material. ARTC will not be responsible for any loss or damage suffered as a result of any person whatsoever placing reliance upon the information contained within this GIS map.

Date: 22/12/2021

Paper: A4

Author: GHD

Scale: 1:5,960

Data Sources: Basemap layers: NSWSS; All other layers: JacobsGHD

INLAND RAIL **ARTC**

The Australian Government is delivering Inland Rail through the Australian Rail Track Corporation (ARTC) in partnership with the private sector.

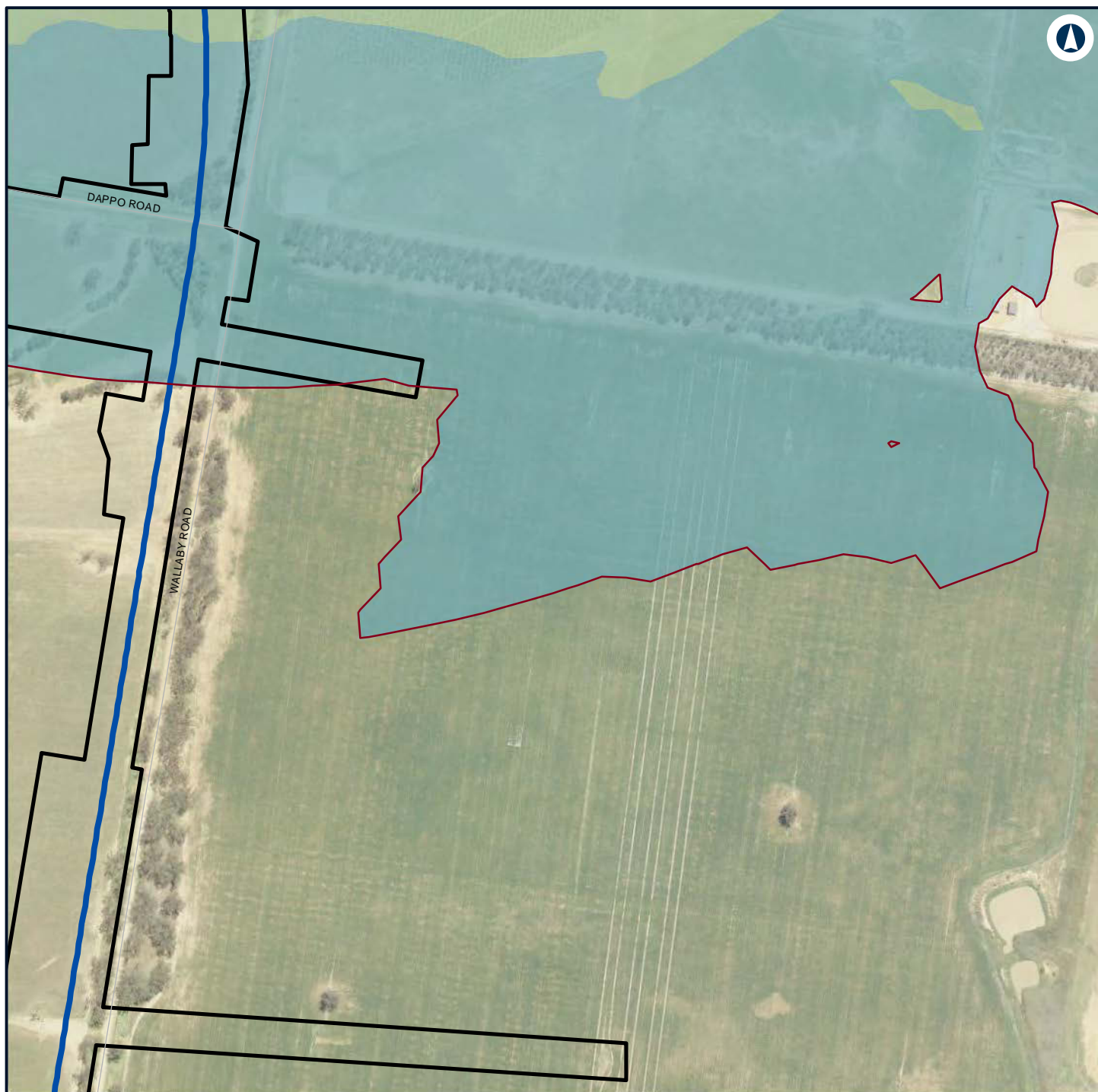

Legend

- Construction footprint
- Night-time noise management level

Noise level (dBA L_{Aeq} 15 minute)

- 35 - 40
- 40 - 45



NARROMINE TO NARRABRI

Construction noise contours, Construction Infrastructure (combined)

Appendix H - Page 52 of 499

0 0.1 0.2
Km

Coordinate System: GDA 1994 MGA Zone 55

ARTC makes no representation or warranty and assumes no duty of care or other responsibility to any party as to the completeness, accuracy or suitability of the information contained in this GIS map. The GIS map has been prepared from material provided to ARTC by an external source and ARTC has not taken any steps to verify the completeness, accuracy or suitability of that material. ARTC will not be responsible for any loss or damage suffered as a result of any person whatsoever placing reliance upon the information contained within this GIS map.

Date: 22/12/2021

Paper: A4

Author: GHD

Scale: 1:5,960

Data Sources: Basemap layers: NSWSS; All other layers: JacobsGHD

INLAND RAIL **ARTC**

The Australian Government is delivering Inland Rail through the Australian Rail Track Corporation (ARTC) in partnership with the private sector.



Legend

— Night-time noise management level

Structure type

● Residential

Noise level (dBA L_{Aeq} 15 minute)

35 - 40

40 - 45



NARROMINE TO NARRABRI

Construction noise contours, Construction Infrastructure (combined)

Appendix H - Page 53 of 499

0 0.1 0.2
Km

Coordinate System: GDA 1994 MGA Zone 55

ARTC makes no representation or warranty and assumes no duty of care or other responsibility to any party as to the completeness, accuracy or suitability of the information contained in this GIS map. The GIS map has been prepared from material provided to ARTC by an external source and ARTC has not taken any steps to verify the completeness, accuracy or suitability of that material. ARTC will not be responsible for any loss or damage suffered as a result of any person whatsoever placing reliance upon the information contained within this GIS map.

Date: 22/12/2021

Paper: A4

Author: GHD

Scale: 1:5,960

Data Sources: Basemap layers: NSWSS; All other layers: JacobsGHD

INLAND RAIL **ARTC**

The Australian Government is delivering Inland Rail through the Australian Rail Track Corporation (ARTC) in partnership with the private sector.

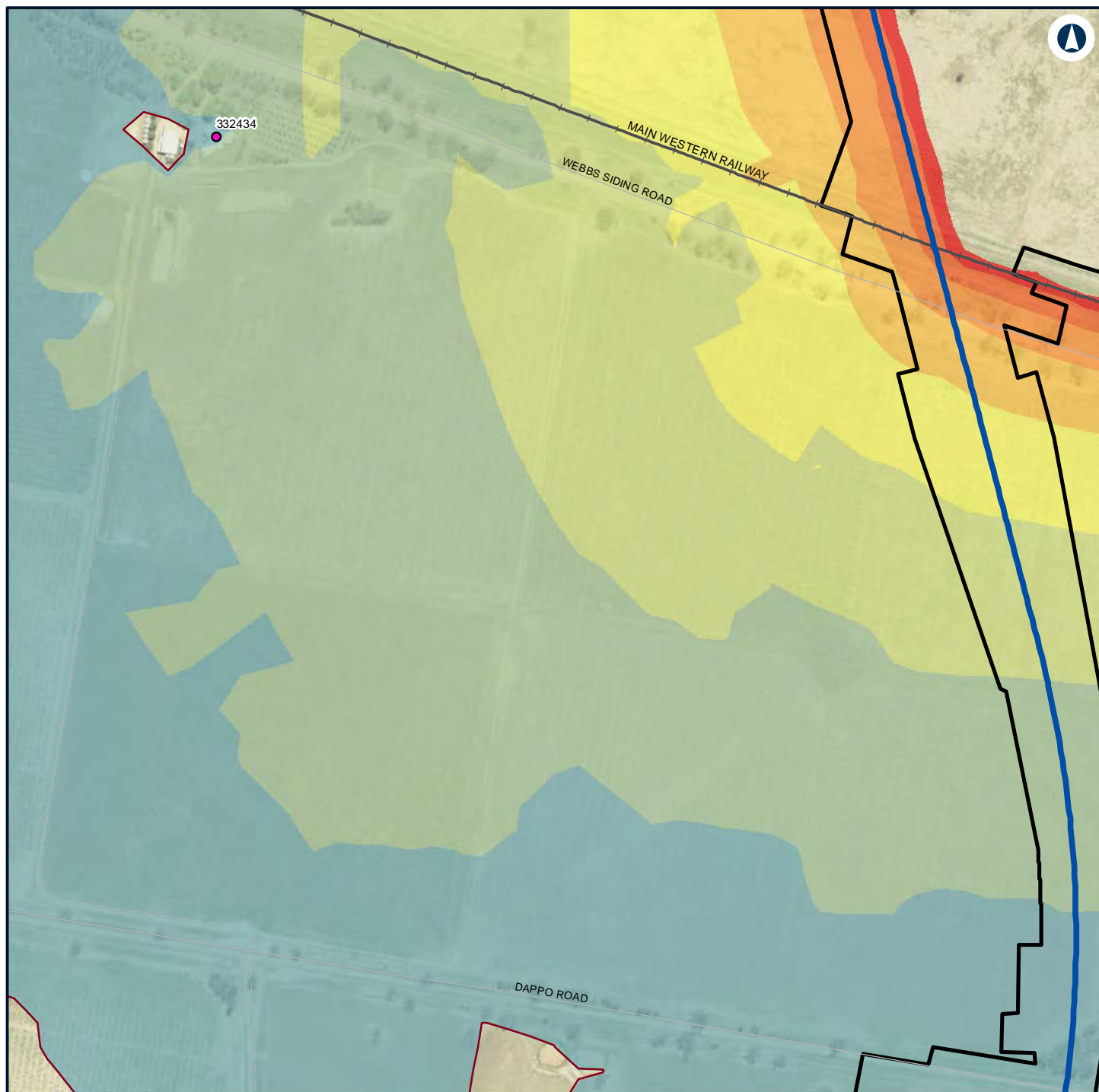

Legend

- Construction footprint
- Night-time noise management level
- Structure type**
 - Residential
- Noise level (dBA L_{Aeq} 15 minute)**
 - 35 - 40
 - 40 - 45
 - 45 - 50
 - 50 - 55
 - 55 - 60
 - 60 - 65
 - 65 - 70
 - 70 - 75



NARROMINE TO NARRABRI

Construction noise contours, Construction Infrastructure (combined)

Appendix H - Page 54 of 499

0 0.1 0.2
Km

Coordinate System: GDA 1994 MGA Zone 55

ARTC makes no representation or warranty and assumes no duty of care or other responsibility to any party as to the completeness, accuracy or suitability of the information contained in this GIS map. The GIS map has been prepared from material provided to ARTC by an external source and ARTC has not taken any steps to verify the completeness, accuracy or suitability of that material. ARTC will not be responsible for any loss or damage suffered as a result of any person whatsoever placing reliance upon the information contained within this GIS map.

Date: 22/12/2021 Paper: A4
Author: GHD Scale: 1:5,960
Data Sources: Basemap layers: NSWSS; All other layers: JacobsGHD

INLAND RAIL **ARTC**

The Australian Government is delivering Inland Rail through the Australian Rail Track Corporation (ARTC) in partnership with the private sector.

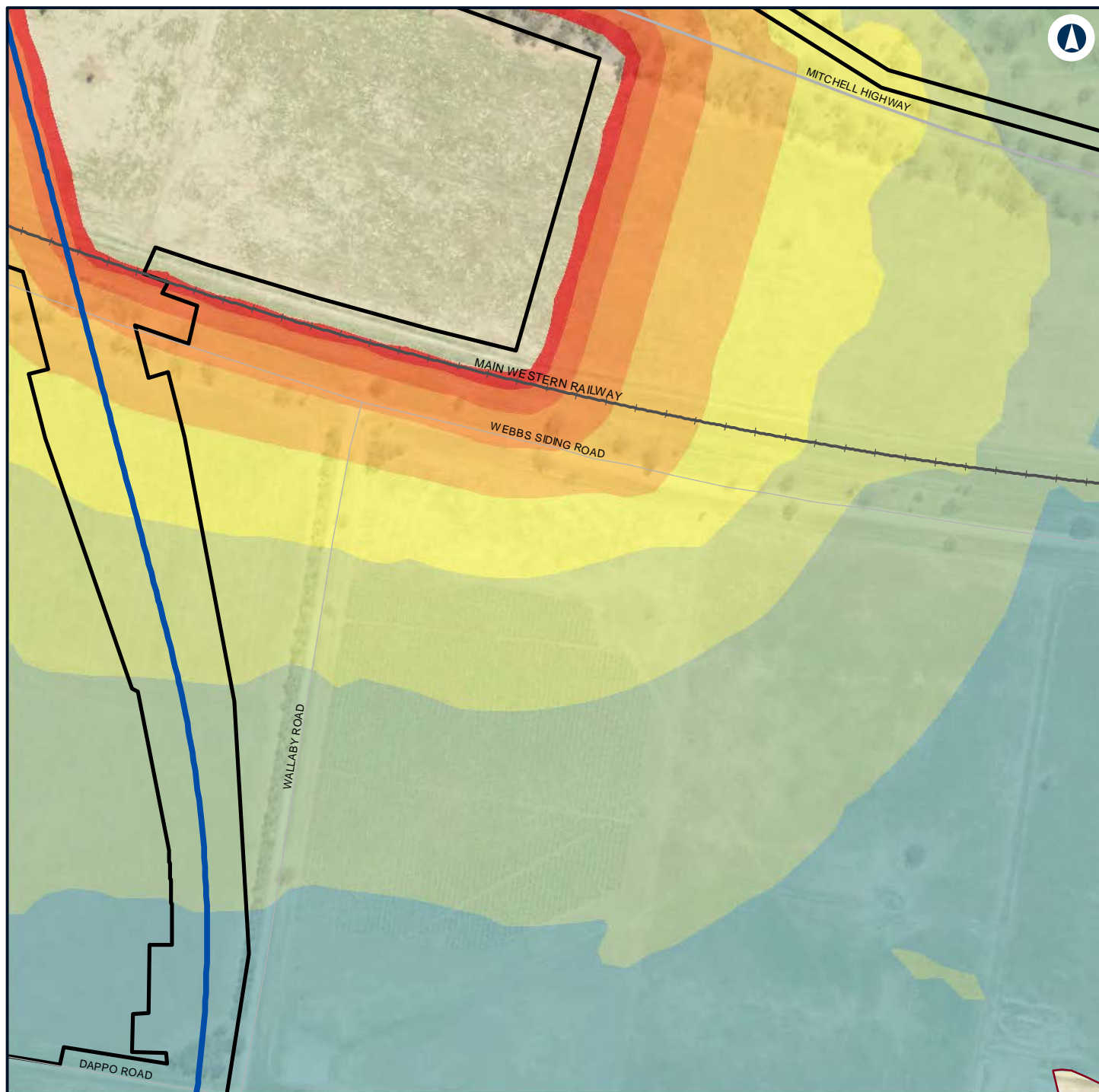

Legend

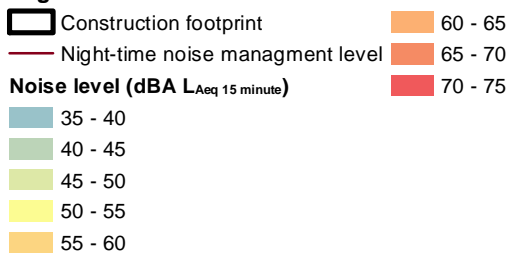

NARROMINE TO NARRABRI

Construction noise contours, Construction Infrastructure (combined)

Appendix H - Page 55 of 499



Coordinate System: GDA 1994 MGA Zone 55

ARTC makes no representation or warranty and assumes no duty of care or other responsibility to any party as to the completeness, accuracy or suitability of the information contained in this GIS map. The GIS map has been prepared from material provided to ARTC by an external source and ARTC has not taken any steps to verify the completeness, accuracy or suitability of that material. ARTC will not be responsible for any loss or damage suffered as a result of any person whatsoever placing reliance upon the information contained within this GIS map.

Date: 22/12/2021

Paper: A4

Author: GHD

Scale: 1:5,960

Data Sources: Basemap layers: NSWSS; All other layers: JacobsGHD

INLAND RAIL **ARTC**

The Australian Government is delivering Inland Rail through the Australian Rail Track Corporation (ARTC) in partnership with the private sector.

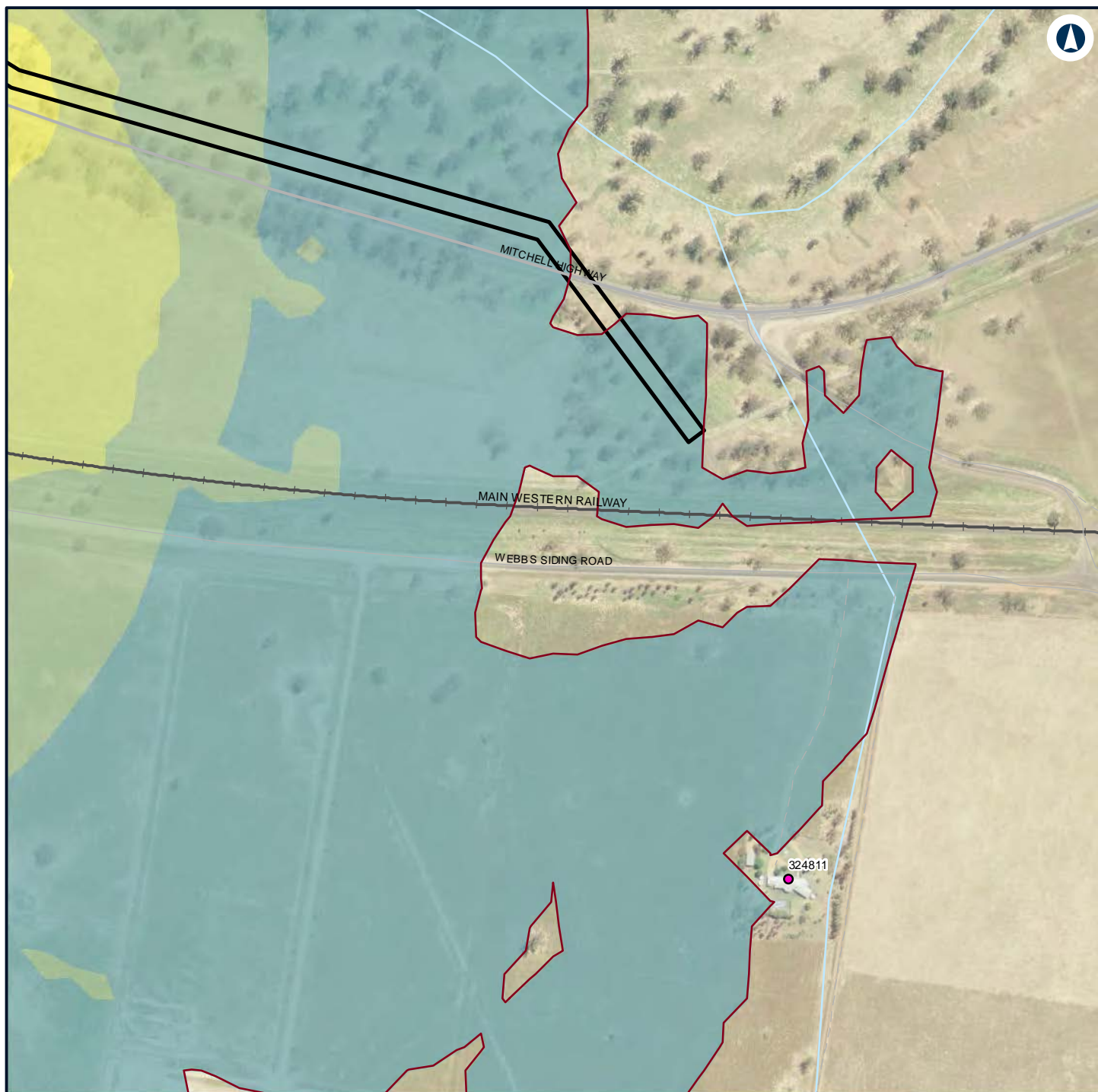

Legend

- Construction footprint
- Night-time noise management level

Structure type

- Residential

Noise level (dBA L_{Aeq} 15 minute)

- 35 - 40
- 40 - 45
- 45 - 50



NARROMINE TO NARRABRI

Construction noise contours, Construction Infrastructure (combined)

Appendix H - Page 56 of 499

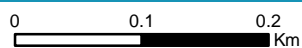

Coordinate System: GDA 1994 MGA Zone 55

ARTC makes no representation or warranty and assumes no duty of care or other responsibility to any party as to the completeness, accuracy or suitability of the information contained in this GIS map. The GIS map has been prepared from material provided to ARTC by an external source and ARTC has not taken any steps to verify the completeness, accuracy or suitability of that material. ARTC will not be responsible for any loss or damage suffered as a result of any person whatsoever placing reliance upon the information contained within this GIS map.

Date: 22/12/2021 Paper: A4
 Author: GHD Scale: 1:5,960
 Data Sources: Basemap layers: NSWSS; All other layers: JacobsGHD

INLAND RAIL **ARTC**

The Australian Government is delivering Inland Rail through the Australian Rail Track Corporation (ARTC) in partnership with the private sector.

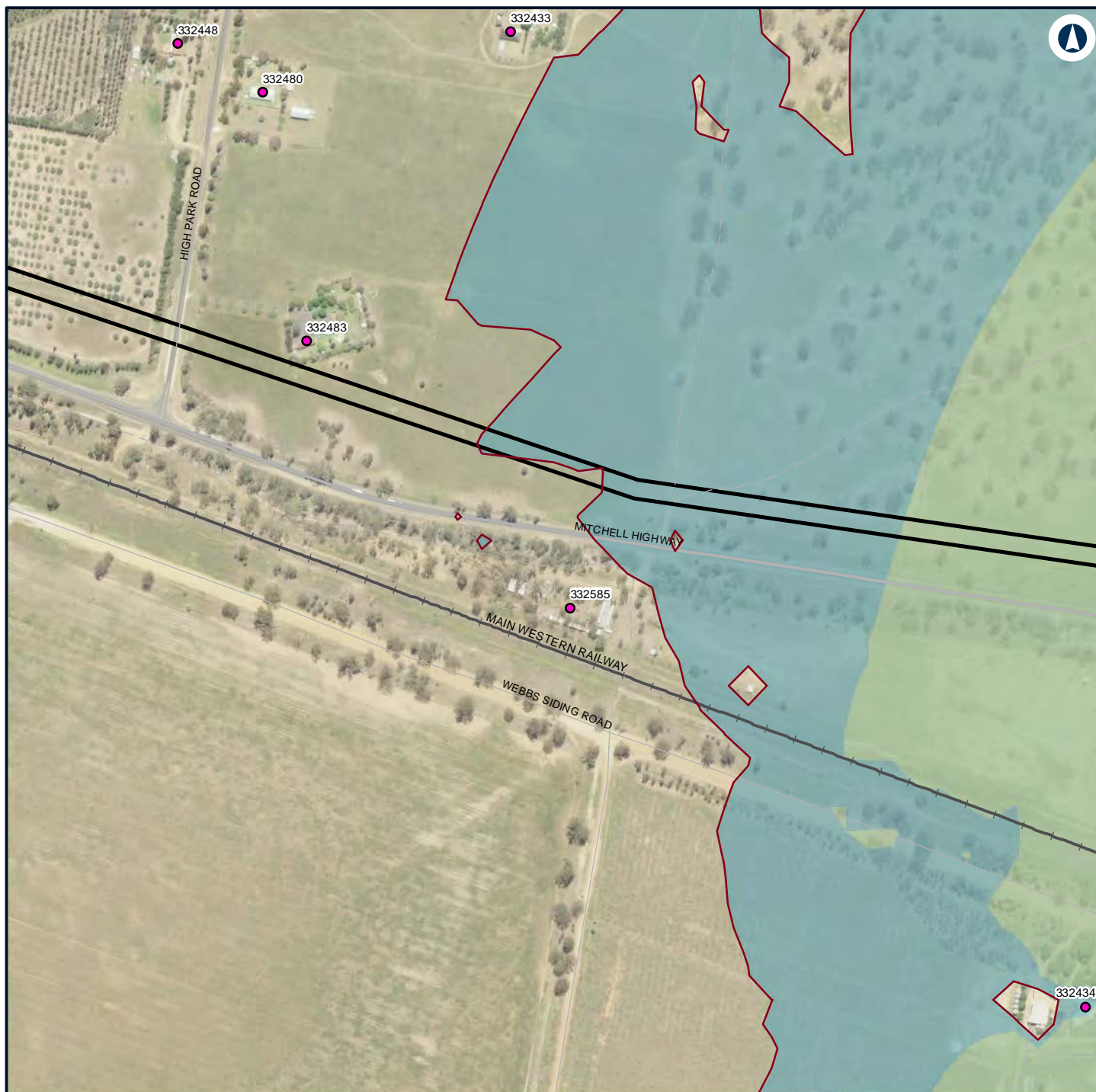

Legend

- Construction footprint
- Night-time noise management level

Structure type

- Residential

Noise level (dBA L_{Aeq} 15 minute)

- 35 - 40
- 40 - 45



NARROMINE TO NARRABRI

Construction noise contours, Construction Infrastructure (combined)

Appendix H - Page 57 of 499

0 0.1 0.2
Km

Coordinate System: GDA 1994 MGA Zone 55

ARTC makes no representation or warranty and assumes no duty of care or other responsibility to any party as to the completeness, accuracy or suitability of the information contained in this GIS map. The GIS map has been prepared from material provided to ARTC by an external source and ARTC has not taken any steps to verify the completeness, accuracy or suitability of that material. ARTC will not be responsible for any loss or damage suffered as a result of any person whatsoever placing reliance upon the information contained within this GIS map.

Date: 22/12/2021

Paper: A4

Author: GHD

Scale: 1:5,960

Data Sources: Basemap layers: NSWSS; All other layers: JacobsGHD

INLAND RAIL **ARTC**

The Australian Government is delivering Inland Rail through the Australian Rail Track Corporation (ARTC) in partnership with the private sector.

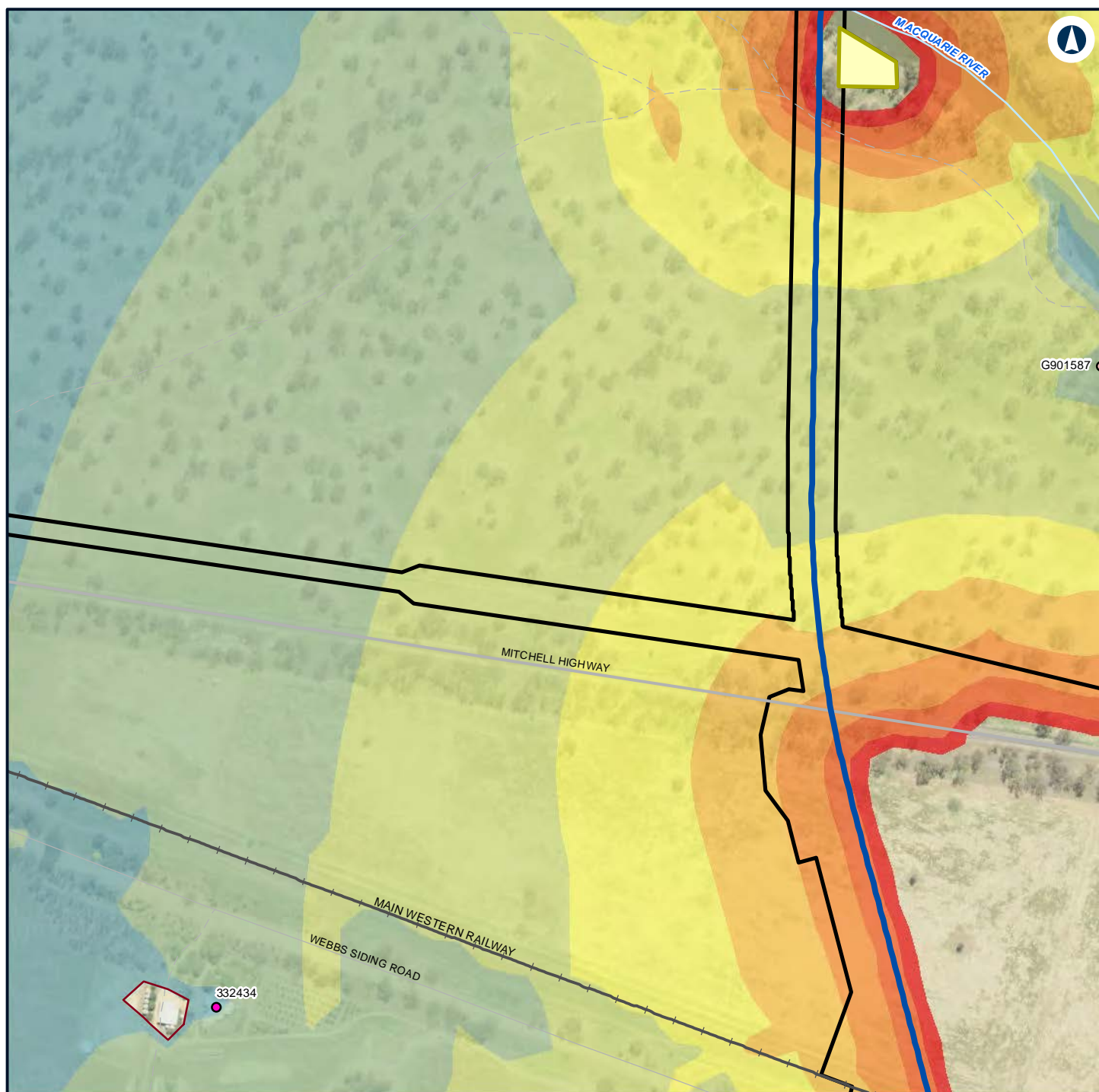

Legend

Construction footprint

Minor Compound

Night-time noise management level

Structure type

Passive recreation

Residential

Noise level (dBA L_{Aeq} 15 minute)

35 - 40

40 - 45

45 - 50

50 - 55

55 - 60

60 - 65

65 - 70

70 - 75



NARROMINE TO NARRABRI

Construction noise contours, Construction Infrastructure (combined)

Appendix H - Page 58 of 499

0 0.1 0.2
Km

Coordinate System: GDA 1994 MGA Zone 55

ARTC makes no representation or warranty and assumes no duty of care or other responsibility to any party as to the completeness, accuracy or suitability of the information contained in this GIS map. The GIS map has been prepared from material provided to ARTC by an external source and ARTC has not taken any steps to verify the completeness, accuracy or suitability of that material. ARTC will not be responsible for any loss or damage suffered as a result of any person whatsoever placing reliance upon the information contained within this GIS map.

Date: 22/12/2021

Paper: A4

Author: GHD

Scale: 1:5,960

Data Sources: Basemap layers: NSWSS; All other layers: JacobsGHD

INLAND RAIL **ARTC**

The Australian Government is delivering Inland Rail through the Australian Rail Track Corporation (ARTC) in partnership with the private sector.

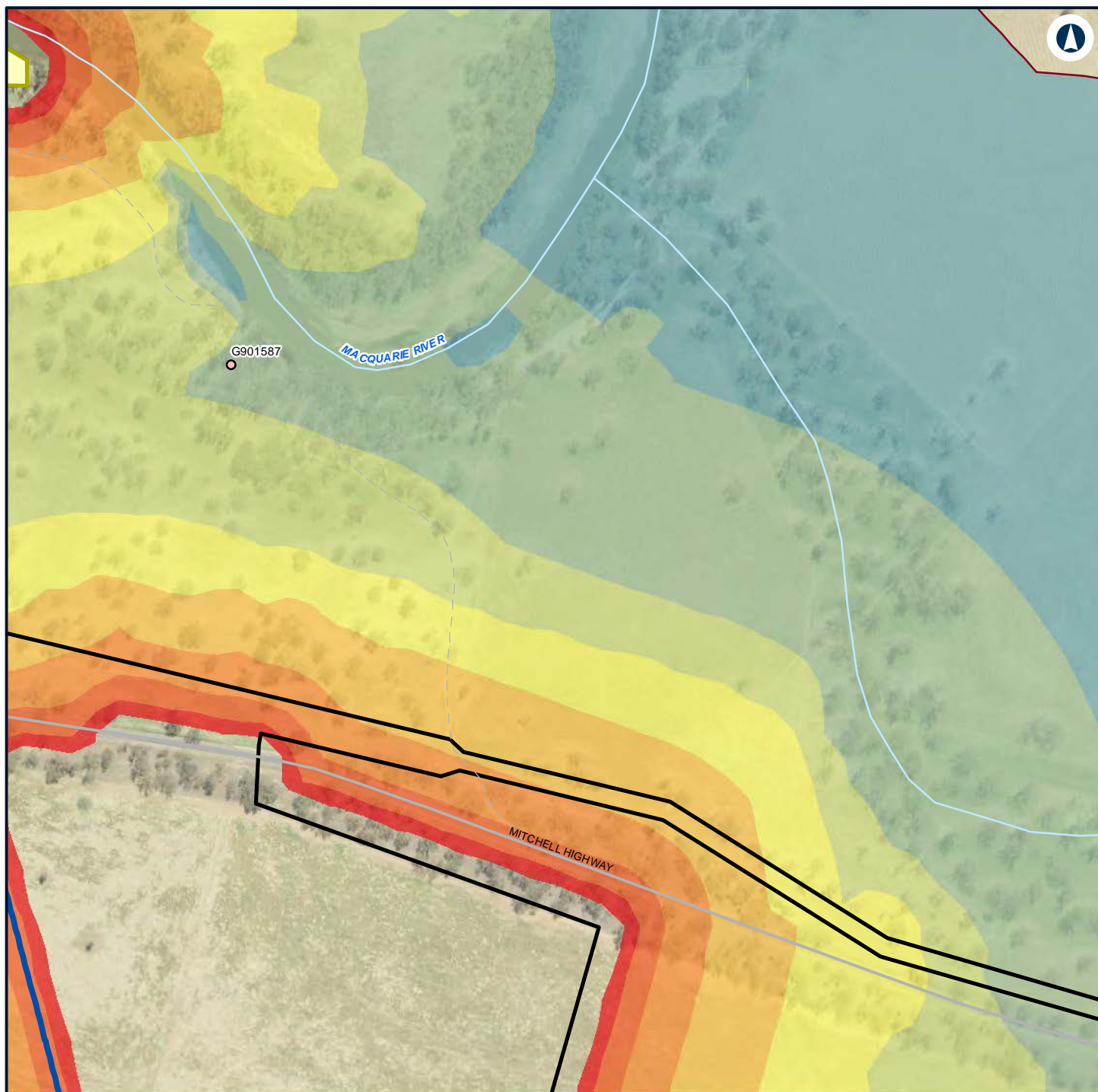

Legend

Construction footprint

Minor Compound

Night-time noise management level

Structure type

Passive recreation

Noise level (dBA L_{Aeq} 15 minute)

35 - 40

40 - 45

45 - 50

50 - 55

55 - 60

60 - 65

65 - 70

70 - 75



NARROMINE TO NARRABRI

Construction noise contours, Construction Infrastructure (combined)

Appendix H - Page 59 of 499

0 0.1 0.2
Km

Coordinate System: GDA 1994 MGA Zone 55

ARTC makes no representation or warranty and assumes no duty of care or other responsibility to any party as to the completeness, accuracy or suitability of the information contained in this GIS map. The GIS map has been prepared from material provided to ARTC by an external source and ARTC has not taken any steps to verify the completeness, accuracy or suitability of that material. ARTC will not be responsible for any loss or damage suffered as a result of any person whatsoever placing reliance upon the information contained within this GIS map.

Date: 22/12/2021

Paper: A4

Author: GHD

Scale: 1:5,960

Data Sources: Basemap layers: NSWSS; All other layers: JacobsGHD

INLAND RAIL **ARTC**

The Australian Government is delivering Inland Rail through the Australian Rail Track Corporation (ARTC) in partnership with the private sector.

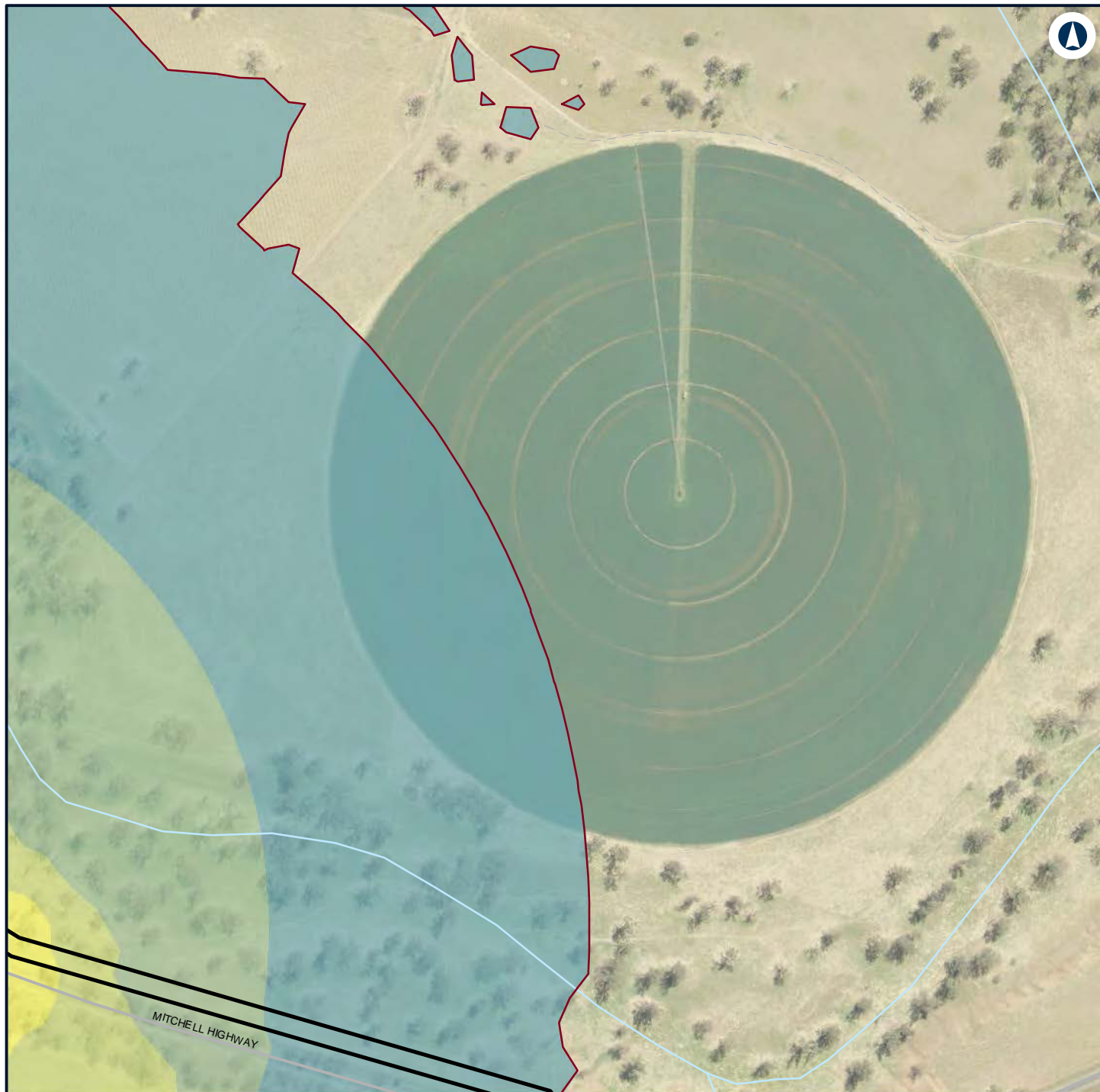

Legend

- Construction footprint
- Night-time noise management level

Noise level (dBA L_{Aeq} 15 minute)

- 35 - 40
- 40 - 45
- 45 - 50
- 50 - 55



NARROMINE TO NARRABRI

Construction noise contours, Construction Infrastructure (combined)

Appendix H - Page 60 of 499

0 0.1 0.2
Km

Coordinate System: GDA 1994 MGA Zone 55

ARTC makes no representation or warranty and assumes no duty of care or other responsibility to any party as to the completeness, accuracy or suitability of the information contained in this GIS map. The GIS map has been prepared from material provided to ARTC by an external source and ARTC has not taken any steps to verify the completeness, accuracy or suitability of that material. ARTC will not be responsible for any loss or damage suffered as a result of any person whatsoever placing reliance upon the information contained within this GIS map.

Date: 22/12/2021

Paper: A4

Author: GHD

Scale: 1:5,960

Data Sources: Basemap layers: NSWSS; All other layers: JacobsGHD

INLAND RAIL **ARTC**

The Australian Government is delivering Inland Rail through the Australian Rail Track Corporation (ARTC) in partnership with the private sector.



Legend

— Night-time noise management level

Structure type

● Residential

Noise level (dBA L_{Aeq} 15 minute)

35 - 40

40 - 45



NARROMINE TO NARRABRI

Construction noise contours, Construction Infrastructure (combined)

Appendix H - Page 61 of 499

0 0.1 0.2
Km

Coordinate System: GDA 1994 MGA Zone 55

ARTC makes no representation or warranty and assumes no duty of care or other responsibility to any party as to the completeness, accuracy or suitability of the information contained in this GIS map. The GIS map has been prepared from material provided to ARTC by an external source and ARTC has not taken any steps to verify the completeness, accuracy or suitability of that material. ARTC will not be responsible for any loss or damage suffered as a result of any person whatsoever placing reliance upon the information contained within this GIS map.

Date: 22/12/2021

Paper: A4

Author: GHD

Scale: 1:5,960

Data Sources: Basemap layers: NSWSS; All other layers: JacobsGHD

INLAND RAIL **ARTC**

The Australian Government is delivering Inland Rail through the Australian Rail Track Corporation (ARTC) in partnership with the private sector.

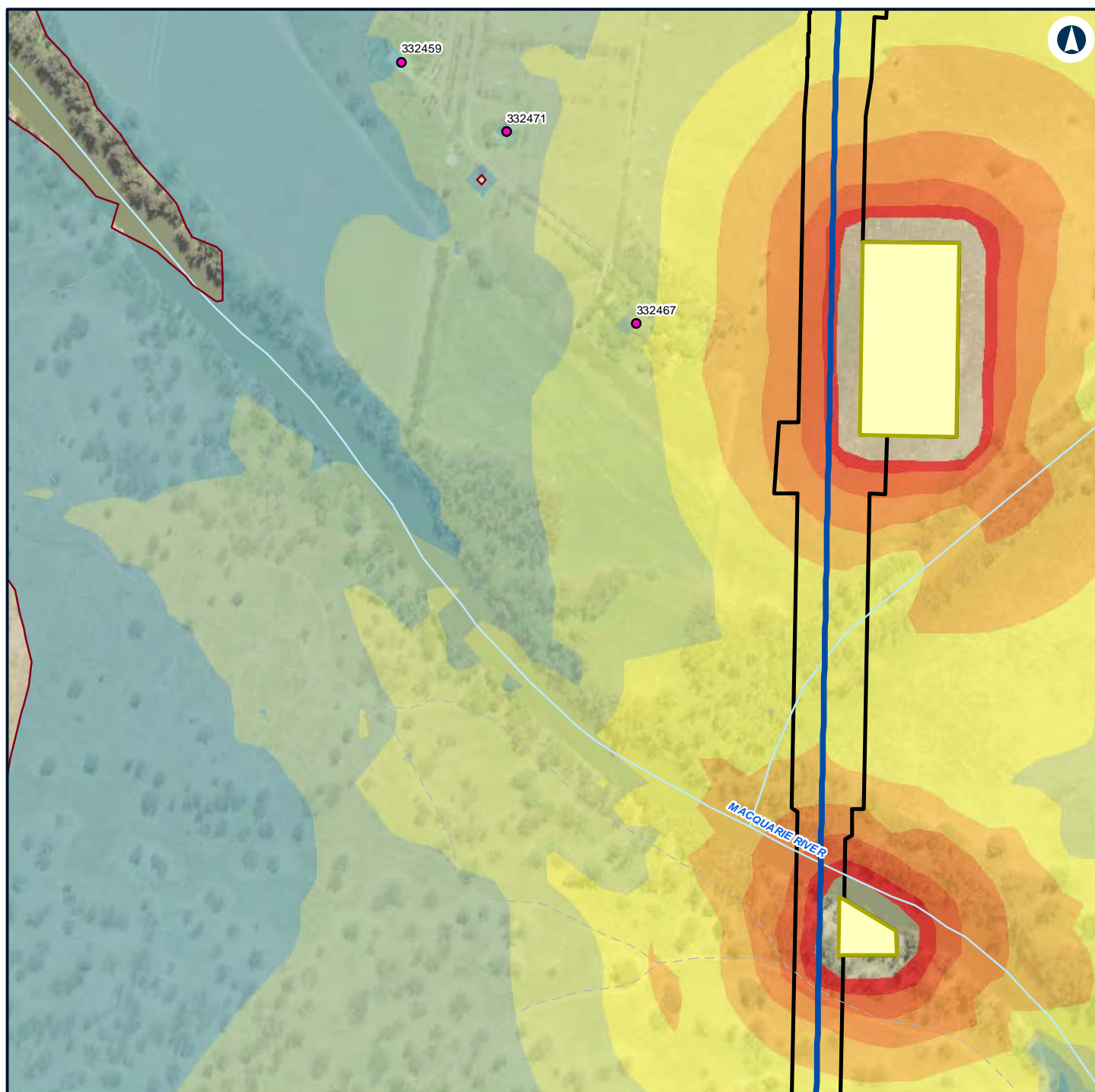

Legend

- Construction footprint
- Minor Compound
- Night-time noise management level

Structure type

- Residential

Noise level (dBA L_{Aeq} 15 minute)

- 35 - 40
- 40 - 45

- 45 - 50
- 50 - 55
- 55 - 60
- 60 - 65
- 65 - 70
- 70 - 75



NARROMINE TO NARRABRI

Construction noise contours, Construction Infrastructure (combined)

Appendix H - Page 62 of 499

0 0.1 0.2
Km

Coordinate System: GDA 1994 MGA Zone 55

ARTC makes no representation or warranty and assumes no duty of care or other responsibility to any party as to the completeness, accuracy or suitability of the information contained in this GIS map. The GIS map has been prepared from material provided to ARTC by an external source and ARTC has not taken any steps to verify the completeness, accuracy or suitability of that material. ARTC will not be responsible for any loss or damage suffered as a result of any person whatsoever placing reliance upon the information contained within this GIS map.

Date: 22/12/2021

Paper: A4

Author: GHD

Scale: 1:5,960

Data Sources: Basemap layers: NSWSS; All other layers: JacobsGHD

INLAND RAIL **ARTC**

The Australian Government is delivering Inland Rail through the Australian Rail Track Corporation (ARTC) in partnership with the private sector.



Legend

— Night-time noise management level

Structure type

● Residential

Noise level (dBA L_{Aeq} 15 minute)

35 - 40



NARROMINE TO NARRABRI

Construction noise contours, Construction Infrastructure (combined)

Appendix H - Page 63 of 499

0 0.1 0.2
Km

Coordinate System: GDA 1994 MGA Zone 55

ARTC makes no representation or warranty and assumes no duty of care or other responsibility to any party as to the completeness, accuracy or suitability of the information contained in this GIS map. The GIS map has been prepared from material provided to ARTC by an external source and ARTC has not taken any steps to verify the completeness, accuracy or suitability of that material. ARTC will not be responsible for any loss or damage suffered as a result of any person whatsoever placing reliance upon the information contained within this GIS map.

Date: 22/12/2021

Paper: A4

Author: GHD

Scale: 1:5,960

Data Sources: Basemap layers: NSWSS; All other layers: JacobsGHD

INLAND RAIL **ARTC**

The Australian Government is delivering Inland Rail through the Australian Rail Track Corporation (ARTC) in partnership with the private sector.

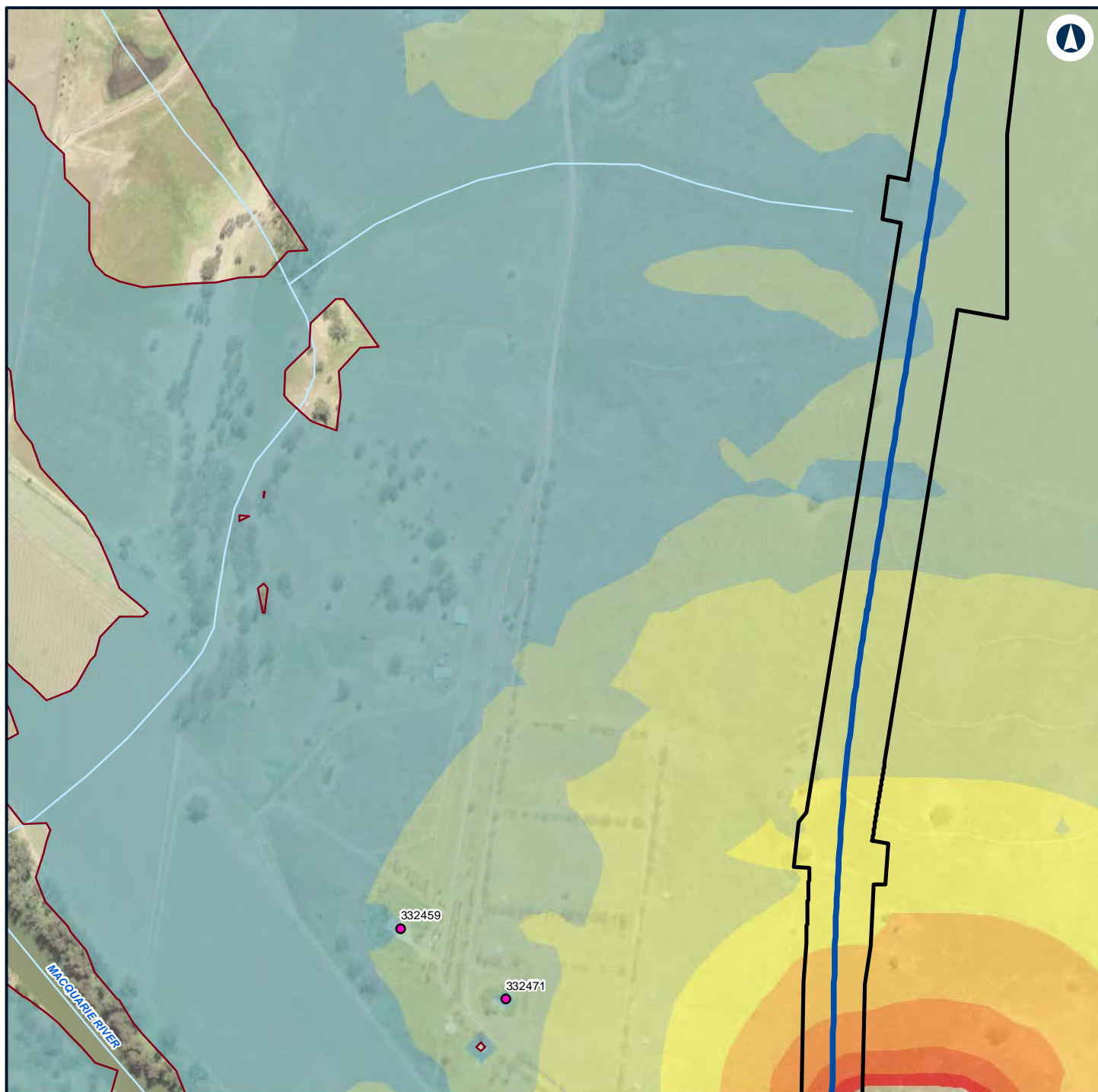

Legend

Construction footprint

Night-time noise management level

Structure type

Residential

Noise level (dBA L_{Aeq} 15 minute)

35 - 40

40 - 45

45 - 50

50 - 55

55 - 60

60 - 65

65 - 70

70 - 75



NARROMINE TO NARRABRI

Construction noise contours, Construction Infrastructure (combined)

Appendix H - Page 64 of 499

0 0.1 0.2
Km

Coordinate System: GDA 1994 MGA Zone 55

ARTC makes no representation or warranty and assumes no duty of care or other responsibility to any party as to the completeness, accuracy or suitability of the information contained in this GIS map. The GIS map has been prepared from material provided to ARTC by an external source and ARTC has not taken any steps to verify the completeness, accuracy or suitability of that material. ARTC will not be responsible for any loss or damage suffered as a result of any person whatsoever placing reliance upon the information contained within this GIS map.

Date: 22/12/2021

Paper: A4

Author: GHD

Scale: 1:5,960

Data Sources: Basemap layers: NSWSS; All other layers: JacobsGHD

INLAND RAIL **ARTC**

The Australian Government is delivering Inland Rail through the Australian Rail Track Corporation (ARTC) in partnership with the private sector.

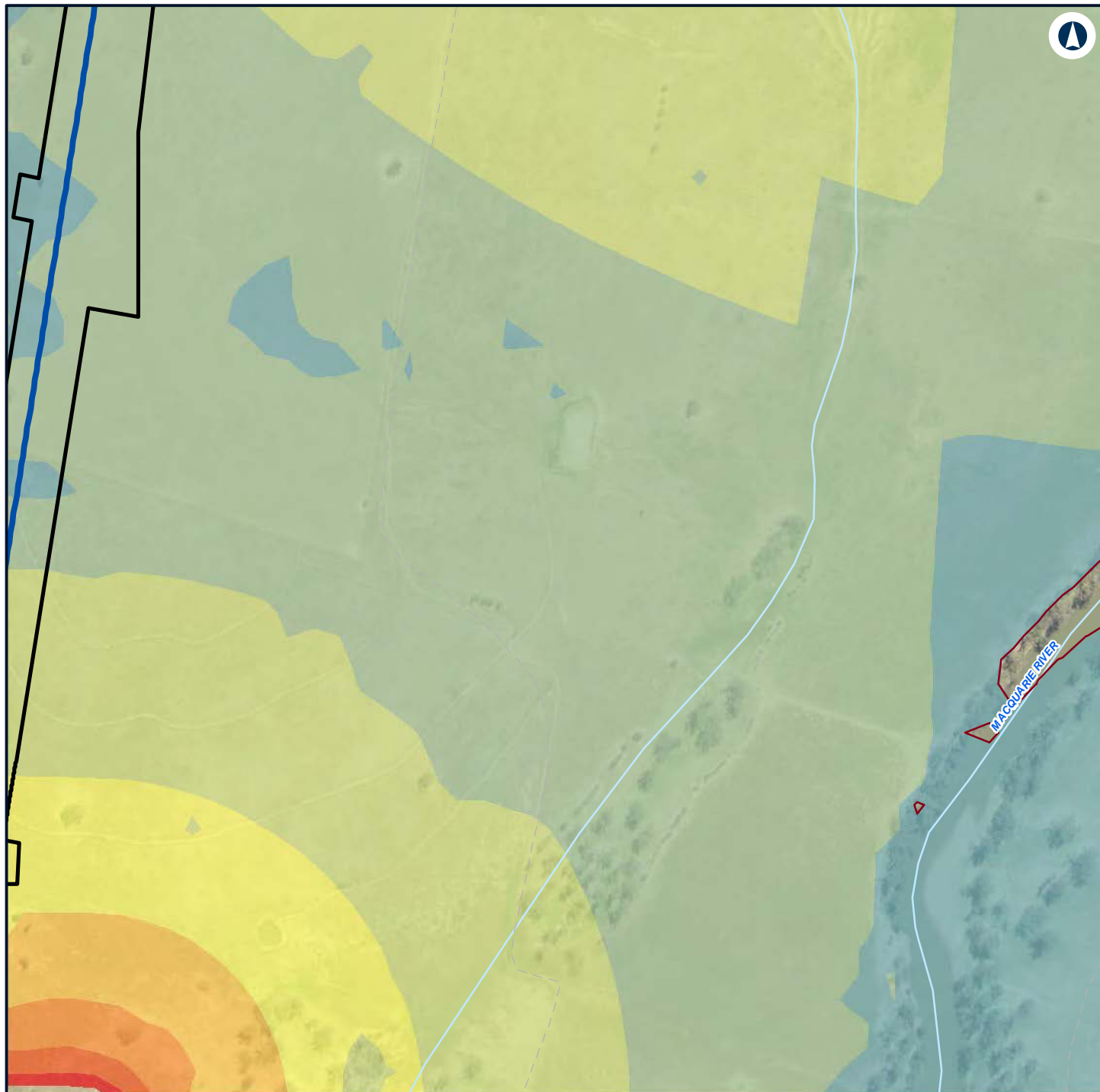

Legend

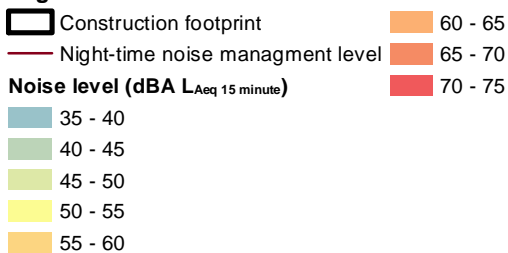

NARROMINE TO NARRABRI

Construction noise contours, Construction Infrastructure (combined)

Appendix H - Page 65 of 499



Coordinate System: GDA 1994 MGA Zone 55

ARTC makes no representation or warranty and assumes no duty of care or other responsibility to any party as to the completeness, accuracy or suitability of the information contained in this GIS map. The GIS map has been prepared from material provided to ARTC by an external source and ARTC has not taken any steps to verify the completeness, accuracy or suitability of that material. ARTC will not be responsible for any loss or damage suffered as a result of any person whatsoever placing reliance upon the information contained within this GIS map.

Date: 22/12/2021 Paper: A4
 Author: GHD Scale: 1:5,960
 Data Sources: Basemap layers: NSWSS; All other layers: JacobsGHD

INLAND RAIL **ARTC**

The Australian Government is delivering Inland Rail through the Australian Rail Track Corporation (ARTC) in partnership with the private sector.



Legend

— Night-time noise management level

Structure type

● Residential

Noise level (dBA L_{Aeq} 15 minute)

35 - 40

40 - 45

45 - 50



NARROMINE TO NARRABRI

Construction noise contours, Construction Infrastructure (combined)

Appendix H - Page 66 of 499

0 0.1 0.2
Km

Coordinate System: GDA 1994 MGA Zone 55

ARTC makes no representation or warranty and assumes no duty of care or other responsibility to any party as to the completeness, accuracy or suitability of the information contained in this GIS map. The GIS map has been prepared from material provided to ARTC by an external source and ARTC has not taken any steps to verify the completeness, accuracy or suitability of that material. ARTC will not be responsible for any loss or damage suffered as a result of any person whatsoever placing reliance upon the information contained within this GIS map.

Date: 22/12/2021

Paper: A4

Author: GHD

Scale: 1:5,960

Data Sources: Basemap layers: NSWSS; All other layers: JacobsGHD

INLAND RAIL **ARTC**

The Australian Government is delivering Inland Rail through the Australian Rail Track Corporation (ARTC) in partnership with the private sector.



Legend

— Night-time noise management level

Structure type

● Residential

Noise level (dBA L_{Aeq} 15 minute)

35 - 40



NARROMINE TO NARRABRI

Construction noise contours, Construction Infrastructure (combined)

Appendix H - Page 67 of 499

0 0.1 0.2
Km

Coordinate System: GDA 1994 MGA Zone 55

ARTC makes no representation or warranty and assumes no duty of care or other responsibility to any party as to the completeness, accuracy or suitability of the information contained in this GIS map. The GIS map has been prepared from material provided to ARTC by an external source and ARTC has not taken any steps to verify the completeness, accuracy or suitability of that material. ARTC will not be responsible for any loss or damage suffered as a result of any person whatsoever placing reliance upon the information contained within this GIS map.

Date: 22/12/2021

Paper: A4

Author: GHD

Scale: 1:5,960

Data Sources: Basemap layers: NSWSS; All other layers: JacobsGHD

INLAND RAIL **ARTC**

The Australian Government is delivering Inland Rail through the Australian Rail Track Corporation (ARTC) in partnership with the private sector.

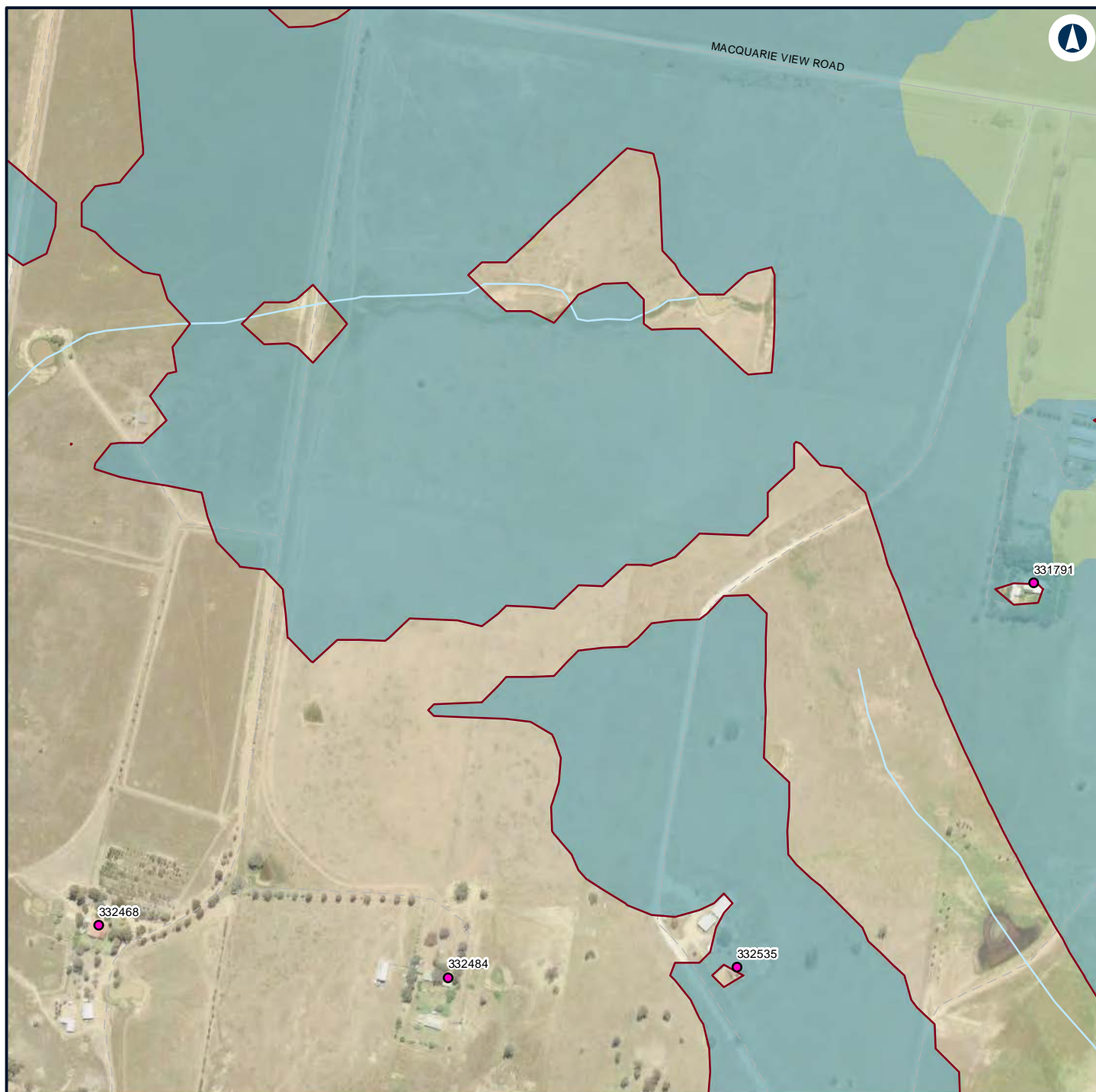

Legend

— Night-time noise management level

Structure type

● Residential

Noise level (dBA L_{Aeq} 15 minute)

35 - 40

40 - 45



NARROMINE TO NARRABRI

Construction noise contours, Construction Infrastructure (combined)

Appendix H - Page 68 of 499

0 0.1 0.2
Km

Coordinate System: GDA 1994 MGA Zone 55

ARTC makes no representation or warranty and assumes no duty of care or other responsibility to any party as to the completeness, accuracy or suitability of the information contained in this GIS map. The GIS map has been prepared from material provided to ARTC by an external source and ARTC has not taken any steps to verify the completeness, accuracy or suitability of that material. ARTC will not be responsible for any loss or damage suffered as a result of any person whatsoever placing reliance upon the information contained within this GIS map.

Date: 22/12/2021

Paper: A4

Author: GHD

Scale: 1:5,960

Data Sources: Basemap layers: NSWSS; All other layers: JacobsGHD

INLAND RAIL **ARTC**

The Australian Government is delivering Inland Rail through the Australian Rail Track Corporation (ARTC) in partnership with the private sector.

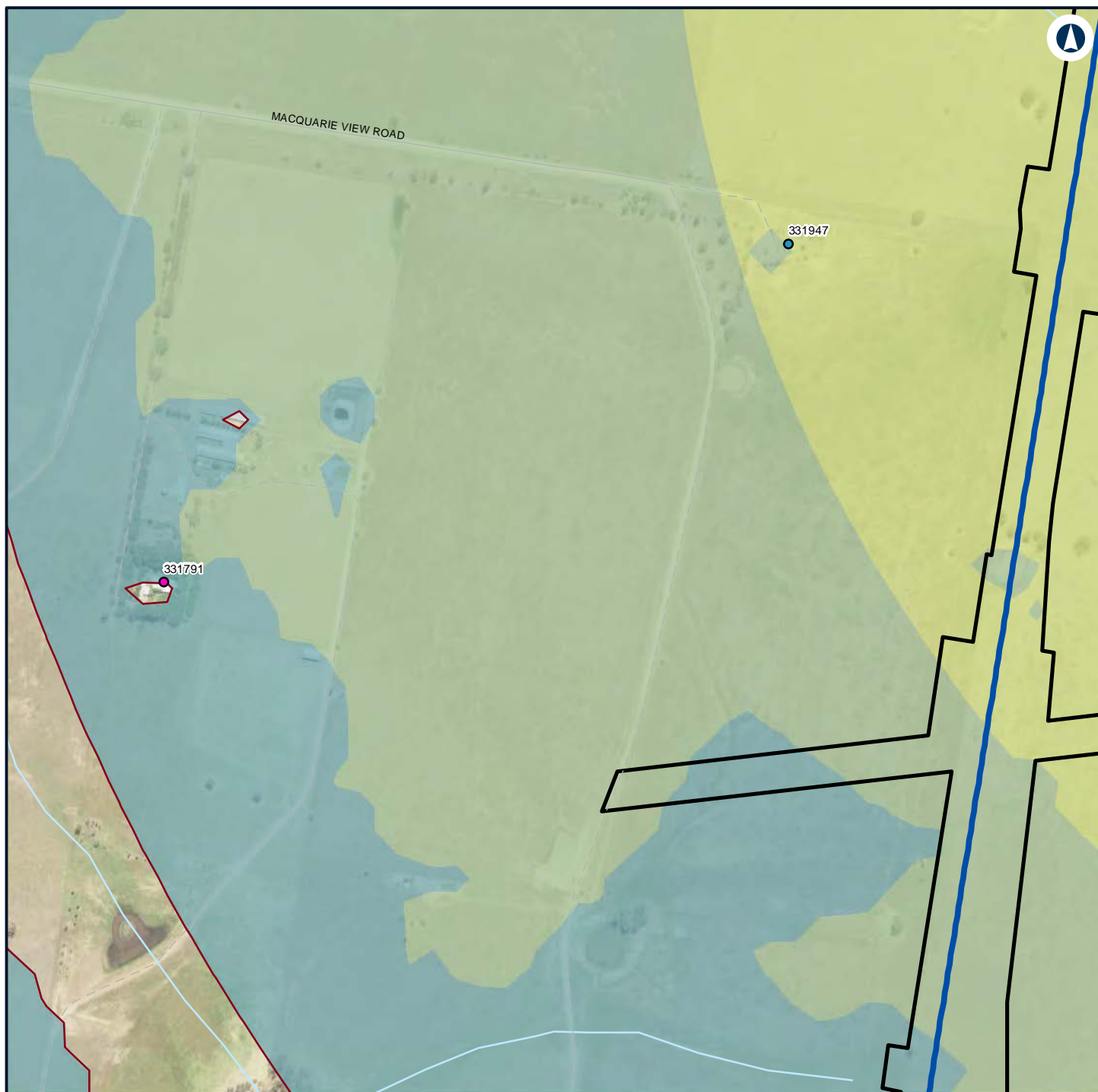

Legend

- Construction footprint
- Night-time noise management level

Structure type

- Active recreation
- Residential

Noise level (dBA L_{Aeq} 15 minute)

- 35 - 40
- 40 - 45



NARROMINE TO NARRABRI

Construction noise contours, Construction Infrastructure (combined)

Appendix H - Page 69 of 499

0 0.1 0.2
Km

Coordinate System: GDA 1994 MGA Zone 55

ARTC makes no representation or warranty and assumes no duty of care or other responsibility to any party as to the completeness, accuracy or suitability of the information contained in this GIS map. The GIS map has been prepared from material provided to ARTC by an external source and ARTC has not taken any steps to verify the completeness, accuracy or suitability of that material. ARTC will not be responsible for any loss or damage suffered as a result of any person whatsoever placing reliance upon the information contained within this GIS map.

Date: 22/12/2021

Paper: A4

Author: GHD

Scale: 1:5,960

Data Sources: Basemap layers: NSWSS; All other layers: JacobsGHD

INLAND RAIL **ARTC**

The Australian Government is delivering Inland Rail through the Australian Rail Track Corporation (ARTC) in partnership with the private sector.

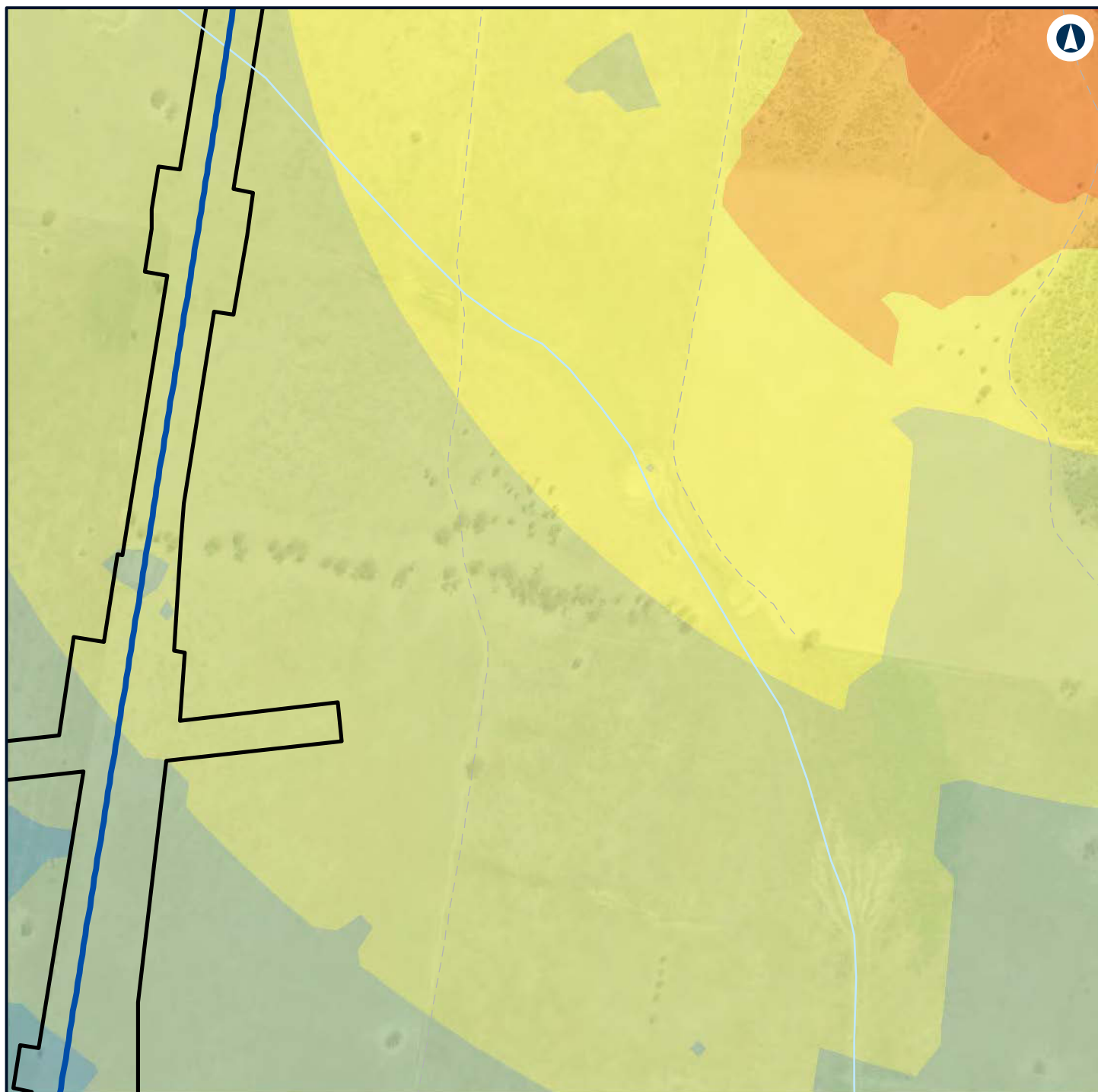

Legend

Construction footprint 65 - 70

Noise level (dBA L_{Aeq} 15 minute)

35 - 40
 40 - 45
 45 - 50
 50 - 55
 55 - 60
 60 - 65



NARROMINE TO NARRABRI

Construction noise contours, Construction Infrastructure (combined)

Appendix H - Page 70 of 499

0 0.1 0.2
Km

Coordinate System: GDA 1994 MGA Zone 55

ARTC makes no representation or warranty and assumes no duty of care or other responsibility to any party as to the completeness, accuracy or suitability of the information contained in this GIS map. The GIS map has been prepared from material provided to ARTC by an external source and ARTC has not taken any steps to verify the completeness, accuracy or suitability of that material. ARTC will not be responsible for any loss or damage suffered as a result of any person whatsoever placing reliance upon the information contained within this GIS map.

Date: 22/12/2021

Paper: A4

Author: GHD

Scale: 1:5,960

Data Sources: Basemap layers: NSWSS; All other layers: JacobsGHD

INLAND RAIL **ARTC**

The Australian Government is delivering Inland Rail through the Australian Rail Track Corporation (ARTC) in partnership with the private sector.



Legend

— Night-time noise management level

Structure type

● Residential

Noise level (dBA L_{Aeq} 15 minute)

35 - 40

40 - 45

45 - 50



NARROMINE TO NARRABRI

Construction noise contours, Construction Infrastructure (combined)

Appendix H - Page 71 of 499

0 0.1 0.2
Km

Coordinate System: GDA 1994 MGA Zone 55

ARTC makes no representation or warranty and assumes no duty of care or other responsibility to any party as to the completeness, accuracy or suitability of the information contained in this GIS map. The GIS map has been prepared from material provided to ARTC by an external source and ARTC has not taken any steps to verify the completeness, accuracy or suitability of that material. ARTC will not be responsible for any loss or damage suffered as a result of any person whatsoever placing reliance upon the information contained within this GIS map.

Date: 22/12/2021

Paper: A4

Author: GHD

Scale: 1:5,960

Data Sources: Basemap layers: NSWSS; All other layers: JacobsGHD

INLAND RAIL **ARTC**

The Australian Government is delivering Inland Rail through the Australian Rail Track Corporation (ARTC) in partnership with the private sector.

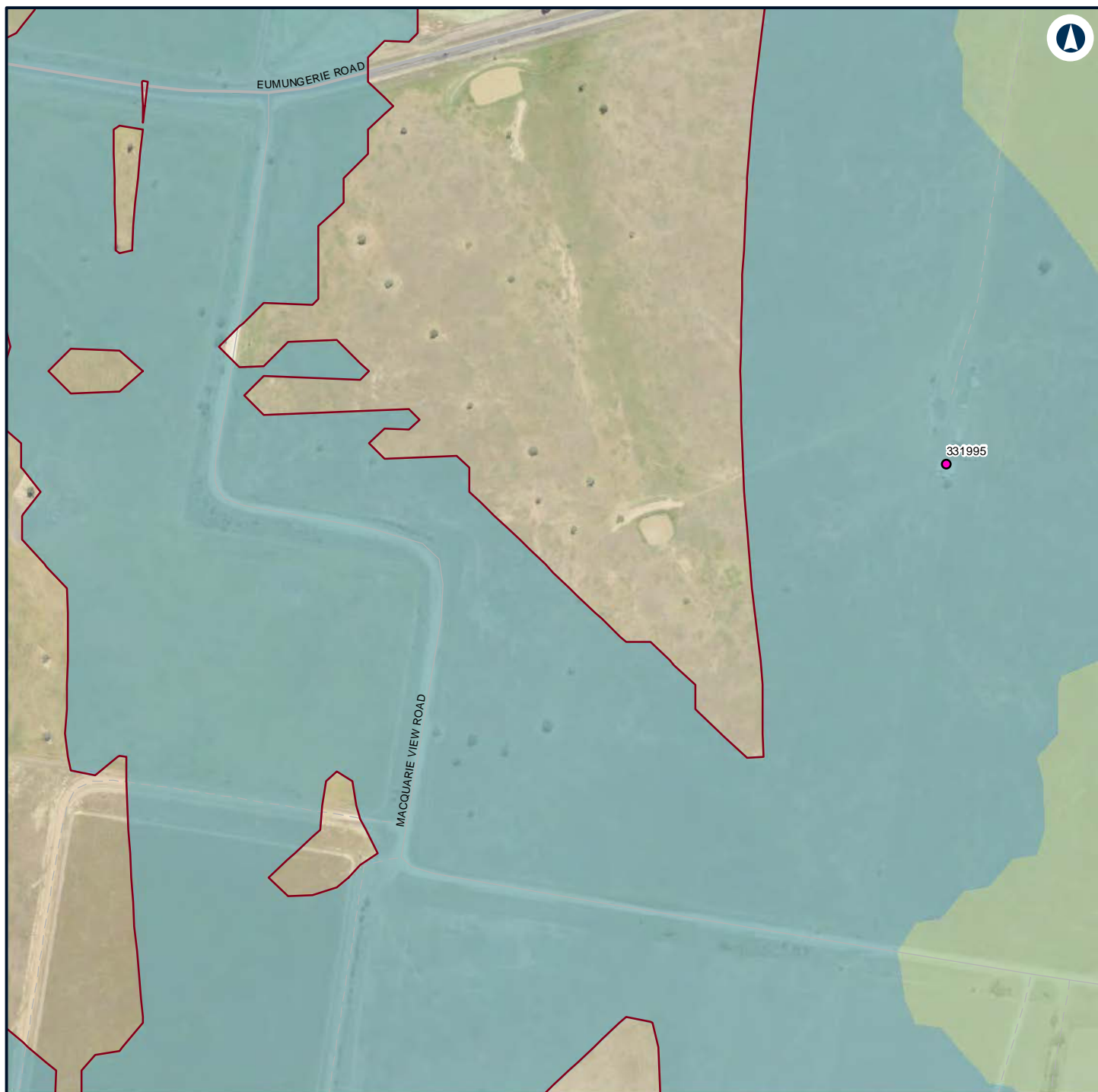

Legend

— Night-time noise management level

Structure type

● Residential

Noise level (dBA L_{Aeq} 15 minute)

35 - 40

40 - 45



NARROMINE TO NARRABRI

Construction noise contours, Construction Infrastructure (combined)

Appendix H - Page 72 of 499

0 0.1 0.2
Km

Coordinate System: GDA 1994 MGA Zone 55

ARTC makes no representation or warranty and assumes no duty of care or other responsibility to any party as to the completeness, accuracy or suitability of the information contained in this GIS map. The GIS map has been prepared from material provided to ARTC by an external source and ARTC has not taken any steps to verify the completeness, accuracy or suitability of that material. ARTC will not be responsible for any loss or damage suffered as a result of any person whatsoever placing reliance upon the information contained within this GIS map.

Date: 22/12/2021

Paper: A4

Author: GHD

Scale: 1:5,960

Data Sources: Basemap layers: NSWSS; All other layers: JacobsGHD

INLAND RAIL **ARTC**

The Australian Government is delivering Inland Rail through the Australian Rail Track Corporation (ARTC) in partnership with the private sector.

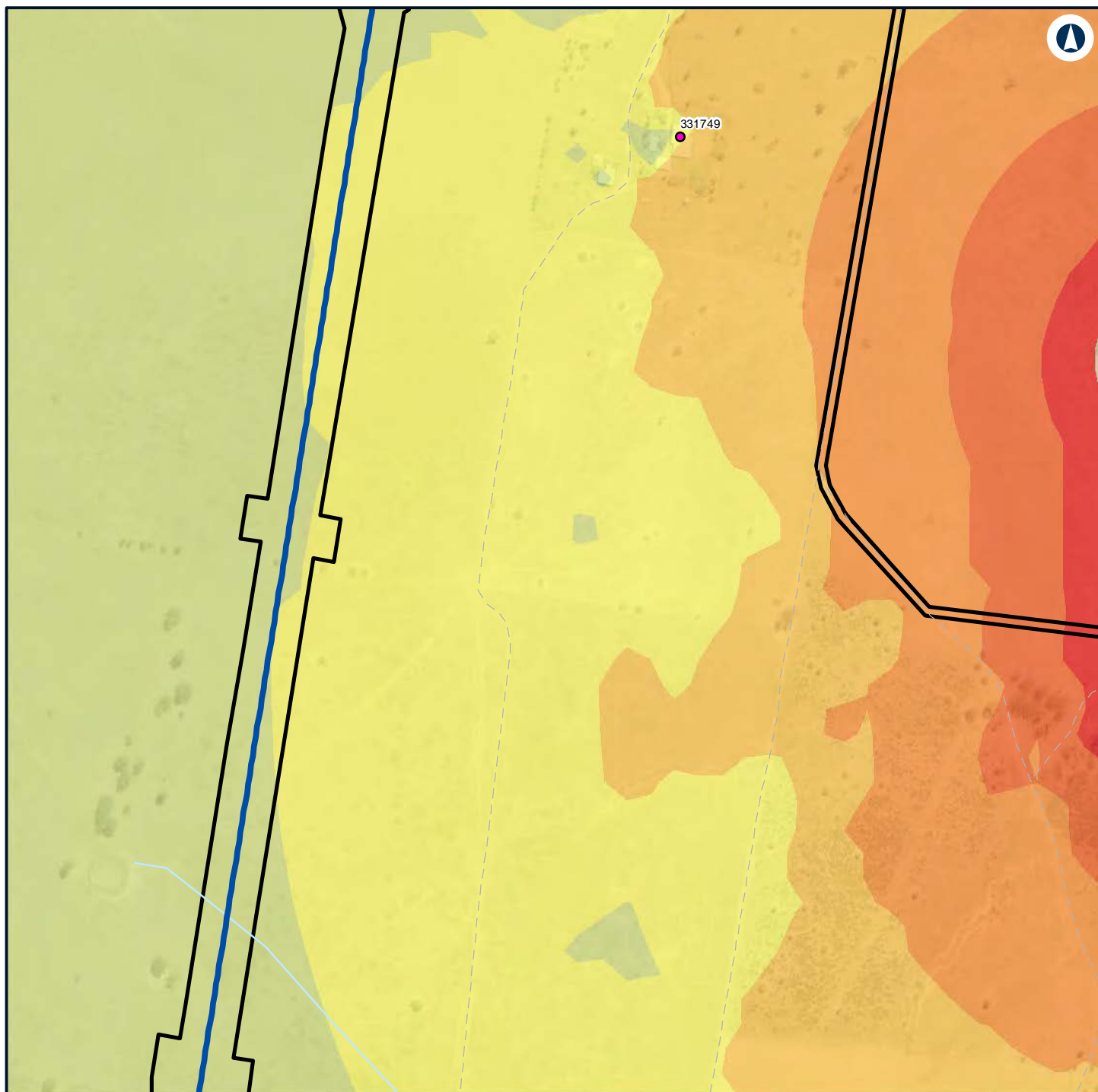

Legend

- Construction footprint
- 65 - 70
- 70 - 75

Structure type

- Residential

Noise level (dBA L_{Aeq} 15 minute)

- 45 - 50
- 50 - 55
- 55 - 60
- 60 - 65



NARROMINE TO NARRABRI

Construction noise contours, Construction Infrastructure (combined)

Appendix H - Page 73 of 499

0 0.1 0.2
Km

Coordinate System: GDA 1994 MGA Zone 55

ARTC makes no representation or warranty and assumes no duty of care or other responsibility to any party as to the completeness, accuracy or suitability of the information contained in this GIS map. The GIS map has been prepared from material provided to ARTC by an external source and ARTC has not taken any steps to verify the completeness, accuracy or suitability of that material. ARTC will not be responsible for any loss or damage suffered as a result of any person whatsoever placing reliance upon the information contained within this GIS map.

Date: 22/12/2021

Paper: A4

Author: GHD

Scale: 1:5,960

Data Sources: Basemap layers: NSWSS; All other layers: JacobsGHD

INLAND RAIL **ARTC**

The Australian Government is delivering Inland Rail through the Australian Rail Track Corporation (ARTC) in partnership with the private sector.

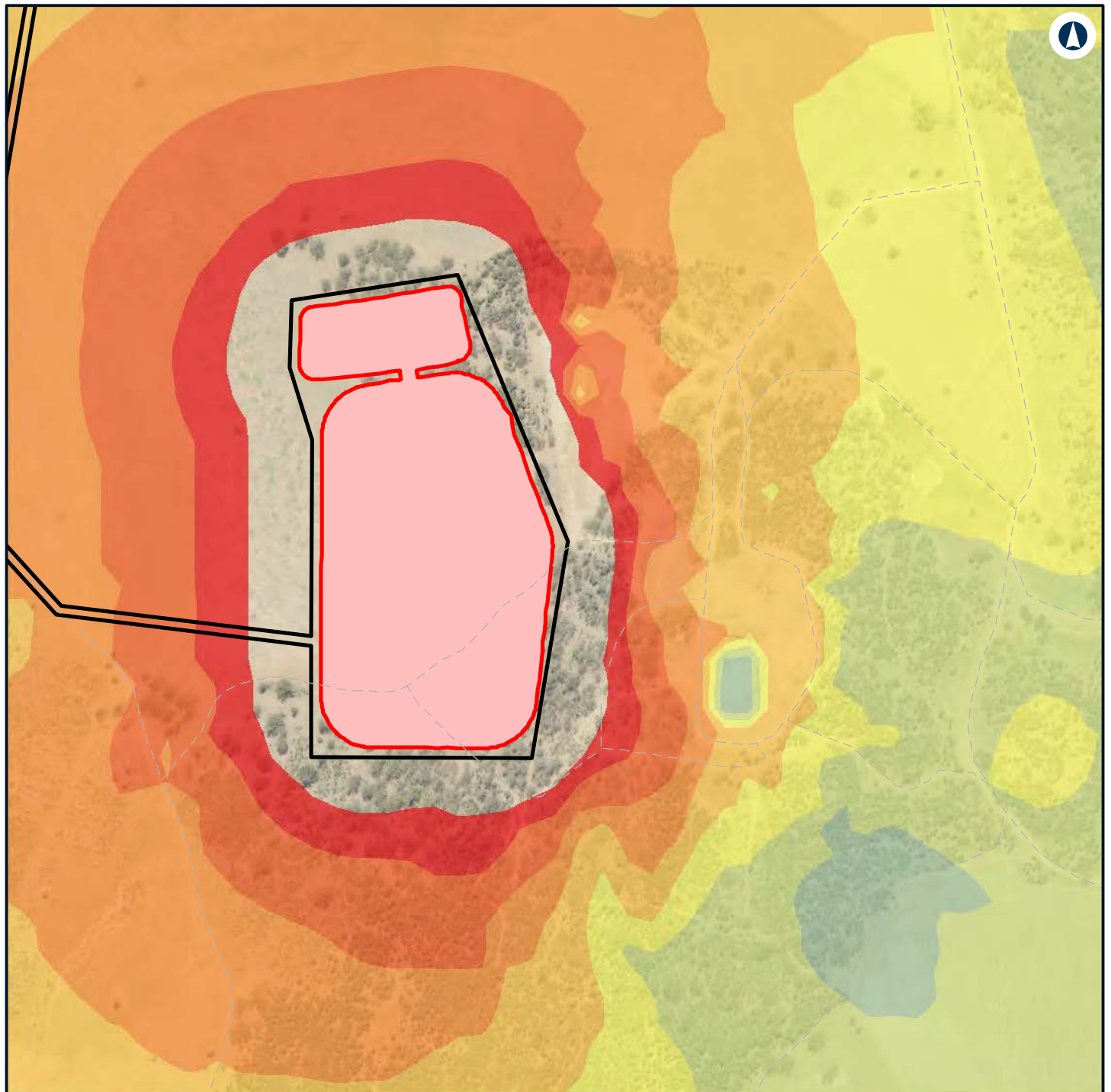

Legend

- Construction footprint
- Borrowpit
- 65 - 70
- 70 - 75

Noise level (dBA L_{Aeq} 15 minute)

- 40 - 45
- 45 - 50
- 50 - 55
- 55 - 60
- 60 - 65



NARROMINE TO NARRABRI

Construction noise contours, Construction Infrastructure (combined)

Appendix H - Page 74 of 499

0 0.1 0.2 Km

Coordinate System: GDA 1994 MGA Zone 55

ARTC makes no representation or warranty and assumes no duty of care or other responsibility to any party as to the completeness, accuracy or suitability of the information contained in this GIS map. The GIS map has been prepared from material provided to ARTC by an external source and ARTC has not taken any steps to verify the completeness, accuracy or suitability of that material. ARTC will not be responsible for any loss or damage suffered as a result of any person whatsoever placing reliance upon the information contained within this GIS map.

Date: 22/12/2021

Paper: A4

Author: GHD

Scale: 1:5,960

Data Sources: Basemap layers: NSWSS; All other layers: JacobsGHD

INLAND RAIL **ARTC**

The Australian Government is delivering Inland Rail through the Australian Rail Track Corporation (ARTC) in partnership with the private sector.

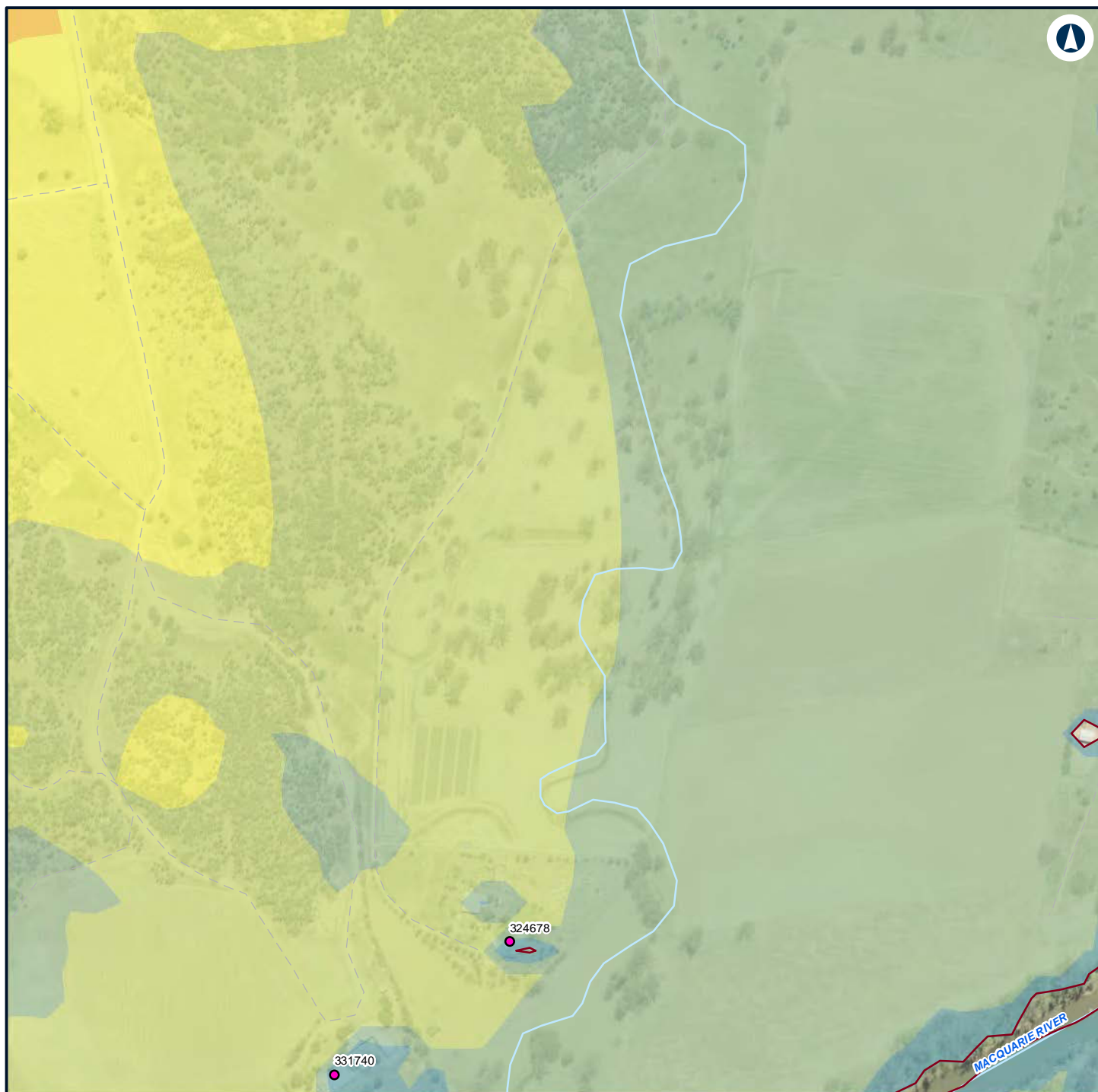

Legend

— Night-time noise management level 55 - 60

Structure type

● Residential

Noise level (dBA L_{Aeq} 15 minute)

35 - 40

40 - 45

45 - 50

50 - 55



NARROMINE TO NARRABRI

Construction noise contours, Construction Infrastructure (combined)

Appendix H - Page 75 of 499

0 0.1 0.2
Km

Coordinate System: GDA 1994 MGA Zone 55

ARTC makes no representation or warranty and assumes no duty of care or other responsibility to any party as to the completeness, accuracy or suitability of the information contained in this GIS map. The GIS map has been prepared from material provided to ARTC by an external source and ARTC has not taken any steps to verify the completeness, accuracy or suitability of that material. ARTC will not be responsible for any loss or damage suffered as a result of any person whatsoever placing reliance upon the information contained within this GIS map.

Date: 22/12/2021

Paper: A4

Author: GHD

Scale: 1:5,960

Data Sources: Basemap layers: NSWSS; All other layers: JacobsGHD

INLAND RAIL **ARTC**

The Australian Government is delivering Inland Rail through the Australian Rail Track Corporation (ARTC) in partnership with the private sector.

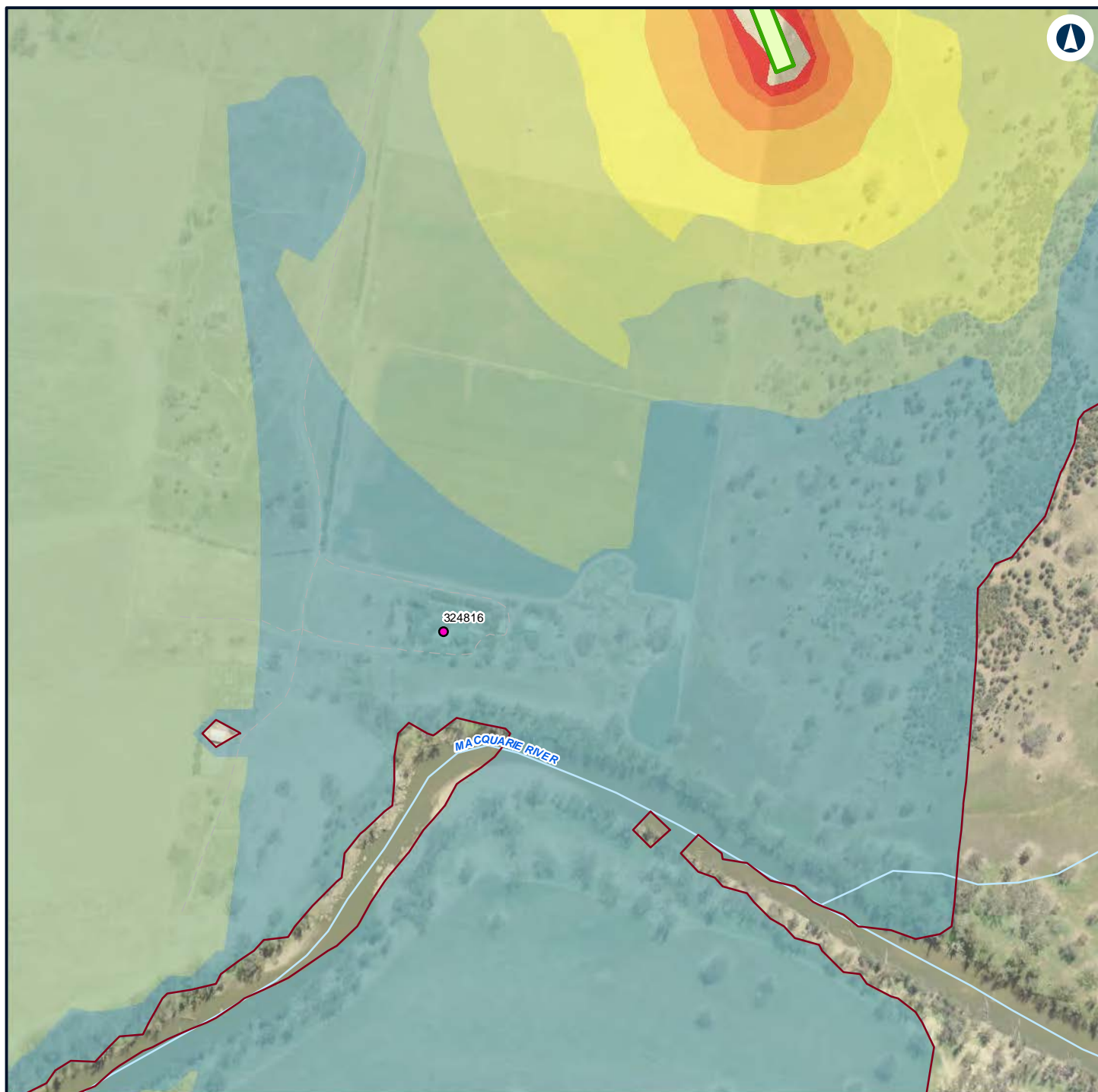

Legend

- Construction footprint
 - Temporary workforce accommodation
 - Night-time noise management level
- Structure type**
- Residential
- Noise level (dBA L_{Aeq} 15 minute)**
- | | | | |
|--|---------|--|---------|
| | 35 - 40 | | 45 - 50 |
| | 40 - 45 | | 50 - 55 |
| | | | 55 - 60 |
| | | | 60 - 65 |
| | | | 65 - 70 |
| | | | 70 - 75 |



NARROMINE TO NARRABRI

Construction noise contours, Construction Infrastructure (combined)

Appendix H - Page 76 of 499

0 0.1 0.2
Km

Coordinate System: GDA 1994 MGA Zone 55

ARTC makes no representation or warranty and assumes no duty of care or other responsibility to any party as to the completeness, accuracy or suitability of the information contained in this GIS map. The GIS map has been prepared from material provided to ARTC by an external source and ARTC has not taken any steps to verify the completeness, accuracy or suitability of that material. ARTC will not be responsible for any loss or damage suffered as a result of any person whatsoever placing reliance upon the information contained within this GIS map.

Date: 22/12/2021 Paper: A4
Author: GHD Scale: 1:5,960
Data Sources: Basemap layers: NSWSS; All other layers: JacobsGHD

INLAND RAIL **ARTC**

The Australian Government is delivering Inland Rail through the Australian Rail Track Corporation (ARTC) in partnership with the private sector.

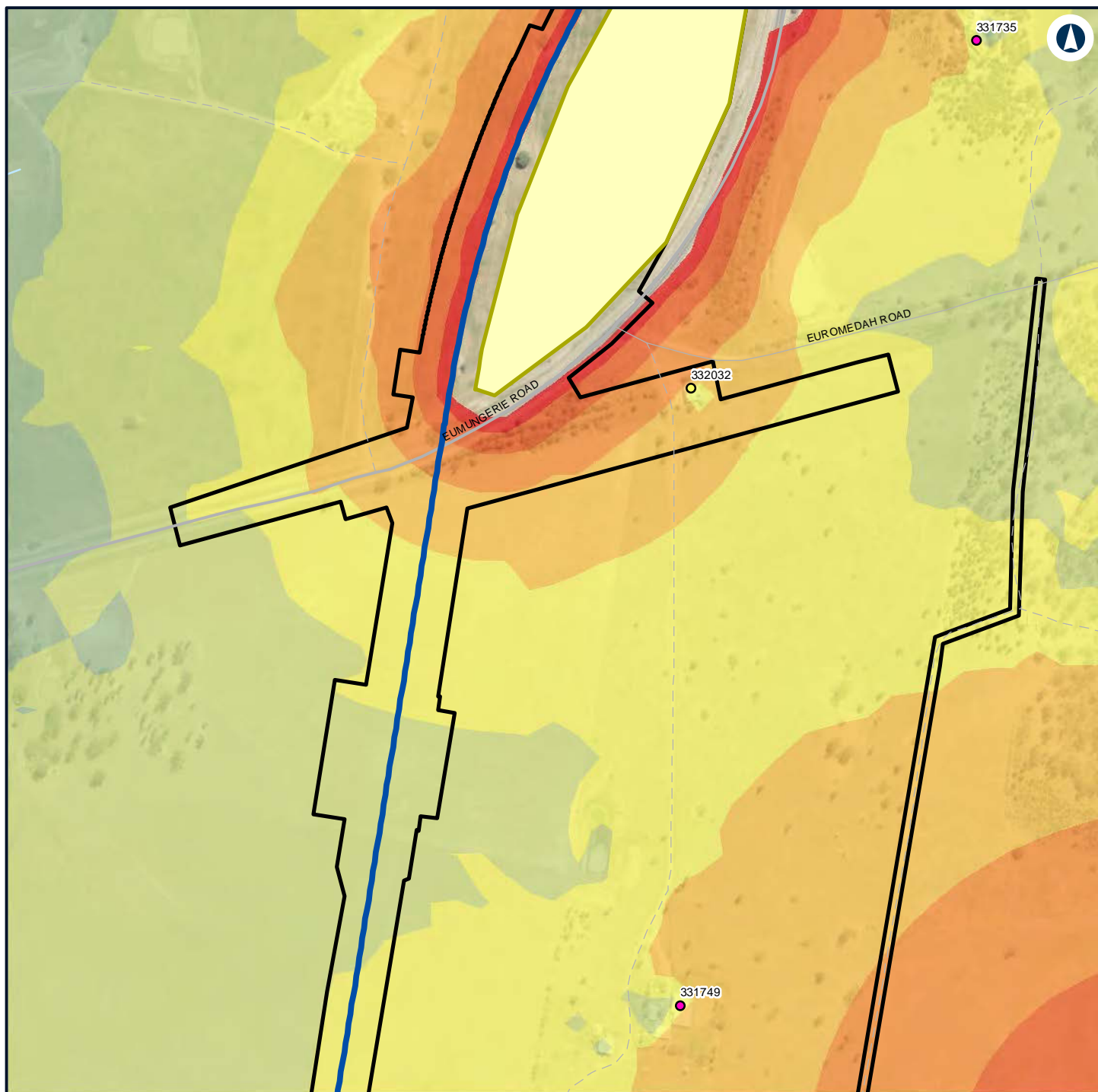

Legend

- Construction footprint
- General Compound
- Structure type**
 - Community
 - Residential

Noise level (dBA L_{Aeq} 15 minute)

- 40 - 45
- 45 - 50
- 50 - 55
- 55 - 60
- 60 - 65
- 65 - 70
- 70 - 75



NARROMINE TO NARRABRI

Construction noise contours, Construction Infrastructure (combined)

Appendix H - Page 77 of 499

0 0.1 0.2
Km

Coordinate System: GDA 1994 MGA Zone 55

ARTC makes no representation or warranty and assumes no duty of care or other responsibility to any party as to the completeness, accuracy or suitability of the information contained in this GIS map. The GIS map has been prepared from material provided to ARTC by an external source and ARTC has not taken any steps to verify the completeness, accuracy or suitability of that material. ARTC will not be responsible for any loss or damage suffered as a result of any person whatsoever placing reliance upon the information contained within this GIS map.

Date: 22/12/2021 Paper: A4
Author: GHD Scale: 1:5,960
Data Sources: Basemap layers: NSWSS; All other layers: JacobsGHD

INLAND RAIL **ARTC**

The Australian Government is delivering Inland Rail through the Australian Rail Track Corporation (ARTC) in partnership with the private sector.

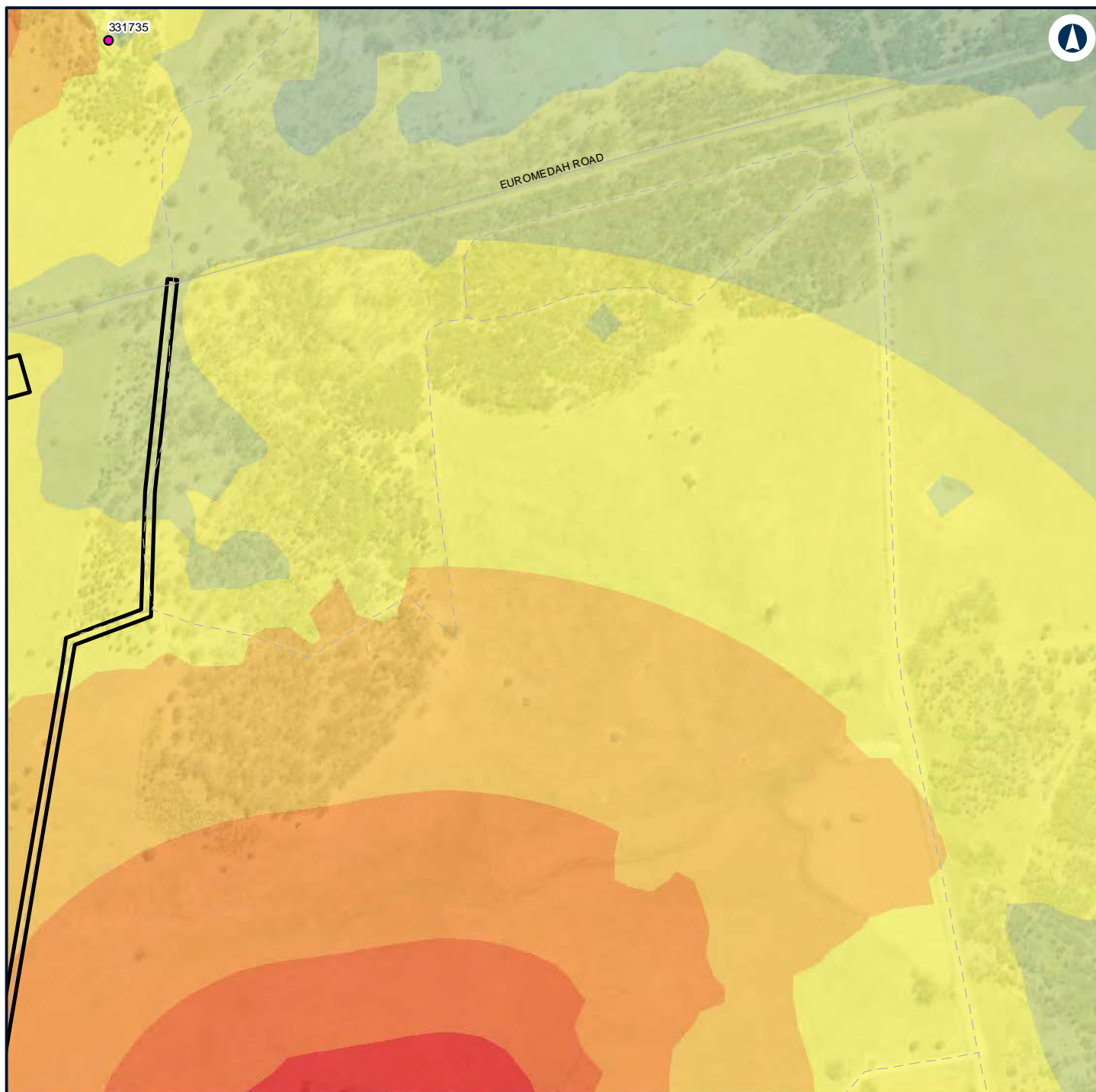

Legend

Construction footprint

Structure type

Residential

Noise level (dBA L_{Aeq} 15 minute)

40 - 45

45 - 50

50 - 55

55 - 60

60 - 65

65 - 70

70 - 75



NARROMINE TO NARRABRI

Construction noise contours, Construction Infrastructure (combined)

Appendix H - Page 78 of 499

0 0.1 0.2
Km

Coordinate System: GDA 1994 MGA Zone 55

ARTC makes no representation or warranty and assumes no duty of care or other responsibility to any party as to the completeness, accuracy or suitability of the information contained in this GIS map. The GIS map has been prepared from material provided to ARTC by an external source and ARTC has not taken any steps to verify the completeness, accuracy or suitability of that material. ARTC will not be responsible for any loss or damage suffered as a result of any person whatsoever placing reliance upon the information contained within this GIS map.

Date: 22/12/2021

Paper: A4

Author: GHD

Scale: 1:5,960

Data Sources: Basemap layers: NSWSS; All other layers: JacobsGHD

INLAND RAIL **ARTC**

The Australian Government is delivering Inland Rail through the Australian Rail Track Corporation (ARTC) in partnership with the private sector.

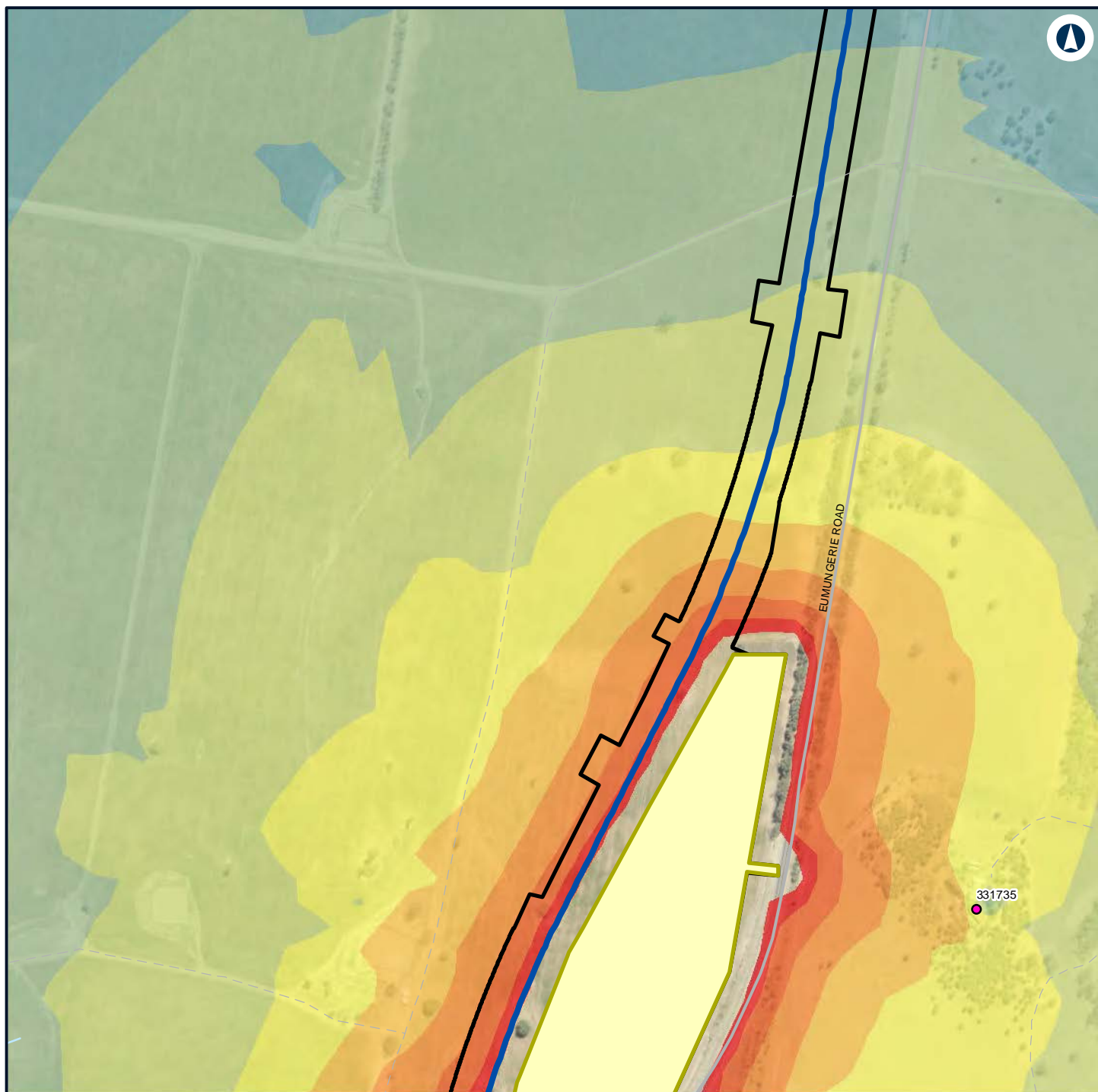

Legend

Construction footprint	50 - 55
General Compound	55 - 60
Structure type	60 - 65
Residential	65 - 70
Noise level (dBA L_{Aeq} 15 minute)	70 - 75
35 - 40	
40 - 45	
45 - 50	



NARROMINE TO NARRABRI

Construction noise contours, Construction Infrastructure (combined)

Appendix H - Page 79 of 499



Coordinate System: GDA 1994 MGA Zone 55

ARTC makes no representation or warranty and assumes no duty of care or other responsibility to any party as to the completeness, accuracy or suitability of the information contained in this GIS map. The GIS map has been prepared from material provided to ARTC by an external source and ARTC has not taken any steps to verify the completeness, accuracy or suitability of that material. ARTC will not be responsible for any loss or damage suffered as a result of any person whatsoever placing reliance upon the information contained within this GIS map.

Date: 22/12/2021

Paper: A4

Author: GHD

Scale: 1:5,960

Data Sources: Basemap layers: NSWSS; All other layers: JacobsGHD

INLAND RAIL **ARTC**

The Australian Government is delivering Inland Rail through the Australian Rail Track Corporation (ARTC) in partnership with the private sector.

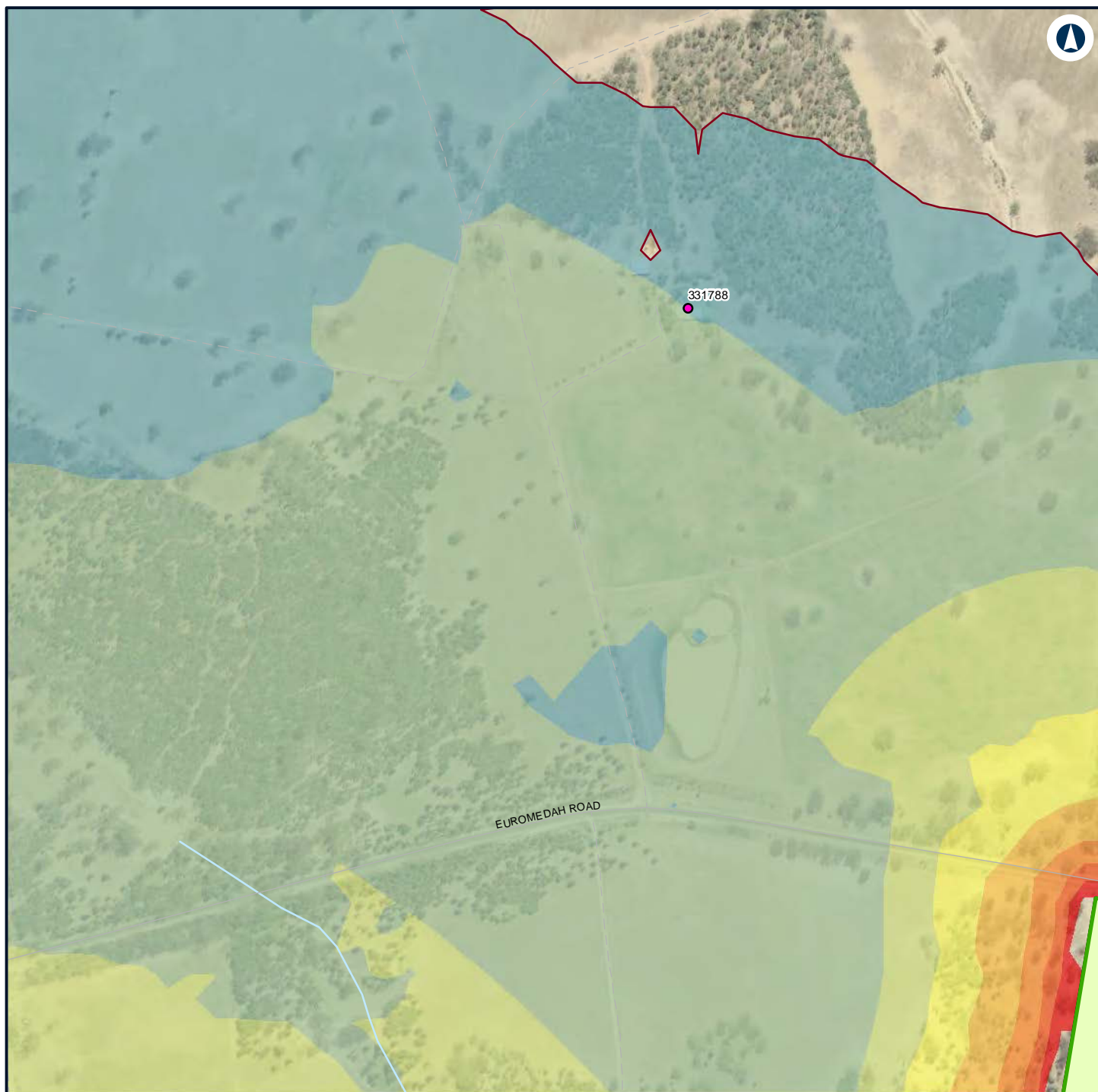

Legend

	Construction footprint		45 - 50
	Temporary workforce accommodation		50 - 55
	Night-time noise management level		55 - 60
Structure type			
	Residential		60 - 65
Noise level (dBA L_{Aeq} 15 minute)			
	35 - 40		65 - 70
	40 - 45		70 - 75



NARROMINE TO NARRABRI

Construction noise contours, Construction Infrastructure (combined)

Appendix H - Page 80 of 499

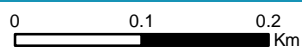

Coordinate System: GDA 1994 MGA Zone 55

ARTC makes no representation or warranty and assumes no duty of care or other responsibility to any party as to the completeness, accuracy or suitability of the information contained in this GIS map. The GIS map has been prepared from material provided to ARTC by an external source and ARTC has not taken any steps to verify the completeness, accuracy or suitability of that material. ARTC will not be responsible for any loss or damage suffered as a result of any person whatsoever placing reliance upon the information contained within this GIS map.

Date: 22/12/2021

Paper: A4

Author: GHD

Scale: 1:5,960

Data Sources: Basemap layers: NSWSS; All other layers: JacobsGHD

INLAND RAIL **ARTC**

The Australian Government is delivering Inland Rail through the Australian Rail Track Corporation (ARTC) in partnership with the private sector.

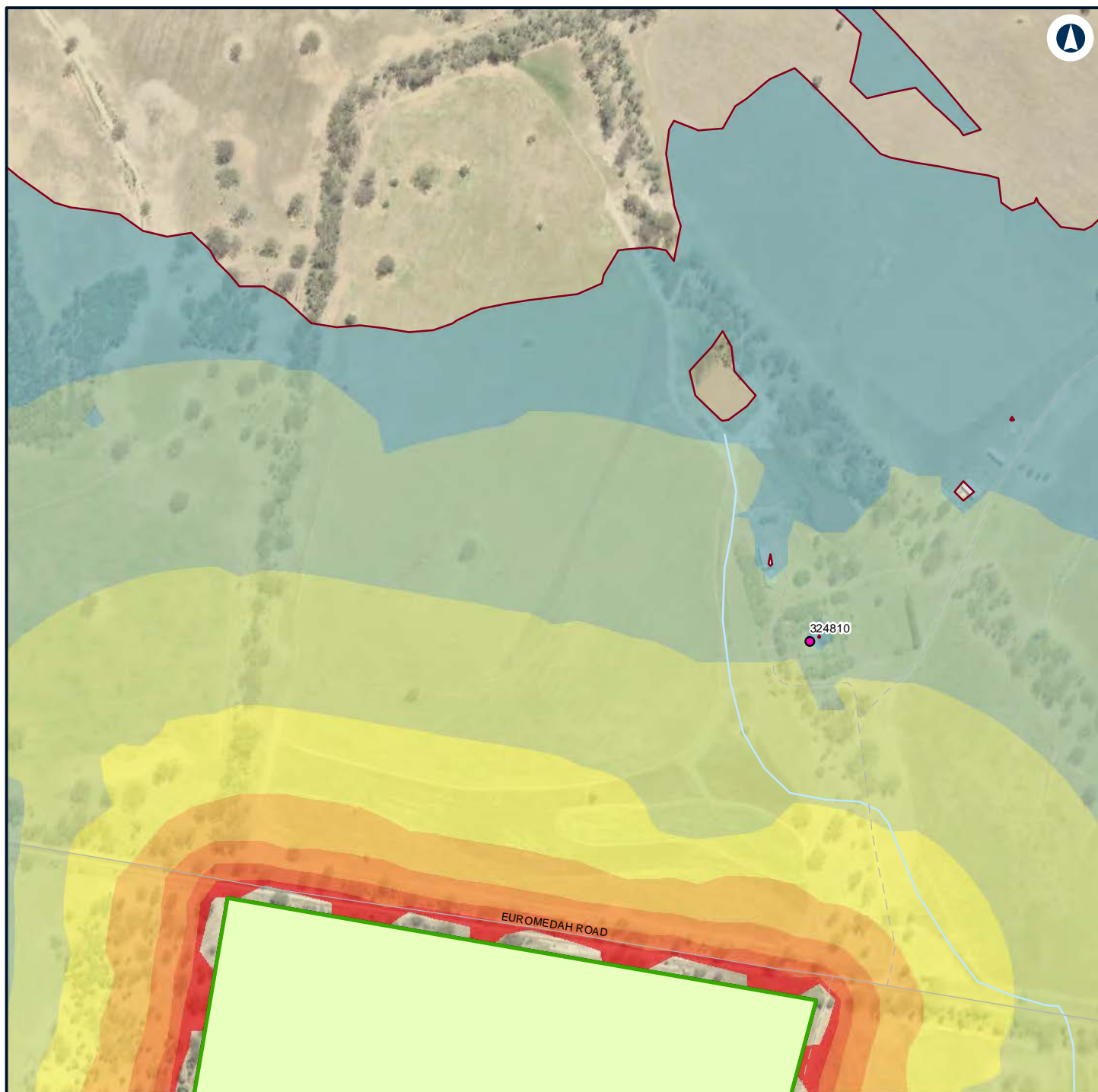

Legend

- Construction footprint
 - Temporary workforce accommodation
 - Night-time noise management level
- Structure type**
- Residential
- Noise level (dBA L_{Aeq} 15 minute)**
- | | |
|----------------------------------------------------------------------------------------------------------------------------------------------------------------------------------------------------------------------------------------------------------------------------------|------------------------------------------------------------------------------------------------------------------------------------------------------------------------------------------------------------------------------------------------------------------------------------------------------------------------------------------------------------------------------------------------------------------------------------------------------------------------------------------------------------------------------------------------------------------------------------------------------------------------------------------------------------------------------------------------------------------------------------------------------------------|
| <ul style="list-style-type: none"> 35 - 40 40 - 45 | <ul style="list-style-type: none"> 45 - 50 50 - 55 55 - 60 60 - 65 65 - 70 70 - 75 |
|----------------------------------------------------------------------------------------------------------------------------------------------------------------------------------------------------------------------------------------------------------------------------------|------------------------------------------------------------------------------------------------------------------------------------------------------------------------------------------------------------------------------------------------------------------------------------------------------------------------------------------------------------------------------------------------------------------------------------------------------------------------------------------------------------------------------------------------------------------------------------------------------------------------------------------------------------------------------------------------------------------------------------------------------------------|



NARROMINE TO NARRABRI

Construction noise contours, Construction Infrastructure (combined)

Appendix H - Page 81 of 499

0 0.1 0.2
Km

Coordinate System: GDA 1994 MGA Zone 55

ARTC makes no representation or warranty and assumes no duty of care or other responsibility to any party as to the completeness, accuracy or suitability of the information contained in this GIS map. The GIS map has been prepared from material provided to ARTC by an external source and ARTC has not taken any steps to verify the completeness, accuracy or suitability of that material. ARTC will not be responsible for any loss or damage suffered as a result of any person whatsoever placing reliance upon the information contained within this GIS map.

Date: 22/12/2021

Paper: A4

Author: GHD

Scale: 1:5,960

Data Sources: Basemap layers: NSWSS; All other layers: JacobsGHD

INLAND RAIL **ARTC**

The Australian Government is delivering Inland Rail through the Australian Rail Track Corporation (ARTC) in partnership with the private sector.

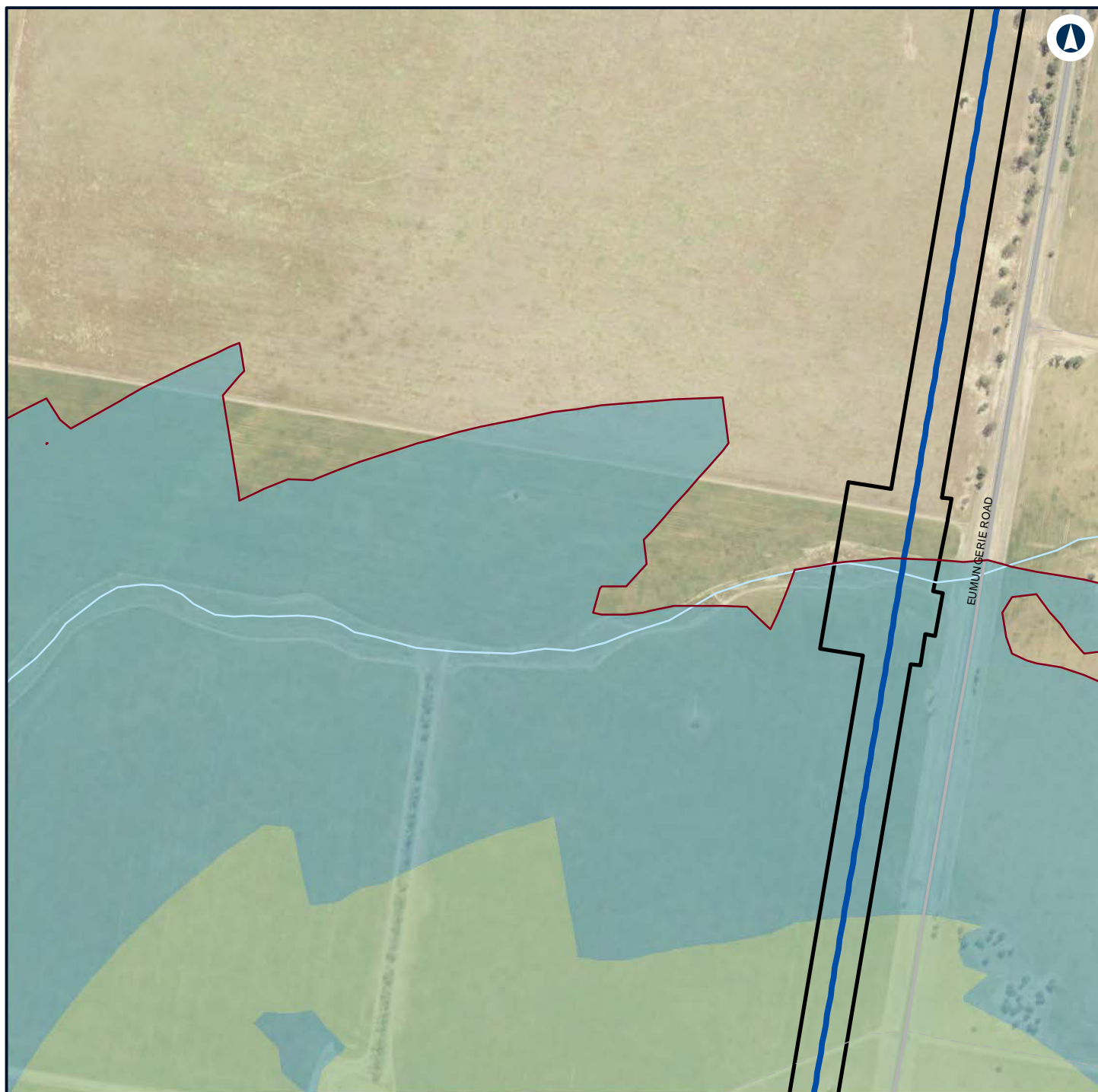

Legend

- Construction footprint
- Night-time noise management level

Noise level (dBA L_{Aeq} 15 minute)

- 35 - 40
- 40 - 45



NARROMINE TO NARRABRI

Construction noise contours, Construction Infrastructure (combined)

Appendix H - Page 82 of 499

0 0.1 0.2
Km

Coordinate System: GDA 1994 MGA Zone 55

ARTC makes no representation or warranty and assumes no duty of care or other responsibility to any party as to the completeness, accuracy or suitability of the information contained in this GIS map. The GIS map has been prepared from material provided to ARTC by an external source and ARTC has not taken any steps to verify the completeness, accuracy or suitability of that material. ARTC will not be responsible for any loss or damage suffered as a result of any person whatsoever placing reliance upon the information contained within this GIS map.

Date: 22/12/2021 Paper: A4
Author: GHD Scale: 1:5,960
Data Sources: Basemap layers: NSWSS; All other layers: JacobsGHD

INLAND RAIL **ARTC**

The Australian Government is delivering Inland Rail through the Australian Rail Track Corporation (ARTC) in partnership with the private sector.



Legend

- Construction footprint
- Night-time noise management level

Noise level (dBA L_{Aeq} 15 minute)

- 35 - 40
- 40 - 45



NARROMINE TO NARRABRI

Construction noise contours, Construction Infrastructure (combined)

Appendix H - Page 83 of 499



Coordinate System: GDA 1994 MGA Zone 55

ARTC makes no representation or warranty and assumes no duty of care or other responsibility to any party as to the completeness, accuracy or suitability of the information contained in this GIS map. The GIS map has been prepared from material provided to ARTC by an external source and ARTC has not taken any steps to verify the completeness, accuracy or suitability of that material. ARTC will not be responsible for any loss or damage suffered as a result of any person whatsoever placing reliance upon the information contained within this GIS map.

Date: 22/12/2021 Paper: A4
 Author: GHD Scale: 1:5,960
 Data Sources: Basemap layers: NSWSS; All other layers: JacobsGHD

INLAND RAIL **ARTC**

The Australian Government is delivering Inland Rail through the Australian Rail Track Corporation (ARTC) in partnership with the private sector.



Legend

- Construction footprint
- Night-time noise management level

Noise level (dBA L_{Aeq} 15 minute)

35 - 40



NARROMINE TO NARRABRI

Construction noise contours, Construction Infrastructure (combined)

Appendix H - Page 84 of 499

0 0.1 0.2
Km

Coordinate System: GDA 1994 MGA Zone 55

ARTC makes no representation or warranty and assumes no duty of care or other responsibility to any party as to the completeness, accuracy or suitability of the information contained in this GIS map. The GIS map has been prepared from material provided to ARTC by an external source and ARTC has not taken any steps to verify the completeness, accuracy or suitability of that material. ARTC will not be responsible for any loss or damage suffered as a result of any person whatsoever placing reliance upon the information contained within this GIS map.

Date: 22/12/2021

Paper: A4

Author: GHD

Scale: 1:5,960

Data Sources: Basemap layers: NSWSS; All other layers: JacobsGHD

INLAND RAIL **ARTC**

The Australian Government is delivering Inland Rail through the Australian Rail Track Corporation (ARTC) in partnership with the private sector.

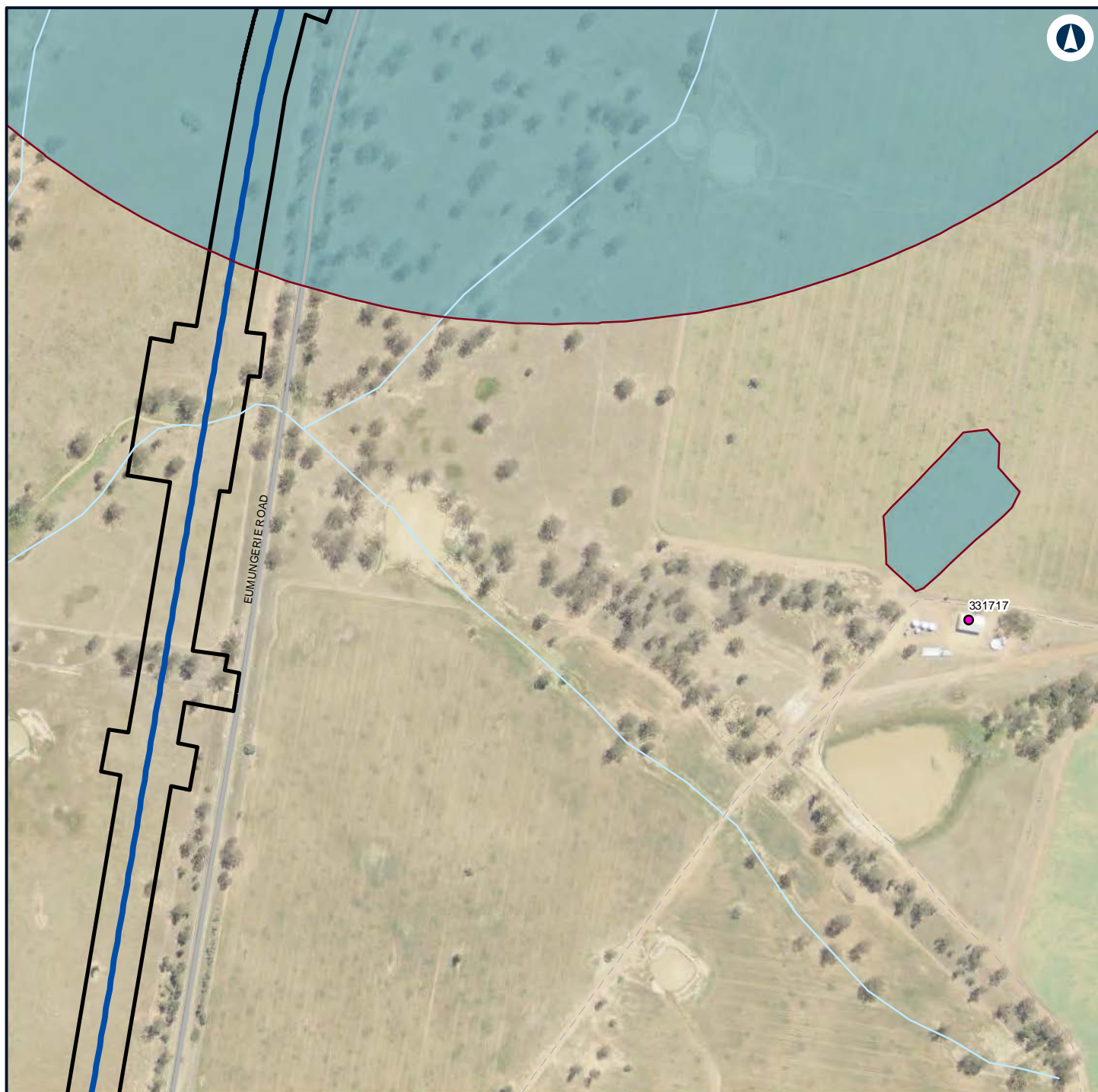

Legend

- Construction footprint
- Night-time noise management level

Structure type

- Residential

Noise level (dBA L_{Aeq} 15 minute)

- 35 - 40



NARROMINE TO NARRABRI

Construction noise contours, Construction Infrastructure (combined)

Appendix H - Page 85 of 499

0 0.1 0.2
Km

Coordinate System: GDA 1994 MGA Zone 55

ARTC makes no representation or warranty and assumes no duty of care or other responsibility to any party as to the completeness, accuracy or suitability of the information contained in this GIS map. The GIS map has been prepared from material provided to ARTC by an external source and ARTC has not taken any steps to verify the completeness, accuracy or suitability of that material. ARTC will not be responsible for any loss or damage suffered as a result of any person whatsoever placing reliance upon the information contained within this GIS map.

Date: 22/12/2021

Paper: A4

Author: GHD

Scale: 1:5,960

Data Sources: Basemap layers: NSWSS; All other layers: JacobsGHD

INLAND RAIL **ARTC**

The Australian Government is delivering Inland Rail through the Australian Rail Track Corporation (ARTC) in partnership with the private sector.

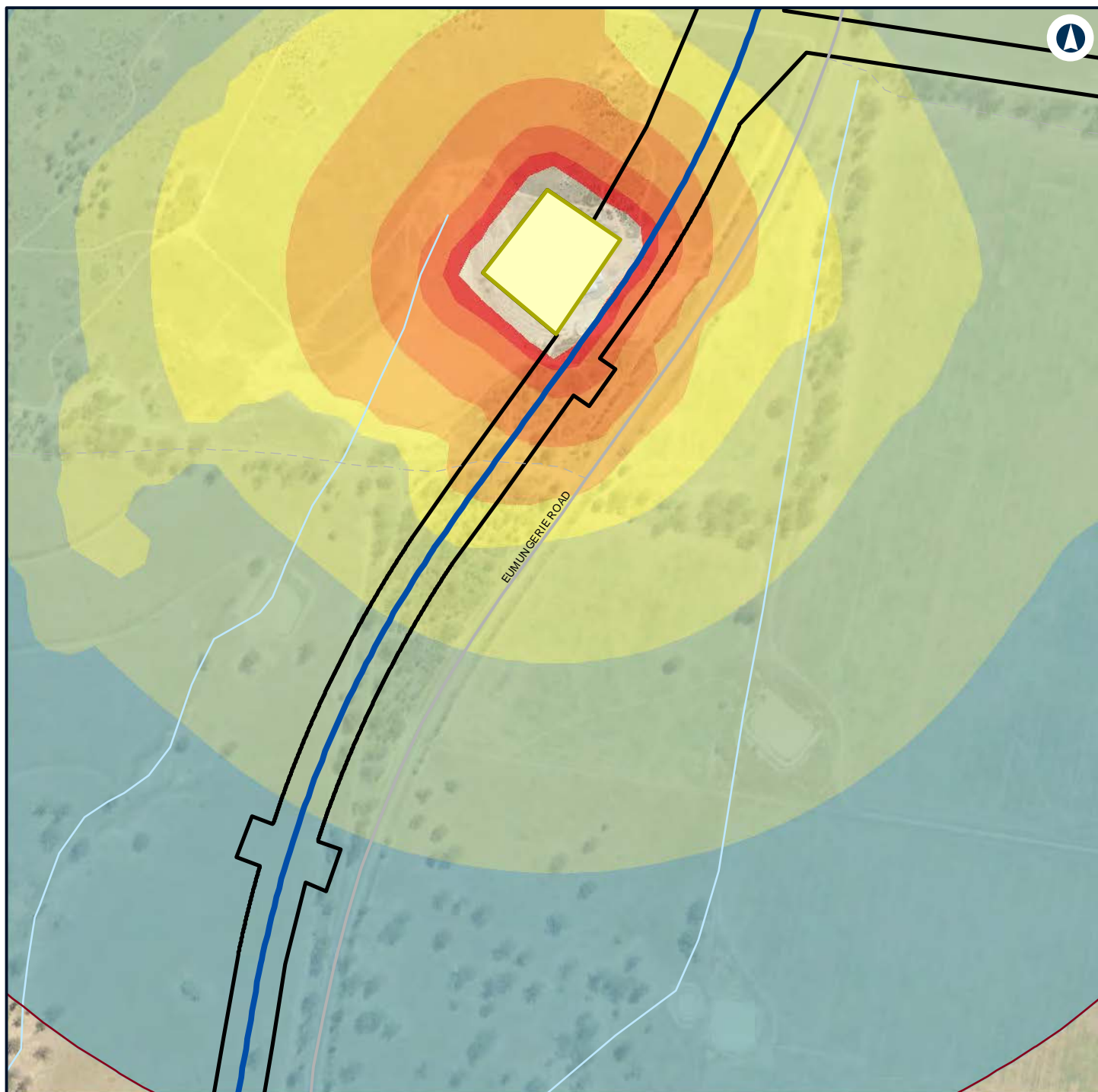

Legend

Construction footprint	55 - 60
Minor Compound	60 - 65
Night-time noise management level	65 - 70
Noise level (dBA L_{Aeq} 15 minute)	70 - 75
35 - 40	
40 - 45	
45 - 50	
50 - 55	



NARROMINE TO NARRABRI

Construction noise contours, Construction Infrastructure (combined)

Appendix H - Page 86 of 499



Coordinate System: GDA 1994 MGA Zone 55

ARTC makes no representation or warranty and assumes no duty of care or other responsibility to any party as to the completeness, accuracy or suitability of the information contained in this GIS map. The GIS map has been prepared from material provided to ARTC by an external source and ARTC has not taken any steps to verify the completeness, accuracy or suitability of that material. ARTC will not be responsible for any loss or damage suffered as a result of any person whatsoever placing reliance upon the information contained within this GIS map.

Date: 22/12/2021

Paper: A4

Author: GHD

Scale: 1:5,960

Data Sources: Basemap layers: NSWSS; All other layers: JacobsGHD

INLAND RAIL **ARTC**

The Australian Government is delivering Inland Rail through the Australian Rail Track Corporation (ARTC) in partnership with the private sector.

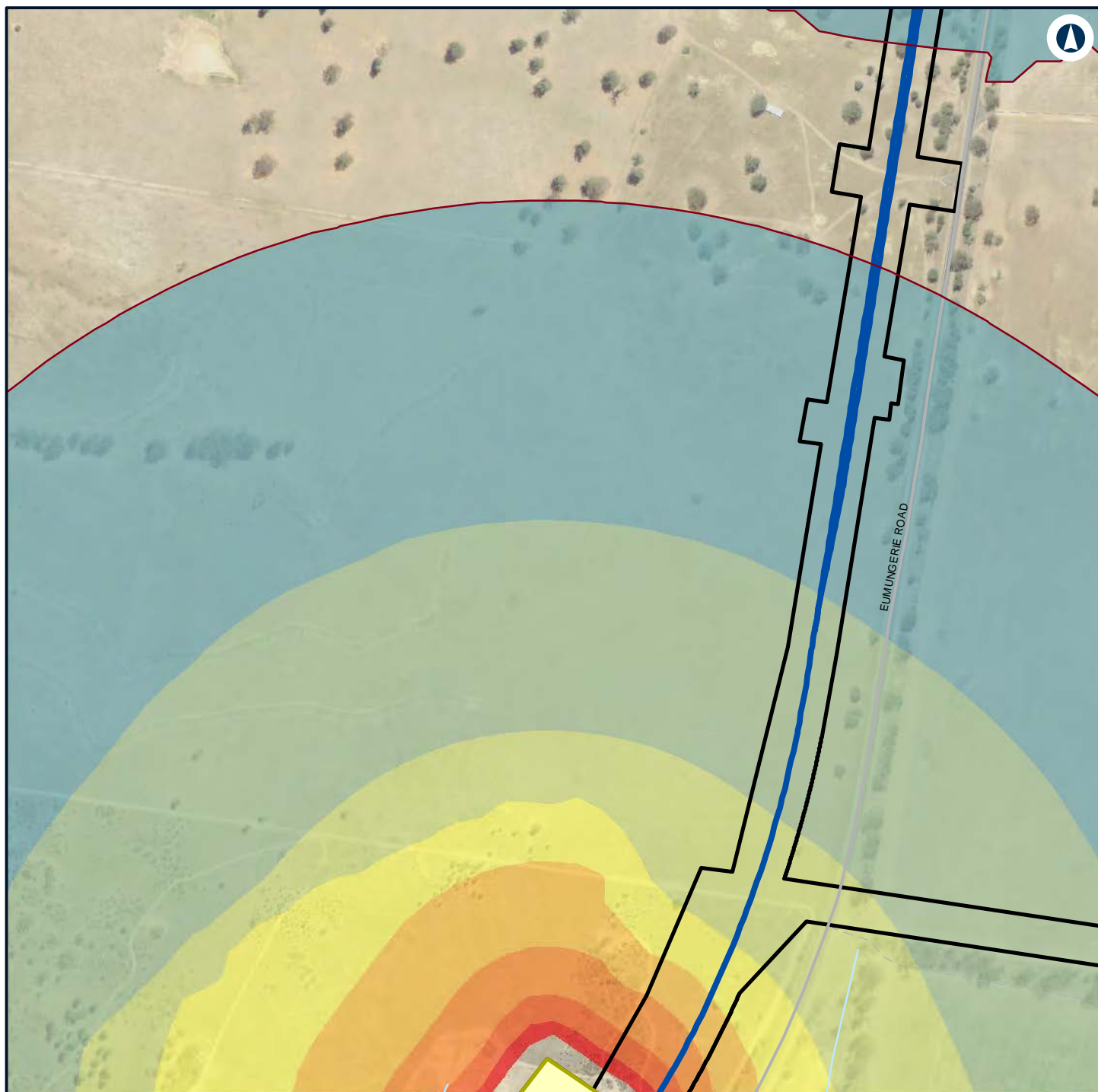

Legend

Construction footprint	55 - 60
Minor Compound	60 - 65
Night-time noise management level	65 - 70
Noise level (dBA L_{Aeq} 15 minute)	70 - 75
35 - 40	
40 - 45	
45 - 50	
50 - 55	



NARROMINE TO NARRABRI

Construction noise contours, Construction Infrastructure (combined)

Appendix H - Page 87 of 499

0 0.1 0.2
Km

Coordinate System: GDA 1994 MGA Zone 55

ARTC makes no representation or warranty and assumes no duty of care or other responsibility to any party as to the completeness, accuracy or suitability of the information contained in this GIS map. The GIS map has been prepared from material provided to ARTC by an external source and ARTC has not taken any steps to verify the completeness, accuracy or suitability of that material. ARTC will not be responsible for any loss or damage suffered as a result of any person whatsoever placing reliance upon the information contained within this GIS map.

Date: 22/12/2021

Paper: A4

Author: GHD

Scale: 1:5,960

Data Sources: Basemap layers: NSWSS; All other layers: JacobsGHD

INLAND RAIL **ARTC**

The Australian Government is delivering Inland Rail through the Australian Rail Track Corporation (ARTC) in partnership with the private sector.



Legend

- Construction footprint
- Night-time noise management level

Structure type

- Residential

Noise level (dBA L_{Aeq} 15 minute)

- 35 - 40
- 40 - 45
- 45 - 50



NARROMINE TO NARRABRI

Construction noise contours, Construction Infrastructure (combined)

Appendix H - Page 88 of 499

0 0.1 0.2
Km

Coordinate System: GDA 1994 MGA Zone 55

ARTC makes no representation or warranty and assumes no duty of care or other responsibility to any party as to the completeness, accuracy or suitability of the information contained in this GIS map. The GIS map has been prepared from material provided to ARTC by an external source and ARTC has not taken any steps to verify the completeness, accuracy or suitability of that material. ARTC will not be responsible for any loss or damage suffered as a result of any person whatsoever placing reliance upon the information contained within this GIS map.

Date: 22/12/2021

Paper: A4

Author: GHD

Scale: 1:5,960

Data Sources: Basemap layers: NSWSS; All other layers: JacobsGHD

INLAND RAIL **ARTC**

The Australian Government is delivering Inland Rail through the Australian Rail Track Corporation (ARTC) in partnership with the private sector.

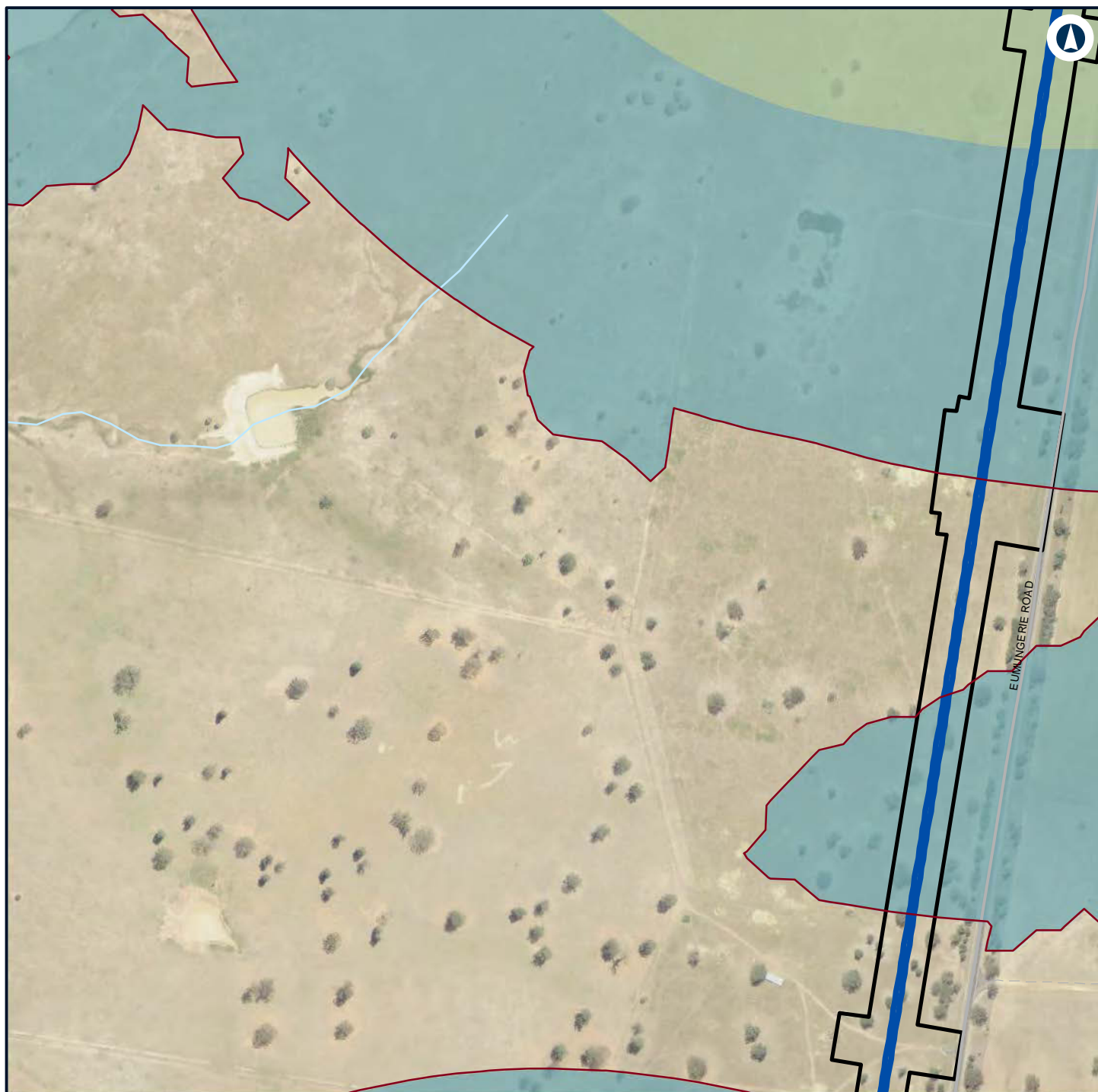

Legend

- Construction footprint
- Night-time noise management level

Noise level (dBA L_{Aeq} 15 minute)

- 35 - 40
- 40 - 45



NARROMINE TO NARRABRI

Construction noise contours, Construction Infrastructure (combined)

Appendix H - Page 89 of 499

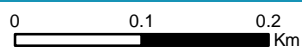

Coordinate System: GDA 1994 MGA Zone 55

ARTC makes no representation or warranty and assumes no duty of care or other responsibility to any party as to the completeness, accuracy or suitability of the information contained in this GIS map. The GIS map has been prepared from material provided to ARTC by an external source and ARTC has not taken any steps to verify the completeness, accuracy or suitability of that material. ARTC will not be responsible for any loss or damage suffered as a result of any person whatsoever placing reliance upon the information contained within this GIS map.

Date: 22/12/2021 Paper: A4
 Author: GHD Scale: 1:5,960
 Data Sources: Basemap layers: NSWSS; All other layers: JacobsGHD

INLAND RAIL **ARTC**

The Australian Government is delivering Inland Rail through the Australian Rail Track Corporation (ARTC) in partnership with the private sector.

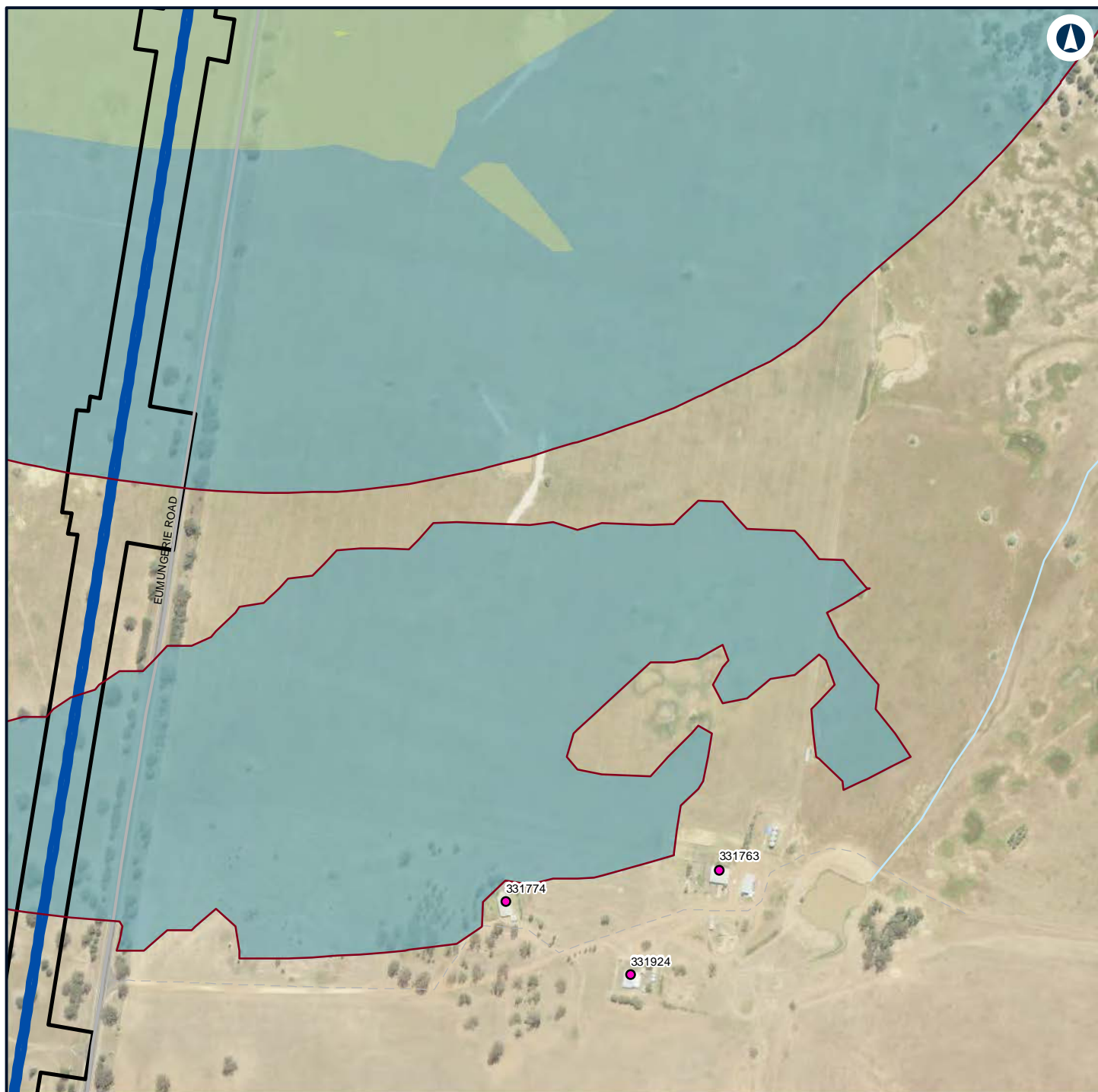

Legend

- Construction footprint
- Night-time noise management level

Structure type

- Residential

Noise level (dBA L_{Aeq} 15 minute)

- 35 - 40
- 40 - 45
- 45 - 50



NARROMINE TO NARRABRI

Construction noise contours, Construction Infrastructure (combined)

Appendix H - Page 90 of 499

0 0.1 0.2
Km

Coordinate System: GDA 1994 MGA Zone 55

ARTC makes no representation or warranty and assumes no duty of care or other responsibility to any party as to the completeness, accuracy or suitability of the information contained in this GIS map. The GIS map has been prepared from material provided to ARTC by an external source and ARTC has not taken any steps to verify the completeness, accuracy or suitability of that material. ARTC will not be responsible for any loss or damage suffered as a result of any person whatsoever placing reliance upon the information contained within this GIS map.

Date: 22/12/2021

Paper: A4

Author: GHD

Scale: 1:5,960

Data Sources: Basemap layers: NSWSS; All other layers: JacobsGHD

INLAND RAIL **ARTC**

The Australian Government is delivering Inland Rail through the Australian Rail Track Corporation (ARTC) in partnership with the private sector.

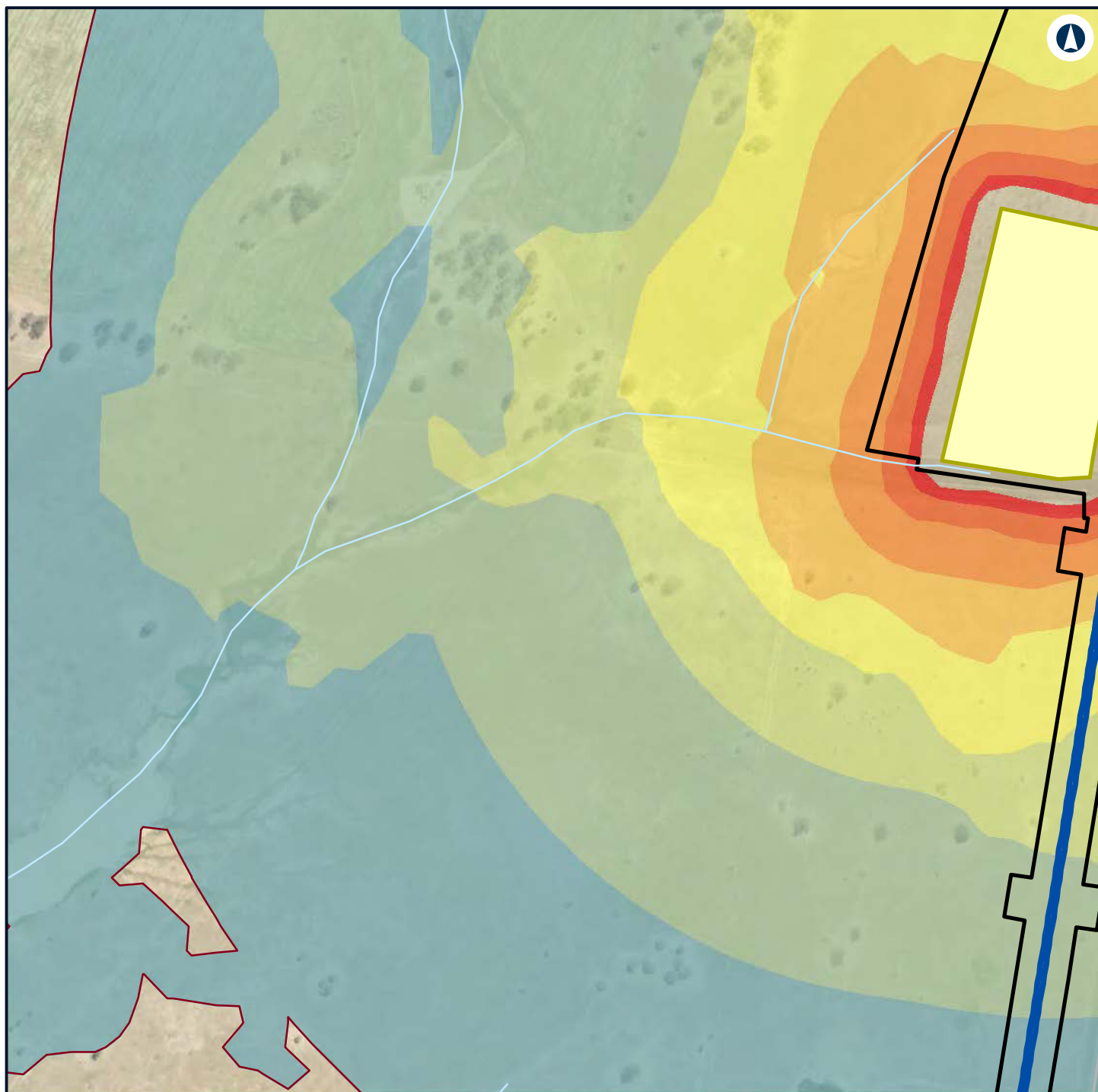

Legend

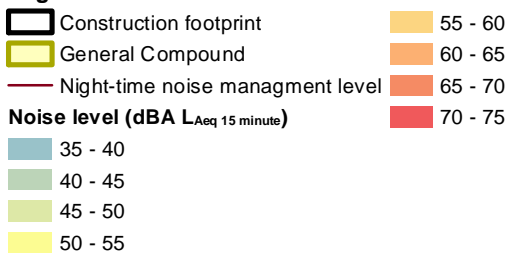

NARROMINE TO NARRABRI

Construction noise contours, Construction Infrastructure (combined)

Appendix H - Page 91 of 499



Coordinate System: GDA 1994 MGA Zone 55

ARTC makes no representation or warranty and assumes no duty of care or other responsibility to any party as to the completeness, accuracy or suitability of the information contained in this GIS map. The GIS map has been prepared from material provided to ARTC by an external source and ARTC has not taken any steps to verify the completeness, accuracy or suitability of that material. ARTC will not be responsible for any loss or damage suffered as a result of any person whatsoever placing reliance upon the information contained within this GIS map.

Date: 22/12/2021

Paper: A4

Author: GHD

Scale: 1:5,960

Data Sources: Basemap layers: NSWSS; All other layers: JacobsGHD

INLAND RAIL **ARTC**

The Australian Government is delivering Inland Rail through the Australian Rail Track Corporation (ARTC) in partnership with the private sector.

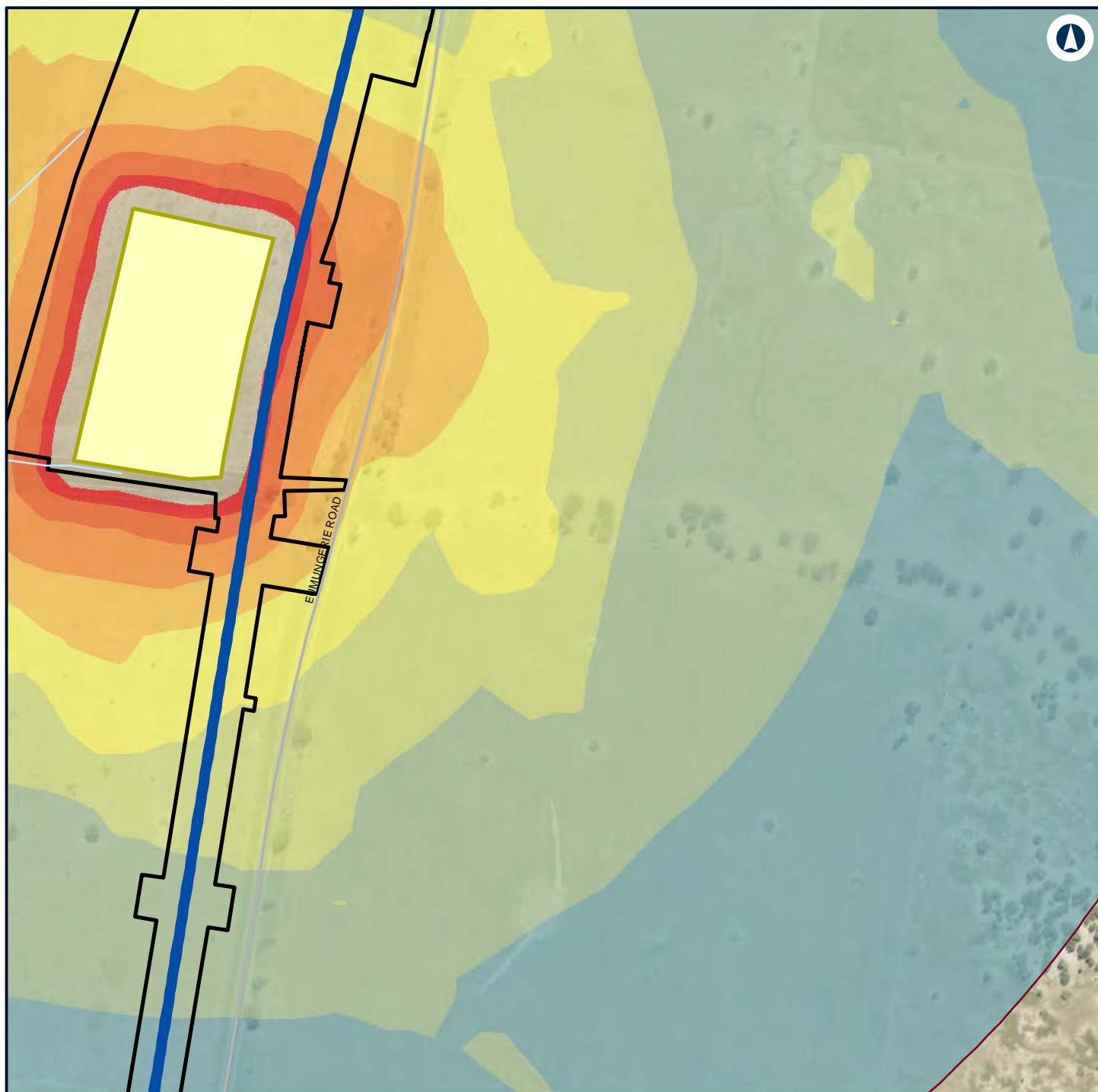

Legend

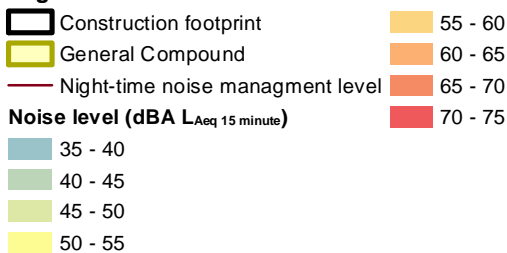

NARROMINE TO NARRABRI

Construction noise contours, Construction Infrastructure (combined)

Appendix H - Page 92 of 499



Coordinate System: GDA 1994 MGA Zone 55

ARTC makes no representation or warranty and assumes no duty of care or other responsibility to any party as to the completeness, accuracy or suitability of the information contained in this GIS map. The GIS map has been prepared from material provided to ARTC by an external source and ARTC has not taken any steps to verify the completeness, accuracy or suitability of that material. ARTC will not be responsible for any loss or damage suffered as a result of any person whatsoever placing reliance upon the information contained within this GIS map.

Date: 22/12/2021 Paper: A4
 Author: GHD Scale: 1:5,960
 Data Sources: Basemap layers: NSWSS; All other layers: JacobsGHD

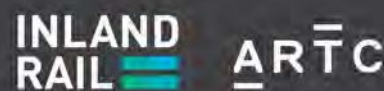

The Australian Government is delivering Inland Rail through the Australian Rail Track Corporation (ARTC) in partnership with the private sector.

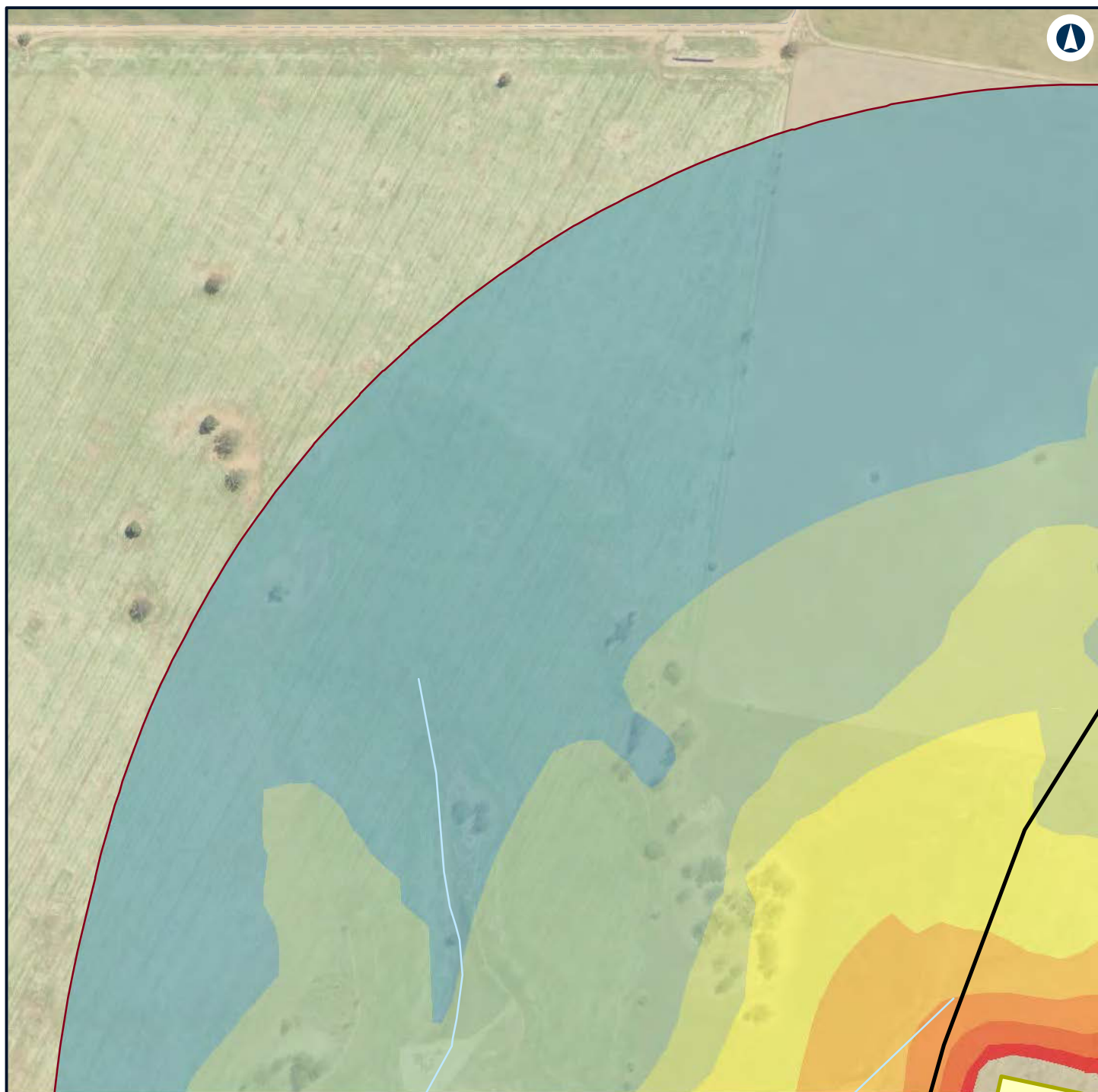

Legend

Construction footprint

General Compound

Night-time noise management level

Noise level (dBA L_{Aeq} 15 minute)

35 - 40

40 - 45

45 - 50

50 - 55

55 - 60

60 - 65

65 - 70

70 - 75



NARROMINE TO NARRABRI

Construction noise contours, Construction Infrastructure (combined)

Appendix H - Page 93 of 499

0 0.1 0.2
Km

Coordinate System: GDA 1994 MGA Zone 55

ARTC makes no representation or warranty and assumes no duty of care or other responsibility to any party as to the completeness, accuracy or suitability of the information contained in this GIS map. The GIS map has been prepared from material provided to ARTC by an external source and ARTC has not taken any steps to verify the completeness, accuracy or suitability of that material. ARTC will not be responsible for any loss or damage suffered as a result of any person whatsoever placing reliance upon the information contained within this GIS map.

Date: 22/12/2021

Paper: A4

Author: GHD

Scale: 1:5,960

Data Sources: Basemap layers: NSWSS; All other layers: JacobsGHD

INLAND RAIL **ARTC**

The Australian Government is delivering Inland Rail through the Australian Rail Track Corporation (ARTC) in partnership with the private sector.

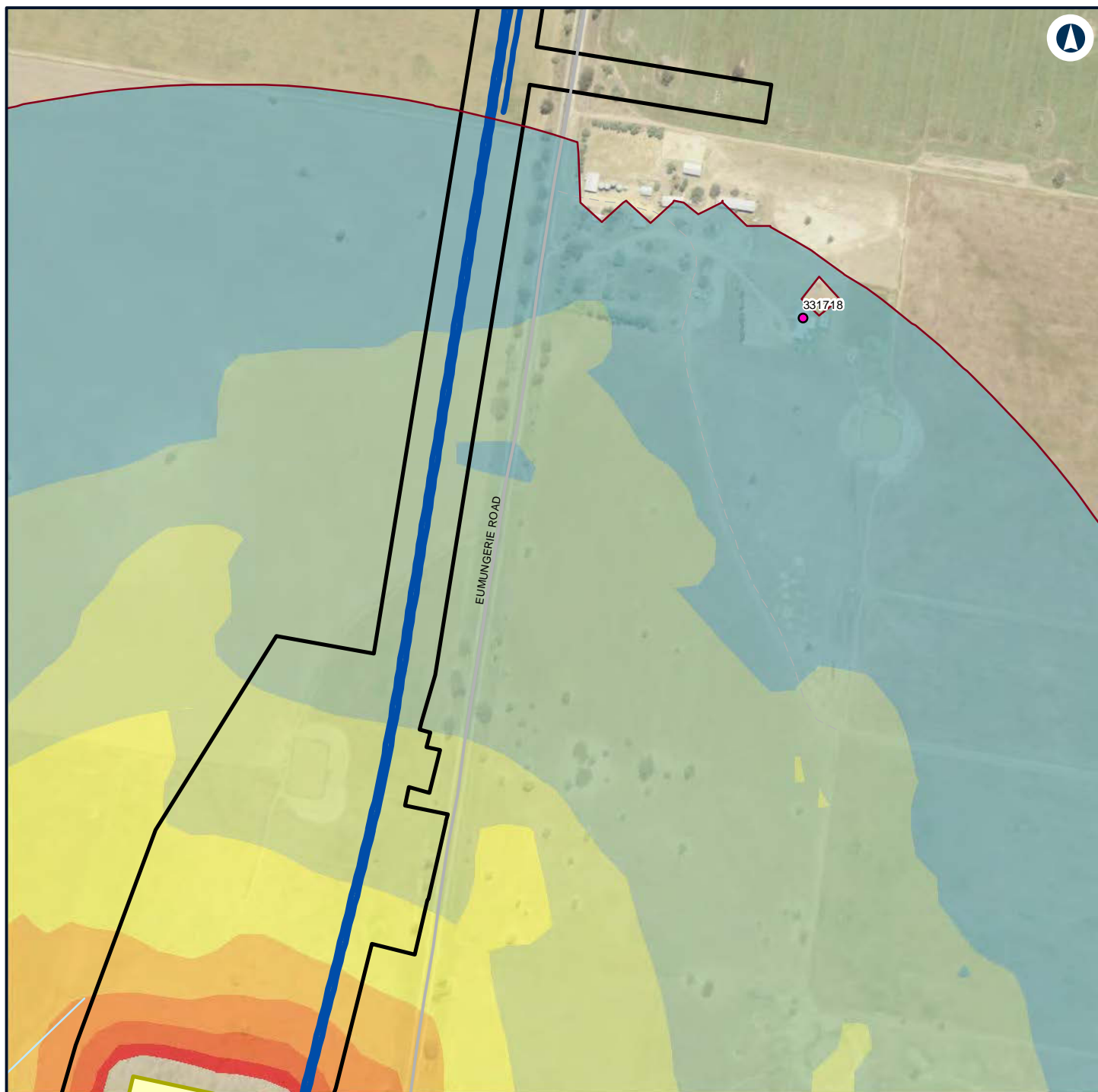

Legend

- Construction footprint
- General Compound
- Night-time noise management level

Structure type

- Residential

Noise level (dBA L_{Aeq} 15 minute)

- 35 - 40
- 40 - 45

- 45 - 50
- 50 - 55
- 55 - 60
- 60 - 65
- 65 - 70
- 70 - 75



NARROMINE TO NARRABRI

Construction noise contours, Construction Infrastructure (combined)

Appendix H - Page 94 of 499

0 0.1 0.2
Km

Coordinate System: GDA 1994 MGA Zone 55

ARTC makes no representation or warranty and assumes no duty of care or other responsibility to any party as to the completeness, accuracy or suitability of the information contained in this GIS map. The GIS map has been prepared from material provided to ARTC by an external source and ARTC has not taken any steps to verify the completeness, accuracy or suitability of that material. ARTC will not be responsible for any loss or damage suffered as a result of any person whatsoever placing reliance upon the information contained within this GIS map.

Date: 22/12/2021

Paper: A4

Author: GHD

Scale: 1:5,960

Data Sources: Basemap layers: NSWSS; All other layers: JacobsGHD

INLAND RAIL **ARTC**

The Australian Government is delivering Inland Rail through the Australian Rail Track Corporation (ARTC) in partnership with the private sector.



Legend

- Construction footprint
- Night-time noise management level

Noise level (dBA L_{Aeq} 15 minute)

35 - 40



NARROMINE TO NARRABRI

Construction noise contours, Construction Infrastructure (combined)

Appendix H - Page 95 of 499

0 0.1 0.2
Km

Coordinate System: GDA 1994 MGA Zone 55

ARTC makes no representation or warranty and assumes no duty of care or other responsibility to any party as to the completeness, accuracy or suitability of the information contained in this GIS map. The GIS map has been prepared from material provided to ARTC by an external source and ARTC has not taken any steps to verify the completeness, accuracy or suitability of that material. ARTC will not be responsible for any loss or damage suffered as a result of any person whatsoever placing reliance upon the information contained within this GIS map.

Date: 22/12/2021 Paper: A4
Author: GHD Scale: 1:5,960
Data Sources: Basemap layers: NSWSS; All other layers: JacobsGHD

INLAND RAIL **ARTC**

The Australian Government is delivering Inland Rail through the Australian Rail Track Corporation (ARTC) in partnership with the private sector.



Legend

- Construction footprint
- Night-time noise management level

Noise level (dBA L_{Aeq} 15 minute)

- 35 - 40
- 40 - 45
- 45 - 50
- 50 - 55
- 55 - 60
- 60 - 65



NARROMINE TO NARRABRI

Construction noise contours, Construction Infrastructure (combined)

Appendix H - Page 96 of 499

0 0.1 0.2
Km

Coordinate System: GDA 1994 MGA Zone 55

ARTC makes no representation or warranty and assumes no duty of care or other responsibility to any party as to the completeness, accuracy or suitability of the information contained in this GIS map. The GIS map has been prepared from material provided to ARTC by an external source and ARTC has not taken any steps to verify the completeness, accuracy or suitability of that material. ARTC will not be responsible for any loss or damage suffered as a result of any person whatsoever placing reliance upon the information contained within this GIS map.

Date: 22/12/2021

Paper: A4

Author: GHD

Scale: 1:5,960

Data Sources: Basemap layers: NSWSS; All other layers: JacobsGHD

INLAND RAIL **ARTC**

The Australian Government is delivering Inland Rail through the Australian Rail Track Corporation (ARTC) in partnership with the private sector.

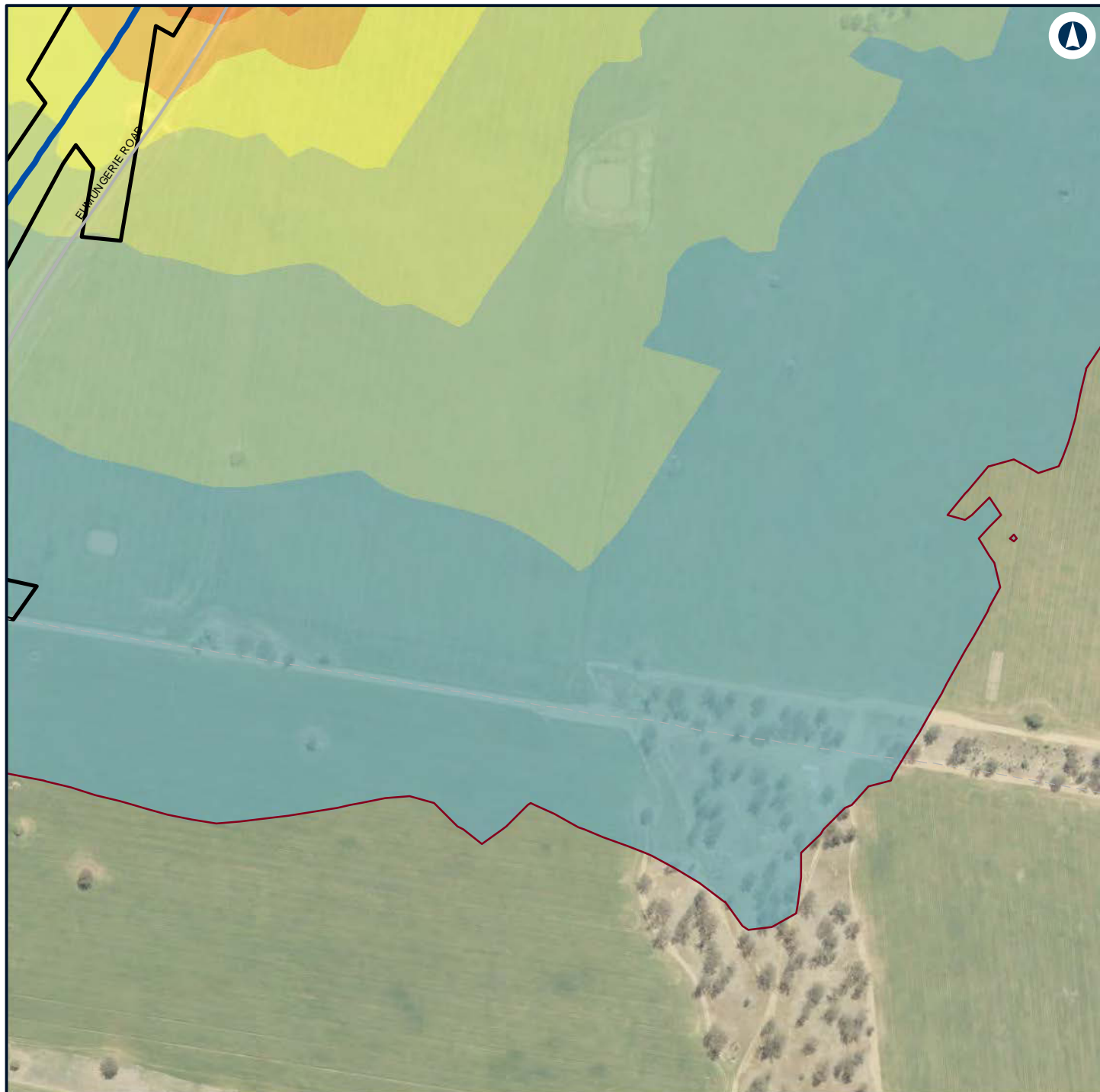

Legend

- Construction footprint
- Night-time noise management level

Noise level (dBA L_{Aeq} 15 minute)

- 35 - 40
- 40 - 45
- 45 - 50
- 50 - 55
- 55 - 60

60 - 65



NARROMINE TO NARRABRI

Construction noise contours, Construction Infrastructure (combined)

Appendix H - Page 97 of 499

0 0.1 0.2
Km

Coordinate System: GDA 1994 MGA Zone 55

ARTC makes no representation or warranty and assumes no duty of care or other responsibility to any party as to the completeness, accuracy or suitability of the information contained in this GIS map. The GIS map has been prepared from material provided to ARTC by an external source and ARTC has not taken any steps to verify the completeness, accuracy or suitability of that material. ARTC will not be responsible for any loss or damage suffered as a result of any person whatsoever placing reliance upon the information contained within this GIS map.

Date: 22/12/2021

Paper: A4

Author: GHD

Scale: 1:5,960

Data Sources: Basemap layers: NSWSS; All other layers: JacobsGHD

INLAND RAIL **ARTC**

The Australian Government is delivering Inland Rail through the Australian Rail Track Corporation (ARTC) in partnership with the private sector.

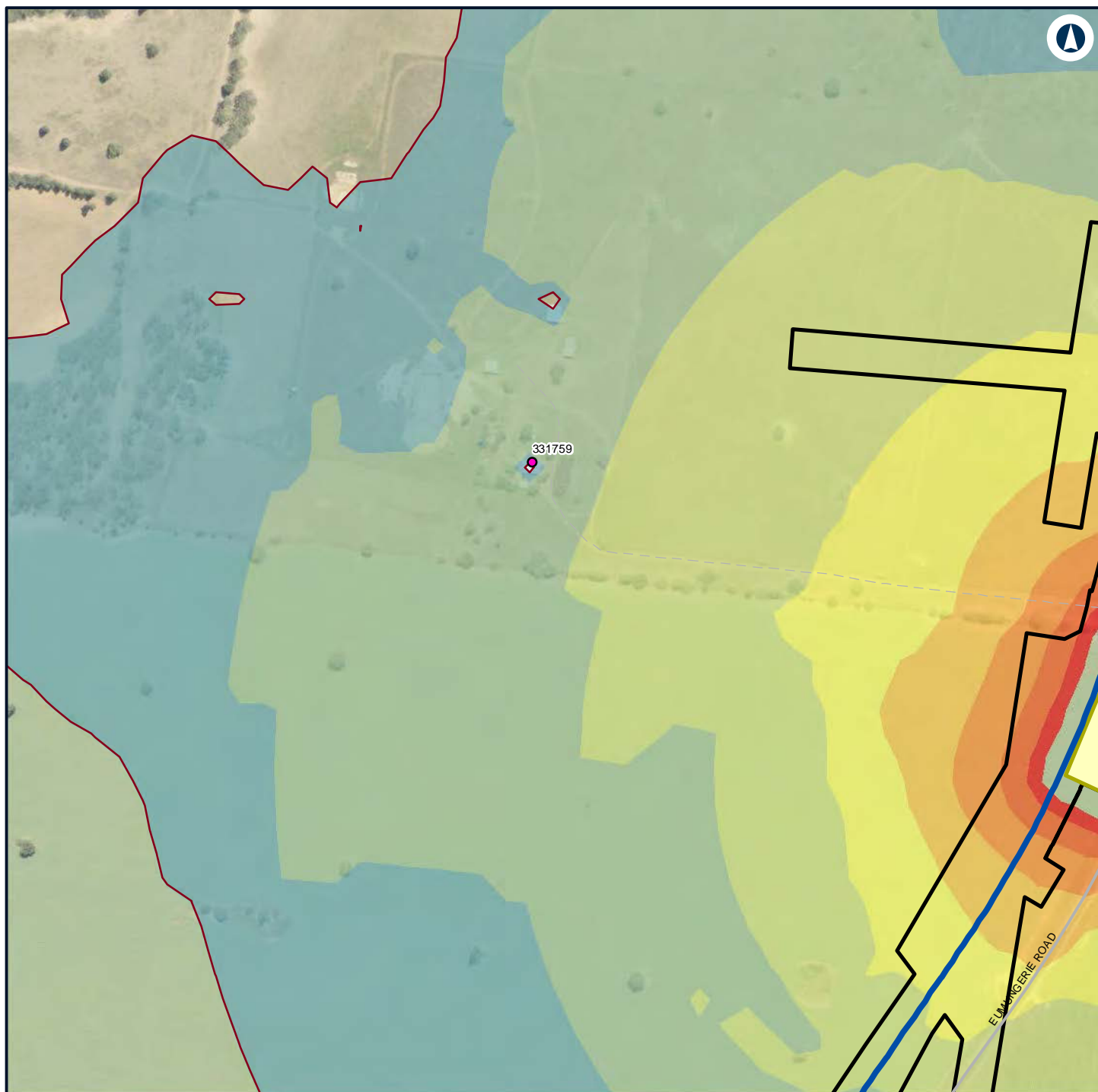

Legend

- Construction footprint
- Minor Compound
- Night-time noise management level

Structure type

- Residential

Noise level (dBA L_{Aeq} 15 minute)

35 - 40

40 - 45

45 - 50

50 - 55

55 - 60

60 - 65

65 - 70

70 - 75



NARROMINE TO NARRABRI

Construction noise contours, Construction Infrastructure (combined)

Appendix H - Page 98 of 499

0 0.1 0.2
Km

Coordinate System: GDA 1994 MGA Zone 55

ARTC makes no representation or warranty and assumes no duty of care or other responsibility to any party as to the completeness, accuracy or suitability of the information contained in this GIS map. The GIS map has been prepared from material provided to ARTC by an external source and ARTC has not taken any steps to verify the completeness, accuracy or suitability of that material. ARTC will not be responsible for any loss or damage suffered as a result of any person whatsoever placing reliance upon the information contained within this GIS map.

Date: 22/12/2021

Paper: A4

Author: GHD

Scale: 1:5,960

Data Sources: Basemap layers: NSWSS; All other layers: JacobsGHD

INLAND RAIL **ARTC**

The Australian Government is delivering Inland Rail through the Australian Rail Track Corporation (ARTC) in partnership with the private sector.

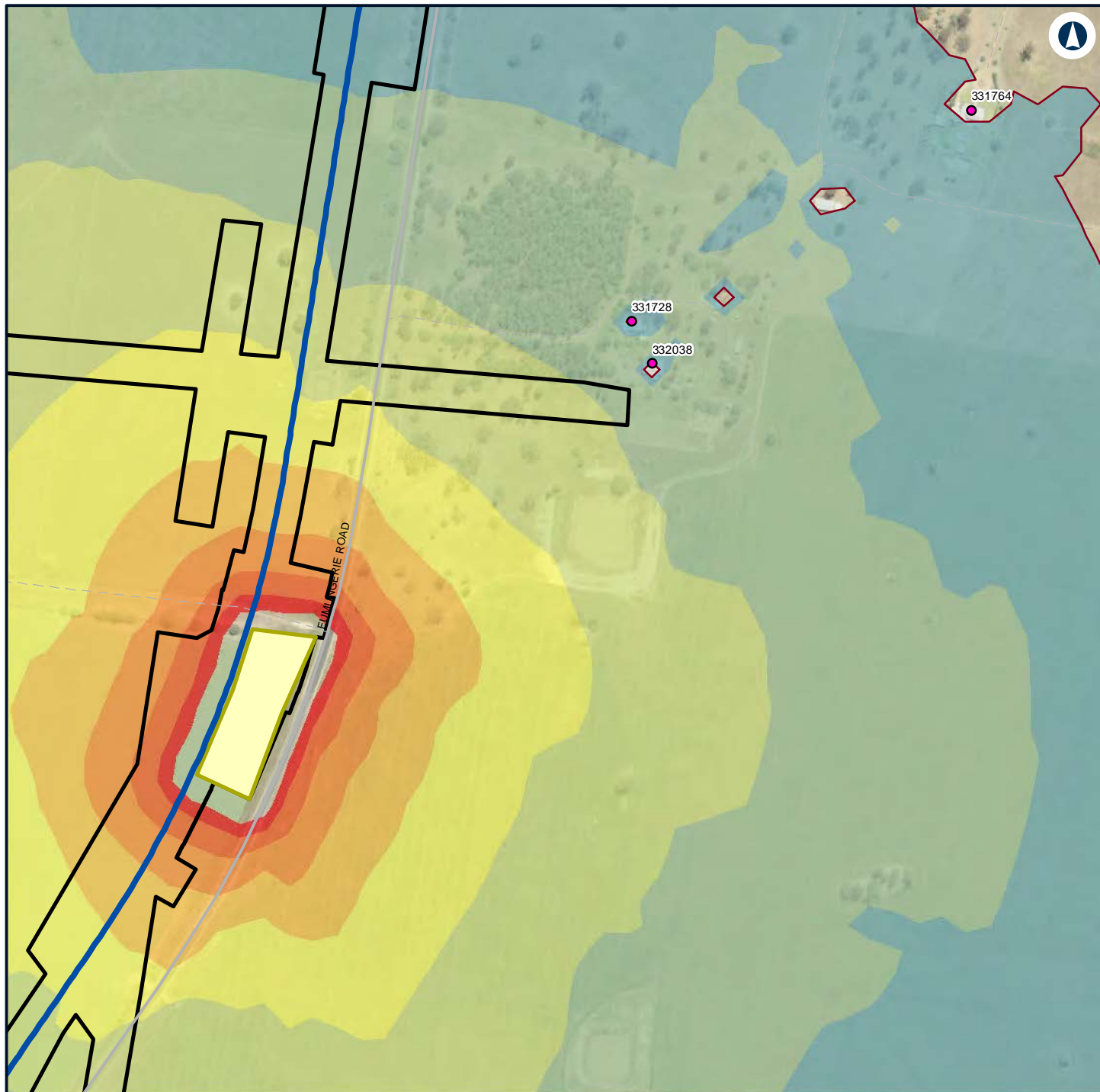

Legend

Construction footprint

Minor Compound

Night-time noise management level

Structure type

Residential

Noise level (dBA L_{Aeq} 15 minute)

35 - 40

40 - 45

45 - 50

50 - 55

55 - 60

60 - 65

65 - 70

70 - 75



NARROMINE TO NARRABRI

Construction noise contours, Construction Infrastructure (combined)

Appendix H - Page 99 of 499

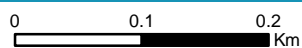

Coordinate System: GDA 1994 MGA Zone 55

ARTC makes no representation or warranty and assumes no duty of care or other responsibility to any party as to the completeness, accuracy or suitability of the information contained in this GIS map. The GIS map has been prepared from material provided to ARTC by an external source and ARTC has not taken any steps to verify the completeness, accuracy or suitability of that material. ARTC will not be responsible for any loss or damage suffered as a result of any person whatsoever placing reliance upon the information contained within this GIS map.

Date: 22/12/2021

Paper: A4

Author: GHD

Scale: 1:5,960

Data Sources: Basemap layers: NSWSS; All other layers: JacobsGHD

INLAND RAIL **ARTC**

The Australian Government is delivering Inland Rail through the Australian Rail Track Corporation (ARTC) in partnership with the private sector.

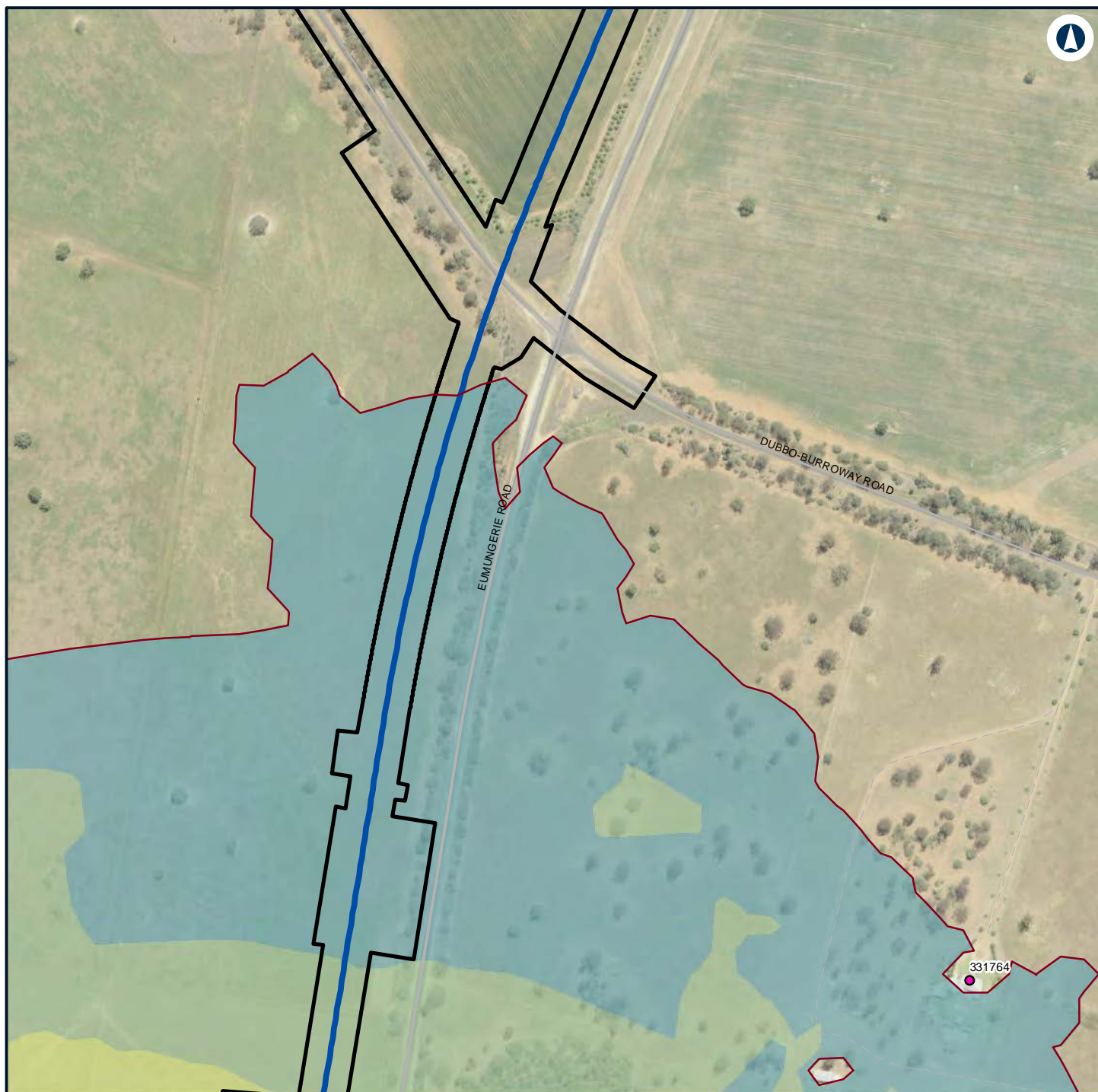

Legend

- Construction footprint
- Night-time noise management level

Structure type

- Residential

Noise level (dBA L_{Aeq} 15 minute)

- 35 - 40
- 40 - 45
- 45 - 50



NARROMINE TO NARRABRI

Construction noise contours, Construction Infrastructure (combined)

Appendix H - Page 100 of 499

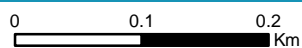

Coordinate System: GDA 1994 MGA Zone 55

ARTC makes no representation or warranty and assumes no duty of care or other responsibility to any party as to the completeness, accuracy or suitability of the information contained in this GIS map. The GIS map has been prepared from material provided to ARTC by an external source and ARTC has not taken any steps to verify the completeness, accuracy or suitability of that material. ARTC will not be responsible for any loss or damage suffered as a result of any person whatsoever placing reliance upon the information contained within this GIS map.

Date: 22/12/2021

Paper: A4

Author: GHD

Scale: 1:5,960

Data Sources: Basemap layers: NSWSS; All other layers: JacobsGHD

INLAND RAIL **ARTC**

The Australian Government is delivering Inland Rail through the Australian Rail Track Corporation (ARTC) in partnership with the private sector.

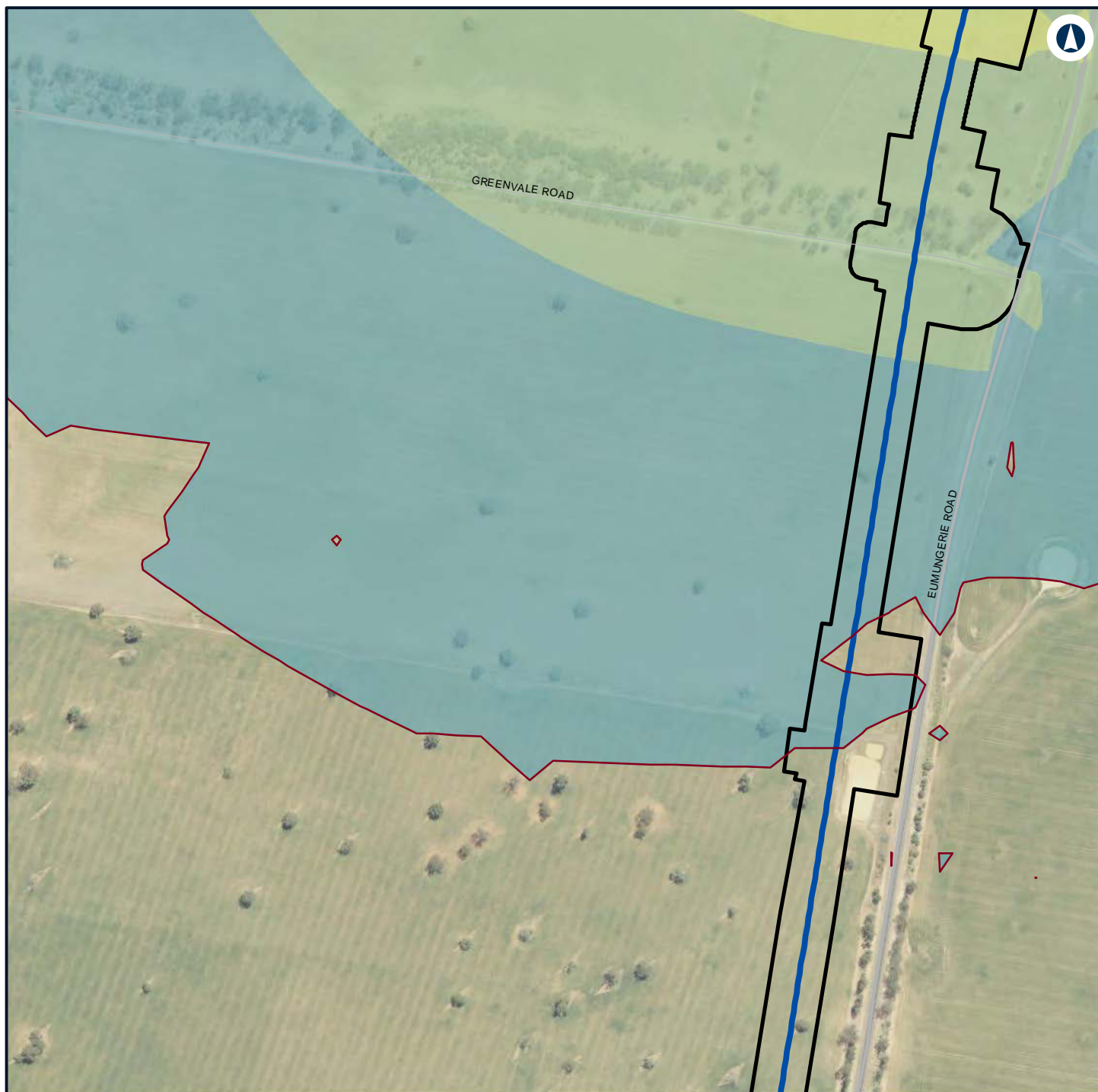

Legend

- Construction footprint
- Night-time noise management level

Noise level (dBA L_{Aeq} 15 minute)

- 35 - 40
- 40 - 45
- 45 - 50



NARROMINE TO NARRABRI

Construction noise contours, Construction Infrastructure (combined)

Appendix H - Page 101 of 499

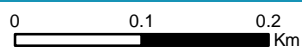

Coordinate System: GDA 1994 MGA Zone 55

ARTC makes no representation or warranty and assumes no duty of care or other responsibility to any party as to the completeness, accuracy or suitability of the information contained in this GIS map. The GIS map has been prepared from material provided to ARTC by an external source and ARTC has not taken any steps to verify the completeness, accuracy or suitability of that material. ARTC will not be responsible for any loss or damage suffered as a result of any person whatsoever placing reliance upon the information contained within this GIS map.

Date: 22/12/2021 Paper: A4
 Author: GHD Scale: 1:5,960
 Data Sources: Basemap layers: NSWSS; All other layers: JacobsGHD



The Australian Government is delivering Inland Rail through the Australian Rail Track Corporation (ARTC) in partnership with the private sector.

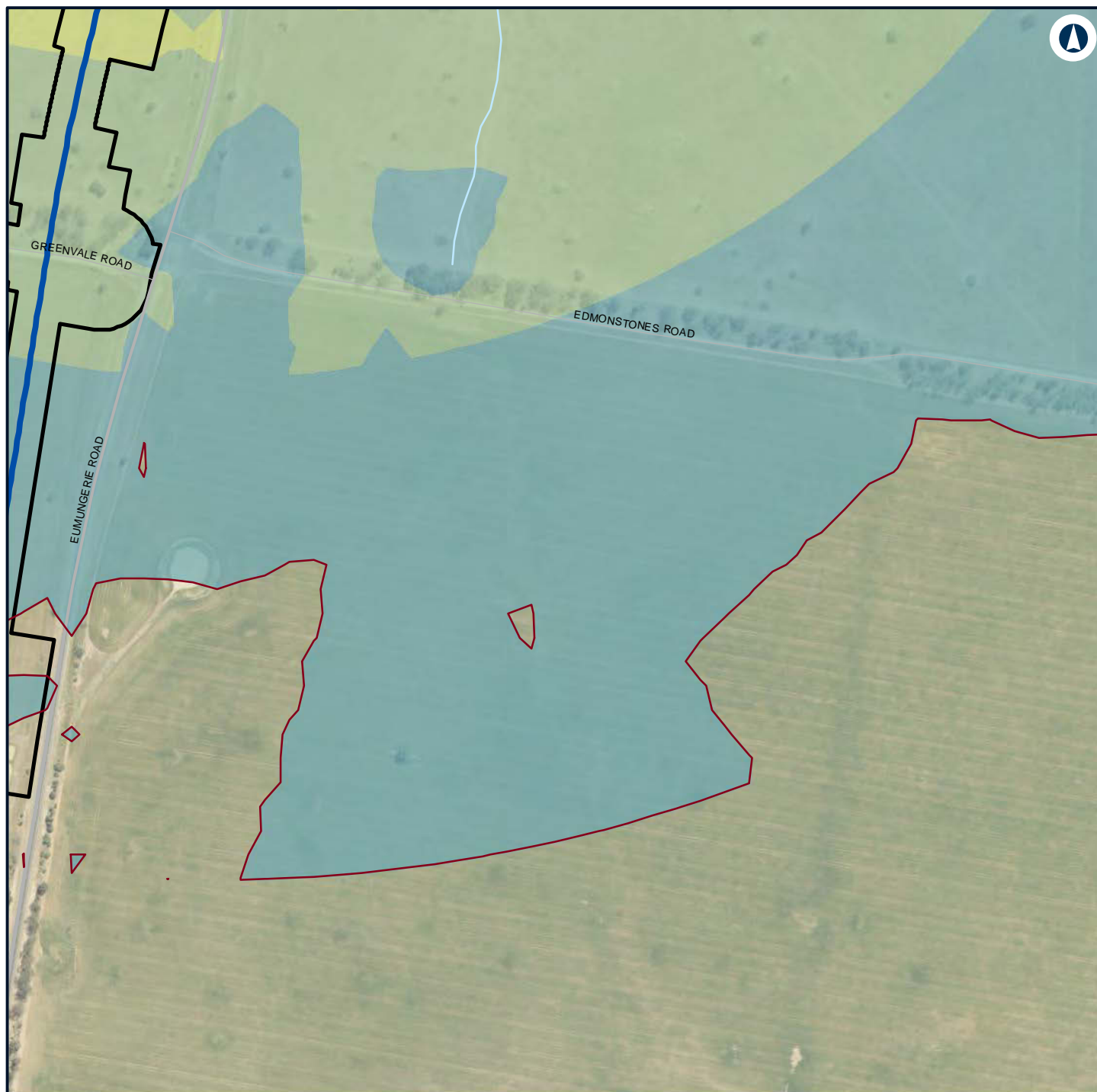

Legend

- Construction footprint
- Night-time noise management level

Noise level (dBA L_{Aeq} 15 minute)

- 35 - 40
- 40 - 45
- 45 - 50



NARROMINE TO NARRABRI

Construction noise contours, Construction Infrastructure (combined)

Appendix H - Page 102 of 499



Coordinate System: GDA 1994 MGA Zone 55

ARTC makes no representation or warranty and assumes no duty of care or other responsibility to any party as to the completeness, accuracy or suitability of the information contained in this GIS map. The GIS map has been prepared from material provided to ARTC by an external source and ARTC has not taken any steps to verify the completeness, accuracy or suitability of that material. ARTC will not be responsible for any loss or damage suffered as a result of any person whatsoever placing reliance upon the information contained within this GIS map.

Date: 22/12/2021 Paper: A4
 Author: GHD Scale: 1:5,960
 Data Sources: Basemap layers: NSWSS; All other layers: JacobsGHD

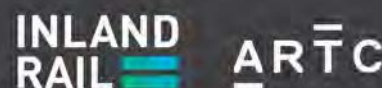

The Australian Government is delivering Inland Rail through the Australian Rail Track Corporation (ARTC) in partnership with the private sector.

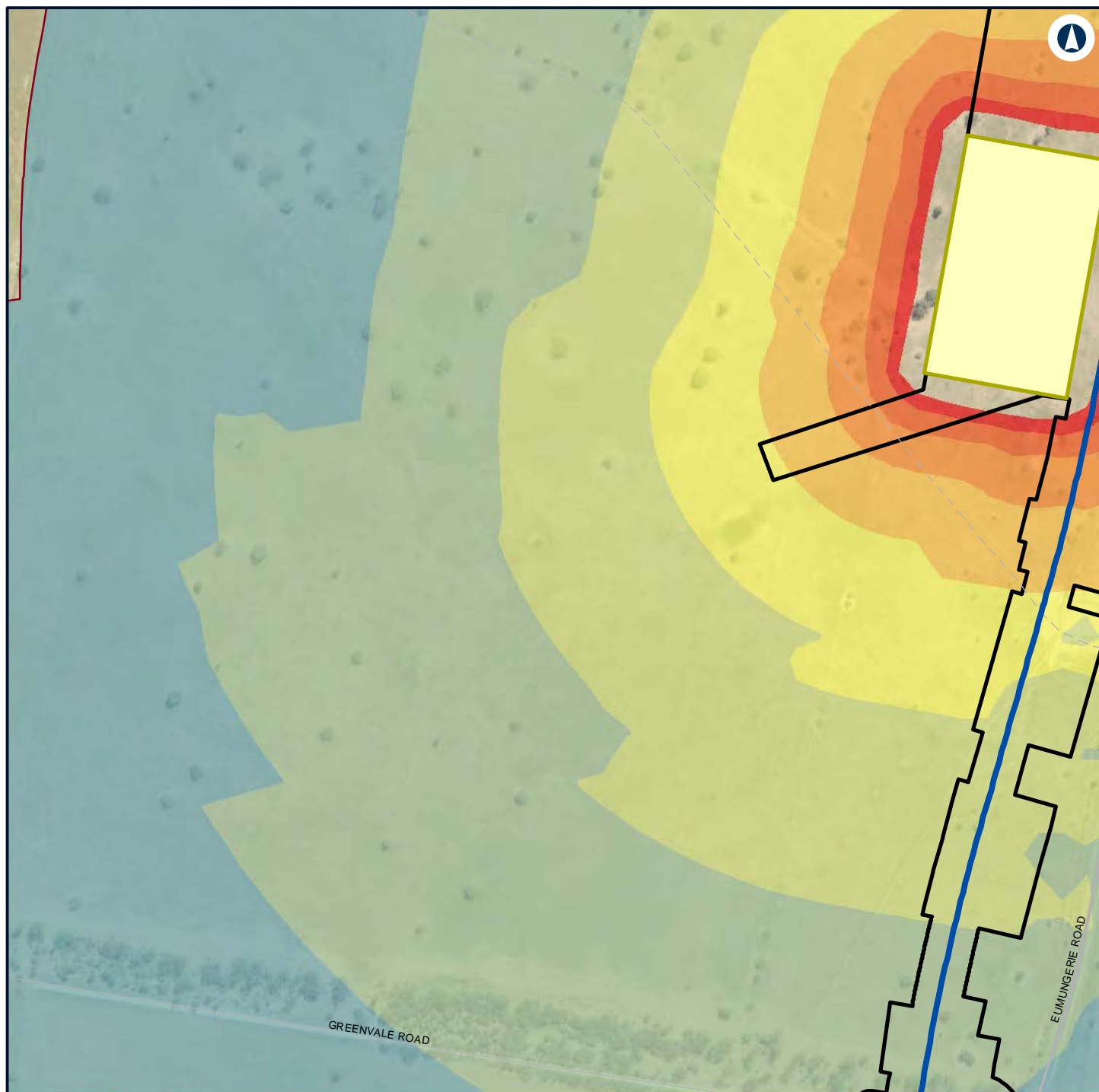

Legend

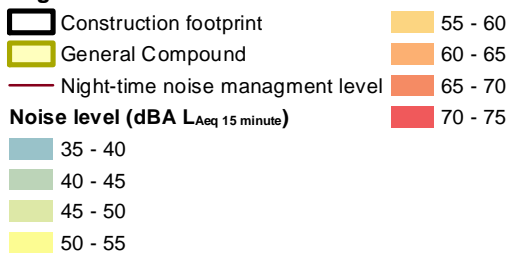

NARROMINE TO NARRABRI

Construction noise contours, Construction Infrastructure (combined)

Appendix H - Page 103 of 499



Coordinate System: GDA 1994 MGA Zone 55

ARTC makes no representation or warranty and assumes no duty of care or other responsibility to any party as to the completeness, accuracy or suitability of the information contained in this GIS map. The GIS map has been prepared from material provided to ARTC by an external source and ARTC has not taken any steps to verify the completeness, accuracy or suitability of that material. ARTC will not be responsible for any loss or damage suffered as a result of any person whatsoever placing reliance upon the information contained within this GIS map.

Date: 22/12/2021 Paper: A4
Author: GHD Scale: 1:5,960
Data Sources: Basemap layers: NSWSS; All other layers: JacobsGHD

INLAND RAIL **ARTC**

The Australian Government is delivering Inland Rail through the Australian Rail Track Corporation (ARTC) in partnership with the private sector.

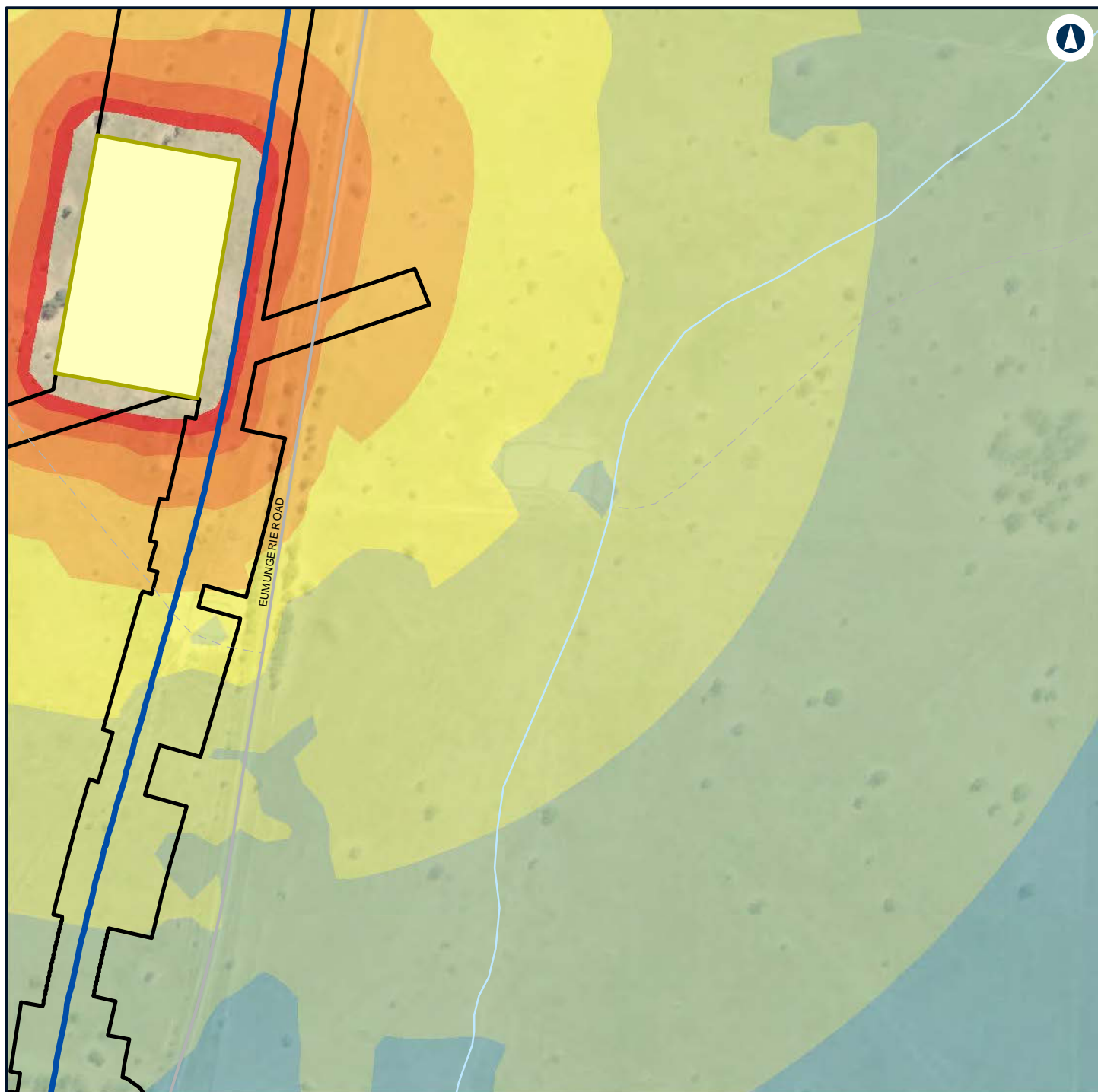

Legend

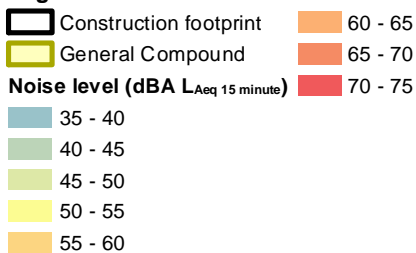

NARROMINE TO NARRABRI

Construction noise contours, Construction Infrastructure (combined)

Appendix H - Page 104 of 499

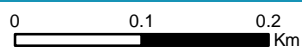

Coordinate System: GDA 1994 MGA Zone 55

ARTC makes no representation or warranty and assumes no duty of care or other responsibility to any party as to the completeness, accuracy or suitability of the information contained in this GIS map. The GIS map has been prepared from material provided to ARTC by an external source and ARTC has not taken any steps to verify the completeness, accuracy or suitability of that material. ARTC will not be responsible for any loss or damage suffered as a result of any person whatsoever placing reliance upon the information contained within this GIS map.

Date: 22/12/2021 Paper: A4
 Author: GHD Scale: 1:5,960
 Data Sources: Basemap layers: NSWSS; All other layers: JacobsGHD

INLAND RAIL **ARTC**

The Australian Government is delivering Inland Rail through the Australian Rail Track Corporation (ARTC) in partnership with the private sector.

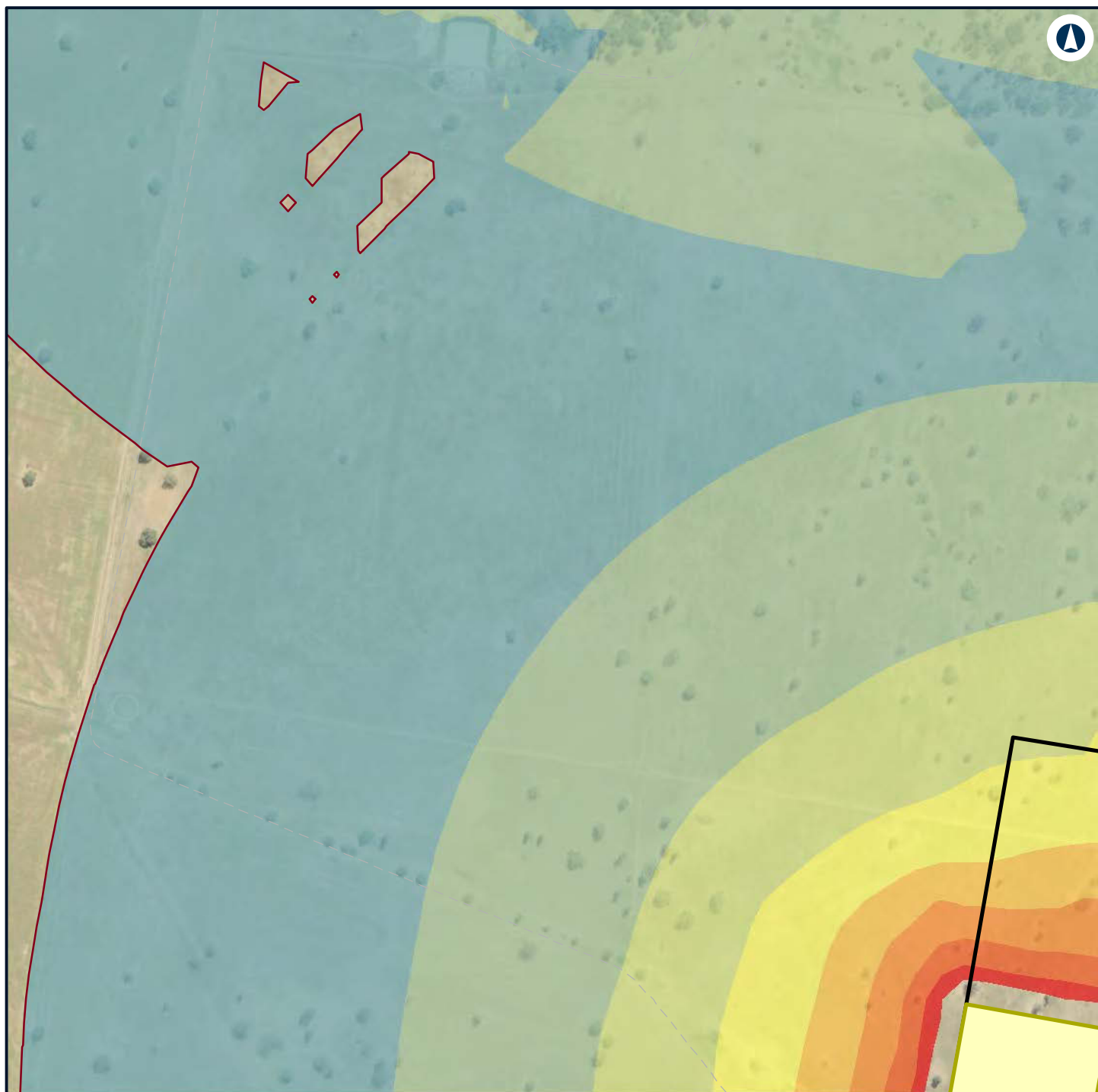

Legend

Construction footprint

General Compound

Night-time noise management level

Noise level (dBA L_{Aeq} 15 minute)

35 - 40

40 - 45

45 - 50

50 - 55

55 - 60

60 - 65

65 - 70

70 - 75



NARROMINE TO NARRABRI

Construction noise contours, Construction Infrastructure (combined)

Appendix H - Page 105 of 499

0 0.1 0.2
Km

Coordinate System: GDA 1994 MGA Zone 55

ARTC makes no representation or warranty and assumes no duty of care or other responsibility to any party as to the completeness, accuracy or suitability of the information contained in this GIS map. The GIS map has been prepared from material provided to ARTC by an external source and ARTC has not taken any steps to verify the completeness, accuracy or suitability of that material. ARTC will not be responsible for any loss or damage suffered as a result of any person whatsoever placing reliance upon the information contained within this GIS map.

Date: 22/12/2021

Paper: A4

Author: GHD

Scale: 1:5,960

Data Sources: Basemap layers: NSWSS; All other layers: JacobsGHD

INLAND RAIL **ARTC**

The Australian Government is delivering Inland Rail through the Australian Rail Track Corporation (ARTC) in partnership with the private sector.

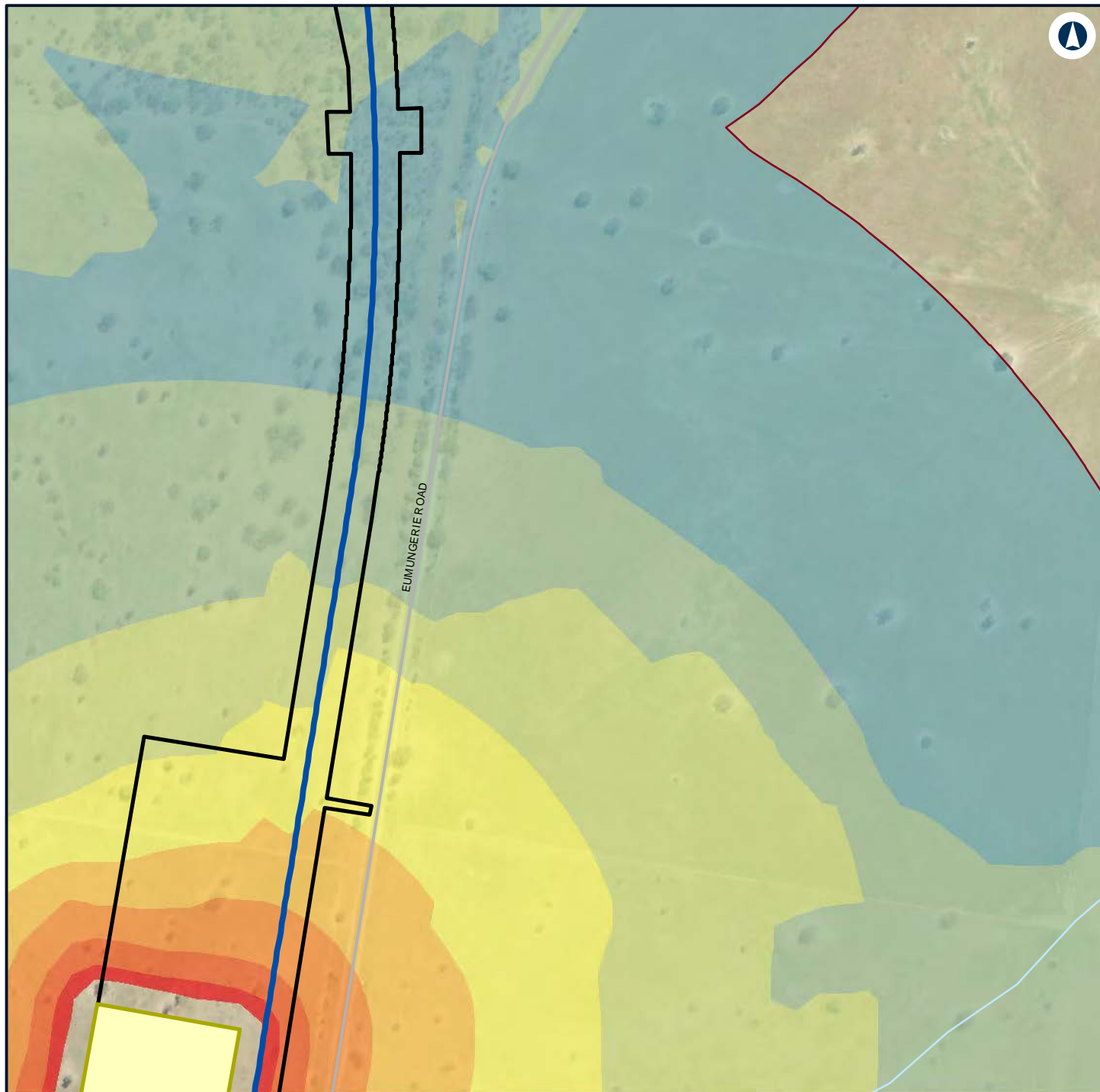

Legend

- Construction footprint
- General Compound
- Night-time noise management level
- Noise level (dBA L_{Aeq} 15 minute)**
- 35 - 40
- 40 - 45
- 45 - 50
- 50 - 55
- 55 - 60
- 60 - 65
- 65 - 70
- 70 - 75



NARROMINE TO NARRABRI

Construction noise contours, Construction Infrastructure (combined)

Appendix H - Page 106 of 499

0 0.1 0.2
Km

Coordinate System: GDA 1994 MGA Zone 55

ARTC makes no representation or warranty and assumes no duty of care or other responsibility to any party as to the completeness, accuracy or suitability of the information contained in this GIS map. The GIS map has been prepared from material provided to ARTC by an external source and ARTC has not taken any steps to verify the completeness, accuracy or suitability of that material. ARTC will not be responsible for any loss or damage suffered as a result of any person whatsoever placing reliance upon the information contained within this GIS map.

Date: 22/12/2021

Paper: A4

Author: GHD

Scale: 1:5,960

Data Sources: Basemap layers: NSWSS; All other layers: JacobsGHD

INLAND RAIL **ARTC**

The Australian Government is delivering Inland Rail through the Australian Rail Track Corporation (ARTC) in partnership with the private sector.

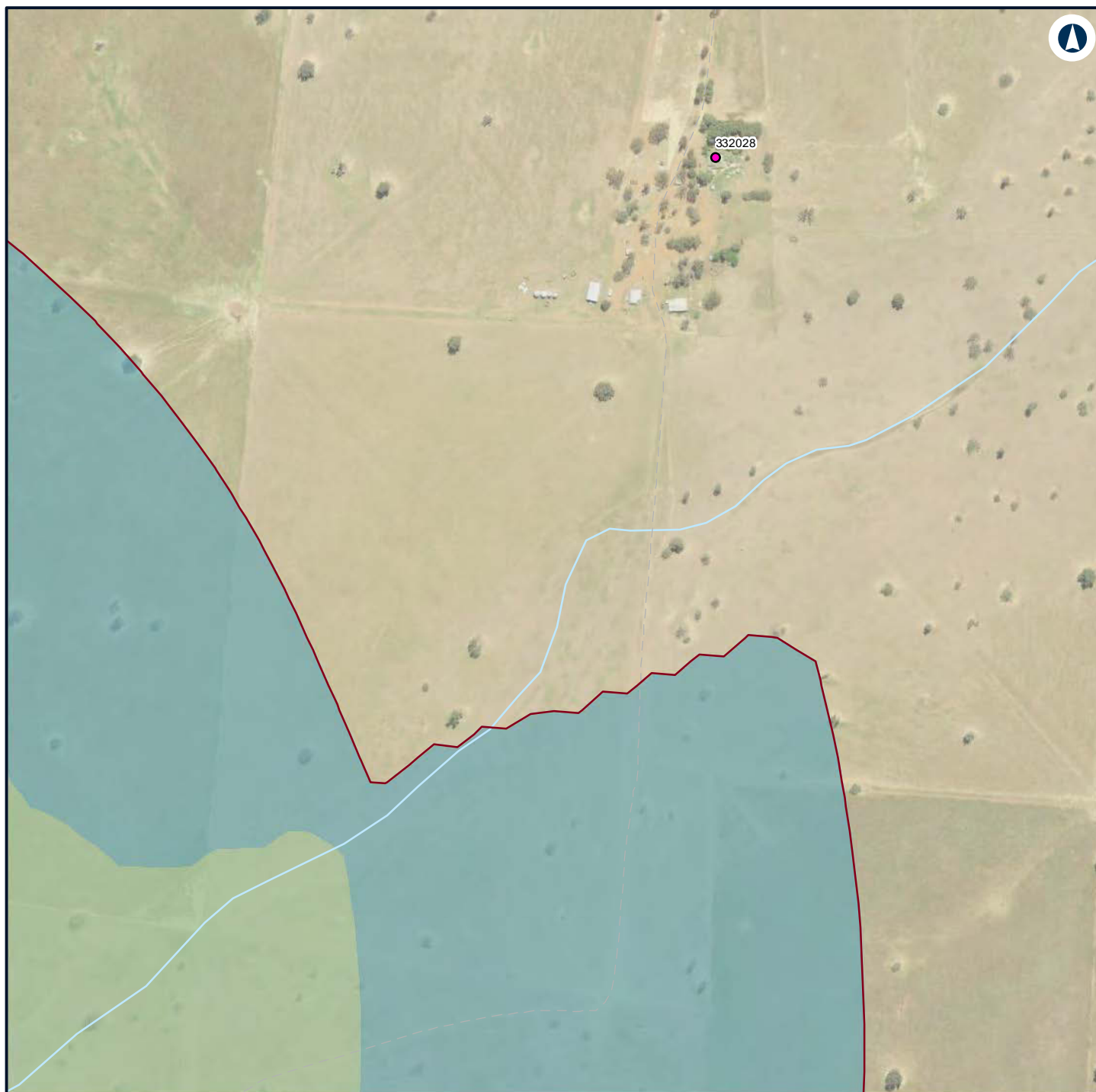

Legend

— Night-time noise management level

Structure type

● Residential

Noise level (dBA L_{Aeq} 15 minute)

35 - 40

40 - 45

45 - 50



NARROMINE TO NARRABRI

Construction noise contours, Construction Infrastructure (combined)

Appendix H - Page 107 of 499

0 0.1 0.2
Km

Coordinate System: GDA 1994 MGA Zone 55

ARTC makes no representation or warranty and assumes no duty of care or other responsibility to any party as to the completeness, accuracy or suitability of the information contained in this GIS map. The GIS map has been prepared from material provided to ARTC by an external source and ARTC has not taken any steps to verify the completeness, accuracy or suitability of that material. ARTC will not be responsible for any loss or damage suffered as a result of any person whatsoever placing reliance upon the information contained within this GIS map.

Date: 22/12/2021

Paper: A4

Author: GHD

Scale: 1:5,960

Data Sources: Basemap layers: NSWSS; All other layers: JacobsGHD

INLAND RAIL **ARTC**

The Australian Government is delivering Inland Rail through the Australian Rail Track Corporation (ARTC) in partnership with the private sector.

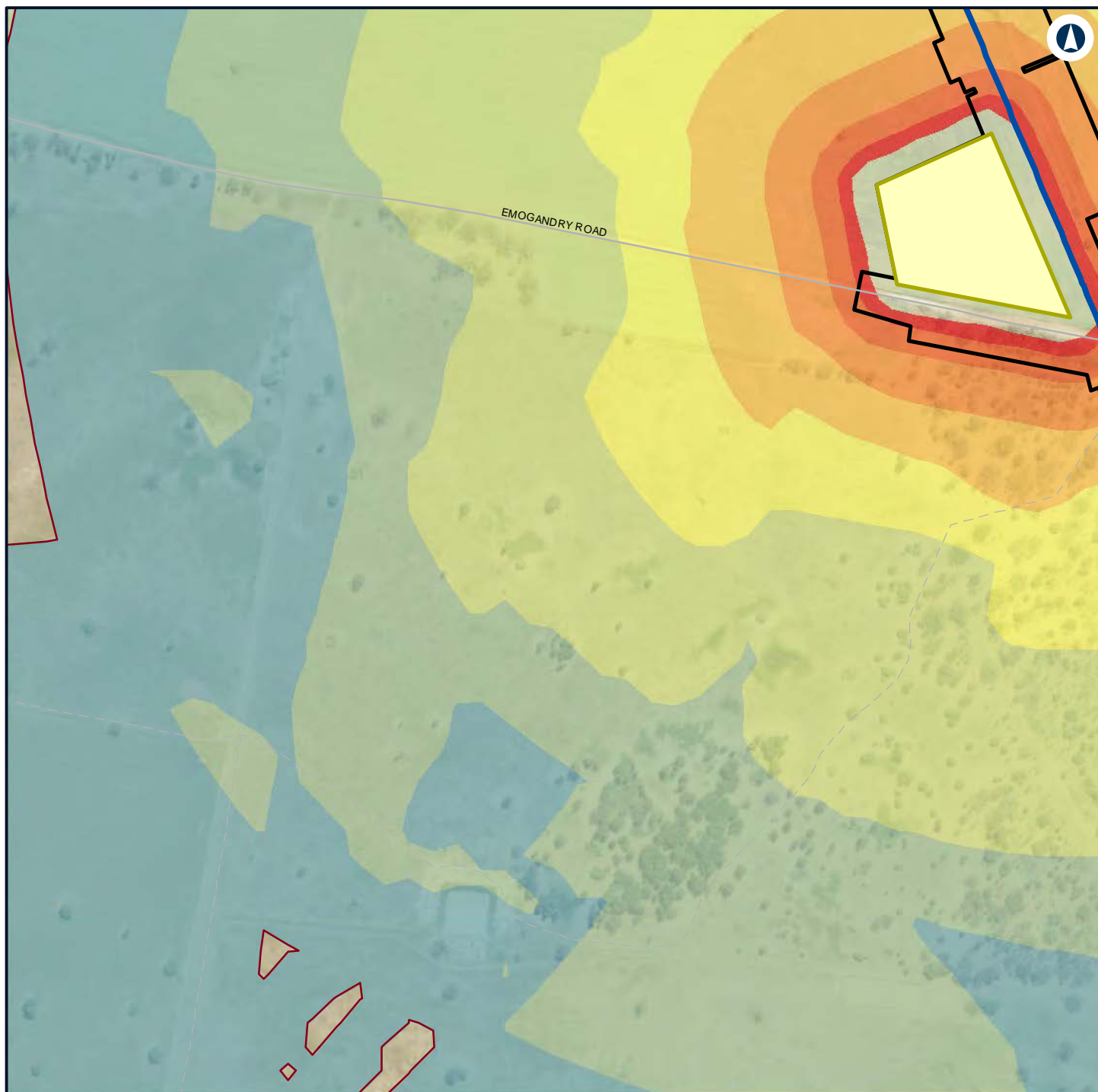

Legend

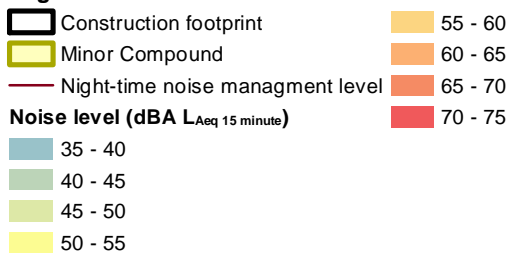

NARROMINE TO NARRABRI

Construction noise contours, Construction Infrastructure (combined)

Appendix H - Page 108 of 499



Coordinate System: GDA 1994 MGA Zone 55

ARTC makes no representation or warranty and assumes no duty of care or other responsibility to any party as to the completeness, accuracy or suitability of the information contained in this GIS map. The GIS map has been prepared from material provided to ARTC by an external source and ARTC has not taken any steps to verify the completeness, accuracy or suitability of that material. ARTC will not be responsible for any loss or damage suffered as a result of any person whatsoever placing reliance upon the information contained within this GIS map.

Date: 22/12/2021 Paper: A4
 Author: GHD Scale: 1:5,960
 Data Sources: Basemap layers: NSWSS; All other layers: JacobsGHD

INLAND RAIL **ARTC**

The Australian Government is delivering Inland Rail through the Australian Rail Track Corporation (ARTC) in partnership with the private sector.

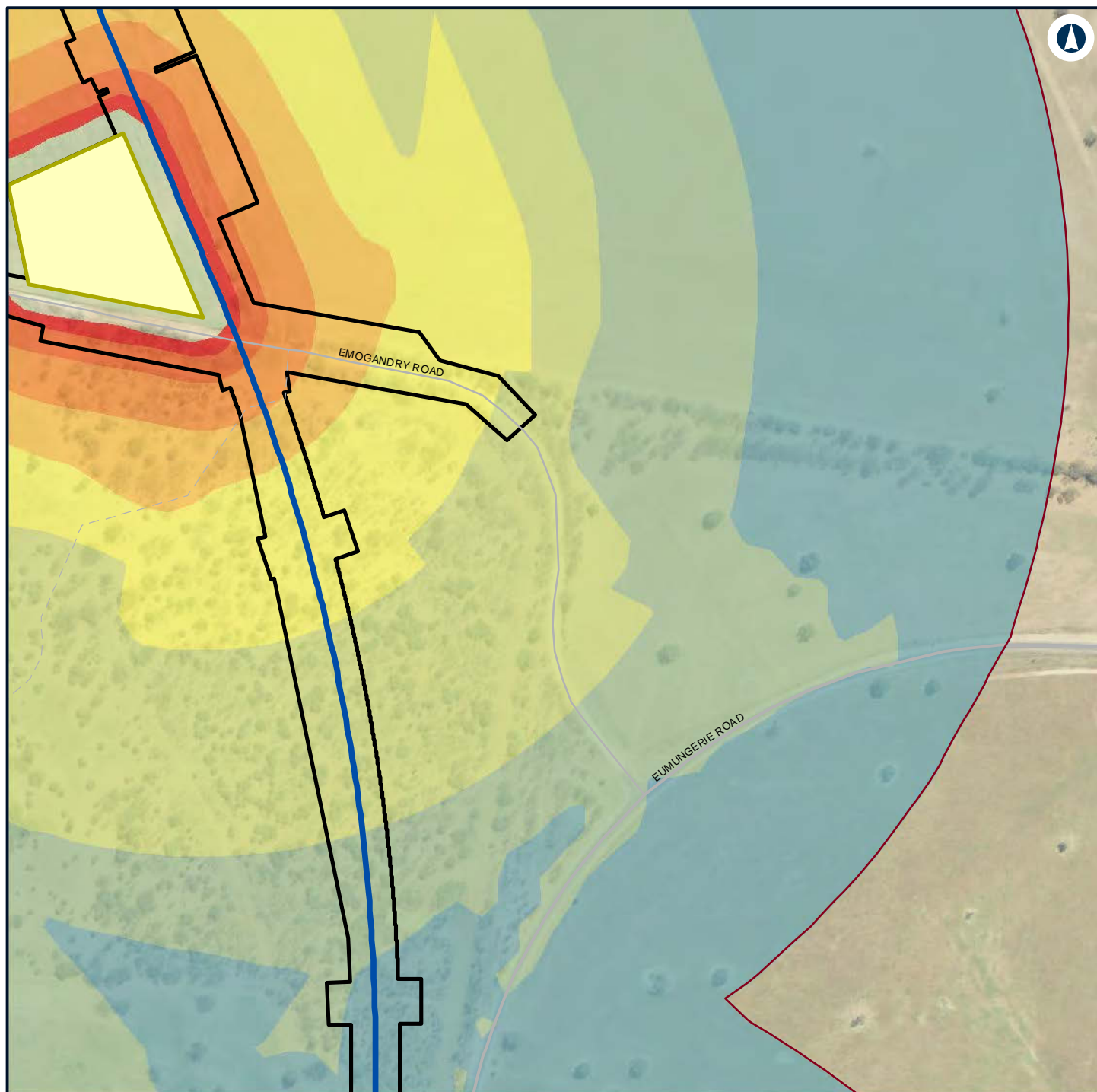

Legend

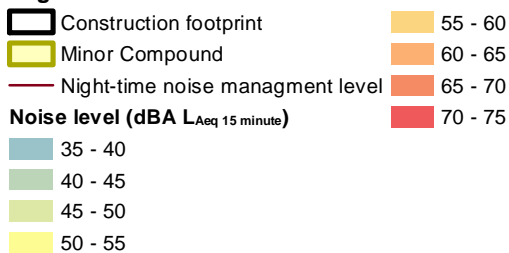

NARROMINE TO NARRABRI

Construction noise contours, Construction Infrastructure (combined)

Appendix H - Page 109 of 499



Coordinate System: GDA 1994 MGA Zone 55

ARTC makes no representation or warranty and assumes no duty of care or other responsibility to any party as to the completeness, accuracy or suitability of the information contained in this GIS map. The GIS map has been prepared from material provided to ARTC by an external source and ARTC has not taken any steps to verify the completeness, accuracy or suitability of that material. ARTC will not be responsible for any loss or damage suffered as a result of any person whatsoever placing reliance upon the information contained within this GIS map.

Date: 22/12/2021 Paper: A4
 Author: GHD Scale: 1:5,960
 Data Sources: Basemap layers: NSWSS; All other layers: JacobsGHD

INLAND RAIL **ARTC**

The Australian Government is delivering Inland Rail through the Australian Rail Track Corporation (ARTC) in partnership with the private sector.

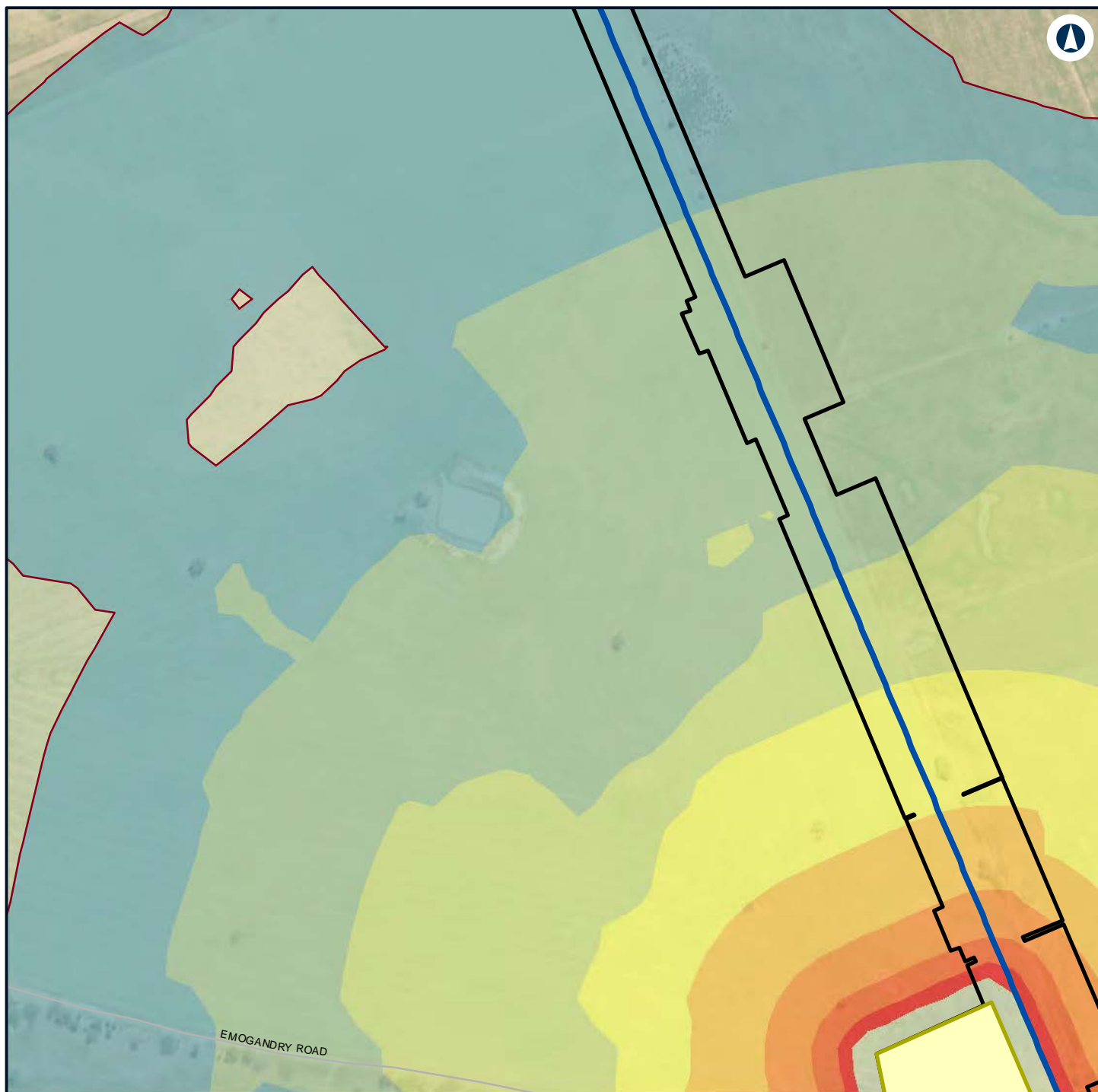

Legend

Construction footprint

Minor Compound

Night-time noise management level

Noise level (dBA L_{Aeq} 15 minute)

35 - 40

40 - 45

45 - 50

50 - 55

55 - 60

60 - 65

65 - 70

70 - 75



NARROMINE TO NARRABRI

Construction noise contours, Construction Infrastructure (combined)

Appendix H - Page 110 of 499

0 0.1 0.2
Km

Coordinate System: GDA 1994 MGA Zone 55

ARTC makes no representation or warranty and assumes no duty of care or other responsibility to any party as to the completeness, accuracy or suitability of the information contained in this GIS map. The GIS map has been prepared from material provided to ARTC by an external source and ARTC has not taken any steps to verify the completeness, accuracy or suitability of that material. ARTC will not be responsible for any loss or damage suffered as a result of any person whatsoever placing reliance upon the information contained within this GIS map.

Date: 22/12/2021

Paper: A4

Author: GHD

Scale: 1:5,960

Data Sources: Basemap layers: NSWSS; All other layers: JacobsGHD

INLAND RAIL **ARTC**

The Australian Government is delivering Inland Rail through the Australian Rail Track Corporation (ARTC) in partnership with the private sector.

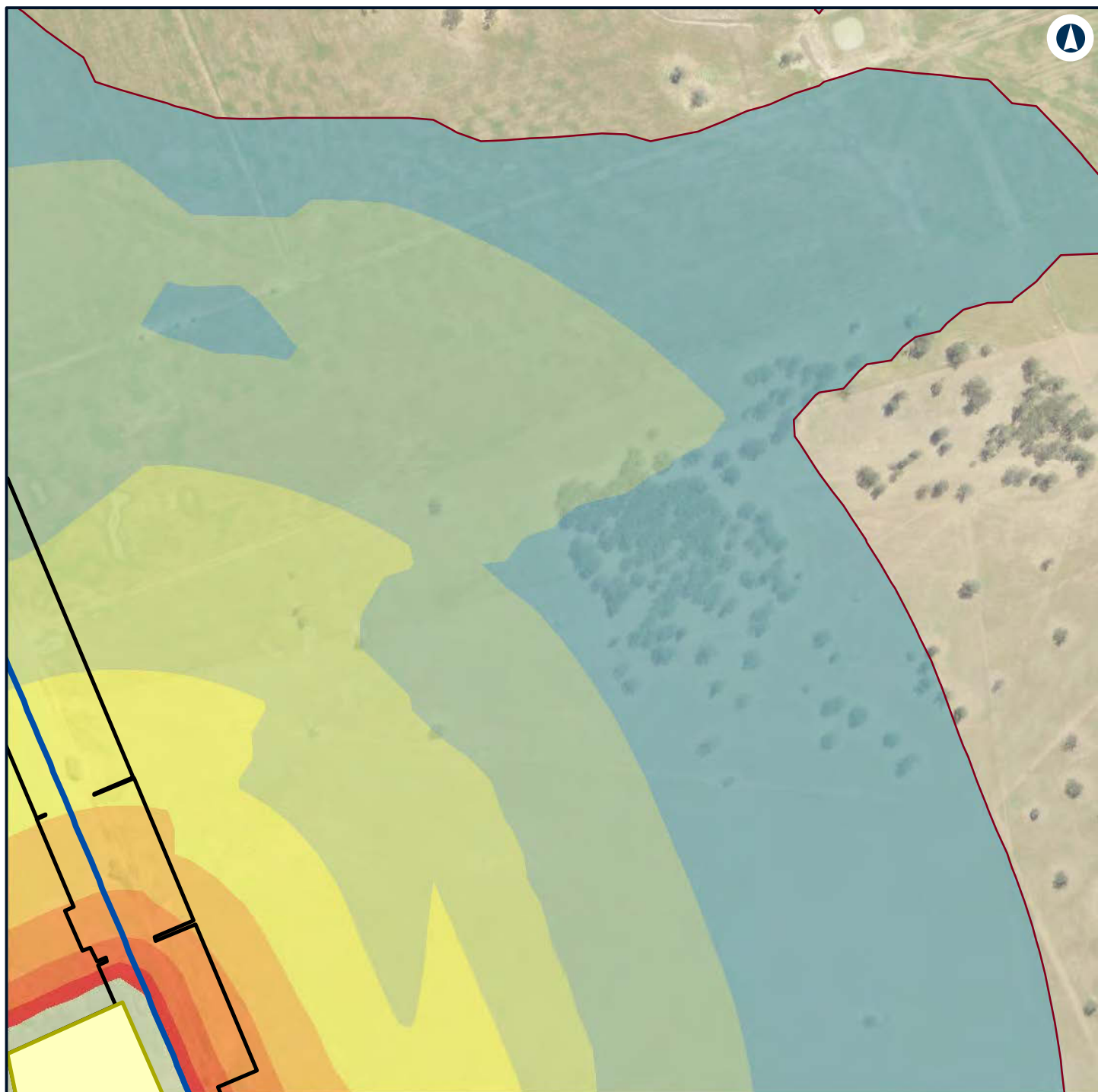

Legend

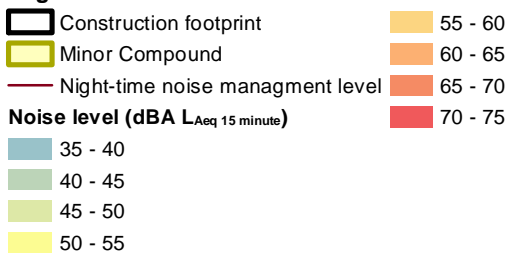

NARROMINE TO NARRABRI

Construction noise contours, Construction Infrastructure (combined)

Appendix H - Page 111 of 499



Coordinate System: GDA 1994 MGA Zone 55

ARTC makes no representation or warranty and assumes no duty of care or other responsibility to any party as to the completeness, accuracy or suitability of the information contained in this GIS map. The GIS map has been prepared from material provided to ARTC by an external source and ARTC has not taken any steps to verify the completeness, accuracy or suitability of that material. ARTC will not be responsible for any loss or damage suffered as a result of any person whatsoever placing reliance upon the information contained within this GIS map.

Date: 22/12/2021

Paper: A4

Author: GHD

Scale: 1:5,960

Data Sources: Basemap layers: NSWSS; All other layers: JacobsGHD

INLAND RAIL **ARTC**

The Australian Government is delivering Inland Rail through the Australian Rail Track Corporation (ARTC) in partnership with the private sector.

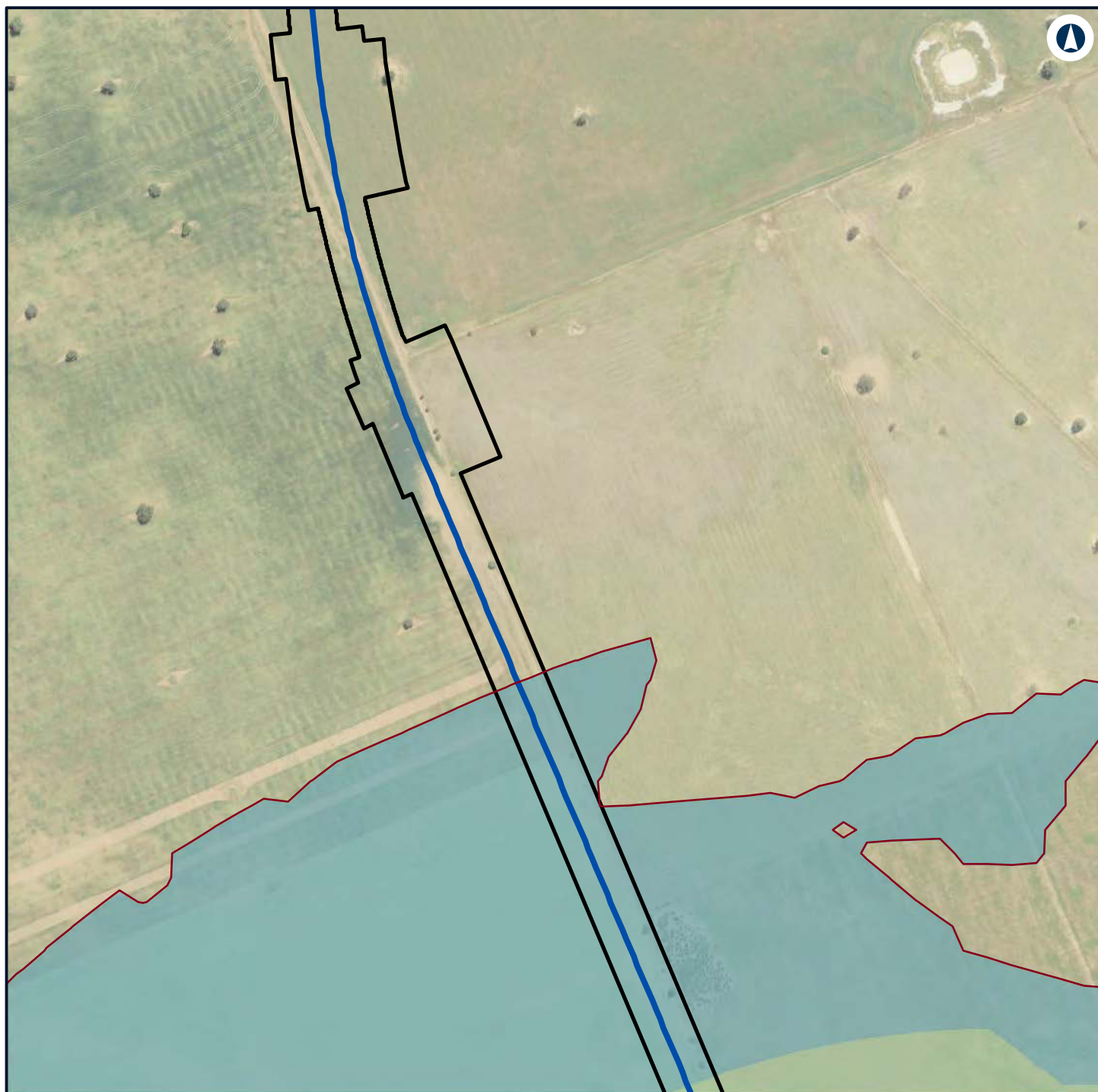

Legend

- Construction footprint
- Night-time noise management level

Noise level (dBA L_{Aeq} 15 minute)

- 35 - 40
- 40 - 45



NARROMINE TO NARRABRI

Construction noise contours, Construction Infrastructure (combined)

Appendix H - Page 112 of 499



Coordinate System: GDA 1994 MGA Zone 55

ARTC makes no representation or warranty and assumes no duty of care or other responsibility to any party as to the completeness, accuracy or suitability of the information contained in this GIS map. The GIS map has been prepared from material provided to ARTC by an external source and ARTC has not taken any steps to verify the completeness, accuracy or suitability of that material. ARTC will not be responsible for any loss or damage suffered as a result of any person whatsoever placing reliance upon the information contained within this GIS map.

Date: 22/12/2021

Paper: A4

Author: GHD

Scale: 1:5,960

Data Sources: Basemap layers: NSWSS; All other layers: JacobsGHD

INLAND RAIL **ARTC**

The Australian Government is delivering Inland Rail through the Australian Rail Track Corporation (ARTC) in partnership with the private sector.



Legend

- Construction footprint
- Night-time noise management level

Noise level (dBA L_{Aeq} 15 minute)

35 - 40



NARROMINE TO NARRABRI

Construction noise contours, Construction Infrastructure (combined)

Appendix H - Page 113 of 499

0 0.1 0.2
Km

Coordinate System: GDA 1994 MGA Zone 55

ARTC makes no representation or warranty and assumes no duty of care or other responsibility to any party as to the completeness, accuracy or suitability of the information contained in this GIS map. The GIS map has been prepared from material provided to ARTC by an external source and ARTC has not taken any steps to verify the completeness, accuracy or suitability of that material. ARTC will not be responsible for any loss or damage suffered as a result of any person whatsoever placing reliance upon the information contained within this GIS map.

Date: 22/12/2021

Paper: A4

Author: GHD

Scale: 1:5,960

Data Sources: Basemap layers: NSWSS; All other layers: JacobsGHD

INLAND RAIL **ARTC**

The Australian Government is delivering Inland Rail through the Australian Rail Track Corporation (ARTC) in partnership with the private sector.

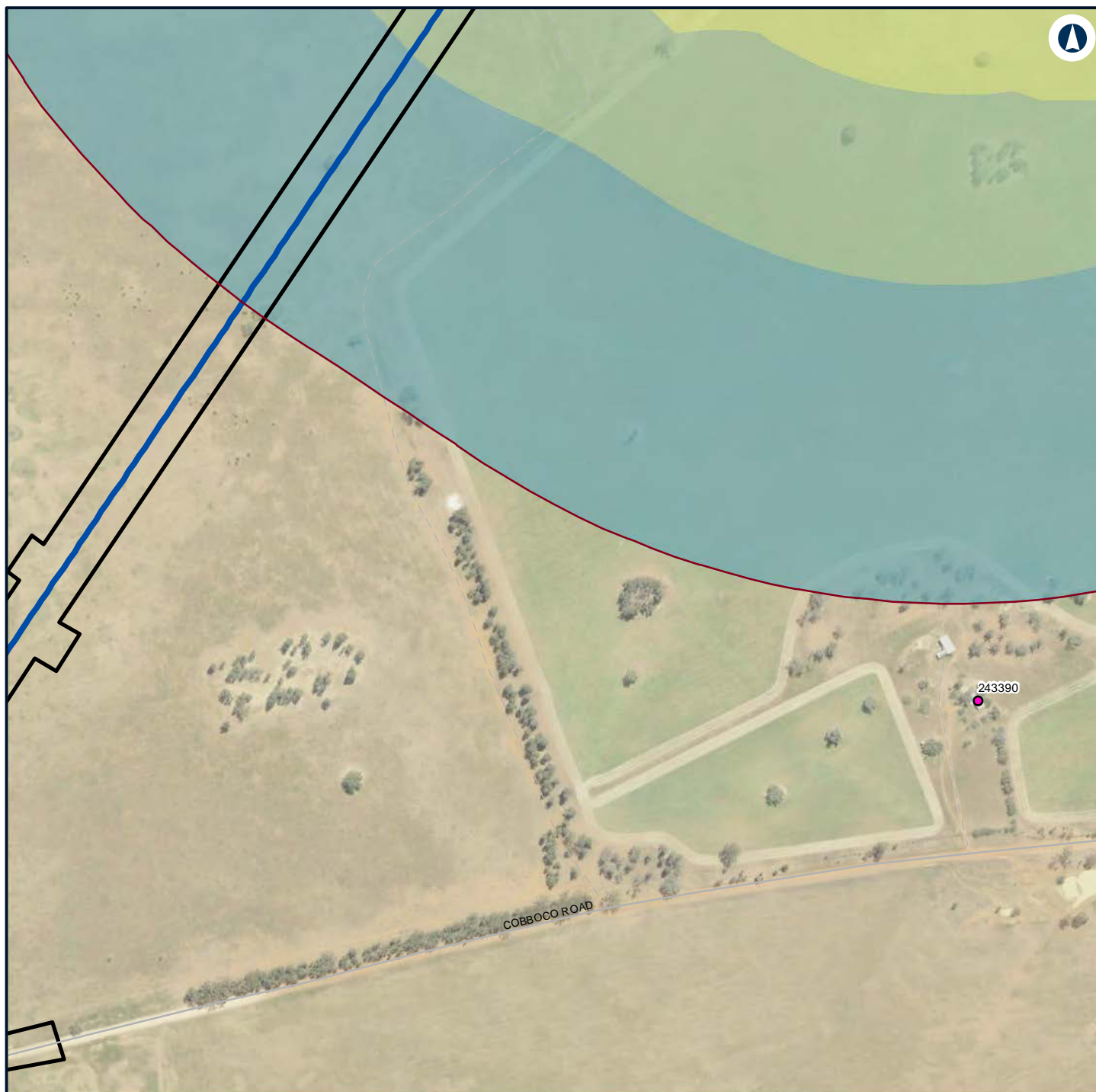

Legend

- Construction footprint
- Night-time noise management level

Structure type

- Residential

Noise level (dBA L_{Aeq} 15 minute)

- 35 - 40
- 40 - 45
- 45 - 50



NARROMINE TO NARRABRI

Construction noise contours, Construction Infrastructure (combined)

Appendix H - Page 114 of 499

0 0.1 0.2
Km

Coordinate System: GDA 1994 MGA Zone 55

ARTC makes no representation or warranty and assumes no duty of care or other responsibility to any party as to the completeness, accuracy or suitability of the information contained in this GIS map. The GIS map has been prepared from material provided to ARTC by an external source and ARTC has not taken any steps to verify the completeness, accuracy or suitability of that material. ARTC will not be responsible for any loss or damage suffered as a result of any person whatsoever placing reliance upon the information contained within this GIS map.

Date: 22/12/2021

Paper: A4

Author: GHD

Scale: 1:5,960

Data Sources: Basemap layers: NSWSS; All other layers: JacobsGHD

INLAND RAIL **ARTC**

The Australian Government is delivering Inland Rail through the Australian Rail Track Corporation (ARTC) in partnership with the private sector.

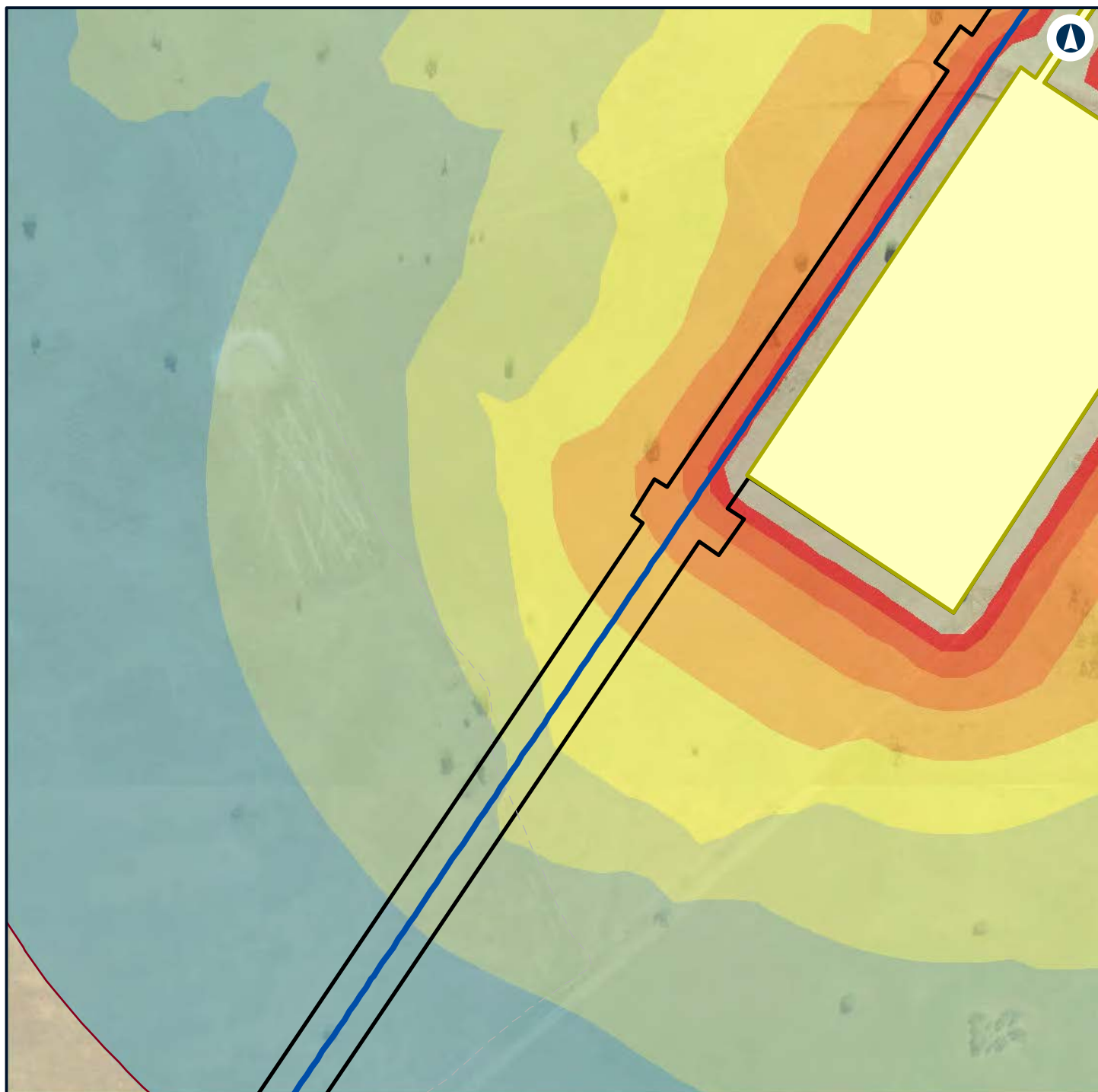

Legend

- Construction footprint
- General Compound
- Night-time noise management level
- Noise level (dBA L_{Aeq} 15 minute)**
- 35 - 40
- 40 - 45
- 45 - 50
- 50 - 55
- 55 - 60
- 60 - 65
- 65 - 70
- 70 - 75



NARROMINE TO NARRABRI

Construction noise contours, Construction Infrastructure (combined)

Appendix H - Page 115 of 499

0 0.1 0.2
Km

Coordinate System: GDA 1994 MGA Zone 55

ARTC makes no representation or warranty and assumes no duty of care or other responsibility to any party as to the completeness, accuracy or suitability of the information contained in this GIS map. The GIS map has been prepared from material provided to ARTC by an external source and ARTC has not taken any steps to verify the completeness, accuracy or suitability of that material. ARTC will not be responsible for any loss or damage suffered as a result of any person whatsoever placing reliance upon the information contained within this GIS map.

Date: 22/12/2021 Paper: A4
Author: GHD Scale: 1:5,960
Data Sources: Basemap layers: NSWSS; All other layers: JacobsGHD

INLAND RAIL **ARTC**

The Australian Government is delivering Inland Rail through the Australian Rail Track Corporation (ARTC) in partnership with the private sector.

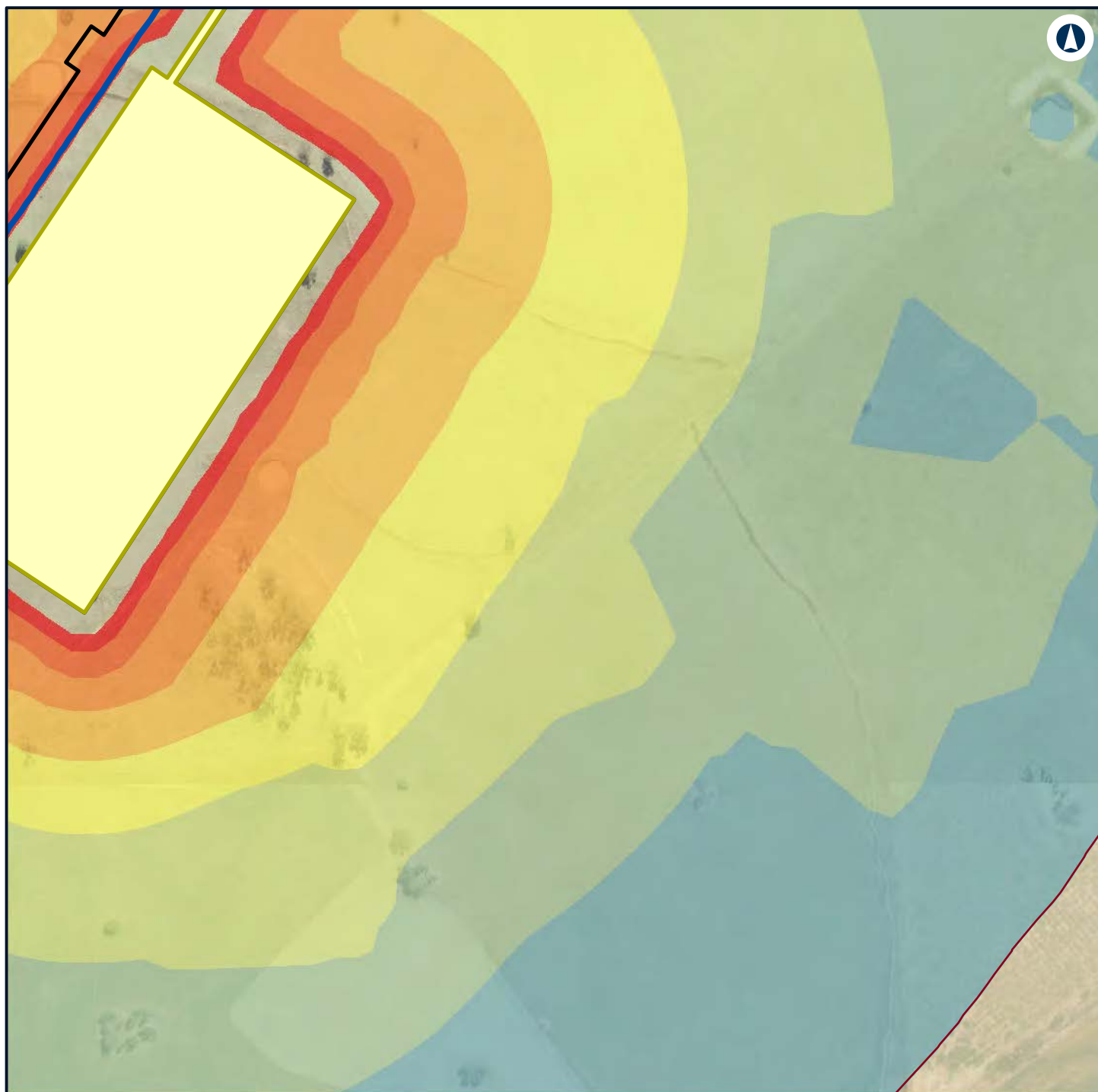

Legend

Construction footprint	55 - 60
General Compound	60 - 65
Night-time noise management level	65 - 70
Noise level (dBA L_{Aeq} 15 minute)	70 - 75
35 - 40	
40 - 45	
45 - 50	
50 - 55	



NARROMINE TO NARRABRI

Construction noise contours, Construction Infrastructure (combined)

Appendix H - Page 116 of 499



Coordinate System: GDA 1994 MGA Zone 55

ARTC makes no representation or warranty and assumes no duty of care or other responsibility to any party as to the completeness, accuracy or suitability of the information contained in this GIS map. The GIS map has been prepared from material provided to ARTC by an external source and ARTC has not taken any steps to verify the completeness, accuracy or suitability of that material. ARTC will not be responsible for any loss or damage suffered as a result of any person whatsoever placing reliance upon the information contained within this GIS map.

Date: 22/12/2021 Paper: A4
 Author: GHD Scale: 1:5,960
 Data Sources: Basemap layers: NSWSS; All other layers: JacobsGHD

INLAND RAIL **ARTC**

The Australian Government is delivering Inland Rail through the Australian Rail Track Corporation (ARTC) in partnership with the private sector.

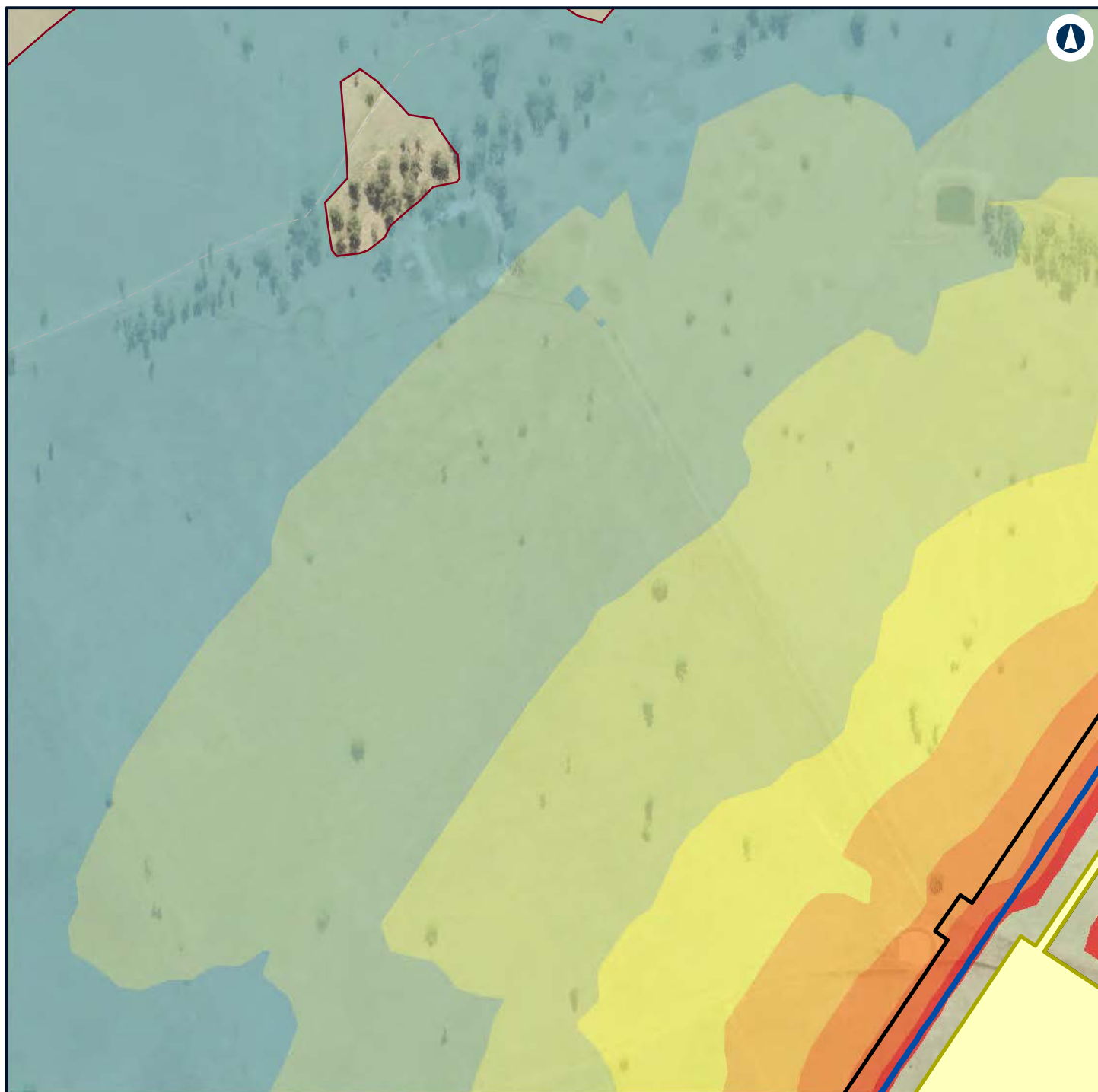

Legend

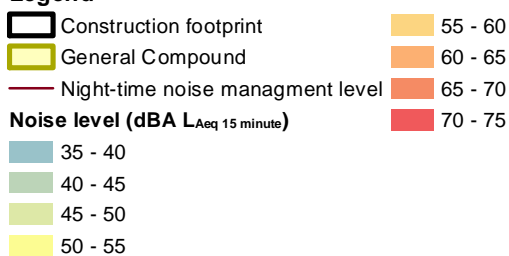

NARROMINE TO NARRABRI

Construction noise contours, Construction Infrastructure (combined)

Appendix H - Page 117 of 499



Coordinate System: GDA 1994 MGA Zone 55

ARTC makes no representation or warranty and assumes no duty of care or other responsibility to any party as to the completeness, accuracy or suitability of the information contained in this GIS map. The GIS map has been prepared from material provided to ARTC by an external source and ARTC has not taken any steps to verify the completeness, accuracy or suitability of that material. ARTC will not be responsible for any loss or damage suffered as a result of any person whatsoever placing reliance upon the information contained within this GIS map.

Date: 22/12/2021 Paper: A4
 Author: GHD Scale: 1:5,960
 Data Sources: Basemap layers: NSWSS; All other layers: JacobsGHD

INLAND RAIL **ARTC**

The Australian Government is delivering Inland Rail through the Australian Rail Track Corporation (ARTC) in partnership with the private sector.

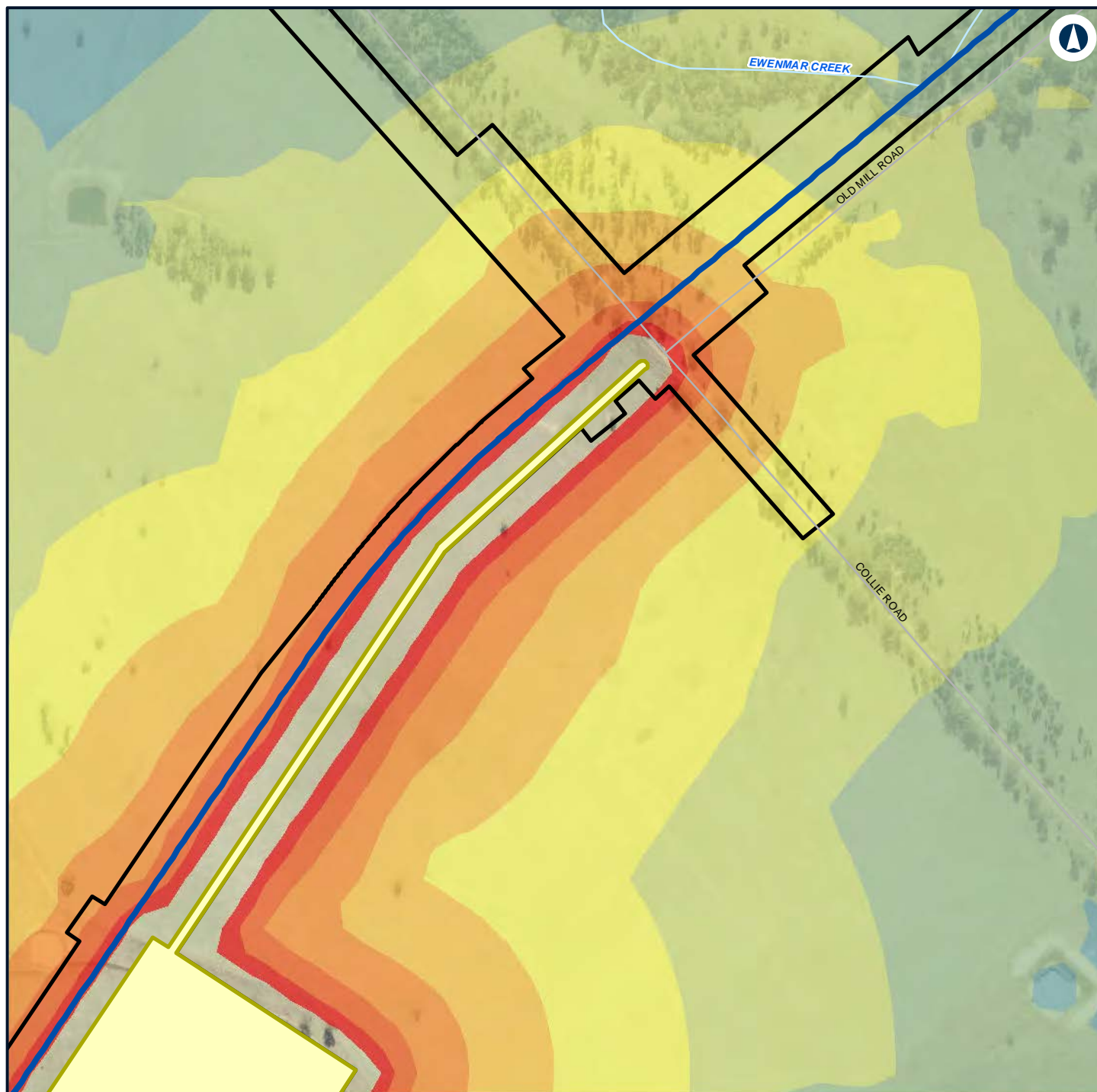

Legend

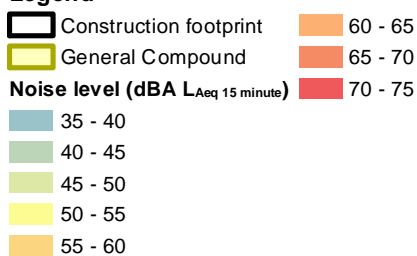

NARROMINE TO NARRABRI

Construction noise contours, Construction Infrastructure (combined)

Appendix H - Page 118 of 499



Coordinate System: GDA 1994 MGA Zone 55

ARTC makes no representation or warranty and assumes no duty of care or other responsibility to any party as to the completeness, accuracy or suitability of the information contained in this GIS map. The GIS map has been prepared from material provided to ARTC by an external source and ARTC has not taken any steps to verify the completeness, accuracy or suitability of that material. ARTC will not be responsible for any loss or damage suffered as a result of any person whatsoever placing reliance upon the information contained within this GIS map.

Date: 22/12/2021

Paper: A4

Author: GHD

Scale: 1:5,960

Data Sources: Basemap layers: NSWSS; All other layers: JacobsGHD

INLAND RAIL **ARTC**

The Australian Government is delivering Inland Rail through the Australian Rail Track Corporation (ARTC) in partnership with the private sector.

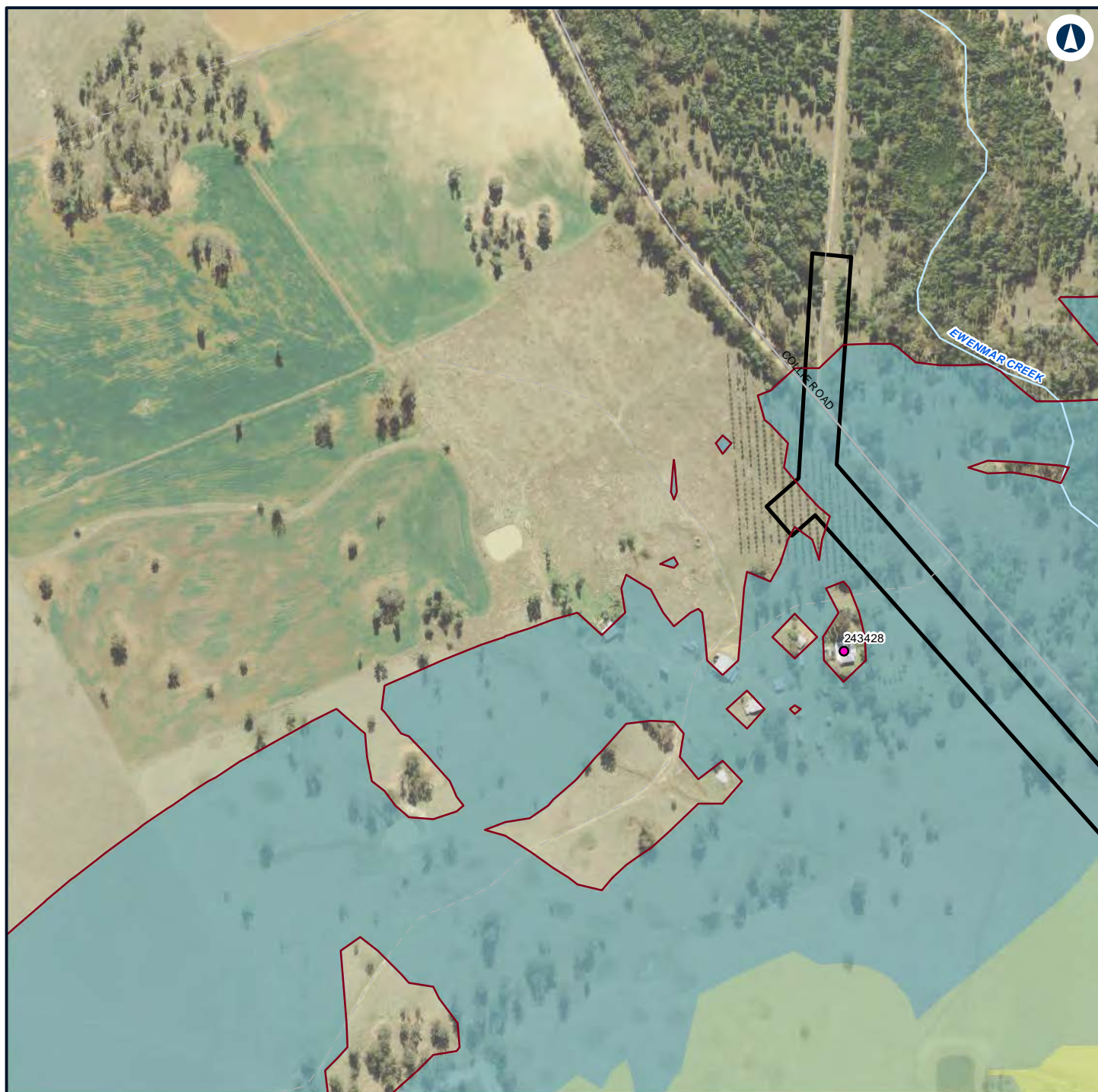

Legend

- Construction footprint
- Night-time noise management level

Structure type

- Residential

Noise level (dBA L_{Aeq} 15 minute)

- 35 - 40
- 40 - 45
- 45 - 50



NARROMINE TO NARRABRI

Construction noise contours, Construction Infrastructure (combined)

Appendix H - Page 119 of 499

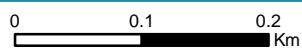

Coordinate System: GDA 1994 MGA Zone 55

ARTC makes no representation or warranty and assumes no duty of care or other responsibility to any party as to the completeness, accuracy or suitability of the information contained in this GIS map. The GIS map has been prepared from material provided to ARTC by an external source and ARTC has not taken any steps to verify the completeness, accuracy or suitability of that material. ARTC will not be responsible for any loss or damage suffered as a result of any person whatsoever placing reliance upon the information contained within this GIS map.

Date: 22/12/2021

Paper: A4

Author: GHD

Scale: 1:5,960

Data Sources: Basemap layers: NSWSS; All other layers: JacobsGHD

INLAND RAIL **ARTC**

The Australian Government is delivering Inland Rail through the Australian Rail Track Corporation (ARTC) in partnership with the private sector.

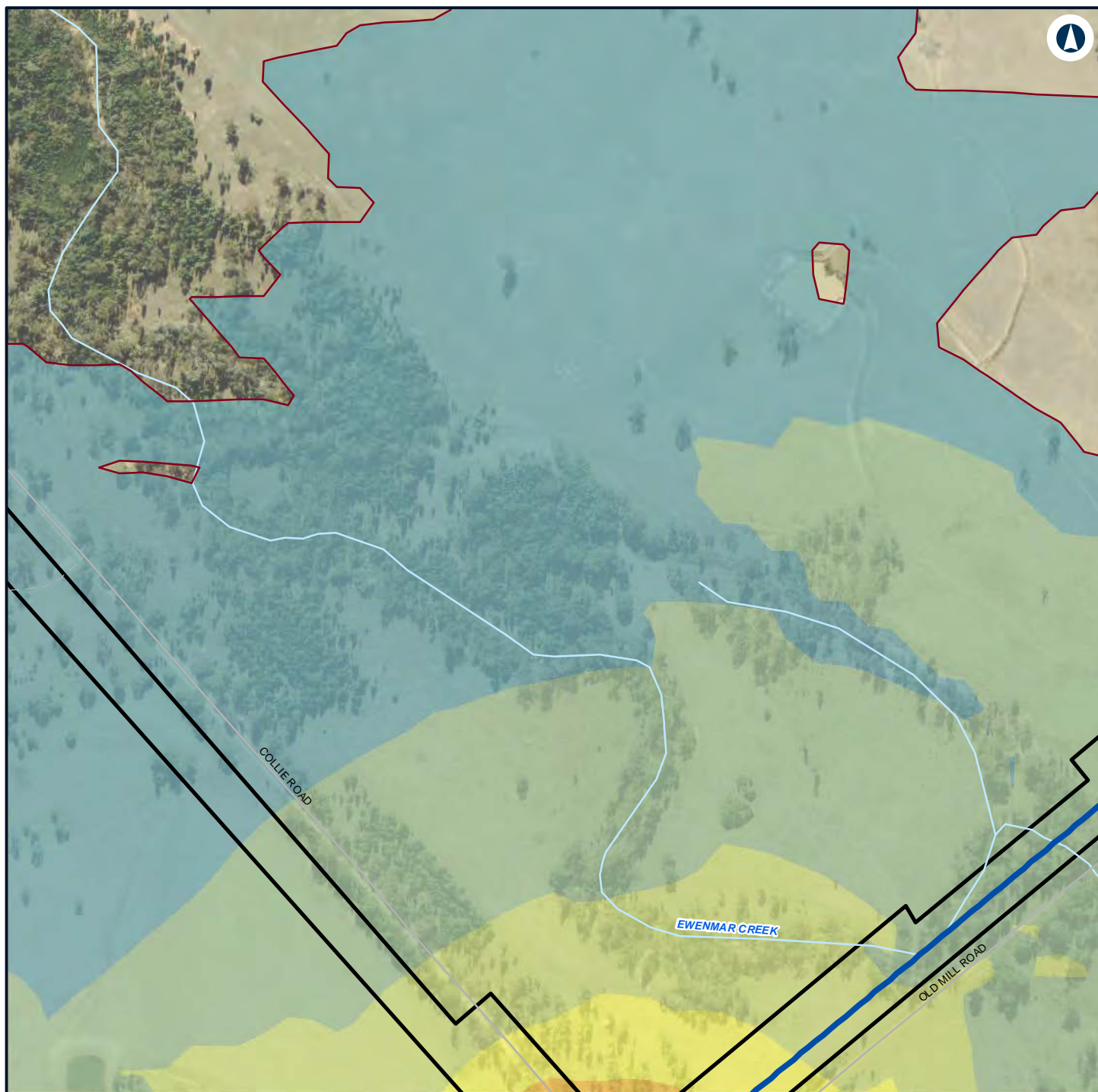

Legend

- Construction footprint
- Night-time noise management level

Noise level (dBA L_{Aeq} 15 minute)

- 35 - 40
- 40 - 45
- 45 - 50
- 50 - 55
- 55 - 60



NARROMINE TO NARRABRI

Construction noise contours, Construction Infrastructure (combined)

Appendix H - Page 120 of 499



Coordinate System: GDA 1994 MGA Zone 55

ARTC makes no representation or warranty and assumes no duty of care or other responsibility to any party as to the completeness, accuracy or suitability of the information contained in this GIS map. The GIS map has been prepared from material provided to ARTC by an external source and ARTC has not taken any steps to verify the completeness, accuracy or suitability of that material. ARTC will not be responsible for any loss or damage suffered as a result of any person whatsoever placing reliance upon the information contained within this GIS map.

Date: 22/12/2021

Paper: A4

Author: GHD

Scale: 1:5,960

Data Sources: Basemap layers: NSWSS; All other layers: JacobsGHD

INLAND RAIL **ARTC**

The Australian Government is delivering Inland Rail through the Australian Rail Track Corporation (ARTC) in partnership with the private sector.

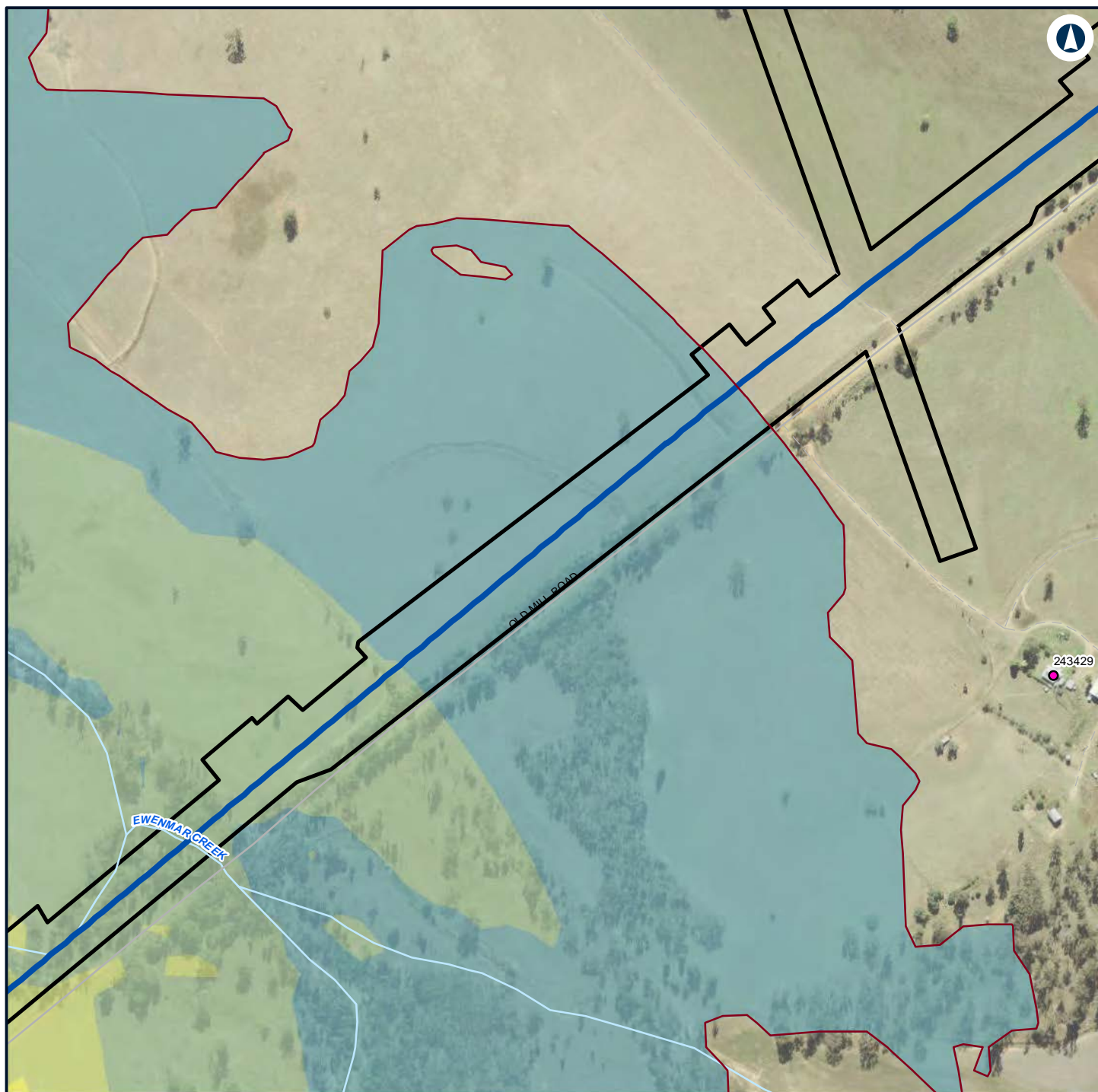

Legend

- Construction footprint
- Night-time noise management level

Structure type

- Residential

Noise level (dBA L_{Aeq} 15 minute)

- 35 - 40
- 40 - 45
- 45 - 50

50 - 55



NARROMINE TO NARRABRI

Construction noise contours, Construction Infrastructure (combined)

Appendix H - Page 121 of 499

0 0.1 0.2
Km

Coordinate System: GDA 1994 MGA Zone 55

ARTC makes no representation or warranty and assumes no duty of care or other responsibility to any party as to the completeness, accuracy or suitability of the information contained in this GIS map. The GIS map has been prepared from material provided to ARTC by an external source and ARTC has not taken any steps to verify the completeness, accuracy or suitability of that material. ARTC will not be responsible for any loss or damage suffered as a result of any person whatsoever placing reliance upon the information contained within this GIS map.

Date: 22/12/2021

Paper: A4

Author: GHD

Scale: 1:5,960

Data Sources: Basemap layers: NSWSS; All other layers: JacobsGHD

INLAND RAIL **ARTC**

The Australian Government is delivering Inland Rail through the Australian Rail Track Corporation (ARTC) in partnership with the private sector.



Legend

- Construction footprint
- Night-time noise management level

Structure type

- Residential

Noise level (dBA L_{Aeq} 15 minute)

- 35 - 40



NARROMINE TO NARRABRI

Construction noise contours, Construction Infrastructure (combined)

Appendix H - Page 122 of 499



Coordinate System: GDA 1994 MGA Zone 55

ARTC makes no representation or warranty and assumes no duty of care or other responsibility to any party as to the completeness, accuracy or suitability of the information contained in this GIS map. The GIS map has been prepared from material provided to ARTC by an external source and ARTC has not taken any steps to verify the completeness, accuracy or suitability of that material. ARTC will not be responsible for any loss or damage suffered as a result of any person whatsoever placing reliance upon the information contained within this GIS map.

Date: 22/12/2021

Paper: A4

Author: GHD

Scale: 1:5,960

Data Sources: Basemap layers: NSWSS; All other layers: JacobsGHD

INLAND RAIL **ARTC**

The Australian Government is delivering Inland Rail through the Australian Rail Track Corporation (ARTC) in partnership with the private sector.



Legend

— Night-time noise management level

Structure type

● Residential

Noise level (dBA L_{Aeq} 15 minute)

35 - 40

40 - 45



NARROMINE TO NARRABRI

Construction noise contours, Construction Infrastructure (combined)

Appendix H - Page 123 of 499

0 0.1 0.2
Km

Coordinate System: GDA 1994 MGA Zone 55

ARTC makes no representation or warranty and assumes no duty of care or other responsibility to any party as to the completeness, accuracy or suitability of the information contained in this GIS map. The GIS map has been prepared from material provided to ARTC by an external source and ARTC has not taken any steps to verify the completeness, accuracy or suitability of that material. ARTC will not be responsible for any loss or damage suffered as a result of any person whatsoever placing reliance upon the information contained within this GIS map.

Date: 22/12/2021

Paper: A4

Author: GHD

Scale: 1:5,960

Data Sources: Basemap layers: NSWSS; All other layers: JacobsGHD

INLAND RAIL **ARTC**

The Australian Government is delivering Inland Rail through the Australian Rail Track Corporation (ARTC) in partnership with the private sector.



Legend

- Construction footprint
- Night-time noise management level

Noise level (dBA L_{Aeq} 15 minute)

35 - 40



NARROMINE TO NARRABRI

Construction noise contours, Construction Infrastructure (combined)

Appendix H - Page 124 of 499

0 0.1 0.2
Km

Coordinate System: GDA 1994 MGA Zone 55

ARTC makes no representation or warranty and assumes no duty of care or other responsibility to any party as to the completeness, accuracy or suitability of the information contained in this GIS map. The GIS map has been prepared from material provided to ARTC by an external source and ARTC has not taken any steps to verify the completeness, accuracy or suitability of that material. ARTC will not be responsible for any loss or damage suffered as a result of any person whatsoever placing reliance upon the information contained within this GIS map.

Date: 22/12/2021

Paper: A4

Author: GHD

Scale: 1:5,960

Data Sources: Basemap layers: NSWSS; All other layers: JacobsGHD

INLAND RAIL **ARTC**

The Australian Government is delivering Inland Rail through the Australian Rail Track Corporation (ARTC) in partnership with the private sector.

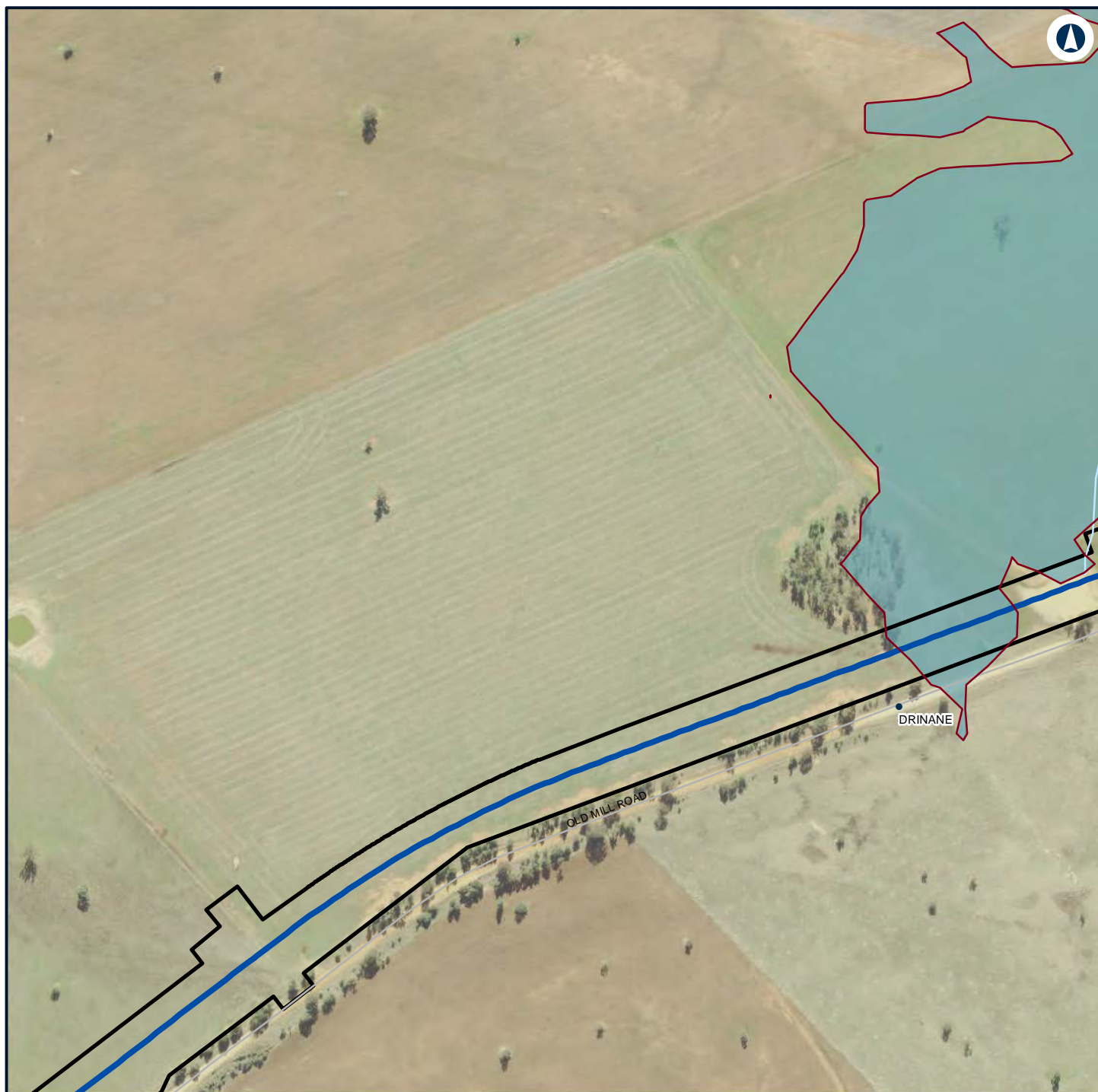

Legend

- Construction footprint
- Night-time noise management level

Noise level (dBA L_{Aeq} 15 minute)

35 - 40



NARROMINE TO NARRABRI

Construction noise contours, Construction Infrastructure (combined)

Appendix H - Page 125 of 499

0 0.1 0.2
Km

Coordinate System: GDA 1994 MGA Zone 55

ARTC makes no representation or warranty and assumes no duty of care or other responsibility to any party as to the completeness, accuracy or suitability of the information contained in this GIS map. The GIS map has been prepared from material provided to ARTC by an external source and ARTC has not taken any steps to verify the completeness, accuracy or suitability of that material. ARTC will not be responsible for any loss or damage suffered as a result of any person whatsoever placing reliance upon the information contained within this GIS map.

Date: 22/12/2021

Paper: A4

Author: GHD

Scale: 1:5,960

Data Sources: Basemap layers: NSWSS; All other layers: JacobsGHD

INLAND RAIL **ARTC**

The Australian Government is delivering Inland Rail through the Australian Rail Track Corporation (ARTC) in partnership with the private sector.

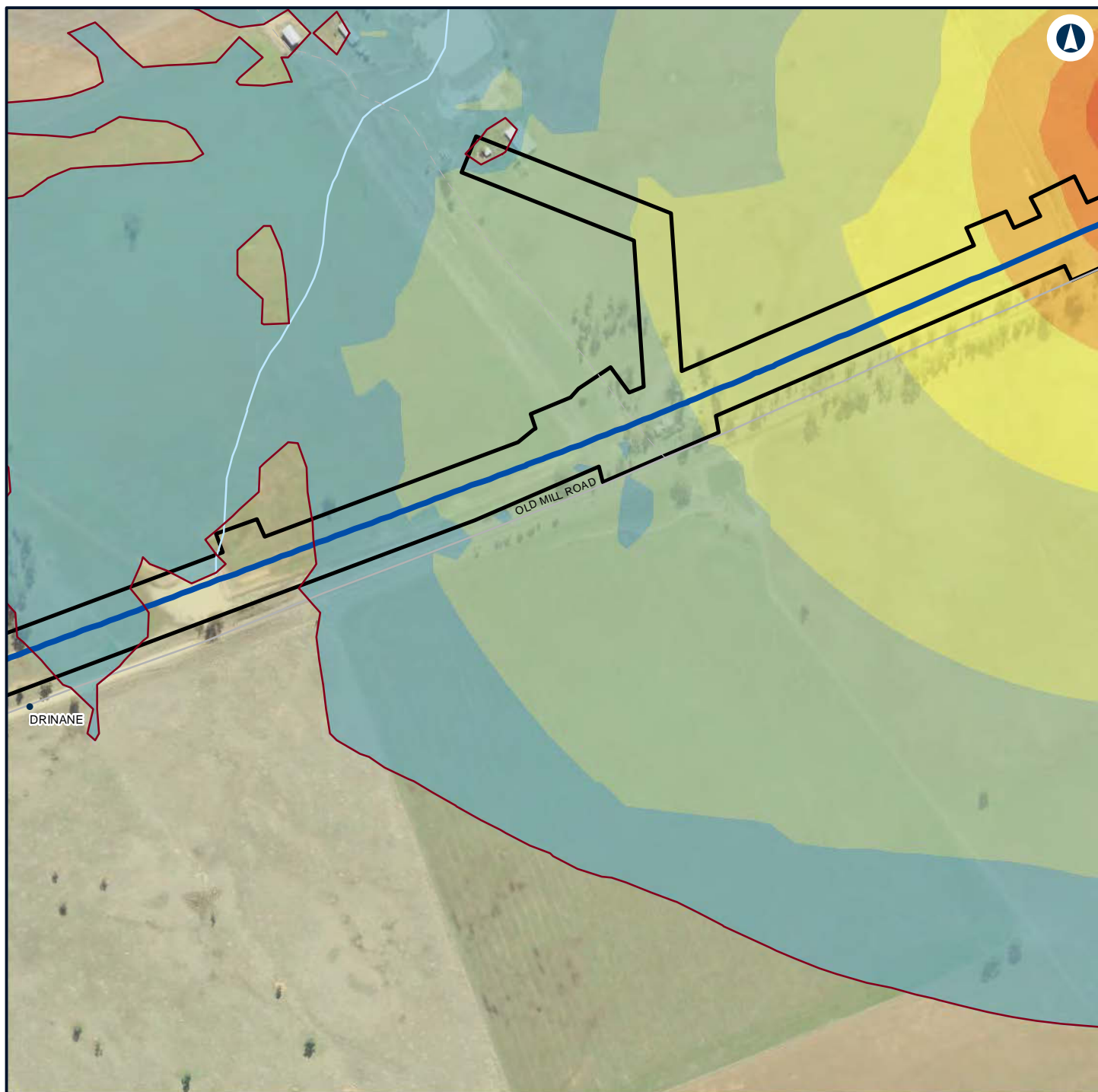

Legend

- Construction footprint
- Night-time noise management level
- 60 - 65
- 65 - 70

Noise level (dBA L_{Aeq} 15 minute)

- 35 - 40
- 40 - 45
- 45 - 50
- 50 - 55
- 55 - 60



NARROMINE TO NARRABRI

Construction noise contours, Construction Infrastructure (combined)

Appendix H - Page 126 of 499

0 0.1 0.2
Km

Coordinate System: GDA 1994 MGA Zone 55

ARTC makes no representation or warranty and assumes no duty of care or other responsibility to any party as to the completeness, accuracy or suitability of the information contained in this GIS map. The GIS map has been prepared from material provided to ARTC by an external source and ARTC has not taken any steps to verify the completeness, accuracy or suitability of that material. ARTC will not be responsible for any loss or damage suffered as a result of any person whatsoever placing reliance upon the information contained within this GIS map.

Date: 22/12/2021

Paper: A4

Author: GHD

Scale: 1:5,960

Data Sources: Basemap layers: NSWSS; All other layers: JacobsGHD

INLAND RAIL **ARTC**

The Australian Government is delivering Inland Rail through the Australian Rail Track Corporation (ARTC) in partnership with the private sector.

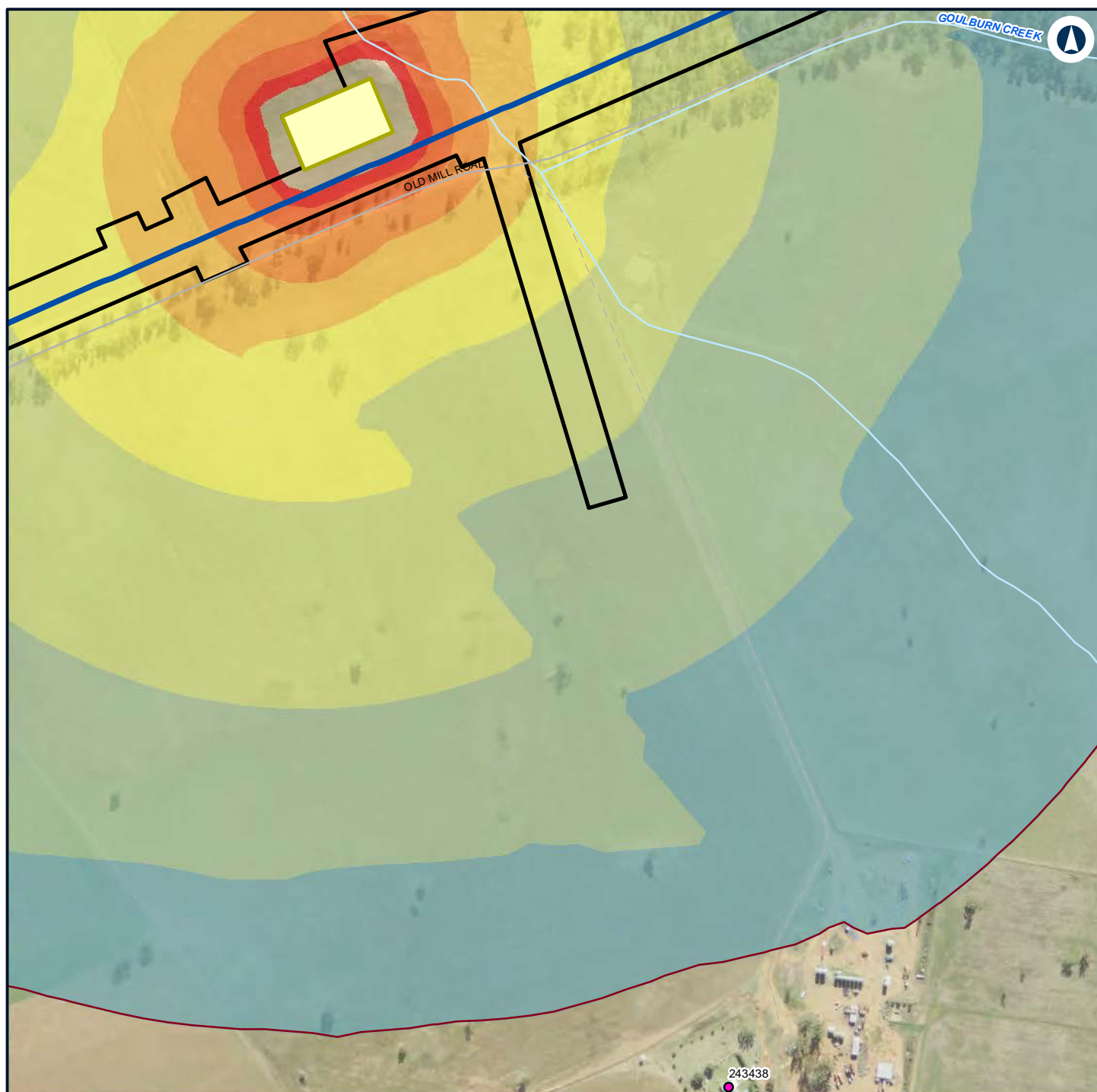

Legend

- Construction footprint
- Minor Compound
- Night-time noise management level

Structure type

- Residential

Noise level (dBA L_{Aeq} 15 minute)

35 - 40

40 - 45

45 - 50

50 - 55

55 - 60

60 - 65

65 - 70

70 - 75



NARROMINE TO NARRABRI

Construction noise contours, Construction Infrastructure (combined)

Appendix H - Page 127 of 499

0 0.1 0.2
Km

Coordinate System: GDA 1994 MGA Zone 55

ARTC makes no representation or warranty and assumes no duty of care or other responsibility to any party as to the completeness, accuracy or suitability of the information contained in this GIS map. The GIS map has been prepared from material provided to ARTC by an external source and ARTC has not taken any steps to verify the completeness, accuracy or suitability of that material. ARTC will not be responsible for any loss or damage suffered as a result of any person whatsoever placing reliance upon the information contained within this GIS map.

Date: 22/12/2021

Paper: A4

Author: GHD

Scale: 1:5,960

Data Sources: Basemap layers: NSWSS; All other layers: JacobsGHD

INLAND RAIL **ARTC**

The Australian Government is delivering Inland Rail through the Australian Rail Track Corporation (ARTC) in partnership with the private sector.

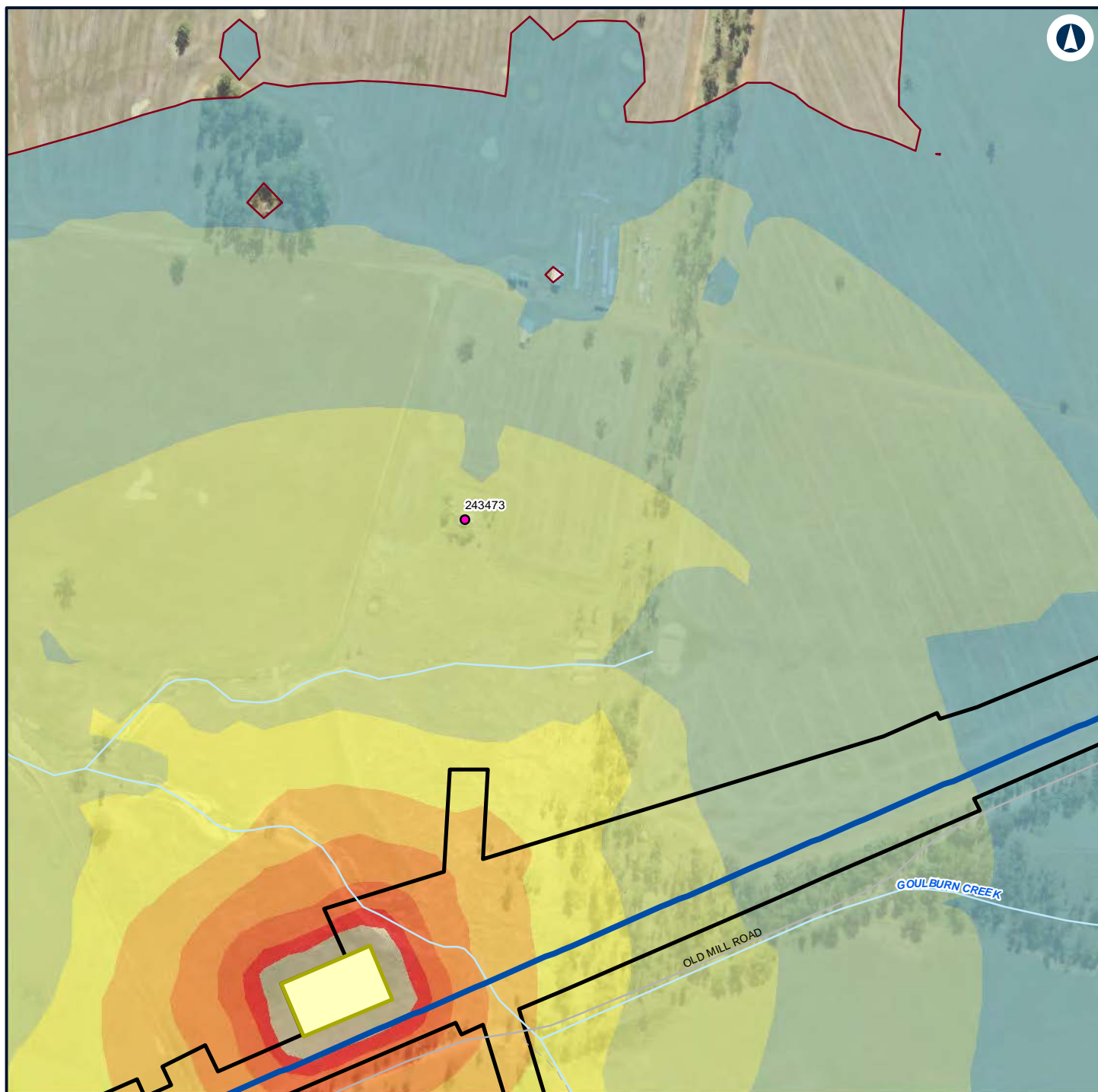

Legend

- Construction footprint
- Minor Compound
- Night-time noise management level

Structure type

- Residential

Noise level (dBA L_{Aeq} 15 minute)

- 35 - 40
- 40 - 45

- 45 - 50
- 50 - 55
- 55 - 60
- 60 - 65
- 65 - 70
- 70 - 75



NARROMINE TO NARRABRI

Construction noise contours, Construction Infrastructure (combined)

Appendix H - Page 128 of 499

0 0.1 0.2
Km

Coordinate System: GDA 1994 MGA Zone 55

ARTC makes no representation or warranty and assumes no duty of care or other responsibility to any party as to the completeness, accuracy or suitability of the information contained in this GIS map. The GIS map has been prepared from material provided to ARTC by an external source and ARTC has not taken any steps to verify the completeness, accuracy or suitability of that material. ARTC will not be responsible for any loss or damage suffered as a result of any person whatsoever placing reliance upon the information contained within this GIS map.

Date: 22/12/2021

Paper: A4

Author: GHD

Scale: 1:5,960

Data Sources: Basemap layers: NSWSS; All other layers: JacobsGHD

INLAND RAIL **ARTC**

The Australian Government is delivering Inland Rail through the Australian Rail Track Corporation (ARTC) in partnership with the private sector.

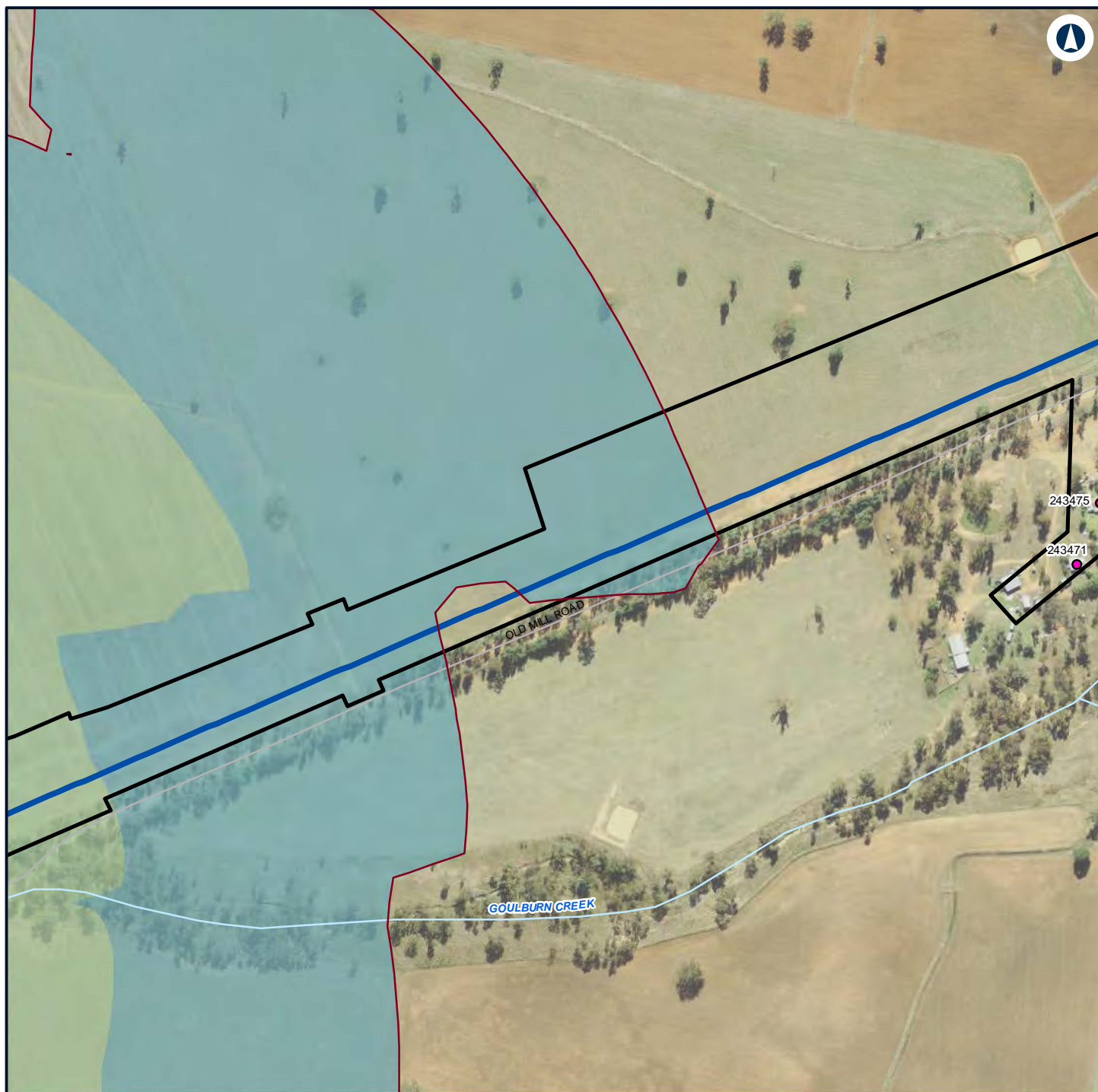

Legend

- Construction footprint
- Night-time noise management level

Structure type

- Residential

Noise level (dBA L_{Aeq} 15 minute)

- 35 - 40
- 40 - 45



NARROMINE TO NARRABRI

Construction noise contours, Construction Infrastructure (combined)

Appendix H - Page 129 of 499

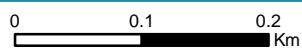

Coordinate System: GDA 1994 MGA Zone 55

ARTC makes no representation or warranty and assumes no duty of care or other responsibility to any party as to the completeness, accuracy or suitability of the information contained in this GIS map. The GIS map has been prepared from material provided to ARTC by an external source and ARTC has not taken any steps to verify the completeness, accuracy or suitability of that material. ARTC will not be responsible for any loss or damage suffered as a result of any person whatsoever placing reliance upon the information contained within this GIS map.

Date: 22/12/2021

Paper: A4

Author: GHD

Scale: 1:5,960



Data Sources: Basemap layers: NSWSS; All other layers: JacobsGHD

INLAND RAIL **ARTC**



The Australian Government is delivering Inland Rail through the Australian Rail Track Corporation (ARTC) in partnership with the private sector.



Legend

-  Construction footprint
-  Night-time noise management level

Noise level (dBA L_{Aeq} 15 minute)

-  35 - 40
-  40 - 45



NARROMINE TO NARRABRI

Construction noise contours, Construction Infrastructure (combined)

Appendix H - Page 130 of 499



Coordinate System: GDA 1994 MGA Zone 55

ARTC makes no representation or warranty and assumes no duty of care or other responsibility to any party as to the completeness, accuracy or suitability of the information contained in this GIS map. The GIS map has been prepared from material provided to ARTC by an external source and ARTC has not taken any steps to verify the completeness, accuracy or suitability of that material. ARTC will not be responsible for any loss or damage suffered as a result of any person whatsoever placing reliance upon the information contained within this GIS map.

Date: 22/12/2021 Paper: A4
 Author: GHD Scale: 1:5,960
 Data Sources: Basemap layers: NSWSS; All other layers: JacobsGHD

INLAND RAIL  **ARTC**

The Australian Government is delivering Inland Rail through the Australian Rail Track Corporation (ARTC) in partnership with the private sector.

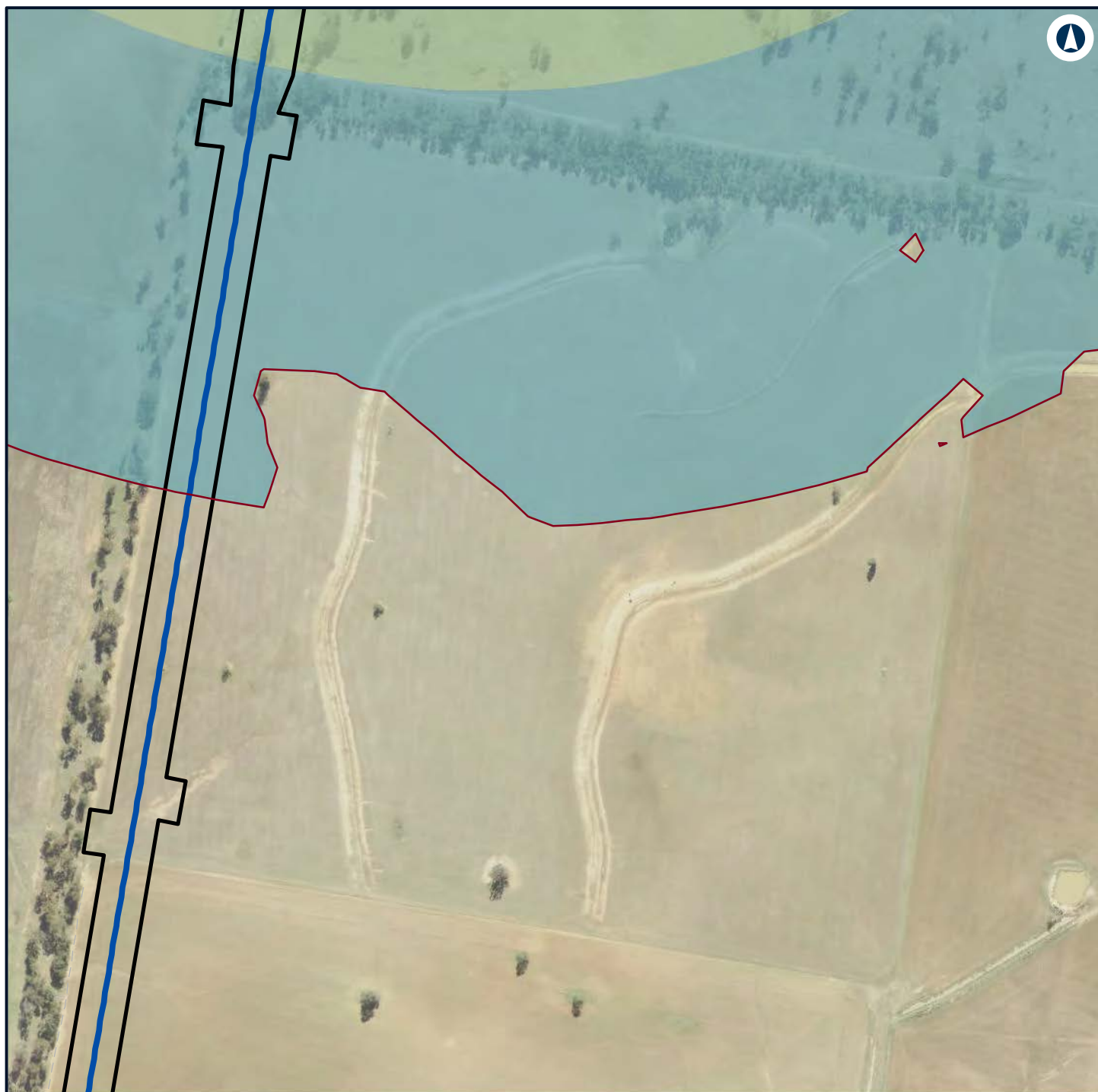

Legend

- Construction footprint
- Night-time noise management level

Noise level (dBA L_{Aeq} 15 minute)

- 35 - 40
- 40 - 45



NARROMINE TO NARRABRI

Construction noise contours, Construction Infrastructure (combined)

Appendix H - Page 131 of 499

0 0.1 0.2
Km

Coordinate System: GDA 1994 MGA Zone 55

ARTC makes no representation or warranty and assumes no duty of care or other responsibility to any party as to the completeness, accuracy or suitability of the information contained in this GIS map. The GIS map has been prepared from material provided to ARTC by an external source and ARTC has not taken any steps to verify the completeness, accuracy or suitability of that material. ARTC will not be responsible for any loss or damage suffered as a result of any person whatsoever placing reliance upon the information contained within this GIS map.

Date: 22/12/2021 Paper: A4
Author: GHD Scale: 1:5,960
Data Sources: Basemap layers: NSWSS; All other layers: JacobsGHD

INLAND RAIL **ARTC**

The Australian Government is delivering Inland Rail through the Australian Rail Track Corporation (ARTC) in partnership with the private sector.

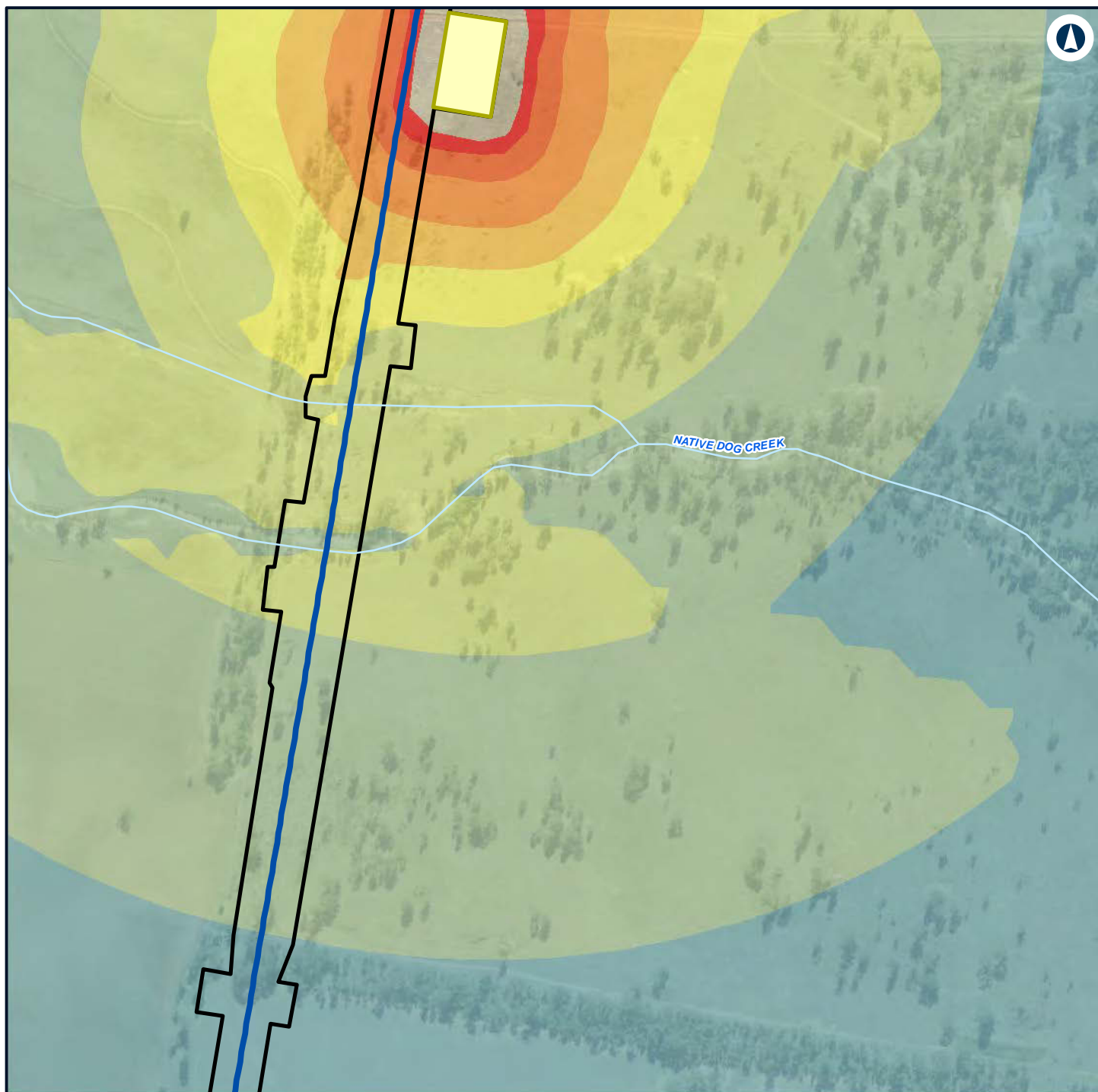

Legend

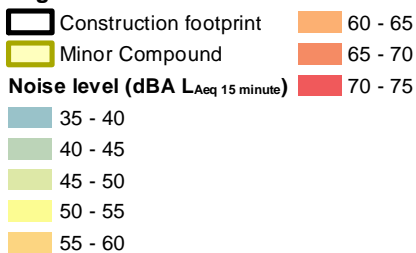

NARROMINE TO NARRABRI

Construction noise contours, Construction Infrastructure (combined)

Appendix H - Page 132 of 499



Coordinate System: GDA 1994 MGA Zone 55

ARTC makes no representation or warranty and assumes no duty of care or other responsibility to any party as to the completeness, accuracy or suitability of the information contained in this GIS map. The GIS map has been prepared from material provided to ARTC by an external source and ARTC has not taken any steps to verify the completeness, accuracy or suitability of that material. ARTC will not be responsible for any loss or damage suffered as a result of any person whatsoever placing reliance upon the information contained within this GIS map.

Date: 22/12/2021

Paper: A4

Author: GHD

Scale: 1:5,960

Data Sources: Basemap layers: NSWSS; All other layers: JacobsGHD

INLAND RAIL **ARTC**

The Australian Government is delivering Inland Rail through the Australian Rail Track Corporation (ARTC) in partnership with the private sector.

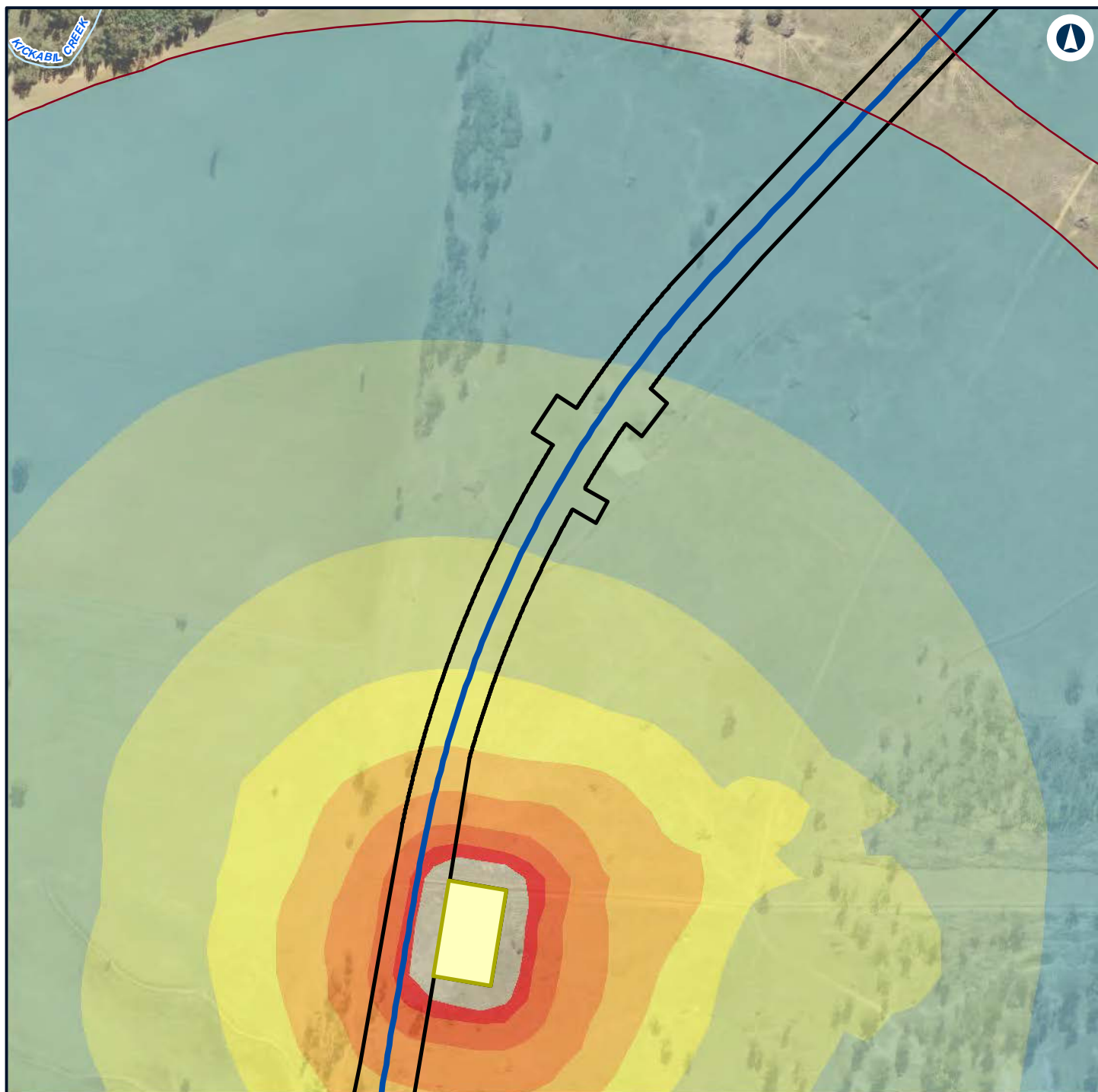

Legend

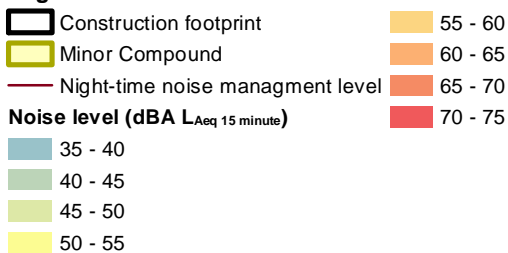

NARROMINE TO NARRABRI

Construction noise contours, Construction Infrastructure (combined)

Appendix H - Page 133 of 499



Coordinate System: GDA 1994 MGA Zone 55

ARTC makes no representation or warranty and assumes no duty of care or other responsibility to any party as to the completeness, accuracy or suitability of the information contained in this GIS map. The GIS map has been prepared from material provided to ARTC by an external source and ARTC has not taken any steps to verify the completeness, accuracy or suitability of that material. ARTC will not be responsible for any loss or damage suffered as a result of any person whatsoever placing reliance upon the information contained within this GIS map.

Date: 22/12/2021 Paper: A4
 Author: GHD Scale: 1:5,960
 Data Sources: Basemap layers: NSWSS; All other layers: JacobsGHD

INLAND RAIL **ARTC**

The Australian Government is delivering Inland Rail through the Australian Rail Track Corporation (ARTC) in partnership with the private sector.

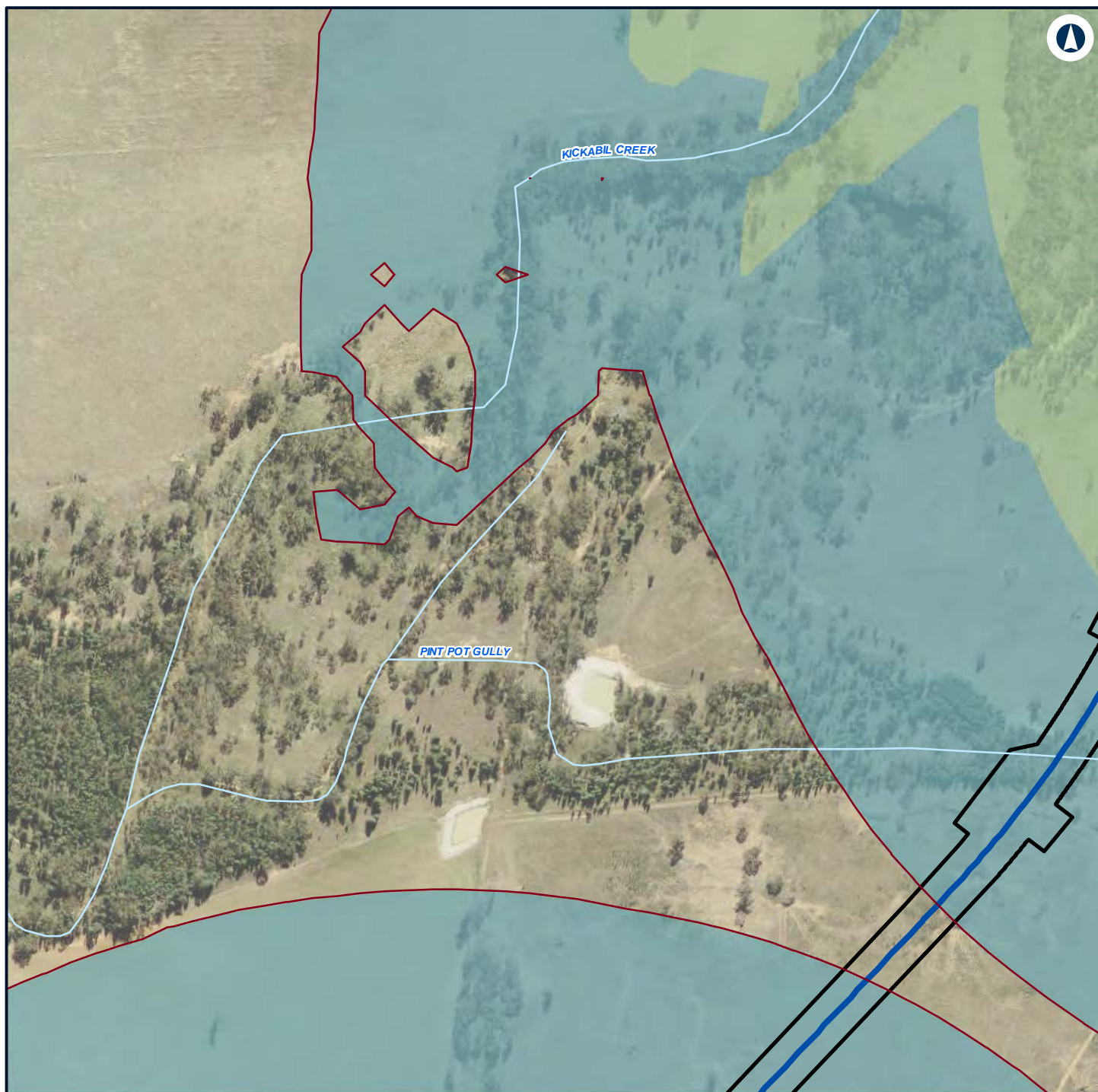

Legend

- Construction footprint
- Night-time noise management level

Noise level (dBA L_{Aeq} 15 minute)

- 35 - 40
- 40 - 45
- 45 - 50



NARROMINE TO NARRABRI

Construction noise contours, Construction Infrastructure (combined)

Appendix H - Page 134 of 499

0 0.1 0.2
Km

Coordinate System: GDA 1994 MGA Zone 55

ARTC makes no representation or warranty and assumes no duty of care or other responsibility to any party as to the completeness, accuracy or suitability of the information contained in this GIS map. The GIS map has been prepared from material provided to ARTC by an external source and ARTC has not taken any steps to verify the completeness, accuracy or suitability of that material. ARTC will not be responsible for any loss or damage suffered as a result of any person whatsoever placing reliance upon the information contained within this GIS map.

Date: 22/12/2021

Paper: A4

Author: GHD

Scale: 1:5,960

Data Sources: Basemap layers: NSWSS; All other layers: JacobsGHD

INLAND RAIL **ARTC**

The Australian Government is delivering Inland Rail through the Australian Rail Track Corporation (ARTC) in partnership with the private sector.

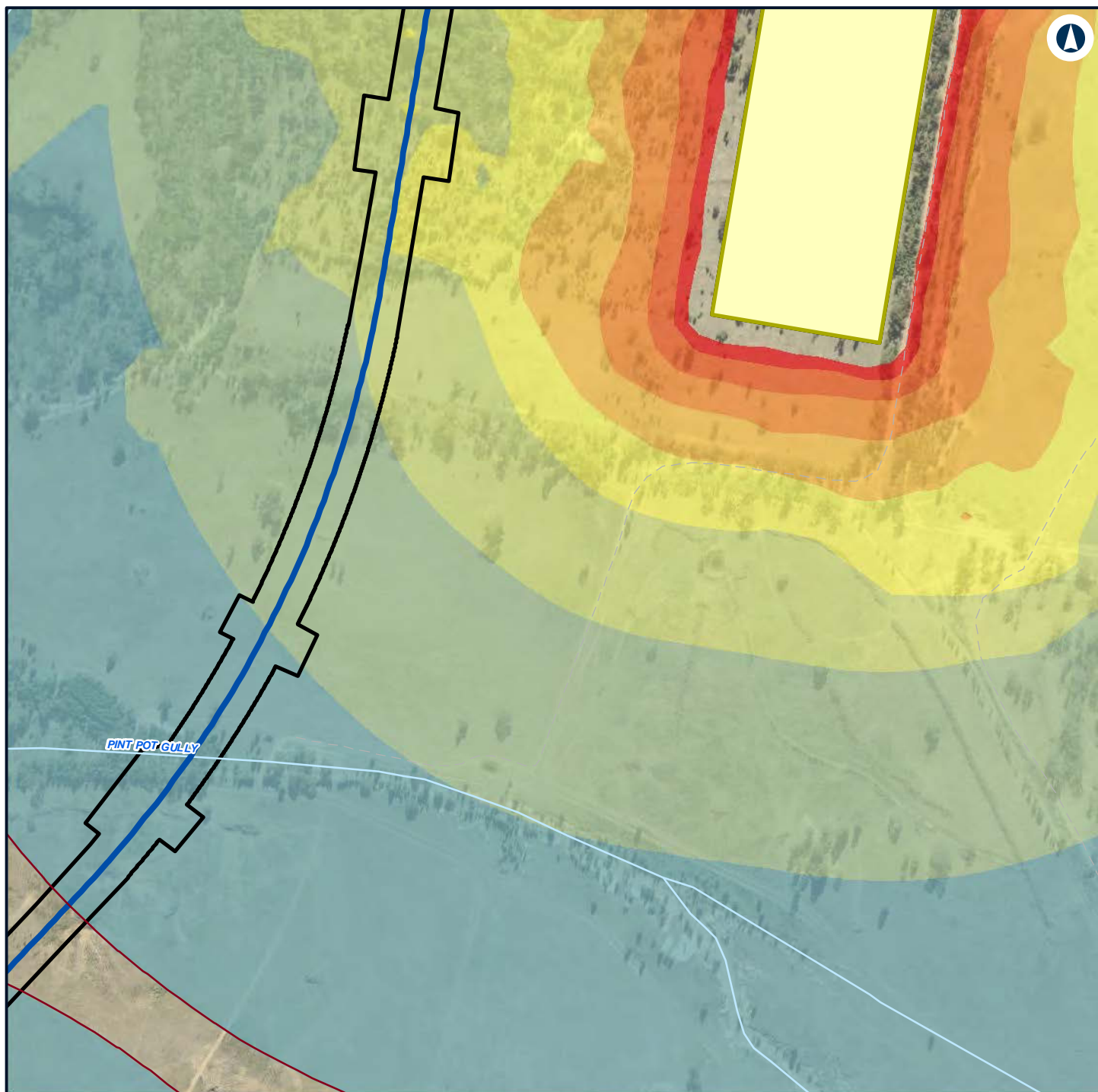

Legend

Construction footprint	55 - 60
General Compound	60 - 65
Night-time noise management level	65 - 70
Noise level (dBA L_{Aeq} 15 minute)	70 - 75
35 - 40	
40 - 45	
45 - 50	
50 - 55	



NARROMINE TO NARRABRI

Construction noise contours, Construction Infrastructure (combined)

Appendix H - Page 135 of 499

0 0.1 0.2
Km

Coordinate System: GDA 1994 MGA Zone 55

ARTC makes no representation or warranty and assumes no duty of care or other responsibility to any party as to the completeness, accuracy or suitability of the information contained in this GIS map. The GIS map has been prepared from material provided to ARTC by an external source and ARTC has not taken any steps to verify the completeness, accuracy or suitability of that material. ARTC will not be responsible for any loss or damage suffered as a result of any person whatsoever placing reliance upon the information contained within this GIS map.

Date: 22/12/2021

Paper: A4

Author: GHD

Scale: 1:5,960

Data Sources: Basemap layers: NSWSS; All other layers: JacobsGHD

INLAND RAIL **ARTC**

The Australian Government is delivering Inland Rail through the Australian Rail Track Corporation (ARTC) in partnership with the private sector.

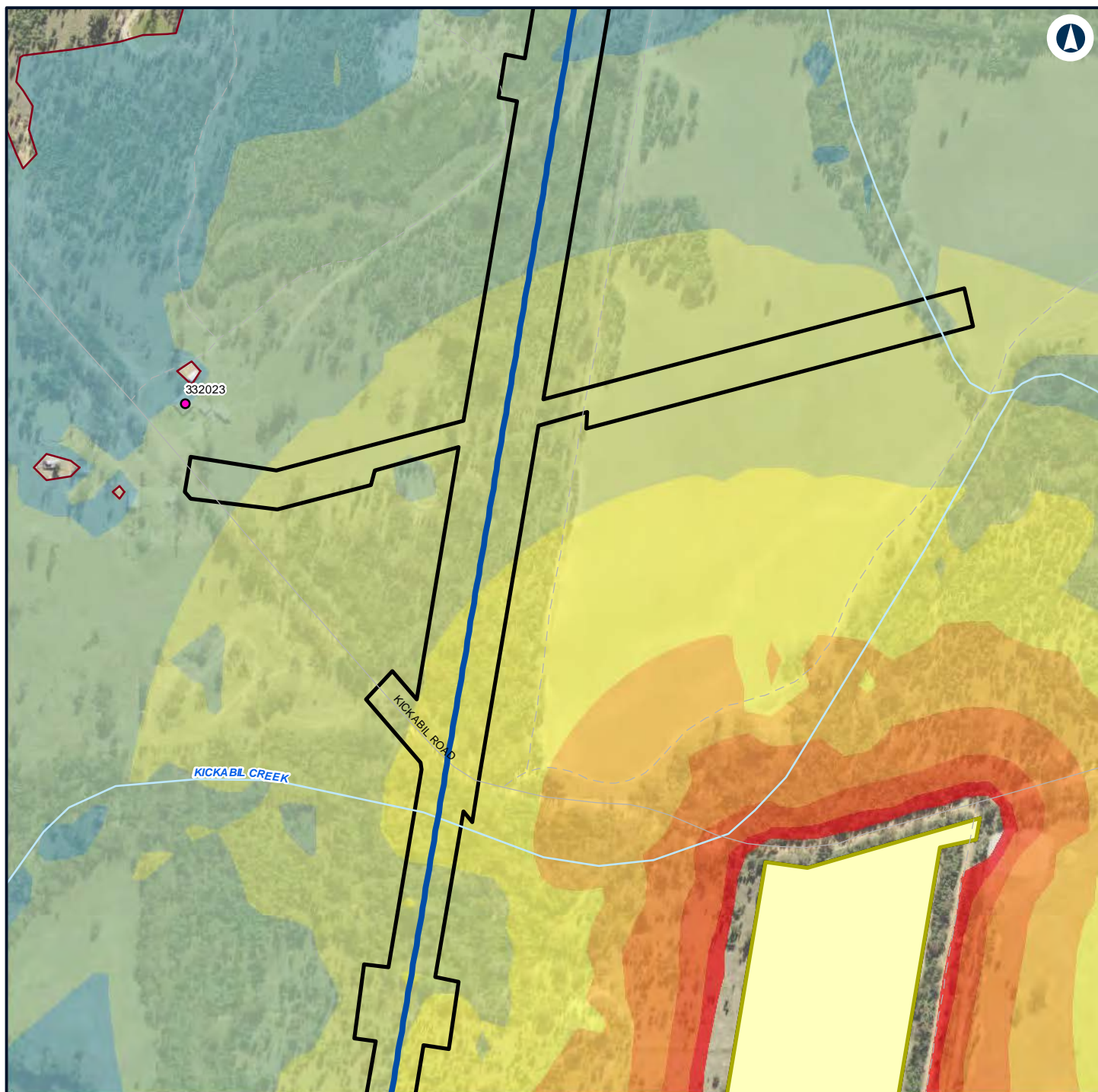

Legend

- Construction footprint
- General Compound
- Night-time noise management level

Structure type

- Residential

Noise level (dBA L_{Aeq} 15 minute)

- 35 - 40
- 40 - 45

- 45 - 50
- 50 - 55
- 55 - 60
- 60 - 65
- 65 - 70
- 70 - 75



NARROMINE TO NARRABRI

Construction noise contours, Construction Infrastructure (combined)

Appendix H - Page 136 of 499

0 0.1 0.2
Km

Coordinate System: GDA 1994 MGA Zone 55

ARTC makes no representation or warranty and assumes no duty of care or other responsibility to any party as to the completeness, accuracy or suitability of the information contained in this GIS map. The GIS map has been prepared from material provided to ARTC by an external source and ARTC has not taken any steps to verify the completeness, accuracy or suitability of that material. ARTC will not be responsible for any loss or damage suffered as a result of any person whatsoever placing reliance upon the information contained within this GIS map.

Date: 22/12/2021

Paper: A4

Author: GHD

Scale: 1:5,960

Data Sources: Basemap layers: NSWSS; All other layers: JacobsGHD

INLAND RAIL **ARTC**

The Australian Government is delivering Inland Rail through the Australian Rail Track Corporation (ARTC) in partnership with the private sector.

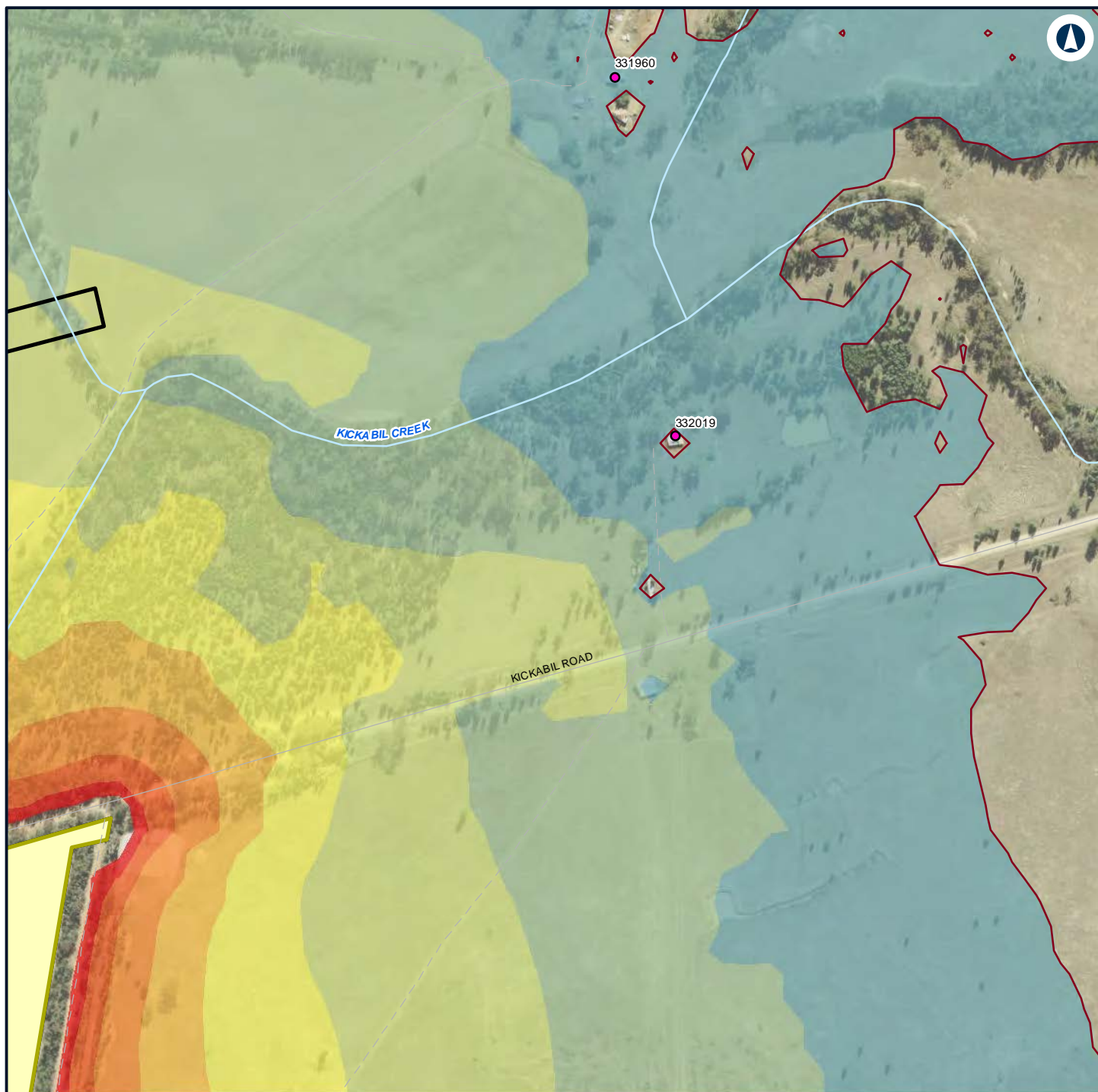

Legend

Construction footprint

General Compound

Night-time noise management level

Structure type

Residential

Noise level (dBA L_{Aeq} 15 minute)

35 - 40

40 - 45

45 - 50

50 - 55

55 - 60

60 - 65

65 - 70

70 - 75



NARROMINE TO NARRABRI

Construction noise contours, Construction Infrastructure (combined)

Appendix H - Page 137 of 499

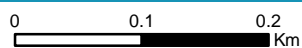

Coordinate System: GDA 1994 MGA Zone 55

ARTC makes no representation or warranty and assumes no duty of care or other responsibility to any party as to the completeness, accuracy or suitability of the information contained in this GIS map. The GIS map has been prepared from material provided to ARTC by an external source and ARTC has not taken any steps to verify the completeness, accuracy or suitability of that material. ARTC will not be responsible for any loss or damage suffered as a result of any person whatsoever placing reliance upon the information contained within this GIS map.

Date: 22/12/2021

Paper: A4

Author: GHD

Scale: 1:5,960



Data Sources: Basemap layers: NSWSS; All other layers: JacobsGHD

INLAND RAIL **ARTC**

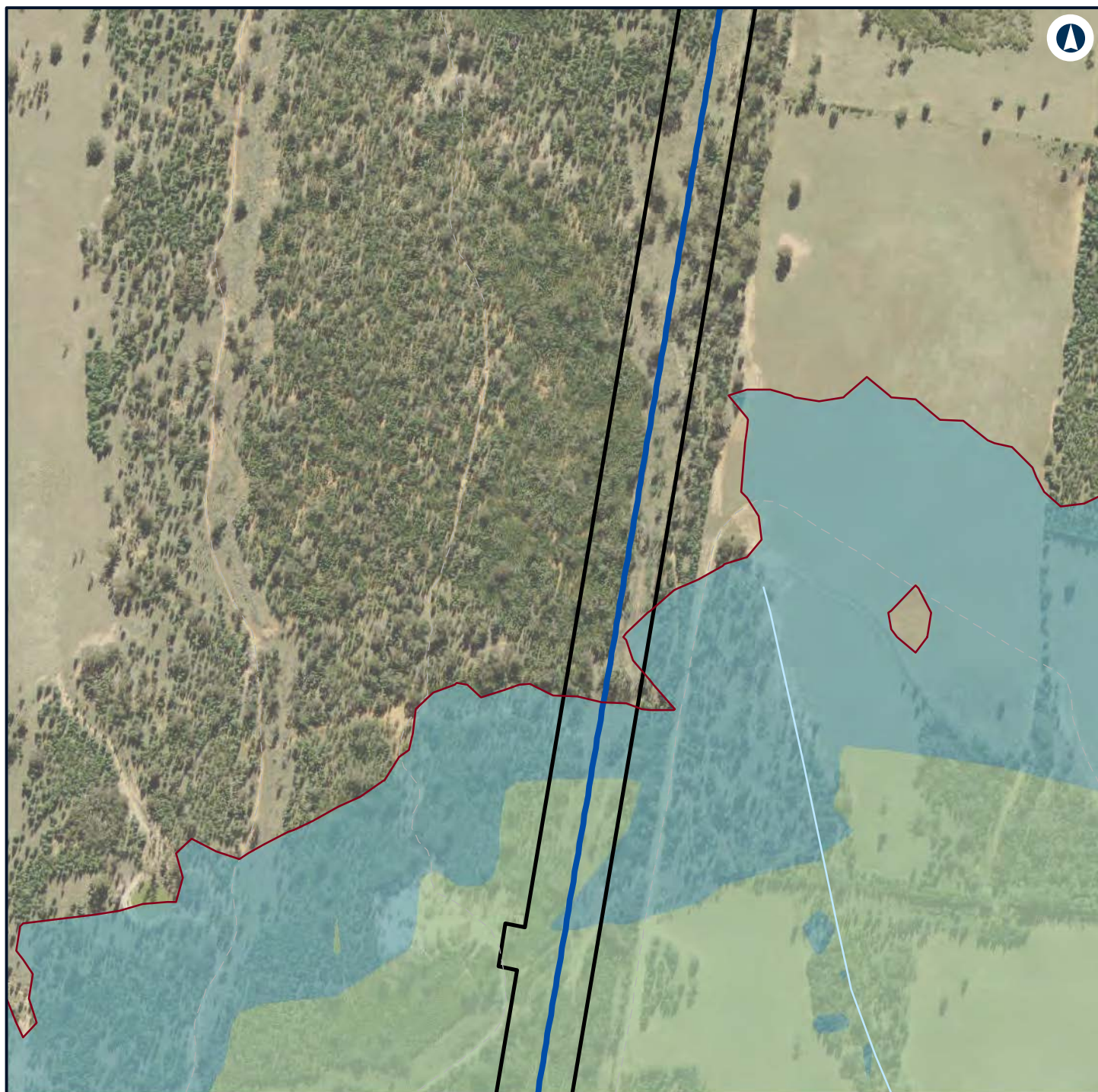

The Australian Government is delivering Inland Rail through the Australian Rail Track Corporation (ARTC) in partnership with the private sector.



Legend

-  Construction footprint
-  Night-time noise management level

Noise level (dBA L_{Aeq} 15 minute)

-  35 - 40
-  40 - 45



NARROMINE TO NARRABRI

Construction noise contours, Construction Infrastructure (combined)

Appendix H - Page 138 of 499



Coordinate System: GDA 1994 MGA Zone 55

ARTC makes no representation or warranty and assumes no duty of care or other responsibility to any party as to the completeness, accuracy or suitability of the information contained in this GIS map. The GIS map has been prepared from material provided to ARTC by an external source and ARTC has not taken any steps to verify the completeness, accuracy or suitability of that material. ARTC will not be responsible for any loss or damage suffered as a result of any person whatsoever placing reliance upon the information contained within this GIS map.

Date: 22/12/2021 Paper: A4
Author: GHD Scale: 1:5,960
Data Sources: Basemap layers: NSWSS; All other layers: JacobsGHD

INLAND RAIL **ARTC**

The Australian Government is delivering Inland Rail through the Australian Rail Track Corporation (ARTC) in partnership with the private sector.

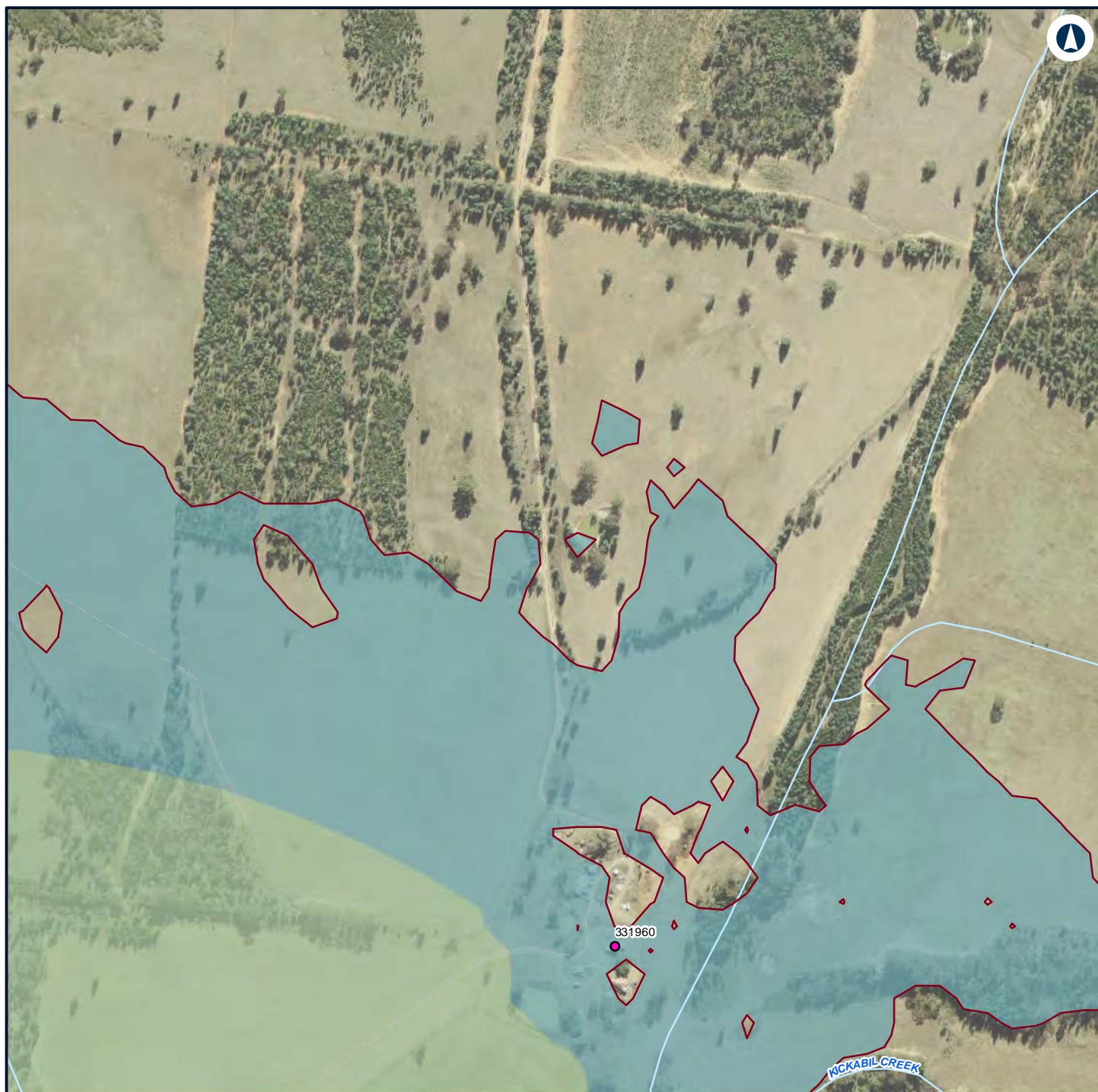

Legend

— Night-time noise management level

Structure type

● Residential

Noise level (dBA L_{Aeq} 15 minute)

35 - 40

40 - 45



NARROMINE TO NARRABRI

Construction noise contours, Construction Infrastructure (combined)

Appendix H - Page 139 of 499

0 0.1 0.2
Km

Coordinate System: GDA 1994 MGA Zone 55

ARTC makes no representation or warranty and assumes no duty of care or other responsibility to any party as to the completeness, accuracy or suitability of the information contained in this GIS map. The GIS map has been prepared from material provided to ARTC by an external source and ARTC has not taken any steps to verify the completeness, accuracy or suitability of that material. ARTC will not be responsible for any loss or damage suffered as a result of any person whatsoever placing reliance upon the information contained within this GIS map.

Date: 22/12/2021

Paper: A4

Author: GHD

Scale: 1:5,960

Data Sources: Basemap layers: NSWSS; All other layers: JacobsGHD

INLAND RAIL **ARTC**

The Australian Government is delivering Inland Rail through the Australian Rail Track Corporation (ARTC) in partnership with the private sector.



Legend

- Construction footprint
- Night-time noise management level

Noise level (dBA L_{Aeq} 15 minute)

35 - 40



NARROMINE TO NARRABRI

Construction noise contours, Construction Infrastructure (combined)

Appendix H - Page 140 of 499

0 0.1 0.2
Km

Coordinate System: GDA 1994 MGA Zone 55

ARTC makes no representation or warranty and assumes no duty of care or other responsibility to any party as to the completeness, accuracy or suitability of the information contained in this GIS map. The GIS map has been prepared from material provided to ARTC by an external source and ARTC has not taken any steps to verify the completeness, accuracy or suitability of that material. ARTC will not be responsible for any loss or damage suffered as a result of any person whatsoever placing reliance upon the information contained within this GIS map.

Date: 22/12/2021

Paper: A4

Author: GHD

Scale: 1:5,960

Data Sources: Basemap layers: NSWSS; All other layers: JacobsGHD

INLAND RAIL **ARTC**

The Australian Government is delivering Inland Rail through the Australian Rail Track Corporation (ARTC) in partnership with the private sector.

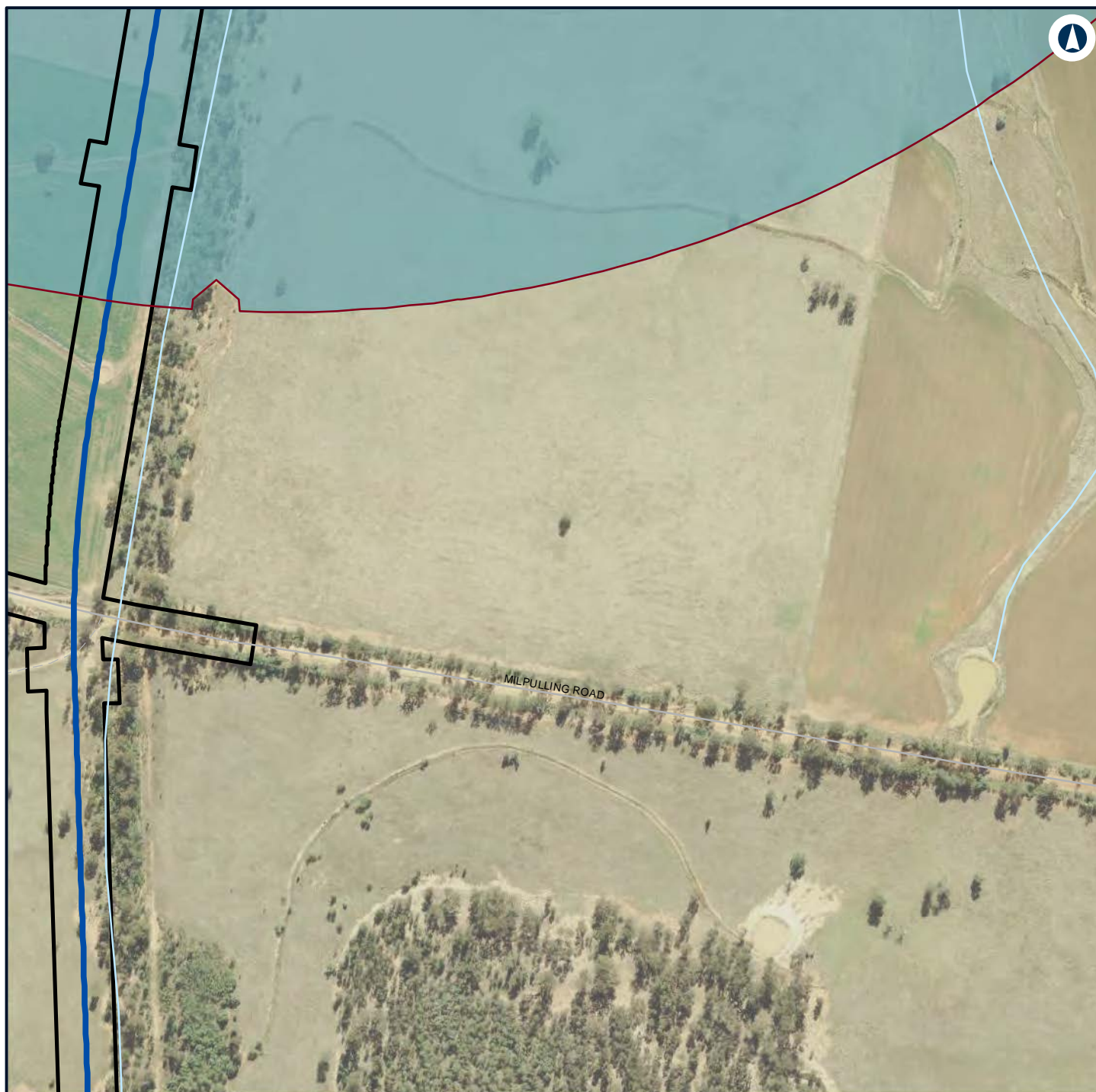

Legend

- Construction footprint
- Night-time noise management level

Noise level (dBA L_{Aeq} 15 minute)

35 - 40



NARROMINE TO NARRABRI

Construction noise contours, Construction Infrastructure (combined)

Appendix H - Page 141 of 499

0 0.1 0.2
Km

Coordinate System: GDA 1994 MGA Zone 55

ARTC makes no representation or warranty and assumes no duty of care or other responsibility to any party as to the completeness, accuracy or suitability of the information contained in this GIS map. The GIS map has been prepared from material provided to ARTC by an external source and ARTC has not taken any steps to verify the completeness, accuracy or suitability of that material. ARTC will not be responsible for any loss or damage suffered as a result of any person whatsoever placing reliance upon the information contained within this GIS map.

Date: 22/12/2021

Paper: A4

Author: GHD

Scale: 1:5,960

Data Sources: Basemap layers: NSWSS; All other layers: JacobsGHD

INLAND RAIL **ARTC**

The Australian Government is delivering Inland Rail through the Australian Rail Track Corporation (ARTC) in partnership with the private sector.



Legend

— Night-time noise management level

Structure type

● Residential

Noise level (dBA L_{Aeq} 15 minute)

35 - 40



NARROMINE TO NARRABRI

Construction noise contours, Construction Infrastructure (combined)

Appendix H - Page 142 of 499

0 0.1 0.2
Km

Coordinate System: GDA 1994 MGA Zone 55

ARTC makes no representation or warranty and assumes no duty of care or other responsibility to any party as to the completeness, accuracy or suitability of the information contained in this GIS map. The GIS map has been prepared from material provided to ARTC by an external source and ARTC has not taken any steps to verify the completeness, accuracy or suitability of that material. ARTC will not be responsible for any loss or damage suffered as a result of any person whatsoever placing reliance upon the information contained within this GIS map.

Date: 22/12/2021

Paper: A4

Author: GHD

Scale: 1:5,960

Data Sources: Basemap layers: NSWSS; All other layers: JacobsGHD

INLAND RAIL **ARTC**

The Australian Government is delivering Inland Rail through the Australian Rail Track Corporation (ARTC) in partnership with the private sector.

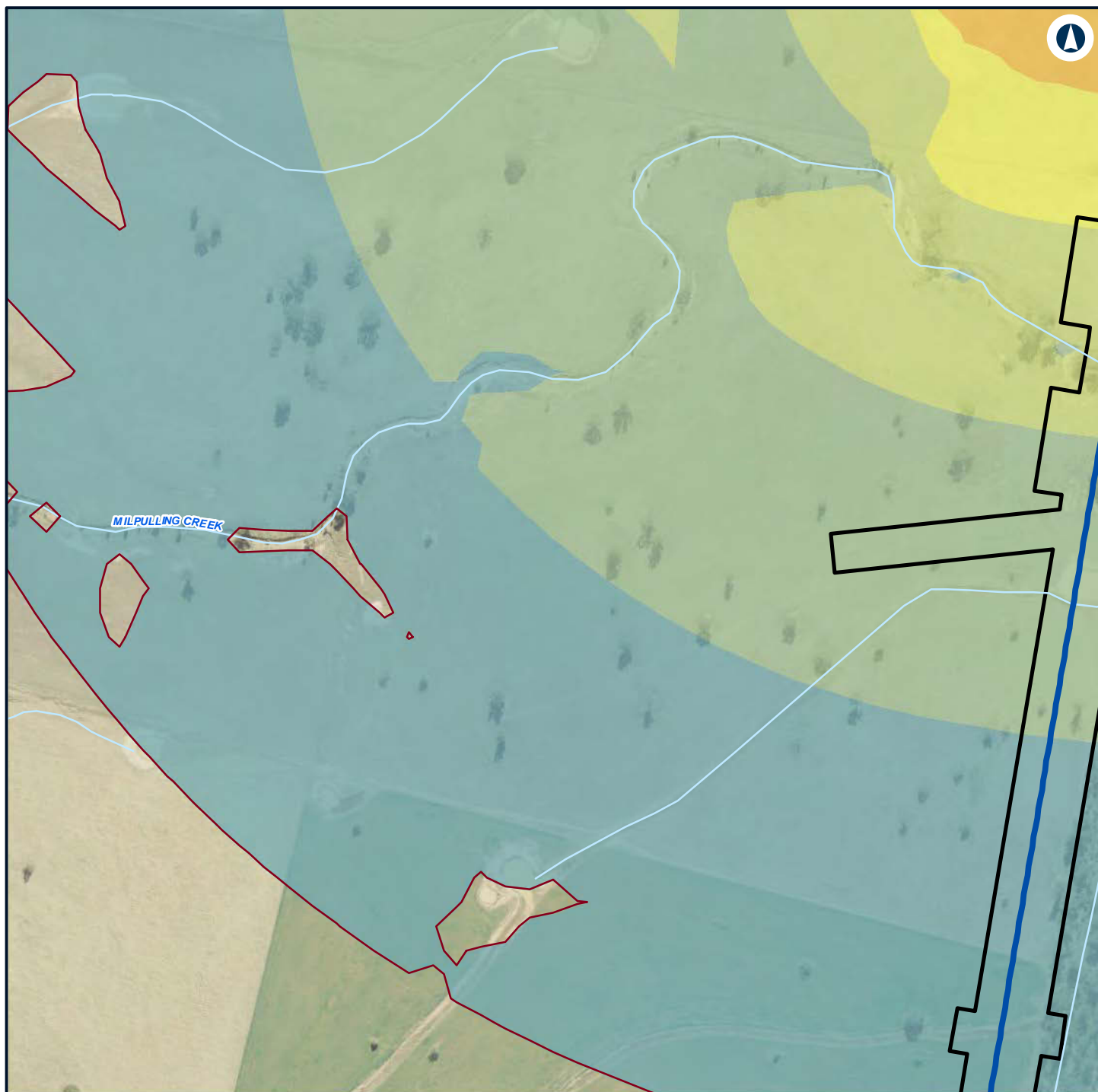

Legend

- Construction footprint
- Night-time noise management level

Noise level (dBA L_{Aeq} 15 minute)

- 35 - 40
- 40 - 45
- 45 - 50
- 50 - 55
- 55 - 60



NARROMINE TO NARRABRI

Construction noise contours, Construction Infrastructure (combined)

Appendix H - Page 143 of 499



Coordinate System: GDA 1994 MGA Zone 55

ARTC makes no representation or warranty and assumes no duty of care or other responsibility to any party as to the completeness, accuracy or suitability of the information contained in this GIS map. The GIS map has been prepared from material provided to ARTC by an external source and ARTC has not taken any steps to verify the completeness, accuracy or suitability of that material. ARTC will not be responsible for any loss or damage suffered as a result of any person whatsoever placing reliance upon the information contained within this GIS map.

Date: 22/12/2021 Paper: A4
 Author: GHD Scale: 1:5,960
 Data Sources: Basemap layers: NSWSS; All other layers: JacobsGHD



The Australian Government is delivering Inland Rail through the Australian Rail Track Corporation (ARTC) in partnership with the private sector.

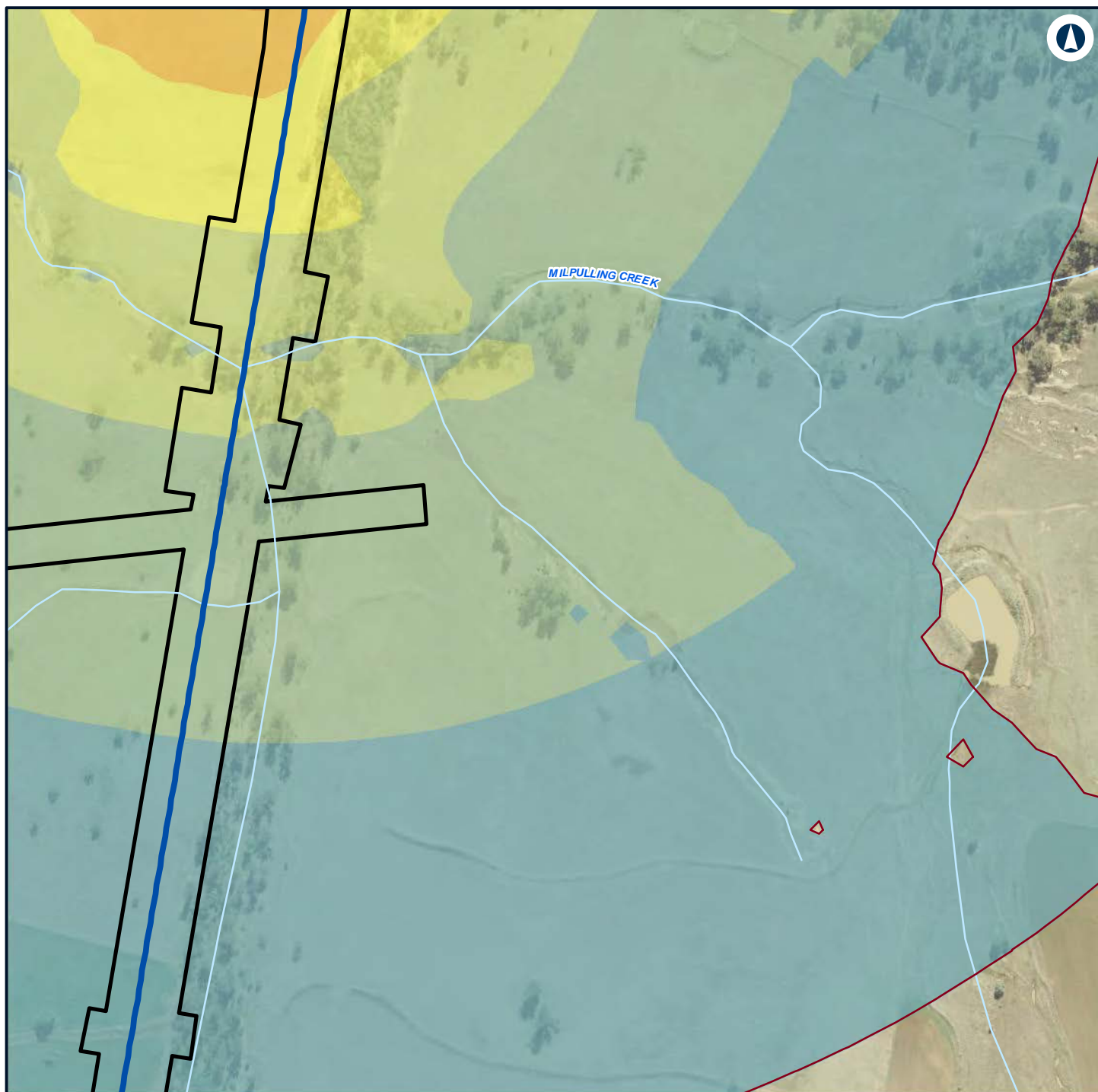

Legend

- Construction footprint
- Night-time noise management level

Noise level (dBA L_{Aeq} 15 minute)

- 35 - 40
- 40 - 45
- 45 - 50
- 50 - 55
- 55 - 60

60 - 65



NARROMINE TO NARRABRI

Construction noise contours, Construction Infrastructure (combined)

Appendix H - Page 144 of 499

0 0.1 0.2
Km

Coordinate System: GDA 1994 MGA Zone 55

ARTC makes no representation or warranty and assumes no duty of care or other responsibility to any party as to the completeness, accuracy or suitability of the information contained in this GIS map. The GIS map has been prepared from material provided to ARTC by an external source and ARTC has not taken any steps to verify the completeness, accuracy or suitability of that material. ARTC will not be responsible for any loss or damage suffered as a result of any person whatsoever placing reliance upon the information contained within this GIS map.

Date: 22/12/2021

Paper: A4

Author: GHD

Scale: 1:5,960

Data Sources: Basemap layers: NSWSS; All other layers: JacobsGHD

INLAND RAIL **ARTC**

The Australian Government is delivering Inland Rail through the Australian Rail Track Corporation (ARTC) in partnership with the private sector.

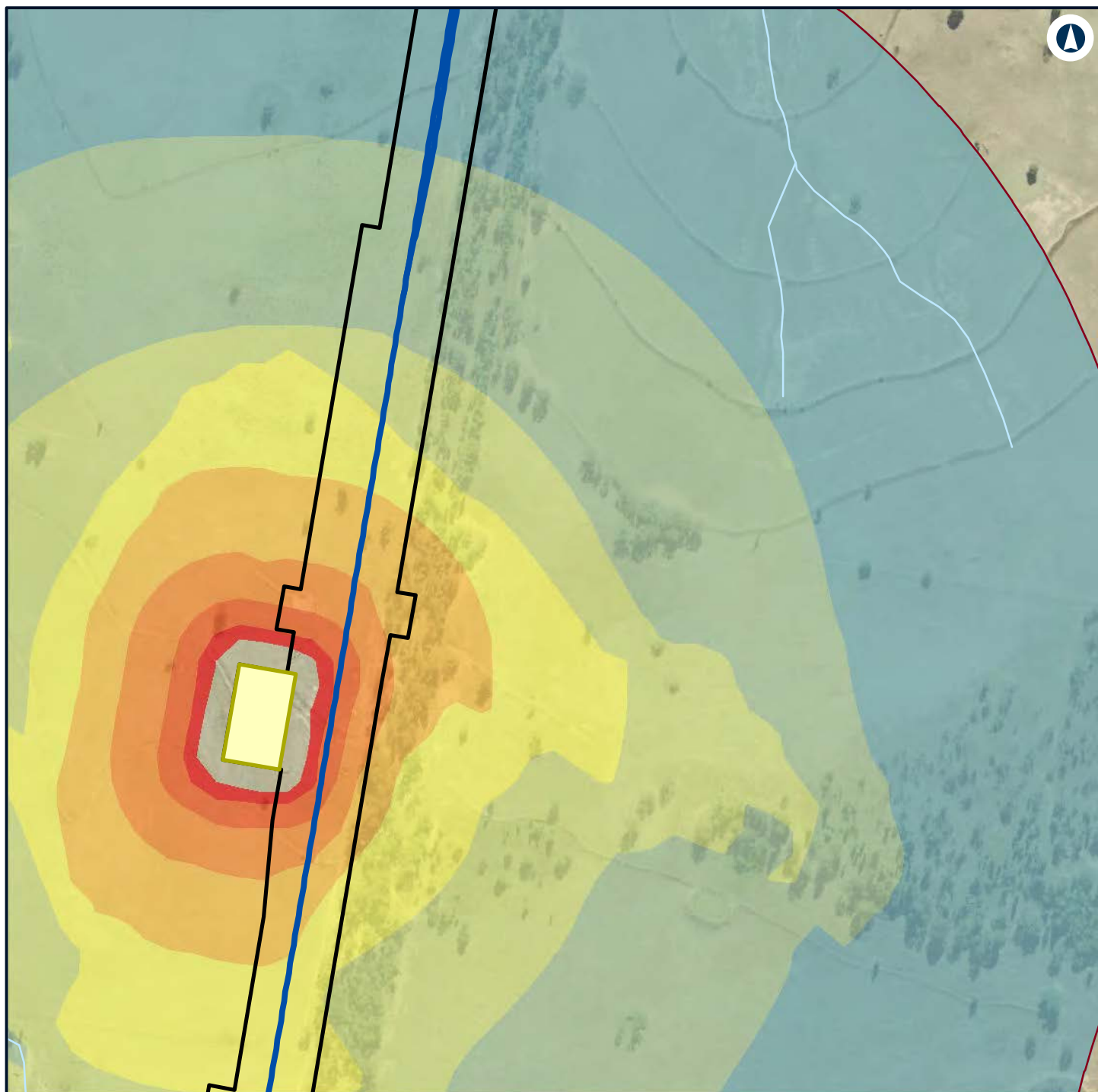

Legend

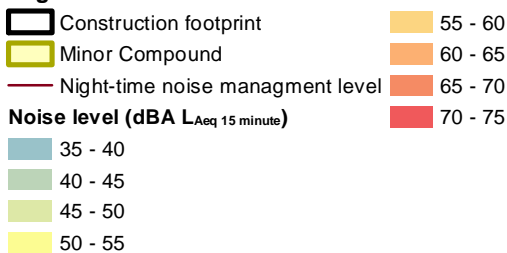

NARROMINE TO NARRABRI

Construction noise contours, Construction Infrastructure (combined)

Appendix H - Page 145 of 499



Coordinate System: GDA 1994 MGA Zone 55

ARTC makes no representation or warranty and assumes no duty of care or other responsibility to any party as to the completeness, accuracy or suitability of the information contained in this GIS map. The GIS map has been prepared from material provided to ARTC by an external source and ARTC has not taken any steps to verify the completeness, accuracy or suitability of that material. ARTC will not be responsible for any loss or damage suffered as a result of any person whatsoever placing reliance upon the information contained within this GIS map.

Date: 22/12/2021 Paper: A4
 Author: GHD Scale: 1:5,960
 Data Sources: Basemap layers: NSWSS; All other layers: JacobsGHD

INLAND RAIL **ARTC**

The Australian Government is delivering Inland Rail through the Australian Rail Track Corporation (ARTC) in partnership with the private sector.



Legend

— Night-time noise management level

Structure type

● Residential

Noise level (dBA L_{Aeq} 15 minute)

35 - 40

40 - 45



NARROMINE TO NARRABRI

Construction noise contours, Construction Infrastructure (combined)

Appendix H - Page 146 of 499

0 0.1 0.2
Km

Coordinate System: GDA 1994 MGA Zone 55

ARTC makes no representation or warranty and assumes no duty of care or other responsibility to any party as to the completeness, accuracy or suitability of the information contained in this GIS map. The GIS map has been prepared from material provided to ARTC by an external source and ARTC has not taken any steps to verify the completeness, accuracy or suitability of that material. ARTC will not be responsible for any loss or damage suffered as a result of any person whatsoever placing reliance upon the information contained within this GIS map.

Date: 22/12/2021

Paper: A4

Author: GHD

Scale: 1:5,960

Data Sources: Basemap layers: NSWSS; All other layers: JacobsGHD

INLAND RAIL **ARTC**

The Australian Government is delivering Inland Rail through the Australian Rail Track Corporation (ARTC) in partnership with the private sector.

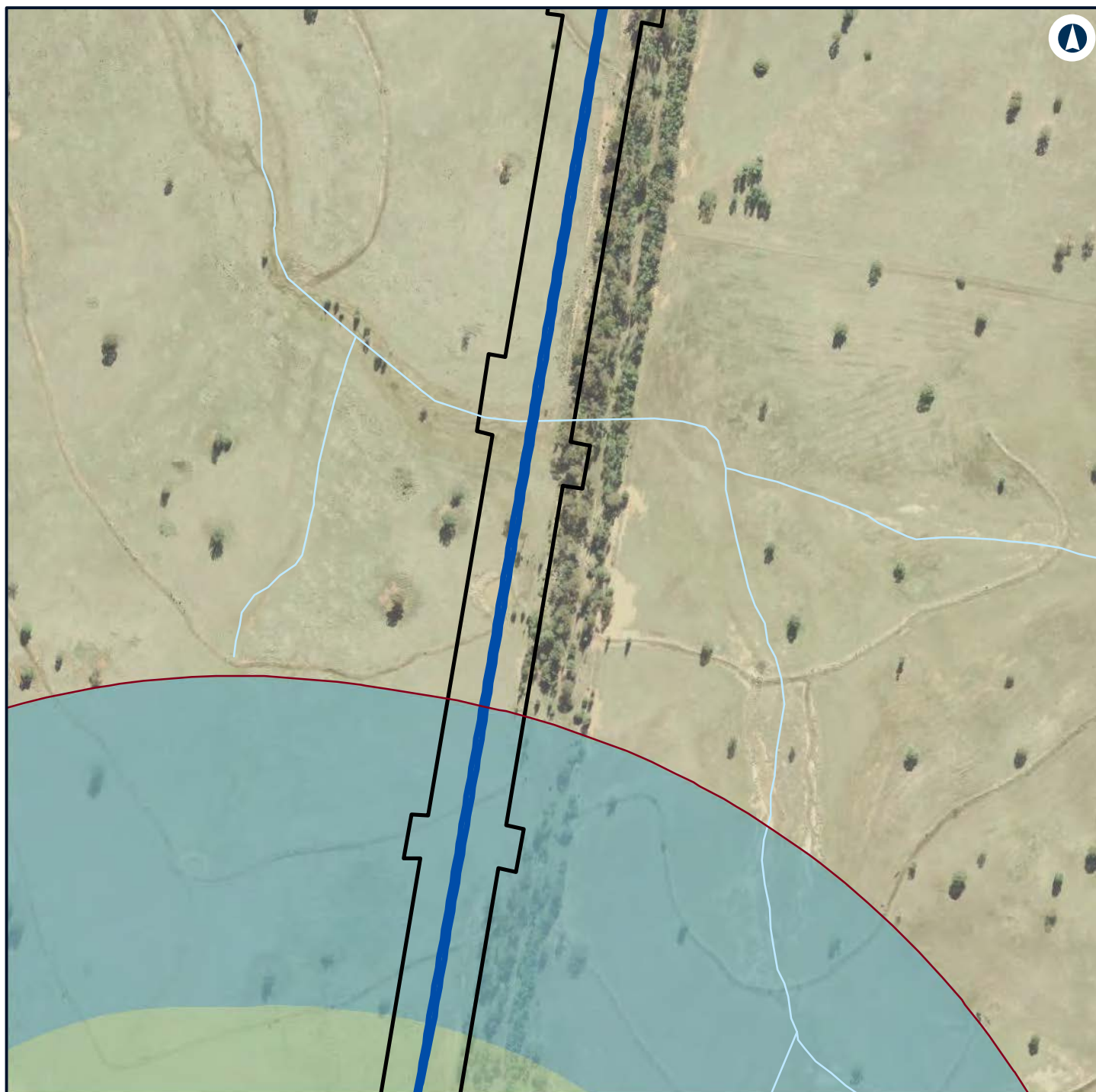

Legend

- Construction footprint
- Night-time noise management level

Noise level (dBA L_{Aeq} 15 minute)

- 35 - 40
- 40 - 45



NARROMINE TO NARRABRI

Construction noise contours, Construction Infrastructure (combined)

Appendix H - Page 147 of 499

0 0.1 0.2
Km

Coordinate System: GDA 1994 MGA Zone 55

ARTC makes no representation or warranty and assumes no duty of care or other responsibility to any party as to the completeness, accuracy or suitability of the information contained in this GIS map. The GIS map has been prepared from material provided to ARTC by an external source and ARTC has not taken any steps to verify the completeness, accuracy or suitability of that material. ARTC will not be responsible for any loss or damage suffered as a result of any person whatsoever placing reliance upon the information contained within this GIS map.

Date: 22/12/2021

Paper: A4

Author: GHD

Scale: 1:5,960

Data Sources: Basemap layers: NSWSS; All other layers: JacobsGHD

INLAND RAIL **ARTC**

The Australian Government is delivering Inland Rail through the Australian Rail Track Corporation (ARTC) in partnership with the private sector.

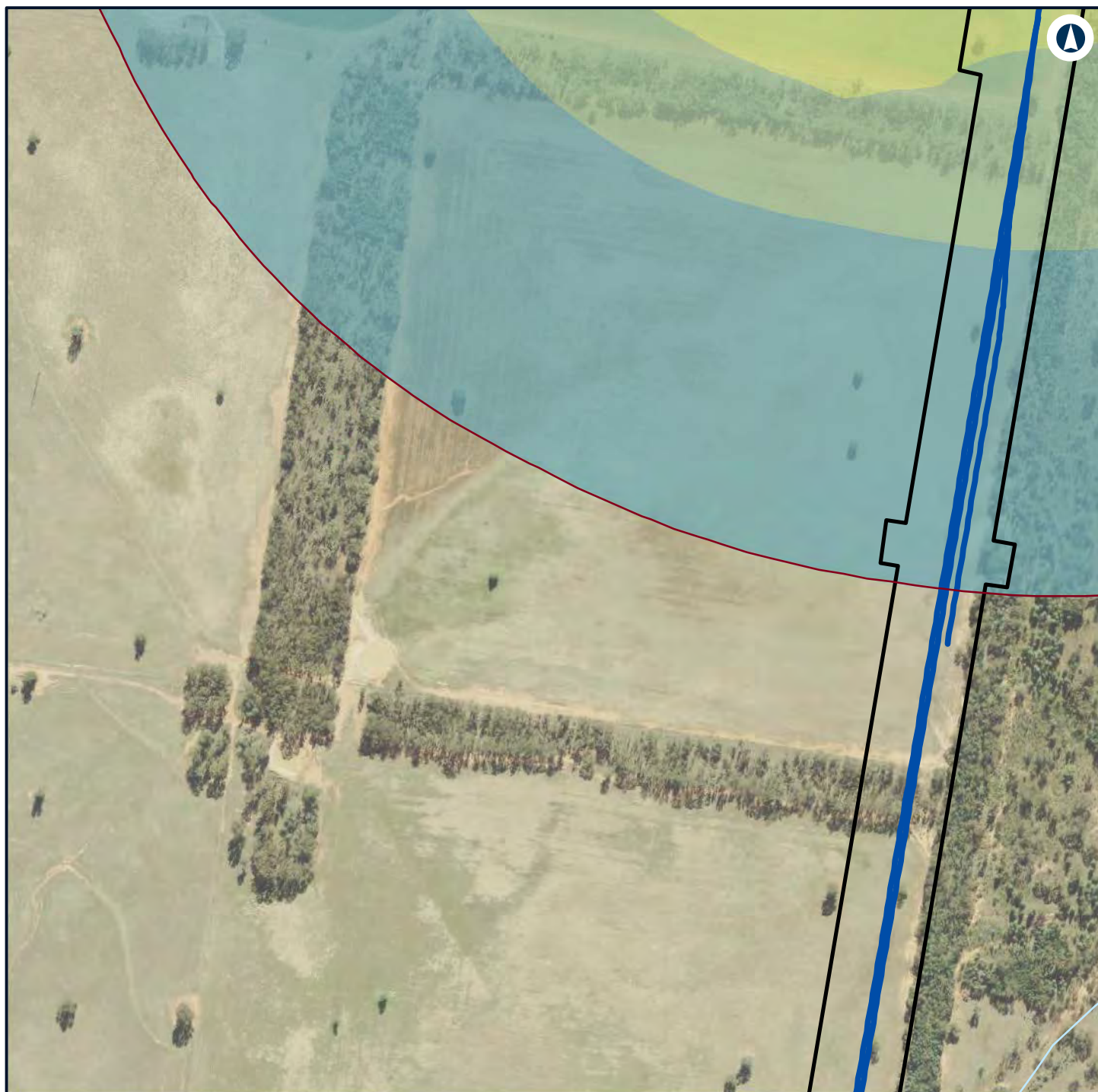

Legend

- Construction footprint
- Night-time noise management level

Noise level (dBA L_{Aeq} 15 minute)

- 35 - 40
- 40 - 45
- 45 - 50



NARROMINE TO NARRABRI

Construction noise contours, Construction Infrastructure (combined)

Appendix H - Page 148 of 499

0 0.1 0.2
Km

Coordinate System: GDA 1994 MGA Zone 55

ARTC makes no representation or warranty and assumes no duty of care or other responsibility to any party as to the completeness, accuracy or suitability of the information contained in this GIS map. The GIS map has been prepared from material provided to ARTC by an external source and ARTC has not taken any steps to verify the completeness, accuracy or suitability of that material. ARTC will not be responsible for any loss or damage suffered as a result of any person whatsoever placing reliance upon the information contained within this GIS map.

Date: 22/12/2021

Paper: A4

Author: GHD

Scale: 1:5,960

Data Sources: Basemap layers: NSWSS; All other layers: JacobsGHD

INLAND RAIL **ARTC**

The Australian Government is delivering Inland Rail through the Australian Rail Track Corporation (ARTC) in partnership with the private sector.

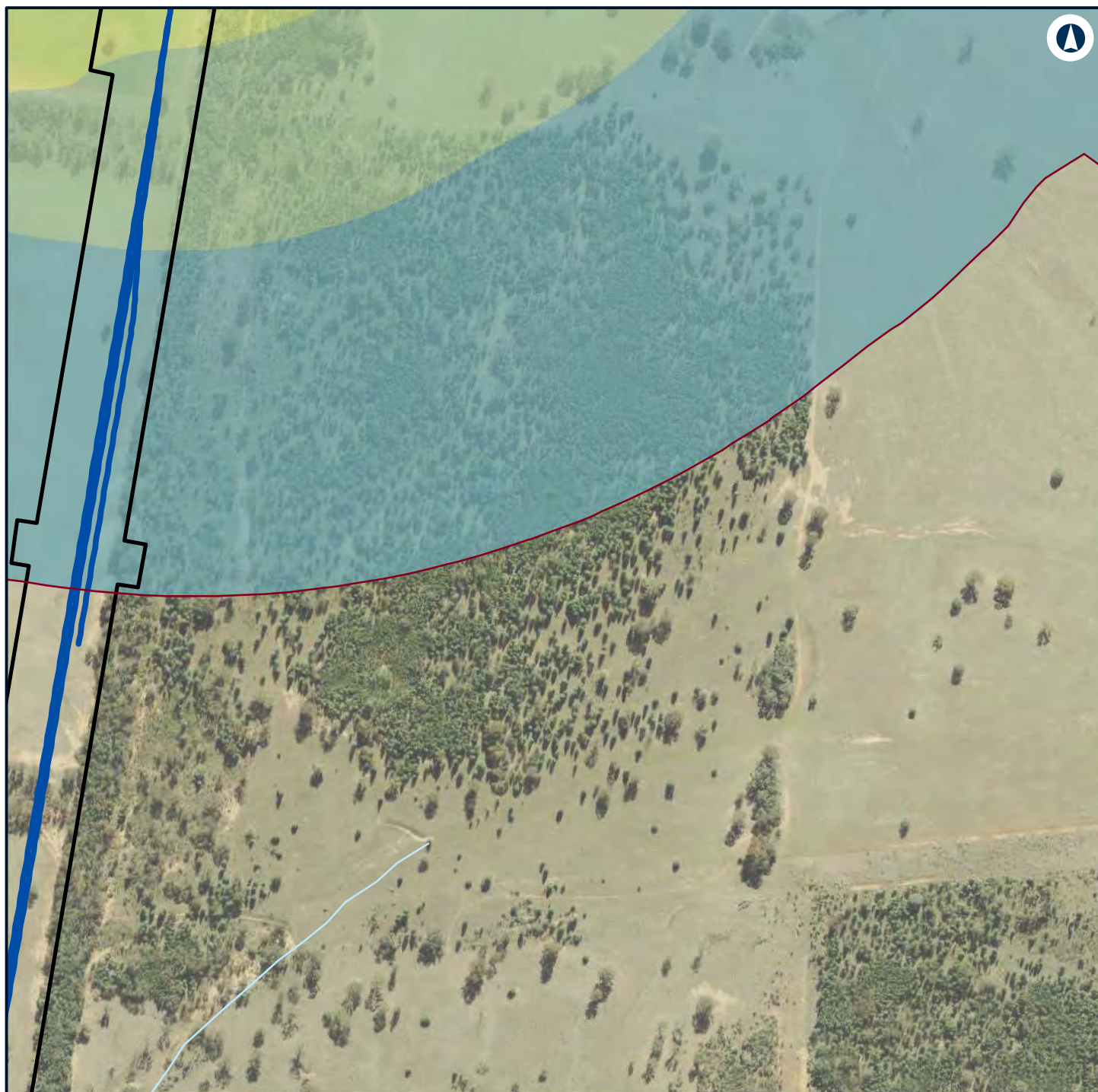

Legend

- Construction footprint
- Night-time noise management level

Noise level (dBA L_{Aeq} 15 minute)

- 35 - 40
- 40 - 45
- 45 - 50



NARROMINE TO NARRABRI

Construction noise contours, Construction Infrastructure (combined)

Appendix H - Page 149 of 499



Coordinate System: GDA 1994 MGA Zone 55

ARTC makes no representation or warranty and assumes no duty of care or other responsibility to any party as to the completeness, accuracy or suitability of the information contained in this GIS map. The GIS map has been prepared from material provided to ARTC by an external source and ARTC has not taken any steps to verify the completeness, accuracy or suitability of that material. ARTC will not be responsible for any loss or damage suffered as a result of any person whatsoever placing reliance upon the information contained within this GIS map.

Date: 22/12/2021 Paper: A4
 Author: GHD Scale: 1:5,960
 Data Sources: Basemap layers: NSWSS; All other layers: JacobsGHD



The Australian Government is delivering Inland Rail through the Australian Rail Track Corporation (ARTC) in partnership with the private sector.

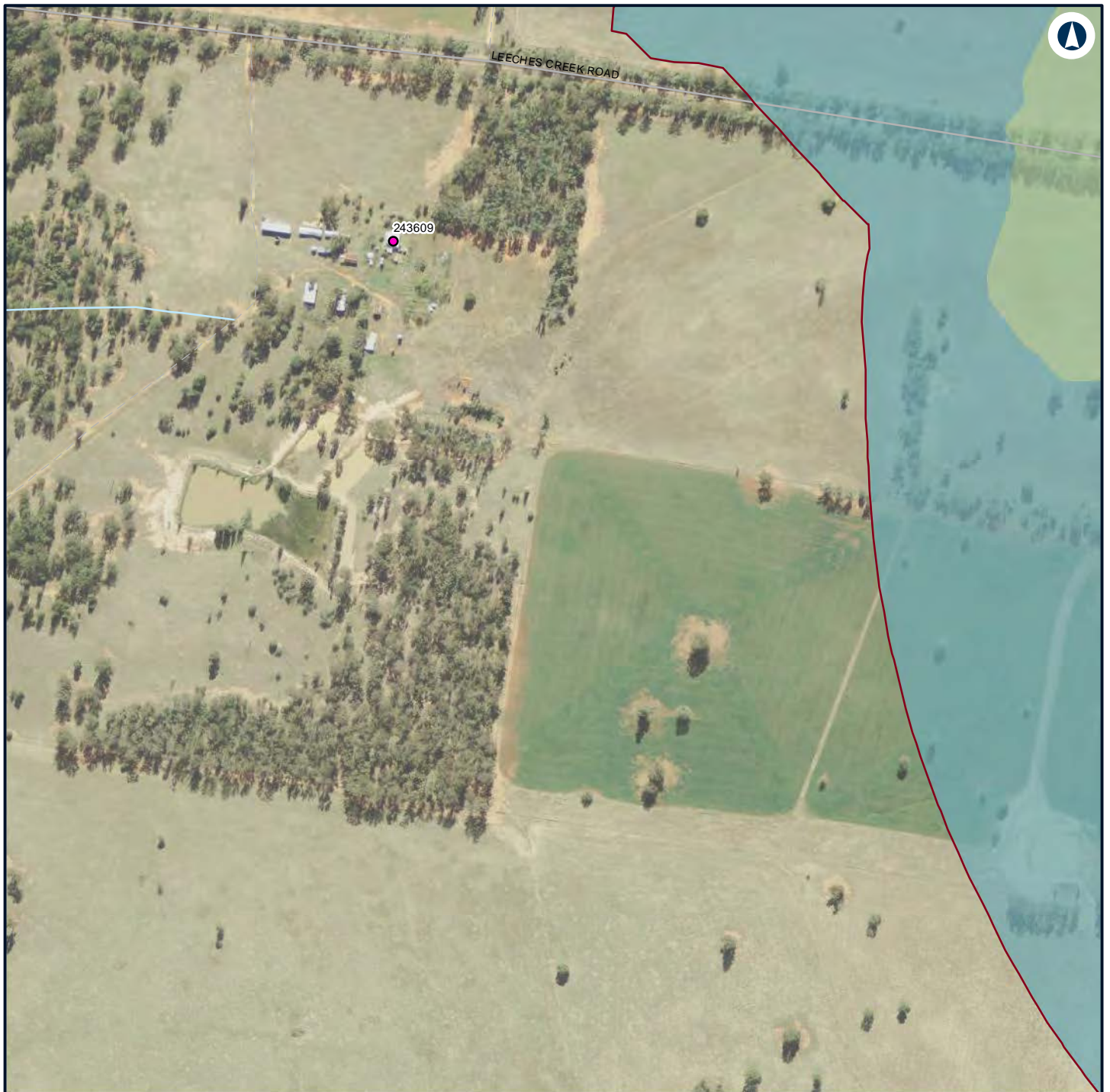

Legend

— Night-time noise management level

Structure type

● Residential

Noise level (dBA L_{Aeq} 15 minute)

35 - 40

40 - 45



NARROMINE TO NARRABRI

Construction noise contours, Construction Infrastructure (combined)

Appendix H - Page 150 of 499

0 0.1 0.2
Km

Coordinate System: GDA 1994 MGA Zone 55

ARTC makes no representation or warranty and assumes no duty of care or other responsibility to any party as to the completeness, accuracy or suitability of the information contained in this GIS map. The GIS map has been prepared from material provided to ARTC by an external source and ARTC has not taken any steps to verify the completeness, accuracy or suitability of that material. ARTC will not be responsible for any loss or damage suffered as a result of any person whatsoever placing reliance upon the information contained within this GIS map.

Date: 22/12/2021

Paper: A4

Author: GHD

Scale: 1:5,960

Data Sources: Basemap layers: NSWSS; All other layers: JacobsGHD

INLAND RAIL **ARTC**

The Australian Government is delivering Inland Rail through the Australian Rail Track Corporation (ARTC) in partnership with the private sector.

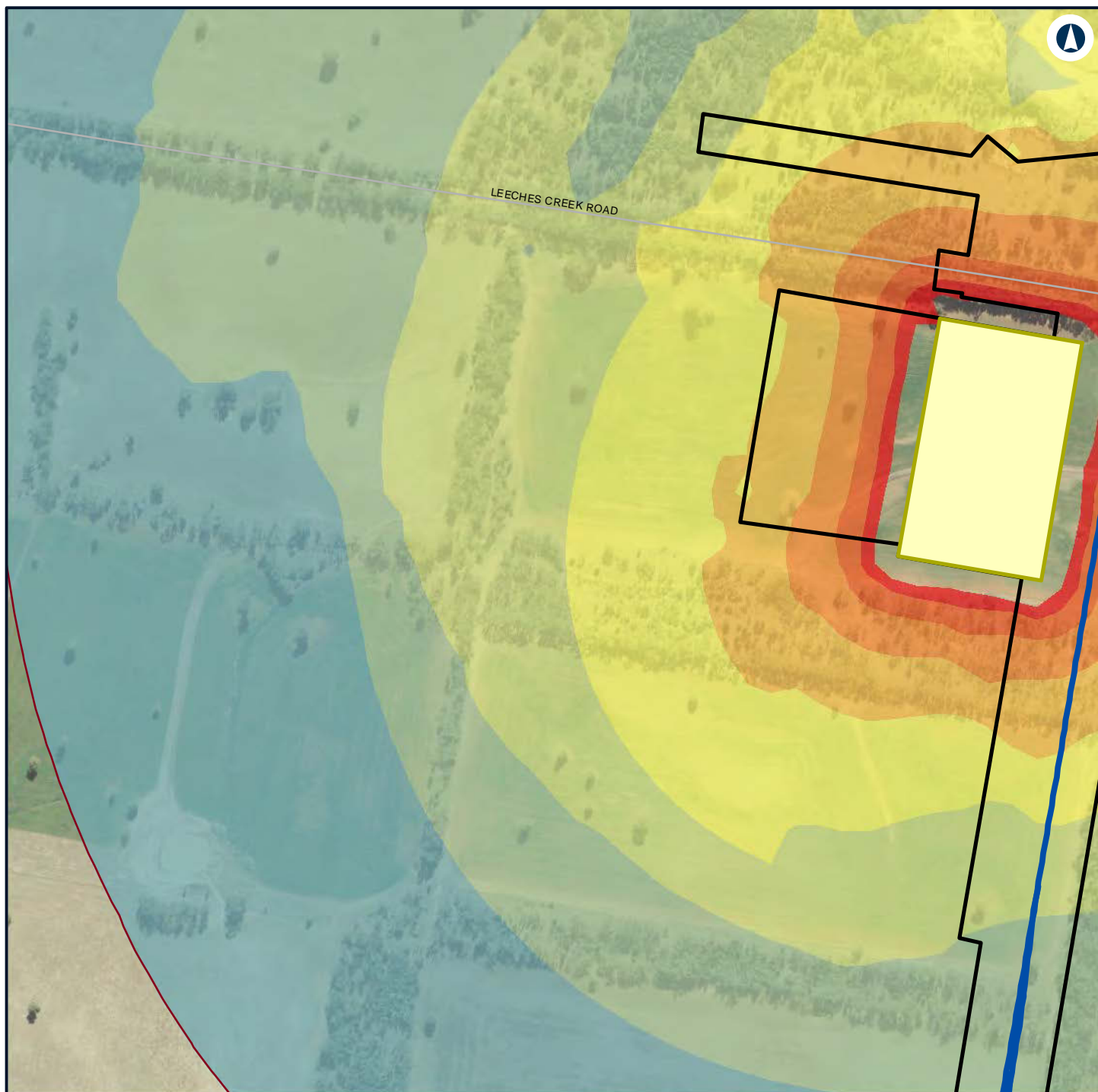

Legend

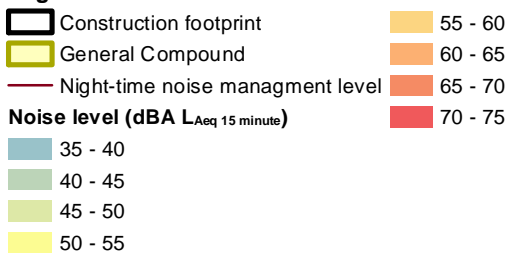

NARROMINE TO NARRABRI

Construction noise contours, Construction Infrastructure (combined)

Appendix H - Page 151 of 499



Coordinate System: GDA 1994 MGA Zone 55

ARTC makes no representation or warranty and assumes no duty of care or other responsibility to any party as to the completeness, accuracy or suitability of the information contained in this GIS map. The GIS map has been prepared from material provided to ARTC by an external source and ARTC has not taken any steps to verify the completeness, accuracy or suitability of that material. ARTC will not be responsible for any loss or damage suffered as a result of any person whatsoever placing reliance upon the information contained within this GIS map.

Date: 22/12/2021 Paper: A4
 Author: GHD Scale: 1:5,960
 Data Sources: Basemap layers: NSWSS; All other layers: JacobsGHD

INLAND RAIL **ARTC**

The Australian Government is delivering Inland Rail through the Australian Rail Track Corporation (ARTC) in partnership with the private sector.

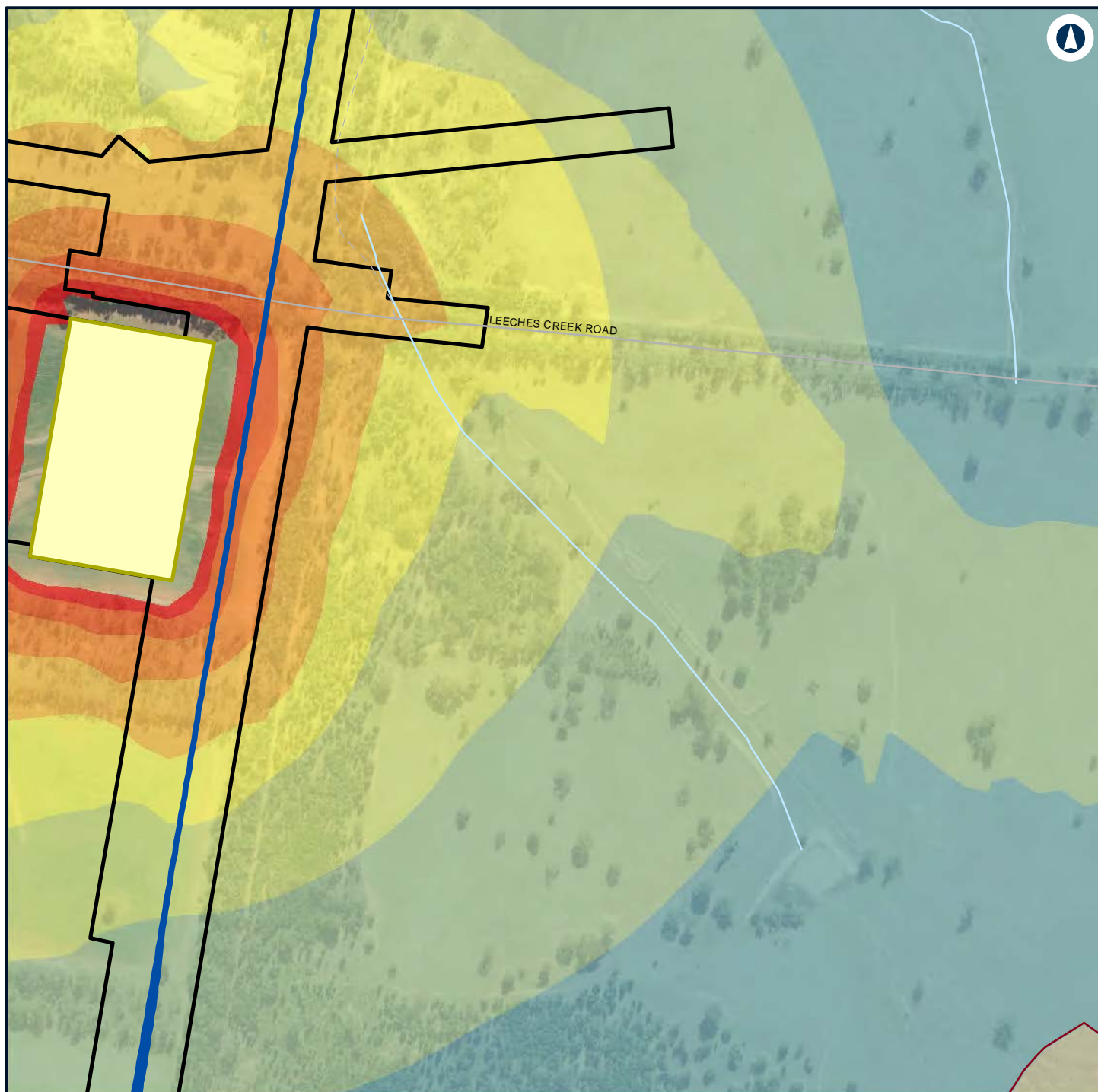

Legend

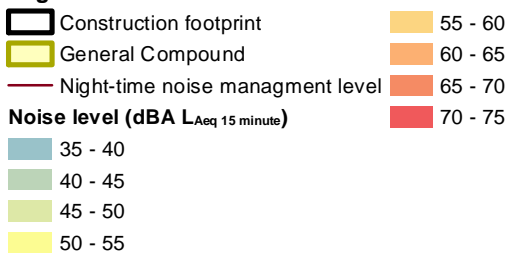

NARROMINE TO NARRABRI

Construction noise contours, Construction Infrastructure (combined)

Appendix H - Page 152 of 499



Coordinate System: GDA 1994 MGA Zone 55

ARTC makes no representation or warranty and assumes no duty of care or other responsibility to any party as to the completeness, accuracy or suitability of the information contained in this GIS map. The GIS map has been prepared from material provided to ARTC by an external source and ARTC has not taken any steps to verify the completeness, accuracy or suitability of that material. ARTC will not be responsible for any loss or damage suffered as a result of any person whatsoever placing reliance upon the information contained within this GIS map.

Date: 22/12/2021

Paper: A4

Author: GHD

Scale: 1:5,960

Data Sources: Basemap layers: NSWSS; All other layers: JacobsGHD

INLAND RAIL **ARTC**

The Australian Government is delivering Inland Rail through the Australian Rail Track Corporation (ARTC) in partnership with the private sector.

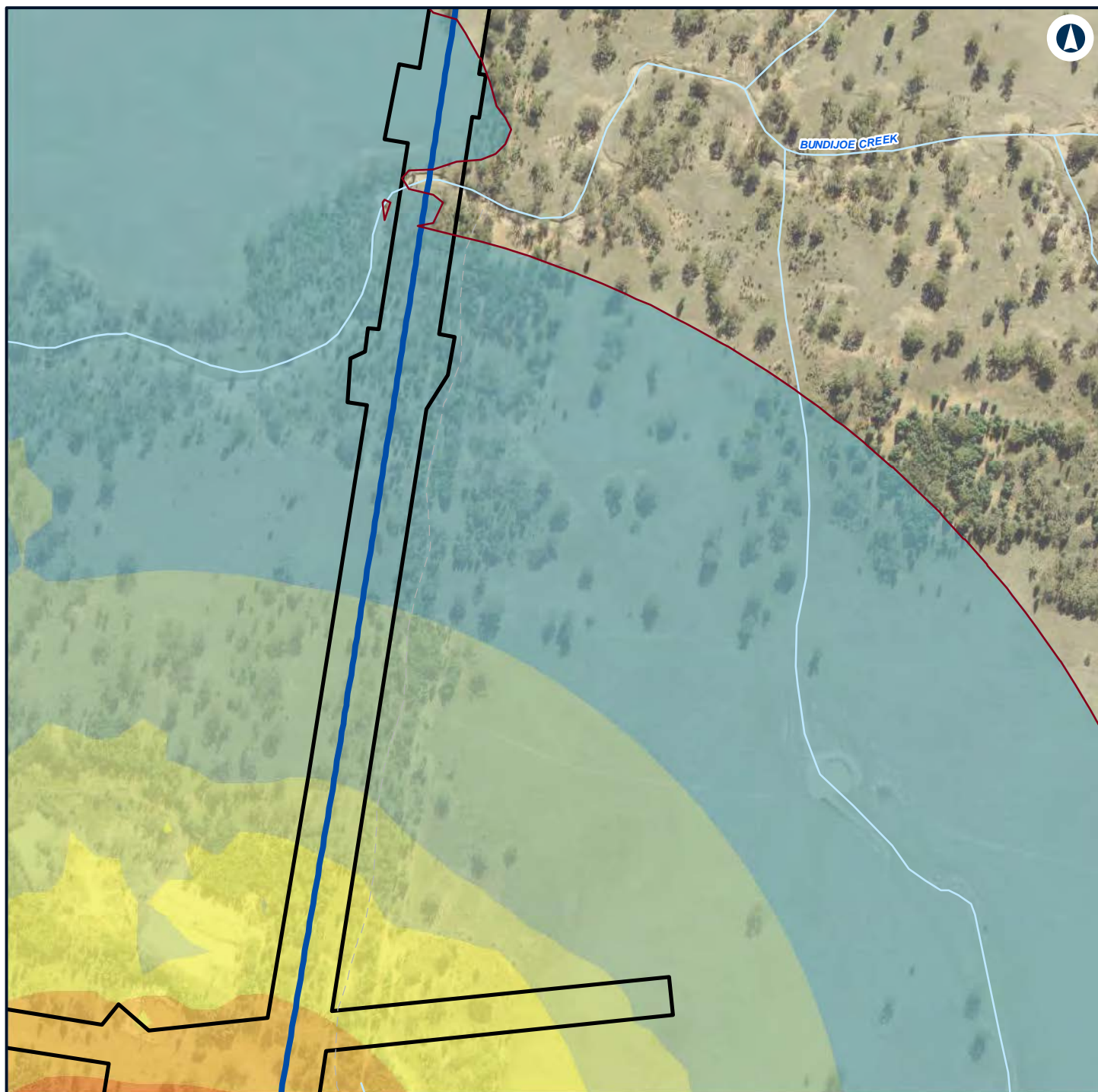

Legend

- Construction footprint
- Night-time noise management level

Noise level (dBA L_{Aeq} 15 minute)

- 35 - 40
- 40 - 45
- 45 - 50
- 50 - 55
- 55 - 60

60 - 65



NARROMINE TO NARRABRI

Construction noise contours, Construction Infrastructure (combined)

Appendix H - Page 153 of 499

0 0.1 0.2
Km

Coordinate System: GDA 1994 MGA Zone 55

ARTC makes no representation or warranty and assumes no duty of care or other responsibility to any party as to the completeness, accuracy or suitability of the information contained in this GIS map. The GIS map has been prepared from material provided to ARTC by an external source and ARTC has not taken any steps to verify the completeness, accuracy or suitability of that material. ARTC will not be responsible for any loss or damage suffered as a result of any person whatsoever placing reliance upon the information contained within this GIS map.

Date: 22/12/2021

Paper: A4

Author: GHD

Scale: 1:5,960

Data Sources: Basemap layers: NSWSS; All other layers: JacobsGHD

INLAND RAIL **ARTC**

The Australian Government is delivering Inland Rail through the Australian Rail Track Corporation (ARTC) in partnership with the private sector.

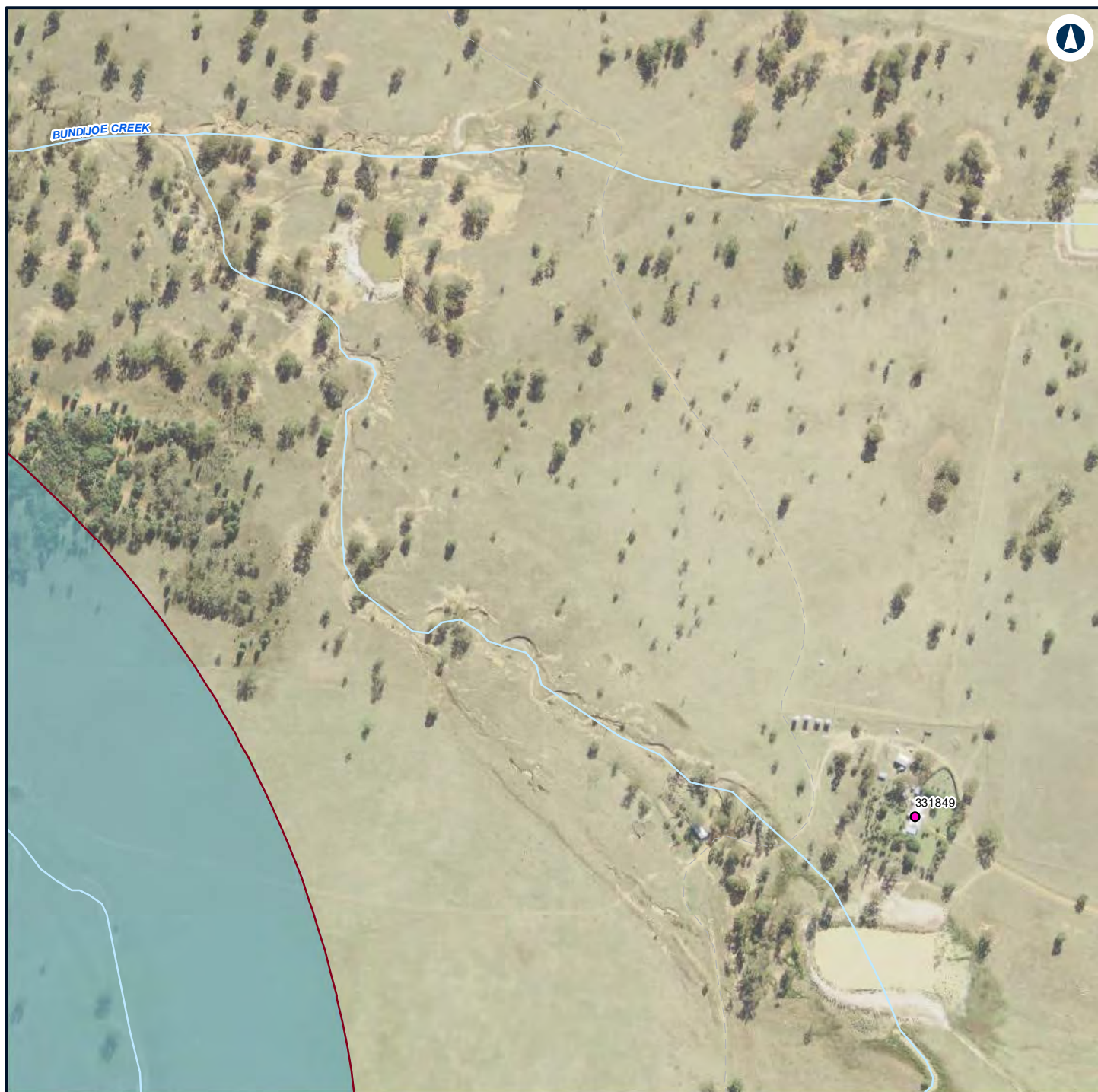

Legend

— Night-time noise management level

Structure type

● Residential

Noise level (dBA L_{Aeq} 15 minute)

35 - 40



NARROMINE TO NARRABRI

Construction noise contours, Construction Infrastructure (combined)

Appendix H - Page 154 of 499

0 0.1 0.2
Km

Coordinate System: GDA 1994 MGA Zone 55

ARTC makes no representation or warranty and assumes no duty of care or other responsibility to any party as to the completeness, accuracy or suitability of the information contained in this GIS map. The GIS map has been prepared from material provided to ARTC by an external source and ARTC has not taken any steps to verify the completeness, accuracy or suitability of that material. ARTC will not be responsible for any loss or damage suffered as a result of any person whatsoever placing reliance upon the information contained within this GIS map.

Date: 22/12/2021

Paper: A4

Author: GHD

Scale: 1:5,960

Data Sources: Basemap layers: NSWSS; All other layers: JacobsGHD

INLAND RAIL **ARTC**

The Australian Government is delivering Inland Rail through the Australian Rail Track Corporation (ARTC) in partnership with the private sector.

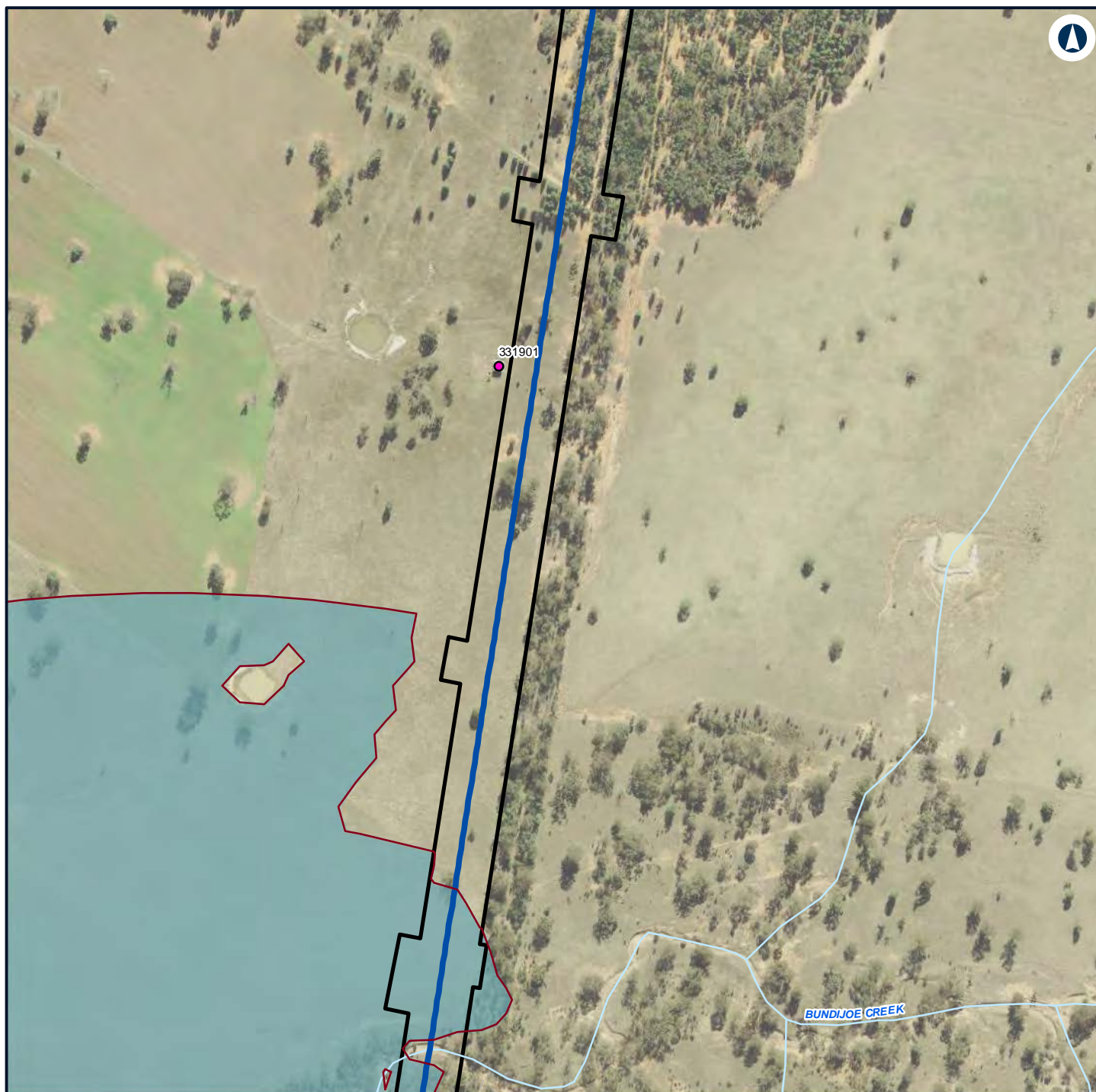

Legend

- Construction footprint
- Night-time noise management level

Structure type

- Residential

Noise level (dBA L_{Aeq} 15 minute)

- 35 - 40



NARROMINE TO NARRABRI

Construction noise contours, Construction Infrastructure (combined)

Appendix H - Page 155 of 499



Coordinate System: GDA 1994 MGA Zone 55

ARTC makes no representation or warranty and assumes no duty of care or other responsibility to any party as to the completeness, accuracy or suitability of the information contained in this GIS map. The GIS map has been prepared from material provided to ARTC by an external source and ARTC has not taken any steps to verify the completeness, accuracy or suitability of that material. ARTC will not be responsible for any loss or damage suffered as a result of any person whatsoever placing reliance upon the information contained within this GIS map.

Date: 22/12/2021

Paper: A4

Author: GHD

Scale: 1:5,960

Data Sources: Basemap layers: NSWSS; All other layers: JacobsGHD

INLAND RAIL **ARTC**

The Australian Government is delivering Inland Rail through the Australian Rail Track Corporation (ARTC) in partnership with the private sector.

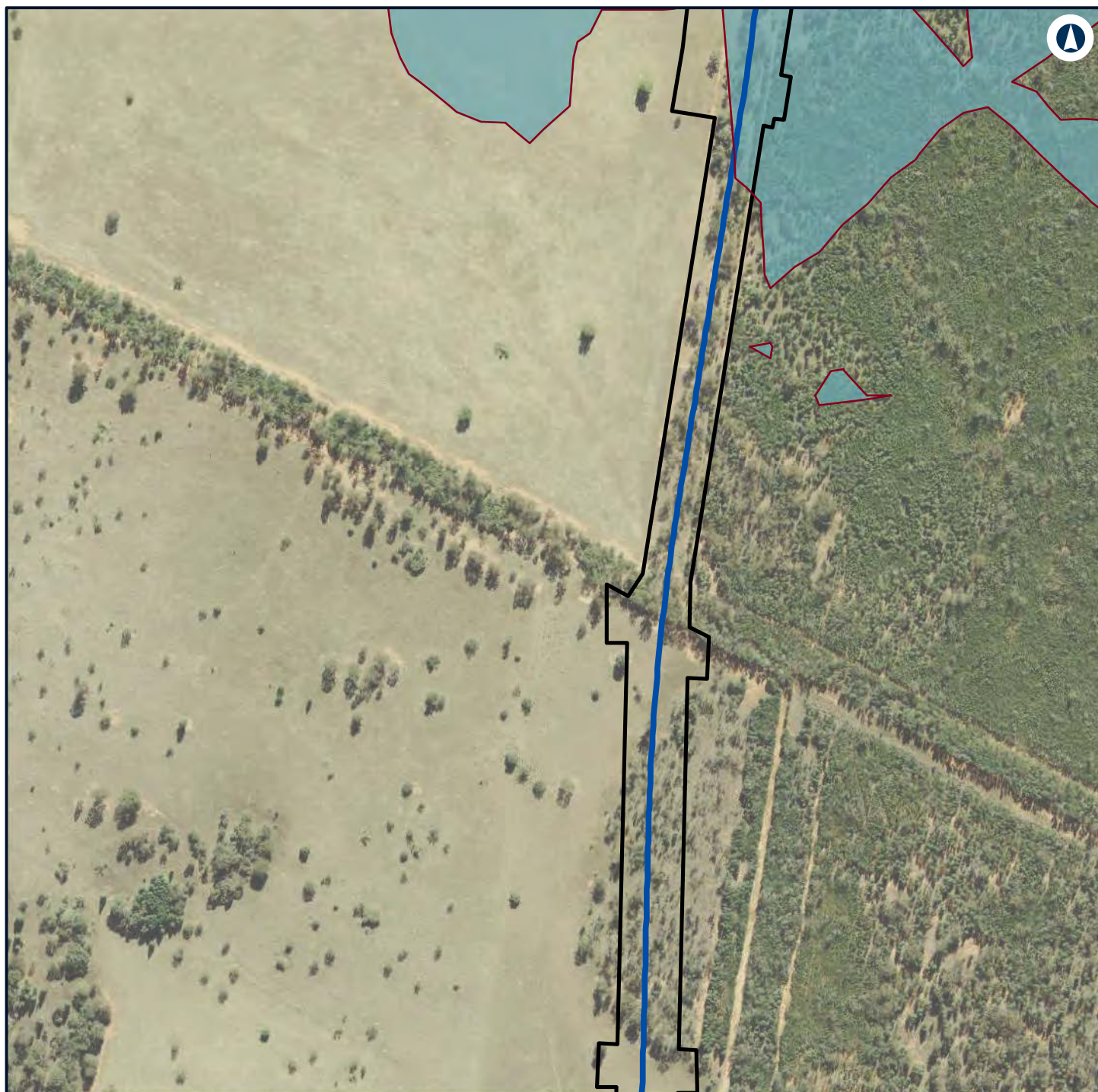

Legend

- Construction footprint
- Night-time noise management level

Noise level (dBA L_{Aeq} 15 minute)

35 - 40



NARROMINE TO NARRABRI

Construction noise contours, Construction Infrastructure (combined)

Appendix H - Page 156 of 499

0 0.1 0.2
Km

Coordinate System: GDA 1994 MGA Zone 55

ARTC makes no representation or warranty and assumes no duty of care or other responsibility to any party as to the completeness, accuracy or suitability of the information contained in this GIS map. The GIS map has been prepared from material provided to ARTC by an external source and ARTC has not taken any steps to verify the completeness, accuracy or suitability of that material. ARTC will not be responsible for any loss or damage suffered as a result of any person whatsoever placing reliance upon the information contained within this GIS map.

Date: 22/12/2021

Paper: A4

Author: GHD

Scale: 1:5,960

Data Sources: Basemap layers: NSWSS; All other layers: JacobsGHD

INLAND RAIL **ARTC**

The Australian Government is delivering Inland Rail through the Australian Rail Track Corporation (ARTC) in partnership with the private sector.

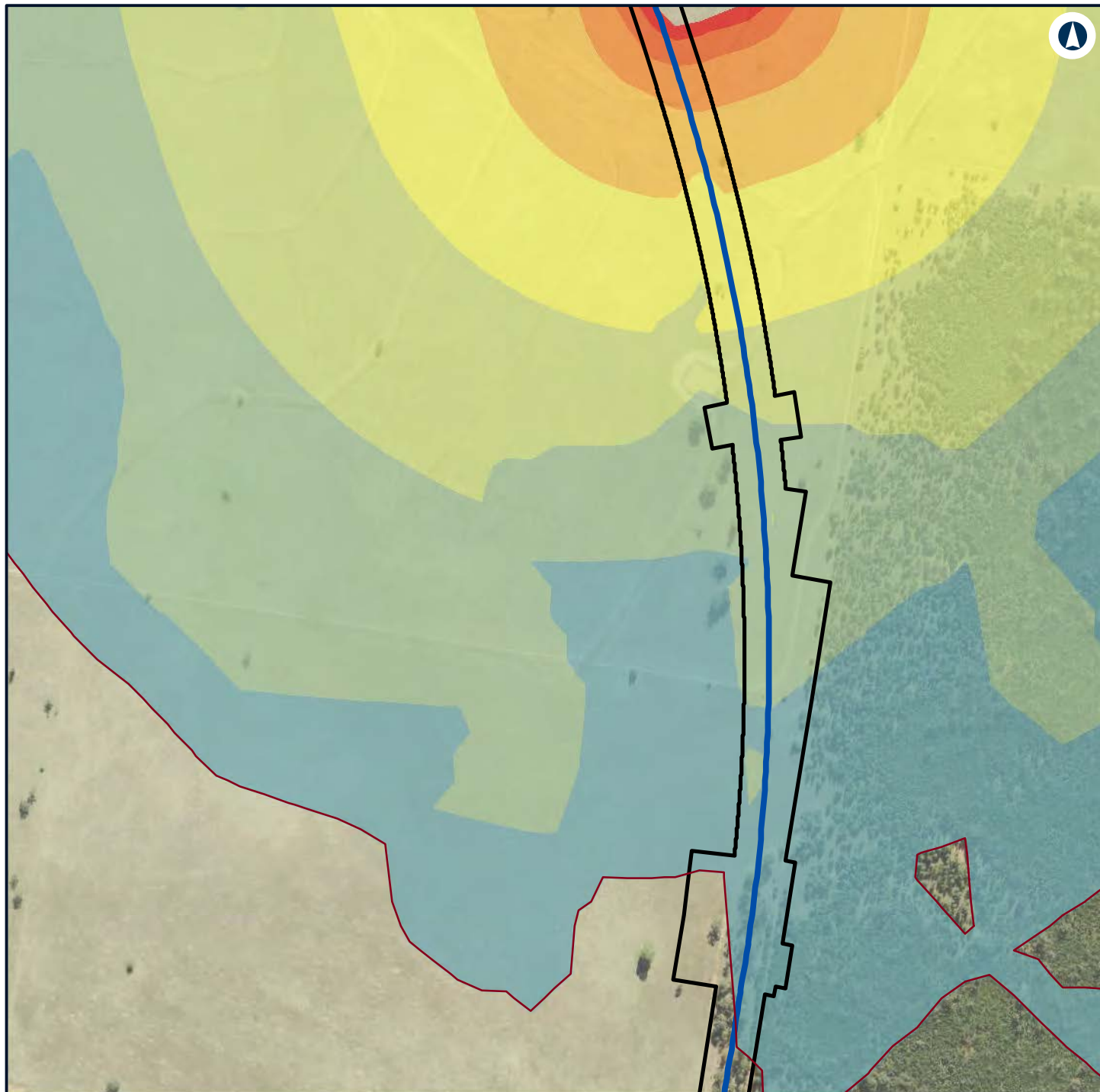

Legend

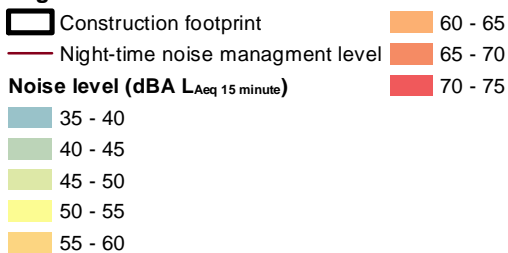

NARROMINE TO NARRABRI

Construction noise contours, Construction Infrastructure (combined)

Appendix H - Page 157 of 499



Coordinate System: GDA 1994 MGA Zone 55

ARTC makes no representation or warranty and assumes no duty of care or other responsibility to any party as to the completeness, accuracy or suitability of the information contained in this GIS map. The GIS map has been prepared from material provided to ARTC by an external source and ARTC has not taken any steps to verify the completeness, accuracy or suitability of that material. ARTC will not be responsible for any loss or damage suffered as a result of any person whatsoever placing reliance upon the information contained within this GIS map.

Date: 22/12/2021 Paper: A4
 Author: GHD Scale: 1:5,960
 Data Sources: Basemap layers: NSWSS; All other layers: JacobsGHD

INLAND RAIL  **ARTC**

The Australian Government is delivering Inland Rail through the Australian Rail Track Corporation (ARTC) in partnership with the private sector.

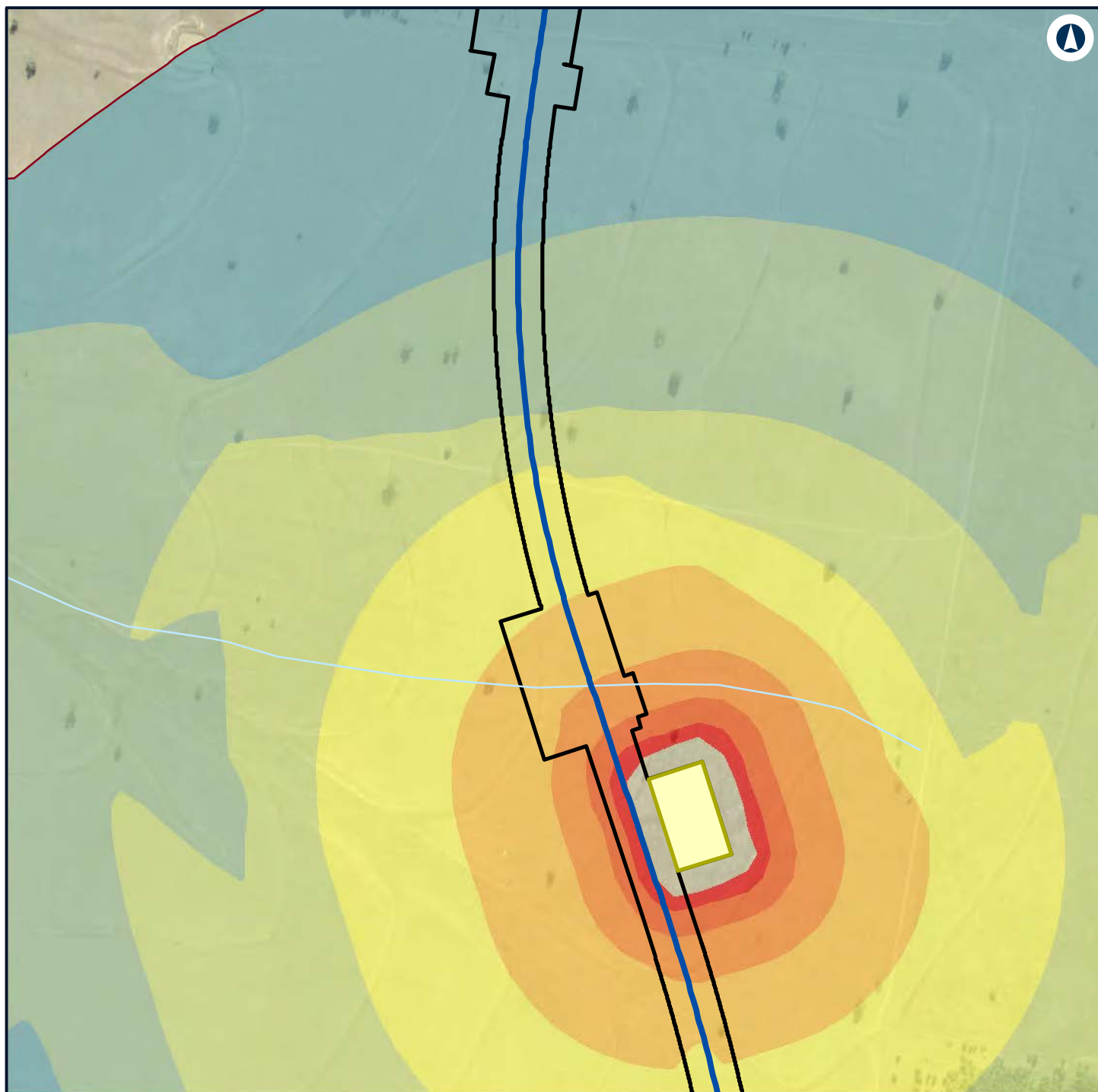

Legend

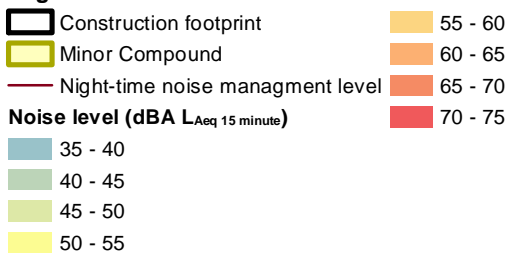

NARROMINE TO NARRABRI

Construction noise contours, Construction Infrastructure (combined)

Appendix H - Page 158 of 499



Coordinate System: GDA 1994 MGA Zone 55

ARTC makes no representation or warranty and assumes no duty of care or other responsibility to any party as to the completeness, accuracy or suitability of the information contained in this GIS map. The GIS map has been prepared from material provided to ARTC by an external source and ARTC has not taken any steps to verify the completeness, accuracy or suitability of that material. ARTC will not be responsible for any loss or damage suffered as a result of any person whatsoever placing reliance upon the information contained within this GIS map.

Date: 22/12/2021

Paper: A4

Author: GHD

Scale: 1:5,960

Data Sources: Basemap layers: NSWSS; All other layers: JacobsGHD

INLAND RAIL **ARTC**

The Australian Government is delivering Inland Rail through the Australian Rail Track Corporation (ARTC) in partnership with the private sector.



Legend

- Construction footprint
- Night-time noise management level

Noise level (dBA L_{Aeq} 15 minute)

- 35 - 40
- 40 - 45



NARROMINE TO NARRABRI

Construction noise contours, Construction Infrastructure (combined)

Appendix H - Page 159 of 499



Coordinate System: GDA 1994 MGA Zone 55

ARTC makes no representation or warranty and assumes no duty of care or other responsibility to any party as to the completeness, accuracy or suitability of the information contained in this GIS map. The GIS map has been prepared from material provided to ARTC by an external source and ARTC has not taken any steps to verify the completeness, accuracy or suitability of that material. ARTC will not be responsible for any loss or damage suffered as a result of any person whatsoever placing reliance upon the information contained within this GIS map.

Date: 22/12/2021 Paper: A4
 Author: GHD Scale: 1:5,960
 Data Sources: Basemap layers: NSWSS; All other layers: JacobsGHD



The Australian Government is delivering Inland Rail through the Australian Rail Track Corporation (ARTC) in partnership with the private sector.

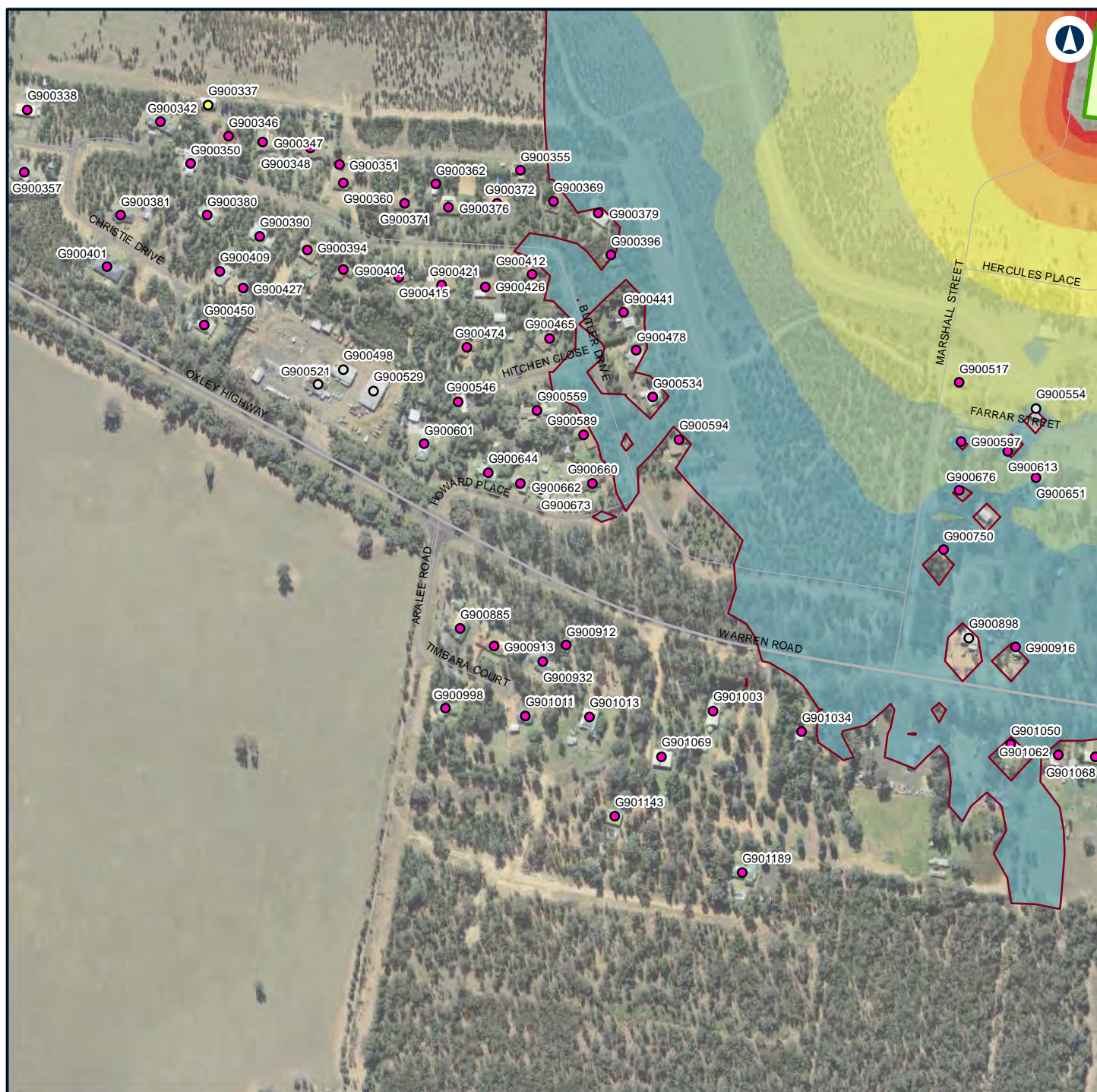

Legend

- Construction footprint
- Temporary workforce accommodation
- Night-time noise management level

Structure type

- Commercial/Industrial
- Community
- Residential

Noise level (dBA L_{Aeq} 15 minute)

- | | | | |
|--|---------|--|---------|
| | 35 - 40 | | 70 - 75 |
| | 40 - 45 | | |
| | 45 - 50 | | |
| | 50 - 55 | | |
| | 55 - 60 | | |
| | 60 - 65 | | |
| | 65 - 70 | | |



NARROMINE TO NARRABRI

Construction noise contours, Construction Infrastructure (combined)

Appendix H - Page 160 of 499

0 0.1 0.2
Km

Coordinate System: GDA 1994 MGA Zone 55

ARTC makes no representation or warranty and assumes no duty of care or other responsibility to any party as to the completeness, accuracy or suitability of the information contained in this GIS map. The GIS map has been prepared from material provided to ARTC by an external source and ARTC has not taken any steps to verify the completeness, accuracy or suitability of that material. ARTC will not be responsible for any loss or damage suffered as a result of any person whatsoever placing reliance upon the information contained within this GIS map.

Date: 22/12/2021

Paper: A4

Author: GHD

Scale: 1:5,960

Data Sources: Basemap layers: NSWSS; All other layers: JacobsGHD

INLAND RAIL **ARTC**

The Australian Government is delivering Inland Rail through the Australian Rail Track Corporation (ARTC) in partnership with the private sector.

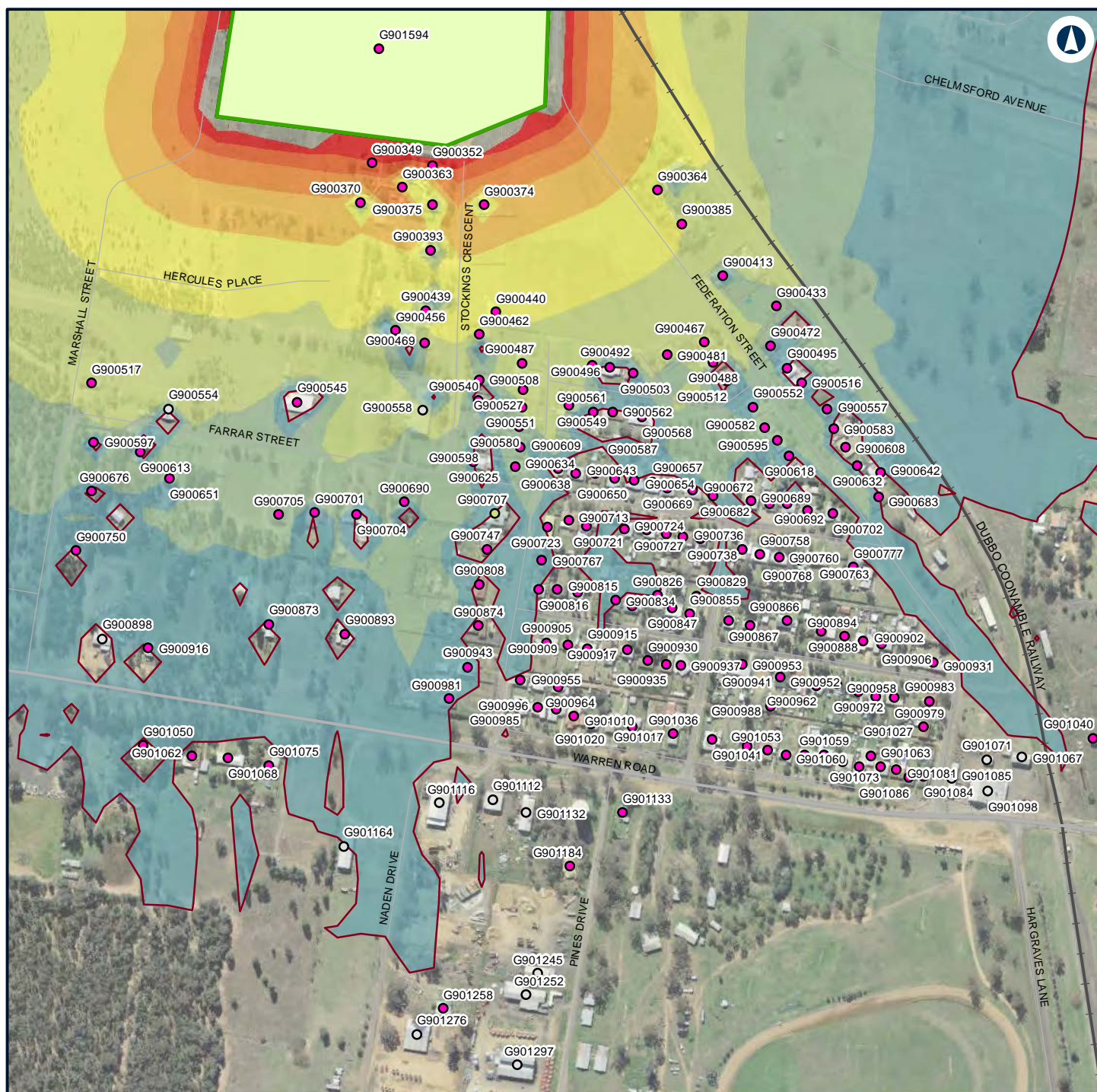

Legend

- Construction footprint
- Temporary workforce accommodation
- Night-time noise management level

Structure type

- Child care facility
- Commercial/Industrial
- Residential

Noise level (dBA L_{Aeq} 15 minute)

- 35 - 40
- 40 - 45
- 45 - 50
- 50 - 55
- 55 - 60
- 60 - 65
- 65 - 70



NARROMINE TO NARRABRI

Construction noise contours, Construction Infrastructure (combined)

Appendix H - Page 161 of 499

0 0.1 0.2
Km

Coordinate System: GDA 1994 MGA Zone 55

ARTC makes no representation or warranty and assumes no duty of care or other responsibility to any party as to the completeness, accuracy or suitability of the information contained in this GIS map. The GIS map has been prepared from material provided to ARTC by an external source and ARTC has not taken any steps to verify the completeness, accuracy or suitability of that material. ARTC will not be responsible for any loss or damage suffered as a result of any person whatsoever placing reliance upon the information contained within this GIS map.

Date: 22/12/2021

Paper: A4

Author: GHD

Scale: 1:5,960

Data Sources: Basemap layers: NSWSS; All other layers: JacobsGHD

INLAND RAIL **ARTC**

The Australian Government is delivering Inland Rail through the Australian Rail Track Corporation (ARTC) in partnership with the private sector.

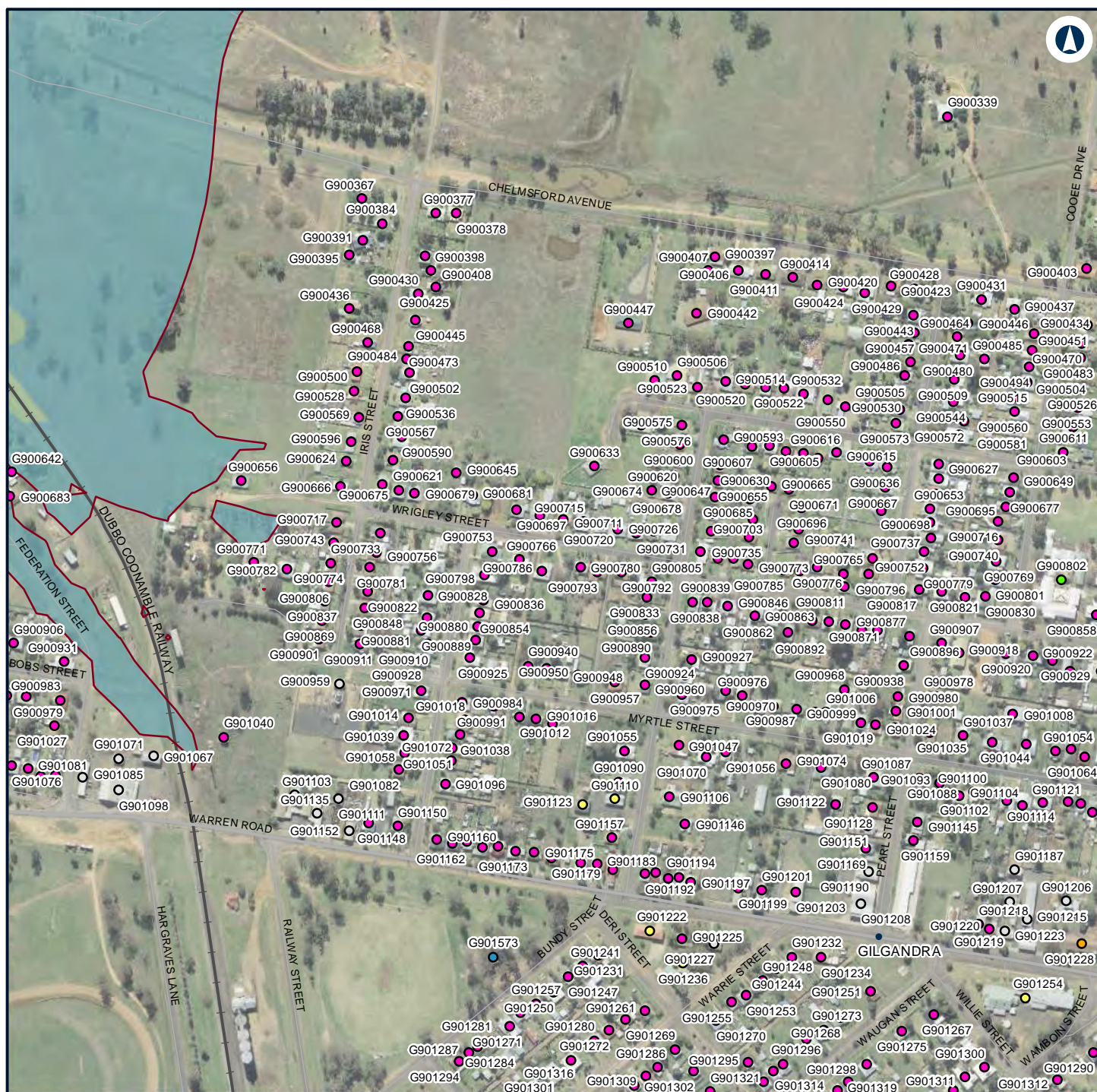

Legend

— Night-time noise management level **Noise level (dBA L_{Aeq} 15 minute)**

Structure type

- Active recreation
- Commercial/Industrial
- Community
- Educational
- Residential
- Worship

35 - 40

40 - 45



NARROMINE TO NARRABRI

Construction noise contours, Construction Infrastructure (combined)

Appendix H - Page 162 of 499

0 0.1 0.2
Km

Coordinate System: GDA 1994 MGA Zone 55

ARTC makes no representation or warranty and assumes no duty of care or other responsibility to any party as to the completeness, accuracy or suitability of the information contained in this GIS map. The GIS map has been prepared from material provided to ARTC by an external source and ARTC has not taken any steps to verify the completeness, accuracy or suitability of that material. ARTC will not be responsible for any loss or damage suffered as a result of any person whatsoever placing reliance upon the information contained within this GIS map.

Date: 22/12/2021

Paper: A4

Author: GHD

Scale: 1:5,960

Data Sources: Basemap layers: NSWSS; All other layers: JacobsGHD

INLAND RAIL **ARTC**

The Australian Government is delivering Inland Rail through the Australian Rail Track Corporation (ARTC) in partnership with the private sector.

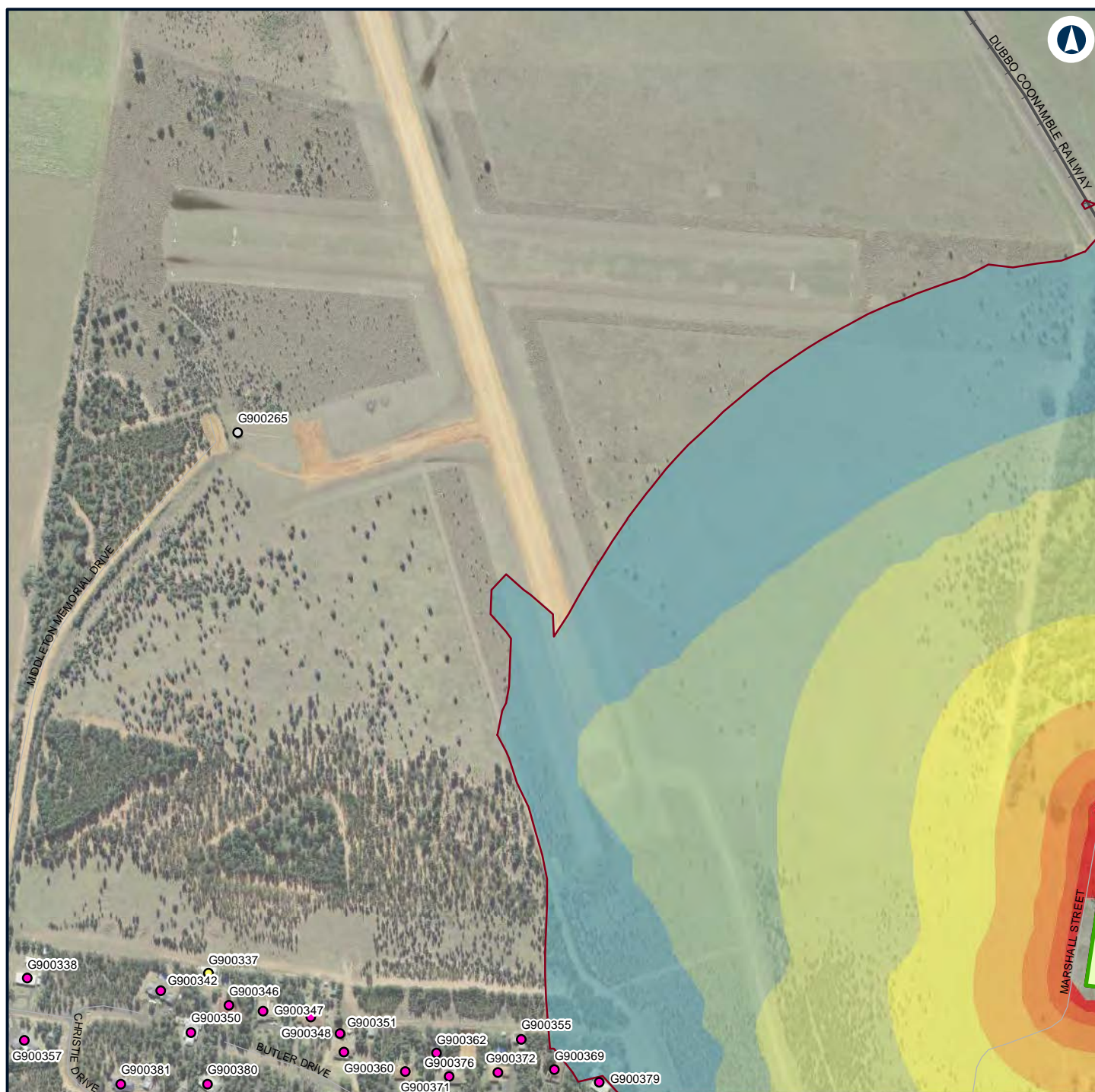

Legend

- Construction footprint
- Temporary workforce accommodation
- Night-time noise management level

Structure type

- Commercial/Industrial
- Community
- Residential

Noise level (dBA L_{Aeq} 15 minute)

	35 - 40		70 - 75
	40 - 45		
	45 - 50		
	50 - 55		
	55 - 60		
	60 - 65		
	65 - 70		



NARROMINE TO NARRABRI

Construction noise contours, Construction Infrastructure (combined)

Appendix H - Page 163 of 499

0 0.1 0.2
Km

Coordinate System: GDA 1994 MGA Zone 55

ARTC makes no representation or warranty and assumes no duty of care or other responsibility to any party as to the completeness, accuracy or suitability of the information contained in this GIS map. The GIS map has been prepared from material provided to ARTC by an external source and ARTC has not taken any steps to verify the completeness, accuracy or suitability of that material. ARTC will not be responsible for any loss or damage suffered as a result of any person whatsoever placing reliance upon the information contained within this GIS map.

Date: 22/12/2021

Paper: A4

Author: GHD

Scale: 1:5,960

Data Sources: Basemap layers: NSWSS; All other layers: JacobsGHD

INLAND RAIL **ARTC**

The Australian Government is delivering Inland Rail through the Australian Rail Track Corporation (ARTC) in partnership with the private sector.

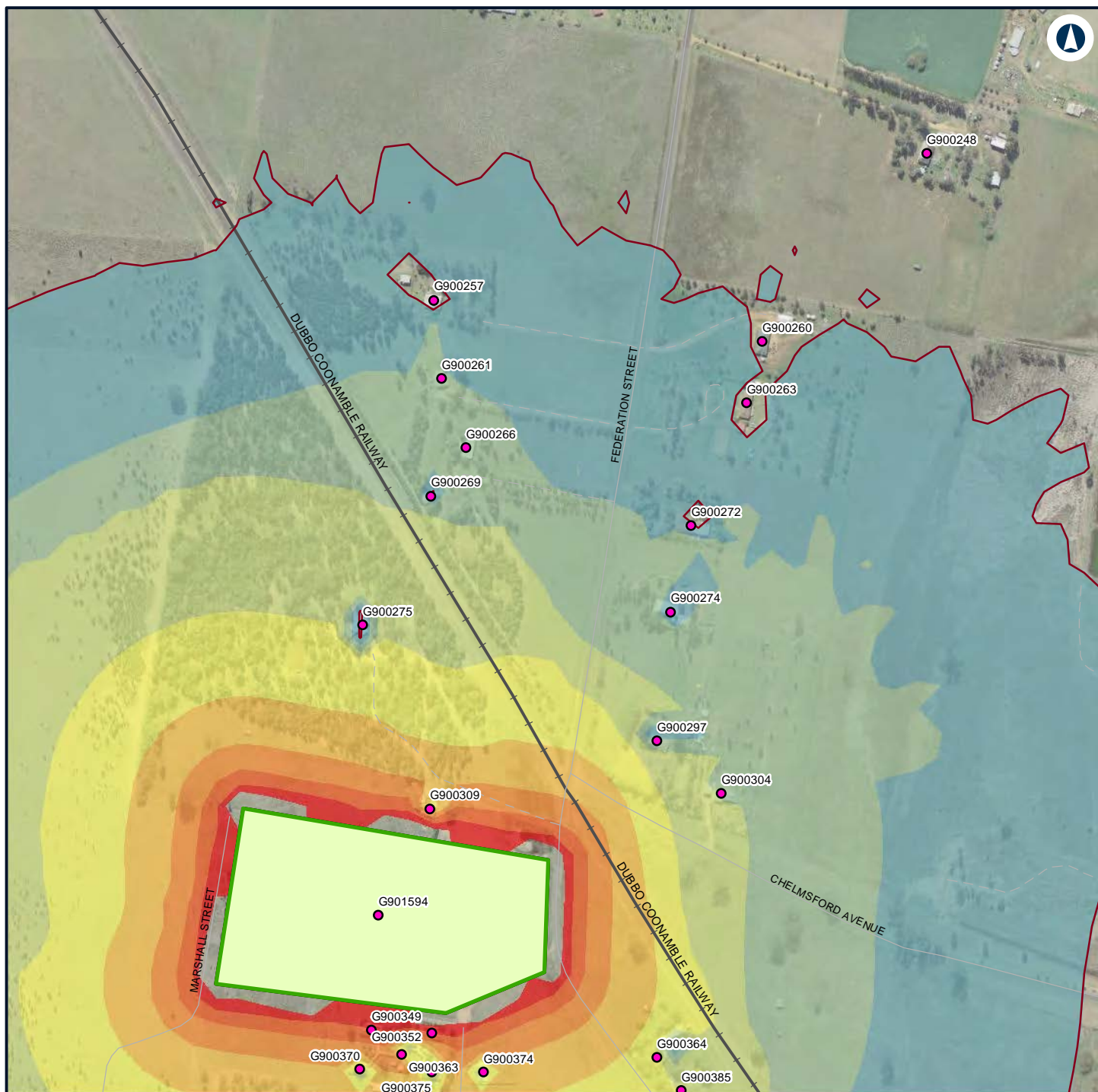

Legend

- Construction footprint
- Temporary workforce accommodation
- Night-time noise management level

Structure type

- Residential

Noise level (dBA L_{Aeq} 15 minute)

- 35 - 40
- 40 - 45

- 45 - 50
- 50 - 55
- 55 - 60
- 60 - 65
- 65 - 70
- 70 - 75



NARROMINE TO NARRABRI

Construction noise contours, Construction Infrastructure (combined)

Appendix H - Page 164 of 499

0 0.1 0.2
Km

Coordinate System: GDA 1994 MGA Zone 55

ARTC makes no representation or warranty and assumes no duty of care or other responsibility to any party as to the completeness, accuracy or suitability of the information contained in this GIS map. The GIS map has been prepared from material provided to ARTC by an external source and ARTC has not taken any steps to verify the completeness, accuracy or suitability of that material. ARTC will not be responsible for any loss or damage suffered as a result of any person whatsoever placing reliance upon the information contained within this GIS map.

Date: 22/12/2021

Paper: A4

Author: GHD

Scale: 1:5,960

Data Sources: Basemap layers: NSWSS; All other layers: JacobsGHD

INLAND RAIL **ARTC**

The Australian Government is delivering Inland Rail through the Australian Rail Track Corporation (ARTC) in partnership with the private sector.



Legend

— Night-time noise management level

Structure type

- Commercial/Industrial
- Residential

Noise level (dBA L_{Aeq} 15 minute)

- 35 - 40
- 40 - 45



NARROMINE TO NARRABRI

Construction noise contours, Construction Infrastructure (combined)

Appendix H - Page 165 of 499

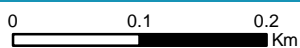

Coordinate System: GDA 1994 MGA Zone 55

ARTC makes no representation or warranty and assumes no duty of care or other responsibility to any party as to the completeness, accuracy or suitability of the information contained in this GIS map. The GIS map has been prepared from material provided to ARTC by an external source and ARTC has not taken any steps to verify the completeness, accuracy or suitability of that material. ARTC will not be responsible for any loss or damage suffered as a result of any person whatsoever placing reliance upon the information contained within this GIS map.

Date: 22/12/2021

Paper: A4

Author: GHD

Scale: 1:5,960

Data Sources: Basemap layers: NSWSS; All other layers: JacobsGHD

INLAND RAIL **ARTC**

The Australian Government is delivering Inland Rail through the Australian Rail Track Corporation (ARTC) in partnership with the private sector.

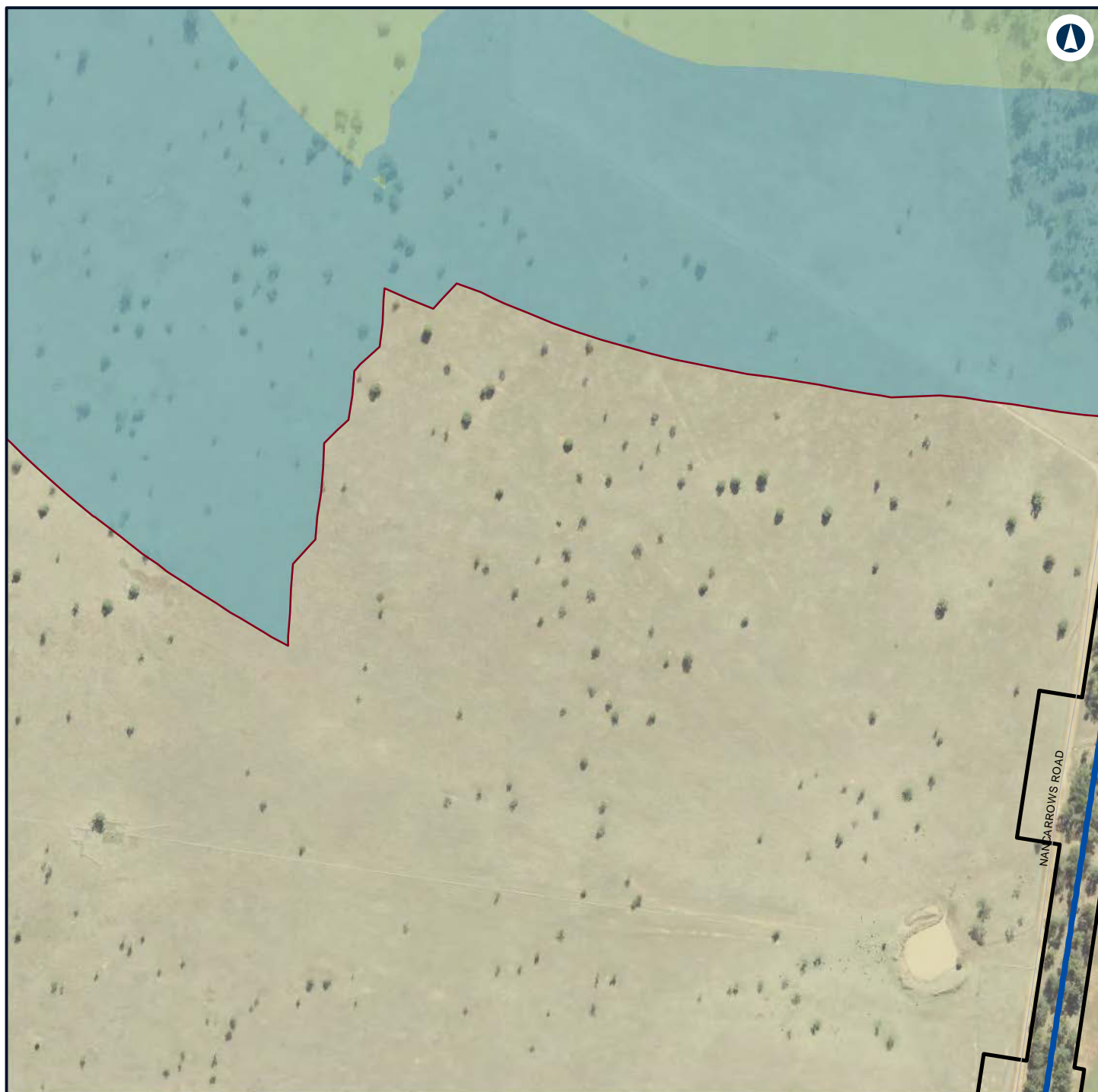

Legend

- Construction footprint
- Night-time noise management level

Noise level (dBA L_{Aeq} 15 minute)

- 35 - 40
- 40 - 45



NARROMINE TO NARRABRI

Construction noise contours, Construction Infrastructure (combined)

Appendix H - Page 166 of 499

0 0.1 0.2
Km

Coordinate System: GDA 1994 MGA Zone 55

ARTC makes no representation or warranty and assumes no duty of care or other responsibility to any party as to the completeness, accuracy or suitability of the information contained in this GIS map. The GIS map has been prepared from material provided to ARTC by an external source and ARTC has not taken any steps to verify the completeness, accuracy or suitability of that material. ARTC will not be responsible for any loss or damage suffered as a result of any person whatsoever placing reliance upon the information contained within this GIS map.

Date: 22/12/2021

Paper: A4

Author: GHD

Scale: 1:5,960

Data Sources: Basemap layers: NSWSS; All other layers: JacobsGHD

INLAND RAIL **ARTC**

The Australian Government is delivering Inland Rail through the Australian Rail Track Corporation (ARTC) in partnership with the private sector.



Legend

- Construction footprint
- Night-time noise management level

Noise level (dBA L_{Aeq} 15 minute)

- 35 - 40
- 40 - 45



NARROMINE TO NARRABRI

Construction noise contours, Construction Infrastructure (combined)

Appendix H - Page 167 of 499



Coordinate System: GDA 1994 MGA Zone 55

ARTC makes no representation or warranty and assumes no duty of care or other responsibility to any party as to the completeness, accuracy or suitability of the information contained in this GIS map. The GIS map has been prepared from material provided to ARTC by an external source and ARTC has not taken any steps to verify the completeness, accuracy or suitability of that material. ARTC will not be responsible for any loss or damage suffered as a result of any person whatsoever placing reliance upon the information contained within this GIS map.

Date: 22/12/2021

Paper: A4

Author: GHD

Scale: 1:5,960

Data Sources: Basemap layers: NSWSS; All other layers: JacobsGHD

INLAND RAIL **ARTC**

The Australian Government is delivering Inland Rail through the Australian Rail Track Corporation (ARTC) in partnership with the private sector.

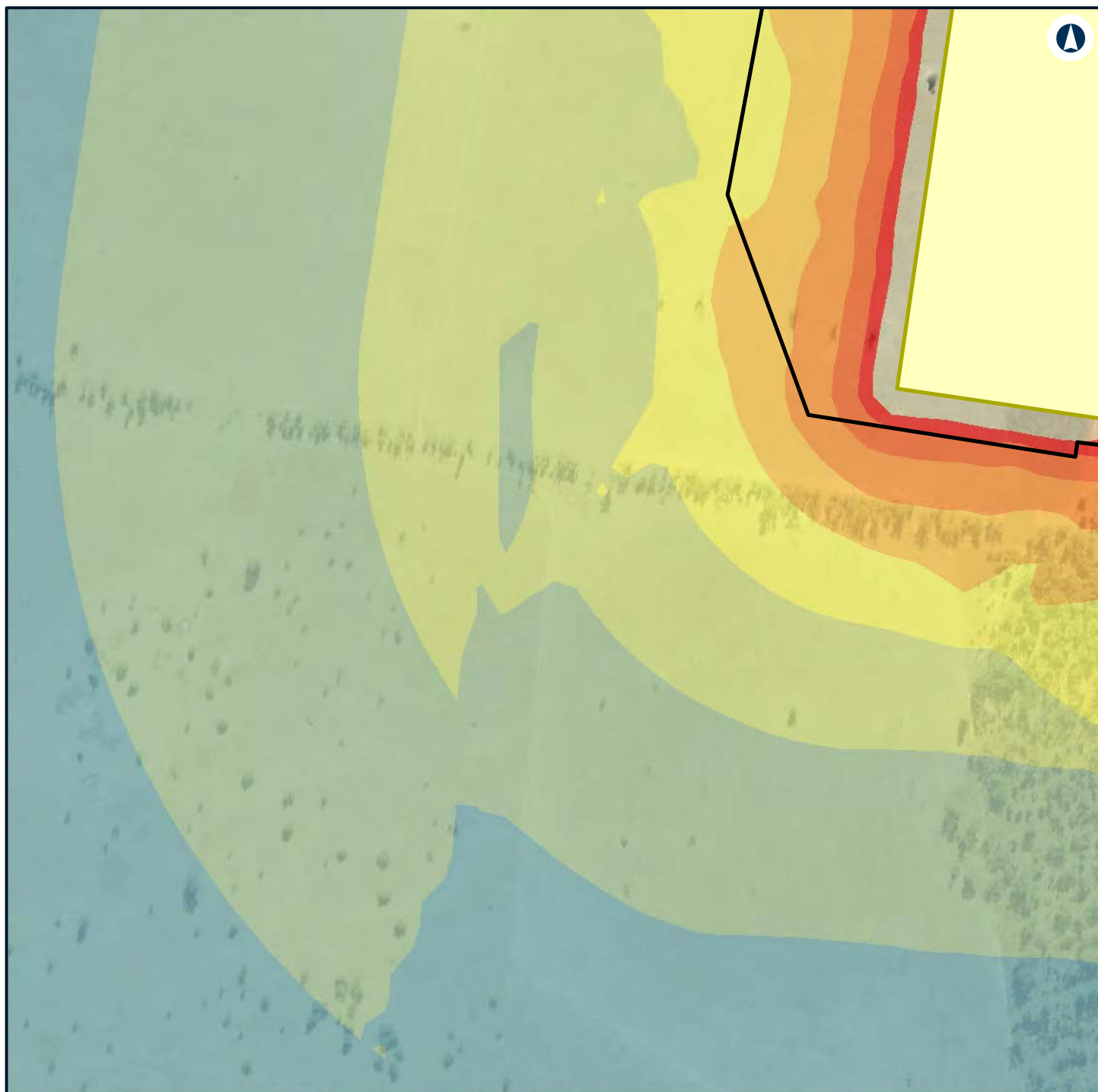

Legend

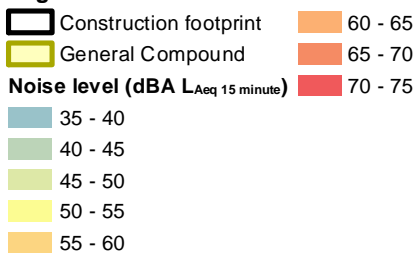

NARROMINE TO NARRABRI

Construction noise contours, Construction Infrastructure (combined)

Appendix H - Page 168 of 499



Coordinate System: GDA 1994 MGA Zone 55

ARTC makes no representation or warranty and assumes no duty of care or other responsibility to any party as to the completeness, accuracy or suitability of the information contained in this GIS map. The GIS map has been prepared from material provided to ARTC by an external source and ARTC has not taken any steps to verify the completeness, accuracy or suitability of that material. ARTC will not be responsible for any loss or damage suffered as a result of any person whatsoever placing reliance upon the information contained within this GIS map.

Date: 22/12/2021 Paper: A4
 Author: GHD Scale: 1:5,960
 Data Sources: Basemap layers: NSWSS; All other layers: JacobsGHD

INLAND RAIL **ARTC**

The Australian Government is delivering Inland Rail through the Australian Rail Track Corporation (ARTC) in partnership with the private sector.

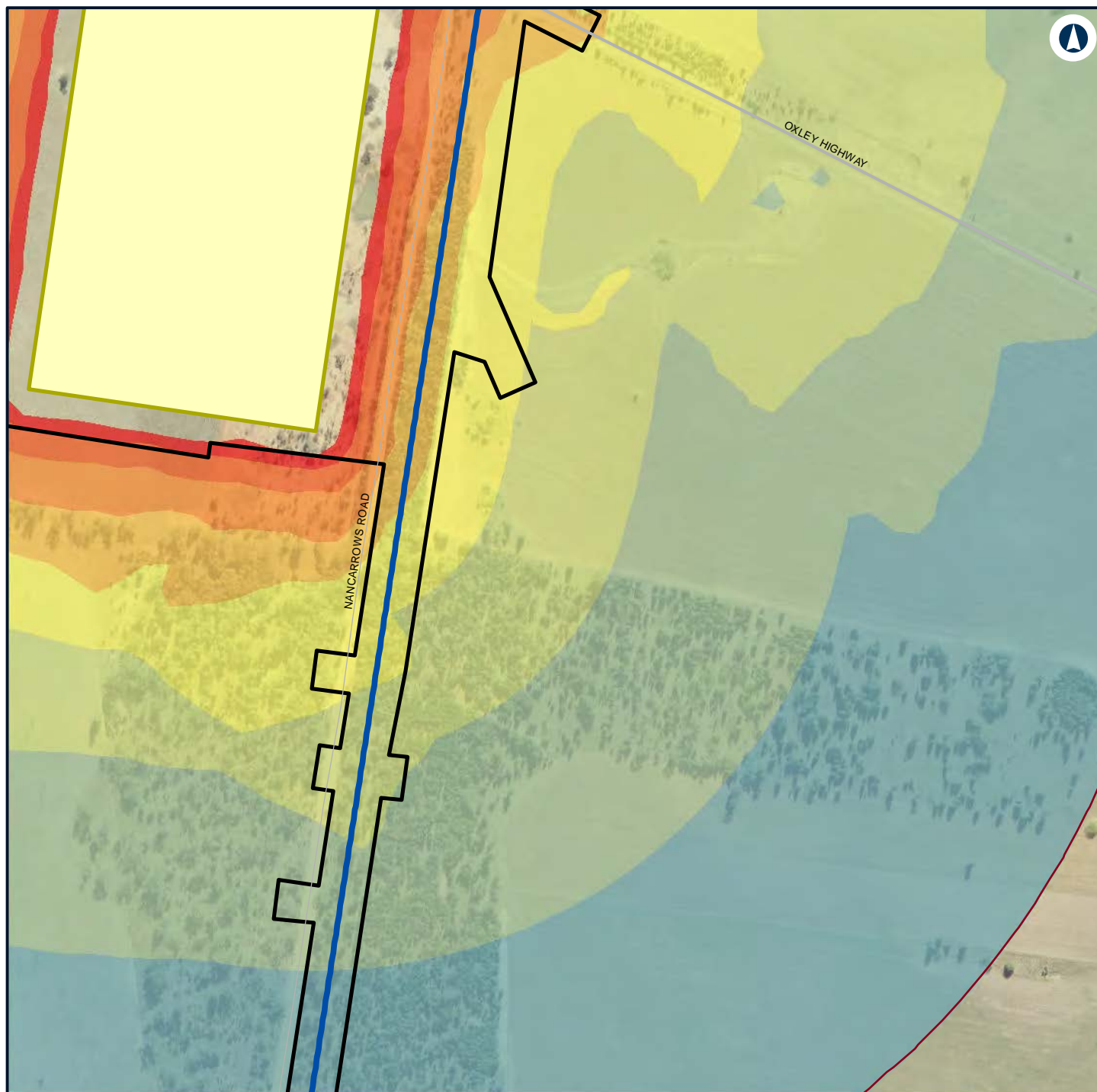

Legend

- Construction footprint
- General Compound
- Night-time noise management level
- Noise level (dBA L_{Aeq} 15 minute)**
- 35 - 40
- 40 - 45
- 45 - 50
- 50 - 55
- 55 - 60
- 60 - 65
- 65 - 70
- 70 - 75



NARROMINE TO NARRABRI

Construction noise contours, Construction Infrastructure (combined)

Appendix H - Page 169 of 499

0 0.1 0.2
Km

Coordinate System: GDA 1994 MGA Zone 55

ARTC makes no representation or warranty and assumes no duty of care or other responsibility to any party as to the completeness, accuracy or suitability of the information contained in this GIS map. The GIS map has been prepared from material provided to ARTC by an external source and ARTC has not taken any steps to verify the completeness, accuracy or suitability of that material. ARTC will not be responsible for any loss or damage suffered as a result of any person whatsoever placing reliance upon the information contained within this GIS map.

Date: 22/12/2021

Paper: A4

Author: GHD

Scale: 1:5,960

Data Sources: Basemap layers: NSWSS; All other layers: JacobsGHD

INLAND RAIL **ARTC**

The Australian Government is delivering Inland Rail through the Australian Rail Track Corporation (ARTC) in partnership with the private sector.

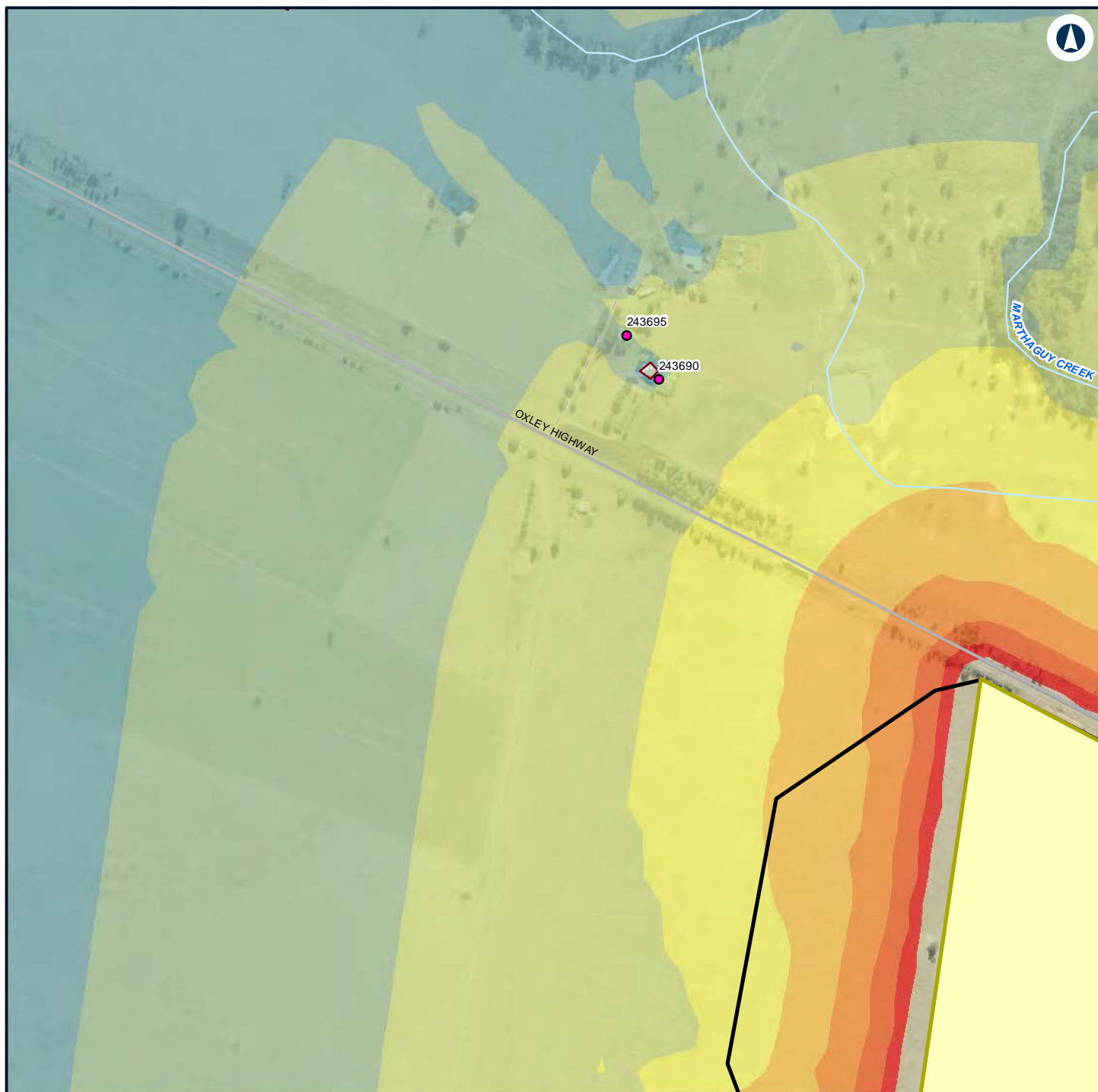

Legend

Construction footprint

General Compound

Night-time noise management level

Structure type

Residential

Noise level (dBA L_{Aeq} 15 minute)

35 - 40

40 - 45

45 - 50

50 - 55

55 - 60

60 - 65

65 - 70

70 - 75



NARROMINE TO NARRABRI

Construction noise contours, Construction Infrastructure (combined)

Appendix H - Page 170 of 499

0 0.1 0.2
Km

Coordinate System: GDA 1994 MGA Zone 55

ARTC makes no representation or warranty and assumes no duty of care or other responsibility to any party as to the completeness, accuracy or suitability of the information contained in this GIS map. The GIS map has been prepared from material provided to ARTC by an external source and ARTC has not taken any steps to verify the completeness, accuracy or suitability of that material. ARTC will not be responsible for any loss or damage suffered as a result of any person whatsoever placing reliance upon the information contained within this GIS map.

Date: 22/12/2021

Paper: A4

Author: GHD

Scale: 1:5,960

Data Sources: Basemap layers: NSWSS; All other layers: JacobsGHD

INLAND RAIL **ARTC**

The Australian Government is delivering Inland Rail through the Australian Rail Track Corporation (ARTC) in partnership with the private sector.

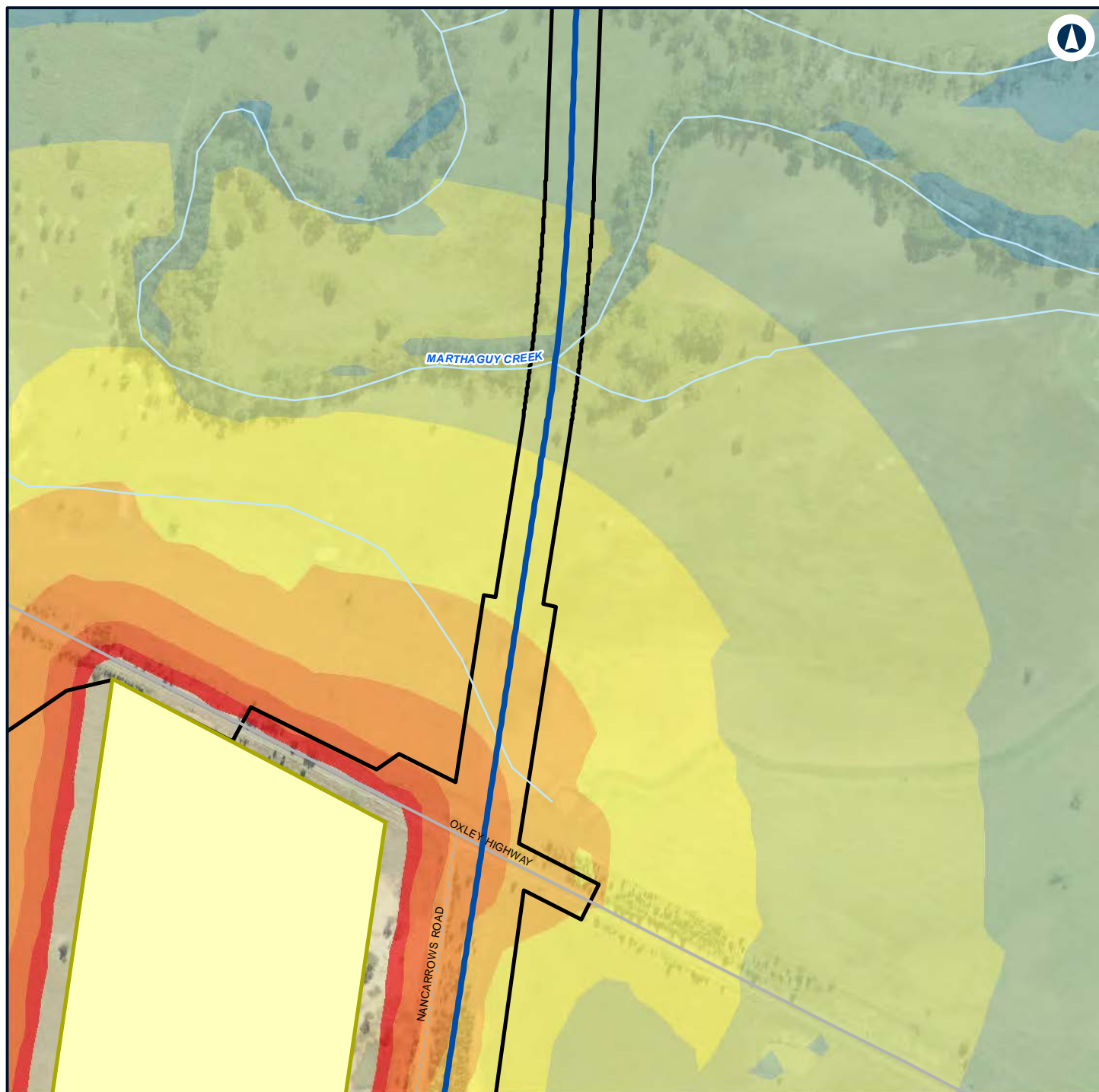

Legend

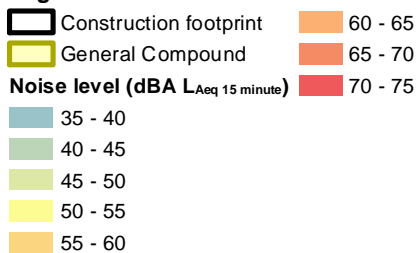

NARROMINE TO NARRABRI

Construction noise contours, Construction Infrastructure (combined)

Appendix H - Page 171 of 499



Coordinate System: GDA 1994 MGA Zone 55

ARTC makes no representation or warranty and assumes no duty of care or other responsibility to any party as to the completeness, accuracy or suitability of the information contained in this GIS map. The GIS map has been prepared from material provided to ARTC by an external source and ARTC has not taken any steps to verify the completeness, accuracy or suitability of that material. ARTC will not be responsible for any loss or damage suffered as a result of any person whatsoever placing reliance upon the information contained within this GIS map.

Date: 22/12/2021

Paper: A4

Author: GHD

Scale: 1:5,960

Data Sources: Basemap layers: NSWSS; All other layers: JacobsGHD

INLAND RAIL **ARTC**

The Australian Government is delivering Inland Rail through the Australian Rail Track Corporation (ARTC) in partnership with the private sector.

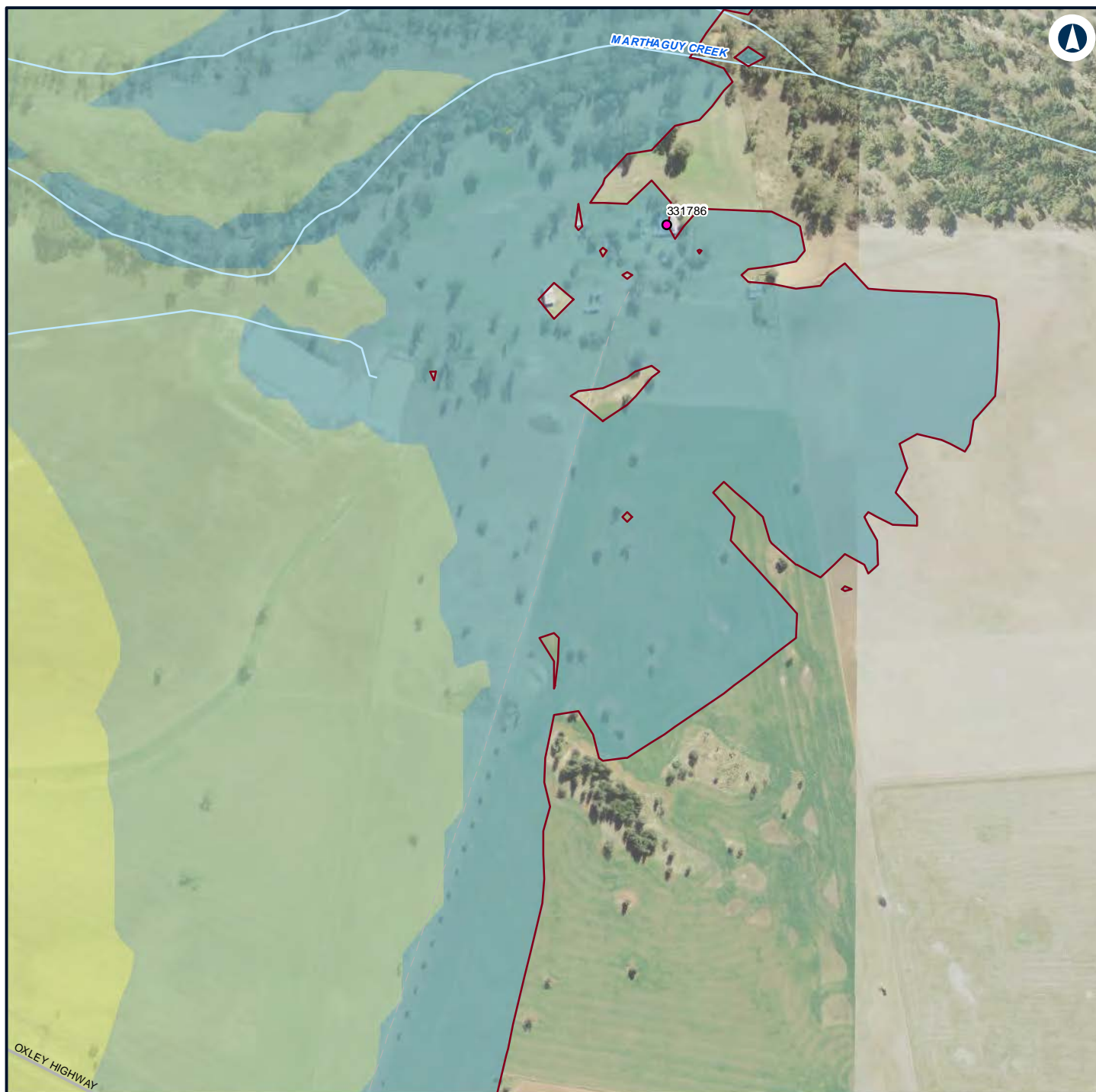

Legend

— Night-time noise management level

Structure type

● Residential

Noise level (dBA L_{Aeq} 15 minute)

35 - 40

40 - 45

45 - 50



NARROMINE TO NARRABRI

Construction noise contours, Construction Infrastructure (combined)

Appendix H - Page 172 of 499

0 0.1 0.2
Km

Coordinate System: GDA 1994 MGA Zone 55

ARTC makes no representation or warranty and assumes no duty of care or other responsibility to any party as to the completeness, accuracy or suitability of the information contained in this GIS map. The GIS map has been prepared from material provided to ARTC by an external source and ARTC has not taken any steps to verify the completeness, accuracy or suitability of that material. ARTC will not be responsible for any loss or damage suffered as a result of any person whatsoever placing reliance upon the information contained within this GIS map.

Date: 22/12/2021

Paper: A4

Author: GHD

Scale: 1:5,960

Data Sources: Basemap layers: NSWSS; All other layers: JacobsGHD

INLAND RAIL **ARTC**

The Australian Government is delivering Inland Rail through the Australian Rail Track Corporation (ARTC) in partnership with the private sector.

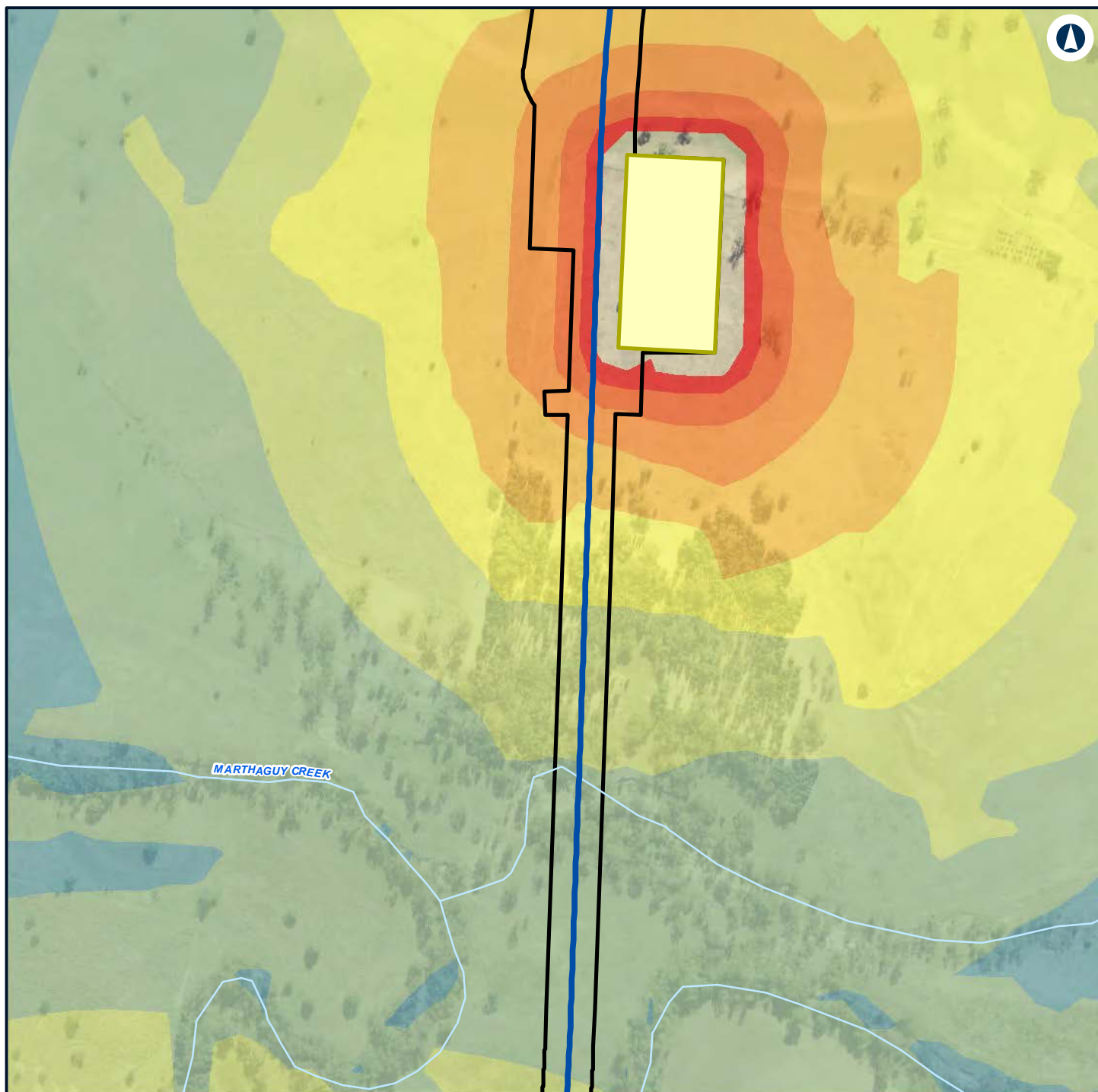

Legend

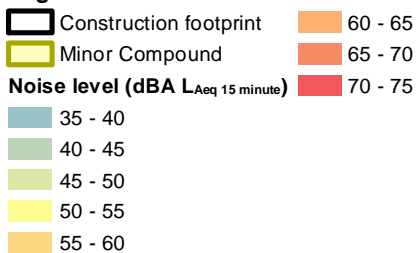

NARROMINE TO NARRABRI

Construction noise contours, Construction Infrastructure (combined)

Appendix H - Page 173 of 499

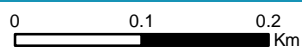

Coordinate System: GDA 1994 MGA Zone 55

ARTC makes no representation or warranty and assumes no duty of care or other responsibility to any party as to the completeness, accuracy or suitability of the information contained in this GIS map. The GIS map has been prepared from material provided to ARTC by an external source and ARTC has not taken any steps to verify the completeness, accuracy or suitability of that material. ARTC will not be responsible for any loss or damage suffered as a result of any person whatsoever placing reliance upon the information contained within this GIS map.

Date: 22/12/2021

Paper: A4

Author: GHD

Scale: 1:5,960

Data Sources: Basemap layers: NSWSS; All other layers: JacobsGHD

INLAND RAIL **ARTC**

The Australian Government is delivering Inland Rail through the Australian Rail Track Corporation (ARTC) in partnership with the private sector.



Legend

— Night-time noise management level

Structure type

● Residential

Noise level (dBA L_{Aeq} 15 minute)

35 - 40



NARROMINE TO NARRABRI

Construction noise contours, Construction Infrastructure (combined)

Appendix H - Page 174 of 499

0 0.1 0.2
Km

Coordinate System: GDA 1994 MGA Zone 55

ARTC makes no representation or warranty and assumes no duty of care or other responsibility to any party as to the completeness, accuracy or suitability of the information contained in this GIS map. The GIS map has been prepared from material provided to ARTC by an external source and ARTC has not taken any steps to verify the completeness, accuracy or suitability of that material. ARTC will not be responsible for any loss or damage suffered as a result of any person whatsoever placing reliance upon the information contained within this GIS map.

Date: 22/12/2021

Paper: A4

Author: GHD

Scale: 1:5,960

Data Sources: Basemap layers: NSWSS; All other layers: JacobsGHD

INLAND RAIL **ARTC**

The Australian Government is delivering Inland Rail through the Australian Rail Track Corporation (ARTC) in partnership with the private sector.

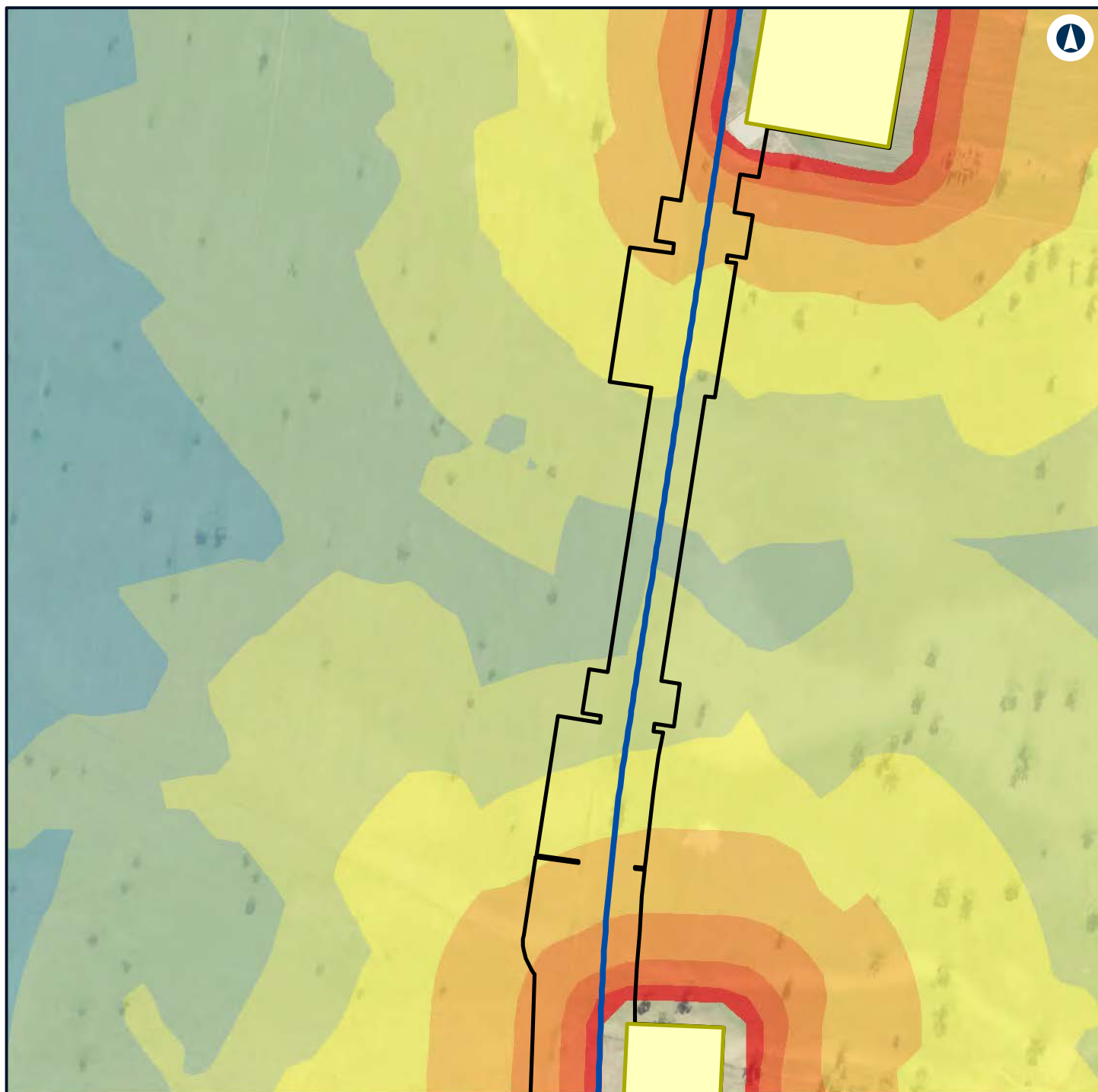

Legend

	Construction footprint		55 - 60
	General Compound		60 - 65
	Minor Compound		65 - 70
Noise level (dBA L_{Aeq} 15 minute)			
	35 - 40		
	40 - 45		
	45 - 50		
	50 - 55		



NARROMINE TO NARRABRI

Construction noise contours, Construction Infrastructure (combined)

Appendix H - Page 175 of 499



Coordinate System: GDA 1994 MGA Zone 55

ARTC makes no representation or warranty and assumes no duty of care or other responsibility to any party as to the completeness, accuracy or suitability of the information contained in this GIS map. The GIS map has been prepared from material provided to ARTC by an external source and ARTC has not taken any steps to verify the completeness, accuracy or suitability of that material. ARTC will not be responsible for any loss or damage suffered as a result of any person whatsoever placing reliance upon the information contained within this GIS map.

Date: 22/12/2021 Paper: A4
 Author: GHD Scale: 1:5,960
 Data Sources: Basemap layers: NSWSS; All other layers: JacobsGHD

INLAND RAIL **ARTC**

The Australian Government is delivering Inland Rail through the Australian Rail Track Corporation (ARTC) in partnership with the private sector.

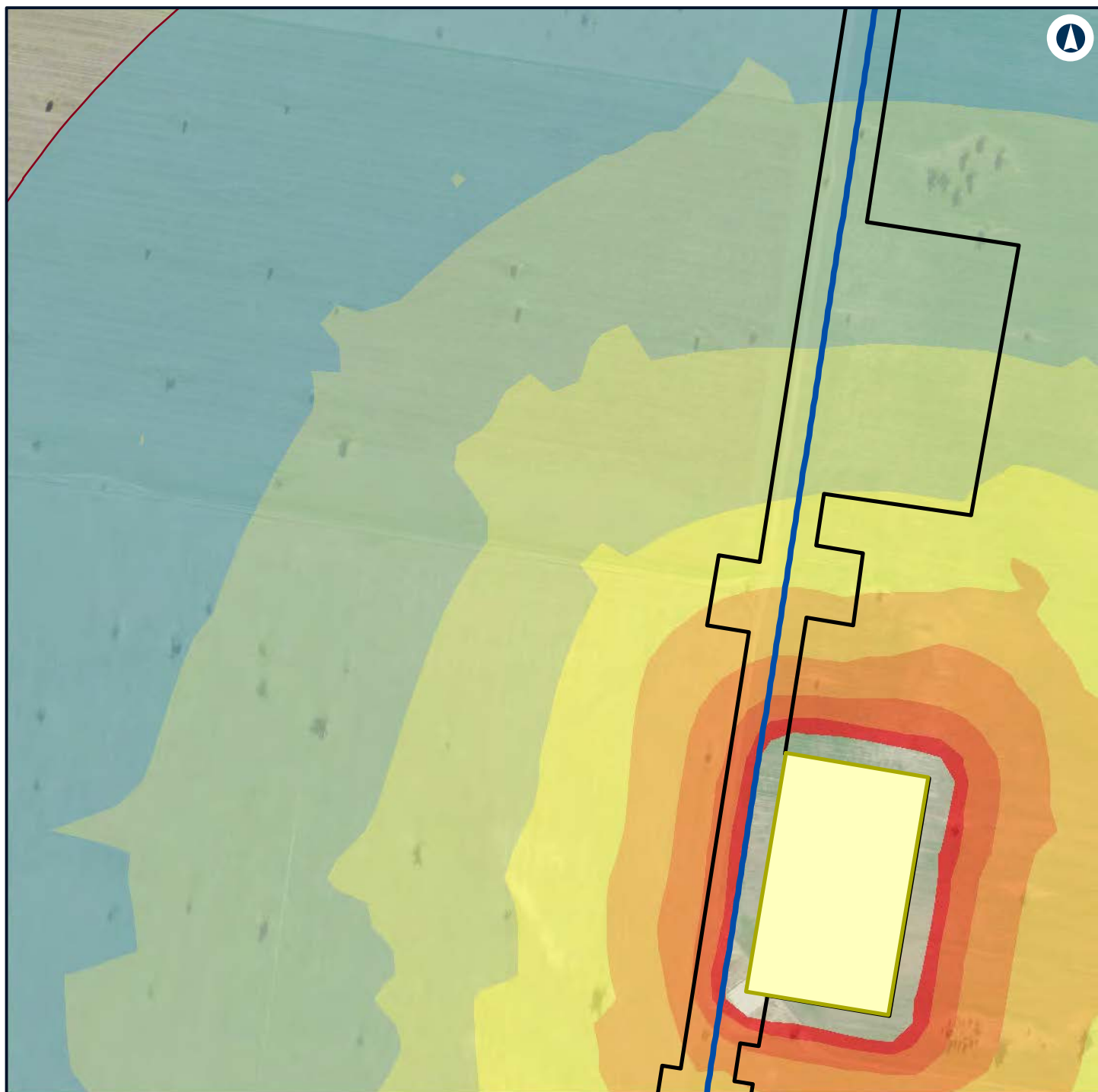

Legend

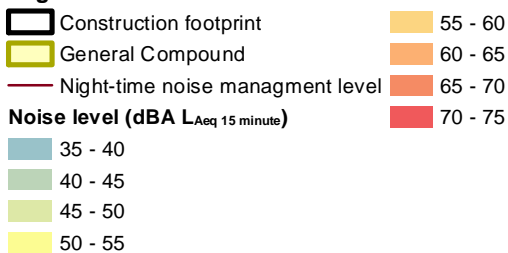

NARROMINE TO NARRABRI

Construction noise contours, Construction Infrastructure (combined)

Appendix H - Page 176 of 499

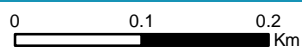

Coordinate System: GDA 1994 MGA Zone 55

ARTC makes no representation or warranty and assumes no duty of care or other responsibility to any party as to the completeness, accuracy or suitability of the information contained in this GIS map. The GIS map has been prepared from material provided to ARTC by an external source and ARTC has not taken any steps to verify the completeness, accuracy or suitability of that material. ARTC will not be responsible for any loss or damage suffered as a result of any person whatsoever placing reliance upon the information contained within this GIS map.

Date: 22/12/2021 Paper: A4
 Author: GHD Scale: 1:5,960
 Data Sources: Basemap layers: NSWSS; All other layers: JacobsGHD

INLAND RAIL **ARTC**

The Australian Government is delivering Inland Rail through the Australian Rail Track Corporation (ARTC) in partnership with the private sector.

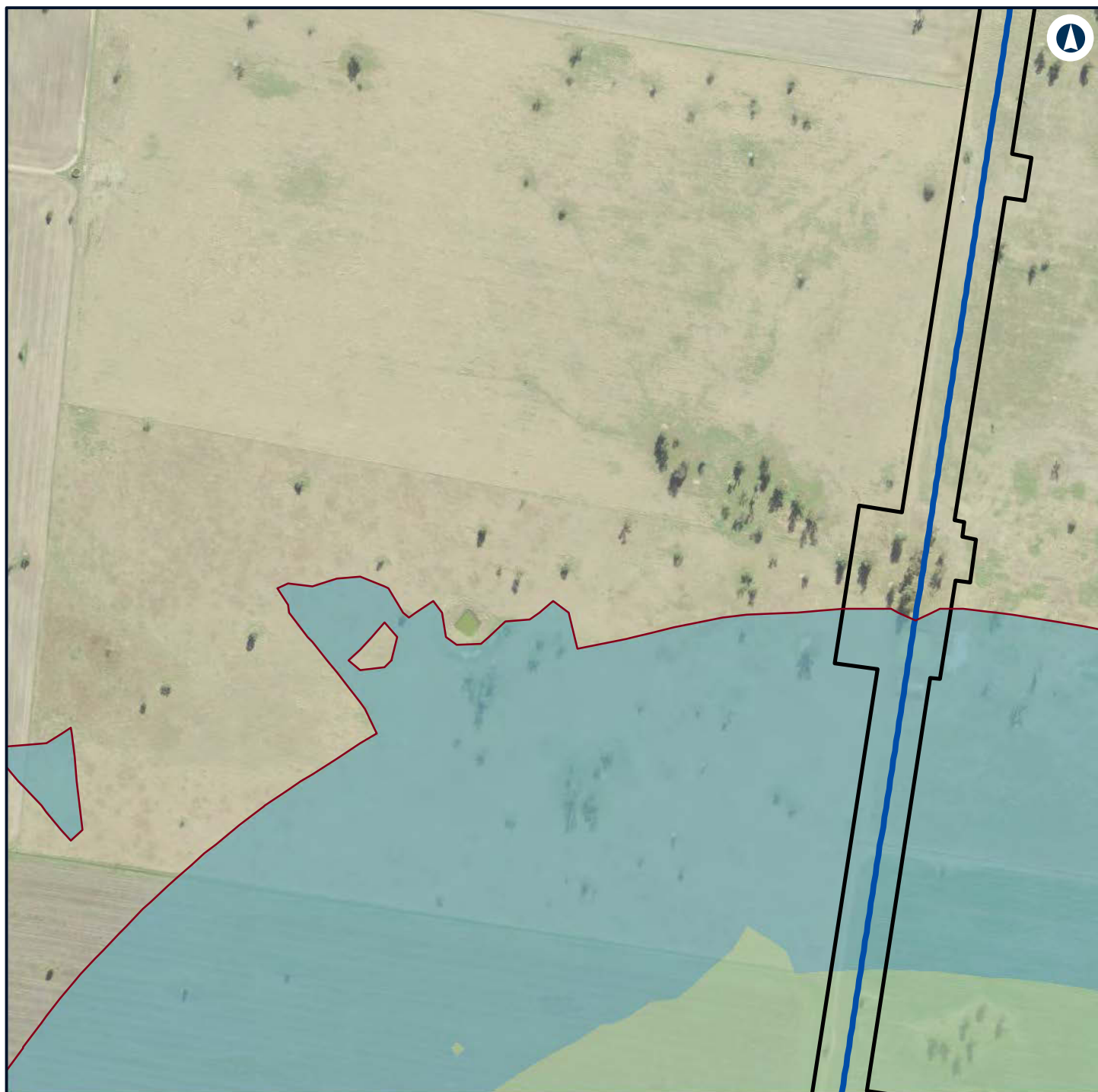

Legend

- Construction footprint
- Night-time noise management level

Noise level (dBA L_{Aeq} 15 minute)

- 35 - 40
- 40 - 45



NARROMINE TO NARRABRI

Construction noise contours, Construction Infrastructure (combined)

Appendix H - Page 177 of 499



Coordinate System: GDA 1994 MGA Zone 55

ARTC makes no representation or warranty and assumes no duty of care or other responsibility to any party as to the completeness, accuracy or suitability of the information contained in this GIS map. The GIS map has been prepared from material provided to ARTC by an external source and ARTC has not taken any steps to verify the completeness, accuracy or suitability of that material. ARTC will not be responsible for any loss or damage suffered as a result of any person whatsoever placing reliance upon the information contained within this GIS map.

Date: 22/12/2021 Paper: A4
 Author: GHD Scale: 1:5,960
 Data Sources: Basemap layers: NSWSS; All other layers: JacobsGHD



The Australian Government is delivering Inland Rail through the Australian Rail Track Corporation (ARTC) in partnership with the private sector.

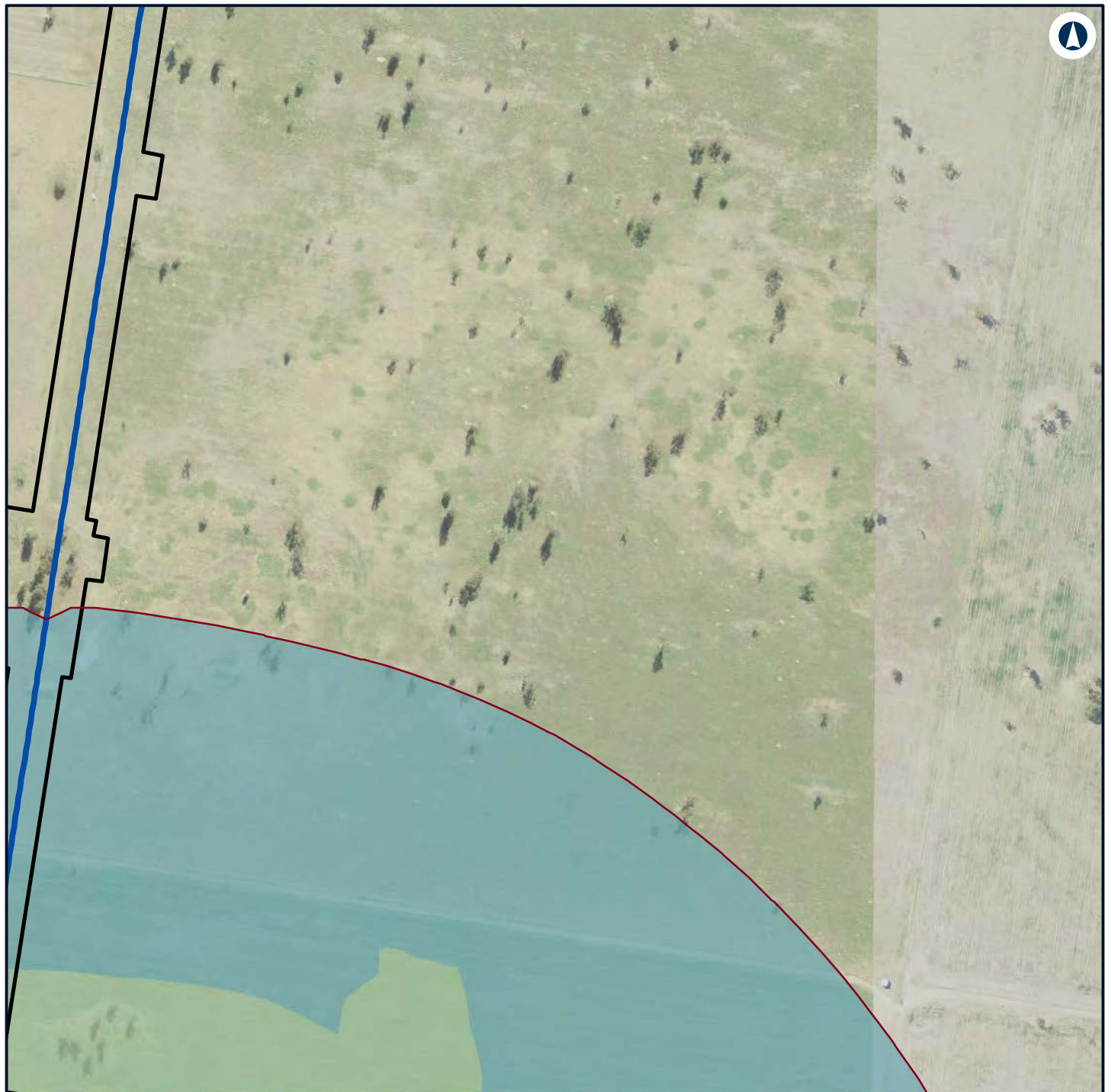

Legend

- Construction footprint
- Night-time noise management level

Noise level (dBA L_{Aeq} 15 minute)

- 35 - 40
- 40 - 45



NARROMINE TO NARRABRI

Construction noise contours, Construction Infrastructure (combined)

Appendix H - Page 178 of 499

0 0.1 0.2
Km

Coordinate System: GDA 1994 MGA Zone 55

ARTC makes no representation or warranty and assumes no duty of care or other responsibility to any party as to the completeness, accuracy or suitability of the information contained in this GIS map. The GIS map has been prepared from material provided to ARTC by an external source and ARTC has not taken any steps to verify the completeness, accuracy or suitability of that material. ARTC will not be responsible for any loss or damage suffered as a result of any person whatsoever placing reliance upon the information contained within this GIS map.

Date: 22/12/2021 Paper: A4
Author: GHD Scale: 1:5,960
Data Sources: Basemap layers: NSWSS; All other layers: JacobsGHD

INLAND RAIL **ARTC**

The Australian Government is delivering Inland Rail through the Australian Rail Track Corporation (ARTC) in partnership with the private sector.

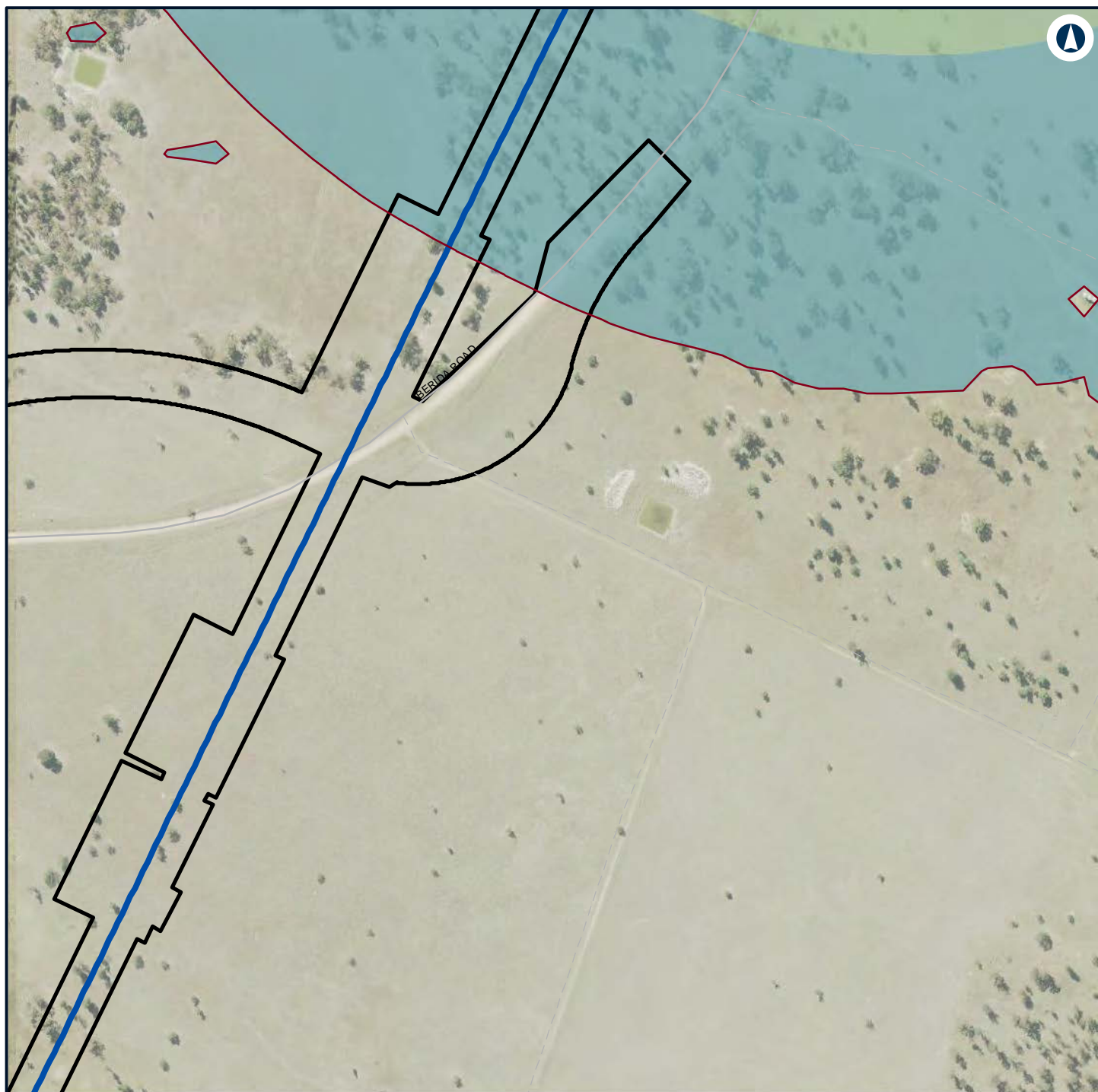

Legend

- Construction footprint
- Night-time noise management level

Noise level (dBA L_{Aeq} 15 minute)

- 35 - 40
- 40 - 45



NARROMINE TO NARRABRI

Construction noise contours, Construction Infrastructure (combined)

Appendix H - Page 179 of 499

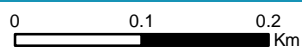

Coordinate System: GDA 1994 MGA Zone 55

ARTC makes no representation or warranty and assumes no duty of care or other responsibility to any party as to the completeness, accuracy or suitability of the information contained in this GIS map. The GIS map has been prepared from material provided to ARTC by an external source and ARTC has not taken any steps to verify the completeness, accuracy or suitability of that material. ARTC will not be responsible for any loss or damage suffered as a result of any person whatsoever placing reliance upon the information contained within this GIS map.

Date: 22/12/2021

Paper: A4

Author: GHD

Scale: 1:5,960

Data Sources: Basemap layers: NSWSS; All other layers: JacobsGHD

INLAND RAIL **ARTC**

The Australian Government is delivering Inland Rail through the Australian Rail Track Corporation (ARTC) in partnership with the private sector.

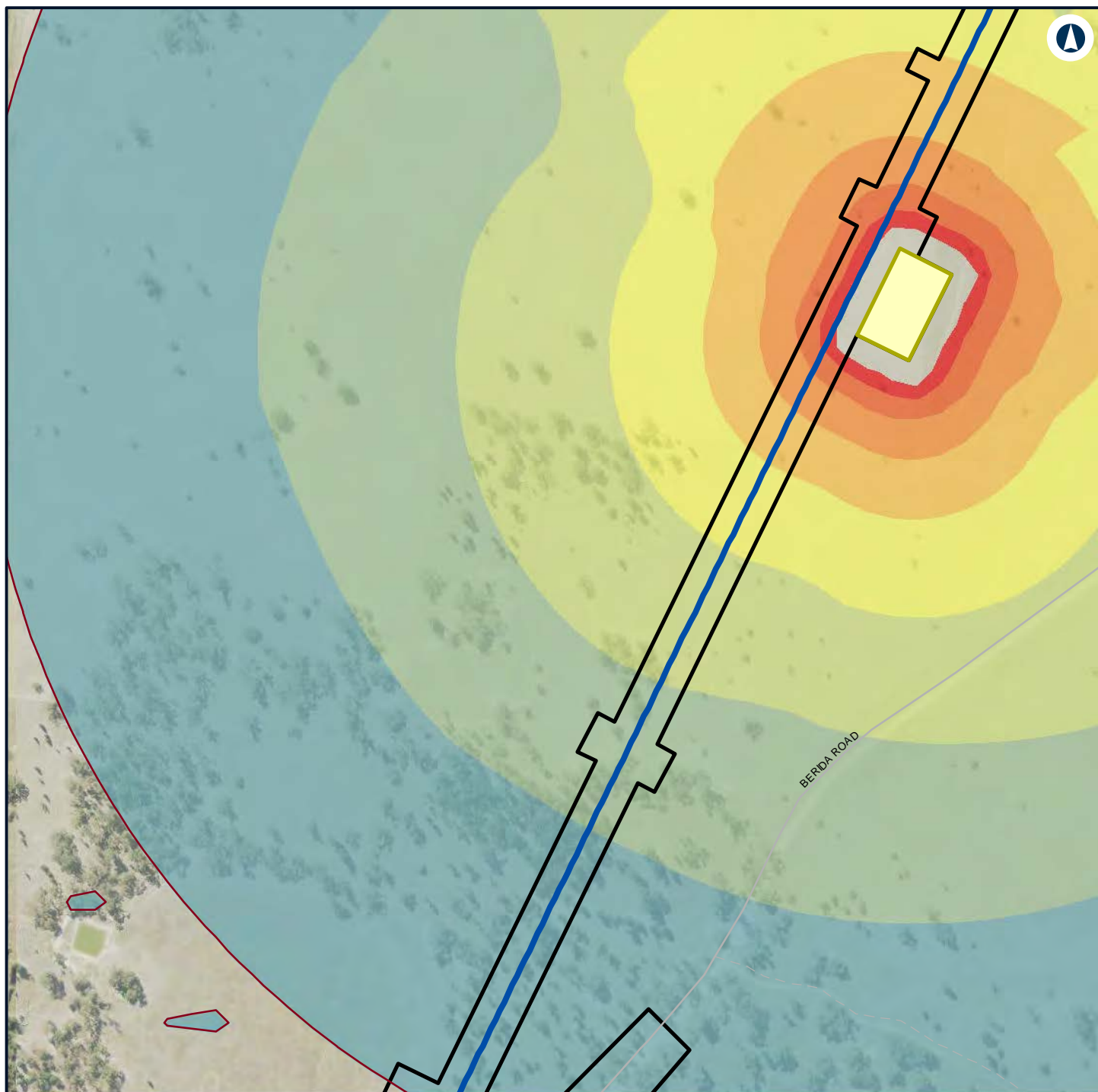

Legend

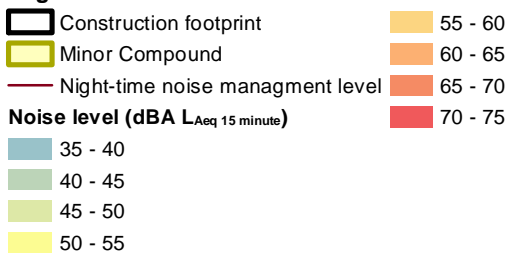

NARROMINE TO NARRABRI

Construction noise contours, Construction Infrastructure (combined)

Appendix H - Page 180 of 499



Coordinate System: GDA 1994 MGA Zone 55

ARTC makes no representation or warranty and assumes no duty of care or other responsibility to any party as to the completeness, accuracy or suitability of the information contained in this GIS map. The GIS map has been prepared from material provided to ARTC by an external source and ARTC has not taken any steps to verify the completeness, accuracy or suitability of that material. ARTC will not be responsible for any loss or damage suffered as a result of any person whatsoever placing reliance upon the information contained within this GIS map.

Date: 22/12/2021 Paper: A4
 Author: GHD Scale: 1:5,960
 Data Sources: Basemap layers: NSWSS; All other layers: JacobsGHD



The Australian Government is delivering Inland Rail through the Australian Rail Track Corporation (ARTC) in partnership with the private sector.

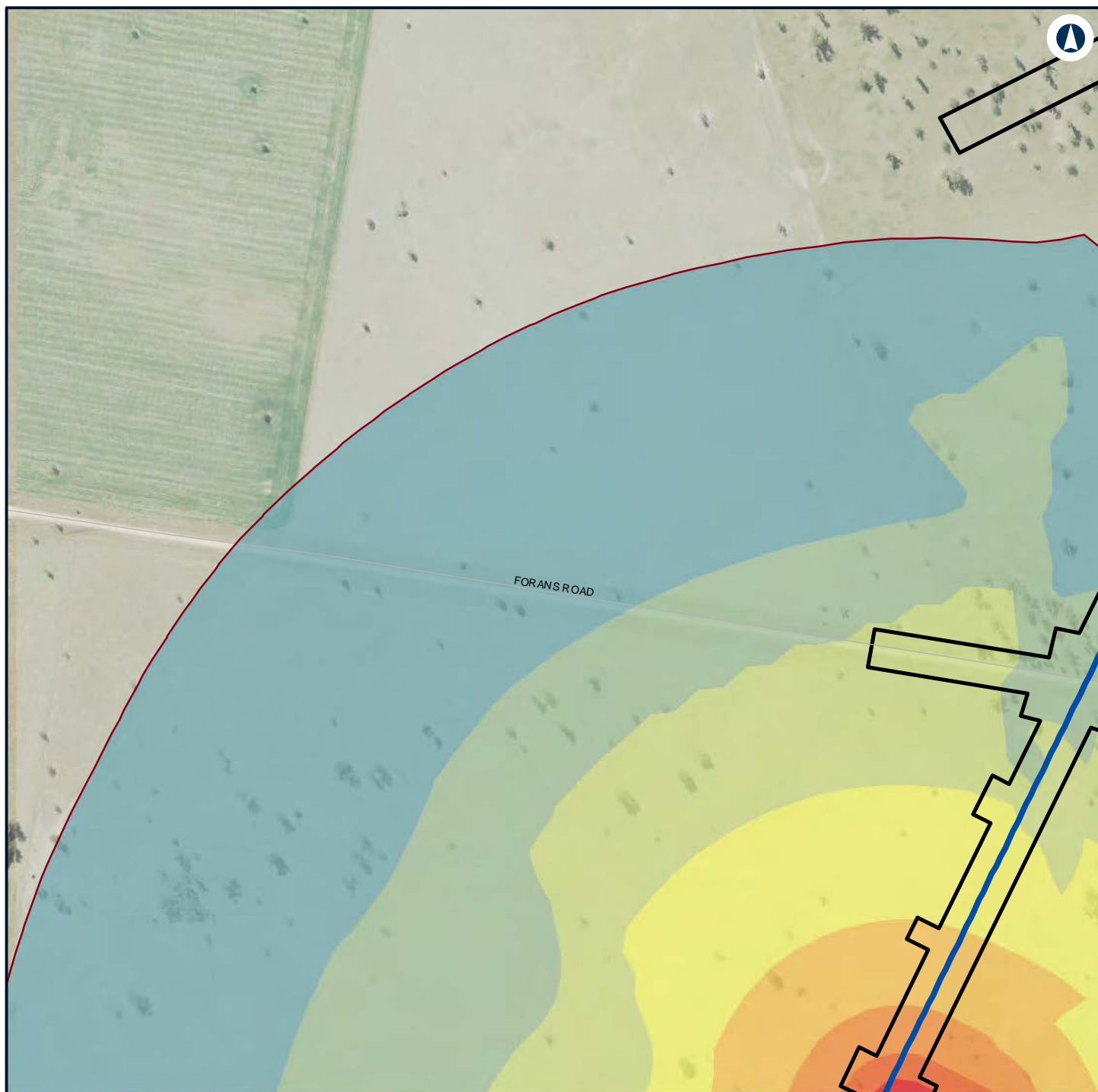

Legend

- Construction footprint
- Night-time noise management level
- Noise level (dBA L_{Aeq} 15 minute)**
 - 35 - 40
 - 40 - 45
 - 45 - 50
 - 50 - 55
 - 55 - 60
 - 60 - 65
 - 65 - 70
 - 70 - 75



NARROMINE TO NARRABRI

Construction noise contours, Construction Infrastructure (combined)

Appendix H - Page 181 of 499

0 0.1 0.2
Km

Coordinate System: GDA 1994 MGA Zone 55

ARTC makes no representation or warranty and assumes no duty of care or other responsibility to any party as to the completeness, accuracy or suitability of the information contained in this GIS map. The GIS map has been prepared from material provided to ARTC by an external source and ARTC has not taken any steps to verify the completeness, accuracy or suitability of that material. ARTC will not be responsible for any loss or damage suffered as a result of any person whatsoever placing reliance upon the information contained within this GIS map.

Date: 22/12/2021

Paper: A4

Author: GHD

Scale: 1:5,960

Data Sources: Basemap layers: NSWSS; All other layers: JacobsGHD

INLAND RAIL **ARTC**

The Australian Government is delivering Inland Rail through the Australian Rail Track Corporation (ARTC) in partnership with the private sector.

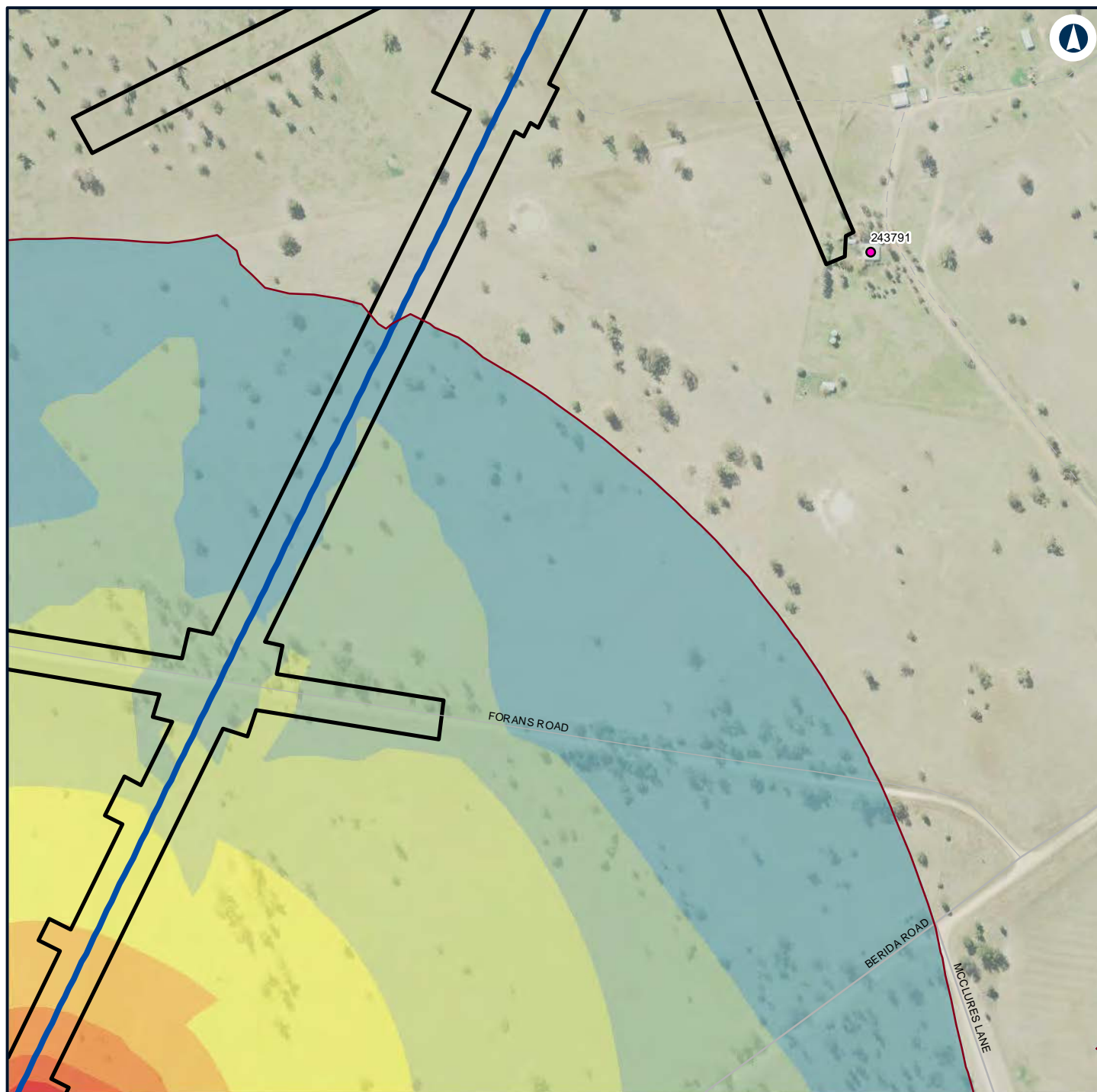

Legend

Construction footprint

Night-time noise management level

Structure type

Residential

Noise level (dBA L_{Aeq} 15 minute)

35 - 40

40 - 45

45 - 50

50 - 55

55 - 60

60 - 65

65 - 70

70 - 75



NARROMINE TO NARRABRI

Construction noise contours, Construction Infrastructure (combined)

Appendix H - Page 182 of 499

0 0.1 0.2
Km

Coordinate System: GDA 1994 MGA Zone 55

ARTC makes no representation or warranty and assumes no duty of care or other responsibility to any party as to the completeness, accuracy or suitability of the information contained in this GIS map. The GIS map has been prepared from material provided to ARTC by an external source and ARTC has not taken any steps to verify the completeness, accuracy or suitability of that material. ARTC will not be responsible for any loss or damage suffered as a result of any person whatsoever placing reliance upon the information contained within this GIS map.

Date: 22/12/2021

Paper: A4

Author: GHD

Scale: 1:5,960

Data Sources: Basemap layers: NSWSS; All other layers: JacobsGHD

INLAND RAIL **ARTC**

The Australian Government is delivering Inland Rail through the Australian Rail Track Corporation (ARTC) in partnership with the private sector.

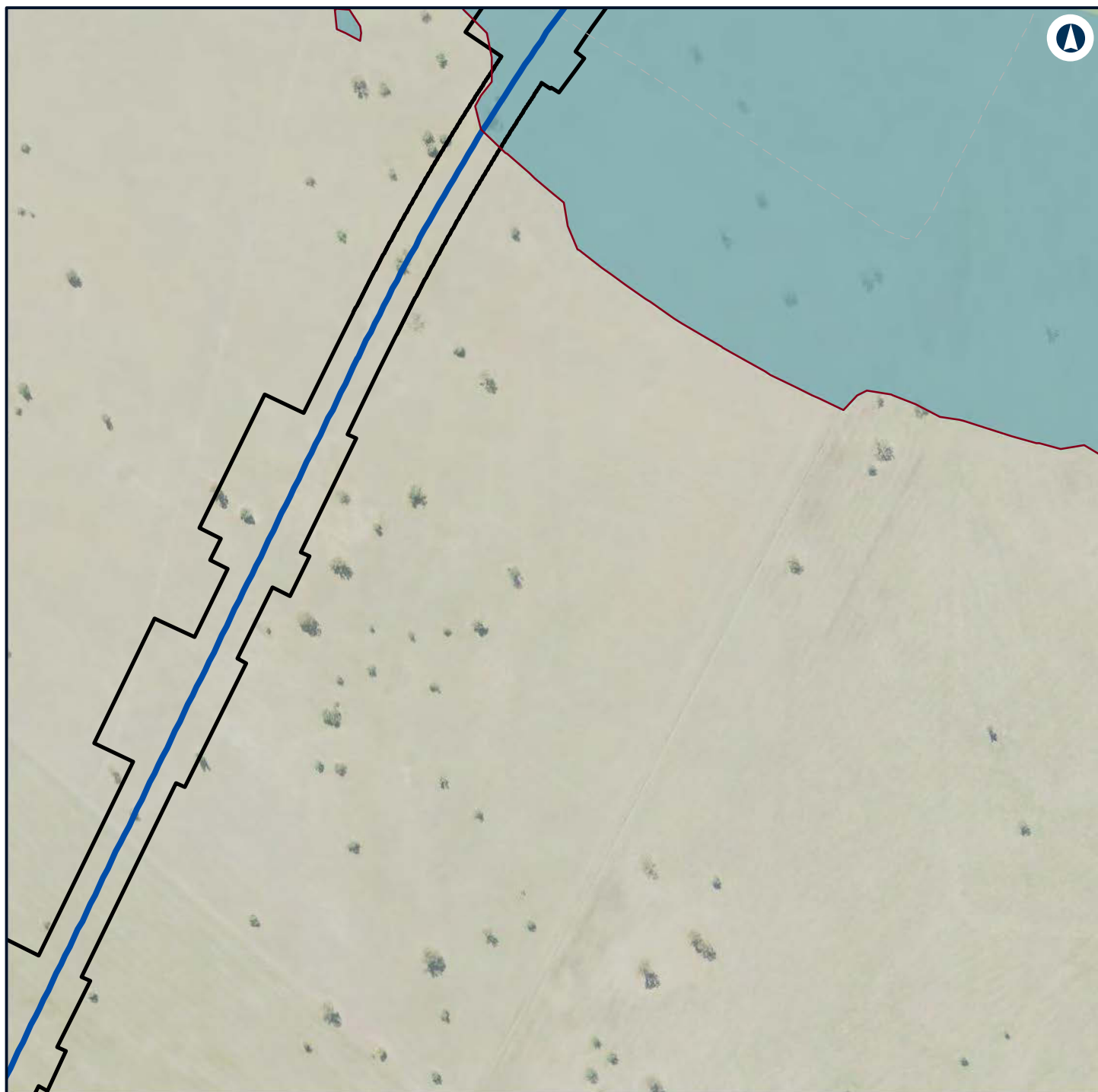

Legend

- Construction footprint
- Night-time noise management level

Noise level (dBA L_{Aeq} 15 minute)

- 35 - 40
- 40 - 45



NARROMINE TO NARRABRI

Construction noise contours, Construction Infrastructure (combined)

Appendix H - Page 183 of 499



Coordinate System: GDA 1994 MGA Zone 55

ARTC makes no representation or warranty and assumes no duty of care or other responsibility to any party as to the completeness, accuracy or suitability of the information contained in this GIS map. The GIS map has been prepared from material provided to ARTC by an external source and ARTC has not taken any steps to verify the completeness, accuracy or suitability of that material. ARTC will not be responsible for any loss or damage suffered as a result of any person whatsoever placing reliance upon the information contained within this GIS map.

Date: 22/12/2021

Paper: A4

Author: GHD

Scale: 1:5,960

Data Sources: Basemap layers: NSWSS; All other layers: JacobsGHD

INLAND RAIL **ARTC**

The Australian Government is delivering Inland Rail through the Australian Rail Track Corporation (ARTC) in partnership with the private sector.

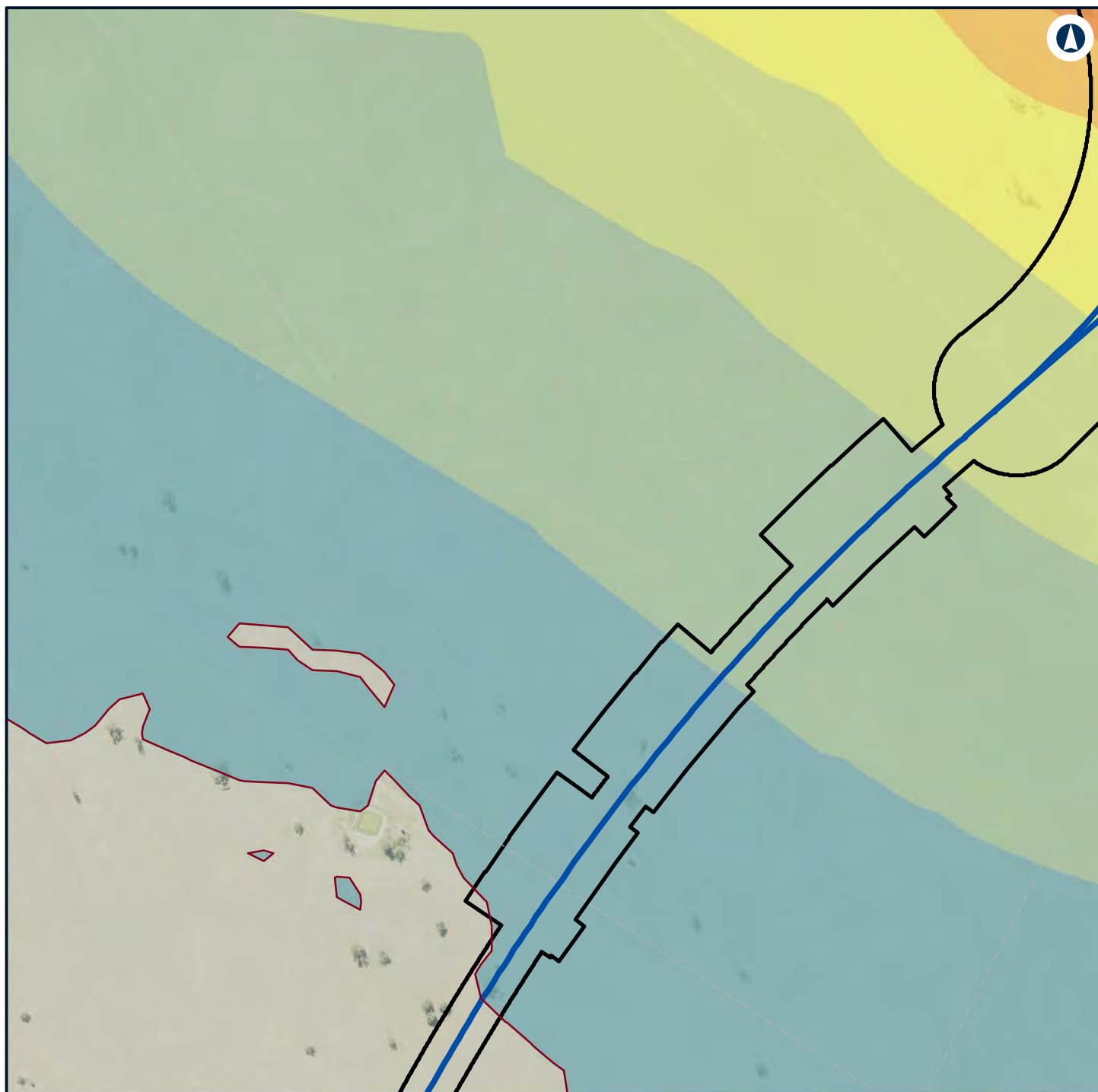

Legend

- Construction footprint
- Night-time noise management level

Noise level (dBA L_{Aeq} 15 minute)

- 35 - 40
- 40 - 45
- 45 - 50
- 50 - 55
- 55 - 60

60 - 65



NARROMINE TO NARRABRI

Construction noise contours, Construction Infrastructure (combined)

Appendix H - Page 184 of 499

0 0.1 0.2
Km

Coordinate System: GDA 1994 MGA Zone 55

ARTC makes no representation or warranty and assumes no duty of care or other responsibility to any party as to the completeness, accuracy or suitability of the information contained in this GIS map. The GIS map has been prepared from material provided to ARTC by an external source and ARTC has not taken any steps to verify the completeness, accuracy or suitability of that material. ARTC will not be responsible for any loss or damage suffered as a result of any person whatsoever placing reliance upon the information contained within this GIS map.

Date: 22/12/2021

Paper: A4

Author: GHD

Scale: 1:5,960

Data Sources: Basemap layers: NSWSS; All other layers: JacobsGHD

INLAND RAIL **ARTC**

The Australian Government is delivering Inland Rail through the Australian Rail Track Corporation (ARTC) in partnership with the private sector.

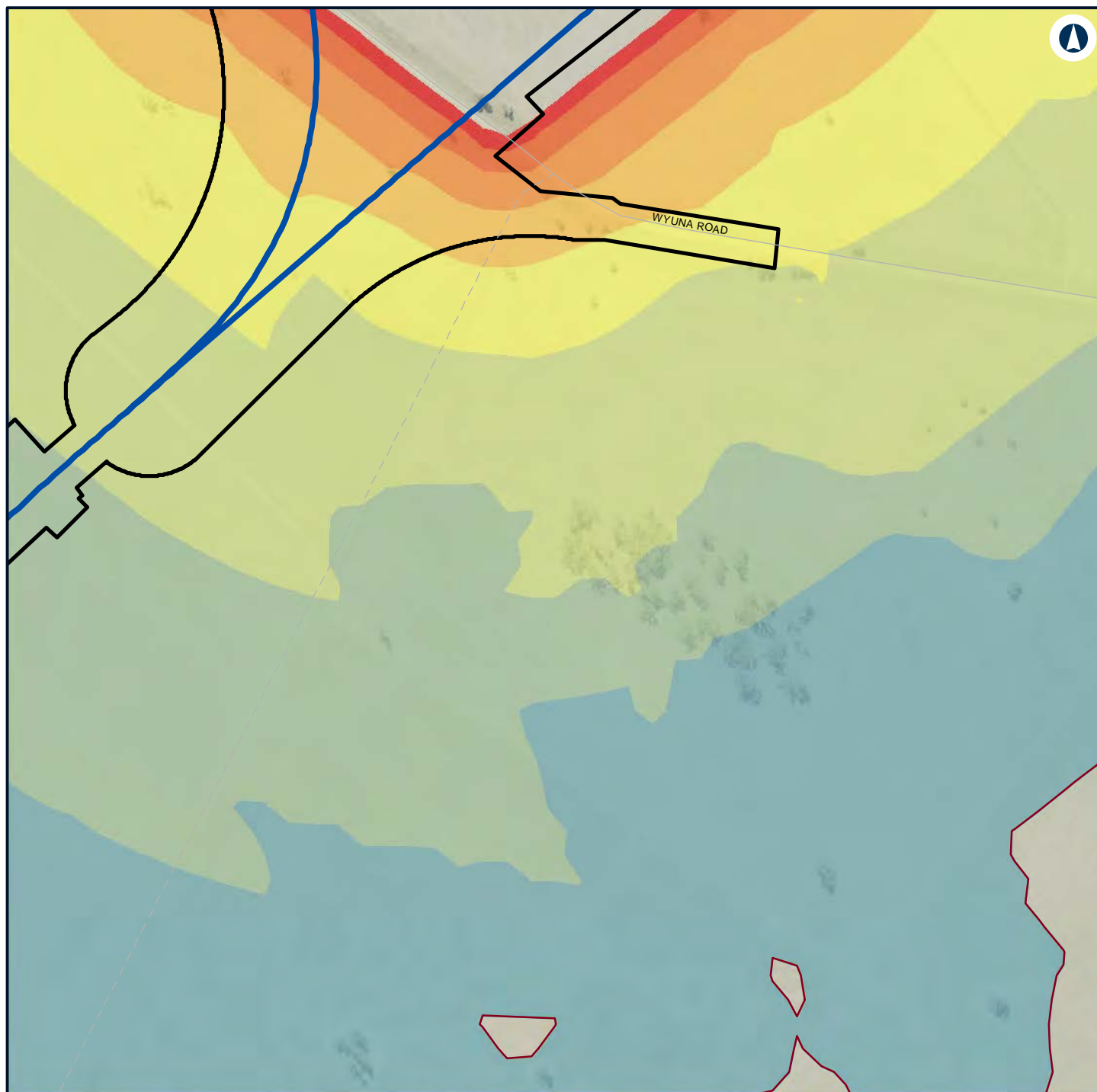

Legend

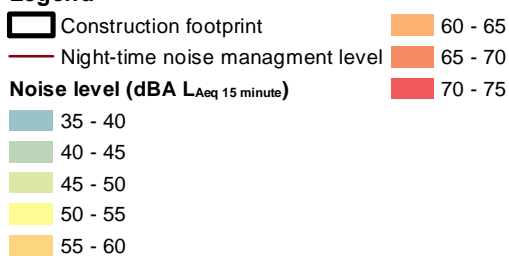

NARROMINE TO NARRABRI

Construction noise contours, Construction Infrastructure (combined)

Appendix H - Page 185 of 499



Coordinate System: GDA 1994 MGA Zone 55

ARTC makes no representation or warranty and assumes no duty of care or other responsibility to any party as to the completeness, accuracy or suitability of the information contained in this GIS map. The GIS map has been prepared from material provided to ARTC by an external source and ARTC has not taken any steps to verify the completeness, accuracy or suitability of that material. ARTC will not be responsible for any loss or damage suffered as a result of any person whatsoever placing reliance upon the information contained within this GIS map.

Date: 22/12/2021 Paper: A4
Author: GHD Scale: 1:5,960
Data Sources: Basemap layers: NSWSS; All other layers: JacobsGHD

INLAND RAIL **ARTC**

The Australian Government is delivering Inland Rail through the Australian Rail Track Corporation (ARTC) in partnership with the private sector.

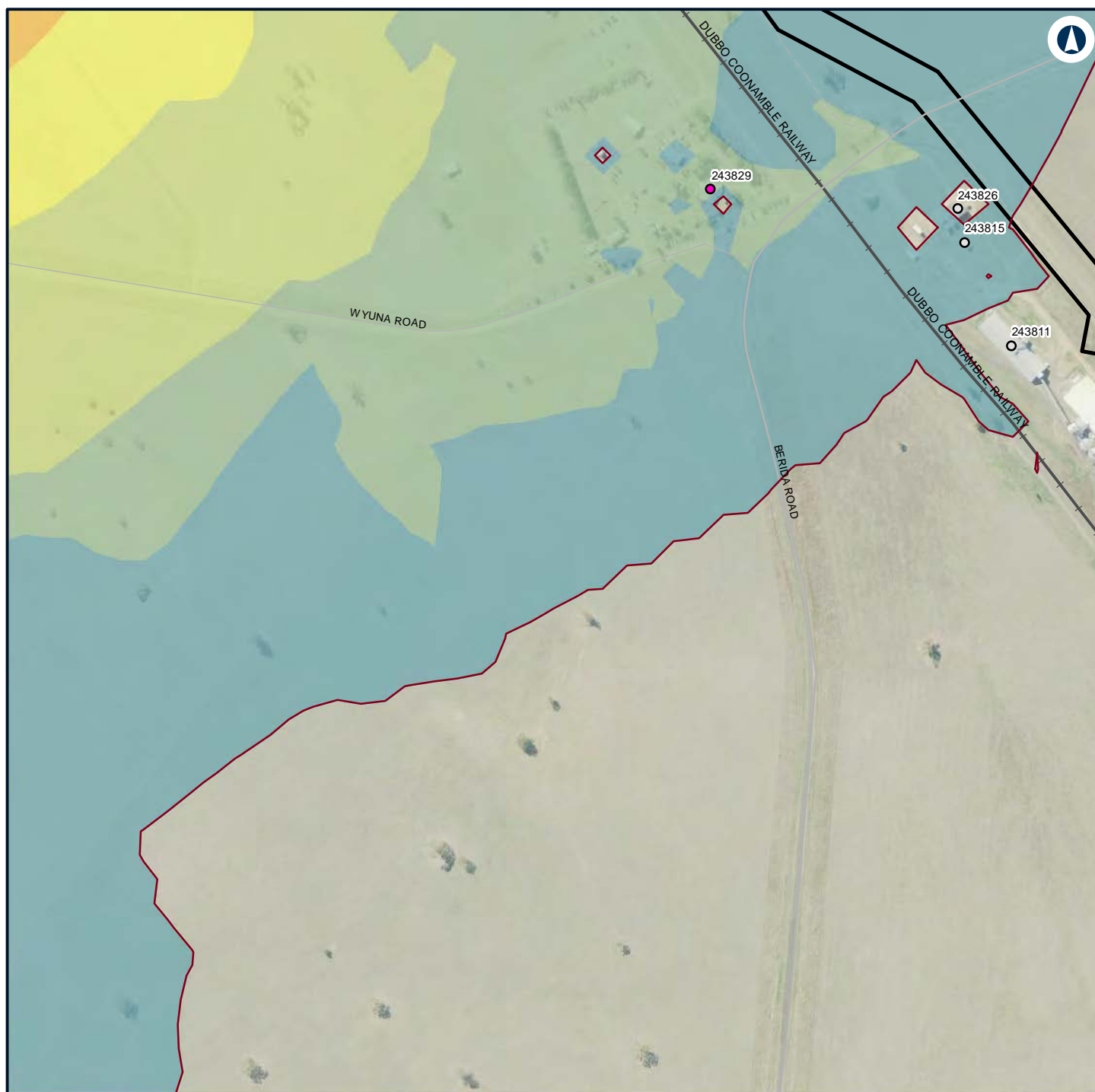

Legend

Construction footprint

Night-time noise management level

Structure type

Commercial/Industrial

Residential

Noise level (dBA L_{Aeq} 15 minute)

35 - 40

40 - 45

45 - 50

50 - 55

55 - 60



NARROMINE TO NARRABRI

Construction noise contours, Construction Infrastructure (combined)

Appendix H - Page 186 of 499

0 0.1 0.2
Km

Coordinate System: GDA 1994 MGA Zone 55

ARTC makes no representation or warranty and assumes no duty of care or other responsibility to any party as to the completeness, accuracy or suitability of the information contained in this GIS map. The GIS map has been prepared from material provided to ARTC by an external source and ARTC has not taken any steps to verify the completeness, accuracy or suitability of that material. ARTC will not be responsible for any loss or damage suffered as a result of any person whatsoever placing reliance upon the information contained within this GIS map.

Date: 22/12/2021

Paper: A4

Author: GHD

Scale: 1:5,960

Data Sources: Basemap layers: NSWSS; All other layers: JacobsGHD

INLAND RAIL **ARTC**

The Australian Government is delivering Inland Rail through the Australian Rail Track Corporation (ARTC) in partnership with the private sector.

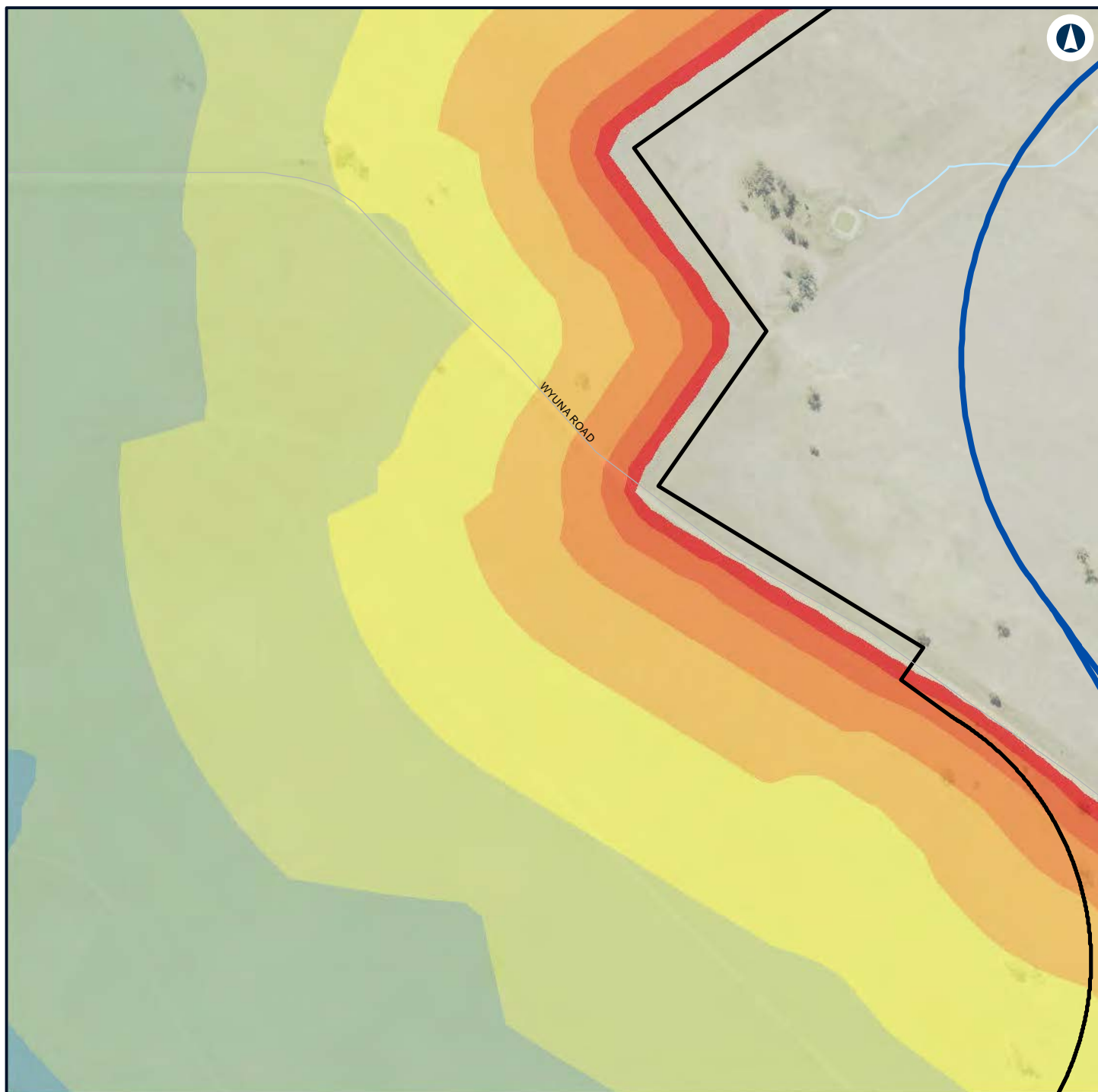

Legend

Construction footprint

Noise level (dBA L_{Aeq} 15 minute)

35 - 40

40 - 45

45 - 50

50 - 55

55 - 60

60 - 65

65 - 70

70 - 75



NARROMINE TO NARRABRI

Construction noise contours, Construction Infrastructure (combined)

Appendix H - Page 187 of 499

0 0.1 0.2
Km

Coordinate System: GDA 1994 MGA Zone 55

ARTC makes no representation or warranty and assumes no duty of care or other responsibility to any party as to the completeness, accuracy or suitability of the information contained in this GIS map. The GIS map has been prepared from material provided to ARTC by an external source and ARTC has not taken any steps to verify the completeness, accuracy or suitability of that material. ARTC will not be responsible for any loss or damage suffered as a result of any person whatsoever placing reliance upon the information contained within this GIS map.

Date: 22/12/2021

Paper: A4

Author: GHD

Scale: 1:5,960

Data Sources: Basemap layers: NSWSS; All other layers: JacobsGHD

INLAND RAIL **ARTC**

The Australian Government is delivering Inland Rail through the Australian Rail Track Corporation (ARTC) in partnership with the private sector.

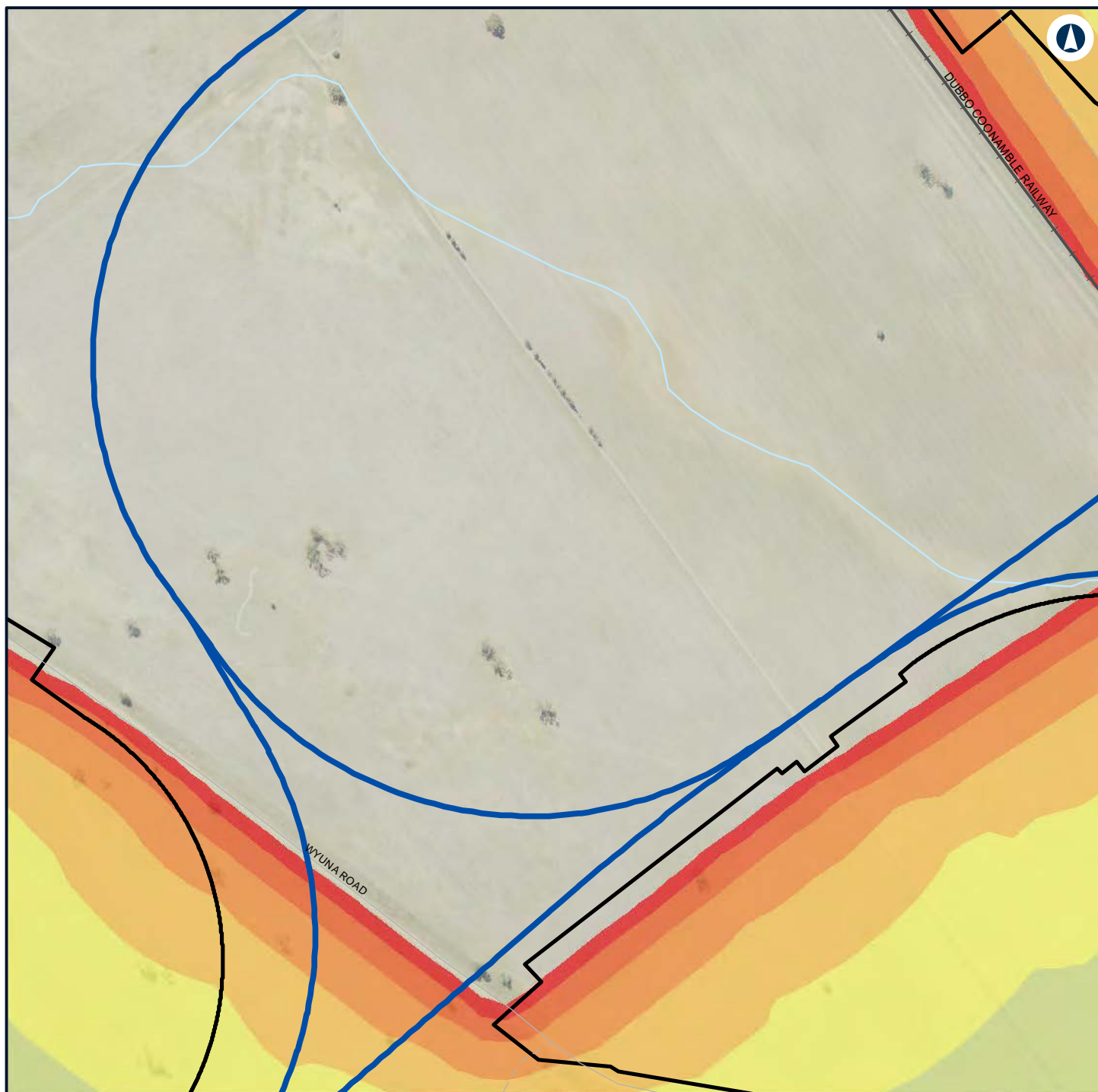

Legend

Construction footprint

Noise level (dBA L_{Aeq} 15 minute)

- 45 - 50
- 50 - 55
- 55 - 60
- 60 - 65
- 65 - 70
- 70 - 75



NARROMINE TO NARRABRI

Construction noise contours, Construction Infrastructure (combined)

Appendix H - Page 188 of 499

0 0.1 0.2
Km

Coordinate System: GDA 1994 MGA Zone 55

ARTC makes no representation or warranty and assumes no duty of care or other responsibility to any party as to the completeness, accuracy or suitability of the information contained in this GIS map. The GIS map has been prepared from material provided to ARTC by an external source and ARTC has not taken any steps to verify the completeness, accuracy or suitability of that material. ARTC will not be responsible for any loss or damage suffered as a result of any person whatsoever placing reliance upon the information contained within this GIS map.

Date: 22/12/2021

Paper: A4

Author: GHD

Scale: 1:5,960

Data Sources: Basemap layers: NSWSS; All other layers: JacobsGHD

INLAND RAIL **ARTC**

The Australian Government is delivering Inland Rail through the Australian Rail Track Corporation (ARTC) in partnership with the private sector.

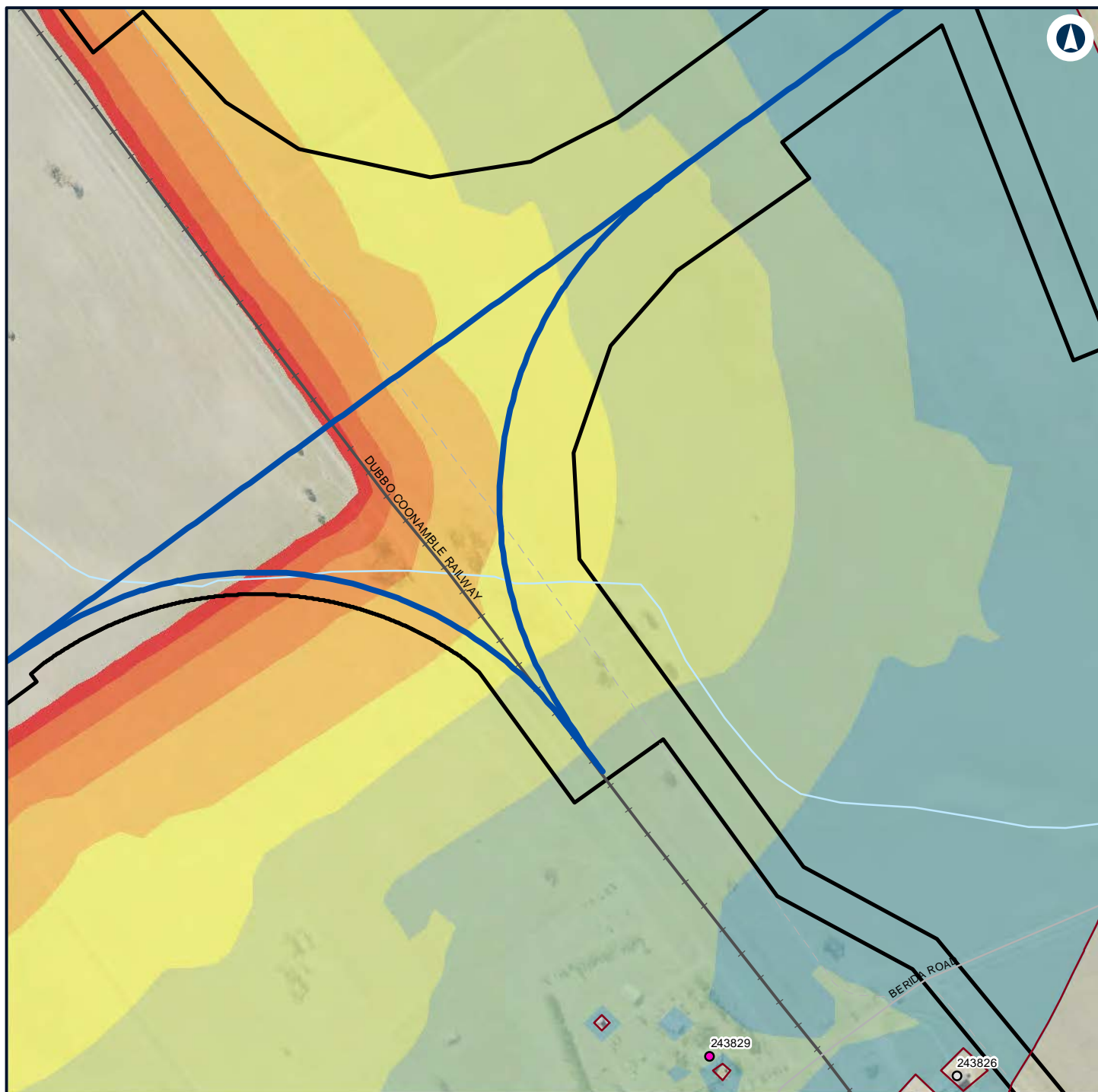

Legend

- Construction footprint
- Night-time noise management level

Structure type

- Commercial/Industrial
- Residential

Noise level (dBA L_{Aeq} 15 minute)

- 35 - 40
- 40 - 45

- 45 - 50
- 50 - 55
- 55 - 60
- 60 - 65
- 65 - 70
- 70 - 75



NARROMINE TO NARRABRI

Construction noise contours, Construction Infrastructure (combined)

Appendix H - Page 189 of 499

0 0.1 0.2
Km

Coordinate System: GDA 1994 MGA Zone 55

ARTC makes no representation or warranty and assumes no duty of care or other responsibility to any party as to the completeness, accuracy or suitability of the information contained in this GIS map. The GIS map has been prepared from material provided to ARTC by an external source and ARTC has not taken any steps to verify the completeness, accuracy or suitability of that material. ARTC will not be responsible for any loss or damage suffered as a result of any person whatsoever placing reliance upon the information contained within this GIS map.

Date: 22/12/2021

Paper: A4

Author: GHD

Scale: 1:5,960

Data Sources: Basemap layers: NSWSS; All other layers: JacobsGHD

INLAND RAIL **ARTC**

The Australian Government is delivering Inland Rail through the Australian Rail Track Corporation (ARTC) in partnership with the private sector.



Legend

- Construction footprint
- Night-time noise management level

Structure type

- Commercial/Industrial

Noise level (dBA L_{Aeq} 15 minute)

- 35 - 40
- 40 - 45



NARROMINE TO NARRABRI

Construction noise contours, Construction Infrastructure (combined)

Appendix H - Page 190 of 499

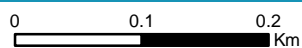

Coordinate System: GDA 1994 MGA Zone 55

ARTC makes no representation or warranty and assumes no duty of care or other responsibility to any party as to the completeness, accuracy or suitability of the information contained in this GIS map. The GIS map has been prepared from material provided to ARTC by an external source and ARTC has not taken any steps to verify the completeness, accuracy or suitability of that material. ARTC will not be responsible for any loss or damage suffered as a result of any person whatsoever placing reliance upon the information contained within this GIS map.

Date: 22/12/2021 Paper: A4
 Author: GHD Scale: 1:5,960
 Data Sources: Basemap layers: NSWSS; All other layers: JacobsGHD

INLAND RAIL **ARTC**

The Australian Government is delivering Inland Rail through the Australian Rail Track Corporation (ARTC) in partnership with the private sector.

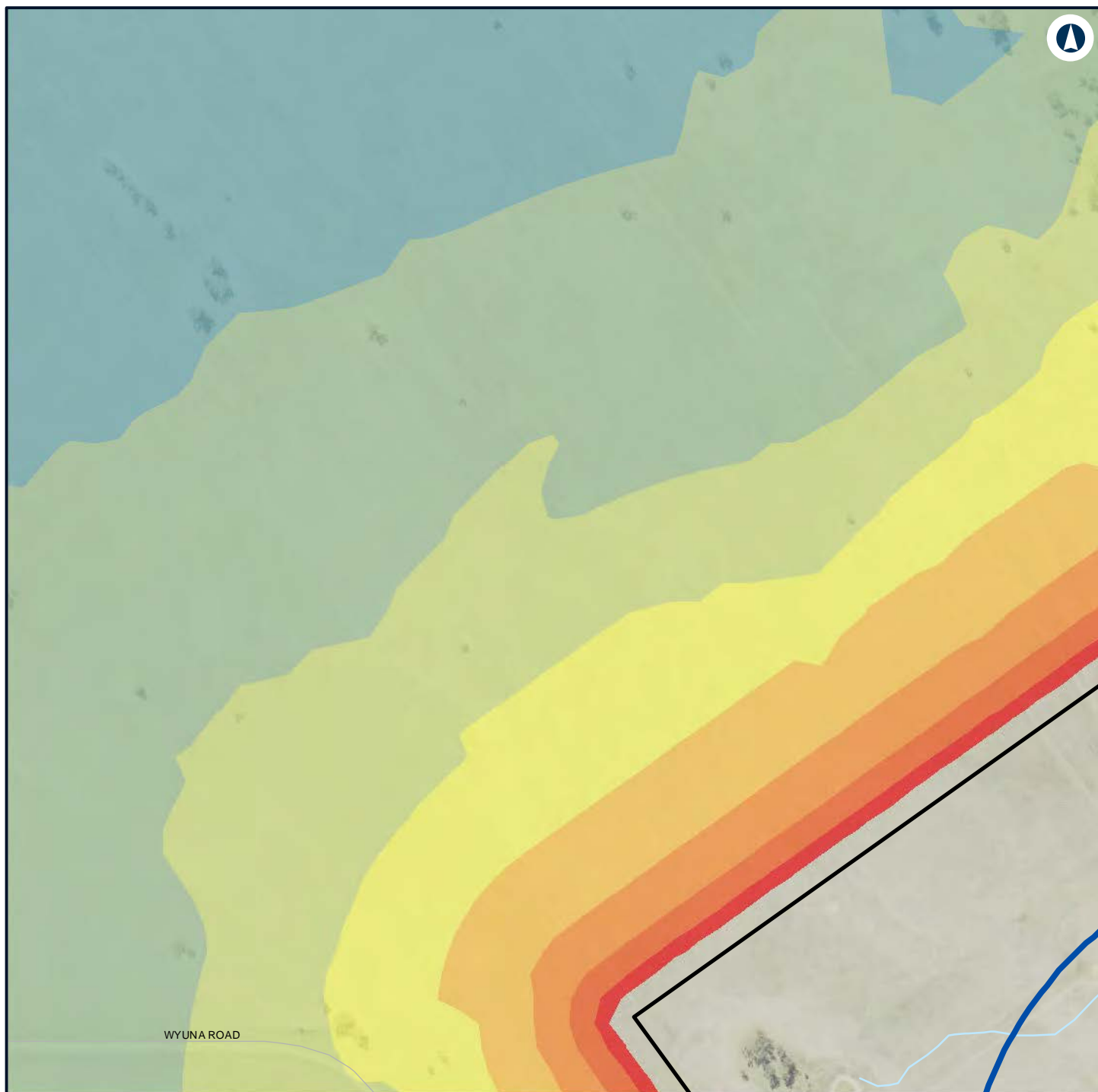

Legend

Construction footprint

Noise level (dBA L_{Aeq} 15 minute)

35 - 40

40 - 45

45 - 50

50 - 55

55 - 60

60 - 65

65 - 70

70 - 75



NARROMINE TO NARRABRI

Construction noise contours, Construction Infrastructure (combined)

Appendix H - Page 191 of 499

0 0.1 0.2
Km

Coordinate System: GDA 1994 MGA Zone 55

ARTC makes no representation or warranty and assumes no duty of care or other responsibility to any party as to the completeness, accuracy or suitability of the information contained in this GIS map. The GIS map has been prepared from material provided to ARTC by an external source and ARTC has not taken any steps to verify the completeness, accuracy or suitability of that material. ARTC will not be responsible for any loss or damage suffered as a result of any person whatsoever placing reliance upon the information contained within this GIS map.

Date: 22/12/2021

Paper: A4

Author: GHD

Scale: 1:5,960

Data Sources: Basemap layers: NSWSS; All other layers: JacobsGHD

INLAND RAIL **ARTC**

The Australian Government is delivering Inland Rail through the Australian Rail Track Corporation (ARTC) in partnership with the private sector.

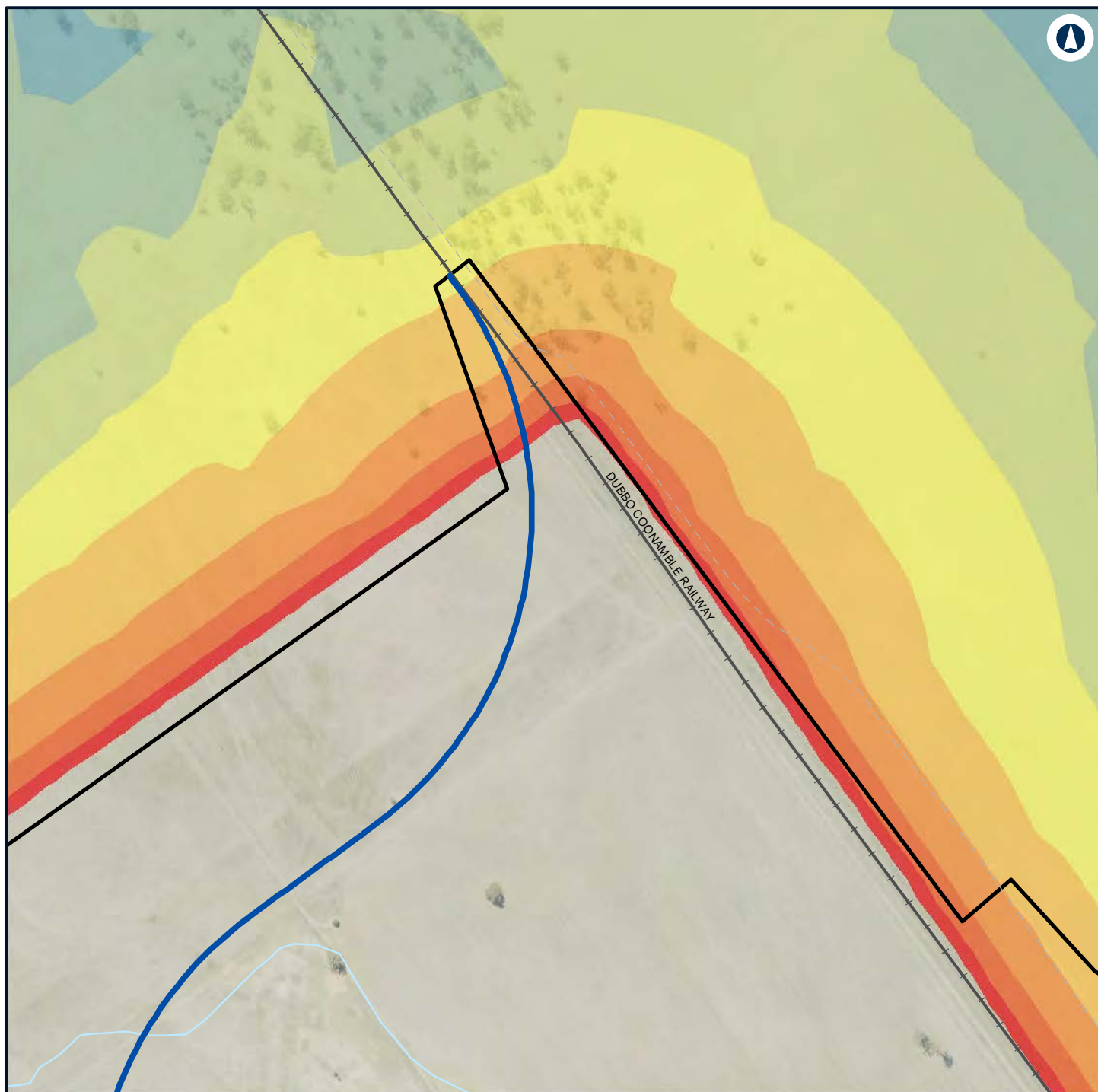

Legend

Construction footprint

Noise level (dBA L_{Aeq} 15 minute)

35 - 40

40 - 45

45 - 50

50 - 55

55 - 60

60 - 65

65 - 70

70 - 75



NARROMINE TO NARRABRI

Construction noise contours, Construction Infrastructure (combined)

Appendix H - Page 192 of 499

0 0.1 0.2
Km

Coordinate System: GDA 1994 MGA Zone 55

ARTC makes no representation or warranty and assumes no duty of care or other responsibility to any party as to the completeness, accuracy or suitability of the information contained in this GIS map. The GIS map has been prepared from material provided to ARTC by an external source and ARTC has not taken any steps to verify the completeness, accuracy or suitability of that material. ARTC will not be responsible for any loss or damage suffered as a result of any person whatsoever placing reliance upon the information contained within this GIS map.

Date: 22/12/2021

Paper: A4

Author: GHD

Scale: 1:5,960

Data Sources: Basemap layers: NSWSS; All other layers: JacobsGHD

INLAND RAIL **ARTC**

The Australian Government is delivering Inland Rail through the Australian Rail Track Corporation (ARTC) in partnership with the private sector.

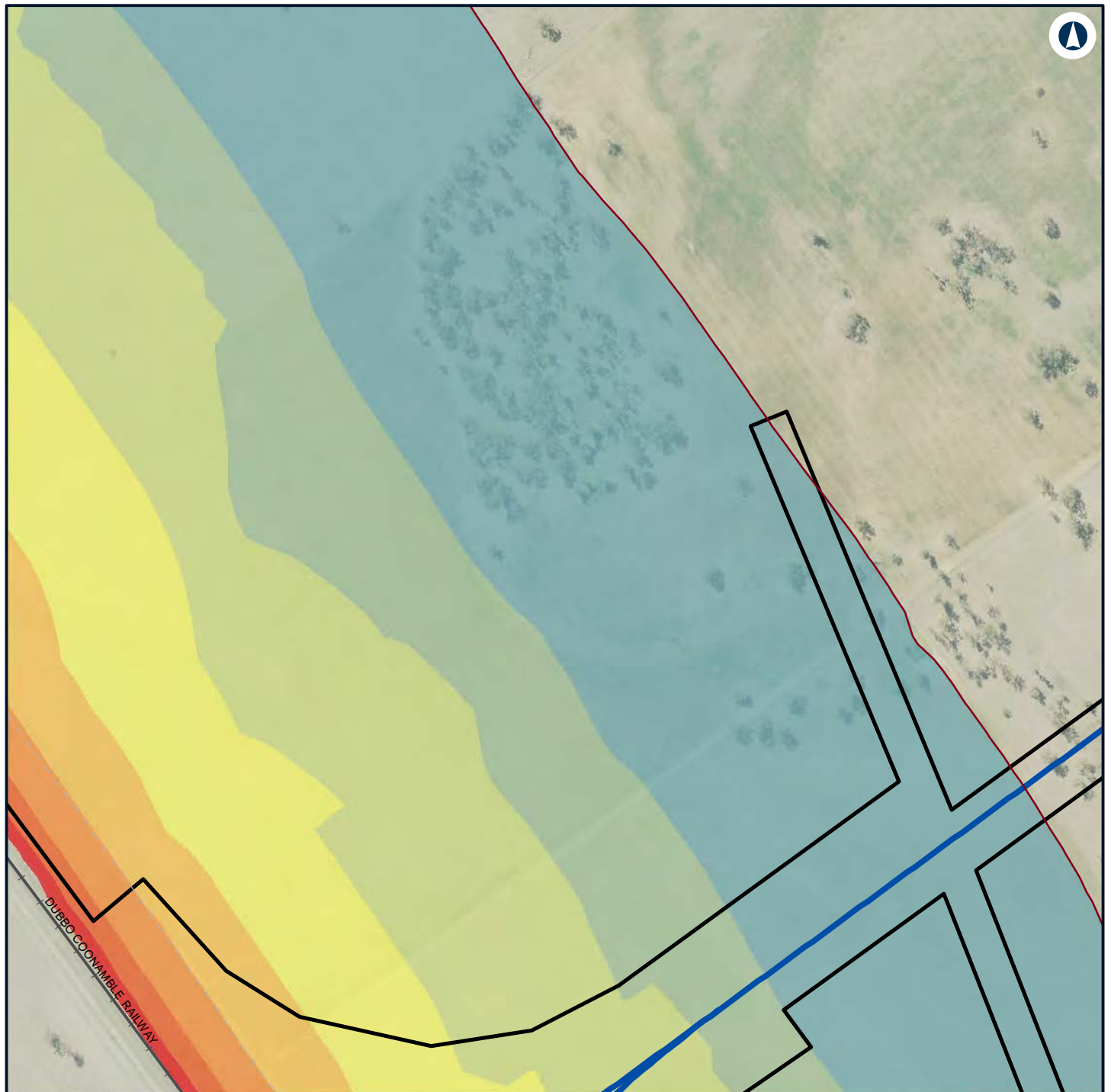

Legend

- Construction footprint
- Night-time noise management level
- 60 - 65
- 65 - 70
- 70 - 75

Noise level (dBA L_{Aeq} 15 minute)

- 35 - 40
- 40 - 45
- 45 - 50
- 50 - 55
- 55 - 60



NARROMINE TO NARRABRI

Construction noise contours, Construction Infrastructure (combined)

Appendix H - Page 193 of 499

0 0.1 0.2 Km

Coordinate System: GDA 1994 MGA Zone 55

ARTC makes no representation or warranty and assumes no duty of care or other responsibility to any party as to the completeness, accuracy or suitability of the information contained in this GIS map. The GIS map has been prepared from material provided to ARTC by an external source and ARTC has not taken any steps to verify the completeness, accuracy or suitability of that material. ARTC will not be responsible for any loss or damage suffered as a result of any person whatsoever placing reliance upon the information contained within this GIS map.

Date: 22/12/2021

Paper: A4

Author: GHD

Scale: 1:5,960

Data Sources: Basemap layers: NSWSS; All other layers: JacobsGHD

INLAND RAIL **ARTC**

The Australian Government is delivering Inland Rail through the Australian Rail Track Corporation (ARTC) in partnership with the private sector.



Legend

- Construction footprint
- Night-time noise management level

Noise level (dBA L_{Aeq} 15 minute)

35 - 40



NARROMINE TO NARRABRI

Construction noise contours, Construction Infrastructure (combined)

Appendix H - Page 194 of 499

0 0.1 0.2
Km

Coordinate System: GDA 1994 MGA Zone 55

ARTC makes no representation or warranty and assumes no duty of care or other responsibility to any party as to the completeness, accuracy or suitability of the information contained in this GIS map. The GIS map has been prepared from material provided to ARTC by an external source and ARTC has not taken any steps to verify the completeness, accuracy or suitability of that material. ARTC will not be responsible for any loss or damage suffered as a result of any person whatsoever placing reliance upon the information contained within this GIS map.

Date: 22/12/2021

Paper: A4

Author: GHD

Scale: 1:5,960

Data Sources: Basemap layers: NSWSS; All other layers: JacobsGHD

INLAND RAIL **ARTC**

The Australian Government is delivering Inland Rail through the Australian Rail Track Corporation (ARTC) in partnership with the private sector.

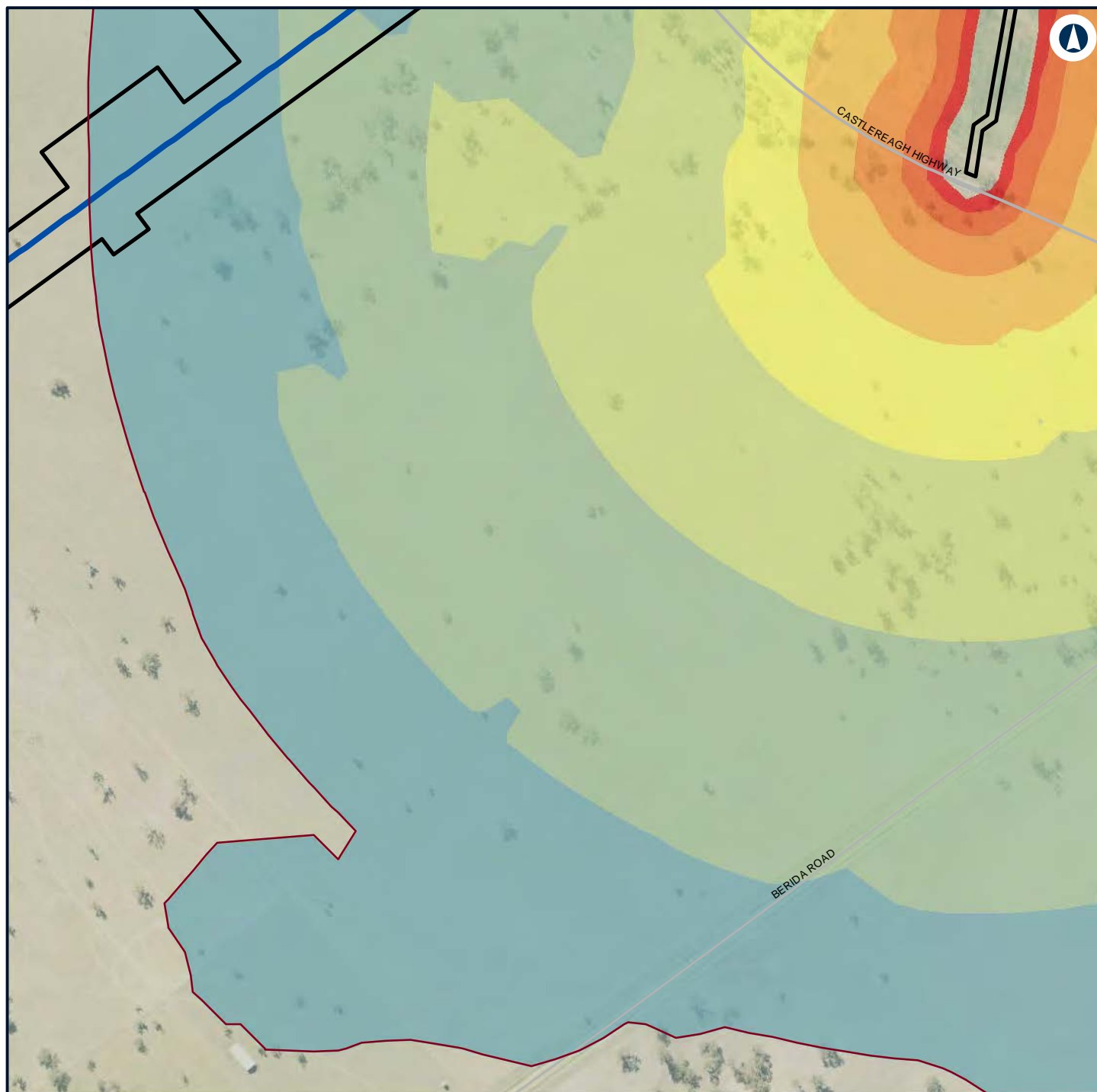

Legend

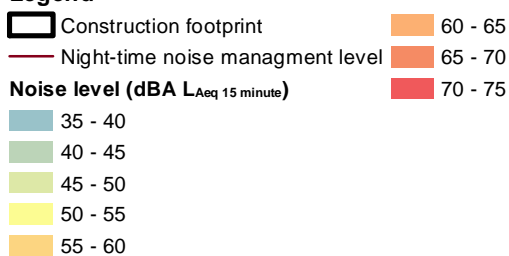

NARROMINE TO NARRABRI

Construction noise contours, Construction Infrastructure (combined)

Appendix H - Page 195 of 499



Coordinate System: GDA 1994 MGA Zone 55

ARTC makes no representation or warranty and assumes no duty of care or other responsibility to any party as to the completeness, accuracy or suitability of the information contained in this GIS map. The GIS map has been prepared from material provided to ARTC by an external source and ARTC has not taken any steps to verify the completeness, accuracy or suitability of that material. ARTC will not be responsible for any loss or damage suffered as a result of any person whatsoever placing reliance upon the information contained within this GIS map.

Date: 22/12/2021
 Author: GHD
 Paper: A4
 Scale: 1:5,960
 Data Sources: Basemap layers: NSWSS; All other layers: JacobsGHD

INLAND RAIL **ARTC**

The Australian Government is delivering Inland Rail through the Australian Rail Track Corporation (ARTC) in partnership with the private sector.

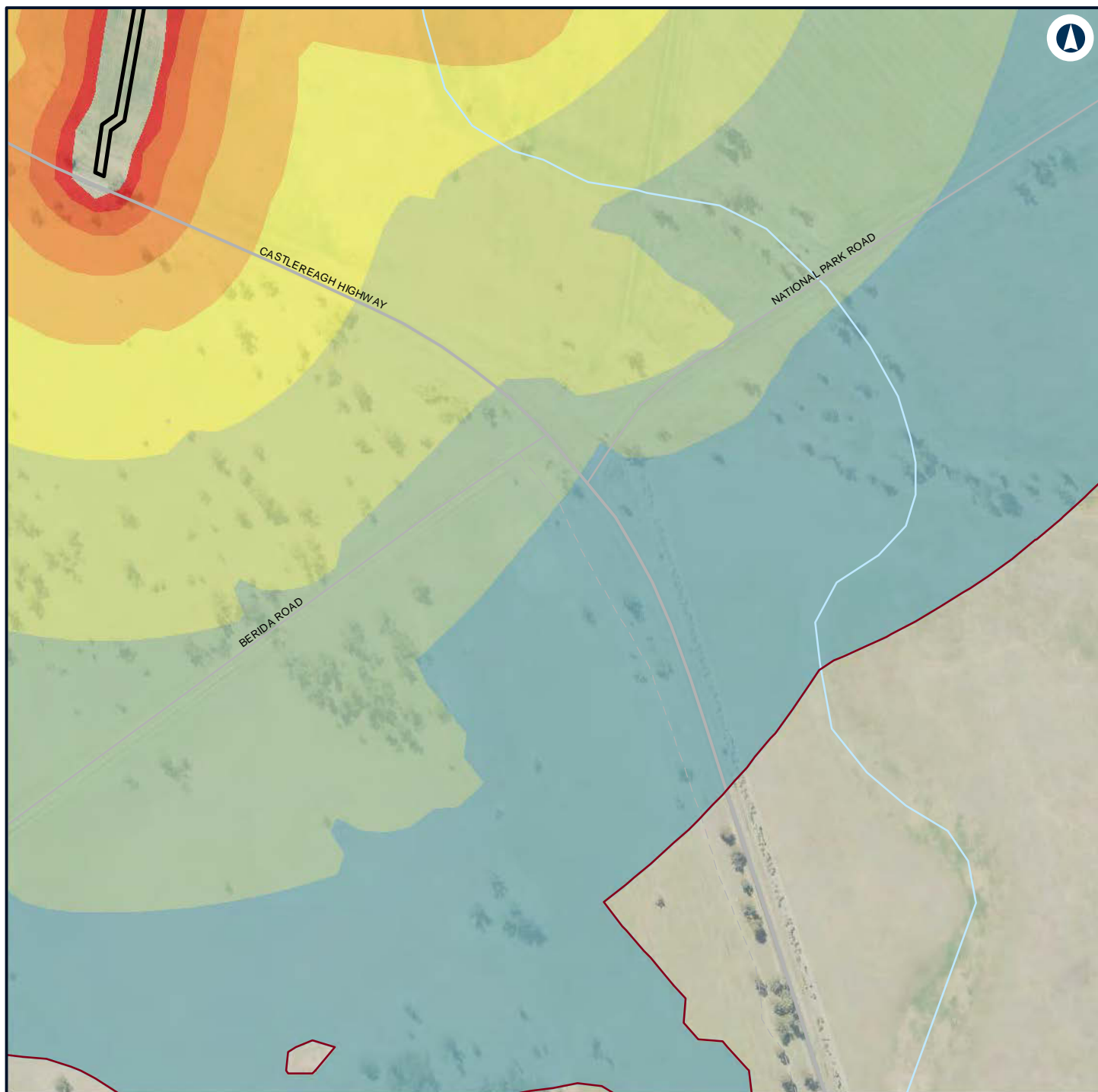

Legend

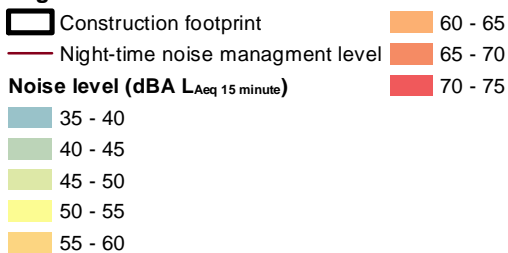

NARROMINE TO NARRABRI

Construction noise contours, Construction Infrastructure (combined)

Appendix H - Page 196 of 499



Coordinate System: GDA 1994 MGA Zone 55

ARTC makes no representation or warranty and assumes no duty of care or other responsibility to any party as to the completeness, accuracy or suitability of the information contained in this GIS map. The GIS map has been prepared from material provided to ARTC by an external source and ARTC has not taken any steps to verify the completeness, accuracy or suitability of that material. ARTC will not be responsible for any loss or damage suffered as a result of any person whatsoever placing reliance upon the information contained within this GIS map.

Date: 22/12/2021 Paper: A4
 Author: GHD Scale: 1:5,960
 Data Sources: Basemap layers: NSWSS; All other layers: JacobsGHD

INLAND RAIL **ARTC**

The Australian Government is delivering Inland Rail through the Australian Rail Track Corporation (ARTC) in partnership with the private sector.

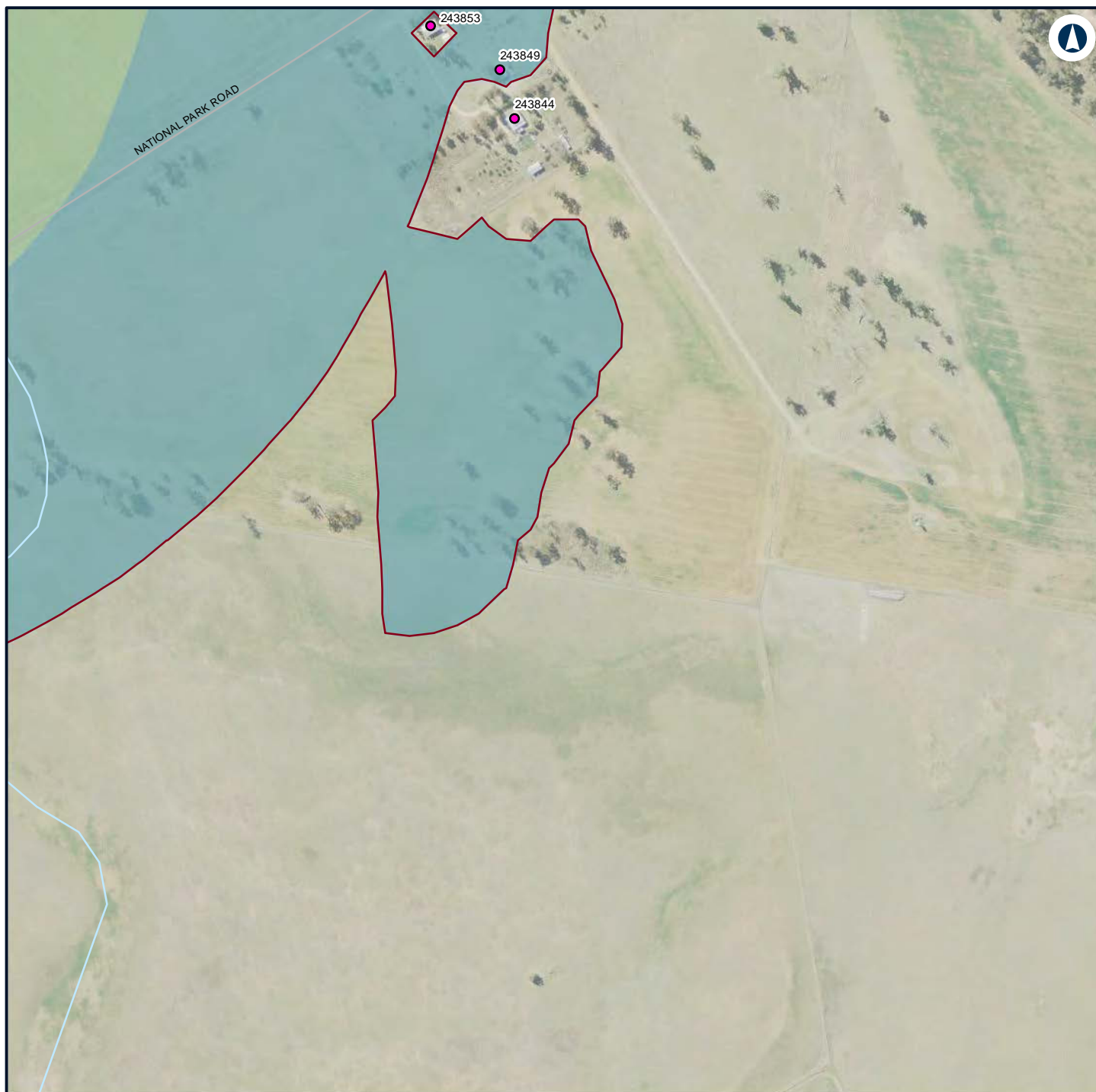

Legend

— Night-time noise management level

Structure type

● Residential

Noise level (dBA L_{Aeq} 15 minute)

35 - 40

40 - 45



NARROMINE TO NARRABRI

Construction noise contours, Construction Infrastructure (combined)

Appendix H - Page 197 of 499

0 0.1 0.2
Km

Coordinate System: GDA 1994 MGA Zone 55

ARTC makes no representation or warranty and assumes no duty of care or other responsibility to any party as to the completeness, accuracy or suitability of the information contained in this GIS map. The GIS map has been prepared from material provided to ARTC by an external source and ARTC has not taken any steps to verify the completeness, accuracy or suitability of that material. ARTC will not be responsible for any loss or damage suffered as a result of any person whatsoever placing reliance upon the information contained within this GIS map.

Date: 22/12/2021

Paper: A4

Author: GHD

Scale: 1:5,960

Data Sources: Basemap layers: NSWSS; All other layers: JacobsGHD

INLAND RAIL **ARTC**

The Australian Government is delivering Inland Rail through the Australian Rail Track Corporation (ARTC) in partnership with the private sector.

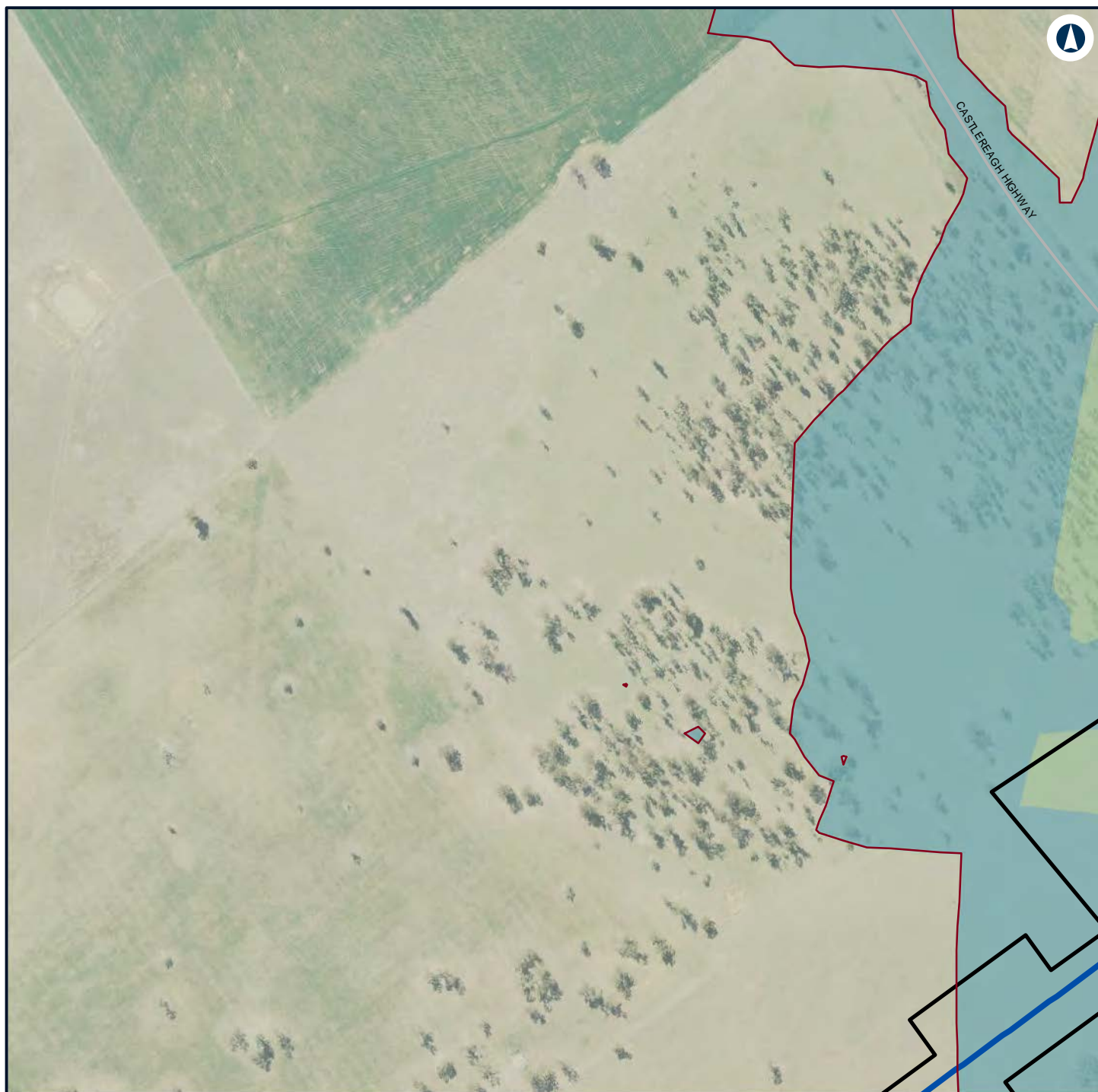

Legend

- Construction footprint
- Night-time noise management level

Noise level (dBA L_{Aeq} 15 minute)

- 35 - 40
- 40 - 45



NARROMINE TO NARRABRI

Construction noise contours, Construction Infrastructure (combined)

Appendix H - Page 198 of 499



Coordinate System: GDA 1994 MGA Zone 55

ARTC makes no representation or warranty and assumes no duty of care or other responsibility to any party as to the completeness, accuracy or suitability of the information contained in this GIS map. The GIS map has been prepared from material provided to ARTC by an external source and ARTC has not taken any steps to verify the completeness, accuracy or suitability of that material. ARTC will not be responsible for any loss or damage suffered as a result of any person whatsoever placing reliance upon the information contained within this GIS map.

Date: 22/12/2021 Paper: A4
 Author: GHD Scale: 1:5,960
 Data Sources: Basemap layers: NSWSS; All other layers: JacobsGHD

INLAND RAIL **ARTC**

The Australian Government is delivering Inland Rail through the Australian Rail Track Corporation (ARTC) in partnership with the private sector.

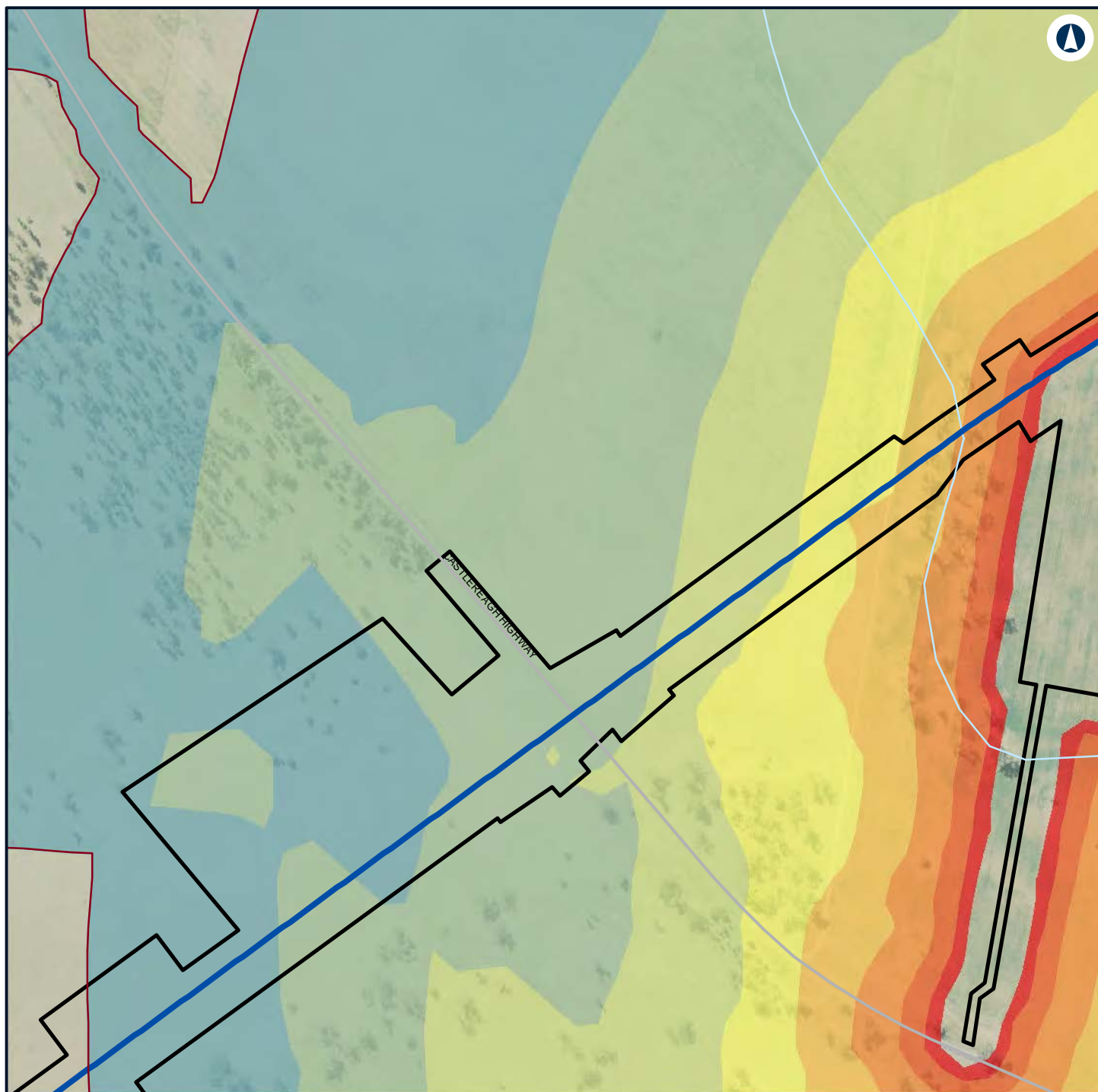

Legend

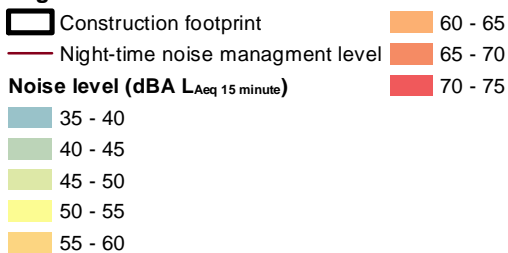

NARROMINE TO NARRABRI

Construction noise contours, Construction Infrastructure (combined)

Appendix H - Page 199 of 499



Coordinate System: GDA 1994 MGA Zone 55

ARTC makes no representation or warranty and assumes no duty of care or other responsibility to any party as to the completeness, accuracy or suitability of the information contained in this GIS map. The GIS map has been prepared from material provided to ARTC by an external source and ARTC has not taken any steps to verify the completeness, accuracy or suitability of that material. ARTC will not be responsible for any loss or damage suffered as a result of any person whatsoever placing reliance upon the information contained within this GIS map.

Date: 22/12/2021

Paper: A4

Author: GHD

Scale: 1:5,960

Data Sources: Basemap layers: NSWSS; All other layers: JacobsGHD

INLAND RAIL **ARTC**

The Australian Government is delivering Inland Rail through the Australian Rail Track Corporation (ARTC) in partnership with the private sector.

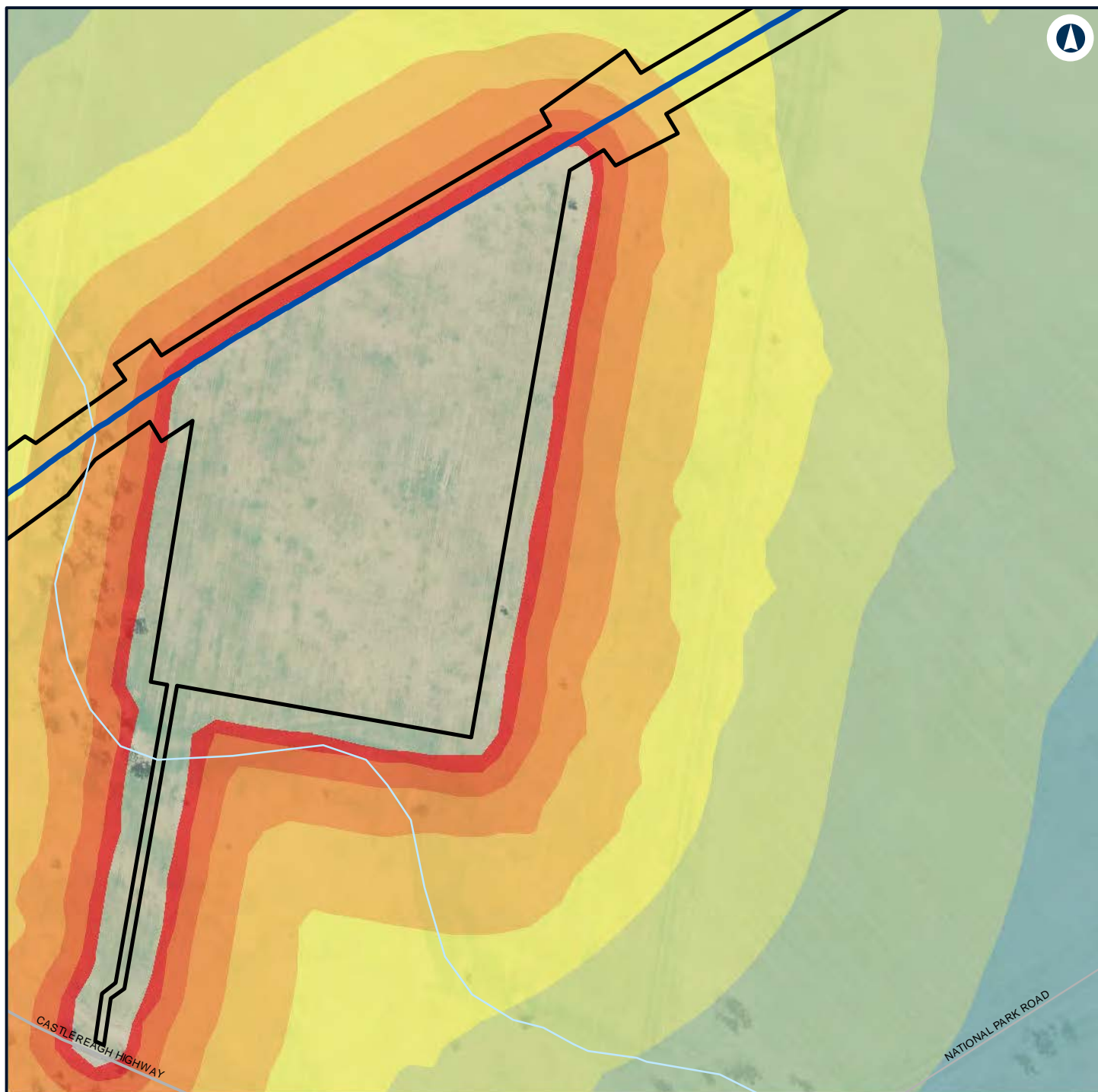

Legend

Construction footprint

Noise level (dBA L_{Aeq} 15 minute)

35 - 40

40 - 45

45 - 50

50 - 55

55 - 60

60 - 65

65 - 70

70 - 75



NARROMINE TO NARRABRI

Construction noise contours, Construction Infrastructure (combined)

Appendix H - Page 200 of 499

0 0.1 0.2
Km

Coordinate System: GDA 1994 MGA Zone 55

ARTC makes no representation or warranty and assumes no duty of care or other responsibility to any party as to the completeness, accuracy or suitability of the information contained in this GIS map. The GIS map has been prepared from material provided to ARTC by an external source and ARTC has not taken any steps to verify the completeness, accuracy or suitability of that material. ARTC will not be responsible for any loss or damage suffered as a result of any person whatsoever placing reliance upon the information contained within this GIS map.

Date: 22/12/2021

Paper: A4

Author: GHD

Scale: 1:5,960

Data Sources: Basemap layers: NSWSS; All other layers: JacobsGHD

INLAND RAIL **ARTC**

The Australian Government is delivering Inland Rail through the Australian Rail Track Corporation (ARTC) in partnership with the private sector.

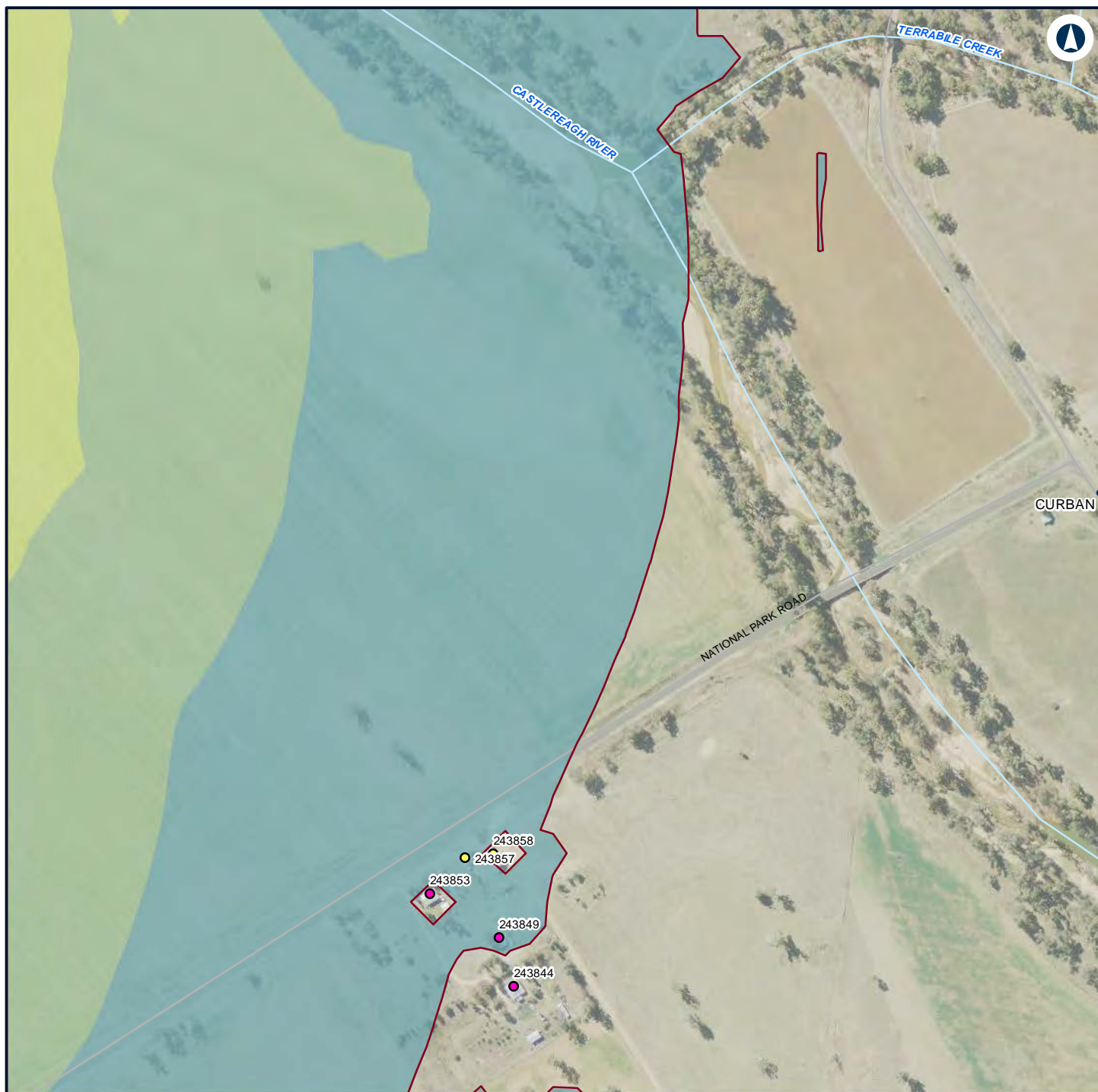

Legend

— Night-time noise management level

Structure type

- Community
- Residential

Noise level (dBA L_{Aeq} 15 minute)

- 35 - 40
- 40 - 45
- 45 - 50



NARROMINE TO NARRABRI

Construction noise contours, Construction Infrastructure (combined)

Appendix H - Page 201 of 499

0 0.1 0.2
Km

Coordinate System: GDA 1994 MGA Zone 55

ARTC makes no representation or warranty and assumes no duty of care or other responsibility to any party as to the completeness, accuracy or suitability of the information contained in this GIS map. The GIS map has been prepared from material provided to ARTC by an external source and ARTC has not taken any steps to verify the completeness, accuracy or suitability of that material. ARTC will not be responsible for any loss or damage suffered as a result of any person whatsoever placing reliance upon the information contained within this GIS map.

Date: 22/12/2021

Paper: A4

Author: GHD

Scale: 1:5,960

Data Sources: Basemap layers: NSWSS; All other layers: JacobsGHD

INLAND RAIL **ARTC**

The Australian Government is delivering Inland Rail through the Australian Rail Track Corporation (ARTC) in partnership with the private sector.

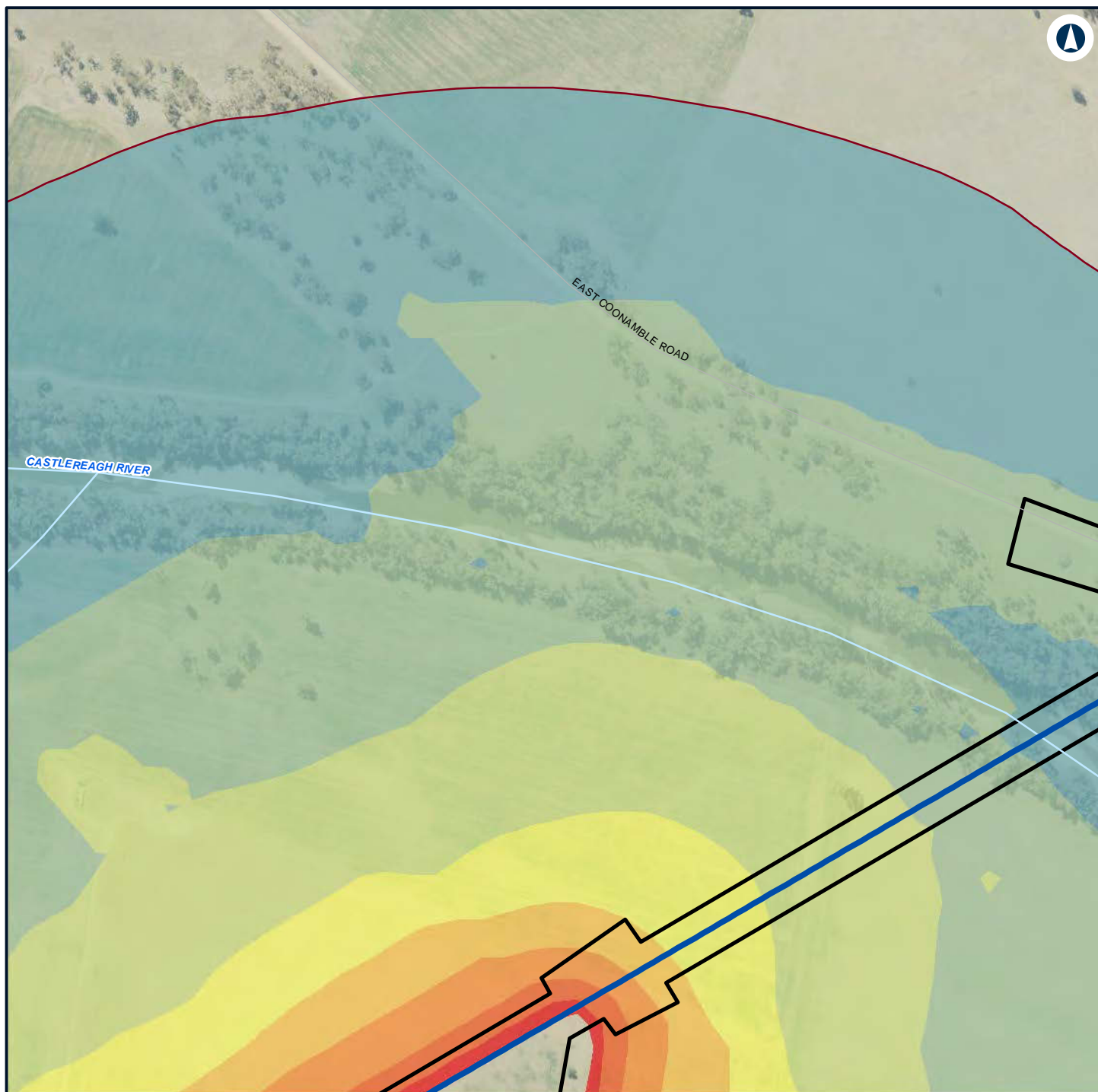

Legend

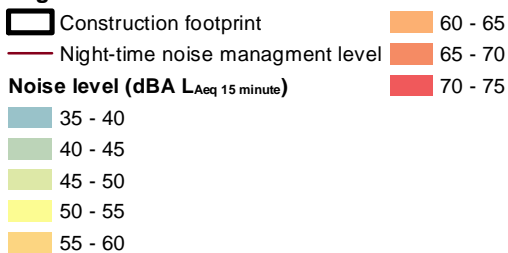

NARROMINE TO NARRABRI

Construction noise contours, Construction Infrastructure (combined)

Appendix H - Page 202 of 499



Coordinate System: GDA 1994 MGA Zone 55

ARTC makes no representation or warranty and assumes no duty of care or other responsibility to any party as to the completeness, accuracy or suitability of the information contained in this GIS map. The GIS map has been prepared from material provided to ARTC by an external source and ARTC has not taken any steps to verify the completeness, accuracy or suitability of that material. ARTC will not be responsible for any loss or damage suffered as a result of any person whatsoever placing reliance upon the information contained within this GIS map.

Date: 22/12/2021 Paper: A4
 Author: GHD Scale: 1:5,960
 Data Sources: Basemap layers: NSWSS; All other layers: JacobsGHD

INLAND RAIL **ARTC**

The Australian Government is delivering Inland Rail through the Australian Rail Track Corporation (ARTC) in partnership with the private sector.

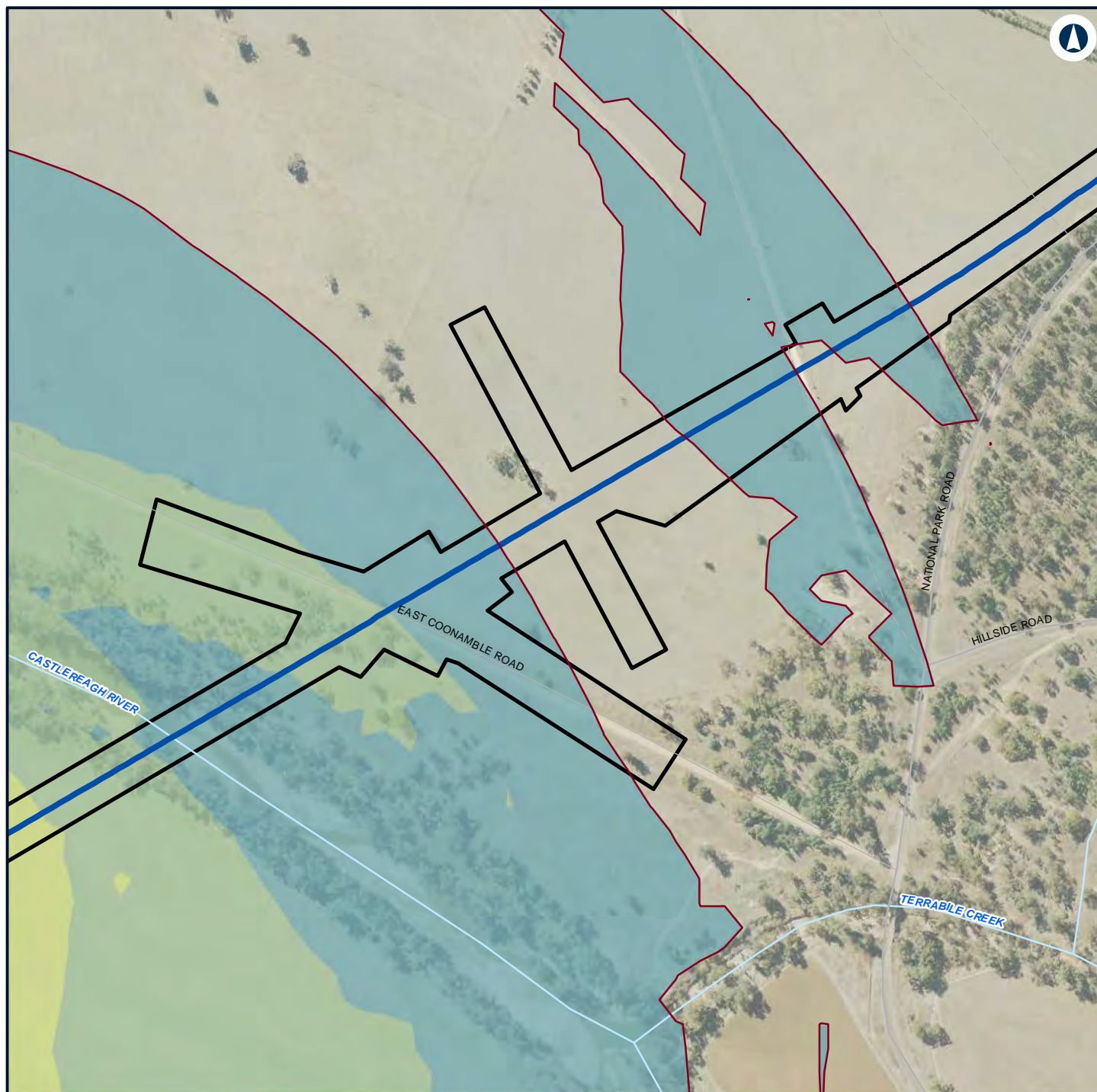

Legend

- Construction footprint
- Night-time noise management level

Noise level (dBA L_{Aeq} 15 minute)

- 35 - 40
- 40 - 45
- 45 - 50



NARROMINE TO NARRABRI

Construction noise contours, Construction Infrastructure (combined)

Appendix H - Page 203 of 499



Coordinate System: GDA 1994 MGA Zone 55

ARTC makes no representation or warranty and assumes no duty of care or other responsibility to any party as to the completeness, accuracy or suitability of the information contained in this GIS map. The GIS map has been prepared from material provided to ARTC by an external source and ARTC has not taken any steps to verify the completeness, accuracy or suitability of that material. ARTC will not be responsible for any loss or damage suffered as a result of any person whatsoever placing reliance upon the information contained within this GIS map.

Date: 22/12/2021 Paper: A4
 Author: GHD Scale: 1:5,960
 Data Sources: Basemap layers: NSWSS; All other layers: JacobsGHD

INLAND RAIL **ARTC**

The Australian Government is delivering Inland Rail through the Australian Rail Track Corporation (ARTC) in partnership with the private sector.

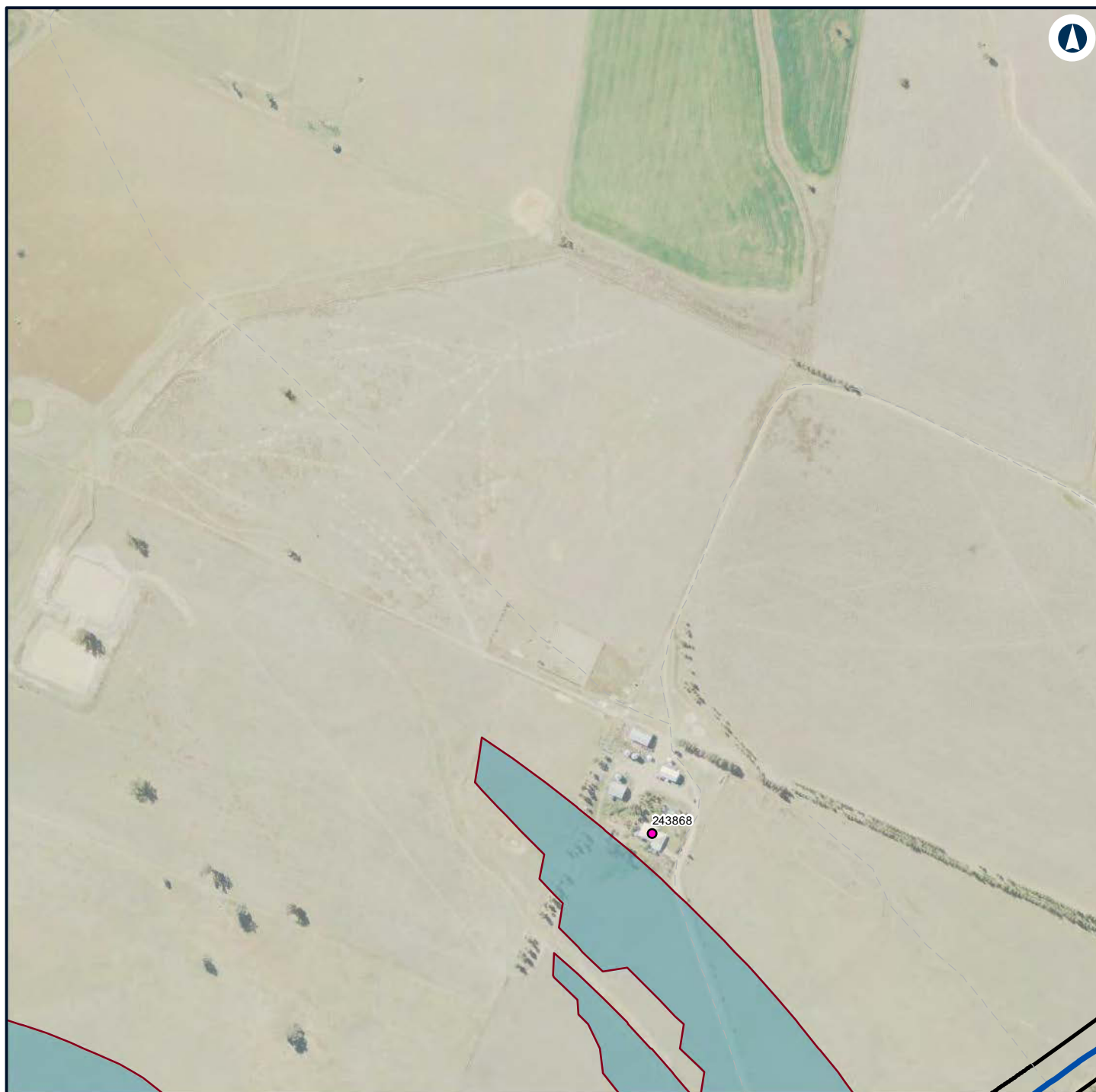

Legend

- Construction footprint
- Night-time noise management level

Structure type

- Residential

Noise level (dBA L_{Aeq} 15 minute)

- 35 - 40



NARROMINE TO NARRABRI

Construction noise contours, Construction Infrastructure (combined)

Appendix H - Page 204 of 499



Coordinate System: GDA 1994 MGA Zone 55

ARTC makes no representation or warranty and assumes no duty of care or other responsibility to any party as to the completeness, accuracy or suitability of the information contained in this GIS map. The GIS map has been prepared from material provided to ARTC by an external source and ARTC has not taken any steps to verify the completeness, accuracy or suitability of that material. ARTC will not be responsible for any loss or damage suffered as a result of any person whatsoever placing reliance upon the information contained within this GIS map.

Date: 22/12/2021

Paper: A4

Author: GHD

Scale: 1:5,960

Data Sources: Basemap layers: NSWSS; All other layers: JacobsGHD

INLAND RAIL **ARTC**

The Australian Government is delivering Inland Rail through the Australian Rail Track Corporation (ARTC) in partnership with the private sector.

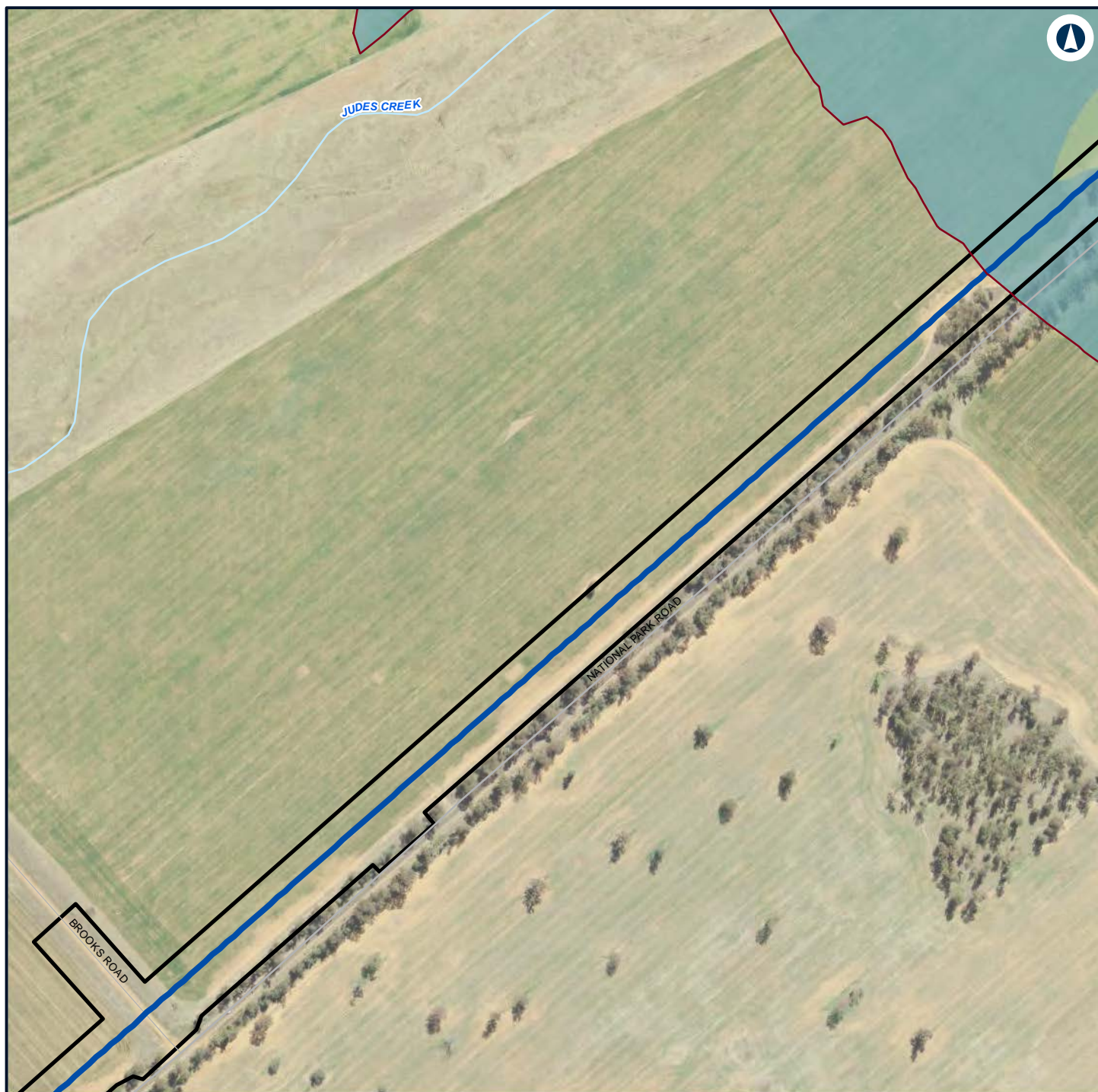

Legend

- Construction footprint
- Night-time noise management level

Noise level (dBA L_{Aeq} 15 minute)

- 35 - 40
- 40 - 45



NARROMINE TO NARRABRI

Construction noise contours, Construction Infrastructure (combined)

Appendix H - Page 205 of 499

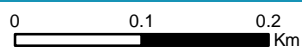

Coordinate System: GDA 1994 MGA Zone 55

ARTC makes no representation or warranty and assumes no duty of care or other responsibility to any party as to the completeness, accuracy or suitability of the information contained in this GIS map. The GIS map has been prepared from material provided to ARTC by an external source and ARTC has not taken any steps to verify the completeness, accuracy or suitability of that material. ARTC will not be responsible for any loss or damage suffered as a result of any person whatsoever placing reliance upon the information contained within this GIS map.

Date: 22/12/2021 Paper: A4
 Author: GHD Scale: 1:5,960
 Data Sources: Basemap layers: NSWSS; All other layers: JacobsGHD

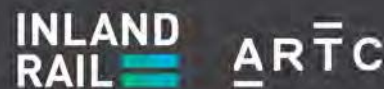

The Australian Government is delivering Inland Rail through the Australian Rail Track Corporation (ARTC) in partnership with the private sector.

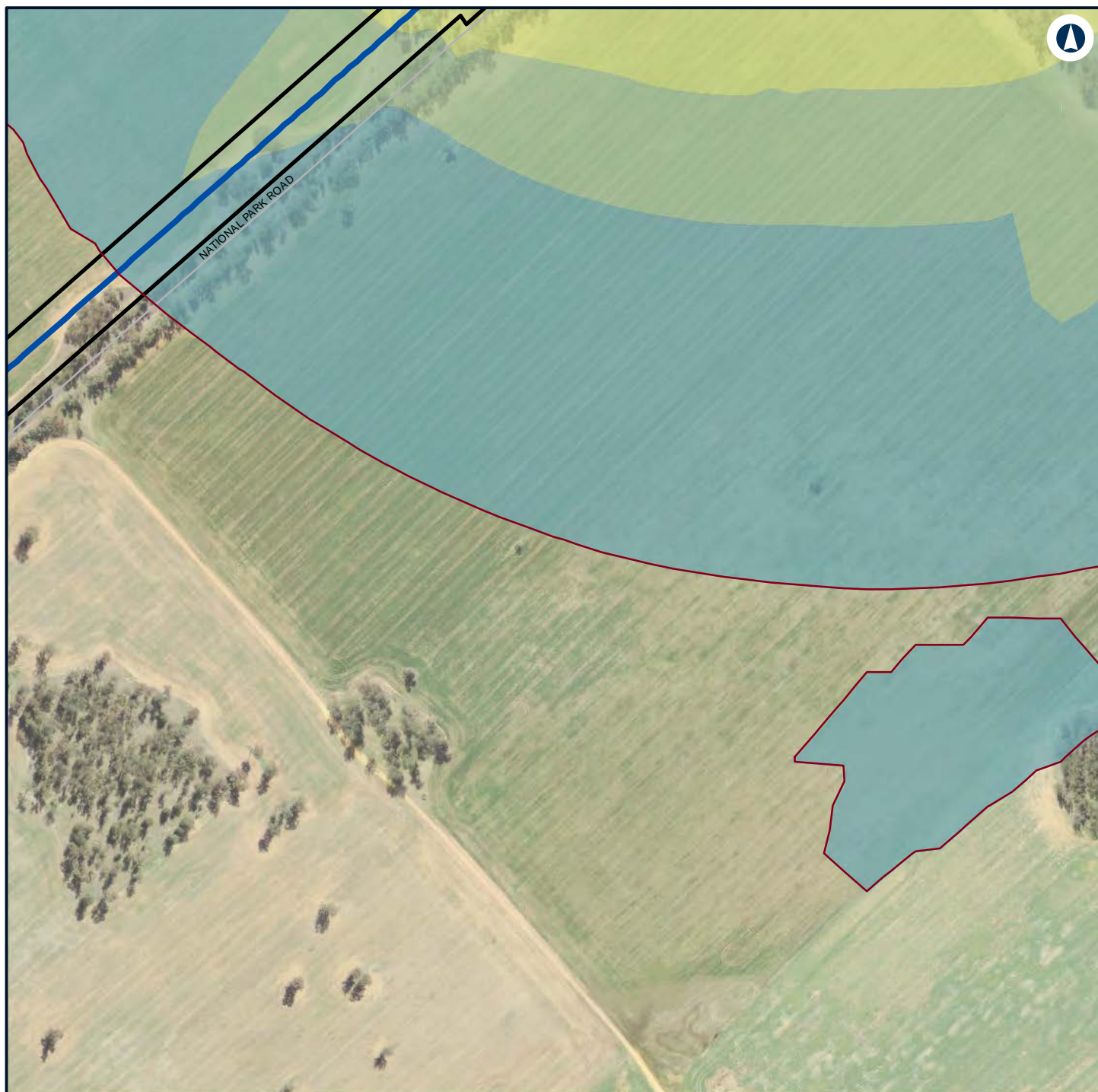

Legend

- Construction footprint
- Night-time noise management level

Noise level (dBA L_{Aeq} 15 minute)

- 35 - 40
- 40 - 45
- 45 - 50



NARROMINE TO NARRABRI

Construction noise contours, Construction Infrastructure (combined)

Appendix H - Page 206 of 499



Coordinate System: GDA 1994 MGA Zone 55

ARTC makes no representation or warranty and assumes no duty of care or other responsibility to any party as to the completeness, accuracy or suitability of the information contained in this GIS map. The GIS map has been prepared from material provided to ARTC by an external source and ARTC has not taken any steps to verify the completeness, accuracy or suitability of that material. ARTC will not be responsible for any loss or damage suffered as a result of any person whatsoever placing reliance upon the information contained within this GIS map.

Date: 22/12/2021

Paper: A4

Author: GHD

Scale: 1:5,960

Data Sources: Basemap layers: NSWSS; All other layers: JacobsGHD

INLAND RAIL **ARTC**

The Australian Government is delivering Inland Rail through the Australian Rail Track Corporation (ARTC) in partnership with the private sector.

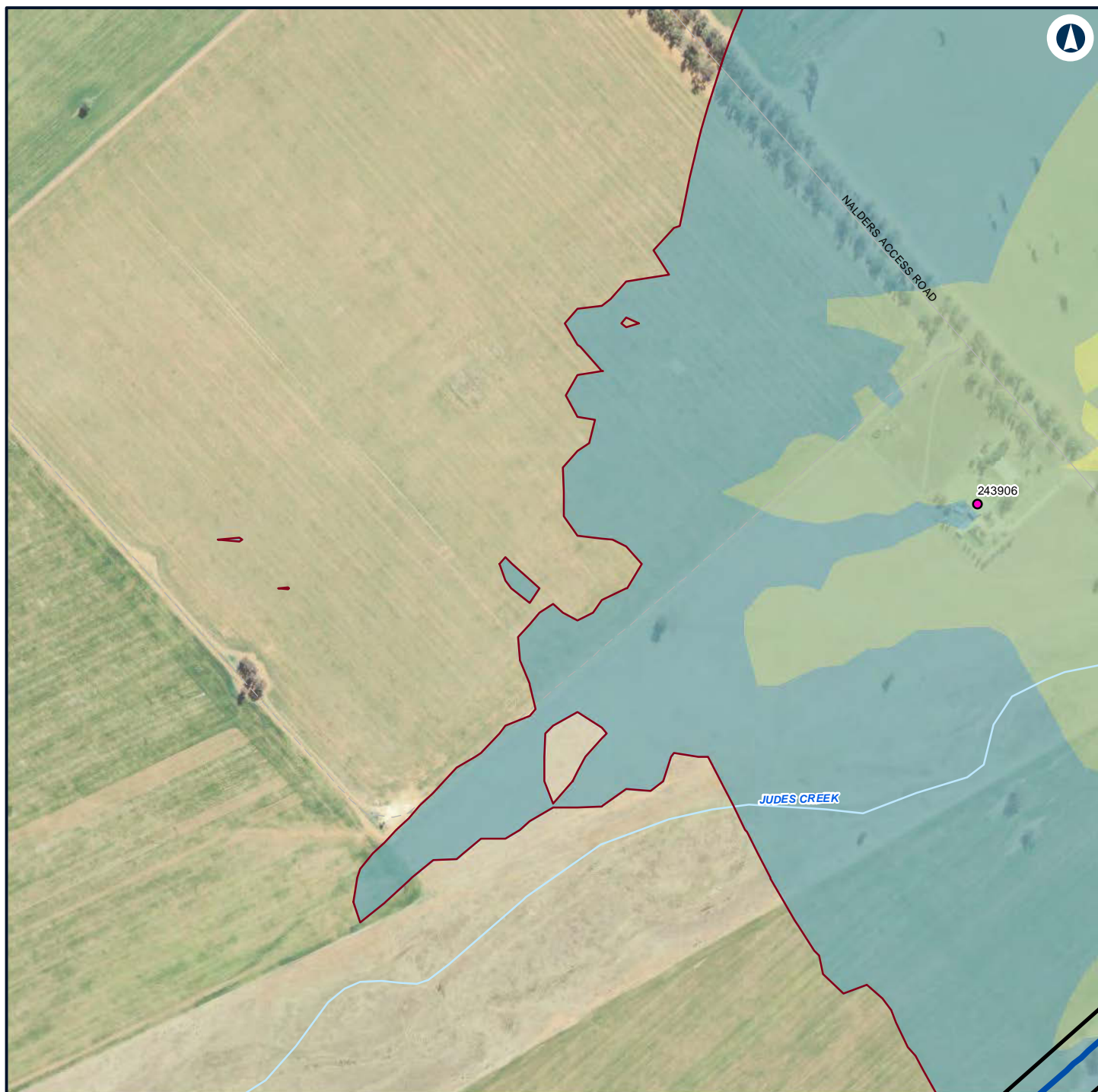

Legend

- Construction footprint
- Night-time noise management level

Structure type

- Residential

Noise level (dBA L_{Aeq} 15 minute)

- 35 - 40
- 40 - 45
- 45 - 50



NARROMINE TO NARRABRI

Construction noise contours, Construction Infrastructure (combined)

Appendix H - Page 207 of 499

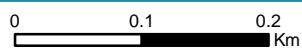

Coordinate System: GDA 1994 MGA Zone 55

ARTC makes no representation or warranty and assumes no duty of care or other responsibility to any party as to the completeness, accuracy or suitability of the information contained in this GIS map. The GIS map has been prepared from material provided to ARTC by an external source and ARTC has not taken any steps to verify the completeness, accuracy or suitability of that material. ARTC will not be responsible for any loss or damage suffered as a result of any person whatsoever placing reliance upon the information contained within this GIS map.

Date: 22/12/2021

Paper: A4

Author: GHD

Scale: 1:5,960

Data Sources: Basemap layers: NSWSS; All other layers: JacobsGHD

INLAND RAIL **ARTC**

The Australian Government is delivering Inland Rail through the Australian Rail Track Corporation (ARTC) in partnership with the private sector.

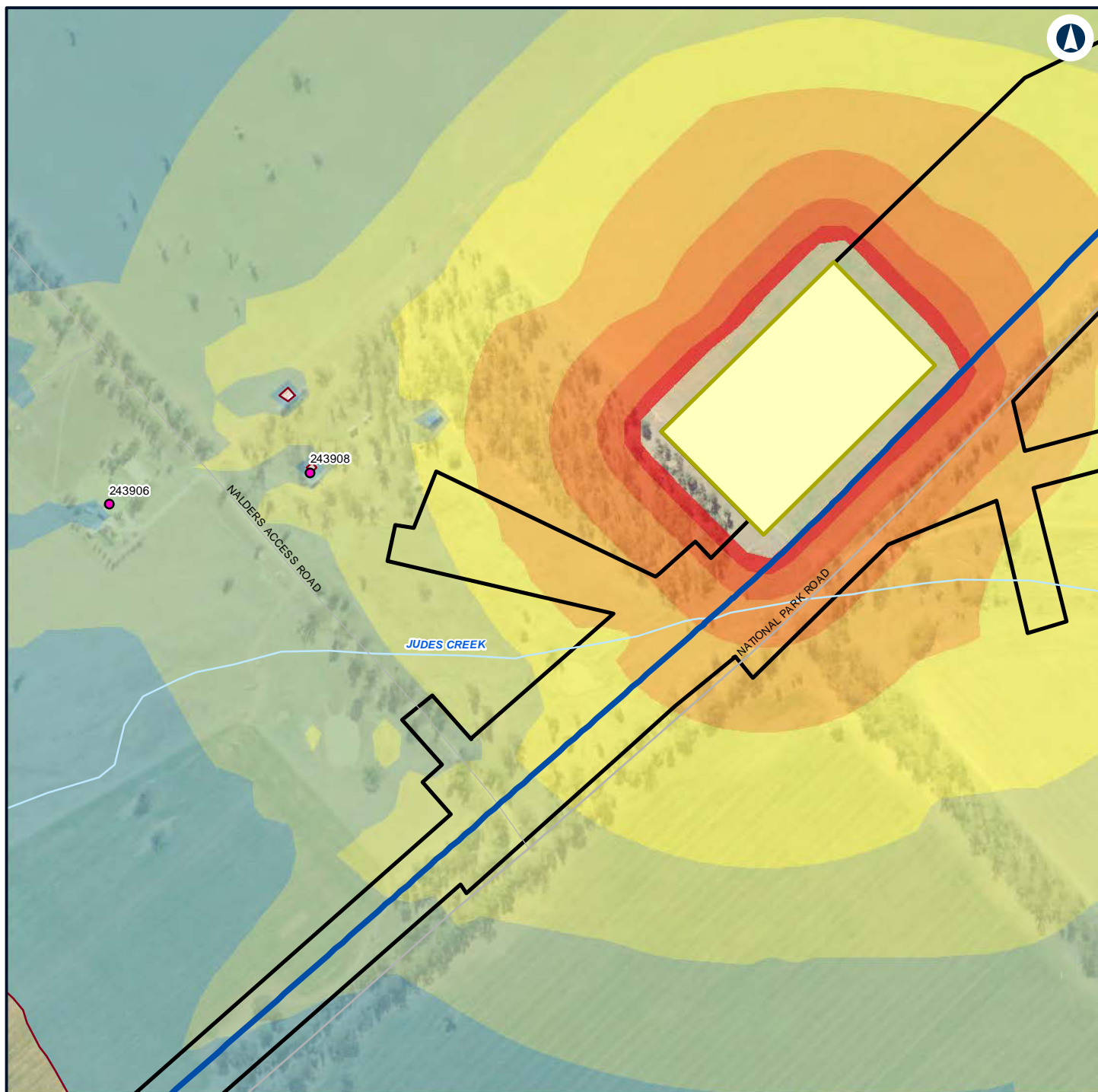

Legend

- Construction footprint
- General Compound
- Night-time noise management level

Structure type

- Residential

Noise level (dBA L_{Aeq} 15 minute)

- 35 - 40
- 40 - 45

- 45 - 50
- 50 - 55
- 55 - 60
- 60 - 65
- 65 - 70
- 70 - 75



NARROMINE TO NARRABRI

Construction noise contours, Construction Infrastructure (combined)

Appendix H - Page 208 of 499

0 0.1 0.2
Km

Coordinate System: GDA 1994 MGA Zone 55

ARTC makes no representation or warranty and assumes no duty of care or other responsibility to any party as to the completeness, accuracy or suitability of the information contained in this GIS map. The GIS map has been prepared from material provided to ARTC by an external source and ARTC has not taken any steps to verify the completeness, accuracy or suitability of that material. ARTC will not be responsible for any loss or damage suffered as a result of any person whatsoever placing reliance upon the information contained within this GIS map.

Date: 22/12/2021

Paper: A4

Author: GHD

Scale: 1:5,960

Data Sources: Basemap layers: NSWSS; All other layers: JacobsGHD

INLAND RAIL **ARTC**

The Australian Government is delivering Inland Rail through the Australian Rail Track Corporation (ARTC) in partnership with the private sector.

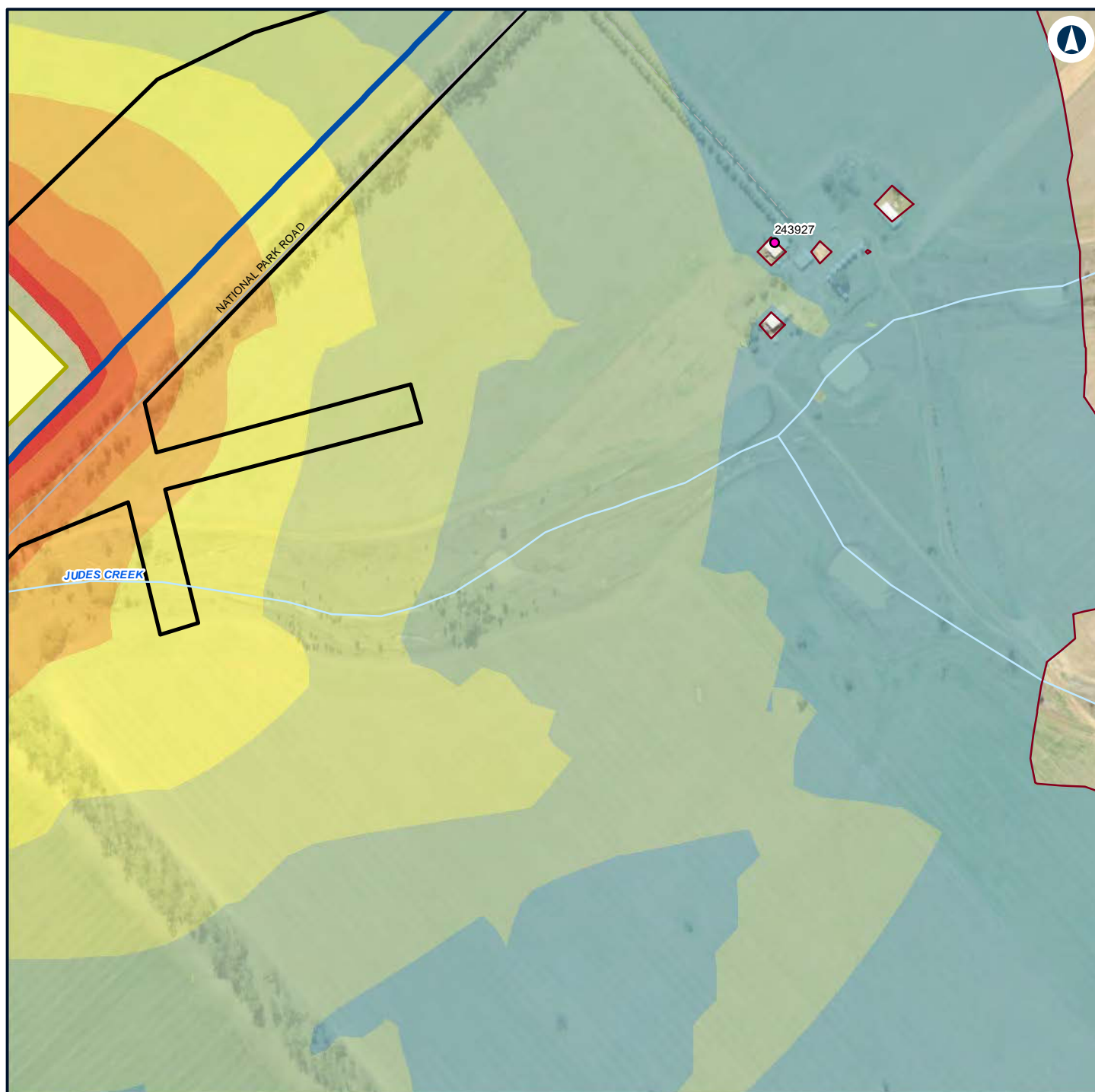

Legend

Construction footprint

General Compound

Night-time noise management level

Structure type

Residential

Noise level (dBA L_{Aeq} 15 minute)

35 - 40

40 - 45

45 - 50

50 - 55

55 - 60

60 - 65

65 - 70

70 - 75



NARROMINE TO NARRABRI

Construction noise contours, Construction Infrastructure (combined)

Appendix H - Page 209 of 499

0 0.1 0.2
Km

Coordinate System: GDA 1994 MGA Zone 55

ARTC makes no representation or warranty and assumes no duty of care or other responsibility to any party as to the completeness, accuracy or suitability of the information contained in this GIS map. The GIS map has been prepared from material provided to ARTC by an external source and ARTC has not taken any steps to verify the completeness, accuracy or suitability of that material. ARTC will not be responsible for any loss or damage suffered as a result of any person whatsoever placing reliance upon the information contained within this GIS map.

Date: 22/12/2021

Paper: A4

Author: GHD

Scale: 1:5,960

Data Sources: Basemap layers: NSWSS; All other layers: JacobsGHD

INLAND RAIL **ARTC**

The Australian Government is delivering Inland Rail through the Australian Rail Track Corporation (ARTC) in partnership with the private sector.

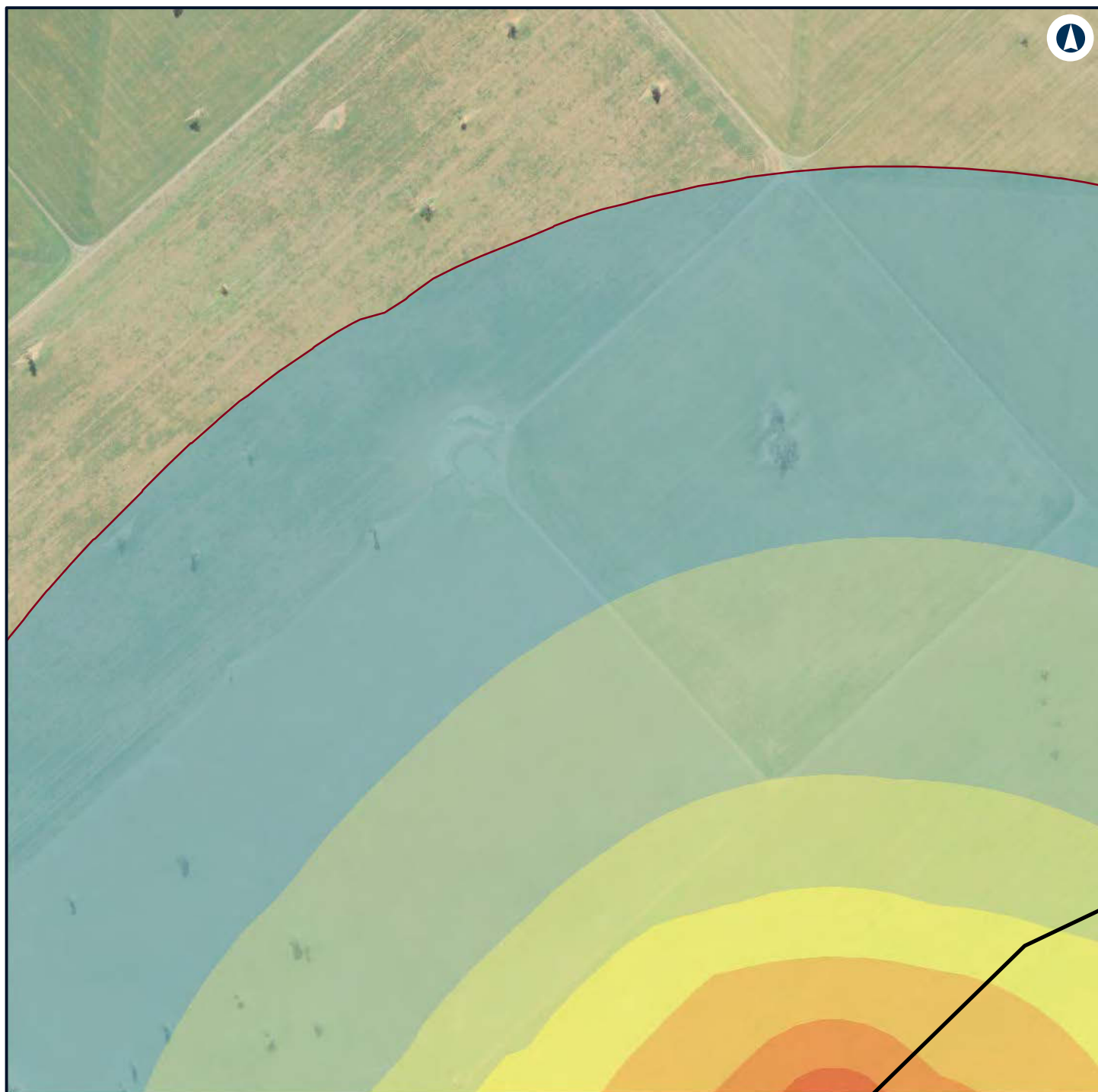

Legend

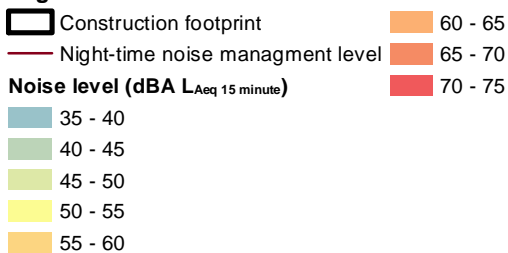

NARROMINE TO NARRABRI

Construction noise contours, Construction Infrastructure (combined)

Appendix H - Page 210 of 499



Coordinate System: GDA 1994 MGA Zone 55

ARTC makes no representation or warranty and assumes no duty of care or other responsibility to any party as to the completeness, accuracy or suitability of the information contained in this GIS map. The GIS map has been prepared from material provided to ARTC by an external source and ARTC has not taken any steps to verify the completeness, accuracy or suitability of that material. ARTC will not be responsible for any loss or damage suffered as a result of any person whatsoever placing reliance upon the information contained within this GIS map.

Date: 22/12/2021 Paper: A4
 Author: GHD Scale: 1:5,960
 Data Sources: Basemap layers: NSWSS; All other layers: JacobsGHD



The Australian Government is delivering Inland Rail through the Australian Rail Track Corporation (ARTC) in partnership with the private sector.

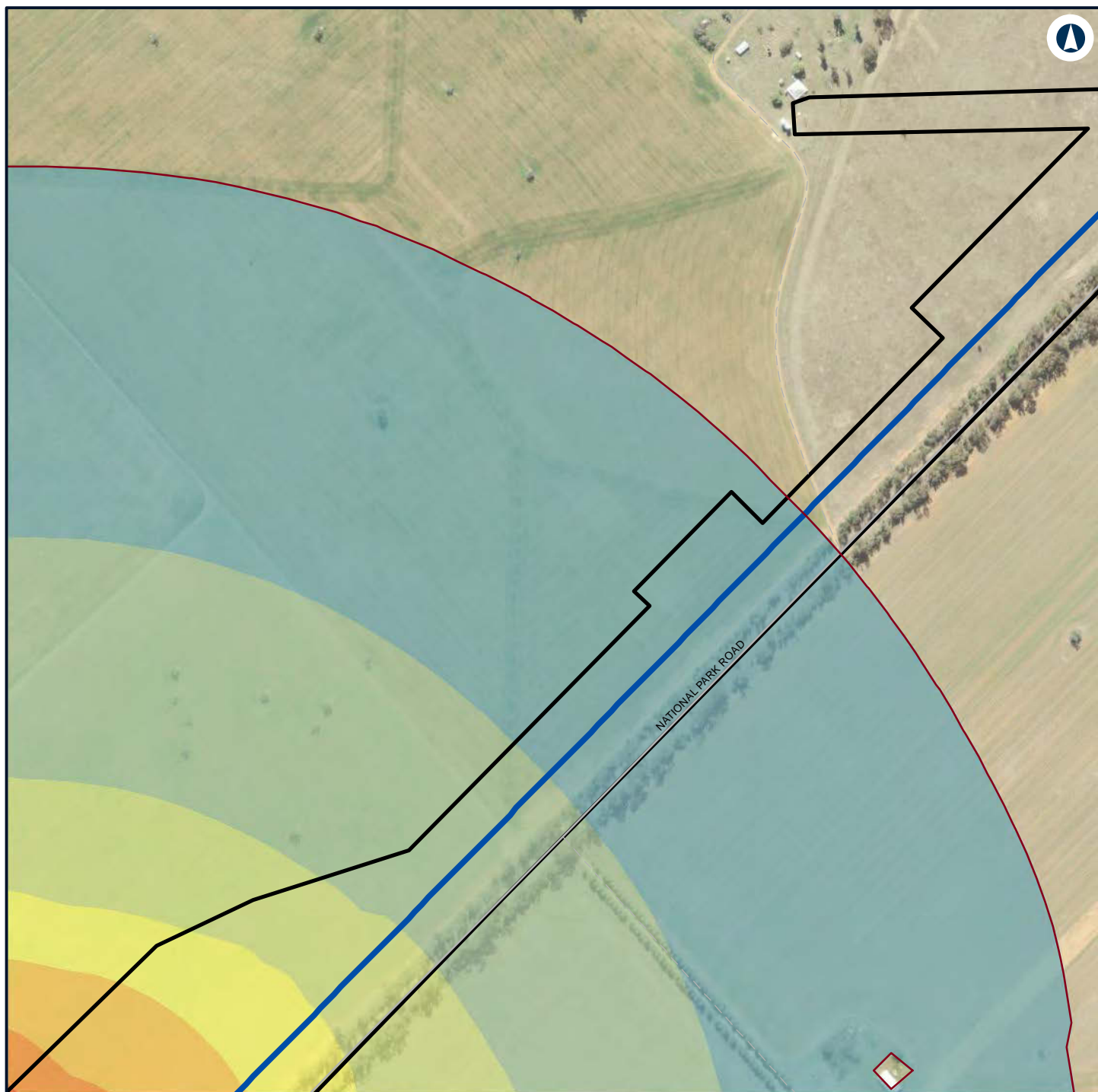

Legend

- Construction footprint
- Night-time noise management level

Noise level (dBA L_{Aeq} 15 minute)

- 35 - 40
- 40 - 45
- 45 - 50
- 50 - 55
- 55 - 60

- 60 - 65
- 65 - 70



NARROMINE TO NARRABRI

Construction noise contours, Construction Infrastructure (combined)

Appendix H - Page 211 of 499

0 0.1 0.2
Km

Coordinate System: GDA 1994 MGA Zone 55

ARTC makes no representation or warranty and assumes no duty of care or other responsibility to any party as to the completeness, accuracy or suitability of the information contained in this GIS map. The GIS map has been prepared from material provided to ARTC by an external source and ARTC has not taken any steps to verify the completeness, accuracy or suitability of that material. ARTC will not be responsible for any loss or damage suffered as a result of any person whatsoever placing reliance upon the information contained within this GIS map.

Date: 22/12/2021

Paper: A4

Author: GHD

Scale: 1:5,960

Data Sources: Basemap layers: NSWSS; All other layers: JacobsGHD

INLAND RAIL **ARTC**

The Australian Government is delivering Inland Rail through the Australian Rail Track Corporation (ARTC) in partnership with the private sector.

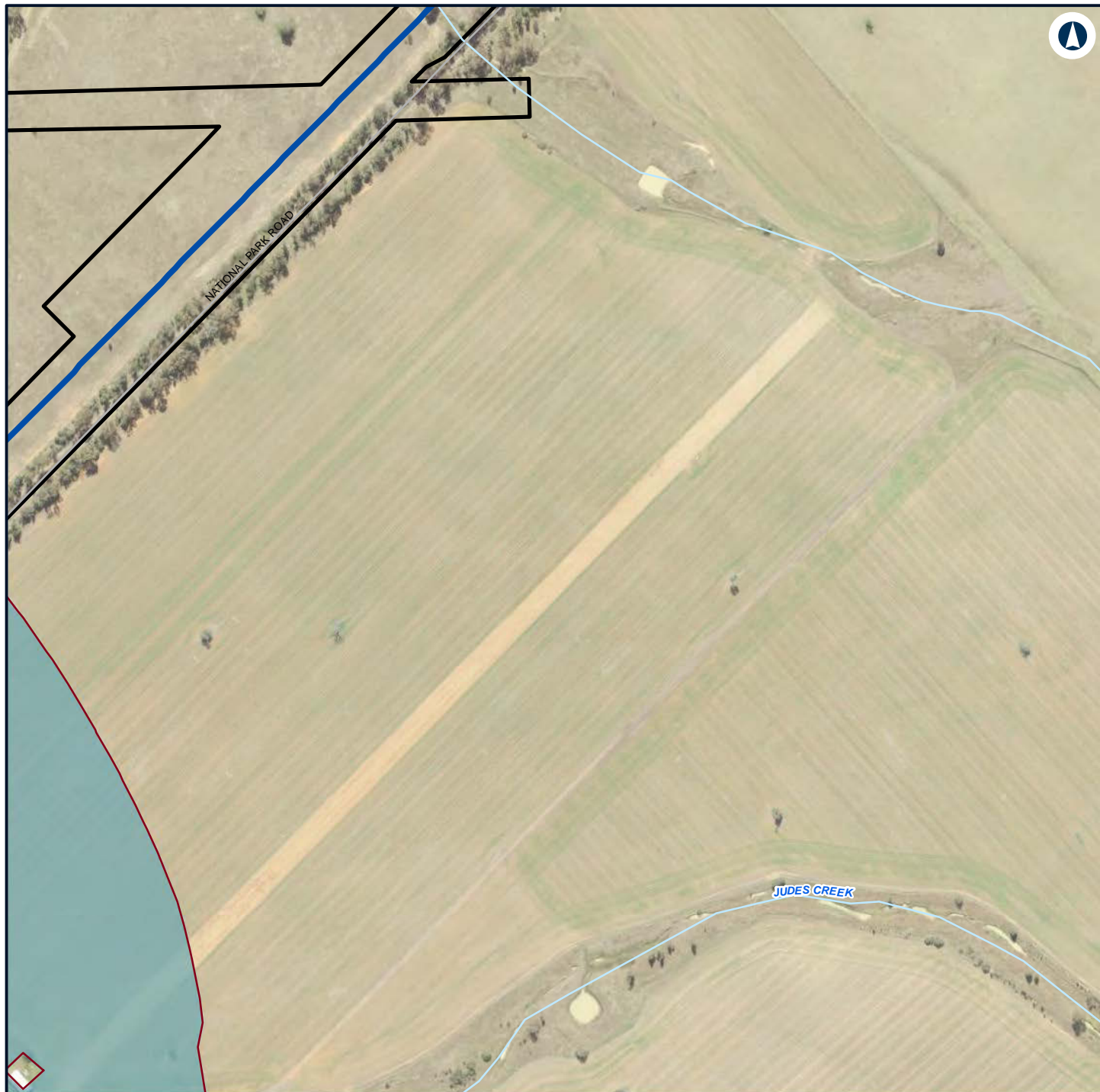

Legend

- Construction footprint
- Night-time noise management level

Noise level (dBA L_{Aeq} 15 minute)

35 - 40



NARROMINE TO NARRABRI

Construction noise contours, Construction Infrastructure (combined)

Appendix H - Page 212 of 499

0 0.1 0.2
Km

Coordinate System: GDA 1994 MGA Zone 55

ARTC makes no representation or warranty and assumes no duty of care or other responsibility to any party as to the completeness, accuracy or suitability of the information contained in this GIS map. The GIS map has been prepared from material provided to ARTC by an external source and ARTC has not taken any steps to verify the completeness, accuracy or suitability of that material. ARTC will not be responsible for any loss or damage suffered as a result of any person whatsoever placing reliance upon the information contained within this GIS map.

Date: 22/12/2021

Paper: A4

Author: GHD

Scale: 1:5,960

Data Sources: Basemap layers: NSWSS; All other layers: JacobsGHD

INLAND RAIL **ARTC**

The Australian Government is delivering Inland Rail through the Australian Rail Track Corporation (ARTC) in partnership with the private sector.

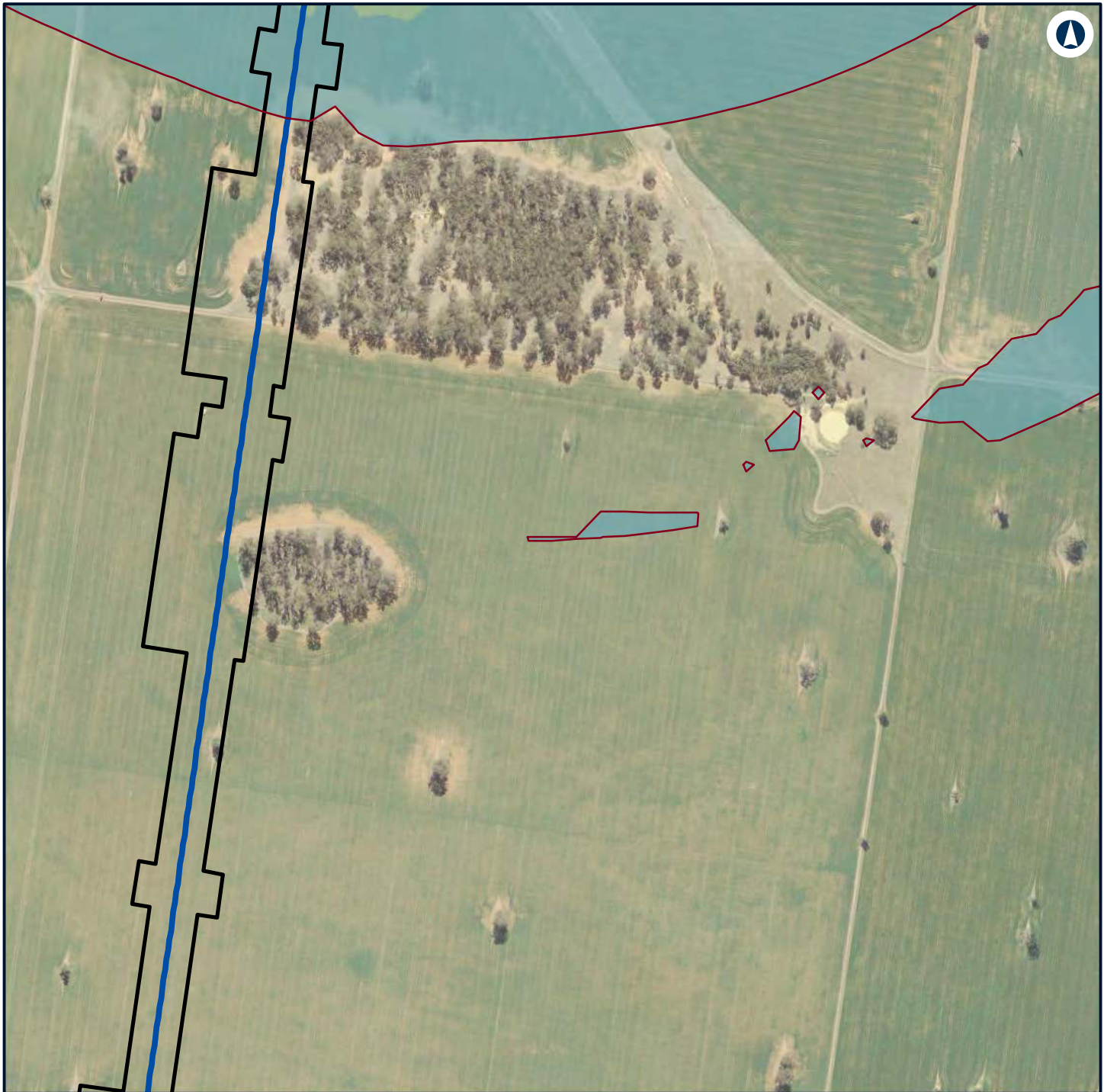

Legend

- Construction footprint
- Night-time noise management level

Noise level (dBA L_{Aeq} 15 minute)

- 35 - 40
- 40 - 45



NARROMINE TO NARRABRI

Construction noise contours, Construction Infrastructure (combined)

Appendix H - Page 213 of 499

0 0.1 0.2
Km

Coordinate System: GDA 1994 MGA Zone 55

ARTC makes no representation or warranty and assumes no duty of care or other responsibility to any party as to the completeness, accuracy or suitability of the information contained in this GIS map. The GIS map has been prepared from material provided to ARTC by an external source and ARTC has not taken any steps to verify the completeness, accuracy or suitability of that material. ARTC will not be responsible for any loss or damage suffered as a result of any person whatsoever placing reliance upon the information contained within this GIS map.

Date: 22/12/2021 Paper: A4
Author: GHD Scale: 1:5,960
Data Sources: Basemap layers: NSWSS; All other layers: JacobsGHD

INLAND RAIL **ARTC**

The Australian Government is delivering Inland Rail through the Australian Rail Track Corporation (ARTC) in partnership with the private sector.

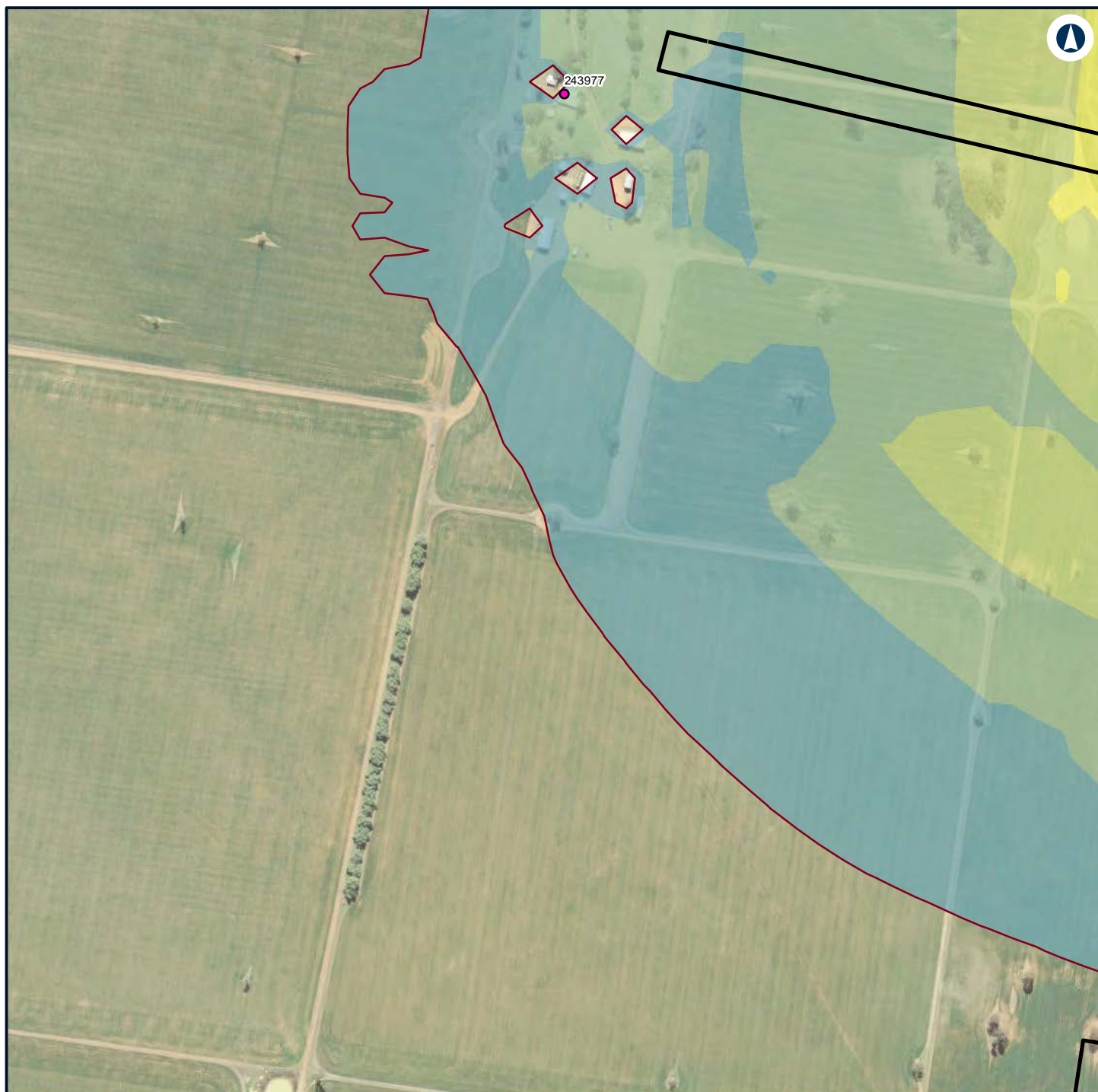

Legend

- Construction footprint
- Night-time noise management level

Structure type

- Residential

Noise level (dBA L_{Aeq} 15 minute)

- 35 - 40
- 40 - 45
- 45 - 50



NARROMINE TO NARRABRI

Construction noise contours, Construction Infrastructure (combined)

Appendix H - Page 214 of 499

0 0.1 0.2
Km

Coordinate System: GDA 1994 MGA Zone 55

ARTC makes no representation or warranty and assumes no duty of care or other responsibility to any party as to the completeness, accuracy or suitability of the information contained in this GIS map. The GIS map has been prepared from material provided to ARTC by an external source and ARTC has not taken any steps to verify the completeness, accuracy or suitability of that material. ARTC will not be responsible for any loss or damage suffered as a result of any person whatsoever placing reliance upon the information contained within this GIS map.

Date: 22/12/2021

Paper: A4

Author: GHD

Scale: 1:5,960

Data Sources: Basemap layers: NSWSS; All other layers: JacobsGHD

INLAND RAIL **ARTC**

The Australian Government is delivering Inland Rail through the Australian Rail Track Corporation (ARTC) in partnership with the private sector.

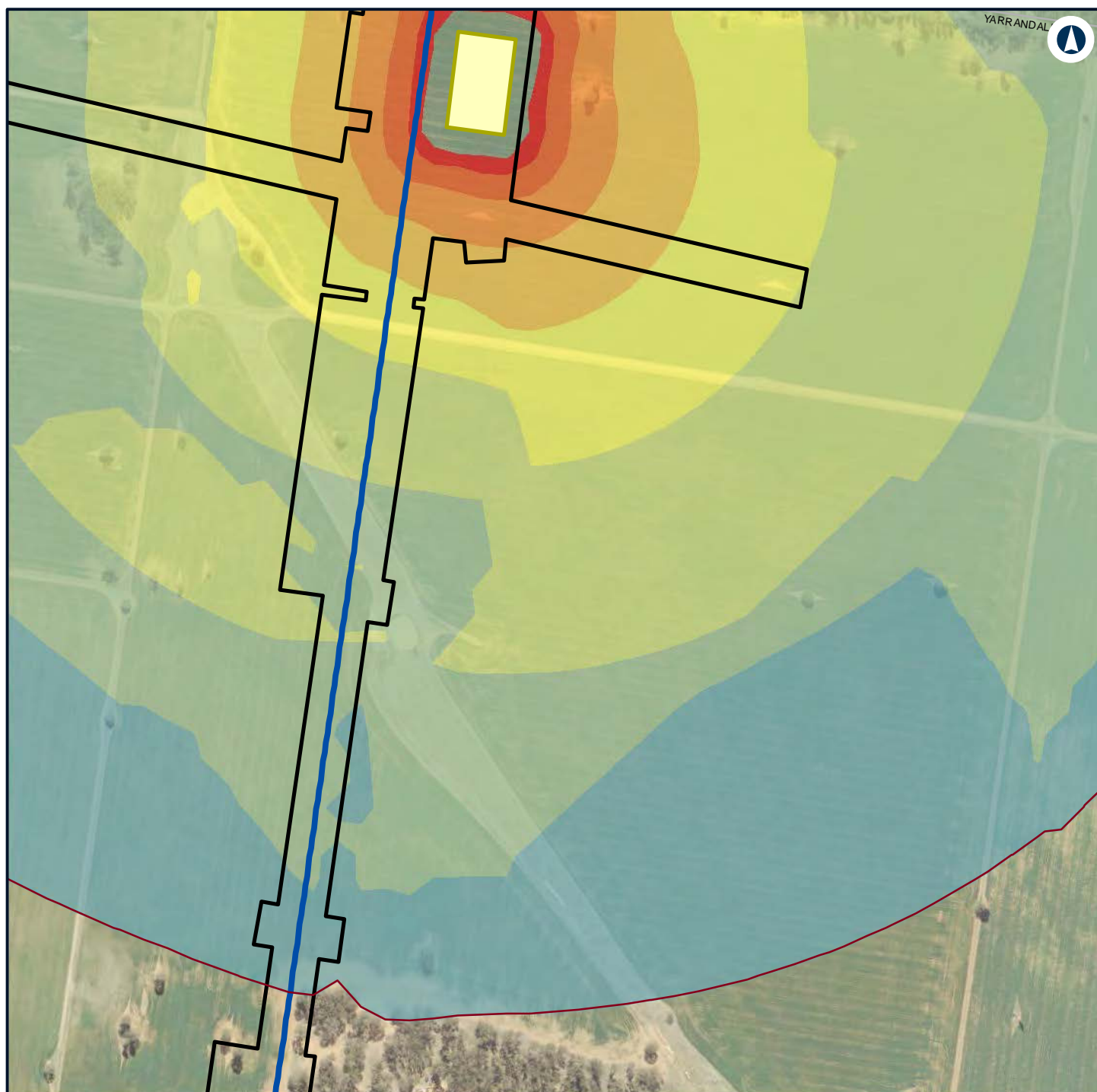

Legend

- Construction footprint
- Minor Compound
- Night-time noise management level
- Noise level (dBA L_{Aeq} 15 minute)**
- 35 - 40
- 40 - 45
- 45 - 50
- 50 - 55
- 55 - 60
- 60 - 65
- 65 - 70
- 70 - 75



NARROMINE TO NARRABRI

Construction noise contours, Construction Infrastructure (combined)

Appendix H - Page 215 of 499



Coordinate System: GDA 1994 MGA Zone 55

ARTC makes no representation or warranty and assumes no duty of care or other responsibility to any party as to the completeness, accuracy or suitability of the information contained in this GIS map. The GIS map has been prepared from material provided to ARTC by an external source and ARTC has not taken any steps to verify the completeness, accuracy or suitability of that material. ARTC will not be responsible for any loss or damage suffered as a result of any person whatsoever placing reliance upon the information contained within this GIS map.

Date: 22/12/2021

Paper: A4

Author: GHD

Scale: 1:5,960

Data Sources: Basemap layers: NSWSS; All other layers: JacobsGHD

INLAND RAIL **ARTC**

The Australian Government is delivering Inland Rail through the Australian Rail Track Corporation (ARTC) in partnership with the private sector.



Legend

— Night-time noise management level

Structure type

● Residential

Noise level (dBA L_{Aeq} 15 minute)

35 - 40

40 - 45

45 - 50



NARROMINE TO NARRABRI

Construction noise contours, Construction Infrastructure (combined)

Appendix H - Page 216 of 499

0 0.1 0.2
Km

Coordinate System: GDA 1994 MGA Zone 55

ARTC makes no representation or warranty and assumes no duty of care or other responsibility to any party as to the completeness, accuracy or suitability of the information contained in this GIS map. The GIS map has been prepared from material provided to ARTC by an external source and ARTC has not taken any steps to verify the completeness, accuracy or suitability of that material. ARTC will not be responsible for any loss or damage suffered as a result of any person whatsoever placing reliance upon the information contained within this GIS map.

Date: 22/12/2021

Paper: A4

Author: GHD

Scale: 1:5,960

Data Sources: Basemap layers: NSWSS; All other layers: JacobsGHD

INLAND RAIL **ARTC**

The Australian Government is delivering Inland Rail through the Australian Rail Track Corporation (ARTC) in partnership with the private sector.

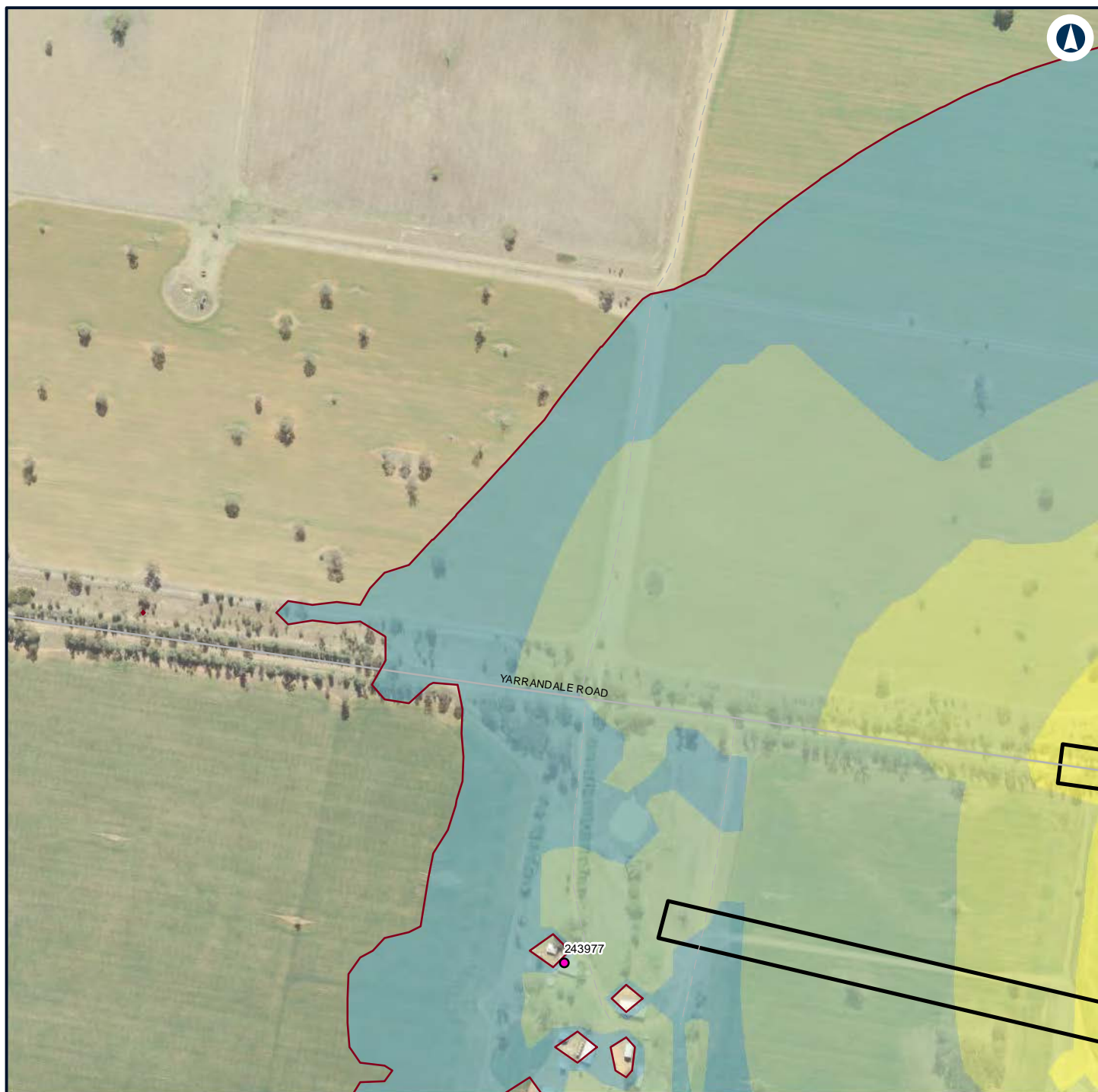

Legend

- Construction footprint
- Night-time noise management level

Structure type

- Residential

Noise level (dBA L_{Aeq} 15 minute)

- 35 - 40
- 40 - 45
- 45 - 50



NARROMINE TO NARRABRI

Construction noise contours, Construction Infrastructure (combined)

Appendix H - Page 217 of 499

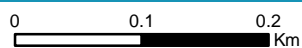

Coordinate System: GDA 1994 MGA Zone 55

ARTC makes no representation or warranty and assumes no duty of care or other responsibility to any party as to the completeness, accuracy or suitability of the information contained in this GIS map. The GIS map has been prepared from material provided to ARTC by an external source and ARTC has not taken any steps to verify the completeness, accuracy or suitability of that material. ARTC will not be responsible for any loss or damage suffered as a result of any person whatsoever placing reliance upon the information contained within this GIS map.

Date: 22/12/2021 Paper: A4
 Author: GHD Scale: 1:5,960
 Data Sources: Basemap layers: NSWSS; All other layers: JacobsGHD

INLAND RAIL **ARTC**

The Australian Government is delivering Inland Rail through the Australian Rail Track Corporation (ARTC) in partnership with the private sector.

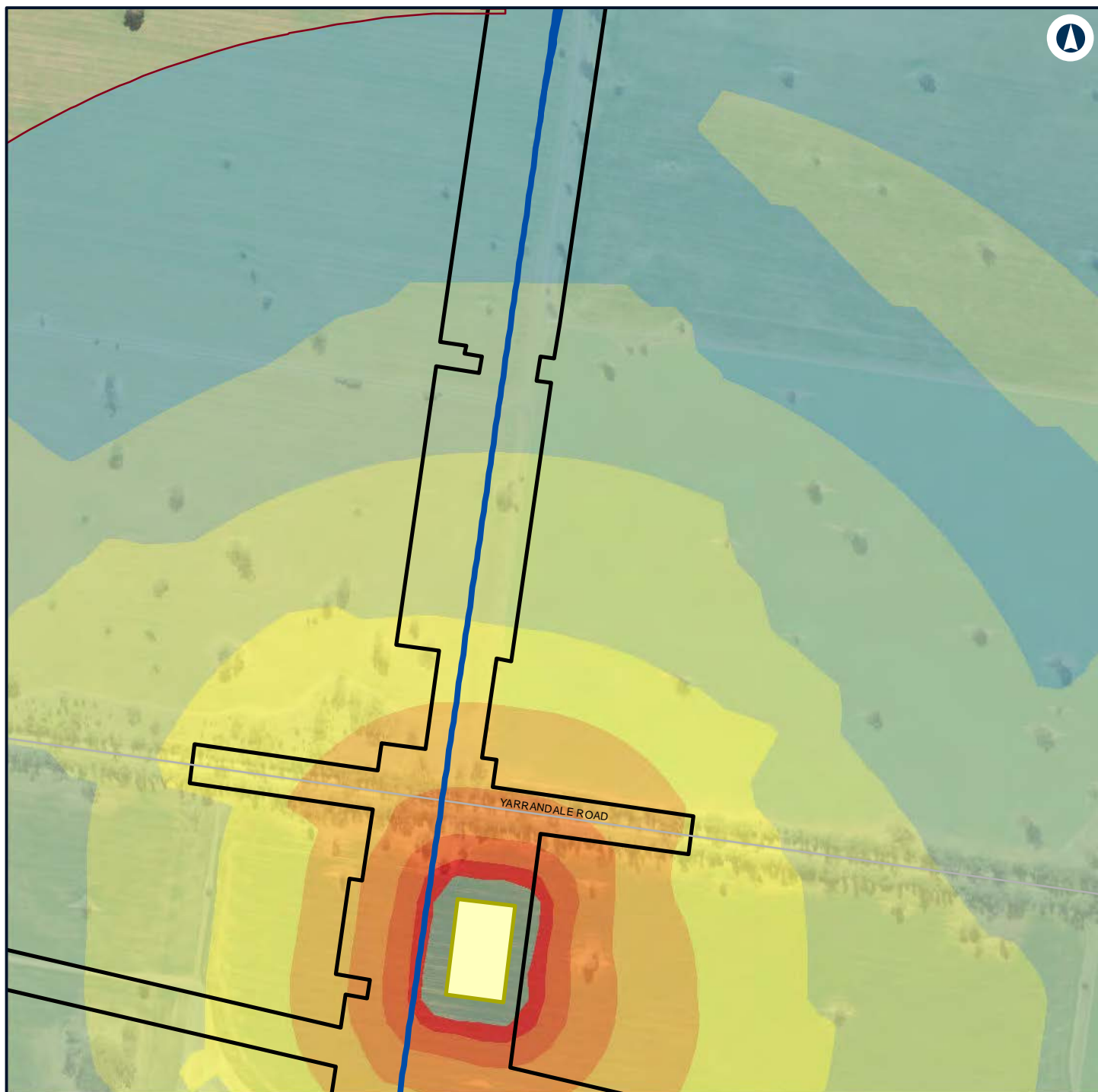

Legend

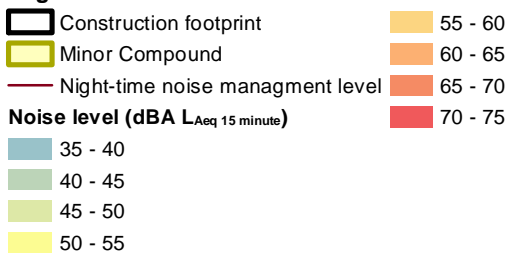

NARROMINE TO NARRABRI

Construction noise contours, Construction Infrastructure (combined)

Appendix H - Page 218 of 499



Coordinate System: GDA 1994 MGA Zone 55

ARTC makes no representation or warranty and assumes no duty of care or other responsibility to any party as to the completeness, accuracy or suitability of the information contained in this GIS map. The GIS map has been prepared from material provided to ARTC by an external source and ARTC has not taken any steps to verify the completeness, accuracy or suitability of that material. ARTC will not be responsible for any loss or damage suffered as a result of any person whatsoever placing reliance upon the information contained within this GIS map.

Date: 22/12/2021 Paper: A4
 Author: GHD Scale: 1:5,960
 Data Sources: Basemap layers: NSWSS; All other layers: JacobsGHD



The Australian Government is delivering Inland Rail through the Australian Rail Track Corporation (ARTC) in partnership with the private sector.

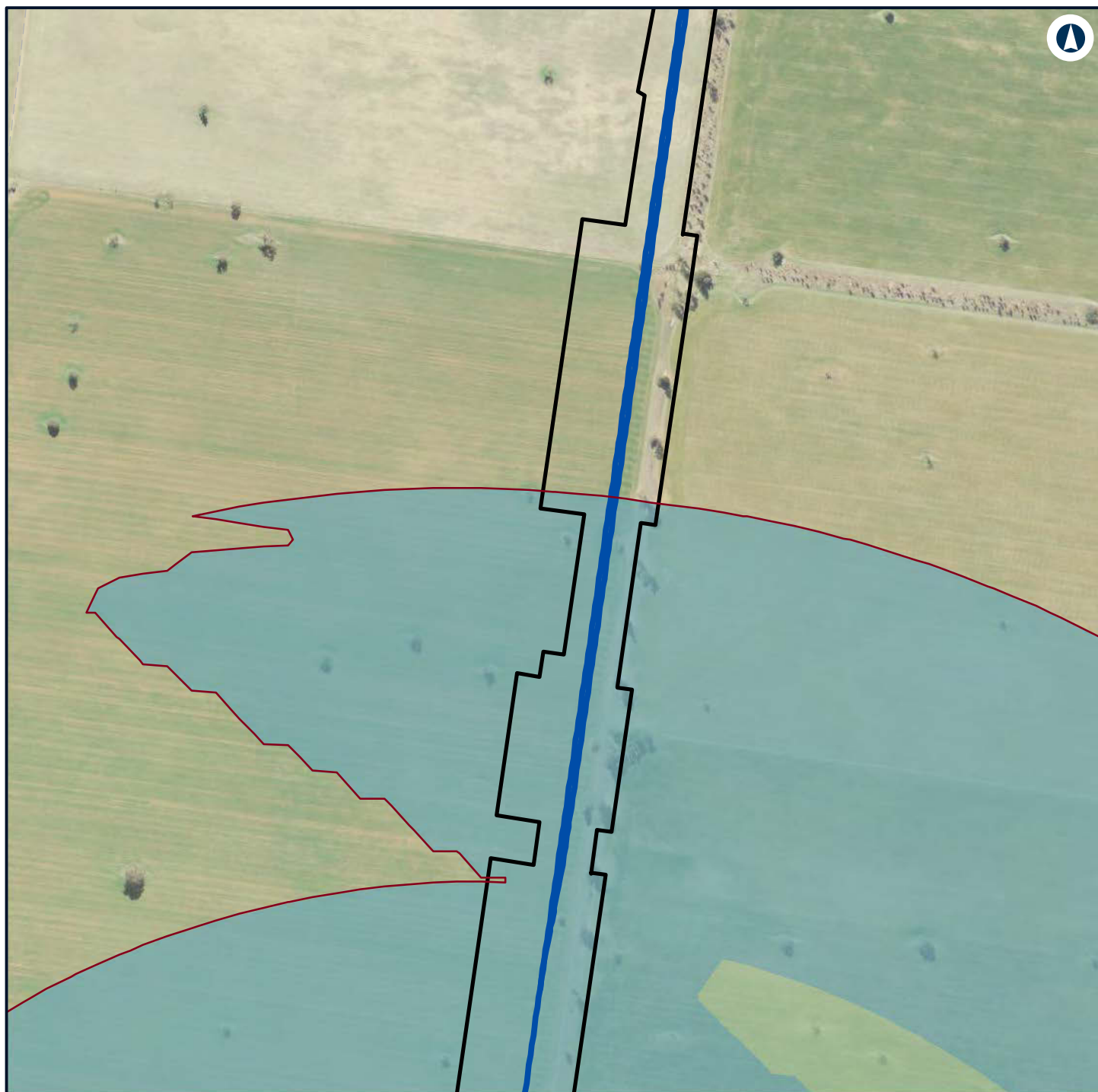

Legend

- Construction footprint
- Night-time noise management level

Noise level (dBA L_{Aeq} 15 minute)

- 35 - 40
- 40 - 45



NARROMINE TO NARRABRI

Construction noise contours, Construction Infrastructure (combined)

Appendix H - Page 219 of 499

0 0.1 0.2
Km

Coordinate System: GDA 1994 MGA Zone 55

ARTC makes no representation or warranty and assumes no duty of care or other responsibility to any party as to the completeness, accuracy or suitability of the information contained in this GIS map. The GIS map has been prepared from material provided to ARTC by an external source and ARTC has not taken any steps to verify the completeness, accuracy or suitability of that material. ARTC will not be responsible for any loss or damage suffered as a result of any person whatsoever placing reliance upon the information contained within this GIS map.

Date: 22/12/2021

Paper: A4

Author: GHD

Scale: 1:5,960

Data Sources: Basemap layers: NSWSS; All other layers: JacobsGHD

INLAND RAIL **ARTC**

The Australian Government is delivering Inland Rail through the Australian Rail Track Corporation (ARTC) in partnership with the private sector.



Legend

- Construction footprint
- Night-time noise management level

Noise level (dBA L_{Aeq} 15 minute)

35 - 40



NARROMINE TO NARRABRI

Construction noise contours, Construction Infrastructure (combined)

Appendix H - Page 220 of 499

0 0.1 0.2
Km

Coordinate System: GDA 1994 MGA Zone 55

ARTC makes no representation or warranty and assumes no duty of care or other responsibility to any party as to the completeness, accuracy or suitability of the information contained in this GIS map. The GIS map has been prepared from material provided to ARTC by an external source and ARTC has not taken any steps to verify the completeness, accuracy or suitability of that material. ARTC will not be responsible for any loss or damage suffered as a result of any person whatsoever placing reliance upon the information contained within this GIS map.

Date: 22/12/2021

Paper: A4

Author: GHD

Scale: 1:5,960

Data Sources: Basemap layers: NSWSS; All other layers: JacobsGHD

INLAND RAIL **ARTC**

The Australian Government is delivering Inland Rail through the Australian Rail Track Corporation (ARTC) in partnership with the private sector.



Legend

— Night-time noise management level

Structure type

● Residential

Noise level (dBA L_{Aeq} 15 minute)

35 - 40



NARROMINE TO NARRABRI

Construction noise contours, Construction Infrastructure (combined)

Appendix H - Page 221 of 499

0 0.1 0.2
Km

Coordinate System: GDA 1994 MGA Zone 55

ARTC makes no representation or warranty and assumes no duty of care or other responsibility to any party as to the completeness, accuracy or suitability of the information contained in this GIS map. The GIS map has been prepared from material provided to ARTC by an external source and ARTC has not taken any steps to verify the completeness, accuracy or suitability of that material. ARTC will not be responsible for any loss or damage suffered as a result of any person whatsoever placing reliance upon the information contained within this GIS map.

Date: 22/12/2021

Paper: A4

Author: GHD

Scale: 1:5,960

Data Sources: Basemap layers: NSWSS; All other layers: JacobsGHD

INLAND RAIL **ARTC**

The Australian Government is delivering Inland Rail through the Australian Rail Track Corporation (ARTC) in partnership with the private sector.

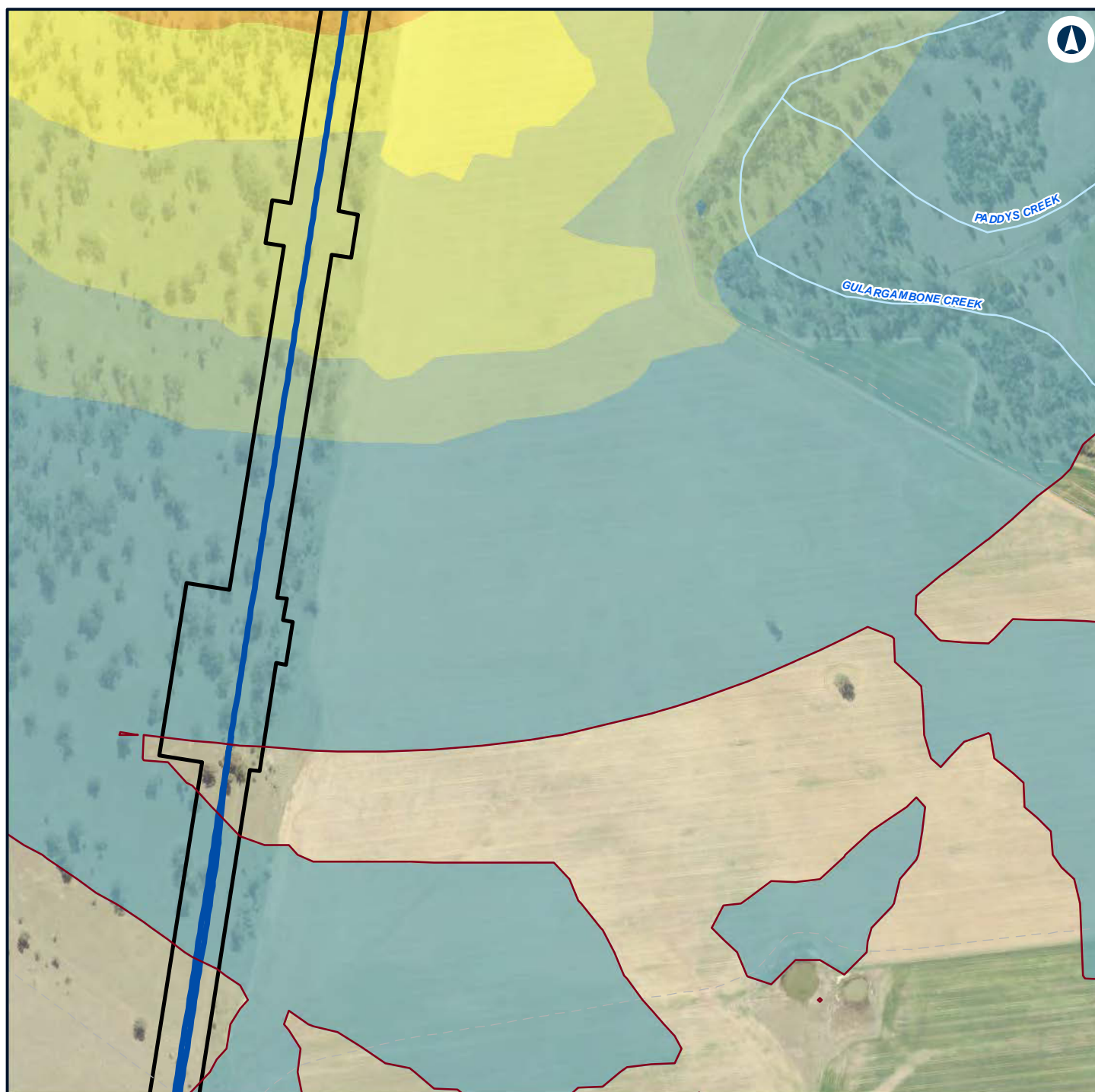

Legend

- Construction footprint
- Night-time noise management level

Noise level (dBA L_{Aeq} 15 minute)

- 35 - 40
- 40 - 45
- 45 - 50
- 50 - 55
- 55 - 60



NARROMINE TO NARRABRI

Construction noise contours, Construction Infrastructure (combined)

Appendix H - Page 222 of 499

0 0.1 0.2
Km

Coordinate System: GDA 1994 MGA Zone 55

ARTC makes no representation or warranty and assumes no duty of care or other responsibility to any party as to the completeness, accuracy or suitability of the information contained in this GIS map. The GIS map has been prepared from material provided to ARTC by an external source and ARTC has not taken any steps to verify the completeness, accuracy or suitability of that material. ARTC will not be responsible for any loss or damage suffered as a result of any person whatsoever placing reliance upon the information contained within this GIS map.

Date: 22/12/2021

Paper: A4

Author: GHD

Scale: 1:5,960

Data Sources: Basemap layers: NSWSS; All other layers: JacobsGHD

INLAND RAIL **ARTC**

The Australian Government is delivering Inland Rail through the Australian Rail Track Corporation (ARTC) in partnership with the private sector.

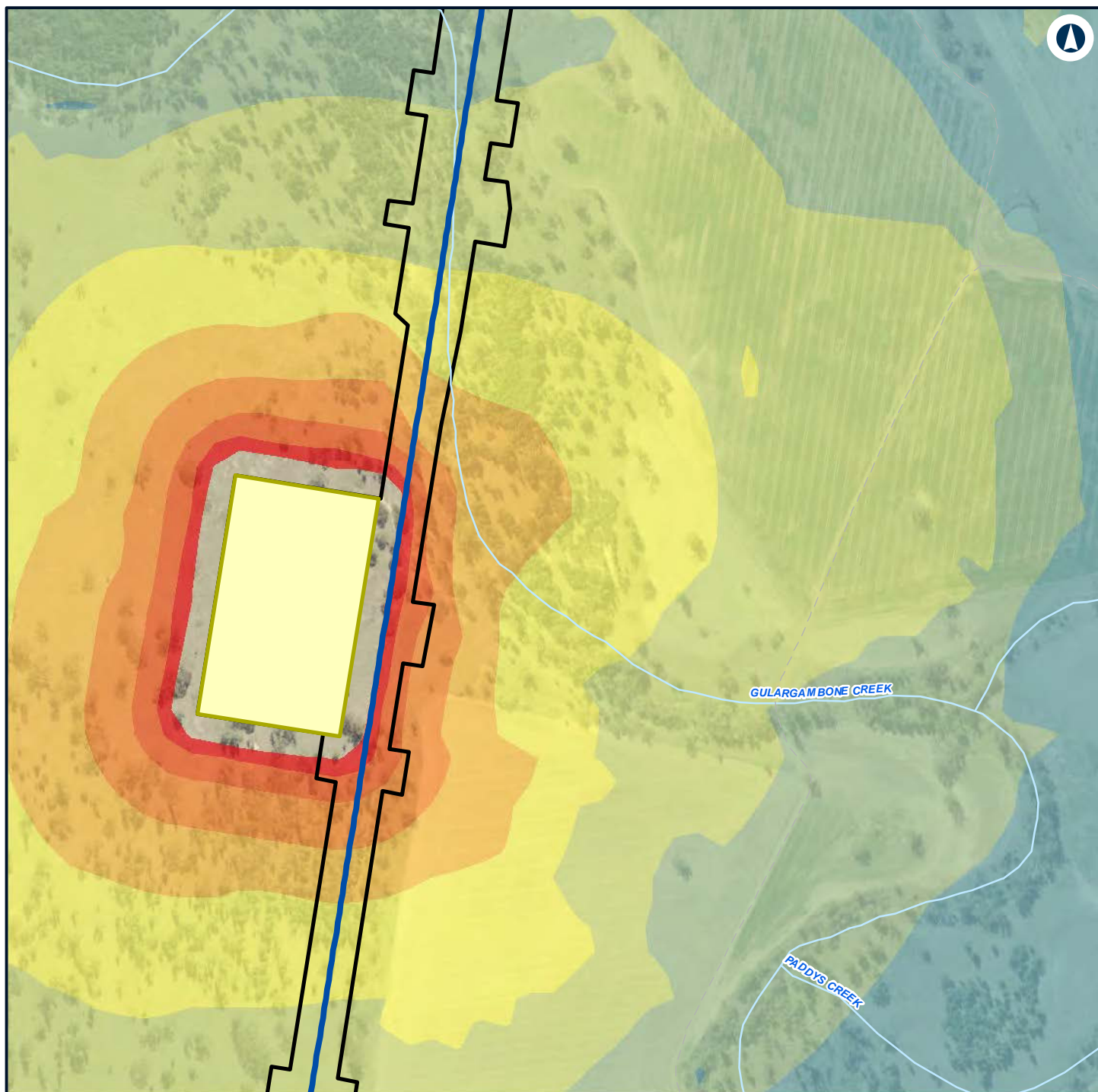

Legend

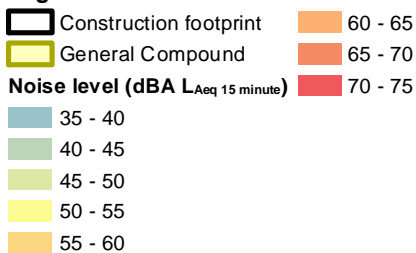

NARROMINE TO NARRABRI

Construction noise contours, Construction Infrastructure (combined)

Appendix H - Page 223 of 499



Coordinate System: GDA 1994 MGA Zone 55

ARTC makes no representation or warranty and assumes no duty of care or other responsibility to any party as to the completeness, accuracy or suitability of the information contained in this GIS map. The GIS map has been prepared from material provided to ARTC by an external source and ARTC has not taken any steps to verify the completeness, accuracy or suitability of that material. ARTC will not be responsible for any loss or damage suffered as a result of any person whatsoever placing reliance upon the information contained within this GIS map.

Date: 22/12/2021 Paper: A4
 Author: GHD Scale: 1:5,960
 Data Sources: Basemap layers: NSWSS; All other layers: JacobsGHD

INLAND RAIL **ARTC**

The Australian Government is delivering Inland Rail through the Australian Rail Track Corporation (ARTC) in partnership with the private sector.



Legend

— Night-time noise management level

Structure type

● Residential

Noise level (dBA L_{Aeq} 15 minute)

35 - 40



NARROMINE TO NARRABRI

Construction noise contours, Construction Infrastructure (combined)

Appendix H - Page 224 of 499

0 0.1 0.2
Km

Coordinate System: GDA 1994 MGA Zone 55

ARTC makes no representation or warranty and assumes no duty of care or other responsibility to any party as to the completeness, accuracy or suitability of the information contained in this GIS map. The GIS map has been prepared from material provided to ARTC by an external source and ARTC has not taken any steps to verify the completeness, accuracy or suitability of that material. ARTC will not be responsible for any loss or damage suffered as a result of any person whatsoever placing reliance upon the information contained within this GIS map.

Date: 22/12/2021

Paper: A4

Author: GHD

Scale: 1:5,960

Data Sources: Basemap layers: NSWSS; All other layers: JacobsGHD

INLAND RAIL **ARTC**

The Australian Government is delivering Inland Rail through the Australian Rail Track Corporation (ARTC) in partnership with the private sector.

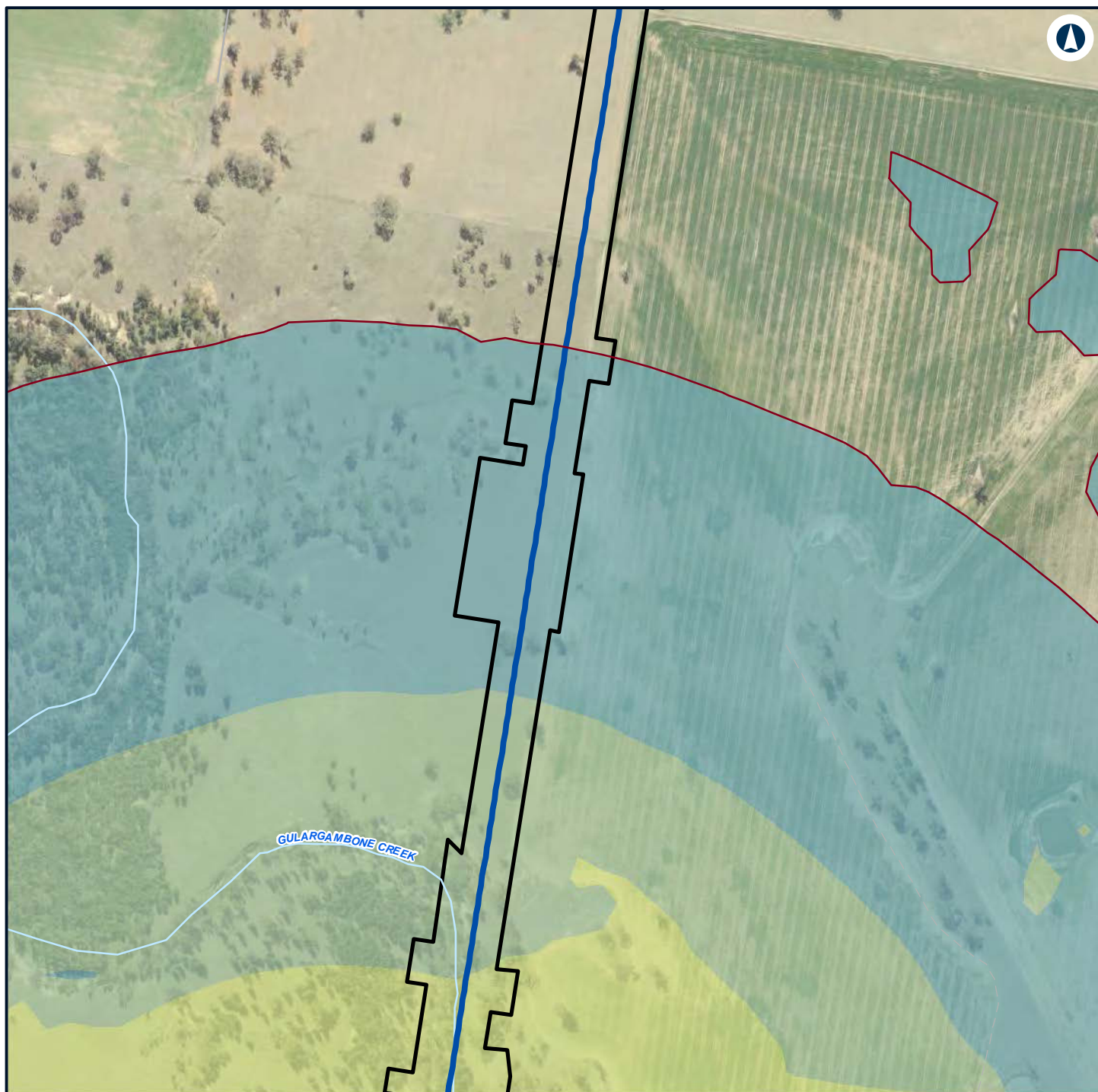

Legend

- Construction footprint
- Night-time noise management level

Noise level (dBA L_{Aeq} 15 minute)

- 35 - 40
- 40 - 45
- 45 - 50



NARROMINE TO NARRABRI

Construction noise contours, Construction Infrastructure (combined)

Appendix H - Page 225 of 499



Coordinate System: GDA 1994 MGA Zone 55

ARTC makes no representation or warranty and assumes no duty of care or other responsibility to any party as to the completeness, accuracy or suitability of the information contained in this GIS map. The GIS map has been prepared from material provided to ARTC by an external source and ARTC has not taken any steps to verify the completeness, accuracy or suitability of that material. ARTC will not be responsible for any loss or damage suffered as a result of any person whatsoever placing reliance upon the information contained within this GIS map.

Date: 22/12/2021

Paper: A4

Author: GHD

Scale: 1:5,960

Data Sources: Basemap layers: NSWSS; All other layers: JacobsGHD

INLAND RAIL **ARTC**

The Australian Government is delivering Inland Rail through the Australian Rail Track Corporation (ARTC) in partnership with the private sector.

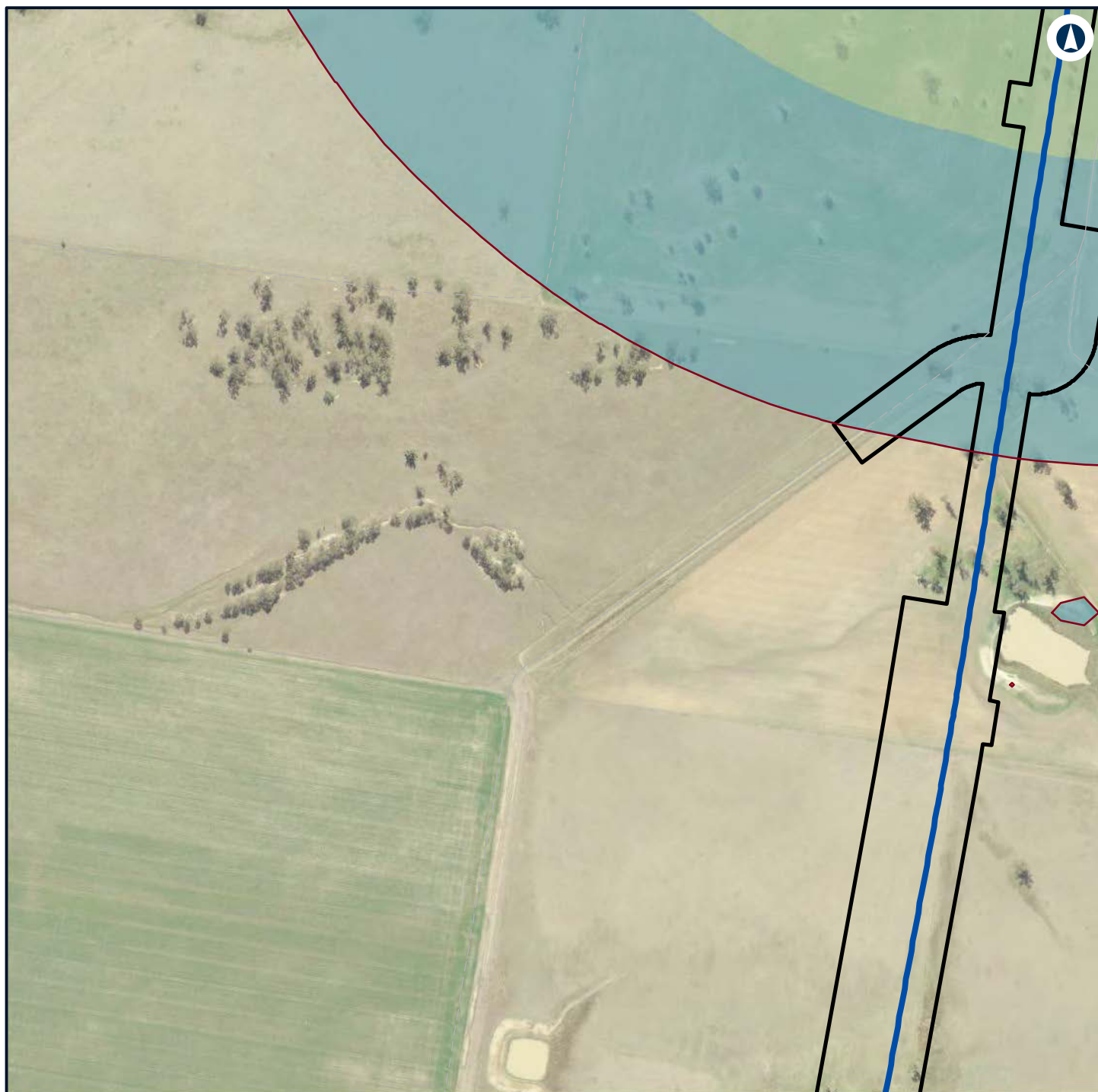

Legend

- Construction footprint
- Night-time noise management level

Noise level (dBA L_{Aeq} 15 minute)

- 35 - 40
- 40 - 45



NARROMINE TO NARRABRI

Construction noise contours, Construction Infrastructure (combined)

Appendix H - Page 226 of 499

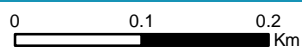

Coordinate System: GDA 1994 MGA Zone 55

ARTC makes no representation or warranty and assumes no duty of care or other responsibility to any party as to the completeness, accuracy or suitability of the information contained in this GIS map. The GIS map has been prepared from material provided to ARTC by an external source and ARTC has not taken any steps to verify the completeness, accuracy or suitability of that material. ARTC will not be responsible for any loss or damage suffered as a result of any person whatsoever placing reliance upon the information contained within this GIS map.

Date: 22/12/2021

Paper: A4

Author: GHD

Scale: 1:5,960

Data Sources: Basemap layers: NSWSS; All other layers: JacobsGHD

INLAND RAIL **ARTC**

The Australian Government is delivering Inland Rail through the Australian Rail Track Corporation (ARTC) in partnership with the private sector.



Legend

- Construction footprint
- Night-time noise management level

Structure type

- Residential

Noise level (dBA L_{Aeq} 15 minute)

- 35 - 40
- 40 - 45



NARROMINE TO NARRABRI

Construction noise contours, Construction Infrastructure (combined)

Appendix H - Page 227 of 499

0 0.1 0.2
Km

Coordinate System: GDA 1994 MGA Zone 55

ARTC makes no representation or warranty and assumes no duty of care or other responsibility to any party as to the completeness, accuracy or suitability of the information contained in this GIS map. The GIS map has been prepared from material provided to ARTC by an external source and ARTC has not taken any steps to verify the completeness, accuracy or suitability of that material. ARTC will not be responsible for any loss or damage suffered as a result of any person whatsoever placing reliance upon the information contained within this GIS map.

Date: 22/12/2021

Paper: A4

Author: GHD

Scale: 1:5,960

Data Sources: Basemap layers: NSWSS; All other layers: JacobsGHD

INLAND RAIL **ARTC**

The Australian Government is delivering Inland Rail through the Australian Rail Track Corporation (ARTC) in partnership with the private sector.

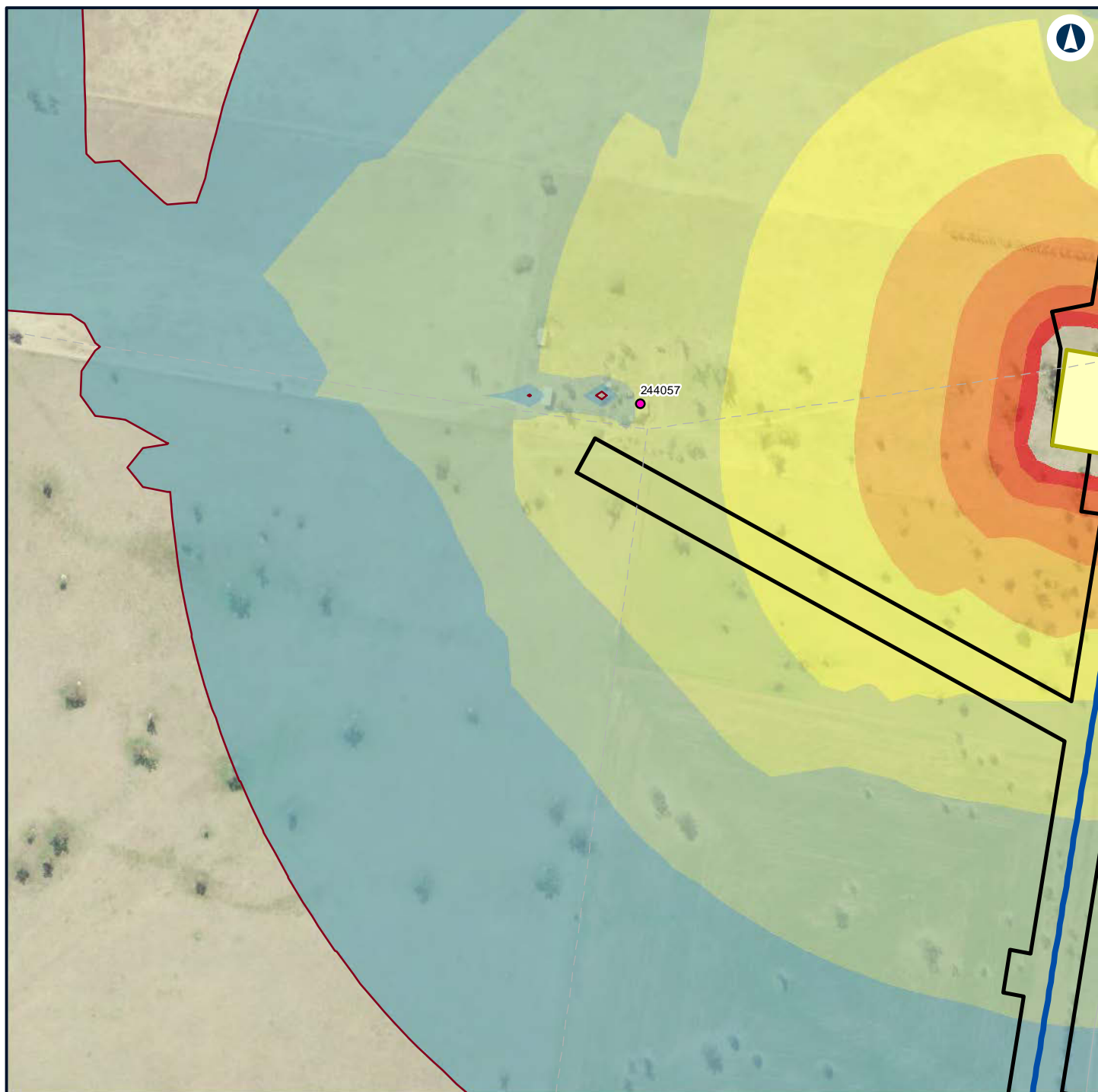

Legend

- Construction footprint
- Minor Compound
- Night-time noise management level

Structure type

- Residential

Noise level (dBA L_{Aeq} 15 minute)

- 35 - 40
- 40 - 45

- 45 - 50
- 50 - 55
- 55 - 60
- 60 - 65
- 65 - 70
- 70 - 75



NARROMINE TO NARRABRI

Construction noise contours, Construction Infrastructure (combined)

Appendix H - Page 228 of 499

0 0.1 0.2
Km

Coordinate System: GDA 1994 MGA Zone 55

ARTC makes no representation or warranty and assumes no duty of care or other responsibility to any party as to the completeness, accuracy or suitability of the information contained in this GIS map. The GIS map has been prepared from material provided to ARTC by an external source and ARTC has not taken any steps to verify the completeness, accuracy or suitability of that material. ARTC will not be responsible for any loss or damage suffered as a result of any person whatsoever placing reliance upon the information contained within this GIS map.

Date: 22/12/2021

Paper: A4

Author: GHD

Scale: 1:5,960

Data Sources: Basemap layers: NSWSS; All other layers: JacobsGHD

INLAND RAIL **ARTC**

The Australian Government is delivering Inland Rail through the Australian Rail Track Corporation (ARTC) in partnership with the private sector.

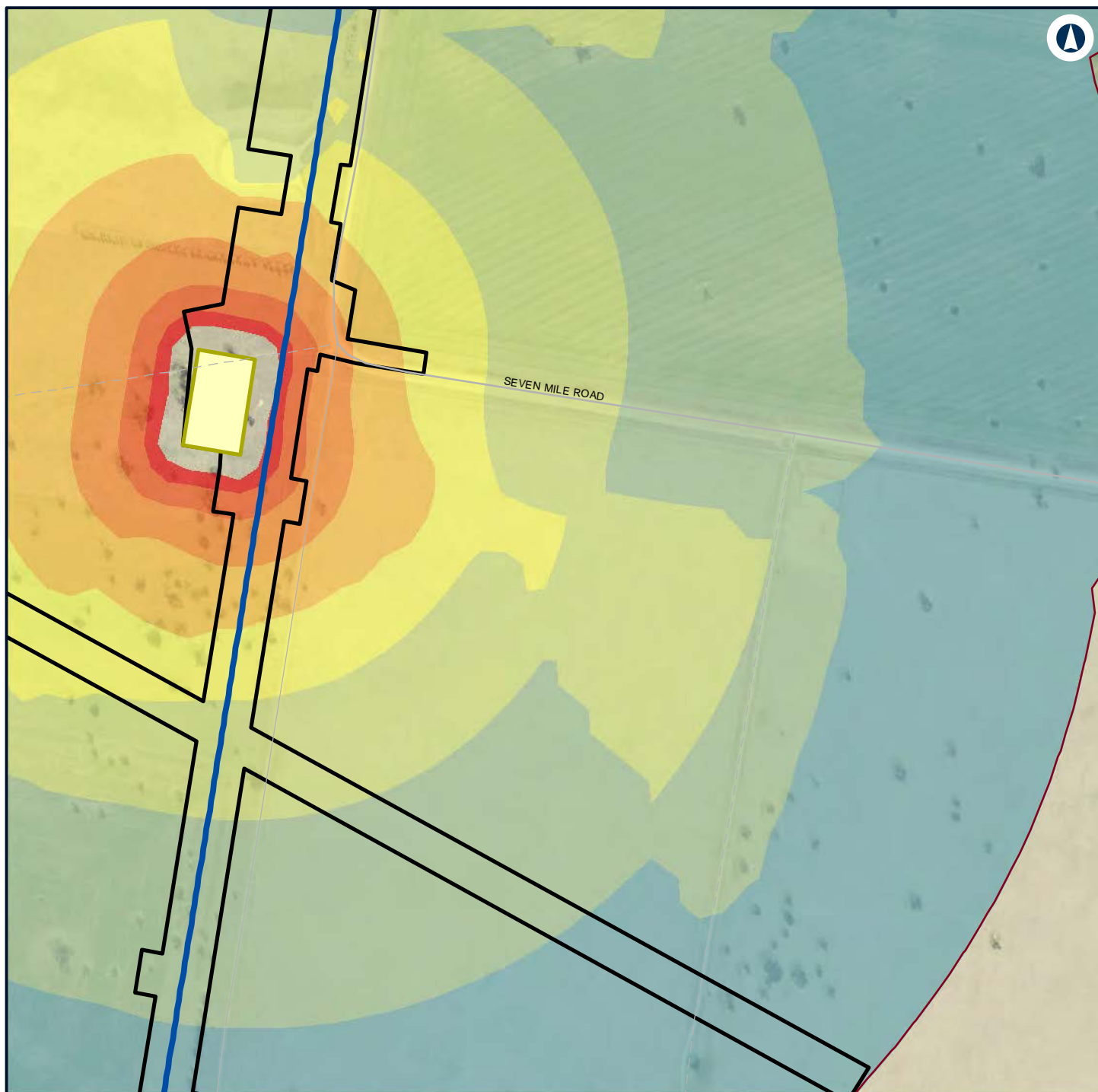

Legend

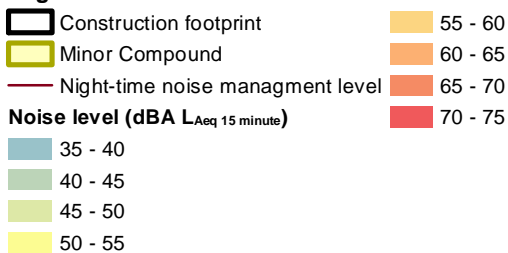

NARROMINE TO NARRABRI

Construction noise contours, Construction Infrastructure (combined)

Appendix H - Page 229 of 499



Coordinate System: GDA 1994 MGA Zone 55

ARTC makes no representation or warranty and assumes no duty of care or other responsibility to any party as to the completeness, accuracy or suitability of the information contained in this GIS map. The GIS map has been prepared from material provided to ARTC by an external source and ARTC has not taken any steps to verify the completeness, accuracy or suitability of that material. ARTC will not be responsible for any loss or damage suffered as a result of any person whatsoever placing reliance upon the information contained within this GIS map.

Date: 22/12/2021 Paper: A4
 Author: GHD Scale: 1:5,960
 Data Sources: Basemap layers: NSWSS; All other layers: JacobsGHD

INLAND RAIL **ARTC**

The Australian Government is delivering Inland Rail through the Australian Rail Track Corporation (ARTC) in partnership with the private sector.

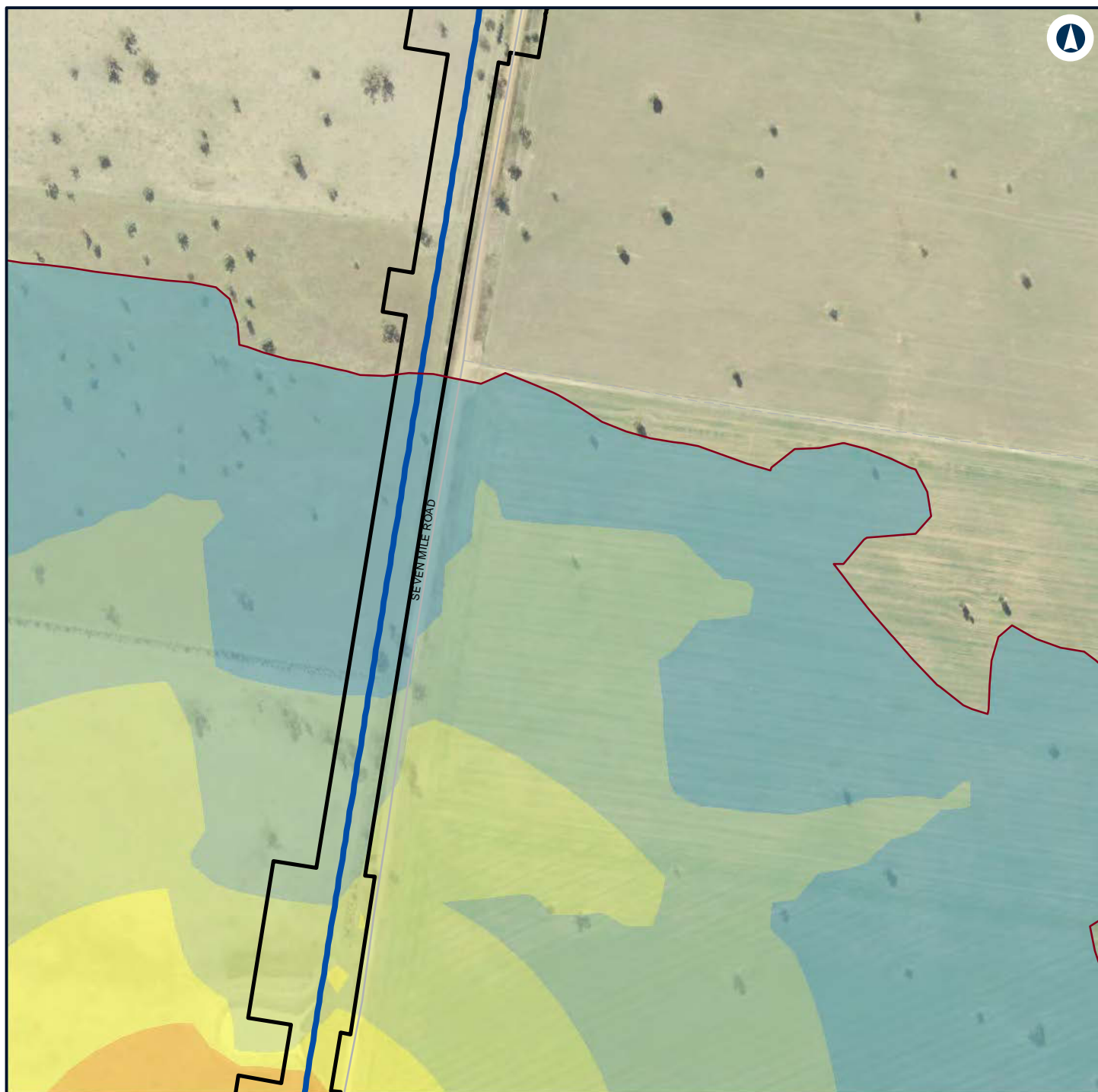

Legend

- Construction footprint
- Night-time noise management level

Noise level (dBA L_{Aeq} 15 minute)

- 35 - 40
- 40 - 45
- 45 - 50
- 50 - 55
- 55 - 60



NARROMINE TO NARRABRI

Construction noise contours, Construction Infrastructure (combined)

Appendix H - Page 230 of 499

0 0.1 0.2
Km

Coordinate System: GDA 1994 MGA Zone 55

ARTC makes no representation or warranty and assumes no duty of care or other responsibility to any party as to the completeness, accuracy or suitability of the information contained in this GIS map. The GIS map has been prepared from material provided to ARTC by an external source and ARTC has not taken any steps to verify the completeness, accuracy or suitability of that material. ARTC will not be responsible for any loss or damage suffered as a result of any person whatsoever placing reliance upon the information contained within this GIS map.

Date: 22/12/2021

Paper: A4

Author: GHD

Scale: 1:5,960

Data Sources: Basemap layers: NSWSS; All other layers: JacobsGHD

INLAND RAIL **ARTC**

The Australian Government is delivering Inland Rail through the Australian Rail Track Corporation (ARTC) in partnership with the private sector.

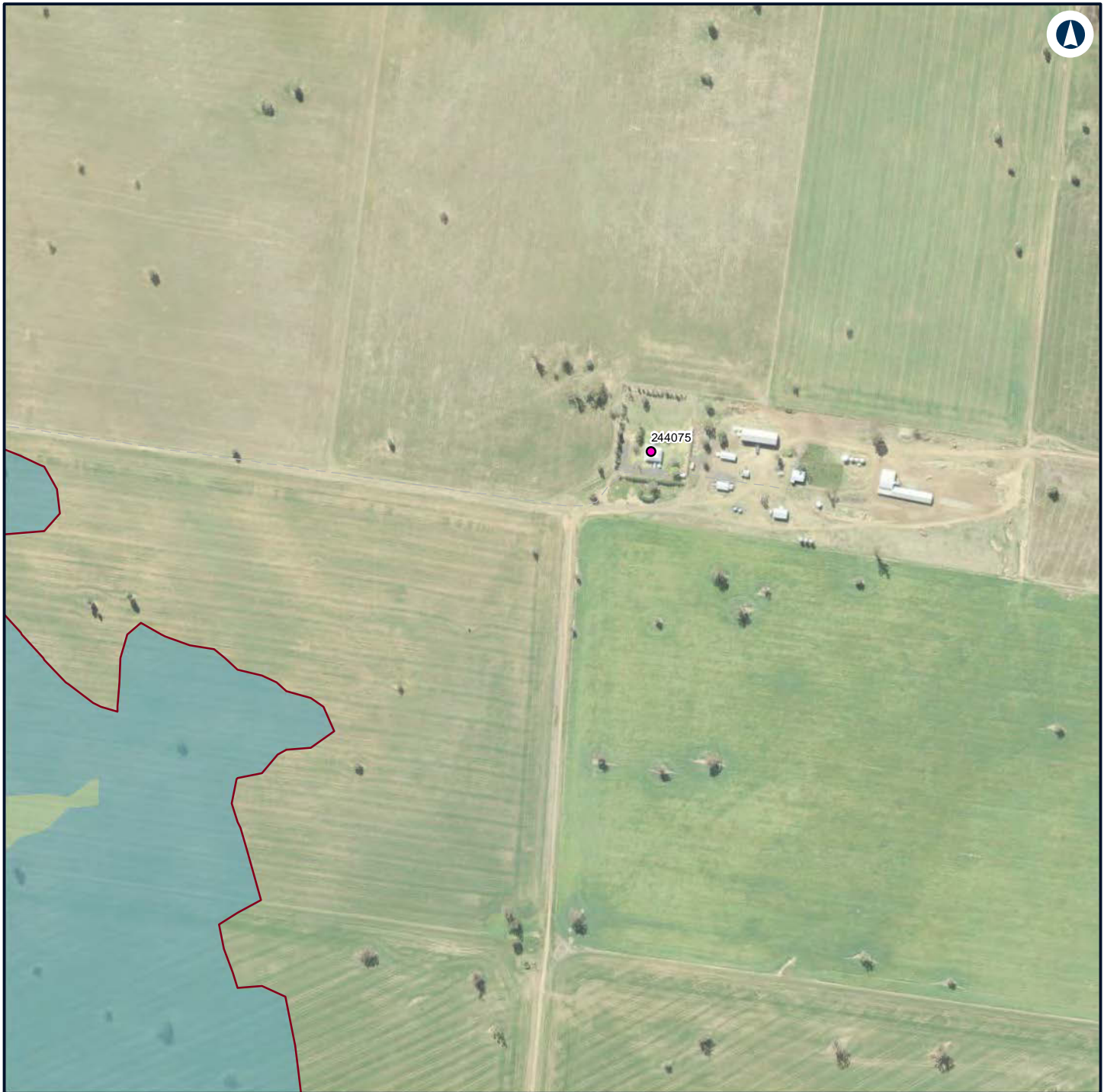

Legend

— Night-time noise management level

Structure type

● Residential

Noise level (dBA L_{Aeq} 15 minute)

35 - 40

40 - 45



NARROMINE TO NARRABRI

Construction noise contours, Construction Infrastructure (combined)

Appendix H - Page 231 of 499

0 0.1 0.2 Km

Coordinate System: GDA 1994 MGA Zone 55

ARTC makes no representation or warranty and assumes no duty of care or other responsibility to any party as to the completeness, accuracy or suitability of the information contained in this GIS map. The GIS map has been prepared from material provided to ARTC by an external source and ARTC has not taken any steps to verify the completeness, accuracy or suitability of that material. ARTC will not be responsible for any loss or damage suffered as a result of any person whatsoever placing reliance upon the information contained within this GIS map.

Date: 22/12/2021 Paper: A4
 Author: GHD Scale: 1:5,960
 Data Sources: Basemap layers: NSWSS; All other layers: JacobsGHD

INLAND RAIL

ARTC

The Australian Government is delivering Inland Rail through the Australian Rail Track Corporation (ARTC) in partnership with the private sector.



Legend

— Night-time noise management level

Structure type

● Residential

Noise level (dBA L_{Aeq} 15 minute)

35 - 40



NARROMINE TO NARRABRI

Construction noise contours, Construction Infrastructure (combined)

Appendix H - Page 232 of 499

0 0.1 0.2
Km

Coordinate System: GDA 1994 MGA Zone 55

ARTC makes no representation or warranty and assumes no duty of care or other responsibility to any party as to the completeness, accuracy or suitability of the information contained in this GIS map. The GIS map has been prepared from material provided to ARTC by an external source and ARTC has not taken any steps to verify the completeness, accuracy or suitability of that material. ARTC will not be responsible for any loss or damage suffered as a result of any person whatsoever placing reliance upon the information contained within this GIS map.

Date: 22/12/2021

Paper: A4

Author: GHD

Scale: 1:5,960

Data Sources: Basemap layers: NSWSS; All other layers: JacobsGHD

INLAND RAIL **ARTC**

The Australian Government is delivering Inland Rail through the Australian Rail Track Corporation (ARTC) in partnership with the private sector.

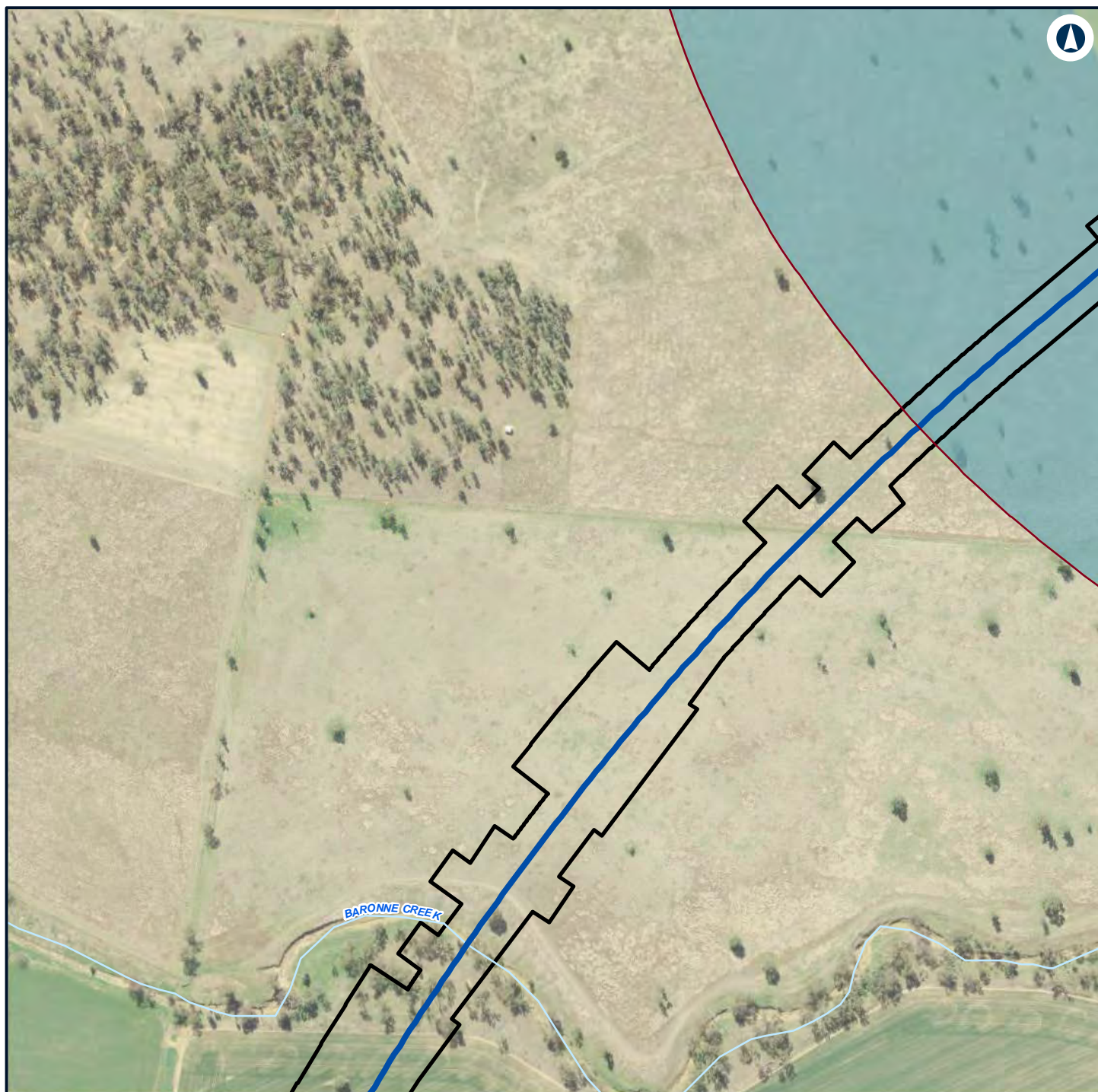

Legend

- Construction footprint
- Night-time noise management level

Noise level (dBA L_{Aeq} 15 minute)

- 35 - 40
- 40 - 45



NARROMINE TO NARRABRI

Construction noise contours, Construction Infrastructure (combined)

Appendix H - Page 233 of 499



Coordinate System: GDA 1994 MGA Zone 55

ARTC makes no representation or warranty and assumes no duty of care or other responsibility to any party as to the completeness, accuracy or suitability of the information contained in this GIS map. The GIS map has been prepared from material provided to ARTC by an external source and ARTC has not taken any steps to verify the completeness, accuracy or suitability of that material. ARTC will not be responsible for any loss or damage suffered as a result of any person whatsoever placing reliance upon the information contained within this GIS map.

Date: 22/12/2021 Paper: A4
 Author: GHD Scale: 1:5,960
 Data Sources: Basemap layers: NSWSS; All other layers: JacobsGHD



The Australian Government is delivering Inland Rail through the Australian Rail Track Corporation (ARTC) in partnership with the private sector.

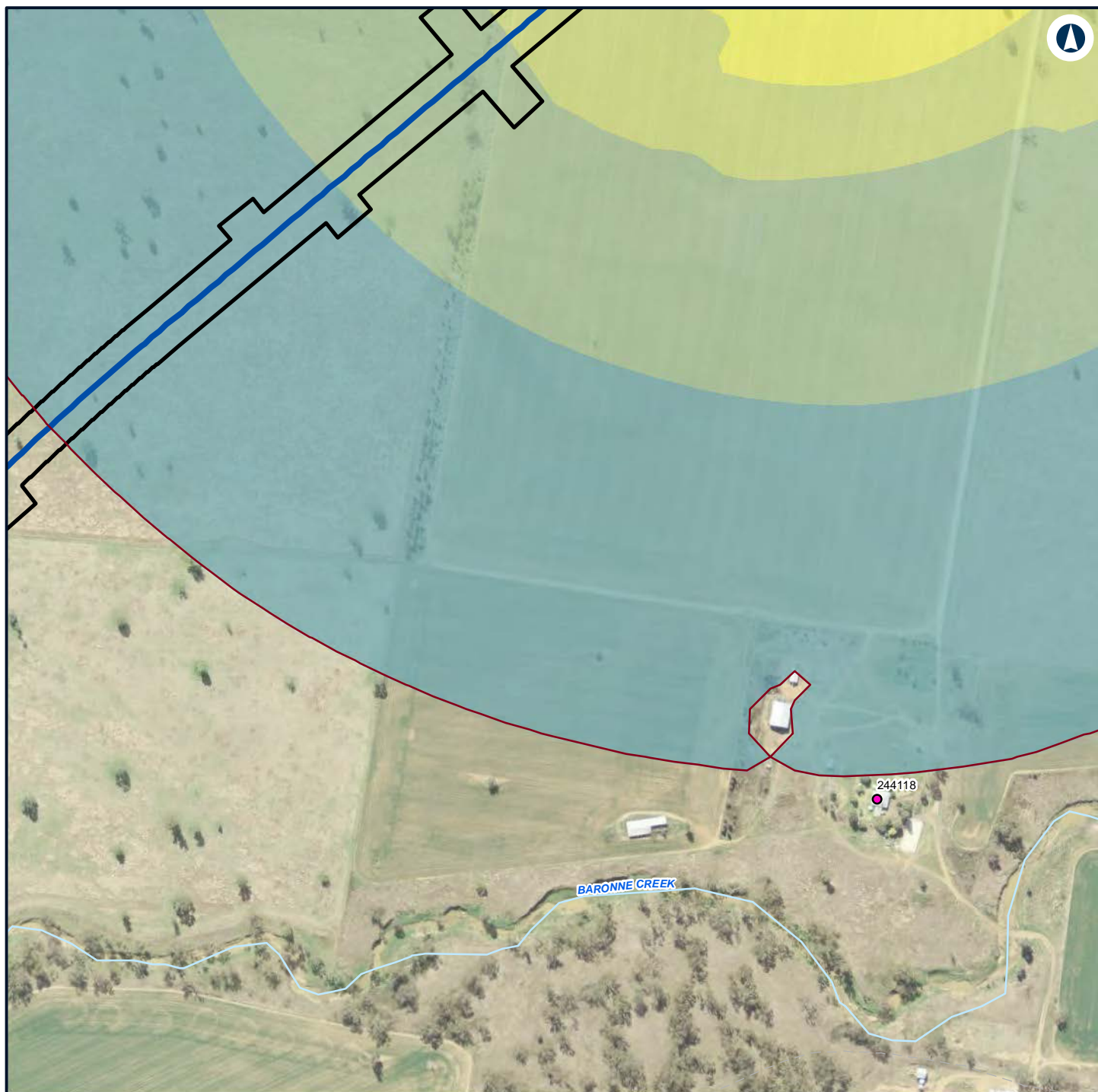

Legend

- Construction footprint
- Night-time noise management level

Structure type

- Residential

Noise level (dBA L_{Aeq} 15 minute)

- 35 - 40
- 40 - 45
- 45 - 50

50 - 55



NARROMINE TO NARRABRI

Construction noise contours, Construction Infrastructure (combined)

Appendix H - Page 234 of 499

0 0.1 0.2
Km

Coordinate System: GDA 1994 MGA Zone 55

ARTC makes no representation or warranty and assumes no duty of care or other responsibility to any party as to the completeness, accuracy or suitability of the information contained in this GIS map. The GIS map has been prepared from material provided to ARTC by an external source and ARTC has not taken any steps to verify the completeness, accuracy or suitability of that material. ARTC will not be responsible for any loss or damage suffered as a result of any person whatsoever placing reliance upon the information contained within this GIS map.

Date: 22/12/2021

Paper: A4

Author: GHD

Scale: 1:5,960

Data Sources: Basemap layers: NSWSS; All other layers: JacobsGHD

INLAND RAIL **ARTC**

The Australian Government is delivering Inland Rail through the Australian Rail Track Corporation (ARTC) in partnership with the private sector.

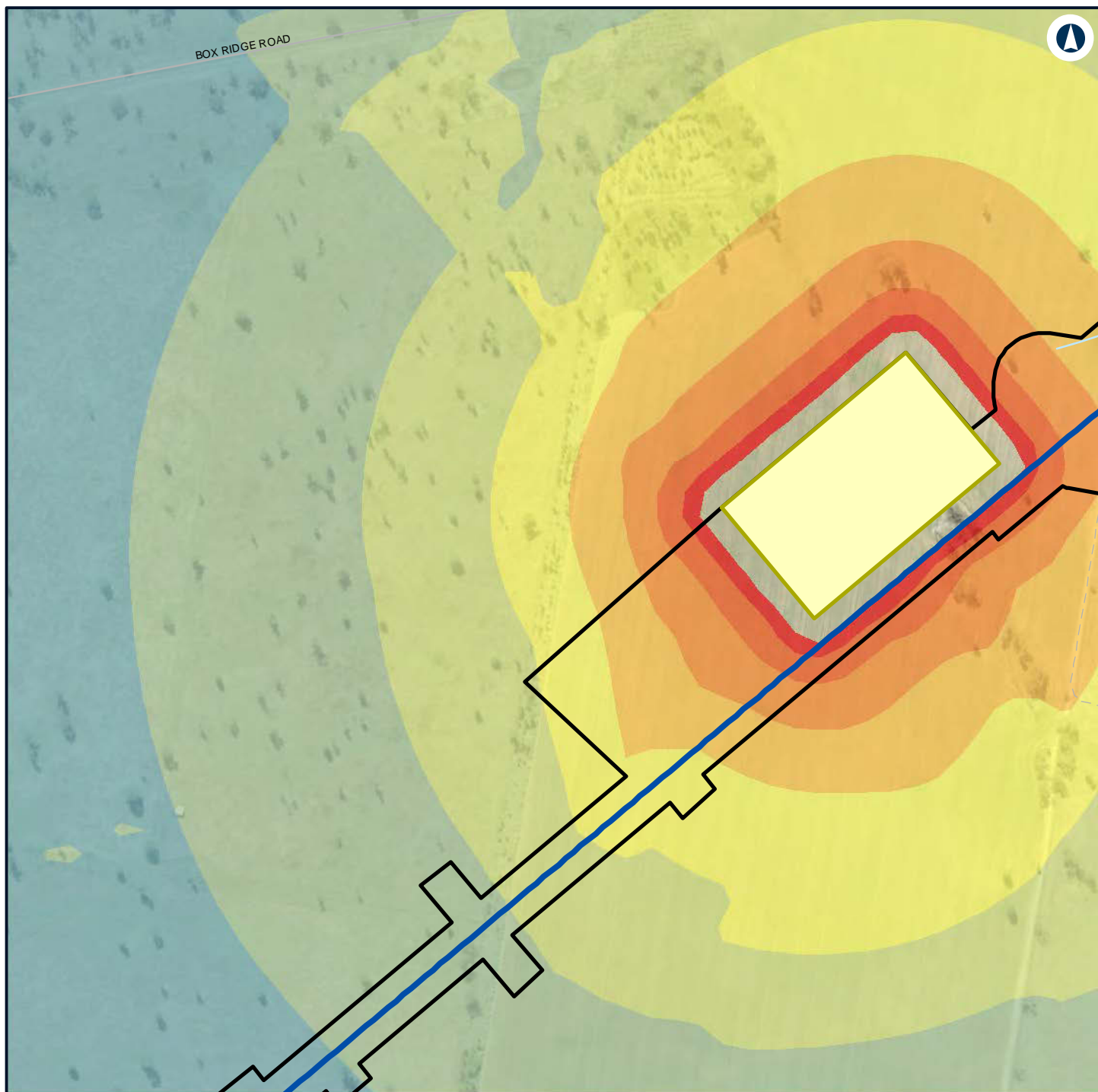

Legend

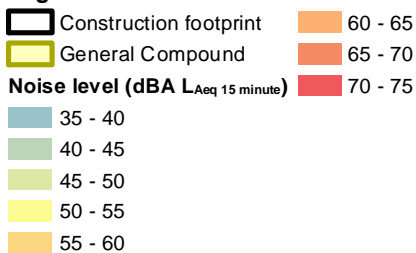

NARROMINE TO NARRABRI

Construction noise contours, Construction Infrastructure (combined)

Appendix H - Page 235 of 499



Coordinate System: GDA 1994 MGA Zone 55

ARTC makes no representation or warranty and assumes no duty of care or other responsibility to any party as to the completeness, accuracy or suitability of the information contained in this GIS map. The GIS map has been prepared from material provided to ARTC by an external source and ARTC has not taken any steps to verify the completeness, accuracy or suitability of that material. ARTC will not be responsible for any loss or damage suffered as a result of any person whatsoever placing reliance upon the information contained within this GIS map.

Date: 22/12/2021 Paper: A4
 Author: GHD Scale: 1:5,960
 Data Sources: Basemap layers: NSWSS; All other layers: JacobsGHD

INLAND RAIL **ARTC**

The Australian Government is delivering Inland Rail through the Australian Rail Track Corporation (ARTC) in partnership with the private sector.

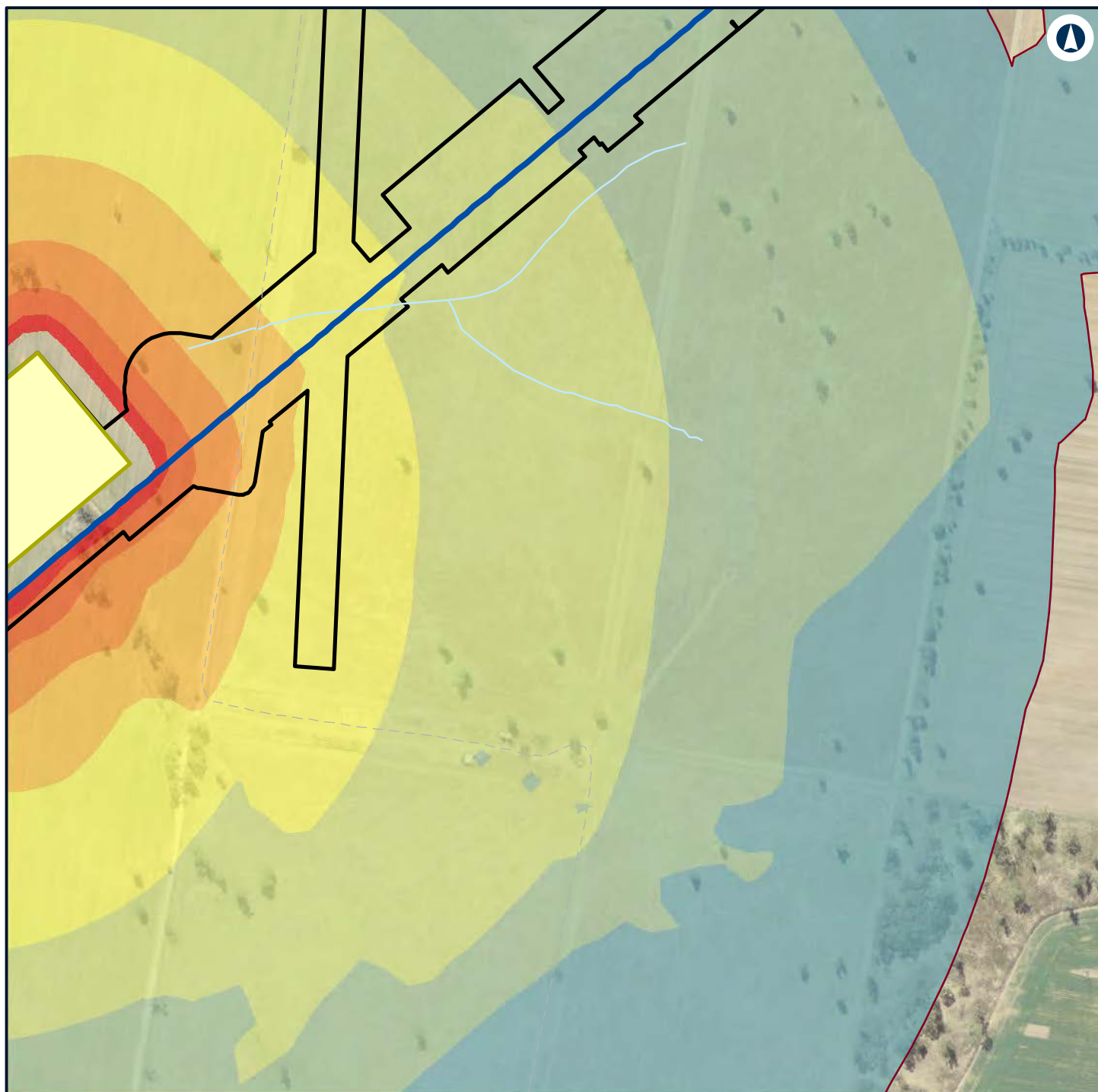

Legend

- Construction footprint
- General Compound
- Night-time noise management level
- Noise level (dBA L_{Aeq} 15 minute)**
- 35 - 40
- 40 - 45
- 45 - 50
- 50 - 55
- 55 - 60
- 60 - 65
- 65 - 70
- 70 - 75



NARROMINE TO NARRABRI

Construction noise contours, Construction Infrastructure (combined)

Appendix H - Page 236 of 499

0 0.1 0.2
Km

Coordinate System: GDA 1994 MGA Zone 55

ARTC makes no representation or warranty and assumes no duty of care or other responsibility to any party as to the completeness, accuracy or suitability of the information contained in this GIS map. The GIS map has been prepared from material provided to ARTC by an external source and ARTC has not taken any steps to verify the completeness, accuracy or suitability of that material. ARTC will not be responsible for any loss or damage suffered as a result of any person whatsoever placing reliance upon the information contained within this GIS map.

Date: 22/12/2021

Paper: A4

Author: GHD

Scale: 1:5,960

Data Sources: Basemap layers: NSWSS; All other layers: JacobsGHD

INLAND RAIL **ARTC**

The Australian Government is delivering Inland Rail through the Australian Rail Track Corporation (ARTC) in partnership with the private sector.

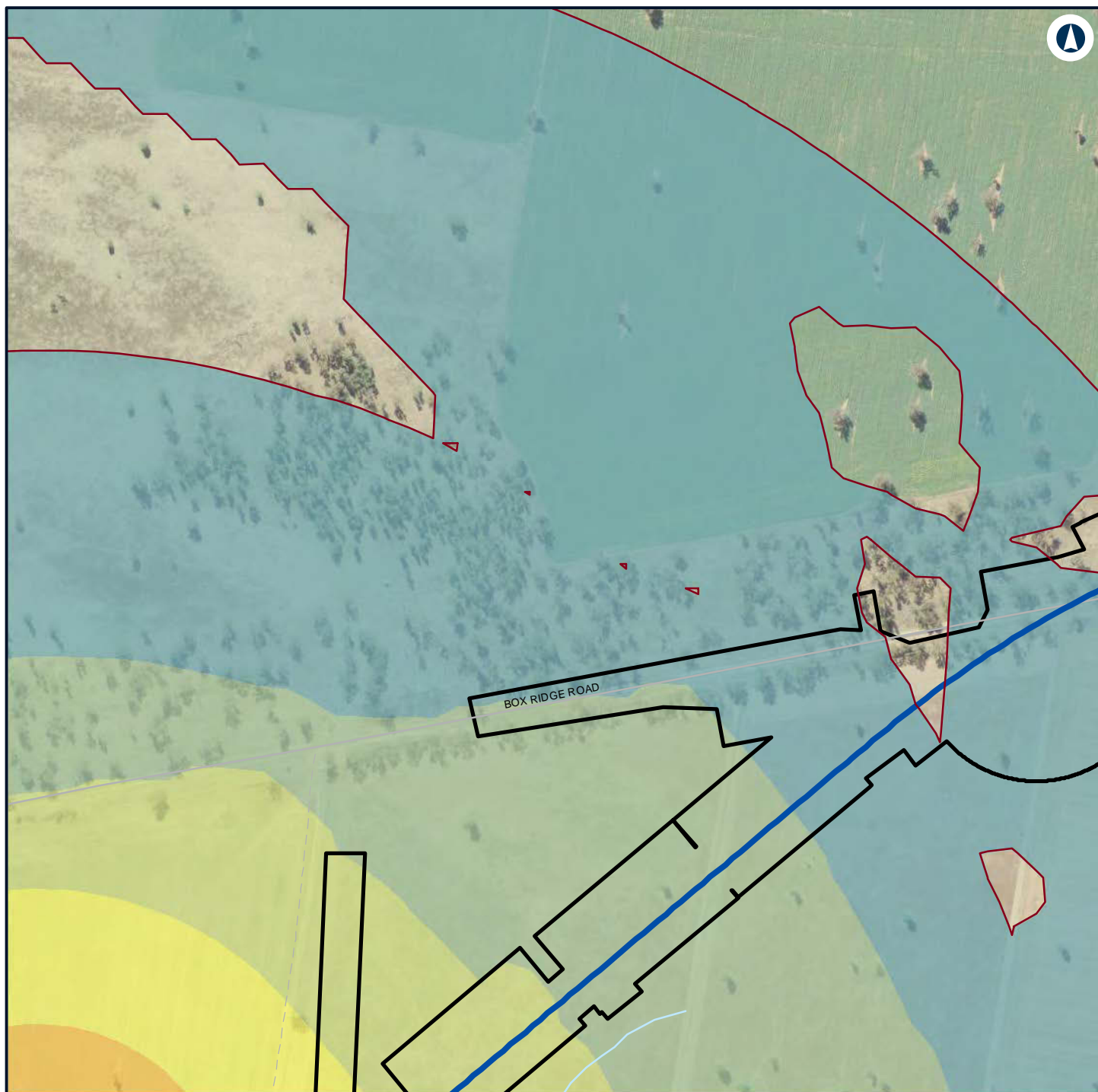

Legend

- Construction footprint
- Night-time noise management level

Noise level (dBA L_{Aeq} 15 minute)

- 35 - 40
- 40 - 45
- 45 - 50
- 50 - 55
- 55 - 60



NARROMINE TO NARRABRI

Construction noise contours, Construction Infrastructure (combined)

Appendix H - Page 237 of 499

0 0.1 0.2
Km

Coordinate System: GDA 1994 MGA Zone 55

ARTC makes no representation or warranty and assumes no duty of care or other responsibility to any party as to the completeness, accuracy or suitability of the information contained in this GIS map. The GIS map has been prepared from material provided to ARTC by an external source and ARTC has not taken any steps to verify the completeness, accuracy or suitability of that material. ARTC will not be responsible for any loss or damage suffered as a result of any person whatsoever placing reliance upon the information contained within this GIS map.

Date: 22/12/2021

Paper: A4

Author: GHD

Scale: 1:5,960

Data Sources: Basemap layers: NSWSS; All other layers: JacobsGHD

INLAND RAIL **ARTC**

The Australian Government is delivering Inland Rail through the Australian Rail Track Corporation (ARTC) in partnership with the private sector.

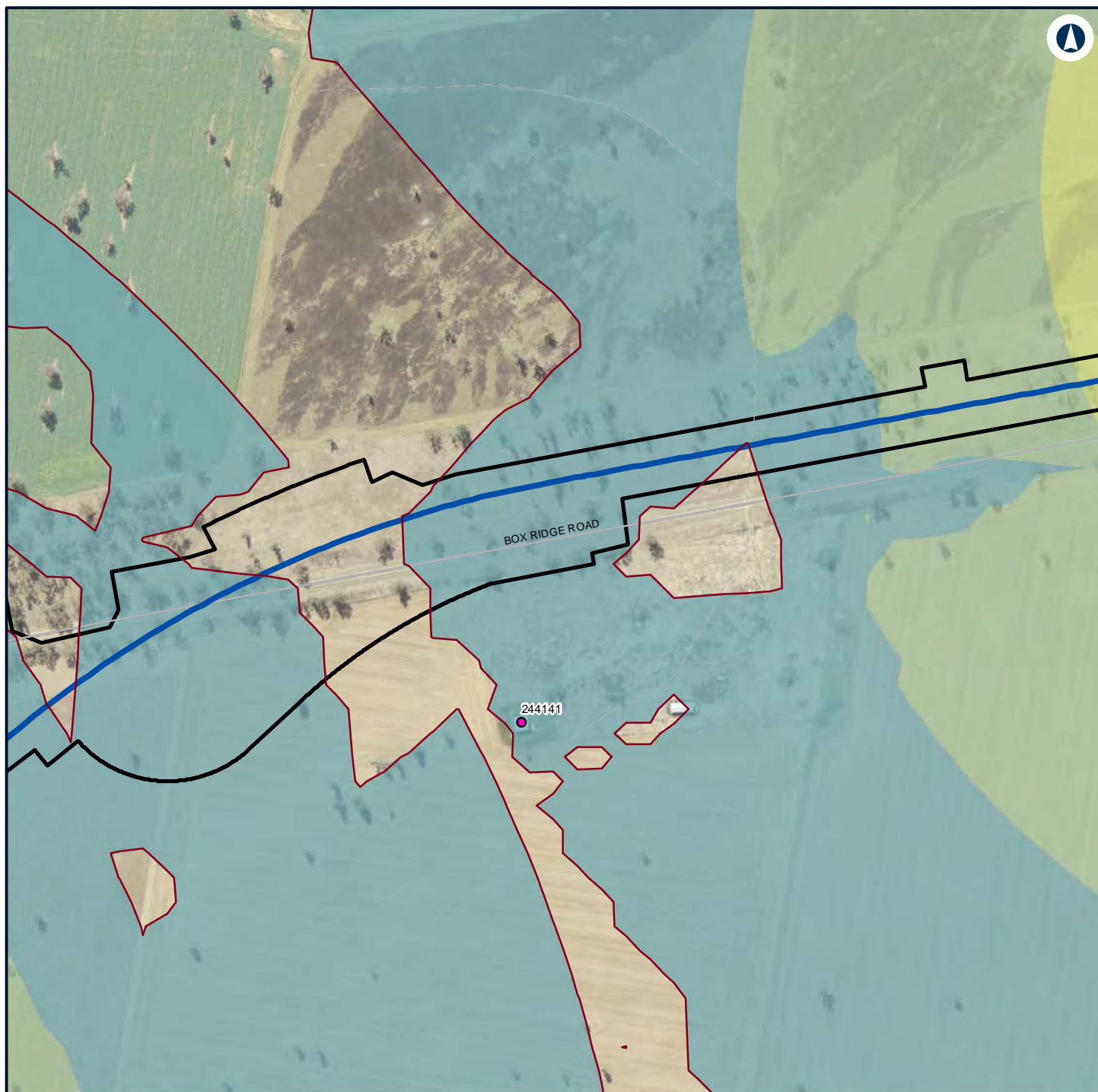

Legend

- Construction footprint
- Night-time noise management level

Structure type

- Residential

Noise level (dBA L_{Aeq} 15 minute)

- 35 - 40
- 40 - 45
- 45 - 50



NARROMINE TO NARRABRI

Construction noise contours, Construction Infrastructure (combined)

Appendix H - Page 238 of 499

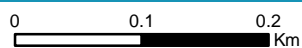

Coordinate System: GDA 1994 MGA Zone 55

ARTC makes no representation or warranty and assumes no duty of care or other responsibility to any party as to the completeness, accuracy or suitability of the information contained in this GIS map. The GIS map has been prepared from material provided to ARTC by an external source and ARTC has not taken any steps to verify the completeness, accuracy or suitability of that material. ARTC will not be responsible for any loss or damage suffered as a result of any person whatsoever placing reliance upon the information contained within this GIS map.

Date: 22/12/2021

Paper: A4

Author: GHD

Scale: 1:5,960

Data Sources: Basemap layers: NSWSS; All other layers: JacobsGHD

INLAND RAIL **ARTC**

The Australian Government is delivering Inland Rail through the Australian Rail Track Corporation (ARTC) in partnership with the private sector.

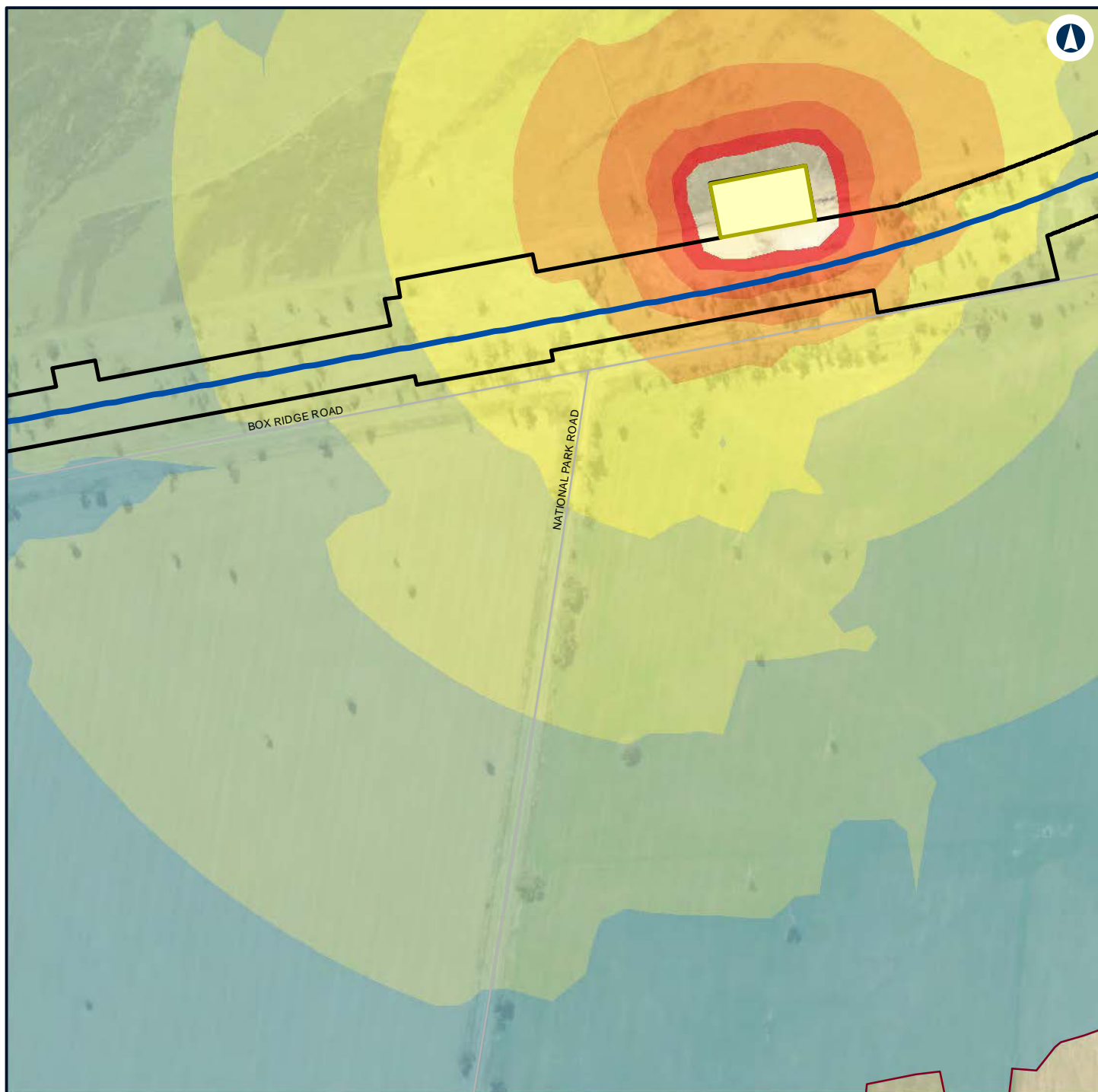

Legend

- Construction footprint
- Minor Compound
- Night-time noise management level
- Noise level (dBA L_{Aeq} 15 minute)**
- 35 - 40
- 40 - 45
- 45 - 50
- 50 - 55
- 55 - 60
- 60 - 65
- 65 - 70
- 70 - 75



NARROMINE TO NARRABRI

Construction noise contours, Construction Infrastructure (combined)

Appendix H - Page 239 of 499

0 0.1 0.2
Km

Coordinate System: GDA 1994 MGA Zone 55

ARTC makes no representation or warranty and assumes no duty of care or other responsibility to any party as to the completeness, accuracy or suitability of the information contained in this GIS map. The GIS map has been prepared from material provided to ARTC by an external source and ARTC has not taken any steps to verify the completeness, accuracy or suitability of that material. ARTC will not be responsible for any loss or damage suffered as a result of any person whatsoever placing reliance upon the information contained within this GIS map.

Date: 22/12/2021

Paper: A4

Author: GHD

Scale: 1:5,960

Data Sources: Basemap layers: NSWSS; All other layers: JacobsGHD

INLAND RAIL **ARTC**

The Australian Government is delivering Inland Rail through the Australian Rail Track Corporation (ARTC) in partnership with the private sector.

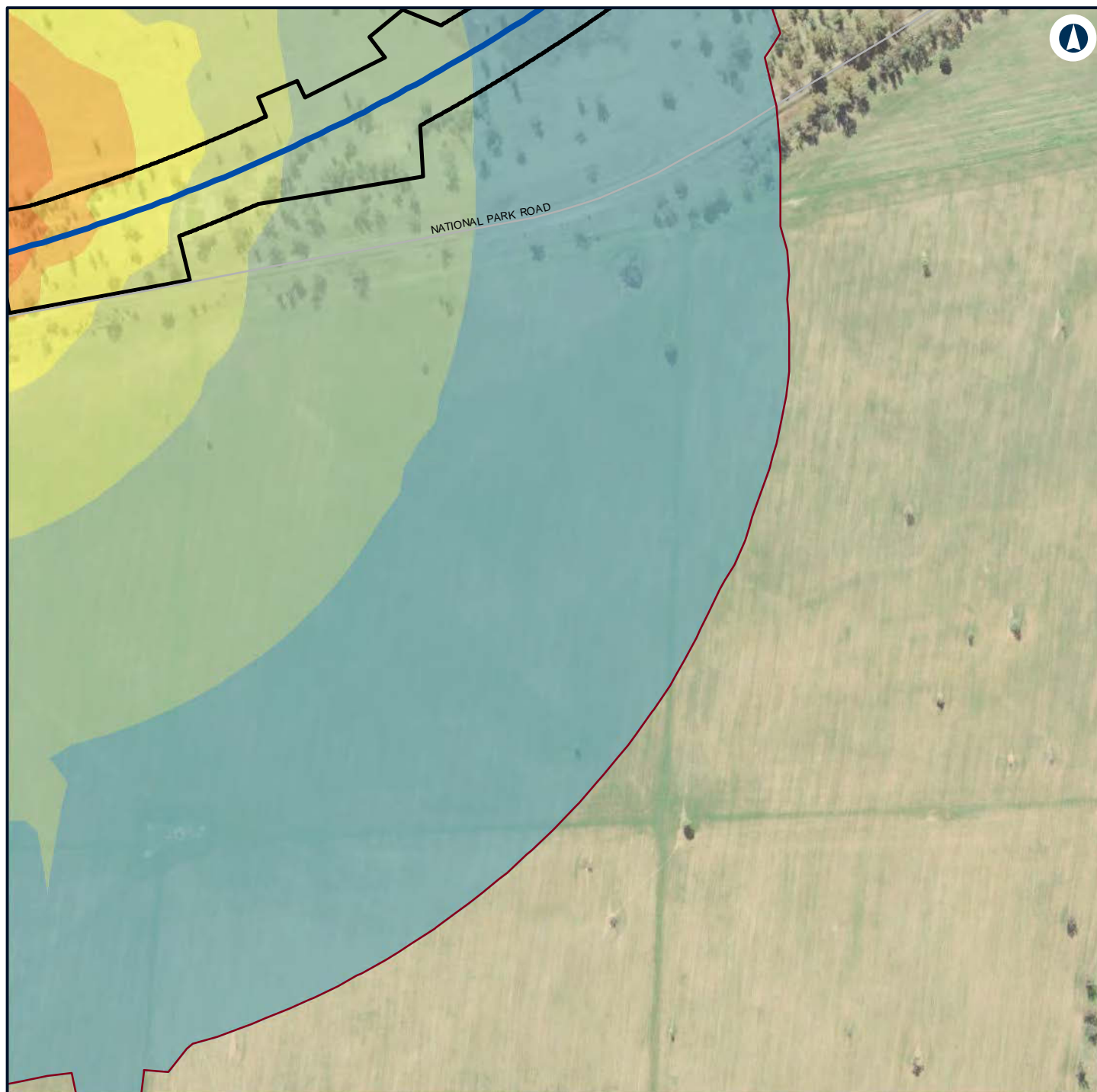

Legend

- Construction footprint
- Night-time noise management level

Noise level (dBA L_{Aeq} 15 minute)

- 35 - 40
- 40 - 45
- 45 - 50
- 50 - 55
- 55 - 60

60 - 65



NARROMINE TO NARRABRI

Construction noise contours, Construction Infrastructure (combined)

Appendix H - Page 240 of 499

0 0.1 0.2
Km

Coordinate System: GDA 1994 MGA Zone 55

ARTC makes no representation or warranty and assumes no duty of care or other responsibility to any party as to the completeness, accuracy or suitability of the information contained in this GIS map. The GIS map has been prepared from material provided to ARTC by an external source and ARTC has not taken any steps to verify the completeness, accuracy or suitability of that material. ARTC will not be responsible for any loss or damage suffered as a result of any person whatsoever placing reliance upon the information contained within this GIS map.

Date: 22/12/2021

Paper: A4

Author: GHD

Scale: 1:5,960

Data Sources: Basemap layers: NSWSS; All other layers: JacobsGHD

INLAND RAIL **ARTC**

The Australian Government is delivering Inland Rail through the Australian Rail Track Corporation (ARTC) in partnership with the private sector.

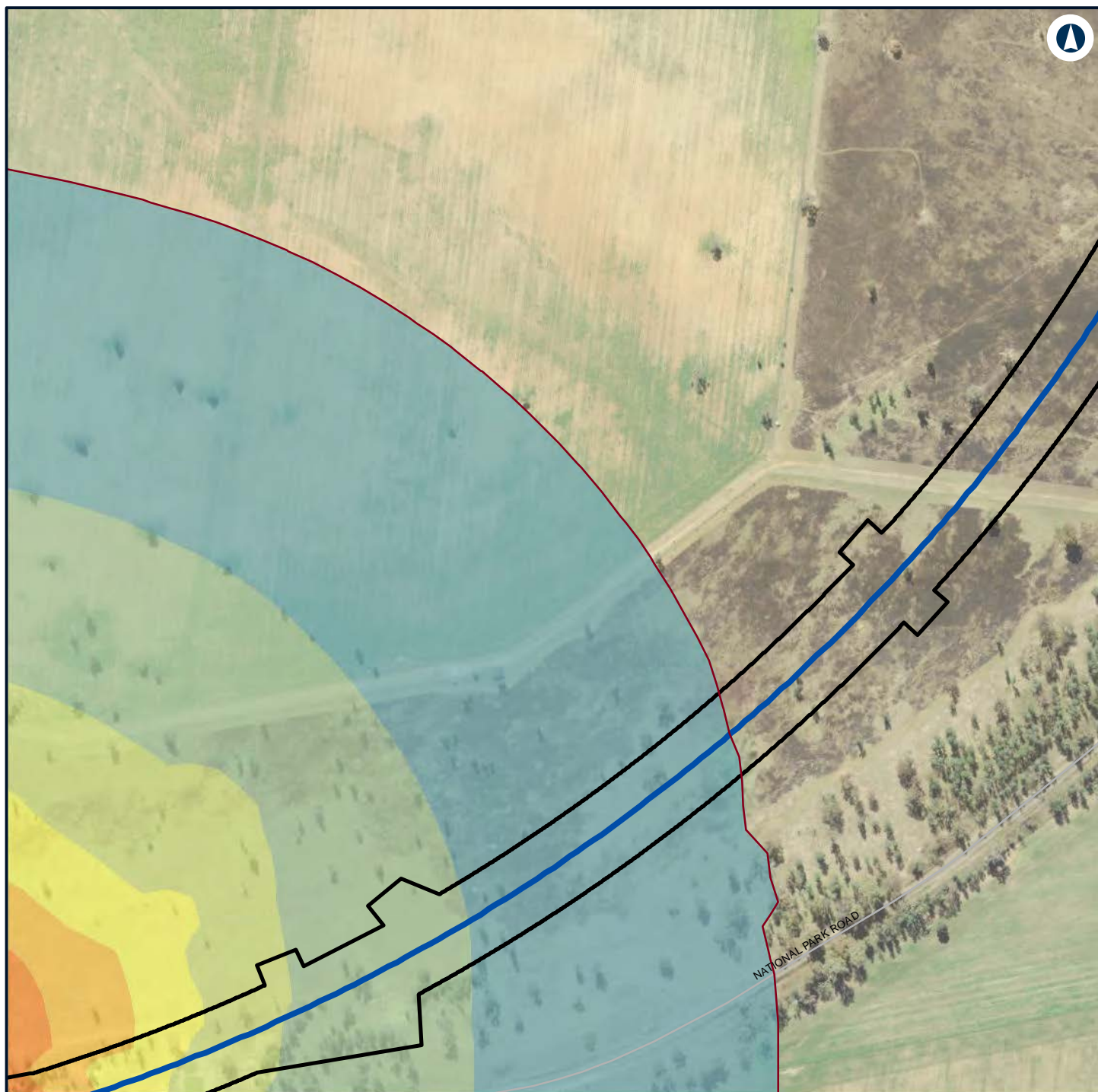

Legend

- Construction footprint
- Night-time noise management level

Noise level (dBA L_{Aeq} 15 minute)

- 35 - 40
- 40 - 45
- 45 - 50
- 50 - 55
- 55 - 60

- 60 - 65



NARROMINE TO NARRABRI

Construction noise contours, Construction Infrastructure (combined)

Appendix H - Page 241 of 499

0 0.1 0.2
Km

Coordinate System: GDA 1994 MGA Zone 55

ARTC makes no representation or warranty and assumes no duty of care or other responsibility to any party as to the completeness, accuracy or suitability of the information contained in this GIS map. The GIS map has been prepared from material provided to ARTC by an external source and ARTC has not taken any steps to verify the completeness, accuracy or suitability of that material. ARTC will not be responsible for any loss or damage suffered as a result of any person whatsoever placing reliance upon the information contained within this GIS map.

Date: 22/12/2021

Paper: A4

Author: GHD

Scale: 1:5,960

Data Sources: Basemap layers: NSWSS; All other layers: JacobsGHD

INLAND RAIL **ARTC**

The Australian Government is delivering Inland Rail through the Australian Rail Track Corporation (ARTC) in partnership with the private sector.

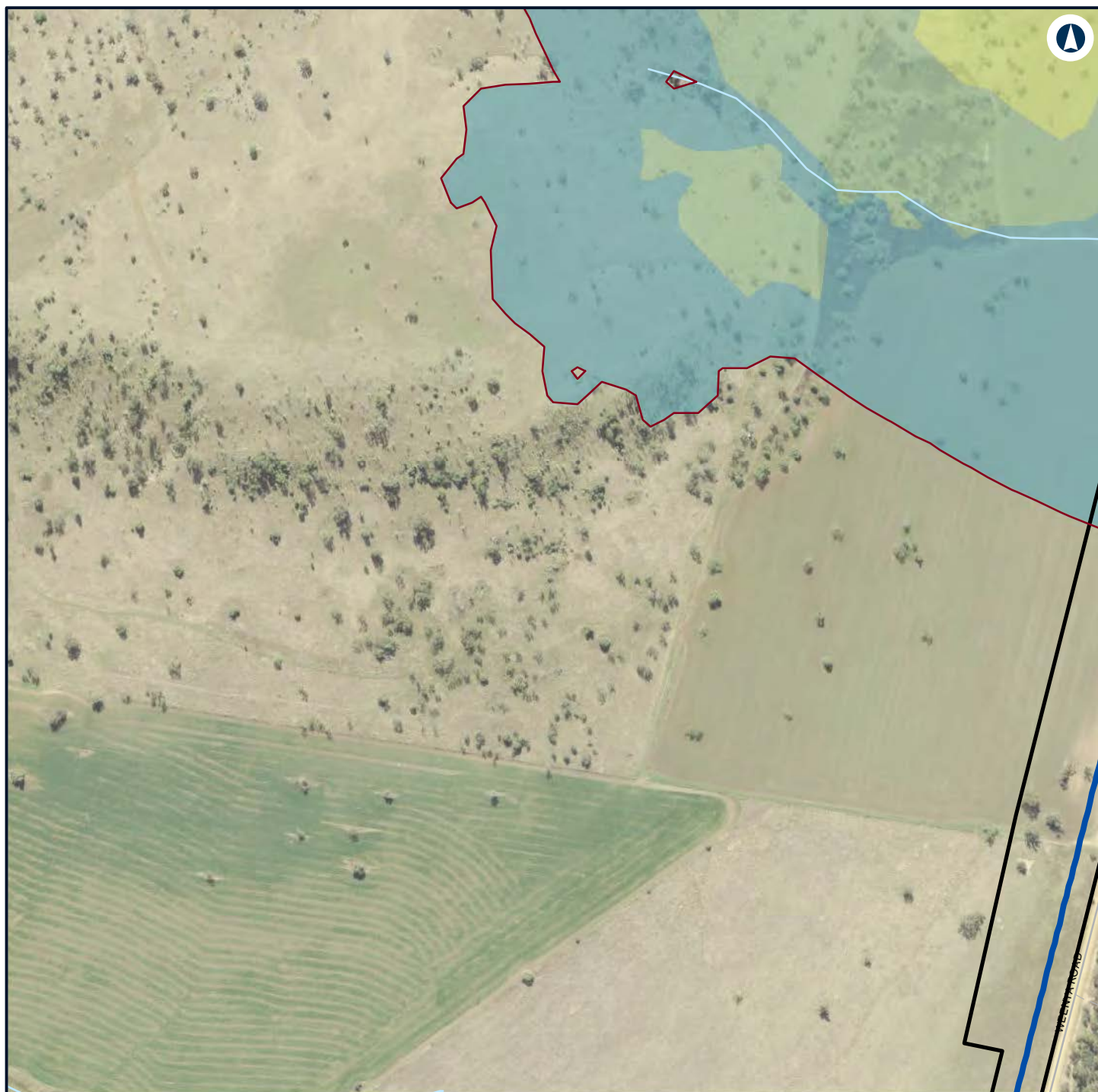

Legend

- Construction footprint
- Night-time noise management level

Noise level (dBA L_{Aeq} 15 minute)

- 35 - 40
- 40 - 45
- 45 - 50



NARROMINE TO NARRABRI

Construction noise contours, Construction Infrastructure (combined)

Appendix H - Page 242 of 499

0 0.1 0.2
Km

Coordinate System: GDA 1994 MGA Zone 55

ARTC makes no representation or warranty and assumes no duty of care or other responsibility to any party as to the completeness, accuracy or suitability of the information contained in this GIS map. The GIS map has been prepared from material provided to ARTC by an external source and ARTC has not taken any steps to verify the completeness, accuracy or suitability of that material. ARTC will not be responsible for any loss or damage suffered as a result of any person whatsoever placing reliance upon the information contained within this GIS map.

Date: 22/12/2021

Paper: A4

Author: GHD

Scale: 1:5,960

Data Sources: Basemap layers: NSWSS; All other layers: JacobsGHD

INLAND RAIL **ARTC**

The Australian Government is delivering Inland Rail through the Australian Rail Track Corporation (ARTC) in partnership with the private sector.

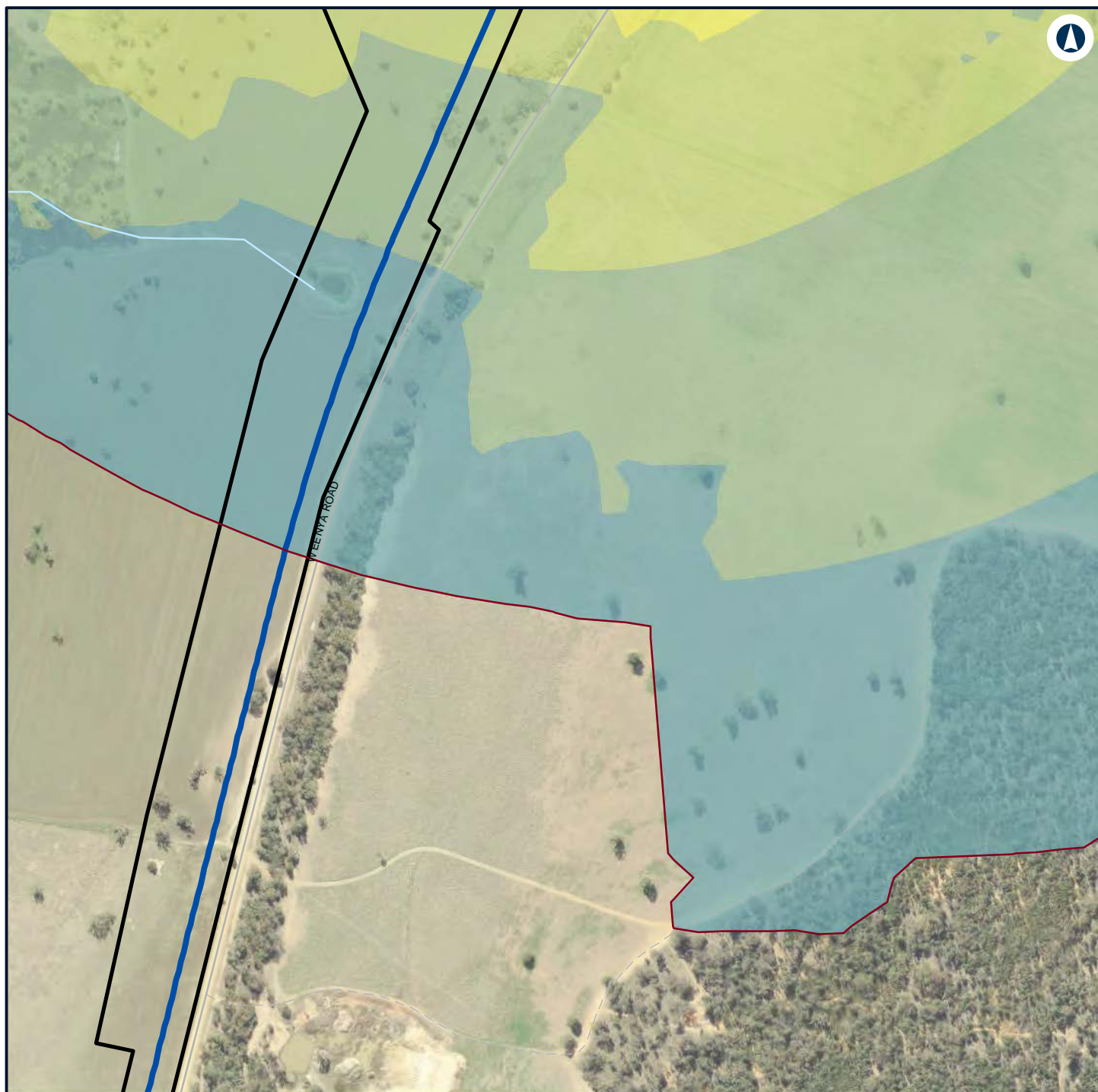

Legend

- Construction footprint
- Night-time noise management level

Noise level (dBA L_{Aeq} 15 minute)

- 35 - 40
- 40 - 45
- 45 - 50
- 50 - 55



NARROMINE TO NARRABRI

Construction noise contours, Construction Infrastructure (combined)

Appendix H - Page 243 of 499

0 0.1 0.2
Km

Coordinate System: GDA 1994 MGA Zone 55

ARTC makes no representation or warranty and assumes no duty of care or other responsibility to any party as to the completeness, accuracy or suitability of the information contained in this GIS map. The GIS map has been prepared from material provided to ARTC by an external source and ARTC has not taken any steps to verify the completeness, accuracy or suitability of that material. ARTC will not be responsible for any loss or damage suffered as a result of any person whatsoever placing reliance upon the information contained within this GIS map.

Date: 22/12/2021

Paper: A4

Author: GHD

Scale: 1:5,960

Data Sources: Basemap layers: NSWSS; All other layers: JacobsGHD

INLAND RAIL **ARTC**

The Australian Government is delivering Inland Rail through the Australian Rail Track Corporation (ARTC) in partnership with the private sector.

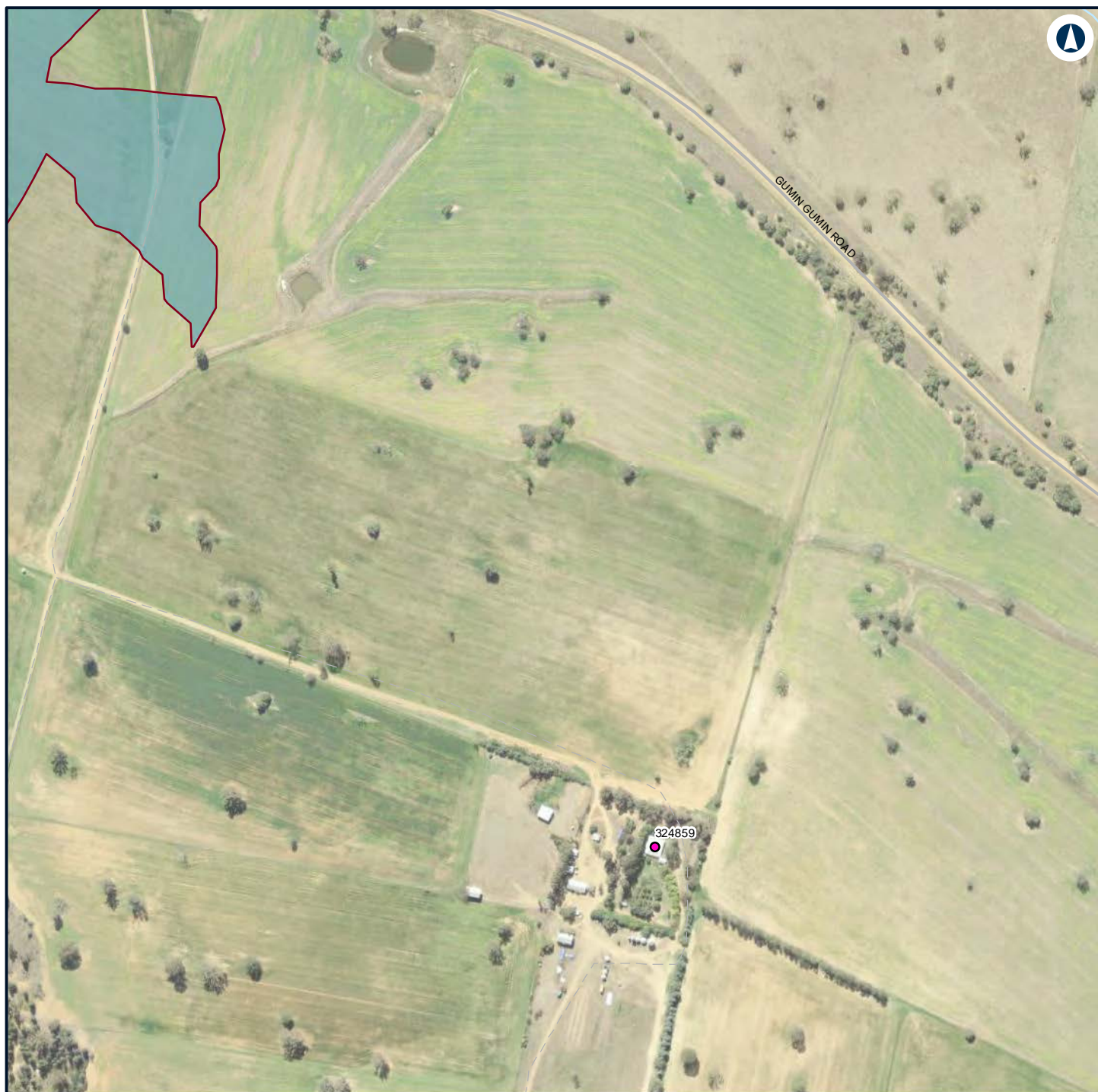

Legend

— Night-time noise management level

Structure type

● Residential

Noise level (dBA L_{Aeq} 15 minute)

35 - 40



NARROMINE TO NARRABRI

Construction noise contours, Construction Infrastructure (combined)

Appendix H - Page 244 of 499

0 0.1 0.2
Km

Coordinate System: GDA 1994 MGA Zone 55

ARTC makes no representation or warranty and assumes no duty of care or other responsibility to any party as to the completeness, accuracy or suitability of the information contained in this GIS map. The GIS map has been prepared from material provided to ARTC by an external source and ARTC has not taken any steps to verify the completeness, accuracy or suitability of that material. ARTC will not be responsible for any loss or damage suffered as a result of any person whatsoever placing reliance upon the information contained within this GIS map.

Date: 22/12/2021

Paper: A4

Author: GHD

Scale: 1:5,960

Data Sources: Basemap layers: NSWSS; All other layers: JacobsGHD

INLAND RAIL **ARTC**

The Australian Government is delivering Inland Rail through the Australian Rail Track Corporation (ARTC) in partnership with the private sector.

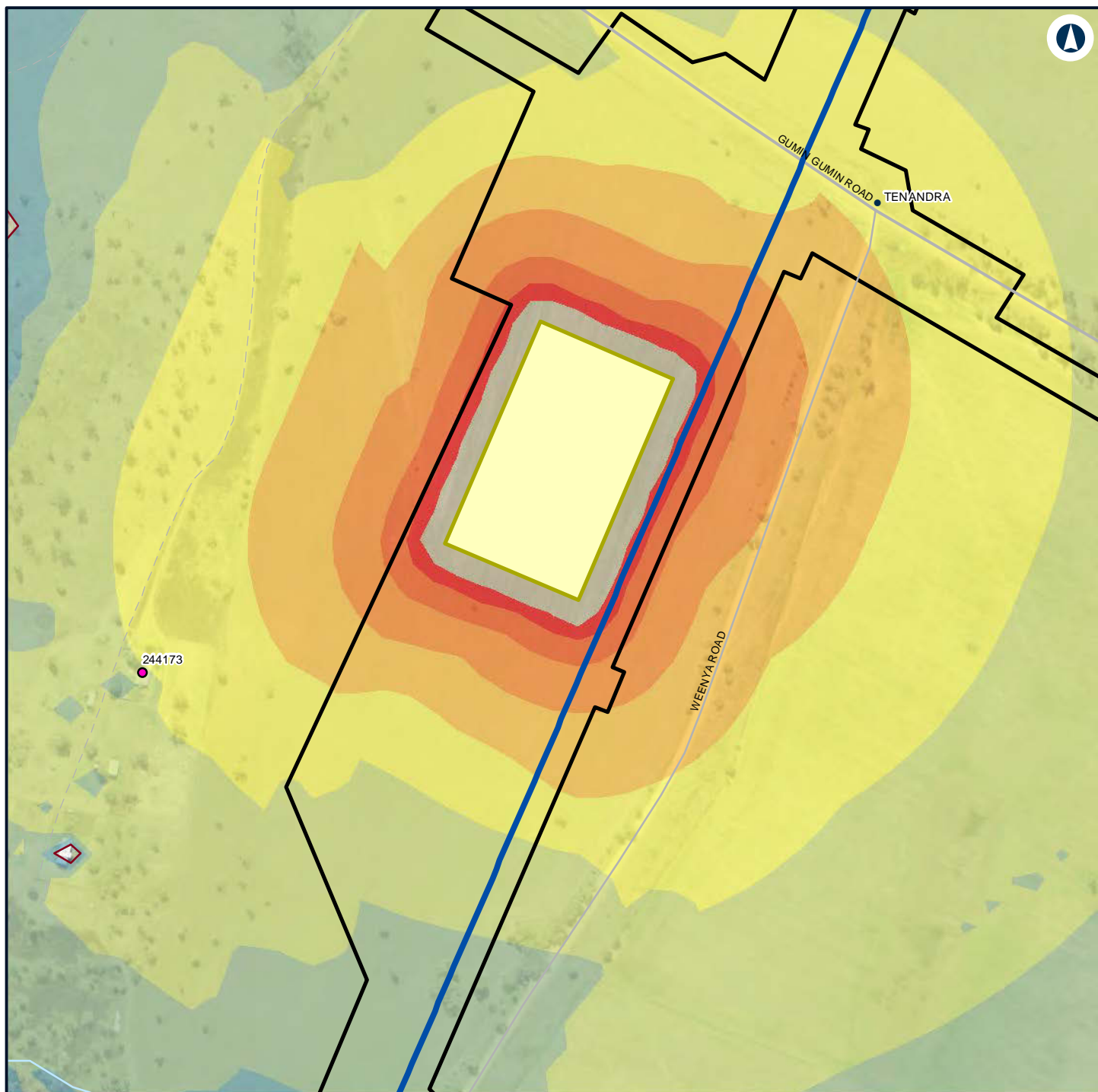

Legend

Construction footprint

General Compound

Night-time noise management level

Structure type

Residential

Noise level (dBA L_{Aeq} 15 minute)

35 - 40

40 - 45

45 - 50

50 - 55

55 - 60

60 - 65

65 - 70

70 - 75



NARROMINE TO NARRABRI

Construction noise contours, Construction Infrastructure (combined)

Appendix H - Page 245 of 499

0 0.1 0.2
Km

Coordinate System: GDA 1994 MGA Zone 55

ARTC makes no representation or warranty and assumes no duty of care or other responsibility to any party as to the completeness, accuracy or suitability of the information contained in this GIS map. The GIS map has been prepared from material provided to ARTC by an external source and ARTC has not taken any steps to verify the completeness, accuracy or suitability of that material. ARTC will not be responsible for any loss or damage suffered as a result of any person whatsoever placing reliance upon the information contained within this GIS map.

Date: 22/12/2021

Paper: A4

Author: GHD

Scale: 1:5,960

Data Sources: Basemap layers: NSWSS; All other layers: JacobsGHD

INLAND RAIL **ARTC**

The Australian Government is delivering Inland Rail through the Australian Rail Track Corporation (ARTC) in partnership with the private sector.

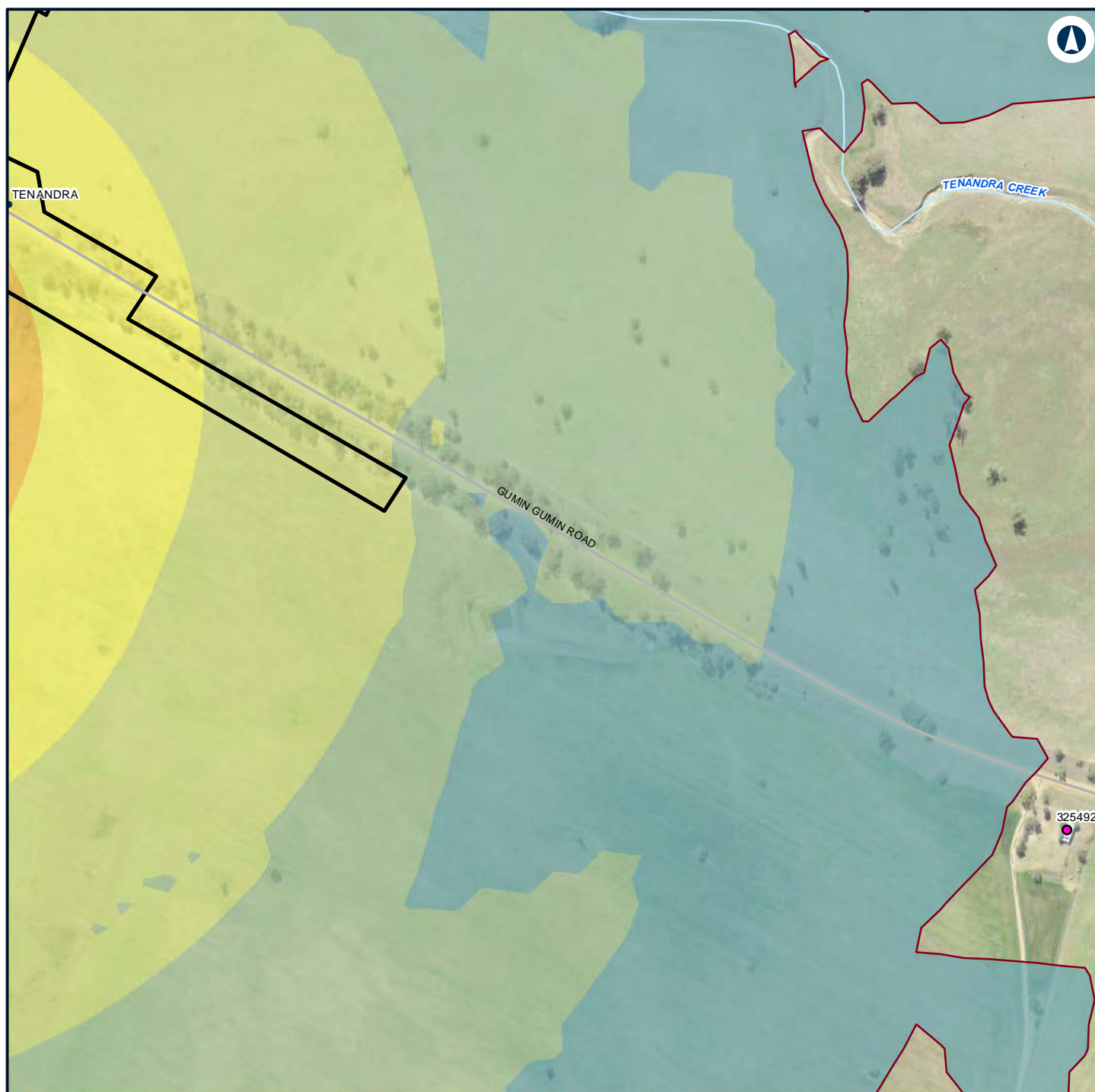

Legend

- Construction footprint
- 50 - 55
- Night-time noise management level
- 55 - 60

Structure type

- Residential

Noise level (dBA L_{Aeq} 15 minute)

- 35 - 40
- 40 - 45
- 45 - 50



NARROMINE TO NARRABRI

Construction noise contours, Construction Infrastructure (combined)

Appendix H - Page 246 of 499



Coordinate System: GDA 1994 MGA Zone 55

ARTC makes no representation or warranty and assumes no duty of care or other responsibility to any party as to the completeness, accuracy or suitability of the information contained in this GIS map. The GIS map has been prepared from material provided to ARTC by an external source and ARTC has not taken any steps to verify the completeness, accuracy or suitability of that material. ARTC will not be responsible for any loss or damage suffered as a result of any person whatsoever placing reliance upon the information contained within this GIS map.

Date: 22/12/2021

Paper: A4

Author: GHD

Scale: 1:5,960

Data Sources: Basemap layers: NSWSS; All other layers: JacobsGHD

INLAND RAIL **ARTC**

The Australian Government is delivering Inland Rail through the Australian Rail Track Corporation (ARTC) in partnership with the private sector.

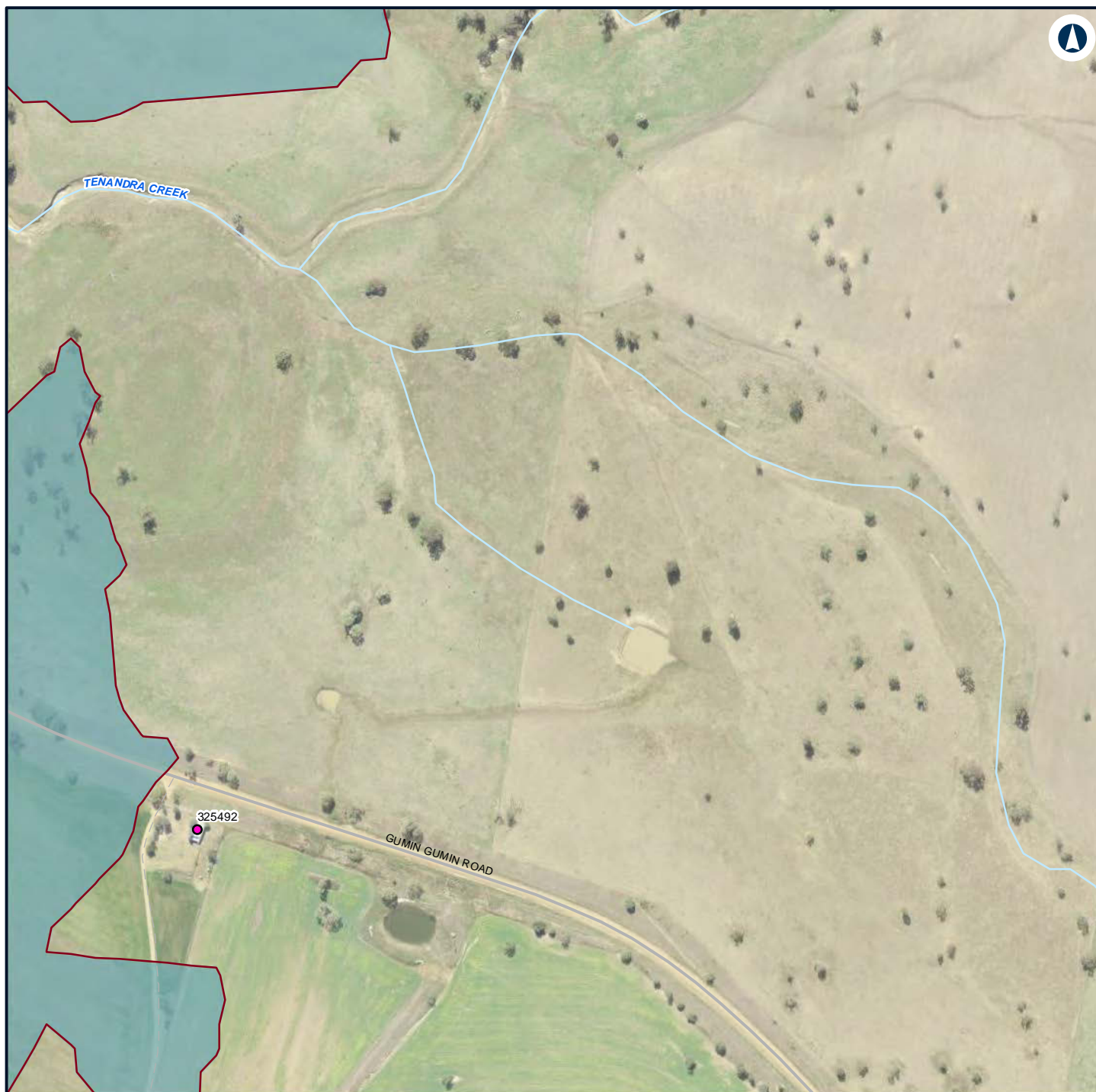

Legend

— Night-time noise management level

Structure type

● Residential

Noise level (dBA L_{Aeq} 15 minute)

35 - 40



NARROMINE TO NARRABRI

Construction noise contours, Construction Infrastructure (combined)

Appendix H - Page 247 of 499

0 0.1 0.2
Km

Coordinate System: GDA 1994 MGA Zone 55

ARTC makes no representation or warranty and assumes no duty of care or other responsibility to any party as to the completeness, accuracy or suitability of the information contained in this GIS map. The GIS map has been prepared from material provided to ARTC by an external source and ARTC has not taken any steps to verify the completeness, accuracy or suitability of that material. ARTC will not be responsible for any loss or damage suffered as a result of any person whatsoever placing reliance upon the information contained within this GIS map.

Date: 22/12/2021

Paper: A4

Author: GHD

Scale: 1:5,960

Data Sources: Basemap layers: NSWSS; All other layers: JacobsGHD

INLAND RAIL **ARTC**

The Australian Government is delivering Inland Rail through the Australian Rail Track Corporation (ARTC) in partnership with the private sector.

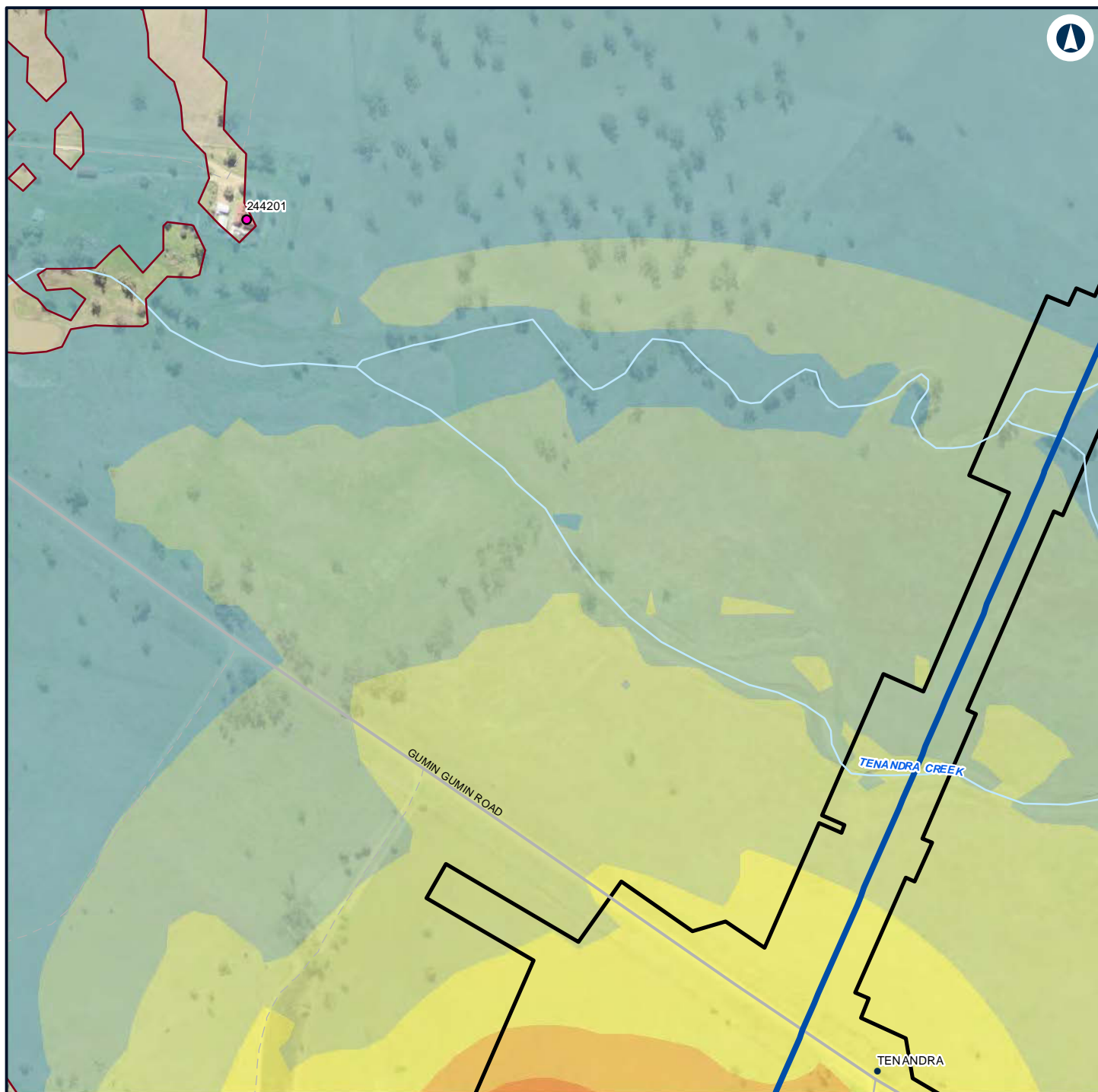

Legend

Construction footprint

Night-time noise management level

Structure type

Residential

Noise level (dBA L_{Aeq} 15 minute)

35 - 40

40 - 45

45 - 50

50 - 55

55 - 60

60 - 65



NARROMINE TO NARRABRI

Construction noise contours, Construction Infrastructure (combined)

Appendix H - Page 248 of 499

0 0.1 0.2
Km

Coordinate System: GDA 1994 MGA Zone 55

ARTC makes no representation or warranty and assumes no duty of care or other responsibility to any party as to the completeness, accuracy or suitability of the information contained in this GIS map. The GIS map has been prepared from material provided to ARTC by an external source and ARTC has not taken any steps to verify the completeness, accuracy or suitability of that material. ARTC will not be responsible for any loss or damage suffered as a result of any person whatsoever placing reliance upon the information contained within this GIS map.

Date: 22/12/2021

Paper: A4

Author: GHD

Scale: 1:5,960

Data Sources: Basemap layers: NSWSS; All other layers: JacobsGHD

INLAND RAIL **ARTC**

The Australian Government is delivering Inland Rail through the Australian Rail Track Corporation (ARTC) in partnership with the private sector.

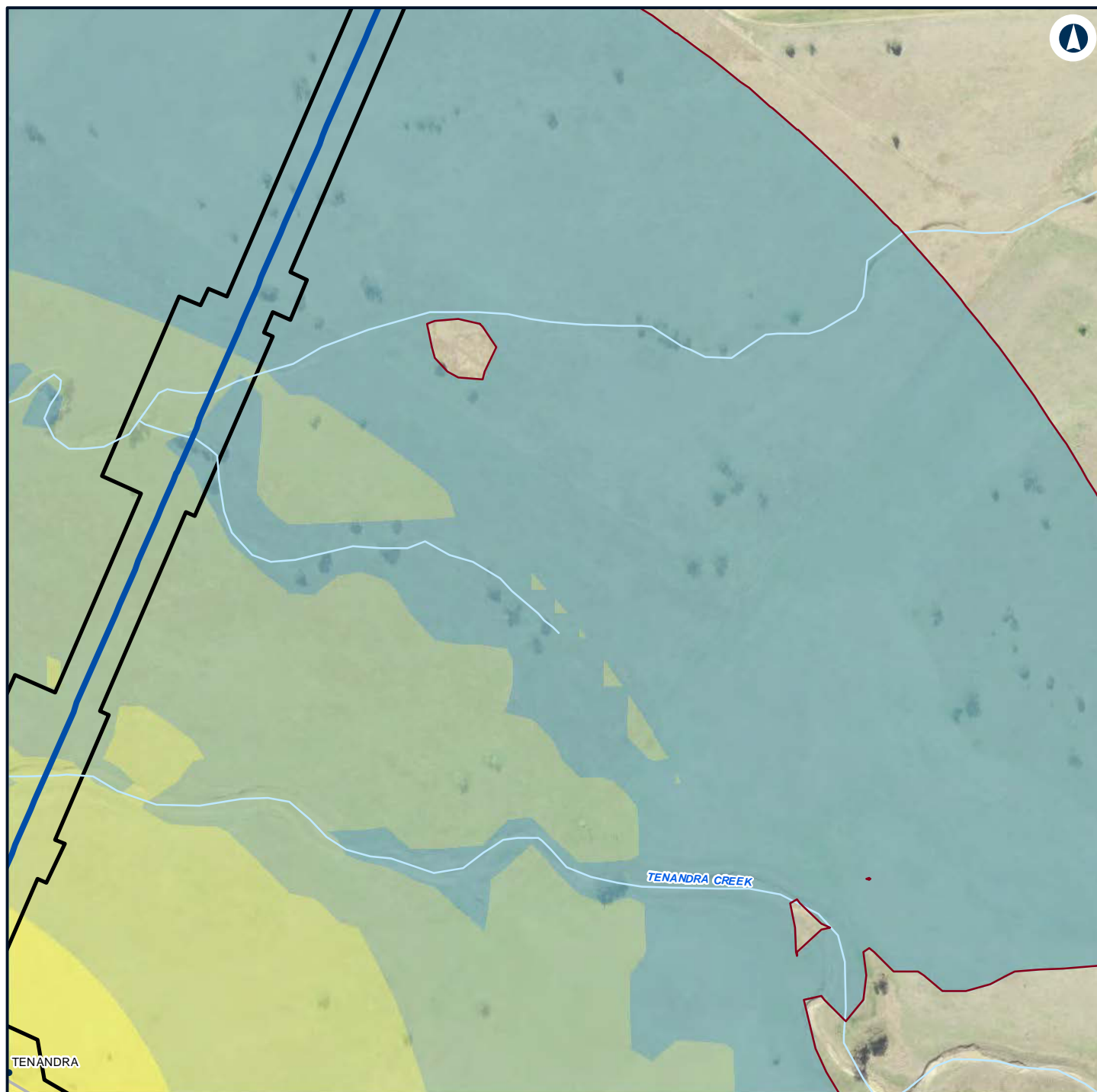

Legend

- Construction footprint
- Night-time noise management level

Noise level (dBA L_{Aeq} 15 minute)

- 35 - 40
- 40 - 45
- 45 - 50
- 50 - 55



NARROMINE TO NARRABRI

Construction noise contours, Construction Infrastructure (combined)

Appendix H - Page 249 of 499

0 0.1 0.2
Km

Coordinate System: GDA 1994 MGA Zone 55

ARTC makes no representation or warranty and assumes no duty of care or other responsibility to any party as to the completeness, accuracy or suitability of the information contained in this GIS map. The GIS map has been prepared from material provided to ARTC by an external source and ARTC has not taken any steps to verify the completeness, accuracy or suitability of that material. ARTC will not be responsible for any loss or damage suffered as a result of any person whatsoever placing reliance upon the information contained within this GIS map.

Date: 22/12/2021

Paper: A4

Author: GHD

Scale: 1:5,960



Data Sources: Basemap layers: NSWSS; All other layers: JacobsGHD

INLAND RAIL **ARTC**



The Australian Government is delivering Inland Rail through the Australian Rail Track Corporation (ARTC) in partnership with the private sector.



Legend

-  Construction footprint
-  Night-time noise management level

Noise level (dBA L_{Aeq} 15 minute)

-  35 - 40
-  40 - 45



NARROMINE TO NARRABRI

Construction noise contours, Construction Infrastructure (combined)

Appendix H - Page 250 of 499



Coordinate System: GDA 1994 MGA Zone 55

ARTC makes no representation or warranty and assumes no duty of care or other responsibility to any party as to the completeness, accuracy or suitability of the information contained in this GIS map. The GIS map has been prepared from material provided to ARTC by an external source and ARTC has not taken any steps to verify the completeness, accuracy or suitability of that material. ARTC will not be responsible for any loss or damage suffered as a result of any person whatsoever placing reliance upon the information contained within this GIS map.

Date: 22/12/2021 Paper: A4
 Author: GHD Scale: 1:5,960
 Data Sources: Basemap layers: NSWSS; All other layers: JacobsGHD

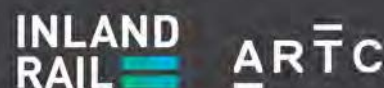

The Australian Government is delivering Inland Rail through the Australian Rail Track Corporation (ARTC) in partnership with the private sector.



Legend

— Night-time noise management level

Structure type

● Residential

Noise level (dBA L_{Aeq} 15 minute)

35 - 40



NARROMINE TO NARRABRI

Construction noise contours, Construction Infrastructure (combined)

Appendix H - Page 251 of 499

0 0.1 0.2
Km

Coordinate System: GDA 1994 MGA Zone 55

ARTC makes no representation or warranty and assumes no duty of care or other responsibility to any party as to the completeness, accuracy or suitability of the information contained in this GIS map. The GIS map has been prepared from material provided to ARTC by an external source and ARTC has not taken any steps to verify the completeness, accuracy or suitability of that material. ARTC will not be responsible for any loss or damage suffered as a result of any person whatsoever placing reliance upon the information contained within this GIS map.

Date: 22/12/2021

Paper: A4

Author: GHD

Scale: 1:5,960

Data Sources: Basemap layers: NSWSS; All other layers: JacobsGHD

INLAND RAIL **ARTC**

The Australian Government is delivering Inland Rail through the Australian Rail Track Corporation (ARTC) in partnership with the private sector.

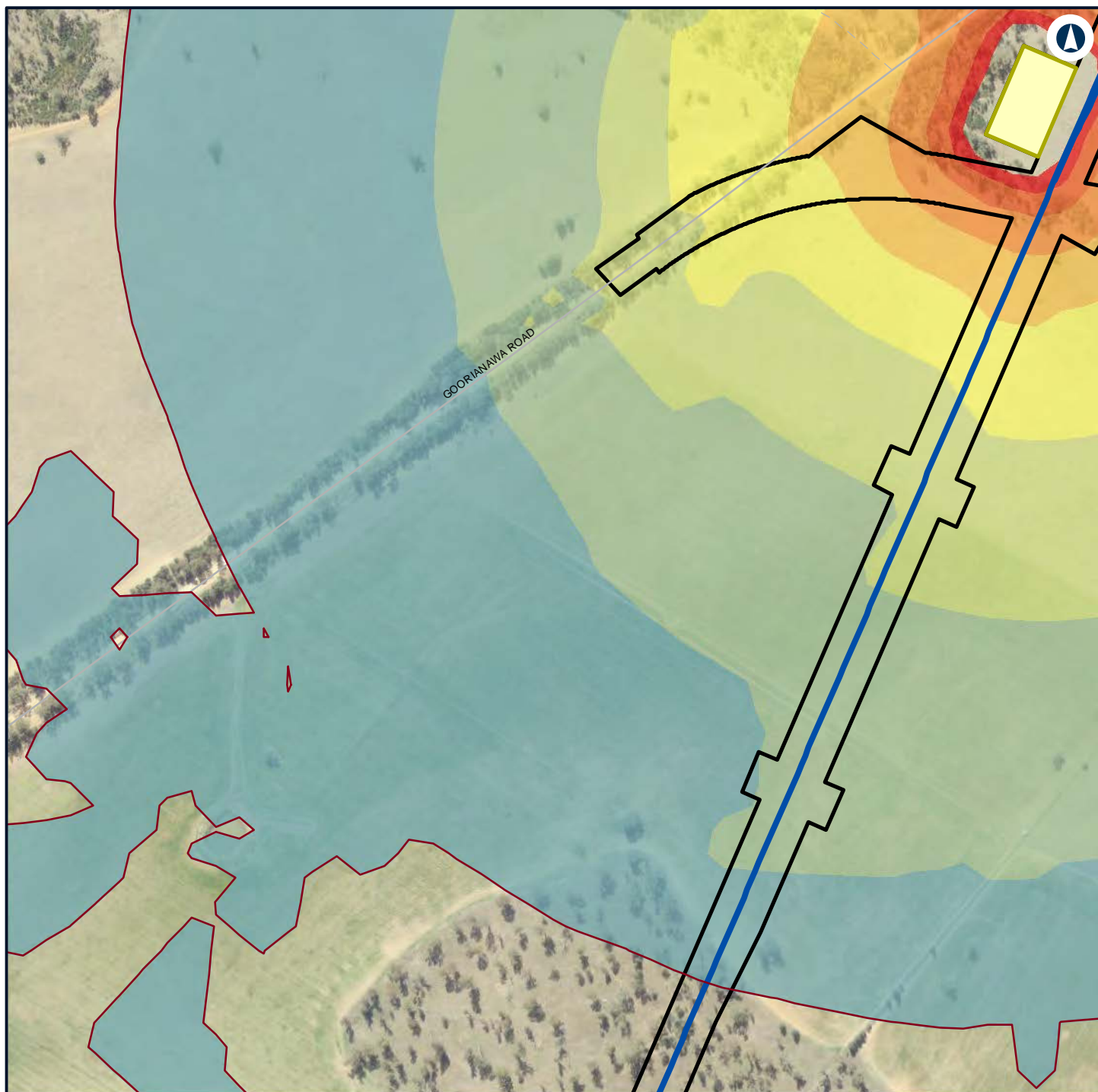

Legend

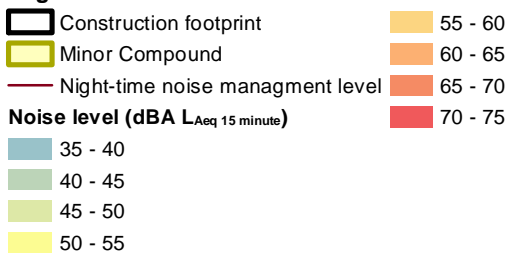

NARROMINE TO NARRABRI

Construction noise contours, Construction Infrastructure (combined)

Appendix H - Page 252 of 499



Coordinate System: GDA 1994 MGA Zone 55

ARTC makes no representation or warranty and assumes no duty of care or other responsibility to any party as to the completeness, accuracy or suitability of the information contained in this GIS map. The GIS map has been prepared from material provided to ARTC by an external source and ARTC has not taken any steps to verify the completeness, accuracy or suitability of that material. ARTC will not be responsible for any loss or damage suffered as a result of any person whatsoever placing reliance upon the information contained within this GIS map.

Date: 22/12/2021 Paper: A4
 Author: GHD Scale: 1:5,960
 Data Sources: Basemap layers: NSWSS; All other layers: JacobsGHD

INLAND RAIL **ARTC**

The Australian Government is delivering Inland Rail through the Australian Rail Track Corporation (ARTC) in partnership with the private sector.

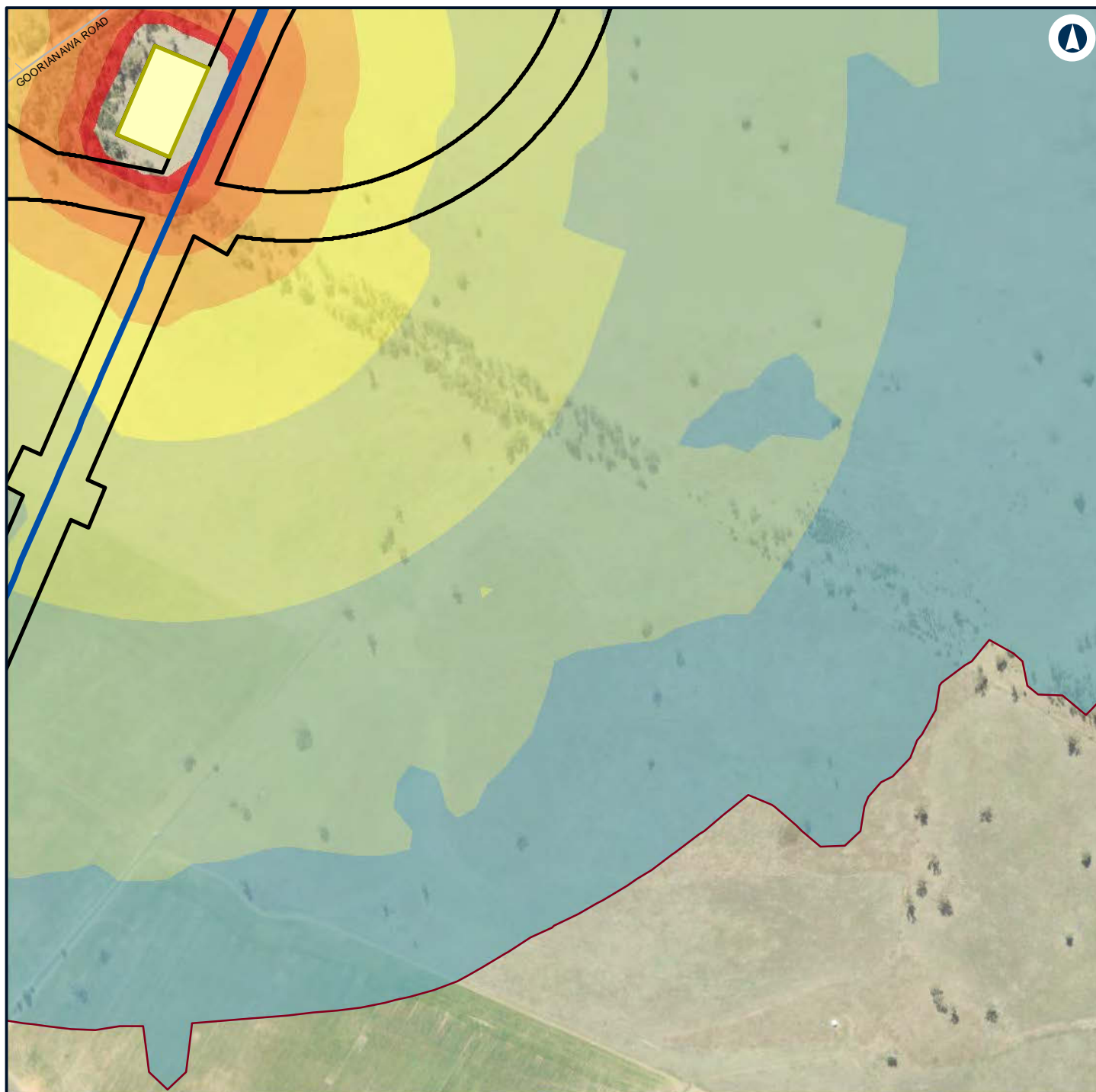

Legend

Construction footprint	55 - 60
Minor Compound	60 - 65
Night-time noise management level	65 - 70
Noise level (dBA L_{Aeq} 15 minute)	70 - 75
35 - 40	
40 - 45	
45 - 50	
50 - 55	



NARROMINE TO NARRABRI

Construction noise contours, Construction Infrastructure (combined)

Appendix H - Page 253 of 499

0 0.1 0.2
Km

Coordinate System: GDA 1994 MGA Zone 55

ARTC makes no representation or warranty and assumes no duty of care or other responsibility to any party as to the completeness, accuracy or suitability of the information contained in this GIS map. The GIS map has been prepared from material provided to ARTC by an external source and ARTC has not taken any steps to verify the completeness, accuracy or suitability of that material. ARTC will not be responsible for any loss or damage suffered as a result of any person whatsoever placing reliance upon the information contained within this GIS map.

Date: 22/12/2021

Paper: A4

Author: GHD

Scale: 1:5,960

Data Sources: Basemap layers: NSWSS; All other layers: JacobsGHD

INLAND RAIL **ARTC**

The Australian Government is delivering Inland Rail through the Australian Rail Track Corporation (ARTC) in partnership with the private sector.

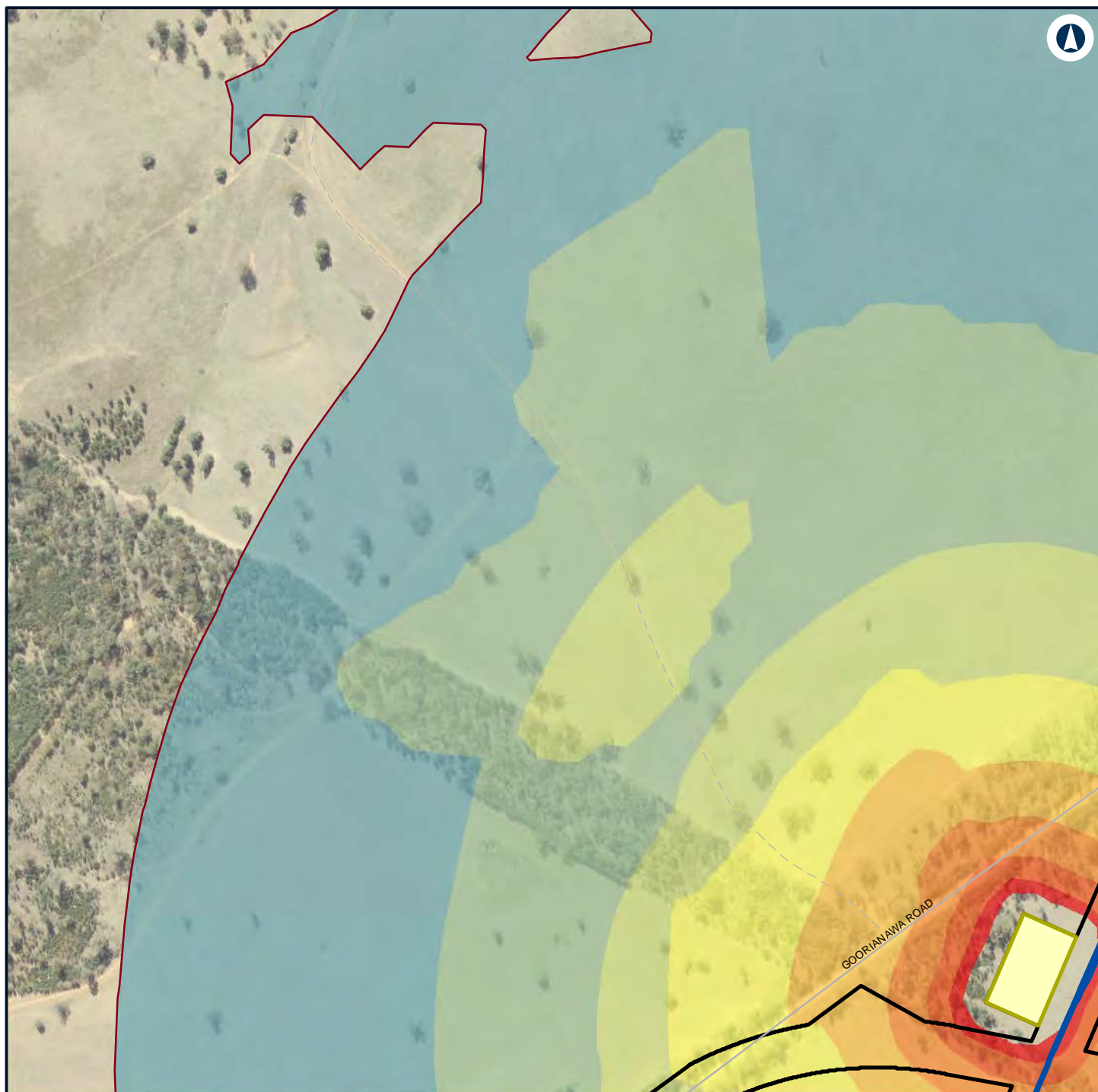

Legend

Construction footprint

Minor Compound

Night-time noise management level

Noise level (dBA L_{Aeq} 15 minute)

35 - 40

40 - 45

45 - 50

50 - 55

55 - 60

60 - 65

65 - 70

70 - 75



NARROMINE TO NARRABRI

Construction noise contours, Construction Infrastructure (combined)

Appendix H - Page 254 of 499

0 0.1 0.2
Km

Coordinate System: GDA 1994 MGA Zone 55

ARTC makes no representation or warranty and assumes no duty of care or other responsibility to any party as to the completeness, accuracy or suitability of the information contained in this GIS map. The GIS map has been prepared from material provided to ARTC by an external source and ARTC has not taken any steps to verify the completeness, accuracy or suitability of that material. ARTC will not be responsible for any loss or damage suffered as a result of any person whatsoever placing reliance upon the information contained within this GIS map.

Date: 22/12/2021

Paper: A4

Author: GHD

Scale: 1:5,960

Data Sources: Basemap layers: NSWSS; All other layers: JacobsGHD

INLAND RAIL **ARTC**

The Australian Government is delivering Inland Rail through the Australian Rail Track Corporation (ARTC) in partnership with the private sector.

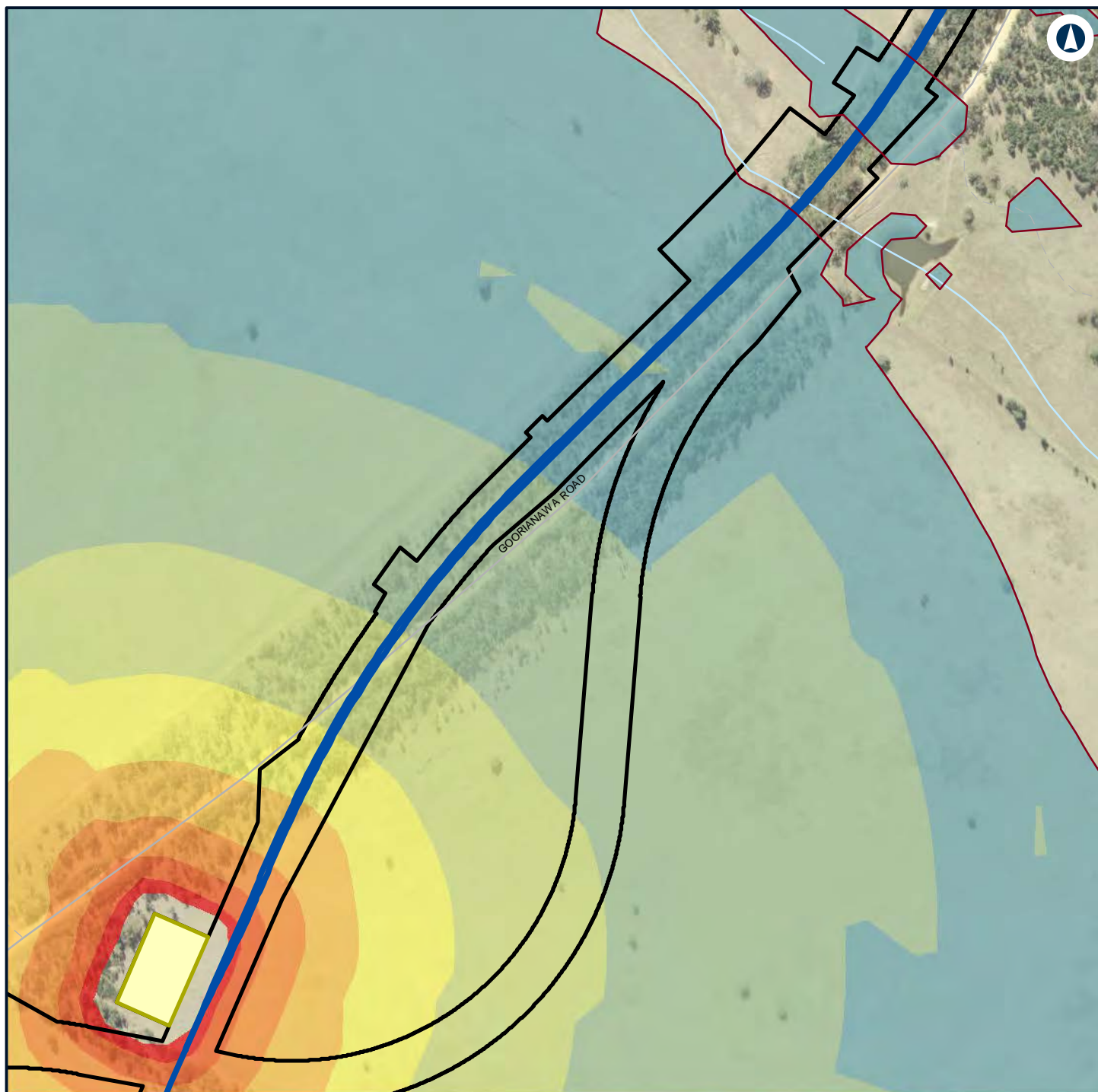

Legend

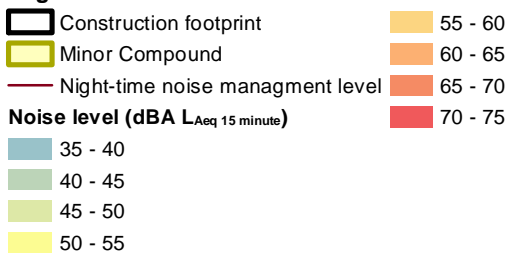

NARROMINE TO NARRABRI

Construction noise contours, Construction Infrastructure (combined)

Appendix H - Page 255 of 499



Coordinate System: GDA 1994 MGA Zone 55

ARTC makes no representation or warranty and assumes no duty of care or other responsibility to any party as to the completeness, accuracy or suitability of the information contained in this GIS map. The GIS map has been prepared from material provided to ARTC by an external source and ARTC has not taken any steps to verify the completeness, accuracy or suitability of that material. ARTC will not be responsible for any loss or damage suffered as a result of any person whatsoever placing reliance upon the information contained within this GIS map.

Date: 22/12/2021 Paper: A4
Author: GHD Scale: 1:5,960
Data Sources: Basemap layers: NSWSS; All other layers: JacobsGHD

INLAND RAIL **ARTC**

The Australian Government is delivering Inland Rail through the Australian Rail Track Corporation (ARTC) in partnership with the private sector.

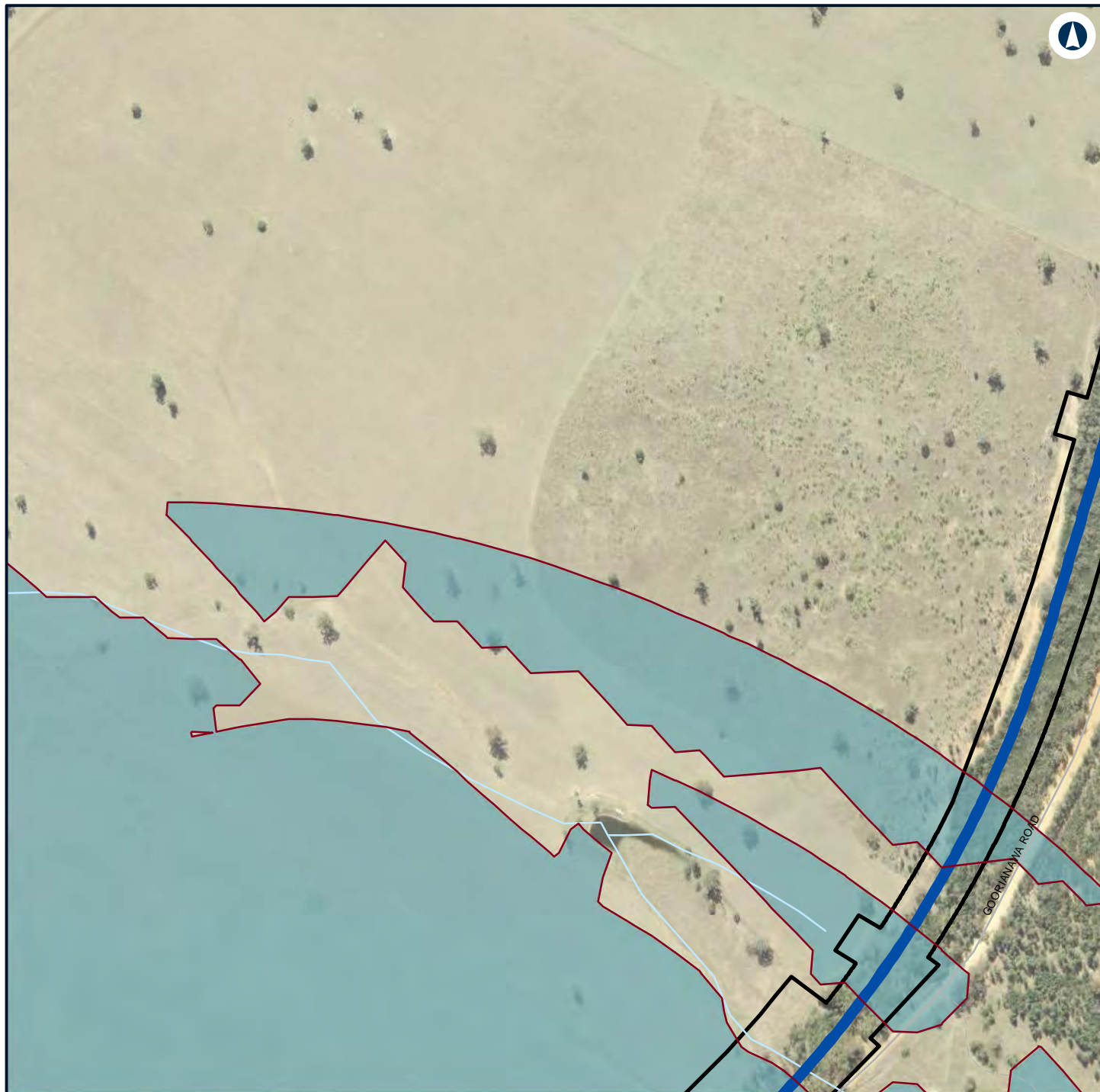

Legend

- Construction footprint
- Night-time noise management level

Noise level (dBA L_{Aeq} 15 minute)

35 - 40



NARROMINE TO NARRABRI

Construction noise contours, Construction Infrastructure (combined)

Appendix H - Page 256 of 499

0 0.1 0.2
Km

Coordinate System: GDA 1994 MGA Zone 55

ARTC makes no representation or warranty and assumes no duty of care or other responsibility to any party as to the completeness, accuracy or suitability of the information contained in this GIS map. The GIS map has been prepared from material provided to ARTC by an external source and ARTC has not taken any steps to verify the completeness, accuracy or suitability of that material. ARTC will not be responsible for any loss or damage suffered as a result of any person whatsoever placing reliance upon the information contained within this GIS map.

Date: 22/12/2021

Paper: A4

Author: GHD

Scale: 1:5,960

Data Sources: Basemap layers: NSWSS; All other layers: JacobsGHD

INLAND RAIL **ARTC**

The Australian Government is delivering Inland Rail through the Australian Rail Track Corporation (ARTC) in partnership with the private sector.

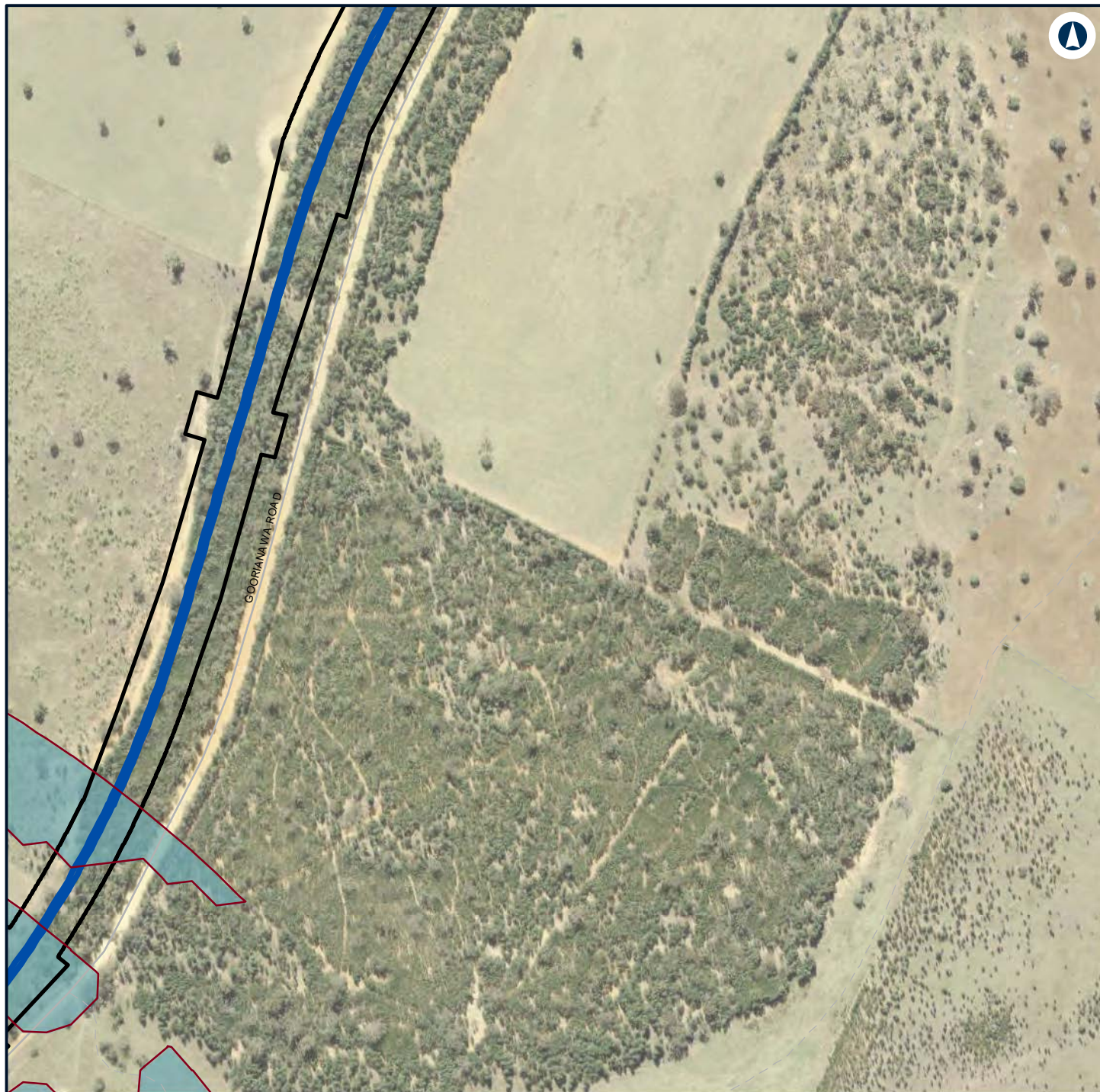

Legend

- Construction footprint
- Night-time noise management level

Noise level (dBA L_{Aeq} 15 minute)

35 - 40



NARROMINE TO NARRABRI

Construction noise contours, Construction Infrastructure (combined)

Appendix H - Page 257 of 499



Coordinate System: GDA 1994 MGA Zone 55

ARTC makes no representation or warranty and assumes no duty of care or other responsibility to any party as to the completeness, accuracy or suitability of the information contained in this GIS map. The GIS map has been prepared from material provided to ARTC by an external source and ARTC has not taken any steps to verify the completeness, accuracy or suitability of that material. ARTC will not be responsible for any loss or damage suffered as a result of any person whatsoever placing reliance upon the information contained within this GIS map.

Date: 22/12/2021 Paper: A4
 Author: GHD Scale: 1:5,960
 Data Sources: Basemap layers: NSWSS; All other layers: JacobsGHD



The Australian Government is delivering Inland Rail through the Australian Rail Track Corporation (ARTC) in partnership with the private sector.

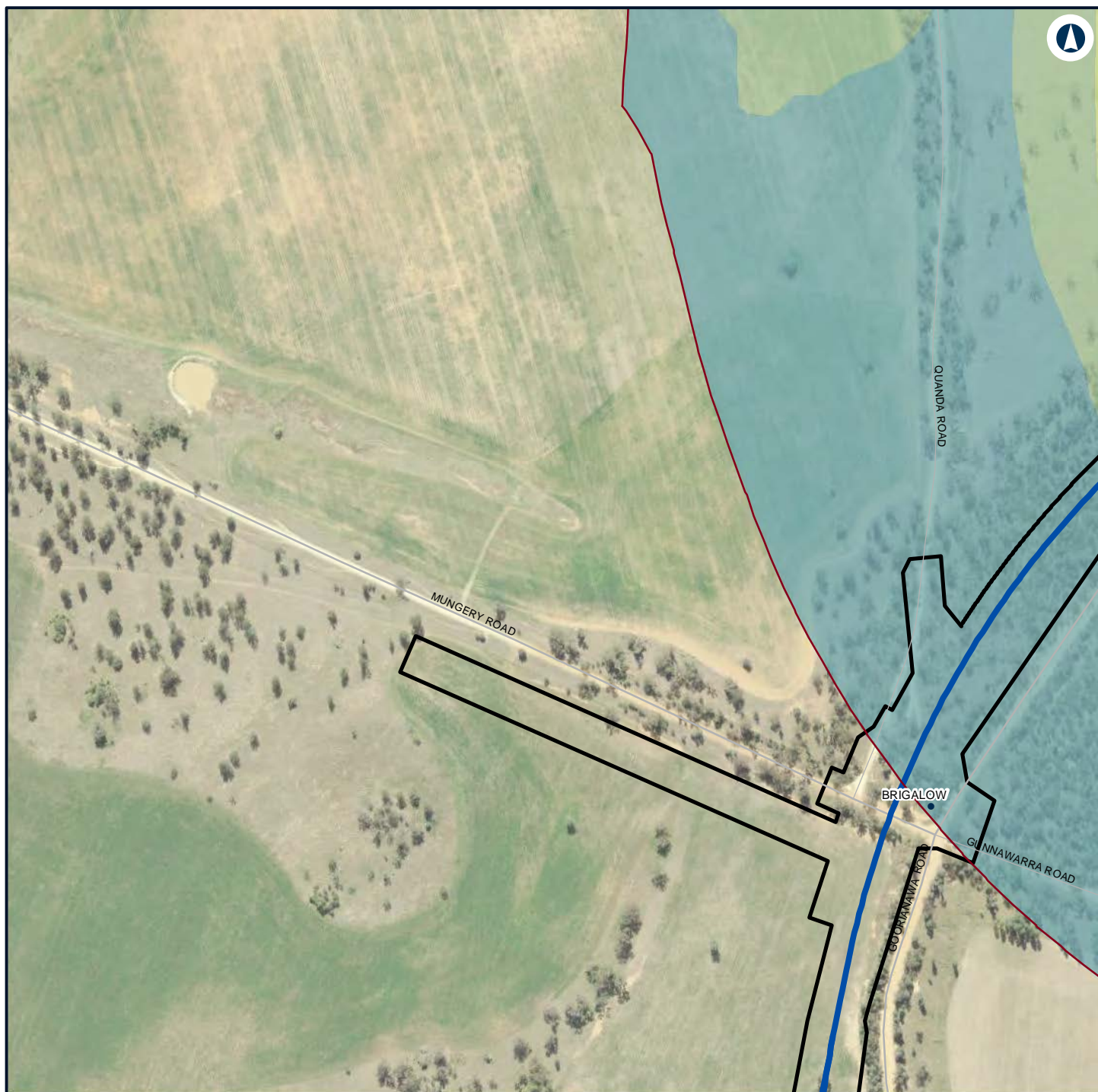

Legend

- Construction footprint
- Night-time noise management level

Noise level (dBA L_{Aeq} 15 minute)

- 35 - 40
- 40 - 45
- 45 - 50



NARROMINE TO NARRABRI

Construction noise contours, Construction Infrastructure (combined)

Appendix H - Page 258 of 499



Coordinate System: GDA 1994 MGA Zone 55

ARTC makes no representation or warranty and assumes no duty of care or other responsibility to any party as to the completeness, accuracy or suitability of the information contained in this GIS map. The GIS map has been prepared from material provided to ARTC by an external source and ARTC has not taken any steps to verify the completeness, accuracy or suitability of that material. ARTC will not be responsible for any loss or damage suffered as a result of any person whatsoever placing reliance upon the information contained within this GIS map.

Date: 22/12/2021

Paper: A4

Author: GHD

Scale: 1:5,960

Data Sources: Basemap layers: NSWSS; All other layers: JacobsGHD

INLAND RAIL **ARTC**

The Australian Government is delivering Inland Rail through the Australian Rail Track Corporation (ARTC) in partnership with the private sector.

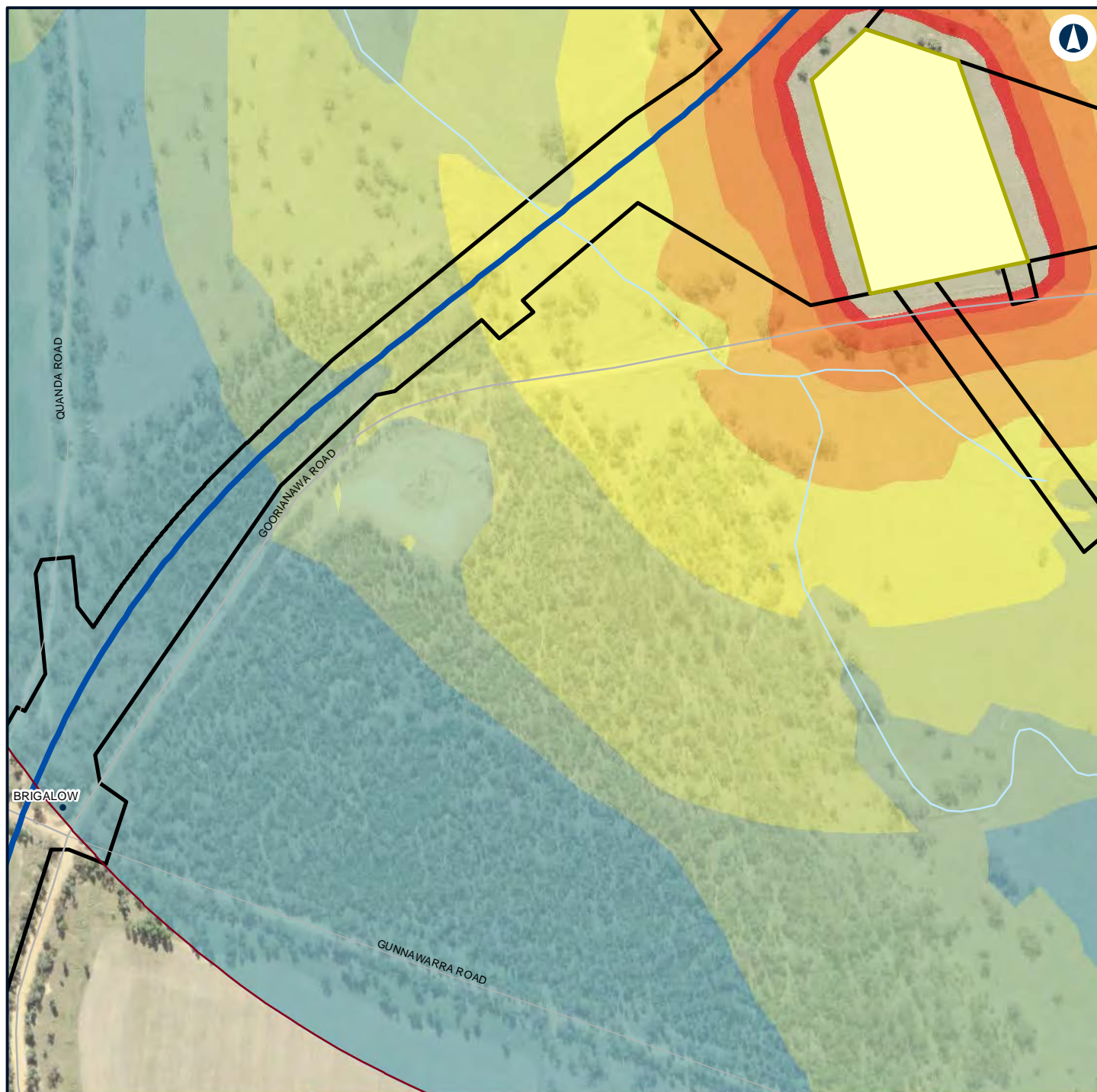

Legend

Construction footprint	55 - 60
General Compound	60 - 65
Night-time noise management level	65 - 70
Noise level (dBA L_{Aeq} 15 minute)	
35 - 40	70 - 75
40 - 45	
45 - 50	
50 - 55	



NARROMINE TO NARRABRI

Construction noise contours, Construction Infrastructure (combined)

Appendix H - Page 259 of 499



Coordinate System: GDA 1994 MGA Zone 55

ARTC makes no representation or warranty and assumes no duty of care or other responsibility to any party as to the completeness, accuracy or suitability of the information contained in this GIS map. The GIS map has been prepared from material provided to ARTC by an external source and ARTC has not taken any steps to verify the completeness, accuracy or suitability of that material. ARTC will not be responsible for any loss or damage suffered as a result of any person whatsoever placing reliance upon the information contained within this GIS map.

Date: 22/12/2021 Paper: A4
Author: GHD Scale: 1:5,960
Data Sources: Basemap layers: NSWSS; All other layers: JacobsGHD

INLAND RAIL **ARTC**

The Australian Government is delivering Inland Rail through the Australian Rail Track Corporation (ARTC) in partnership with the private sector.

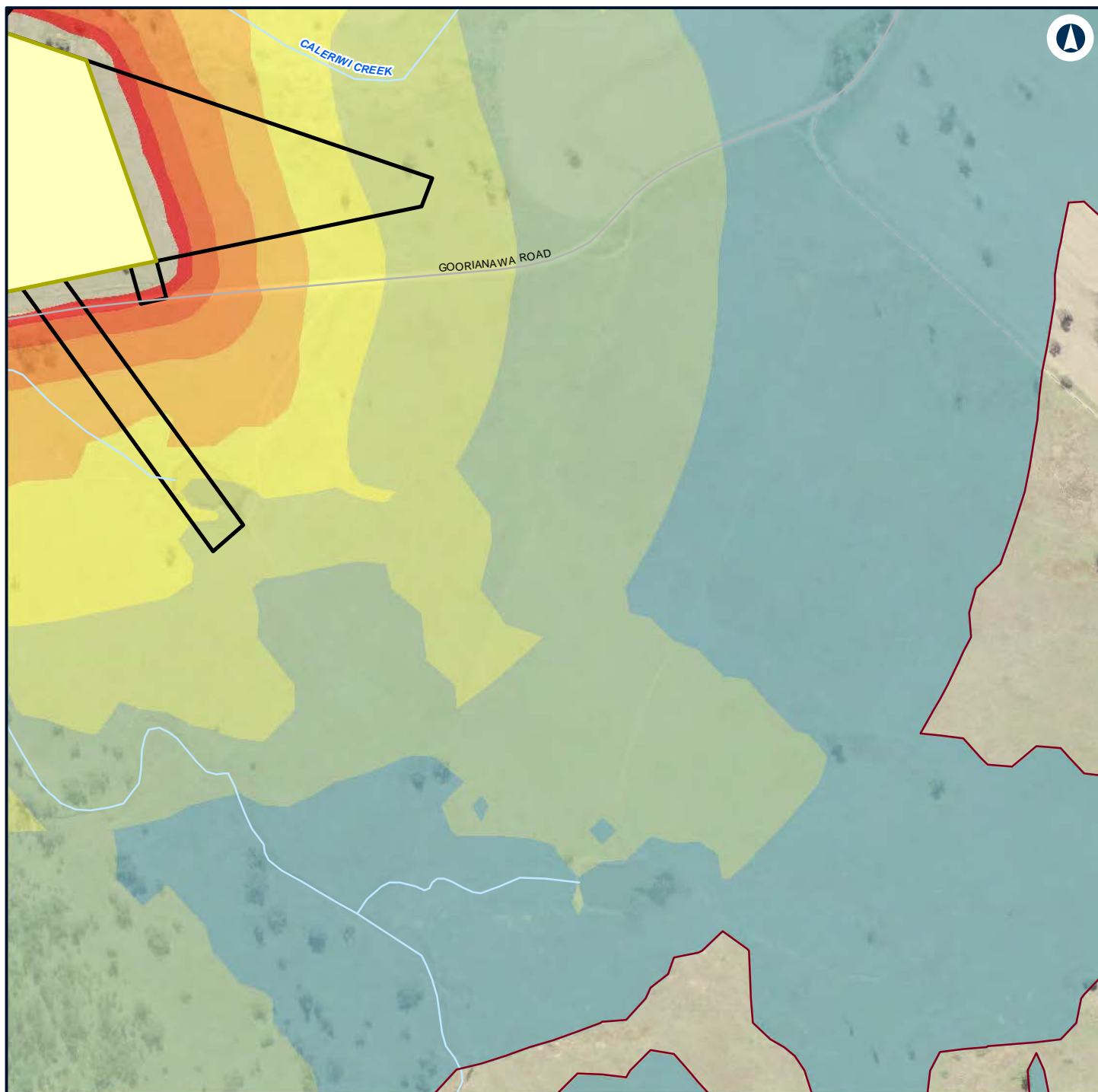

Legend

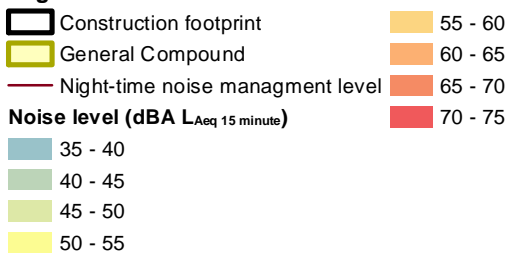

NARROMINE TO NARRABRI

Construction noise contours, Construction Infrastructure (combined)

Appendix H - Page 260 of 499



Coordinate System: GDA 1994 MGA Zone 55

ARTC makes no representation or warranty and assumes no duty of care or other responsibility to any party as to the completeness, accuracy or suitability of the information contained in this GIS map. The GIS map has been prepared from material provided to ARTC by an external source and ARTC has not taken any steps to verify the completeness, accuracy or suitability of that material. ARTC will not be responsible for any loss or damage suffered as a result of any person whatsoever placing reliance upon the information contained within this GIS map.

Date: 22/12/2021 Paper: A4
 Author: GHD Scale: 1:5,960
 Data Sources: Basemap layers: NSWSS; All other layers: JacobsGHD

INLAND RAIL **ARTC**

The Australian Government is delivering Inland Rail through the Australian Rail Track Corporation (ARTC) in partnership with the private sector.

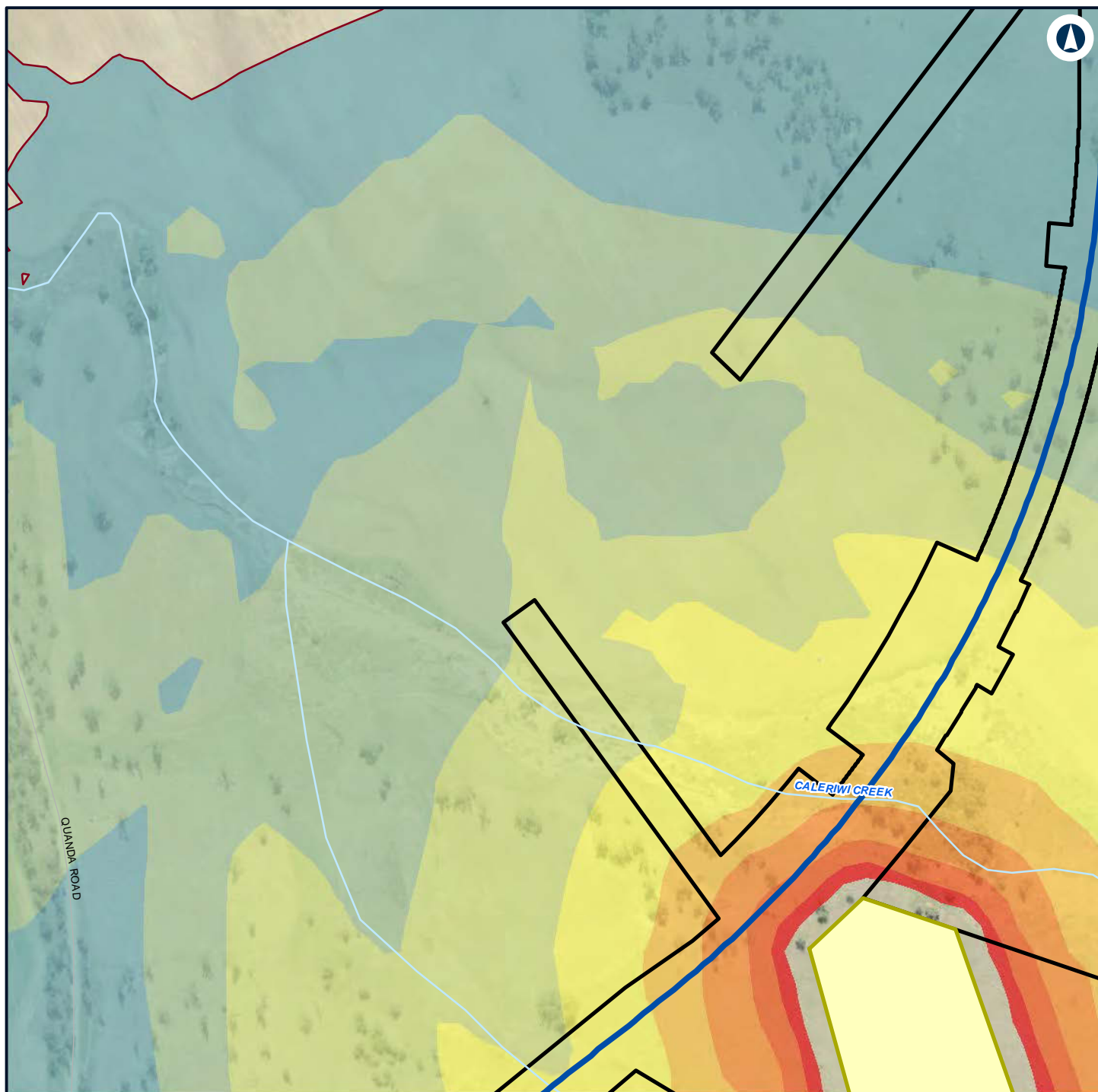

Legend

- Construction footprint
- General Compound
- Night-time noise management level
- Noise level (dBA L_{Aeq} 15 minute)**
- 35 - 40
- 40 - 45
- 45 - 50
- 50 - 55
- 55 - 60
- 60 - 65
- 65 - 70
- 70 - 75



NARROMINE TO NARRABRI

Construction noise contours, Construction Infrastructure (combined)

Appendix H - Page 261 of 499

0 0.1 0.2
Km

Coordinate System: GDA 1994 MGA Zone 55

ARTC makes no representation or warranty and assumes no duty of care or other responsibility to any party as to the completeness, accuracy or suitability of the information contained in this GIS map. The GIS map has been prepared from material provided to ARTC by an external source and ARTC has not taken any steps to verify the completeness, accuracy or suitability of that material. ARTC will not be responsible for any loss or damage suffered as a result of any person whatsoever placing reliance upon the information contained within this GIS map.

Date: 22/12/2021 Paper: A4
Author: GHD Scale: 1:5,960
Data Sources: Basemap layers: NSWSS; All other layers: JacobsGHD

INLAND RAIL **ARTC**

The Australian Government is delivering Inland Rail through the Australian Rail Track Corporation (ARTC) in partnership with the private sector.

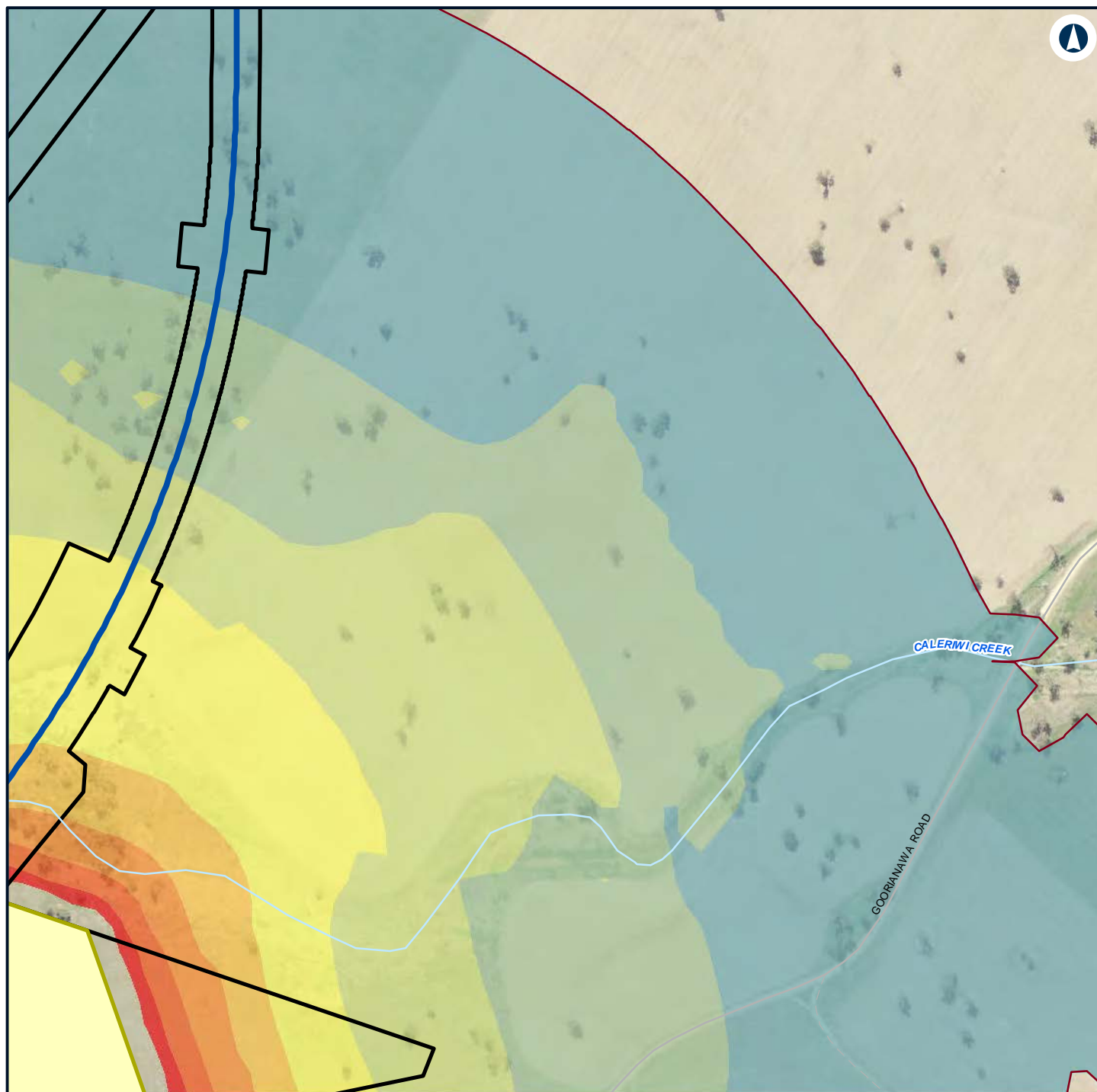

Legend

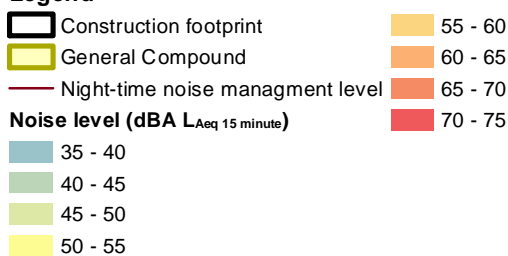

NARROMINE TO NARRABRI

Construction noise contours, Construction Infrastructure (combined)

Appendix H - Page 262 of 499



Coordinate System: GDA 1994 MGA Zone 55

ARTC makes no representation or warranty and assumes no duty of care or other responsibility to any party as to the completeness, accuracy or suitability of the information contained in this GIS map. The GIS map has been prepared from material provided to ARTC by an external source and ARTC has not taken any steps to verify the completeness, accuracy or suitability of that material. ARTC will not be responsible for any loss or damage suffered as a result of any person whatsoever placing reliance upon the information contained within this GIS map.

Date: 22/12/2021 Paper: A4
 Author: GHD Scale: 1:5,960
 Data Sources: Basemap layers: NSWSS; All other layers: JacobsGHD

INLAND RAIL **ARTC**

The Australian Government is delivering Inland Rail through the Australian Rail Track Corporation (ARTC) in partnership with the private sector.



Legend

— Night-time noise management level

Structure type

● Residential

Noise level (dBA L_{Aeq} 15 minute)

35 - 40

40 - 45



NARROMINE TO NARRABRI

Construction noise contours, Construction Infrastructure (combined)

Appendix H - Page 263 of 499

0 0.1 0.2
Km

Coordinate System: GDA 1994 MGA Zone 55

ARTC makes no representation or warranty and assumes no duty of care or other responsibility to any party as to the completeness, accuracy or suitability of the information contained in this GIS map. The GIS map has been prepared from material provided to ARTC by an external source and ARTC has not taken any steps to verify the completeness, accuracy or suitability of that material. ARTC will not be responsible for any loss or damage suffered as a result of any person whatsoever placing reliance upon the information contained within this GIS map.

Date: 22/12/2021

Paper: A4

Author: GHD

Scale: 1:5,960



Data Sources: Basemap layers: NSWSS; All other layers: JacobsGHD

INLAND RAIL **ARTC**

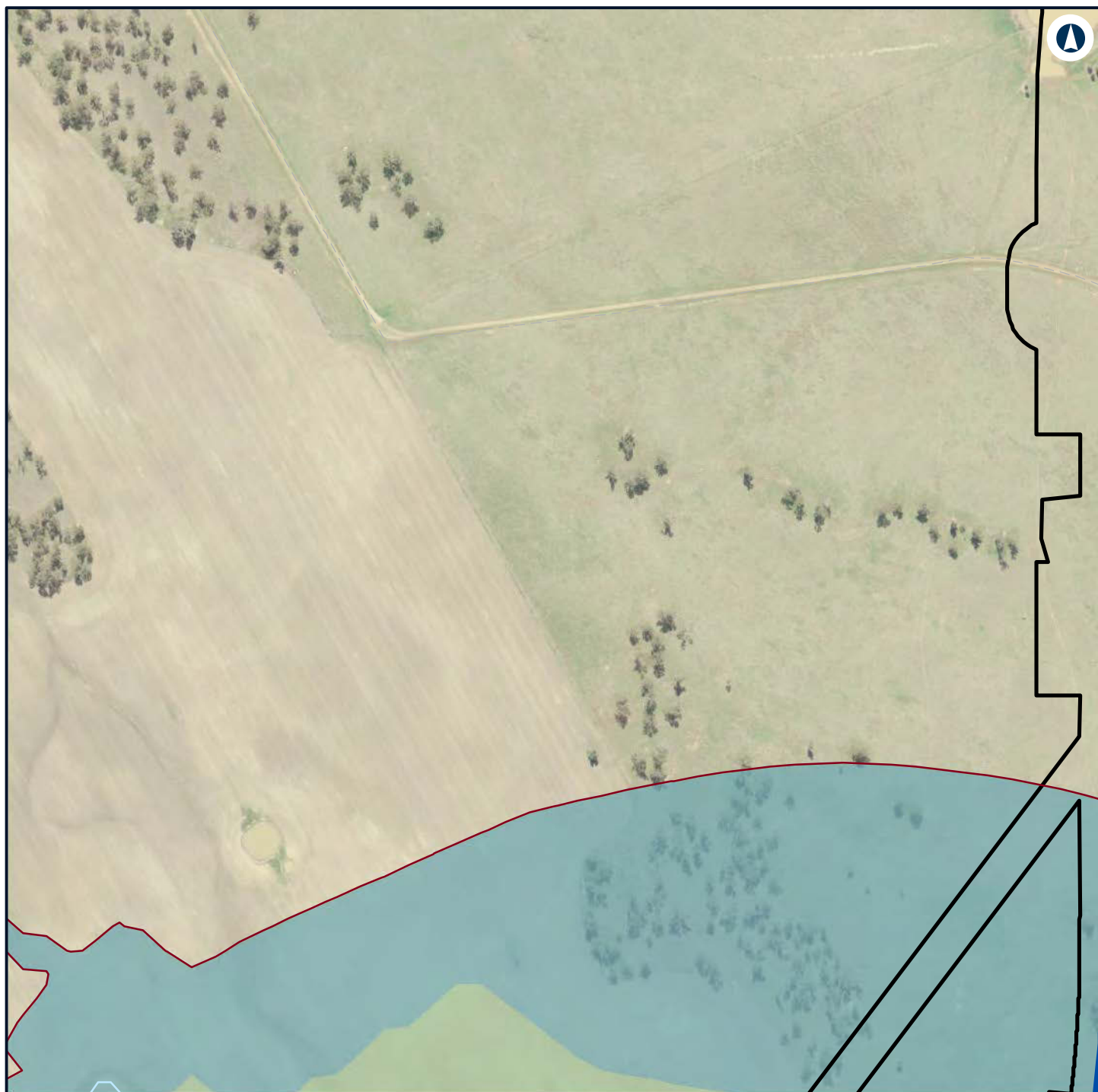

The Australian Government is delivering Inland Rail through the Australian Rail Track Corporation (ARTC) in partnership with the private sector.



Legend

-  Construction footprint
-  Night-time noise management level

Noise level (dBA L_{Aeq} 15 minute)

-  35 - 40
-  40 - 45



NARROMINE TO NARRABRI

Construction noise contours, Construction Infrastructure (combined)

Appendix H - Page 264 of 499

0 0.1 0.2
Km

Coordinate System: GDA 1994 MGA Zone 55

ARTC makes no representation or warranty and assumes no duty of care or other responsibility to any party as to the completeness, accuracy or suitability of the information contained in this GIS map. The GIS map has been prepared from material provided to ARTC by an external source and ARTC has not taken any steps to verify the completeness, accuracy or suitability of that material. ARTC will not be responsible for any loss or damage suffered as a result of any person whatsoever placing reliance upon the information contained within this GIS map.

Date: 22/12/2021 Paper: A4
Author: GHD Scale: 1:5,960
Data Sources: Basemap layers: NSWSS; All other layers: JacobsGHD

INLAND RAIL **ARTC**

The Australian Government is delivering Inland Rail through the Australian Rail Track Corporation (ARTC) in partnership with the private sector.

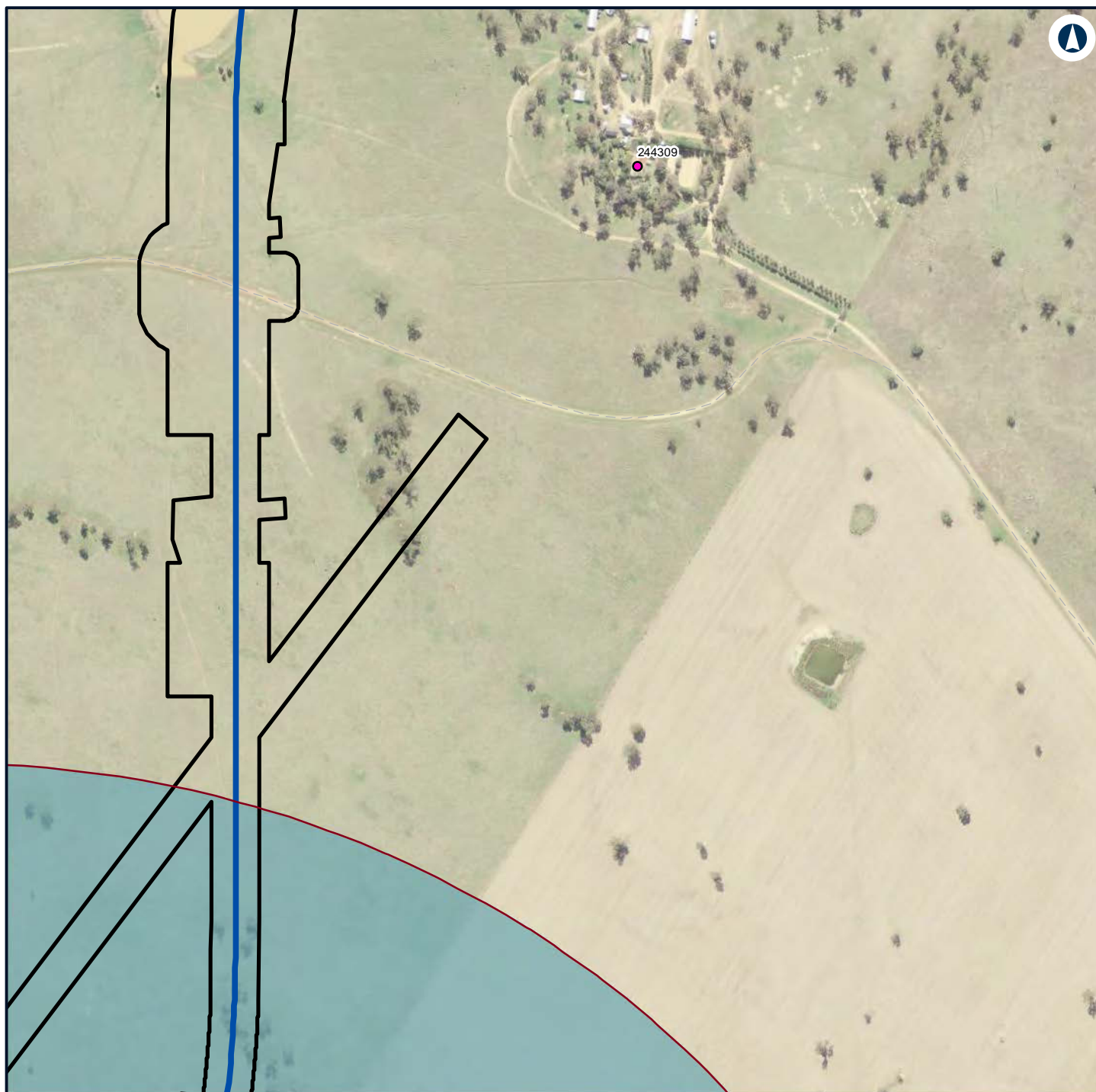

Legend

- Construction footprint
- Night-time noise management level

Structure type

- Residential

Noise level (dBA L_{Aeq} 15 minute)

- 35 - 40



NARROMINE TO NARRABRI

Construction noise contours, Construction Infrastructure (combined)

Appendix H - Page 265 of 499



Coordinate System: GDA 1994 MGA Zone 55

ARTC makes no representation or warranty and assumes no duty of care or other responsibility to any party as to the completeness, accuracy or suitability of the information contained in this GIS map. The GIS map has been prepared from material provided to ARTC by an external source and ARTC has not taken any steps to verify the completeness, accuracy or suitability of that material. ARTC will not be responsible for any loss or damage suffered as a result of any person whatsoever placing reliance upon the information contained within this GIS map.

Date: 22/12/2021

Paper: A4

Author: GHD

Scale: 1:5,960

Data Sources: Basemap layers: NSWSS; All other layers: JacobsGHD

INLAND RAIL **ARTC**

The Australian Government is delivering Inland Rail through the Australian Rail Track Corporation (ARTC) in partnership with the private sector.

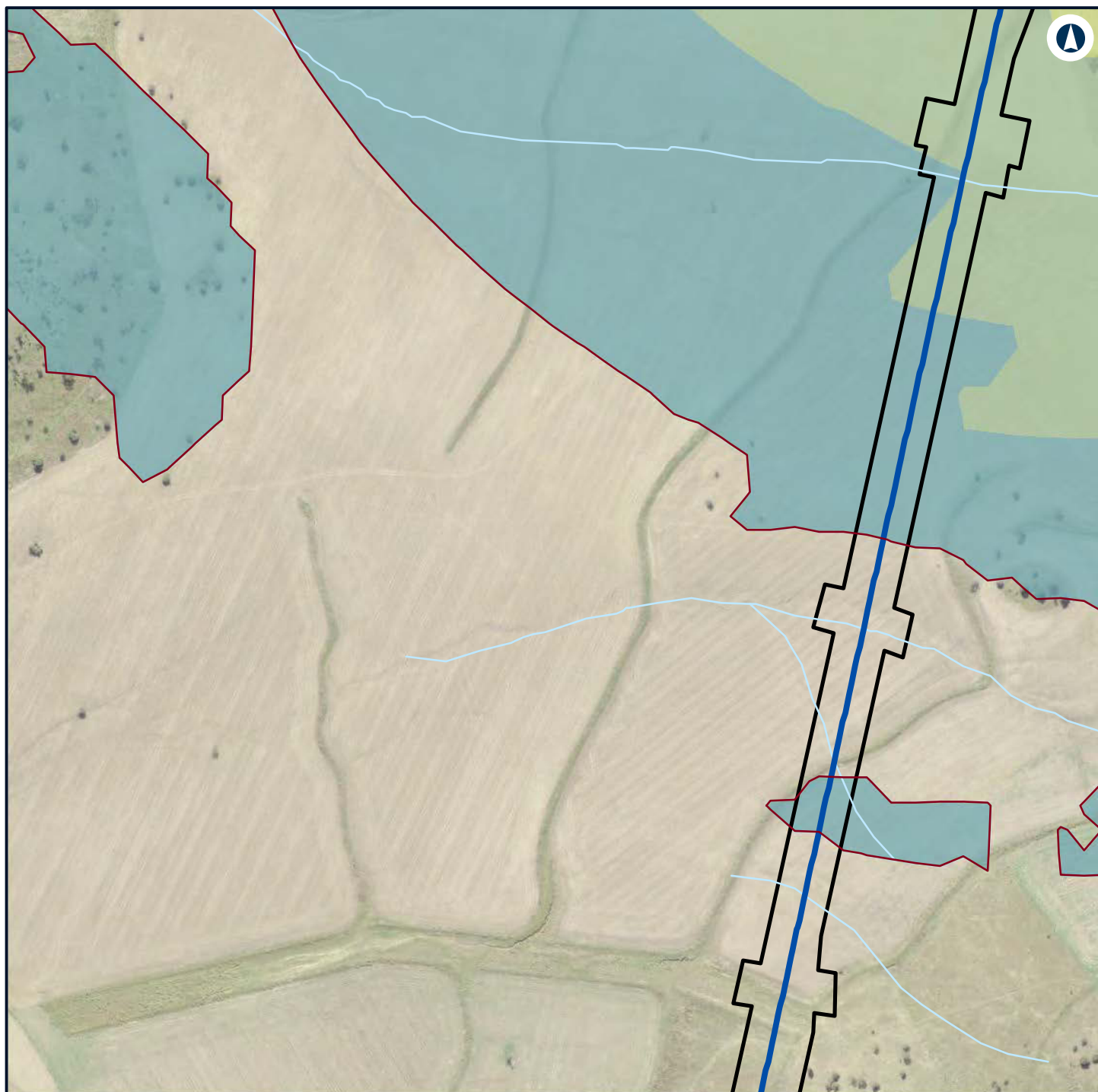

Legend

- Construction footprint
- Night-time noise management level

Noise level (dBA L_{Aeq} 15 minute)

- 35 - 40
- 40 - 45
- 45 - 50



NARROMINE TO NARRABRI

Construction noise contours, Construction Infrastructure (combined)

Appendix H - Page 266 of 499



Coordinate System: GDA 1994 MGA Zone 55

ARTC makes no representation or warranty and assumes no duty of care or other responsibility to any party as to the completeness, accuracy or suitability of the information contained in this GIS map. The GIS map has been prepared from material provided to ARTC by an external source and ARTC has not taken any steps to verify the completeness, accuracy or suitability of that material. ARTC will not be responsible for any loss or damage suffered as a result of any person whatsoever placing reliance upon the information contained within this GIS map.

Date: 22/12/2021

Paper: A4

Author: GHD

Scale: 1:5,960

Data Sources: Basemap layers: NSWSS; All other layers: JacobsGHD

INLAND RAIL **ARTC**

The Australian Government is delivering Inland Rail through the Australian Rail Track Corporation (ARTC) in partnership with the private sector.

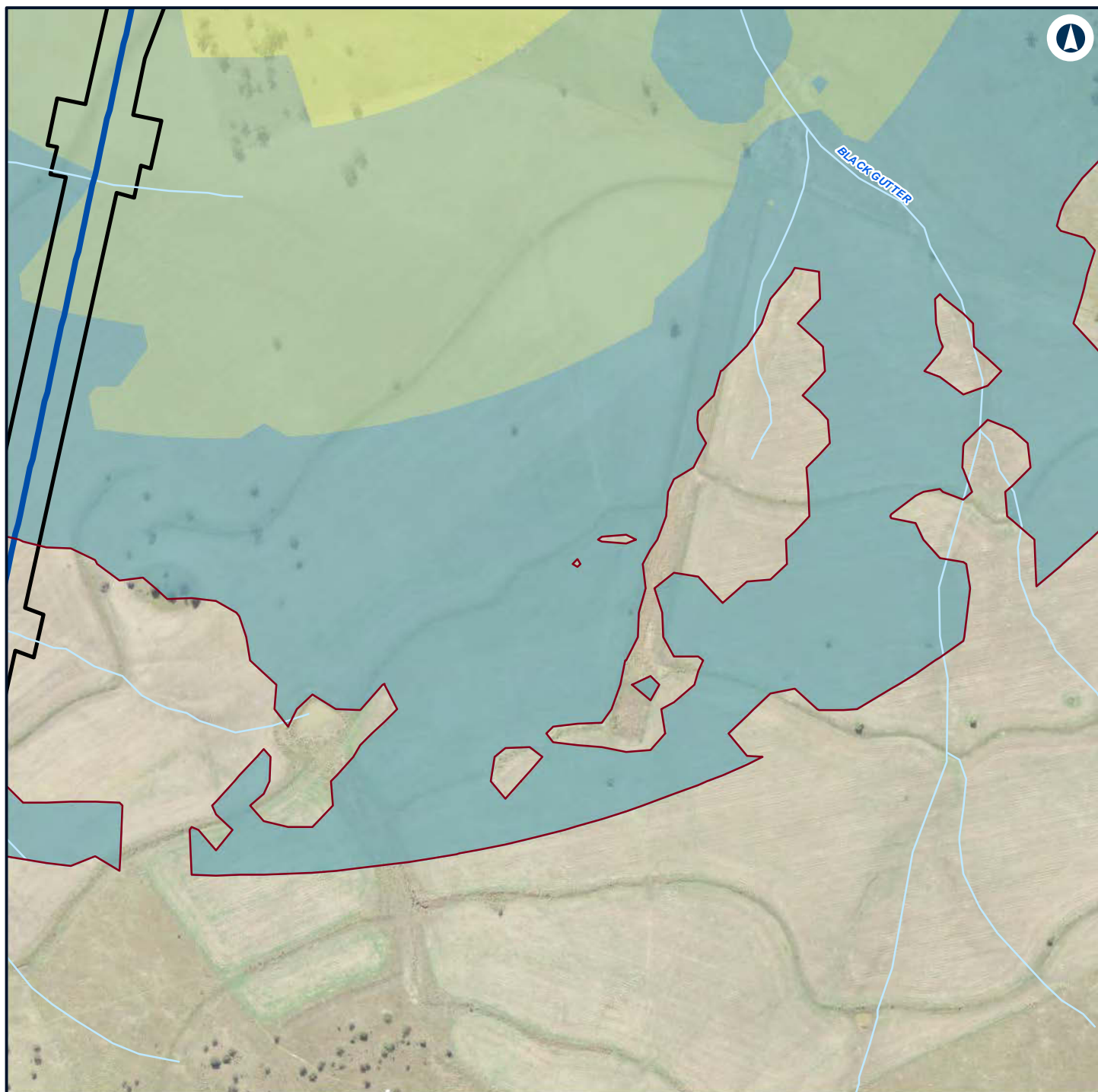

Legend

- Construction footprint
- Night-time noise management level

Noise level (dBA L_{Aeq} 15 minute)

- 35 - 40
- 40 - 45
- 45 - 50



NARROMINE TO NARRABRI

Construction noise contours, Construction Infrastructure (combined)

Appendix H - Page 267 of 499



Coordinate System: GDA 1994 MGA Zone 55

ARTC makes no representation or warranty and assumes no duty of care or other responsibility to any party as to the completeness, accuracy or suitability of the information contained in this GIS map. The GIS map has been prepared from material provided to ARTC by an external source and ARTC has not taken any steps to verify the completeness, accuracy or suitability of that material. ARTC will not be responsible for any loss or damage suffered as a result of any person whatsoever placing reliance upon the information contained within this GIS map.

Date: 22/12/2021 Paper: A4
 Author: GHD Scale: 1:5,960
 Data Sources: Basemap layers: NSWSS; All other layers: JacobsGHD

INLAND RAIL **ARTC**

The Australian Government is delivering Inland Rail through the Australian Rail Track Corporation (ARTC) in partnership with the private sector.



Legend

— Night-time noise management level

Structure type

● Residential

Noise level (dBA L_{Aeq} 15 minute)

35 - 40

40 - 45



NARROMINE TO NARRABRI

Construction noise contours, Construction Infrastructure (combined)

Appendix H - Page 268 of 499

0 0.1 0.2
Km

Coordinate System: GDA 1994 MGA Zone 55

ARTC makes no representation or warranty and assumes no duty of care or other responsibility to any party as to the completeness, accuracy or suitability of the information contained in this GIS map. The GIS map has been prepared from material provided to ARTC by an external source and ARTC has not taken any steps to verify the completeness, accuracy or suitability of that material. ARTC will not be responsible for any loss or damage suffered as a result of any person whatsoever placing reliance upon the information contained within this GIS map.

Date: 22/12/2021

Paper: A4

Author: GHD

Scale: 1:5,960

Data Sources: Basemap layers: NSWSS; All other layers: JacobsGHD

INLAND RAIL **ARTC**

The Australian Government is delivering Inland Rail through the Australian Rail Track Corporation (ARTC) in partnership with the private sector.

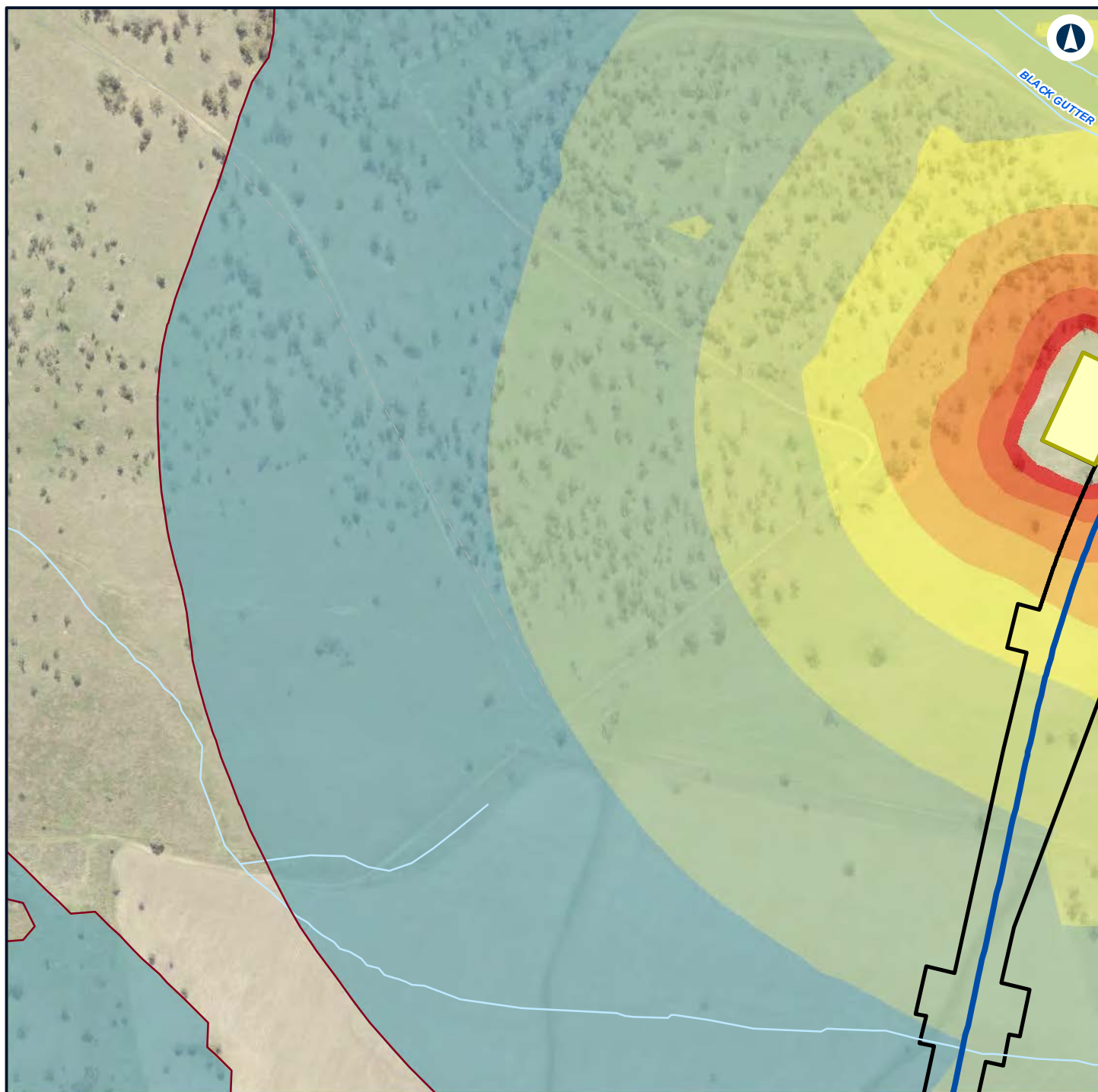

Legend

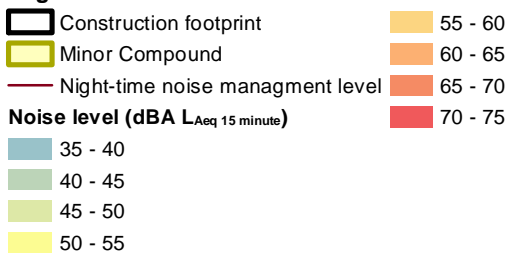

NARROMINE TO NARRABRI

Construction noise contours, Construction Infrastructure (combined)

Appendix H - Page 269 of 499



Coordinate System: GDA 1994 MGA Zone 55

ARTC makes no representation or warranty and assumes no duty of care or other responsibility to any party as to the completeness, accuracy or suitability of the information contained in this GIS map. The GIS map has been prepared from material provided to ARTC by an external source and ARTC has not taken any steps to verify the completeness, accuracy or suitability of that material. ARTC will not be responsible for any loss or damage suffered as a result of any person whatsoever placing reliance upon the information contained within this GIS map.

Date: 22/12/2021 Paper: A4
Author: GHD Scale: 1:5,960
Data Sources: Basemap layers: NSWSS; All other layers: JacobsGHD

INLAND RAIL **ARTC**

The Australian Government is delivering Inland Rail through the Australian Rail Track Corporation (ARTC) in partnership with the private sector.

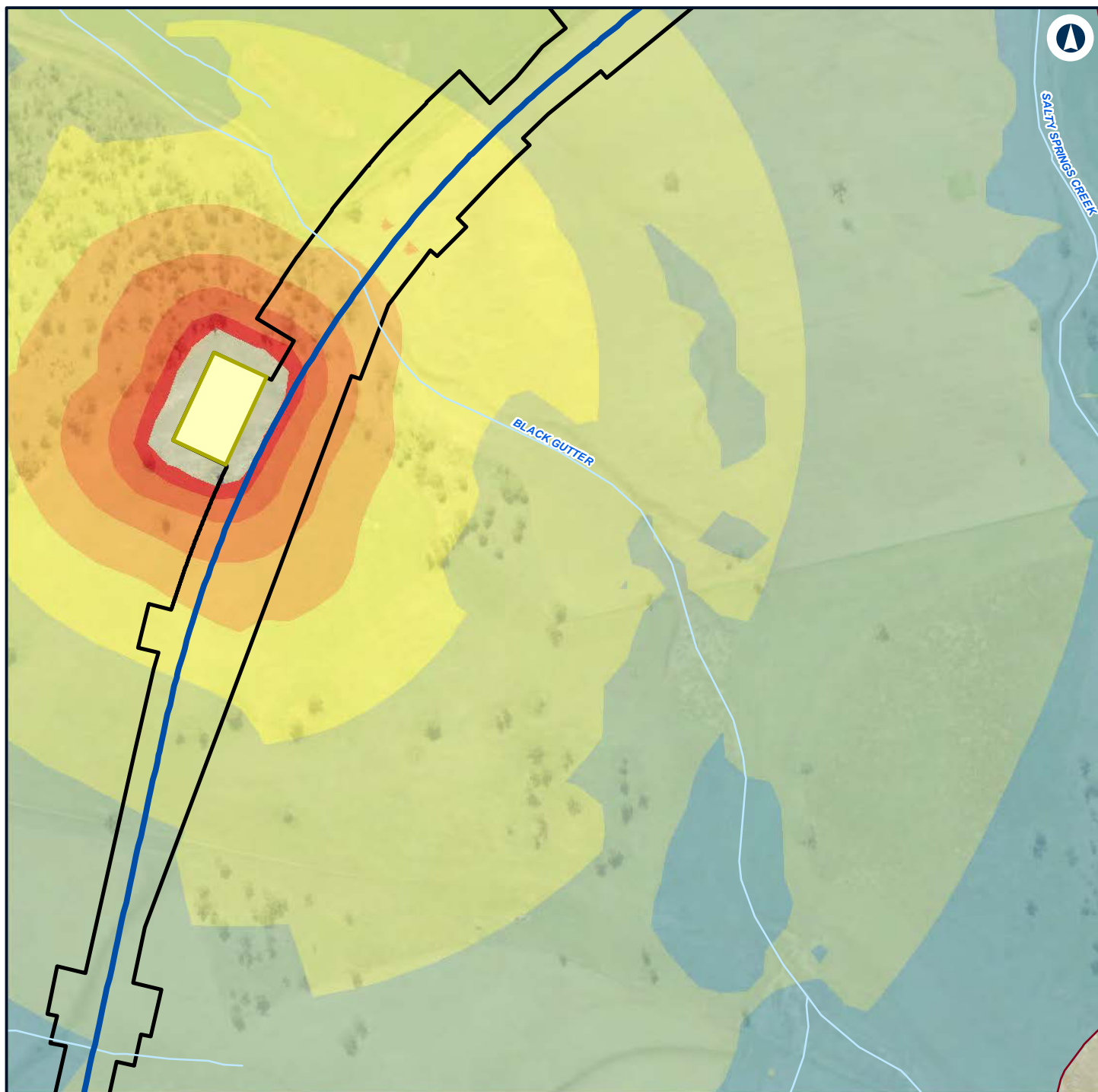

Legend

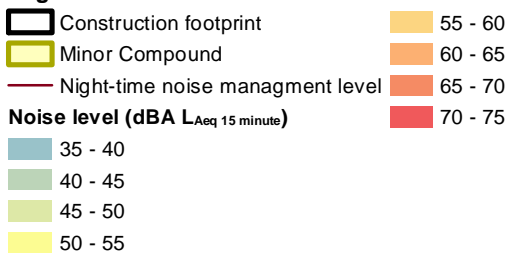

NARROMINE TO NARRABRI

Construction noise contours, Construction Infrastructure (combined)

Appendix H - Page 270 of 499



Coordinate System: GDA 1994 MGA Zone 55

ARTC makes no representation or warranty and assumes no duty of care or other responsibility to any party as to the completeness, accuracy or suitability of the information contained in this GIS map. The GIS map has been prepared from material provided to ARTC by an external source and ARTC has not taken any steps to verify the completeness, accuracy or suitability of that material. ARTC will not be responsible for any loss or damage suffered as a result of any person whatsoever placing reliance upon the information contained within this GIS map.

Date: 22/12/2021 Paper: A4
 Author: GHD Scale: 1:5,960
 Data Sources: Basemap layers: NSWSS; All other layers: JacobsGHD

INLAND RAIL **ARTC**

The Australian Government is delivering Inland Rail through the Australian Rail Track Corporation (ARTC) in partnership with the private sector.

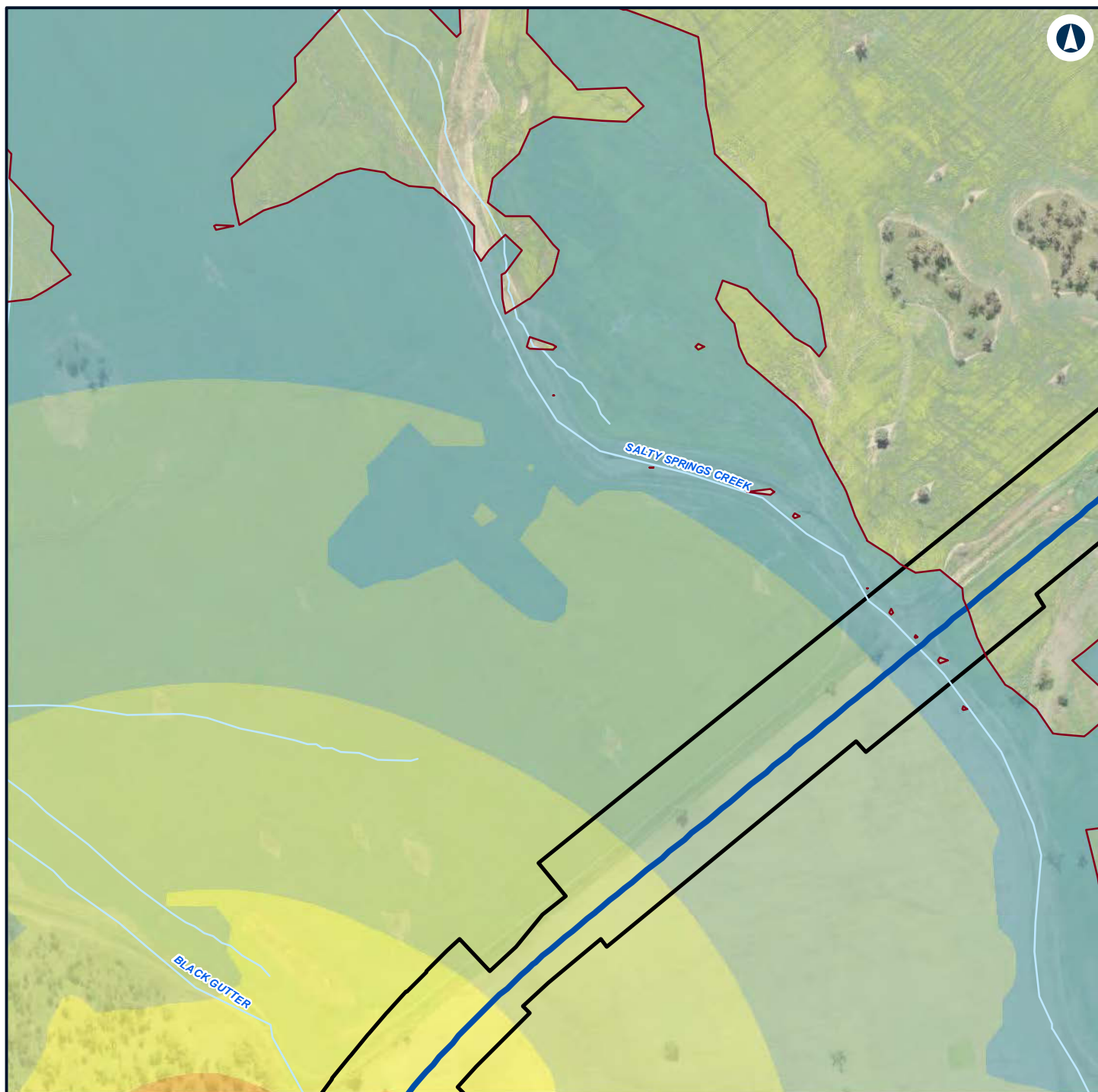

Legend

- Construction footprint
- Night-time noise management level

Noise level (dBA L_{Aeq} 15 minute)

- 35 - 40
- 40 - 45
- 45 - 50
- 50 - 55
- 55 - 60



NARROMINE TO NARRABRI

Construction noise contours, Construction Infrastructure (combined)

Appendix H - Page 271 of 499

0 0.1 0.2
Km

Coordinate System: GDA 1994 MGA Zone 55

ARTC makes no representation or warranty and assumes no duty of care or other responsibility to any party as to the completeness, accuracy or suitability of the information contained in this GIS map. The GIS map has been prepared from material provided to ARTC by an external source and ARTC has not taken any steps to verify the completeness, accuracy or suitability of that material. ARTC will not be responsible for any loss or damage suffered as a result of any person whatsoever placing reliance upon the information contained within this GIS map.

Date: 22/12/2021

Paper: A4

Author: GHD

Scale: 1:5,960

Data Sources: Basemap layers: NSWSS; All other layers: JacobsGHD

INLAND RAIL **ARTC**

The Australian Government is delivering Inland Rail through the Australian Rail Track Corporation (ARTC) in partnership with the private sector.

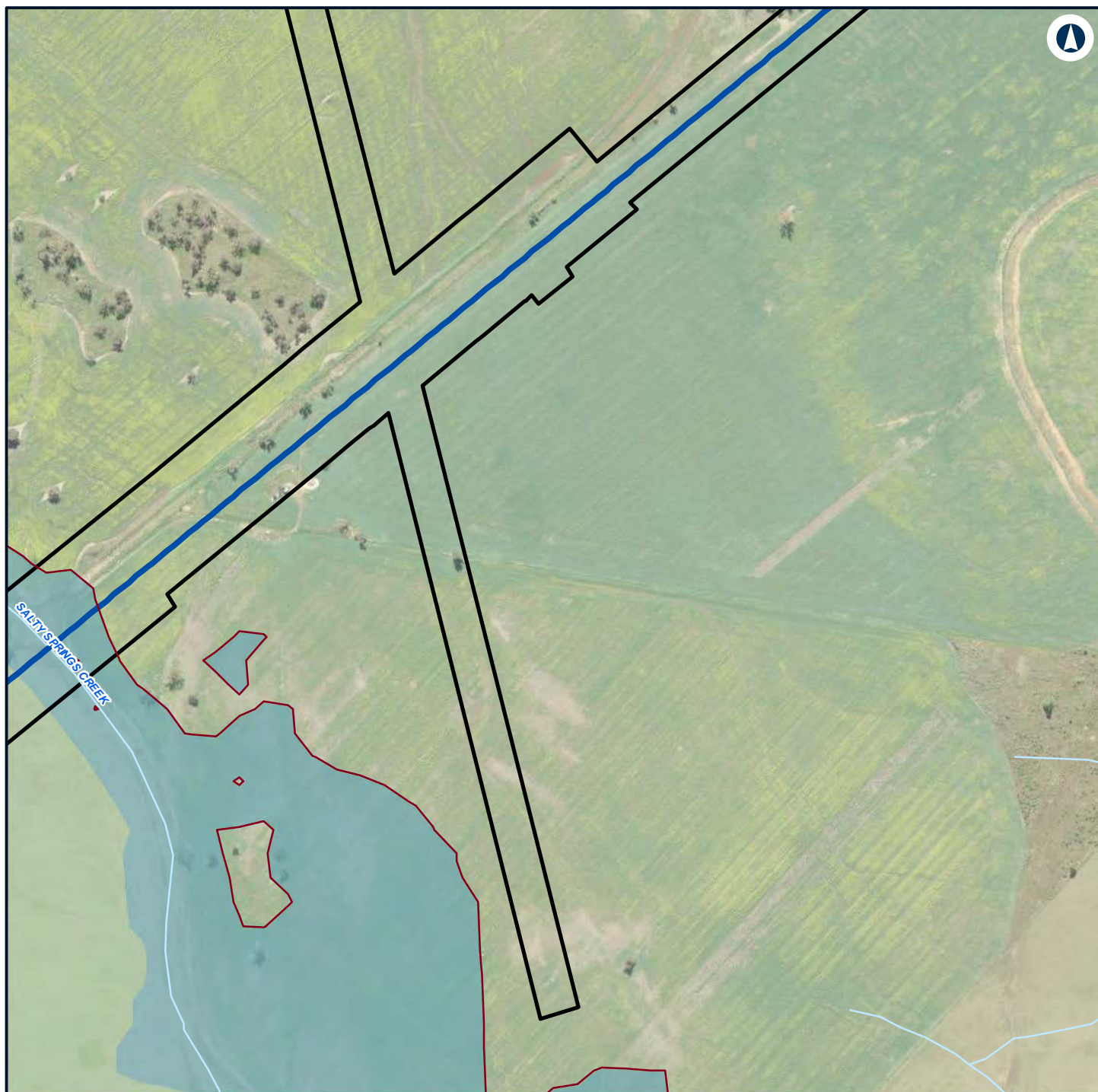

Legend

- Construction footprint
- Night-time noise management level

Noise level (dBA L_{Aeq} 15 minute)

- 35 - 40
- 40 - 45



NARROMINE TO NARRABRI

Construction noise contours, Construction Infrastructure (combined)

Appendix H - Page 272 of 499



Coordinate System: GDA 1994 MGA Zone 55

ARTC makes no representation or warranty and assumes no duty of care or other responsibility to any party as to the completeness, accuracy or suitability of the information contained in this GIS map. The GIS map has been prepared from material provided to ARTC by an external source and ARTC has not taken any steps to verify the completeness, accuracy or suitability of that material. ARTC will not be responsible for any loss or damage suffered as a result of any person whatsoever placing reliance upon the information contained within this GIS map.

Date: 22/12/2021 Paper: A4
 Author: GHD Scale: 1:5,960
 Data Sources: Basemap layers: NSWSS; All other layers: JacobsGHD



The Australian Government is delivering Inland Rail through the Australian Rail Track Corporation (ARTC) in partnership with the private sector.



Legend

- Construction footprint
- Night-time noise management level

Noise level (dBA L_{Aeq} 15 minute)

35 - 40



NARROMINE TO NARRABRI

Construction noise contours, Construction Infrastructure (combined)

Appendix H - Page 273 of 499



Coordinate System: GDA 1994 MGA Zone 55

ARTC makes no representation or warranty and assumes no duty of care or other responsibility to any party as to the completeness, accuracy or suitability of the information contained in this GIS map. The GIS map has been prepared from material provided to ARTC by an external source and ARTC has not taken any steps to verify the completeness, accuracy or suitability of that material. ARTC will not be responsible for any loss or damage suffered as a result of any person whatsoever placing reliance upon the information contained within this GIS map.

Date: 22/12/2021

Paper: A4

Author: GHD

Scale: 1:5,960

Data Sources: Basemap layers: NSWSS; All other layers: JacobsGHD

INLAND RAIL **ARTC**

The Australian Government is delivering Inland Rail through the Australian Rail Track Corporation (ARTC) in partnership with the private sector.

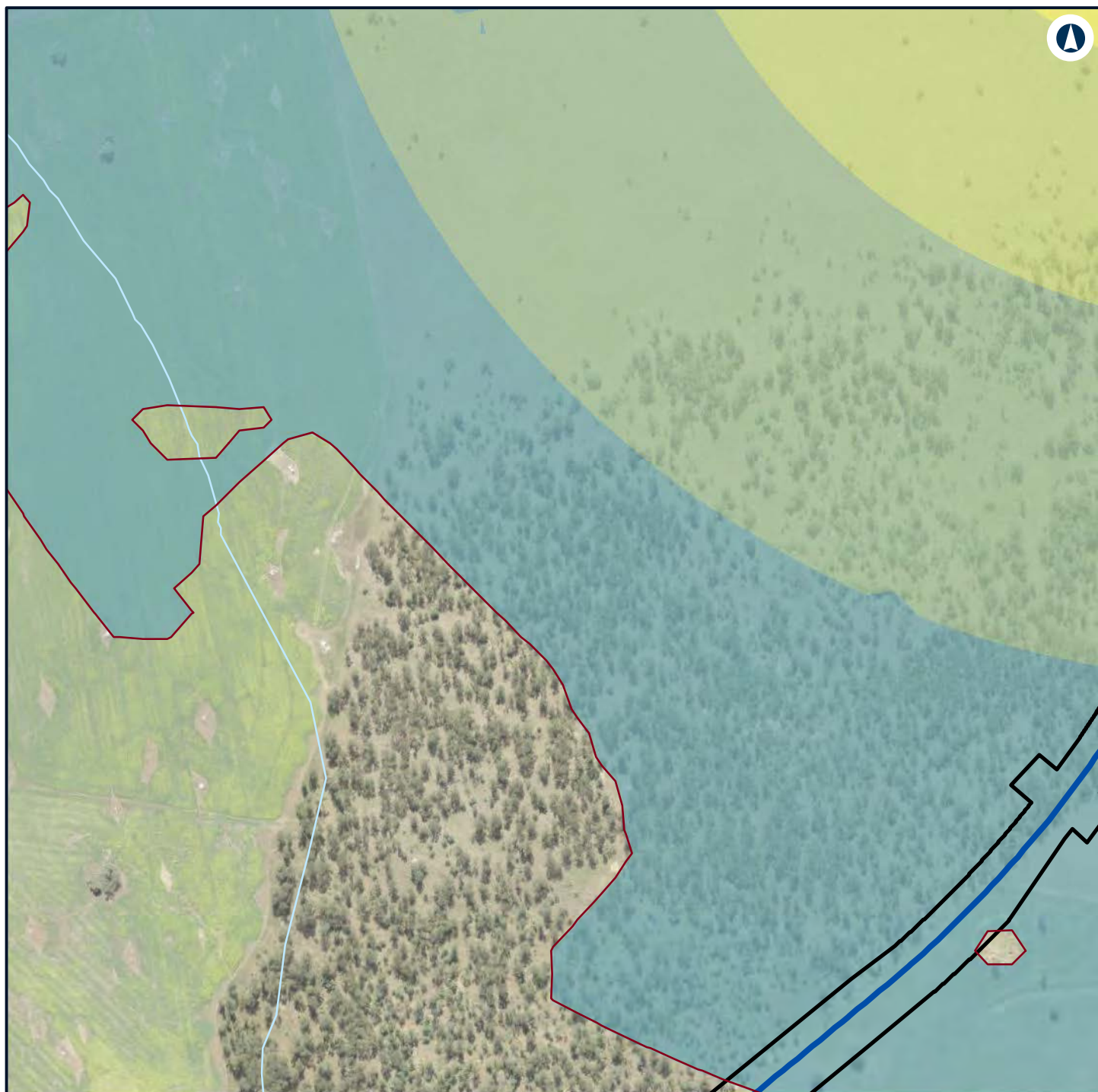

Legend

- Construction footprint
- Night-time noise management level

Noise level (dBA L_{Aeq} 15 minute)

- 35 - 40
- 40 - 45
- 45 - 50
- 50 - 55



NARROMINE TO NARRABRI

Construction noise contours, Construction Infrastructure (combined)

Appendix H - Page 274 of 499

0 0.1 0.2
Km

Coordinate System: GDA 1994 MGA Zone 55

ARTC makes no representation or warranty and assumes no duty of care or other responsibility to any party as to the completeness, accuracy or suitability of the information contained in this GIS map. The GIS map has been prepared from material provided to ARTC by an external source and ARTC has not taken any steps to verify the completeness, accuracy or suitability of that material. ARTC will not be responsible for any loss or damage suffered as a result of any person whatsoever placing reliance upon the information contained within this GIS map.

Date: 22/12/2021

Paper: A4

Author: GHD

Scale: 1:5,960

Data Sources: Basemap layers: NSWSS; All other layers: JacobsGHD

INLAND RAIL **ARTC**

The Australian Government is delivering Inland Rail through the Australian Rail Track Corporation (ARTC) in partnership with the private sector.

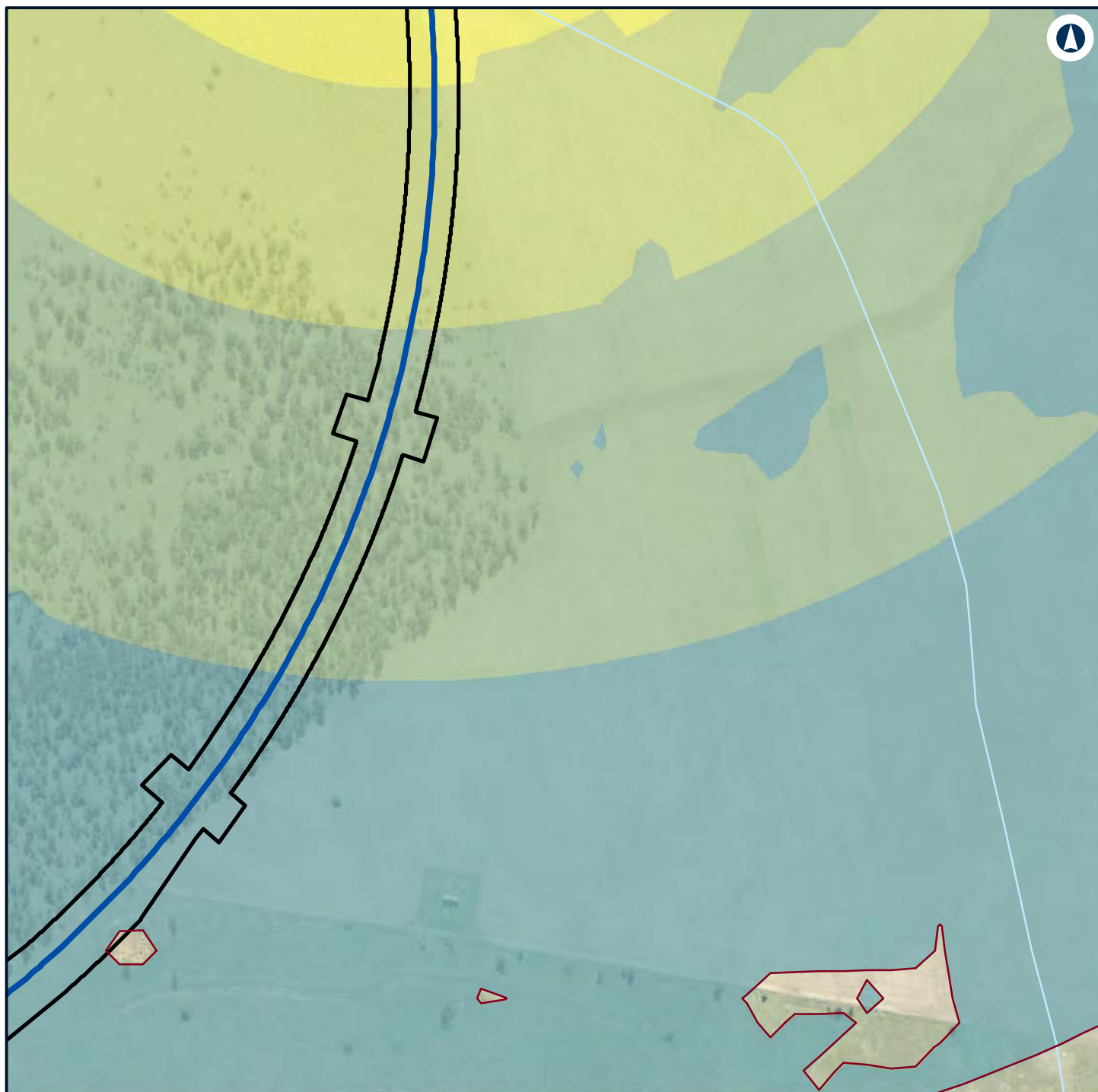

Legend

- Construction footprint
- Night-time noise management level

Noise level (dBA L_{Aeq} 15 minute)

- 35 - 40
- 40 - 45
- 45 - 50
- 50 - 55



NARROMINE TO NARRABRI

Construction noise contours, Construction Infrastructure (combined)

Appendix H - Page 275 of 499



Coordinate System: GDA 1994 MGA Zone 55

ARTC makes no representation or warranty and assumes no duty of care or other responsibility to any party as to the completeness, accuracy or suitability of the information contained in this GIS map. The GIS map has been prepared from material provided to ARTC by an external source and ARTC has not taken any steps to verify the completeness, accuracy or suitability of that material. ARTC will not be responsible for any loss or damage suffered as a result of any person whatsoever placing reliance upon the information contained within this GIS map.

Date: 22/12/2021

Paper: A4

Author: GHD

Scale: 1:5,960

Data Sources: Basemap layers: NSWSS; All other layers: JacobsGHD

INLAND RAIL **ARTC**

The Australian Government is delivering Inland Rail through the Australian Rail Track Corporation (ARTC) in partnership with the private sector.

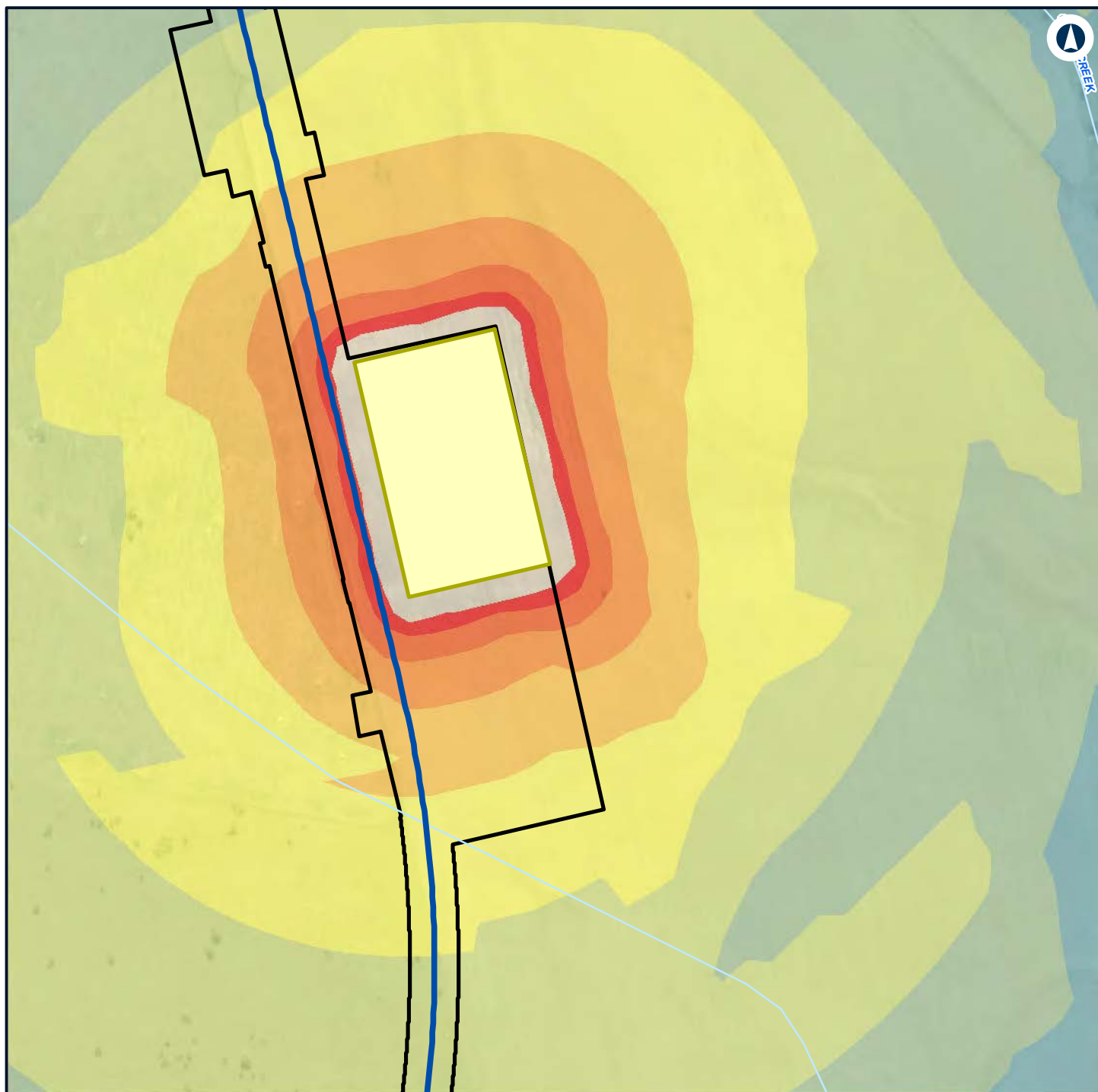

Legend

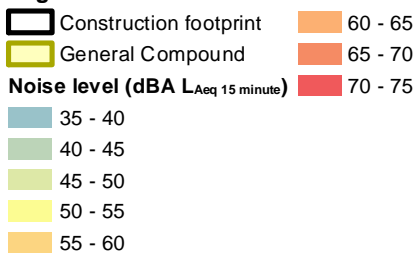

NARROMINE TO NARRABRI

Construction noise contours, Construction Infrastructure (combined)

Appendix H - Page 276 of 499



Coordinate System: GDA 1994 MGA Zone 55

ARTC makes no representation or warranty and assumes no duty of care or other responsibility to any party as to the completeness, accuracy or suitability of the information contained in this GIS map. The GIS map has been prepared from material provided to ARTC by an external source and ARTC has not taken any steps to verify the completeness, accuracy or suitability of that material. ARTC will not be responsible for any loss or damage suffered as a result of any person whatsoever placing reliance upon the information contained within this GIS map.

Date: 22/12/2021

Paper: A4

Author: GHD

Scale: 1:5,960

Data Sources: Basemap layers: NSWSS; All other layers: JacobsGHD

INLAND RAIL **ARTC**

The Australian Government is delivering Inland Rail through the Australian Rail Track Corporation (ARTC) in partnership with the private sector.

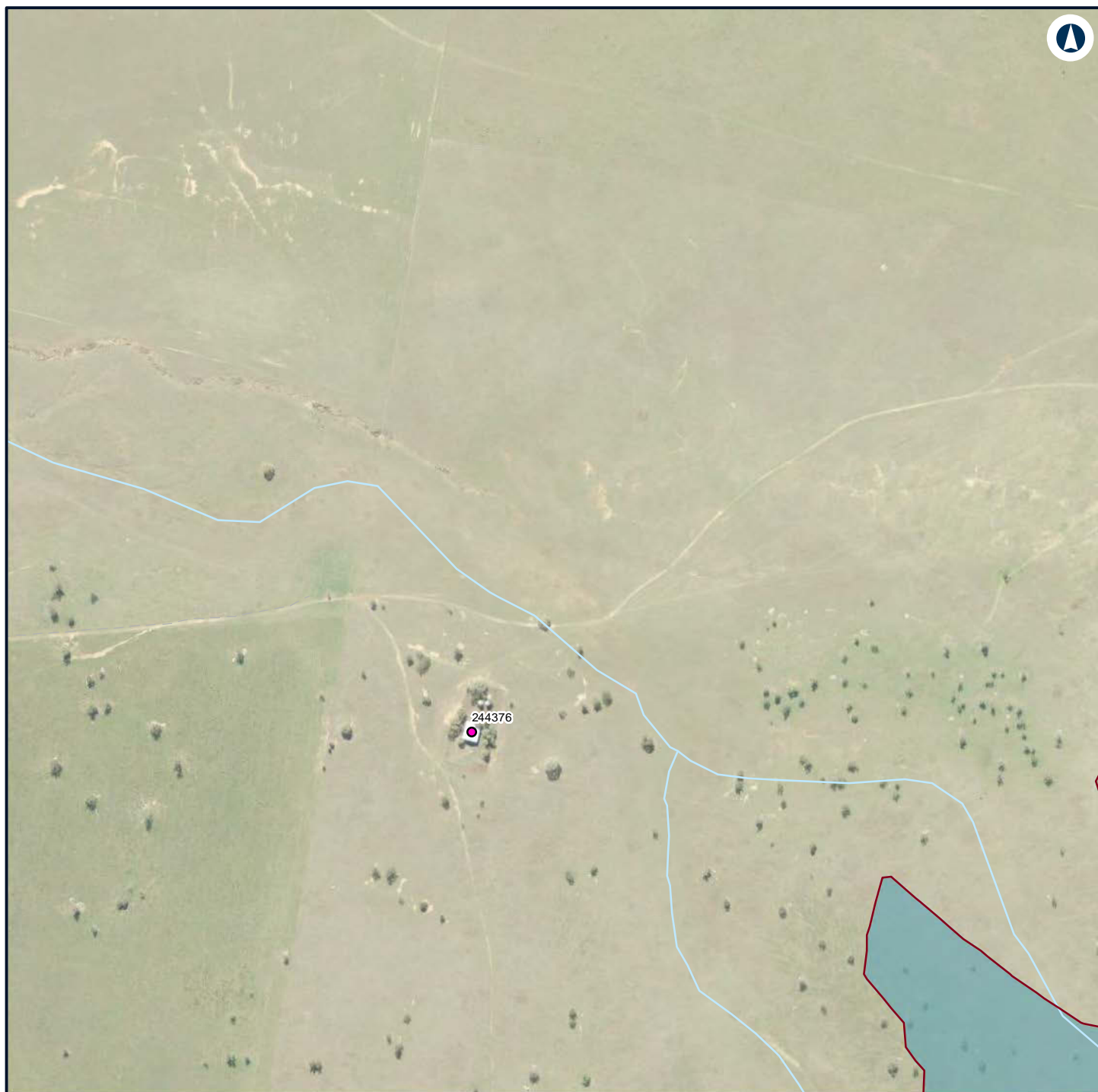

Legend

— Night-time noise management level

Structure type

● Residential

Noise level (dBA L_{Aeq} 15 minute)

35 - 40



NARROMINE TO NARRABRI

Construction noise contours, Construction Infrastructure (combined)

Appendix H - Page 277 of 499

0 0.1 0.2
Km

Coordinate System: GDA 1994 MGA Zone 55

ARTC makes no representation or warranty and assumes no duty of care or other responsibility to any party as to the completeness, accuracy or suitability of the information contained in this GIS map. The GIS map has been prepared from material provided to ARTC by an external source and ARTC has not taken any steps to verify the completeness, accuracy or suitability of that material. ARTC will not be responsible for any loss or damage suffered as a result of any person whatsoever placing reliance upon the information contained within this GIS map.

Date: 22/12/2021

Paper: A4

Author: GHD

Scale: 1:5,960

Data Sources: Basemap layers: NSWSS; All other layers: JacobsGHD

INLAND RAIL **ARTC**

The Australian Government is delivering Inland Rail through the Australian Rail Track Corporation (ARTC) in partnership with the private sector.

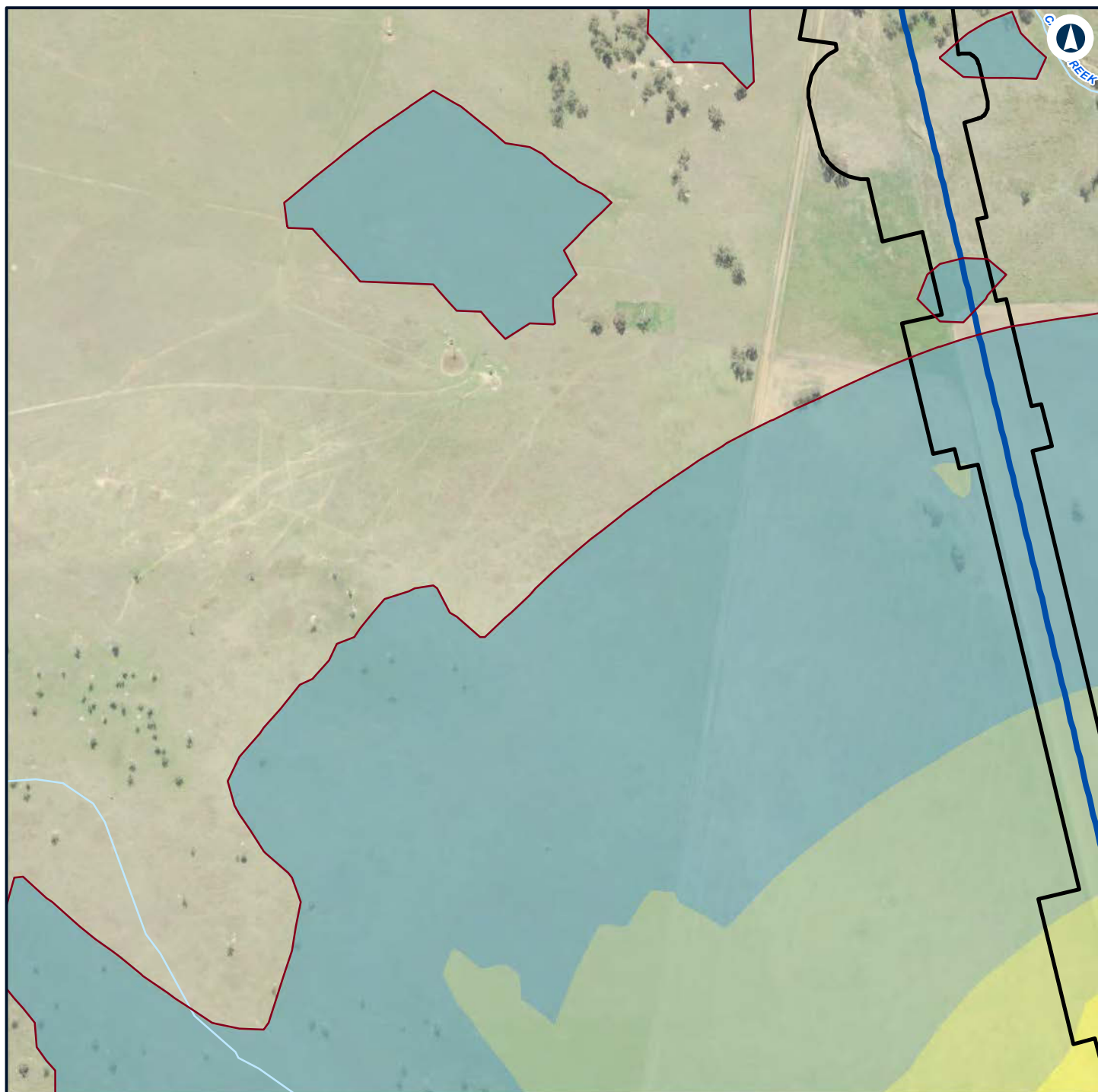

Legend

- Construction footprint
- Night-time noise management level

Noise level (dBA L_{Aeq} 15 minute)

- 35 - 40
- 40 - 45
- 45 - 50
- 50 - 55



NARROMINE TO NARRABRI

Construction noise contours, Construction Infrastructure (combined)

Appendix H - Page 278 of 499

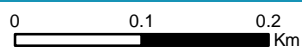

Coordinate System: GDA 1994 MGA Zone 55

ARTC makes no representation or warranty and assumes no duty of care or other responsibility to any party as to the completeness, accuracy or suitability of the information contained in this GIS map. The GIS map has been prepared from material provided to ARTC by an external source and ARTC has not taken any steps to verify the completeness, accuracy or suitability of that material. ARTC will not be responsible for any loss or damage suffered as a result of any person whatsoever placing reliance upon the information contained within this GIS map.

Date: 22/12/2021

Paper: A4

Author: GHD

Scale: 1:5,960

Data Sources: Basemap layers: NSWSS; All other layers: JacobsGHD

INLAND RAIL **ARTC**

The Australian Government is delivering Inland Rail through the Australian Rail Track Corporation (ARTC) in partnership with the private sector.

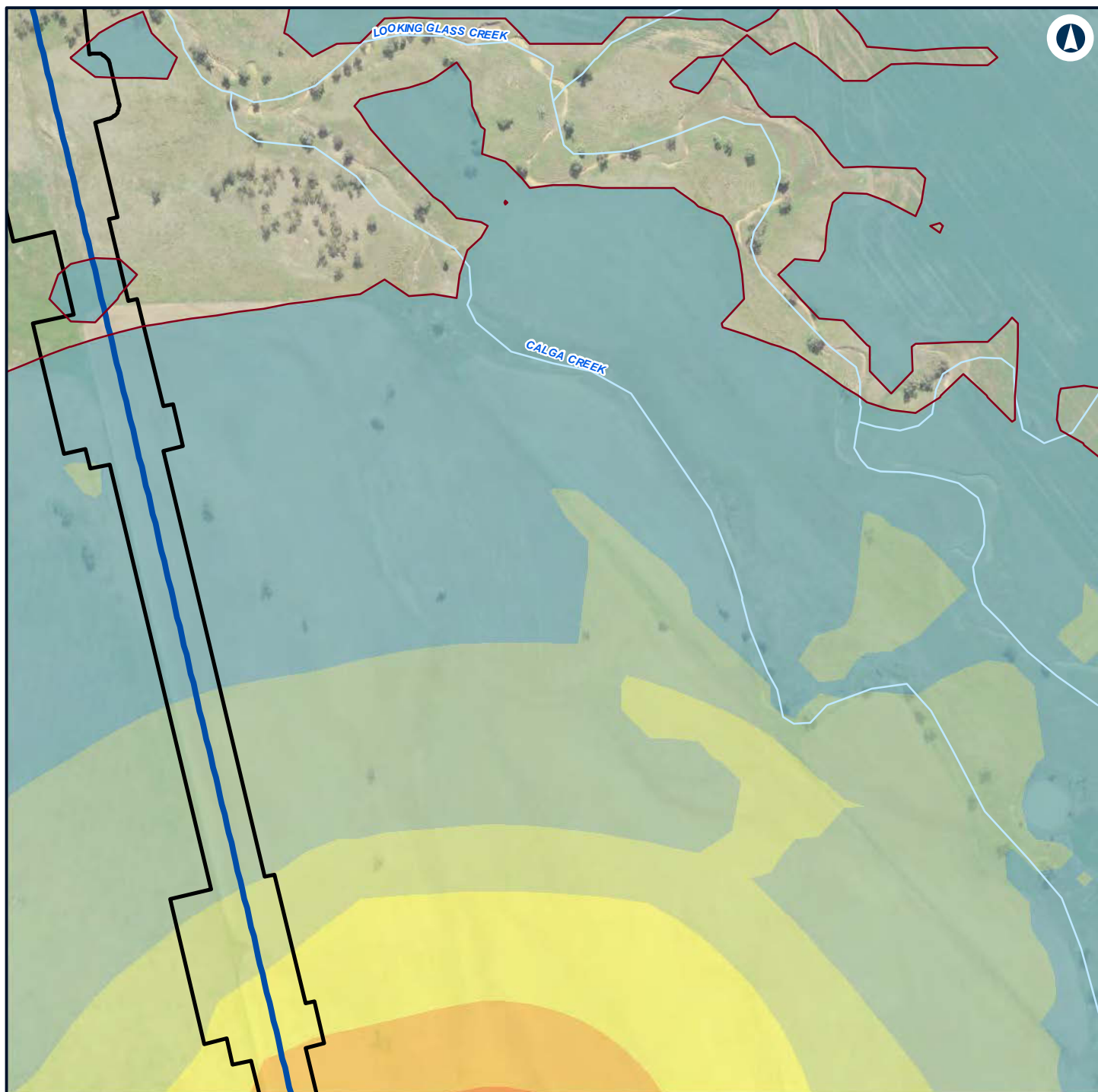

Legend

- Construction footprint
- Night-time noise management level

Noise level (dBA L_{Aeq} 15 minute)

- 35 - 40
- 40 - 45
- 45 - 50
- 50 - 55
- 55 - 60

60 - 65



NARROMINE TO NARRABRI

Construction noise contours, Construction Infrastructure (combined)

Appendix H - Page 279 of 499

0 0.1 0.2
Km

Coordinate System: GDA 1994 MGA Zone 55

ARTC makes no representation or warranty and assumes no duty of care or other responsibility to any party as to the completeness, accuracy or suitability of the information contained in this GIS map. The GIS map has been prepared from material provided to ARTC by an external source and ARTC has not taken any steps to verify the completeness, accuracy or suitability of that material. ARTC will not be responsible for any loss or damage suffered as a result of any person whatsoever placing reliance upon the information contained within this GIS map.

Date: 22/12/2021

Paper: A4

Author: GHD

Scale: 1:5,960

Data Sources: Basemap layers: NSWSS; All other layers: JacobsGHD

INLAND RAIL **ARTC**

The Australian Government is delivering Inland Rail through the Australian Rail Track Corporation (ARTC) in partnership with the private sector.

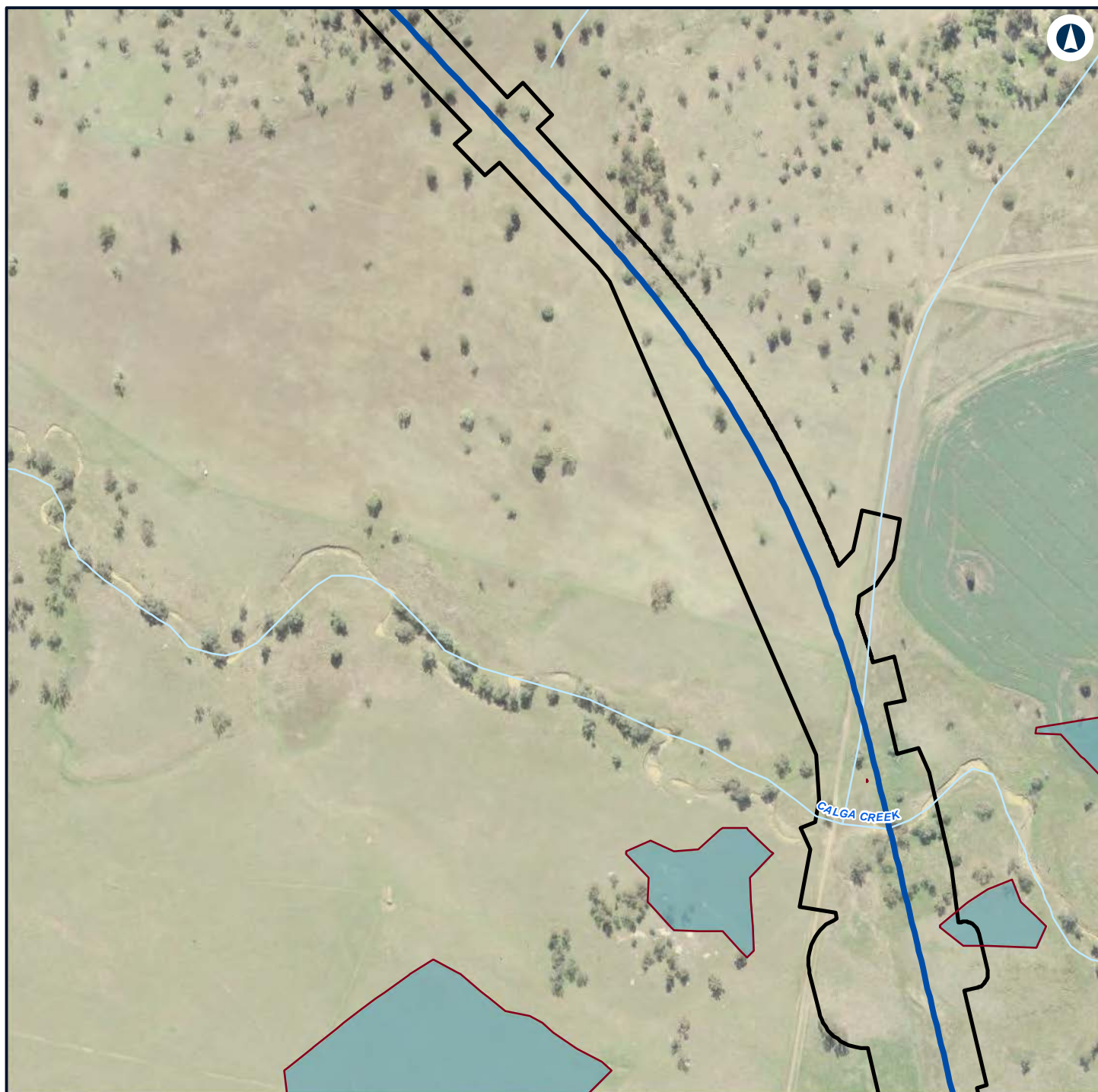

Legend

- Construction footprint
- Night-time noise management level

Noise level (dBA L_{Aeq} 15 minute)

35 - 40



NARROMINE TO NARRABRI

Construction noise contours, Construction Infrastructure (combined)

Appendix H - Page 280 of 499

0 0.1 0.2
Km

Coordinate System: GDA 1994 MGA Zone 55

ARTC makes no representation or warranty and assumes no duty of care or other responsibility to any party as to the completeness, accuracy or suitability of the information contained in this GIS map. The GIS map has been prepared from material provided to ARTC by an external source and ARTC has not taken any steps to verify the completeness, accuracy or suitability of that material. ARTC will not be responsible for any loss or damage suffered as a result of any person whatsoever placing reliance upon the information contained within this GIS map.

Date: 22/12/2021

Paper: A4

Author: GHD

Scale: 1:5,960

Data Sources: Basemap layers: NSWSS; All other layers: JacobsGHD

INLAND RAIL **ARTC**

The Australian Government is delivering Inland Rail through the Australian Rail Track Corporation (ARTC) in partnership with the private sector.

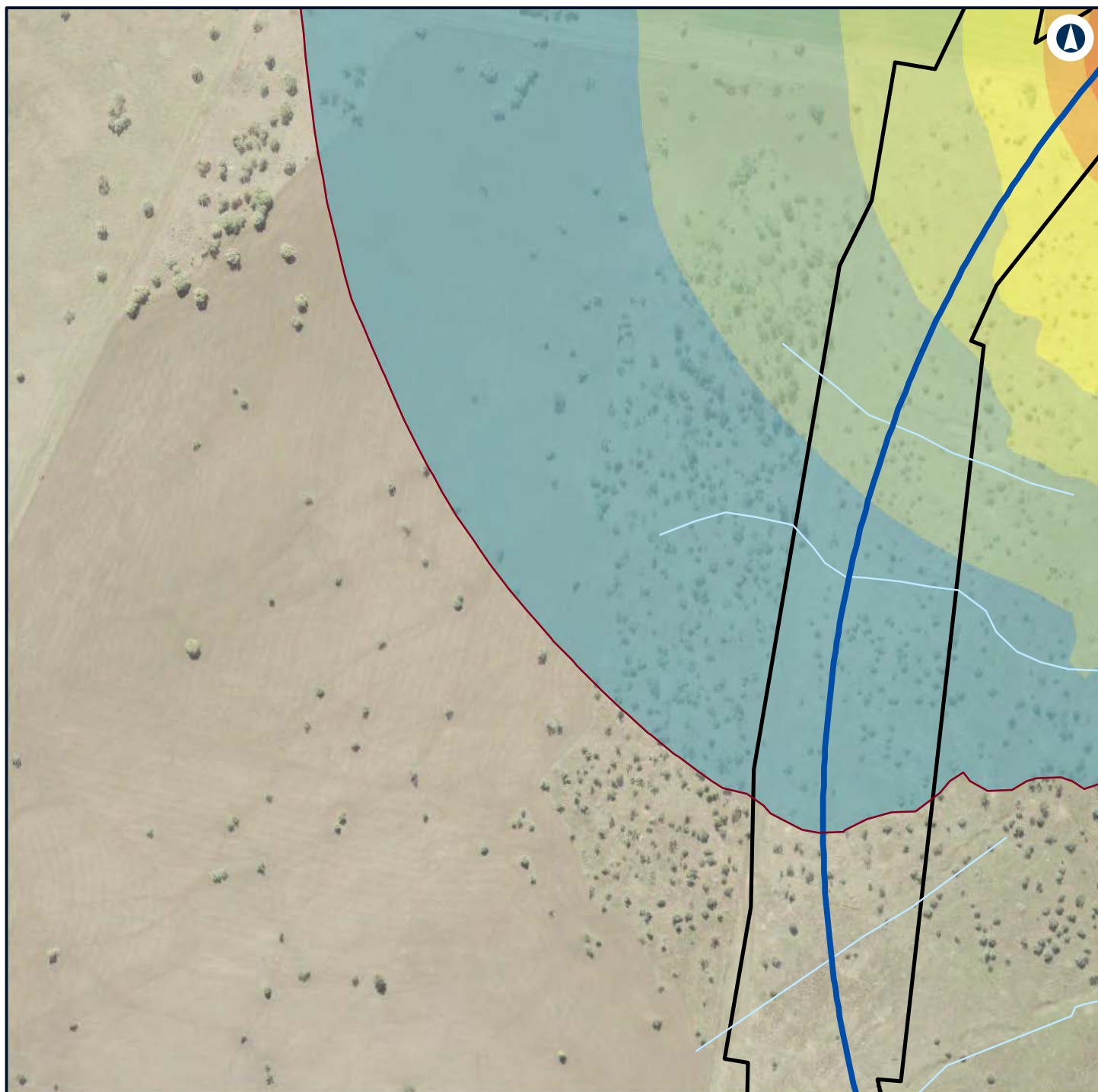

Legend

- Construction footprint
- Night-time noise management level

Noise level (dBA L_{Aeq} 15 minute)

- 35 - 40
- 40 - 45
- 45 - 50
- 50 - 55
- 55 - 60

60 - 65



NARROMINE TO NARRABRI

Construction noise contours, Construction Infrastructure (combined)

Appendix H - Page 281 of 499

0 0.1 0.2
Km

Coordinate System: GDA 1994 MGA Zone 55

ARTC makes no representation or warranty and assumes no duty of care or other responsibility to any party as to the completeness, accuracy or suitability of the information contained in this GIS map. The GIS map has been prepared from material provided to ARTC by an external source and ARTC has not taken any steps to verify the completeness, accuracy or suitability of that material. ARTC will not be responsible for any loss or damage suffered as a result of any person whatsoever placing reliance upon the information contained within this GIS map.

Date: 22/12/2021

Paper: A4

Author: GHD

Scale: 1:5,960

Data Sources: Basemap layers: NSWSS; All other layers: JacobsGHD

INLAND RAIL **ARTC**

The Australian Government is delivering Inland Rail through the Australian Rail Track Corporation (ARTC) in partnership with the private sector.

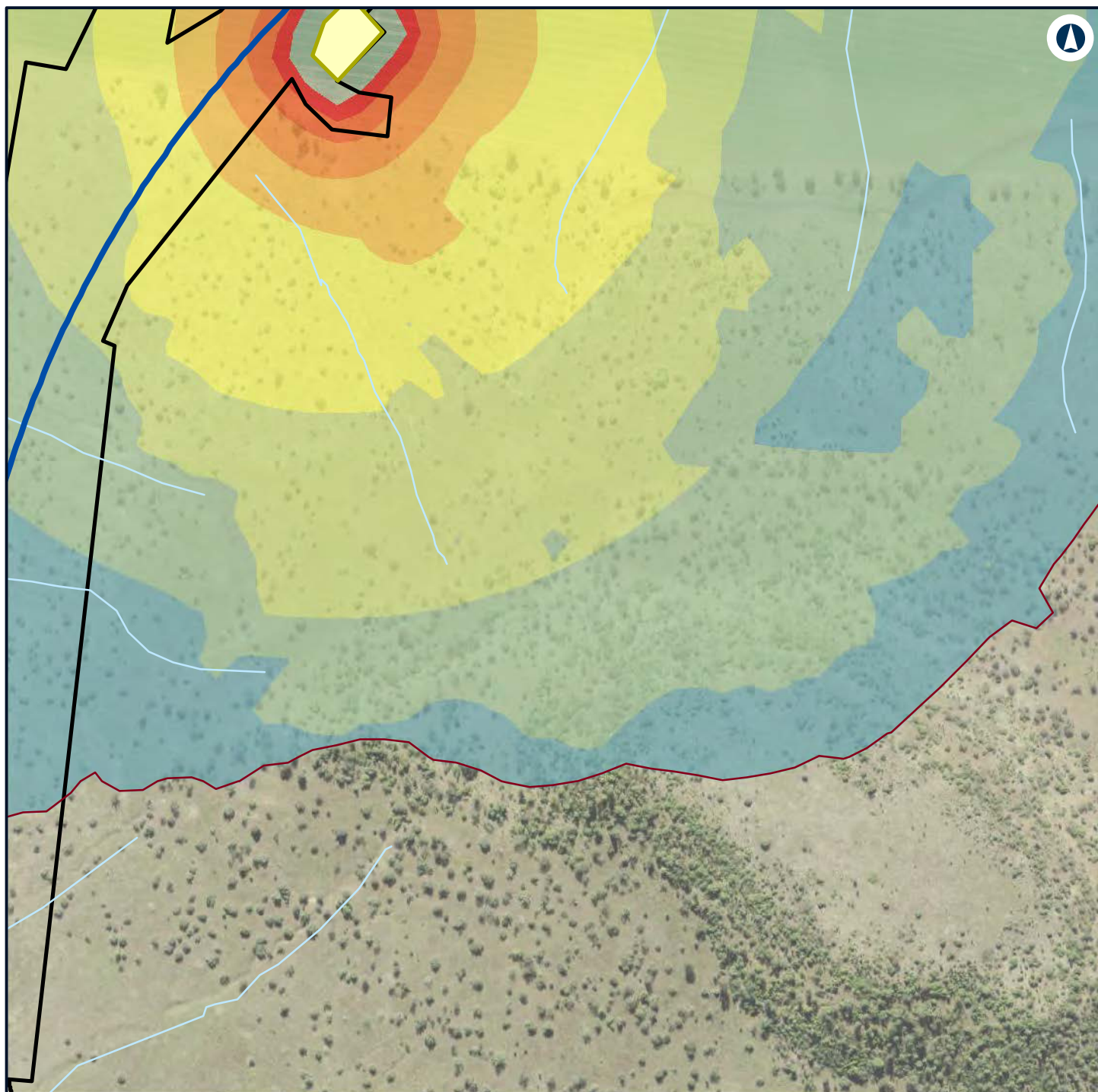

Legend

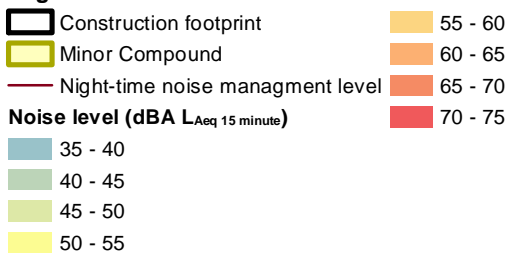

NARROMINE TO NARRABRI

Construction noise contours, Construction Infrastructure (combined)

Appendix H - Page 282 of 499



Coordinate System: GDA 1994 MGA Zone 55

ARTC makes no representation or warranty and assumes no duty of care or other responsibility to any party as to the completeness, accuracy or suitability of the information contained in this GIS map. The GIS map has been prepared from material provided to ARTC by an external source and ARTC has not taken any steps to verify the completeness, accuracy or suitability of that material. ARTC will not be responsible for any loss or damage suffered as a result of any person whatsoever placing reliance upon the information contained within this GIS map.

Date: 22/12/2021 Paper: A4
 Author: GHD Scale: 1:5,960
 Data Sources: Basemap layers: NSWSS; All other layers: JacobsGHD

INLAND RAIL **ARTC**

The Australian Government is delivering Inland Rail through the Australian Rail Track Corporation (ARTC) in partnership with the private sector.

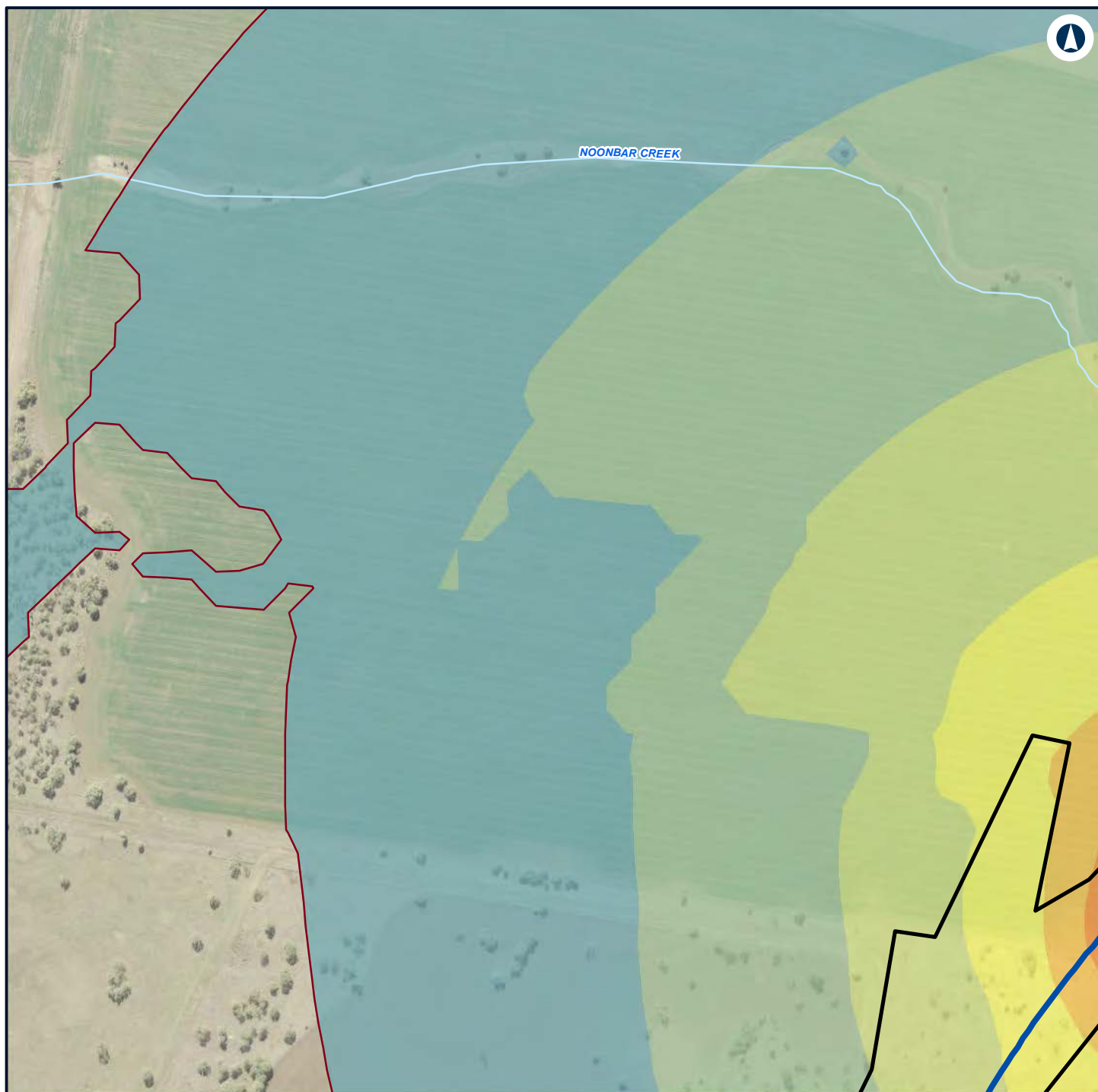

Legend

- Construction footprint
- Night-time noise management level

Noise level (dBA L_{Aeq} 15 minute)

- 35 - 40
- 40 - 45
- 45 - 50
- 50 - 55
- 55 - 60

60 - 65



NARROMINE TO NARRABRI

Construction noise contours, Construction Infrastructure (combined)

Appendix H - Page 283 of 499

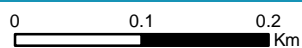

Coordinate System: GDA 1994 MGA Zone 55

ARTC makes no representation or warranty and assumes no duty of care or other responsibility to any party as to the completeness, accuracy or suitability of the information contained in this GIS map. The GIS map has been prepared from material provided to ARTC by an external source and ARTC has not taken any steps to verify the completeness, accuracy or suitability of that material. ARTC will not be responsible for any loss or damage suffered as a result of any person whatsoever placing reliance upon the information contained within this GIS map.

Date: 22/12/2021

Paper: A4

Author: GHD

Scale: 1:5,960

Data Sources: Basemap layers: NSWSS; All other layers: JacobsGHD

INLAND RAIL **ARTC**

The Australian Government is delivering Inland Rail through the Australian Rail Track Corporation (ARTC) in partnership with the private sector.

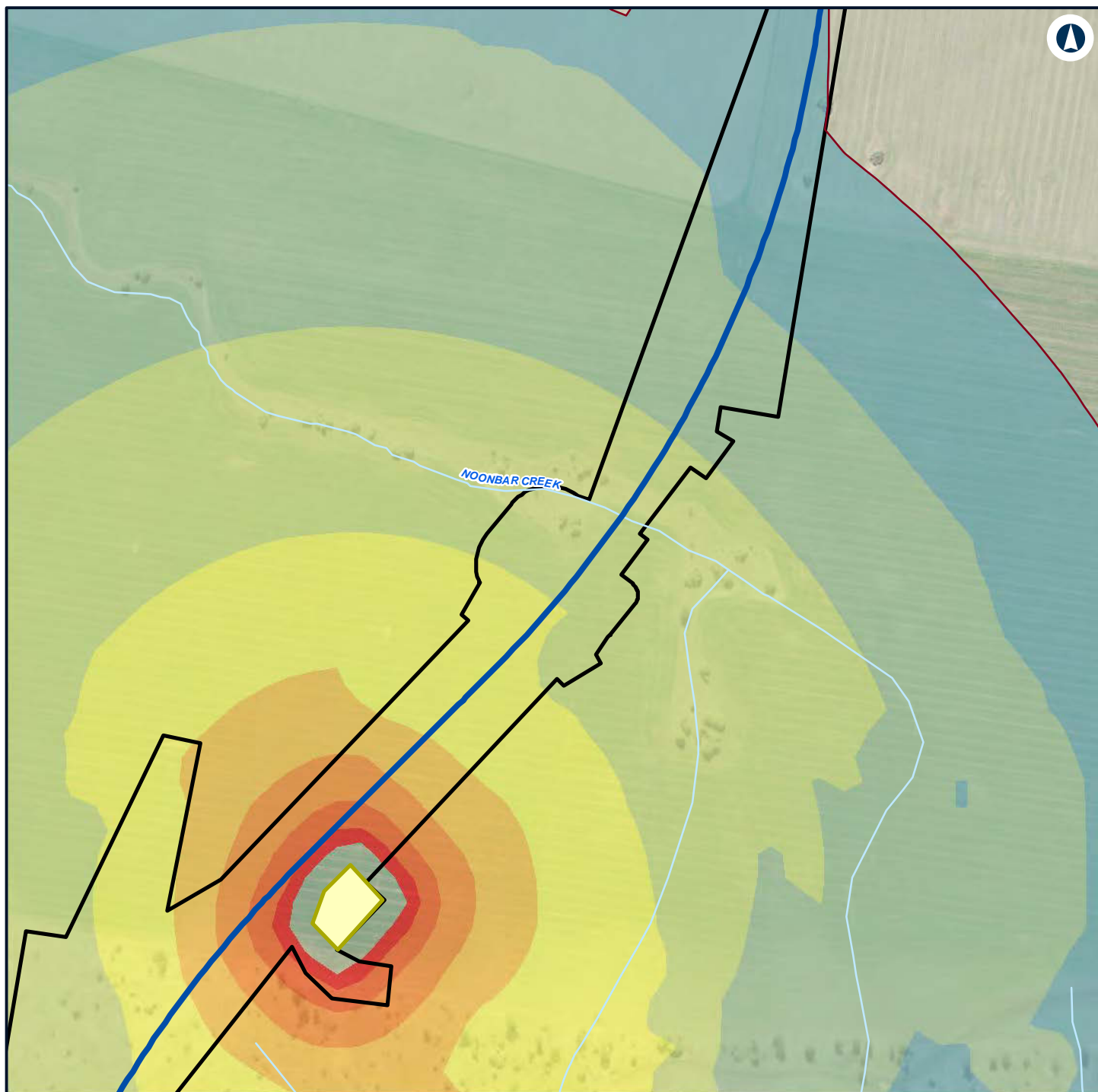

Legend

- Construction footprint
- Minor Compound
- Night-time noise management level

Noise level (dBA L_{Aeq} 15 minute)

- 35 - 40
- 40 - 45
- 45 - 50
- 50 - 55

- 55 - 60
- 60 - 65
- 65 - 70
- 70 - 75



NARROMINE TO NARRABRI

Construction noise contours, Construction Infrastructure (combined)

Appendix H - Page 284 of 499

0 0.1 0.2
Km

Coordinate System: GDA 1994 MGA Zone 55

ARTC makes no representation or warranty and assumes no duty of care or other responsibility to any party as to the completeness, accuracy or suitability of the information contained in this GIS map. The GIS map has been prepared from material provided to ARTC by an external source and ARTC has not taken any steps to verify the completeness, accuracy or suitability of that material. ARTC will not be responsible for any loss or damage suffered as a result of any person whatsoever placing reliance upon the information contained within this GIS map.

Date: 22/12/2021

Paper: A4

Author: GHD

Scale: 1:5,960



Data Sources: Basemap layers: NSWSS; All other layers: JacobsGHD

INLAND RAIL **ARTC**

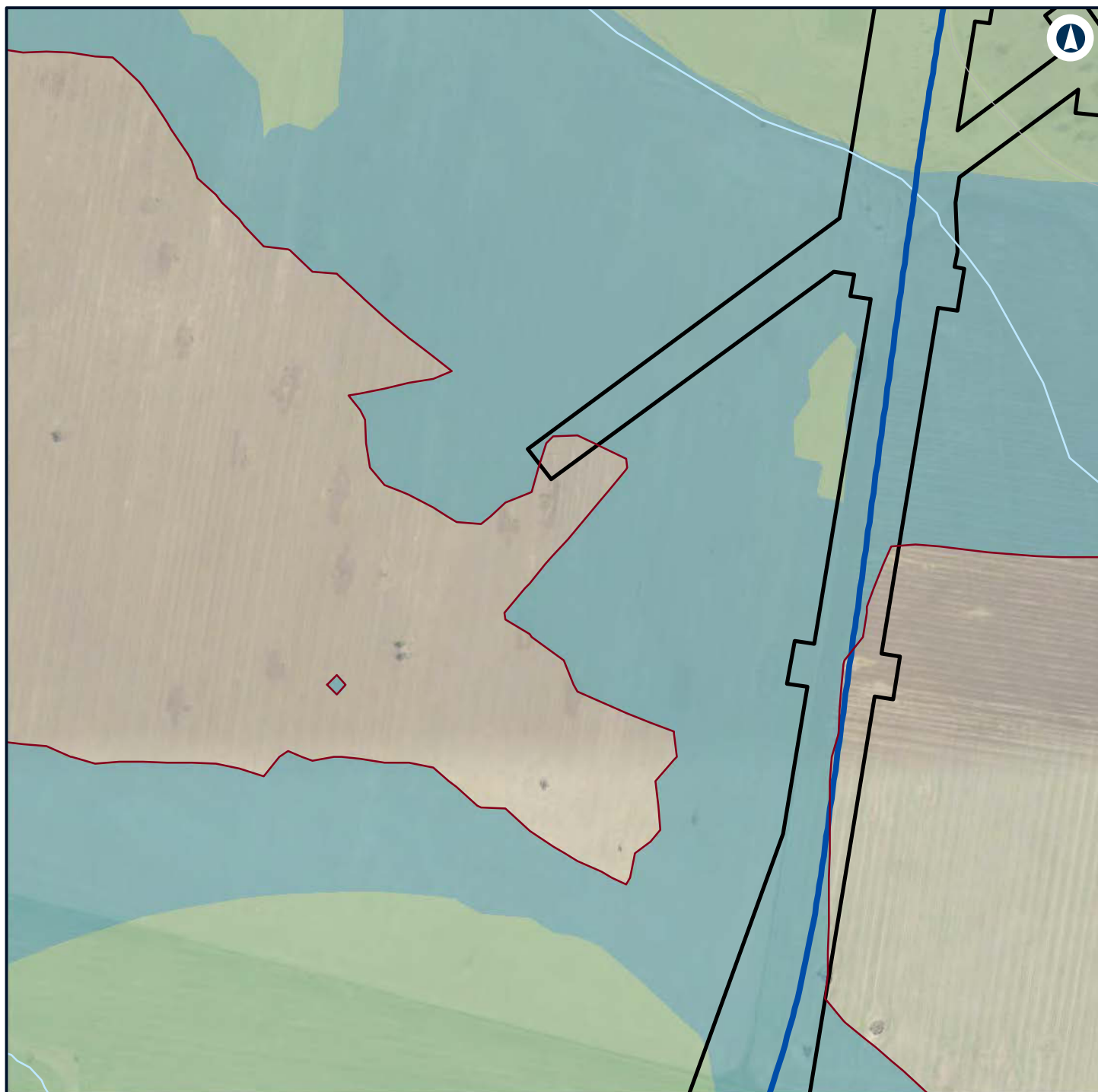

The Australian Government is delivering Inland Rail through the Australian Rail Track Corporation (ARTC) in partnership with the private sector.



Legend

-  Construction footprint
-  Night-time noise management level

Noise level (dBA L_{Aeq} 15 minute)

-  35 - 40
-  40 - 45
-  45 - 50



NARROMINE TO NARRABRI

Construction noise contours, Construction Infrastructure (combined)

Appendix H - Page 285 of 499



Coordinate System: GDA 1994 MGA Zone 55

ARTC makes no representation or warranty and assumes no duty of care or other responsibility to any party as to the completeness, accuracy or suitability of the information contained in this GIS map. The GIS map has been prepared from material provided to ARTC by an external source and ARTC has not taken any steps to verify the completeness, accuracy or suitability of that material. ARTC will not be responsible for any loss or damage suffered as a result of any person whatsoever placing reliance upon the information contained within this GIS map.

Date: 22/12/2021 Paper: A4
Author: GHD Scale: 1:5,960
Data Sources: Basemap layers: NSWSS; All other layers: JacobsGHD

INLAND RAIL **ARTC**

The Australian Government is delivering Inland Rail through the Australian Rail Track Corporation (ARTC) in partnership with the private sector.

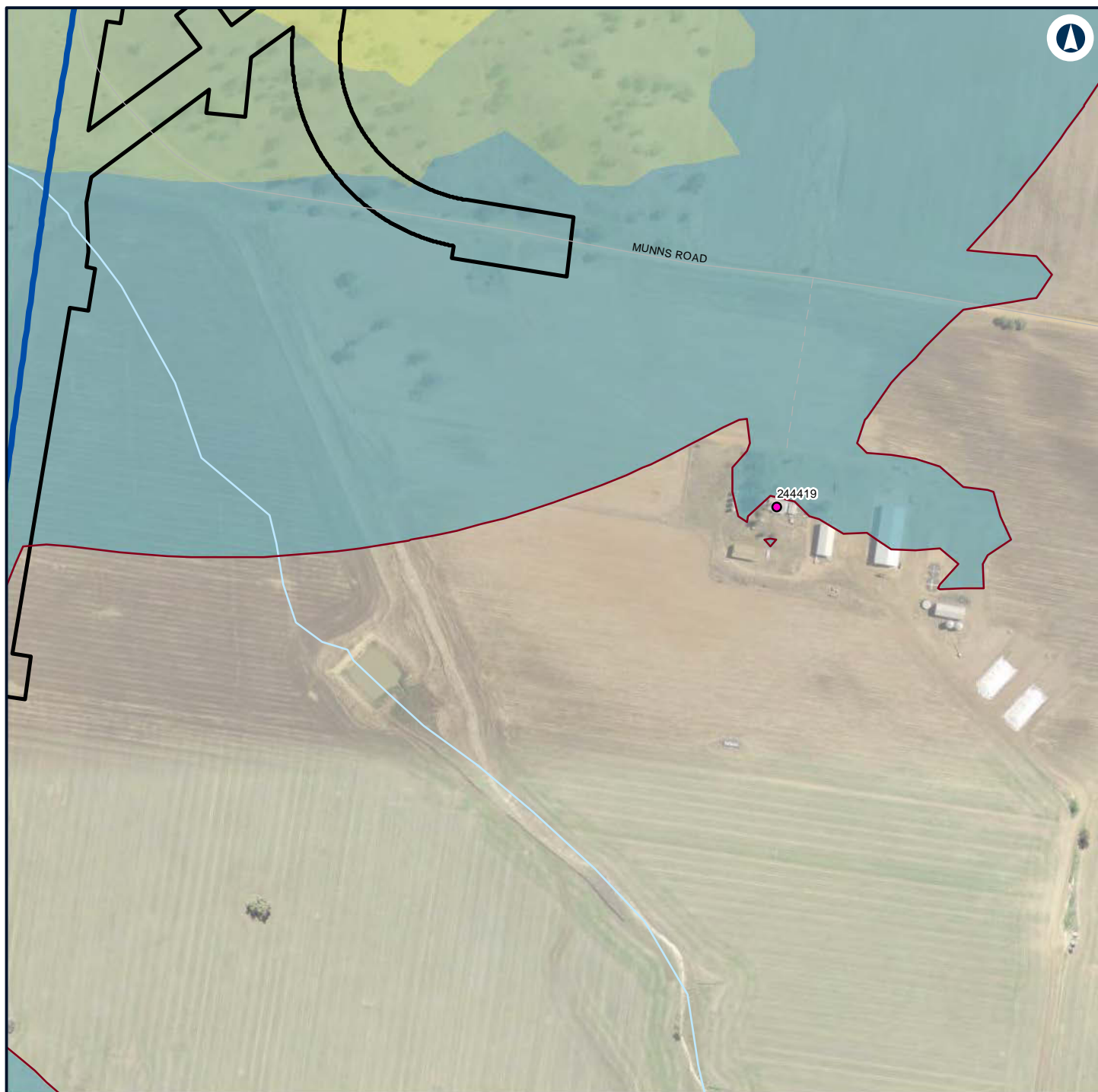

Legend

- Construction footprint
- Night-time noise management level

Structure type

- Residential

Noise level (dBA L_{Aeq} 15 minute)

- 35 - 40
- 40 - 45
- 45 - 50



NARROMINE TO NARRABRI

Construction noise contours, Construction Infrastructure (combined)

Appendix H - Page 286 of 499

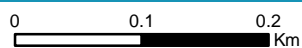

Coordinate System: GDA 1994 MGA Zone 55

ARTC makes no representation or warranty and assumes no duty of care or other responsibility to any party as to the completeness, accuracy or suitability of the information contained in this GIS map. The GIS map has been prepared from material provided to ARTC by an external source and ARTC has not taken any steps to verify the completeness, accuracy or suitability of that material. ARTC will not be responsible for any loss or damage suffered as a result of any person whatsoever placing reliance upon the information contained within this GIS map.

Date: 22/12/2021

Paper: A4

Author: GHD

Scale: 1:5,960

Data Sources: Basemap layers: NSWSS; All other layers: JacobsGHD

INLAND RAIL **ARTC**

The Australian Government is delivering Inland Rail through the Australian Rail Track Corporation (ARTC) in partnership with the private sector.

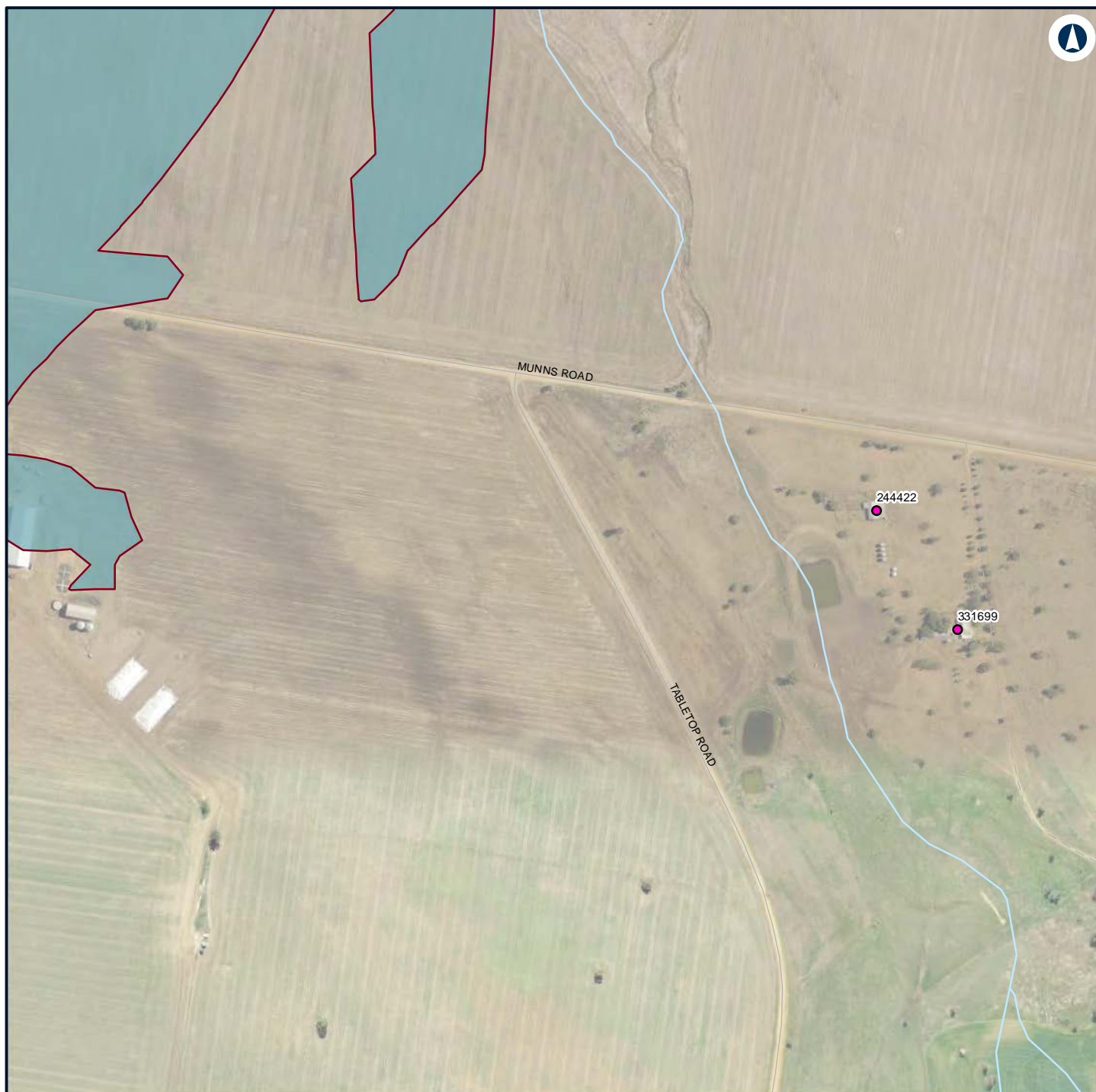

Legend

— Night-time noise management level

Structure type

● Residential

Noise level (dBA L_{Aeq} 15 minute)

35 - 40



NARROMINE TO NARRABRI

Construction noise contours, Construction Infrastructure (combined)

Appendix H - Page 287 of 499

0 0.1 0.2
Km

Coordinate System: GDA 1994 MGA Zone 55

ARTC makes no representation or warranty and assumes no duty of care or other responsibility to any party as to the completeness, accuracy or suitability of the information contained in this GIS map. The GIS map has been prepared from material provided to ARTC by an external source and ARTC has not taken any steps to verify the completeness, accuracy or suitability of that material. ARTC will not be responsible for any loss or damage suffered as a result of any person whatsoever placing reliance upon the information contained within this GIS map.

Date: 22/12/2021

Paper: A4

Author: GHD

Scale: 1:5,960

Data Sources: Basemap layers: NSWSS; All other layers: JacobsGHD

INLAND RAIL **ARTC**

The Australian Government is delivering Inland Rail through the Australian Rail Track Corporation (ARTC) in partnership with the private sector.

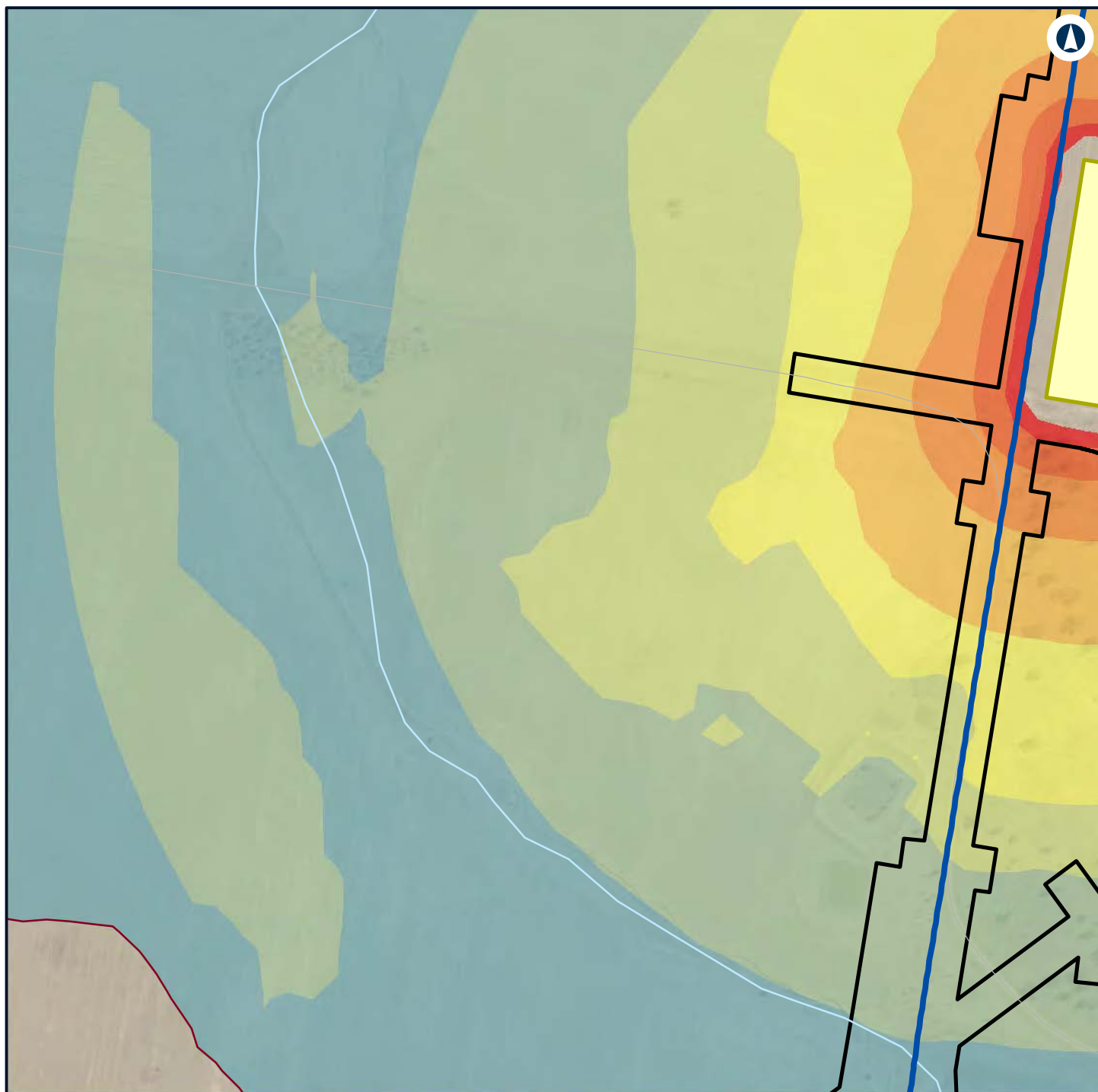

Legend

Construction footprint	55 - 60
General Compound	60 - 65
Night-time noise management level	65 - 70
Noise level (dBA L_{Aeq} 15 minute)	70 - 75
35 - 40	
40 - 45	
45 - 50	
50 - 55	



NARROMINE TO NARRABRI

Construction noise contours, Construction Infrastructure (combined)

Appendix H - Page 288 of 499

0 0.1 0.2
Km

Coordinate System: GDA 1994 MGA Zone 55

ARTC makes no representation or warranty and assumes no duty of care or other responsibility to any party as to the completeness, accuracy or suitability of the information contained in this GIS map. The GIS map has been prepared from material provided to ARTC by an external source and ARTC has not taken any steps to verify the completeness, accuracy or suitability of that material. ARTC will not be responsible for any loss or damage suffered as a result of any person whatsoever placing reliance upon the information contained within this GIS map.

Date: 22/12/2021

Paper: A4

Author: GHD

Scale: 1:5,960

Data Sources: Basemap layers: NSWSS; All other layers: JacobsGHD

INLAND RAIL **ARTC**

The Australian Government is delivering Inland Rail through the Australian Rail Track Corporation (ARTC) in partnership with the private sector.

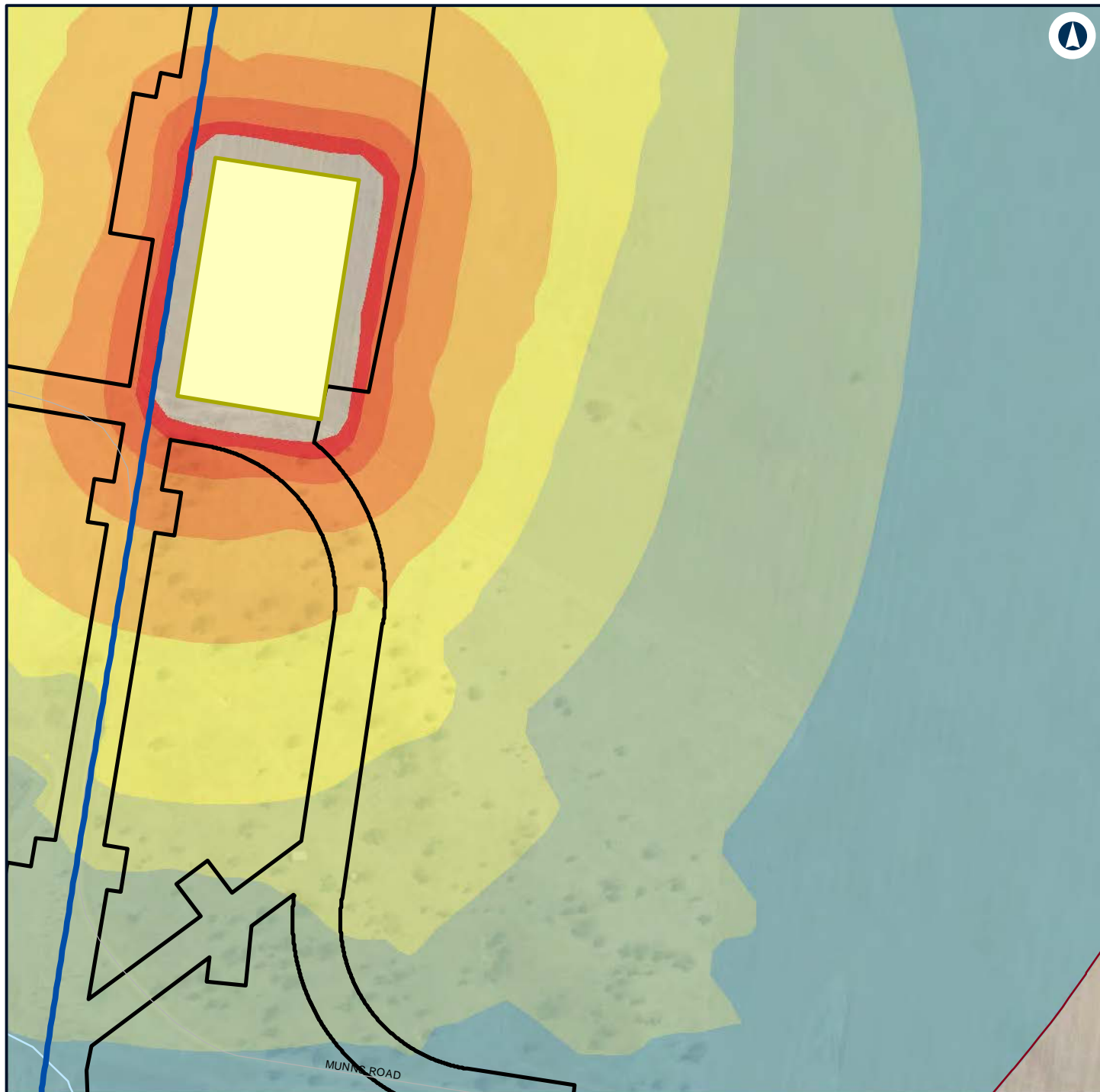

Legend

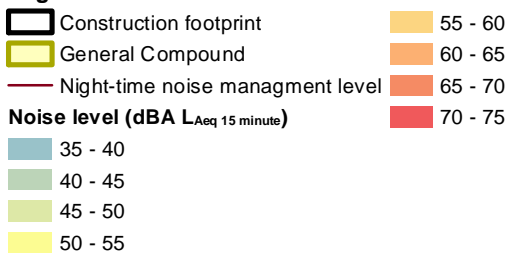

NARROMINE TO NARRABRI

Construction noise contours, Construction Infrastructure (combined)

Appendix H - Page 289 of 499

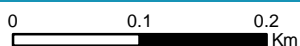

Coordinate System: GDA 1994 MGA Zone 55

ARTC makes no representation or warranty and assumes no duty of care or other responsibility to any party as to the completeness, accuracy or suitability of the information contained in this GIS map. The GIS map has been prepared from material provided to ARTC by an external source and ARTC has not taken any steps to verify the completeness, accuracy or suitability of that material. ARTC will not be responsible for any loss or damage suffered as a result of any person whatsoever placing reliance upon the information contained within this GIS map.

Date: 22/12/2021

Paper: A4

Author: GHD

Scale: 1:5,960

Data Sources: Basemap layers: NSWSS; All other layers: JacobsGHD

INLAND RAIL **ARTC**

The Australian Government is delivering Inland Rail through the Australian Rail Track Corporation (ARTC) in partnership with the private sector.

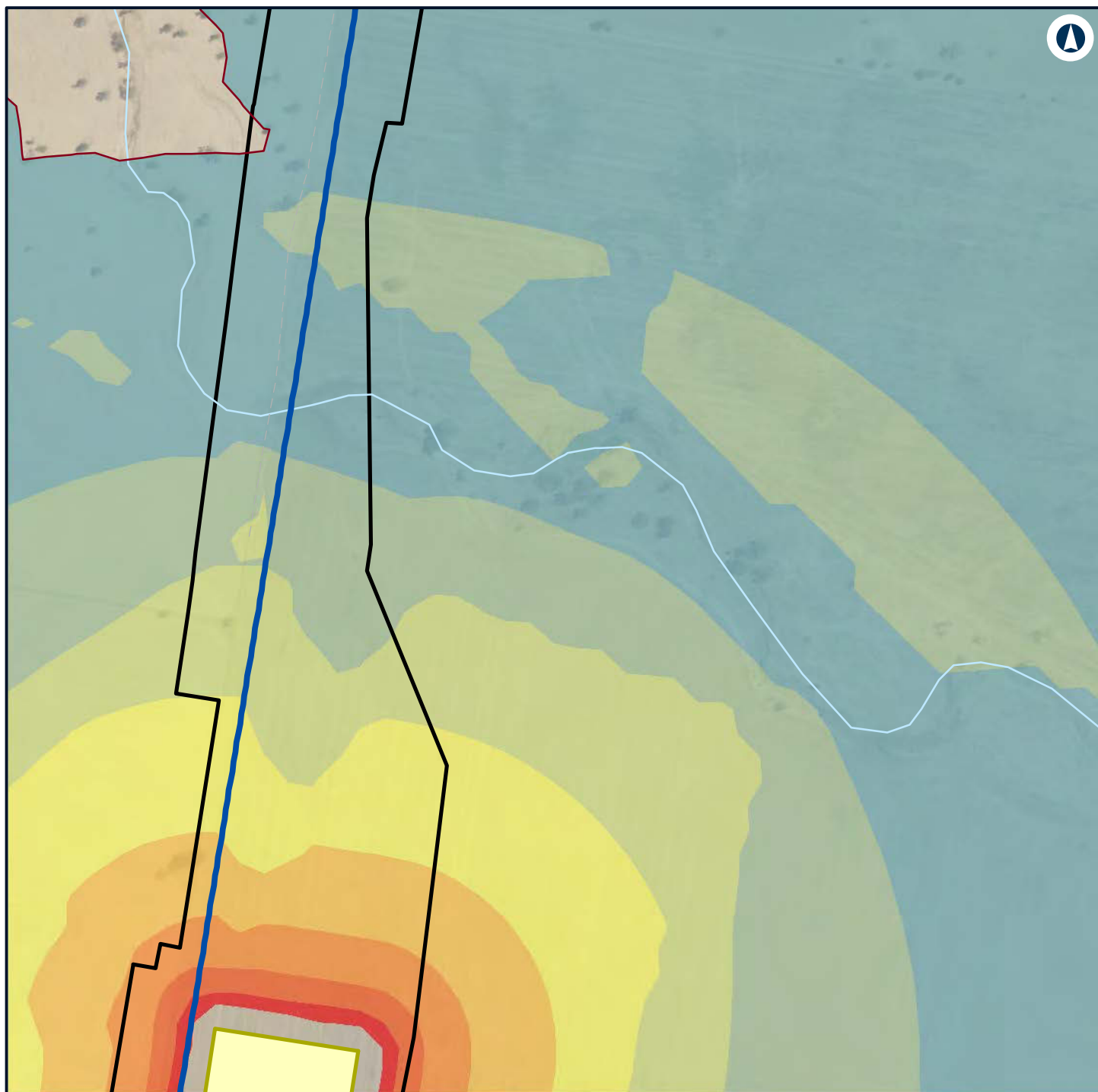

Legend

- Construction footprint
- General Compound
- Night-time noise management level
- Noise level (dBA L_{Aeq} 15 minute)**
- 35 - 40
- 40 - 45
- 45 - 50
- 50 - 55
- 55 - 60
- 60 - 65
- 65 - 70
- 70 - 75



NARROMINE TO NARRABRI

Construction noise contours, Construction Infrastructure (combined)

Appendix H - Page 290 of 499

0 0.1 0.2
Km

Coordinate System: GDA 1994 MGA Zone 55

ARTC makes no representation or warranty and assumes no duty of care or other responsibility to any party as to the completeness, accuracy or suitability of the information contained in this GIS map. The GIS map has been prepared from material provided to ARTC by an external source and ARTC has not taken any steps to verify the completeness, accuracy or suitability of that material. ARTC will not be responsible for any loss or damage suffered as a result of any person whatsoever placing reliance upon the information contained within this GIS map.

Date: 22/12/2021

Paper: A4

Author: GHD

Scale: 1:5,960

Data Sources: Basemap layers: NSWSS; All other layers: JacobsGHD

INLAND RAIL **ARTC**

The Australian Government is delivering Inland Rail through the Australian Rail Track Corporation (ARTC) in partnership with the private sector.

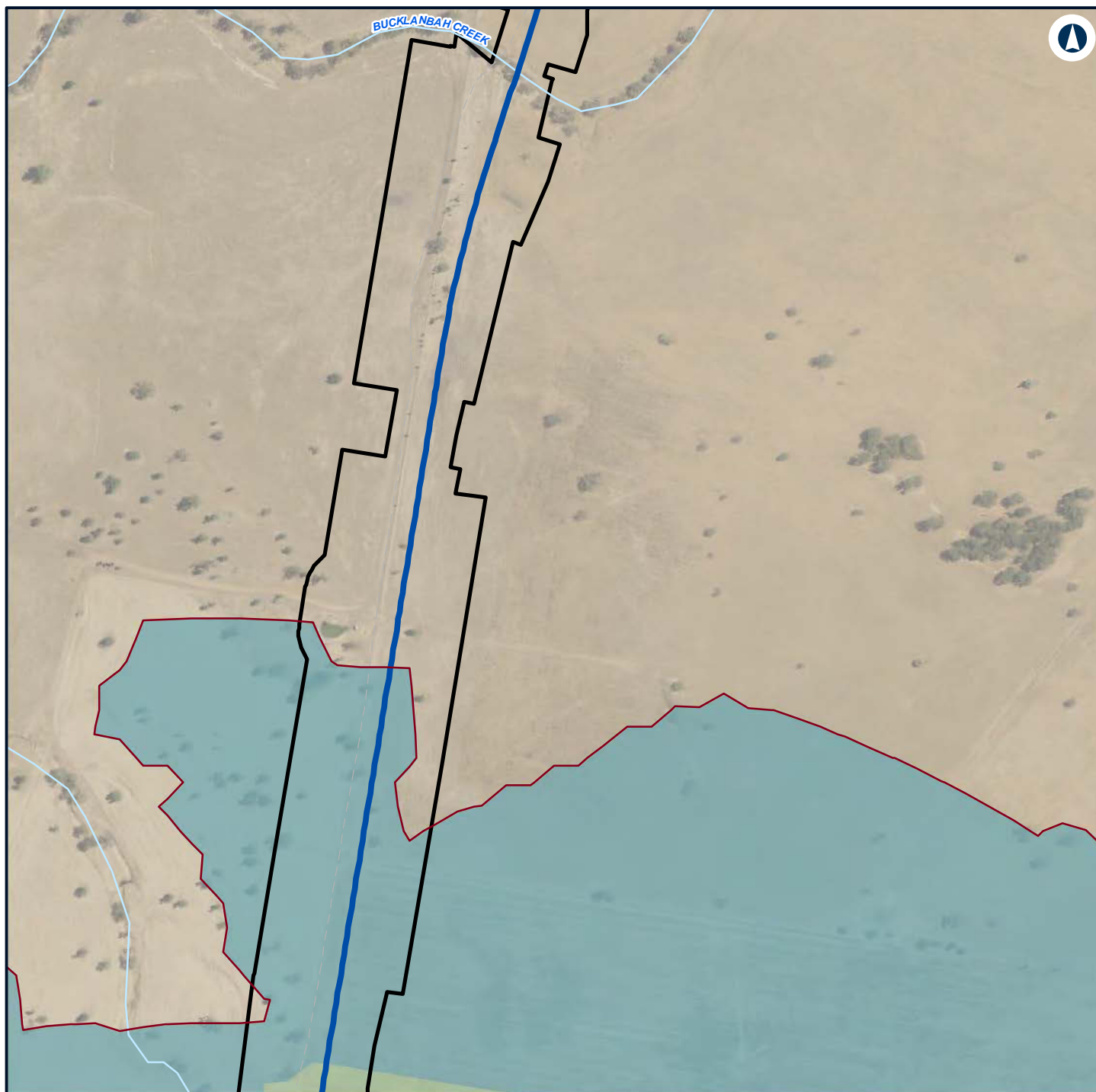

Legend

- Construction footprint
- Night-time noise management level

Noise level (dBA L_{Aeq} 15 minute)

- 35 - 40
- 40 - 45



NARROMINE TO NARRABRI

Construction noise contours, Construction Infrastructure (combined)

Appendix H - Page 291 of 499



Coordinate System: GDA 1994 MGA Zone 55

ARTC makes no representation or warranty and assumes no duty of care or other responsibility to any party as to the completeness, accuracy or suitability of the information contained in this GIS map. The GIS map has been prepared from material provided to ARTC by an external source and ARTC has not taken any steps to verify the completeness, accuracy or suitability of that material. ARTC will not be responsible for any loss or damage suffered as a result of any person whatsoever placing reliance upon the information contained within this GIS map.

Date: 22/12/2021

Paper: A4

Author: GHD

Scale: 1:5,960

Data Sources: Basemap layers: NSWSS; All other layers: JacobsGHD

INLAND RAIL **ARTC**

The Australian Government is delivering Inland Rail through the Australian Rail Track Corporation (ARTC) in partnership with the private sector.

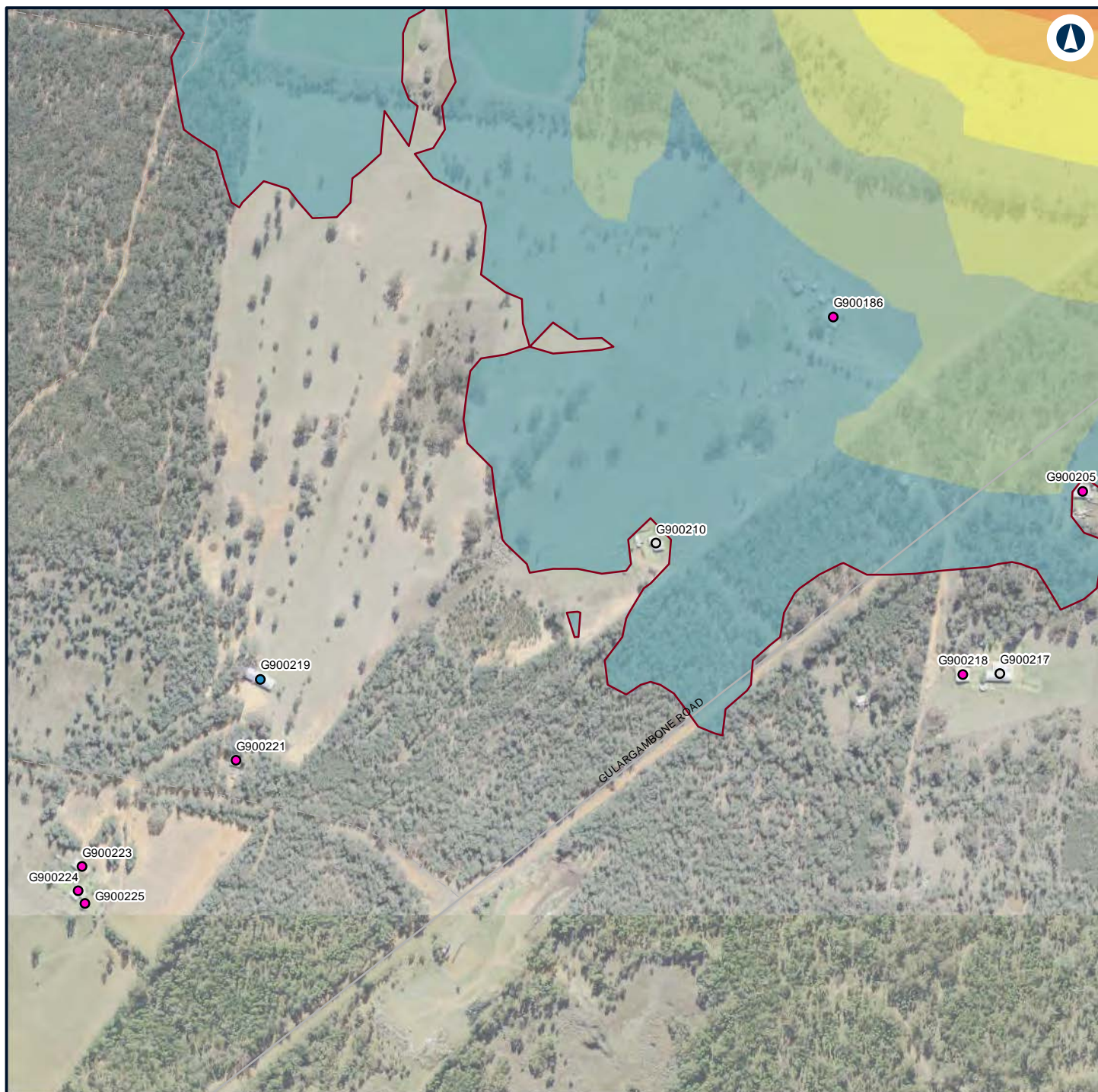

Legend

— Night-time noise management level

Structure type

- Active recreation
- Commercial/Industrial
- Residential

Noise level (dBA L_{Aeq} 15 minute)

- 35 - 40
- 40 - 45

- 45 - 50
- 50 - 55
- 55 - 60
- 60 - 65



NARROMINE TO NARRABRI

Construction noise contours, Construction Infrastructure (combined)

Appendix H - Page 292 of 499

0 0.1 0.2
Km

Coordinate System: GDA 1994 MGA Zone 55

ARTC makes no representation or warranty and assumes no duty of care or other responsibility to any party as to the completeness, accuracy or suitability of the information contained in this GIS map. The GIS map has been prepared from material provided to ARTC by an external source and ARTC has not taken any steps to verify the completeness, accuracy or suitability of that material. ARTC will not be responsible for any loss or damage suffered as a result of any person whatsoever placing reliance upon the information contained within this GIS map.

Date: 22/12/2021

Paper: A4

Author: GHD

Scale: 1:5,960

Data Sources: Basemap layers: NSWSS; All other layers: JacobsGHD

INLAND RAIL **ARTC**

The Australian Government is delivering Inland Rail through the Australian Rail Track Corporation (ARTC) in partnership with the private sector.

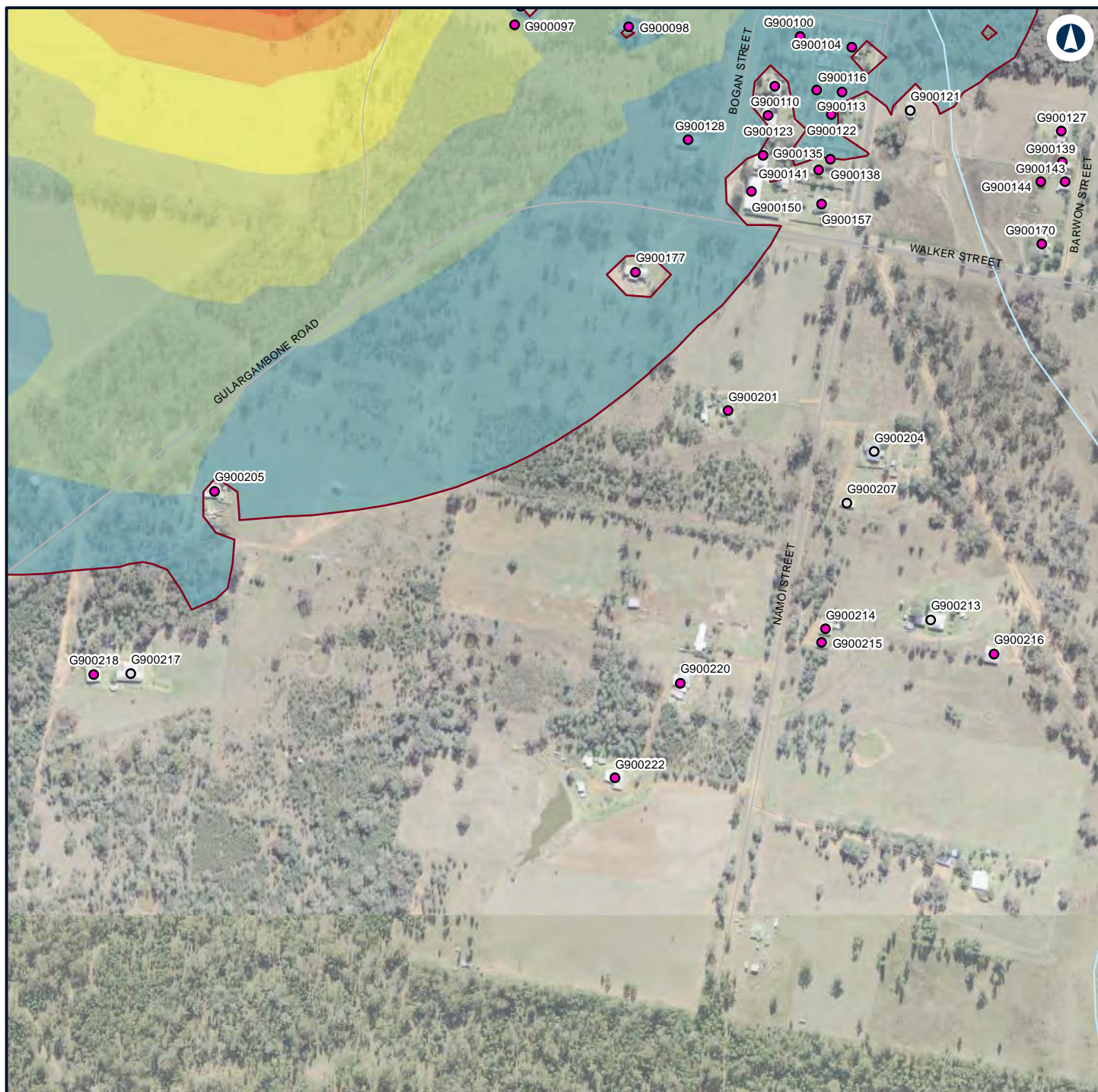

Legend

— Night-time noise management level

Structure type

- Commercial/Industrial
- Residential

Noise level (dBA L_{Aeq} 15 minute)

- 35 - 40
- 40 - 45
- 45 - 50



NARROMINE TO NARRABRI

Construction noise contours, Construction Infrastructure (combined)

Appendix H - Page 293 of 499

0 0.1 0.2
Km

Coordinate System: GDA 1994 MGA Zone 55

ARTC makes no representation or warranty and assumes no duty of care or other responsibility to any party as to the completeness, accuracy or suitability of the information contained in this GIS map. The GIS map has been prepared from material provided to ARTC by an external source and ARTC has not taken any steps to verify the completeness, accuracy or suitability of that material. ARTC will not be responsible for any loss or damage suffered as a result of any person whatsoever placing reliance upon the information contained within this GIS map.

Date: 22/12/2021

Paper: A4

Author: GHD

Scale: 1:5,960

Data Sources: Basemap layers: NSWSS; All other layers: JacobsGHD

INLAND RAIL **ARTC**

The Australian Government is delivering Inland Rail through the Australian Rail Track Corporation (ARTC) in partnership with the private sector.

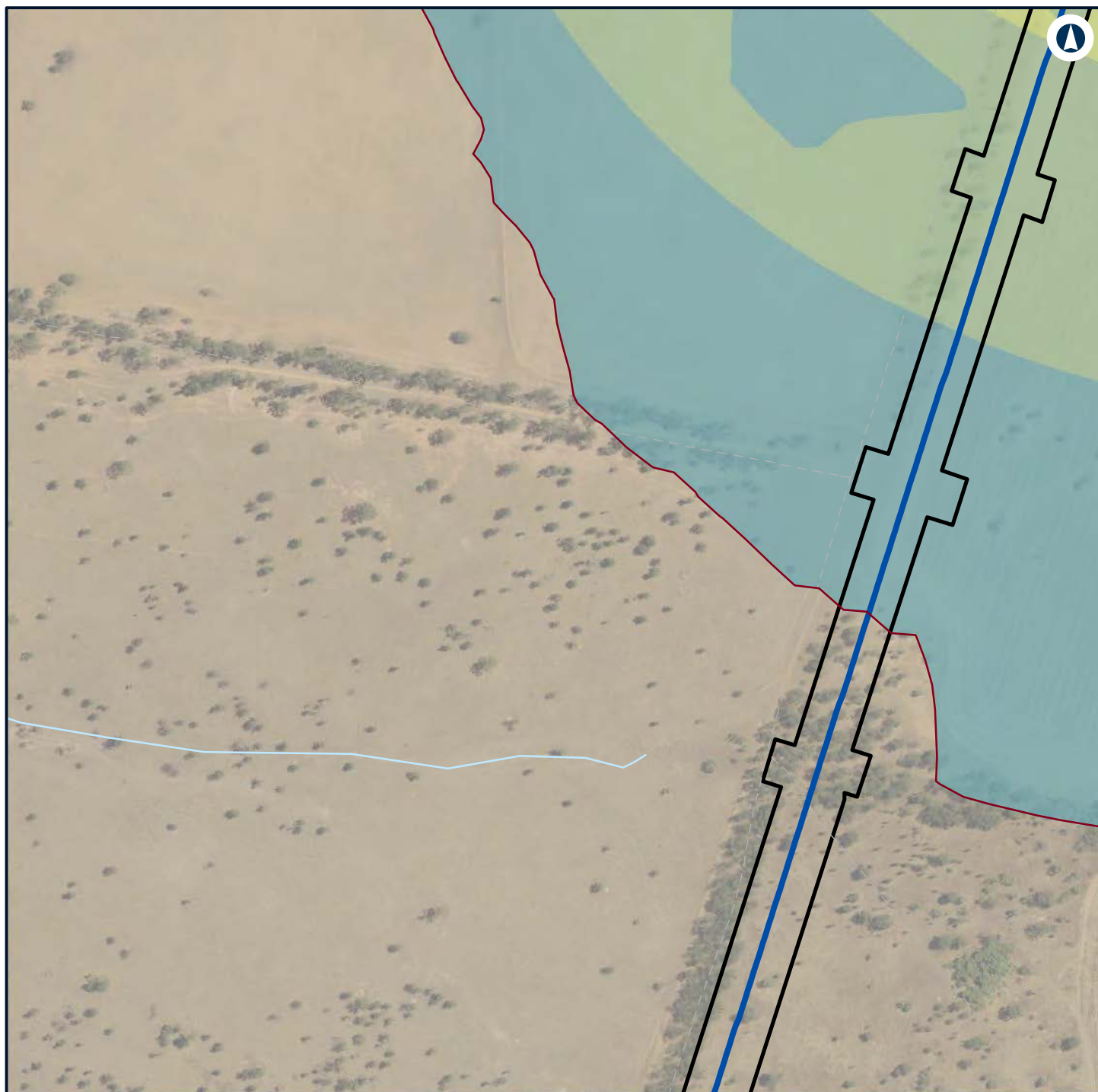

Legend

- Construction footprint
- Night-time noise management level

Noise level (dBA L_{Aeq} 15 minute)

- 35 - 40
- 40 - 45
- 45 - 50



NARROMINE TO NARRABRI

Construction noise contours, Construction Infrastructure (combined)

Appendix H - Page 294 of 499



Coordinate System: GDA 1994 MGA Zone 55

ARTC makes no representation or warranty and assumes no duty of care or other responsibility to any party as to the completeness, accuracy or suitability of the information contained in this GIS map. The GIS map has been prepared from material provided to ARTC by an external source and ARTC has not taken any steps to verify the completeness, accuracy or suitability of that material. ARTC will not be responsible for any loss or damage suffered as a result of any person whatsoever placing reliance upon the information contained within this GIS map.

Date: 22/12/2021

Paper: A4

Author: GHD

Scale: 1:5,960

Data Sources: Basemap layers: NSWSS; All other layers: JacobsGHD

INLAND RAIL **ARTC**

The Australian Government is delivering Inland Rail through the Australian Rail Track Corporation (ARTC) in partnership with the private sector.

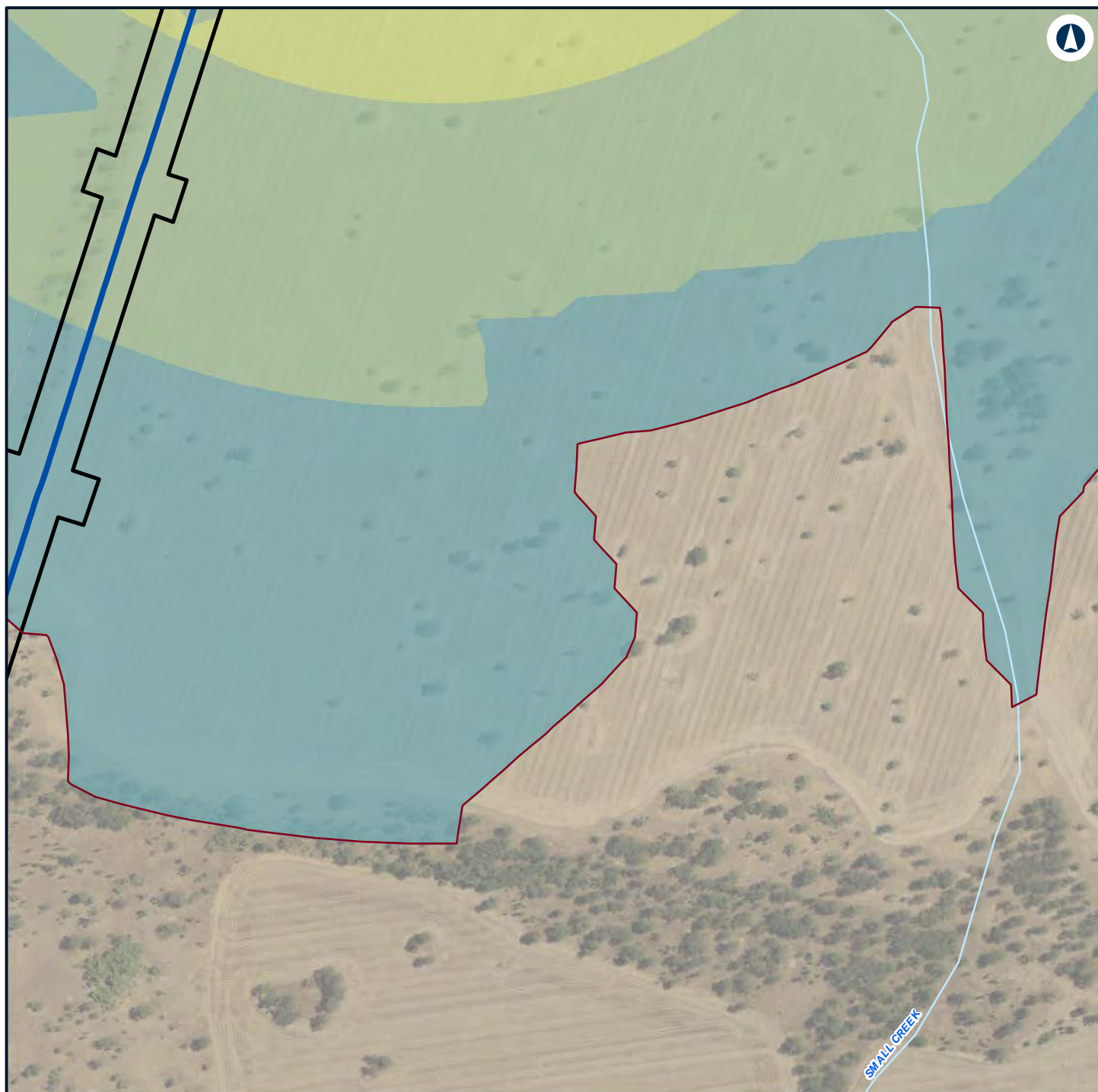

Legend

- Construction footprint
- Night-time noise management level

Noise level (dBA L_{Aeq} 15 minute)

- 35 - 40
- 40 - 45
- 45 - 50



NARROMINE TO NARRABRI

Construction noise contours, Construction Infrastructure (combined)

Appendix H - Page 295 of 499

0 0.1 0.2
Km

Coordinate System: GDA 1994 MGA Zone 55

ARTC makes no representation or warranty and assumes no duty of care or other responsibility to any party as to the completeness, accuracy or suitability of the information contained in this GIS map. The GIS map has been prepared from material provided to ARTC by an external source and ARTC has not taken any steps to verify the completeness, accuracy or suitability of that material. ARTC will not be responsible for any loss or damage suffered as a result of any person whatsoever placing reliance upon the information contained within this GIS map.

Date: 22/12/2021

Paper: A4

Author: GHD

Scale: 1:5,960

Data Sources: Basemap layers: NSWSS; All other layers: JacobsGHD

INLAND RAIL **ARTC**

The Australian Government is delivering Inland Rail through the Australian Rail Track Corporation (ARTC) in partnership with the private sector.

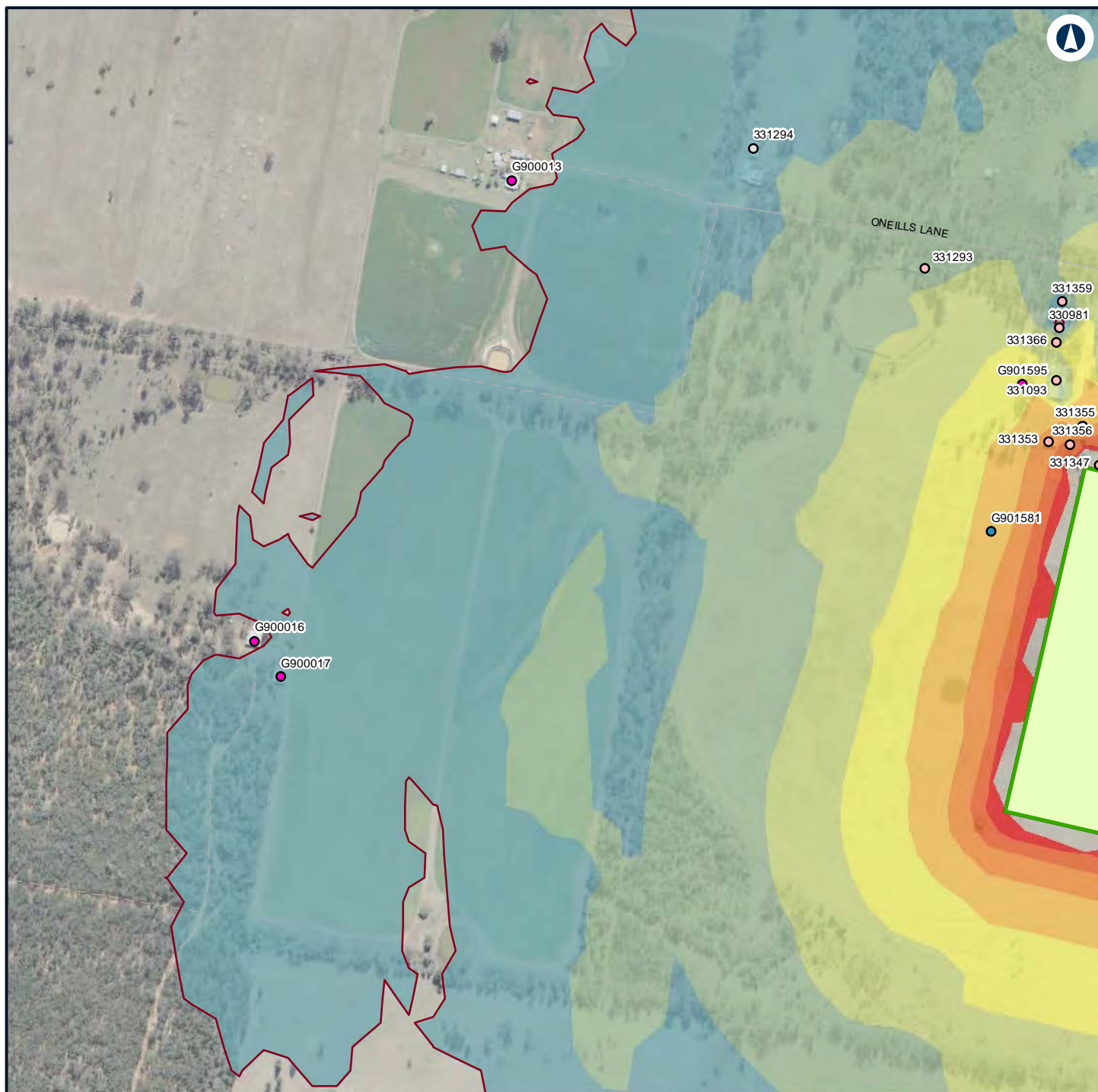

Legend

Construction footprint

Temporary workforce accommodation

Night-time noise management level

Structure type

- Active recreation
- Commercial/Industrial
- Passive recreation
- Residential

Noise level (dBA L_{Aeq} 15 minute)

35 - 40

40 - 45

45 - 50

50 - 55

55 - 60

60 - 65

65 - 70



NARROMINE TO NARRABRI

Construction noise contours, Construction Infrastructure (combined)

Appendix H - Page 296 of 499

0 0.1 0.2
Km

Coordinate System: GDA 1994 MGA Zone 55

ARTC makes no representation or warranty and assumes no duty of care or other responsibility to any party as to the completeness, accuracy or suitability of the information contained in this GIS map. The GIS map has been prepared from material provided to ARTC by an external source and ARTC has not taken any steps to verify the completeness, accuracy or suitability of that material. ARTC will not be responsible for any loss or damage suffered as a result of any person whatsoever placing reliance upon the information contained within this GIS map.

Date: 22/12/2021

Paper: A4

Author: GHD

Scale: 1:5,960

Data Sources: Basemap layers: NSWSS; All other layers: JacobsGHD

INLAND RAIL **ARTC**

The Australian Government is delivering Inland Rail through the Australian Rail Track Corporation (ARTC) in partnership with the private sector.

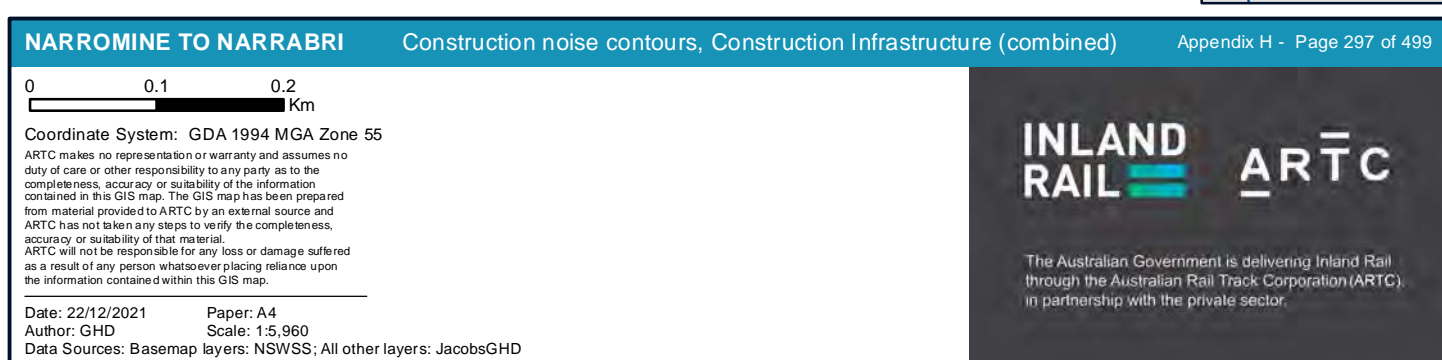
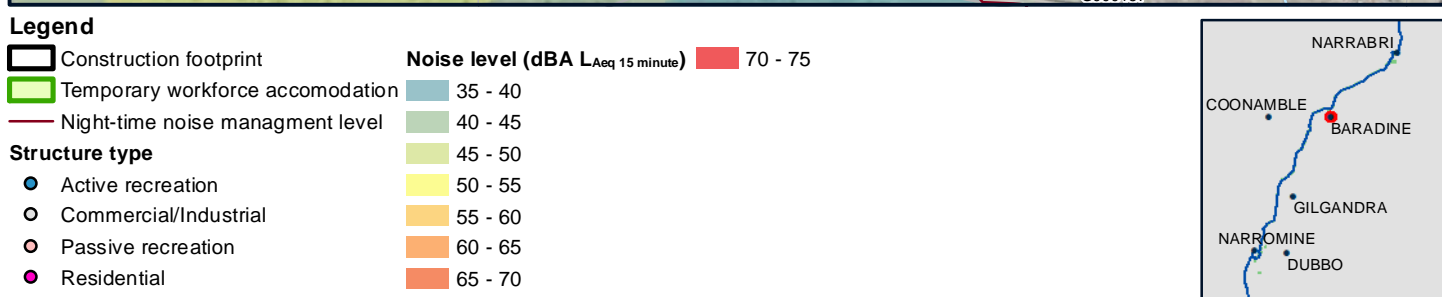

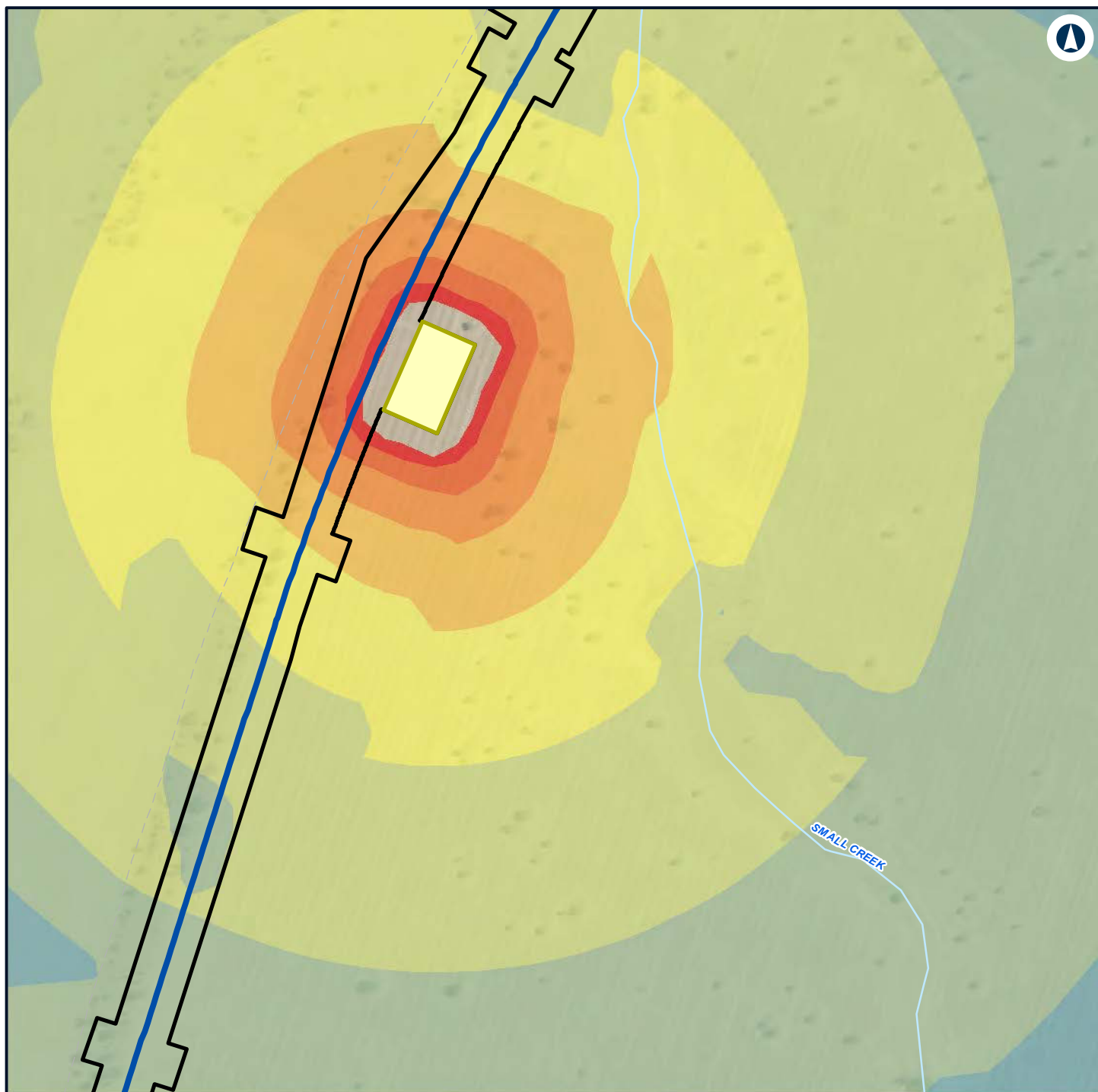

Legend

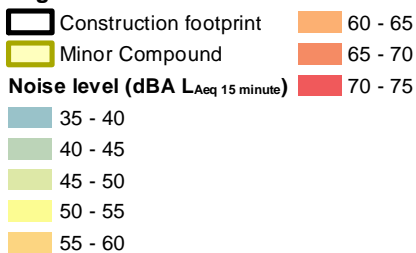

NARROMINE TO NARRABRI

Construction noise contours, Construction Infrastructure (combined)

Appendix H - Page 299 of 499



Coordinate System: GDA 1994 MGA Zone 55

ARTC makes no representation or warranty and assumes no duty of care or other responsibility to any party as to the completeness, accuracy or suitability of the information contained in this GIS map. The GIS map has been prepared from material provided to ARTC by an external source and ARTC has not taken any steps to verify the completeness, accuracy or suitability of that material. ARTC will not be responsible for any loss or damage suffered as a result of any person whatsoever placing reliance upon the information contained within this GIS map.

Date: 22/12/2021 Paper: A4
 Author: GHD Scale: 1:5,960
 Data Sources: Basemap layers: NSWSS; All other layers: JacobsGHD

INLAND RAIL **ARTC**

The Australian Government is delivering Inland Rail through the Australian Rail Track Corporation (ARTC) in partnership with the private sector.

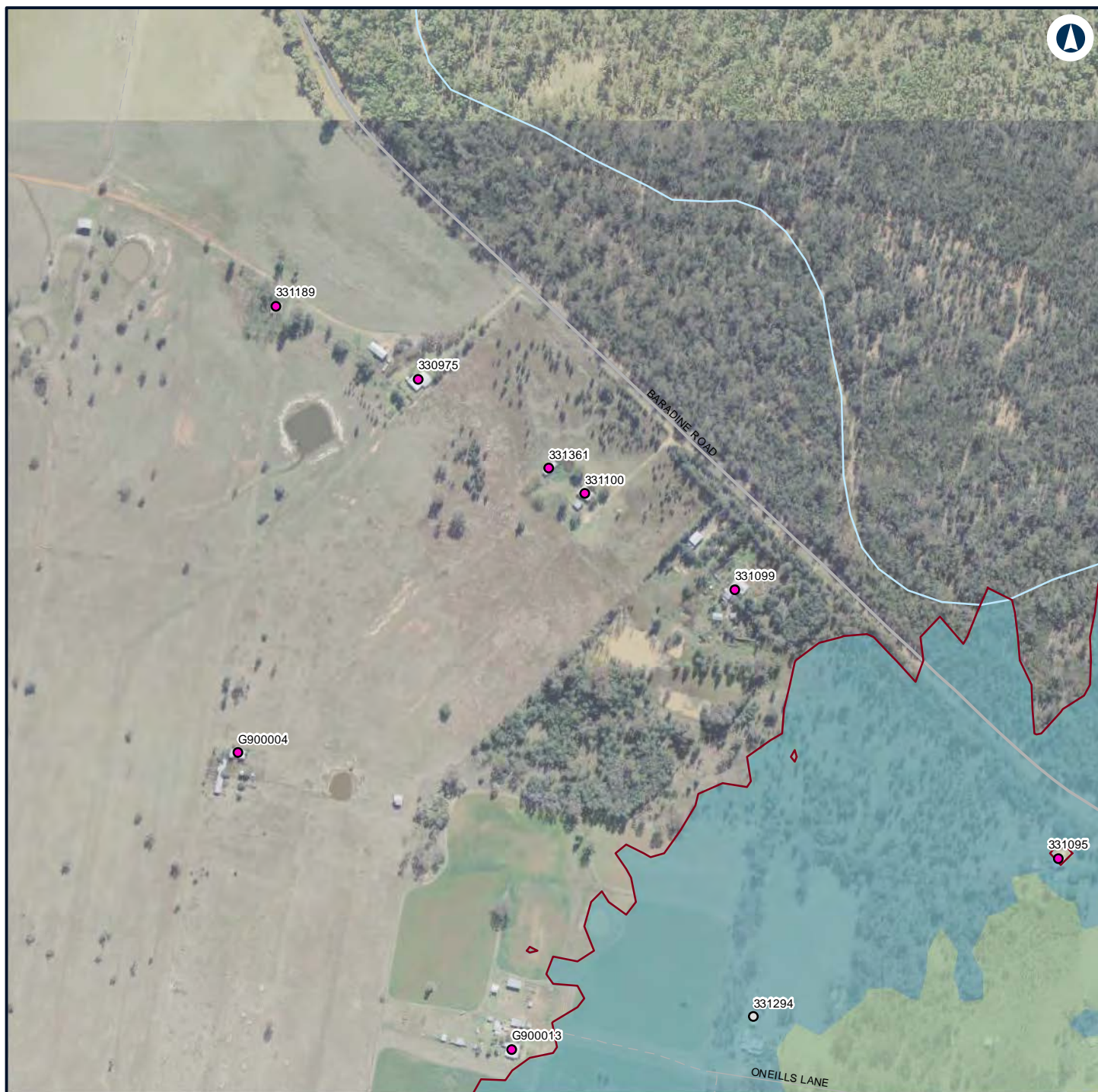

Legend

— Night-time noise management level

Structure type

- Commercial/Industrial
- Residential

Noise level (dBA L_{Aeq} 15 minute)

- 35 - 40
- 40 - 45
- 45 - 50



NARROMINE TO NARRABRI

Construction noise contours, Construction Infrastructure (combined)

Appendix H - Page 300 of 499

0 0.1 0.2
Km

Coordinate System: GDA 1994 MGA Zone 55

ARTC makes no representation or warranty and assumes no duty of care or other responsibility to any party as to the completeness, accuracy or suitability of the information contained in this GIS map. The GIS map has been prepared from material provided to ARTC by an external source and ARTC has not taken any steps to verify the completeness, accuracy or suitability of that material. ARTC will not be responsible for any loss or damage suffered as a result of any person whatsoever placing reliance upon the information contained within this GIS map.

Date: 22/12/2021

Paper: A4

Author: GHD

Scale: 1:5,960

Data Sources: Basemap layers: NSWSS; All other layers: JacobsGHD

INLAND RAIL **ARTC**

The Australian Government is delivering Inland Rail through the Australian Rail Track Corporation (ARTC) in partnership with the private sector.

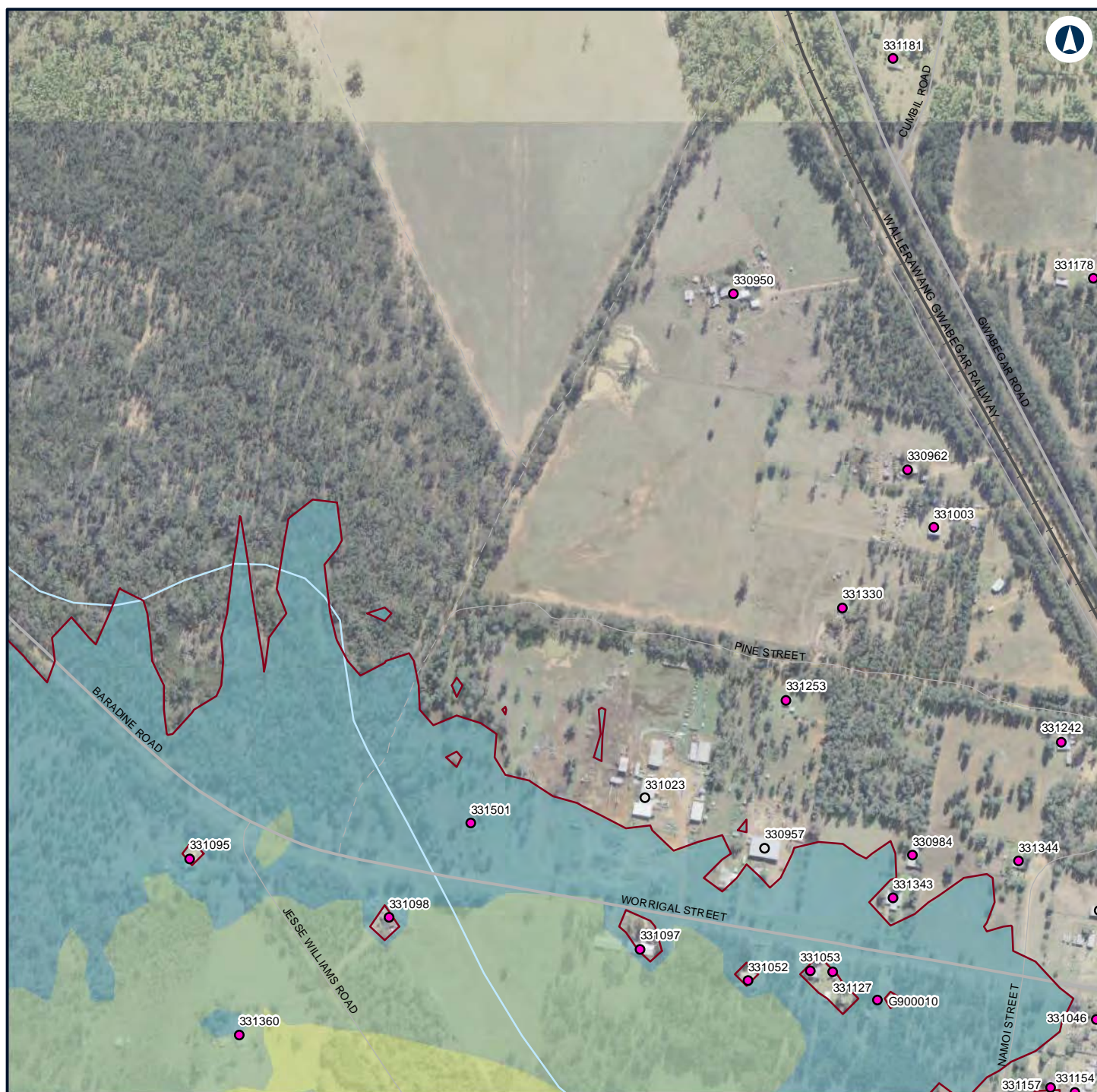

Legend

— Night-time noise management level

Structure type

- Commercial/Industrial
- Residential

Noise level (dBA L_{Aeq} 15 minute)

- 35 - 40
- 40 - 45
- 45 - 50



NARROMINE TO NARRABRI

Construction noise contours, Construction Infrastructure (combined)

Appendix H - Page 301 of 499

0 0.1 0.2
Km

Coordinate System: GDA 1994 MGA Zone 55

ARTC makes no representation or warranty and assumes no duty of care or other responsibility to any party as to the completeness, accuracy or suitability of the information contained in this GIS map. The GIS map has been prepared from material provided to ARTC by an external source and ARTC has not taken any steps to verify the completeness, accuracy or suitability of that material. ARTC will not be responsible for any loss or damage suffered as a result of any person whatsoever placing reliance upon the information contained within this GIS map.

Date: 22/12/2021

Paper: A4

Author: GHD

Scale: 1:5,960

Data Sources: Basemap layers: NSWSS; All other layers: JacobsGHD

INLAND RAIL **ARTC**

The Australian Government is delivering Inland Rail through the Australian Rail Track Corporation (ARTC) in partnership with the private sector.



Legend

— Night-time noise management level

Structure type

- Commercial/Industrial
- Residential

Noise level (dBA L_{Aeq} 15 minute)

35 - 40



NARROMINE TO NARRABRI

Construction noise contours, Construction Infrastructure (combined)

Appendix H - Page 302 of 499

0 0.1 0.2
Km

Coordinate System: GDA 1994 MGA Zone 55

ARTC makes no representation or warranty and assumes no duty of care or other responsibility to any party as to the completeness, accuracy or suitability of the information contained in this GIS map. The GIS map has been prepared from material provided to ARTC by an external source and ARTC has not taken any steps to verify the completeness, accuracy or suitability of that material. ARTC will not be responsible for any loss or damage suffered as a result of any person whatsoever placing reliance upon the information contained within this GIS map.

Date: 22/12/2021

Paper: A4

Author: GHD

Scale: 1:5,960

Data Sources: Basemap layers: NSWSS; All other layers: JacobsGHD

INLAND RAIL **ARTC**

The Australian Government is delivering Inland Rail through the Australian Rail Track Corporation (ARTC) in partnership with the private sector.

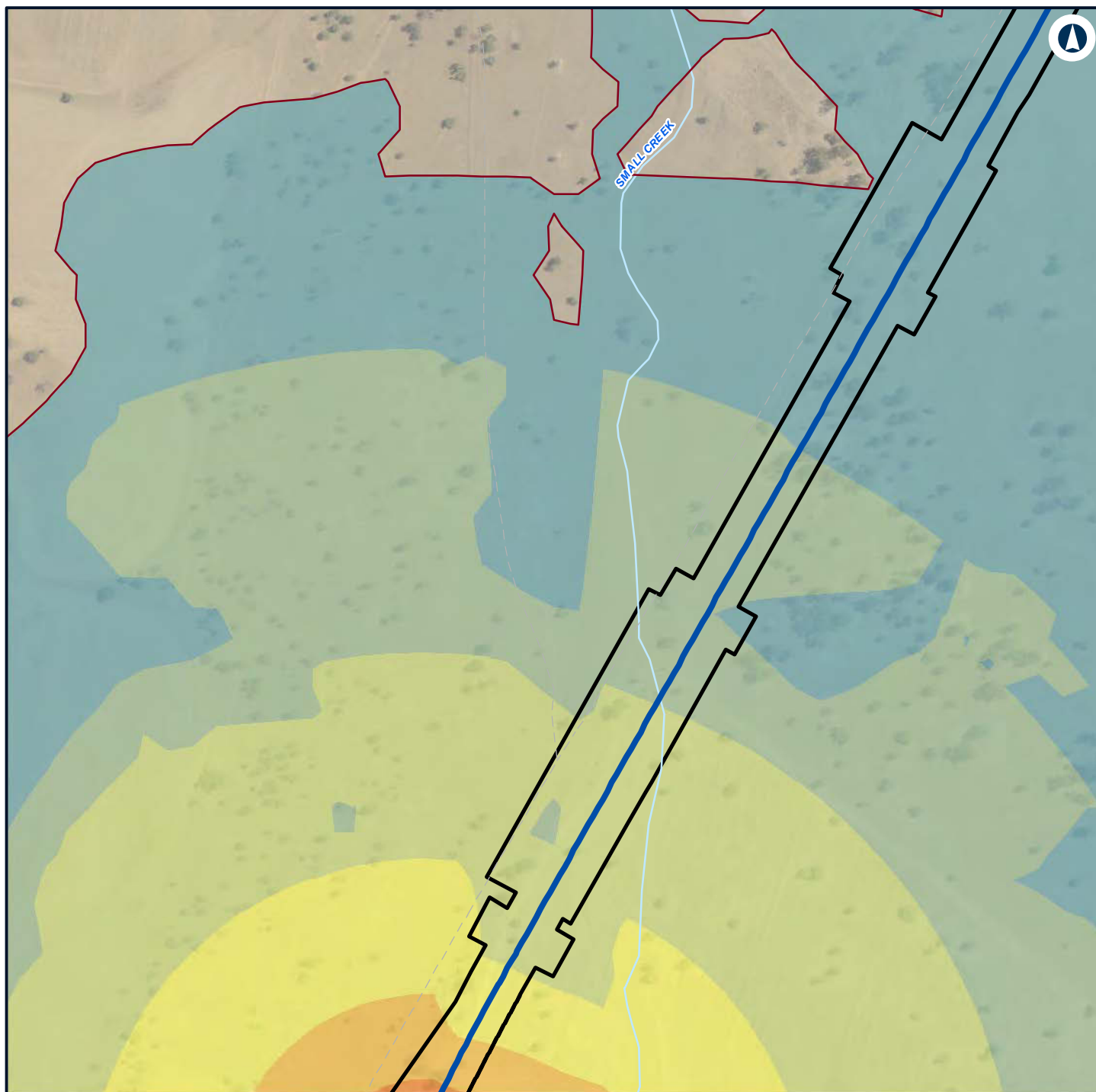

Legend

- Construction footprint
- Night-time noise management level

Noise level (dBA L_{Aeq} 15 minute)

- 35 - 40
- 40 - 45
- 45 - 50
- 50 - 55
- 55 - 60

60 - 65



NARROMINE TO NARRABRI

Construction noise contours, Construction Infrastructure (combined)

Appendix H - Page 303 of 499

0 0.1 0.2
Km

Coordinate System: GDA 1994 MGA Zone 55

ARTC makes no representation or warranty and assumes no duty of care or other responsibility to any party as to the completeness, accuracy or suitability of the information contained in this GIS map. The GIS map has been prepared from material provided to ARTC by an external source and ARTC has not taken any steps to verify the completeness, accuracy or suitability of that material. ARTC will not be responsible for any loss or damage suffered as a result of any person whatsoever placing reliance upon the information contained within this GIS map.

Date: 22/12/2021

Paper: A4

Author: GHD

Scale: 1:5,960

Data Sources: Basemap layers: NSWSS; All other layers: JacobsGHD

INLAND RAIL **ARTC**

The Australian Government is delivering Inland Rail through the Australian Rail Track Corporation (ARTC) in partnership with the private sector.

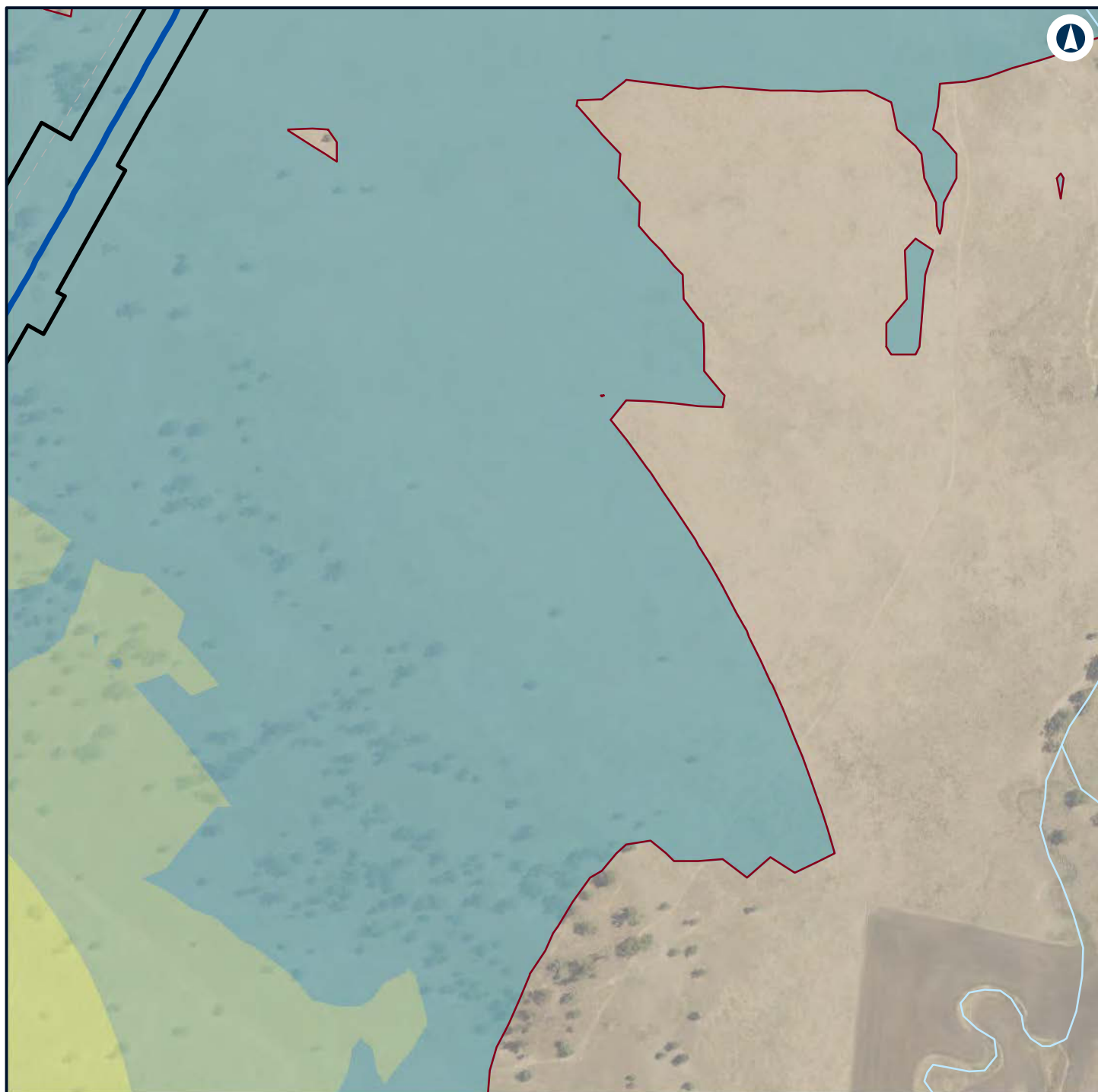

Legend

- Construction footprint
- Night-time noise management level

Noise level (dBA L_{Aeq} 15 minute)

- 35 - 40
- 40 - 45
- 45 - 50



NARROMINE TO NARRABRI

Construction noise contours, Construction Infrastructure (combined)

Appendix H - Page 304 of 499



Coordinate System: GDA 1994 MGA Zone 55

ARTC makes no representation or warranty and assumes no duty of care or other responsibility to any party as to the completeness, accuracy or suitability of the information contained in this GIS map. The GIS map has been prepared from material provided to ARTC by an external source and ARTC has not taken any steps to verify the completeness, accuracy or suitability of that material. ARTC will not be responsible for any loss or damage suffered as a result of any person whatsoever placing reliance upon the information contained within this GIS map.

Date: 22/12/2021

Paper: A4

Author: GHD

Scale: 1:5,960

Data Sources: Basemap layers: NSWSS; All other layers: JacobsGHD

INLAND RAIL **ARTC**

The Australian Government is delivering Inland Rail through the Australian Rail Track Corporation (ARTC) in partnership with the private sector.

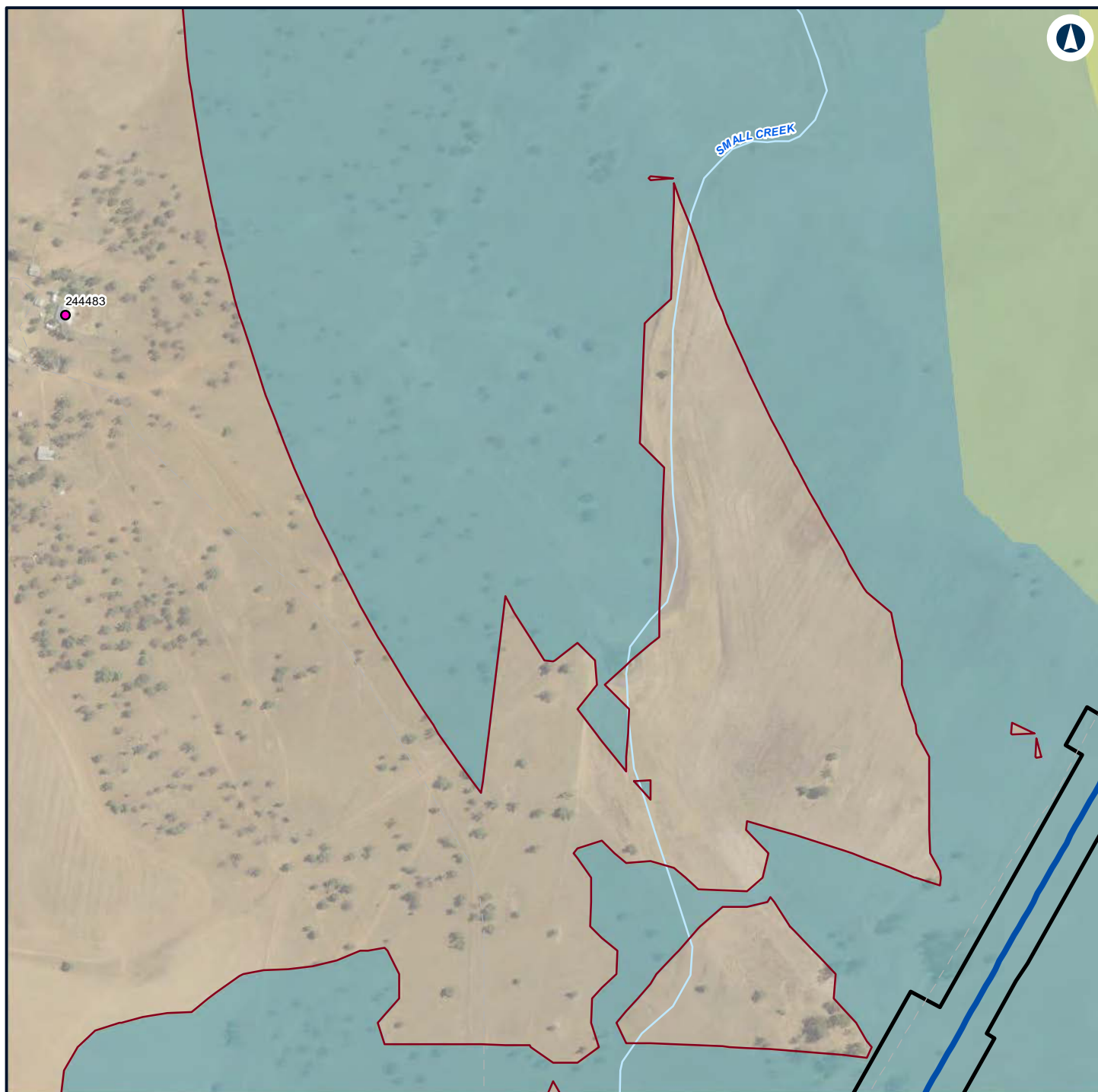

Legend

- Construction footprint
- Night-time noise management level

Structure type

- Residential

Noise level (dBA L_{Aeq} 15 minute)

- 35 - 40
- 40 - 45
- 45 - 50



NARROMINE TO NARRABRI

Construction noise contours, Construction Infrastructure (combined)

Appendix H - Page 305 of 499

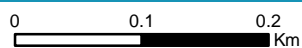

Coordinate System: GDA 1994 MGA Zone 55

ARTC makes no representation or warranty and assumes no duty of care or other responsibility to any party as to the completeness, accuracy or suitability of the information contained in this GIS map. The GIS map has been prepared from material provided to ARTC by an external source and ARTC has not taken any steps to verify the completeness, accuracy or suitability of that material. ARTC will not be responsible for any loss or damage suffered as a result of any person whatsoever placing reliance upon the information contained within this GIS map.

Date: 22/12/2021 Paper: A4
Author: GHD Scale: 1:5,960
Data Sources: Basemap layers: NSWSS; All other layers: JacobsGHD

INLAND RAIL **ARTC**

The Australian Government is delivering Inland Rail through the Australian Rail Track Corporation (ARTC) in partnership with the private sector.

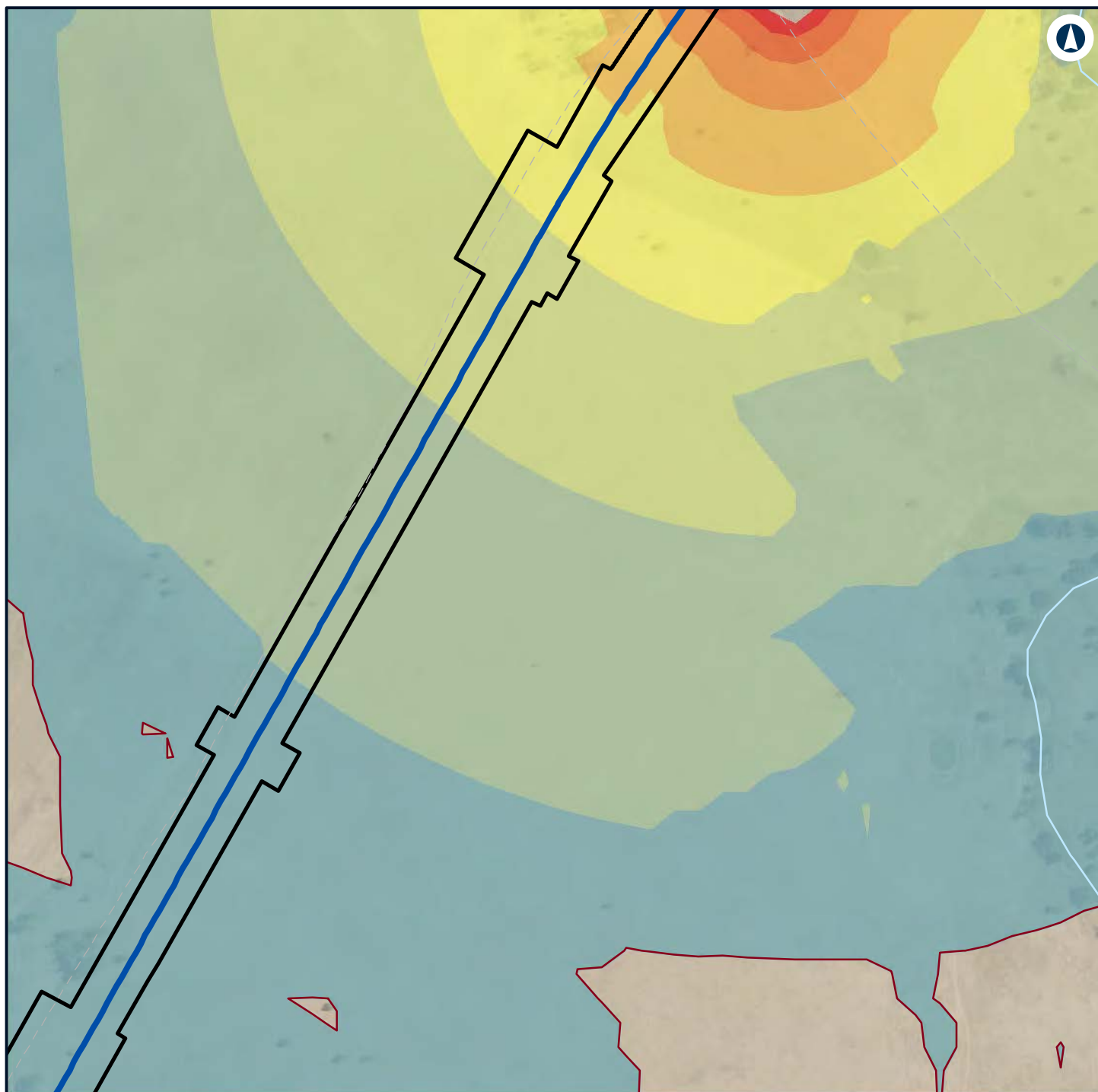

Legend

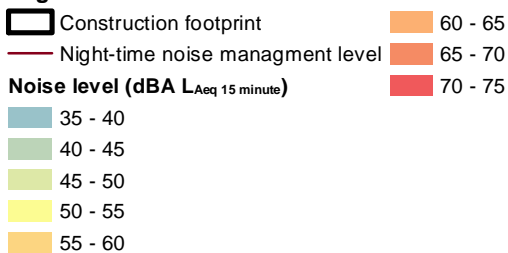

NARROMINE TO NARRABRI

Construction noise contours, Construction Infrastructure (combined)

Appendix H - Page 306 of 499



Coordinate System: GDA 1994 MGA Zone 55

ARTC makes no representation or warranty and assumes no duty of care or other responsibility to any party as to the completeness, accuracy or suitability of the information contained in this GIS map. The GIS map has been prepared from material provided to ARTC by an external source and ARTC has not taken any steps to verify the completeness, accuracy or suitability of that material. ARTC will not be responsible for any loss or damage suffered as a result of any person whatsoever placing reliance upon the information contained within this GIS map.

Date: 22/12/2021

Paper: A4

Author: GHD

Scale: 1:5,960

Data Sources: Basemap layers: NSWSS; All other layers: JacobsGHD

INLAND RAIL **ARTC**

The Australian Government is delivering Inland Rail through the Australian Rail Track Corporation (ARTC) in partnership with the private sector.

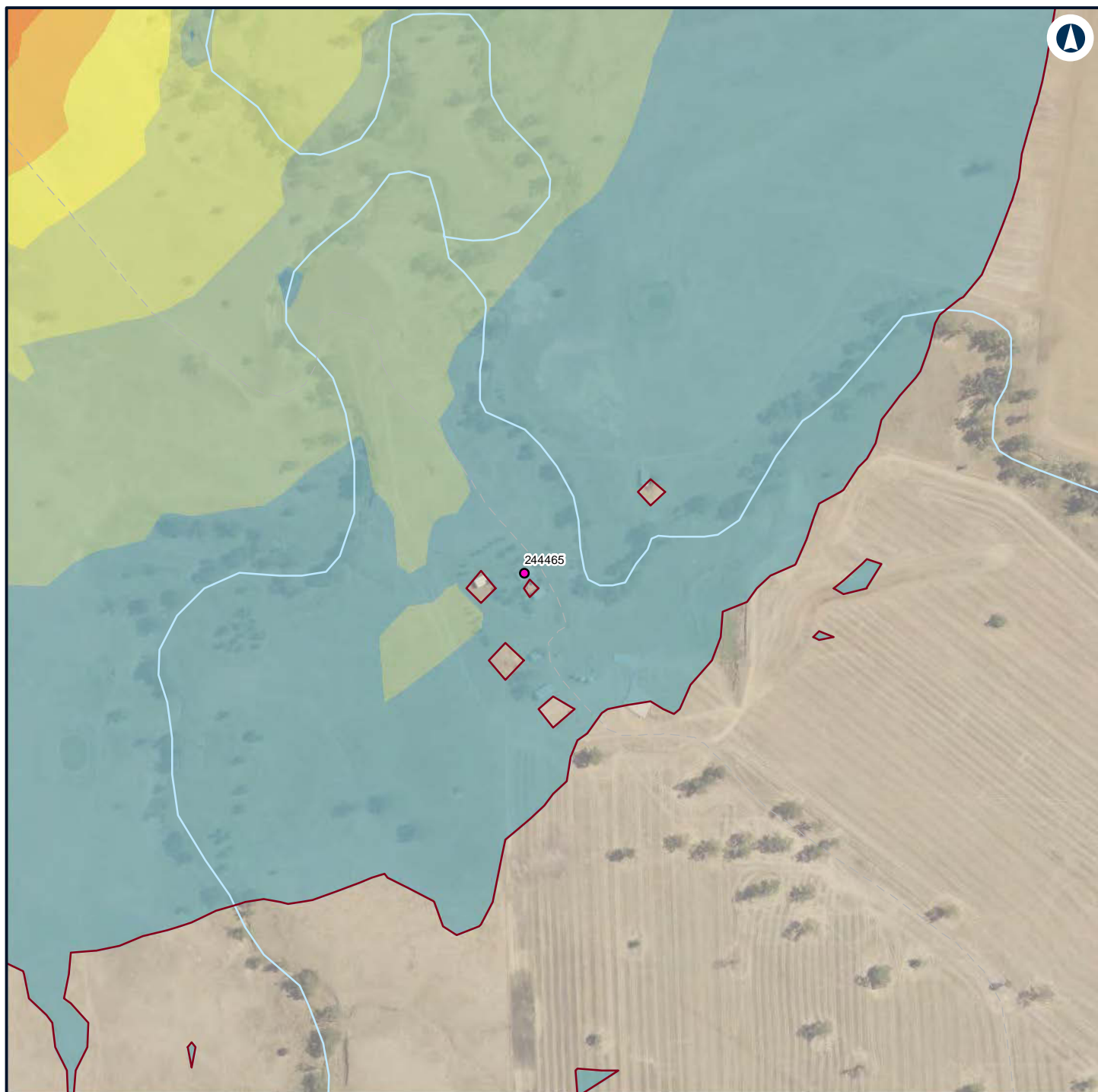

Legend

— Night-time noise management level

Structure type

● Residential

Noise level (dBA L_{Aeq} 15 minute)

35 - 40

40 - 45

45 - 50

50 - 55



NARROMINE TO NARRABRI

Construction noise contours, Construction Infrastructure (combined)

Appendix H - Page 307 of 499

0 0.1 0.2 Km

Coordinate System: GDA 1994 MGA Zone 55

ARTC makes no representation or warranty and assumes no duty of care or other responsibility to any party as to the completeness, accuracy or suitability of the information contained in this GIS map. The GIS map has been prepared from material provided to ARTC by an external source and ARTC has not taken any steps to verify the completeness, accuracy or suitability of that material. ARTC will not be responsible for any loss or damage suffered as a result of any person whatsoever placing reliance upon the information contained within this GIS map.

Date: 22/12/2021

Paper: A4

Author: GHD

Scale: 1:5,960

Data Sources: Basemap layers: NSWSS; All other layers: JacobsGHD

INLAND RAIL **ARTC**

The Australian Government is delivering Inland Rail through the Australian Rail Track Corporation (ARTC) in partnership with the private sector.

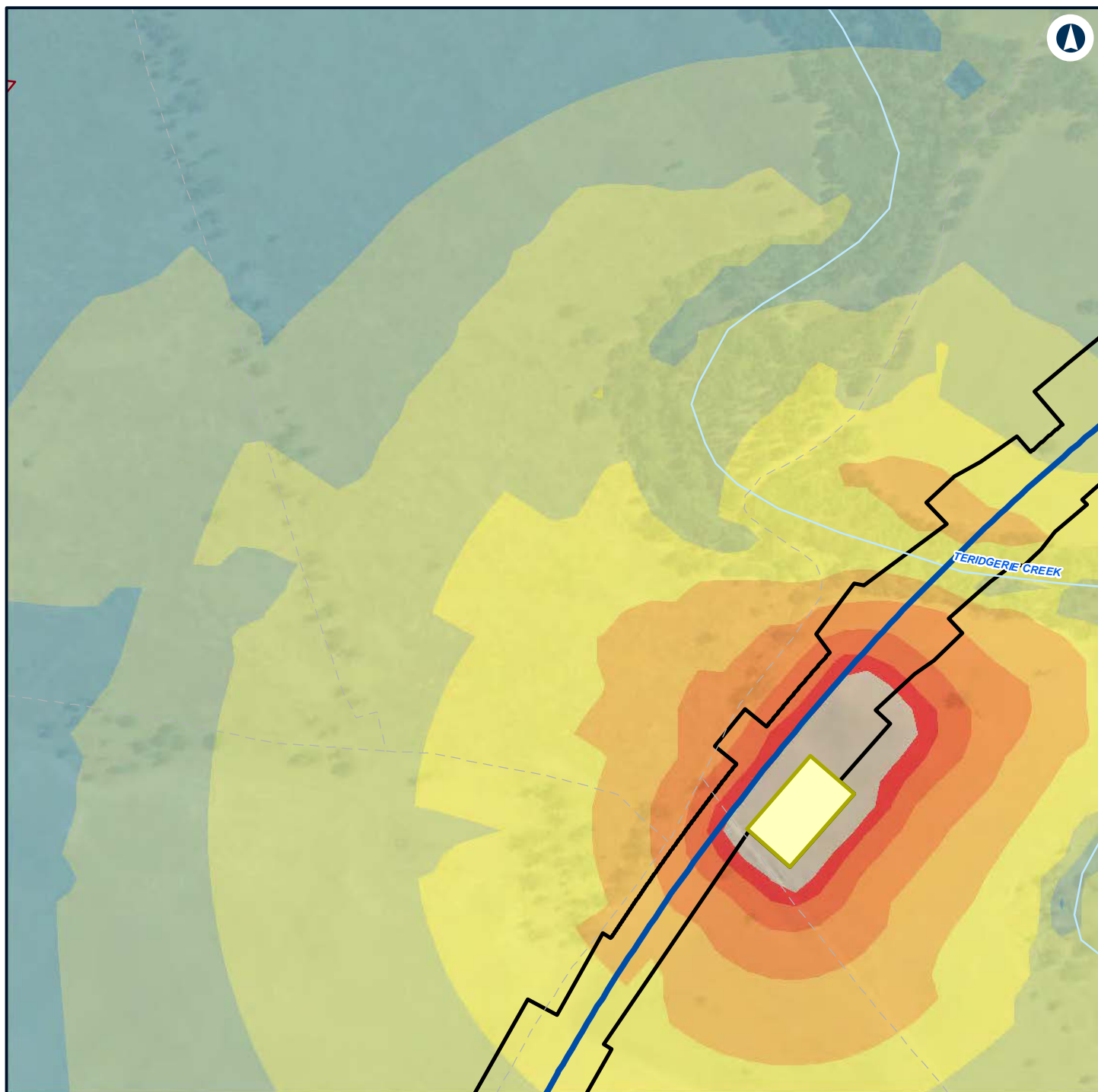

Legend

- Construction footprint
- Minor Compound
- Night-time noise management level
- Noise level (dBA L_{Aeq} 15 minute)**
- 35 - 40
- 40 - 45
- 45 - 50
- 50 - 55
- 55 - 60
- 60 - 65
- 65 - 70
- 70 - 75



NARROMINE TO NARRABRI

Construction noise contours, Construction Infrastructure (combined)

Appendix H - Page 308 of 499

0 0.1 0.2
Km

Coordinate System: GDA 1994 MGA Zone 55

ARTC makes no representation or warranty and assumes no duty of care or other responsibility to any party as to the completeness, accuracy or suitability of the information contained in this GIS map. The GIS map has been prepared from material provided to ARTC by an external source and ARTC has not taken any steps to verify the completeness, accuracy or suitability of that material. ARTC will not be responsible for any loss or damage suffered as a result of any person whatsoever placing reliance upon the information contained within this GIS map.

Date: 22/12/2021

Paper: A4

Author: GHD

Scale: 1:5,960

Data Sources: Basemap layers: NSWSS; All other layers: JacobsGHD

INLAND RAIL **ARTC**

The Australian Government is delivering Inland Rail through the Australian Rail Track Corporation (ARTC) in partnership with the private sector.

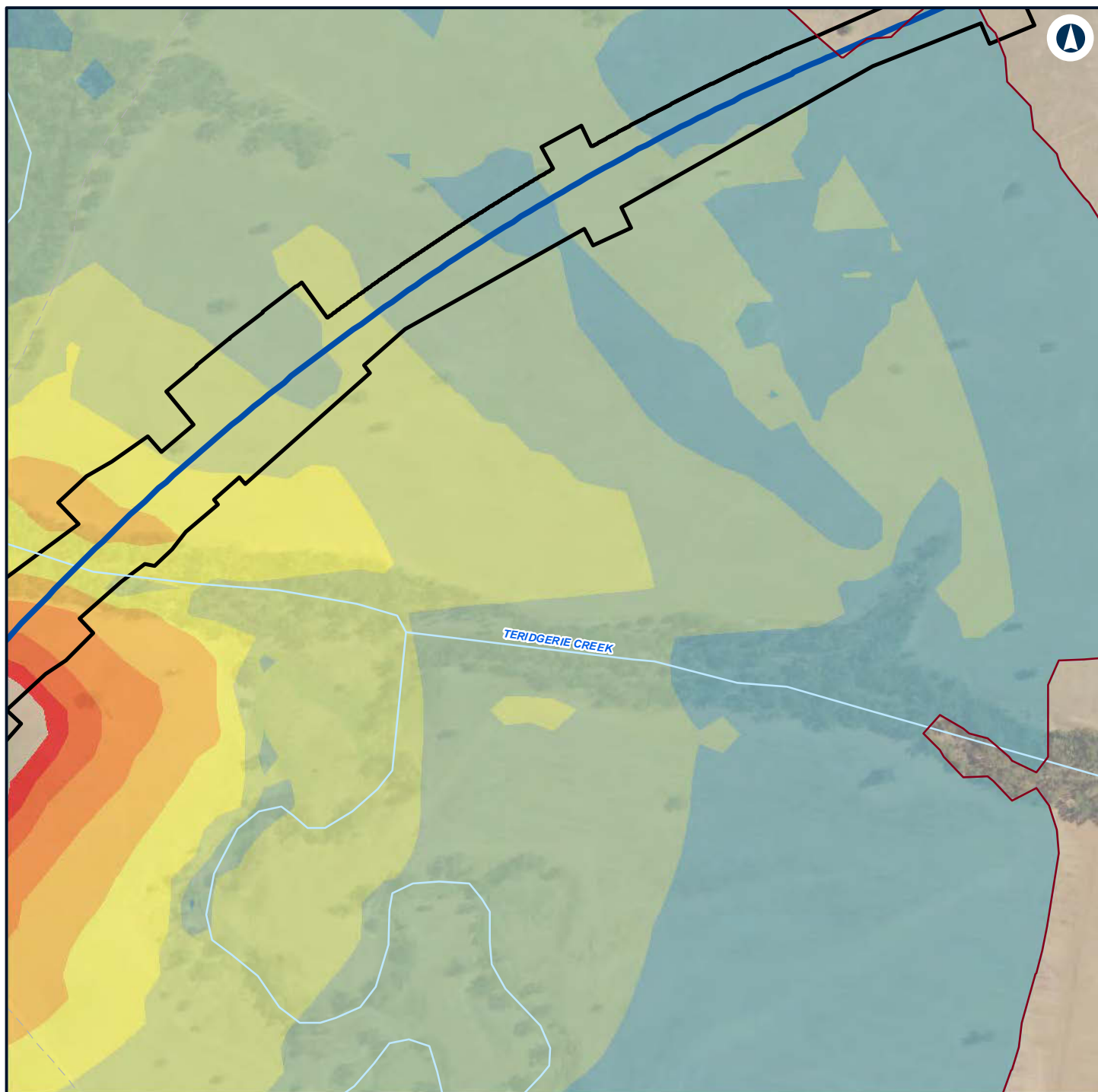

Legend

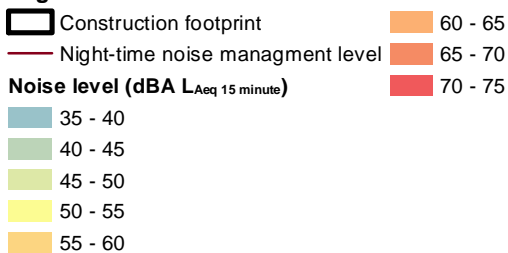

NARROMINE TO NARRABRI

Construction noise contours, Construction Infrastructure (combined)

Appendix H - Page 309 of 499



Coordinate System: GDA 1994 MGA Zone 55

ARTC makes no representation or warranty and assumes no duty of care or other responsibility to any party as to the completeness, accuracy or suitability of the information contained in this GIS map. The GIS map has been prepared from material provided to ARTC by an external source and ARTC has not taken any steps to verify the completeness, accuracy or suitability of that material. ARTC will not be responsible for any loss or damage suffered as a result of any person whatsoever placing reliance upon the information contained within this GIS map.

Date: 22/12/2021 Paper: A4
 Author: GHD Scale: 1:5,960
 Data Sources: Basemap layers: NSWSS; All other layers: JacobsGHD

INLAND RAIL **ARTC**

The Australian Government is delivering Inland Rail through the Australian Rail Track Corporation (ARTC) in partnership with the private sector.

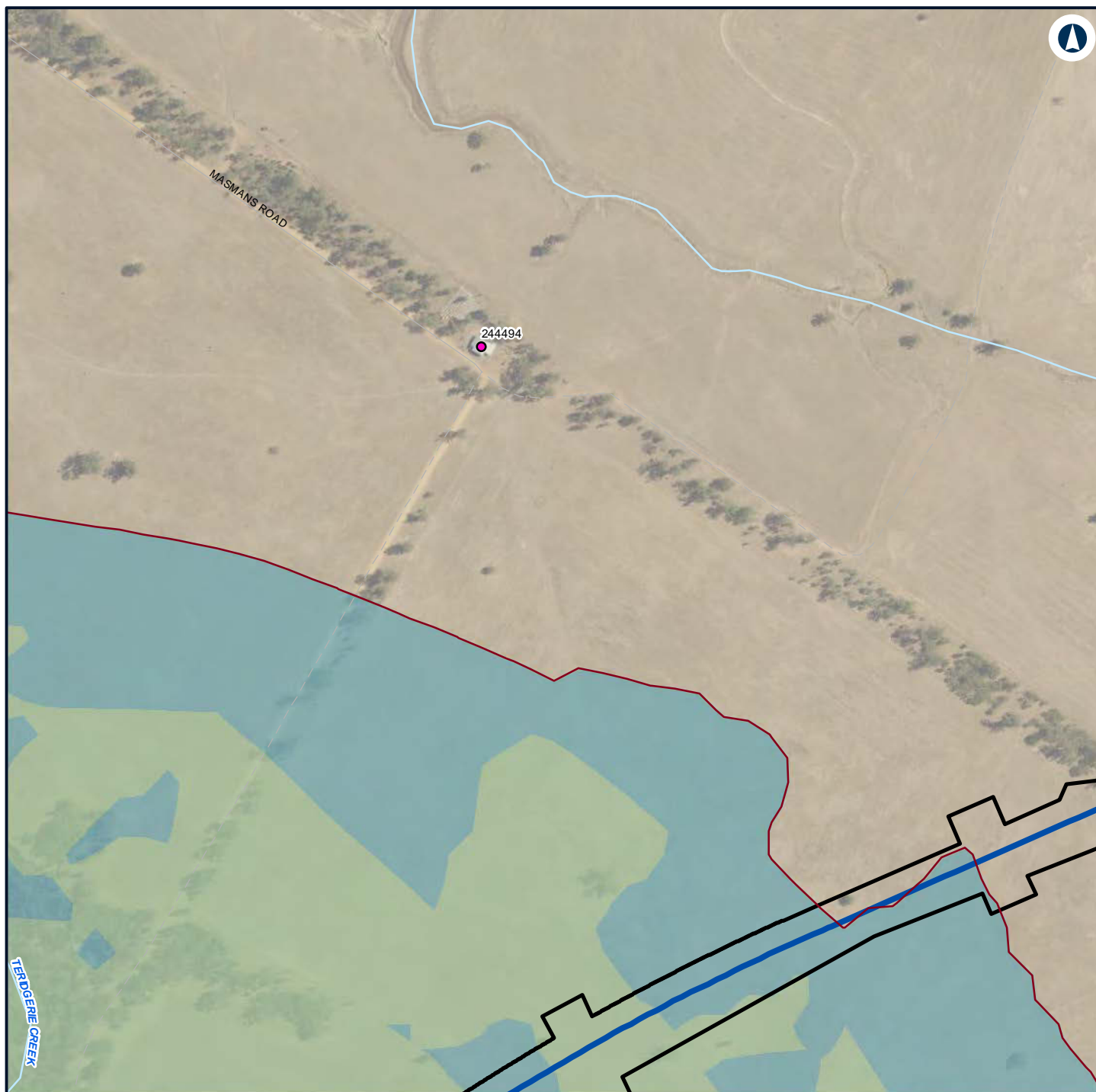

Legend

- Construction footprint
- Night-time noise management level

Structure type

- Residential

Noise level (dBA L_{Aeq} 15 minute)

- 35 - 40
- 40 - 45
- 45 - 50



NARROMINE TO NARRABRI

Construction noise contours, Construction Infrastructure (combined)

Appendix H - Page 310 of 499



Coordinate System: GDA 1994 MGA Zone 55

ARTC makes no representation or warranty and assumes no duty of care or other responsibility to any party as to the completeness, accuracy or suitability of the information contained in this GIS map. The GIS map has been prepared from material provided to ARTC by an external source and ARTC has not taken any steps to verify the completeness, accuracy or suitability of that material. ARTC will not be responsible for any loss or damage suffered as a result of any person whatsoever placing reliance upon the information contained within this GIS map.

Date: 22/12/2021

Paper: A4

Author: GHD

Scale: 1:5,960

Data Sources: Basemap layers: NSWSS; All other layers: JacobsGHD

INLAND RAIL **ARTC**

The Australian Government is delivering Inland Rail through the Australian Rail Track Corporation (ARTC) in partnership with the private sector.

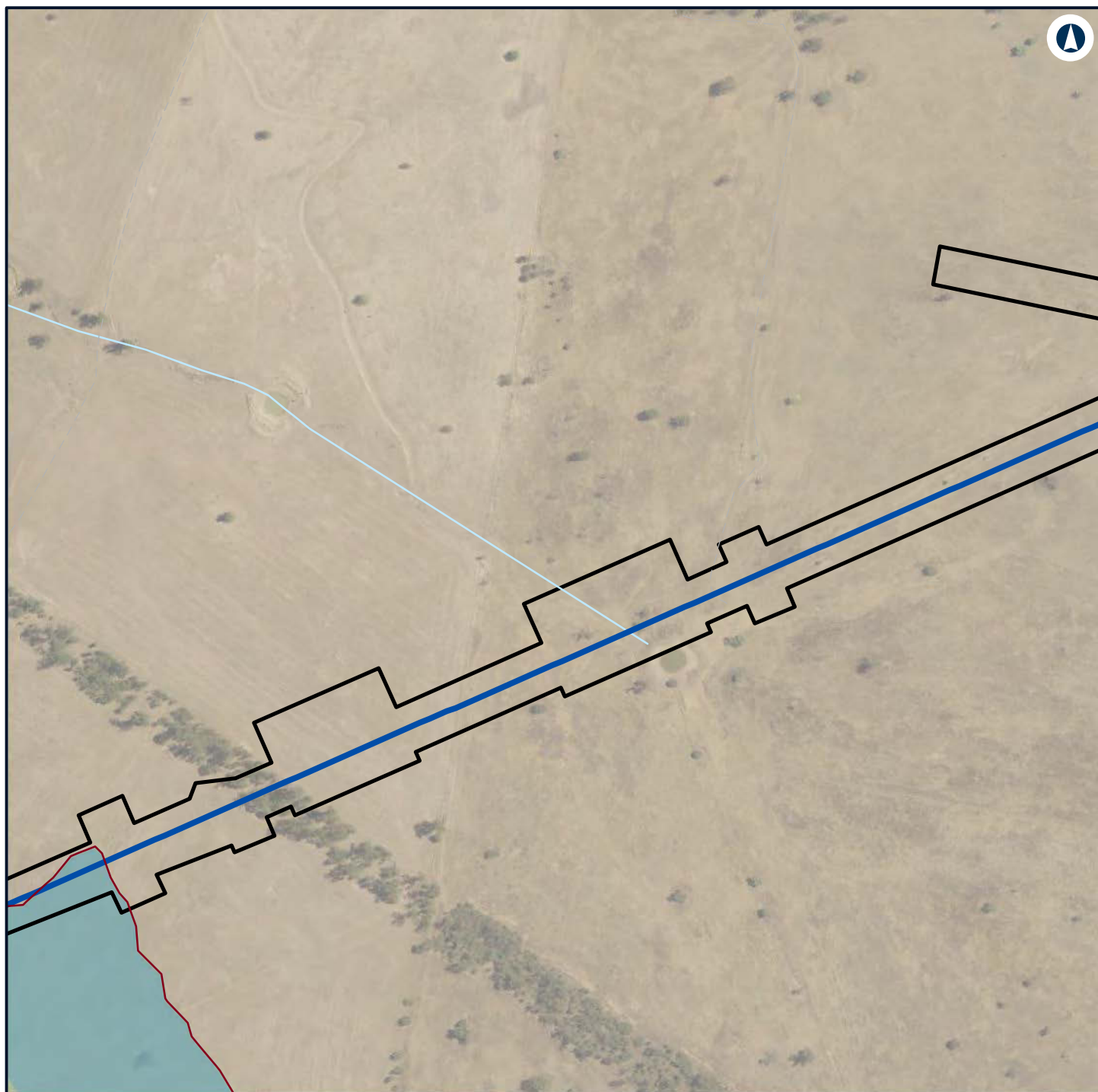

Legend

- Construction footprint
- Night-time noise management level

Noise level (dBA L_{Aeq} 15 minute)

- 35 - 40
- 40 - 45



NARROMINE TO NARRABRI

Construction noise contours, Construction Infrastructure (combined)

Appendix H - Page 311 of 499

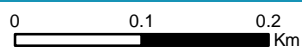

Coordinate System: GDA 1994 MGA Zone 55

ARTC makes no representation or warranty and assumes no duty of care or other responsibility to any party as to the completeness, accuracy or suitability of the information contained in this GIS map. The GIS map has been prepared from material provided to ARTC by an external source and ARTC has not taken any steps to verify the completeness, accuracy or suitability of that material. ARTC will not be responsible for any loss or damage suffered as a result of any person whatsoever placing reliance upon the information contained within this GIS map.

Date: 22/12/2021

Paper: A4

Author: GHD

Scale: 1:5,960

Data Sources: Basemap layers: NSWSS; All other layers: JacobsGHD

INLAND RAIL **ARTC**

The Australian Government is delivering Inland Rail through the Australian Rail Track Corporation (ARTC) in partnership with the private sector.

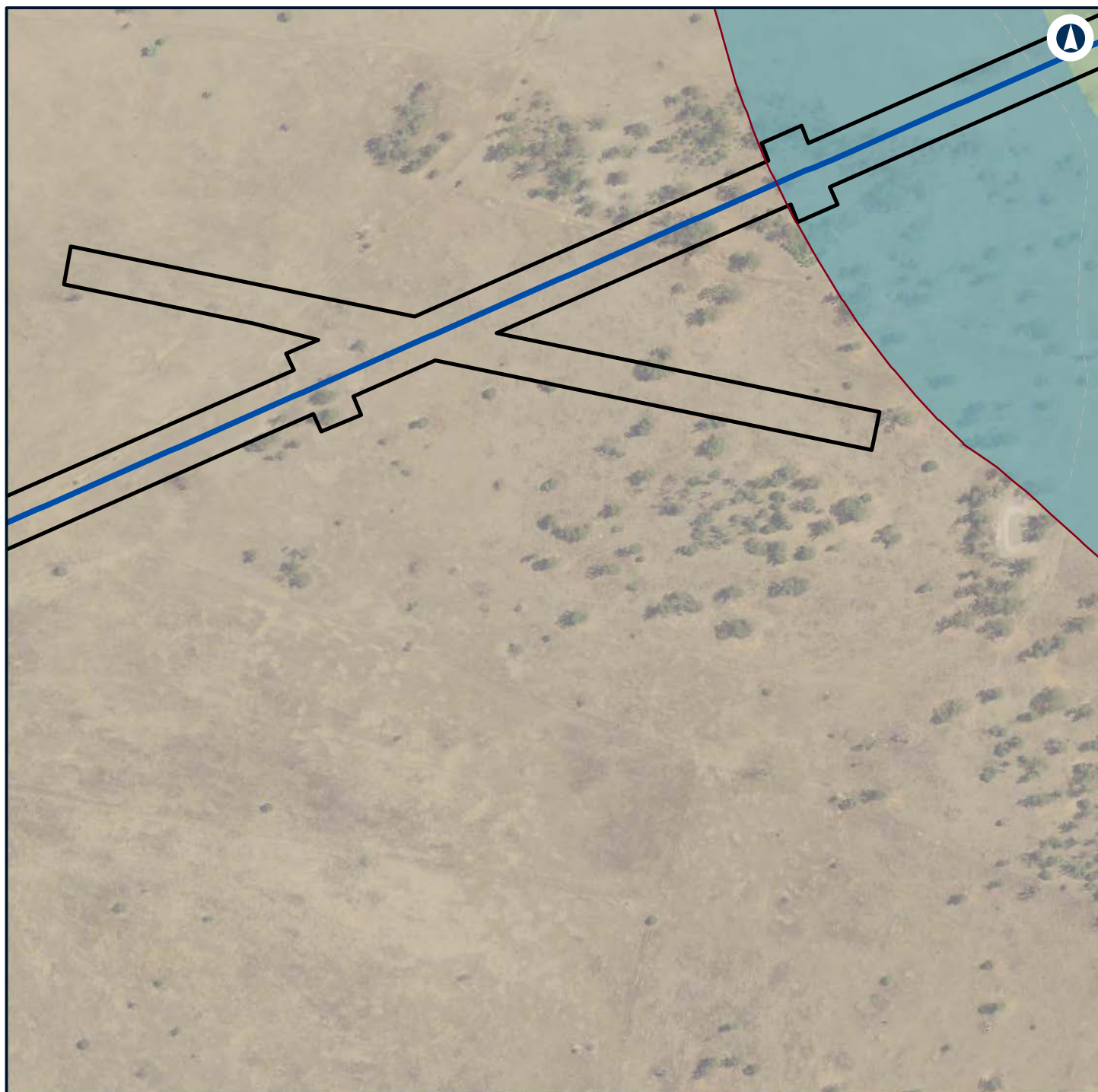

Legend

- Construction footprint
- Night-time noise management level

Noise level (dBA L_{Aeq} 15 minute)

- 35 - 40
- 40 - 45



NARROMINE TO NARRABRI

Construction noise contours, Construction Infrastructure (combined)

Appendix H - Page 312 of 499



Coordinate System: GDA 1994 MGA Zone 55

ARTC makes no representation or warranty and assumes no duty of care or other responsibility to any party as to the completeness, accuracy or suitability of the information contained in this GIS map. The GIS map has been prepared from material provided to ARTC by an external source and ARTC has not taken any steps to verify the completeness, accuracy or suitability of that material. ARTC will not be responsible for any loss or damage suffered as a result of any person whatsoever placing reliance upon the information contained within this GIS map.

Date: 22/12/2021

Paper: A4

Author: GHD

Scale: 1:5,960

Data Sources: Basemap layers: NSWSS; All other layers: JacobsGHD

INLAND RAIL **ARTC**

The Australian Government is delivering Inland Rail through the Australian Rail Track Corporation (ARTC) in partnership with the private sector.

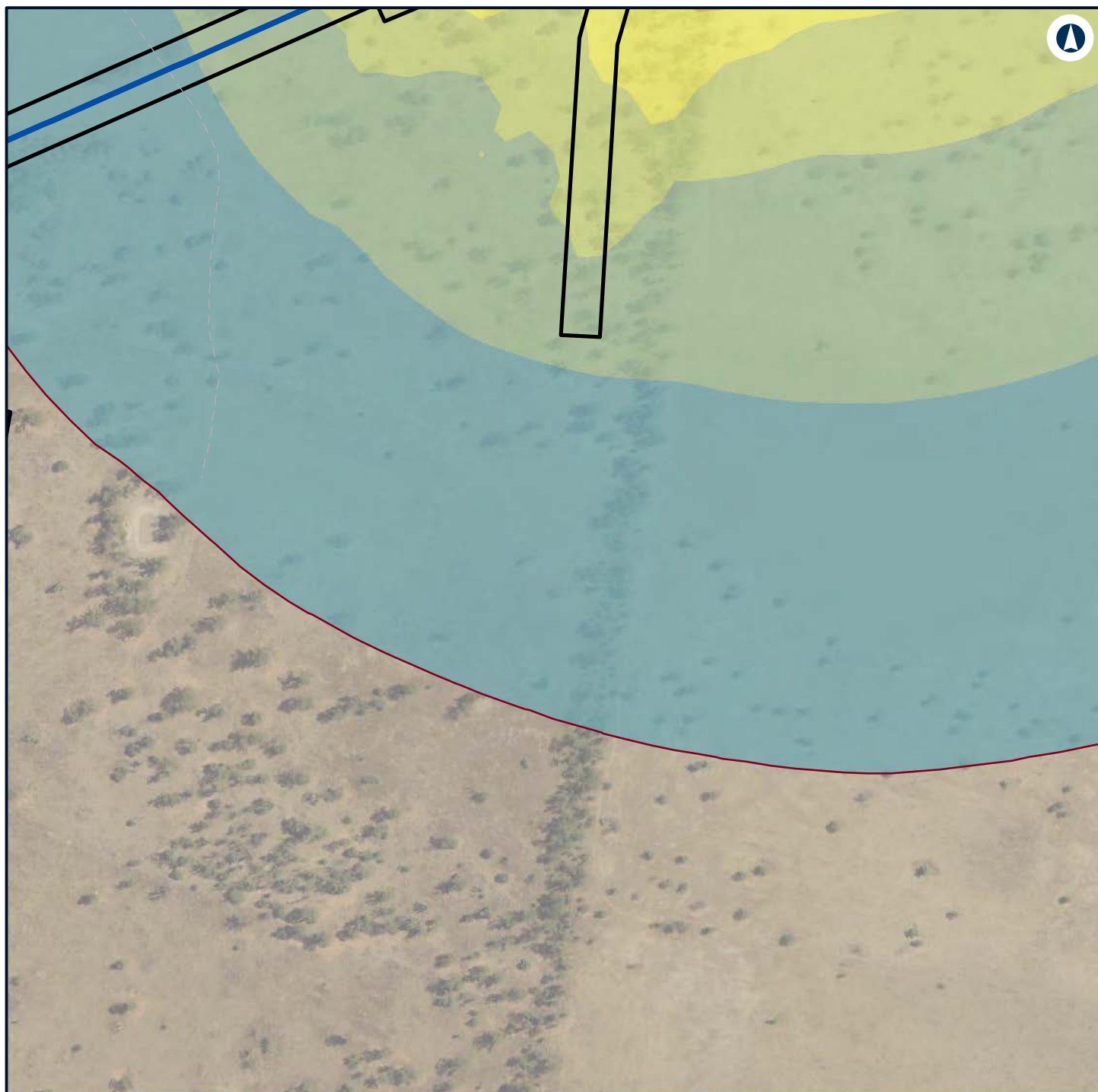

Legend

- Construction footprint
- Night-time noise management level

Noise level (dBA L_{Aeq} 15 minute)

- 35 - 40
- 40 - 45
- 45 - 50
- 50 - 55
- 55 - 60



NARROMINE TO NARRABRI

Construction noise contours, Construction Infrastructure (combined)

Appendix H - Page 313 of 499

0 0.1 0.2
Km

Coordinate System: GDA 1994 MGA Zone 55

ARTC makes no representation or warranty and assumes no duty of care or other responsibility to any party as to the completeness, accuracy or suitability of the information contained in this GIS map. The GIS map has been prepared from material provided to ARTC by an external source and ARTC has not taken any steps to verify the completeness, accuracy or suitability of that material. ARTC will not be responsible for any loss or damage suffered as a result of any person whatsoever placing reliance upon the information contained within this GIS map.

Date: 22/12/2021

Paper: A4

Author: GHD

Scale: 1:5,960

Data Sources: Basemap layers: NSWSS; All other layers: JacobsGHD

INLAND RAIL **ARTC**

The Australian Government is delivering Inland Rail through the Australian Rail Track Corporation (ARTC) in partnership with the private sector.

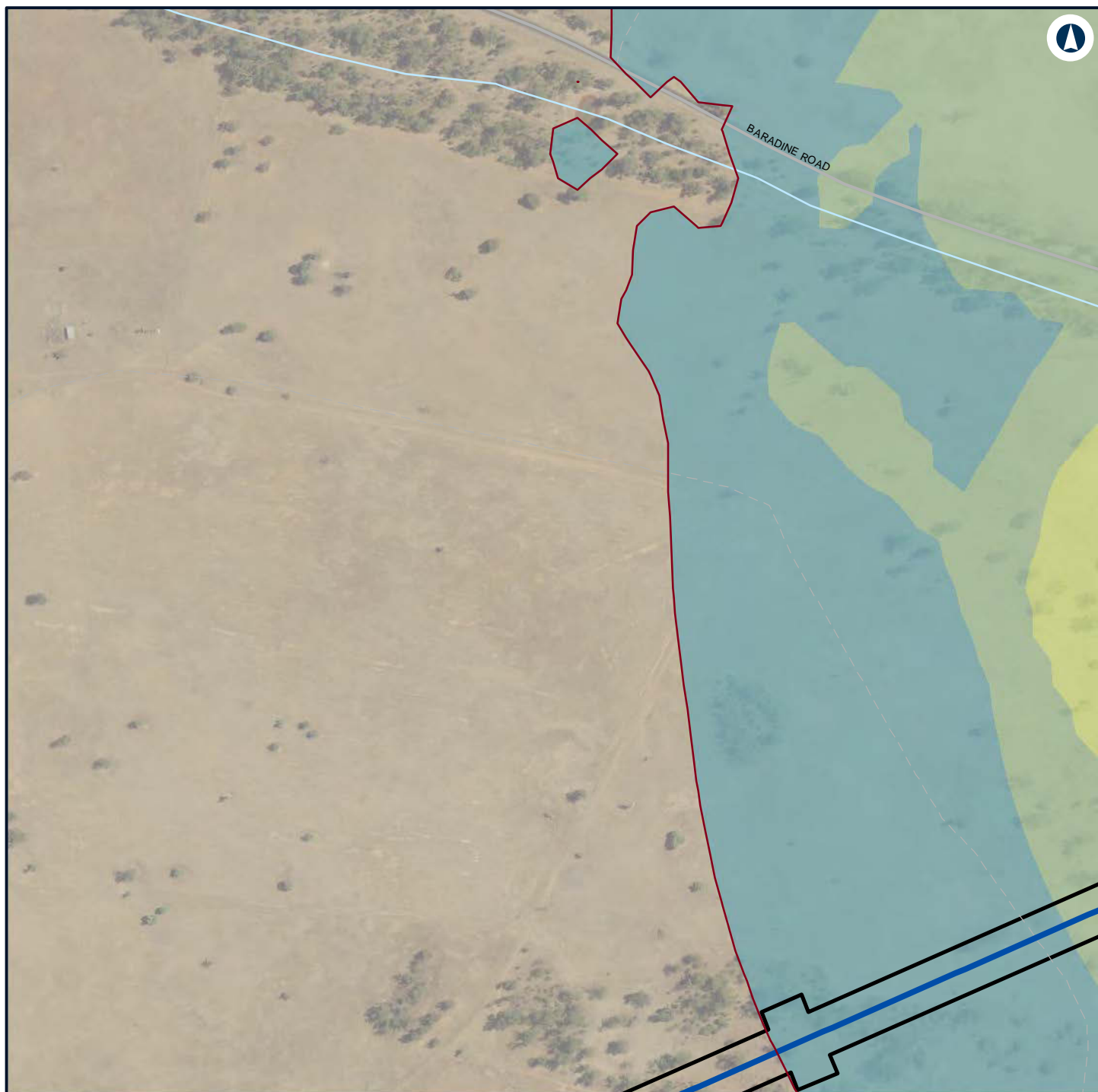

Legend

- Construction footprint
- Night-time noise management level

Noise level (dBA L_{Aeq} 15 minute)

- 35 - 40
- 40 - 45
- 45 - 50



NARROMINE TO NARRABRI

Construction noise contours, Construction Infrastructure (combined)

Appendix H - Page 314 of 499

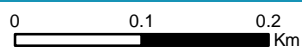

Coordinate System: GDA 1994 MGA Zone 55

ARTC makes no representation or warranty and assumes no duty of care or other responsibility to any party as to the completeness, accuracy or suitability of the information contained in this GIS map. The GIS map has been prepared from material provided to ARTC by an external source and ARTC has not taken any steps to verify the completeness, accuracy or suitability of that material. ARTC will not be responsible for any loss or damage suffered as a result of any person whatsoever placing reliance upon the information contained within this GIS map.

Date: 22/12/2021 Paper: A4
 Author: GHD Scale: 1:5,960
 Data Sources: Basemap layers: NSWSS; All other layers: JacobsGHD

INLAND RAIL **ARTC**

The Australian Government is delivering Inland Rail through the Australian Rail Track Corporation (ARTC) in partnership with the private sector.

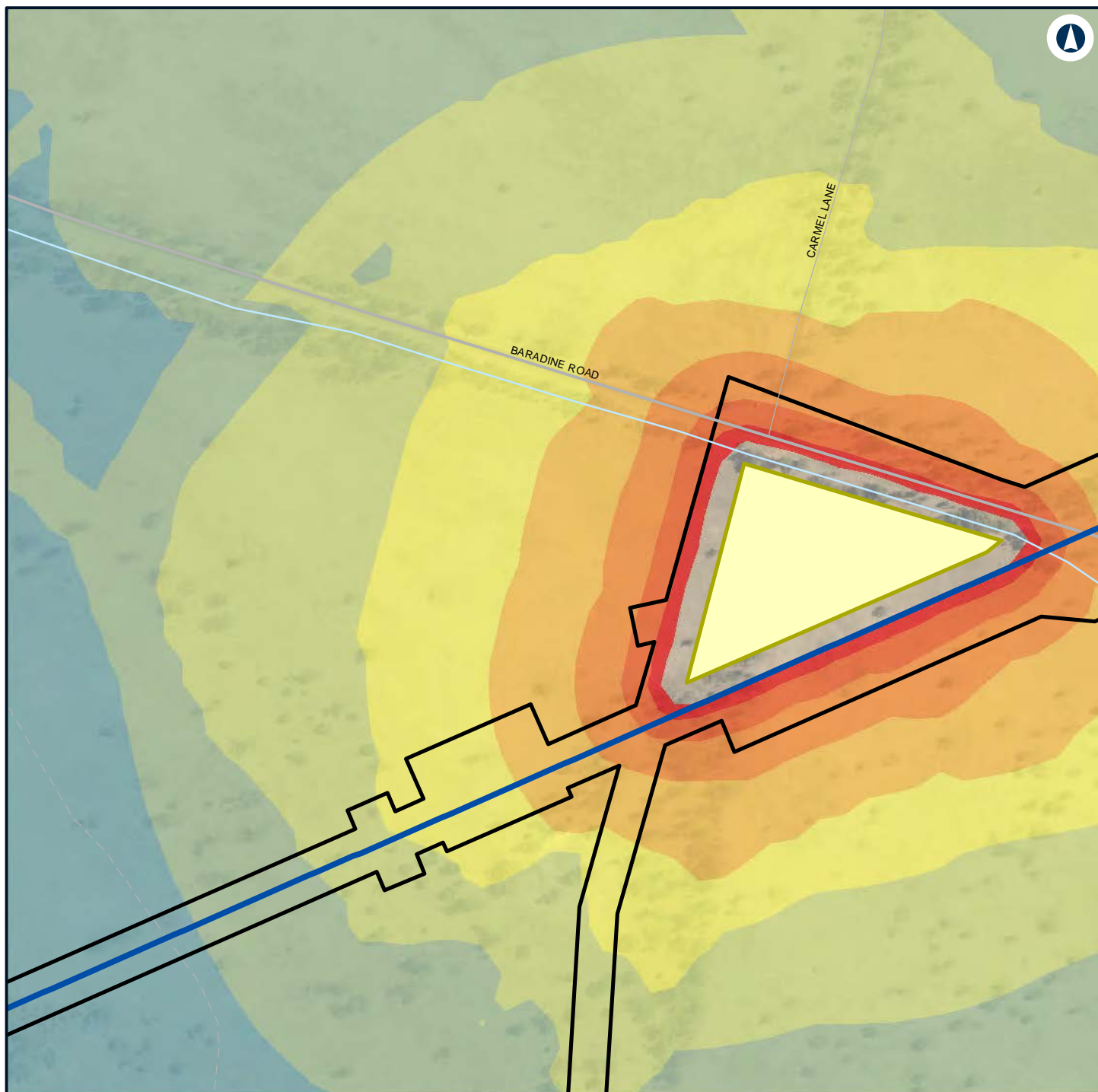

Legend

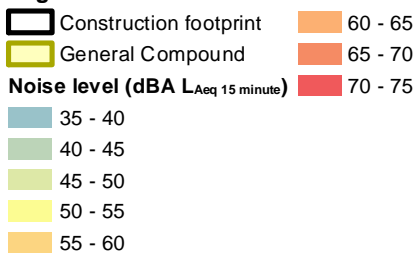

NARROMINE TO NARRABRI

Construction noise contours, Construction Infrastructure (combined)

Appendix H - Page 315 of 499



Coordinate System: GDA 1994 MGA Zone 55

ARTC makes no representation or warranty and assumes no duty of care or other responsibility to any party as to the completeness, accuracy or suitability of the information contained in this GIS map. The GIS map has been prepared from material provided to ARTC by an external source and ARTC has not taken any steps to verify the completeness, accuracy or suitability of that material. ARTC will not be responsible for any loss or damage suffered as a result of any person whatsoever placing reliance upon the information contained within this GIS map.

Date: 22/12/2021

Paper: A4

Author: GHD

Scale: 1:5,960

Data Sources: Basemap layers: NSWSS; All other layers: JacobsGHD

INLAND RAIL **ARTC**

The Australian Government is delivering Inland Rail through the Australian Rail Track Corporation (ARTC) in partnership with the private sector.

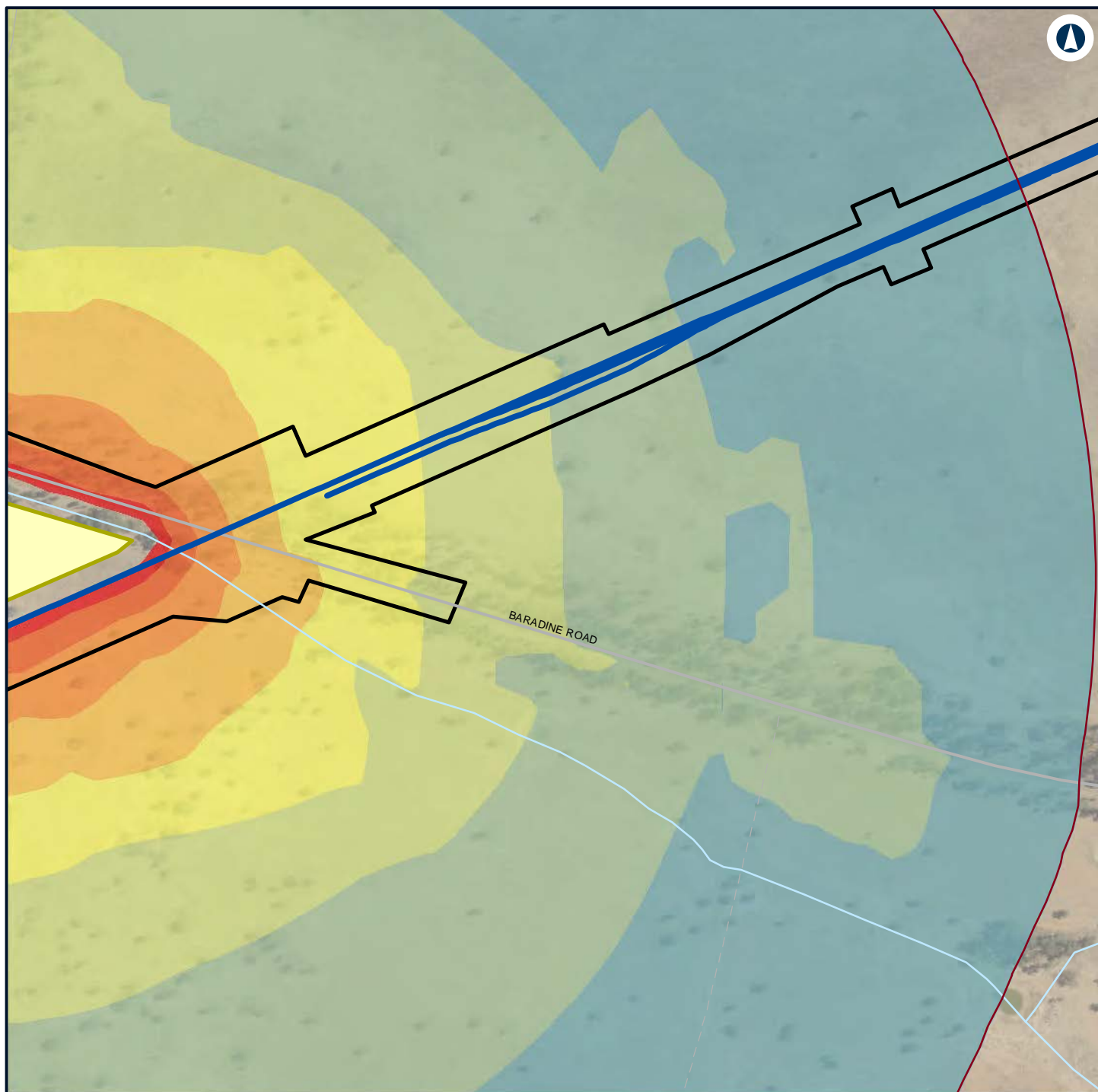

Legend

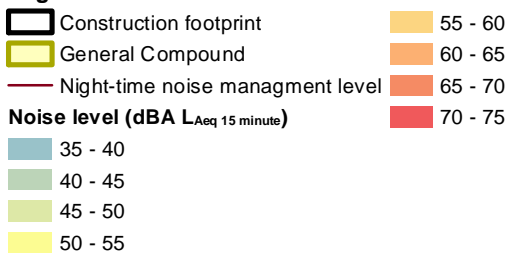

NARROMINE TO NARRABRI

Construction noise contours, Construction Infrastructure (combined)

Appendix H - Page 316 of 499



Coordinate System: GDA 1994 MGA Zone 55

ARTC makes no representation or warranty and assumes no duty of care or other responsibility to any party as to the completeness, accuracy or suitability of the information contained in this GIS map. The GIS map has been prepared from material provided to ARTC by an external source and ARTC has not taken any steps to verify the completeness, accuracy or suitability of that material. ARTC will not be responsible for any loss or damage suffered as a result of any person whatsoever placing reliance upon the information contained within this GIS map.

Date: 22/12/2021 Paper: A4
 Author: GHD Scale: 1:5,960
 Data Sources: Basemap layers: NSWSS; All other layers: JacobsGHD

INLAND RAIL **ARTC**

The Australian Government is delivering Inland Rail through the Australian Rail Track Corporation (ARTC) in partnership with the private sector.

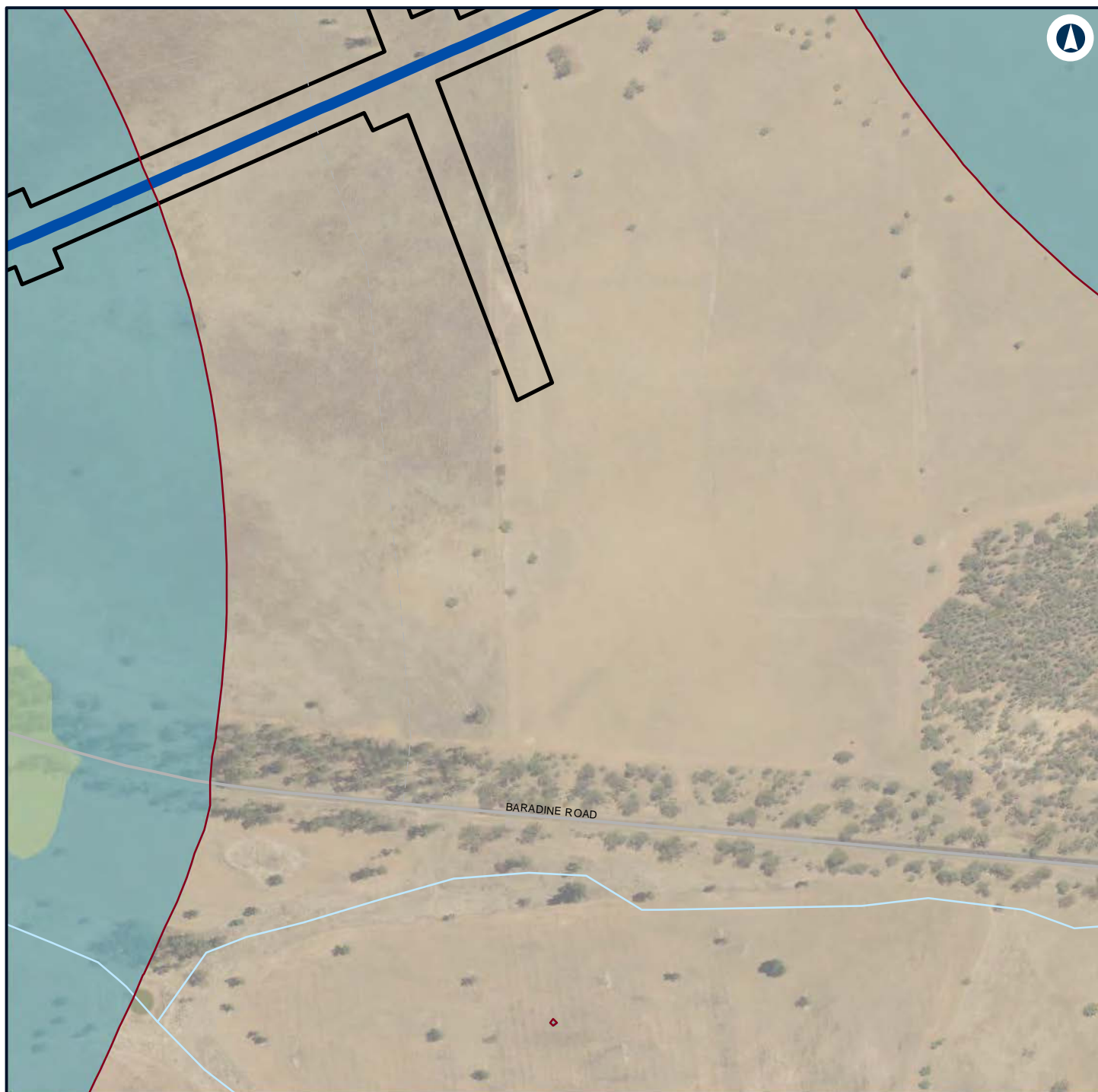

Legend

- Construction footprint
- Night-time noise management level

Noise level (dBA L_{Aeq} 15 minute)

- 35 - 40
- 40 - 45



NARROMINE TO NARRABRI

Construction noise contours, Construction Infrastructure (combined)

Appendix H - Page 317 of 499

0 0.1 0.2
Km

Coordinate System: GDA 1994 MGA Zone 55

ARTC makes no representation or warranty and assumes no duty of care or other responsibility to any party as to the completeness, accuracy or suitability of the information contained in this GIS map. The GIS map has been prepared from material provided to ARTC by an external source and ARTC has not taken any steps to verify the completeness, accuracy or suitability of that material. ARTC will not be responsible for any loss or damage suffered as a result of any person whatsoever placing reliance upon the information contained within this GIS map.

Date: 22/12/2021

Paper: A4

Author: GHD

Scale: 1:5,960

Data Sources: Basemap layers: NSWSS; All other layers: JacobsGHD

INLAND RAIL **ARTC**

The Australian Government is delivering Inland Rail through the Australian Rail Track Corporation (ARTC) in partnership with the private sector.

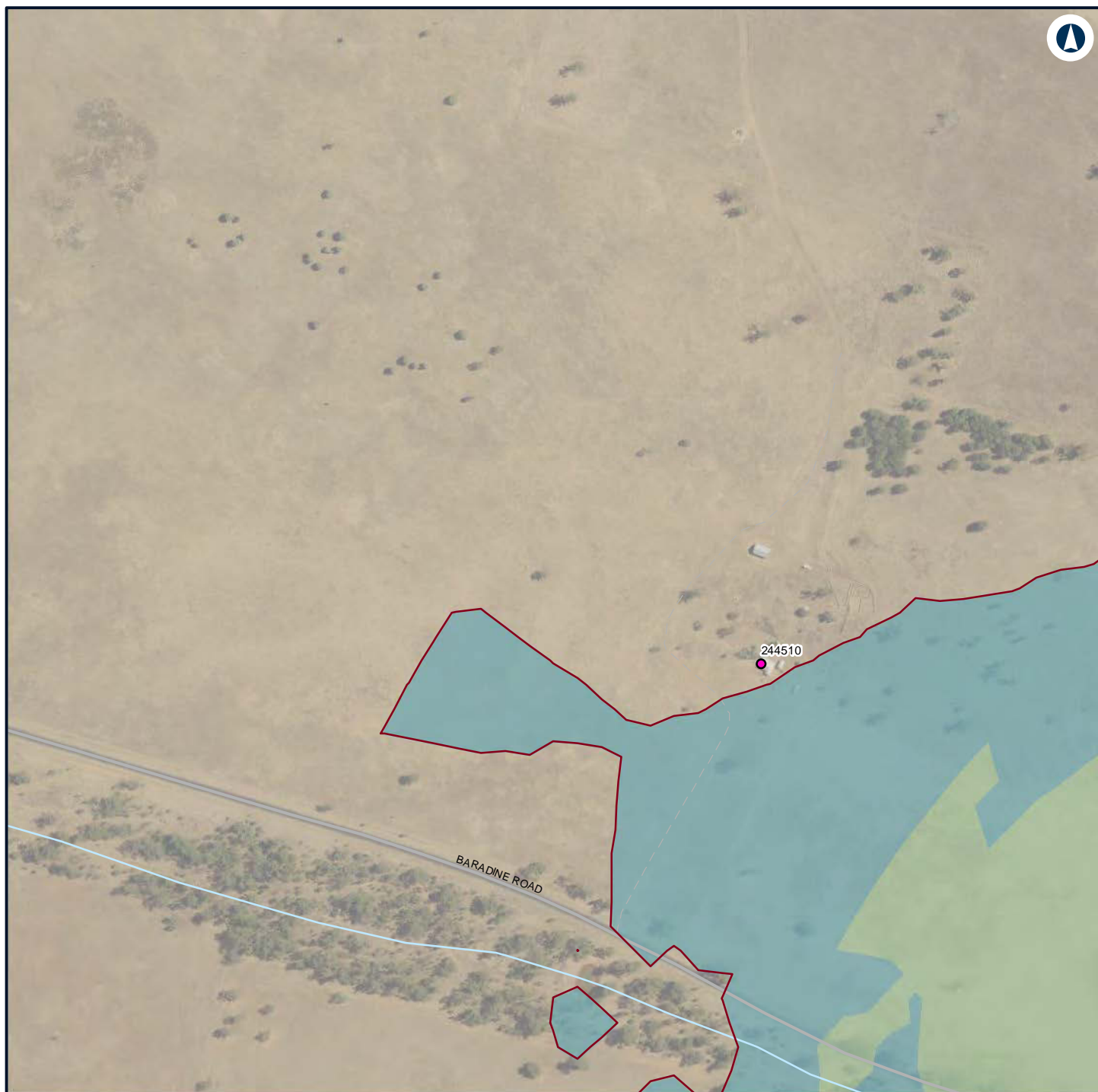

Legend

— Night-time noise management level

Structure type

● Residential

Noise level (dBA L_{Aeq} 15 minute)

35 - 40

40 - 45



NARROMINE TO NARRABRI

Construction noise contours, Construction Infrastructure (combined)

Appendix H - Page 318 of 499

0 0.1 0.2
Km

Coordinate System: GDA 1994 MGA Zone 55

ARTC makes no representation or warranty and assumes no duty of care or other responsibility to any party as to the completeness, accuracy or suitability of the information contained in this GIS map. The GIS map has been prepared from material provided to ARTC by an external source and ARTC has not taken any steps to verify the completeness, accuracy or suitability of that material. ARTC will not be responsible for any loss or damage suffered as a result of any person whatsoever placing reliance upon the information contained within this GIS map.

Date: 22/12/2021

Paper: A4

Author: GHD

Scale: 1:5,960

Data Sources: Basemap layers: NSWSS; All other layers: JacobsGHD

INLAND RAIL **ARTC**

The Australian Government is delivering Inland Rail through the Australian Rail Track Corporation (ARTC) in partnership with the private sector.

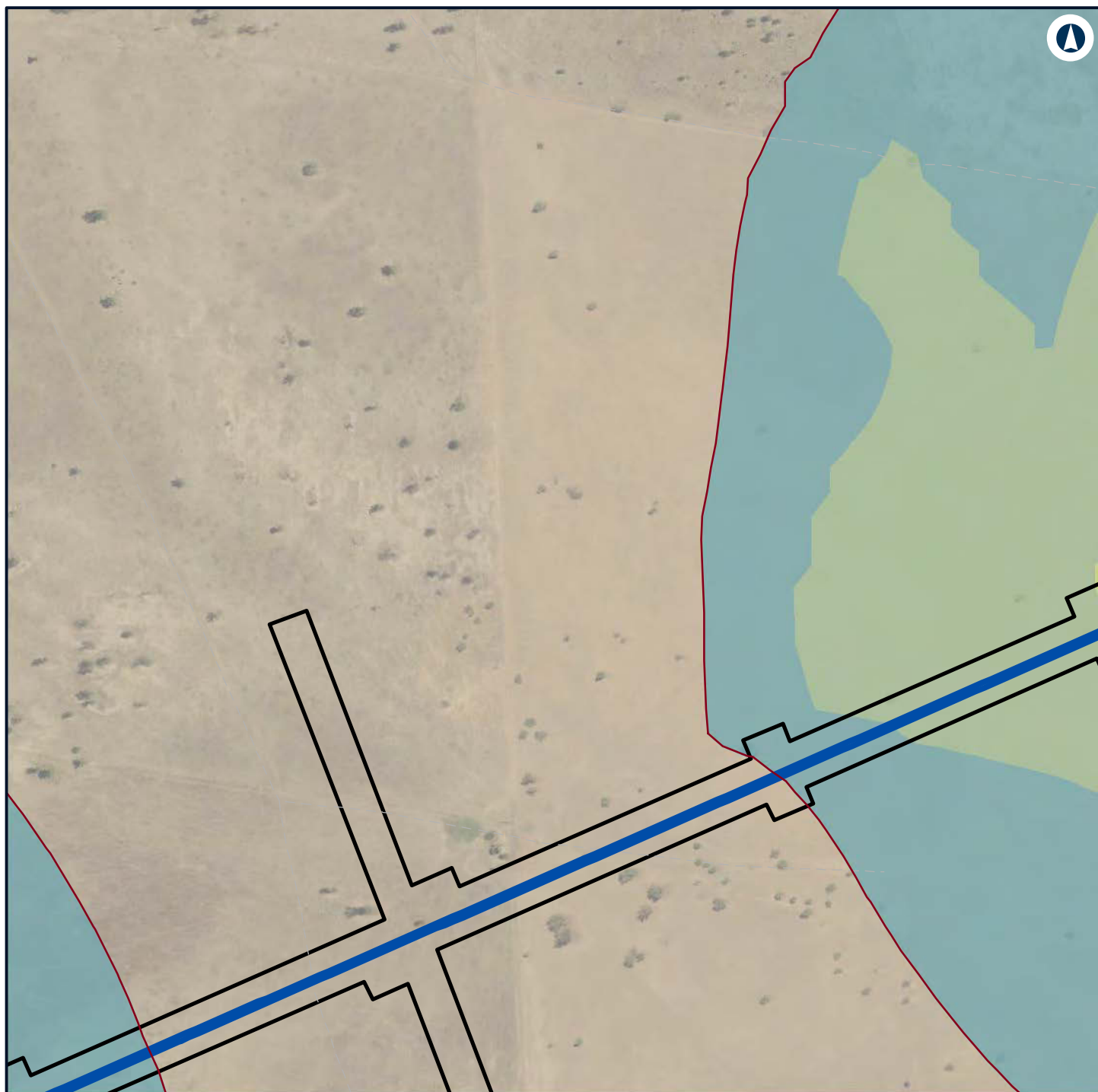

Legend

- Construction footprint
- Night-time noise management level

Noise level (dBA L_{Aeq} 15 minute)

- 35 - 40
- 40 - 45
- 45 - 50



NARROMINE TO NARRABRI

Construction noise contours, Construction Infrastructure (combined)

Appendix H - Page 319 of 499

0 0.1 0.2
Km

Coordinate System: GDA 1994 MGA Zone 55

ARTC makes no representation or warranty and assumes no duty of care or other responsibility to any party as to the completeness, accuracy or suitability of the information contained in this GIS map. The GIS map has been prepared from material provided to ARTC by an external source and ARTC has not taken any steps to verify the completeness, accuracy or suitability of that material. ARTC will not be responsible for any loss or damage suffered as a result of any person whatsoever placing reliance upon the information contained within this GIS map.

Date: 22/12/2021

Paper: A4

Author: GHD

Scale: 1:5,960

Data Sources: Basemap layers: NSWSS; All other layers: JacobsGHD

INLAND RAIL **ARTC**

The Australian Government is delivering Inland Rail through the Australian Rail Track Corporation (ARTC) in partnership with the private sector.

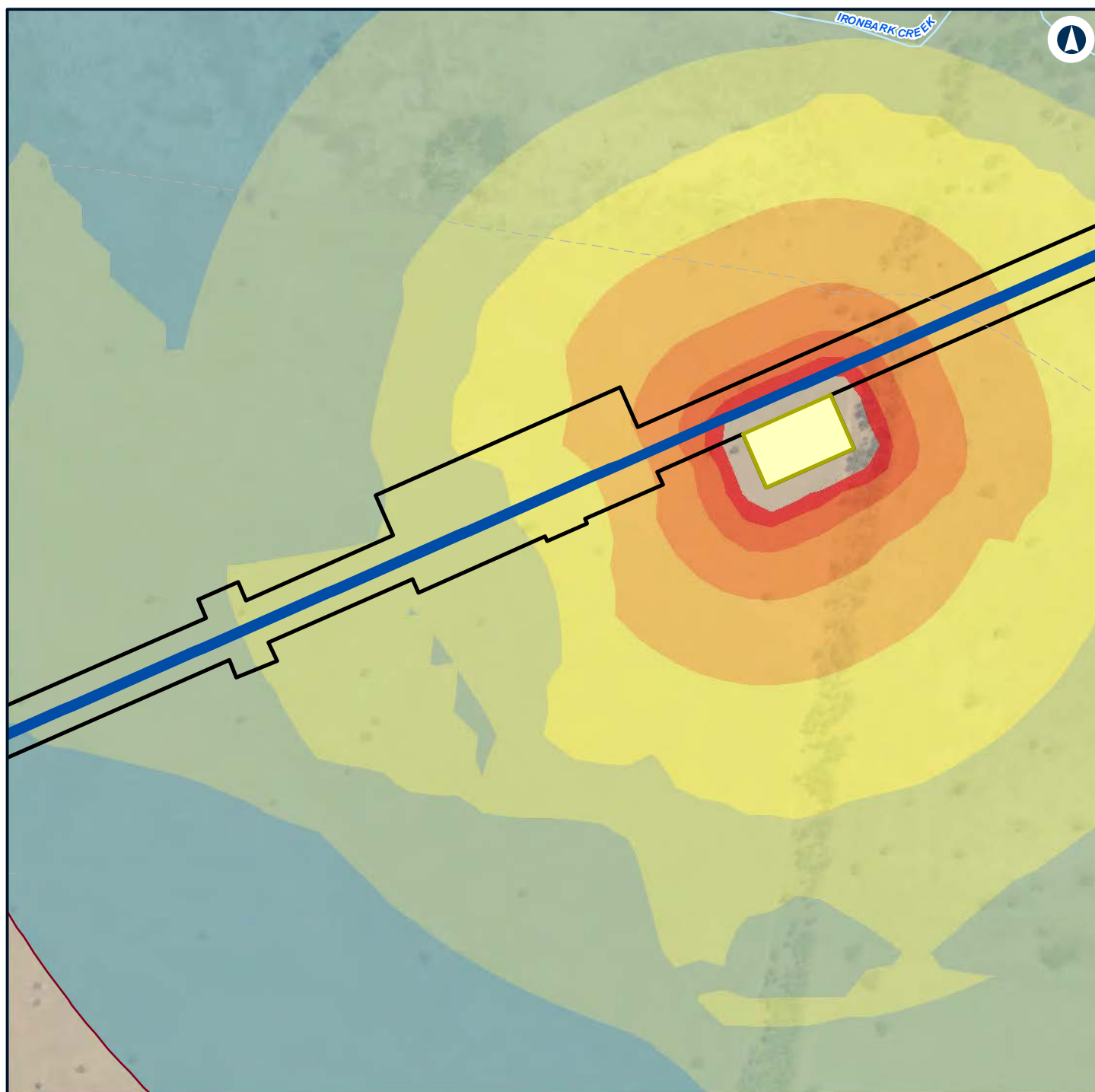

Legend

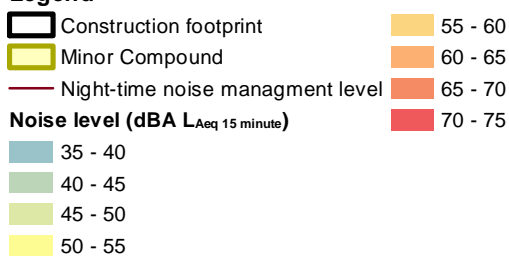

NARROMINE TO NARRABRI

Construction noise contours, Construction Infrastructure (combined)

Appendix H - Page 320 of 499



Coordinate System: GDA 1994 MGA Zone 55

ARTC makes no representation or warranty and assumes no duty of care or other responsibility to any party as to the completeness, accuracy or suitability of the information contained in this GIS map. The GIS map has been prepared from material provided to ARTC by an external source and ARTC has not taken any steps to verify the completeness, accuracy or suitability of that material. ARTC will not be responsible for any loss or damage suffered as a result of any person whatsoever placing reliance upon the information contained within this GIS map.

Date: 22/12/2021

Paper: A4

Author: GHD

Scale: 1:5,960

Data Sources: Basemap layers: NSWSS; All other layers: JacobsGHD

INLAND RAIL **ARTC**

The Australian Government is delivering Inland Rail through the Australian Rail Track Corporation (ARTC) in partnership with the private sector.

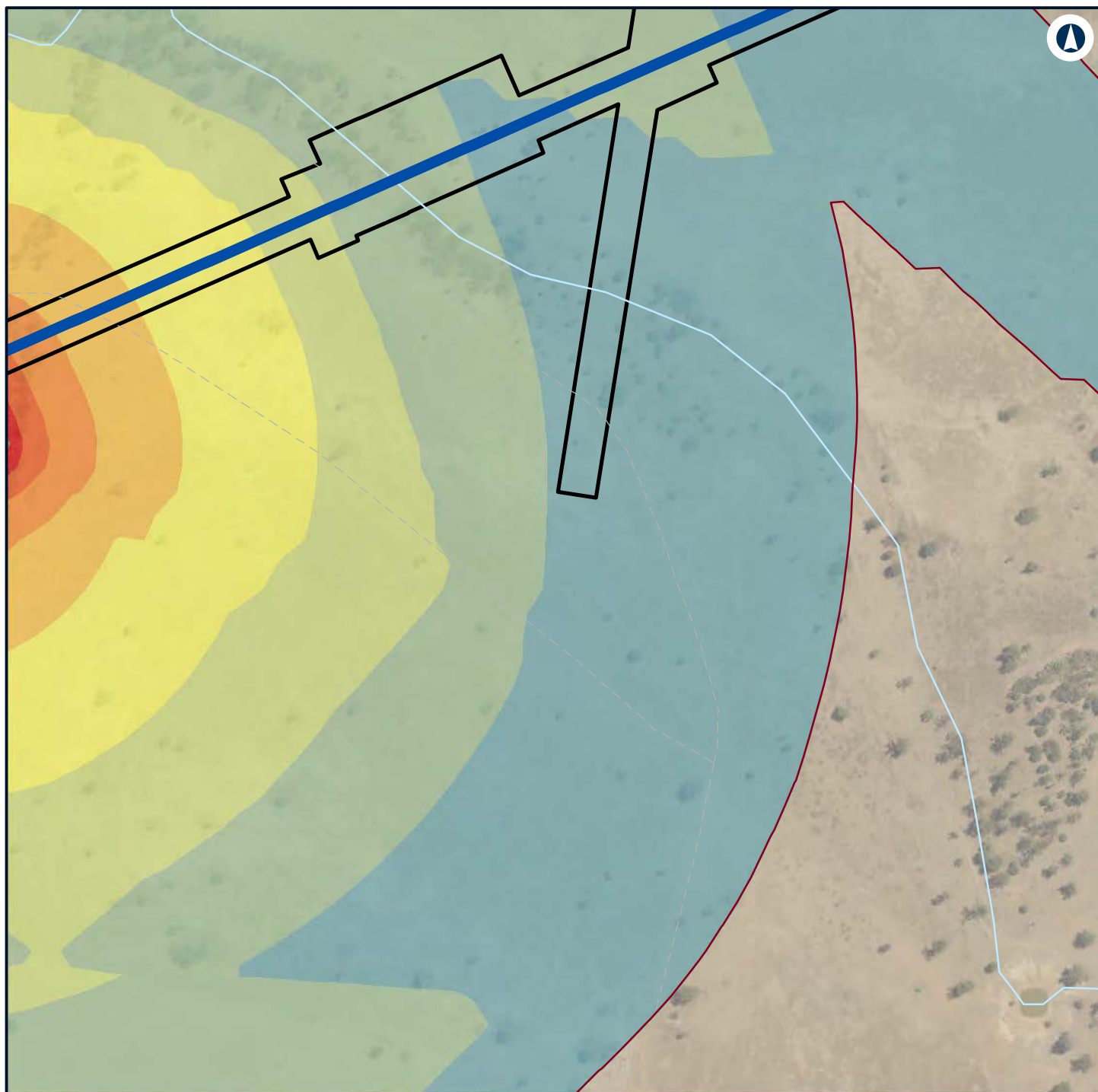

Legend

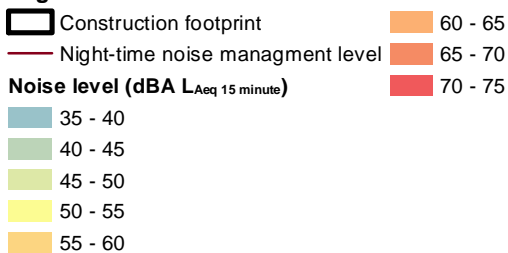

NARROMINE TO NARRABRI

Construction noise contours, Construction Infrastructure (combined)

Appendix H - Page 321 of 499



Coordinate System: GDA 1994 MGA Zone 55

ARTC makes no representation or warranty and assumes no duty of care or other responsibility to any party as to the completeness, accuracy or suitability of the information contained in this GIS map. The GIS map has been prepared from material provided to ARTC by an external source and ARTC has not taken any steps to verify the completeness, accuracy or suitability of that material. ARTC will not be responsible for any loss or damage suffered as a result of any person whatsoever placing reliance upon the information contained within this GIS map.

Date: 22/12/2021 Paper: A4
 Author: GHD Scale: 1:5,960
 Data Sources: Basemap layers: NSWSS; All other layers: JacobsGHD

INLAND RAIL **ARTC**

The Australian Government is delivering Inland Rail through the Australian Rail Track Corporation (ARTC) in partnership with the private sector.

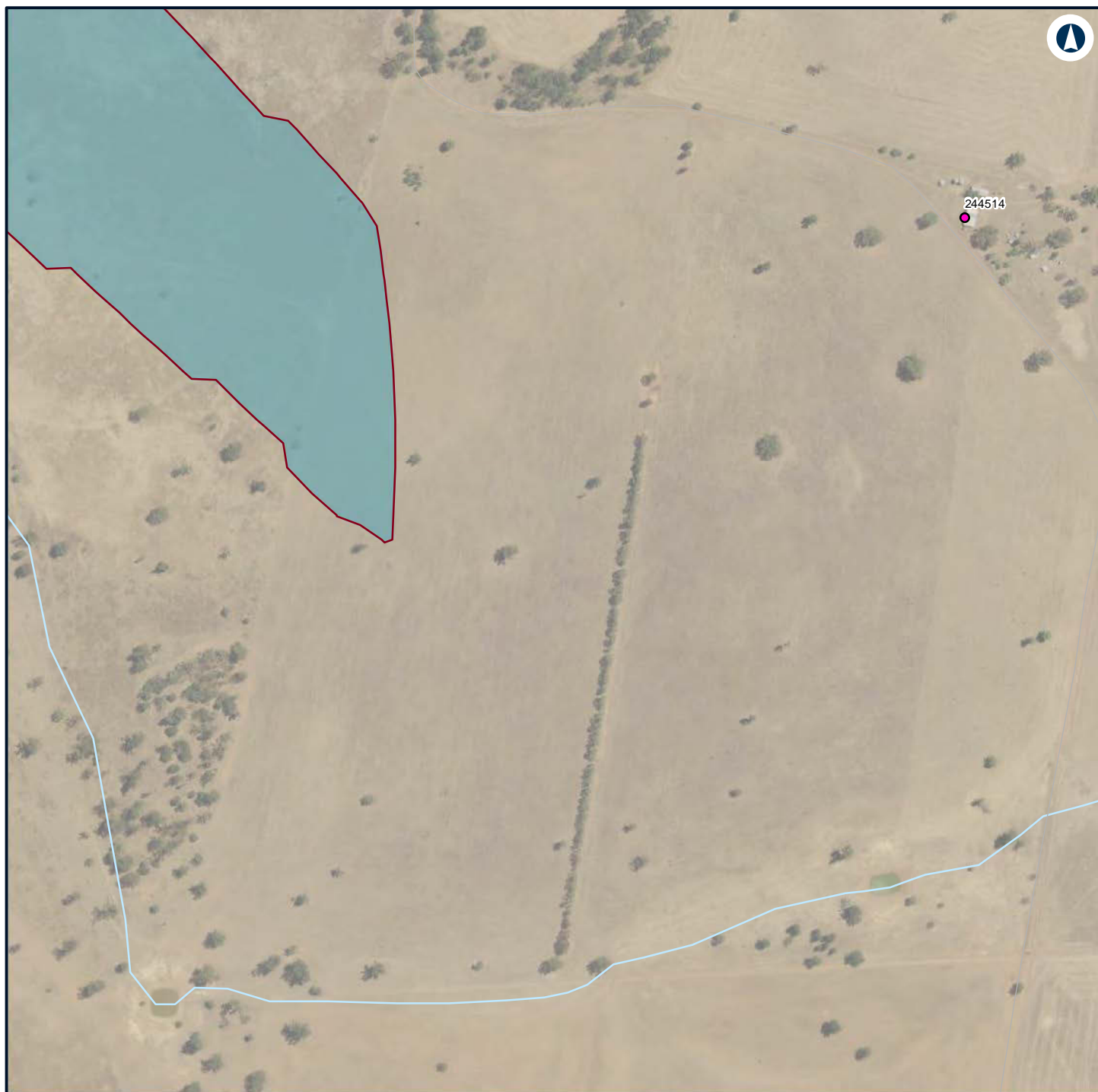

Legend

— Night-time noise management level

Structure type

● Residential

Noise level (dBA L_{Aeq} 15 minute)

35 - 40



NARROMINE TO NARRABRI

Construction noise contours, Construction Infrastructure (combined)

Appendix H - Page 322 of 499

0 0.1 0.2
Km

Coordinate System: GDA 1994 MGA Zone 55

ARTC makes no representation or warranty and assumes no duty of care or other responsibility to any party as to the completeness, accuracy or suitability of the information contained in this GIS map. The GIS map has been prepared from material provided to ARTC by an external source and ARTC has not taken any steps to verify the completeness, accuracy or suitability of that material. ARTC will not be responsible for any loss or damage suffered as a result of any person whatsoever placing reliance upon the information contained within this GIS map.

Date: 22/12/2021

Paper: A4

Author: GHD

Scale: 1:5,960

Data Sources: Basemap layers: NSWSS; All other layers: JacobsGHD

INLAND RAIL **ARTC**

The Australian Government is delivering Inland Rail through the Australian Rail Track Corporation (ARTC) in partnership with the private sector.

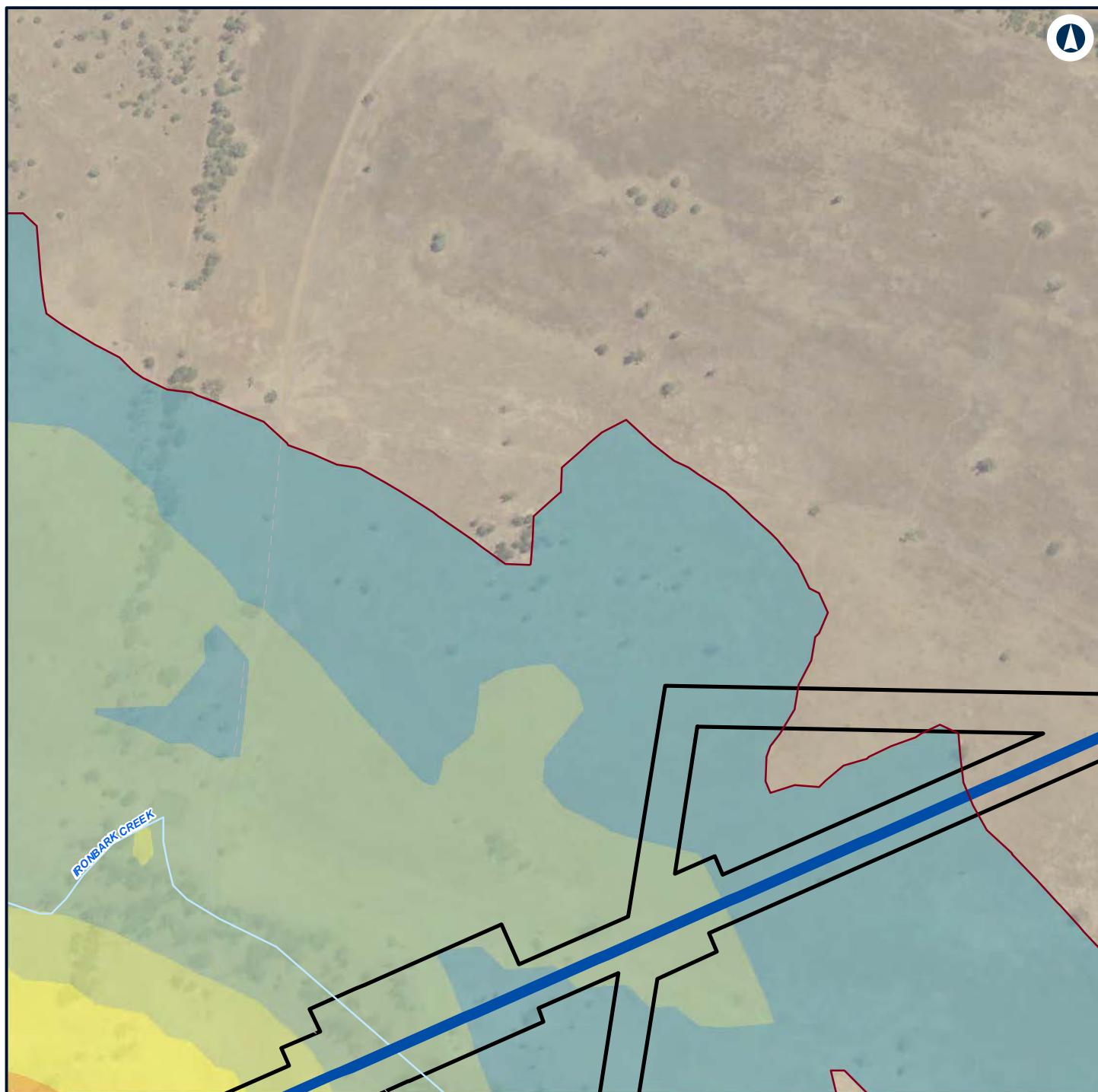

Legend

- Construction footprint
- Night-time noise management level

Noise level (dBA L_{Aeq} 15 minute)

- 35 - 40
- 40 - 45
- 45 - 50
- 50 - 55
- 55 - 60



NARROMINE TO NARRABRI

Construction noise contours, Construction Infrastructure (combined)

Appendix H - Page 323 of 499

0 0.1 0.2
Km

Coordinate System: GDA 1994 MGA Zone 55

ARTC makes no representation or warranty and assumes no duty of care or other responsibility to any party as to the completeness, accuracy or suitability of the information contained in this GIS map. The GIS map has been prepared from material provided to ARTC by an external source and ARTC has not taken any steps to verify the completeness, accuracy or suitability of that material. ARTC will not be responsible for any loss or damage suffered as a result of any person whatsoever placing reliance upon the information contained within this GIS map.

Date: 22/12/2021

Paper: A4

Author: GHD

Scale: 1:5,960

Data Sources: Basemap layers: NSWSS; All other layers: JacobsGHD

INLAND RAIL **ARTC**

The Australian Government is delivering Inland Rail through the Australian Rail Track Corporation (ARTC) in partnership with the private sector.

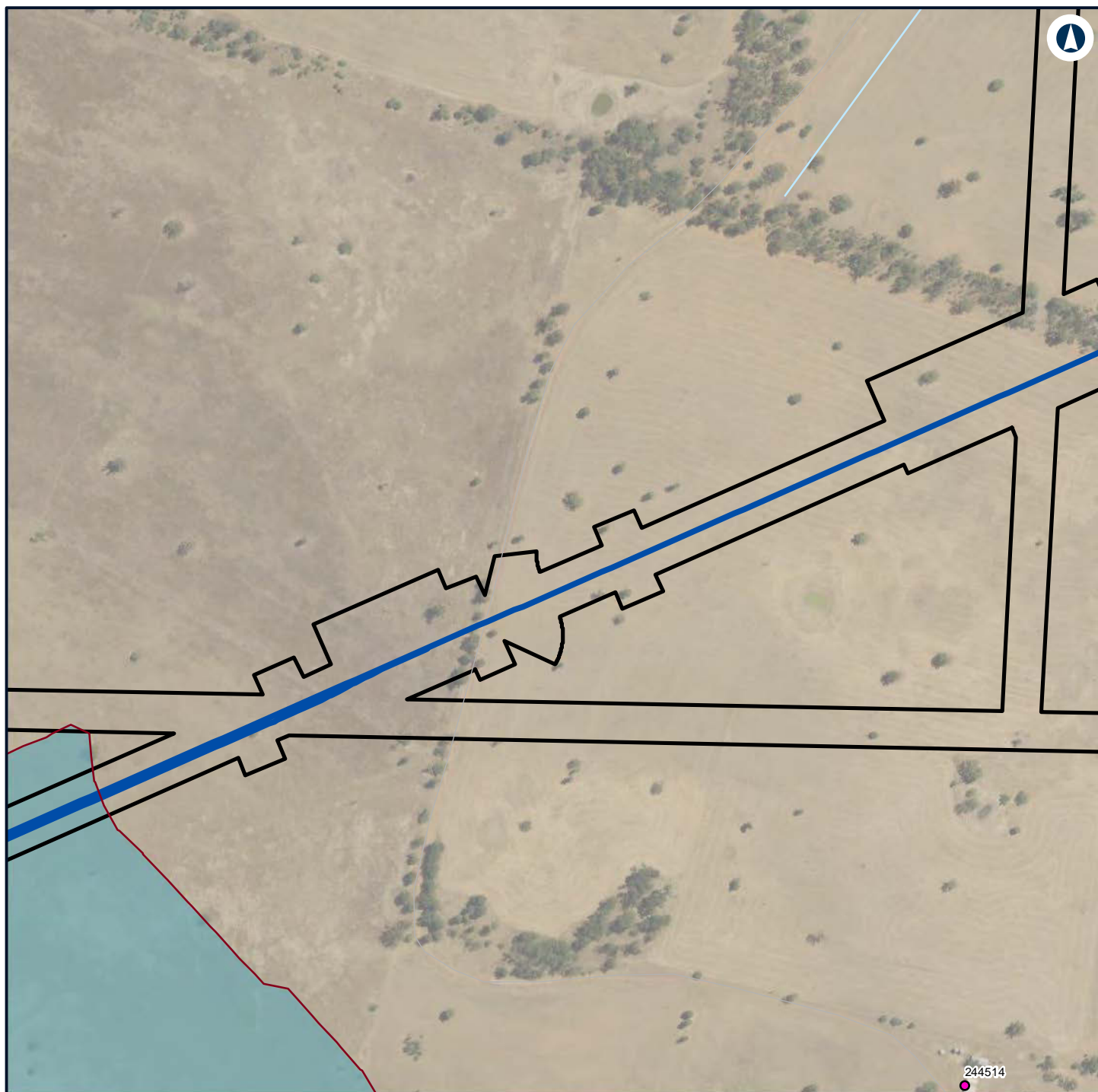

Legend

- Construction footprint
- Night-time noise management level

Structure type

- Residential

Noise level (dBA L_{Aeq} 15 minute)

- 35 - 40



NARROMINE TO NARRABRI

Construction noise contours, Construction Infrastructure (combined)

Appendix H - Page 324 of 499

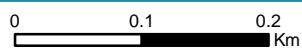

Coordinate System: GDA 1994 MGA Zone 55

ARTC makes no representation or warranty and assumes no duty of care or other responsibility to any party as to the completeness, accuracy or suitability of the information contained in this GIS map. The GIS map has been prepared from material provided to ARTC by an external source and ARTC has not taken any steps to verify the completeness, accuracy or suitability of that material. ARTC will not be responsible for any loss or damage suffered as a result of any person whatsoever placing reliance upon the information contained within this GIS map.

Date: 22/12/2021

Paper: A4

Author: GHD

Scale: 1:5,960

Data Sources: Basemap layers: NSWSS; All other layers: JacobsGHD

INLAND RAIL **ARTC**

The Australian Government is delivering Inland Rail through the Australian Rail Track Corporation (ARTC) in partnership with the private sector.



Legend

— Night-time noise management level

Structure type

● Residential

Noise level (dBA L_{Aeq} 15 minute)

35 - 40



NARROMINE TO NARRABRI

Construction noise contours, Construction Infrastructure (combined)

Appendix H - Page 325 of 499

0 0.1 0.2
Km

Coordinate System: GDA 1994 MGA Zone 55

ARTC makes no representation or warranty and assumes no duty of care or other responsibility to any party as to the completeness, accuracy or suitability of the information contained in this GIS map. The GIS map has been prepared from material provided to ARTC by an external source and ARTC has not taken any steps to verify the completeness, accuracy or suitability of that material. ARTC will not be responsible for any loss or damage suffered as a result of any person whatsoever placing reliance upon the information contained within this GIS map.

Date: 22/12/2021

Paper: A4

Author: GHD

Scale: 1:5,960

Data Sources: Basemap layers: NSWSS; All other layers: JacobsGHD

INLAND RAIL **ARTC**

The Australian Government is delivering Inland Rail through the Australian Rail Track Corporation (ARTC) in partnership with the private sector.

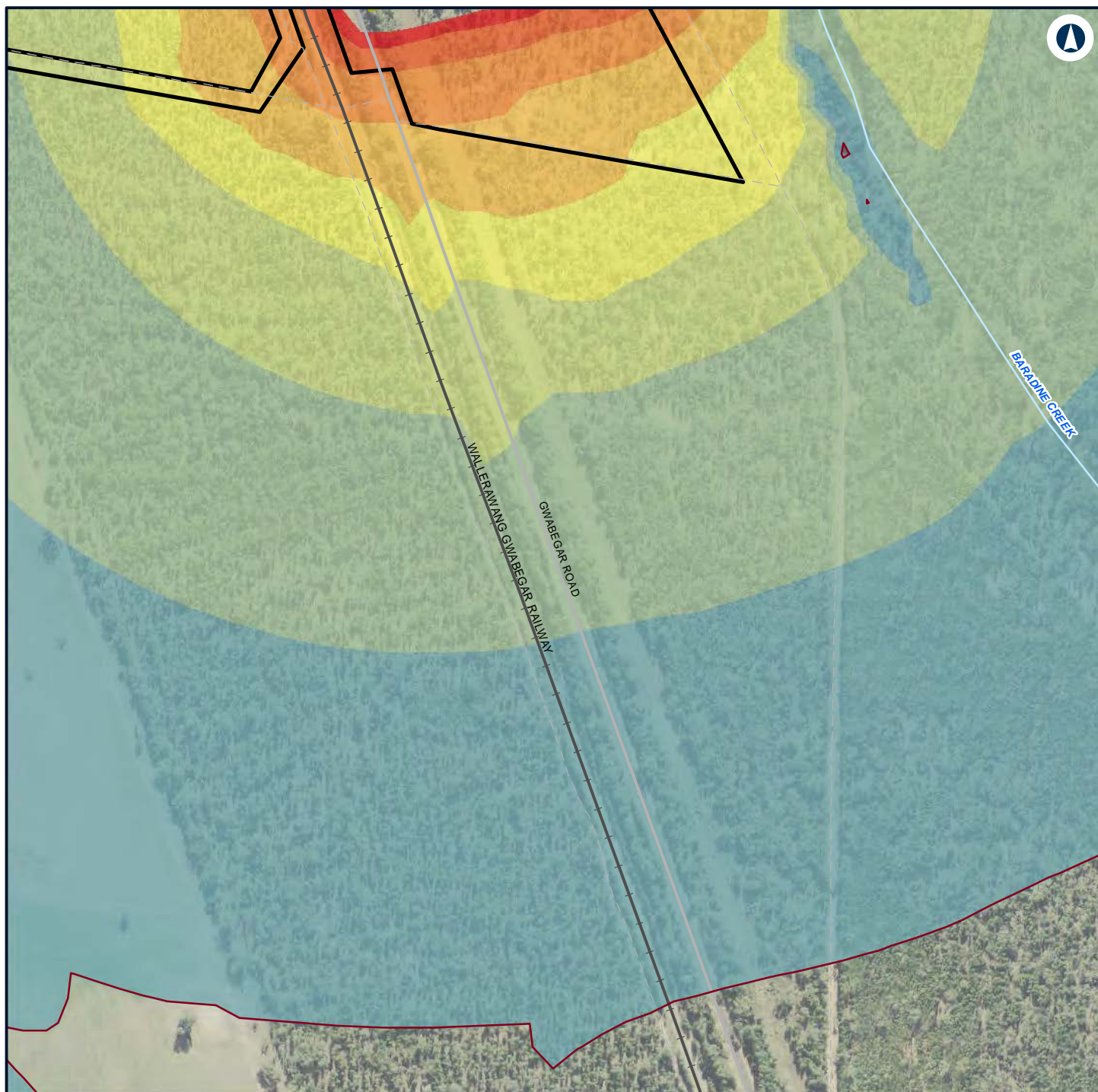

Legend

- Construction footprint
- General Compound
- Night-time noise management level
- 35 - 40
- 40 - 45
- 45 - 50
- 50 - 55
- 55 - 60
- 60 - 65
- 65 - 70
- 70 - 75



NARROMINE TO NARRABRI

Construction noise contours, Construction Infrastructure (combined)

Appendix H - Page 326 of 499

0 0.1 0.2
Km

Coordinate System: GDA 1994 MGA Zone 55

ARTC makes no representation or warranty and assumes no duty of care or other responsibility to any party as to the completeness, accuracy or suitability of the information contained in this GIS map. The GIS map has been prepared from material provided to ARTC by an external source and ARTC has not taken any steps to verify the completeness, accuracy or suitability of that material. ARTC will not be responsible for any loss or damage suffered as a result of any person whatsoever placing reliance upon the information contained within this GIS map.

Date: 22/12/2021 Paper: A4
Author: GHD Scale: 1:5,960
Data Sources: Basemap layers: NSWSS; All other layers: JacobsGHD

INLAND RAIL **ARTC**

The Australian Government is delivering Inland Rail through the Australian Rail Track Corporation (ARTC) in partnership with the private sector.

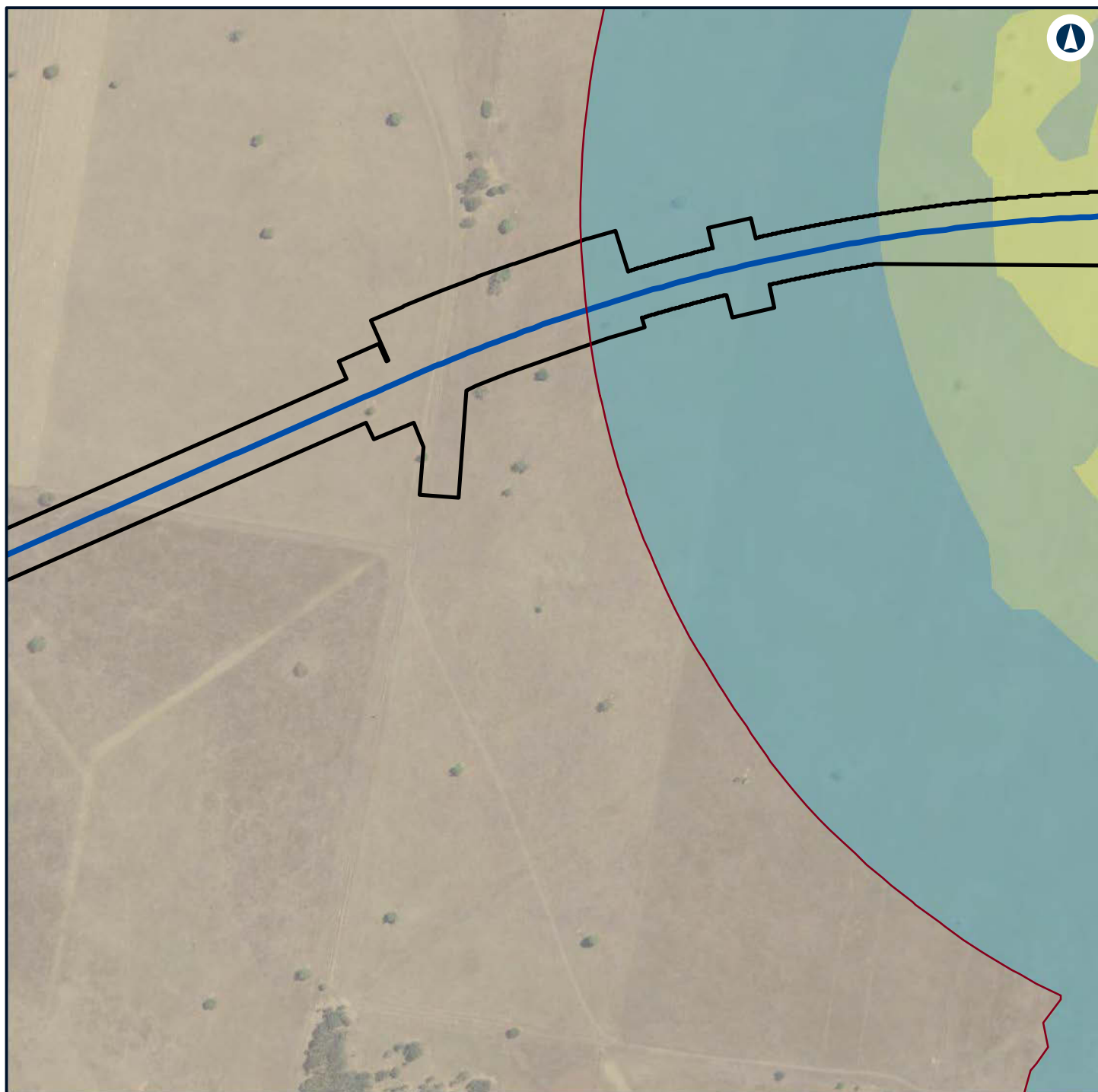

Legend

- Construction footprint
- Night-time noise management level

Noise level (dBA L_{Aeq} 15 minute)

- 35 - 40
- 40 - 45
- 45 - 50



NARROMINE TO NARRABRI

Construction noise contours, Construction Infrastructure (combined)

Appendix H - Page 327 of 499



Coordinate System: GDA 1994 MGA Zone 55

ARTC makes no representation or warranty and assumes no duty of care or other responsibility to any party as to the completeness, accuracy or suitability of the information contained in this GIS map. The GIS map has been prepared from material provided to ARTC by an external source and ARTC has not taken any steps to verify the completeness, accuracy or suitability of that material. ARTC will not be responsible for any loss or damage suffered as a result of any person whatsoever placing reliance upon the information contained within this GIS map.

Date: 22/12/2021 Paper: A4
 Author: GHD Scale: 1:5,960
 Data Sources: Basemap layers: NSWSS; All other layers: JacobsGHD



The Australian Government is delivering Inland Rail through the Australian Rail Track Corporation (ARTC) in partnership with the private sector.

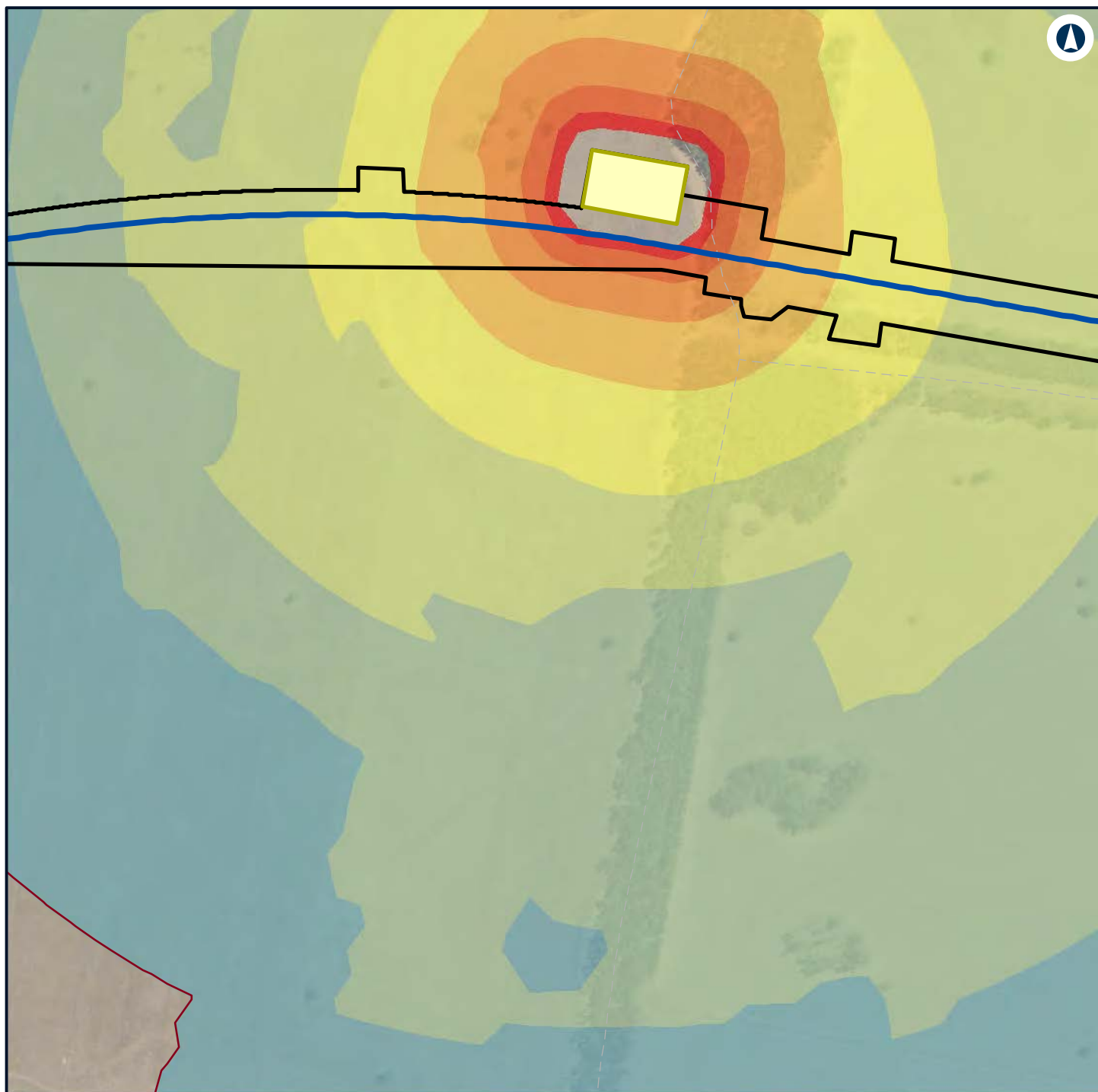

Legend

- Construction footprint
- Minor Compound
- Night-time noise management level

Noise level (dBA L_{Aeq} 15 minute)

- 35 - 40
- 40 - 45
- 45 - 50
- 50 - 55
- 55 - 60
- 60 - 65
- 65 - 70
- 70 - 75



NARROMINE TO NARRABRI

Construction noise contours, Construction Infrastructure (combined)

Appendix H - Page 328 of 499

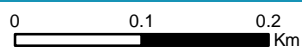

Coordinate System: GDA 1994 MGA Zone 55

ARTC makes no representation or warranty and assumes no duty of care or other responsibility to any party as to the completeness, accuracy or suitability of the information contained in this GIS map. The GIS map has been prepared from material provided to ARTC by an external source and ARTC has not taken any steps to verify the completeness, accuracy or suitability of that material. ARTC will not be responsible for any loss or damage suffered as a result of any person whatsoever placing reliance upon the information contained within this GIS map.

Date: 22/12/2021

Paper: A4

Author: GHD

Scale: 1:5,960

Data Sources: Basemap layers: NSWSS; All other layers: JacobsGHD

INLAND RAIL **ARTC**

The Australian Government is delivering Inland Rail through the Australian Rail Track Corporation (ARTC) in partnership with the private sector.

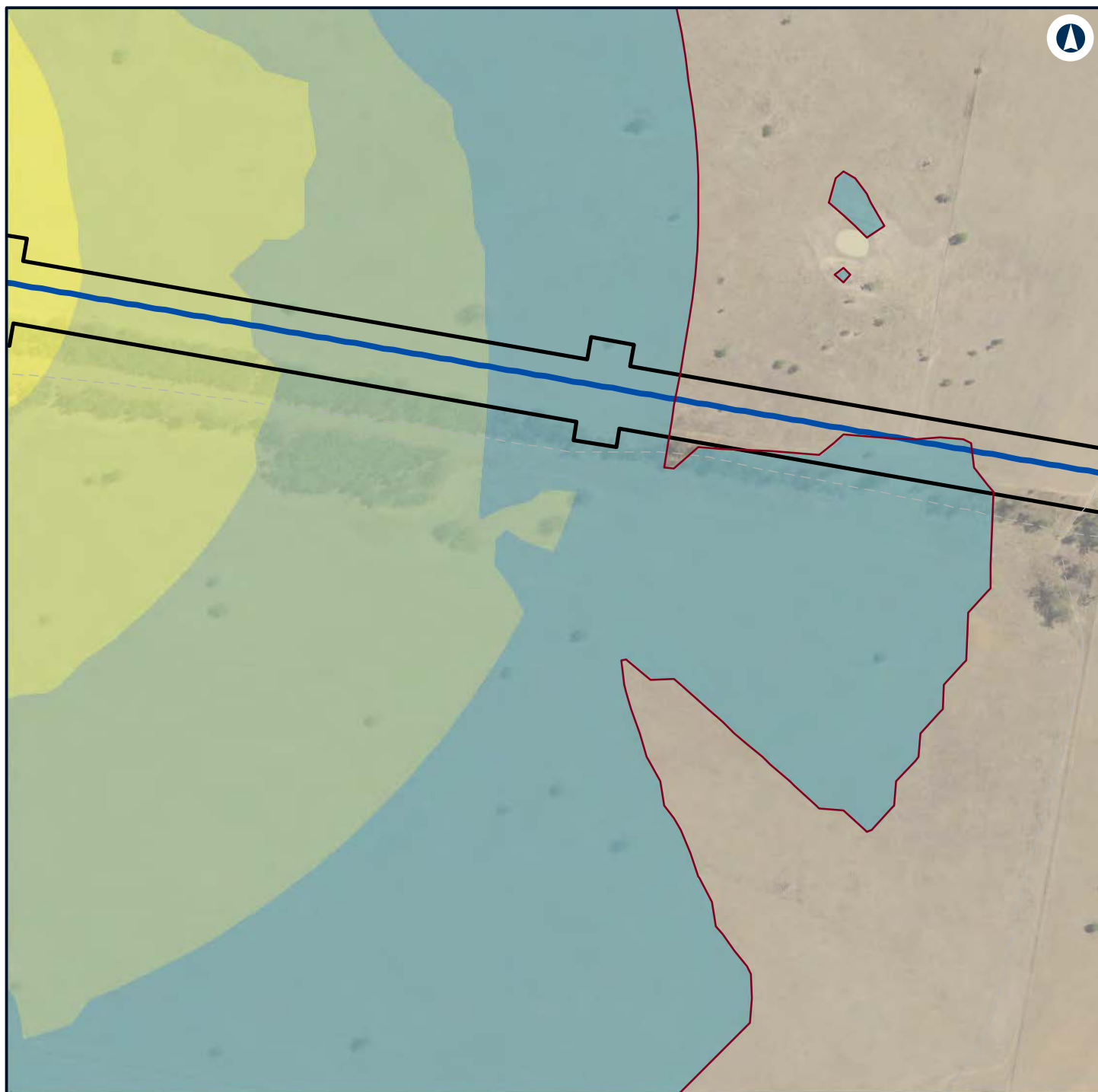

Legend

- Construction footprint
- Night-time noise management level

Noise level (dBA L_{Aeq} 15 minute)

- 35 - 40
- 40 - 45
- 45 - 50
- 50 - 55



NARROMINE TO NARRABRI

Construction noise contours, Construction Infrastructure (combined)

Appendix H - Page 329 of 499

0 0.1 0.2
Km

Coordinate System: GDA 1994 MGA Zone 55

ARTC makes no representation or warranty and assumes no duty of care or other responsibility to any party as to the completeness, accuracy or suitability of the information contained in this GIS map. The GIS map has been prepared from material provided to ARTC by an external source and ARTC has not taken any steps to verify the completeness, accuracy or suitability of that material. ARTC will not be responsible for any loss or damage suffered as a result of any person whatsoever placing reliance upon the information contained within this GIS map.

Date: 22/12/2021

Paper: A4

Author: GHD

Scale: 1:5,960



Data Sources: Basemap layers: NSWSS; All other layers: JacobsGHD

INLAND RAIL **ARTC**

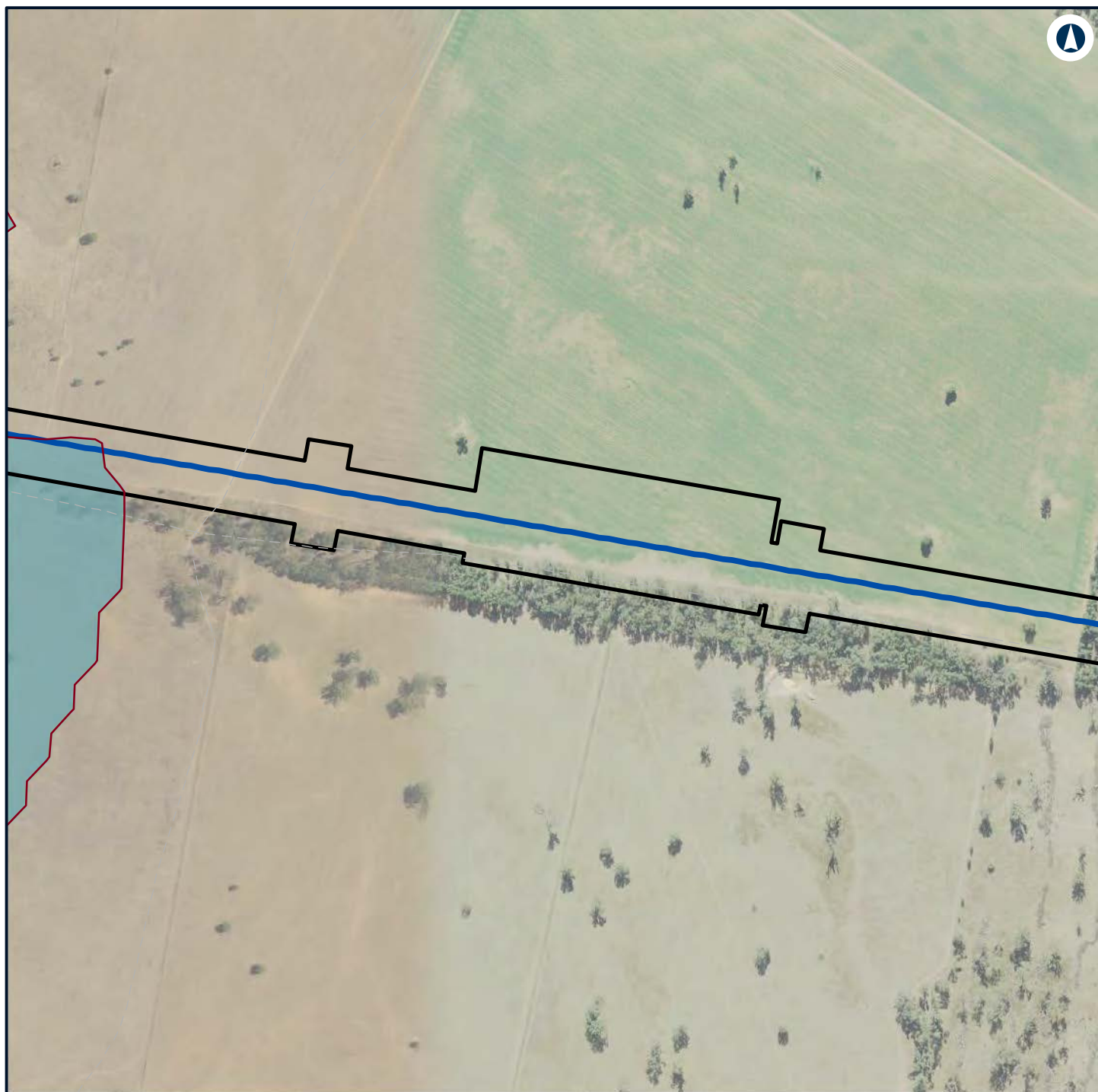
The Australian Government is delivering Inland Rail through the Australian Rail Track Corporation (ARTC) in partnership with the private sector.



Legend

-  Construction footprint
-  Night-time noise management level

Noise level (dBA L_{Aeq} 15 minute)

 35 - 40



NARROMINE TO NARRABRI

Construction noise contours, Construction Infrastructure (combined)

Appendix H - Page 330 of 499

0 0.1 0.2
Km

Coordinate System: GDA 1994 MGA Zone 55

ARTC makes no representation or warranty and assumes no duty of care or other responsibility to any party as to the completeness, accuracy or suitability of the information contained in this GIS map. The GIS map has been prepared from material provided to ARTC by an external source and ARTC has not taken any steps to verify the completeness, accuracy or suitability of that material. ARTC will not be responsible for any loss or damage suffered as a result of any person whatsoever placing reliance upon the information contained within this GIS map.

Date: 22/12/2021

Paper: A4

Author: GHD

Scale: 1:5,960

Data Sources: Basemap layers: NSWSS; All other layers: JacobsGHD

INLAND RAIL **ARTC**

The Australian Government is delivering Inland Rail through the Australian Rail Track Corporation (ARTC) in partnership with the private sector.

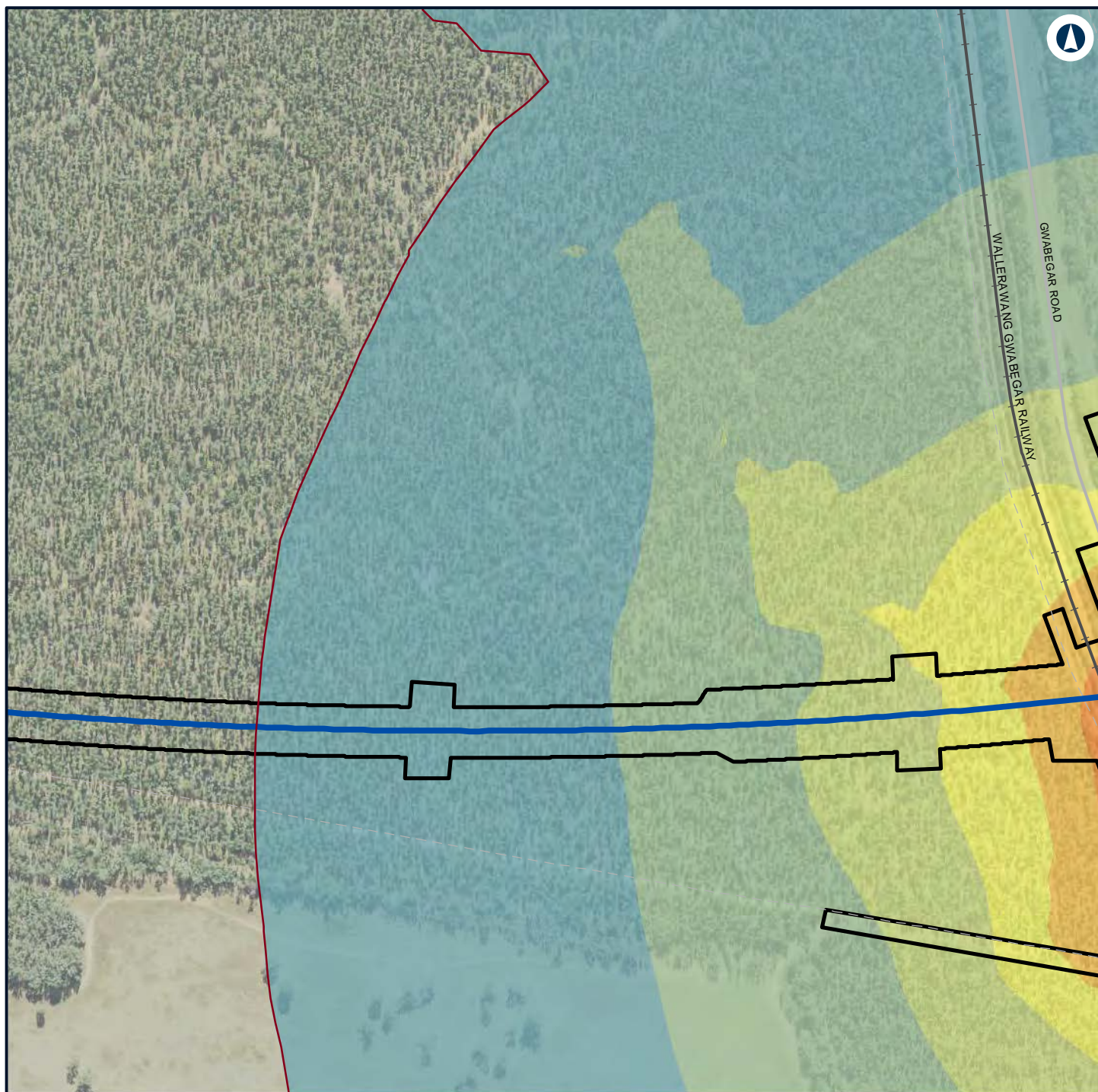

Legend

- Construction footprint
- Night-time noise management level

Noise level (dBA L_{Aeq} 15 minute)

- 35 - 40
- 40 - 45
- 45 - 50
- 50 - 55
- 55 - 60

60 - 65



NARROMINE TO NARRABRI

Construction noise contours, Construction Infrastructure (combined)

Appendix H - Page 331 of 499

0 0.1 0.2
Km

Coordinate System: GDA 1994 MGA Zone 55

ARTC makes no representation or warranty and assumes no duty of care or other responsibility to any party as to the completeness, accuracy or suitability of the information contained in this GIS map. The GIS map has been prepared from material provided to ARTC by an external source and ARTC has not taken any steps to verify the completeness, accuracy or suitability of that material. ARTC will not be responsible for any loss or damage suffered as a result of any person whatsoever placing reliance upon the information contained within this GIS map.

Date: 22/12/2021

Paper: A4

Author: GHD

Scale: 1:5,960

Data Sources: Basemap layers: NSWSS; All other layers: JacobsGHD

INLAND RAIL **ARTC**

The Australian Government is delivering Inland Rail through the Australian Rail Track Corporation (ARTC) in partnership with the private sector.

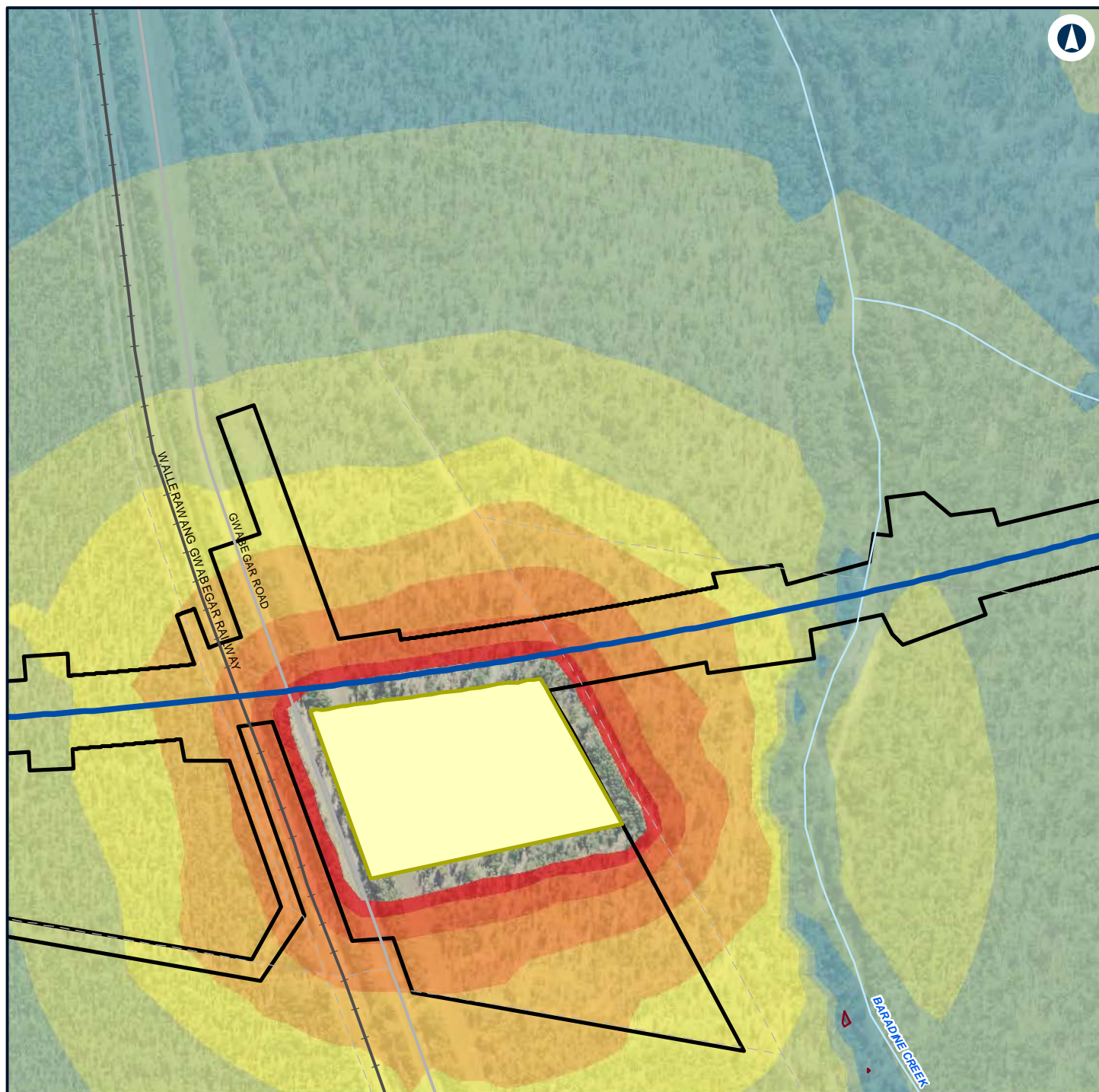

Legend

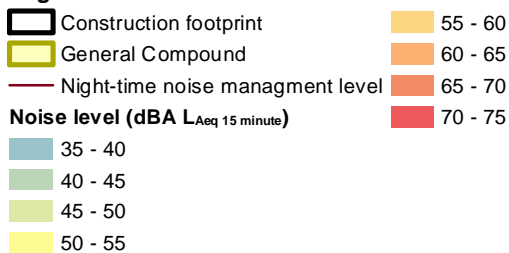

NARROMINE TO NARRABRI

Construction noise contours, Construction Infrastructure (combined)

Appendix H - Page 332 of 499



Coordinate System: GDA 1994 MGA Zone 55

ARTC makes no representation or warranty and assumes no duty of care or other responsibility to any party as to the completeness, accuracy or suitability of the information contained in this GIS map. The GIS map has been prepared from material provided to ARTC by an external source and ARTC has not taken any steps to verify the completeness, accuracy or suitability of that material. ARTC will not be responsible for any loss or damage suffered as a result of any person whatsoever placing reliance upon the information contained within this GIS map.

Date: 22/12/2021 Paper: A4
 Author: GHD Scale: 1:5,960
 Data Sources: Basemap layers: NSWSS; All other layers: JacobsGHD

INLAND RAIL **ARTC**

The Australian Government is delivering Inland Rail through the Australian Rail Track Corporation (ARTC) in partnership with the private sector.

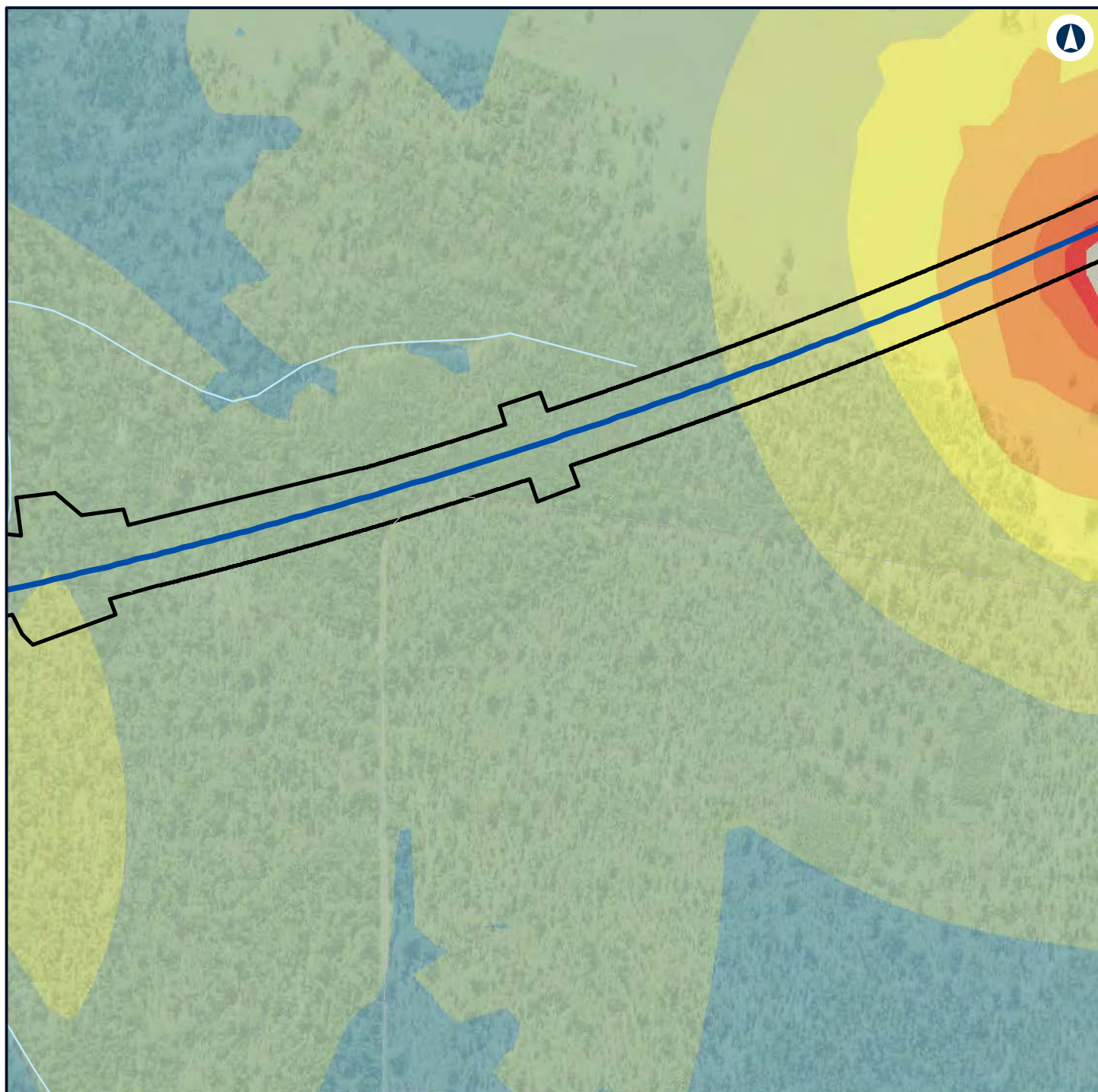

Legend

Construction footprint

Noise level (dBA L_{Aeq} 15 minute)

35 - 40

40 - 45

45 - 50

50 - 55

55 - 60

60 - 65



NARROMINE TO NARRABRI

Construction noise contours, Construction Infrastructure (combined)

Appendix H - Page 333 of 499

0 0.1 0.2
Km

Coordinate System: GDA 1994 MGA Zone 55

ARTC makes no representation or warranty and assumes no duty of care or other responsibility to any party as to the completeness, accuracy or suitability of the information contained in this GIS map. The GIS map has been prepared from material provided to ARTC by an external source and ARTC has not taken any steps to verify the completeness, accuracy or suitability of that material. ARTC will not be responsible for any loss or damage suffered as a result of any person whatsoever placing reliance upon the information contained within this GIS map.

Date: 22/12/2021

Paper: A4

Author: GHD

Scale: 1:5,960

Data Sources: Basemap layers: NSWSS; All other layers: JacobsGHD

INLAND RAIL **ARTC**

The Australian Government is delivering Inland Rail through the Australian Rail Track Corporation (ARTC) in partnership with the private sector.

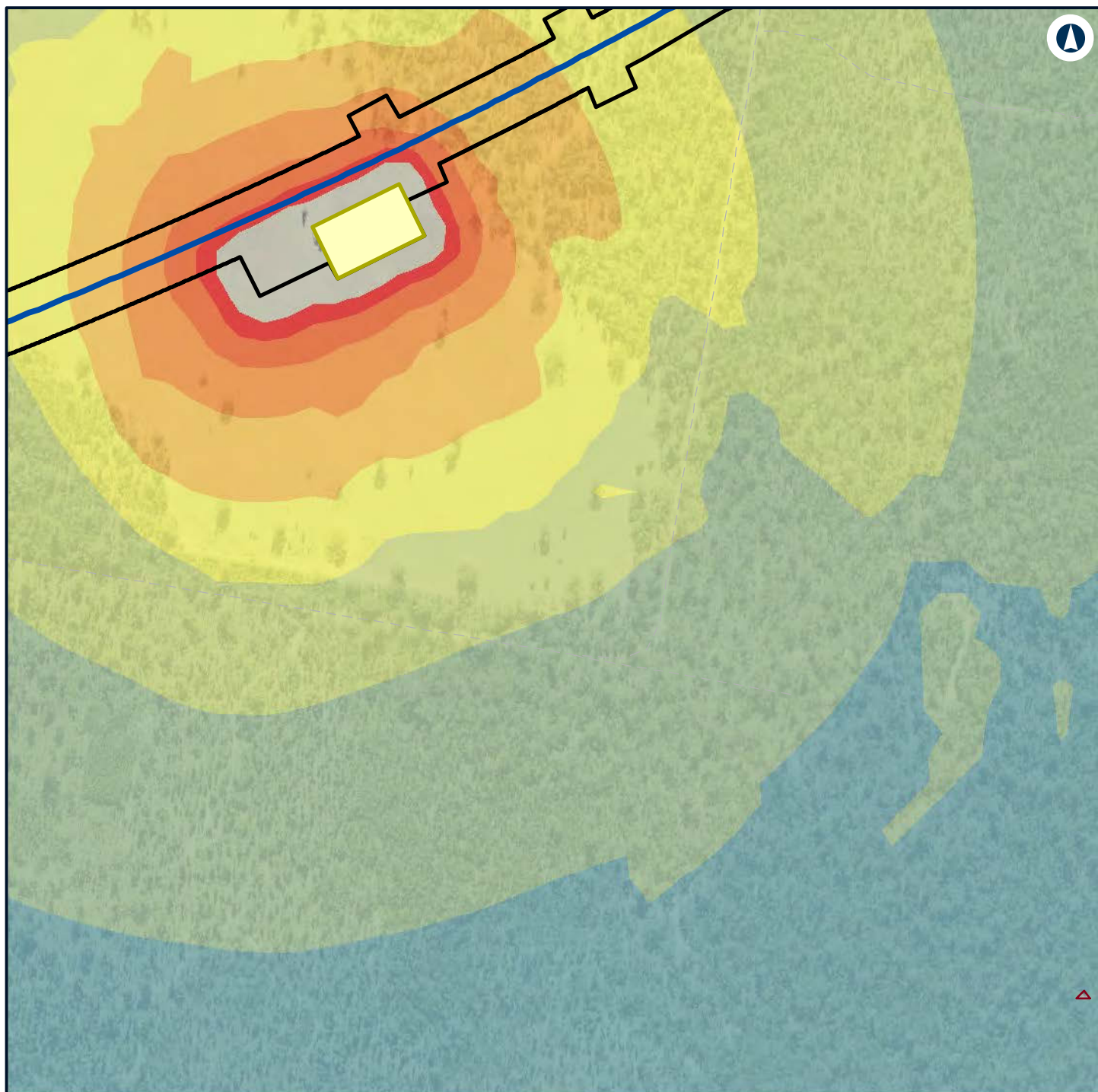

Legend

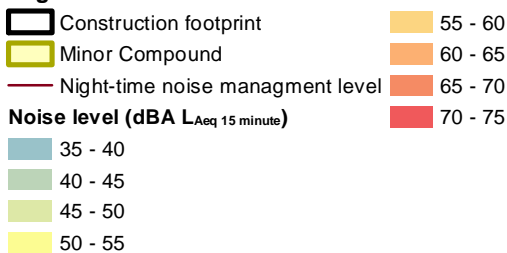

NARROMINE TO NARRABRI

Construction noise contours, Construction Infrastructure (combined)

Appendix H - Page 334 of 499



Coordinate System: GDA 1994 MGA Zone 55

ARTC makes no representation or warranty and assumes no duty of care or other responsibility to any party as to the completeness, accuracy or suitability of the information contained in this GIS map. The GIS map has been prepared from material provided to ARTC by an external source and ARTC has not taken any steps to verify the completeness, accuracy or suitability of that material. ARTC will not be responsible for any loss or damage suffered as a result of any person whatsoever placing reliance upon the information contained within this GIS map.

Date: 22/12/2021 Paper: A4
 Author: GHD Scale: 1:5,960
 Data Sources: Basemap layers: NSWSS; All other layers: JacobsGHD



The Australian Government is delivering Inland Rail through the Australian Rail Track Corporation (ARTC) in partnership with the private sector.

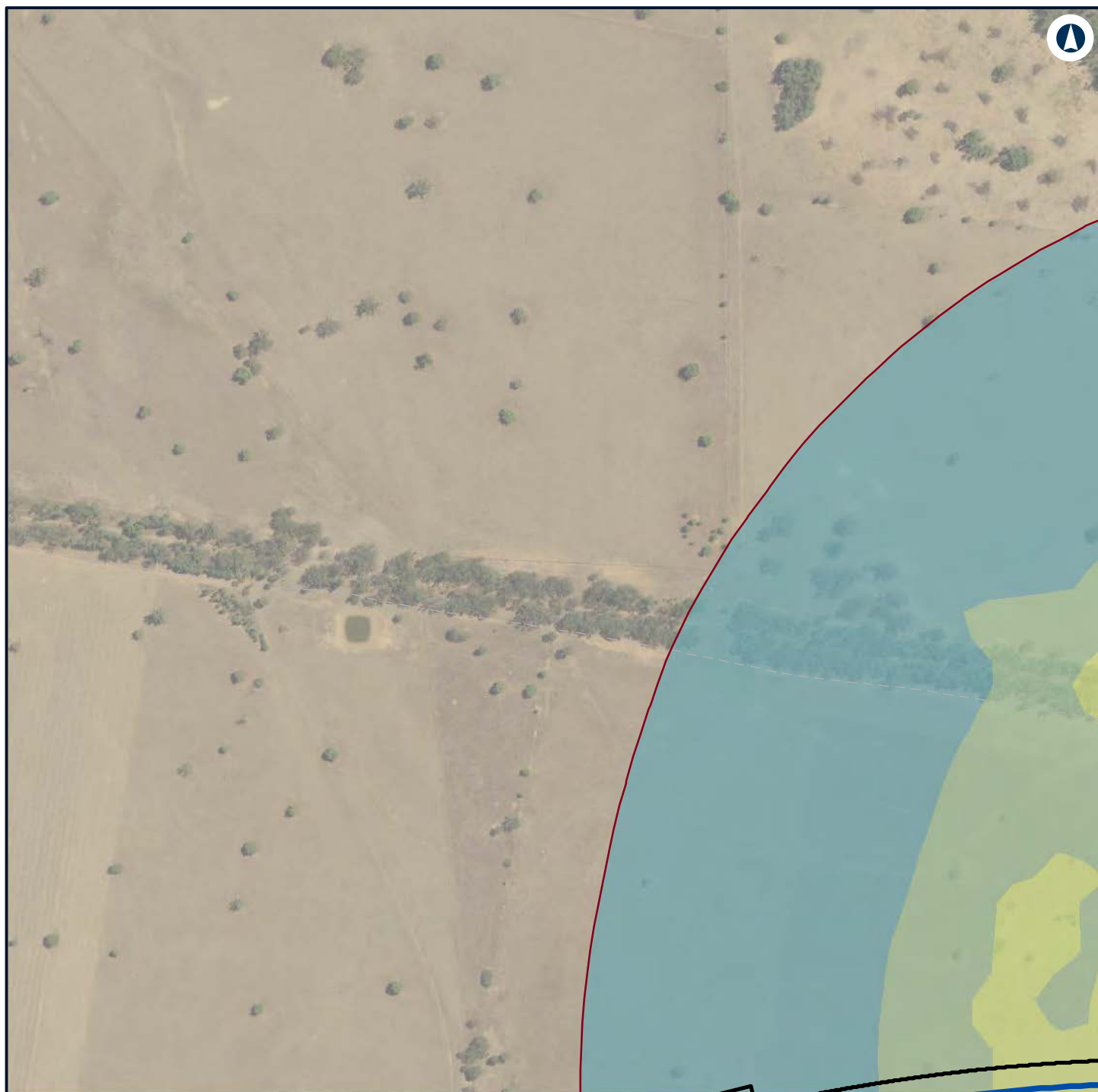

Legend

- Construction footprint
- Night-time noise management level

Noise level (dBA L_{Aeq} 15 minute)

- 35 - 40
- 40 - 45
- 45 - 50



NARROMINE TO NARRABRI

Construction noise contours, Construction Infrastructure (combined)

Appendix H - Page 335 of 499

0 0.1 0.2
Km

Coordinate System: GDA 1994 MGA Zone 55

ARTC makes no representation or warranty and assumes no duty of care or other responsibility to any party as to the completeness, accuracy or suitability of the information contained in this GIS map. The GIS map has been prepared from material provided to ARTC by an external source and ARTC has not taken any steps to verify the completeness, accuracy or suitability of that material. ARTC will not be responsible for any loss or damage suffered as a result of any person whatsoever placing reliance upon the information contained within this GIS map.

Date: 22/12/2021 Paper: A4
Author: GHD Scale: 1:5,960
Data Sources: Basemap layers: NSWSS; All other layers: JacobsGHD

INLAND RAIL **ARTC**

The Australian Government is delivering Inland Rail through the Australian Rail Track Corporation (ARTC) in partnership with the private sector.

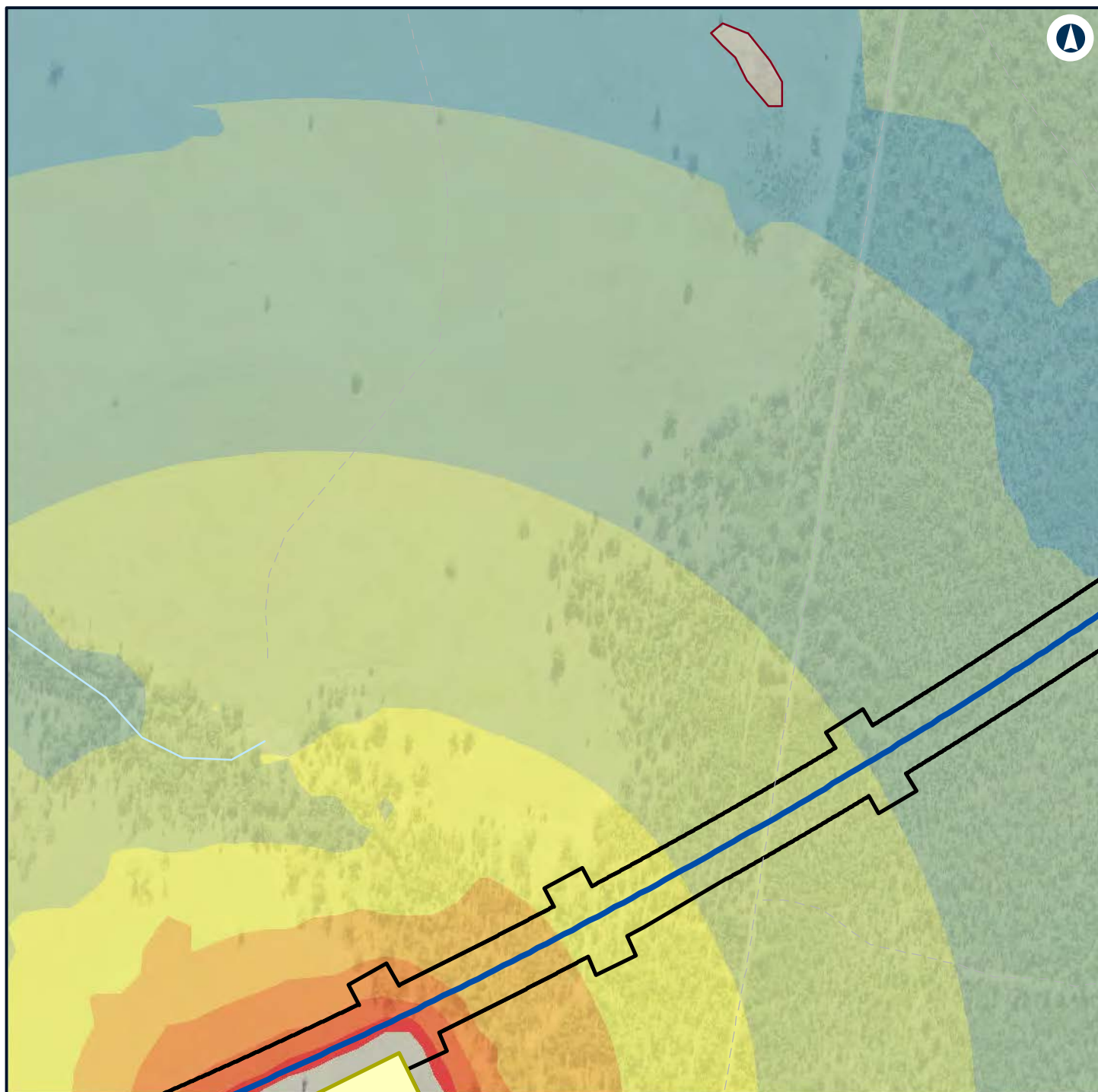

Legend

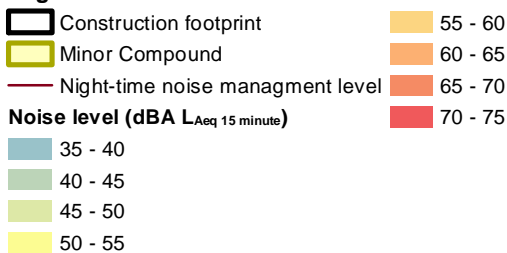

NARROMINE TO NARRABRI

Construction noise contours, Construction Infrastructure (combined)

Appendix H - Page 336 of 499



Coordinate System: GDA 1994 MGA Zone 55

ARTC makes no representation or warranty and assumes no duty of care or other responsibility to any party as to the completeness, accuracy or suitability of the information contained in this GIS map. The GIS map has been prepared from material provided to ARTC by an external source and ARTC has not taken any steps to verify the completeness, accuracy or suitability of that material. ARTC will not be responsible for any loss or damage suffered as a result of any person whatsoever placing reliance upon the information contained within this GIS map.

Date: 22/12/2021 Paper: A4
 Author: GHD Scale: 1:5,960
 Data Sources: Basemap layers: NSWSS; All other layers: JacobsGHD

INLAND RAIL **ARTC**

The Australian Government is delivering Inland Rail through the Australian Rail Track Corporation (ARTC) in partnership with the private sector.

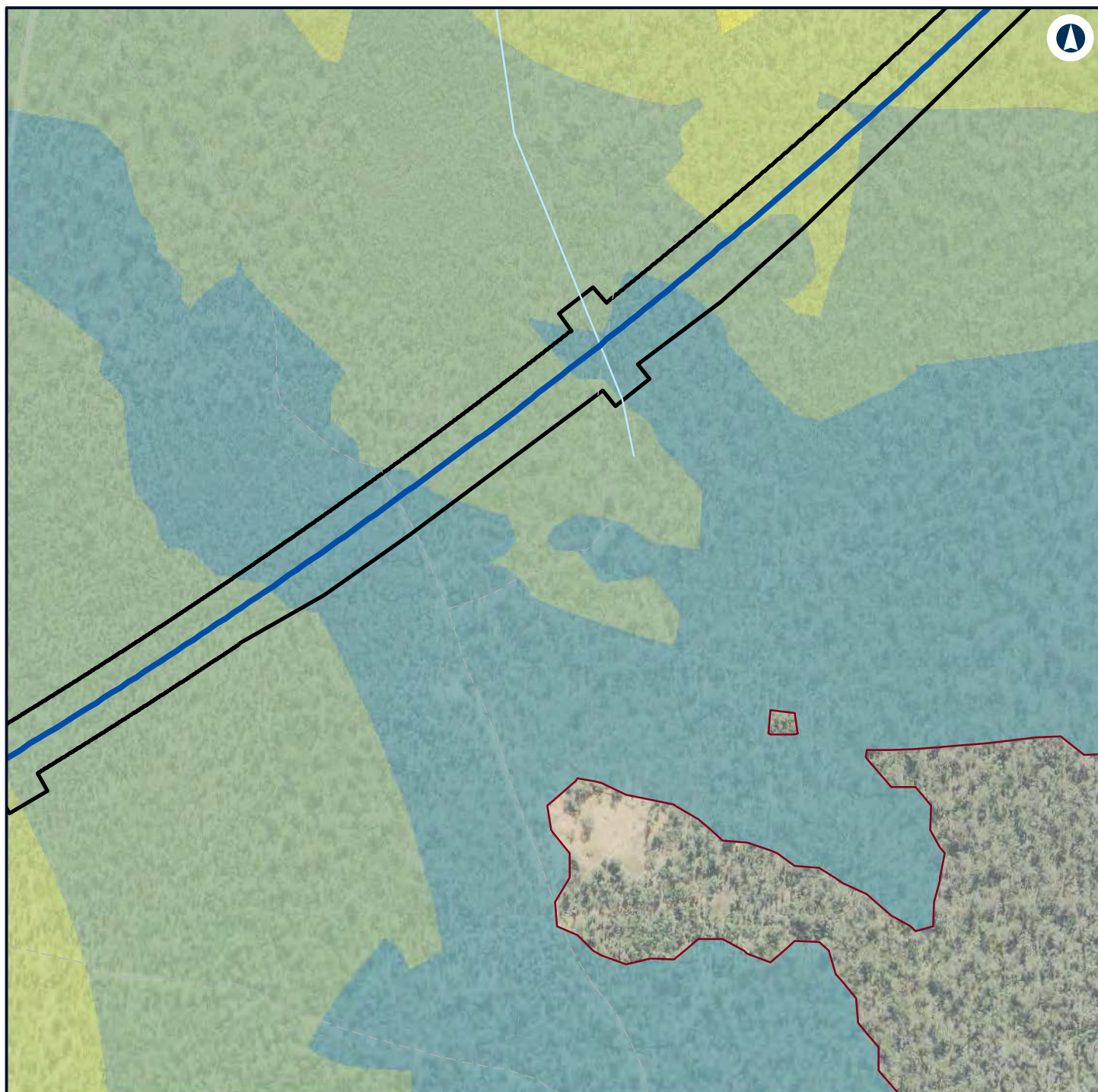

Legend

- Construction footprint
- Night-time noise management level

Noise level (dBA L_{Aeq} 15 minute)

- 35 - 40
- 40 - 45
- 45 - 50
- 50 - 55



NARROMINE TO NARRABRI

Construction noise contours, Construction Infrastructure (combined)

Appendix H - Page 337 of 499



Coordinate System: GDA 1994 MGA Zone 55

ARTC makes no representation or warranty and assumes no duty of care or other responsibility to any party as to the completeness, accuracy or suitability of the information contained in this GIS map. The GIS map has been prepared from material provided to ARTC by an external source and ARTC has not taken any steps to verify the completeness, accuracy or suitability of that material. ARTC will not be responsible for any loss or damage suffered as a result of any person whatsoever placing reliance upon the information contained within this GIS map.

Date: 22/12/2021 Paper: A4
 Author: GHD Scale: 1:5,960
 Data Sources: Basemap layers: NSWSS; All other layers: JacobsGHD

INLAND RAIL **ARTC**

The Australian Government is delivering Inland Rail through the Australian Rail Track Corporation (ARTC) in partnership with the private sector.

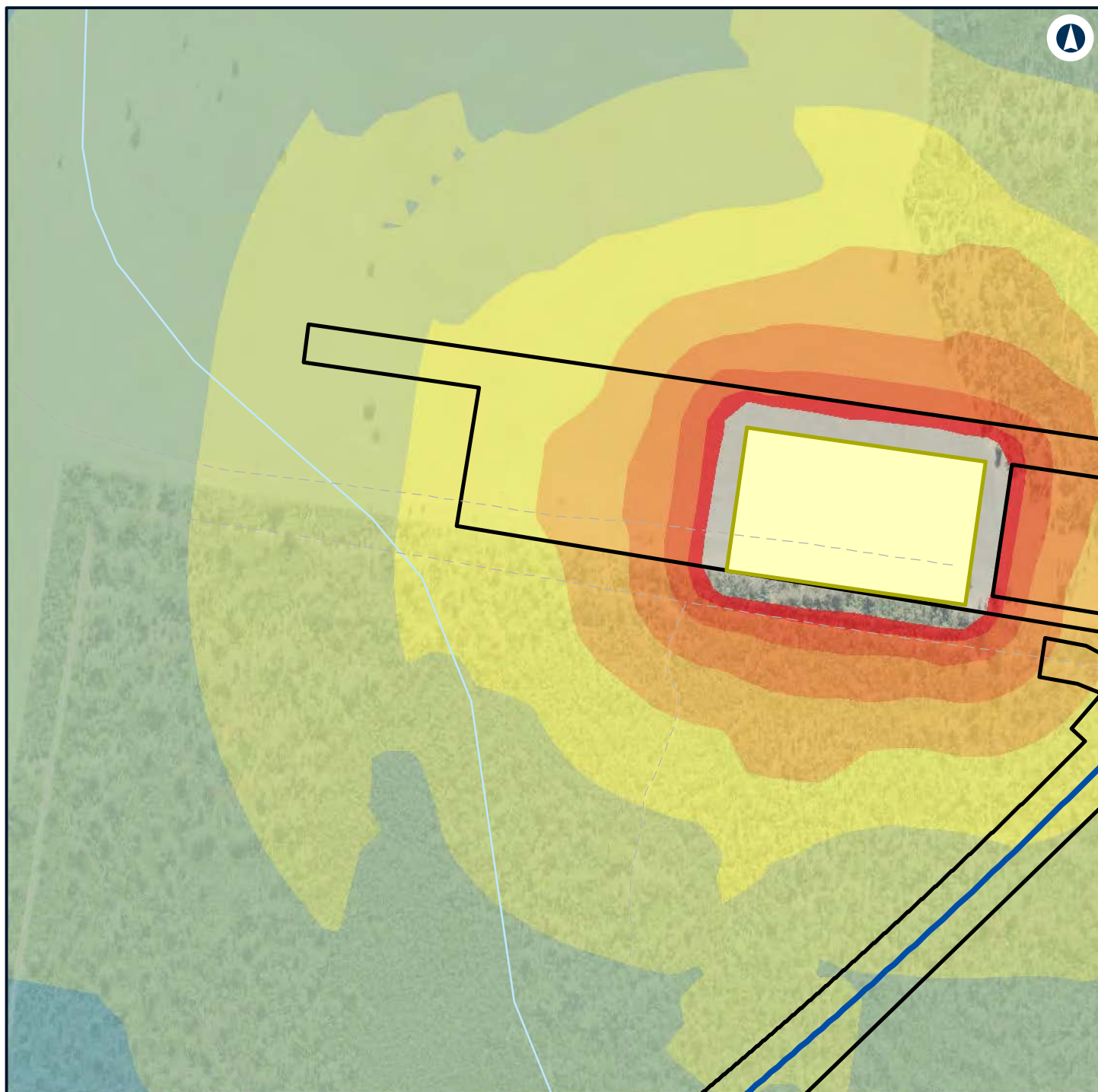

Legend

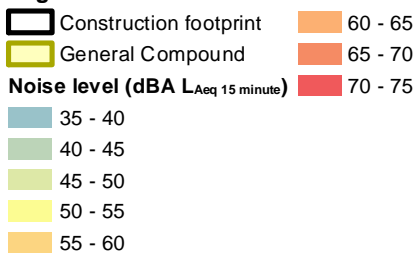

NARROMINE TO NARRABRI

Construction noise contours, Construction Infrastructure (combined)

Appendix H - Page 338 of 499



Coordinate System: GDA 1994 MGA Zone 55

ARTC makes no representation or warranty and assumes no duty of care or other responsibility to any party as to the completeness, accuracy or suitability of the information contained in this GIS map. The GIS map has been prepared from material provided to ARTC by an external source and ARTC has not taken any steps to verify the completeness, accuracy or suitability of that material. ARTC will not be responsible for any loss or damage suffered as a result of any person whatsoever placing reliance upon the information contained within this GIS map.

Date: 22/12/2021 Paper: A4
 Author: GHD Scale: 1:5,960
 Data Sources: Basemap layers: NSWSS; All other layers: JacobsGHD

INLAND RAIL **ARTC**

The Australian Government is delivering Inland Rail through the Australian Rail Track Corporation (ARTC) in partnership with the private sector.

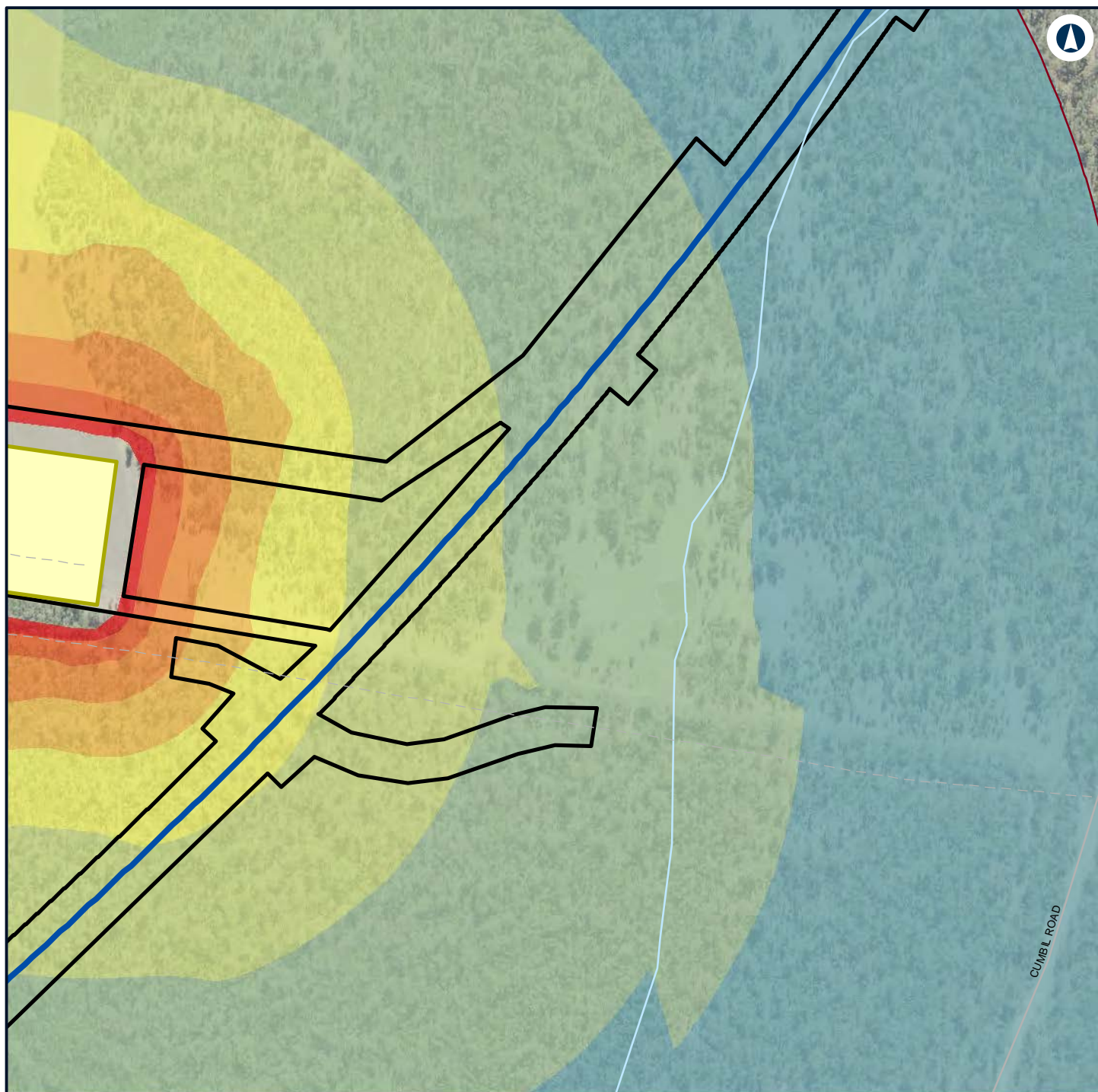

Legend

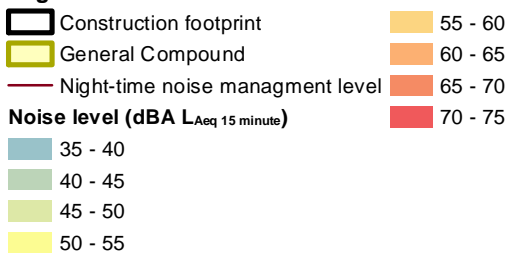

NARROMINE TO NARRABRI

Construction noise contours, Construction Infrastructure (combined)

Appendix H - Page 339 of 499



Coordinate System: GDA 1994 MGA Zone 55

ARTC makes no representation or warranty and assumes no duty of care or other responsibility to any party as to the completeness, accuracy or suitability of the information contained in this GIS map. The GIS map has been prepared from material provided to ARTC by an external source and ARTC has not taken any steps to verify the completeness, accuracy or suitability of that material. ARTC will not be responsible for any loss or damage suffered as a result of any person whatsoever placing reliance upon the information contained within this GIS map.

Date: 22/12/2021

Paper: A4

Author: GHD

Scale: 1:5,960

Data Sources: Basemap layers: NSWSS; All other layers: JacobsGHD

INLAND RAIL **ARTC**

The Australian Government is delivering Inland Rail through the Australian Rail Track Corporation (ARTC) in partnership with the private sector.



Legend

— Night-time noise management level

Structure type

● Residential

Noise level (dBA L_{Aeq} 15 minute)

35 - 40

40 - 45



NARROMINE TO NARRABRI

Construction noise contours, Construction Infrastructure (combined)

Appendix H - Page 340 of 499

0 0.1 0.2
Km

Coordinate System: GDA 1994 MGA Zone 55

ARTC makes no representation or warranty and assumes no duty of care or other responsibility to any party as to the completeness, accuracy or suitability of the information contained in this GIS map. The GIS map has been prepared from material provided to ARTC by an external source and ARTC has not taken any steps to verify the completeness, accuracy or suitability of that material. ARTC will not be responsible for any loss or damage suffered as a result of any person whatsoever placing reliance upon the information contained within this GIS map.

Date: 22/12/2021

Paper: A4

Author: GHD

Scale: 1:5,960

Data Sources: Basemap layers: NSWSS; All other layers: JacobsGHD

INLAND RAIL **ARTC**

The Australian Government is delivering Inland Rail through the Australian Rail Track Corporation (ARTC) in partnership with the private sector.

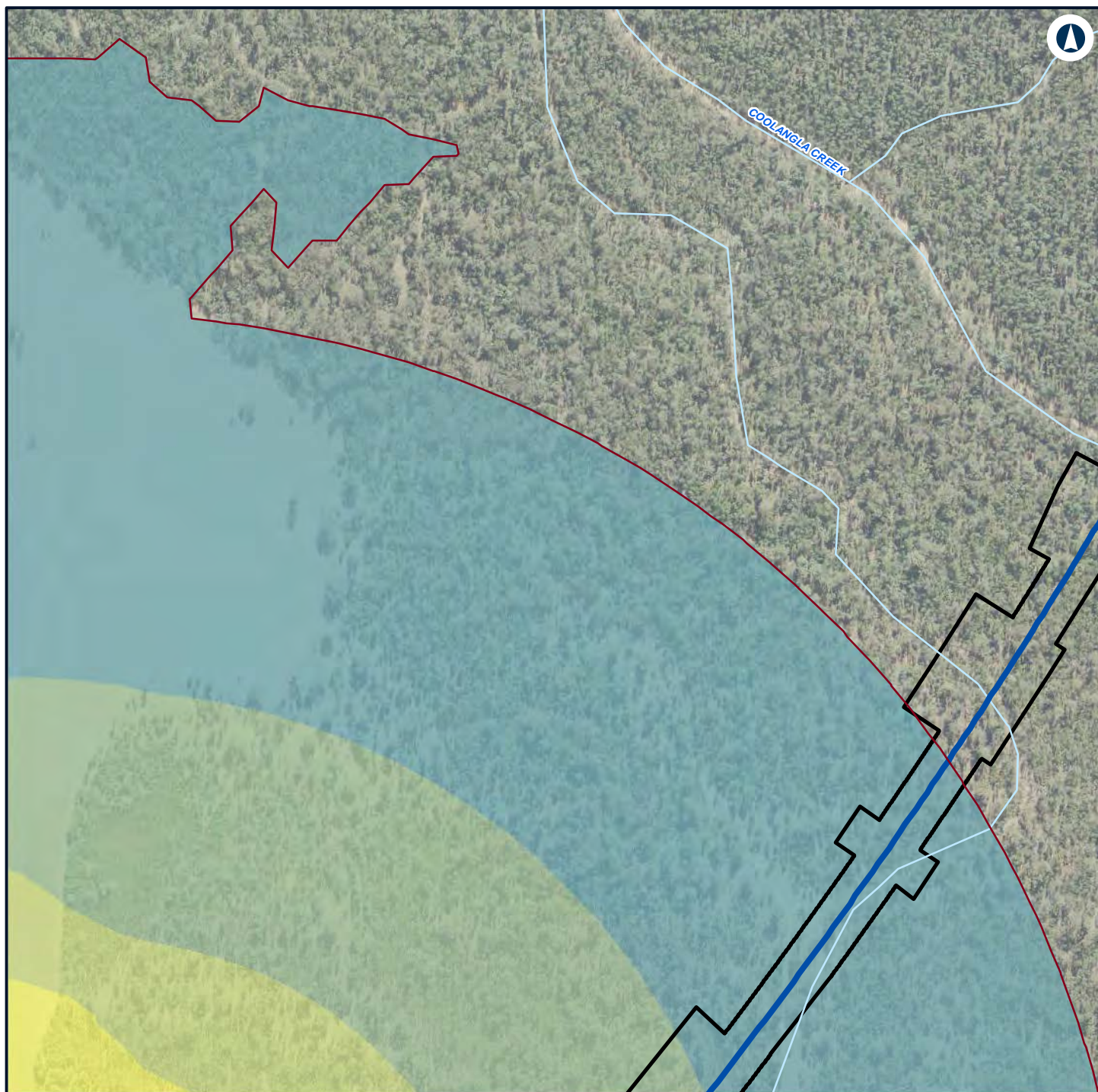

Legend

- Construction footprint
- Night-time noise management level

Noise level (dBA L_{Aeq} 15 minute)

- 35 - 40
- 40 - 45
- 45 - 50
- 50 - 55



NARROMINE TO NARRABRI

Construction noise contours, Construction Infrastructure (combined)

Appendix H - Page 341 of 499

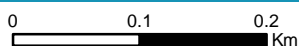

Coordinate System: GDA 1994 MGA Zone 55

ARTC makes no representation or warranty and assumes no duty of care or other responsibility to any party as to the completeness, accuracy or suitability of the information contained in this GIS map. The GIS map has been prepared from material provided to ARTC by an external source and ARTC has not taken any steps to verify the completeness, accuracy or suitability of that material. ARTC will not be responsible for any loss or damage suffered as a result of any person whatsoever placing reliance upon the information contained within this GIS map.

Date: 22/12/2021 Paper: A4
 Author: GHD Scale: 1:5,960
 Data Sources: Basemap layers: NSWSS; All other layers: JacobsGHD



The Australian Government is delivering Inland Rail through the Australian Rail Track Corporation (ARTC) in partnership with the private sector.

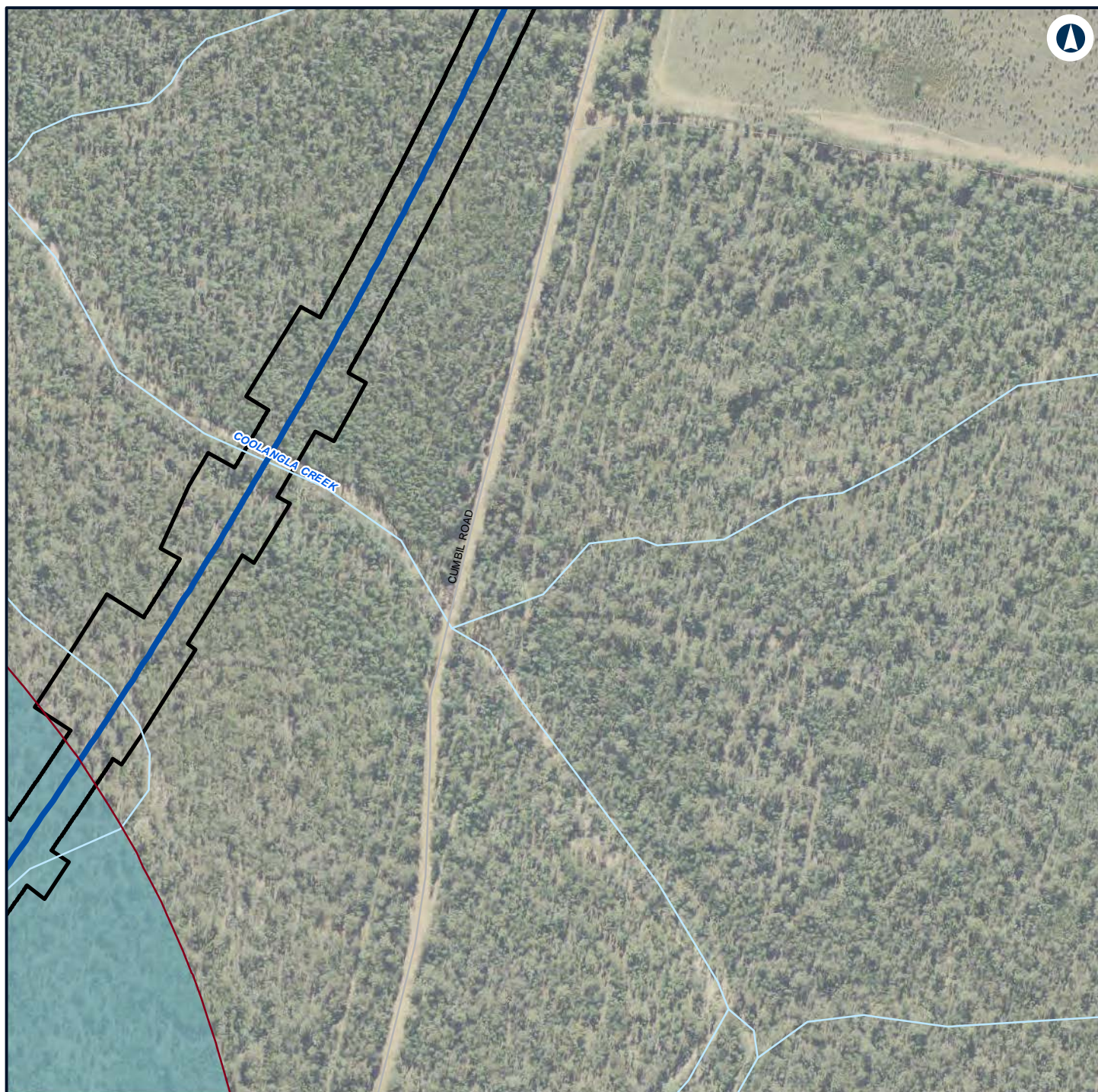

Legend

- Construction footprint
- Night-time noise management level

Noise level (dBA L_{Aeq} 15 minute)

35 - 40



NARROMINE TO NARRABRI

Construction noise contours, Construction Infrastructure (combined)

Appendix H - Page 342 of 499

0 0.1 0.2
Km

Coordinate System: GDA 1994 MGA Zone 55

ARTC makes no representation or warranty and assumes no duty of care or other responsibility to any party as to the completeness, accuracy or suitability of the information contained in this GIS map. The GIS map has been prepared from material provided to ARTC by an external source and ARTC has not taken any steps to verify the completeness, accuracy or suitability of that material. ARTC will not be responsible for any loss or damage suffered as a result of any person whatsoever placing reliance upon the information contained within this GIS map.

Date: 22/12/2021

Paper: A4

Author: GHD

Scale: 1:5,960

Data Sources: Basemap layers: NSWSS; All other layers: JacobsGHD

INLAND RAIL **ARTC**

The Australian Government is delivering Inland Rail through the Australian Rail Track Corporation (ARTC) in partnership with the private sector.

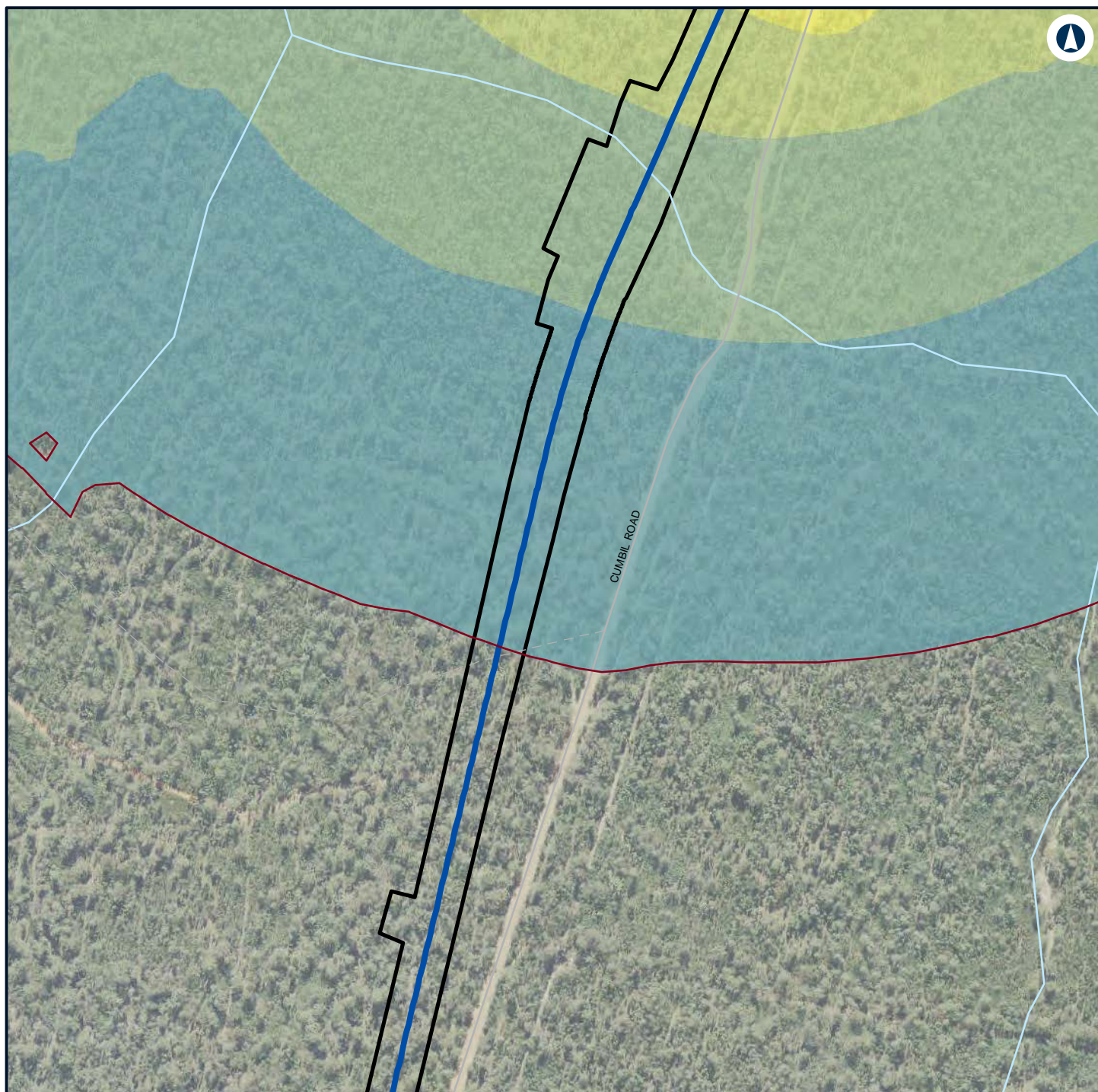

Legend

- Construction footprint
- Night-time noise management level

Noise level (dBA L_{Aeq} 15 minute)

- 35 - 40
- 40 - 45
- 45 - 50
- 50 - 55



NARROMINE TO NARRABRI

Construction noise contours, Construction Infrastructure (combined)

Appendix H - Page 343 of 499

0 0.1 0.2
Km

Coordinate System: GDA 1994 MGA Zone 55

ARTC makes no representation or warranty and assumes no duty of care or other responsibility to any party as to the completeness, accuracy or suitability of the information contained in this GIS map. The GIS map has been prepared from material provided to ARTC by an external source and ARTC has not taken any steps to verify the completeness, accuracy or suitability of that material. ARTC will not be responsible for any loss or damage suffered as a result of any person whatsoever placing reliance upon the information contained within this GIS map.

Date: 22/12/2021

Paper: A4

Author: GHD

Scale: 1:5,960

Data Sources: Basemap layers: NSWSS; All other layers: JacobsGHD

INLAND RAIL **ARTC**

The Australian Government is delivering Inland Rail through the Australian Rail Track Corporation (ARTC) in partnership with the private sector.

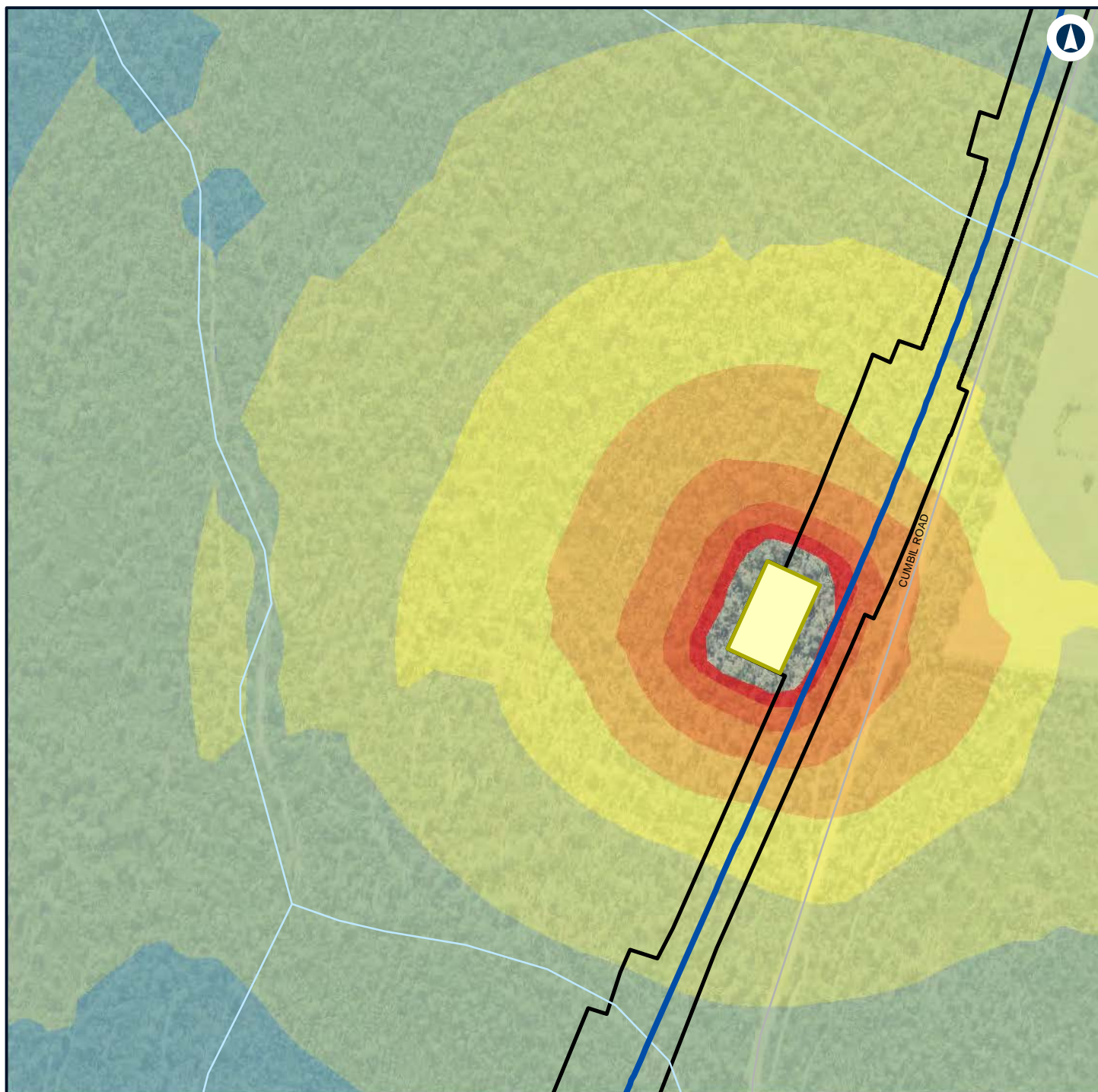

Legend

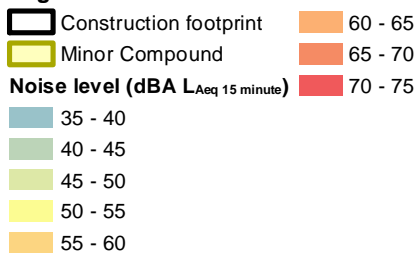

NARROMINE TO NARRABRI

Construction noise contours, Construction Infrastructure (combined)

Appendix H - Page 344 of 499



Coordinate System: GDA 1994 MGA Zone 55

ARTC makes no representation or warranty and assumes no duty of care or other responsibility to any party as to the completeness, accuracy or suitability of the information contained in this GIS map. The GIS map has been prepared from material provided to ARTC by an external source and ARTC has not taken any steps to verify the completeness, accuracy or suitability of that material. ARTC will not be responsible for any loss or damage suffered as a result of any person whatsoever placing reliance upon the information contained within this GIS map.

Date: 22/12/2021 Paper: A4
 Author: GHD Scale: 1:5,960
 Data Sources: Basemap layers: NSWSS; All other layers: JacobsGHD

INLAND RAIL **ARTC**

The Australian Government is delivering Inland Rail through the Australian Rail Track Corporation (ARTC) in partnership with the private sector.

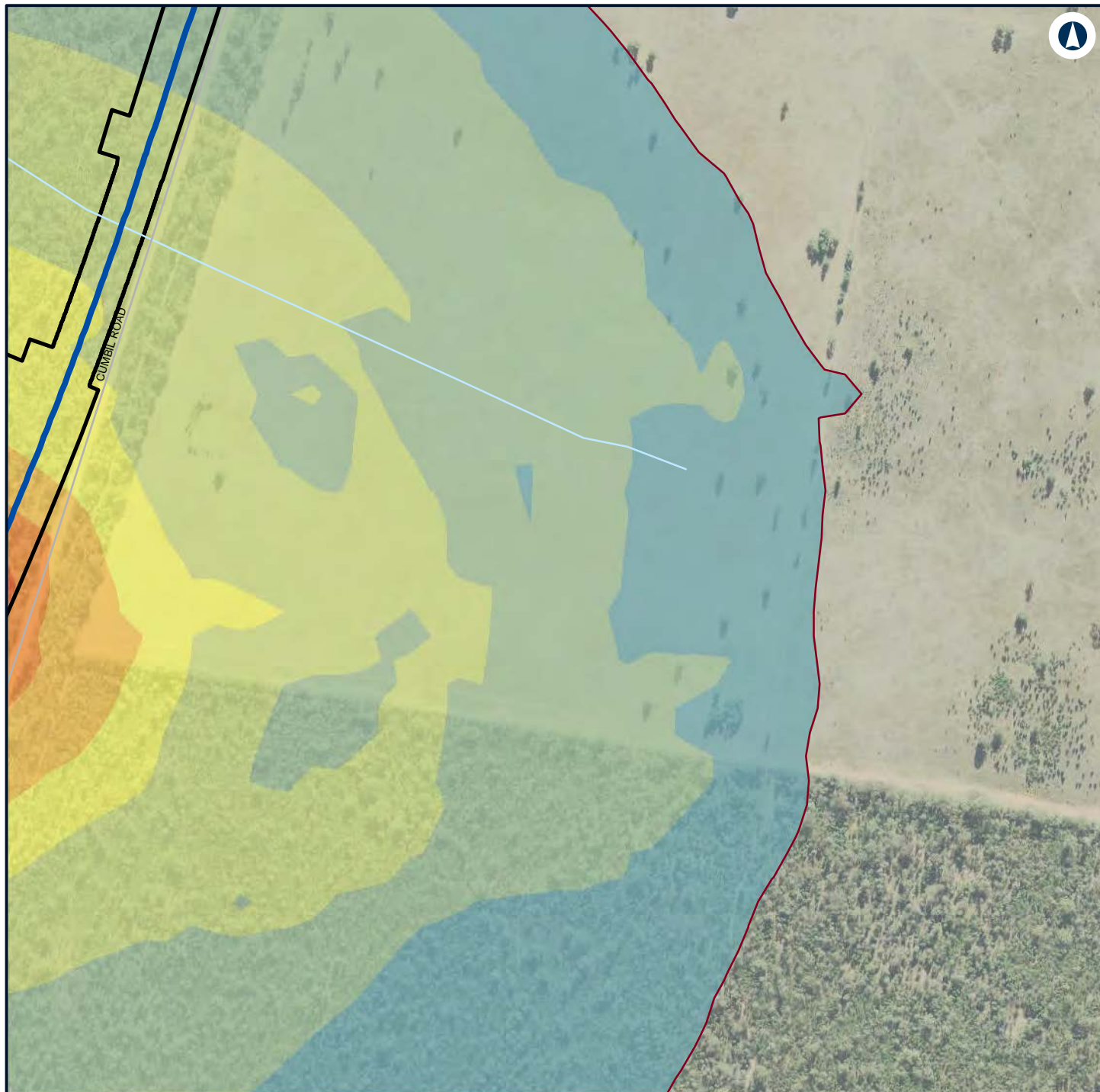

Legend

- Construction footprint
- Night-time noise management level
- 60 - 65
- 65 - 70

Noise level (dBA L_{Aeq} 15 minute)

- 35 - 40
- 40 - 45
- 45 - 50
- 50 - 55
- 55 - 60



NARROMINE TO NARRABRI

Construction noise contours, Construction Infrastructure (combined)

Appendix H - Page 345 of 499

0 0.1 0.2
Km

Coordinate System: GDA 1994 MGA Zone 55

ARTC makes no representation or warranty and assumes no duty of care or other responsibility to any party as to the completeness, accuracy or suitability of the information contained in this GIS map. The GIS map has been prepared from material provided to ARTC by an external source and ARTC has not taken any steps to verify the completeness, accuracy or suitability of that material. ARTC will not be responsible for any loss or damage suffered as a result of any person whatsoever placing reliance upon the information contained within this GIS map.

Date: 22/12/2021

Paper: A4

Author: GHD

Scale: 1:5,960

Data Sources: Basemap layers: NSWSS; All other layers: JacobsGHD

INLAND RAIL **ARTC**

The Australian Government is delivering Inland Rail through the Australian Rail Track Corporation (ARTC) in partnership with the private sector.

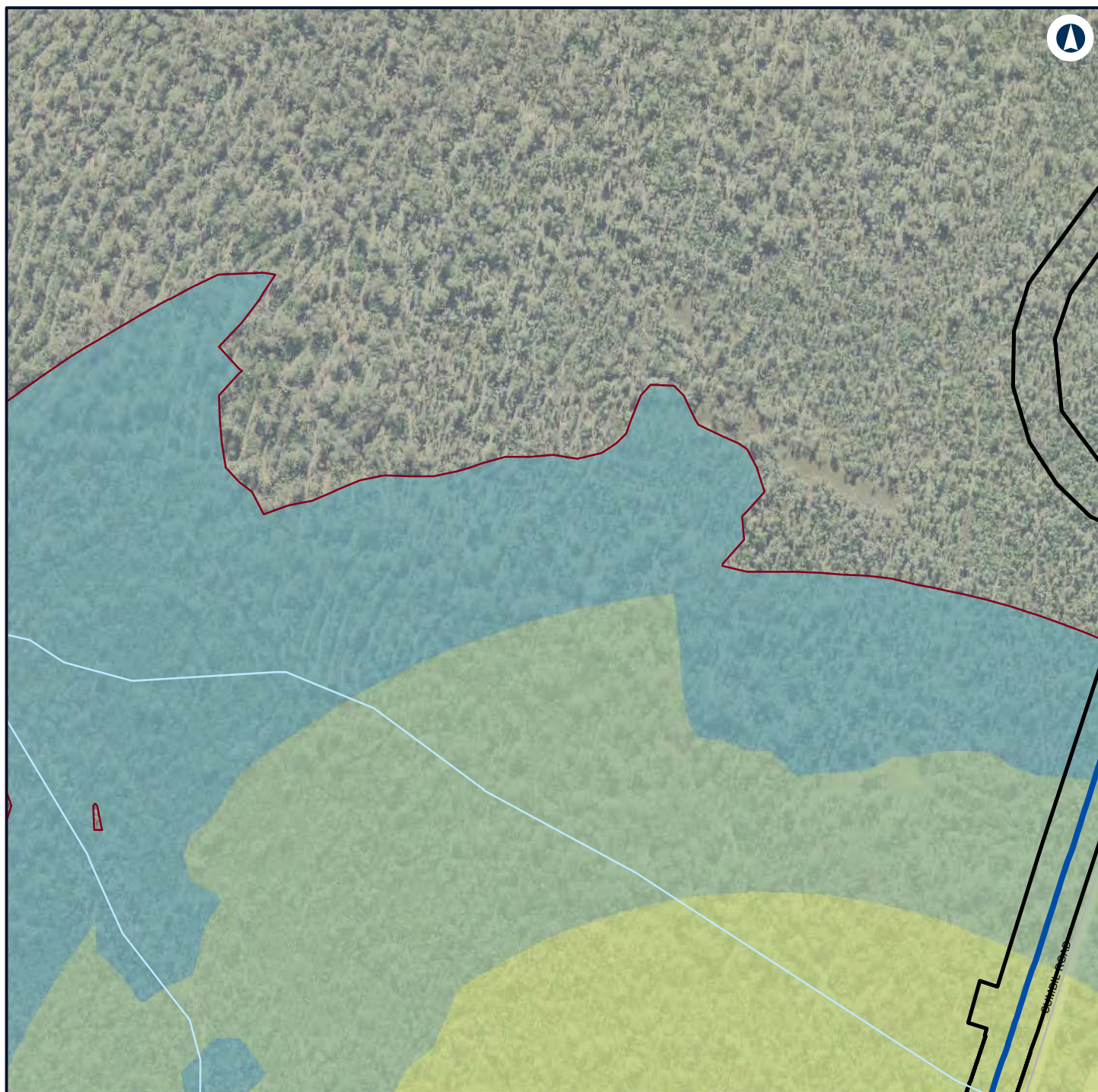

Legend

- Construction footprint
- Night-time noise management level

Noise level (dBA L_{Aeq} 15 minute)

- 35 - 40
- 40 - 45
- 45 - 50



NARROMINE TO NARRABRI

Construction noise contours, Construction Infrastructure (combined)

Appendix H - Page 346 of 499

0 0.1 0.2
Km

Coordinate System: GDA 1994 MGA Zone 55

ARTC makes no representation or warranty and assumes no duty of care or other responsibility to any party as to the completeness, accuracy or suitability of the information contained in this GIS map. The GIS map has been prepared from material provided to ARTC by an external source and ARTC has not taken any steps to verify the completeness, accuracy or suitability of that material. ARTC will not be responsible for any loss or damage suffered as a result of any person whatsoever placing reliance upon the information contained within this GIS map.

Date: 22/12/2021

Paper: A4

Author: GHD

Scale: 1:5,960

Data Sources: Basemap layers: NSWSS; All other layers: JacobsGHD

INLAND RAIL **ARTC**

The Australian Government is delivering Inland Rail through the Australian Rail Track Corporation (ARTC) in partnership with the private sector.

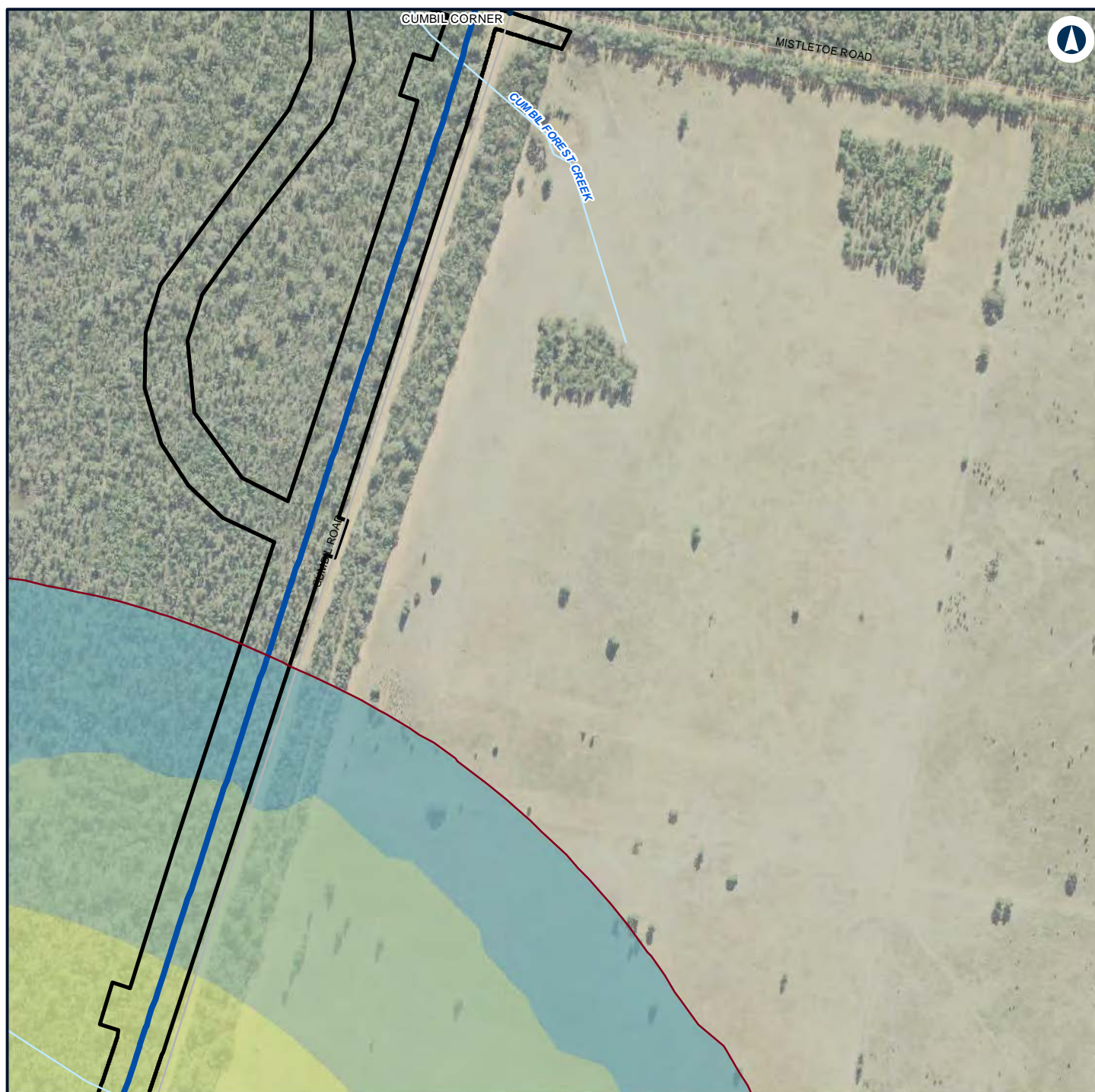

Legend

- Construction footprint
- Night-time noise management level

Noise level (dBA L_{Aeq} 15 minute)

- 35 - 40
- 40 - 45
- 45 - 50



NARROMINE TO NARRABRI

Construction noise contours, Construction Infrastructure (combined)

Appendix H - Page 347 of 499

0 0.1 0.2
Km

Coordinate System: GDA 1994 MGA Zone 55

ARTC makes no representation or warranty and assumes no duty of care or other responsibility to any party as to the completeness, accuracy or suitability of the information contained in this GIS map. The GIS map has been prepared from material provided to ARTC by an external source and ARTC has not taken any steps to verify the completeness, accuracy or suitability of that material. ARTC will not be responsible for any loss or damage suffered as a result of any person whatsoever placing reliance upon the information contained within this GIS map.

Date: 22/12/2021

Paper: A4

Author: GHD

Scale: 1:5,960



Data Sources: Basemap layers: NSWSS; All other layers: JacobsGHD

INLAND RAIL **ARTC**

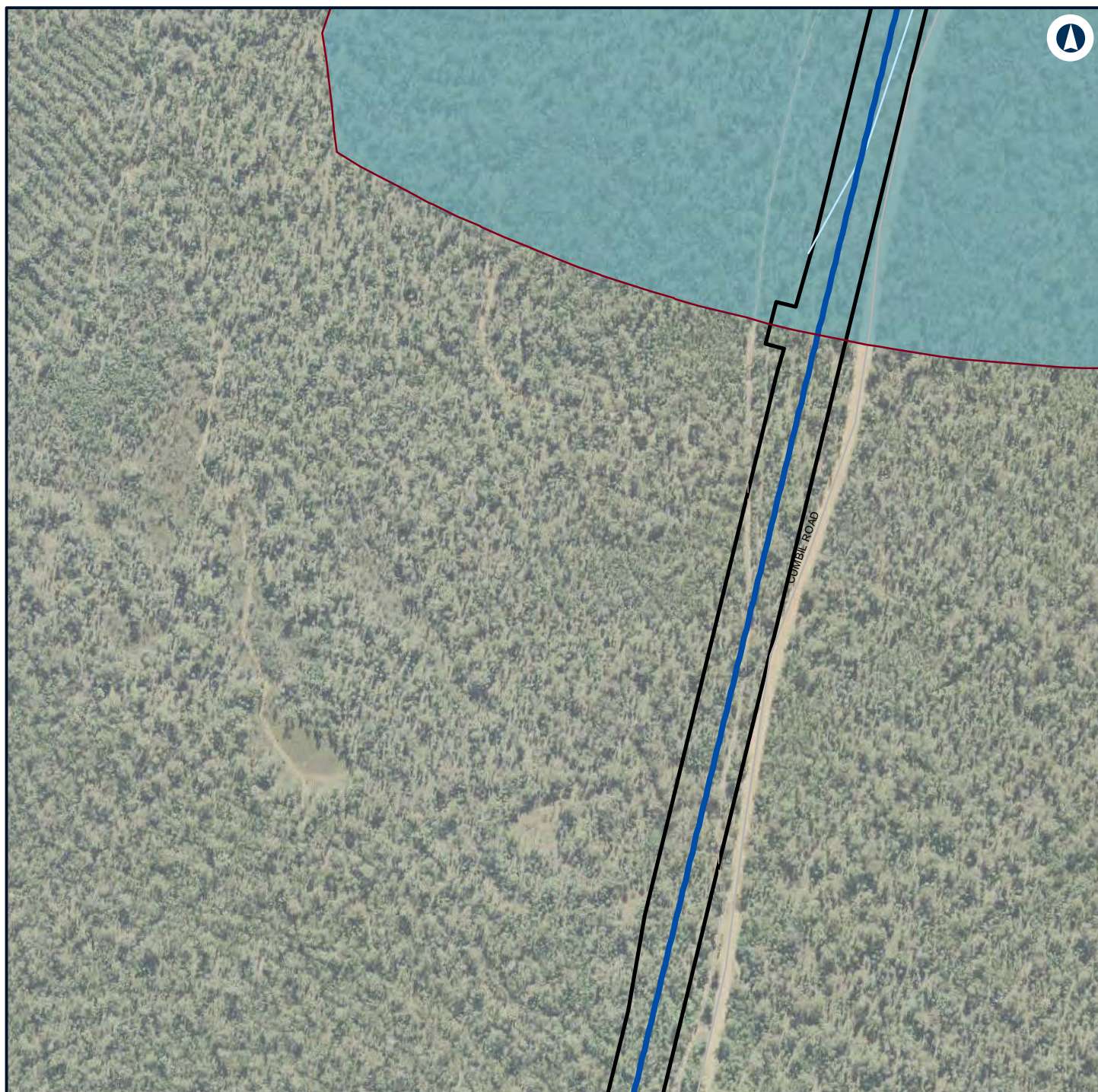
The Australian Government is delivering Inland Rail through the Australian Rail Track Corporation (ARTC) in partnership with the private sector.



Legend

-  Construction footprint
-  Night-time noise management level

Noise level (dBA L_{Aeq} 15 minute)

 35 - 40



NARROMINE TO NARRABRI

Construction noise contours, Construction Infrastructure (combined)

Appendix H - Page 348 of 499

0 0.1 0.2
Km

Coordinate System: GDA 1994 MGA Zone 55

ARTC makes no representation or warranty and assumes no duty of care or other responsibility to any party as to the completeness, accuracy or suitability of the information contained in this GIS map. The GIS map has been prepared from material provided to ARTC by an external source and ARTC has not taken any steps to verify the completeness, accuracy or suitability of that material. ARTC will not be responsible for any loss or damage suffered as a result of any person whatsoever placing reliance upon the information contained within this GIS map.

Date: 22/12/2021

Paper: A4

Author: GHD

Scale: 1:5,960

Data Sources: Basemap layers: NSWSS; All other layers: JacobsGHD

INLAND RAIL **ARTC**

The Australian Government is delivering Inland Rail through the Australian Rail Track Corporation (ARTC) in partnership with the private sector.

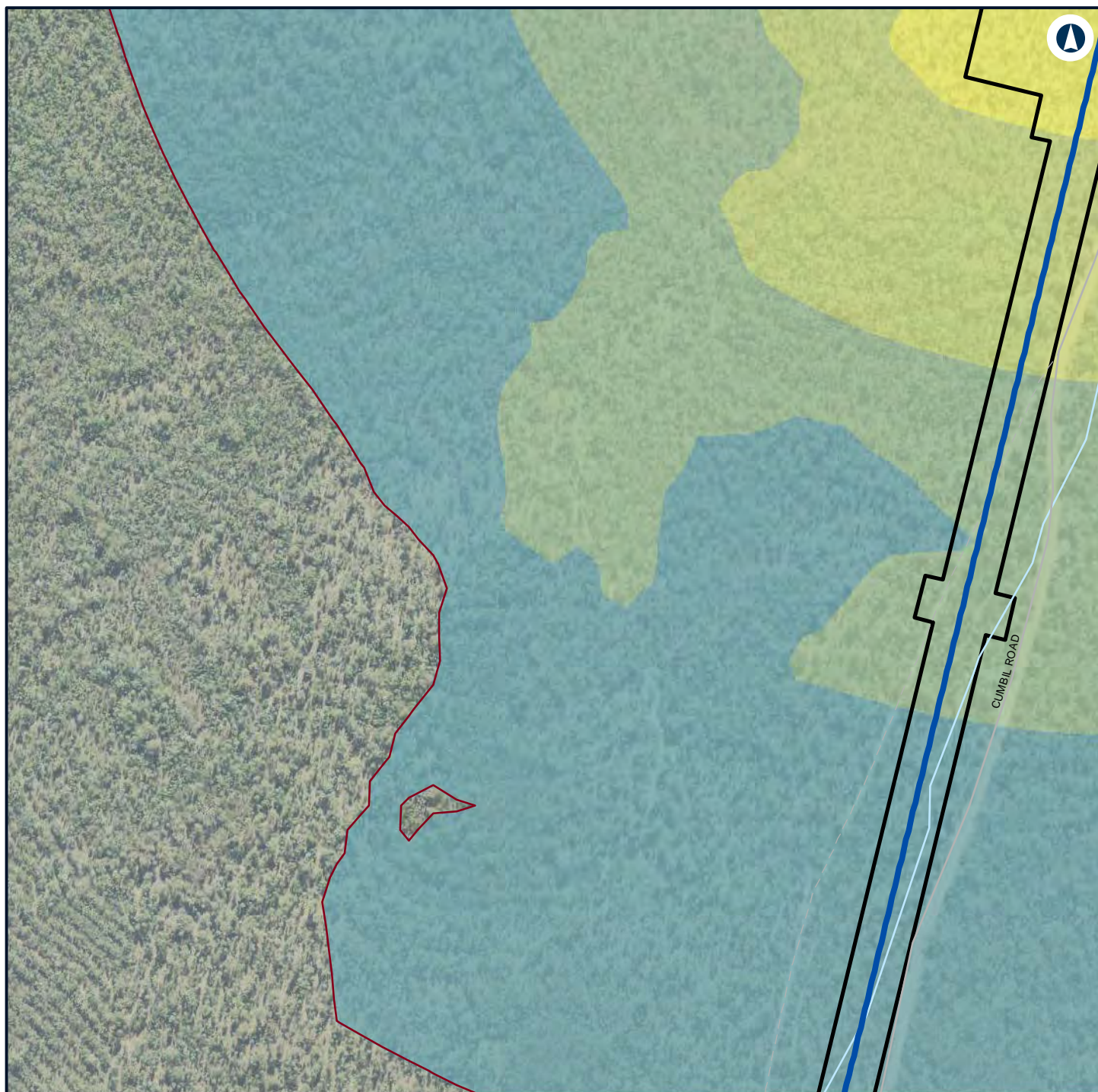

Legend

- Construction footprint
- Night-time noise management level

Noise level (dBA L_{Aeq} 15 minute)

- 35 - 40
- 40 - 45
- 45 - 50
- 50 - 55



NARROMINE TO NARRABRI

Construction noise contours, Construction Infrastructure (combined)

Appendix H - Page 349 of 499

0 0.1 0.2
Km

Coordinate System: GDA 1994 MGA Zone 55

ARTC makes no representation or warranty and assumes no duty of care or other responsibility to any party as to the completeness, accuracy or suitability of the information contained in this GIS map. The GIS map has been prepared from material provided to ARTC by an external source and ARTC has not taken any steps to verify the completeness, accuracy or suitability of that material. ARTC will not be responsible for any loss or damage suffered as a result of any person whatsoever placing reliance upon the information contained within this GIS map.

Date: 22/12/2021 Paper: A4
Author: GHD Scale: 1:5,960
Data Sources: Basemap layers: NSWSS; All other layers: JacobsGHD

INLAND RAIL **ARTC**

The Australian Government is delivering Inland Rail through the Australian Rail Track Corporation (ARTC) in partnership with the private sector.

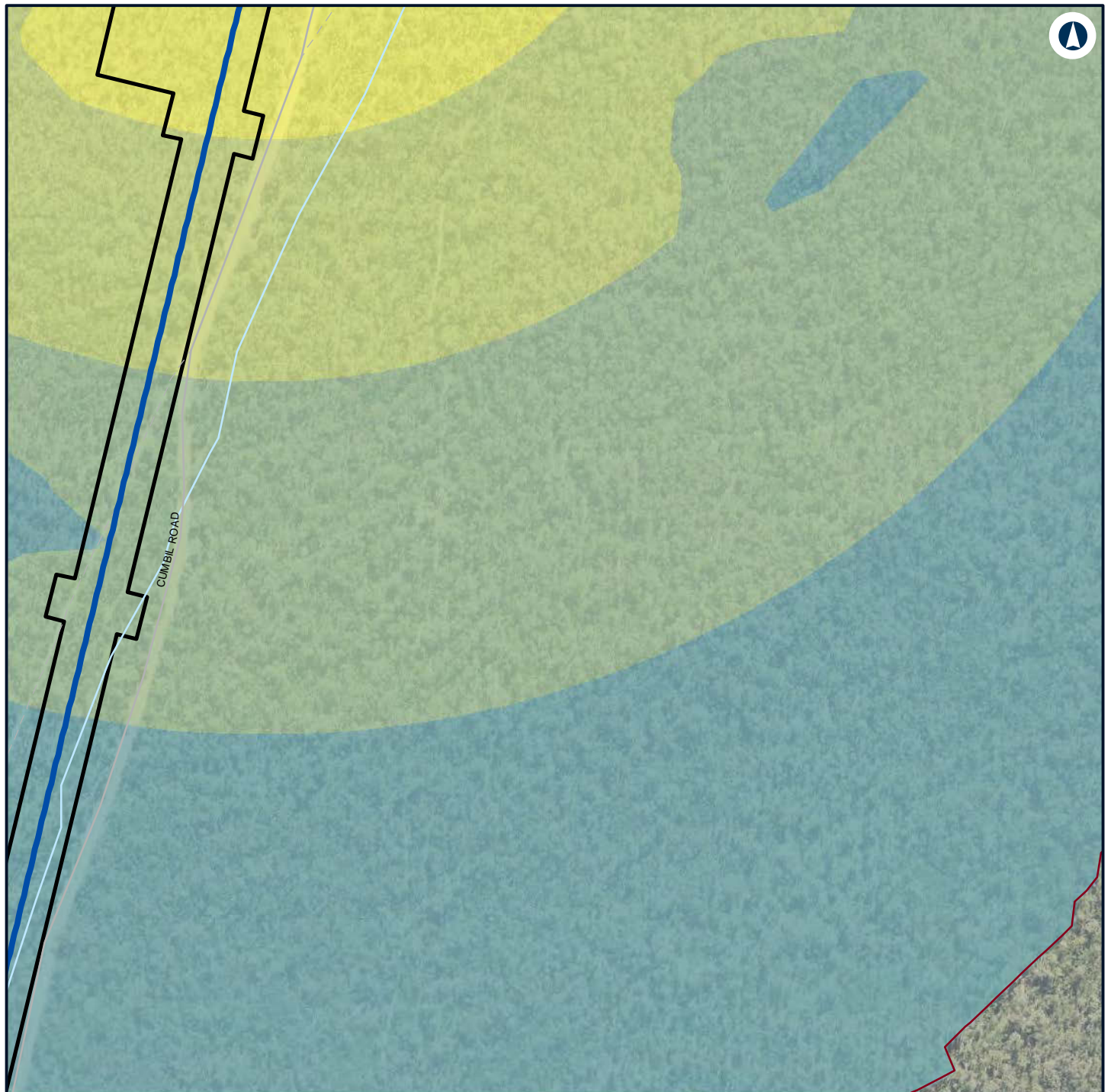

Legend

- Construction footprint
- Night-time noise management level

Noise level (dBA L_{Aeq} 15 minute)

- 35 - 40
- 40 - 45
- 45 - 50
- 50 - 55



NARROMINE TO NARRABRI

Construction noise contours, Construction Infrastructure (combined)

Appendix H - Page 350 of 499

0 0.1 0.2
Km

Coordinate System: GDA 1994 MGA Zone 55

ARTC makes no representation or warranty and assumes no duty of care or other responsibility to any party as to the completeness, accuracy or suitability of the information contained in this GIS map. The GIS map has been prepared from material provided to ARTC by an external source and ARTC has not taken any steps to verify the completeness, accuracy or suitability of that material. ARTC will not be responsible for any loss or damage suffered as a result of any person whatsoever placing reliance upon the information contained within this GIS map.

Date: 22/12/2021 Paper: A4
Author: GHD Scale: 1:5,960
Data Sources: Basemap layers: NSWSS; All other layers: JacobsGHD

INLAND RAIL **ARTC**

The Australian Government is delivering Inland Rail through the Australian Rail Track Corporation (ARTC) in partnership with the private sector.

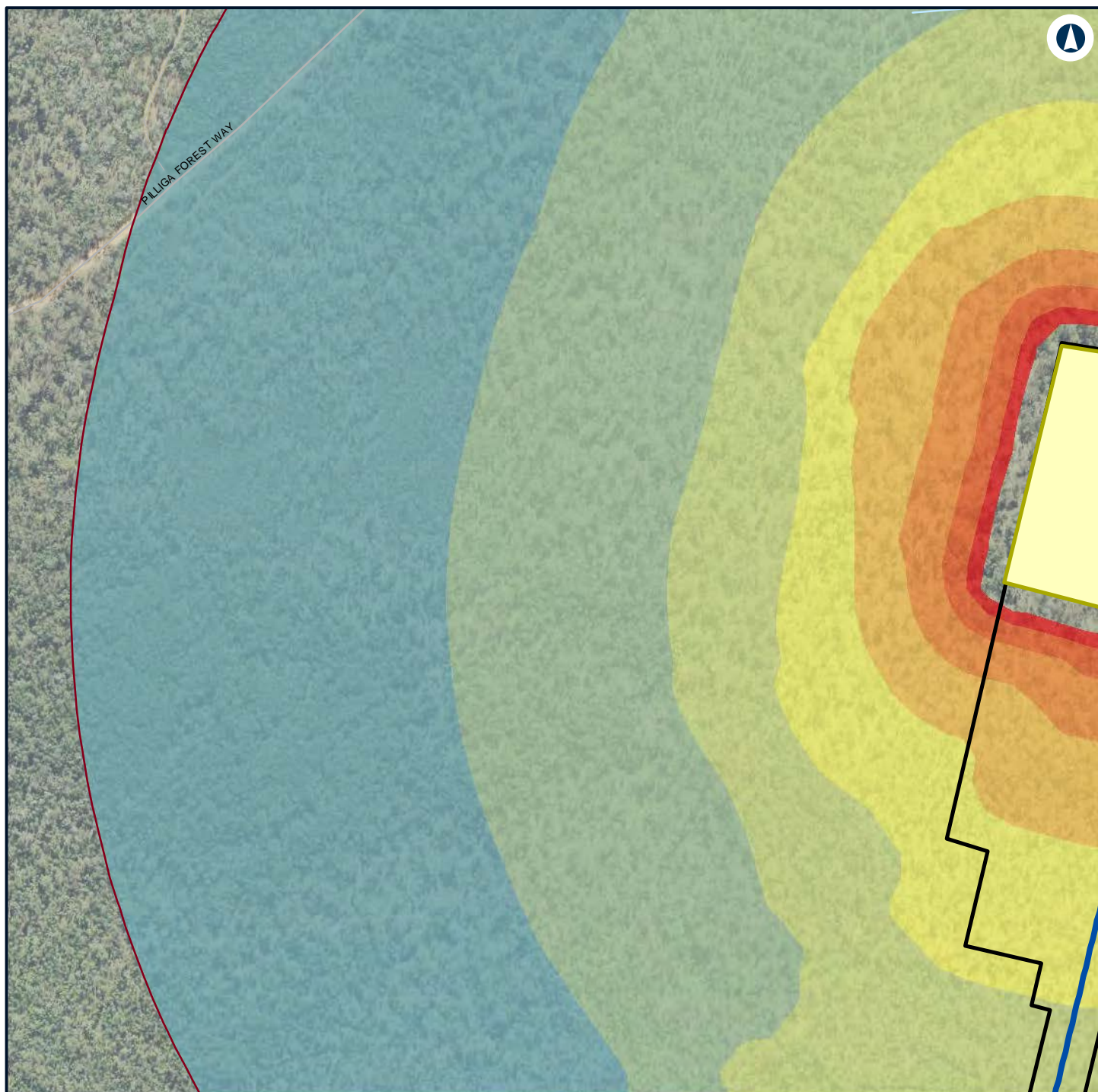

Legend

Construction footprint	55 - 60
General Compound	60 - 65
Night-time noise management level	65 - 70
Noise level (dBA L_{Aeq} 15 minute)	70 - 75
35 - 40	
40 - 45	
45 - 50	
50 - 55	



NARROMINE TO NARRABRI

Construction noise contours, Construction Infrastructure (combined)

Appendix H - Page 351 of 499



Coordinate System: GDA 1994 MGA Zone 55

ARTC makes no representation or warranty and assumes no duty of care or other responsibility to any party as to the completeness, accuracy or suitability of the information contained in this GIS map. The GIS map has been prepared from material provided to ARTC by an external source and ARTC has not taken any steps to verify the completeness, accuracy or suitability of that material. ARTC will not be responsible for any loss or damage suffered as a result of any person whatsoever placing reliance upon the information contained within this GIS map.

Date: 22/12/2021 Paper: A4
Author: GHD Scale: 1:5,960
Data Sources: Basemap layers: NSWSS; All other layers: JacobsGHD

INLAND RAIL **ARTC**

The Australian Government is delivering Inland Rail through the Australian Rail Track Corporation (ARTC) in partnership with the private sector.

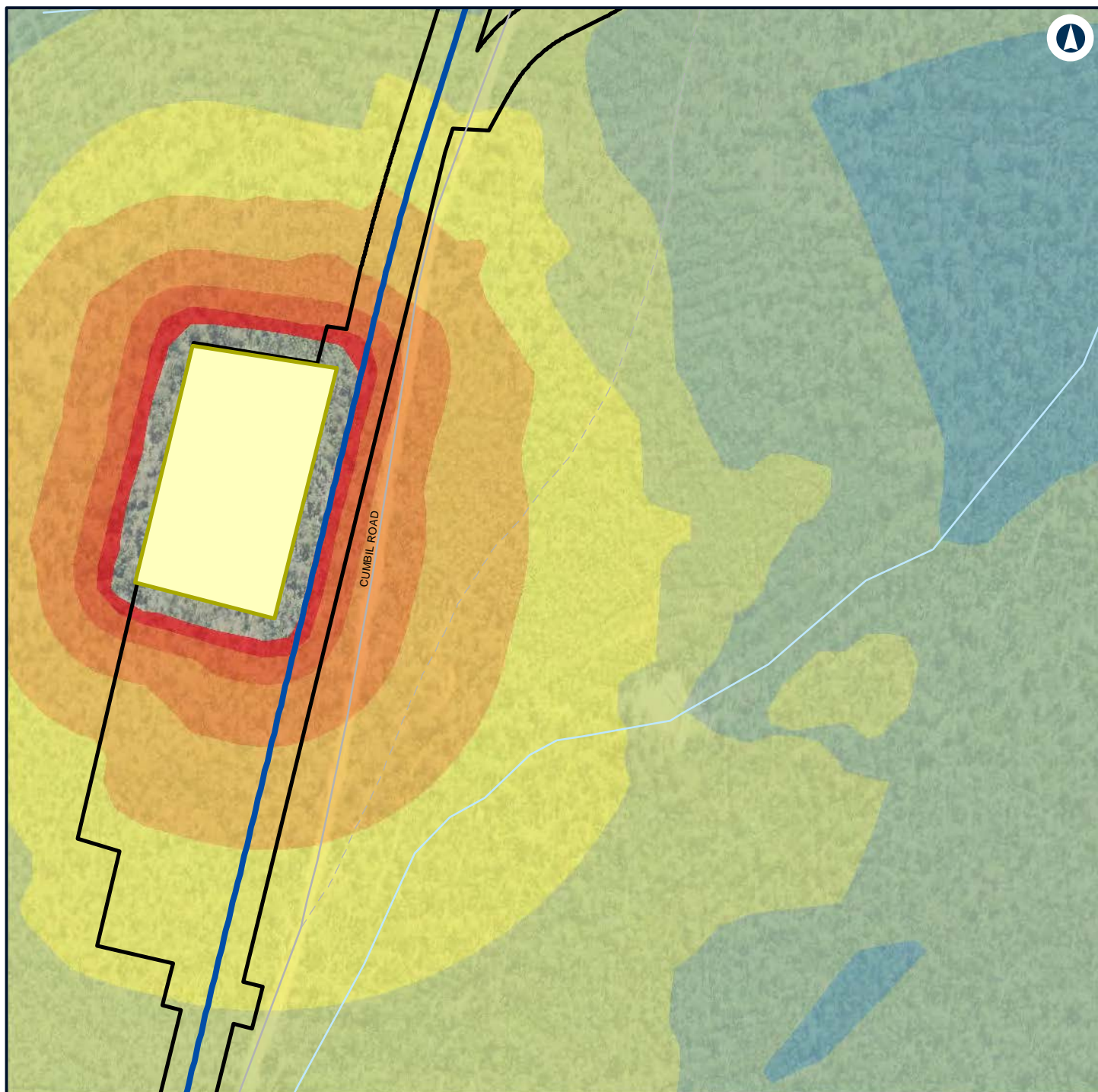

Legend

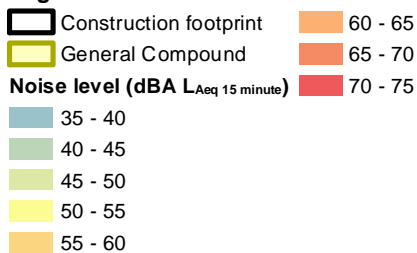

NARROMINE TO NARRABRI

Construction noise contours, Construction Infrastructure (combined)

Appendix H - Page 352 of 499



Coordinate System: GDA 1994 MGA Zone 55

ARTC makes no representation or warranty and assumes no duty of care or other responsibility to any party as to the completeness, accuracy or suitability of the information contained in this GIS map. The GIS map has been prepared from material provided to ARTC by an external source and ARTC has not taken any steps to verify the completeness, accuracy or suitability of that material. ARTC will not be responsible for any loss or damage suffered as a result of any person whatsoever placing reliance upon the information contained within this GIS map.

Date: 22/12/2021 Paper: A4
 Author: GHD Scale: 1:5,960
 Data Sources: Basemap layers: NSWSS; All other layers: JacobsGHD

INLAND RAIL **ARTC**

The Australian Government is delivering Inland Rail through the Australian Rail Track Corporation (ARTC) in partnership with the private sector.

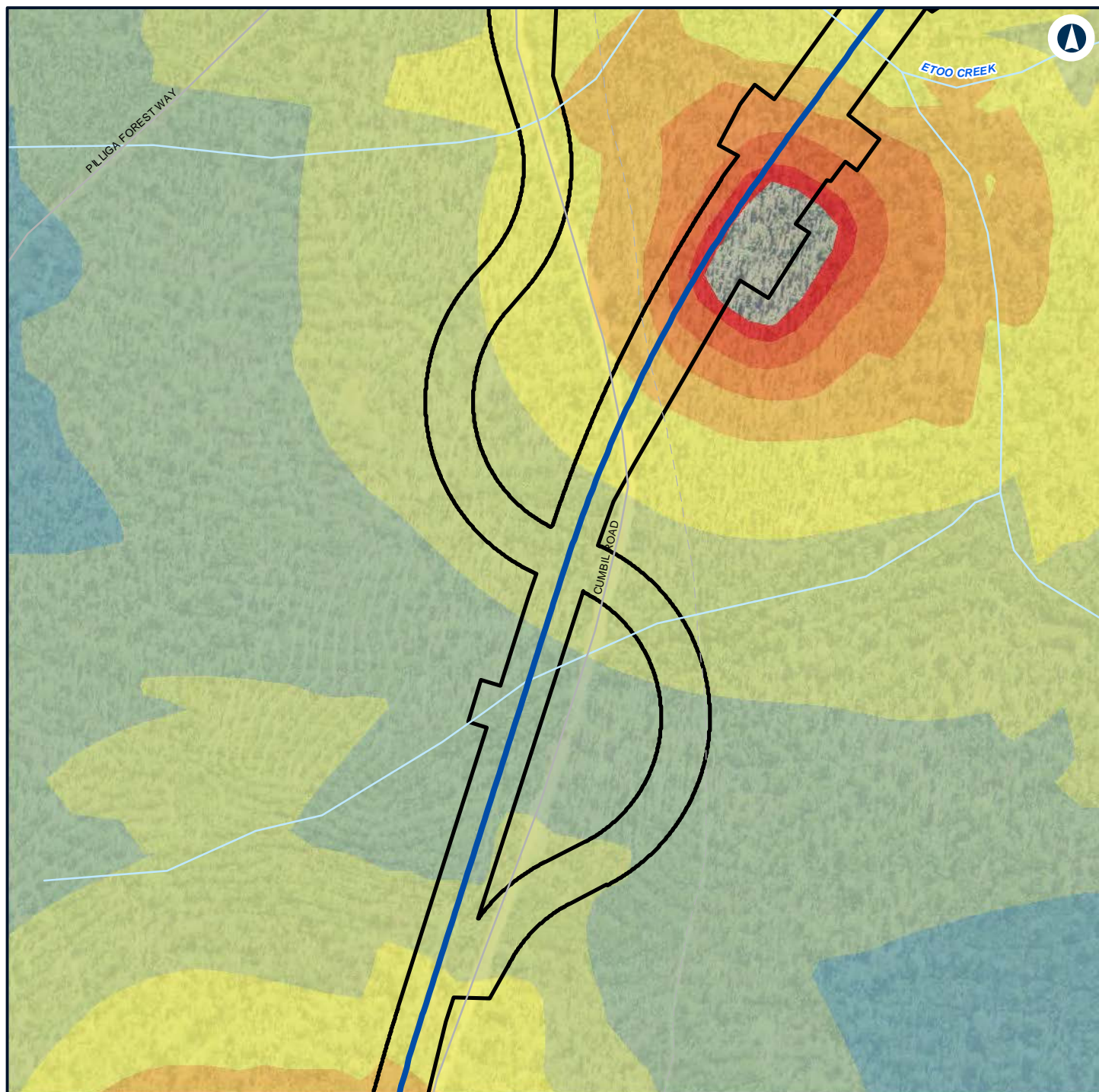

Legend

Construction footprint 65 - 70

Noise level (dBA L_{Aeq} 15 minute) 70 - 75

35 - 40

40 - 45

45 - 50

50 - 55

55 - 60

60 - 65



NARROMINE TO NARRABRI

Construction noise contours, Construction Infrastructure (combined)

Appendix H - Page 353 of 499

0 0.1 0.2
Km

Coordinate System: GDA 1994 MGA Zone 55

ARTC makes no representation or warranty and assumes no duty of care or other responsibility to any party as to the completeness, accuracy or suitability of the information contained in this GIS map. The GIS map has been prepared from material provided to ARTC by an external source and ARTC has not taken any steps to verify the completeness, accuracy or suitability of that material. ARTC will not be responsible for any loss or damage suffered as a result of any person whatsoever placing reliance upon the information contained within this GIS map.

Date: 22/12/2021

Paper: A4

Author: GHD

Scale: 1:5,960

Data Sources: Basemap layers: NSWSS; All other layers: JacobsGHD

INLAND RAIL **ARTC**

The Australian Government is delivering Inland Rail through the Australian Rail Track Corporation (ARTC) in partnership with the private sector.

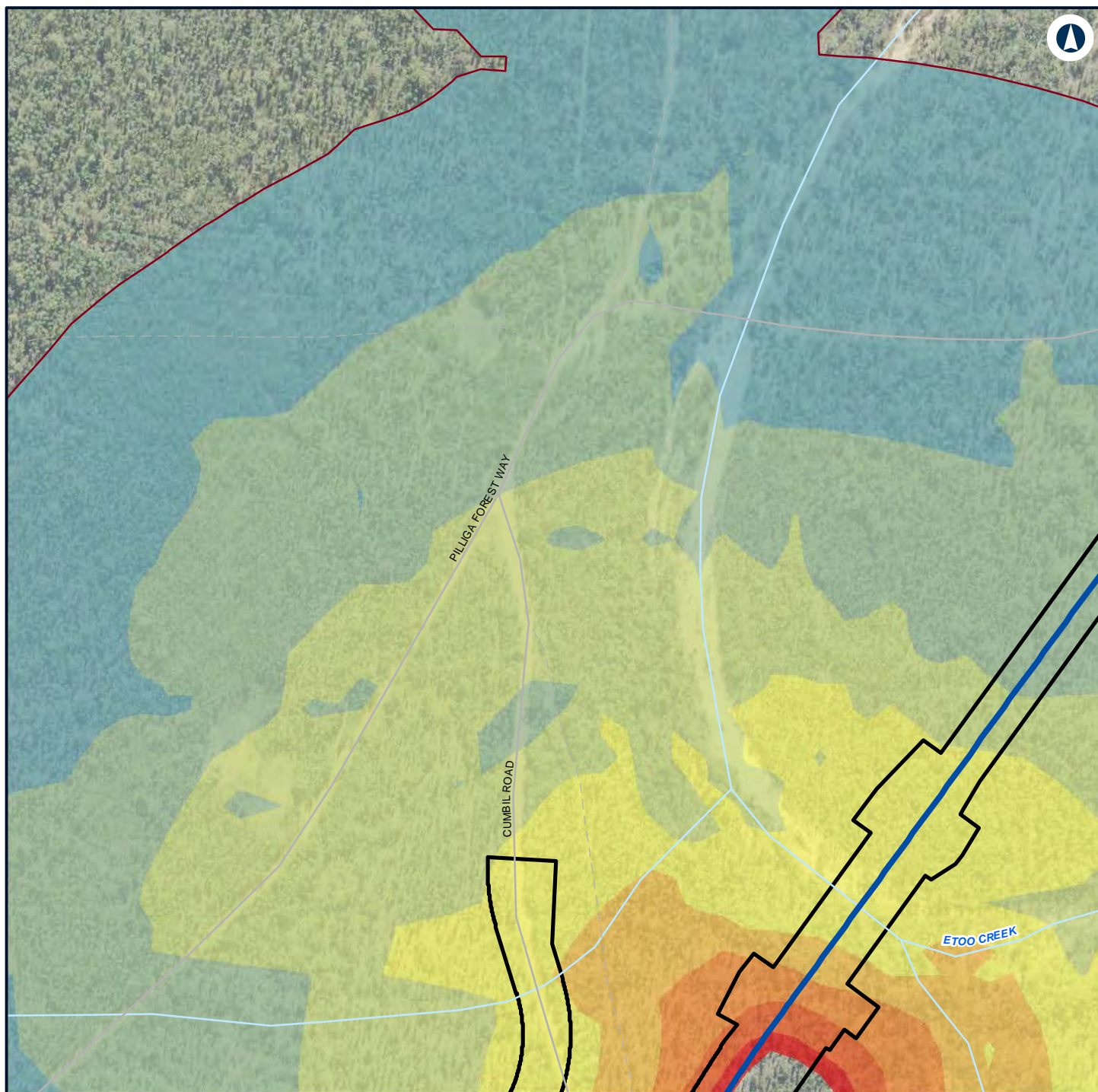

Legend

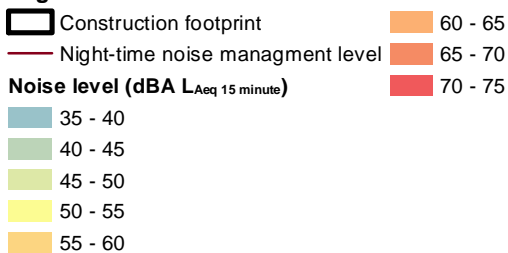

NARROMINE TO NARRABRI

Construction noise contours, Construction Infrastructure (combined)

Appendix H - Page 354 of 499



Coordinate System: GDA 1994 MGA Zone 55

ARTC makes no representation or warranty and assumes no duty of care or other responsibility to any party as to the completeness, accuracy or suitability of the information contained in this GIS map. The GIS map has been prepared from material provided to ARTC by an external source and ARTC has not taken any steps to verify the completeness, accuracy or suitability of that material. ARTC will not be responsible for any loss or damage suffered as a result of any person whatsoever placing reliance upon the information contained within this GIS map.

Date: 22/12/2021
 Author: GHD
 Data Sources: Basemap layers: NSWSS; All other layers: JacobsGHD

INLAND RAIL **ARTC**

The Australian Government is delivering Inland Rail through the Australian Rail Track Corporation (ARTC) in partnership with the private sector.

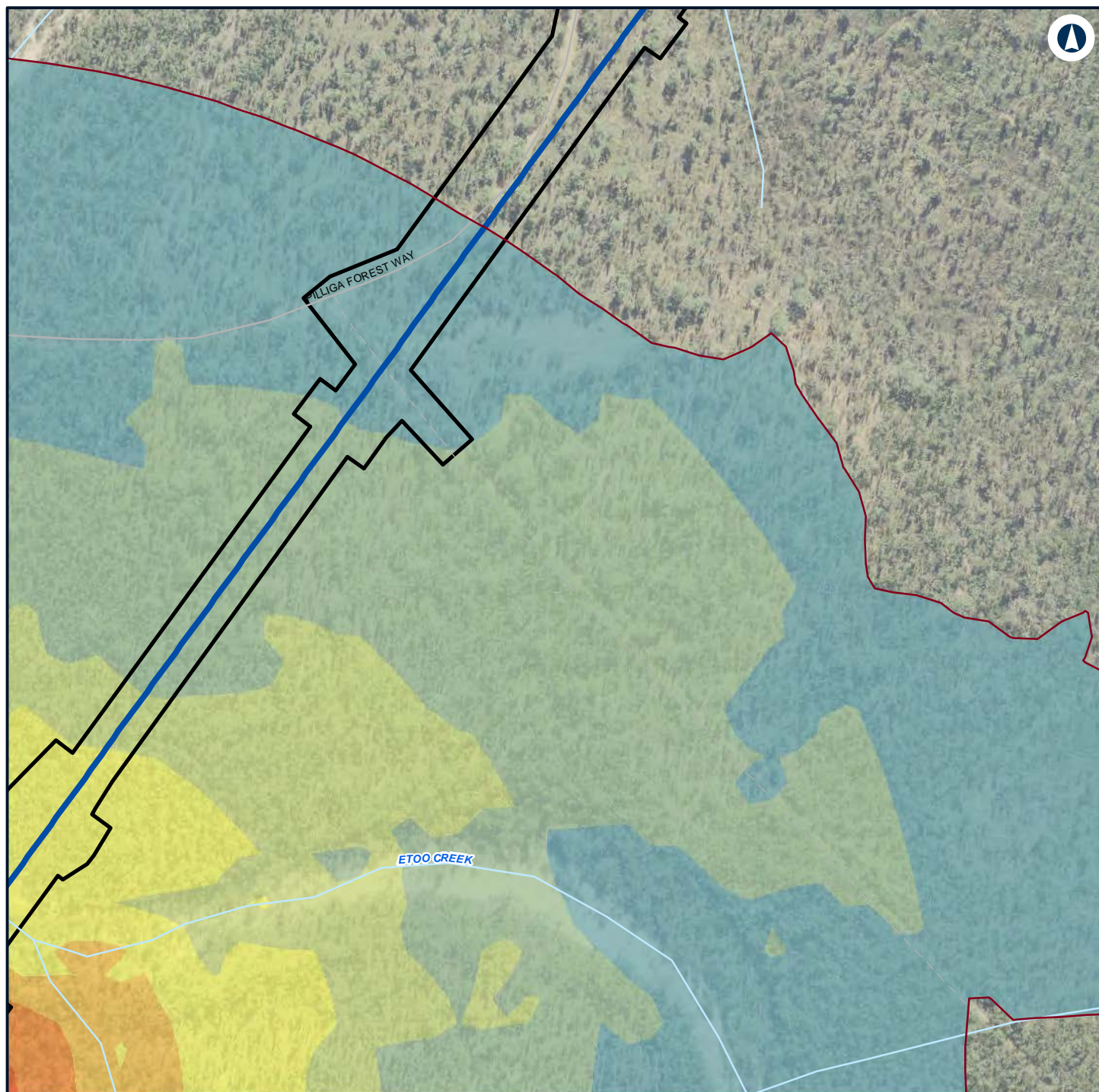

Legend

- Construction footprint
- Night-time noise management level

Noise level (dBA L_{Aeq} 15 minute)

- 35 - 40
- 40 - 45
- 45 - 50
- 50 - 55
- 55 - 60

- 60 - 65
- 65 - 70



NARROMINE TO NARRABRI

Construction noise contours, Construction Infrastructure (combined)

Appendix H - Page 355 of 499

0 0.1 0.2
Km

Coordinate System: GDA 1994 MGA Zone 55

ARTC makes no representation or warranty and assumes no duty of care or other responsibility to any party as to the completeness, accuracy or suitability of the information contained in this GIS map. The GIS map has been prepared from material provided to ARTC by an external source and ARTC has not taken any steps to verify the completeness, accuracy or suitability of that material. ARTC will not be responsible for any loss or damage suffered as a result of any person whatsoever placing reliance upon the information contained within this GIS map.

Date: 22/12/2021

Paper: A4

Author: GHD

Scale: 1:5,960



Data Sources: Basemap layers: NSWSS; All other layers: JacobsGHD

INLAND RAIL **ARTC**

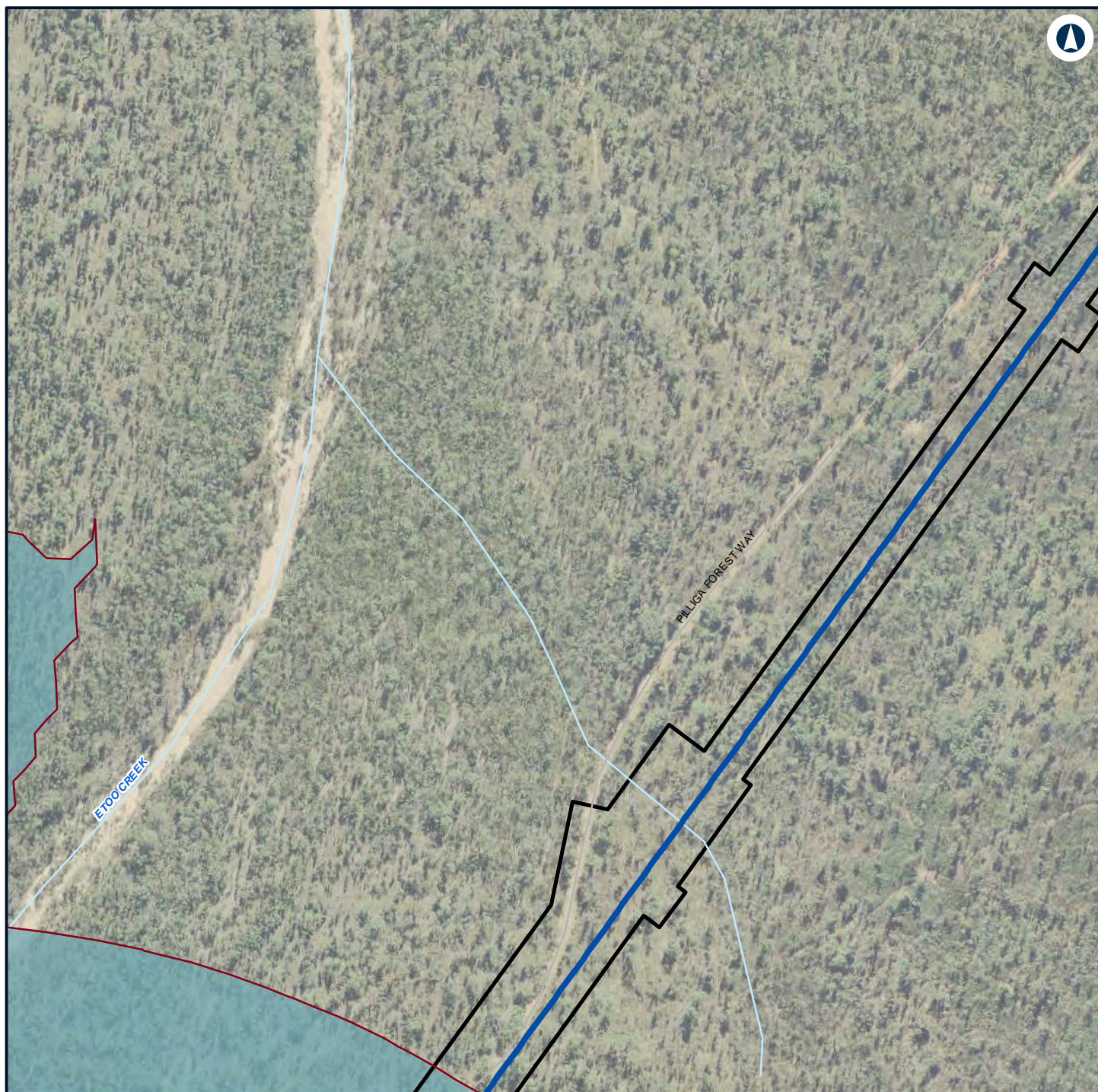
The Australian Government is delivering Inland Rail through the Australian Rail Track Corporation (ARTC) in partnership with the private sector.



Legend

-  Construction footprint
-  Night-time noise management level

Noise level (dBA L_{Aeq} 15 minute)

 35 - 40



NARROMINE TO NARRABRI

Construction noise contours, Construction Infrastructure (combined)

Appendix H - Page 356 of 499

0 0.1 0.2
Km

Coordinate System: GDA 1994 MGA Zone 55

ARTC makes no representation or warranty and assumes no duty of care or other responsibility to any party as to the completeness, accuracy or suitability of the information contained in this GIS map. The GIS map has been prepared from material provided to ARTC by an external source and ARTC has not taken any steps to verify the completeness, accuracy or suitability of that material. ARTC will not be responsible for any loss or damage suffered as a result of any person whatsoever placing reliance upon the information contained within this GIS map.

Date: 22/12/2021

Paper: A4

Author: GHD

Scale: 1:5,960

Data Sources: Basemap layers: NSWSS; All other layers: JacobsGHD

INLAND RAIL **ARTC**

The Australian Government is delivering Inland Rail through the Australian Rail Track Corporation (ARTC) in partnership with the private sector.

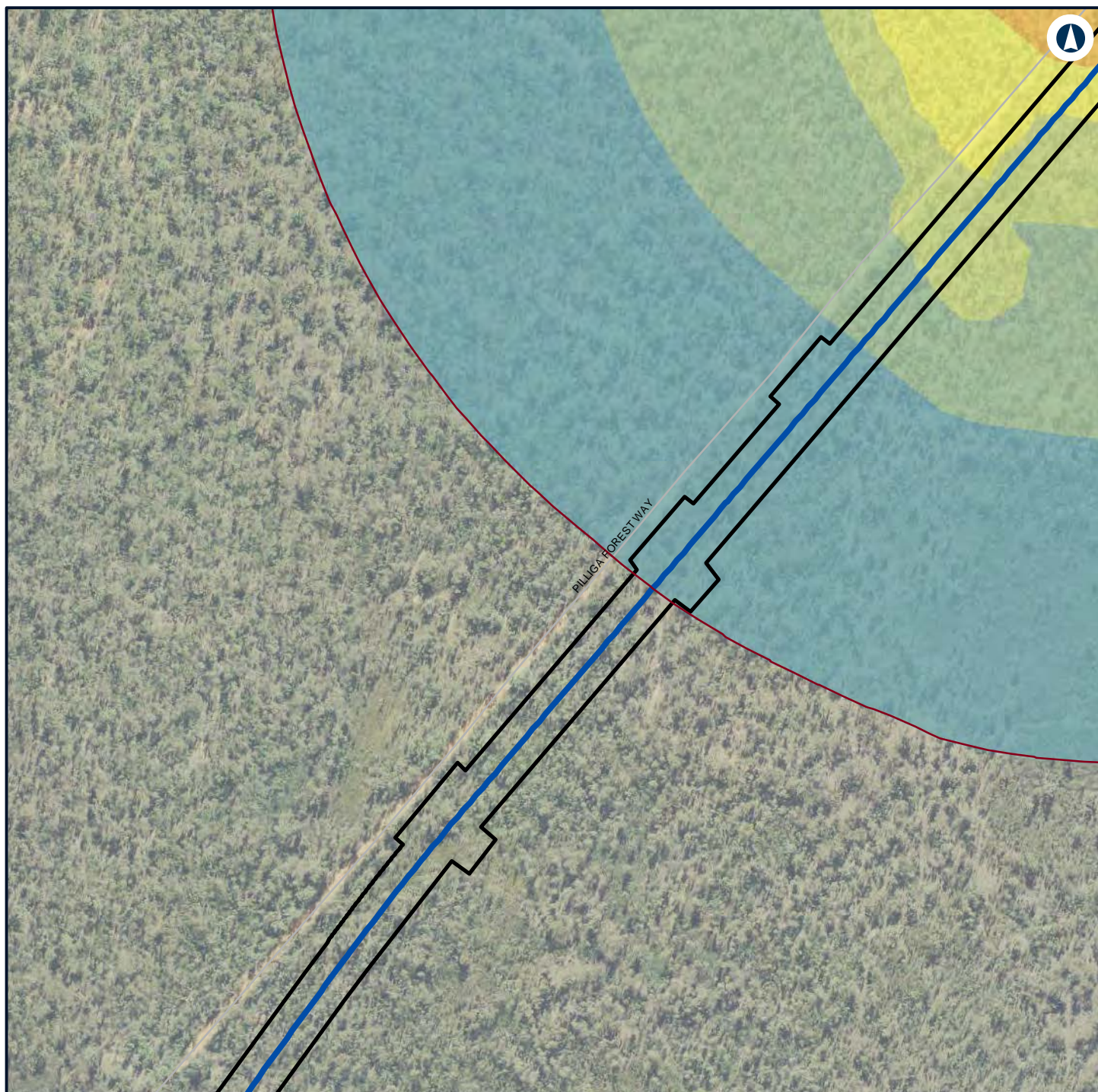

Legend

- Construction footprint
- Night-time noise management level

Noise level (dBA L_{Aeq} 15 minute)

- 35 - 40
- 40 - 45
- 45 - 50
- 50 - 55
- 55 - 60



NARROMINE TO NARRABRI

Construction noise contours, Construction Infrastructure (combined)

Appendix H - Page 357 of 499

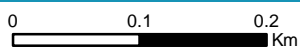

Coordinate System: GDA 1994 MGA Zone 55

ARTC makes no representation or warranty and assumes no duty of care or other responsibility to any party as to the completeness, accuracy or suitability of the information contained in this GIS map. The GIS map has been prepared from material provided to ARTC by an external source and ARTC has not taken any steps to verify the completeness, accuracy or suitability of that material. ARTC will not be responsible for any loss or damage suffered as a result of any person whatsoever placing reliance upon the information contained within this GIS map.

Date: 22/12/2021 Paper: A4
 Author: GHD Scale: 1:5,960
 Data Sources: Basemap layers: NSWSS; All other layers: JacobsGHD

INLAND RAIL **ARTC**

The Australian Government is delivering Inland Rail through the Australian Rail Track Corporation (ARTC) in partnership with the private sector.

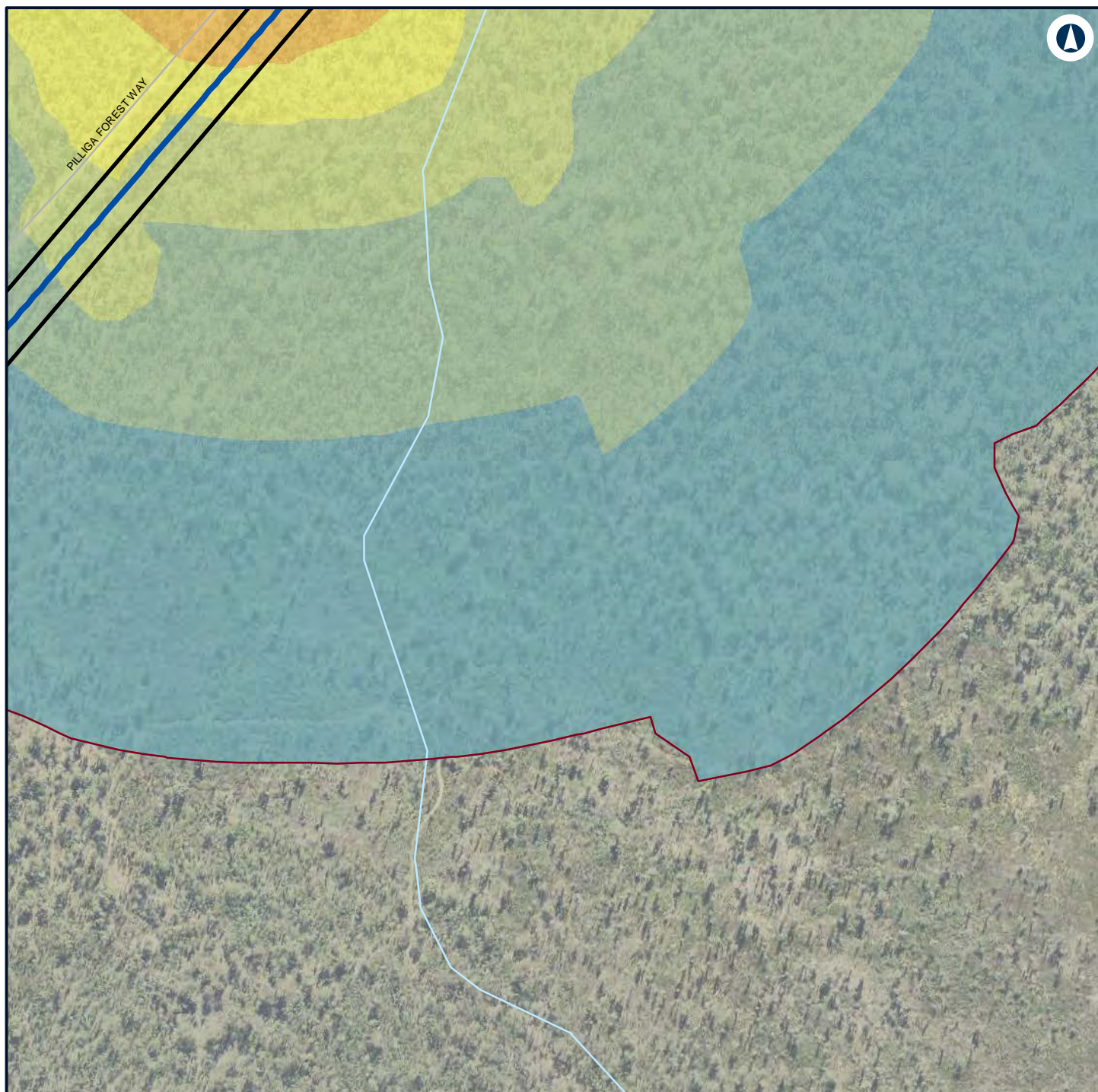

Legend

- Construction footprint
- Night-time noise management level

Noise level (dBA L_{Aeq} 15 minute)

- 35 - 40
- 40 - 45
- 45 - 50
- 50 - 55
- 55 - 60



NARROMINE TO NARRABRI

Construction noise contours, Construction Infrastructure (combined)

Appendix H - Page 358 of 499



Coordinate System: GDA 1994 MGA Zone 55

ARTC makes no representation or warranty and assumes no duty of care or other responsibility to any party as to the completeness, accuracy or suitability of the information contained in this GIS map. The GIS map has been prepared from material provided to ARTC by an external source and ARTC has not taken any steps to verify the completeness, accuracy or suitability of that material. ARTC will not be responsible for any loss or damage suffered as a result of any person whatsoever placing reliance upon the information contained within this GIS map.

Date: 22/12/2021

Paper: A4

Author: GHD

Scale: 1:5,960

Data Sources: Basemap layers: NSWSS; All other layers: JacobsGHD

INLAND RAIL **ARTC**

The Australian Government is delivering Inland Rail through the Australian Rail Track Corporation (ARTC) in partnership with the private sector.

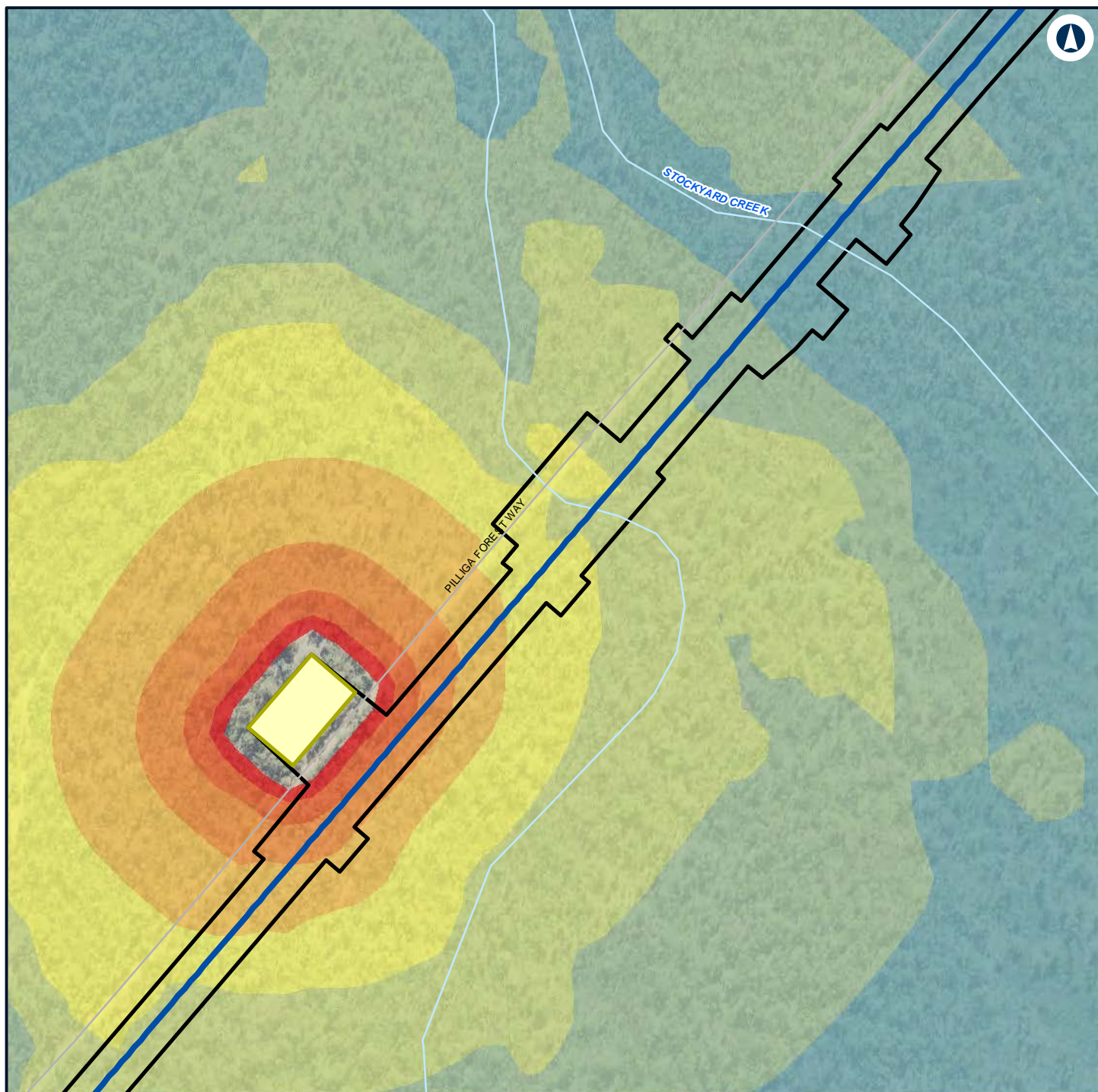

Legend

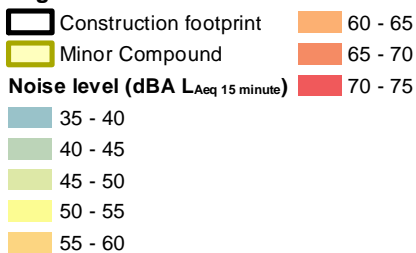

NARROMINE TO NARRABRI

Construction noise contours, Construction Infrastructure (combined)

Appendix H - Page 359 of 499



Coordinate System: GDA 1994 MGA Zone 55

ARTC makes no representation or warranty and assumes no duty of care or other responsibility to any party as to the completeness, accuracy or suitability of the information contained in this GIS map. The GIS map has been prepared from material provided to ARTC by an external source and ARTC has not taken any steps to verify the completeness, accuracy or suitability of that material. ARTC will not be responsible for any loss or damage suffered as a result of any person whatsoever placing reliance upon the information contained within this GIS map.

Date: 22/12/2021 Paper: A4
 Author: GHD Scale: 1:5,960
 Data Sources: Basemap layers: NSWSS; All other layers: JacobsGHD

INLAND RAIL **ARTC**

The Australian Government is delivering Inland Rail through the Australian Rail Track Corporation (ARTC) in partnership with the private sector.

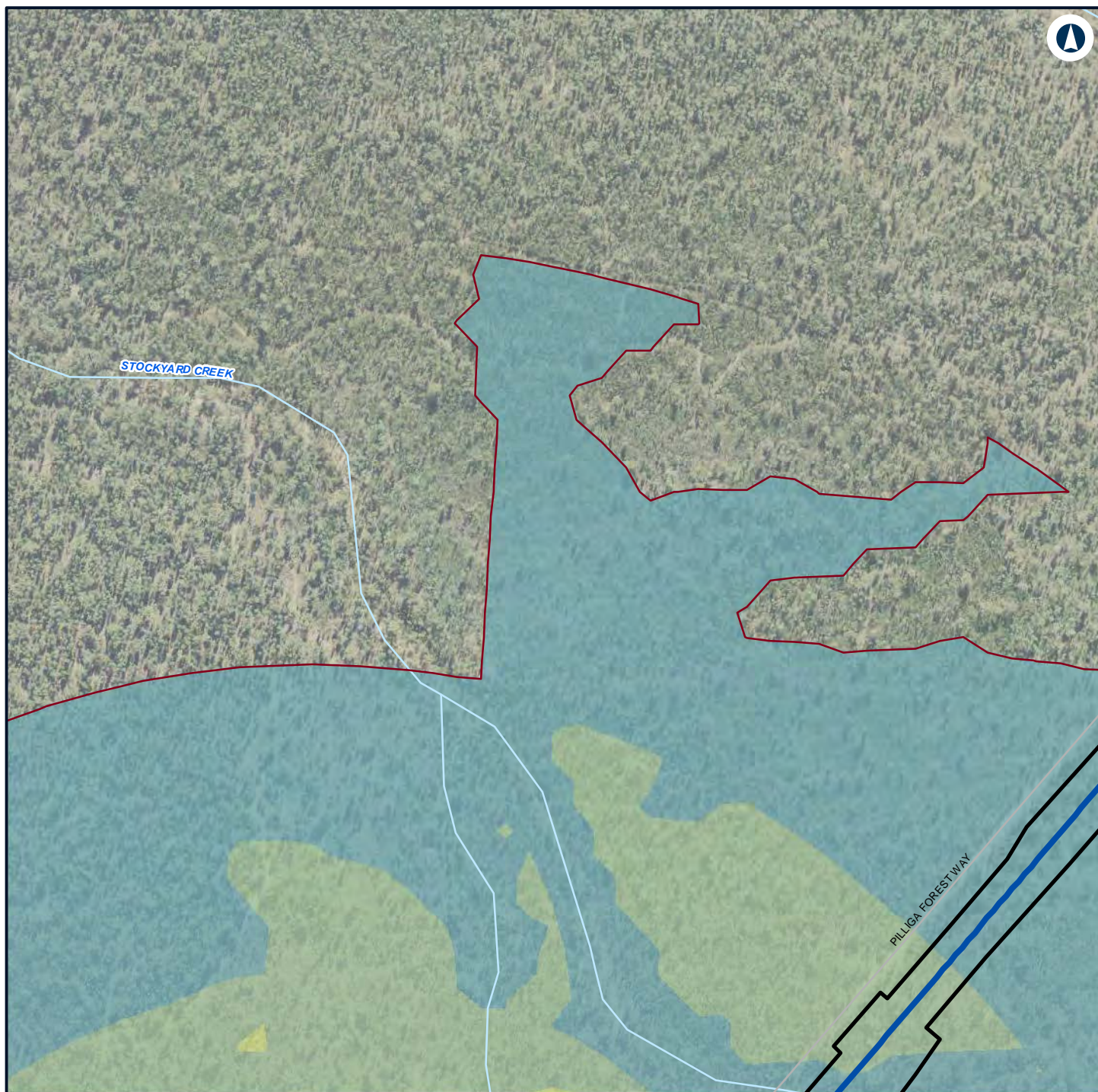

Legend

- Construction footprint
- Night-time noise management level

Noise level (dBA L_{Aeq} 15 minute)

- 35 - 40
- 40 - 45
- 45 - 50



NARROMINE TO NARRABRI

Construction noise contours, Construction Infrastructure (combined)

Appendix H - Page 360 of 499

0 0.1 0.2
Km

Coordinate System: GDA 1994 MGA Zone 55

ARTC makes no representation or warranty and assumes no duty of care or other responsibility to any party as to the completeness, accuracy or suitability of the information contained in this GIS map. The GIS map has been prepared from material provided to ARTC by an external source and ARTC has not taken any steps to verify the completeness, accuracy or suitability of that material. ARTC will not be responsible for any loss or damage suffered as a result of any person whatsoever placing reliance upon the information contained within this GIS map.

Date: 22/12/2021

Paper: A4

Author: GHD

Scale: 1:5,960

Data Sources: Basemap layers: NSWSS; All other layers: JacobsGHD

INLAND RAIL **ARTC**

The Australian Government is delivering Inland Rail through the Australian Rail Track Corporation (ARTC) in partnership with the private sector.

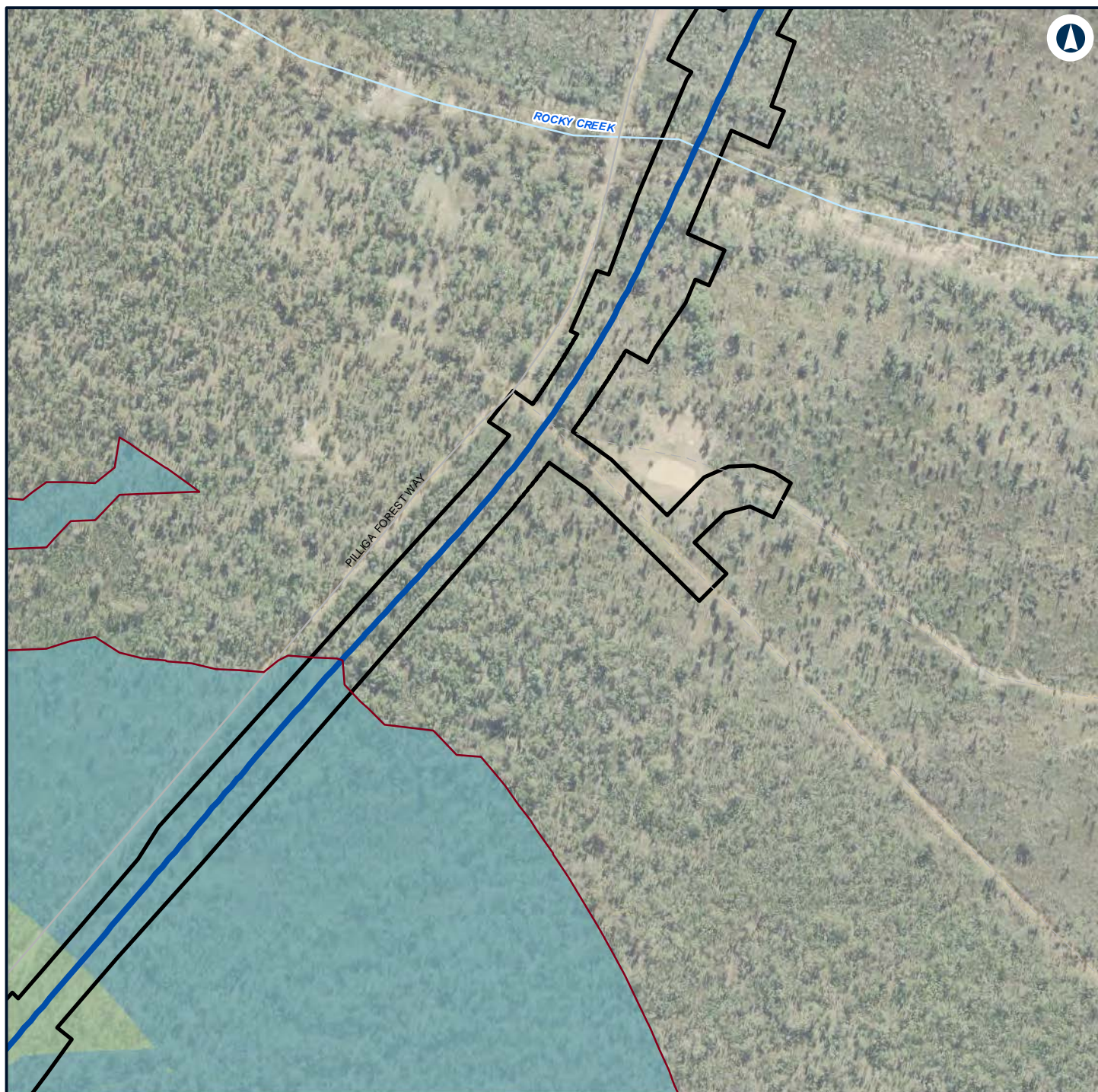

Legend

- Construction footprint
- Night-time noise management level

Noise level (dBA L_{Aeq} 15 minute)

- 35 - 40
- 40 - 45



NARROMINE TO NARRABRI

Construction noise contours, Construction Infrastructure (combined)

Appendix H - Page 361 of 499



Coordinate System: GDA 1994 MGA Zone 55

ARTC makes no representation or warranty and assumes no duty of care or other responsibility to any party as to the completeness, accuracy or suitability of the information contained in this GIS map. The GIS map has been prepared from material provided to ARTC by an external source and ARTC has not taken any steps to verify the completeness, accuracy or suitability of that material. ARTC will not be responsible for any loss or damage suffered as a result of any person whatsoever placing reliance upon the information contained within this GIS map.

Date: 22/12/2021

Paper: A4

Author: GHD

Scale: 1:5,960

Data Sources: Basemap layers: NSWSS; All other layers: JacobsGHD

INLAND RAIL **ARTC**

The Australian Government is delivering Inland Rail through the Australian Rail Track Corporation (ARTC) in partnership with the private sector.



Legend

- Construction footprint
- Night-time noise management level

Noise level (dBA L_{Aeq} 15 minute)

35 - 40



NARROMINE TO NARRABRI

Construction noise contours, Construction Infrastructure (combined)

Appendix H - Page 362 of 499

0 0.1 0.2
Km

Coordinate System: GDA 1994 MGA Zone 55

ARTC makes no representation or warranty and assumes no duty of care or other responsibility to any party as to the completeness, accuracy or suitability of the information contained in this GIS map. The GIS map has been prepared from material provided to ARTC by an external source and ARTC has not taken any steps to verify the completeness, accuracy or suitability of that material. ARTC will not be responsible for any loss or damage suffered as a result of any person whatsoever placing reliance upon the information contained within this GIS map.

Date: 22/12/2021

Paper: A4

Author: GHD

Scale: 1:5,960

Data Sources: Basemap layers: NSWSS; All other layers: JacobsGHD

INLAND RAIL **ARTC**

The Australian Government is delivering Inland Rail through the Australian Rail Track Corporation (ARTC) in partnership with the private sector.



Legend

- Construction footprint
- Night-time noise management level

Noise level (dBA L_{Aeq} 15 minute)

- 35 - 40
- 40 - 45
- 45 - 50



NARROMINE TO NARRABRI

Construction noise contours, Construction Infrastructure (combined)

Appendix H - Page 363 of 499

0 0.1 0.2
Km

Coordinate System: GDA 1994 MGA Zone 55

ARTC makes no representation or warranty and assumes no duty of care or other responsibility to any party as to the completeness, accuracy or suitability of the information contained in this GIS map. The GIS map has been prepared from material provided to ARTC by an external source and ARTC has not taken any steps to verify the completeness, accuracy or suitability of that material. ARTC will not be responsible for any loss or damage suffered as a result of any person whatsoever placing reliance upon the information contained within this GIS map.

Date: 22/12/2021

Paper: A4

Author: GHD

Scale: 1:5,960

Data Sources: Basemap layers: NSWSS; All other layers: JacobsGHD

INLAND RAIL **ARTC**

The Australian Government is delivering Inland Rail through the Australian Rail Track Corporation (ARTC) in partnership with the private sector.

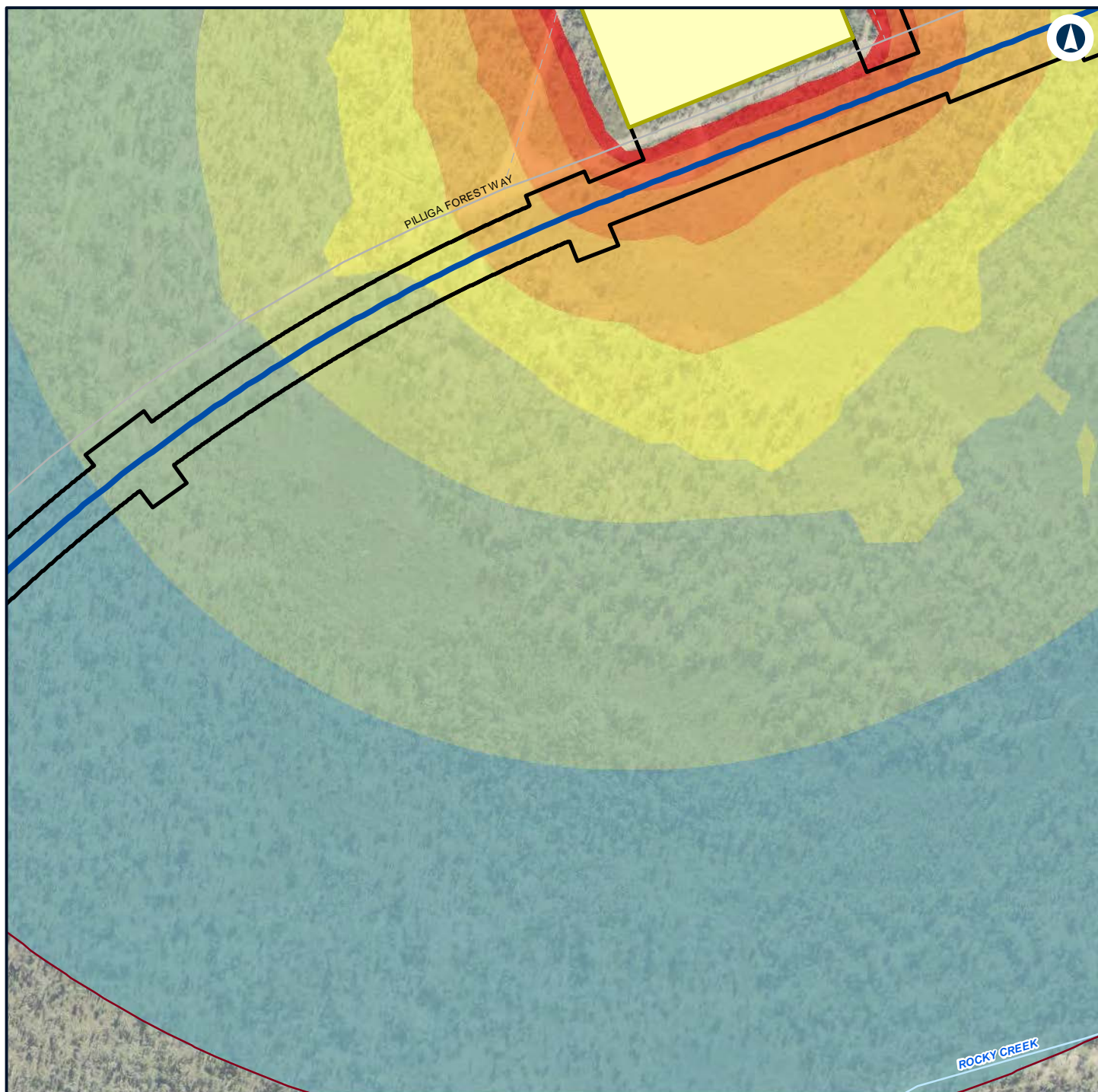

Legend

- Construction footprint
- General Compound
- Night-time noise management level
- Noise level (dBA L_{Aeq} 15 minute)**
- 35 - 40
- 40 - 45
- 45 - 50
- 50 - 55
- 55 - 60
- 60 - 65
- 65 - 70
- 70 - 75



NARROMINE TO NARRABRI

Construction noise contours, Construction Infrastructure (combined)

Appendix H - Page 364 of 499

0 0.1 0.2
Km

Coordinate System: GDA 1994 MGA Zone 55

ARTC makes no representation or warranty and assumes no duty of care or other responsibility to any party as to the completeness, accuracy or suitability of the information contained in this GIS map. The GIS map has been prepared from material provided to ARTC by an external source and ARTC has not taken any steps to verify the completeness, accuracy or suitability of that material. ARTC will not be responsible for any loss or damage suffered as a result of any person whatsoever placing reliance upon the information contained within this GIS map.

Date: 22/12/2021 Paper: A4
Author: GHD Scale: 1:5,960
Data Sources: Basemap layers: NSWSS; All other layers: JacobsGHD

INLAND RAIL **ARTC**

The Australian Government is delivering Inland Rail through the Australian Rail Track Corporation (ARTC) in partnership with the private sector.

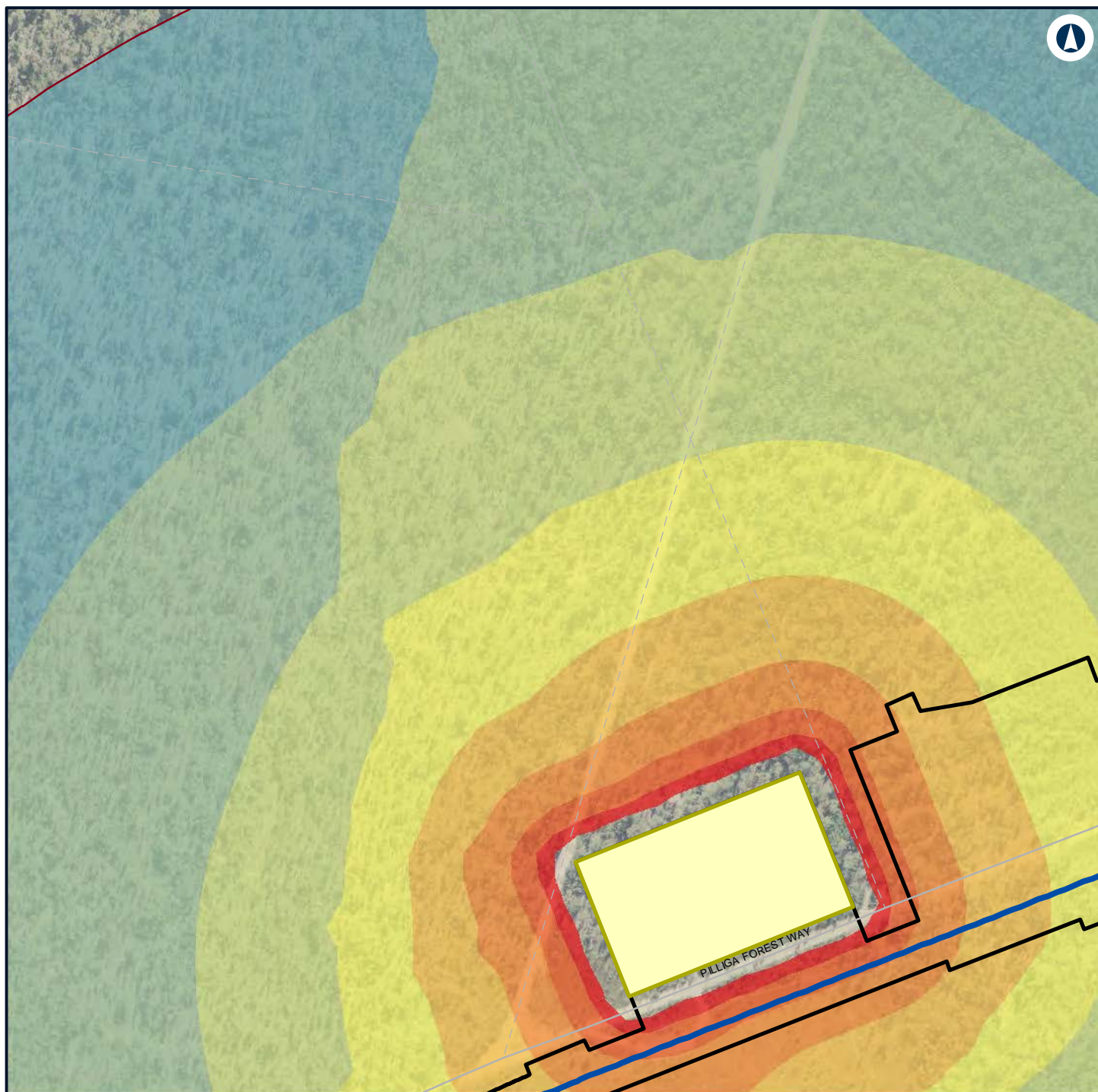

Legend

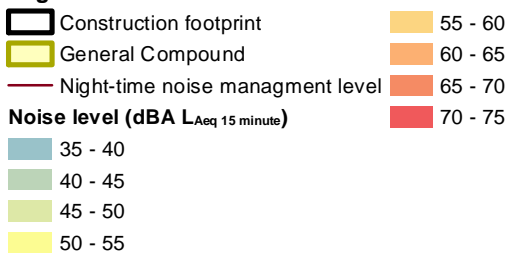

NARROMINE TO NARRABRI

Construction noise contours, Construction Infrastructure (combined)

Appendix H - Page 365 of 499



Coordinate System: GDA 1994 MGA Zone 55

ARTC makes no representation or warranty and assumes no duty of care or other responsibility to any party as to the completeness, accuracy or suitability of the information contained in this GIS map. The GIS map has been prepared from material provided to ARTC by an external source and ARTC has not taken any steps to verify the completeness, accuracy or suitability of that material. ARTC will not be responsible for any loss or damage suffered as a result of any person whatsoever placing reliance upon the information contained within this GIS map.

Date: 22/12/2021 Paper: A4
 Author: GHD Scale: 1:5,960
 Data Sources: Basemap layers: NSWSS; All other layers: JacobsGHD



The Australian Government is delivering Inland Rail through the Australian Rail Track Corporation (ARTC) in partnership with the private sector.

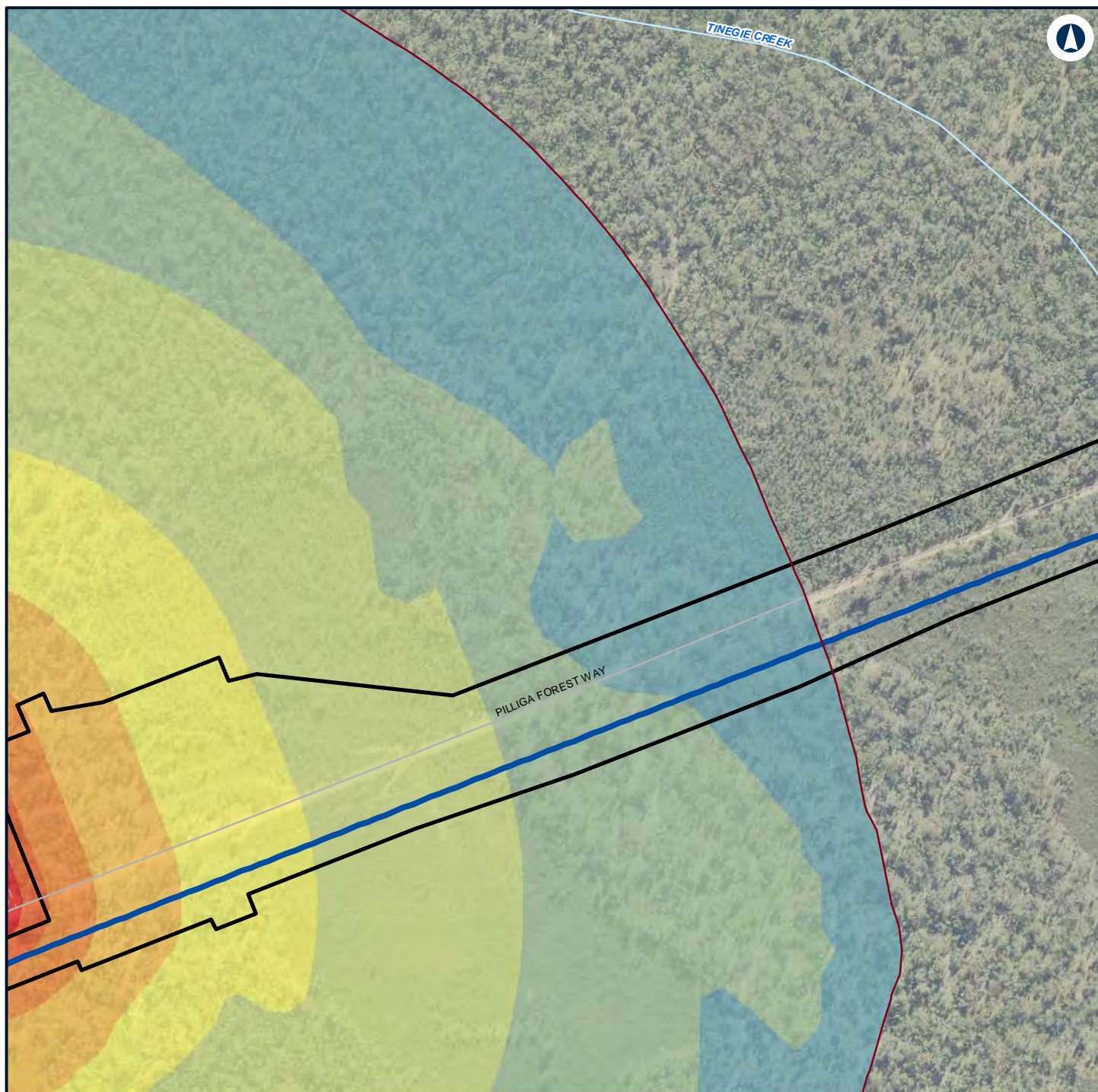

Legend

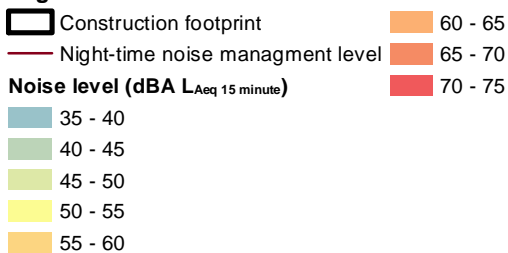

NARROMINE TO NARRABRI

Construction noise contours, Construction Infrastructure (combined)

Appendix H - Page 366 of 499



Coordinate System: GDA 1994 MGA Zone 55

ARTC makes no representation or warranty and assumes no duty of care or other responsibility to any party as to the completeness, accuracy or suitability of the information contained in this GIS map. The GIS map has been prepared from material provided to ARTC by an external source and ARTC has not taken any steps to verify the completeness, accuracy or suitability of that material. ARTC will not be responsible for any loss or damage suffered as a result of any person whatsoever placing reliance upon the information contained within this GIS map.



Date: 22/12/2021 Paper: A4
 Author: GHD Scale: 1:5,960
 Data Sources: Basemap layers: NSWSS; All other layers: JacobsGHD

INLAND RAIL **ARTC**

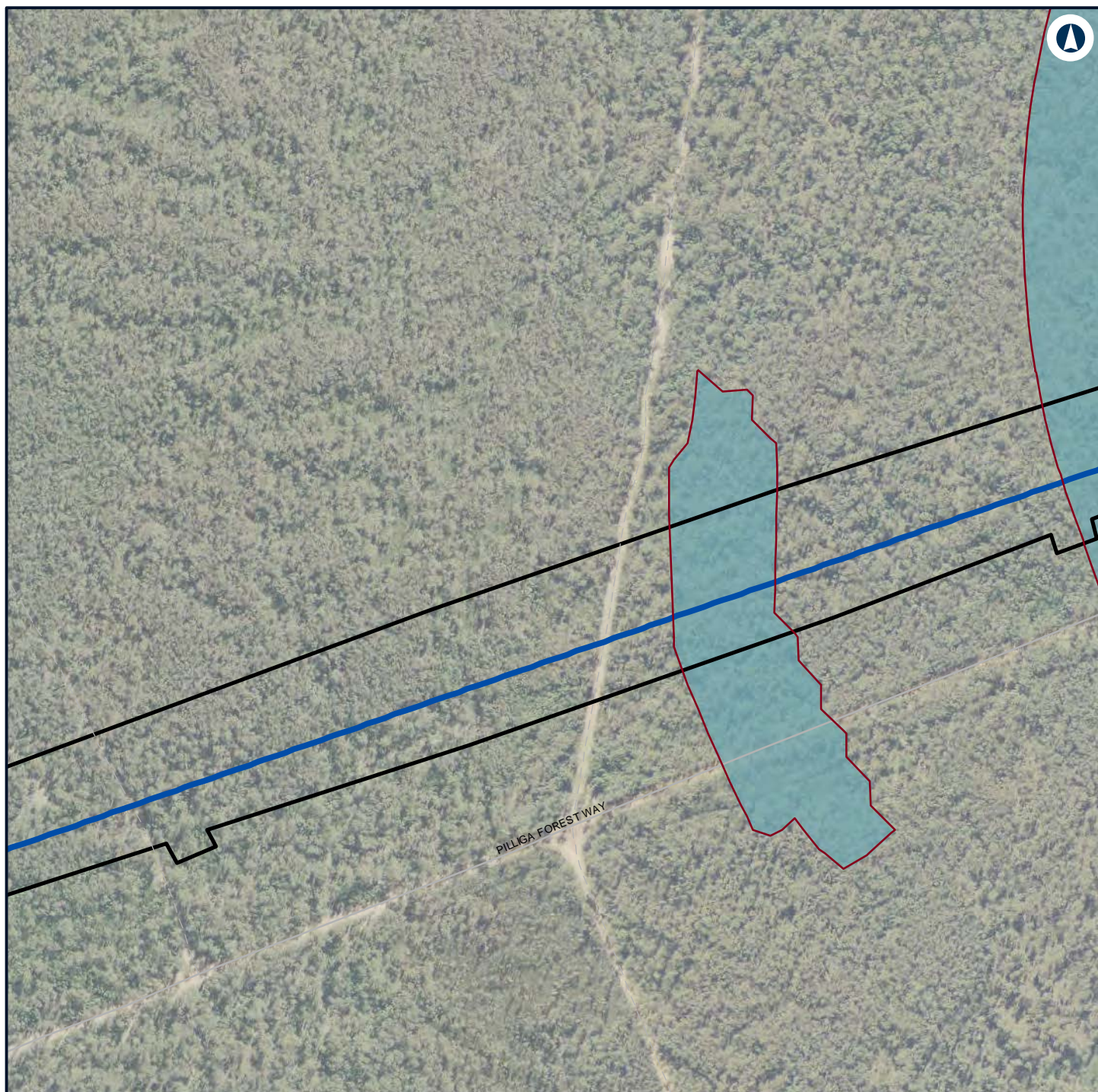
The Australian Government is delivering Inland Rail through the Australian Rail Track Corporation (ARTC) in partnership with the private sector.



Legend

-  Construction footprint
-  Night-time noise management level

Noise level (dBA L_{Aeq} 15 minute)

 35 - 40



NARROMINE TO NARRABRI

Construction noise contours, Construction Infrastructure (combined)

Appendix H - Page 367 of 499

0 0.1 0.2
Km

Coordinate System: GDA 1994 MGA Zone 55

ARTC makes no representation or warranty and assumes no duty of care or other responsibility to any party as to the completeness, accuracy or suitability of the information contained in this GIS map. The GIS map has been prepared from material provided to ARTC by an external source and ARTC has not taken any steps to verify the completeness, accuracy or suitability of that material. ARTC will not be responsible for any loss or damage suffered as a result of any person whatsoever placing reliance upon the information contained within this GIS map.

Date: 22/12/2021 Paper: A4
Author: GHD Scale: 1:5,960
Data Sources: Basemap layers: NSWSS; All other layers: JacobsGHD

INLAND RAIL **ARTC**

The Australian Government is delivering Inland Rail through the Australian Rail Track Corporation (ARTC) in partnership with the private sector.

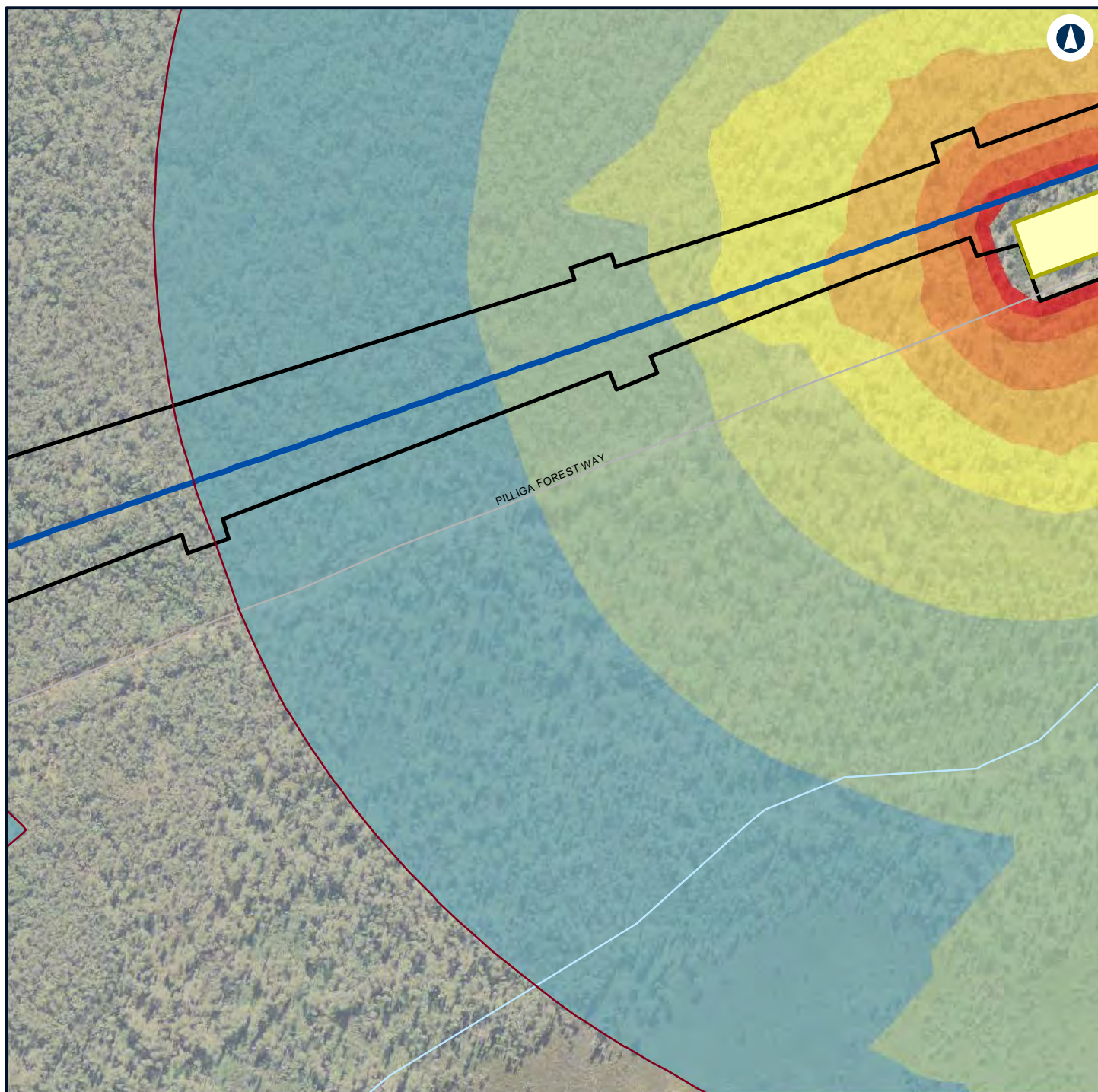

Legend

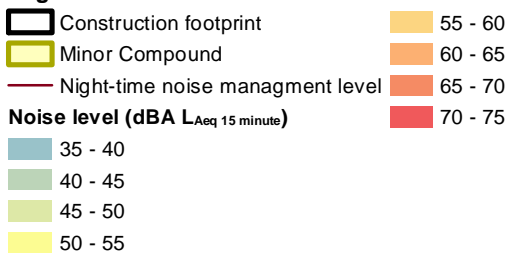

NARROMINE TO NARRABRI

Construction noise contours, Construction Infrastructure (combined)

Appendix H - Page 368 of 499



Coordinate System: GDA 1994 MGA Zone 55

ARTC makes no representation or warranty and assumes no duty of care or other responsibility to any party as to the completeness, accuracy or suitability of the information contained in this GIS map. The GIS map has been prepared from material provided to ARTC by an external source and ARTC has not taken any steps to verify the completeness, accuracy or suitability of that material. ARTC will not be responsible for any loss or damage suffered as a result of any person whatsoever placing reliance upon the information contained within this GIS map.

Date: 22/12/2021 Paper: A4
 Author: GHD Scale: 1:5,960
 Data Sources: Basemap layers: NSWSS; All other layers: JacobsGHD

INLAND RAIL **ARTC**

The Australian Government is delivering Inland Rail through the Australian Rail Track Corporation (ARTC) in partnership with the private sector.

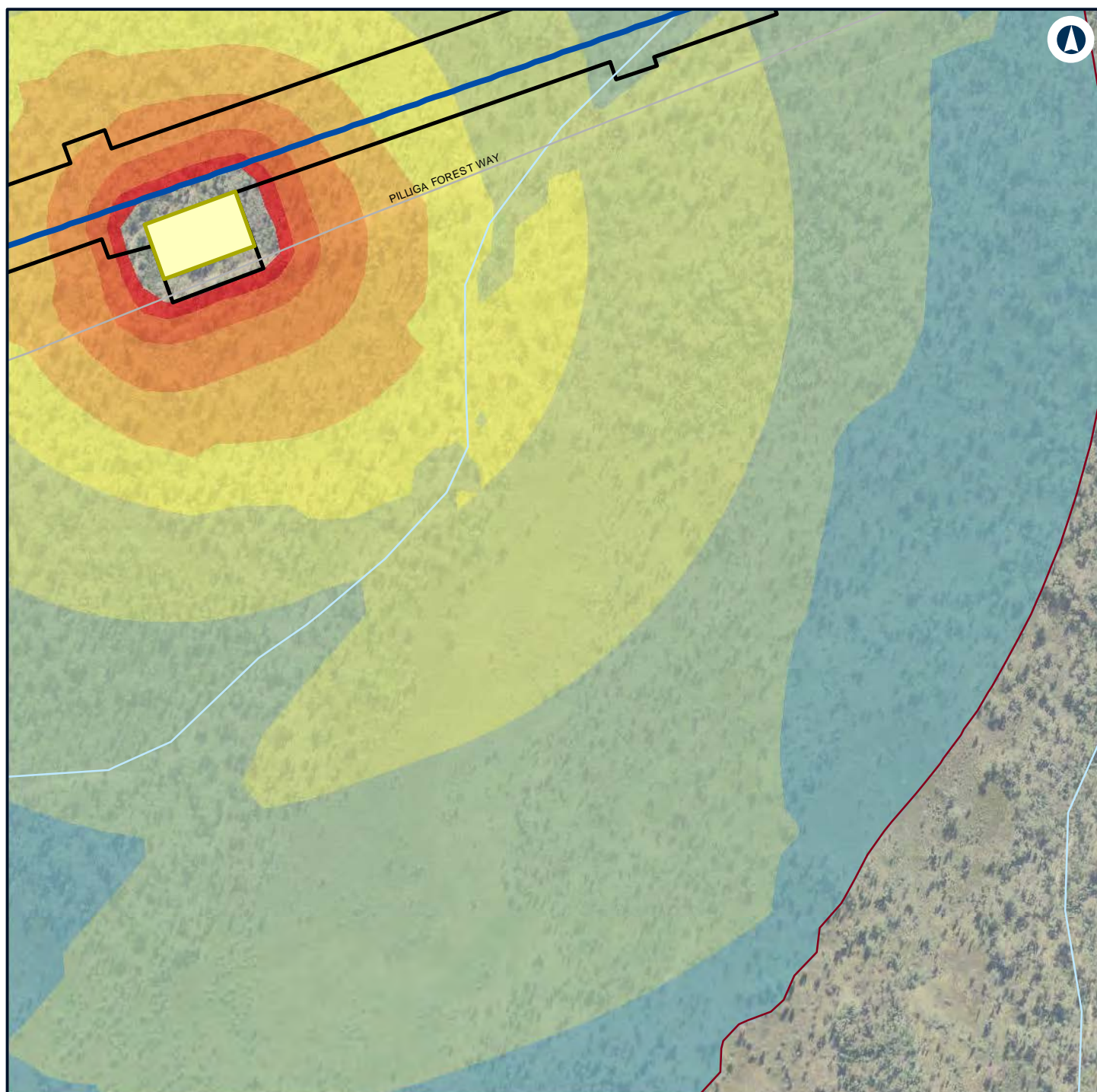

Legend

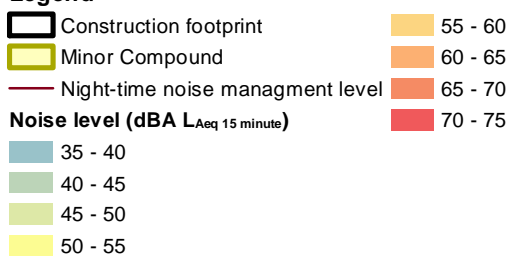

NARROMINE TO NARRABRI

Construction noise contours, Construction Infrastructure (combined)

Appendix H - Page 369 of 499



Coordinate System: GDA 1994 MGA Zone 55

ARTC makes no representation or warranty and assumes no duty of care or other responsibility to any party as to the completeness, accuracy or suitability of the information contained in this GIS map. The GIS map has been prepared from material provided to ARTC by an external source and ARTC has not taken any steps to verify the completeness, accuracy or suitability of that material. ARTC will not be responsible for any loss or damage suffered as a result of any person whatsoever placing reliance upon the information contained within this GIS map.

Date: 22/12/2021 Paper: A4
 Author: GHD Scale: 1:5,960
 Data Sources: Basemap layers: NSWSS; All other layers: JacobsGHD

INLAND RAIL **ARTC**

The Australian Government is delivering Inland Rail through the Australian Rail Track Corporation (ARTC) in partnership with the private sector.

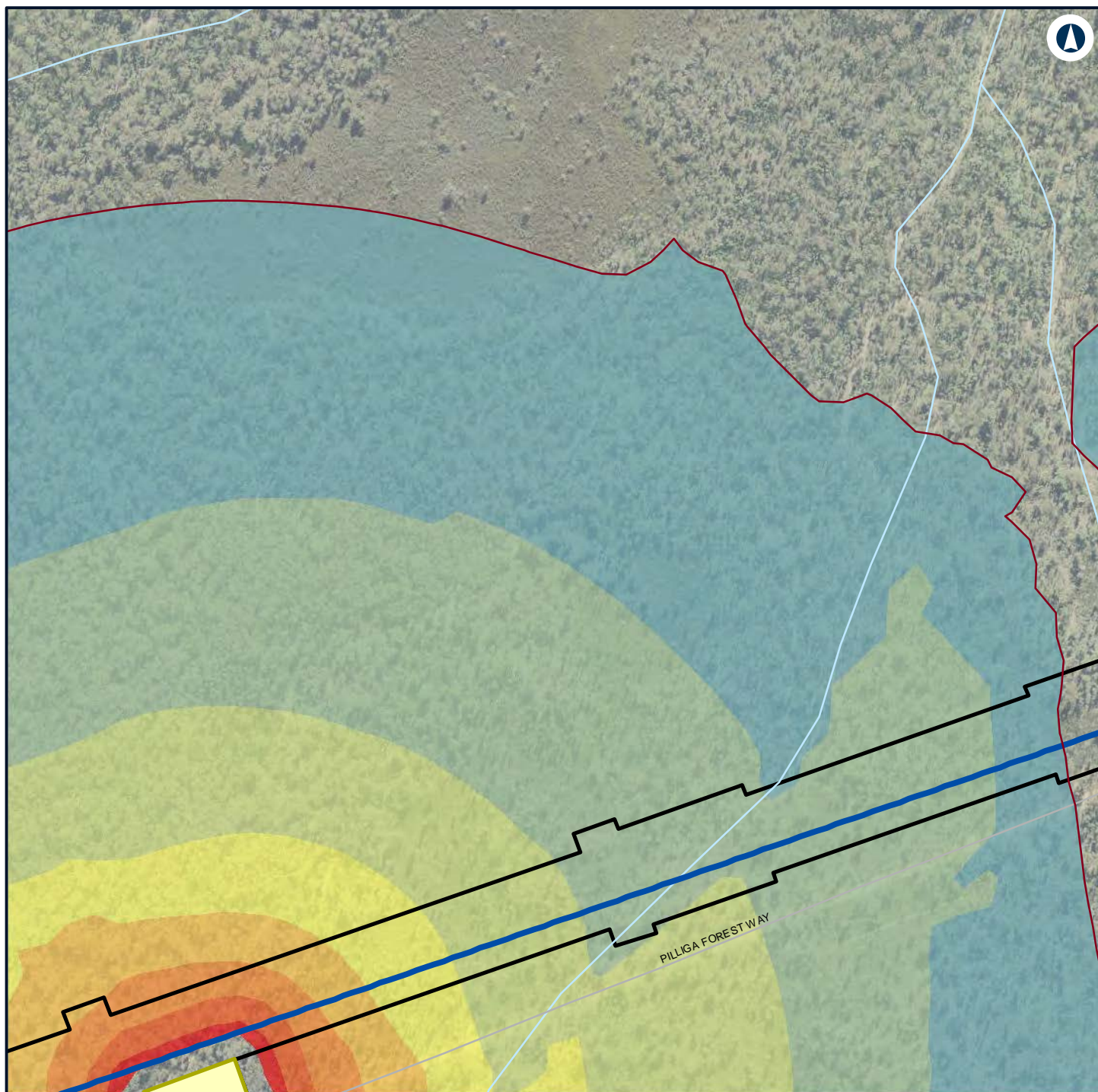

Legend

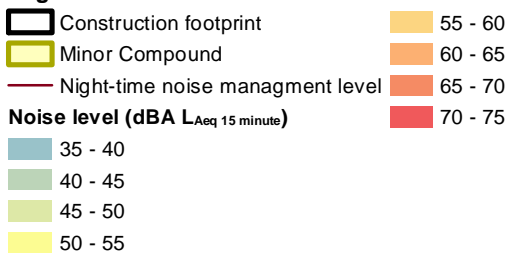

NARROMINE TO NARRABRI

Construction noise contours, Construction Infrastructure (combined)

Appendix H - Page 370 of 499



Coordinate System: GDA 1994 MGA Zone 55

ARTC makes no representation or warranty and assumes no duty of care or other responsibility to any party as to the completeness, accuracy or suitability of the information contained in this GIS map. The GIS map has been prepared from material provided to ARTC by an external source and ARTC has not taken any steps to verify the completeness, accuracy or suitability of that material. ARTC will not be responsible for any loss or damage suffered as a result of any person whatsoever placing reliance upon the information contained within this GIS map.

Date: 22/12/2021 Paper: A4
Author: GHD Scale: 1:5,960
Data Sources: Basemap layers: NSWSS; All other layers: JacobsGHD

INLAND RAIL **ARTC**

The Australian Government is delivering Inland Rail through the Australian Rail Track Corporation (ARTC) in partnership with the private sector.

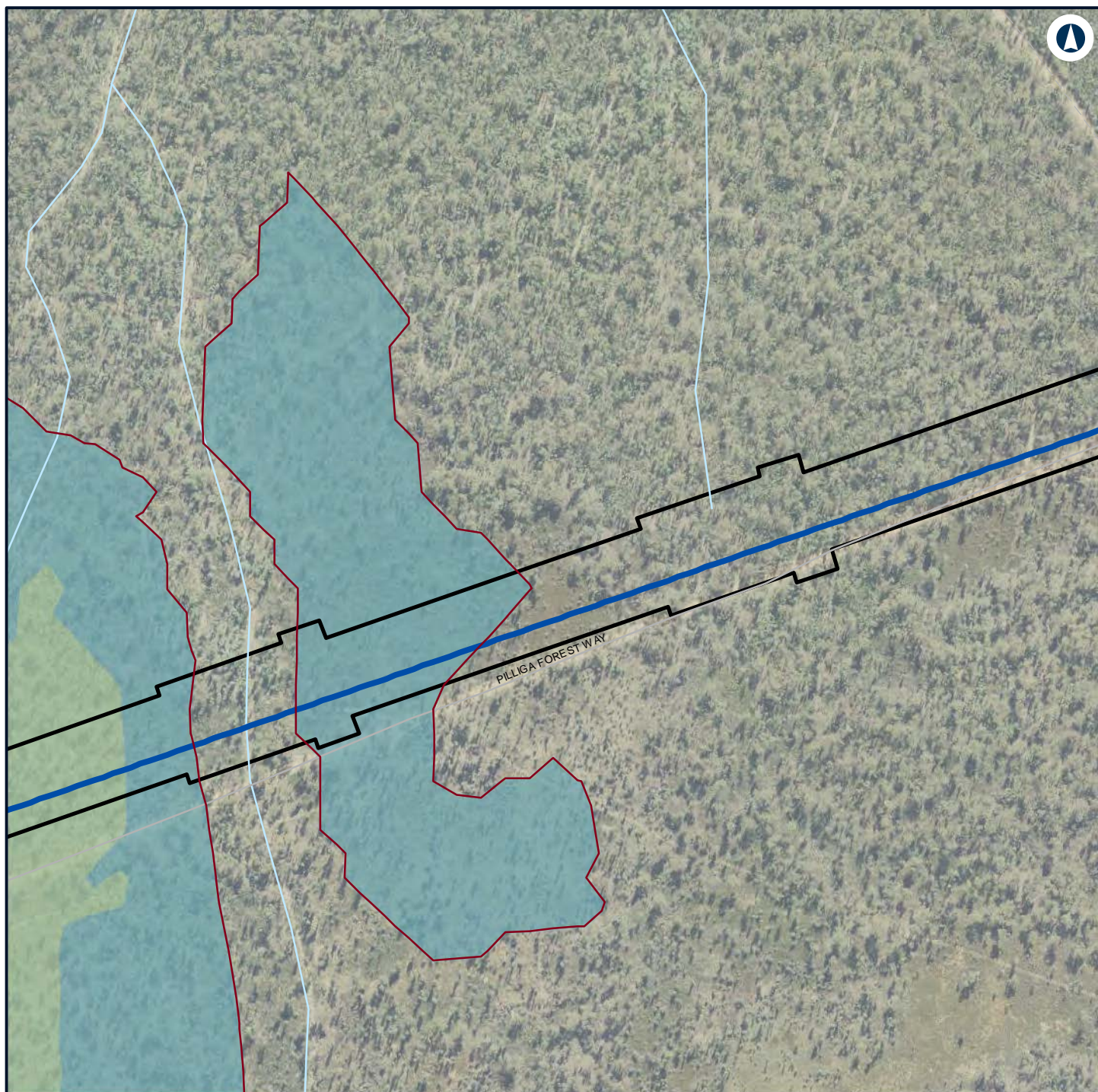

Legend

- Construction footprint
- Night-time noise management level

Noise level (dBA L_{Aeq} 15 minute)

- 35 - 40
- 40 - 45



NARROMINE TO NARRABRI

Construction noise contours, Construction Infrastructure (combined)

Appendix H - Page 371 of 499

0 0.1 0.2
Km

Coordinate System: GDA 1994 MGA Zone 55

ARTC makes no representation or warranty and assumes no duty of care or other responsibility to any party as to the completeness, accuracy or suitability of the information contained in this GIS map. The GIS map has been prepared from material provided to ARTC by an external source and ARTC has not taken any steps to verify the completeness, accuracy or suitability of that material. ARTC will not be responsible for any loss or damage suffered as a result of any person whatsoever placing reliance upon the information contained within this GIS map.

Date: 22/12/2021
Author: GHD

Paper: A4
Scale: 1:5,960

Data Sources: Basemap layers: NSWSS; All other layers: JacobsGHD

INLAND RAIL **ARTC**

The Australian Government is delivering Inland Rail through the Australian Rail Track Corporation (ARTC) in partnership with the private sector.

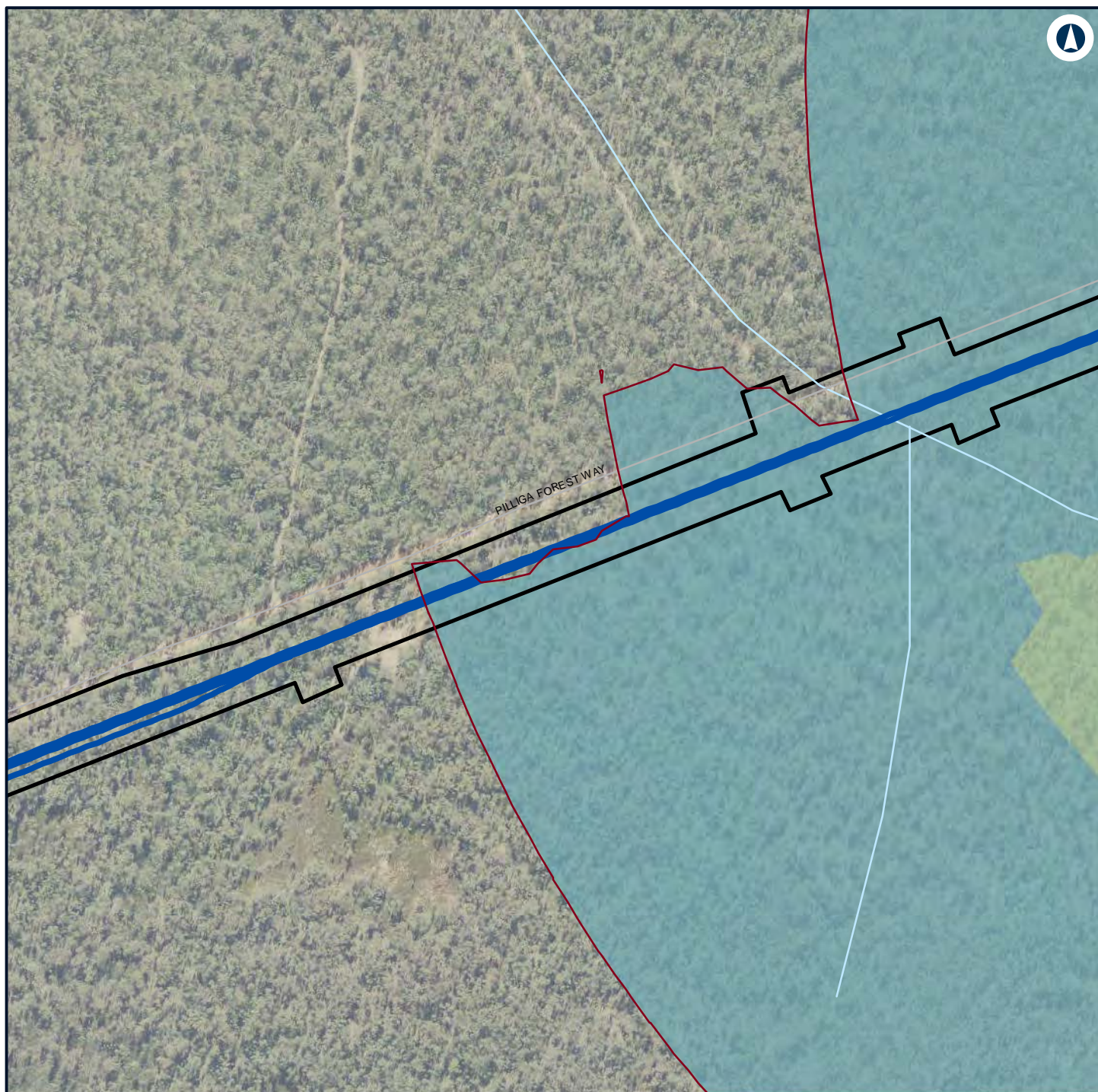

Legend

- Construction footprint
- Night-time noise management level

Noise level (dBA L_{Aeq} 15 minute)

- 35 - 40
- 40 - 45



NARROMINE TO NARRABRI

Construction noise contours, Construction Infrastructure (combined)

Appendix H - Page 372 of 499



Coordinate System: GDA 1994 MGA Zone 55

ARTC makes no representation or warranty and assumes no duty of care or other responsibility to any party as to the completeness, accuracy or suitability of the information contained in this GIS map. The GIS map has been prepared from material provided to ARTC by an external source and ARTC has not taken any steps to verify the completeness, accuracy or suitability of that material. ARTC will not be responsible for any loss or damage suffered as a result of any person whatsoever placing reliance upon the information contained within this GIS map.

Date: 22/12/2021

Paper: A4

Author: GHD

Scale: 1:5,960

Data Sources: Basemap layers: NSWSS; All other layers: JacobsGHD

INLAND RAIL **ARTC**

The Australian Government is delivering Inland Rail through the Australian Rail Track Corporation (ARTC) in partnership with the private sector.

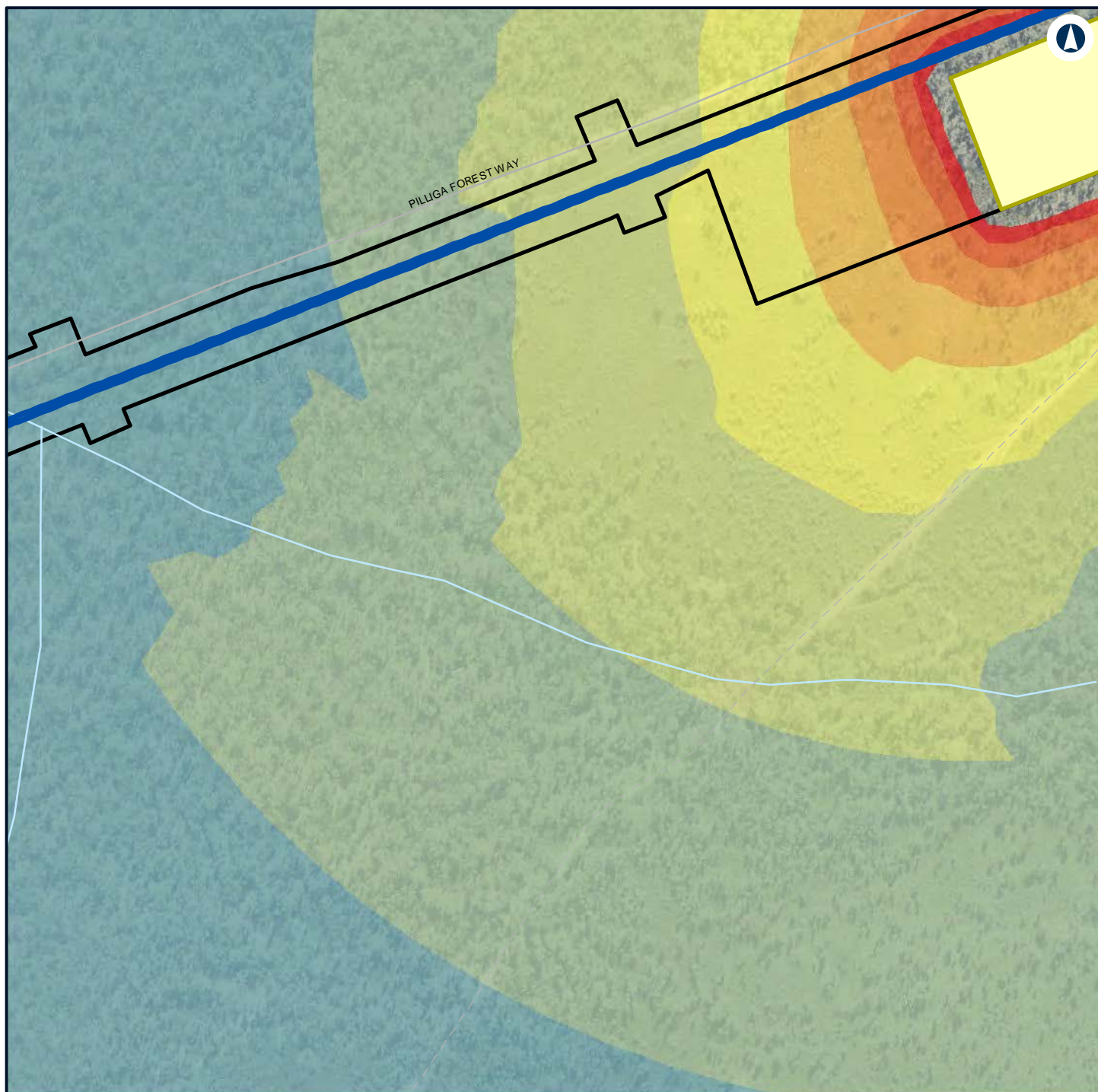

Legend

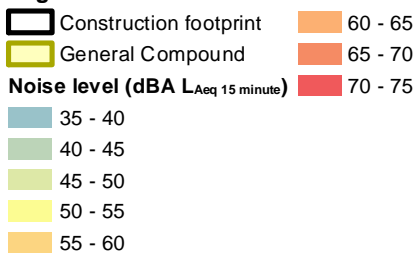

NARROMINE TO NARRABRI

Construction noise contours, Construction Infrastructure (combined)

Appendix H - Page 373 of 499



Coordinate System: GDA 1994 MGA Zone 55

ARTC makes no representation or warranty and assumes no duty of care or other responsibility to any party as to the completeness, accuracy or suitability of the information contained in this GIS map. The GIS map has been prepared from material provided to ARTC by an external source and ARTC has not taken any steps to verify the completeness, accuracy or suitability of that material. ARTC will not be responsible for any loss or damage suffered as a result of any person whatsoever placing reliance upon the information contained within this GIS map.

Date: 22/12/2021 Paper: A4
 Author: GHD Scale: 1:5,960
 Data Sources: Basemap layers: NSWSS; All other layers: JacobsGHD

INLAND RAIL **ARTC**

The Australian Government is delivering Inland Rail through the Australian Rail Track Corporation (ARTC) in partnership with the private sector.

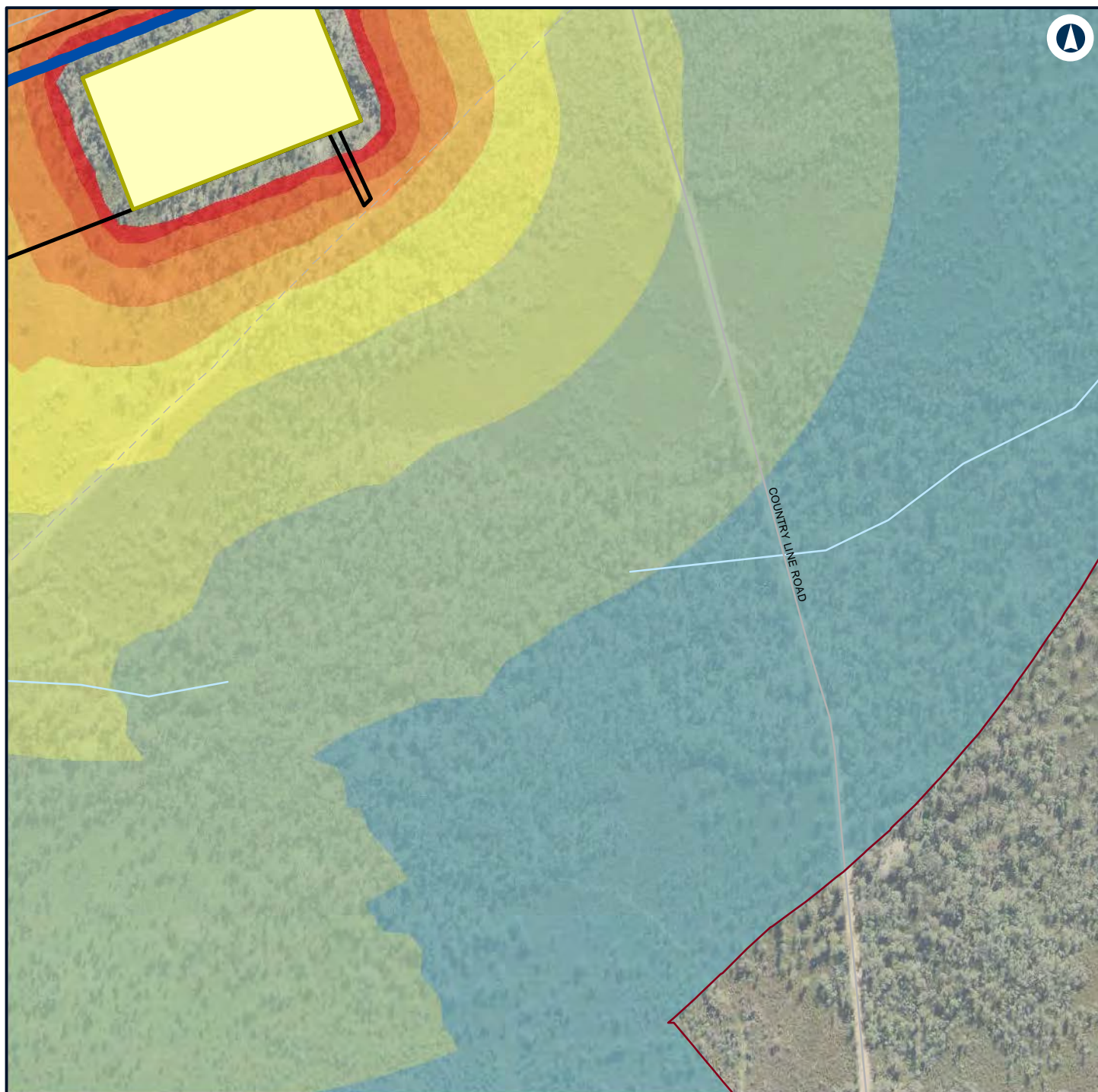

Legend

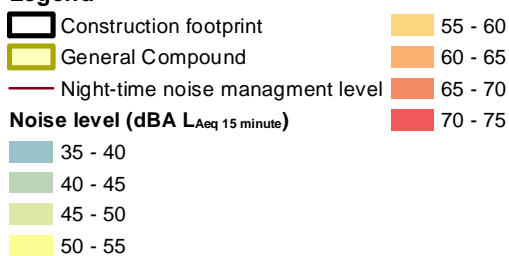

NARROMINE TO NARRABRI

Construction noise contours, Construction Infrastructure (combined)

Appendix H - Page 374 of 499



Coordinate System: GDA 1994 MGA Zone 55

ARTC makes no representation or warranty and assumes no duty of care or other responsibility to any party as to the completeness, accuracy or suitability of the information contained in this GIS map. The GIS map has been prepared from material provided to ARTC by an external source and ARTC has not taken any steps to verify the completeness, accuracy or suitability of that material. ARTC will not be responsible for any loss or damage suffered as a result of any person whatsoever placing reliance upon the information contained within this GIS map.

Date: 22/12/2021 Paper: A4
 Author: GHD Scale: 1:5,960
 Data Sources: Basemap layers: NSWSS; All other layers: JacobsGHD

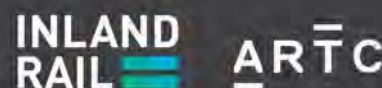

The Australian Government is delivering Inland Rail through the Australian Rail Track Corporation (ARTC) in partnership with the private sector.

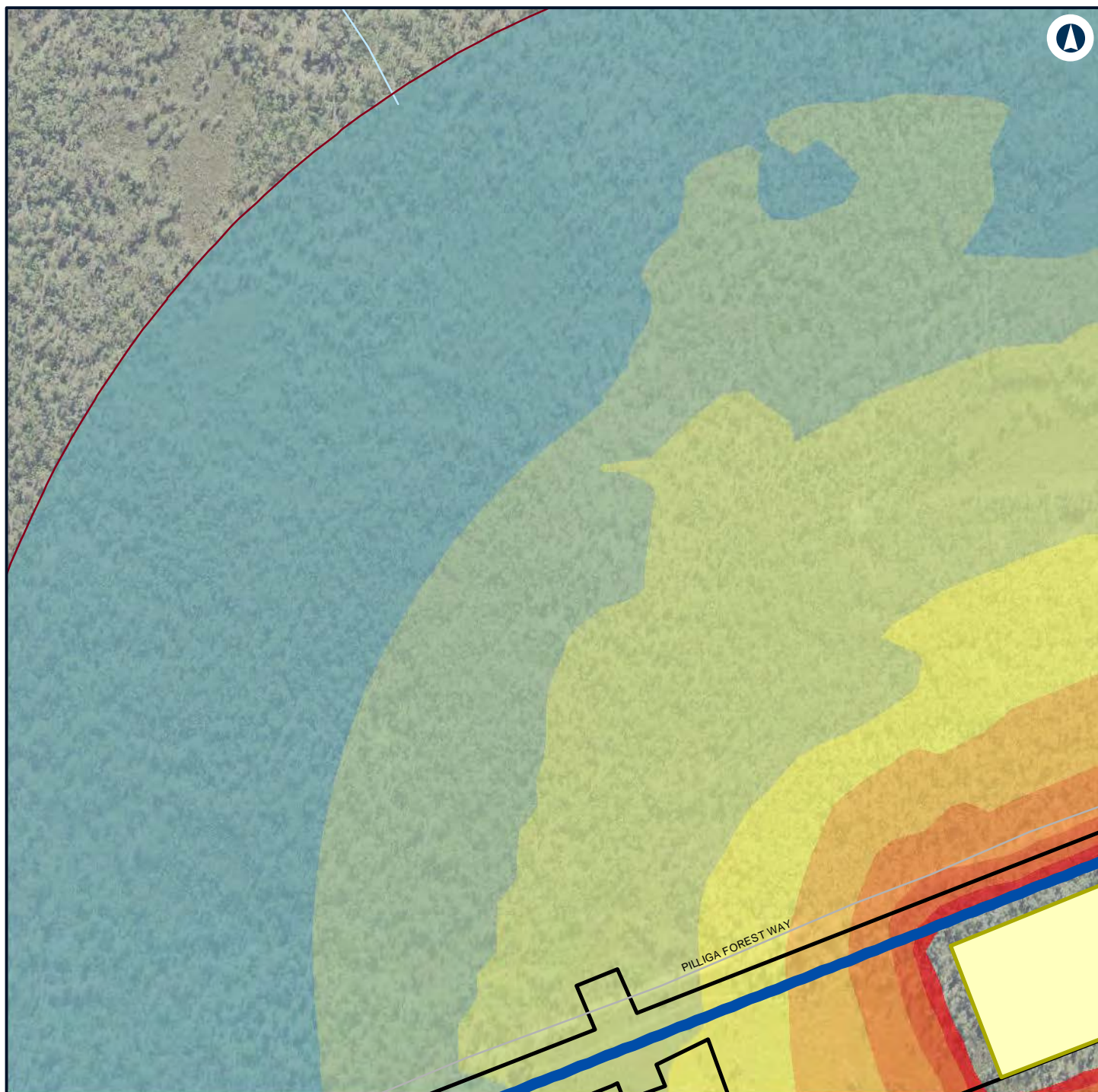

Legend

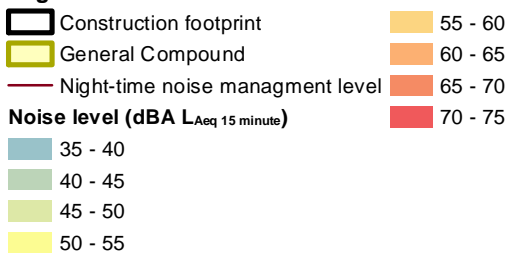

NARROMINE TO NARRABRI

Construction noise contours, Construction Infrastructure (combined)

Appendix H - Page 375 of 499



Coordinate System: GDA 1994 MGA Zone 55

ARTC makes no representation or warranty and assumes no duty of care or other responsibility to any party as to the completeness, accuracy or suitability of the information contained in this GIS map. The GIS map has been prepared from material provided to ARTC by an external source and ARTC has not taken any steps to verify the completeness, accuracy or suitability of that material. ARTC will not be responsible for any loss or damage suffered as a result of any person whatsoever placing reliance upon the information contained within this GIS map.

Date: 22/12/2021 Paper: A4
 Author: GHD Scale: 1:5,960
 Data Sources: Basemap layers: NSWSS; All other layers: JacobsGHD

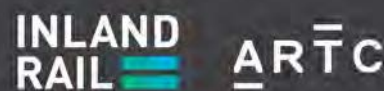

The Australian Government is delivering Inland Rail through the Australian Rail Track Corporation (ARTC) in partnership with the private sector.

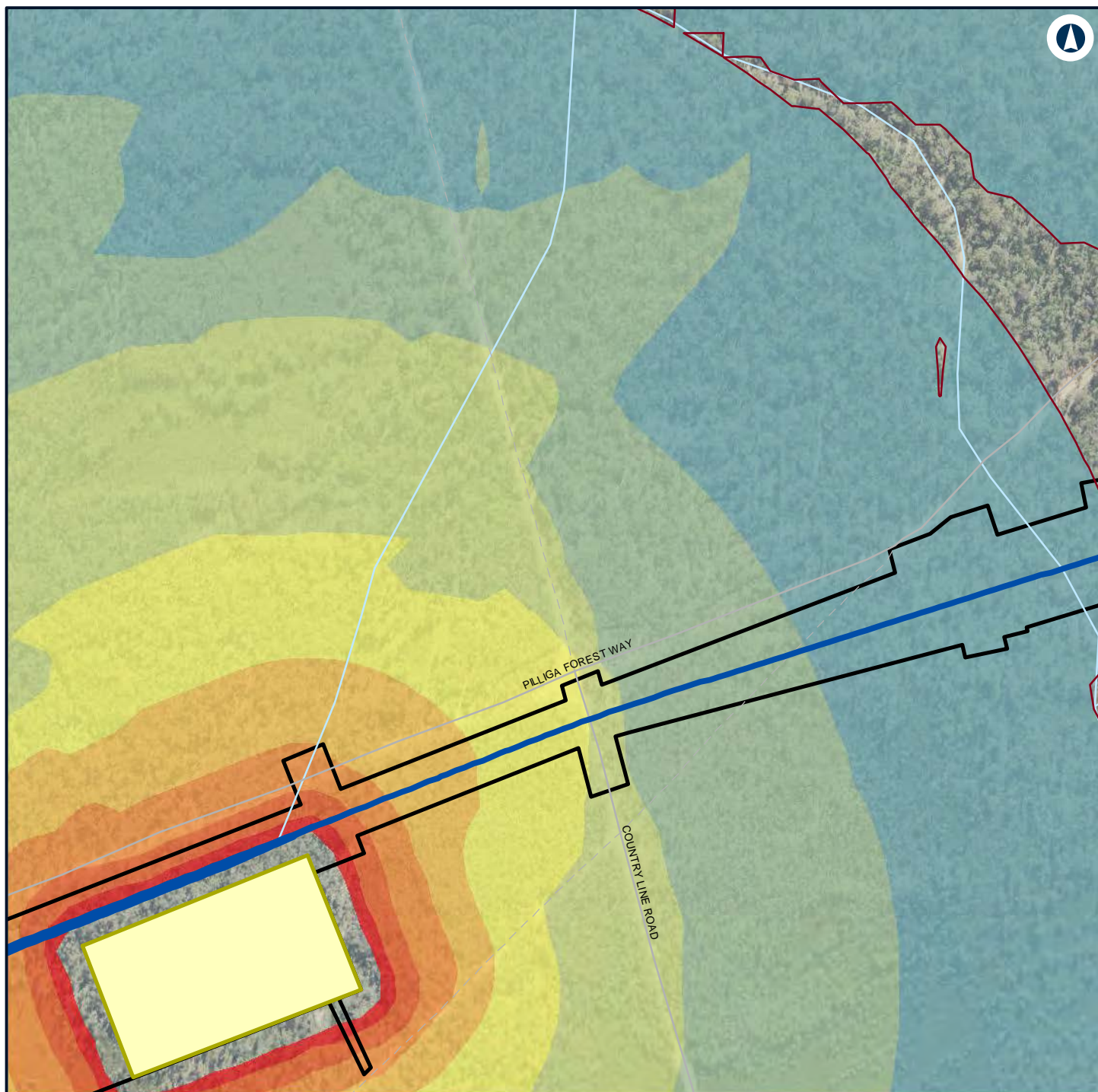

Legend

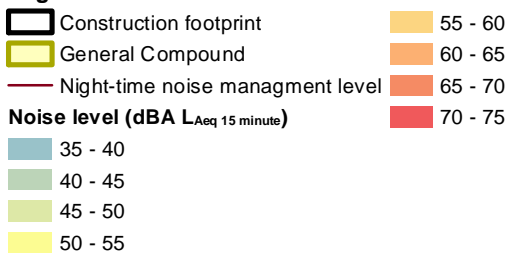

NARROMINE TO NARRABRI

Construction noise contours, Construction Infrastructure (combined)

Appendix H - Page 376 of 499



Coordinate System: GDA 1994 MGA Zone 55

ARTC makes no representation or warranty and assumes no duty of care or other responsibility to any party as to the completeness, accuracy or suitability of the information contained in this GIS map. The GIS map has been prepared from material provided to ARTC by an external source and ARTC has not taken any steps to verify the completeness, accuracy or suitability of that material. ARTC will not be responsible for any loss or damage suffered as a result of any person whatsoever placing reliance upon the information contained within this GIS map.



Date: 22/12/2021 Paper: A4
 Author: GHD Scale: 1:5,960
 Data Sources: Basemap layers: NSWSS; All other layers: JacobsGHD



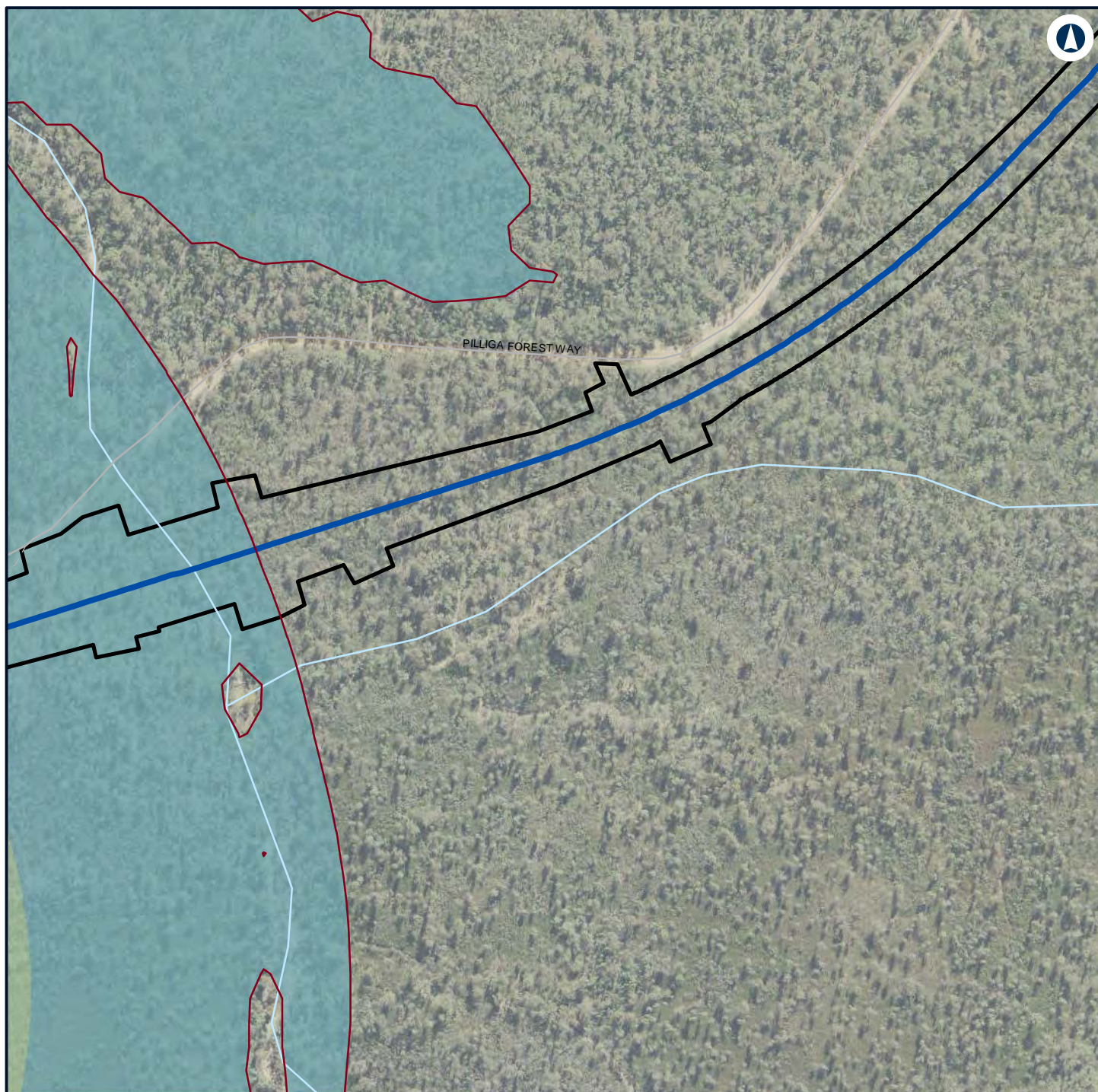

The Australian Government is delivering Inland Rail through the Australian Rail Track Corporation (ARTC) in partnership with the private sector.



Legend

-  Construction footprint
-  Night-time noise management level

Noise level (dBA L_{Aeq} 15 minute)

-  35 - 40
-  40 - 45



NARROMINE TO NARRABRI

Construction noise contours, Construction Infrastructure (combined)

Appendix H - Page 377 of 499



Coordinate System: GDA 1994 MGA Zone 55

ARTC makes no representation or warranty and assumes no duty of care or other responsibility to any party as to the completeness, accuracy or suitability of the information contained in this GIS map. The GIS map has been prepared from material provided to ARTC by an external source and ARTC has not taken any steps to verify the completeness, accuracy or suitability of that material. ARTC will not be responsible for any loss or damage suffered as a result of any person whatsoever placing reliance upon the information contained within this GIS map.

Date: 22/12/2021 Paper: A4
 Author: GHD Scale: 1:5,960
 Data Sources: Basemap layers: NSWSS; All other layers: JacobsGHD



The Australian Government is delivering Inland Rail through the Australian Rail Track Corporation (ARTC) in partnership with the private sector.

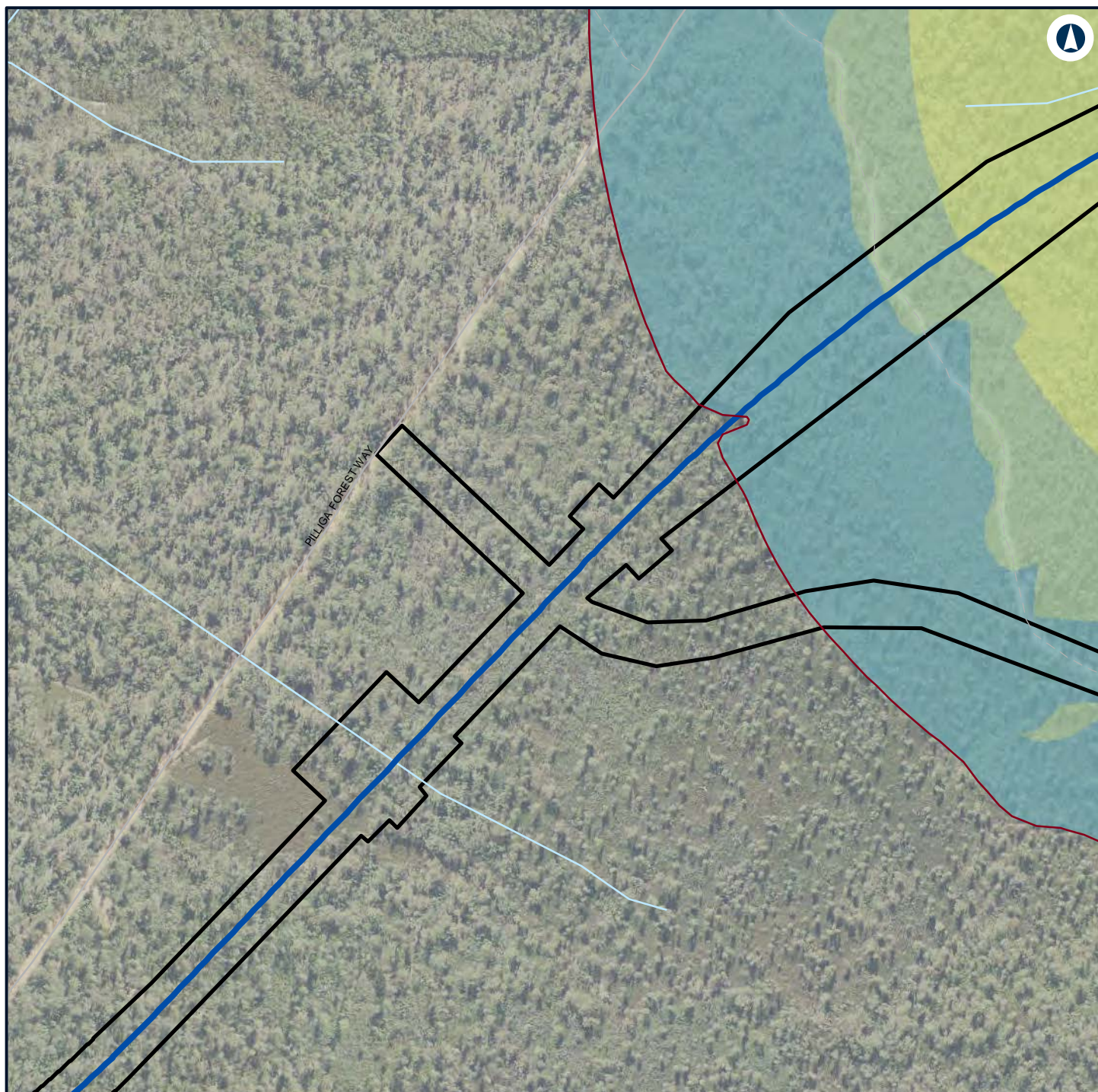

Legend

- Construction footprint
- Night-time noise management level

Noise level (dBA L_{Aeq} 15 minute)

- 35 - 40
- 40 - 45
- 45 - 50



NARROMINE TO NARRABRI

Construction noise contours, Construction Infrastructure (combined)

Appendix H - Page 378 of 499



Coordinate System: GDA 1994 MGA Zone 55

ARTC makes no representation or warranty and assumes no duty of care or other responsibility to any party as to the completeness, accuracy or suitability of the information contained in this GIS map. The GIS map has been prepared from material provided to ARTC by an external source and ARTC has not taken any steps to verify the completeness, accuracy or suitability of that material. ARTC will not be responsible for any loss or damage suffered as a result of any person whatsoever placing reliance upon the information contained within this GIS map.

Date: 22/12/2021 Paper: A4
 Author: GHD Scale: 1:5,960
 Data Sources: Basemap layers: NSWSS; All other layers: JacobsGHD



The Australian Government is delivering Inland Rail through the Australian Rail Track Corporation (ARTC) in partnership with the private sector.

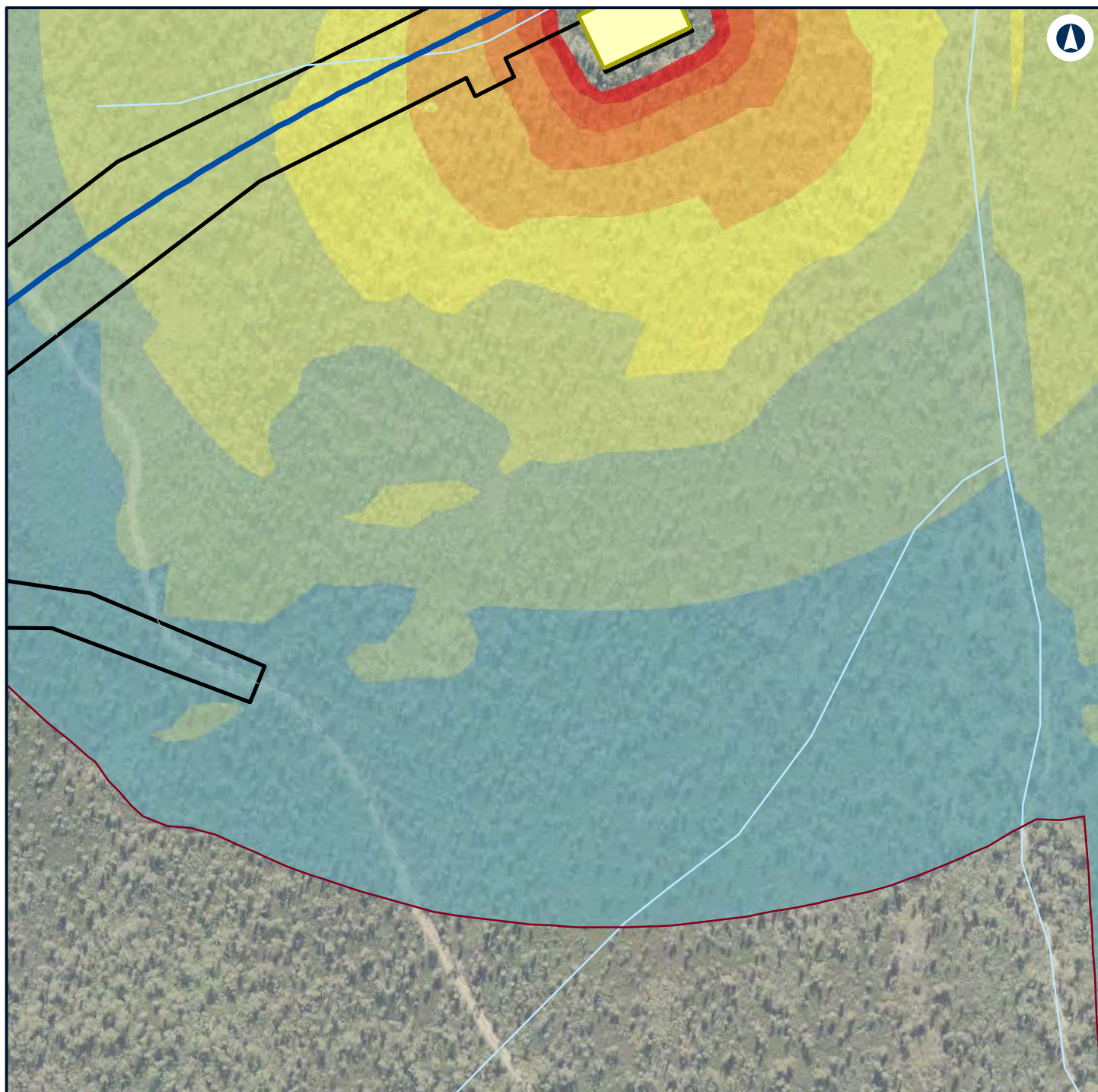

Legend

Construction footprint

Minor Compound

Night-time noise management level

Noise level (dBA L_{Aeq} 15 minute)

35 - 40

40 - 45

45 - 50

50 - 55

55 - 60

60 - 65

65 - 70

70 - 75



NARROMINE TO NARRABRI

Construction noise contours, Construction Infrastructure (combined)

Appendix H - Page 379 of 499

0 0.1 0.2
Km

Coordinate System: GDA 1994 MGA Zone 55

ARTC makes no representation or warranty and assumes no duty of care or other responsibility to any party as to the completeness, accuracy or suitability of the information contained in this GIS map. The GIS map has been prepared from material provided to ARTC by an external source and ARTC has not taken any steps to verify the completeness, accuracy or suitability of that material. ARTC will not be responsible for any loss or damage suffered as a result of any person whatsoever placing reliance upon the information contained within this GIS map.

Date: 22/12/2021

Paper: A4

Author: GHD

Scale: 1:5,960

Data Sources: Basemap layers: NSWSS; All other layers: JacobsGHD

INLAND RAIL **ARTC**

The Australian Government is delivering Inland Rail through the Australian Rail Track Corporation (ARTC) in partnership with the private sector.

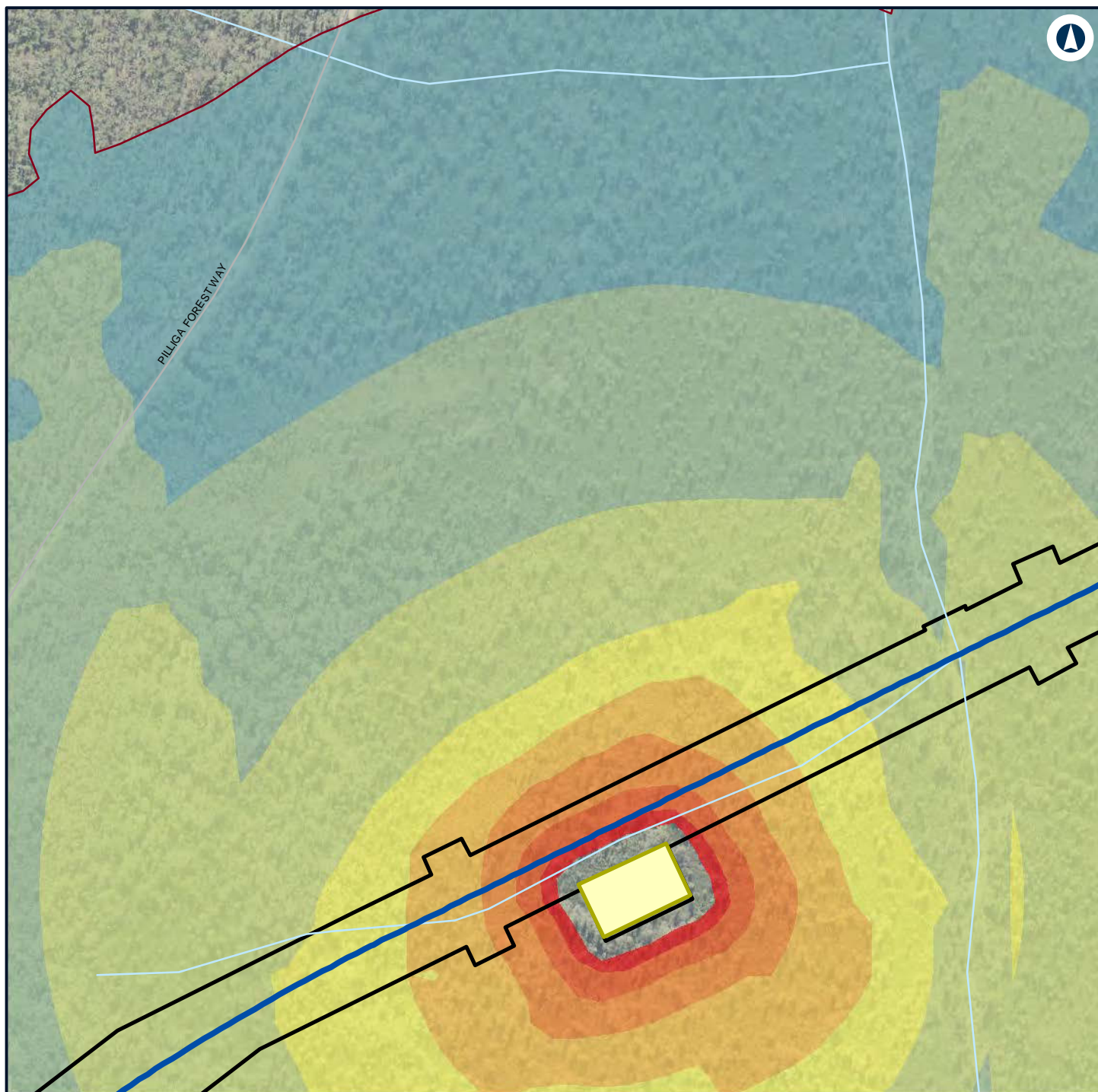

Legend

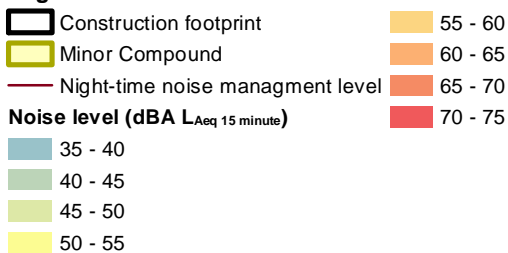

NARROMINE TO NARRABRI

Construction noise contours, Construction Infrastructure (combined)

Appendix H - Page 380 of 499



Coordinate System: GDA 1994 MGA Zone 55

ARTC makes no representation or warranty and assumes no duty of care or other responsibility to any party as to the completeness, accuracy or suitability of the information contained in this GIS map. The GIS map has been prepared from material provided to ARTC by an external source and ARTC has not taken any steps to verify the completeness, accuracy or suitability of that material. ARTC will not be responsible for any loss or damage suffered as a result of any person whatsoever placing reliance upon the information contained within this GIS map.

Date: 22/12/2021 Paper: A4
 Author: GHD Scale: 1:5,960
 Data Sources: Basemap layers: NSWSS; All other layers: JacobsGHD

INLAND RAIL **ARTC**

The Australian Government is delivering Inland Rail through the Australian Rail Track Corporation (ARTC) in partnership with the private sector.

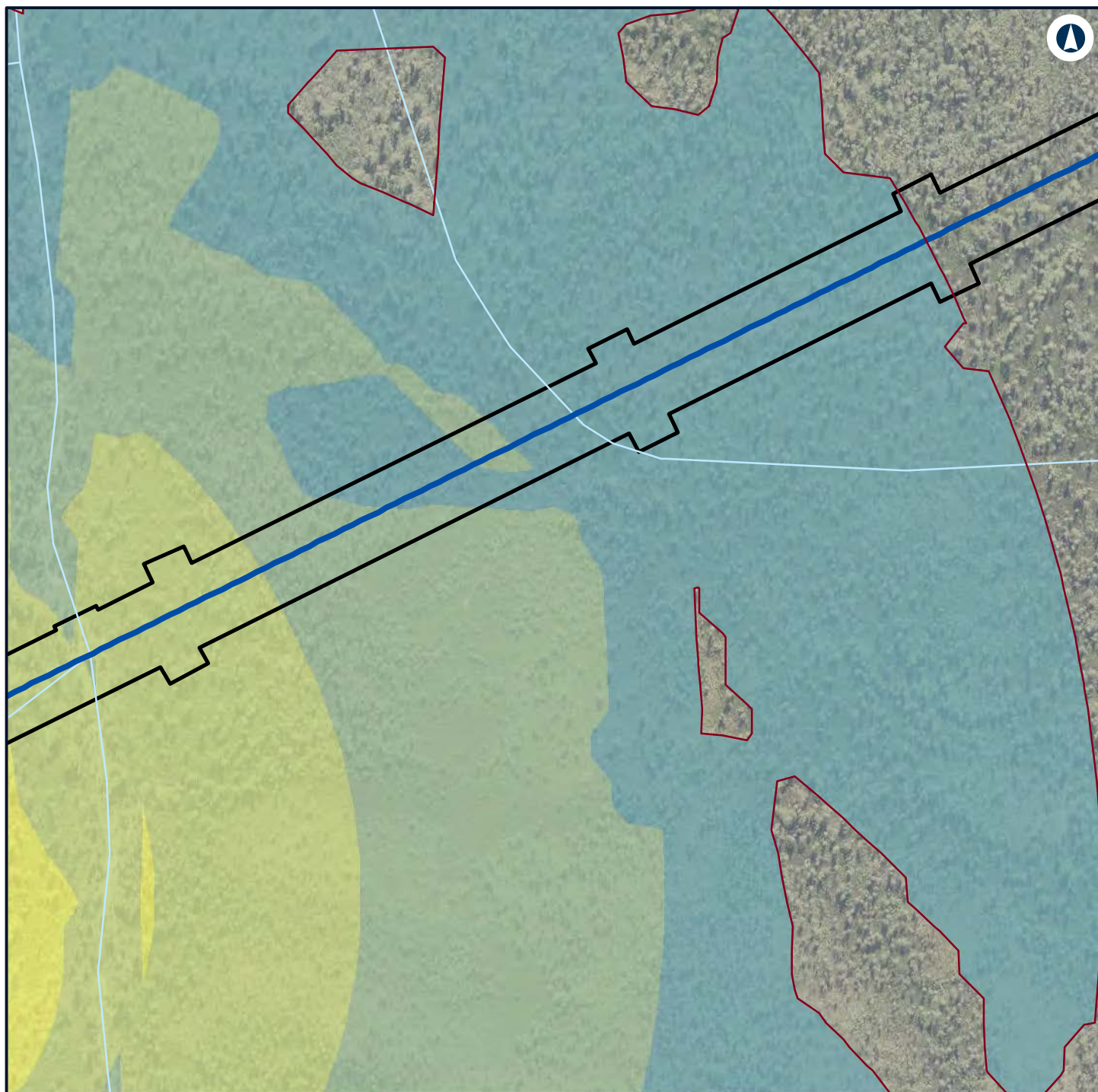

Legend

- Construction footprint
- Night-time noise management level

Noise level (dBA L_{Aeq} 15 minute)

- 35 - 40
- 40 - 45
- 45 - 50
- 50 - 55



NARROMINE TO NARRABRI

Construction noise contours, Construction Infrastructure (combined)

Appendix H - Page 381 of 499

0 0.1 0.2
Km

Coordinate System: GDA 1994 MGA Zone 55

ARTC makes no representation or warranty and assumes no duty of care or other responsibility to any party as to the completeness, accuracy or suitability of the information contained in this GIS map. The GIS map has been prepared from material provided to ARTC by an external source and ARTC has not taken any steps to verify the completeness, accuracy or suitability of that material. ARTC will not be responsible for any loss or damage suffered as a result of any person whatsoever placing reliance upon the information contained within this GIS map.

Date: 22/12/2021

Paper: A4

Author: GHD

Scale: 1:5,960



Data Sources: Basemap layers: NSWSS; All other layers: JacobsGHD

INLAND RAIL **ARTC**

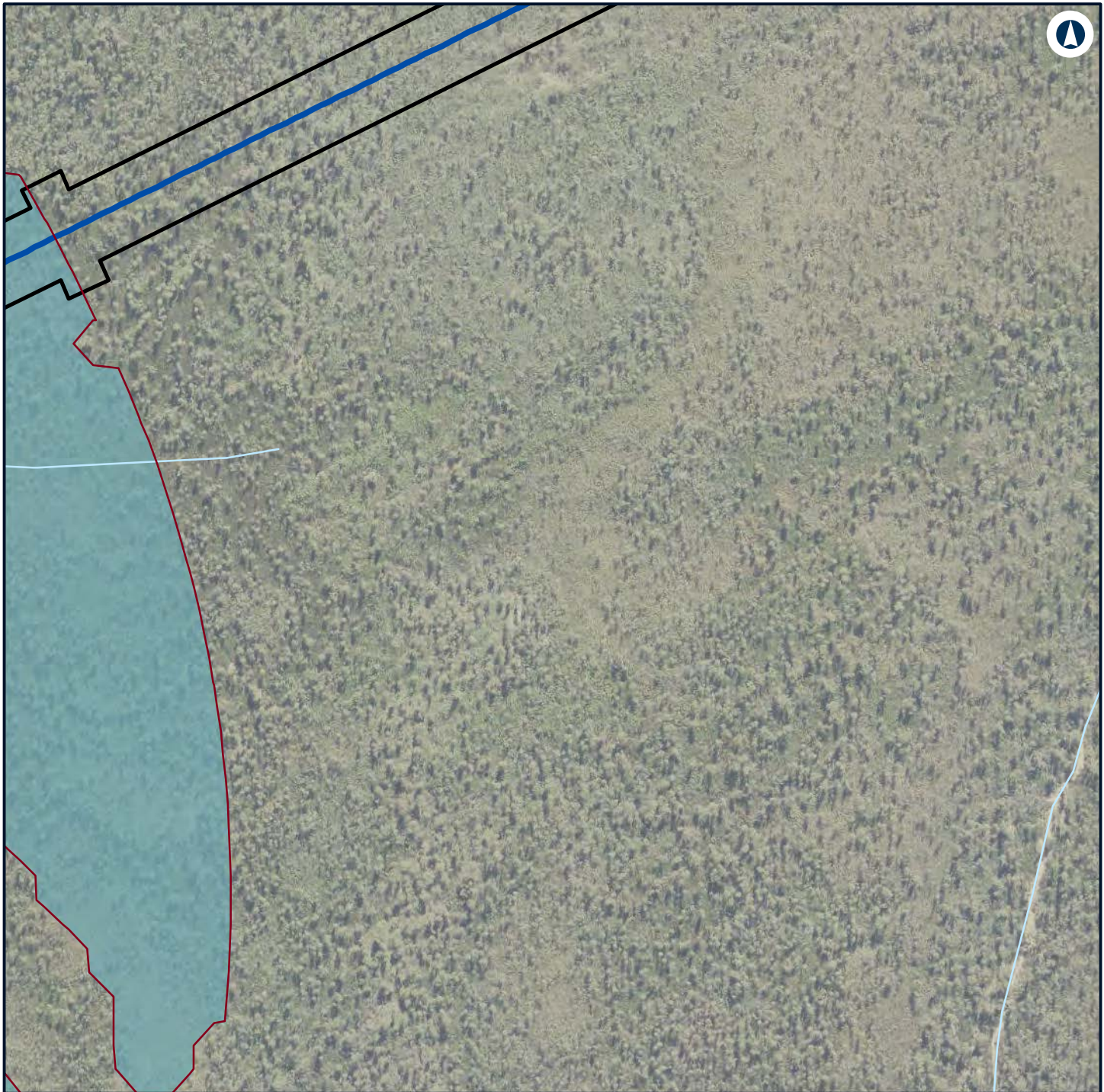
The Australian Government is delivering Inland Rail through the Australian Rail Track Corporation (ARTC) in partnership with the private sector.



Legend

-  Construction footprint
-  Night-time noise management level

Noise level (dBA L_{Aeq} 15 minute)

 35 - 40



NARROMINE TO NARRABRI

Construction noise contours, Construction Infrastructure (combined)

Appendix H - Page 382 of 499

0 0.1 0.2
Km

Coordinate System: GDA 1994 MGA Zone 55

ARTC makes no representation or warranty and assumes no duty of care or other responsibility to any party as to the completeness, accuracy or suitability of the information contained in this GIS map. The GIS map has been prepared from material provided to ARTC by an external source and ARTC has not taken any steps to verify the completeness, accuracy or suitability of that material. ARTC will not be responsible for any loss or damage suffered as a result of any person whatsoever placing reliance upon the information contained within this GIS map.

Date: 22/12/2021

Paper: A4

Author: GHD

Scale: 1:5,960

Data Sources: Basemap layers: NSWSS; All other layers: JacobsGHD

INLAND RAIL **ARTC**

The Australian Government is delivering Inland Rail through the Australian Rail Track Corporation (ARTC) in partnership with the private sector.

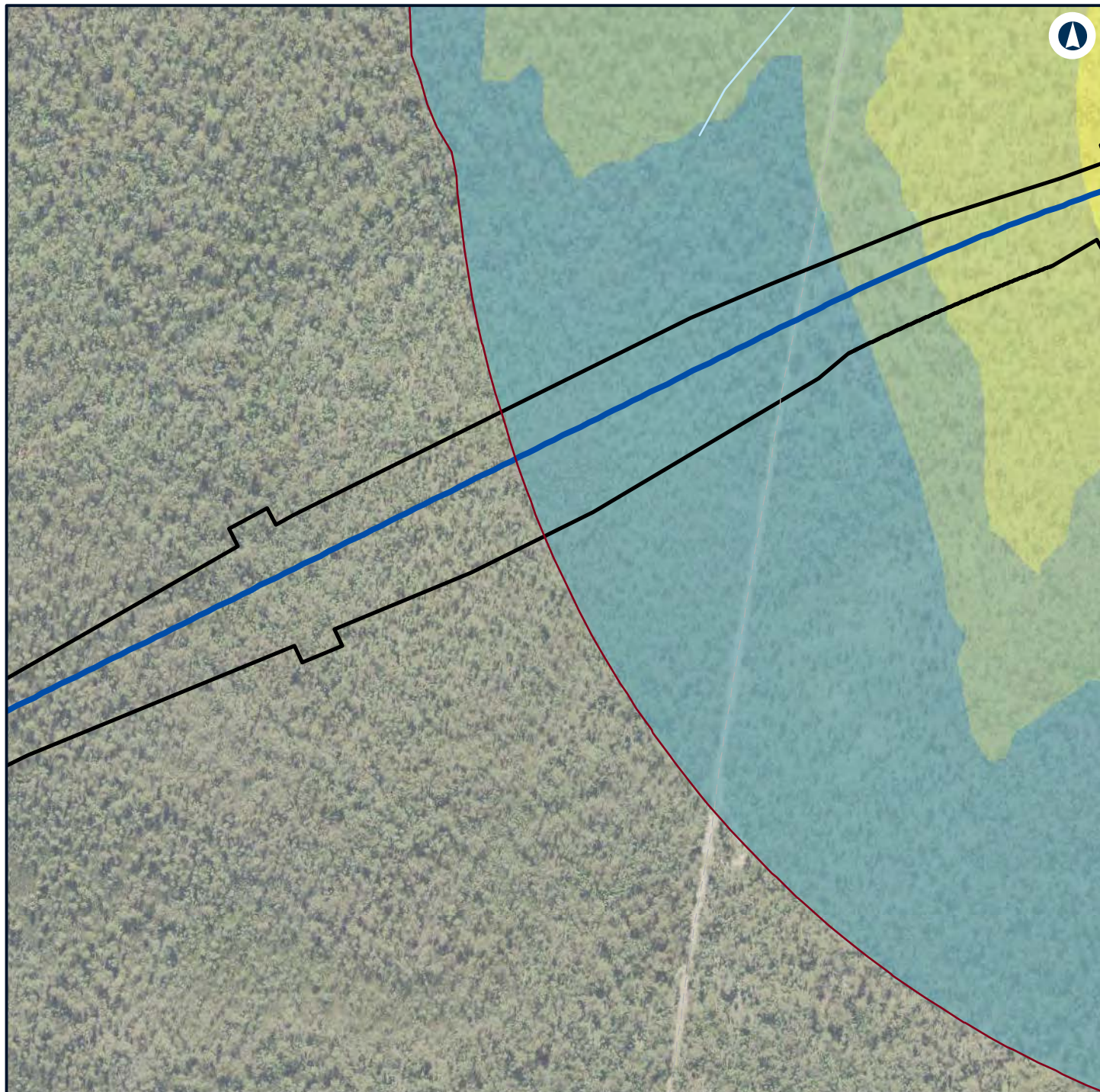

Legend

- Construction footprint
- Night-time noise management level

Noise level (dBA L_{Aeq} 15 minute)

- 35 - 40
- 40 - 45
- 45 - 50
- 50 - 55



NARROMINE TO NARRABRI

Construction noise contours, Construction Infrastructure (combined)

Appendix H - Page 383 of 499

0 0.1 0.2
Km

Coordinate System: GDA 1994 MGA Zone 55

ARTC makes no representation or warranty and assumes no duty of care or other responsibility to any party as to the completeness, accuracy or suitability of the information contained in this GIS map. The GIS map has been prepared from material provided to ARTC by an external source and ARTC has not taken any steps to verify the completeness, accuracy or suitability of that material. ARTC will not be responsible for any loss or damage suffered as a result of any person whatsoever placing reliance upon the information contained within this GIS map.

Date: 22/12/2021

Paper: A4

Author: GHD

Scale: 1:5,960

Data Sources: Basemap layers: NSWSS; All other layers: JacobsGHD

INLAND RAIL **ARTC**

The Australian Government is delivering Inland Rail through the Australian Rail Track Corporation (ARTC) in partnership with the private sector.

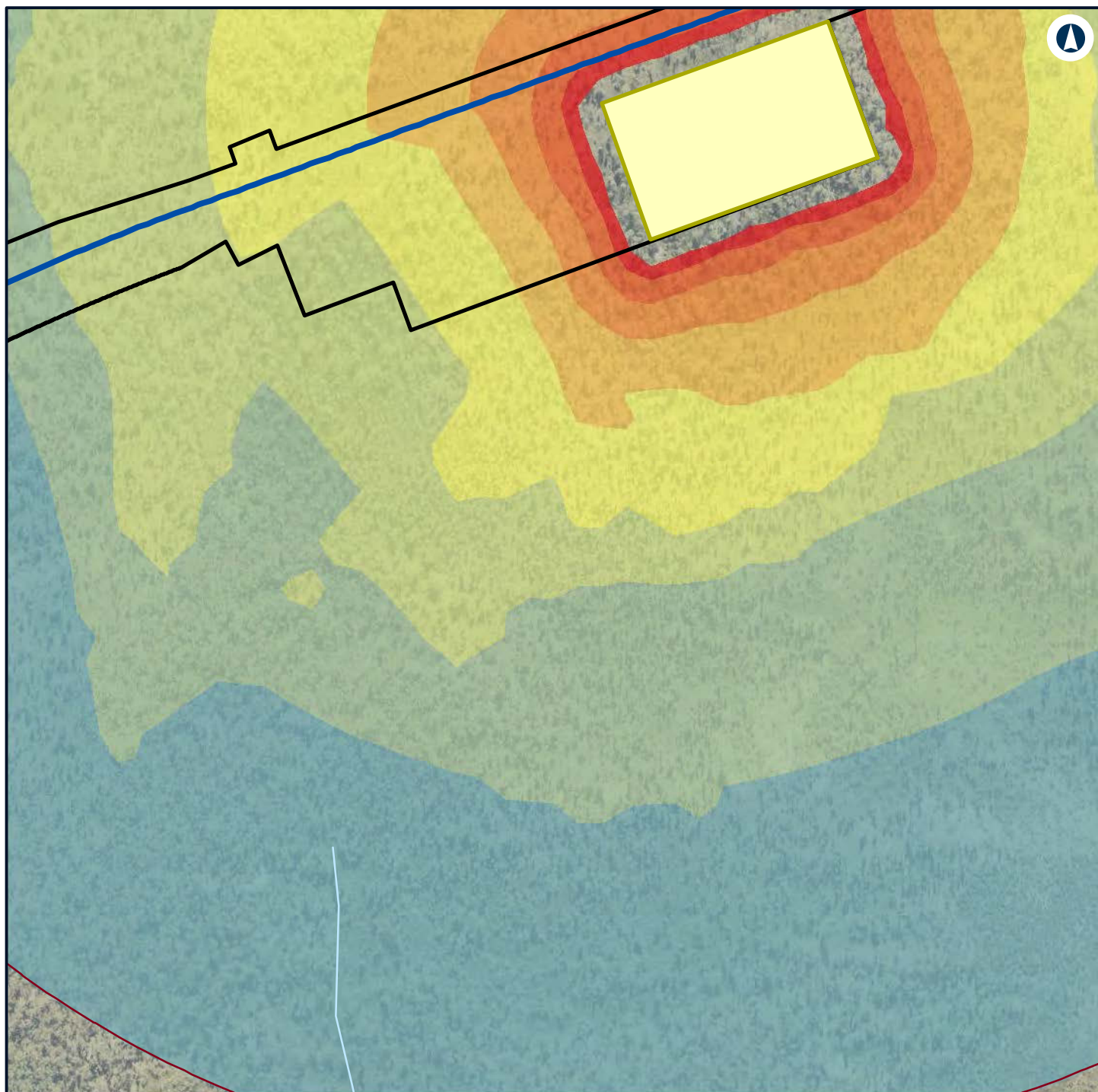

Legend

Construction footprint	55 - 60
General Compound	60 - 65
Night-time noise management level	65 - 70
Noise level (dBA L_{Aeq} 15 minute)	70 - 75
35 - 40	
40 - 45	
45 - 50	
50 - 55	



NARROMINE TO NARRABRI

Construction noise contours, Construction Infrastructure (combined)

Appendix H - Page 384 of 499



Coordinate System: GDA 1994 MGA Zone 55

ARTC makes no representation or warranty and assumes no duty of care or other responsibility to any party as to the completeness, accuracy or suitability of the information contained in this GIS map. The GIS map has been prepared from material provided to ARTC by an external source and ARTC has not taken any steps to verify the completeness, accuracy or suitability of that material. ARTC will not be responsible for any loss or damage suffered as a result of any person whatsoever placing reliance upon the information contained within this GIS map.

Date: 22/12/2021

Paper: A4

Author: GHD

Scale: 1:5,960

Data Sources: Basemap layers: NSWSS; All other layers: JacobsGHD

INLAND RAIL **ARTC**

The Australian Government is delivering Inland Rail through the Australian Rail Track Corporation (ARTC) in partnership with the private sector.

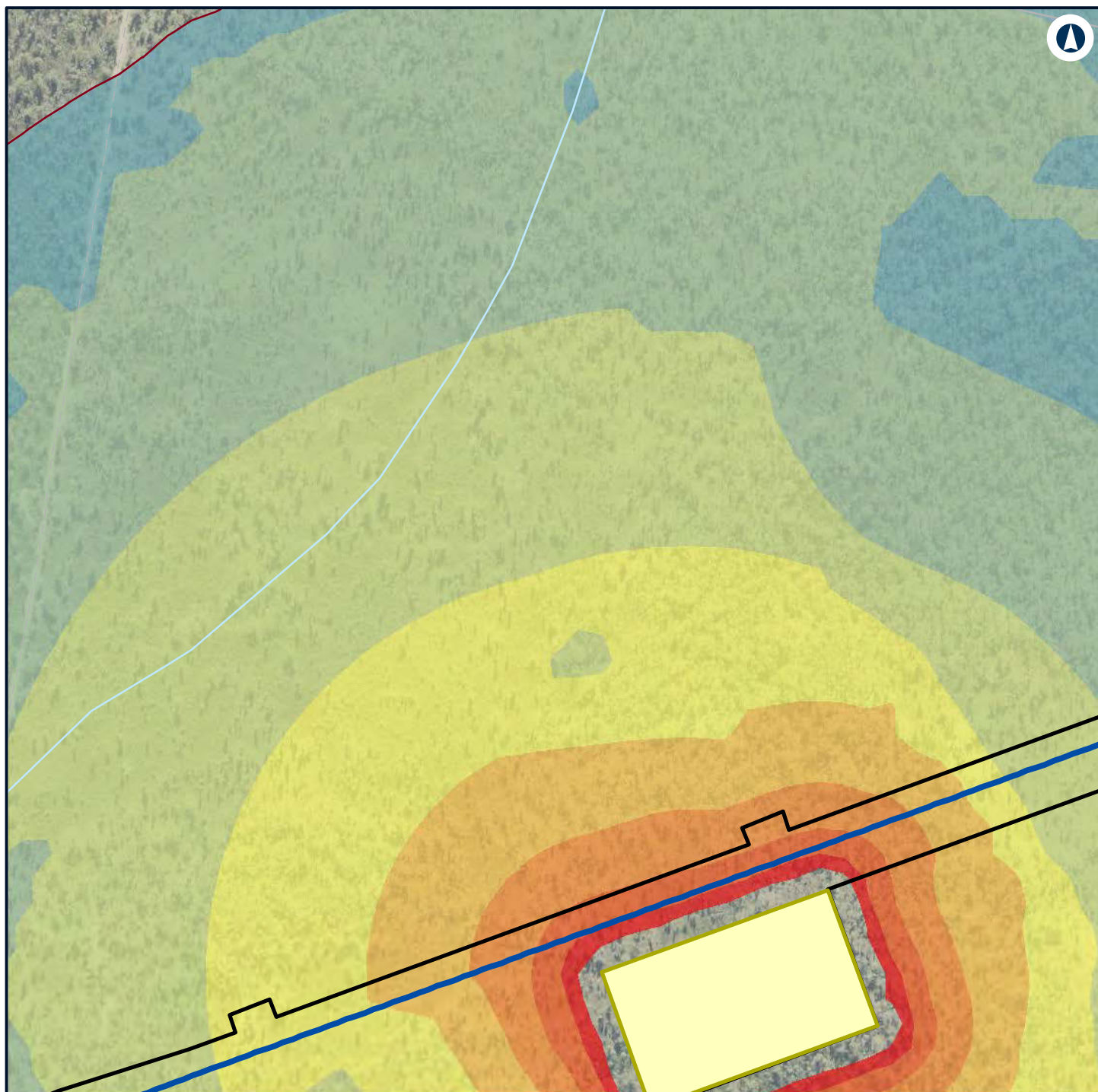

Legend

Construction footprint	55 - 60
General Compound	60 - 65
Night-time noise management level	65 - 70
Noise level (dBA L_{Aeq} 15 minute)	
35 - 40	70 - 75
40 - 45	
45 - 50	
50 - 55	



NARROMINE TO NARRABRI

Construction noise contours, Construction Infrastructure (combined)

Appendix H - Page 385 of 499



Coordinate System: GDA 1994 MGA Zone 55

ARTC makes no representation or warranty and assumes no duty of care or other responsibility to any party as to the completeness, accuracy or suitability of the information contained in this GIS map. The GIS map has been prepared from material provided to ARTC by an external source and ARTC has not taken any steps to verify the completeness, accuracy or suitability of that material. ARTC will not be responsible for any loss or damage suffered as a result of any person whatsoever placing reliance upon the information contained within this GIS map.

Date: 22/12/2021 Paper: A4
 Author: GHD Scale: 1:5,960
 Data Sources: Basemap layers: NSWSS; All other layers: JacobsGHD

INLAND RAIL **ARTC**

The Australian Government is delivering Inland Rail through the Australian Rail Track Corporation (ARTC) in partnership with the private sector.

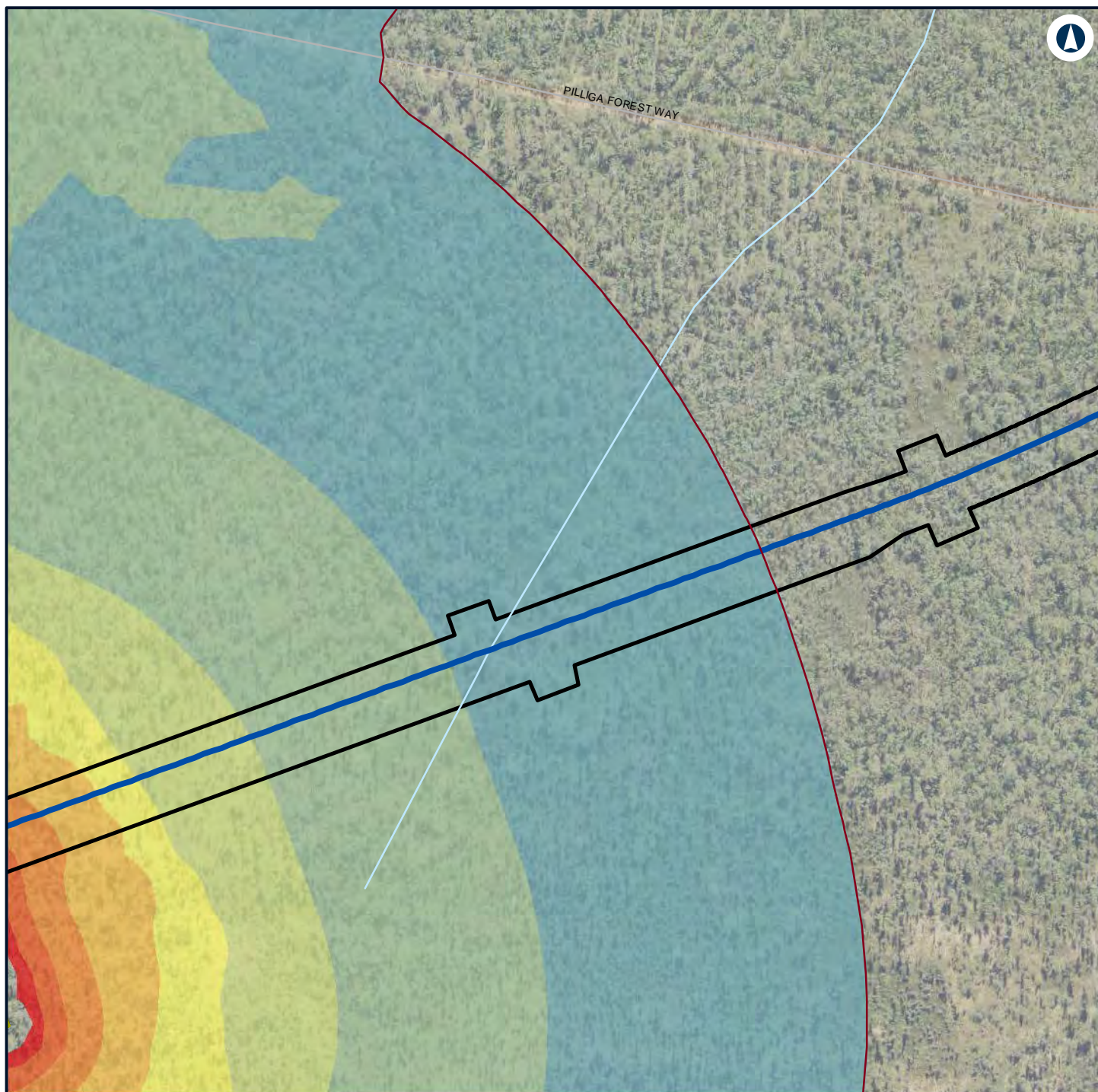

Legend

- Construction footprint
- General Compound
- Night-time noise management level
- Noise level (dBA L_{Aeq} 15 minute)**
- 35 - 40
- 40 - 45
- 45 - 50
- 50 - 55
- 55 - 60
- 60 - 65
- 65 - 70
- 70 - 75



NARROMINE TO NARRABRI

Construction noise contours, Construction Infrastructure (combined)

Appendix H - Page 386 of 499

0 0.1 0.2
Km

Coordinate System: GDA 1994 MGA Zone 55

ARTC makes no representation or warranty and assumes no duty of care or other responsibility to any party as to the completeness, accuracy or suitability of the information contained in this GIS map. The GIS map has been prepared from material provided to ARTC by an external source and ARTC has not taken any steps to verify the completeness, accuracy or suitability of that material. ARTC will not be responsible for any loss or damage suffered as a result of any person whatsoever placing reliance upon the information contained within this GIS map.

Date: 22/12/2021

Paper: A4

Author: GHD

Scale: 1:5,960

Data Sources: Basemap layers: NSWSS; All other layers: JacobsGHD

INLAND RAIL **ARTC**

The Australian Government is delivering Inland Rail through the Australian Rail Track Corporation (ARTC) in partnership with the private sector.

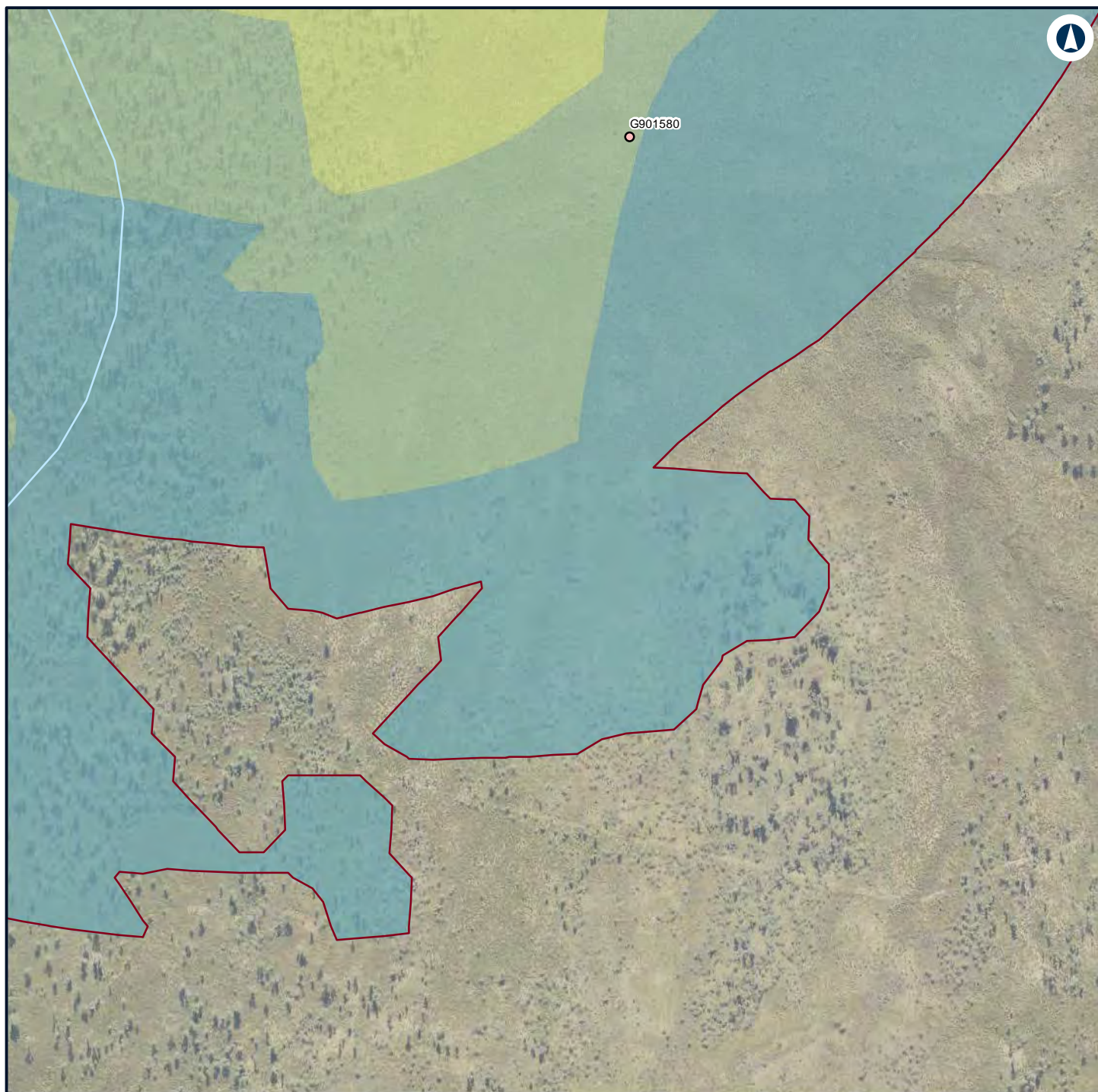

Legend

— Night-time noise management level

Structure type

- Passive recreation

Noise level (dBA L_{Aeq} 15 minute)

- 35 - 40
- 40 - 45
- 45 - 50



NARROMINE TO NARRABRI

Construction noise contours, Construction Infrastructure (combined)

Appendix H - Page 387 of 499

0 0.1 0.2
Km

Coordinate System: GDA 1994 MGA Zone 55

ARTC makes no representation or warranty and assumes no duty of care or other responsibility to any party as to the completeness, accuracy or suitability of the information contained in this GIS map. The GIS map has been prepared from material provided to ARTC by an external source and ARTC has not taken any steps to verify the completeness, accuracy or suitability of that material. ARTC will not be responsible for any loss or damage suffered as a result of any person whatsoever placing reliance upon the information contained within this GIS map.

Date: 22/12/2021

Paper: A4

Author: GHD

Scale: 1:5,960

Data Sources: Basemap layers: NSWSS; All other layers: JacobsGHD

INLAND RAIL **ARTC**

The Australian Government is delivering Inland Rail through the Australian Rail Track Corporation (ARTC) in partnership with the private sector.

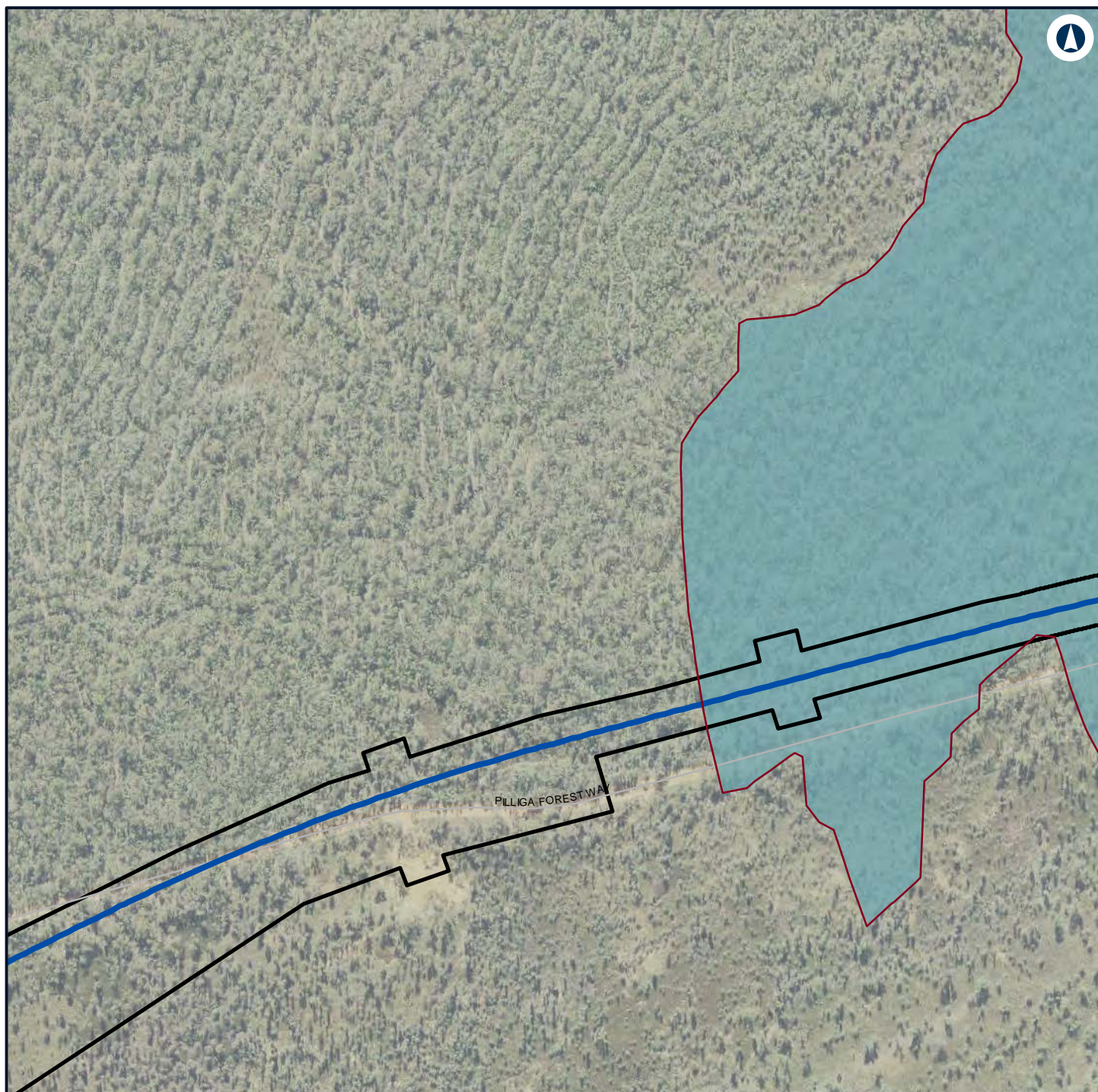

Legend

- Construction footprint
- Night-time noise management level

Noise level (dBA L_{Aeq} 15 minute)

35 - 40



NARROMINE TO NARRABRI

Construction noise contours, Construction Infrastructure (combined)

Appendix H - Page 388 of 499

0 0.1 0.2
Km

Coordinate System: GDA 1994 MGA Zone 55

ARTC makes no representation or warranty and assumes no duty of care or other responsibility to any party as to the completeness, accuracy or suitability of the information contained in this GIS map. The GIS map has been prepared from material provided to ARTC by an external source and ARTC has not taken any steps to verify the completeness, accuracy or suitability of that material. ARTC will not be responsible for any loss or damage suffered as a result of any person whatsoever placing reliance upon the information contained within this GIS map.

Date: 22/12/2021

Paper: A4

Author: GHD

Scale: 1:5,960

Data Sources: Basemap layers: NSWSS; All other layers: JacobsGHD

INLAND RAIL **ARTC**

The Australian Government is delivering Inland Rail through the Australian Rail Track Corporation (ARTC) in partnership with the private sector.

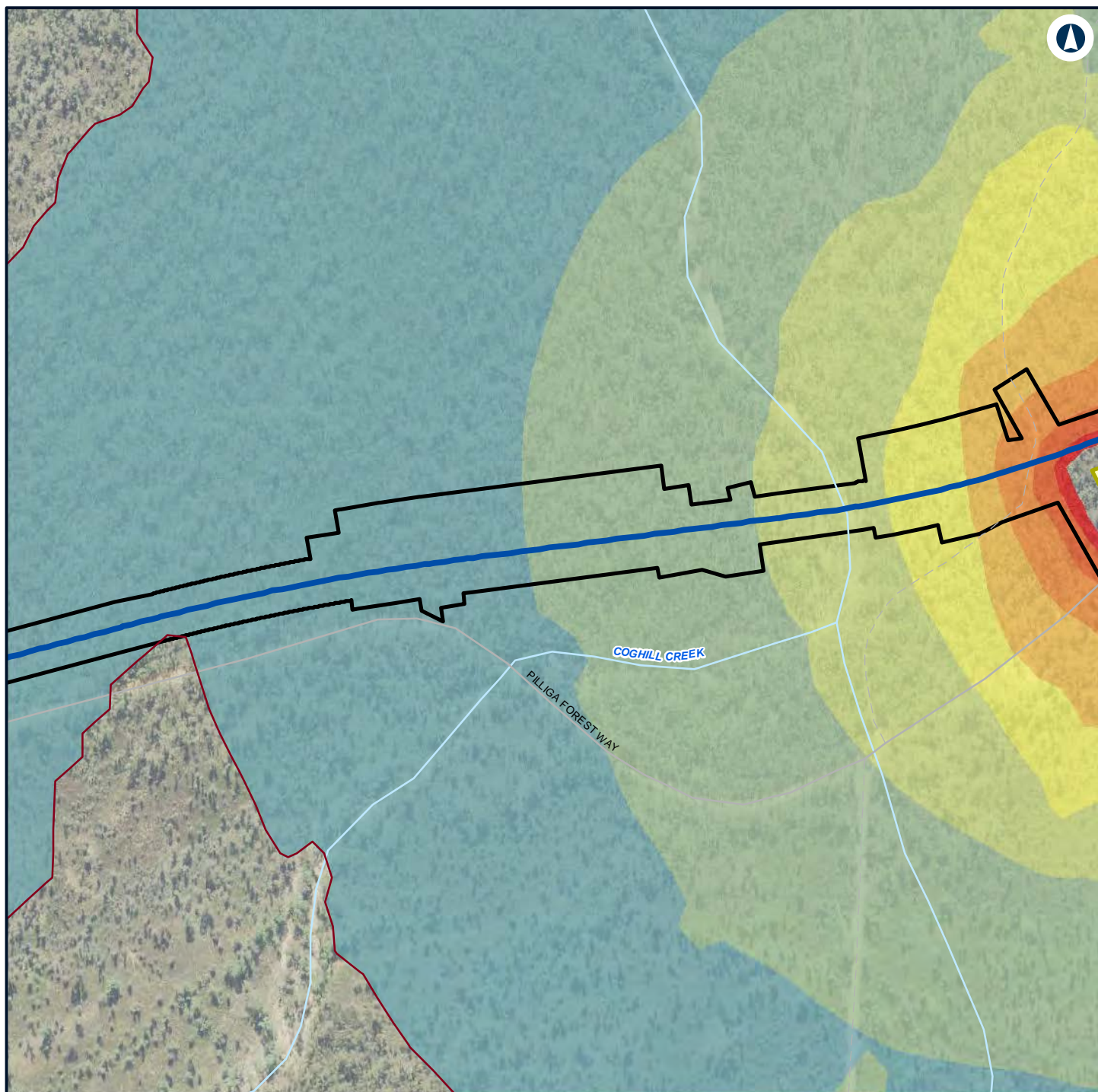

Legend

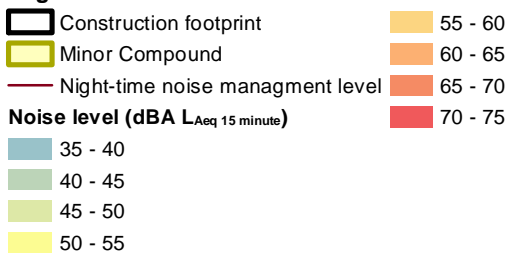

NARROMINE TO NARRABRI

Construction noise contours, Construction Infrastructure (combined)

Appendix H - Page 389 of 499



Coordinate System: GDA 1994 MGA Zone 55

ARTC makes no representation or warranty and assumes no duty of care or other responsibility to any party as to the completeness, accuracy or suitability of the information contained in this GIS map. The GIS map has been prepared from material provided to ARTC by an external source and ARTC has not taken any steps to verify the completeness, accuracy or suitability of that material. ARTC will not be responsible for any loss or damage suffered as a result of any person whatsoever placing reliance upon the information contained within this GIS map.

Date: 22/12/2021 Paper: A4
 Author: GHD Scale: 1:5,960
 Data Sources: Basemap layers: NSWSS; All other layers: JacobsGHD

INLAND RAIL **ARTC**

The Australian Government is delivering Inland Rail through the Australian Rail Track Corporation (ARTC) in partnership with the private sector.

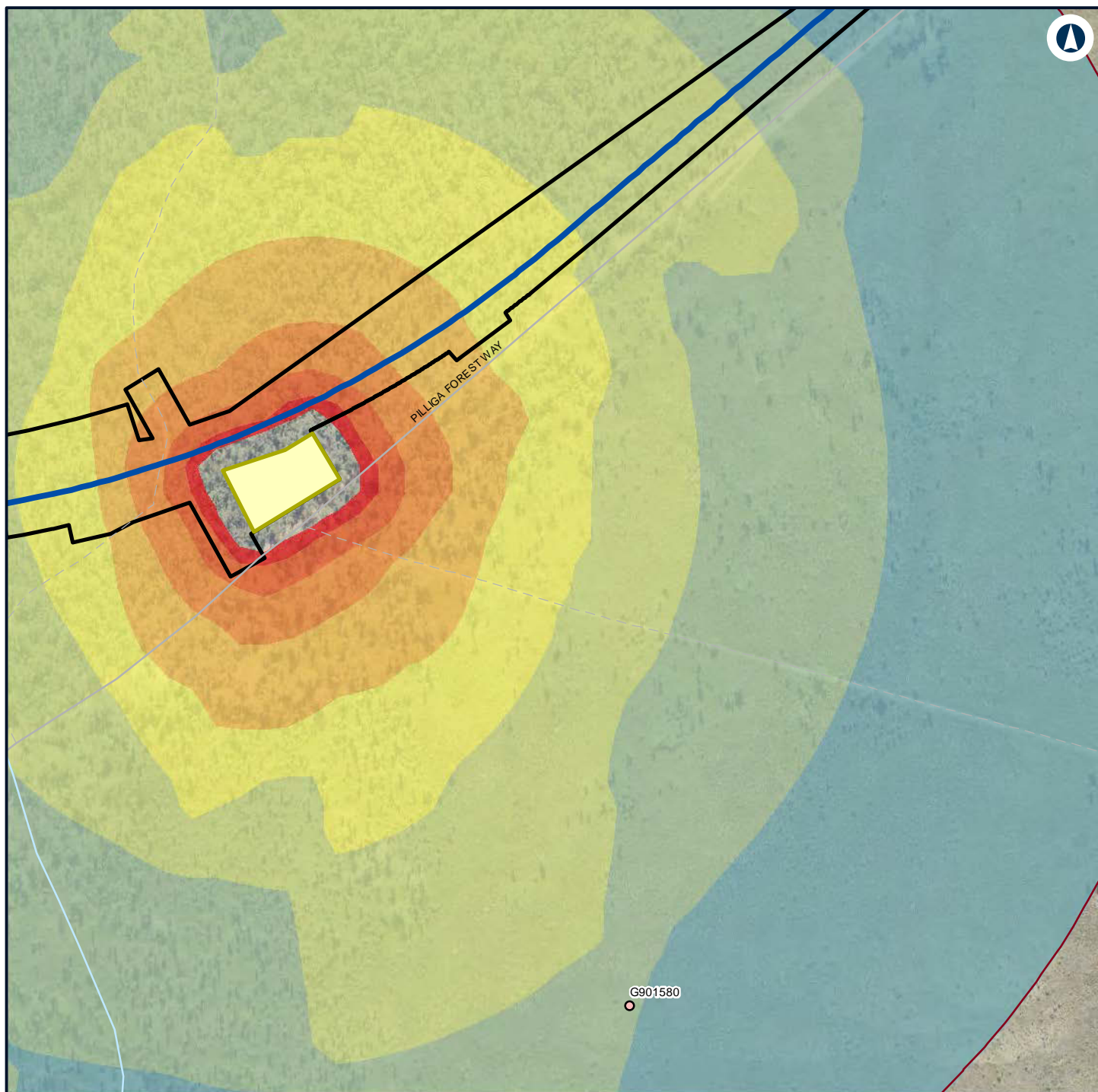

Legend

- Construction footprint
- Minor Compound
- Night-time noise management level

Structure type

- Passive recreation

Noise level (dBA L_{Aeq} 15 minute)

- 35 - 40
- 40 - 45

- 45 - 50
- 50 - 55
- 55 - 60
- 60 - 65
- 65 - 70
- 70 - 75



NARROMINE TO NARRABRI

Construction noise contours, Construction Infrastructure (combined)

Appendix H - Page 390 of 499

0 0.1 0.2
Km

Coordinate System: GDA 1994 MGA Zone 55

ARTC makes no representation or warranty and assumes no duty of care or other responsibility to any party as to the completeness, accuracy or suitability of the information contained in this GIS map. The GIS map has been prepared from material provided to ARTC by an external source and ARTC has not taken any steps to verify the completeness, accuracy or suitability of that material. ARTC will not be responsible for any loss or damage suffered as a result of any person whatsoever placing reliance upon the information contained within this GIS map.

Date: 22/12/2021

Paper: A4

Author: GHD

Scale: 1:5,960

Data Sources: Basemap layers: NSWSS; All other layers: JacobsGHD

INLAND RAIL **ARTC**

The Australian Government is delivering Inland Rail through the Australian Rail Track Corporation (ARTC) in partnership with the private sector.

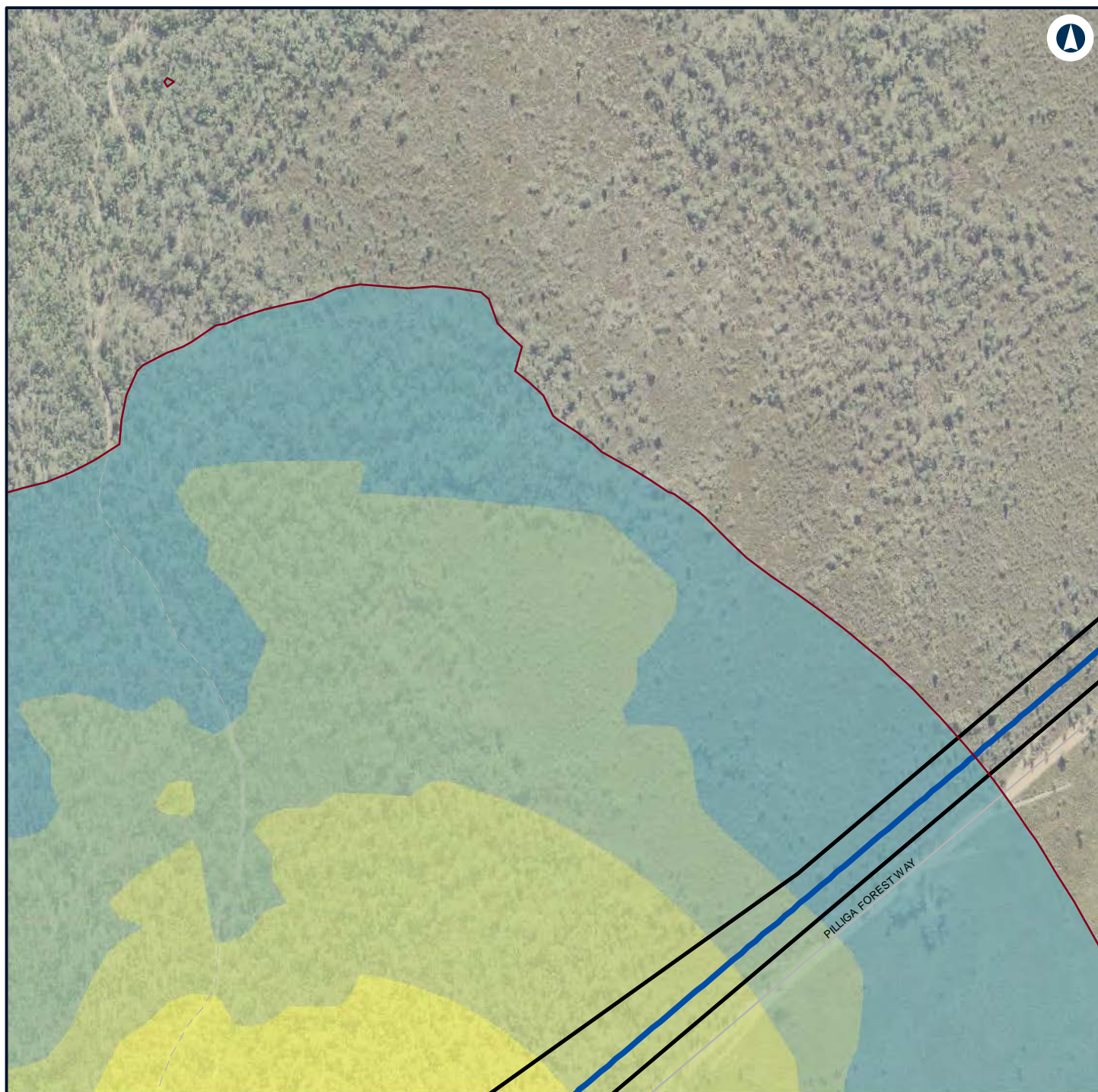

Legend

- Construction footprint
- Night-time noise management level

Noise level (dBA L_{Aeq} 15 minute)

- 35 - 40
- 40 - 45
- 45 - 50
- 50 - 55



NARROMINE TO NARRABRI

Construction noise contours, Construction Infrastructure (combined)

Appendix H - Page 391 of 499

0 0.1 0.2 Km

Coordinate System: GDA 1994 MGA Zone 55

ARTC makes no representation or warranty and assumes no duty of care or other responsibility to any party as to the completeness, accuracy or suitability of the information contained in this GIS map. The GIS map has been prepared from material provided to ARTC by an external source and ARTC has not taken any steps to verify the completeness, accuracy or suitability of that material. ARTC will not be responsible for any loss or damage suffered as a result of any person whatsoever placing reliance upon the information contained within this GIS map.

Date: 22/12/2021

Paper: A4

Author: GHD

Scale: 1:5,960

Data Sources: Basemap layers: NSWSS; All other layers: JacobsGHD

INLAND RAIL **ARTC**

The Australian Government is delivering Inland Rail through the Australian Rail Track Corporation (ARTC) in partnership with the private sector.

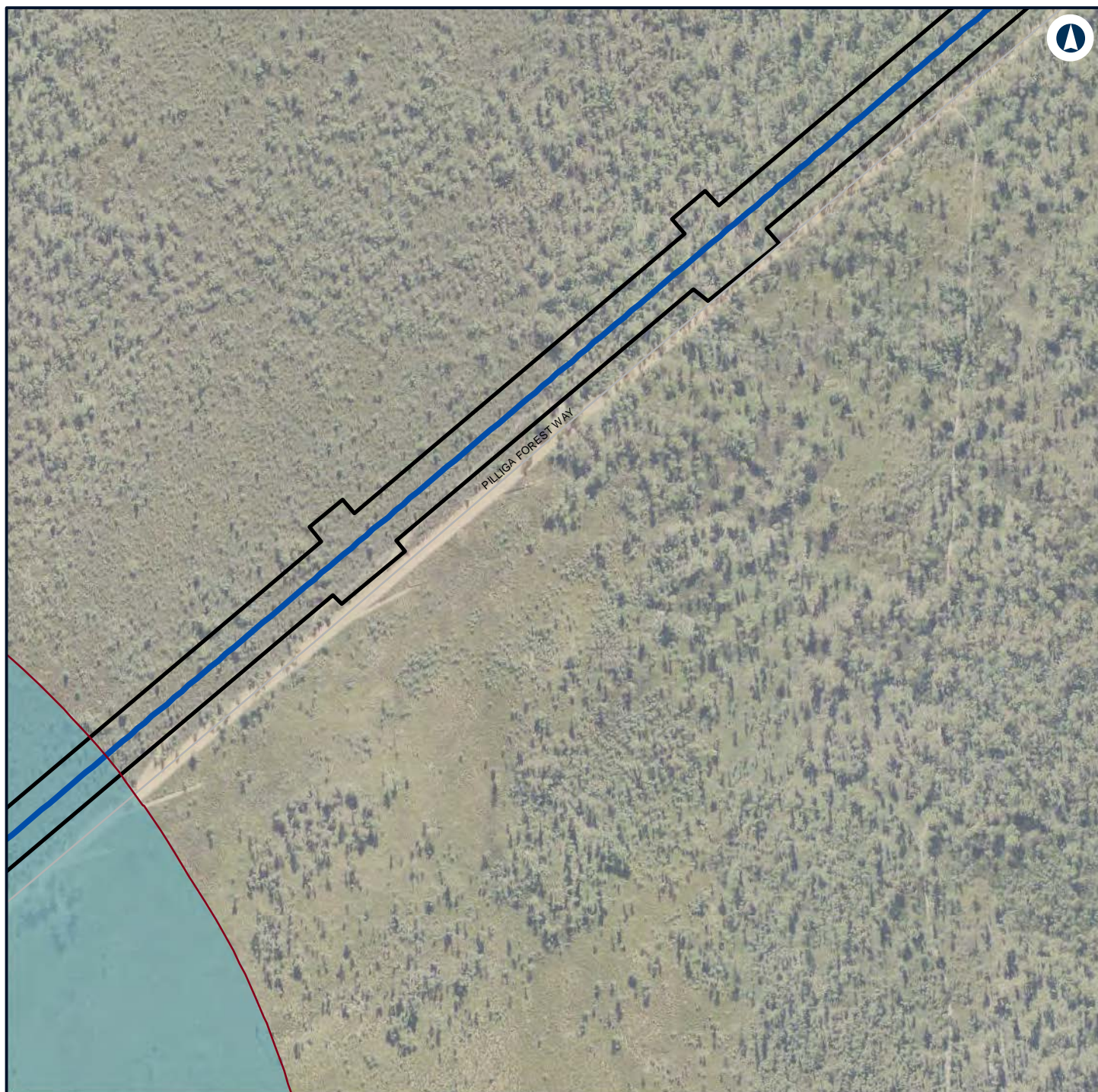

Legend

- Construction footprint
- Night-time noise management level

Noise level (dBA L_{Aeq} 15 minute)

35 - 40



NARROMINE TO NARRABRI

Construction noise contours, Construction Infrastructure (combined)

Appendix H - Page 392 of 499

0 0.1 0.2
Km

Coordinate System: GDA 1994 MGA Zone 55

ARTC makes no representation or warranty and assumes no duty of care or other responsibility to any party as to the completeness, accuracy or suitability of the information contained in this GIS map. The GIS map has been prepared from material provided to ARTC by an external source and ARTC has not taken any steps to verify the completeness, accuracy or suitability of that material. ARTC will not be responsible for any loss or damage suffered as a result of any person whatsoever placing reliance upon the information contained within this GIS map.

Date: 22/12/2021

Paper: A4

Author: GHD

Scale: 1:5,960

Data Sources: Basemap layers: NSWSS; All other layers: JacobsGHD

INLAND RAIL **ARTC**

The Australian Government is delivering Inland Rail through the Australian Rail Track Corporation (ARTC) in partnership with the private sector.

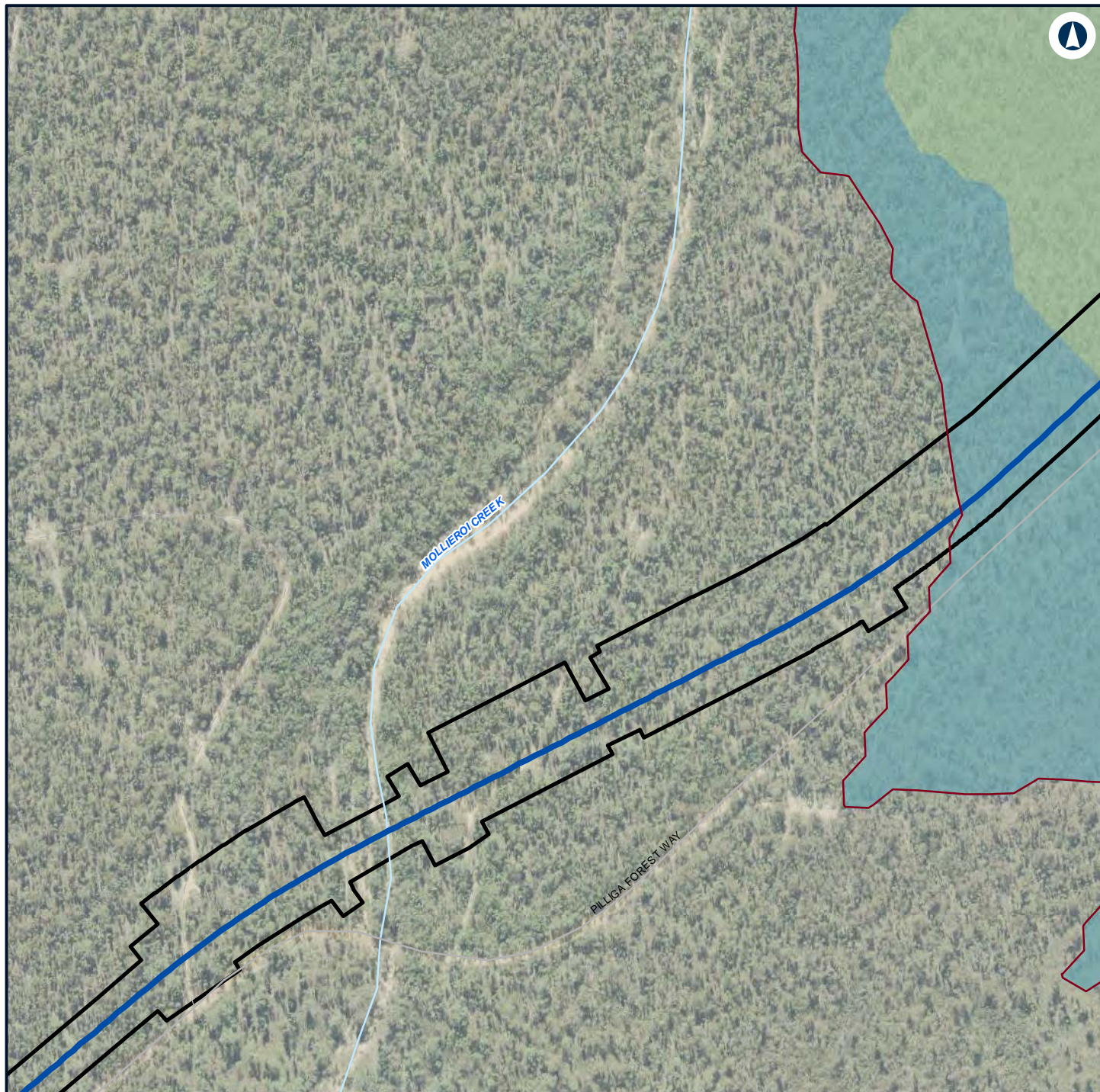

Legend

- Construction footprint
- Night-time noise management level

Noise level (dBA L_{Aeq} 15 minute)

- 35 - 40
- 40 - 45



NARROMINE TO NARRABRI

Construction noise contours, Construction Infrastructure (combined)

Appendix H - Page 393 of 499



Coordinate System: GDA 1994 MGA Zone 55

ARTC makes no representation or warranty and assumes no duty of care or other responsibility to any party as to the completeness, accuracy or suitability of the information contained in this GIS map. The GIS map has been prepared from material provided to ARTC by an external source and ARTC has not taken any steps to verify the completeness, accuracy or suitability of that material. ARTC will not be responsible for any loss or damage suffered as a result of any person whatsoever placing reliance upon the information contained within this GIS map.

Date: 22/12/2021

Paper: A4

Author: GHD

Scale: 1:5,960



Data Sources: Basemap layers: NSWSS; All other layers: JacobsGHD

INLAND RAIL **ARTC**

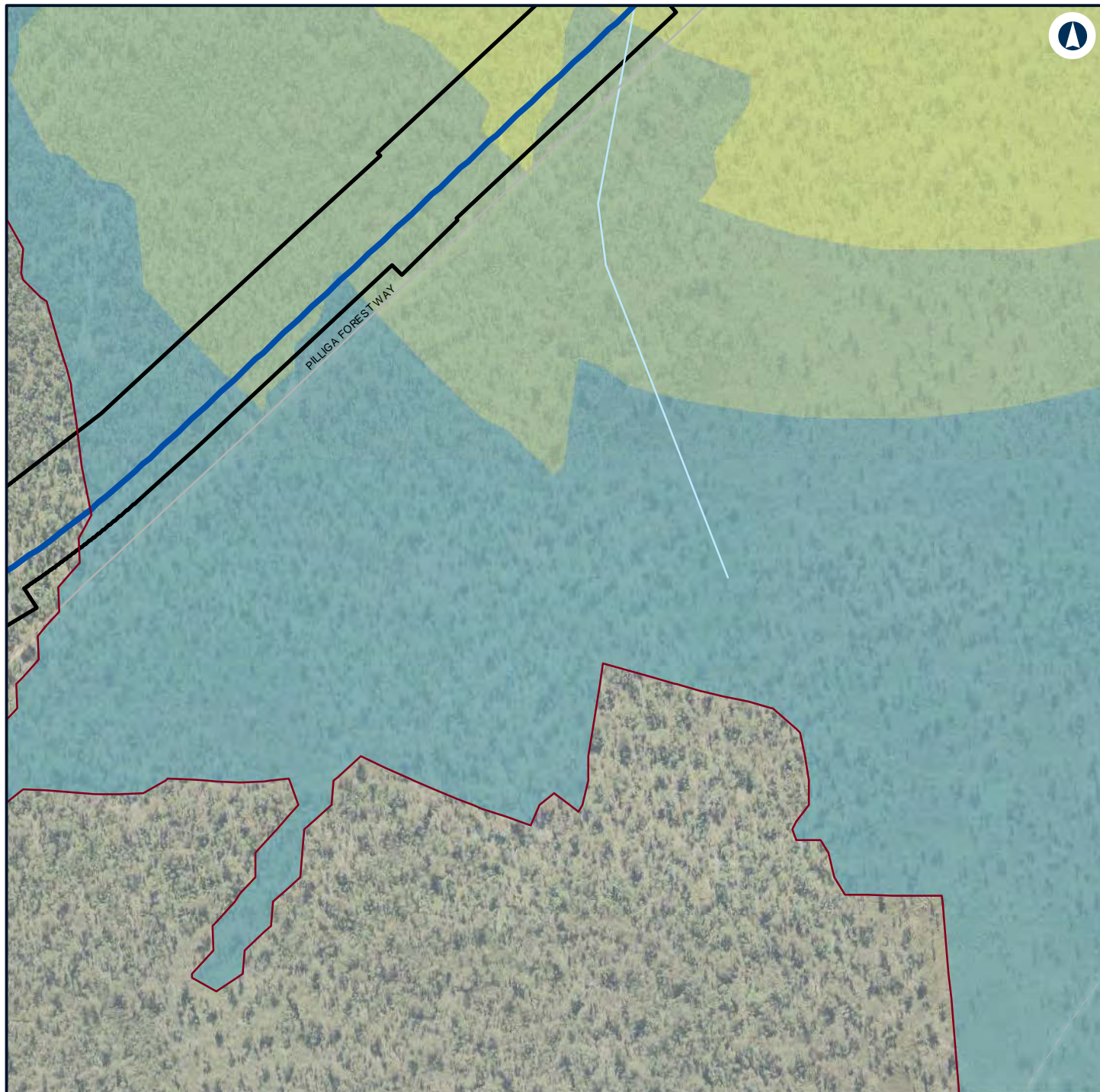

The Australian Government is delivering Inland Rail through the Australian Rail Track Corporation (ARTC) in partnership with the private sector.



Legend

-  Construction footprint
-  Night-time noise management level

Noise level (dBA L_{Aeq} 15 minute)

-  35 - 40
-  40 - 45
-  45 - 50



NARROMINE TO NARRABRI

Construction noise contours, Construction Infrastructure (combined)

Appendix H - Page 394 of 499



Coordinate System: GDA 1994 MGA Zone 55

ARTC makes no representation or warranty and assumes no duty of care or other responsibility to any party as to the completeness, accuracy or suitability of the information contained in this GIS map. The GIS map has been prepared from material provided to ARTC by an external source and ARTC has not taken any steps to verify the completeness, accuracy or suitability of that material. ARTC will not be responsible for any loss or damage suffered as a result of any person whatsoever placing reliance upon the information contained within this GIS map.

Date: 22/12/2021 Paper: A4
 Author: GHD Scale: 1:5,960
 Data Sources: Basemap layers: NSWSS; All other layers: JacobsGHD



The Australian Government is delivering Inland Rail through the Australian Rail Track Corporation (ARTC) in partnership with the private sector.

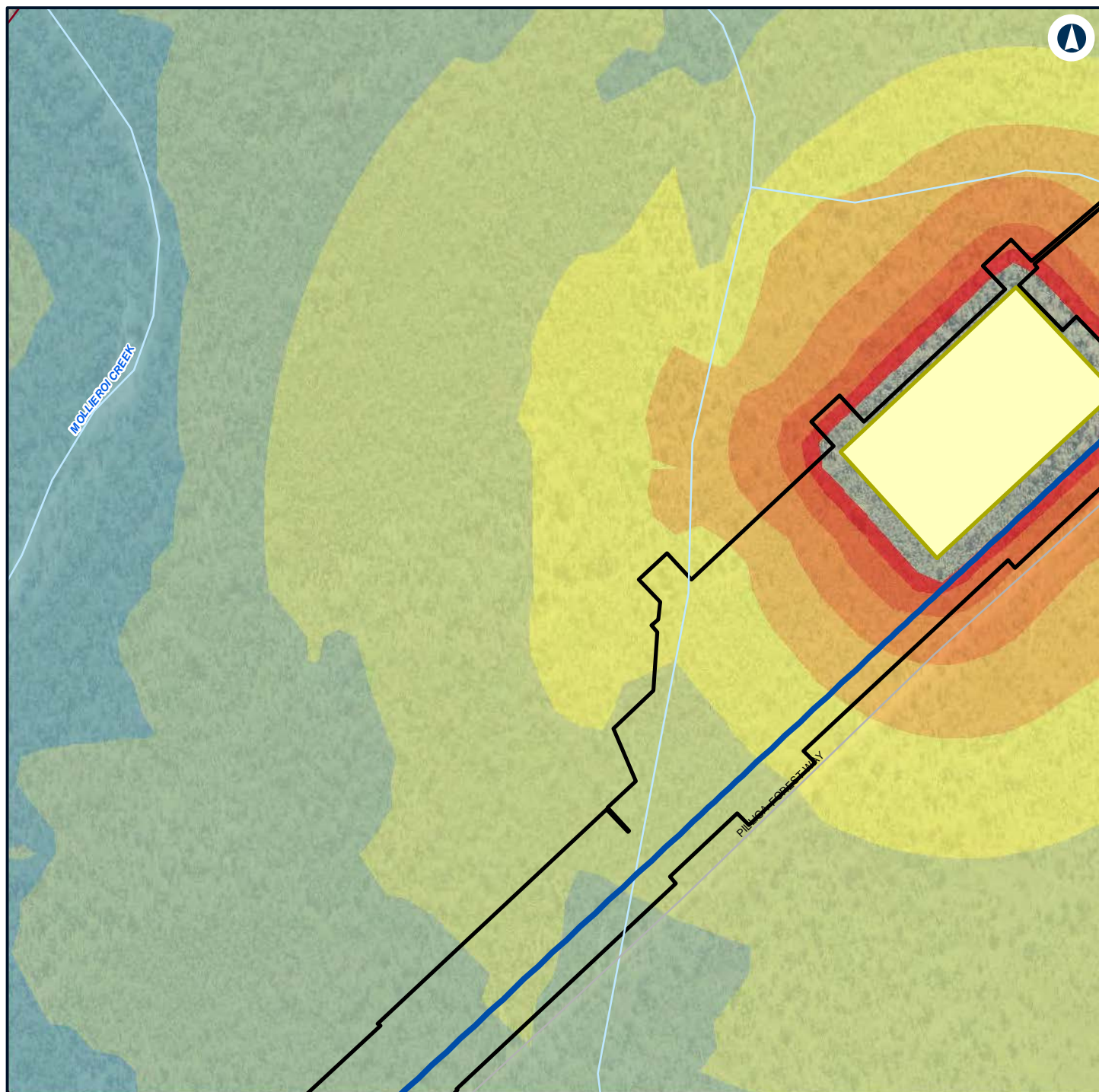

Legend

- Construction footprint
- General Compound
- Night-time noise management level
- Noise level (dBA L_{Aeq} 15 minute)**
- 35 - 40
- 40 - 45
- 45 - 50
- 50 - 55
- 55 - 60
- 60 - 65
- 65 - 70
- 70 - 75



NARROMINE TO NARRABRI

Construction noise contours, Construction Infrastructure (combined)

Appendix H - Page 395 of 499

0 0.1 0.2
Km

Coordinate System: GDA 1994 MGA Zone 55

ARTC makes no representation or warranty and assumes no duty of care or other responsibility to any party as to the completeness, accuracy or suitability of the information contained in this GIS map. The GIS map has been prepared from material provided to ARTC by an external source and ARTC has not taken any steps to verify the completeness, accuracy or suitability of that material. ARTC will not be responsible for any loss or damage suffered as a result of any person whatsoever placing reliance upon the information contained within this GIS map.

Date: 22/12/2021

Paper: A4

Author: GHD

Scale: 1:5,960

Data Sources: Basemap layers: NSWSS; All other layers: JacobsGHD

INLAND RAIL **ARTC**

The Australian Government is delivering Inland Rail through the Australian Rail Track Corporation (ARTC) in partnership with the private sector.

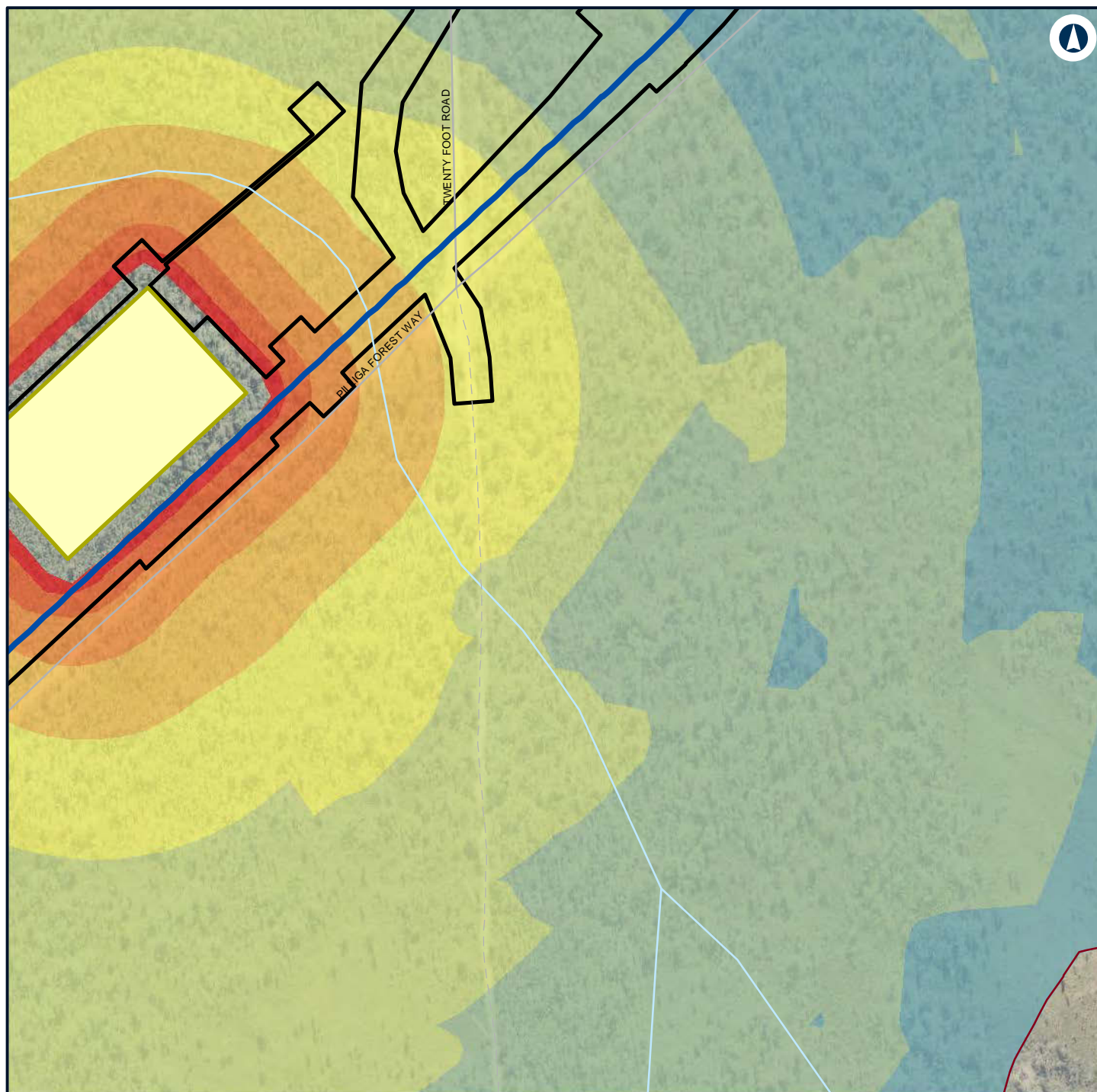

Legend

- Construction footprint
 - General Compound
 - Night-time noise management level
 - 55 - 60
 - 60 - 65
 - 65 - 70
 - 70 - 75
- Noise level (dBA L_{Aeq} 15 minute)**
- 35 - 40
 - 40 - 45
 - 45 - 50
 - 50 - 55



NARROMINE TO NARRABRI

Construction noise contours, Construction Infrastructure (combined)

Appendix H - Page 396 of 499

0 0.1 0.2
Km

Coordinate System: GDA 1994 MGA Zone 55

ARTC makes no representation or warranty and assumes no duty of care or other responsibility to any party as to the completeness, accuracy or suitability of the information contained in this GIS map. The GIS map has been prepared from material provided to ARTC by an external source and ARTC has not taken any steps to verify the completeness, accuracy or suitability of that material. ARTC will not be responsible for any loss or damage suffered as a result of any person whatsoever placing reliance upon the information contained within this GIS map.

Date: 22/12/2021

Paper: A4

Author: GHD

Scale: 1:5,960

Data Sources: Basemap layers: NSWSS; All other layers: JacobsGHD

INLAND RAIL **ARTC**

The Australian Government is delivering Inland Rail through the Australian Rail Track Corporation (ARTC) in partnership with the private sector.

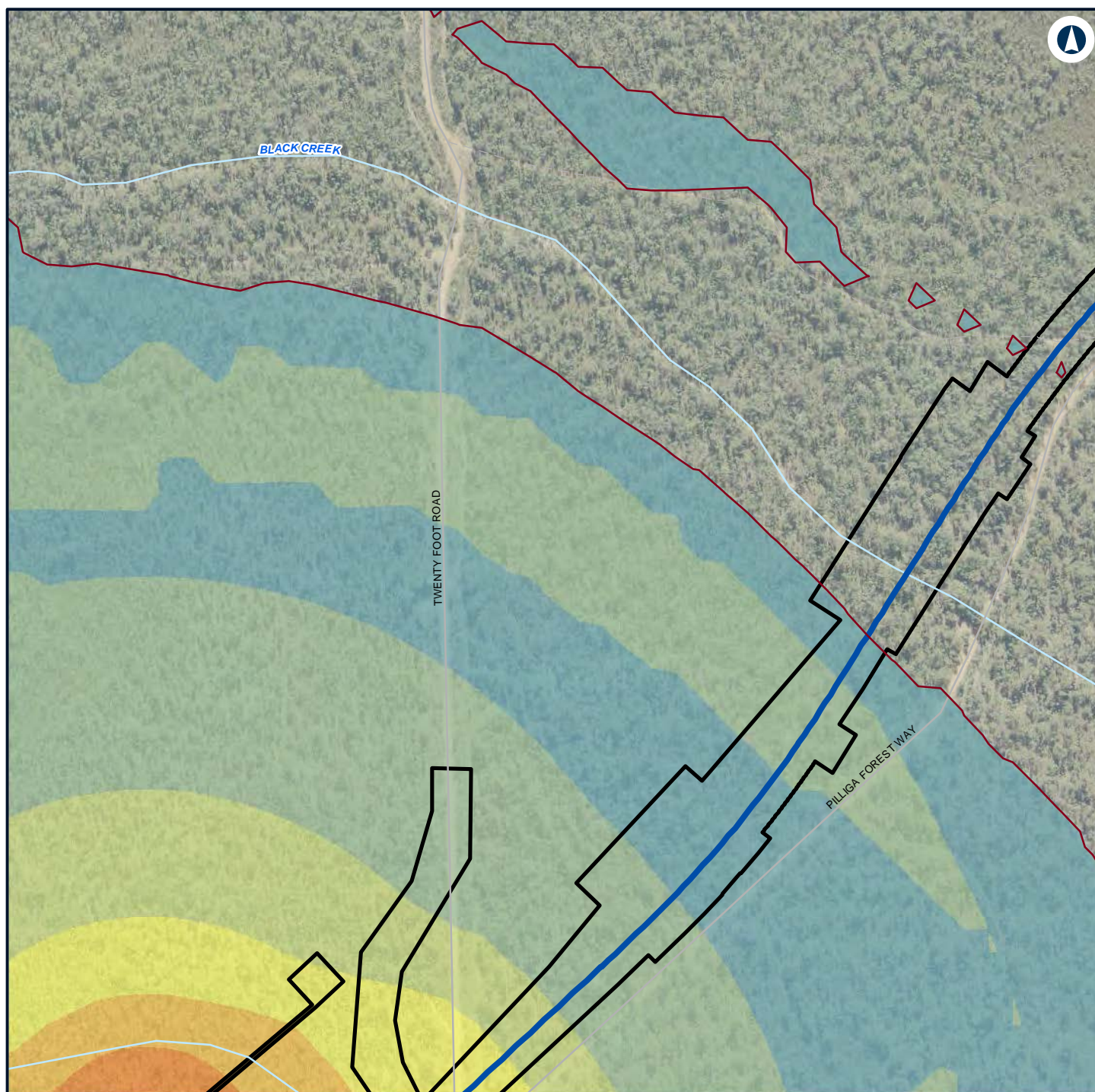

Legend

- Construction footprint
- Night-time noise management level

Noise level (dBA L_{Aeq} 15 minute)

- 35 - 40
- 40 - 45
- 45 - 50
- 50 - 55
- 55 - 60

- 60 - 65
- 65 - 70



NARROMINE TO NARRABRI

Construction noise contours, Construction Infrastructure (combined)

Appendix H - Page 397 of 499

0 0.1 0.2
Km

Coordinate System: GDA 1994 MGA Zone 55

ARTC makes no representation or warranty and assumes no duty of care or other responsibility to any party as to the completeness, accuracy or suitability of the information contained in this GIS map. The GIS map has been prepared from material provided to ARTC by an external source and ARTC has not taken any steps to verify the completeness, accuracy or suitability of that material. ARTC will not be responsible for any loss or damage suffered as a result of any person whatsoever placing reliance upon the information contained within this GIS map.

Date: 22/12/2021

Paper: A4

Author: GHD

Scale: 1:5,960

Data Sources: Basemap layers: NSWSS; All other layers: JacobsGHD

INLAND RAIL **ARTC**

The Australian Government is delivering Inland Rail through the Australian Rail Track Corporation (ARTC) in partnership with the private sector.

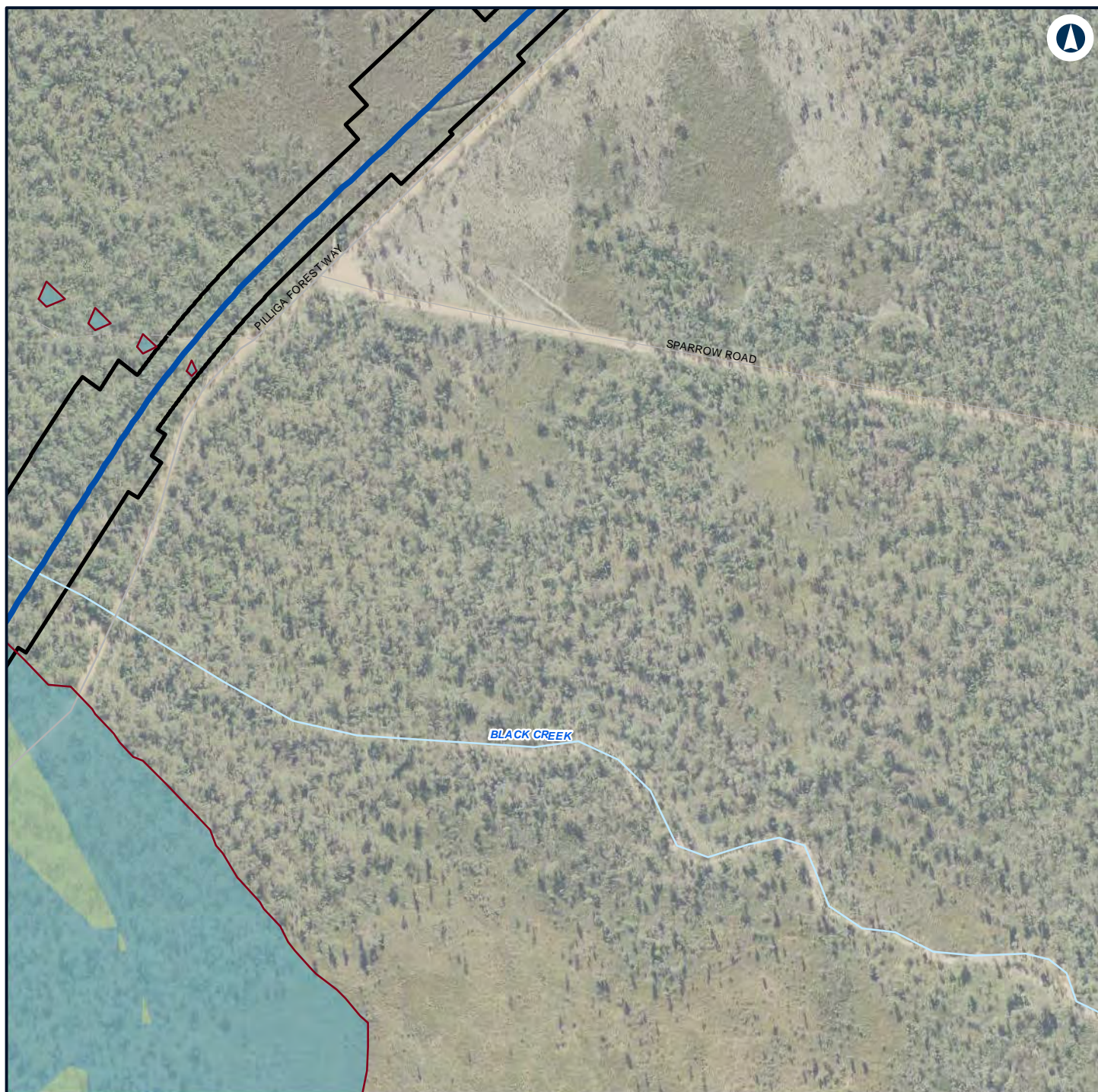

Legend

- Construction footprint
- Night-time noise management level

Noise level (dBA L_{Aeq} 15 minute)

- 35 - 40
- 40 - 45



NARROMINE TO NARRABRI

Construction noise contours, Construction Infrastructure (combined)

Appendix H - Page 398 of 499



Coordinate System: GDA 1994 MGA Zone 55

ARTC makes no representation or warranty and assumes no duty of care or other responsibility to any party as to the completeness, accuracy or suitability of the information contained in this GIS map. The GIS map has been prepared from material provided to ARTC by an external source and ARTC has not taken any steps to verify the completeness, accuracy or suitability of that material. ARTC will not be responsible for any loss or damage suffered as a result of any person whatsoever placing reliance upon the information contained within this GIS map.

Date: 22/12/2021 Paper: A4
 Author: GHD Scale: 1:5,960
 Data Sources: Basemap layers: NSWSS; All other layers: JacobsGHD



The Australian Government is delivering Inland Rail through the Australian Rail Track Corporation (ARTC) in partnership with the private sector.

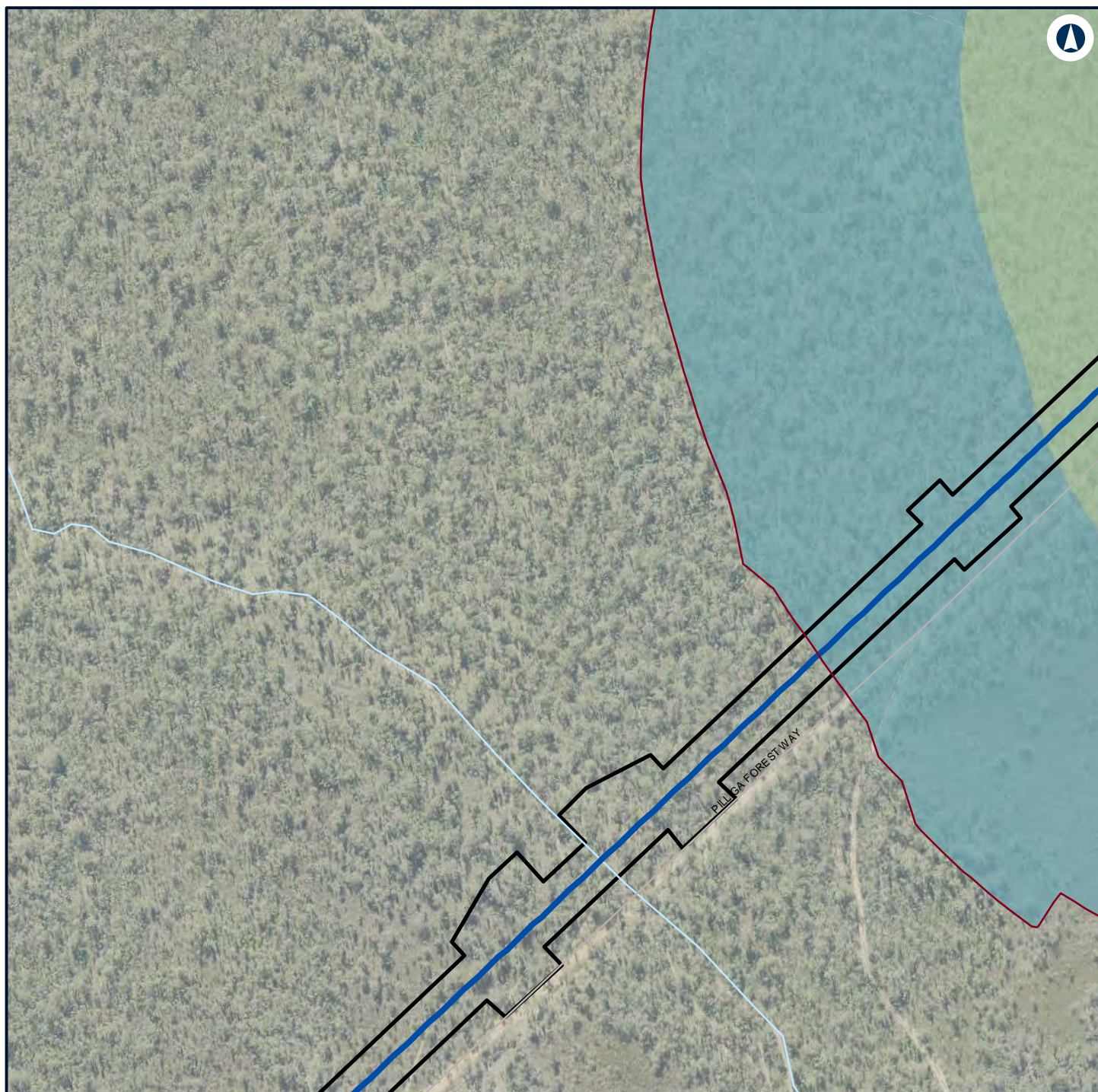

Legend

- Construction footprint
- Night-time noise management level

Noise level (dBA L_{Aeq} 15 minute)

- 35 - 40
- 40 - 45



NARROMINE TO NARRABRI

Construction noise contours, Construction Infrastructure (combined)

Appendix H - Page 399 of 499

0 0.1 0.2
Km

Coordinate System: GDA 1994 MGA Zone 55

ARTC makes no representation or warranty and assumes no duty of care or other responsibility to any party as to the completeness, accuracy or suitability of the information contained in this GIS map. The GIS map has been prepared from material provided to ARTC by an external source and ARTC has not taken any steps to verify the completeness, accuracy or suitability of that material. ARTC will not be responsible for any loss or damage suffered as a result of any person whatsoever placing reliance upon the information contained within this GIS map.

Date: 22/12/2021

Paper: A4

Author: GHD

Scale: 1:5,960

Data Sources: Basemap layers: NSWSS; All other layers: JacobsGHD

INLAND RAIL **ARTC**

The Australian Government is delivering Inland Rail through the Australian Rail Track Corporation (ARTC) in partnership with the private sector.

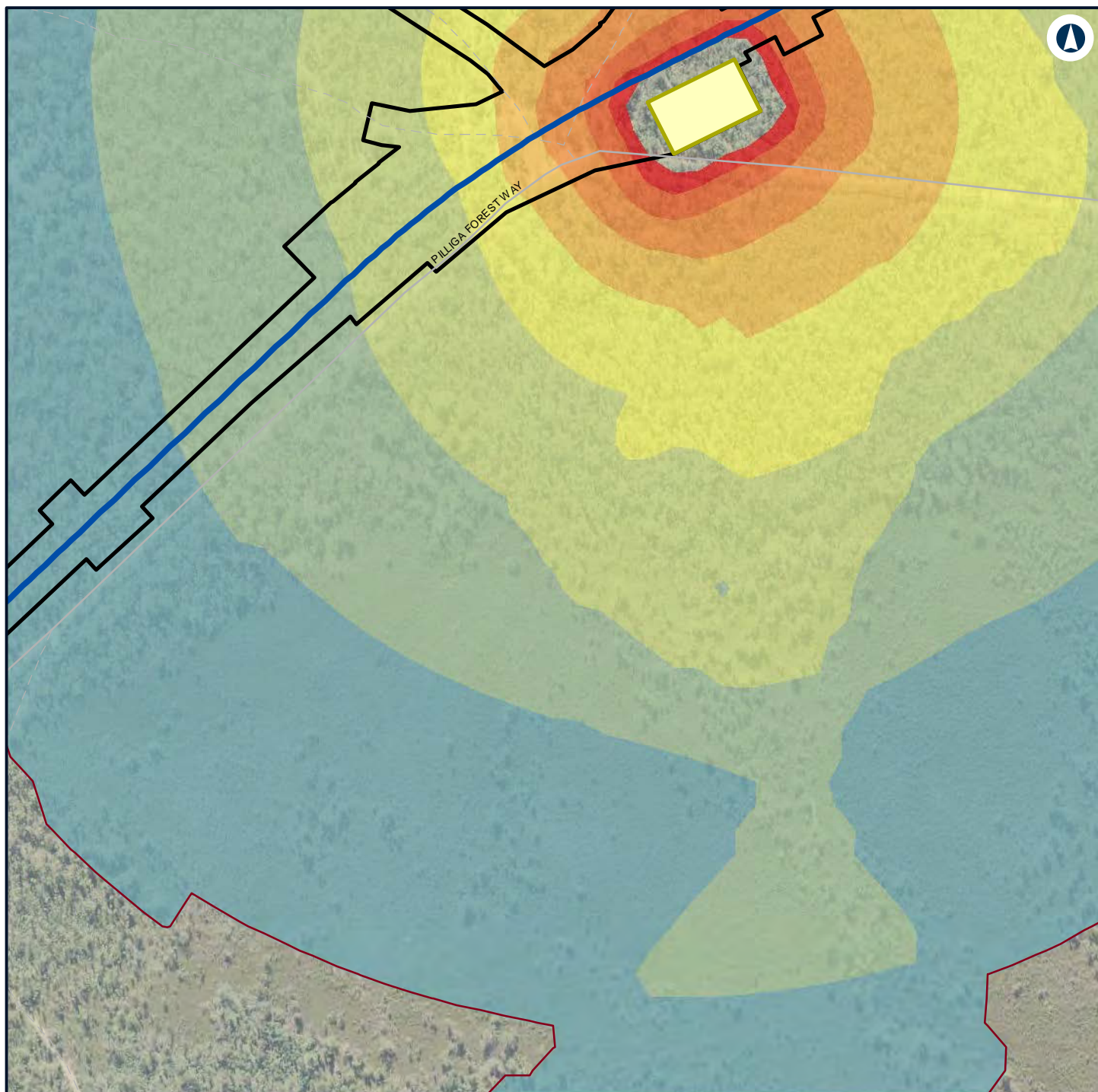

Legend

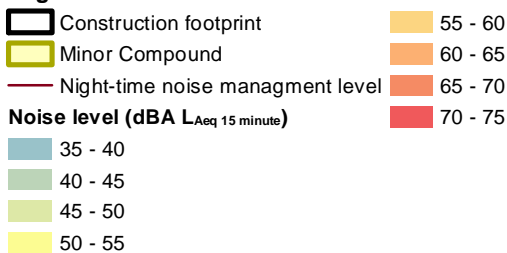

NARROMINE TO NARRABRI

Construction noise contours, Construction Infrastructure (combined)

Appendix H - Page 400 of 499



Coordinate System: GDA 1994 MGA Zone 55

ARTC makes no representation or warranty and assumes no duty of care or other responsibility to any party as to the completeness, accuracy or suitability of the information contained in this GIS map. The GIS map has been prepared from material provided to ARTC by an external source and ARTC has not taken any steps to verify the completeness, accuracy or suitability of that material. ARTC will not be responsible for any loss or damage suffered as a result of any person whatsoever placing reliance upon the information contained within this GIS map.

Date: 22/12/2021 Paper: A4
 Author: GHD Scale: 1:5,960
 Data Sources: Basemap layers: NSWSS; All other layers: JacobsGHD

INLAND RAIL **ARTC**

The Australian Government is delivering Inland Rail through the Australian Rail Track Corporation (ARTC) in partnership with the private sector.

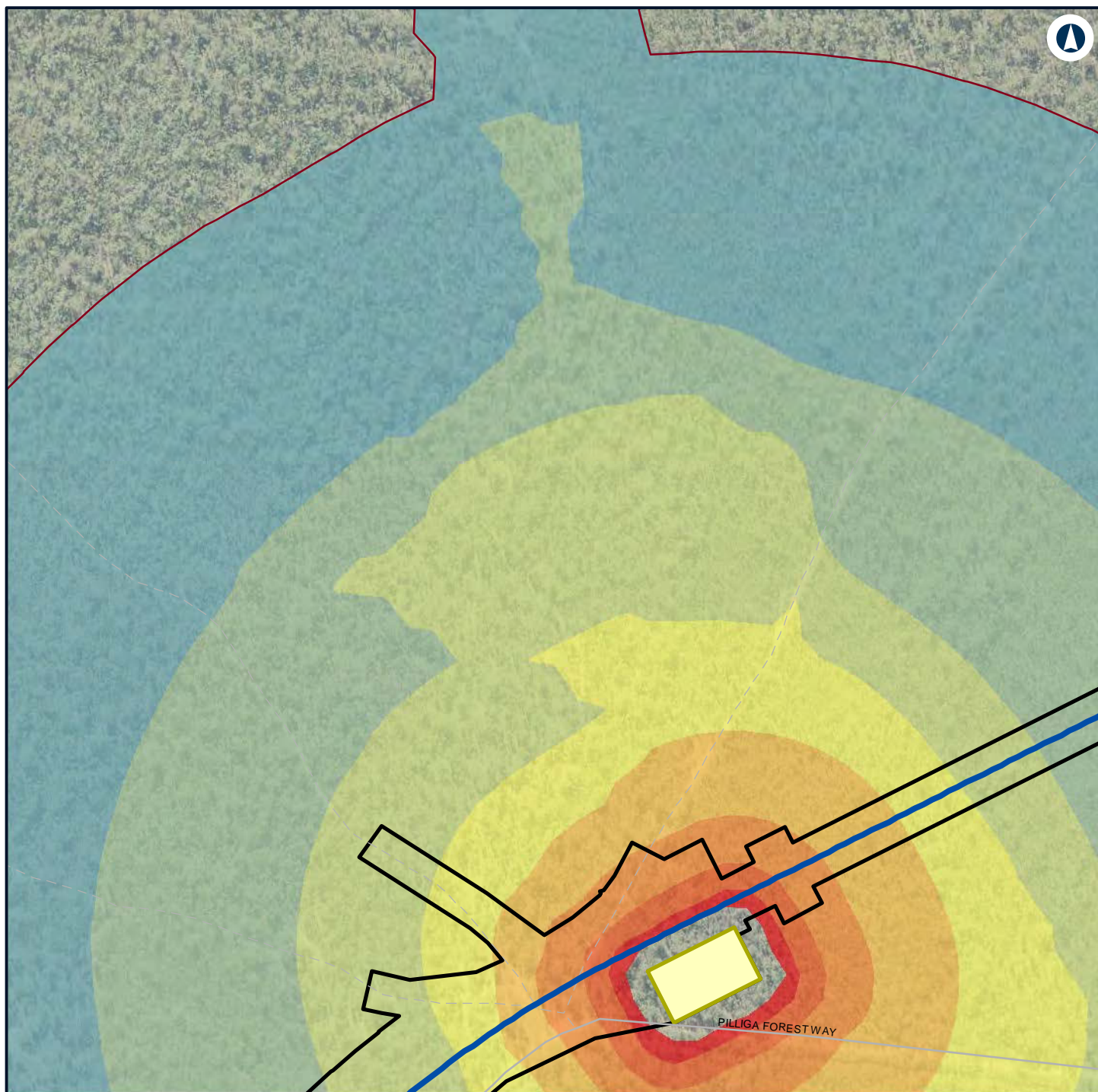

Legend

- Construction footprint
- Minor Compound
- Night-time noise management level

Noise level (dBA L_{Aeq} 15 minute)

- 35 - 40
- 40 - 45
- 45 - 50
- 50 - 55

- 55 - 60
- 60 - 65
- 65 - 70
- 70 - 75



NARROMINE TO NARRABRI

Construction noise contours, Construction Infrastructure (combined)

Appendix H - Page 401 of 499

0 0.1 0.2
Km

Coordinate System: GDA 1994 MGA Zone 55

ARTC makes no representation or warranty and assumes no duty of care or other responsibility to any party as to the completeness, accuracy or suitability of the information contained in this GIS map. The GIS map has been prepared from material provided to ARTC by an external source and ARTC has not taken any steps to verify the completeness, accuracy or suitability of that material. ARTC will not be responsible for any loss or damage suffered as a result of any person whatsoever placing reliance upon the information contained within this GIS map.

Date: 22/12/2021

Paper: A4

Author: GHD

Scale: 1:5,960

Data Sources: Basemap layers: NSWSS; All other layers: JacobsGHD

INLAND RAIL **ARTC**

The Australian Government is delivering Inland Rail through the Australian Rail Track Corporation (ARTC) in partnership with the private sector.

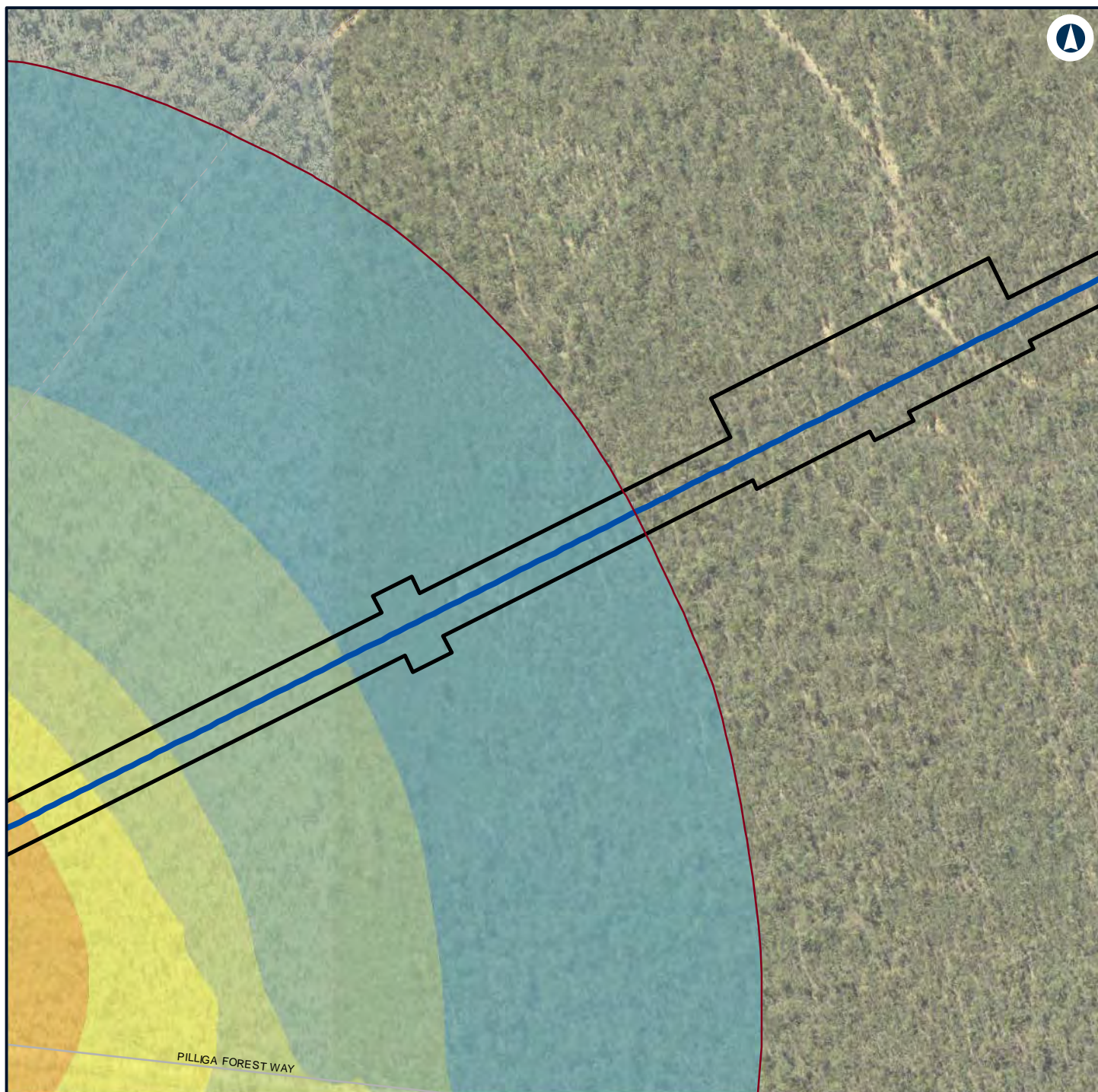

Legend

- Construction footprint
- Night-time noise management level

Noise level (dBA L_{Aeq} 15 minute)

- 35 - 40
- 40 - 45
- 45 - 50
- 50 - 55
- 55 - 60



NARROMINE TO NARRABRI

Construction noise contours, Construction Infrastructure (combined)

Appendix H - Page 402 of 499

0 0.1 0.2
Km

Coordinate System: GDA 1994 MGA Zone 55

ARTC makes no representation or warranty and assumes no duty of care or other responsibility to any party as to the completeness, accuracy or suitability of the information contained in this GIS map. The GIS map has been prepared from material provided to ARTC by an external source and ARTC has not taken any steps to verify the completeness, accuracy or suitability of that material. ARTC will not be responsible for any loss or damage suffered as a result of any person whatsoever placing reliance upon the information contained within this GIS map.

Date: 22/12/2021

Paper: A4

Author: GHD

Scale: 1:5,960

Data Sources: Basemap layers: NSWSS; All other layers: JacobsGHD

INLAND RAIL **ARTC**

The Australian Government is delivering Inland Rail through the Australian Rail Track Corporation (ARTC) in partnership with the private sector.

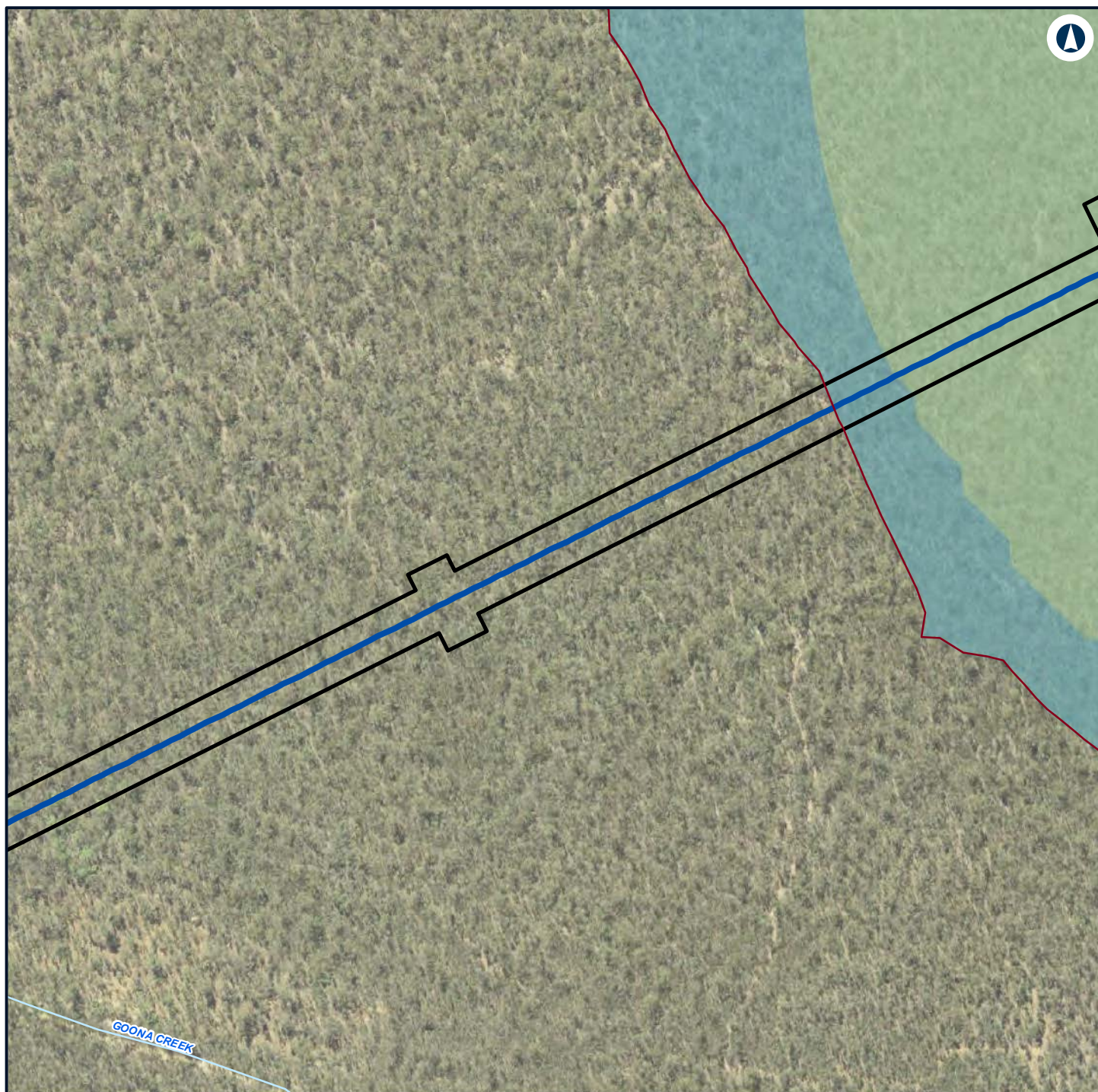

Legend

- Construction footprint
- Night-time noise management level

Noise level (dBA L_{Aeq} 15 minute)

- 35 - 40
- 40 - 45



NARROMINE TO NARRABRI

Construction noise contours, Construction Infrastructure (combined)

Appendix H - Page 403 of 499

0 0.1 0.2
Km

Coordinate System: GDA 1994 MGA Zone 55

ARTC makes no representation or warranty and assumes no duty of care or other responsibility to any party as to the completeness, accuracy or suitability of the information contained in this GIS map. The GIS map has been prepared from material provided to ARTC by an external source and ARTC has not taken any steps to verify the completeness, accuracy or suitability of that material. ARTC will not be responsible for any loss or damage suffered as a result of any person whatsoever placing reliance upon the information contained within this GIS map.

Date: 22/12/2021

Paper: A4

Author: GHD

Scale: 1:5,960

Data Sources: Basemap layers: NSWSS; All other layers: JacobsGHD

INLAND RAIL **ARTC**

The Australian Government is delivering Inland Rail through the Australian Rail Track Corporation (ARTC) in partnership with the private sector.

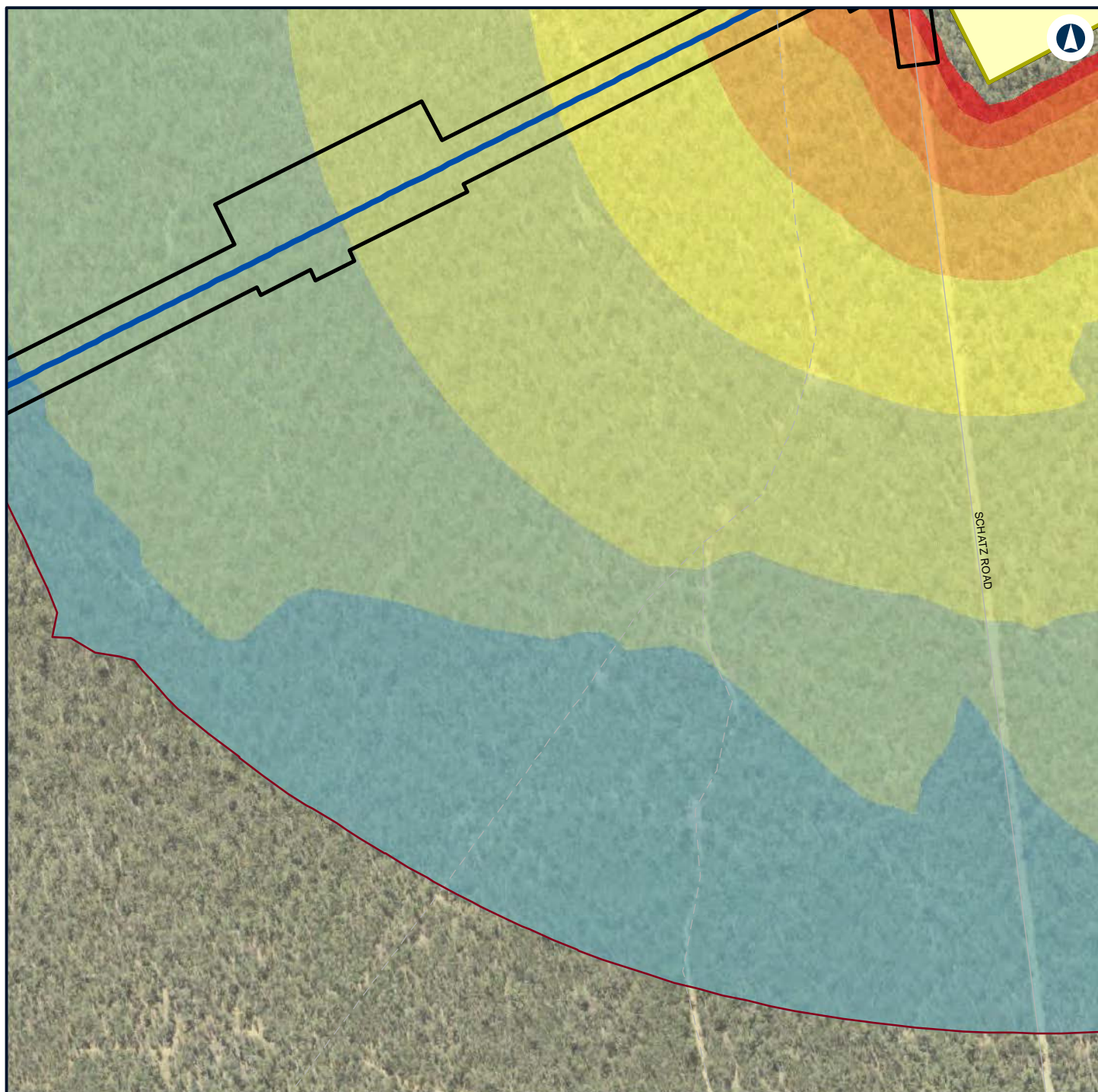

Legend

Construction footprint	55 - 60
General Compound	60 - 65
Night-time noise management level	65 - 70
Noise level (dBA L_{Aeq} 15 minute)	70 - 75
35 - 40	
40 - 45	
45 - 50	
50 - 55	



NARROMINE TO NARRABRI

Construction noise contours, Construction Infrastructure (combined)

Appendix H - Page 404 of 499

0 0.1 0.2
Km

Coordinate System: GDA 1994 MGA Zone 55

ARTC makes no representation or warranty and assumes no duty of care or other responsibility to any party as to the completeness, accuracy or suitability of the information contained in this GIS map. The GIS map has been prepared from material provided to ARTC by an external source and ARTC has not taken any steps to verify the completeness, accuracy or suitability of that material. ARTC will not be responsible for any loss or damage suffered as a result of any person whatsoever placing reliance upon the information contained within this GIS map.

Date: 22/12/2021

Paper: A4

Author: GHD

Scale: 1:5,960

Data Sources: Basemap layers: NSWSS; All other layers: JacobsGHD

INLAND RAIL **ARTC**

The Australian Government is delivering Inland Rail through the Australian Rail Track Corporation (ARTC) in partnership with the private sector.

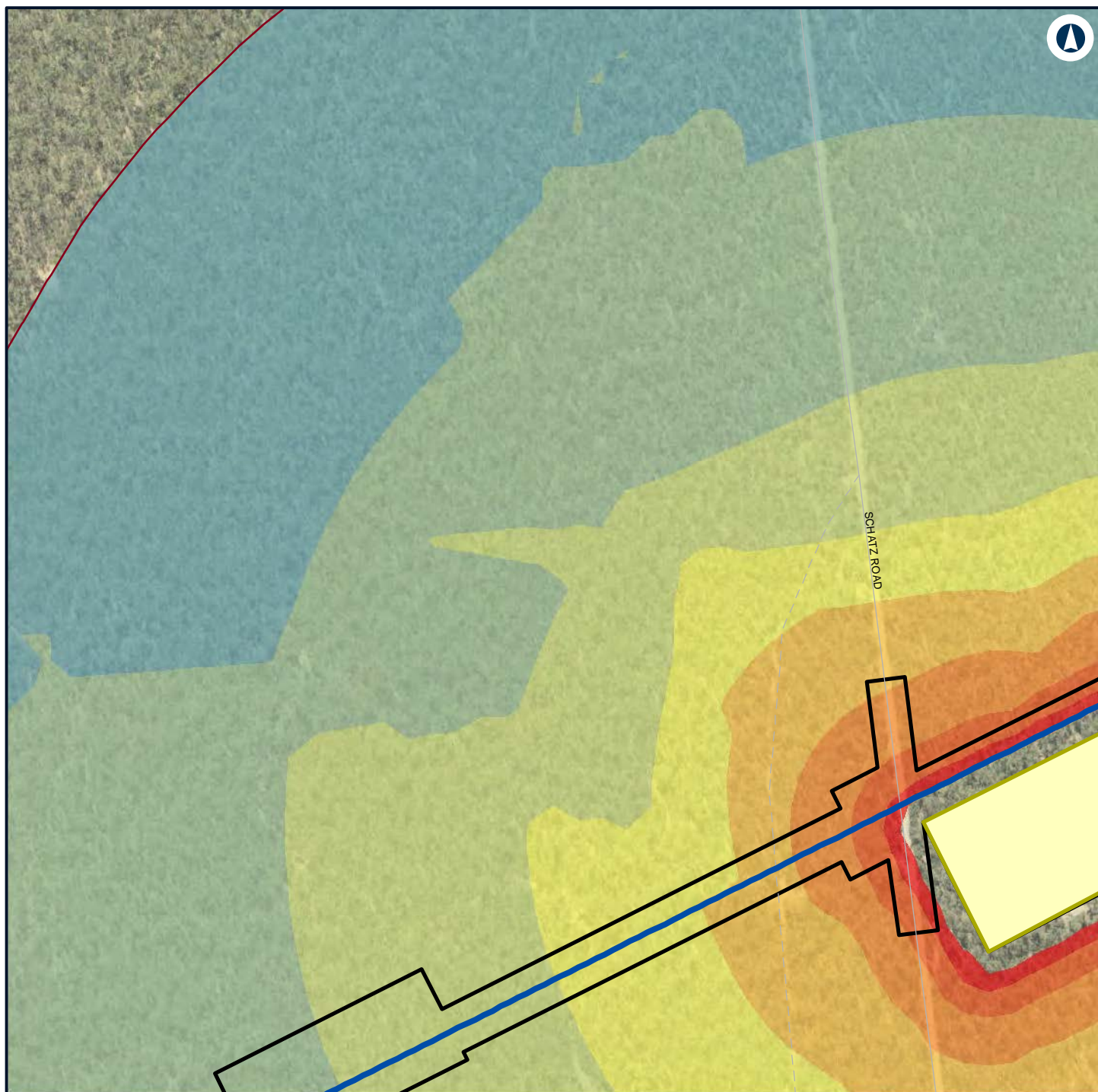

Legend

- Construction footprint
- General Compound
- Night-time noise management level
- Noise level (dBA L_{Aeq} 15 minute)**
 - 35 - 40
 - 40 - 45
 - 45 - 50
 - 50 - 55
 - 55 - 60
 - 60 - 65
 - 65 - 70
 - 70 - 75



NARROMINE TO NARRABRI

Construction noise contours, Construction Infrastructure (combined)

Appendix H - Page 405 of 499



Coordinate System: GDA 1994 MGA Zone 55

ARTC makes no representation or warranty and assumes no duty of care or other responsibility to any party as to the completeness, accuracy or suitability of the information contained in this GIS map. The GIS map has been prepared from material provided to ARTC by an external source and ARTC has not taken any steps to verify the completeness, accuracy or suitability of that material. ARTC will not be responsible for any loss or damage suffered as a result of any person whatsoever placing reliance upon the information contained within this GIS map.

Date: 22/12/2021 Paper: A4
 Author: GHD Scale: 1:5,960
 Data Sources: Basemap layers: NSWSS; All other layers: JacobsGHD

INLAND RAIL **ARTC**

The Australian Government is delivering Inland Rail through the Australian Rail Track Corporation (ARTC) in partnership with the private sector.

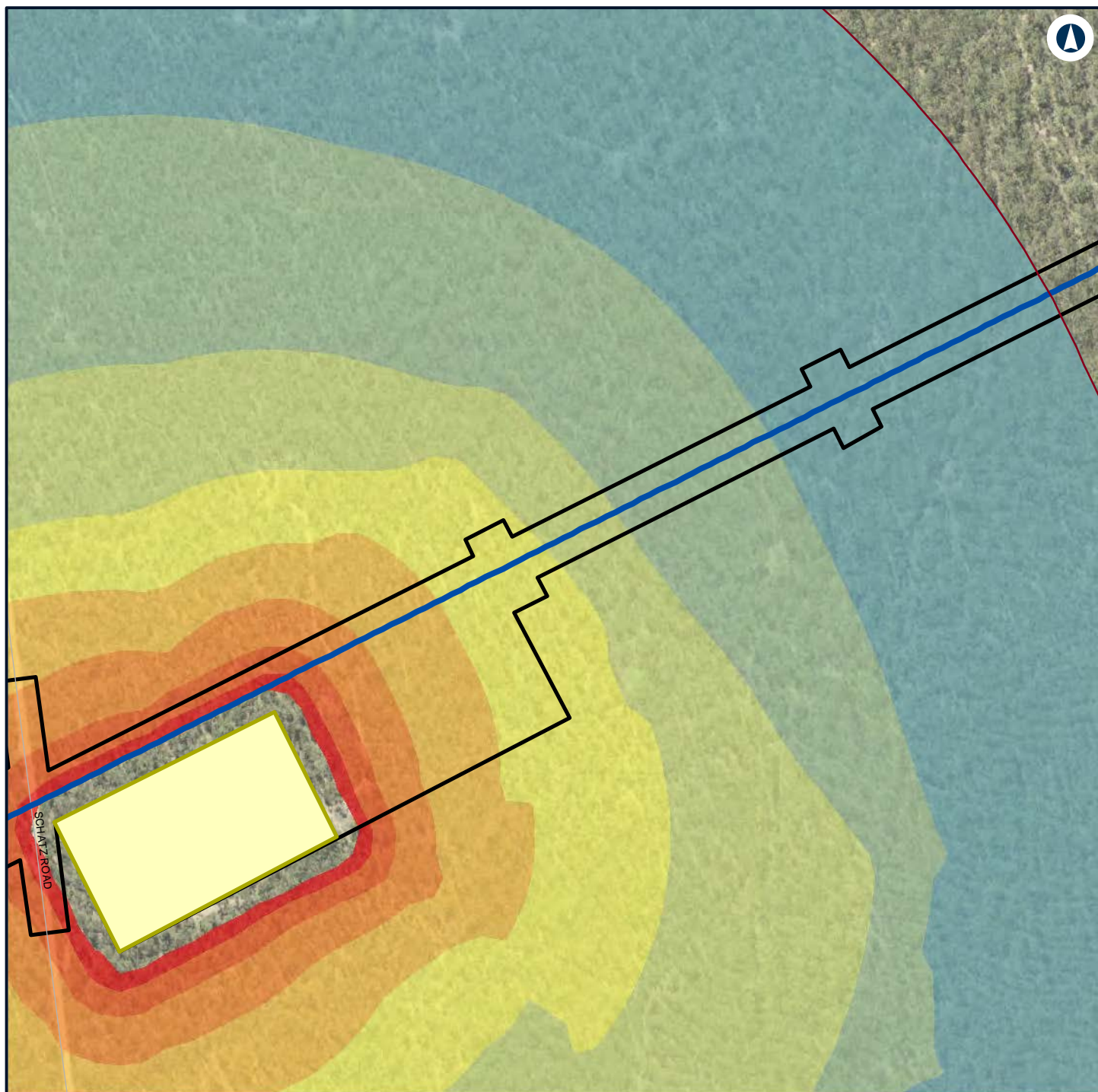

Legend

- Construction footprint
- General Compound
- Night-time noise management level
- Noise level (dBA L_{Aeq} 15 minute)**
- 35 - 40
- 40 - 45
- 45 - 50
- 50 - 55
- 55 - 60
- 60 - 65
- 65 - 70
- 70 - 75



NARROMINE TO NARRABRI

Construction noise contours, Construction Infrastructure (combined)

Appendix H - Page 406 of 499

0 0.1 0.2
Km

Coordinate System: GDA 1994 MGA Zone 55

ARTC makes no representation or warranty and assumes no duty of care or other responsibility to any party as to the completeness, accuracy or suitability of the information contained in this GIS map. The GIS map has been prepared from material provided to ARTC by an external source and ARTC has not taken any steps to verify the completeness, accuracy or suitability of that material. ARTC will not be responsible for any loss or damage suffered as a result of any person whatsoever placing reliance upon the information contained within this GIS map.



Date: 22/12/2021 Paper: A4
Author: GHD Scale: 1:5,960
Data Sources: Basemap layers: NSWSS; All other layers: JacobsGHD

INLAND RAIL **ARTC**

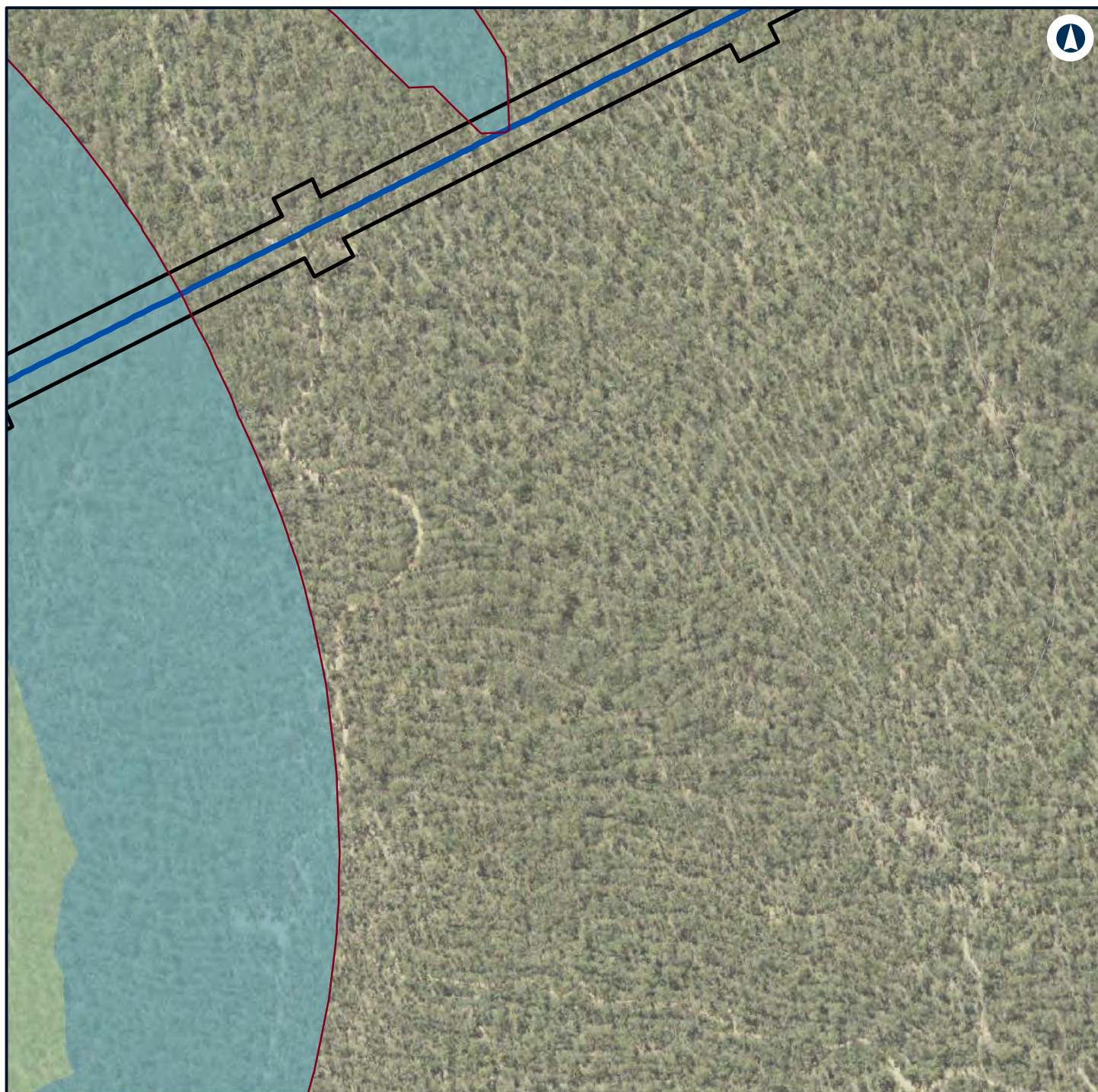

The Australian Government is delivering Inland Rail through the Australian Rail Track Corporation (ARTC) in partnership with the private sector.



Legend

-  Construction footprint
-  Night-time noise management level

Noise level (dBA L_{Aeq} 15 minute)

-  35 - 40
-  40 - 45



NARROMINE TO NARRABRI

Construction noise contours, Construction Infrastructure (combined)

Appendix H - Page 407 of 499



Coordinate System: GDA 1994 MGA Zone 55

ARTC makes no representation or warranty and assumes no duty of care or other responsibility to any party as to the completeness, accuracy or suitability of the information contained in this GIS map. The GIS map has been prepared from material provided to ARTC by an external source and ARTC has not taken any steps to verify the completeness, accuracy or suitability of that material. ARTC will not be responsible for any loss or damage suffered as a result of any person whatsoever placing reliance upon the information contained within this GIS map.

Date: 22/12/2021

Paper: A4

Author: GHD

Scale: 1:5,960



Data Sources: Basemap layers: NSWSS; All other layers: JacobsGHD

INLAND RAIL **ARTC**

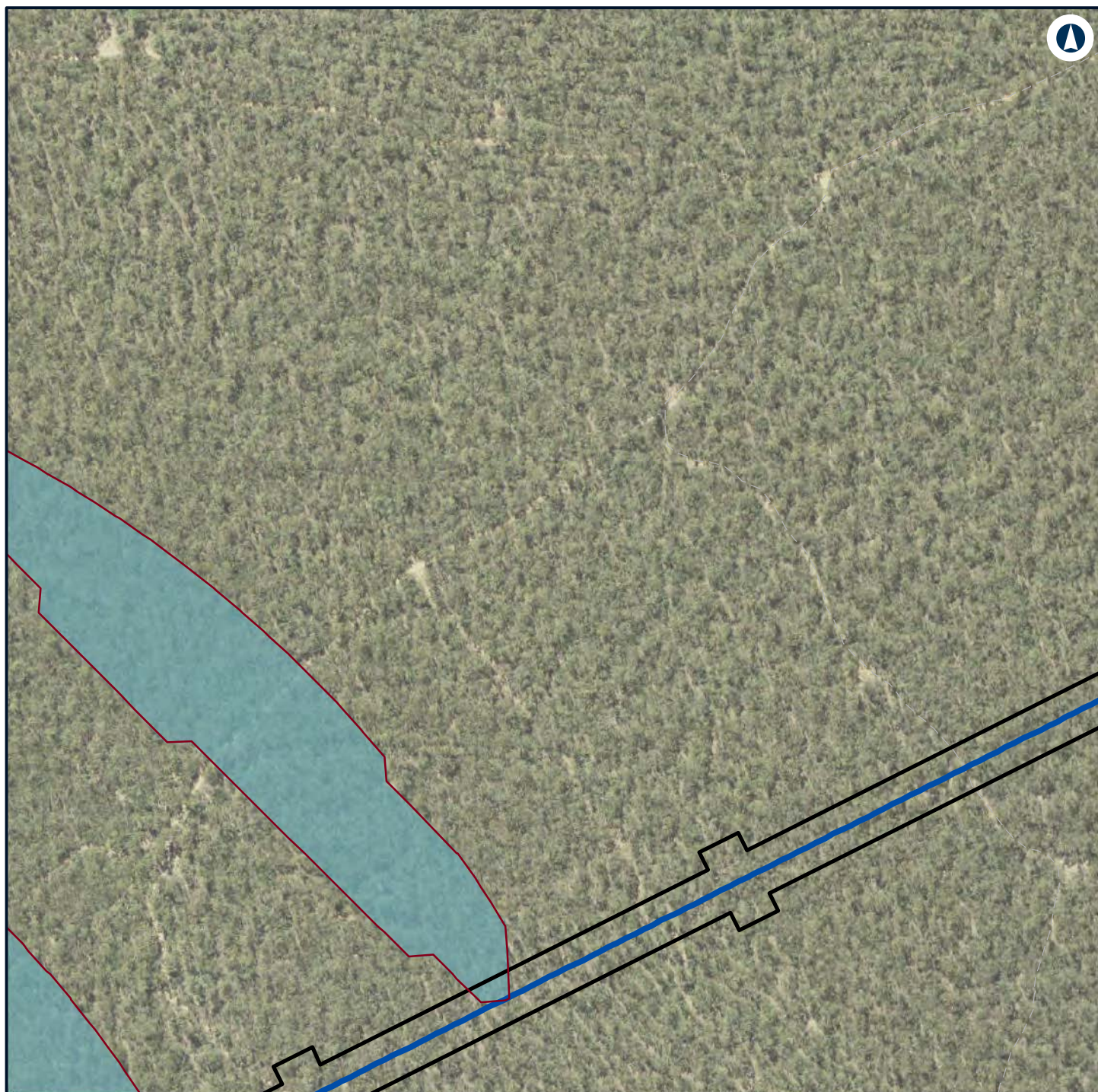
The Australian Government is delivering Inland Rail through the Australian Rail Track Corporation (ARTC) in partnership with the private sector.



Legend

-  Construction footprint
-  Night-time noise management level

Noise level (dBA L_{Aeq} 15 minute)

 35 - 40



NARROMINE TO NARRABRI

Construction noise contours, Construction Infrastructure (combined)

Appendix H - Page 408 of 499

0 0.1 0.2
Km

Coordinate System: GDA 1994 MGA Zone 55

ARTC makes no representation or warranty and assumes no duty of care or other responsibility to any party as to the completeness, accuracy or suitability of the information contained in this GIS map. The GIS map has been prepared from material provided to ARTC by an external source and ARTC has not taken any steps to verify the completeness, accuracy or suitability of that material. ARTC will not be responsible for any loss or damage suffered as a result of any person whatsoever placing reliance upon the information contained within this GIS map.

Date: 22/12/2021

Paper: A4

Author: GHD

Scale: 1:5,960

Data Sources: Basemap layers: NSWSS; All other layers: JacobsGHD

INLAND RAIL **ARTC**

The Australian Government is delivering Inland Rail through the Australian Rail Track Corporation (ARTC) in partnership with the private sector.

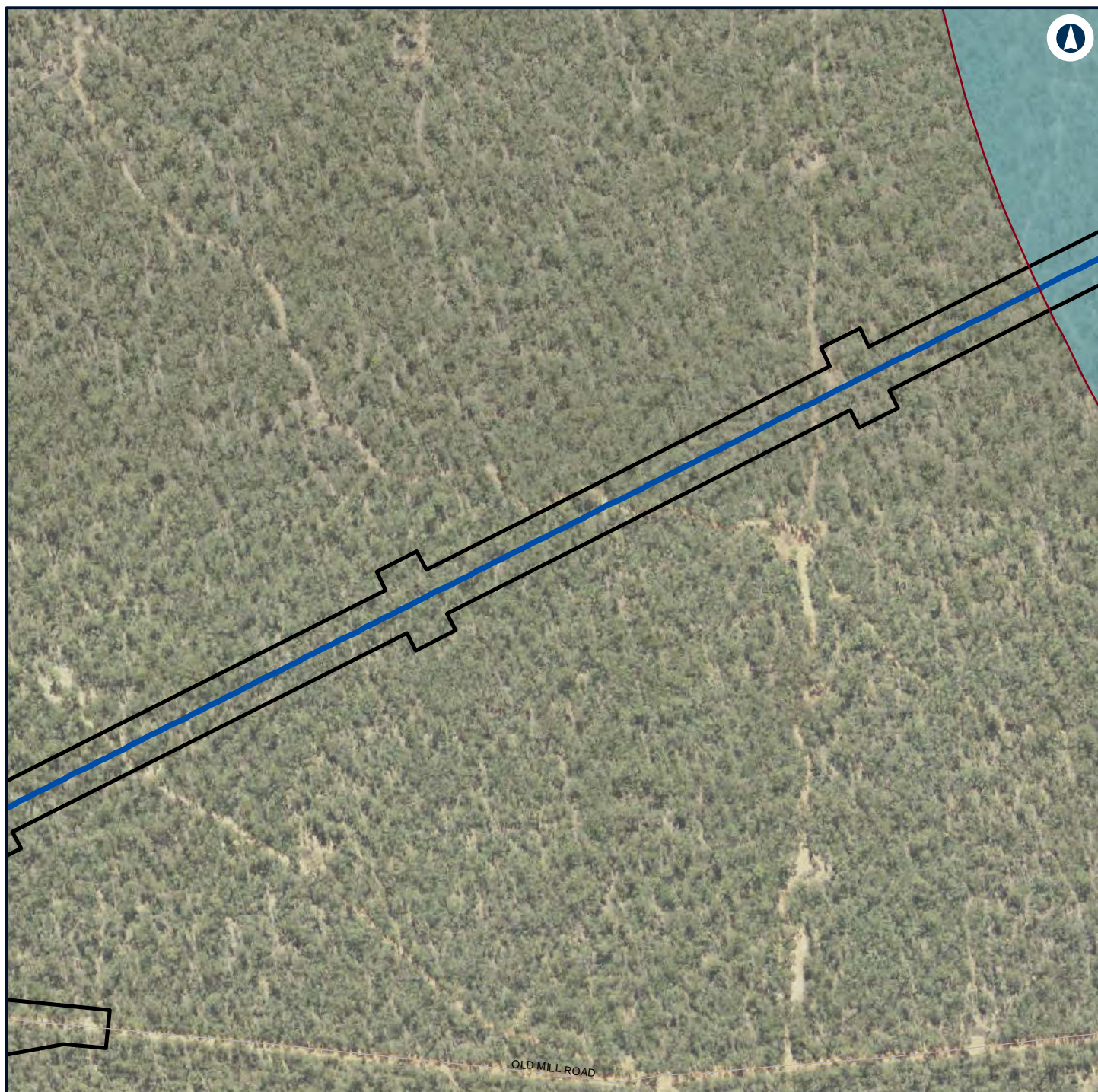

Legend

- Construction footprint
- Night-time noise management level

Noise level (dBA L_{Aeq} 15 minute)

35 - 40



NARROMINE TO NARRABRI

Construction noise contours, Construction Infrastructure (combined)

Appendix H - Page 409 of 499

0 0.1 0.2
Km

Coordinate System: GDA 1994 MGA Zone 55

ARTC makes no representation or warranty and assumes no duty of care or other responsibility to any party as to the completeness, accuracy or suitability of the information contained in this GIS map. The GIS map has been prepared from material provided to ARTC by an external source and ARTC has not taken any steps to verify the completeness, accuracy or suitability of that material. ARTC will not be responsible for any loss or damage suffered as a result of any person whatsoever placing reliance upon the information contained within this GIS map.

Date: 22/12/2021

Paper: A4

Author: GHD

Scale: 1:5,960

Data Sources: Basemap layers: NSWSS; All other layers: JacobsGHD

INLAND RAIL **ARTC**

The Australian Government is delivering Inland Rail through the Australian Rail Track Corporation (ARTC) in partnership with the private sector.

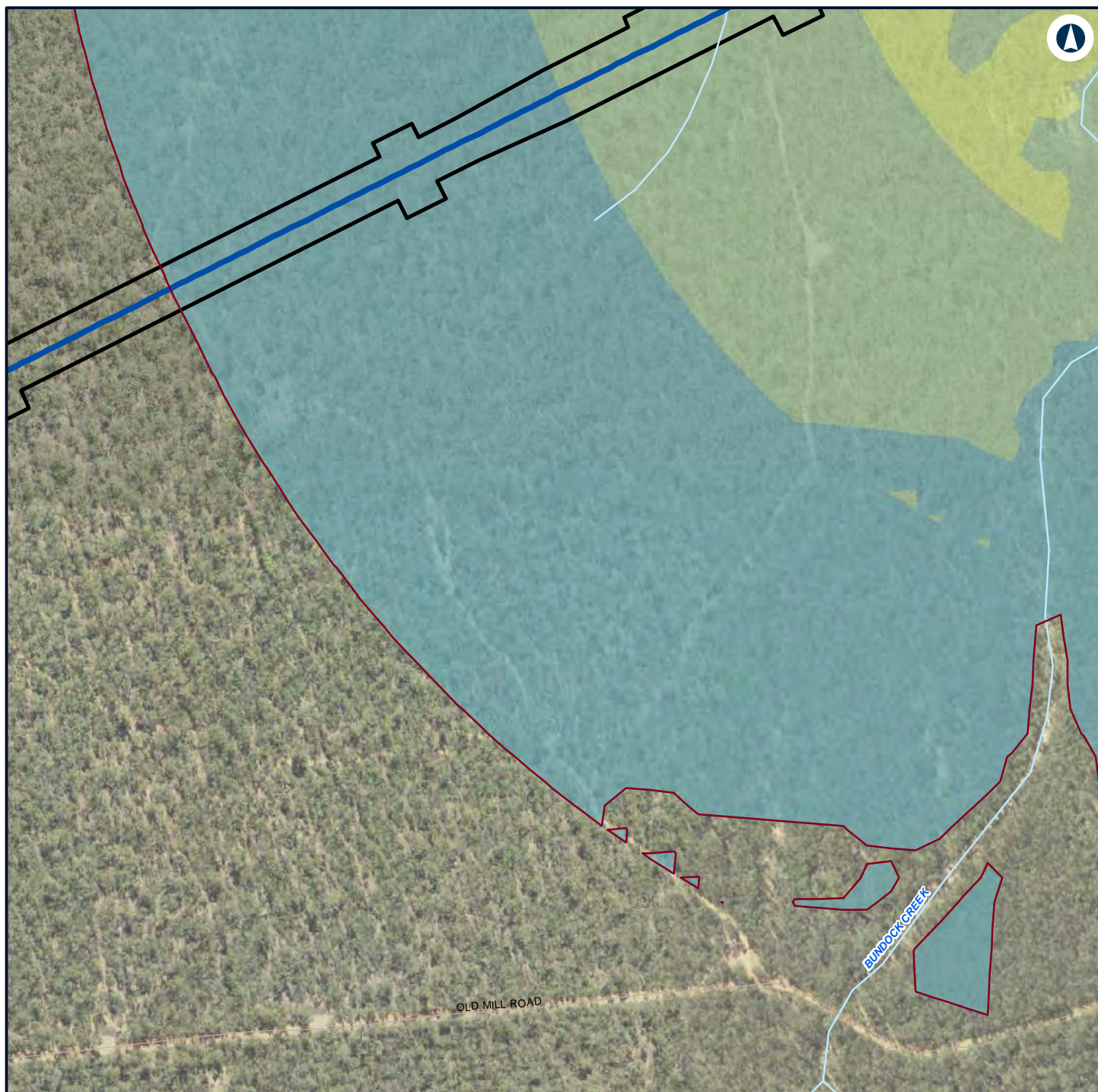

Legend

- Construction footprint
- Night-time noise management level

Noise level (dBA L_{Aeq} 15 minute)

- 35 - 40
- 40 - 45
- 45 - 50



NARROMINE TO NARRABRI

Construction noise contours, Construction Infrastructure (combined)

Appendix H - Page 410 of 499



Coordinate System: GDA 1994 MGA Zone 55

ARTC makes no representation or warranty and assumes no duty of care or other responsibility to any party as to the completeness, accuracy or suitability of the information contained in this GIS map. The GIS map has been prepared from material provided to ARTC by an external source and ARTC has not taken any steps to verify the completeness, accuracy or suitability of that material. ARTC will not be responsible for any loss or damage suffered as a result of any person whatsoever placing reliance upon the information contained within this GIS map.

Date: 22/12/2021 Paper: A4
 Author: GHD Scale: 1:5,960
 Data Sources: Basemap layers: NSWSS; All other layers: JacobsGHD

INLAND RAIL **ARTC**

The Australian Government is delivering Inland Rail through the Australian Rail Track Corporation (ARTC) in partnership with the private sector.



Legend

— Night-time noise management level

Structure type

● Residential

Noise level (dBA L_{Aeq} 15 minute)

35 - 40

40 - 45



NARROMINE TO NARRABRI

Construction noise contours, Construction Infrastructure (combined)

Appendix H - Page 411 of 499

0 0.1 0.2
Km

Coordinate System: GDA 1994 MGA Zone 55

ARTC makes no representation or warranty and assumes no duty of care or other responsibility to any party as to the completeness, accuracy or suitability of the information contained in this GIS map. The GIS map has been prepared from material provided to ARTC by an external source and ARTC has not taken any steps to verify the completeness, accuracy or suitability of that material. ARTC will not be responsible for any loss or damage suffered as a result of any person whatsoever placing reliance upon the information contained within this GIS map.

Date: 22/12/2021

Paper: A4

Author: GHD

Scale: 1:5,960

Data Sources: Basemap layers: NSWSS; All other layers: JacobsGHD

INLAND RAIL **ARTC**

The Australian Government is delivering Inland Rail through the Australian Rail Track Corporation (ARTC) in partnership with the private sector.



Legend

— Night-time noise management level

Structure type

● Residential

Noise level (dBA L_{Aeq} 15 minute)

35 - 40



NARROMINE TO NARRABRI

Construction noise contours, Construction Infrastructure (combined)

Appendix H - Page 412 of 499

0 0.1 0.2
Km

Coordinate System: GDA 1994 MGA Zone 55

ARTC makes no representation or warranty and assumes no duty of care or other responsibility to any party as to the completeness, accuracy or suitability of the information contained in this GIS map. The GIS map has been prepared from material provided to ARTC by an external source and ARTC has not taken any steps to verify the completeness, accuracy or suitability of that material. ARTC will not be responsible for any loss or damage suffered as a result of any person whatsoever placing reliance upon the information contained within this GIS map.

Date: 22/12/2021

Paper: A4

Author: GHD

Scale: 1:5,960

Data Sources: Basemap layers: NSWSS; All other layers: JacobsGHD

INLAND RAIL **ARTC**

The Australian Government is delivering Inland Rail through the Australian Rail Track Corporation (ARTC) in partnership with the private sector.

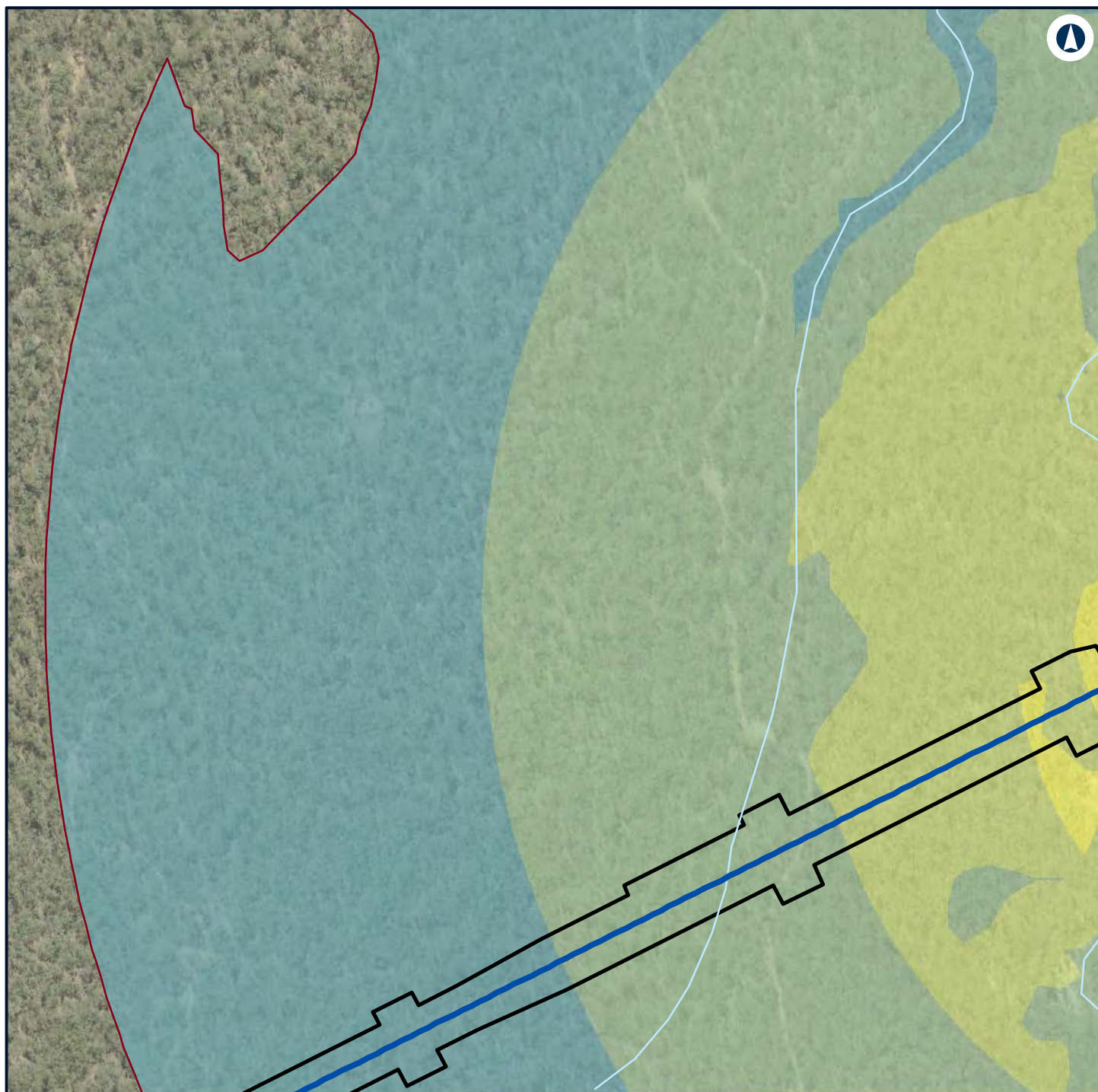

Legend

- Construction footprint
- Night-time noise management level

Noise level (dBA L_{Aeq} 15 minute)

- 35 - 40
- 40 - 45
- 45 - 50
- 50 - 55



NARROMINE TO NARRABRI

Construction noise contours, Construction Infrastructure (combined)

Appendix H - Page 413 of 499

0 0.1 0.2
Km

Coordinate System: GDA 1994 MGA Zone 55

ARTC makes no representation or warranty and assumes no duty of care or other responsibility to any party as to the completeness, accuracy or suitability of the information contained in this GIS map. The GIS map has been prepared from material provided to ARTC by an external source and ARTC has not taken any steps to verify the completeness, accuracy or suitability of that material. ARTC will not be responsible for any loss or damage suffered as a result of any person whatsoever placing reliance upon the information contained within this GIS map.

Date: 22/12/2021 Paper: A4
Author: GHD Scale: 1:5,960
Data Sources: Basemap layers: NSWSS; All other layers: JacobsGHD

INLAND RAIL **ARTC**

The Australian Government is delivering Inland Rail through the Australian Rail Track Corporation (ARTC) in partnership with the private sector.

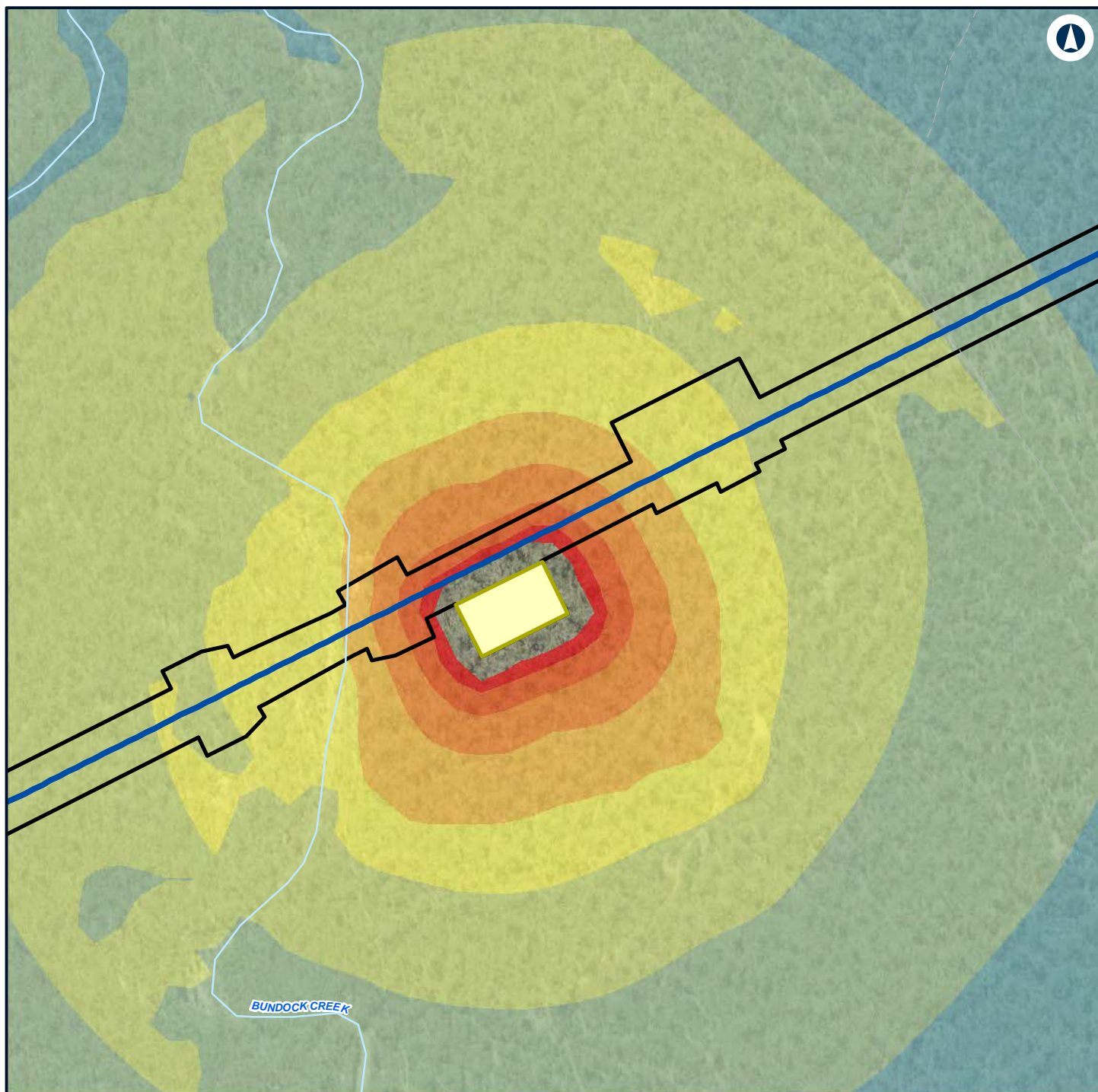

Legend

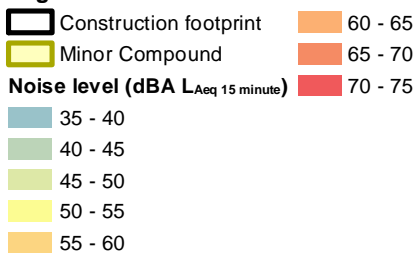

NARROMINE TO NARRABRI

Construction noise contours, Construction Infrastructure (combined)

Appendix H - Page 414 of 499



Coordinate System: GDA 1994 MGA Zone 55

ARTC makes no representation or warranty and assumes no duty of care or other responsibility to any party as to the completeness, accuracy or suitability of the information contained in this GIS map. The GIS map has been prepared from material provided to ARTC by an external source and ARTC has not taken any steps to verify the completeness, accuracy or suitability of that material. ARTC will not be responsible for any loss or damage suffered as a result of any person whatsoever placing reliance upon the information contained within this GIS map.

Date: 22/12/2021 Paper: A4
 Author: GHD Scale: 1:5,960
 Data Sources: Basemap layers: NSWSS; All other layers: JacobsGHD

INLAND RAIL **ARTC**

The Australian Government is delivering Inland Rail through the Australian Rail Track Corporation (ARTC) in partnership with the private sector.

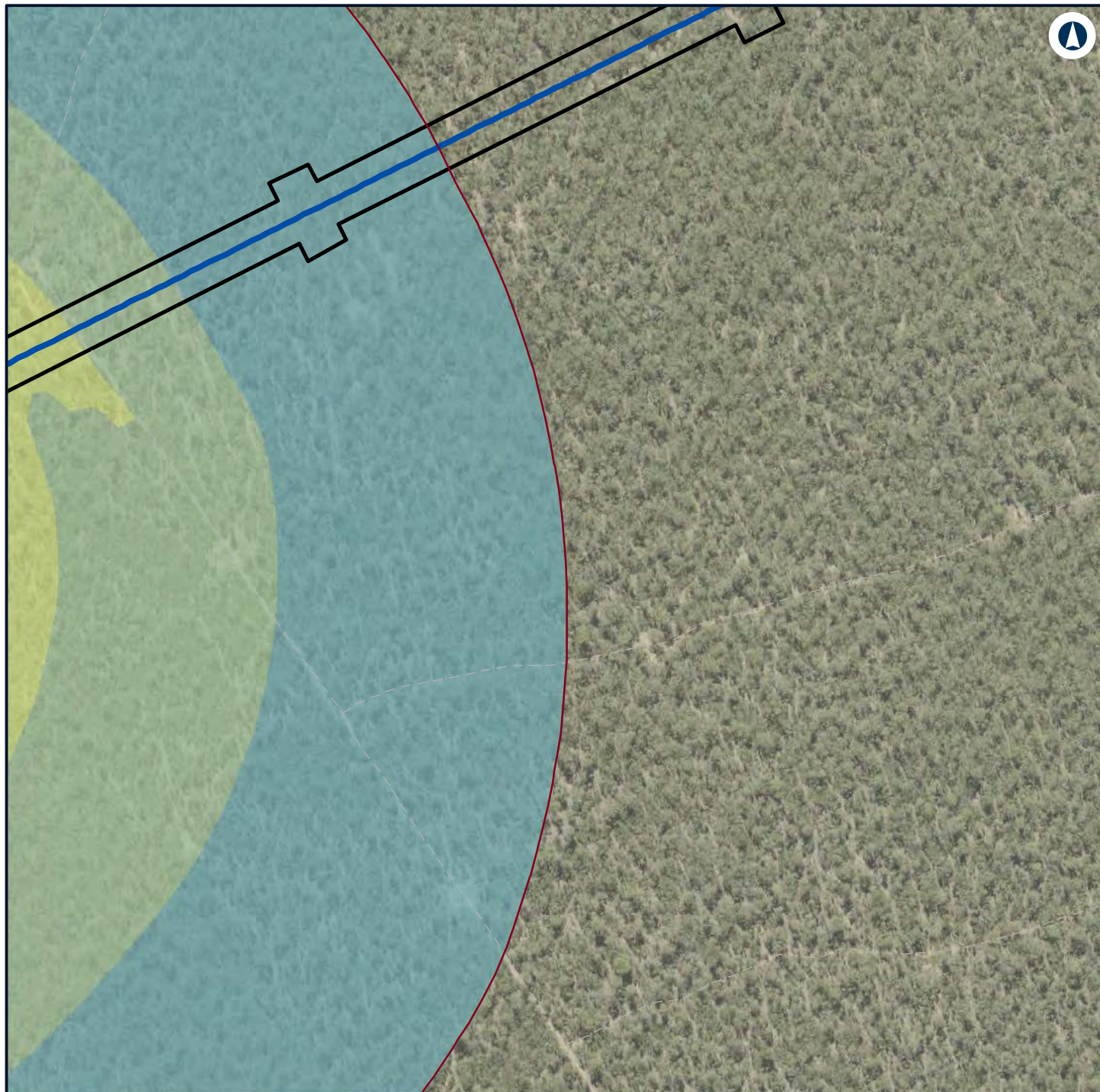

Legend

- Construction footprint
- Night-time noise management level

Noise level (dBA L_{Aeq} 15 minute)

- 35 - 40
- 40 - 45
- 45 - 50



NARROMINE TO NARRABRI

Construction noise contours, Construction Infrastructure (combined)

Appendix H - Page 415 of 499



Coordinate System: GDA 1994 MGA Zone 55

ARTC makes no representation or warranty and assumes no duty of care or other responsibility to any party as to the completeness, accuracy or suitability of the information contained in this GIS map. The GIS map has been prepared from material provided to ARTC by an external source and ARTC has not taken any steps to verify the completeness, accuracy or suitability of that material. ARTC will not be responsible for any loss or damage suffered as a result of any person whatsoever placing reliance upon the information contained within this GIS map.

Date: 22/12/2021

Paper: A4

Author: GHD

Scale: 1:5,960

Data Sources: Basemap layers: NSWSS; All other layers: JacobsGHD

INLAND RAIL **ARTC**

The Australian Government is delivering Inland Rail through the Australian Rail Track Corporation (ARTC) in partnership with the private sector.

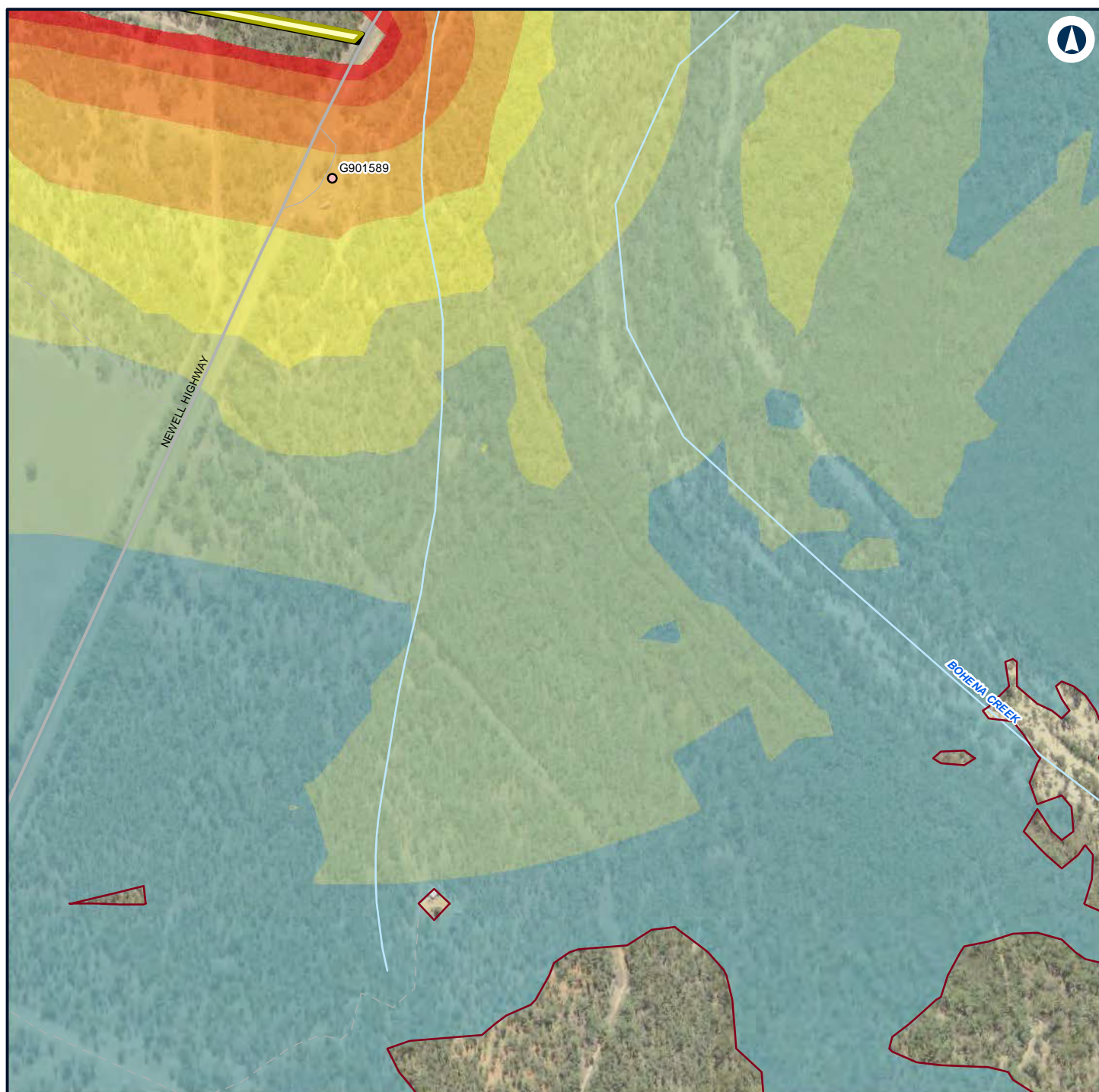

Legend

- Construction footprint
- General Compound
- Night-time noise management level

Structure type

- Passive recreation

Noise level (dBA L_{Aeq} 15 minute)

- 35 - 40
- 40 - 45

- 45 - 50
- 50 - 55
- 55 - 60
- 60 - 65
- 65 - 70
- 70 - 75



NARROMINE TO NARRABRI

Construction noise contours, Construction Infrastructure (combined)

Appendix H - Page 416 of 499

0 0.1 0.2
Km

Coordinate System: GDA 1994 MGA Zone 55

ARTC makes no representation or warranty and assumes no duty of care or other responsibility to any party as to the completeness, accuracy or suitability of the information contained in this GIS map. The GIS map has been prepared from material provided to ARTC by an external source and ARTC has not taken any steps to verify the completeness, accuracy or suitability of that material. ARTC will not be responsible for any loss or damage suffered as a result of any person whatsoever placing reliance upon the information contained within this GIS map.

Date: 22/12/2021

Paper: A4

Author: GHD

Scale: 1:5,960



Data Sources: Basemap layers: NSWSS; All other layers: JacobsGHD

INLAND RAIL **ARTC**



The Australian Government is delivering Inland Rail through the Australian Rail Track Corporation (ARTC) in partnership with the private sector.



Legend

-  Construction footprint
-  Night-time noise management level

Noise level (dBA L_{Aeq} 15 minute)

-  35 - 40
-  40 - 45



NARROMINE TO NARRABRI

Construction noise contours, Construction Infrastructure (combined)

Appendix H - Page 417 of 499



Coordinate System: GDA 1994 MGA Zone 55

ARTC makes no representation or warranty and assumes no duty of care or other responsibility to any party as to the completeness, accuracy or suitability of the information contained in this GIS map. The GIS map has been prepared from material provided to ARTC by an external source and ARTC has not taken any steps to verify the completeness, accuracy or suitability of that material. ARTC will not be responsible for any loss or damage suffered as a result of any person whatsoever placing reliance upon the information contained within this GIS map.

Date: 22/12/2021

Paper: A4

Author: GHD

Scale: 1:5,960

Data Sources: Basemap layers: NSWSS; All other layers: JacobsGHD

INLAND RAIL **ARTC**

The Australian Government is delivering Inland Rail through the Australian Rail Track Corporation (ARTC) in partnership with the private sector.

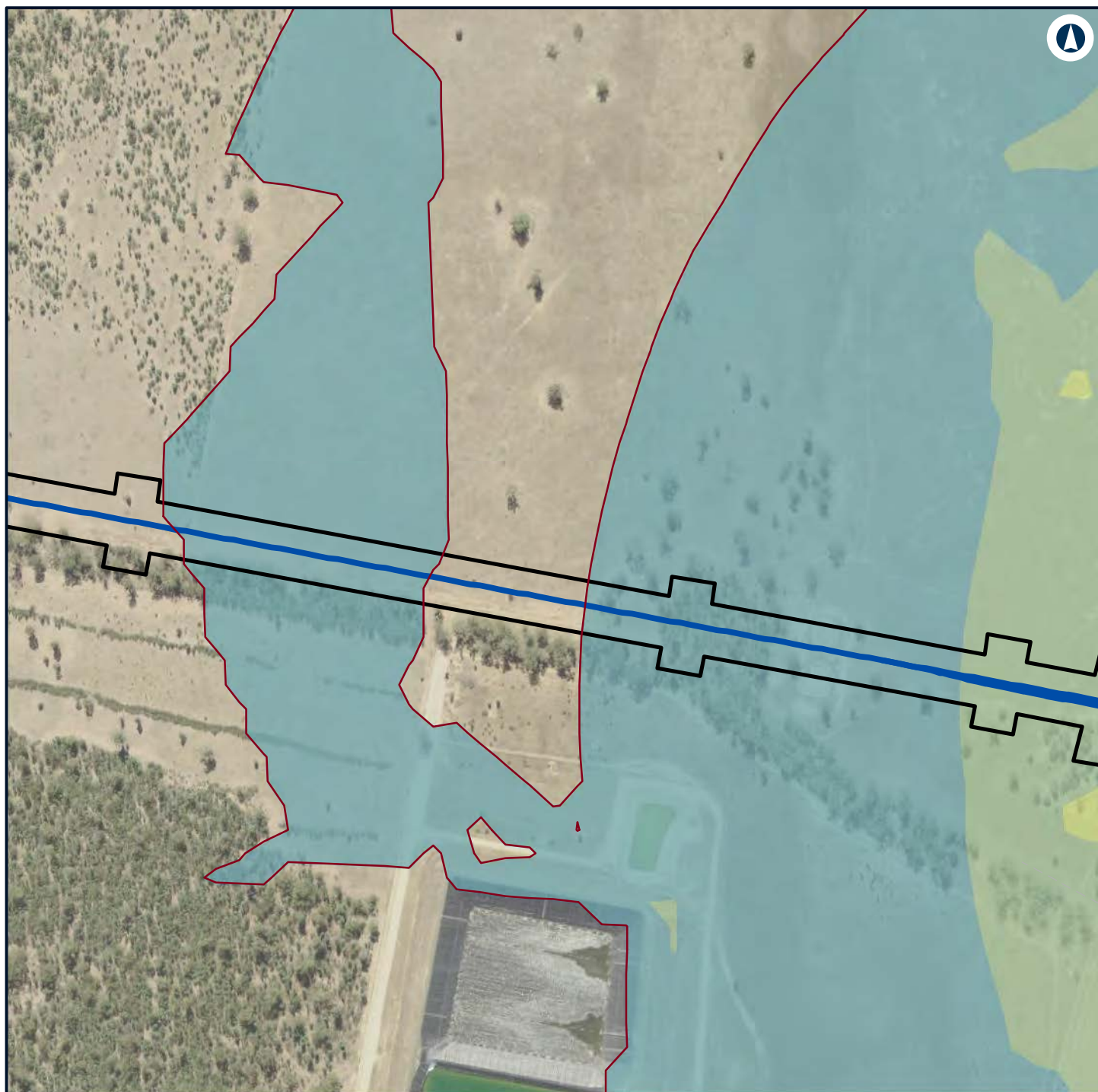

Legend

- Construction footprint
- Night-time noise management level

Noise level (dBA L_{Aeq} 15 minute)

- 35 - 40
- 40 - 45
- 45 - 50



NARROMINE TO NARRABRI

Construction noise contours, Construction Infrastructure (combined)

Appendix H - Page 418 of 499



Coordinate System: GDA 1994 MGA Zone 55

ARTC makes no representation or warranty and assumes no duty of care or other responsibility to any party as to the completeness, accuracy or suitability of the information contained in this GIS map. The GIS map has been prepared from material provided to ARTC by an external source and ARTC has not taken any steps to verify the completeness, accuracy or suitability of that material. ARTC will not be responsible for any loss or damage suffered as a result of any person whatsoever placing reliance upon the information contained within this GIS map.

Date: 22/12/2021 Paper: A4
 Author: GHD Scale: 1:5,960
 Data Sources: Basemap layers: NSWSS; All other layers: JacobsGHD

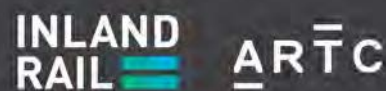

The Australian Government is delivering Inland Rail through the Australian Rail Track Corporation (ARTC) in partnership with the private sector.

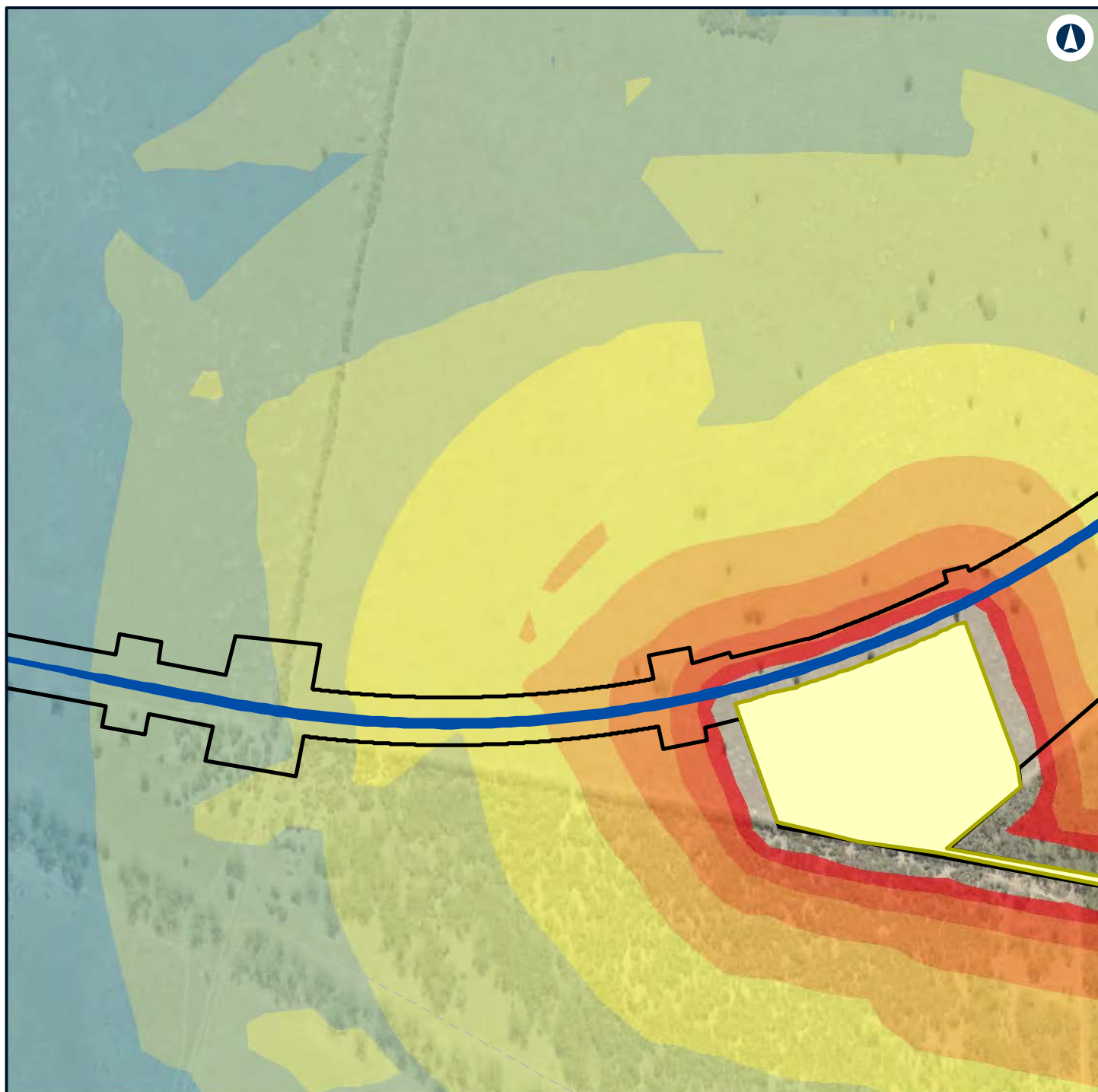

Legend

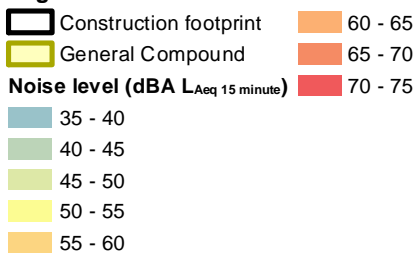

NARROMINE TO NARRABRI

Construction noise contours, Construction Infrastructure (combined)

Appendix H - Page 419 of 499



Coordinate System: GDA 1994 MGA Zone 55

ARTC makes no representation or warranty and assumes no duty of care or other responsibility to any party as to the completeness, accuracy or suitability of the information contained in this GIS map. The GIS map has been prepared from material provided to ARTC by an external source and ARTC has not taken any steps to verify the completeness, accuracy or suitability of that material. ARTC will not be responsible for any loss or damage suffered as a result of any person whatsoever placing reliance upon the information contained within this GIS map.

Date: 22/12/2021

Paper: A4

Author: GHD

Scale: 1:5,960

Data Sources: Basemap layers: NSWSS; All other layers: JacobsGHD

INLAND RAIL **ARTC**

The Australian Government is delivering Inland Rail through the Australian Rail Track Corporation (ARTC) in partnership with the private sector.

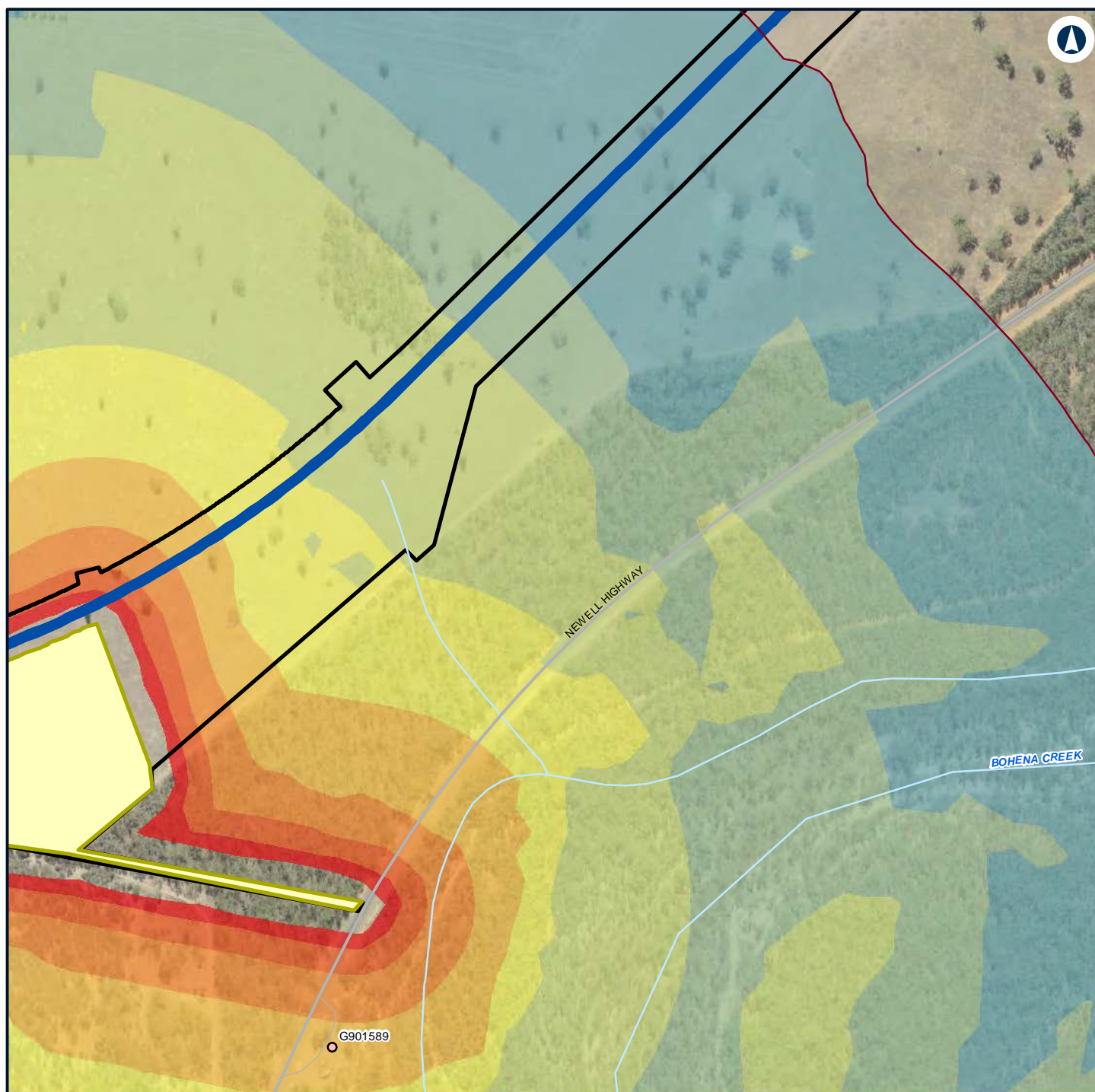

Legend

- Construction footprint
- General Compound
- Night-time noise management level

Structure type

- Passive recreation

Noise level (dBA L_{Aeq} 15 minute)

35 - 40

40 - 45

45 - 50

50 - 55

55 - 60

60 - 65

65 - 70

70 - 75



NARROMINE TO NARRABRI

Construction noise contours, Construction Infrastructure (combined)

Appendix H - Page 420 of 499

0 0.1 0.2
Km

Coordinate System: GDA 1994 MGA Zone 55

ARTC makes no representation or warranty and assumes no duty of care or other responsibility to any party as to the completeness, accuracy or suitability of the information contained in this GIS map. The GIS map has been prepared from material provided to ARTC by an external source and ARTC has not taken any steps to verify the completeness, accuracy or suitability of that material. ARTC will not be responsible for any loss or damage suffered as a result of any person whatsoever placing reliance upon the information contained within this GIS map.

Date: 22/12/2021

Paper: A4

Author: GHD

Scale: 1:5,960

Data Sources: Basemap layers: NSWSS; All other layers: JacobsGHD

INLAND RAIL **ARTC**

The Australian Government is delivering Inland Rail through the Australian Rail Track Corporation (ARTC) in partnership with the private sector.



Legend

— Night-time noise management level

Structure type

● Residential

Noise level (dBA L_{Aeq} 15 minute)

35 - 40

40 - 45

45 - 50



NARROMINE TO NARRABRI

Construction noise contours, Construction Infrastructure (combined)

Appendix H - Page 421 of 499

0 0.1 0.2
Km

Coordinate System: GDA 1994 MGA Zone 55

ARTC makes no representation or warranty and assumes no duty of care or other responsibility to any party as to the completeness, accuracy or suitability of the information contained in this GIS map. The GIS map has been prepared from material provided to ARTC by an external source and ARTC has not taken any steps to verify the completeness, accuracy or suitability of that material. ARTC will not be responsible for any loss or damage suffered as a result of any person whatsoever placing reliance upon the information contained within this GIS map.

Date: 22/12/2021

Paper: A4

Author: GHD

Scale: 1:5,960

Data Sources: Basemap layers: NSWSS; All other layers: JacobsGHD

INLAND RAIL **ARTC**

The Australian Government is delivering Inland Rail through the Australian Rail Track Corporation (ARTC) in partnership with the private sector.

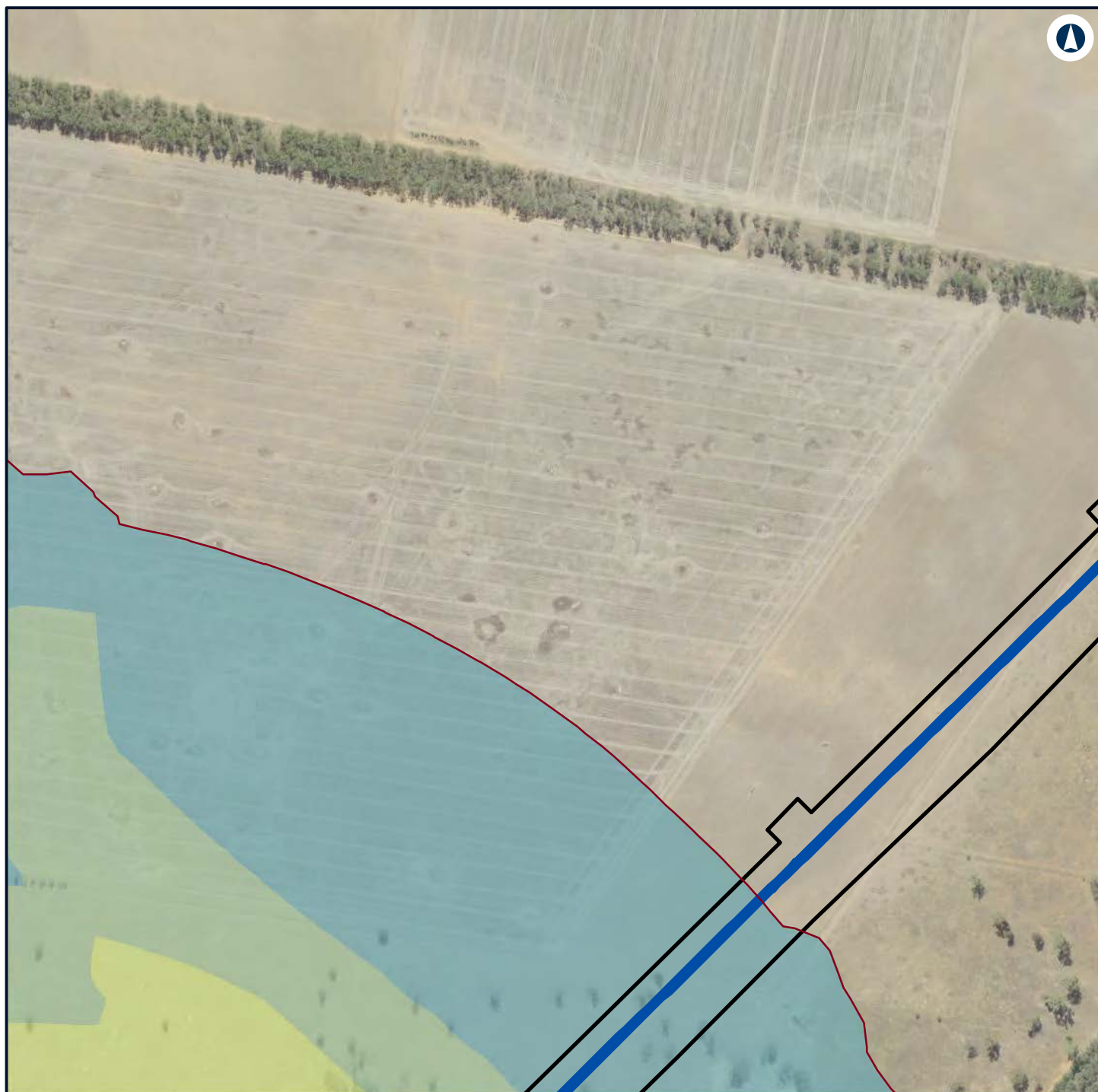

Legend

- Construction footprint
- Night-time noise management level

Noise level (dBA L_{Aeq} 15 minute)

- 35 - 40
- 40 - 45
- 45 - 50



NARROMINE TO NARRABRI

Construction noise contours, Construction Infrastructure (combined)

Appendix H - Page 422 of 499



Coordinate System: GDA 1994 MGA Zone 55

ARTC makes no representation or warranty and assumes no duty of care or other responsibility to any party as to the completeness, accuracy or suitability of the information contained in this GIS map. The GIS map has been prepared from material provided to ARTC by an external source and ARTC has not taken any steps to verify the completeness, accuracy or suitability of that material. ARTC will not be responsible for any loss or damage suffered as a result of any person whatsoever placing reliance upon the information contained within this GIS map.

Date: 22/12/2021 Paper: A4
 Author: GHD Scale: 1:5,960
 Data Sources: Basemap layers: NSWSS; All other layers: JacobsGHD



The Australian Government is delivering Inland Rail through the Australian Rail Track Corporation (ARTC) in partnership with the private sector.

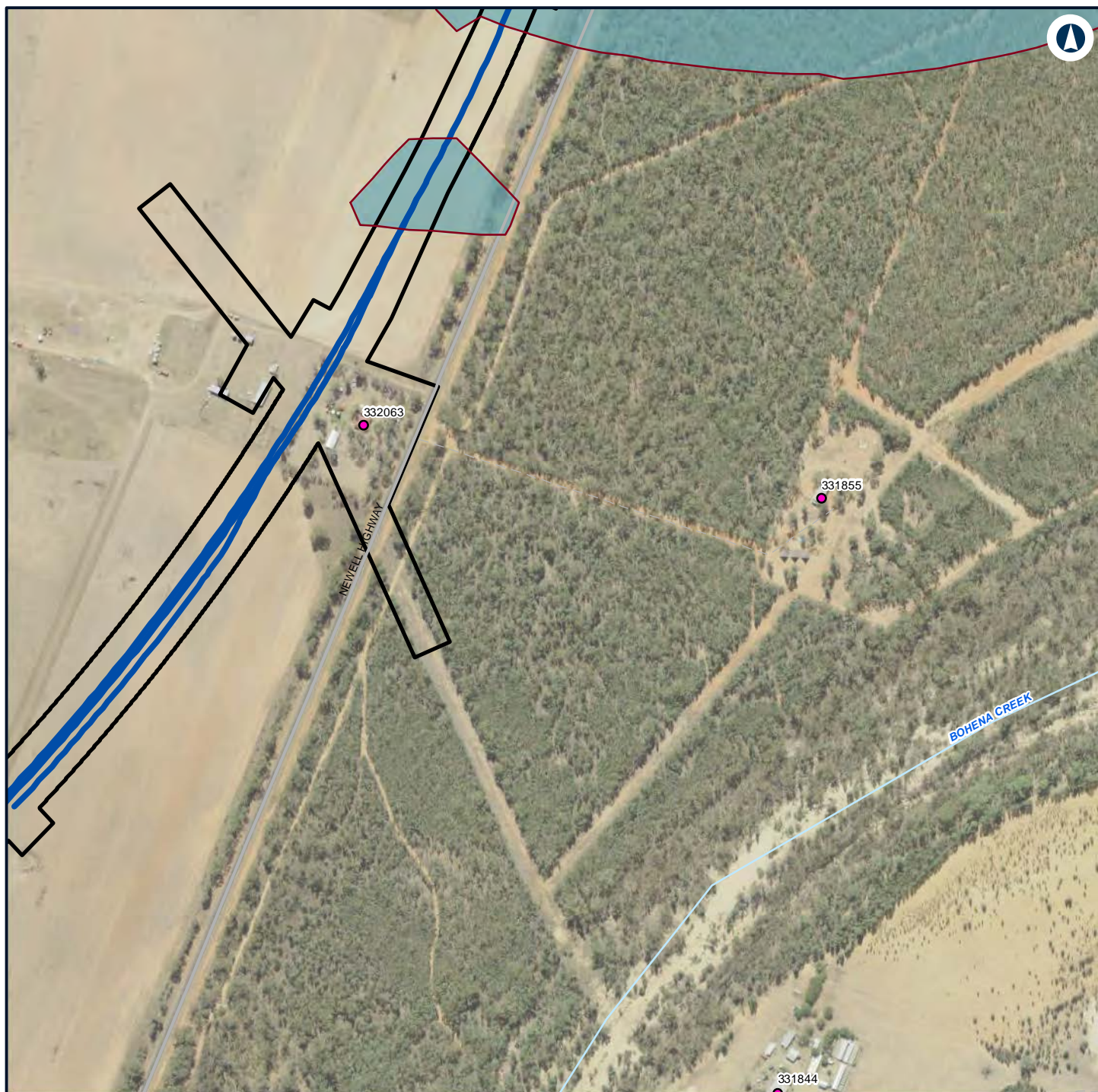

Legend

- Construction footprint
- Night-time noise management level

Structure type

- Residential

Noise level (dBA L_{Aeq} 15 minute)

- 35 - 40



NARROMINE TO NARRABRI

Construction noise contours, Construction Infrastructure (combined)

Appendix H - Page 423 of 499

0 0.1 0.2
Km

Coordinate System: GDA 1994 MGA Zone 55

ARTC makes no representation or warranty and assumes no duty of care or other responsibility to any party as to the completeness, accuracy or suitability of the information contained in this GIS map. The GIS map has been prepared from material provided to ARTC by an external source and ARTC has not taken any steps to verify the completeness, accuracy or suitability of that material. ARTC will not be responsible for any loss or damage suffered as a result of any person whatsoever placing reliance upon the information contained within this GIS map.

Date: 22/12/2021

Paper: A4

Author: GHD

Scale: 1:5,960

Data Sources: Basemap layers: NSWSS; All other layers: JacobsGHD

INLAND RAIL **ARTC**

The Australian Government is delivering Inland Rail through the Australian Rail Track Corporation (ARTC) in partnership with the private sector.

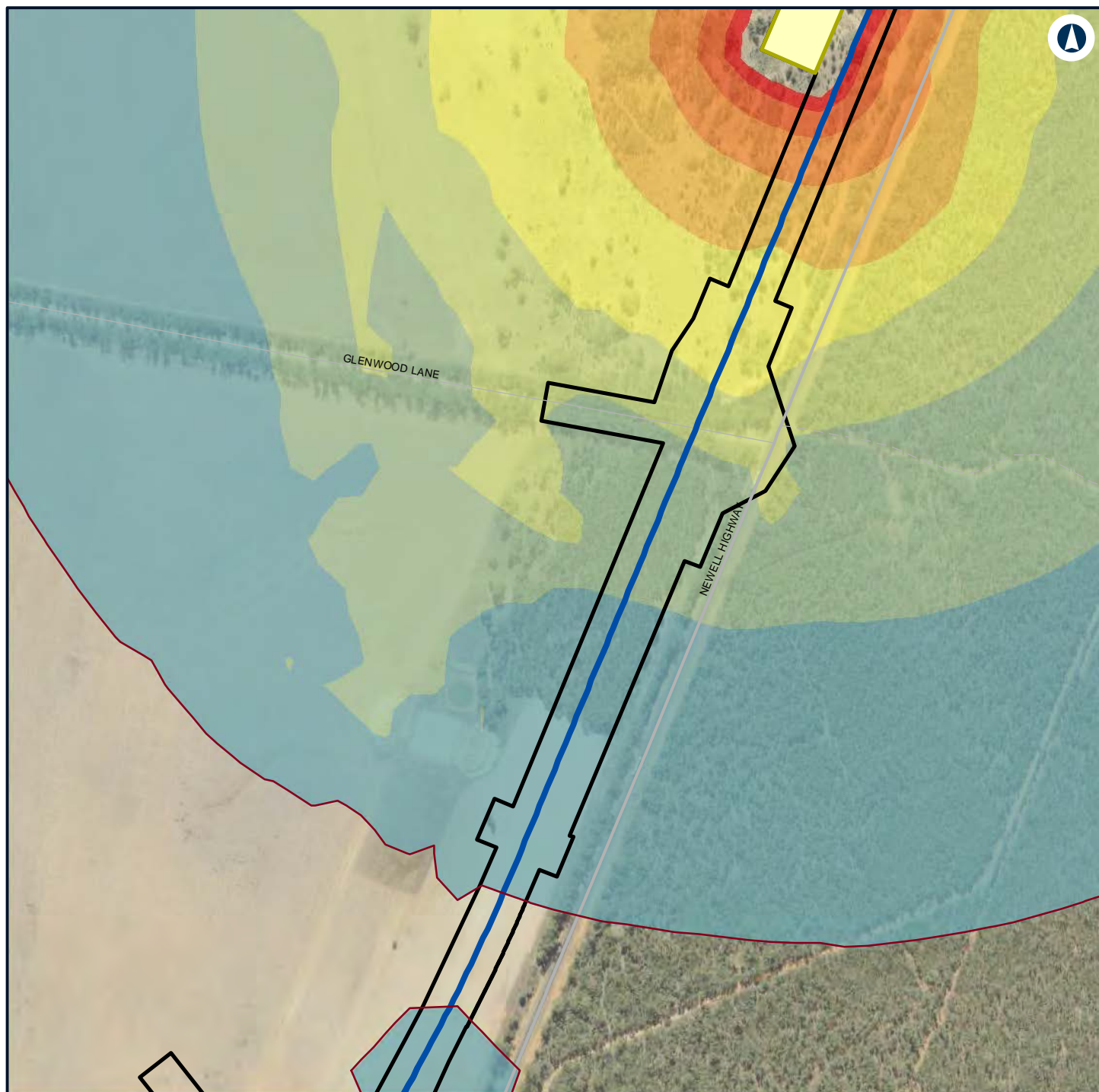

Legend

- Construction footprint
- Minor Compound
- Night-time noise management level
- Noise level (dBA L_{Aeq} 15 minute)
- 55 - 60
- 60 - 65
- 65 - 70
- 70 - 75
- 35 - 40
- 40 - 45
- 45 - 50
- 50 - 55



NARROMINE TO NARRABRI

Construction noise contours, Construction Infrastructure (combined)

Appendix H - Page 424 of 499

0 0.1 0.2
Km

Coordinate System: GDA 1994 MGA Zone 55

ARTC makes no representation or warranty and assumes no duty of care or other responsibility to any party as to the completeness, accuracy or suitability of the information contained in this GIS map. The GIS map has been prepared from material provided to ARTC by an external source and ARTC has not taken any steps to verify the completeness, accuracy or suitability of that material. ARTC will not be responsible for any loss or damage suffered as a result of any person whatsoever placing reliance upon the information contained within this GIS map.

Date: 22/12/2021

Paper: A4

Author: GHD

Scale: 1:5,960

Data Sources: Basemap layers: NSWSS; All other layers: JacobsGHD

INLAND RAIL **ARTC**

The Australian Government is delivering Inland Rail through the Australian Rail Track Corporation (ARTC) in partnership with the private sector.



Legend

— Night-time noise management level

Structure type

● Residential

Noise level (dBA L_{Aeq} 15 minute)

35 - 40

40 - 45



NARROMINE TO NARRABRI

Construction noise contours, Construction Infrastructure (combined)

Appendix H - Page 425 of 499

0 0.1 0.2
Km

Coordinate System: GDA 1994 MGA Zone 55

ARTC makes no representation or warranty and assumes no duty of care or other responsibility to any party as to the completeness, accuracy or suitability of the information contained in this GIS map. The GIS map has been prepared from material provided to ARTC by an external source and ARTC has not taken any steps to verify the completeness, accuracy or suitability of that material. ARTC will not be responsible for any loss or damage suffered as a result of any person whatsoever placing reliance upon the information contained within this GIS map.

Date: 22/12/2021

Paper: A4

Author: GHD

Scale: 1:5,960

Data Sources: Basemap layers: NSWSS; All other layers: JacobsGHD

INLAND RAIL **ARTC**

The Australian Government is delivering Inland Rail through the Australian Rail Track Corporation (ARTC) in partnership with the private sector.

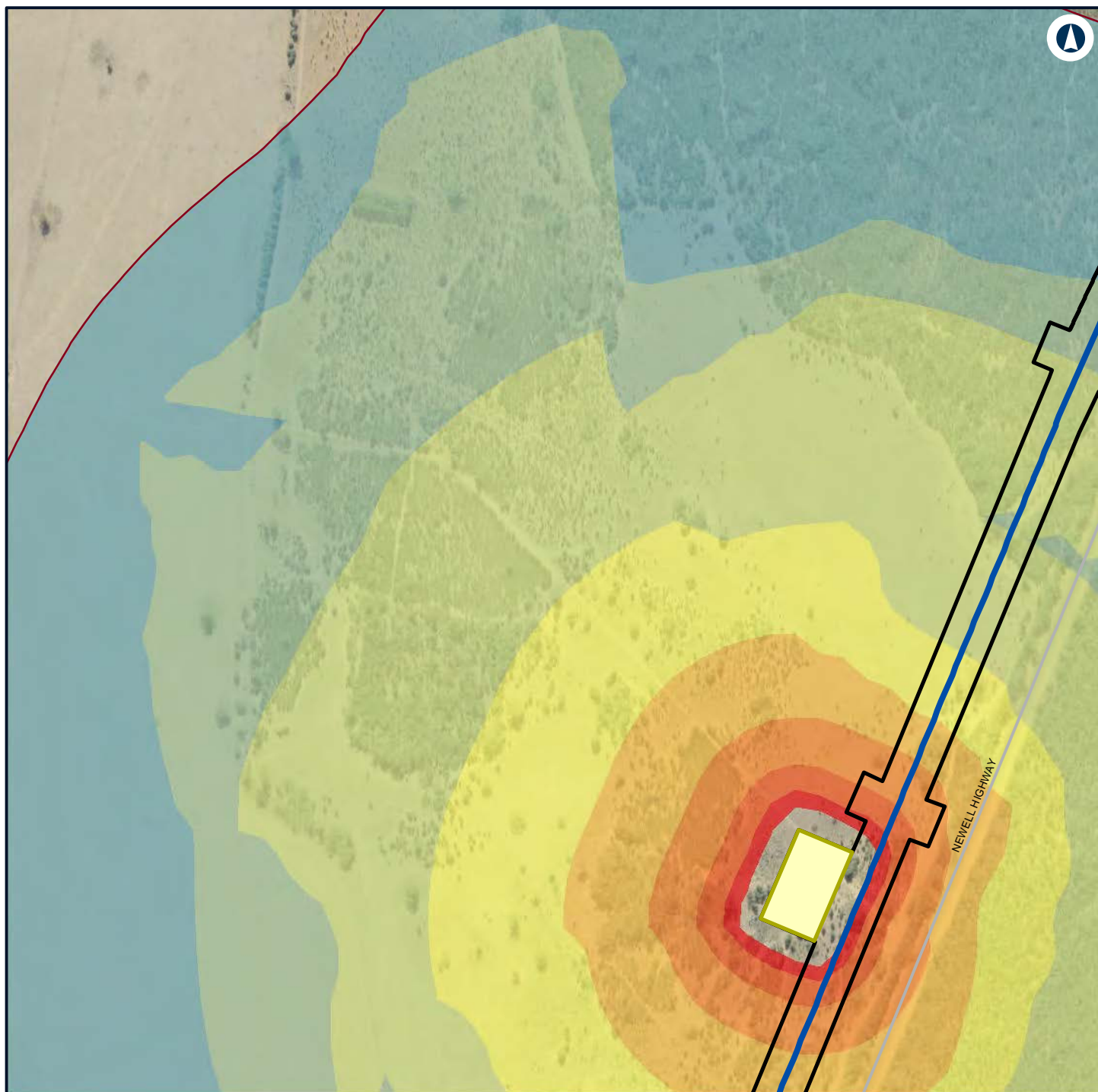

Legend

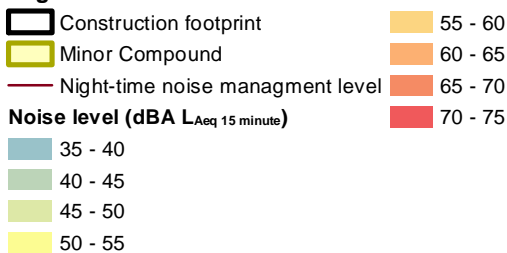

NARROMINE TO NARRABRI

Construction noise contours, Construction Infrastructure (combined)

Appendix H - Page 426 of 499



Coordinate System: GDA 1994 MGA Zone 55

ARTC makes no representation or warranty and assumes no duty of care or other responsibility to any party as to the completeness, accuracy or suitability of the information contained in this GIS map. The GIS map has been prepared from material provided to ARTC by an external source and ARTC has not taken any steps to verify the completeness, accuracy or suitability of that material. ARTC will not be responsible for any loss or damage suffered as a result of any person whatsoever placing reliance upon the information contained within this GIS map.

Date: 22/12/2021 Paper: A4
 Author: GHD Scale: 1:5,960
 Data Sources: Basemap layers: NSWSS; All other layers: JacobsGHD

INLAND RAIL **ARTC**

The Australian Government is delivering Inland Rail through the Australian Rail Track Corporation (ARTC) in partnership with the private sector.

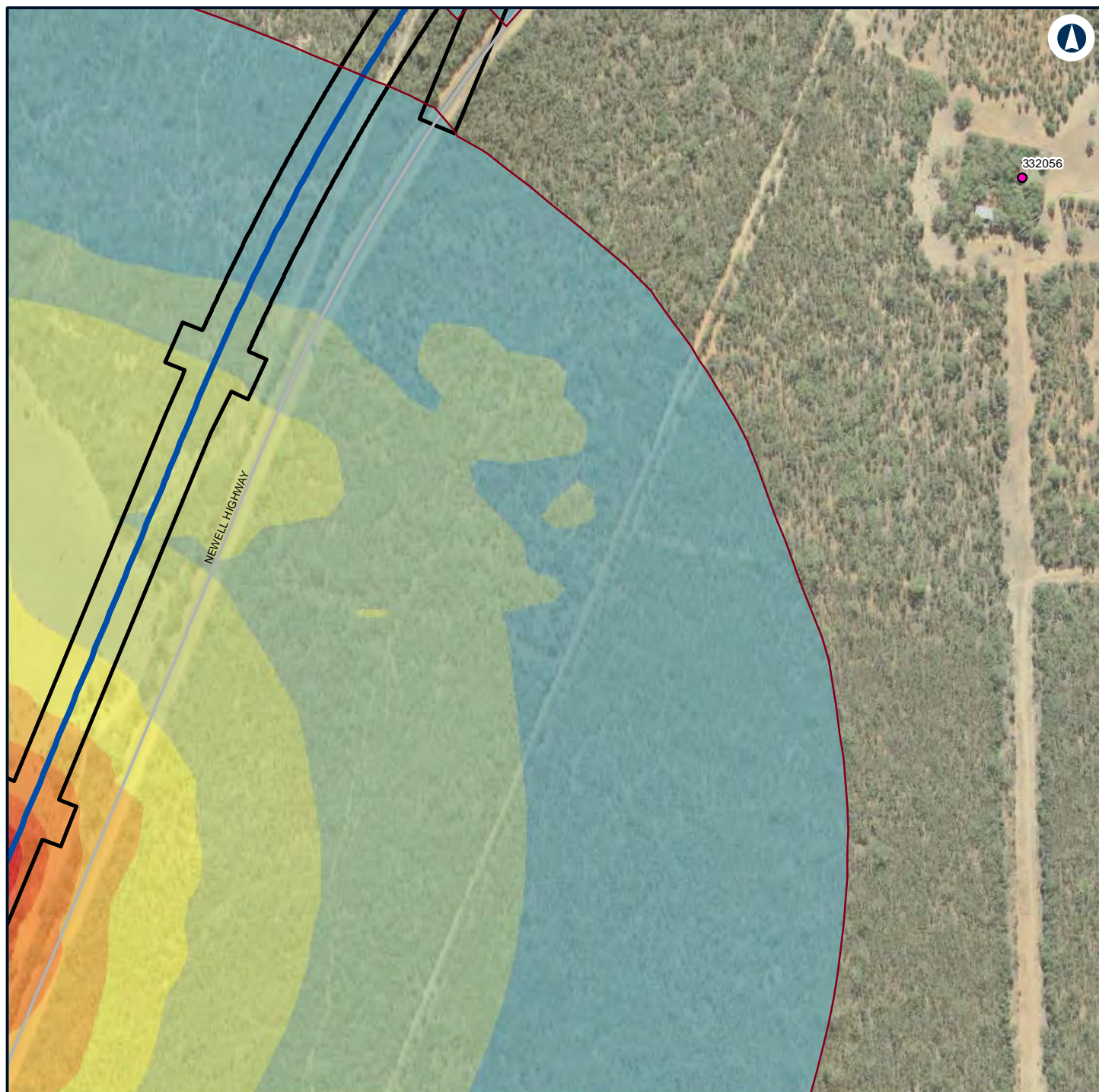

Legend

Construction footprint

Night-time noise management level

Structure type

Residential

Noise level (dBA L_{Aeq} 15 minute)

35 - 40

40 - 45

45 - 50

50 - 55

55 - 60

60 - 65

65 - 70

70 - 75



NARROMINE TO NARRABRI

Construction noise contours, Construction Infrastructure (combined)

Appendix H - Page 427 of 499

0 0.1 0.2
Km

Coordinate System: GDA 1994 MGA Zone 55

ARTC makes no representation or warranty and assumes no duty of care or other responsibility to any party as to the completeness, accuracy or suitability of the information contained in this GIS map. The GIS map has been prepared from material provided to ARTC by an external source and ARTC has not taken any steps to verify the completeness, accuracy or suitability of that material. ARTC will not be responsible for any loss or damage suffered as a result of any person whatsoever placing reliance upon the information contained within this GIS map.

Date: 22/12/2021

Paper: A4

Author: GHD

Scale: 1:5,960

Data Sources: Basemap layers: NSWSS; All other layers: JacobsGHD

INLAND RAIL **ARTC**

The Australian Government is delivering Inland Rail through the Australian Rail Track Corporation (ARTC) in partnership with the private sector.



Legend

— Night-time noise management level

Structure type

● Residential

Noise level (dBA L_{Aeq} 15 minute)

35 - 40



NARROMINE TO NARRABRI

Construction noise contours, Construction Infrastructure (combined)

Appendix H - Page 428 of 499

0 0.1 0.2
Km

Coordinate System: GDA 1994 MGA Zone 55

ARTC makes no representation or warranty and assumes no duty of care or other responsibility to any party as to the completeness, accuracy or suitability of the information contained in this GIS map. The GIS map has been prepared from material provided to ARTC by an external source and ARTC has not taken any steps to verify the completeness, accuracy or suitability of that material. ARTC will not be responsible for any loss or damage suffered as a result of any person whatsoever placing reliance upon the information contained within this GIS map.

Date: 22/12/2021

Paper: A4

Author: GHD

Scale: 1:5,960

Data Sources: Basemap layers: NSWSS; All other layers: JacobsGHD

INLAND RAIL **ARTC**

The Australian Government is delivering Inland Rail through the Australian Rail Track Corporation (ARTC) in partnership with the private sector.

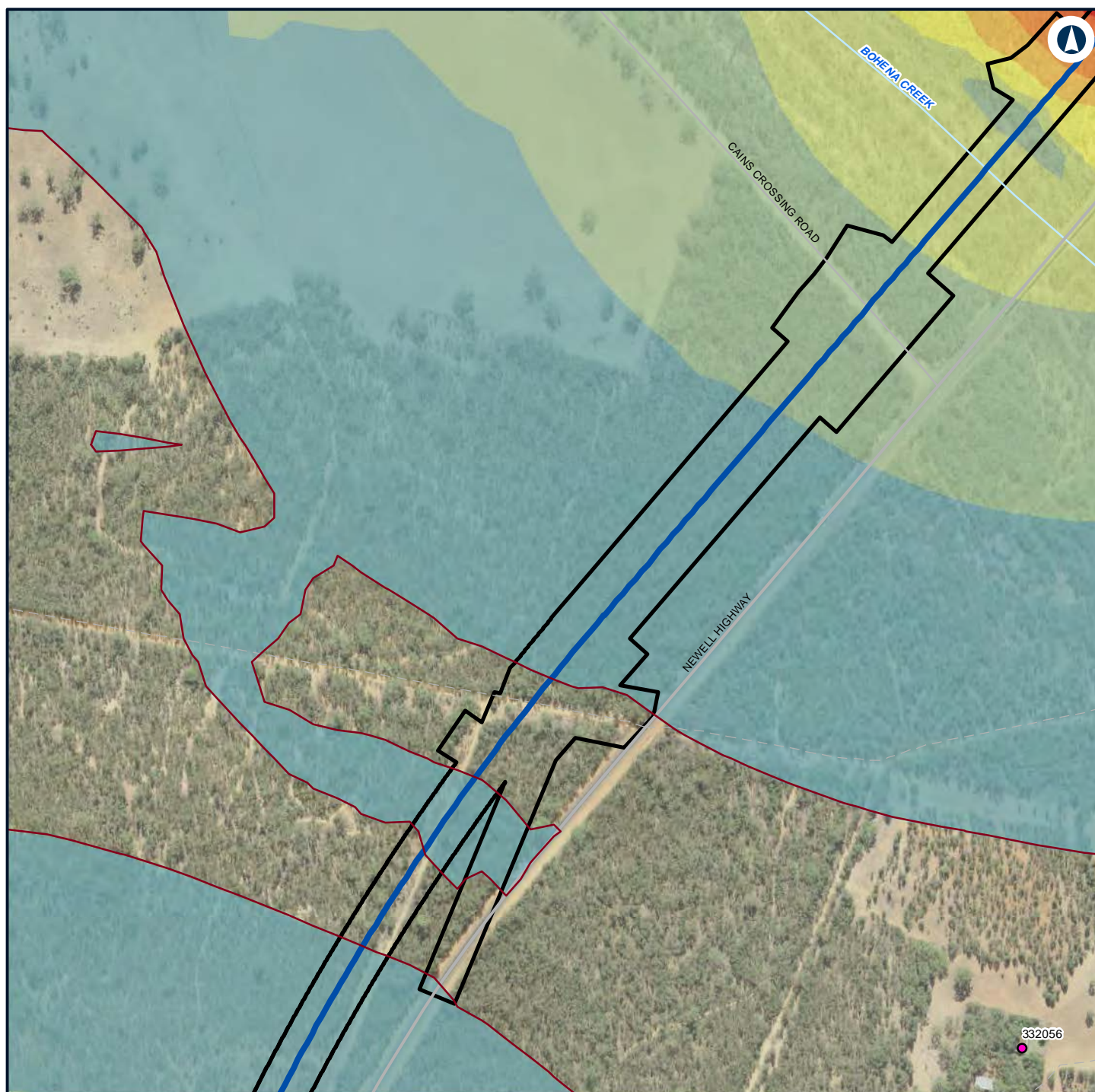

Legend

Construction footprint

Night-time noise management level

Structure type

Residential

Noise level (dBA L_{Aeq} 15 minute)

35 - 40

40 - 45

45 - 50

50 - 55

55 - 60

60 - 65

65 - 70

70 - 75



NARROMINE TO NARRABRI

Construction noise contours, Construction Infrastructure (combined)

Appendix H - Page 429 of 499

0 0.1 0.2
Km

Coordinate System: GDA 1994 MGA Zone 55

ARTC makes no representation or warranty and assumes no duty of care or other responsibility to any party as to the completeness, accuracy or suitability of the information contained in this GIS map. The GIS map has been prepared from material provided to ARTC by an external source and ARTC has not taken any steps to verify the completeness, accuracy or suitability of that material. ARTC will not be responsible for any loss or damage suffered as a result of any person whatsoever placing reliance upon the information contained within this GIS map.

Date: 22/12/2021

Paper: A4

Author: GHD

Scale: 1:5,960

Data Sources: Basemap layers: NSWSS; All other layers: JacobsGHD

INLAND RAIL **ARTC**

The Australian Government is delivering Inland Rail through the Australian Rail Track Corporation (ARTC) in partnership with the private sector.

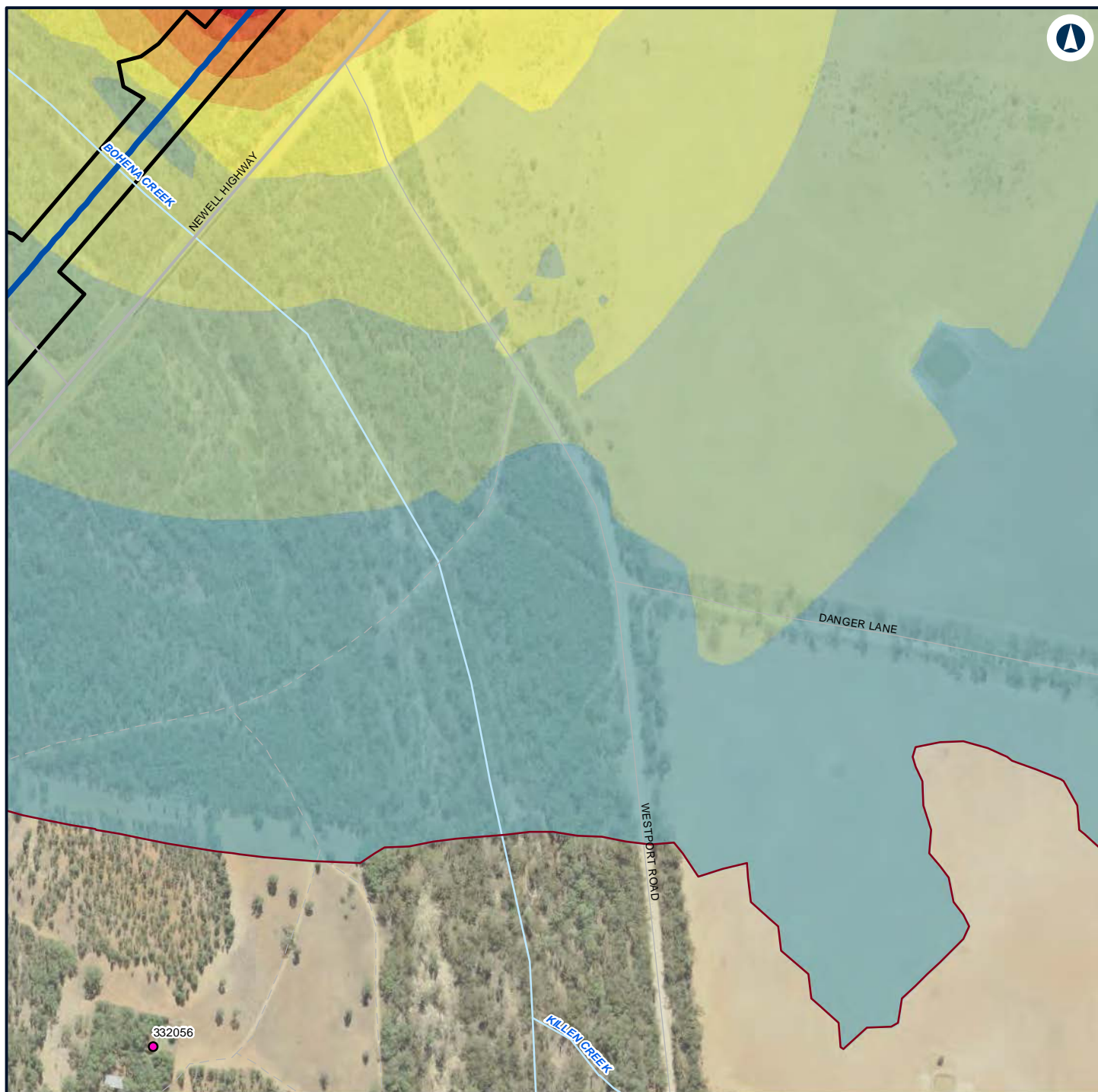

Legend

Construction footprint

Night-time noise management level

Structure type

Residential

Noise level (dBA L_{Aeq} 15 minute)

35 - 40

40 - 45

45 - 50

50 - 55

55 - 60

60 - 65

65 - 70

70 - 75



NARROMINE TO NARRABRI

Construction noise contours, Construction Infrastructure (combined)

Appendix H - Page 430 of 499

0 0.1 0.2
Km

Coordinate System: GDA 1994 MGA Zone 55

ARTC makes no representation or warranty and assumes no duty of care or other responsibility to any party as to the completeness, accuracy or suitability of the information contained in this GIS map. The GIS map has been prepared from material provided to ARTC by an external source and ARTC has not taken any steps to verify the completeness, accuracy or suitability of that material. ARTC will not be responsible for any loss or damage suffered as a result of any person whatsoever placing reliance upon the information contained within this GIS map.

Date: 22/12/2021

Paper: A4

Author: GHD

Scale: 1:5,960

Data Sources: Basemap layers: NSWSS; All other layers: JacobsGHD

INLAND RAIL **ARTC**

The Australian Government is delivering Inland Rail through the Australian Rail Track Corporation (ARTC) in partnership with the private sector.

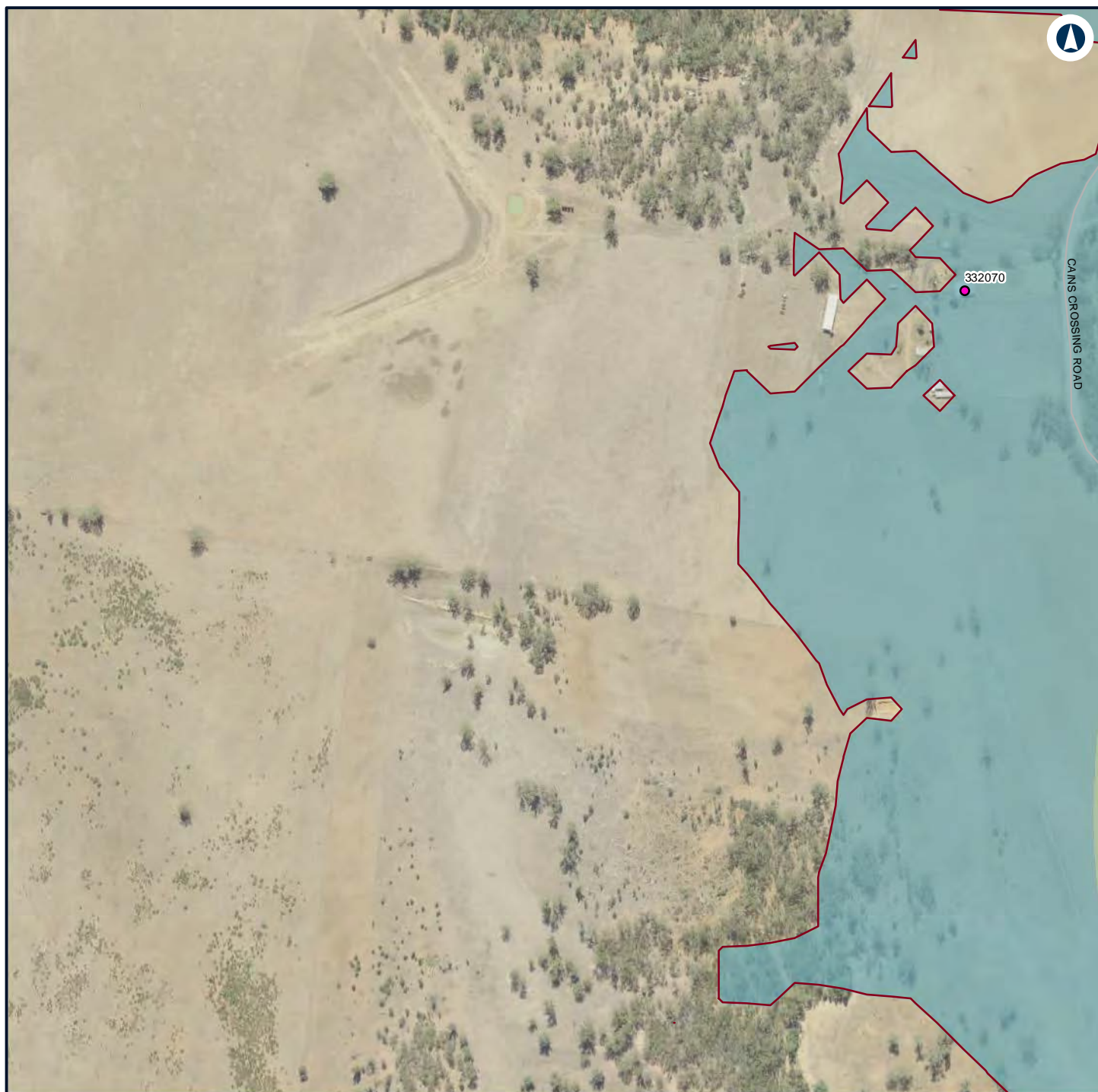

Legend

— Night-time noise management level

Structure type

● Residential

Noise level (dBA L_{Aeq} 15 minute)

35 - 40

40 - 45



NARROMINE TO NARRABRI

Construction noise contours, Construction Infrastructure (combined)

Appendix H - Page 431 of 499

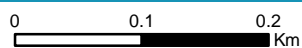

Coordinate System: GDA 1994 MGA Zone 55

ARTC makes no representation or warranty and assumes no duty of care or other responsibility to any party as to the completeness, accuracy or suitability of the information contained in this GIS map. The GIS map has been prepared from material provided to ARTC by an external source and ARTC has not taken any steps to verify the completeness, accuracy or suitability of that material. ARTC will not be responsible for any loss or damage suffered as a result of any person whatsoever placing reliance upon the information contained within this GIS map.

Date: 22/12/2021

Paper: A4

Author: GHD

Scale: 1:5,960

Data Sources: Basemap layers: NSWSS; All other layers: JacobsGHD

INLAND RAIL **ARTC**

The Australian Government is delivering Inland Rail through the Australian Rail Track Corporation (ARTC) in partnership with the private sector.

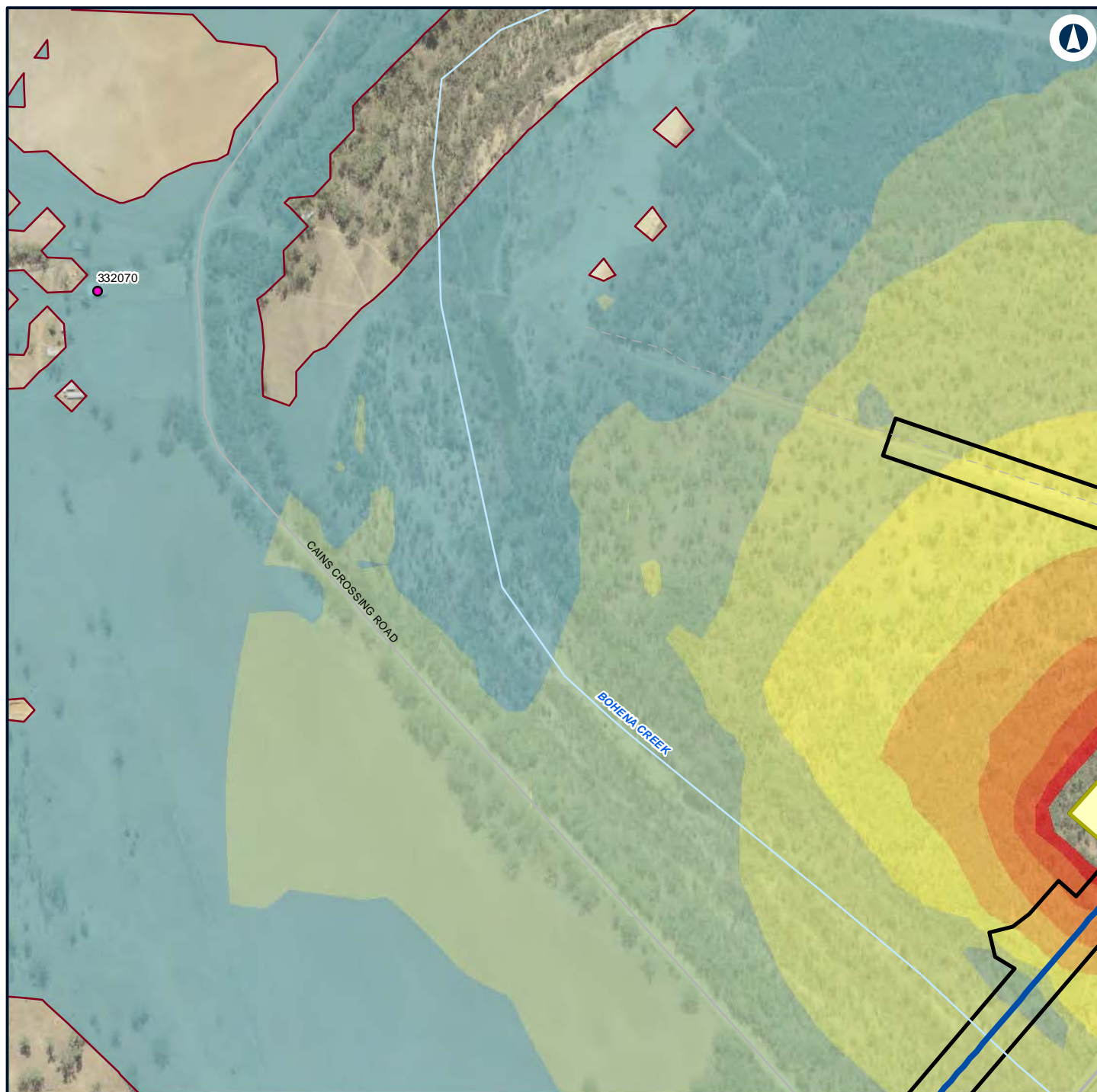

Legend

- Construction footprint
- Minor Compound
- Night-time noise management level

Structure type

- Residential

Noise level (dBA L_{Aeq} 15 minute)

35 - 40

40 - 45

45 - 50

50 - 55

55 - 60

60 - 65

65 - 70

70 - 75



NARROMINE TO NARRABRI

Construction noise contours, Construction Infrastructure (combined)

Appendix H - Page 432 of 499

0 0.1 0.2
Km

Coordinate System: GDA 1994 MGA Zone 55

ARTC makes no representation or warranty and assumes no duty of care or other responsibility to any party as to the completeness, accuracy or suitability of the information contained in this GIS map. The GIS map has been prepared from material provided to ARTC by an external source and ARTC has not taken any steps to verify the completeness, accuracy or suitability of that material. ARTC will not be responsible for any loss or damage suffered as a result of any person whatsoever placing reliance upon the information contained within this GIS map.

Date: 22/12/2021

Paper: A4

Author: GHD

Scale: 1:5,960

Data Sources: Basemap layers: NSWSS; All other layers: JacobsGHD

INLAND RAIL **ARTC**

The Australian Government is delivering Inland Rail through the Australian Rail Track Corporation (ARTC) in partnership with the private sector.

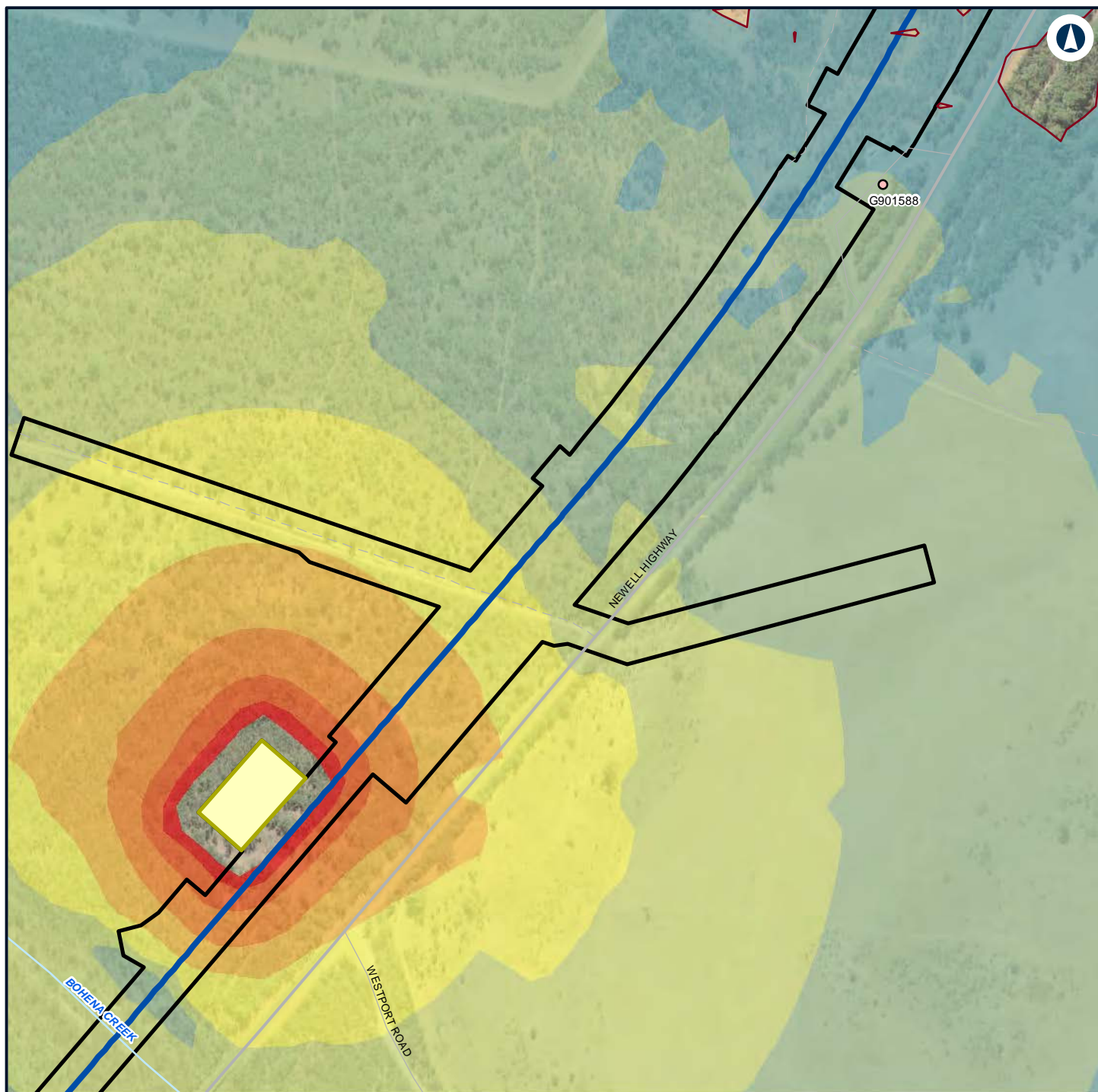

Legend

Construction footprint

Minor Compound

Night-time noise management level

Structure type

Passive recreation

Noise level (dBA L_{Aeq} 15 minute)

35 - 40

40 - 45

45 - 50

50 - 55

55 - 60

60 - 65

65 - 70

70 - 75



NARROMINE TO NARRABRI

Construction noise contours, Construction Infrastructure (combined)

Appendix H - Page 433 of 499

0 0.1 0.2
Km

Coordinate System: GDA 1994 MGA Zone 55

ARTC makes no representation or warranty and assumes no duty of care or other responsibility to any party as to the completeness, accuracy or suitability of the information contained in this GIS map. The GIS map has been prepared from material provided to ARTC by an external source and ARTC has not taken any steps to verify the completeness, accuracy or suitability of that material. ARTC will not be responsible for any loss or damage suffered as a result of any person whatsoever placing reliance upon the information contained within this GIS map.

Date: 22/12/2021

Paper: A4

Author: GHD

Scale: 1:5,960

Data Sources: Basemap layers: NSWSS; All other layers: JacobsGHD

INLAND RAIL **ARTC**

The Australian Government is delivering Inland Rail through the Australian Rail Track Corporation (ARTC) in partnership with the private sector.

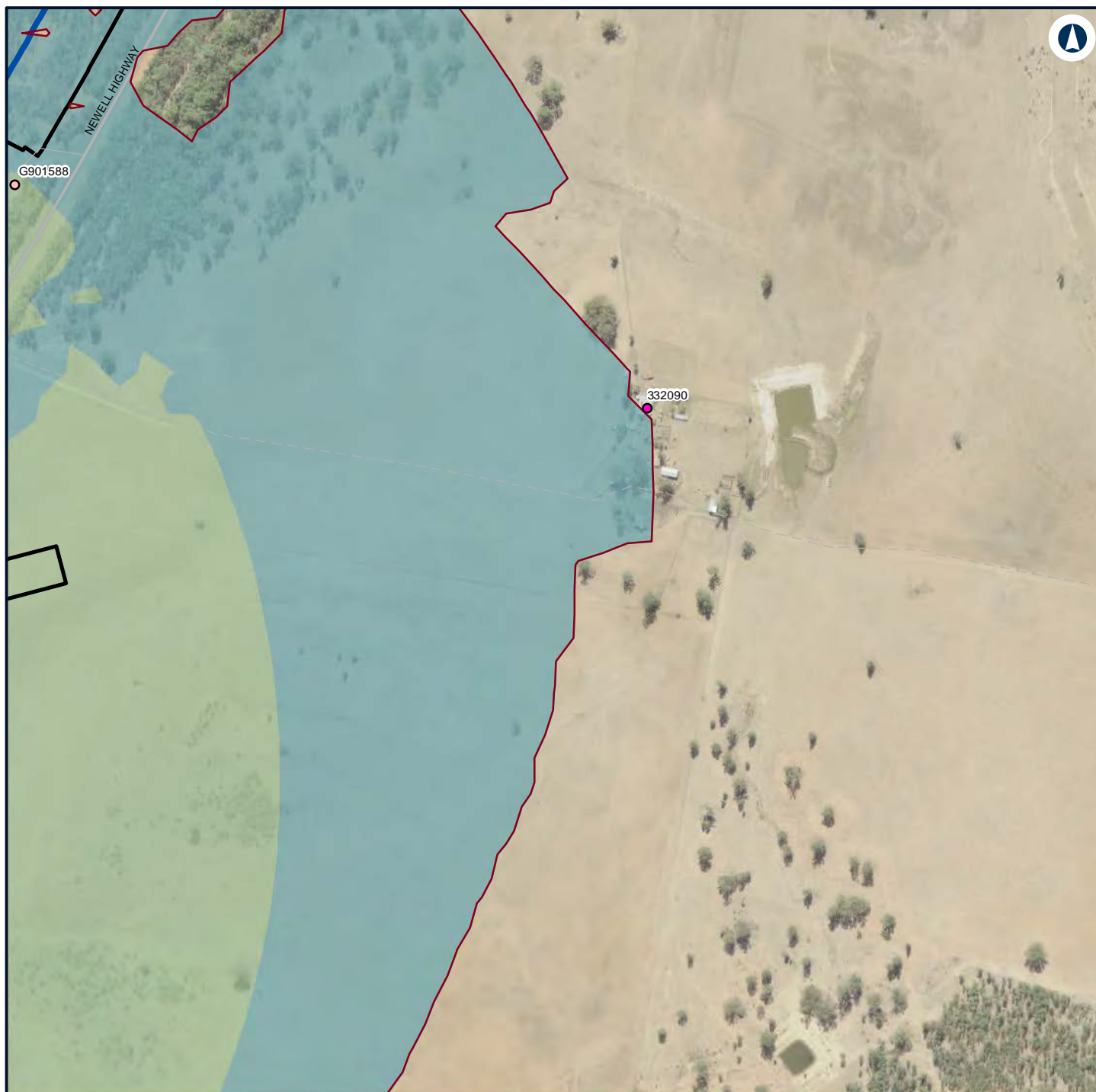

Legend

- Construction footprint
- Night-time noise management level

Structure type

- Passive recreation
- Residential

Noise level (dBA L_{Aeq} 15 minute)

- 35 - 40
- 40 - 45



NARROMINE TO NARRABRI

Construction noise contours, Construction Infrastructure (combined)

Appendix H - Page 434 of 499

0 0.1 0.2
Km

Coordinate System: GDA 1994 MGA Zone 55

ARTC makes no representation or warranty and assumes no duty of care or other responsibility to any party as to the completeness, accuracy or suitability of the information contained in this GIS map. The GIS map has been prepared from material provided to ARTC by an external source and ARTC has not taken any steps to verify the completeness, accuracy or suitability of that material. ARTC will not be responsible for any loss or damage suffered as a result of any person whatsoever placing reliance upon the information contained within this GIS map.

Date: 22/12/2021

Paper: A4

Author: GHD

Scale: 1:5,960

Data Sources: Basemap layers: NSWSS; All other layers: JacobsGHD

INLAND RAIL **ARTC**

The Australian Government is delivering Inland Rail through the Australian Rail Track Corporation (ARTC) in partnership with the private sector.

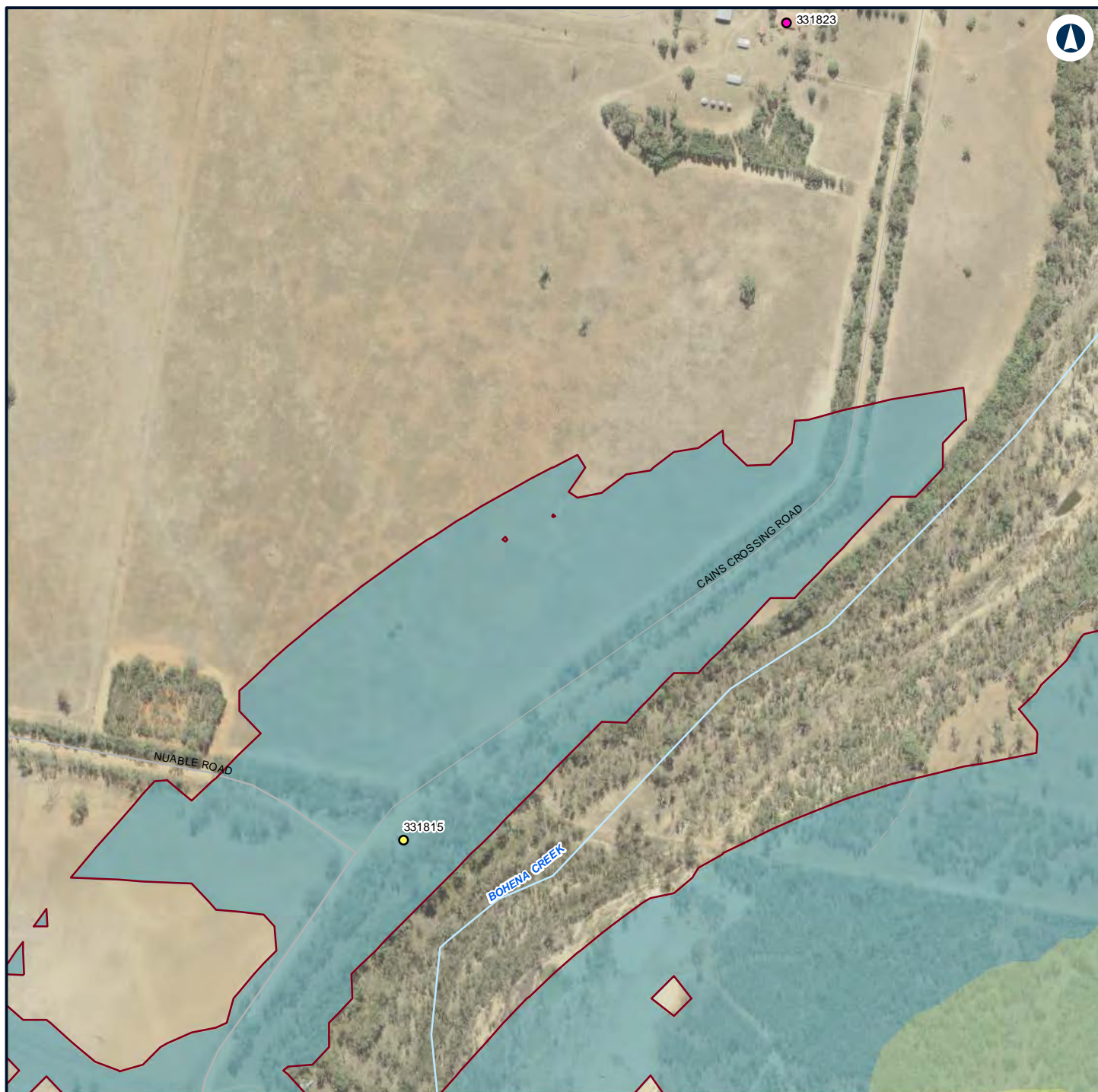

Legend

— Night-time noise management level

Structure type

- Community
- Residential

Noise level (dBA L_{Aeq} 15 minute)

- 35 - 40
- 40 - 45
- 45 - 50



NARROMINE TO NARRABRI

Construction noise contours, Construction Infrastructure (combined)

Appendix H - Page 435 of 499

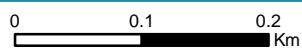

Coordinate System: GDA 1994 MGA Zone 55

ARTC makes no representation or warranty and assumes no duty of care or other responsibility to any party as to the completeness, accuracy or suitability of the information contained in this GIS map. The GIS map has been prepared from material provided to ARTC by an external source and ARTC has not taken any steps to verify the completeness, accuracy or suitability of that material. ARTC will not be responsible for any loss or damage suffered as a result of any person whatsoever placing reliance upon the information contained within this GIS map.

Date: 22/12/2021

Paper: A4

Author: GHD

Scale: 1:5,960

Data Sources: Basemap layers: NSWSS; All other layers: JacobsGHD

INLAND RAIL **ARTC**

The Australian Government is delivering Inland Rail through the Australian Rail Track Corporation (ARTC) in partnership with the private sector.

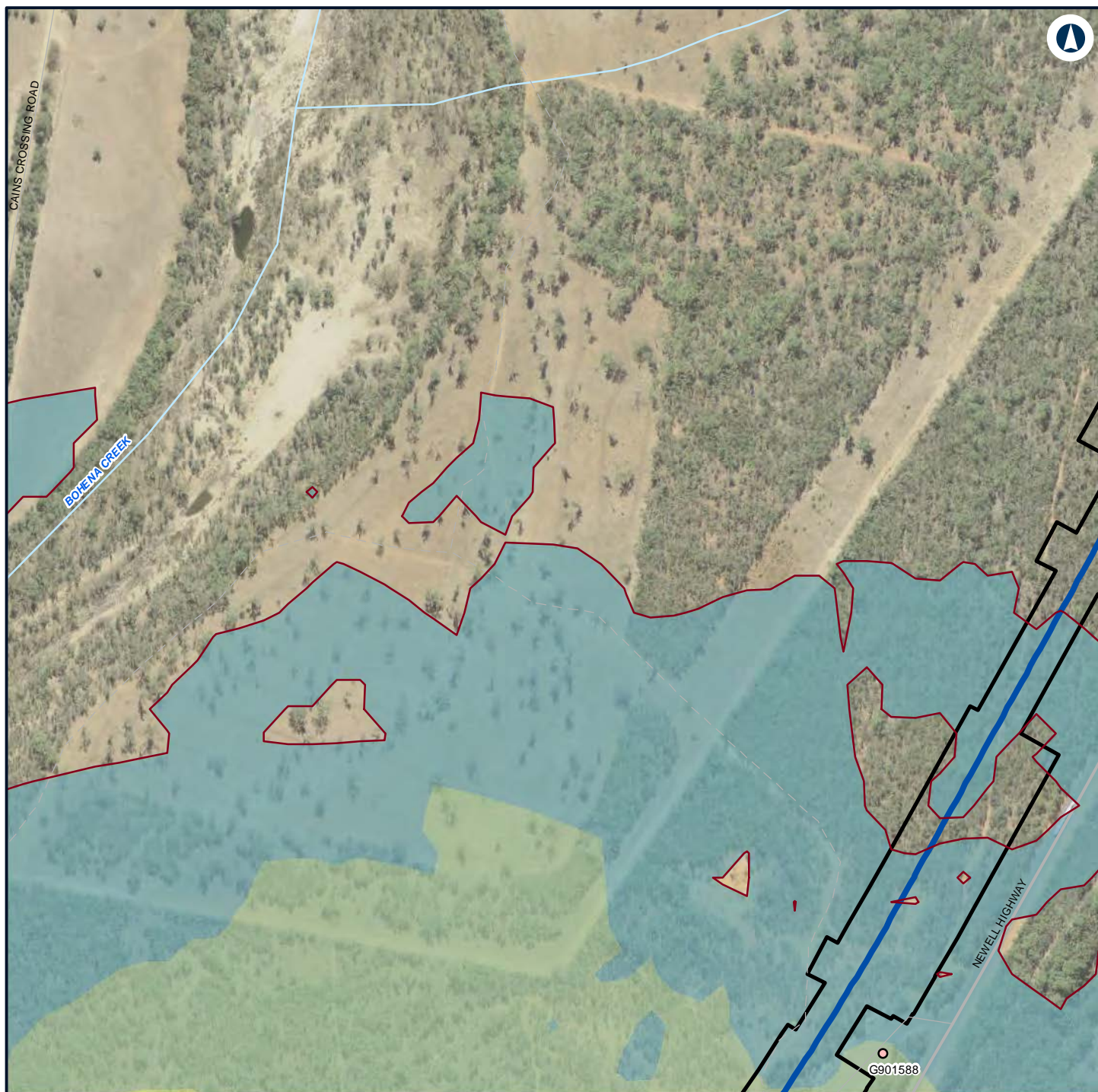

Legend

- Construction footprint
- Night-time noise management level

Structure type

- Passive recreation

Noise level (dBA L_{Aeq} 15 minute)

- 35 - 40
- 40 - 45
- 45 - 50



NARROMINE TO NARRABRI

Construction noise contours, Construction Infrastructure (combined)

Appendix H - Page 436 of 499

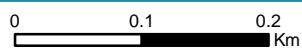

Coordinate System: GDA 1994 MGA Zone 55

ARTC makes no representation or warranty and assumes no duty of care or other responsibility to any party as to the completeness, accuracy or suitability of the information contained in this GIS map. The GIS map has been prepared from material provided to ARTC by an external source and ARTC has not taken any steps to verify the completeness, accuracy or suitability of that material. ARTC will not be responsible for any loss or damage suffered as a result of any person whatsoever placing reliance upon the information contained within this GIS map.

Date: 22/12/2021

Paper: A4

Author: GHD

Scale: 1:5,960

Data Sources: Basemap layers: NSWSS; All other layers: JacobsGHD

INLAND RAIL **ARTC**

The Australian Government is delivering Inland Rail through the Australian Rail Track Corporation (ARTC) in partnership with the private sector.

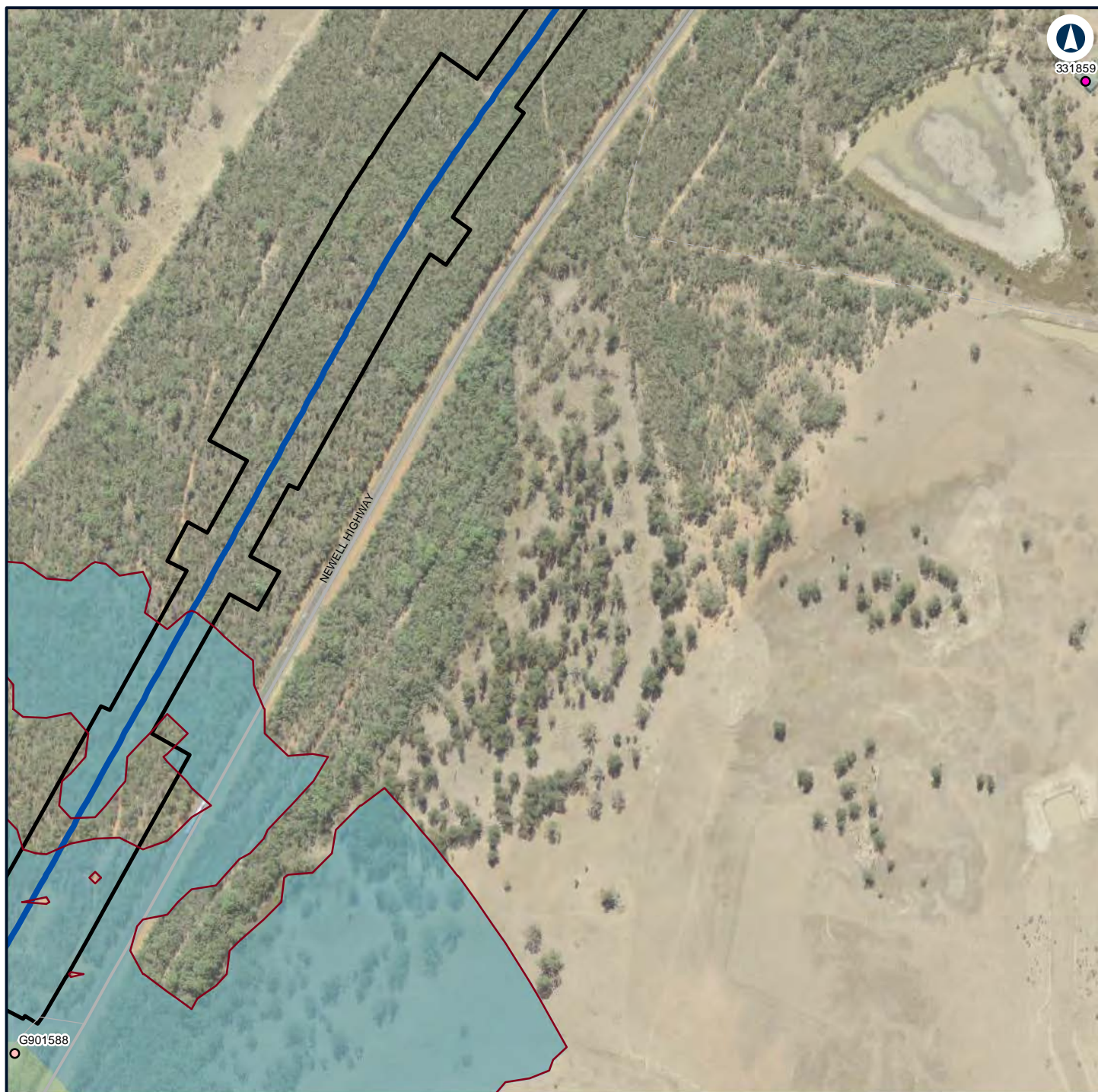

Legend

- Construction footprint
- Night-time noise management level

Structure type

- Passive recreation
- Residential

Noise level (dBA L_{Aeq} 15 minute)

- 35 - 40
- 40 - 45



NARROMINE TO NARRABRI

Construction noise contours, Construction Infrastructure (combined)

Appendix H - Page 437 of 499

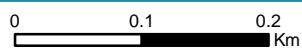

Coordinate System: GDA 1994 MGA Zone 55

ARTC makes no representation or warranty and assumes no duty of care or other responsibility to any party as to the completeness, accuracy or suitability of the information contained in this GIS map. The GIS map has been prepared from material provided to ARTC by an external source and ARTC has not taken any steps to verify the completeness, accuracy or suitability of that material. ARTC will not be responsible for any loss or damage suffered as a result of any person whatsoever placing reliance upon the information contained within this GIS map.

Date: 22/12/2021

Paper: A4

Author: GHD

Scale: 1:5,960

Data Sources: Basemap layers: NSWSS; All other layers: JacobsGHD

INLAND RAIL **ARTC**

The Australian Government is delivering Inland Rail through the Australian Rail Track Corporation (ARTC) in partnership with the private sector.



Legend

— Night-time noise management level

Structure type

● Residential

Noise level (dBA L_{Aeq} 15 minute)

35 - 40

40 - 45



NARROMINE TO NARRABRI

Construction noise contours, Construction Infrastructure (combined)

Appendix H - Page 438 of 499

0 0.1 0.2
Km

Coordinate System: GDA 1994 MGA Zone 55

ARTC makes no representation or warranty and assumes no duty of care or other responsibility to any party as to the completeness, accuracy or suitability of the information contained in this GIS map. The GIS map has been prepared from material provided to ARTC by an external source and ARTC has not taken any steps to verify the completeness, accuracy or suitability of that material. ARTC will not be responsible for any loss or damage suffered as a result of any person whatsoever placing reliance upon the information contained within this GIS map.

Date: 22/12/2021

Paper: A4

Author: GHD

Scale: 1:5,960

Data Sources: Basemap layers: NSWSS; All other layers: JacobsGHD

INLAND RAIL **ARTC**

The Australian Government is delivering Inland Rail through the Australian Rail Track Corporation (ARTC) in partnership with the private sector.



Legend

- Construction footprint
- Night-time noise management level

Noise level (dBA L_{Aeq} 15 minute)

35 - 40



NARROMINE TO NARRABRI

Construction noise contours, Construction Infrastructure (combined)

Appendix H - Page 439 of 499

0 0.1 0.2
Km

Coordinate System: GDA 1994 MGA Zone 55

ARTC makes no representation or warranty and assumes no duty of care or other responsibility to any party as to the completeness, accuracy or suitability of the information contained in this GIS map. The GIS map has been prepared from material provided to ARTC by an external source and ARTC has not taken any steps to verify the completeness, accuracy or suitability of that material. ARTC will not be responsible for any loss or damage suffered as a result of any person whatsoever placing reliance upon the information contained within this GIS map.

Date: 22/12/2021

Paper: A4

Author: GHD

Scale: 1:5,960

Data Sources: Basemap layers: NSWSS; All other layers: JacobsGHD

INLAND RAIL **ARTC**

The Australian Government is delivering Inland Rail through the Australian Rail Track Corporation (ARTC) in partnership with the private sector.

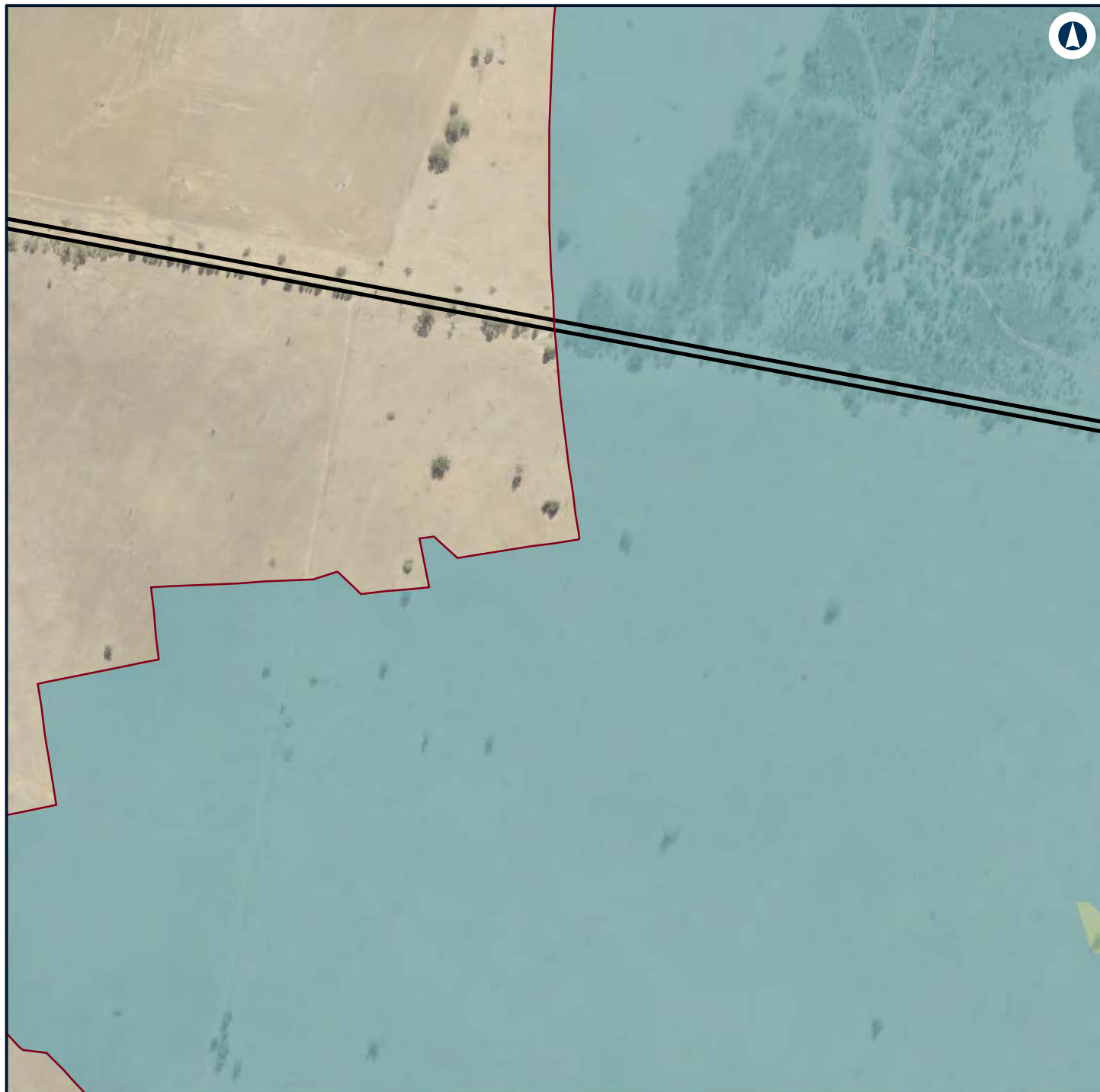

Legend

- Construction footprint
- Night-time noise management level

Noise level (dBA L_{Aeq} 15 minute)

- 35 - 40
- 40 - 45



NARROMINE TO NARRABRI

Construction noise contours, Construction Infrastructure (combined)

Appendix H - Page 440 of 499

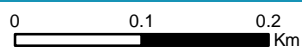

Coordinate System: GDA 1994 MGA Zone 55

ARTC makes no representation or warranty and assumes no duty of care or other responsibility to any party as to the completeness, accuracy or suitability of the information contained in this GIS map. The GIS map has been prepared from material provided to ARTC by an external source and ARTC has not taken any steps to verify the completeness, accuracy or suitability of that material. ARTC will not be responsible for any loss or damage suffered as a result of any person whatsoever placing reliance upon the information contained within this GIS map.

Date: 22/12/2021

Paper: A4

Author: GHD

Scale: 1:5,960

Data Sources: Basemap layers: NSWSS; All other layers: JacobsGHD

INLAND RAIL **ARTC**





The Australian Government is delivering Inland Rail through the Australian Rail Track Corporation (ARTC) in partnership with the private sector.



Legend

 Construction footprint

Noise level (dBA L_{Aeq} 15 minute)

-  35 - 40
-  40 - 45
-  45 - 50
-  50 - 55



NARROMINE TO NARRABRI

Construction noise contours, Construction Infrastructure (combined)

Appendix H - Page 441 of 499

0 0.1 0.2
Km

Coordinate System: GDA 1994 MGA Zone 55

ARTC makes no representation or warranty and assumes no duty of care or other responsibility to any party as to the completeness, accuracy or suitability of the information contained in this GIS map. The GIS map has been prepared from material provided to ARTC by an external source and ARTC has not taken any steps to verify the completeness, accuracy or suitability of that material. ARTC will not be responsible for any loss or damage suffered as a result of any person whatsoever placing reliance upon the information contained within this GIS map.

Date: 22/12/2021

Paper: A4

Author: GHD

Scale: 1:5,960

Data Sources: Basemap layers: NSWSS; All other layers: JacobsGHD

INLAND RAIL **ARTC**

The Australian Government is delivering Inland Rail through the Australian Rail Track Corporation (ARTC) in partnership with the private sector.

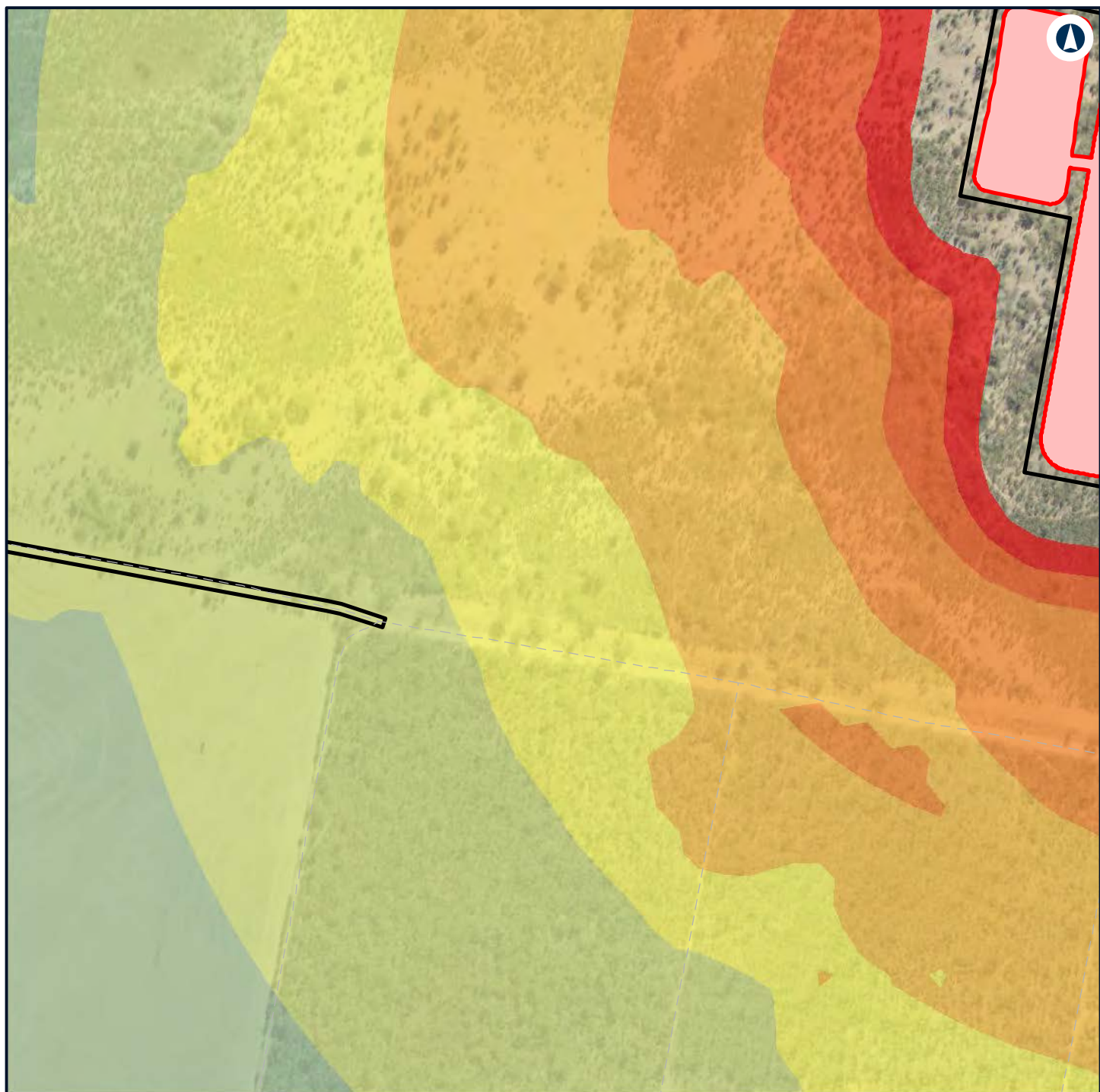

Legend

- Construction footprint
- Borrowpit
- 65 - 70
- 70 - 75

Noise level (dBA L_{Aeq} 15 minute)

- 40 - 45
- 45 - 50
- 50 - 55
- 55 - 60
- 60 - 65



NARROMINE TO NARRABRI

Construction noise contours, Construction Infrastructure (combined)

Appendix H - Page 442 of 499



Coordinate System: GDA 1994 MGA Zone 55

ARTC makes no representation or warranty and assumes no duty of care or other responsibility to any party as to the completeness, accuracy or suitability of the information contained in this GIS map. The GIS map has been prepared from material provided to ARTC by an external source and ARTC has not taken any steps to verify the completeness, accuracy or suitability of that material. ARTC will not be responsible for any loss or damage suffered as a result of any person whatsoever placing reliance upon the information contained within this GIS map.

Date: 22/12/2021 Paper: A4
 Author: GHD Scale: 1:5,960
 Data Sources: Basemap layers: NSWSS; All other layers: JacobsGHD

INLAND RAIL **ARTC**

The Australian Government is delivering Inland Rail through the Australian Rail Track Corporation (ARTC) in partnership with the private sector.

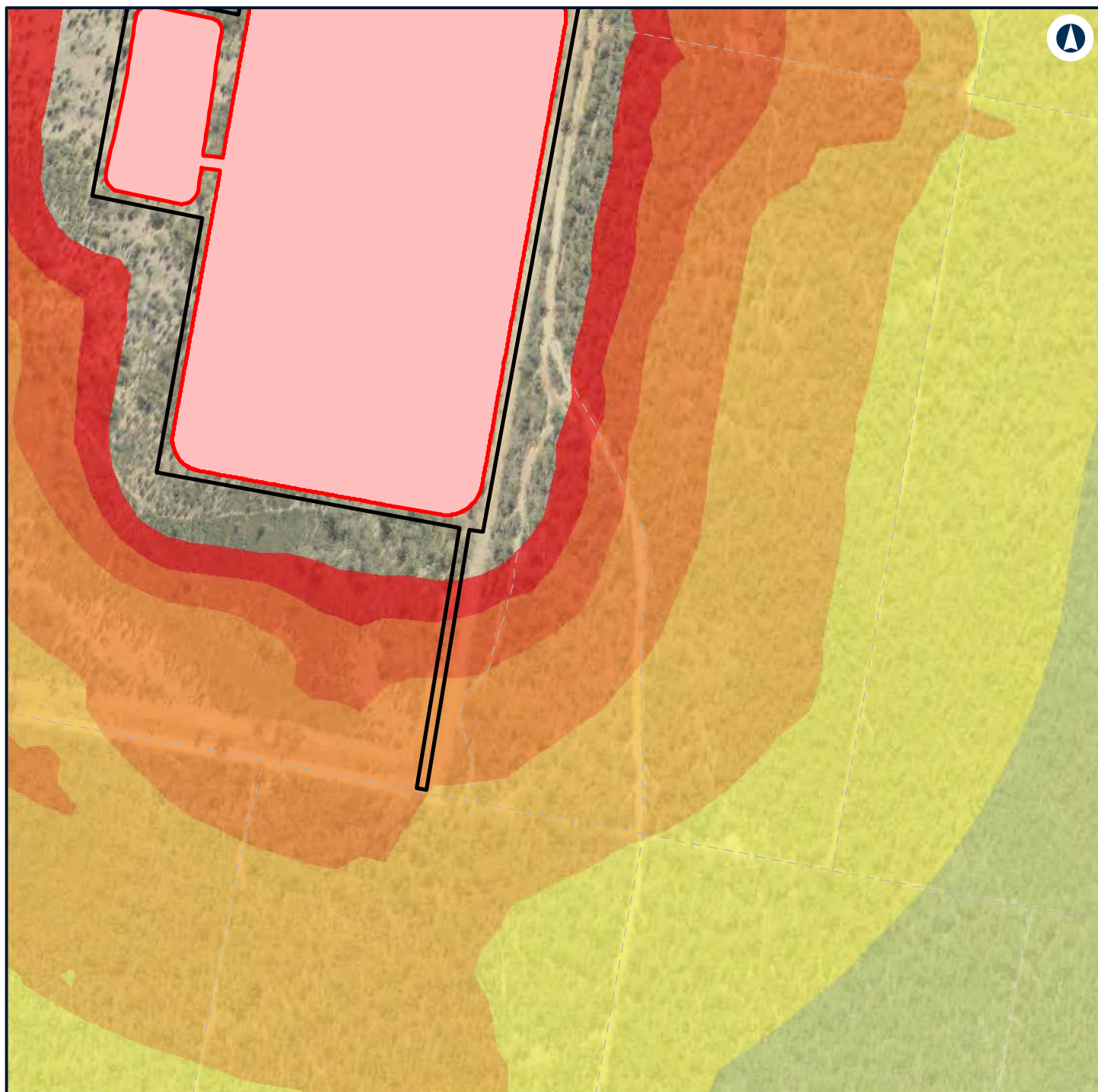

Legend

Construction footprint 70 - 75

Borrowpit

Noise level (dBA L_{Aeq} 15 minute)

45 - 50

50 - 55

55 - 60

60 - 65

65 - 70



NARROMINE TO NARRABRI

Construction noise contours, Construction Infrastructure (combined)

Appendix H - Page 443 of 499

0 0.1 0.2
Km

Coordinate System: GDA 1994 MGA Zone 55

ARTC makes no representation or warranty and assumes no duty of care or other responsibility to any party as to the completeness, accuracy or suitability of the information contained in this GIS map. The GIS map has been prepared from material provided to ARTC by an external source and ARTC has not taken any steps to verify the completeness, accuracy or suitability of that material. ARTC will not be responsible for any loss or damage suffered as a result of any person whatsoever placing reliance upon the information contained within this GIS map.

Date: 22/12/2021

Paper: A4

Author: GHD

Scale: 1:5,960

Data Sources: Basemap layers: NSWSS; All other layers: JacobsGHD

INLAND RAIL **ARTC**

The Australian Government is delivering Inland Rail through the Australian Rail Track Corporation (ARTC) in partnership with the private sector.

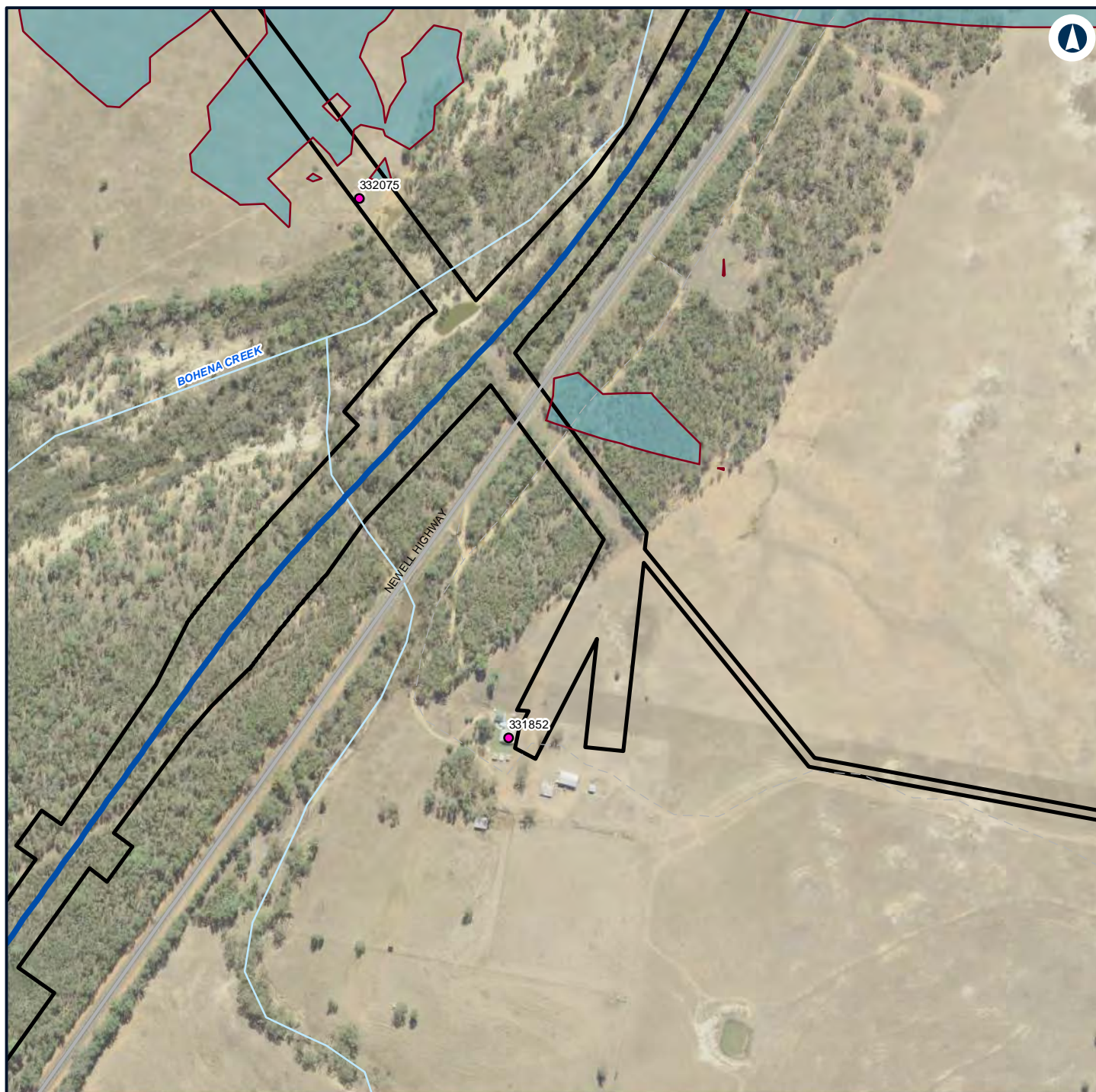

Legend

- Construction footprint
- Night-time noise management level

Structure type

- Residential

Noise level (dBA L_{Aeq} 15 minute)

- 35 - 40



NARROMINE TO NARRABRI

Construction noise contours, Construction Infrastructure (combined)

Appendix H - Page 444 of 499



Coordinate System: GDA 1994 MGA Zone 55

ARTC makes no representation or warranty and assumes no duty of care or other responsibility to any party as to the completeness, accuracy or suitability of the information contained in this GIS map. The GIS map has been prepared from material provided to ARTC by an external source and ARTC has not taken any steps to verify the completeness, accuracy or suitability of that material. ARTC will not be responsible for any loss or damage suffered as a result of any person whatsoever placing reliance upon the information contained within this GIS map.

Date: 22/12/2021

Paper: A4

Author: GHD

Scale: 1:5,960

Data Sources: Basemap layers: NSWSS; All other layers: JacobsGHD

INLAND RAIL **ARTC**

The Australian Government is delivering Inland Rail through the Australian Rail Track Corporation (ARTC) in partnership with the private sector.

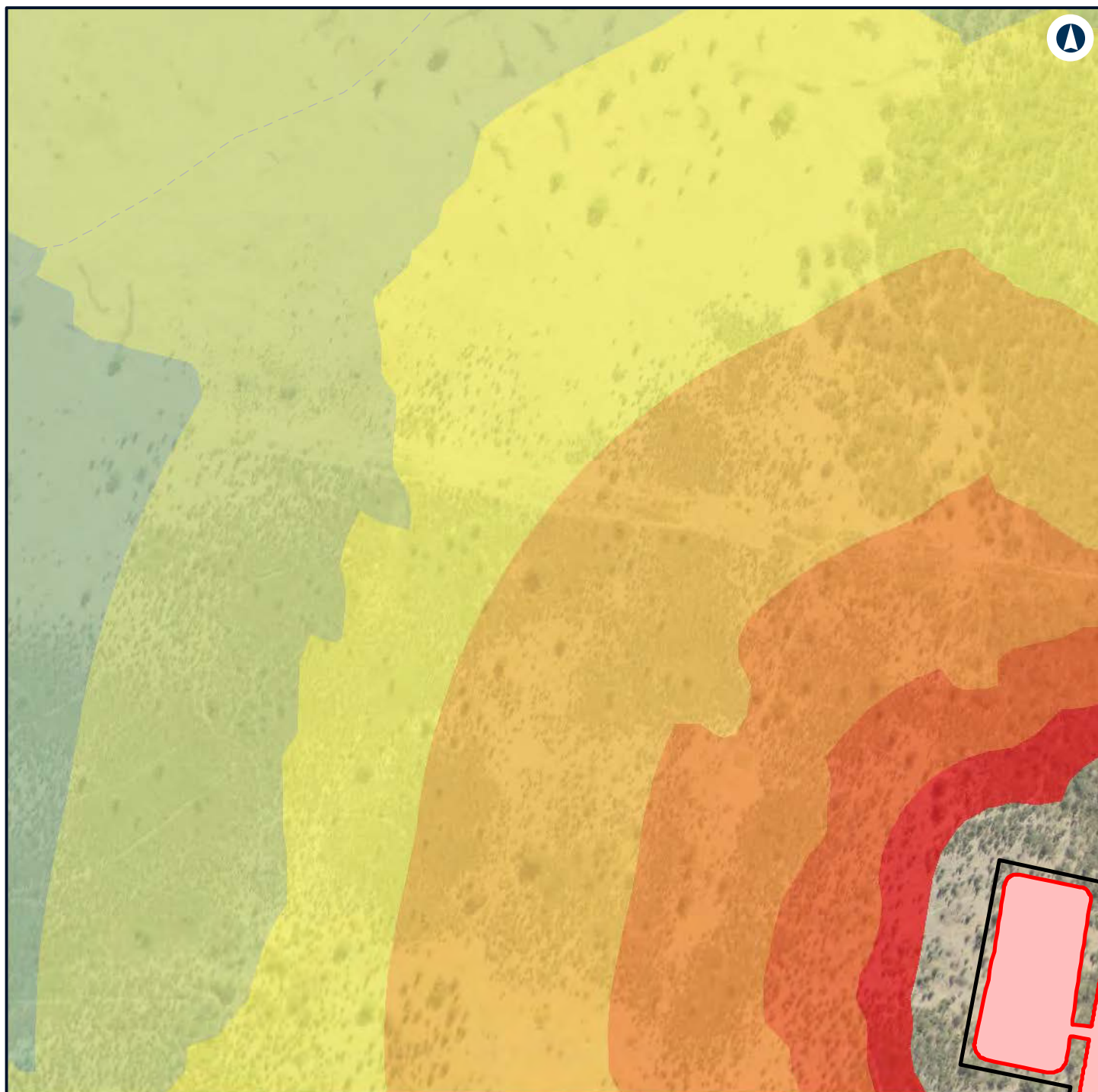

Legend

- Construction footprint
- Borrowpit
- 65 - 70
- 70 - 75

Noise level (dBA L_{Aeq} 15 minute)

- 40 - 45
- 45 - 50
- 50 - 55
- 55 - 60
- 60 - 65



NARROMINE TO NARRABRI

Construction noise contours, Construction Infrastructure (combined)

Appendix H - Page 445 of 499



Coordinate System: GDA 1994 MGA Zone 55

ARTC makes no representation or warranty and assumes no duty of care or other responsibility to any party as to the completeness, accuracy or suitability of the information contained in this GIS map. The GIS map has been prepared from material provided to ARTC by an external source and ARTC has not taken any steps to verify the completeness, accuracy or suitability of that material. ARTC will not be responsible for any loss or damage suffered as a result of any person whatsoever placing reliance upon the information contained within this GIS map.

Date: 22/12/2021 Paper: A4
 Author: GHD Scale: 1:5,960
 Data Sources: Basemap layers: NSWSS; All other layers: JacobsGHD

INLAND RAIL **ARTC**

The Australian Government is delivering Inland Rail through the Australian Rail Track Corporation (ARTC) in partnership with the private sector.

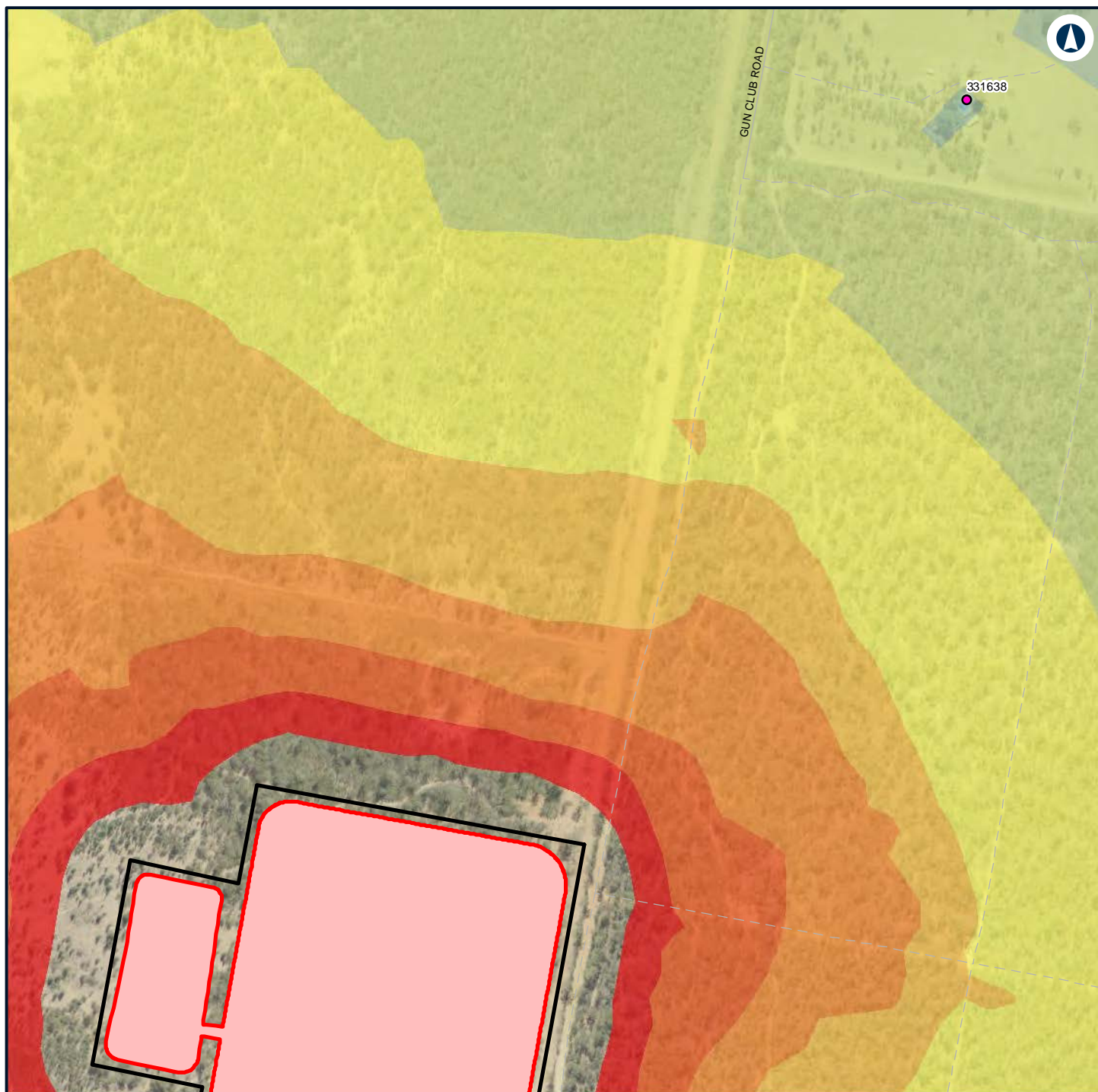

Legend

Construction footprint	50 - 55
Borrowpit	55 - 60
Structure type	60 - 65
Residential	65 - 70
Noise level (dBA L_{Aeq} 15 minute)	70 - 75
35 - 40	
40 - 45	
45 - 50	



NARROMINE TO NARRABRI

Construction noise contours, Construction Infrastructure (combined)

Appendix H - Page 446 of 499



Coordinate System: GDA 1994 MGA Zone 55

ARTC makes no representation or warranty and assumes no duty of care or other responsibility to any party as to the completeness, accuracy or suitability of the information contained in this GIS map. The GIS map has been prepared from material provided to ARTC by an external source and ARTC has not taken any steps to verify the completeness, accuracy or suitability of that material. ARTC will not be responsible for any loss or damage suffered as a result of any person whatsoever placing reliance upon the information contained within this GIS map.

Date: 22/12/2021

Paper: A4

Author: GHD

Scale: 1:5,960

Data Sources: Basemap layers: NSWSS; All other layers: JacobsGHD

INLAND RAIL **ARTC**

The Australian Government is delivering Inland Rail through the Australian Rail Track Corporation (ARTC) in partnership with the private sector.

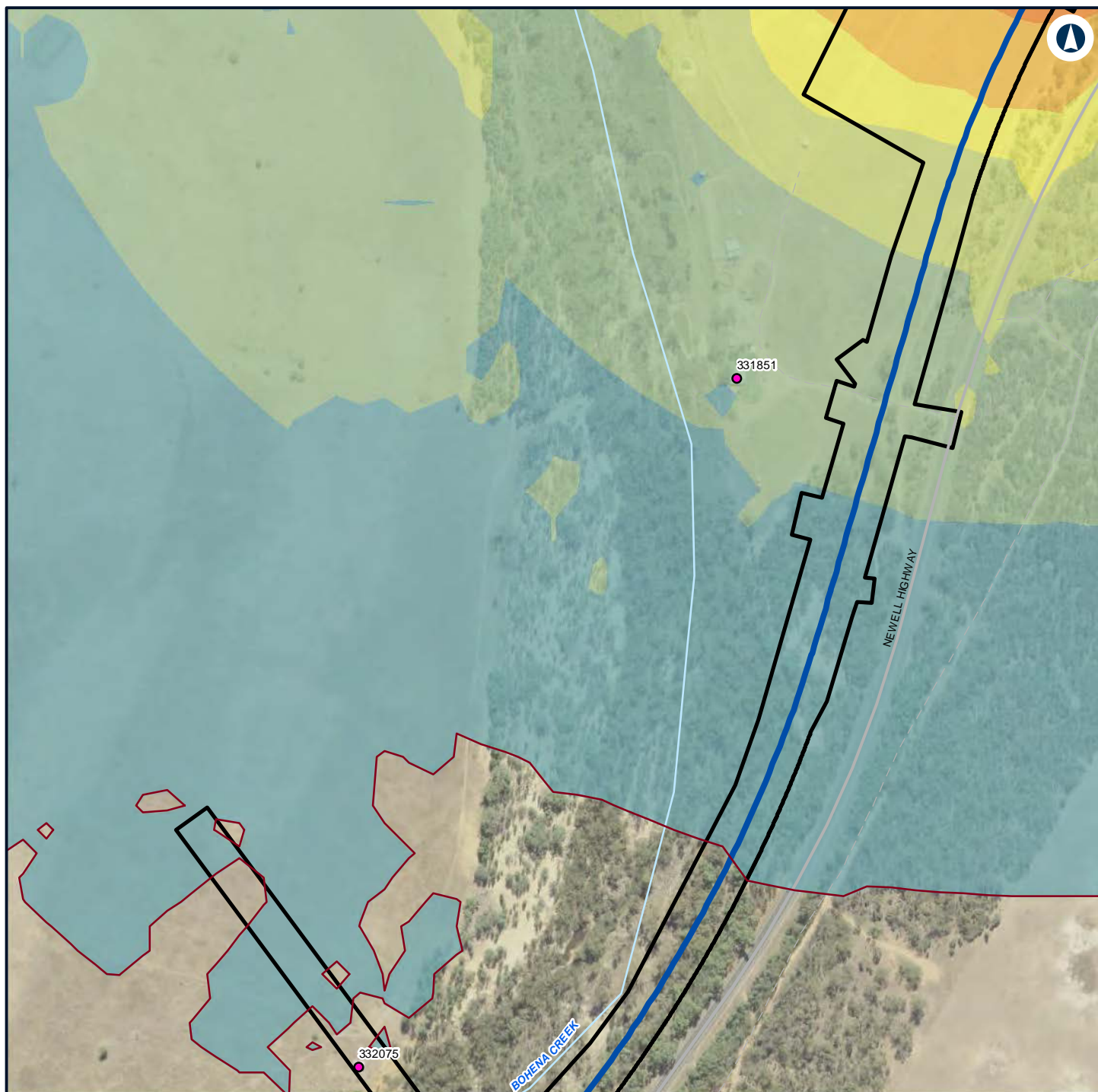

Legend

Construction footprint

Night-time noise management level

Structure type

Residential

Noise level (dBA L_{Aeq} 15 minute)

35 - 40

40 - 45

45 - 50

50 - 55

55 - 60

60 - 65



NARROMINE TO NARRABRI

Construction noise contours, Construction Infrastructure (combined)

Appendix H - Page 447 of 499

0 0.1 0.2
Km

Coordinate System: GDA 1994 MGA Zone 55

ARTC makes no representation or warranty and assumes no duty of care or other responsibility to any party as to the completeness, accuracy or suitability of the information contained in this GIS map. The GIS map has been prepared from material provided to ARTC by an external source and ARTC has not taken any steps to verify the completeness, accuracy or suitability of that material. ARTC will not be responsible for any loss or damage suffered as a result of any person whatsoever placing reliance upon the information contained within this GIS map.

Date: 22/12/2021

Paper: A4

Author: GHD

Scale: 1:5,960

Data Sources: Basemap layers: NSWSS; All other layers: JacobsGHD

INLAND RAIL **ARTC**

The Australian Government is delivering Inland Rail through the Australian Rail Track Corporation (ARTC) in partnership with the private sector.

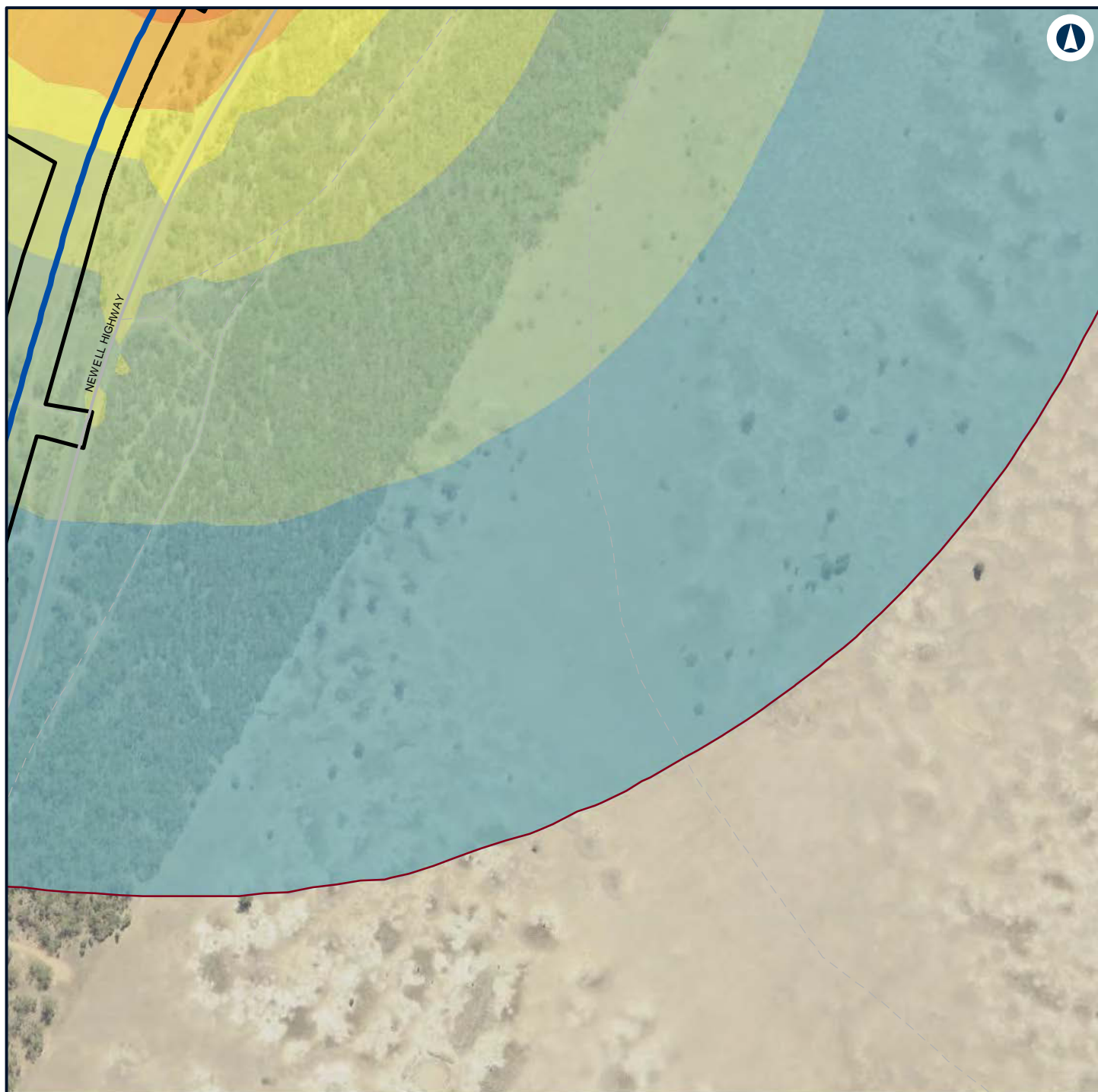

Legend

- Construction footprint
- Night-time noise management level

Noise level (dBA L_{Aeq} 15 minute)

- 35 - 40
- 40 - 45
- 45 - 50
- 50 - 55
- 55 - 60

60 - 65



NARROMINE TO NARRABRI

Construction noise contours, Construction Infrastructure (combined)

Appendix H - Page 448 of 499

0 0.1 0.2
Km

Coordinate System: GDA 1994 MGA Zone 55

ARTC makes no representation or warranty and assumes no duty of care or other responsibility to any party as to the completeness, accuracy or suitability of the information contained in this GIS map. The GIS map has been prepared from material provided to ARTC by an external source and ARTC has not taken any steps to verify the completeness, accuracy or suitability of that material. ARTC will not be responsible for any loss or damage suffered as a result of any person whatsoever placing reliance upon the information contained within this GIS map.

Date: 22/12/2021

Paper: A4

Author: GHD

Scale: 1:5,960

Data Sources: Basemap layers: NSWSS; All other layers: JacobsGHD

INLAND RAIL **ARTC**

The Australian Government is delivering Inland Rail through the Australian Rail Track Corporation (ARTC) in partnership with the private sector.

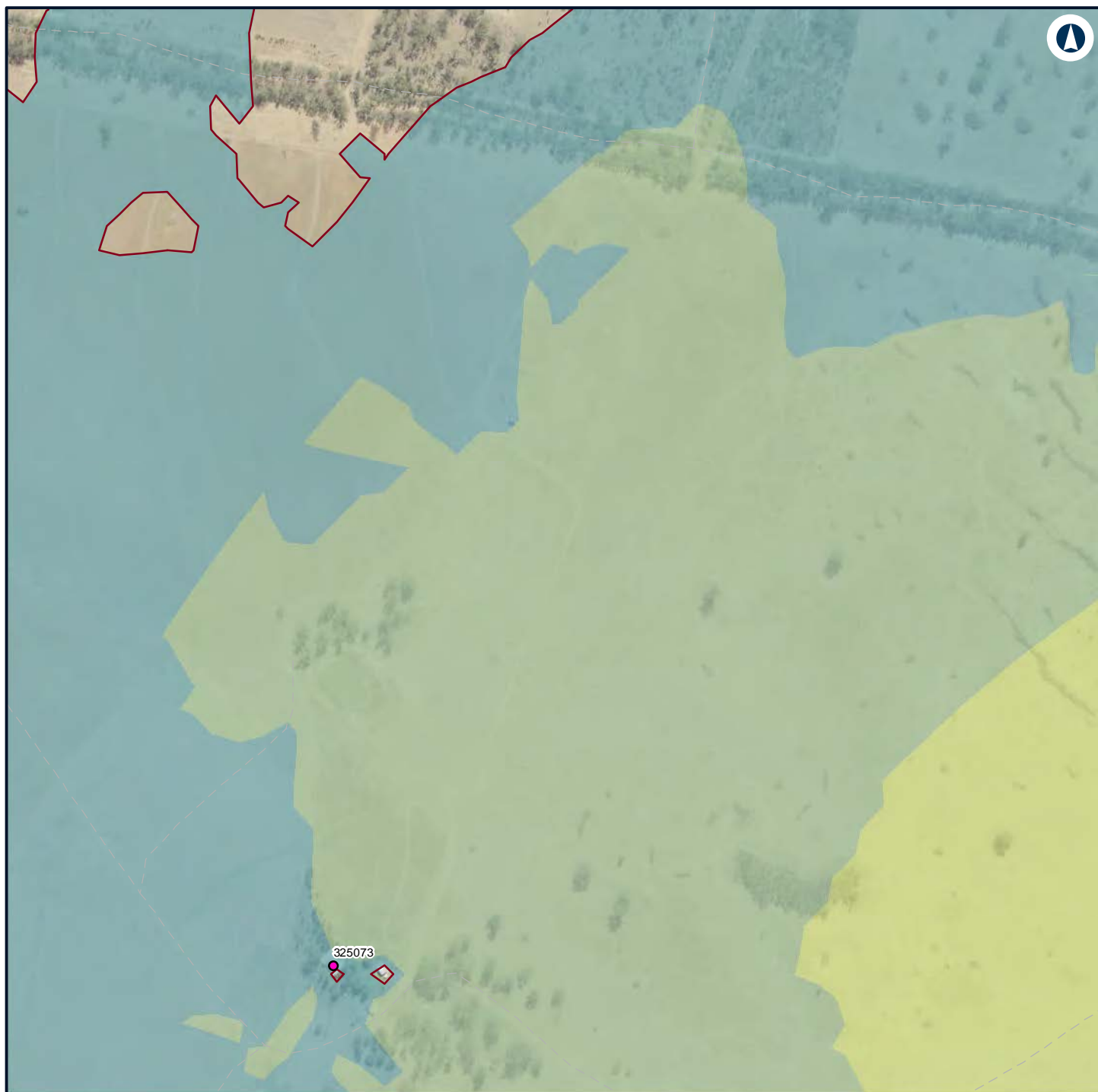

Legend

— Night-time noise management level

Structure type

● Residential

Noise level (dBA L_{Aeq} 15 minute)

35 - 40

40 - 45

45 - 50



NARROMINE TO NARRABRI

Construction noise contours, Construction Infrastructure (combined)

Appendix H - Page 449 of 499

0 0.1 0.2
Km

Coordinate System: GDA 1994 MGA Zone 55

ARTC makes no representation or warranty and assumes no duty of care or other responsibility to any party as to the completeness, accuracy or suitability of the information contained in this GIS map. The GIS map has been prepared from material provided to ARTC by an external source and ARTC has not taken any steps to verify the completeness, accuracy or suitability of that material. ARTC will not be responsible for any loss or damage suffered as a result of any person whatsoever placing reliance upon the information contained within this GIS map.

Date: 22/12/2021

Paper: A4

Author: GHD

Scale: 1:5,960

Data Sources: Basemap layers: NSWSS; All other layers: JacobsGHD

INLAND RAIL **ARTC**

The Australian Government is delivering Inland Rail through the Australian Rail Track Corporation (ARTC) in partnership with the private sector.

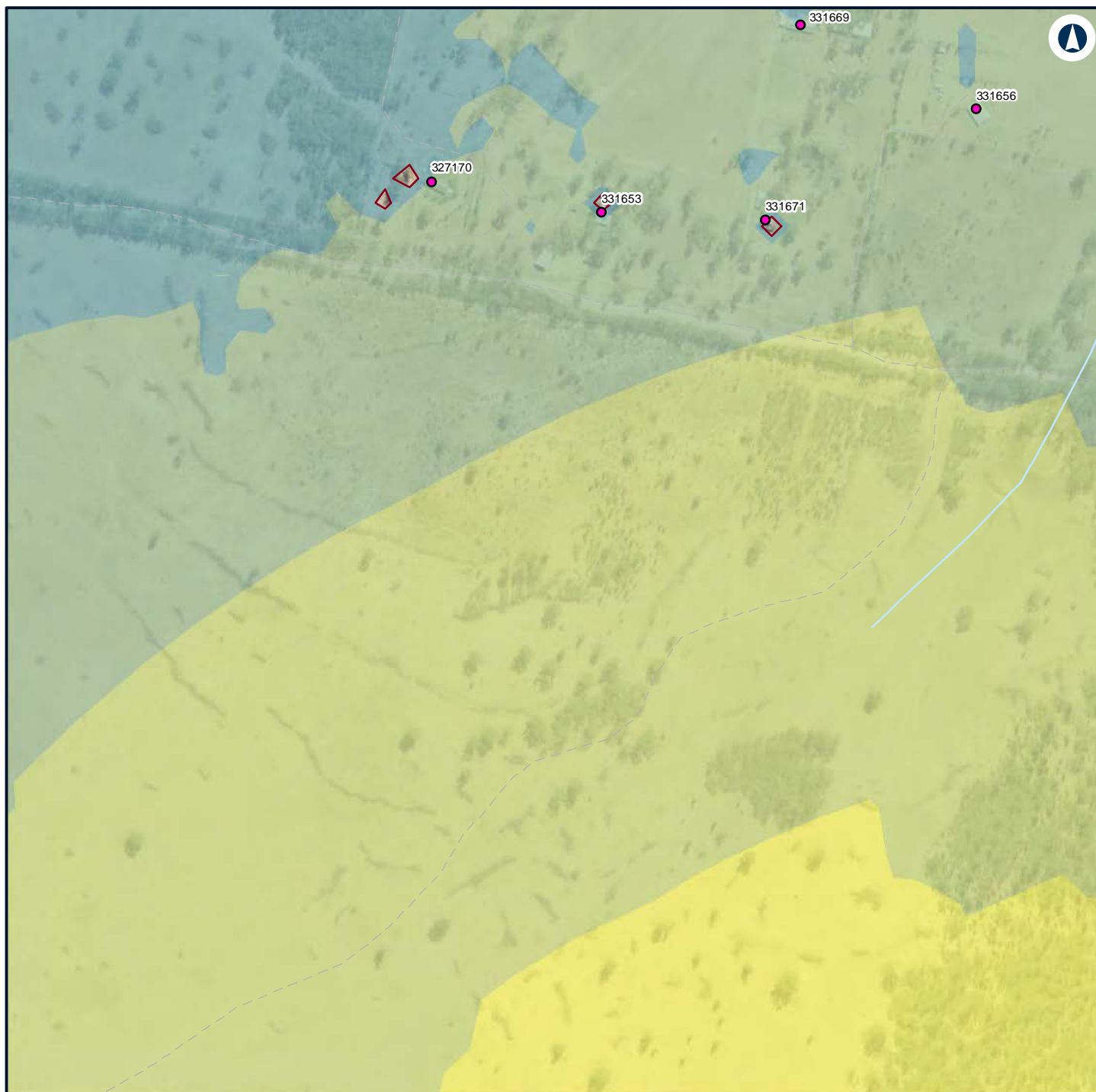

Legend

— Night-time noise management level

Structure type

● Residential

Noise level (dBA L_{Aeq} 15 minute)

35 - 40

40 - 45

45 - 50

50 - 55



NARROMINE TO NARRABRI

Construction noise contours, Construction Infrastructure (combined)

Appendix H - Page 450 of 499

0 0.1 0.2
Km

Coordinate System: GDA 1994 MGA Zone 55

ARTC makes no representation or warranty and assumes no duty of care or other responsibility to any party as to the completeness, accuracy or suitability of the information contained in this GIS map. The GIS map has been prepared from material provided to ARTC by an external source and ARTC has not taken any steps to verify the completeness, accuracy or suitability of that material. ARTC will not be responsible for any loss or damage suffered as a result of any person whatsoever placing reliance upon the information contained within this GIS map.

Date: 22/12/2021

Paper: A4

Author: GHD

Scale: 1:5,960

Data Sources: Basemap layers: NSWSS; All other layers: JacobsGHD

**INLAND
RAIL** **ARTC**

The Australian Government is delivering Inland Rail through the Australian Rail Track Corporation (ARTC) in partnership with the private sector.

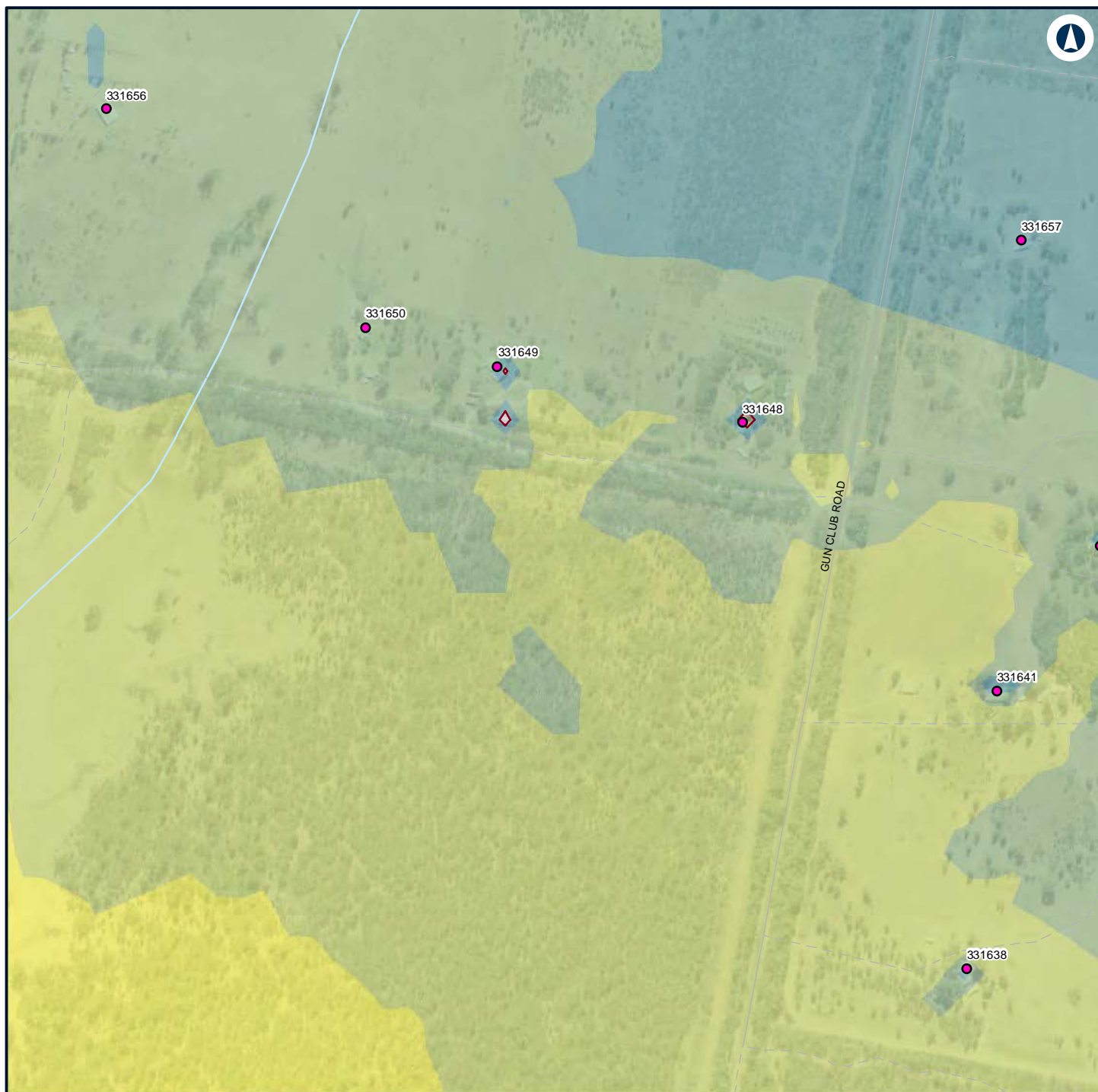

Legend

— Night-time noise management level

Structure type

● Residential

Noise level (dBA L_{Aeq} 15 minute)

35 - 40

40 - 45

45 - 50

50 - 55



NARROMINE TO NARRABRI

Construction noise contours, Construction Infrastructure (combined)

Appendix H - Page 451 of 499

0 0.1 0.2
Km

Coordinate System: GDA 1994 MGA Zone 55

ARTC makes no representation or warranty and assumes no duty of care or other responsibility to any party as to the completeness, accuracy or suitability of the information contained in this GIS map. The GIS map has been prepared from material provided to ARTC by an external source and ARTC has not taken any steps to verify the completeness, accuracy or suitability of that material. ARTC will not be responsible for any loss or damage suffered as a result of any person whatsoever placing reliance upon the information contained within this GIS map.

Date: 22/12/2021

Paper: A4

Author: GHD

Scale: 1:5,960

Data Sources: Basemap layers: NSWSS; All other layers: JacobsGHD

INLAND RAIL **ARTC**

The Australian Government is delivering Inland Rail through the Australian Rail Track Corporation (ARTC) in partnership with the private sector.

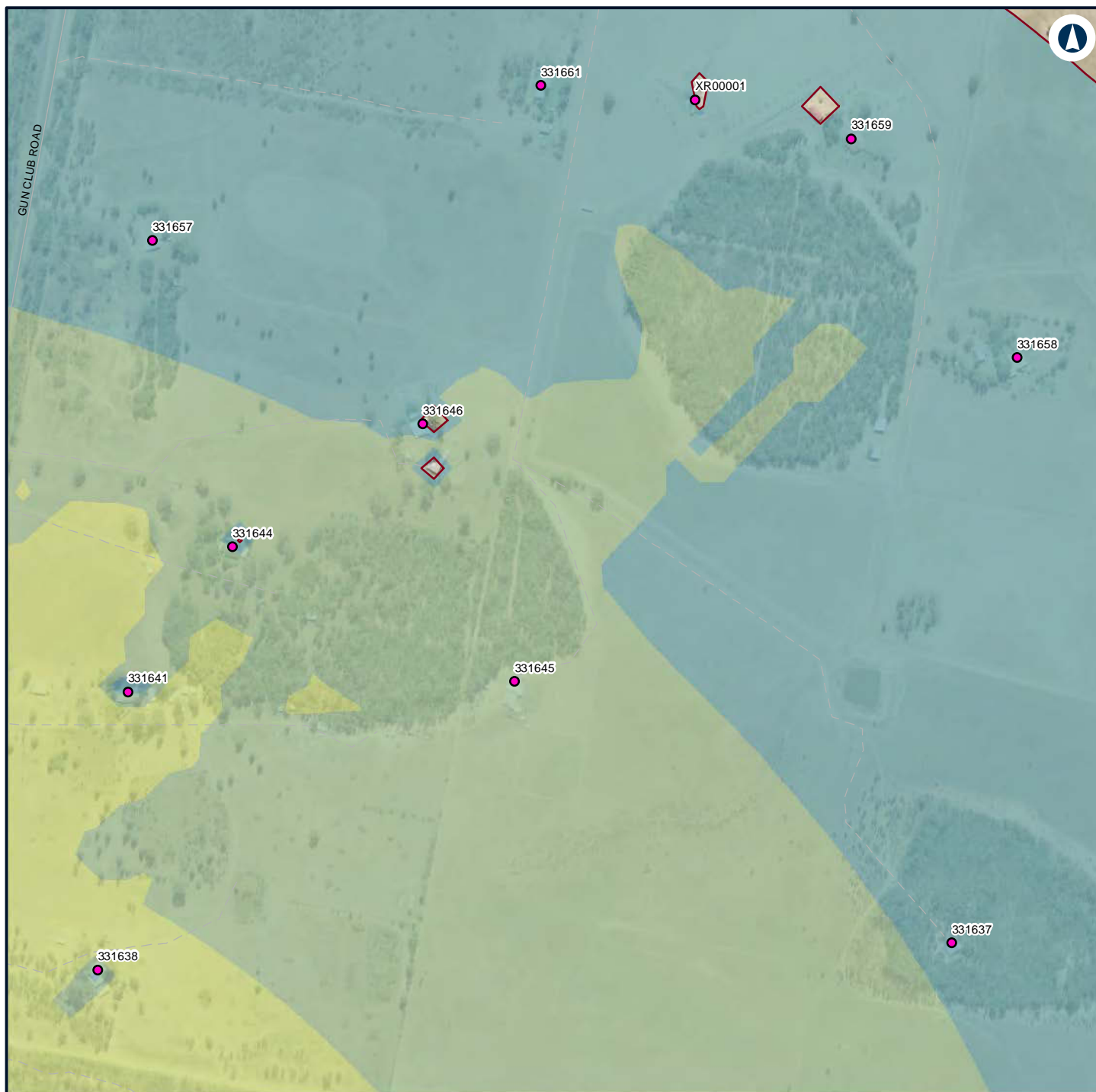

Legend

— Night-time noise management level

Structure type

● Residential

Noise level (dBA L_{Aeq} 15 minute)

35 - 40

40 - 45

45 - 50



NARROMINE TO NARRABRI

Construction noise contours, Construction Infrastructure (combined)

Appendix H - Page 452 of 499



Coordinate System: GDA 1994 MGA Zone 55

ARTC makes no representation or warranty and assumes no duty of care or other responsibility to any party as to the completeness, accuracy or suitability of the information contained in this GIS map. The GIS map has been prepared from material provided to ARTC by an external source and ARTC has not taken any steps to verify the completeness, accuracy or suitability of that material. ARTC will not be responsible for any loss or damage suffered as a result of any person whatsoever placing reliance upon the information contained within this GIS map.

Date: 22/12/2021

Paper: A4

Author: GHD

Scale: 1:5,960

Data Sources: Basemap layers: NSWSS; All other layers: JacobsGHD

INLAND RAIL **ARTC**

The Australian Government is delivering Inland Rail through the Australian Rail Track Corporation (ARTC) in partnership with the private sector.

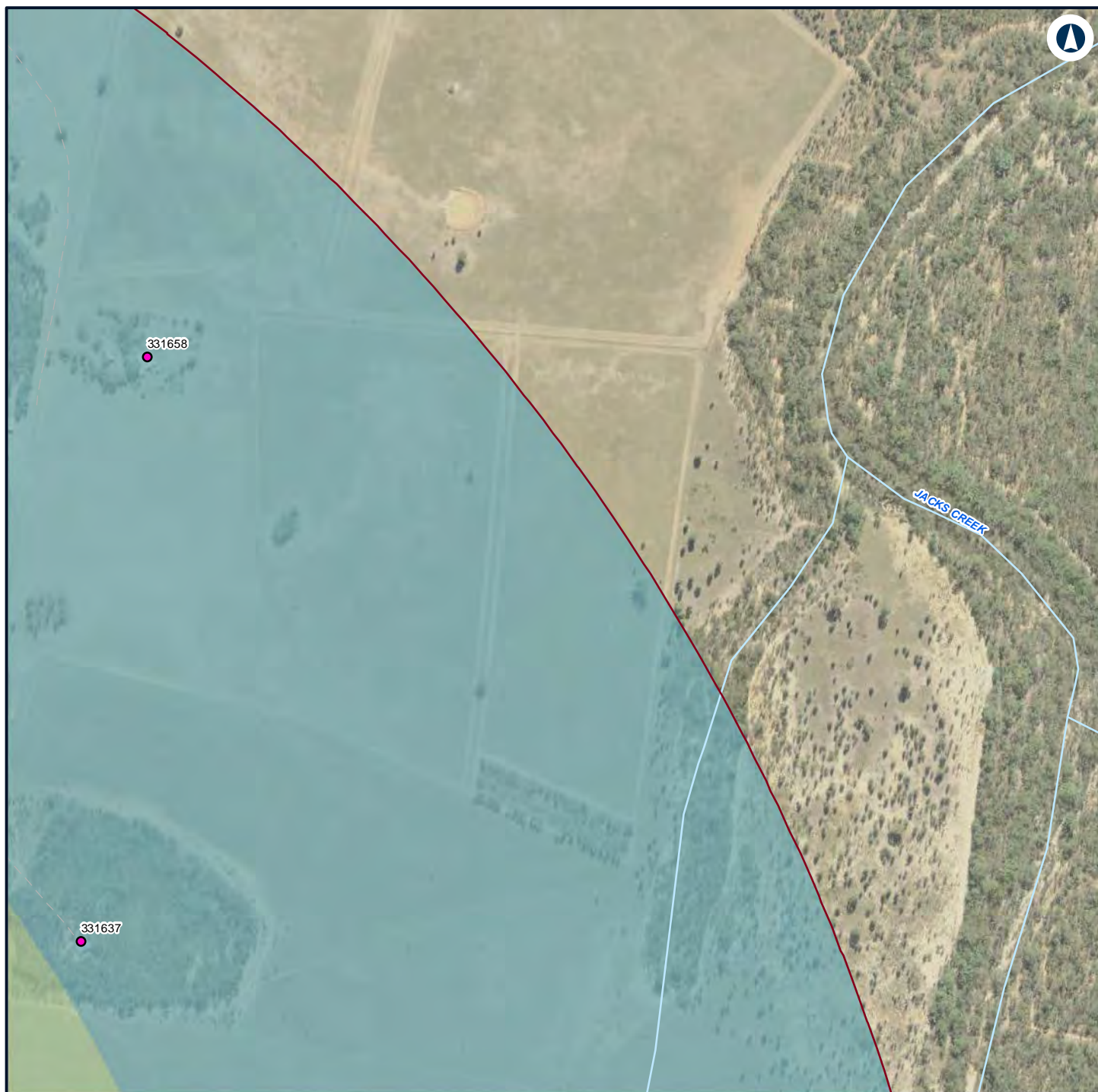

Legend

— Night-time noise management level

Structure type

● Residential

Noise level (dBA L_{Aeq} 15 minute)

35 - 40

40 - 45



NARROMINE TO NARRABRI

Construction noise contours, Construction Infrastructure (combined)

Appendix H - Page 453 of 499

0 0.1 0.2
Km

Coordinate System: GDA 1994 MGA Zone 55

ARTC makes no representation or warranty and assumes no duty of care or other responsibility to any party as to the completeness, accuracy or suitability of the information contained in this GIS map. The GIS map has been prepared from material provided to ARTC by an external source and ARTC has not taken any steps to verify the completeness, accuracy or suitability of that material. ARTC will not be responsible for any loss or damage suffered as a result of any person whatsoever placing reliance upon the information contained within this GIS map.

Date: 22/12/2021

Paper: A4

Author: GHD

Scale: 1:5,960

Data Sources: Basemap layers: NSWSS; All other layers: JacobsGHD

INLAND RAIL **ARTC**

The Australian Government is delivering Inland Rail through the Australian Rail Track Corporation (ARTC) in partnership with the private sector.

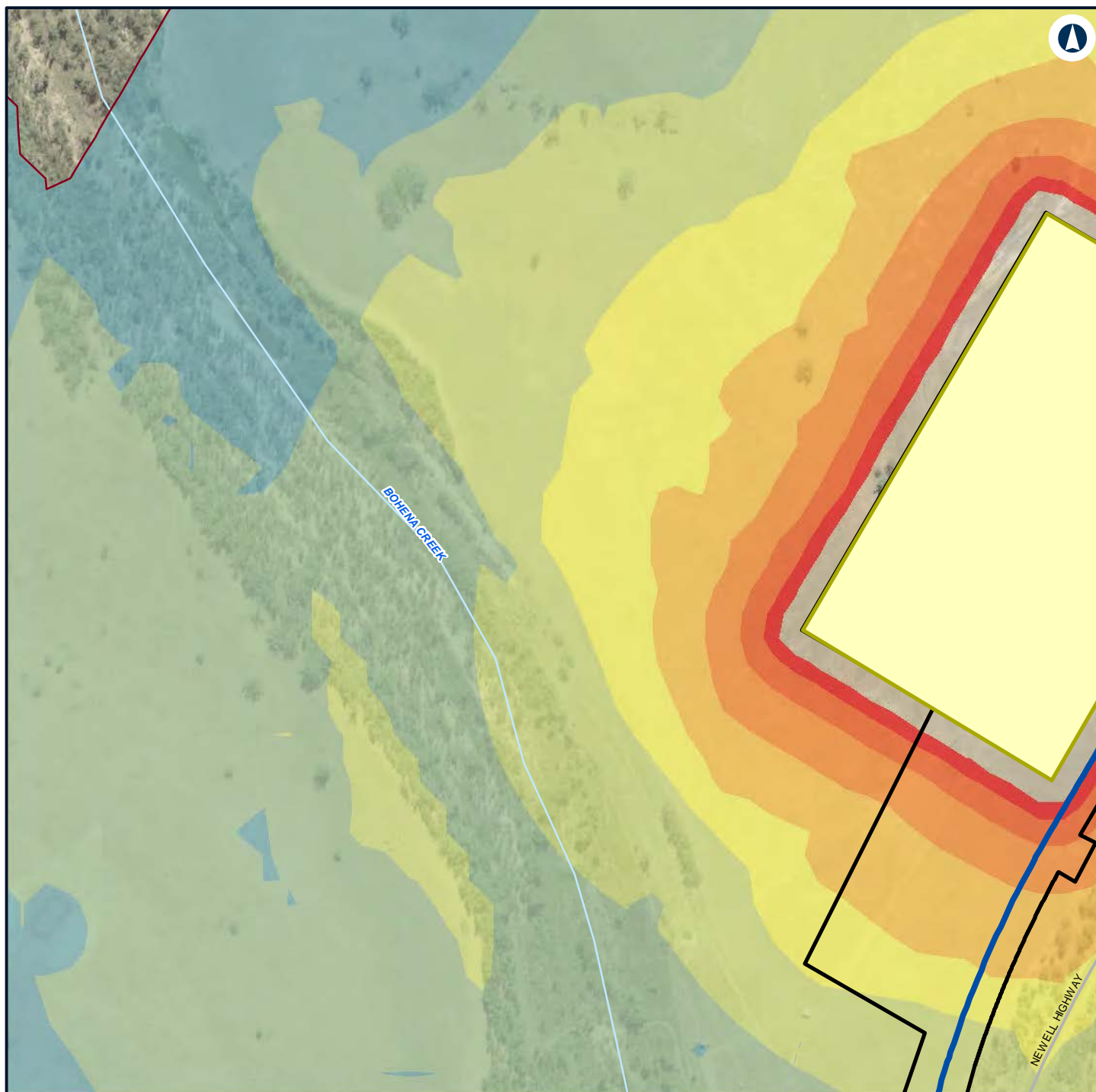

Legend

Construction footprint	55 - 60
General Compound	60 - 65
Night-time noise management level	65 - 70
Noise level (dBA L_{Aeq} 15 minute)	
35 - 40	70 - 75
40 - 45	
45 - 50	
50 - 55	



NARROMINE TO NARRABRI

Construction noise contours, Construction Infrastructure (combined)

Appendix H - Page 454 of 499

0 0.1 0.2
Km

Coordinate System: GDA 1994 MGA Zone 55

ARTC makes no representation or warranty and assumes no duty of care or other responsibility to any party as to the completeness, accuracy or suitability of the information contained in this GIS map. The GIS map has been prepared from material provided to ARTC by an external source and ARTC has not taken any steps to verify the completeness, accuracy or suitability of that material. ARTC will not be responsible for any loss or damage suffered as a result of any person whatsoever placing reliance upon the information contained within this GIS map.

Date: 22/12/2021

Paper: A4

Author: GHD

Scale: 1:5,960

Data Sources: Basemap layers: NSWSS; All other layers: JacobsGHD

INLAND RAIL **ARTC**

The Australian Government is delivering Inland Rail through the Australian Rail Track Corporation (ARTC) in partnership with the private sector.

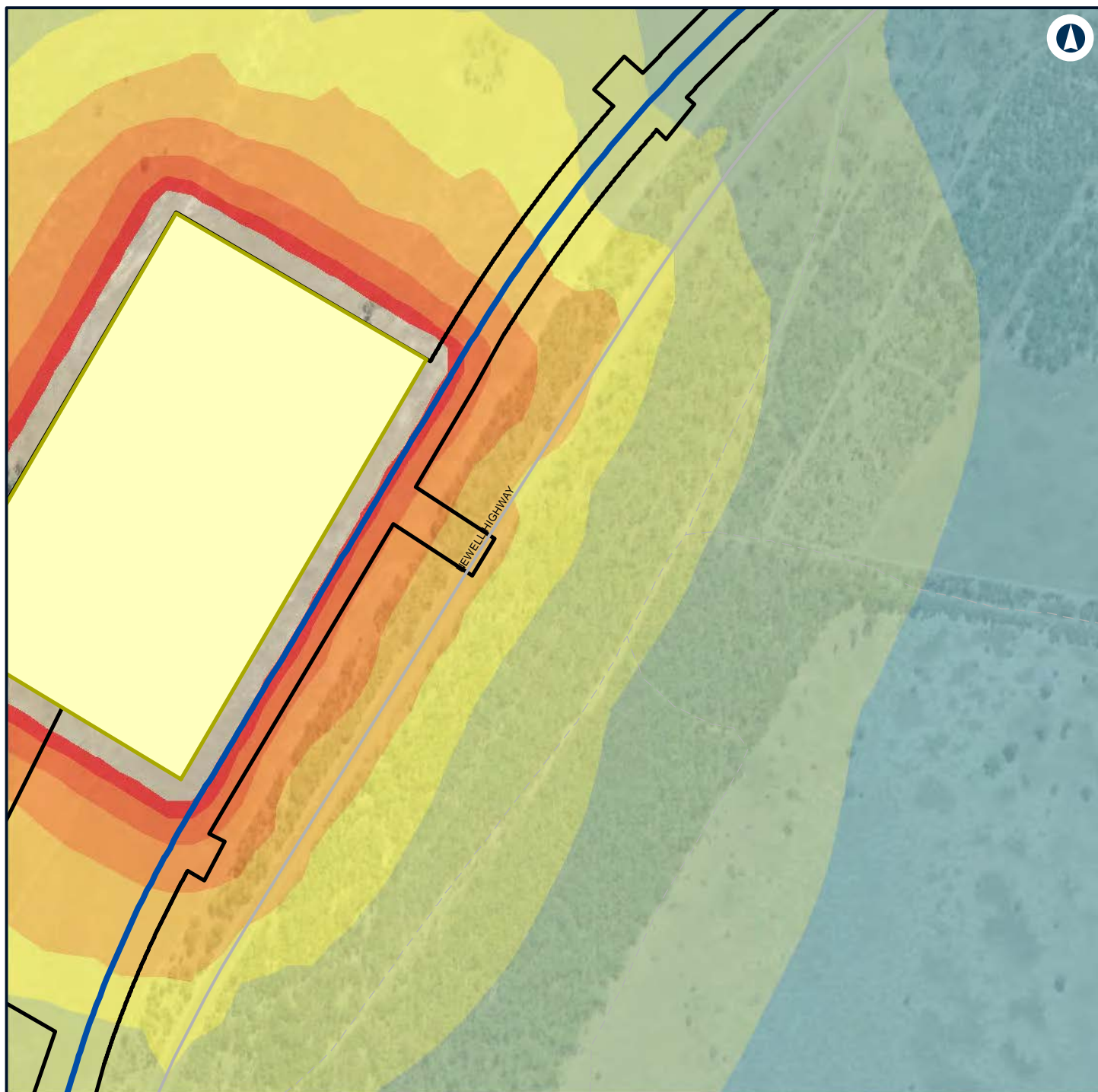

Legend

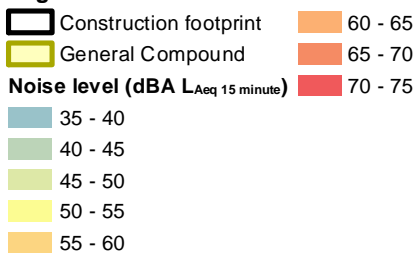

NARROMINE TO NARRABRI

Construction noise contours, Construction Infrastructure (combined)

Appendix H - Page 455 of 499



Coordinate System: GDA 1994 MGA Zone 55

ARTC makes no representation or warranty and assumes no duty of care or other responsibility to any party as to the completeness, accuracy or suitability of the information contained in this GIS map. The GIS map has been prepared from material provided to ARTC by an external source and ARTC has not taken any steps to verify the completeness, accuracy or suitability of that material. ARTC will not be responsible for any loss or damage suffered as a result of any person whatsoever placing reliance upon the information contained within this GIS map.

Date: 22/12/2021

Paper: A4

Author: GHD

Scale: 1:5,960

Data Sources: Basemap layers: NSWSS; All other layers: JacobsGHD

INLAND RAIL **ARTC**

The Australian Government is delivering Inland Rail through the Australian Rail Track Corporation (ARTC) in partnership with the private sector.



Legend

— Night-time noise management level

Structure type

● Residential

Noise level (dBA L_{Aeq} 15 minute)

35 - 40

40 - 45



NARROMINE TO NARRABRI

Construction noise contours, Construction Infrastructure (combined)

Appendix H - Page 456 of 499

0 0.1 0.2
Km

Coordinate System: GDA 1994 MGA Zone 55

ARTC makes no representation or warranty and assumes no duty of care or other responsibility to any party as to the completeness, accuracy or suitability of the information contained in this GIS map. The GIS map has been prepared from material provided to ARTC by an external source and ARTC has not taken any steps to verify the completeness, accuracy or suitability of that material. ARTC will not be responsible for any loss or damage suffered as a result of any person whatsoever placing reliance upon the information contained within this GIS map.

Date: 22/12/2021

Paper: A4

Author: GHD

Scale: 1:5,960

Data Sources: Basemap layers: NSWSS; All other layers: JacobsGHD

INLAND RAIL **ARTC**

The Australian Government is delivering Inland Rail through the Australian Rail Track Corporation (ARTC) in partnership with the private sector.

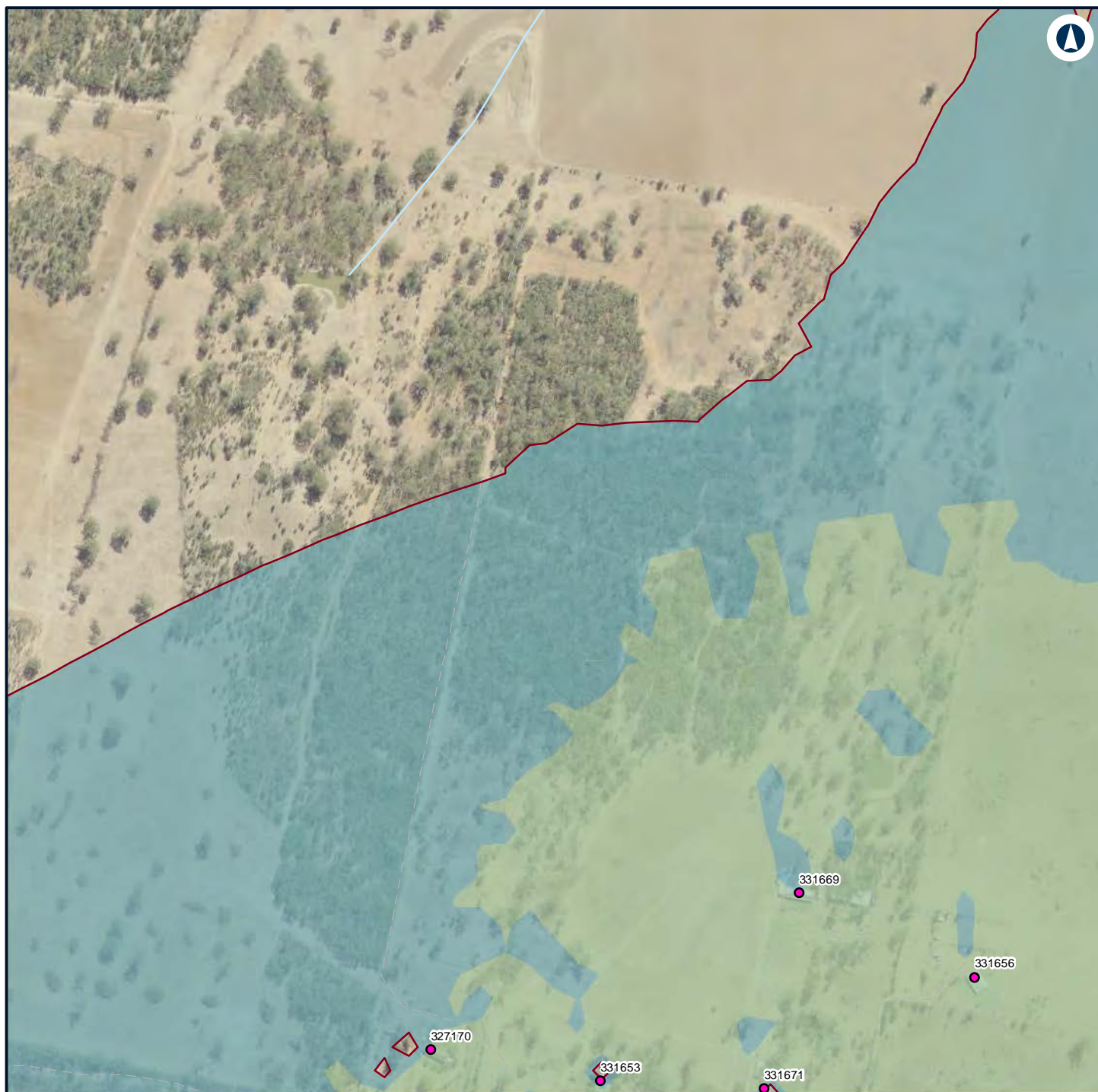

Legend

— Night-time noise management level

Structure type

● Residential

Noise level (dBA L_{Aeq} 15 minute)

35 - 40

40 - 45



NARROMINE TO NARRABRI

Construction noise contours, Construction Infrastructure (combined)

Appendix H - Page 457 of 499

0 0.1 0.2
Km

Coordinate System: GDA 1994 MGA Zone 55

ARTC makes no representation or warranty and assumes no duty of care or other responsibility to any party as to the completeness, accuracy or suitability of the information contained in this GIS map. The GIS map has been prepared from material provided to ARTC by an external source and ARTC has not taken any steps to verify the completeness, accuracy or suitability of that material. ARTC will not be responsible for any loss or damage suffered as a result of any person whatsoever placing reliance upon the information contained within this GIS map.

Date: 22/12/2021

Paper: A4

Author: GHD

Scale: 1:5,960

Data Sources: Basemap layers: NSWSS; All other layers: JacobsGHD

INLAND RAIL **ARTC**

The Australian Government is delivering Inland Rail through the Australian Rail Track Corporation (ARTC) in partnership with the private sector.

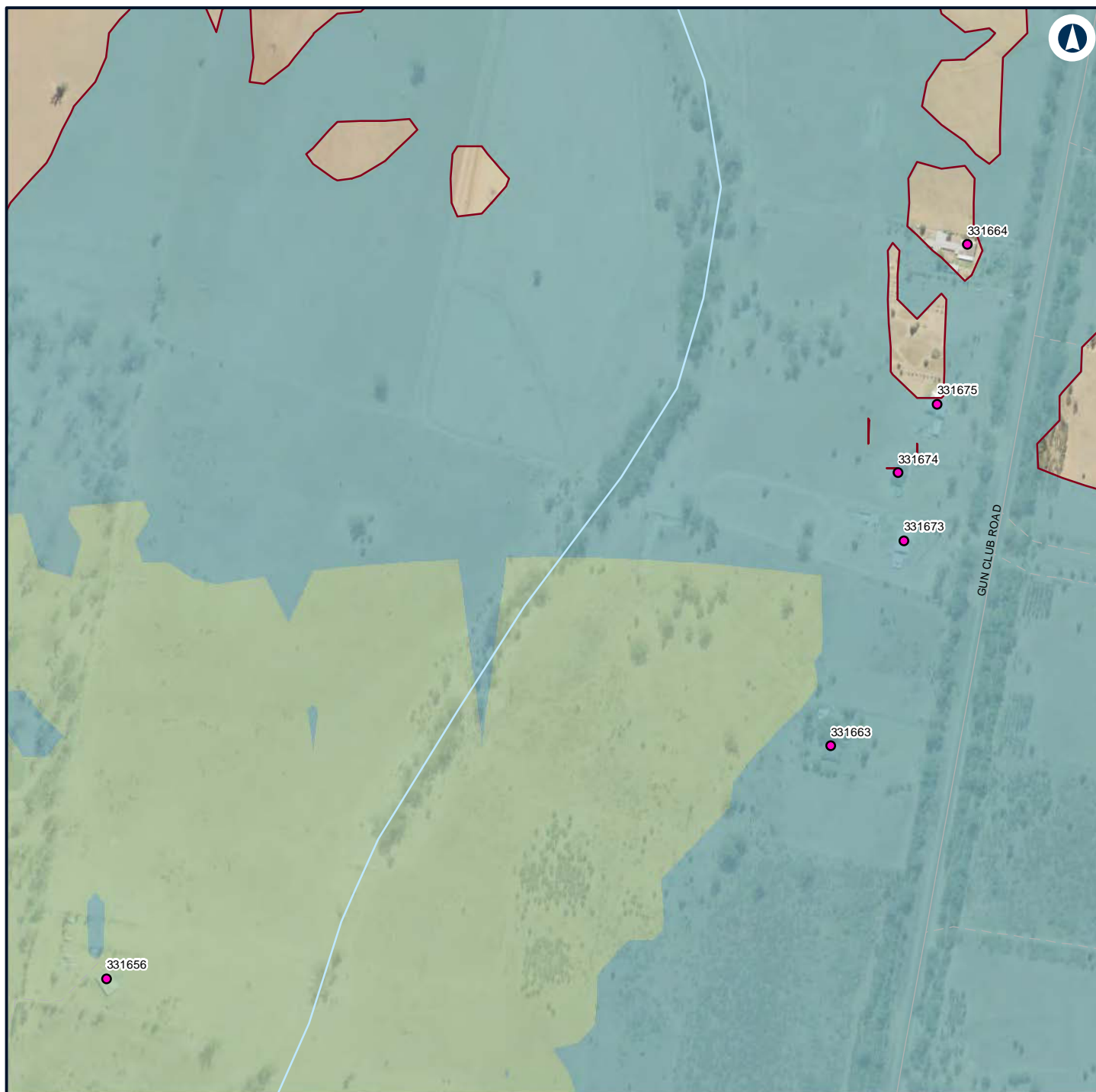

Legend

— Night-time noise management level

Structure type

● Residential

Noise level (dBA L_{Aeq} 15 minute)

35 - 40

40 - 45



NARROMINE TO NARRABRI

Construction noise contours, Construction Infrastructure (combined)

Appendix H - Page 458 of 499

0 0.1 0.2
Km

Coordinate System: GDA 1994 MGA Zone 55

ARTC makes no representation or warranty and assumes no duty of care or other responsibility to any party as to the completeness, accuracy or suitability of the information contained in this GIS map. The GIS map has been prepared from material provided to ARTC by an external source and ARTC has not taken any steps to verify the completeness, accuracy or suitability of that material. ARTC will not be responsible for any loss or damage suffered as a result of any person whatsoever placing reliance upon the information contained within this GIS map.

Date: 22/12/2021

Paper: A4

Author: GHD

Scale: 1:5,960

Data Sources: Basemap layers: NSWSS; All other layers: JacobsGHD

INLAND RAIL **ARTC**

The Australian Government is delivering Inland Rail through the Australian Rail Track Corporation (ARTC) in partnership with the private sector.

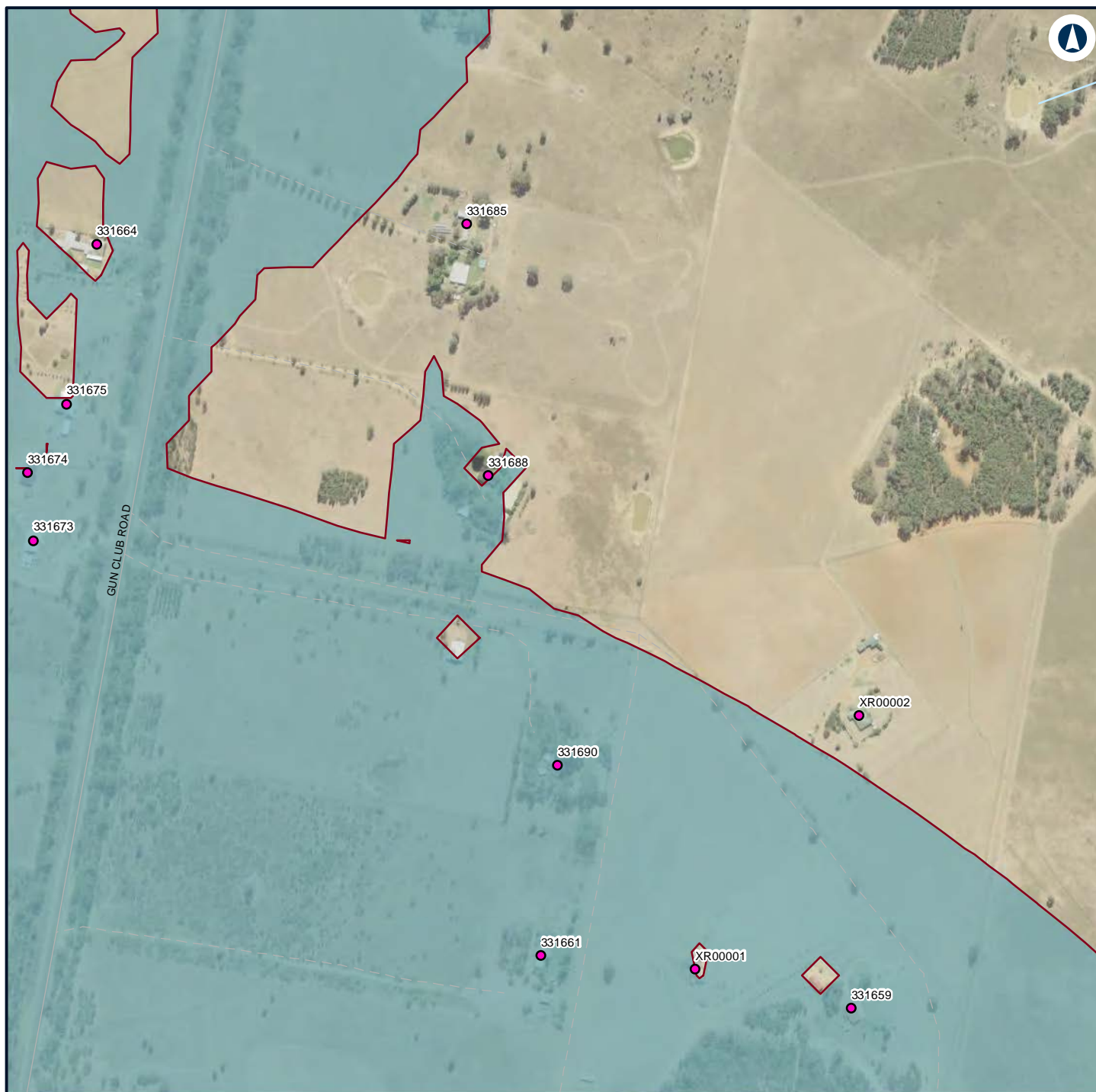

Legend

— Night-time noise management level

Structure type

● Residential

Noise level (dBA L_{Aeq} 15 minute)

35 - 40

40 - 45



NARROMINE TO NARRABRI

Construction noise contours, Construction Infrastructure (combined)

Appendix H - Page 459 of 499

0 0.1 0.2
Km

Coordinate System: GDA 1994 MGA Zone 55

ARTC makes no representation or warranty and assumes no duty of care or other responsibility to any party as to the completeness, accuracy or suitability of the information contained in this GIS map. The GIS map has been prepared from material provided to ARTC by an external source and ARTC has not taken any steps to verify the completeness, accuracy or suitability of that material. ARTC will not be responsible for any loss or damage suffered as a result of any person whatsoever placing reliance upon the information contained within this GIS map.

Date: 22/12/2021

Paper: A4

Author: GHD

Scale: 1:5,960

Data Sources: Basemap layers: NSWSS; All other layers: JacobsGHD

INLAND RAIL **ARTC**

The Australian Government is delivering Inland Rail through the Australian Rail Track Corporation (ARTC) in partnership with the private sector.

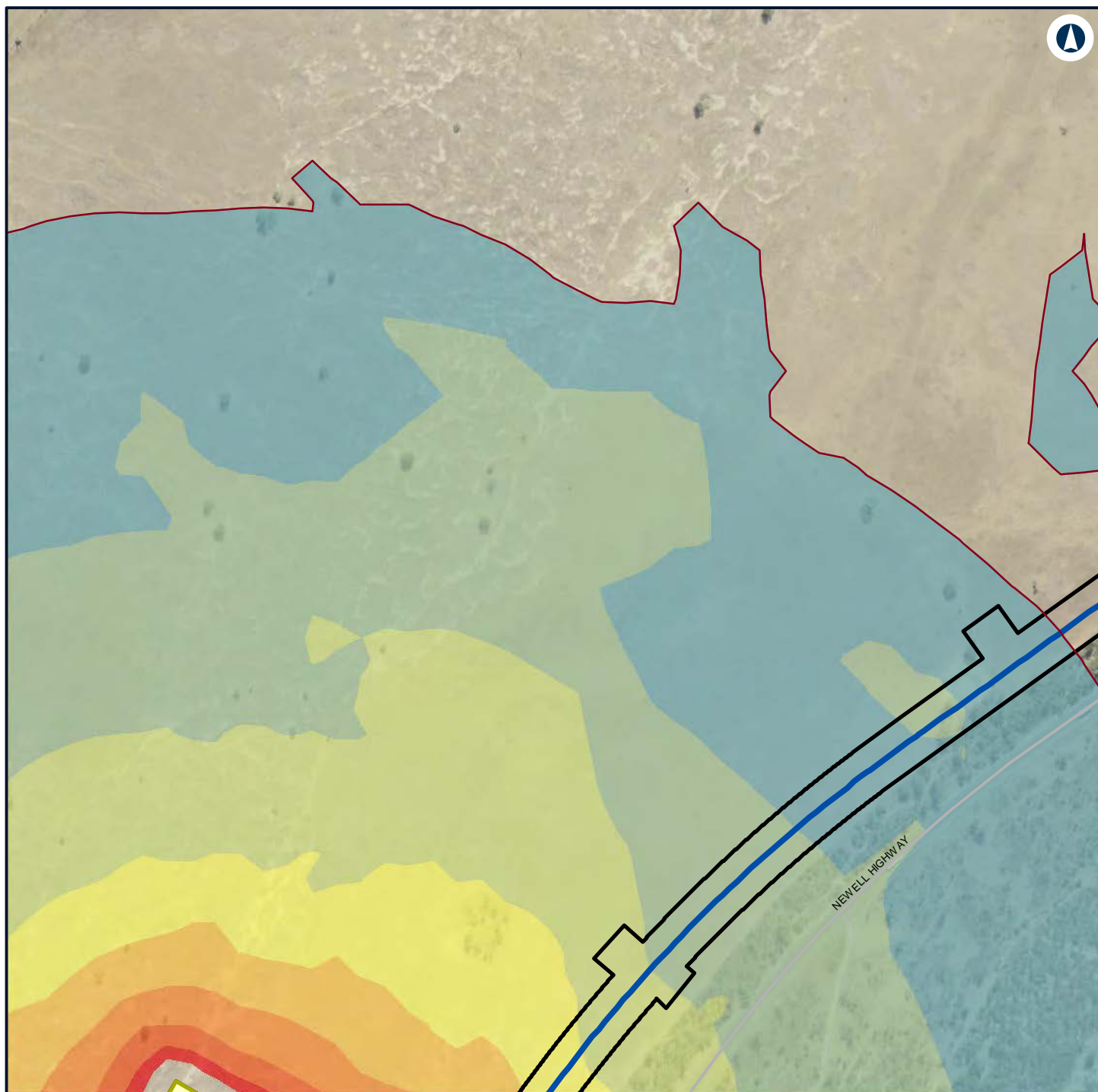

Legend

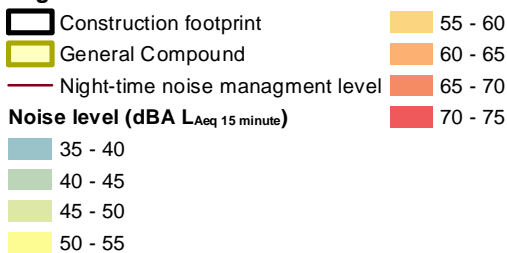

NARROMINE TO NARRABRI

Construction noise contours, Construction Infrastructure (combined)

Appendix H - Page 460 of 499



Coordinate System: GDA 1994 MGA Zone 55

ARTC makes no representation or warranty and assumes no duty of care or other responsibility to any party as to the completeness, accuracy or suitability of the information contained in this GIS map. The GIS map has been prepared from material provided to ARTC by an external source and ARTC has not taken any steps to verify the completeness, accuracy or suitability of that material. ARTC will not be responsible for any loss or damage suffered as a result of any person whatsoever placing reliance upon the information contained within this GIS map.

Date: 22/12/2021 Paper: A4
 Author: GHD Scale: 1:5,960
 Data Sources: Basemap layers: NSWSS; All other layers: JacobsGHD

INLAND RAIL **ARTC**

The Australian Government is delivering Inland Rail through the Australian Rail Track Corporation (ARTC) in partnership with the private sector.

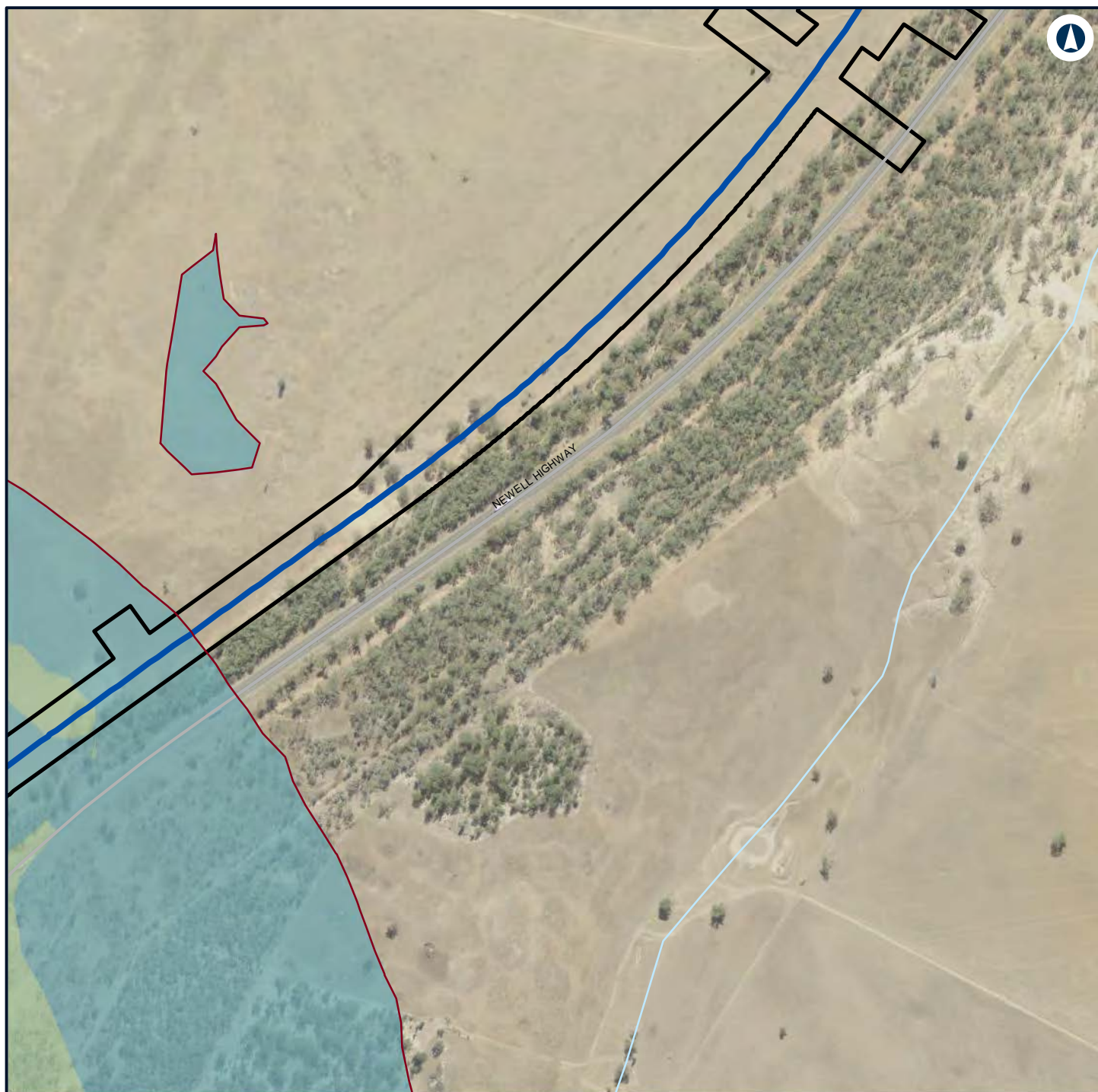

Legend

- Construction footprint
- Night-time noise management level

Noise level (dBA L_{Aeq} 15 minute)

- 35 - 40
- 40 - 45



NARROMINE TO NARRABRI

Construction noise contours, Construction Infrastructure (combined)

Appendix H - Page 461 of 499



Coordinate System: GDA 1994 MGA Zone 55

ARTC makes no representation or warranty and assumes no duty of care or other responsibility to any party as to the completeness, accuracy or suitability of the information contained in this GIS map. The GIS map has been prepared from material provided to ARTC by an external source and ARTC has not taken any steps to verify the completeness, accuracy or suitability of that material. ARTC will not be responsible for any loss or damage suffered as a result of any person whatsoever placing reliance upon the information contained within this GIS map.

Date: 22/12/2021 Paper: A4
 Author: GHD Scale: 1:5,960
 Data Sources: Basemap layers: NSWSS; All other layers: JacobsGHD



The Australian Government is delivering Inland Rail through the Australian Rail Track Corporation (ARTC) in partnership with the private sector.



Legend

— Night-time noise management level

Structure type

● Residential

Noise level (dBA L_{Aeq} 15 minute)

35 - 40



NARROMINE TO NARRABRI

Construction noise contours, Construction Infrastructure (combined)

Appendix H - Page 462 of 499

0 0.1 0.2
Km

Coordinate System: GDA 1994 MGA Zone 55

ARTC makes no representation or warranty and assumes no duty of care or other responsibility to any party as to the completeness, accuracy or suitability of the information contained in this GIS map. The GIS map has been prepared from material provided to ARTC by an external source and ARTC has not taken any steps to verify the completeness, accuracy or suitability of that material. ARTC will not be responsible for any loss or damage suffered as a result of any person whatsoever placing reliance upon the information contained within this GIS map.

Date: 22/12/2021

Paper: A4

Author: GHD

Scale: 1:5,960

Data Sources: Basemap layers: NSWSS; All other layers: JacobsGHD

INLAND RAIL **ARTC**

The Australian Government is delivering Inland Rail through the Australian Rail Track Corporation (ARTC) in partnership with the private sector.

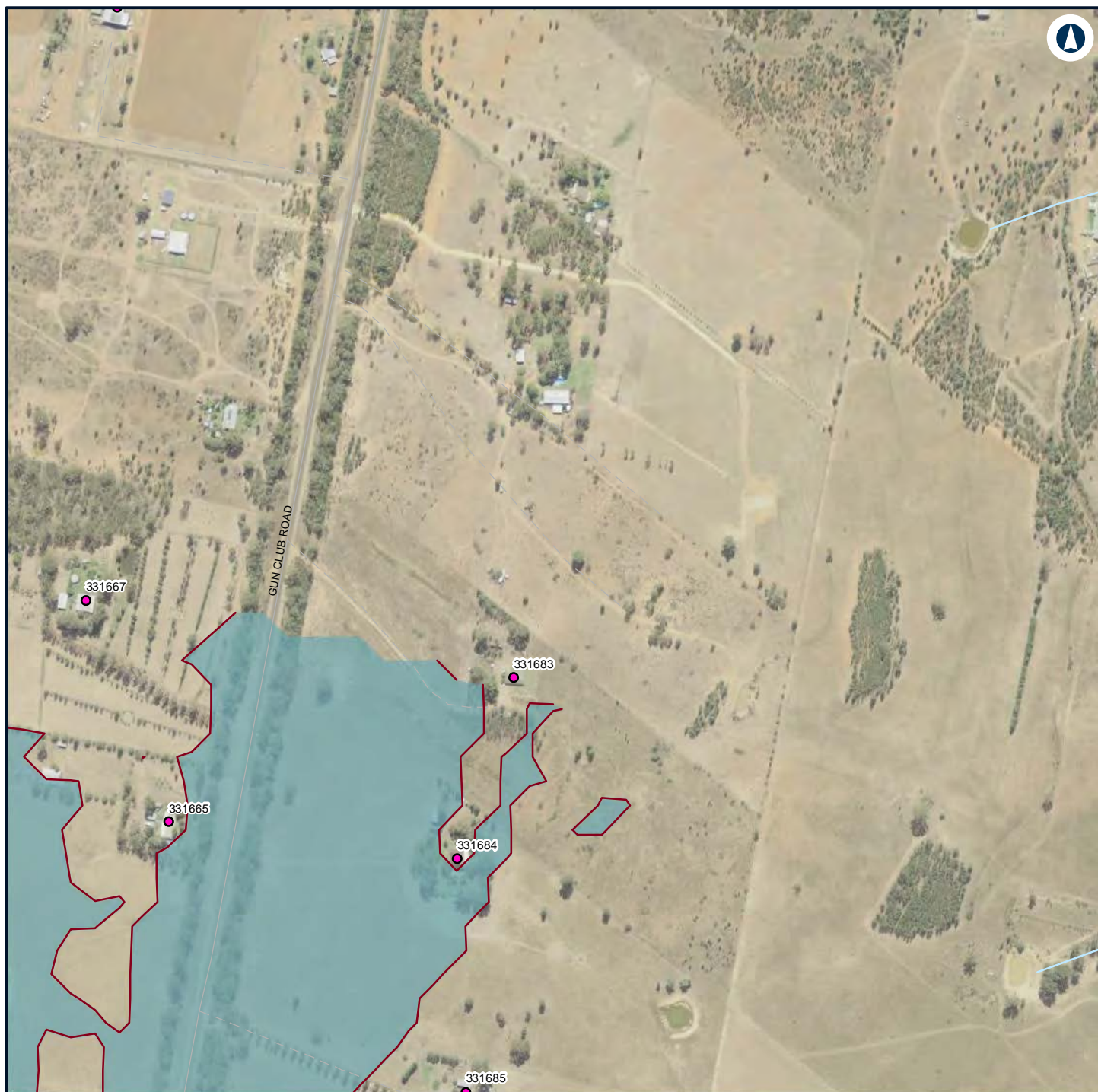

Legend

— Night-time noise management level

Structure type

● Residential

Noise level (dBA L_{Aeq} 15 minute)

35 - 40



NARROMINE TO NARRABRI

Construction noise contours, Construction Infrastructure (combined)

Appendix H - Page 463 of 499

0 0.1 0.2
Km

Coordinate System: GDA 1994 MGA Zone 55

ARTC makes no representation or warranty and assumes no duty of care or other responsibility to any party as to the completeness, accuracy or suitability of the information contained in this GIS map. The GIS map has been prepared from material provided to ARTC by an external source and ARTC has not taken any steps to verify the completeness, accuracy or suitability of that material. ARTC will not be responsible for any loss or damage suffered as a result of any person whatsoever placing reliance upon the information contained within this GIS map.

Date: 22/12/2021

Paper: A4

Author: GHD

Scale: 1:5,960

Data Sources: Basemap layers: NSWSS; All other layers: JacobsGHD

INLAND RAIL **ARTC**

The Australian Government is delivering Inland Rail through the Australian Rail Track Corporation (ARTC) in partnership with the private sector.

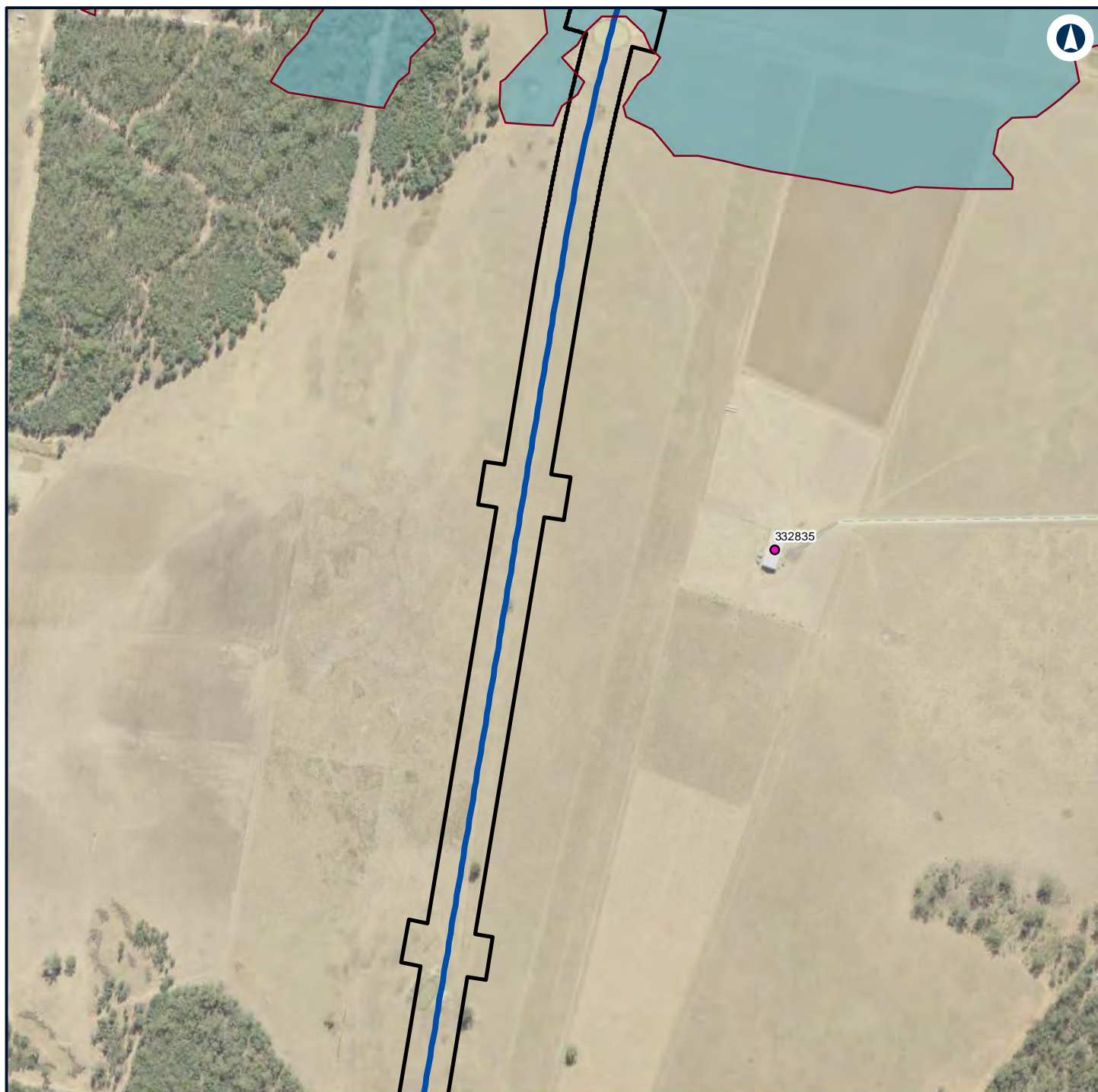

Legend

- Construction footprint
- Night-time noise management level

Structure type

- Residential

Noise level (dBA L_{Aeq} 15 minute)

- 35 - 40



NARROMINE TO NARRABRI

Construction noise contours, Construction Infrastructure (combined)

Appendix H - Page 464 of 499

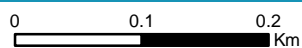

Coordinate System: GDA 1994 MGA Zone 55

ARTC makes no representation or warranty and assumes no duty of care or other responsibility to any party as to the completeness, accuracy or suitability of the information contained in this GIS map. The GIS map has been prepared from material provided to ARTC by an external source and ARTC has not taken any steps to verify the completeness, accuracy or suitability of that material. ARTC will not be responsible for any loss or damage suffered as a result of any person whatsoever placing reliance upon the information contained within this GIS map.

Date: 22/12/2021

Paper: A4

Author: GHD

Scale: 1:5,960

Data Sources: Basemap layers: NSWSS; All other layers: JacobsGHD

INLAND RAIL **ARTC**

The Australian Government is delivering Inland Rail through the Australian Rail Track Corporation (ARTC) in partnership with the private sector.



Legend

— Night-time noise management level

Structure type

● Residential

Noise level (dBA L_{Aeq} 15 minute)

35 - 40



NARROMINE TO NARRABRI

Construction noise contours, Construction Infrastructure (combined)

Appendix H - Page 465 of 499

0 0.1 0.2
Km

Coordinate System: GDA 1994 MGA Zone 55

ARTC makes no representation or warranty and assumes no duty of care or other responsibility to any party as to the completeness, accuracy or suitability of the information contained in this GIS map. The GIS map has been prepared from material provided to ARTC by an external source and ARTC has not taken any steps to verify the completeness, accuracy or suitability of that material. ARTC will not be responsible for any loss or damage suffered as a result of any person whatsoever placing reliance upon the information contained within this GIS map.

Date: 22/12/2021

Paper: A4

Author: GHD

Scale: 1:5,960

Data Sources: Basemap layers: NSWSS; All other layers: JacobsGHD

INLAND RAIL **ARTC**

The Australian Government is delivering Inland Rail through the Australian Rail Track Corporation (ARTC) in partnership with the private sector.



Legend

— Night-time noise management level

Structure type

- Commercial/Industrial
- Residential

Noise level (dBA L_{Aeq} 15 minute)

- 35 - 40
- 40 - 45
- 45 - 50



NARROMINE TO NARRABRI

Construction noise contours, Construction Infrastructure (combined)

Appendix H - Page 466 of 499

0 0.1 0.2
Km

Coordinate System: GDA 1994 MGA Zone 55

ARTC makes no representation or warranty and assumes no duty of care or other responsibility to any party as to the completeness, accuracy or suitability of the information contained in this GIS map. The GIS map has been prepared from material provided to ARTC by an external source and ARTC has not taken any steps to verify the completeness, accuracy or suitability of that material. ARTC will not be responsible for any loss or damage suffered as a result of any person whatsoever placing reliance upon the information contained within this GIS map.

Date: 22/12/2021

Paper: A4

Author: GHD

Scale: 1:5,960

Data Sources: Basemap layers: NSWSS; All other layers: JacobsGHD

INLAND RAIL **ARTC**

The Australian Government is delivering Inland Rail through the Australian Rail Track Corporation (ARTC) in partnership with the private sector.

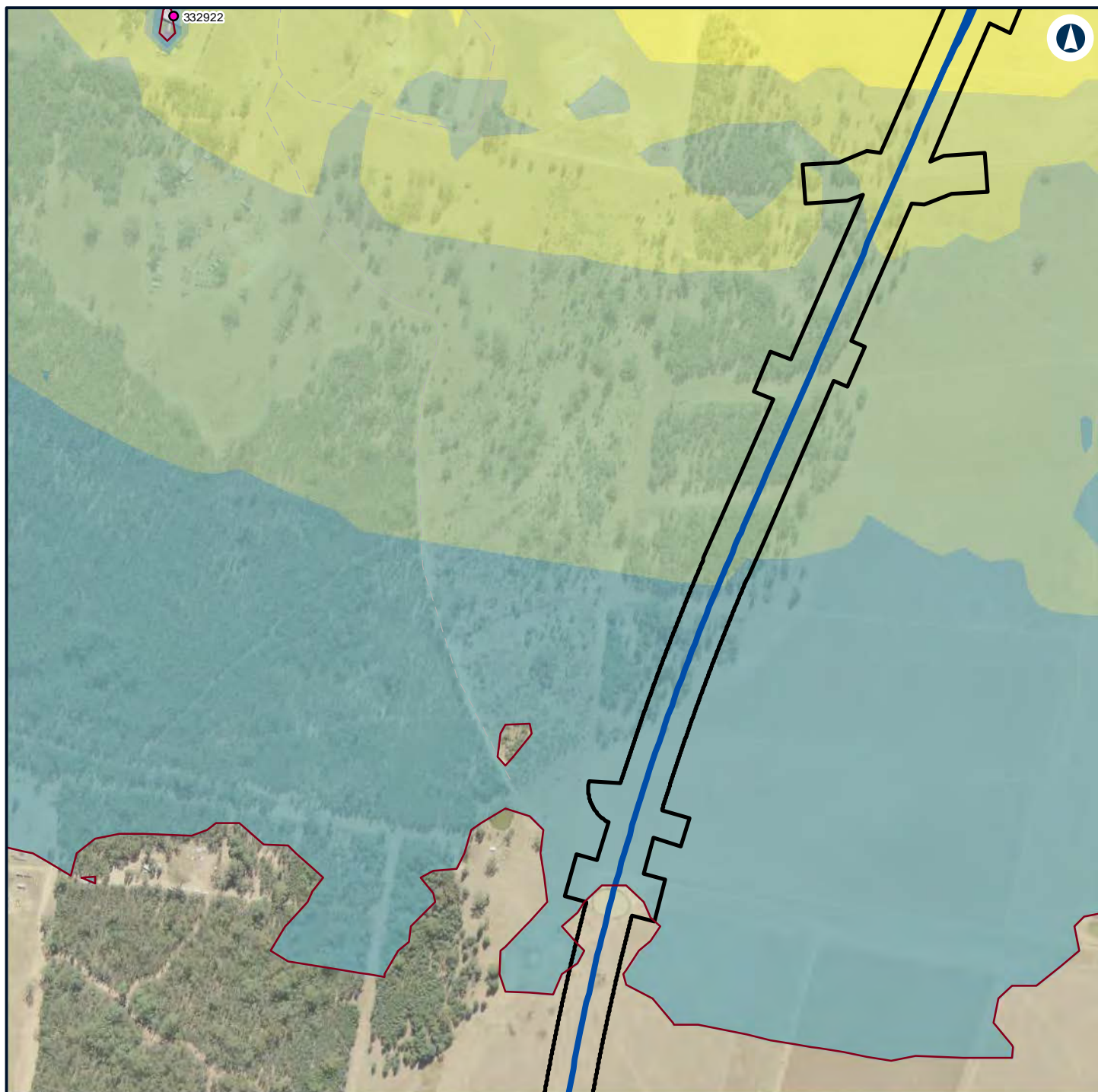

Legend

- Construction footprint
- Night-time noise management level

Structure type

- Residential

Noise level (dBA L_{Aeq} 15 minute)

- 35 - 40
- 40 - 45
- 45 - 50



NARROMINE TO NARRABRI

Construction noise contours, Construction Infrastructure (combined)

Appendix H - Page 467 of 499

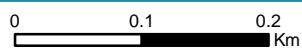

Coordinate System: GDA 1994 MGA Zone 55

ARTC makes no representation or warranty and assumes no duty of care or other responsibility to any party as to the completeness, accuracy or suitability of the information contained in this GIS map. The GIS map has been prepared from material provided to ARTC by an external source and ARTC has not taken any steps to verify the completeness, accuracy or suitability of that material. ARTC will not be responsible for any loss or damage suffered as a result of any person whatsoever placing reliance upon the information contained within this GIS map.

Date: 22/12/2021

Paper: A4

Author: GHD

Scale: 1:5,960

Data Sources: Basemap layers: NSWSS; All other layers: JacobsGHD

INLAND RAIL **ARTC**

The Australian Government is delivering Inland Rail through the Australian Rail Track Corporation (ARTC) in partnership with the private sector.

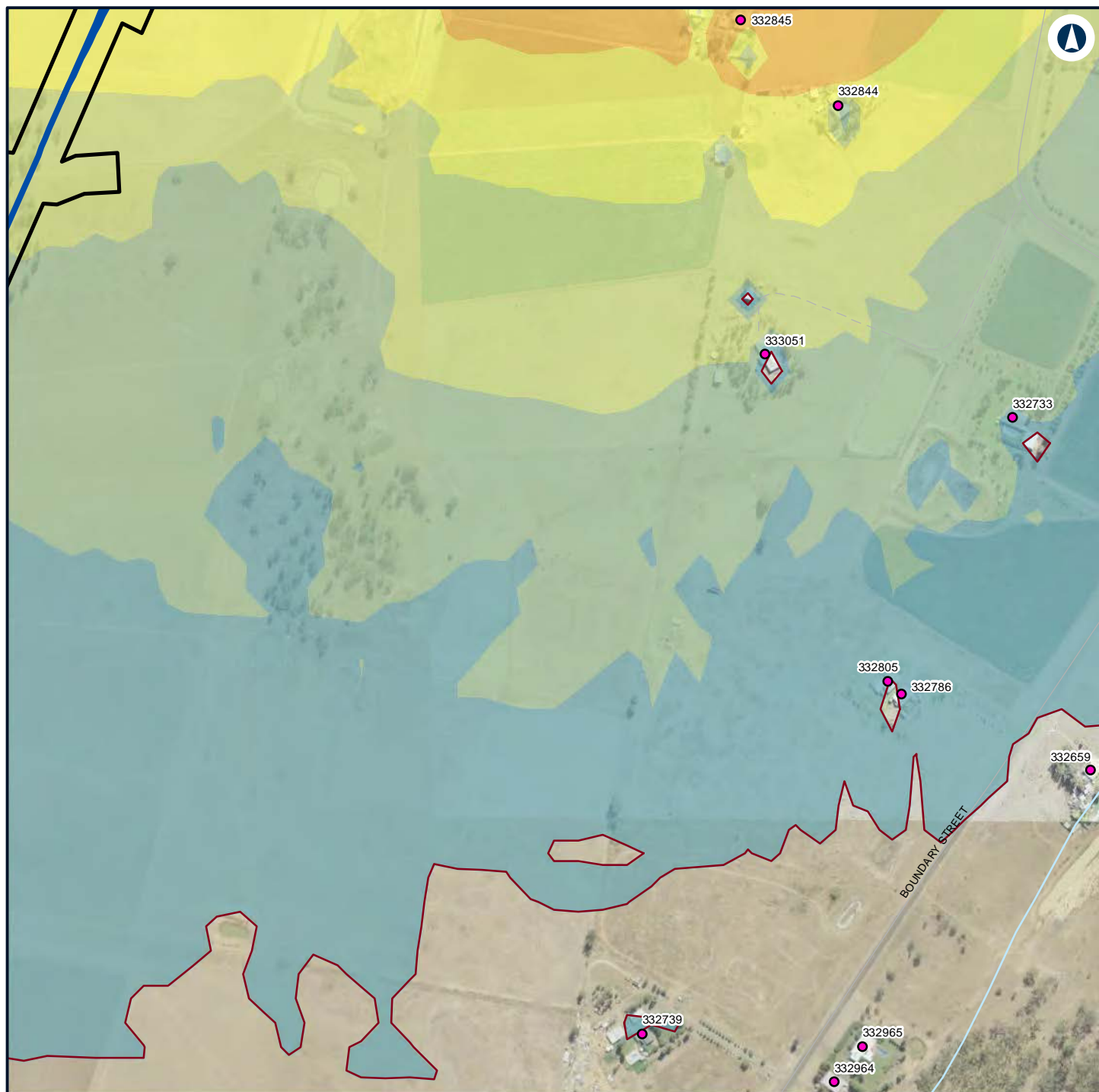

Legend

Construction footprint

Night-time noise management level

Structure type

Residential

Noise level (dBA L_{Aeq} 15 minute)

35 - 40

40 - 45

45 - 50

50 - 55

55 - 60

60 - 65



NARROMINE TO NARRABRI

Construction noise contours, Construction Infrastructure (combined)

Appendix H - Page 468 of 499

0 0.1 0.2
Km

Coordinate System: GDA 1994 MGA Zone 55

ARTC makes no representation or warranty and assumes no duty of care or other responsibility to any party as to the completeness, accuracy or suitability of the information contained in this GIS map. The GIS map has been prepared from material provided to ARTC by an external source and ARTC has not taken any steps to verify the completeness, accuracy or suitability of that material. ARTC will not be responsible for any loss or damage suffered as a result of any person whatsoever placing reliance upon the information contained within this GIS map.

Date: 22/12/2021

Paper: A4

Author: GHD

Scale: 1:5,960

Data Sources: Basemap layers: NSWSS; All other layers: JacobsGHD

INLAND RAIL **ARTC**

The Australian Government is delivering Inland Rail through the Australian Rail Track Corporation (ARTC) in partnership with the private sector.

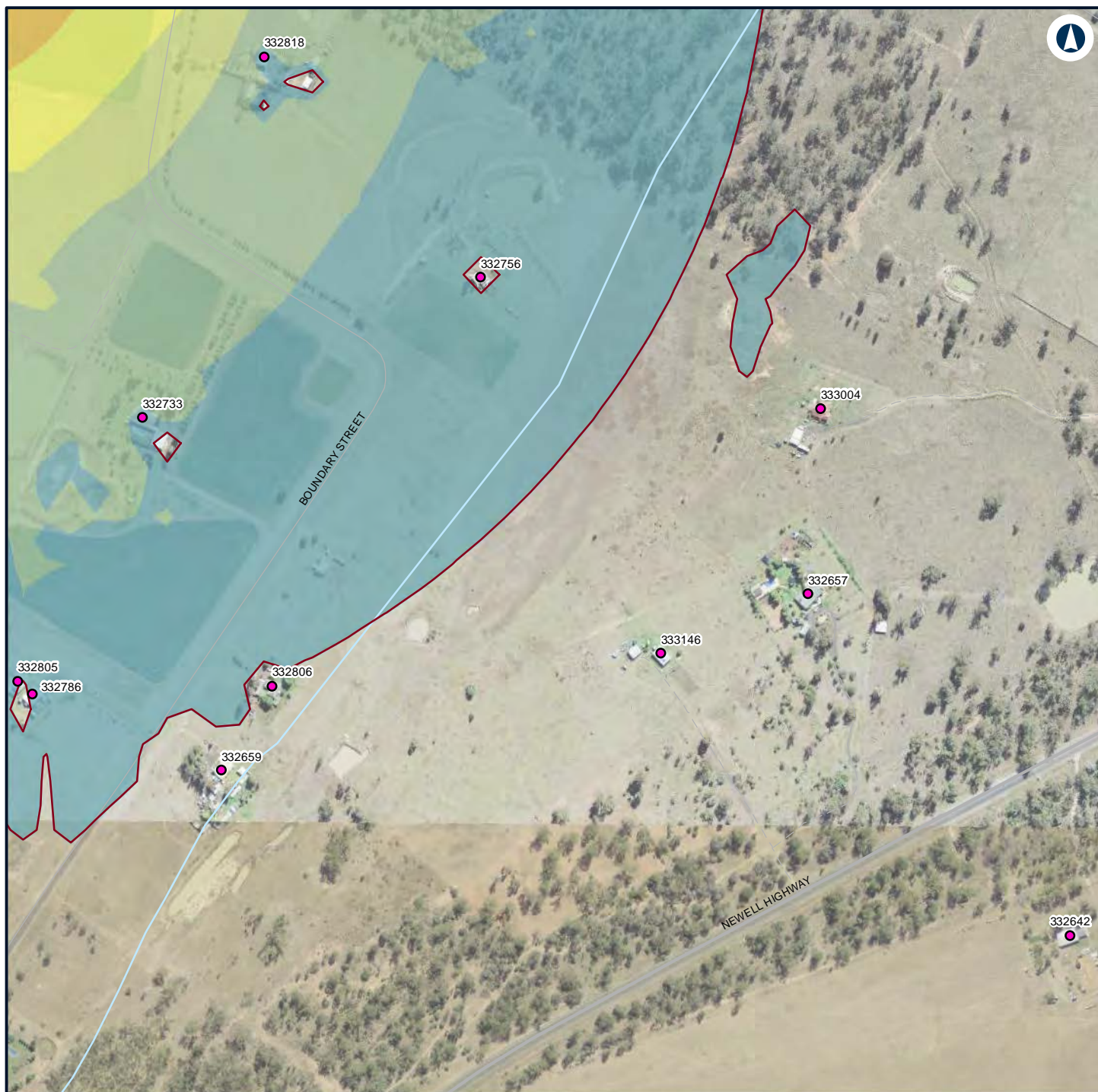

Legend

— Night-time noise management level 55 - 60

Structure type

● Residential

Noise level (dBA L_{Aeq} 15 minute)

35 - 40

40 - 45

45 - 50

50 - 55



NARROMINE TO NARRABRI

Construction noise contours, Construction Infrastructure (combined)

Appendix H - Page 469 of 499

0 0.1 0.2
Km

Coordinate System: GDA 1994 MGA Zone 55

ARTC makes no representation or warranty and assumes no duty of care or other responsibility to any party as to the completeness, accuracy or suitability of the information contained in this GIS map. The GIS map has been prepared from material provided to ARTC by an external source and ARTC has not taken any steps to verify the completeness, accuracy or suitability of that material. ARTC will not be responsible for any loss or damage suffered as a result of any person whatsoever placing reliance upon the information contained within this GIS map.

Date: 22/12/2021

Paper: A4

Author: GHD

Scale: 1:5,960

Data Sources: Basemap layers: NSWSS; All other layers: JacobsGHD

INLAND RAIL **ARTC**

The Australian Government is delivering Inland Rail through the Australian Rail Track Corporation (ARTC) in partnership with the private sector.

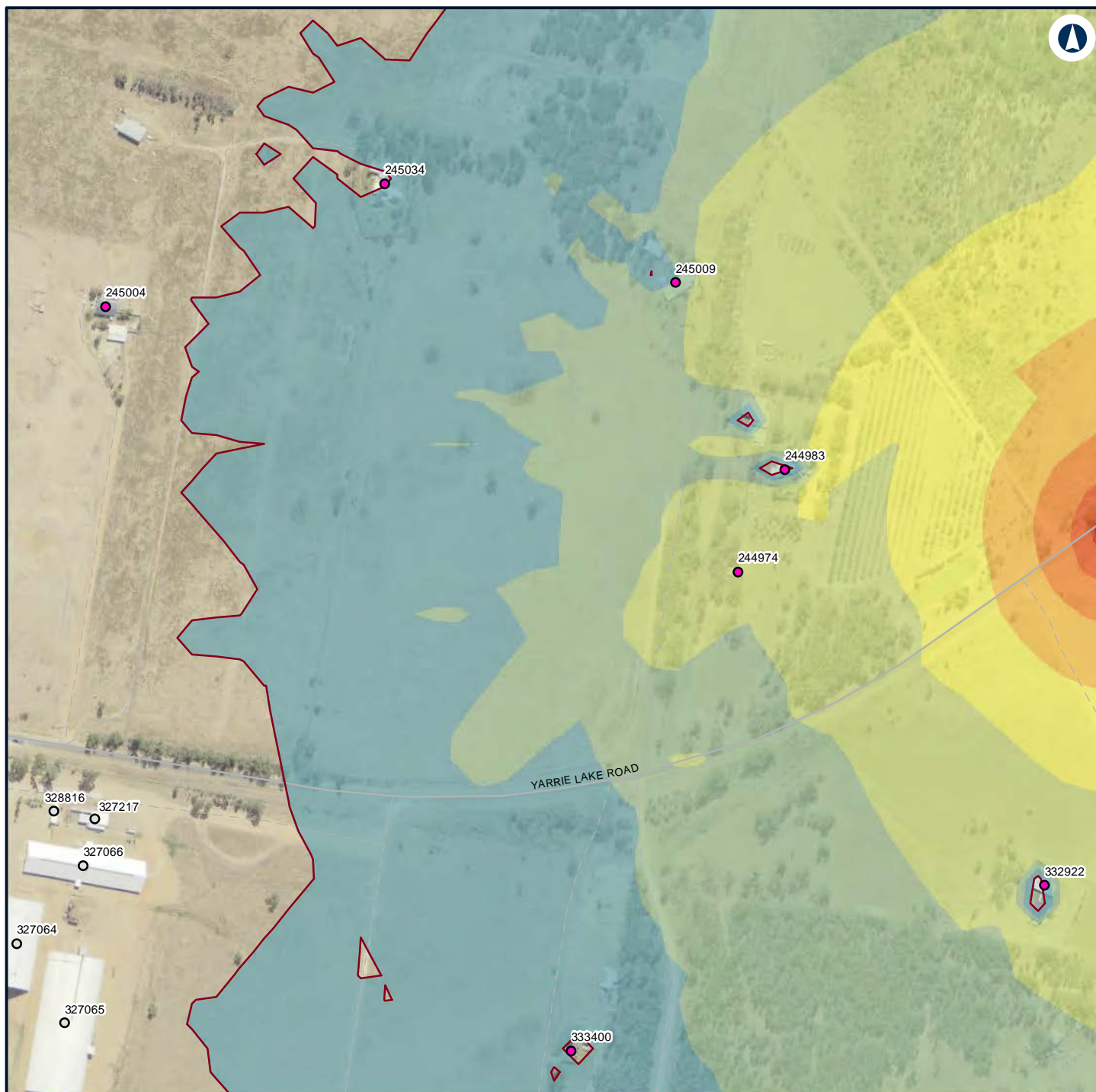

Legend

— Night-time noise management level

Structure type

- Commercial/Industrial
- Residential

Noise level (dBA L_{Aeq} 15 minute)

35 - 40

40 - 45

45 - 50

50 - 55

55 - 60

60 - 65

65 - 70

70 - 75



NARROMINE TO NARRABRI

Construction noise contours, Construction Infrastructure (combined)

Appendix H - Page 470 of 499

0 0.1 0.2 Km

Coordinate System: GDA 1994 MGA Zone 55

ARTC makes no representation or warranty and assumes no duty of care or other responsibility to any party as to the completeness, accuracy or suitability of the information contained in this GIS map. The GIS map has been prepared from material provided to ARTC by an external source and ARTC has not taken any steps to verify the completeness, accuracy or suitability of that material. ARTC will not be responsible for any loss or damage suffered as a result of any person whatsoever placing reliance upon the information contained within this GIS map.

Date: 22/12/2021

Paper: A4

Author: GHD

Scale: 1:5,960

Data Sources: Basemap layers: NSWSS; All other layers: JacobsGHD

INLAND RAIL **ARTC**

The Australian Government is delivering Inland Rail through the Australian Rail Track Corporation (ARTC) in partnership with the private sector.

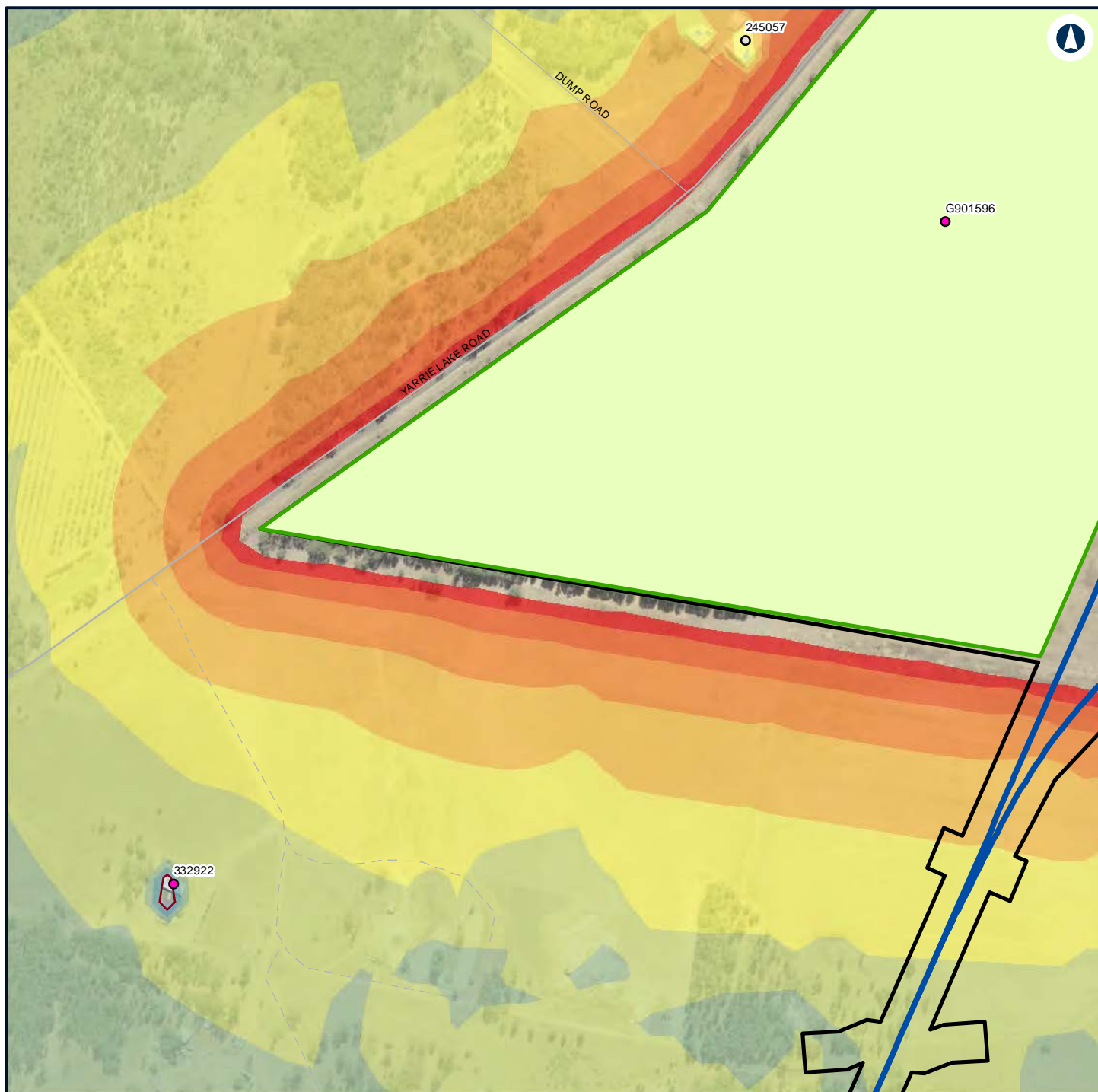

Legend

	Construction footprint		40 - 45
	Temporary workforce accommodation		45 - 50
	Night-time noise management level		50 - 55
Structure type			55 - 60
	Commercial/Industrial		60 - 65
	Residential		65 - 70
Noise level (dBA L_{Aeq} 15 minute)			70 - 75
			35 - 40



NARROMINE TO NARRABRI

Construction noise contours, Construction Infrastructure (combined)

Appendix H - Page 471 of 499

0 0.1 0.2
Km

Coordinate System: GDA 1994 MGA Zone 55

ARTC makes no representation or warranty and assumes no duty of care or other responsibility to any party as to the completeness, accuracy or suitability of the information contained in this GIS map. The GIS map has been prepared from material provided to ARTC by an external source and ARTC has not taken any steps to verify the completeness, accuracy or suitability of that material. ARTC will not be responsible for any loss or damage suffered as a result of any person whatsoever placing reliance upon the information contained within this GIS map.

Date: 22/12/2021

Paper: A4

Author: GHD

Scale: 1:5,960

Data Sources: Basemap layers: NSWSS; All other layers: JacobsGHD

INLAND RAIL **ARTC**

The Australian Government is delivering Inland Rail through the Australian Rail Track Corporation (ARTC) in partnership with the private sector.

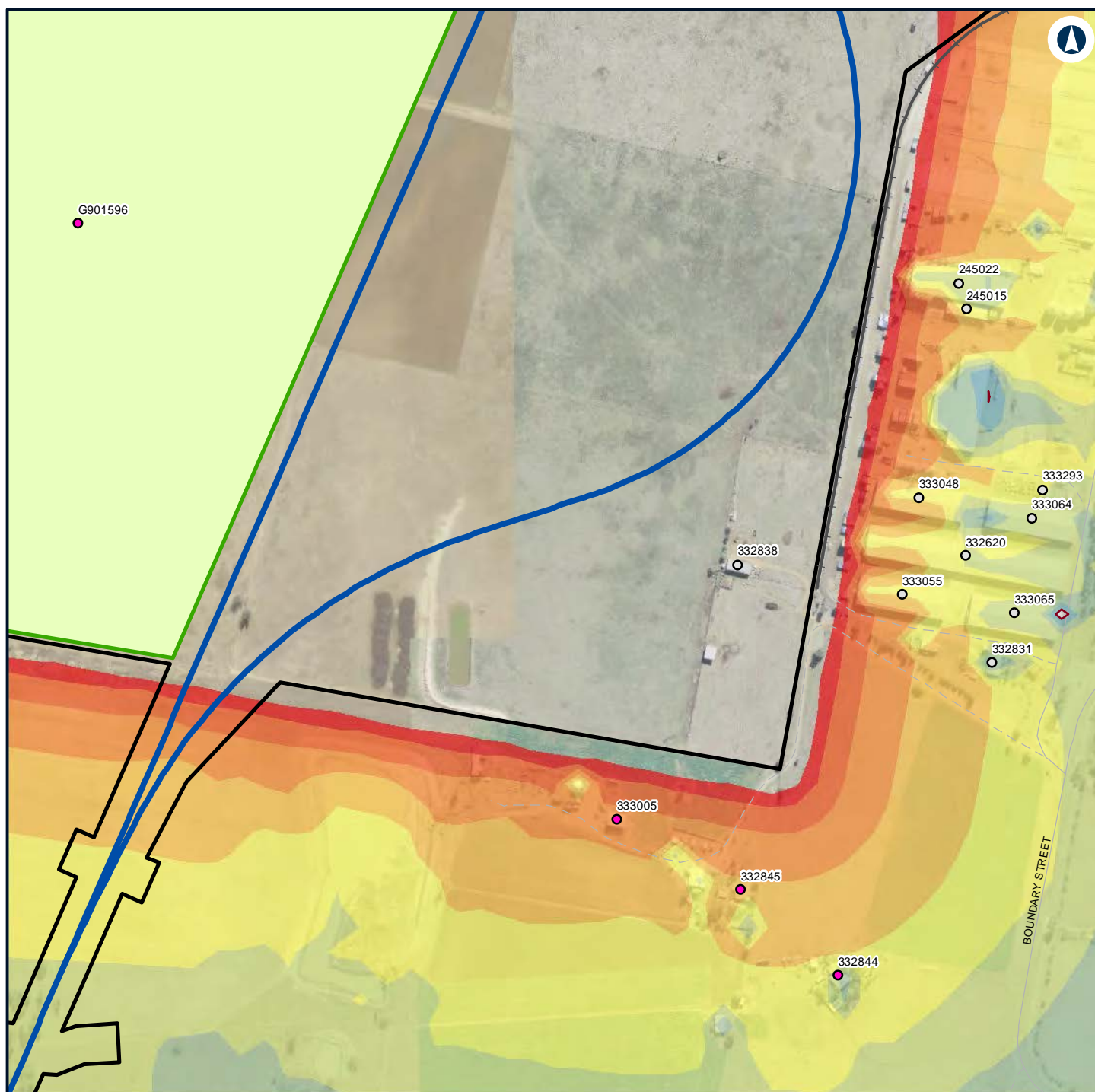

Legend

- Construction footprint
- Temporary workforce accommodation
- Night-time noise management level

Structure type

- Commercial/Industrial
- Residential

Noise level (dBA L_{Aeq} 15 minute)

- 35 - 40
- 40 - 45
- 45 - 50
- 50 - 55
- 55 - 60
- 60 - 65
- 65 - 70
- 70 - 75



NARROMINE TO NARRABRI

Construction noise contours, Construction Infrastructure (combined)

Appendix H - Page 472 of 499

0 0.1 0.2
Km

Coordinate System: GDA 1994 MGA Zone 55

ARTC makes no representation or warranty and assumes no duty of care or other responsibility to any party as to the completeness, accuracy or suitability of the information contained in this GIS map. The GIS map has been prepared from material provided to ARTC by an external source and ARTC has not taken any steps to verify the completeness, accuracy or suitability of that material. ARTC will not be responsible for any loss or damage suffered as a result of any person whatsoever placing reliance upon the information contained within this GIS map.

Date: 22/12/2021

Paper: A4

Author: GHD

Scale: 1:5,960

Data Sources: Basemap layers: NSWSS; All other layers: JacobsGHD

INLAND RAIL **ARTC**

The Australian Government is delivering Inland Rail through the Australian Rail Track Corporation (ARTC) in partnership with the private sector.

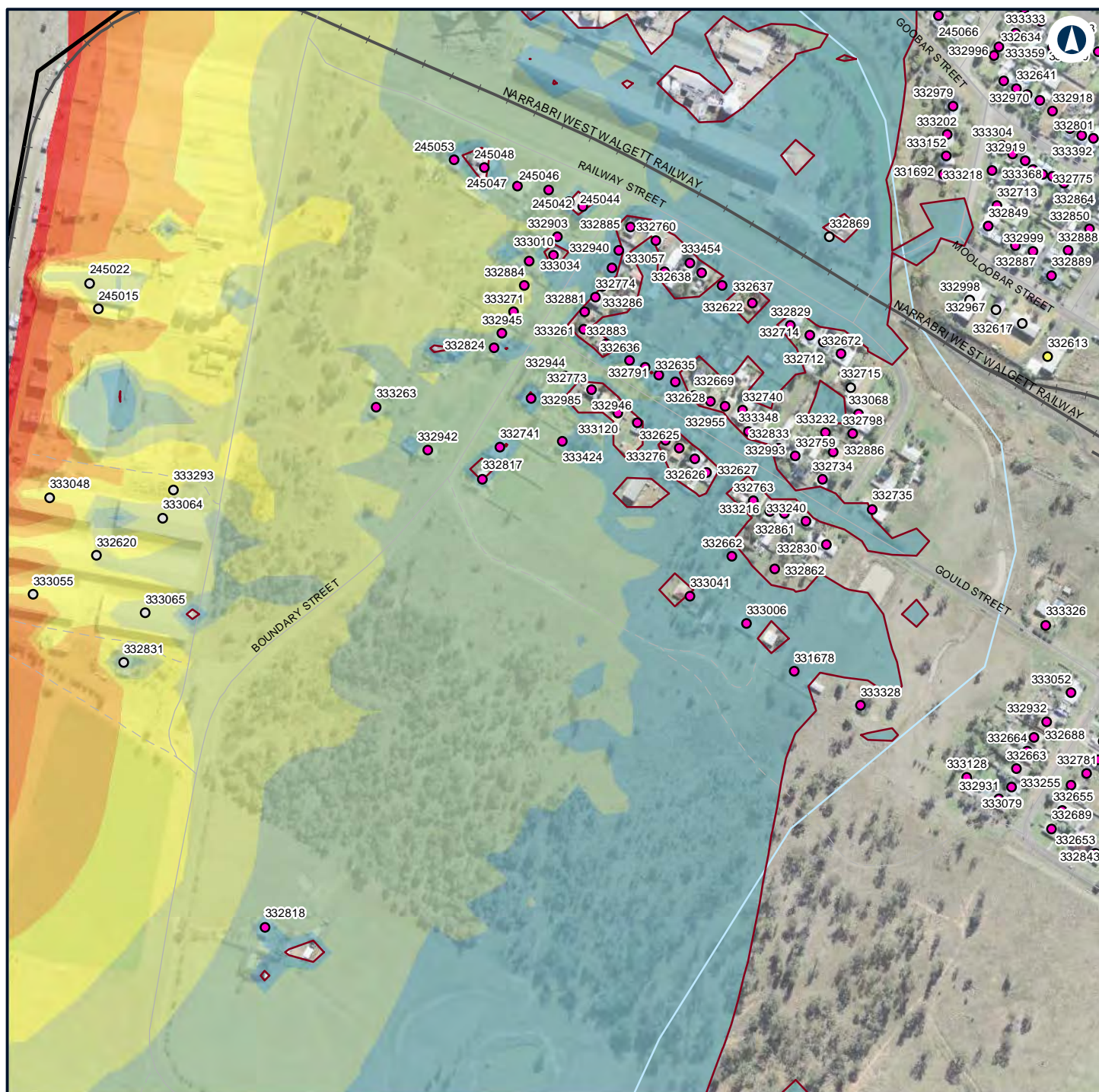

Legend

Construction footprint

Night-time noise management level

Structure type

Commercial/Industrial

Community

Residential

Noise level (dBA L_{Aeq} 15 minute)

35 - 40

40 - 45

45 - 50

50 - 55

55 - 60

60 - 65

65 - 70

70 - 75



NARROMINE TO NARRABRI

Construction noise contours, Construction Infrastructure (combined)

Appendix H - Page 473 of 499

0 0.1 0.2
Km

Coordinate System: GDA 1994 MGA Zone 55

ARTC makes no representation or warranty and assumes no duty of care or other responsibility to any party as to the completeness, accuracy or suitability of the information contained in this GIS map. The GIS map has been prepared from material provided to ARTC by an external source and ARTC has not taken any steps to verify the completeness, accuracy or suitability of that material. ARTC will not be responsible for any loss or damage suffered as a result of any person whatsoever placing reliance upon the information contained within this GIS map.

Date: 22/12/2021

Paper: A4

Author: GHD

Scale: 1:5,960

Data Sources: Basemap layers: NSWSS; All other layers: JacobsGHD

INLAND RAIL **ARTC**

The Australian Government is delivering Inland Rail through the Australian Rail Track Corporation (ARTC) in partnership with the private sector.

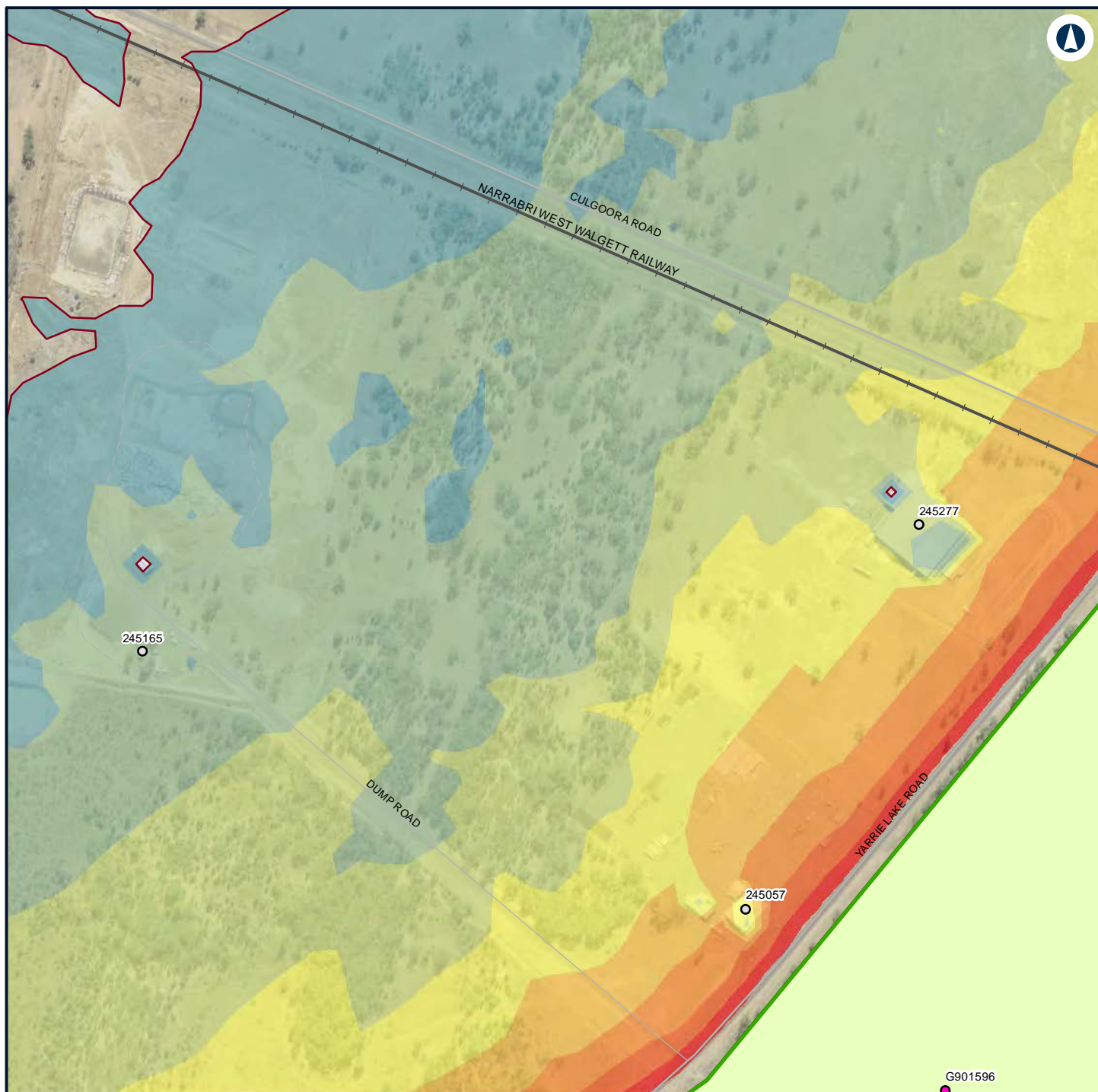

Legend

	Construction footprint		40 - 45
	Temporary workforce accommodation		45 - 50
	Night-time noise management level		50 - 55
Structure type			55 - 60
	Commercial/Industrial		60 - 65
	Residential		65 - 70
Noise level (dBA L_{Aeq} 15 minute)			70 - 75
			35 - 40



NARROMINE TO NARRABRI

Construction noise contours, Construction Infrastructure (combined)

Appendix H - Page 474 of 499

0 0.1 0.2
Km

Coordinate System: GDA 1994 MGA Zone 55

ARTC makes no representation or warranty and assumes no duty of care or other responsibility to any party as to the completeness, accuracy or suitability of the information contained in this GIS map. The GIS map has been prepared from material provided to ARTC by an external source and ARTC has not taken any steps to verify the completeness, accuracy or suitability of that material. ARTC will not be responsible for any loss or damage suffered as a result of any person whatsoever placing reliance upon the information contained within this GIS map.

Date: 22/12/2021

Paper: A4

Author: GHD

Scale: 1:5,960

Data Sources: Basemap layers: NSWSS; All other layers: JacobsGHD

INLAND RAIL **ARTC**

The Australian Government is delivering Inland Rail through the Australian Rail Track Corporation (ARTC) in partnership with the private sector.

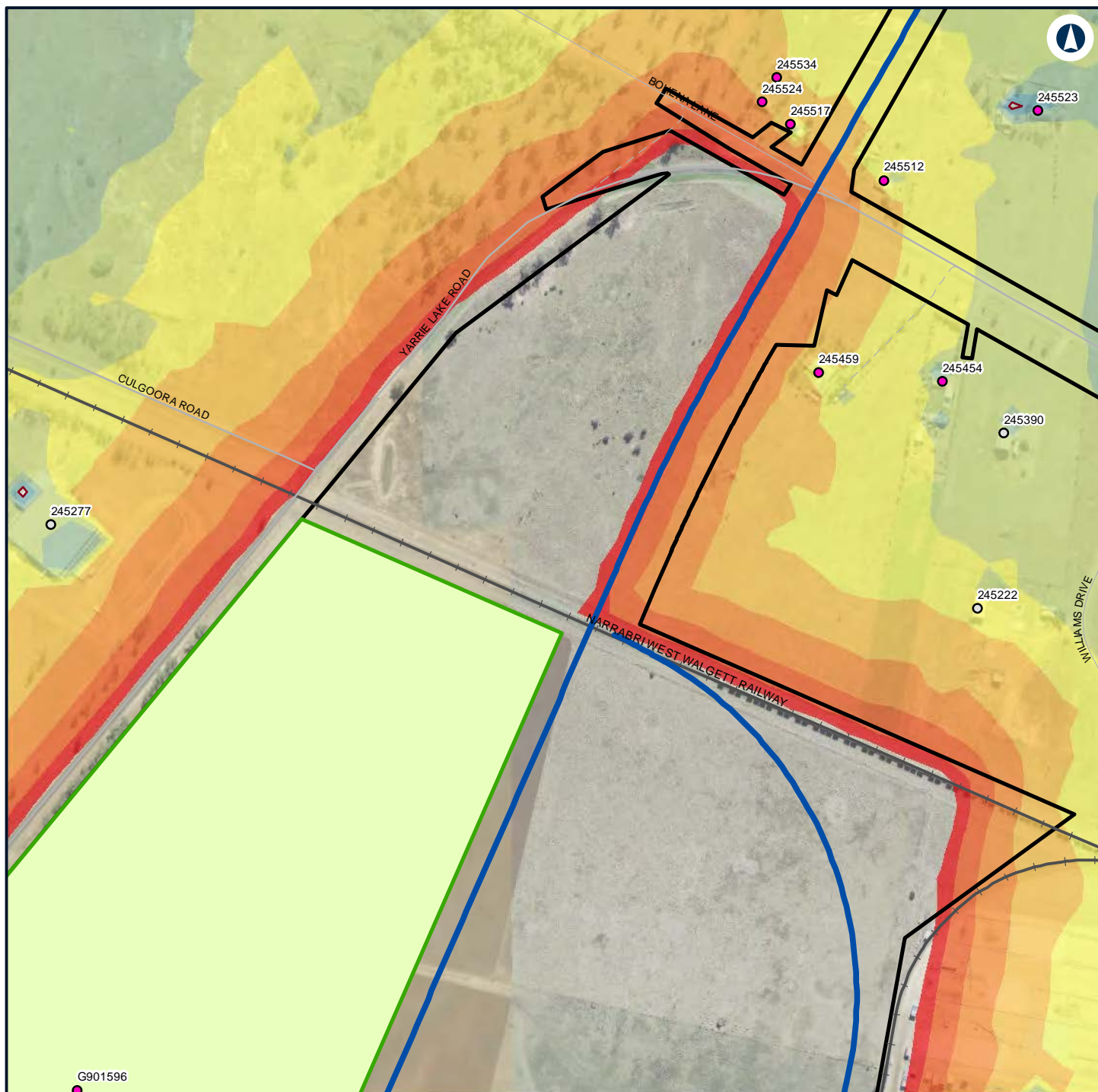

Legend

- Construction footprint
- Temporary workforce accommodation
- Night-time noise management level

Structure type

- Commercial/Industrial
- Residential

Noise level (dBA L_{Aeq} 15 minute)

- 35 - 40
- 40 - 45
- 45 - 50
- 50 - 55
- 55 - 60
- 60 - 65
- 65 - 70
- 70 - 75



NARROMINE TO NARRABRI

Construction noise contours, Construction Infrastructure (combined)

Appendix H - Page 475 of 499

0 0.1 0.2
Km

Coordinate System: GDA 1994 MGA Zone 55

ARTC makes no representation or warranty and assumes no duty of care or other responsibility to any party as to the completeness, accuracy or suitability of the information contained in this GIS map. The GIS map has been prepared from material provided to ARTC by an external source and ARTC has not taken any steps to verify the completeness, accuracy or suitability of that material. ARTC will not be responsible for any loss or damage suffered as a result of any person whatsoever placing reliance upon the information contained within this GIS map.

Date: 22/12/2021

Paper: A4

Author: GHD

Scale: 1:5,960

Data Sources: Basemap layers: NSWSS; All other layers: JacobsGHD

INLAND RAIL **ARTC**

The Australian Government is delivering Inland Rail through the Australian Rail Track Corporation (ARTC) in partnership with the private sector.

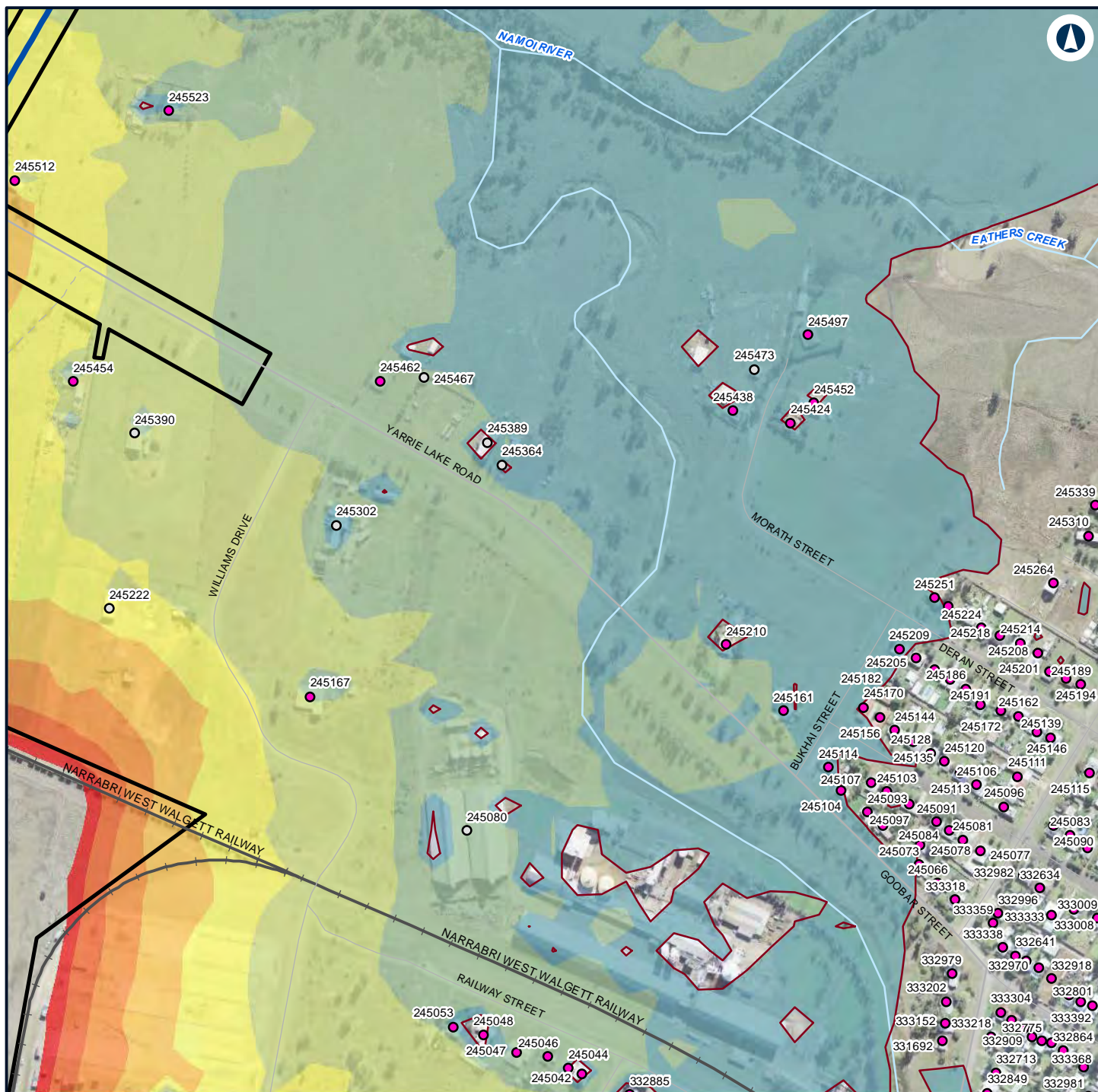

Legend

Construction footprint

Night-time noise management level

Structure type

Commercial/Industrial

Residential

Noise level (dBA L_{Aeq} 15 minute)

35 - 40

40 - 45

45 - 50

50 - 55

55 - 60

60 - 65

65 - 70

70 - 75



NARROMINE TO NARRABRI

Construction noise contours, Construction Infrastructure (combined)

Appendix H - Page 476 of 499

0 0.1 0.2
Km

Coordinate System: GDA 1994 MGA Zone 55

ARTC makes no representation or warranty and assumes no duty of care or other responsibility to any party as to the completeness, accuracy or suitability of the information contained in this GIS map. The GIS map has been prepared from material provided to ARTC by an external source and ARTC has not taken any steps to verify the completeness, accuracy or suitability of that material. ARTC will not be responsible for any loss or damage suffered as a result of any person whatsoever placing reliance upon the information contained within this GIS map.

Date: 22/12/2021

Paper: A4

Author: GHD

Scale: 1:5,960

Data Sources: Basemap layers: NSWSS; All other layers: JacobsGHD

INLAND RAIL **ARTC**

The Australian Government is delivering Inland Rail through the Australian Rail Track Corporation (ARTC) in partnership with the private sector.



Legend

— Night-time noise management level

Structure type

● Residential

Noise level (dBA L_{Aeq} 15 minute)

35 - 40



NARROMINE TO NARRABRI

Construction noise contours, Construction Infrastructure (combined)

Appendix H - Page 478 of 499

0 0.1 0.2
Km

Coordinate System: GDA 1994 MGA Zone 55

ARTC makes no representation or warranty and assumes no duty of care or other responsibility to any party as to the completeness, accuracy or suitability of the information contained in this GIS map. The GIS map has been prepared from material provided to ARTC by an external source and ARTC has not taken any steps to verify the completeness, accuracy or suitability of that material. ARTC will not be responsible for any loss or damage suffered as a result of any person whatsoever placing reliance upon the information contained within this GIS map.

Date: 22/12/2021

Paper: A4

Author: GHD

Scale: 1:5,960

Data Sources: Basemap layers: NSWSS; All other layers: JacobsGHD

INLAND RAIL **ARTC**

The Australian Government is delivering Inland Rail through the Australian Rail Track Corporation (ARTC) in partnership with the private sector.

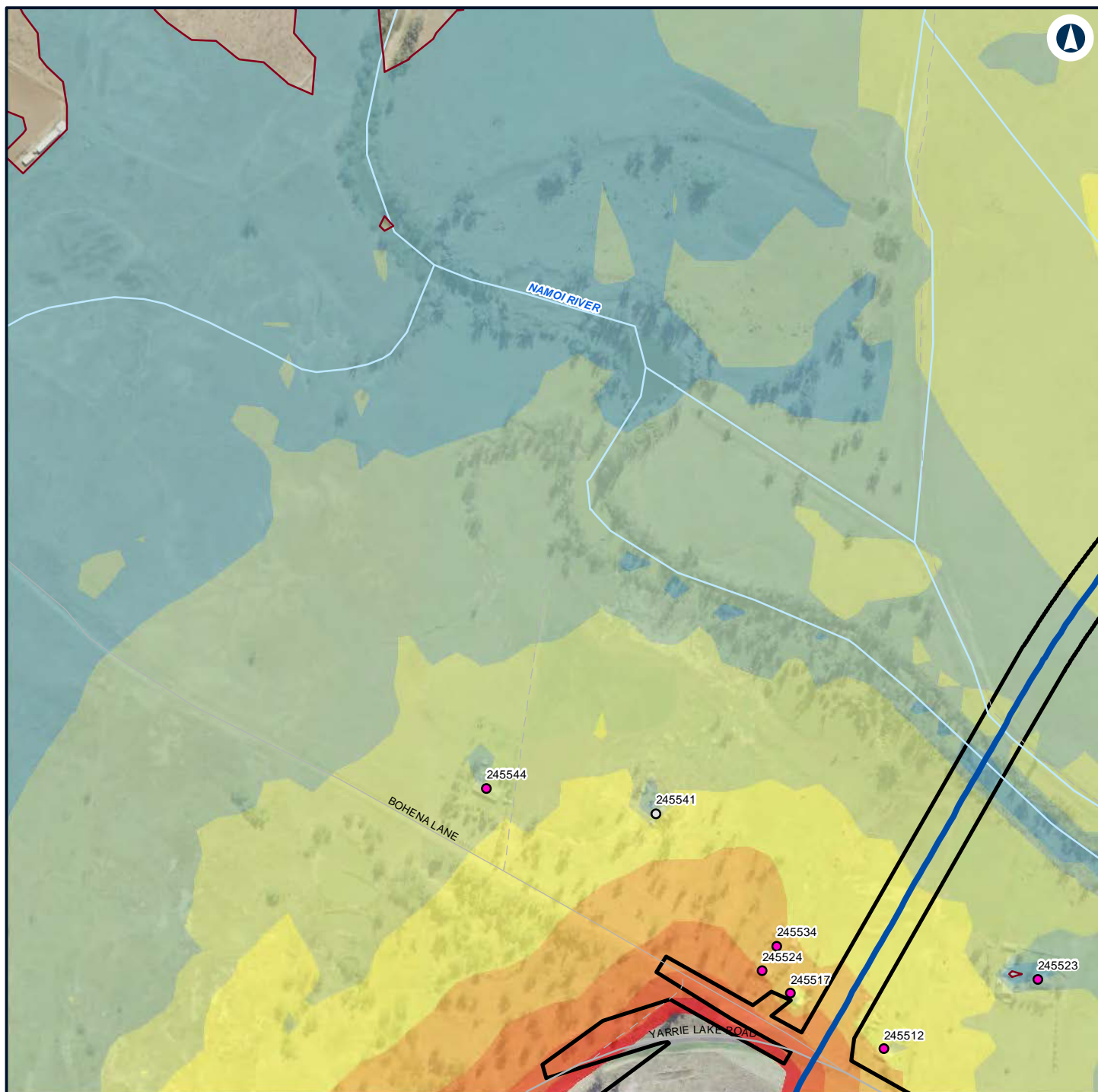

Legend

- Construction footprint
- Night-time noise management level

Structure type

- Commercial/Industrial
- Residential

Noise level (dBA L_{Aeq} 15 minute)

- 35 - 40
- 40 - 45

- 45 - 50
- 50 - 55
- 55 - 60
- 60 - 65
- 65 - 70
- 70 - 75



NARROMINE TO NARRABRI

Construction noise contours, Construction Infrastructure (combined)

Appendix H - Page 479 of 499

0 0.1 0.2
Km

Coordinate System: GDA 1994 MGA Zone 55

ARTC makes no representation or warranty and assumes no duty of care or other responsibility to any party as to the completeness, accuracy or suitability of the information contained in this GIS map. The GIS map has been prepared from material provided to ARTC by an external source and ARTC has not taken any steps to verify the completeness, accuracy or suitability of that material. ARTC will not be responsible for any loss or damage suffered as a result of any person whatsoever placing reliance upon the information contained within this GIS map.

Date: 22/12/2021

Paper: A4

Author: GHD

Scale: 1:5,960

Data Sources: Basemap layers: NSWSS; All other layers: JacobsGHD

INLAND RAIL **ARTC**

The Australian Government is delivering Inland Rail through the Australian Rail Track Corporation (ARTC) in partnership with the private sector.

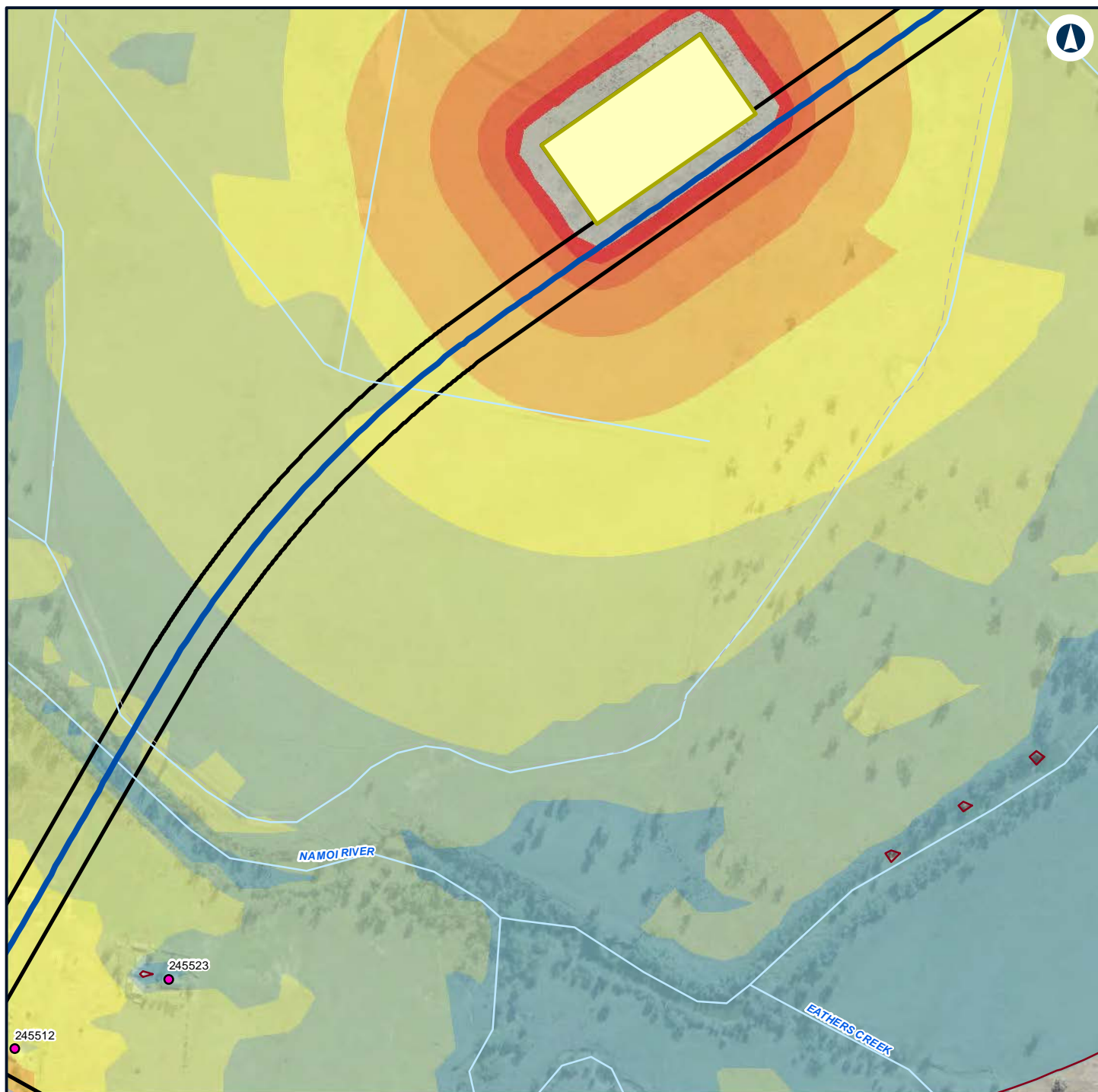

Legend

- Construction footprint
- Minor Compound
- Night-time noise management level

Structure type

- Residential

Noise level (dBA L_{Aeq} 15 minute)

- 35 - 40
- 40 - 45

- 45 - 50
- 50 - 55
- 55 - 60
- 60 - 65
- 65 - 70
- 70 - 75



NARROMINE TO NARRABRI

Construction noise contours, Construction Infrastructure (combined)

Appendix H - Page 480 of 499

0 0.1 0.2
Km

Coordinate System: GDA 1994 MGA Zone 55

ARTC makes no representation or warranty and assumes no duty of care or other responsibility to any party as to the completeness, accuracy or suitability of the information contained in this GIS map. The GIS map has been prepared from material provided to ARTC by an external source and ARTC has not taken any steps to verify the completeness, accuracy or suitability of that material. ARTC will not be responsible for any loss or damage suffered as a result of any person whatsoever placing reliance upon the information contained within this GIS map.

Date: 22/12/2021

Paper: A4

Author: GHD

Scale: 1:5,960

Data Sources: Basemap layers: NSWSS; All other layers: JacobsGHD

INLAND RAIL **ARTC**

The Australian Government is delivering Inland Rail through the Australian Rail Track Corporation (ARTC) in partnership with the private sector.

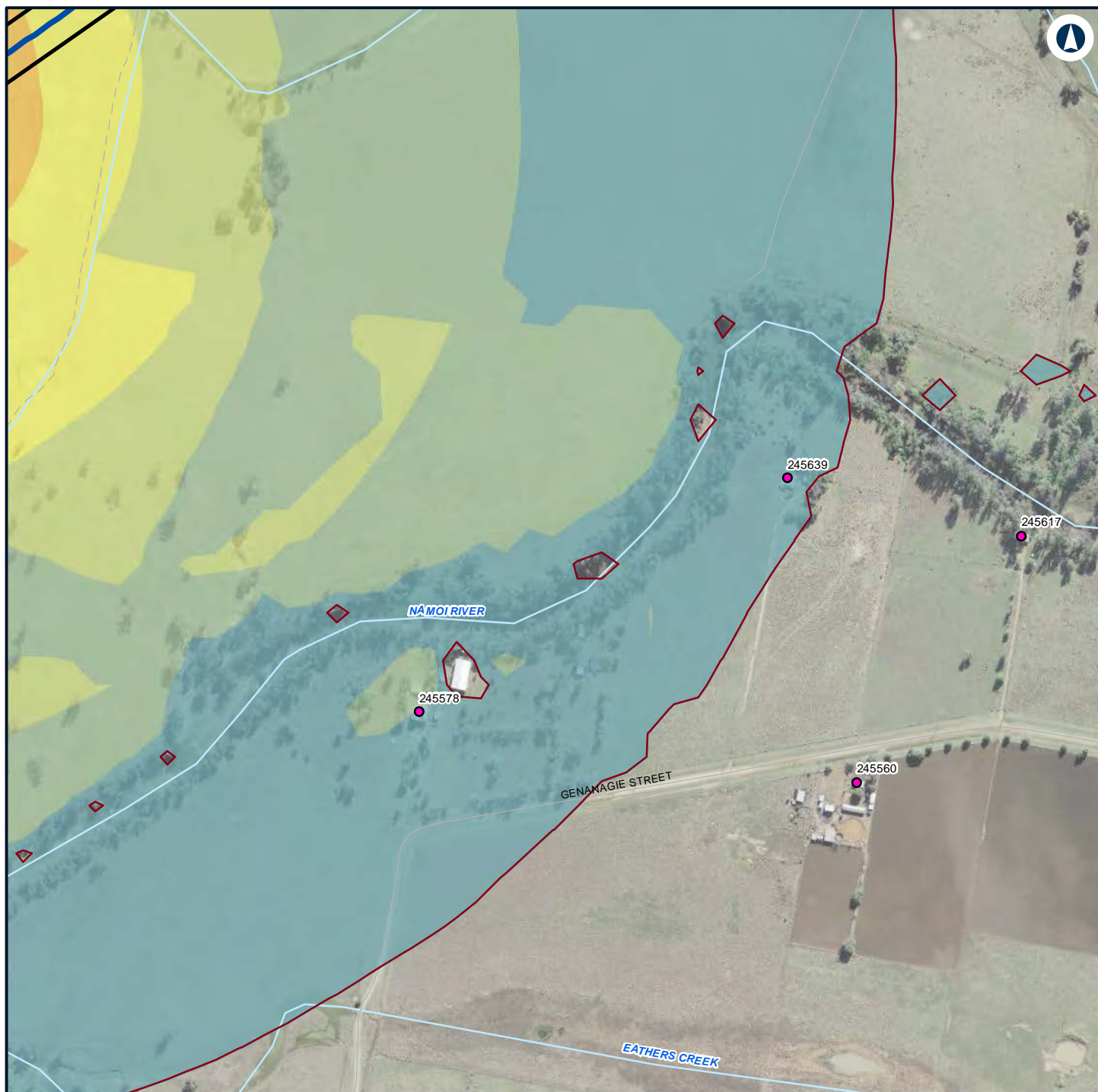

Legend

- Construction footprint
- Night-time noise management level
- 50 - 55
- 55 - 60

Structure type

- Residential

Noise level (dBA L_{Aeq} 15 minute)

- 35 - 40
- 40 - 45
- 45 - 50



NARROMINE TO NARRABRI

Construction noise contours, Construction Infrastructure (combined)

Appendix H - Page 481 of 499

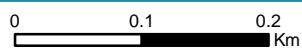

Coordinate System: GDA 1994 MGA Zone 55

ARTC makes no representation or warranty and assumes no duty of care or other responsibility to any party as to the completeness, accuracy or suitability of the information contained in this GIS map. The GIS map has been prepared from material provided to ARTC by an external source and ARTC has not taken any steps to verify the completeness, accuracy or suitability of that material. ARTC will not be responsible for any loss or damage suffered as a result of any person whatsoever placing reliance upon the information contained within this GIS map.

Date: 22/12/2021

Paper: A4

Author: GHD

Scale: 1:5,960

Data Sources: Basemap layers: NSWSS; All other layers: JacobsGHD

INLAND RAIL **ARTC**

The Australian Government is delivering Inland Rail through the Australian Rail Track Corporation (ARTC) in partnership with the private sector.



Legend

— Night-time noise management level

Structure type

● Residential

Noise level (dBA L_{Aeq} 15 minute)

35 - 40



NARROMINE TO NARRABRI

Construction noise contours, Construction Infrastructure (combined)

Appendix H - Page 482 of 499

0 0.1 0.2
Km

Coordinate System: GDA 1994 MGA Zone 55

ARTC makes no representation or warranty and assumes no duty of care or other responsibility to any party as to the completeness, accuracy or suitability of the information contained in this GIS map. The GIS map has been prepared from material provided to ARTC by an external source and ARTC has not taken any steps to verify the completeness, accuracy or suitability of that material. ARTC will not be responsible for any loss or damage suffered as a result of any person whatsoever placing reliance upon the information contained within this GIS map.

Date: 22/12/2021

Paper: A4

Author: GHD

Scale: 1:5,960

Data Sources: Basemap layers: NSWSS; All other layers: JacobsGHD

INLAND RAIL **ARTC**

The Australian Government is delivering Inland Rail through the Australian Rail Track Corporation (ARTC) in partnership with the private sector.

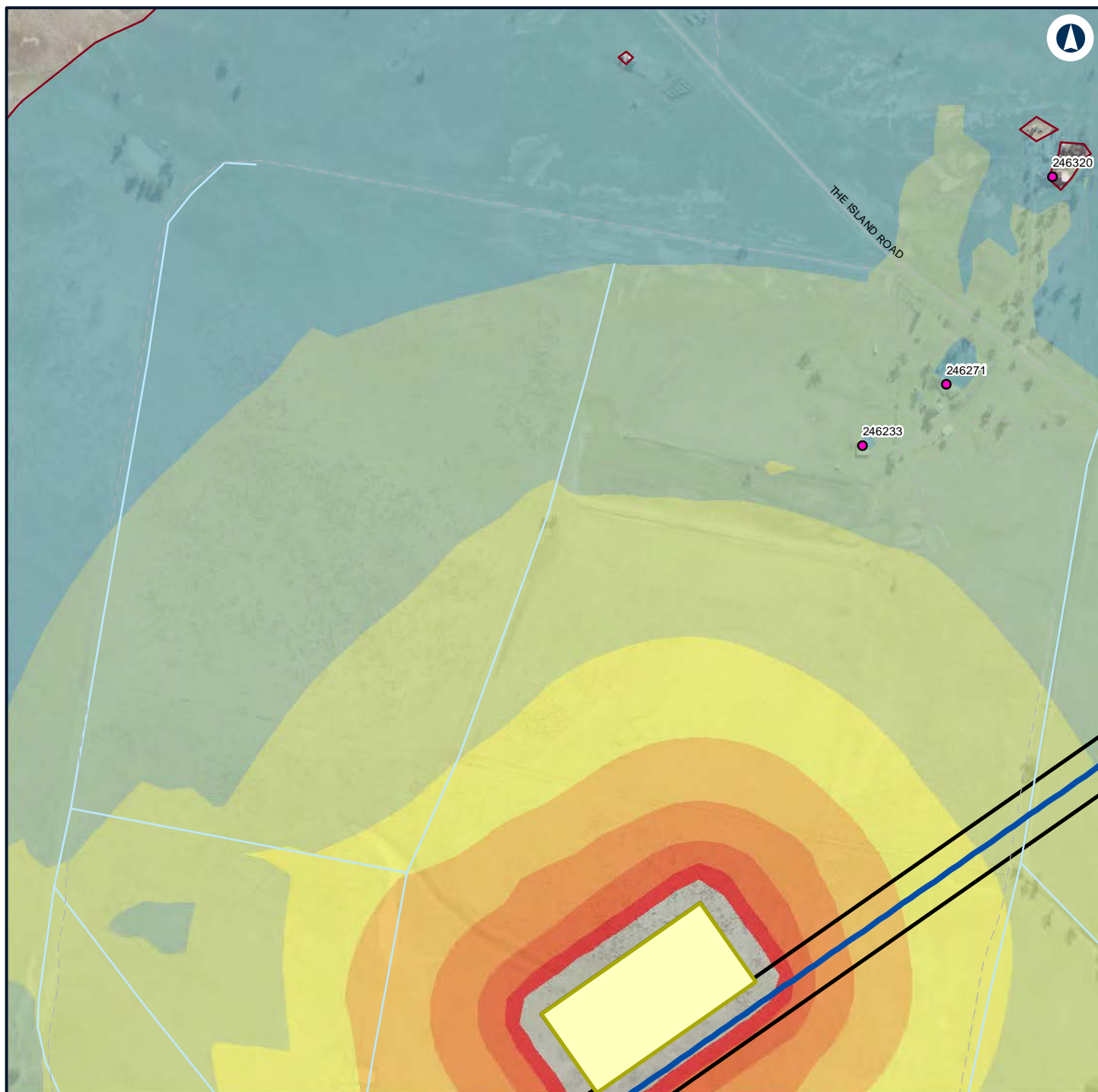

Legend

Construction footprint

Minor Compound

Night-time noise management level

Structure type

Residential

Noise level (dBA L_{Aeq} 15 minute)

35 - 40

40 - 45

45 - 50

50 - 55

55 - 60

60 - 65

65 - 70

70 - 75



NARROMINE TO NARRABRI

Construction noise contours, Construction Infrastructure (combined)

Appendix H - Page 483 of 499

0 0.1 0.2
Km

Coordinate System: GDA 1994 MGA Zone 55

ARTC makes no representation or warranty and assumes no duty of care or other responsibility to any party as to the completeness, accuracy or suitability of the information contained in this GIS map. The GIS map has been prepared from material provided to ARTC by an external source and ARTC has not taken any steps to verify the completeness, accuracy or suitability of that material. ARTC will not be responsible for any loss or damage suffered as a result of any person whatsoever placing reliance upon the information contained within this GIS map.

Date: 22/12/2021

Paper: A4

Author: GHD

Scale: 1:5,960

Data Sources: Basemap layers: NSWSS; All other layers: JacobsGHD

INLAND RAIL **ARTC**

The Australian Government is delivering Inland Rail through the Australian Rail Track Corporation (ARTC) in partnership with the private sector.

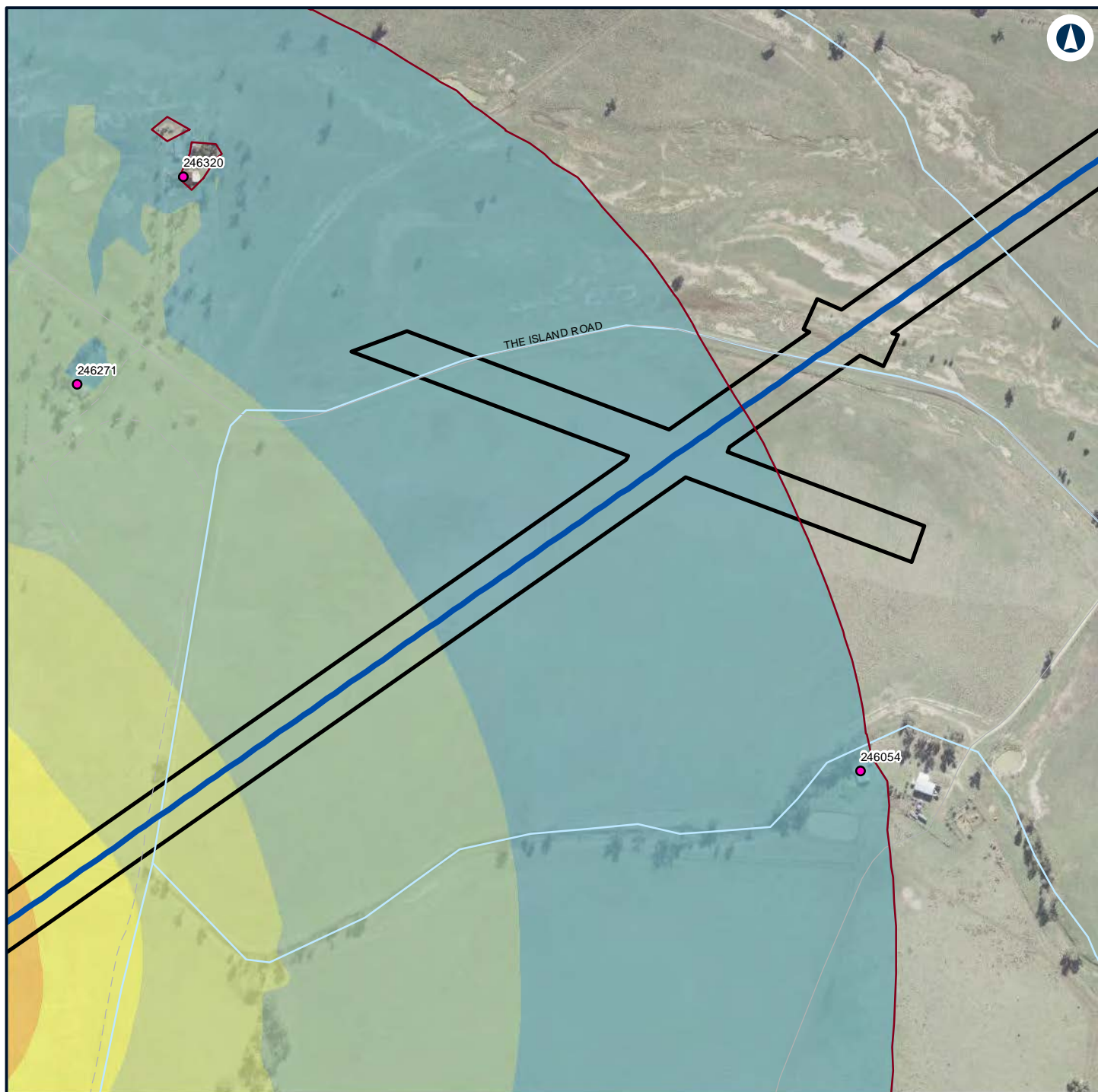

Legend

- Construction footprint
- 50 - 55
- Night-time noise management level
- 55 - 60

Structure type

- Residential

Noise level (dBA L_{Aeq} 15 minute)

- 35 - 40
- 40 - 45
- 45 - 50



NARROMINE TO NARRABRI

Construction noise contours, Construction Infrastructure (combined)

Appendix H - Page 484 of 499

0 0.1 0.2
Km

Coordinate System: GDA 1994 MGA Zone 55

ARTC makes no representation or warranty and assumes no duty of care or other responsibility to any party as to the completeness, accuracy or suitability of the information contained in this GIS map. The GIS map has been prepared from material provided to ARTC by an external source and ARTC has not taken any steps to verify the completeness, accuracy or suitability of that material. ARTC will not be responsible for any loss or damage suffered as a result of any person whatsoever placing reliance upon the information contained within this GIS map.

Date: 22/12/2021

Paper: A4

Author: GHD

Scale: 1:5,960

Data Sources: Basemap layers: NSWSS; All other layers: JacobsGHD

INLAND RAIL **ARTC**

The Australian Government is delivering Inland Rail through the Australian Rail Track Corporation (ARTC) in partnership with the private sector.

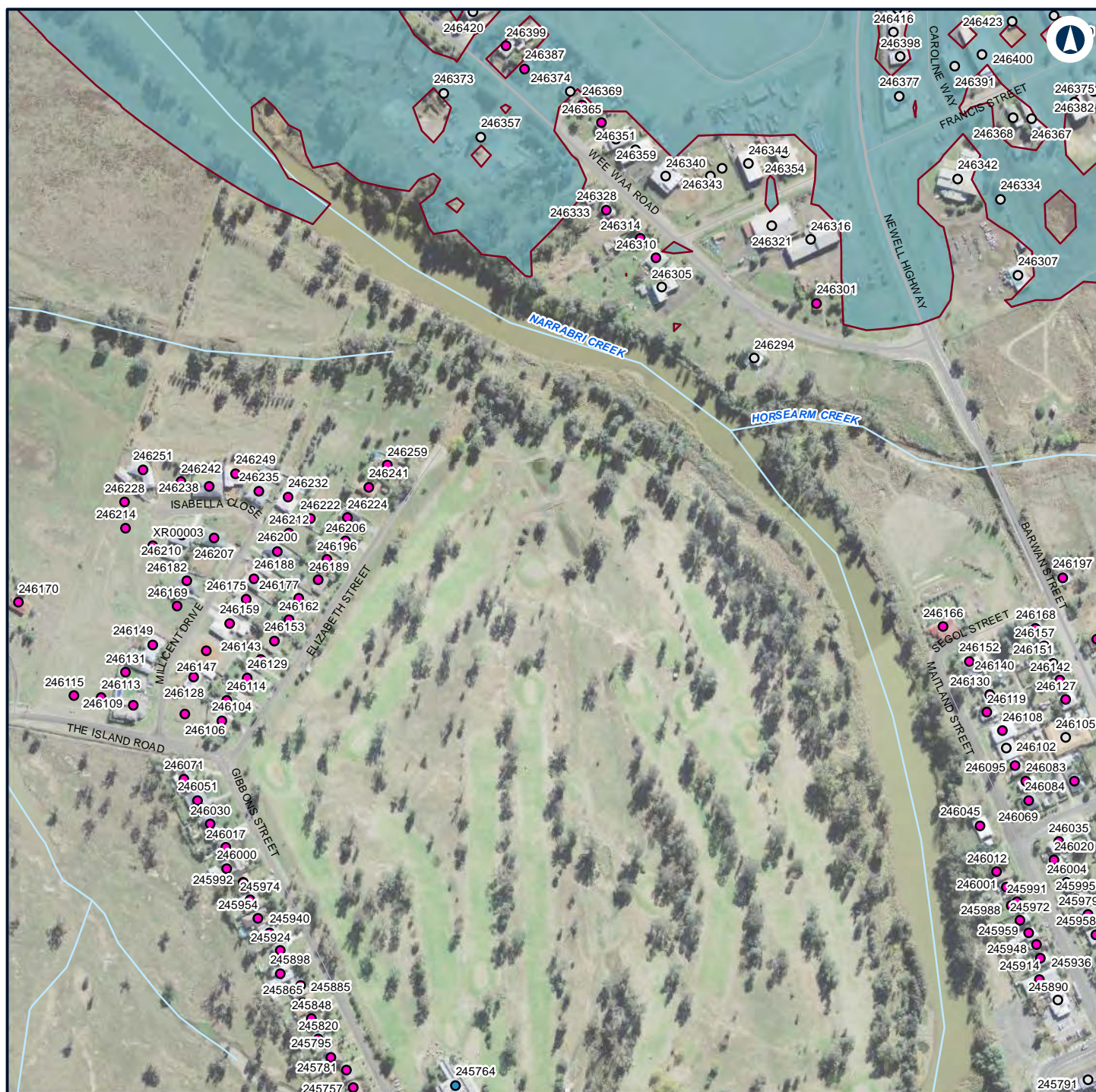

Legend

— Night-time noise management level

Structure type

- Active recreation
- Commercial/Industrial
- Residential

Noise level (dBA L_{Aeq} 15 minute)

- 35 - 40
- 40 - 45



NARROMINE TO NARRABRI

Construction noise contours, Construction Infrastructure (combined)

Appendix H - Page 485 of 499

0 0.1 0.2
Km

Coordinate System: GDA 1994 MGA Zone 55

ARTC makes no representation or warranty and assumes no duty of care or other responsibility to any party as to the completeness, accuracy or suitability of the information contained in this GIS map. The GIS map has been prepared from material provided to ARTC by an external source and ARTC has not taken any steps to verify the completeness, accuracy or suitability of that material. ARTC will not be responsible for any loss or damage suffered as a result of any person whatsoever placing reliance upon the information contained within this GIS map.

Date: 22/12/2021

Paper: A4

Author: GHD

Scale: 1:5,960

Data Sources: Basemap layers: NSWSS; All other layers: JacobsGHD

INLAND RAIL **ARTC**

The Australian Government is delivering Inland Rail through the Australian Rail Track Corporation (ARTC) in partnership with the private sector.

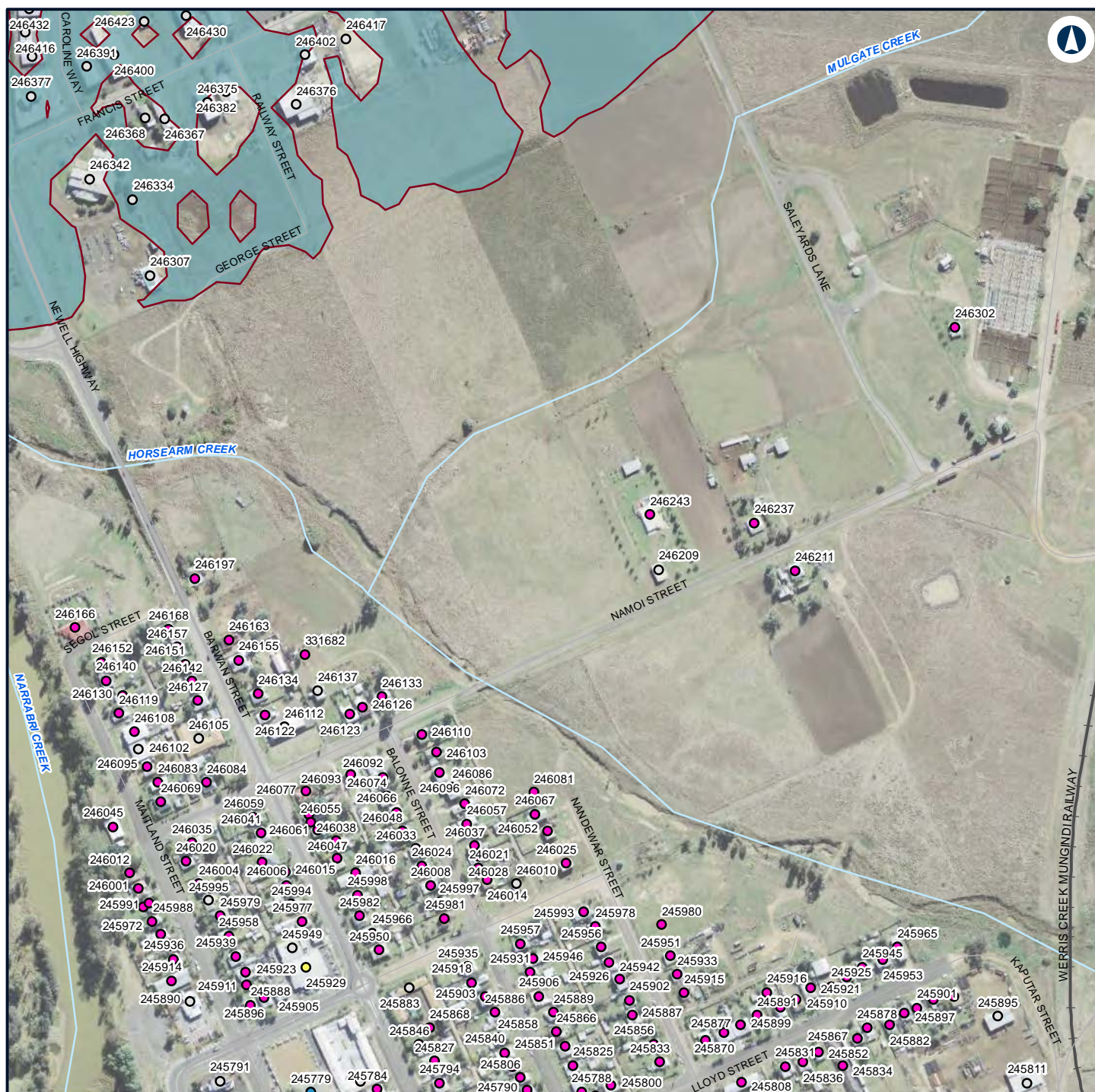

Legend

— Night-time noise management level 40 - 45

Structure type

- Active recreation
- Commercial/Industrial
- Community
- Residential

Noise level (dBA L_{Aeq} 15 minute)

35 - 40



NARROMINE TO NARRABRI

Construction noise contours, Construction Infrastructure (combined)

Appendix H - Page 486 of 499

0 0.1 0.2
Km

Coordinate System: GDA 1994 MGA Zone 55

ARTC makes no representation or warranty and assumes no duty of care or other responsibility to any party as to the completeness, accuracy or suitability of the information contained in this GIS map. The GIS map has been prepared from material provided to ARTC by an external source and ARTC has not taken any steps to verify the completeness, accuracy or suitability of that material. ARTC will not be responsible for any loss or damage suffered as a result of any person whatsoever placing reliance upon the information contained within this GIS map.

Date: 22/12/2021

Paper: A4

Author: GHD

Scale: 1:5,960

Data Sources: Basemap layers: NSWSS; All other layers: JacobsGHD

INLAND RAIL **ARTC**

The Australian Government is delivering Inland Rail through the Australian Rail Track Corporation (ARTC) in partnership with the private sector.

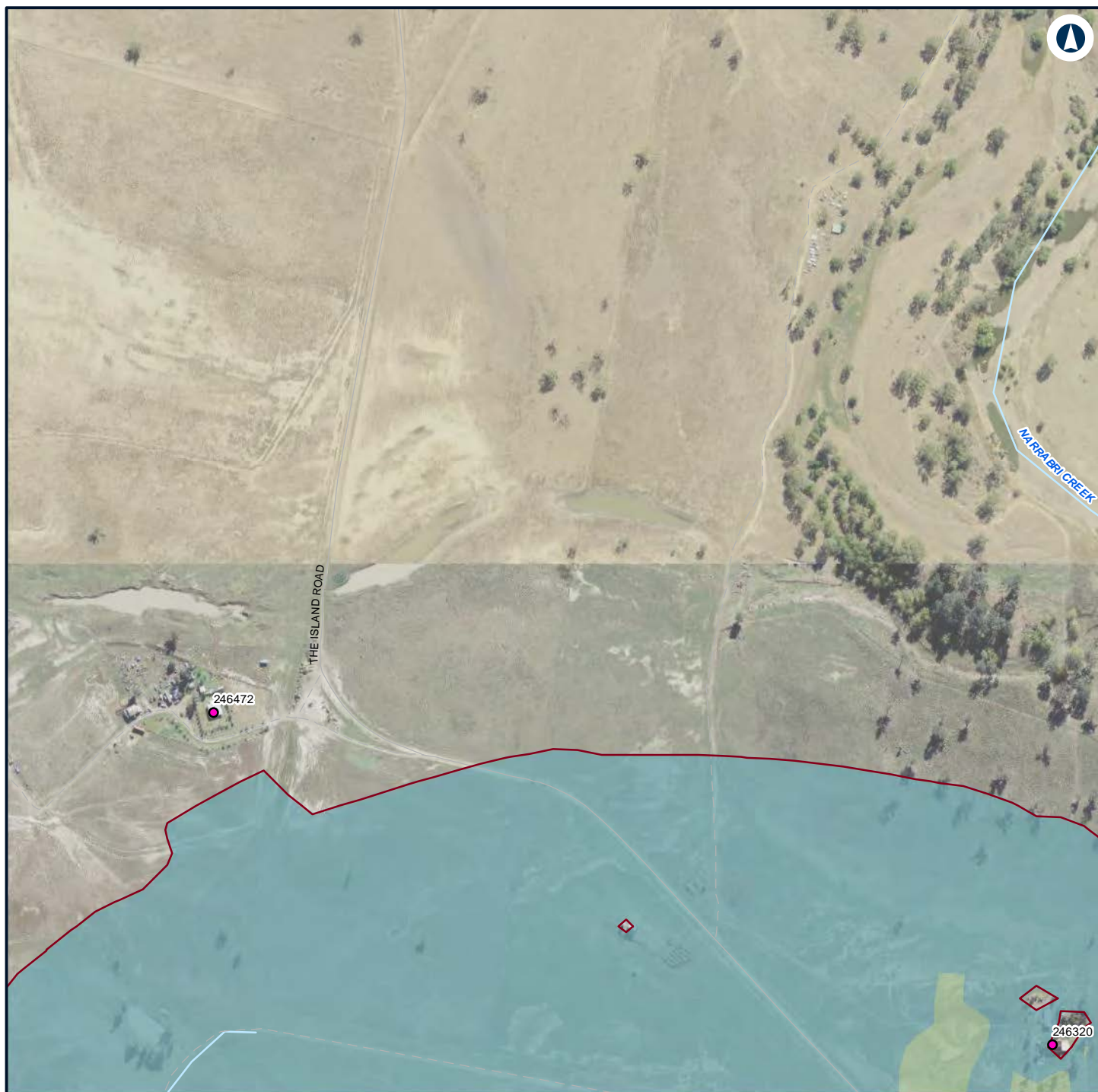

Legend

— Night-time noise management level

Structure type

● Residential

Noise level (dBA L_{Aeq} 15 minute)

35 - 40

40 - 45



NARROMINE TO NARRABRI

Construction noise contours, Construction Infrastructure (combined)

Appendix H - Page 487 of 499

0 0.1 0.2
Km

Coordinate System: GDA 1994 MGA Zone 55

ARTC makes no representation or warranty and assumes no duty of care or other responsibility to any party as to the completeness, accuracy or suitability of the information contained in this GIS map. The GIS map has been prepared from material provided to ARTC by an external source and ARTC has not taken any steps to verify the completeness, accuracy or suitability of that material. ARTC will not be responsible for any loss or damage suffered as a result of any person whatsoever placing reliance upon the information contained within this GIS map.

Date: 22/12/2021

Paper: A4

Author: GHD

Scale: 1:5,960

Data Sources: Basemap layers: NSWSS; All other layers: JacobsGHD

INLAND RAIL **ARTC**

The Australian Government is delivering Inland Rail through the Australian Rail Track Corporation (ARTC) in partnership with the private sector.

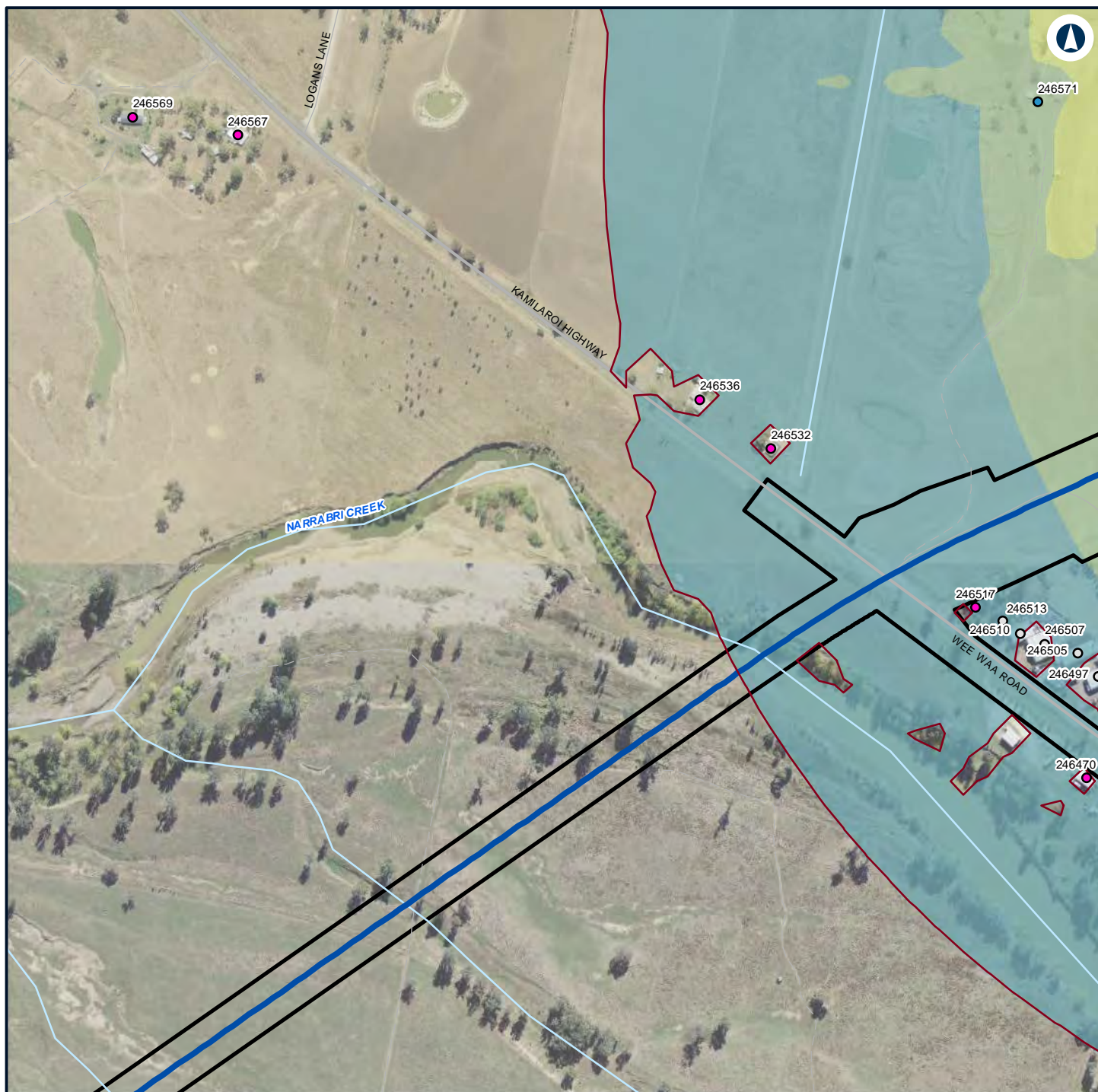

Legend

- Construction footprint
- Night-time noise management level
- 40 - 45
- 45 - 50

Structure type

- Active recreation
- Commercial/Industrial
- Residential

Noise level (dBA L_{Aeq} 15 minute)

- 35 - 40



NARROMINE TO NARRABRI

Construction noise contours, Construction Infrastructure (combined)

Appendix H - Page 488 of 499

0 0.1 0.2
Km

Coordinate System: GDA 1994 MGA Zone 55

ARTC makes no representation or warranty and assumes no duty of care or other responsibility to any party as to the completeness, accuracy or suitability of the information contained in this GIS map. The GIS map has been prepared from material provided to ARTC by an external source and ARTC has not taken any steps to verify the completeness, accuracy or suitability of that material. ARTC will not be responsible for any loss or damage suffered as a result of any person whatsoever placing reliance upon the information contained within this GIS map.

Date: 22/12/2021

Paper: A4

Author: GHD

Scale: 1:5,960

Data Sources: Basemap layers: NSWSS; All other layers: JacobsGHD

INLAND RAIL **ARTC**

The Australian Government is delivering Inland Rail through the Australian Rail Track Corporation (ARTC) in partnership with the private sector.

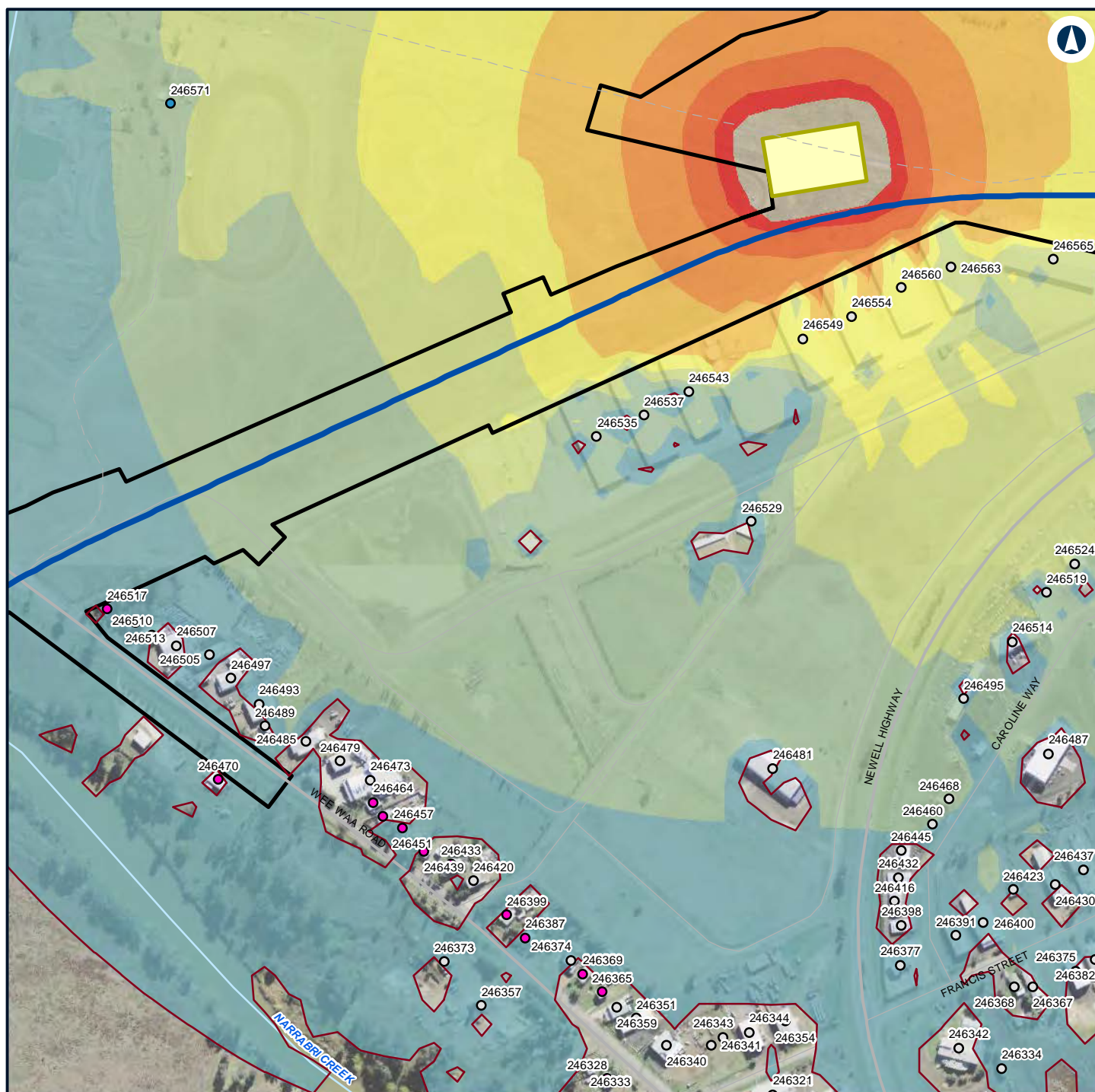

Legend

- Construction footprint
- Minor Compound
- Night-time noise management level

Structure type

- Active recreation
- Commercial/Industrial
- Residential

Noise level (dBA L_{Aeq} 15 minute)

- 35 - 40
- 40 - 45
- 45 - 50
- 50 - 55
- 55 - 60
- 60 - 65
- 65 - 70



NARROMINE TO NARRABRI

Construction noise contours, Construction Infrastructure (combined)

Appendix H - Page 489 of 499

0 0.1 0.2
Km

Coordinate System: GDA 1994 MGA Zone 55

ARTC makes no representation or warranty and assumes no duty of care or other responsibility to any party as to the completeness, accuracy or suitability of the information contained in this GIS map. The GIS map has been prepared from material provided to ARTC by an external source and ARTC has not taken any steps to verify the completeness, accuracy or suitability of that material. ARTC will not be responsible for any loss or damage suffered as a result of any person whatsoever placing reliance upon the information contained within this GIS map.

Date: 22/12/2021

Paper: A4

Author: GHD

Scale: 1:5,960

Data Sources: Basemap layers: NSWSS; All other layers: JacobsGHD

INLAND RAIL **ARTC**

The Australian Government is delivering Inland Rail through the Australian Rail Track Corporation (ARTC) in partnership with the private sector.

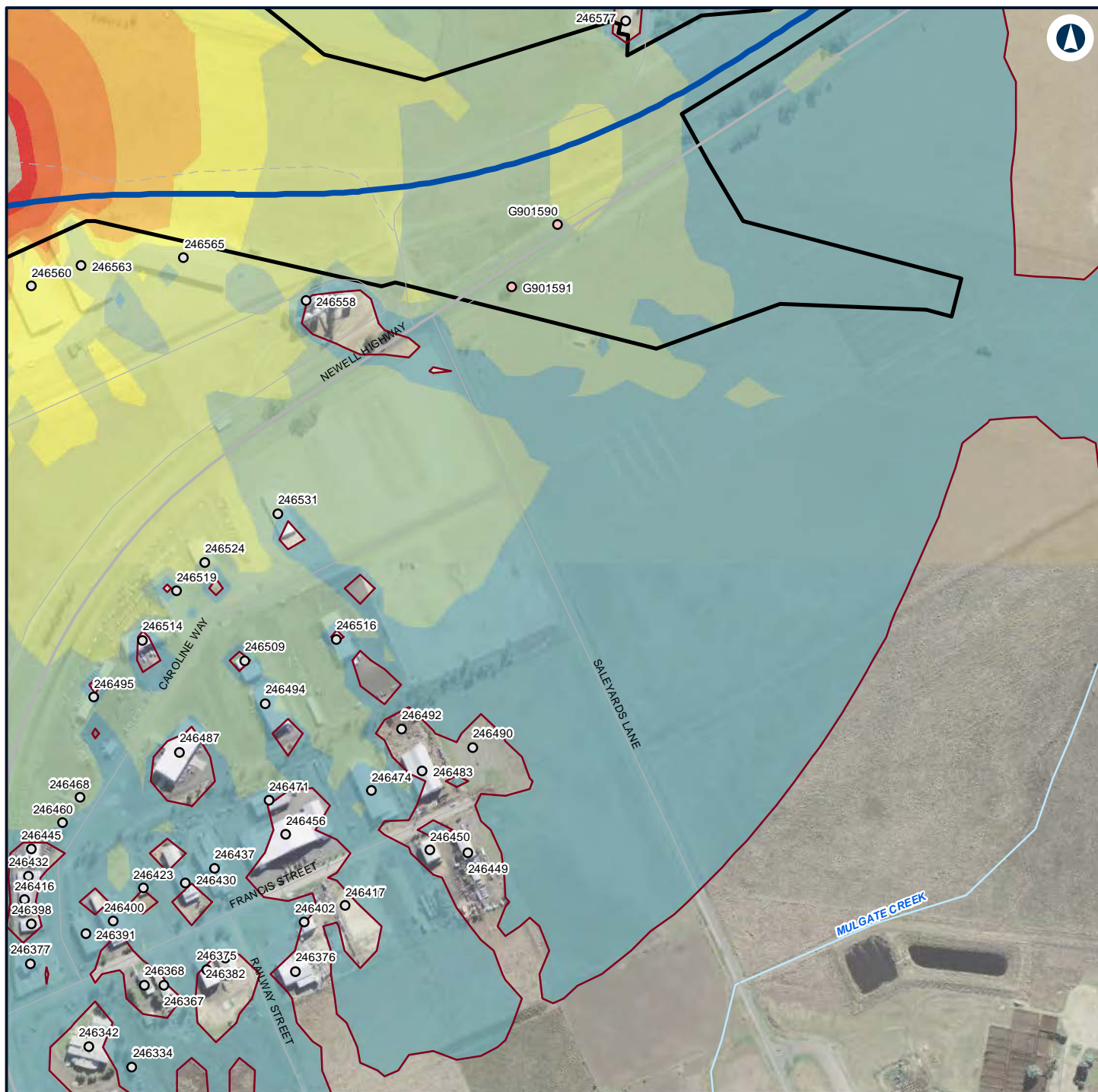

Legend

- Construction footprint
- Night-time noise management level
- Structure type**
 - Commercial/Industrial
 - Passive recreation
- Noise level (dBA L_{Aeq} 15 minute)**
 - 35 - 40
 - 40 - 45
 - 45 - 50
 - 50 - 55
 - 55 - 60
 - 60 - 65
 - 65 - 70
 - 70 - 75



NARROMINE TO NARRABRI

Construction noise contours, Construction Infrastructure (combined)

Appendix H - Page 490 of 499

0 0.1 0.2
Km

Coordinate System: GDA 1994 MGA Zone 55

ARTC makes no representation or warranty and assumes no duty of care or other responsibility to any party as to the completeness, accuracy or suitability of the information contained in this GIS map. The GIS map has been prepared from material provided to ARTC by an external source and ARTC has not taken any steps to verify the completeness, accuracy or suitability of that material. ARTC will not be responsible for any loss or damage suffered as a result of any person whatsoever placing reliance upon the information contained within this GIS map.

Date: 22/12/2021 Paper: A4
Author: GHD Scale: 1:5,960
Data Sources: Basemap layers: NSWSS; All other layers: JacobsGHD

INLAND RAIL **ARTC**

The Australian Government is delivering Inland Rail through the Australian Rail Track Corporation (ARTC) in partnership with the private sector.

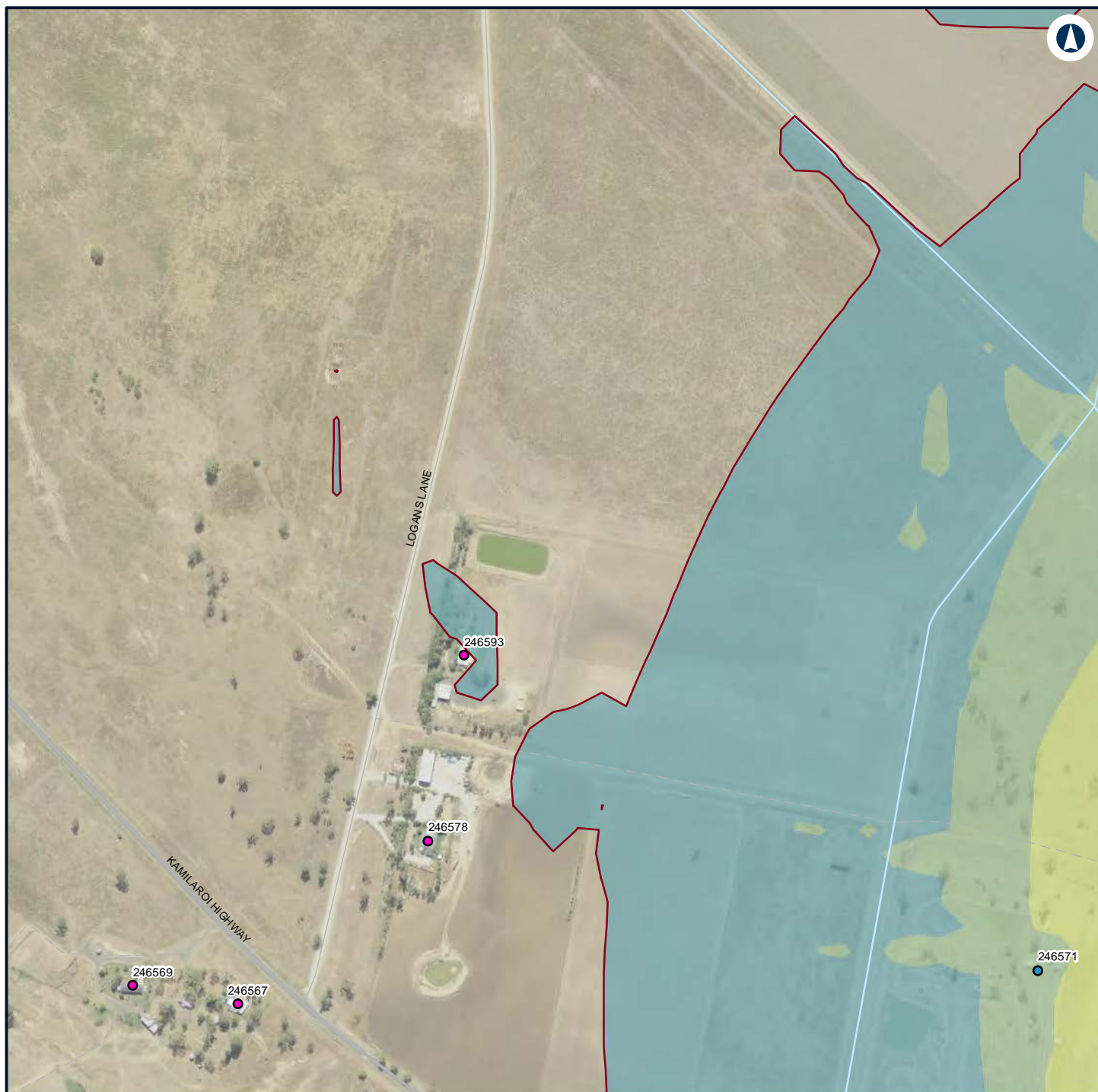

Legend

— Night-time noise management level

Structure type

- Active recreation
- Residential

Noise level (dBA L_{Aeq} 15 minute)

- 35 - 40
- 40 - 45
- 45 - 50



NARROMINE TO NARRABRI

Construction noise contours, Construction Infrastructure (combined)

Appendix H - Page 491 of 499

0 0.1 0.2
Km

Coordinate System: GDA 1994 MGA Zone 55

ARTC makes no representation or warranty and assumes no duty of care or other responsibility to any party as to the completeness, accuracy or suitability of the information contained in this GIS map. The GIS map has been prepared from material provided to ARTC by an external source and ARTC has not taken any steps to verify the completeness, accuracy or suitability of that material. ARTC will not be responsible for any loss or damage suffered as a result of any person whatsoever placing reliance upon the information contained within this GIS map.

Date: 22/12/2021

Paper: A4

Author: GHD

Scale: 1:5,960

Data Sources: Basemap layers: NSWSS; All other layers: JacobsGHD

INLAND RAIL **ARTC**

The Australian Government is delivering Inland Rail through the Australian Rail Track Corporation (ARTC) in partnership with the private sector.

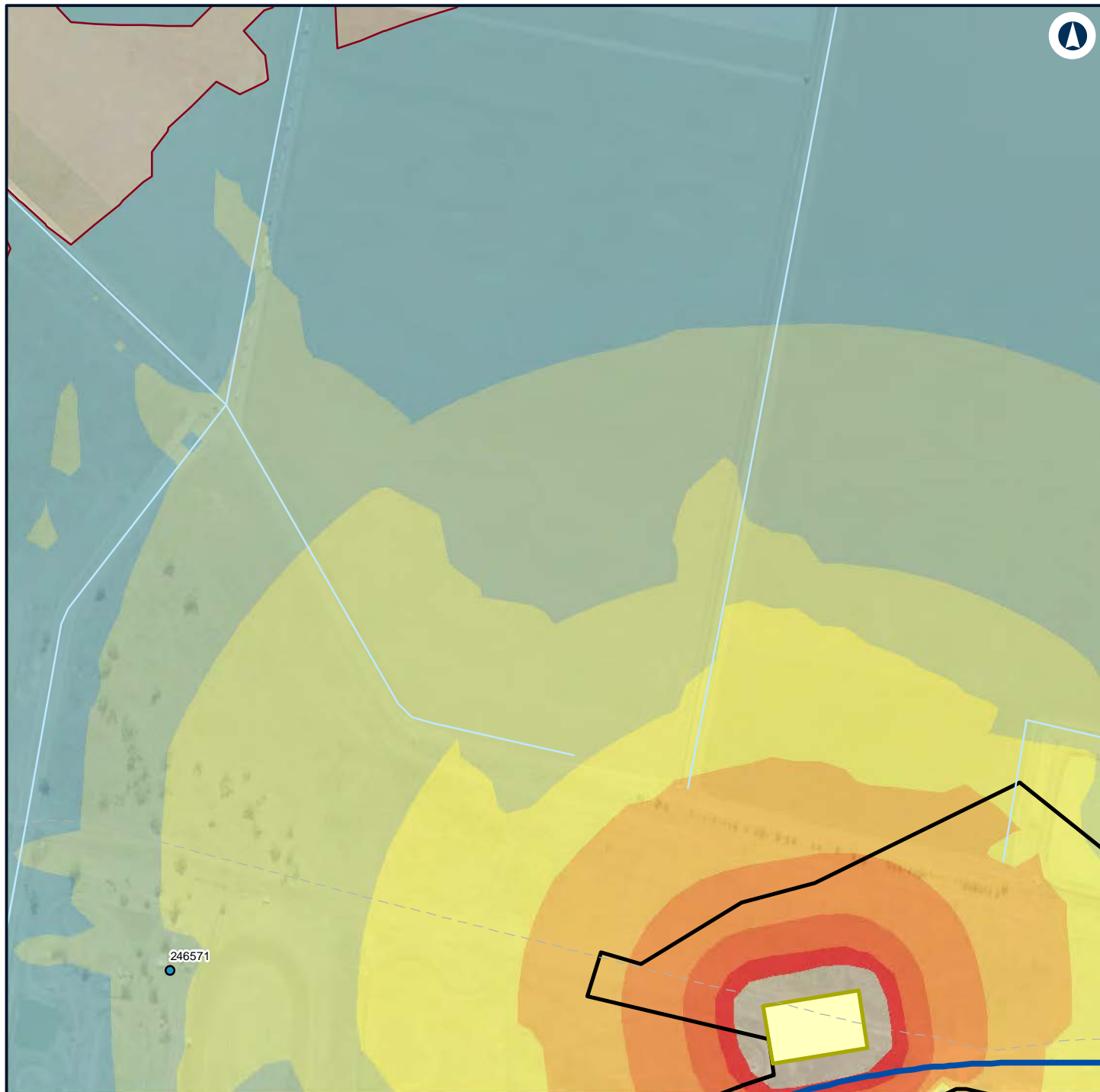

Legend

Construction footprint

Minor Compound

Night-time noise management level

Structure type

Active recreation

Noise level (dBA L_{Aeq} 15 minute)

35 - 40

40 - 45

45 - 50

50 - 55

55 - 60

60 - 65

65 - 70

70 - 75



NARROMINE TO NARRABRI

Construction noise contours, Construction Infrastructure (combined)

Appendix H - Page 492 of 499

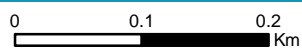

Coordinate System: GDA 1994 MGA Zone 55

ARTC makes no representation or warranty and assumes no duty of care or other responsibility to any party as to the completeness, accuracy or suitability of the information contained in this GIS map. The GIS map has been prepared from material provided to ARTC by an external source and ARTC has not taken any steps to verify the completeness, accuracy or suitability of that material. ARTC will not be responsible for any loss or damage suffered as a result of any person whatsoever placing reliance upon the information contained within this GIS map.

Date: 22/12/2021

Paper: A4

Author: GHD

Scale: 1:5,960

Data Sources: Basemap layers: NSWSS; All other layers: JacobsGHD

INLAND RAIL **ARTC**

The Australian Government is delivering Inland Rail through the Australian Rail Track Corporation (ARTC) in partnership with the private sector.

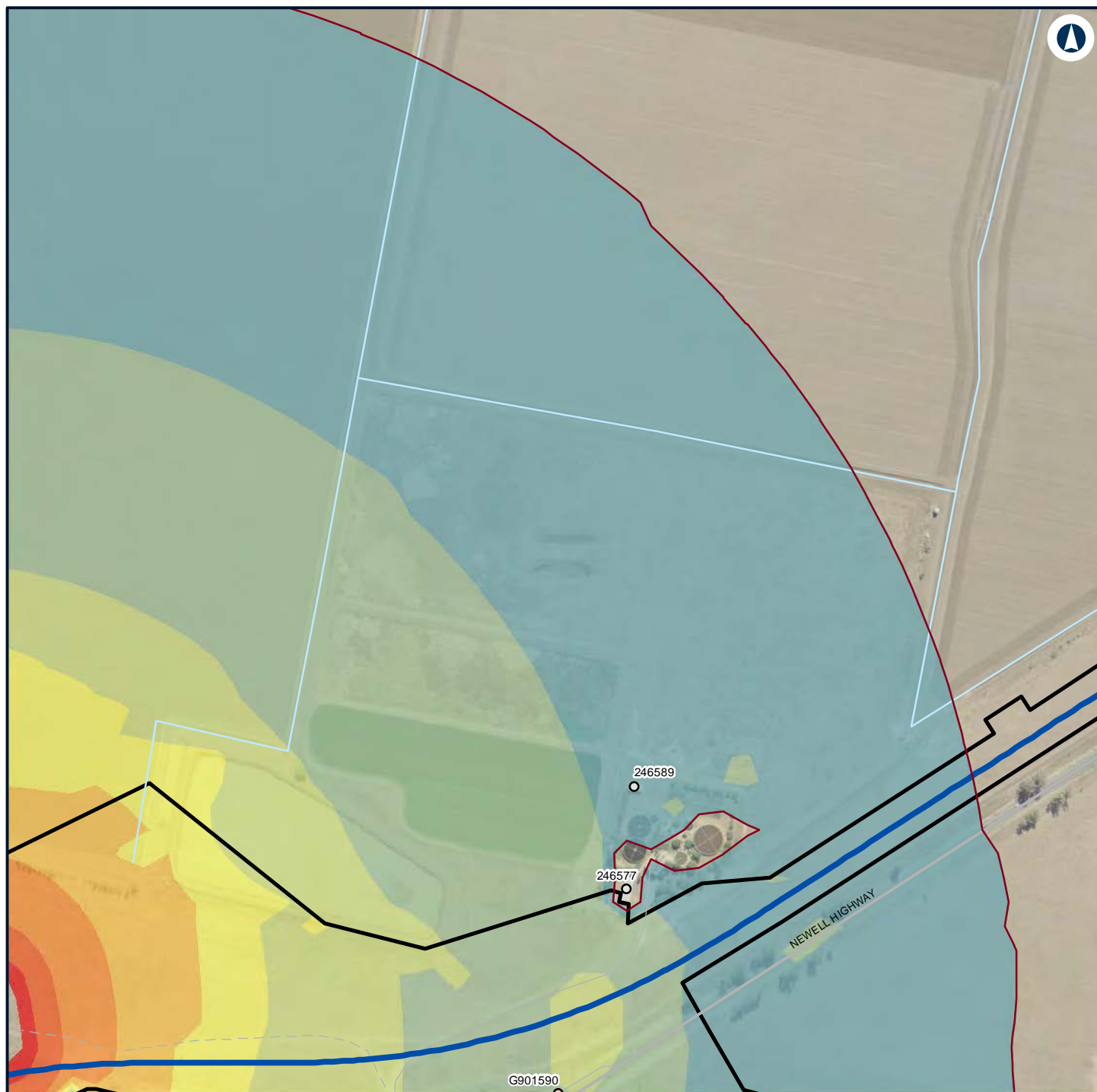

Legend

Construction footprint

Night-time noise management level

Structure type

Commercial/Industrial

Passive recreation

Noise level (dBA L_{Aeq} 15 minute)

35 - 40

40 - 45

45 - 50

50 - 55

55 - 60

60 - 65

65 - 70

70 - 75



NARROMINE TO NARRABRI

Construction noise contours, Construction Infrastructure (combined)

Appendix H - Page 493 of 499

0 0.1 0.2
Km

Coordinate System: GDA 1994 MGA Zone 55

ARTC makes no representation or warranty and assumes no duty of care or other responsibility to any party as to the completeness, accuracy or suitability of the information contained in this GIS map. The GIS map has been prepared from material provided to ARTC by an external source and ARTC has not taken any steps to verify the completeness, accuracy or suitability of that material. ARTC will not be responsible for any loss or damage suffered as a result of any person whatsoever placing reliance upon the information contained within this GIS map.

Date: 22/12/2021

Paper: A4

Author: GHD

Scale: 1:5,960

Data Sources: Basemap layers: NSWSS; All other layers: JacobsGHD

INLAND RAIL **ARTC**

The Australian Government is delivering Inland Rail through the Australian Rail Track Corporation (ARTC) in partnership with the private sector.



Legend

- Construction footprint
- Night-time noise management level

Noise level (dBA L_{Aeq} 15 minute)

35 - 40



NARROMINE TO NARRABRI

Construction noise contours, Construction Infrastructure (combined)

Appendix H - Page 494 of 499

0 0.1 0.2
Km

Coordinate System: GDA 1994 MGA Zone 55

ARTC makes no representation or warranty and assumes no duty of care or other responsibility to any party as to the completeness, accuracy or suitability of the information contained in this GIS map. The GIS map has been prepared from material provided to ARTC by an external source and ARTC has not taken any steps to verify the completeness, accuracy or suitability of that material. ARTC will not be responsible for any loss or damage suffered as a result of any person whatsoever placing reliance upon the information contained within this GIS map.

Date: 22/12/2021

Paper: A4

Author: GHD

Scale: 1:5,960

Data Sources: Basemap layers: NSWSS; All other layers: JacobsGHD

INLAND RAIL **ARTC**

The Australian Government is delivering Inland Rail through the Australian Rail Track Corporation (ARTC) in partnership with the private sector.

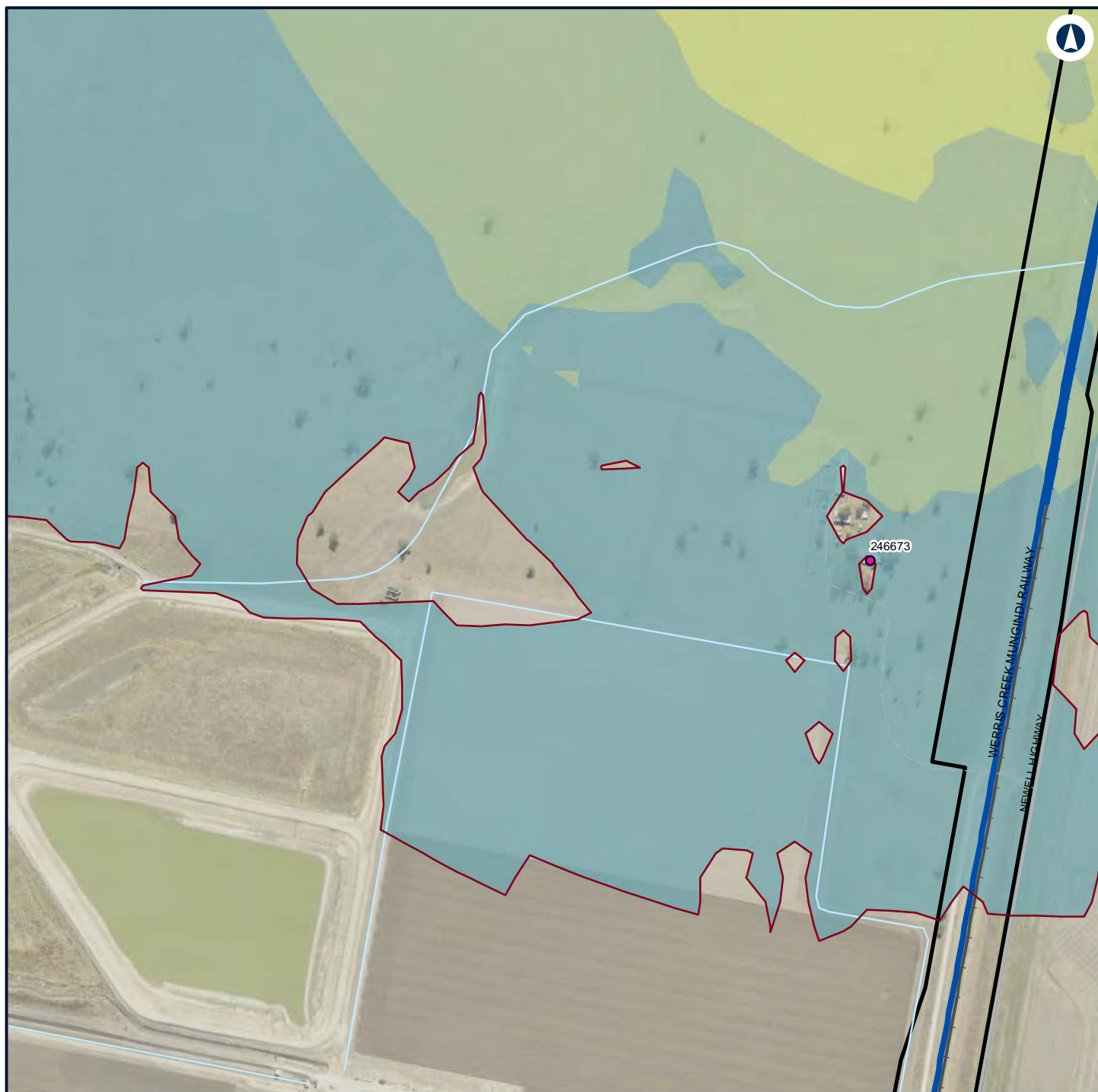

Legend

- Construction footprint
- Night-time noise management level

Structure type

- Residential

Noise level (dBA L_{Aeq} 15 minute)

- 35 - 40
- 40 - 45
- 45 - 50



NARROMINE TO NARRABRI

Construction noise contours, Construction Infrastructure (combined)

Appendix H - Page 495 of 499

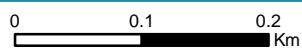

Coordinate System: GDA 1994 MGA Zone 55

ARTC makes no representation or warranty and assumes no duty of care or other responsibility to any party as to the completeness, accuracy or suitability of the information contained in this GIS map. The GIS map has been prepared from material provided to ARTC by an external source and ARTC has not taken any steps to verify the completeness, accuracy or suitability of that material. ARTC will not be responsible for any loss or damage suffered as a result of any person whatsoever placing reliance upon the information contained within this GIS map.

Date: 22/12/2021

Paper: A4

Author: GHD

Scale: 1:5,960

Data Sources: Basemap layers: NSWSS; All other layers: JacobsGHD

INLAND RAIL **ARTC**

The Australian Government is delivering Inland Rail through the Australian Rail Track Corporation (ARTC) in partnership with the private sector.

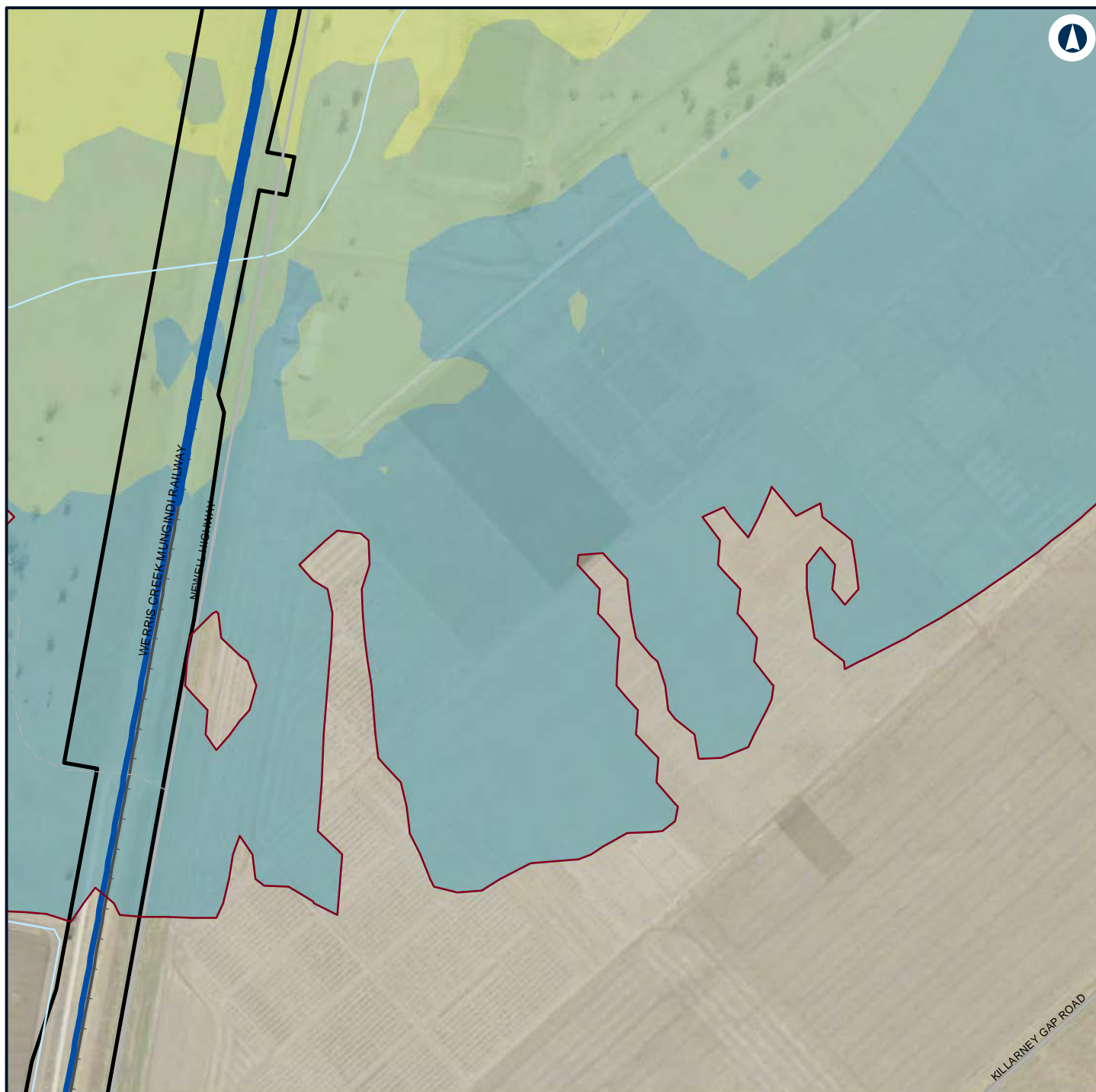

Legend

- Construction footprint
- Night-time noise management level

Noise level (dBA L_{Aeq} 15 minute)

- 35 - 40
- 40 - 45
- 45 - 50



NARROMINE TO NARRABRI

Construction noise contours, Construction Infrastructure (combined)

Appendix H - Page 496 of 499

0 0.1 0.2
Km

Coordinate System: GDA 1994 MGA Zone 55

ARTC makes no representation or warranty and assumes no duty of care or other responsibility to any party as to the completeness, accuracy or suitability of the information contained in this GIS map. The GIS map has been prepared from material provided to ARTC by an external source and ARTC has not taken any steps to verify the completeness, accuracy or suitability of that material. ARTC will not be responsible for any loss or damage suffered as a result of any person whatsoever placing reliance upon the information contained within this GIS map.

Date: 22/12/2021

Paper: A4

Author: GHD

Scale: 1:5,960

Data Sources: Basemap layers: NSWSS; All other layers: JacobsGHD

INLAND RAIL **ARTC**

The Australian Government is delivering Inland Rail through the Australian Rail Track Corporation (ARTC) in partnership with the private sector.

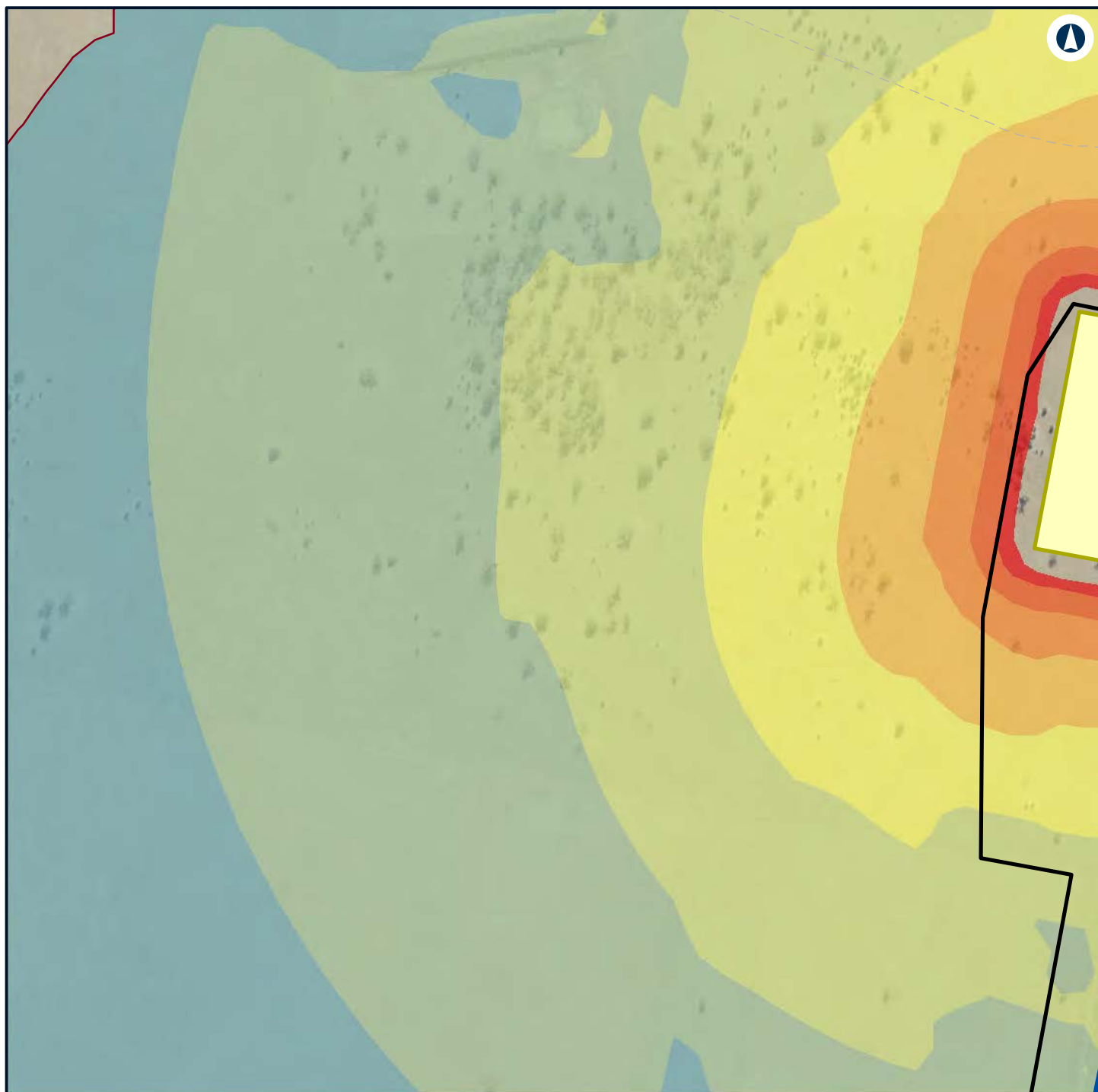

Legend

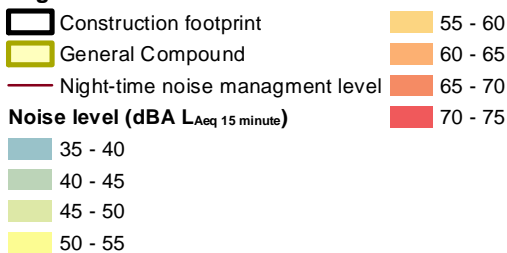

NARROMINE TO NARRABRI

Construction noise contours, Construction Infrastructure (combined)

Appendix H - Page 497 of 499



Coordinate System: GDA 1994 MGA Zone 55

ARTC makes no representation or warranty and assumes no duty of care or other responsibility to any party as to the completeness, accuracy or suitability of the information contained in this GIS map. The GIS map has been prepared from material provided to ARTC by an external source and ARTC has not taken any steps to verify the completeness, accuracy or suitability of that material. ARTC will not be responsible for any loss or damage suffered as a result of any person whatsoever placing reliance upon the information contained within this GIS map.

Date: 22/12/2021 Paper: A4
Author: GHD Scale: 1:5,960
Data Sources: Basemap layers: NSWSS; All other layers: JacobsGHD

INLAND RAIL **ARTC**

The Australian Government is delivering Inland Rail through the Australian Rail Track Corporation (ARTC) in partnership with the private sector.

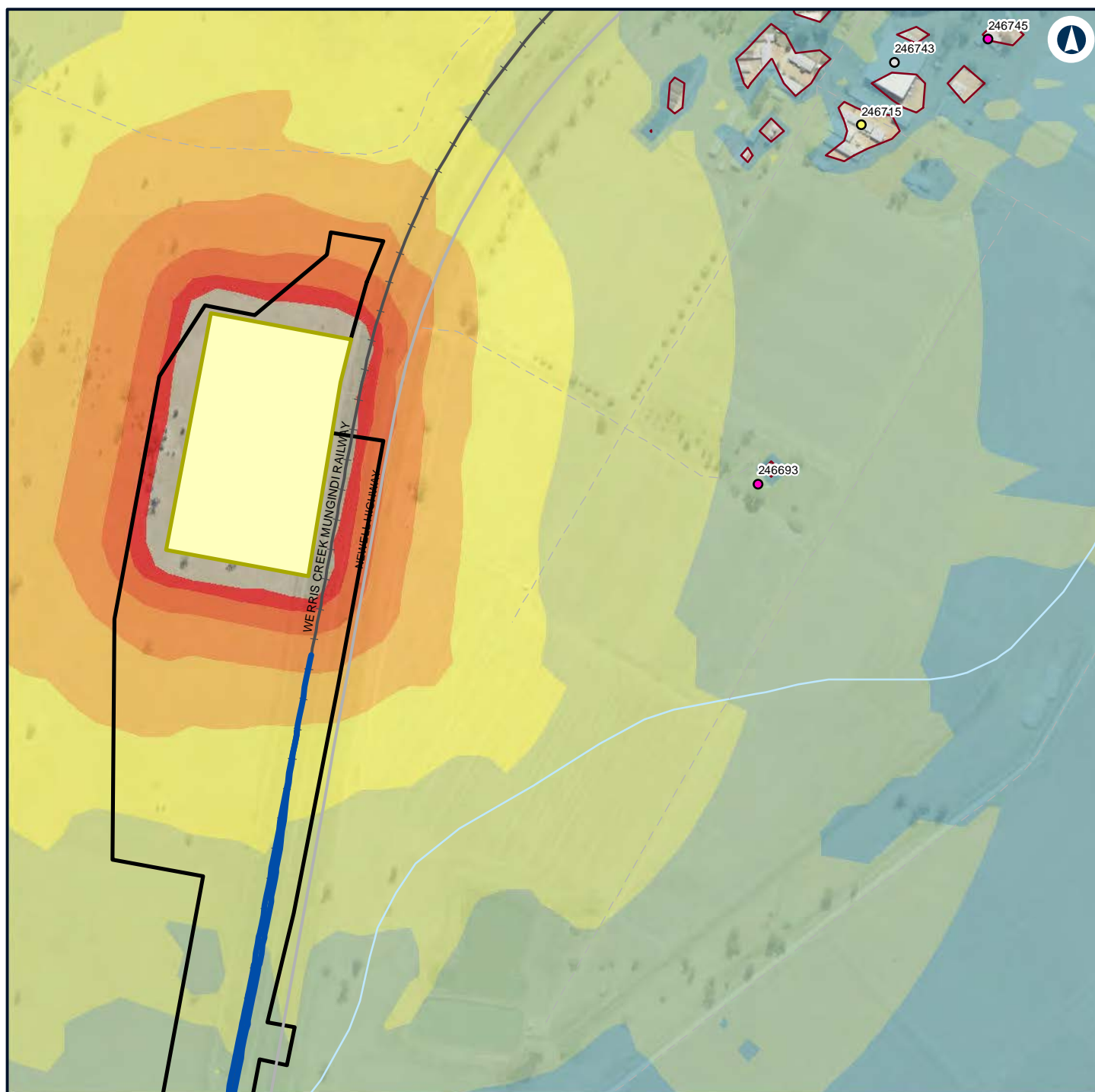

Legend

Construction footprint

General Compound

Night-time noise management level

Structure type

Commercial/Industrial

Community

Residential

Noise level (dBA L_{Aeq} 15 minute)

35 - 40

40 - 45

45 - 50

50 - 55

55 - 60

60 - 65

65 - 70



NARROMINE TO NARRABRI

Construction noise contours, Construction Infrastructure (combined)

Appendix H - Page 498 of 499

0 0.1 0.2
Km

Coordinate System: GDA 1994 MGA Zone 55

ARTC makes no representation or warranty and assumes no duty of care or other responsibility to any party as to the completeness, accuracy or suitability of the information contained in this GIS map. The GIS map has been prepared from material provided to ARTC by an external source and ARTC has not taken any steps to verify the completeness, accuracy or suitability of that material. ARTC will not be responsible for any loss or damage suffered as a result of any person whatsoever placing reliance upon the information contained within this GIS map.

Date: 22/12/2021

Paper: A4

Author: GHD

Scale: 1:5,960

Data Sources: Basemap layers: NSWSS; All other layers: JacobsGHD

INLAND RAIL **ARTC**

The Australian Government is delivering Inland Rail through the Australian Rail Track Corporation (ARTC) in partnership with the private sector.

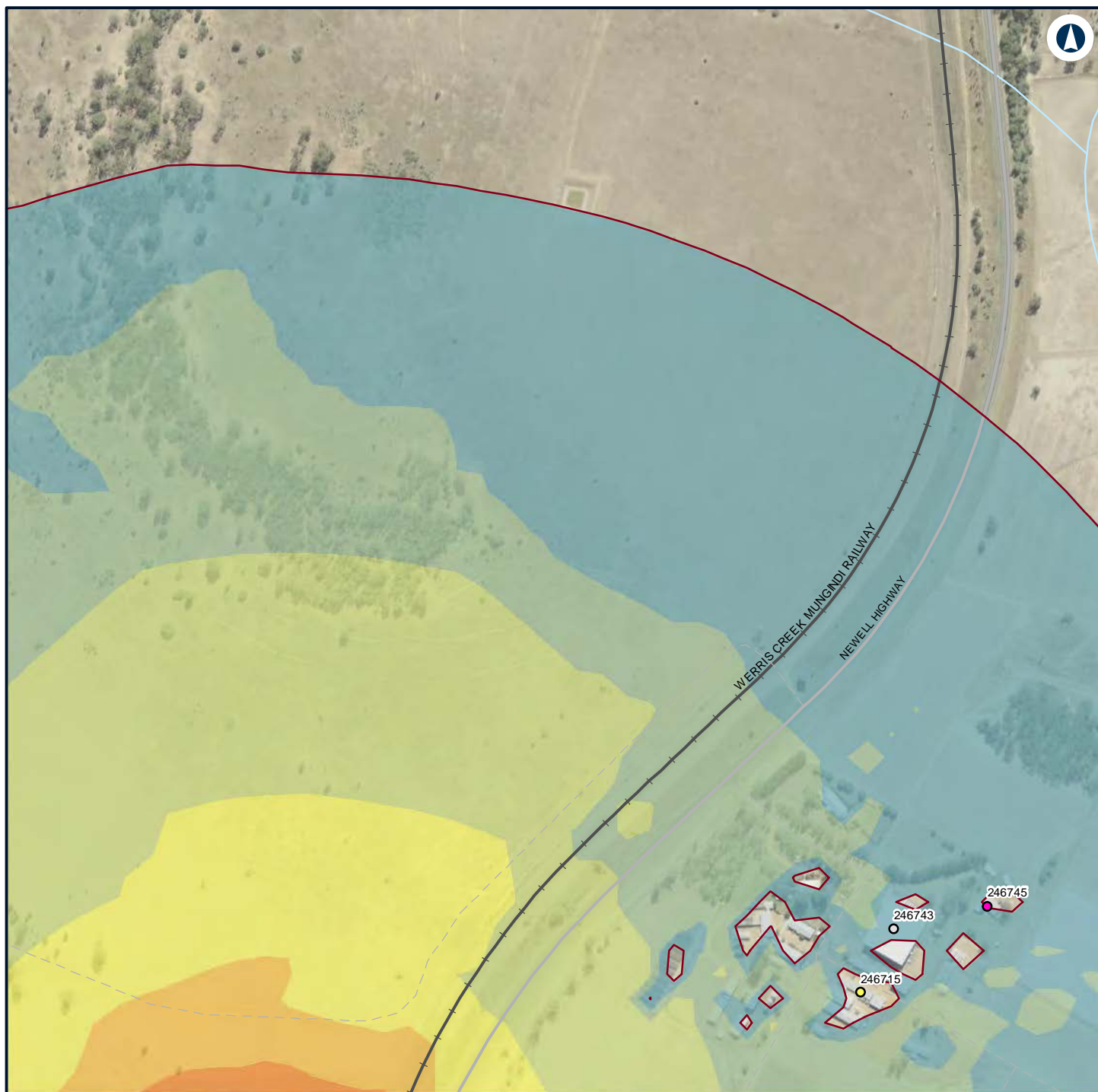

Legend

— Night-time noise management level

Structure type

○ Commercial/Industrial

● Community

● Residential

Noise level (dBA L_{Aeq} 15 minute)

35 - 40

40 - 45

45 - 50

50 - 55

55 - 60

60 - 65



NARROMINE TO NARRABRI

Construction noise contours, Construction Infrastructure (combined)

Appendix H - Page 499 of 499

0 0.1 0.2
Km

Coordinate System: GDA 1994 MGA Zone 55

ARTC makes no representation or warranty and assumes no duty of care or other responsibility to any party as to the completeness, accuracy or suitability of the information contained in this GIS map. The GIS map has been prepared from material provided to ARTC by an external source and ARTC has not taken any steps to verify the completeness, accuracy or suitability of that material. ARTC will not be responsible for any loss or damage suffered as a result of any person whatsoever placing reliance upon the information contained within this GIS map.

Date: 22/12/2021

Paper: A4

Author: GHD

Scale: 1:5,960

Data Sources: Basemap layers: NSWSS; All other layers: JacobsGHD

INLAND RAIL **ARTC**

The Australian Government is delivering Inland Rail through the Australian Rail Track Corporation (ARTC) in partnership with the private sector.