

TECHNICAL REPORT

08

Updated noise and vibration assessment— construction and other operations

(Part 3 of 5)

NARROMINE TO NARRABRI PROJECT



TECHNICAL REPORT 08

Updated noise and vibration assessment—
construction and other operations



Appendix G Construction noise contours, scenario ROAD03— road earthworks

NARROMINE TO NARRABRI PROJECT





LEGEND

-  Construction footprint
-  Night-time noise management level

Noise level (dBA L

Aeq 15 minute)

 35 - 40



NARROMINE TO NARRABRI

Construction noise contours, Scenario ROAD03 - Road Earthworks

Appendix G - Page 1 of 554

0 0.1 0.2
Km

Coordinate System: GDA 1994 MGA Zone 55

ARTC makes no representation or warranty and assumes no duty of care or other responsibility to any party as to the completeness, accuracy or suitability of the information contained in this GIS map. The GIS map has been prepared from material provided to ARTC by an external source and ARTC has not taken any steps to verify the completeness, accuracy or suitability of that material. ARTC will not be responsible for any loss or damage suffered as a result of any person whatsoever placing reliance upon the information contained within this GIS map.

Date: 22/12/2021

Paper: A4

Author: GHD

Scale: 1:5,000

Data Sources: Basemap layers: NSWSS; All other layers: JacobsGHD

INLAND RAIL **ARTC**

The Australian Government is delivering Inland Rail through the Australian Rail Track Corporation (ARTC) in partnership with the private sector.



LEGEND

Structure type

- Residential
- Residential
- Night-time noise management level

Noise level (dBA L

Aeq 15 minute)

- 35 - 40



NARROMINE TO NARRABRI

Construction noise contours, Scenario ROAD03 - Road Earthworks

Appendix G - Page 2 of 554

0 0.1 0.2
Km

Coordinate System: GDA 1994 MGA Zone 55

ARTC makes no representation or warranty and assumes no duty of care or other responsibility to any party as to the completeness, accuracy or suitability of the information contained in this GIS map. The GIS map has been prepared from material provided to ARTC by an external source and ARTC has not taken any steps to verify the completeness, accuracy or suitability of that material. ARTC will not be responsible for any loss or damage suffered as a result of any person whatsoever placing reliance upon the information contained within this GIS map.

Date: 22/12/2021

Paper: A4

Author: GHD

Scale: 1:5,000

Data Sources: Basemap layers: NSWSS; All other layers: JacobsGHD

INLAND RAIL **ARTC**

The Australian Government is delivering Inland Rail through the Australian Rail Track Corporation (ARTC) in partnership with the private sector.



LEGEND

Structure type

- Residential
- Other
- Residential
- Night-time noise management level

Noise level (dBA L

Aeq 15 minute)

35 - 40



NARROMINE TO NARRABRI

Construction noise contours, Scenario ROAD03 - Road Earthworks

Appendix G - Page 3 of 554

0 0.1 0.2
Km

Coordinate System: GDA 1994 MGA Zone 55

ARTC makes no representation or warranty and assumes no duty of care or other responsibility to any party as to the completeness, accuracy or suitability of the information contained in this GIS map. The GIS map has been prepared from material provided to ARTC by an external source and ARTC has not taken any steps to verify the completeness, accuracy or suitability of that material. ARTC will not be responsible for any loss or damage suffered as a result of any person whatsoever placing reliance upon the information contained within this GIS map.

Date: 22/12/2021

Paper: A4

Author: GHD

Scale: 1:5,000

Data Sources: Basemap layers: NSWSS; All other layers: JacobsGHD

INLAND RAIL **ARTC**

The Australian Government is delivering Inland Rail through the Australian Rail Track Corporation (ARTC) in partnership with the private sector.



LEGEND

Structure type

● Residential

■ Other

■ Residential

— Night-time noise management level

Noise level (dBA L

Aeq 15 minute)

■ 35 - 40



NARROMINE TO NARRABRI

Construction noise contours, Scenario ROAD03 - Road Earthworks

Appendix G - Page 4 of 554

0 0.1 0.2
Km

Coordinate System: GDA 1994 MGA Zone 55

ARTC makes no representation or warranty and assumes no duty of care or other responsibility to any party as to the completeness, accuracy or suitability of the information contained in this GIS map. The GIS map has been prepared from material provided to ARTC by an external source and ARTC has not taken any steps to verify the completeness, accuracy or suitability of that material. ARTC will not be responsible for any loss or damage suffered as a result of any person whatsoever placing reliance upon the information contained within this GIS map.

Date: 22/12/2021

Paper: A4

Author: GHD

Scale: 1:5,000

Data Sources: Basemap layers: NSWSS; All other layers: JacobsGHD

INLAND RAIL **ARTC**

The Australian Government is delivering Inland Rail through the Australian Rail Track Corporation (ARTC) in partnership with the private sector.

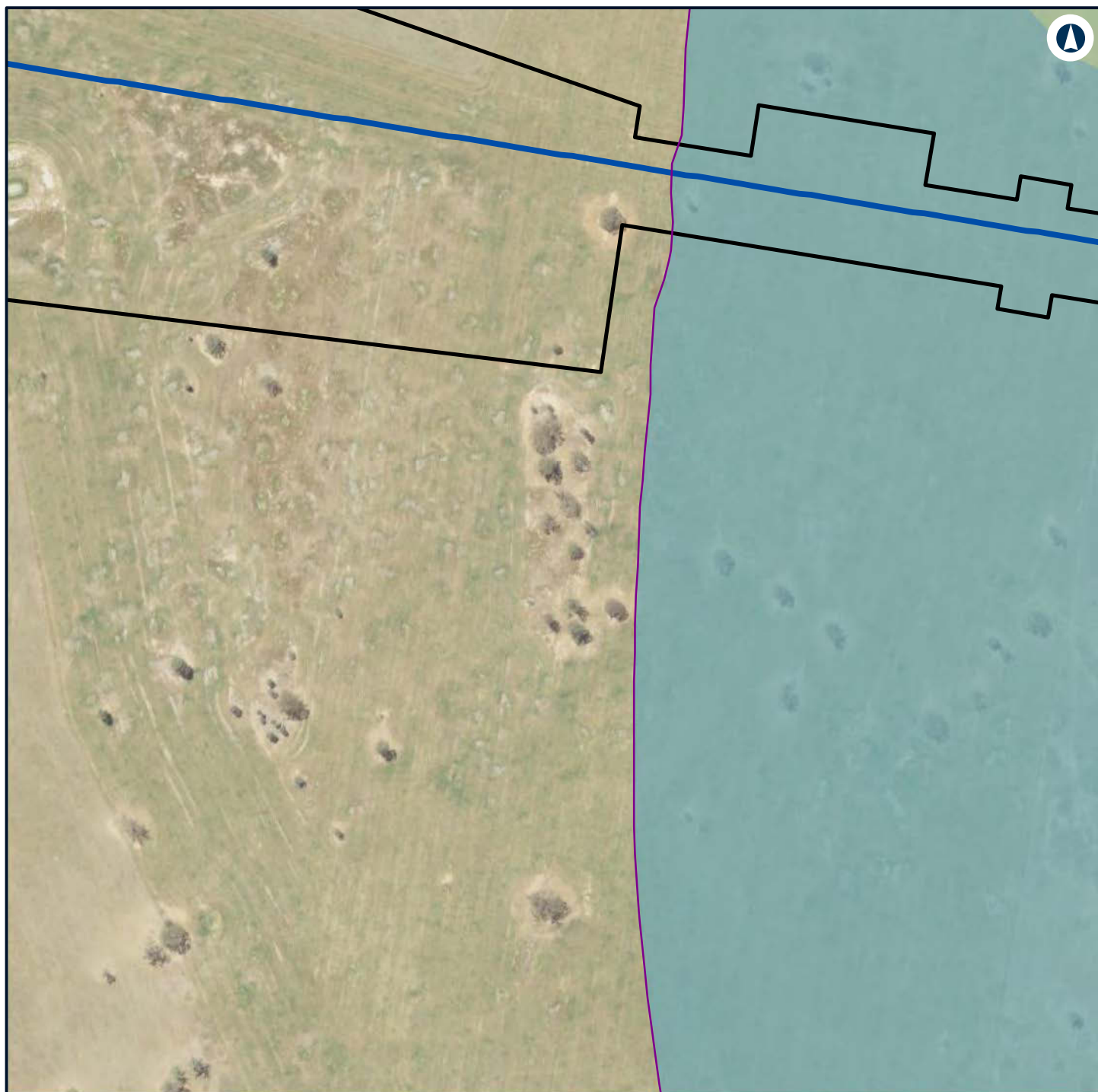

LEGEND

- Alignment
- Construction footprint
- Night-time noise management level

Noise level (dBA L

Aeq 15 minute)

35 - 40



NARROMINE TO NARRABRI

Construction noise contours, Scenario ROAD03 - Road Earthworks

Appendix G - Page 5 of 554

0 0.1 0.2
Km

Coordinate System: GDA 1994 MGA Zone 55

ARTC makes no representation or warranty and assumes no duty of care or other responsibility to any party as to the completeness, accuracy or suitability of the information contained in this GIS map. The GIS map has been prepared from material provided to ARTC by an external source and ARTC has not taken any steps to verify the completeness, accuracy or suitability of that material. ARTC will not be responsible for any loss or damage suffered as a result of any person whatsoever placing reliance upon the information contained within this GIS map.

Date: 22/12/2021

Paper: A4

Author: GHD

Scale: 1:5,000

Data Sources: Basemap layers: NSWSS; All other layers: JacobsGHD

INLAND RAIL **ARTC**

The Australian Government is delivering Inland Rail through the Australian Rail Track Corporation (ARTC) in partnership with the private sector.

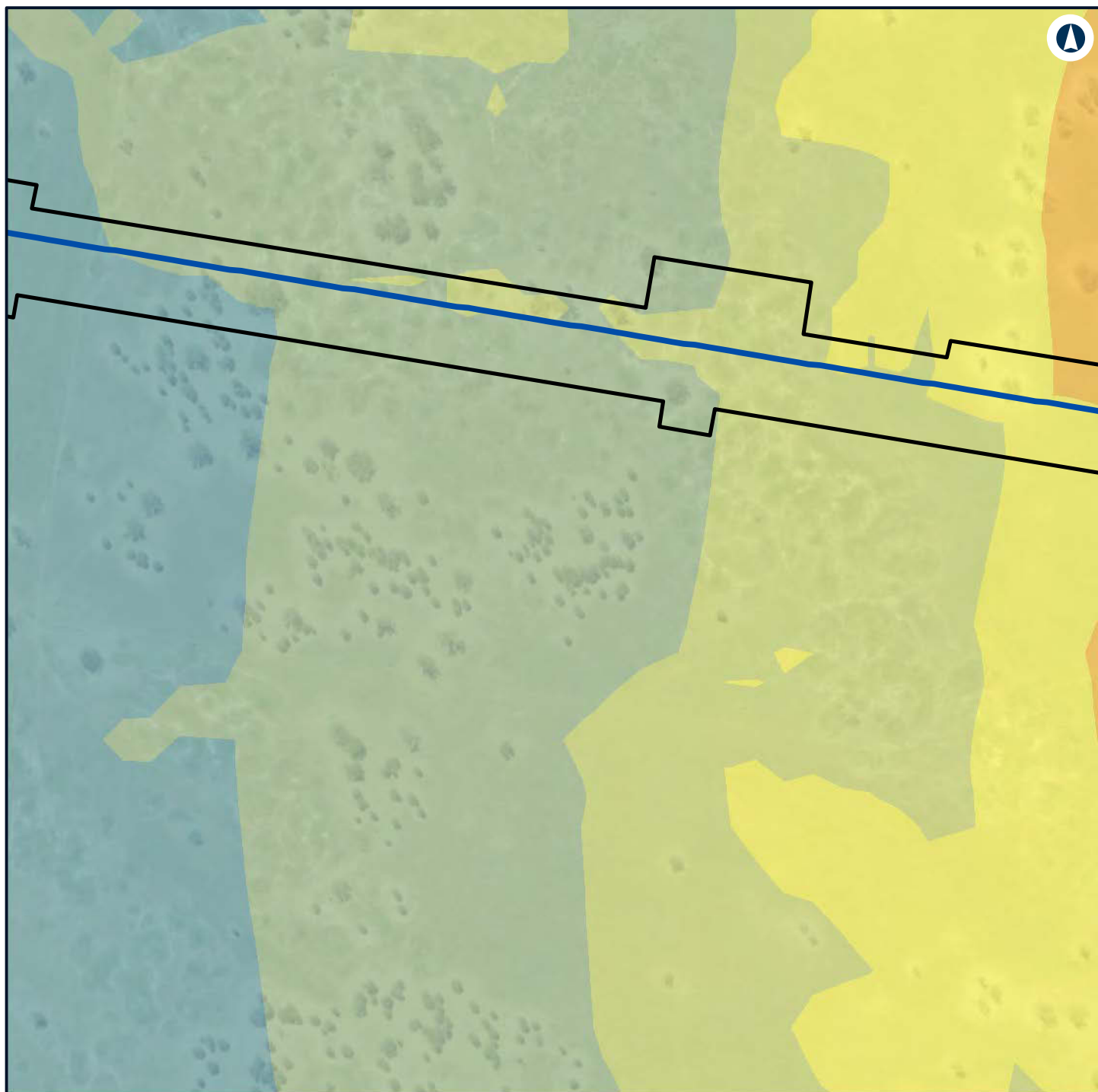

LEGEND

- Alignment
- Construction footprint
- 50 - 55
- 55 - 60

Noise level (dBA L Aeq 15 minute)

- 35 - 40
- 40 - 45
- 45 - 50



NARROMINE TO NARRABRI

Construction noise contours, Scenario ROAD03 - Road Earthworks

Appendix G - Page 6 of 554

0 0.1 0.2
Km

Coordinate System: GDA 1994 MGA Zone 55

ARTC makes no representation or warranty and assumes no duty of care or other responsibility to any party as to the completeness, accuracy or suitability of the information contained in this GIS map. The GIS map has been prepared from material provided to ARTC by an external source and ARTC has not taken any steps to verify the completeness, accuracy or suitability of that material. ARTC will not be responsible for any loss or damage suffered as a result of any person whatsoever placing reliance upon the information contained within this GIS map.

Date: 22/12/2021

Paper: A4

Author: GHD

Scale: 1:5,000

Data Sources: Basemap layers: NSWSS; All other layers: JacobsGHD

INLAND RAIL **ARTC**

The Australian Government is delivering Inland Rail through the Australian Rail Track Corporation (ARTC) in partnership with the private sector.

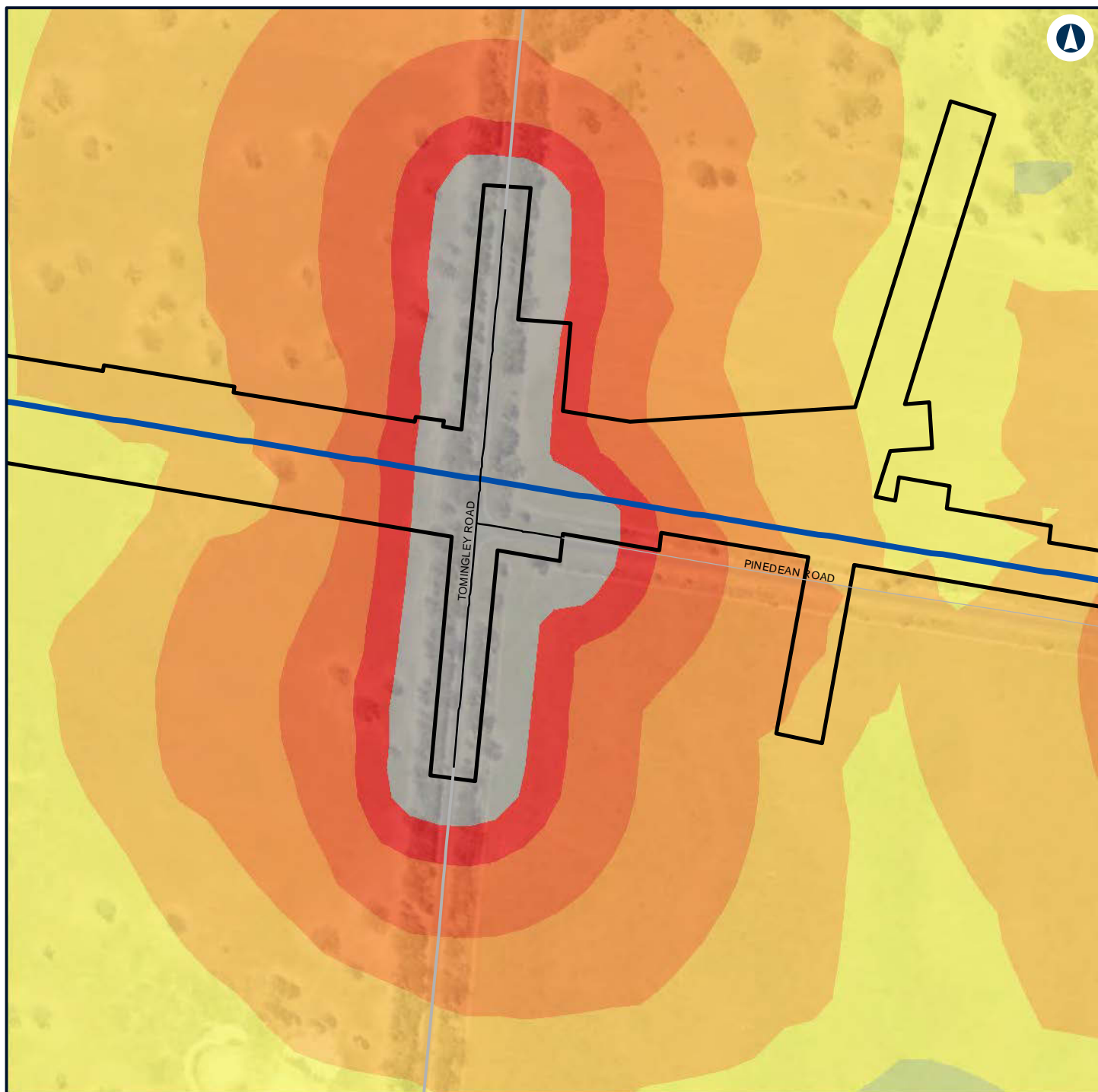

LEGEND

- Alignment
 - Road design string
 - Construction footprint
- Noise level (dBA L)**
Aeq 15 minute)
- 45 - 50
 - 50 - 55
 - 55 - 60
 - 60 - 65
 - 65 - 70
 - 70 - 75
 - > 75



NARROMINE TO NARRABRI

Construction noise contours, Scenario ROAD03 - Road Earthworks

Appendix G - Page 7 of 554

0 0.1 0.2
Km

Coordinate System: GDA 1994 MGA Zone 55

ARTC makes no representation or warranty and assumes no duty of care or other responsibility to any party as to the completeness, accuracy or suitability of the information contained in this GIS map. The GIS map has been prepared from material provided to ARTC by an external source and ARTC has not taken any steps to verify the completeness, accuracy or suitability of that material. ARTC will not be responsible for any loss or damage suffered as a result of any person whatsoever placing reliance upon the information contained within this GIS map.

Date: 22/12/2021 Paper: A4
Author: GHD Scale: 1:5,000
Data Sources: Basemap layers: NSWSS; All other layers: JacobsGHD

INLAND RAIL **ARTC**

The Australian Government is delivering Inland Rail through the Australian Rail Track Corporation (ARTC) in partnership with the private sector.

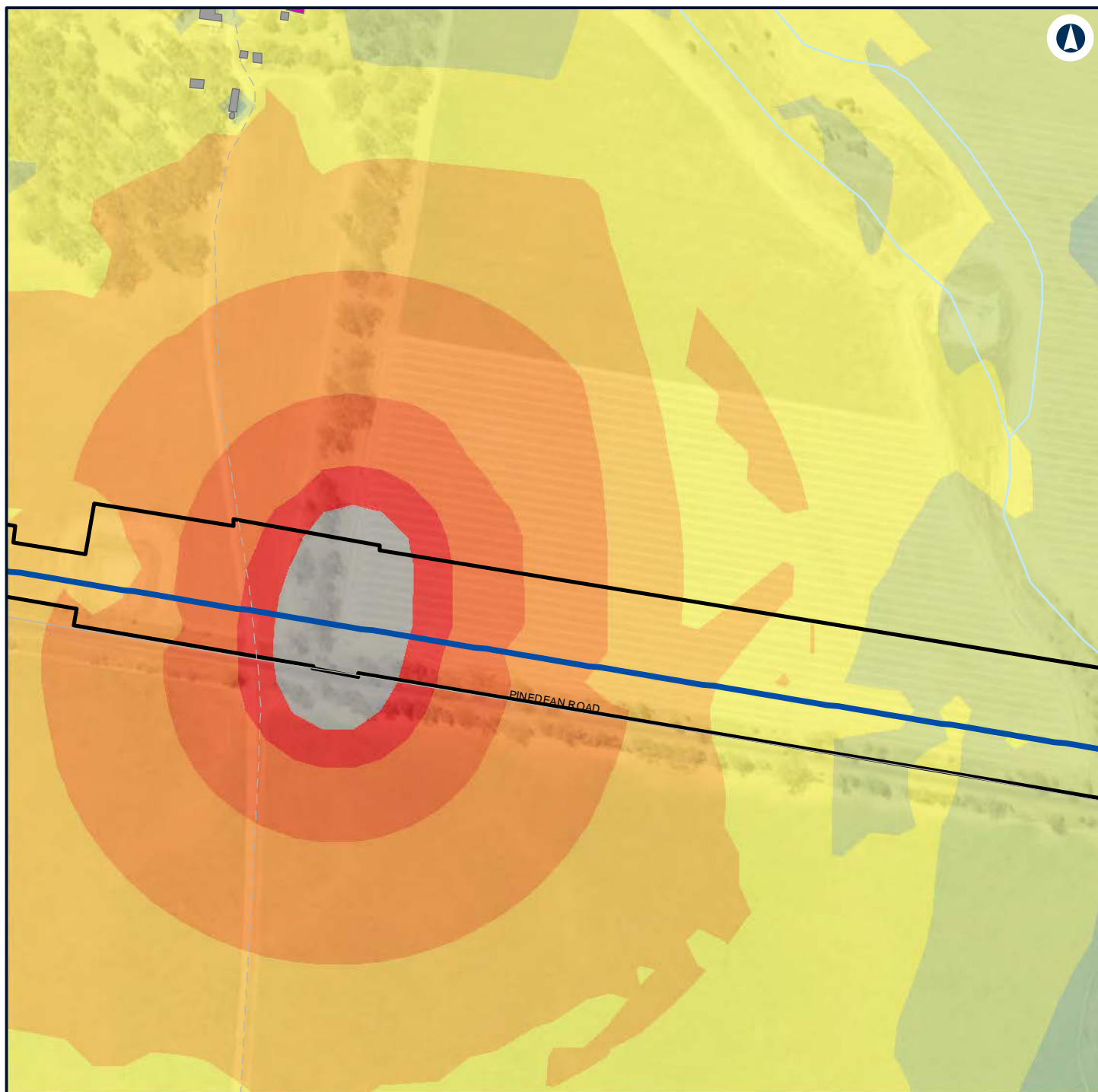

LEGEND

Alignment	45 - 50
Construction footprint	50 - 55
Other	55 - 60
Residential	60 - 65
Noise level (dBA L	65 - 70
Aeq 15 minute)	70 - 75
40 - 45	> 75



NARROMINE TO NARRABRI

Construction noise contours, Scenario ROAD03 - Road Earthworks

Appendix G - Page 8 of 554

0 0.1 0.2
Km

Coordinate System: GDA 1994 MGA Zone 55

ARTC makes no representation or warranty and assumes no duty of care or other responsibility to any party as to the completeness, accuracy or suitability of the information contained in this GIS map. The GIS map has been prepared from material provided to ARTC by an external source and ARTC has not taken any steps to verify the completeness, accuracy or suitability of that material. ARTC will not be responsible for any loss or damage suffered as a result of any person whatsoever placing reliance upon the information contained within this GIS map.

Date: 22/12/2021

Paper: A4

Author: GHD

Scale: 1:5,000

Data Sources: Basemap layers: NSWSS; All other layers: JacobsGHD

INLAND RAIL **ARTC**

The Australian Government is delivering Inland Rail through the Australian Rail Track Corporation (ARTC) in partnership with the private sector.

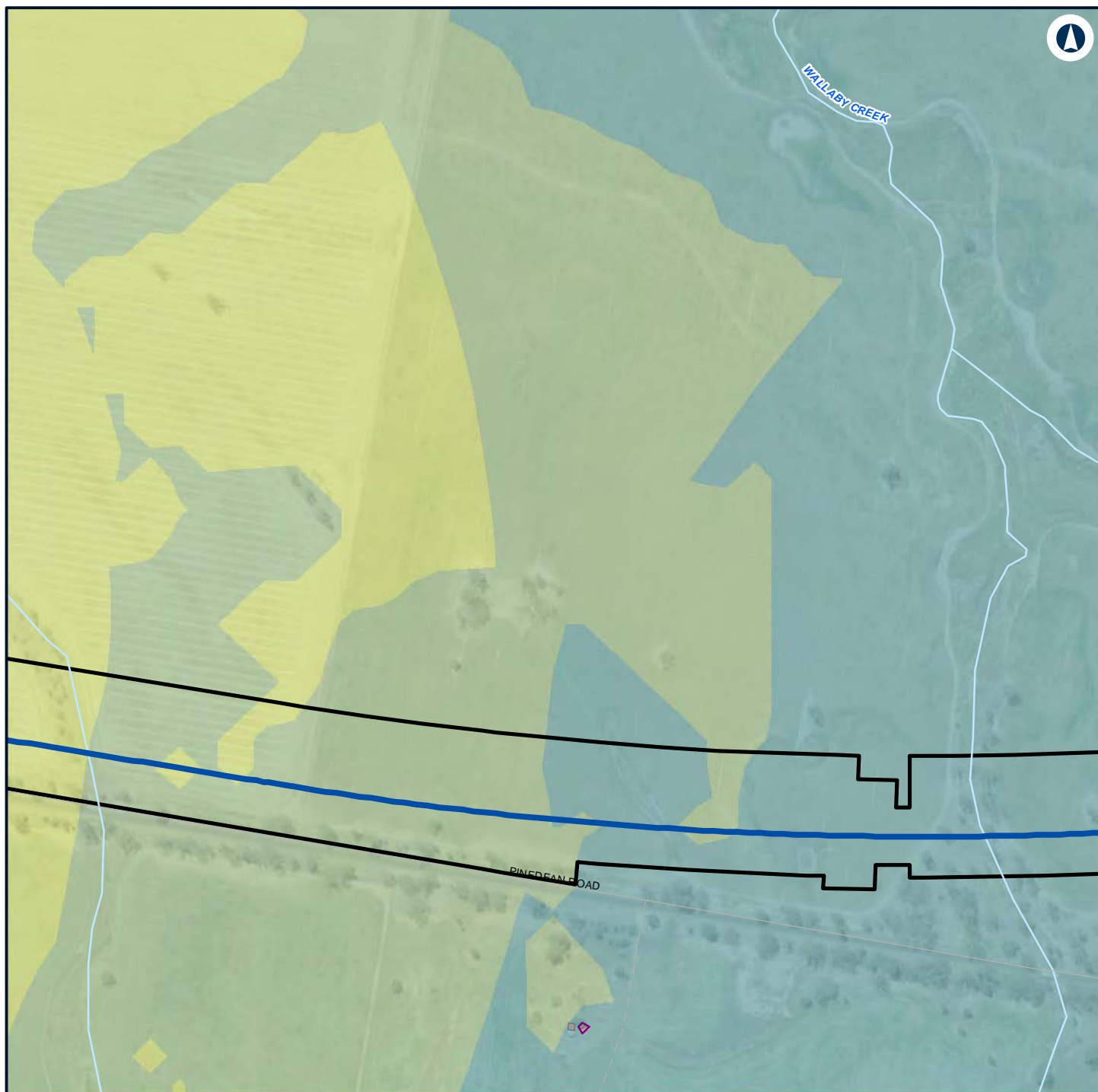

LEGEND

- Alignment
- Construction footprint
- Other
- Night-time noise management level

Noise level (dBA L Aeq 15 minute)	
	35 - 40
	40 - 45
	45 - 50



NARROMINE TO NARRABRI

Construction noise contours, Scenario ROAD03 - Road Earthworks

Appendix G - Page 9 of 554

0 0.1 0.2
Km

Coordinate System: GDA 1994 MGA Zone 55

ARTC makes no representation or warranty and assumes no duty of care or other responsibility to any party as to the completeness, accuracy or suitability of the information contained in this GIS map. The GIS map has been prepared from material provided to ARTC by an external source and ARTC has not taken any steps to verify the completeness, accuracy or suitability of that material. ARTC will not be responsible for any loss or damage suffered as a result of any person whatsoever placing reliance upon the information contained within this GIS map.

Date: 22/12/2021

Paper: A4

Author: GHD

Scale: 1:5,000

Data Sources: Basemap layers: NSWSS; All other layers: JacobsGHD

INLAND RAIL **ARTC**

The Australian Government is delivering Inland Rail through the Australian Rail Track Corporation (ARTC) in partnership with the private sector.

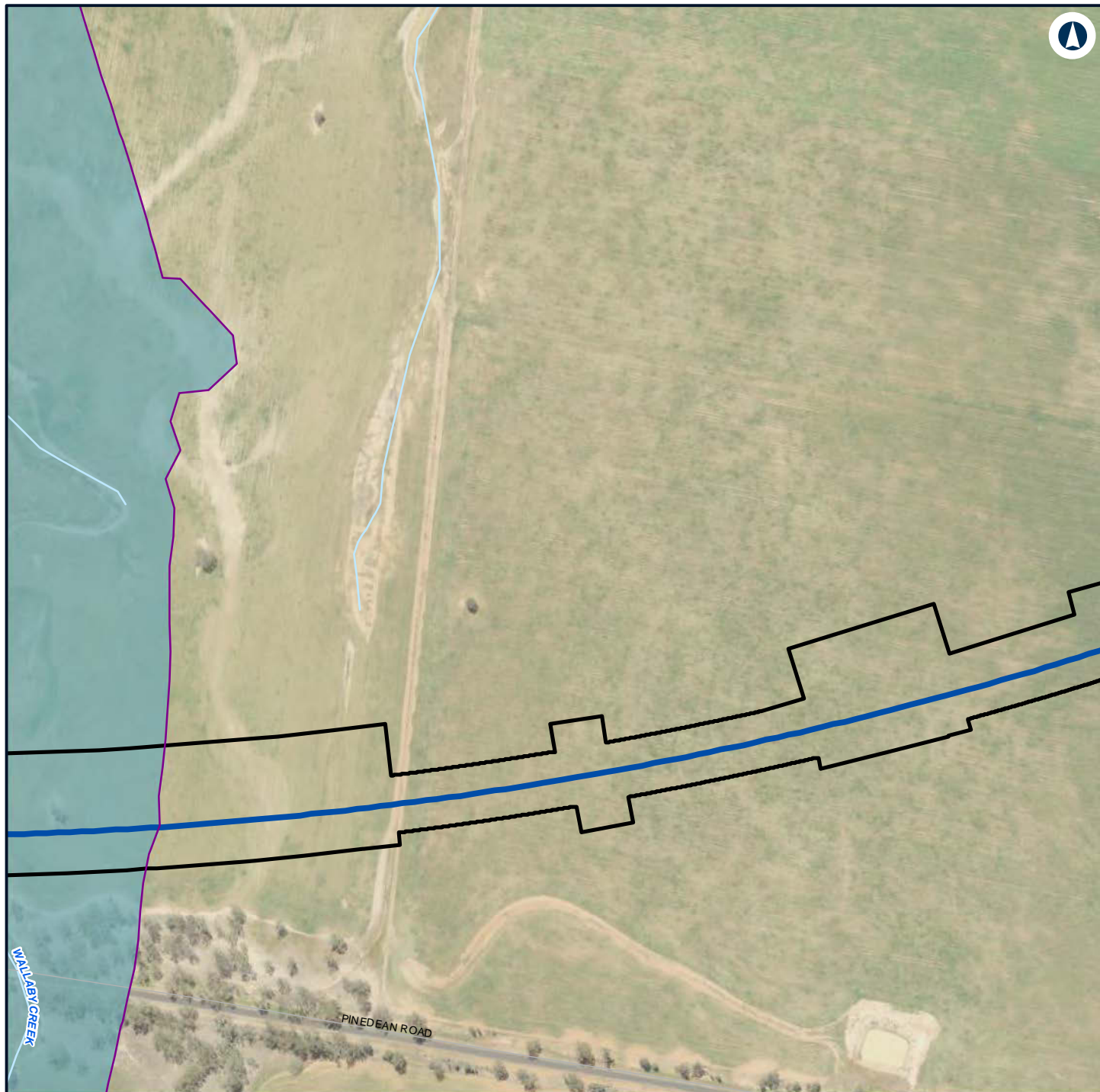

LEGEND

- Alignment
- Construction footprint
- Night-time noise management level

Noise level (dBA L

Aeq 15 minute)

35 - 40



NARROMINE TO NARRABRI

Construction noise contours, Scenario ROAD03 - Road Earthworks

Appendix G - Page 10 of 554

0 0.1 0.2
Km

Coordinate System: GDA 1994 MGA Zone 55

ARTC makes no representation or warranty and assumes no duty of care or other responsibility to any party as to the completeness, accuracy or suitability of the information contained in this GIS map. The GIS map has been prepared from material provided to ARTC by an external source and ARTC has not taken any steps to verify the completeness, accuracy or suitability of that material. ARTC will not be responsible for any loss or damage suffered as a result of any person whatsoever placing reliance upon the information contained within this GIS map.

Date: 22/12/2021

Paper: A4

Author: GHD

Scale: 1:5,000



Data Sources: Basemap layers: NSWSS; All other layers: JacobsGHD

INLAND RAIL **ARTC**

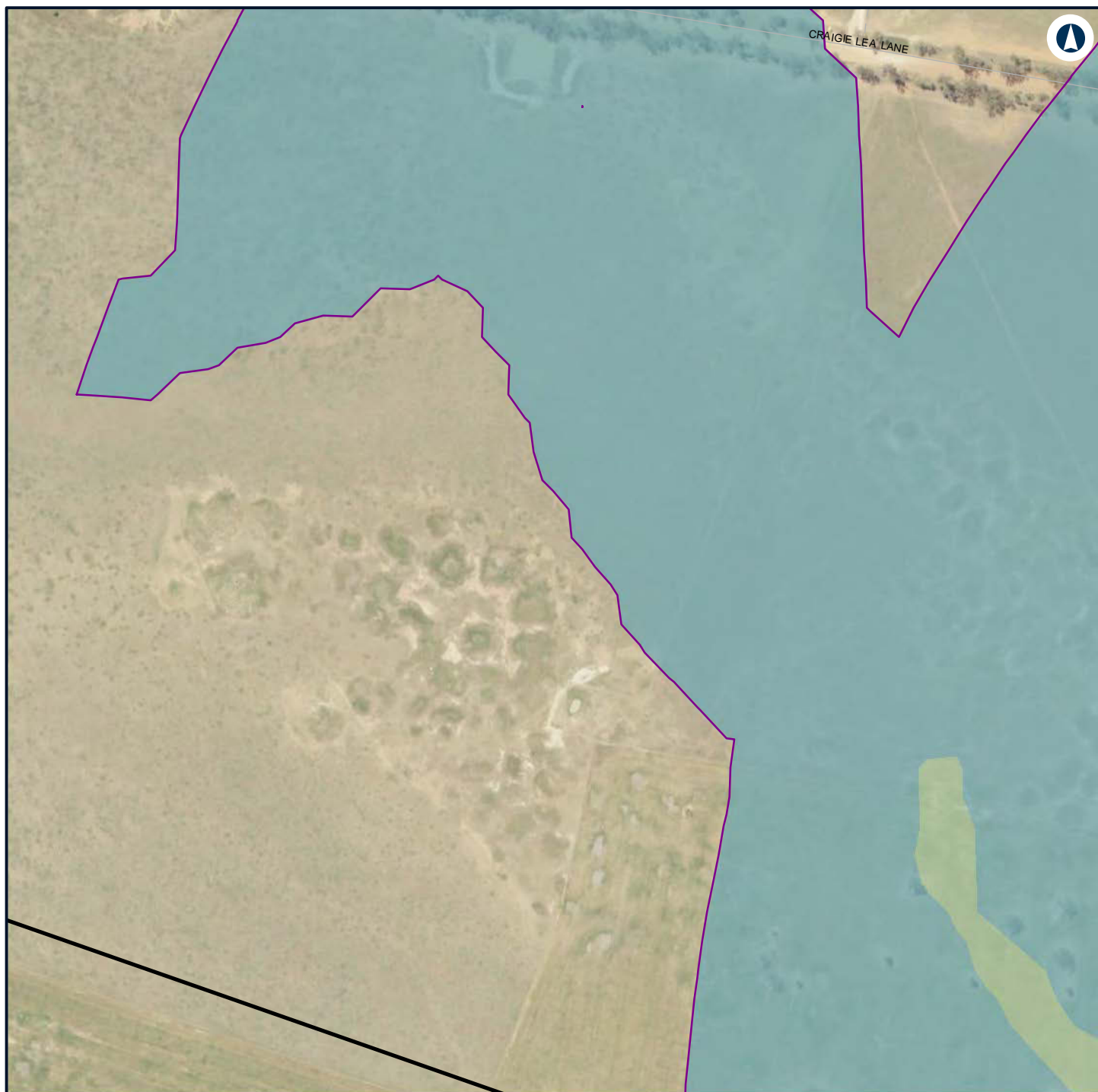
The Australian Government is delivering Inland Rail through the Australian Rail Track Corporation (ARTC) in partnership with the private sector.





LEGEND

-  Construction footprint
-  Night-time noise management level

Noise level (dBA L

Aeq 15 minute)

-  35 - 40
-  40 - 45



NARROMINE TO NARRABRI

Construction noise contours, Scenario ROAD03 - Road Earthworks

Appendix G - Page 11 of 554

0 0.1 0.2
Km

Coordinate System: GDA 1994 MGA Zone 55

ARTC makes no representation or warranty and assumes no duty of care or other responsibility to any party as to the completeness, accuracy or suitability of the information contained in this GIS map. The GIS map has been prepared from material provided to ARTC by an external source and ARTC has not taken any steps to verify the completeness, accuracy or suitability of that material. ARTC will not be responsible for any loss or damage suffered as a result of any person whatsoever placing reliance upon the information contained within this GIS map.

Date: 22/12/2021

Paper: A4

Author: GHD

Scale: 1:5,000

Data Sources: Basemap layers: NSWSS; All other layers: JacobsGHD

INLAND RAIL **ARTC**

The Australian Government is delivering Inland Rail through the Australian Rail Track Corporation (ARTC) in partnership with the private sector.

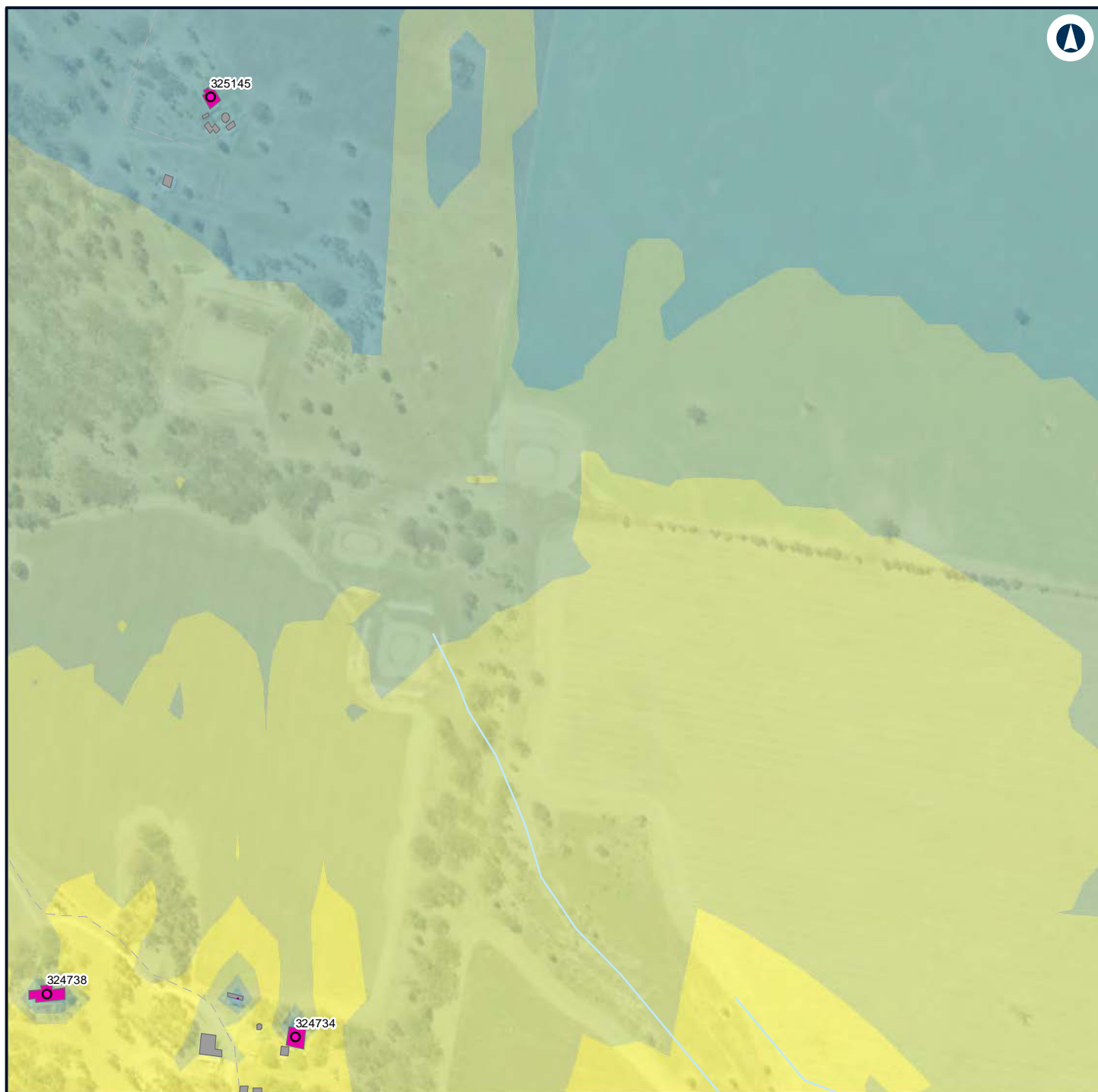

LEGEND

Structure type

- Residential
- Other
- Residential
- Night-time noise management level

Noise level (dBA L

Aeq 15 minute)

- 35 - 40
- 40 - 45
- 45 - 50
- 50 - 55



NARROMINE TO NARRABRI

Construction noise contours, Scenario ROAD03 - Road Earthworks

Appendix G - Page 12 of 554

0 0.1 0.2
Km

Coordinate System: GDA 1994 MGA Zone 55

ARTC makes no representation or warranty and assumes no duty of care or other responsibility to any party as to the completeness, accuracy or suitability of the information contained in this GIS map. The GIS map has been prepared from material provided to ARTC by an external source and ARTC has not taken any steps to verify the completeness, accuracy or suitability of that material. ARTC will not be responsible for any loss or damage suffered as a result of any person whatsoever placing reliance upon the information contained within this GIS map.

Date: 22/12/2021

Paper: A4

Author: GHD

Scale: 1:5,000

Data Sources: Basemap layers: NSWSS; All other layers: JacobsGHD

INLAND RAIL **ARTC**

The Australian Government is delivering Inland Rail through the Australian Rail Track Corporation (ARTC) in partnership with the private sector.

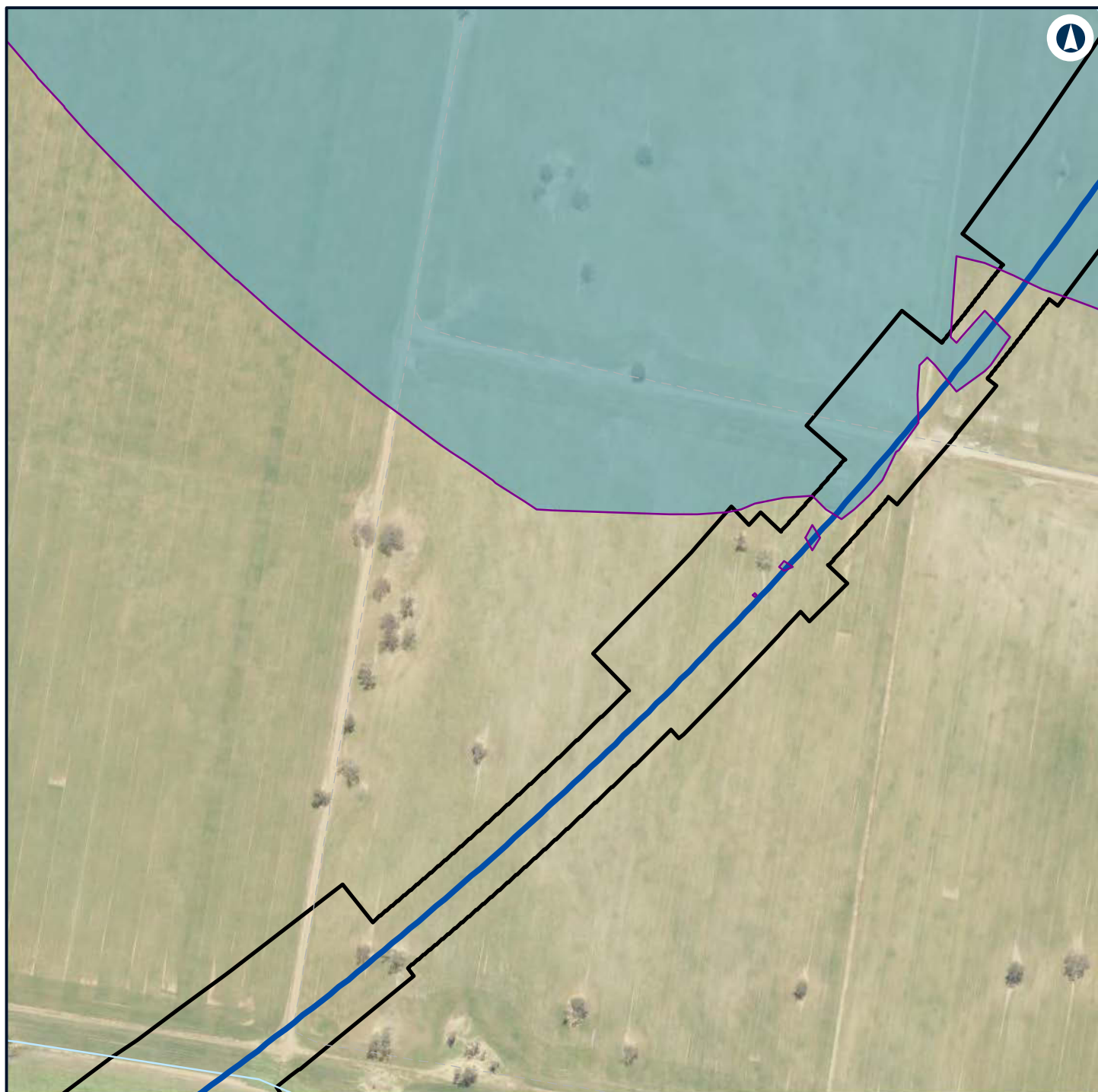

LEGEND

- Alignment
- Construction footprint
- Night-time noise management level

Noise level (dBA L

Aeq 15 minute)

35 - 40



NARROMINE TO NARRABRI

Construction noise contours, Scenario ROAD03 - Road Earthworks

Appendix G - Page 13 of 554

0 0.1 0.2
Km

Coordinate System: GDA 1994 MGA Zone 55

ARTC makes no representation or warranty and assumes no duty of care or other responsibility to any party as to the completeness, accuracy or suitability of the information contained in this GIS map. The GIS map has been prepared from material provided to ARTC by an external source and ARTC has not taken any steps to verify the completeness, accuracy or suitability of that material. ARTC will not be responsible for any loss or damage suffered as a result of any person whatsoever placing reliance upon the information contained within this GIS map.

Date: 22/12/2021

Paper: A4

Author: GHD

Scale: 1:5,000

Data Sources: Basemap layers: NSWSS; All other layers: JacobsGHD

INLAND RAIL **ARTC**

The Australian Government is delivering Inland Rail through the Australian Rail Track Corporation (ARTC) in partnership with the private sector.

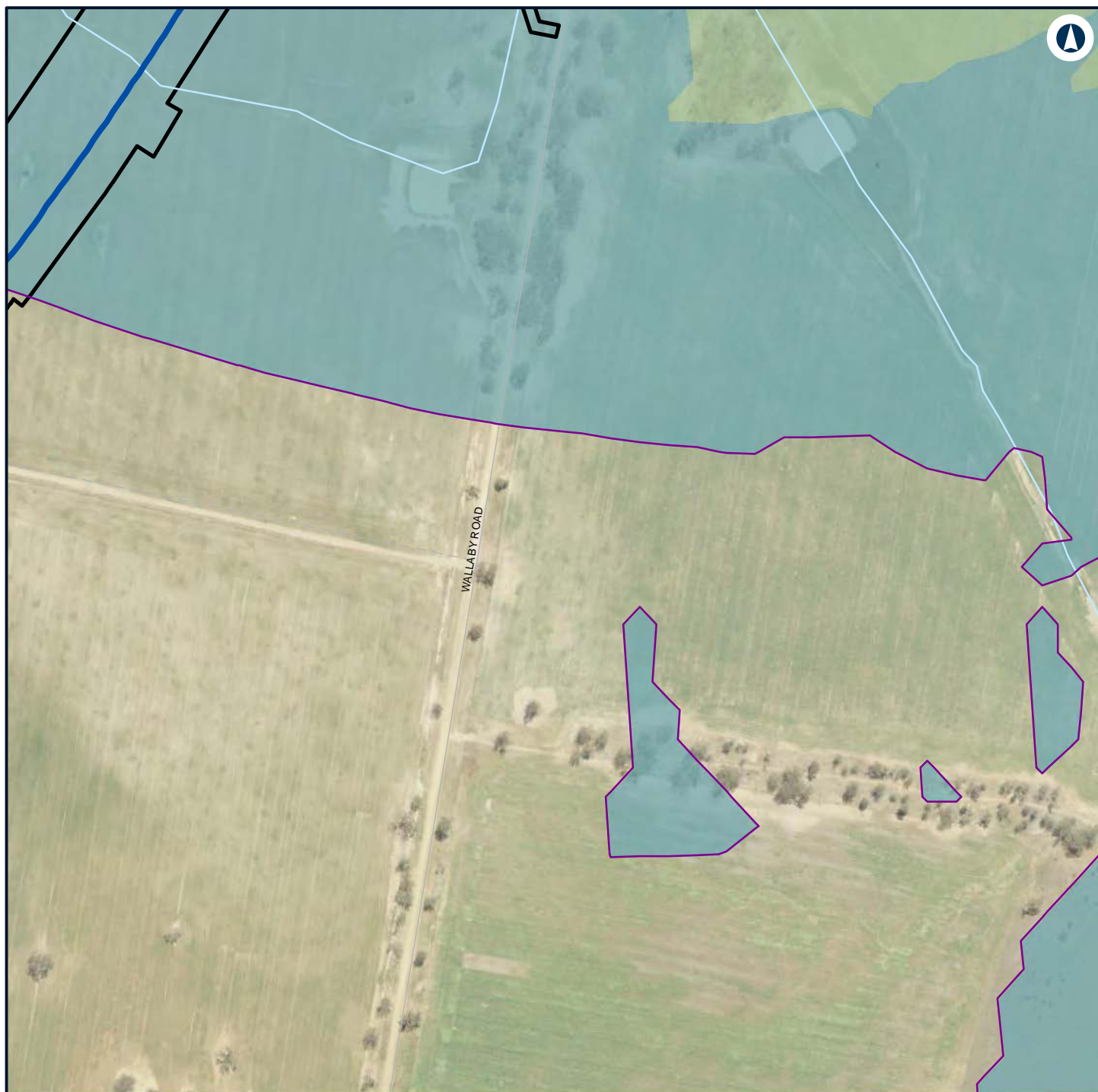

LEGEND

- Alignment
- Construction footprint
- Night-time noise management level

Noise level (dBA L

Aeq 15 minute)

35 - 40



NARROMINE TO NARRABRI

Construction noise contours, Scenario ROAD03 - Road Earthworks

Appendix G - Page 14 of 554

0 0.1 0.2
Km

Coordinate System: GDA 1994 MGA Zone 55

ARTC makes no representation or warranty and assumes no duty of care or other responsibility to any party as to the completeness, accuracy or suitability of the information contained in this GIS map. The GIS map has been prepared from material provided to ARTC by an external source and ARTC has not taken any steps to verify the completeness, accuracy or suitability of that material. ARTC will not be responsible for any loss or damage suffered as a result of any person whatsoever placing reliance upon the information contained within this GIS map.

Date: 22/12/2021

Paper: A4

Author: GHD

Scale: 1:5,000

Data Sources: Basemap layers: NSWSS; All other layers: JacobsGHD

INLAND RAIL **ARTC**

The Australian Government is delivering Inland Rail through the Australian Rail Track Corporation (ARTC) in partnership with the private sector.

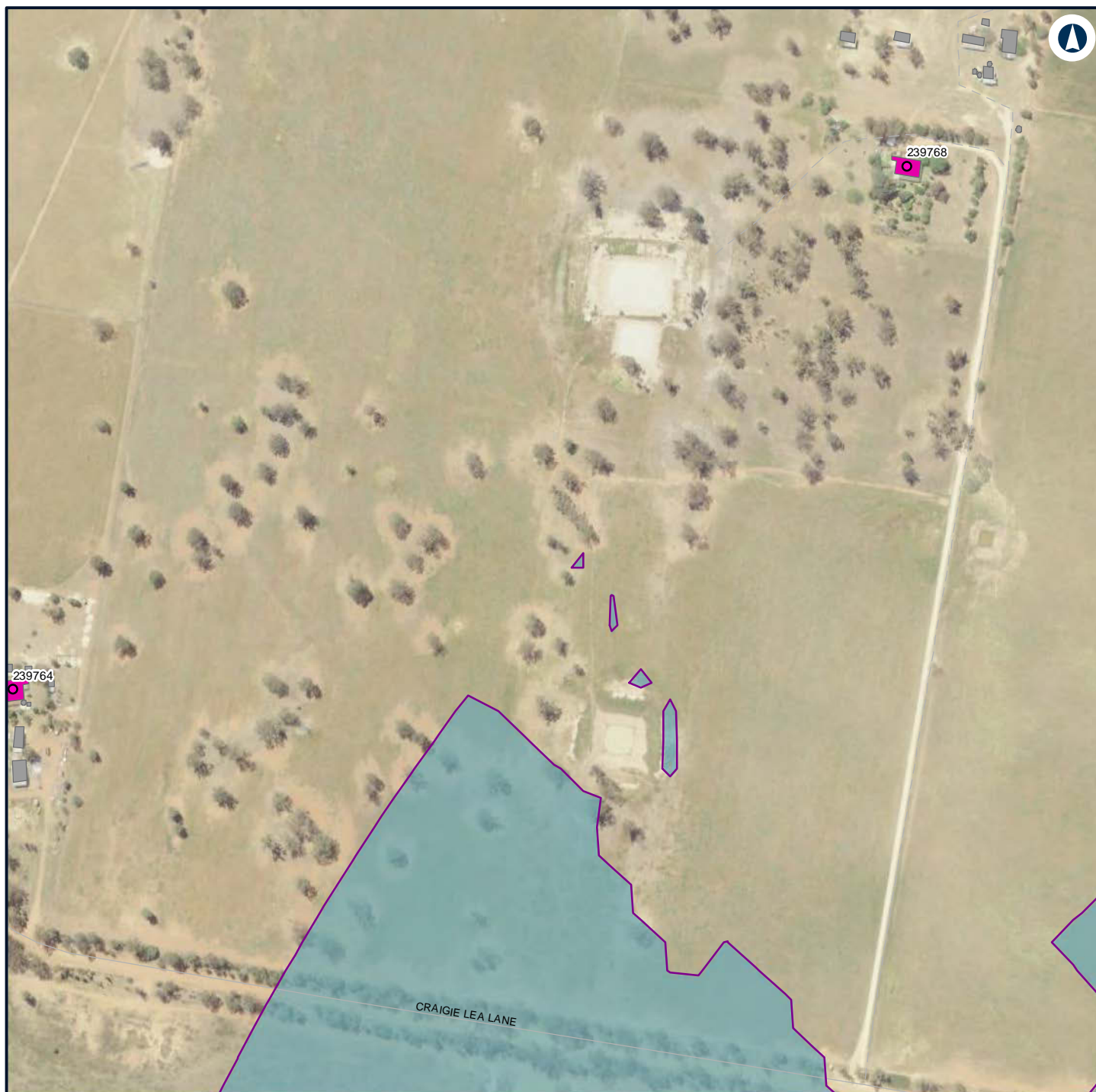

LEGEND

Structure type

- Residential
- Other
- Residential
- Night-time noise management level

Noise level (dBA L

Aeq 15 minute)
 35 - 40



NARROMINE TO NARRABRI

Construction noise contours, Scenario ROAD03 - Road Earthworks

Appendix G - Page 15 of 554

0 0.1 0.2
 Km

Coordinate System: GDA 1994 MGA Zone 55

ARTC makes no representation or warranty and assumes no duty of care or other responsibility to any party as to the completeness, accuracy or suitability of the information contained in this GIS map. The GIS map has been prepared from material provided to ARTC by an external source and ARTC has not taken any steps to verify the completeness, accuracy or suitability of that material. ARTC will not be responsible for any loss or damage suffered as a result of any person whatsoever placing reliance upon the information contained within this GIS map.

Date: 22/12/2021 Paper: A4
 Author: GHD Scale: 1:5,000
 Data Sources: Basemap layers: NSWSS; All other layers: JacobsGHD

INLAND RAIL **ARTC**

The Australian Government is delivering Inland Rail through the Australian Rail Track Corporation (ARTC) in partnership with the private sector.

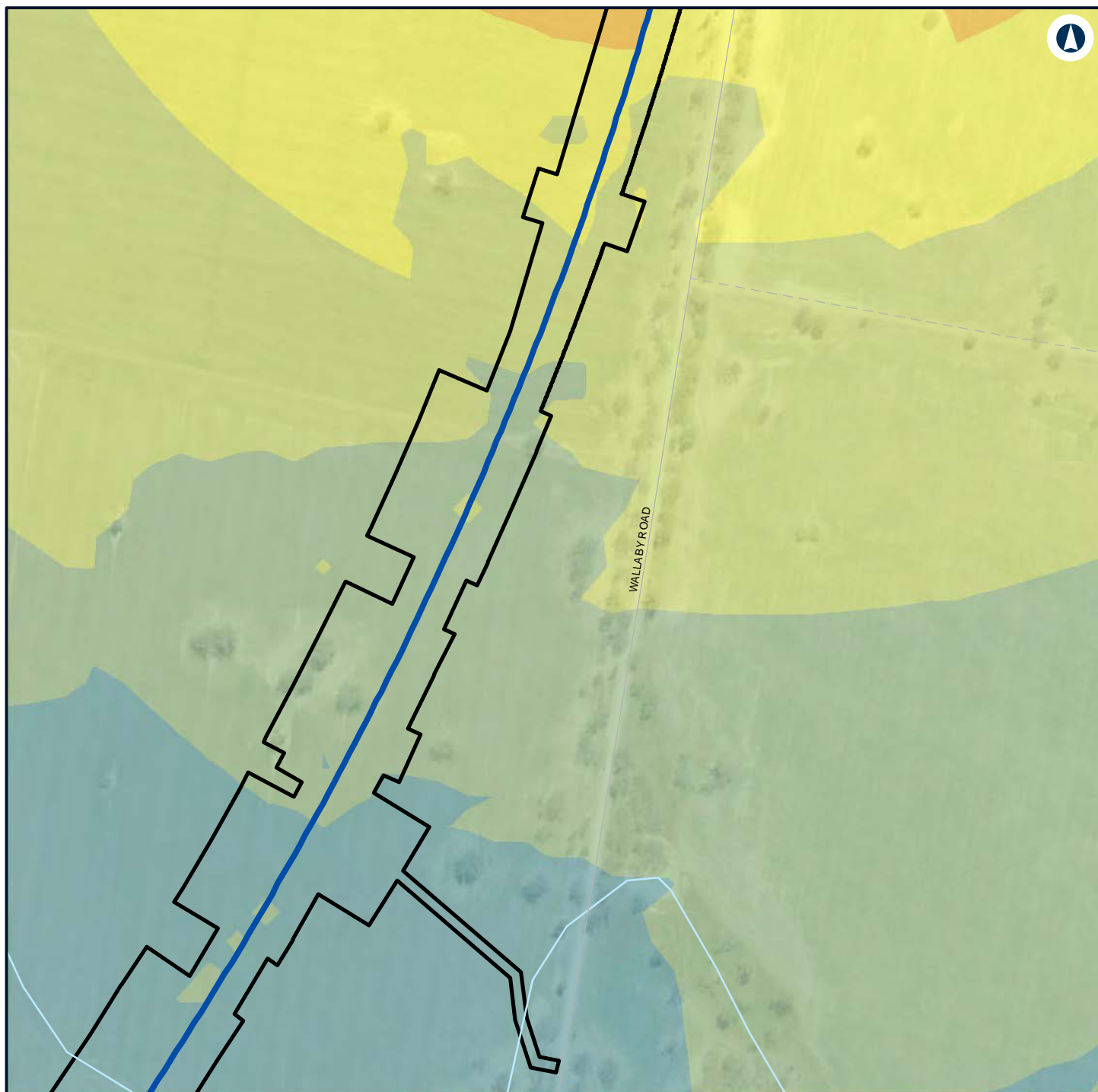

LEGEND

- Alignment
- Construction footprint
- 50 - 55
- 55 - 60

Noise level (dBA L Aeq 15 minute)

- 35 - 40
- 40 - 45
- 45 - 50



NARROMINE TO NARRABRI

Construction noise contours, Scenario ROAD03 - Road Earthworks

Appendix G - Page 16 of 554

0 0.1 0.2
Km

Coordinate System: GDA 1994 MGA Zone 55

ARTC makes no representation or warranty and assumes no duty of care or other responsibility to any party as to the completeness, accuracy or suitability of the information contained in this GIS map. The GIS map has been prepared from material provided to ARTC by an external source and ARTC has not taken any steps to verify the completeness, accuracy or suitability of that material. ARTC will not be responsible for any loss or damage suffered as a result of any person whatsoever placing reliance upon the information contained within this GIS map.

Date: 22/12/2021 Paper: A4
Author: GHD Scale: 1:5,000
Data Sources: Basemap layers: NSWSS; All other layers: JacobsGHD

INLAND RAIL **ARTC**

The Australian Government is delivering Inland Rail through the Australian Rail Track Corporation (ARTC) in partnership with the private sector.

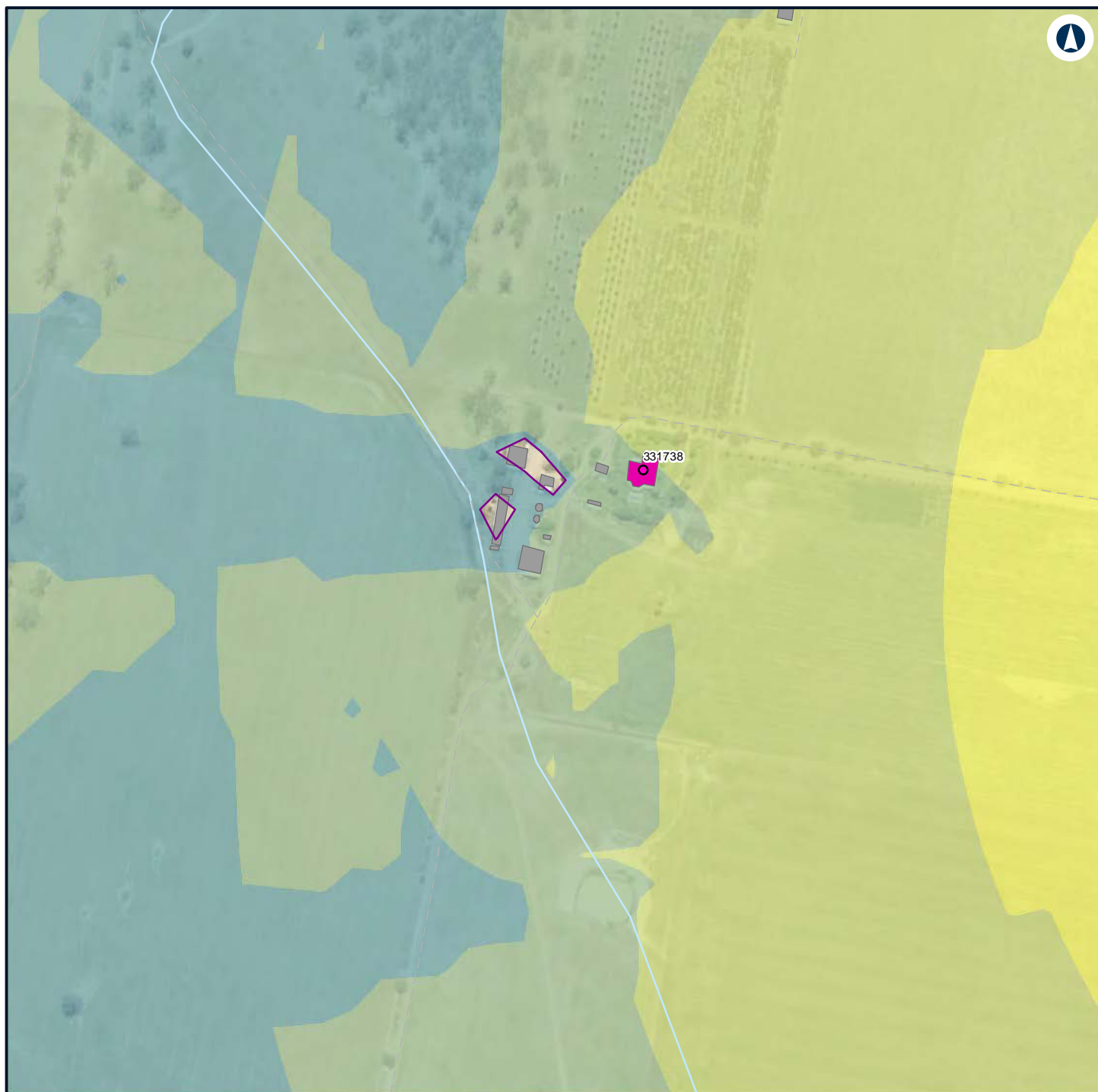

LEGEND

Structure type

- Residential
- Other
- Residential
- Night-time noise management level

Noise level (dBA L

Aeq 15 minute)

- 35 - 40
- 40 - 45
- 45 - 50
- 50 - 55



NARROMINE TO NARRABRI

Construction noise contours, Scenario ROAD03 - Road Earthworks

Appendix G - Page 17 of 554

0 0.1 0.2
Km

Coordinate System: GDA 1994 MGA Zone 55

ARTC makes no representation or warranty and assumes no duty of care or other responsibility to any party as to the completeness, accuracy or suitability of the information contained in this GIS map. The GIS map has been prepared from material provided to ARTC by an external source and ARTC has not taken any steps to verify the completeness, accuracy or suitability of that material. ARTC will not be responsible for any loss or damage suffered as a result of any person whatsoever placing reliance upon the information contained within this GIS map.

Date: 22/12/2021

Paper: A4

Author: GHD

Scale: 1:5,000

Data Sources: Basemap layers: NSWSS; All other layers: JacobsGHD

INLAND RAIL **ARTC**

The Australian Government is delivering Inland Rail through the Australian Rail Track Corporation (ARTC) in partnership with the private sector.

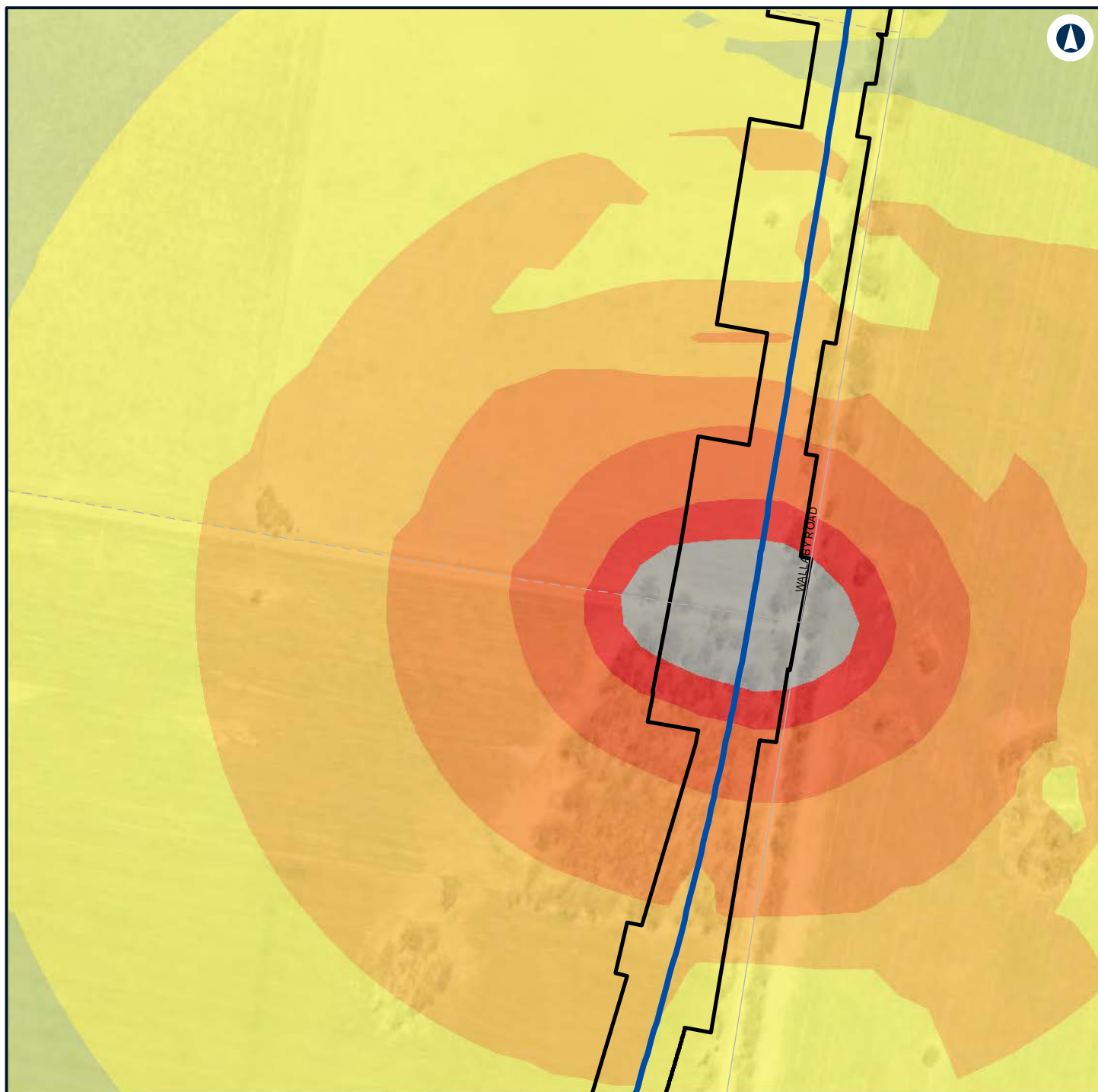

LEGEND

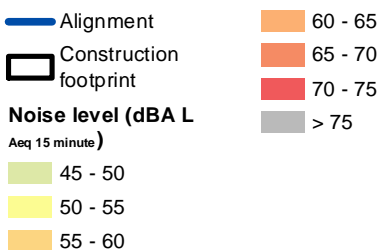

NARROMINE TO NARRABRI

Construction noise contours, Scenario ROAD03 - Road Earthworks

Appendix G - Page 18 of 554



Coordinate System: GDA 1994 MGA Zone 55

ARTC makes no representation or warranty and assumes no duty of care or other responsibility to any party as to the completeness, accuracy or suitability of the information contained in this GIS map. The GIS map has been prepared from material provided to ARTC by an external source and ARTC has not taken any steps to verify the completeness, accuracy or suitability of that material. ARTC will not be responsible for any loss or damage suffered as a result of any person whatsoever placing reliance upon the information contained within this GIS map.

Date: 22/12/2021 Paper: A4
Author: GHD Scale: 1:5,000
Data Sources: Basemap layers: NSWSS; All other layers: JacobsGHD

INLAND RAIL **ARTC**

The Australian Government is delivering Inland Rail through the Australian Rail Track Corporation (ARTC) in partnership with the private sector.

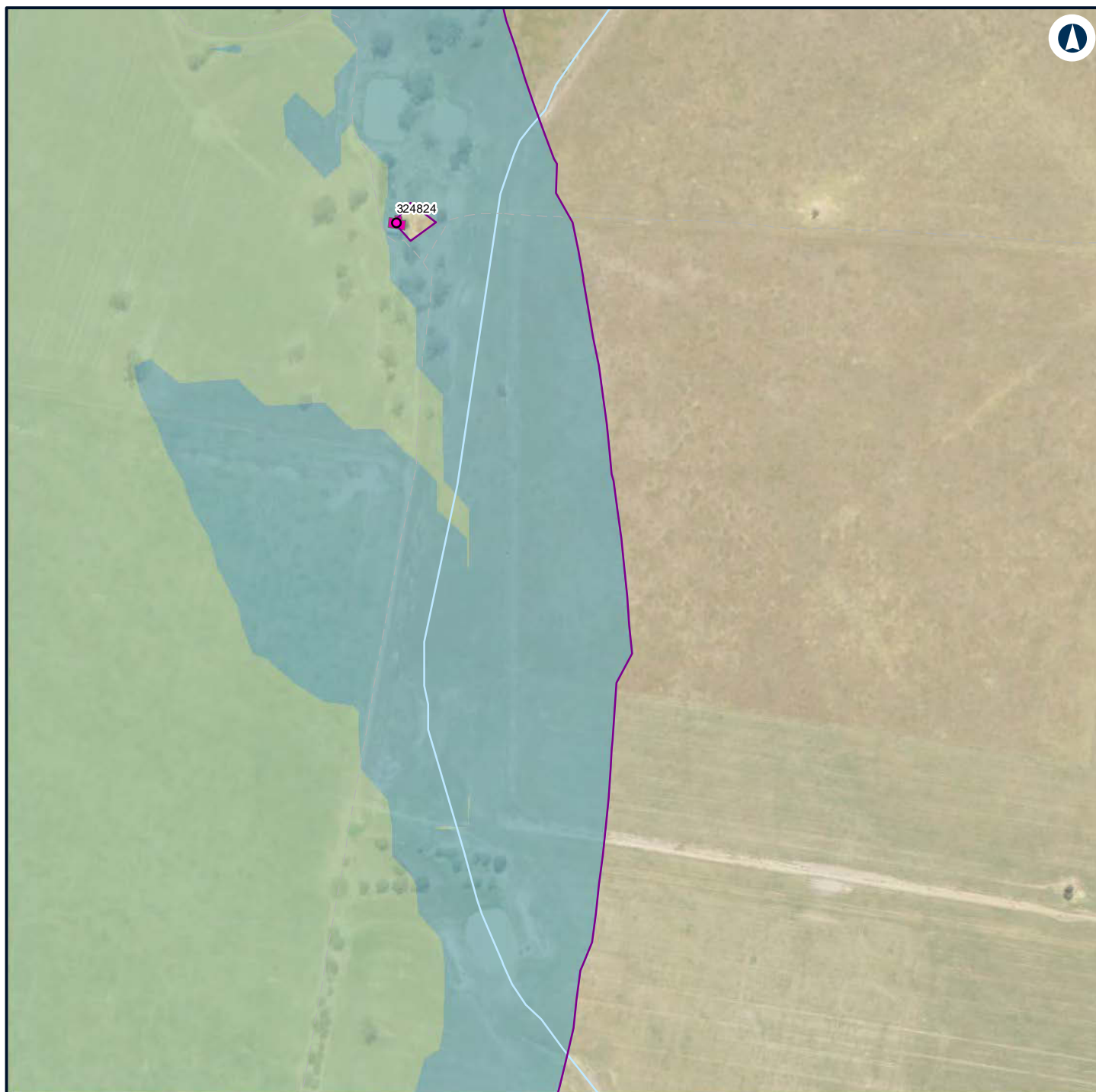

LEGEND

Structure type

- Residential
- Residential
- Night-time noise management level

Noise level (dBA L

Aeq 15 minute)

- 35 - 40



NARROMINE TO NARRABRI

Construction noise contours, Scenario ROAD03 - Road Earthworks

Appendix G - Page 19 of 554

0 0.1 0.2
Km

Coordinate System: GDA 1994 MGA Zone 55

ARTC makes no representation or warranty and assumes no duty of care or other responsibility to any party as to the completeness, accuracy or suitability of the information contained in this GIS map. The GIS map has been prepared from material provided to ARTC by an external source and ARTC has not taken any steps to verify the completeness, accuracy or suitability of that material. ARTC will not be responsible for any loss or damage suffered as a result of any person whatsoever placing reliance upon the information contained within this GIS map.

Date: 22/12/2021

Paper: A4

Author: GHD

Scale: 1:5,000

Data Sources: Basemap layers: NSWSS; All other layers: JacobsGHD

INLAND RAIL **ARTC**

The Australian Government is delivering Inland Rail through the Australian Rail Track Corporation (ARTC) in partnership with the private sector.

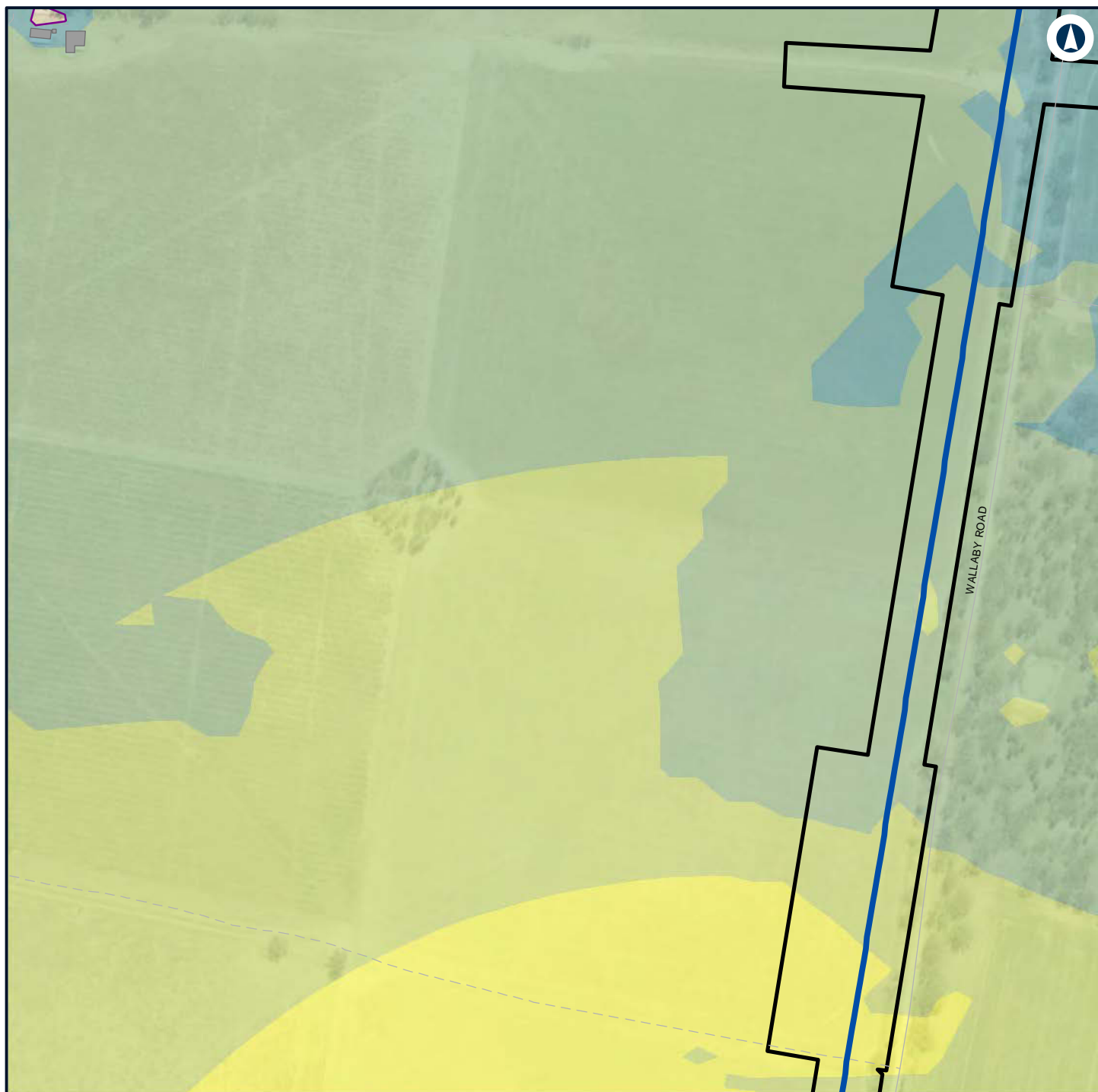

LEGEND

- Alignment
- Construction footprint
- Other
- Night-time noise management level

Noise level (dBA L Aeq 15 minute)	
	35 - 40
	40 - 45
	45 - 50
	50 - 55



NARROMINE TO NARRABRI

Construction noise contours, Scenario ROAD03 - Road Earthworks

Appendix G - Page 20 of 554

0 0.1 0.2
Km

Coordinate System: GDA 1994 MGA Zone 55

ARTC makes no representation or warranty and assumes no duty of care or other responsibility to any party as to the completeness, accuracy or suitability of the information contained in this GIS map. The GIS map has been prepared from material provided to ARTC by an external source and ARTC has not taken any steps to verify the completeness, accuracy or suitability of that material. ARTC will not be responsible for any loss or damage suffered as a result of any person whatsoever placing reliance upon the information contained within this GIS map.

Date: 22/12/2021
Author: GHD

Paper: A4
Scale: 1:5,000

Data Sources: Basemap layers: NSWSS; All other layers: JacobsGHD

INLAND RAIL **ARTC**

The Australian Government is delivering Inland Rail through the Australian Rail Track Corporation (ARTC) in partnership with the private sector.



LEGEND

- Construction footprint
- Other
- Night-time noise management level
- 40 - 45
- 45 - 50
- 50 - 55

Noise level (dBA L

Aeq 15 minute)

35 - 40



NARROMINE TO NARRABRI

Construction noise contours, Scenario ROAD03 - Road Earthworks

Appendix G - Page 21 of 554

0 0.1 0.2
Km

Coordinate System: GDA 1994 MGA Zone 55

ARTC makes no representation or warranty and assumes no duty of care or other responsibility to any party as to the completeness, accuracy or suitability of the information contained in this GIS map. The GIS map has been prepared from material provided to ARTC by an external source and ARTC has not taken any steps to verify the completeness, accuracy or suitability of that material. ARTC will not be responsible for any loss or damage suffered as a result of any person whatsoever placing reliance upon the information contained within this GIS map.

Date: 22/12/2021

Paper: A4

Author: GHD

Scale: 1:5,000

Data Sources: Basemap layers: NSWSS; All other layers: JacobsGHD

INLAND RAIL **ARTC**

The Australian Government is delivering Inland Rail through the Australian Rail Track Corporation (ARTC) in partnership with the private sector.

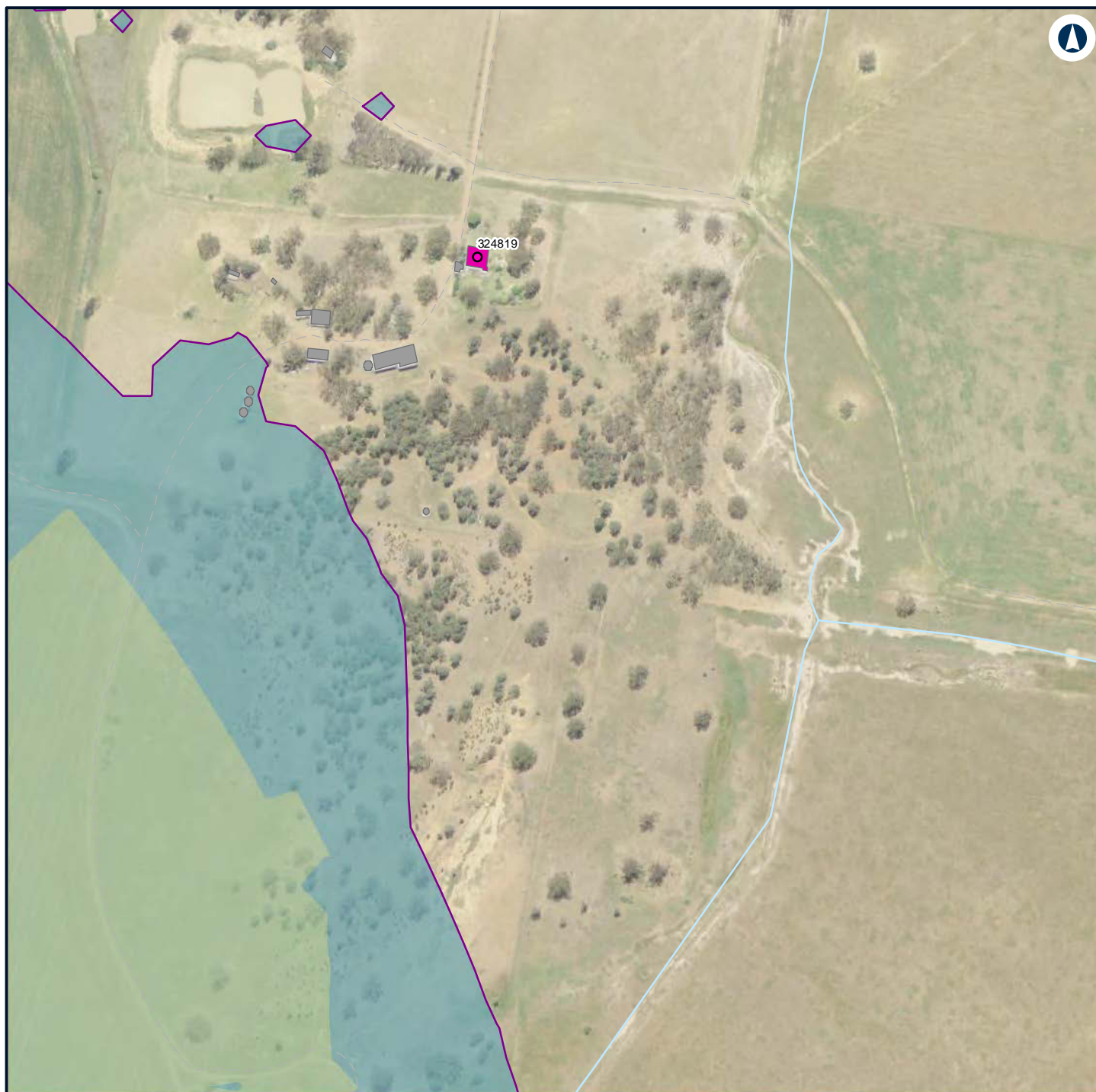

LEGEND

Structure type

- Residential
- Other
- Residential
- Night-time noise management level

Noise level (dBA L

Aeq 15 minute)

- 35 - 40
- 40 - 45



NARROMINE TO NARRABRI

Construction noise contours, Scenario ROAD03 - Road Earthworks

Appendix G - Page 22 of 554

0 0.1 0.2
Km

Coordinate System: GDA 1994 MGA Zone 55

ARTC makes no representation or warranty and assumes no duty of care or other responsibility to any party as to the completeness, accuracy or suitability of the information contained in this GIS map. The GIS map has been prepared from material provided to ARTC by an external source and ARTC has not taken any steps to verify the completeness, accuracy or suitability of that material. ARTC will not be responsible for any loss or damage suffered as a result of any person whatsoever placing reliance upon the information contained within this GIS map.

Date: 22/12/2021

Paper: A4

Author: GHD

Scale: 1:5,000

Data Sources: Basemap layers: NSWSS; All other layers: JacobsGHD

INLAND RAIL **ARTC**

The Australian Government is delivering Inland Rail through the Australian Rail Track Corporation (ARTC) in partnership with the private sector.



LEGEND

Structure type

- Residential
- Commercial/Industrial
- Other
- Residential
- Night-time noise management level

Noise level (dBA L

Aeq 15 minute)

35 - 40



NARROMINE TO NARRABRI

Construction noise contours, Scenario ROAD03 - Road Earthworks

Appendix G - Page 23 of 554

0 0.1 0.2
Km

Coordinate System: GDA 1994 MGA Zone 55

ARTC makes no representation or warranty and assumes no duty of care or other responsibility to any party as to the completeness, accuracy or suitability of the information contained in this GIS map. The GIS map has been prepared from material provided to ARTC by an external source and ARTC has not taken any steps to verify the completeness, accuracy or suitability of that material. ARTC will not be responsible for any loss or damage suffered as a result of any person whatsoever placing reliance upon the information contained within this GIS map.

Date: 22/12/2021

Paper: A4

Author: GHD

Scale: 1:5,000

Data Sources: Basemap layers: NSWSS; All other layers: JacobsGHD

INLAND RAIL **ARTC**

The Australian Government is delivering Inland Rail through the Australian Rail Track Corporation (ARTC) in partnership with the private sector.



LEGEND

Structure type

- Residential
- Other
- Residential
- Night-time noise management level

Noise level (dBA L

- Aeq 15 minute)
- 35 - 40
 - 40 - 45



NARROMINE TO NARRABRI

Construction noise contours, Scenario ROAD03 - Road Earthworks

Appendix G - Page 24 of 554

0 0.1 0.2
Km

Coordinate System: GDA 1994 MGA Zone 55

ARTC makes no representation or warranty and assumes no duty of care or other responsibility to any party as to the completeness, accuracy or suitability of the information contained in this GIS map. The GIS map has been prepared from material provided to ARTC by an external source and ARTC has not taken any steps to verify the completeness, accuracy or suitability of that material. ARTC will not be responsible for any loss or damage suffered as a result of any person whatsoever placing reliance upon the information contained within this GIS map.

Date: 22/12/2021

Paper: A4

Author: GHD

Scale: 1:5,000

Data Sources: Basemap layers: NSWSS; All other layers: JacobsGHD

INLAND RAIL **ARTC**

The Australian Government is delivering Inland Rail through the Australian Rail Track Corporation (ARTC) in partnership with the private sector.

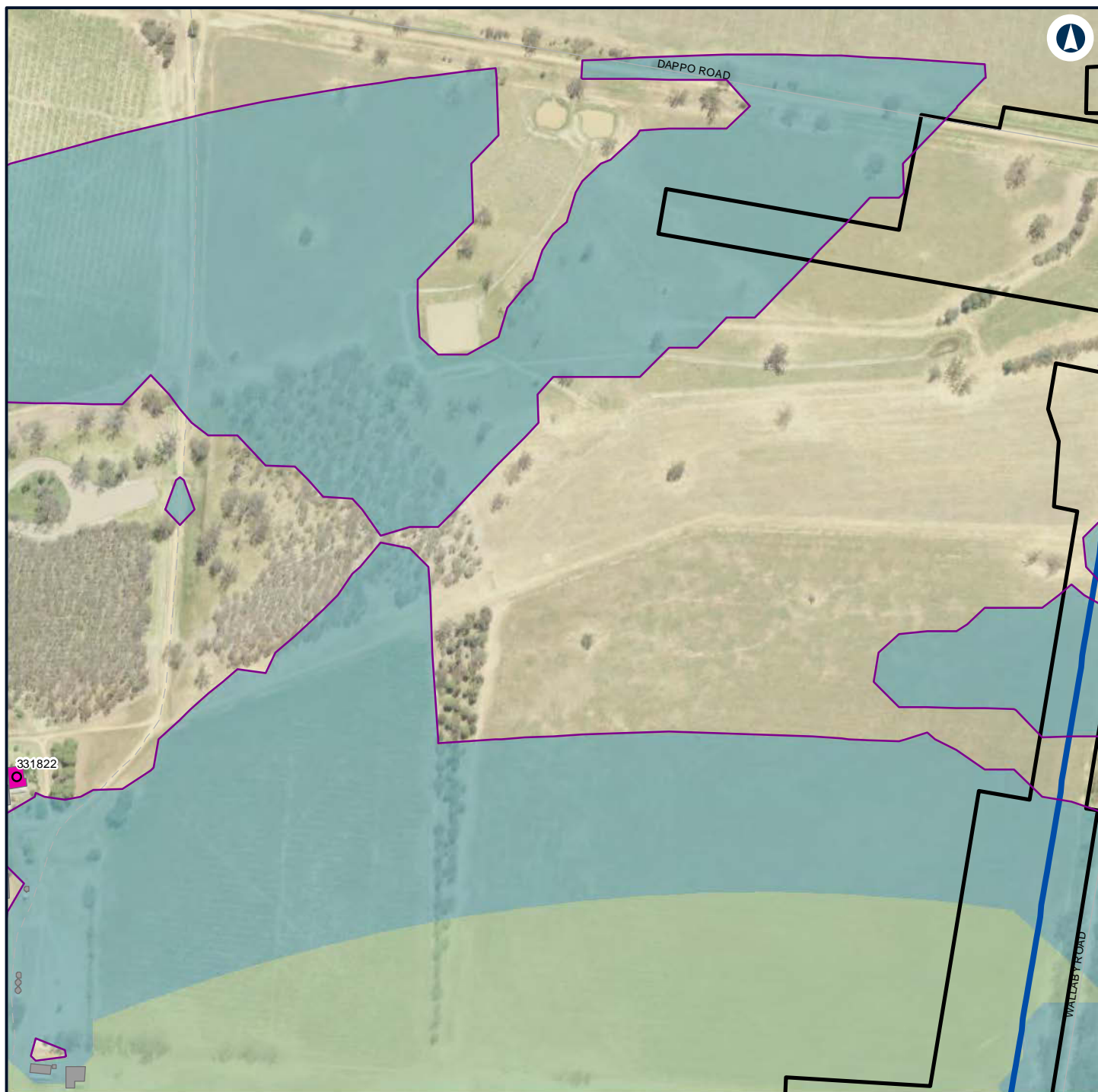

LEGEND

- Alignment
- Construction footprint

Structure type

- Residential
- Other
- Residential

- Night-time noise management level

Noise level (dBA L Aeq 15 minute)

- 35 - 40
- 40 - 45



NARROMINE TO NARRABRI

Construction noise contours, Scenario ROAD03 - Road Earthworks

Appendix G - Page 25 of 554

0 0.1 0.2
Km

Coordinate System: GDA 1994 MGA Zone 55

ARTC makes no representation or warranty and assumes no duty of care or other responsibility to any party as to the completeness, accuracy or suitability of the information contained in this GIS map. The GIS map has been prepared from material provided to ARTC by an external source and ARTC has not taken any steps to verify the completeness, accuracy or suitability of that material. ARTC will not be responsible for any loss or damage suffered as a result of any person whatsoever placing reliance upon the information contained within this GIS map.

Date: 22/12/2021

Paper: A4

Author: GHD

Scale: 1:5,000

Data Sources: Basemap layers: NSWSS; All other layers: JacobsGHD

INLAND RAIL **ARTC**

The Australian Government is delivering Inland Rail through the Australian Rail Track Corporation (ARTC) in partnership with the private sector.

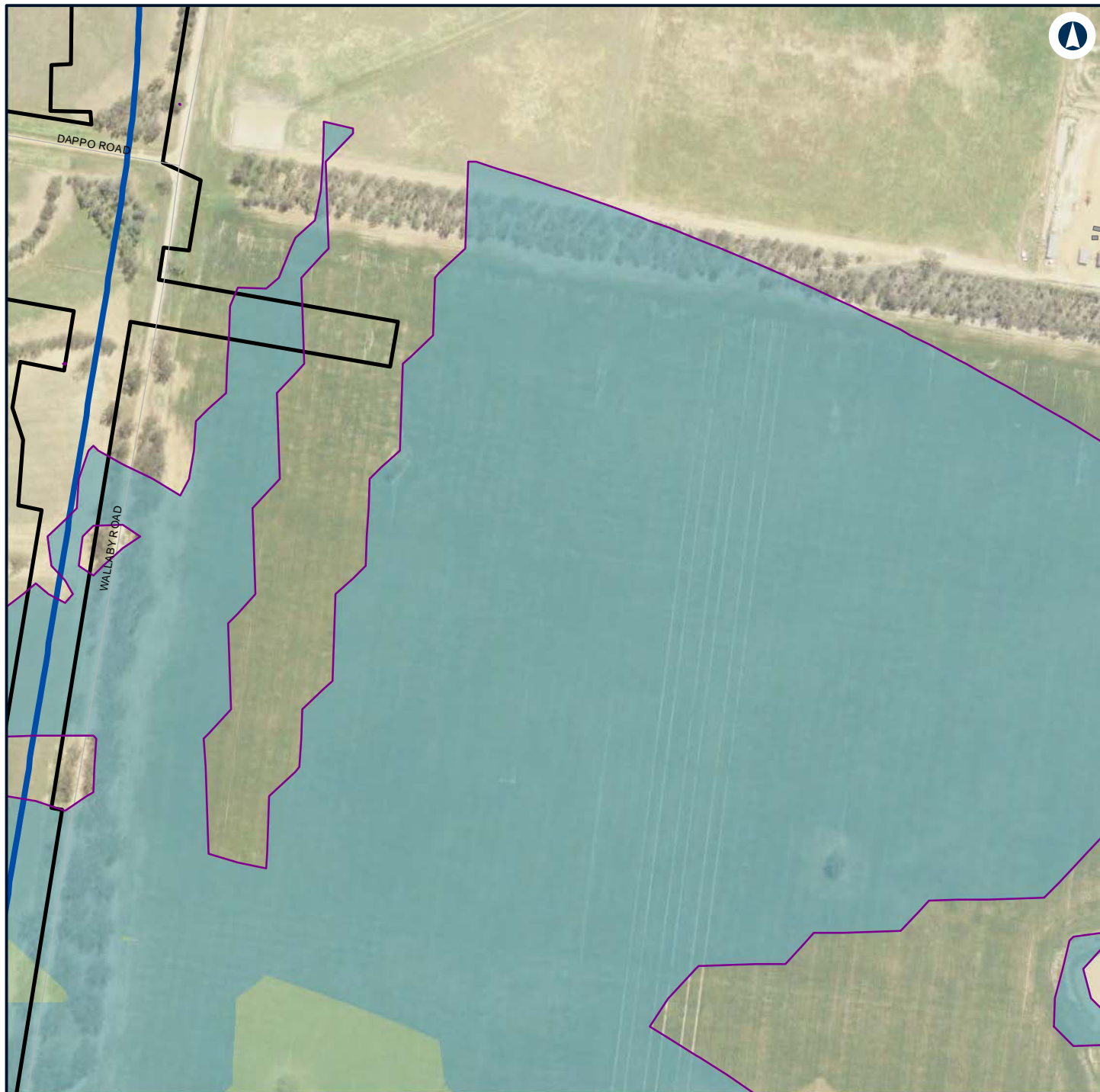

LEGEND

- Alignment
- Construction footprint
- Other
- Night-time noise management level

**Noise level (dBA L
Aeq 15 minute)**

- 35 - 40
- 40 - 45



NARROMINE TO NARRABRI

Construction noise contours, Scenario ROAD03 - Road Earthworks

Appendix G - Page 26 of 554

0 0.1 0.2
Km

Coordinate System: GDA 1994 MGA Zone 55

ARTC makes no representation or warranty and assumes no duty of care or other responsibility to any party as to the completeness, accuracy or suitability of the information contained in this GIS map. The GIS map has been prepared from material provided to ARTC by an external source and ARTC has not taken any steps to verify the completeness, accuracy or suitability of that material. ARTC will not be responsible for any loss or damage suffered as a result of any person whatsoever placing reliance upon the information contained within this GIS map.

Date: 22/12/2021 Paper: A4
Author: GHD Scale: 1:5,000
Data Sources: Basemap layers: NSWSS; All other layers: JacobsGHD

**INLAND
RAIL** **ARTC**

The Australian Government is delivering Inland Rail through the Australian Rail Track Corporation (ARTC) in partnership with the private sector.

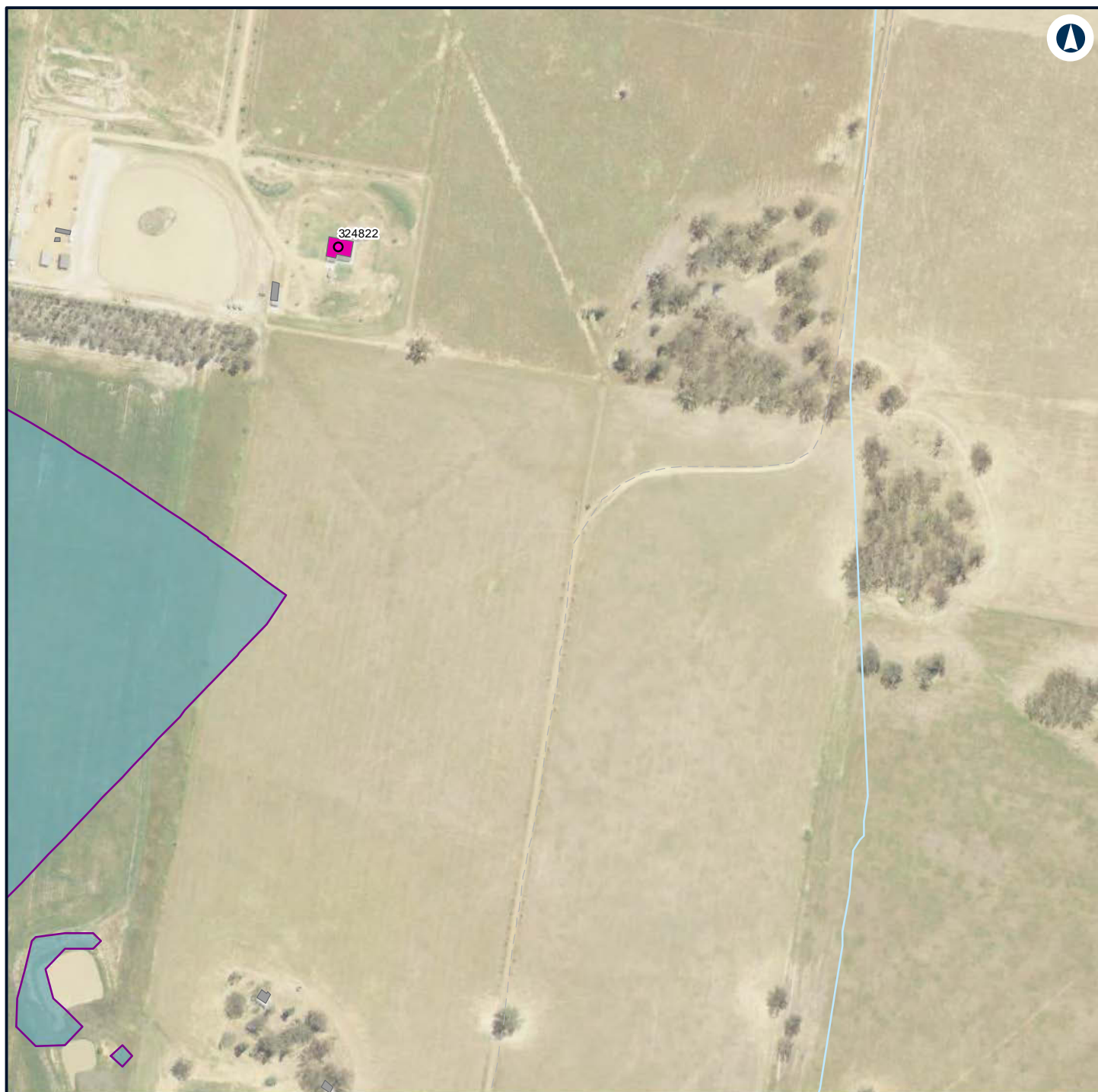

LEGEND

Structure type

- Residential
- Other
- Residential
- Night-time noise management level

Noise level (dBA L

Aeq 15 minute)
 35 - 40



NARROMINE TO NARRABRI

Construction noise contours, Scenario ROAD03 - Road Earthworks

Appendix G - Page 27 of 554

0 0.1 0.2
 Km

Coordinate System: GDA 1994 MGA Zone 55

ARTC makes no representation or warranty and assumes no duty of care or other responsibility to any party as to the completeness, accuracy or suitability of the information contained in this GIS map. The GIS map has been prepared from material provided to ARTC by an external source and ARTC has not taken any steps to verify the completeness, accuracy or suitability of that material. ARTC will not be responsible for any loss or damage suffered as a result of any person whatsoever placing reliance upon the information contained within this GIS map.

Date: 22/12/2021

Paper: A4

Author: GHD

Scale: 1:5,000

Data Sources: Basemap layers: NSWSS; All other layers: JacobsGHD

INLAND RAIL **ARTC**

The Australian Government is delivering Inland Rail through the Australian Rail Track Corporation (ARTC) in partnership with the private sector.



LEGEND

Structure type

- Residential
- Commercial/Industrial
- Other
- Residential
- Night-time noise management level

Noise level (dBA L

Aeq 15 minute)

35 - 40



NARROMINE TO NARRABRI

Construction noise contours, Scenario ROAD03 - Road Earthworks

Appendix G - Page 28 of 554

0 0.1 0.2
Km

Coordinate System: GDA 1994 MGA Zone 55

ARTC makes no representation or warranty and assumes no duty of care or other responsibility to any party as to the completeness, accuracy or suitability of the information contained in this GIS map. The GIS map has been prepared from material provided to ARTC by an external source and ARTC has not taken any steps to verify the completeness, accuracy or suitability of that material. ARTC will not be responsible for any loss or damage suffered as a result of any person whatsoever placing reliance upon the information contained within this GIS map.

Date: 22/12/2021

Paper: A4

Author: GHD

Scale: 1:5,000

Data Sources: Basemap layers: NSWSS; All other layers: JacobsGHD

INLAND RAIL **ARTC**

The Australian Government is delivering Inland Rail through the Australian Rail Track Corporation (ARTC) in partnership with the private sector.



LEGEND

Structure type

- Residential
- Other
- Residential
- Night-time noise management level

Noise level (dBA L

Aeq 15 minute)
 35 - 40



NARROMINE TO NARRABRI

Construction noise contours, Scenario ROAD03 - Road Earthworks

Appendix G - Page 29 of 554

0 0.1 0.2
 Km

Coordinate System: GDA 1994 MGA Zone 55

ARTC makes no representation or warranty and assumes no duty of care or other responsibility to any party as to the completeness, accuracy or suitability of the information contained in this GIS map. The GIS map has been prepared from material provided to ARTC by an external source and ARTC has not taken any steps to verify the completeness, accuracy or suitability of that material. ARTC will not be responsible for any loss or damage suffered as a result of any person whatsoever placing reliance upon the information contained within this GIS map.

Date: 22/12/2021

Paper: A4

Author: GHD

Scale: 1:5,000

Data Sources: Basemap layers: NSWSS; All other layers: JacobsGHD

INLAND RAIL **ARTC**

The Australian Government is delivering Inland Rail through the Australian Rail Track Corporation (ARTC) in partnership with the private sector.

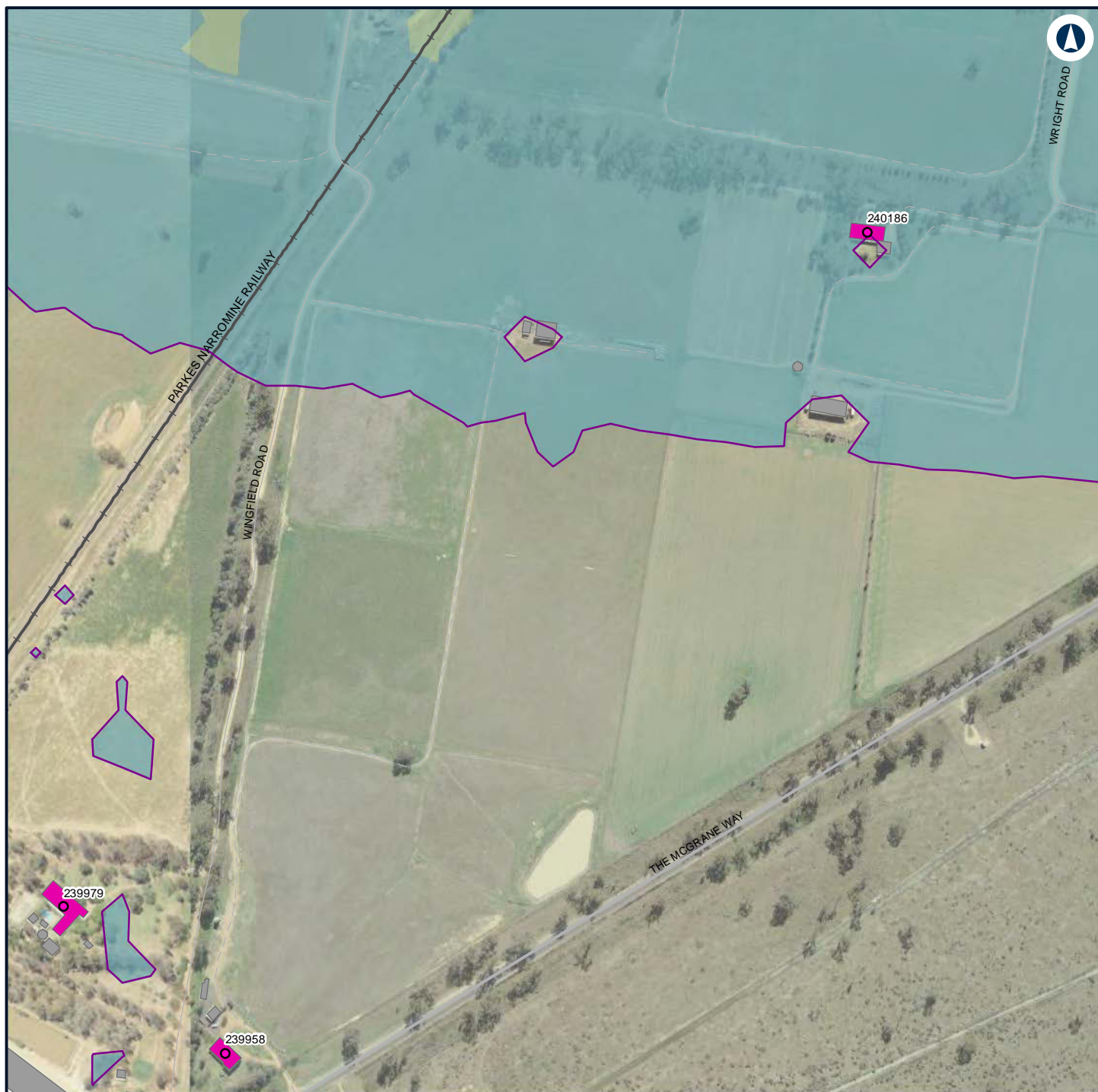

LEGEND

Structure type

- Residential
- Other
- Residential
- Night-time noise management level

Noise level (dBA L

Aeq 15 minute)

- 35 - 40
- 40 - 45



NARROMINE TO NARRABRI

Construction noise contours, Scenario ROAD03 - Road Earthworks

Appendix G - Page 30 of 554

0 0.1 0.2
Km

Coordinate System: GDA 1994 MGA Zone 55

ARTC makes no representation or warranty and assumes no duty of care or other responsibility to any party as to the completeness, accuracy or suitability of the information contained in this GIS map. The GIS map has been prepared from material provided to ARTC by an external source and ARTC has not taken any steps to verify the completeness, accuracy or suitability of that material. ARTC will not be responsible for any loss or damage suffered as a result of any person whatsoever placing reliance upon the information contained within this GIS map.

Date: 22/12/2021

Paper: A4

Author: GHD

Scale: 1:5,000

Data Sources: Basemap layers: NSWSS; All other layers: JacobsGHD

INLAND RAIL **ARTC**

The Australian Government is delivering Inland Rail through the Australian Rail Track Corporation (ARTC) in partnership with the private sector.



Appendix G - Page 31 of 554

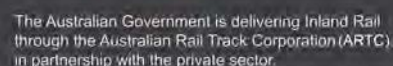
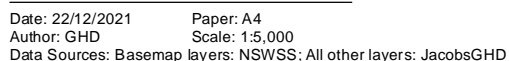

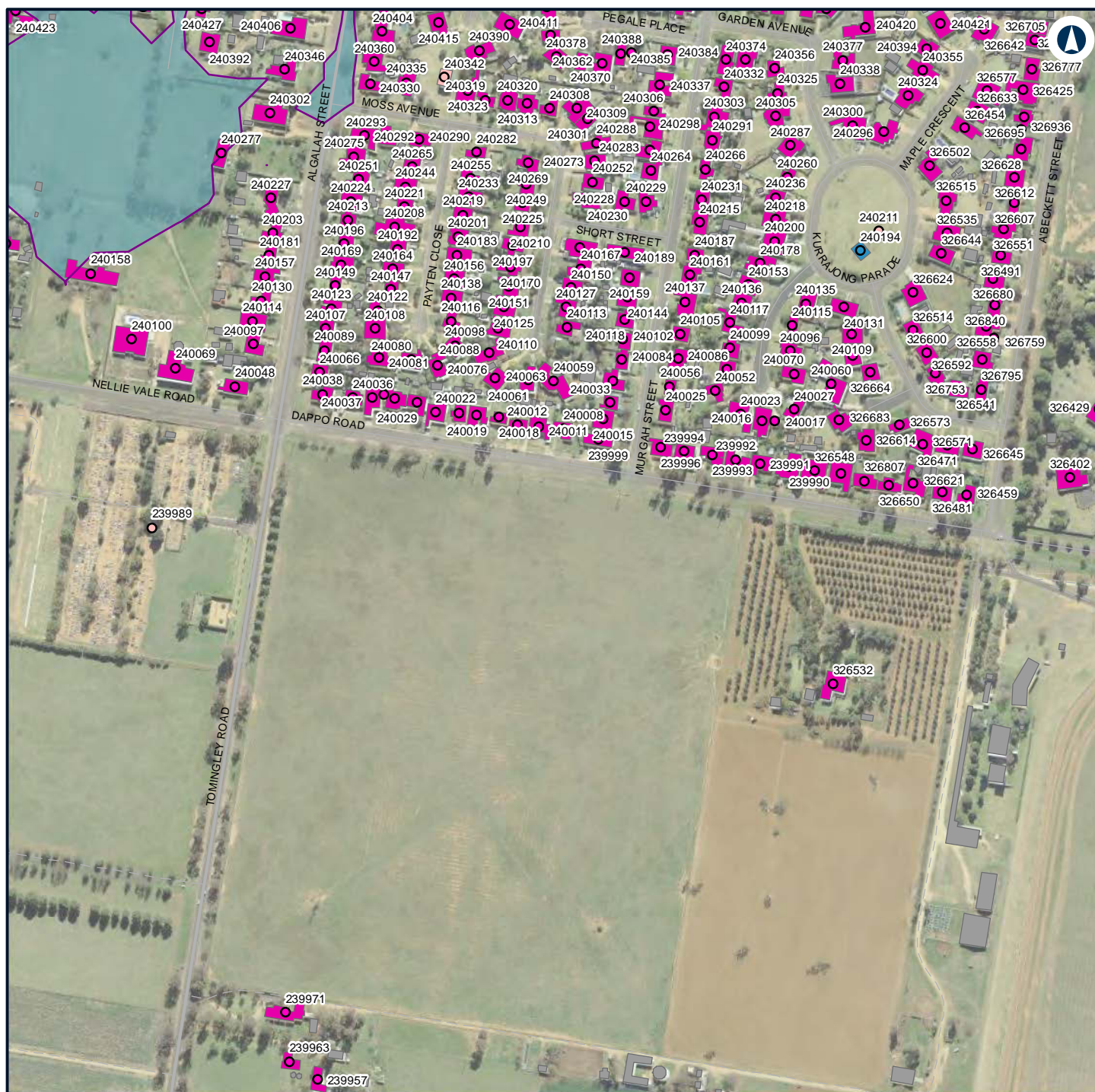

LEGEND

- Structure type**
- Active recreation
 - Passive recreation
 - Residential
 - Active recreation
 - Other
 - Passive recreation
- Noise level (dBA L Aeq 15 minute)**
- 35 - 40
- Residential**
- Night-time noise management level



NARROMINE TO NARRABRI

Construction noise contours, Scenario ROAD03 - Road Earthworks

Appendix G - Page 32 of 554

0 0.1 0.2 Km

Coordinate System: GDA 1994 MGA Zone 55

ARTC makes no representation or warranty and assumes no duty of care or other responsibility to any party as to the completeness, accuracy or suitability of the information contained in this GIS map. The GIS map has been prepared from material provided to ARTC by an external source and ARTC has not taken any steps to verify the completeness, accuracy or suitability of that material. ARTC will not be responsible for any loss or damage suffered as a result of any person whatsoever placing reliance upon the information contained within this GIS map.

Date: 22/12/2021 Paper: A4
Author: GHD Scale: 1:5,000
Data Sources: Basemap layers: NSWSS; All other layers: JacobsGHD

INLAND RAIL **ARTC**

The Australian Government is delivering Inland Rail through the Australian Rail Track Corporation (ARTC) in partnership with the private sector.



LEGEND

Structure type

● Residential

■ Other

■ Residential

— Night-time noise management level

Noise level (dBA L

Aeq 15 minute)

■ 35 - 40



NARROMINE TO NARRABRI

Construction noise contours, Scenario ROAD03 - Road Earthworks

Appendix G - Page 33 of 554

0 0.1 0.2
Km

Coordinate System: GDA 1994 MGA Zone 55

ARTC makes no representation or warranty and assumes no duty of care or other responsibility to any party as to the completeness, accuracy or suitability of the information contained in this GIS map. The GIS map has been prepared from material provided to ARTC by an external source and ARTC has not taken any steps to verify the completeness, accuracy or suitability of that material. ARTC will not be responsible for any loss or damage suffered as a result of any person whatsoever placing reliance upon the information contained within this GIS map.

Date: 22/12/2021

Paper: A4

Author: GHD

Scale: 1:5,000

Data Sources: Basemap layers: NSWSS; All other layers: JacobsGHD

INLAND RAIL **ARTC**

The Australian Government is delivering Inland Rail through the Australian Rail Track Corporation (ARTC) in partnership with the private sector.

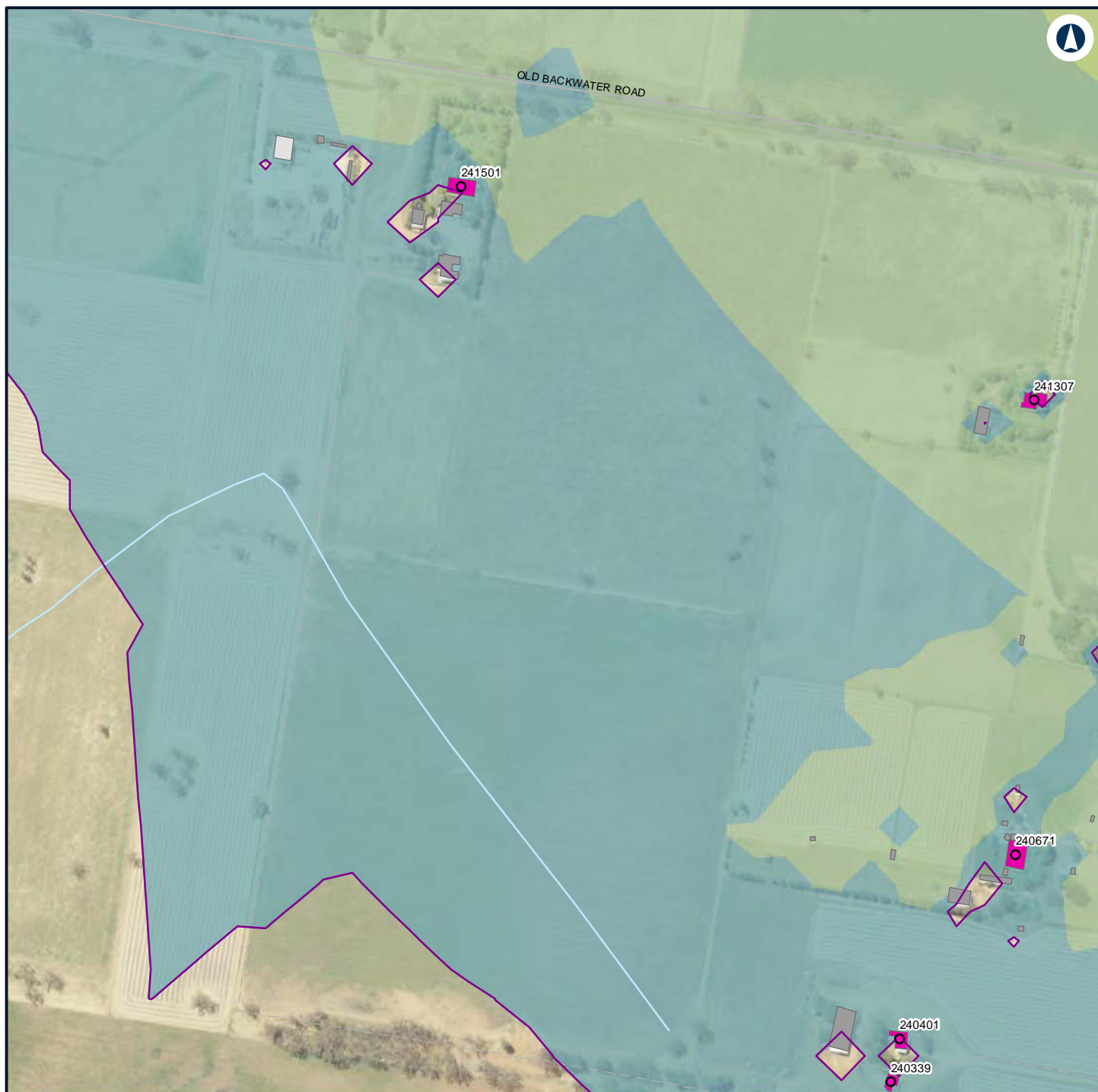

LEGEND

Structure type

- Residential
- Commercial/Industrial
- Other
- Residential
- Night-time noise management level

Noise level (dBA L

Aeq 15 minute)

- 35 - 40
- 40 - 45
- 45 - 50



NARROMINE TO NARRABRI

Construction noise contours, Scenario ROAD03 - Road Earthworks

Appendix G - Page 34 of 554

0 0.1 0.2
Km

Coordinate System: GDA 1994 MGA Zone 55

ARTC makes no representation or warranty and assumes no duty of care or other responsibility to any party as to the completeness, accuracy or suitability of the information contained in this GIS map. The GIS map has been prepared from material provided to ARTC by an external source and ARTC has not taken any steps to verify the completeness, accuracy or suitability of that material. ARTC will not be responsible for any loss or damage suffered as a result of any person whatsoever placing reliance upon the information contained within this GIS map.

Date: 22/12/2021

Paper: A4

Author: GHD

Scale: 1:5,000

Data Sources: Basemap layers: NSWSS; All other layers: JacobsGHD

INLAND RAIL **ARTC**

The Australian Government is delivering Inland Rail through the Australian Rail Track Corporation (ARTC) in partnership with the private sector.

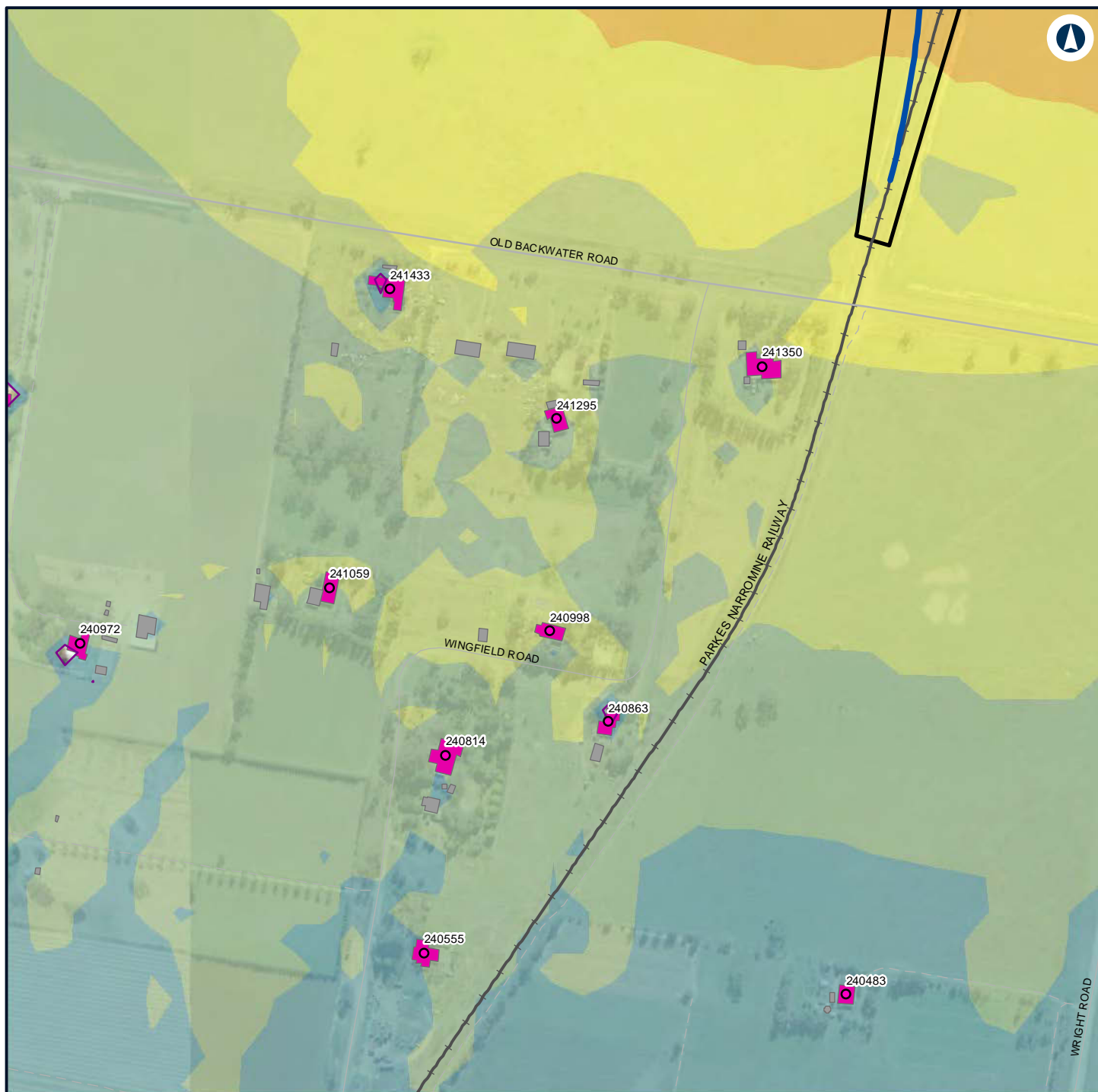

LEGEND

Alignment
Construction footprint

Structure type

Residential
Other
Residential

Night-time noise management level

Noise level (dBA L) Aeq 15 minute)

35 - 40
40 - 45
45 - 50
50 - 55

55 - 60



NARROMINE TO NARRABRI

Construction noise contours, Scenario ROAD03 - Road Earthworks

Appendix G - Page 35 of 554

0 0.1 0.2
Km

Coordinate System: GDA 1994 MGA Zone 55

ARTC makes no representation or warranty and assumes no duty of care or other responsibility to any party as to the completeness, accuracy or suitability of the information contained in this GIS map. The GIS map has been prepared from material provided to ARTC by an external source and ARTC has not taken any steps to verify the completeness, accuracy or suitability of that material. ARTC will not be responsible for any loss or damage suffered as a result of any person whatsoever placing reliance upon the information contained within this GIS map.

Date: 22/12/2021

Paper: A4

Author: GHD

Scale: 1:5,000

Data Sources: Basemap layers: NSWSS; All other layers: JacobsGHD

INLAND RAIL **ARTC**

The Australian Government is delivering Inland Rail through the Australian Rail Track Corporation (ARTC) in partnership with the private sector.

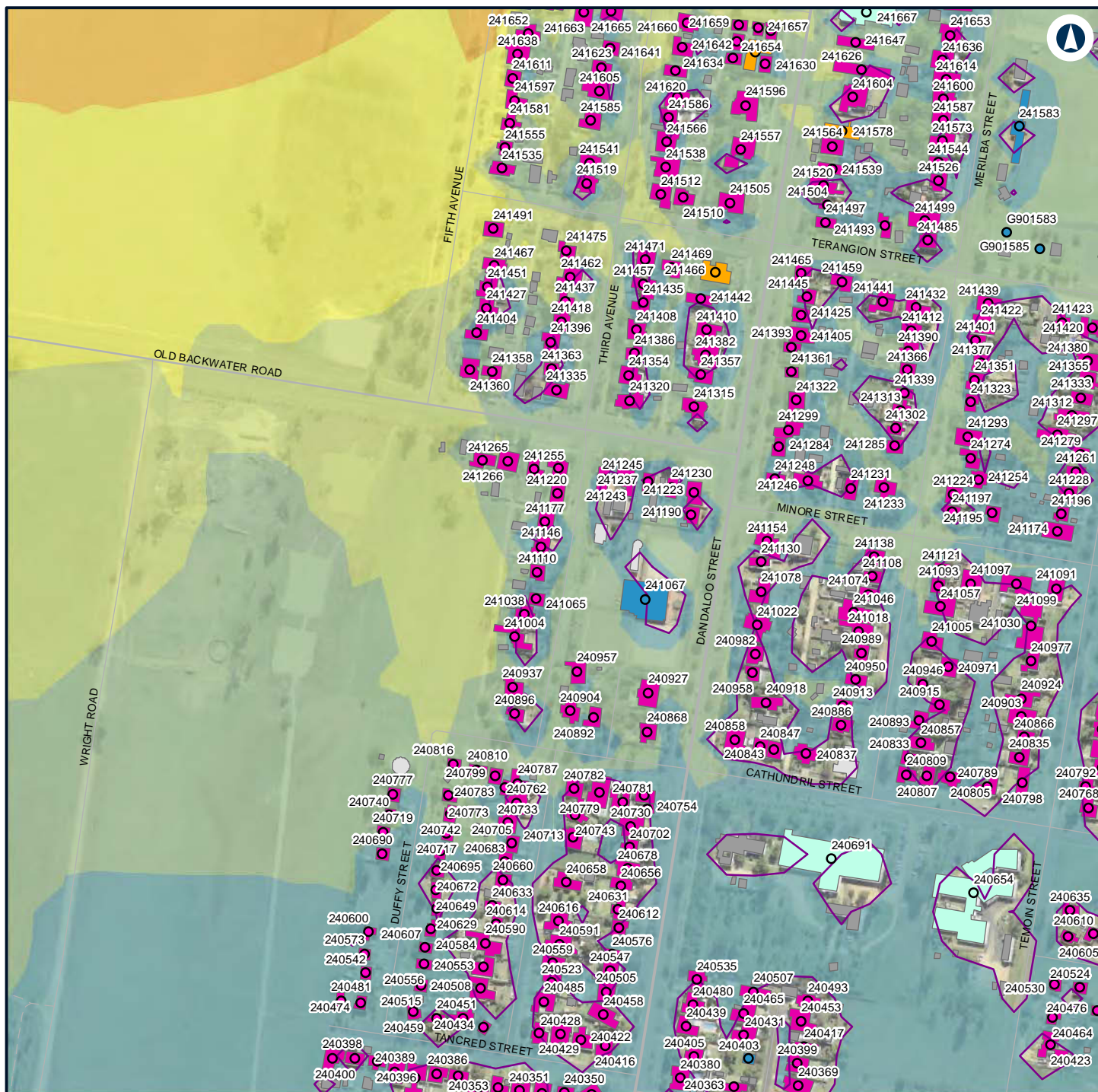

LEGEND

Structure type

- Active recreation
- Health
- Residential
- Worship
- Active recreation

Commercial/
Industrial

Health

Other

Residential

Worship

Night-time noise
management level

Noise level (dBA L)

Aeq 15 minute

- 35 - 40
- 40 - 45
- 45 - 50
- 50 - 55
- 55 - 60



NARROMINE TO NARRABRI

Construction noise contours, Scenario ROAD03 - Road Earthworks

Appendix G - Page 36 of 554

0 0.1 0.2
Km

Coordinate System: GDA 1994 MGA Zone 55

ARTC makes no representation or warranty and assumes no duty of care or other responsibility to any party as to the completeness, accuracy or suitability of the information contained in this GIS map. The GIS map has been prepared from material provided to ARTC by an external source and ARTC has not taken any steps to verify the completeness, accuracy or suitability of that material. ARTC will not be responsible for any loss or damage suffered as a result of any person whatsoever placing reliance upon the information contained within this GIS map.

Date: 22/12/2021

Paper: A4

Author: GHD

Scale: 1:5,000

Data Sources: Basemap layers: NSWSS; All other layers: JacobsGHD

INLAND RAIL **ARTC**

The Australian Government is delivering Inland Rail through the Australian Rail Track Corporation (ARTC) in partnership with the private sector.

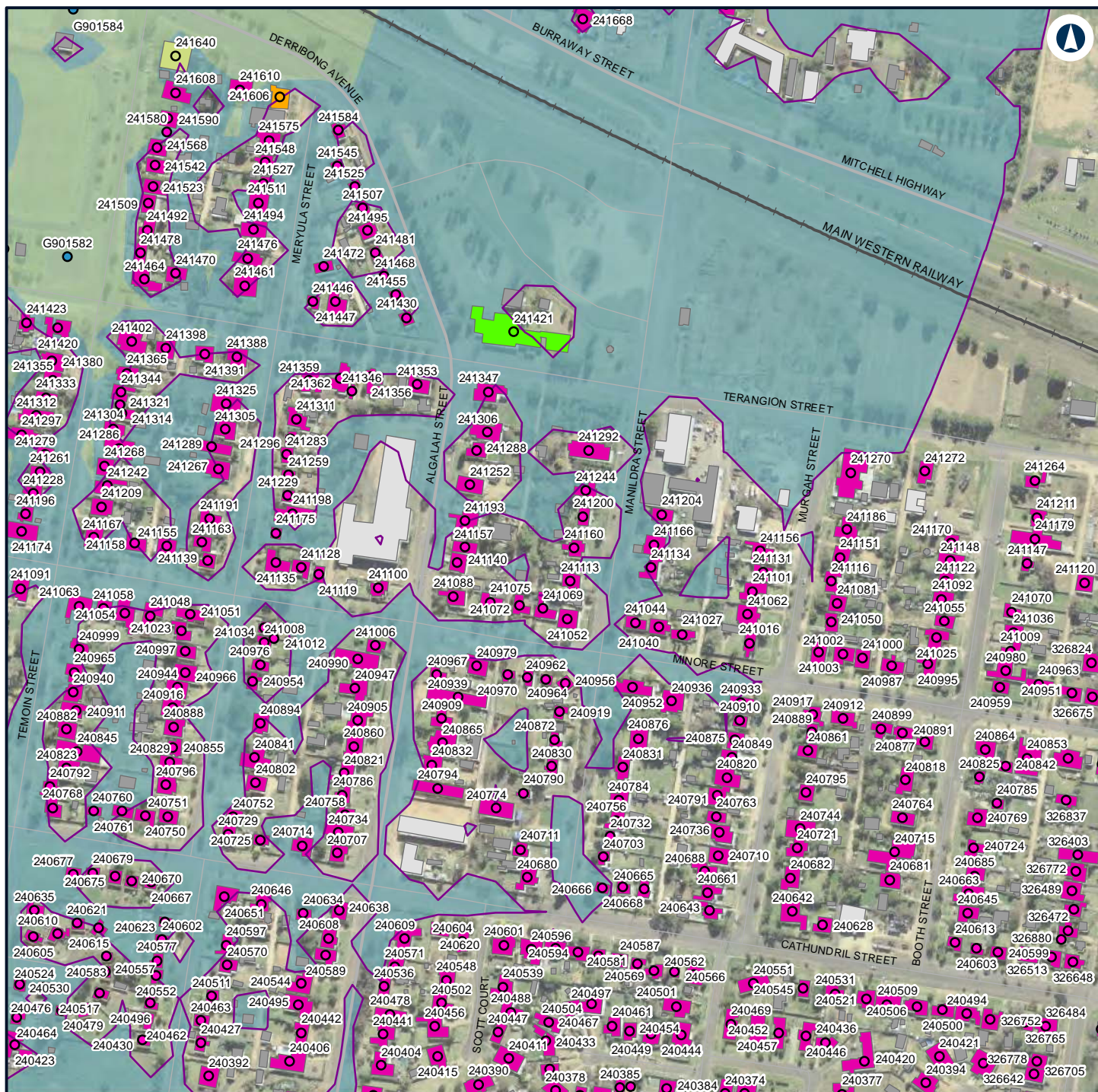

LEGEND

Structure type

- Active recreation
- Child care facility
- Educational
- Residential
- Worship
- Child care facility
- Commercial/Industrial
- Educational
- Other
- Residential
- Worship
- Night-time noise management level

Noise level (dBA L)

- Aeq 15 minute
- 35 - 40
- 40 - 45



NARROMINE TO NARRABRI

Construction noise contours, Scenario ROAD03 - Road Earthworks

Appendix G - Page 37 of 554

0 0.1 0.2 Km

Coordinate System: GDA 1994 MGA Zone 55

ARTC makes no representation or warranty and assumes no duty of care or other responsibility to any party as to the completeness, accuracy or suitability of the information contained in this GIS map. The GIS map has been prepared from material provided to ARTC by an external source and ARTC has not taken any steps to verify the completeness, accuracy or suitability of that material. ARTC will not be responsible for any loss or damage suffered as a result of any person whatsoever placing reliance upon the information contained within this GIS map.

Date: 22/12/2021
Author: GHD
Data Sources: Basemap layers: NSWSS; All other layers: JacobsGHD

INLAND RAIL **ARTC**

The Australian Government is delivering Inland Rail through the Australian Rail Track Corporation (ARTC) in partnership with the private sector.



LEGEND

Structure type

- Passive recreation
- Residential
- Other
- Residential
- Night-time noise management level

Noise level (dBA L

Aeq 15 minute)

35 - 40



NARROMINE TO NARRABRI

Construction noise contours, Scenario ROAD03 - Road Earthworks

Appendix G - Page 38 of 554

0 0.1 0.2
Km

Coordinate System: GDA 1994 MGA Zone 55

ARTC makes no representation or warranty and assumes no duty of care or other responsibility to any party as to the completeness, accuracy or suitability of the information contained in this GIS map. The GIS map has been prepared from material provided to ARTC by an external source and ARTC has not taken any steps to verify the completeness, accuracy or suitability of that material. ARTC will not be responsible for any loss or damage suffered as a result of any person whatsoever placing reliance upon the information contained within this GIS map.

Date: 22/12/2021

Paper: A4

Author: GHD

Scale: 1:5,000

Data Sources: Basemap layers: NSWSS; All other layers: JacobsGHD

INLAND RAIL **ARTC**

The Australian Government is delivering Inland Rail through the Australian Rail Track Corporation (ARTC) in partnership with the private sector.

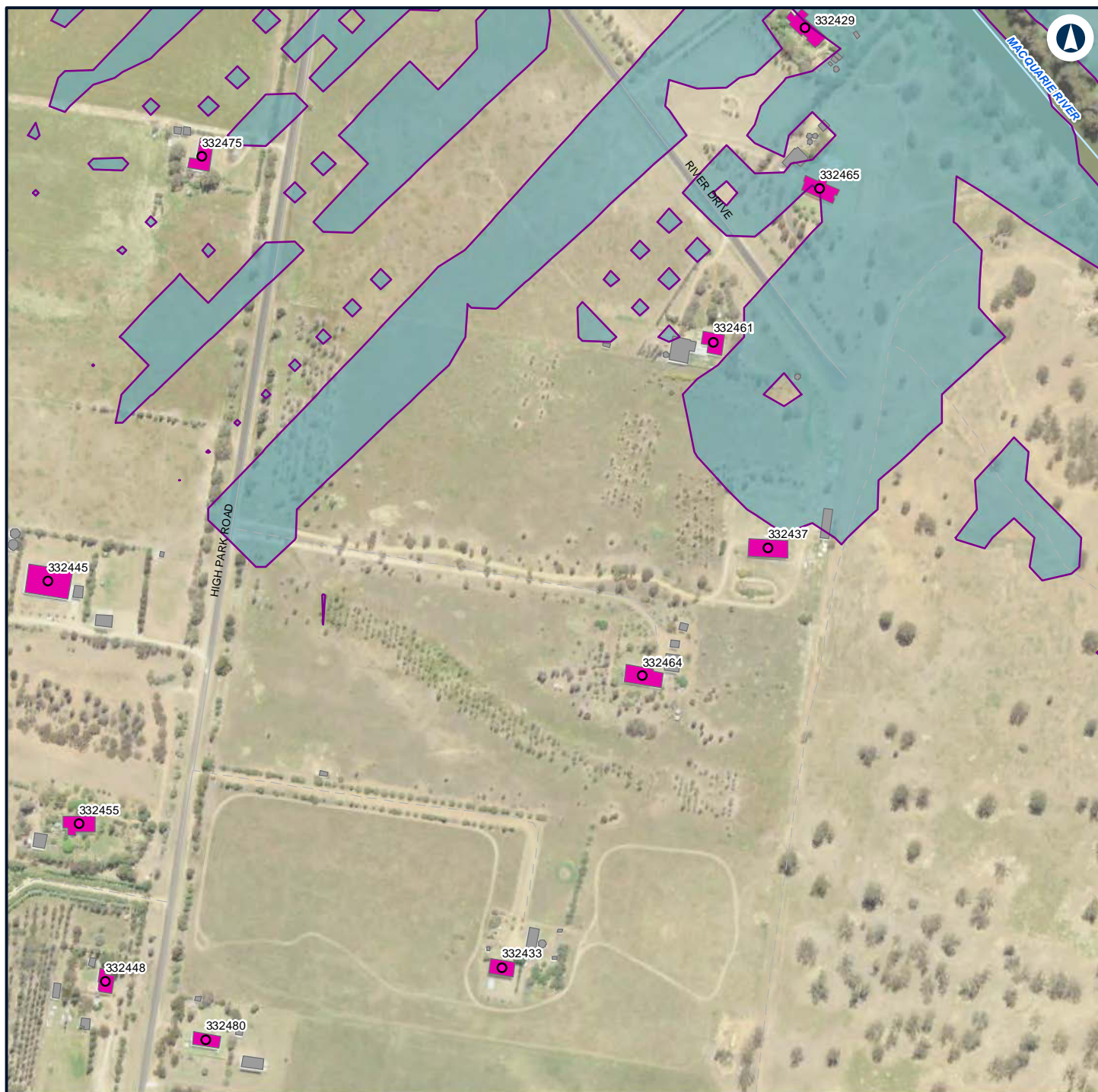

LEGEND

Structure type

- Residential
- Other
- Residential
- Night-time noise management level

Noise level (dBA L

Aeq 15 minute)

35 - 40



NARROMINE TO NARRABRI

Construction noise contours, Scenario ROAD03 - Road Earthworks

Appendix G - Page 39 of 554

0 0.1 0.2
Km

Coordinate System: GDA 1994 MGA Zone 55

ARTC makes no representation or warranty and assumes no duty of care or other responsibility to any party as to the completeness, accuracy or suitability of the information contained in this GIS map. The GIS map has been prepared from material provided to ARTC by an external source and ARTC has not taken any steps to verify the completeness, accuracy or suitability of that material. ARTC will not be responsible for any loss or damage suffered as a result of any person whatsoever placing reliance upon the information contained within this GIS map.

Date: 22/12/2021

Paper: A4

Author: GHD

Scale: 1:5,000

Data Sources: Basemap layers: NSWSS; All other layers: JacobsGHD

INLAND RAIL **ARTC**

The Australian Government is delivering Inland Rail through the Australian Rail Track Corporation (ARTC) in partnership with the private sector.

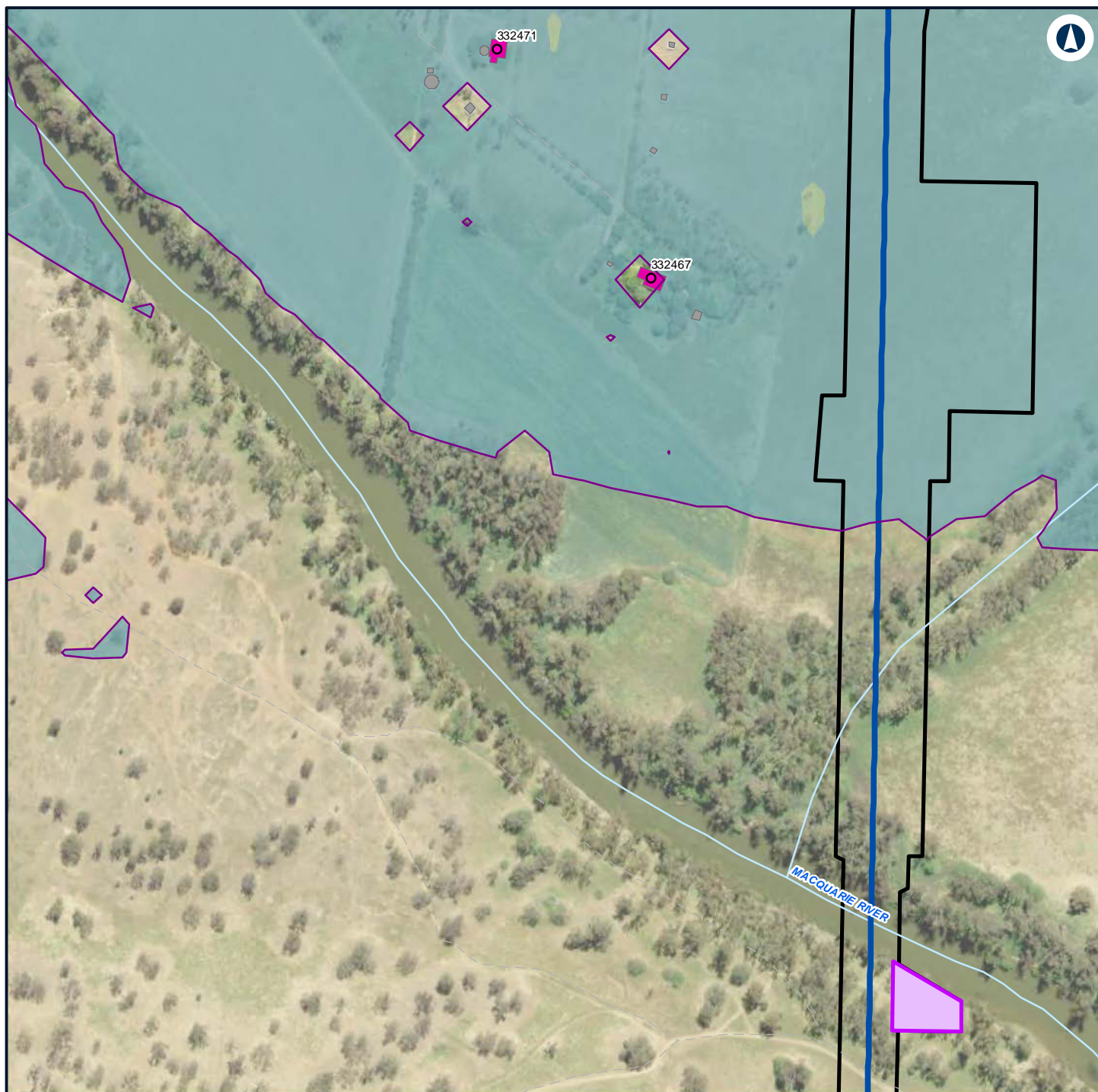

LEGEND

- Alignment
- Construction footprint
- Structure type**
 - Residential
 - Other
 - Residential
- Night-time noise management level

Noise level (dBA L Aeq 15 minute)

- 35 - 40
- 40 - 45



NARROMINE TO NARRABRI

Construction noise contours, Scenario ROAD03 - Road Earthworks

Appendix G - Page 40 of 554

0 0.1 0.2
Km

Coordinate System: GDA 1994 MGA Zone 55

ARTC makes no representation or warranty and assumes no duty of care or other responsibility to any party as to the completeness, accuracy or suitability of the information contained in this GIS map. The GIS map has been prepared from material provided to ARTC by an external source and ARTC has not taken any steps to verify the completeness, accuracy or suitability of that material. ARTC will not be responsible for any loss or damage suffered as a result of any person whatsoever placing reliance upon the information contained within this GIS map.

Date: 22/12/2021

Paper: A4

Author: GHD

Scale: 1:5,000

Data Sources: Basemap layers: NSWSS; All other layers: JacobsGHD

INLAND RAIL **ARTC**

The Australian Government is delivering Inland Rail through the Australian Rail Track Corporation (ARTC) in partnership with the private sector.



LEGEND

Structure type

● Residential

■ Other

■ Residential

— Night-time noise management level

Noise level (dBA L

Aeq 15 minute)

■ 35 - 40



NARROMINE TO NARRABRI

Construction noise contours, Scenario ROAD03 - Road Earthworks

Appendix G - Page 41 of 554

0 0.1 0.2
Km

Coordinate System: GDA 1994 MGA Zone 55

ARTC makes no representation or warranty and assumes no duty of care or other responsibility to any party as to the completeness, accuracy or suitability of the information contained in this GIS map. The GIS map has been prepared from material provided to ARTC by an external source and ARTC has not taken any steps to verify the completeness, accuracy or suitability of that material. ARTC will not be responsible for any loss or damage suffered as a result of any person whatsoever placing reliance upon the information contained within this GIS map.

Date: 22/12/2021

Paper: A4

Author: GHD

Scale: 1:5,000

Data Sources: Basemap layers: NSWSS; All other layers: JacobsGHD

INLAND RAIL **ARTC**

The Australian Government is delivering Inland Rail through the Australian Rail Track Corporation (ARTC) in partnership with the private sector.

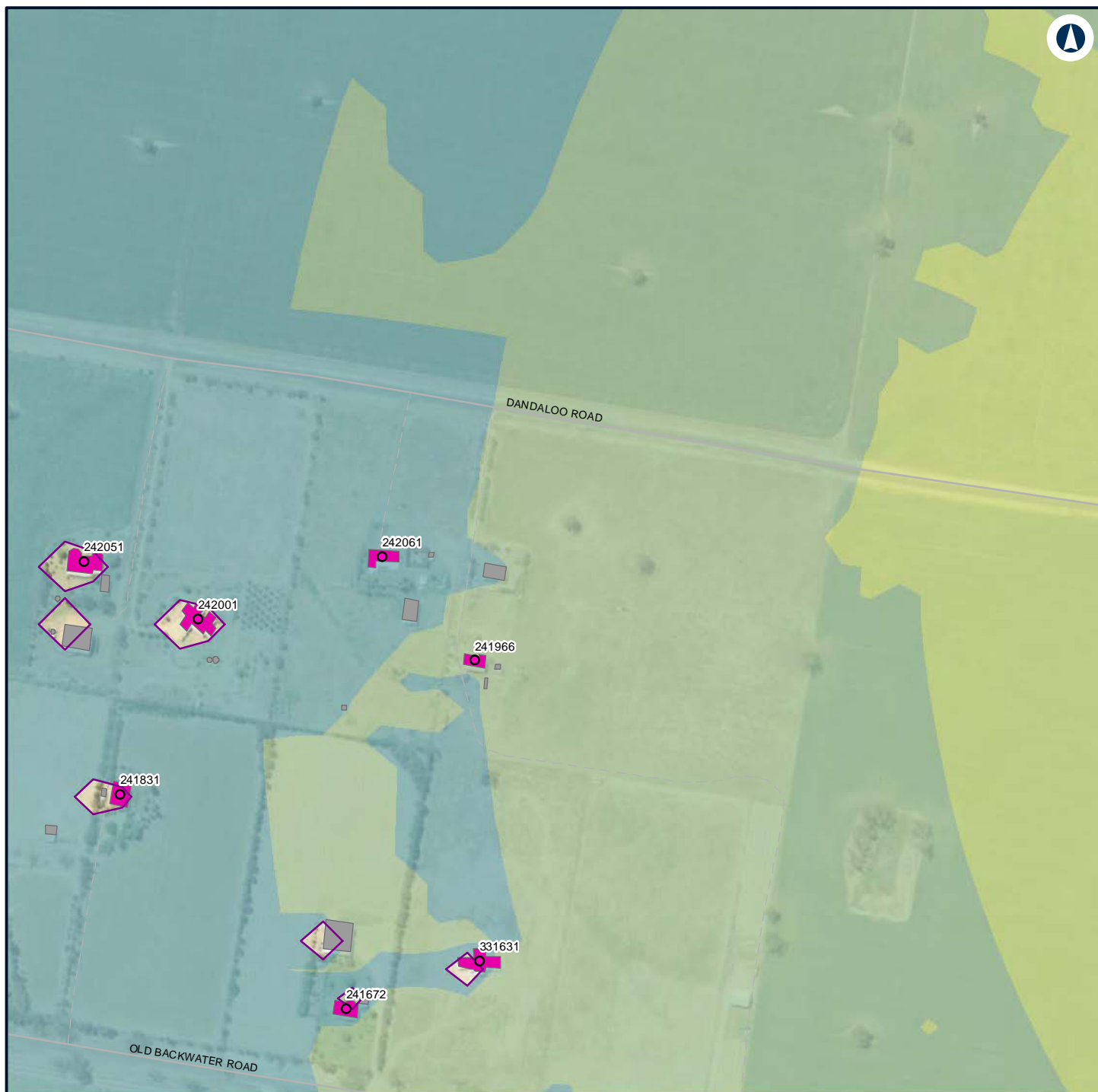

LEGEND

Structure type

- Residential
- Other
- Residential
- Night-time noise management level

Noise level (dBA L

Aeq 15 minute)

- 35 - 40
- 40 - 45
- 45 - 50



NARROMINE TO NARRABRI

Construction noise contours, Scenario ROAD03 - Road Earthworks

Appendix G - Page 42 of 554

0 0.1 0.2
Km

Coordinate System: GDA 1994 MGA Zone 55

ARTC makes no representation or warranty and assumes no duty of care or other responsibility to any party as to the completeness, accuracy or suitability of the information contained in this GIS map. The GIS map has been prepared from material provided to ARTC by an external source and ARTC has not taken any steps to verify the completeness, accuracy or suitability of that material. ARTC will not be responsible for any loss or damage suffered as a result of any person whatsoever placing reliance upon the information contained within this GIS map.

Date: 22/12/2021

Paper: A4

Author: GHD

Scale: 1:5,000

Data Sources: Basemap layers: NSWSS; All other layers: JacobsGHD

INLAND RAIL **ARTC**

The Australian Government is delivering Inland Rail through the Australian Rail Track Corporation (ARTC) in partnership with the private sector.

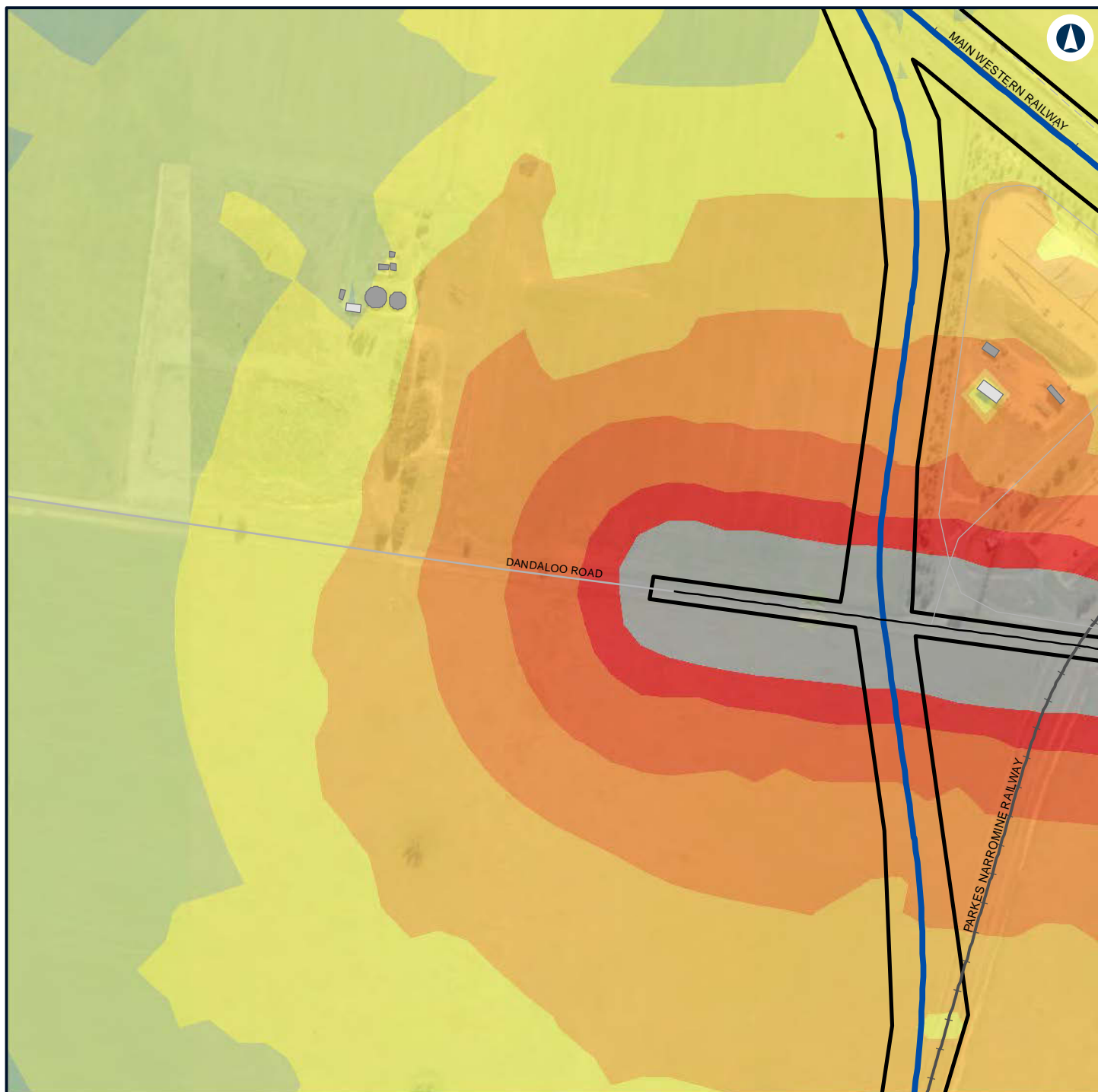

LEGEND

	Alignment		65 - 70
	Road design string		70 - 75
	Construction footprint		> 75
	Commercial/Industrial		
	Other		
	Noise level (dBA L Aeq 15 minute)		
			40 - 45
			45 - 50
			50 - 55
			55 - 60
			60 - 65



NARROMINE TO NARRABRI

Construction noise contours, Scenario ROAD03 - Road Earthworks

Appendix G - Page 43 of 554

0 0.1 0.2
Km

Coordinate System: GDA 1994 MGA Zone 55

ARTC makes no representation or warranty and assumes no duty of care or other responsibility to any party as to the completeness, accuracy or suitability of the information contained in this GIS map. The GIS map has been prepared from material provided to ARTC by an external source and ARTC has not taken any steps to verify the completeness, accuracy or suitability of that material. ARTC will not be responsible for any loss or damage suffered as a result of any person whatsoever placing reliance upon the information contained within this GIS map.

Date: 22/12/2021

Paper: A4

Author: GHD

Scale: 1:5,000

Data Sources: Basemap layers: NSWSS; All other layers: JacobsGHD

INLAND RAIL **ARTC**

The Australian Government is delivering Inland Rail through the Australian Rail Track Corporation (ARTC) in partnership with the private sector.

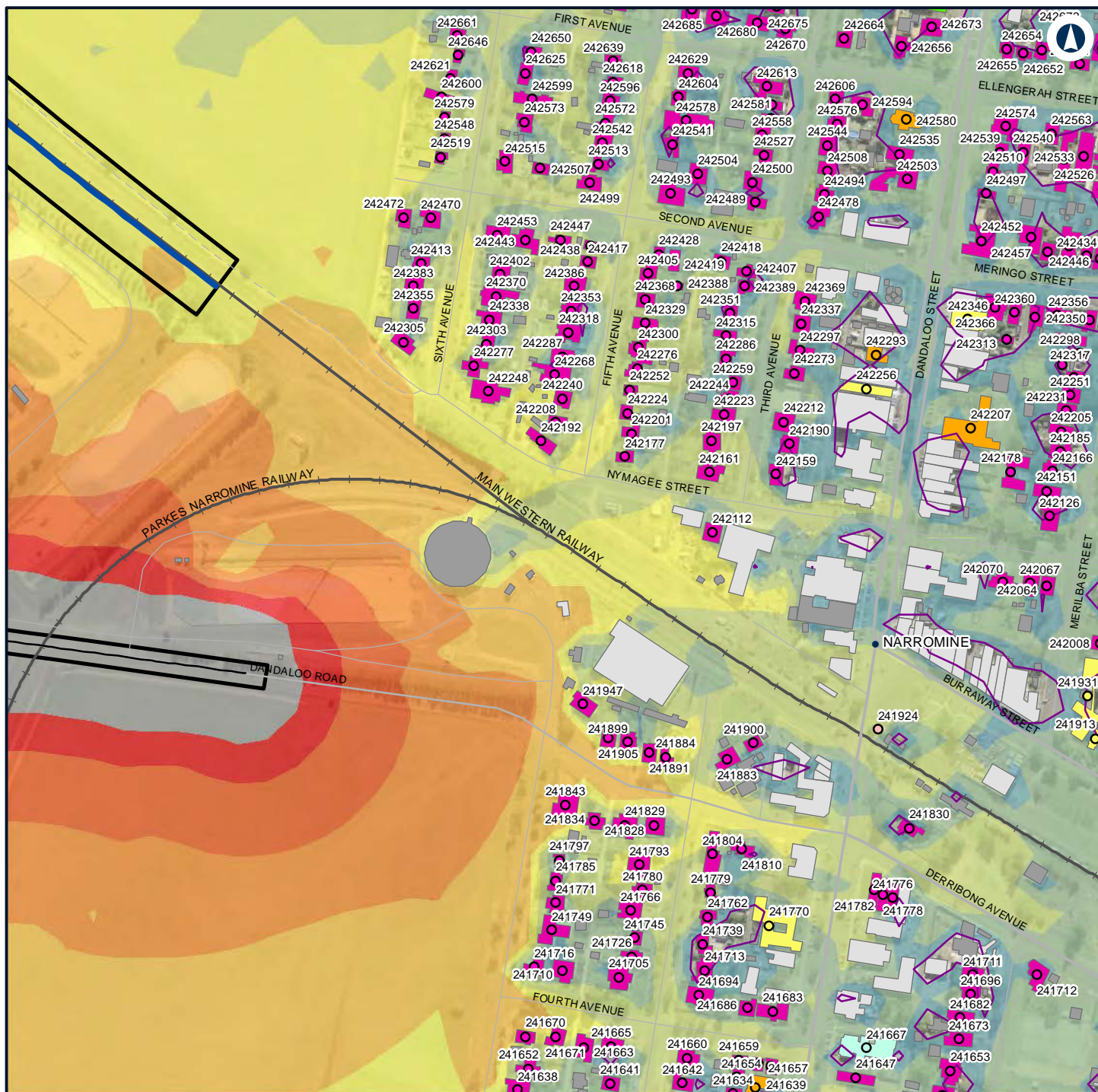

LEGEND

Alignment	Residential	Health	Noise level (dBA L	60 - 65
Road design string	Worship	Other	Aeq 15 minute)	65 - 70
Construction footprint	Commercial/Industrial	Passive recreation	35 - 40	70 - 75
Structure type	Community	Residential	40 - 45	> 75
Community	Educational	Worship	45 - 50	
Health		Night-time noise management level	50 - 55	
			55 - 60	



NARROMINE TO NARRABRI

Construction noise contours, Scenario ROAD03 - Road Earthworks

Appendix G - Page 44 of 554

0 0.1 0.2
Km

Coordinate System: GDA 1994 MGA Zone 55

ARTC makes no representation or warranty and assumes no duty of care or other responsibility to any party as to the completeness, accuracy or suitability of the information contained in this GIS map. The GIS map has been prepared from material provided to ARTC by an external source and ARTC has not taken any steps to verify the completeness, accuracy or suitability of that material. ARTC will not be responsible for any loss or damage suffered as a result of any person whatsoever placing reliance upon the information contained within this GIS map.

Date: 22/12/2021 Paper: A4
Author: GHD Scale: 1:5,000
Data Sources: Basemap layers: NSWSS; All other layers: JacobsGHD

INLAND RAIL **ARTC**

The Australian Government is delivering Inland Rail through the Australian Rail Track Corporation (ARTC) in partnership with the private sector.

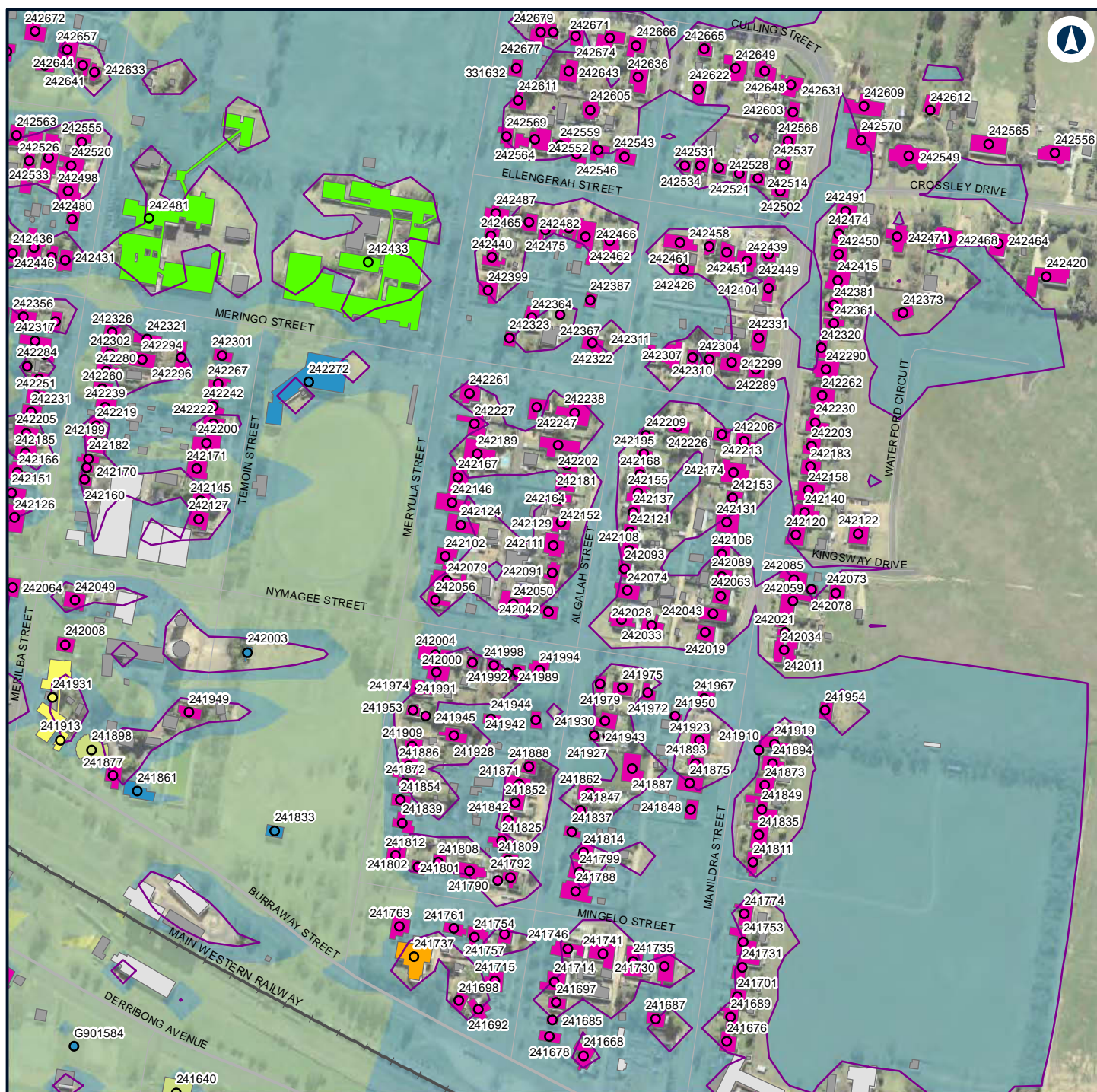

LEGEND

Structure type

- Active recreation
- Child care facility
- Community
- Educational
- Residential
- Worship
- Active recreation
- Child care facility
- Commercial/Industrial
- Community
- Educational
- Other
- Residential
- Worship
- Night-time noise management level

Noise level (dBA L

Aeq 15 minute)

- 35 - 40
- 40 - 45



NARROMINE TO NARRABRI

Construction noise contours, Scenario ROAD03 - Road Earthworks

Appendix G - Page 45 of 554

0 0.1 0.2 Km

Coordinate System: GDA 1994 MGA Zone 55

ARTC makes no representation or warranty and assumes no duty of care or other responsibility to any party as to the completeness, accuracy or suitability of the information contained in this GIS map. The GIS map has been prepared from material provided to ARTC by an external source and ARTC has not taken any steps to verify the completeness, accuracy or suitability of that material. ARTC will not be responsible for any loss or damage suffered as a result of any person whatsoever placing reliance upon the information contained within this GIS map.

Date: 22/12/2021 Paper: A4
Author: GHD Scale: 1:5,000
Data Sources: Basemap layers: NSWSS; All other layers: JacobsGHD

INLAND RAIL **ARTC**

The Australian Government is delivering Inland Rail through the Australian Rail Track Corporation (ARTC) in partnership with the private sector.

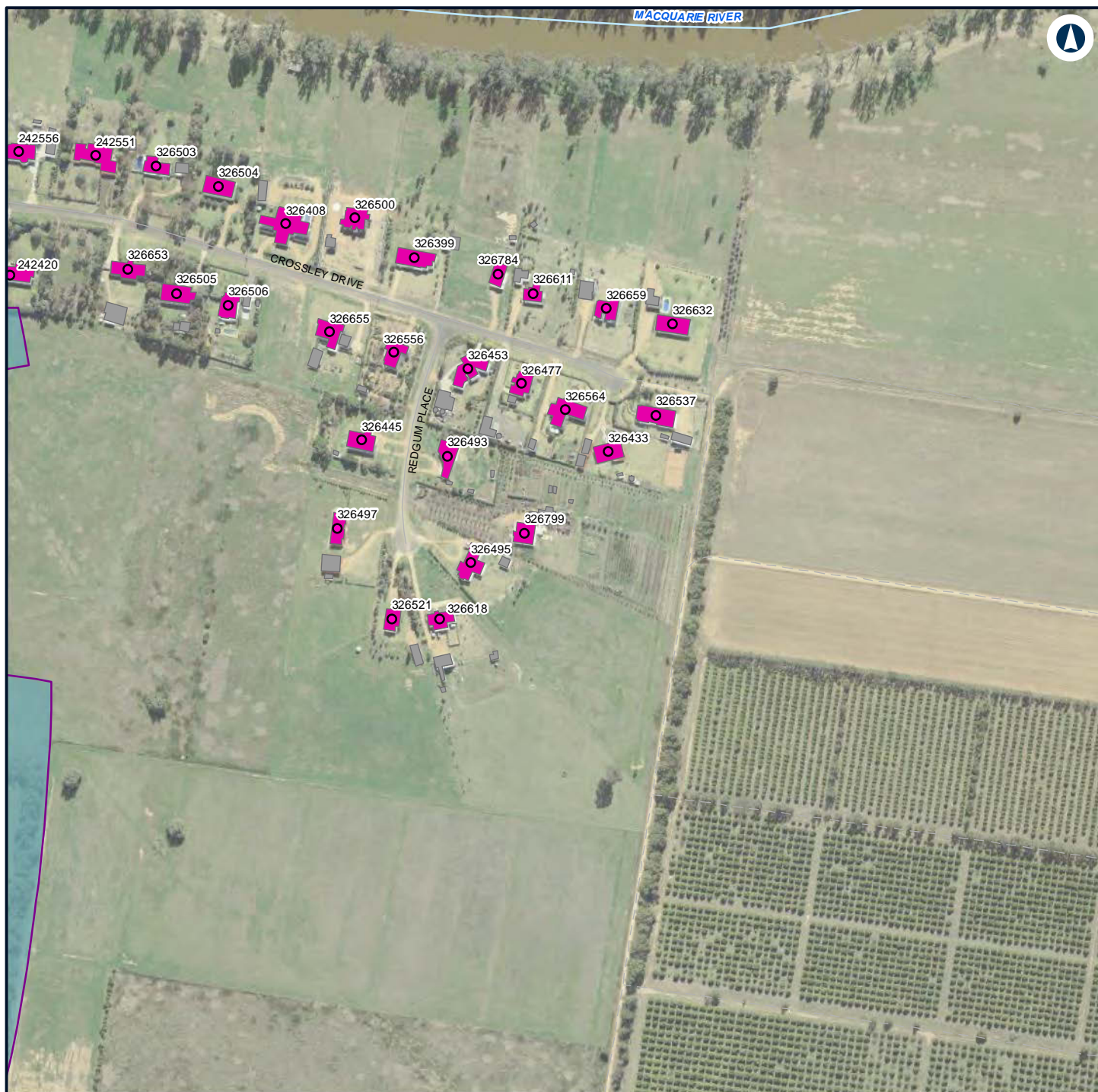

LEGEND

Structure type

- Residential
- Other
- Residential
- Night-time noise management level

Noise level (dBA L

Aeq 15 minute)
 35 - 40



NARROMINE TO NARRABRI

Construction noise contours, Scenario ROAD03 - Road Earthworks

Appendix G - Page 46 of 554

0 0.1 0.2
 Km

Coordinate System: GDA 1994 MGA Zone 55

ARTC makes no representation or warranty and assumes no duty of care or other responsibility to any party as to the completeness, accuracy or suitability of the information contained in this GIS map. The GIS map has been prepared from material provided to ARTC by an external source and ARTC has not taken any steps to verify the completeness, accuracy or suitability of that material. ARTC will not be responsible for any loss or damage suffered as a result of any person whatsoever placing reliance upon the information contained within this GIS map.

Date: 22/12/2021

Paper: A4

Author: GHD

Scale: 1:5,000

Data Sources: Basemap layers: NSWSS; All other layers: JacobsGHD

INLAND RAIL **ARTC**

The Australian Government is delivering Inland Rail through the Australian Rail Track Corporation (ARTC) in partnership with the private sector.

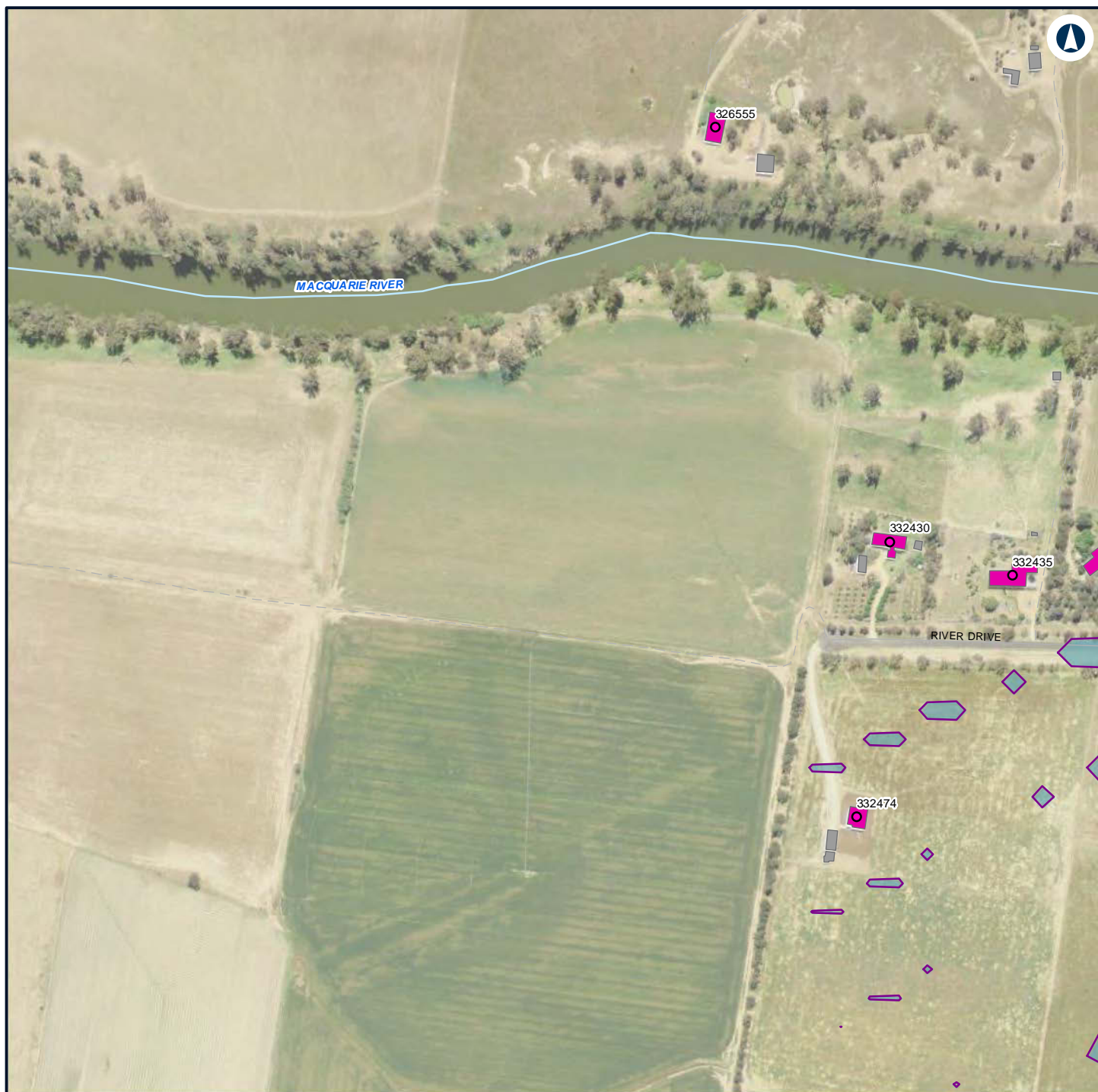

LEGEND

Structure type

- Residential
- Other
- Residential
- Night-time noise management level

Noise level (dBA L

Aeq 15 minute)

35 - 40



NARROMINE TO NARRABRI

Construction noise contours, Scenario ROAD03 - Road Earthworks

Appendix G - Page 47 of 554

0 0.1 0.2
Km

Coordinate System: GDA 1994 MGA Zone 55

ARTC makes no representation or warranty and assumes no duty of care or other responsibility to any party as to the completeness, accuracy or suitability of the information contained in this GIS map. The GIS map has been prepared from material provided to ARTC by an external source and ARTC has not taken any steps to verify the completeness, accuracy or suitability of that material. ARTC will not be responsible for any loss or damage suffered as a result of any person whatsoever placing reliance upon the information contained within this GIS map.

Date: 22/12/2021

Paper: A4

Author: GHD

Scale: 1:5,000

Data Sources: Basemap layers: NSWSS; All other layers: JacobsGHD

INLAND RAIL **ARTC**

The Australian Government is delivering Inland Rail through the Australian Rail Track Corporation (ARTC) in partnership with the private sector.

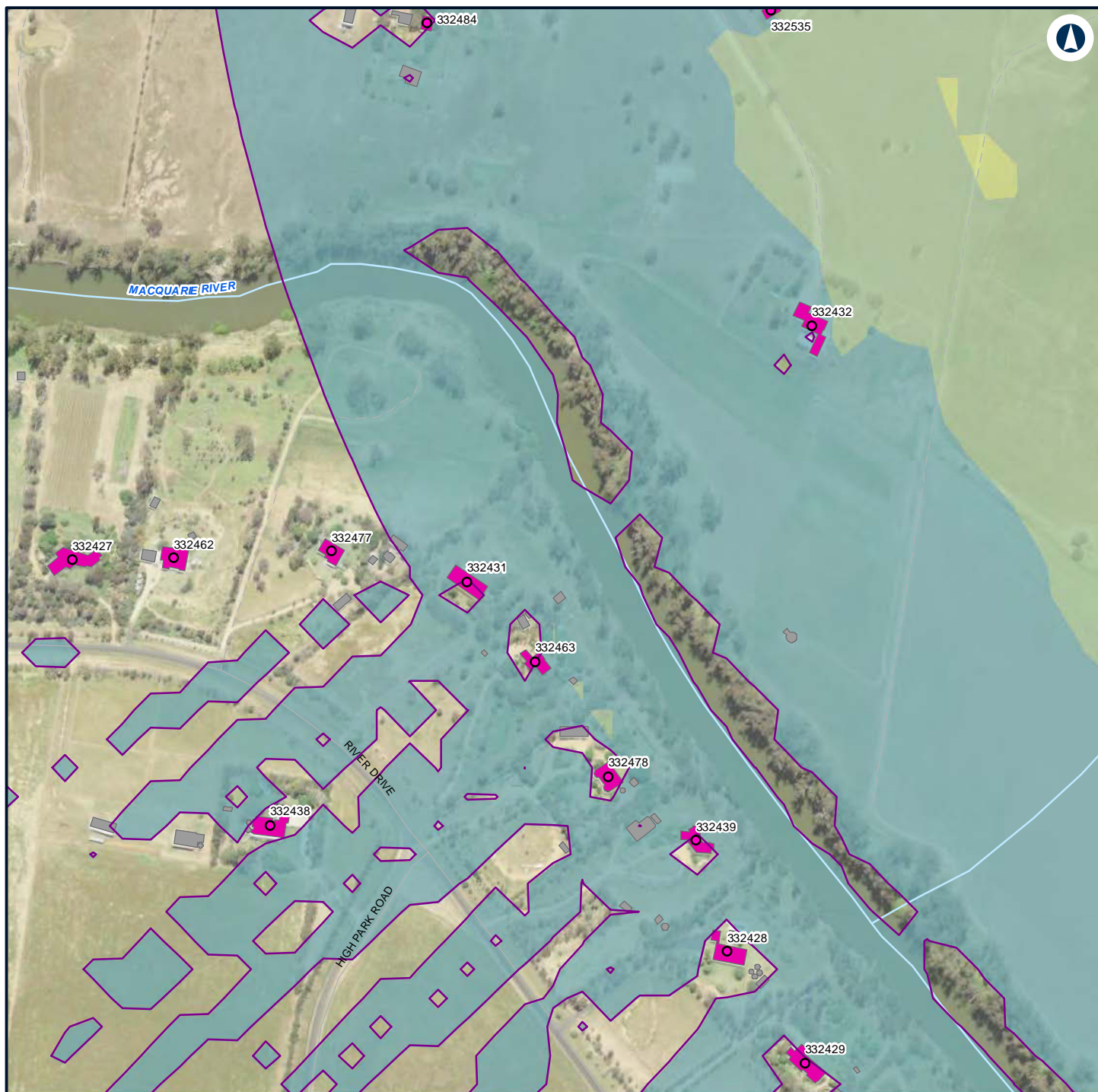

LEGEND

Structure type

- Residential
- Other
- Residential
- Night-time noise management level

Noise level (dBA L

Aeq 15 minute)

- 35 - 40
- 40 - 45
- 45 - 50



NARROMINE TO NARRABRI

Construction noise contours, Scenario ROAD03 - Road Earthworks

Appendix G - Page 48 of 554

0 0.1 0.2
Km

Coordinate System: GDA 1994 MGA Zone 55

ARTC makes no representation or warranty and assumes no duty of care or other responsibility to any party as to the completeness, accuracy or suitability of the information contained in this GIS map. The GIS map has been prepared from material provided to ARTC by an external source and ARTC has not taken any steps to verify the completeness, accuracy or suitability of that material. ARTC will not be responsible for any loss or damage suffered as a result of any person whatsoever placing reliance upon the information contained within this GIS map.

Date: 22/12/2021

Paper: A4

Author: GHD

Scale: 1:5,000

Data Sources: Basemap layers: NSWSS; All other layers: JacobsGHD

INLAND RAIL **ARTC**

The Australian Government is delivering Inland Rail through the Australian Rail Track Corporation (ARTC) in partnership with the private sector.

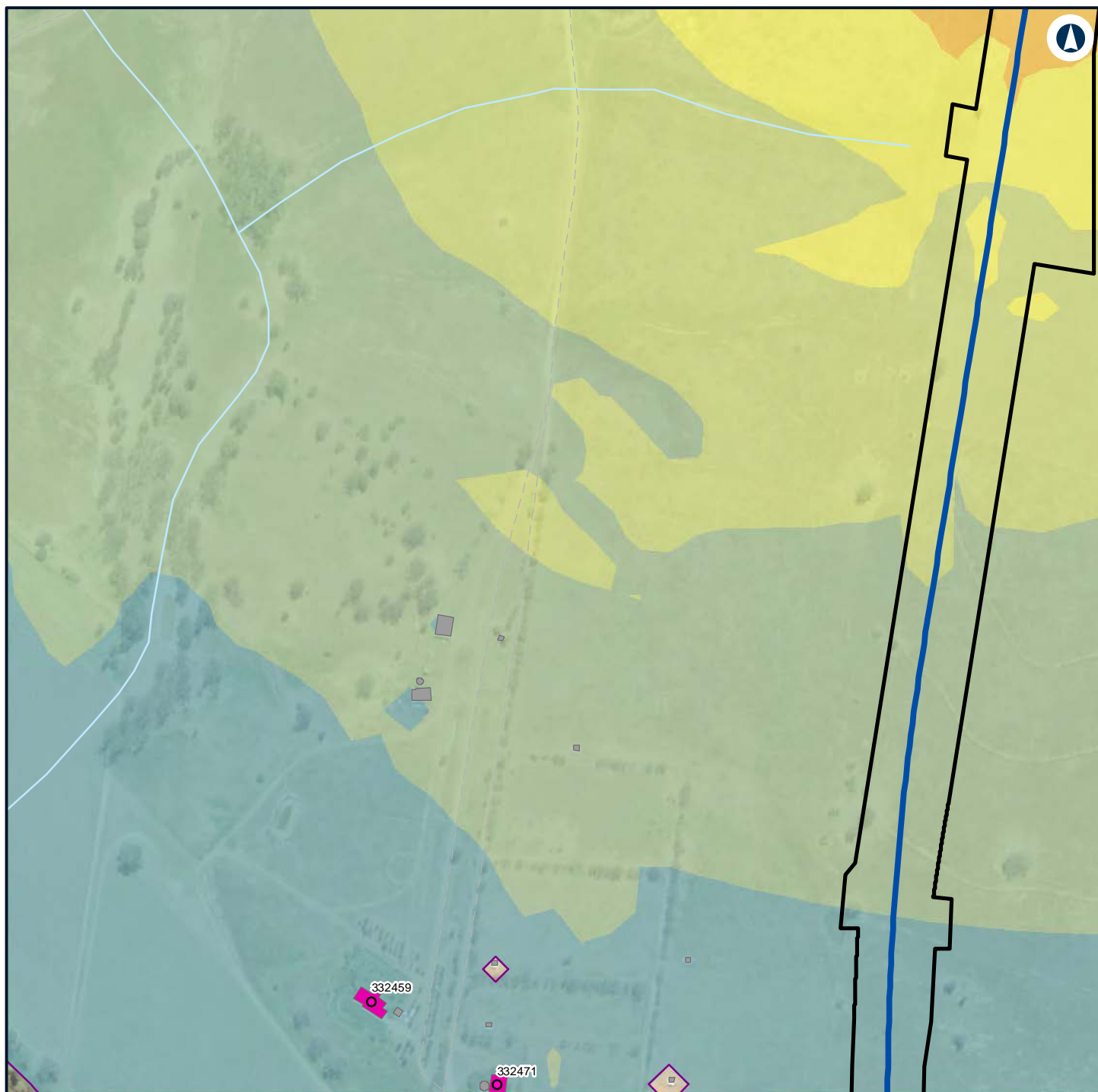

LEGEND

- Alignment
- Construction footprint

Structure type

- Residential
- Other
- Residential

- Night-time noise management level

Noise level (dBA L Aeq 15 minute)

- 35 - 40
- 40 - 45
- 45 - 50
- 50 - 55

- 55 - 60



NARROMINE TO NARRABRI

Construction noise contours, Scenario ROAD03 - Road Earthworks

Appendix G - Page 49 of 554

0 0.1 0.2
Km

Coordinate System: GDA 1994 MGA Zone 55

ARTC makes no representation or warranty and assumes no duty of care or other responsibility to any party as to the completeness, accuracy or suitability of the information contained in this GIS map. The GIS map has been prepared from material provided to ARTC by an external source and ARTC has not taken any steps to verify the completeness, accuracy or suitability of that material. ARTC will not be responsible for any loss or damage suffered as a result of any person whatsoever placing reliance upon the information contained within this GIS map.

Date: 22/12/2021

Paper: A4

Author: GHD

Scale: 1:5,000

Data Sources: Basemap layers: NSWSS; All other layers: JacobsGHD

INLAND RAIL **ARTC**

The Australian Government is delivering Inland Rail through the Australian Rail Track Corporation (ARTC) in partnership with the private sector.

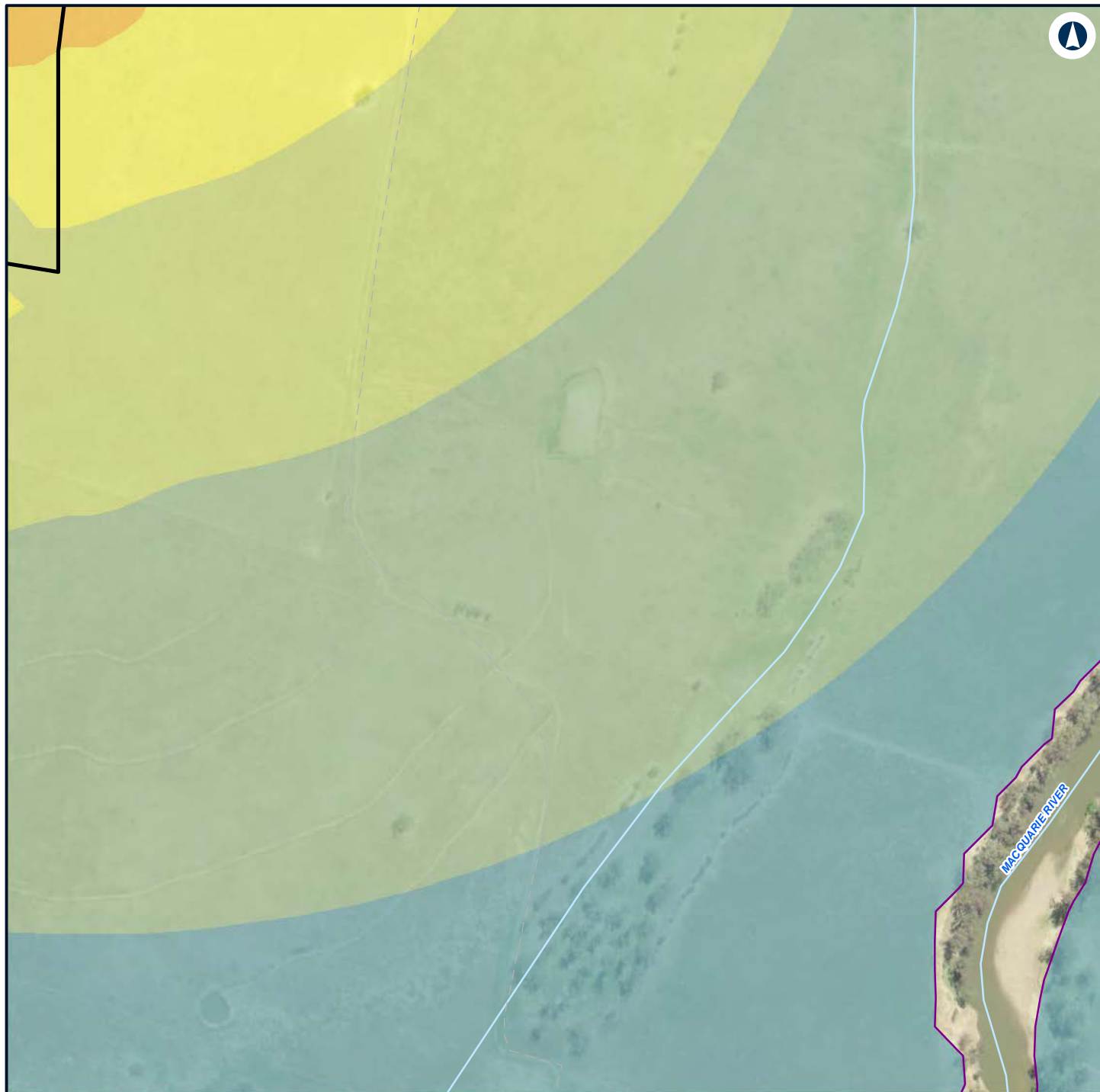

LEGEND

- Construction footprint
- 45 - 50
- 50 - 55
- 55 - 60
- Night-time noise management level

Noise level (dBA L

Aeq 15 minute)

- 35 - 40
- 40 - 45



NARROMINE TO NARRABRI

Construction noise contours, Scenario ROAD03 - Road Earthworks

Appendix G - Page 50 of 554

0 0.1 0.2
Km

Coordinate System: GDA 1994 MGA Zone 55

ARTC makes no representation or warranty and assumes no duty of care or other responsibility to any party as to the completeness, accuracy or suitability of the information contained in this GIS map. The GIS map has been prepared from material provided to ARTC by an external source and ARTC has not taken any steps to verify the completeness, accuracy or suitability of that material. ARTC will not be responsible for any loss or damage suffered as a result of any person whatsoever placing reliance upon the information contained within this GIS map.

Date: 22/12/2021 Paper: A4
Author: GHD Scale: 1:5,000
Data Sources: Basemap layers: NSWSS; All other layers: JacobsGHD

INLAND RAIL **ARTC**

The Australian Government is delivering Inland Rail through the Australian Rail Track Corporation (ARTC) in partnership with the private sector.



LEGEND

Structure type

- Residential
- Other
- Residential
- Night-time noise management level

Noise level (dBA L

- Aeq 15 minute)
- 35 - 40
 - 40 - 45



NARROMINE TO NARRABRI

Construction noise contours, Scenario ROAD03 - Road Earthworks

Appendix G - Page 51 of 554

0 0.1 0.2
Km

Coordinate System: GDA 1994 MGA Zone 55

ARTC makes no representation or warranty and assumes no duty of care or other responsibility to any party as to the completeness, accuracy or suitability of the information contained in this GIS map. The GIS map has been prepared from material provided to ARTC by an external source and ARTC has not taken any steps to verify the completeness, accuracy or suitability of that material. ARTC will not be responsible for any loss or damage suffered as a result of any person whatsoever placing reliance upon the information contained within this GIS map.

Date: 22/12/2021

Paper: A4

Author: GHD

Scale: 1:5,000

Data Sources: Basemap layers: NSWSS; All other layers: JacobsGHD

INLAND RAIL **ARTC**

The Australian Government is delivering Inland Rail through the Australian Rail Track Corporation (ARTC) in partnership with the private sector.



LEGEND

Structure type

● Residential

■ Other

■ Residential

— Night-time noise management level

Noise level (dBA L

Aeq 15 minute)

■ 35 - 40



NARROMINE TO NARRABRI

Construction noise contours, Scenario ROAD03 - Road Earthworks

Appendix G - Page 52 of 554

0 0.1 0.2
Km

Coordinate System: GDA 1994 MGA Zone 55

ARTC makes no representation or warranty and assumes no duty of care or other responsibility to any party as to the completeness, accuracy or suitability of the information contained in this GIS map. The GIS map has been prepared from material provided to ARTC by an external source and ARTC has not taken any steps to verify the completeness, accuracy or suitability of that material. ARTC will not be responsible for any loss or damage suffered as a result of any person whatsoever placing reliance upon the information contained within this GIS map.

Date: 22/12/2021

Paper: A4

Author: GHD

Scale: 1:5,000

Data Sources: Basemap layers: NSWSS; All other layers: JacobsGHD

INLAND RAIL **ARTC**

The Australian Government is delivering Inland Rail through the Australian Rail Track Corporation (ARTC) in partnership with the private sector.

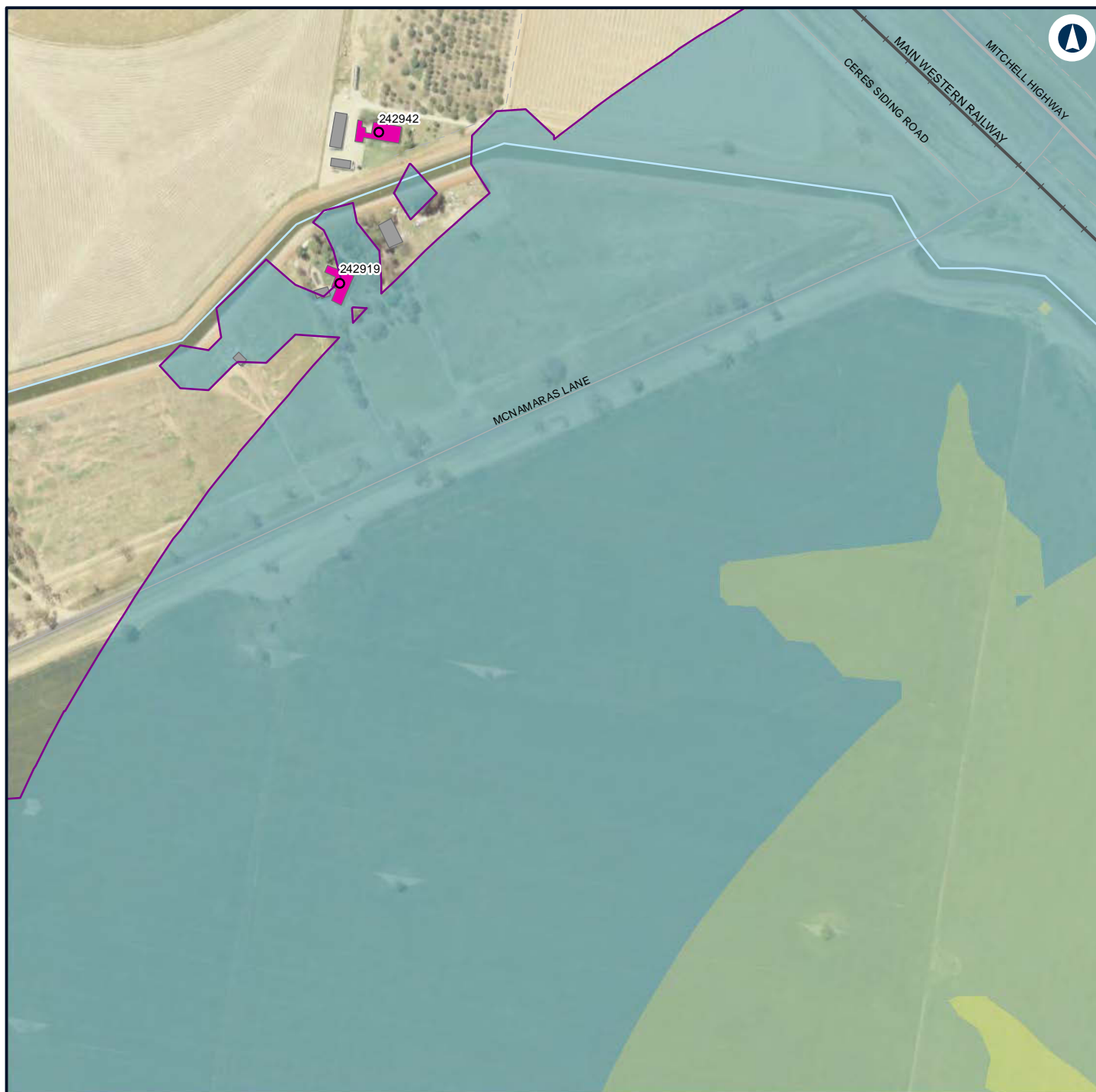

LEGEND

Structure type

- Residential
- Other
- Residential
- Night-time noise management level

Noise level (dBA L

Aeq 15 minute)

- 35 - 40
- 40 - 45
- 45 - 50



NARROMINE TO NARRABRI

Construction noise contours, Scenario ROAD03 - Road Earthworks

Appendix G - Page 53 of 554

0 0.1 0.2
Km

Coordinate System: GDA 1994 MGA Zone 55

ARTC makes no representation or warranty and assumes no duty of care or other responsibility to any party as to the completeness, accuracy or suitability of the information contained in this GIS map. The GIS map has been prepared from material provided to ARTC by an external source and ARTC has not taken any steps to verify the completeness, accuracy or suitability of that material. ARTC will not be responsible for any loss or damage suffered as a result of any person whatsoever placing reliance upon the information contained within this GIS map.

Date: 22/12/2021

Paper: A4

Author: GHD

Scale: 1:5,000

Data Sources: Basemap layers: NSWSS; All other layers: JacobsGHD

INLAND RAIL **ARTC**

The Australian Government is delivering Inland Rail through the Australian Rail Track Corporation (ARTC) in partnership with the private sector.

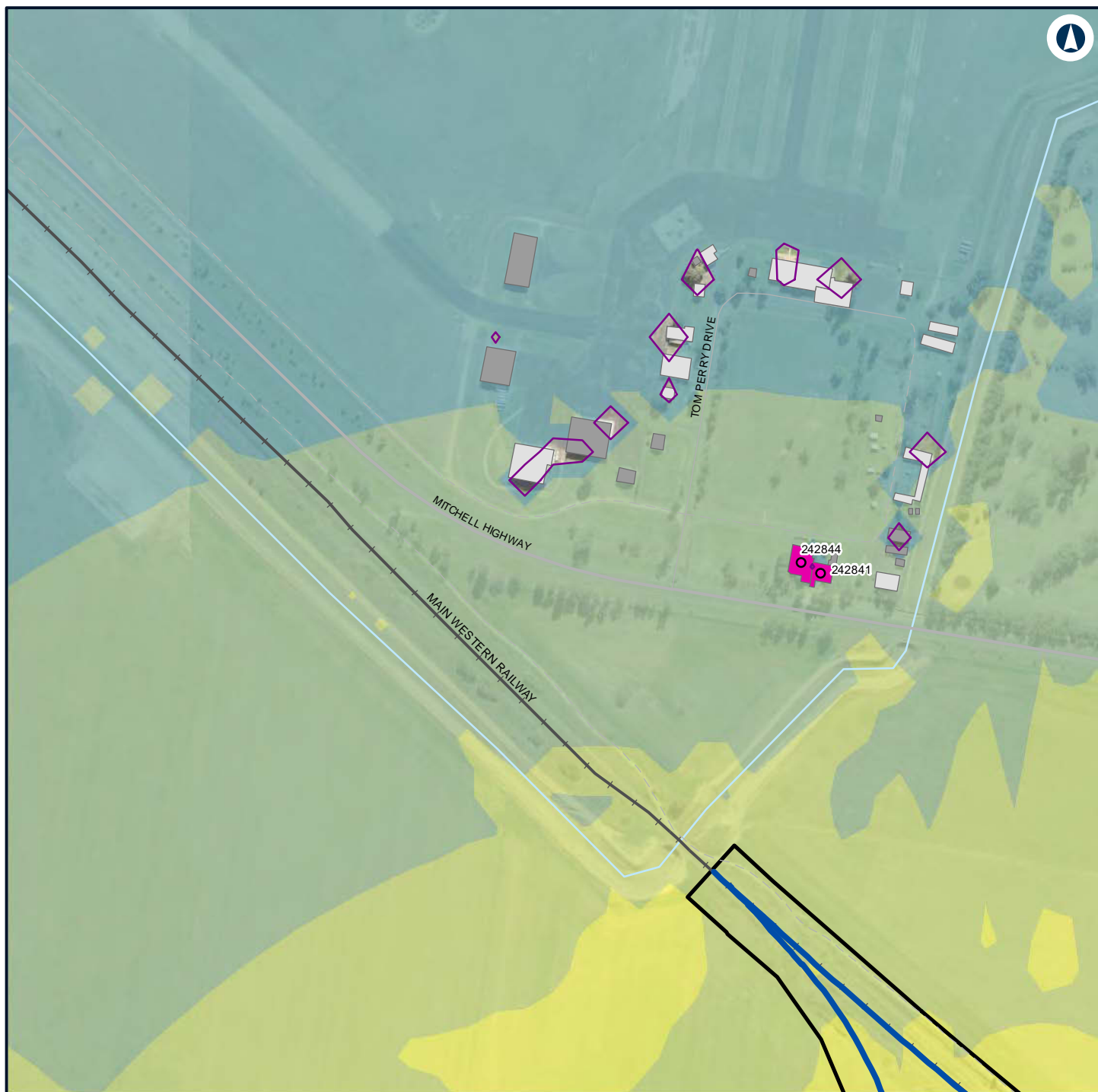

LEGEND

- | | | |
|------------------------|-----------------------------------|---------|
| Alignment | Residential | 50 - 55 |
| Construction footprint | Night-time noise management level | |
| Structure type | | |
| Residential | Noise level (dBA L) | |
| Commercial/Industrial | 35 - 40 | |
| Other | 40 - 45 | |
| | 45 - 50 | |



NARROMINE TO NARRABRI

Construction noise contours, Scenario ROAD03 - Road Earthworks

Appendix G - Page 54 of 554

0 0.1 0.2
Km

Coordinate System: GDA 1994 MGA Zone 55

ARTC makes no representation or warranty and assumes no duty of care or other responsibility to any party as to the completeness, accuracy or suitability of the information contained in this GIS map. The GIS map has been prepared from material provided to ARTC by an external source and ARTC has not taken any steps to verify the completeness, accuracy or suitability of that material. ARTC will not be responsible for any loss or damage suffered as a result of any person whatsoever placing reliance upon the information contained within this GIS map.

Date: 22/12/2021 Paper: A4
Author: GHD Scale: 1:5,000
Data Sources: Basemap layers: NSWSS; All other layers: JacobsGHD

INLAND RAIL **ARTC**

The Australian Government is delivering Inland Rail through the Australian Rail Track Corporation (ARTC) in partnership with the private sector.

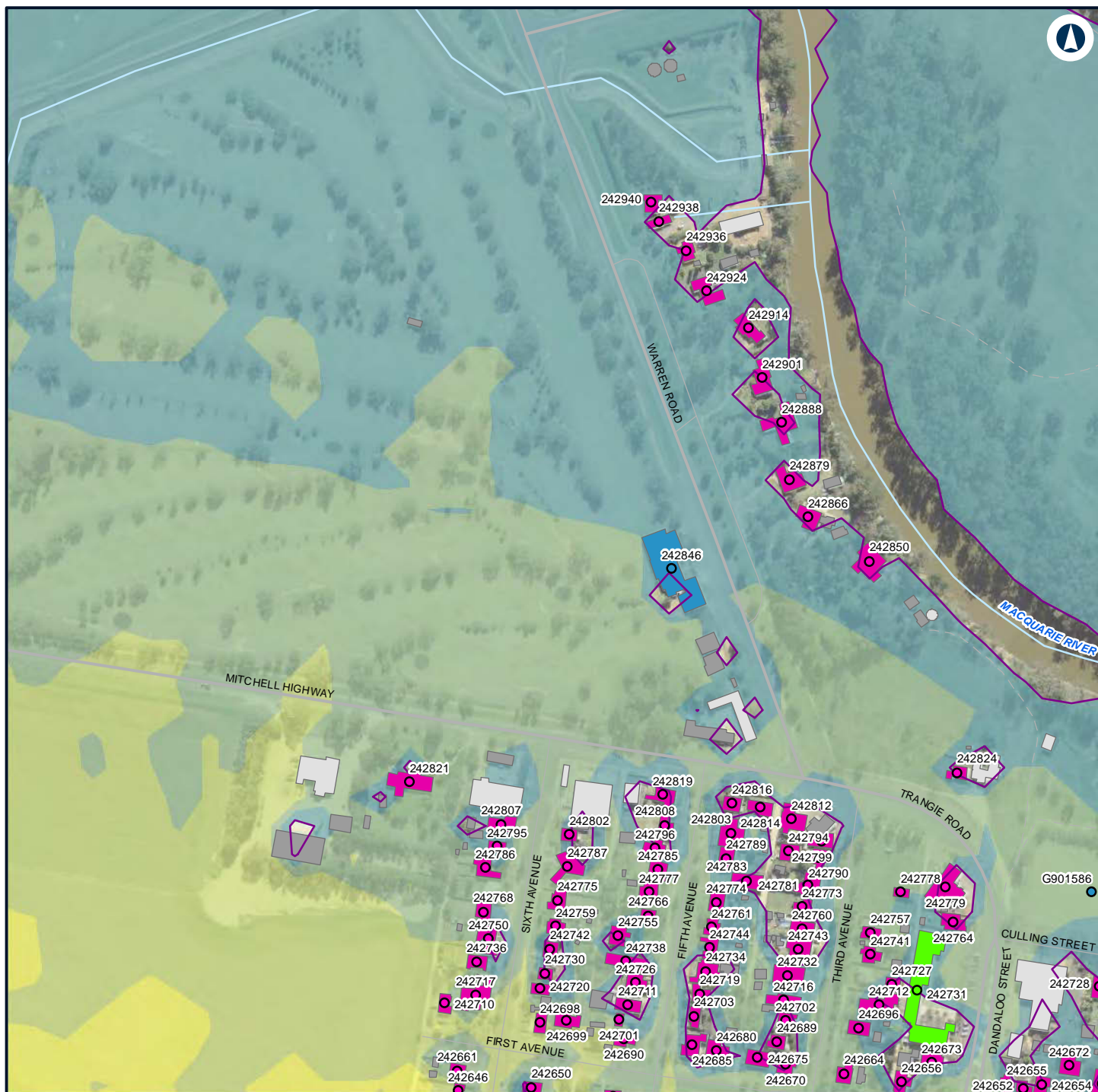

LEGEND

Structure type

- Active recreation
- Educational
- Residential
- Active recreation
- Commercial/Industrial

■ Educational

■ Other

■ Residential

— Night-time noise management level

Noise level (dBA L

Aeq 15 minute)

■ 35 - 40

■ 40 - 45

■ 45 - 50

■ 50 - 55



NARROMINE TO NARRABRI

Construction noise contours, Scenario ROAD03 - Road Earthworks

Appendix G - Page 55 of 554

0 0.1 0.2
Km

Coordinate System: GDA 1994 MGA Zone 55

ARTC makes no representation or warranty and assumes no duty of care or other responsibility to any party as to the completeness, accuracy or suitability of the information contained in this GIS map. The GIS map has been prepared from material provided to ARTC by an external source and ARTC has not taken any steps to verify the completeness, accuracy or suitability of that material. ARTC will not be responsible for any loss or damage suffered as a result of any person whatsoever placing reliance upon the information contained within this GIS map.

Date: 22/12/2021

Paper: A4

Author: GHD

Scale: 1:5,000

Data Sources: Basemap layers: NSWSS; All other layers: JacobsGHD

INLAND RAIL **ARTC**

The Australian Government is delivering Inland Rail through the Australian Rail Track Corporation (ARTC) in partnership with the private sector.

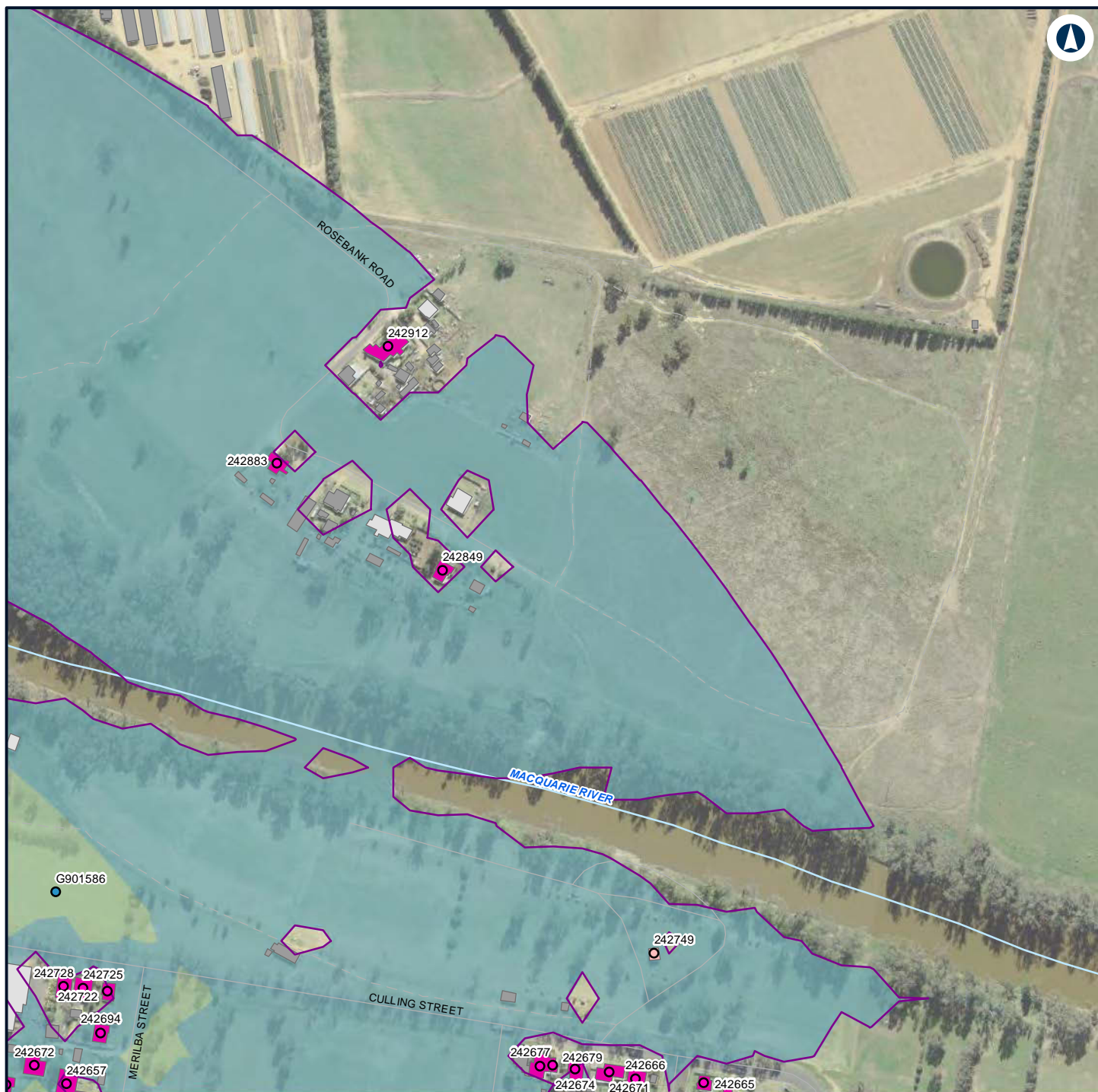

LEGEND

Structure type

- Active recreation
- Passive recreation
- Residential

Commercial/
Industrial

Other

Passive recreation

Residential

Night-time noise
management level

Noise level (dBA L
Aeq 15 minute)

35 - 40

40 - 45



NARROMINE TO NARRABRI

Construction noise contours, Scenario ROAD03 - Road Earthworks

Appendix G - Page 56 of 554

0 0.1 0.2
Km

Coordinate System: GDA 1994 MGA Zone 55

ARTC makes no representation or warranty and assumes no duty of care or other responsibility to any party as to the completeness, accuracy or suitability of the information contained in this GIS map. The GIS map has been prepared from material provided to ARTC by an external source and ARTC has not taken any steps to verify the completeness, accuracy or suitability of that material. ARTC will not be responsible for any loss or damage suffered as a result of any person whatsoever placing reliance upon the information contained within this GIS map.

Date: 22/12/2021

Paper: A4

Author: GHD

Scale: 1:5,000

Data Sources: Basemap layers: NSWSS; All other layers: JacobsGHD

**INLAND
RAIL** **ARTC**

The Australian Government is delivering Inland Rail through the Australian Rail Track Corporation (ARTC) in partnership with the private sector.

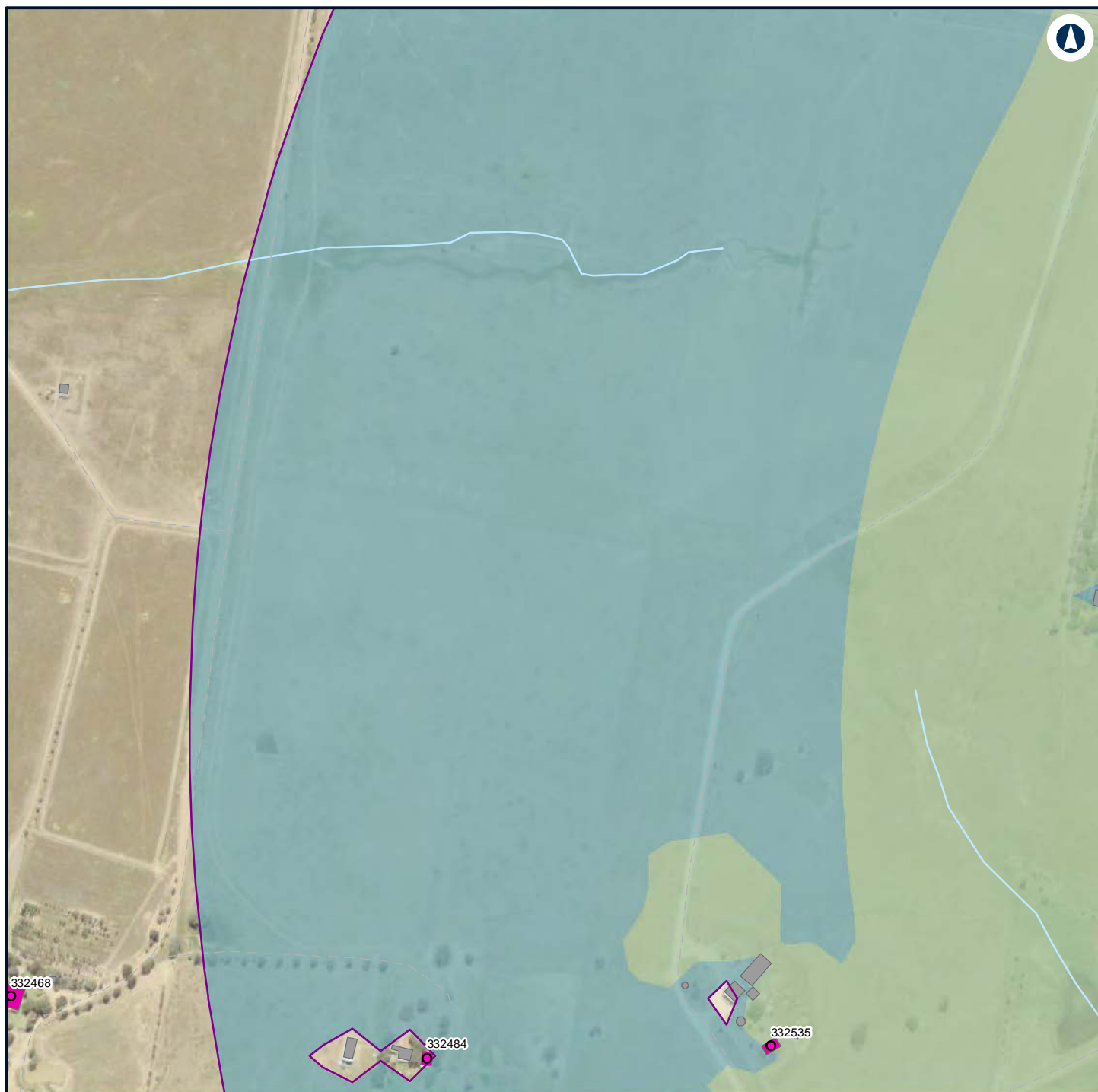

LEGEND

Structure type

- Residential
- Other
- Residential
- Night-time noise management level

Noise level (dBA L

- Aeq 15 minute)
- 35 - 40
 - 40 - 45



NARROMINE TO NARRABRI

Construction noise contours, Scenario ROAD03 - Road Earthworks

Appendix G - Page 57 of 554

0 0.1 0.2
Km

Coordinate System: GDA 1994 MGA Zone 55

ARTC makes no representation or warranty and assumes no duty of care or other responsibility to any party as to the completeness, accuracy or suitability of the information contained in this GIS map. The GIS map has been prepared from material provided to ARTC by an external source and ARTC has not taken any steps to verify the completeness, accuracy or suitability of that material. ARTC will not be responsible for any loss or damage suffered as a result of any person whatsoever placing reliance upon the information contained within this GIS map.

Date: 22/12/2021

Paper: A4

Author: GHD

Scale: 1:5,000

Data Sources: Basemap layers: NSWSS; All other layers: JacobsGHD

INLAND RAIL **ARTC**

The Australian Government is delivering Inland Rail through the Australian Rail Track Corporation (ARTC) in partnership with the private sector.

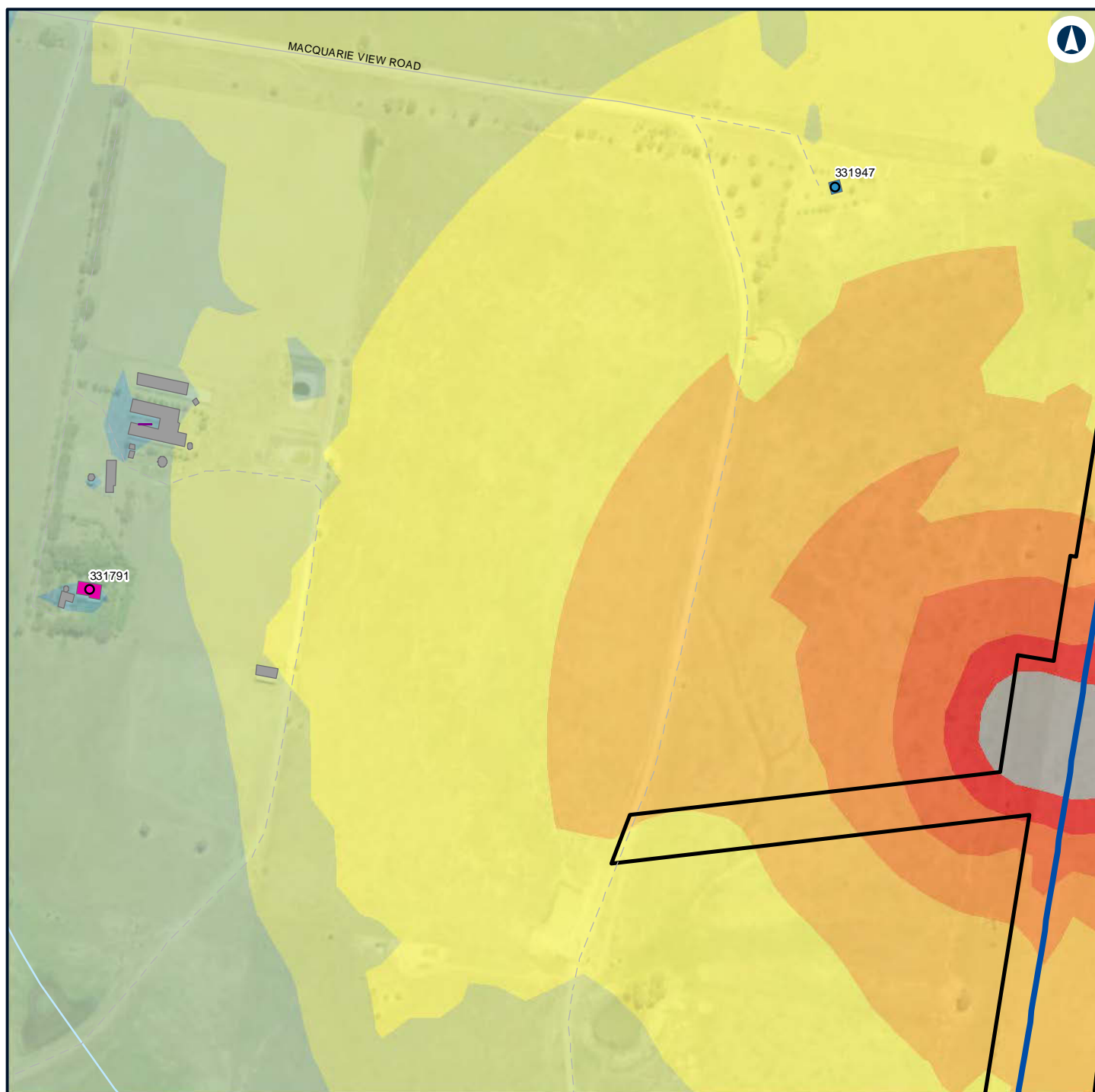

LEGEND

Alignment	Other	45 - 50
Construction footprint	Residential	50 - 55
Structure type	Night-time noise management level	55 - 60
Active recreation	Noise level (dBA L Aeq 15 minute)	60 - 65
Residential	35 - 40	65 - 70
Active recreation	40 - 45	> 75



NARROMINE TO NARRABRI

Construction noise contours, Scenario ROAD03 - Road Earthworks

Appendix G - Page 58 of 554

0 0.1 0.2
Km

Coordinate System: GDA 1994 MGA Zone 55

ARTC makes no representation or warranty and assumes no duty of care or other responsibility to any party as to the completeness, accuracy or suitability of the information contained in this GIS map. The GIS map has been prepared from material provided to ARTC by an external source and ARTC has not taken any steps to verify the completeness, accuracy or suitability of that material. ARTC will not be responsible for any loss or damage suffered as a result of any person whatsoever placing reliance upon the information contained within this GIS map.

Date: 22/12/2021

Paper: A4

Author: GHD

Scale: 1:5,000

Data Sources: Basemap layers: NSWSS; All other layers: JacobsGHD

INLAND RAIL **ARTC**

The Australian Government is delivering Inland Rail through the Australian Rail Track Corporation (ARTC) in partnership with the private sector.

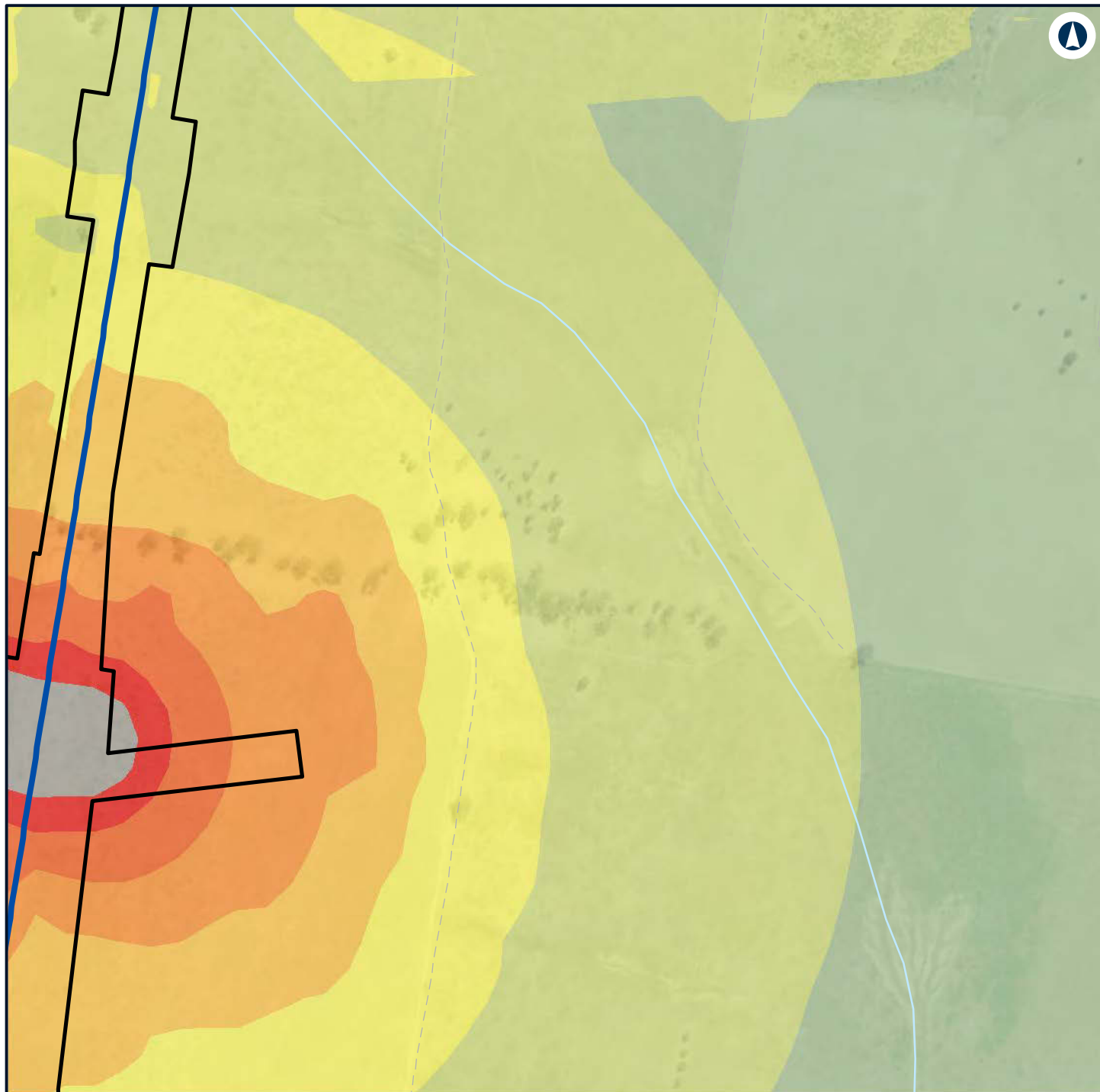

LEGEND

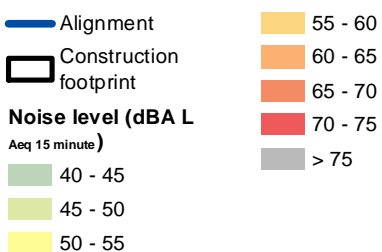

NARROMINE TO NARRABRI

Construction noise contours, Scenario ROAD03 - Road Earthworks

Appendix G - Page 59 of 554



Coordinate System: GDA 1994 MGA Zone 55

ARTC makes no representation or warranty and assumes no duty of care or other responsibility to any party as to the completeness, accuracy or suitability of the information contained in this GIS map. The GIS map has been prepared from material provided to ARTC by an external source and ARTC has not taken any steps to verify the completeness, accuracy or suitability of that material. ARTC will not be responsible for any loss or damage suffered as a result of any person whatsoever placing reliance upon the information contained within this GIS map.

Date: 22/12/2021 Paper: A4
 Author: GHD Scale: 1:5,000
 Data Sources: Basemap layers: NSWSS; All other layers: JacobsGHD

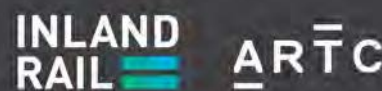

The Australian Government is delivering Inland Rail through the Australian Rail Track Corporation (ARTC) in partnership with the private sector.



LEGEND

Structure type

● Residential

■ Other

■ Residential

— Night-time noise management level

Noise level (dBA L

Aeq 15 minute)

■ 35 - 40



NARROMINE TO NARRABRI

Construction noise contours, Scenario ROAD03 - Road Earthworks

Appendix G - Page 60 of 554

0 0.1 0.2
Km

Coordinate System: GDA 1994 MGA Zone 55

ARTC makes no representation or warranty and assumes no duty of care or other responsibility to any party as to the completeness, accuracy or suitability of the information contained in this GIS map. The GIS map has been prepared from material provided to ARTC by an external source and ARTC has not taken any steps to verify the completeness, accuracy or suitability of that material. ARTC will not be responsible for any loss or damage suffered as a result of any person whatsoever placing reliance upon the information contained within this GIS map.

Date: 22/12/2021

Paper: A4

Author: GHD

Scale: 1:5,000

Data Sources: Basemap layers: NSWSS; All other layers: JacobsGHD

INLAND RAIL **ARTC**

The Australian Government is delivering Inland Rail through the Australian Rail Track Corporation (ARTC) in partnership with the private sector.

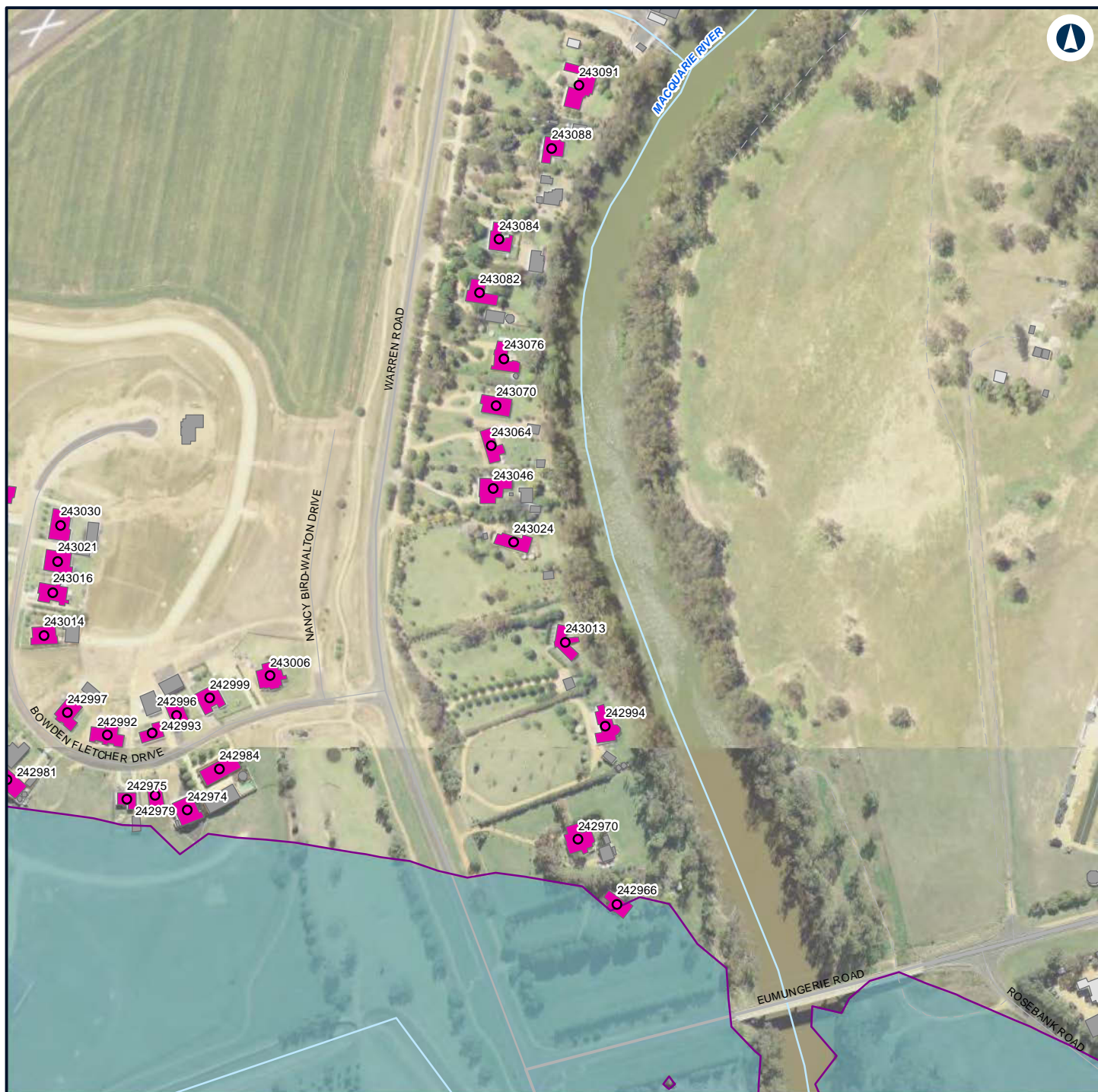

LEGEND

Structure type

- Residential
- Commercial/Industrial
- Other
- Residential
- Night-time noise management level

Noise level (dBA L

Aeq 15 minute)

35 - 40



NARROMINE TO NARRABRI

Construction noise contours, Scenario ROAD03 - Road Earthworks

Appendix G - Page 61 of 554

0 0.1 0.2
Km

Coordinate System: GDA 1994 MGA Zone 55

ARTC makes no representation or warranty and assumes no duty of care or other responsibility to any party as to the completeness, accuracy or suitability of the information contained in this GIS map. The GIS map has been prepared from material provided to ARTC by an external source and ARTC has not taken any steps to verify the completeness, accuracy or suitability of that material. ARTC will not be responsible for any loss or damage suffered as a result of any person whatsoever placing reliance upon the information contained within this GIS map.

Date: 22/12/2021

Paper: A4

Author: GHD

Scale: 1:5,000

Data Sources: Basemap layers: NSWSS; All other layers: JacobsGHD

INLAND RAIL **ARTC**

The Australian Government is delivering Inland Rail through the Australian Rail Track Corporation (ARTC) in partnership with the private sector.

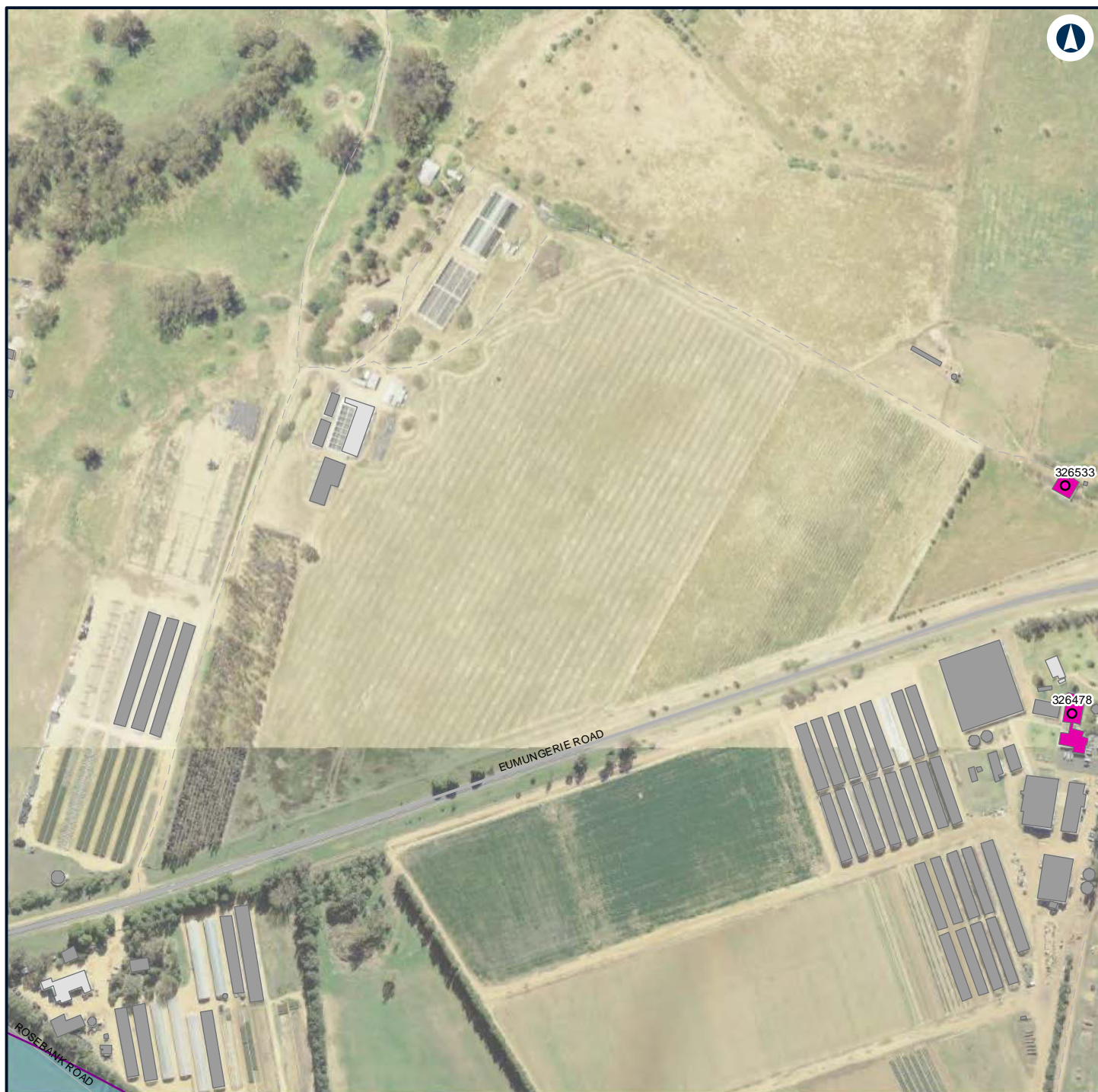

LEGEND

Structure type

- Residential
- Commercial/Industrial
- Other
- Residential
- Night-time noise management level

Noise level (dBA L

Aeq 15 minute)

35 - 40



NARROMINE TO NARRABRI

Construction noise contours, Scenario ROAD03 - Road Earthworks

Appendix G - Page 62 of 554

0 0.1 0.2
Km

Coordinate System: GDA 1994 MGA Zone 55

ARTC makes no representation or warranty and assumes no duty of care or other responsibility to any party as to the completeness, accuracy or suitability of the information contained in this GIS map. The GIS map has been prepared from material provided to ARTC by an external source and ARTC has not taken any steps to verify the completeness, accuracy or suitability of that material. ARTC will not be responsible for any loss or damage suffered as a result of any person whatsoever placing reliance upon the information contained within this GIS map.

Date: 22/12/2021

Paper: A4

Author: GHD

Scale: 1:5,000

Data Sources: Basemap layers: NSWSS; All other layers: JacobsGHD

INLAND RAIL **ARTC**

The Australian Government is delivering Inland Rail through the Australian Rail Track Corporation (ARTC) in partnership with the private sector.



LEGEND

Structure type

- Residential
- Other
- Residential
- Night-time noise management level

Noise level (dBA L

Aeq 15 minute)

- 35 - 40
- 40 - 45



NARROMINE TO NARRABRI

Construction noise contours, Scenario ROAD03 - Road Earthworks

Appendix G - Page 63 of 554

0 0.1 0.2
Km

Coordinate System: GDA 1994 MGA Zone 55

ARTC makes no representation or warranty and assumes no duty of care or other responsibility to any party as to the completeness, accuracy or suitability of the information contained in this GIS map. The GIS map has been prepared from material provided to ARTC by an external source and ARTC has not taken any steps to verify the completeness, accuracy or suitability of that material. ARTC will not be responsible for any loss or damage suffered as a result of any person whatsoever placing reliance upon the information contained within this GIS map.

Date: 22/12/2021

Paper: A4

Author: GHD

Scale: 1:5,000

Data Sources: Basemap layers: NSWSS; All other layers: JacobsGHD

INLAND RAIL **ARTC**

The Australian Government is delivering Inland Rail through the Australian Rail Track Corporation (ARTC) in partnership with the private sector.

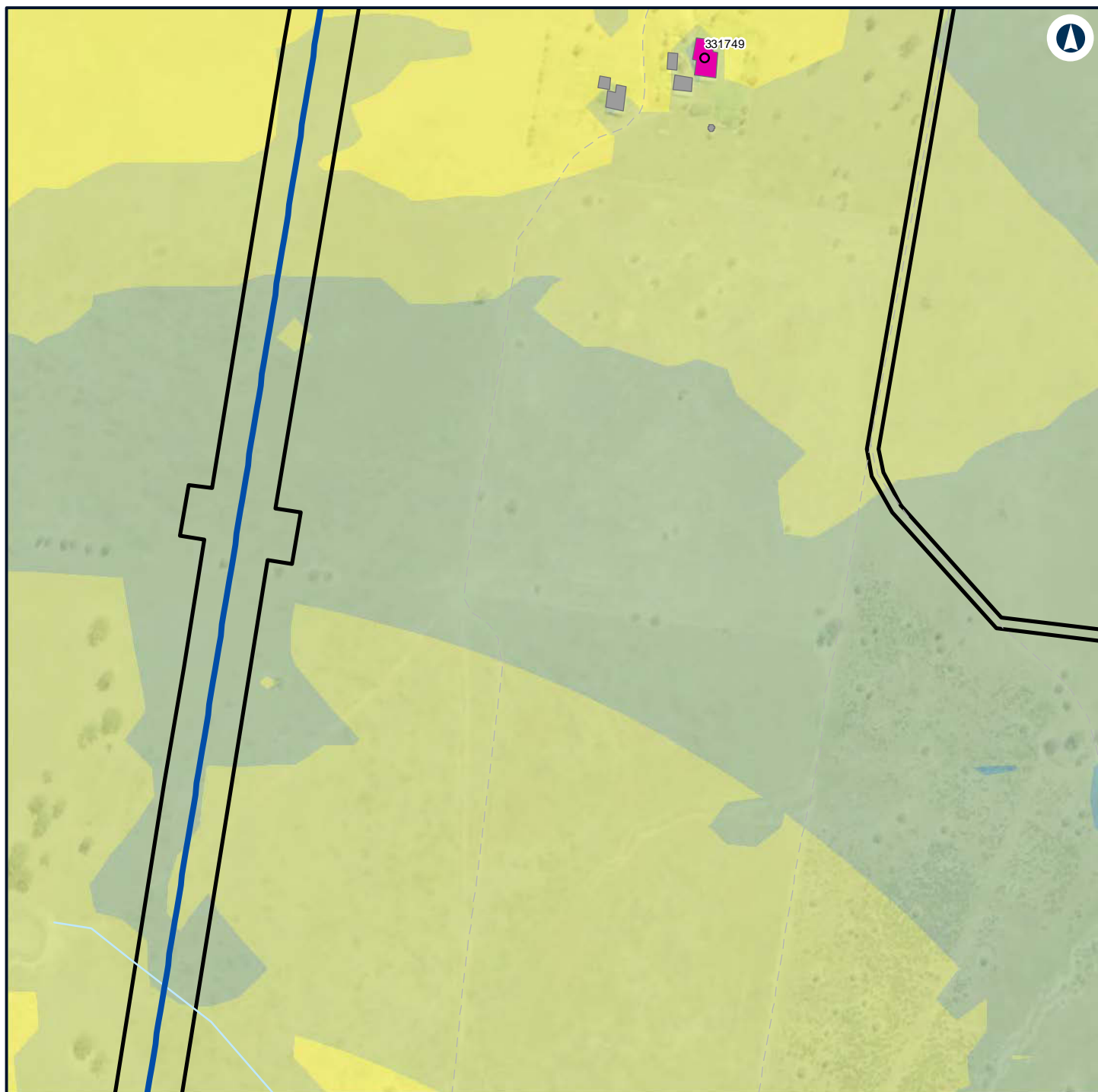

LEGEND

- Alignment
- Construction footprint
- Structure type**
- Residential
- Other
- Residential

Noise level (dBA L Aeq 15 minute)	
	35 - 40
	40 - 45
	45 - 50
	50 - 55



NARROMINE TO NARRABRI

Construction noise contours, Scenario ROAD03 - Road Earthworks

Appendix G - Page 64 of 554

0 0.1 0.2
Km

Coordinate System: GDA 1994 MGA Zone 55

ARTC makes no representation or warranty and assumes no duty of care or other responsibility to any party as to the completeness, accuracy or suitability of the information contained in this GIS map. The GIS map has been prepared from material provided to ARTC by an external source and ARTC has not taken any steps to verify the completeness, accuracy or suitability of that material. ARTC will not be responsible for any loss or damage suffered as a result of any person whatsoever placing reliance upon the information contained within this GIS map.



Date: 22/12/2021 Paper: A4
Author: GHD Scale: 1:5,000
Data Sources: Basemap layers: NSWSS; All other layers: JacobsGHD

INLAND RAIL **ARTC**

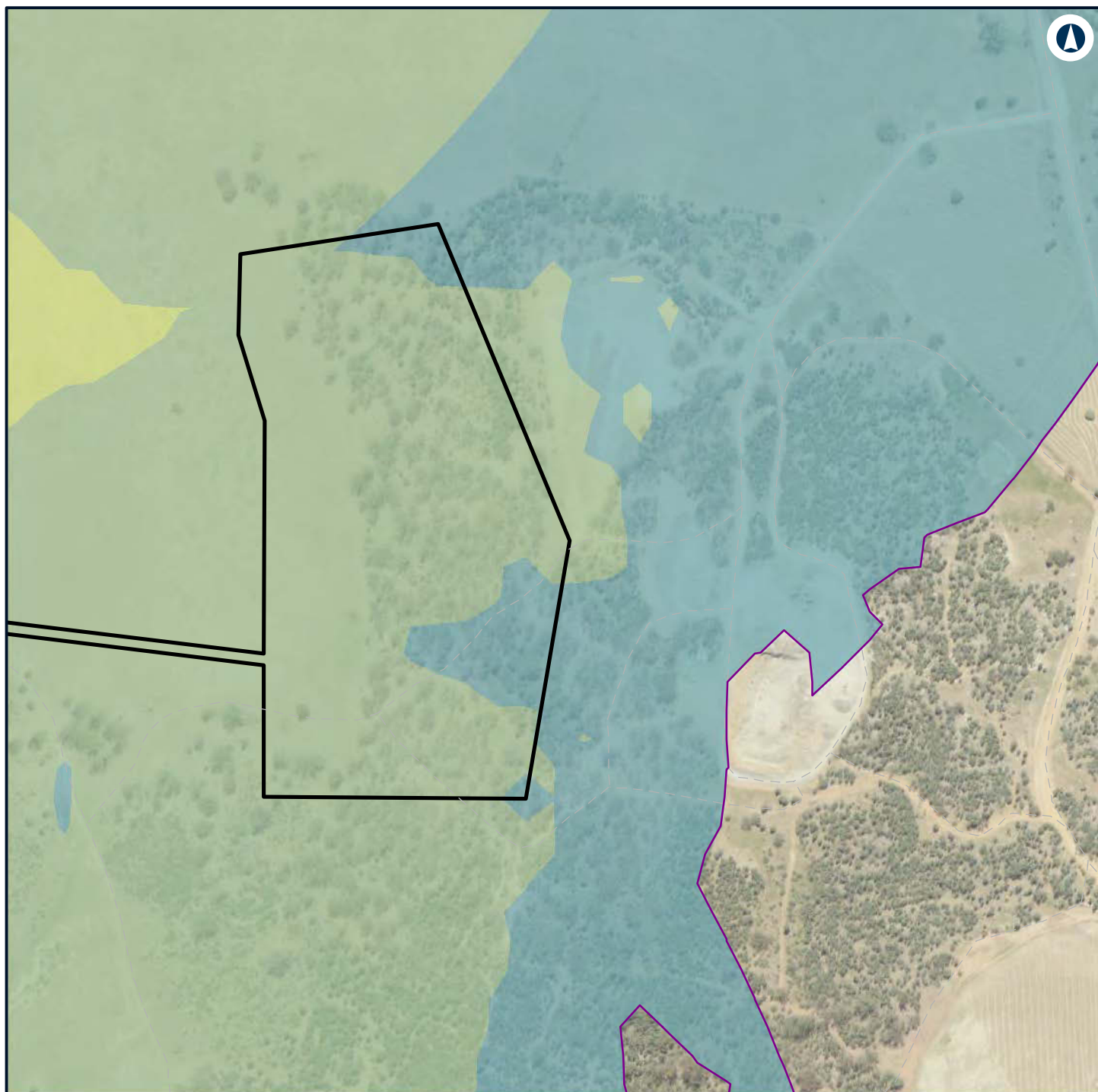
The Australian Government is delivering Inland Rail through the Australian Rail Track Corporation (ARTC) in partnership with the private sector.





LEGEND

-  Construction footprint
-  Night-time noise management level

Noise level (dBA L

Aeq 15 minute)

-  35 - 40
-  40 - 45

 45 - 50



NARROMINE TO NARRABRI

Construction noise contours, Scenario ROAD03 - Road Earthworks

Appendix G - Page 65 of 554

0 0.1 0.2
Km

Coordinate System: GDA 1994 MGA Zone 55

ARTC makes no representation or warranty and assumes no duty of care or other responsibility to any party as to the completeness, accuracy or suitability of the information contained in this GIS map. The GIS map has been prepared from material provided to ARTC by an external source and ARTC has not taken any steps to verify the completeness, accuracy or suitability of that material. ARTC will not be responsible for any loss or damage suffered as a result of any person whatsoever placing reliance upon the information contained within this GIS map.

Date: 22/12/2021
Author: GHD

Paper: A4
Scale: 1:5,000

Data Sources: Basemap layers: NSWSS; All other layers: JacobsGHD

INLAND RAIL **ARTC**

The Australian Government is delivering Inland Rail through the Australian Rail Track Corporation (ARTC) in partnership with the private sector.

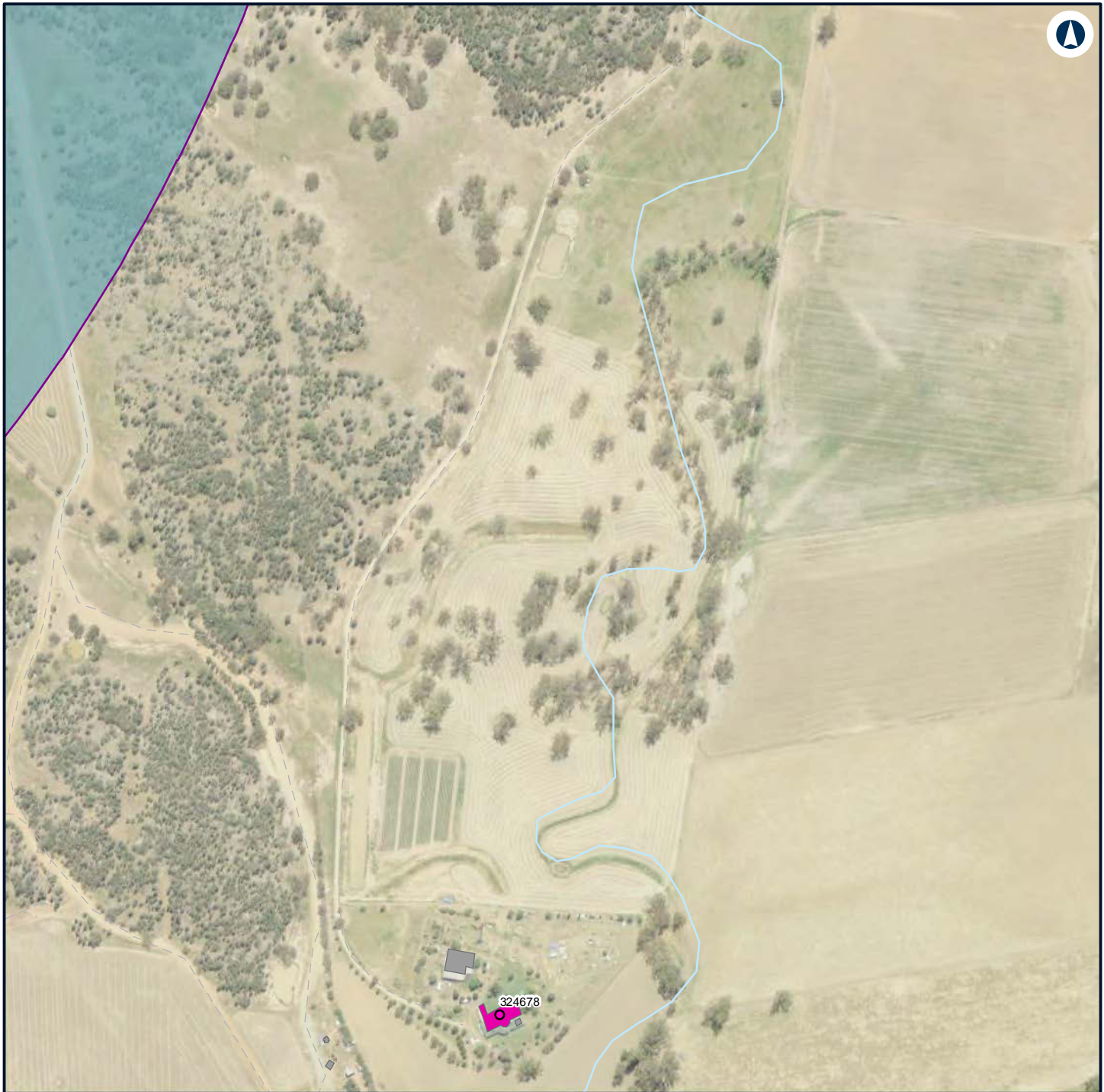

LEGEND

Structure type

- Residential
- Other
- Residential
- Night-time noise management level

Noise level (dBA L

Aeq 15 minute)
 35 - 40



NARROMINE TO NARRABRI

Construction noise contours, Scenario ROAD03 - Road Earthworks

Appendix G - Page 66 of 554

0 0.1 0.2
 Km

Coordinate System: GDA 1994 MGA Zone 55

ARTC makes no representation or warranty and assumes no duty of care or other responsibility to any party as to the completeness, accuracy or suitability of the information contained in this GIS map. The GIS map has been prepared from material provided to ARTC by an external source and ARTC has not taken any steps to verify the completeness, accuracy or suitability of that material. ARTC will not be responsible for any loss or damage suffered as a result of any person whatsoever placing reliance upon the information contained within this GIS map.

Date: 22/12/2021 Paper: A4
 Author: GHD Scale: 1:5,000
 Data Sources: Basemap layers: NSWSS; All other layers: JacobsGHD

INLAND RAIL **ARTC**

The Australian Government is delivering Inland Rail through the Australian Rail Track Corporation (ARTC) in partnership with the private sector.

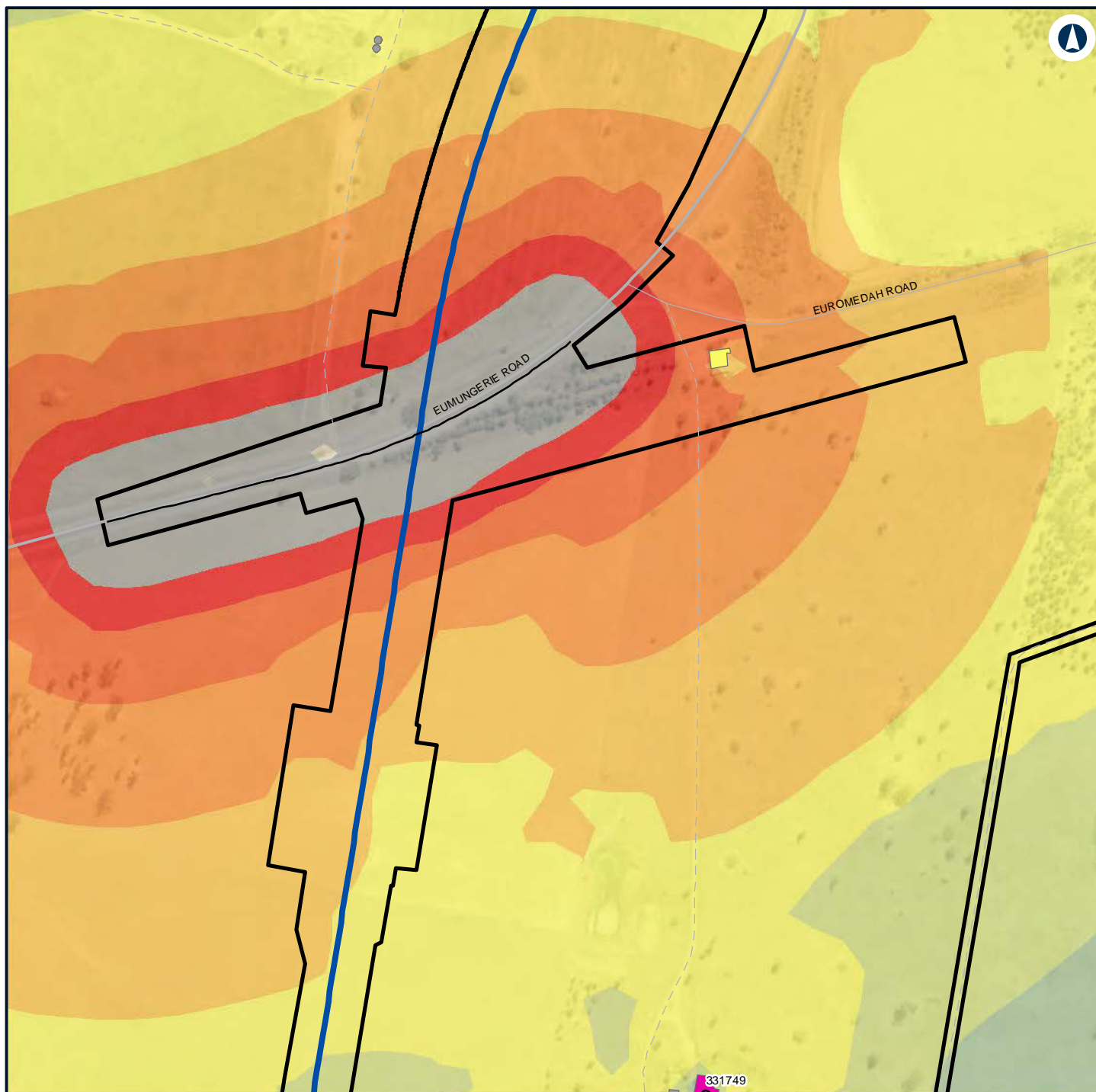

LEGEND

Alignment	Other	55 - 60
Road design string	Residential	60 - 65
Construction footprint	Noise level (dBA L Aeq 15 minute)	65 - 70
Structure type	40 - 45	70 - 75
Residential	45 - 50	> 75
Community	50 - 55	



NARROMINE TO NARRABRI

Construction noise contours, Scenario ROAD03 - Road Earthworks

Appendix G - Page 67 of 554

0 0.1 0.2
Km

Coordinate System: GDA 1994 MGA Zone 55

ARTC makes no representation or warranty and assumes no duty of care or other responsibility to any party as to the completeness, accuracy or suitability of the information contained in this GIS map. The GIS map has been prepared from material provided to ARTC by an external source and ARTC has not taken any steps to verify the completeness, accuracy or suitability of that material. ARTC will not be responsible for any loss or damage suffered as a result of any person whatsoever placing reliance upon the information contained within this GIS map.

Date: 22/12/2021

Paper: A4

Author: GHD

Scale: 1:5,000

Data Sources: Basemap layers: NSWSS; All other layers: JacobsGHD

INLAND RAIL **ARTC**

The Australian Government is delivering Inland Rail through the Australian Rail Track Corporation (ARTC) in partnership with the private sector.

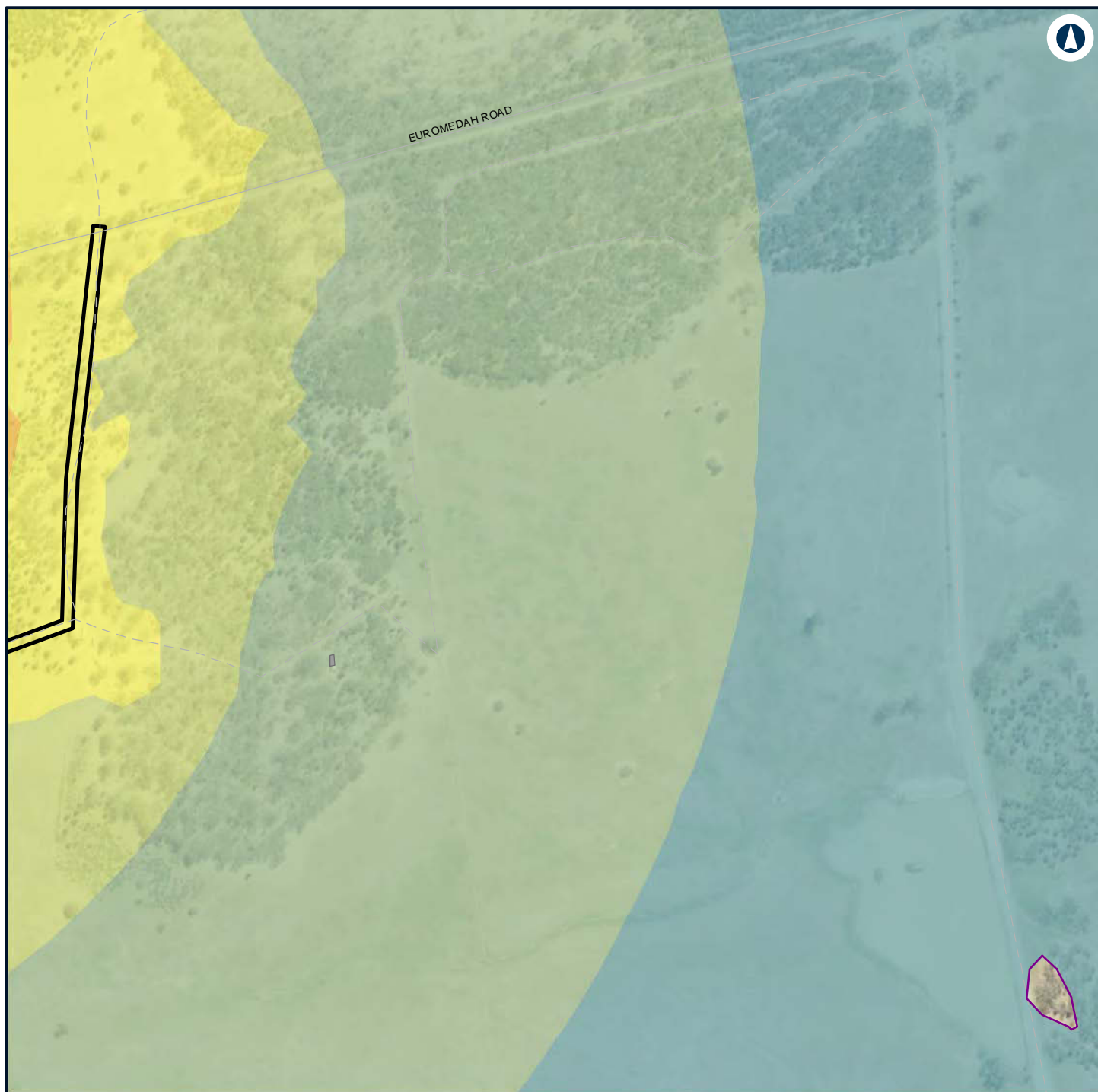

LEGEND

- Construction footprint
- Other
- Night-time noise management level
- 40 - 45
- 45 - 50
- 50 - 55
- 55 - 60

Noise level (dBA L

Aeq 15 minute)

35 - 40



NARROMINE TO NARRABRI

Construction noise contours, Scenario ROAD03 - Road Earthworks

Appendix G - Page 68 of 554

0 0.1 0.2
Km

Coordinate System: GDA 1994 MGA Zone 55

ARTC makes no representation or warranty and assumes no duty of care or other responsibility to any party as to the completeness, accuracy or suitability of the information contained in this GIS map. The GIS map has been prepared from material provided to ARTC by an external source and ARTC has not taken any steps to verify the completeness, accuracy or suitability of that material. ARTC will not be responsible for any loss or damage suffered as a result of any person whatsoever placing reliance upon the information contained within this GIS map.

Date: 22/12/2021

Paper: A4

Author: GHD

Scale: 1:5,000

Data Sources: Basemap layers: NSWSS; All other layers: JacobsGHD

INLAND RAIL **ARTC**

The Australian Government is delivering Inland Rail through the Australian Rail Track Corporation (ARTC) in partnership with the private sector.

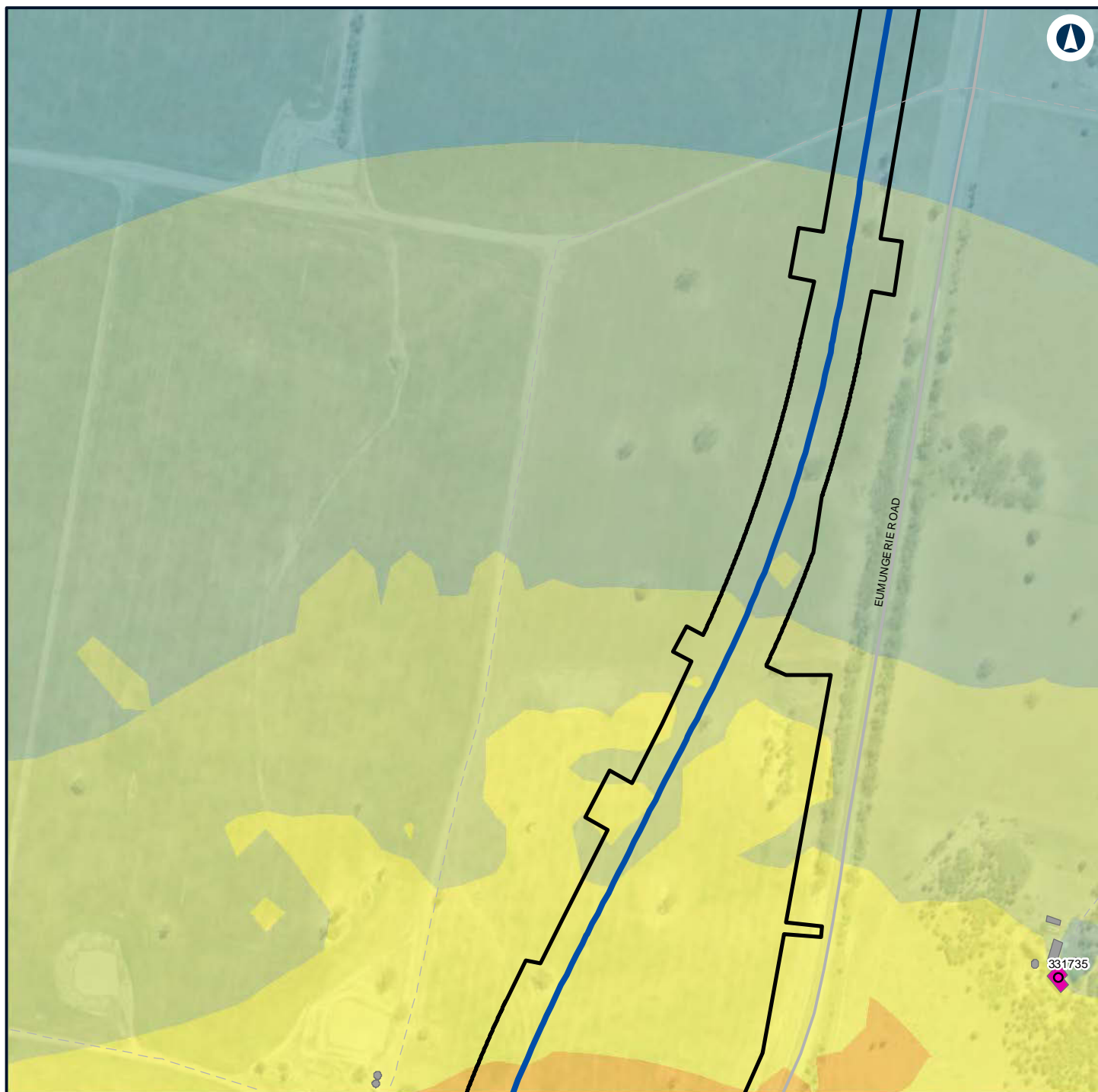

LEGEND

- Alignment
- Construction footprint

Structure type

- Residential
- Other
- Residential

Noise level (dBA L Aeq 15 minute)

- 35 - 40
- 40 - 45
- 45 - 50
- 50 - 55
- 55 - 60



NARRABRIE TO NARRABRI

Construction noise contours, Scenario ROAD03 - Road Earthworks

Appendix G - Page 69 of 554

0 0.1 0.2
Km

Coordinate System: GDA 1994 MGA Zone 55

ARTC makes no representation or warranty and assumes no duty of care or other responsibility to any party as to the completeness, accuracy or suitability of the information contained in this GIS map. The GIS map has been prepared from material provided to ARTC by an external source and ARTC has not taken any steps to verify the completeness, accuracy or suitability of that material. ARTC will not be responsible for any loss or damage suffered as a result of any person whatsoever placing reliance upon the information contained within this GIS map.

Date: 22/12/2021

Paper: A4

Author: GHD

Scale: 1:5,000

Data Sources: Basemap layers: NSWSS; All other layers: JacobsGHD

INLAND RAIL **ARTC**

The Australian Government is delivering Inland Rail through the Australian Rail Track Corporation (ARTC) in partnership with the private sector.



LEGEND

Structure type

- Residential
- Other
- Residential
- Night-time noise management level

Noise level (dBA L

Aeq 15 minute)

35 - 40



NARROMINE TO NARRABRI

Construction noise contours, Scenario ROAD03 - Road Earthworks

Appendix G - Page 70 of 554

0 0.1 0.2
Km

Coordinate System: GDA 1994 MGA Zone 55

ARTC makes no representation or warranty and assumes no duty of care or other responsibility to any party as to the completeness, accuracy or suitability of the information contained in this GIS map. The GIS map has been prepared from material provided to ARTC by an external source and ARTC has not taken any steps to verify the completeness, accuracy or suitability of that material. ARTC will not be responsible for any loss or damage suffered as a result of any person whatsoever placing reliance upon the information contained within this GIS map.

Date: 22/12/2021

Paper: A4

Author: GHD

Scale: 1:5,000

Data Sources: Basemap layers: NSWSS; All other layers: JacobsGHD

INLAND RAIL **ARTC**

The Australian Government is delivering Inland Rail through the Australian Rail Track Corporation (ARTC) in partnership with the private sector.



LEGEND

- Alignment
- Construction footprint
- Night-time noise management level

Noise level (dBA L

Aeq 15 minute)

35 - 40



NARROMINE TO NARRABRI

Construction noise contours, Scenario ROAD03 - Road Earthworks

Appendix G - Page 71 of 554

0 0.1 0.2
Km

Coordinate System: GDA 1994 MGA Zone 55

ARTC makes no representation or warranty and assumes no duty of care or other responsibility to any party as to the completeness, accuracy or suitability of the information contained in this GIS map. The GIS map has been prepared from material provided to ARTC by an external source and ARTC has not taken any steps to verify the completeness, accuracy or suitability of that material. ARTC will not be responsible for any loss or damage suffered as a result of any person whatsoever placing reliance upon the information contained within this GIS map.

Date: 22/12/2021

Paper: A4

Author: GHD

Scale: 1:5,000

Data Sources: Basemap layers: NSWSS; All other layers: JacobsGHD

INLAND RAIL **ARTC**

The Australian Government is delivering Inland Rail through the Australian Rail Track Corporation (ARTC) in partnership with the private sector.

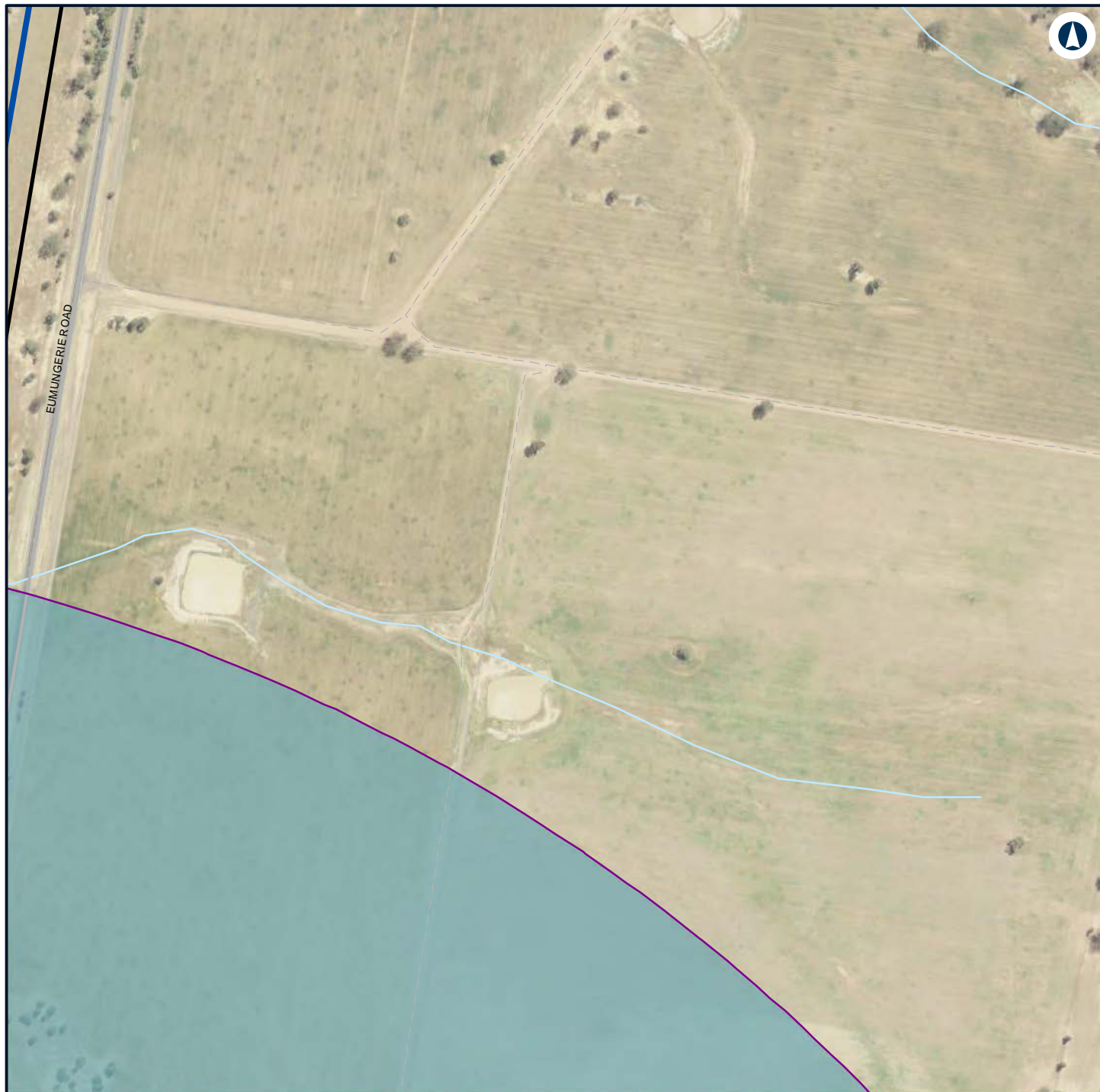

LEGEND

- Alignment
- Construction footprint
- Night-time noise management level

Noise level (dBA L

Aeq 15 minute)

35 - 40



NARROMINE TO NARRABRI

Construction noise contours, Scenario ROAD03 - Road Earthworks

Appendix G - Page 72 of 554

0 0.1 0.2
Km

Coordinate System: GDA 1994 MGA Zone 55

ARTC makes no representation or warranty and assumes no duty of care or other responsibility to any party as to the completeness, accuracy or suitability of the information contained in this GIS map. The GIS map has been prepared from material provided to ARTC by an external source and ARTC has not taken any steps to verify the completeness, accuracy or suitability of that material. ARTC will not be responsible for any loss or damage suffered as a result of any person whatsoever placing reliance upon the information contained within this GIS map.

Date: 22/12/2021

Paper: A4

Author: GHD

Scale: 1:5,000

Data Sources: Basemap layers: NSWSS; All other layers: JacobsGHD

INLAND RAIL **ARTC**

The Australian Government is delivering Inland Rail through the Australian Rail Track Corporation (ARTC) in partnership with the private sector.



LEGEND

- Alignment
- Construction footprint
- Night-time noise management level

Noise level (dBA L

Aeq 15 minute)

35 - 40



NARROMINE TO NARRABRI

Construction noise contours, Scenario ROAD03 - Road Earthworks

Appendix G - Page 73 of 554

0 0.1 0.2
Km

Coordinate System: GDA 1994 MGA Zone 55

ARTC makes no representation or warranty and assumes no duty of care or other responsibility to any party as to the completeness, accuracy or suitability of the information contained in this GIS map. The GIS map has been prepared from material provided to ARTC by an external source and ARTC has not taken any steps to verify the completeness, accuracy or suitability of that material. ARTC will not be responsible for any loss or damage suffered as a result of any person whatsoever placing reliance upon the information contained within this GIS map.

Date: 22/12/2021

Paper: A4

Author: GHD

Scale: 1:5,000

Data Sources: Basemap layers: NSWSS; All other layers: JacobsGHD

INLAND RAIL **ARTC**

The Australian Government is delivering Inland Rail through the Australian Rail Track Corporation (ARTC) in partnership with the private sector.

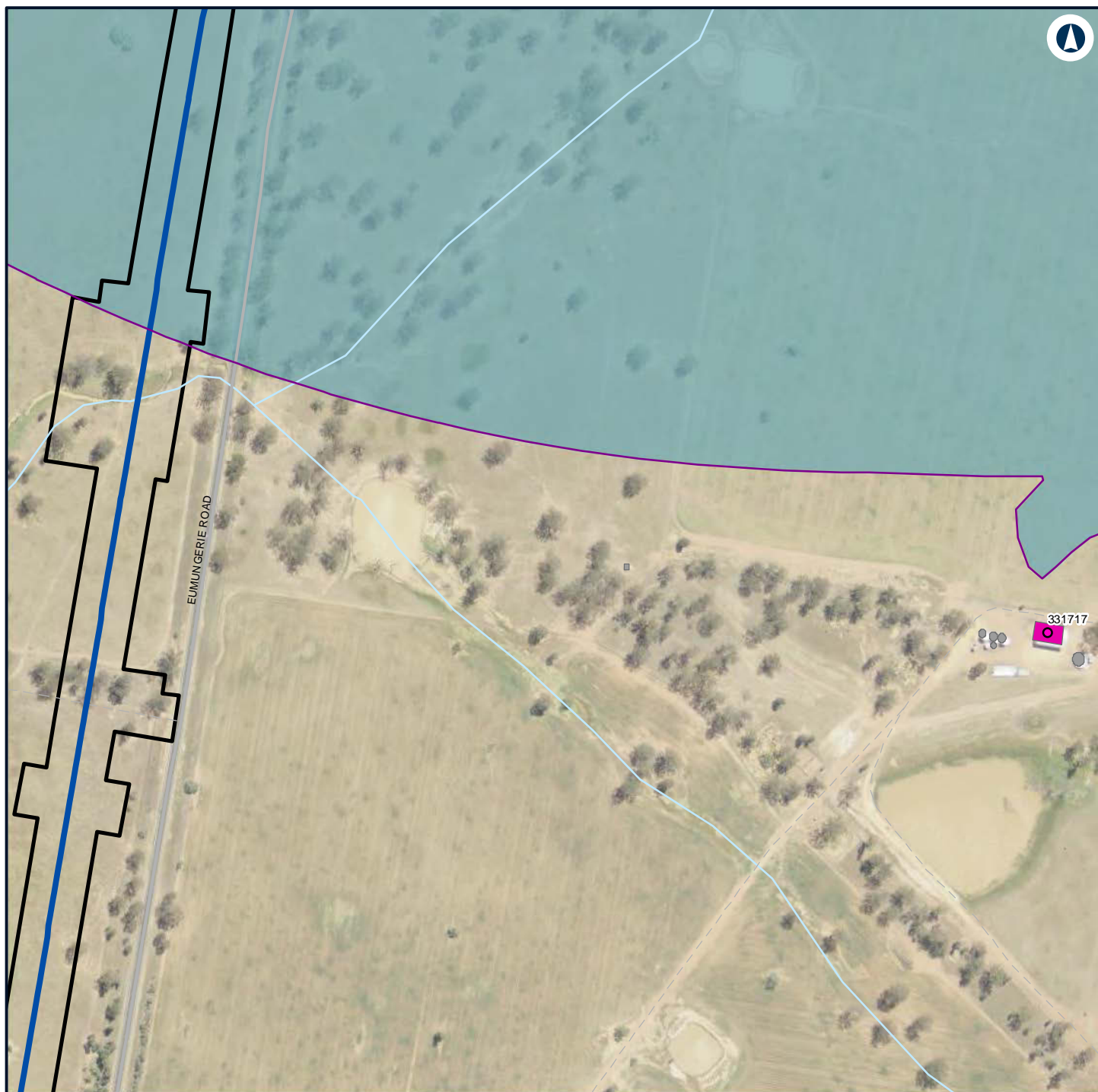

LEGEND

- Alignment
- Construction footprint

Structure type

- Residential
- Other
- Residential

- Night-time noise management level

Noise level (dBA L Aeq 15 minute)

35 - 40



NARROMINE TO NARRABRI

Construction noise contours, Scenario ROAD03 - Road Earthworks

Appendix G - Page 74 of 554

0 0.1 0.2 Km

Coordinate System: GDA 1994 MGA Zone 55

ARTC makes no representation or warranty and assumes no duty of care or other responsibility to any party as to the completeness, accuracy or suitability of the information contained in this GIS map. The GIS map has been prepared from material provided to ARTC by an external source and ARTC has not taken any steps to verify the completeness, accuracy or suitability of that material. ARTC will not be responsible for any loss or damage suffered as a result of any person whatsoever placing reliance upon the information contained within this GIS map.

Date: 22/12/2021

Paper: A4

Author: GHD

Scale: 1:5,000

Data Sources: Basemap layers: NSWSS; All other layers: JacobsGHD

INLAND RAIL **ARTC**

The Australian Government is delivering Inland Rail through the Australian Rail Track Corporation (ARTC) in partnership with the private sector.

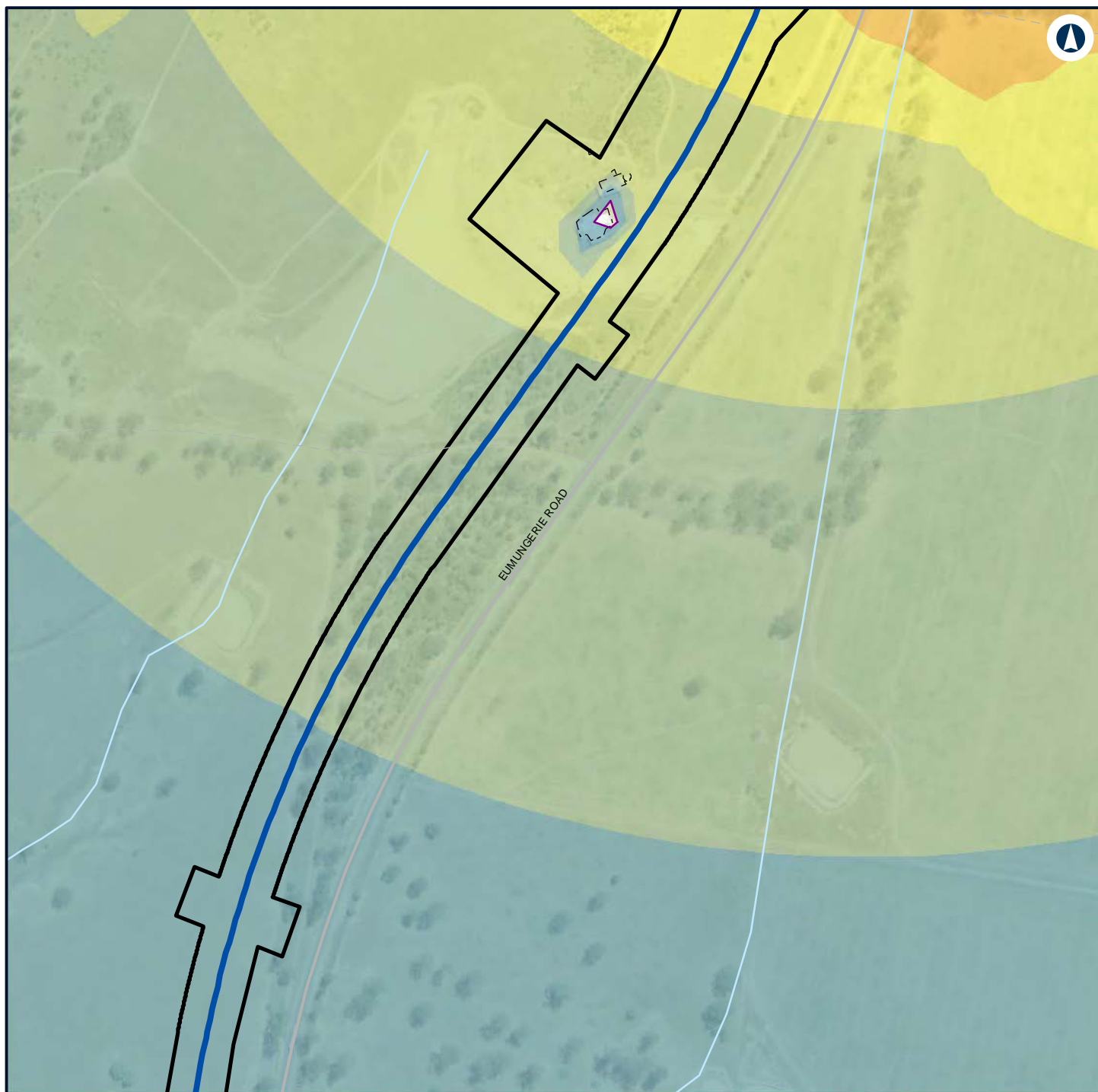

LEGEND

	Alignment		
	Construction footprint		
	DEMOLISH - Other		
	DEMOLISH - Residential		
	Night-time noise management level		
	Noise level (dBA L Aeq 15 minute)		
			35 - 40
			40 - 45
			45 - 50
			50 - 55
			55 - 60



NARROMINE TO NARRABRI

Construction noise contours, Scenario ROAD03 - Road Earthworks

Appendix G - Page 75 of 554

0 0.1 0.2
Km

Coordinate System: GDA 1994 MGA Zone 55

ARTC makes no representation or warranty and assumes no duty of care or other responsibility to any party as to the completeness, accuracy or suitability of the information contained in this GIS map. The GIS map has been prepared from material provided to ARTC by an external source and ARTC has not taken any steps to verify the completeness, accuracy or suitability of that material. ARTC will not be responsible for any loss or damage suffered as a result of any person whatsoever placing reliance upon the information contained within this GIS map.

Date: 22/12/2021

Paper: A4

Author: GHD

Scale: 1:5,000

Data Sources: Basemap layers: NSWSS; All other layers: JacobsGHD

INLAND RAIL **ARTC**

The Australian Government is delivering Inland Rail through the Australian Rail Track Corporation (ARTC) in partnership with the private sector.

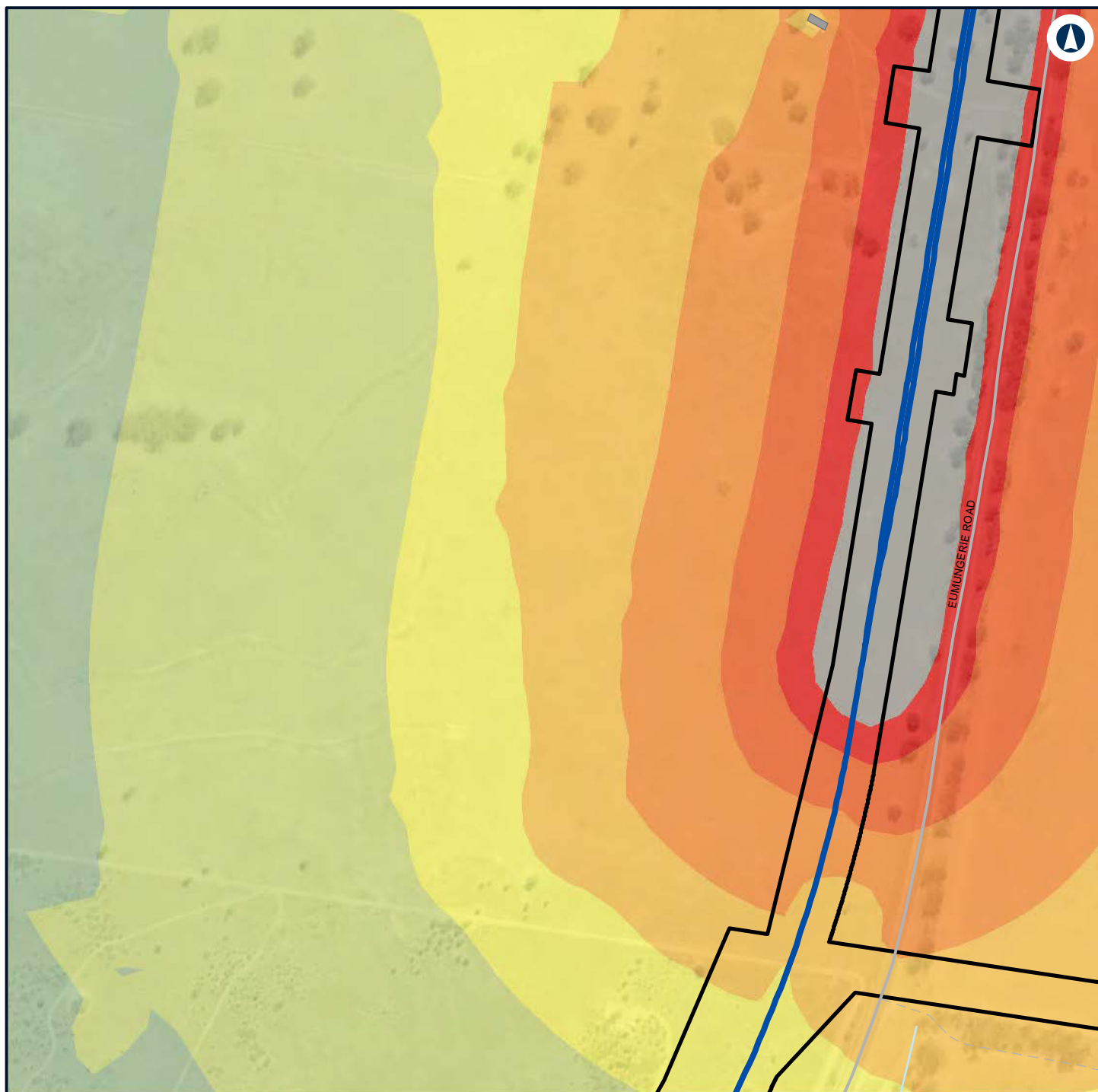

LEGEND

Alignment	50 - 55
Construction footprint	55 - 60
Other	60 - 65
Noise level (dBA L Aeq 15 minute)	65 - 70
40 - 45	70 - 75
45 - 50	> 75



NARROMINE TO NARRABRI

Construction noise contours, Scenario ROAD03 - Road Earthworks

Appendix G - Page 76 of 554

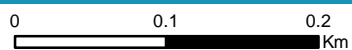

Coordinate System: GDA 1994 MGA Zone 55

ARTC makes no representation or warranty and assumes no duty of care or other responsibility to any party as to the completeness, accuracy or suitability of the information contained in this GIS map. The GIS map has been prepared from material provided to ARTC by an external source and ARTC has not taken any steps to verify the completeness, accuracy or suitability of that material. ARTC will not be responsible for any loss or damage suffered as a result of any person whatsoever placing reliance upon the information contained within this GIS map.

Date: 22/12/2021 Paper: A4
Author: GHD Scale: 1:5,000
Data Sources: Basemap layers: NSWSS; All other layers: JacobsGHD

INLAND RAIL **ARTC**

The Australian Government is delivering Inland Rail through the Australian Rail Track Corporation (ARTC) in partnership with the private sector.

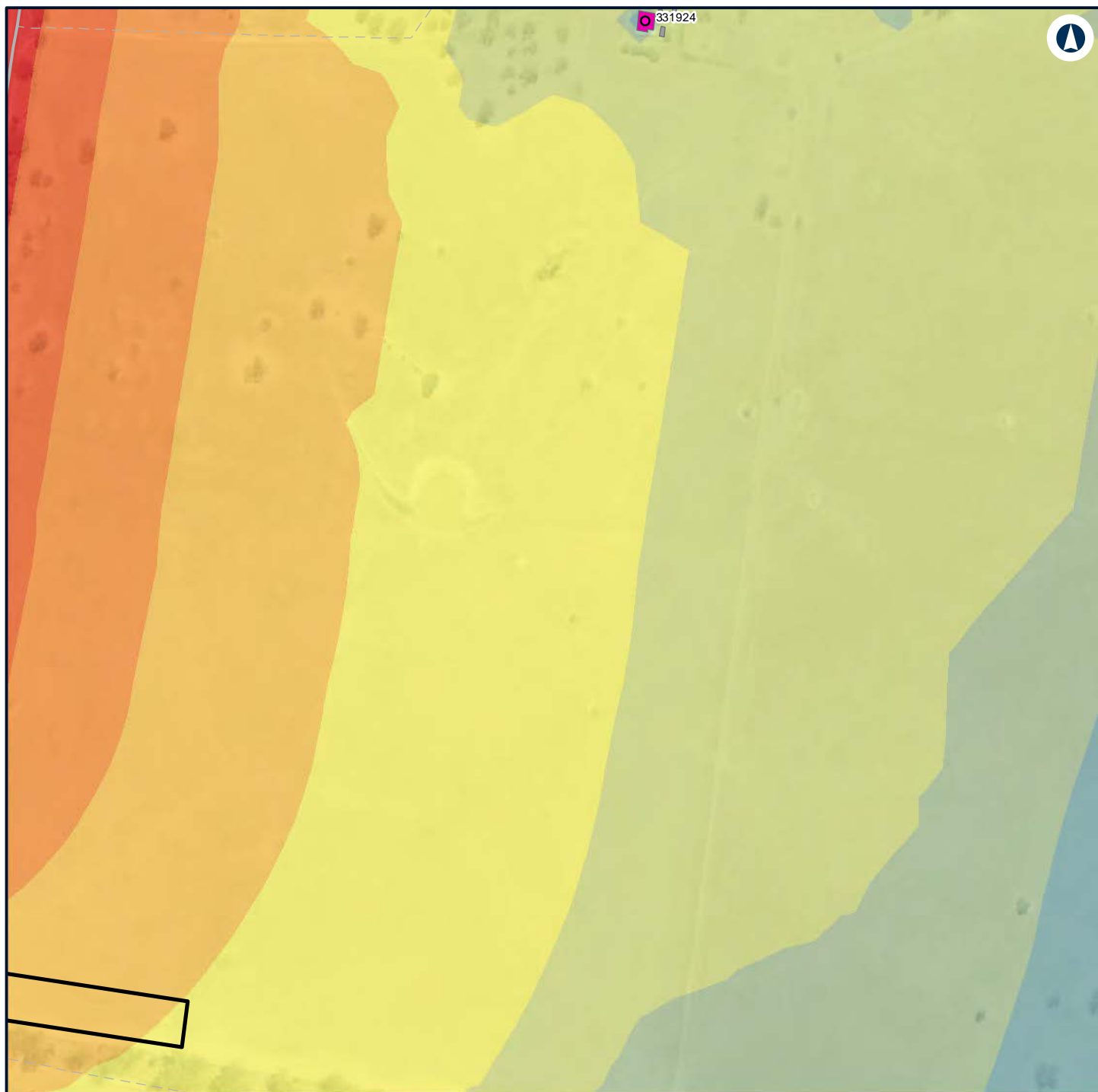

LEGEND

Construction footprint

Structure type

- Residential
- Other
- Residential

Noise level (dBA L Aeq 15 minute)

35 - 40	60 - 65
40 - 45	65 - 70
45 - 50	70 - 75
50 - 55	
55 - 60	



NARROMINE TO NARRABRI

Construction noise contours, Scenario ROAD03 - Road Earthworks

Appendix G - Page 77 of 554

0 0.1 0.2 Km

Coordinate System: GDA 1994 MGA Zone 55

ARTC makes no representation or warranty and assumes no duty of care or other responsibility to any party as to the completeness, accuracy or suitability of the information contained in this GIS map. The GIS map has been prepared from material provided to ARTC by an external source and ARTC has not taken any steps to verify the completeness, accuracy or suitability of that material. ARTC will not be responsible for any loss or damage suffered as a result of any person whatsoever placing reliance upon the information contained within this GIS map.

Date: 22/12/2021
Author: GHD

Paper: A4
Scale: 1:5,000

Data Sources: Basemap layers: NSWSS; All other layers: JacobsGHD

INLAND RAIL **ARTC**

The Australian Government is delivering Inland Rail through the Australian Rail Track Corporation (ARTC) in partnership with the private sector.

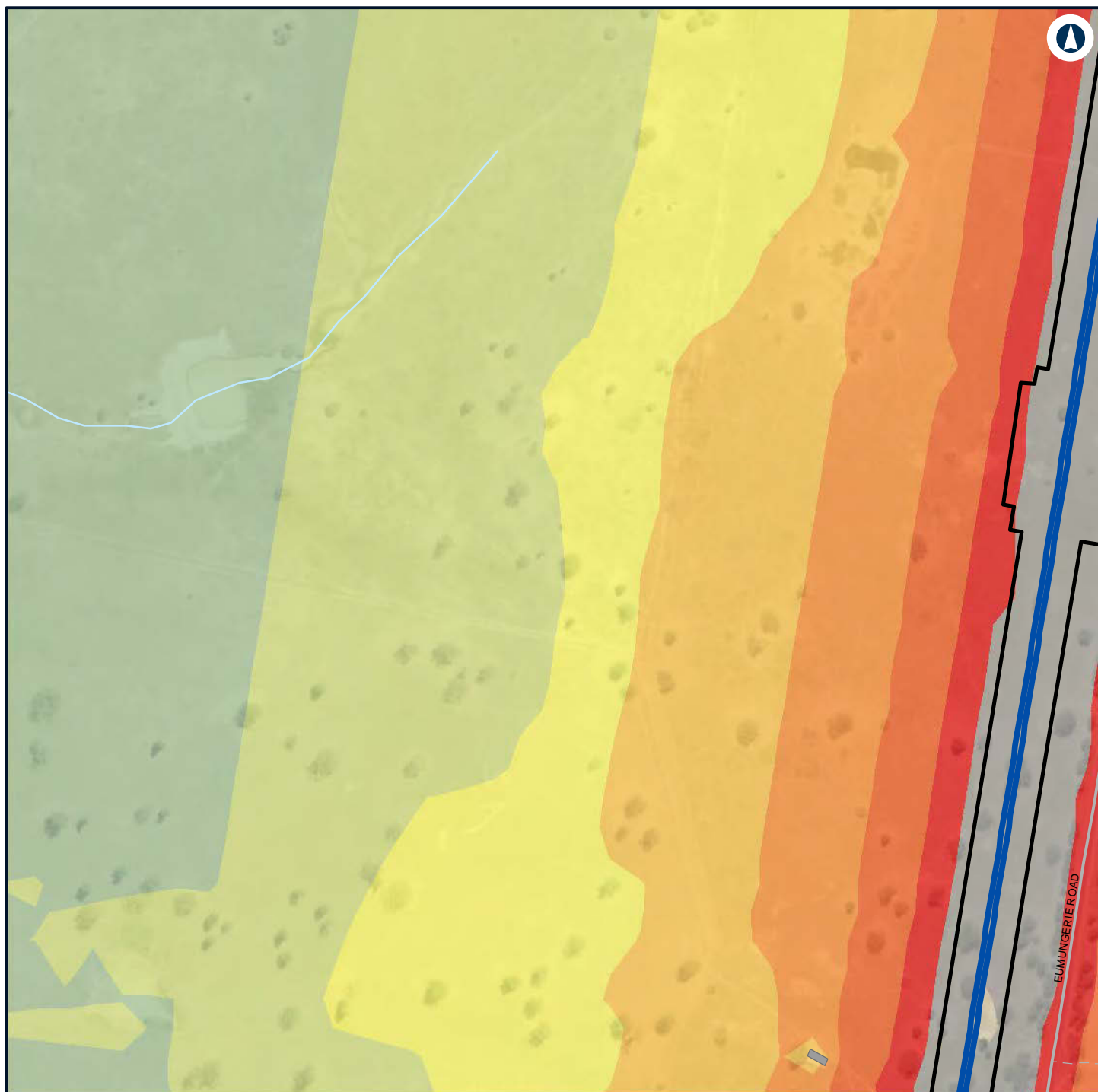

LEGEND

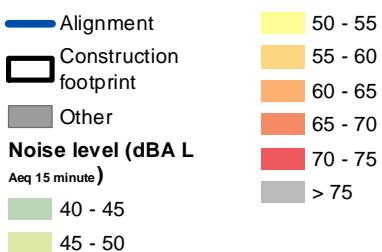

NARROMINE TO NARRABRI

Construction noise contours, Scenario ROAD03 - Road Earthworks

Appendix G - Page 78 of 554

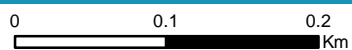

Coordinate System: GDA 1994 MGA Zone 55

ARTC makes no representation or warranty and assumes no duty of care or other responsibility to any party as to the completeness, accuracy or suitability of the information contained in this GIS map. The GIS map has been prepared from material provided to ARTC by an external source and ARTC has not taken any steps to verify the completeness, accuracy or suitability of that material. ARTC will not be responsible for any loss or damage suffered as a result of any person whatsoever placing reliance upon the information contained within this GIS map.

Date: 22/12/2021 Paper: A4
Author: GHD Scale: 1:5,000
Data Sources: Basemap layers: NSWSS; All other layers: JacobsGHD

INLAND RAIL **ARTC**

The Australian Government is delivering Inland Rail through the Australian Rail Track Corporation (ARTC) in partnership with the private sector.

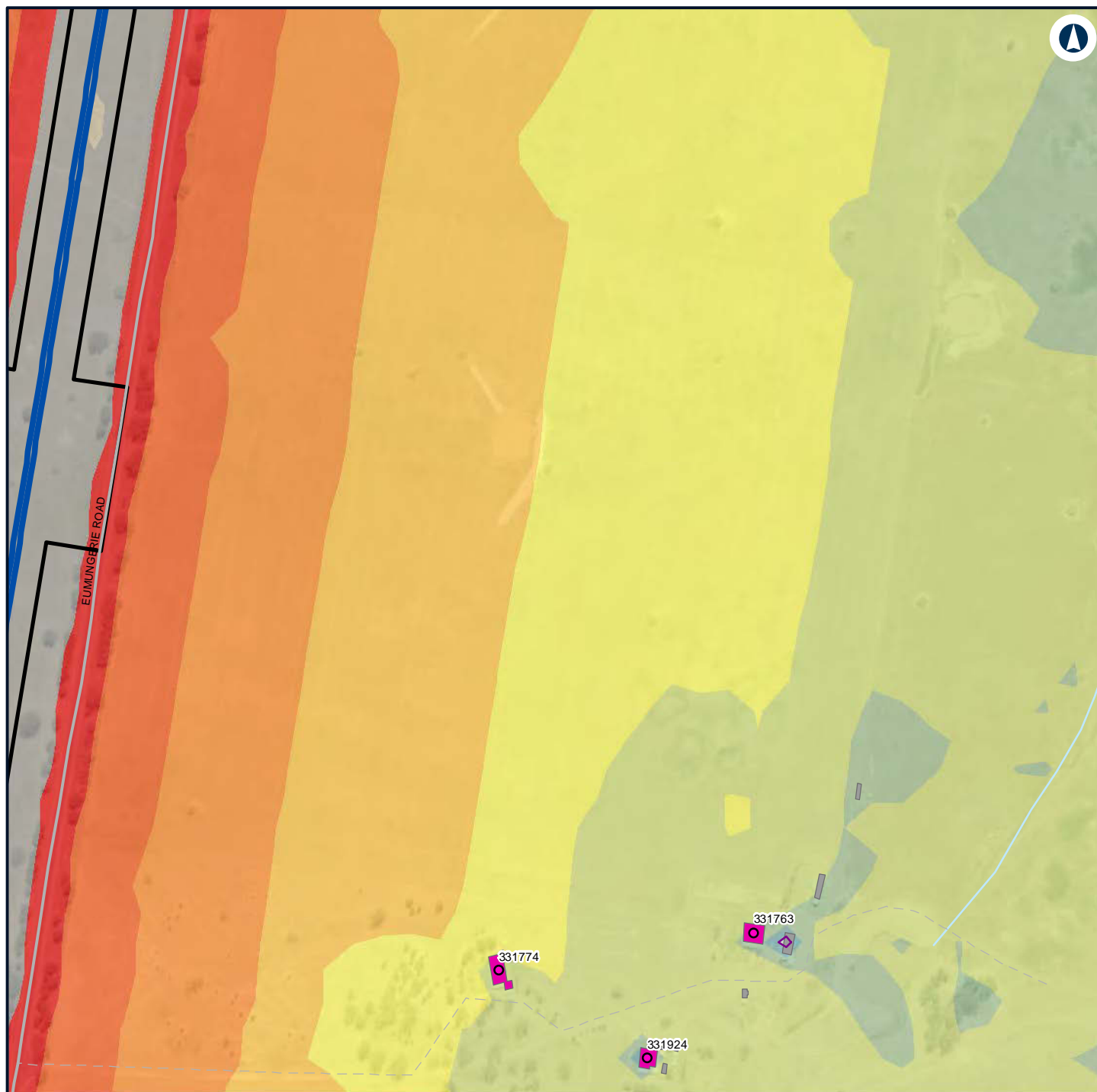

LEGEND

- Alignment
- Construction footprint

Structure type

- Residential
- Other
- Residential

- Night-time noise management level

Noise level (dBA L) Aeq 15 minute)

- 35 - 40
- 40 - 45
- 45 - 50
- 50 - 55

- 55 - 60
- 60 - 65
- 65 - 70
- 70 - 75
- > 75



NARROMINE TO NARRABRI

Construction noise contours, Scenario ROAD03 - Road Earthworks

Appendix G - Page 79 of 554

0 0.1 0.2
Km

Coordinate System: GDA 1994 MGA Zone 55

ARTC makes no representation or warranty and assumes no duty of care or other responsibility to any party as to the completeness, accuracy or suitability of the information contained in this GIS map. The GIS map has been prepared from material provided to ARTC by an external source and ARTC has not taken any steps to verify the completeness, accuracy or suitability of that material. ARTC will not be responsible for any loss or damage suffered as a result of any person whatsoever placing reliance upon the information contained within this GIS map.

Date: 22/12/2021

Paper: A4

Author: GHD

Scale: 1:5,000

Data Sources: Basemap layers: NSWSS; All other layers: JacobsGHD

INLAND RAIL **ARTC**

The Australian Government is delivering Inland Rail through the Australian Rail Track Corporation (ARTC) in partnership with the private sector.

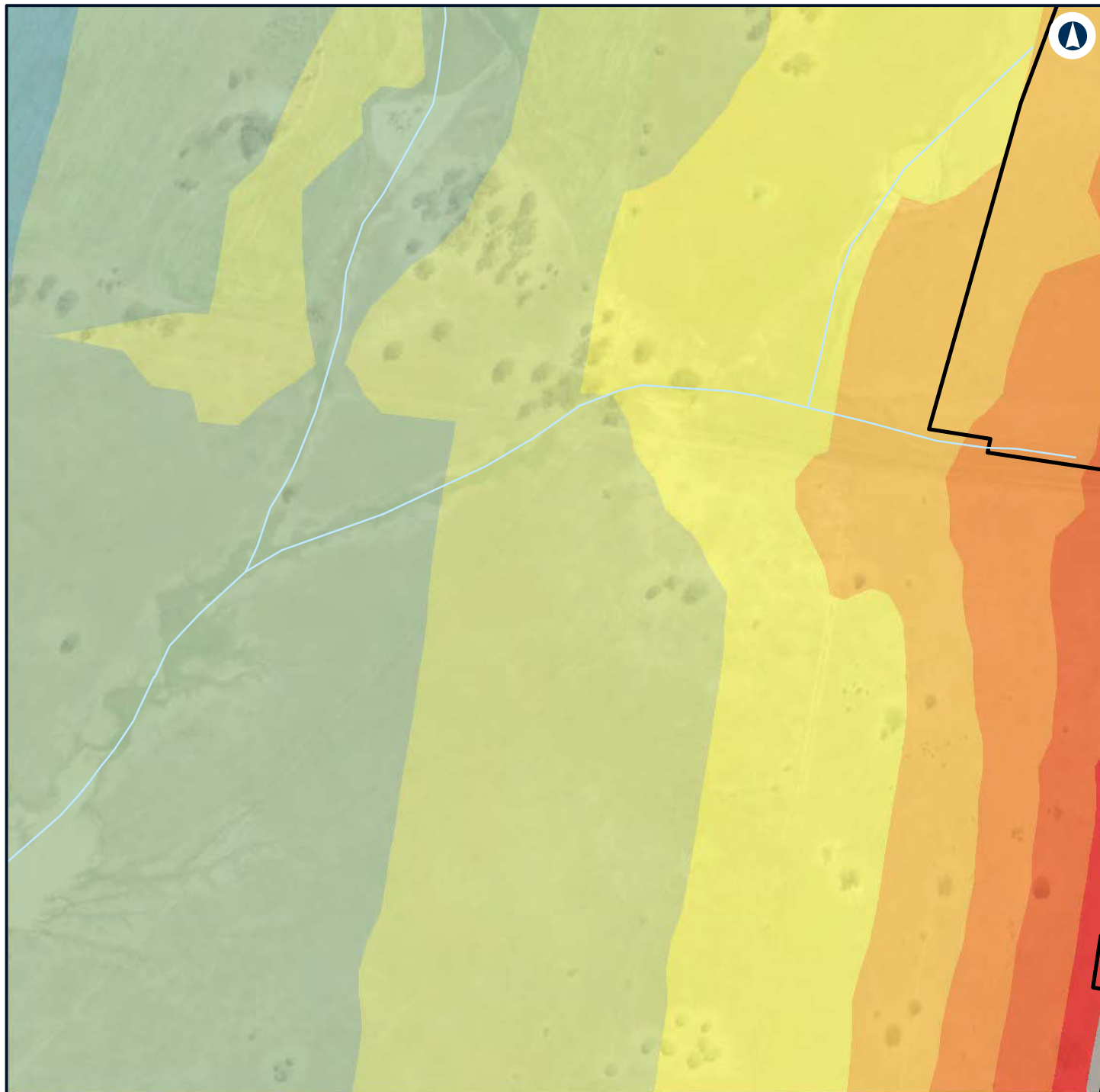

LEGEND

Construction footprint

**Noise level (dBA L
Aeq 15 minute)**

35 - 40

40 - 45

45 - 50

50 - 55

55 - 60

60 - 65

65 - 70

70 - 75

> 75



NARROMINE TO NARRABRI

Construction noise contours, Scenario ROAD03 - Road Earthworks

Appendix G - Page 80 of 554

0 0.1 0.2
Km

Coordinate System: GDA 1994 MGA Zone 55

ARTC makes no representation or warranty and assumes no duty of care or other responsibility to any party as to the completeness, accuracy or suitability of the information contained in this GIS map. The GIS map has been prepared from material provided to ARTC by an external source and ARTC has not taken any steps to verify the completeness, accuracy or suitability of that material. ARTC will not be responsible for any loss or damage suffered as a result of any person whatsoever placing reliance upon the information contained within this GIS map.

Date: 22/12/2021

Author: GHD

Paper: A4

Scale: 1:5,000

Data Sources: Basemap layers: NSWSS; All other layers: JacobsGHD

**INLAND
RAIL** **ARTC**

The Australian Government is delivering Inland Rail through the Australian Rail Track Corporation (ARTC) in partnership with the private sector.

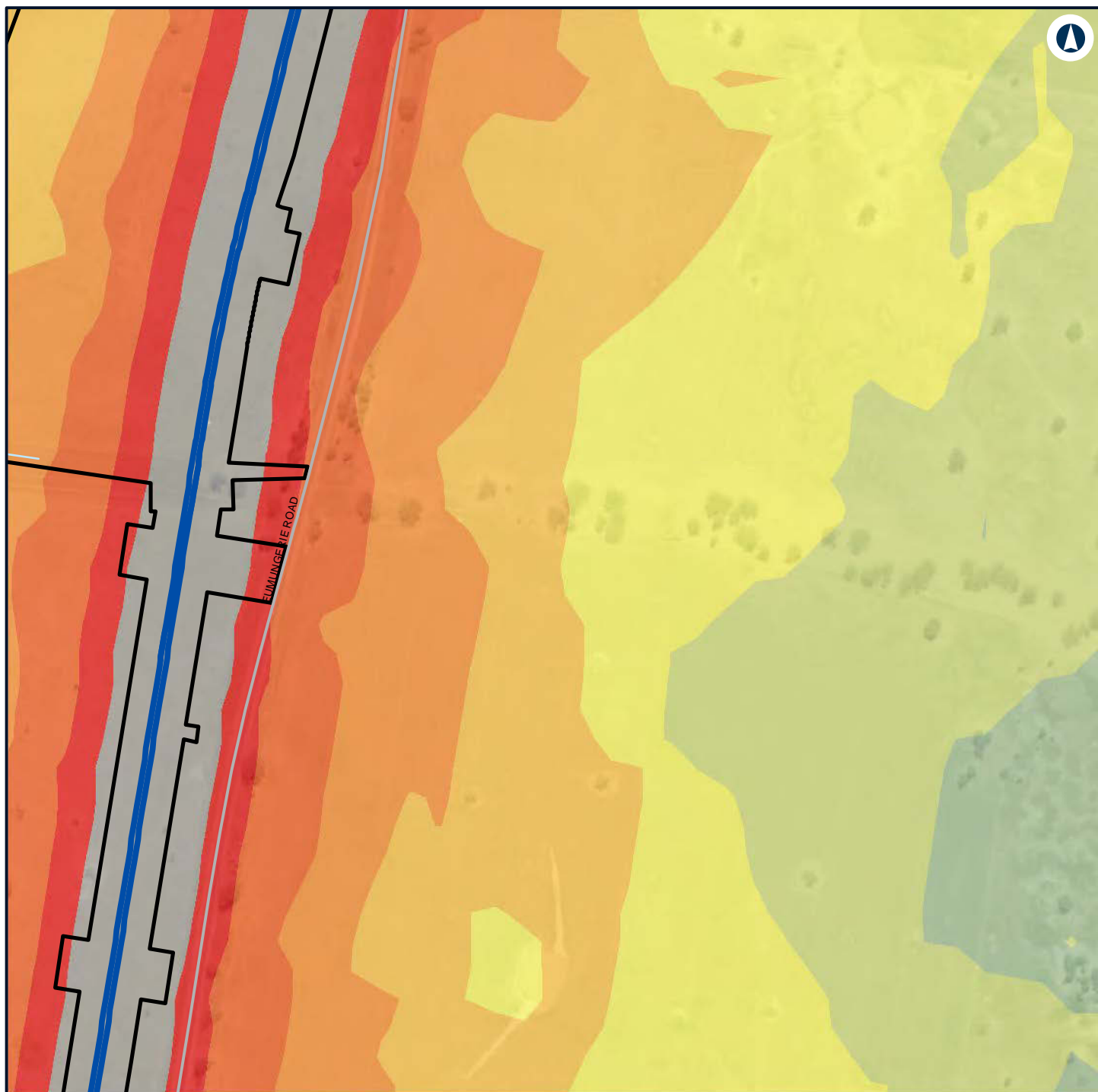

LEGEND

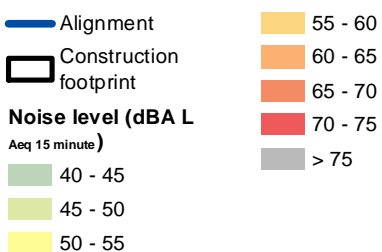

NARROMINE TO NARRABRI

Construction noise contours, Scenario ROAD03 - Road Earthworks

Appendix G - Page 81 of 554



Coordinate System: GDA 1994 MGA Zone 55

ARTC makes no representation or warranty and assumes no duty of care or other responsibility to any party as to the completeness, accuracy or suitability of the information contained in this GIS map. The GIS map has been prepared from material provided to ARTC by an external source and ARTC has not taken any steps to verify the completeness, accuracy or suitability of that material. ARTC will not be responsible for any loss or damage suffered as a result of any person whatsoever placing reliance upon the information contained within this GIS map.

Date: 22/12/2021 Paper: A4
Author: GHD Scale: 1:5,000
Data Sources: Basemap layers: NSWSS; All other layers: JacobsGHD

INLAND RAIL **ARTC**

The Australian Government is delivering Inland Rail through the Australian Rail Track Corporation (ARTC) in partnership with the private sector.

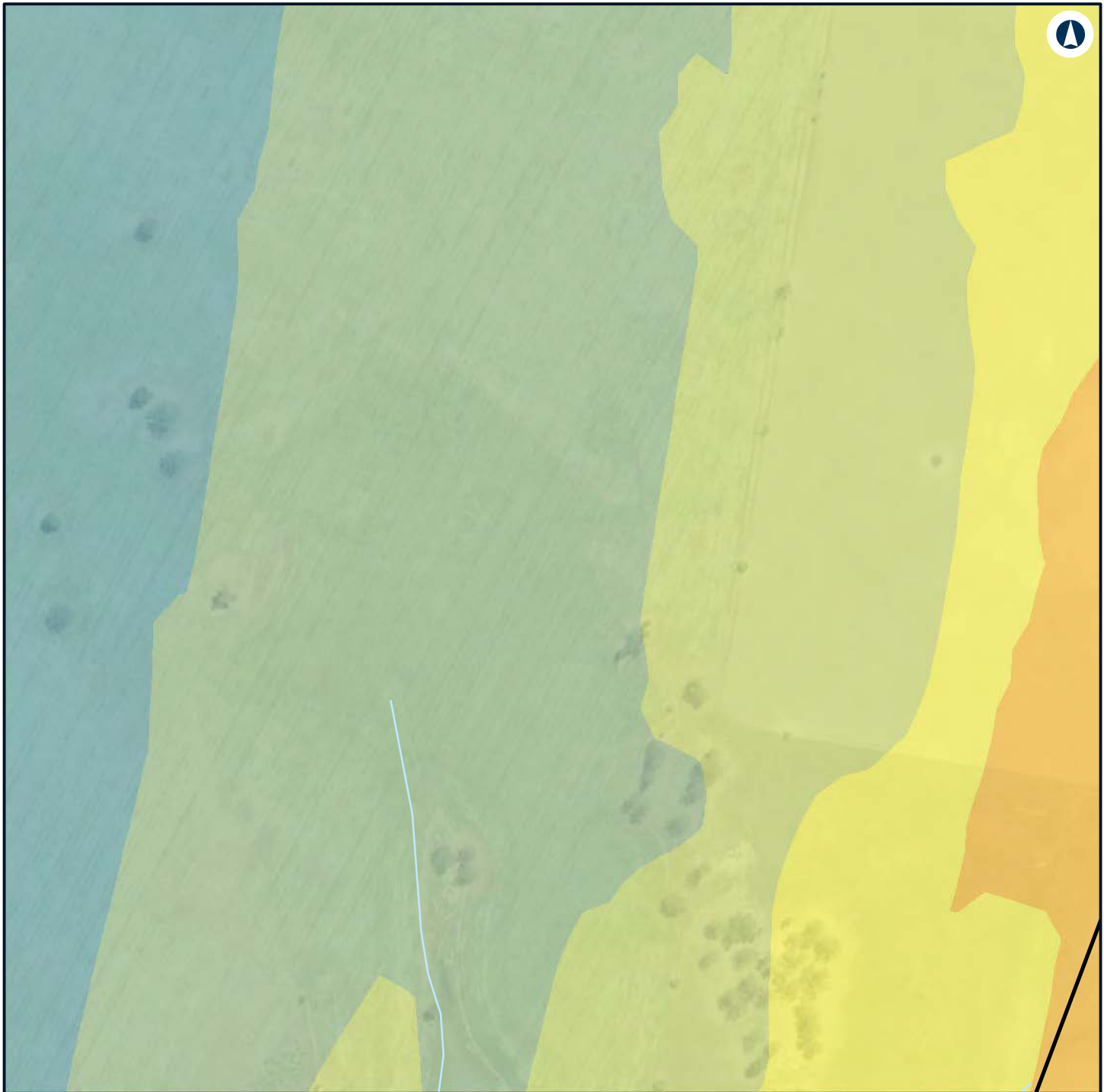

LEGEND

 Construction footprint

 55 - 60

Noise level (dBA L

Aeq 15 minute)

 35 - 40

 40 - 45

 45 - 50

 50 - 55



NARROMINE TO NARRABRI

Construction noise contours, Scenario ROAD03 - Road Earthworks

Appendix G - Page 82 of 554

0 0.1 0.2
Km

Coordinate System: GDA 1994 MGA Zone 55

ARTC makes no representation or warranty and assumes no duty of care or other responsibility to any party as to the completeness, accuracy or suitability of the information contained in this GIS map. The GIS map has been prepared from material provided to ARTC by an external source and ARTC has not taken any steps to verify the completeness, accuracy or suitability of that material. ARTC will not be responsible for any loss or damage suffered as a result of any person whatsoever placing reliance upon the information contained within this GIS map.

Date: 22/12/2021

Paper: A4

Author: GHD

Scale: 1:5,000

Data Sources: Basemap layers: NSWSS; All other layers: JacobsGHD

INLAND RAIL **ARTC**

The Australian Government is delivering Inland Rail through the Australian Rail Track Corporation (ARTC) in partnership with the private sector.

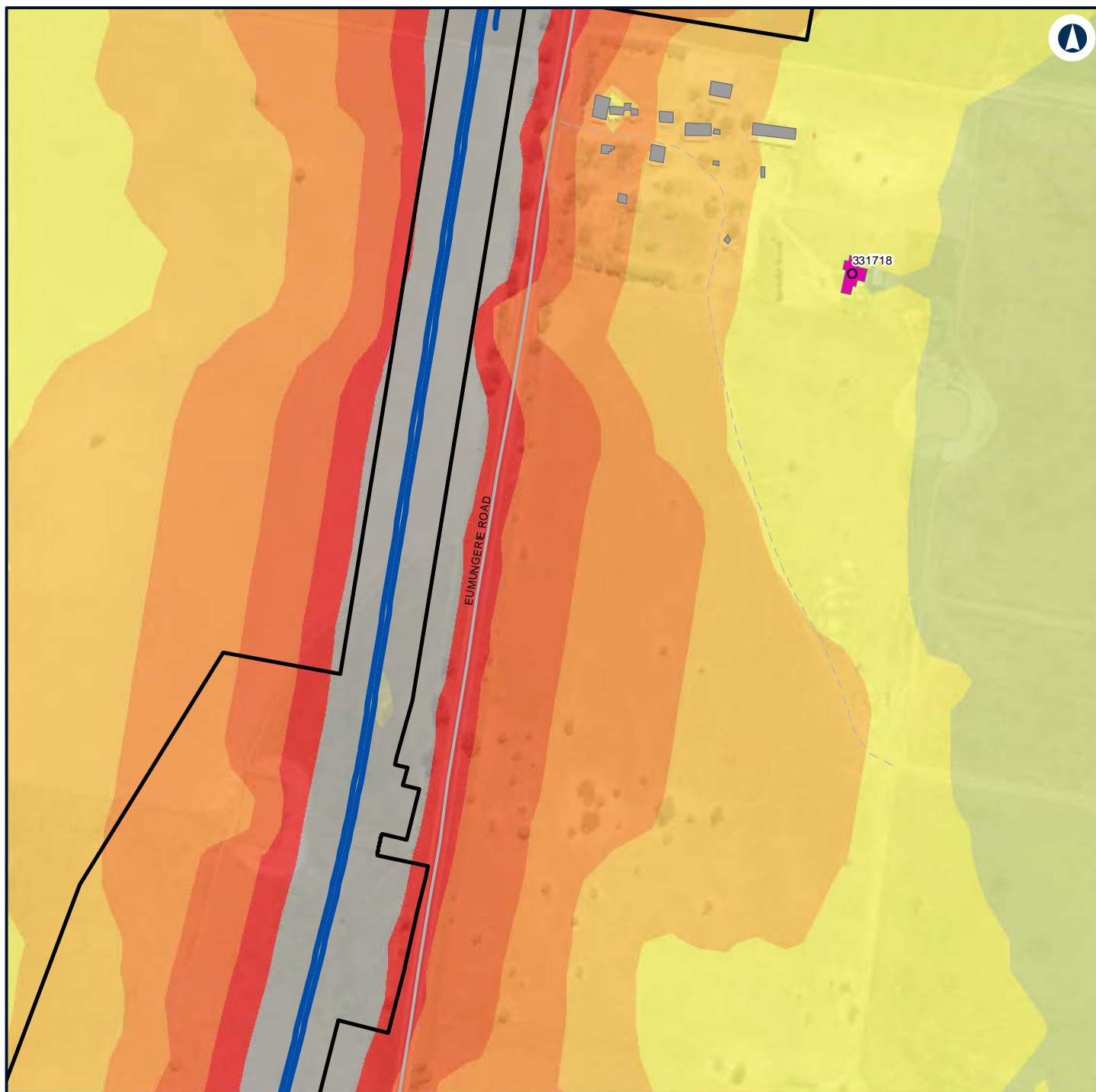

LEGEND

Alignment

Construction footprint

Structure type

Residential

Other

Residential

Noise level (dBA L
Aeq 15 minute)

45 - 50

50 - 55

55 - 60

60 - 65

65 - 70

70 - 75

> 75



NARROMINE TO NARRABRI

Construction noise contours, Scenario ROAD03 - Road Earthworks

Appendix G - Page 83 of 554

0 0.1 0.2
Km

Coordinate System: GDA 1994 MGA Zone 55

ARTC makes no representation or warranty and assumes no duty of care or other responsibility to any party as to the completeness, accuracy or suitability of the information contained in this GIS map. The GIS map has been prepared from material provided to ARTC by an external source and ARTC has not taken any steps to verify the completeness, accuracy or suitability of that material. ARTC will not be responsible for any loss or damage suffered as a result of any person whatsoever placing reliance upon the information contained within this GIS map.

Date: 22/12/2021

Paper: A4

Author: GHD

Scale: 1:5,000

Data Sources: Basemap layers: NSWSS; All other layers: JacobsGHD

INLAND RAIL **ARTC**

The Australian Government is delivering Inland Rail through the Australian Rail Track Corporation (ARTC) in partnership with the private sector.

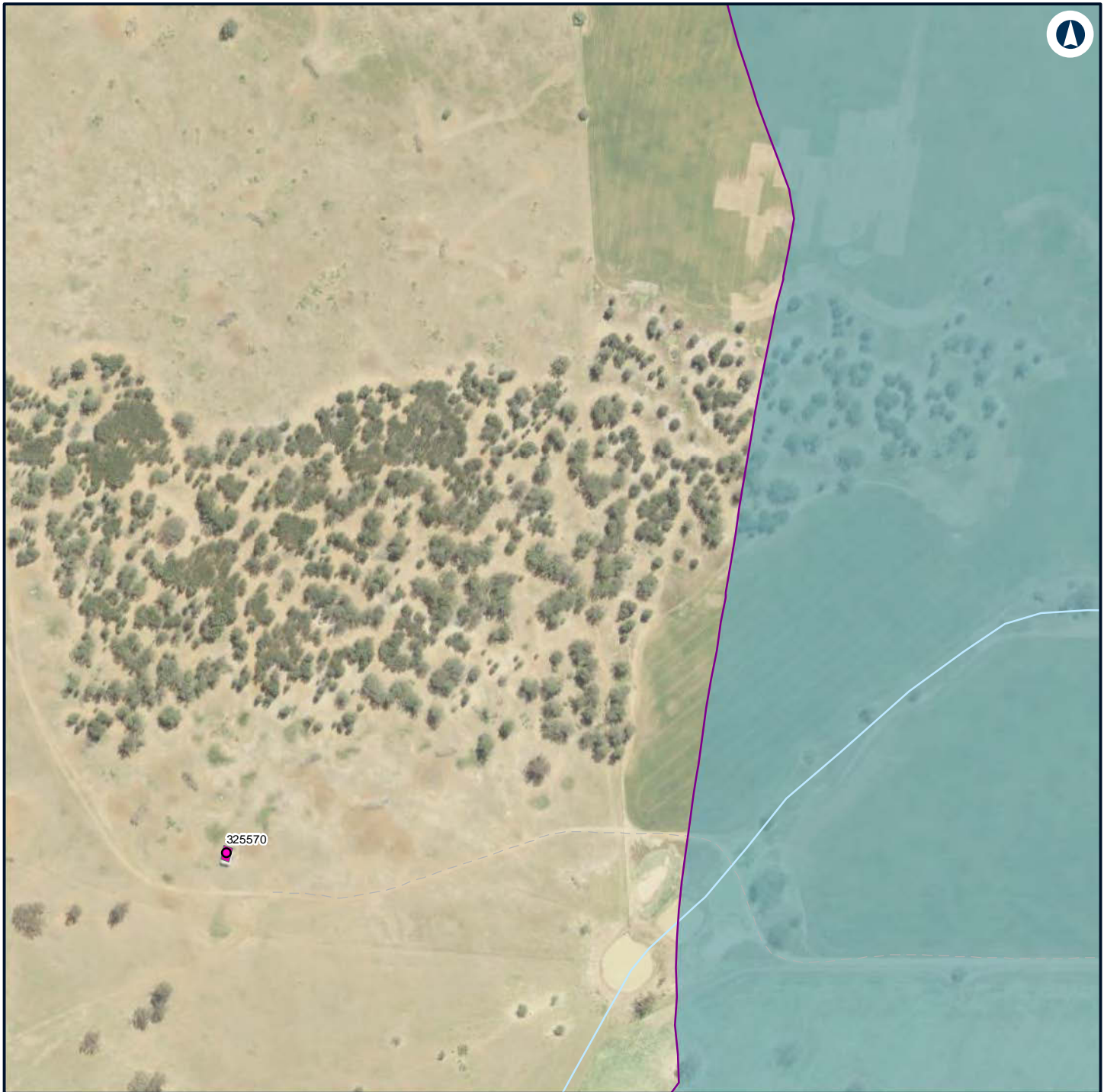

LEGEND

Structure type

- Residential
- Residential
- Night-time noise management level

Noise level (dBA L

Aeq 15 minute)

- 35 - 40



NARROMINE TO NARRABRI

Construction noise contours, Scenario ROAD03 - Road Earthworks

Appendix G - Page 84 of 554

0 0.1 0.2
Km

Coordinate System: GDA 1994 MGA Zone 55

ARTC makes no representation or warranty and assumes no duty of care or other responsibility to any party as to the completeness, accuracy or suitability of the information contained in this GIS map. The GIS map has been prepared from material provided to ARTC by an external source and ARTC has not taken any steps to verify the completeness, accuracy or suitability of that material. ARTC will not be responsible for any loss or damage suffered as a result of any person whatsoever placing reliance upon the information contained within this GIS map.

Date: 22/12/2021

Paper: A4

Author: GHD

Scale: 1:5,000

Data Sources: Basemap layers: NSWSS; All other layers: JacobsGHD

INLAND RAIL **ARTC**

The Australian Government is delivering Inland Rail through the Australian Rail Track Corporation (ARTC) in partnership with the private sector.

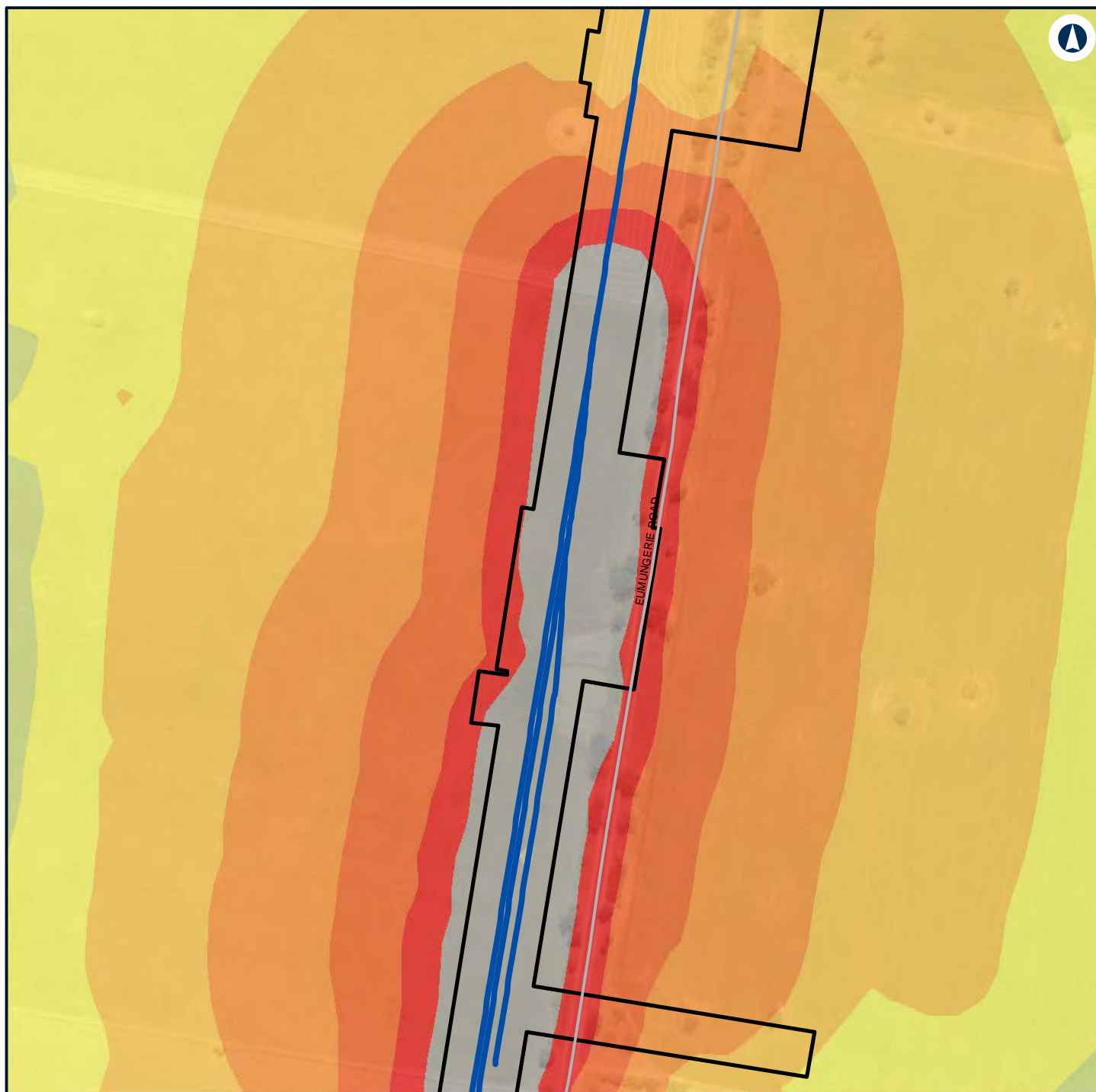

LEGEND

- Alignment
- Construction footprint
- Noise level (dBA L
Aeq 15 minute)**

- 45 - 50
- 50 - 55
- 55 - 60
- 60 - 65
- 65 - 70
- 70 - 75
- > 75



NARROMINE TO NARRABRI

Construction noise contours, Scenario ROAD03 - Road Earthworks

Appendix G - Page 85 of 554

0 0.1 0.2
Km

Coordinate System: GDA 1994 MGA Zone 55

ARTC makes no representation or warranty and assumes no duty of care or other responsibility to any party as to the completeness, accuracy or suitability of the information contained in this GIS map. The GIS map has been prepared from material provided to ARTC by an external source and ARTC has not taken any steps to verify the completeness, accuracy or suitability of that material. ARTC will not be responsible for any loss or damage suffered as a result of any person whatsoever placing reliance upon the information contained within this GIS map.

Date: 22/12/2021 Paper: A4
Author: GHD Scale: 1:5,000
Data Sources: Basemap layers: NSWSS; All other layers: JacobsGHD

INLAND RAIL **ARTC**

The Australian Government is delivering Inland Rail through the Australian Rail Track Corporation (ARTC) in partnership with the private sector.

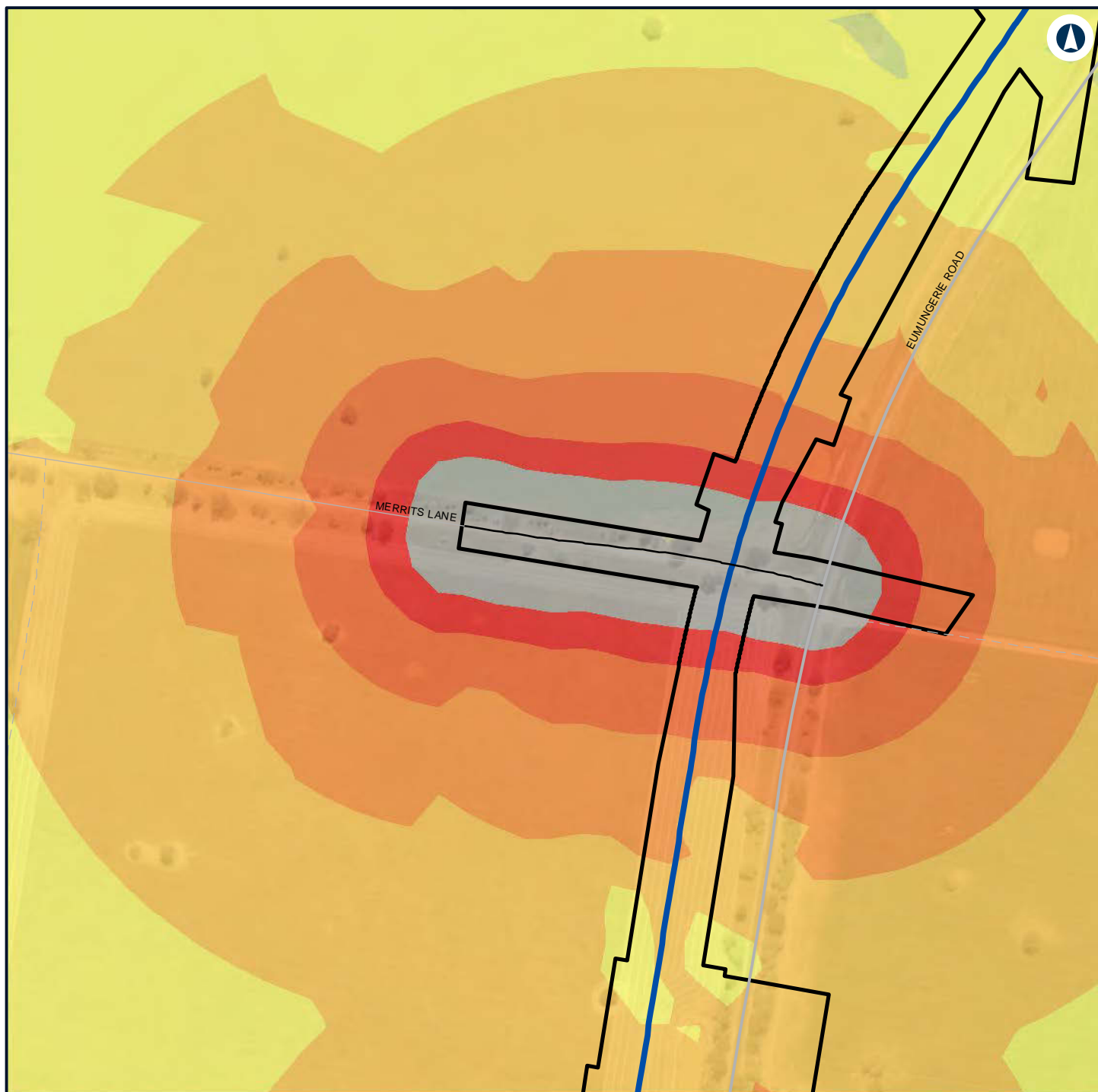

LEGEND

- Alignment
- Road design string
- Construction footprint
- 55 - 60
- 60 - 65
- 65 - 70
- 70 - 75
- > 75

Noise level (dBA L Aeq 15 minute)

- 45 - 50
- 50 - 55



NARRABRIE TO NARRABRIE

Construction noise contours, Scenario ROAD03 - Road Earthworks

Appendix G - Page 86 of 554

0 0.1 0.2
Km

Coordinate System: GDA 1994 MGA Zone 55

ARTC makes no representation or warranty and assumes no duty of care or other responsibility to any party as to the completeness, accuracy or suitability of the information contained in this GIS map. The GIS map has been prepared from material provided to ARTC by an external source and ARTC has not taken any steps to verify the completeness, accuracy or suitability of that material. ARTC will not be responsible for any loss or damage suffered as a result of any person whatsoever placing reliance upon the information contained within this GIS map.

Date: 22/12/2021

Paper: A4

Author: GHD

Scale: 1:5,000

Data Sources: Basemap layers: NSWSS; All other layers: JacobsGHD

INLAND RAIL **ARTC**

The Australian Government is delivering Inland Rail through the Australian Rail Track Corporation (ARTC) in partnership with the private sector.

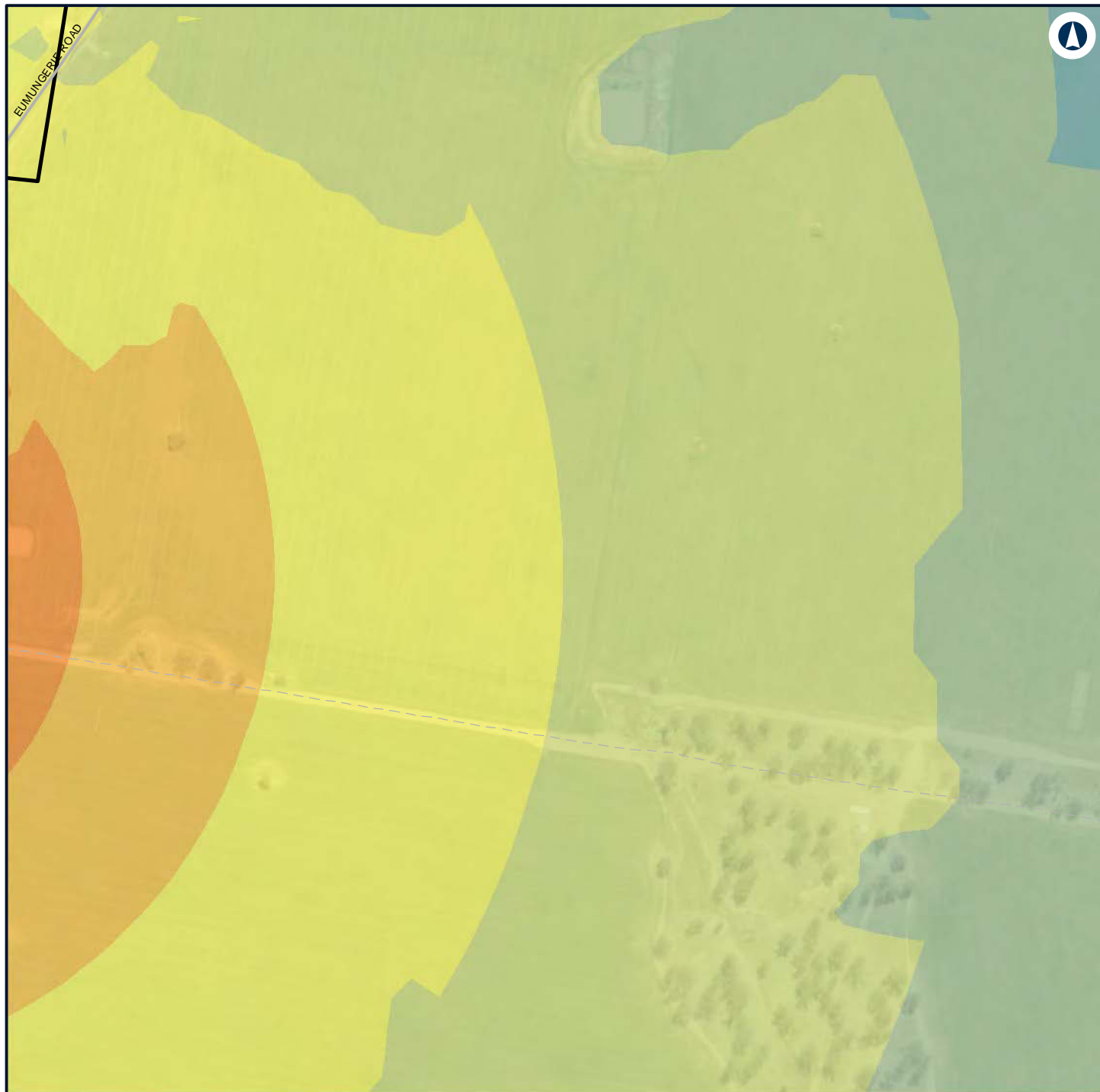

LEGEND

Construction footprint

55 - 60
 60 - 65

Noise level (dBA L

Aeq 15 minute)

35 - 40
 40 - 45
 45 - 50
 50 - 55



NARROMINE TO NARRABRI

Construction noise contours, Scenario ROAD03 - Road Earthworks

Appendix G - Page 87 of 554

0 0.1 0.2
Km

Coordinate System: GDA 1994 MGA Zone 55

ARTC makes no representation or warranty and assumes no duty of care or other responsibility to any party as to the completeness, accuracy or suitability of the information contained in this GIS map. The GIS map has been prepared from material provided to ARTC by an external source and ARTC has not taken any steps to verify the completeness, accuracy or suitability of that material. ARTC will not be responsible for any loss or damage suffered as a result of any person whatsoever placing reliance upon the information contained within this GIS map.

Date: 22/12/2021

Paper: A4

Author: GHD

Scale: 1:5,000

Data Sources: Basemap layers: NSWSS; All other layers: JacobsGHD

INLAND RAIL **ARTC**

The Australian Government is delivering Inland Rail through the Australian Rail Track Corporation (ARTC) in partnership with the private sector.

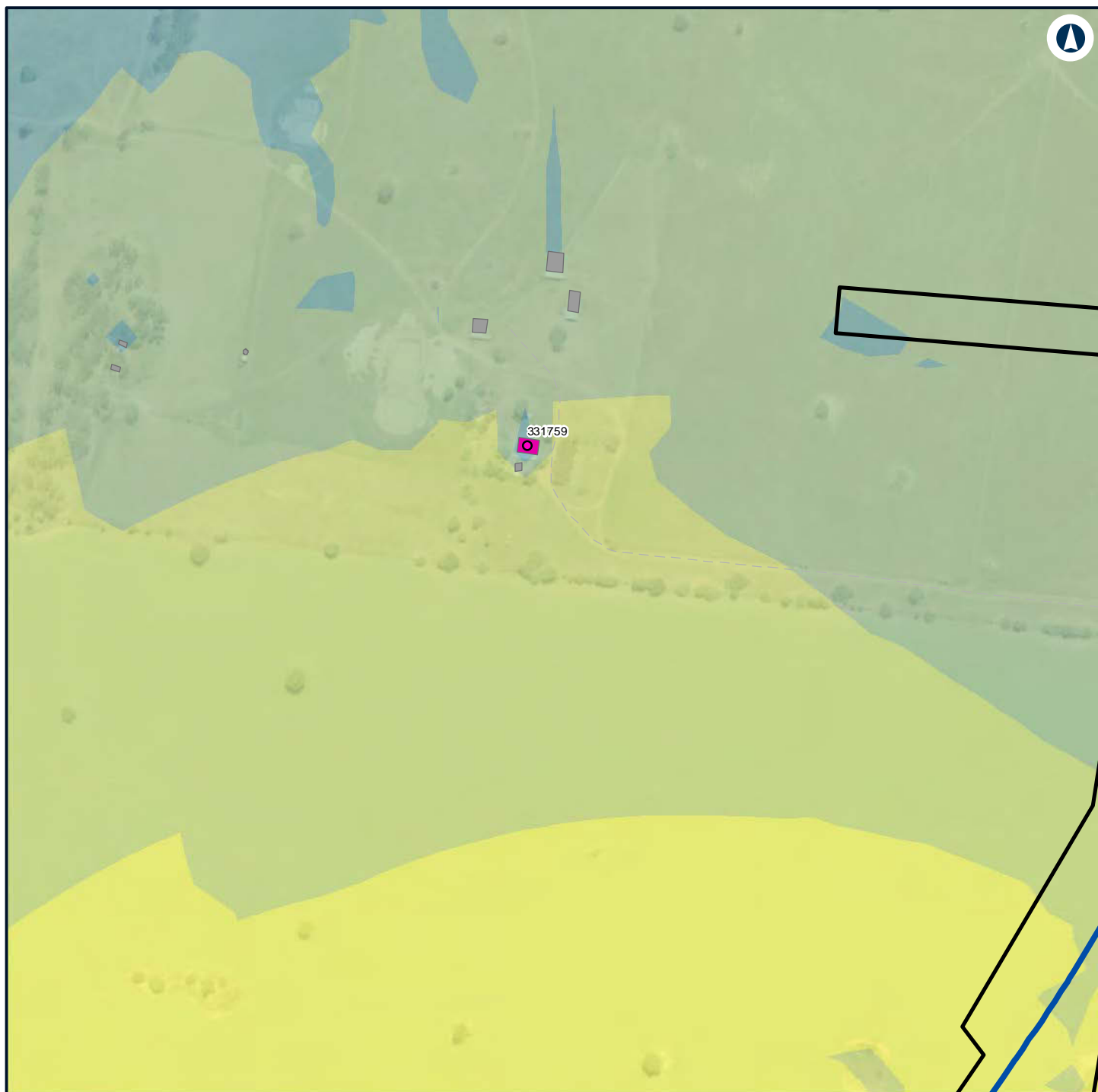

LEGEND

- Alignment
- Construction footprint
- Structure type**
- Residential
- Other
- Residential

Noise level (dBA L Aeq 15 minute)

- 35 - 40
- 40 - 45
- 45 - 50
- 50 - 55



NARROMINE TO NARRABRI

Construction noise contours, Scenario ROAD03 - Road Earthworks

Appendix G - Page 88 of 554

0 0.1 0.2
Km

Coordinate System: GDA 1994 MGA Zone 55

ARTC makes no representation or warranty and assumes no duty of care or other responsibility to any party as to the completeness, accuracy or suitability of the information contained in this GIS map. The GIS map has been prepared from material provided to ARTC by an external source and ARTC has not taken any steps to verify the completeness, accuracy or suitability of that material. ARTC will not be responsible for any loss or damage suffered as a result of any person whatsoever placing reliance upon the information contained within this GIS map.

Date: 22/12/2021 Paper: A4
Author: GHD Scale: 1:5,000
Data Sources: Basemap layers: NSWSS; All other layers: JacobsGHD

INLAND RAIL **ARTC**

The Australian Government is delivering Inland Rail through the Australian Rail Track Corporation (ARTC) in partnership with the private sector.

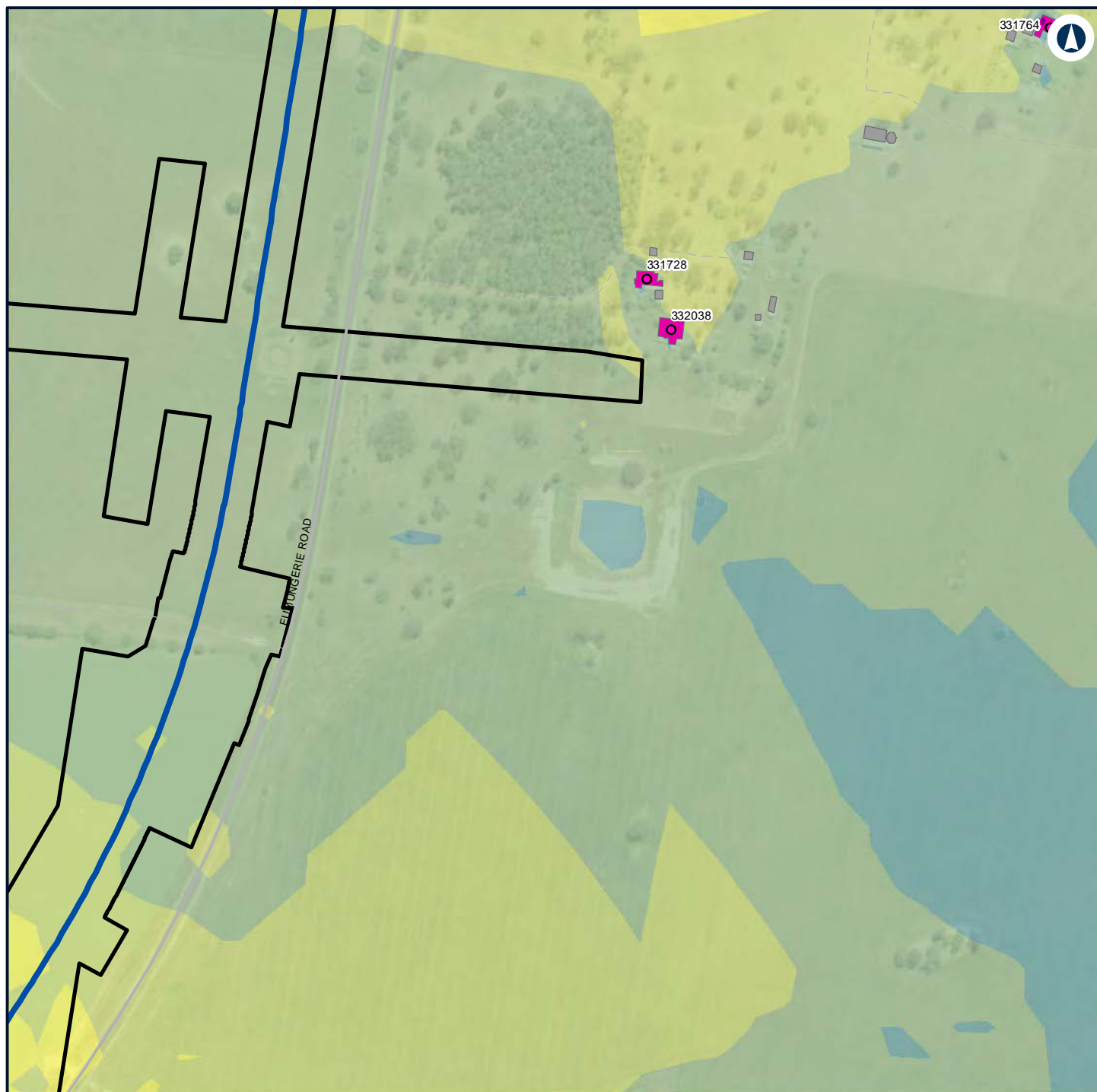

LEGEND

- Alignment
- Construction footprint
- Structure type**
 - Residential
 - Other
 - Residential
- Night-time noise management level
- Noise level (dBA L Aeq 15 minute)**
 - 35 - 40
 - 40 - 45
 - 45 - 50
 - 50 - 55



NARROMINE TO NARRABRI

Construction noise contours, Scenario ROAD03 - Road Earthworks

Appendix G - Page 89 of 554

0 0.1 0.2
Km

Coordinate System: GDA 1994 MGA Zone 55

ARTC makes no representation or warranty and assumes no duty of care or other responsibility to any party as to the completeness, accuracy or suitability of the information contained in this GIS map. The GIS map has been prepared from material provided to ARTC by an external source and ARTC has not taken any steps to verify the completeness, accuracy or suitability of that material. ARTC will not be responsible for any loss or damage suffered as a result of any person whatsoever placing reliance upon the information contained within this GIS map.

Date: 22/12/2021

Paper: A4

Author: GHD

Scale: 1:5,000

Data Sources: Basemap layers: NSWSS; All other layers: JacobsGHD

INLAND RAIL **ARTC**

The Australian Government is delivering Inland Rail through the Australian Rail Track Corporation (ARTC) in partnership with the private sector.

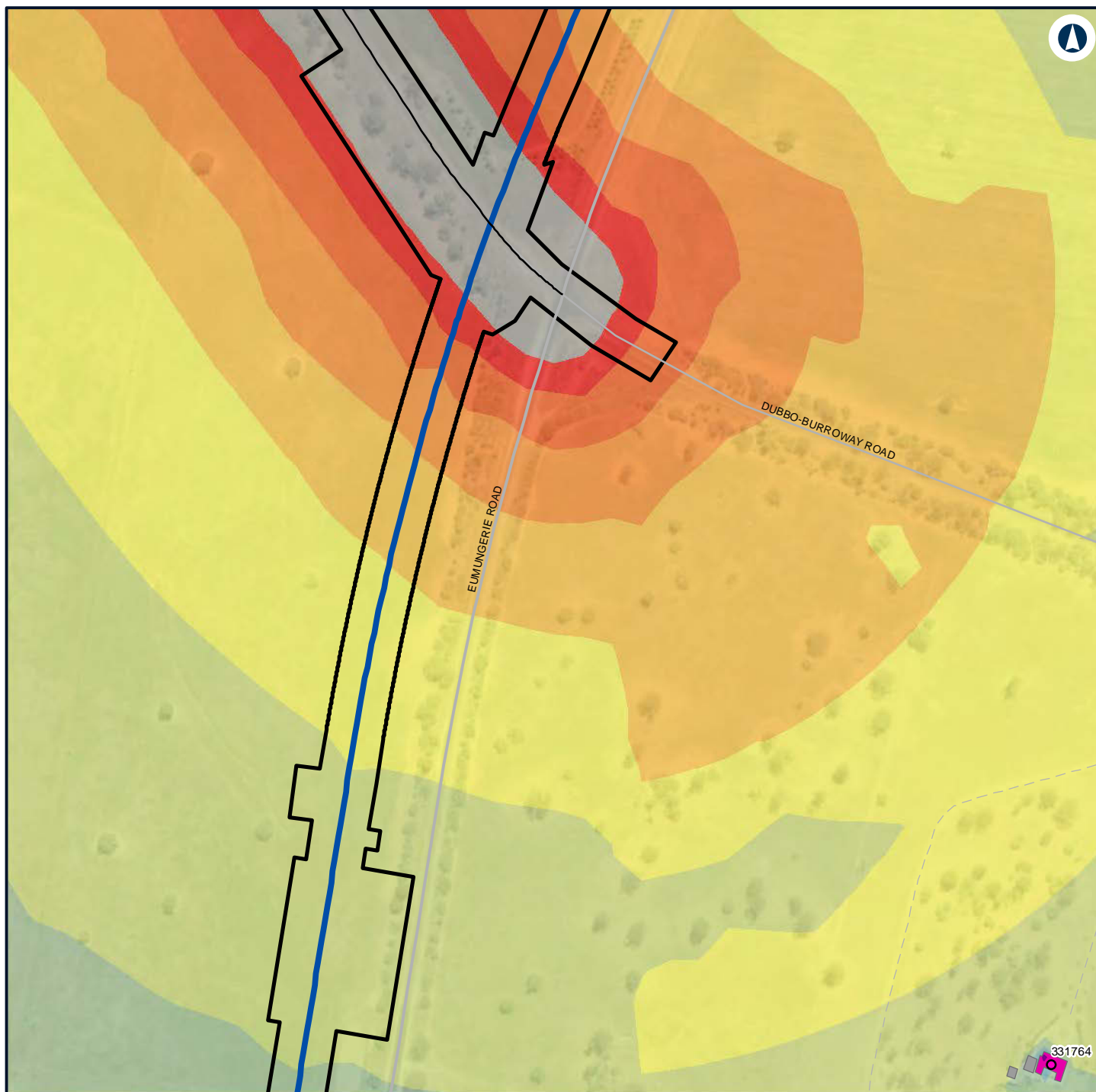

LEGEND

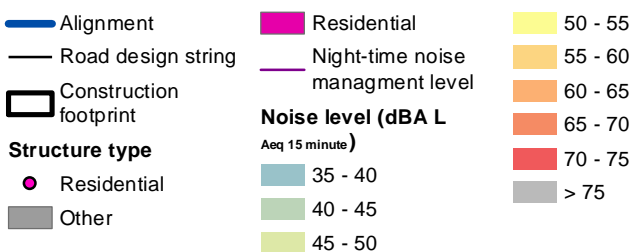

NARROMINE TO NARRABRI

Construction noise contours, Scenario ROAD03 - Road Earthworks

Appendix G - Page 90 of 554



Coordinate System: GDA 1994 MGA Zone 55

ARTC makes no representation or warranty and assumes no duty of care or other responsibility to any party as to the completeness, accuracy or suitability of the information contained in this GIS map. The GIS map has been prepared from material provided to ARTC by an external source and ARTC has not taken any steps to verify the completeness, accuracy or suitability of that material. ARTC will not be responsible for any loss or damage suffered as a result of any person whatsoever placing reliance upon the information contained within this GIS map.

Date: 22/12/2021 Paper: A4
 Author: GHD Scale: 1:5,000
 Data Sources: Basemap layers: NSWSS; All other layers: JacobsGHD

INLAND RAIL **ARTC**

The Australian Government is delivering Inland Rail through the Australian Rail Track Corporation (ARTC) in partnership with the private sector.

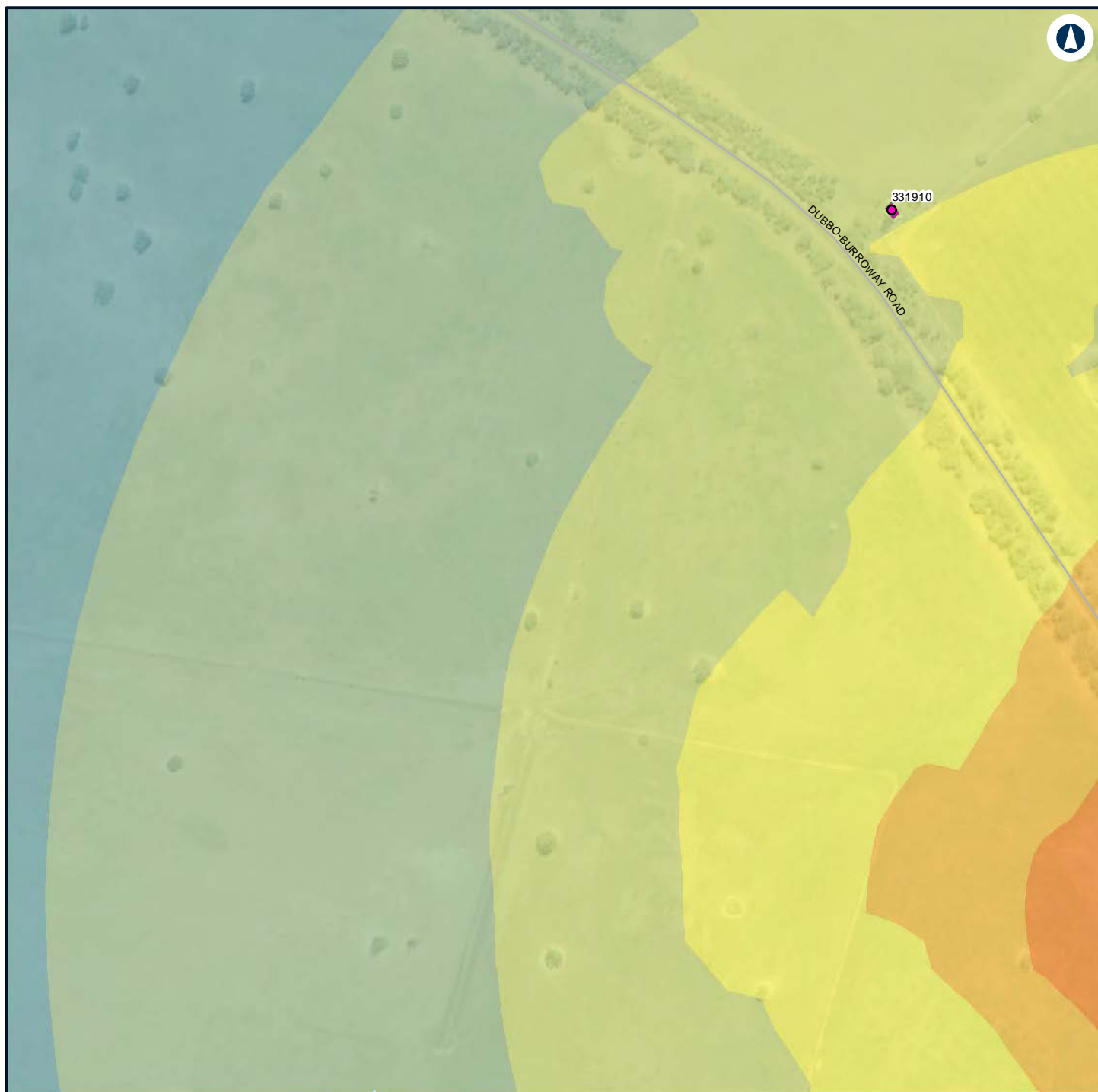

LEGEND

Structure type		45 - 50
● Residential		50 - 55
■ Residential		55 - 60
Noise level (dBA L Aeq 15 minute)		60 - 65
		35 - 40
		40 - 45



NARROMINE TO NARRABRI

Construction noise contours, Scenario ROAD03 - Road Earthworks

Appendix G - Page 91 of 554

0 0.1 0.2
Km

Coordinate System: GDA 1994 MGA Zone 55

ARTC makes no representation or warranty and assumes no duty of care or other responsibility to any party as to the completeness, accuracy or suitability of the information contained in this GIS map. The GIS map has been prepared from material provided to ARTC by an external source and ARTC has not taken any steps to verify the completeness, accuracy or suitability of that material. ARTC will not be responsible for any loss or damage suffered as a result of any person whatsoever placing reliance upon the information contained within this GIS map.

Date: 22/12/2021 Paper: A4
Author: GHD Scale: 1:5,000
Data Sources: Basemap layers: NSWSS; All other layers: JacobsGHD

INLAND RAIL **ARTC**

The Australian Government is delivering Inland Rail through the Australian Rail Track Corporation (ARTC) in partnership with the private sector.

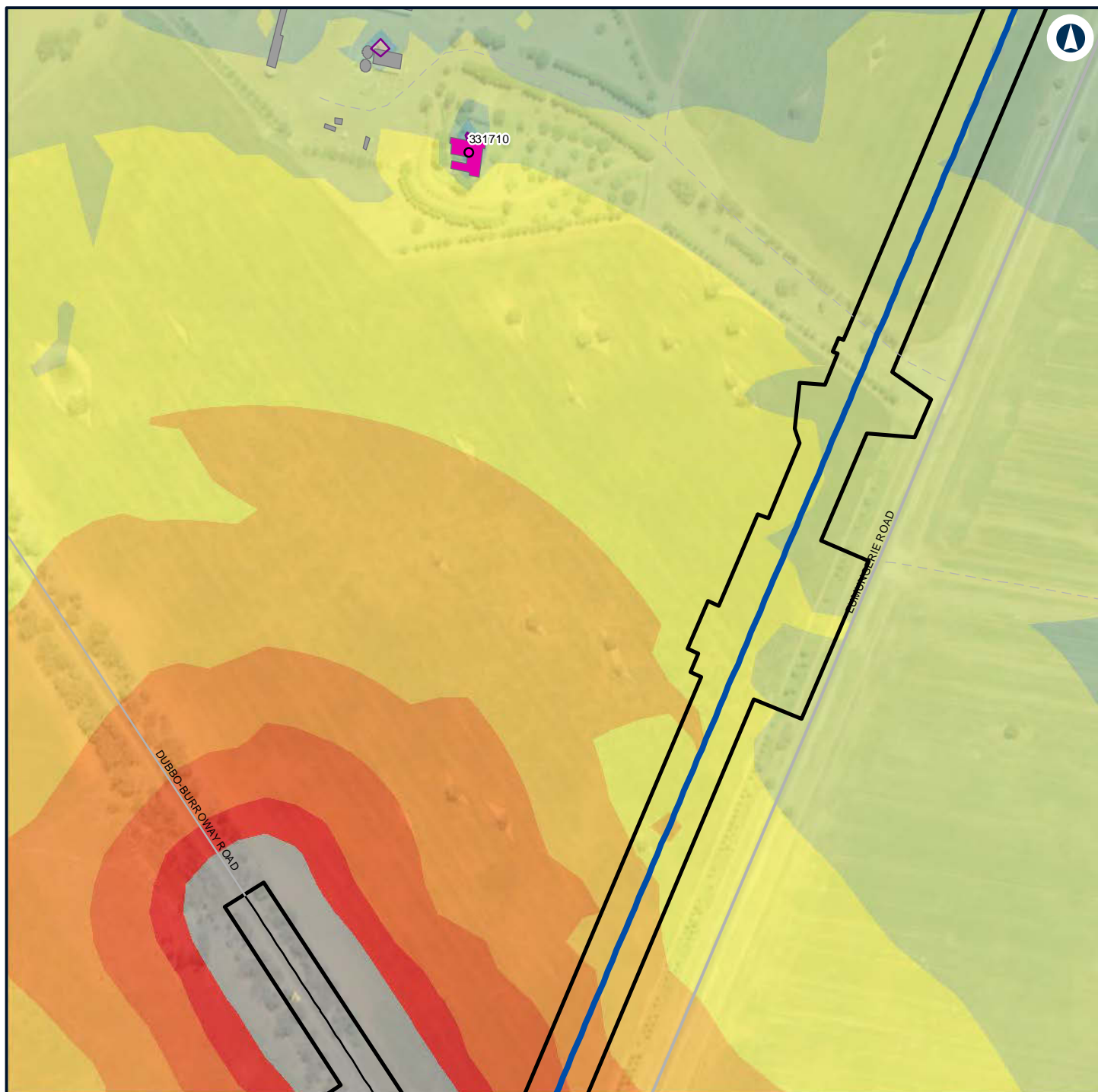

LEGEND

— Alignment

— Road design string

▭ Construction footprint

Structure type

● Residential

■ Other

■ Residential

— Night-time noise management level

Noise level (dBA L Aeq 15 minute)

■ 35 - 40

■ 40 - 45

■ 45 - 50

■ 50 - 55

■ 55 - 60

■ 60 - 65

■ 65 - 70

■ 70 - 75

■ > 75



NARRABINE TO NARRABRI

Construction noise contours, Scenario ROAD03 - Road Earthworks

Appendix G - Page 92 of 554

0 0.1 0.2
Km

Coordinate System: GDA 1994 MGA Zone 55

ARTC makes no representation or warranty and assumes no duty of care or other responsibility to any party as to the completeness, accuracy or suitability of the information contained in this GIS map. The GIS map has been prepared from material provided to ARTC by an external source and ARTC has not taken any steps to verify the completeness, accuracy or suitability of that material. ARTC will not be responsible for any loss or damage suffered as a result of any person whatsoever placing reliance upon the information contained within this GIS map.

Date: 22/12/2021

Paper: A4

Author: GHD

Scale: 1:5,000

Data Sources: Basemap layers: NSWSS; All other layers: JacobsGHD

INLAND RAIL **ARTC**

The Australian Government is delivering Inland Rail through the Australian Rail Track Corporation (ARTC) in partnership with the private sector.

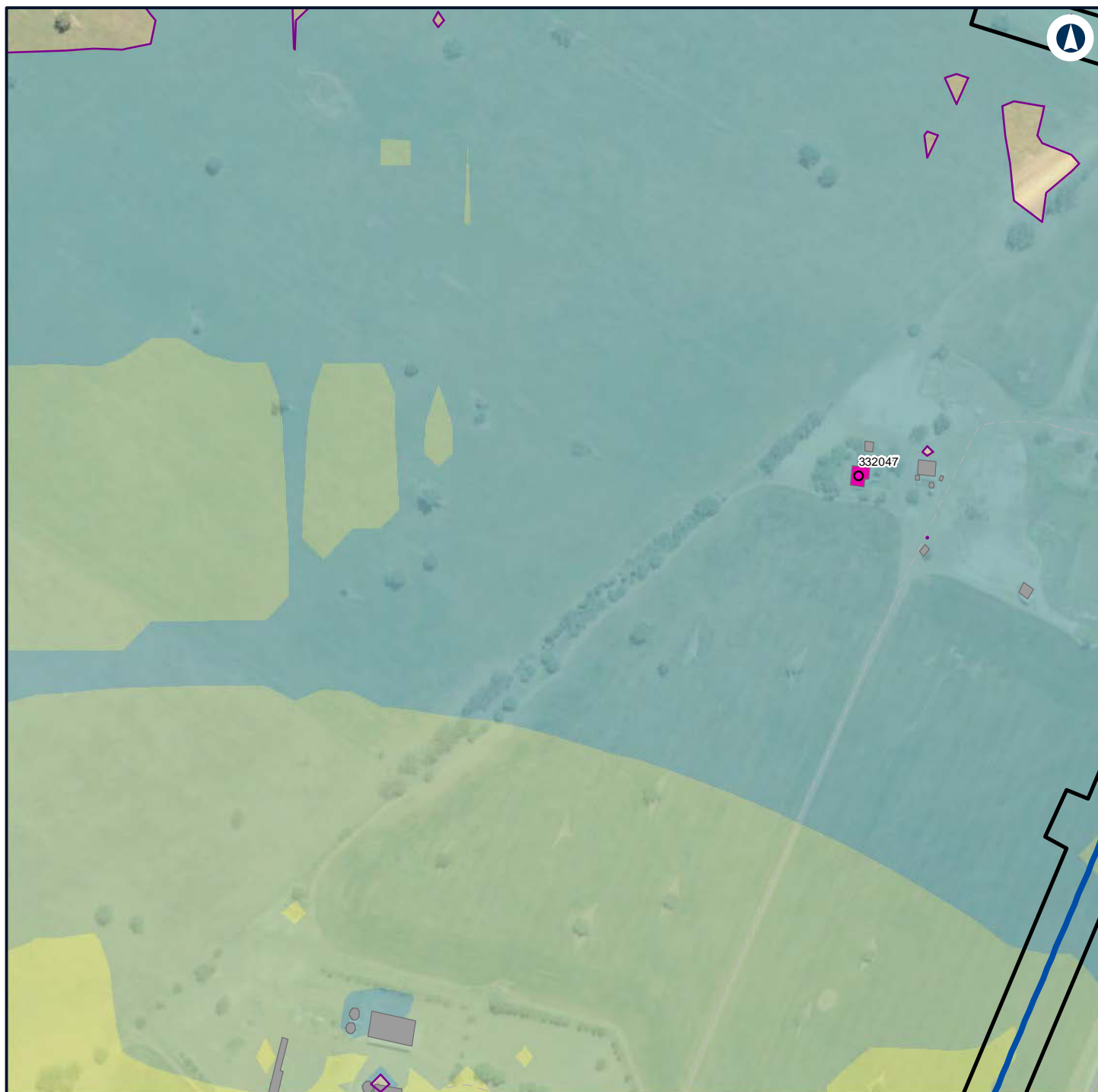

LEGEND

- Alignment
- Construction footprint

Structure type

- Residential
- Other
- Residential

- Night-time noise management level

Noise level (dBA L

Aeq 15 minute)

- 35 - 40
- 40 - 45
- 45 - 50



NARRABINE TO NARRABRI

Construction noise contours, Scenario ROAD03 - Road Earthworks

Appendix G - Page 93 of 554

0 0.1 0.2
Km

Coordinate System: GDA 1994 MGA Zone 55

ARTC makes no representation or warranty and assumes no duty of care or other responsibility to any party as to the completeness, accuracy or suitability of the information contained in this GIS map. The GIS map has been prepared from material provided to ARTC by an external source and ARTC has not taken any steps to verify the completeness, accuracy or suitability of that material. ARTC will not be responsible for any loss or damage suffered as a result of any person whatsoever placing reliance upon the information contained within this GIS map.

Date: 22/12/2021

Paper: A4

Author: GHD

Scale: 1:5,000

Data Sources: Basemap layers: NSWSS; All other layers: JacobsGHD

INLAND RAIL **ARTC**

The Australian Government is delivering Inland Rail through the Australian Rail Track Corporation (ARTC) in partnership with the private sector.



LEGEND

- Alignment
- Construction footprint
- Other
- Night-time noise management level

**Noise level (dBA L
Aeq 15 minute)**

- 35 - 40
- 40 - 45



NARROMINE TO NARRABRI

Construction noise contours, Scenario ROAD03 - Road Earthworks

Appendix G - Page 94 of 554

0 0.1 0.2
Km

Coordinate System: GDA 1994 MGA Zone 55

ARTC makes no representation or warranty and assumes no duty of care or other responsibility to any party as to the completeness, accuracy or suitability of the information contained in this GIS map. The GIS map has been prepared from material provided to ARTC by an external source and ARTC has not taken any steps to verify the completeness, accuracy or suitability of that material. ARTC will not be responsible for any loss or damage suffered as a result of any person whatsoever placing reliance upon the information contained within this GIS map.

Date: 22/12/2021 Paper: A4
Author: GHD Scale: 1:5,000
Data Sources: Basemap layers: NSWSS; All other layers: JacobsGHD

**INLAND
RAIL** **ARTC**

The Australian Government is delivering Inland Rail through the Australian Rail Track Corporation (ARTC) in partnership with the private sector.



LEGEND

Structure type

- Residential
- Residential
- Night-time noise management level

Noise level (dBA L

Aeq 15 minute)

- 35 - 40



NARROMINE TO NARRABRI

Construction noise contours, Scenario ROAD03 - Road Earthworks

Appendix G - Page 95 of 554

0 0.1 0.2
Km

Coordinate System: GDA 1994 MGA Zone 55

ARTC makes no representation or warranty and assumes no duty of care or other responsibility to any party as to the completeness, accuracy or suitability of the information contained in this GIS map. The GIS map has been prepared from material provided to ARTC by an external source and ARTC has not taken any steps to verify the completeness, accuracy or suitability of that material. ARTC will not be responsible for any loss or damage suffered as a result of any person whatsoever placing reliance upon the information contained within this GIS map.

Date: 22/12/2021

Paper: A4

Author: GHD

Scale: 1:5,000



Data Sources: Basemap layers: NSWSS; All other layers: JacobsGHD

INLAND RAIL **ARTC**

The Australian Government is delivering Inland Rail through the Australian Rail Track Corporation (ARTC) in partnership with the private sector.



LEGEND

-  Construction footprint
-  Night-time noise management level

Noise level (dBA L

Aeq 15 minute)

 35 - 40



NARRABINE TO NARRABRI

Construction noise contours, Scenario ROAD03 - Road Earthworks

Appendix G - Page 96 of 554

0 0.1 0.2
Km

Coordinate System: GDA 1994 MGA Zone 55

ARTC makes no representation or warranty and assumes no duty of care or other responsibility to any party as to the completeness, accuracy or suitability of the information contained in this GIS map. The GIS map has been prepared from material provided to ARTC by an external source and ARTC has not taken any steps to verify the completeness, accuracy or suitability of that material. ARTC will not be responsible for any loss or damage suffered as a result of any person whatsoever placing reliance upon the information contained within this GIS map.

Date: 22/12/2021

Paper: A4

Author: GHD

Scale: 1:5,000

Data Sources: Basemap layers: NSWSS; All other layers: JacobsGHD

INLAND RAIL **ARTC**

The Australian Government is delivering Inland Rail through the Australian Rail Track Corporation (ARTC) in partnership with the private sector.



LEGEND

- Alignment
- Construction footprint
- Night-time noise management level

Noise level (dBA L

Aeq 15 minute)

35 - 40



NARRAMINE TO NARRABRI

Construction noise contours, Scenario ROAD03 - Road Earthworks

Appendix G - Page 97 of 554

0 0.1 0.2
Km

Coordinate System: GDA 1994 MGA Zone 55

ARTC makes no representation or warranty and assumes no duty of care or other responsibility to any party as to the completeness, accuracy or suitability of the information contained in this GIS map. The GIS map has been prepared from material provided to ARTC by an external source and ARTC has not taken any steps to verify the completeness, accuracy or suitability of that material. ARTC will not be responsible for any loss or damage suffered as a result of any person whatsoever placing reliance upon the information contained within this GIS map.

Date: 22/12/2021

Paper: A4

Author: GHD

Scale: 1:5,000

Data Sources: Basemap layers: NSWSS; All other layers: JacobsGHD

INLAND RAIL **ARTC**

The Australian Government is delivering Inland Rail through the Australian Rail Track Corporation (ARTC) in partnership with the private sector.



LEGEND

- Alignment
- Construction footprint
- Night-time noise management level
- 40 - 45
- 45 - 50

Noise level (dBA L

Aeq 15 minute)

35 - 40



NARRAMINE TO NARRABRI

Construction noise contours, Scenario ROAD03 - Road Earthworks

Appendix G - Page 98 of 554

0 0.1 0.2
Km

Coordinate System: GDA 1994 MGA Zone 55

ARTC makes no representation or warranty and assumes no duty of care or other responsibility to any party as to the completeness, accuracy or suitability of the information contained in this GIS map. The GIS map has been prepared from material provided to ARTC by an external source and ARTC has not taken any steps to verify the completeness, accuracy or suitability of that material. ARTC will not be responsible for any loss or damage suffered as a result of any person whatsoever placing reliance upon the information contained within this GIS map.

Date: 22/12/2021

Paper: A4

Author: GHD

Scale: 1:5,000

Data Sources: Basemap layers: NSWSS; All other layers: JacobsGHD

INLAND RAIL **ARTC**

The Australian Government is delivering Inland Rail through the Australian Rail Track Corporation (ARTC) in partnership with the private sector.

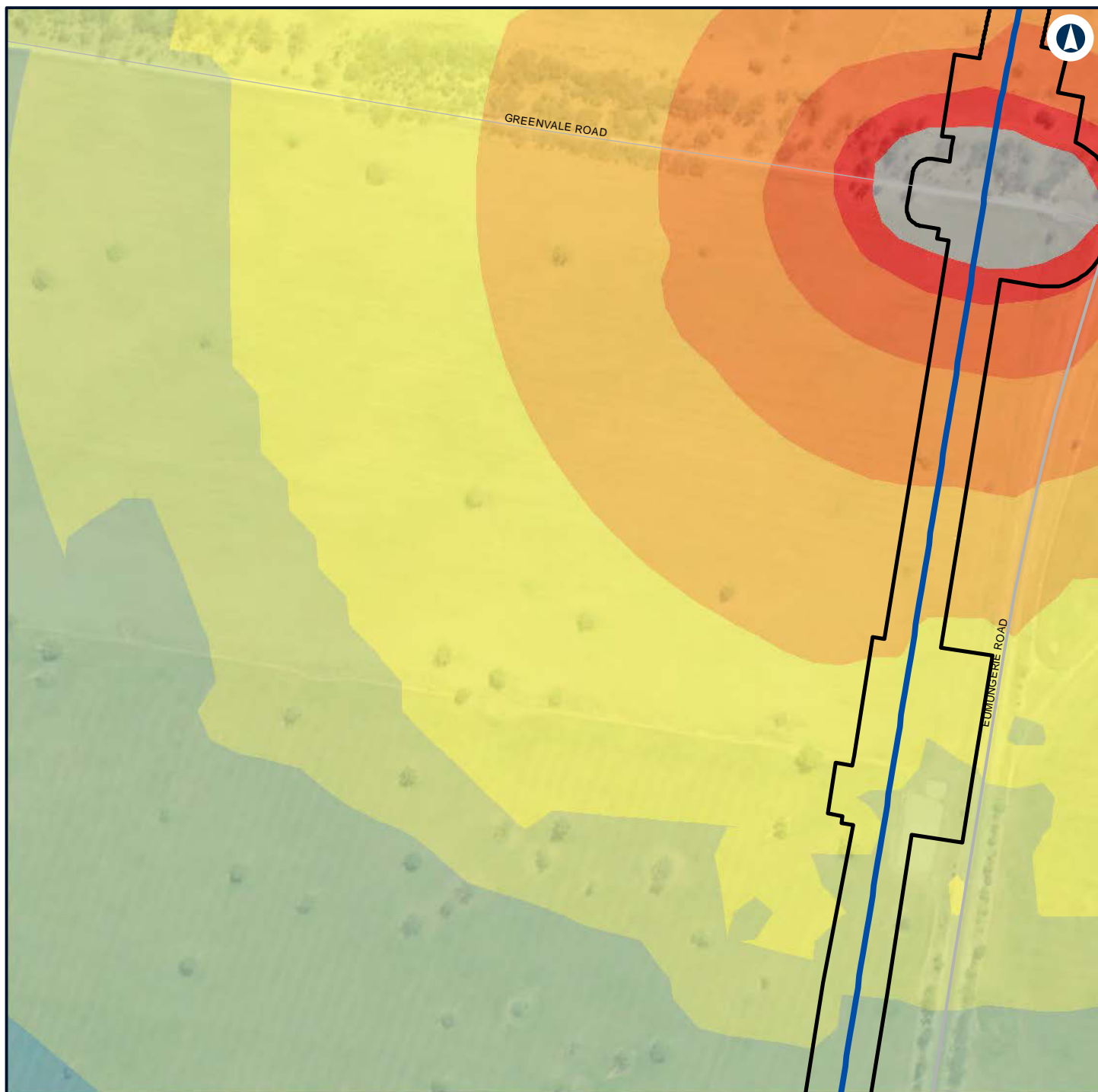

LEGEND

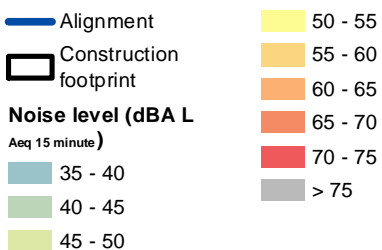

NARROMINE TO NARRABRI

Construction noise contours, Scenario ROAD03 - Road Earthworks

Appendix G - Page 99 of 554



Coordinate System: GDA 1994 MGA Zone 55

ARTC makes no representation or warranty and assumes no duty of care or other responsibility to any party as to the completeness, accuracy or suitability of the information contained in this GIS map. The GIS map has been prepared from material provided to ARTC by an external source and ARTC has not taken any steps to verify the completeness, accuracy or suitability of that material. ARTC will not be responsible for any loss or damage suffered as a result of any person whatsoever placing reliance upon the information contained within this GIS map.

Date: 22/12/2021 Paper: A4
 Author: GHD Scale: 1:5,000
 Data Sources: Basemap layers: NSWSS; All other layers: JacobsGHD

INLAND RAIL **ARTC**

The Australian Government is delivering Inland Rail through the Australian Rail Track Corporation (ARTC) in partnership with the private sector.

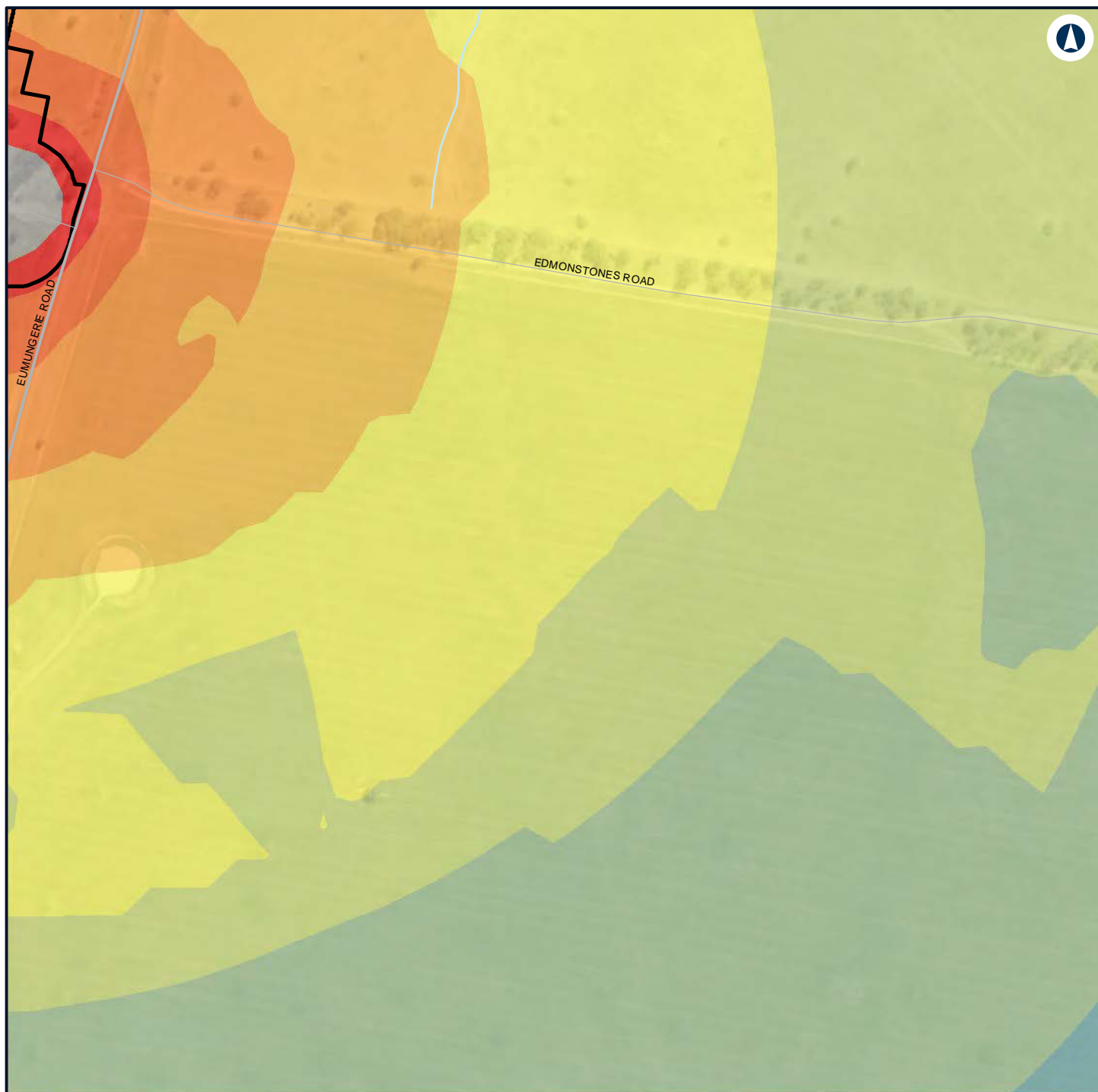

LEGEND

Construction footprint

**Noise level (dBA L
Aeq 15 minute)**

35 - 40

40 - 45

45 - 50

50 - 55

55 - 60

60 - 65

65 - 70

70 - 75

> 75



NARRAMINE TO NARRABRI

Construction noise contours, Scenario ROAD03 - Road Earthworks

Appendix G - Page 100 of 554

0 0.1 0.2
Km

Coordinate System: GDA 1994 MGA Zone 55

ARTC makes no representation or warranty and assumes no duty of care or other responsibility to any party as to the completeness, accuracy or suitability of the information contained in this GIS map. The GIS map has been prepared from material provided to ARTC by an external source and ARTC has not taken any steps to verify the completeness, accuracy or suitability of that material. ARTC will not be responsible for any loss or damage suffered as a result of any person whatsoever placing reliance upon the information contained within this GIS map.

Date: 22/12/2021

Paper: A4

Author: GHD

Scale: 1:5,000

Data Sources: Basemap layers: NSWSS; All other layers: JacobsGHD

**INLAND
RAIL** **ARTC**

The Australian Government is delivering Inland Rail through the Australian Rail Track Corporation (ARTC) in partnership with the private sector.

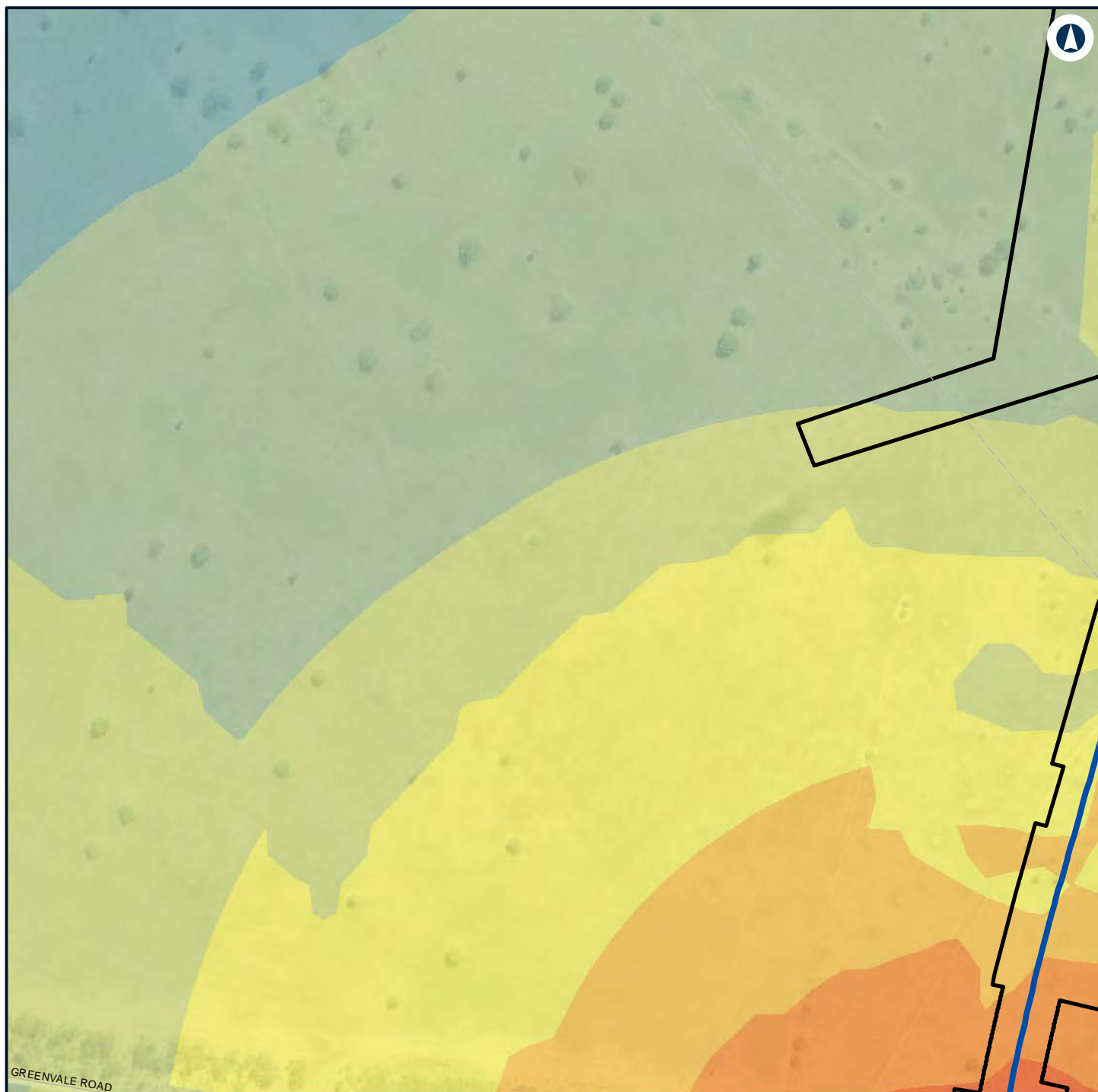

LEGEND

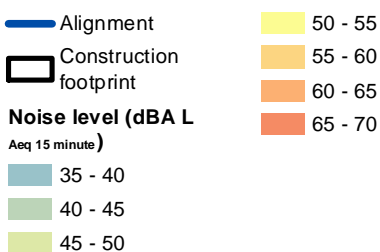

NARROMINE TO NARRABRI

Construction noise contours, Scenario ROAD03 - Road Earthworks

Appendix G - Page 101 of 554



Coordinate System: GDA 1994 MGA Zone 55

ARTC makes no representation or warranty and assumes no duty of care or other responsibility to any party as to the completeness, accuracy or suitability of the information contained in this GIS map. The GIS map has been prepared from material provided to ARTC by an external source and ARTC has not taken any steps to verify the completeness, accuracy or suitability of that material. ARTC will not be responsible for any loss or damage suffered as a result of any person whatsoever placing reliance upon the information contained within this GIS map.

Date: 22/12/2021 Paper: A4
Author: GHD Scale: 1:5,000
Data Sources: Basemap layers: NSWSS; All other layers: JacobsGHD

INLAND RAIL **ARTC**

The Australian Government is delivering Inland Rail through the Australian Rail Track Corporation (ARTC) in partnership with the private sector.

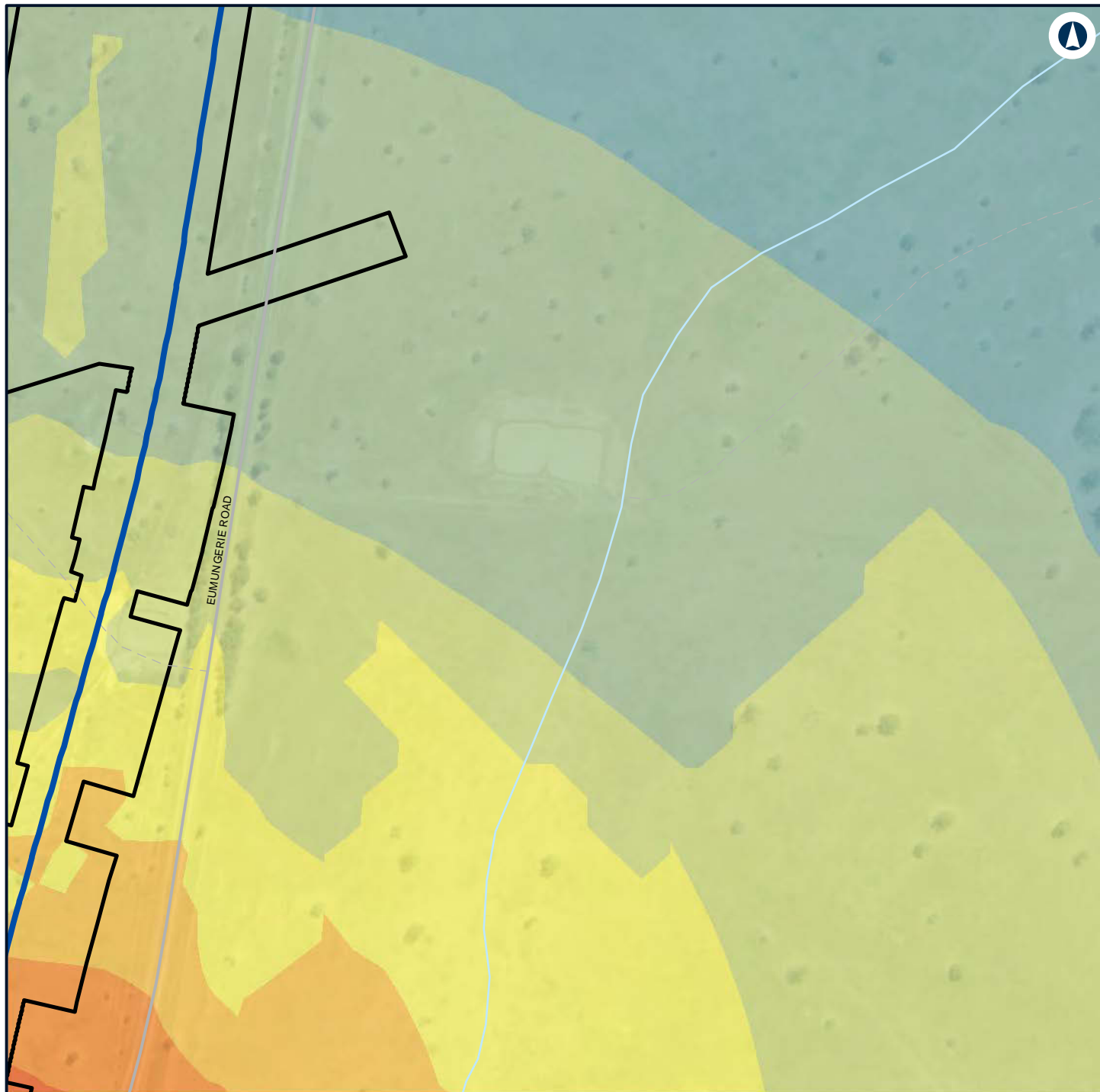

LEGEND

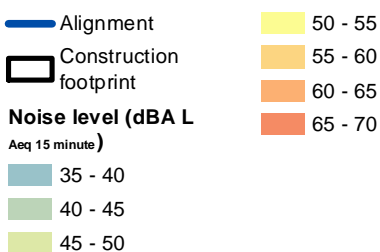

NARROMINE TO NARRABRI

Construction noise contours, Scenario ROAD03 - Road Earthworks

Appendix G - Page 102 of 554



Coordinate System: GDA 1994 MGA Zone 55

ARTC makes no representation or warranty and assumes no duty of care or other responsibility to any party as to the completeness, accuracy or suitability of the information contained in this GIS map. The GIS map has been prepared from material provided to ARTC by an external source and ARTC has not taken any steps to verify the completeness, accuracy or suitability of that material. ARTC will not be responsible for any loss or damage suffered as a result of any person whatsoever placing reliance upon the information contained within this GIS map.

Date: 22/12/2021 Paper: A4
 Author: GHD Scale: 1:5,000
 Data Sources: Basemap layers: NSWSS; All other layers: JacobsGHD

INLAND RAIL **ARTC**

The Australian Government is delivering Inland Rail through the Australian Rail Track Corporation (ARTC) in partnership with the private sector.

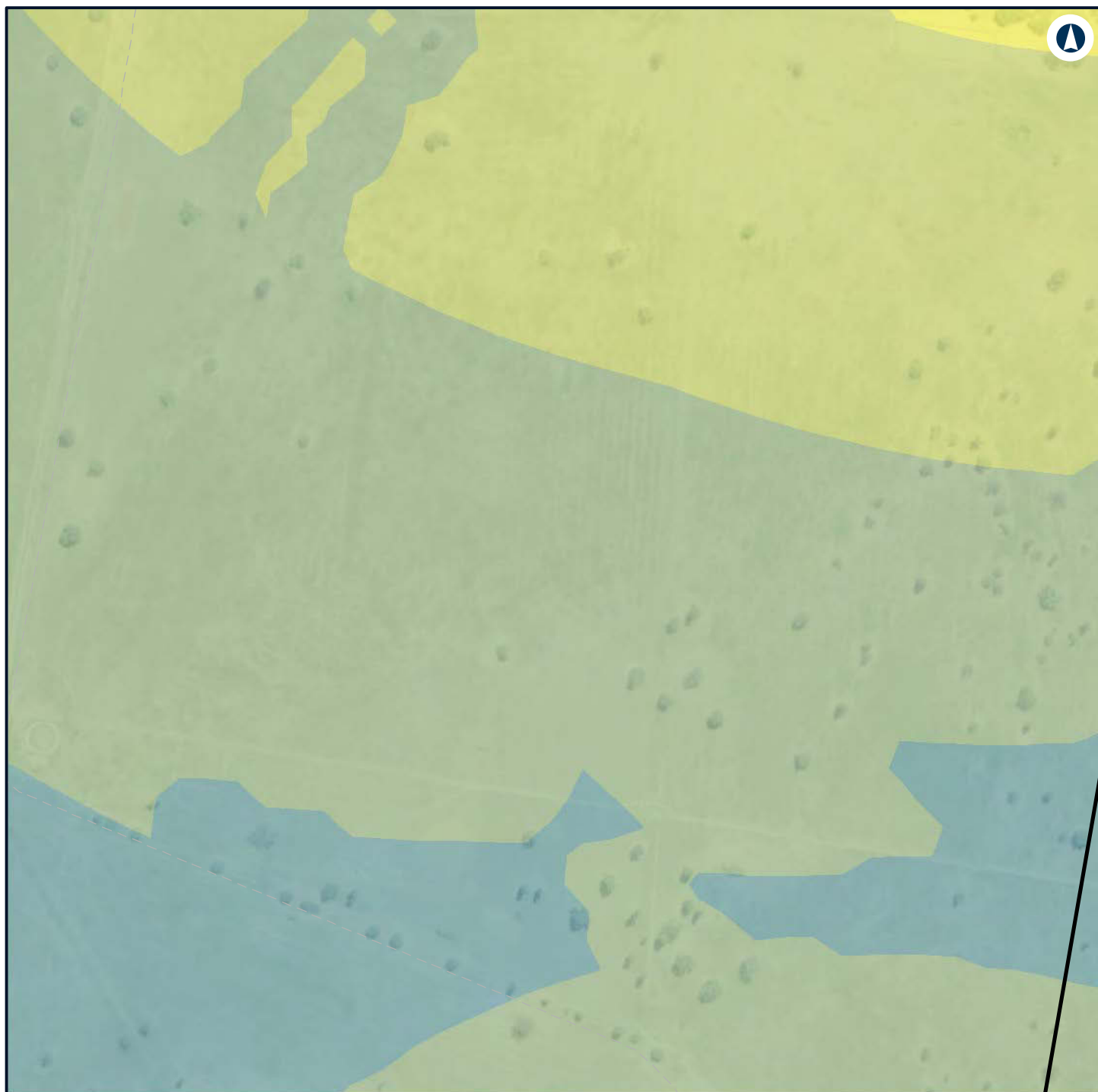





LEGEND

 Construction footprint

Noise level (dBA L

Aeq 15 minute)

-  35 - 40
-  40 - 45
-  45 - 50
-  50 - 55



NARROMINE TO NARRABRI

Construction noise contours, Scenario ROAD03 - Road Earthworks

Appendix G - Page 103 of 554

0 0.1 0.2
Km

Coordinate System: GDA 1994 MGA Zone 55

ARTC makes no representation or warranty and assumes no duty of care or other responsibility to any party as to the completeness, accuracy or suitability of the information contained in this GIS map. The GIS map has been prepared from material provided to ARTC by an external source and ARTC has not taken any steps to verify the completeness, accuracy or suitability of that material. ARTC will not be responsible for any loss or damage suffered as a result of any person whatsoever placing reliance upon the information contained within this GIS map.

Date: 22/12/2021

Paper: A4

Author: GHD

Scale: 1:5,000

Data Sources: Basemap layers: NSWSS; All other layers: JacobsGHD

INLAND RAIL **ARTC**

The Australian Government is delivering Inland Rail through the Australian Rail Track Corporation (ARTC) in partnership with the private sector.

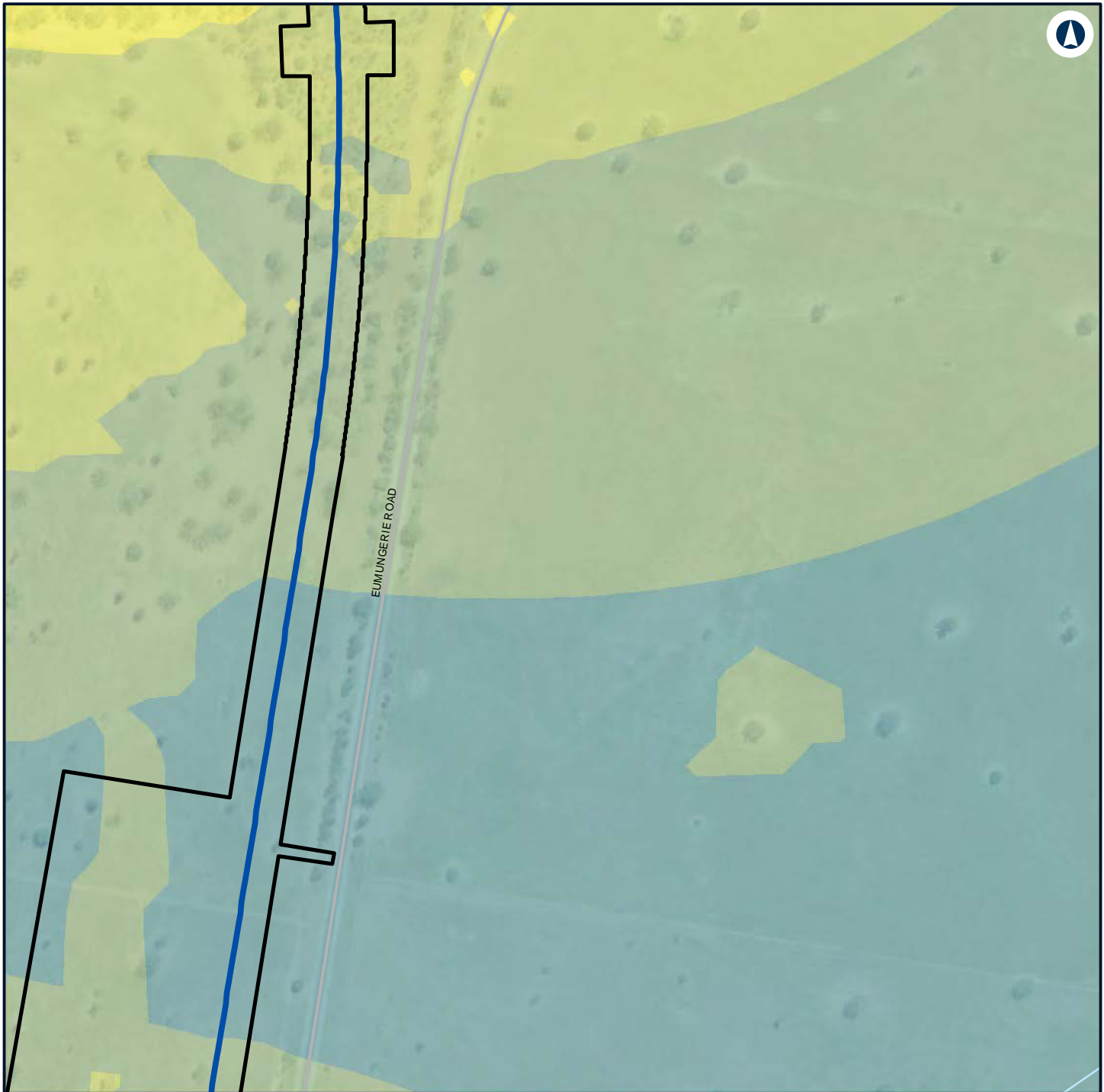

LEGEND

Alignment 50 - 55

Construction footprint

Noise level (dBA L

Aeq 15 minute)

35 - 40

40 - 45

45 - 50



NARROMINE TO NARRABRI

Construction noise contours, Scenario ROAD03 - Road Earthworks

Appendix G - Page 104 of 554

0 0.1 0.2 Km

Coordinate System: GDA 1994 MGA Zone 55

ARTC makes no representation or warranty and assumes no duty of care or other responsibility to any party as to the completeness, accuracy or suitability of the information contained in this GIS map. The GIS map has been prepared from material provided to ARTC by an external source and ARTC has not taken any steps to verify the completeness, accuracy or suitability of that material. ARTC will not be responsible for any loss or damage suffered as a result of any person whatsoever placing reliance upon the information contained within this GIS map.

Date: 22/12/2021

Paper: A4

Author: GHD

Scale: 1:5,000

Data Sources: Basemap layers: NSWSS; All other layers: JacobsGHD

INLAND RAIL **ARTC**

The Australian Government is delivering Inland Rail through the Australian Rail Track Corporation (ARTC) in partnership with the private sector.

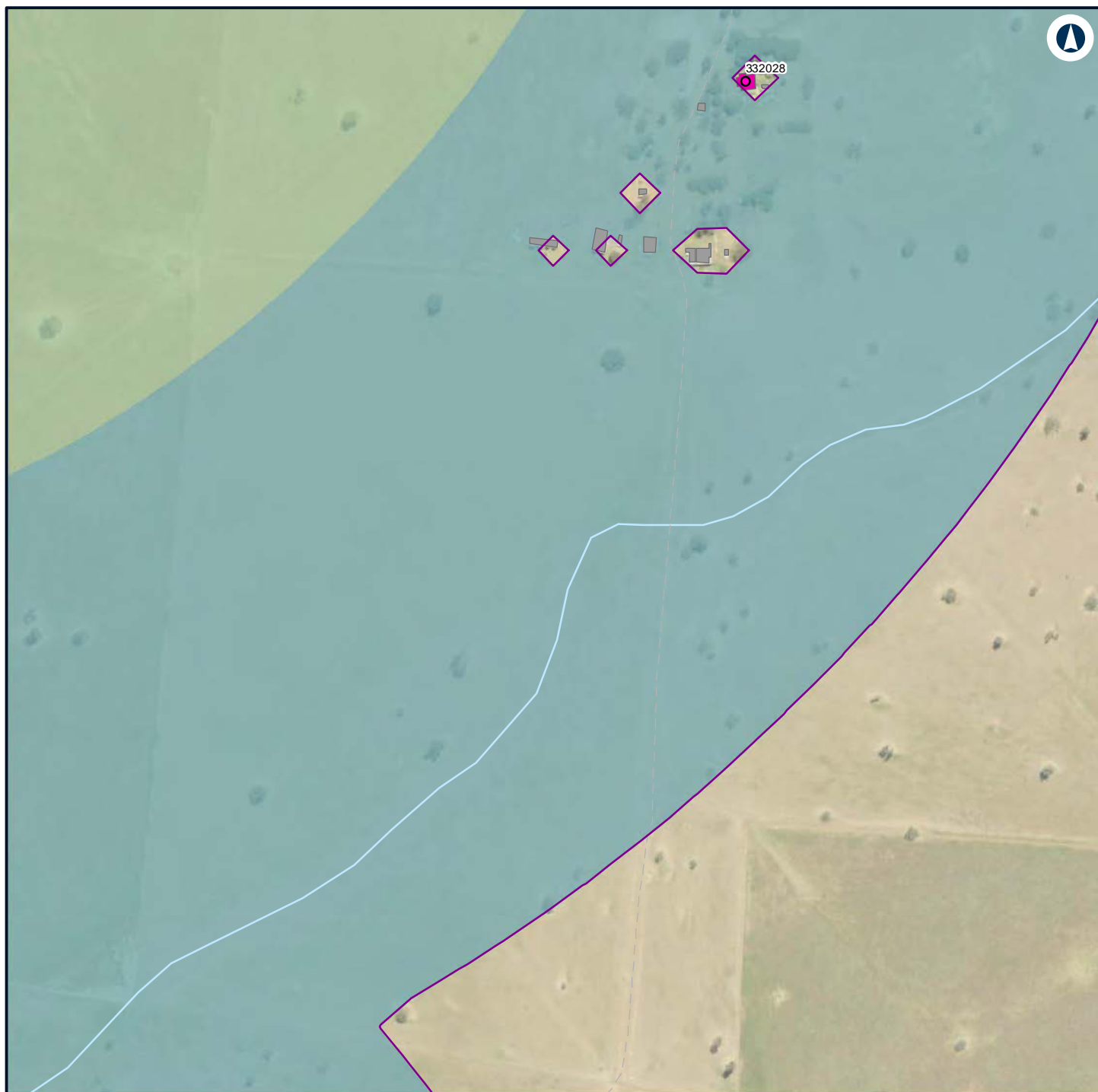

LEGEND

Structure type

- Residential
- Other
- Residential
- Night-time noise management level

Noise level (dBA L

- Aeq 15 minute)
- 35 - 40
 - 40 - 45



NARROMINE TO NARRABRI

Construction noise contours, Scenario ROAD03 - Road Earthworks

Appendix G - Page 105 of 554

0 0.1 0.2
Km

Coordinate System: GDA 1994 MGA Zone 55

ARTC makes no representation or warranty and assumes no duty of care or other responsibility to any party as to the completeness, accuracy or suitability of the information contained in this GIS map. The GIS map has been prepared from material provided to ARTC by an external source and ARTC has not taken any steps to verify the completeness, accuracy or suitability of that material. ARTC will not be responsible for any loss or damage suffered as a result of any person whatsoever placing reliance upon the information contained within this GIS map.

Date: 22/12/2021

Paper: A4

Author: GHD

Scale: 1:5,000

Data Sources: Basemap layers: NSWSS; All other layers: JacobsGHD

INLAND RAIL **ARTC**

The Australian Government is delivering Inland Rail through the Australian Rail Track Corporation (ARTC) in partnership with the private sector.

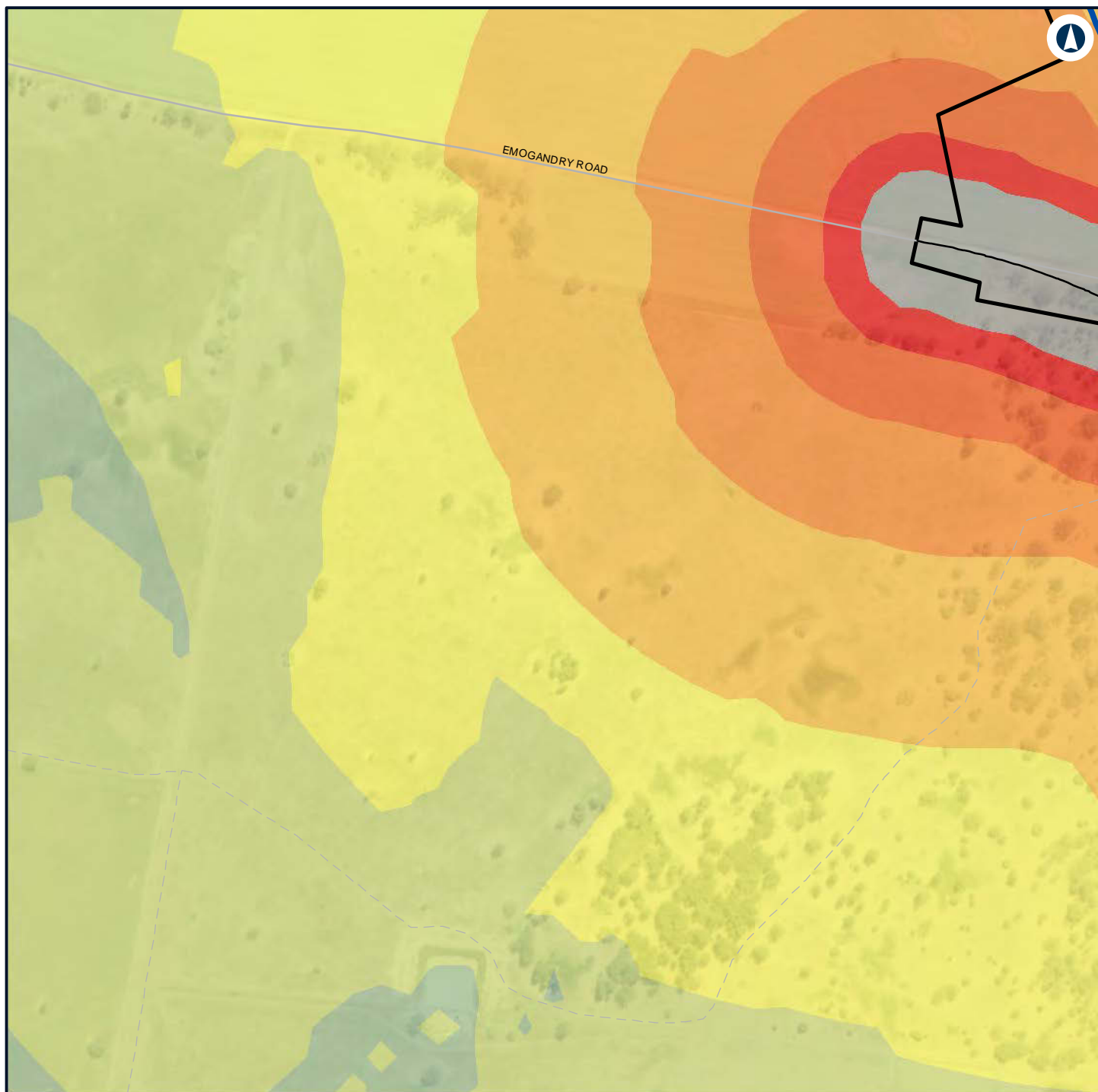

LEGEND

- Alignment
- Road design string
- Construction footprint
- Noise level (dBA L
Aeq 15 minute)**
 - 40 - 45
 - 45 - 50
 - 50 - 55
 - 55 - 60
 - 60 - 65
 - 65 - 70
 - 70 - 75
 - > 75



NARROMINE TO NARRABRI

Construction noise contours, Scenario ROAD03 - Road Earthworks

Appendix G - Page 106 of 554

0 0.1 0.2
Km

Coordinate System: GDA 1994 MGA Zone 55

ARTC makes no representation or warranty and assumes no duty of care or other responsibility to any party as to the completeness, accuracy or suitability of the information contained in this GIS map. The GIS map has been prepared from material provided to ARTC by an external source and ARTC has not taken any steps to verify the completeness, accuracy or suitability of that material. ARTC will not be responsible for any loss or damage suffered as a result of any person whatsoever placing reliance upon the information contained within this GIS map.

Date: 22/12/2021 Paper: A4
Author: GHD Scale: 1:5,000
Data Sources: Basemap layers: NSWSS; All other layers: JacobsGHD

INLAND RAIL **ARTC**

The Australian Government is delivering Inland Rail through the Australian Rail Track Corporation (ARTC) in partnership with the private sector.

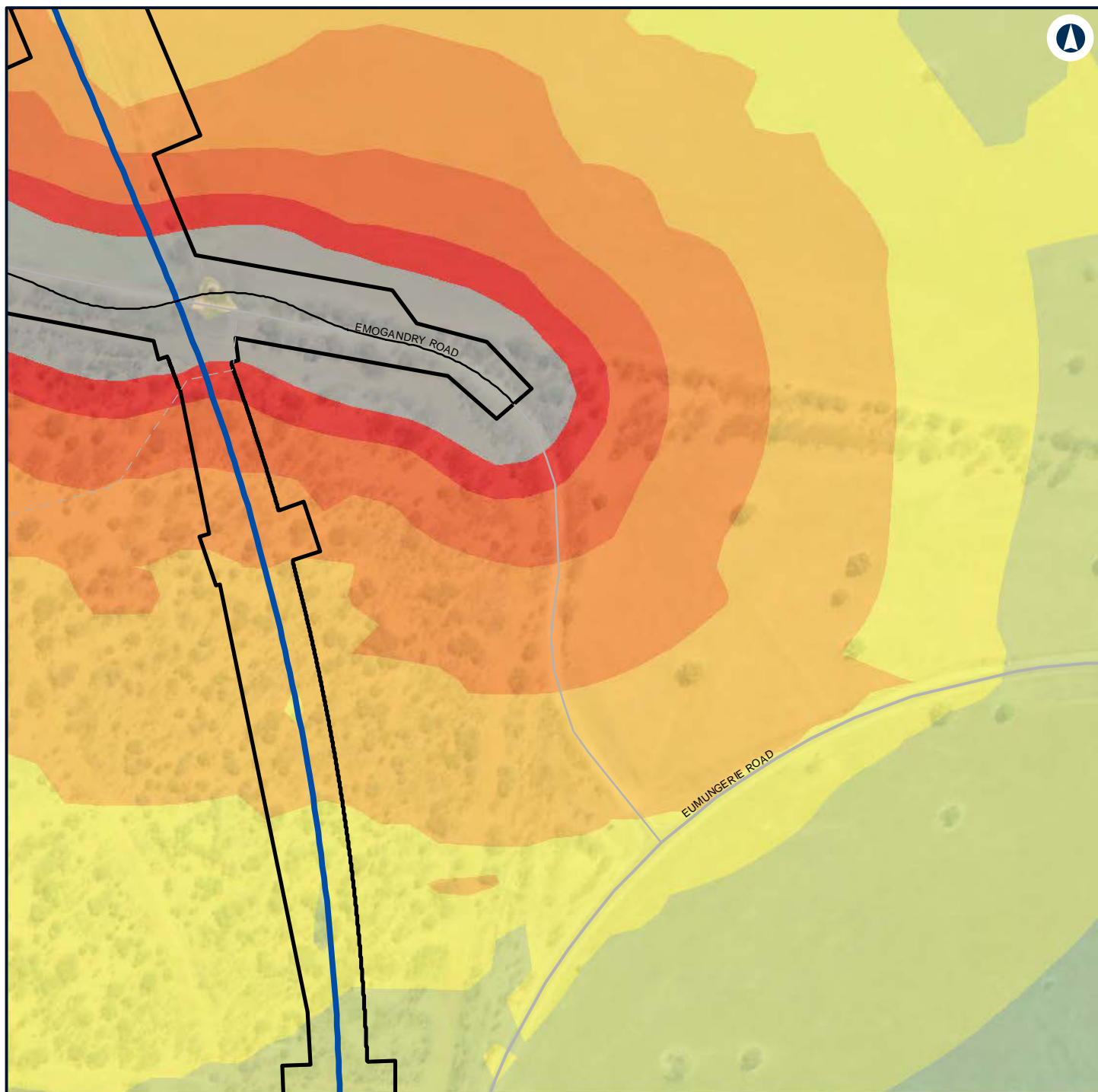

LEGEND

- Alignment
- Road design string
- Construction footprint
- Noise level (dBA L Aeq 15 minute)**
- 40 - 45
- 45 - 50
- 50 - 55
- 55 - 60
- 60 - 65
- 65 - 70
- 70 - 75
- > 75



NARRABINE TO NARRABRI

Construction noise contours, Scenario ROAD03 - Road Earthworks

Appendix G - Page 107 of 554

0 0.1 0.2
Km

Coordinate System: GDA 1994 MGA Zone 55

ARTC makes no representation or warranty and assumes no duty of care or other responsibility to any party as to the completeness, accuracy or suitability of the information contained in this GIS map. The GIS map has been prepared from material provided to ARTC by an external source and ARTC has not taken any steps to verify the completeness, accuracy or suitability of that material. ARTC will not be responsible for any loss or damage suffered as a result of any person whatsoever placing reliance upon the information contained within this GIS map.

Date: 22/12/2021

Paper: A4

Author: GHD

Scale: 1:5,000

Data Sources: Basemap layers: NSWSS; All other layers: JacobsGHD

INLAND RAIL **ARTC**

The Australian Government is delivering Inland Rail through the Australian Rail Track Corporation (ARTC) in partnership with the private sector.

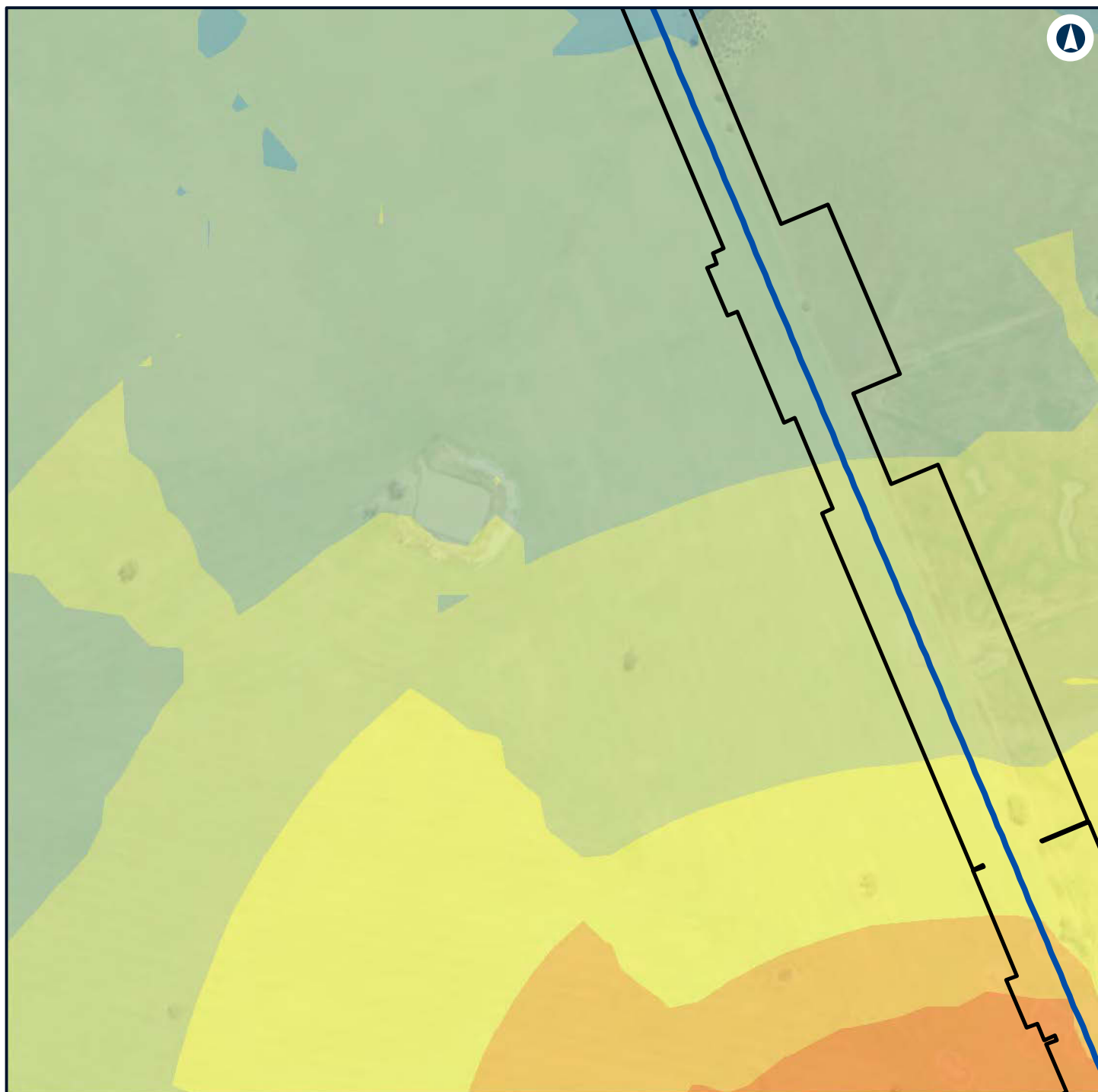

LEGEND

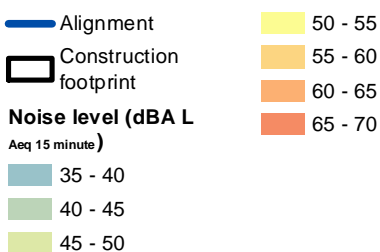

NARROMINE TO NARRABRI

Construction noise contours, Scenario ROAD03 - Road Earthworks

Appendix G - Page 108 of 554



Coordinate System: GDA 1994 MGA Zone 55

ARTC makes no representation or warranty and assumes no duty of care or other responsibility to any party as to the completeness, accuracy or suitability of the information contained in this GIS map. The GIS map has been prepared from material provided to ARTC by an external source and ARTC has not taken any steps to verify the completeness, accuracy or suitability of that material. ARTC will not be responsible for any loss or damage suffered as a result of any person whatsoever placing reliance upon the information contained within this GIS map.

Date: 22/12/2021 Paper: A4
Author: GHD Scale: 1:5,000
Data Sources: Basemap layers: NSWSS; All other layers: JacobsGHD

INLAND RAIL **ARTC**

The Australian Government is delivering Inland Rail through the Australian Rail Track Corporation (ARTC) in partnership with the private sector.

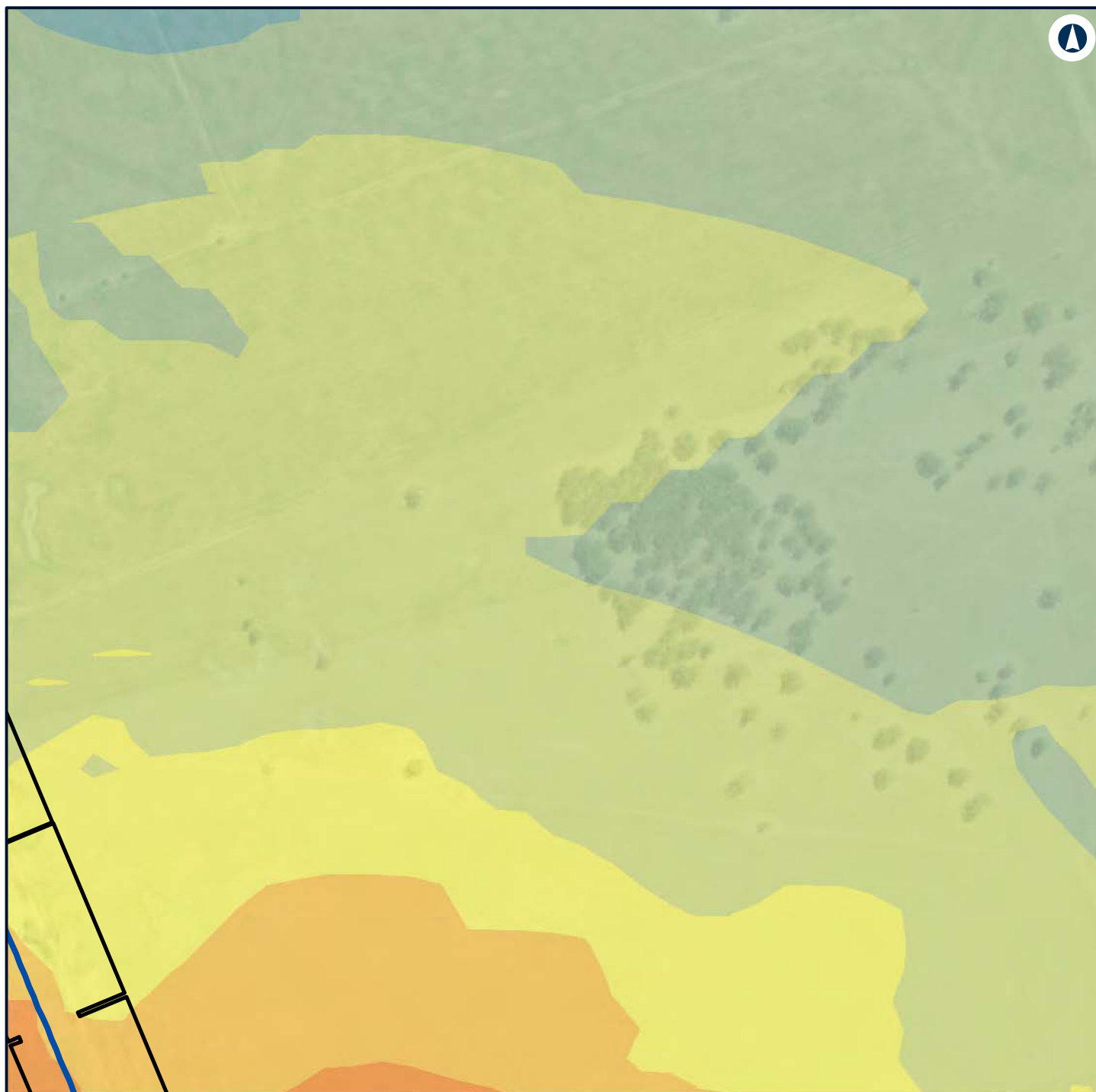

LEGEND

- Alignment
- Construction footprint
- 50 - 55
- 55 - 60
- 60 - 65

Noise level (dBA L Aeq 15 minute)

- 35 - 40
- 40 - 45
- 45 - 50



NARROMINE TO NARRABRI

Construction noise contours, Scenario ROAD03 - Road Earthworks

Appendix G - Page 109 of 554

0 0.1 0.2 Km

Coordinate System: GDA 1994 MGA Zone 55

ARTC makes no representation or warranty and assumes no duty of care or other responsibility to any party as to the completeness, accuracy or suitability of the information contained in this GIS map. The GIS map has been prepared from material provided to ARTC by an external source and ARTC has not taken any steps to verify the completeness, accuracy or suitability of that material. ARTC will not be responsible for any loss or damage suffered as a result of any person whatsoever placing reliance upon the information contained within this GIS map.

Date: 22/12/2021
 Author: GHD
 Data Sources: Basemap layers: NSWSS; All other layers: JacobsGHD

INLAND RAIL **ARTC**

The Australian Government is delivering Inland Rail through the Australian Rail Track Corporation (ARTC) in partnership with the private sector.



LEGEND

- Alignment
- Construction footprint
- Night-time noise management level

Noise level (dBA L

Aeq 15 minute)

35 - 40



NARROMINE TO NARRABRI

Construction noise contours, Scenario ROAD03 - Road Earthworks

Appendix G - Page 110 of 554

0 0.1 0.2
Km

Coordinate System: GDA 1994 MGA Zone 55

ARTC makes no representation or warranty and assumes no duty of care or other responsibility to any party as to the completeness, accuracy or suitability of the information contained in this GIS map. The GIS map has been prepared from material provided to ARTC by an external source and ARTC has not taken any steps to verify the completeness, accuracy or suitability of that material. ARTC will not be responsible for any loss or damage suffered as a result of any person whatsoever placing reliance upon the information contained within this GIS map.

Date: 22/12/2021

Paper: A4

Author: GHD

Scale: 1:5,000

Data Sources: Basemap layers: NSWSS; All other layers: JacobsGHD

INLAND RAIL **ARTC**

The Australian Government is delivering Inland Rail through the Australian Rail Track Corporation (ARTC) in partnership with the private sector.



LEGEND

Structure type

● Residential

■ Other

■ Residential

— Night-time noise management level

Noise level (dBA L

Aeq 15 minute)

■ 35 - 40



NARROMINE TO NARRABRI

Construction noise contours, Scenario ROAD03 - Road Earthworks

Appendix G - Page 111 of 554

0 0.1 0.2
Km

Coordinate System: GDA 1994 MGA Zone 55

ARTC makes no representation or warranty and assumes no duty of care or other responsibility to any party as to the completeness, accuracy or suitability of the information contained in this GIS map. The GIS map has been prepared from material provided to ARTC by an external source and ARTC has not taken any steps to verify the completeness, accuracy or suitability of that material. ARTC will not be responsible for any loss or damage suffered as a result of any person whatsoever placing reliance upon the information contained within this GIS map.

Date: 22/12/2021

Paper: A4

Author: GHD

Scale: 1:5,000

Data Sources: Basemap layers: NSWSS; All other layers: JacobsGHD

INLAND RAIL **ARTC**

The Australian Government is delivering Inland Rail through the Australian Rail Track Corporation (ARTC) in partnership with the private sector.



LEGEND

- Alignment
- Construction footprint
- Night-time noise management level

Noise level (dBA L

Aeq 15 minute)

35 - 40



NARRABRIE TO NARRABRIE

Construction noise contours, Scenario ROAD03 - Road Earthworks

Appendix G - Page 112 of 554

0 0.1 0.2
Km

Coordinate System: GDA 1994 MGA Zone 55

ARTC makes no representation or warranty and assumes no duty of care or other responsibility to any party as to the completeness, accuracy or suitability of the information contained in this GIS map. The GIS map has been prepared from material provided to ARTC by an external source and ARTC has not taken any steps to verify the completeness, accuracy or suitability of that material. ARTC will not be responsible for any loss or damage suffered as a result of any person whatsoever placing reliance upon the information contained within this GIS map.

Date: 22/12/2021

Paper: A4

Author: GHD

Scale: 1:5,000

Data Sources: Basemap layers: NSWSS; All other layers: JacobsGHD

INLAND RAIL **ARTC**

The Australian Government is delivering Inland Rail through the Australian Rail Track Corporation (ARTC) in partnership with the private sector.

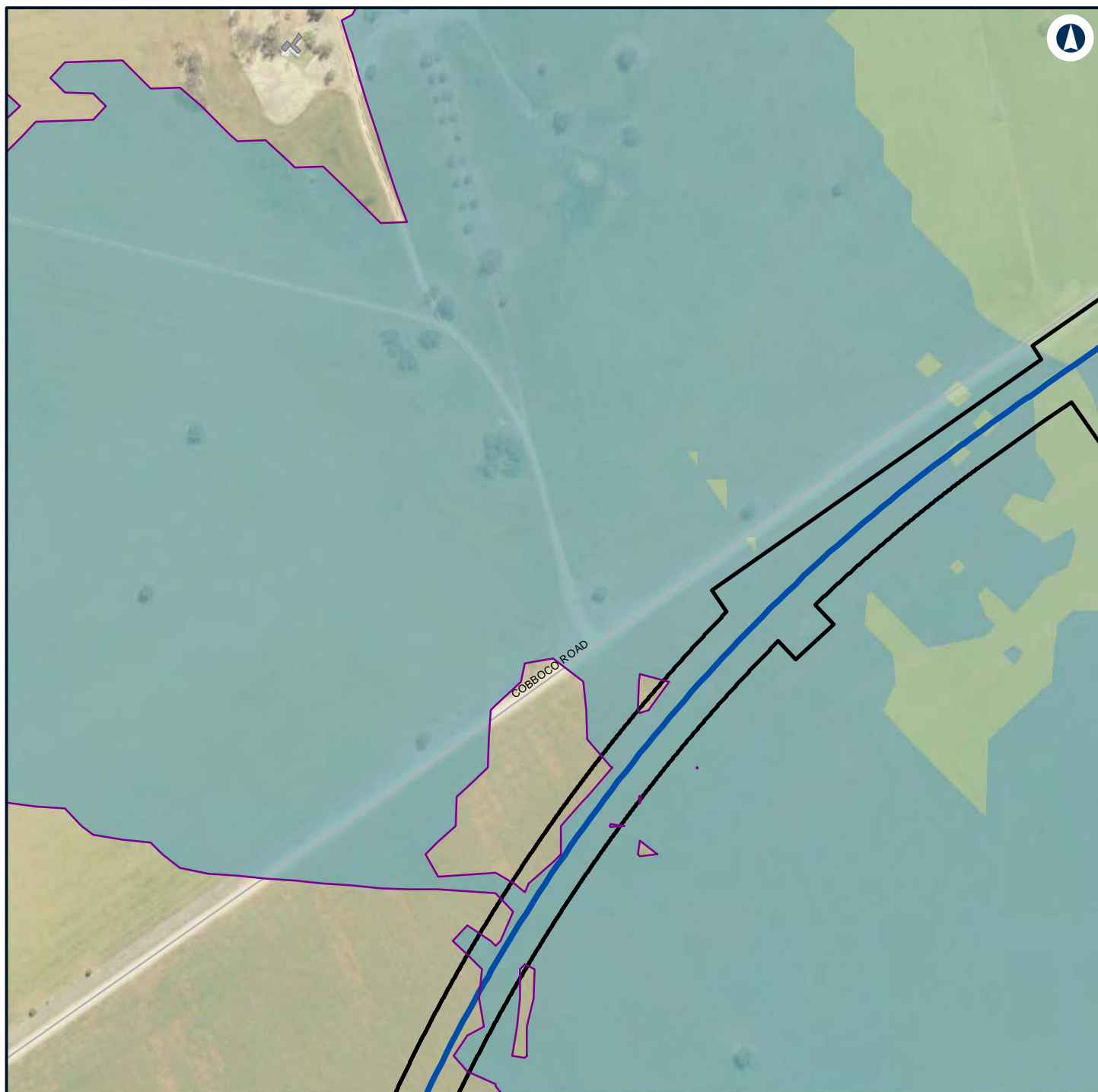

LEGEND

- Alignment
- Construction footprint
- Other
- Night-time noise management level

**Noise level (dBA L
Aeq 15 minute)**

- 35 - 40
- 40 - 45



NARRABINE TO NARRABRI

Construction noise contours, Scenario ROAD03 - Road Earthworks

Appendix G - Page 113 of 554

0 0.1 0.2
Km

Coordinate System: GDA 1994 MGA Zone 55

ARTC makes no representation or warranty and assumes no duty of care or other responsibility to any party as to the completeness, accuracy or suitability of the information contained in this GIS map. The GIS map has been prepared from material provided to ARTC by an external source and ARTC has not taken any steps to verify the completeness, accuracy or suitability of that material. ARTC will not be responsible for any loss or damage suffered as a result of any person whatsoever placing reliance upon the information contained within this GIS map.

Date: 22/12/2021

Paper: A4

Author: GHD

Scale: 1:5,000

Data Sources: Basemap layers: NSWSS; All other layers: JacobsGHD

INLAND RAIL **ARTC**

The Australian Government is delivering Inland Rail through the Australian Rail Track Corporation (ARTC) in partnership with the private sector.

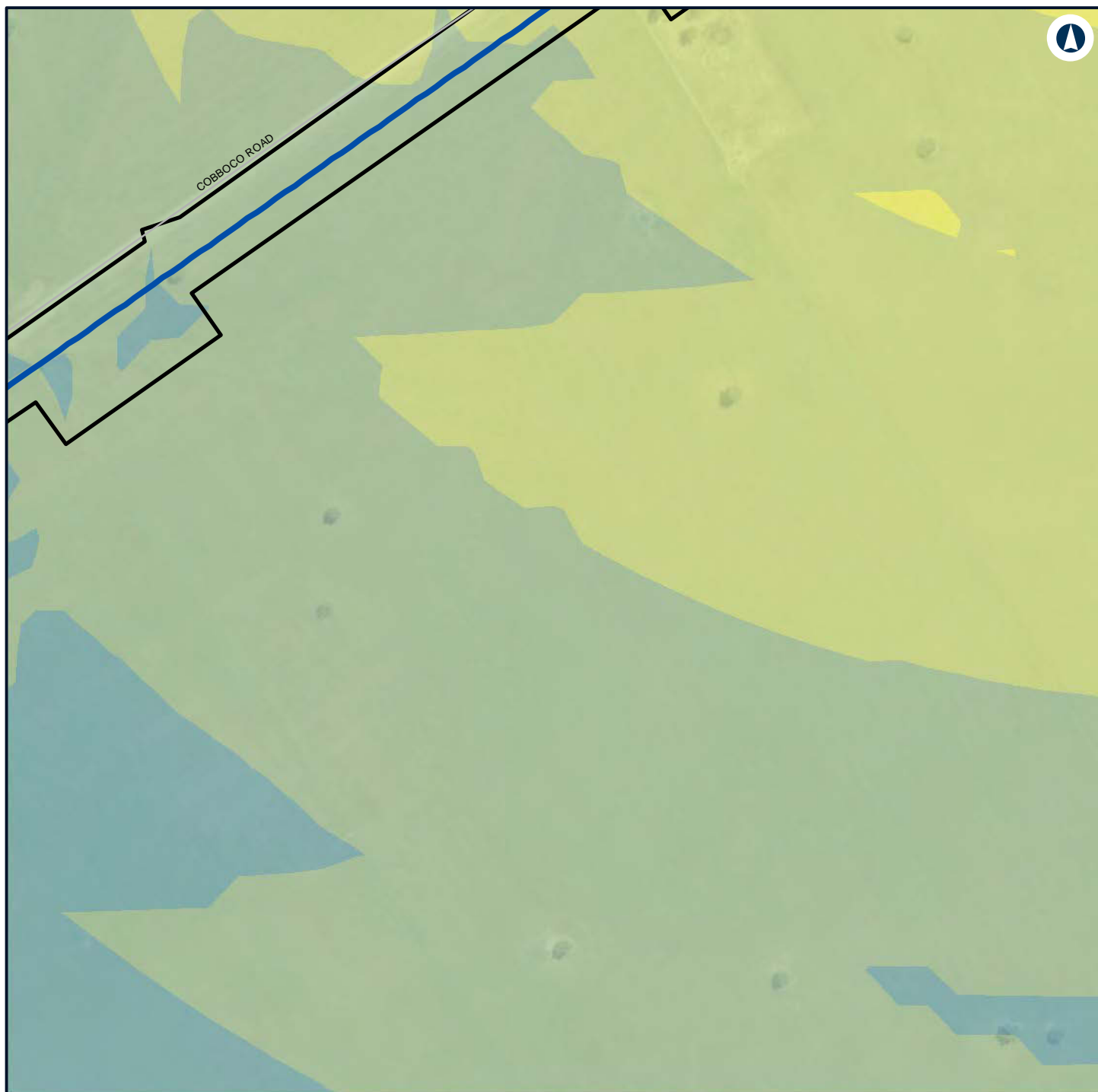

LEGEND

- Alignment
- Construction footprint

Noise level (dBA L Aeq 15 minute)

- 35 - 40
- 40 - 45
- 45 - 50



NARROMINE TO NARRABRI

Construction noise contours, Scenario ROAD03 - Road Earthworks

Appendix G - Page 114 of 554

0 0.1 0.2
Km

Coordinate System: GDA 1994 MGA Zone 55

ARTC makes no representation or warranty and assumes no duty of care or other responsibility to any party as to the completeness, accuracy or suitability of the information contained in this GIS map. The GIS map has been prepared from material provided to ARTC by an external source and ARTC has not taken any steps to verify the completeness, accuracy or suitability of that material. ARTC will not be responsible for any loss or damage suffered as a result of any person whatsoever placing reliance upon the information contained within this GIS map.

Date: 22/12/2021

Paper: A4

Author: GHD

Scale: 1:5,000

Data Sources: Basemap layers: NSWSS; All other layers: JacobsGHD

INLAND RAIL **ARTC**

The Australian Government is delivering Inland Rail through the Australian Rail Track Corporation (ARTC) in partnership with the private sector.

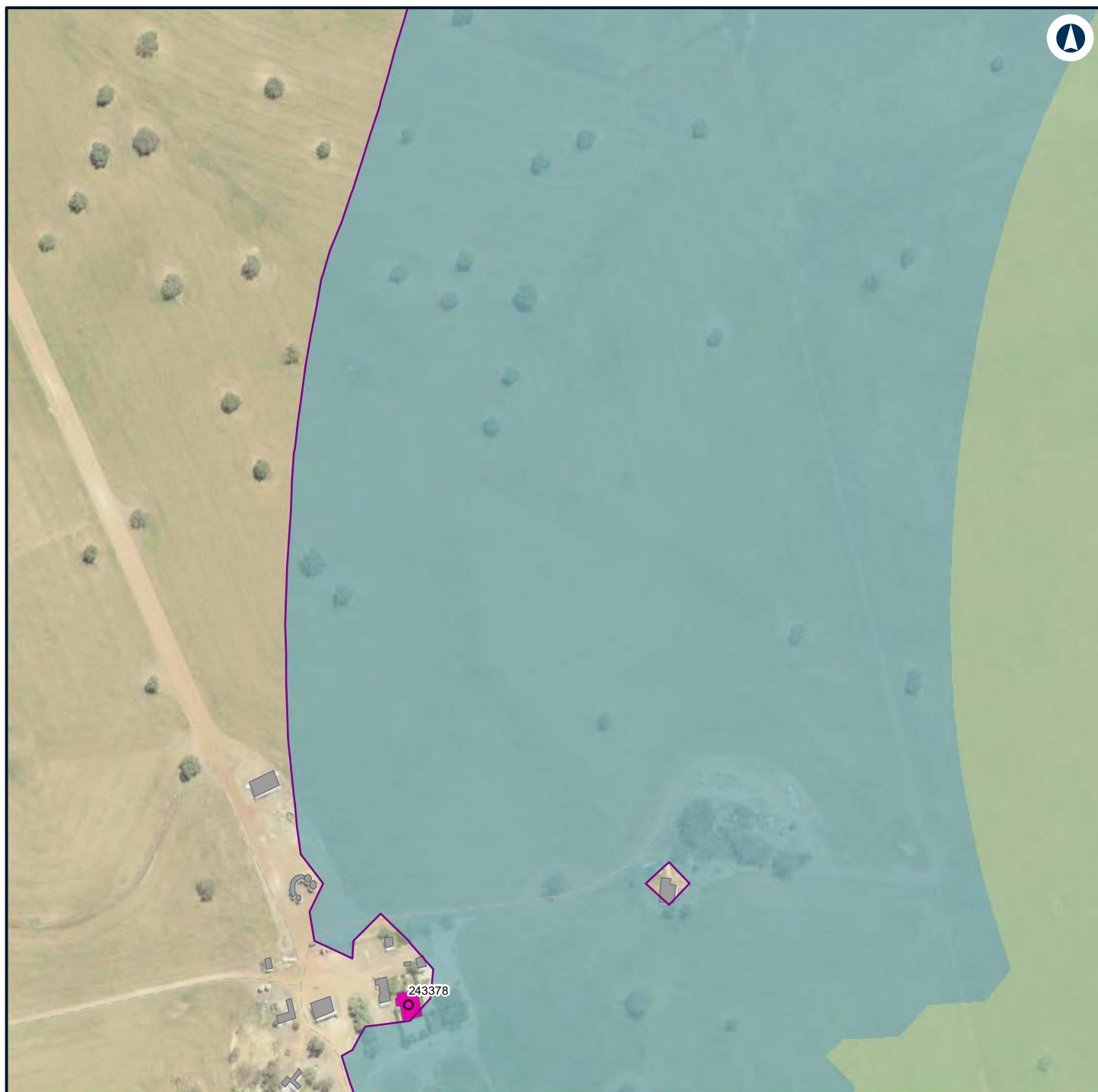

LEGEND

Structure type

- Residential
- Other
- Residential
- Night-time noise management level

Noise level (dBA L

Aeq 15 minute)

- 35 - 40
- 40 - 45



NARROMINE TO NARRABRI

Construction noise contours, Scenario ROAD03 - Road Earthworks

Appendix G - Page 115 of 554

0 0.1 0.2
Km

Coordinate System: GDA 1994 MGA Zone 55

ARTC makes no representation or warranty and assumes no duty of care or other responsibility to any party as to the completeness, accuracy or suitability of the information contained in this GIS map. The GIS map has been prepared from material provided to ARTC by an external source and ARTC has not taken any steps to verify the completeness, accuracy or suitability of that material. ARTC will not be responsible for any loss or damage suffered as a result of any person whatsoever placing reliance upon the information contained within this GIS map.

Date: 22/12/2021

Paper: A4

Author: GHD

Scale: 1:5,000

Data Sources: Basemap layers: NSWSS; All other layers: JacobsGHD

INLAND RAIL **ARTC**

The Australian Government is delivering Inland Rail through the Australian Rail Track Corporation (ARTC) in partnership with the private sector.

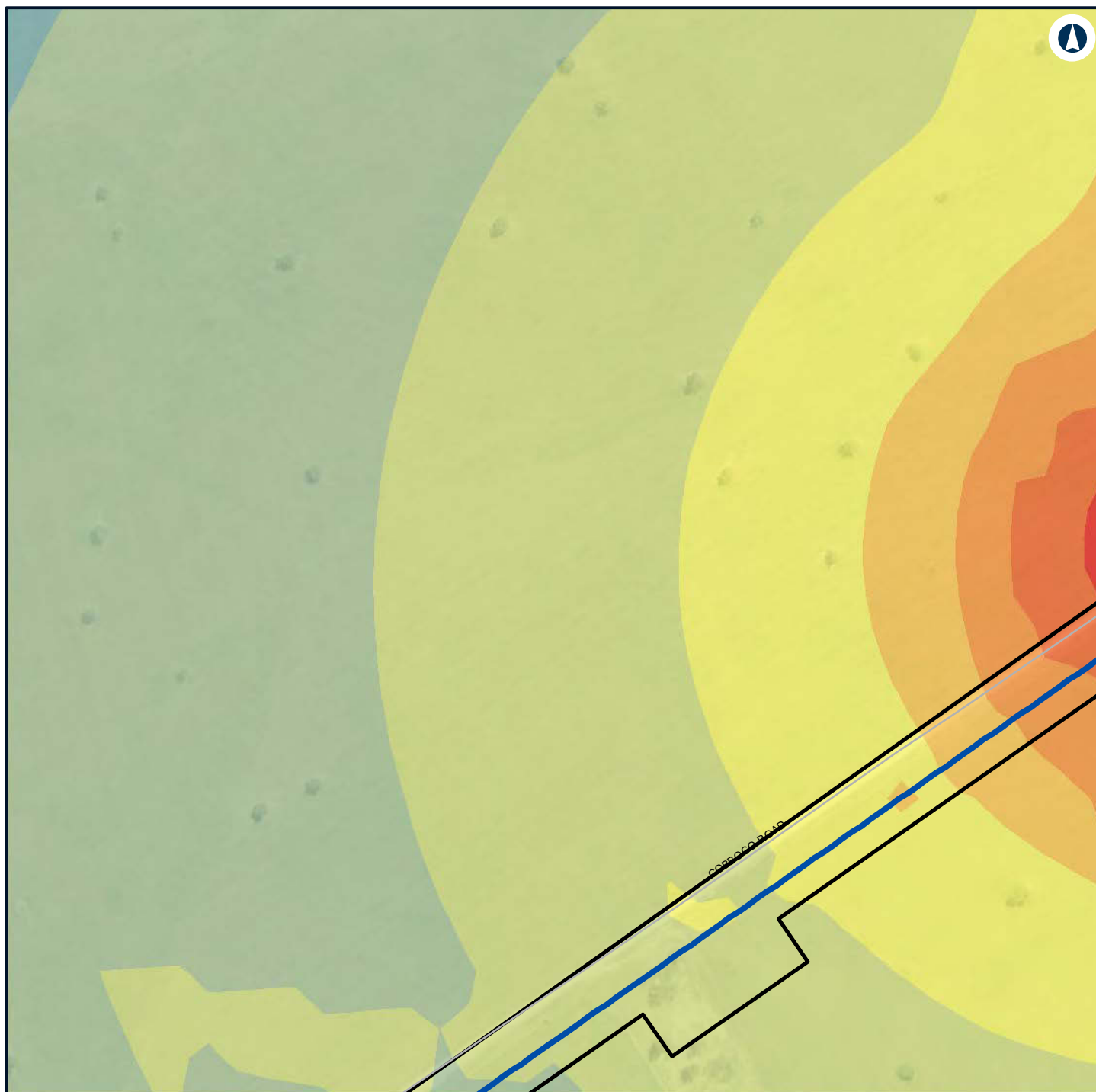

LEGEND

Alignment	50 - 55
Construction footprint	55 - 60
Noise level (dBA L	60 - 65
Aeq 15 minute)	65 - 70
35 - 40	70 - 75
40 - 45	
45 - 50	



NARROMINE TO NARRABRI

Construction noise contours, Scenario ROAD03 - Road Earthworks

Appendix G - Page 116 of 554

0 0.1 0.2
Km

Coordinate System: GDA 1994 MGA Zone 55

ARTC makes no representation or warranty and assumes no duty of care or other responsibility to any party as to the completeness, accuracy or suitability of the information contained in this GIS map. The GIS map has been prepared from material provided to ARTC by an external source and ARTC has not taken any steps to verify the completeness, accuracy or suitability of that material. ARTC will not be responsible for any loss or damage suffered as a result of any person whatsoever placing reliance upon the information contained within this GIS map.

Date: 22/12/2021 Paper: A4
Author: GHD Scale: 1:5,000
Data Sources: Basemap layers: NSWSS; All other layers: JacobsGHD

INLAND RAIL **ARTC**

The Australian Government is delivering Inland Rail through the Australian Rail Track Corporation (ARTC) in partnership with the private sector.

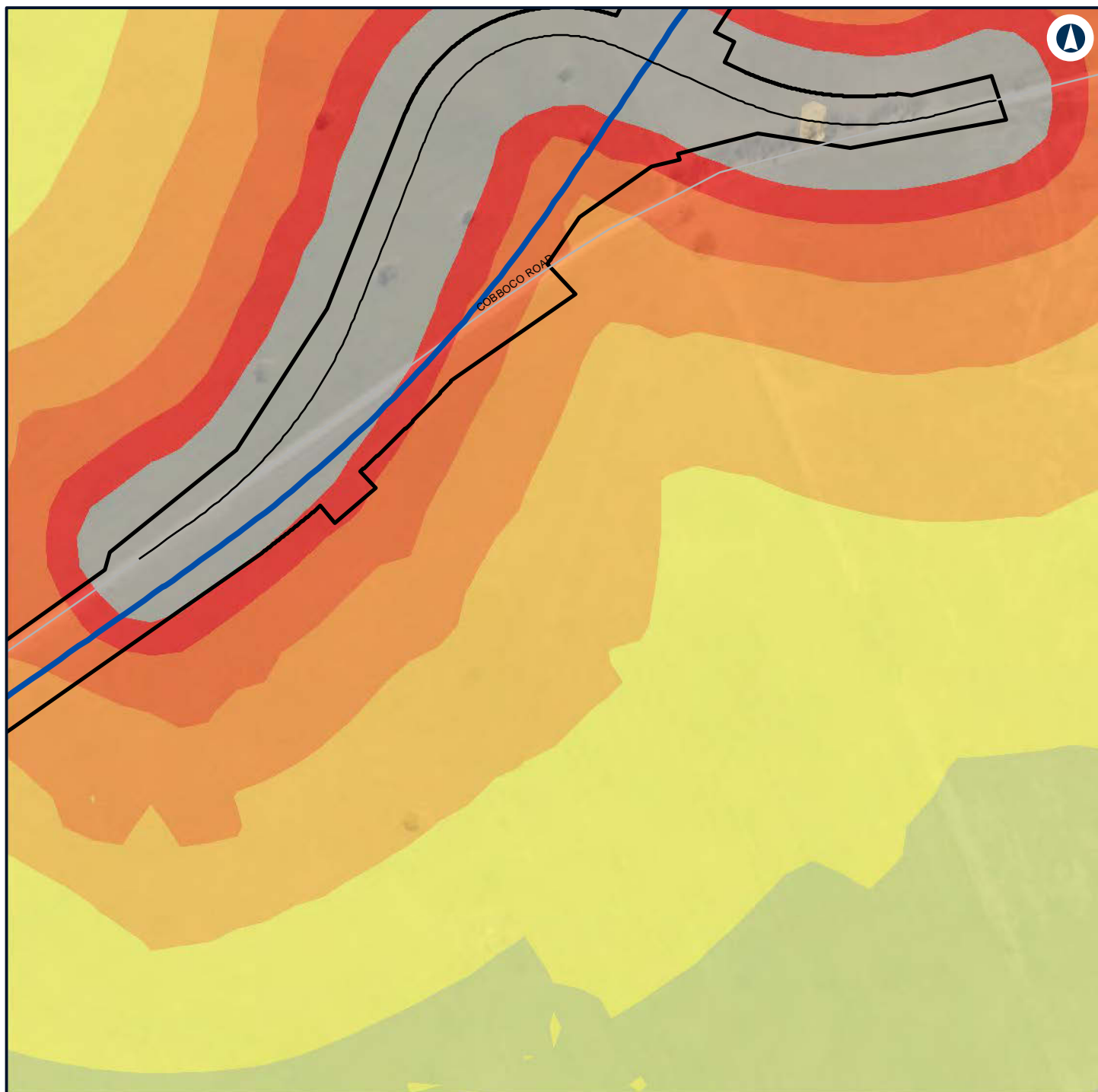

LEGEND

	Alignment		50 - 55
	Road design string		55 - 60
	Construction footprint		60 - 65
			65 - 70
			70 - 75
			> 75
	Noise level (dBA L)		
	Aeq 15 minute)		
	40 - 45		
	45 - 50		



NARRABINE TO NARRABRI

Construction noise contours, Scenario ROAD03 - Road Earthworks

Appendix G - Page 117 of 554

0 0.1 0.2
Km

Coordinate System: GDA 1994 MGA Zone 55

ARTC makes no representation or warranty and assumes no duty of care or other responsibility to any party as to the completeness, accuracy or suitability of the information contained in this GIS map. The GIS map has been prepared from material provided to ARTC by an external source and ARTC has not taken any steps to verify the completeness, accuracy or suitability of that material. ARTC will not be responsible for any loss or damage suffered as a result of any person whatsoever placing reliance upon the information contained within this GIS map.

Date: 22/12/2021

Paper: A4

Author: GHD

Scale: 1:5,000

Data Sources: Basemap layers: NSWSS; All other layers: JacobsGHD

INLAND RAIL **ARTC**

The Australian Government is delivering Inland Rail through the Australian Rail Track Corporation (ARTC) in partnership with the private sector.

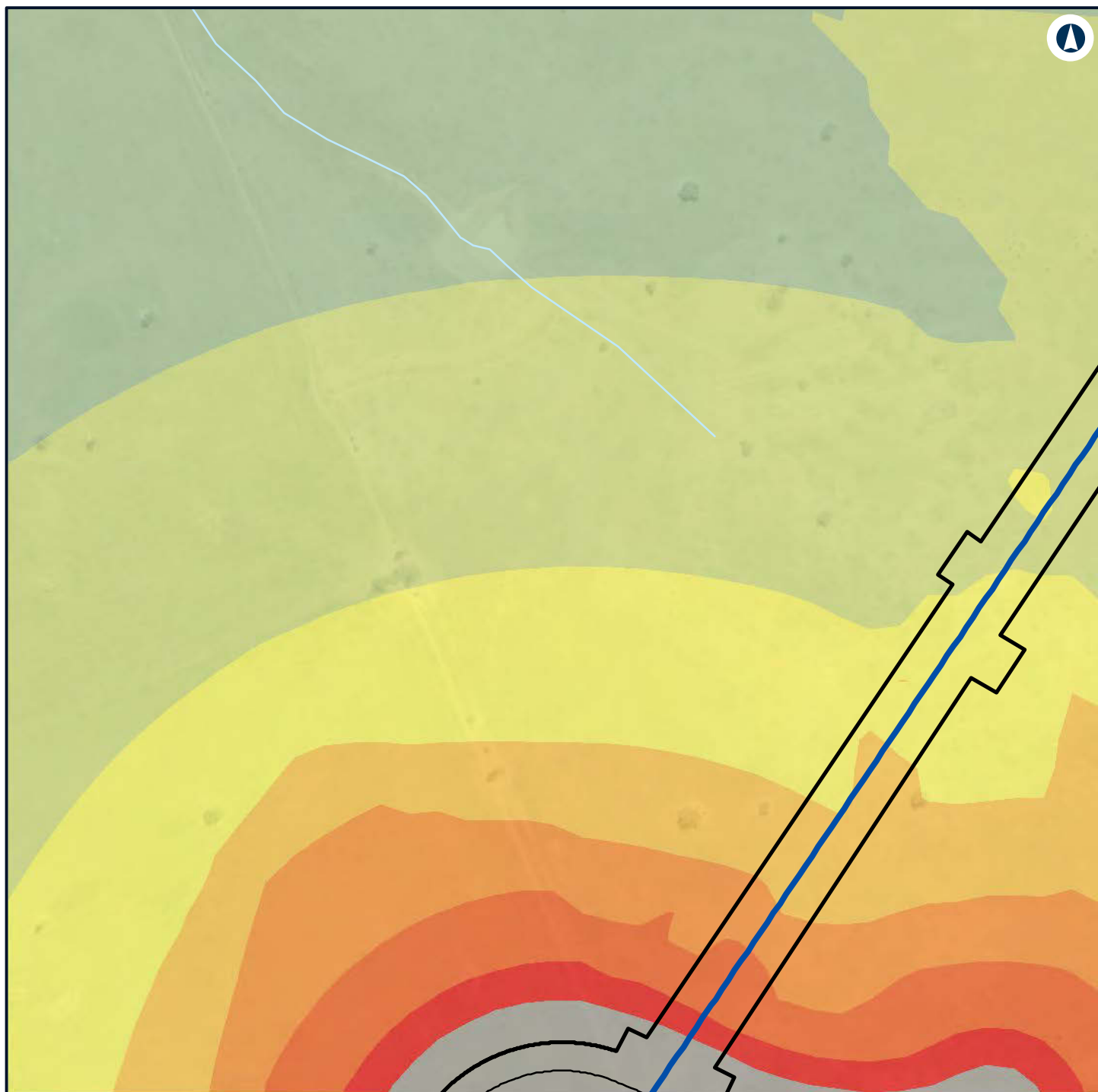

LEGEND

- Alignment
 - Road design string
 - Construction footprint
- Noise level (dBA L Aeq 15 minute)**
- | | | | |
|--|---------|--|---------|
| | 40 - 45 | | 50 - 55 |
| | 45 - 50 | | 55 - 60 |
| | | | 60 - 65 |
| | | | 65 - 70 |
| | | | 70 - 75 |
| | | | > 75 |



NARROMINE TO NARRABRI

Construction noise contours, Scenario ROAD03 - Road Earthworks

Appendix G - Page 118 of 554

0 0.1 0.2
Km

Coordinate System: GDA 1994 MGA Zone 55

ARTC makes no representation or warranty and assumes no duty of care or other responsibility to any party as to the completeness, accuracy or suitability of the information contained in this GIS map. The GIS map has been prepared from material provided to ARTC by an external source and ARTC has not taken any steps to verify the completeness, accuracy or suitability of that material. ARTC will not be responsible for any loss or damage suffered as a result of any person whatsoever placing reliance upon the information contained within this GIS map.

Date: 22/12/2021

Paper: A4

Author: GHD

Scale: 1:5,000

Data Sources: Basemap layers: NSWSS; All other layers: JacobsGHD

INLAND RAIL **ARTC**

The Australian Government is delivering Inland Rail through the Australian Rail Track Corporation (ARTC) in partnership with the private sector.

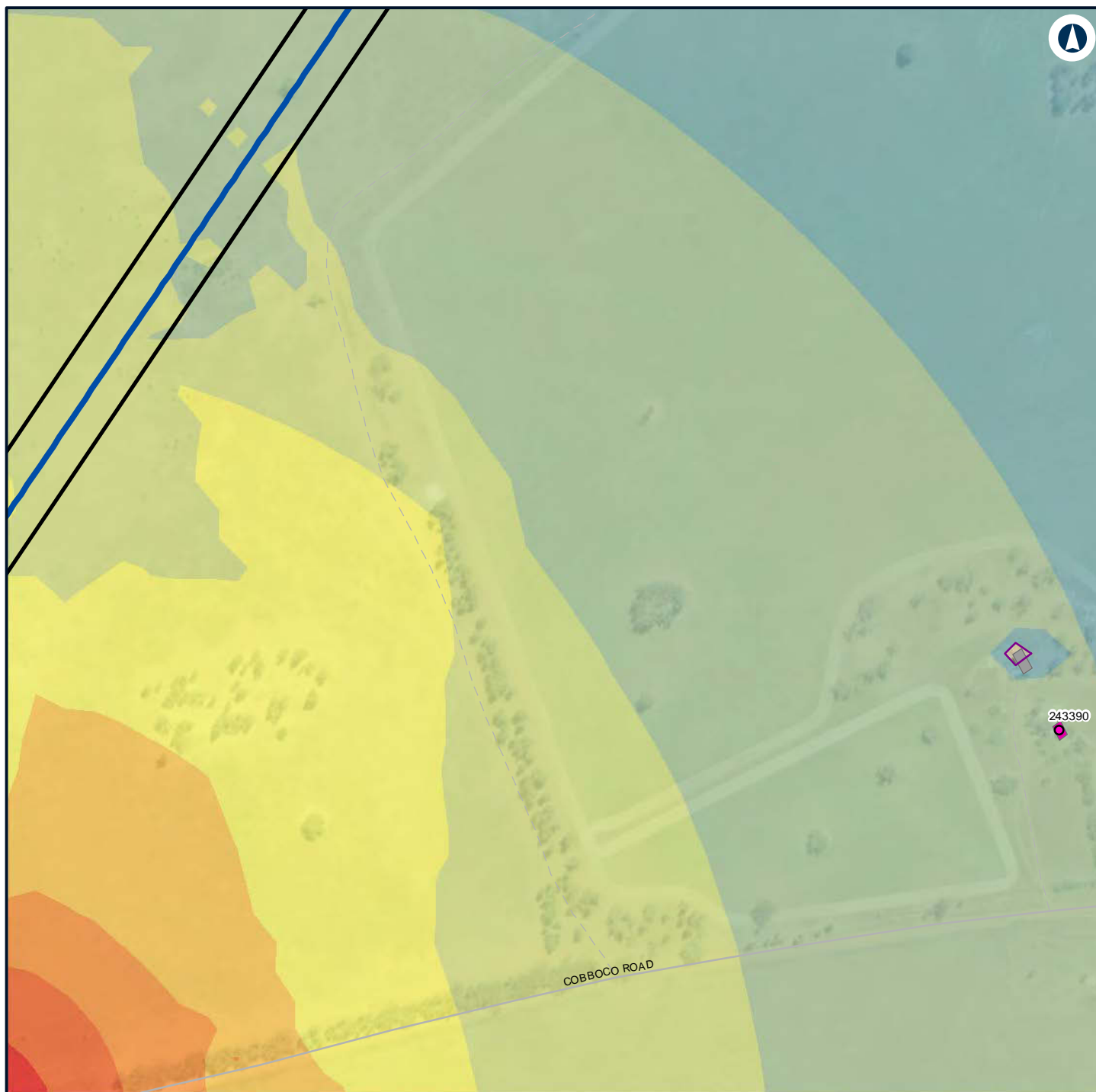

LEGEND

- Alignment
- Construction footprint

Structure type

- Residential
- Other
- Residential

- Night-time noise management level

Noise level (dBA L Aeq 15 minute)

- 35 - 40
- 40 - 45
- 45 - 50
- 50 - 55

- 55 - 60
- 60 - 65
- 65 - 70
- 70 - 75



NARROMINE TO NARRABRI

Construction noise contours, Scenario ROAD03 - Road Earthworks

Appendix G - Page 119 of 554

0 0.1 0.2 Km

Coordinate System: GDA 1994 MGA Zone 55

ARTC makes no representation or warranty and assumes no duty of care or other responsibility to any party as to the completeness, accuracy or suitability of the information contained in this GIS map. The GIS map has been prepared from material provided to ARTC by an external source and ARTC has not taken any steps to verify the completeness, accuracy or suitability of that material. ARTC will not be responsible for any loss or damage suffered as a result of any person whatsoever placing reliance upon the information contained within this GIS map.

Date: 22/12/2021

Paper: A4

Author: GHD

Scale: 1:5,000

Data Sources: Basemap layers: NSWSS; All other layers: JacobsGHD

INLAND RAIL **ARTC**

The Australian Government is delivering Inland Rail through the Australian Rail Track Corporation (ARTC) in partnership with the private sector.



LEGEND

Alignment

Construction footprint

Noise level (dBA L)

Aeq 15 minute

35 - 40

40 - 45

45 - 50



NARROMINE TO NARRABRI

Construction noise contours, Scenario ROAD03 - Road Earthworks

Appendix G - Page 120 of 554

0 0.1 0.2 Km

Coordinate System: GDA 1994 MGA Zone 55

ARTC makes no representation or warranty and assumes no duty of care or other responsibility to any party as to the completeness, accuracy or suitability of the information contained in this GIS map. The GIS map has been prepared from material provided to ARTC by an external source and ARTC has not taken any steps to verify the completeness, accuracy or suitability of that material. ARTC will not be responsible for any loss or damage suffered as a result of any person whatsoever placing reliance upon the information contained within this GIS map.

Date: 22/12/2021

Paper: A4

Author: GHD

Scale: 1:5,000

Data Sources: Basemap layers: NSWSS; All other layers: JacobsGHD

INLAND RAIL **ARTC**

The Australian Government is delivering Inland Rail through the Australian Rail Track Corporation (ARTC) in partnership with the private sector.

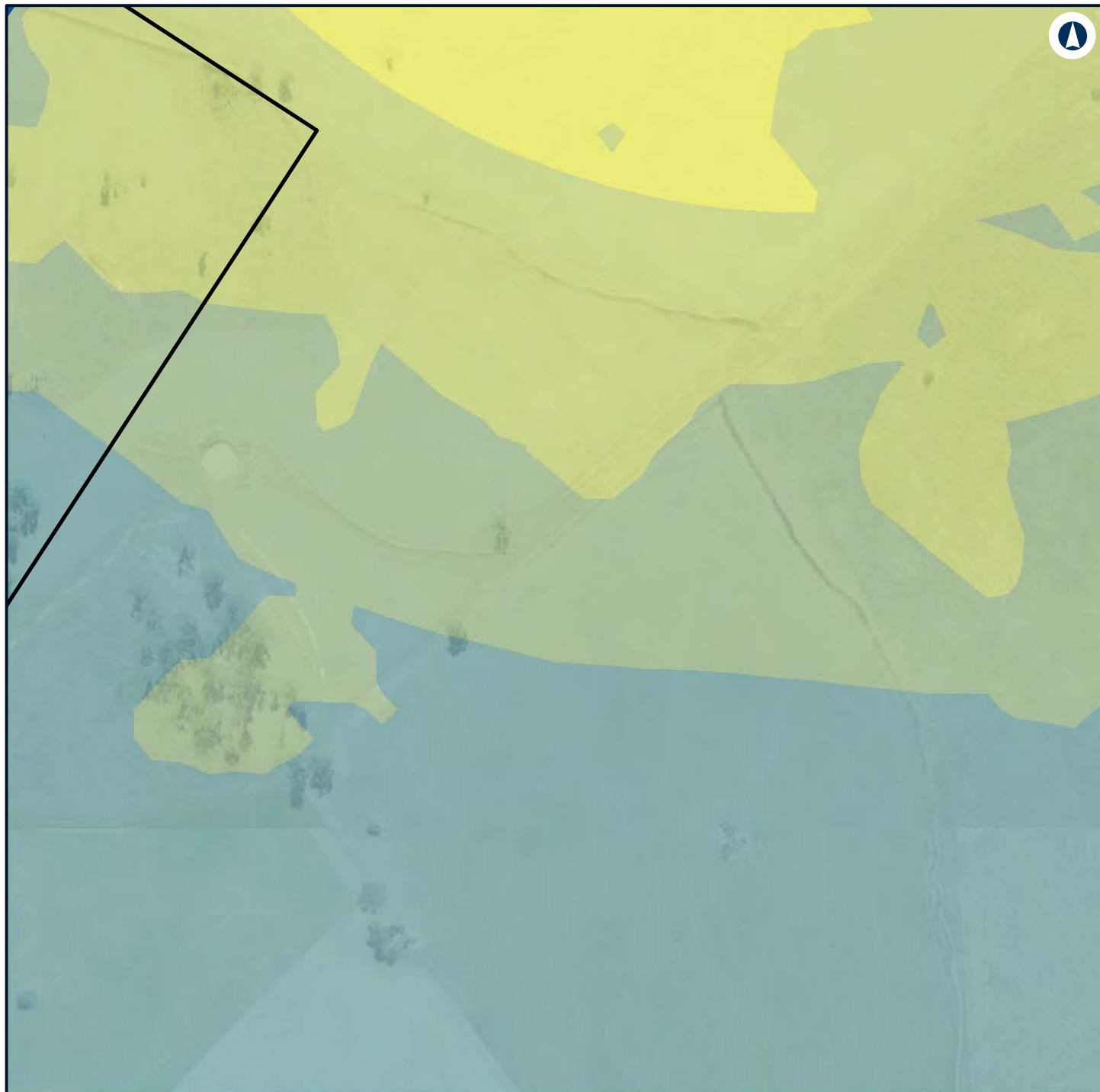

LEGEND

Alignment 50 - 55

Construction footprint

Noise level (dBA L Aeq 15 minute)

35 - 40

40 - 45

45 - 50



NARROMINE TO NARRABRI

Construction noise contours, Scenario ROAD03 - Road Earthworks

Appendix G - Page 121 of 554

0 0.1 0.2
Km

Coordinate System: GDA 1994 MGA Zone 55

ARTC makes no representation or warranty and assumes no duty of care or other responsibility to any party as to the completeness, accuracy or suitability of the information contained in this GIS map. The GIS map has been prepared from material provided to ARTC by an external source and ARTC has not taken any steps to verify the completeness, accuracy or suitability of that material. ARTC will not be responsible for any loss or damage suffered as a result of any person whatsoever placing reliance upon the information contained within this GIS map.

Date: 22/12/2021

Paper: A4

Author: GHD

Scale: 1:5,000

Data Sources: Basemap layers: NSWSS; All other layers: JacobsGHD

INLAND RAIL **ARTC**

The Australian Government is delivering Inland Rail through the Australian Rail Track Corporation (ARTC) in partnership with the private sector.

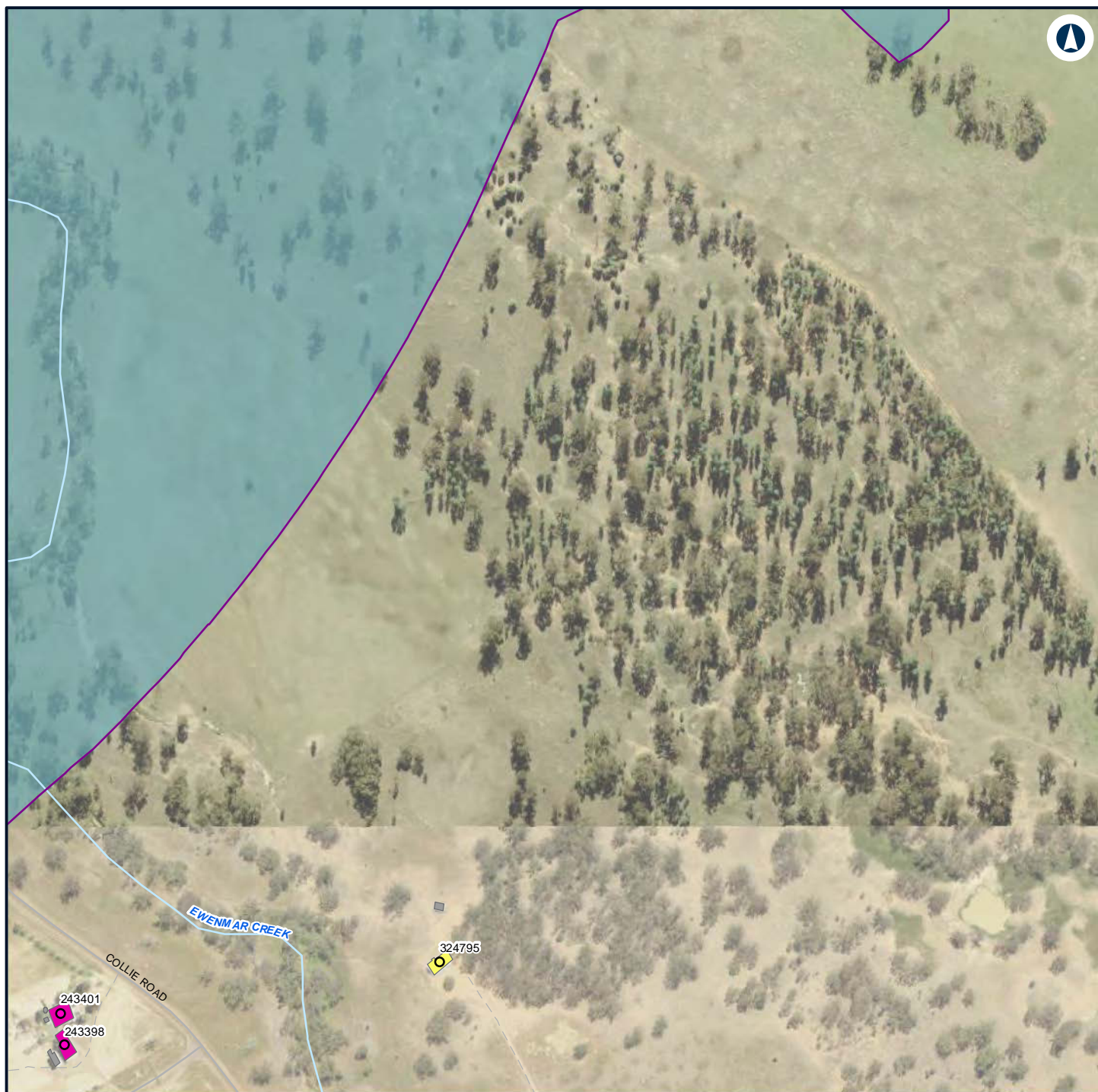

LEGEND

Structure type	Night-time noise management level
Community	
Residential	
Noise level (dBA L Aeq 15 minute)	
Community	35 - 40
Other	
Residential	



NARROMINE TO NARRABRI

Construction noise contours, Scenario ROAD03 - Road Earthworks

Appendix G - Page 122 of 554

0 0.1 0.2 Km

Coordinate System: GDA 1994 MGA Zone 55

ARTC makes no representation or warranty and assumes no duty of care or other responsibility to any party as to the completeness, accuracy or suitability of the information contained in this GIS map. The GIS map has been prepared from material provided to ARTC by an external source and ARTC has not taken any steps to verify the completeness, accuracy or suitability of that material. ARTC will not be responsible for any loss or damage suffered as a result of any person whatsoever placing reliance upon the information contained within this GIS map.

Date: 22/12/2021

Paper: A4

Author: GHD

Scale: 1:5,000

Data Sources: Basemap layers: NSWSS; All other layers: JacobsGHD

INLAND RAIL **ARTC**

The Australian Government is delivering Inland Rail through the Australian Rail Track Corporation (ARTC) in partnership with the private sector.

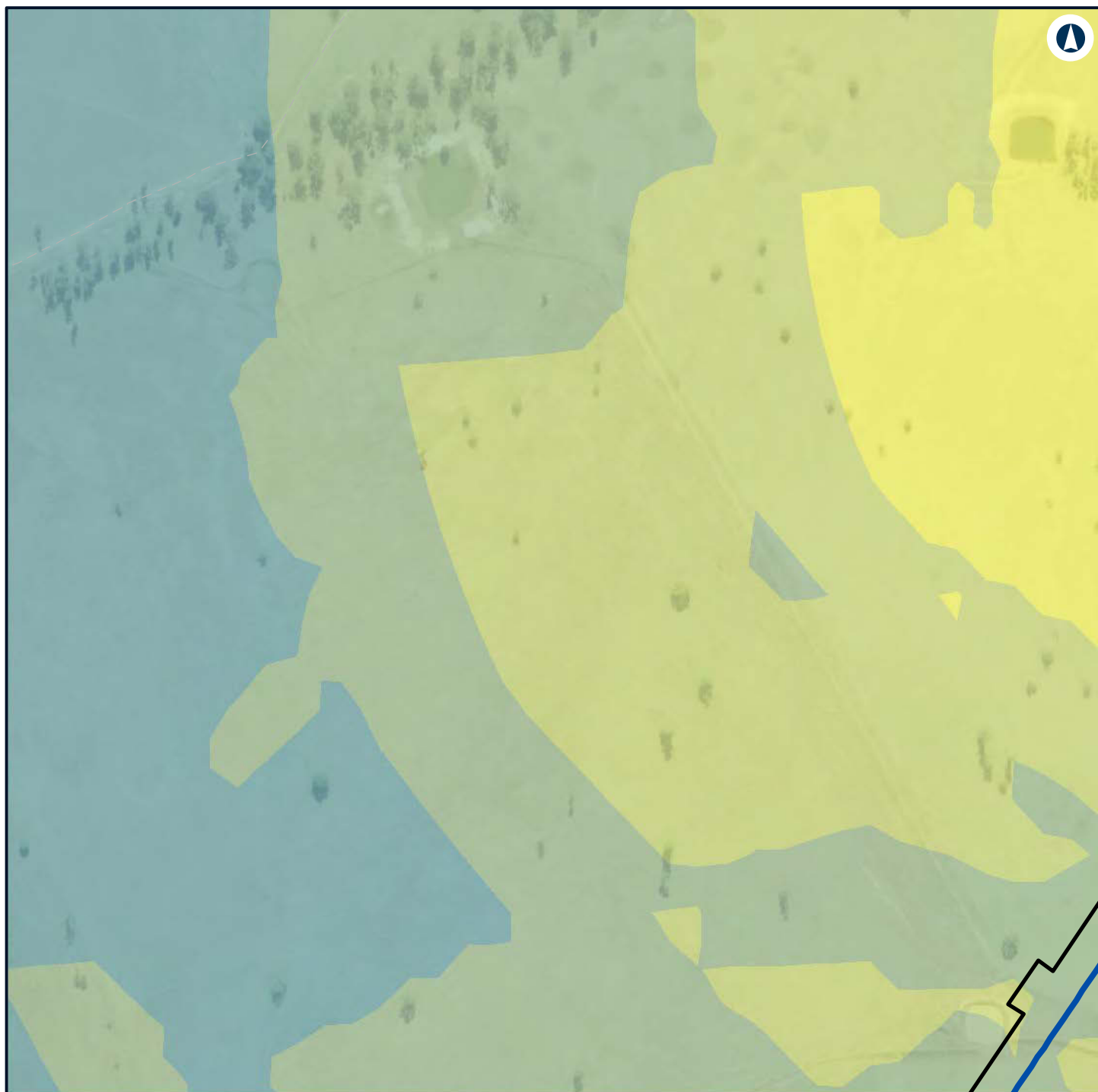

LEGEND

Alignment 50 - 55

Construction footprint

Noise level (dBA L Aeq 15 minute)

35 - 40

40 - 45

45 - 50



NARROMINE TO NARRABRI

Construction noise contours, Scenario ROAD03 - Road Earthworks

Appendix G - Page 123 of 554

0 0.1 0.2
Km

Coordinate System: GDA 1994 MGA Zone 55

ARTC makes no representation or warranty and assumes no duty of care or other responsibility to any party as to the completeness, accuracy or suitability of the information contained in this GIS map. The GIS map has been prepared from material provided to ARTC by an external source and ARTC has not taken any steps to verify the completeness, accuracy or suitability of that material. ARTC will not be responsible for any loss or damage suffered as a result of any person whatsoever placing reliance upon the information contained within this GIS map.

Date: 22/12/2021

Paper: A4

Author: GHD

Scale: 1:5,000

Data Sources: Basemap layers: NSWSS; All other layers: JacobsGHD

INLAND RAIL **ARTC**

The Australian Government is delivering Inland Rail through the Australian Rail Track Corporation (ARTC) in partnership with the private sector.

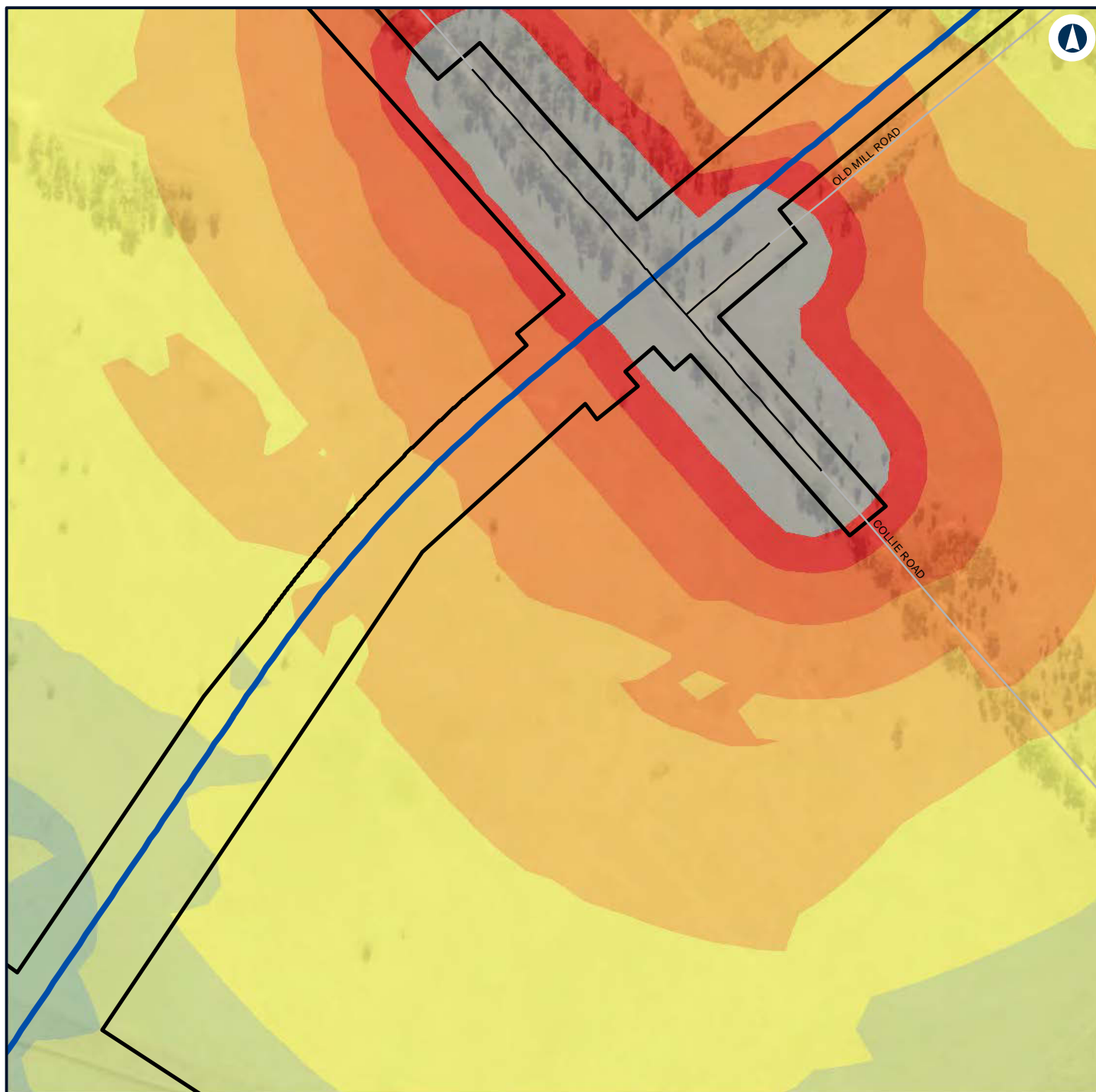

LEGEND

- Alignment
 - Road design string
 - Construction footprint
- Noise level (dBA L
Aeq 15 minute)**
- | | | | |
|--|---------|--|---------|
| | 40 - 45 | | 50 - 55 |
| | 45 - 50 | | 55 - 60 |
| | | | 60 - 65 |
| | | | 65 - 70 |
| | | | 70 - 75 |
| | | | > 75 |



NARROMINE TO NARRABRI

Construction noise contours, Scenario ROAD03 - Road Earthworks

Appendix G - Page 124 of 554

0 0.1 0.2
Km

Coordinate System: GDA 1994 MGA Zone 55

ARTC makes no representation or warranty and assumes no duty of care or other responsibility to any party as to the completeness, accuracy or suitability of the information contained in this GIS map. The GIS map has been prepared from material provided to ARTC by an external source and ARTC has not taken any steps to verify the completeness, accuracy or suitability of that material. ARTC will not be responsible for any loss or damage suffered as a result of any person whatsoever placing reliance upon the information contained within this GIS map.

Date: 22/12/2021

Paper: A4

Author: GHD

Scale: 1:5,000

Data Sources: Basemap layers: NSWSS; All other layers: JacobsGHD

INLAND RAIL **ARTC**

The Australian Government is delivering Inland Rail through the Australian Rail Track Corporation (ARTC) in partnership with the private sector.

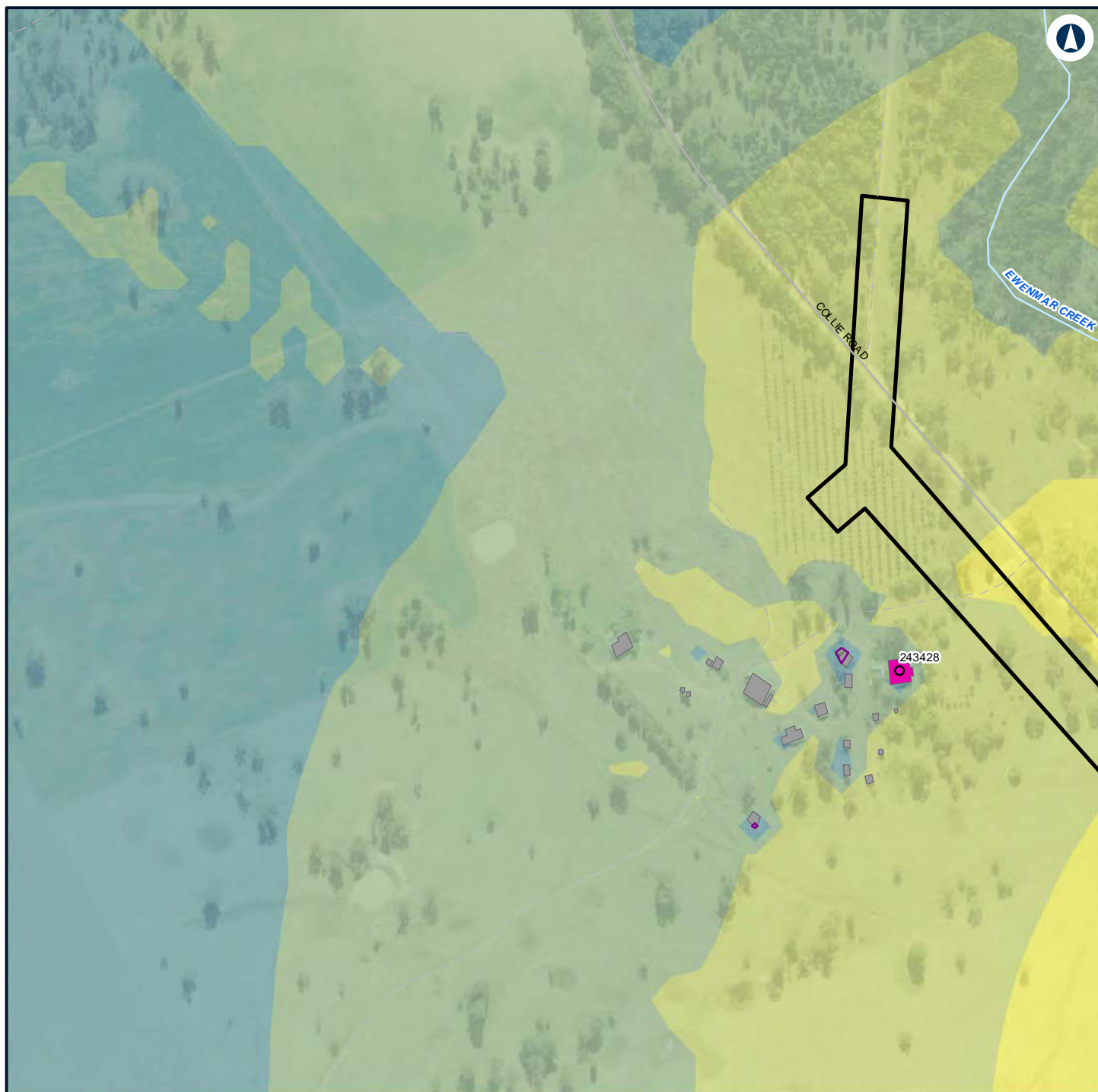

LEGEND

Construction footprint

Structure type

Residential

Other

Residential

Night-time noise management level

Noise level (dBA L Aeq 15 minute)

35 - 40

40 - 45

45 - 50

50 - 55



NARROMINE TO NARRABRI

Construction noise contours, Scenario ROAD03 - Road Earthworks

Appendix G - Page 125 of 554

0 0.1 0.2
Km

Coordinate System: GDA 1994 MGA Zone 55

ARTC makes no representation or warranty and assumes no duty of care or other responsibility to any party as to the completeness, accuracy or suitability of the information contained in this GIS map. The GIS map has been prepared from material provided to ARTC by an external source and ARTC has not taken any steps to verify the completeness, accuracy or suitability of that material. ARTC will not be responsible for any loss or damage suffered as a result of any person whatsoever placing reliance upon the information contained within this GIS map.

Date: 22/12/2021

Paper: A4

Author: GHD

Scale: 1:5,000

Data Sources: Basemap layers: NSWSS; All other layers: JacobsGHD

INLAND RAIL **ARTC**

The Australian Government is delivering Inland Rail through the Australian Rail Track Corporation (ARTC) in partnership with the private sector.

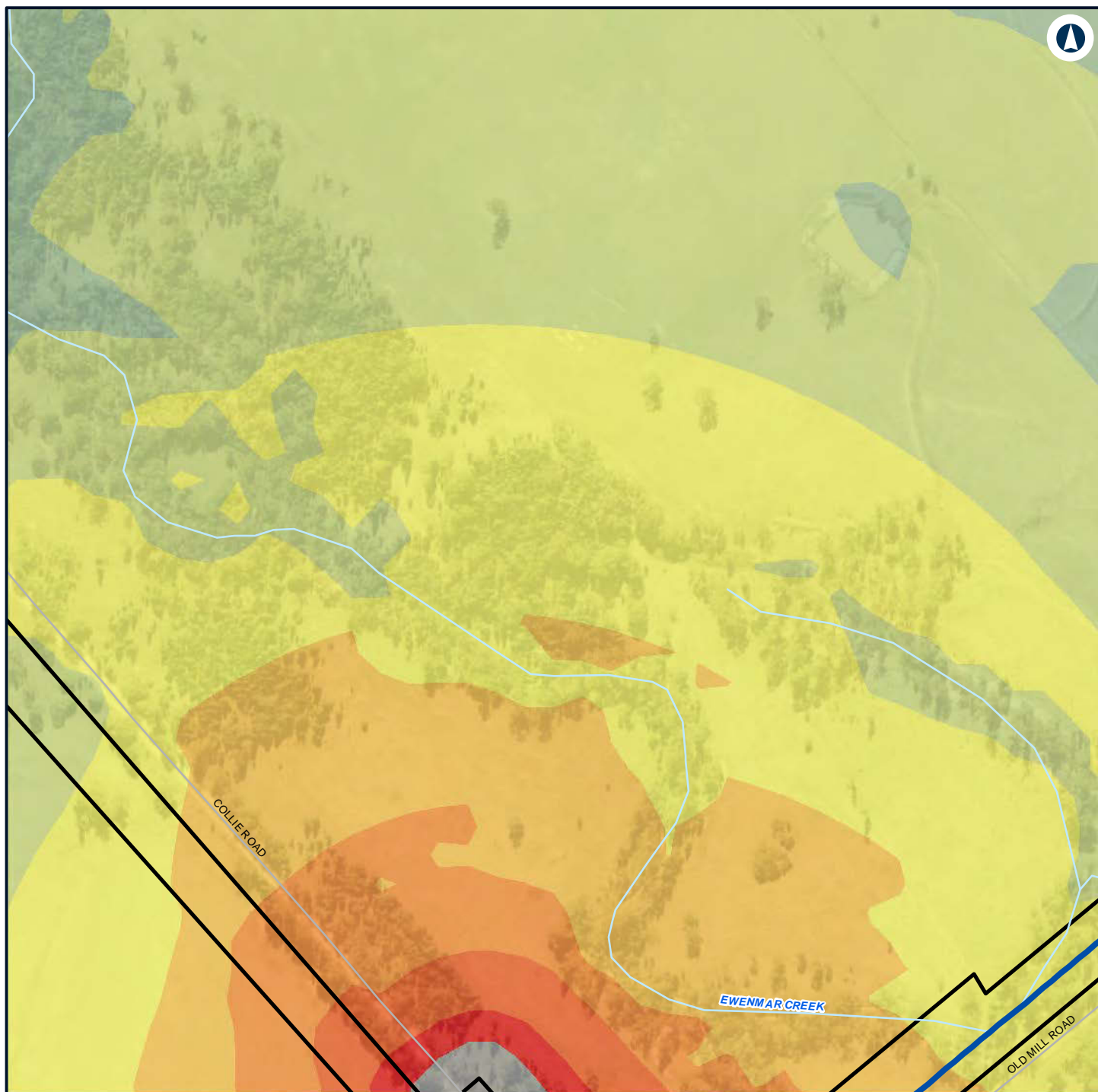

LEGEND

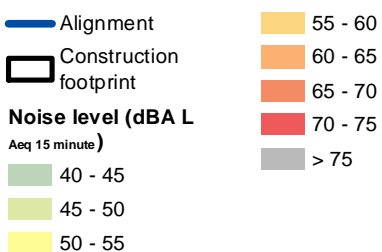

NARROMINE TO NARRABRI

Construction noise contours, Scenario ROAD03 - Road Earthworks

Appendix G - Page 126 of 554



Coordinate System: GDA 1994 MGA Zone 55

ARTC makes no representation or warranty and assumes no duty of care or other responsibility to any party as to the completeness, accuracy or suitability of the information contained in this GIS map. The GIS map has been prepared from material provided to ARTC by an external source and ARTC has not taken any steps to verify the completeness, accuracy or suitability of that material. ARTC will not be responsible for any loss or damage suffered as a result of any person whatsoever placing reliance upon the information contained within this GIS map.

Date: 22/12/2021 Paper: A4
Author: GHD Scale: 1:5,000
Data Sources: Basemap layers: NSWSS; All other layers: JacobsGHD

INLAND RAIL **ARTC**

The Australian Government is delivering Inland Rail through the Australian Rail Track Corporation (ARTC) in partnership with the private sector.

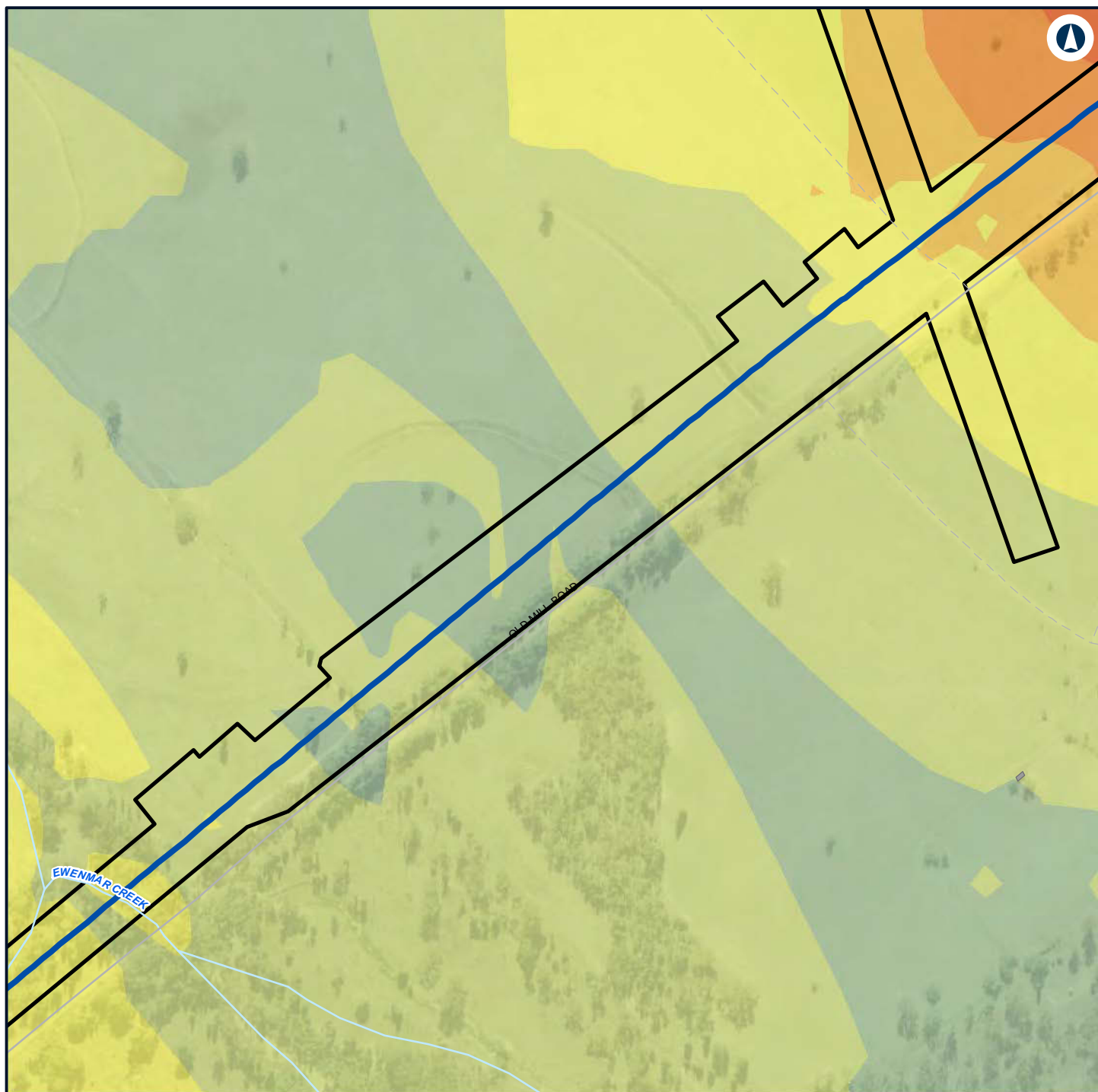

LEGEND

- Alignment
 - Construction footprint
 - Other
- | | |
|--|---------|
| | 50 - 55 |
| | 55 - 60 |
| | 60 - 65 |
| | 65 - 70 |

Noise level (dBA L

Aeq 15 minute)

- 40 - 45
- 45 - 50



NARROMINE TO NARRABRI

Construction noise contours, Scenario ROAD03 - Road Earthworks

Appendix G - Page 127 of 554

0 0.1 0.2
Km

Coordinate System: GDA 1994 MGA Zone 55

ARTC makes no representation or warranty and assumes no duty of care or other responsibility to any party as to the completeness, accuracy or suitability of the information contained in this GIS map. The GIS map has been prepared from material provided to ARTC by an external source and ARTC has not taken any steps to verify the completeness, accuracy or suitability of that material. ARTC will not be responsible for any loss or damage suffered as a result of any person whatsoever placing reliance upon the information contained within this GIS map.

Date: 22/12/2021 Paper: A4
Author: GHD Scale: 1:5,000
Data Sources: Basemap layers: NSWSS; All other layers: JacobsGHD

INLAND RAIL **ARTC**

The Australian Government is delivering Inland Rail through the Australian Rail Track Corporation (ARTC) in partnership with the private sector.

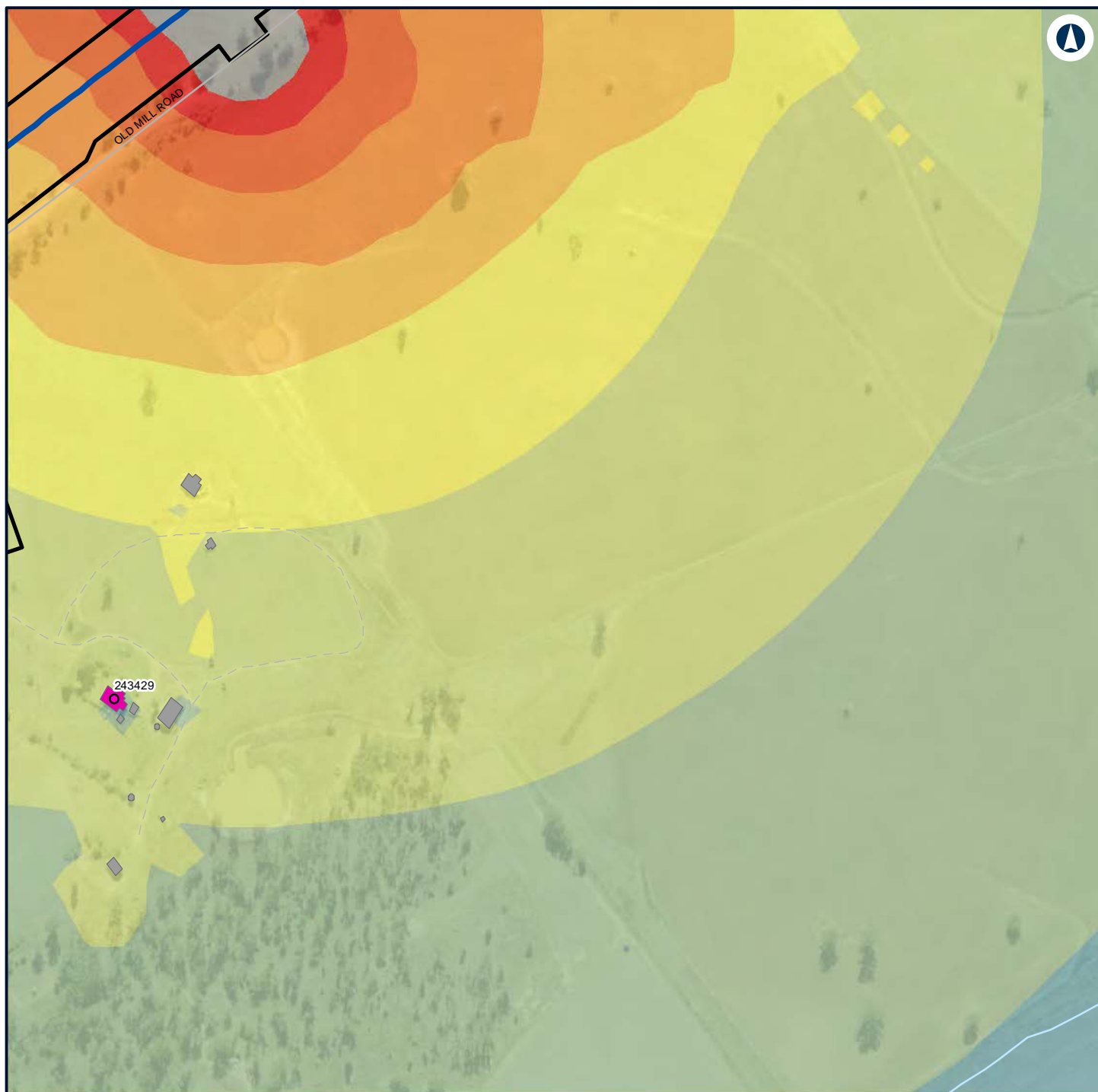

LEGEND

- Alignment
- Construction footprint
- Structure type**
- Residential
- Other
- Residential

Noise level (dBA L Aeq 15 minute)

■ 35 - 40	■ 60 - 65
■ 40 - 45	■ 65 - 70
■ 45 - 50	■ 70 - 75
■ 50 - 55	■ > 75
■ 55 - 60	



NARROMINE TO NARRABRI

Construction noise contours, Scenario ROAD03 - Road Earthworks

Appendix G - Page 128 of 554

0 0.1 0.2
Km

Coordinate System: GDA 1994 MGA Zone 55

ARTC makes no representation or warranty and assumes no duty of care or other responsibility to any party as to the completeness, accuracy or suitability of the information contained in this GIS map. The GIS map has been prepared from material provided to ARTC by an external source and ARTC has not taken any steps to verify the completeness, accuracy or suitability of that material. ARTC will not be responsible for any loss or damage suffered as a result of any person whatsoever placing reliance upon the information contained within this GIS map.

Date: 22/12/2021

Paper: A4

Author: GHD

Scale: 1:5,000

Data Sources: Basemap layers: NSWSS; All other layers: JacobsGHD

INLAND RAIL **ARTC**

The Australian Government is delivering Inland Rail through the Australian Rail Track Corporation (ARTC) in partnership with the private sector.



LEGEND

Structure type

● Residential

■ Other

■ Residential

— Night-time noise management level

Noise level (dBA L

Aeq 15 minute)

■ 35 - 40



NARROMINE TO NARRABRI

Construction noise contours, Scenario ROAD03 - Road Earthworks

Appendix G - Page 129 of 554

0 0.1 0.2
Km

Coordinate System: GDA 1994 MGA Zone 55

ARTC makes no representation or warranty and assumes no duty of care or other responsibility to any party as to the completeness, accuracy or suitability of the information contained in this GIS map. The GIS map has been prepared from material provided to ARTC by an external source and ARTC has not taken any steps to verify the completeness, accuracy or suitability of that material. ARTC will not be responsible for any loss or damage suffered as a result of any person whatsoever placing reliance upon the information contained within this GIS map.

Date: 22/12/2021

Paper: A4

Author: GHD

Scale: 1:5,000

Data Sources: Basemap layers: NSWSS; All other layers: JacobsGHD

INLAND RAIL **ARTC**

The Australian Government is delivering Inland Rail through the Australian Rail Track Corporation (ARTC) in partnership with the private sector.

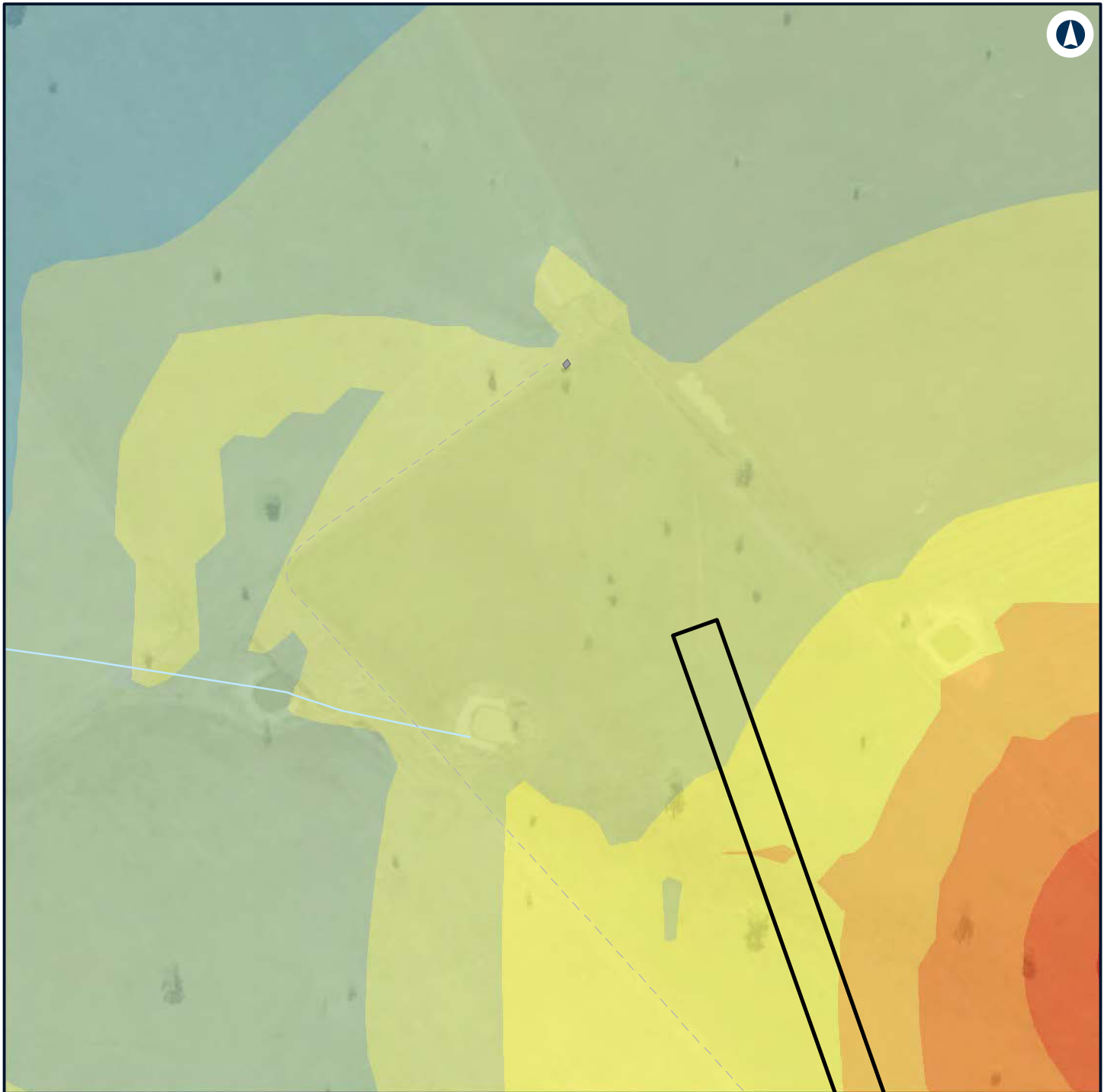

LEGEND

Construction footprint

Other

**Noise level (dBA L
Aeq 15 minute)**

35 - 40

40 - 45

45 - 50

50 - 55

55 - 60

60 - 65

65 - 70

70 - 75



NARROMINE TO NARRABRI

Construction noise contours, Scenario ROAD03 - Road Earthworks

Appendix G - Page 130 of 554

0 0.1 0.2
Km

Coordinate System: GDA 1994 MGA Zone 55

ARTC makes no representation or warranty and assumes no duty of care or other responsibility to any party as to the completeness, accuracy or suitability of the information contained in this GIS map. The GIS map has been prepared from material provided to ARTC by an external source and ARTC has not taken any steps to verify the completeness, accuracy or suitability of that material. ARTC will not be responsible for any loss or damage suffered as a result of any person whatsoever placing reliance upon the information contained within this GIS map.

Date: 22/12/2021

Paper: A4

Author: GHD

Scale: 1:5,000

Data Sources: Basemap layers: NSWSS; All other layers: JacobsGHD

**INLAND
RAIL** **ARTC**

The Australian Government is delivering Inland Rail through the Australian Rail Track Corporation (ARTC) in partnership with the private sector.

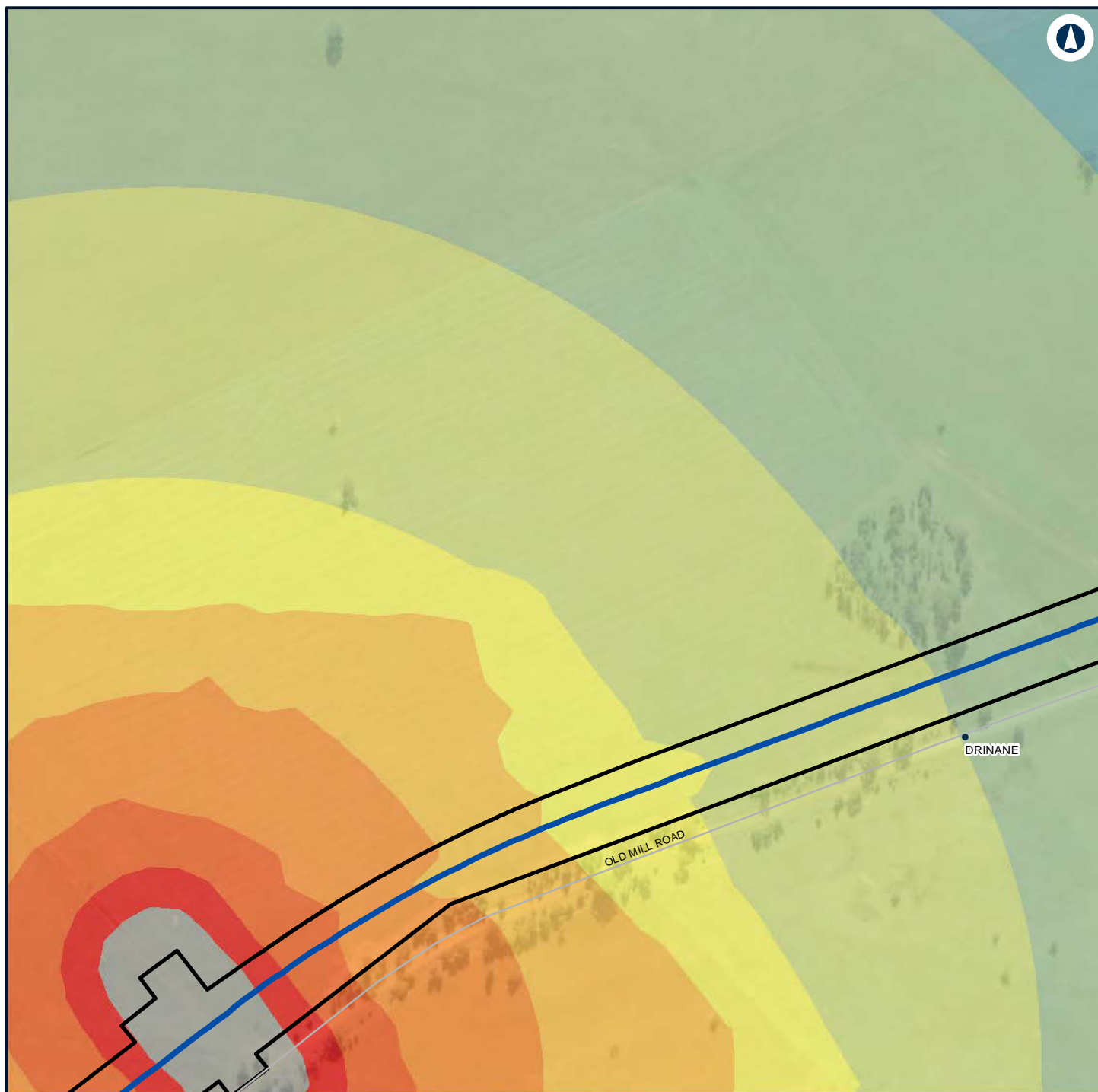

LEGEND

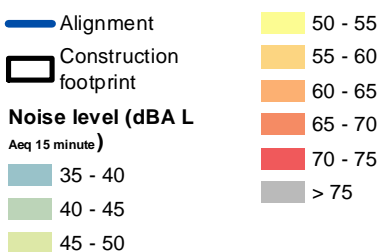

NARROMINE TO NARRABRI

Construction noise contours, Scenario ROAD03 - Road Earthworks

Appendix G - Page 131 of 554

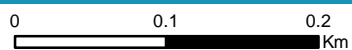

Coordinate System: GDA 1994 MGA Zone 55

ARTC makes no representation or warranty and assumes no duty of care or other responsibility to any party as to the completeness, accuracy or suitability of the information contained in this GIS map. The GIS map has been prepared from material provided to ARTC by an external source and ARTC has not taken any steps to verify the completeness, accuracy or suitability of that material. ARTC will not be responsible for any loss or damage suffered as a result of any person whatsoever placing reliance upon the information contained within this GIS map.

Date: 22/12/2021 Paper: A4
Author: GHD Scale: 1:5,000
Data Sources: Basemap layers: NSWSS; All other layers: JacobsGHD

INLAND RAIL **ARTC**

The Australian Government is delivering Inland Rail through the Australian Rail Track Corporation (ARTC) in partnership with the private sector.

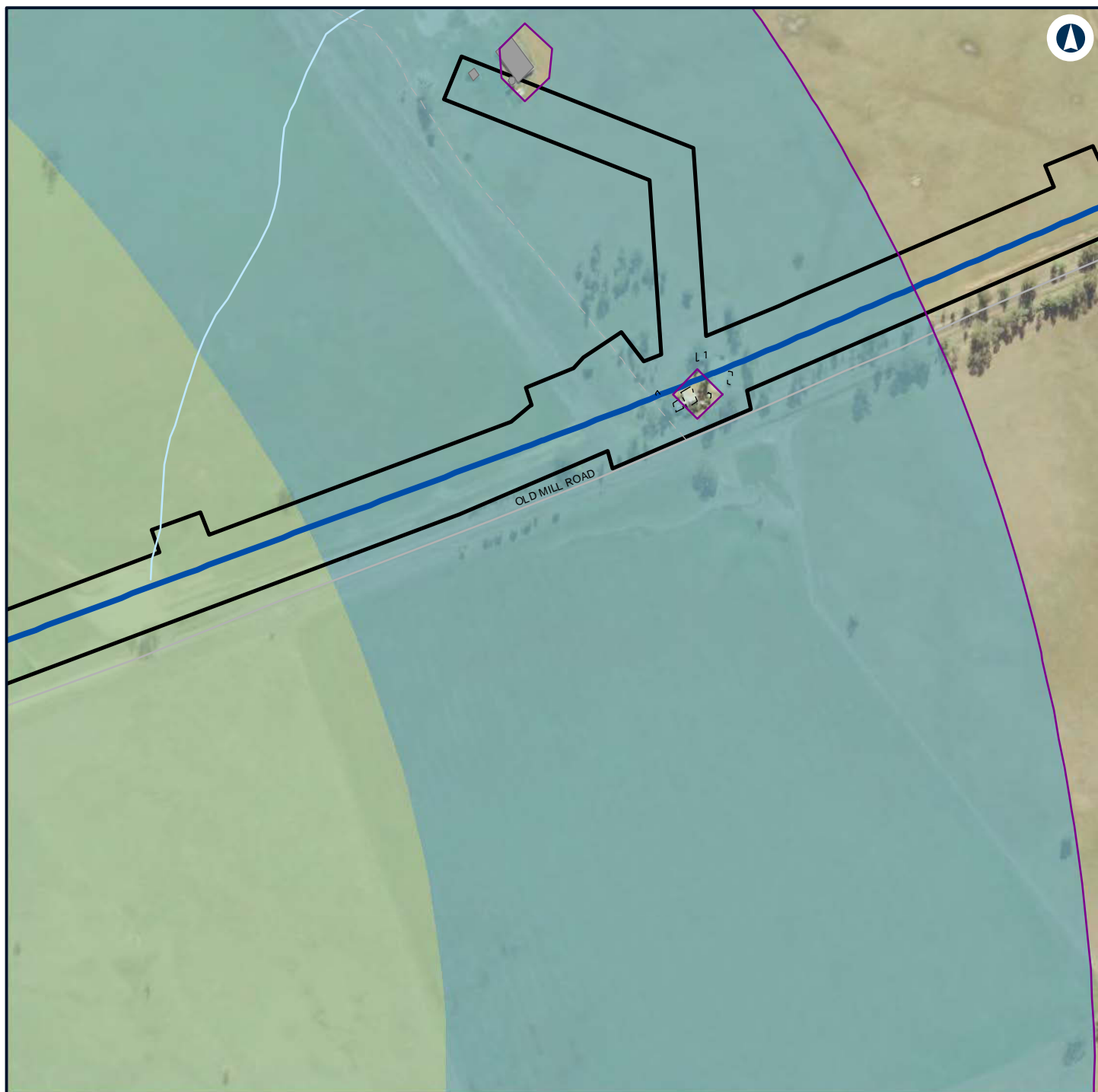

LEGEND

- Alignment
 - Construction footprint
 - DEMOLISH - Other
 - DEMOLISH - Residential
 - Other
 - Night-time noise management level
- Noise level (dBA L Aeq 15 minute)**
- 35 - 40
 - 40 - 45



NARRABINE TO NARRABRI

Construction noise contours, Scenario ROAD03 - Road Earthworks

Appendix G - Page 132 of 554

0 0.1 0.2
Km

Coordinate System: GDA 1994 MGA Zone 55

ARTC makes no representation or warranty and assumes no duty of care or other responsibility to any party as to the completeness, accuracy or suitability of the information contained in this GIS map. The GIS map has been prepared from material provided to ARTC by an external source and ARTC has not taken any steps to verify the completeness, accuracy or suitability of that material. ARTC will not be responsible for any loss or damage suffered as a result of any person whatsoever placing reliance upon the information contained within this GIS map.

Date: 22/12/2021

Paper: A4

Author: GHD

Scale: 1:5,000

Data Sources: Basemap layers: NSWSS; All other layers: JacobsGHD

INLAND RAIL **ARTC**

The Australian Government is delivering Inland Rail through the Australian Rail Track Corporation (ARTC) in partnership with the private sector.



LEGEND

- Alignment
- Construction footprint
- Other
- Night-time noise management level

**Noise level (dBA L
Aeq 15 minute)**

35 - 40



NARROMINE TO NARRABRI

Construction noise contours, Scenario ROAD03 - Road Earthworks

Appendix G - Page 133 of 554

0 0.1 0.2
Km

Coordinate System: GDA 1994 MGA Zone 55

ARTC makes no representation or warranty and assumes no duty of care or other responsibility to any party as to the completeness, accuracy or suitability of the information contained in this GIS map. The GIS map has been prepared from material provided to ARTC by an external source and ARTC has not taken any steps to verify the completeness, accuracy or suitability of that material. ARTC will not be responsible for any loss or damage suffered as a result of any person whatsoever placing reliance upon the information contained within this GIS map.

Date: 22/12/2021 Paper: A4
Author: GHD Scale: 1:5,000
Data Sources: Basemap layers: NSWSS; All other layers: JacobsGHD

INLAND RAIL **ARTC**

The Australian Government is delivering Inland Rail through the Australian Rail Track Corporation (ARTC) in partnership with the private sector.

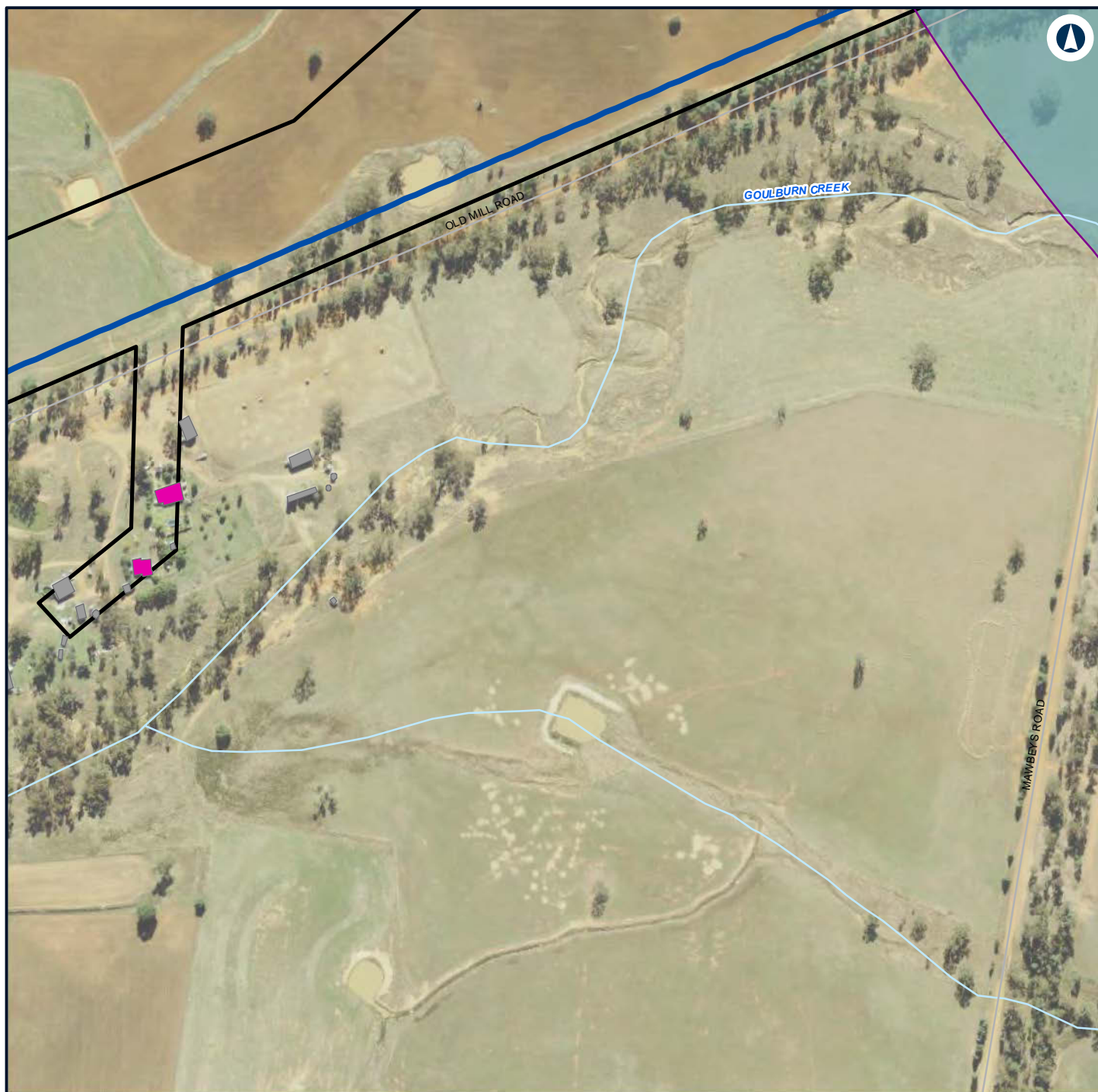

LEGEND

- Alignment
- Construction footprint
- Other
- Residential
- Night-time noise management level

**Noise level (dBA L
Aeq 15 minute)**

35 - 40



NARROMINE TO NARRABRI

Construction noise contours, Scenario ROAD03 - Road Earthworks

Appendix G - Page 134 of 554

0 0.1 0.2
Km

Coordinate System: GDA 1994 MGA Zone 55

ARTC makes no representation or warranty and assumes no duty of care or other responsibility to any party as to the completeness, accuracy or suitability of the information contained in this GIS map. The GIS map has been prepared from material provided to ARTC by an external source and ARTC has not taken any steps to verify the completeness, accuracy or suitability of that material. ARTC will not be responsible for any loss or damage suffered as a result of any person whatsoever placing reliance upon the information contained within this GIS map.

Date: 22/12/2021

Paper: A4

Author: GHD

Scale: 1:5,000

Data Sources: Basemap layers: NSWSS; All other layers: JacobsGHD

INLAND RAIL **ARTC**

The Australian Government is delivering Inland Rail through the Australian Rail Track Corporation (ARTC) in partnership with the private sector.

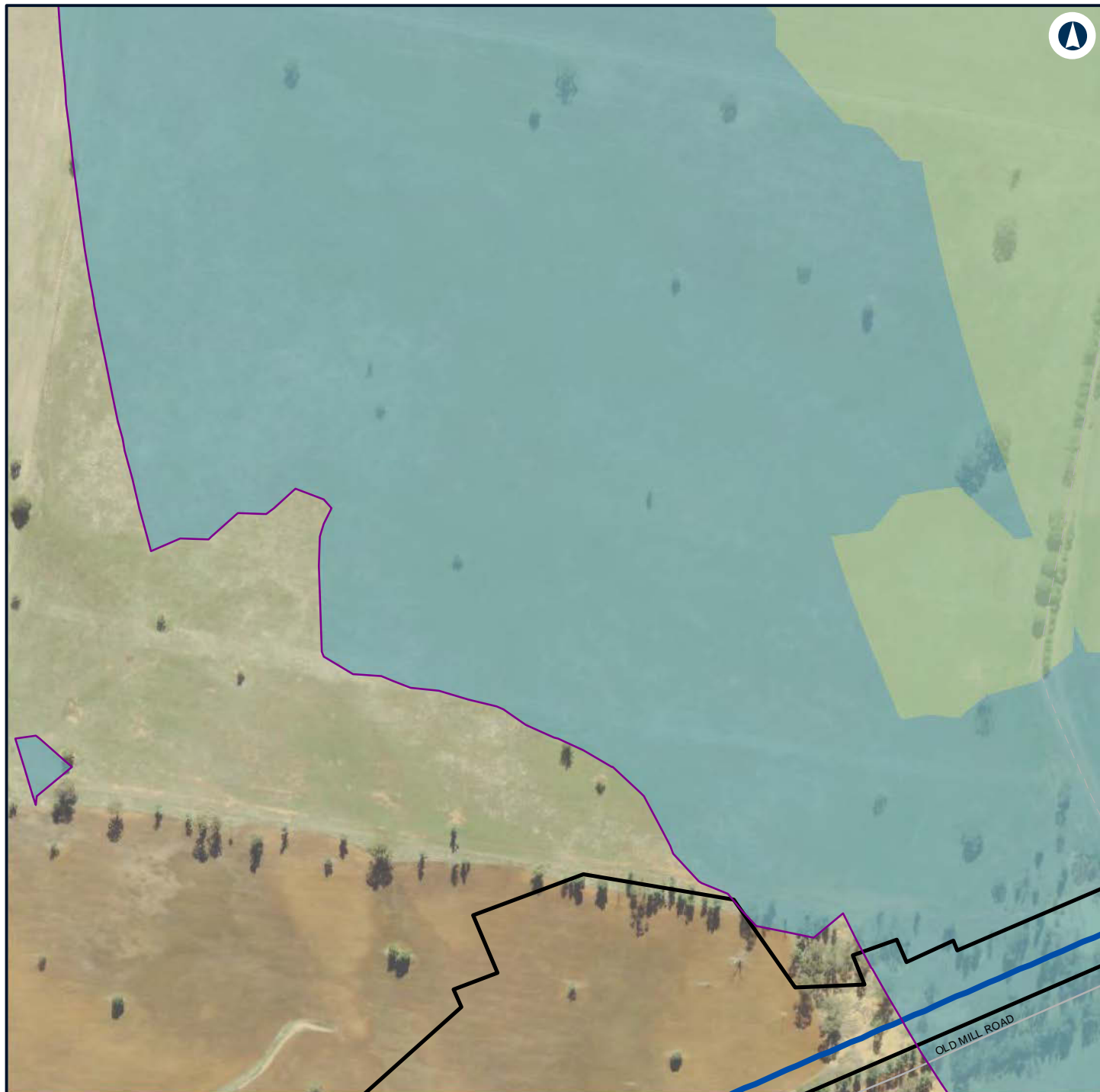

LEGEND

- Alignment
- 40 - 45
- Construction footprint
- Night-time noise management level

Noise level (dBA L

Aeq 15 minute)

— 35 - 40



NARROMINE TO NARRABRI

Construction noise contours, Scenario ROAD03 - Road Earthworks

Appendix G - Page 135 of 554

0 0.1 0.2
Km

Coordinate System: GDA 1994 MGA Zone 55

ARTC makes no representation or warranty and assumes no duty of care or other responsibility to any party as to the completeness, accuracy or suitability of the information contained in this GIS map. The GIS map has been prepared from material provided to ARTC by an external source and ARTC has not taken any steps to verify the completeness, accuracy or suitability of that material. ARTC will not be responsible for any loss or damage suffered as a result of any person whatsoever placing reliance upon the information contained within this GIS map.

Date: 22/12/2021

Paper: A4

Author: GHD

Scale: 1:5,000

Data Sources: Basemap layers: NSWSS; All other layers: JacobsGHD

INLAND RAIL **ARTC**

The Australian Government is delivering Inland Rail through the Australian Rail Track Corporation (ARTC) in partnership with the private sector.

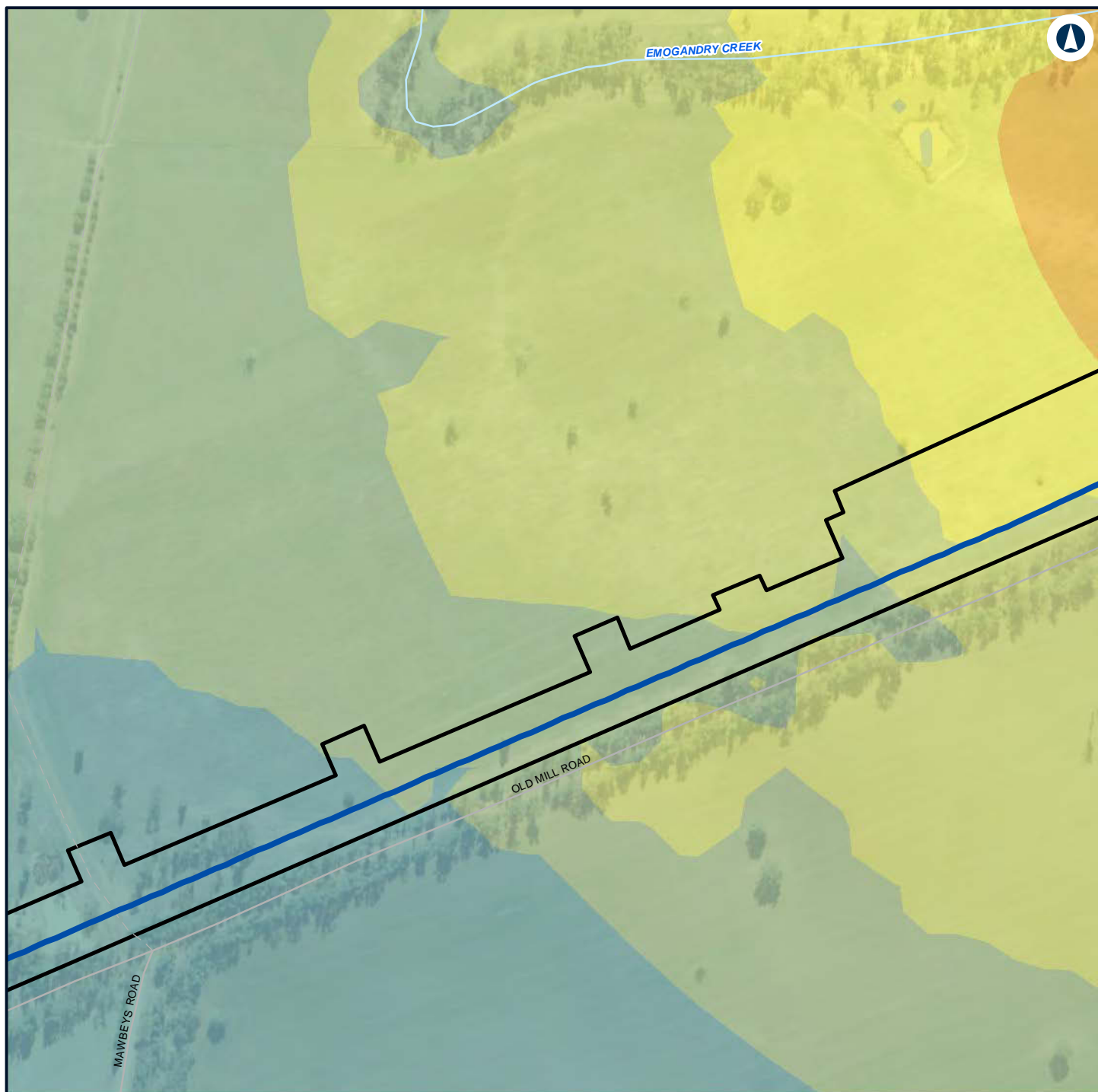

LEGEND

- Alignment
- Construction footprint
- 50 - 55
- 55 - 60

Noise level (dBA L Aeq 15 minute)

- 35 - 40
- 40 - 45
- 45 - 50



NARROMINE TO NARRABRI

Construction noise contours, Scenario ROAD03 - Road Earthworks

Appendix G - Page 136 of 554

0 0.1 0.2
Km

Coordinate System: GDA 1994 MGA Zone 55

ARTC makes no representation or warranty and assumes no duty of care or other responsibility to any party as to the completeness, accuracy or suitability of the information contained in this GIS map. The GIS map has been prepared from material provided to ARTC by an external source and ARTC has not taken any steps to verify the completeness, accuracy or suitability of that material. ARTC will not be responsible for any loss or damage suffered as a result of any person whatsoever placing reliance upon the information contained within this GIS map.

Date: 22/12/2021 Paper: A4
Author: GHD Scale: 1:5,000
Data Sources: Basemap layers: NSWSS; All other layers: JacobsGHD

INLAND RAIL **ARTC**

The Australian Government is delivering Inland Rail through the Australian Rail Track Corporation (ARTC) in partnership with the private sector.

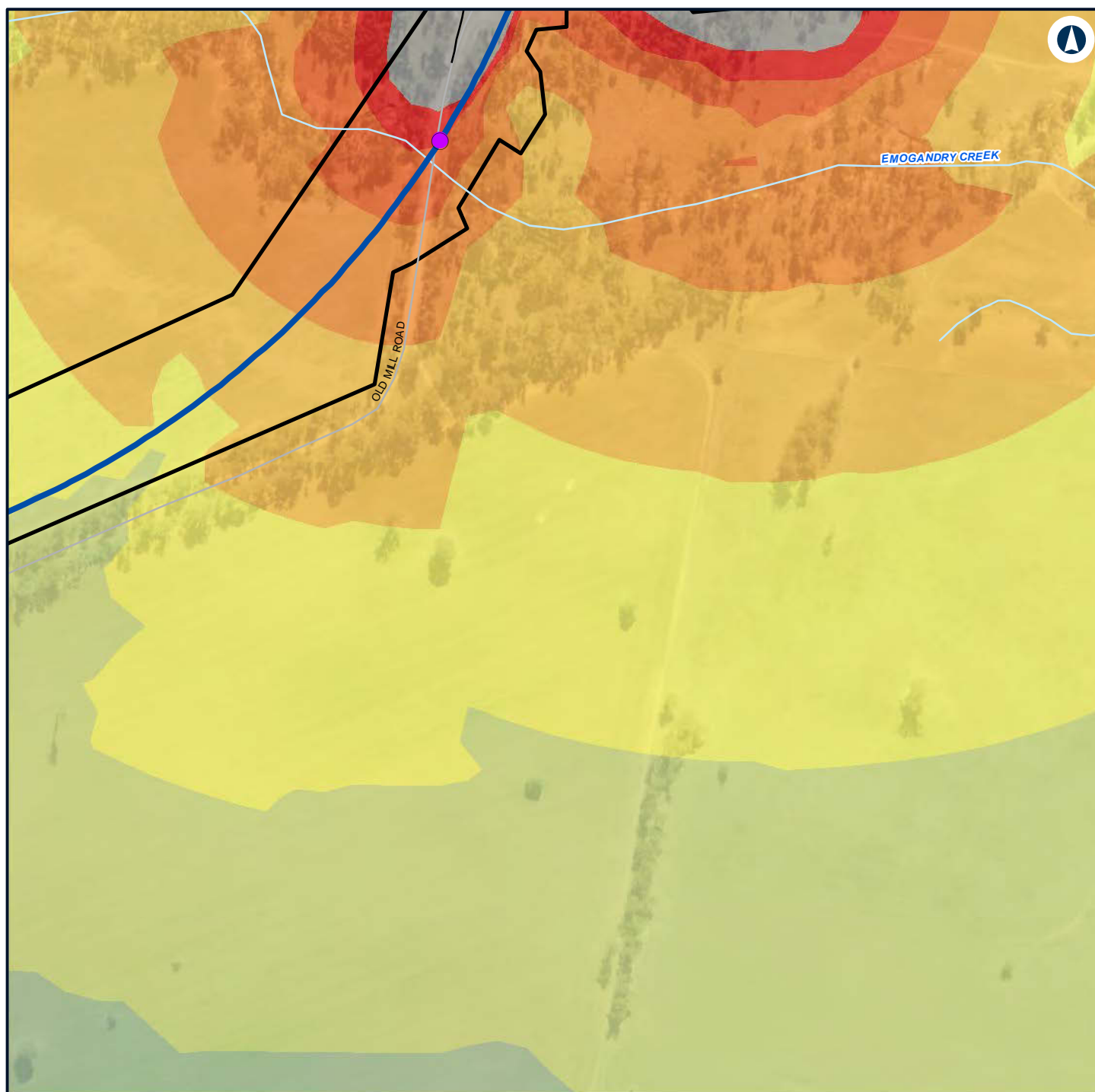

LEGEND

- Alignment
- Road design string
- Construction footprint
- Noise level (dBA L
Aeq 15 minute)**
- 40 - 45
- 45 - 50
- 50 - 55
- 55 - 60
- 60 - 65
- 65 - 70
- 70 - 75
- > 75



NARROMINE TO NARRABRI

Construction noise contours, Scenario ROAD03 - Road Earthworks

Appendix G - Page 137 of 554

0 0.1 0.2
Km

Coordinate System: GDA 1994 MGA Zone 55

ARTC makes no representation or warranty and assumes no duty of care or other responsibility to any party as to the completeness, accuracy or suitability of the information contained in this GIS map. The GIS map has been prepared from material provided to ARTC by an external source and ARTC has not taken any steps to verify the completeness, accuracy or suitability of that material. ARTC will not be responsible for any loss or damage suffered as a result of any person whatsoever placing reliance upon the information contained within this GIS map.

Date: 22/12/2021 Paper: A4
Author: GHD Scale: 1:5,000
Data Sources: Basemap layers: NSWSS; All other layers: JacobsGHD

INLAND RAIL **ARTC**

The Australian Government is delivering Inland Rail through the Australian Rail Track Corporation (ARTC) in partnership with the private sector.

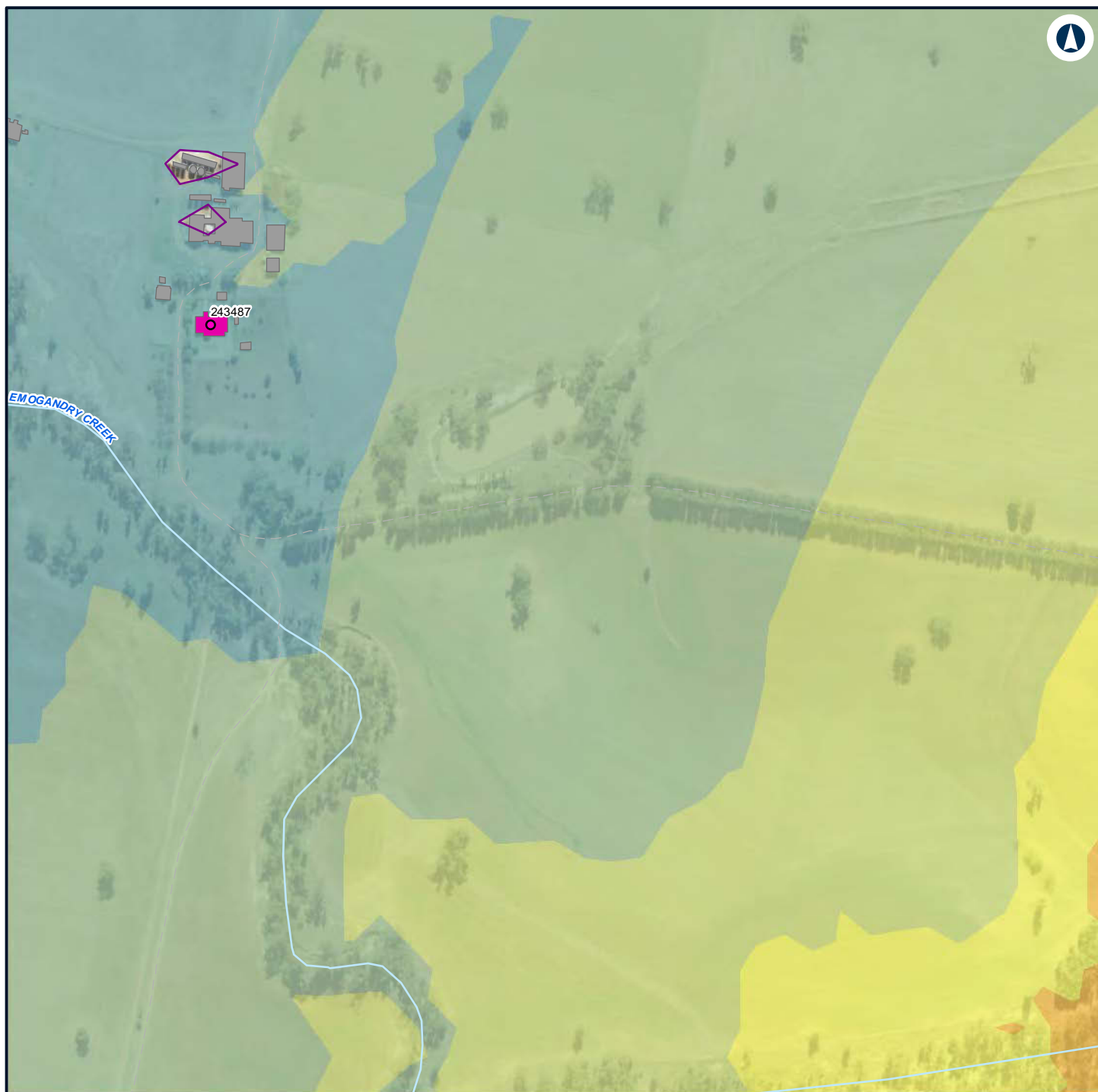

LEGEND

Structure type

- Residential
- Other
- Residential
- Night-time noise management level

Noise level (dBA L

Aeq 15 minute)

- 35 - 40
- 40 - 45
- 45 - 50
- 50 - 55
- 55 - 60



NARROMINE TO NARRABRI

Construction noise contours, Scenario ROAD03 - Road Earthworks

Appendix G - Page 138 of 554

0 0.1 0.2
Km

Coordinate System: GDA 1994 MGA Zone 55

ARTC makes no representation or warranty and assumes no duty of care or other responsibility to any party as to the completeness, accuracy or suitability of the information contained in this GIS map. The GIS map has been prepared from material provided to ARTC by an external source and ARTC has not taken any steps to verify the completeness, accuracy or suitability of that material. ARTC will not be responsible for any loss or damage suffered as a result of any person whatsoever placing reliance upon the information contained within this GIS map.

Date: 22/12/2021

Paper: A4

Author: GHD

Scale: 1:5,000

Data Sources: Basemap layers: NSWSS; All other layers: JacobsGHD

INLAND RAIL **ARTC**

The Australian Government is delivering Inland Rail through the Australian Rail Track Corporation (ARTC) in partnership with the private sector.

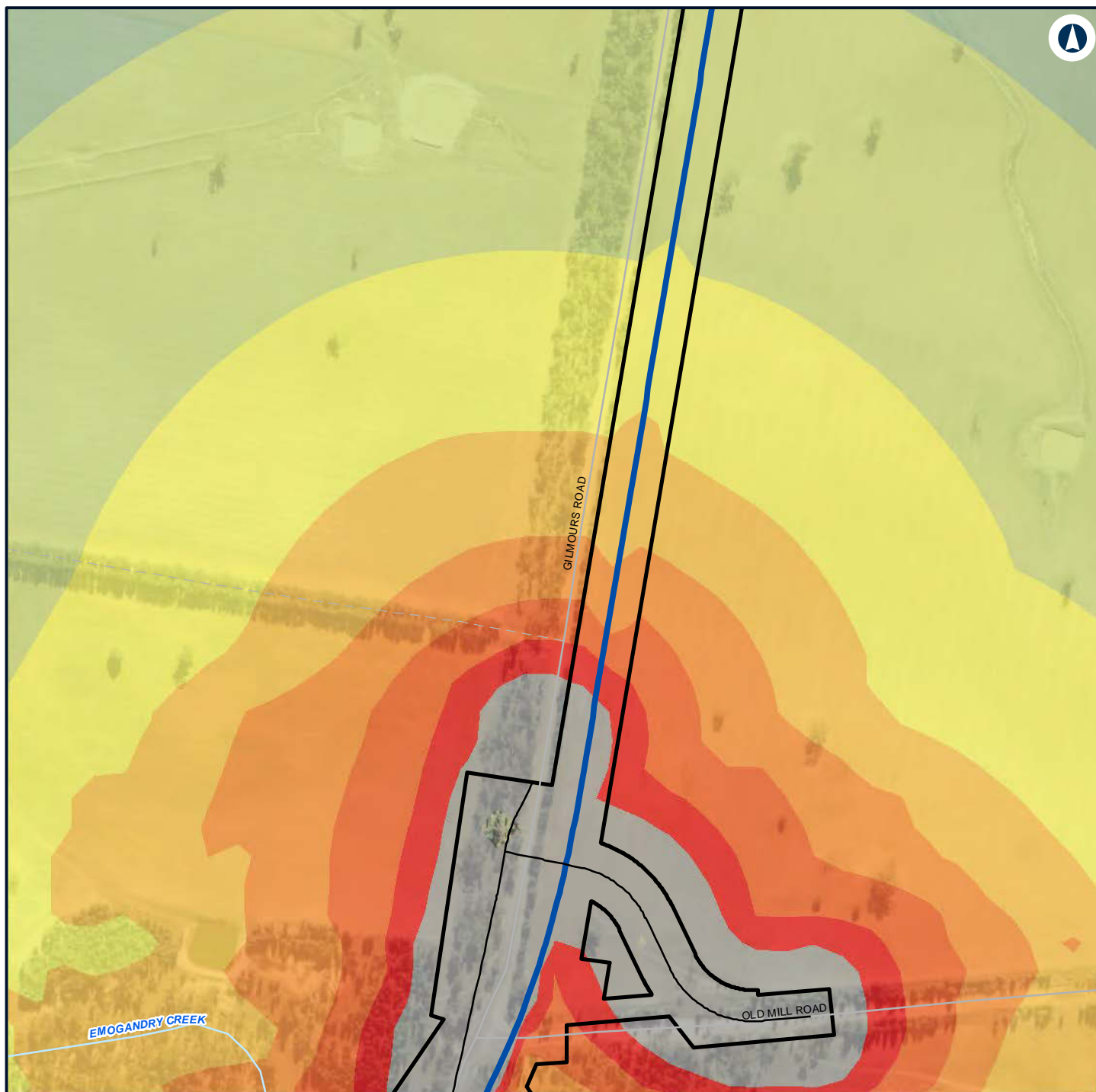

LEGEND

Alignment	50 - 55
Road design string	55 - 60
Construction footprint	60 - 65
	65 - 70
	70 - 75
Noise level (dBA L Aeq 15 minute)	> 75
40 - 45	
45 - 50	



NARROMINE TO NARRABRI

Construction noise contours, Scenario ROAD03 - Road Earthworks

Appendix G - Page 139 of 554

0 0.1 0.2
Km

Coordinate System: GDA 1994 MGA Zone 55

ARTC makes no representation or warranty and assumes no duty of care or other responsibility to any party as to the completeness, accuracy or suitability of the information contained in this GIS map. The GIS map has been prepared from material provided to ARTC by an external source and ARTC has not taken any steps to verify the completeness, accuracy or suitability of that material. ARTC will not be responsible for any loss or damage suffered as a result of any person whatsoever placing reliance upon the information contained within this GIS map.

Date: 22/12/2021

Paper: A4

Author: GHD

Scale: 1:5,000

Data Sources: Basemap layers: NSWSS; All other layers: JacobsGHD

**INLAND
RAIL** **ARTC**

The Australian Government is delivering Inland Rail through the Australian Rail Track Corporation (ARTC) in partnership with the private sector.

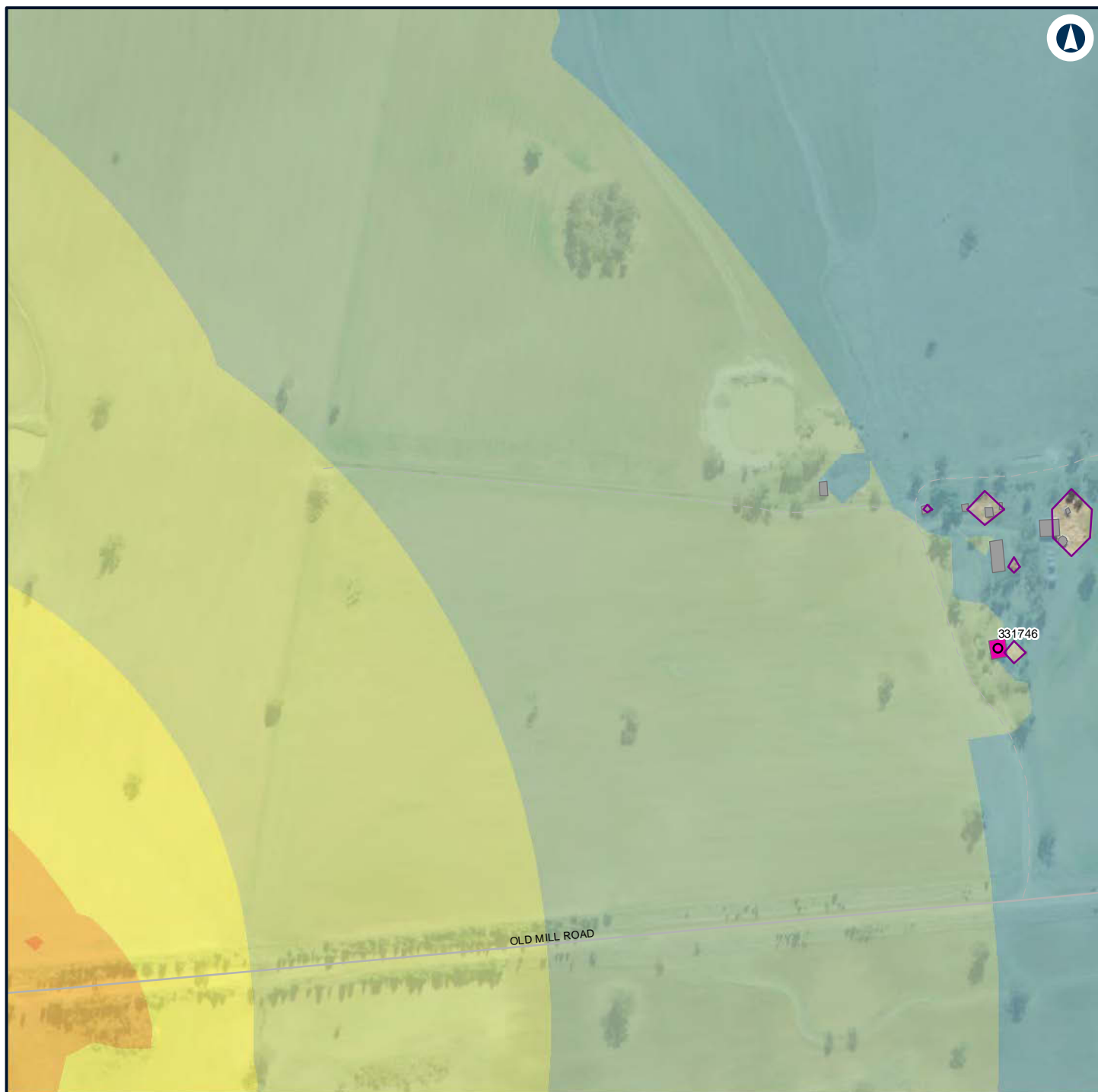

LEGEND

Structure type

- Residential
- Other
- Residential
- Night-time noise management level

Noise level (dBA L Aeq 15 minute)

- 35 - 40
- 40 - 45
- 45 - 50
- 50 - 55
- 55 - 60
- 60 - 65



NARROMINE TO NARRABRI

Construction noise contours, Scenario ROAD03 - Road Earthworks

Appendix G - Page 140 of 554

0 0.1 0.2 Km

Coordinate System: GDA 1994 MGA Zone 55

ARTC makes no representation or warranty and assumes no duty of care or other responsibility to any party as to the completeness, accuracy or suitability of the information contained in this GIS map. The GIS map has been prepared from material provided to ARTC by an external source and ARTC has not taken any steps to verify the completeness, accuracy or suitability of that material. ARTC will not be responsible for any loss or damage suffered as a result of any person whatsoever placing reliance upon the information contained within this GIS map.

Date: 22/12/2021

Paper: A4

Author: GHD

Scale: 1:5,000

Data Sources: Basemap layers: NSWSS; All other layers: JacobsGHD

INLAND RAIL **ARTC**

The Australian Government is delivering Inland Rail through the Australian Rail Track Corporation (ARTC) in partnership with the private sector.



LEGEND

Alignment

Construction footprint

**Noise level (dBA L
Aeq 15 minute)**

- 35 - 40
- 40 - 45
- 45 - 50



NARROMINE TO NARRABRI

Construction noise contours, Scenario ROAD03 - Road Earthworks

Appendix G - Page 141 of 554

0 0.1 0.2
Km

Coordinate System: GDA 1994 MGA Zone 55

ARTC makes no representation or warranty and assumes no duty of care or other responsibility to any party as to the completeness, accuracy or suitability of the information contained in this GIS map. The GIS map has been prepared from material provided to ARTC by an external source and ARTC has not taken any steps to verify the completeness, accuracy or suitability of that material. ARTC will not be responsible for any loss or damage suffered as a result of any person whatsoever placing reliance upon the information contained within this GIS map.

Date: 22/12/2021 Paper: A4
Author: GHD Scale: 1:5,000
Data Sources: Basemap layers: NSWSS; All other layers: JacobsGHD

INLAND RAIL **ARTC**

The Australian Government is delivering Inland Rail through the Australian Rail Track Corporation (ARTC) in partnership with the private sector.



LEGEND

- Alignment
- Construction footprint
- Night-time noise management level

Noise level (dBA L

Aeq 15 minute)

35 - 40



NARROMINE TO NARRABRI

Construction noise contours, Scenario ROAD03 - Road Earthworks

Appendix G - Page 142 of 554

0 0.1 0.2
Km

Coordinate System: GDA 1994 MGA Zone 55

ARTC makes no representation or warranty and assumes no duty of care or other responsibility to any party as to the completeness, accuracy or suitability of the information contained in this GIS map. The GIS map has been prepared from material provided to ARTC by an external source and ARTC has not taken any steps to verify the completeness, accuracy or suitability of that material. ARTC will not be responsible for any loss or damage suffered as a result of any person whatsoever placing reliance upon the information contained within this GIS map.

Date: 22/12/2021

Paper: A4

Author: GHD

Scale: 1:5,000

Data Sources: Basemap layers: NSWSS; All other layers: JacobsGHD

INLAND RAIL **ARTC**

The Australian Government is delivering Inland Rail through the Australian Rail Track Corporation (ARTC) in partnership with the private sector.

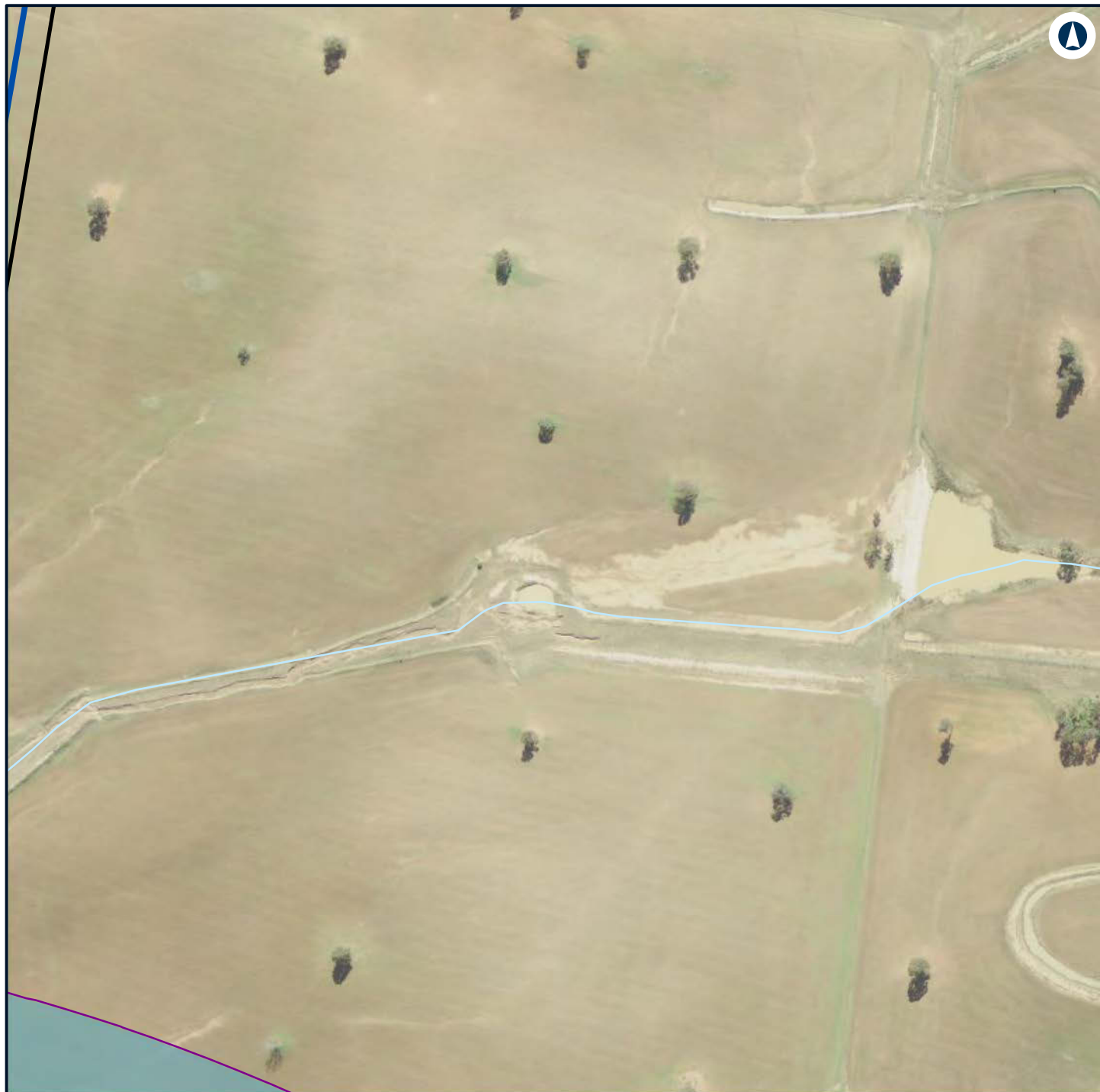

LEGEND

- Alignment
- Construction footprint
- Night-time noise management level

Noise level (dBA L

Aeq 15 minute)

35 - 40



NARROMINE TO NARRABRI

Construction noise contours, Scenario ROAD03 - Road Earthworks

Appendix G - Page 143 of 554

0 0.1 0.2
Km

Coordinate System: GDA 1994 MGA Zone 55

ARTC makes no representation or warranty and assumes no duty of care or other responsibility to any party as to the completeness, accuracy or suitability of the information contained in this GIS map. The GIS map has been prepared from material provided to ARTC by an external source and ARTC has not taken any steps to verify the completeness, accuracy or suitability of that material. ARTC will not be responsible for any loss or damage suffered as a result of any person whatsoever placing reliance upon the information contained within this GIS map.

Date: 22/12/2021

Paper: A4

Author: GHD

Scale: 1:5,000

Data Sources: Basemap layers: NSWSS; All other layers: JacobsGHD

INLAND RAIL **ARTC**

The Australian Government is delivering Inland Rail through the Australian Rail Track Corporation (ARTC) in partnership with the private sector.

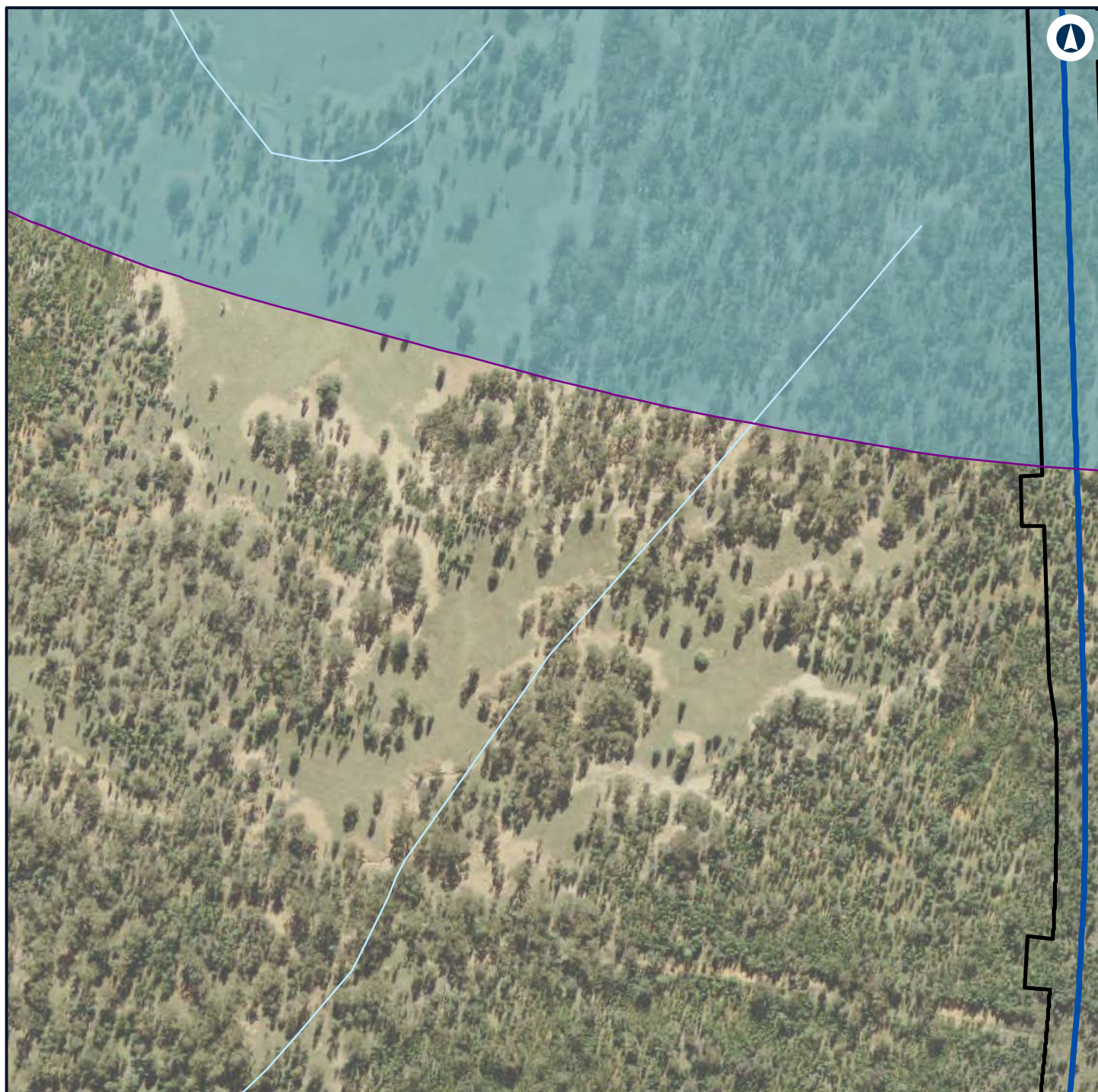

LEGEND

- Alignment
- Construction footprint
- Night-time noise management level

Noise level (dBA L

Aeq 15 minute)

35 - 40



NARROMINE TO NARRABRI

Construction noise contours, Scenario ROAD03 - Road Earthworks

Appendix G - Page 144 of 554

0 0.1 0.2
Km

Coordinate System: GDA 1994 MGA Zone 55

ARTC makes no representation or warranty and assumes no duty of care or other responsibility to any party as to the completeness, accuracy or suitability of the information contained in this GIS map. The GIS map has been prepared from material provided to ARTC by an external source and ARTC has not taken any steps to verify the completeness, accuracy or suitability of that material. ARTC will not be responsible for any loss or damage suffered as a result of any person whatsoever placing reliance upon the information contained within this GIS map.

Date: 22/12/2021

Paper: A4

Author: GHD

Scale: 1:5,000

Data Sources: Basemap layers: NSWSS; All other layers: JacobsGHD

INLAND RAIL **ARTC**

The Australian Government is delivering Inland Rail through the Australian Rail Track Corporation (ARTC) in partnership with the private sector.

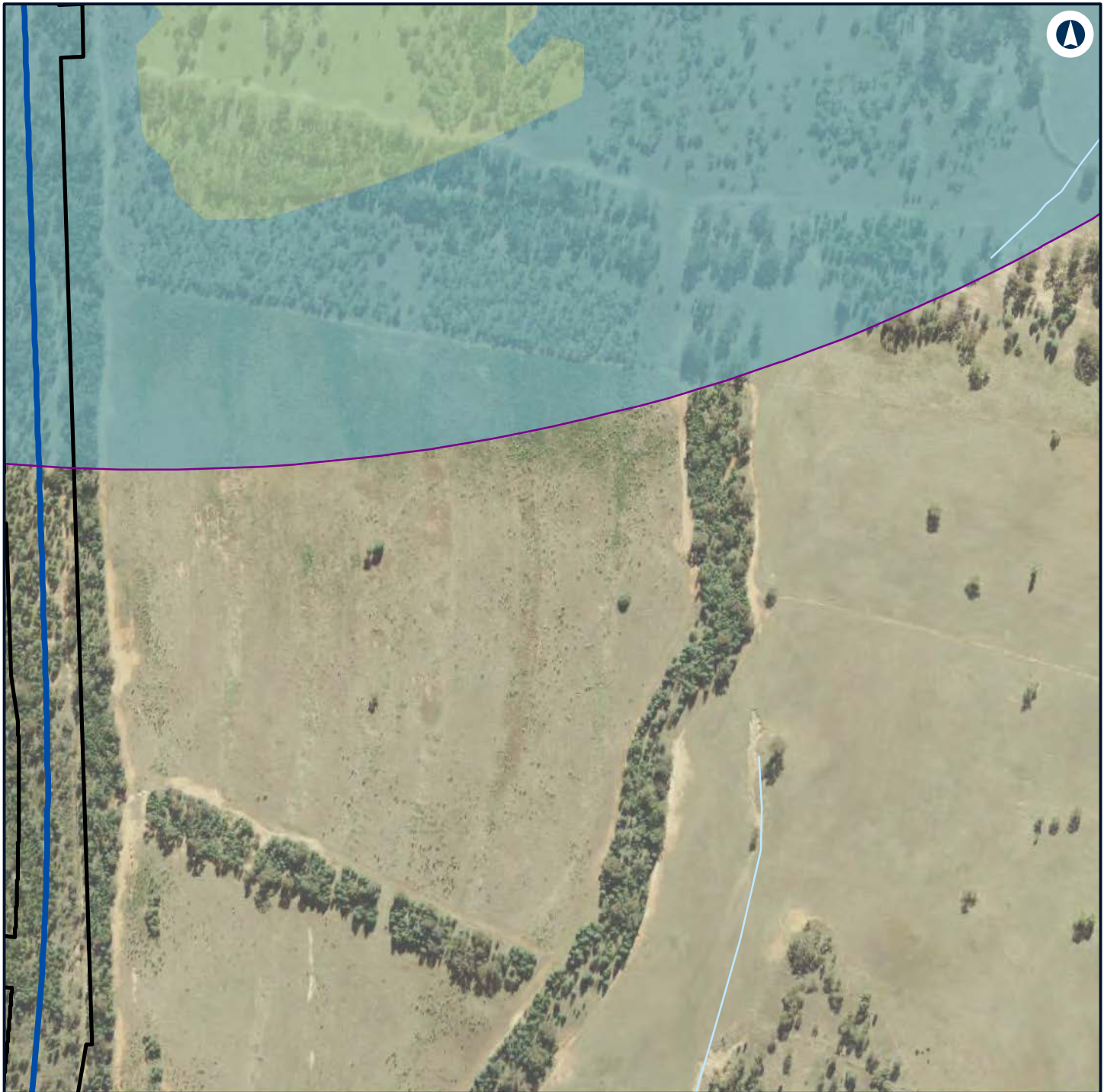

LEGEND

- Alignment
- Construction footprint
- Night-time noise management level

Noise level (dBA L

Aeq 15 minute)

35 - 40



NARROMINE TO NARRABRI

Construction noise contours, Scenario ROAD03 - Road Earthworks

Appendix G - Page 145 of 554

0 0.1 0.2
Km

Coordinate System: GDA 1994 MGA Zone 55

ARTC makes no representation or warranty and assumes no duty of care or other responsibility to any party as to the completeness, accuracy or suitability of the information contained in this GIS map. The GIS map has been prepared from material provided to ARTC by an external source and ARTC has not taken any steps to verify the completeness, accuracy or suitability of that material. ARTC will not be responsible for any loss or damage suffered as a result of any person whatsoever placing reliance upon the information contained within this GIS map.

Date: 22/12/2021

Paper: A4

Author: GHD

Scale: 1:5,000

Data Sources: Basemap layers: NSWSS; All other layers: JacobsGHD

INLAND RAIL **ARTC**

The Australian Government is delivering Inland Rail through the Australian Rail Track Corporation (ARTC) in partnership with the private sector.



LEGEND

Structure type

● Residential

■ Other

■ Residential

— Night-time noise management level

Noise level (dBA L

Aeq 15 minute)

■ 35 - 40



NARROMINE TO NARRABRI

Construction noise contours, Scenario ROAD03 - Road Earthworks

Appendix G - Page 146 of 554

0 0.1 0.2
Km

Coordinate System: GDA 1994 MGA Zone 55

ARTC makes no representation or warranty and assumes no duty of care or other responsibility to any party as to the completeness, accuracy or suitability of the information contained in this GIS map. The GIS map has been prepared from material provided to ARTC by an external source and ARTC has not taken any steps to verify the completeness, accuracy or suitability of that material. ARTC will not be responsible for any loss or damage suffered as a result of any person whatsoever placing reliance upon the information contained within this GIS map.

Date: 22/12/2021

Paper: A4

Author: GHD

Scale: 1:5,000

Data Sources: Basemap layers: NSWSS; All other layers: JacobsGHD

INLAND RAIL **ARTC**

The Australian Government is delivering Inland Rail through the Australian Rail Track Corporation (ARTC) in partnership with the private sector.

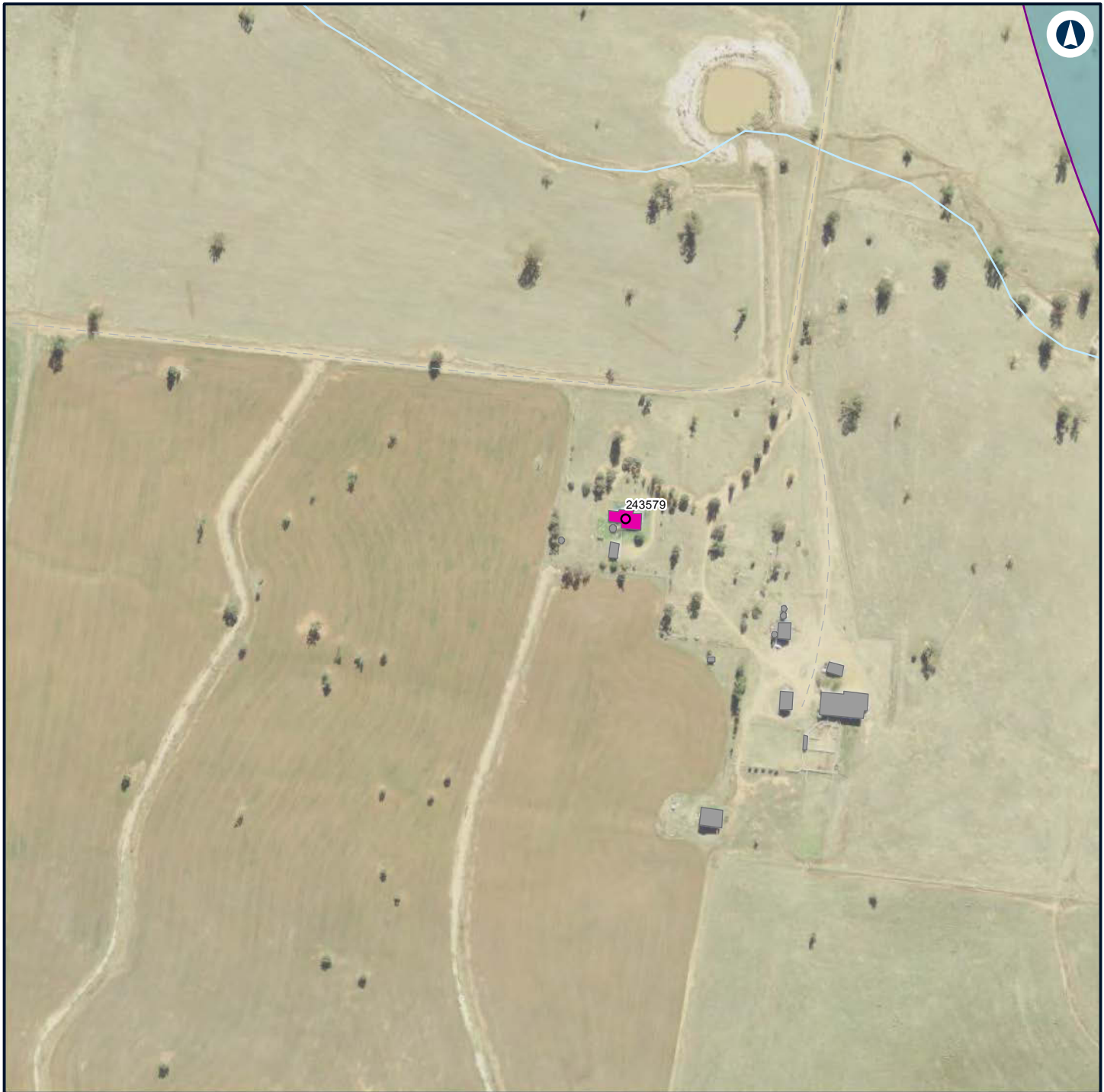

LEGEND

Structure type

- Residential
- Other
- Residential
- Night-time noise management level

Noise level (dBA L

Aeq 15 minute)
 35 - 40



NARROMINE TO NARRABRI

Construction noise contours, Scenario ROAD03 - Road Earthworks

Appendix G - Page 147 of 554

0 0.1 0.2
 Km

Coordinate System: GDA 1994 MGA Zone 55

ARTC makes no representation or warranty and assumes no duty of care or other responsibility to any party as to the completeness, accuracy or suitability of the information contained in this GIS map. The GIS map has been prepared from material provided to ARTC by an external source and ARTC has not taken any steps to verify the completeness, accuracy or suitability of that material. ARTC will not be responsible for any loss or damage suffered as a result of any person whatsoever placing reliance upon the information contained within this GIS map.

Date: 22/12/2021 Paper: A4
 Author: GHD Scale: 1:5,000
 Data Sources: Basemap layers: NSWSS; All other layers: JacobsGHD

INLAND RAIL **ARTC**

The Australian Government is delivering Inland Rail through the Australian Rail Track Corporation (ARTC) in partnership with the private sector.

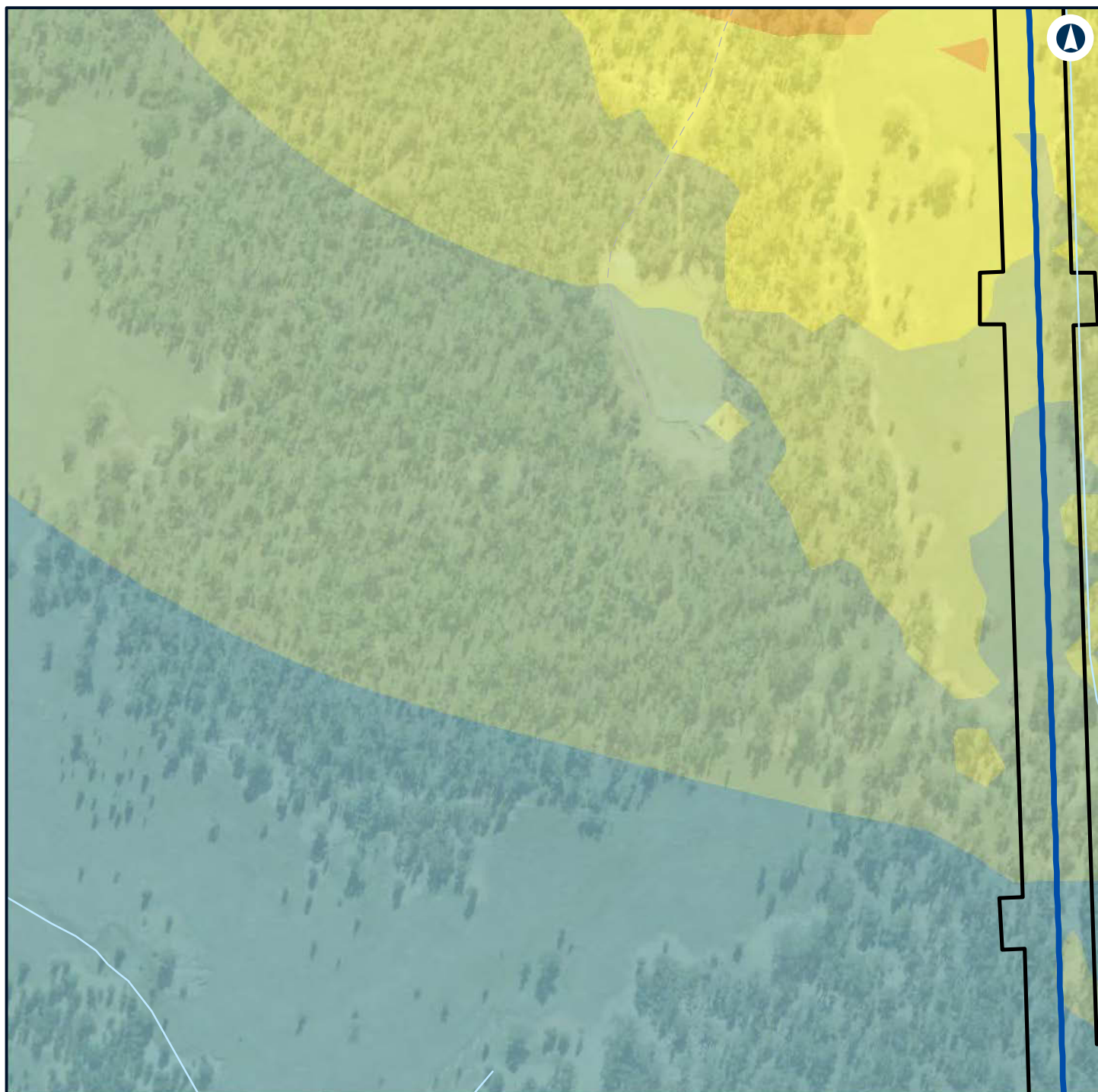

LEGEND

- Alignment
- Construction footprint
- 50 - 55
- 55 - 60

Noise level (dBA L Aeq 15 minute)

- 35 - 40
- 40 - 45
- 45 - 50



NARROMINE TO NARRABRI

Construction noise contours, Scenario ROAD03 - Road Earthworks

Appendix G - Page 148 of 554

0 0.1 0.2
Km

Coordinate System: GDA 1994 MGA Zone 55

ARTC makes no representation or warranty and assumes no duty of care or other responsibility to any party as to the completeness, accuracy or suitability of the information contained in this GIS map. The GIS map has been prepared from material provided to ARTC by an external source and ARTC has not taken any steps to verify the completeness, accuracy or suitability of that material. ARTC will not be responsible for any loss or damage suffered as a result of any person whatsoever placing reliance upon the information contained within this GIS map.

Date: 22/12/2021

Paper: A4

Author: GHD

Scale: 1:5,000

Data Sources: Basemap layers: NSWSS; All other layers: JacobsGHD

INLAND RAIL **ARTC**

The Australian Government is delivering Inland Rail through the Australian Rail Track Corporation (ARTC) in partnership with the private sector.

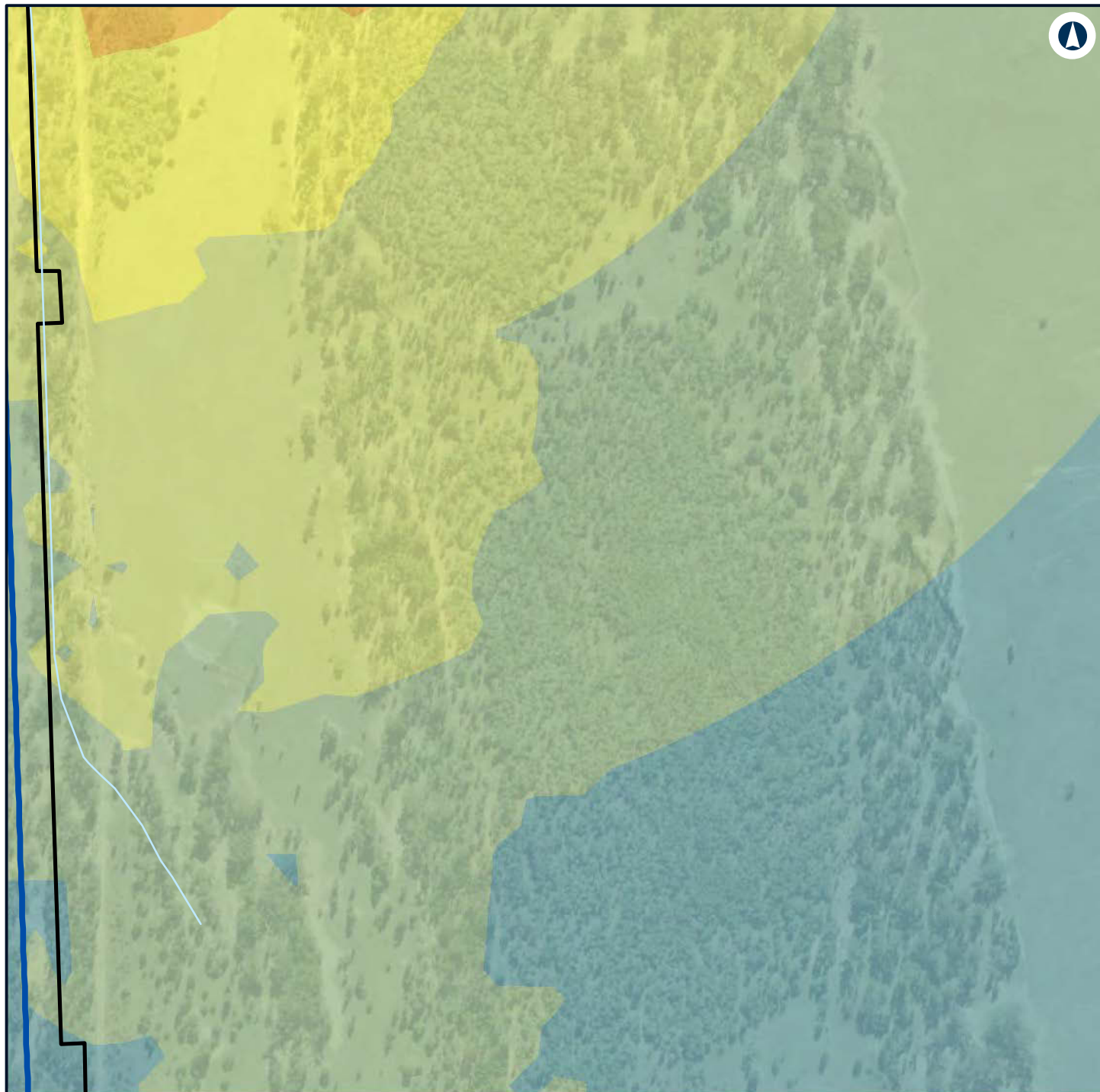

LEGEND

- Alignment
- Construction footprint
- 50 - 55
- 55 - 60

Noise level (dBA L Aeq 15 minute)

- 35 - 40
- 40 - 45
- 45 - 50



NARROMINE TO NARRABRI

Construction noise contours, Scenario ROAD03 - Road Earthworks

Appendix G - Page 149 of 554

0 0.1 0.2
Km

Coordinate System: GDA 1994 MGA Zone 55

ARTC makes no representation or warranty and assumes no duty of care or other responsibility to any party as to the completeness, accuracy or suitability of the information contained in this GIS map. The GIS map has been prepared from material provided to ARTC by an external source and ARTC has not taken any steps to verify the completeness, accuracy or suitability of that material. ARTC will not be responsible for any loss or damage suffered as a result of any person whatsoever placing reliance upon the information contained within this GIS map.

Date: 22/12/2021 Paper: A4
Author: GHD Scale: 1:5,000
Data Sources: Basemap layers: NSWSS; All other layers: JacobsGHD

INLAND RAIL **ARTC**

The Australian Government is delivering Inland Rail through the Australian Rail Track Corporation (ARTC) in partnership with the private sector.

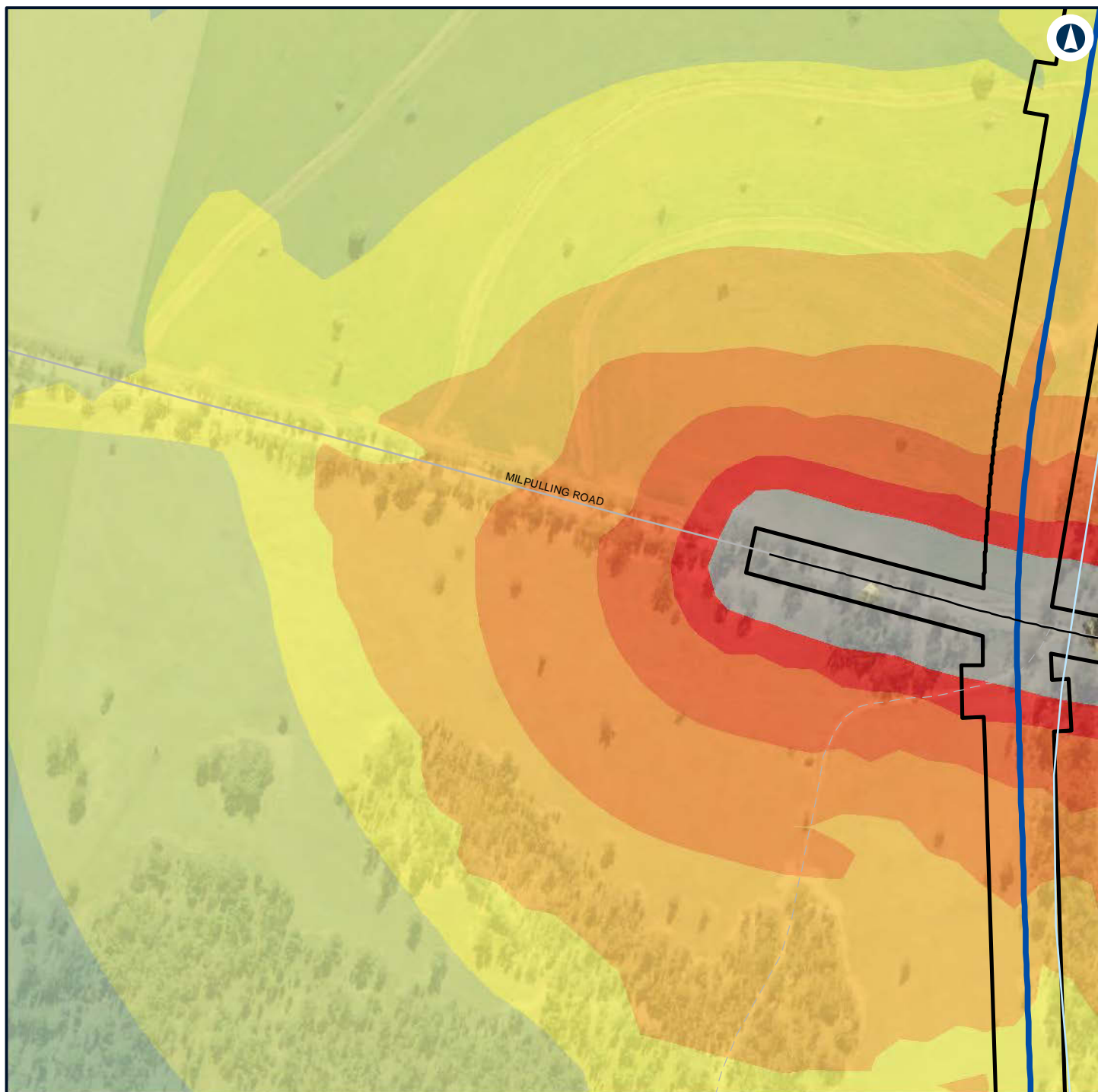

LEGEND

- Alignment
- Road design string
- Construction footprint
- Noise level (dBA L
Aeq 15 minute)**
- 40 - 45
- 45 - 50
- 50 - 55
- 55 - 60
- 60 - 65
- 65 - 70
- 70 - 75
- > 75



NARROMINE TO NARRABRI

Construction noise contours, Scenario ROAD03 - Road Earthworks

Appendix G - Page 150 of 554

0 0.1 0.2
Km

Coordinate System: GDA 1994 MGA Zone 55

ARTC makes no representation or warranty and assumes no duty of care or other responsibility to any party as to the completeness, accuracy or suitability of the information contained in this GIS map. The GIS map has been prepared from material provided to ARTC by an external source and ARTC has not taken any steps to verify the completeness, accuracy or suitability of that material. ARTC will not be responsible for any loss or damage suffered as a result of any person whatsoever placing reliance upon the information contained within this GIS map.

Date: 22/12/2021

Paper: A4

Author: GHD

Scale: 1:5,000

Data Sources: Basemap layers: NSWSS; All other layers: JacobsGHD

INLAND RAIL **ARTC**

The Australian Government is delivering Inland Rail through the Australian Rail Track Corporation (ARTC) in partnership with the private sector.

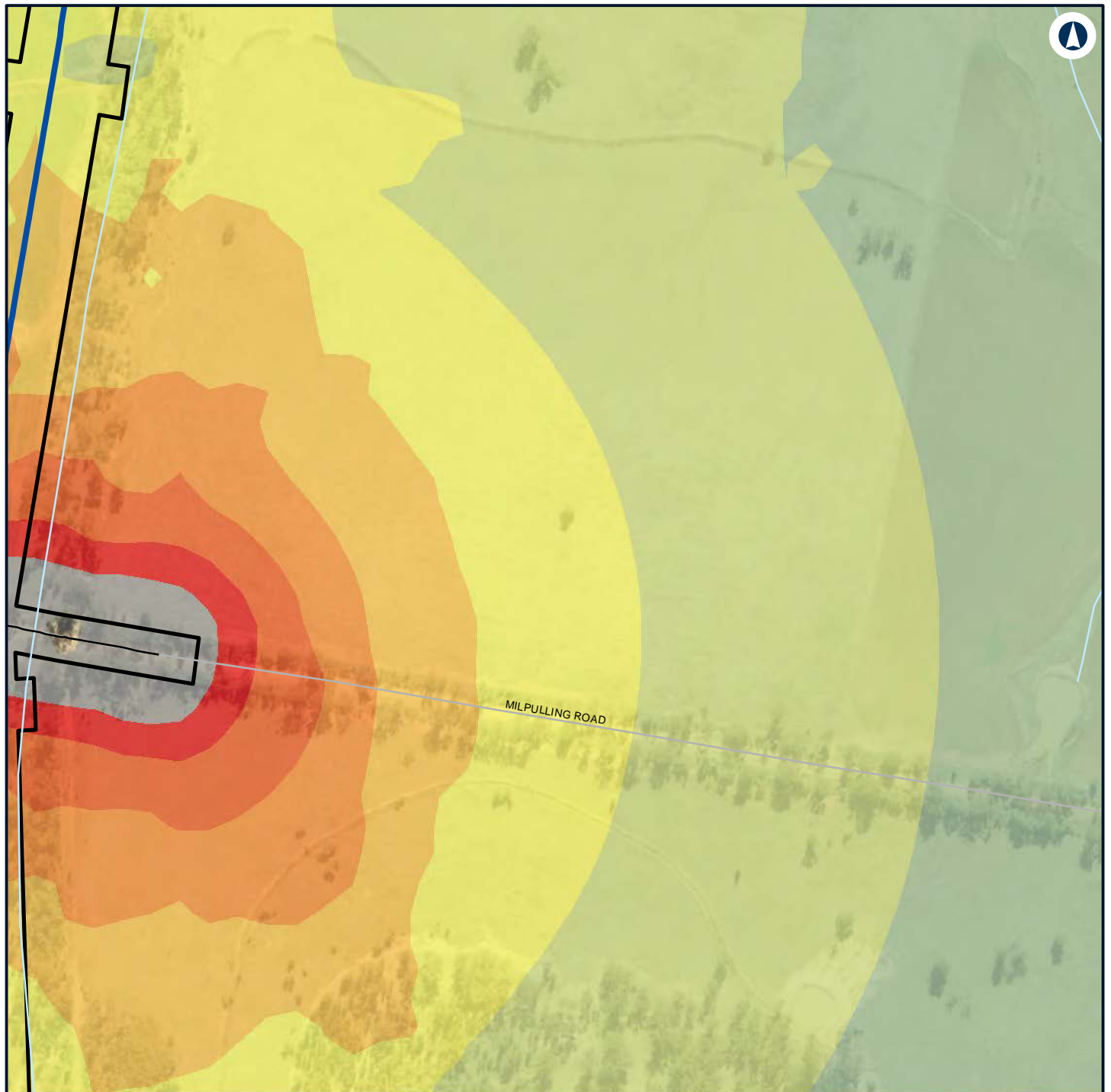

LEGEND

Alignment	50 - 55
Road design string	55 - 60
Construction footprint	60 - 65
	65 - 70
	70 - 75
	> 75
Noise level (dBA L)	
Aeq 15 minute)	
40 - 45	
45 - 50	



NARROMINE TO NARRABRI

Construction noise contours, Scenario ROAD03 - Road Earthworks

Appendix G - Page 151 of 554

0 0.1 0.2
Km

Coordinate System: GDA 1994 MGA Zone 55

ARTC makes no representation or warranty and assumes no duty of care or other responsibility to any party as to the completeness, accuracy or suitability of the information contained in this GIS map. The GIS map has been prepared from material provided to ARTC by an external source and ARTC has not taken any steps to verify the completeness, accuracy or suitability of that material. ARTC will not be responsible for any loss or damage suffered as a result of any person whatsoever placing reliance upon the information contained within this GIS map.

Date: 22/12/2021 Paper: A4
Author: GHD Scale: 1:5,000
Data Sources: Basemap layers: NSWSS; All other layers: JacobsGHD

INLAND RAIL **ARTC**

The Australian Government is delivering Inland Rail through the Australian Rail Track Corporation (ARTC) in partnership with the private sector.



LEGEND

Structure type

● Residential

■ Other

■ Residential

— Night-time noise management level

Noise level (dBA L

Aeq 15 minute)

■ 35 - 40



NARROMINE TO NARRABRI

Construction noise contours, Scenario ROAD03 - Road Earthworks

Appendix G - Page 152 of 554

0 0.1 0.2
Km

Coordinate System: GDA 1994 MGA Zone 55

ARTC makes no representation or warranty and assumes no duty of care or other responsibility to any party as to the completeness, accuracy or suitability of the information contained in this GIS map. The GIS map has been prepared from material provided to ARTC by an external source and ARTC has not taken any steps to verify the completeness, accuracy or suitability of that material. ARTC will not be responsible for any loss or damage suffered as a result of any person whatsoever placing reliance upon the information contained within this GIS map.

Date: 22/12/2021

Paper: A4

Author: GHD

Scale: 1:5,000

Data Sources: Basemap layers: NSWSS; All other layers: JacobsGHD

INLAND RAIL **ARTC**

The Australian Government is delivering Inland Rail through the Australian Rail Track Corporation (ARTC) in partnership with the private sector.

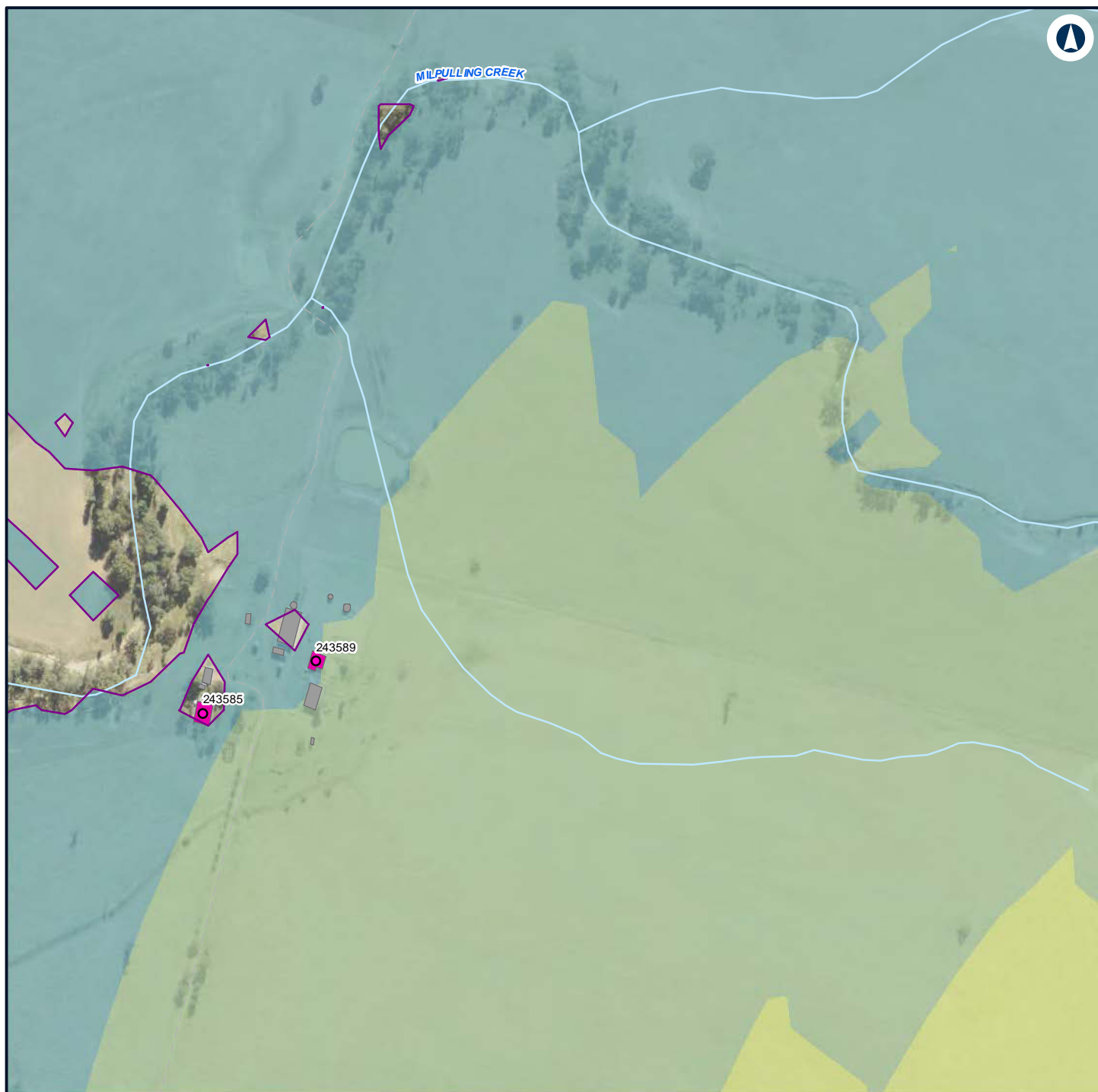

LEGEND

Structure type

- Residential
- Other
- Residential
- Night-time noise management level

Noise level (dBA L

Aeq 15 minute)

- 35 - 40
- 40 - 45
- 45 - 50



NARROMINE TO NARRABRI

Construction noise contours, Scenario ROAD03 - Road Earthworks

Appendix G - Page 153 of 554

0 0.1 0.2
Km

Coordinate System: GDA 1994 MGA Zone 55

ARTC makes no representation or warranty and assumes no duty of care or other responsibility to any party as to the completeness, accuracy or suitability of the information contained in this GIS map. The GIS map has been prepared from material provided to ARTC by an external source and ARTC has not taken any steps to verify the completeness, accuracy or suitability of that material. ARTC will not be responsible for any loss or damage suffered as a result of any person whatsoever placing reliance upon the information contained within this GIS map.

Date: 22/12/2021

Paper: A4

Author: GHD

Scale: 1:5,000

Data Sources: Basemap layers: NSWSS; All other layers: JacobsGHD

INLAND RAIL **ARTC**

The Australian Government is delivering Inland Rail through the Australian Rail Track Corporation (ARTC) in partnership with the private sector.

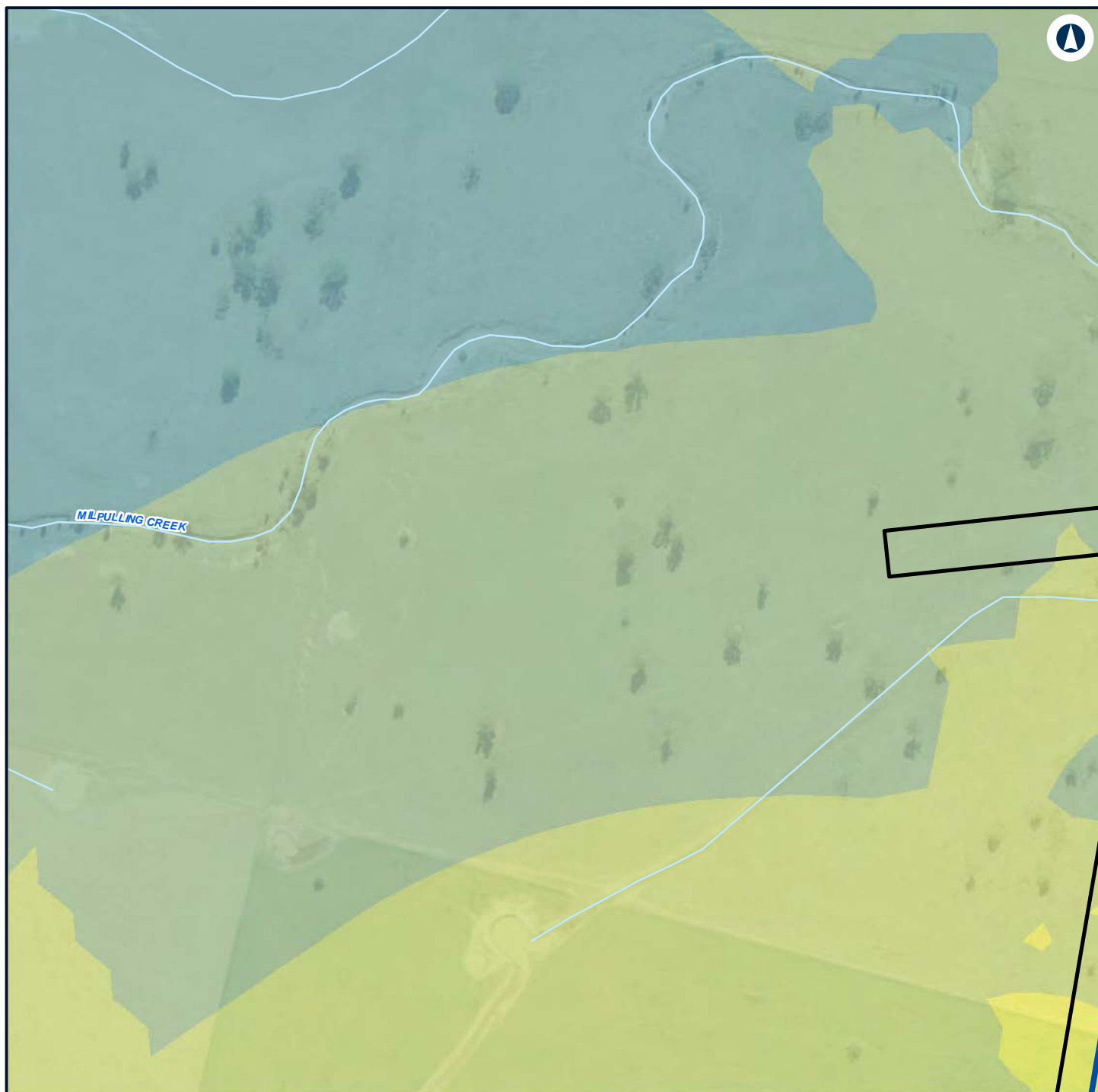

LEGEND

Alignment 50 - 55

Construction footprint

Noise level (dBA L Aeq 15 minute)

35 - 40

40 - 45

45 - 50



NARROMINE TO NARRABRI

Construction noise contours, Scenario ROAD03 - Road Earthworks

Appendix G - Page 154 of 554

0 0.1 0.2
Km

Coordinate System: GDA 1994 MGA Zone 55

ARTC makes no representation or warranty and assumes no duty of care or other responsibility to any party as to the completeness, accuracy or suitability of the information contained in this GIS map. The GIS map has been prepared from material provided to ARTC by an external source and ARTC has not taken any steps to verify the completeness, accuracy or suitability of that material. ARTC will not be responsible for any loss or damage suffered as a result of any person whatsoever placing reliance upon the information contained within this GIS map.

Date: 22/12/2021

Paper: A4

Author: GHD

Scale: 1:5,000

Data Sources: Basemap layers: NSWSS; All other layers: JacobsGHD

INLAND RAIL **ARTC**

The Australian Government is delivering Inland Rail through the Australian Rail Track Corporation (ARTC) in partnership with the private sector.

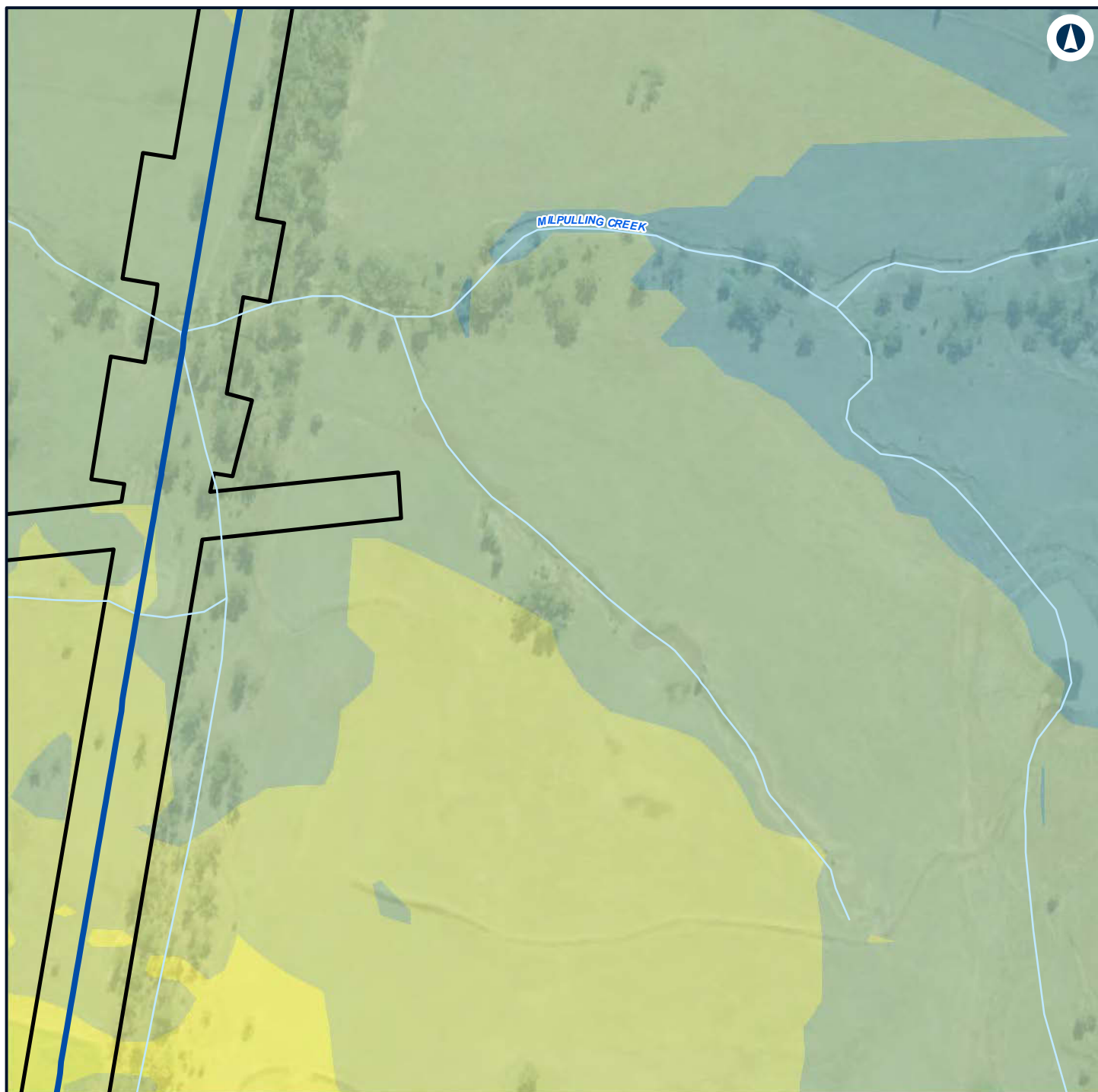

LEGEND

Alignment 50 - 55

Construction footprint

Noise level (dBA L Aeq 15 minute)

35 - 40

40 - 45

45 - 50



NARROMINE TO NARRABRI

Construction noise contours, Scenario ROAD03 - Road Earthworks

Appendix G - Page 155 of 554

0 0.1 0.2
Km

Coordinate System: GDA 1994 MGA Zone 55

ARTC makes no representation or warranty and assumes no duty of care or other responsibility to any party as to the completeness, accuracy or suitability of the information contained in this GIS map. The GIS map has been prepared from material provided to ARTC by an external source and ARTC has not taken any steps to verify the completeness, accuracy or suitability of that material. ARTC will not be responsible for any loss or damage suffered as a result of any person whatsoever placing reliance upon the information contained within this GIS map.

Date: 22/12/2021

Paper: A4

Author: GHD

Scale: 1:5,000

Data Sources: Basemap layers: NSWSS; All other layers: JacobsGHD

**INLAND
RAIL** **ARTC**

The Australian Government is delivering Inland Rail through the Australian Rail Track Corporation (ARTC) in partnership with the private sector.

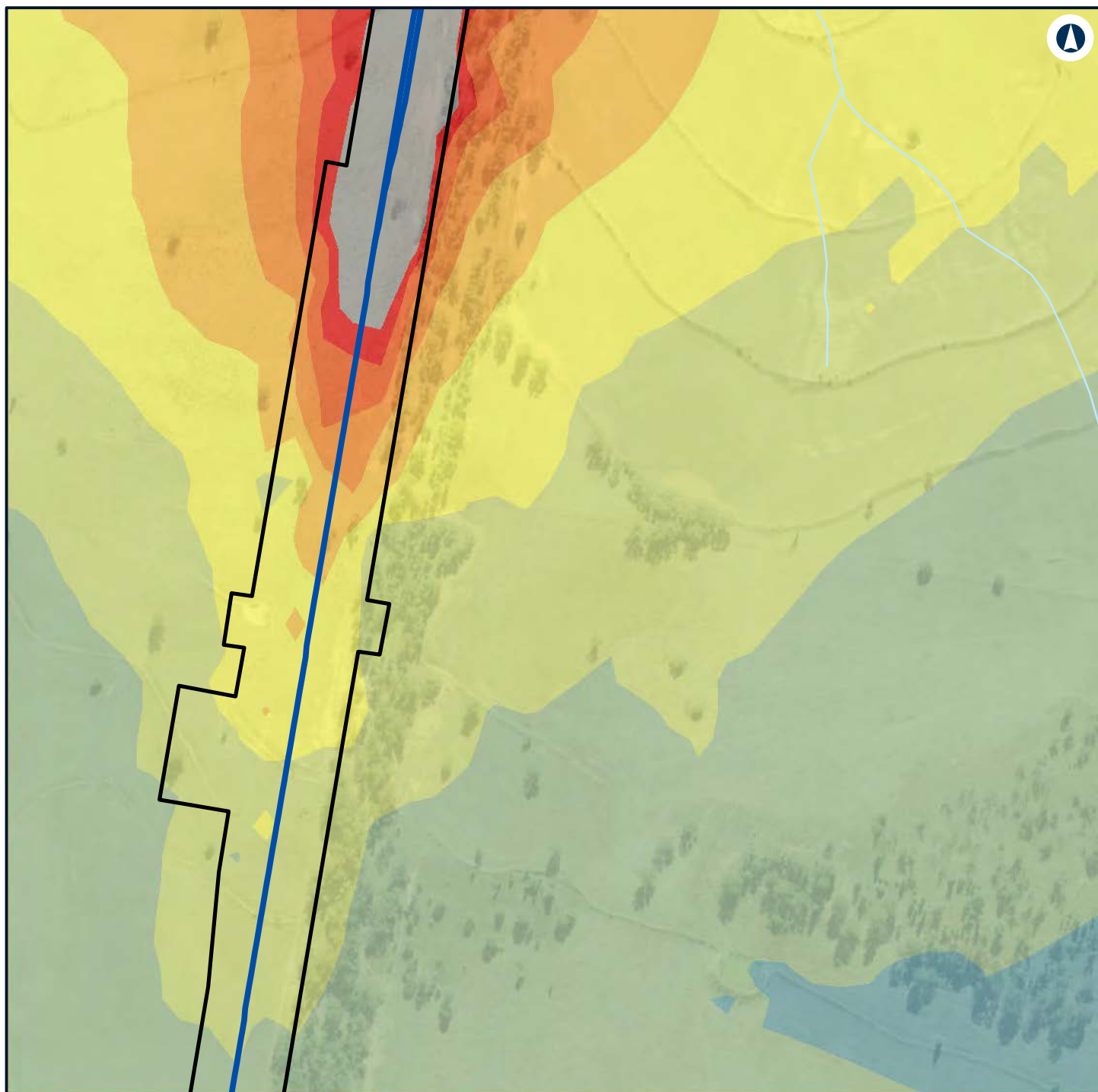

LEGEND

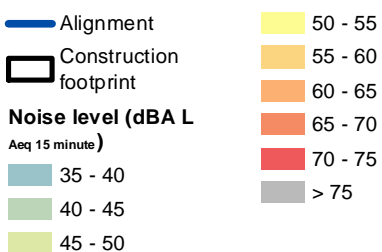

NARROMINE TO NARRABRI

Construction noise contours, Scenario ROAD03 - Road Earthworks

Appendix G - Page 156 of 554



Coordinate System: GDA 1994 MGA Zone 55

ARTC makes no representation or warranty and assumes no duty of care or other responsibility to any party as to the completeness, accuracy or suitability of the information contained in this GIS map. The GIS map has been prepared from material provided to ARTC by an external source and ARTC has not taken any steps to verify the completeness, accuracy or suitability of that material. ARTC will not be responsible for any loss or damage suffered as a result of any person whatsoever placing reliance upon the information contained within this GIS map.

Date: 22/12/2021 Paper: A4
Author: GHD Scale: 1:5,000
Data Sources: Basemap layers: NSWSS; All other layers: JacobsGHD

INLAND RAIL **ARTC**

The Australian Government is delivering Inland Rail through the Australian Rail Track Corporation (ARTC) in partnership with the private sector.

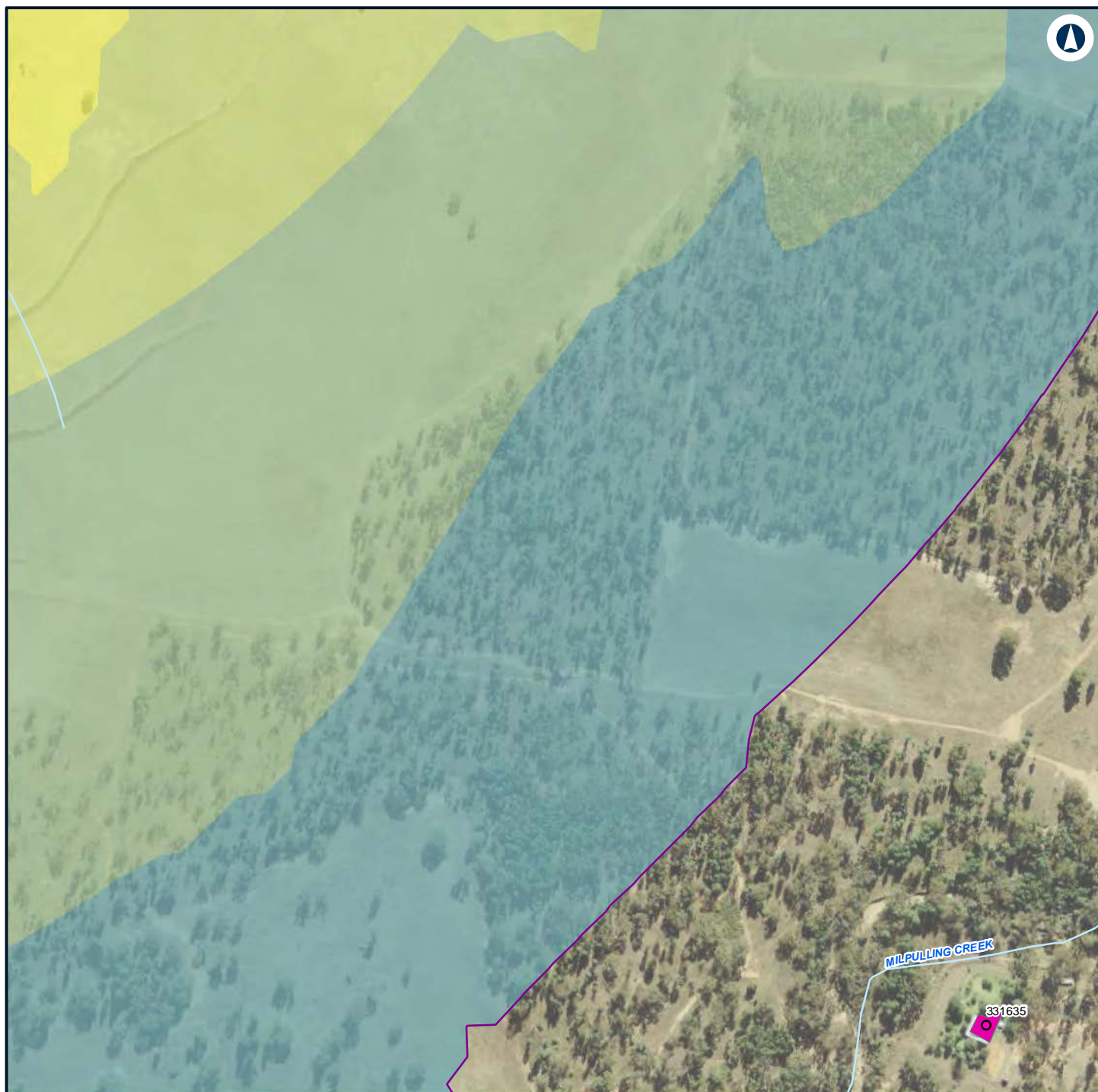

LEGEND

Structure type

- Residential 40 - 45
- Residential 45 - 50
- Residential 50 - 55

— Night-time noise management level

Noise level (dBA L

Aeq 15 minute)

■ 35 - 40



NARROMINE TO NARRABRI

Construction noise contours, Scenario ROAD03 - Road Earthworks

Appendix G - Page 157 of 554

0 0.1 0.2
Km

Coordinate System: GDA 1994 MGA Zone 55

ARTC makes no representation or warranty and assumes no duty of care or other responsibility to any party as to the completeness, accuracy or suitability of the information contained in this GIS map. The GIS map has been prepared from material provided to ARTC by an external source and ARTC has not taken any steps to verify the completeness, accuracy or suitability of that material. ARTC will not be responsible for any loss or damage suffered as a result of any person whatsoever placing reliance upon the information contained within this GIS map.

Date: 22/12/2021

Paper: A4

Author: GHD

Scale: 1:5,000

Data Sources: Basemap layers: NSWSS; All other layers: JacobsGHD

INLAND RAIL **ARTC**

The Australian Government is delivering Inland Rail through the Australian Rail Track Corporation (ARTC) in partnership with the private sector.

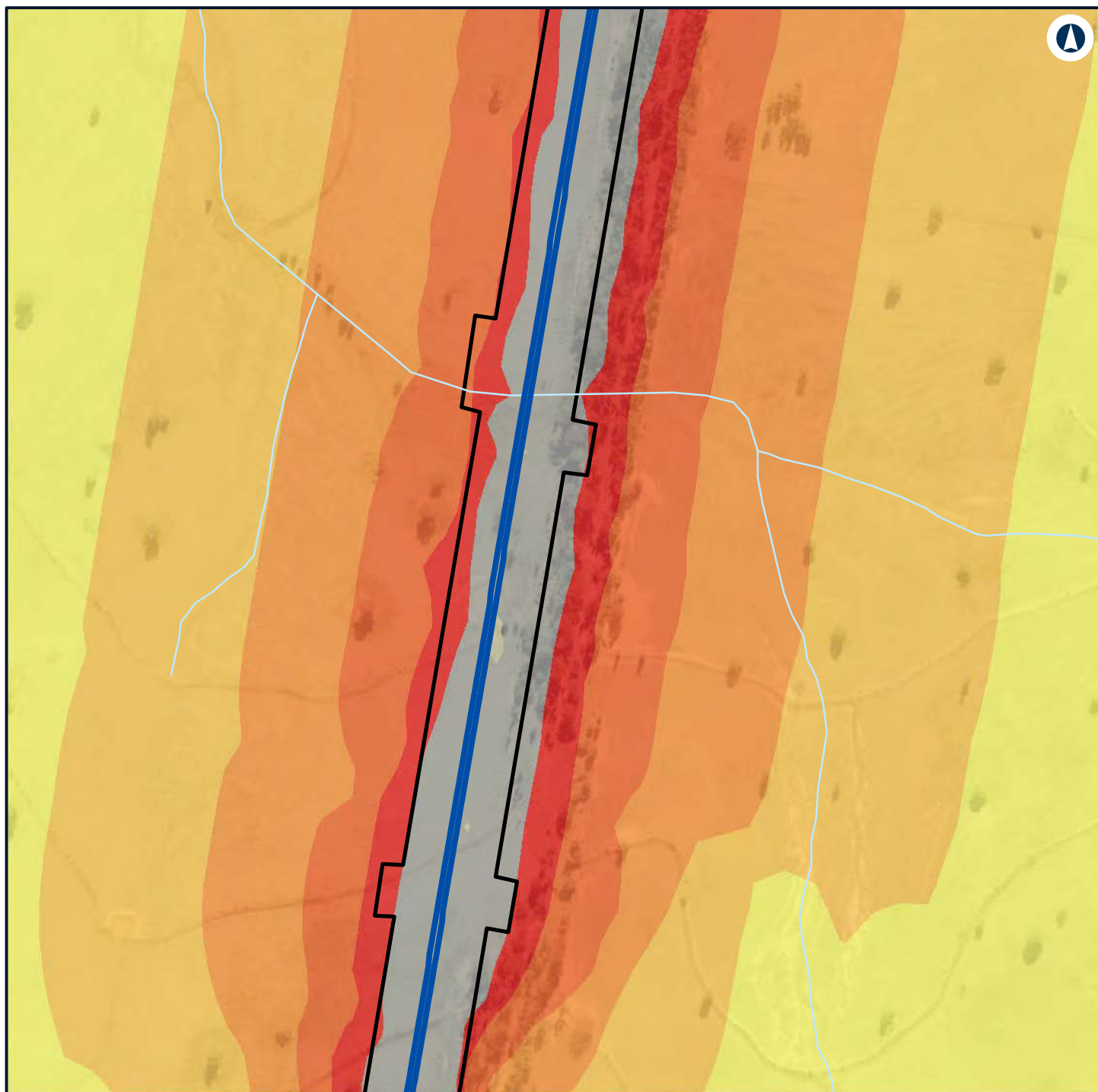

LEGEND

- Alignment
- Construction footprint
- 65 - 70
- 70 - 75
- > 75

Noise level (dBA L Aeq 15 minute)

- 50 - 55
- 55 - 60
- 60 - 65



NARROMINE TO NARRABRI

Construction noise contours, Scenario ROAD03 - Road Earthworks

Appendix G - Page 158 of 554

0 0.1 0.2
Km

Coordinate System: GDA 1994 MGA Zone 55

ARTC makes no representation or warranty and assumes no duty of care or other responsibility to any party as to the completeness, accuracy or suitability of the information contained in this GIS map. The GIS map has been prepared from material provided to ARTC by an external source and ARTC has not taken any steps to verify the completeness, accuracy or suitability of that material. ARTC will not be responsible for any loss or damage suffered as a result of any person whatsoever placing reliance upon the information contained within this GIS map.

Date: 22/12/2021

Paper: A4

Author: GHD

Scale: 1:5,000

Data Sources: Basemap layers: NSWSS; All other layers: JacobsGHD

INLAND RAIL **ARTC**

The Australian Government is delivering Inland Rail through the Australian Rail Track Corporation (ARTC) in partnership with the private sector.

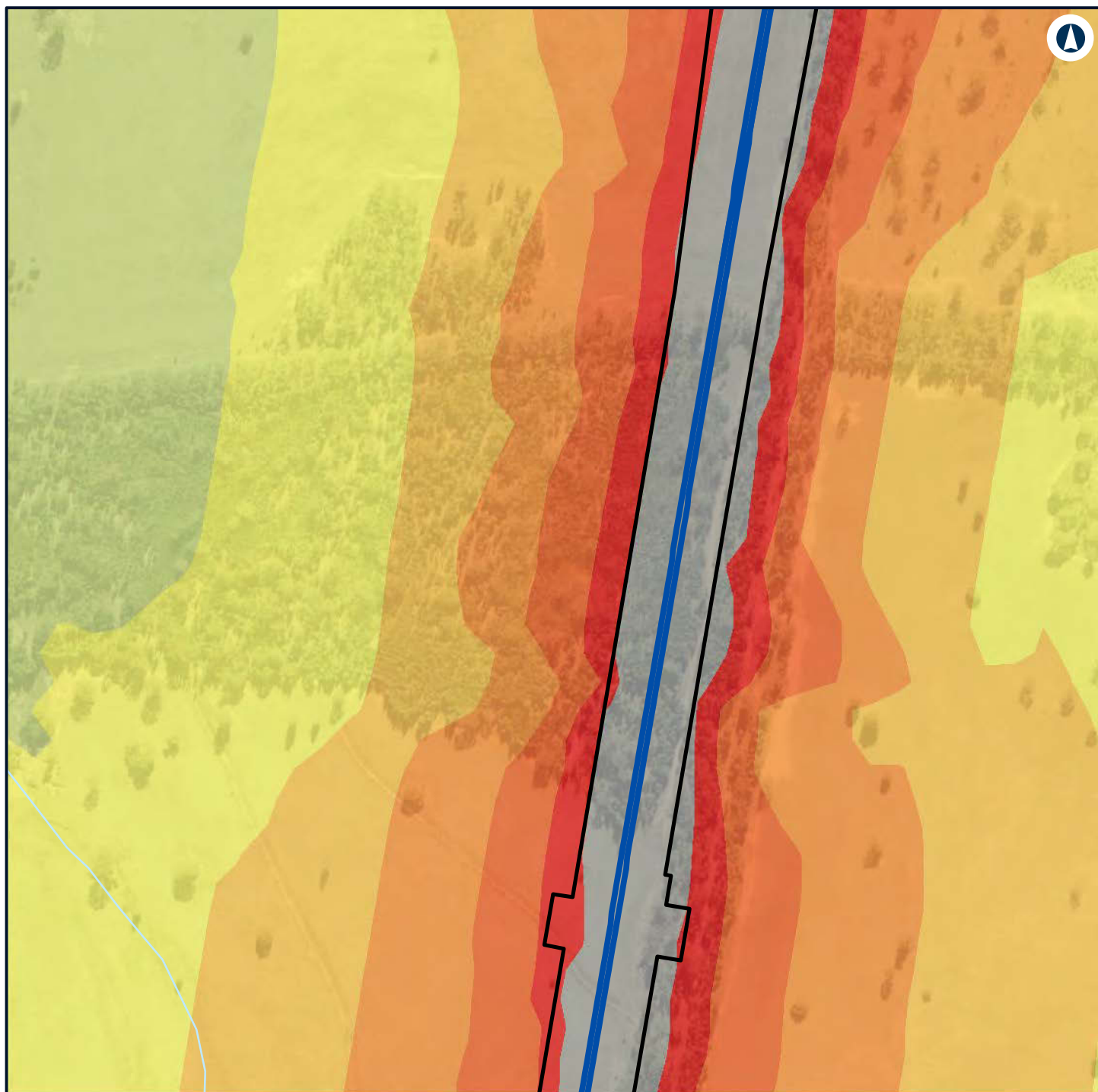

LEGEND

- Alignment
- Construction footprint
- 60 - 65
- 65 - 70
- 70 - 75
- > 75

Noise level (dBA L Aeq 15 minute)

- 45 - 50
- 50 - 55
- 55 - 60



NARROMINE TO NARRABRI

Construction noise contours, Scenario ROAD03 - Road Earthworks

Appendix G - Page 159 of 554

0 0.1 0.2
Km

Coordinate System: GDA 1994 MGA Zone 55

ARTC makes no representation or warranty and assumes no duty of care or other responsibility to any party as to the completeness, accuracy or suitability of the information contained in this GIS map. The GIS map has been prepared from material provided to ARTC by an external source and ARTC has not taken any steps to verify the completeness, accuracy or suitability of that material. ARTC will not be responsible for any loss or damage suffered as a result of any person whatsoever placing reliance upon the information contained within this GIS map.

Date: 22/12/2021 Paper: A4
Author: GHD Scale: 1:5,000
Data Sources: Basemap layers: NSWSS; All other layers: JacobsGHD

INLAND RAIL **ARTC**

The Australian Government is delivering Inland Rail through the Australian Rail Track Corporation (ARTC) in partnership with the private sector.

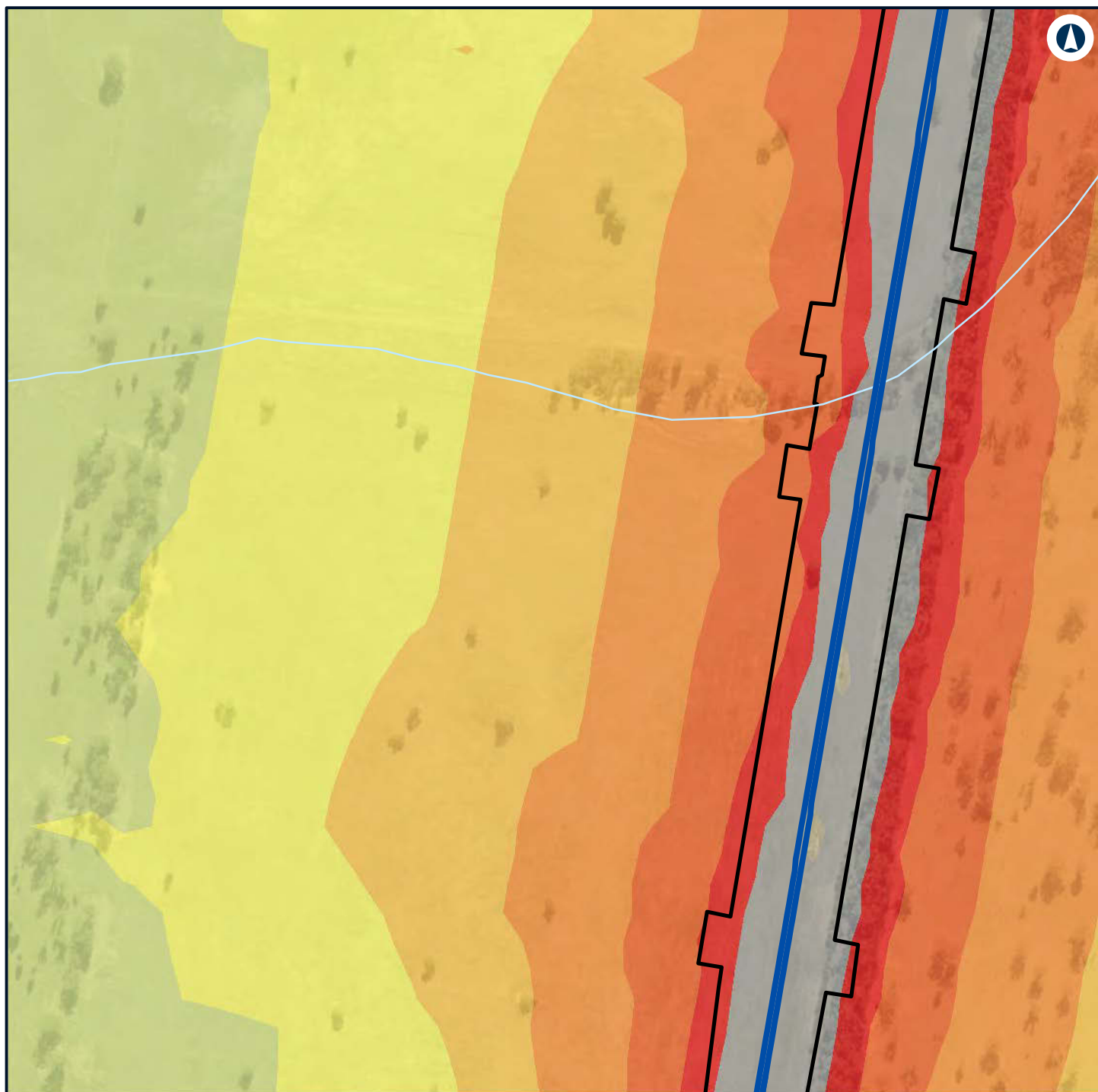

LEGEND

- Alignment
- Construction footprint
- 60 - 65
- 65 - 70
- 70 - 75
- > 75

Noise level (dBA L Aeq 15 minute)

- 45 - 50
- 50 - 55
- 55 - 60



NARROMINE TO NARRABRI

Construction noise contours, Scenario ROAD03 - Road Earthworks

Appendix G - Page 160 of 554

0 0.1 0.2
Km

Coordinate System: GDA 1994 MGA Zone 55

ARTC makes no representation or warranty and assumes no duty of care or other responsibility to any party as to the completeness, accuracy or suitability of the information contained in this GIS map. The GIS map has been prepared from material provided to ARTC by an external source and ARTC has not taken any steps to verify the completeness, accuracy or suitability of that material. ARTC will not be responsible for any loss or damage suffered as a result of any person whatsoever placing reliance upon the information contained within this GIS map.

Date: 22/12/2021

Paper: A4

Author: GHD

Scale: 1:5,000

Data Sources: Basemap layers: NSWSS; All other layers: JacobsGHD

INLAND RAIL **ARTC**

The Australian Government is delivering Inland Rail through the Australian Rail Track Corporation (ARTC) in partnership with the private sector.

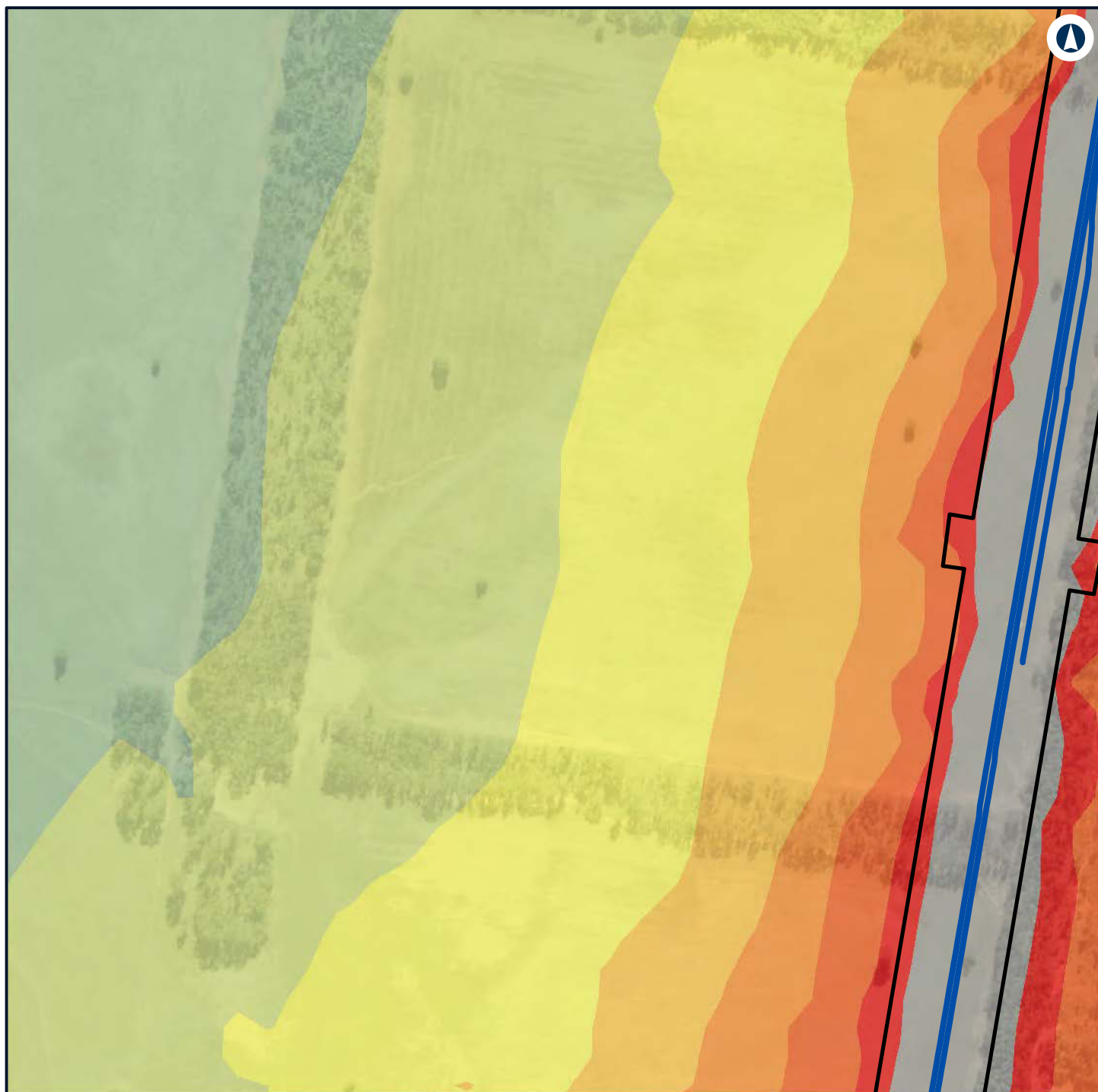

LEGEND

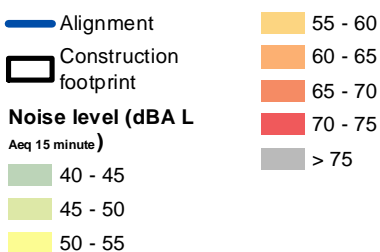

NARROMINE TO NARRABRI

Construction noise contours, Scenario ROAD03 - Road Earthworks

Appendix G - Page 161 of 554

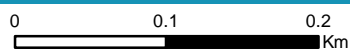

Coordinate System: GDA 1994 MGA Zone 55

ARTC makes no representation or warranty and assumes no duty of care or other responsibility to any party as to the completeness, accuracy or suitability of the information contained in this GIS map. The GIS map has been prepared from material provided to ARTC by an external source and ARTC has not taken any steps to verify the completeness, accuracy or suitability of that material. ARTC will not be responsible for any loss or damage suffered as a result of any person whatsoever placing reliance upon the information contained within this GIS map.

Date: 22/12/2021 Paper: A4
Author: GHD Scale: 1:5,000
Data Sources: Basemap layers: NSWSS; All other layers: JacobsGHD

INLAND RAIL **ARTC**

The Australian Government is delivering Inland Rail through the Australian Rail Track Corporation (ARTC) in partnership with the private sector.

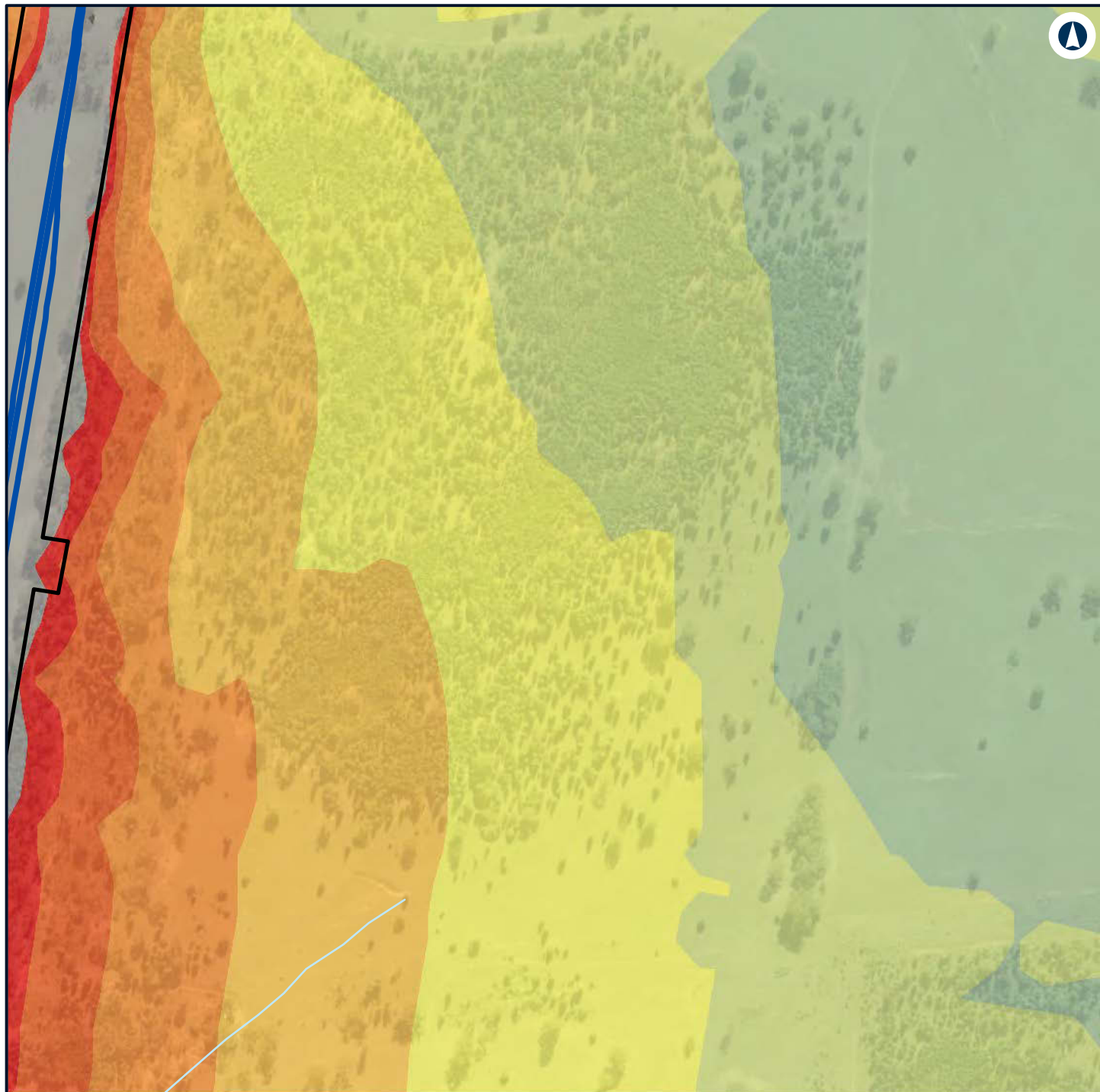

LEGEND

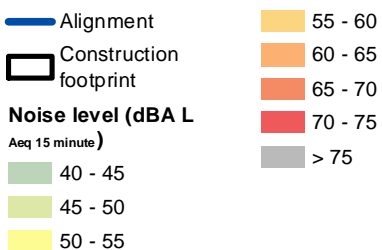

NARROMINE TO NARRABRI

Construction noise contours, Scenario ROAD03 - Road Earthworks

Appendix G - Page 162 of 554

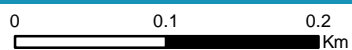

Coordinate System: GDA 1994 MGA Zone 55

ARTC makes no representation or warranty and assumes no duty of care or other responsibility to any party as to the completeness, accuracy or suitability of the information contained in this GIS map. The GIS map has been prepared from material provided to ARTC by an external source and ARTC has not taken any steps to verify the completeness, accuracy or suitability of that material. ARTC will not be responsible for any loss or damage suffered as a result of any person whatsoever placing reliance upon the information contained within this GIS map.

Date: 22/12/2021 Paper: A4
Author: GHD Scale: 1:5,000
Data Sources: Basemap layers: NSWSS; All other layers: JacobsGHD

INLAND RAIL **ARTC**

The Australian Government is delivering Inland Rail through the Australian Rail Track Corporation (ARTC) in partnership with the private sector.



LEGEND

Structure type

- Residential
- Other
- Residential
- Night-time noise management level

Noise level (dBA L

Aeq 15 minute)

- 35 - 40
- 40 - 45



NARROMINE TO NARRABRI

Construction noise contours, Scenario ROAD03 - Road Earthworks

Appendix G - Page 163 of 554

0 0.1 0.2
Km

Coordinate System: GDA 1994 MGA Zone 55

ARTC makes no representation or warranty and assumes no duty of care or other responsibility to any party as to the completeness, accuracy or suitability of the information contained in this GIS map. The GIS map has been prepared from material provided to ARTC by an external source and ARTC has not taken any steps to verify the completeness, accuracy or suitability of that material. ARTC will not be responsible for any loss or damage suffered as a result of any person whatsoever placing reliance upon the information contained within this GIS map.

Date: 22/12/2021

Paper: A4

Author: GHD

Scale: 1:5,000

Data Sources: Basemap layers: NSWSS; All other layers: JacobsGHD

INLAND RAIL **ARTC**

The Australian Government is delivering Inland Rail through the Australian Rail Track Corporation (ARTC) in partnership with the private sector.

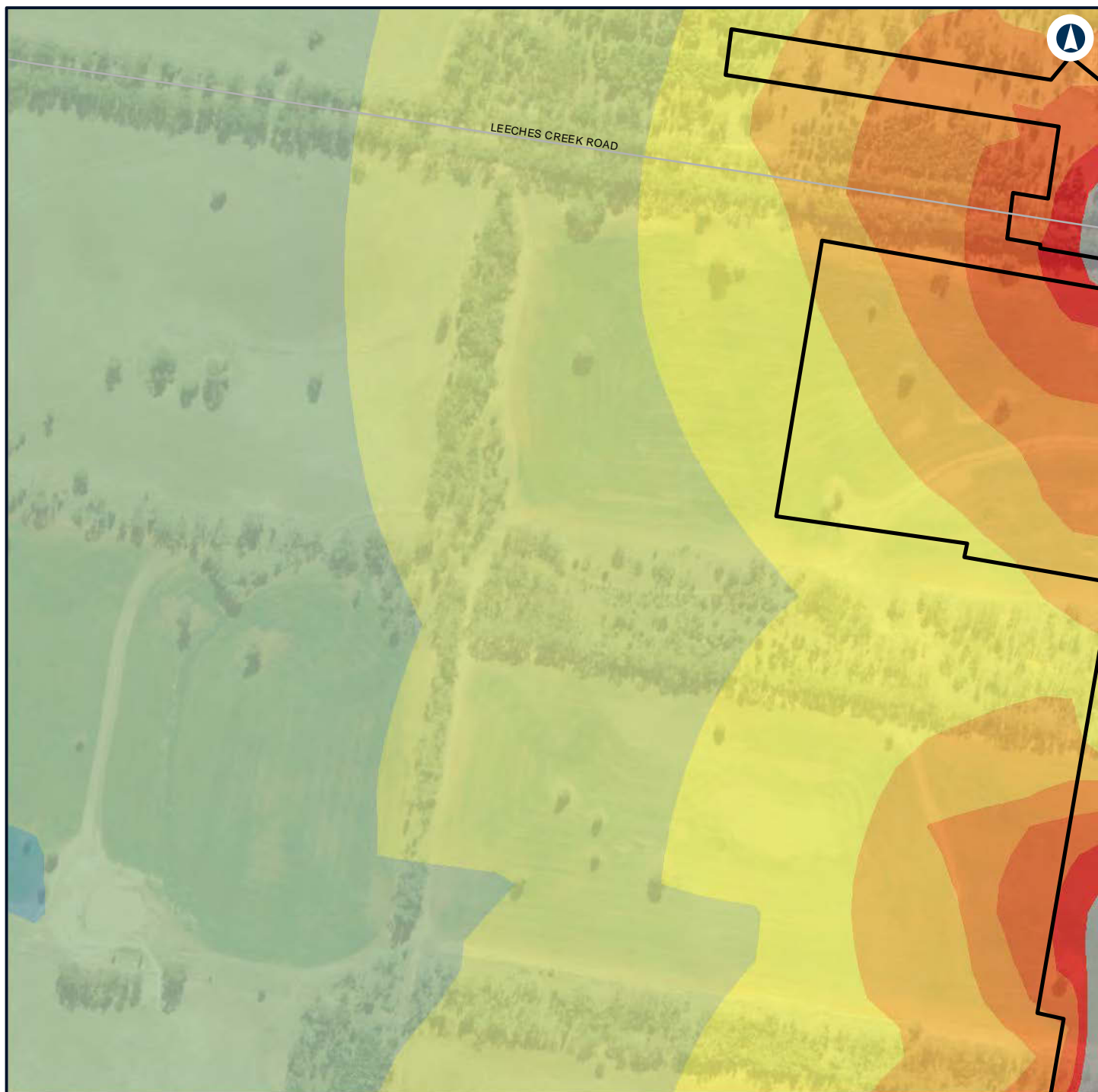

LEGEND

Construction footprint

**Noise level (dBA L
Aeq 15 minute)**

35 - 40

40 - 45

45 - 50

50 - 55

55 - 60

60 - 65

65 - 70

70 - 75

> 75



NARROMINE TO NARRABRI

Construction noise contours, Scenario ROAD03 - Road Earthworks

Appendix G - Page 164 of 554

0 0.1 0.2
Km

Coordinate System: GDA 1994 MGA Zone 55

ARTC makes no representation or warranty and assumes no duty of care or other responsibility to any party as to the completeness, accuracy or suitability of the information contained in this GIS map. The GIS map has been prepared from material provided to ARTC by an external source and ARTC has not taken any steps to verify the completeness, accuracy or suitability of that material. ARTC will not be responsible for any loss or damage suffered as a result of any person whatsoever placing reliance upon the information contained within this GIS map.

Date: 22/12/2021

Paper: A4

Author: GHD

Scale: 1:5,000

Data Sources: Basemap layers: NSWSS; All other layers: JacobsGHD

INLAND RAIL **ARTC**

The Australian Government is delivering Inland Rail through the Australian Rail Track Corporation (ARTC) in partnership with the private sector.

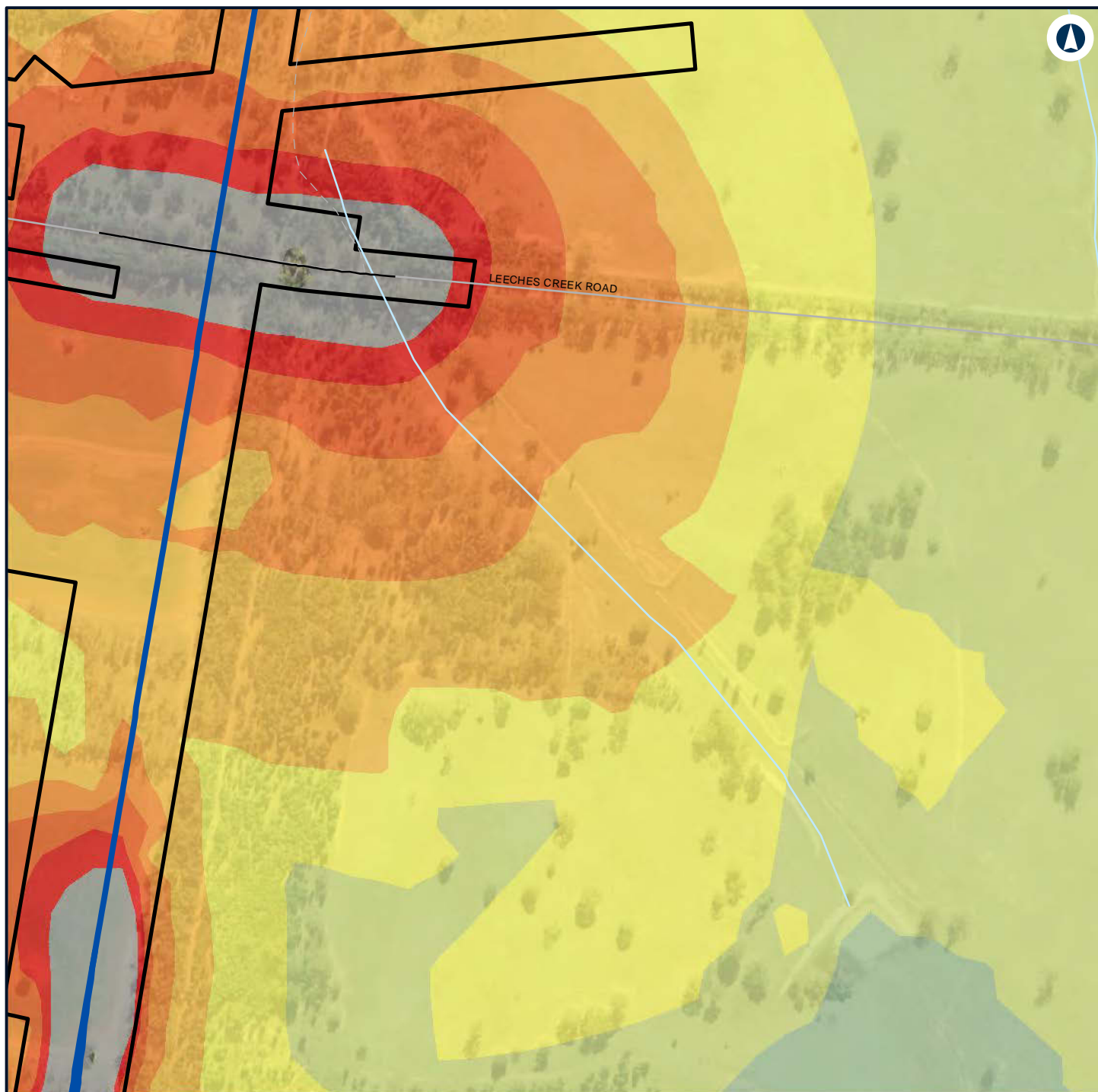

LEGEND

- Alignment
- Road design string
- Construction footprint
- Noise level (dBA L)**
Aeq 15 minute
- 40 - 45
- 45 - 50
- 50 - 55
- 55 - 60
- 60 - 65
- 65 - 70
- 70 - 75
- > 75



NARROMINE TO NARRABRI

Construction noise contours, Scenario ROAD03 - Road Earthworks

Appendix G - Page 165 of 554

0 0.1 0.2
Km

Coordinate System: GDA 1994 MGA Zone 55

ARTC makes no representation or warranty and assumes no duty of care or other responsibility to any party as to the completeness, accuracy or suitability of the information contained in this GIS map. The GIS map has been prepared from material provided to ARTC by an external source and ARTC has not taken any steps to verify the completeness, accuracy or suitability of that material. ARTC will not be responsible for any loss or damage suffered as a result of any person whatsoever placing reliance upon the information contained within this GIS map.

Date: 22/12/2021

Paper: A4

Author: GHD

Scale: 1:5,000

Data Sources: Basemap layers: NSWSS; All other layers: JacobsGHD

INLAND RAIL **ARTC**

The Australian Government is delivering Inland Rail through the Australian Rail Track Corporation (ARTC) in partnership with the private sector.

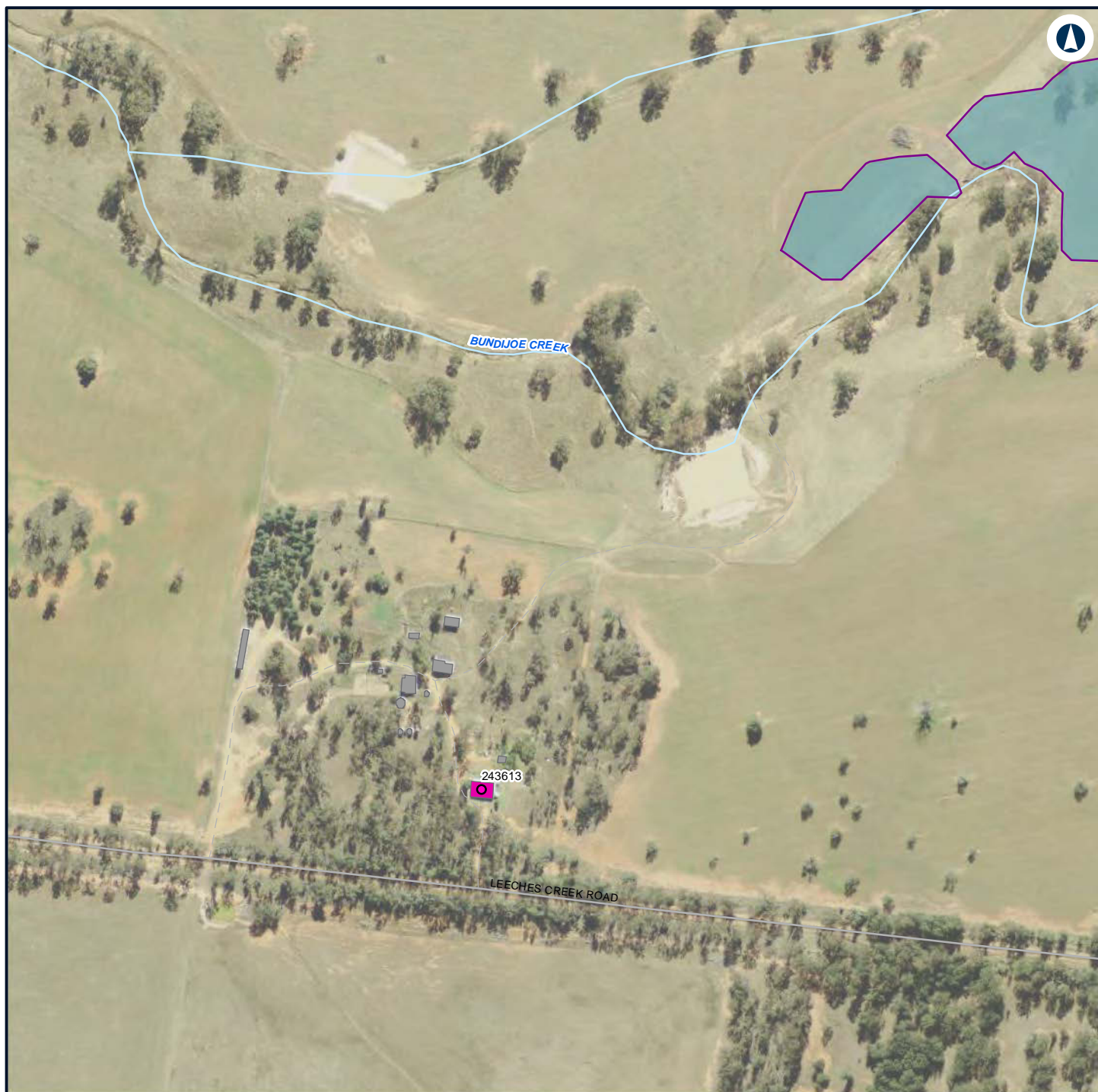

LEGEND

Structure type

Residential

Other

Residential

Night-time noise management level

Noise level (dBA L

Aeq 15 minute)

35 - 40



NARROMINE TO NARRABRI

Construction noise contours, Scenario ROAD03 - Road Earthworks

Appendix G - Page 166 of 554

0 0.1 0.2
Km

Coordinate System: GDA 1994 MGA Zone 55

ARTC makes no representation or warranty and assumes no duty of care or other responsibility to any party as to the completeness, accuracy or suitability of the information contained in this GIS map. The GIS map has been prepared from material provided to ARTC by an external source and ARTC has not taken any steps to verify the completeness, accuracy or suitability of that material. ARTC will not be responsible for any loss or damage suffered as a result of any person whatsoever placing reliance upon the information contained within this GIS map.

Date: 22/12/2021

Paper: A4

Author: GHD

Scale: 1:5,000

Data Sources: Basemap layers: NSWSS; All other layers: JacobsGHD

INLAND RAIL **ARTC**

The Australian Government is delivering Inland Rail through the Australian Rail Track Corporation (ARTC) in partnership with the private sector.

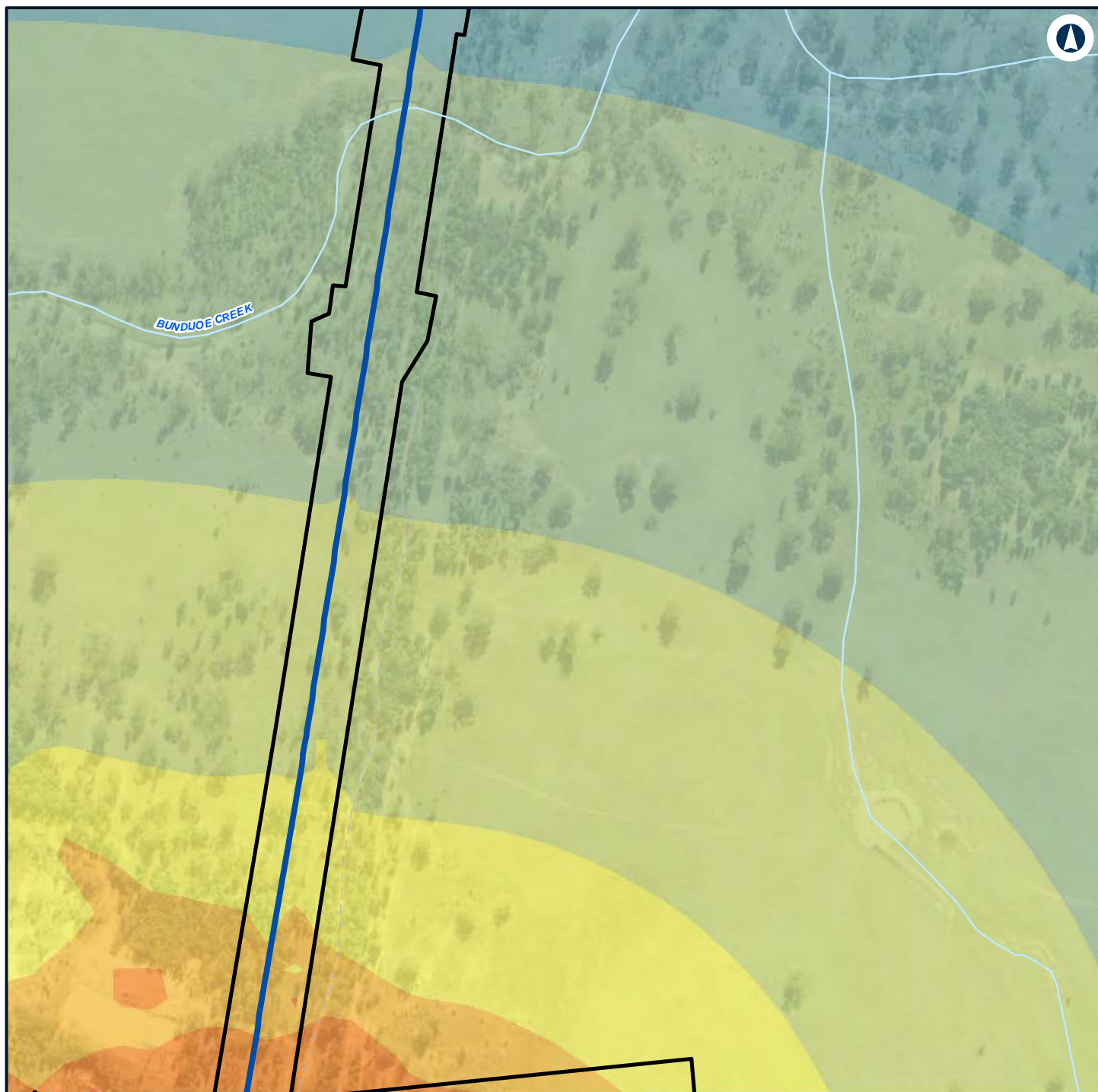

LEGEND

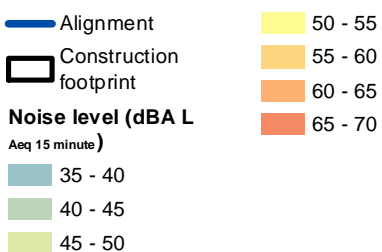

NARROMINE TO NARRABRI

Construction noise contours, Scenario ROAD03 - Road Earthworks

Appendix G - Page 167 of 554



Coordinate System: GDA 1994 MGA Zone 55

ARTC makes no representation or warranty and assumes no duty of care or other responsibility to any party as to the completeness, accuracy or suitability of the information contained in this GIS map. The GIS map has been prepared from material provided to ARTC by an external source and ARTC has not taken any steps to verify the completeness, accuracy or suitability of that material. ARTC will not be responsible for any loss or damage suffered as a result of any person whatsoever placing reliance upon the information contained within this GIS map.

Date: 22/12/2021 Paper: A4
 Author: GHD Scale: 1:5,000
 Data Sources: Basemap layers: NSWSS; All other layers: JacobsGHD

INLAND RAIL **ARTC**

The Australian Government is delivering Inland Rail through the Australian Rail Track Corporation (ARTC) in partnership with the private sector.

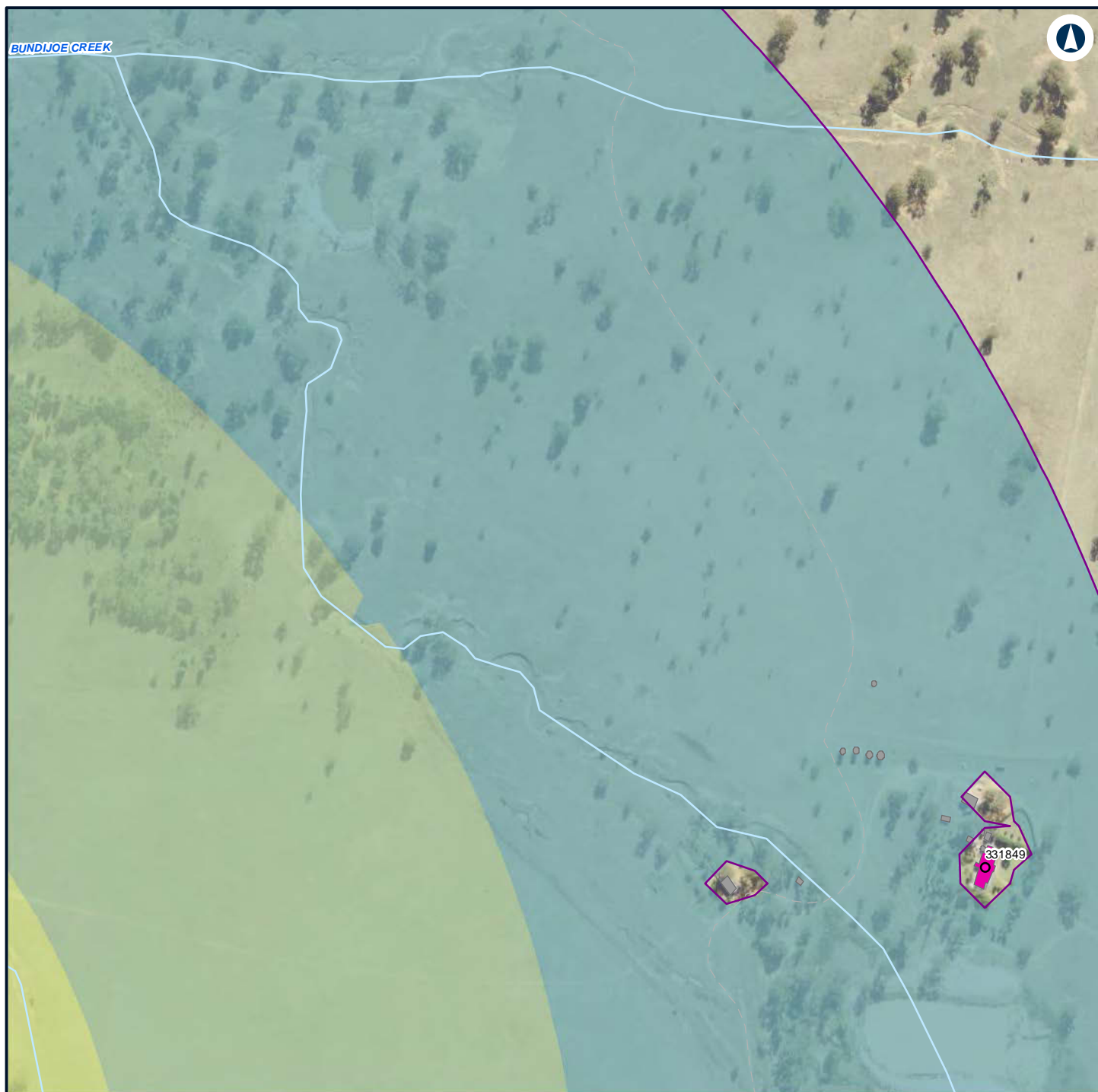

LEGEND

Structure type

- Residential
- Other
- Residential
- Night-time noise management level

Noise level (dBA L

Aeq 15 minute)

- 35 - 40
- 40 - 45
- 45 - 50



NARROMINE TO NARRABRI

Construction noise contours, Scenario ROAD03 - Road Earthworks

Appendix G - Page 168 of 554

0 0.1 0.2
Km

Coordinate System: GDA 1994 MGA Zone 55

ARTC makes no representation or warranty and assumes no duty of care or other responsibility to any party as to the completeness, accuracy or suitability of the information contained in this GIS map. The GIS map has been prepared from material provided to ARTC by an external source and ARTC has not taken any steps to verify the completeness, accuracy or suitability of that material. ARTC will not be responsible for any loss or damage suffered as a result of any person whatsoever placing reliance upon the information contained within this GIS map.

Date: 22/12/2021

Paper: A4

Author: GHD

Scale: 1:5,000

Data Sources: Basemap layers: NSWSS; All other layers: JacobsGHD

INLAND RAIL **ARTC**

The Australian Government is delivering Inland Rail through the Australian Rail Track Corporation (ARTC) in partnership with the private sector.



LEGEND

Structure type

● Residential

■ Other

■ Residential

— Night-time noise management level

Noise level (dBA L

Aeq 15 minute)

■ 35 - 40



NARROMINE TO NARRABRI

Construction noise contours, Scenario ROAD03 - Road Earthworks

Appendix G - Page 169 of 554

0 0.1 0.2
Km

Coordinate System: GDA 1994 MGA Zone 55

ARTC makes no representation or warranty and assumes no duty of care or other responsibility to any party as to the completeness, accuracy or suitability of the information contained in this GIS map. The GIS map has been prepared from material provided to ARTC by an external source and ARTC has not taken any steps to verify the completeness, accuracy or suitability of that material. ARTC will not be responsible for any loss or damage suffered as a result of any person whatsoever placing reliance upon the information contained within this GIS map.

Date: 22/12/2021

Paper: A4

Author: GHD

Scale: 1:5,000

Data Sources: Basemap layers: NSWSS; All other layers: JacobsGHD

INLAND RAIL **ARTC**

The Australian Government is delivering Inland Rail through the Australian Rail Track Corporation (ARTC) in partnership with the private sector.

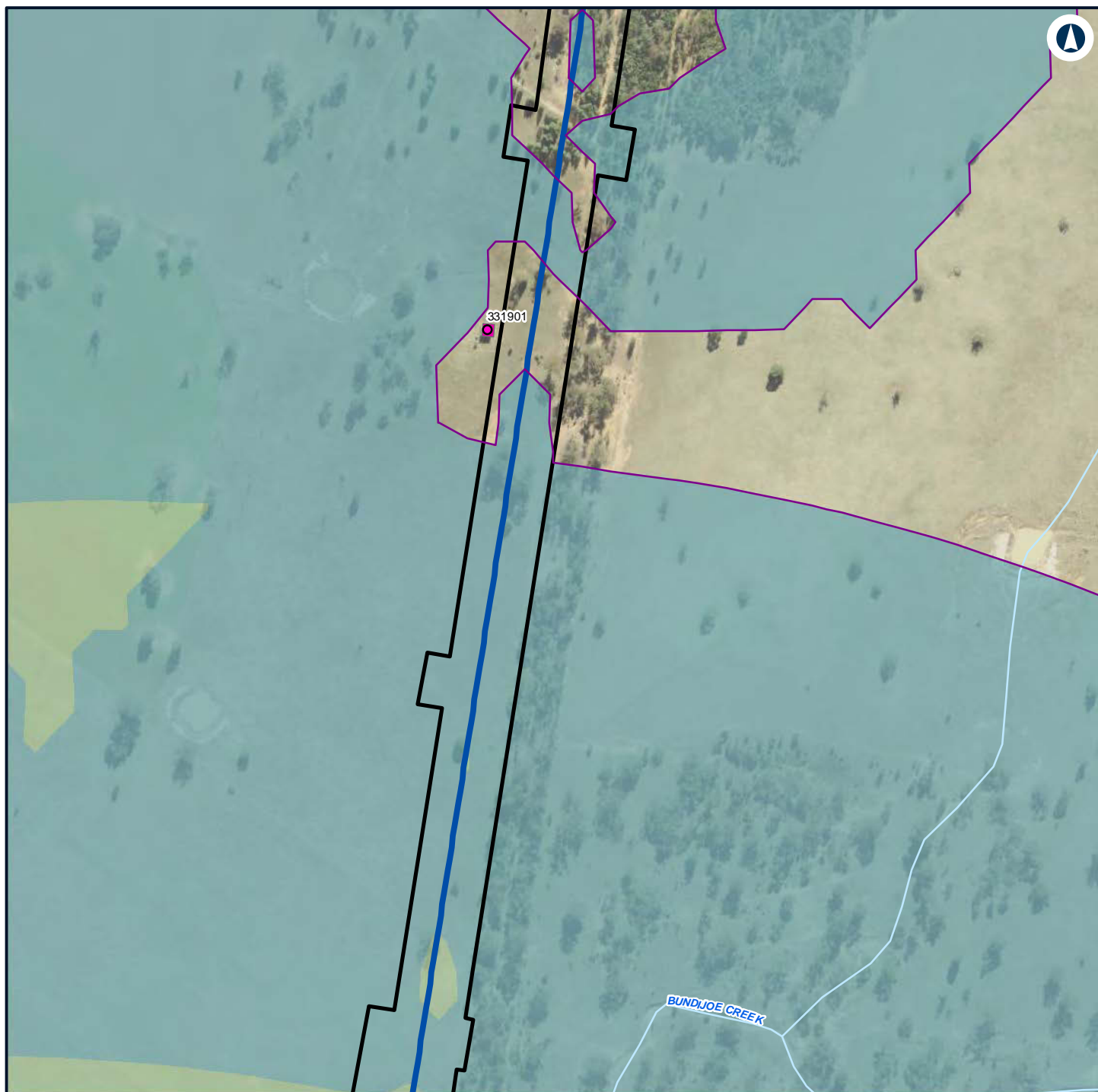

LEGEND

- Alignment
- Construction footprint

Structure type

- Residential
- Residential
- Night-time noise management level

Noise level (dBA L

Aeq 15 minute)

35 - 40

40 - 45



NARROMINE TO NARRABRI

Construction noise contours, Scenario ROAD03 - Road Earthworks

Appendix G - Page 170 of 554

0 0.1 0.2
Km

Coordinate System: GDA 1994 MGA Zone 55

ARTC makes no representation or warranty and assumes no duty of care or other responsibility to any party as to the completeness, accuracy or suitability of the information contained in this GIS map. The GIS map has been prepared from material provided to ARTC by an external source and ARTC has not taken any steps to verify the completeness, accuracy or suitability of that material. ARTC will not be responsible for any loss or damage suffered as a result of any person whatsoever placing reliance upon the information contained within this GIS map.

Date: 22/12/2021

Paper: A4

Author: GHD

Scale: 1:5,000

Data Sources: Basemap layers: NSWSS; All other layers: JacobsGHD

INLAND RAIL **ARTC**

The Australian Government is delivering Inland Rail through the Australian Rail Track Corporation (ARTC) in partnership with the private sector.

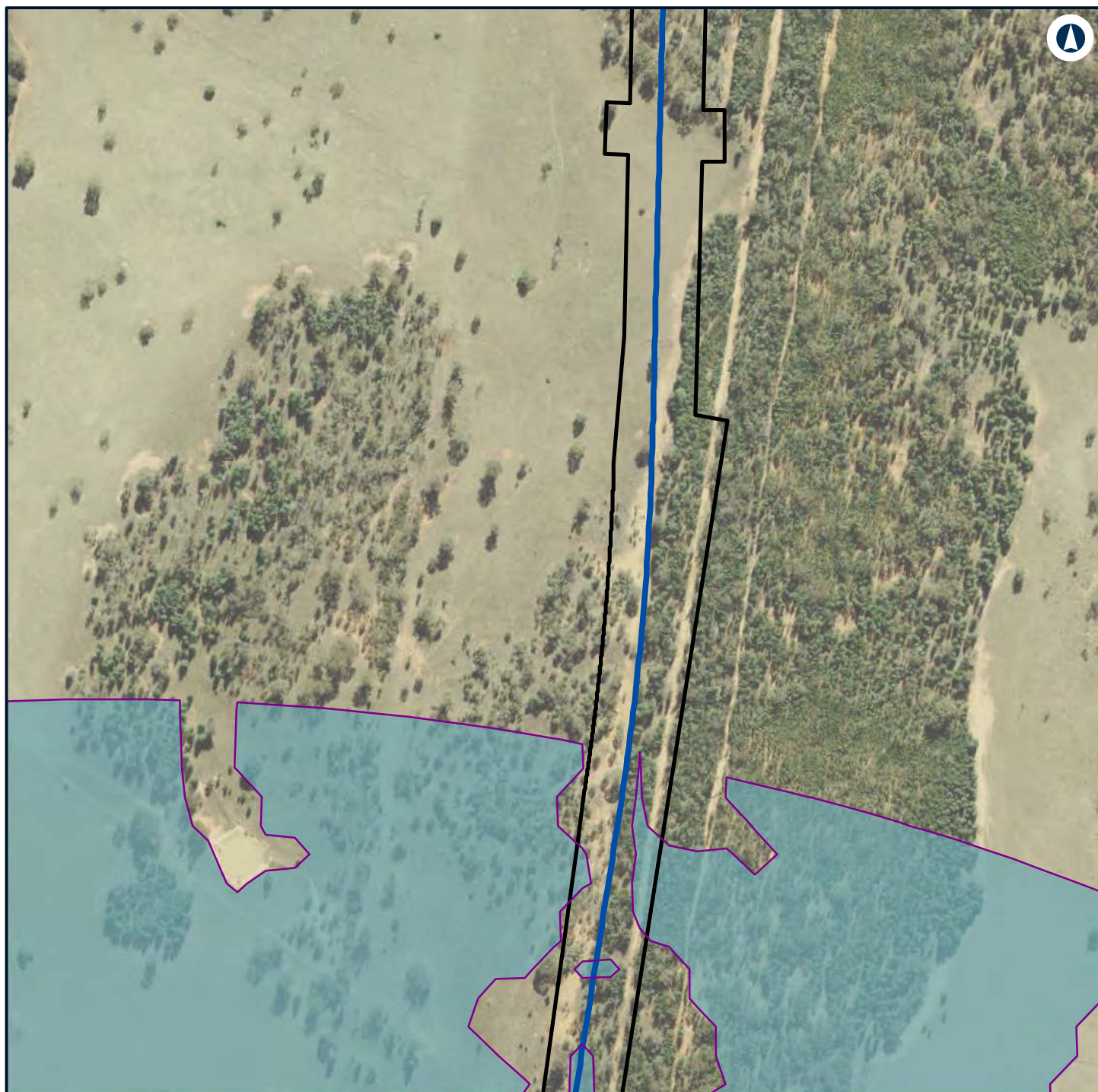

LEGEND

- Alignment
- Construction footprint
- Night-time noise management level

Noise level (dBA L

Aeq 15 minute)

35 - 40



NARROMINE TO NARRABRI

Construction noise contours, Scenario ROAD03 - Road Earthworks

Appendix G - Page 171 of 554

0 0.1 0.2
Km

Coordinate System: GDA 1994 MGA Zone 55

ARTC makes no representation or warranty and assumes no duty of care or other responsibility to any party as to the completeness, accuracy or suitability of the information contained in this GIS map. The GIS map has been prepared from material provided to ARTC by an external source and ARTC has not taken any steps to verify the completeness, accuracy or suitability of that material. ARTC will not be responsible for any loss or damage suffered as a result of any person whatsoever placing reliance upon the information contained within this GIS map.

Date: 22/12/2021

Paper: A4

Author: GHD

Scale: 1:5,000

Data Sources: Basemap layers: NSWSS; All other layers: JacobsGHD

INLAND RAIL **ARTC**

The Australian Government is delivering Inland Rail through the Australian Rail Track Corporation (ARTC) in partnership with the private sector.

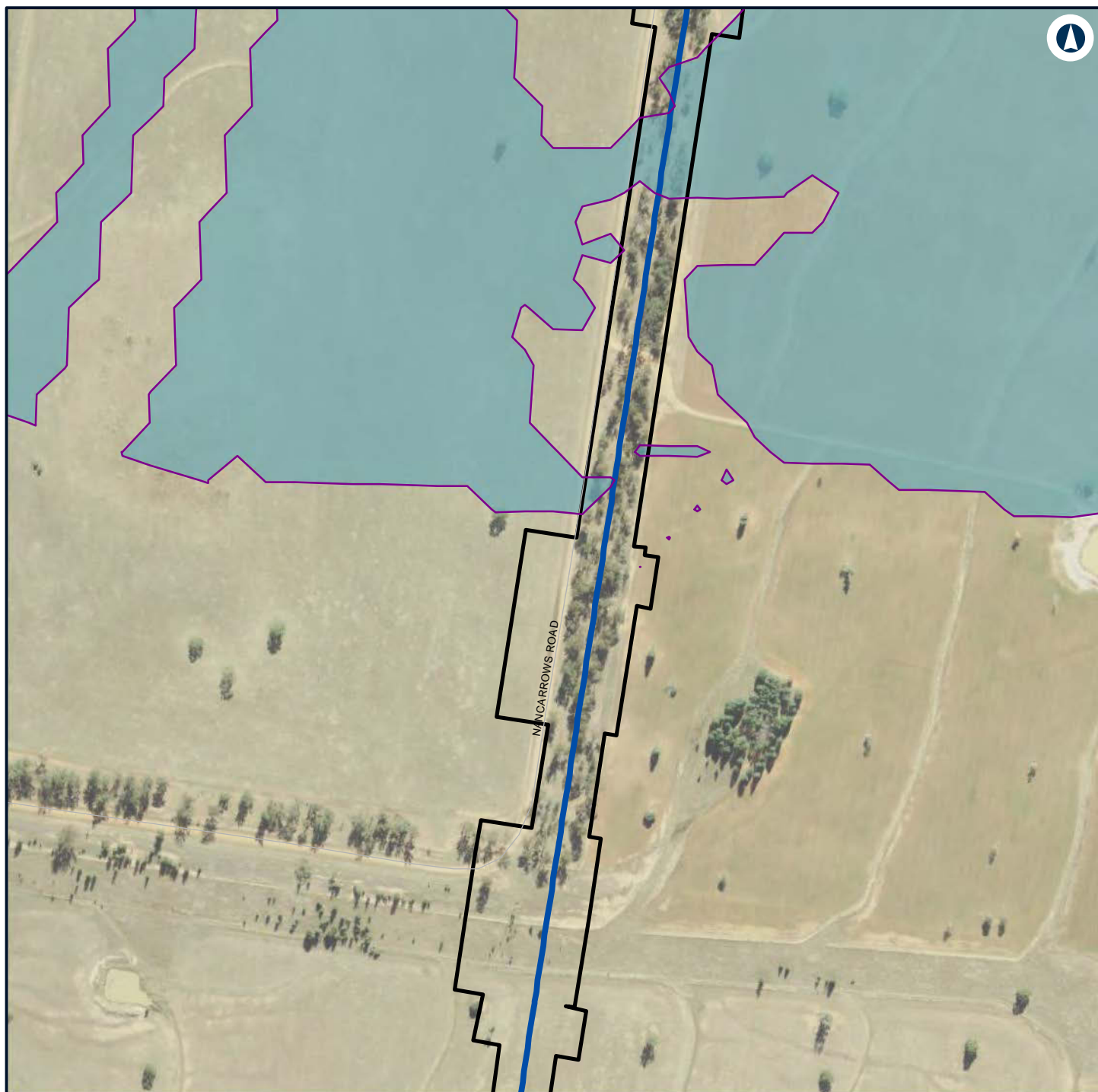

LEGEND

- Alignment
- Construction footprint
- Night-time noise management level

Noise level (dBA L

Aeq 15 minute)

35 - 40



NARROMINE TO NARRABRI

Construction noise contours, Scenario ROAD03 - Road Earthworks

Appendix G - Page 172 of 554

0 0.1 0.2
Km

Coordinate System: GDA 1994 MGA Zone 55

ARTC makes no representation or warranty and assumes no duty of care or other responsibility to any party as to the completeness, accuracy or suitability of the information contained in this GIS map. The GIS map has been prepared from material provided to ARTC by an external source and ARTC has not taken any steps to verify the completeness, accuracy or suitability of that material. ARTC will not be responsible for any loss or damage suffered as a result of any person whatsoever placing reliance upon the information contained within this GIS map.

Date: 22/12/2021

Paper: A4

Author: GHD

Scale: 1:5,000

Data Sources: Basemap layers: NSWSS; All other layers: JacobsGHD

INLAND RAIL **ARTC**

The Australian Government is delivering Inland Rail through the Australian Rail Track Corporation (ARTC) in partnership with the private sector.

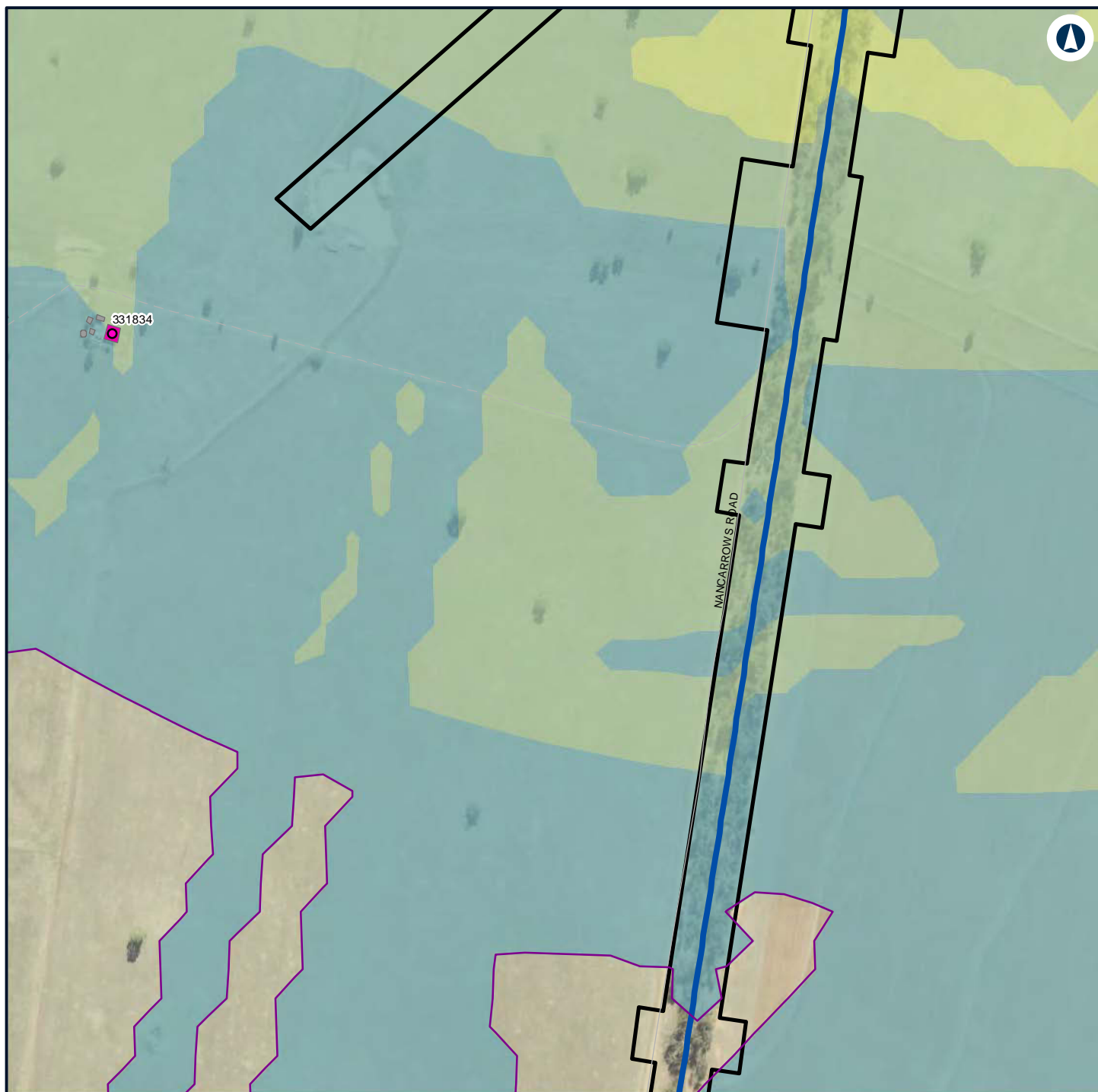

LEGEND

- Alignment
- Construction footprint
- Structure type**
 - Residential
 - Other
 - Residential
- Night-time noise management level

Noise level (dBA L Aeq 15 minute)

- 35 - 40
- 40 - 45
- 45 - 50



NARROMINE TO NARRABRI

Construction noise contours, Scenario ROAD03 - Road Earthworks

Appendix G - Page 173 of 554

0 0.1 0.2
Km

Coordinate System: GDA 1994 MGA Zone 55

ARTC makes no representation or warranty and assumes no duty of care or other responsibility to any party as to the completeness, accuracy or suitability of the information contained in this GIS map. The GIS map has been prepared from material provided to ARTC by an external source and ARTC has not taken any steps to verify the completeness, accuracy or suitability of that material. ARTC will not be responsible for any loss or damage suffered as a result of any person whatsoever placing reliance upon the information contained within this GIS map.

Date: 22/12/2021 Paper: A4
Author: GHD Scale: 1:5,000
Data Sources: Basemap layers: NSWSS; All other layers: JacobsGHD

INLAND RAIL **ARTC**

The Australian Government is delivering Inland Rail through the Australian Rail Track Corporation (ARTC) in partnership with the private sector.

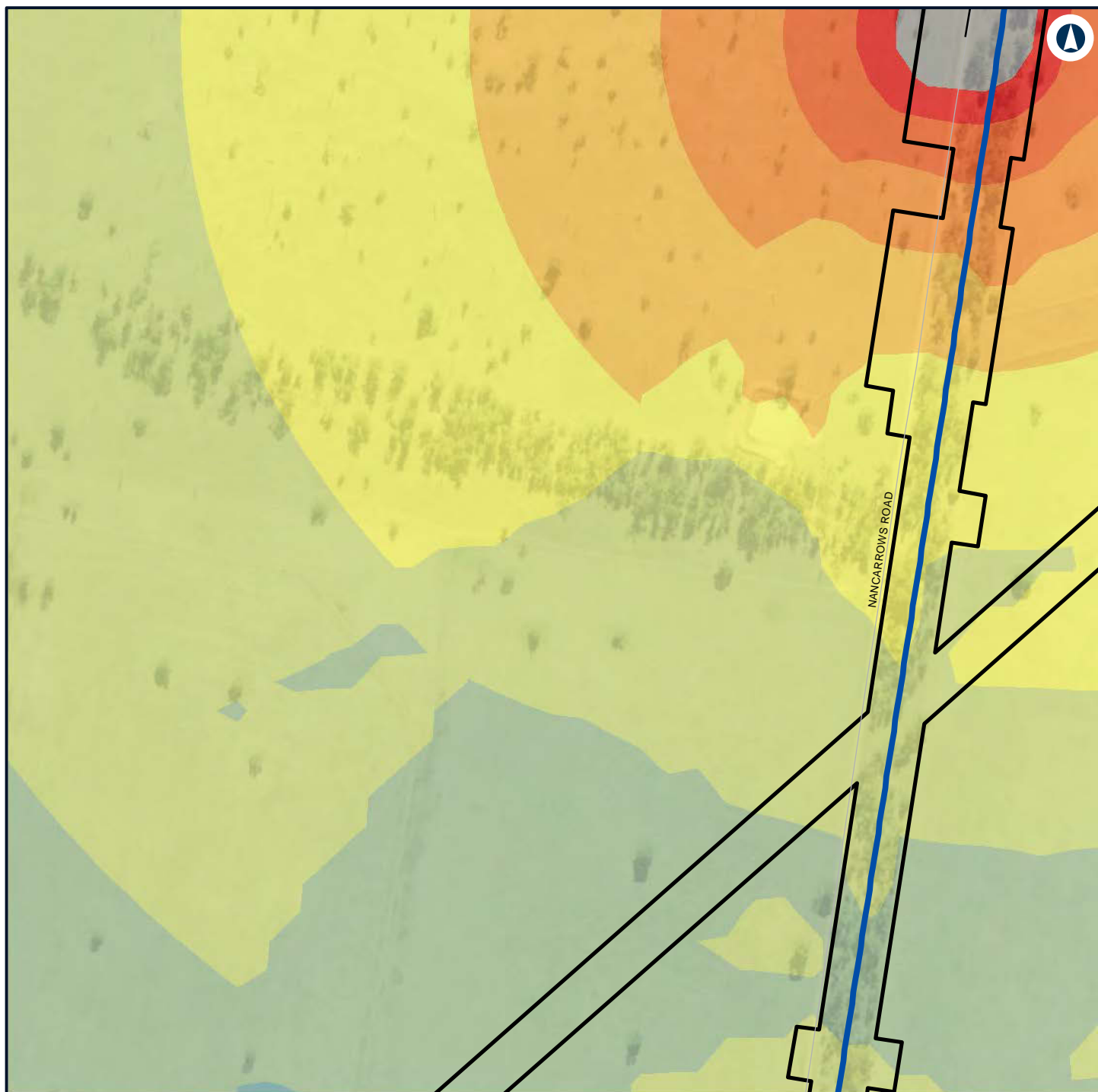

LEGEND

- Alignment
 - Road design string
 - Construction footprint
- Noise level (dBA L Aeq 15 minute)**
- | | |
|---|--|
| ■ 35 - 40 | ■ 45 - 50 |
| ■ 40 - 45 | ■ 50 - 55 |
| | ■ 55 - 60 |
| | ■ 60 - 65 |
| | ■ 65 - 70 |
| | ■ 70 - 75 |
| | ■ > 75 |



NARROMINE TO NARRABRI

Construction noise contours, Scenario ROAD03 - Road Earthworks

Appendix G - Page 174 of 554

0 0.1 0.2
Km

Coordinate System: GDA 1994 MGA Zone 55

ARTC makes no representation or warranty and assumes no duty of care or other responsibility to any party as to the completeness, accuracy or suitability of the information contained in this GIS map. The GIS map has been prepared from material provided to ARTC by an external source and ARTC has not taken any steps to verify the completeness, accuracy or suitability of that material. ARTC will not be responsible for any loss or damage suffered as a result of any person whatsoever placing reliance upon the information contained within this GIS map.

Date: 22/12/2021

Paper: A4

Author: GHD

Scale: 1:5,000

Data Sources: Basemap layers: NSWSS; All other layers: JacobsGHD

INLAND RAIL **ARTC**

The Australian Government is delivering Inland Rail through the Australian Rail Track Corporation (ARTC) in partnership with the private sector.

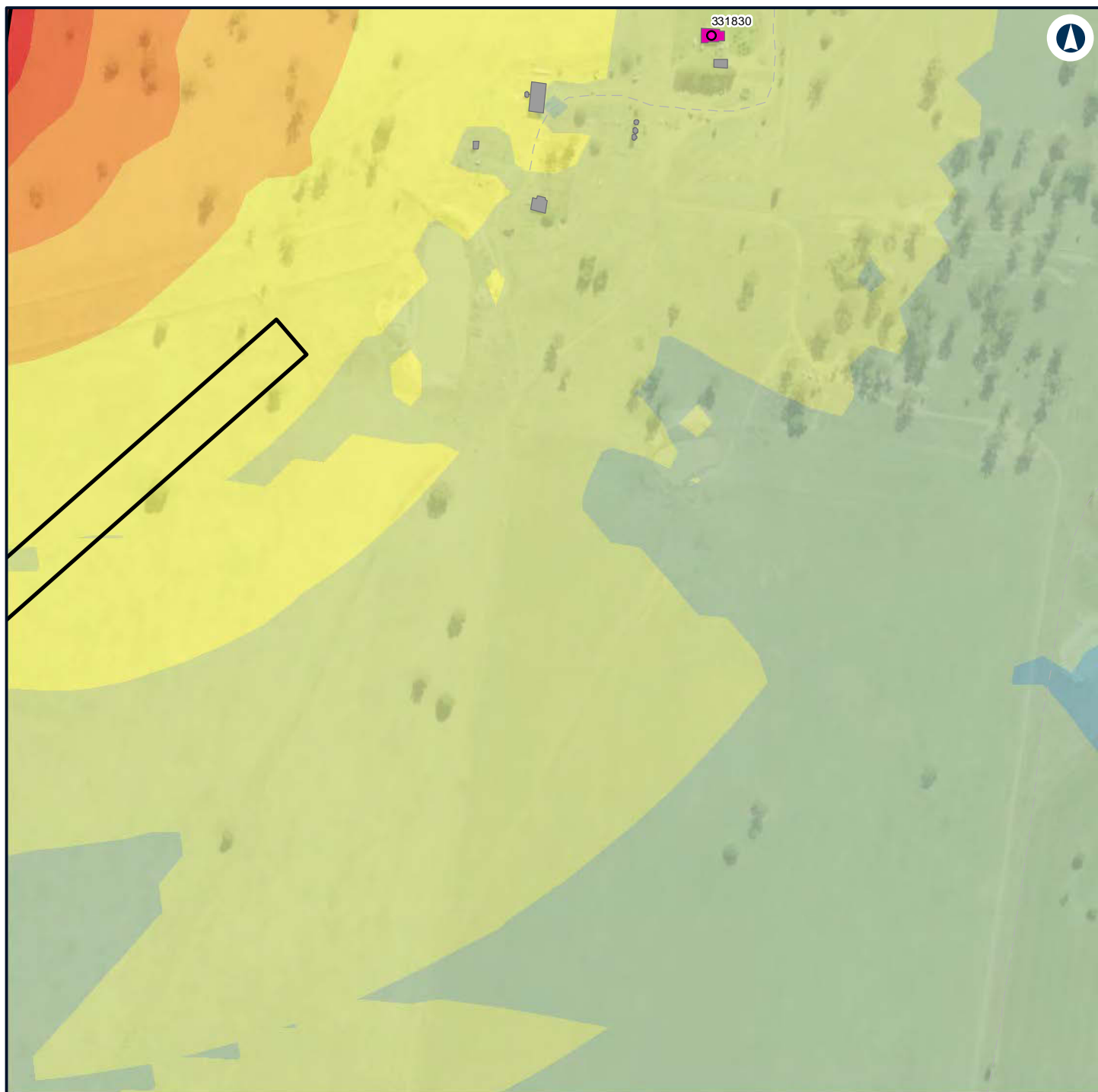

LEGEND

Construction footprint

Structure type

- Residential
- Other
- Residential

Noise level (dBA L Aeq 15 minute)

	35 - 40		60 - 65
	40 - 45		65 - 70
	45 - 50		70 - 75
	50 - 55		
	55 - 60		



NARROMINE TO NARRABRI

Construction noise contours, Scenario ROAD03 - Road Earthworks

Appendix G - Page 175 of 554

0 0.1 0.2
Km

Coordinate System: GDA 1994 MGA Zone 55

ARTC makes no representation or warranty and assumes no duty of care or other responsibility to any party as to the completeness, accuracy or suitability of the information contained in this GIS map. The GIS map has been prepared from material provided to ARTC by an external source and ARTC has not taken any steps to verify the completeness, accuracy or suitability of that material. ARTC will not be responsible for any loss or damage suffered as a result of any person whatsoever placing reliance upon the information contained within this GIS map.

Date: 22/12/2021

Paper: A4

Author: GHD

Scale: 1:5,000

Data Sources: Basemap layers: NSWSS; All other layers: JacobsGHD

INLAND RAIL **ARTC**

The Australian Government is delivering Inland Rail through the Australian Rail Track Corporation (ARTC) in partnership with the private sector.

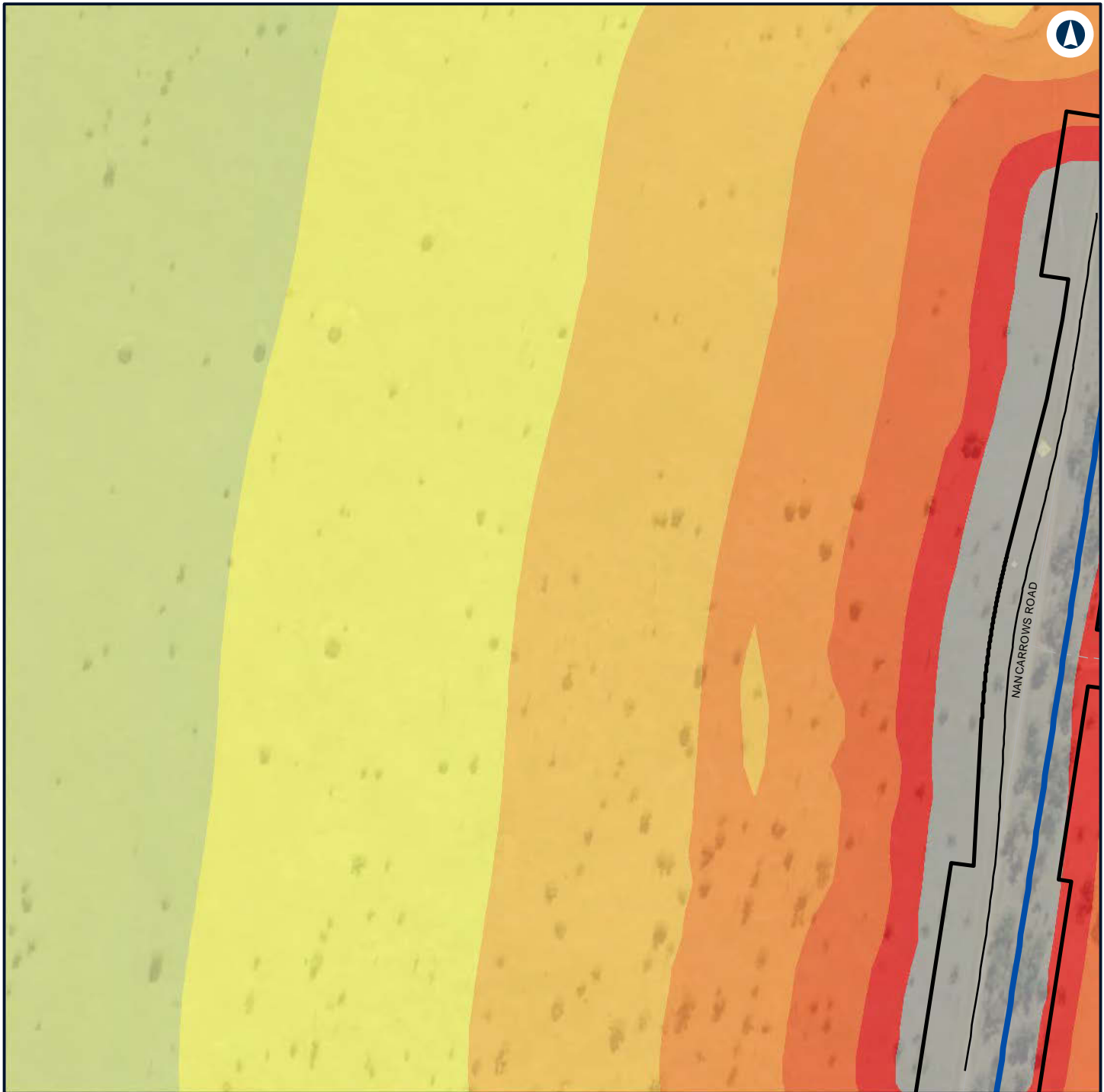

LEGEND

- Alignment
- Road design string
- Construction footprint
- Noise level (dBA L Aeq 15 minute)**
- 45 - 50
- 50 - 55
- 55 - 60
- 60 - 65
- 65 - 70
- 70 - 75
- > 75



NARROMINE TO NARRABRI

Construction noise contours, Scenario ROAD03 - Road Earthworks

Appendix G - Page 176 of 554

0 0.1 0.2
Km

Coordinate System: GDA 1994 MGA Zone 55

ARTC makes no representation or warranty and assumes no duty of care or other responsibility to any party as to the completeness, accuracy or suitability of the information contained in this GIS map. The GIS map has been prepared from material provided to ARTC by an external source and ARTC has not taken any steps to verify the completeness, accuracy or suitability of that material. ARTC will not be responsible for any loss or damage suffered as a result of any person whatsoever placing reliance upon the information contained within this GIS map.

Date: 22/12/2021 Paper: A4
Author: GHD Scale: 1:5,000
Data Sources: Basemap layers: NSWSS; All other layers: JacobsGHD

INLAND RAIL **ARTC**

The Australian Government is delivering Inland Rail through the Australian Rail Track Corporation (ARTC) in partnership with the private sector.

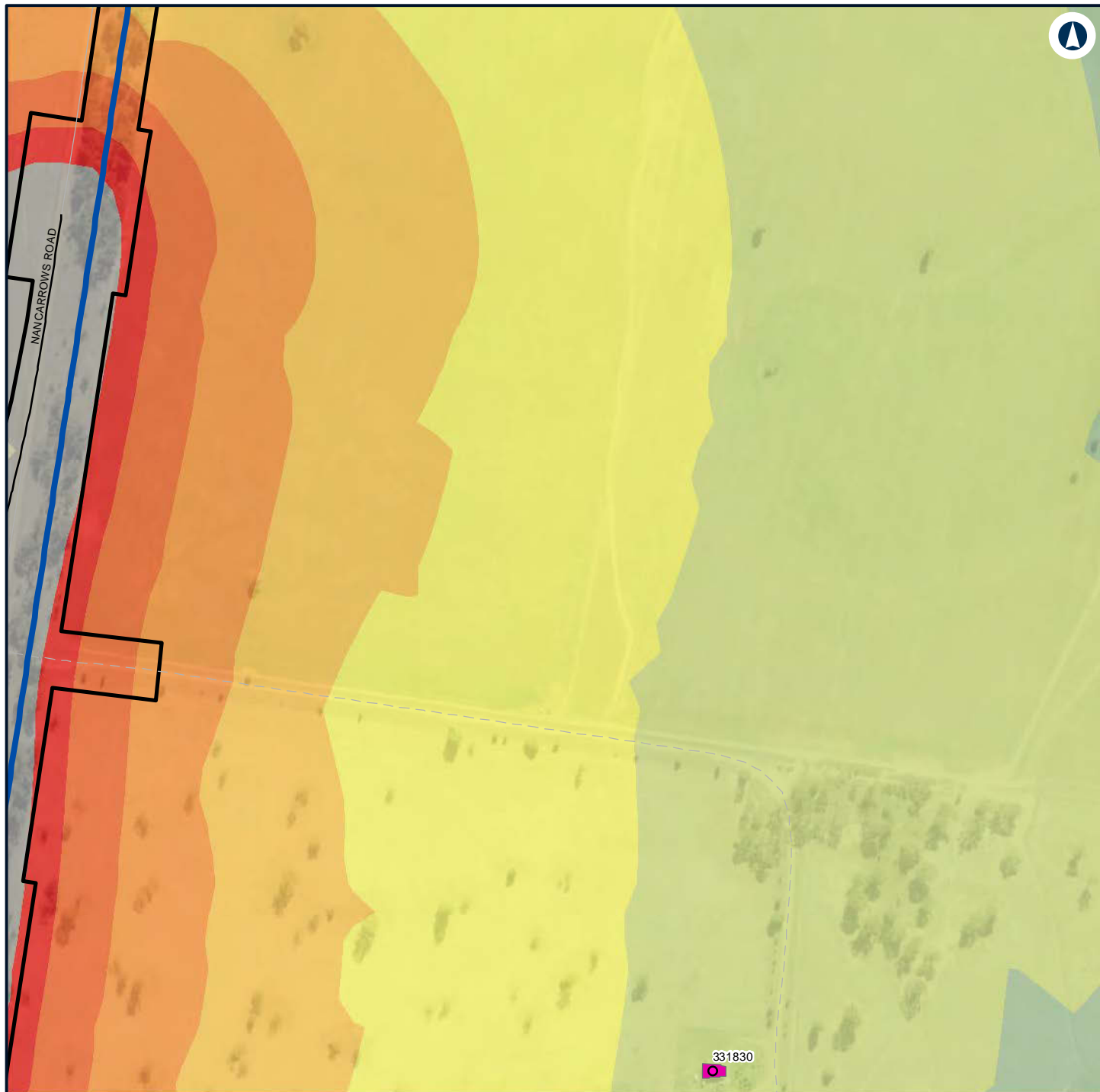

LEGEND

Alignment	Residential	60 - 65
Road design string	Noise level (dBA L Aeq 15 minute)	65 - 70
Construction footprint	40 - 45	70 - 75
Structure type	45 - 50	> 75
Residential	50 - 55	
Other	55 - 60	



NARROMINE TO NARRABRI

Construction noise contours, Scenario ROAD03 - Road Earthworks

Appendix G - Page 177 of 554

0 0.1 0.2
Km

Coordinate System: GDA 1994 MGA Zone 55

ARTC makes no representation or warranty and assumes no duty of care or other responsibility to any party as to the completeness, accuracy or suitability of the information contained in this GIS map. The GIS map has been prepared from material provided to ARTC by an external source and ARTC has not taken any steps to verify the completeness, accuracy or suitability of that material. ARTC will not be responsible for any loss or damage suffered as a result of any person whatsoever placing reliance upon the information contained within this GIS map.

Date: 22/12/2021

Paper: A4

Author: GHD

Scale: 1:5,000

Data Sources: Basemap layers: NSWSS; All other layers: JacobsGHD

INLAND RAIL **ARTC**

The Australian Government is delivering Inland Rail through the Australian Rail Track Corporation (ARTC) in partnership with the private sector.

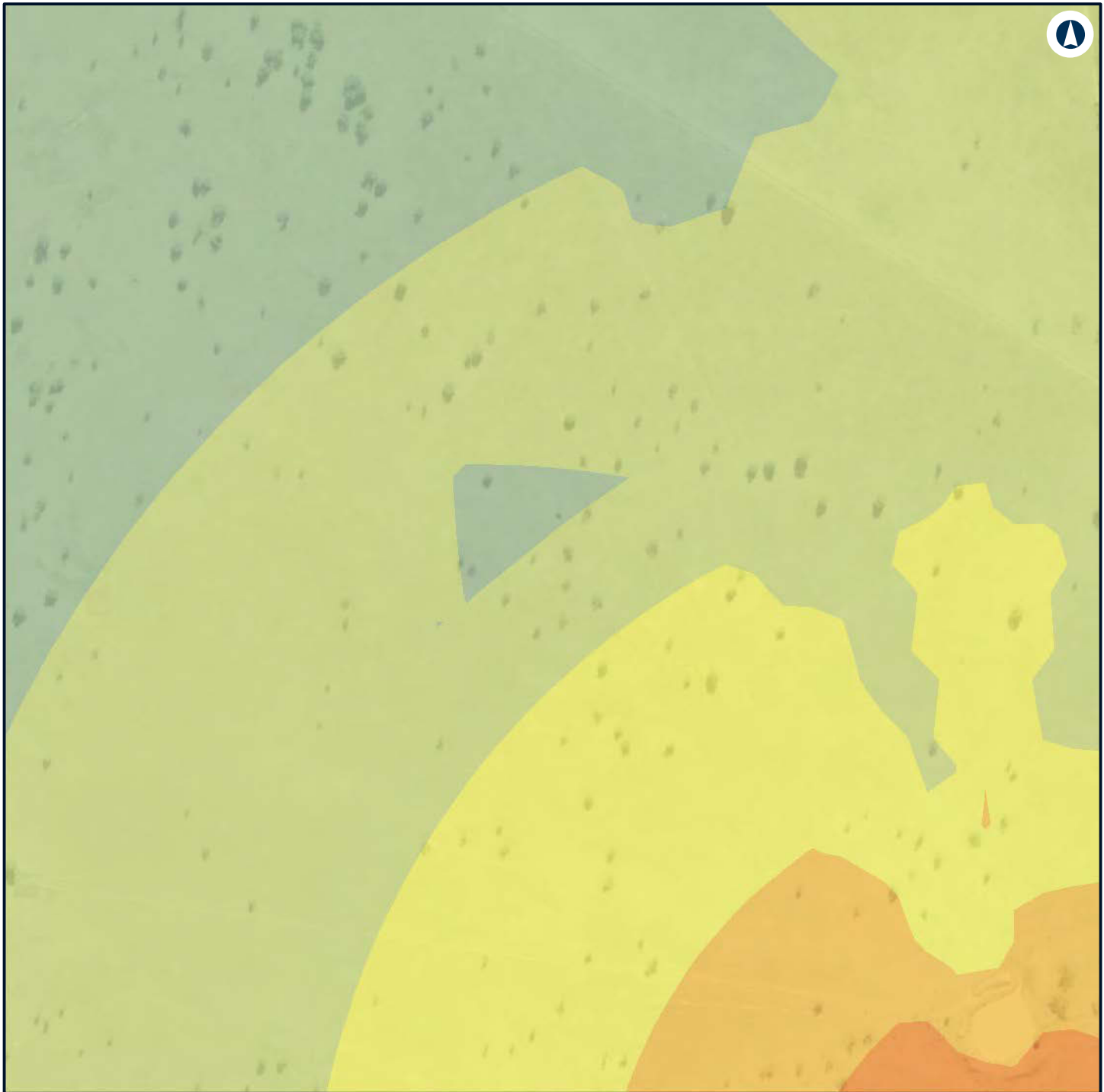

LEGEND

Noise level (dBA L

Aeq 15 minute)

- 40 - 45
- 45 - 50
- 50 - 55
- 55 - 60
- 60 - 65



NARROMINE TO NARRABRI

Construction noise contours, Scenario ROAD03 - Road Earthworks

Appendix G - Page 178 of 554

0 0.1 0.2
Km

Coordinate System: GDA 1994 MGA Zone 55

ARTC makes no representation or warranty and assumes no duty of care or other responsibility to any party as to the completeness, accuracy or suitability of the information contained in this GIS map. The GIS map has been prepared from material provided to ARTC by an external source and ARTC has not taken any steps to verify the completeness, accuracy or suitability of that material. ARTC will not be responsible for any loss or damage suffered as a result of any person whatsoever placing reliance upon the information contained within this GIS map.

Date: 22/12/2021

Paper: A4

Author: GHD

Scale: 1:5,000

Data Sources: Basemap layers: NSWSS; All other layers: JacobsGHD

INLAND RAIL **ARTC**

The Australian Government is delivering Inland Rail through the Australian Rail Track Corporation (ARTC) in partnership with the private sector.

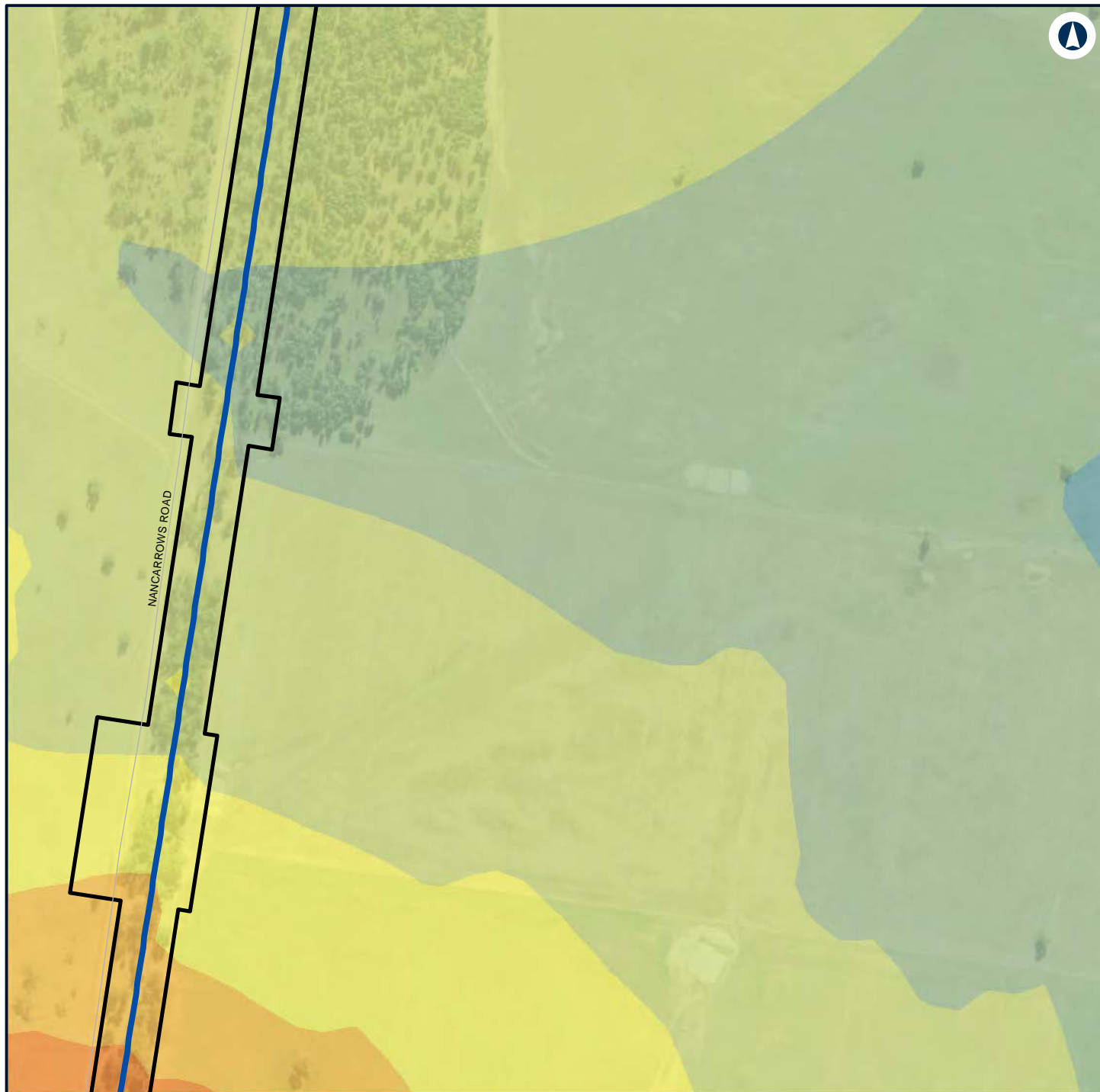

LEGEND

- Alignment
- Construction footprint
- 50 - 55
- 55 - 60
- 60 - 65

Noise level (dBA L Aeq 15 minute)

- 35 - 40
- 40 - 45
- 45 - 50



NARROMINE TO NARRABRI

Construction noise contours, Scenario ROAD03 - Road Earthworks

Appendix G - Page 179 of 554

0 0.1 0.2
Km

Coordinate System: GDA 1994 MGA Zone 55

ARTC makes no representation or warranty and assumes no duty of care or other responsibility to any party as to the completeness, accuracy or suitability of the information contained in this GIS map. The GIS map has been prepared from material provided to ARTC by an external source and ARTC has not taken any steps to verify the completeness, accuracy or suitability of that material. ARTC will not be responsible for any loss or damage suffered as a result of any person whatsoever placing reliance upon the information contained within this GIS map.

Date: 22/12/2021

Paper: A4

Author: GHD

Scale: 1:5,000

Data Sources: Basemap layers: NSWSS; All other layers: JacobsGHD

INLAND RAIL **ARTC**

The Australian Government is delivering Inland Rail through the Australian Rail Track Corporation (ARTC) in partnership with the private sector.

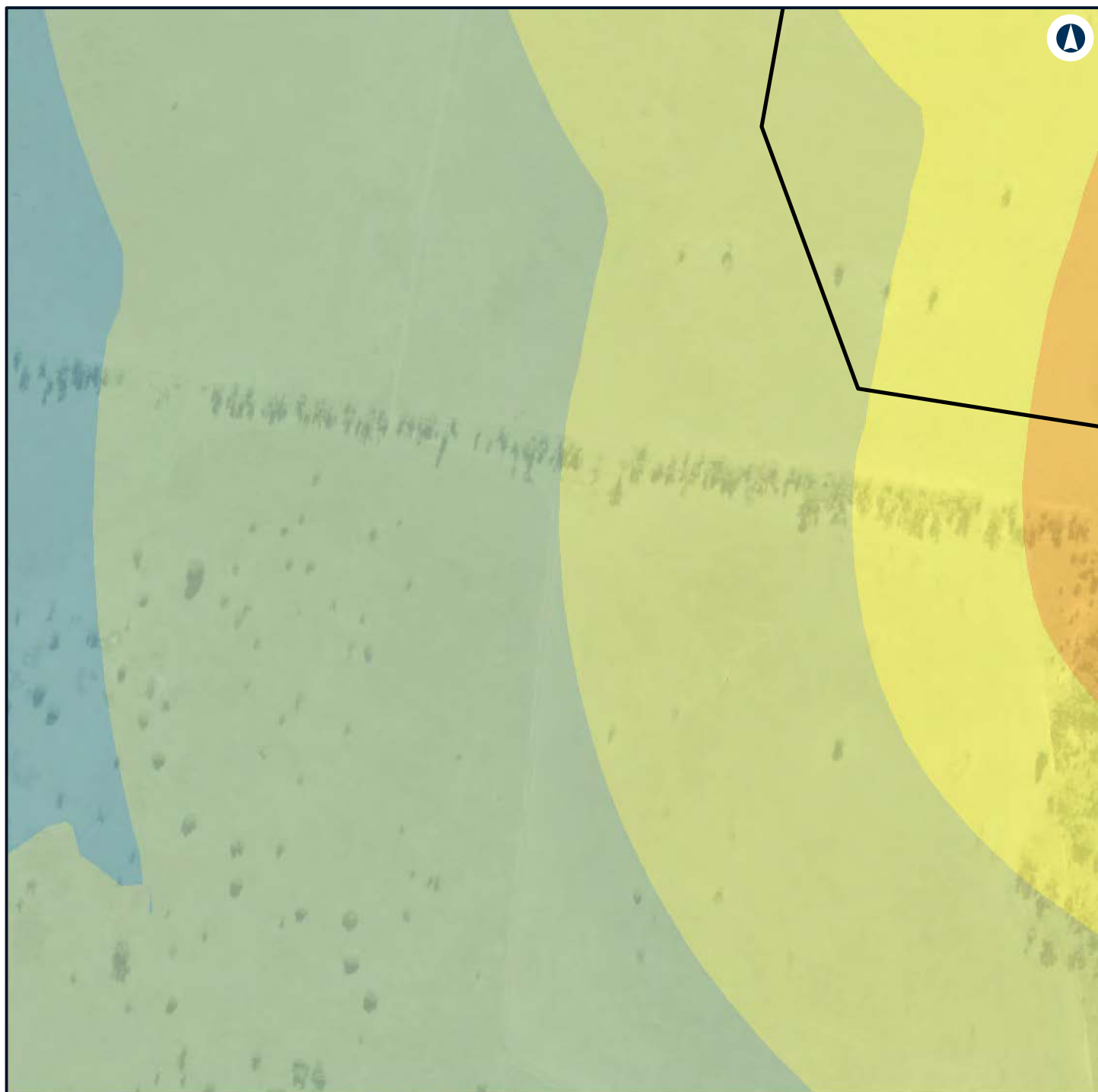

LEGEND

 Construction footprint

 55 - 60

Noise level (dBA L)

Aeq 15 minute

 35 - 40

 40 - 45

 45 - 50

 50 - 55



NARROMINE TO NARRABRI

Construction noise contours, Scenario ROAD03 - Road Earthworks

Appendix G - Page 180 of 554

0 0.1 0.2
Km

Coordinate System: GDA 1994 MGA Zone 55

ARTC makes no representation or warranty and assumes no duty of care or other responsibility to any party as to the completeness, accuracy or suitability of the information contained in this GIS map. The GIS map has been prepared from material provided to ARTC by an external source and ARTC has not taken any steps to verify the completeness, accuracy or suitability of that material. ARTC will not be responsible for any loss or damage suffered as a result of any person whatsoever placing reliance upon the information contained within this GIS map.

Date: 22/12/2021

Paper: A4

Author: GHD

Scale: 1:5,000

Data Sources: Basemap layers: NSWSS; All other layers: JacobsGHD

INLAND RAIL **ARTC**

The Australian Government is delivering Inland Rail through the Australian Rail Track Corporation (ARTC) in partnership with the private sector.

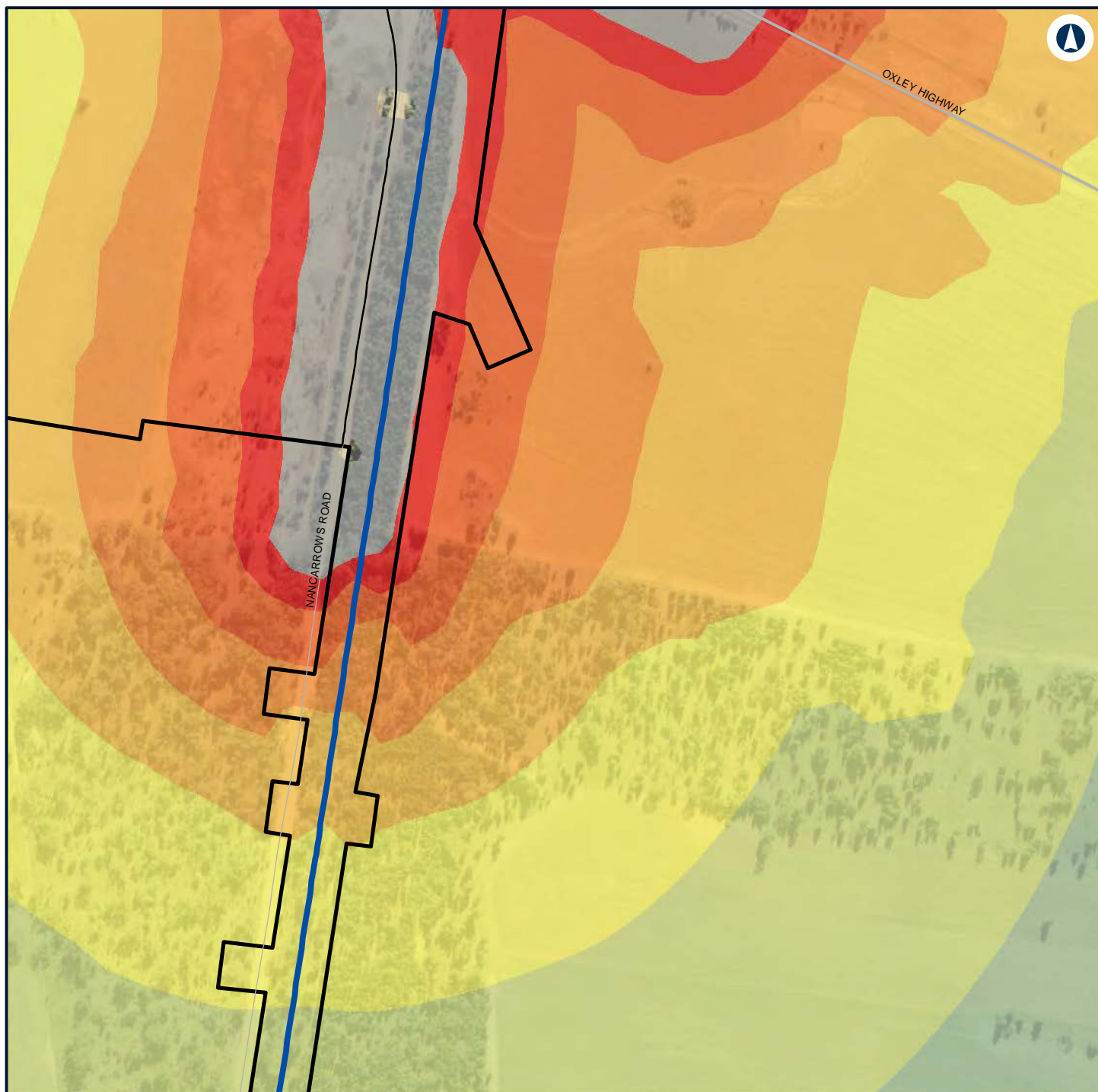

LEGEND

	Alignment		50 - 55
	Road design string		55 - 60
	Construction footprint		60 - 65
			65 - 70
			70 - 75
			> 75
	Noise level (dBA L Aeq 15 minute)		
			40 - 45
			45 - 50



NARROMINE TO NARRABRI

Construction noise contours, Scenario ROAD03 - Road Earthworks

Appendix G - Page 181 of 554

0 0.1 0.2
Km

Coordinate System: GDA 1994 MGA Zone 55

ARTC makes no representation or warranty and assumes no duty of care or other responsibility to any party as to the completeness, accuracy or suitability of the information contained in this GIS map. The GIS map has been prepared from material provided to ARTC by an external source and ARTC has not taken any steps to verify the completeness, accuracy or suitability of that material. ARTC will not be responsible for any loss or damage suffered as a result of any person whatsoever placing reliance upon the information contained within this GIS map.

Date: 22/12/2021

Paper: A4

Author: GHD

Scale: 1:5,000

Data Sources: Basemap layers: NSWSS; All other layers: JacobsGHD

INLAND RAIL **ARTC**

The Australian Government is delivering Inland Rail through the Australian Rail Track Corporation (ARTC) in partnership with the private sector.

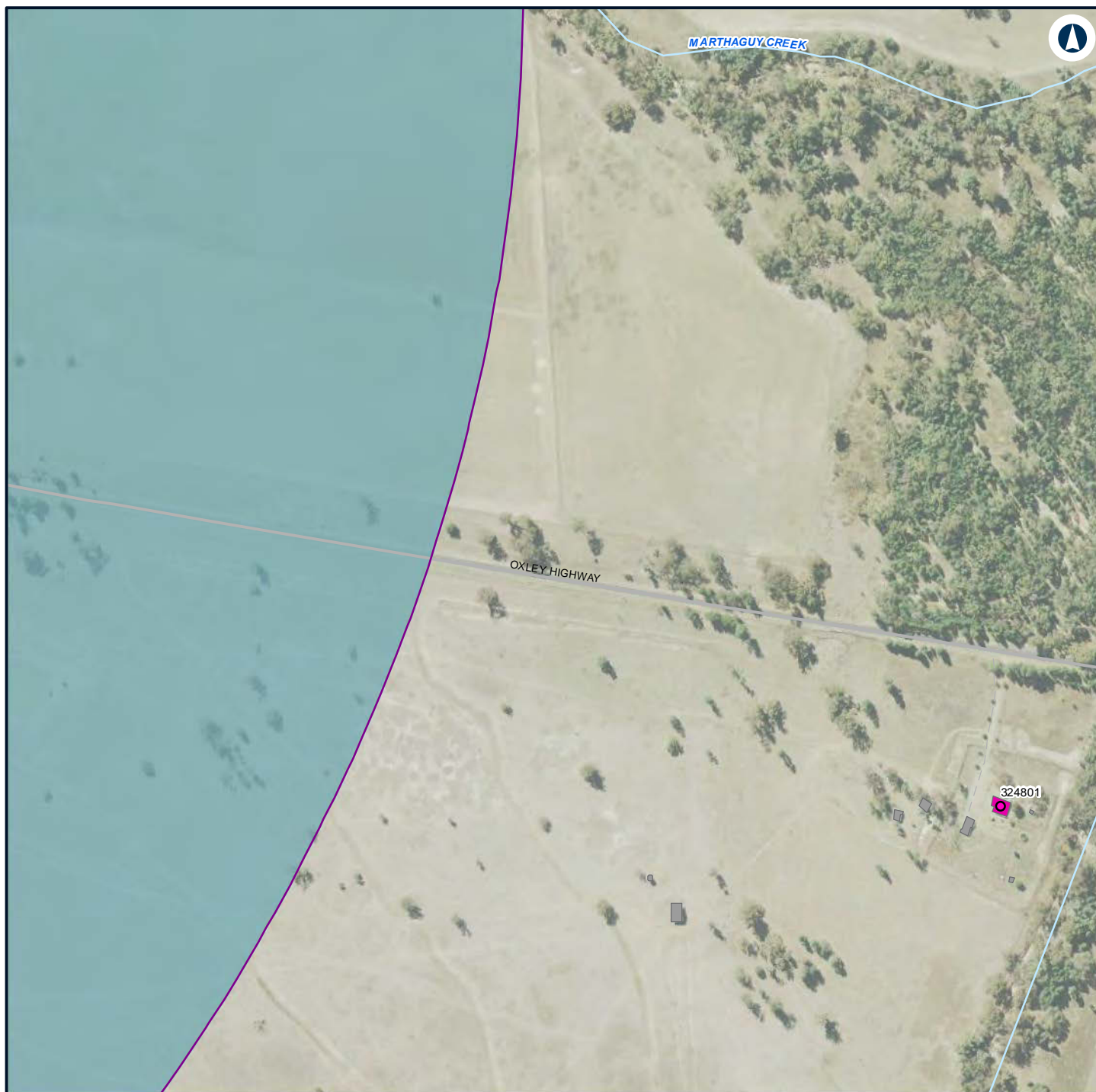

LEGEND

Structure type

● Residential

■ Other

■ Residential

— Night-time noise management level

Noise level (dBA L

Aeq 15 minute)

■ 35 - 40



NARROMINE TO NARRABRI

Construction noise contours, Scenario ROAD03 - Road Earthworks

Appendix G - Page 182 of 554

0 0.1 0.2
Km

Coordinate System: GDA 1994 MGA Zone 55

ARTC makes no representation or warranty and assumes no duty of care or other responsibility to any party as to the completeness, accuracy or suitability of the information contained in this GIS map. The GIS map has been prepared from material provided to ARTC by an external source and ARTC has not taken any steps to verify the completeness, accuracy or suitability of that material. ARTC will not be responsible for any loss or damage suffered as a result of any person whatsoever placing reliance upon the information contained within this GIS map.

Date: 22/12/2021

Paper: A4

Author: GHD

Scale: 1:5,000

Data Sources: Basemap layers: NSWSS; All other layers: JacobsGHD

INLAND RAIL **ARTC**

The Australian Government is delivering Inland Rail through the Australian Rail Track Corporation (ARTC) in partnership with the private sector.

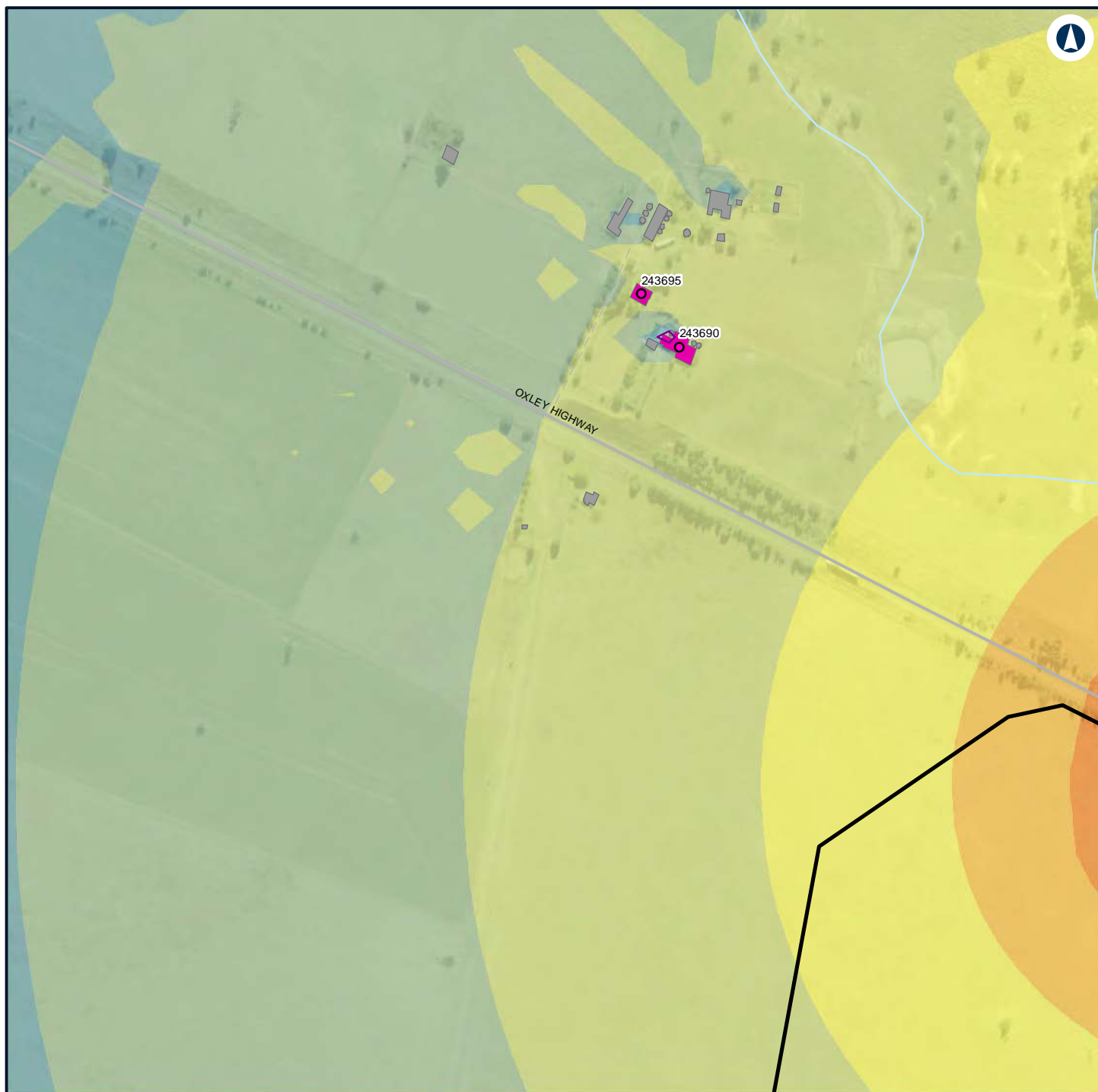

LEGEND

Construction footprint

Structure type

Residential

Other

Residential

Night-time noise management level

Noise level (dBA L Aeq 15 minute)

35 - 40

40 - 45

45 - 50

50 - 55

55 - 60

60 - 65



NARROMINE TO NARRABRI

Construction noise contours, Scenario ROAD03 - Road Earthworks

Appendix G - Page 183 of 554

0 0.1 0.2
Km

Coordinate System: GDA 1994 MGA Zone 55

ARTC makes no representation or warranty and assumes no duty of care or other responsibility to any party as to the completeness, accuracy or suitability of the information contained in this GIS map. The GIS map has been prepared from material provided to ARTC by an external source and ARTC has not taken any steps to verify the completeness, accuracy or suitability of that material. ARTC will not be responsible for any loss or damage suffered as a result of any person whatsoever placing reliance upon the information contained within this GIS map.

Date: 22/12/2021

Paper: A4

Author: GHD

Scale: 1:5,000

Data Sources: Basemap layers: NSWSS; All other layers: JacobsGHD

INLAND RAIL **ARTC**

The Australian Government is delivering Inland Rail through the Australian Rail Track Corporation (ARTC) in partnership with the private sector.

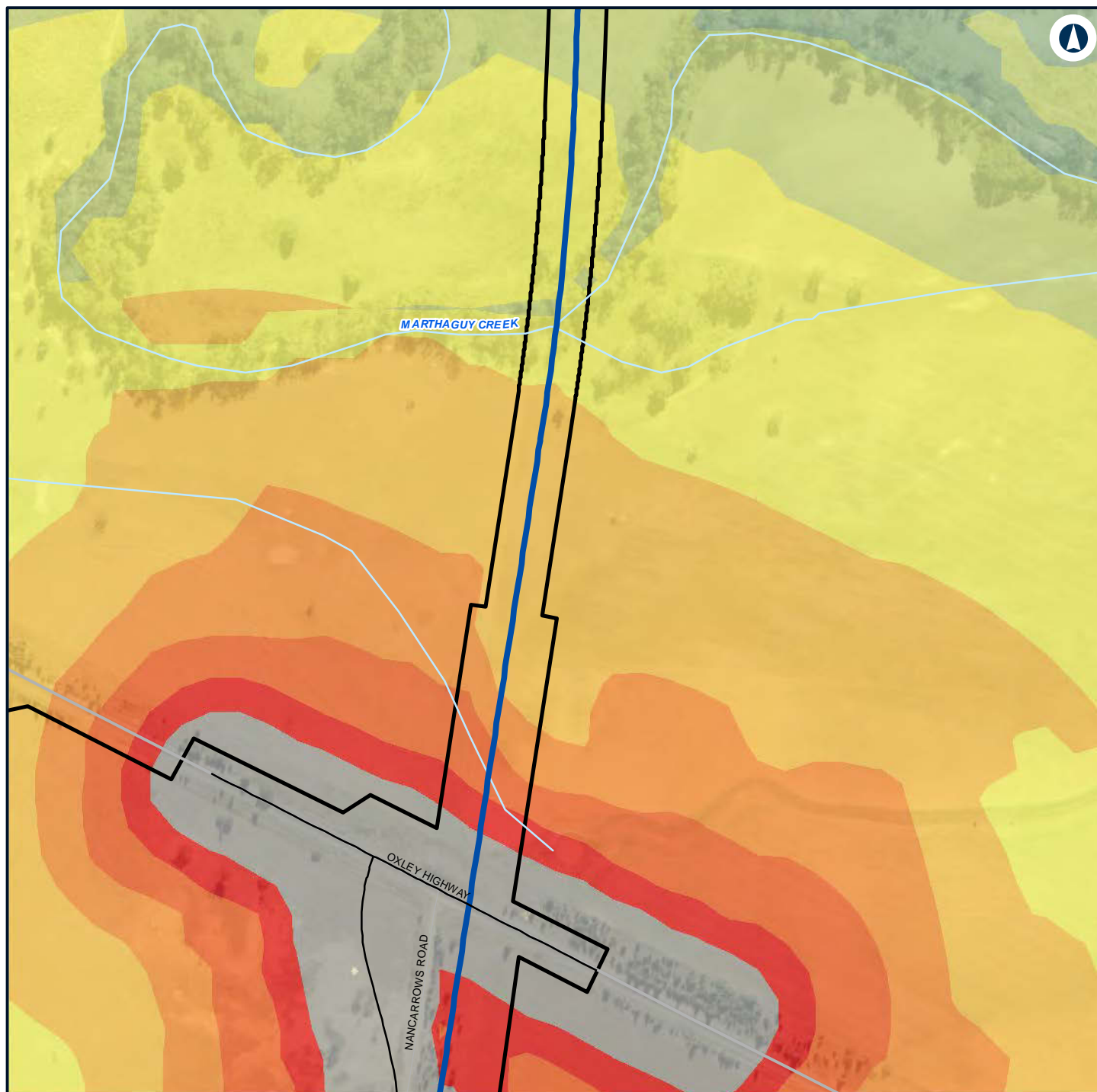

LEGEND

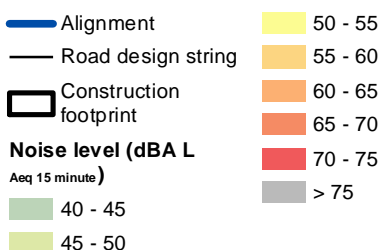

NARROMINE TO NARRABRI

Construction noise contours, Scenario ROAD03 - Road Earthworks

Appendix G - Page 184 of 554

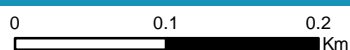

Coordinate System: GDA 1994 MGA Zone 55

ARTC makes no representation or warranty and assumes no duty of care or other responsibility to any party as to the completeness, accuracy or suitability of the information contained in this GIS map. The GIS map has been prepared from material provided to ARTC by an external source and ARTC has not taken any steps to verify the completeness, accuracy or suitability of that material. ARTC will not be responsible for any loss or damage suffered as a result of any person whatsoever placing reliance upon the information contained within this GIS map.

Date: 22/12/2021 Paper: A4
Author: GHD Scale: 1:5,000
Data Sources: Basemap layers: NSWSS; All other layers: JacobsGHD

INLAND RAIL **ARTC**

The Australian Government is delivering Inland Rail through the Australian Rail Track Corporation (ARTC) in partnership with the private sector.

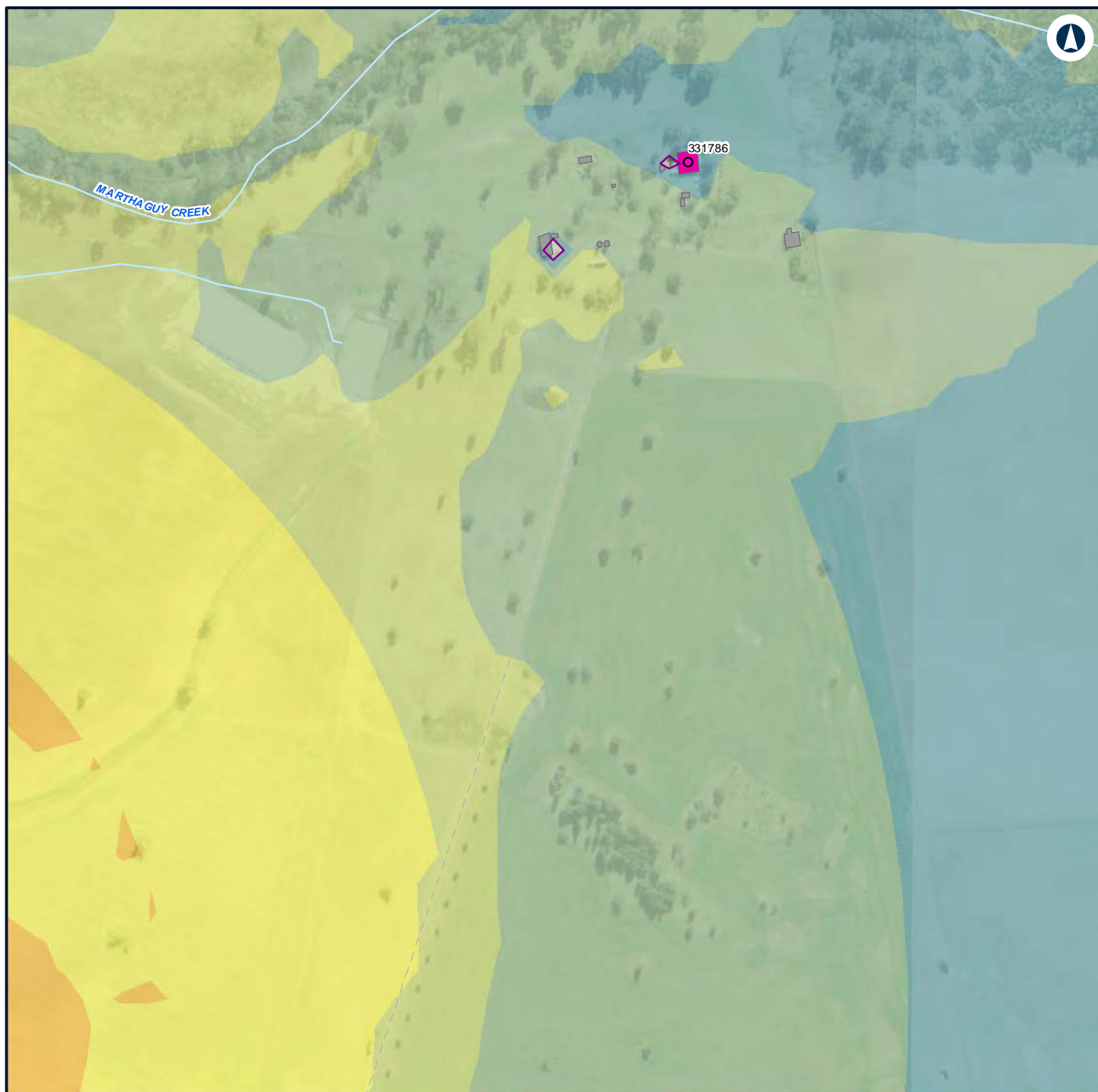

LEGEND

Structure type

- Residential
- Other
- Residential
- Night-time noise management level

Noise level (dBA L

Aeq 15 minute)

- 35 - 40
- 40 - 45
- 45 - 50
- 50 - 55
- 55 - 60



NARROMINE TO NARRABRI

Construction noise contours, Scenario ROAD03 - Road Earthworks

Appendix G - Page 185 of 554

0 0.1 0.2
Km

Coordinate System: GDA 1994 MGA Zone 55

ARTC makes no representation or warranty and assumes no duty of care or other responsibility to any party as to the completeness, accuracy or suitability of the information contained in this GIS map. The GIS map has been prepared from material provided to ARTC by an external source and ARTC has not taken any steps to verify the completeness, accuracy or suitability of that material. ARTC will not be responsible for any loss or damage suffered as a result of any person whatsoever placing reliance upon the information contained within this GIS map.

Date: 22/12/2021

Paper: A4

Author: GHD

Scale: 1:5,000

Data Sources: Basemap layers: NSWSS; All other layers: JacobsGHD

INLAND RAIL **ARTC**

The Australian Government is delivering Inland Rail through the Australian Rail Track Corporation (ARTC) in partnership with the private sector.

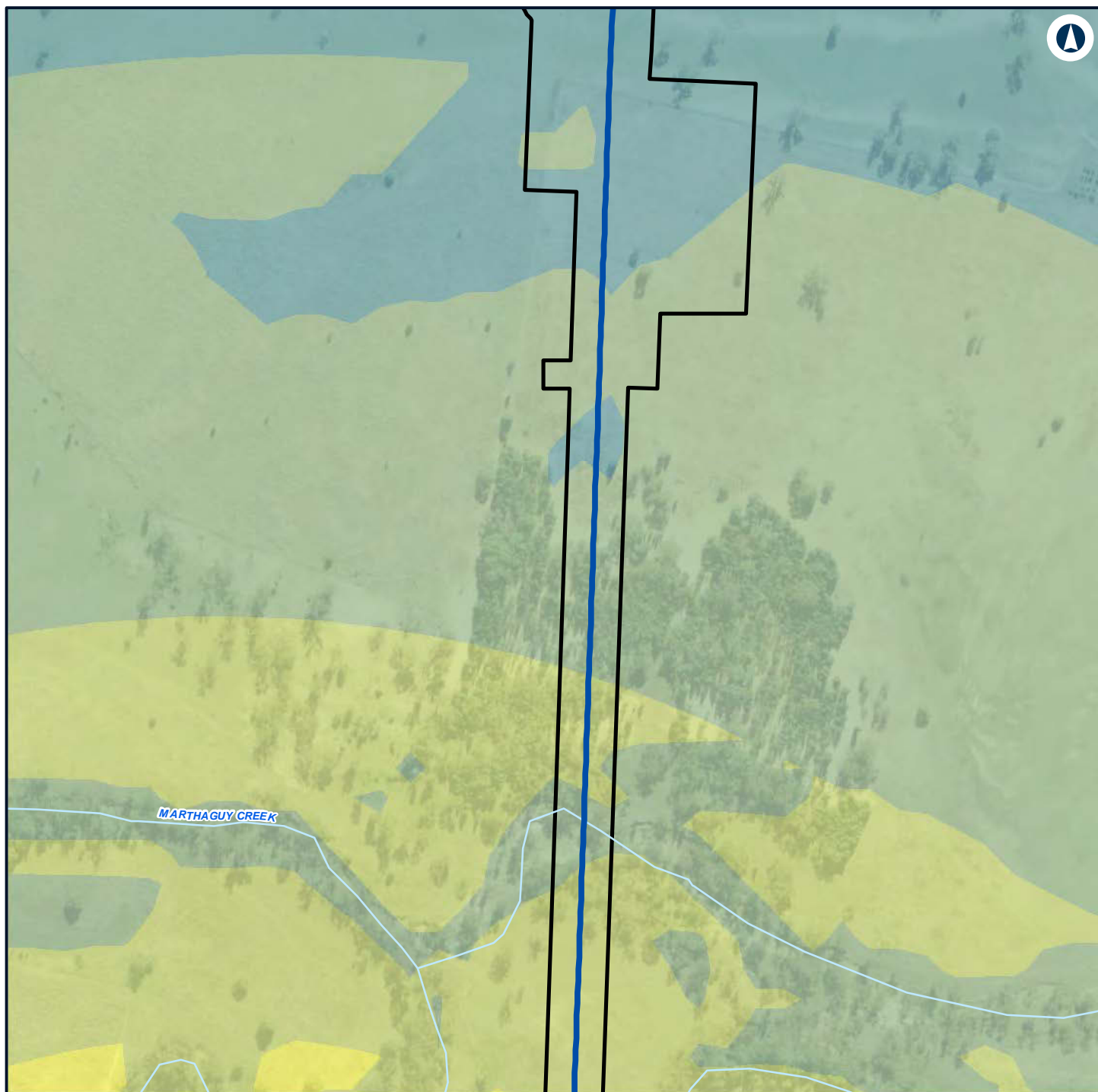

LEGEND

Alignment 50 - 55

Construction footprint

Noise level (dBA L
Aeq 15 minute)

35 - 40

40 - 45

45 - 50



NARROMINE TO NARRABRI

Construction noise contours, Scenario ROAD03 - Road Earthworks

Appendix G - Page 186 of 554

0 0.1 0.2
Km

Coordinate System: GDA 1994 MGA Zone 55

ARTC makes no representation or warranty and assumes no duty of care or other responsibility to any party as to the completeness, accuracy or suitability of the information contained in this GIS map. The GIS map has been prepared from material provided to ARTC by an external source and ARTC has not taken any steps to verify the completeness, accuracy or suitability of that material. ARTC will not be responsible for any loss or damage suffered as a result of any person whatsoever placing reliance upon the information contained within this GIS map.

Date: 22/12/2021

Paper: A4

Author: GHD

Scale: 1:5,000

Data Sources: Basemap layers: NSWSS; All other layers: JacobsGHD

INLAND RAIL **ARTC**

The Australian Government is delivering Inland Rail through the Australian Rail Track Corporation (ARTC) in partnership with the private sector.



LEGEND

Structure type

- Residential
- Other
- Residential
- Night-time noise management level

Noise level (dBA L

Aeq 15 minute)
 35 - 40



NARROMINE TO NARRABRI

Construction noise contours, Scenario ROAD03 - Road Earthworks

Appendix G - Page 187 of 554

0 0.1 0.2
 Km

Coordinate System: GDA 1994 MGA Zone 55

ARTC makes no representation or warranty and assumes no duty of care or other responsibility to any party as to the completeness, accuracy or suitability of the information contained in this GIS map. The GIS map has been prepared from material provided to ARTC by an external source and ARTC has not taken any steps to verify the completeness, accuracy or suitability of that material. ARTC will not be responsible for any loss or damage suffered as a result of any person whatsoever placing reliance upon the information contained within this GIS map.

Date: 22/12/2021 Paper: A4
 Author: GHD Scale: 1:5,000
 Data Sources: Basemap layers: NSWSS; All other layers: JacobsGHD

INLAND RAIL **ARTC**

The Australian Government is delivering Inland Rail through the Australian Rail Track Corporation (ARTC) in partnership with the private sector.



LEGEND

- Alignment
- Construction footprint
- Night-time noise management level

Noise level (dBA L

Aeq 15 minute)

35 - 40

40 - 45



NARROMINE TO NARRABRI

Construction noise contours, Scenario ROAD03 - Road Earthworks

Appendix G - Page 188 of 554

0 0.1 0.2
Km

Coordinate System: GDA 1994 MGA Zone 55

ARTC makes no representation or warranty and assumes no duty of care or other responsibility to any party as to the completeness, accuracy or suitability of the information contained in this GIS map. The GIS map has been prepared from material provided to ARTC by an external source and ARTC has not taken any steps to verify the completeness, accuracy or suitability of that material. ARTC will not be responsible for any loss or damage suffered as a result of any person whatsoever placing reliance upon the information contained within this GIS map.

Date: 22/12/2021

Paper: A4

Author: GHD

Scale: 1:5,000

Data Sources: Basemap layers: NSWSS; All other layers: JacobsGHD

INLAND RAIL **ARTC**

The Australian Government is delivering Inland Rail through the Australian Rail Track Corporation (ARTC) in partnership with the private sector.

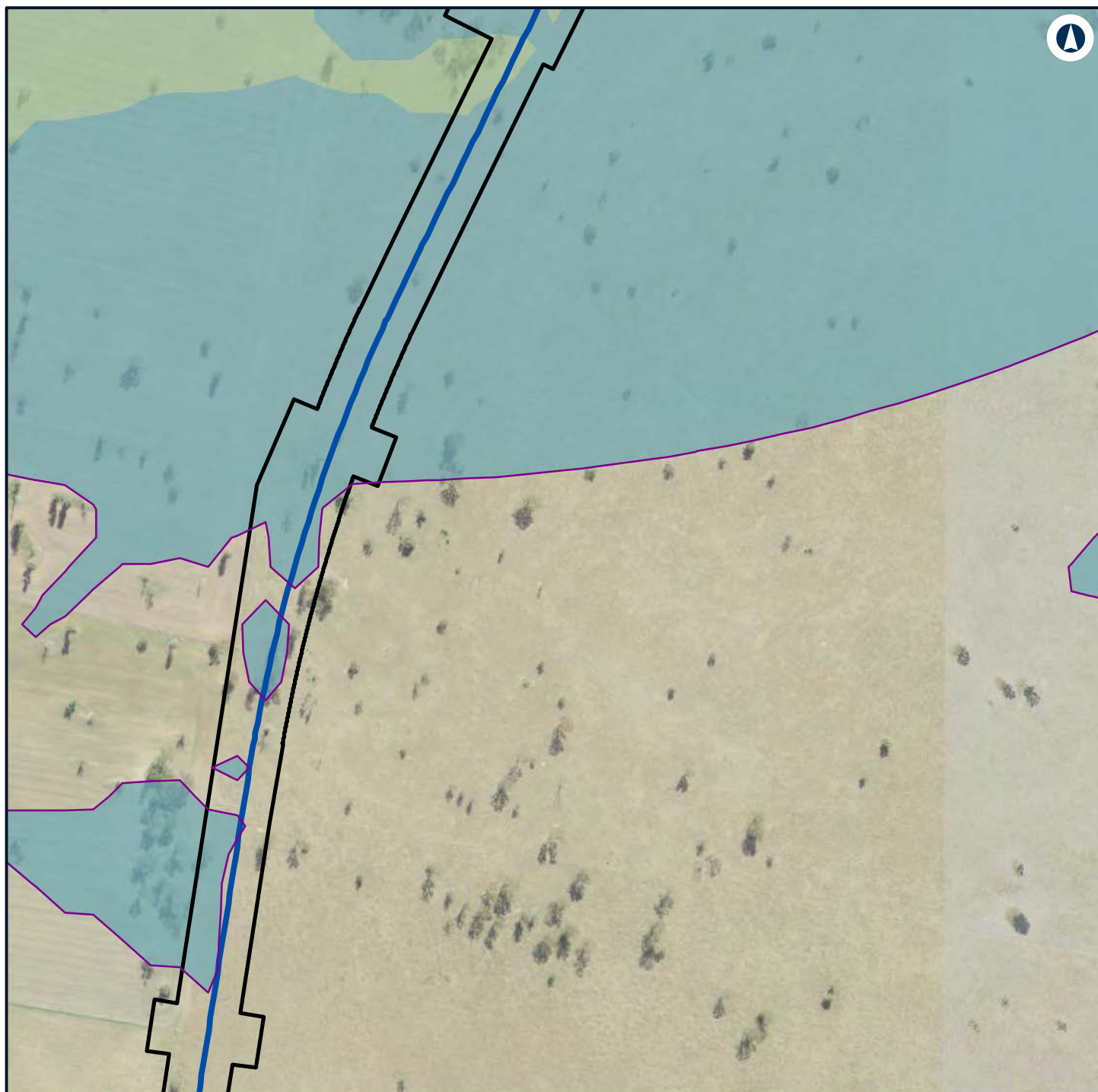

LEGEND

- Alignment
- Construction footprint
- Night-time noise management level

Noise level (dBA L

Aeq 15 minute)

— 35 - 40



NARROMINE TO NARRABRI

Construction noise contours, Scenario ROAD03 - Road Earthworks

Appendix G - Page 189 of 554

0 0.1 0.2
Km

Coordinate System: GDA 1994 MGA Zone 55

ARTC makes no representation or warranty and assumes no duty of care or other responsibility to any party as to the completeness, accuracy or suitability of the information contained in this GIS map. The GIS map has been prepared from material provided to ARTC by an external source and ARTC has not taken any steps to verify the completeness, accuracy or suitability of that material. ARTC will not be responsible for any loss or damage suffered as a result of any person whatsoever placing reliance upon the information contained within this GIS map.

Date: 22/12/2021

Paper: A4

Author: GHD

Scale: 1:5,000

Data Sources: Basemap layers: NSWSS; All other layers: JacobsGHD

INLAND RAIL **ARTC**

The Australian Government is delivering Inland Rail through the Australian Rail Track Corporation (ARTC) in partnership with the private sector.

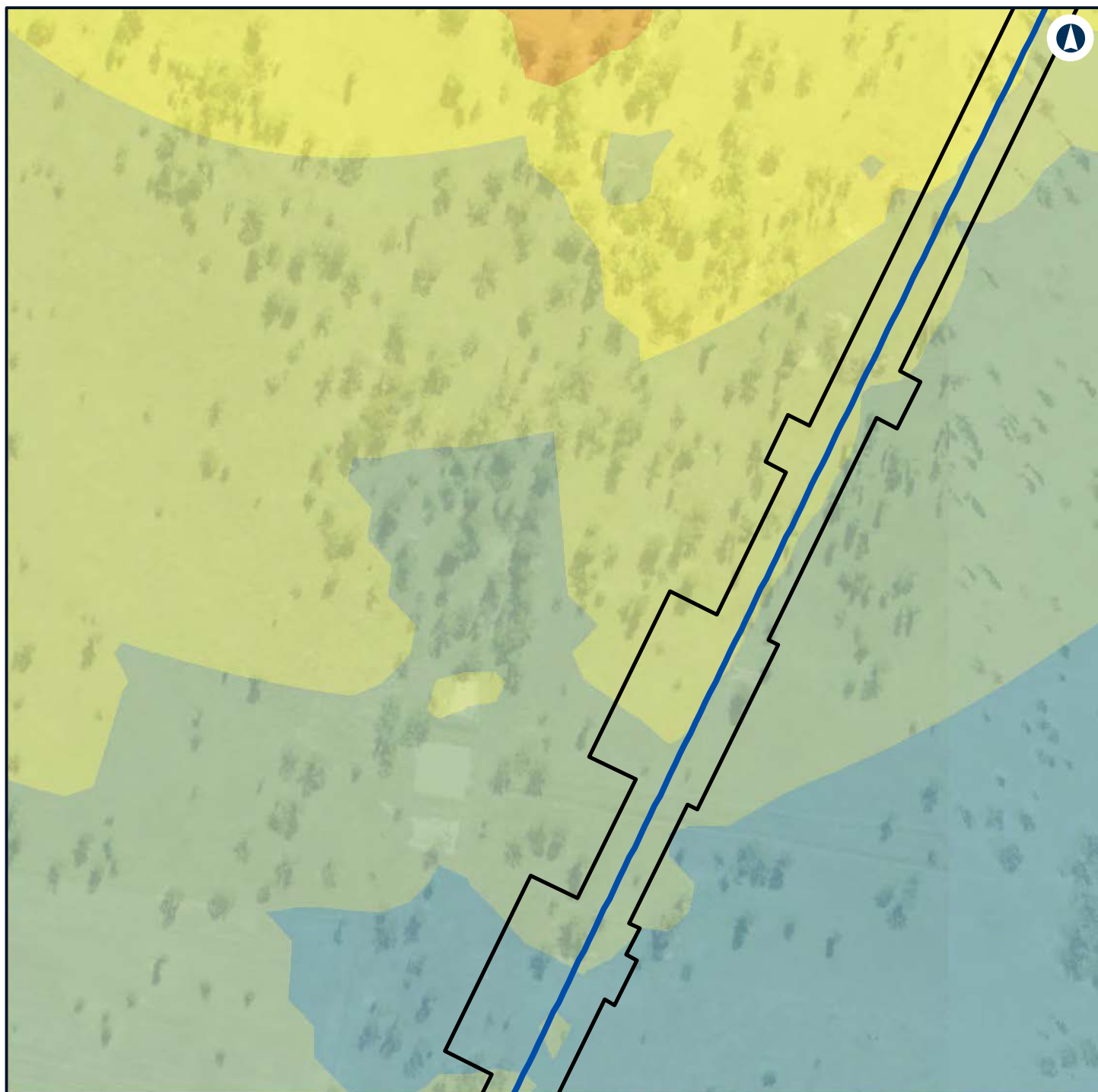

LEGEND

- Alignment
- Construction footprint
- 50 - 55
- 55 - 60

Noise level (dBA L Aeq 15 minute)

- 35 - 40
- 40 - 45
- 45 - 50



NARROMINE TO NARRABRI

Construction noise contours, Scenario ROAD03 - Road Earthworks

Appendix G - Page 190 of 554

0 0.1 0.2
Km

Coordinate System: GDA 1994 MGA Zone 55

ARTC makes no representation or warranty and assumes no duty of care or other responsibility to any party as to the completeness, accuracy or suitability of the information contained in this GIS map. The GIS map has been prepared from material provided to ARTC by an external source and ARTC has not taken any steps to verify the completeness, accuracy or suitability of that material. ARTC will not be responsible for any loss or damage suffered as a result of any person whatsoever placing reliance upon the information contained within this GIS map.

Date: 22/12/2021 Paper: A4
Author: GHD Scale: 1:5,000
Data Sources: Basemap layers: NSWSS; All other layers: JacobsGHD

INLAND RAIL **ARTC**

The Australian Government is delivering Inland Rail through the Australian Rail Track Corporation (ARTC) in partnership with the private sector.

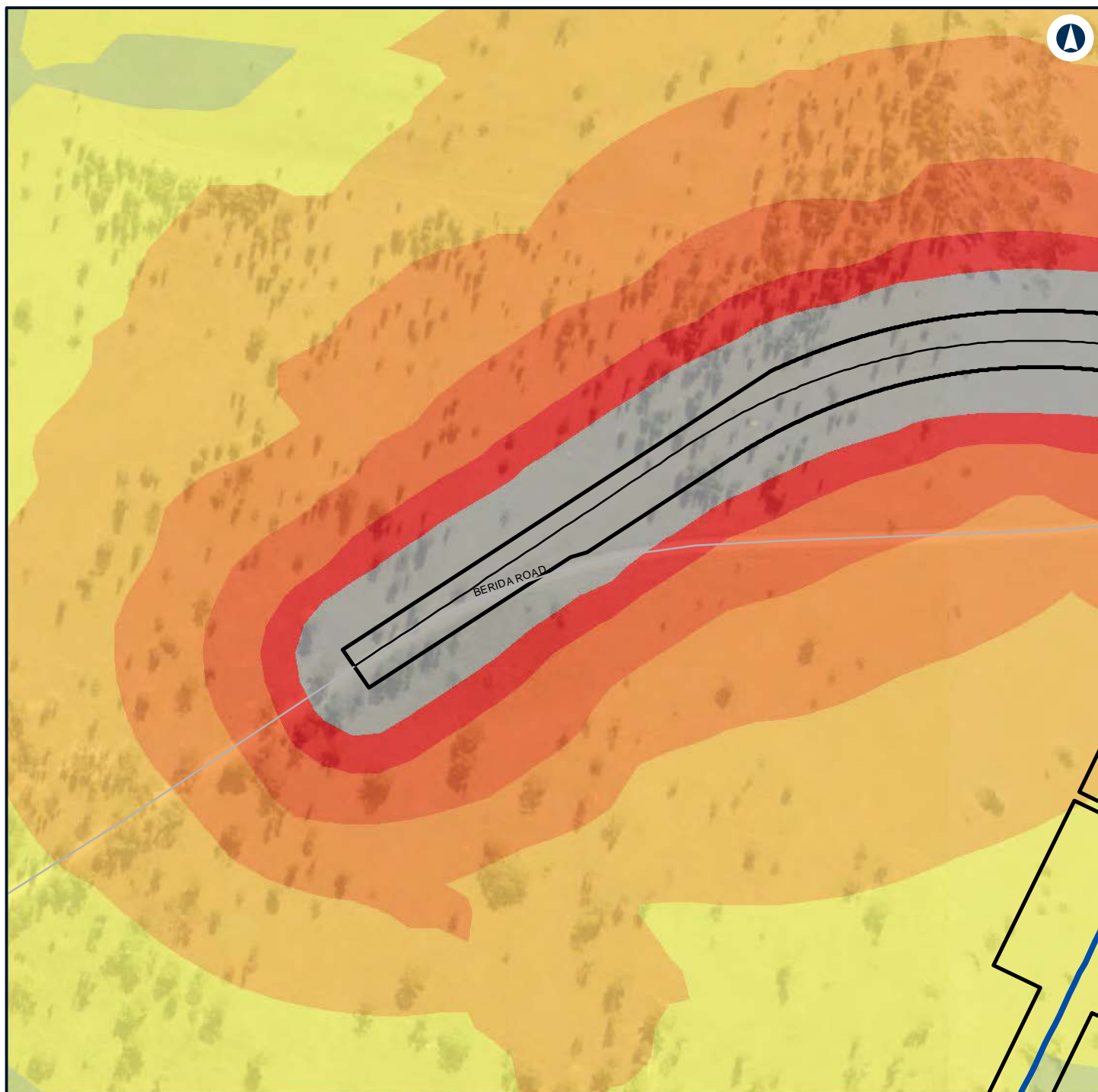

LEGEND

- Alignment
- Road design string
- Construction footprint
- Noise level (dBA L
Aeq 15 minute)**
- 45 - 50
- 50 - 55
- 55 - 60
- 60 - 65
- 65 - 70
- 70 - 75
- > 75



NARROMINE TO NARRABRI

Construction noise contours, Scenario ROAD03 - Road Earthworks

Appendix G - Page 191 of 554

0 0.1 0.2
Km

Coordinate System: GDA 1994 MGA Zone 55

ARTC makes no representation or warranty and assumes no duty of care or other responsibility to any party as to the completeness, accuracy or suitability of the information contained in this GIS map. The GIS map has been prepared from material provided to ARTC by an external source and ARTC has not taken any steps to verify the completeness, accuracy or suitability of that material. ARTC will not be responsible for any loss or damage suffered as a result of any person whatsoever placing reliance upon the information contained within this GIS map.

Date: 22/12/2021

Paper: A4

Author: GHD

Scale: 1:5,000

Data Sources: Basemap layers: NSWSS; All other layers: JacobsGHD

INLAND RAIL **ARTC**

The Australian Government is delivering Inland Rail through the Australian Rail Track Corporation (ARTC) in partnership with the private sector.

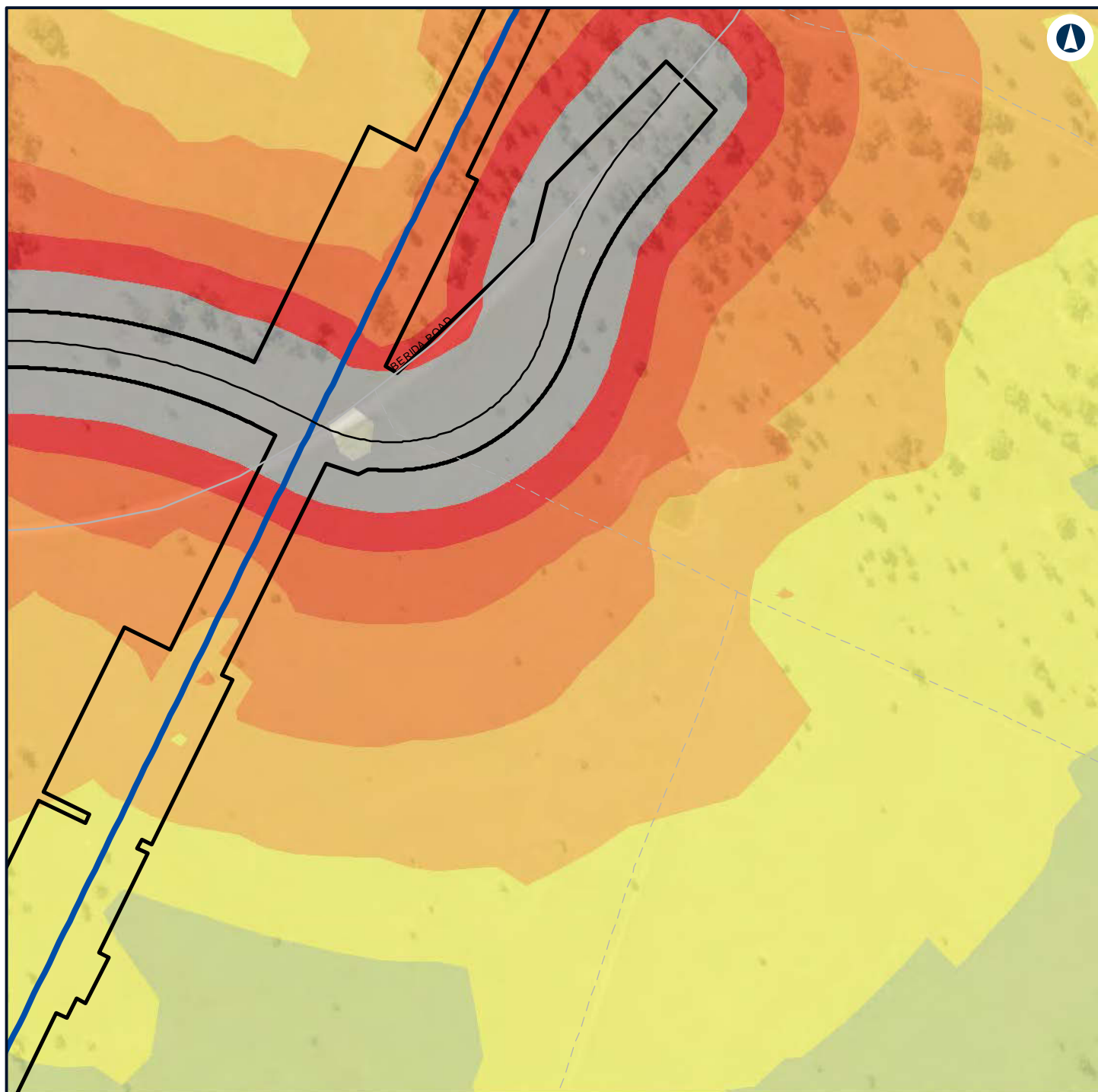

LEGEND

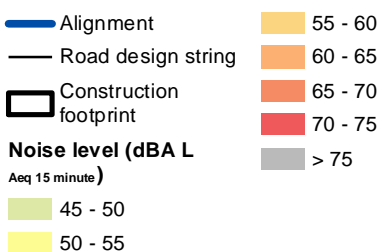

NARROMINE TO NARRABRI

Construction noise contours, Scenario ROAD03 - Road Earthworks

Appendix G - Page 192 of 554



Coordinate System: GDA 1994 MGA Zone 55

ARTC makes no representation or warranty and assumes no duty of care or other responsibility to any party as to the completeness, accuracy or suitability of the information contained in this GIS map. The GIS map has been prepared from material provided to ARTC by an external source and ARTC has not taken any steps to verify the completeness, accuracy or suitability of that material. ARTC will not be responsible for any loss or damage suffered as a result of any person whatsoever placing reliance upon the information contained within this GIS map.

Date: 22/12/2021 Paper: A4
 Author: GHD Scale: 1:5,000
 Data Sources: Basemap layers: NSWSS; All other layers: JacobsGHD

INLAND RAIL **ARTC**

The Australian Government is delivering Inland Rail through the Australian Rail Track Corporation (ARTC) in partnership with the private sector.

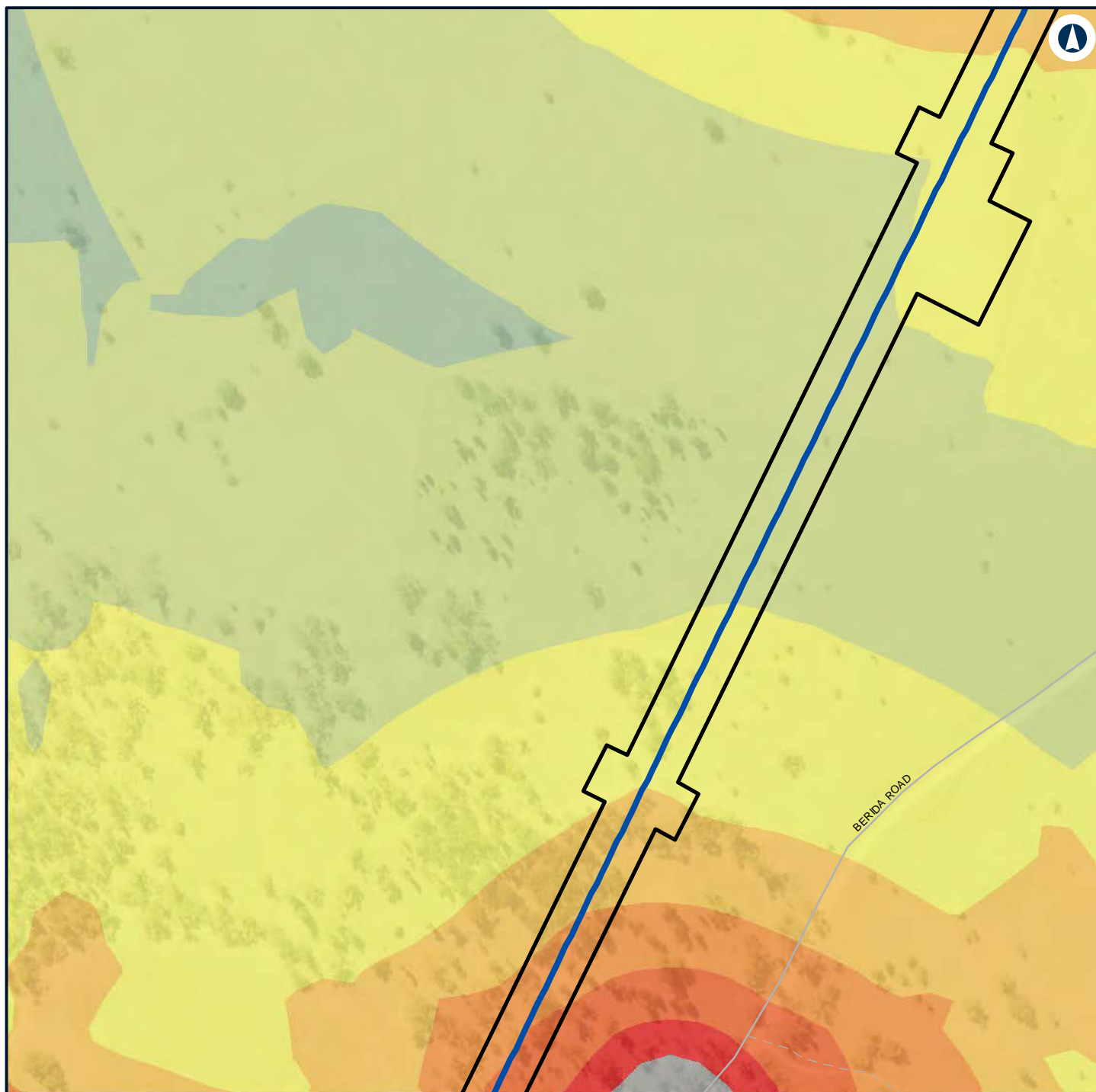

LEGEND

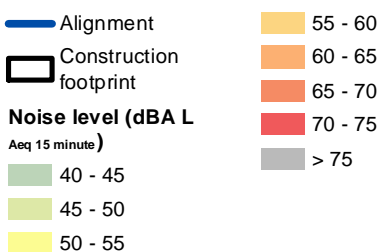

NARROMINE TO NARRABRI

Construction noise contours, Scenario ROAD03 - Road Earthworks

Appendix G - Page 193 of 554



Coordinate System: GDA 1994 MGA Zone 55

ARTC makes no representation or warranty and assumes no duty of care or other responsibility to any party as to the completeness, accuracy or suitability of the information contained in this GIS map. The GIS map has been prepared from material provided to ARTC by an external source and ARTC has not taken any steps to verify the completeness, accuracy or suitability of that material. ARTC will not be responsible for any loss or damage suffered as a result of any person whatsoever placing reliance upon the information contained within this GIS map.

Date: 22/12/2021 Paper: A4
 Author: GHD Scale: 1:5,000
 Data Sources: Basemap layers: NSWSS; All other layers: JacobsGHD

INLAND RAIL **ARTC**

The Australian Government is delivering Inland Rail through the Australian Rail Track Corporation (ARTC) in partnership with the private sector.



LEGEND

Structure type

Residential

Other

Residential

Night-time noise management level

Noise level (dBA L

Aeq 15 minute)

35 - 40



NARROMINE TO NARRABRI

Construction noise contours, Scenario ROAD03 - Road Earthworks

Appendix G - Page 194 of 554

0 0.1 0.2
Km

Coordinate System: GDA 1994 MGA Zone 55

ARTC makes no representation or warranty and assumes no duty of care or other responsibility to any party as to the completeness, accuracy or suitability of the information contained in this GIS map. The GIS map has been prepared from material provided to ARTC by an external source and ARTC has not taken any steps to verify the completeness, accuracy or suitability of that material. ARTC will not be responsible for any loss or damage suffered as a result of any person whatsoever placing reliance upon the information contained within this GIS map.

Date: 22/12/2021

Paper: A4

Author: GHD

Scale: 1:5,000

Data Sources: Basemap layers: NSWSS; All other layers: JacobsGHD

INLAND RAIL **ARTC**

The Australian Government is delivering Inland Rail through the Australian Rail Track Corporation (ARTC) in partnership with the private sector.

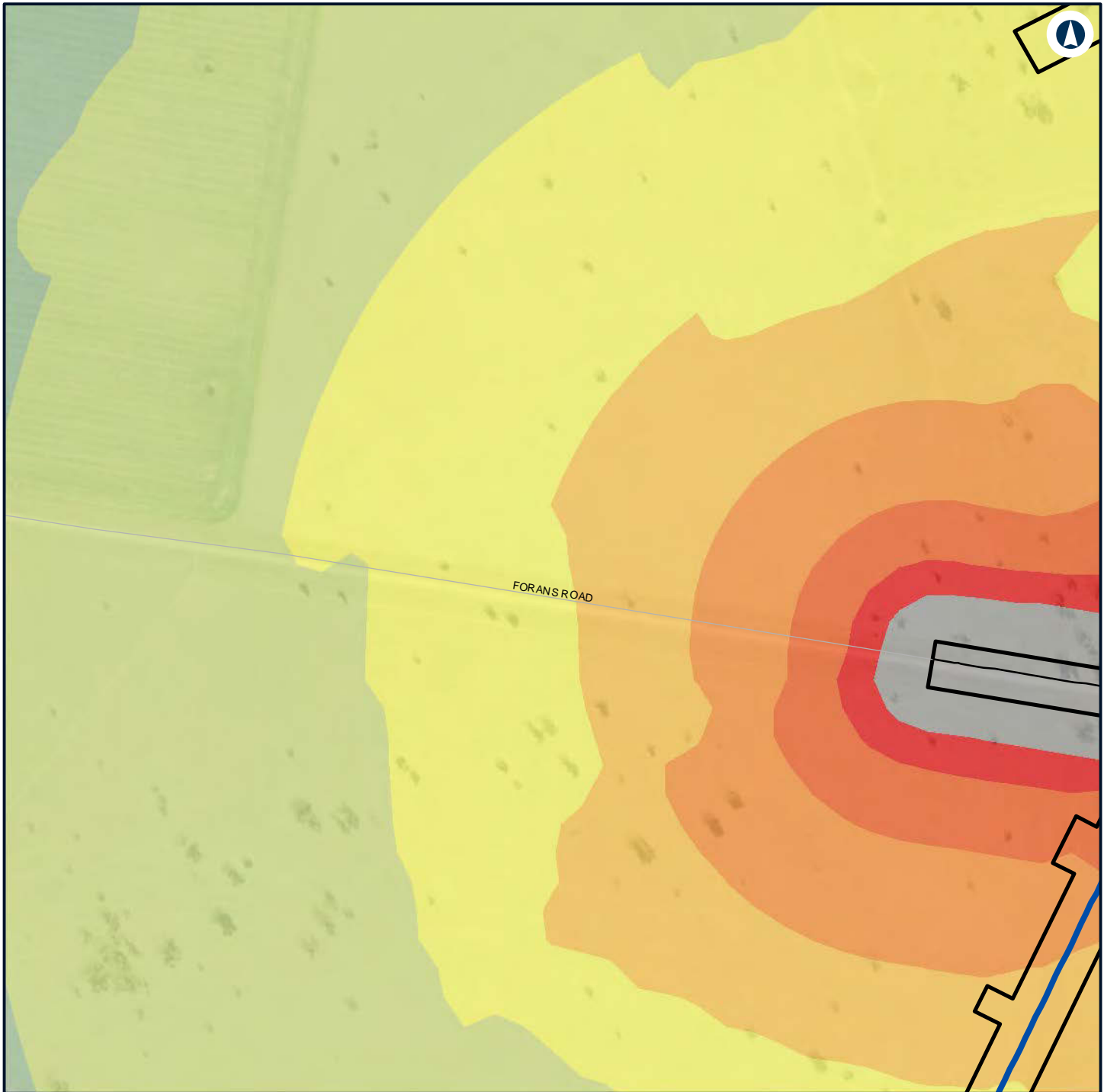

LEGEND

- Alignment
- Road design string
- Construction footprint
- Noise level (dBA L Aeq 15 minute)**
- 40 - 45
- 45 - 50
- 50 - 55
- 55 - 60
- 60 - 65
- 65 - 70
- 70 - 75
- > 75



NARROMINE TO NARRABRI

Construction noise contours, Scenario ROAD03 - Road Earthworks

Appendix G - Page 195 of 554

0 0.1 0.2
Km

Coordinate System: GDA 1994 MGA Zone 55

ARTC makes no representation or warranty and assumes no duty of care or other responsibility to any party as to the completeness, accuracy or suitability of the information contained in this GIS map. The GIS map has been prepared from material provided to ARTC by an external source and ARTC has not taken any steps to verify the completeness, accuracy or suitability of that material. ARTC will not be responsible for any loss or damage suffered as a result of any person whatsoever placing reliance upon the information contained within this GIS map.

Date: 22/12/2021 Paper: A4
Author: GHD Scale: 1:5,000
Data Sources: Basemap layers: NSWSS; All other layers: JacobsGHD

INLAND RAIL **ARTC**

The Australian Government is delivering Inland Rail through the Australian Rail Track Corporation (ARTC) in partnership with the private sector.

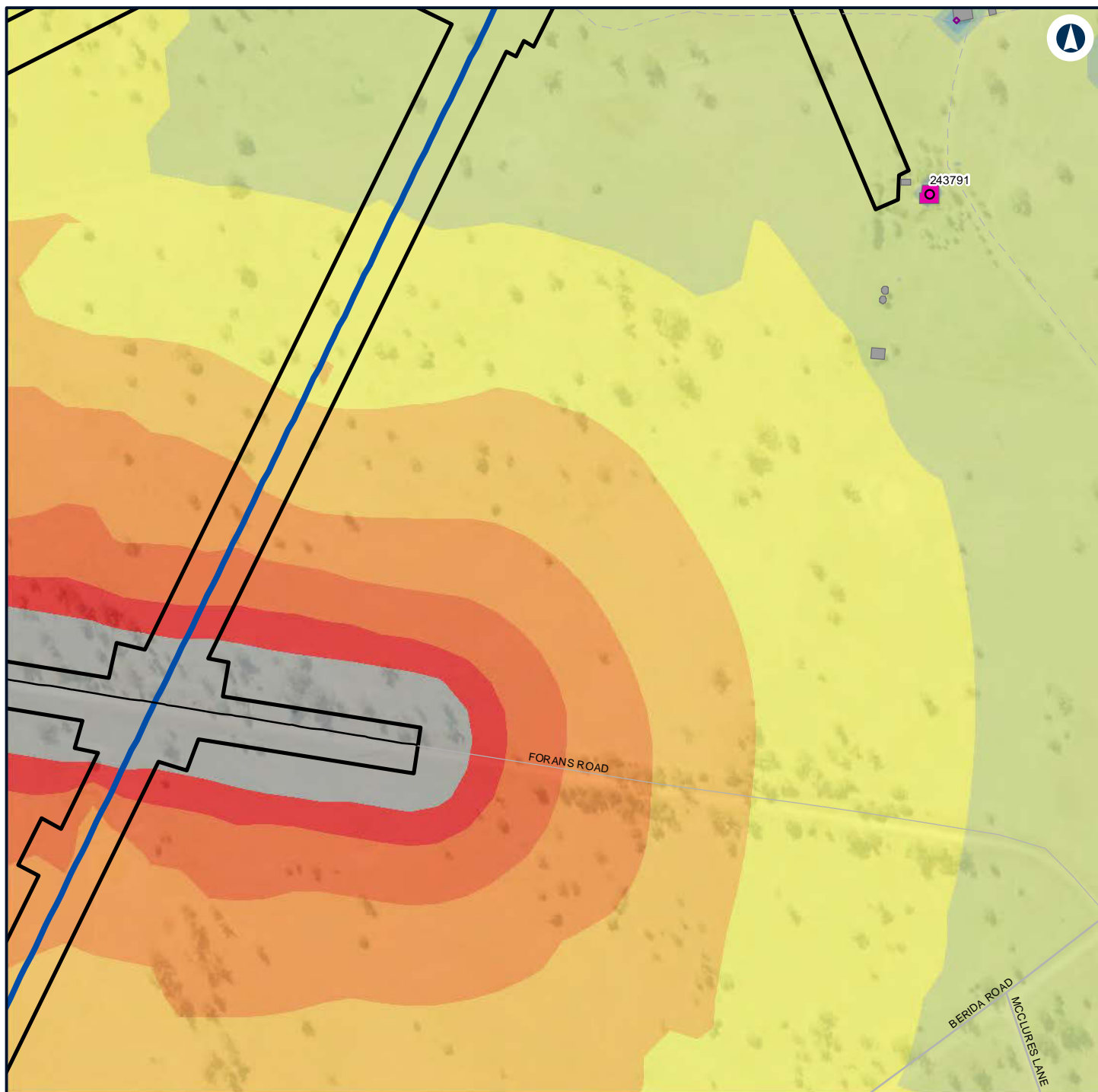

LEGEND

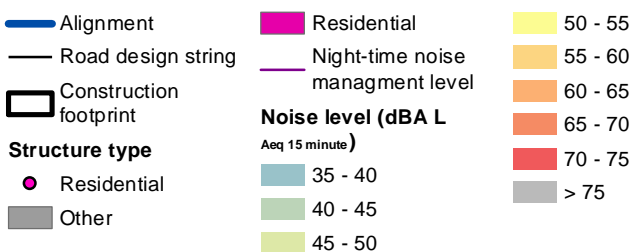

NARROMINE TO NARRABRI

Construction noise contours, Scenario ROAD03 - Road Earthworks

Appendix G - Page 196 of 554

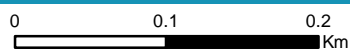

Coordinate System: GDA 1994 MGA Zone 55

ARTC makes no representation or warranty and assumes no duty of care or other responsibility to any party as to the completeness, accuracy or suitability of the information contained in this GIS map. The GIS map has been prepared from material provided to ARTC by an external source and ARTC has not taken any steps to verify the completeness, accuracy or suitability of that material. ARTC will not be responsible for any loss or damage suffered as a result of any person whatsoever placing reliance upon the information contained within this GIS map.

Date: 22/12/2021

Paper: A4

Author: GHD

Scale: 1:5,000

Data Sources: Basemap layers: NSWSS; All other layers: JacobsGHD

INLAND RAIL **ARTC**

The Australian Government is delivering Inland Rail through the Australian Rail Track Corporation (ARTC) in partnership with the private sector.



LEGEND

Structure type

● Residential

■ Other

■ Residential

— Night-time noise management level

Noise level (dBA L

Aeq 15 minute)

■ 35 - 40



NARROMINE TO NARRABRI

Construction noise contours, Scenario ROAD03 - Road Earthworks

Appendix G - Page 197 of 554

0 0.1 0.2
Km

Coordinate System: GDA 1994 MGA Zone 55

ARTC makes no representation or warranty and assumes no duty of care or other responsibility to any party as to the completeness, accuracy or suitability of the information contained in this GIS map. The GIS map has been prepared from material provided to ARTC by an external source and ARTC has not taken any steps to verify the completeness, accuracy or suitability of that material. ARTC will not be responsible for any loss or damage suffered as a result of any person whatsoever placing reliance upon the information contained within this GIS map.

Date: 22/12/2021

Paper: A4

Author: GHD

Scale: 1:5,000

Data Sources: Basemap layers: NSWSS; All other layers: JacobsGHD

INLAND RAIL **ARTC**

The Australian Government is delivering Inland Rail through the Australian Rail Track Corporation (ARTC) in partnership with the private sector.

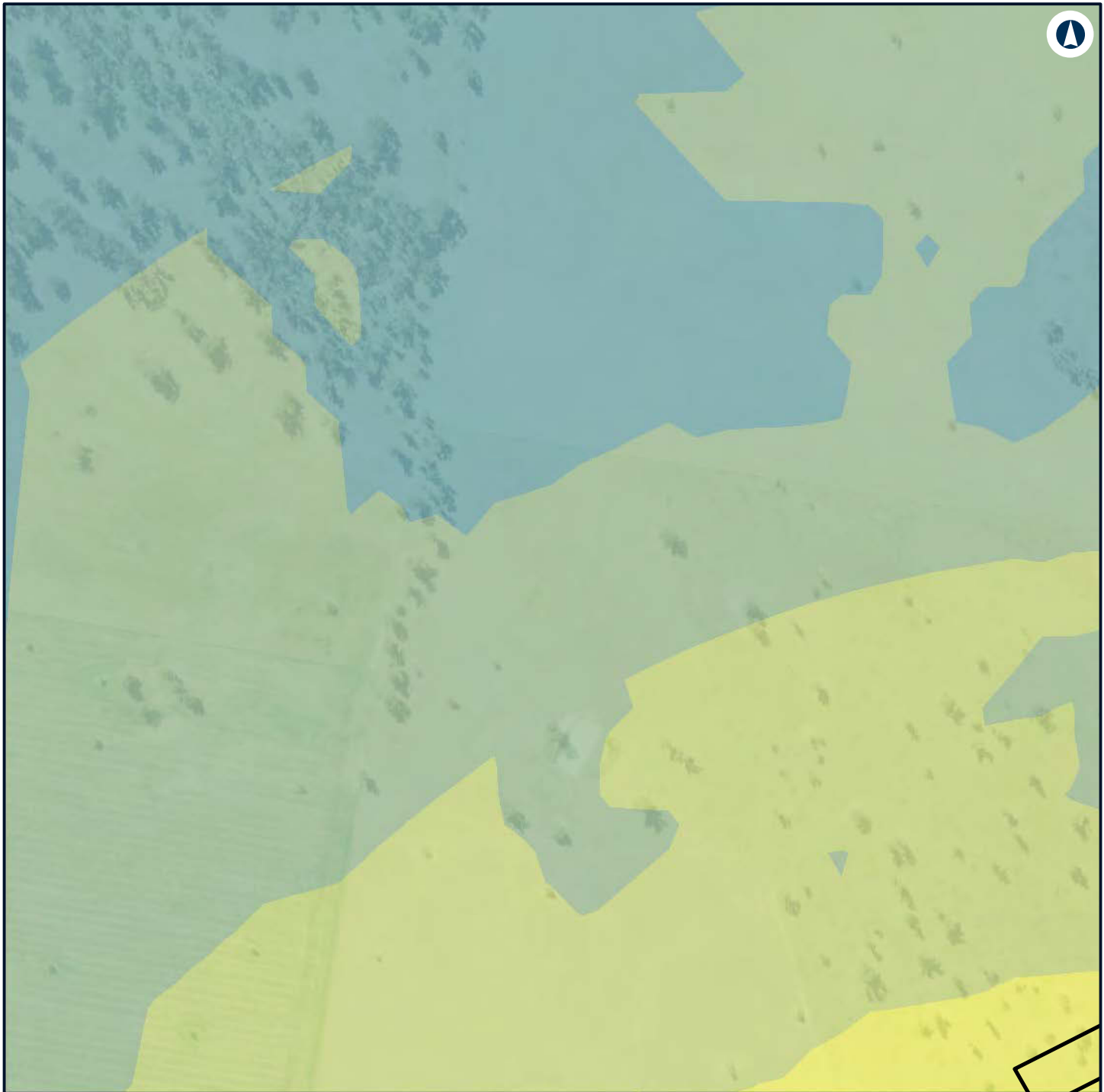





LEGEND

 Construction footprint

Noise level (dBA L

Aeq 15 minute)

-  35 - 40
-  40 - 45
-  45 - 50
-  50 - 55

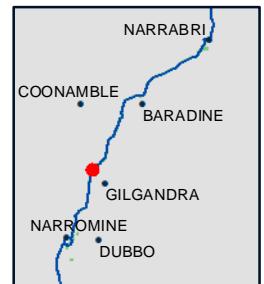

NARROMINE TO NARRABRI

Construction noise contours, Scenario ROAD03 - Road Earthworks

Appendix G - Page 198 of 554

0 0.1 0.2
Km

Coordinate System: GDA 1994 MGA Zone 55

ARTC makes no representation or warranty and assumes no duty of care or other responsibility to any party as to the completeness, accuracy or suitability of the information contained in this GIS map. The GIS map has been prepared from material provided to ARTC by an external source and ARTC has not taken any steps to verify the completeness, accuracy or suitability of that material. ARTC will not be responsible for any loss or damage suffered as a result of any person whatsoever placing reliance upon the information contained within this GIS map.

Date: 22/12/2021

Paper: A4

Author: GHD

Scale: 1:5,000

Data Sources: Basemap layers: NSWSS; All other layers: JacobsGHD

INLAND RAIL **ARTC**

The Australian Government is delivering Inland Rail through the Australian Rail Track Corporation (ARTC) in partnership with the private sector.

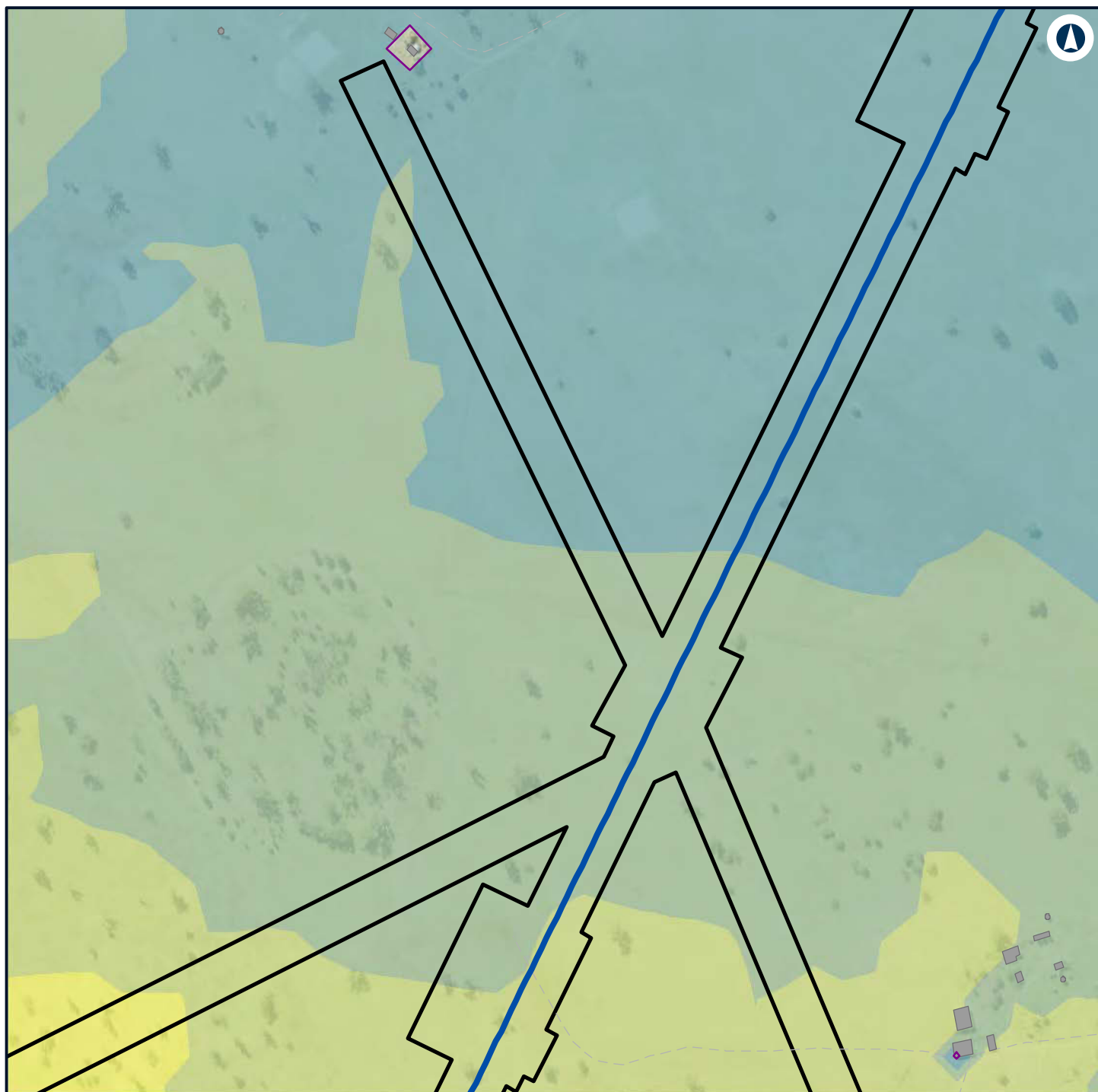

LEGEND

- Alignment
 - Construction footprint
 - Other
 - Night-time noise management level
- | Noise level (dBA L
Aeq 15 minute) | |
|--------------------------------------|---------|
| | 35 - 40 |
| | 40 - 45 |
| | 45 - 50 |
| | 50 - 55 |



NARROMINE TO NARRABRI

Construction noise contours, Scenario ROAD03 - Road Earthworks

Appendix G - Page 199 of 554

0 0.1 0.2
Km

Coordinate System: GDA 1994 MGA Zone 55

ARTC makes no representation or warranty and assumes no duty of care or other responsibility to any party as to the completeness, accuracy or suitability of the information contained in this GIS map. The GIS map has been prepared from material provided to ARTC by an external source and ARTC has not taken any steps to verify the completeness, accuracy or suitability of that material. ARTC will not be responsible for any loss or damage suffered as a result of any person whatsoever placing reliance upon the information contained within this GIS map.

Date: 22/12/2021

Paper: A4

Author: GHD

Scale: 1:5,000

Data Sources: Basemap layers: NSWSS; All other layers: JacobsGHD

INLAND RAIL **ARTC**

The Australian Government is delivering Inland Rail through the Australian Rail Track Corporation (ARTC) in partnership with the private sector.

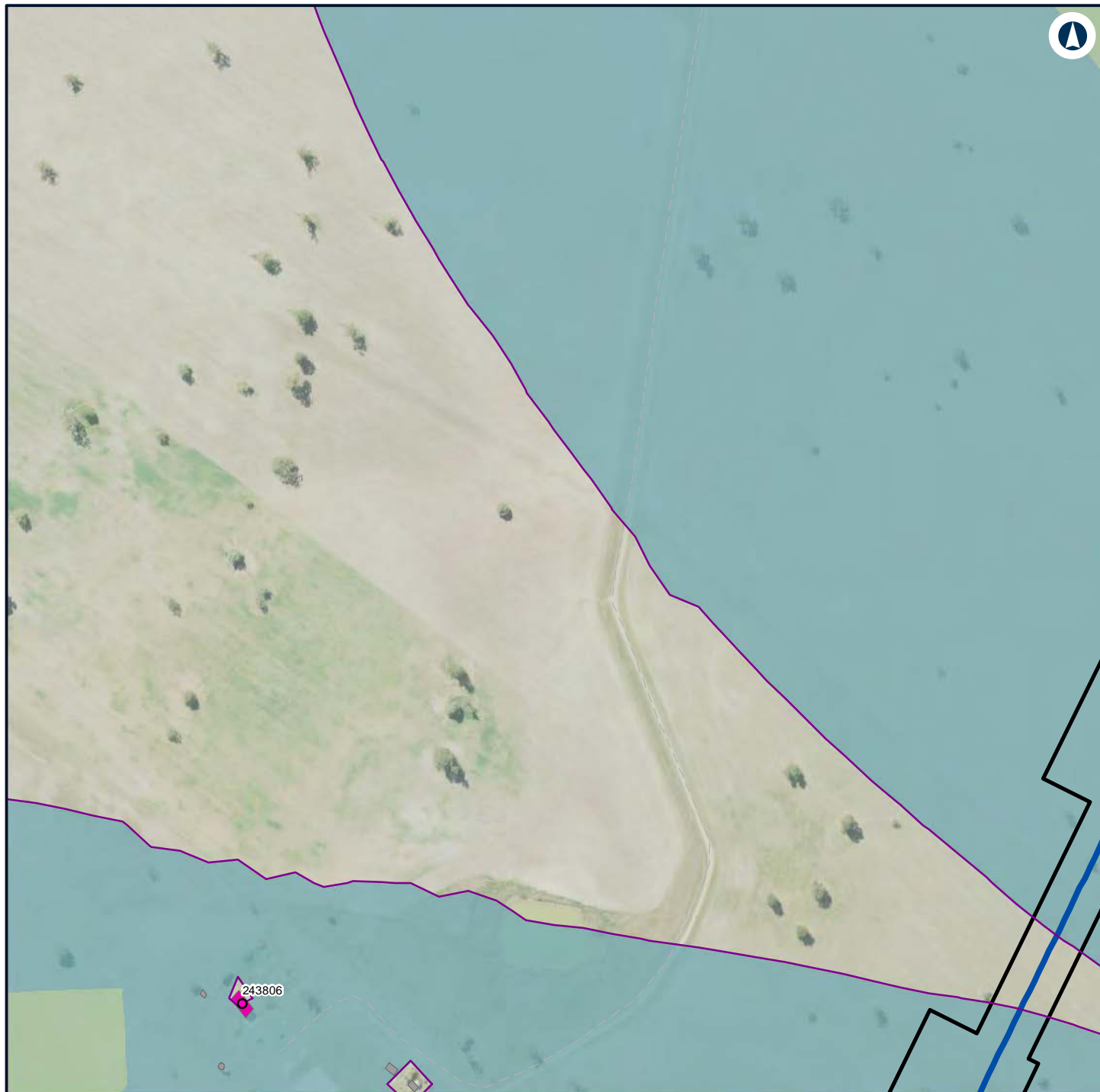

LEGEND

Alignment

Construction footprint

Structure type

Residential

Other

Residential

Night-time noise management level

Noise level (dBA L

Aeq 15 minute)

35 - 40

40 - 45



NARROMINE TO NARRABRI

Construction noise contours, Scenario ROAD03 - Road Earthworks

Appendix G - Page 200 of 554

0 0.1 0.2
Km

Coordinate System: GDA 1994 MGA Zone 55

ARTC makes no representation or warranty and assumes no duty of care or other responsibility to any party as to the completeness, accuracy or suitability of the information contained in this GIS map. The GIS map has been prepared from material provided to ARTC by an external source and ARTC has not taken any steps to verify the completeness, accuracy or suitability of that material. ARTC will not be responsible for any loss or damage suffered as a result of any person whatsoever placing reliance upon the information contained within this GIS map.

Date: 22/12/2021

Paper: A4

Author: GHD

Scale: 1:5,000

Data Sources: Basemap layers: NSWSS; All other layers: JacobsGHD

INLAND RAIL **ARTC**

The Australian Government is delivering Inland Rail through the Australian Rail Track Corporation (ARTC) in partnership with the private sector.

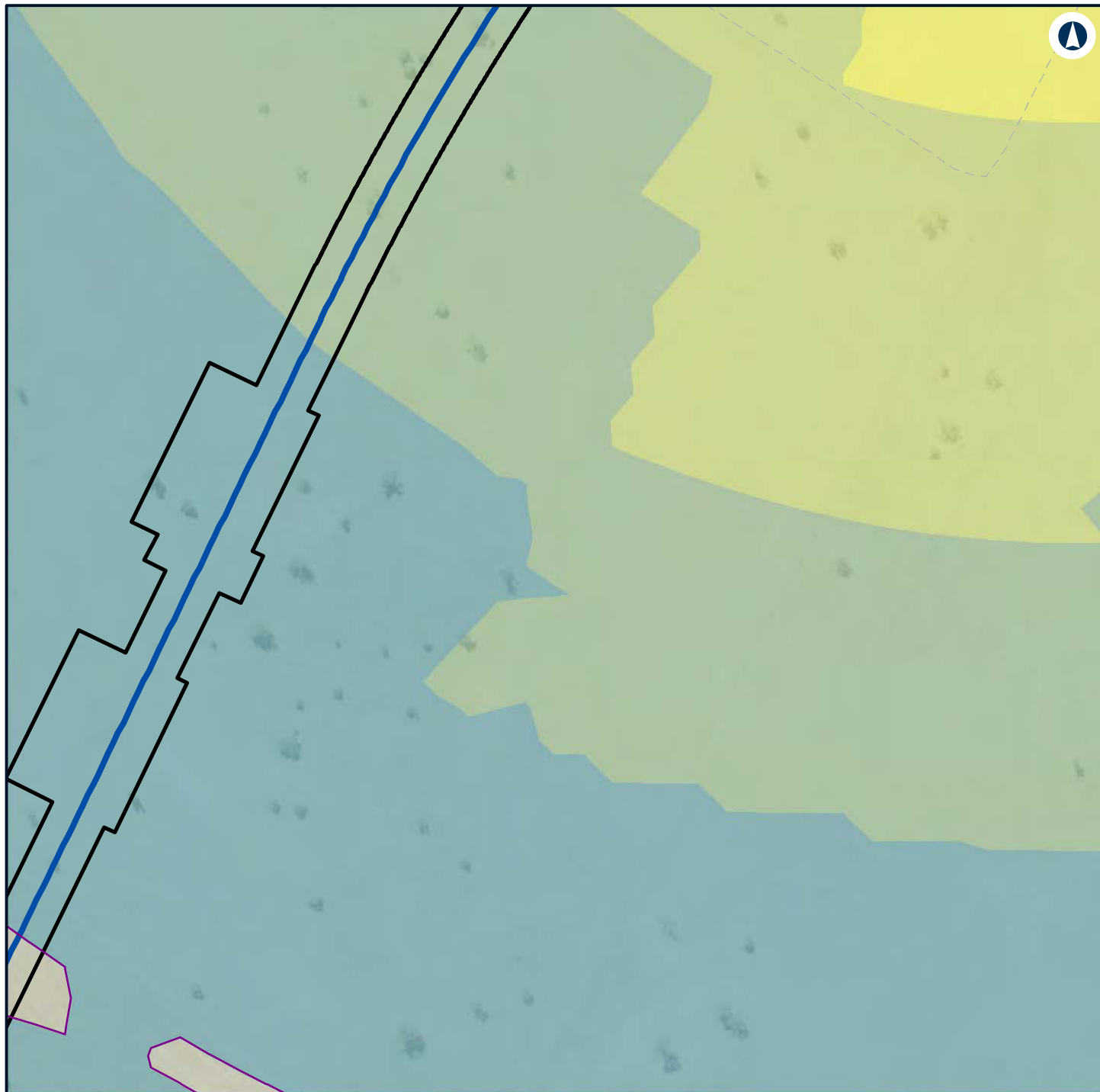

LEGEND

- Alignment
- Construction footprint
- Night-time noise management level
- 40 - 45
- 45 - 50
- 50 - 55

Noise level (dBA L

Aeq 15 minute)

35 - 40



NARROMINE TO NARRABRI

Construction noise contours, Scenario ROAD03 - Road Earthworks

Appendix G - Page 201 of 554

0 0.1 0.2
Km

Coordinate System: GDA 1994 MGA Zone 55

ARTC makes no representation or warranty and assumes no duty of care or other responsibility to any party as to the completeness, accuracy or suitability of the information contained in this GIS map. The GIS map has been prepared from material provided to ARTC by an external source and ARTC has not taken any steps to verify the completeness, accuracy or suitability of that material. ARTC will not be responsible for any loss or damage suffered as a result of any person whatsoever placing reliance upon the information contained within this GIS map.

Date: 22/12/2021

Paper: A4

Author: GHD

Scale: 1:5,000

Data Sources: Basemap layers: NSWSS; All other layers: JacobsGHD

INLAND RAIL **ARTC**

The Australian Government is delivering Inland Rail through the Australian Rail Track Corporation (ARTC) in partnership with the private sector.

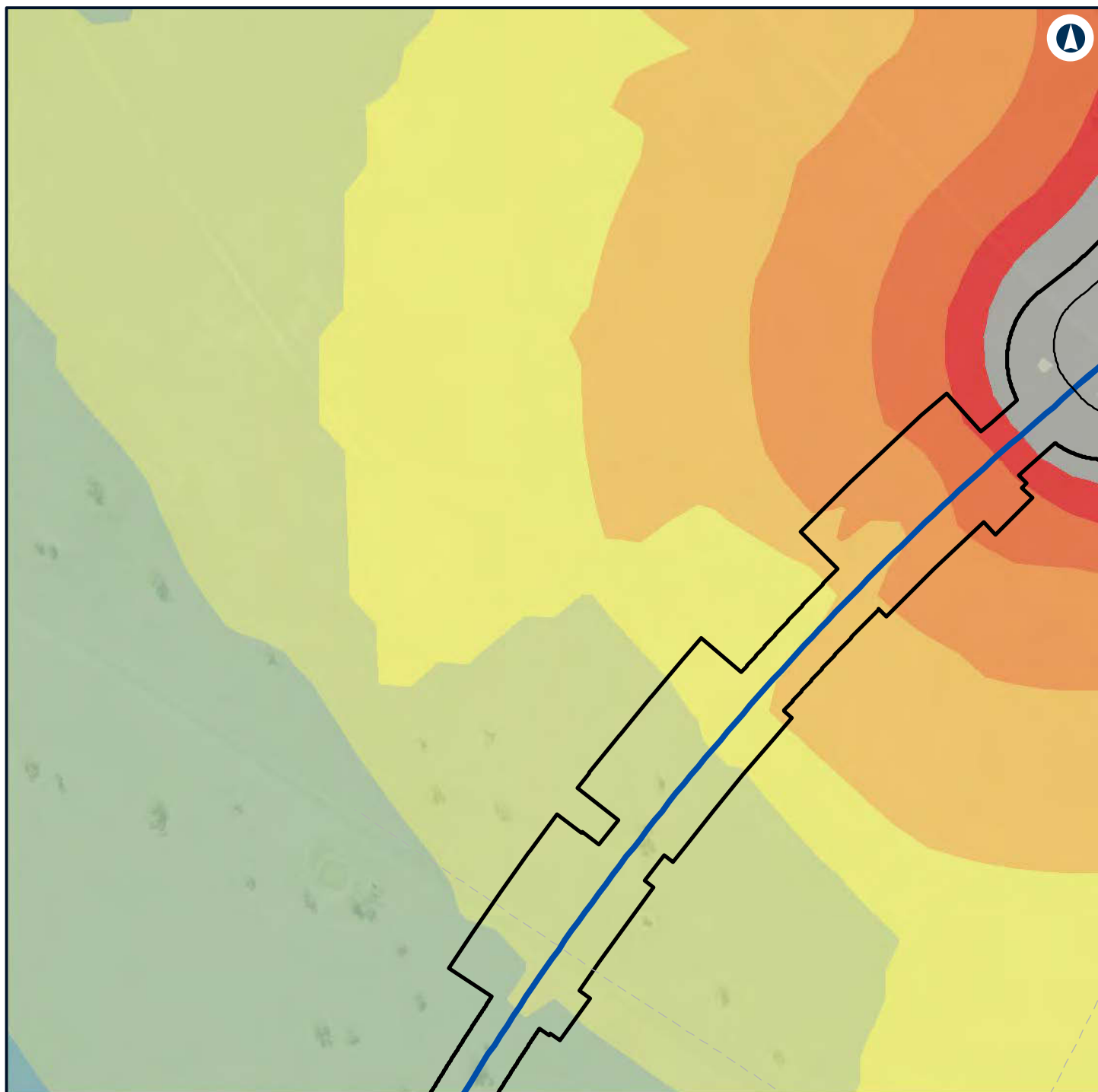

LEGEND

Alignment	45 - 50
Road design string	50 - 55
Construction footprint	55 - 60
Noise level (dBA L	60 - 65
Aeq 15 minute)	65 - 70
35 - 40	70 - 75
40 - 45	> 75



NARROMINE TO NARRABRI

Construction noise contours, Scenario ROAD03 - Road Earthworks

Appendix G - Page 202 of 554

0 0.1 0.2
Km

Coordinate System: GDA 1994 MGA Zone 55

ARTC makes no representation or warranty and assumes no duty of care or other responsibility to any party as to the completeness, accuracy or suitability of the information contained in this GIS map. The GIS map has been prepared from material provided to ARTC by an external source and ARTC has not taken any steps to verify the completeness, accuracy or suitability of that material. ARTC will not be responsible for any loss or damage suffered as a result of any person whatsoever placing reliance upon the information contained within this GIS map.

Date: 22/12/2021

Paper: A4

Author: GHD

Scale: 1:5,000

Data Sources: Basemap layers: NSWSS; All other layers: JacobsGHD

INLAND RAIL **ARTC**

The Australian Government is delivering Inland Rail through the Australian Rail Track Corporation (ARTC) in partnership with the private sector.

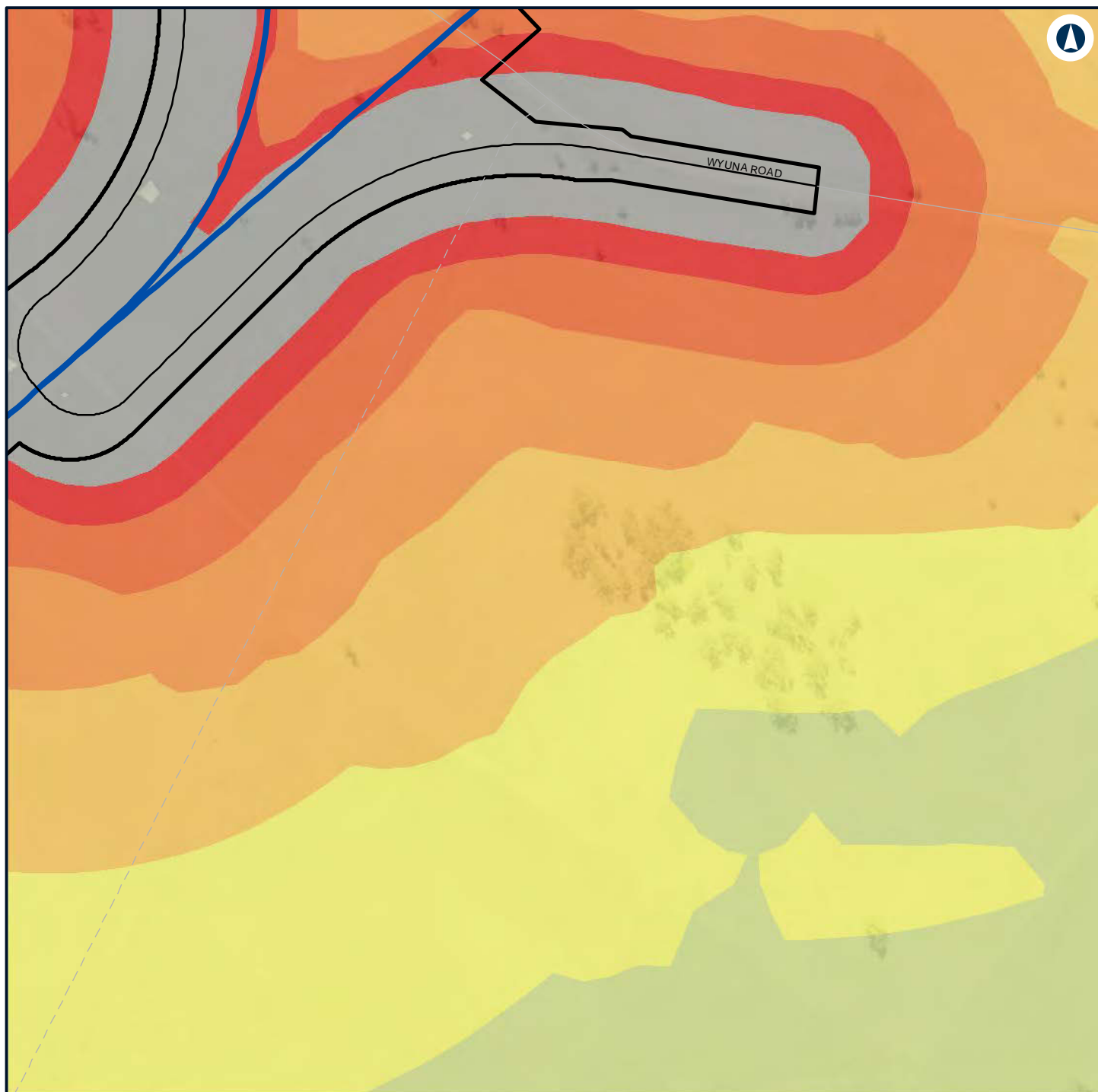

LEGEND

- Alignment
- Road design string
- Construction footprint
- 55 - 60
- 60 - 65
- 65 - 70
- 70 - 75
- > 75

Noise level (dBA L Aeq 15 minute)

- 45 - 50
- 50 - 55



NARROMINE TO NARRABRI

Construction noise contours, Scenario ROAD03 - Road Earthworks

Appendix G - Page 203 of 554

0 0.1 0.2
Km

Coordinate System: GDA 1994 MGA Zone 55

ARTC makes no representation or warranty and assumes no duty of care or other responsibility to any party as to the completeness, accuracy or suitability of the information contained in this GIS map. The GIS map has been prepared from material provided to ARTC by an external source and ARTC has not taken any steps to verify the completeness, accuracy or suitability of that material. ARTC will not be responsible for any loss or damage suffered as a result of any person whatsoever placing reliance upon the information contained within this GIS map.

Date: 22/12/2021 Paper: A4
Author: GHD Scale: 1:5,000
Data Sources: Basemap layers: NSWSS; All other layers: JacobsGHD

INLAND RAIL **ARTC**

The Australian Government is delivering Inland Rail through the Australian Rail Track Corporation (ARTC) in partnership with the private sector.

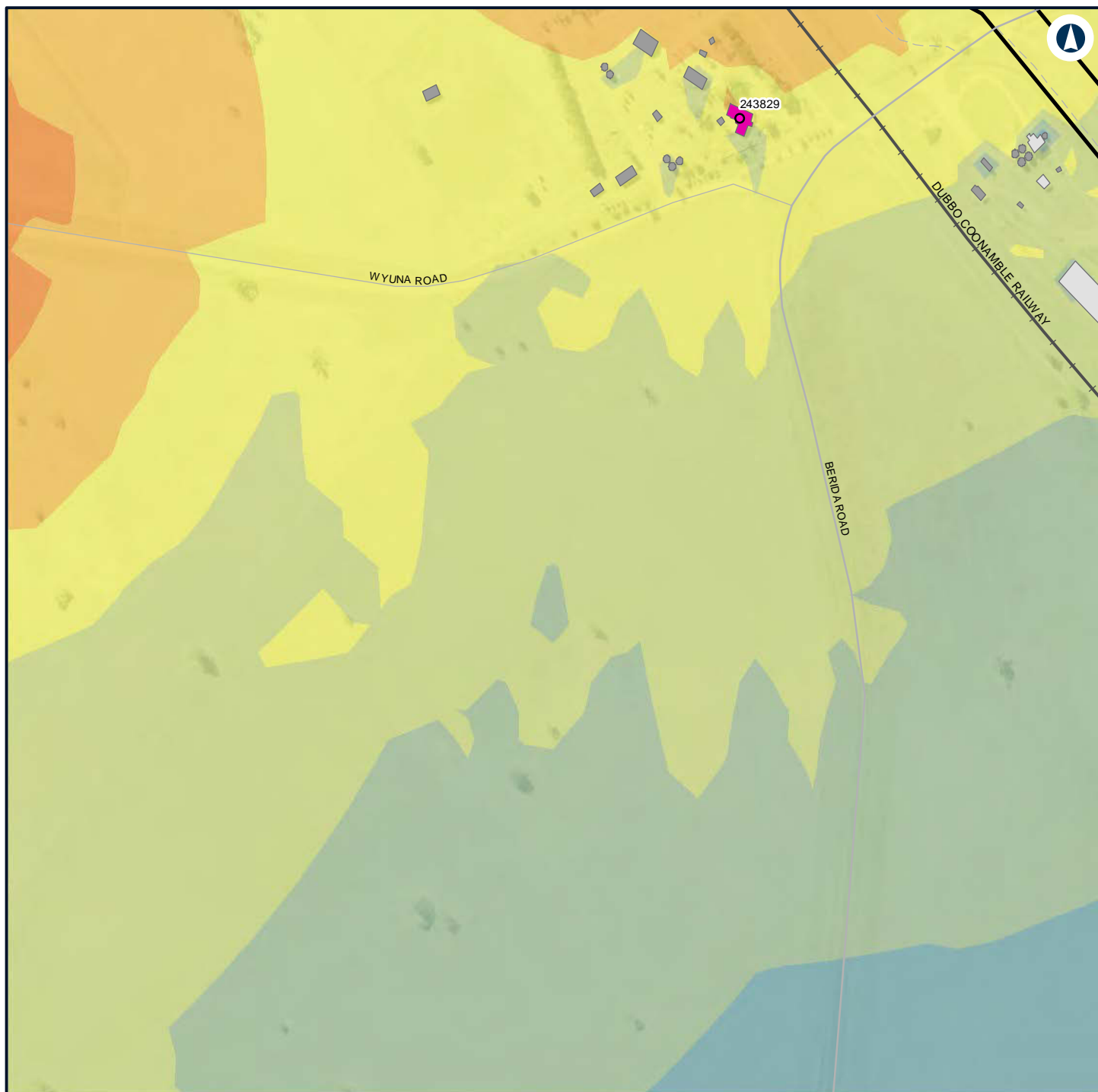

LEGEND

Construction footprint

Structure type

- Residential
- Commercial/Industrial
- Other
- Residential

Noise level (dBA L Aeq 15 minute)

- 35 - 40
- 40 - 45
- 45 - 50
- 50 - 55
- 55 - 60
- 60 - 65



NARROMINE TO NARRABRI

Construction noise contours, Scenario ROAD03 - Road Earthworks

Appendix G - Page 204 of 554

0 0.1 0.2
Km

Coordinate System: GDA 1994 MGA Zone 55

ARTC makes no representation or warranty and assumes no duty of care or other responsibility to any party as to the completeness, accuracy or suitability of the information contained in this GIS map. The GIS map has been prepared from material provided to ARTC by an external source and ARTC has not taken any steps to verify the completeness, accuracy or suitability of that material. ARTC will not be responsible for any loss or damage suffered as a result of any person whatsoever placing reliance upon the information contained within this GIS map.

Date: 22/12/2021

Paper: A4

Author: GHD

Scale: 1:5,000

Data Sources: Basemap layers: NSWSS; All other layers: JacobsGHD

INLAND RAIL **ARTC**

The Australian Government is delivering Inland Rail through the Australian Rail Track Corporation (ARTC) in partnership with the private sector.

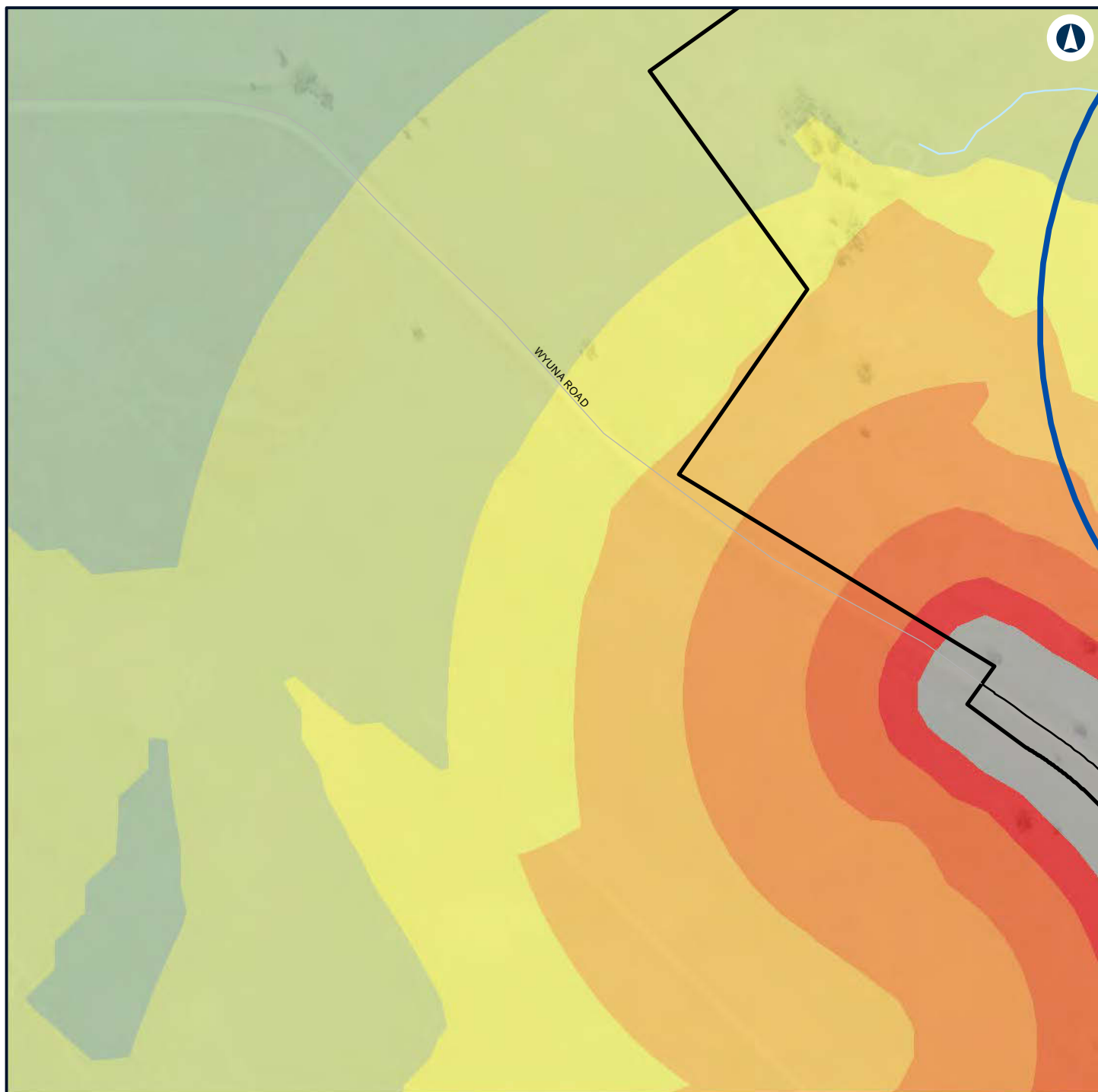

LEGEND

- Alignment
- Road design string
- Construction footprint
- Noise level (dBA L
Aeq 15 minute)**
- 40 - 45
- 45 - 50
- 50 - 55
- 55 - 60
- 60 - 65
- 65 - 70
- 70 - 75
- > 75



NARROMINE TO NARRABRI

Construction noise contours, Scenario ROAD03 - Road Earthworks

Appendix G - Page 205 of 554

0 0.1 0.2
Km

Coordinate System: GDA 1994 MGA Zone 55

ARTC makes no representation or warranty and assumes no duty of care or other responsibility to any party as to the completeness, accuracy or suitability of the information contained in this GIS map. The GIS map has been prepared from material provided to ARTC by an external source and ARTC has not taken any steps to verify the completeness, accuracy or suitability of that material. ARTC will not be responsible for any loss or damage suffered as a result of any person whatsoever placing reliance upon the information contained within this GIS map.

Date: 22/12/2021

Paper: A4

Author: GHD

Scale: 1:5,000

Data Sources: Basemap layers: NSWSS; All other layers: JacobsGHD

INLAND RAIL **ARTC**

The Australian Government is delivering Inland Rail through the Australian Rail Track Corporation (ARTC) in partnership with the private sector.

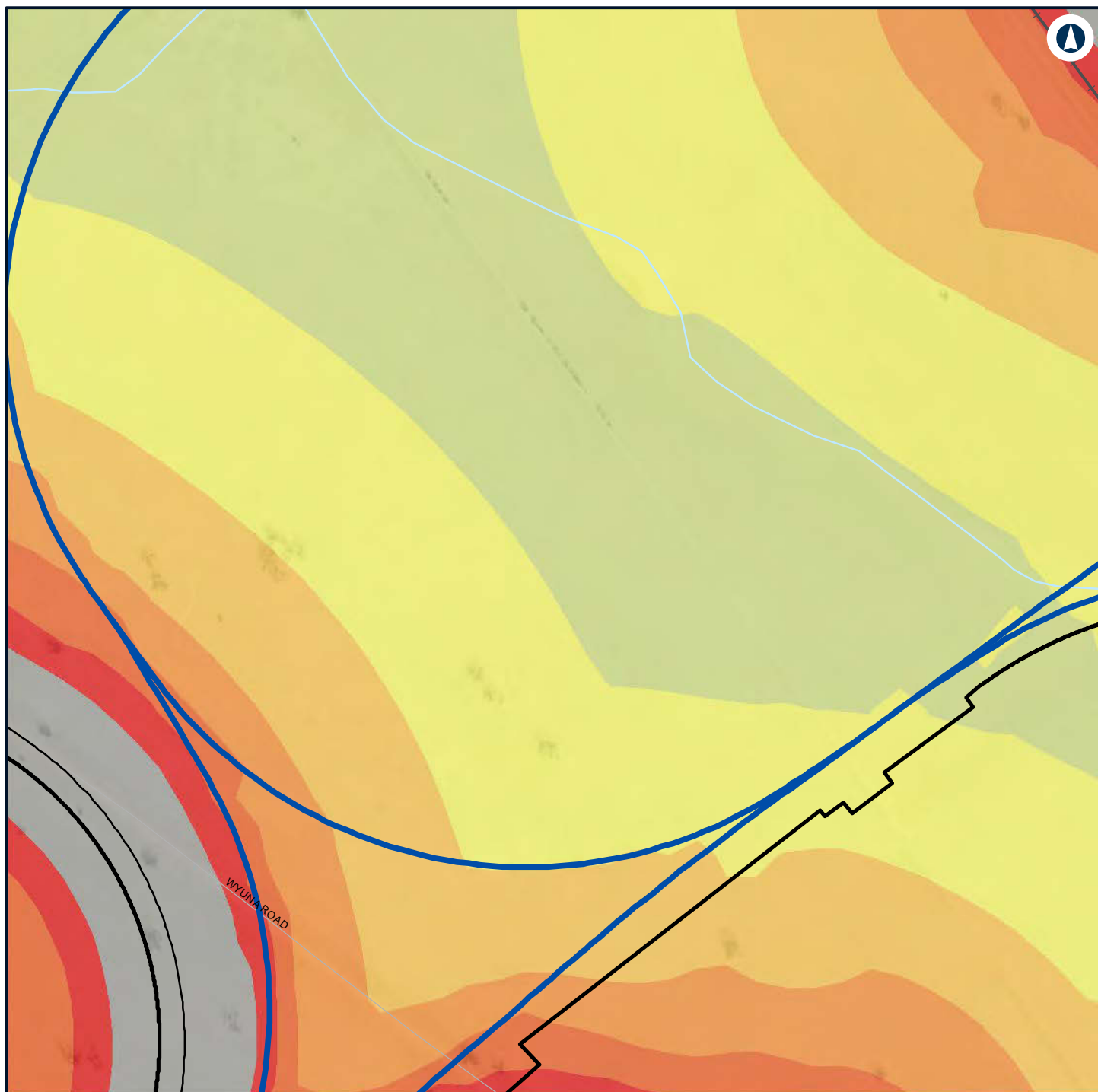

LEGEND

- Alignment
 - Road design string
 - Construction footprint
- | | |
|---|--|
| Noise level (dBA L)
Aeq 15 minute | 55 - 60
60 - 65
65 - 70
70 - 75
> 75 |
|---|--|

- 45 - 50
- 50 - 55



NARROMINE TO NARRABRI

Construction noise contours, Scenario ROAD03 - Road Earthworks

Appendix G - Page 206 of 554

0 0.1 0.2
Km

Coordinate System: GDA 1994 MGA Zone 55

ARTC makes no representation or warranty and assumes no duty of care or other responsibility to any party as to the completeness, accuracy or suitability of the information contained in this GIS map. The GIS map has been prepared from material provided to ARTC by an external source and ARTC has not taken any steps to verify the completeness, accuracy or suitability of that material. ARTC will not be responsible for any loss or damage suffered as a result of any person whatsoever placing reliance upon the information contained within this GIS map.

Date: 22/12/2021 Paper: A4
 Author: GHD Scale: 1:5,000
 Data Sources: Basemap layers: NSWSS; All other layers: JacobsGHD

INLAND RAIL **ARTC**

The Australian Government is delivering Inland Rail through the Australian Rail Track Corporation (ARTC) in partnership with the private sector.

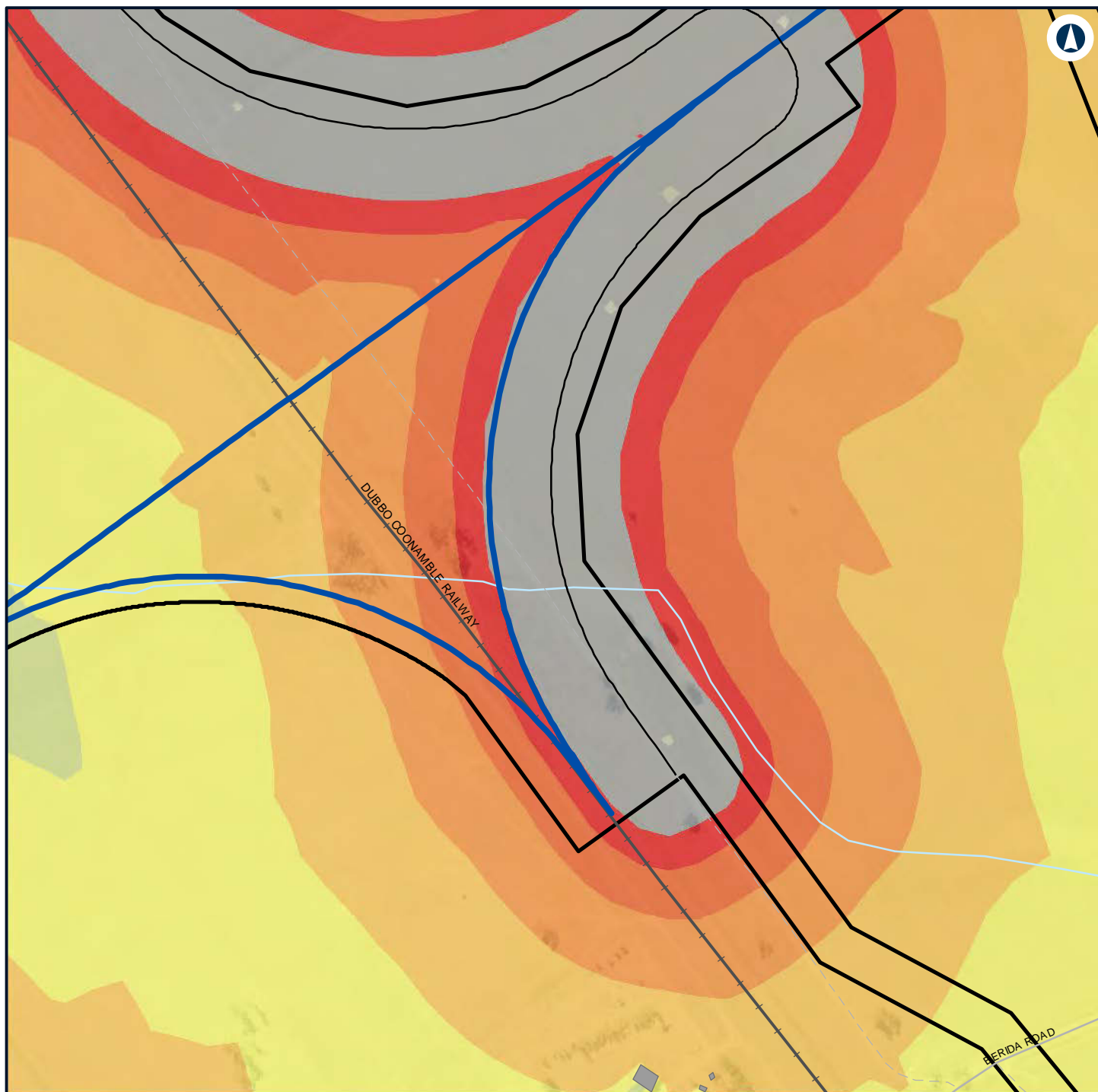

LEGEND

Alignment	50 - 55
Road design string	55 - 60
Construction footprint	60 - 65
Other	65 - 70
Noise level (dBA L	70 - 75
Aeq 15 minute)	> 75
45 - 50	



NARROMINE TO NARRABRI

Construction noise contours, Scenario ROAD03 - Road Earthworks

Appendix G - Page 207 of 554

0 0.1 0.2
Km

Coordinate System: GDA 1994 MGA Zone 55

ARTC makes no representation or warranty and assumes no duty of care or other responsibility to any party as to the completeness, accuracy or suitability of the information contained in this GIS map. The GIS map has been prepared from material provided to ARTC by an external source and ARTC has not taken any steps to verify the completeness, accuracy or suitability of that material. ARTC will not be responsible for any loss or damage suffered as a result of any person whatsoever placing reliance upon the information contained within this GIS map.

Date: 22/12/2021

Paper: A4

Author: GHD

Scale: 1:5,000

Data Sources: Basemap layers: NSWSS; All other layers: JacobsGHD

INLAND RAIL **ARTC**

The Australian Government is delivering Inland Rail through the Australian Rail Track Corporation (ARTC) in partnership with the private sector.

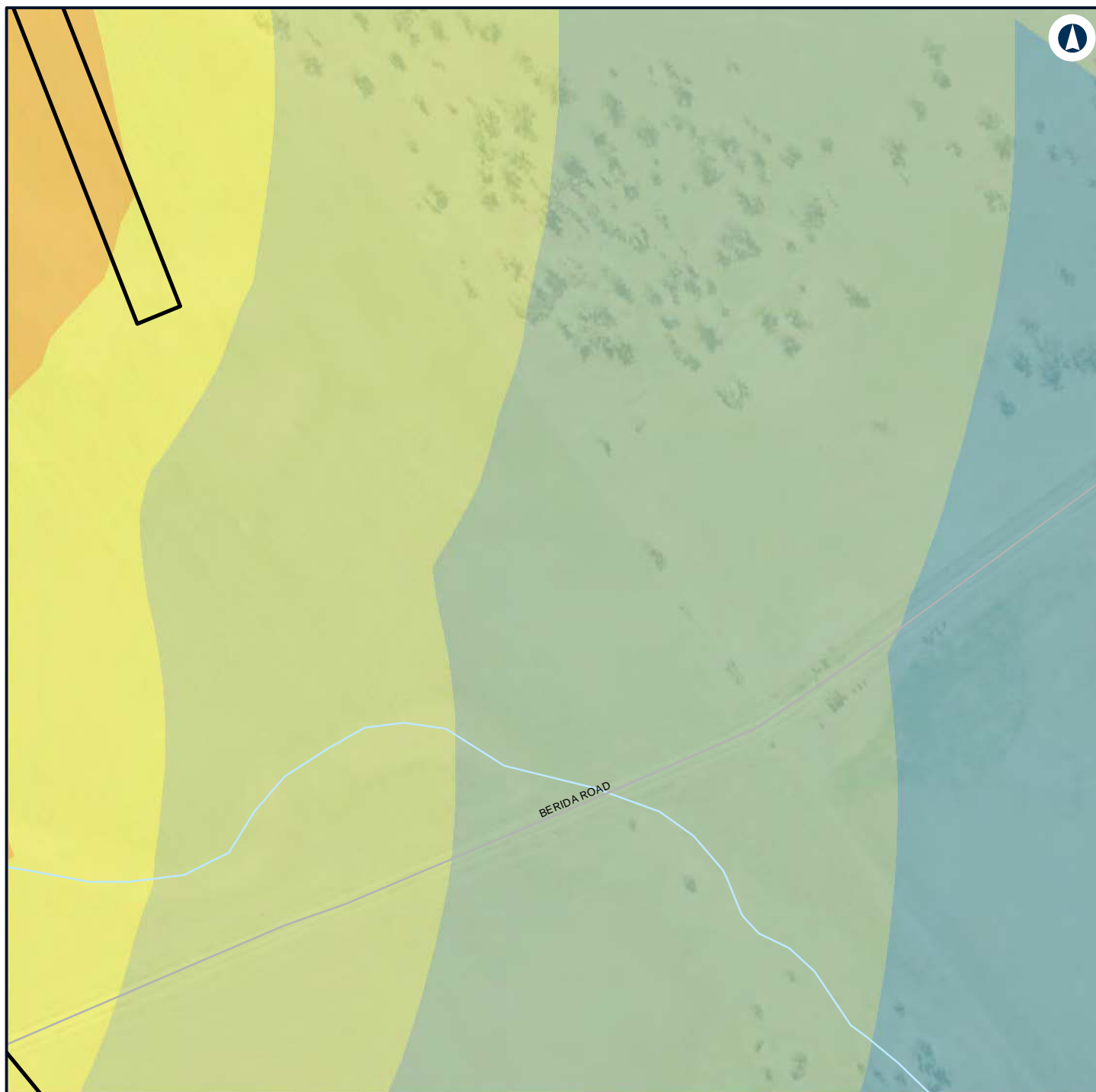

LEGEND

Construction footprint

55 - 60

Noise level (dBA L

Aeq 15 minute)

35 - 40

40 - 45

45 - 50

50 - 55



NARROMINE TO NARRABRI

Construction noise contours, Scenario ROAD03 - Road Earthworks

Appendix G - Page 208 of 554

0 0.1 0.2
Km

Coordinate System: GDA 1994 MGA Zone 55

ARTC makes no representation or warranty and assumes no duty of care or other responsibility to any party as to the completeness, accuracy or suitability of the information contained in this GIS map. The GIS map has been prepared from material provided to ARTC by an external source and ARTC has not taken any steps to verify the completeness, accuracy or suitability of that material. ARTC will not be responsible for any loss or damage suffered as a result of any person whatsoever placing reliance upon the information contained within this GIS map.

Date: 22/12/2021

Paper: A4

Author: GHD

Scale: 1:5,000

Data Sources: Basemap layers: NSWSS; All other layers: JacobsGHD

INLAND RAIL **ARTC**

The Australian Government is delivering Inland Rail through the Australian Rail Track Corporation (ARTC) in partnership with the private sector.



LEGEND

Structure type

● Residential

■ Other

■ Residential

— Night-time noise management level

Noise level (dBA L

Aeq 15 minute)

■ 35 - 40



NARROMINE TO NARRABRI

Construction noise contours, Scenario ROAD03 - Road Earthworks

Appendix G - Page 209 of 554

0 0.1 0.2
Km

Coordinate System: GDA 1994 MGA Zone 55

ARTC makes no representation or warranty and assumes no duty of care or other responsibility to any party as to the completeness, accuracy or suitability of the information contained in this GIS map. The GIS map has been prepared from material provided to ARTC by an external source and ARTC has not taken any steps to verify the completeness, accuracy or suitability of that material. ARTC will not be responsible for any loss or damage suffered as a result of any person whatsoever placing reliance upon the information contained within this GIS map.

Date: 22/12/2021

Paper: A4

Author: GHD

Scale: 1:5,000



Data Sources: Basemap layers: NSWSS; All other layers: JacobsGHD

INLAND RAIL **ARTC**

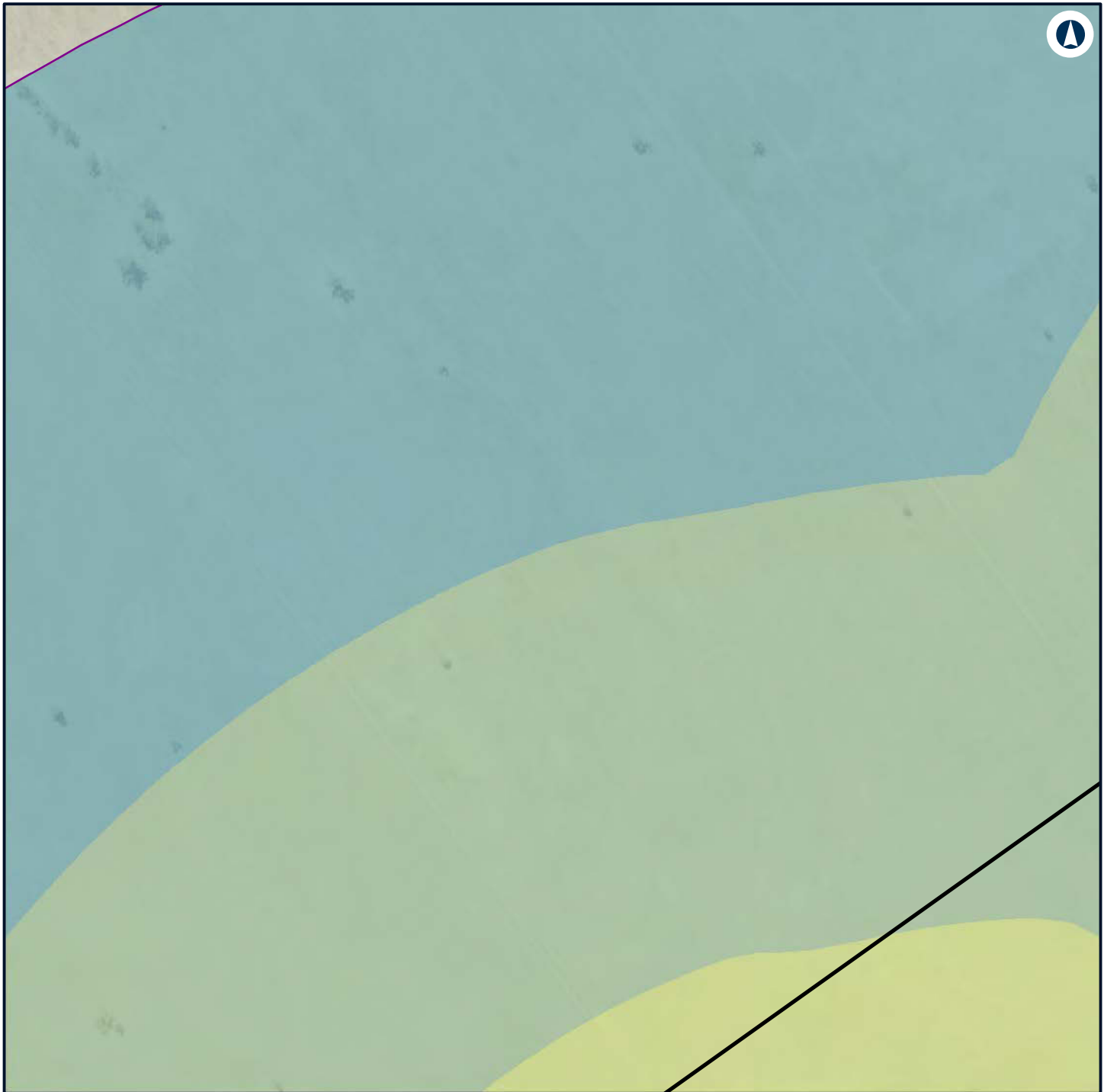
The Australian Government is delivering Inland Rail through the Australian Rail Track Corporation (ARTC) in partnership with the private sector.





LEGEND

-  Construction footprint
-  Night-time noise management level

Noise level (dBA L

Aeq 15 minute)

-  35 - 40
-  40 - 45

 45 - 50

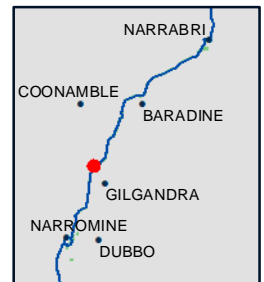

NARROMINE TO NARRABRI

Construction noise contours, Scenario ROAD03 - Road Earthworks

Appendix G - Page 210 of 554

0 0.1 0.2
Km

Coordinate System: GDA 1994 MGA Zone 55

ARTC makes no representation or warranty and assumes no duty of care or other responsibility to any party as to the completeness, accuracy or suitability of the information contained in this GIS map. The GIS map has been prepared from material provided to ARTC by an external source and ARTC has not taken any steps to verify the completeness, accuracy or suitability of that material. ARTC will not be responsible for any loss or damage suffered as a result of any person whatsoever placing reliance upon the information contained within this GIS map.

Date: 22/12/2021 Paper: A4
Author: GHD Scale: 1:5,000
Data Sources: Basemap layers: NSWSS; All other layers: JacobsGHD

INLAND RAIL **ARTC**

The Australian Government is delivering Inland Rail through the Australian Rail Track Corporation (ARTC) in partnership with the private sector.

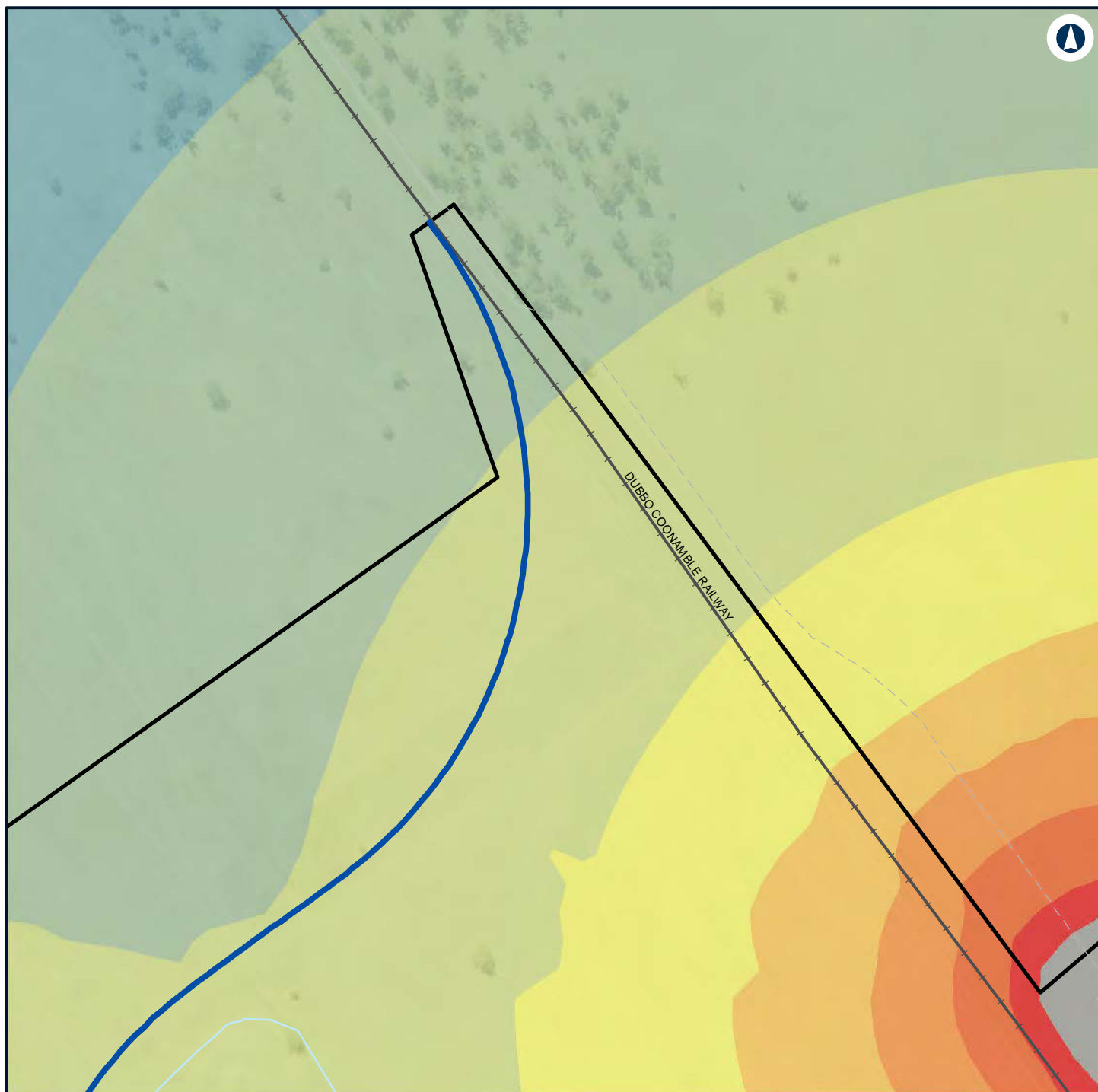

LEGEND

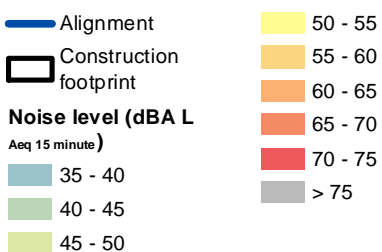

NARROMINE TO NARRABRI

Construction noise contours, Scenario ROAD03 - Road Earthworks

Appendix G - Page 211 of 554

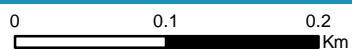

Coordinate System: GDA 1994 MGA Zone 55

ARTC makes no representation or warranty and assumes no duty of care or other responsibility to any party as to the completeness, accuracy or suitability of the information contained in this GIS map. The GIS map has been prepared from material provided to ARTC by an external source and ARTC has not taken any steps to verify the completeness, accuracy or suitability of that material. ARTC will not be responsible for any loss or damage suffered as a result of any person whatsoever placing reliance upon the information contained within this GIS map.

Date: 22/12/2021 Paper: A4
Author: GHD Scale: 1:5,000
Data Sources: Basemap layers: NSWSS; All other layers: JacobsGHD

INLAND RAIL **ARTC**

The Australian Government is delivering Inland Rail through the Australian Rail Track Corporation (ARTC) in partnership with the private sector.

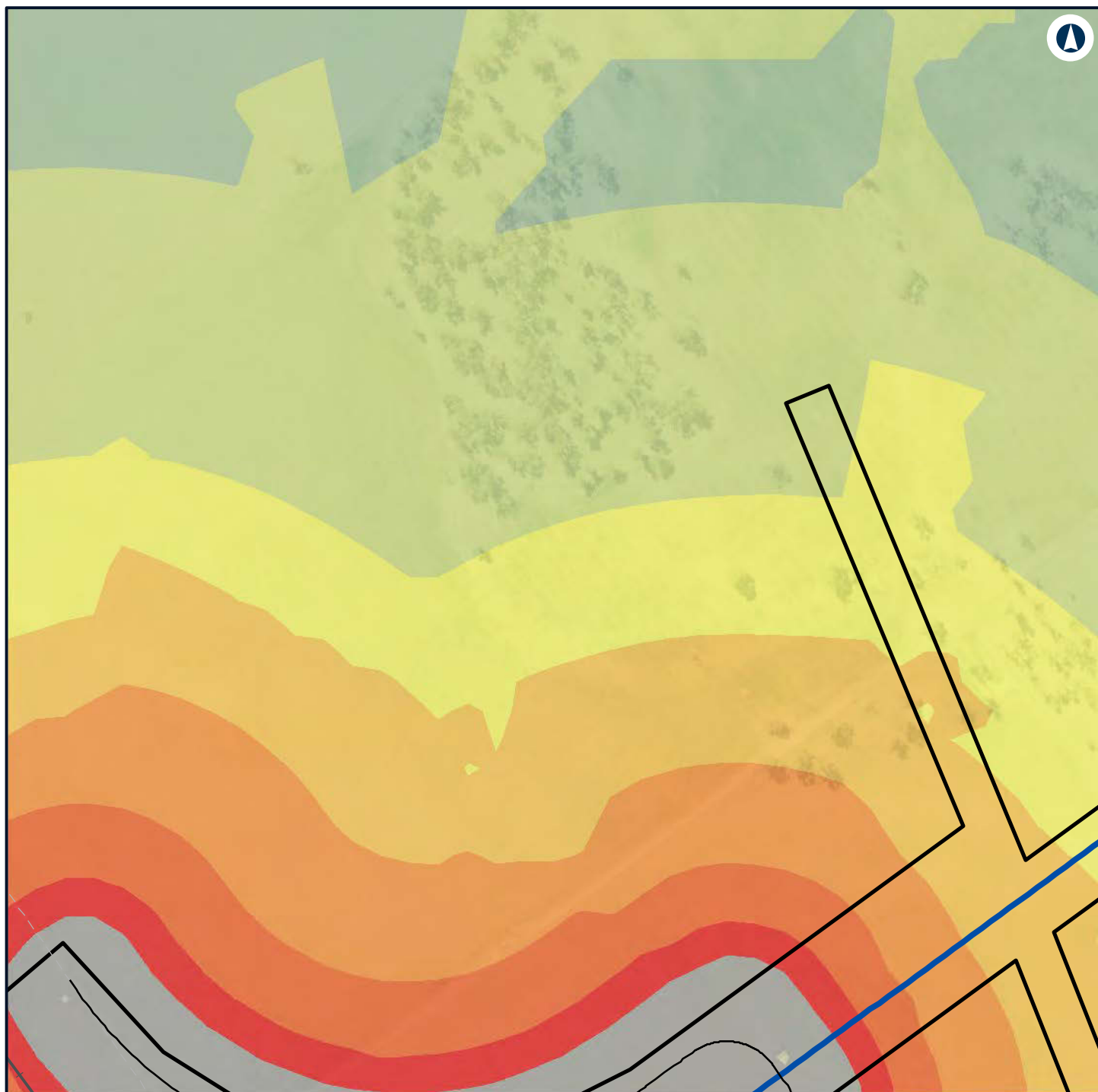

LEGEND

- Alignment
- Road design string
- Construction footprint
- Noise level (dBA L
Aeq 15 minute)**
- 40 - 45
- 45 - 50
- 50 - 55
- 55 - 60
- 60 - 65
- 65 - 70
- 70 - 75
- > 75



NARROMINE TO NARRABRI

Construction noise contours, Scenario ROAD03 - Road Earthworks

Appendix G - Page 212 of 554

0 0.1 0.2
Km

Coordinate System: GDA 1994 MGA Zone 55

ARTC makes no representation or warranty and assumes no duty of care or other responsibility to any party as to the completeness, accuracy or suitability of the information contained in this GIS map. The GIS map has been prepared from material provided to ARTC by an external source and ARTC has not taken any steps to verify the completeness, accuracy or suitability of that material. ARTC will not be responsible for any loss or damage suffered as a result of any person whatsoever placing reliance upon the information contained within this GIS map.

Date: 22/12/2021 Paper: A4
Author: GHD Scale: 1:5,000
Data Sources: Basemap layers: NSWSS; All other layers: JacobsGHD

INLAND RAIL **ARTC**

The Australian Government is delivering Inland Rail through the Australian Rail Track Corporation (ARTC) in partnership with the private sector.

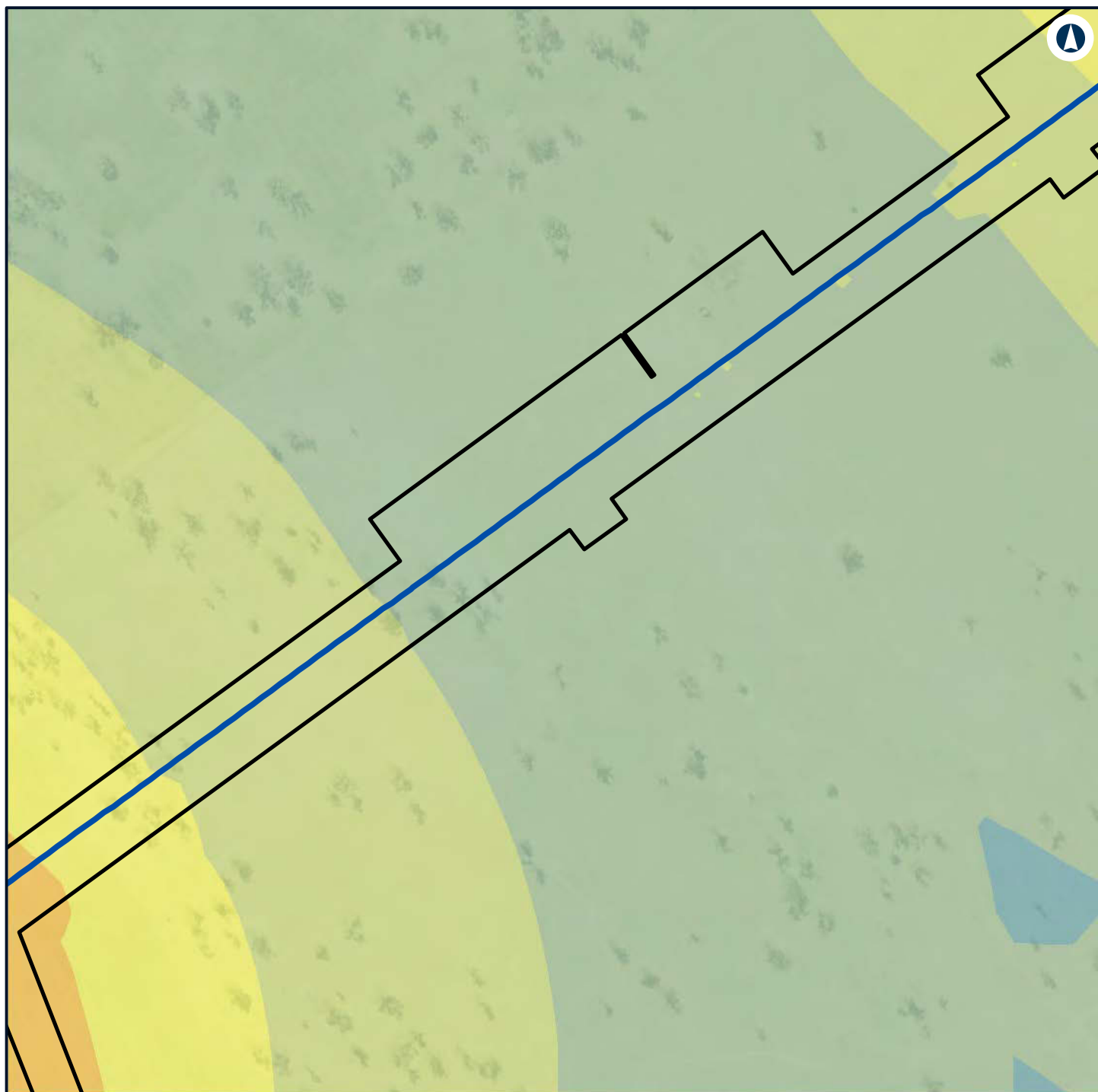

LEGEND

- Alignment
- Construction footprint
- 50 - 55
- 55 - 60

Noise level (dBA L Aeq 15 minute)

- 35 - 40
- 40 - 45
- 45 - 50



NARROMINE TO NARRABRI

Construction noise contours, Scenario ROAD03 - Road Earthworks

Appendix G - Page 213 of 554

0 0.1 0.2
Km

Coordinate System: GDA 1994 MGA Zone 55

ARTC makes no representation or warranty and assumes no duty of care or other responsibility to any party as to the completeness, accuracy or suitability of the information contained in this GIS map. The GIS map has been prepared from material provided to ARTC by an external source and ARTC has not taken any steps to verify the completeness, accuracy or suitability of that material. ARTC will not be responsible for any loss or damage suffered as a result of any person whatsoever placing reliance upon the information contained within this GIS map.

Date: 22/12/2021 Paper: A4
Author: GHD Scale: 1:5,000
Data Sources: Basemap layers: NSWSS; All other layers: JacobsGHD

INLAND RAIL **ARTC**

The Australian Government is delivering Inland Rail through the Australian Rail Track Corporation (ARTC) in partnership with the private sector.

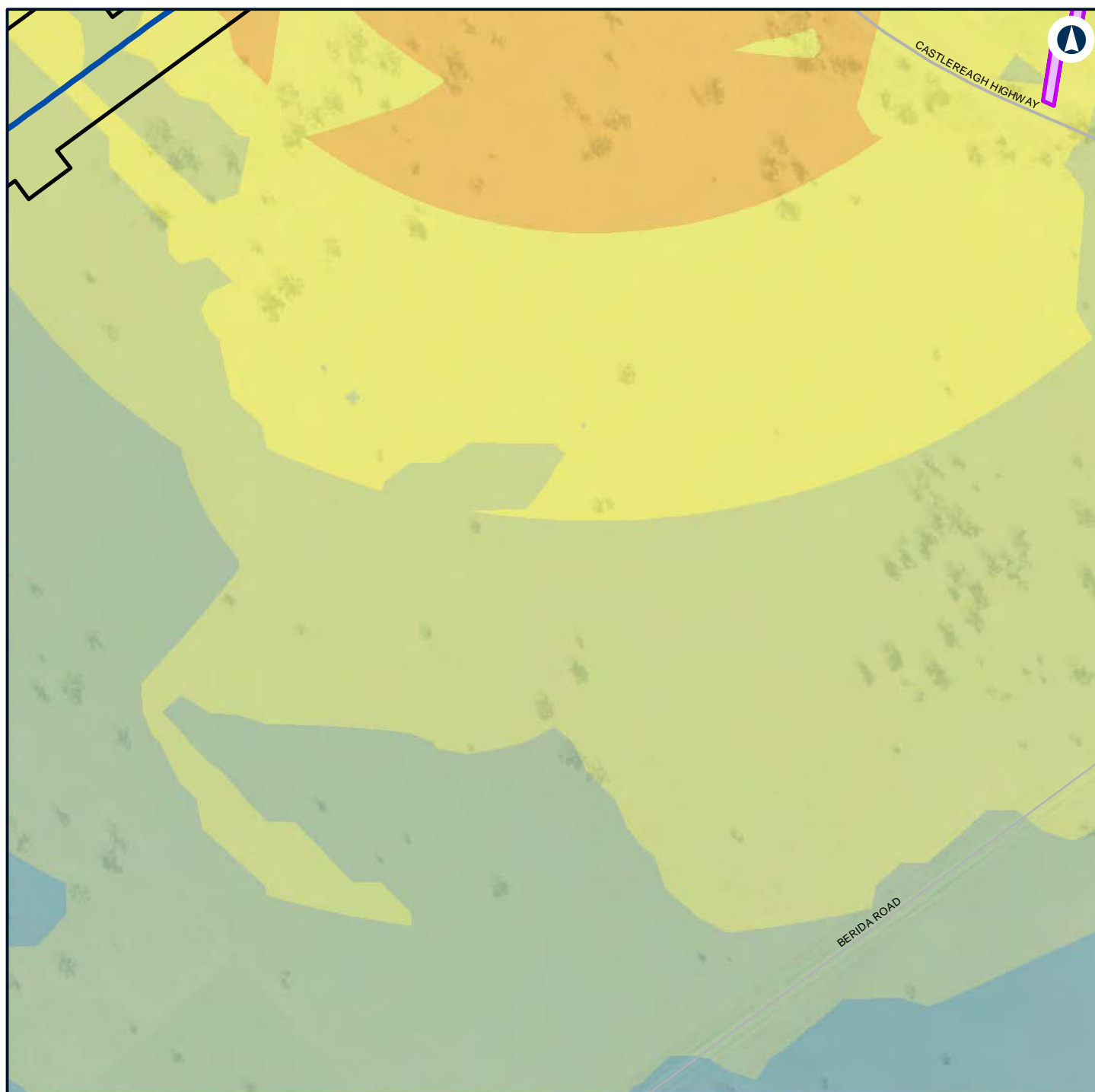

LEGEND

- Alignment
- Construction footprint
- 50 - 55
- 55 - 60

Noise level (dBA L Aeq 15 minute)

- 35 - 40
- 40 - 45
- 45 - 50



NARROMINE TO NARRABRI

Construction noise contours, Scenario ROAD03 - Road Earthworks

Appendix G - Page 214 of 554

0 0.1 0.2
Km

Coordinate System: GDA 1994 MGA Zone 55

ARTC makes no representation or warranty and assumes no duty of care or other responsibility to any party as to the completeness, accuracy or suitability of the information contained in this GIS map. The GIS map has been prepared from material provided to ARTC by an external source and ARTC has not taken any steps to verify the completeness, accuracy or suitability of that material. ARTC will not be responsible for any loss or damage suffered as a result of any person whatsoever placing reliance upon the information contained within this GIS map.

Date: 22/12/2021 Paper: A4
Author: GHD Scale: 1:5,000
Data Sources: Basemap layers: NSWSS; All other layers: JacobsGHD

INLAND RAIL **ARTC**

The Australian Government is delivering Inland Rail through the Australian Rail Track Corporation (ARTC) in partnership with the private sector.

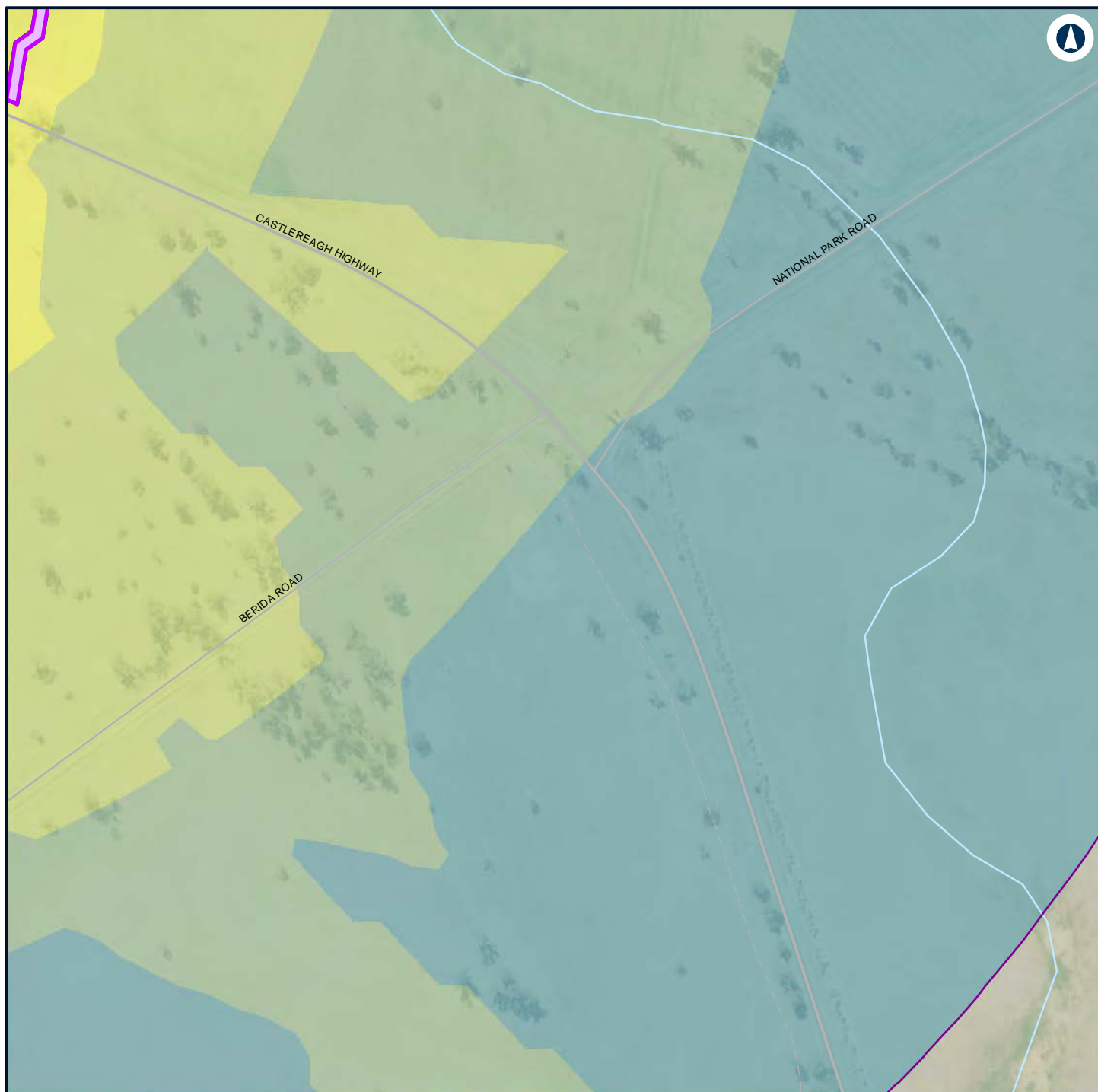

LEGEND

- Construction footprint
- Night-time noise management level

Noise level (dBA L

Aeq 15 minute)

- 35 - 40
- 40 - 45

- 45 - 50
- 50 - 55



NARROMINE TO NARRABRI

Construction noise contours, Scenario ROAD03 - Road Earthworks

Appendix G - Page 215 of 554

0 0.1 0.2
Km

Coordinate System: GDA 1994 MGA Zone 55

ARTC makes no representation or warranty and assumes no duty of care or other responsibility to any party as to the completeness, accuracy or suitability of the information contained in this GIS map. The GIS map has been prepared from material provided to ARTC by an external source and ARTC has not taken any steps to verify the completeness, accuracy or suitability of that material. ARTC will not be responsible for any loss or damage suffered as a result of any person whatsoever placing reliance upon the information contained within this GIS map.

Date: 22/12/2021

Paper: A4

Author: GHD

Scale: 1:5,000

Data Sources: Basemap layers: NSWSS; All other layers: JacobsGHD

INLAND RAIL **ARTC**

The Australian Government is delivering Inland Rail through the Australian Rail Track Corporation (ARTC) in partnership with the private sector.

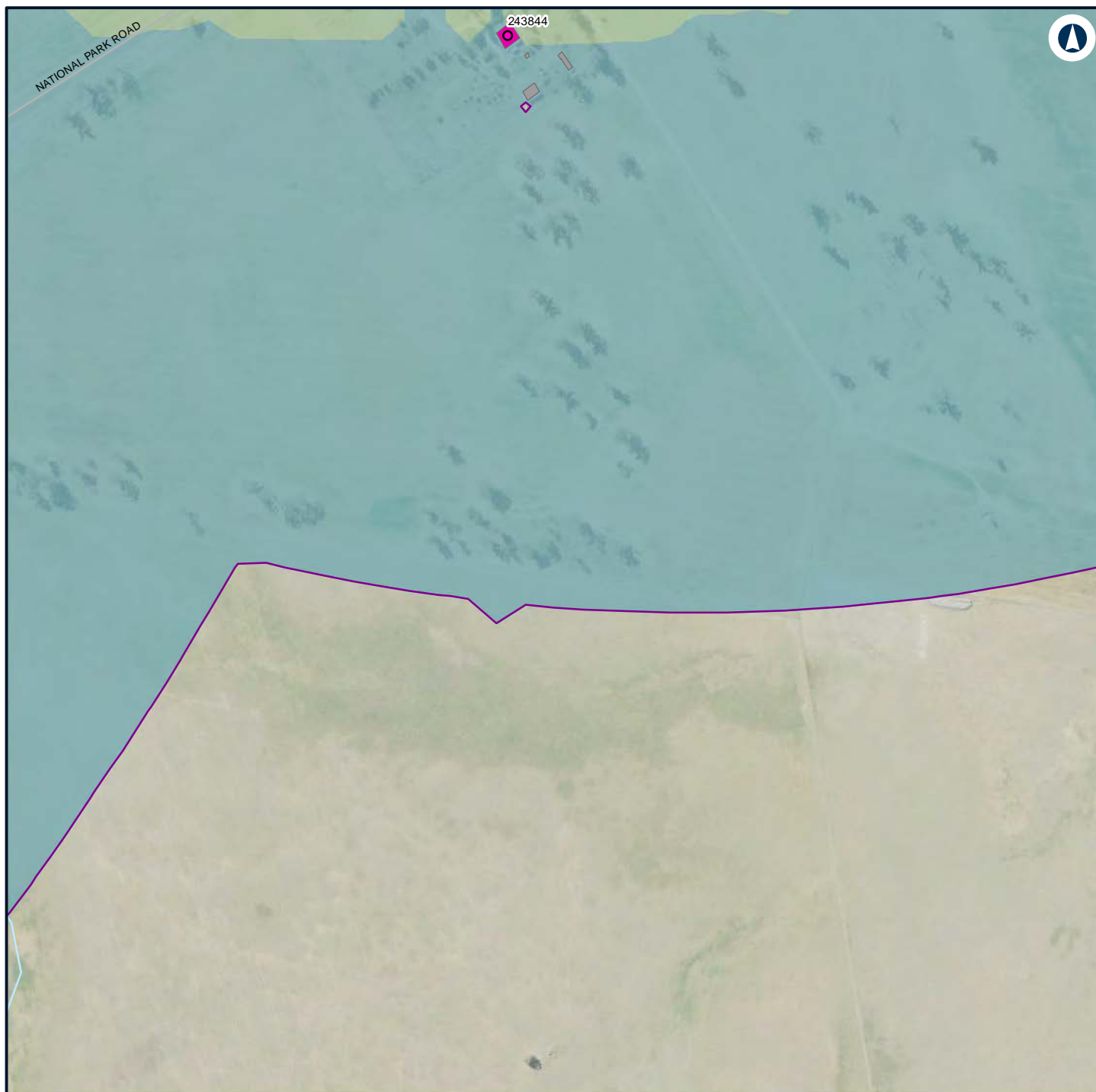

LEGEND

Structure type

- Residential
- Other
- Residential
- Night-time noise management level

Noise level (dBA L

Aeq 15 minute)

- 35 - 40
- 40 - 45



NARROMINE TO NARRABRI

Construction noise contours, Scenario ROAD03 - Road Earthworks

Appendix G - Page 216 of 554

0 0.1 0.2
Km

Coordinate System: GDA 1994 MGA Zone 55

ARTC makes no representation or warranty and assumes no duty of care or other responsibility to any party as to the completeness, accuracy or suitability of the information contained in this GIS map. The GIS map has been prepared from material provided to ARTC by an external source and ARTC has not taken any steps to verify the completeness, accuracy or suitability of that material. ARTC will not be responsible for any loss or damage suffered as a result of any person whatsoever placing reliance upon the information contained within this GIS map.

Date: 22/12/2021

Paper: A4

Author: GHD

Scale: 1:5,000

Data Sources: Basemap layers: NSWSS; All other layers: JacobsGHD

INLAND RAIL **ARTC**

The Australian Government is delivering Inland Rail through the Australian Rail Track Corporation (ARTC) in partnership with the private sector.

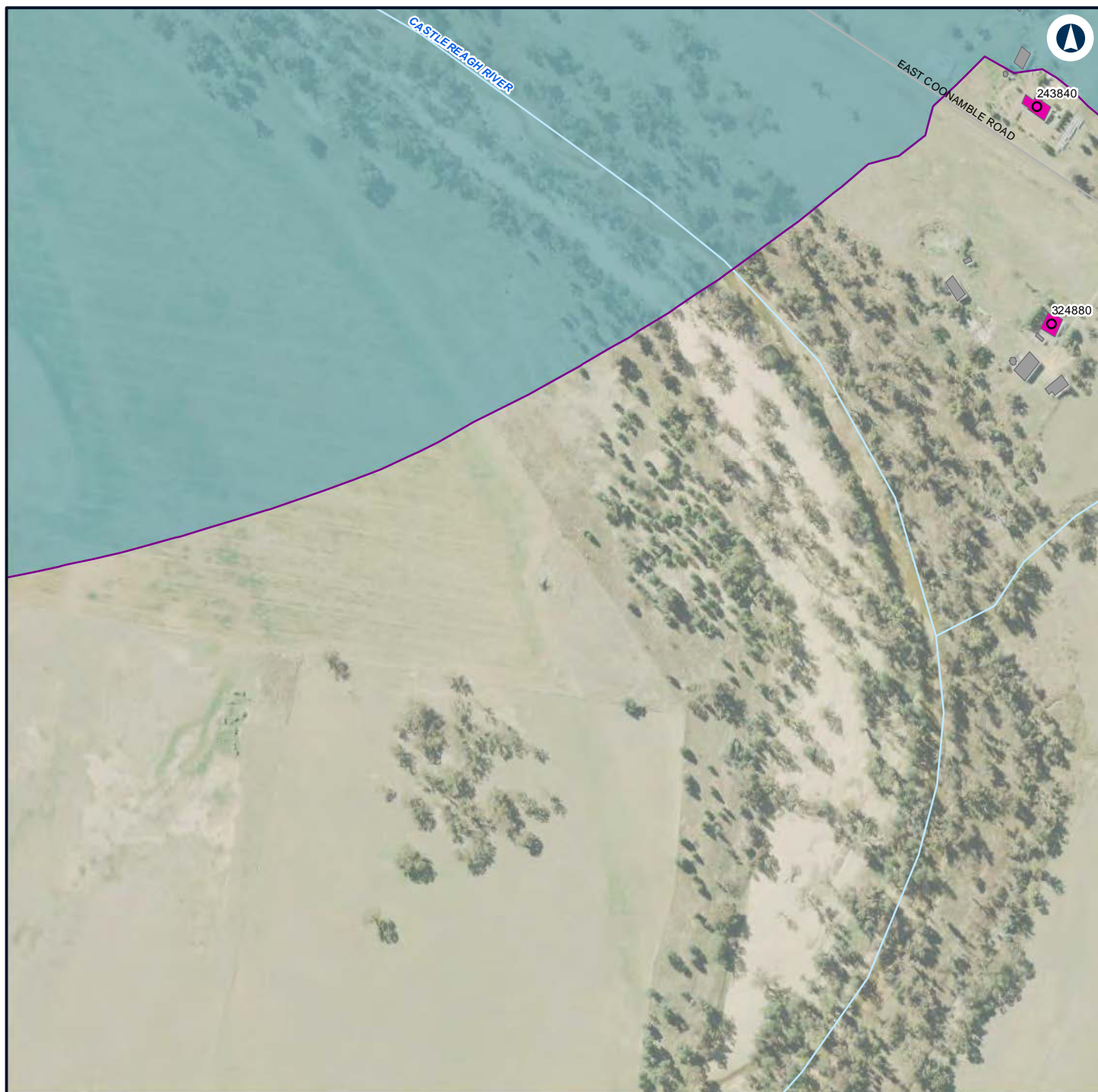

LEGEND

Structure type

- Residential
- Other
- Residential
- Night-time noise management level

Noise level (dBA L

Aeq 15 minute)

35 - 40



NARROMINE TO NARRABRI

Construction noise contours, Scenario ROAD03 - Road Earthworks

Appendix G - Page 217 of 554

0 0.1 0.2
Km

Coordinate System: GDA 1994 MGA Zone 55

ARTC makes no representation or warranty and assumes no duty of care or other responsibility to any party as to the completeness, accuracy or suitability of the information contained in this GIS map. The GIS map has been prepared from material provided to ARTC by an external source and ARTC has not taken any steps to verify the completeness, accuracy or suitability of that material. ARTC will not be responsible for any loss or damage suffered as a result of any person whatsoever placing reliance upon the information contained within this GIS map.

Date: 22/12/2021 Paper: A4
Author: GHD Scale: 1:5,000
Data Sources: Basemap layers: NSWSS; All other layers: JacobsGHD

INLAND RAIL **ARTC**

The Australian Government is delivering Inland Rail through the Australian Rail Track Corporation (ARTC) in partnership with the private sector.

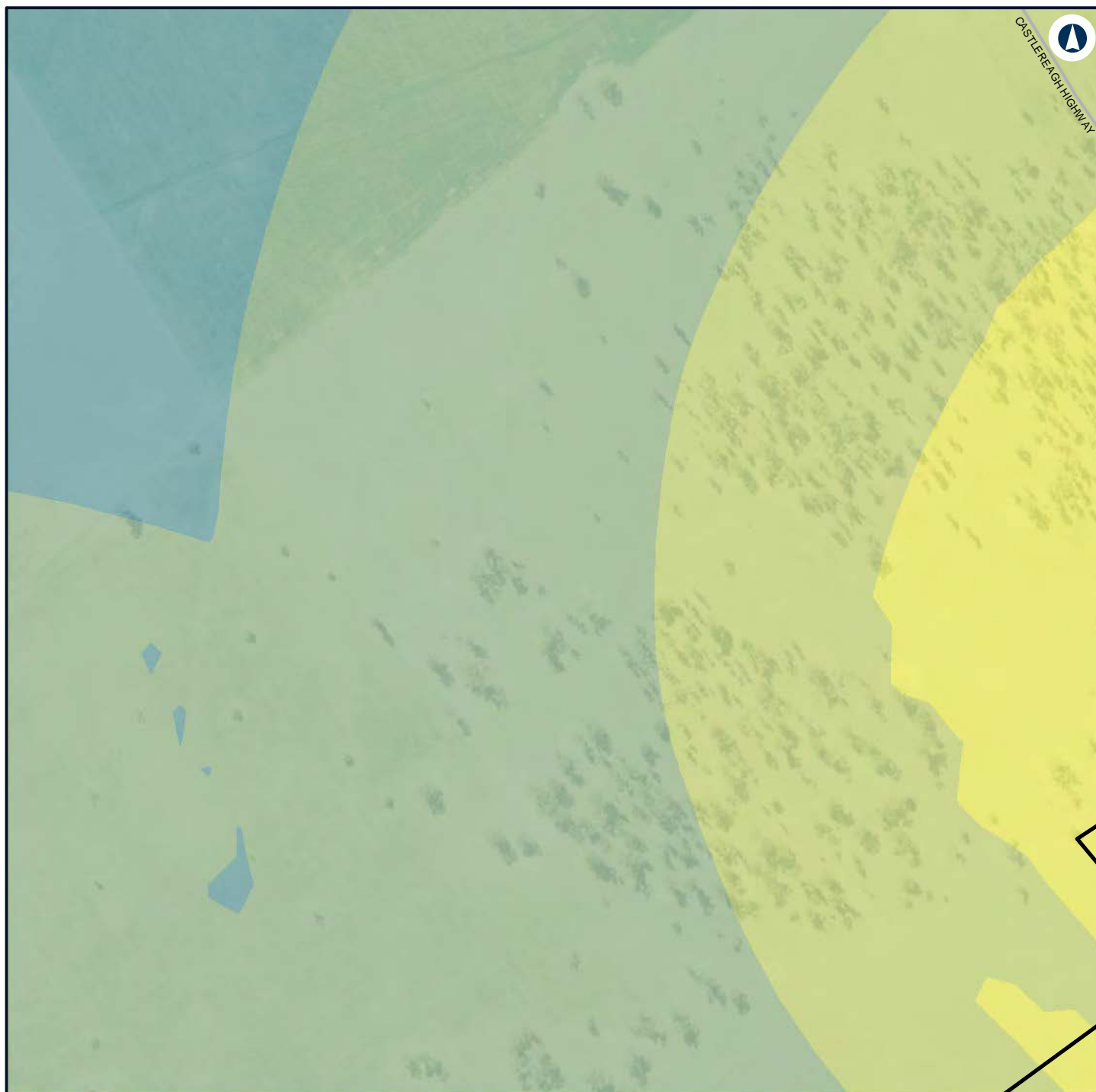





LEGEND

 Construction footprint

Noise level (dBA L

Aeq 15 minute

 35 - 40
 40 - 45
 45 - 50
 50 - 55



NARROMINE TO NARRABRI

Construction noise contours, Scenario ROAD03 - Road Earthworks

Appendix G - Page 218 of 554

0 0.1 0.2
Km

Coordinate System: GDA 1994 MGA Zone 55

ARTC makes no representation or warranty and assumes no duty of care or other responsibility to any party as to the completeness, accuracy or suitability of the information contained in this GIS map. The GIS map has been prepared from material provided to ARTC by an external source and ARTC has not taken any steps to verify the completeness, accuracy or suitability of that material. ARTC will not be responsible for any loss or damage suffered as a result of any person whatsoever placing reliance upon the information contained within this GIS map.

Date: 22/12/2021

Paper: A4

Author: GHD

Scale: 1:5,000

Data Sources: Basemap layers: NSWSS; All other layers: JacobsGHD

INLAND RAIL **ARTC**

The Australian Government is delivering Inland Rail through the Australian Rail Track Corporation (ARTC) in partnership with the private sector.

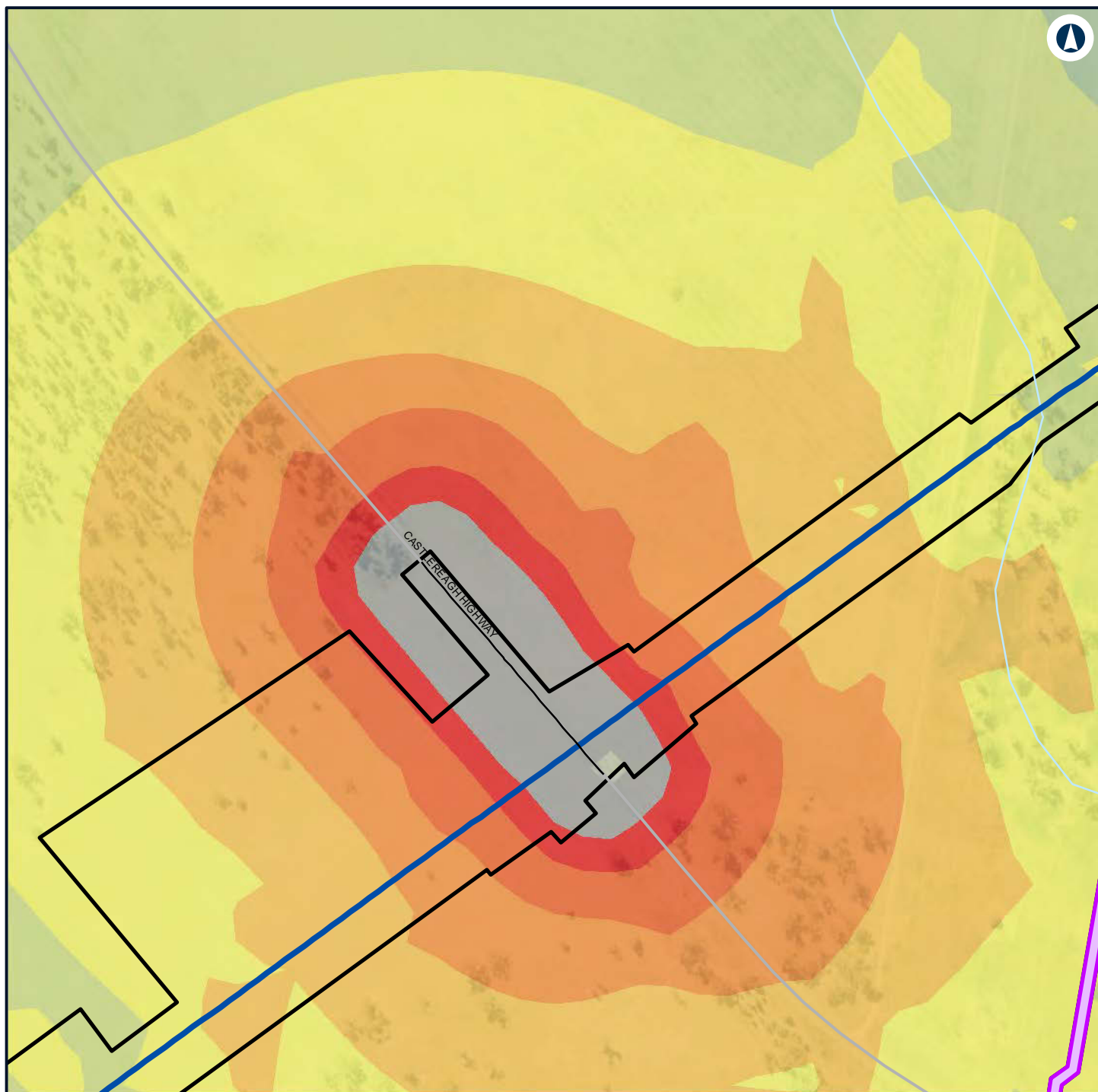

LEGEND

Alignment	50 - 55
Road design string	55 - 60
Construction footprint	60 - 65
Noise level (dBA L	65 - 70
Aeq 15 minute)	70 - 75
40 - 45	> 75
45 - 50	



NARROMINE TO NARRABRI

Construction noise contours, Scenario ROAD03 - Road Earthworks

Appendix G - Page 219 of 554

0 0.1 0.2
Km

Coordinate System: GDA 1994 MGA Zone 55

ARTC makes no representation or warranty and assumes no duty of care or other responsibility to any party as to the completeness, accuracy or suitability of the information contained in this GIS map. The GIS map has been prepared from material provided to ARTC by an external source and ARTC has not taken any steps to verify the completeness, accuracy or suitability of that material. ARTC will not be responsible for any loss or damage suffered as a result of any person whatsoever placing reliance upon the information contained within this GIS map.

Date: 22/12/2021

Paper: A4

Author: GHD

Scale: 1:5,000

Data Sources: Basemap layers: NSWSS; All other layers: JacobsGHD

INLAND RAIL **ARTC**

The Australian Government is delivering Inland Rail through the Australian Rail Track Corporation (ARTC) in partnership with the private sector.

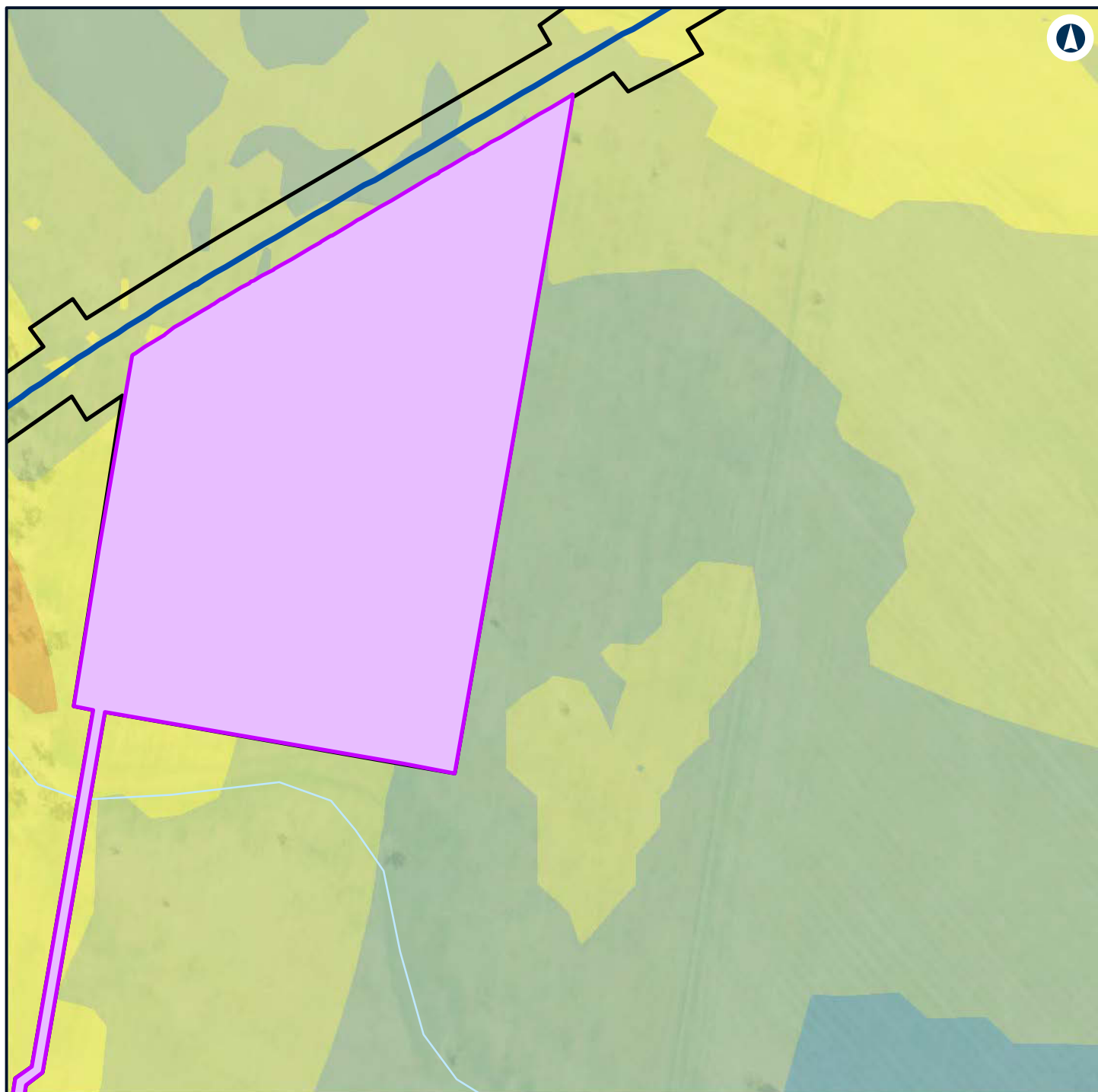

LEGEND

- Alignment
- Construction footprint
- 50 - 55
- 55 - 60

Noise level (dBA L Aeq 15 minute)

- 35 - 40
- 40 - 45
- 45 - 50



NARROMINE TO NARRABRI

Construction noise contours, Scenario ROAD03 - Road Earthworks

Appendix G - Page 220 of 554

0 0.1 0.2
Km

Coordinate System: GDA 1994 MGA Zone 55

ARTC makes no representation or warranty and assumes no duty of care or other responsibility to any party as to the completeness, accuracy or suitability of the information contained in this GIS map. The GIS map has been prepared from material provided to ARTC by an external source and ARTC has not taken any steps to verify the completeness, accuracy or suitability of that material. ARTC will not be responsible for any loss or damage suffered as a result of any person whatsoever placing reliance upon the information contained within this GIS map.

Date: 22/12/2021 Paper: A4
Author: GHD Scale: 1:5,000
Data Sources: Basemap layers: NSWSS; All other layers: JacobsGHD

INLAND RAIL **ARTC**

The Australian Government is delivering Inland Rail through the Australian Rail Track Corporation (ARTC) in partnership with the private sector.

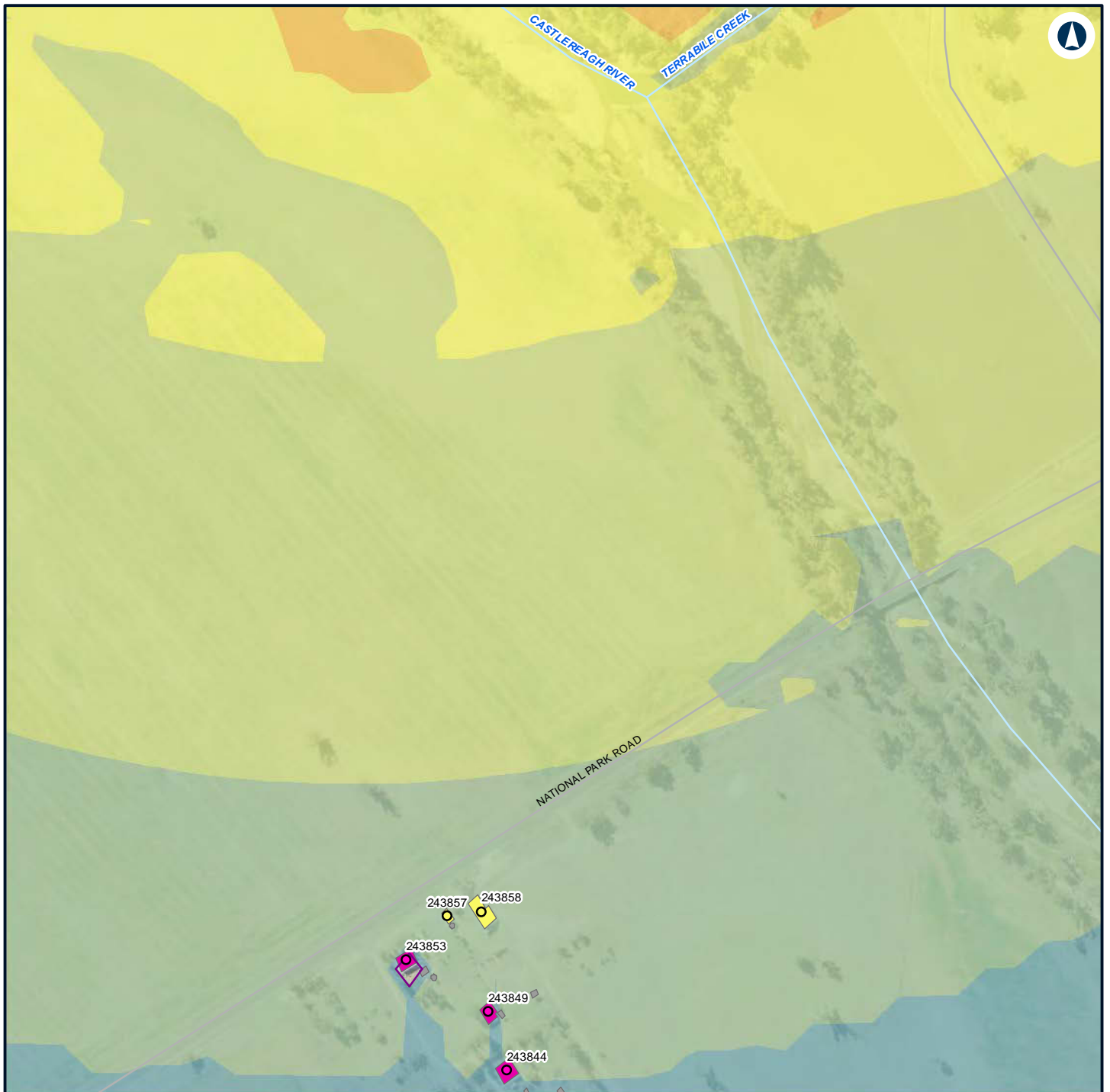

LEGEND

Structure type	Night-time noise management level	Noise level (dBA L Aeq 15 minute)
Community		35 - 40
Residential		40 - 45
Community		45 - 50
Other		50 - 55
Residential		55 - 60



NARROMINE TO NARRABRI

Construction noise contours, Scenario ROAD03 - Road Earthworks

Appendix G - Page 221 of 554

0 0.1 0.2
Km

Coordinate System: GDA 1994 MGA Zone 55

ARTC makes no representation or warranty and assumes no duty of care or other responsibility to any party as to the completeness, accuracy or suitability of the information contained in this GIS map. The GIS map has been prepared from material provided to ARTC by an external source and ARTC has not taken any steps to verify the completeness, accuracy or suitability of that material. ARTC will not be responsible for any loss or damage suffered as a result of any person whatsoever placing reliance upon the information contained within this GIS map.

Date: 22/12/2021 Paper: A4
Author: GHD Scale: 1:5,000
Data Sources: Basemap layers: NSWSS; All other layers: JacobsGHD

INLAND RAIL **ARTC**

The Australian Government is delivering Inland Rail through the Australian Rail Track Corporation (ARTC) in partnership with the private sector.

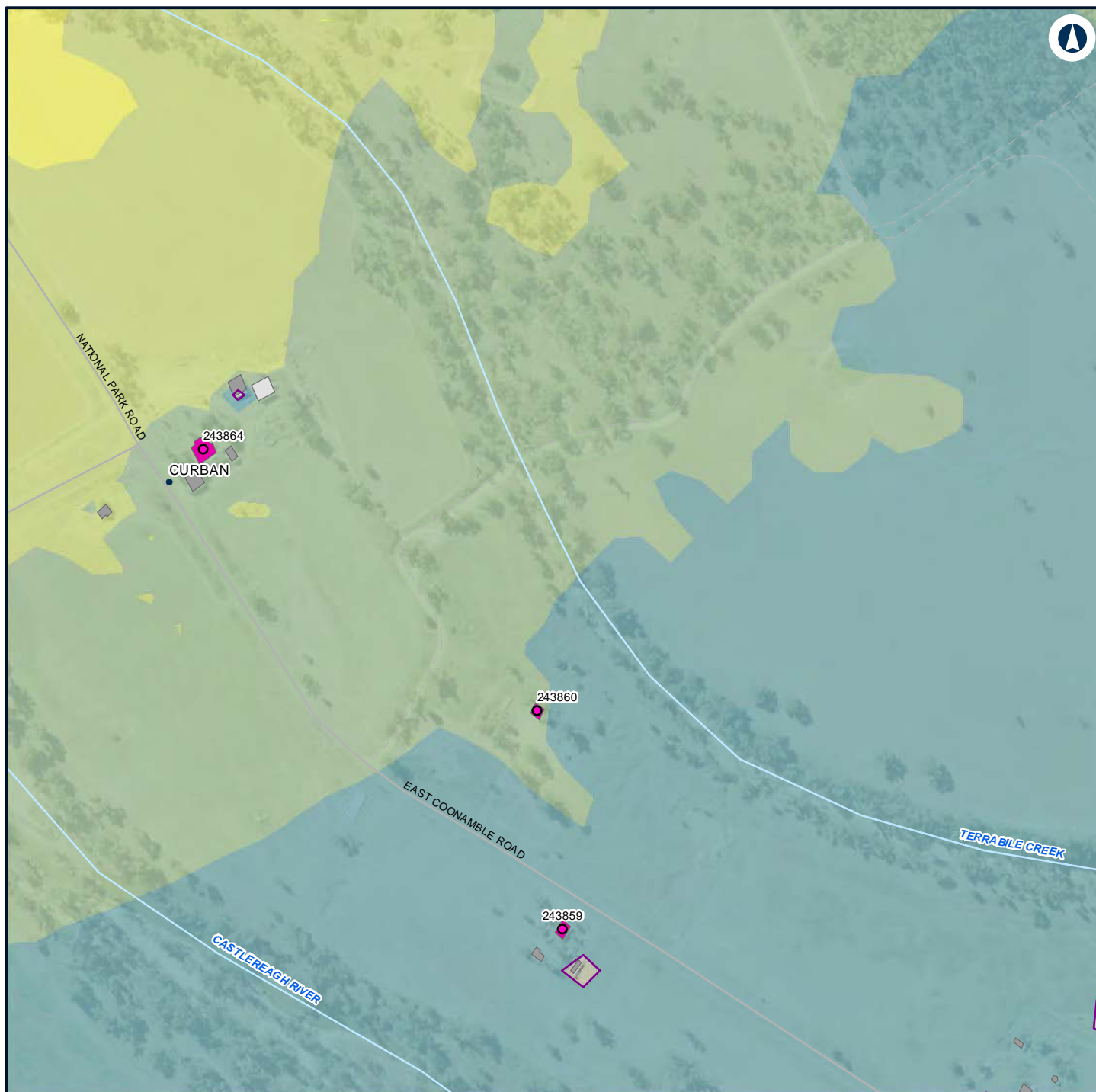

LEGEND

Structure type

- Active recreation
- Residential
- Active recreation
- Commercial/Industrial
- Other

Residential

Night-time noise management level

Noise level (dBA L Aeq 15 minute)

- 35 - 40
- 40 - 45
- 45 - 50

50 - 55



NARROMINE TO NARRABRI

Construction noise contours, Scenario ROAD03 - Road Earthworks

Appendix G - Page 222 of 554

0 0.1 0.2
Km

Coordinate System: GDA 1994 MGA Zone 55

ARTC makes no representation or warranty and assumes no duty of care or other responsibility to any party as to the completeness, accuracy or suitability of the information contained in this GIS map. The GIS map has been prepared from material provided to ARTC by an external source and ARTC has not taken any steps to verify the completeness, accuracy or suitability of that material. ARTC will not be responsible for any loss or damage suffered as a result of any person whatsoever placing reliance upon the information contained within this GIS map.

Date: 22/12/2021

Paper: A4

Author: GHD

Scale: 1:5,000

Data Sources: Basemap layers: NSWSS; All other layers: JacobsGHD

INLAND RAIL **ARTC**

The Australian Government is delivering Inland Rail through the Australian Rail Track Corporation (ARTC) in partnership with the private sector.

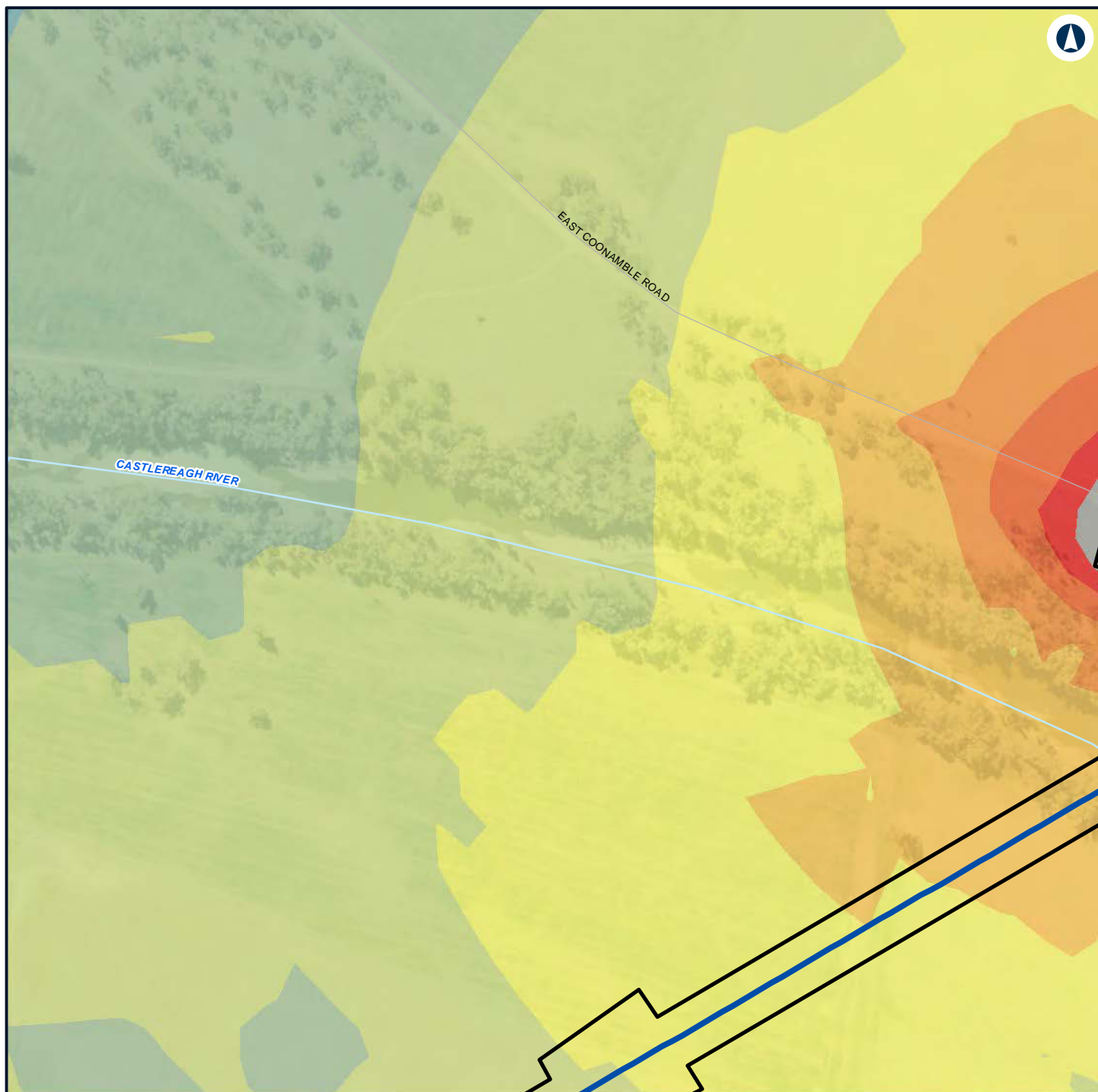

LEGEND

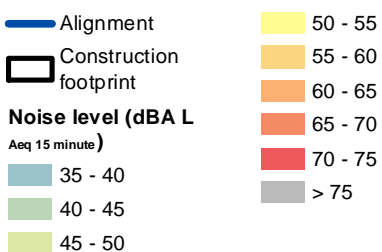

NARROMINE TO NARRABRI

Construction noise contours, Scenario ROAD03 - Road Earthworks

Appendix G - Page 223 of 554

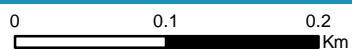

Coordinate System: GDA 1994 MGA Zone 55

ARTC makes no representation or warranty and assumes no duty of care or other responsibility to any party as to the completeness, accuracy or suitability of the information contained in this GIS map. The GIS map has been prepared from material provided to ARTC by an external source and ARTC has not taken any steps to verify the completeness, accuracy or suitability of that material. ARTC will not be responsible for any loss or damage suffered as a result of any person whatsoever placing reliance upon the information contained within this GIS map.

Date: 22/12/2021 Paper: A4
Author: GHD Scale: 1:5,000
Data Sources: Basemap layers: NSWSS; All other layers: JacobsGHD

INLAND RAIL **ARTC**

The Australian Government is delivering Inland Rail through the Australian Rail Track Corporation (ARTC) in partnership with the private sector.

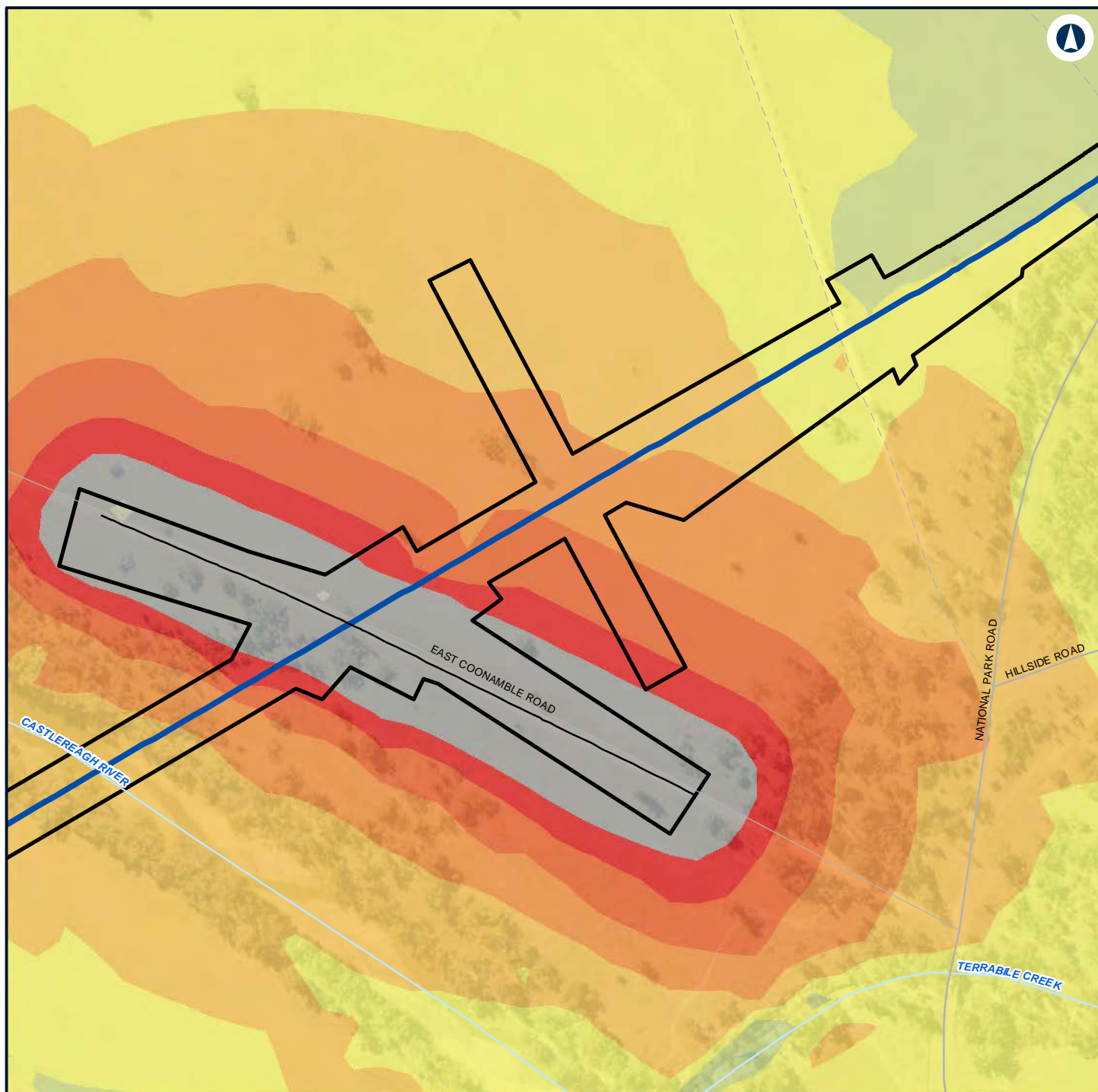

LEGEND

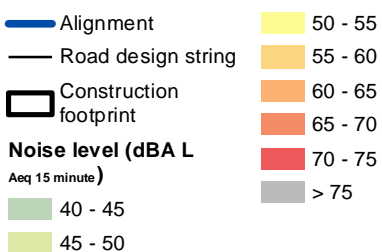

NARROMINE TO NARRABRI

Construction noise contours, Scenario ROAD03 - Road Earthworks

Appendix G - Page 224 of 554

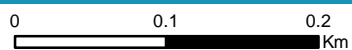

Coordinate System: GDA 1994 MGA Zone 55

ARTC makes no representation or warranty and assumes no duty of care or other responsibility to any party as to the completeness, accuracy or suitability of the information contained in this GIS map. The GIS map has been prepared from material provided to ARTC by an external source and ARTC has not taken any steps to verify the completeness, accuracy or suitability of that material. ARTC will not be responsible for any loss or damage suffered as a result of any person whatsoever placing reliance upon the information contained within this GIS map.

Date: 22/12/2021

Paper: A4

Author: GHD

Scale: 1:5,000

Data Sources: Basemap layers: NSWSS; All other layers: JacobsGHD

INLAND RAIL **ARTC**

The Australian Government is delivering Inland Rail through the Australian Rail Track Corporation (ARTC) in partnership with the private sector.

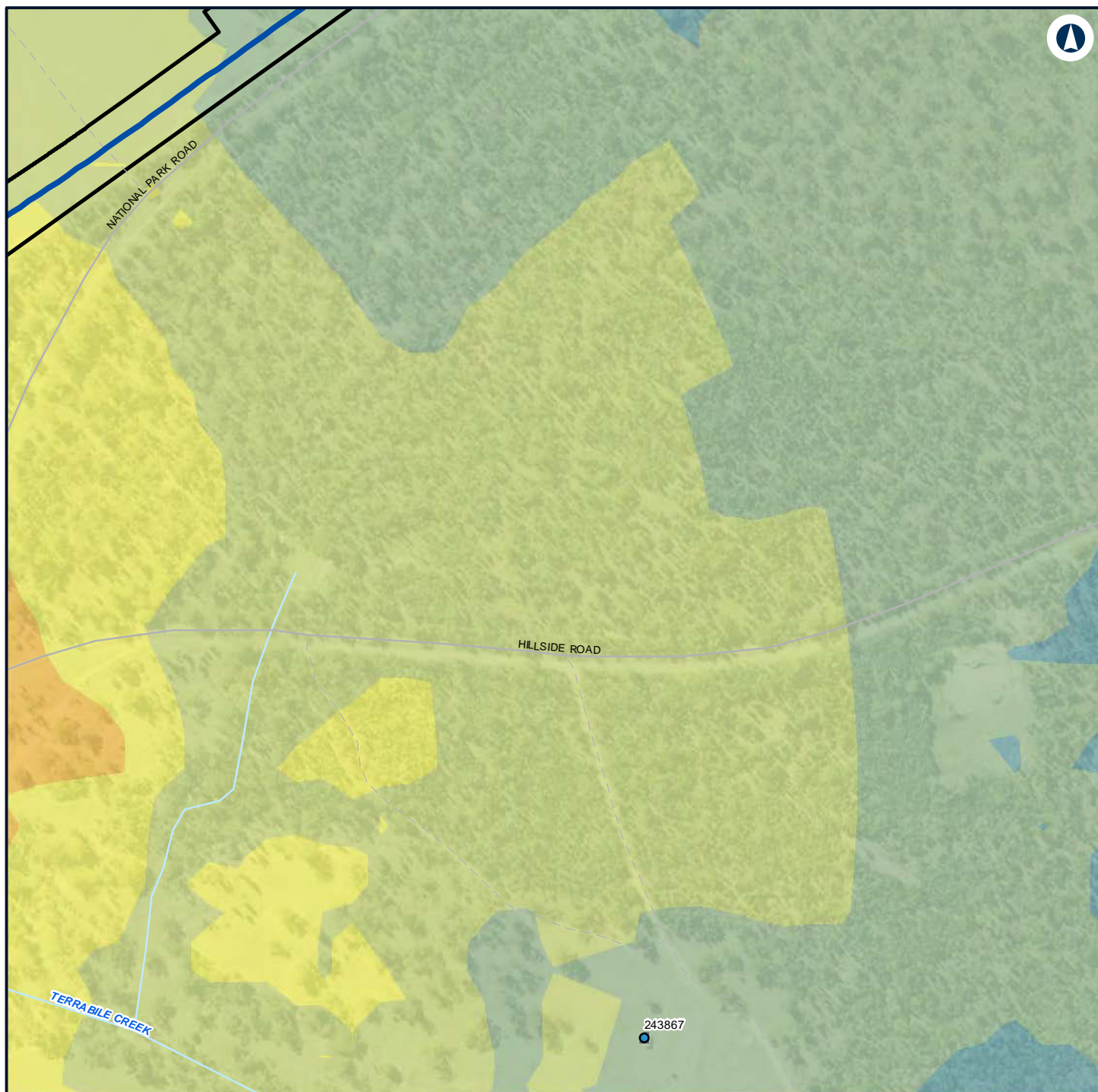

LEGEND

Alignment

Construction footprint

Structure type

Active recreation

Active recreation

Noise level (dBA L

Aeq 15 minute)

35 - 40

40 - 45

45 - 50

50 - 55

55 - 60



NARROMINE TO NARRABRI

Construction noise contours, Scenario ROAD03 - Road Earthworks

Appendix G - Page 225 of 554

0 0.1 0.2 Km

Coordinate System: GDA 1994 MGA Zone 55

ARTC makes no representation or warranty and assumes no duty of care or other responsibility to any party as to the completeness, accuracy or suitability of the information contained in this GIS map. The GIS map has been prepared from material provided to ARTC by an external source and ARTC has not taken any steps to verify the completeness, accuracy or suitability of that material. ARTC will not be responsible for any loss or damage suffered as a result of any person whatsoever placing reliance upon the information contained within this GIS map.

Date: 22/12/2021

Paper: A4

Author: GHD

Scale: 1:5,000

Data Sources: Basemap layers: NSWSS; All other layers: JacobsGHD

INLAND RAIL **ARTC**

The Australian Government is delivering Inland Rail through the Australian Rail Track Corporation (ARTC) in partnership with the private sector.

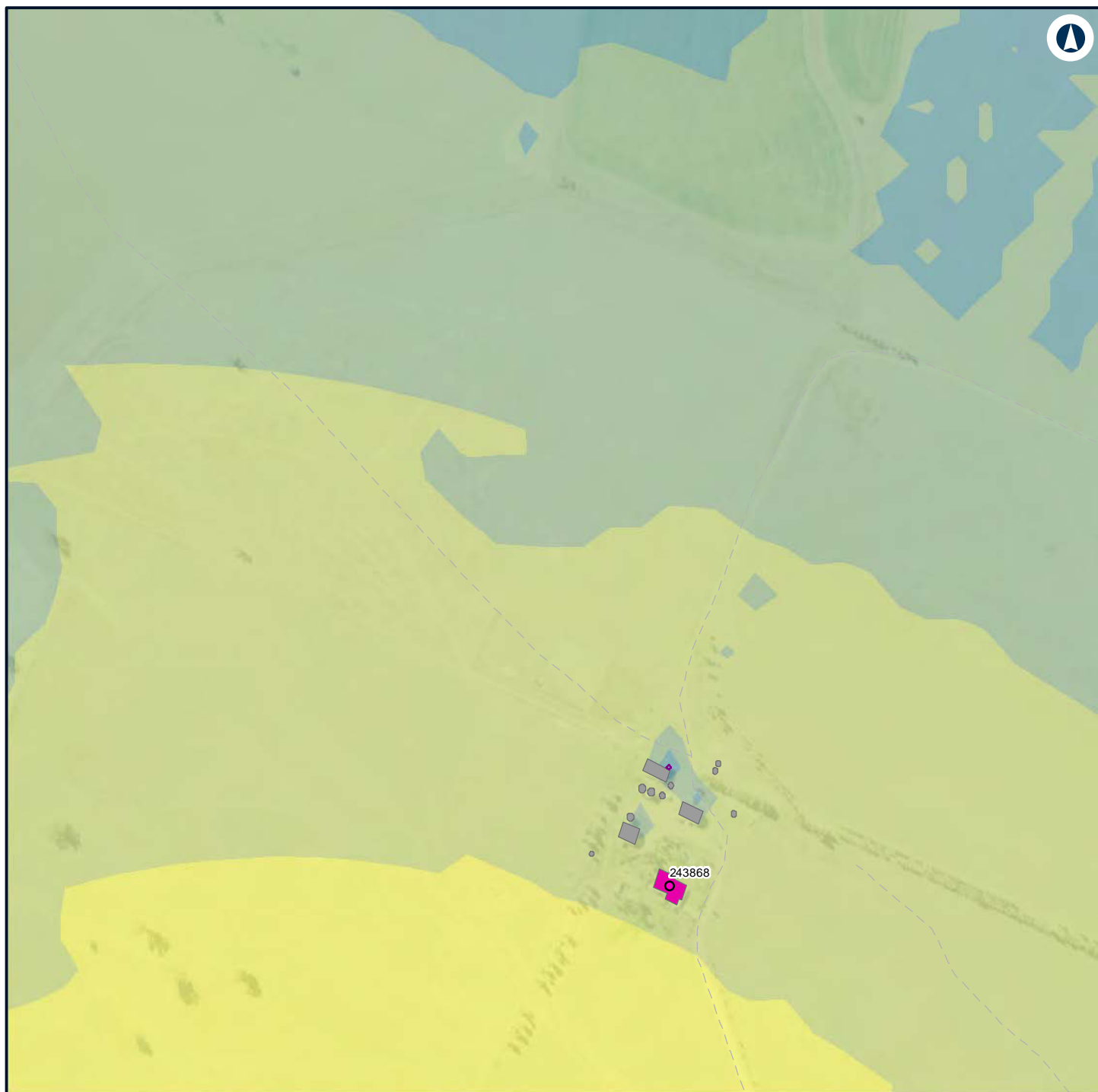

LEGEND

Structure type

- Residential
- Other
- Residential
- Night-time noise management level

Noise level (dBA L

Aeq 15 minute)

- 35 - 40
- 40 - 45
- 45 - 50
- 50 - 55



NARROMINE TO NARRABRI

Construction noise contours, Scenario ROAD03 - Road Earthworks

Appendix G - Page 226 of 554

0 0.1 0.2
Km

Coordinate System: GDA 1994 MGA Zone 55

ARTC makes no representation or warranty and assumes no duty of care or other responsibility to any party as to the completeness, accuracy or suitability of the information contained in this GIS map. The GIS map has been prepared from material provided to ARTC by an external source and ARTC has not taken any steps to verify the completeness, accuracy or suitability of that material. ARTC will not be responsible for any loss or damage suffered as a result of any person whatsoever placing reliance upon the information contained within this GIS map.

Date: 22/12/2021

Paper: A4

Author: GHD

Scale: 1:5,000

Data Sources: Basemap layers: NSWSS; All other layers: JacobsGHD

INLAND RAIL **ARTC**

The Australian Government is delivering Inland Rail through the Australian Rail Track Corporation (ARTC) in partnership with the private sector.



LEGEND

- Alignment
- Construction footprint
- Night-time noise management level
- 40 - 45
- 45 - 50

Noise level (dBA L

Aeq 15 minute)

35 - 40



NARROMINE TO NARRABRI

Construction noise contours, Scenario ROAD03 - Road Earthworks

Appendix G - Page 227 of 554

0 0.1 0.2
Km

Coordinate System: GDA 1994 MGA Zone 55

ARTC makes no representation or warranty and assumes no duty of care or other responsibility to any party as to the completeness, accuracy or suitability of the information contained in this GIS map. The GIS map has been prepared from material provided to ARTC by an external source and ARTC has not taken any steps to verify the completeness, accuracy or suitability of that material. ARTC will not be responsible for any loss or damage suffered as a result of any person whatsoever placing reliance upon the information contained within this GIS map.

Date: 22/12/2021

Paper: A4

Author: GHD

Scale: 1:5,000

Data Sources: Basemap layers: NSWSS; All other layers: JacobsGHD

INLAND RAIL **ARTC**

The Australian Government is delivering Inland Rail through the Australian Rail Track Corporation (ARTC) in partnership with the private sector.



LEGEND

- Alignment
- Construction footprint
- Night-time noise management level

Noise level (dBA L

Aeq 15 minute)

35 - 40



NARROMINE TO NARRABRI

Construction noise contours, Scenario ROAD03 - Road Earthworks

Appendix G - Page 228 of 554

0 0.1 0.2
Km

Coordinate System: GDA 1994 MGA Zone 55

ARTC makes no representation or warranty and assumes no duty of care or other responsibility to any party as to the completeness, accuracy or suitability of the information contained in this GIS map. The GIS map has been prepared from material provided to ARTC by an external source and ARTC has not taken any steps to verify the completeness, accuracy or suitability of that material. ARTC will not be responsible for any loss or damage suffered as a result of any person whatsoever placing reliance upon the information contained within this GIS map.

Date: 22/12/2021

Paper: A4

Author: GHD

Scale: 1:5,000

Data Sources: Basemap layers: NSWSS; All other layers: JacobsGHD

INLAND RAIL **ARTC**

The Australian Government is delivering Inland Rail through the Australian Rail Track Corporation (ARTC) in partnership with the private sector.



LEGEND

Structure type

- Residential
- Other
- Residential
- Night-time noise management level

Noise level (dBA L

Aeq 15 minute)

35 - 40



NARROMINE TO NARRABRI

Construction noise contours, Scenario ROAD03 - Road Earthworks

Appendix G - Page 229 of 554

0 0.1 0.2
Km

Coordinate System: GDA 1994 MGA Zone 55

ARTC makes no representation or warranty and assumes no duty of care or other responsibility to any party as to the completeness, accuracy or suitability of the information contained in this GIS map. The GIS map has been prepared from material provided to ARTC by an external source and ARTC has not taken any steps to verify the completeness, accuracy or suitability of that material. ARTC will not be responsible for any loss or damage suffered as a result of any person whatsoever placing reliance upon the information contained within this GIS map.

Date: 22/12/2021

Paper: A4

Author: GHD

Scale: 1:5,000

Data Sources: Basemap layers: NSWSS; All other layers: JacobsGHD

INLAND RAIL **ARTC**

The Australian Government is delivering Inland Rail through the Australian Rail Track Corporation (ARTC) in partnership with the private sector.



LEGEND

Structure type

- Residential
- Other
- Residential
- Night-time noise management level

Noise level (dBA L

Aeq 15 minute)

- 35 - 40
- 40 - 45



NARROMINE TO NARRABRI

Construction noise contours, Scenario ROAD03 - Road Earthworks

Appendix G - Page 230 of 554

0 0.1 0.2
Km

Coordinate System: GDA 1994 MGA Zone 55

ARTC makes no representation or warranty and assumes no duty of care or other responsibility to any party as to the completeness, accuracy or suitability of the information contained in this GIS map. The GIS map has been prepared from material provided to ARTC by an external source and ARTC has not taken any steps to verify the completeness, accuracy or suitability of that material. ARTC will not be responsible for any loss or damage suffered as a result of any person whatsoever placing reliance upon the information contained within this GIS map.

Date: 22/12/2021

Paper: A4

Author: GHD

Scale: 1:5,000

Data Sources: Basemap layers: NSWSS; All other layers: JacobsGHD

INLAND RAIL **ARTC**

The Australian Government is delivering Inland Rail through the Australian Rail Track Corporation (ARTC) in partnership with the private sector.

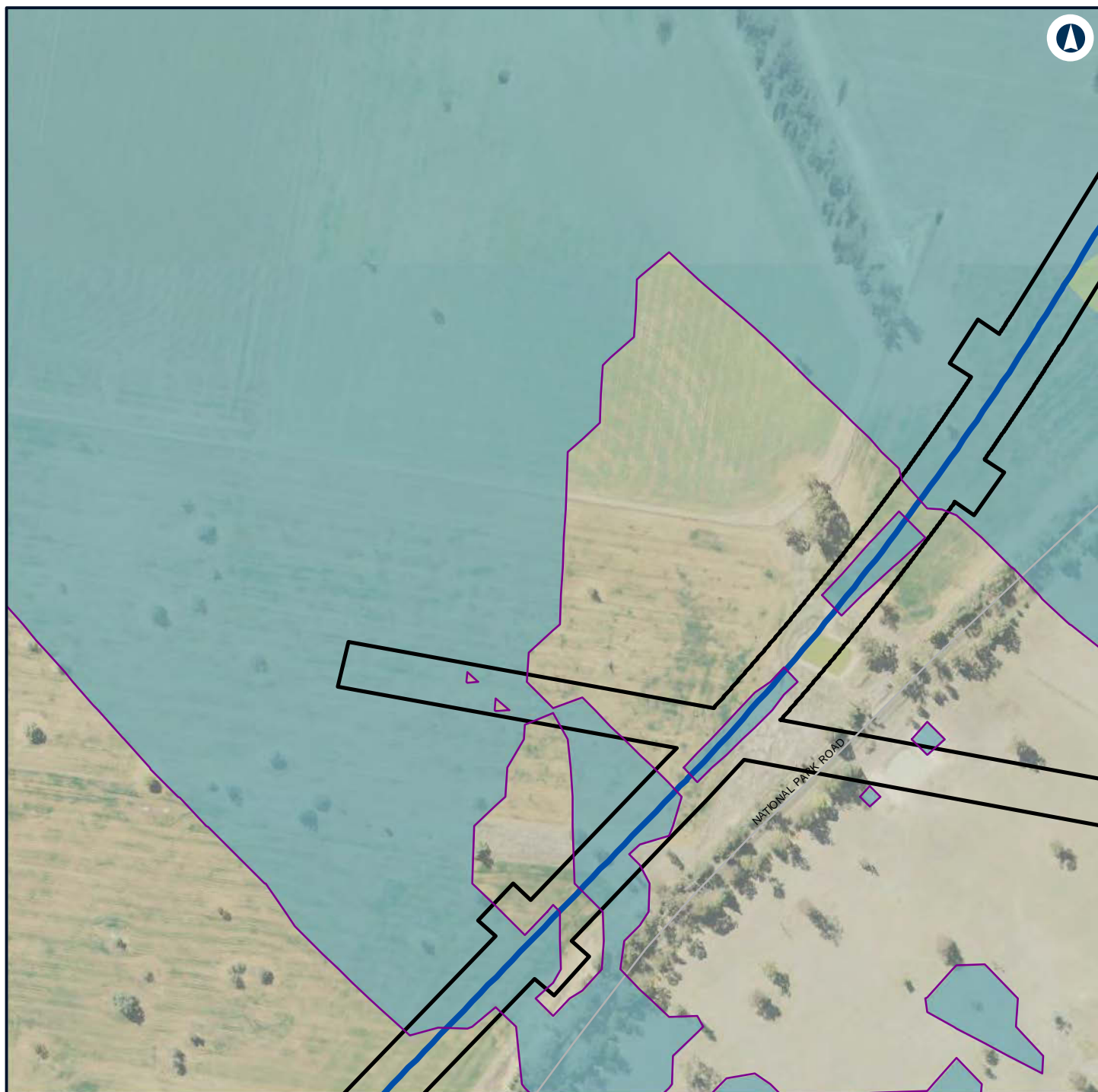

LEGEND

- Alignment
- Construction footprint
- Night-time noise management level

Noise level (dBA L

Aeq 15 minute)

— 35 - 40



NARROMINE TO NARRABRI

Construction noise contours, Scenario ROAD03 - Road Earthworks

Appendix G - Page 231 of 554

0 0.1 0.2
Km

Coordinate System: GDA 1994 MGA Zone 55

ARTC makes no representation or warranty and assumes no duty of care or other responsibility to any party as to the completeness, accuracy or suitability of the information contained in this GIS map. The GIS map has been prepared from material provided to ARTC by an external source and ARTC has not taken any steps to verify the completeness, accuracy or suitability of that material. ARTC will not be responsible for any loss or damage suffered as a result of any person whatsoever placing reliance upon the information contained within this GIS map.

Date: 22/12/2021

Paper: A4

Author: GHD

Scale: 1:5,000

Data Sources: Basemap layers: NSWSS; All other layers: JacobsGHD

INLAND RAIL **ARTC**

The Australian Government is delivering Inland Rail through the Australian Rail Track Corporation (ARTC) in partnership with the private sector.

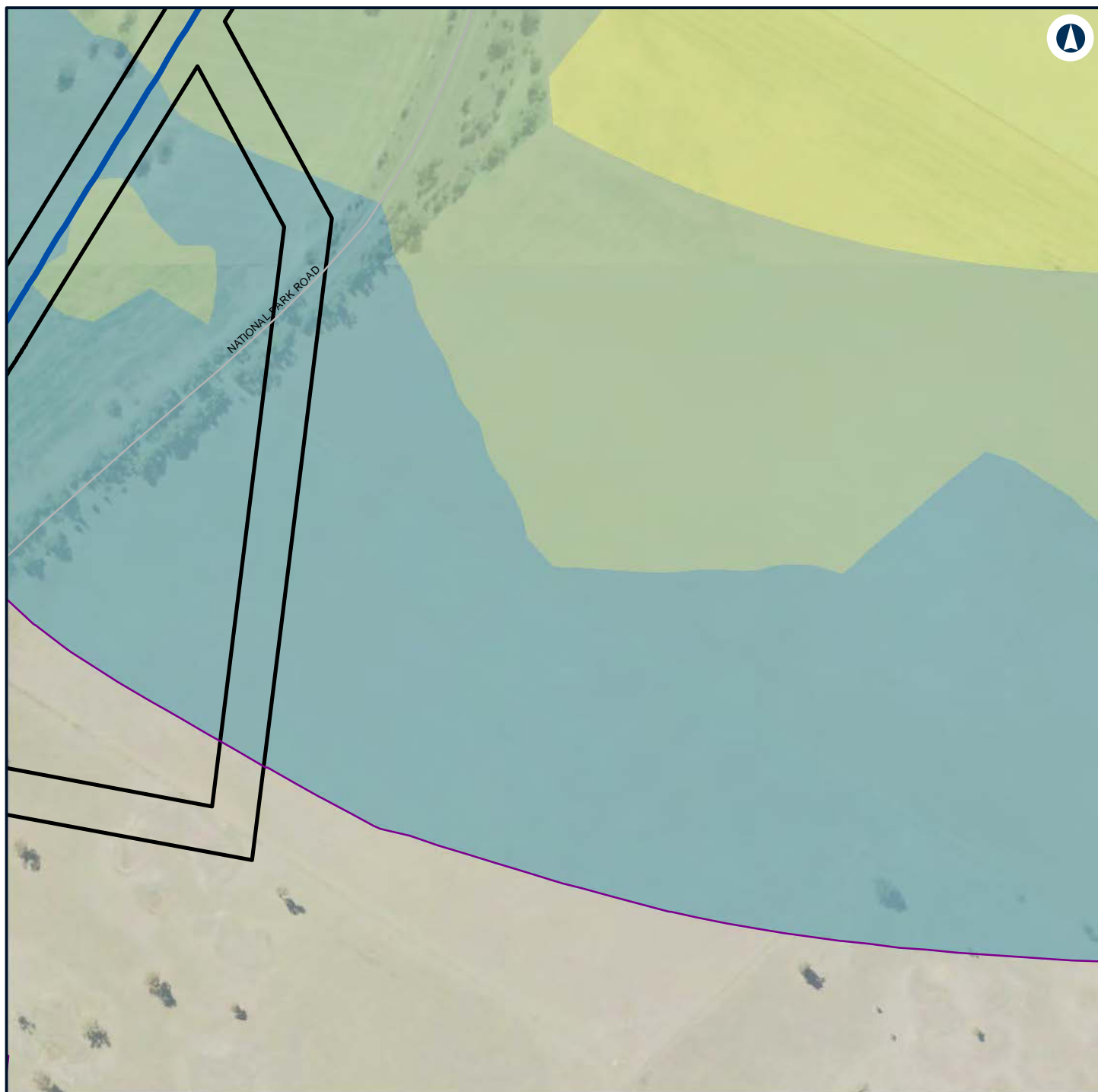

LEGEND

- Alignment
- Construction footprint
- Night-time noise management level
- 40 - 45
- 45 - 50

Noise level (dBA L

Aeq 15 minute)

35 - 40



NARROMINE TO NARRABRI

Construction noise contours, Scenario ROAD03 - Road Earthworks

Appendix G - Page 232 of 554

0 0.1 0.2
Km

Coordinate System: GDA 1994 MGA Zone 55

ARTC makes no representation or warranty and assumes no duty of care or other responsibility to any party as to the completeness, accuracy or suitability of the information contained in this GIS map. The GIS map has been prepared from material provided to ARTC by an external source and ARTC has not taken any steps to verify the completeness, accuracy or suitability of that material. ARTC will not be responsible for any loss or damage suffered as a result of any person whatsoever placing reliance upon the information contained within this GIS map.

Date: 22/12/2021

Paper: A4

Author: GHD

Scale: 1:5,000

Data Sources: Basemap layers: NSWSS; All other layers: JacobsGHD

INLAND RAIL **ARTC**

The Australian Government is delivering Inland Rail through the Australian Rail Track Corporation (ARTC) in partnership with the private sector.

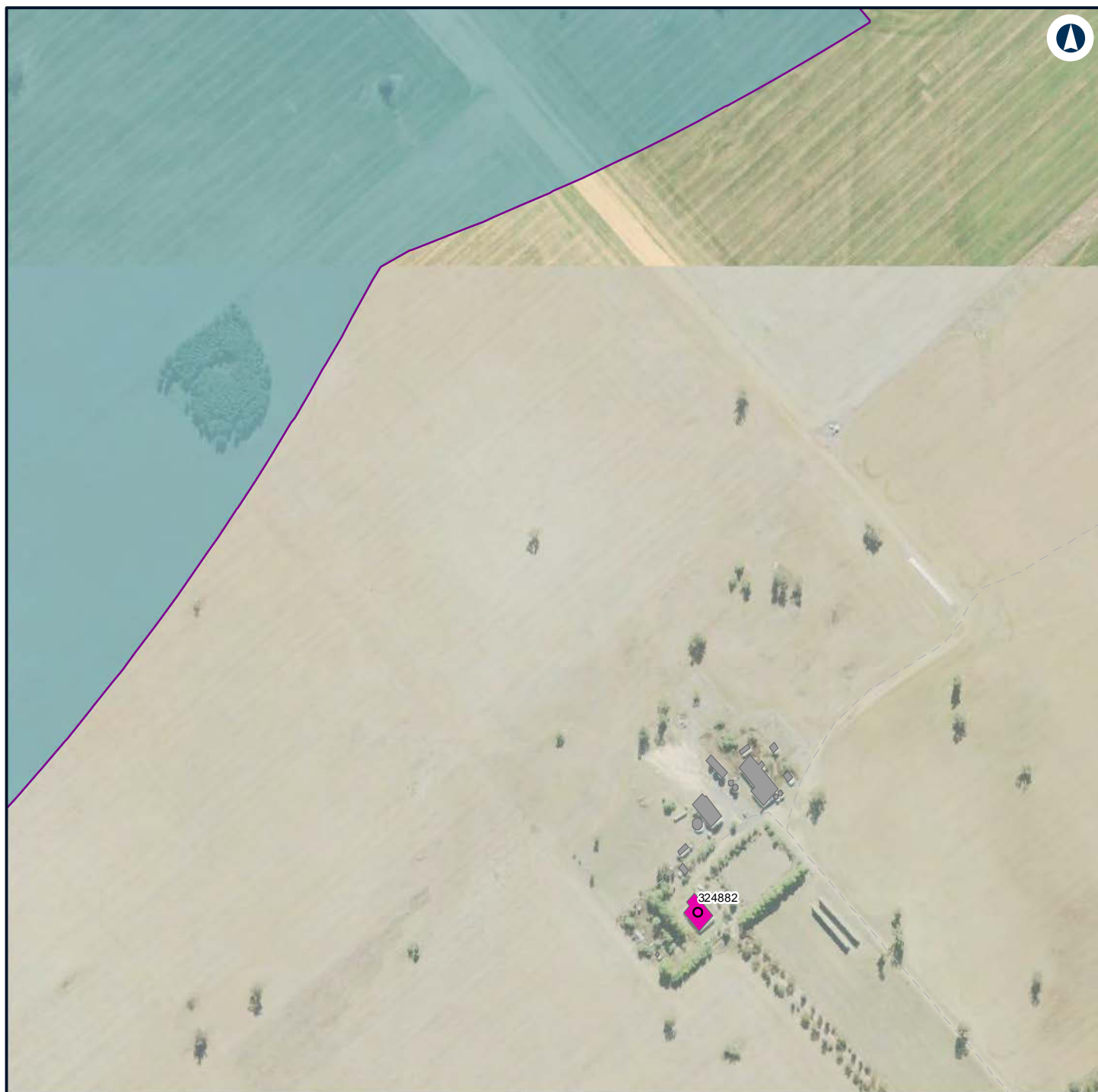

LEGEND

Structure type

● Residential

■ Other

■ Residential

— Night-time noise management level

Noise level (dBA L

Aeq 15 minute)

■ 35 - 40



NARROMINE TO NARRABRI

Construction noise contours, Scenario ROAD03 - Road Earthworks

Appendix G - Page 233 of 554

0 0.1 0.2
Km

Coordinate System: GDA 1994 MGA Zone 55

ARTC makes no representation or warranty and assumes no duty of care or other responsibility to any party as to the completeness, accuracy or suitability of the information contained in this GIS map. The GIS map has been prepared from material provided to ARTC by an external source and ARTC has not taken any steps to verify the completeness, accuracy or suitability of that material. ARTC will not be responsible for any loss or damage suffered as a result of any person whatsoever placing reliance upon the information contained within this GIS map.

Date: 22/12/2021

Paper: A4

Author: GHD

Scale: 1:5,000



Data Sources: Basemap layers: NSWSS; All other layers: JacobsGHD

INLAND RAIL **ARTC**

The Australian Government is delivering Inland Rail through the Australian Rail Track Corporation (ARTC) in partnership with the private sector.





LEGEND

-  Construction footprint
-  Night-time noise management level

Noise level (dBA L

Aeq 15 minute)

-  35 - 40
-  40 - 45

 45 - 50



NARROMINE TO NARRABRI

Construction noise contours, Scenario ROAD03 - Road Earthworks

Appendix G - Page 234 of 554

0 0.1 0.2
Km

Coordinate System: GDA 1994 MGA Zone 55

ARTC makes no representation or warranty and assumes no duty of care or other responsibility to any party as to the completeness, accuracy or suitability of the information contained in this GIS map. The GIS map has been prepared from material provided to ARTC by an external source and ARTC has not taken any steps to verify the completeness, accuracy or suitability of that material. ARTC will not be responsible for any loss or damage suffered as a result of any person whatsoever placing reliance upon the information contained within this GIS map.

Date: 22/12/2021

Paper: A4

Author: GHD

Scale: 1:5,000

Data Sources: Basemap layers: NSWSS; All other layers: JacobsGHD

INLAND RAIL **ARTC**

The Australian Government is delivering Inland Rail through the Australian Rail Track Corporation (ARTC) in partnership with the private sector.

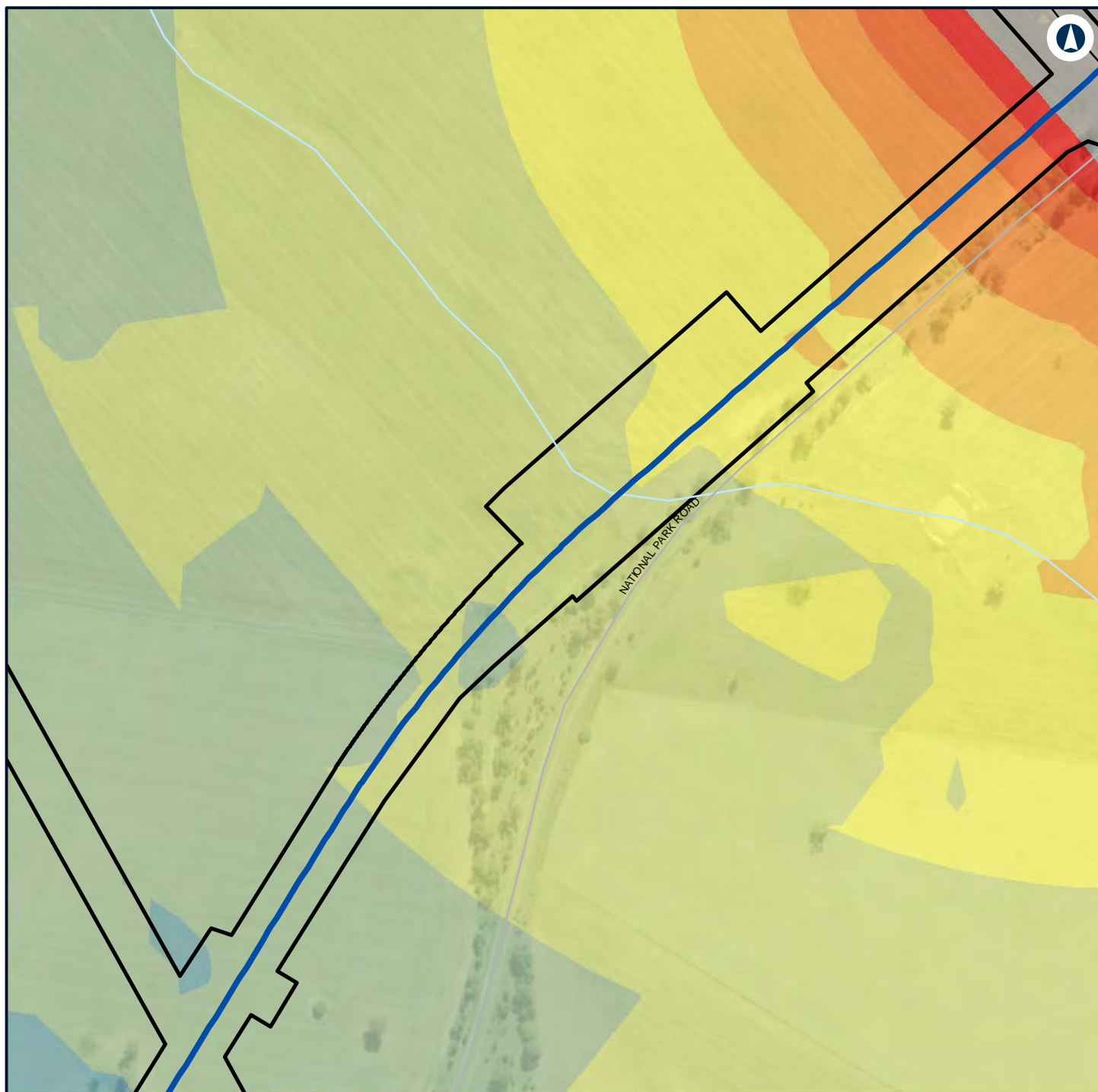

LEGEND

Alignment	45 - 50
Road design string	50 - 55
Construction footprint	55 - 60
Noise level (dBA L) <small>Aeq 15 minute</small>	60 - 65
35 - 40	65 - 70
40 - 45	70 - 75
	> 75



NARROMINE TO NARRABRI

Construction noise contours, Scenario ROAD03 - Road Earthworks

Appendix G - Page 235 of 554

0 0.1 0.2
Km

Coordinate System: GDA 1994 MGA Zone 55

ARTC makes no representation or warranty and assumes no duty of care or other responsibility to any party as to the completeness, accuracy or suitability of the information contained in this GIS map. The GIS map has been prepared from material provided to ARTC by an external source and ARTC has not taken any steps to verify the completeness, accuracy or suitability of that material. ARTC will not be responsible for any loss or damage suffered as a result of any person whatsoever placing reliance upon the information contained within this GIS map.

Date: 22/12/2021 Paper: A4
Author: GHD Scale: 1:5,000
Data Sources: Basemap layers: NSWSS; All other layers: JacobsGHD

INLAND RAIL **ARTC**

The Australian Government is delivering Inland Rail through the Australian Rail Track Corporation (ARTC) in partnership with the private sector.

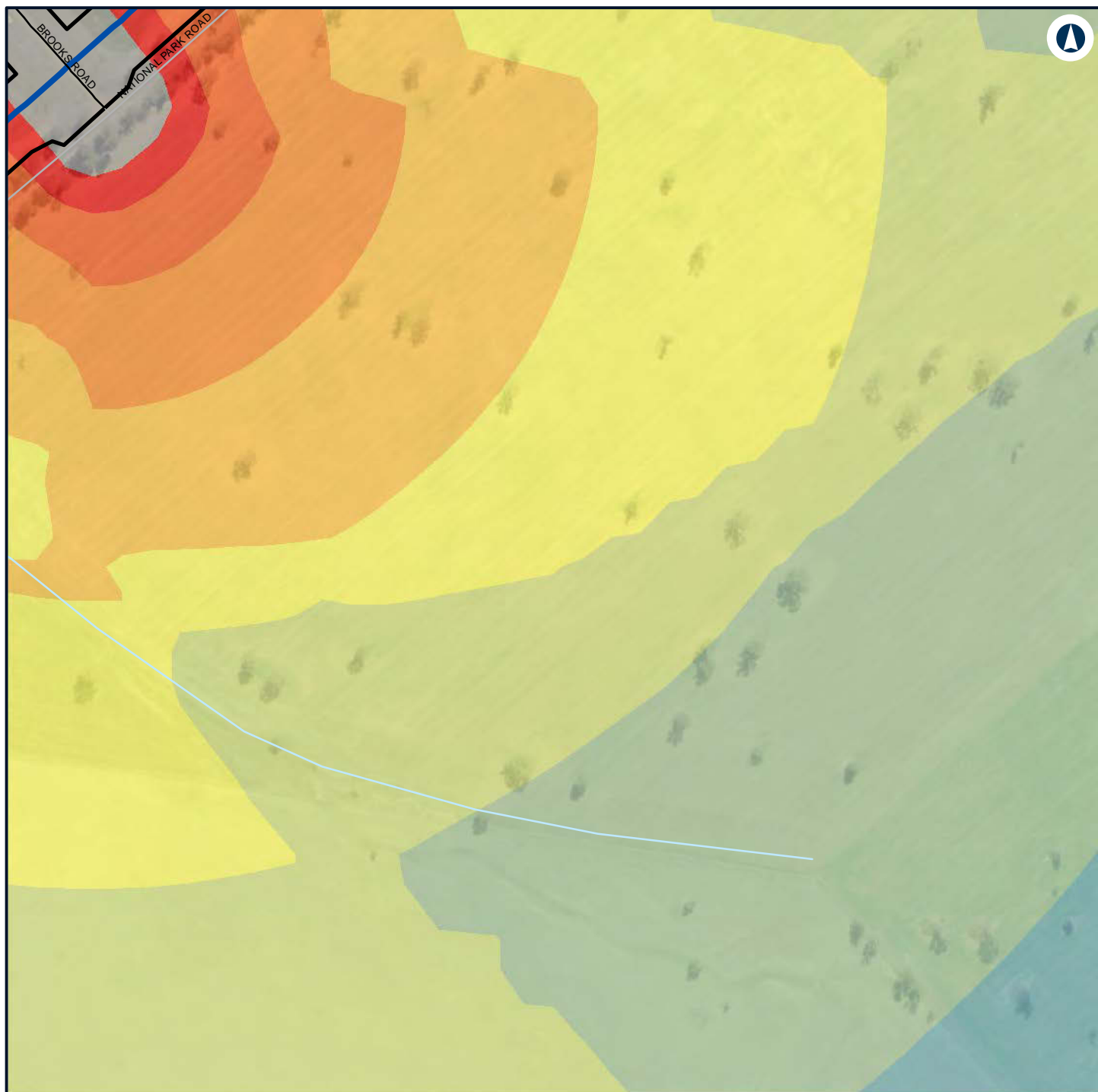

LEGEND

Alignment	45 - 50
Road design string	50 - 55
Construction footprint	55 - 60
Noise level (dBA L	60 - 65
Aeq 15 minute)	65 - 70
35 - 40	70 - 75
40 - 45	> 75



NARROMINE TO NARRABRI

Construction noise contours, Scenario ROAD03 - Road Earthworks

Appendix G - Page 236 of 554

0 0.1 0.2
Km

Coordinate System: GDA 1994 MGA Zone 55

ARTC makes no representation or warranty and assumes no duty of care or other responsibility to any party as to the completeness, accuracy or suitability of the information contained in this GIS map. The GIS map has been prepared from material provided to ARTC by an external source and ARTC has not taken any steps to verify the completeness, accuracy or suitability of that material. ARTC will not be responsible for any loss or damage suffered as a result of any person whatsoever placing reliance upon the information contained within this GIS map.

Date: 22/12/2021

Paper: A4

Author: GHD

Scale: 1:5,000

Data Sources: Basemap layers: NSWSS; All other layers: JacobsGHD

INLAND RAIL **ARTC**

The Australian Government is delivering Inland Rail through the Australian Rail Track Corporation (ARTC) in partnership with the private sector.



LEGEND

Structure type

- Residential
- Other
- Residential
- Night-time noise management level

Noise level (dBA L

Aeq 15 minute)
 35 - 40



NARROMINE TO NARRABRI

Construction noise contours, Scenario ROAD03 - Road Earthworks

Appendix G - Page 237 of 554

0 0.1 0.2
 Km

Coordinate System: GDA 1994 MGA Zone 55

ARTC makes no representation or warranty and assumes no duty of care or other responsibility to any party as to the completeness, accuracy or suitability of the information contained in this GIS map. The GIS map has been prepared from material provided to ARTC by an external source and ARTC has not taken any steps to verify the completeness, accuracy or suitability of that material. ARTC will not be responsible for any loss or damage suffered as a result of any person whatsoever placing reliance upon the information contained within this GIS map.

Date: 22/12/2021

Paper: A4

Author: GHD

Scale: 1:5,000

Data Sources: Basemap layers: NSWSS; All other layers: JacobsGHD

INLAND RAIL **ARTC**

The Australian Government is delivering Inland Rail through the Australian Rail Track Corporation (ARTC) in partnership with the private sector.



LEGEND

Structure type

- Residential
- Other
- Residential
- Night-time noise management level

Noise level (dBA L

Aeq 15 minute)

- 35 - 40
- 40 - 45



NARROMINE TO NARRABRI

Construction noise contours, Scenario ROAD03 - Road Earthworks

Appendix G - Page 238 of 554

0 0.1 0.2
Km

Coordinate System: GDA 1994 MGA Zone 55

ARTC makes no representation or warranty and assumes no duty of care or other responsibility to any party as to the completeness, accuracy or suitability of the information contained in this GIS map. The GIS map has been prepared from material provided to ARTC by an external source and ARTC has not taken any steps to verify the completeness, accuracy or suitability of that material. ARTC will not be responsible for any loss or damage suffered as a result of any person whatsoever placing reliance upon the information contained within this GIS map.

Date: 22/12/2021

Paper: A4

Author: GHD

Scale: 1:5,000

Data Sources: Basemap layers: NSWSS; All other layers: JacobsGHD

INLAND RAIL **ARTC**

The Australian Government is delivering Inland Rail through the Australian Rail Track Corporation (ARTC) in partnership with the private sector.

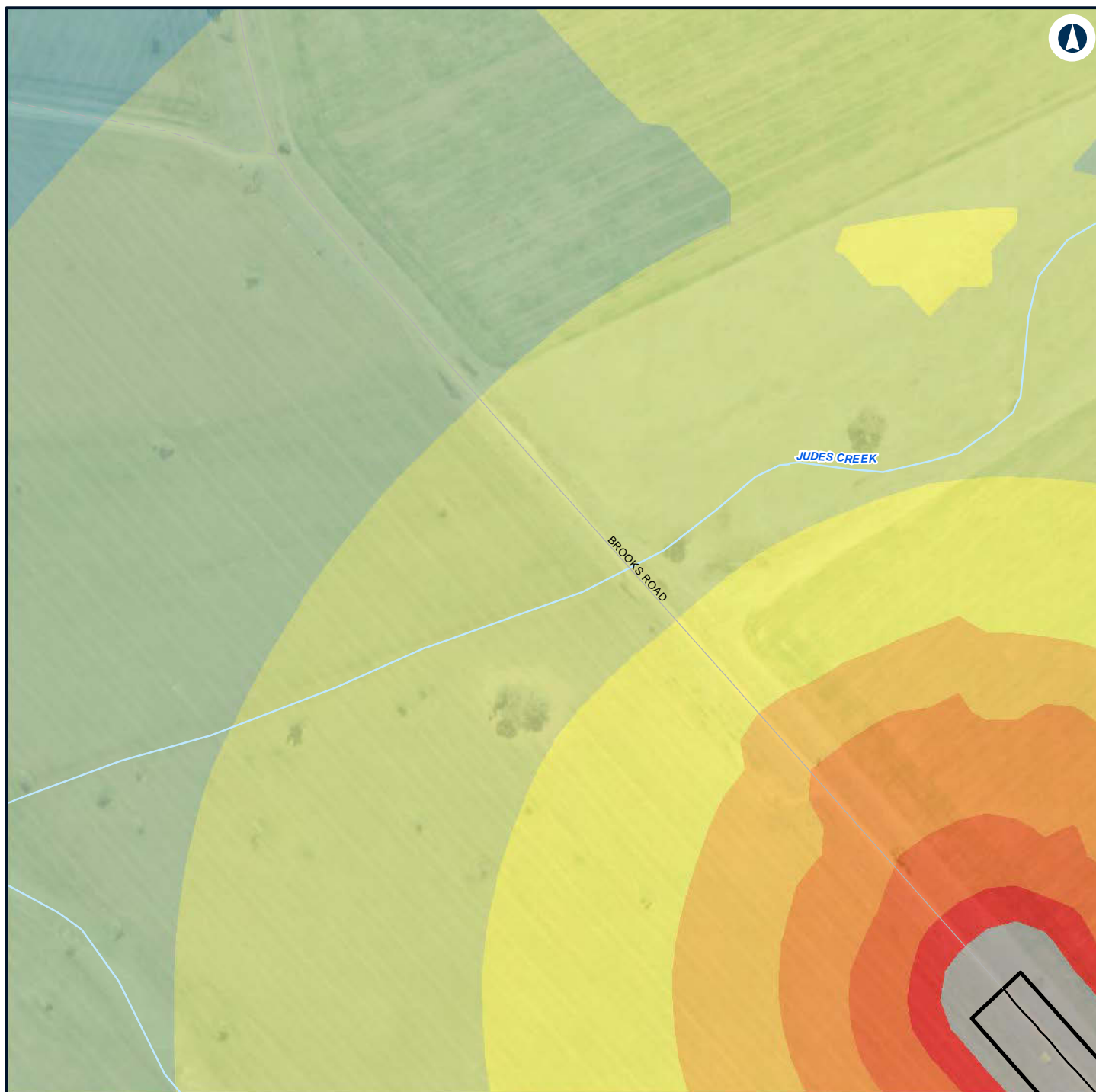

LEGEND

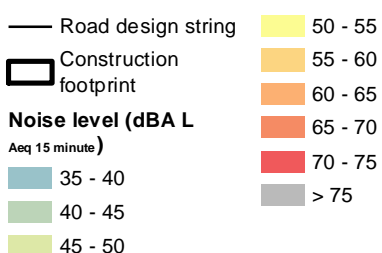

NARROMINE TO NARRABRI

Construction noise contours, Scenario ROAD03 - Road Earthworks

Appendix G - Page 239 of 554



Coordinate System: GDA 1994 MGA Zone 55

ARTC makes no representation or warranty and assumes no duty of care or other responsibility to any party as to the completeness, accuracy or suitability of the information contained in this GIS map. The GIS map has been prepared from material provided to ARTC by an external source and ARTC has not taken any steps to verify the completeness, accuracy or suitability of that material. ARTC will not be responsible for any loss or damage suffered as a result of any person whatsoever placing reliance upon the information contained within this GIS map.

Date: 22/12/2021 Paper: A4
Author: GHD Scale: 1:5,000
Data Sources: Basemap layers: NSWSS; All other layers: JacobsGHD

INLAND RAIL **ARTC**

The Australian Government is delivering Inland Rail through the Australian Rail Track Corporation (ARTC) in partnership with the private sector.

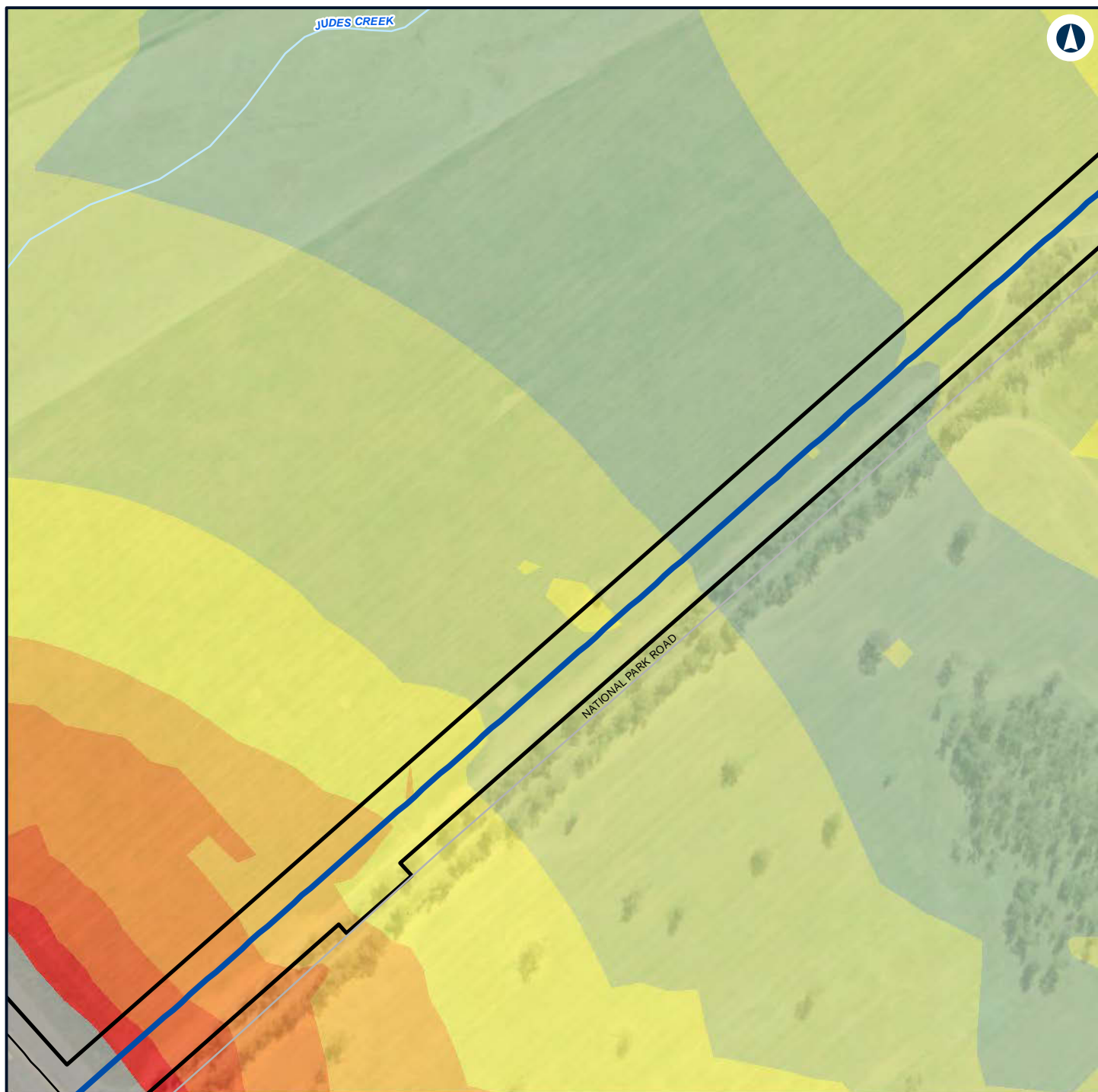

LEGEND

Alignment	50 - 55
Road design string	55 - 60
Construction footprint	60 - 65
	65 - 70
	70 - 75
	> 75
Noise level (dBA L Aeq 15 minute)	
40 - 45	
45 - 50	



NARROMINE TO NARRABRI

Construction noise contours, Scenario ROAD03 - Road Earthworks

Appendix G - Page 240 of 554

0 0.1 0.2
Km

Coordinate System: GDA 1994 MGA Zone 55

ARTC makes no representation or warranty and assumes no duty of care or other responsibility to any party as to the completeness, accuracy or suitability of the information contained in this GIS map. The GIS map has been prepared from material provided to ARTC by an external source and ARTC has not taken any steps to verify the completeness, accuracy or suitability of that material. ARTC will not be responsible for any loss or damage suffered as a result of any person whatsoever placing reliance upon the information contained within this GIS map.

Date: 22/12/2021 Paper: A4
Author: GHD Scale: 1:5,000
Data Sources: Basemap layers: NSWSS; All other layers: JacobsGHD

INLAND RAIL **ARTC**

The Australian Government is delivering Inland Rail through the Australian Rail Track Corporation (ARTC) in partnership with the private sector.

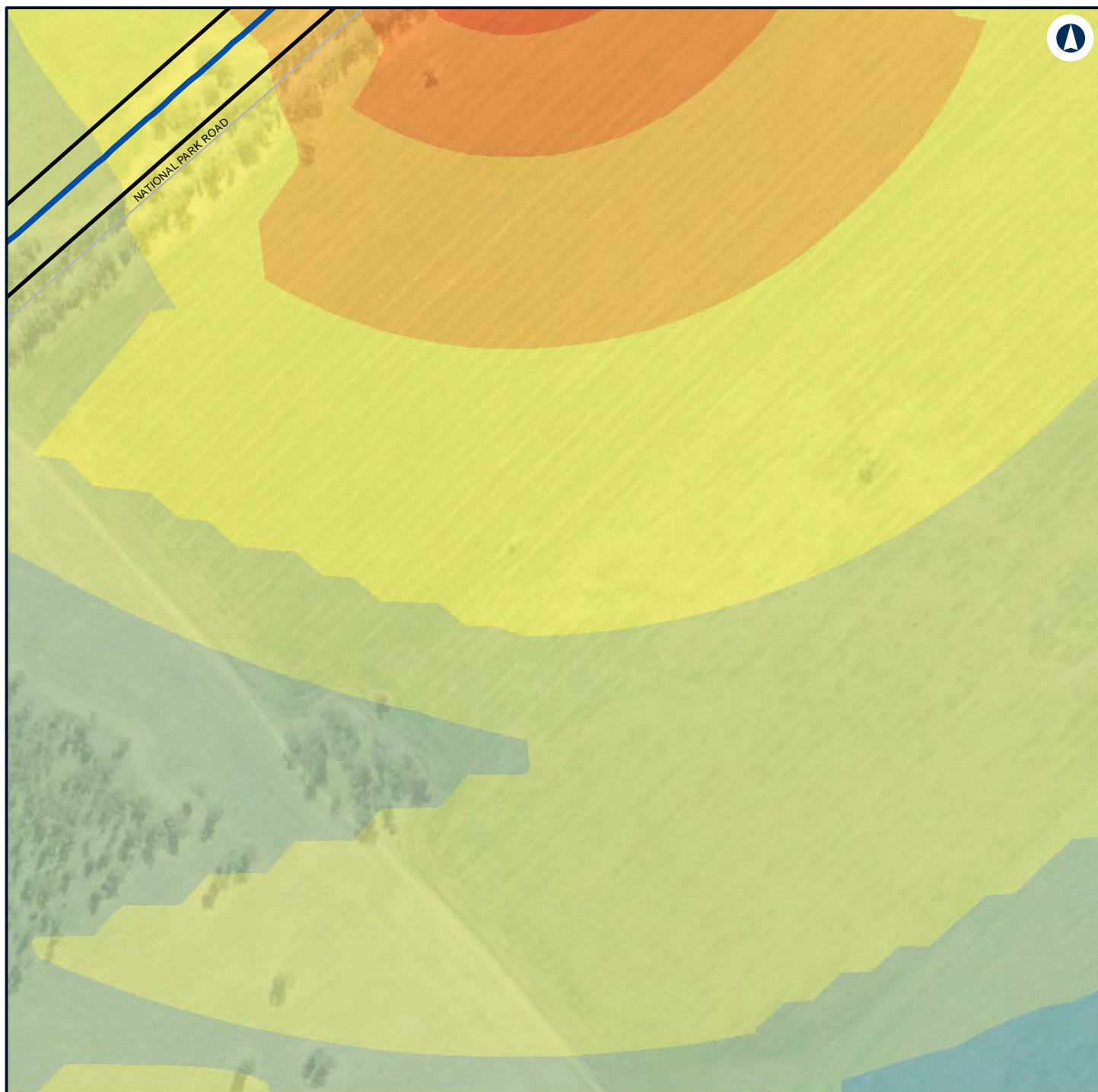

LEGEND

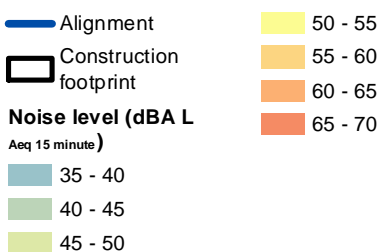

NARROMINE TO NARRABRI

Construction noise contours, Scenario ROAD03 - Road Earthworks

Appendix G - Page 241 of 554

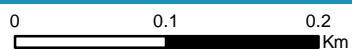

Coordinate System: GDA 1994 MGA Zone 55

ARTC makes no representation or warranty and assumes no duty of care or other responsibility to any party as to the completeness, accuracy or suitability of the information contained in this GIS map. The GIS map has been prepared from material provided to ARTC by an external source and ARTC has not taken any steps to verify the completeness, accuracy or suitability of that material. ARTC will not be responsible for any loss or damage suffered as a result of any person whatsoever placing reliance upon the information contained within this GIS map.

Date: 22/12/2021 Paper: A4
Author: GHD Scale: 1:5,000
Data Sources: Basemap layers: NSWSS; All other layers: JacobsGHD

INLAND RAIL **ARTC**

The Australian Government is delivering Inland Rail through the Australian Rail Track Corporation (ARTC) in partnership with the private sector.

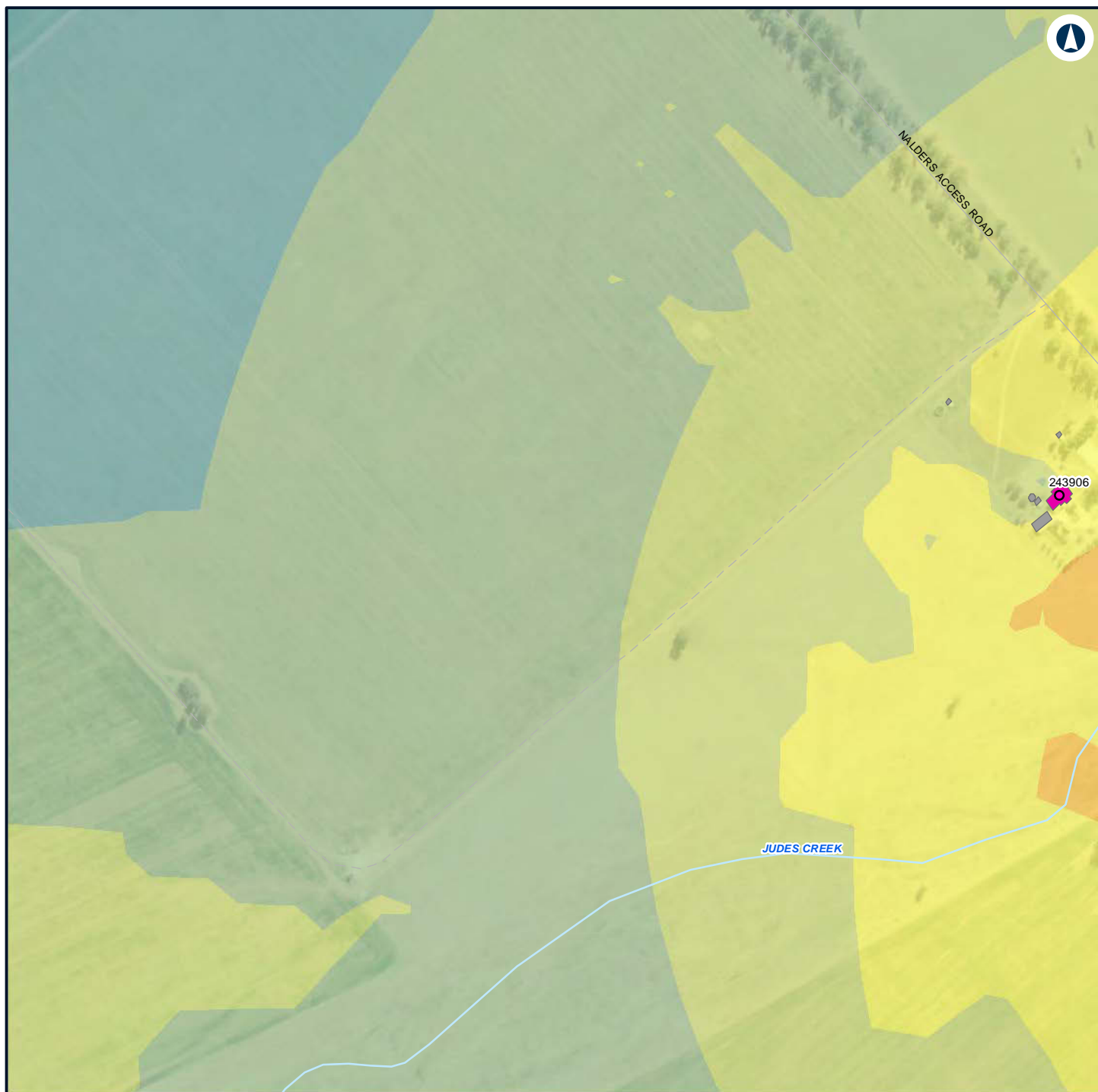

LEGEND

Structure type		40 - 45
Residential		45 - 50
Other		50 - 55
Residential		55 - 60

Noise level (dBA L

Aeq 15 minute)

	35 - 40
--	---------



NARROMINE TO NARRABRI

Construction noise contours, Scenario ROAD03 - Road Earthworks

Appendix G - Page 242 of 554

0 0.1 0.2
Km

Coordinate System: GDA 1994 MGA Zone 55

ARTC makes no representation or warranty and assumes no duty of care or other responsibility to any party as to the completeness, accuracy or suitability of the information contained in this GIS map. The GIS map has been prepared from material provided to ARTC by an external source and ARTC has not taken any steps to verify the completeness, accuracy or suitability of that material. ARTC will not be responsible for any loss or damage suffered as a result of any person whatsoever placing reliance upon the information contained within this GIS map.

Date: 22/12/2021

Paper: A4

Author: GHD

Scale: 1:5,000

Data Sources: Basemap layers: NSWSS; All other layers: JacobsGHD

INLAND RAIL **ARTC**

The Australian Government is delivering Inland Rail through the Australian Rail Track Corporation (ARTC) in partnership with the private sector.

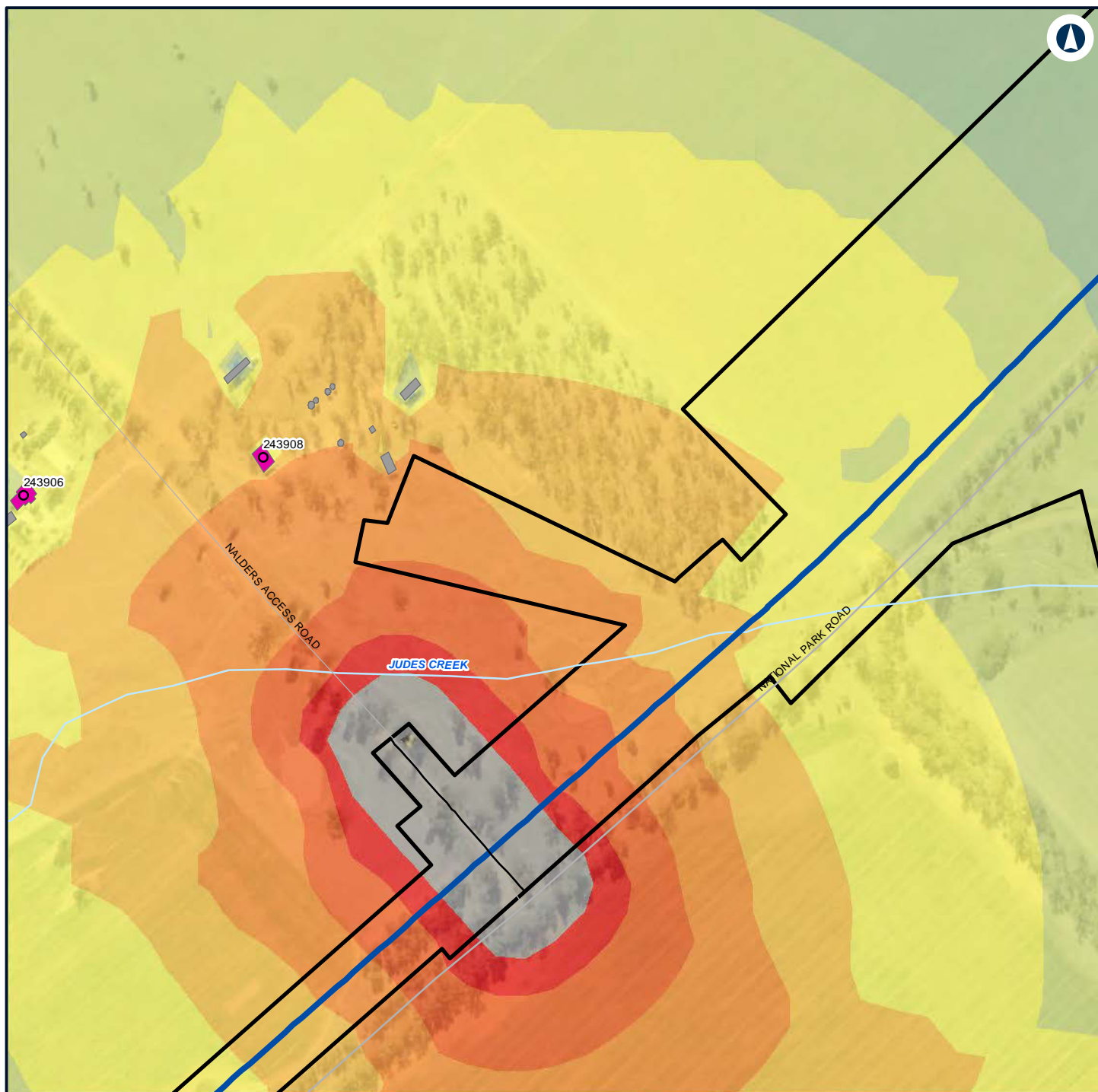

LEGEND

Alignment	Residential	55 - 60
Road design string	Noise level (dBA L Aeq 15 minute)	60 - 65
Construction footprint	35 - 40	65 - 70
Structure type	40 - 45	70 - 75
Residential	45 - 50	> 75
Other	50 - 55	



NARROMINE TO NARRABRI

Construction noise contours, Scenario ROAD03 - Road Earthworks

Appendix G - Page 243 of 554

0 0.1 0.2
Km

Coordinate System: GDA 1994 MGA Zone 55

ARTC makes no representation or warranty and assumes no duty of care or other responsibility to any party as to the completeness, accuracy or suitability of the information contained in this GIS map. The GIS map has been prepared from material provided to ARTC by an external source and ARTC has not taken any steps to verify the completeness, accuracy or suitability of that material. ARTC will not be responsible for any loss or damage suffered as a result of any person whatsoever placing reliance upon the information contained within this GIS map.

Date: 22/12/2021

Paper: A4

Author: GHD

Scale: 1:5,000

Data Sources: Basemap layers: NSWSS; All other layers: JacobsGHD

INLAND RAIL **ARTC**

The Australian Government is delivering Inland Rail through the Australian Rail Track Corporation (ARTC) in partnership with the private sector.

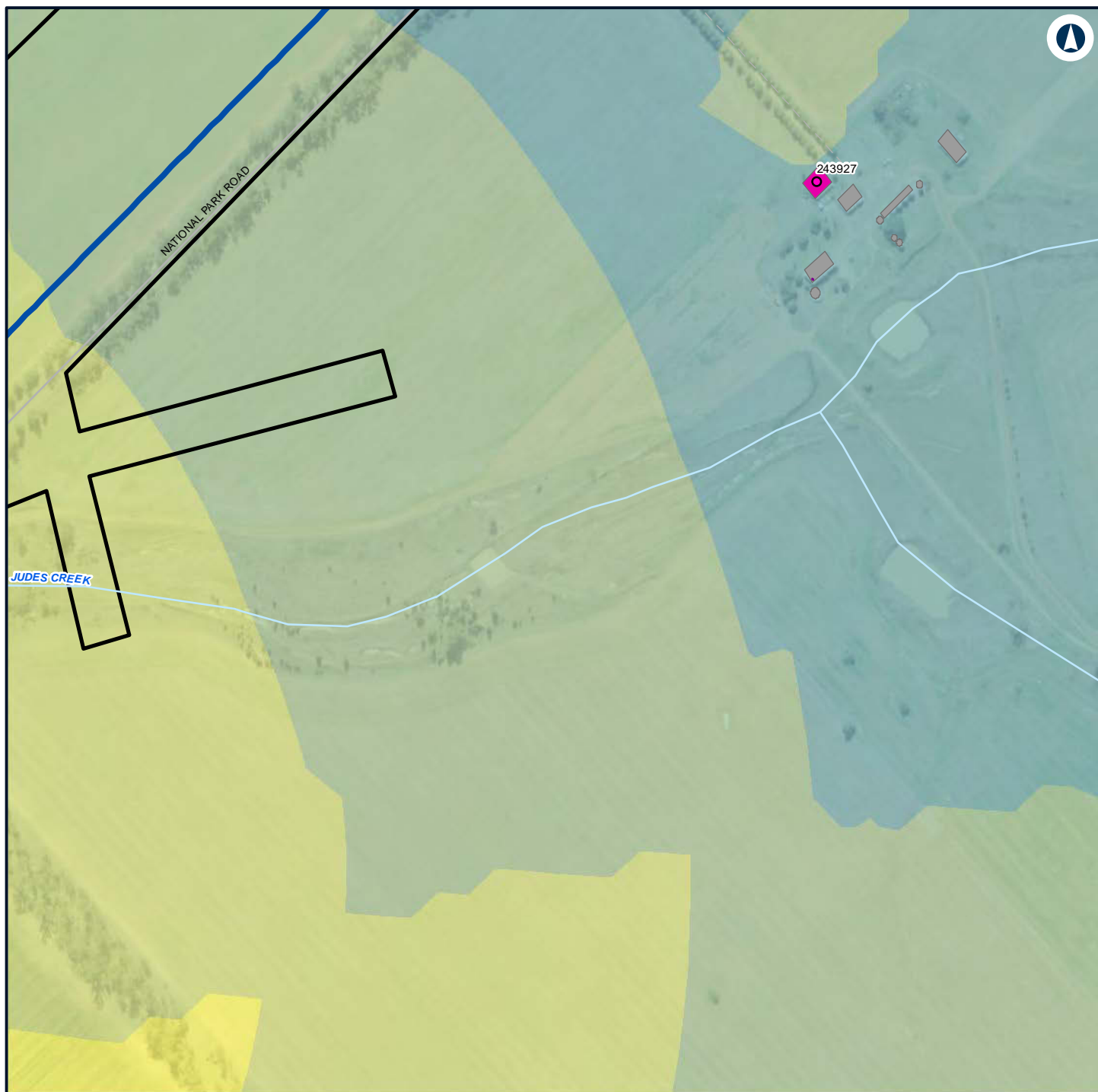

LEGEND

- Alignment
- Construction footprint
- Structure type**
 - Residential
 - Other
 - Residential
- Night-time noise management level
- Noise level (dBA L Aeq 15 minute)**
 - 35 - 40
 - 40 - 45
 - 45 - 50
 - 50 - 55



NARROMINE TO NARRABRI

Construction noise contours, Scenario ROAD03 - Road Earthworks

Appendix G - Page 244 of 554

0 0.1 0.2
Km

Coordinate System: GDA 1994 MGA Zone 55

ARTC makes no representation or warranty and assumes no duty of care or other responsibility to any party as to the completeness, accuracy or suitability of the information contained in this GIS map. The GIS map has been prepared from material provided to ARTC by an external source and ARTC has not taken any steps to verify the completeness, accuracy or suitability of that material. ARTC will not be responsible for any loss or damage suffered as a result of any person whatsoever placing reliance upon the information contained within this GIS map.

Date: 22/12/2021 Paper: A4
Author: GHD Scale: 1:5,000
Data Sources: Basemap layers: NSWSS; All other layers: JacobsGHD

INLAND RAIL **ARTC**

The Australian Government is delivering Inland Rail through the Australian Rail Track Corporation (ARTC) in partnership with the private sector.



LEGEND

 Construction footprint

Noise level (dBA L

Aeq 15 minute)

 35 - 40

 40 - 45

 45 - 50



NARROMINE TO NARRABRI

Construction noise contours, Scenario ROAD03 - Road Earthworks

Appendix G - Page 245 of 554

0 0.1 0.2
Km

Coordinate System: GDA 1994 MGA Zone 55

ARTC makes no representation or warranty and assumes no duty of care or other responsibility to any party as to the completeness, accuracy or suitability of the information contained in this GIS map. The GIS map has been prepared from material provided to ARTC by an external source and ARTC has not taken any steps to verify the completeness, accuracy or suitability of that material. ARTC will not be responsible for any loss or damage suffered as a result of any person whatsoever placing reliance upon the information contained within this GIS map.

Date: 22/12/2021

Paper: A4

Author: GHD

Scale: 1:5,000

Data Sources: Basemap layers: NSWSS; All other layers: JacobsGHD

INLAND RAIL **ARTC**

The Australian Government is delivering Inland Rail through the Australian Rail Track Corporation (ARTC) in partnership with the private sector.

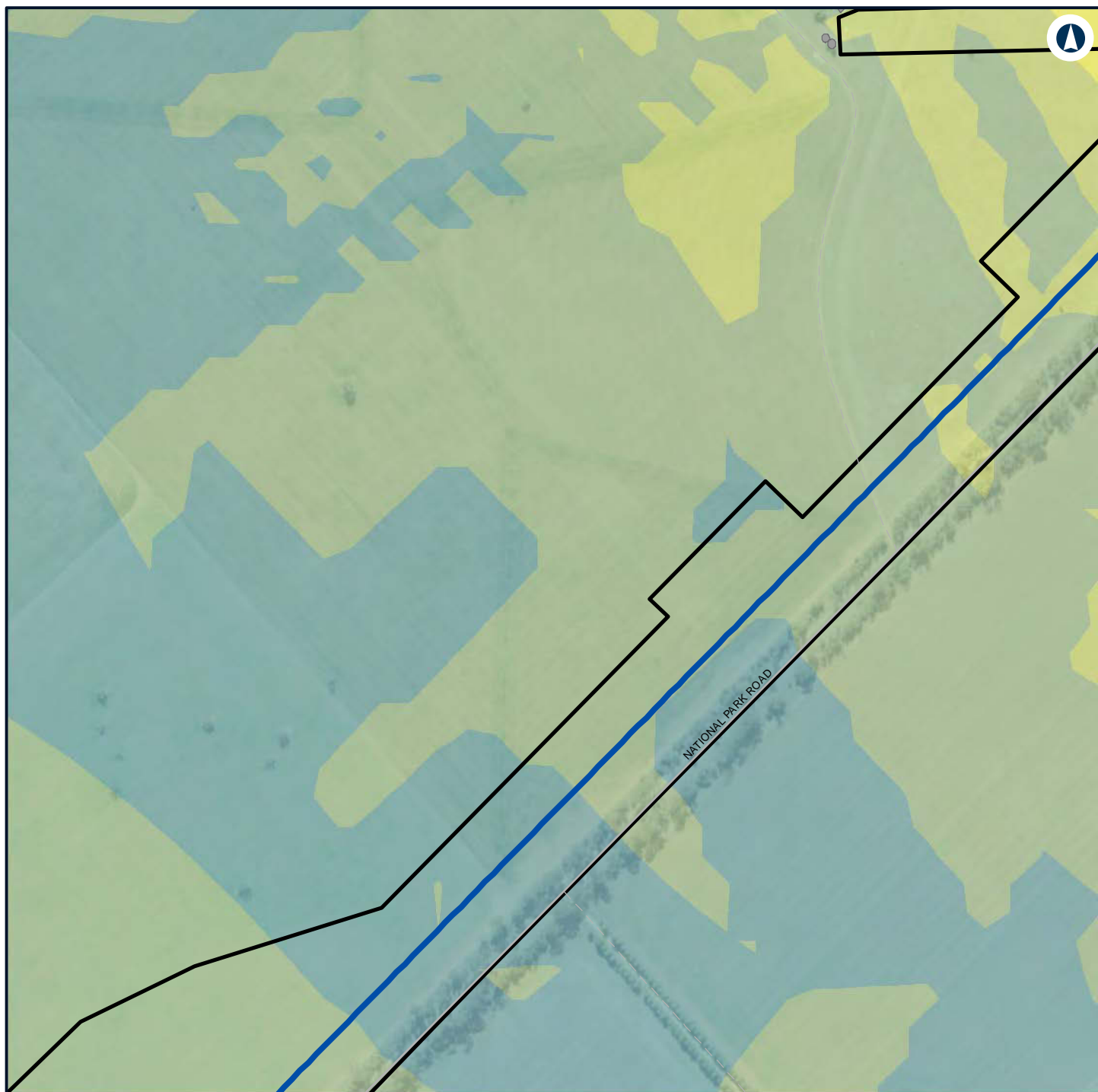

LEGEND

- Alignment
- Construction footprint
- Other

Noise level (dBA L Aeq 15 minute)

- 35 - 40
- 40 - 45



NARROMINE TO NARRABRI

Construction noise contours, Scenario ROAD03 - Road Earthworks

Appendix G - Page 246 of 554

0 0.1 0.2
Km

Coordinate System: GDA 1994 MGA Zone 55

ARTC makes no representation or warranty and assumes no duty of care or other responsibility to any party as to the completeness, accuracy or suitability of the information contained in this GIS map. The GIS map has been prepared from material provided to ARTC by an external source and ARTC has not taken any steps to verify the completeness, accuracy or suitability of that material. ARTC will not be responsible for any loss or damage suffered as a result of any person whatsoever placing reliance upon the information contained within this GIS map.

Date: 22/12/2021 Paper: A4
Author: GHD Scale: 1:5,000
Data Sources: Basemap layers: NSWSS; All other layers: JacobsGHD

INLAND RAIL **ARTC**

The Australian Government is delivering Inland Rail through the Australian Rail Track Corporation (ARTC) in partnership with the private sector.

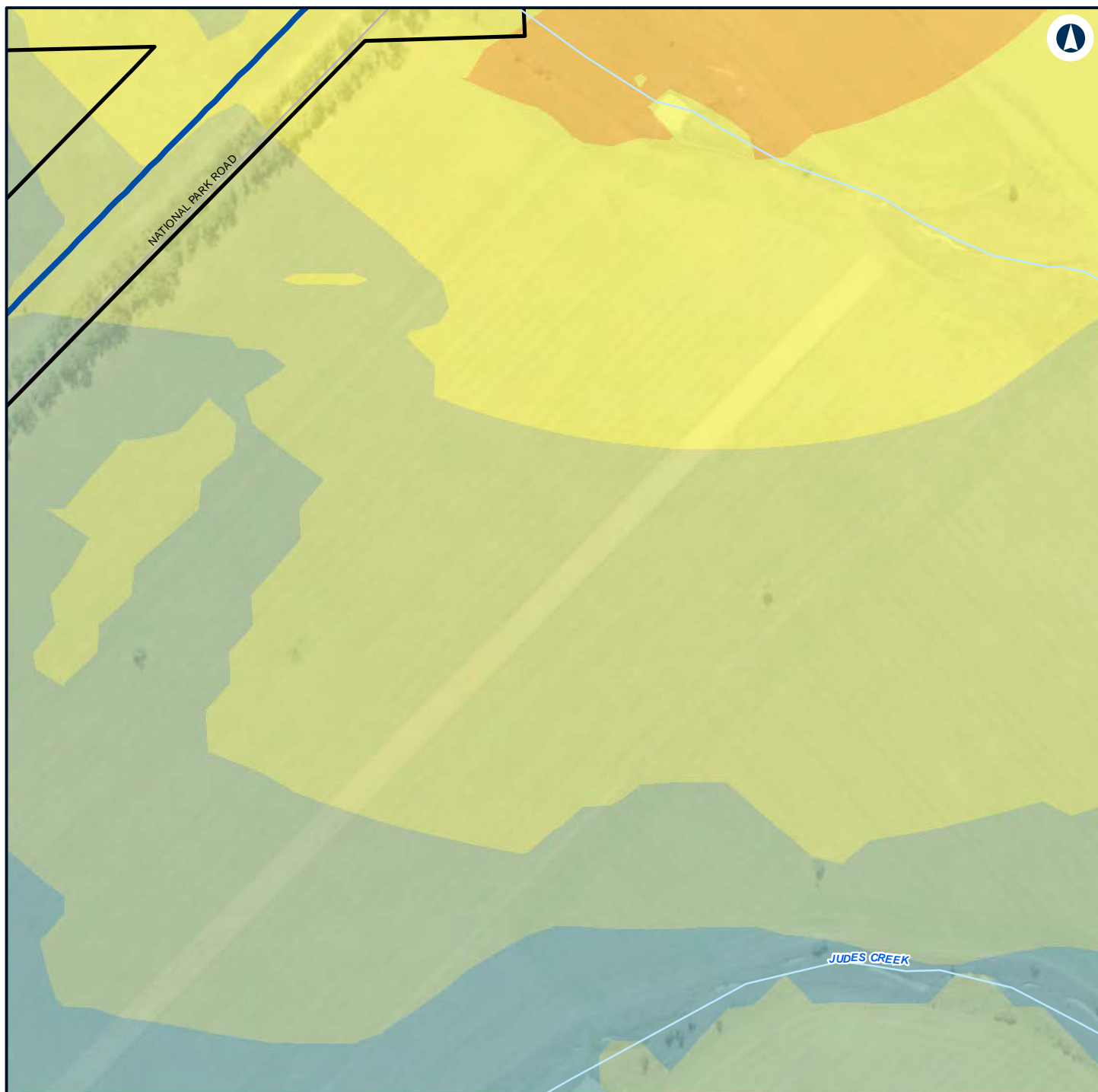

LEGEND

- Alignment
- Construction footprint
- 50 - 55
- 55 - 60

Noise level (dBA L Aeq 15 minute)

- 35 - 40
- 40 - 45
- 45 - 50



NARROMINE TO NARRABRI

Construction noise contours, Scenario ROAD03 - Road Earthworks

Appendix G - Page 247 of 554

0 0.1 0.2
Km

Coordinate System: GDA 1994 MGA Zone 55

ARTC makes no representation or warranty and assumes no duty of care or other responsibility to any party as to the completeness, accuracy or suitability of the information contained in this GIS map. The GIS map has been prepared from material provided to ARTC by an external source and ARTC has not taken any steps to verify the completeness, accuracy or suitability of that material. ARTC will not be responsible for any loss or damage suffered as a result of any person whatsoever placing reliance upon the information contained within this GIS map.

Date: 22/12/2021 Paper: A4
Author: GHD Scale: 1:5,000
Data Sources: Basemap layers: NSWSS; All other layers: JacobsGHD

INLAND RAIL **ARTC**

The Australian Government is delivering Inland Rail through the Australian Rail Track Corporation (ARTC) in partnership with the private sector.

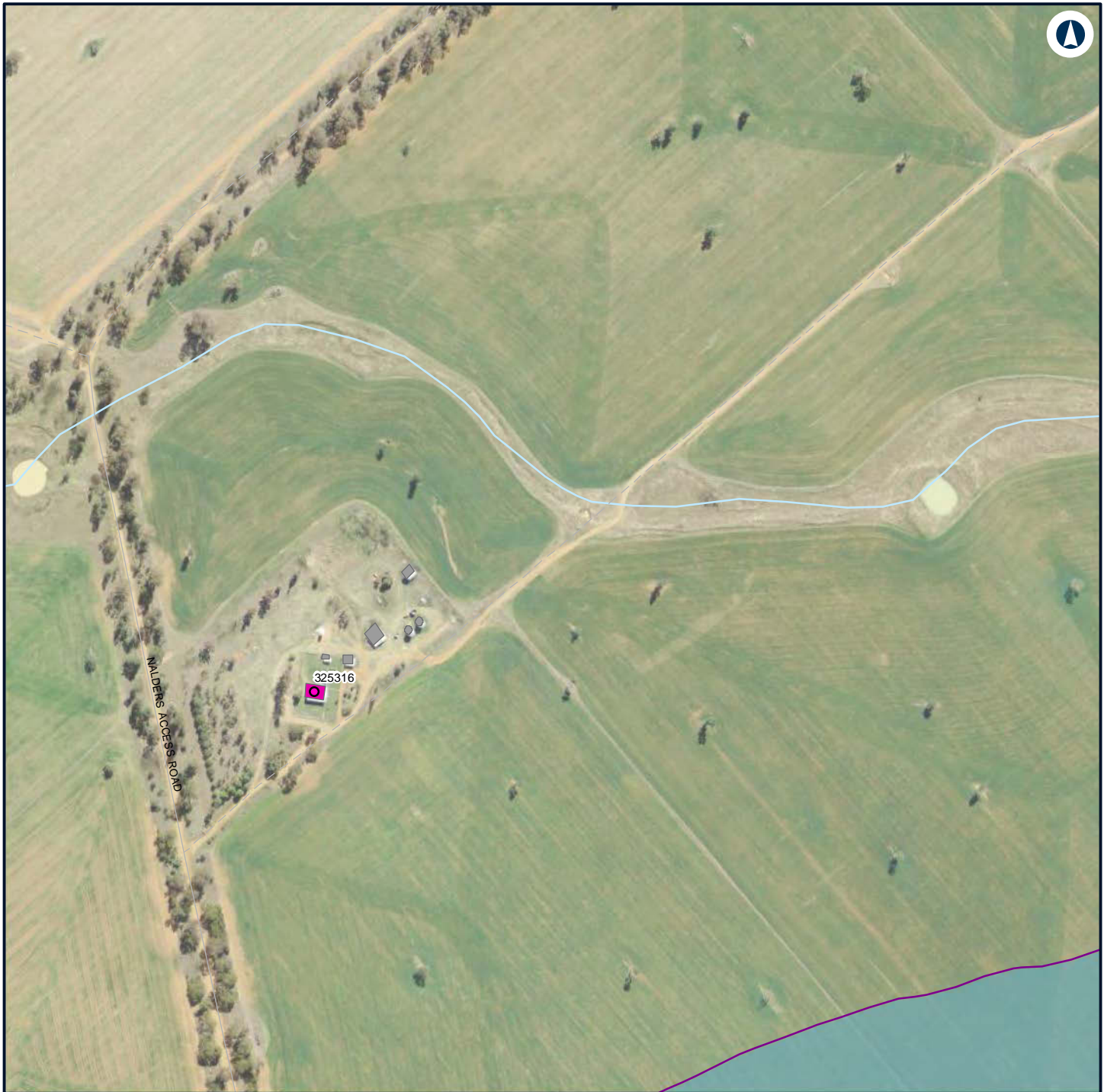

LEGEND

Structure type

- Residential
- Other
- Residential
- Night-time noise management level

Noise level (dBA L

Aeq 15 minute)
 35 - 40



NARROMINE TO NARRABRI

Construction noise contours, Scenario ROAD03 - Road Earthworks

Appendix G - Page 248 of 554

0 0.1 0.2
 Km

Coordinate System: GDA 1994 MGA Zone 55

ARTC makes no representation or warranty and assumes no duty of care or other responsibility to any party as to the completeness, accuracy or suitability of the information contained in this GIS map. The GIS map has been prepared from material provided to ARTC by an external source and ARTC has not taken any steps to verify the completeness, accuracy or suitability of that material. ARTC will not be responsible for any loss or damage suffered as a result of any person whatsoever placing reliance upon the information contained within this GIS map.

Date: 22/12/2021 Paper: A4
 Author: GHD Scale: 1:5,000
 Data Sources: Basemap layers: NSWSS; All other layers: JacobsGHD

INLAND RAIL **ARTC**

The Australian Government is delivering Inland Rail through the Australian Rail Track Corporation (ARTC) in partnership with the private sector.

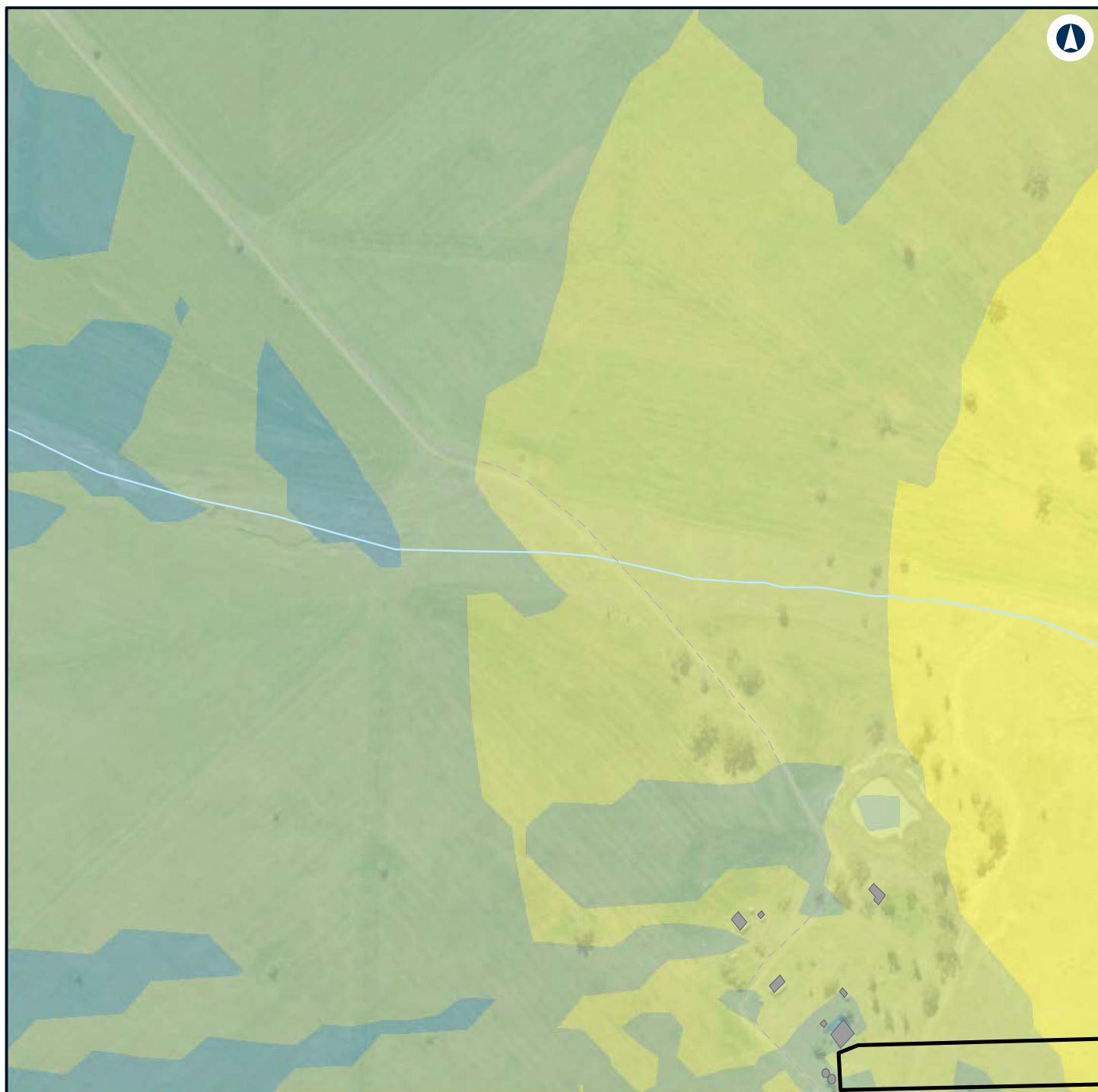

LEGEND

Construction footprint

Other

Noise level (dBA L Aeq 15 minute)

35 - 40

40 - 45

45 - 50

50 - 55



NARROMINE TO NARRABRI

Construction noise contours, Scenario ROAD03 - Road Earthworks

Appendix G - Page 249 of 554

0 0.1 0.2
Km

Coordinate System: GDA 1994 MGA Zone 55

ARTC makes no representation or warranty and assumes no duty of care or other responsibility to any party as to the completeness, accuracy or suitability of the information contained in this GIS map. The GIS map has been prepared from material provided to ARTC by an external source and ARTC has not taken any steps to verify the completeness, accuracy or suitability of that material. ARTC will not be responsible for any loss or damage suffered as a result of any person whatsoever placing reliance upon the information contained within this GIS map.

Date: 22/12/2021

Paper: A4

Author: GHD

Scale: 1:5,000

Data Sources: Basemap layers: NSWSS; All other layers: JacobsGHD

INLAND RAIL **ARTC**

The Australian Government is delivering Inland Rail through the Australian Rail Track Corporation (ARTC) in partnership with the private sector.

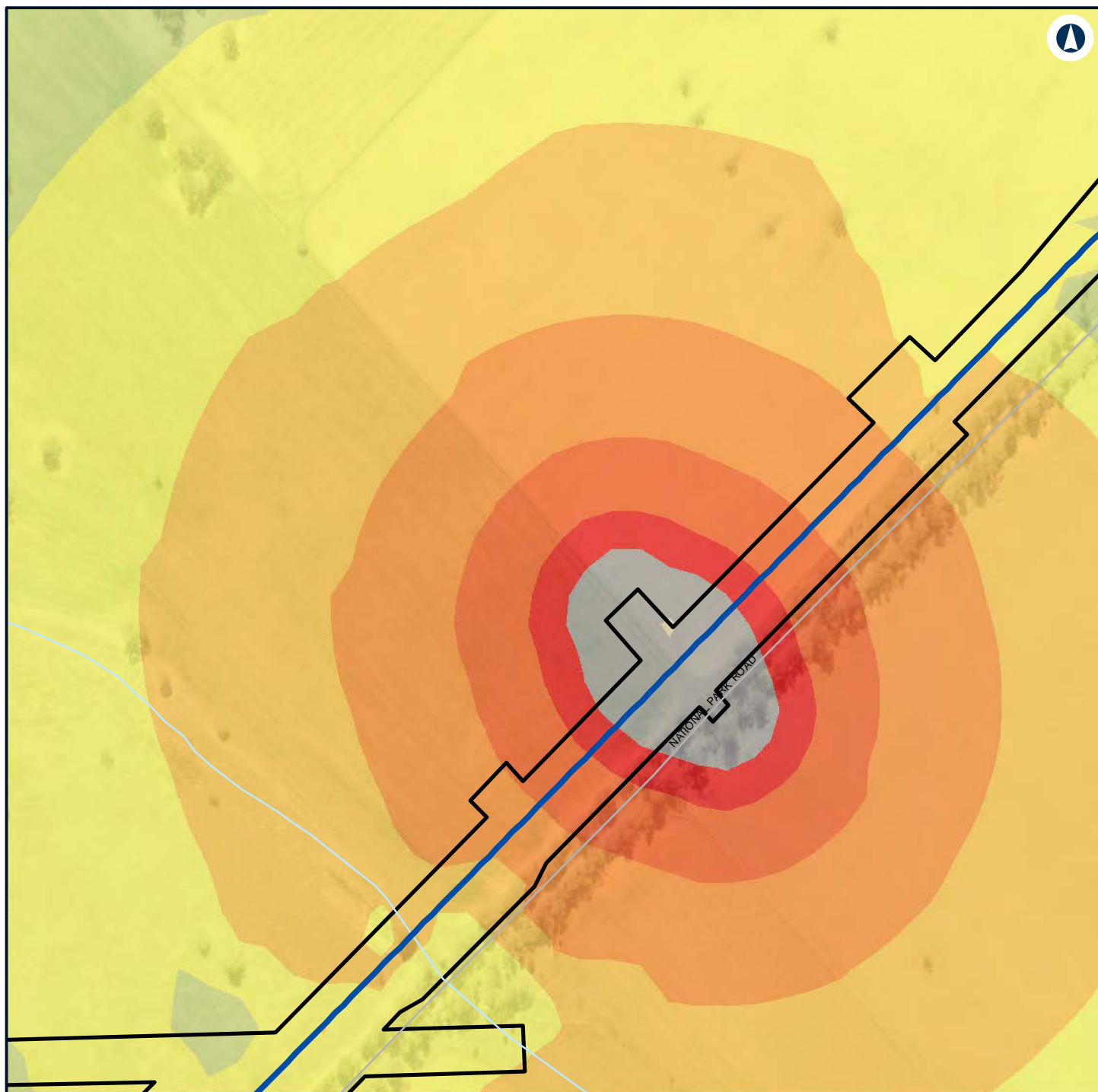

LEGEND

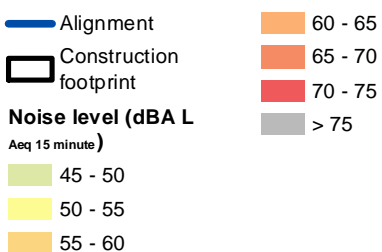

NARROMINE TO NARRABRI

Construction noise contours, Scenario ROAD03 - Road Earthworks

Appendix G - Page 250 of 554



Coordinate System: GDA 1994 MGA Zone 55

ARTC makes no representation or warranty and assumes no duty of care or other responsibility to any party as to the completeness, accuracy or suitability of the information contained in this GIS map. The GIS map has been prepared from material provided to ARTC by an external source and ARTC has not taken any steps to verify the completeness, accuracy or suitability of that material. ARTC will not be responsible for any loss or damage suffered as a result of any person whatsoever placing reliance upon the information contained within this GIS map.

Date: 22/12/2021 Paper: A4
Author: GHD Scale: 1:5,000
Data Sources: Basemap layers: NSWSS; All other layers: JacobsGHD

INLAND RAIL **ARTC**

The Australian Government is delivering Inland Rail through the Australian Rail Track Corporation (ARTC) in partnership with the private sector.

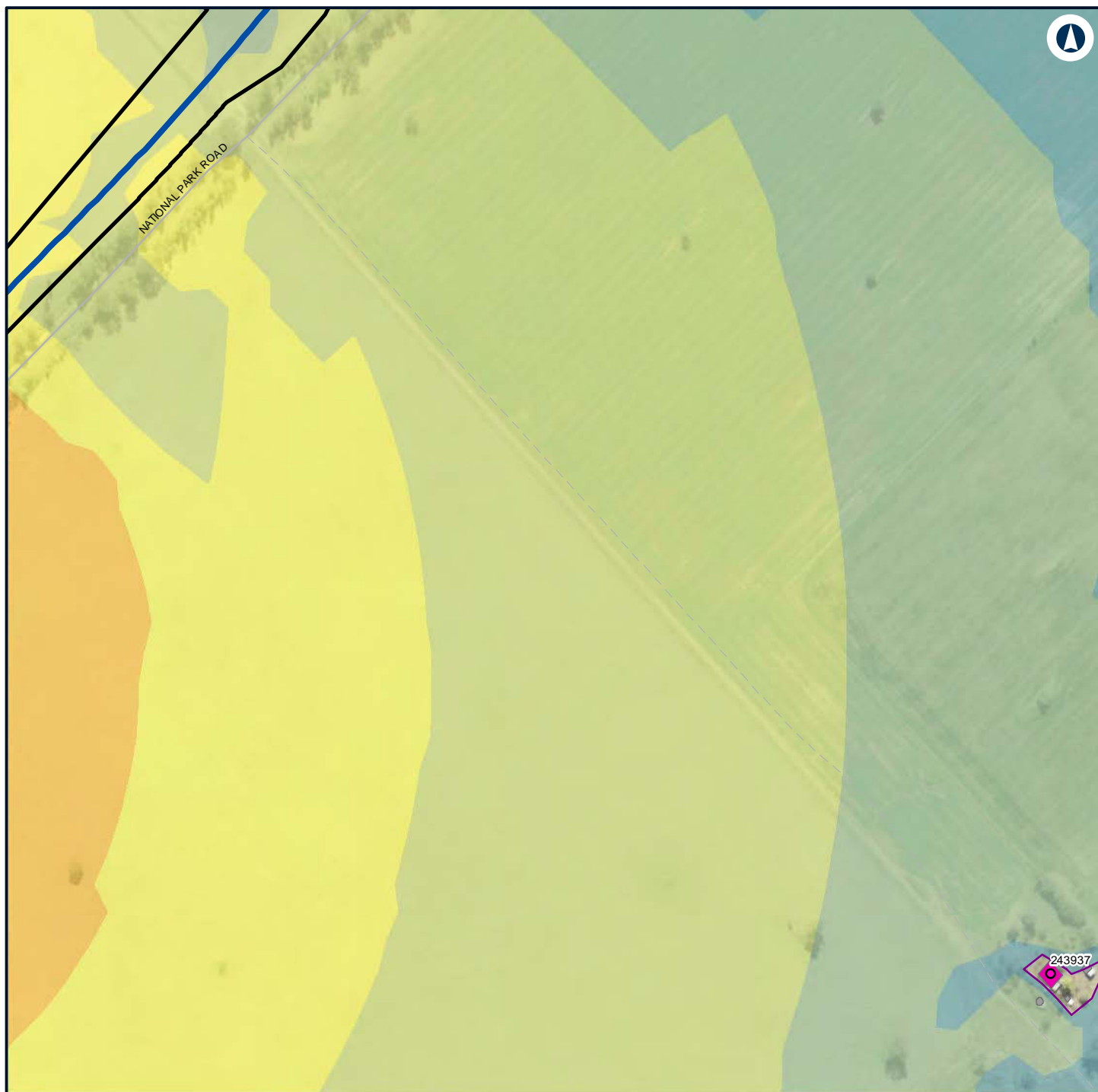

LEGEND

- Alignment
 - Construction footprint
 - Structure type**
 - Residential
 - Other
 - Residential
 - Night-time noise management level
 - 55 - 60
- Noise level (dBA L Aeq 15 minute)**
- 35 - 40
 - 40 - 45
 - 45 - 50
 - 50 - 55



NARROMINE TO NARRABRI

Construction noise contours, Scenario ROAD03 - Road Earthworks

Appendix G - Page 251 of 554

0 0.1 0.2
Km

Coordinate System: GDA 1994 MGA Zone 55

ARTC makes no representation or warranty and assumes no duty of care or other responsibility to any party as to the completeness, accuracy or suitability of the information contained in this GIS map. The GIS map has been prepared from material provided to ARTC by an external source and ARTC has not taken any steps to verify the completeness, accuracy or suitability of that material. ARTC will not be responsible for any loss or damage suffered as a result of any person whatsoever placing reliance upon the information contained within this GIS map.

Date: 22/12/2021 Paper: A4
Author: GHD Scale: 1:5,000
Data Sources: Basemap layers: NSWSS; All other layers: JacobsGHD

INLAND RAIL **ARTC**

The Australian Government is delivering Inland Rail through the Australian Rail Track Corporation (ARTC) in partnership with the private sector.



LEGEND

- Alignment
- Construction footprint
- Night-time noise management level

Noise level (dBA L

Aeq 15 minute)

35 - 40

40 - 45

45 - 50

50 - 55



NARROMINE TO NARRABRI

Construction noise contours, Scenario ROAD03 - Road Earthworks

Appendix G - Page 252 of 554

0 0.1 0.2
Km

Coordinate System: GDA 1994 MGA Zone 55

ARTC makes no representation or warranty and assumes no duty of care or other responsibility to any party as to the completeness, accuracy or suitability of the information contained in this GIS map. The GIS map has been prepared from material provided to ARTC by an external source and ARTC has not taken any steps to verify the completeness, accuracy or suitability of that material. ARTC will not be responsible for any loss or damage suffered as a result of any person whatsoever placing reliance upon the information contained within this GIS map.

Date: 22/12/2021

Paper: A4

Author: GHD

Scale: 1:5,000

Data Sources: Basemap layers: NSWSS; All other layers: JacobsGHD

INLAND RAIL **ARTC**

The Australian Government is delivering Inland Rail through the Australian Rail Track Corporation (ARTC) in partnership with the private sector.



LEGEND

Alignment 50 - 55

Construction footprint

Noise level (dBA L
Aeq 15 minute)

35 - 40

40 - 45

45 - 50



NARROMINE TO NARRABRI

Construction noise contours, Scenario ROAD03 - Road Earthworks

Appendix G - Page 253 of 554

0 0.1 0.2
Km

Coordinate System: GDA 1994 MGA Zone 55

ARTC makes no representation or warranty and assumes no duty of care or other responsibility to any party as to the completeness, accuracy or suitability of the information contained in this GIS map. The GIS map has been prepared from material provided to ARTC by an external source and ARTC has not taken any steps to verify the completeness, accuracy or suitability of that material. ARTC will not be responsible for any loss or damage suffered as a result of any person whatsoever placing reliance upon the information contained within this GIS map.

Date: 22/12/2021

Paper: A4

Author: GHD

Scale: 1:5,000

Data Sources: Basemap layers: NSWSS; All other layers: JacobsGHD

INLAND RAIL **ARTC**

The Australian Government is delivering Inland Rail through the Australian Rail Track Corporation (ARTC) in partnership with the private sector.

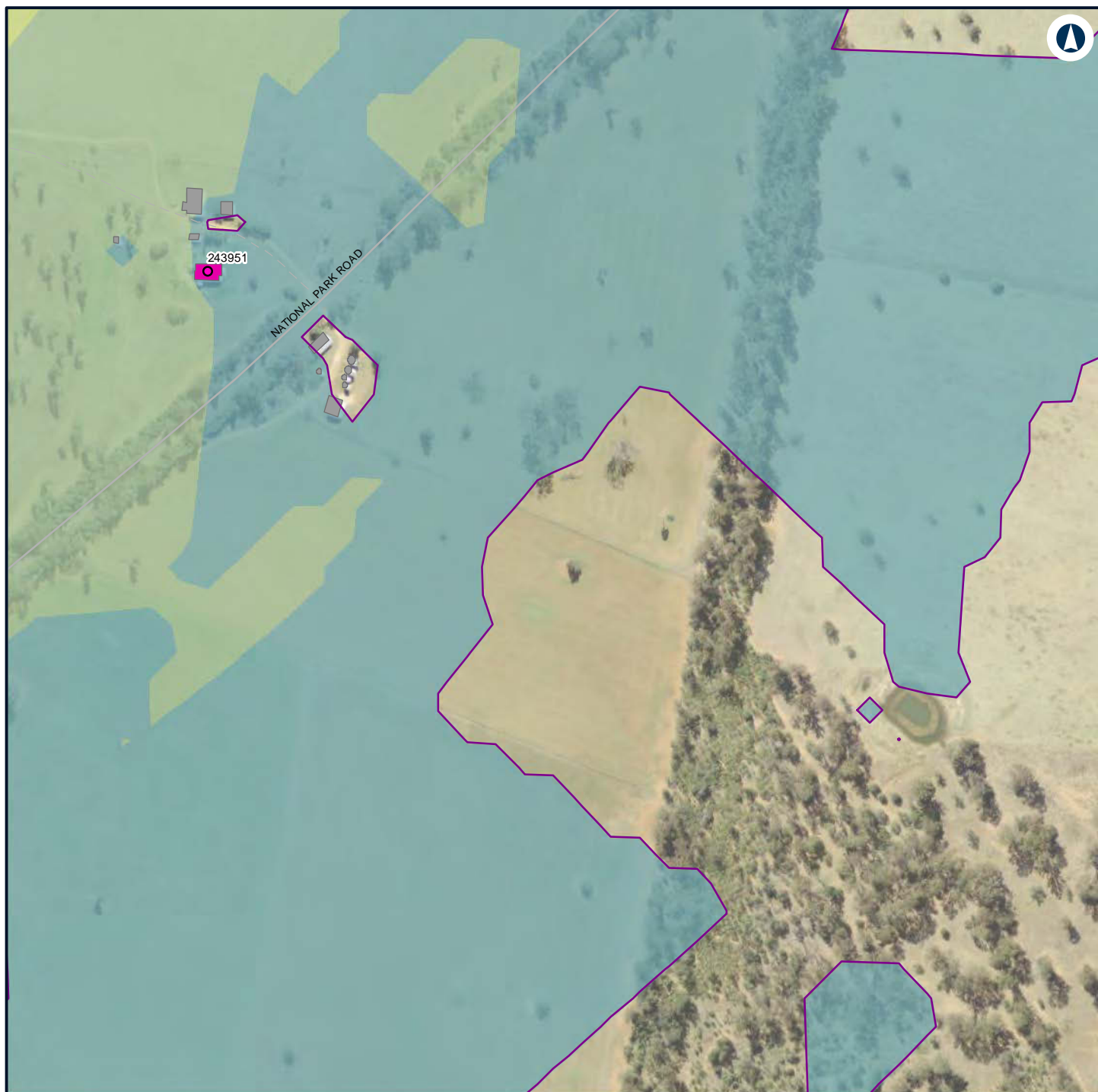

LEGEND

Structure type

- Residential
- Other
- Residential
- Night-time noise management level

Noise level (dBA L

Aeq 15 minute)

- 35 - 40
- 40 - 45
- 45 - 50



NARROMINE TO NARRABRI

Construction noise contours, Scenario ROAD03 - Road Earthworks

Appendix G - Page 254 of 554

0 0.1 0.2
Km

Coordinate System: GDA 1994 MGA Zone 55

ARTC makes no representation or warranty and assumes no duty of care or other responsibility to any party as to the completeness, accuracy or suitability of the information contained in this GIS map. The GIS map has been prepared from material provided to ARTC by an external source and ARTC has not taken any steps to verify the completeness, accuracy or suitability of that material. ARTC will not be responsible for any loss or damage suffered as a result of any person whatsoever placing reliance upon the information contained within this GIS map.

Date: 22/12/2021

Paper: A4

Author: GHD

Scale: 1:5,000

Data Sources: Basemap layers: NSWSS; All other layers: JacobsGHD

INLAND RAIL **ARTC**

The Australian Government is delivering Inland Rail through the Australian Rail Track Corporation (ARTC) in partnership with the private sector.

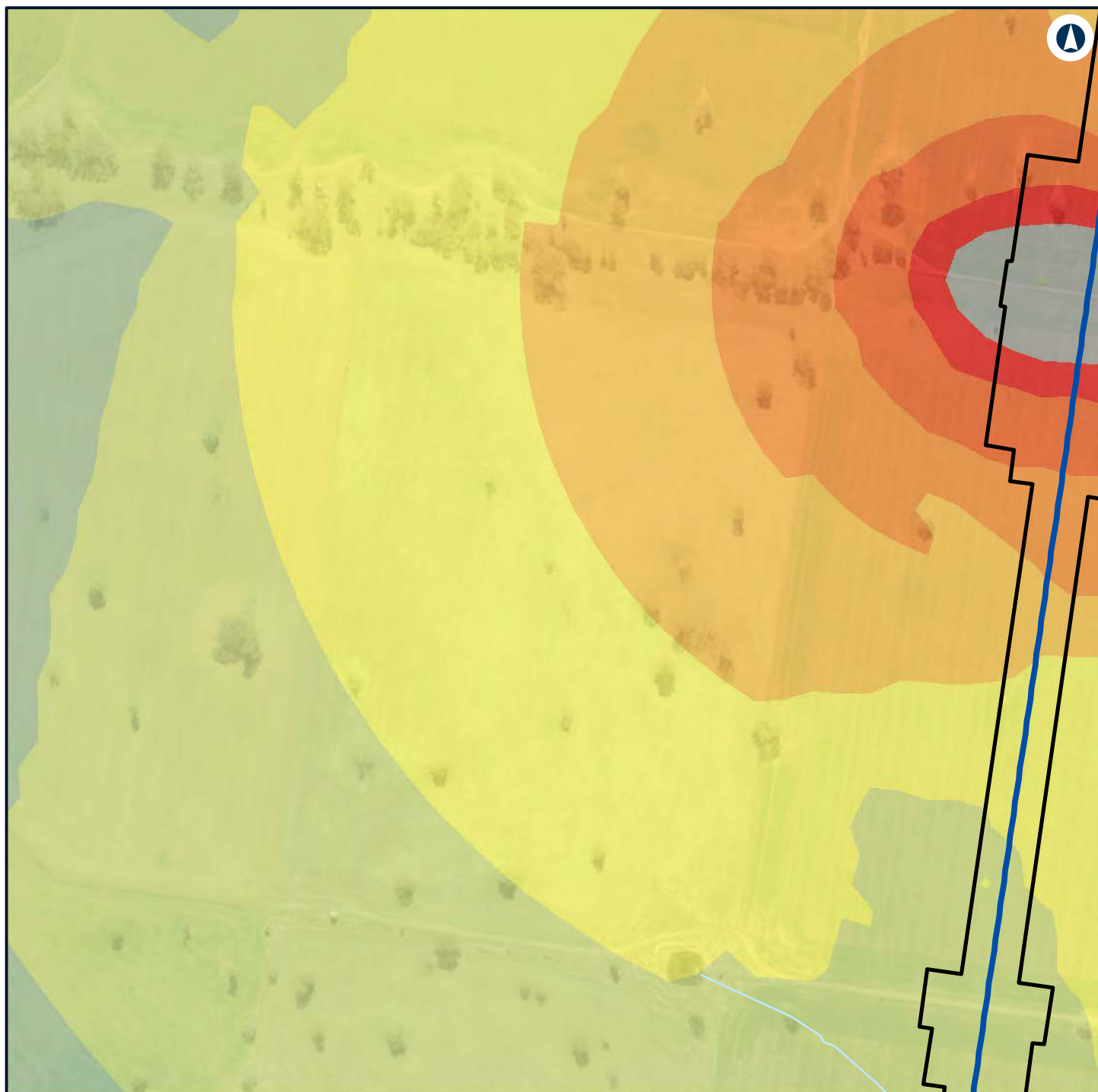

LEGEND

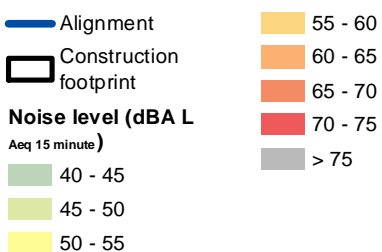

NARROMINE TO NARRABRI

Construction noise contours, Scenario ROAD03 - Road Earthworks

Appendix G - Page 255 of 554



Coordinate System: GDA 1994 MGA Zone 55

ARTC makes no representation or warranty and assumes no duty of care or other responsibility to any party as to the completeness, accuracy or suitability of the information contained in this GIS map. The GIS map has been prepared from material provided to ARTC by an external source and ARTC has not taken any steps to verify the completeness, accuracy or suitability of that material. ARTC will not be responsible for any loss or damage suffered as a result of any person whatsoever placing reliance upon the information contained within this GIS map.

Date: 22/12/2021 Paper: A4
Author: GHD Scale: 1:5,000
Data Sources: Basemap layers: NSWSS; All other layers: JacobsGHD

INLAND RAIL **ARTC**

The Australian Government is delivering Inland Rail through the Australian Rail Track Corporation (ARTC) in partnership with the private sector.

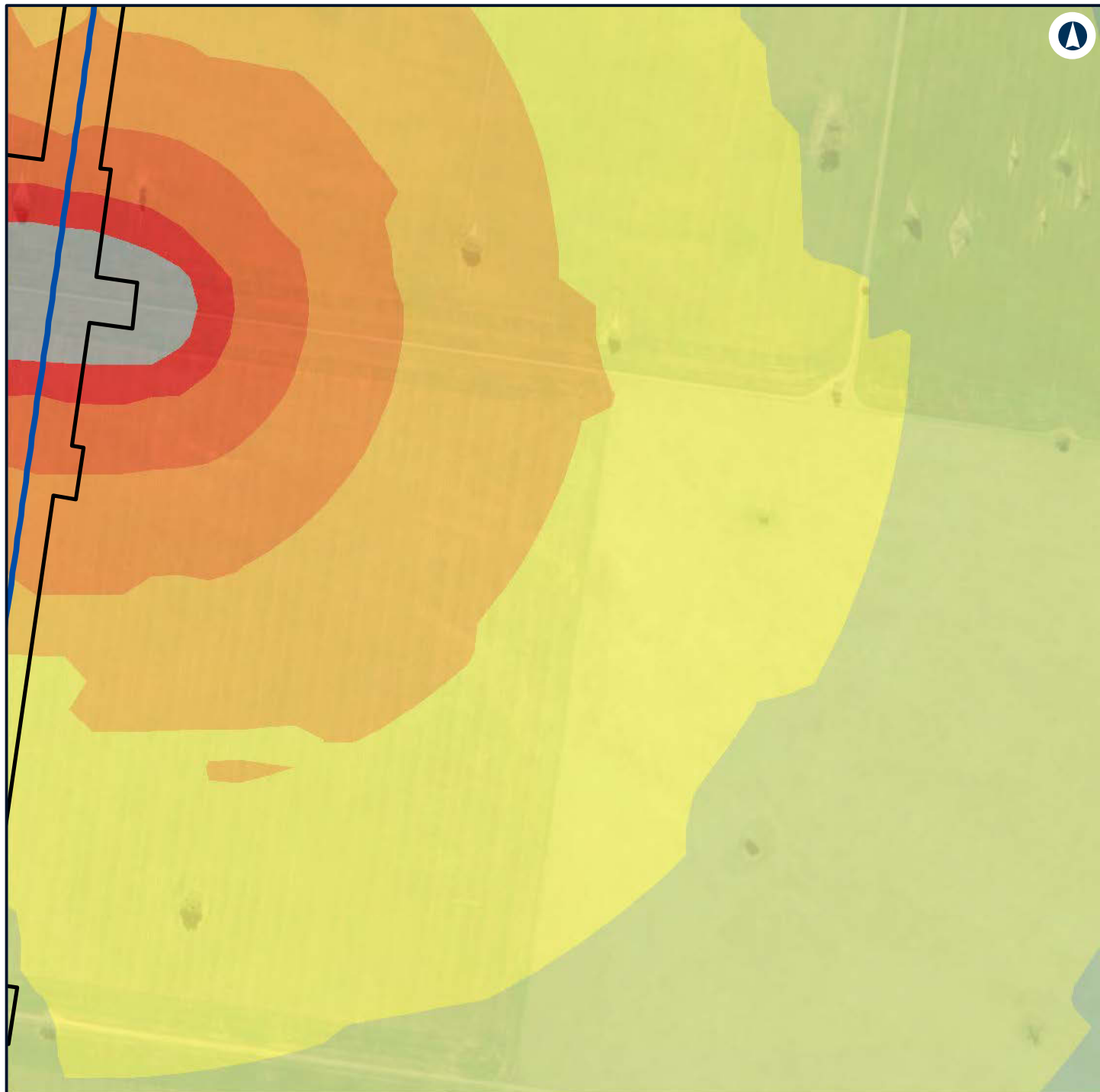

LEGEND

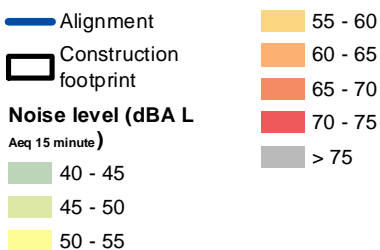

NARROMINE TO NARRABRI

Construction noise contours, Scenario ROAD03 - Road Earthworks

Appendix G - Page 256 of 554

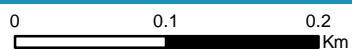

Coordinate System: GDA 1994 MGA Zone 55

ARTC makes no representation or warranty and assumes no duty of care or other responsibility to any party as to the completeness, accuracy or suitability of the information contained in this GIS map. The GIS map has been prepared from material provided to ARTC by an external source and ARTC has not taken any steps to verify the completeness, accuracy or suitability of that material. ARTC will not be responsible for any loss or damage suffered as a result of any person whatsoever placing reliance upon the information contained within this GIS map.

Date: 22/12/2021 Paper: A4
Author: GHD Scale: 1:5,000
Data Sources: Basemap layers: NSWSS; All other layers: JacobsGHD

INLAND RAIL **ARTC**

The Australian Government is delivering Inland Rail through the Australian Rail Track Corporation (ARTC) in partnership with the private sector.

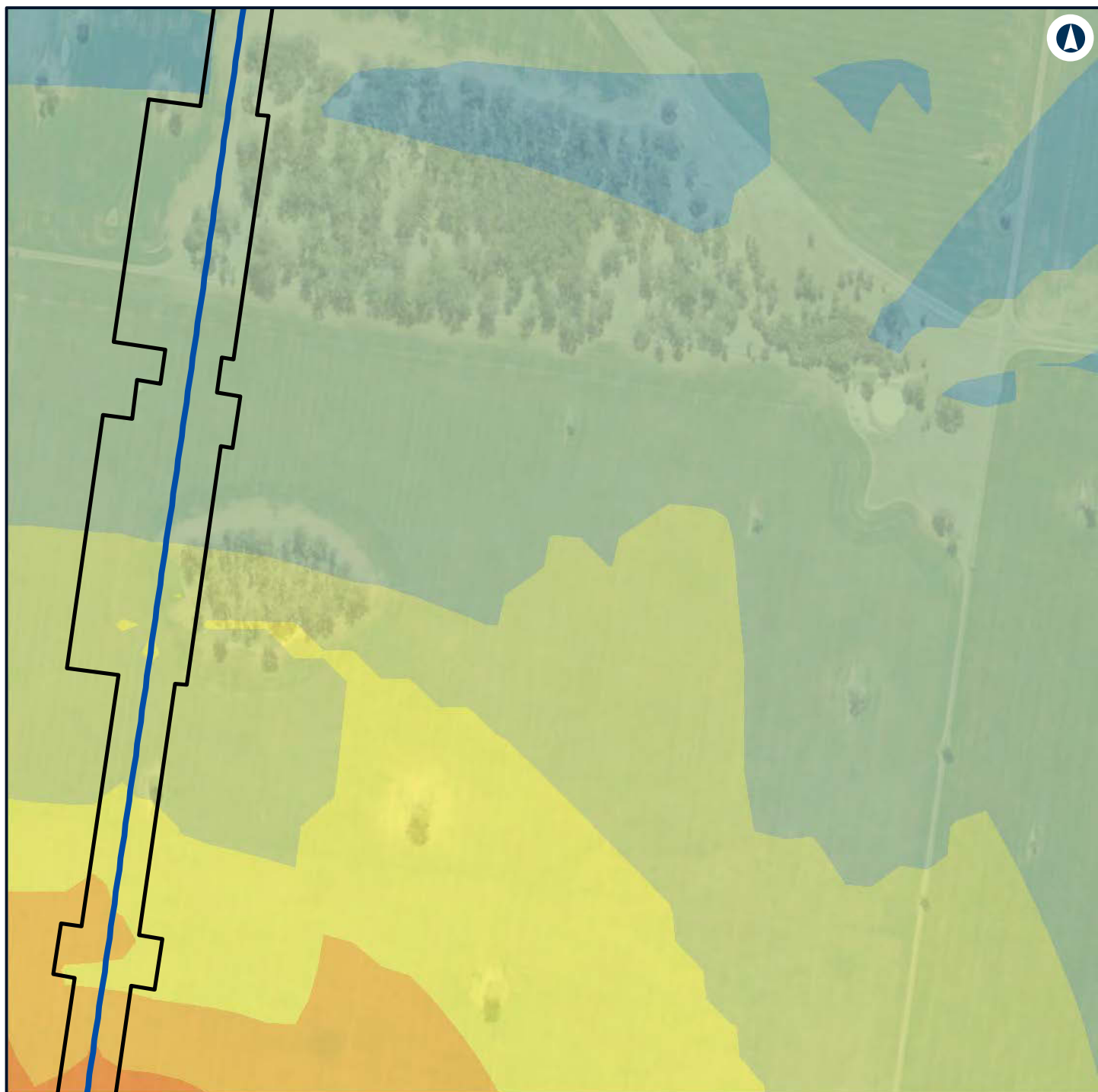

LEGEND

- Alignment
- Construction footprint
- 50 - 55
- 55 - 60
- 60 - 65

Noise level (dBA L Aeq 15 minute)

- 35 - 40
- 40 - 45
- 45 - 50



NARROMINE TO NARRABRI

Construction noise contours, Scenario ROAD03 - Road Earthworks

Appendix G - Page 257 of 554

0 0.1 0.2
Km

Coordinate System: GDA 1994 MGA Zone 55

ARTC makes no representation or warranty and assumes no duty of care or other responsibility to any party as to the completeness, accuracy or suitability of the information contained in this GIS map. The GIS map has been prepared from material provided to ARTC by an external source and ARTC has not taken any steps to verify the completeness, accuracy or suitability of that material. ARTC will not be responsible for any loss or damage suffered as a result of any person whatsoever placing reliance upon the information contained within this GIS map.

Date: 22/12/2021 Paper: A4
Author: GHD Scale: 1:5,000
Data Sources: Basemap layers: NSWSS; All other layers: JacobsGHD

INLAND RAIL **ARTC**

The Australian Government is delivering Inland Rail through the Australian Rail Track Corporation (ARTC) in partnership with the private sector.



LEGEND

Construction footprint

Structure type

Residential

Other

Residential

Night-time noise management level

Noise level (dBA L Aeq 15 minute)

35 - 40

40 - 45

45 - 50

50 - 55

55 - 60

60 - 65



NARROMINE TO NARRABRI

Construction noise contours, Scenario ROAD03 - Road Earthworks

Appendix G - Page 258 of 554

0 0.1 0.2
Km

Coordinate System: GDA 1994 MGA Zone 55

ARTC makes no representation or warranty and assumes no duty of care or other responsibility to any party as to the completeness, accuracy or suitability of the information contained in this GIS map. The GIS map has been prepared from material provided to ARTC by an external source and ARTC has not taken any steps to verify the completeness, accuracy or suitability of that material. ARTC will not be responsible for any loss or damage suffered as a result of any person whatsoever placing reliance upon the information contained within this GIS map.

Date: 22/12/2021

Paper: A4

Author: GHD

Scale: 1:5,000

Data Sources: Basemap layers: NSWSS; All other layers: JacobsGHD

INLAND RAIL **ARTC**

The Australian Government is delivering Inland Rail through the Australian Rail Track Corporation (ARTC) in partnership with the private sector.

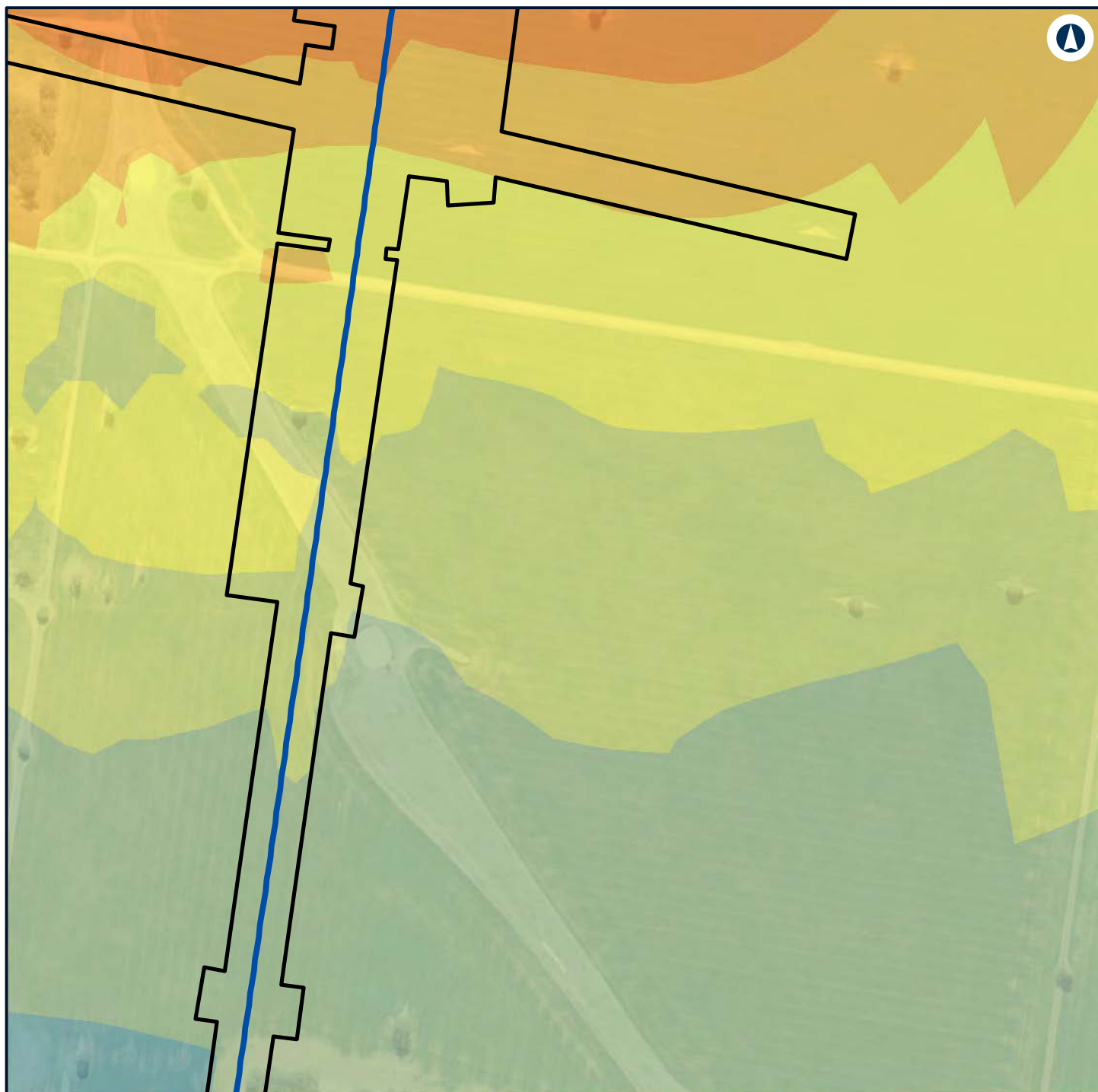

LEGEND

- Alignment
- Construction footprint
- 50 - 55
- 55 - 60
- 60 - 65

Noise level (dBA L Aeq 15 minute)

- 35 - 40
- 40 - 45
- 45 - 50



NARROMINE TO NARRABRI

Construction noise contours, Scenario ROAD03 - Road Earthworks

Appendix G - Page 259 of 554

0 0.1 0.2
Km

Coordinate System: GDA 1994 MGA Zone 55

ARTC makes no representation or warranty and assumes no duty of care or other responsibility to any party as to the completeness, accuracy or suitability of the information contained in this GIS map. The GIS map has been prepared from material provided to ARTC by an external source and ARTC has not taken any steps to verify the completeness, accuracy or suitability of that material. ARTC will not be responsible for any loss or damage suffered as a result of any person whatsoever placing reliance upon the information contained within this GIS map.

Date: 22/12/2021 Paper: A4
Author: GHD Scale: 1:5,000
Data Sources: Basemap layers: NSWSS; All other layers: JacobsGHD

INLAND RAIL **ARTC**

The Australian Government is delivering Inland Rail through the Australian Rail Track Corporation (ARTC) in partnership with the private sector.



LEGEND

Structure type

- Residential
- Other
- Residential
- Night-time noise management level

Noise level (dBA L

Aeq 15 minute)

- 35 - 40
- 40 - 45
- 45 - 50
- 50 - 55
- 55 - 60



NARROMINE TO NARRABRI

Construction noise contours, Scenario ROAD03 - Road Earthworks

Appendix G - Page 260 of 554

0 0.1 0.2
Km

Coordinate System: GDA 1994 MGA Zone 55

ARTC makes no representation or warranty and assumes no duty of care or other responsibility to any party as to the completeness, accuracy or suitability of the information contained in this GIS map. The GIS map has been prepared from material provided to ARTC by an external source and ARTC has not taken any steps to verify the completeness, accuracy or suitability of that material. ARTC will not be responsible for any loss or damage suffered as a result of any person whatsoever placing reliance upon the information contained within this GIS map.

Date: 22/12/2021

Paper: A4

Author: GHD

Scale: 1:5,000

Data Sources: Basemap layers: NSWSS; All other layers: JacobsGHD

INLAND RAIL **ARTC**

The Australian Government is delivering Inland Rail through the Australian Rail Track Corporation (ARTC) in partnership with the private sector.

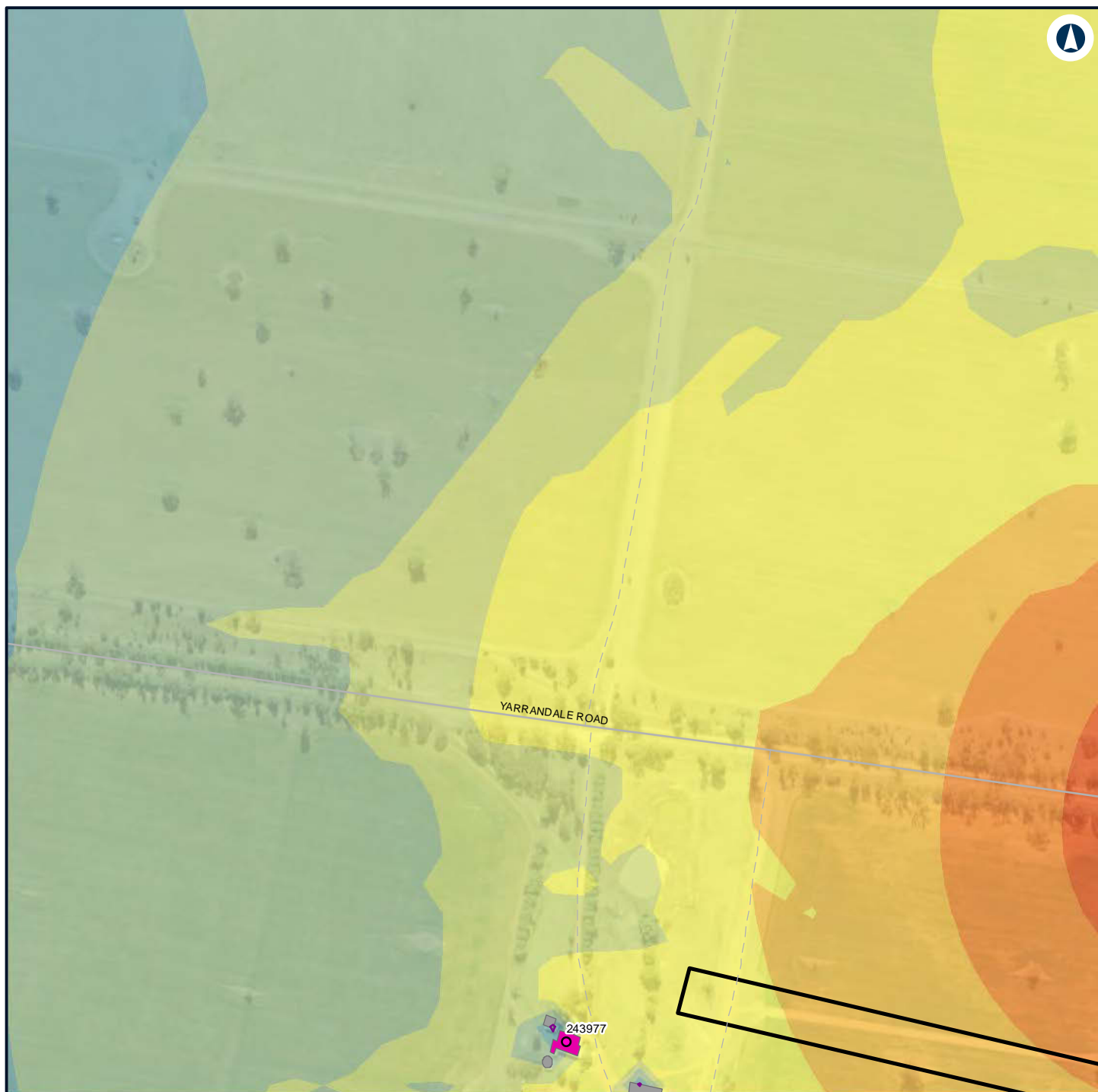

LEGEND

Construction footprint

Structure type

Residential

Other

Residential

Night-time noise management level

Noise level (dBA L Aeq 15 minute)

35 - 40

40 - 45

45 - 50

50 - 55

55 - 60

60 - 65

65 - 70



NARROMINE TO NARRABRI

Construction noise contours, Scenario ROAD03 - Road Earthworks

Appendix G - Page 261 of 554

0 0.1 0.2
Km

Coordinate System: GDA 1994 MGA Zone 55

ARTC makes no representation or warranty and assumes no duty of care or other responsibility to any party as to the completeness, accuracy or suitability of the information contained in this GIS map. The GIS map has been prepared from material provided to ARTC by an external source and ARTC has not taken any steps to verify the completeness, accuracy or suitability of that material. ARTC will not be responsible for any loss or damage suffered as a result of any person whatsoever placing reliance upon the information contained within this GIS map.

Date: 22/12/2021

Paper: A4

Author: GHD

Scale: 1:5,000

Data Sources: Basemap layers: NSWSS; All other layers: JacobsGHD

INLAND RAIL **ARTC**

The Australian Government is delivering Inland Rail through the Australian Rail Track Corporation (ARTC) in partnership with the private sector.

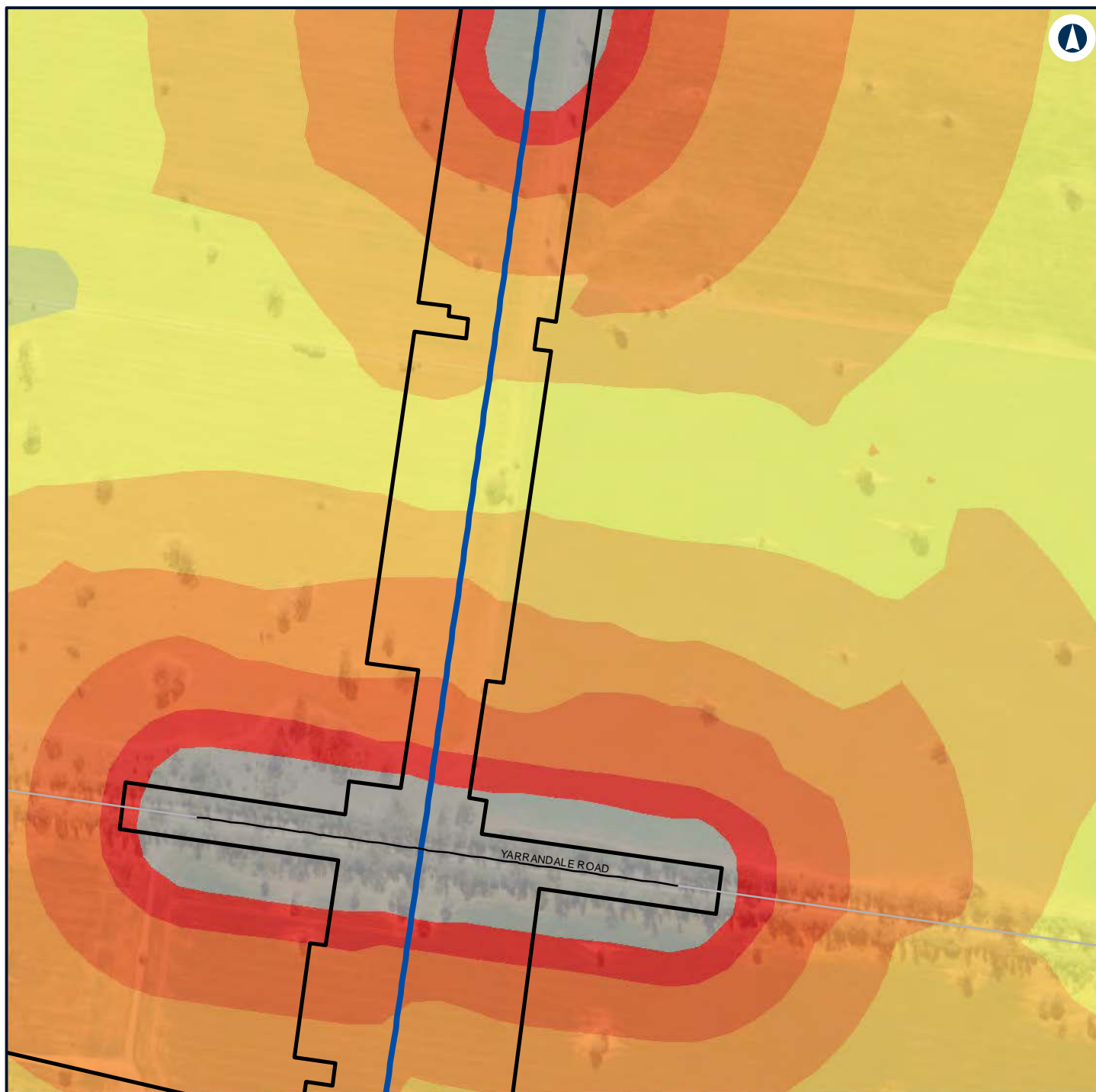

LEGEND

- Alignment
- Road design string
- Construction footprint
- Noise level (dBA L Aeq 15 minute)**
- 45 - 50
- 50 - 55
- 55 - 60
- 60 - 65
- 65 - 70
- 70 - 75
- > 75



NARROMINE TO NARRABRI

Construction noise contours, Scenario ROAD03 - Road Earthworks

Appendix G - Page 262 of 554

0 0.1 0.2
Km

Coordinate System: GDA 1994 MGA Zone 55

ARTC makes no representation or warranty and assumes no duty of care or other responsibility to any party as to the completeness, accuracy or suitability of the information contained in this GIS map. The GIS map has been prepared from material provided to ARTC by an external source and ARTC has not taken any steps to verify the completeness, accuracy or suitability of that material. ARTC will not be responsible for any loss or damage suffered as a result of any person whatsoever placing reliance upon the information contained within this GIS map.

Date: 22/12/2021

Paper: A4

Author: GHD

Scale: 1:5,000

Data Sources: Basemap layers: NSWSS; All other layers: JacobsGHD

INLAND RAIL **ARTC**

The Australian Government is delivering Inland Rail through the Australian Rail Track Corporation (ARTC) in partnership with the private sector.

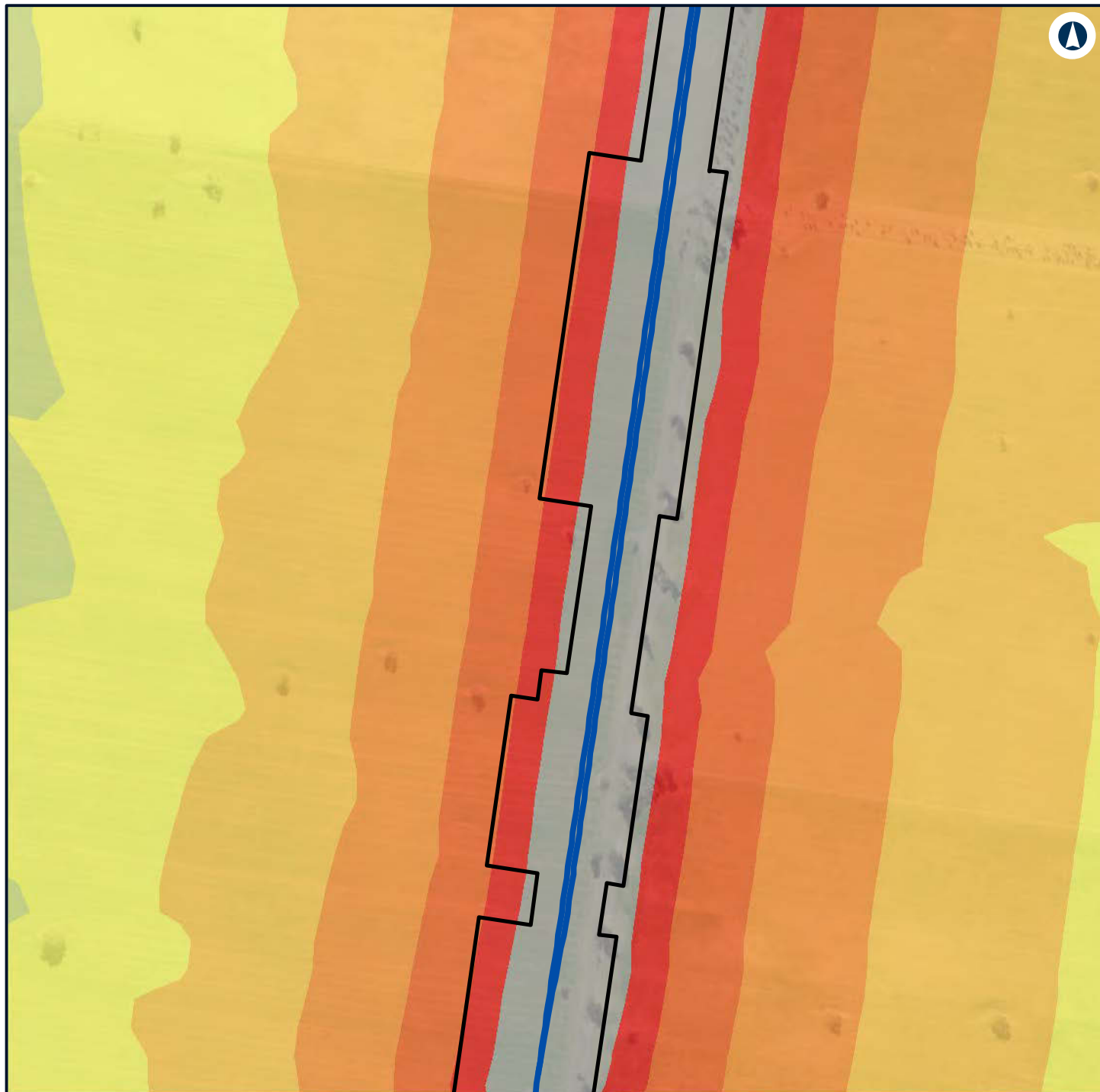

LEGEND

- Alignment
- Construction footprint
- Noise level (dBA L Aeq 15 minute)**
 - 45 - 50
 - 50 - 55
 - 55 - 60
 - 60 - 65
 - 65 - 70
 - 70 - 75
 - > 75



NARROMINE TO NARRABRI

Construction noise contours, Scenario ROAD03 - Road Earthworks

Appendix G - Page 263 of 554

0 0.1 0.2
Km

Coordinate System: GDA 1994 MGA Zone 55

ARTC makes no representation or warranty and assumes no duty of care or other responsibility to any party as to the completeness, accuracy or suitability of the information contained in this GIS map. The GIS map has been prepared from material provided to ARTC by an external source and ARTC has not taken any steps to verify the completeness, accuracy or suitability of that material. ARTC will not be responsible for any loss or damage suffered as a result of any person whatsoever placing reliance upon the information contained within this GIS map.

Date: 22/12/2021 Paper: A4
Author: GHD Scale: 1:5,000
Data Sources: Basemap layers: NSWSS; All other layers: JacobsGHD

INLAND RAIL **ARTC**

The Australian Government is delivering Inland Rail through the Australian Rail Track Corporation (ARTC) in partnership with the private sector.

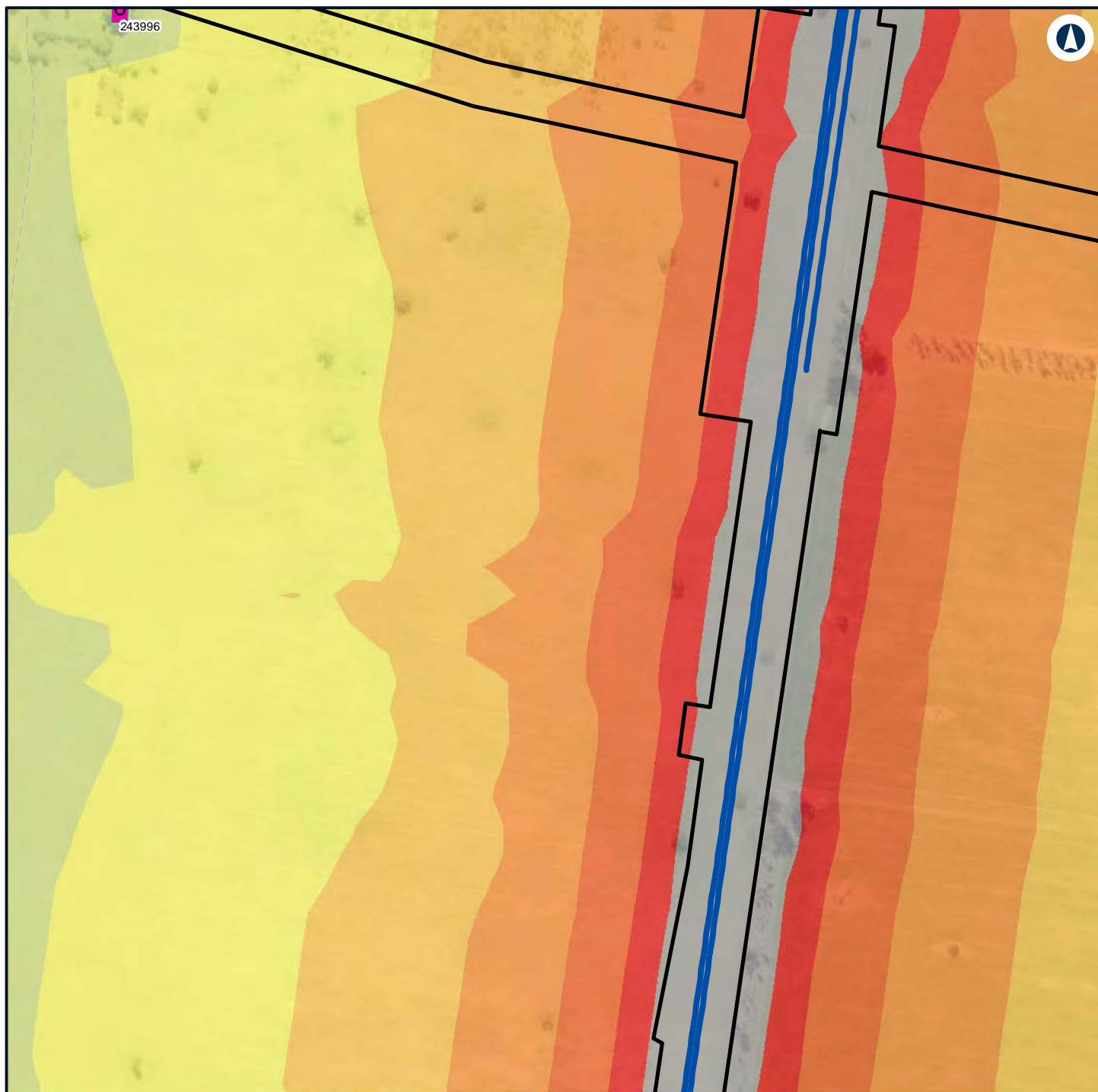

LEGEND

Alignment

Construction footprint

Structure type

Residential

Residential

Noise level (dBA L
Aeq 15 minute)

35 - 40

40 - 45

45 - 50

50 - 55

55 - 60

60 - 65

65 - 70

70 - 75

> 75



NARROMINE TO NARRABRI

Construction noise contours, Scenario ROAD03 - Road Earthworks

Appendix G - Page 264 of 554

0 0.1 0.2
Km

Coordinate System: GDA 1994 MGA Zone 55

ARTC makes no representation or warranty and assumes no duty of care or other responsibility to any party as to the completeness, accuracy or suitability of the information contained in this GIS map. The GIS map has been prepared from material provided to ARTC by an external source and ARTC has not taken any steps to verify the completeness, accuracy or suitability of that material. ARTC will not be responsible for any loss or damage suffered as a result of any person whatsoever placing reliance upon the information contained within this GIS map.

Date: 22/12/2021

Paper: A4

Author: GHD

Scale: 1:5,000

Data Sources: Basemap layers: NSWSS; All other layers: JacobsGHD

INLAND RAIL **ARTC**

The Australian Government is delivering Inland Rail through the Australian Rail Track Corporation (ARTC) in partnership with the private sector.

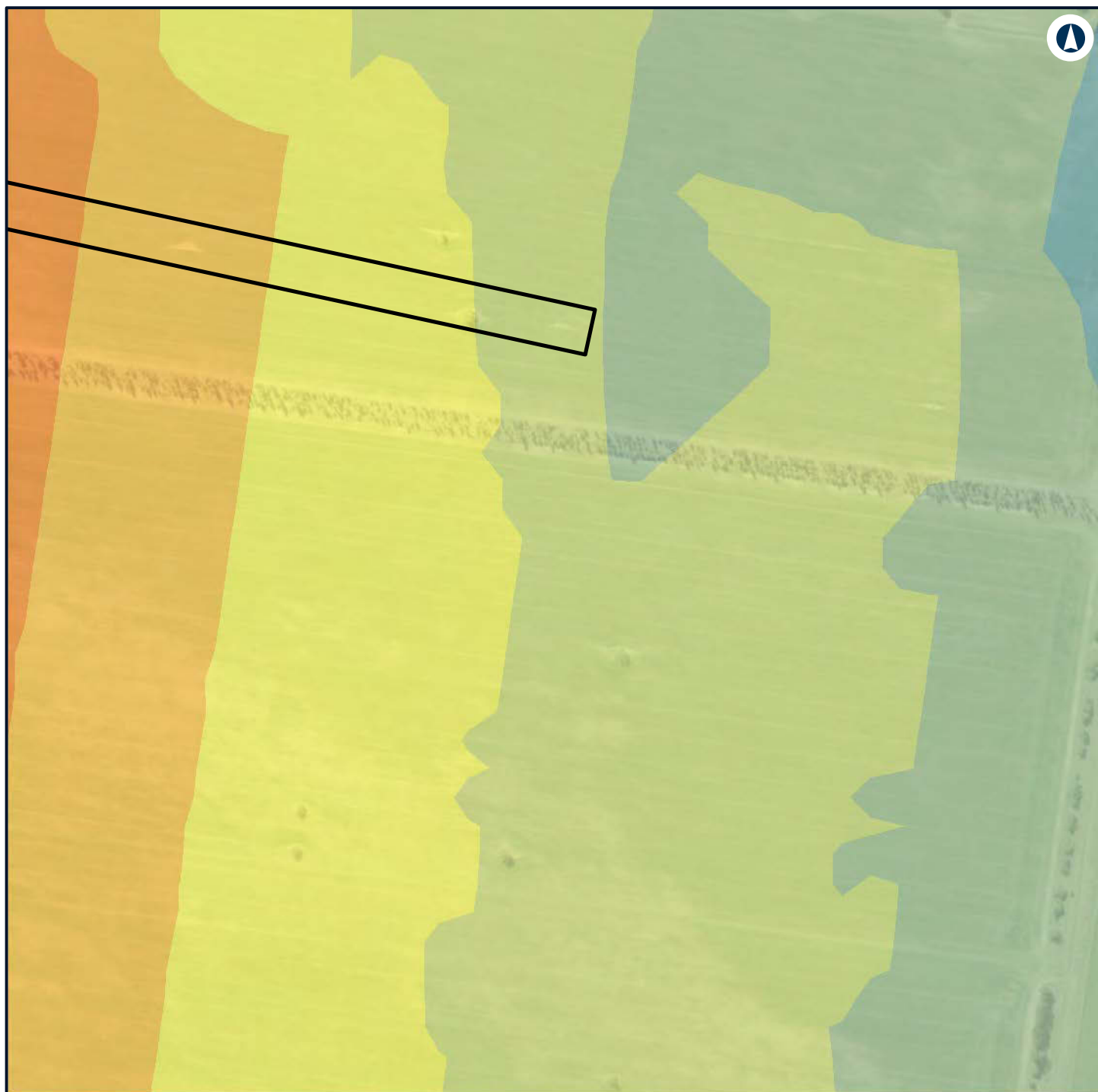

LEGEND

Construction footprint

55 - 60
 60 - 65

Noise level (dBA L

Aeq 15 minute)

35 - 40
 40 - 45
 45 - 50
 50 - 55



NARROMINE TO NARRABRI

Construction noise contours, Scenario ROAD03 - Road Earthworks

Appendix G - Page 265 of 554

0 0.1 0.2
Km

Coordinate System: GDA 1994 MGA Zone 55

ARTC makes no representation or warranty and assumes no duty of care or other responsibility to any party as to the completeness, accuracy or suitability of the information contained in this GIS map. The GIS map has been prepared from material provided to ARTC by an external source and ARTC has not taken any steps to verify the completeness, accuracy or suitability of that material. ARTC will not be responsible for any loss or damage suffered as a result of any person whatsoever placing reliance upon the information contained within this GIS map.

Date: 22/12/2021

Paper: A4

Author: GHD

Scale: 1:5,000

Data Sources: Basemap layers: NSWSS; All other layers: JacobsGHD

INLAND RAIL **ARTC**

The Australian Government is delivering Inland Rail through the Australian Rail Track Corporation (ARTC) in partnership with the private sector.



LEGEND

Structure type

- Residential
- Other
- Residential
- Night-time noise management level

Noise level (dBA L

Aeq 15 minute)

- 35 - 40
- 40 - 45



NARROMINE TO NARRABRI

Construction noise contours, Scenario ROAD03 - Road Earthworks

Appendix G - Page 266 of 554

0 0.1 0.2
Km

Coordinate System: GDA 1994 MGA Zone 55

ARTC makes no representation or warranty and assumes no duty of care or other responsibility to any party as to the completeness, accuracy or suitability of the information contained in this GIS map. The GIS map has been prepared from material provided to ARTC by an external source and ARTC has not taken any steps to verify the completeness, accuracy or suitability of that material. ARTC will not be responsible for any loss or damage suffered as a result of any person whatsoever placing reliance upon the information contained within this GIS map.

Date: 22/12/2021

Paper: A4

Author: GHD

Scale: 1:5,000

Data Sources: Basemap layers: NSWSS; All other layers: JacobsGHD

INLAND RAIL **ARTC**

The Australian Government is delivering Inland Rail through the Australian Rail Track Corporation (ARTC) in partnership with the private sector.

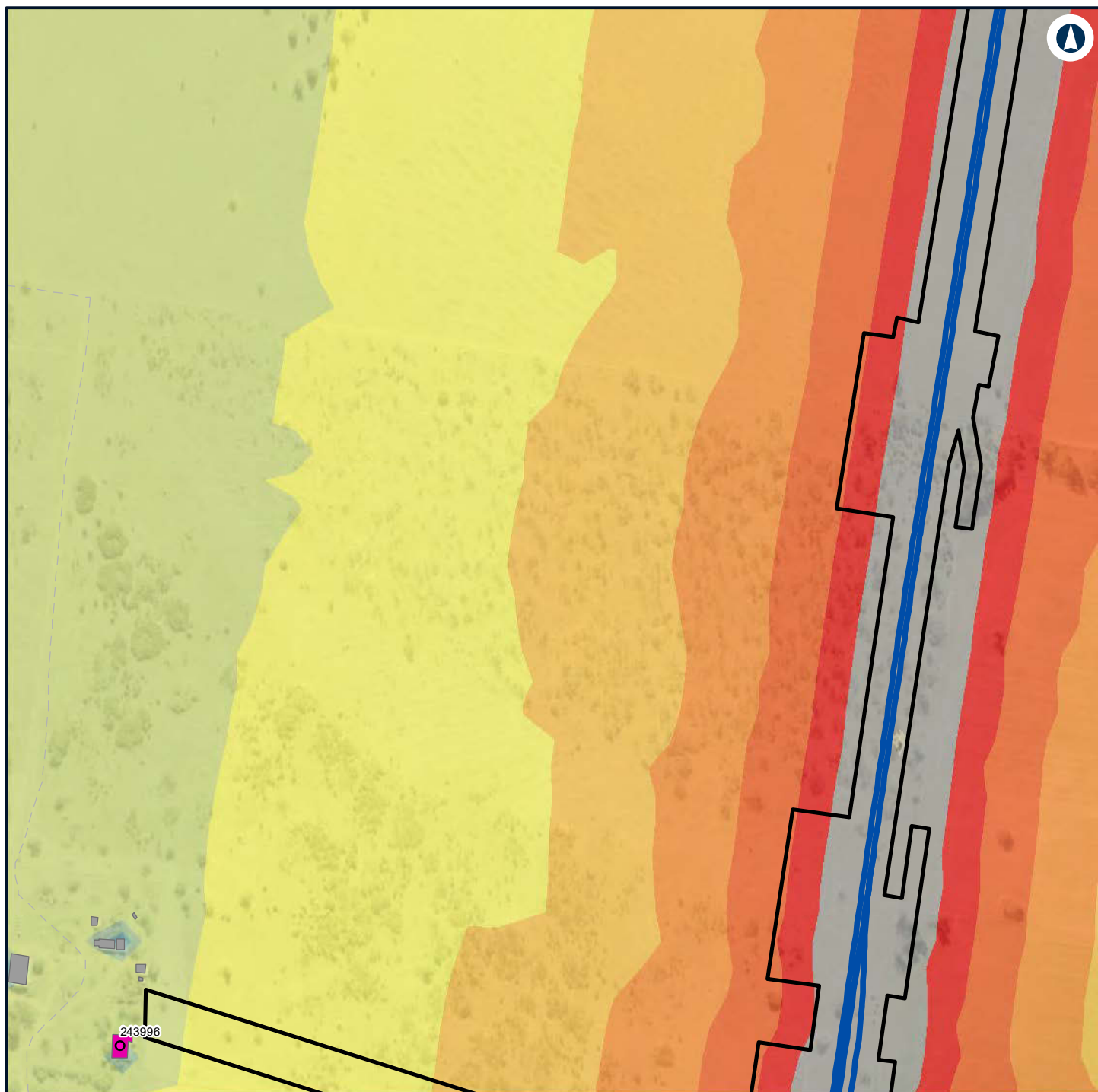

LEGEND

Alignment

Construction footprint

Structure type

Residential

Other

Residential

Noise level (dBA L
Aeq 15 minute)

35 - 40

40 - 45

45 - 50

50 - 55

55 - 60

60 - 65

65 - 70

70 - 75

> 75



NARROMINE TO NARRABRI

Construction noise contours, Scenario ROAD03 - Road Earthworks

Appendix G - Page 267 of 554

0 0.1 0.2
Km

Coordinate System: GDA 1994 MGA Zone 55

ARTC makes no representation or warranty and assumes no duty of care or other responsibility to any party as to the completeness, accuracy or suitability of the information contained in this GIS map. The GIS map has been prepared from material provided to ARTC by an external source and ARTC has not taken any steps to verify the completeness, accuracy or suitability of that material. ARTC will not be responsible for any loss or damage suffered as a result of any person whatsoever placing reliance upon the information contained within this GIS map.

Date: 22/12/2021

Paper: A4

Author: GHD

Scale: 1:5,000

Data Sources: Basemap layers: NSWSS; All other layers: JacobsGHD

INLAND RAIL **ARTC**

The Australian Government is delivering Inland Rail through the Australian Rail Track Corporation (ARTC) in partnership with the private sector.

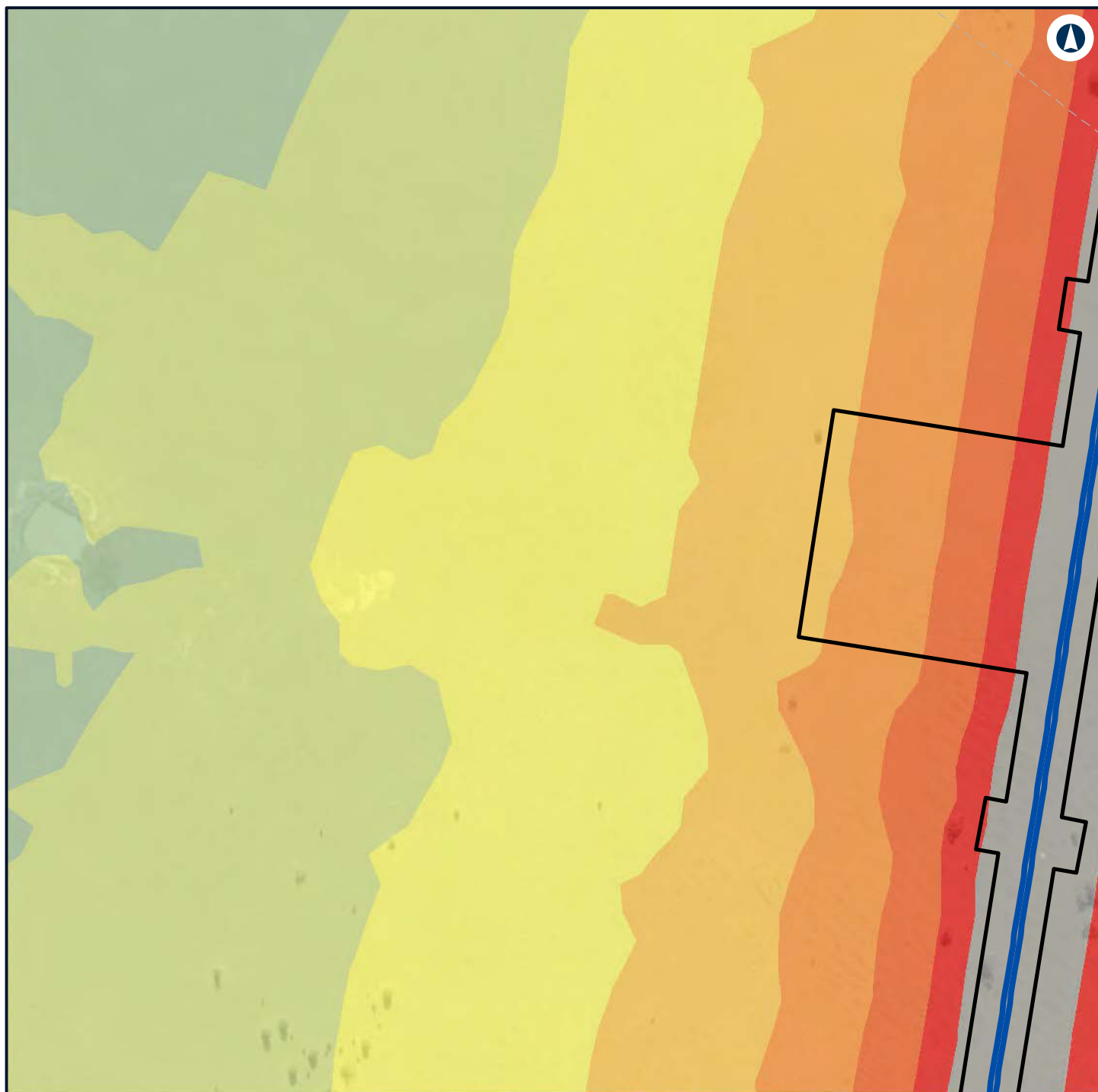

LEGEND

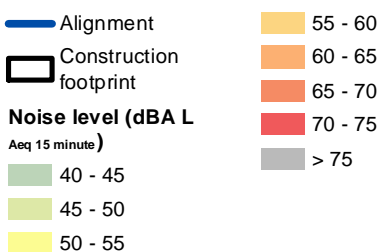

NARROMINE TO NARRABRI

Construction noise contours, Scenario ROAD03 - Road Earthworks

Appendix G - Page 268 of 554

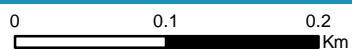

Coordinate System: GDA 1994 MGA Zone 55

ARTC makes no representation or warranty and assumes no duty of care or other responsibility to any party as to the completeness, accuracy or suitability of the information contained in this GIS map. The GIS map has been prepared from material provided to ARTC by an external source and ARTC has not taken any steps to verify the completeness, accuracy or suitability of that material. ARTC will not be responsible for any loss or damage suffered as a result of any person whatsoever placing reliance upon the information contained within this GIS map.

Date: 22/12/2021 Paper: A4
Author: GHD Scale: 1:5,000
Data Sources: Basemap layers: NSWSS; All other layers: JacobsGHD

INLAND RAIL **ARTC**

The Australian Government is delivering Inland Rail through the Australian Rail Track Corporation (ARTC) in partnership with the private sector.

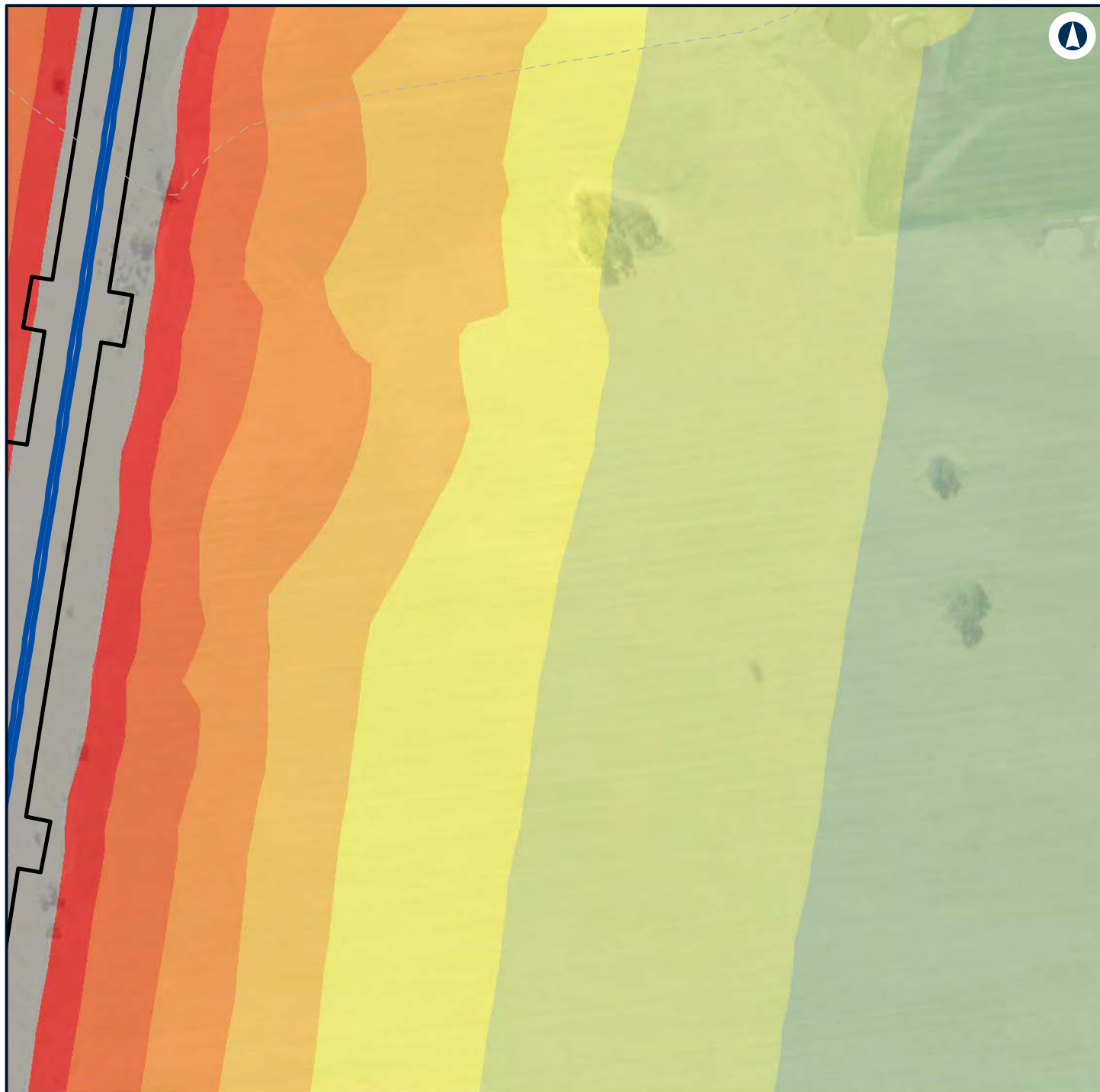

LEGEND

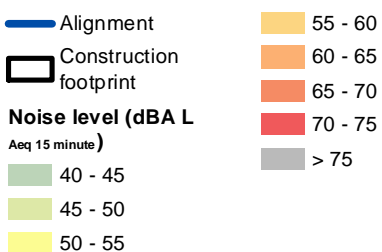

NARROMINE TO NARRABRI

Construction noise contours, Scenario ROAD03 - Road Earthworks

Appendix G - Page 269 of 554

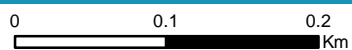

Coordinate System: GDA 1994 MGA Zone 55

ARTC makes no representation or warranty and assumes no duty of care or other responsibility to any party as to the completeness, accuracy or suitability of the information contained in this GIS map. The GIS map has been prepared from material provided to ARTC by an external source and ARTC has not taken any steps to verify the completeness, accuracy or suitability of that material. ARTC will not be responsible for any loss or damage suffered as a result of any person whatsoever placing reliance upon the information contained within this GIS map.

Date: 22/12/2021 Paper: A4
Author: GHD Scale: 1:5,000
Data Sources: Basemap layers: NSWSS; All other layers: JacobsGHD

INLAND RAIL **ARTC**

The Australian Government is delivering Inland Rail through the Australian Rail Track Corporation (ARTC) in partnership with the private sector.



LEGEND

Structure type

- Residential
- Other
- Residential
- Night-time noise management level

Noise level (dBA L

- Aeq 15 minute)
- 35 - 40
 - 40 - 45



NARROMINE TO NARRABRI

Construction noise contours, Scenario ROAD03 - Road Earthworks

Appendix G - Page 270 of 554

0 0.1 0.2
Km

Coordinate System: GDA 1994 MGA Zone 55

ARTC makes no representation or warranty and assumes no duty of care or other responsibility to any party as to the completeness, accuracy or suitability of the information contained in this GIS map. The GIS map has been prepared from material provided to ARTC by an external source and ARTC has not taken any steps to verify the completeness, accuracy or suitability of that material. ARTC will not be responsible for any loss or damage suffered as a result of any person whatsoever placing reliance upon the information contained within this GIS map.

Date: 22/12/2021

Paper: A4

Author: GHD

Scale: 1:5,000

Data Sources: Basemap layers: NSWSS; All other layers: JacobsGHD

INLAND RAIL **ARTC**

The Australian Government is delivering Inland Rail through the Australian Rail Track Corporation (ARTC) in partnership with the private sector.

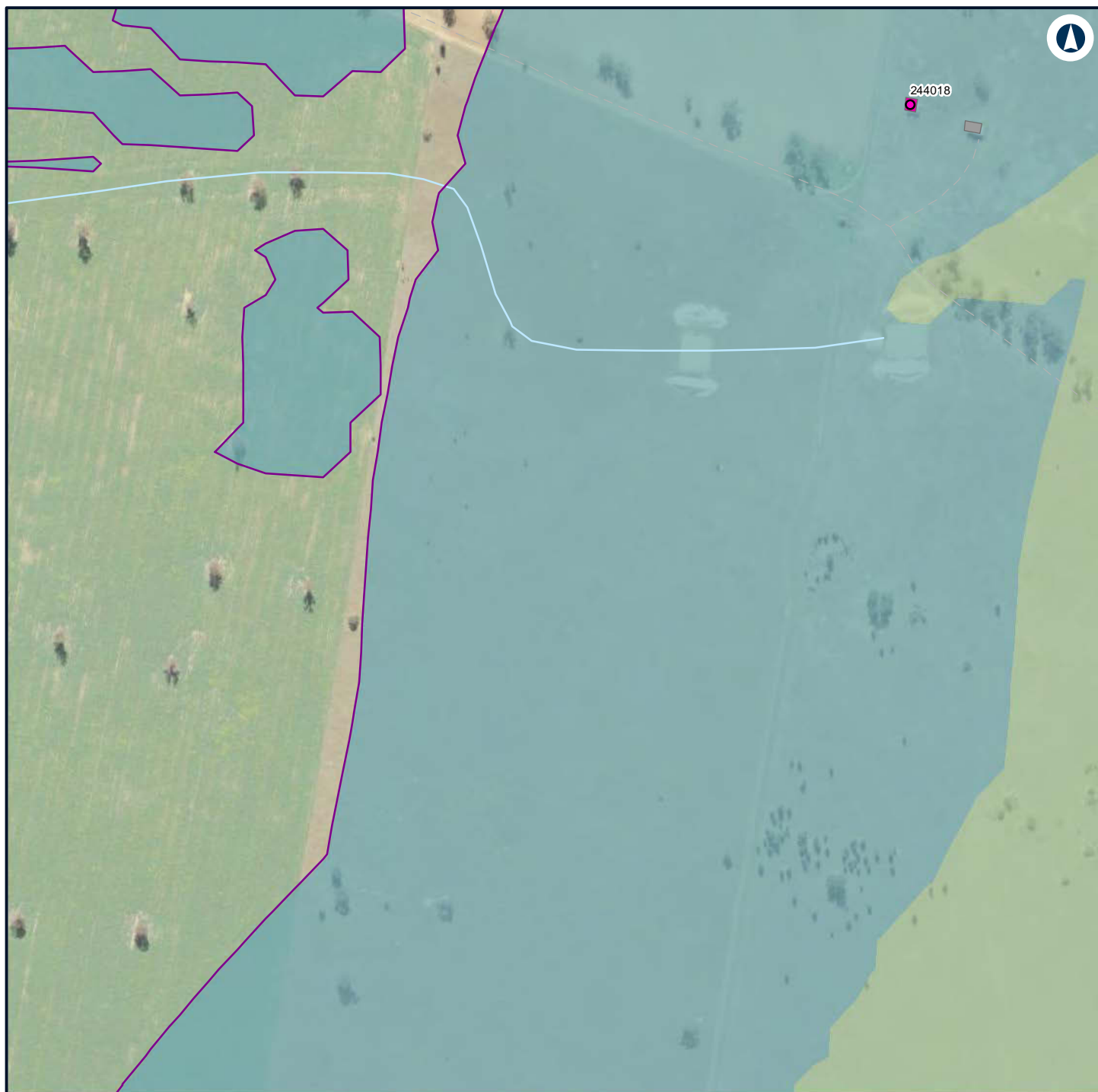

LEGEND

Structure type

- Residential
- Other
- Residential
- Night-time noise management level

Noise level (dBA L

Aeq 15 minute)

- 35 - 40
- 40 - 45



NARROMINE TO NARRABRI

Construction noise contours, Scenario ROAD03 - Road Earthworks

Appendix G - Page 271 of 554

0 0.1 0.2
Km

Coordinate System: GDA 1994 MGA Zone 55

ARTC makes no representation or warranty and assumes no duty of care or other responsibility to any party as to the completeness, accuracy or suitability of the information contained in this GIS map. The GIS map has been prepared from material provided to ARTC by an external source and ARTC has not taken any steps to verify the completeness, accuracy or suitability of that material. ARTC will not be responsible for any loss or damage suffered as a result of any person whatsoever placing reliance upon the information contained within this GIS map.

Date: 22/12/2021

Paper: A4

Author: GHD

Scale: 1:5,000

Data Sources: Basemap layers: NSWSS; All other layers: JacobsGHD

INLAND RAIL **ARTC**

The Australian Government is delivering Inland Rail through the Australian Rail Track Corporation (ARTC) in partnership with the private sector.

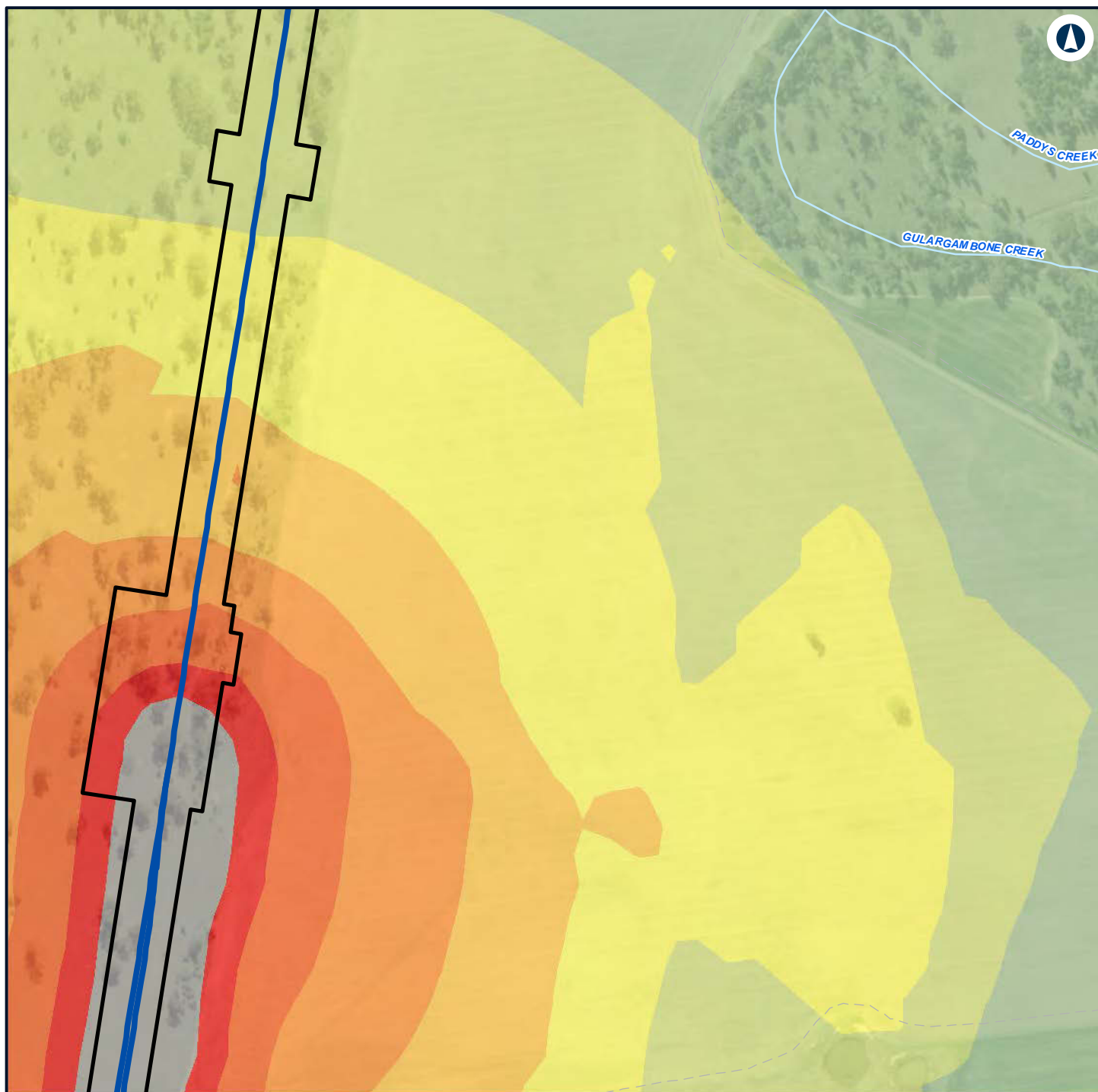

LEGEND

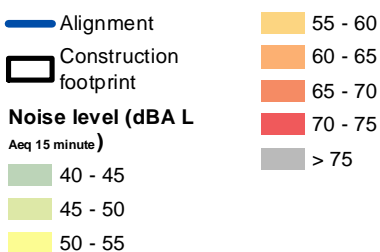

NARROMINE TO NARRABRI

Construction noise contours, Scenario ROAD03 - Road Earthworks

Appendix G - Page 272 of 554

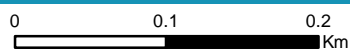

Coordinate System: GDA 1994 MGA Zone 55

ARTC makes no representation or warranty and assumes no duty of care or other responsibility to any party as to the completeness, accuracy or suitability of the information contained in this GIS map. The GIS map has been prepared from material provided to ARTC by an external source and ARTC has not taken any steps to verify the completeness, accuracy or suitability of that material. ARTC will not be responsible for any loss or damage suffered as a result of any person whatsoever placing reliance upon the information contained within this GIS map.

Date: 22/12/2021 Paper: A4
 Author: GHD Scale: 1:5,000
 Data Sources: Basemap layers: NSWSS; All other layers: JacobsGHD

INLAND RAIL **ARTC**

The Australian Government is delivering Inland Rail through the Australian Rail Track Corporation (ARTC) in partnership with the private sector.

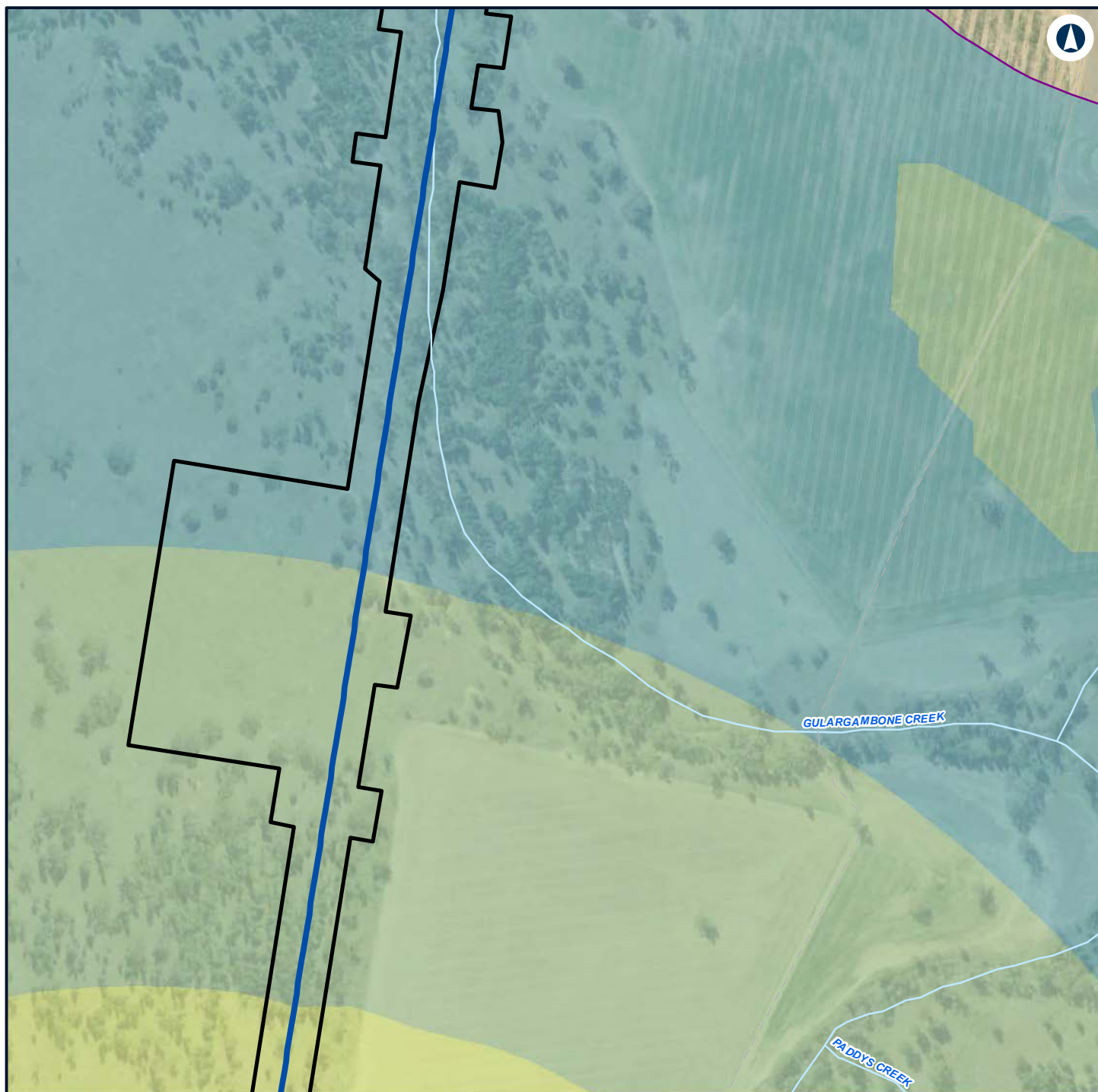

LEGEND

- Alignment
- Construction footprint
- Night-time noise management level

Noise level (dBA L

Aeq 15 minute)

35 - 40

40 - 45

45 - 50



NARROMINE TO NARRABRI

Construction noise contours, Scenario ROAD03 - Road Earthworks

Appendix G - Page 273 of 554

0 0.1 0.2
Km

Coordinate System: GDA 1994 MGA Zone 55

ARTC makes no representation or warranty and assumes no duty of care or other responsibility to any party as to the completeness, accuracy or suitability of the information contained in this GIS map. The GIS map has been prepared from material provided to ARTC by an external source and ARTC has not taken any steps to verify the completeness, accuracy or suitability of that material. ARTC will not be responsible for any loss or damage suffered as a result of any person whatsoever placing reliance upon the information contained within this GIS map.

Date: 22/12/2021

Paper: A4

Author: GHD

Scale: 1:5,000

Data Sources: Basemap layers: NSWSS; All other layers: JacobsGHD

INLAND RAIL **ARTC**

The Australian Government is delivering Inland Rail through the Australian Rail Track Corporation (ARTC) in partnership with the private sector.

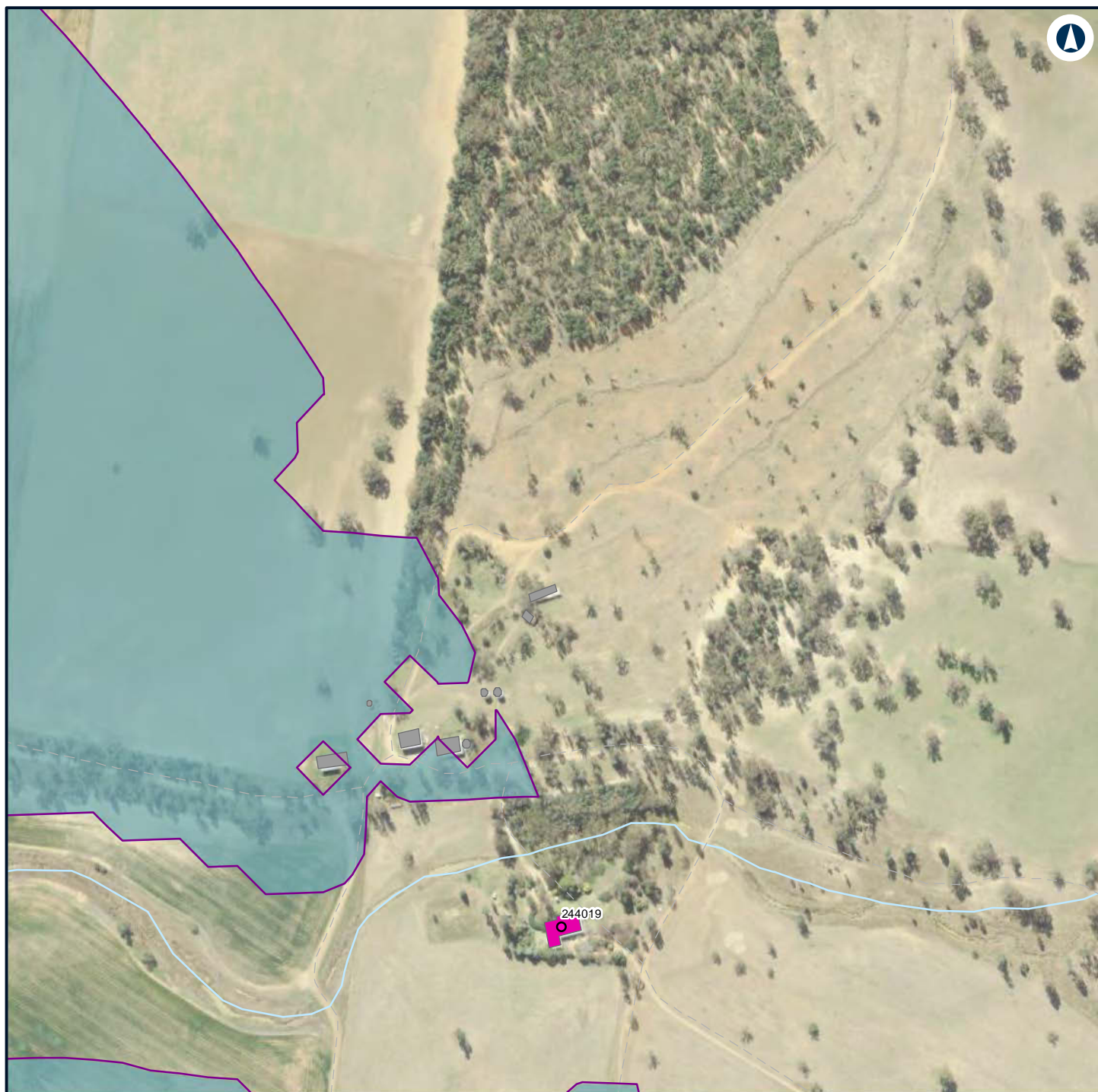

LEGEND

Structure type

- Residential
- Other
- Residential
- Night-time noise management level

Noise level (dBA L

Aeq 15 minute)
 35 - 40



NARROMINE TO NARRABRI

Construction noise contours, Scenario ROAD03 - Road Earthworks

Appendix G - Page 274 of 554

0 0.1 0.2
 Km

Coordinate System: GDA 1994 MGA Zone 55

ARTC makes no representation or warranty and assumes no duty of care or other responsibility to any party as to the completeness, accuracy or suitability of the information contained in this GIS map. The GIS map has been prepared from material provided to ARTC by an external source and ARTC has not taken any steps to verify the completeness, accuracy or suitability of that material. ARTC will not be responsible for any loss or damage suffered as a result of any person whatsoever placing reliance upon the information contained within this GIS map.

Date: 22/12/2021

Paper: A4

Author: GHD

Scale: 1:5,000

Data Sources: Basemap layers: NSWSS; All other layers: JacobsGHD

INLAND RAIL **ARTC**

The Australian Government is delivering Inland Rail through the Australian Rail Track Corporation (ARTC) in partnership with the private sector.



LEGEND

- Alignment
- Construction footprint
- Night-time noise management level

Noise level (dBA L

Aeq 15 minute)

35 - 40



NARROMINE TO NARRABRI

Construction noise contours, Scenario ROAD03 - Road Earthworks

Appendix G - Page 275 of 554

0 0.1 0.2
Km

Coordinate System: GDA 1994 MGA Zone 55

ARTC makes no representation or warranty and assumes no duty of care or other responsibility to any party as to the completeness, accuracy or suitability of the information contained in this GIS map. The GIS map has been prepared from material provided to ARTC by an external source and ARTC has not taken any steps to verify the completeness, accuracy or suitability of that material. ARTC will not be responsible for any loss or damage suffered as a result of any person whatsoever placing reliance upon the information contained within this GIS map.

Date: 22/12/2021

Paper: A4

Author: GHD

Scale: 1:5,000

Data Sources: Basemap layers: NSWSS; All other layers: JacobsGHD

INLAND RAIL **ARTC**

The Australian Government is delivering Inland Rail through the Australian Rail Track Corporation (ARTC) in partnership with the private sector.



LEGEND

- Alignment
- Construction footprint
- Night-time noise management level

Noise level (dBA L

Aeq 15 minute)

— 35 - 40



NARROMINE TO NARRABRI

Construction noise contours, Scenario ROAD03 - Road Earthworks

Appendix G - Page 276 of 554

0 0.1 0.2
Km

Coordinate System: GDA 1994 MGA Zone 55

ARTC makes no representation or warranty and assumes no duty of care or other responsibility to any party as to the completeness, accuracy or suitability of the information contained in this GIS map. The GIS map has been prepared from material provided to ARTC by an external source and ARTC has not taken any steps to verify the completeness, accuracy or suitability of that material. ARTC will not be responsible for any loss or damage suffered as a result of any person whatsoever placing reliance upon the information contained within this GIS map.

Date: 22/12/2021

Paper: A4

Author: GHD

Scale: 1:5,000

Data Sources: Basemap layers: NSWSS; All other layers: JacobsGHD

INLAND RAIL **ARTC**

The Australian Government is delivering Inland Rail through the Australian Rail Track Corporation (ARTC) in partnership with the private sector.

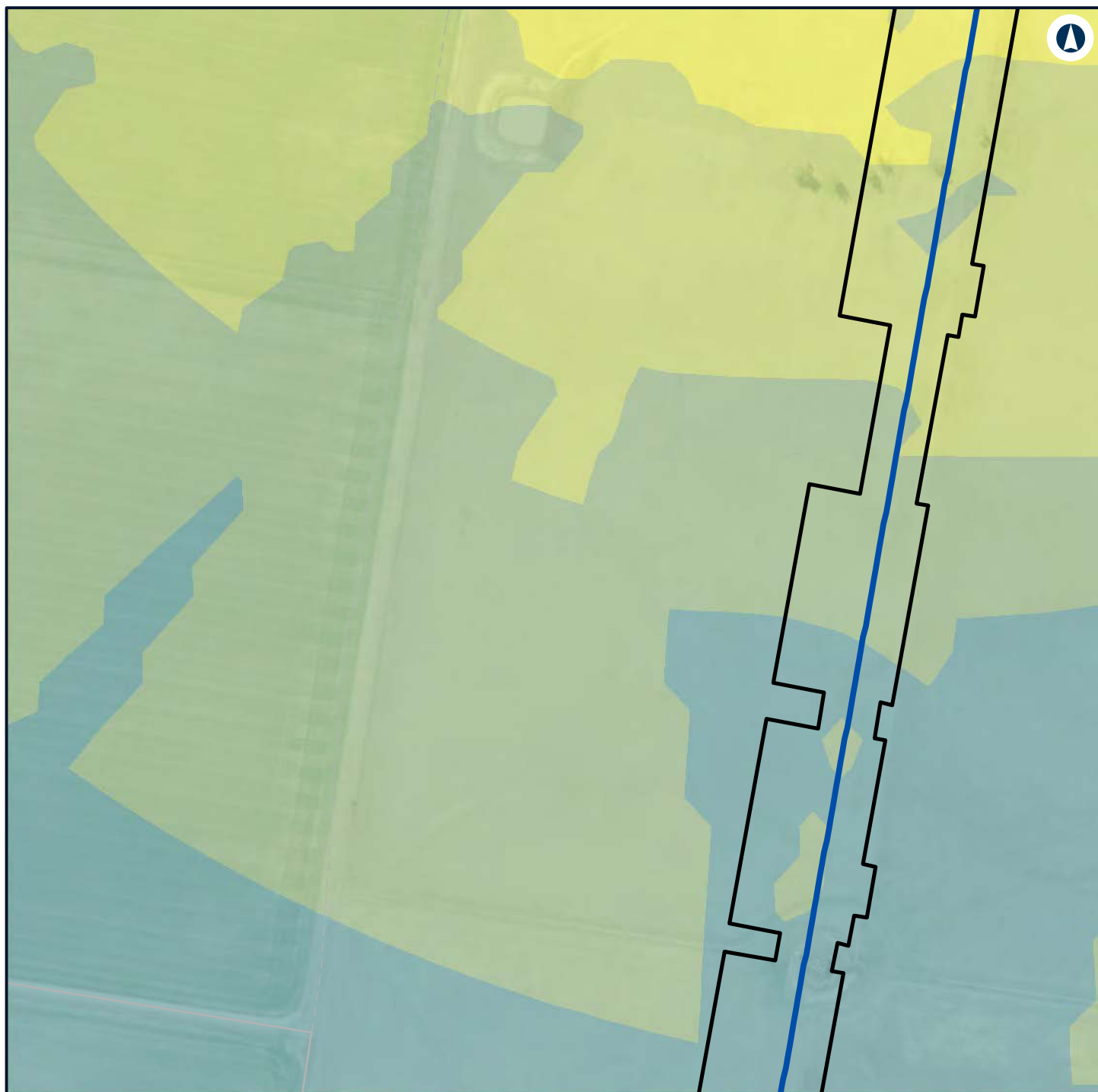

LEGEND

— Alignment 50 - 55

□ Construction footprint

Noise level (dBA L Aeq 15 minute)

35 - 40

40 - 45

45 - 50



NARROMINE TO NARRABRI

Construction noise contours, Scenario ROAD03 - Road Earthworks

Appendix G - Page 277 of 554

0 0.1 0.2
Km

Coordinate System: GDA 1994 MGA Zone 55

ARTC makes no representation or warranty and assumes no duty of care or other responsibility to any party as to the completeness, accuracy or suitability of the information contained in this GIS map. The GIS map has been prepared from material provided to ARTC by an external source and ARTC has not taken any steps to verify the completeness, accuracy or suitability of that material. ARTC will not be responsible for any loss or damage suffered as a result of any person whatsoever placing reliance upon the information contained within this GIS map.

Date: 22/12/2021

Paper: A4

Author: GHD

Scale: 1:5,000

Data Sources: Basemap layers: NSWSS; All other layers: JacobsGHD

INLAND RAIL **ARTC**

The Australian Government is delivering Inland Rail through the Australian Rail Track Corporation (ARTC) in partnership with the private sector.

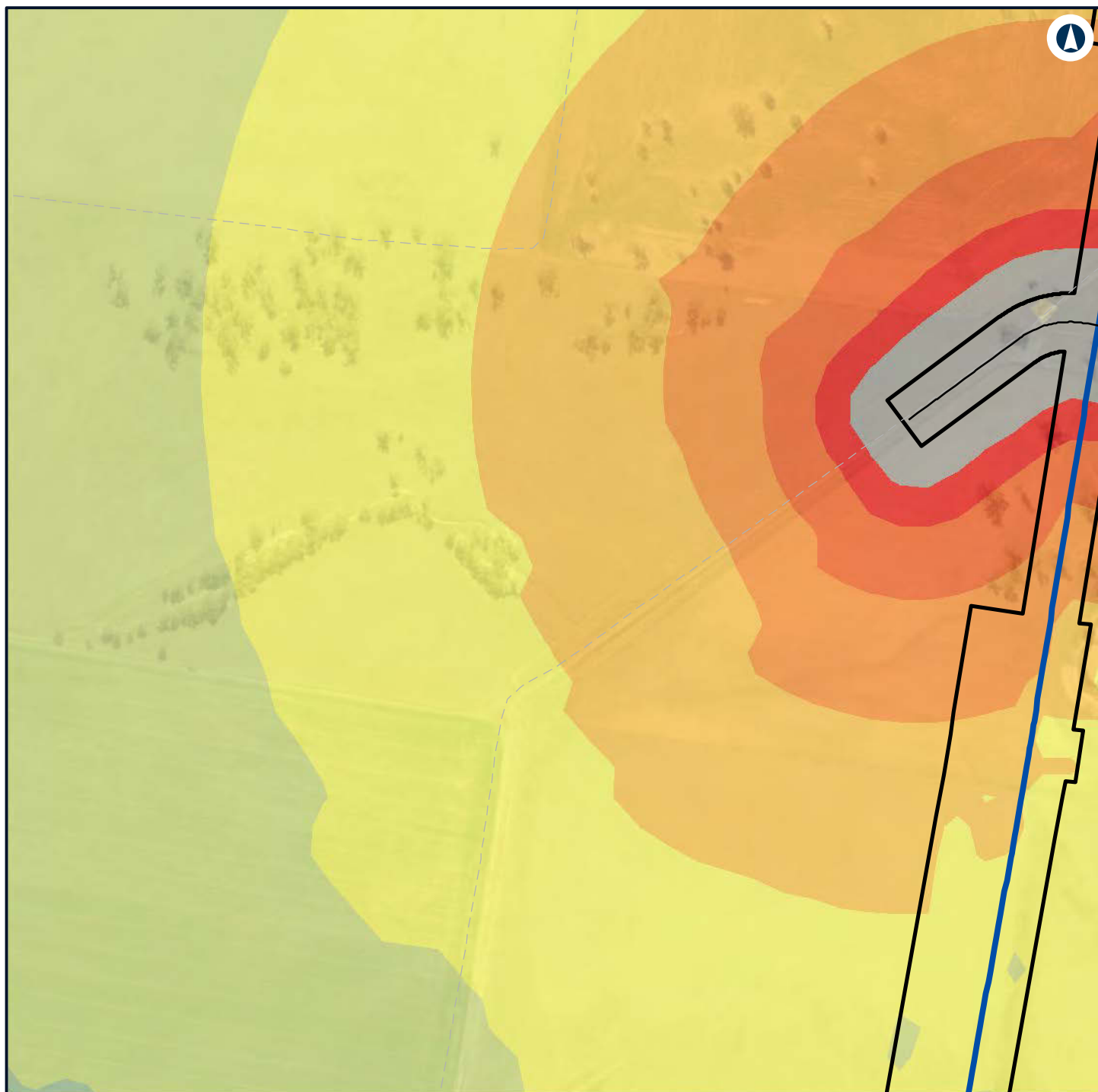

LEGEND

- Alignment
- Road design string
- Construction footprint
- Noise level (dBA L Aeq 15 minute)**
- 50 - 55
- 55 - 60
- 60 - 65
- 65 - 70
- 70 - 75
- > 75
- 40 - 45
- 45 - 50



NARROMINE TO NARRABRI

Construction noise contours, Scenario ROAD03 - Road Earthworks

Appendix G - Page 278 of 554

0 0.1 0.2
Km

Coordinate System: GDA 1994 MGA Zone 55

ARTC makes no representation or warranty and assumes no duty of care or other responsibility to any party as to the completeness, accuracy or suitability of the information contained in this GIS map. The GIS map has been prepared from material provided to ARTC by an external source and ARTC has not taken any steps to verify the completeness, accuracy or suitability of that material. ARTC will not be responsible for any loss or damage suffered as a result of any person whatsoever placing reliance upon the information contained within this GIS map.

Date: 22/12/2021

Paper: A4

Author: GHD

Scale: 1:5,000

Data Sources: Basemap layers: NSWSS; All other layers: JacobsGHD

INLAND RAIL **ARTC**

The Australian Government is delivering Inland Rail through the Australian Rail Track Corporation (ARTC) in partnership with the private sector.

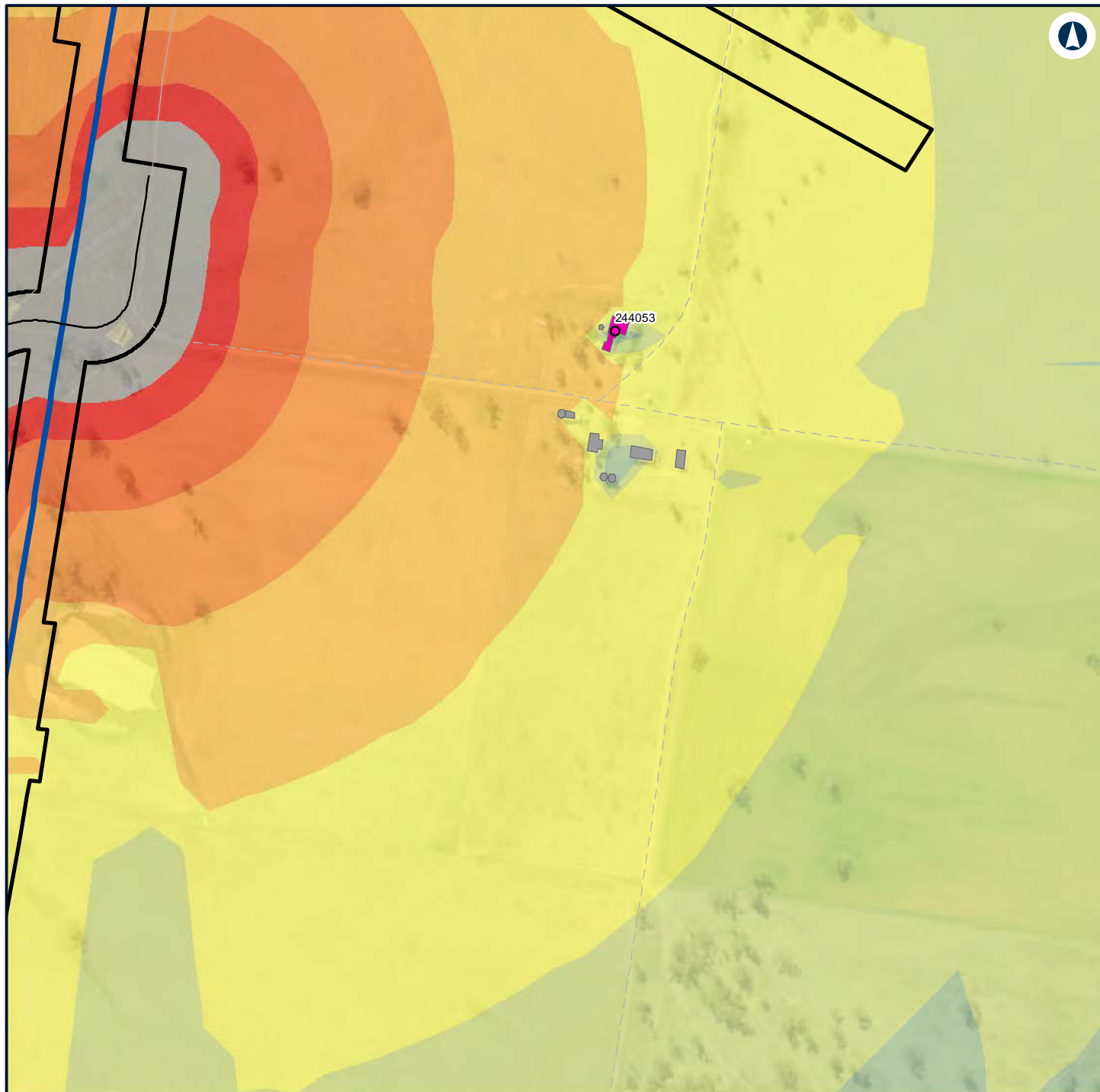

LEGEND

Alignment	Residential	60 - 65
Road design string	Noise level (dBA L Aeq 15 minute)	65 - 70
Construction footprint	40 - 45	70 - 75
Structure type	45 - 50	> 75
Residential	50 - 55	
Other	55 - 60	



NARROMINE TO NARRABRI

Construction noise contours, Scenario ROAD03 - Road Earthworks

Appendix G - Page 279 of 554

0 0.1 0.2
Km

Coordinate System: GDA 1994 MGA Zone 55

ARTC makes no representation or warranty and assumes no duty of care or other responsibility to any party as to the completeness, accuracy or suitability of the information contained in this GIS map. The GIS map has been prepared from material provided to ARTC by an external source and ARTC has not taken any steps to verify the completeness, accuracy or suitability of that material. ARTC will not be responsible for any loss or damage suffered as a result of any person whatsoever placing reliance upon the information contained within this GIS map.

Date: 22/12/2021

Paper: A4

Author: GHD

Scale: 1:5,000

Data Sources: Basemap layers: NSWSS; All other layers: JacobsGHD

INLAND RAIL **ARTC**

The Australian Government is delivering Inland Rail through the Australian Rail Track Corporation (ARTC) in partnership with the private sector.

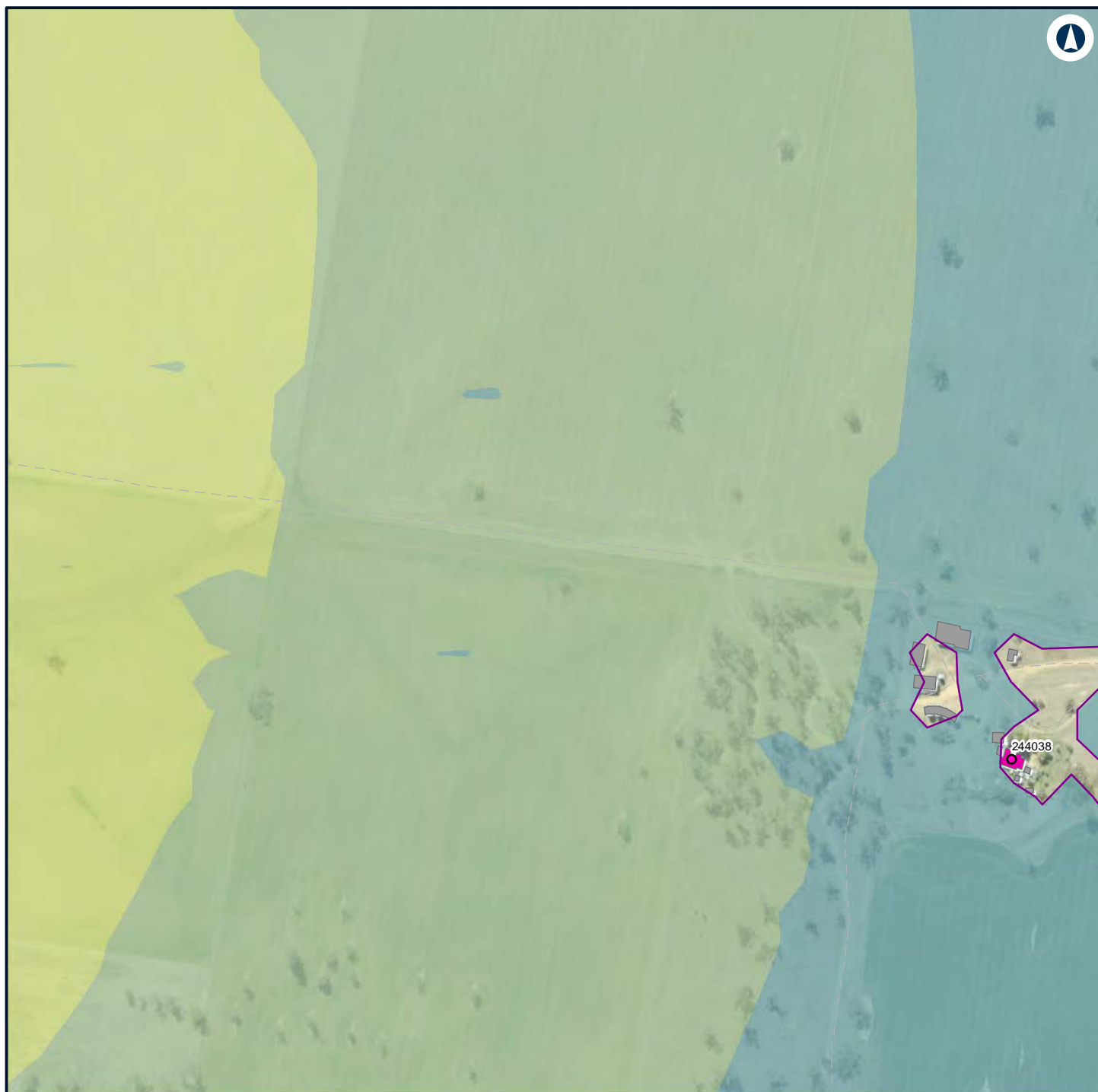

LEGEND

Structure type

- Residential
- Other
- Residential
- Night-time noise management level

Noise level (dBA L

Aeq 15 minute)

- 35 - 40
- 40 - 45
- 45 - 50



NARROMINE TO NARRABRI

Construction noise contours, Scenario ROAD03 - Road Earthworks

Appendix G - Page 280 of 554

0 0.1 0.2
Km

Coordinate System: GDA 1994 MGA Zone 55

ARTC makes no representation or warranty and assumes no duty of care or other responsibility to any party as to the completeness, accuracy or suitability of the information contained in this GIS map. The GIS map has been prepared from material provided to ARTC by an external source and ARTC has not taken any steps to verify the completeness, accuracy or suitability of that material. ARTC will not be responsible for any loss or damage suffered as a result of any person whatsoever placing reliance upon the information contained within this GIS map.

Date: 22/12/2021

Paper: A4

Author: GHD

Scale: 1:5,000

Data Sources: Basemap layers: NSWSS; All other layers: JacobsGHD

INLAND RAIL **ARTC**

The Australian Government is delivering Inland Rail through the Australian Rail Track Corporation (ARTC) in partnership with the private sector.

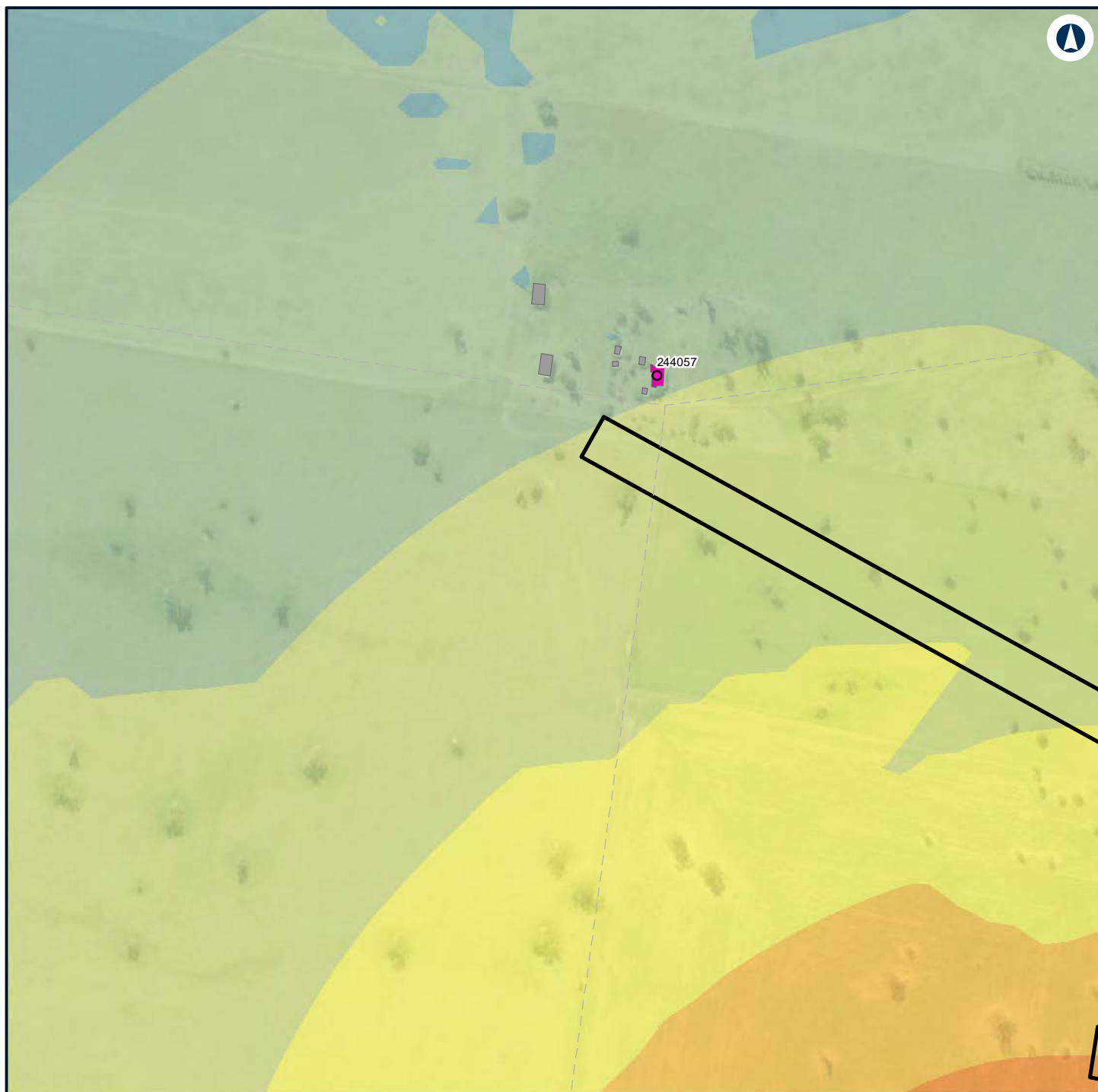

LEGEND

Construction footprint

Structure type

- Residential
- Other
- Residential

Noise level (dBA L Aeq 15 minute)

- 35 - 40
- 40 - 45
- 45 - 50
- 50 - 55
- 55 - 60



NARROMINE TO NARRABRI

Construction noise contours, Scenario ROAD03 - Road Earthworks

Appendix G - Page 281 of 554

0 0.1 0.2
Km

Coordinate System: GDA 1994 MGA Zone 55

ARTC makes no representation or warranty and assumes no duty of care or other responsibility to any party as to the completeness, accuracy or suitability of the information contained in this GIS map. The GIS map has been prepared from material provided to ARTC by an external source and ARTC has not taken any steps to verify the completeness, accuracy or suitability of that material. ARTC will not be responsible for any loss or damage suffered as a result of any person whatsoever placing reliance upon the information contained within this GIS map.

Date: 22/12/2021

Author: GHD

Data Sources: Basemap layers: NSWSS; All other layers: JacobsGHD

Paper: A4

Scale: 1:5,000

INLAND RAIL **ARTC**

The Australian Government is delivering Inland Rail through the Australian Rail Track Corporation (ARTC) in partnership with the private sector.

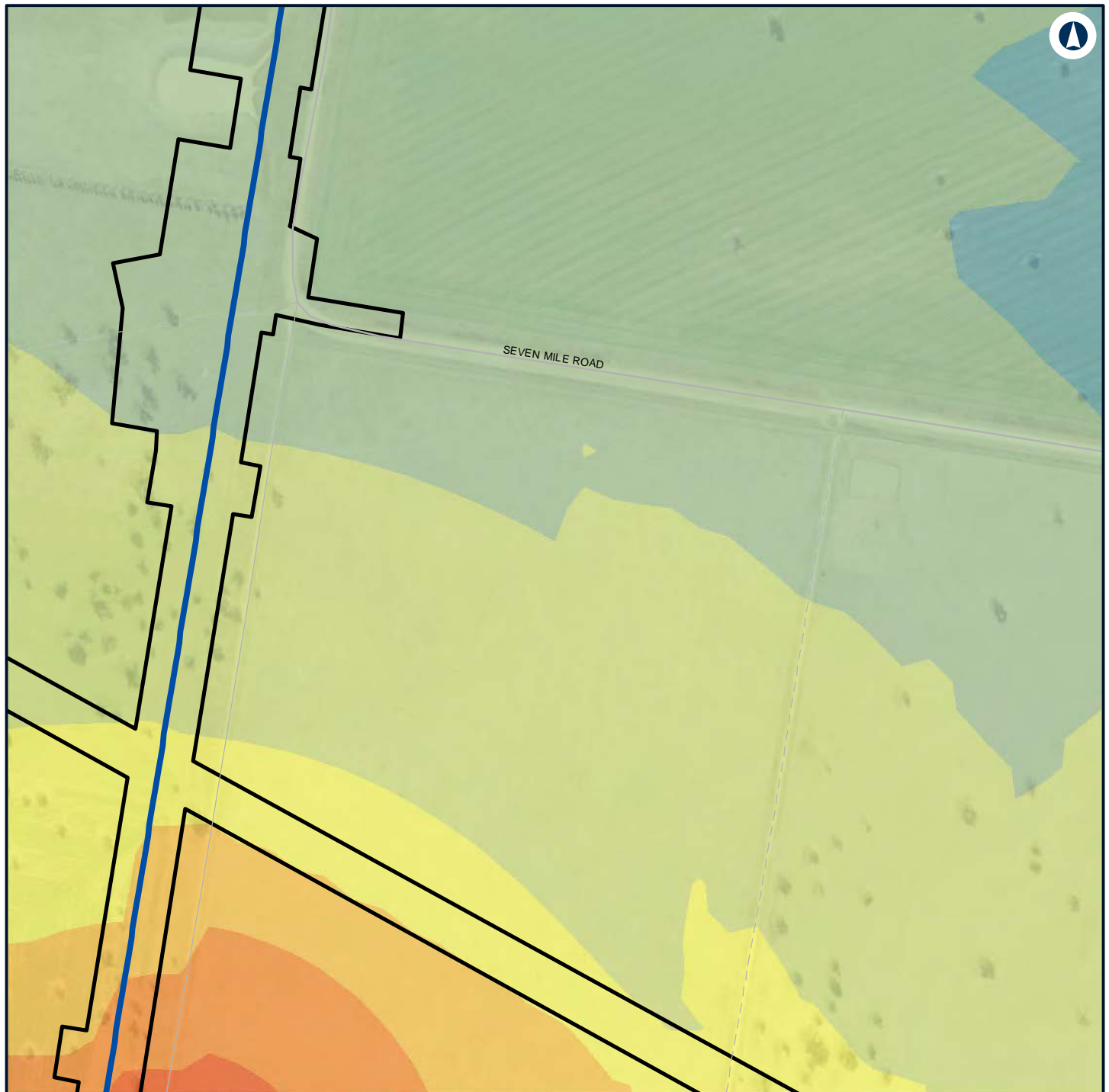

LEGEND

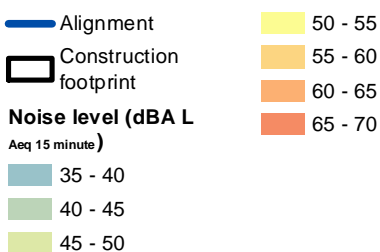

NARROMINE TO NARRABRI

Construction noise contours, Scenario ROAD03 - Road Earthworks

Appendix G - Page 282 of 554



Coordinate System: GDA 1994 MGA Zone 55

ARTC makes no representation or warranty and assumes no duty of care or other responsibility to any party as to the completeness, accuracy or suitability of the information contained in this GIS map. The GIS map has been prepared from material provided to ARTC by an external source and ARTC has not taken any steps to verify the completeness, accuracy or suitability of that material. ARTC will not be responsible for any loss or damage suffered as a result of any person whatsoever placing reliance upon the information contained within this GIS map.

Date: 22/12/2021 Paper: A4
Author: GHD Scale: 1:5,000
Data Sources: Basemap layers: NSWSS; All other layers: JacobsGHD

INLAND RAIL **ARTC**

The Australian Government is delivering Inland Rail through the Australian Rail Track Corporation (ARTC) in partnership with the private sector.

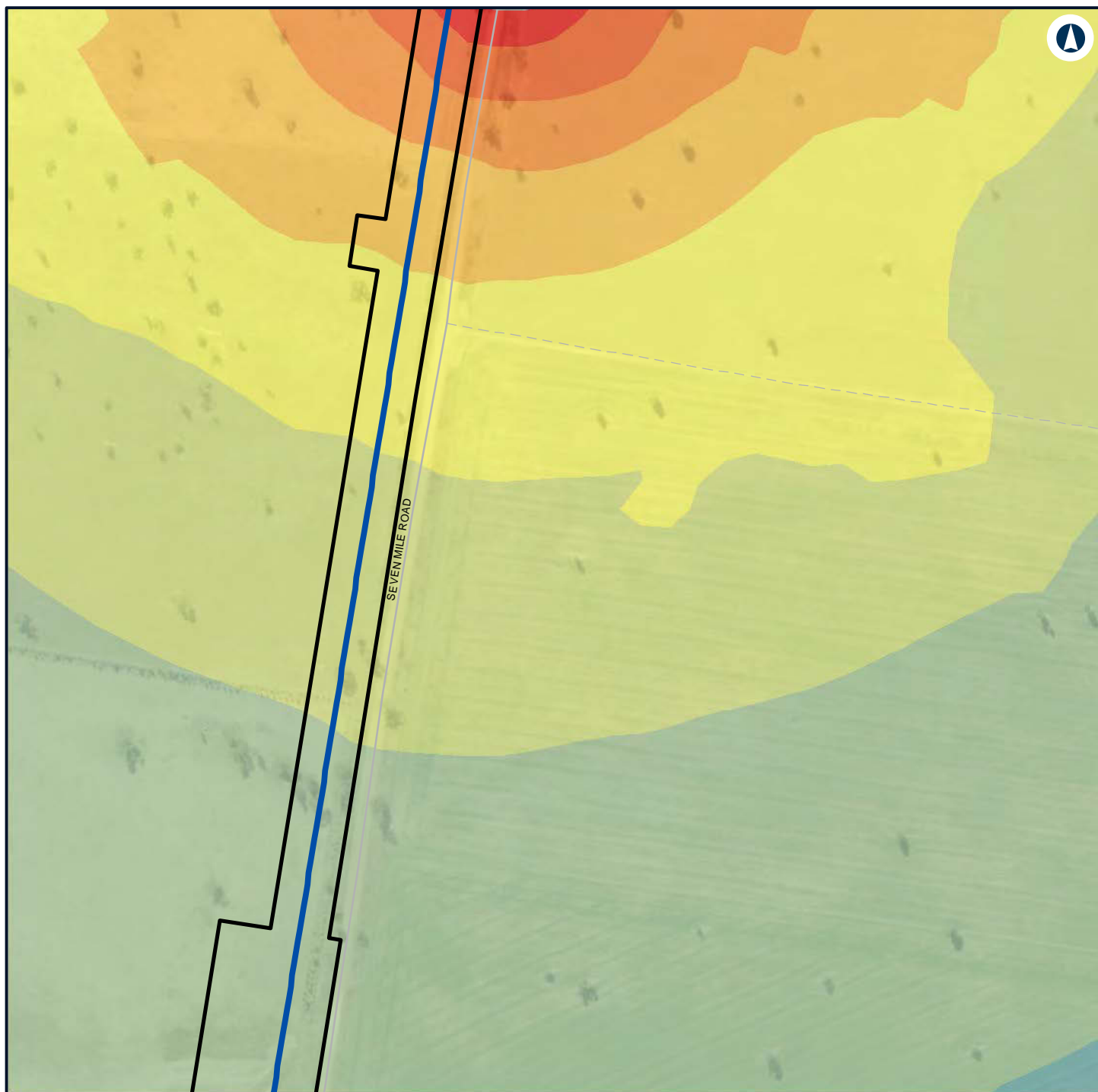

LEGEND

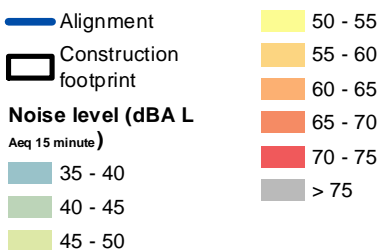

NARROMINE TO NARRABRI

Construction noise contours, Scenario ROAD03 - Road Earthworks

Appendix G - Page 283 of 554

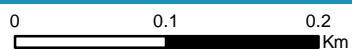

Coordinate System: GDA 1994 MGA Zone 55

ARTC makes no representation or warranty and assumes no duty of care or other responsibility to any party as to the completeness, accuracy or suitability of the information contained in this GIS map. The GIS map has been prepared from material provided to ARTC by an external source and ARTC has not taken any steps to verify the completeness, accuracy or suitability of that material. ARTC will not be responsible for any loss or damage suffered as a result of any person whatsoever placing reliance upon the information contained within this GIS map.

Date: 22/12/2021 Paper: A4
Author: GHD Scale: 1:5,000
Data Sources: Basemap layers: NSWSS; All other layers: JacobsGHD

INLAND RAIL **ARTC**

The Australian Government is delivering Inland Rail through the Australian Rail Track Corporation (ARTC) in partnership with the private sector.

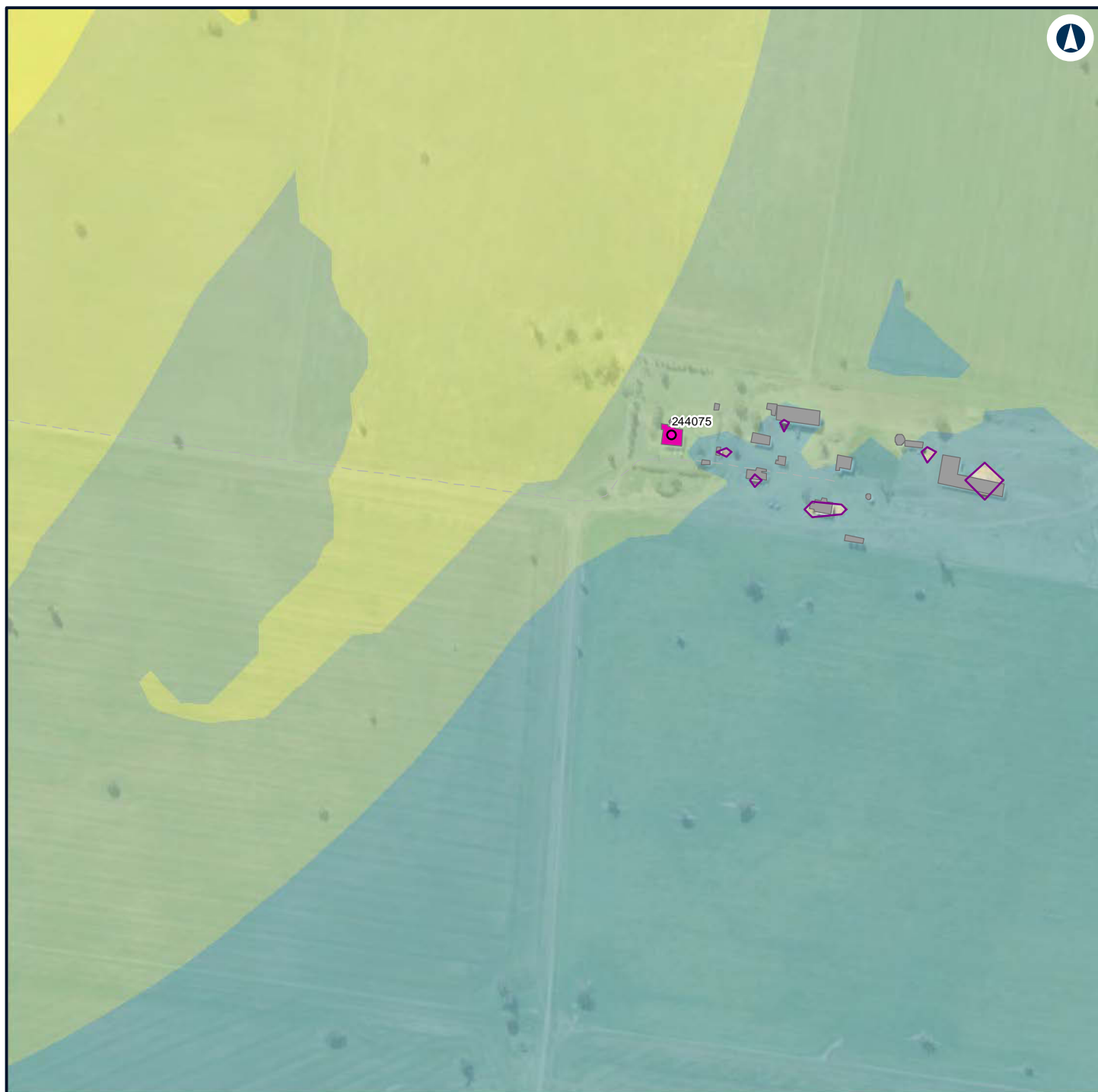

LEGEND

Structure type

- Residential
- Other
- Residential
- Night-time noise management level

Noise level (dBA L

Aeq 15 minute)

- 35 - 40
- 40 - 45
- 45 - 50
- 50 - 55



NARROMINE TO NARRABRI

Construction noise contours, Scenario ROAD03 - Road Earthworks

Appendix G - Page 284 of 554

0 0.1 0.2
Km

Coordinate System: GDA 1994 MGA Zone 55

ARTC makes no representation or warranty and assumes no duty of care or other responsibility to any party as to the completeness, accuracy or suitability of the information contained in this GIS map. The GIS map has been prepared from material provided to ARTC by an external source and ARTC has not taken any steps to verify the completeness, accuracy or suitability of that material. ARTC will not be responsible for any loss or damage suffered as a result of any person whatsoever placing reliance upon the information contained within this GIS map.

Date: 22/12/2021

Paper: A4

Author: GHD

Scale: 1:5,000

Data Sources: Basemap layers: NSWSS; All other layers: JacobsGHD

INLAND RAIL **ARTC**

The Australian Government is delivering Inland Rail through the Australian Rail Track Corporation (ARTC) in partnership with the private sector.

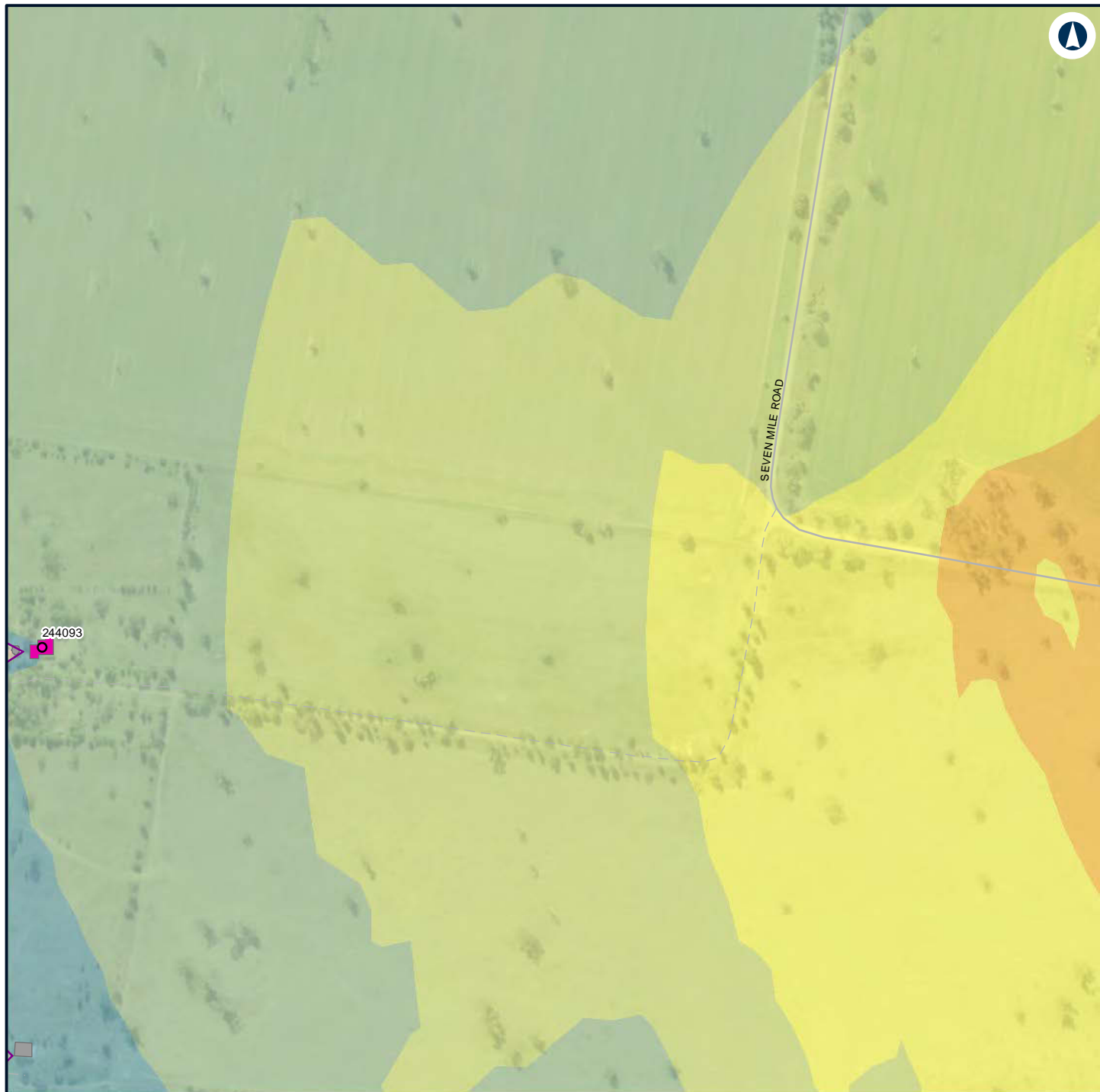

LEGEND

Structure type

- Residential
- Other
- Residential
- Night-time noise management level

Noise level (dBA L

Aeq 15 minute)

- 35 - 40
- 40 - 45
- 45 - 50
- 50 - 55
- 55 - 60



NARROMINE TO NARRABRI

Construction noise contours, Scenario ROAD03 - Road Earthworks

Appendix G - Page 285 of 554

0 0.1 0.2
Km

Coordinate System: GDA 1994 MGA Zone 55

ARTC makes no representation or warranty and assumes no duty of care or other responsibility to any party as to the completeness, accuracy or suitability of the information contained in this GIS map. The GIS map has been prepared from material provided to ARTC by an external source and ARTC has not taken any steps to verify the completeness, accuracy or suitability of that material. ARTC will not be responsible for any loss or damage suffered as a result of any person whatsoever placing reliance upon the information contained within this GIS map.

Date: 22/12/2021

Paper: A4

Author: GHD

Scale: 1:5,000

Data Sources: Basemap layers: NSWSS; All other layers: JacobsGHD

INLAND RAIL **ARTC**

The Australian Government is delivering Inland Rail through the Australian Rail Track Corporation (ARTC) in partnership with the private sector.

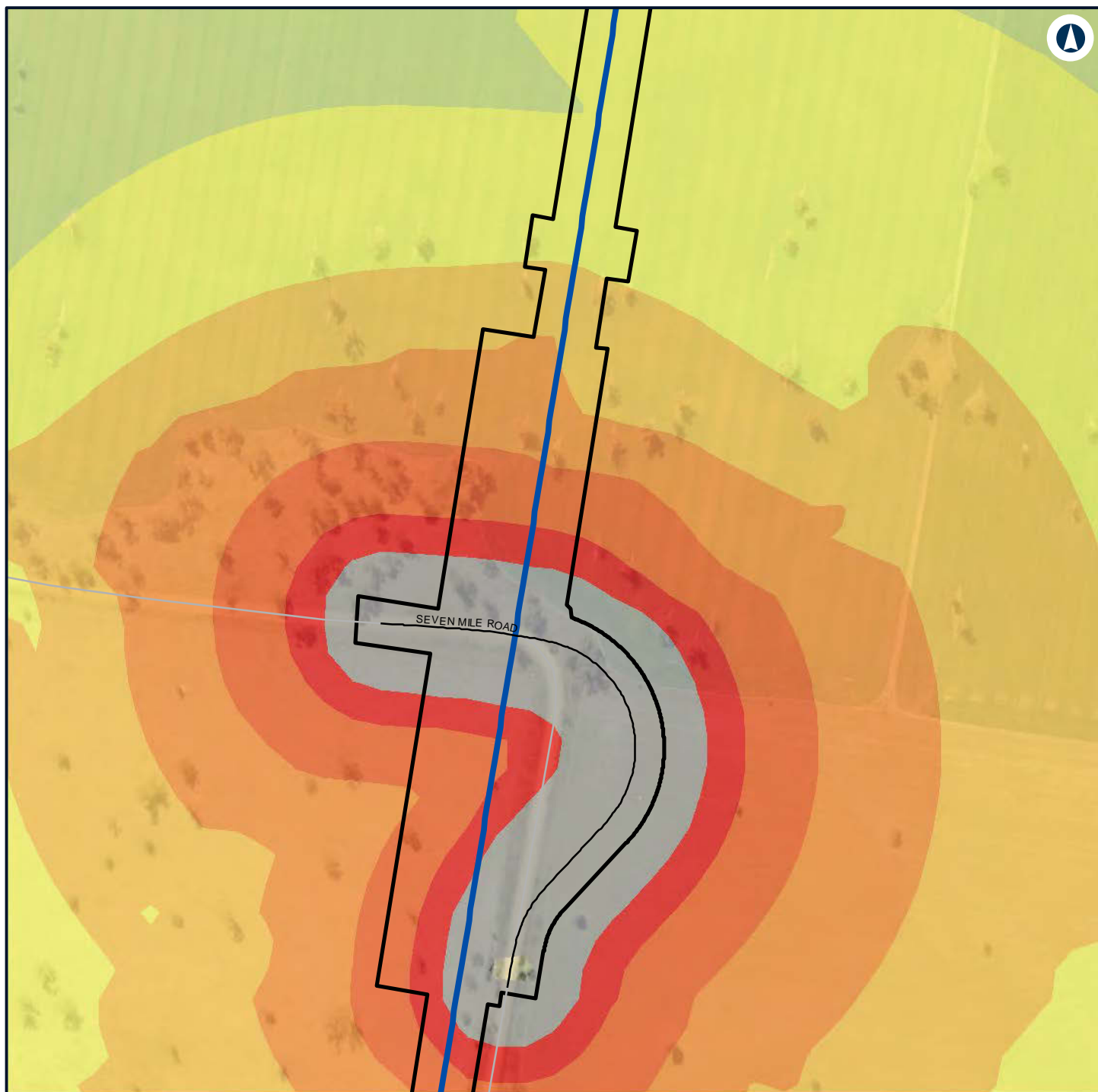

LEGEND

- Alignment
 - Road design string
 - Construction footprint
- | | |
|---|--|
| Noise level (dBA L)
Aeq 15 minute | 55 - 60
60 - 65
65 - 70
70 - 75
> 75 |
|---|--|

- 45 - 50
- 50 - 55



NARROMINE TO NARRABRI

Construction noise contours, Scenario ROAD03 - Road Earthworks

Appendix G - Page 286 of 554

0 0.1 0.2
Km

Coordinate System: GDA 1994 MGA Zone 55

ARTC makes no representation or warranty and assumes no duty of care or other responsibility to any party as to the completeness, accuracy or suitability of the information contained in this GIS map. The GIS map has been prepared from material provided to ARTC by an external source and ARTC has not taken any steps to verify the completeness, accuracy or suitability of that material. ARTC will not be responsible for any loss or damage suffered as a result of any person whatsoever placing reliance upon the information contained within this GIS map.

Date: 22/12/2021 Paper: A4
 Author: GHD Scale: 1:5,000
 Data Sources: Basemap layers: NSWSS; All other layers: JacobsGHD

INLAND RAIL **ARTC**

The Australian Government is delivering Inland Rail through the Australian Rail Track Corporation (ARTC) in partnership with the private sector.

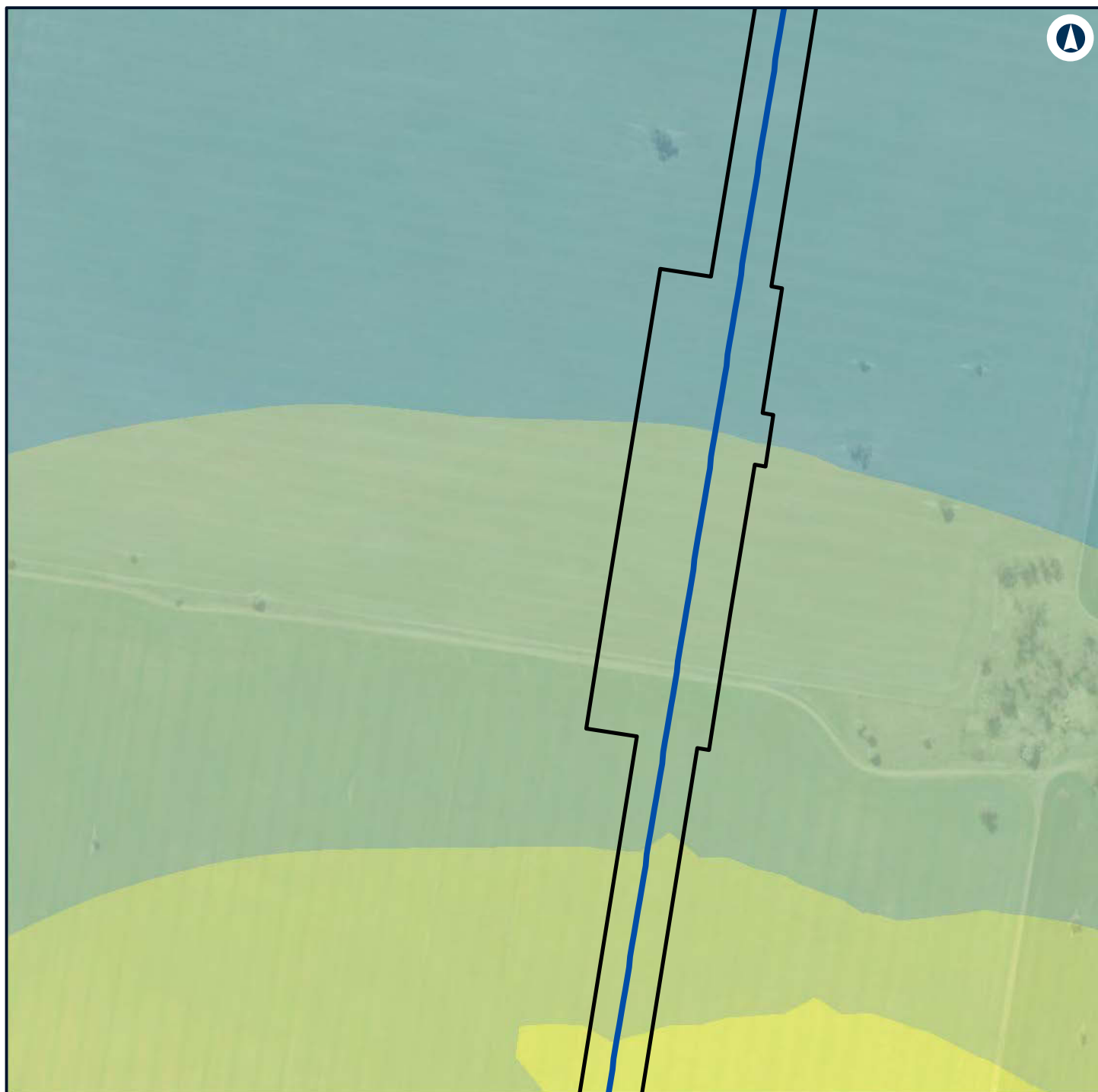

LEGEND

Alignment 50 - 55

Construction footprint

Noise level (dBA L Aeq 15 minute)

35 - 40

40 - 45

45 - 50



NARROMINE TO NARRABRI

Construction noise contours, Scenario ROAD03 - Road Earthworks

Appendix G - Page 287 of 554

0 0.1 0.2
Km

Coordinate System: GDA 1994 MGA Zone 55

ARTC makes no representation or warranty and assumes no duty of care or other responsibility to any party as to the completeness, accuracy or suitability of the information contained in this GIS map. The GIS map has been prepared from material provided to ARTC by an external source and ARTC has not taken any steps to verify the completeness, accuracy or suitability of that material. ARTC will not be responsible for any loss or damage suffered as a result of any person whatsoever placing reliance upon the information contained within this GIS map.

Date: 22/12/2021

Paper: A4

Author: GHD

Scale: 1:5,000

Data Sources: Basemap layers: NSWSS; All other layers: JacobsGHD

INLAND RAIL **ARTC**

The Australian Government is delivering Inland Rail through the Australian Rail Track Corporation (ARTC) in partnership with the private sector.



LEGEND

- Alignment
- Construction footprint
- Night-time noise management level

Noise level (dBA L

Aeq 15 minute)

35 - 40



NARROMINE TO NARRABRI

Construction noise contours, Scenario ROAD03 - Road Earthworks

Appendix G - Page 288 of 554

0 0.1 0.2
Km

Coordinate System: GDA 1994 MGA Zone 55

ARTC makes no representation or warranty and assumes no duty of care or other responsibility to any party as to the completeness, accuracy or suitability of the information contained in this GIS map. The GIS map has been prepared from material provided to ARTC by an external source and ARTC has not taken any steps to verify the completeness, accuracy or suitability of that material. ARTC will not be responsible for any loss or damage suffered as a result of any person whatsoever placing reliance upon the information contained within this GIS map.

Date: 22/12/2021

Paper: A4

Author: GHD

Scale: 1:5,000

Data Sources: Basemap layers: NSWSS; All other layers: JacobsGHD

INLAND RAIL **ARTC**

The Australian Government is delivering Inland Rail through the Australian Rail Track Corporation (ARTC) in partnership with the private sector.



LEGEND

- Alignment
- Construction footprint
- Structure type**
 - Residential
 - Other
 - Residential
- Night-time noise management level
- Noise level (dBA L Aeq 15 minute)**
 - 35 - 40



NARROMINE TO NARRABRI

Construction noise contours, Scenario ROAD03 - Road Earthworks

Appendix G - Page 289 of 554

0 0.1 0.2
Km

Coordinate System: GDA 1994 MGA Zone 55

ARTC makes no representation or warranty and assumes no duty of care or other responsibility to any party as to the completeness, accuracy or suitability of the information contained in this GIS map. The GIS map has been prepared from material provided to ARTC by an external source and ARTC has not taken any steps to verify the completeness, accuracy or suitability of that material. ARTC will not be responsible for any loss or damage suffered as a result of any person whatsoever placing reliance upon the information contained within this GIS map.

Date: 22/12/2021

Paper: A4

Author: GHD

Scale: 1:5,000

Data Sources: Basemap layers: NSWSS; All other layers: JacobsGHD

INLAND RAIL **ARTC**

The Australian Government is delivering Inland Rail through the Australian Rail Track Corporation (ARTC) in partnership with the private sector.



LEGEND

Structure type

● Residential

■ Other

■ Residential

— Night-time noise management level

Noise level (dBA L

Aeq 15 minute)

■ 35 - 40



NARROMINE TO NARRABRI

Construction noise contours, Scenario ROAD03 - Road Earthworks

Appendix G - Page 290 of 554

0 0.1 0.2
Km

Coordinate System: GDA 1994 MGA Zone 55

ARTC makes no representation or warranty and assumes no duty of care or other responsibility to any party as to the completeness, accuracy or suitability of the information contained in this GIS map. The GIS map has been prepared from material provided to ARTC by an external source and ARTC has not taken any steps to verify the completeness, accuracy or suitability of that material. ARTC will not be responsible for any loss or damage suffered as a result of any person whatsoever placing reliance upon the information contained within this GIS map.

Date: 22/12/2021

Paper: A4

Author: GHD

Scale: 1:5,000

Data Sources: Basemap layers: NSWSS; All other layers: JacobsGHD

INLAND RAIL **ARTC**

The Australian Government is delivering Inland Rail through the Australian Rail Track Corporation (ARTC) in partnership with the private sector.



LEGEND

- | | |
|-----------------------------------|---------------------------|
| Alignment | Noise level (dBA L |
| Construction footprint | Aeq 15 minute) |
| Other | 35 - 40 |
| Night-time noise management level | 40 - 45 |
| | 45 - 50 |
| | 50 - 55 |



NARROMINE TO NARRABRI

Construction noise contours, Scenario ROAD03 - Road Earthworks

Appendix G - Page 291 of 554

0 0.1 0.2
Km

Coordinate System: GDA 1994 MGA Zone 55

ARTC makes no representation or warranty and assumes no duty of care or other responsibility to any party as to the completeness, accuracy or suitability of the information contained in this GIS map. The GIS map has been prepared from material provided to ARTC by an external source and ARTC has not taken any steps to verify the completeness, accuracy or suitability of that material. ARTC will not be responsible for any loss or damage suffered as a result of any person whatsoever placing reliance upon the information contained within this GIS map.

Date: 22/12/2021

Paper: A4

Author: GHD

Scale: 1:5,000

Data Sources: Basemap layers: NSWSS; All other layers: JacobsGHD

INLAND RAIL **ARTC**

The Australian Government is delivering Inland Rail through the Australian Rail Track Corporation (ARTC) in partnership with the private sector.

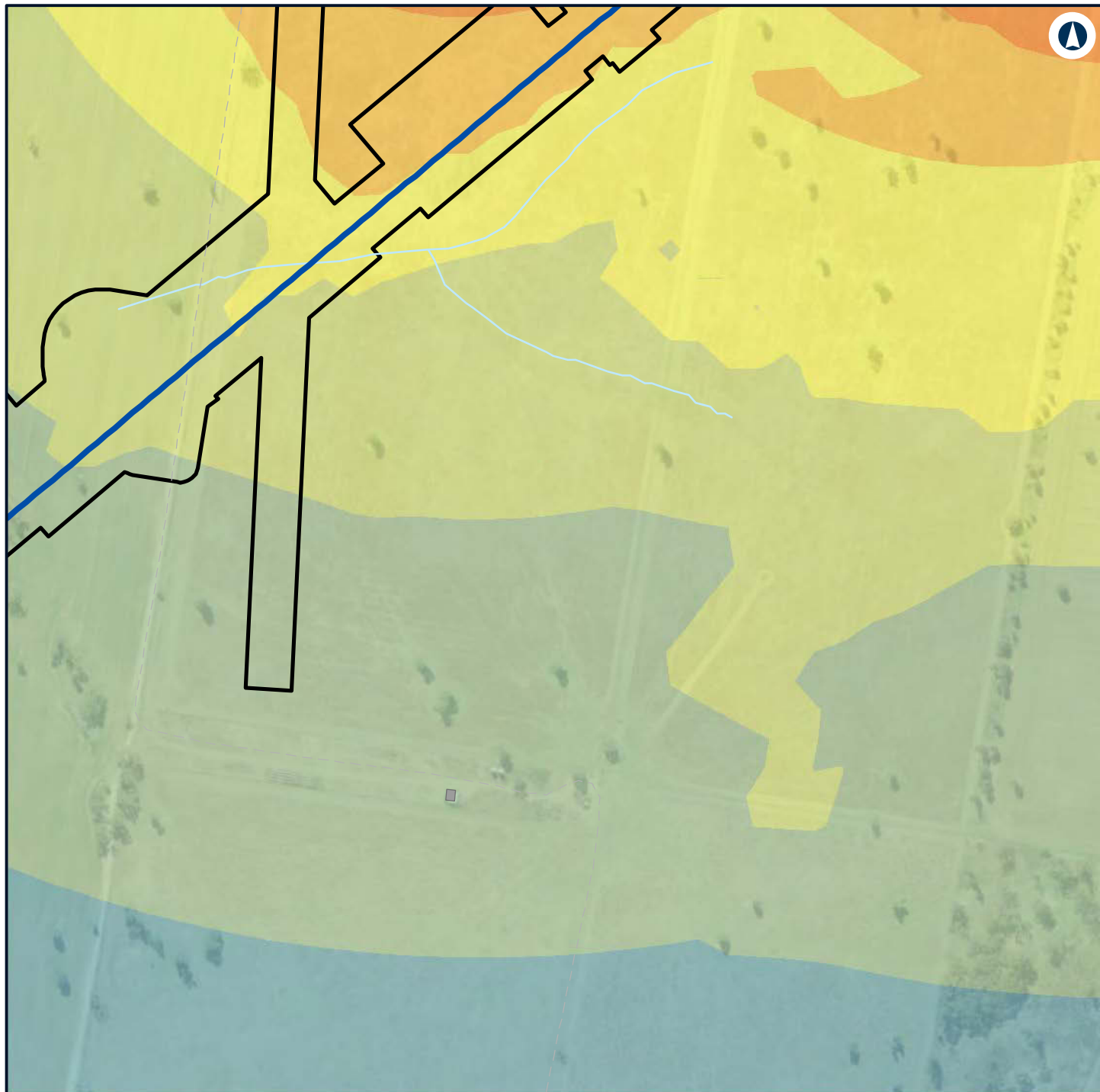

LEGEND

- Alignment
 - Construction footprint
 - Other
- | | |
|--|---------|
| | 45 - 50 |
| | 50 - 55 |
| | 55 - 60 |
| | 60 - 65 |

Noise level (dBA L)

Aeq 15 minute

- | | |
|--|---------|
| | 35 - 40 |
| | 40 - 45 |



NARROMINE TO NARRABRI

Construction noise contours, Scenario ROAD03 - Road Earthworks

Appendix G - Page 292 of 554

0 0.1 0.2
Km

Coordinate System: GDA 1994 MGA Zone 55

ARTC makes no representation or warranty and assumes no duty of care or other responsibility to any party as to the completeness, accuracy or suitability of the information contained in this GIS map. The GIS map has been prepared from material provided to ARTC by an external source and ARTC has not taken any steps to verify the completeness, accuracy or suitability of that material. ARTC will not be responsible for any loss or damage suffered as a result of any person whatsoever placing reliance upon the information contained within this GIS map.

Date: 22/12/2021 Paper: A4
Author: GHD Scale: 1:5,000
Data Sources: Basemap layers: NSWSS; All other layers: JacobsGHD

INLAND RAIL **ARTC**

The Australian Government is delivering Inland Rail through the Australian Rail Track Corporation (ARTC) in partnership with the private sector.

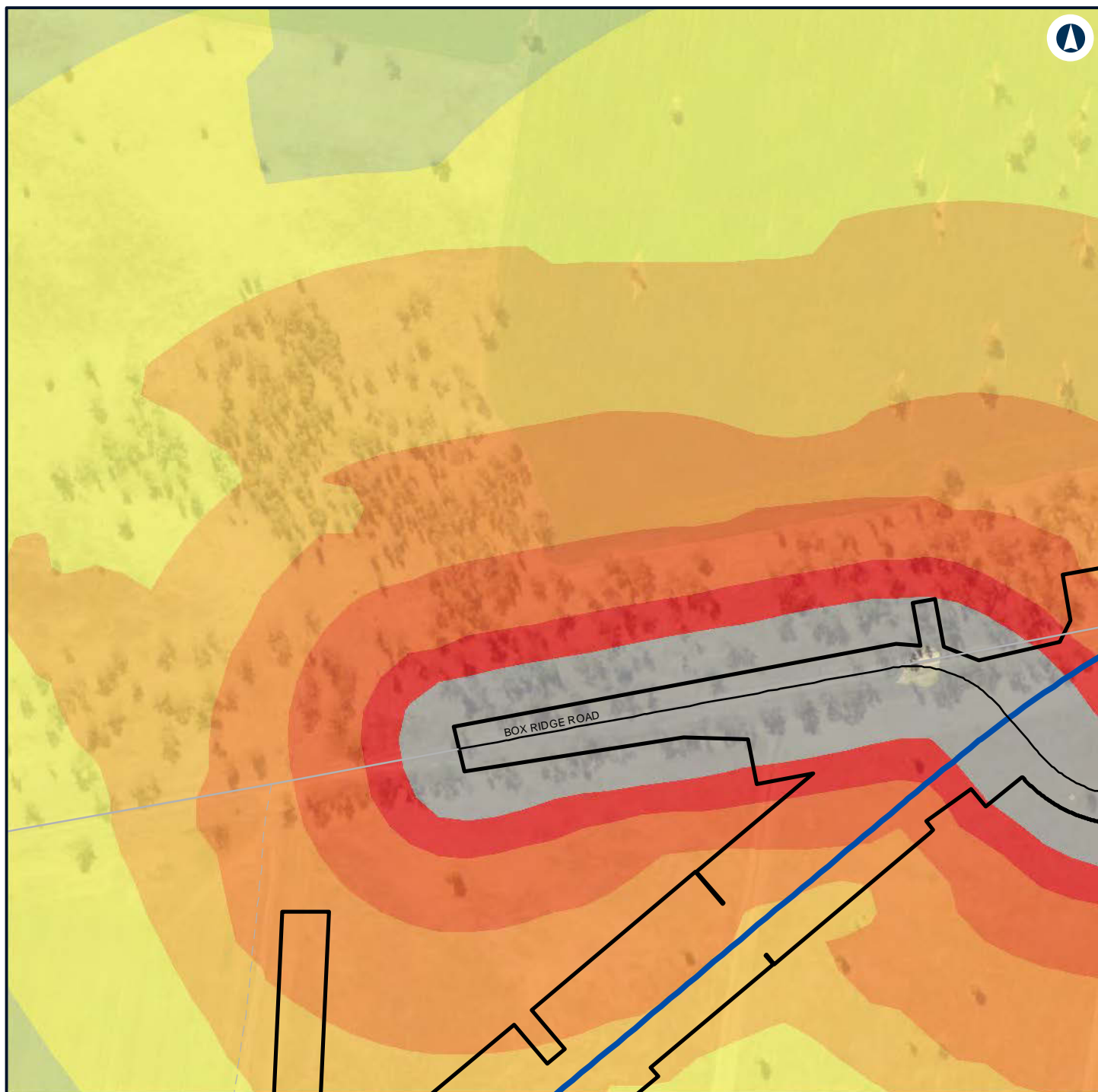

LEGEND

- Alignment
- Road design string
- Construction footprint
- Noise level (dBA L Aeq 15 minute)**
- 45 - 50
- 50 - 55
- 55 - 60
- 60 - 65
- 65 - 70
- 70 - 75
- > 75



NARROMINE TO NARRABRI

Construction noise contours, Scenario ROAD03 - Road Earthworks

Appendix G - Page 293 of 554

0 0.1 0.2
Km

Coordinate System: GDA 1994 MGA Zone 55

ARTC makes no representation or warranty and assumes no duty of care or other responsibility to any party as to the completeness, accuracy or suitability of the information contained in this GIS map. The GIS map has been prepared from material provided to ARTC by an external source and ARTC has not taken any steps to verify the completeness, accuracy or suitability of that material. ARTC will not be responsible for any loss or damage suffered as a result of any person whatsoever placing reliance upon the information contained within this GIS map.

Date: 22/12/2021 Paper: A4
Author: GHD Scale: 1:5,000
Data Sources: Basemap layers: NSWSS; All other layers: JacobsGHD

INLAND RAIL **ARTC**

The Australian Government is delivering Inland Rail through the Australian Rail Track Corporation (ARTC) in partnership with the private sector.

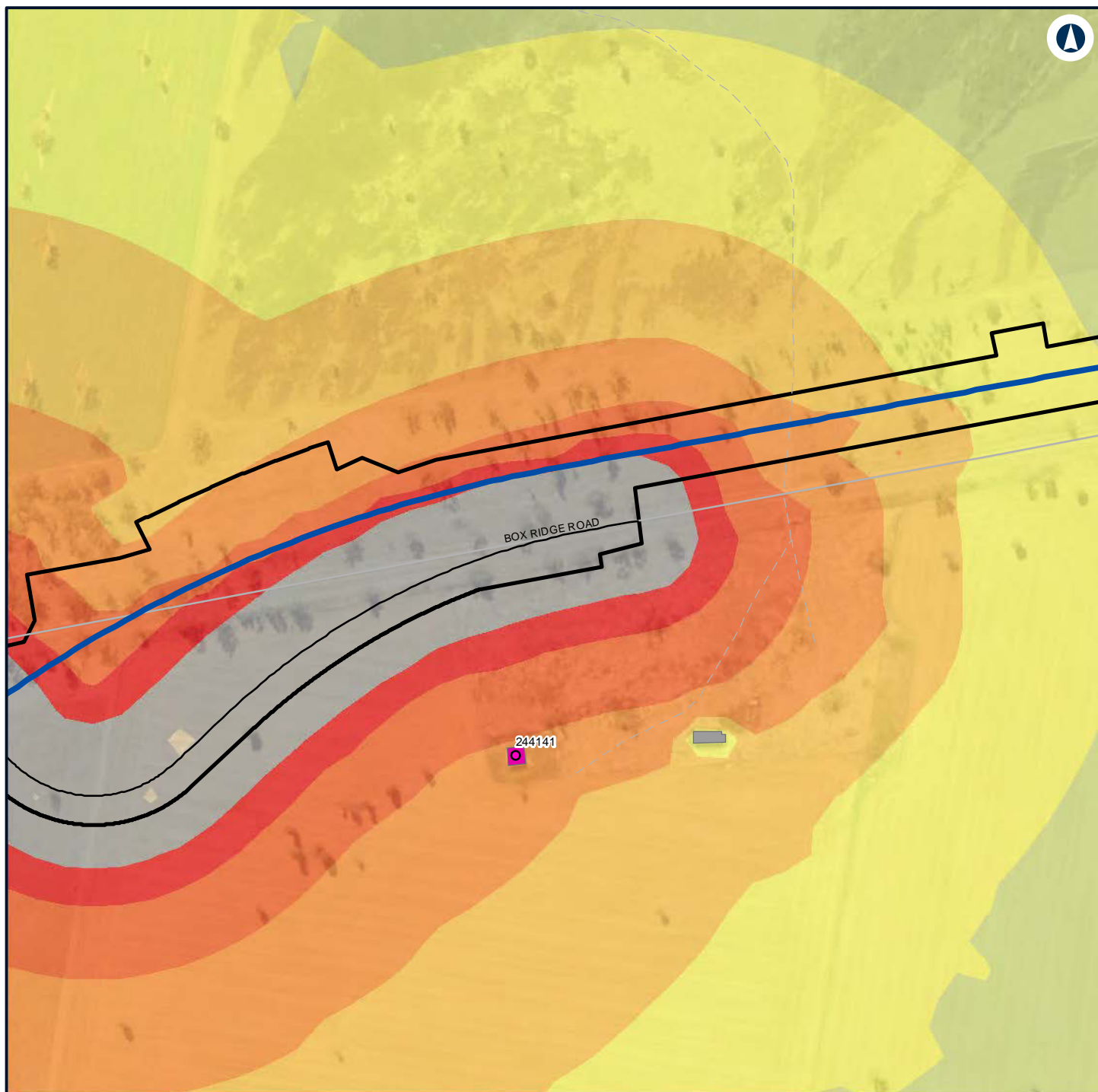

LEGEND

	Alignment		Residential		65 - 70
	Road design string		Other		70 - 75
	Construction footprint		45 - 50		> 75
	Residential		50 - 55		
			55 - 60		
			60 - 65		



NARROMINE TO NARRABRI

Construction noise contours, Scenario ROAD03 - Road Earthworks

Appendix G - Page 294 of 554

0 0.1 0.2
Km

Coordinate System: GDA 1994 MGA Zone 55

ARTC makes no representation or warranty and assumes no duty of care or other responsibility to any party as to the completeness, accuracy or suitability of the information contained in this GIS map. The GIS map has been prepared from material provided to ARTC by an external source and ARTC has not taken any steps to verify the completeness, accuracy or suitability of that material. ARTC will not be responsible for any loss or damage suffered as a result of any person whatsoever placing reliance upon the information contained within this GIS map.

Date: 22/12/2021

Paper: A4

Author: GHD

Scale: 1:5,000

Data Sources: Basemap layers: NSWSS; All other layers: JacobsGHD

INLAND RAIL **ARTC**

The Australian Government is delivering Inland Rail through the Australian Rail Track Corporation (ARTC) in partnership with the private sector.

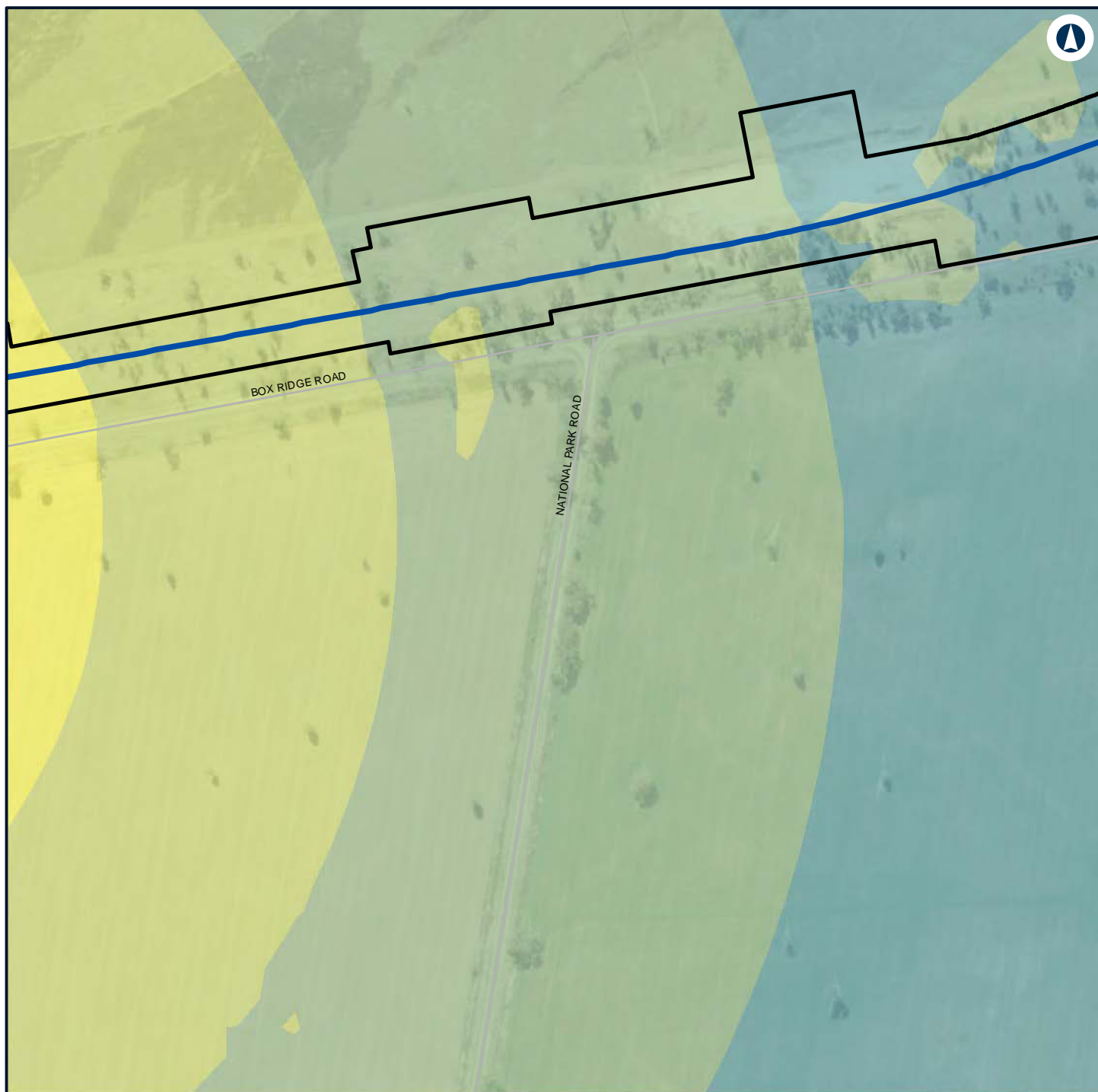

LEGEND

Alignment 50 - 55

Construction footprint

Noise level (dBA L Aeq 15 minute)

35 - 40

40 - 45

45 - 50



NARROMINE TO NARRABRI

Construction noise contours, Scenario ROAD03 - Road Earthworks

Appendix G - Page 295 of 554

0 0.1 0.2
Km

Coordinate System: GDA 1994 MGA Zone 55

ARTC makes no representation or warranty and assumes no duty of care or other responsibility to any party as to the completeness, accuracy or suitability of the information contained in this GIS map. The GIS map has been prepared from material provided to ARTC by an external source and ARTC has not taken any steps to verify the completeness, accuracy or suitability of that material. ARTC will not be responsible for any loss or damage suffered as a result of any person whatsoever placing reliance upon the information contained within this GIS map.

Date: 22/12/2021

Paper: A4

Author: GHD

Scale: 1:5,000

Data Sources: Basemap layers: NSWSS; All other layers: JacobsGHD

**INLAND
RAIL** **ARTC**

The Australian Government is delivering Inland Rail through the Australian Rail Track Corporation (ARTC) in partnership with the private sector.

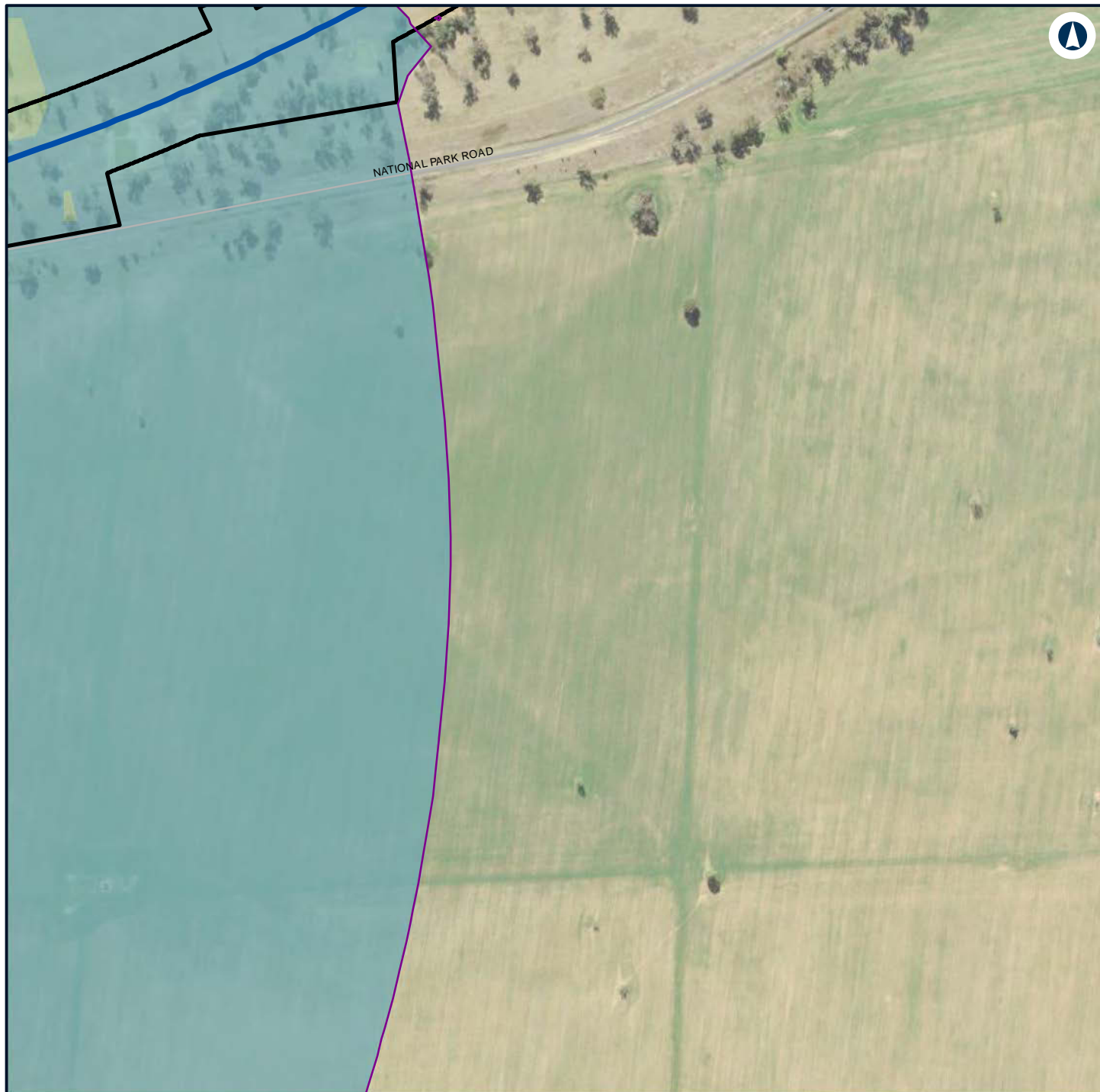

LEGEND

- Alignment
- Construction footprint
- Night-time noise management level

Noise level (dBA L

Aeq 15 minute)

35 - 40



NARROMINE TO NARRABRI

Construction noise contours, Scenario ROAD03 - Road Earthworks

Appendix G - Page 296 of 554

0 0.1 0.2
Km

Coordinate System: GDA 1994 MGA Zone 55

ARTC makes no representation or warranty and assumes no duty of care or other responsibility to any party as to the completeness, accuracy or suitability of the information contained in this GIS map. The GIS map has been prepared from material provided to ARTC by an external source and ARTC has not taken any steps to verify the completeness, accuracy or suitability of that material. ARTC will not be responsible for any loss or damage suffered as a result of any person whatsoever placing reliance upon the information contained within this GIS map.

Date: 22/12/2021

Paper: A4

Author: GHD

Scale: 1:5,000

Data Sources: Basemap layers: NSWSS; All other layers: JacobsGHD

INLAND RAIL **ARTC**

The Australian Government is delivering Inland Rail through the Australian Rail Track Corporation (ARTC) in partnership with the private sector.

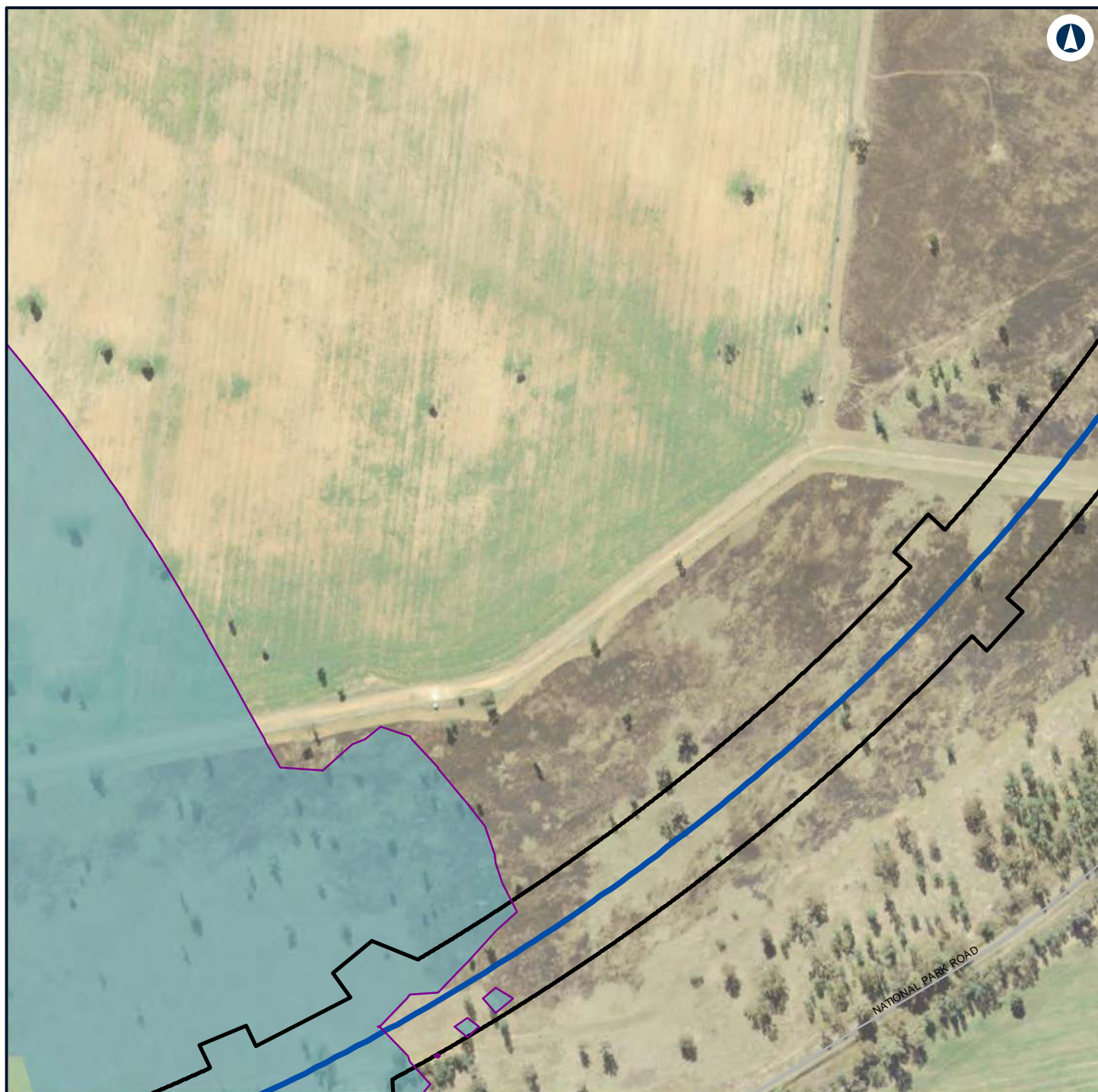

LEGEND

- Alignment
- Construction footprint
- Night-time noise management level

Noise level (dBA L

Aeq 15 minute)

35 - 40



NARROMINE TO NARRABRI

Construction noise contours, Scenario ROAD03 - Road Earthworks

Appendix G - Page 297 of 554

0 0.1 0.2
Km

Coordinate System: GDA 1994 MGA Zone 55

ARTC makes no representation or warranty and assumes no duty of care or other responsibility to any party as to the completeness, accuracy or suitability of the information contained in this GIS map. The GIS map has been prepared from material provided to ARTC by an external source and ARTC has not taken any steps to verify the completeness, accuracy or suitability of that material. ARTC will not be responsible for any loss or damage suffered as a result of any person whatsoever placing reliance upon the information contained within this GIS map.

Date: 22/12/2021

Paper: A4

Author: GHD

Scale: 1:5,000

Data Sources: Basemap layers: NSWSS; All other layers: JacobsGHD

INLAND RAIL **ARTC**

The Australian Government is delivering Inland Rail through the Australian Rail Track Corporation (ARTC) in partnership with the private sector.



LEGEND

- Alignment
- Construction footprint
- Night-time noise management level

Noise level (dBA L

Aeq 15 minute)

35 - 40



NARRABRI TO NARRABRI

Construction noise contours, Scenario ROAD03 - Road Earthworks

Appendix G - Page 298 of 554

0 0.1 0.2
Km

Coordinate System: GDA 1994 MGA Zone 55

ARTC makes no representation or warranty and assumes no duty of care or other responsibility to any party as to the completeness, accuracy or suitability of the information contained in this GIS map. The GIS map has been prepared from material provided to ARTC by an external source and ARTC has not taken any steps to verify the completeness, accuracy or suitability of that material. ARTC will not be responsible for any loss or damage suffered as a result of any person whatsoever placing reliance upon the information contained within this GIS map.

Date: 22/12/2021

Paper: A4

Author: GHD

Scale: 1:5,000



Data Sources: Basemap layers: NSWSS; All other layers: JacobsGHD

INLAND RAIL **ARTC**

The Australian Government is delivering Inland Rail through the Australian Rail Track Corporation (ARTC) in partnership with the private sector.





LEGEND

-  Construction footprint
-  Night-time noise management level

Noise level (dBA L

Aeq 15 minute)

-  35 - 40
-  40 - 45



NARROMINE TO NARRABRI

Construction noise contours, Scenario ROAD03 - Road Earthworks

Appendix G - Page 299 of 554

0 0.1 0.2
Km

Coordinate System: GDA 1994 MGA Zone 55

ARTC makes no representation or warranty and assumes no duty of care or other responsibility to any party as to the completeness, accuracy or suitability of the information contained in this GIS map. The GIS map has been prepared from material provided to ARTC by an external source and ARTC has not taken any steps to verify the completeness, accuracy or suitability of that material. ARTC will not be responsible for any loss or damage suffered as a result of any person whatsoever placing reliance upon the information contained within this GIS map.

Date: 22/12/2021

Paper: A4

Author: GHD

Scale: 1:5,000

Data Sources: Basemap layers: NSWSS; All other layers: JacobsGHD

INLAND RAIL **ARTC**

The Australian Government is delivering Inland Rail through the Australian Rail Track Corporation (ARTC) in partnership with the private sector.

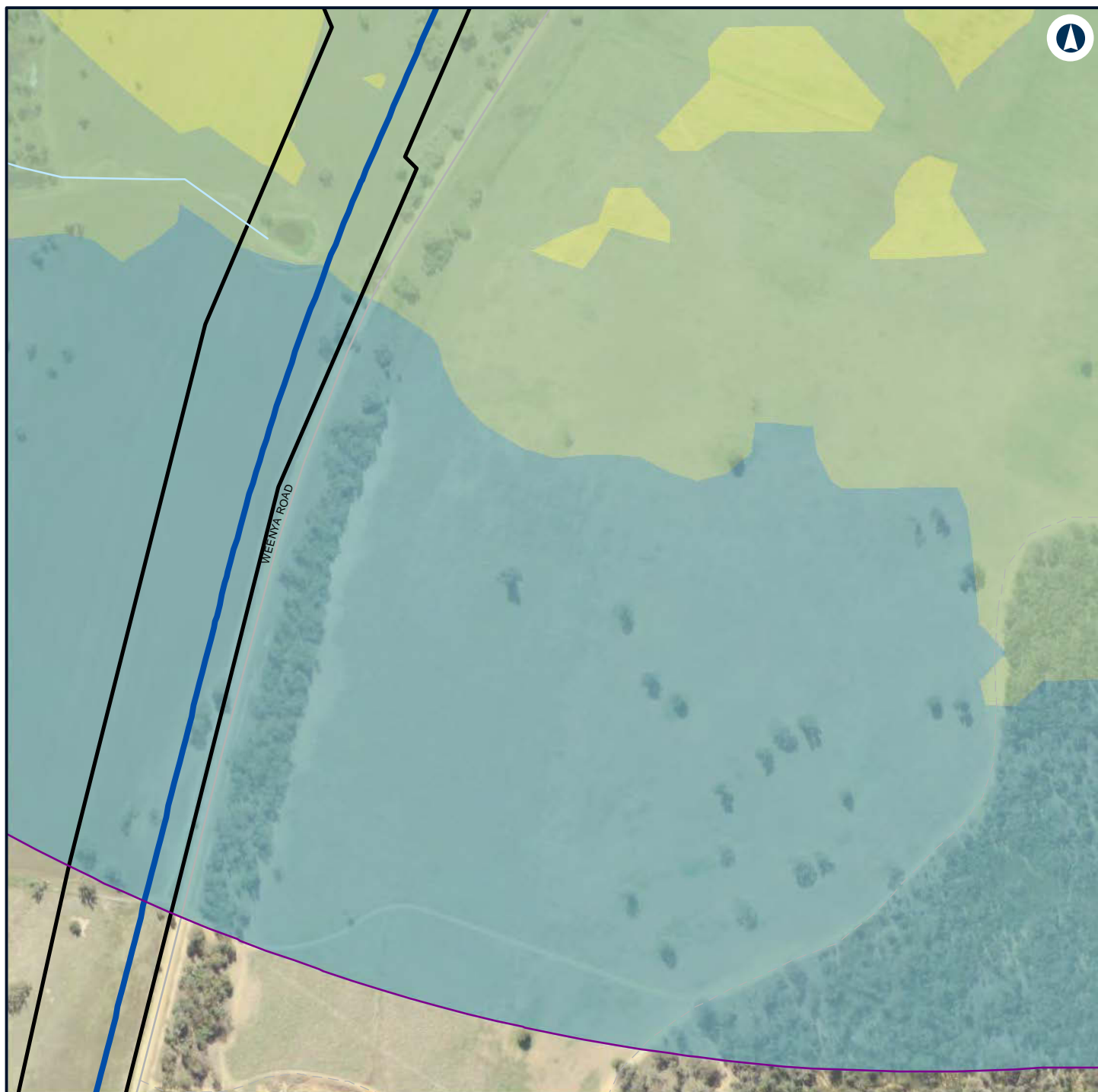

LEGEND

- Alignment
- Construction footprint
- Night-time noise management level

Noise level (dBA L

Aeq 15 minute)

— 35 - 40



NARROMINE TO NARRABRI

Construction noise contours, Scenario ROAD03 - Road Earthworks

Appendix G - Page 300 of 554

0 0.1 0.2
Km

Coordinate System: GDA 1994 MGA Zone 55

ARTC makes no representation or warranty and assumes no duty of care or other responsibility to any party as to the completeness, accuracy or suitability of the information contained in this GIS map. The GIS map has been prepared from material provided to ARTC by an external source and ARTC has not taken any steps to verify the completeness, accuracy or suitability of that material. ARTC will not be responsible for any loss or damage suffered as a result of any person whatsoever placing reliance upon the information contained within this GIS map.

Date: 22/12/2021

Paper: A4

Author: GHD

Scale: 1:5,000

Data Sources: Basemap layers: NSWSS; All other layers: JacobsGHD

INLAND RAIL **ARTC**

The Australian Government is delivering Inland Rail through the Australian Rail Track Corporation (ARTC) in partnership with the private sector.

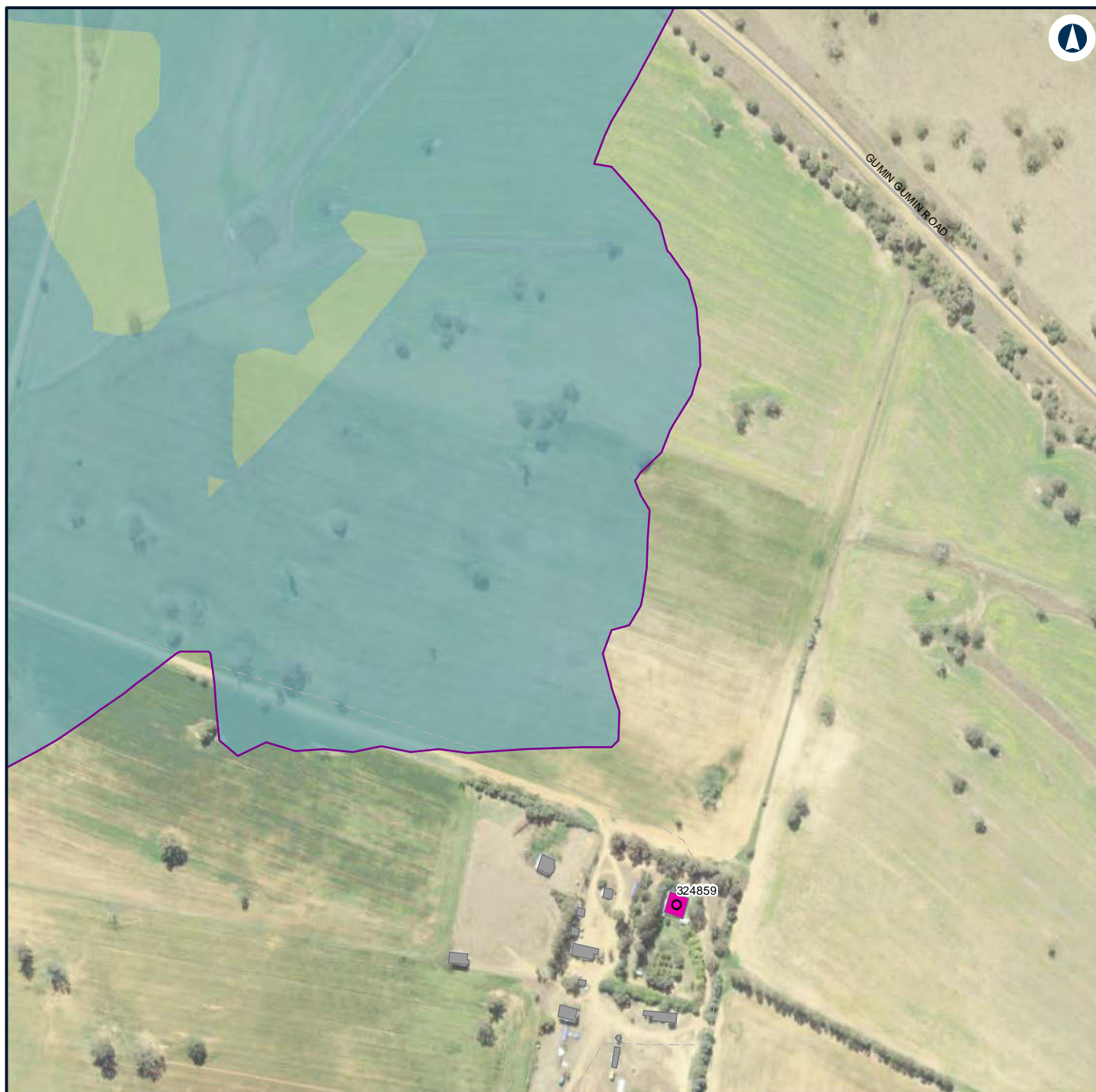

LEGEND

Structure type

- Residential
- Other
- Residential
- Night-time noise management level

Noise level (dBA L

Aeq 15 minute)

- 35 - 40
- 40 - 45



NARROMINE TO NARRABRI

Construction noise contours, Scenario ROAD03 - Road Earthworks

Appendix G - Page 301 of 554

0 0.1 0.2
Km

Coordinate System: GDA 1994 MGA Zone 55

ARTC makes no representation or warranty and assumes no duty of care or other responsibility to any party as to the completeness, accuracy or suitability of the information contained in this GIS map. The GIS map has been prepared from material provided to ARTC by an external source and ARTC has not taken any steps to verify the completeness, accuracy or suitability of that material. ARTC will not be responsible for any loss or damage suffered as a result of any person whatsoever placing reliance upon the information contained within this GIS map.

Date: 22/12/2021

Paper: A4

Author: GHD

Scale: 1:5,000

Data Sources: Basemap layers: NSWSS; All other layers: JacobsGHD

INLAND RAIL **ARTC**

The Australian Government is delivering Inland Rail through the Australian Rail Track Corporation (ARTC) in partnership with the private sector.

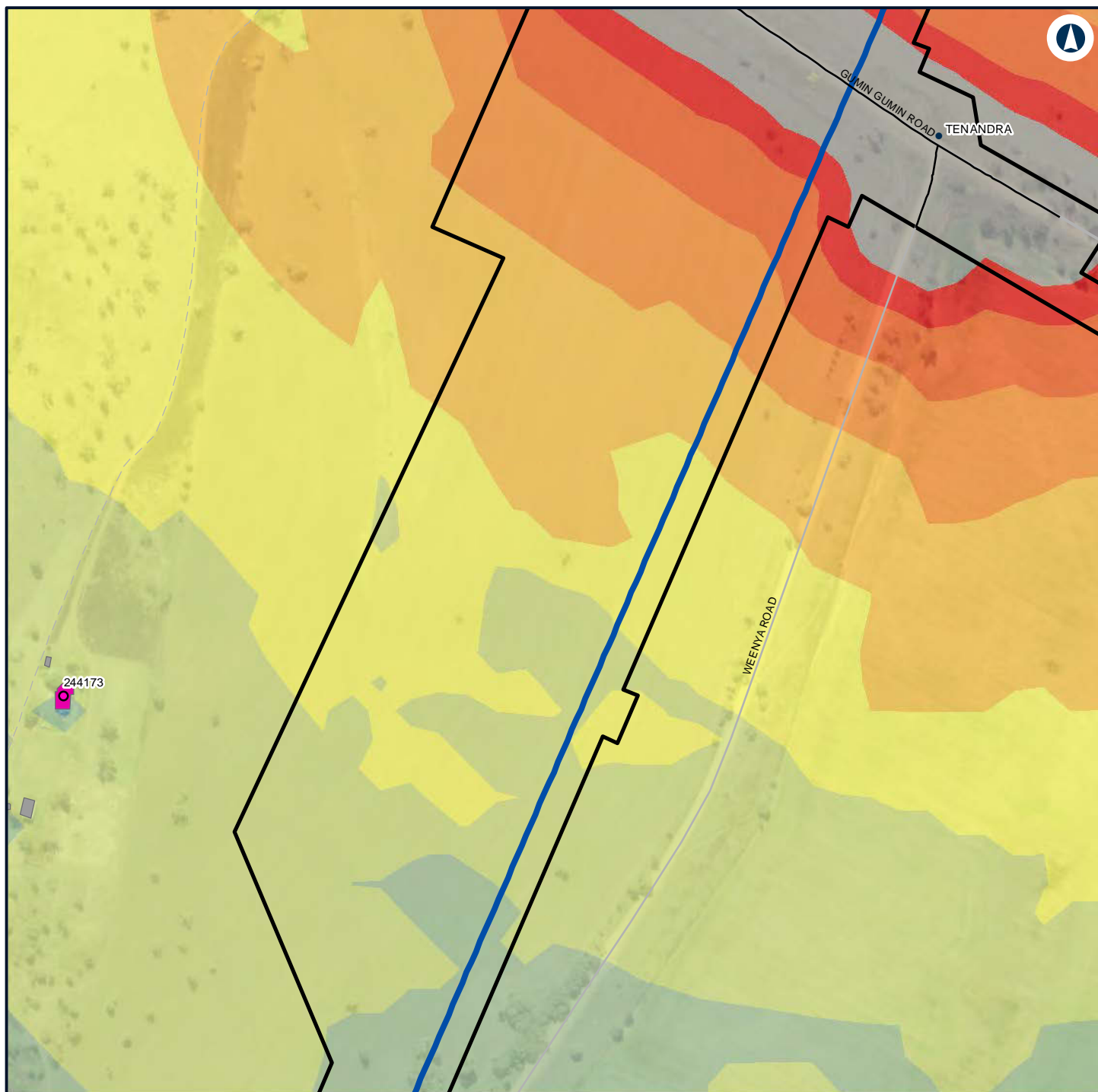

LEGEND

Alignment	Residential	55 - 60
Road design string	Noise level (dBA L	60 - 65
Construction footprint	Aeq 15 minute)	65 - 70
Structure type	35 - 40	70 - 75
Residential	40 - 45	> 75
Other	45 - 50	
	50 - 55	



NARROMINE TO NARRABRI

Construction noise contours, Scenario ROAD03 - Road Earthworks

Appendix G - Page 302 of 554

0 0.1 0.2
Km

Coordinate System: GDA 1994 MGA Zone 55

ARTC makes no representation or warranty and assumes no duty of care or other responsibility to any party as to the completeness, accuracy or suitability of the information contained in this GIS map. The GIS map has been prepared from material provided to ARTC by an external source and ARTC has not taken any steps to verify the completeness, accuracy or suitability of that material. ARTC will not be responsible for any loss or damage suffered as a result of any person whatsoever placing reliance upon the information contained within this GIS map.

Date: 22/12/2021

Paper: A4

Author: GHD

Scale: 1:5,000

Data Sources: Basemap layers: NSWSS; All other layers: JacobsGHD

INLAND RAIL **ARTC**

The Australian Government is delivering Inland Rail through the Australian Rail Track Corporation (ARTC) in partnership with the private sector.

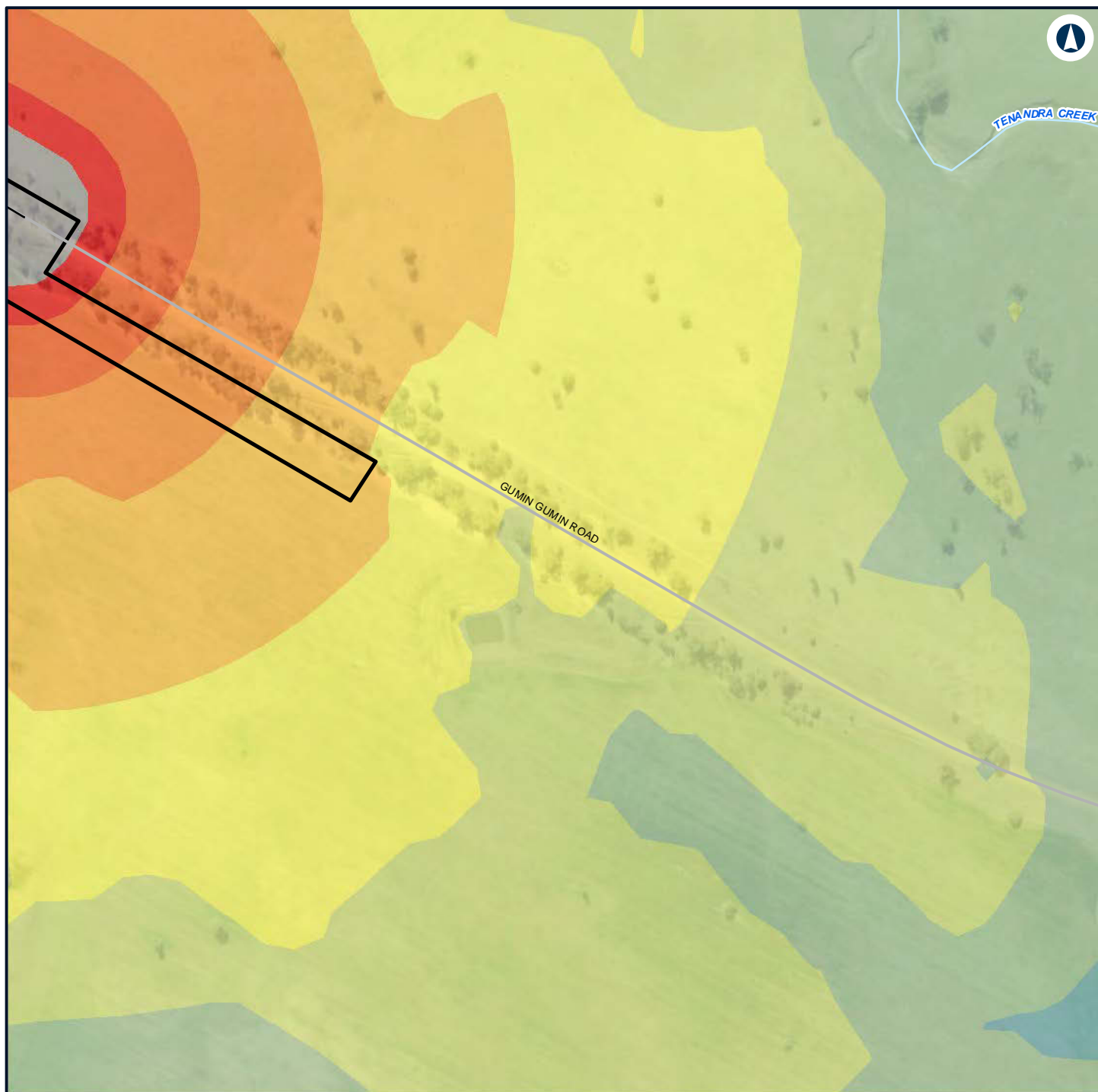

LEGEND

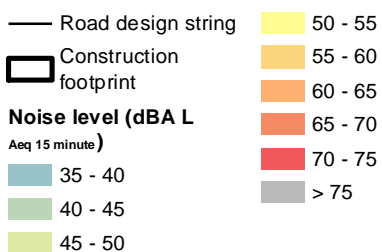

NARROMINE TO NARRABRI

Construction noise contours, Scenario ROAD03 - Road Earthworks

Appendix G - Page 303 of 554



Coordinate System: GDA 1994 MGA Zone 55

ARTC makes no representation or warranty and assumes no duty of care or other responsibility to any party as to the completeness, accuracy or suitability of the information contained in this GIS map. The GIS map has been prepared from material provided to ARTC by an external source and ARTC has not taken any steps to verify the completeness, accuracy or suitability of that material. ARTC will not be responsible for any loss or damage suffered as a result of any person whatsoever placing reliance upon the information contained within this GIS map.

Date: 22/12/2021 Paper: A4
 Author: GHD Scale: 1:5,000
 Data Sources: Basemap layers: NSWSS; All other layers: JacobsGHD

INLAND RAIL **ARTC**

The Australian Government is delivering Inland Rail through the Australian Rail Track Corporation (ARTC) in partnership with the private sector.

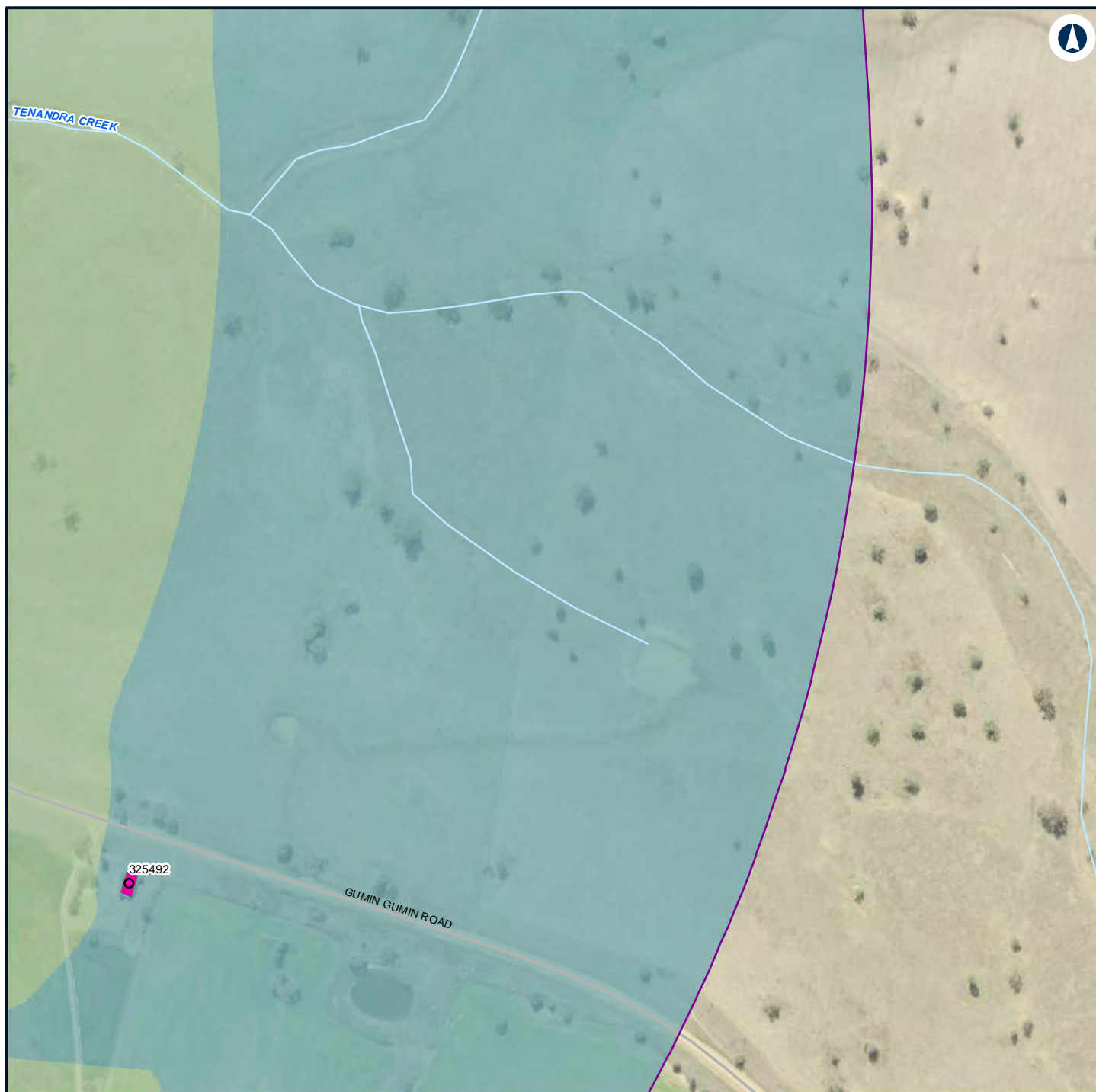

LEGEND

Structure type

- Residential
- Residential
- Night-time noise management level

Noise level (dBA L

Aeq 15 minute)

- 35 - 40



NARROMINE TO NARRABRI

Construction noise contours, Scenario ROAD03 - Road Earthworks

Appendix G - Page 304 of 554

0 0.1 0.2
Km

Coordinate System: GDA 1994 MGA Zone 55

ARTC makes no representation or warranty and assumes no duty of care or other responsibility to any party as to the completeness, accuracy or suitability of the information contained in this GIS map. The GIS map has been prepared from material provided to ARTC by an external source and ARTC has not taken any steps to verify the completeness, accuracy or suitability of that material. ARTC will not be responsible for any loss or damage suffered as a result of any person whatsoever placing reliance upon the information contained within this GIS map.

Date: 22/12/2021

Paper: A4

Author: GHD

Scale: 1:5,000

Data Sources: Basemap layers: NSWSS; All other layers: JacobsGHD

INLAND RAIL **ARTC**

The Australian Government is delivering Inland Rail through the Australian Rail Track Corporation (ARTC) in partnership with the private sector.

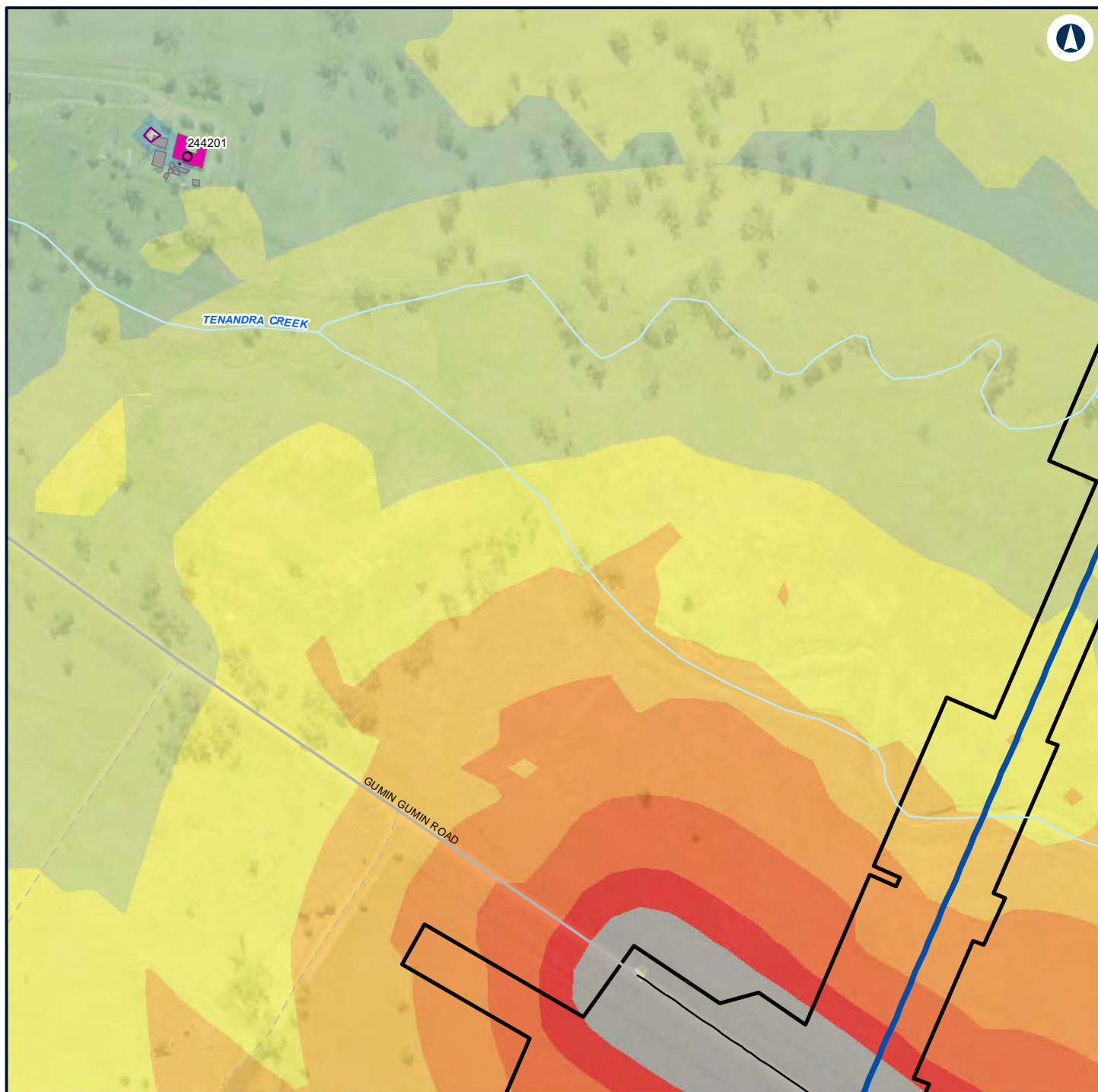

LEGEND

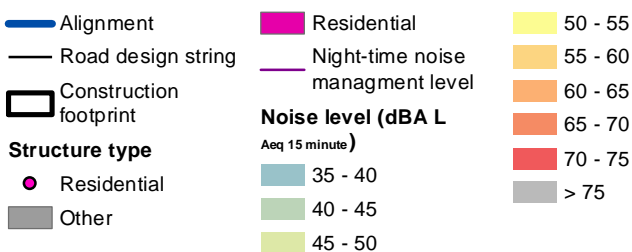

NARROMINE TO NARRABRI

Construction noise contours, Scenario ROAD03 - Road Earthworks

Appendix G - Page 305 of 554

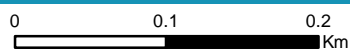

Coordinate System: GDA 1994 MGA Zone 55

ARTC makes no representation or warranty and assumes no duty of care or other responsibility to any party as to the completeness, accuracy or suitability of the information contained in this GIS map. The GIS map has been prepared from material provided to ARTC by an external source and ARTC has not taken any steps to verify the completeness, accuracy or suitability of that material. ARTC will not be responsible for any loss or damage suffered as a result of any person whatsoever placing reliance upon the information contained within this GIS map.

Date: 22/12/2021 Paper: A4
Author: GHD Scale: 1:5,000
Data Sources: Basemap layers: NSWSS; All other layers: JacobsGHD

INLAND RAIL **ARTC**

The Australian Government is delivering Inland Rail through the Australian Rail Track Corporation (ARTC) in partnership with the private sector.

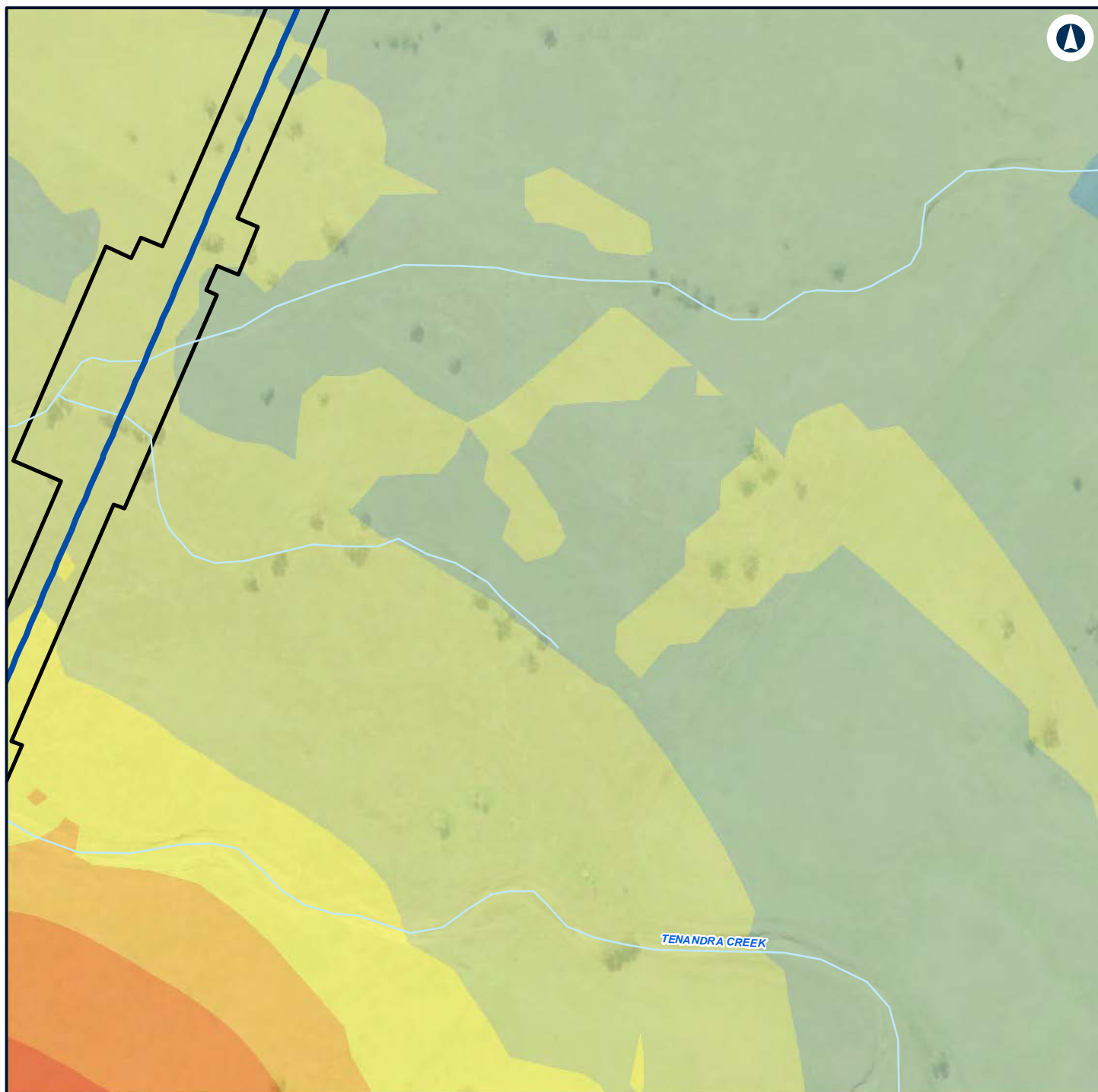

LEGEND

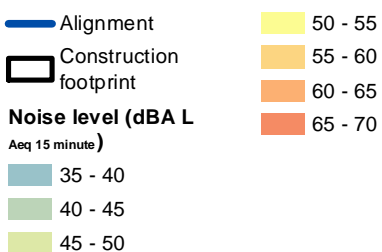

NARROMINE TO NARRABRI

Construction noise contours, Scenario ROAD03 - Road Earthworks

Appendix G - Page 306 of 554



Coordinate System: GDA 1994 MGA Zone 55

ARTC makes no representation or warranty and assumes no duty of care or other responsibility to any party as to the completeness, accuracy or suitability of the information contained in this GIS map. The GIS map has been prepared from material provided to ARTC by an external source and ARTC has not taken any steps to verify the completeness, accuracy or suitability of that material. ARTC will not be responsible for any loss or damage suffered as a result of any person whatsoever placing reliance upon the information contained within this GIS map.

Date: 22/12/2021 Paper: A4
Author: GHD Scale: 1:5,000
Data Sources: Basemap layers: NSWSS; All other layers: JacobsGHD

INLAND RAIL **ARTC**

The Australian Government is delivering Inland Rail through the Australian Rail Track Corporation (ARTC) in partnership with the private sector.



LEGEND

- Alignment
- Construction footprint
- DEMOLISH - Other
- Other

Noise level (dBA L)

Aeq 15 minute

35 - 40

40 - 45

45 - 50



NARROMINE TO NARRABRI

Construction noise contours, Scenario ROAD03 - Road Earthworks

Appendix G - Page 307 of 554

0 0.1 0.2
Km

Coordinate System: GDA 1994 MGA Zone 55

ARTC makes no representation or warranty and assumes no duty of care or other responsibility to any party as to the completeness, accuracy or suitability of the information contained in this GIS map. The GIS map has been prepared from material provided to ARTC by an external source and ARTC has not taken any steps to verify the completeness, accuracy or suitability of that material. ARTC will not be responsible for any loss or damage suffered as a result of any person whatsoever placing reliance upon the information contained within this GIS map.

Date: 22/12/2021

Paper: A4

Author: GHD

Scale: 1:5,000

Data Sources: Basemap layers: NSWSS; All other layers: JacobsGHD

INLAND RAIL **ARTC**

The Australian Government is delivering Inland Rail through the Australian Rail Track Corporation (ARTC) in partnership with the private sector.

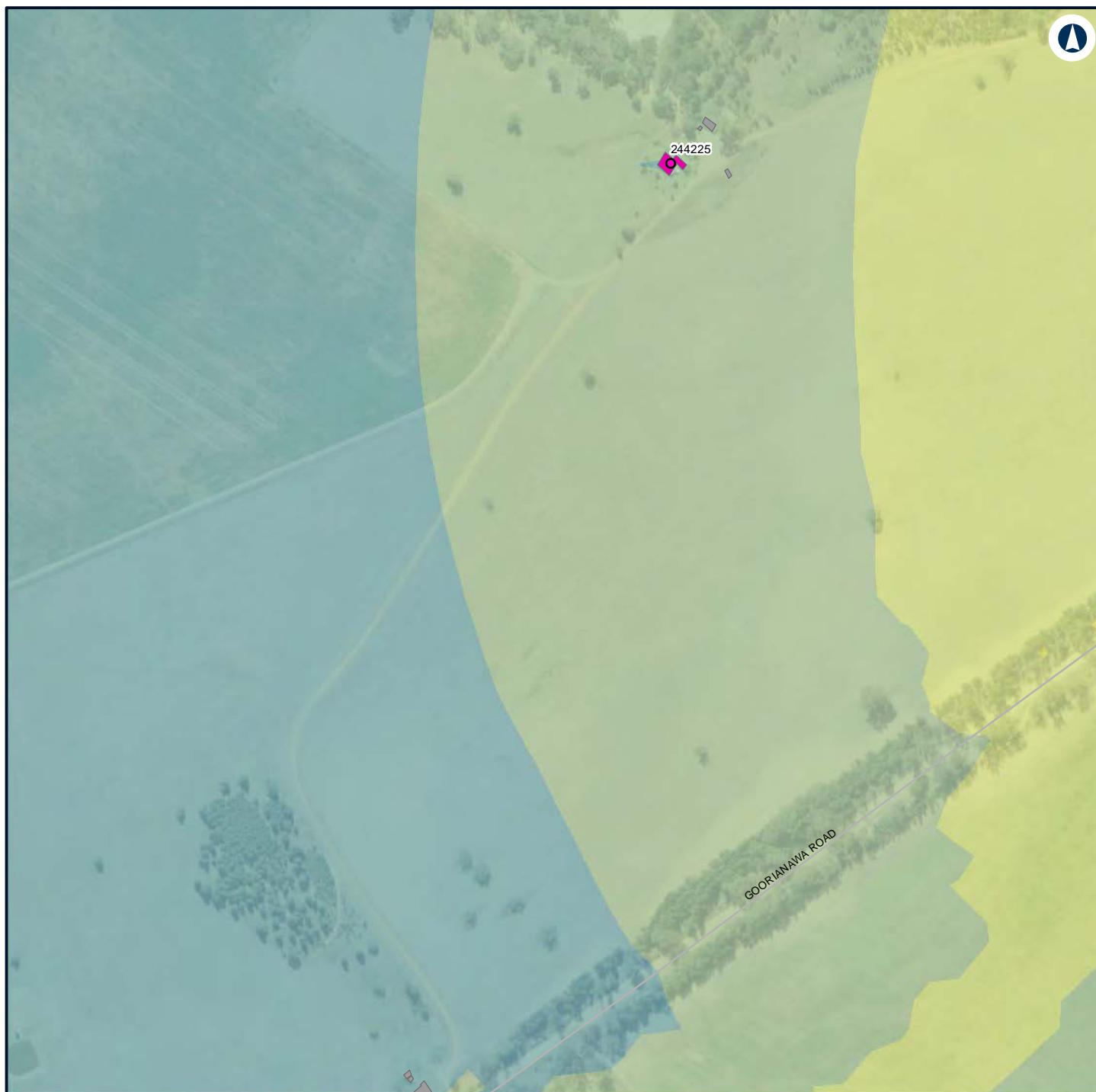

LEGEND

Structure type		40 - 45
Residential		45 - 50
Other		50 - 55
Residential		
Noise level (dBA L Aeq 15 minute)		
		35 - 40



NARROMINE TO NARRABRI

Construction noise contours, Scenario ROAD03 - Road Earthworks

Appendix G - Page 308 of 554

0 0.1 0.2
Km

Coordinate System: GDA 1994 MGA Zone 55

ARTC makes no representation or warranty and assumes no duty of care or other responsibility to any party as to the completeness, accuracy or suitability of the information contained in this GIS map. The GIS map has been prepared from material provided to ARTC by an external source and ARTC has not taken any steps to verify the completeness, accuracy or suitability of that material. ARTC will not be responsible for any loss or damage suffered as a result of any person whatsoever placing reliance upon the information contained within this GIS map.

Date: 22/12/2021

Paper: A4

Author: GHD

Scale: 1:5,000

Data Sources: Basemap layers: NSWSS; All other layers: JacobsGHD

INLAND RAIL **ARTC**

The Australian Government is delivering Inland Rail through the Australian Rail Track Corporation (ARTC) in partnership with the private sector.

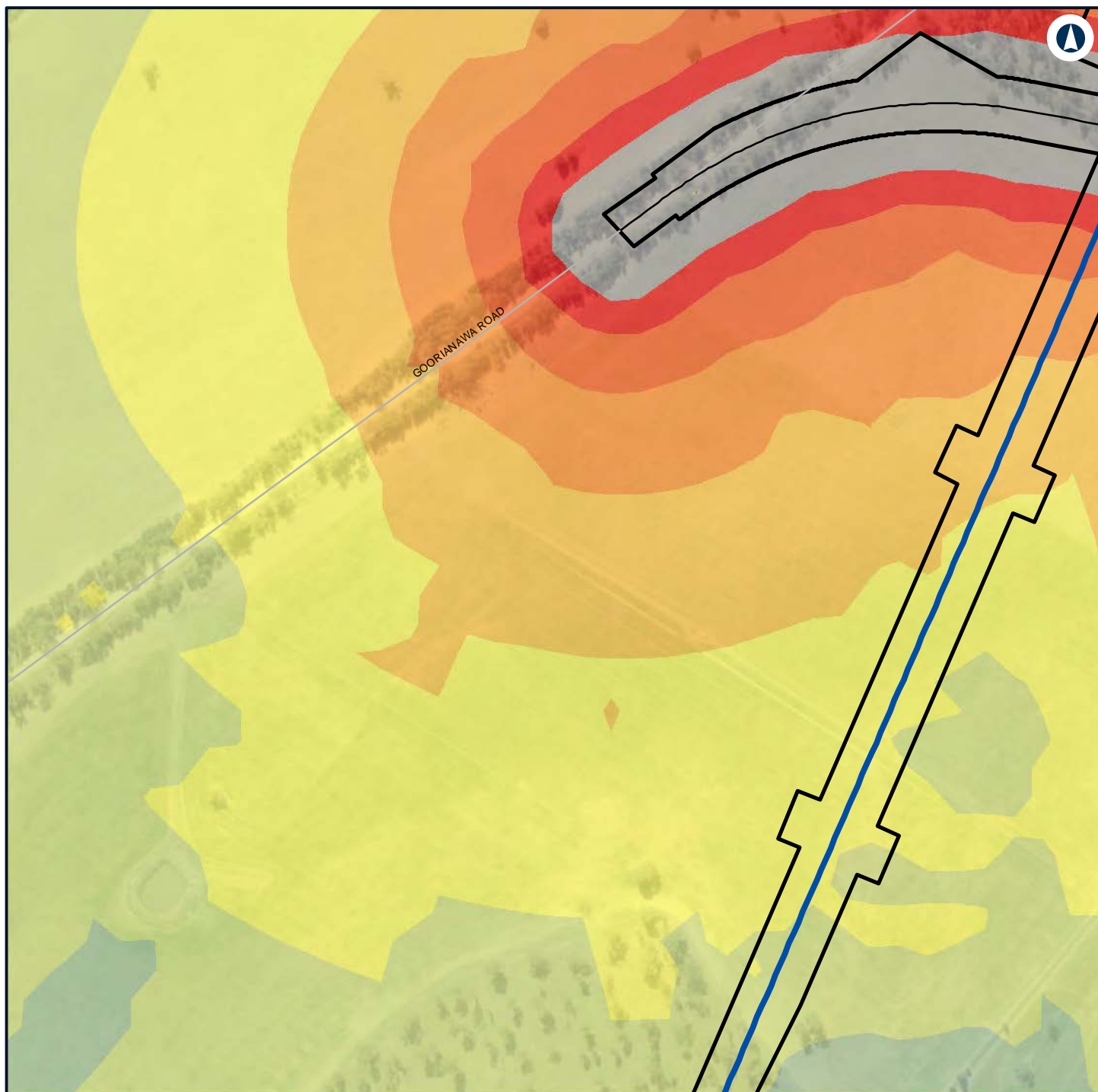

LEGEND

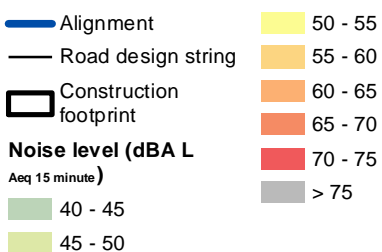

NARROMINE TO NARRABRI

Construction noise contours, Scenario ROAD03 - Road Earthworks

Appendix G - Page 309 of 554



Coordinate System: GDA 1994 MGA Zone 55

ARTC makes no representation or warranty and assumes no duty of care or other responsibility to any party as to the completeness, accuracy or suitability of the information contained in this GIS map. The GIS map has been prepared from material provided to ARTC by an external source and ARTC has not taken any steps to verify the completeness, accuracy or suitability of that material. ARTC will not be responsible for any loss or damage suffered as a result of any person whatsoever placing reliance upon the information contained within this GIS map.

Date: 22/12/2021 Paper: A4
Author: GHD Scale: 1:5,000
Data Sources: Basemap layers: NSWSS; All other layers: JacobsGHD

INLAND RAIL **ARTC**

The Australian Government is delivering Inland Rail through the Australian Rail Track Corporation (ARTC) in partnership with the private sector.

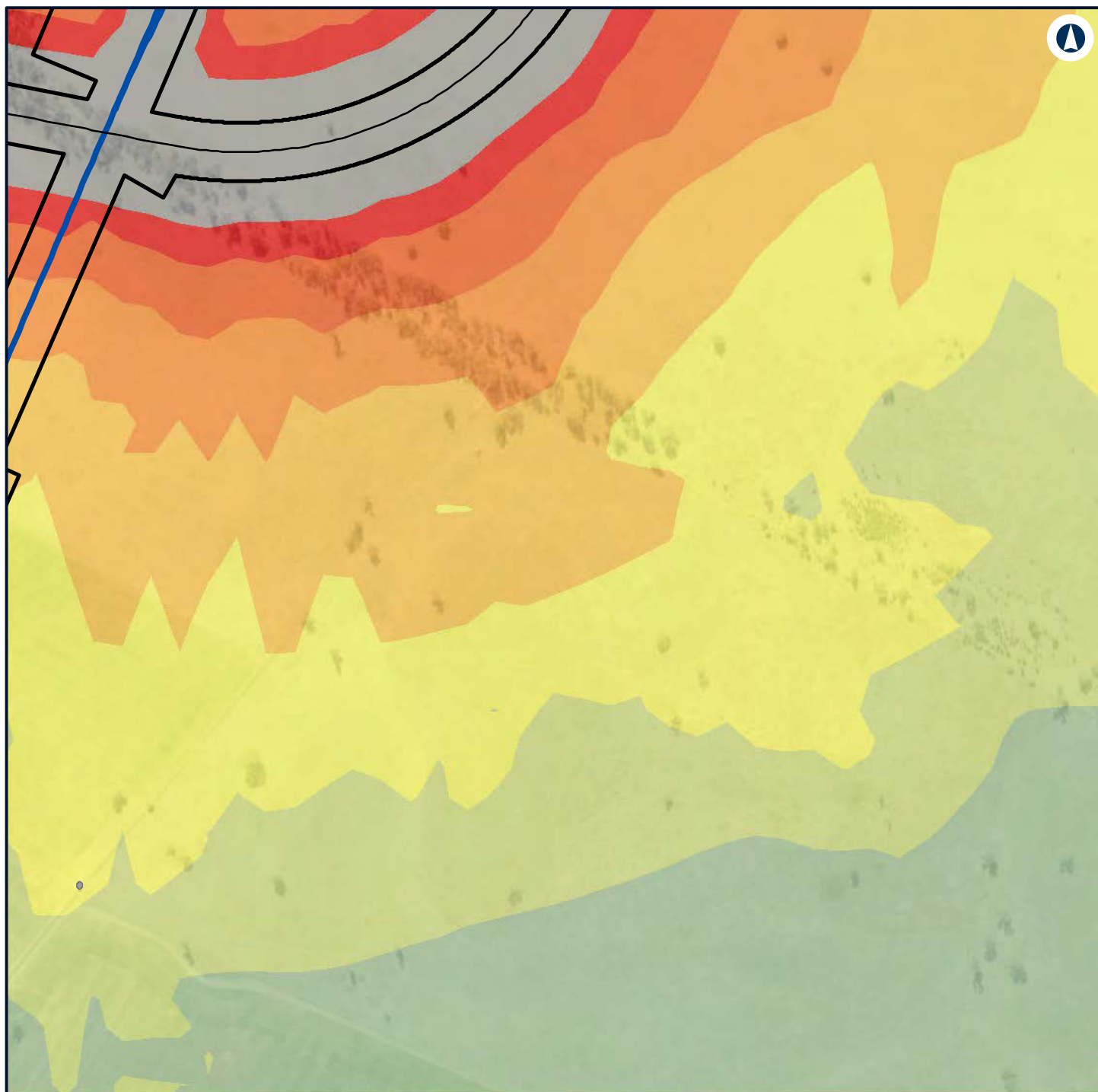

LEGEND

Alignment	45 - 50
Road design string	50 - 55
Construction footprint	55 - 60
Other	60 - 65
Noise level (dBA L	65 - 70
Aeq 15 minute)	70 - 75
40 - 45	> 75



NARROMINE TO NARRABRI

Construction noise contours, Scenario ROAD03 - Road Earthworks

Appendix G - Page 310 of 554

0 0.1 0.2
Km

Coordinate System: GDA 1994 MGA Zone 55

ARTC makes no representation or warranty and assumes no duty of care or other responsibility to any party as to the completeness, accuracy or suitability of the information contained in this GIS map. The GIS map has been prepared from material provided to ARTC by an external source and ARTC has not taken any steps to verify the completeness, accuracy or suitability of that material. ARTC will not be responsible for any loss or damage suffered as a result of any person whatsoever placing reliance upon the information contained within this GIS map.

Date: 22/12/2021

Paper: A4

Author: GHD

Scale: 1:5,000

Data Sources: Basemap layers: NSWSS; All other layers: JacobsGHD

INLAND RAIL **ARTC**

The Australian Government is delivering Inland Rail through the Australian Rail Track Corporation (ARTC) in partnership with the private sector.

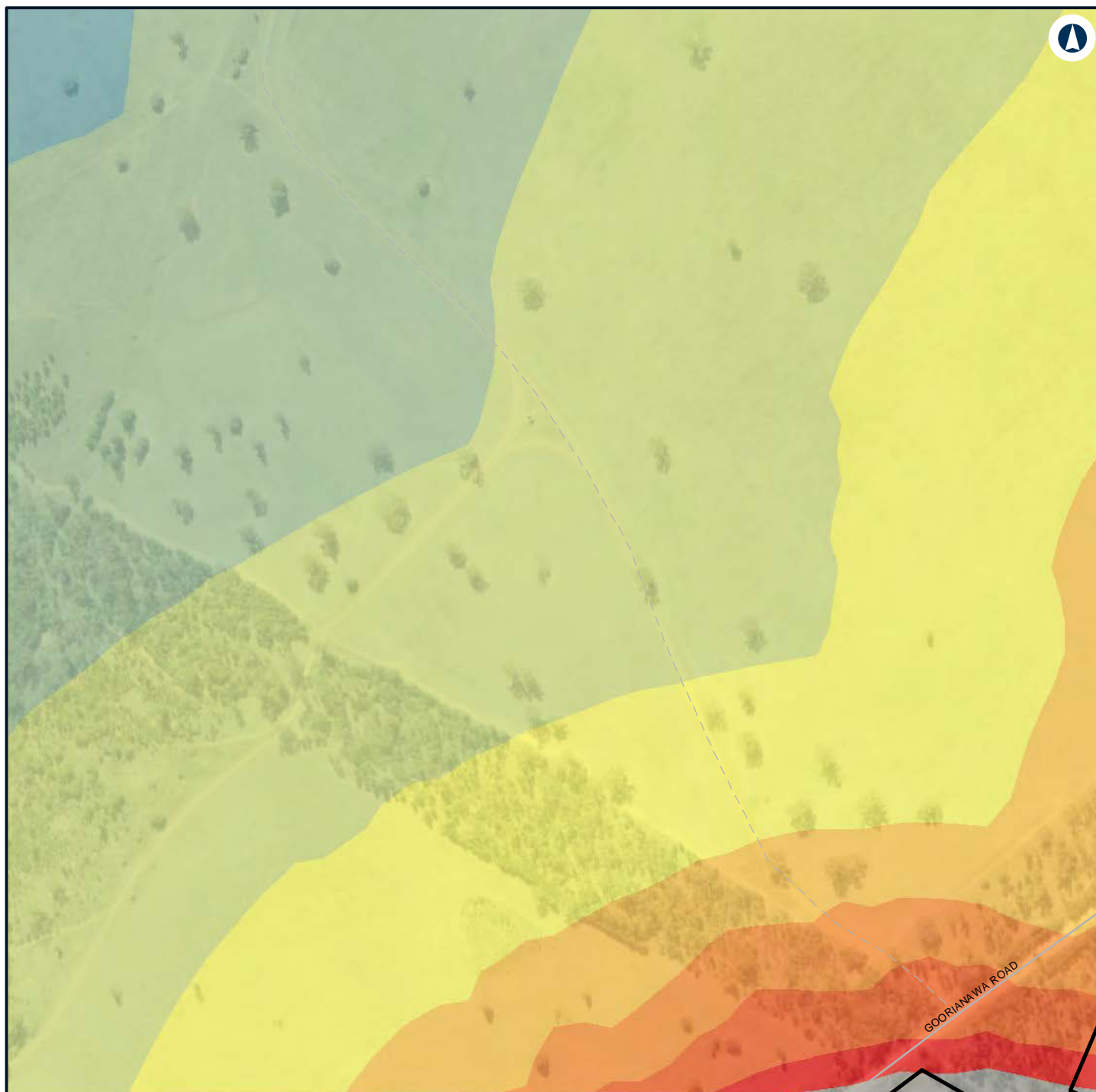

LEGEND

 Construction footprint

Noise level (dBA L)
Aeq 15 minute)

 35 - 40

 40 - 45

 45 - 50

 50 - 55

 55 - 60

 60 - 65

 65 - 70

 70 - 75

 > 75



NARROMINE TO NARRABRI

Construction noise contours, Scenario ROAD03 - Road Earthworks

Appendix G - Page 311 of 554

0 0.1 0.2
Km

Coordinate System: GDA 1994 MGA Zone 55

ARTC makes no representation or warranty and assumes no duty of care or other responsibility to any party as to the completeness, accuracy or suitability of the information contained in this GIS map. The GIS map has been prepared from material provided to ARTC by an external source and ARTC has not taken any steps to verify the completeness, accuracy or suitability of that material. ARTC will not be responsible for any loss or damage suffered as a result of any person whatsoever placing reliance upon the information contained within this GIS map.

Date: 22/12/2021

Paper: A4

Author: GHD

Scale: 1:5,000

Data Sources: Basemap layers: NSWSS; All other layers: JacobsGHD

INLAND RAIL **ARTC**

The Australian Government is delivering Inland Rail through the Australian Rail Track Corporation (ARTC) in partnership with the private sector.

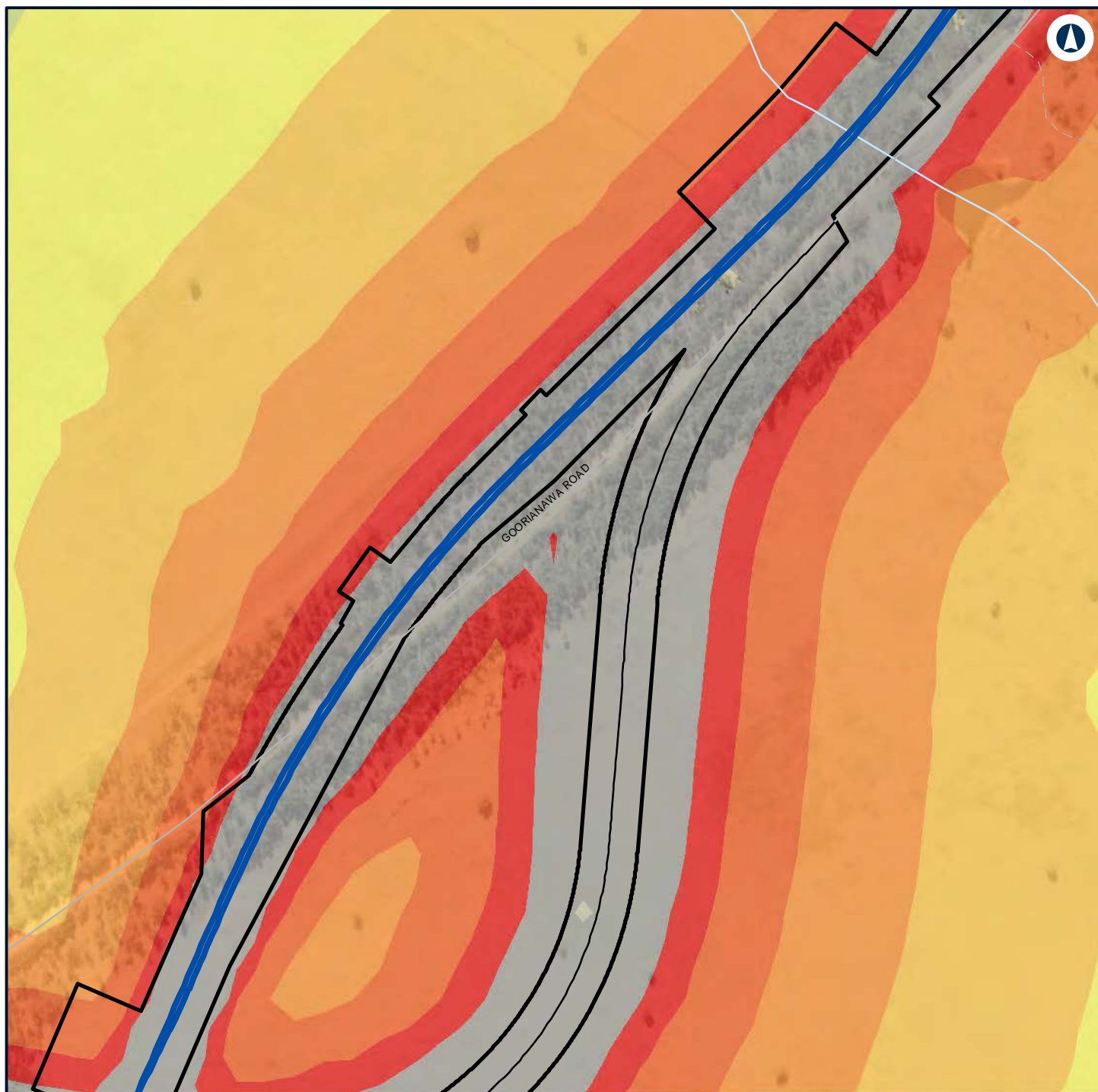

LEGEND

- Alignment
- Road design string
- Construction footprint
- 55 - 60
- 60 - 65
- 65 - 70
- 70 - 75
- > 75
- Noise level (dBA L Aeq 15 minute)**
- 45 - 50
- 50 - 55



NARROMINE TO NARRABRI

Construction noise contours, Scenario ROAD03 - Road Earthworks

Appendix G - Page 312 of 554

0 0.1 0.2
Km

Coordinate System: GDA 1994 MGA Zone 55

ARTC makes no representation or warranty and assumes no duty of care or other responsibility to any party as to the completeness, accuracy or suitability of the information contained in this GIS map. The GIS map has been prepared from material provided to ARTC by an external source and ARTC has not taken any steps to verify the completeness, accuracy or suitability of that material. ARTC will not be responsible for any loss or damage suffered as a result of any person whatsoever placing reliance upon the information contained within this GIS map.

Date: 22/12/2021

Paper: A4

Author: GHD

Scale: 1:5,000

Data Sources: Basemap layers: NSWSS; All other layers: JacobsGHD

INLAND RAIL **ARTC**

The Australian Government is delivering Inland Rail through the Australian Rail Track Corporation (ARTC) in partnership with the private sector.

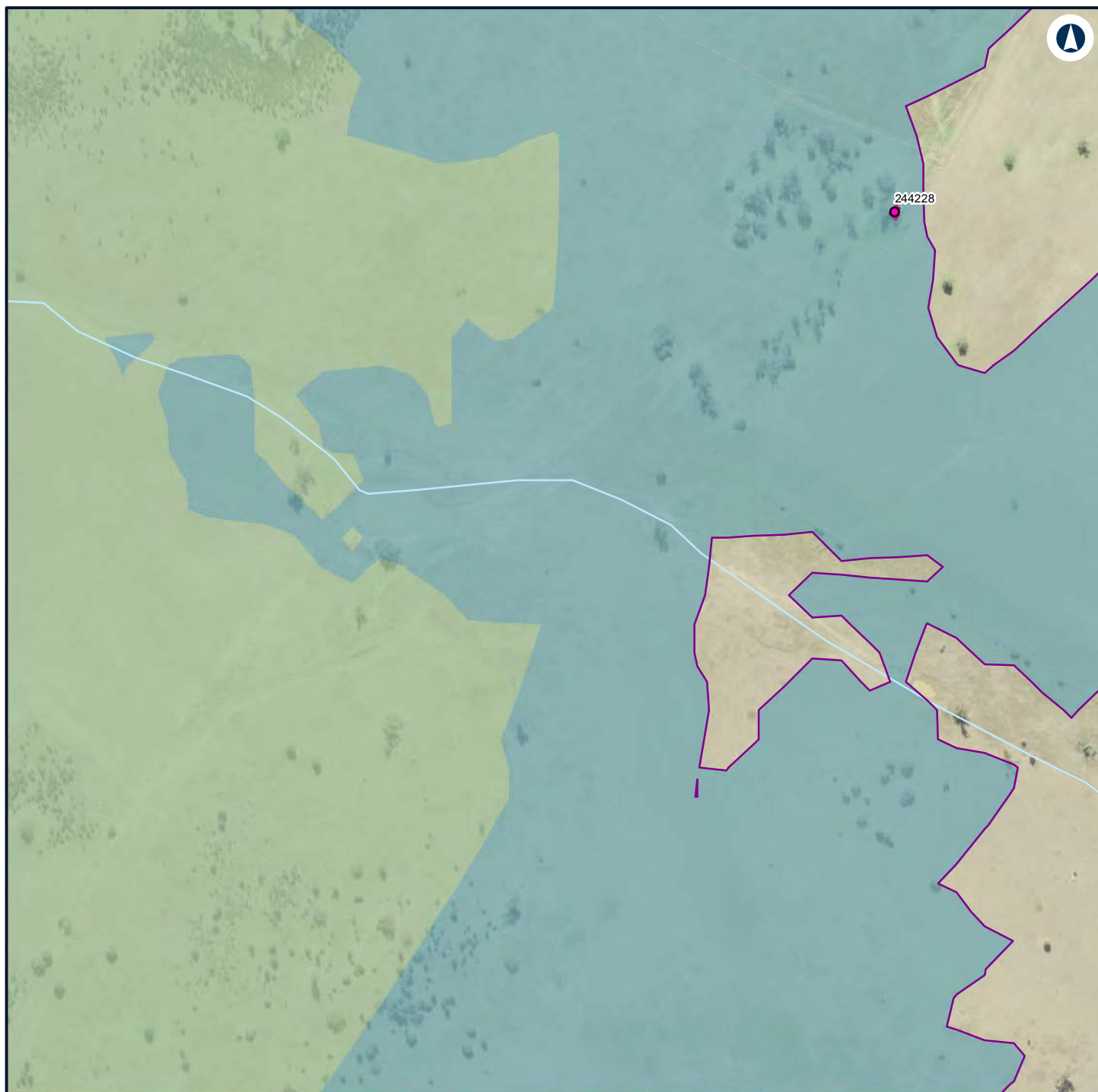

LEGEND

Structure type

● Residential

■ Residential

— Night-time noise management level

Noise level (dBA L

Aeq 15 minute)

■ 35 - 40



NARROMINE TO NARRABRI

Construction noise contours, Scenario ROAD03 - Road Earthworks

Appendix G - Page 313 of 554

0 0.1 0.2
Km

Coordinate System: GDA 1994 MGA Zone 55

ARTC makes no representation or warranty and assumes no duty of care or other responsibility to any party as to the completeness, accuracy or suitability of the information contained in this GIS map. The GIS map has been prepared from material provided to ARTC by an external source and ARTC has not taken any steps to verify the completeness, accuracy or suitability of that material. ARTC will not be responsible for any loss or damage suffered as a result of any person whatsoever placing reliance upon the information contained within this GIS map.

Date: 22/12/2021

Paper: A4

Author: GHD

Scale: 1:5,000

Data Sources: Basemap layers: NSWSS; All other layers: JacobsGHD

INLAND RAIL **ARTC**

The Australian Government is delivering Inland Rail through the Australian Rail Track Corporation (ARTC) in partnership with the private sector.

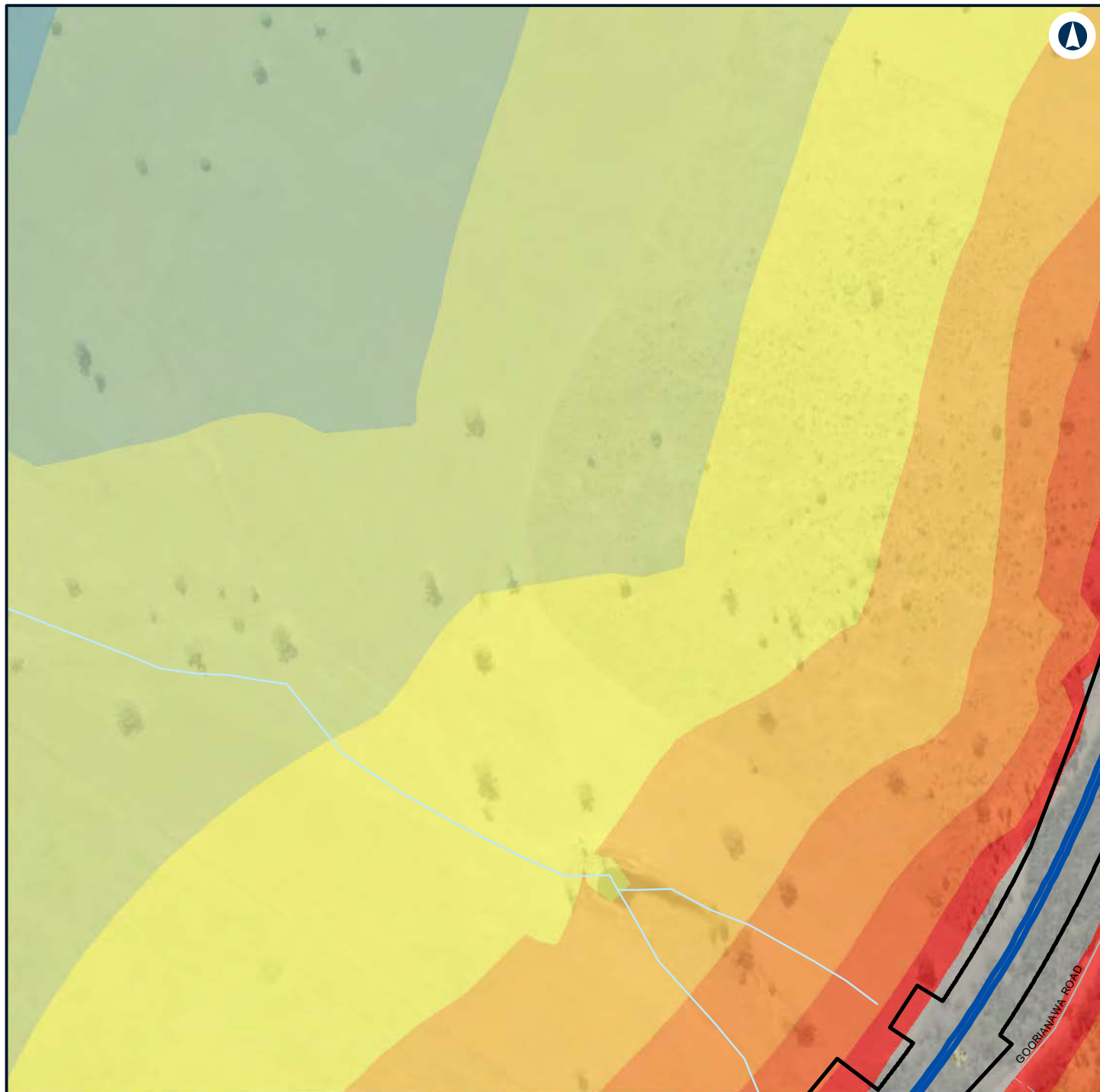

LEGEND

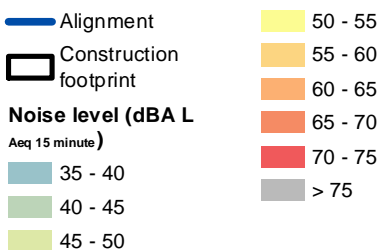

NARROMINE TO NARRABRI

Construction noise contours, Scenario ROAD03 - Road Earthworks

Appendix G - Page 314 of 554

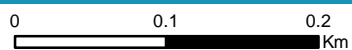

Coordinate System: GDA 1994 MGA Zone 55

ARTC makes no representation or warranty and assumes no duty of care or other responsibility to any party as to the completeness, accuracy or suitability of the information contained in this GIS map. The GIS map has been prepared from material provided to ARTC by an external source and ARTC has not taken any steps to verify the completeness, accuracy or suitability of that material. ARTC will not be responsible for any loss or damage suffered as a result of any person whatsoever placing reliance upon the information contained within this GIS map.

Date: 22/12/2021 Paper: A4
Author: GHD Scale: 1:5,000
Data Sources: Basemap layers: NSWSS; All other layers: JacobsGHD

INLAND RAIL **ARTC**

The Australian Government is delivering Inland Rail through the Australian Rail Track Corporation (ARTC) in partnership with the private sector.

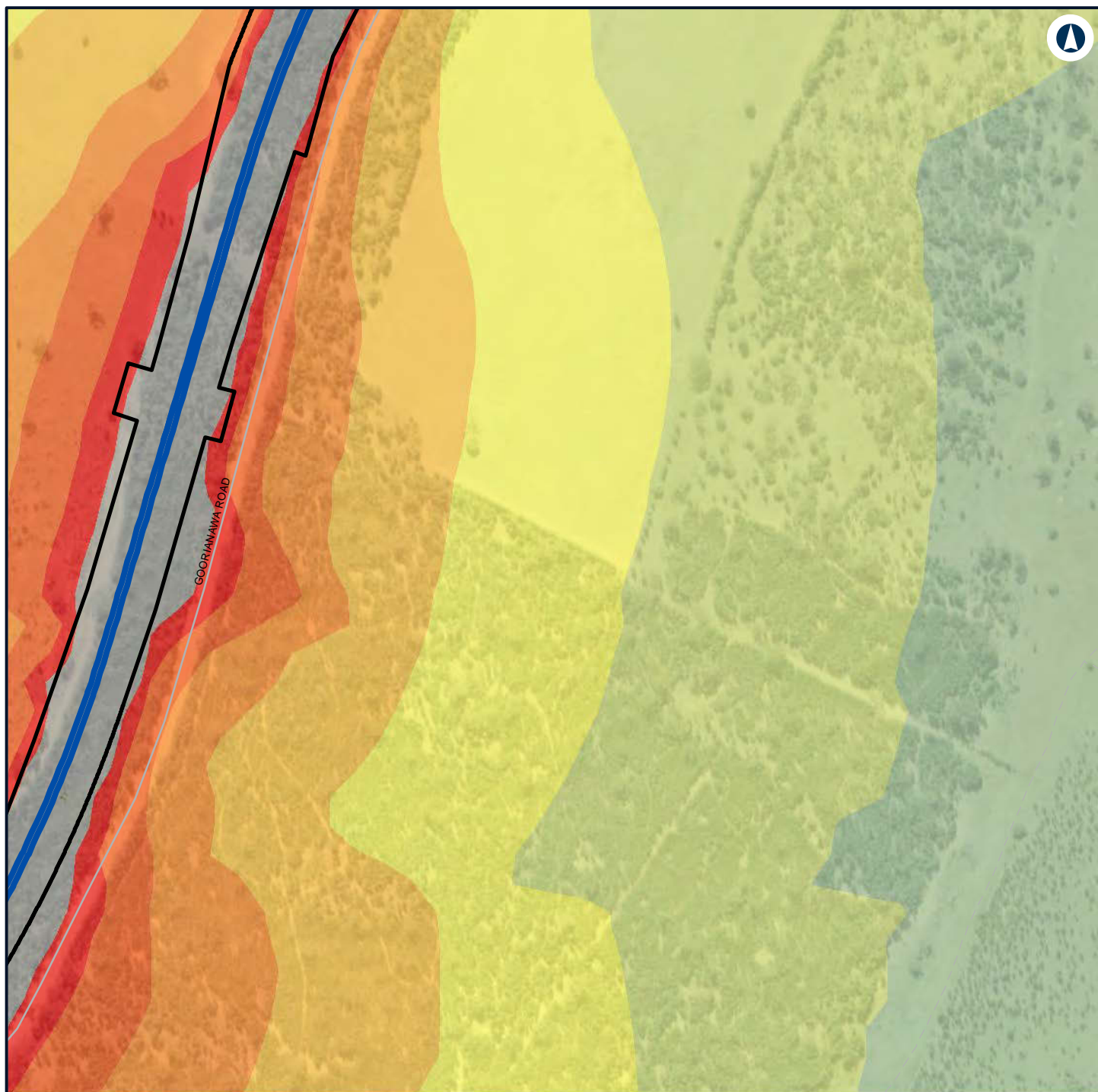

LEGEND

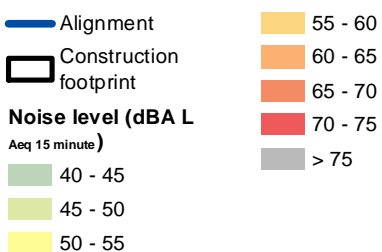

NARROMINE TO NARRABRI

Construction noise contours, Scenario ROAD03 - Road Earthworks

Appendix G - Page 315 of 554



Coordinate System: GDA 1994 MGA Zone 55

ARTC makes no representation or warranty and assumes no duty of care or other responsibility to any party as to the completeness, accuracy or suitability of the information contained in this GIS map. The GIS map has been prepared from material provided to ARTC by an external source and ARTC has not taken any steps to verify the completeness, accuracy or suitability of that material. ARTC will not be responsible for any loss or damage suffered as a result of any person whatsoever placing reliance upon the information contained within this GIS map.

Date: 22/12/2021 Paper: A4
Author: GHD Scale: 1:5,000
Data Sources: Basemap layers: NSWSS; All other layers: JacobsGHD

INLAND RAIL **ARTC**

The Australian Government is delivering Inland Rail through the Australian Rail Track Corporation (ARTC) in partnership with the private sector.

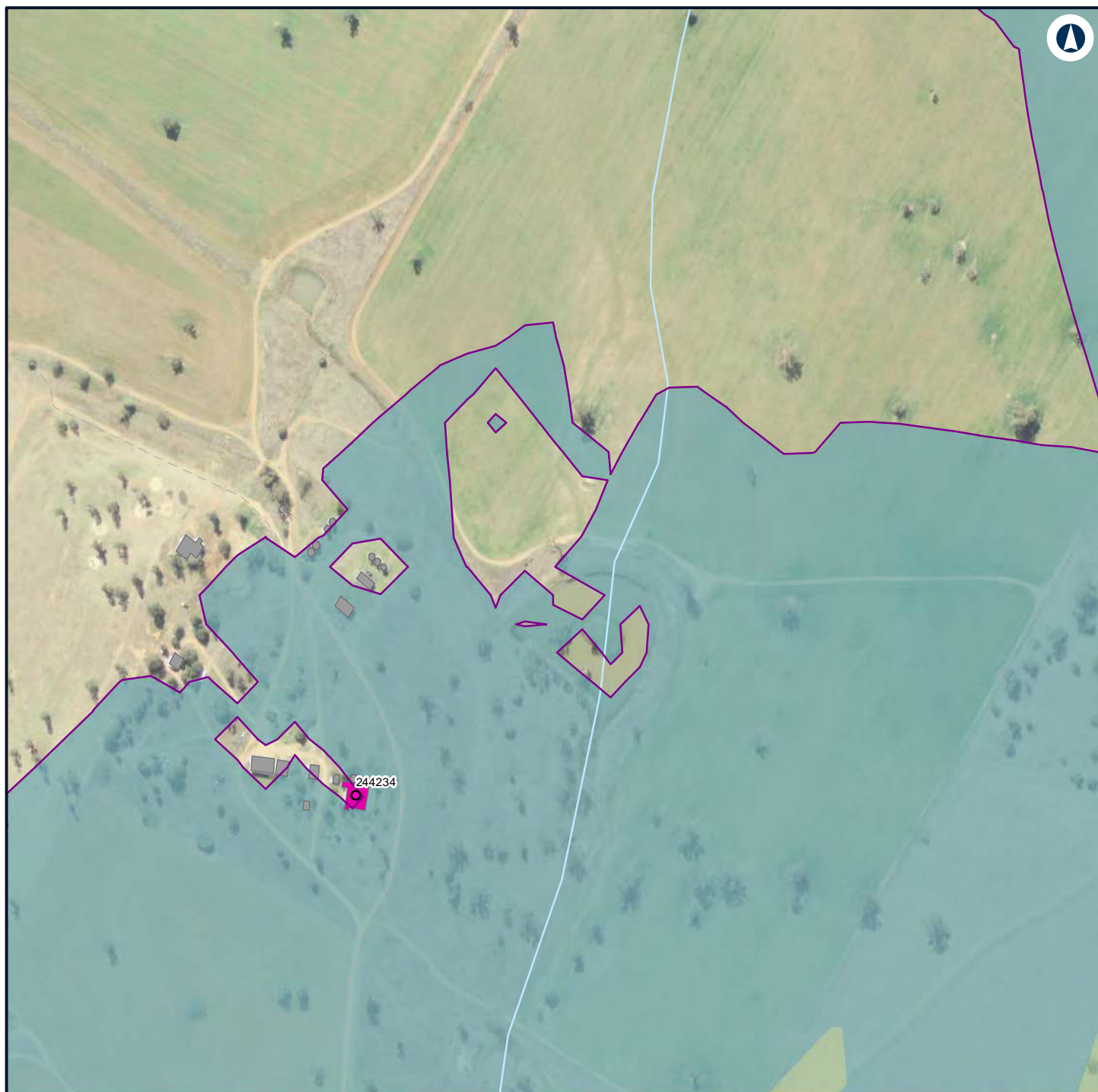

LEGEND

Structure type

- Residential
- Other
- Residential
- Night-time noise management level

Noise level (dBA L

- Aeq 15 minute)
- 35 - 40
 - 40 - 45



NARROMINE TO NARRABRI

Construction noise contours, Scenario ROAD03 - Road Earthworks

Appendix G - Page 316 of 554

0 0.1 0.2
Km

Coordinate System: GDA 1994 MGA Zone 55

ARTC makes no representation or warranty and assumes no duty of care or other responsibility to any party as to the completeness, accuracy or suitability of the information contained in this GIS map. The GIS map has been prepared from material provided to ARTC by an external source and ARTC has not taken any steps to verify the completeness, accuracy or suitability of that material. ARTC will not be responsible for any loss or damage suffered as a result of any person whatsoever placing reliance upon the information contained within this GIS map.

Date: 22/12/2021

Paper: A4

Author: GHD

Scale: 1:5,000

Data Sources: Basemap layers: NSWSS; All other layers: JacobsGHD

INLAND RAIL **ARTC**

The Australian Government is delivering Inland Rail through the Australian Rail Track Corporation (ARTC) in partnership with the private sector.

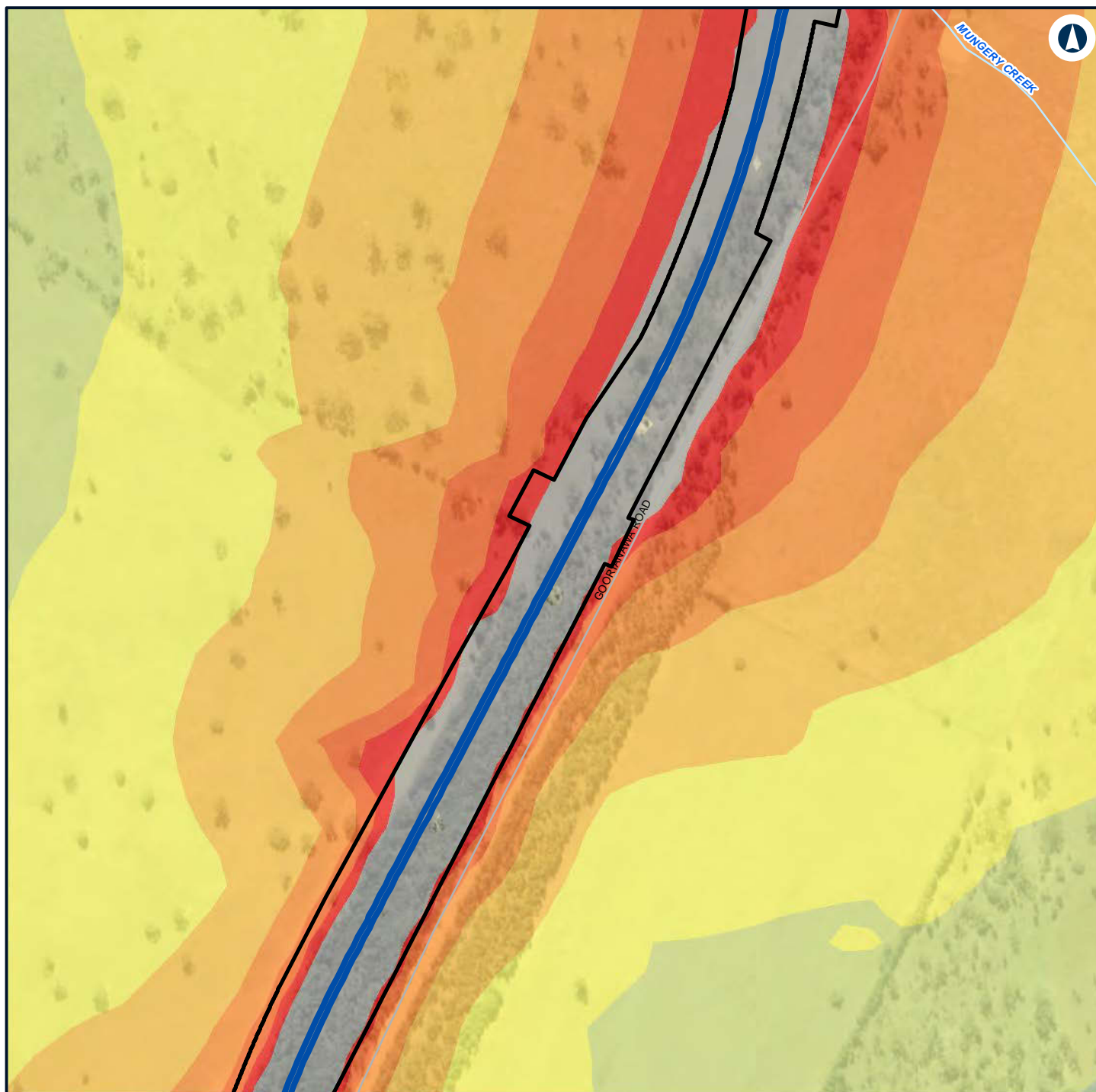

LEGEND

Alignment	55 - 60
Construction footprint	60 - 65
Noise level (dBA L Aeq 15 minute)	65 - 70
40 - 45	70 - 75
45 - 50	> 75
50 - 55	



NARROMINE TO NARRABRI

Construction noise contours, Scenario ROAD03 - Road Earthworks

Appendix G - Page 317 of 554

0 0.1 0.2
Km

Coordinate System: GDA 1994 MGA Zone 55

ARTC makes no representation or warranty and assumes no duty of care or other responsibility to any party as to the completeness, accuracy or suitability of the information contained in this GIS map. The GIS map has been prepared from material provided to ARTC by an external source and ARTC has not taken any steps to verify the completeness, accuracy or suitability of that material. ARTC will not be responsible for any loss or damage suffered as a result of any person whatsoever placing reliance upon the information contained within this GIS map.

Date: 22/12/2021 Paper: A4
Author: GHD Scale: 1:5,000
Data Sources: Basemap layers: NSWSS; All other layers: JacobsGHD

INLAND RAIL **ARTC**

The Australian Government is delivering Inland Rail through the Australian Rail Track Corporation (ARTC) in partnership with the private sector.

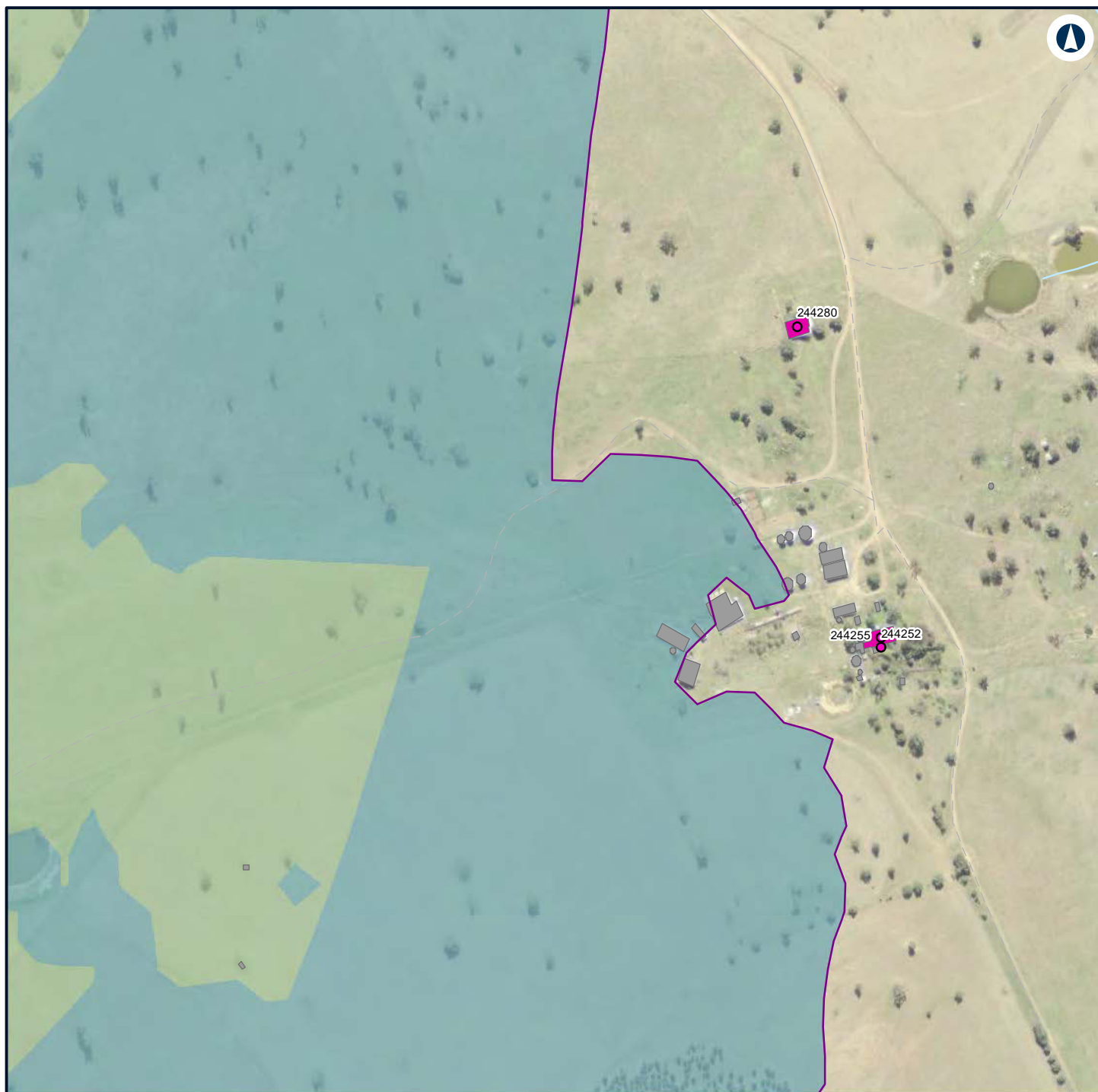

LEGEND

Structure type

- Residential
- Other
- Residential
- Night-time noise management level

Noise level (dBA L

- Aeq 15 minute)
- 35 - 40
 - 40 - 45



NARROMINE TO NARRABRI

Construction noise contours, Scenario ROAD03 - Road Earthworks

Appendix G - Page 318 of 554

0 0.1 0.2
Km

Coordinate System: GDA 1994 MGA Zone 55

ARTC makes no representation or warranty and assumes no duty of care or other responsibility to any party as to the completeness, accuracy or suitability of the information contained in this GIS map. The GIS map has been prepared from material provided to ARTC by an external source and ARTC has not taken any steps to verify the completeness, accuracy or suitability of that material. ARTC will not be responsible for any loss or damage suffered as a result of any person whatsoever placing reliance upon the information contained within this GIS map.

Date: 22/12/2021

Paper: A4

Author: GHD

Scale: 1:5,000

Data Sources: Basemap layers: NSWSS; All other layers: JacobsGHD

INLAND RAIL **ARTC**

The Australian Government is delivering Inland Rail through the Australian Rail Track Corporation (ARTC) in partnership with the private sector.

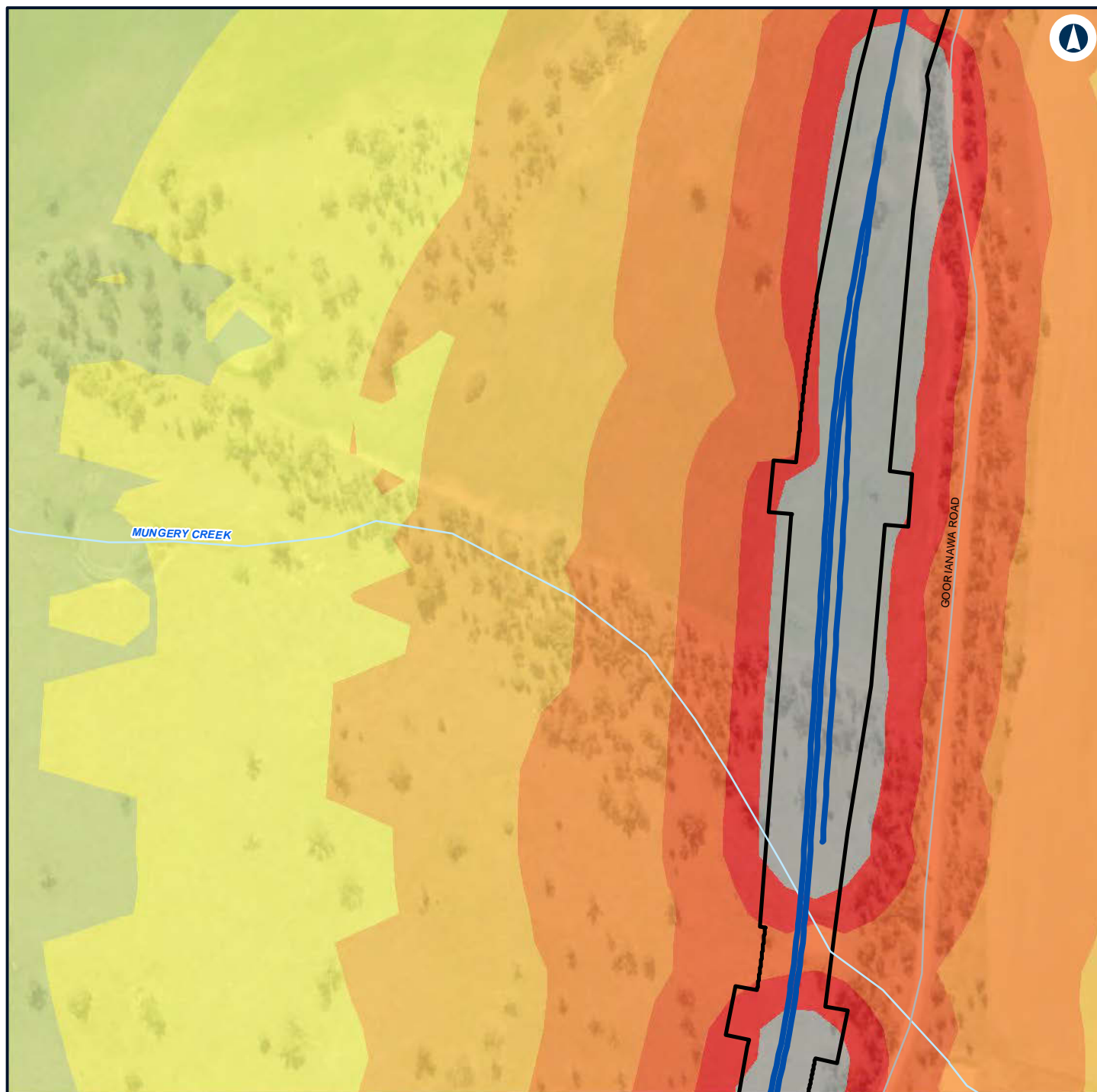

LEGEND

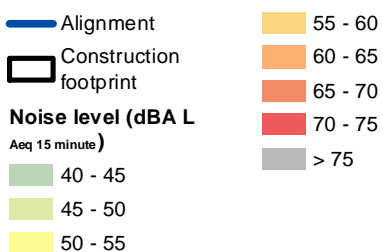

NARROMINE TO NARRABRI

Construction noise contours, Scenario ROAD03 - Road Earthworks

Appendix G - Page 319 of 554



Coordinate System: GDA 1994 MGA Zone 55

ARTC makes no representation or warranty and assumes no duty of care or other responsibility to any party as to the completeness, accuracy or suitability of the information contained in this GIS map. The GIS map has been prepared from material provided to ARTC by an external source and ARTC has not taken any steps to verify the completeness, accuracy or suitability of that material. ARTC will not be responsible for any loss or damage suffered as a result of any person whatsoever placing reliance upon the information contained within this GIS map.

Date: 22/12/2021 Paper: A4
Author: GHD Scale: 1:5,000
Data Sources: Basemap layers: NSWSS; All other layers: JacobsGHD

INLAND RAIL **ARTC**

The Australian Government is delivering Inland Rail through the Australian Rail Track Corporation (ARTC) in partnership with the private sector.

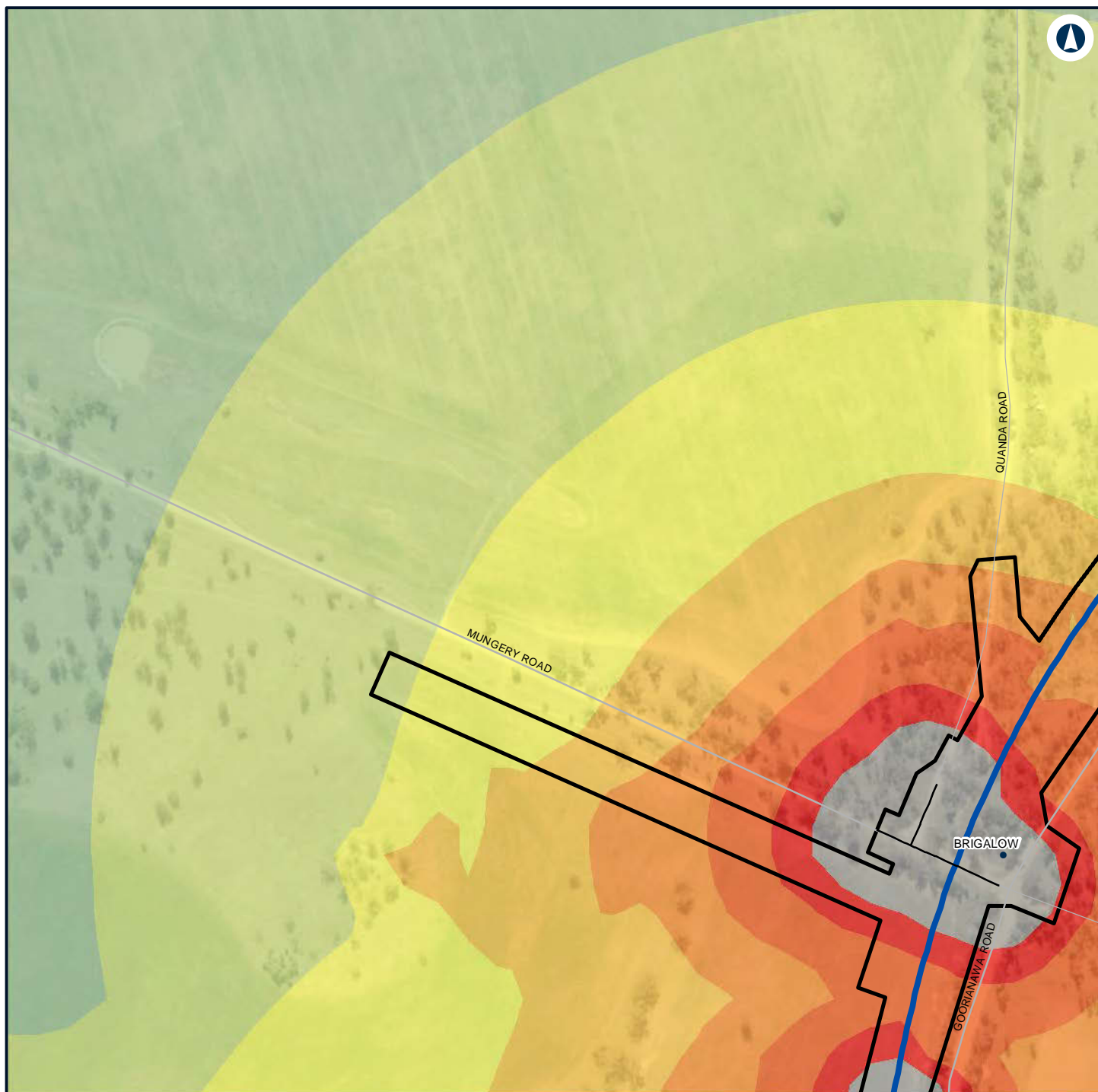

LEGEND

- Alignment
 - Road design string
 - Construction footprint
- Noise level (dBA L
Aeq 15 minute)**
- | | |
|---|---|
| 40 - 45 | 50 - 55 |
| 45 - 50 | 55 - 60 |
| | 60 - 65 |
| | 65 - 70 |
| | 70 - 75 |
| | > 75 |



NARROMINE TO NARRABRI

Construction noise contours, Scenario ROAD03 - Road Earthworks

Appendix G - Page 320 of 554

0 0.1 0.2
Km

Coordinate System: GDA 1994 MGA Zone 55

ARTC makes no representation or warranty and assumes no duty of care or other responsibility to any party as to the completeness, accuracy or suitability of the information contained in this GIS map. The GIS map has been prepared from material provided to ARTC by an external source and ARTC has not taken any steps to verify the completeness, accuracy or suitability of that material. ARTC will not be responsible for any loss or damage suffered as a result of any person whatsoever placing reliance upon the information contained within this GIS map.

Date: 22/12/2021

Paper: A4

Author: GHD

Scale: 1:5,000

Data Sources: Basemap layers: NSWSS; All other layers: JacobsGHD

INLAND RAIL **ARTC**

The Australian Government is delivering Inland Rail through the Australian Rail Track Corporation (ARTC) in partnership with the private sector.

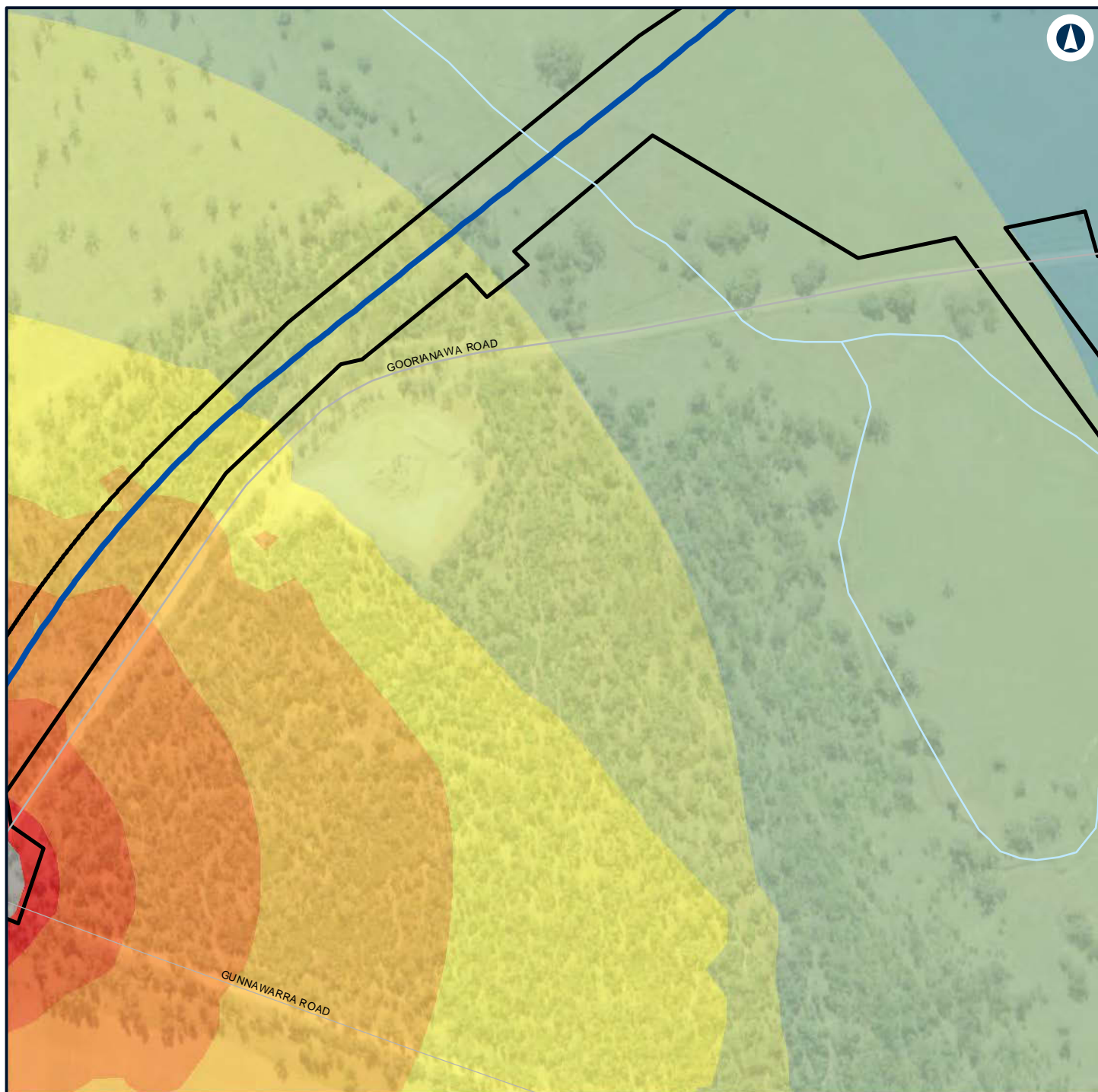

LEGEND

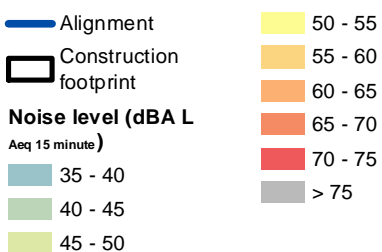

NARROMINE TO NARRABRI

Construction noise contours, Scenario ROAD03 - Road Earthworks

Appendix G - Page 321 of 554



Coordinate System: GDA 1994 MGA Zone 55

ARTC makes no representation or warranty and assumes no duty of care or other responsibility to any party as to the completeness, accuracy or suitability of the information contained in this GIS map. The GIS map has been prepared from material provided to ARTC by an external source and ARTC has not taken any steps to verify the completeness, accuracy or suitability of that material. ARTC will not be responsible for any loss or damage suffered as a result of any person whatsoever placing reliance upon the information contained within this GIS map.



Date: 22/12/2021 Paper: A4
Author: GHD Scale: 1:5,000
Data Sources: Basemap layers: NSWSS; All other layers: JacobsGHD

INLAND RAIL **ARTC**

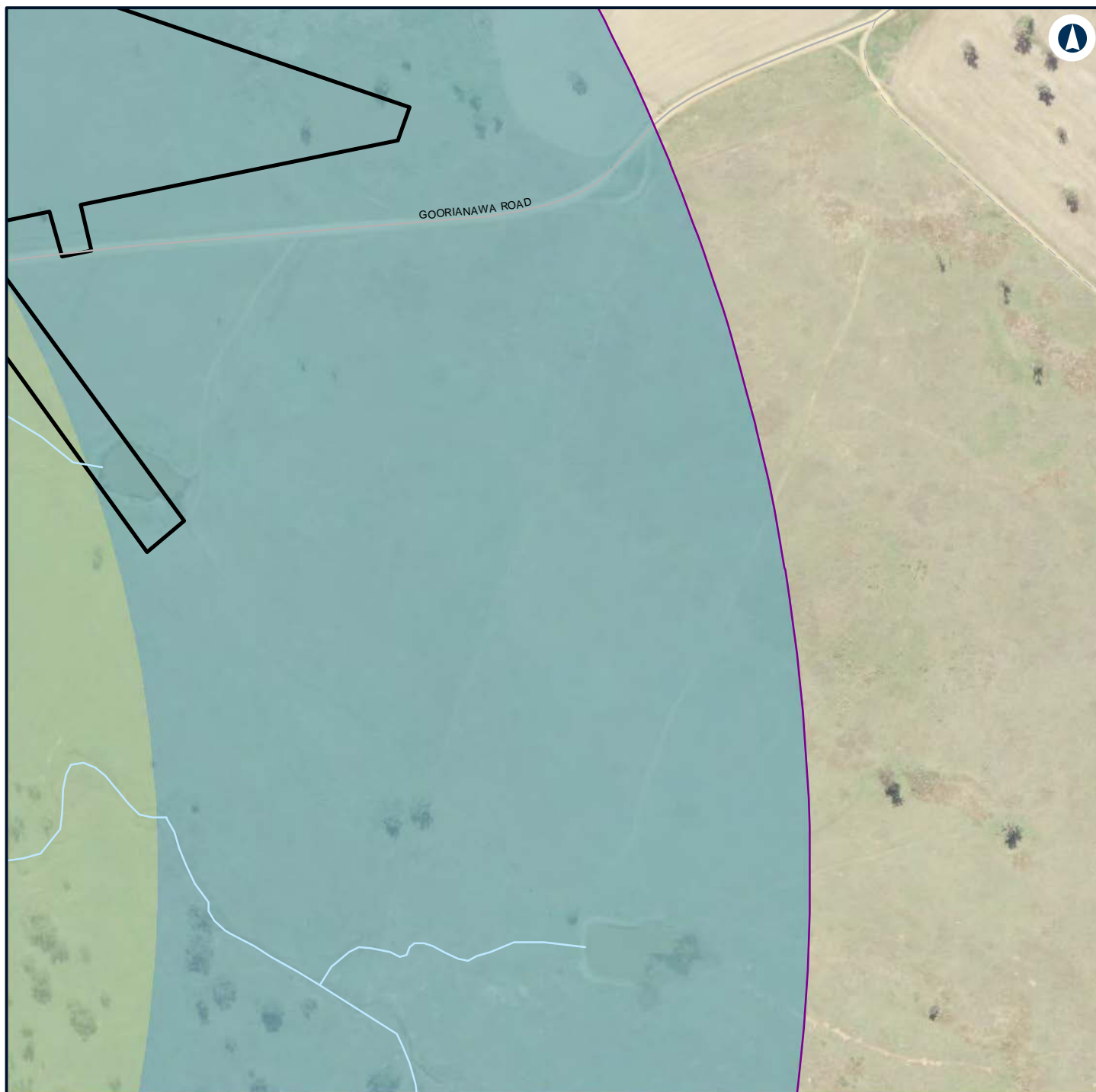
The Australian Government is delivering Inland Rail through the Australian Rail Track Corporation (ARTC) in partnership with the private sector.





LEGEND

-  Construction footprint
-  Night-time noise management level

Noise level (dBA L

Aeq 15 minute)

-  35 - 40
-  40 - 45



NARROMINE TO NARRABRI

Construction noise contours, Scenario ROAD03 - Road Earthworks

Appendix G - Page 322 of 554

0 0.1 0.2
Km

Coordinate System: GDA 1994 MGA Zone 55

ARTC makes no representation or warranty and assumes no duty of care or other responsibility to any party as to the completeness, accuracy or suitability of the information contained in this GIS map. The GIS map has been prepared from material provided to ARTC by an external source and ARTC has not taken any steps to verify the completeness, accuracy or suitability of that material. ARTC will not be responsible for any loss or damage suffered as a result of any person whatsoever placing reliance upon the information contained within this GIS map.

Date: 22/12/2021

Paper: A4

Author: GHD

Scale: 1:5,000

Data Sources: Basemap layers: NSWSS; All other layers: JacobsGHD

INLAND RAIL **ARTC**

The Australian Government is delivering Inland Rail through the Australian Rail Track Corporation (ARTC) in partnership with the private sector.

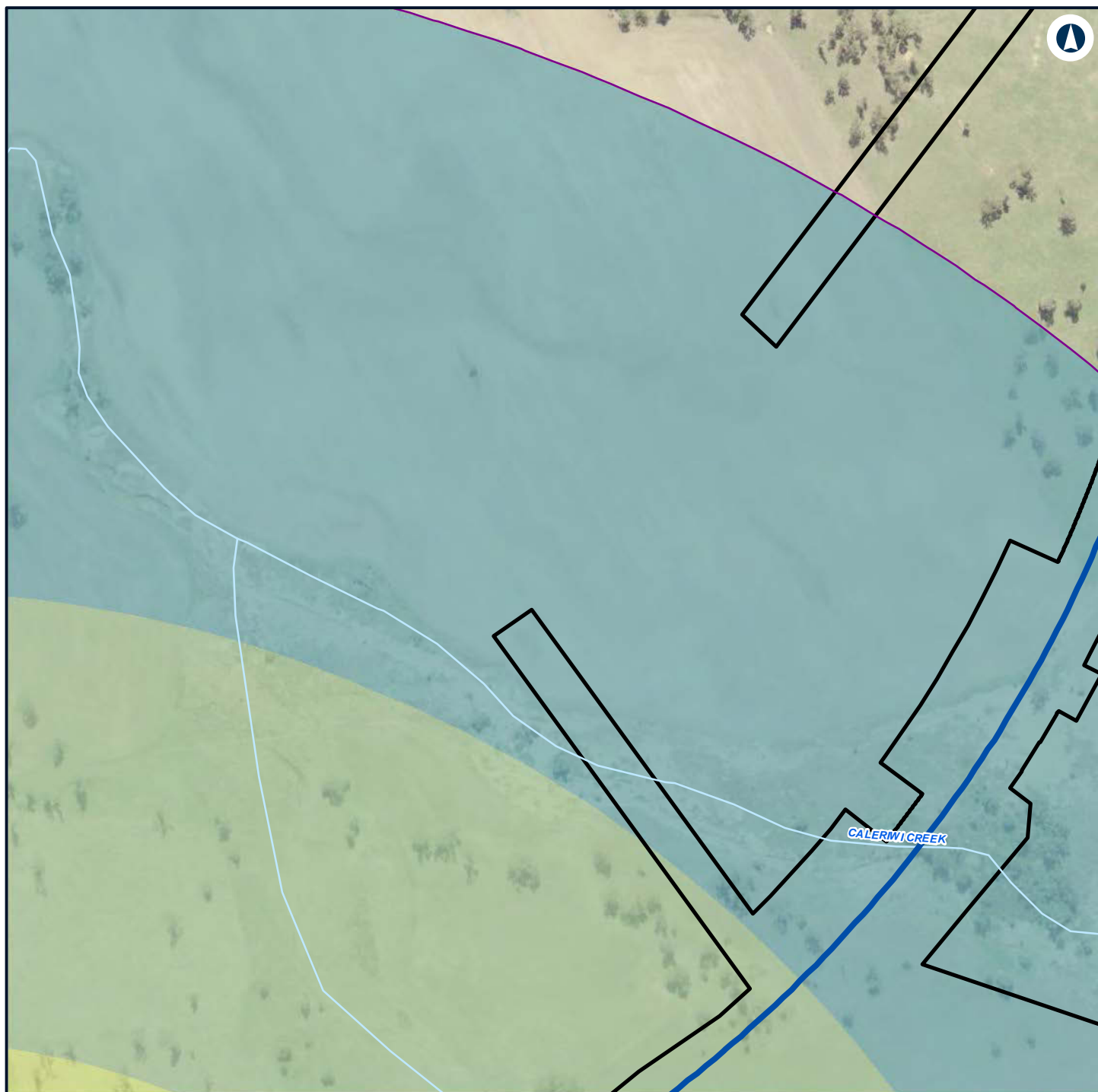

LEGEND

- Alignment
- Construction footprint
- Night-time noise management level
- 40 - 45
- 45 - 50

Noise level (dBA L

Aeq 15 minute)

35 - 40



NARROMINE TO NARRABRI

Construction noise contours, Scenario ROAD03 - Road Earthworks

Appendix G - Page 323 of 554

0 0.1 0.2
Km

Coordinate System: GDA 1994 MGA Zone 55

ARTC makes no representation or warranty and assumes no duty of care or other responsibility to any party as to the completeness, accuracy or suitability of the information contained in this GIS map. The GIS map has been prepared from material provided to ARTC by an external source and ARTC has not taken any steps to verify the completeness, accuracy or suitability of that material. ARTC will not be responsible for any loss or damage suffered as a result of any person whatsoever placing reliance upon the information contained within this GIS map.

Date: 22/12/2021

Paper: A4

Author: GHD

Scale: 1:5,000

Data Sources: Basemap layers: NSWSS; All other layers: JacobsGHD

INLAND RAIL **ARTC**

The Australian Government is delivering Inland Rail through the Australian Rail Track Corporation (ARTC) in partnership with the private sector.

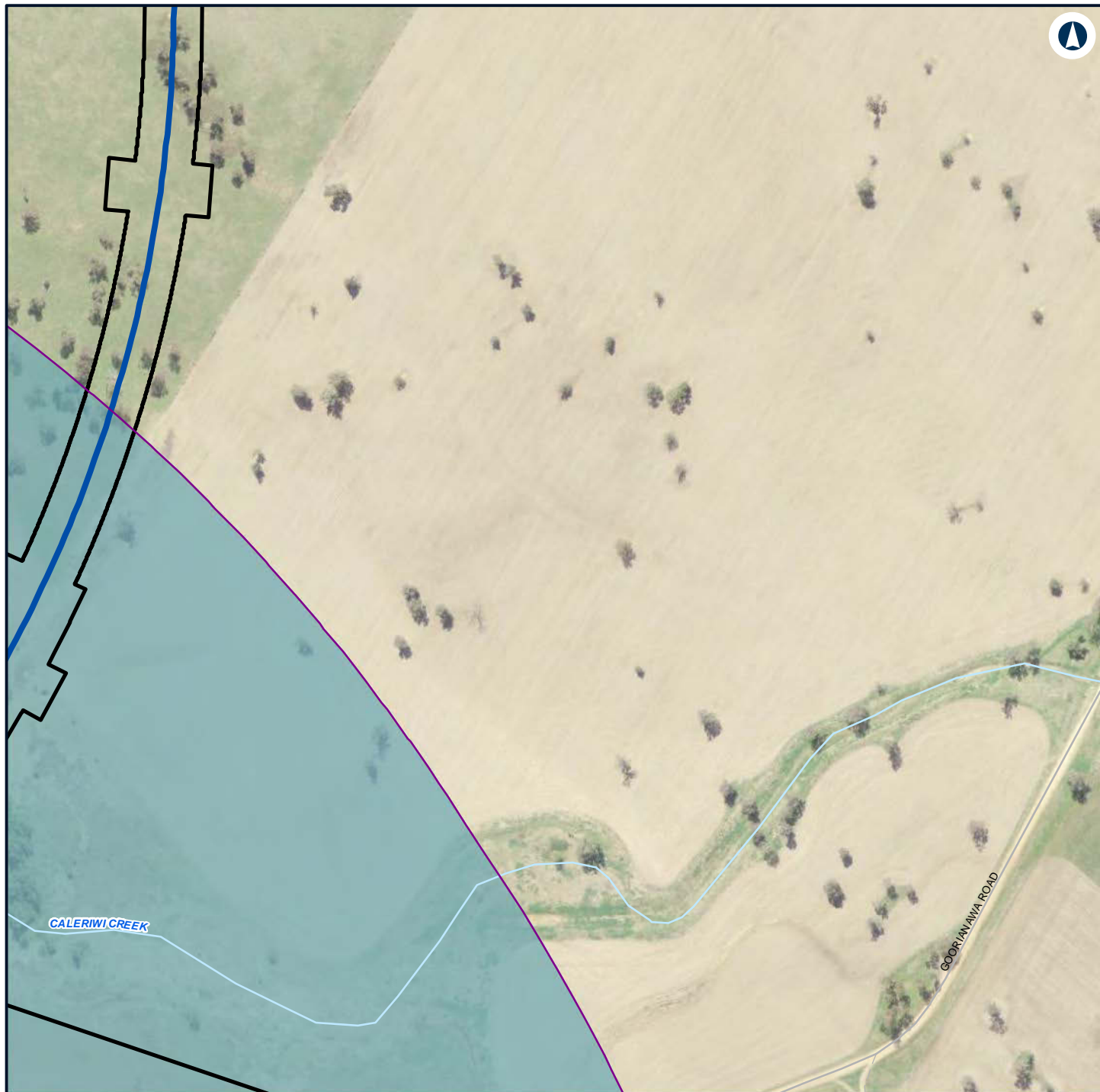

LEGEND

- Alignment
- Construction footprint
- Night-time noise management level

Noise level (dBA L

Aeq 15 minute)

35 - 40



NARROMINE TO NARRABRI

Construction noise contours, Scenario ROAD03 - Road Earthworks

Appendix G - Page 324 of 554

0 0.1 0.2
Km

Coordinate System: GDA 1994 MGA Zone 55

ARTC makes no representation or warranty and assumes no duty of care or other responsibility to any party as to the completeness, accuracy or suitability of the information contained in this GIS map. The GIS map has been prepared from material provided to ARTC by an external source and ARTC has not taken any steps to verify the completeness, accuracy or suitability of that material. ARTC will not be responsible for any loss or damage suffered as a result of any person whatsoever placing reliance upon the information contained within this GIS map.

Date: 22/12/2021

Paper: A4

Author: GHD

Scale: 1:5,000

Data Sources: Basemap layers: NSWSS; All other layers: JacobsGHD

INLAND RAIL **ARTC**

The Australian Government is delivering Inland Rail through the Australian Rail Track Corporation (ARTC) in partnership with the private sector.

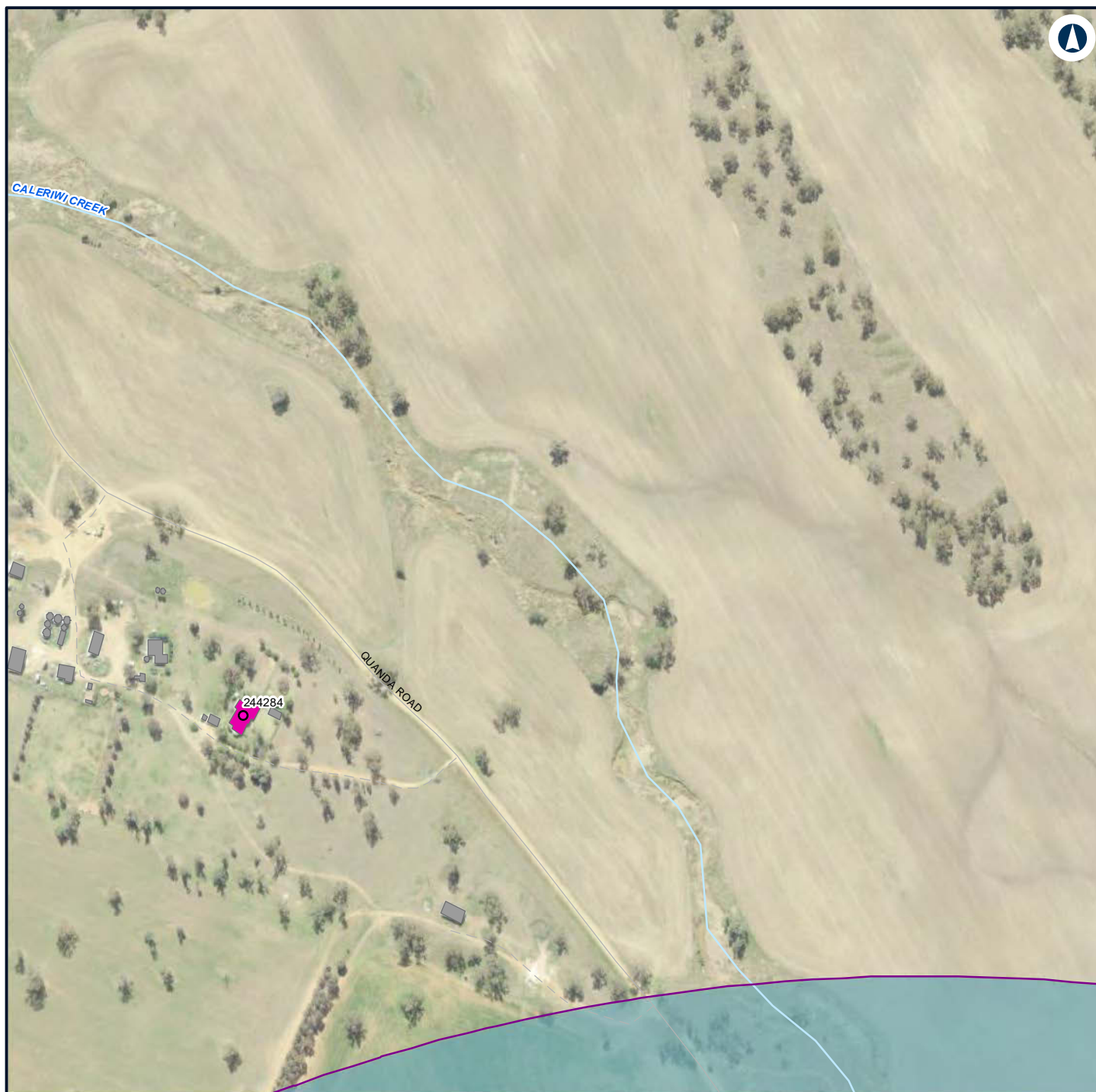

LEGEND

Structure type

- Residential
- Other
- Residential
- Night-time noise management level

Noise level (dBA L

Aeq 15 minute)
 35 - 40



NARROMINE TO NARRABRI

Construction noise contours, Scenario ROAD03 - Road Earthworks

Appendix G - Page 325 of 554

0 0.1 0.2
 Km

Coordinate System: GDA 1994 MGA Zone 55

ARTC makes no representation or warranty and assumes no duty of care or other responsibility to any party as to the completeness, accuracy or suitability of the information contained in this GIS map. The GIS map has been prepared from material provided to ARTC by an external source and ARTC has not taken any steps to verify the completeness, accuracy or suitability of that material. ARTC will not be responsible for any loss or damage suffered as a result of any person whatsoever placing reliance upon the information contained within this GIS map.



Date: 22/12/2021 Paper: A4
 Author: GHD Scale: 1:5,000
 Data Sources: Basemap layers: NSWSS; All other layers: JacobsGHD

INLAND RAIL **ARTC**

The Australian Government is delivering Inland Rail through the Australian Rail Track Corporation (ARTC) in partnership with the private sector.



LEGEND

-  Construction footprint
-  Night-time noise management level

Noise level (dBA L

Aeq 15 minute)

 35 - 40



NARROMINE TO NARRABRI

Construction noise contours, Scenario ROAD03 - Road Earthworks

Appendix G - Page 326 of 554

0 0.1 0.2
Km

Coordinate System: GDA 1994 MGA Zone 55

ARTC makes no representation or warranty and assumes no duty of care or other responsibility to any party as to the completeness, accuracy or suitability of the information contained in this GIS map. The GIS map has been prepared from material provided to ARTC by an external source and ARTC has not taken any steps to verify the completeness, accuracy or suitability of that material. ARTC will not be responsible for any loss or damage suffered as a result of any person whatsoever placing reliance upon the information contained within this GIS map.

Date: 22/12/2021

Paper: A4

Author: GHD

Scale: 1:5,000



Data Sources: Basemap layers: NSWSS; All other layers: JacobsGHD

INLAND RAIL **ARTC**

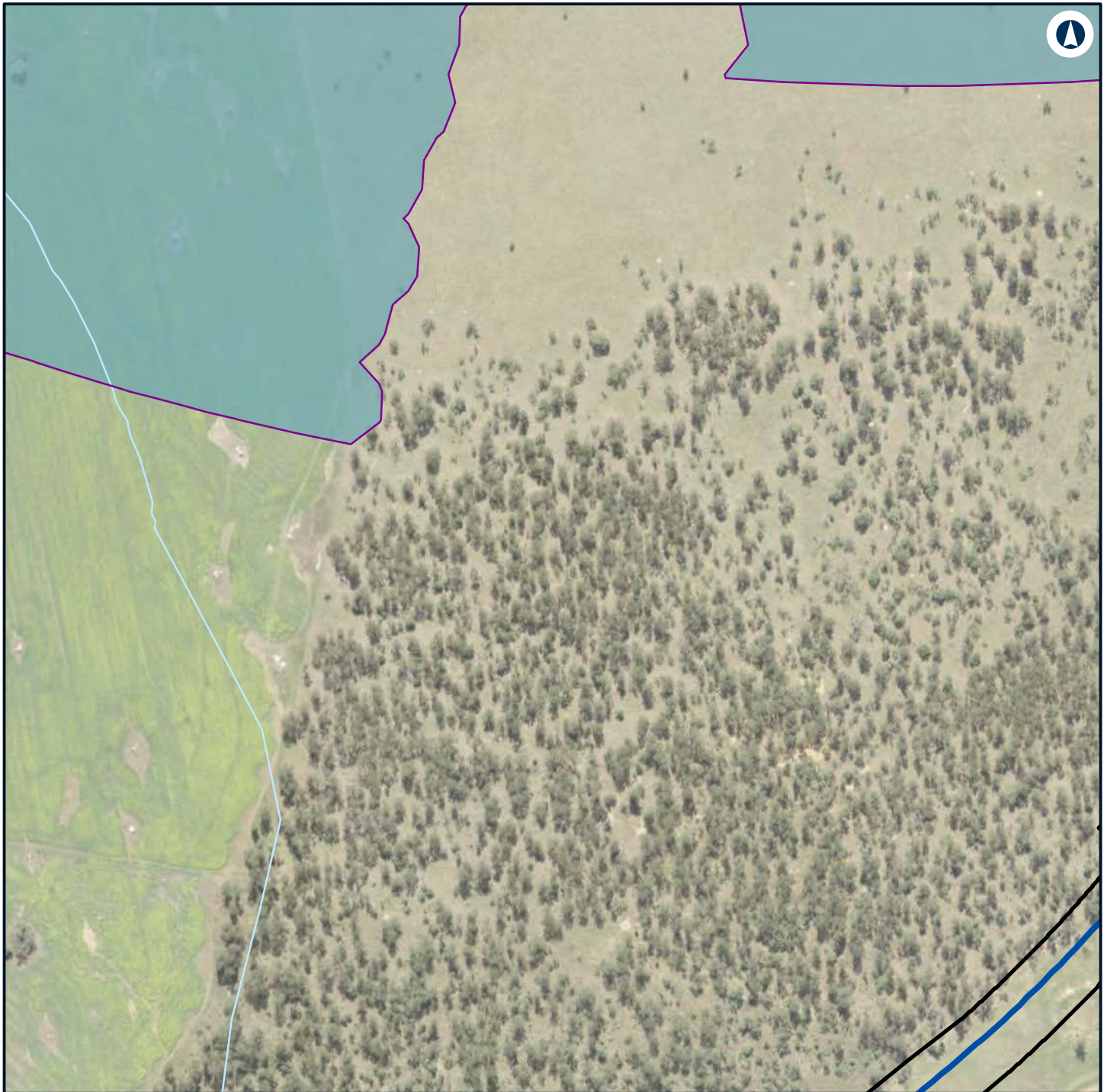
The Australian Government is delivering Inland Rail through the Australian Rail Track Corporation (ARTC) in partnership with the private sector.



LEGEND

-  Alignment
-  Construction footprint
-  Night-time noise management level

Noise level (dBA L

Aeq 15 minute)

 35 - 40



NARROMINE TO NARRABRI

Construction noise contours, Scenario ROAD03 - Road Earthworks

Appendix G - Page 327 of 554

0 0.1 0.2
Km

Coordinate System: GDA 1994 MGA Zone 55

ARTC makes no representation or warranty and assumes no duty of care or other responsibility to any party as to the completeness, accuracy or suitability of the information contained in this GIS map. The GIS map has been prepared from material provided to ARTC by an external source and ARTC has not taken any steps to verify the completeness, accuracy or suitability of that material. ARTC will not be responsible for any loss or damage suffered as a result of any person whatsoever placing reliance upon the information contained within this GIS map.

Date: 22/12/2021

Paper: A4

Author: GHD

Scale: 1:5,000

Data Sources: Basemap layers: NSWSS; All other layers: JacobsGHD

INLAND RAIL **ARTC**

The Australian Government is delivering Inland Rail through the Australian Rail Track Corporation (ARTC) in partnership with the private sector.



LEGEND

- Alignment
- Construction footprint
- Night-time noise management level

Noise level (dBA L

Aeq 15 minute)

35 - 40



NARROMINE TO NARRABRI

Construction noise contours, Scenario ROAD03 - Road Earthworks

Appendix G - Page 328 of 554

0 0.1 0.2
Km

Coordinate System: GDA 1994 MGA Zone 55

ARTC makes no representation or warranty and assumes no duty of care or other responsibility to any party as to the completeness, accuracy or suitability of the information contained in this GIS map. The GIS map has been prepared from material provided to ARTC by an external source and ARTC has not taken any steps to verify the completeness, accuracy or suitability of that material. ARTC will not be responsible for any loss or damage suffered as a result of any person whatsoever placing reliance upon the information contained within this GIS map.

Date: 22/12/2021

Paper: A4

Author: GHD

Scale: 1:5,000

Data Sources: Basemap layers: NSWSS; All other layers: JacobsGHD

INLAND RAIL **ARTC**

The Australian Government is delivering Inland Rail through the Australian Rail Track Corporation (ARTC) in partnership with the private sector.

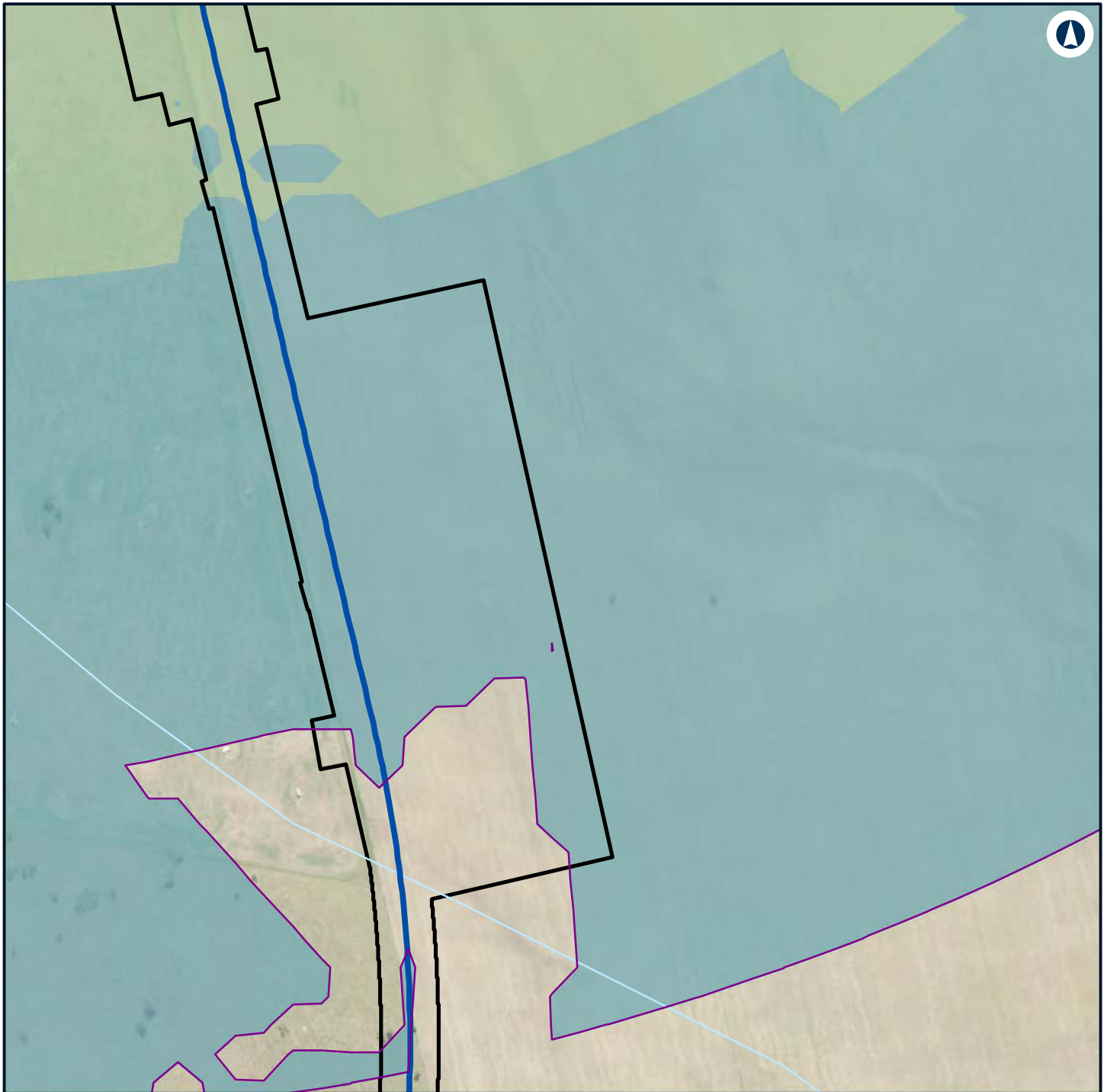

LEGEND

- Alignment
- Construction footprint
- Night-time noise management level

Noise level (dBA L

Aeq 15 minute)

35 - 40



NARROMINE TO NARRABRI

Construction noise contours, Scenario ROAD03 - Road Earthworks

Appendix G - Page 329 of 554

0 0.1 0.2
Km

Coordinate System: GDA 1994 MGA Zone 55

ARTC makes no representation or warranty and assumes no duty of care or other responsibility to any party as to the completeness, accuracy or suitability of the information contained in this GIS map. The GIS map has been prepared from material provided to ARTC by an external source and ARTC has not taken any steps to verify the completeness, accuracy or suitability of that material. ARTC will not be responsible for any loss or damage suffered as a result of any person whatsoever placing reliance upon the information contained within this GIS map.

Date: 22/12/2021

Paper: A4

Author: GHD

Scale: 1:5,000

Data Sources: Basemap layers: NSWSS; All other layers: JacobsGHD

INLAND RAIL **ARTC**

The Australian Government is delivering Inland Rail through the Australian Rail Track Corporation (ARTC) in partnership with the private sector.

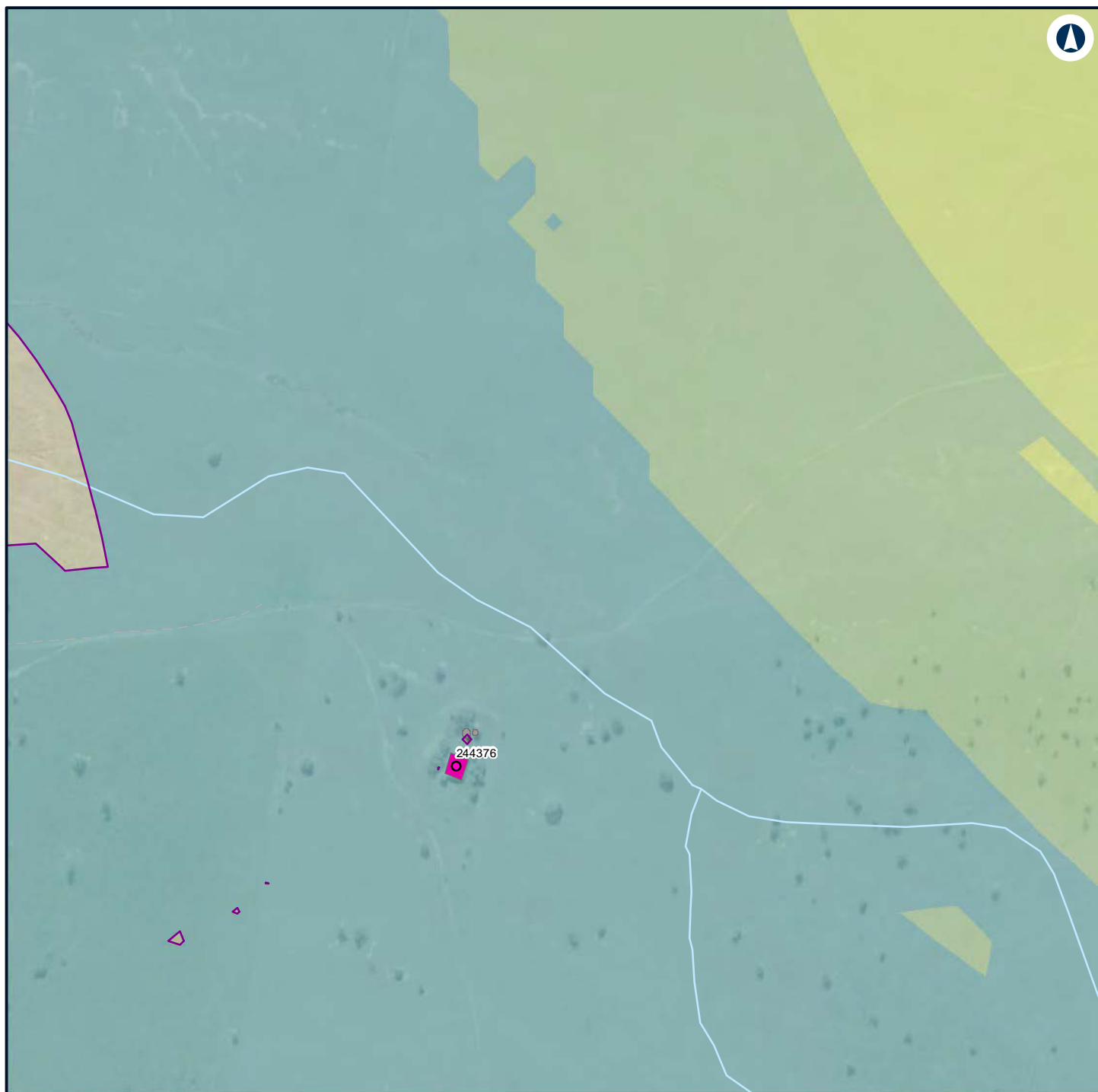

LEGEND

Structure type

- Residential
- Other
- Residential
- Night-time noise management level

Noise level (dBA L

Aeq 15 minute)

- 35 - 40
- 40 - 45
- 45 - 50



NARROMINE TO NARRABRI

Construction noise contours, Scenario ROAD03 - Road Earthworks

Appendix G - Page 330 of 554

0 0.1 0.2
Km

Coordinate System: GDA 1994 MGA Zone 55

ARTC makes no representation or warranty and assumes no duty of care or other responsibility to any party as to the completeness, accuracy or suitability of the information contained in this GIS map. The GIS map has been prepared from material provided to ARTC by an external source and ARTC has not taken any steps to verify the completeness, accuracy or suitability of that material. ARTC will not be responsible for any loss or damage suffered as a result of any person whatsoever placing reliance upon the information contained within this GIS map.

Date: 22/12/2021

Paper: A4

Author: GHD

Scale: 1:5,000

Data Sources: Basemap layers: NSWSS; All other layers: JacobsGHD

INLAND RAIL **ARTC**

The Australian Government is delivering Inland Rail through the Australian Rail Track Corporation (ARTC) in partnership with the private sector.

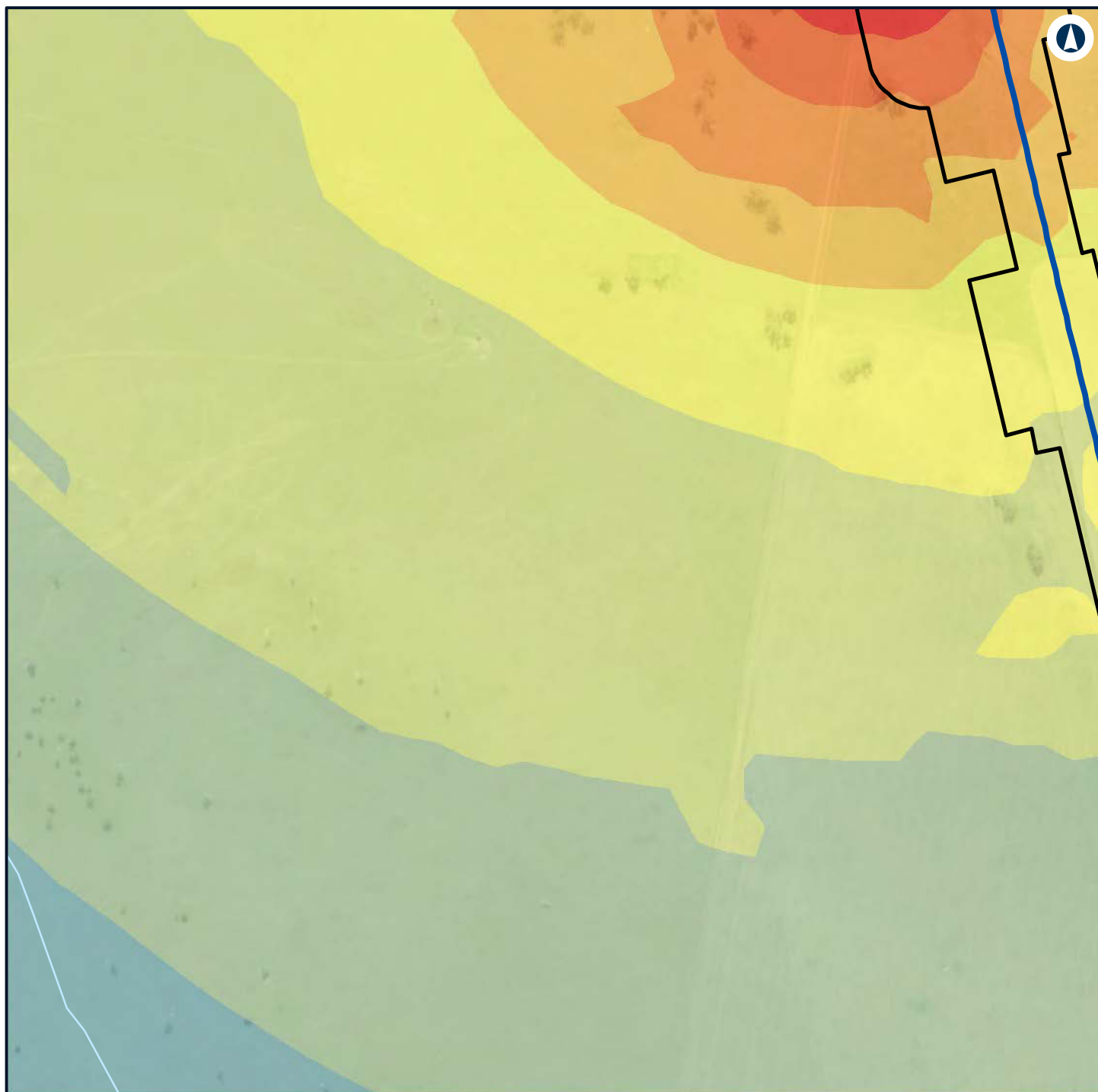

LEGEND

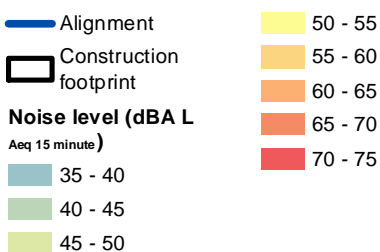

NARROMINE TO NARRABRI

Construction noise contours, Scenario ROAD03 - Road Earthworks

Appendix G - Page 331 of 554



Coordinate System: GDA 1994 MGA Zone 55

ARTC makes no representation or warranty and assumes no duty of care or other responsibility to any party as to the completeness, accuracy or suitability of the information contained in this GIS map. The GIS map has been prepared from material provided to ARTC by an external source and ARTC has not taken any steps to verify the completeness, accuracy or suitability of that material. ARTC will not be responsible for any loss or damage suffered as a result of any person whatsoever placing reliance upon the information contained within this GIS map.

Date: 22/12/2021 Paper: A4
 Author: GHD Scale: 1:5,000
 Data Sources: Basemap layers: NSWSS; All other layers: JacobsGHD

INLAND RAIL **ARTC**

The Australian Government is delivering Inland Rail through the Australian Rail Track Corporation (ARTC) in partnership with the private sector.

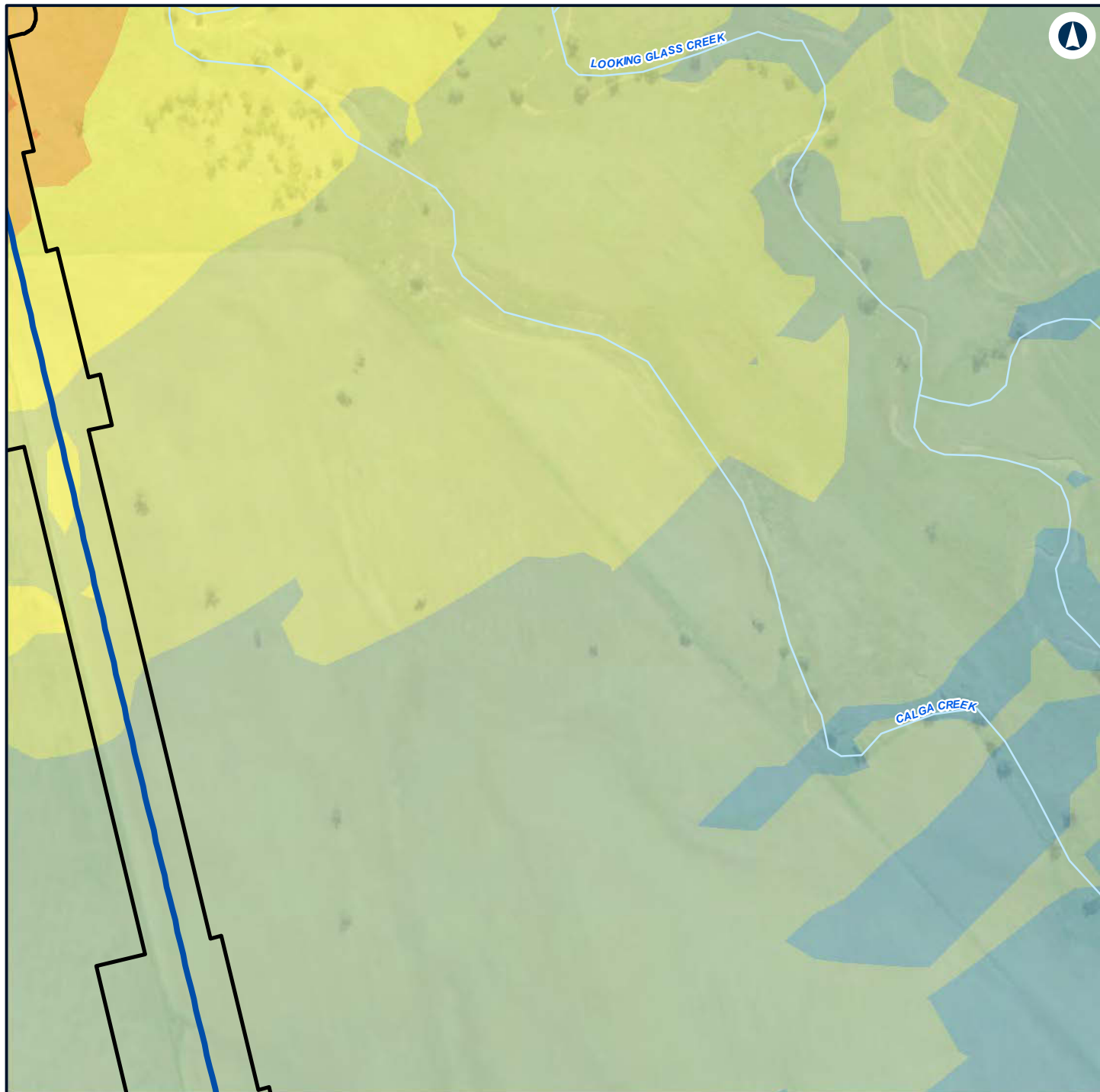

LEGEND

- Alignment
- Construction footprint
- 50 - 55
- 55 - 60
- 60 - 65

Noise level (dBA L Aeq 15 minute)

- 35 - 40
- 40 - 45
- 45 - 50



NARROMINE TO NARRABRI

Construction noise contours, Scenario ROAD03 - Road Earthworks

Appendix G - Page 332 of 554

0 0.1 0.2
Km

Coordinate System: GDA 1994 MGA Zone 55

ARTC makes no representation or warranty and assumes no duty of care or other responsibility to any party as to the completeness, accuracy or suitability of the information contained in this GIS map. The GIS map has been prepared from material provided to ARTC by an external source and ARTC has not taken any steps to verify the completeness, accuracy or suitability of that material. ARTC will not be responsible for any loss or damage suffered as a result of any person whatsoever placing reliance upon the information contained within this GIS map.

Date: 22/12/2021 Paper: A4
Author: GHD Scale: 1:5,000
Data Sources: Basemap layers: NSWSS; All other layers: JacobsGHD

INLAND RAIL **ARTC**

The Australian Government is delivering Inland Rail through the Australian Rail Track Corporation (ARTC) in partnership with the private sector.

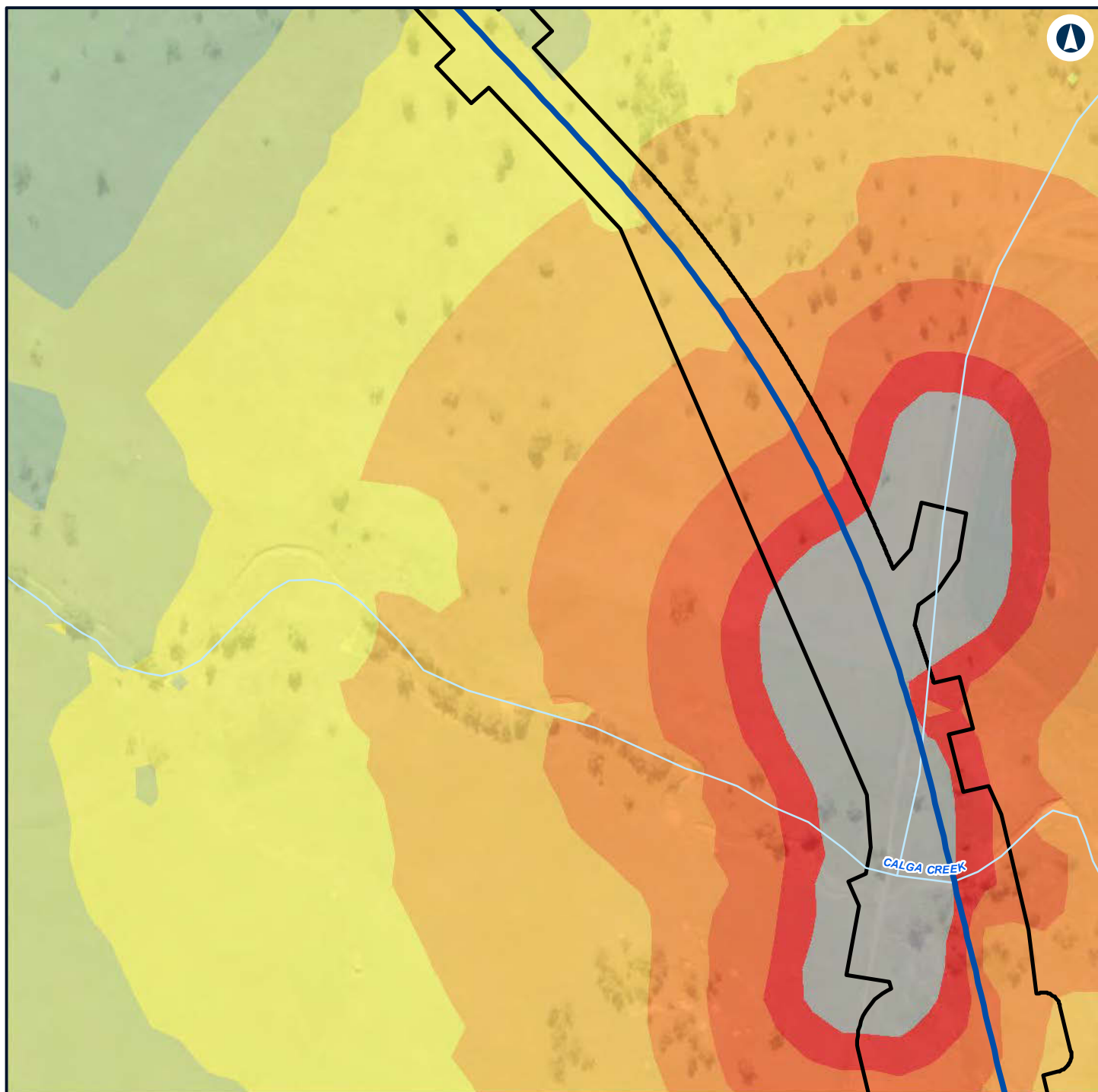

LEGEND

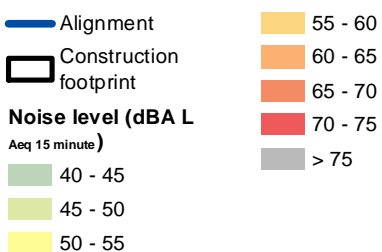

NARROMINE TO NARRABRI

Construction noise contours, Scenario ROAD03 - Road Earthworks

Appendix G - Page 333 of 554



Coordinate System: GDA 1994 MGA Zone 55

ARTC makes no representation or warranty and assumes no duty of care or other responsibility to any party as to the completeness, accuracy or suitability of the information contained in this GIS map. The GIS map has been prepared from material provided to ARTC by an external source and ARTC has not taken any steps to verify the completeness, accuracy or suitability of that material. ARTC will not be responsible for any loss or damage suffered as a result of any person whatsoever placing reliance upon the information contained within this GIS map.

Date: 22/12/2021 Paper: A4
Author: GHD Scale: 1:5,000
Data Sources: Basemap layers: NSWSS; All other layers: JacobsGHD

INLAND RAIL **ARTC**

The Australian Government is delivering Inland Rail through the Australian Rail Track Corporation (ARTC) in partnership with the private sector.



LEGEND

Structure type

● Residential

■ Other

■ Residential

— Night-time noise management level

Noise level (dBA L

Aeq 15 minute)

■ 35 - 40



NARROMINE TO NARRABRI

Construction noise contours, Scenario ROAD03 - Road Earthworks

Appendix G - Page 334 of 554

0 0.1 0.2
Km

Coordinate System: GDA 1994 MGA Zone 55

ARTC makes no representation or warranty and assumes no duty of care or other responsibility to any party as to the completeness, accuracy or suitability of the information contained in this GIS map. The GIS map has been prepared from material provided to ARTC by an external source and ARTC has not taken any steps to verify the completeness, accuracy or suitability of that material. ARTC will not be responsible for any loss or damage suffered as a result of any person whatsoever placing reliance upon the information contained within this GIS map.

Date: 22/12/2021

Paper: A4

Author: GHD

Scale: 1:5,000

Data Sources: Basemap layers: NSWSS; All other layers: JacobsGHD

INLAND RAIL **ARTC**

The Australian Government is delivering Inland Rail through the Australian Rail Track Corporation (ARTC) in partnership with the private sector.

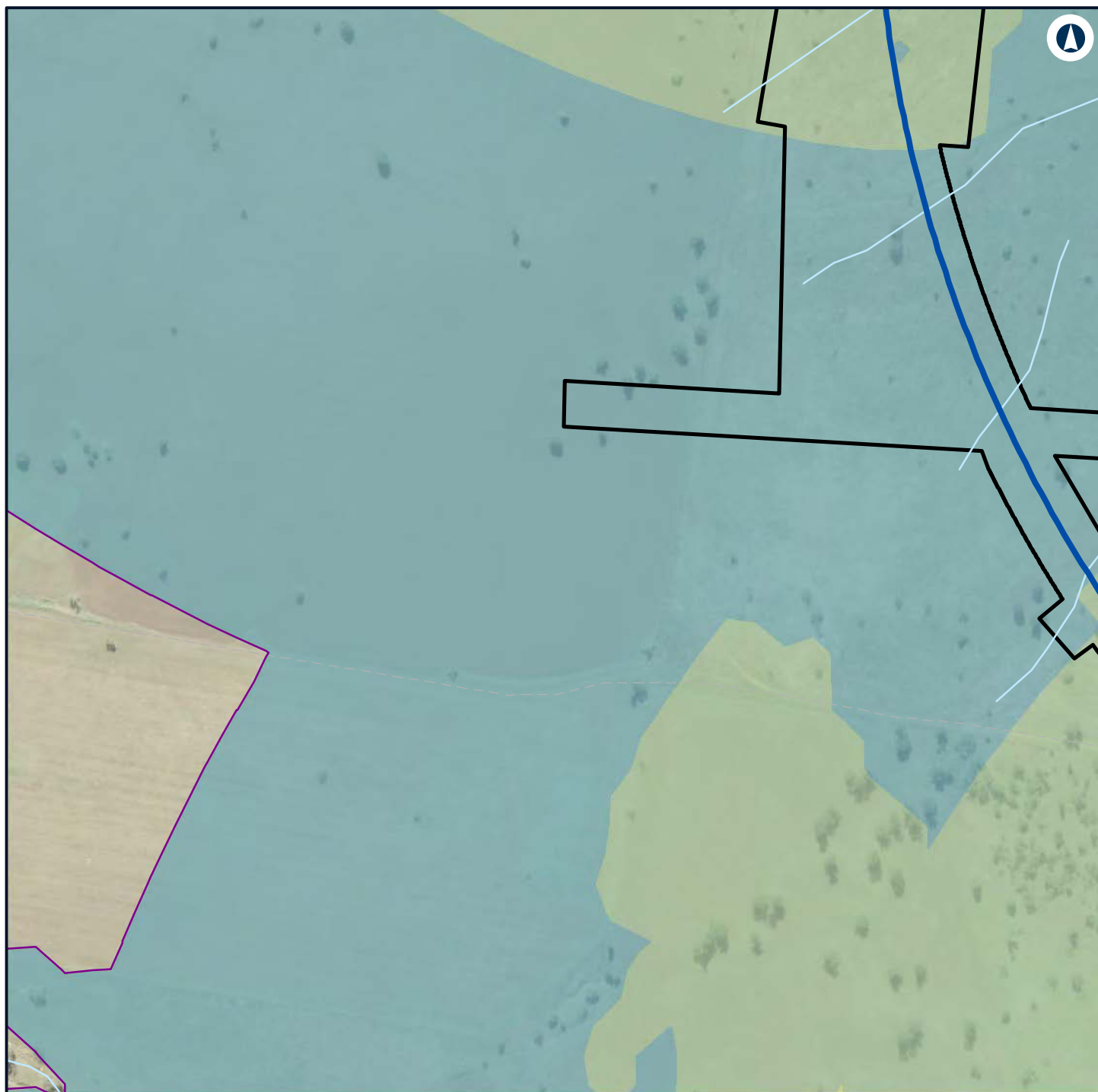

LEGEND

- Alignment
- Construction footprint
- Night-time noise management level
- 40 - 45
- 45 - 50

Noise level (dBA L

Aeq 15 minute)

35 - 40



NARROMINE TO NARRABRI

Construction noise contours, Scenario ROAD03 - Road Earthworks

Appendix G - Page 335 of 554

0 0.1 0.2
Km

Coordinate System: GDA 1994 MGA Zone 55

ARTC makes no representation or warranty and assumes no duty of care or other responsibility to any party as to the completeness, accuracy or suitability of the information contained in this GIS map. The GIS map has been prepared from material provided to ARTC by an external source and ARTC has not taken any steps to verify the completeness, accuracy or suitability of that material. ARTC will not be responsible for any loss or damage suffered as a result of any person whatsoever placing reliance upon the information contained within this GIS map.

Date: 22/12/2021

Paper: A4

Author: GHD

Scale: 1:5,000

Data Sources: Basemap layers: NSWSS; All other layers: JacobsGHD

INLAND RAIL **ARTC**

The Australian Government is delivering Inland Rail through the Australian Rail Track Corporation (ARTC) in partnership with the private sector.

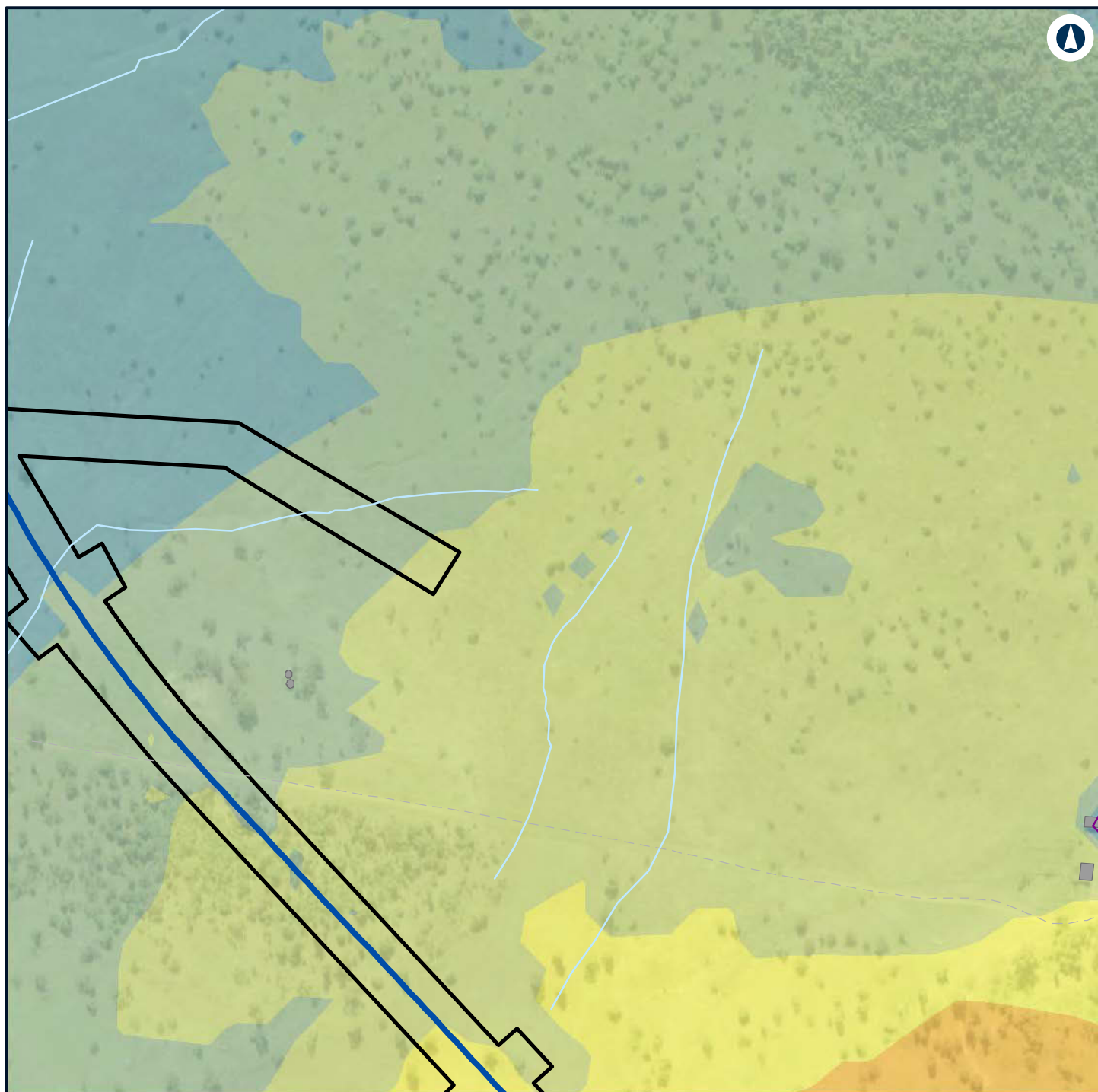

LEGEND

- Alignment
- Construction footprint
- Other
- Night-time noise management level

Noise level (dBA L Aeq 15 minute)	
	35 - 40
	40 - 45
	45 - 50
	50 - 55
	55 - 60



NARROMINE TO NARRABRI

Construction noise contours, Scenario ROAD03 - Road Earthworks

Appendix G - Page 336 of 554

0 0.1 0.2
Km

Coordinate System: GDA 1994 MGA Zone 55

ARTC makes no representation or warranty and assumes no duty of care or other responsibility to any party as to the completeness, accuracy or suitability of the information contained in this GIS map. The GIS map has been prepared from material provided to ARTC by an external source and ARTC has not taken any steps to verify the completeness, accuracy or suitability of that material. ARTC will not be responsible for any loss or damage suffered as a result of any person whatsoever placing reliance upon the information contained within this GIS map.

Date: 22/12/2021

Paper: A4

Author: GHD

Scale: 1:5,000

Data Sources: Basemap layers: NSWSS; All other layers: JacobsGHD

INLAND RAIL **ARTC**

The Australian Government is delivering Inland Rail through the Australian Rail Track Corporation (ARTC) in partnership with the private sector.

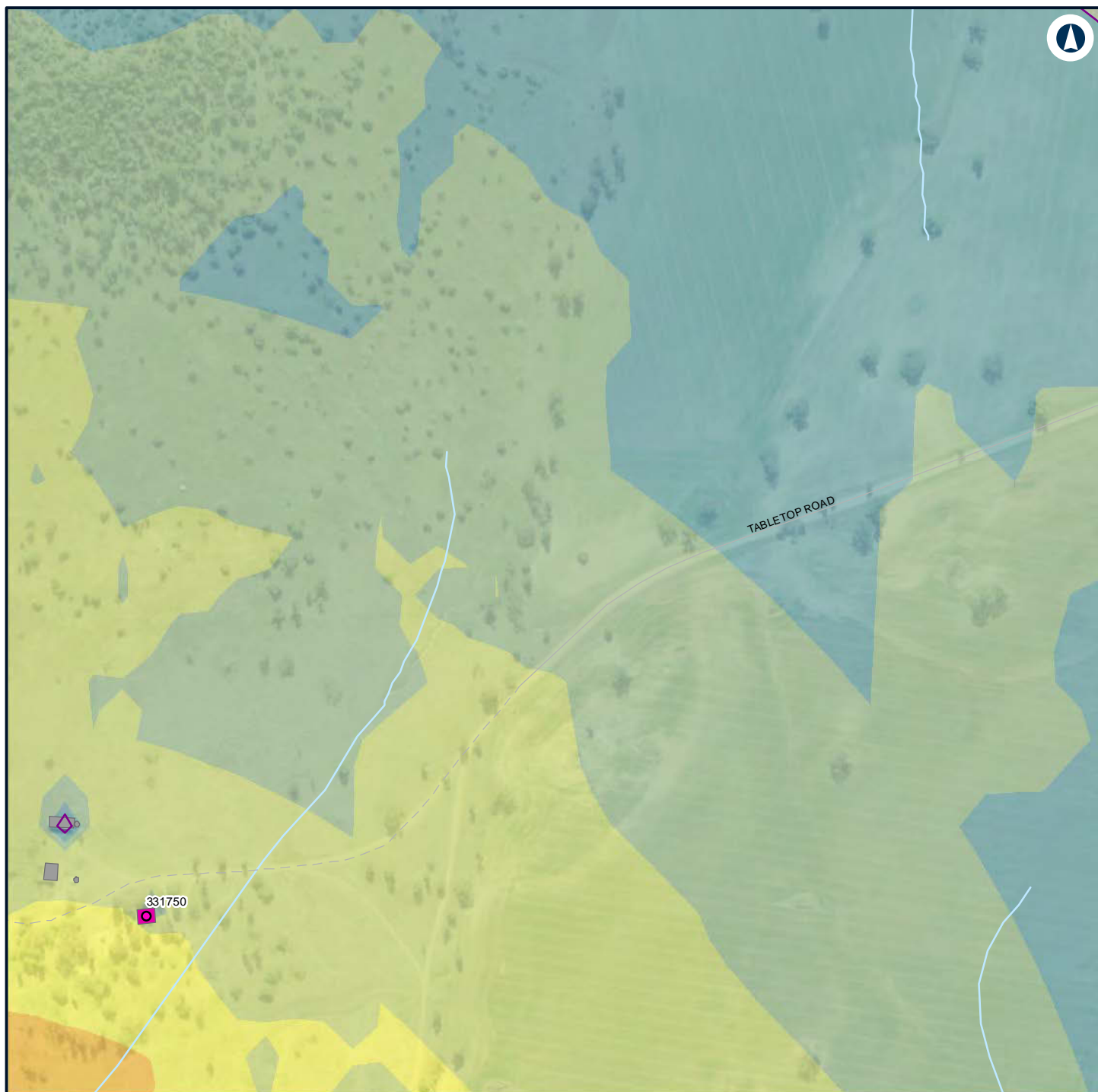

LEGEND

Structure type

- Residential
- Other
- Residential
- Night-time noise management level

Noise level (dBA L

Aeq 15 minute)

- 35 - 40
- 40 - 45
- 45 - 50
- 50 - 55
- 55 - 60



NARROMINE TO NARRABRI

Construction noise contours, Scenario ROAD03 - Road Earthworks

Appendix G - Page 337 of 554

0 0.1 0.2
Km

Coordinate System: GDA 1994 MGA Zone 55

ARTC makes no representation or warranty and assumes no duty of care or other responsibility to any party as to the completeness, accuracy or suitability of the information contained in this GIS map. The GIS map has been prepared from material provided to ARTC by an external source and ARTC has not taken any steps to verify the completeness, accuracy or suitability of that material. ARTC will not be responsible for any loss or damage suffered as a result of any person whatsoever placing reliance upon the information contained within this GIS map.

Date: 22/12/2021

Paper: A4

Author: GHD

Scale: 1:5,000

Data Sources: Basemap layers: NSWSS; All other layers: JacobsGHD

INLAND RAIL **ARTC**

The Australian Government is delivering Inland Rail through the Australian Rail Track Corporation (ARTC) in partnership with the private sector.

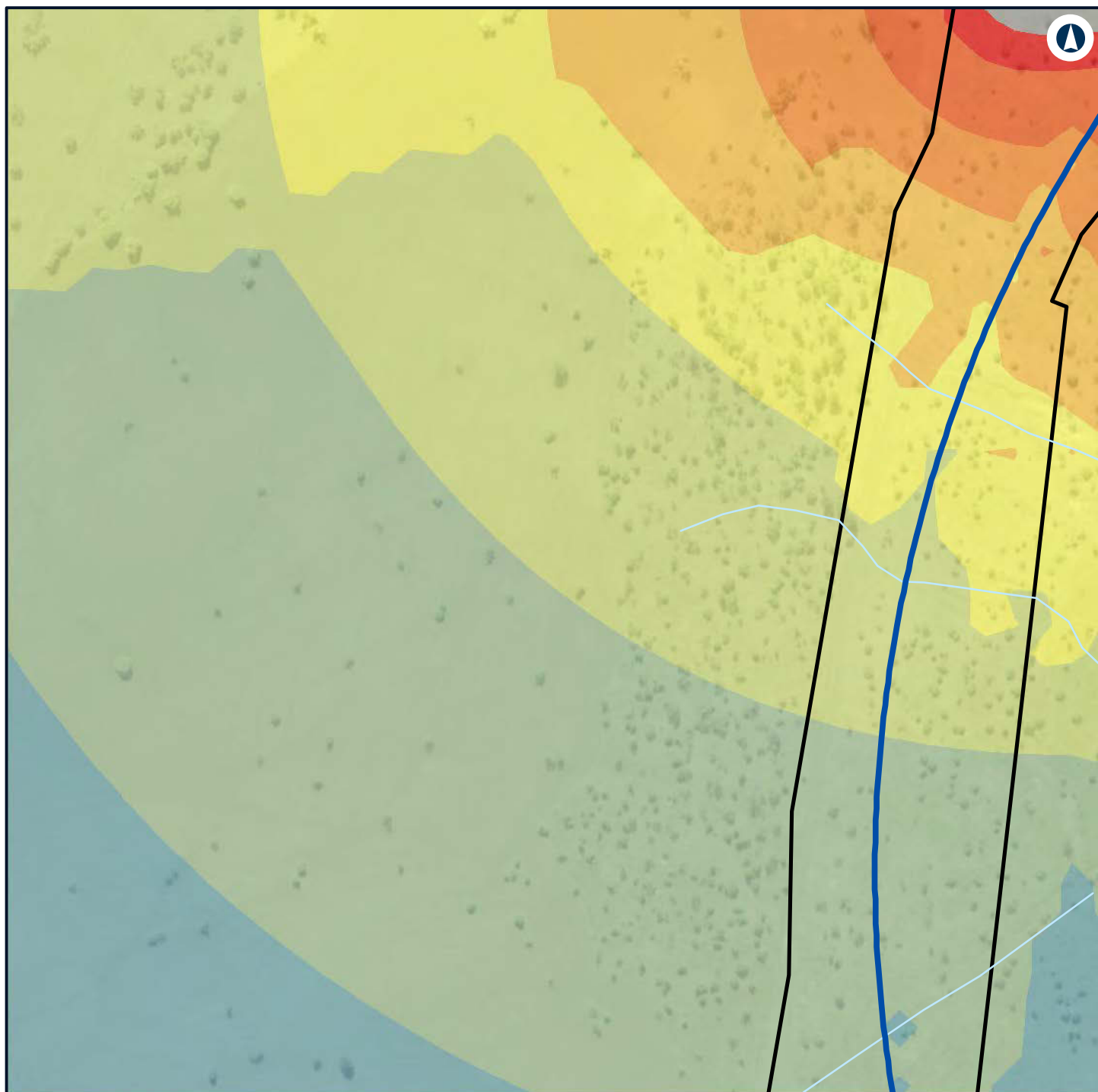

LEGEND

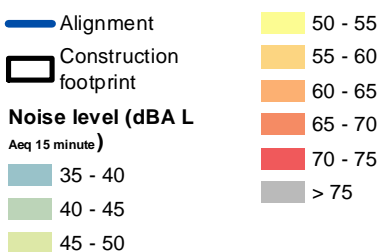

NARROMINE TO NARRABRI

Construction noise contours, Scenario ROAD03 - Road Earthworks

Appendix G - Page 338 of 554

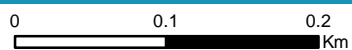

Coordinate System: GDA 1994 MGA Zone 55

ARTC makes no representation or warranty and assumes no duty of care or other responsibility to any party as to the completeness, accuracy or suitability of the information contained in this GIS map. The GIS map has been prepared from material provided to ARTC by an external source and ARTC has not taken any steps to verify the completeness, accuracy or suitability of that material. ARTC will not be responsible for any loss or damage suffered as a result of any person whatsoever placing reliance upon the information contained within this GIS map.

Date: 22/12/2021 Paper: A4
 Author: GHD Scale: 1:5,000
 Data Sources: Basemap layers: NSWSS; All other layers: JacobsGHD

INLAND RAIL **ARTC**

The Australian Government is delivering Inland Rail through the Australian Rail Track Corporation (ARTC) in partnership with the private sector.

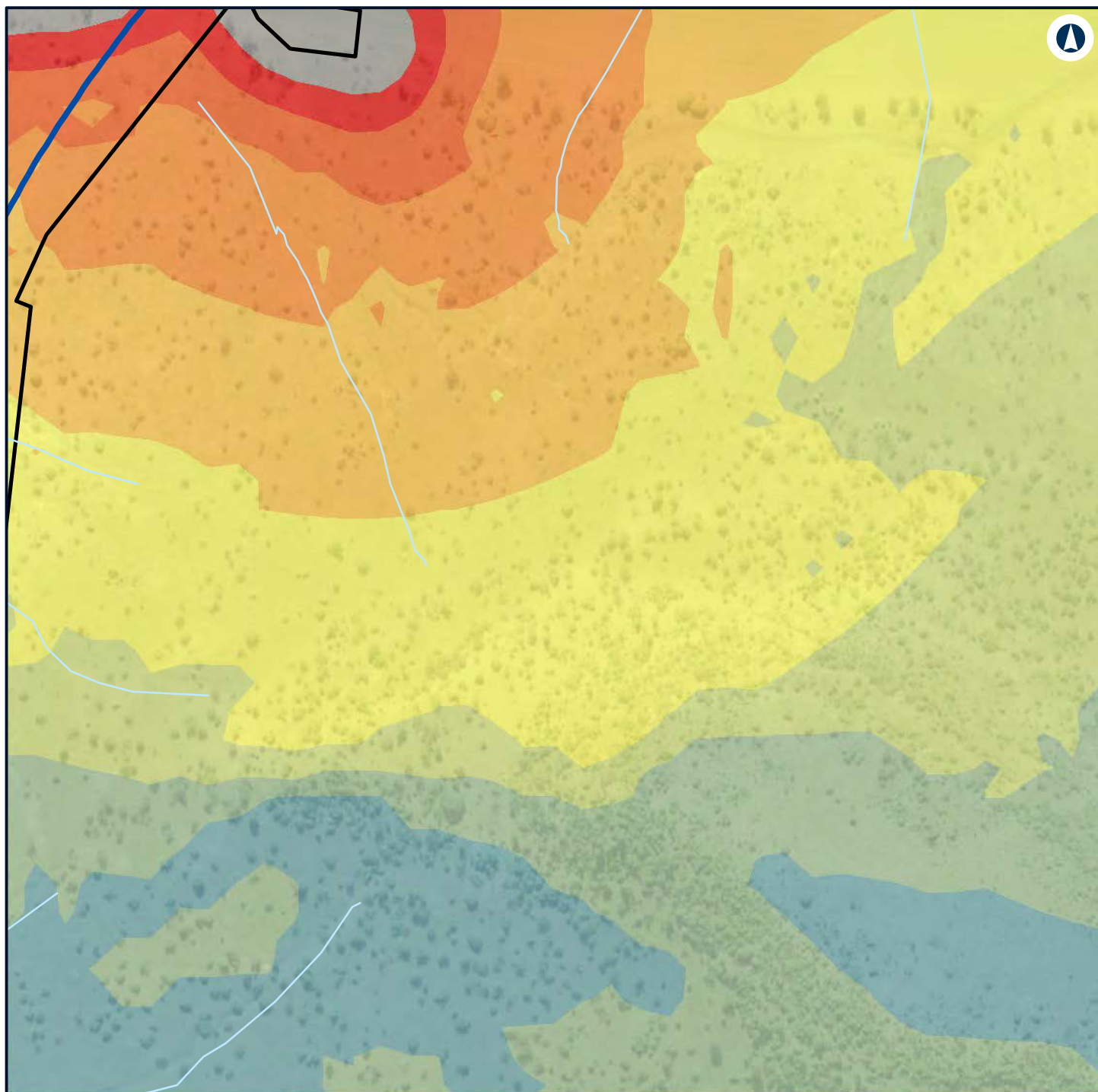

LEGEND

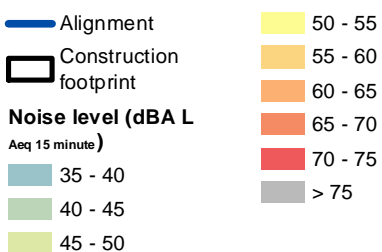

NARROMINE TO NARRABRI

Construction noise contours, Scenario ROAD03 - Road Earthworks

Appendix G - Page 339 of 554



Coordinate System: GDA 1994 MGA Zone 55

ARTC makes no representation or warranty and assumes no duty of care or other responsibility to any party as to the completeness, accuracy or suitability of the information contained in this GIS map. The GIS map has been prepared from material provided to ARTC by an external source and ARTC has not taken any steps to verify the completeness, accuracy or suitability of that material. ARTC will not be responsible for any loss or damage suffered as a result of any person whatsoever placing reliance upon the information contained within this GIS map.

Date: 22/12/2021 Paper: A4
Author: GHD Scale: 1:5,000
Data Sources: Basemap layers: NSWSS; All other layers: JacobsGHD

INLAND RAIL **ARTC**

The Australian Government is delivering Inland Rail through the Australian Rail Track Corporation (ARTC) in partnership with the private sector.

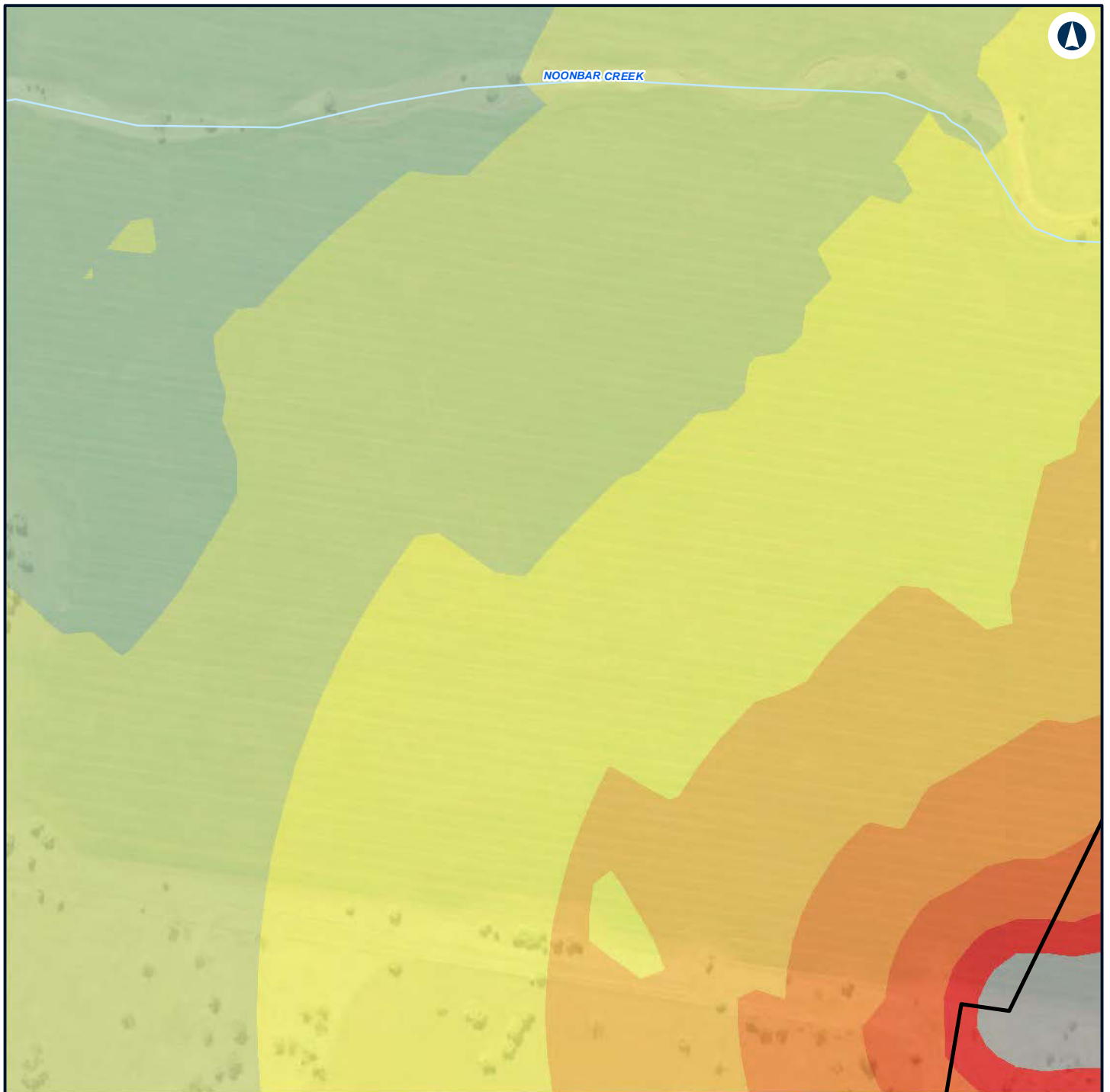

LEGEND

Construction footprint

**Noise level (dBA L
Aeq 15 minute)**

40 - 45

45 - 50

50 - 55

55 - 60

60 - 65

65 - 70

70 - 75

> 75



NARROMINE TO NARRABRI

Construction noise contours, Scenario ROAD03 - Road Earthworks

Appendix G - Page 340 of 554

0 0.1 0.2
Km

Coordinate System: GDA 1994 MGA Zone 55

ARTC makes no representation or warranty and assumes no duty of care or other responsibility to any party as to the completeness, accuracy or suitability of the information contained in this GIS map. The GIS map has been prepared from material provided to ARTC by an external source and ARTC has not taken any steps to verify the completeness, accuracy or suitability of that material. ARTC will not be responsible for any loss or damage suffered as a result of any person whatsoever placing reliance upon the information contained within this GIS map.

Date: 22/12/2021

Paper: A4

Author: GHD

Scale: 1:5,000

Data Sources: Basemap layers: NSWSS; All other layers: JacobsGHD

INLAND RAIL **ARTC**

The Australian Government is delivering Inland Rail through the Australian Rail Track Corporation (ARTC) in partnership with the private sector.

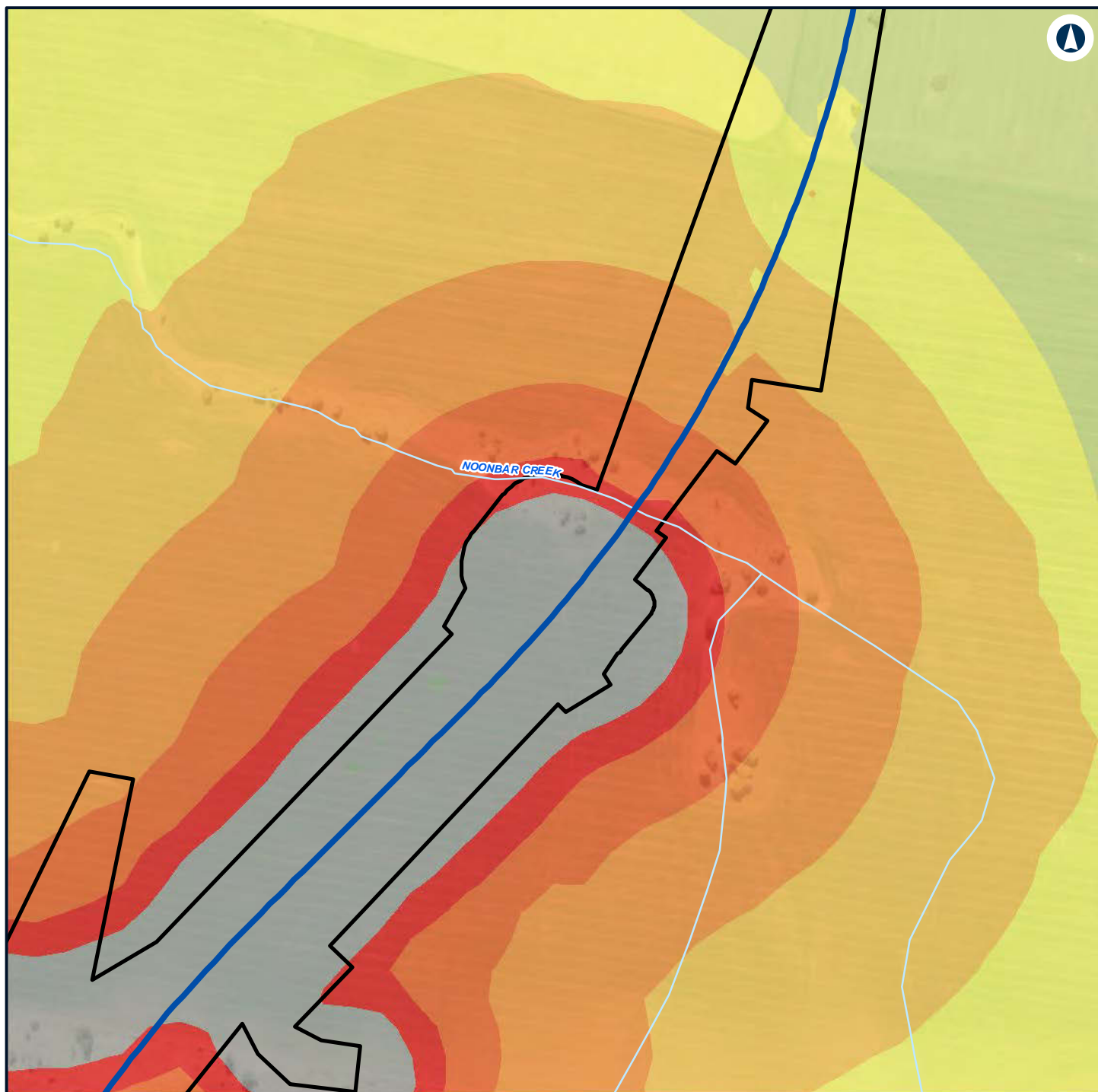

LEGEND

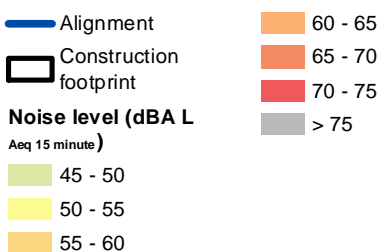

NARROMINE TO NARRABRI

Construction noise contours, Scenario ROAD03 - Road Earthworks

Appendix G - Page 341 of 554

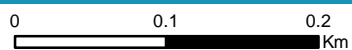

Coordinate System: GDA 1994 MGA Zone 55

ARTC makes no representation or warranty and assumes no duty of care or other responsibility to any party as to the completeness, accuracy or suitability of the information contained in this GIS map. The GIS map has been prepared from material provided to ARTC by an external source and ARTC has not taken any steps to verify the completeness, accuracy or suitability of that material. ARTC will not be responsible for any loss or damage suffered as a result of any person whatsoever placing reliance upon the information contained within this GIS map.

Date: 22/12/2021 Paper: A4
Author: GHD Scale: 1:5,000
Data Sources: Basemap layers: NSWSS; All other layers: JacobsGHD

INLAND RAIL **ARTC**

The Australian Government is delivering Inland Rail through the Australian Rail Track Corporation (ARTC) in partnership with the private sector.



LEGEND

- Alignment
- Construction footprint
- 50 - 55
- 55 - 60
- 60 - 65

Noise level (dBA L Aeq 15 minute)

- 35 - 40
- 40 - 45
- 45 - 50



NARROMINE TO NARRABRI

Construction noise contours, Scenario ROAD03 - Road Earthworks

Appendix G - Page 342 of 554

0 0.1 0.2
Km

Coordinate System: GDA 1994 MGA Zone 55

ARTC makes no representation or warranty and assumes no duty of care or other responsibility to any party as to the completeness, accuracy or suitability of the information contained in this GIS map. The GIS map has been prepared from material provided to ARTC by an external source and ARTC has not taken any steps to verify the completeness, accuracy or suitability of that material. ARTC will not be responsible for any loss or damage suffered as a result of any person whatsoever placing reliance upon the information contained within this GIS map.

Date: 22/12/2021 Paper: A4
Author: GHD Scale: 1:5,000
Data Sources: Basemap layers: NSWSS; All other layers: JacobsGHD

INLAND RAIL **ARTC**

The Australian Government is delivering Inland Rail through the Australian Rail Track Corporation (ARTC) in partnership with the private sector.

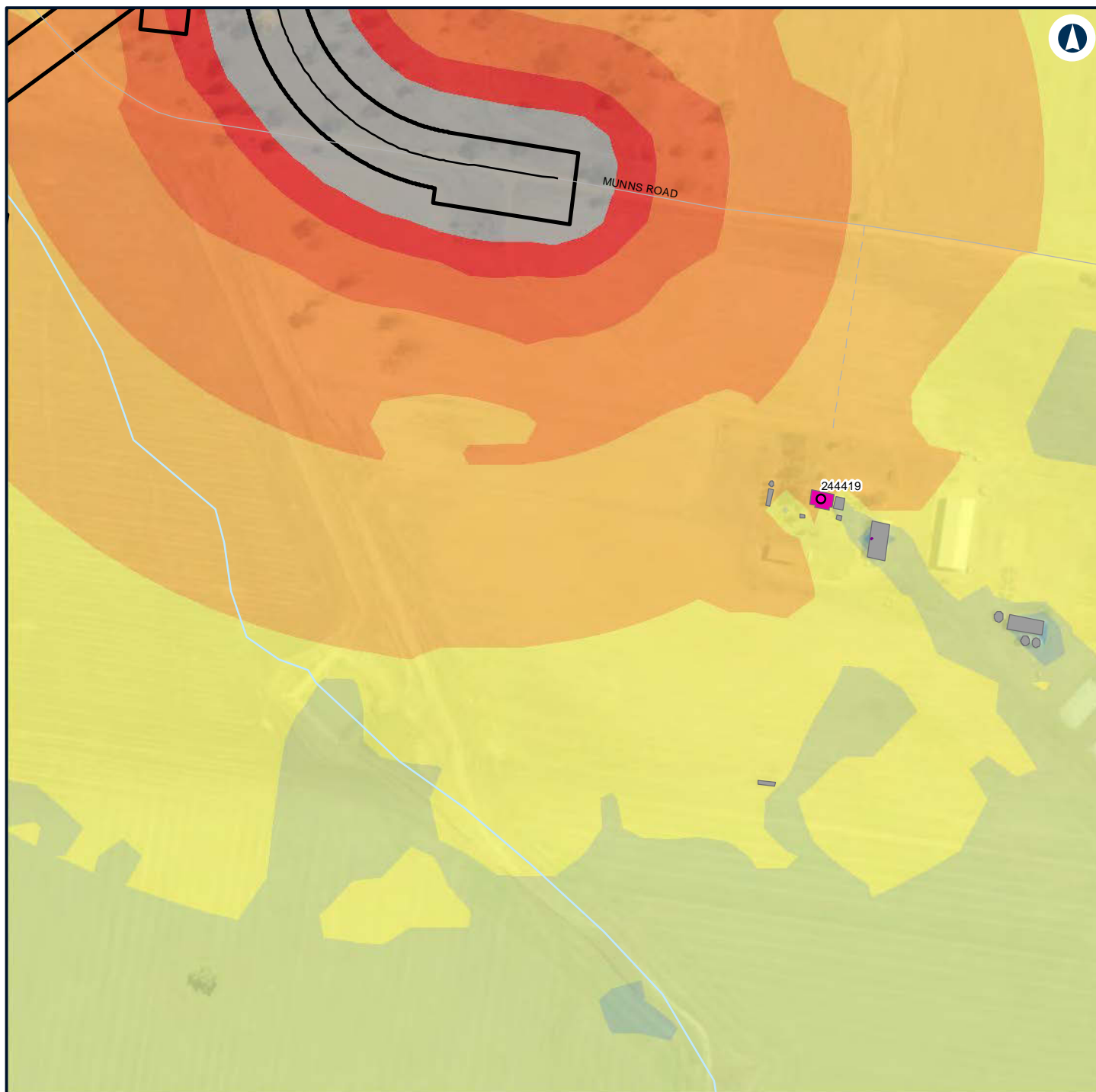

LEGEND

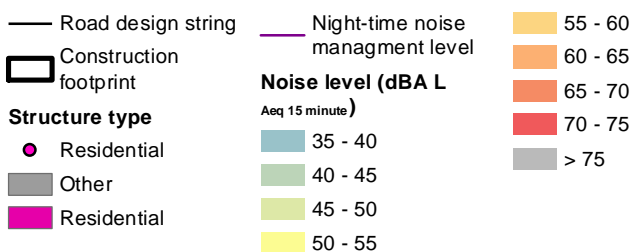

NARROMINE TO NARRABRI

Construction noise contours, Scenario ROAD03 - Road Earthworks

Appendix G - Page 343 of 554

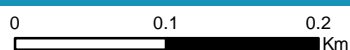

Coordinate System: GDA 1994 MGA Zone 55

ARTC makes no representation or warranty and assumes no duty of care or other responsibility to any party as to the completeness, accuracy or suitability of the information contained in this GIS map. The GIS map has been prepared from material provided to ARTC by an external source and ARTC has not taken any steps to verify the completeness, accuracy or suitability of that material. ARTC will not be responsible for any loss or damage suffered as a result of any person whatsoever placing reliance upon the information contained within this GIS map.

Date: 22/12/2021 Paper: A4
 Author: GHD Scale: 1:5,000
 Data Sources: Basemap layers: NSWSS; All other layers: JacobsGHD

INLAND RAIL **ARTC**

The Australian Government is delivering Inland Rail through the Australian Rail Track Corporation (ARTC) in partnership with the private sector.

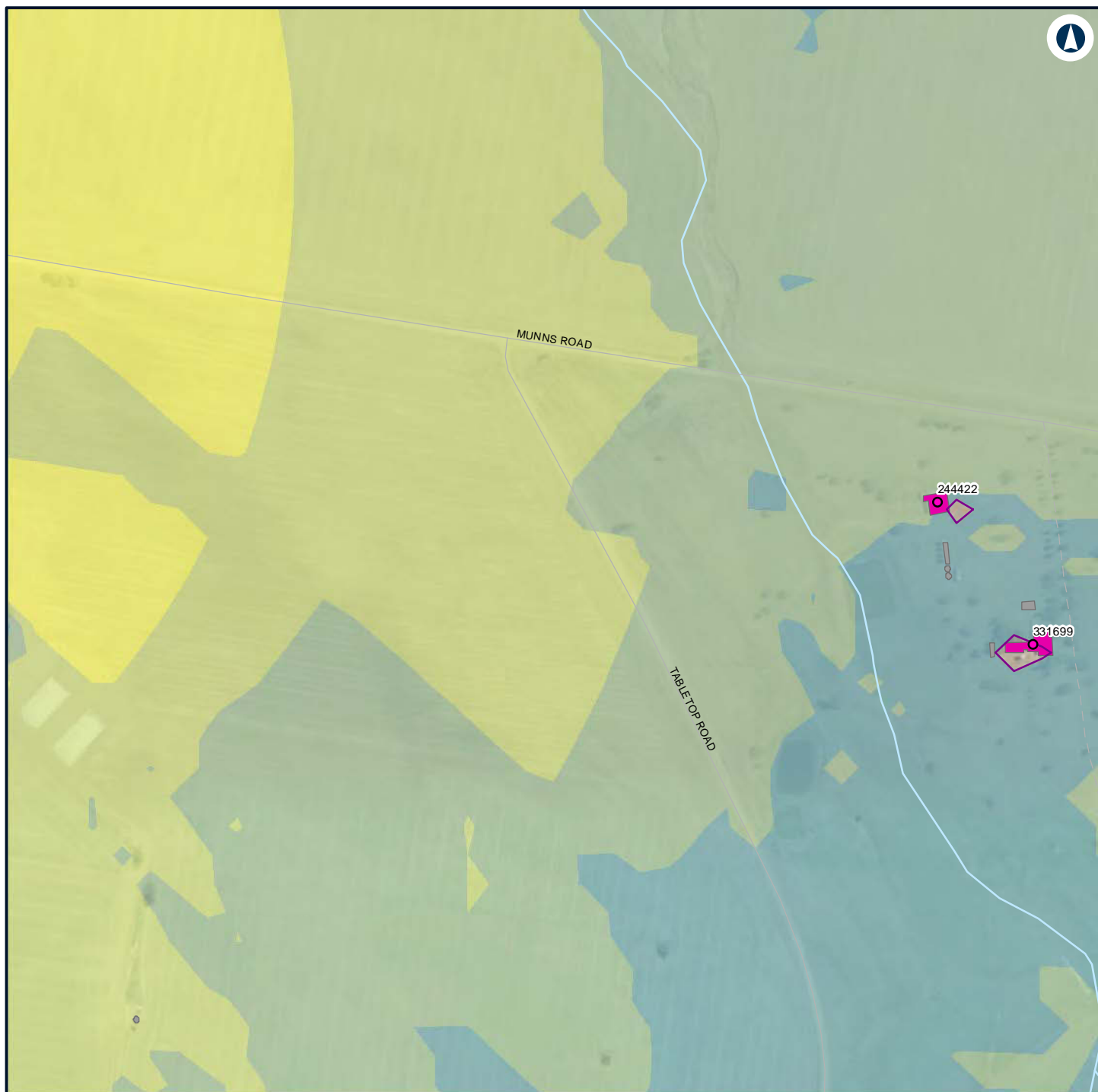

LEGEND

Structure type

- Residential
- Other
- Residential
- Night-time noise management level

Noise level (dBA L

Aeq 15 minute)

- 35 - 40
- 40 - 45
- 45 - 50
- 50 - 55



NARROMINE TO NARRABRI

Construction noise contours, Scenario ROAD03 - Road Earthworks

Appendix G - Page 344 of 554

0 0.1 0.2
Km

Coordinate System: GDA 1994 MGA Zone 55

ARTC makes no representation or warranty and assumes no duty of care or other responsibility to any party as to the completeness, accuracy or suitability of the information contained in this GIS map. The GIS map has been prepared from material provided to ARTC by an external source and ARTC has not taken any steps to verify the completeness, accuracy or suitability of that material. ARTC will not be responsible for any loss or damage suffered as a result of any person whatsoever placing reliance upon the information contained within this GIS map.

Date: 22/12/2021

Paper: A4

Author: GHD

Scale: 1:5,000

Data Sources: Basemap layers: NSWSS; All other layers: JacobsGHD

INLAND RAIL **ARTC**

The Australian Government is delivering Inland Rail through the Australian Rail Track Corporation (ARTC) in partnership with the private sector.

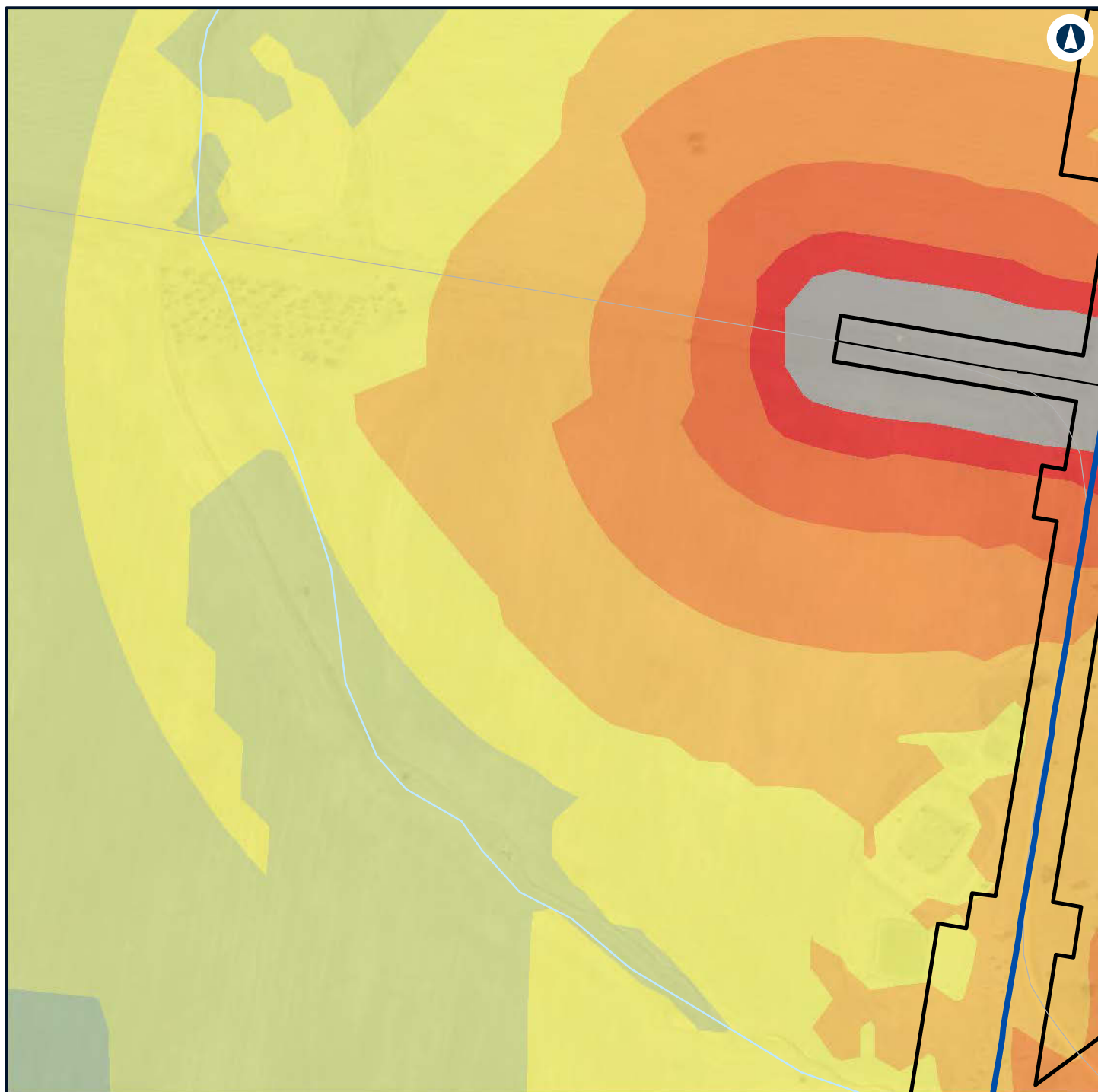

LEGEND

- Alignment
- Road design string
- Construction footprint
- Noise level (dBA L Aeq 15 minute)**
- 40 - 45
- 45 - 50
- 50 - 55
- 55 - 60
- 60 - 65
- 65 - 70
- 70 - 75
- > 75



NARROMINE TO NARRABRI

Construction noise contours, Scenario ROAD03 - Road Earthworks

Appendix G - Page 345 of 554

0 0.1 0.2
Km

Coordinate System: GDA 1994 MGA Zone 55

ARTC makes no representation or warranty and assumes no duty of care or other responsibility to any party as to the completeness, accuracy or suitability of the information contained in this GIS map. The GIS map has been prepared from material provided to ARTC by an external source and ARTC has not taken any steps to verify the completeness, accuracy or suitability of that material. ARTC will not be responsible for any loss or damage suffered as a result of any person whatsoever placing reliance upon the information contained within this GIS map.

Date: 22/12/2021

Paper: A4

Author: GHD

Scale: 1:5,000

Data Sources: Basemap layers: NSWSS; All other layers: JacobsGHD

INLAND RAIL **ARTC**

The Australian Government is delivering Inland Rail through the Australian Rail Track Corporation (ARTC) in partnership with the private sector.

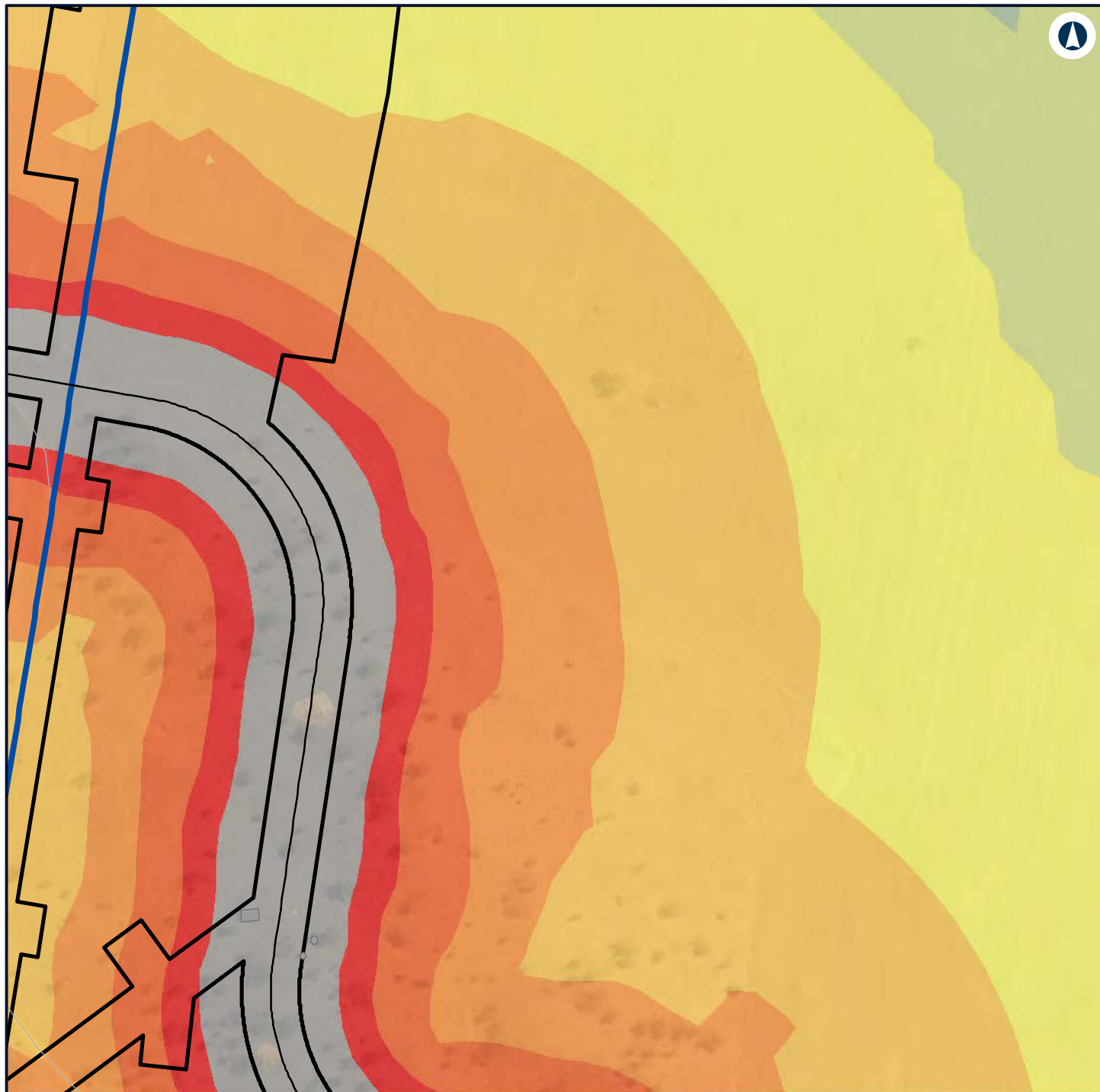

LEGEND

Alignment	45 - 50
Road design string	50 - 55
Construction footprint	55 - 60
Other	60 - 65
Noise level (dBA L	65 - 70
Aeq 15 minute)	70 - 75
40 - 45	> 75



NARROMINE TO NARRABRI

Construction noise contours, Scenario ROAD03 - Road Earthworks

Appendix G - Page 346 of 554

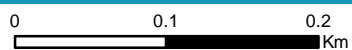

Coordinate System: GDA 1994 MGA Zone 55

ARTC makes no representation or warranty and assumes no duty of care or other responsibility to any party as to the completeness, accuracy or suitability of the information contained in this GIS map. The GIS map has been prepared from material provided to ARTC by an external source and ARTC has not taken any steps to verify the completeness, accuracy or suitability of that material. ARTC will not be responsible for any loss or damage suffered as a result of any person whatsoever placing reliance upon the information contained within this GIS map.

Date: 22/12/2021

Paper: A4

Author: GHD

Scale: 1:5,000

Data Sources: Basemap layers: NSWSS; All other layers: JacobsGHD

INLAND RAIL **ARTC**

The Australian Government is delivering Inland Rail through the Australian Rail Track Corporation (ARTC) in partnership with the private sector.

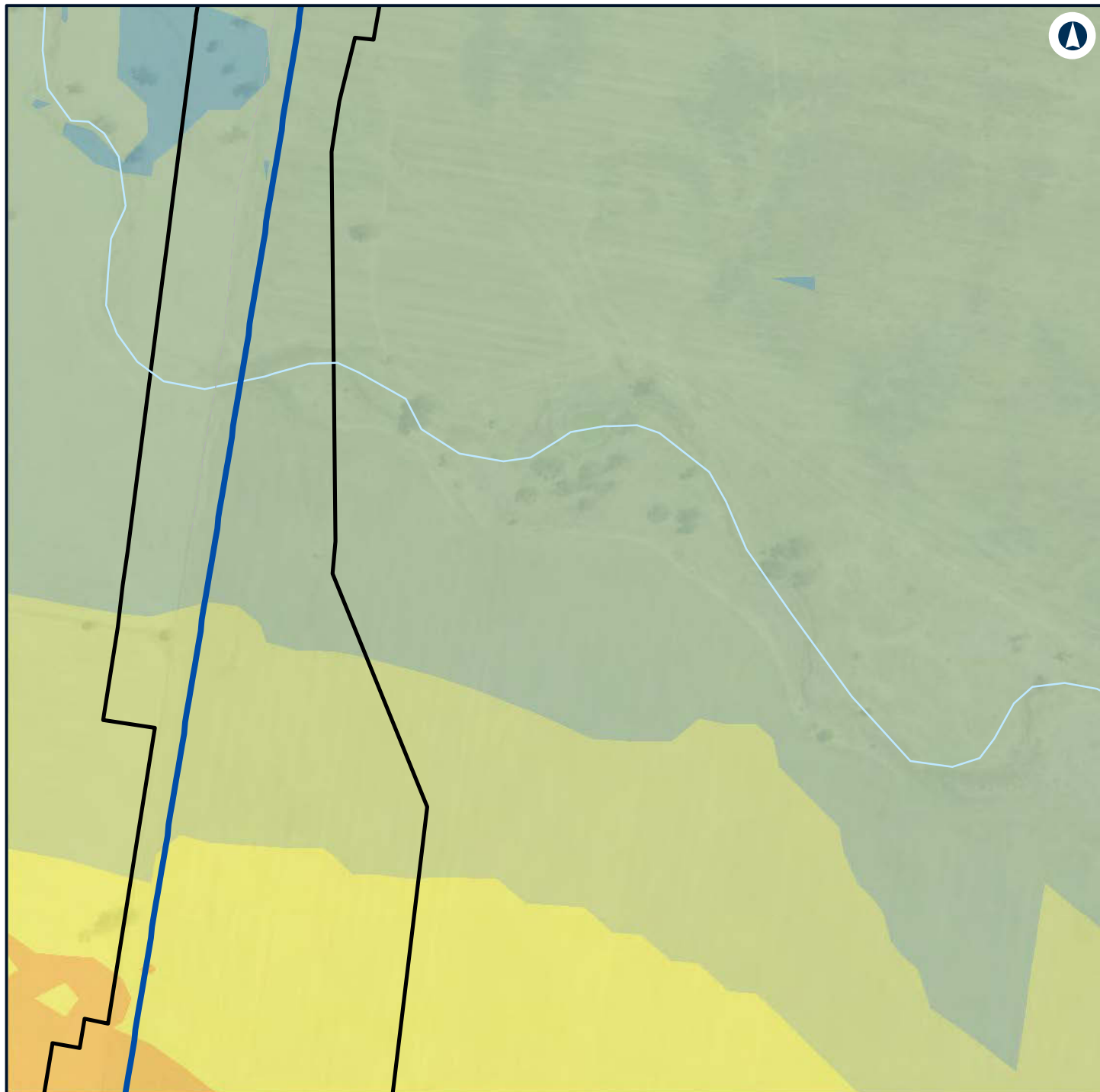

LEGEND

- Alignment
- Construction footprint
- 50 - 55
- 55 - 60

Noise level (dBA L Aeq 15 minute)

- 35 - 40
- 40 - 45
- 45 - 50



NARROMINE TO NARRABRI

Construction noise contours, Scenario ROAD03 - Road Earthworks

Appendix G - Page 347 of 554

0 0.1 0.2
Km

Coordinate System: GDA 1994 MGA Zone 55

ARTC makes no representation or warranty and assumes no duty of care or other responsibility to any party as to the completeness, accuracy or suitability of the information contained in this GIS map. The GIS map has been prepared from material provided to ARTC by an external source and ARTC has not taken any steps to verify the completeness, accuracy or suitability of that material. ARTC will not be responsible for any loss or damage suffered as a result of any person whatsoever placing reliance upon the information contained within this GIS map.

Date: 22/12/2021 Paper: A4
Author: GHD Scale: 1:5,000
Data Sources: Basemap layers: NSWSS; All other layers: JacobsGHD

INLAND RAIL **ARTC**

The Australian Government is delivering Inland Rail through the Australian Rail Track Corporation (ARTC) in partnership with the private sector.

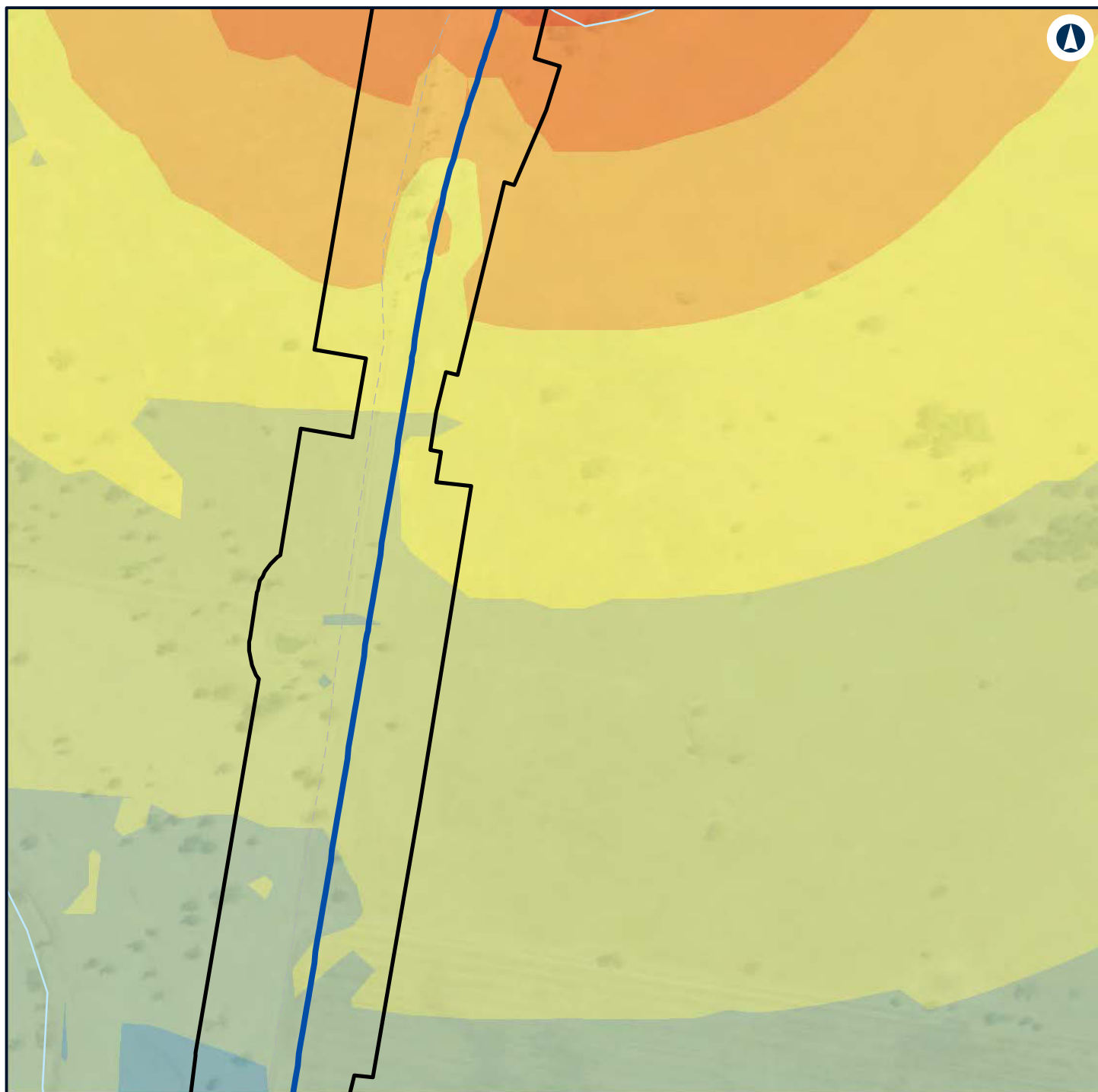

LEGEND

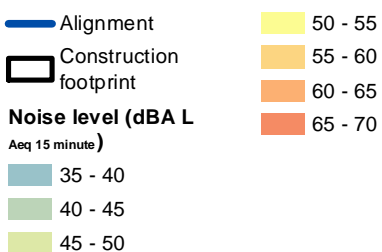

NARROMINE TO NARRABRI

Construction noise contours, Scenario ROAD03 - Road Earthworks

Appendix G - Page 348 of 554



Coordinate System: GDA 1994 MGA Zone 55

ARTC makes no representation or warranty and assumes no duty of care or other responsibility to any party as to the completeness, accuracy or suitability of the information contained in this GIS map. The GIS map has been prepared from material provided to ARTC by an external source and ARTC has not taken any steps to verify the completeness, accuracy or suitability of that material. ARTC will not be responsible for any loss or damage suffered as a result of any person whatsoever placing reliance upon the information contained within this GIS map.

Date: 22/12/2021 Paper: A4
Author: GHD Scale: 1:5,000
Data Sources: Basemap layers: NSWSS; All other layers: JacobsGHD

INLAND RAIL **ARTC**

The Australian Government is delivering Inland Rail through the Australian Rail Track Corporation (ARTC) in partnership with the private sector.

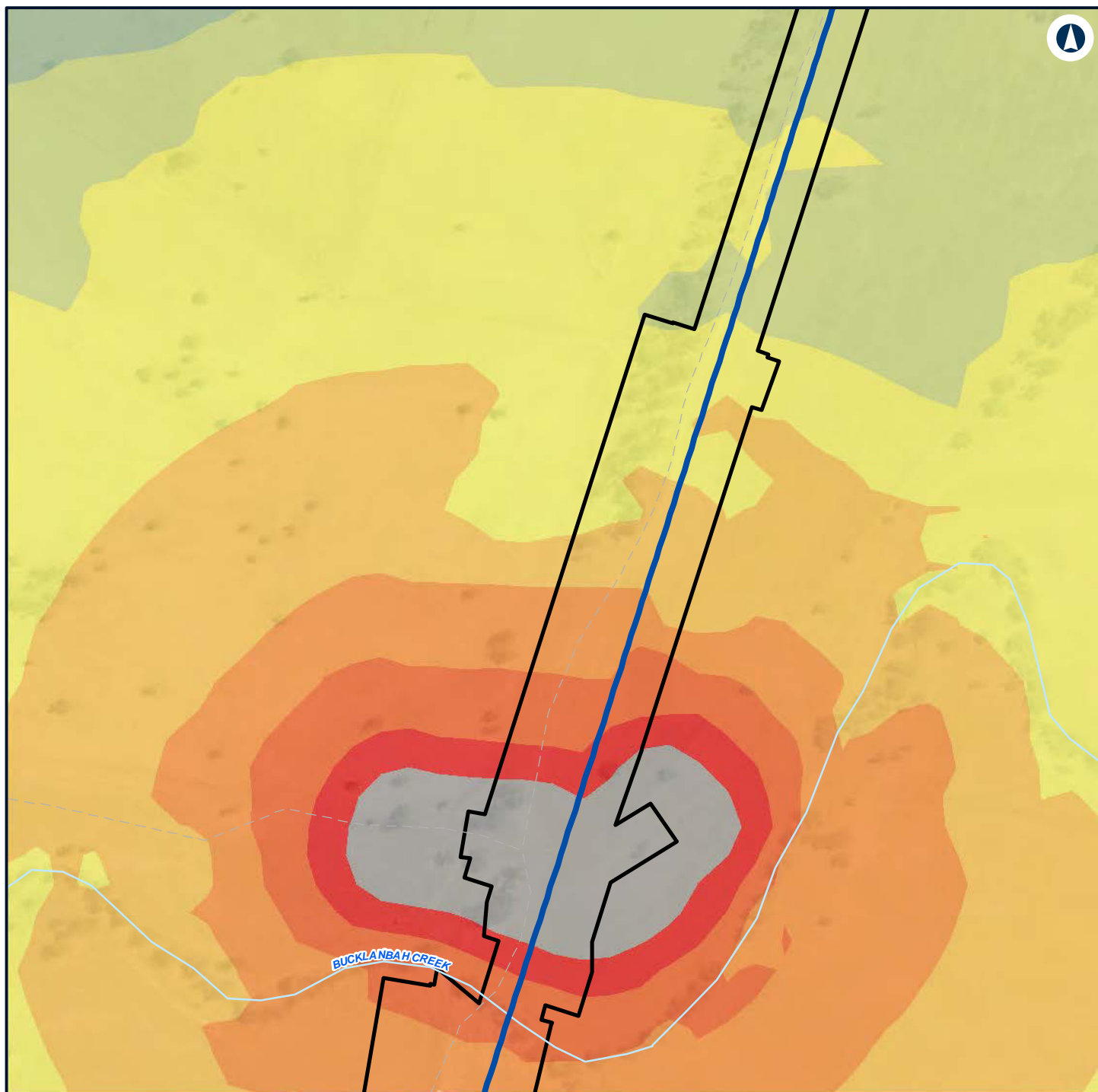

LEGEND

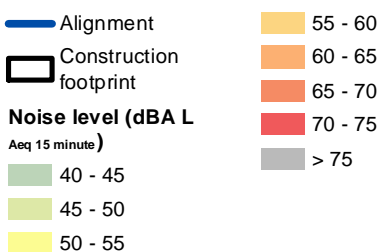

NARROMINE TO NARRABRI

Construction noise contours, Scenario ROAD03 - Road Earthworks

Appendix G - Page 349 of 554

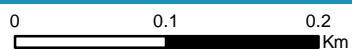

Coordinate System: GDA 1994 MGA Zone 55

ARTC makes no representation or warranty and assumes no duty of care or other responsibility to any party as to the completeness, accuracy or suitability of the information contained in this GIS map. The GIS map has been prepared from material provided to ARTC by an external source and ARTC has not taken any steps to verify the completeness, accuracy or suitability of that material. ARTC will not be responsible for any loss or damage suffered as a result of any person whatsoever placing reliance upon the information contained within this GIS map.

Date: 22/12/2021 Paper: A4
 Author: GHD Scale: 1:5,000
 Data Sources: Basemap layers: NSWSS; All other layers: JacobsGHD

INLAND RAIL **ARTC**

The Australian Government is delivering Inland Rail through the Australian Rail Track Corporation (ARTC) in partnership with the private sector.

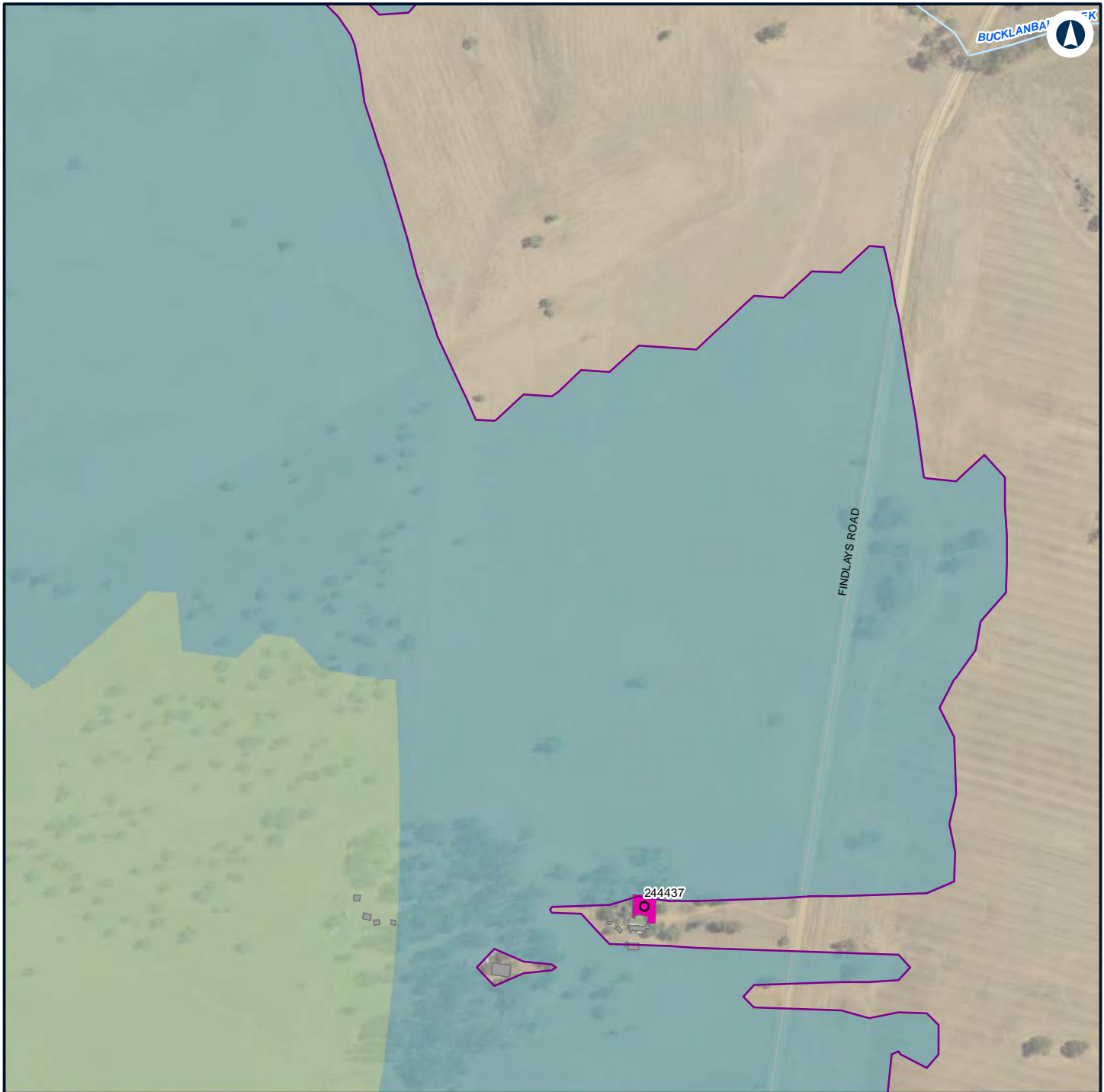

LEGEND

Structure type

- Residential
- Other
- Residential
- Night-time noise management level

Noise level (dBA L

- Aeq 15 minute)
- 35 - 40
 - 40 - 45



NARROMINE TO NARRABRI

Construction noise contours, Scenario ROAD03 - Road Earthworks

Appendix G - Page 350 of 554

0 0.1 0.2
Km

Coordinate System: GDA 1994 MGA Zone 55

ARTC makes no representation or warranty and assumes no duty of care or other responsibility to any party as to the completeness, accuracy or suitability of the information contained in this GIS map. The GIS map has been prepared from material provided to ARTC by an external source and ARTC has not taken any steps to verify the completeness, accuracy or suitability of that material. ARTC will not be responsible for any loss or damage suffered as a result of any person whatsoever placing reliance upon the information contained within this GIS map.

Date: 22/12/2021

Paper: A4

Author: GHD

Scale: 1:5,000

Data Sources: Basemap layers: NSWSS; All other layers: JacobsGHD

INLAND RAIL **ARTC**

The Australian Government is delivering Inland Rail through the Australian Rail Track Corporation (ARTC) in partnership with the private sector.

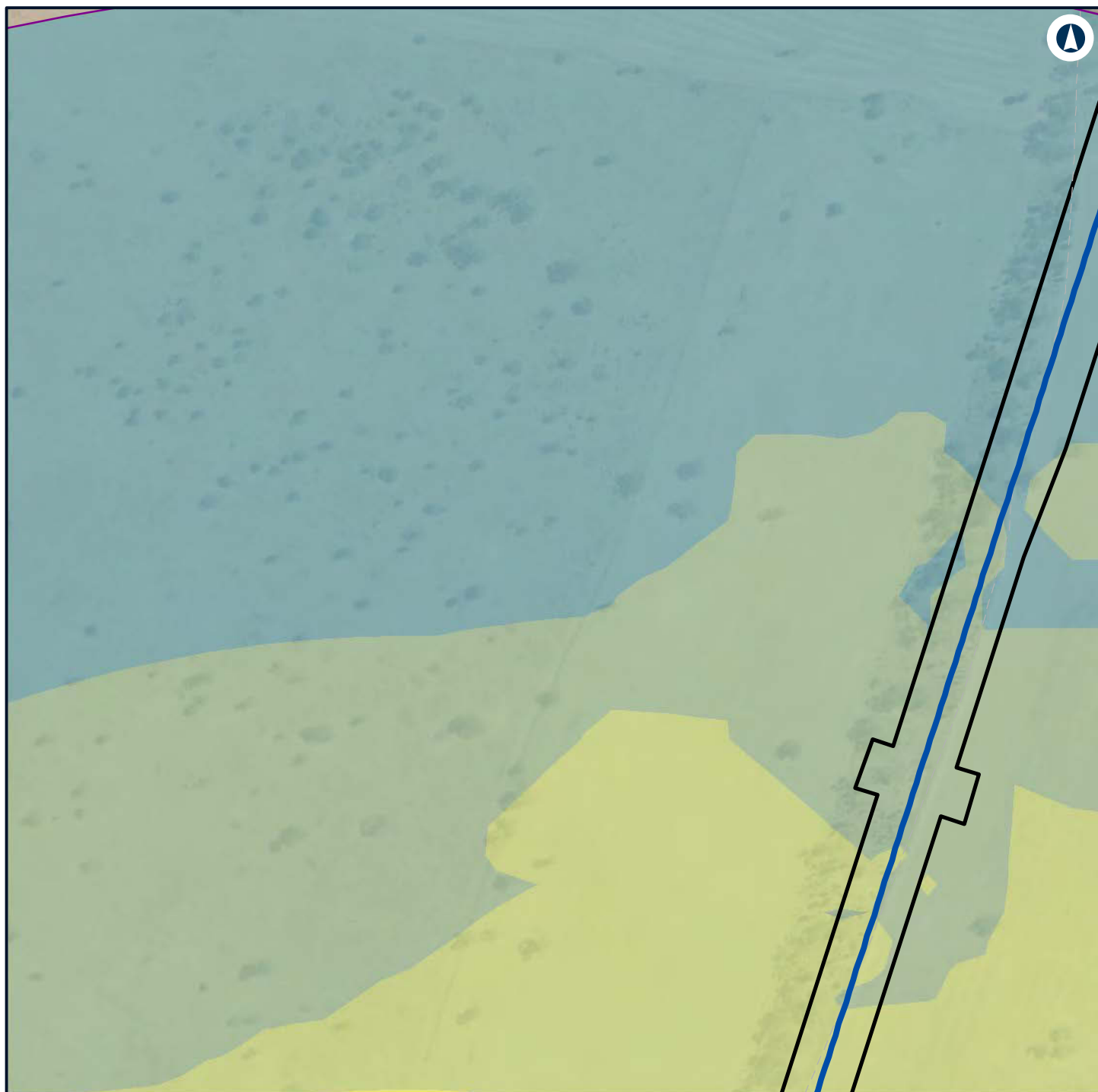

LEGEND

- Alignment
- Construction footprint
- Night-time noise management level

Noise level (dBA L

Aeq 15 minute)

35 - 40

- 40 - 45
- 45 - 50
- 50 - 55



NARROMINE TO NARRABRI

Construction noise contours, Scenario ROAD03 - Road Earthworks

Appendix G - Page 351 of 554

0 0.1 0.2
Km

Coordinate System: GDA 1994 MGA Zone 55

ARTC makes no representation or warranty and assumes no duty of care or other responsibility to any party as to the completeness, accuracy or suitability of the information contained in this GIS map. The GIS map has been prepared from material provided to ARTC by an external source and ARTC has not taken any steps to verify the completeness, accuracy or suitability of that material. ARTC will not be responsible for any loss or damage suffered as a result of any person whatsoever placing reliance upon the information contained within this GIS map.

Date: 22/12/2021

Paper: A4

Author: GHD

Scale: 1:5,000

Data Sources: Basemap layers: NSWSS; All other layers: JacobsGHD

INLAND RAIL **ARTC**

The Australian Government is delivering Inland Rail through the Australian Rail Track Corporation (ARTC) in partnership with the private sector.

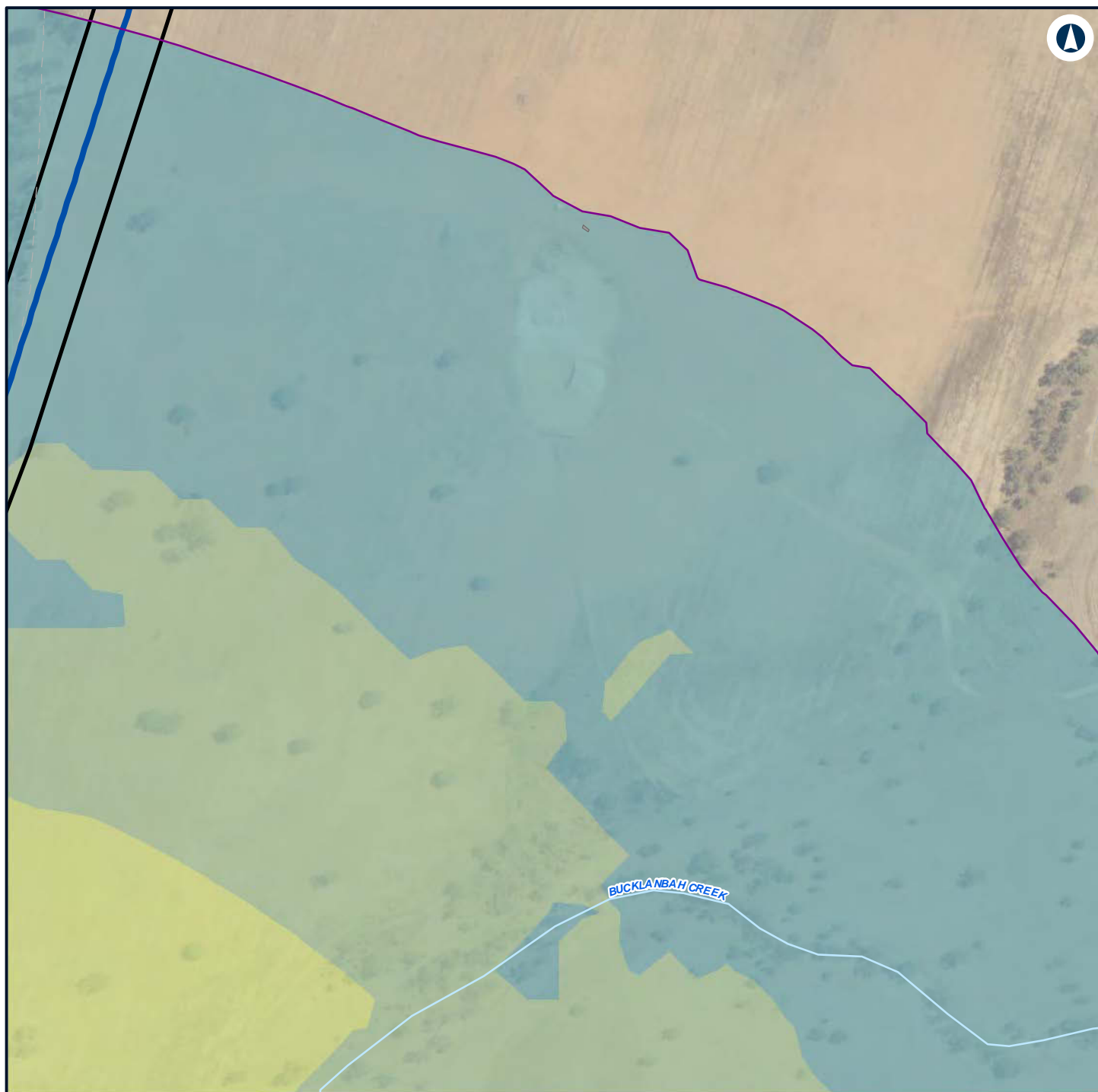

LEGEND

- Alignment
- Construction footprint
- Other
- Night-time noise management level

Noise level (dBA L Aeq 15 minute)	
	35 - 40
	40 - 45
	45 - 50



NARROMINE TO NARRABRI

Construction noise contours, Scenario ROAD03 - Road Earthworks

Appendix G - Page 352 of 554

0 0.1 0.2
Km

Coordinate System: GDA 1994 MGA Zone 55

ARTC makes no representation or warranty and assumes no duty of care or other responsibility to any party as to the completeness, accuracy or suitability of the information contained in this GIS map. The GIS map has been prepared from material provided to ARTC by an external source and ARTC has not taken any steps to verify the completeness, accuracy or suitability of that material. ARTC will not be responsible for any loss or damage suffered as a result of any person whatsoever placing reliance upon the information contained within this GIS map.

Date: 22/12/2021

Paper: A4

Author: GHD

Scale: 1:5,000

Data Sources: Basemap layers: NSWSS; All other layers: JacobsGHD

INLAND RAIL **ARTC**

The Australian Government is delivering Inland Rail through the Australian Rail Track Corporation (ARTC) in partnership with the private sector.

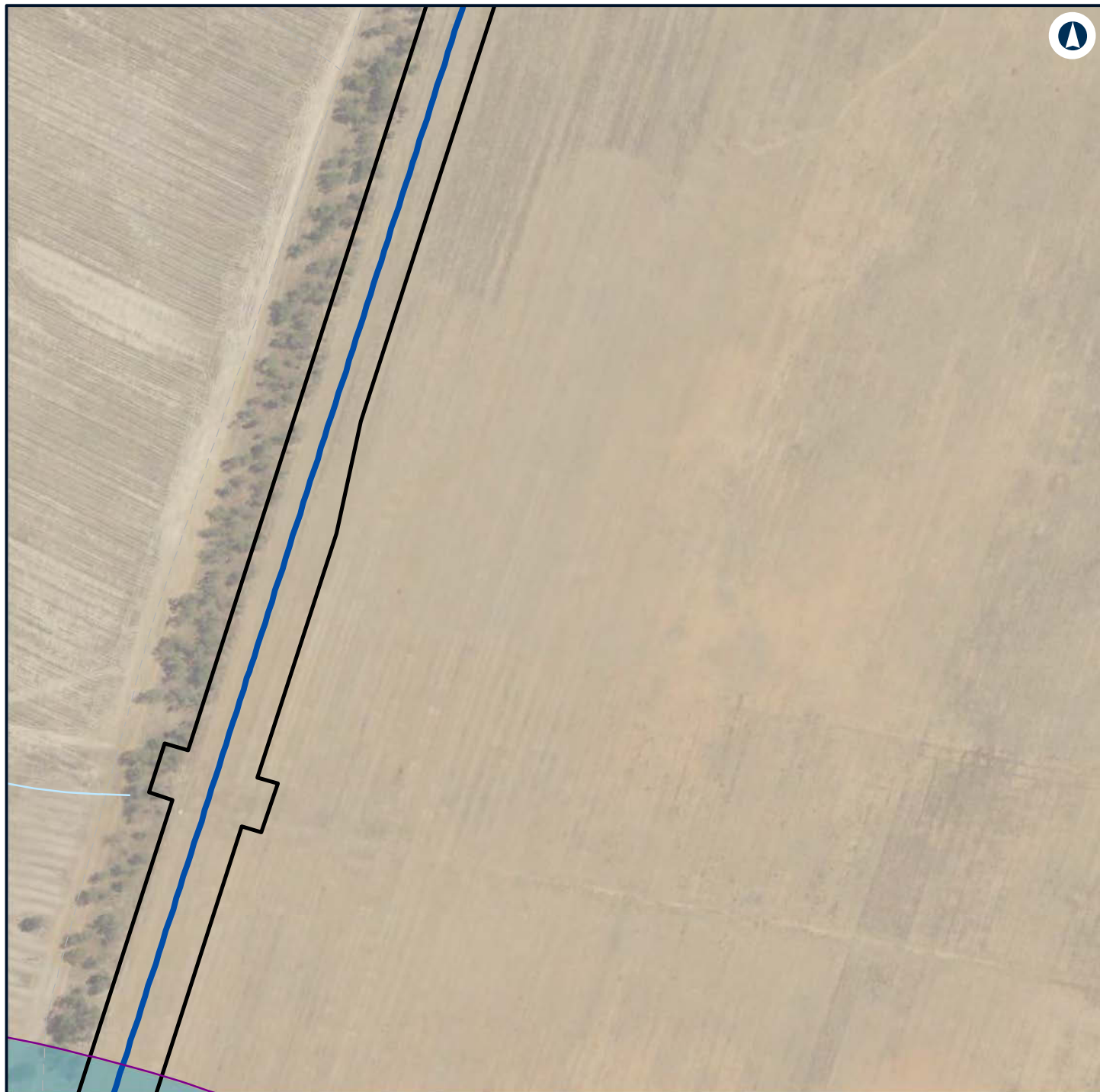

LEGEND

- Alignment
- Construction footprint
- Night-time noise management level

Noise level (dBA L

Aeq 15 minute)

35 - 40



NARROMINE TO NARRABRI

Construction noise contours, Scenario ROAD03 - Road Earthworks

Appendix G - Page 353 of 554

0 0.1 0.2
Km

Coordinate System: GDA 1994 MGA Zone 55

ARTC makes no representation or warranty and assumes no duty of care or other responsibility to any party as to the completeness, accuracy or suitability of the information contained in this GIS map. The GIS map has been prepared from material provided to ARTC by an external source and ARTC has not taken any steps to verify the completeness, accuracy or suitability of that material. ARTC will not be responsible for any loss or damage suffered as a result of any person whatsoever placing reliance upon the information contained within this GIS map.

Date: 22/12/2021

Paper: A4

Author: GHD

Scale: 1:5,000

Data Sources: Basemap layers: NSWSS; All other layers: JacobsGHD

INLAND RAIL **ARTC**

The Australian Government is delivering Inland Rail through the Australian Rail Track Corporation (ARTC) in partnership with the private sector.

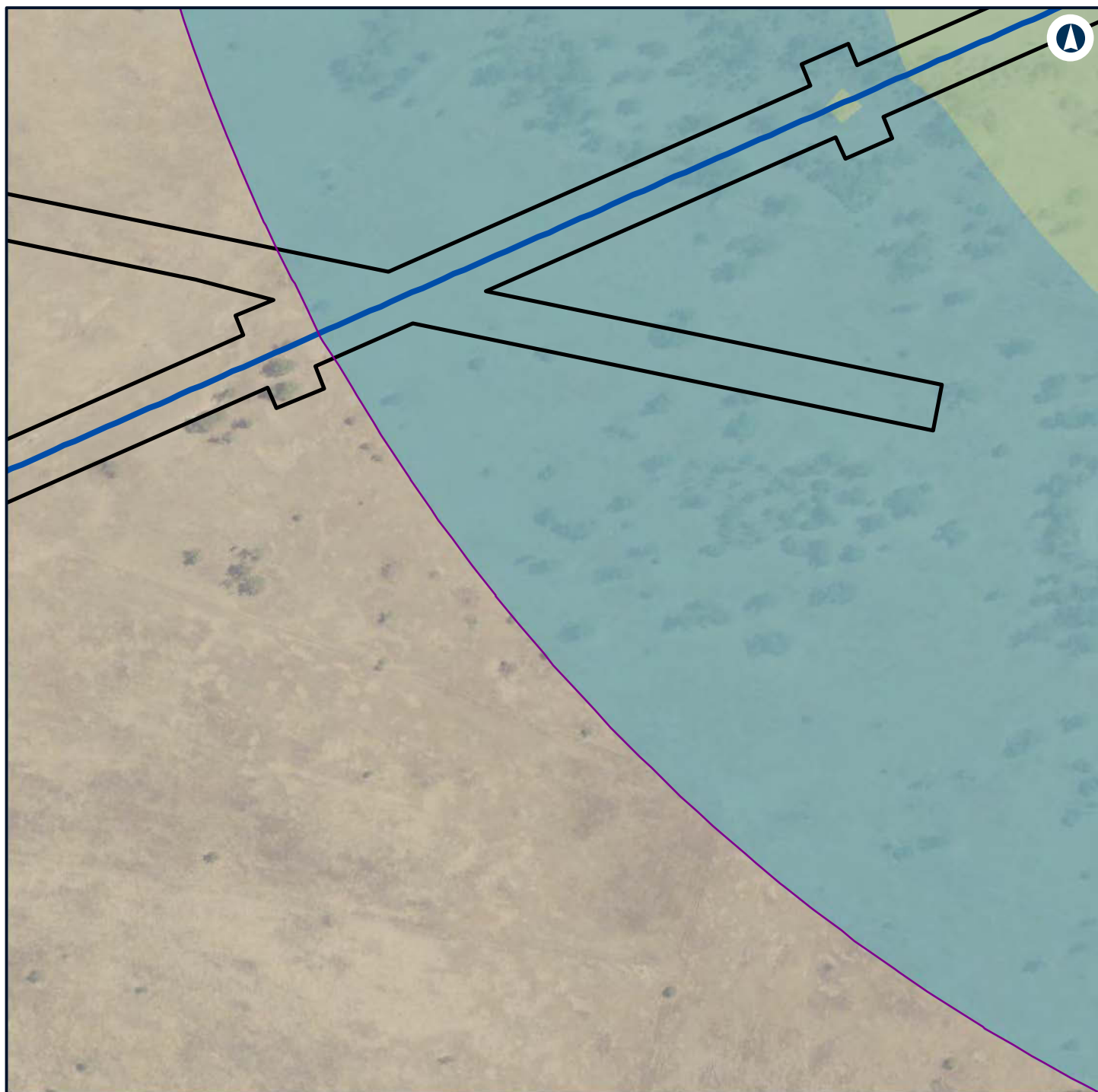

LEGEND

- Alignment
- Construction footprint
- Night-time noise management level

Noise level (dBA L

Aeq 15 minute)

35 - 40



NARROMINE TO NARRABRI

Construction noise contours, Scenario ROAD03 - Road Earthworks

Appendix G - Page 354 of 554

0 0.1 0.2
Km

Coordinate System: GDA 1994 MGA Zone 55

ARTC makes no representation or warranty and assumes no duty of care or other responsibility to any party as to the completeness, accuracy or suitability of the information contained in this GIS map. The GIS map has been prepared from material provided to ARTC by an external source and ARTC has not taken any steps to verify the completeness, accuracy or suitability of that material. ARTC will not be responsible for any loss or damage suffered as a result of any person whatsoever placing reliance upon the information contained within this GIS map.

Date: 22/12/2021

Paper: A4

Author: GHD

Scale: 1:5,000

Data Sources: Basemap layers: NSWSS; All other layers: JacobsGHD

INLAND RAIL **ARTC**

The Australian Government is delivering Inland Rail through the Australian Rail Track Corporation (ARTC) in partnership with the private sector.

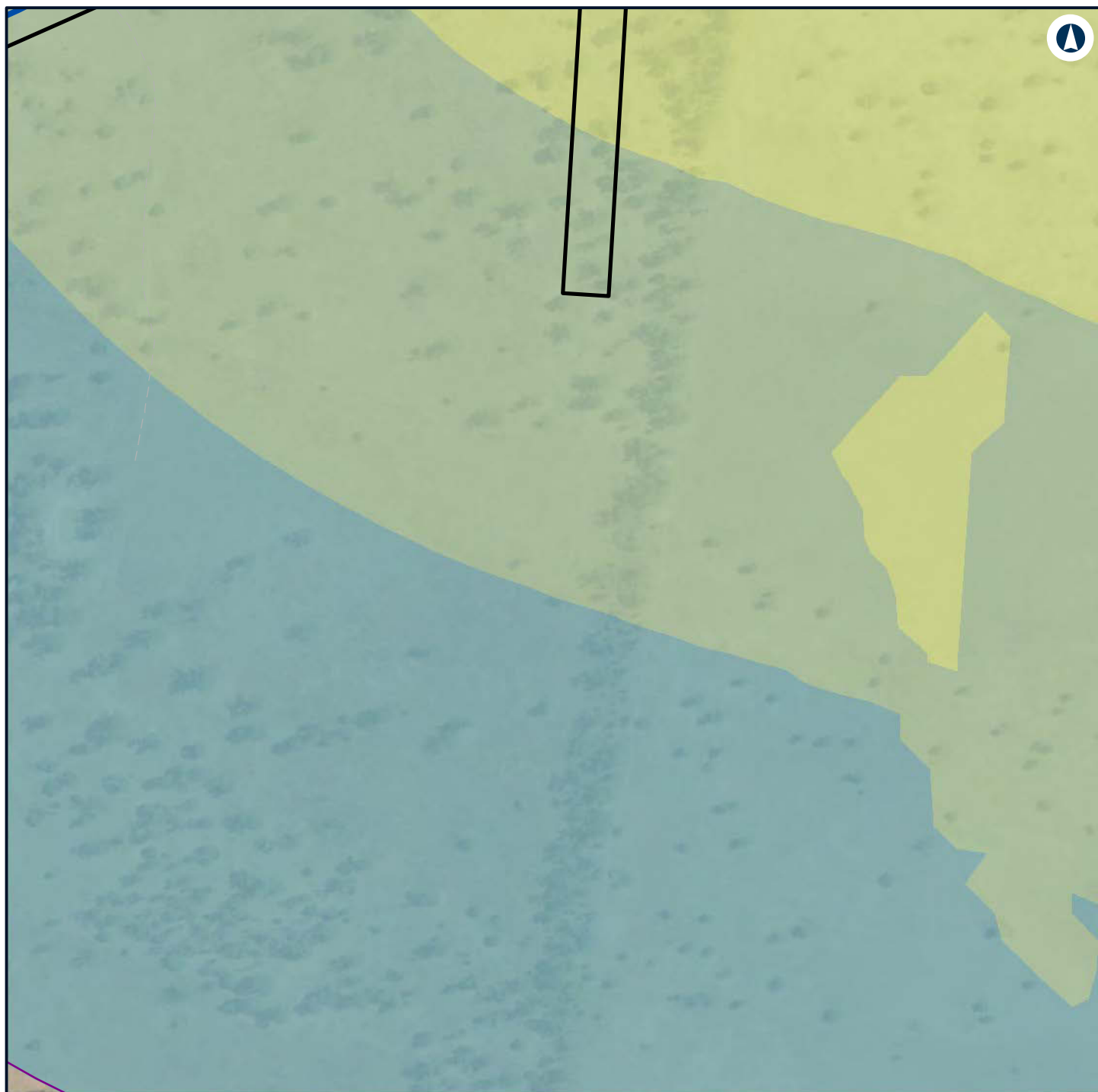

LEGEND

- Alignment
- Construction footprint
- Night-time noise management level
- 40 - 45
- 45 - 50
- 50 - 55

Noise level (dBA L

Aeq 15 minute)

35 - 40



NARROMINE TO NARRABRI

Construction noise contours, Scenario ROAD03 - Road Earthworks

Appendix G - Page 355 of 554

0 0.1 0.2
Km

Coordinate System: GDA 1994 MGA Zone 55

ARTC makes no representation or warranty and assumes no duty of care or other responsibility to any party as to the completeness, accuracy or suitability of the information contained in this GIS map. The GIS map has been prepared from material provided to ARTC by an external source and ARTC has not taken any steps to verify the completeness, accuracy or suitability of that material. ARTC will not be responsible for any loss or damage suffered as a result of any person whatsoever placing reliance upon the information contained within this GIS map.

Date: 22/12/2021

Paper: A4

Author: GHD

Scale: 1:5,000

Data Sources: Basemap layers: NSWSS; All other layers: JacobsGHD

INLAND RAIL **ARTC**

The Australian Government is delivering Inland Rail through the Australian Rail Track Corporation (ARTC) in partnership with the private sector.

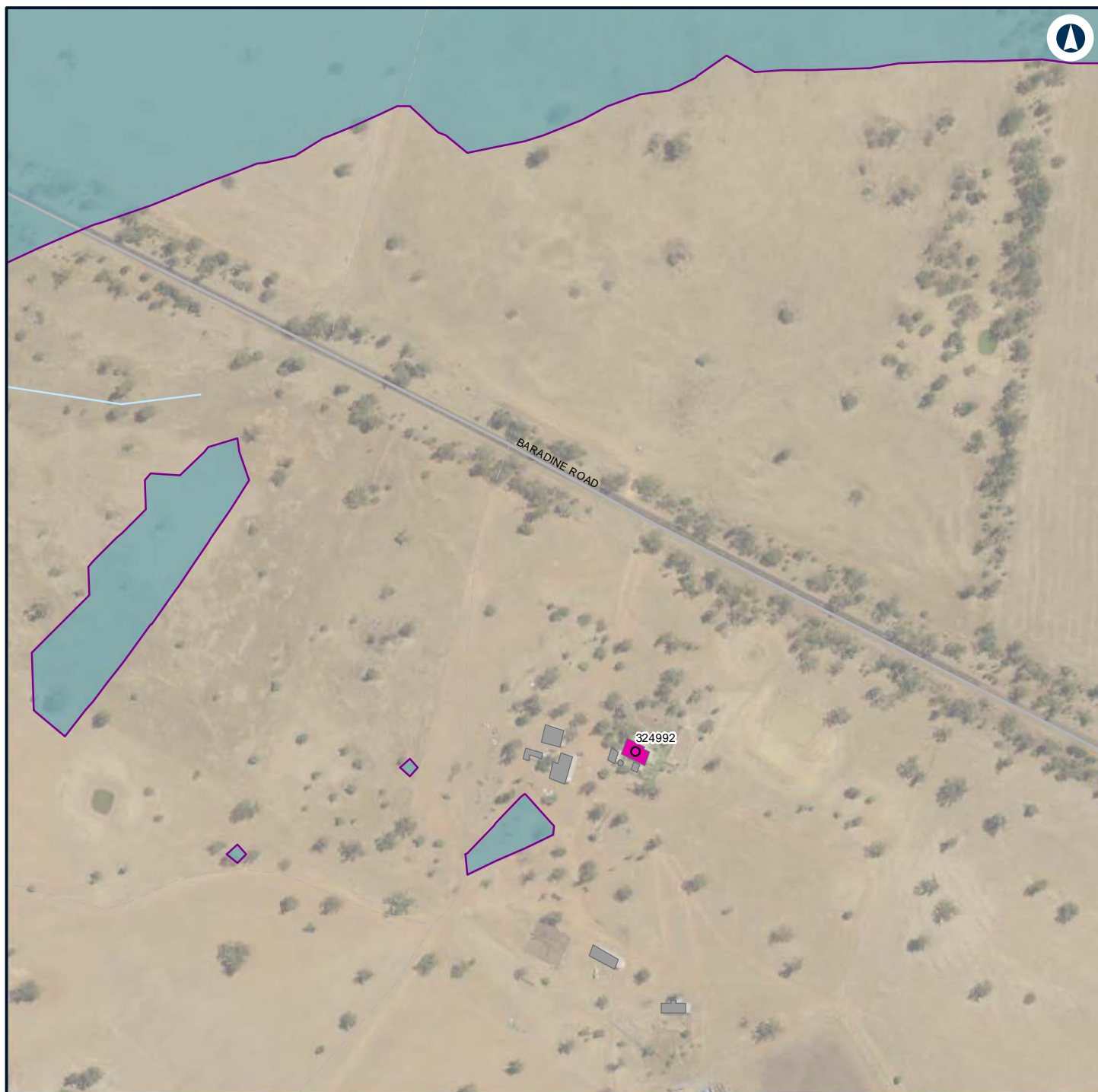

LEGEND

Structure type

- Residential
- Other
- Residential
- Night-time noise management level

Noise level (dBA L

Aeq 15 minute)
■ 35 - 40



NARROMINE TO NARRABRI

Construction noise contours, Scenario ROAD03 - Road Earthworks

Appendix G - Page 356 of 554

0 0.1 0.2
 Km

Coordinate System: GDA 1994 MGA Zone 55

ARTC makes no representation or warranty and assumes no duty of care or other responsibility to any party as to the completeness, accuracy or suitability of the information contained in this GIS map. The GIS map has been prepared from material provided to ARTC by an external source and ARTC has not taken any steps to verify the completeness, accuracy or suitability of that material. ARTC will not be responsible for any loss or damage suffered as a result of any person whatsoever placing reliance upon the information contained within this GIS map.

Date: 22/12/2021

Paper: A4

Author: GHD

Scale: 1:5,000

Data Sources: Basemap layers: NSWSS; All other layers: JacobsGHD

INLAND RAIL **ARTC**

The Australian Government is delivering Inland Rail through the Australian Rail Track Corporation (ARTC) in partnership with the private sector.



LEGEND

Structure type

● Residential

■ Other

■ Residential

— Night-time noise management level

Noise level (dBA L

Aeq 15 minute)

■ 35 - 40



NARROMINE TO NARRABRI

Construction noise contours, Scenario ROAD03 - Road Earthworks

Appendix G - Page 357 of 554

0 0.1 0.2
Km

Coordinate System: GDA 1994 MGA Zone 55

ARTC makes no representation or warranty and assumes no duty of care or other responsibility to any party as to the completeness, accuracy or suitability of the information contained in this GIS map. The GIS map has been prepared from material provided to ARTC by an external source and ARTC has not taken any steps to verify the completeness, accuracy or suitability of that material. ARTC will not be responsible for any loss or damage suffered as a result of any person whatsoever placing reliance upon the information contained within this GIS map.

Date: 22/12/2021

Paper: A4

Author: GHD

Scale: 1:5,000

Data Sources: Basemap layers: NSWSS; All other layers: JacobsGHD

INLAND RAIL **ARTC**

The Australian Government is delivering Inland Rail through the Australian Rail Track Corporation (ARTC) in partnership with the private sector.

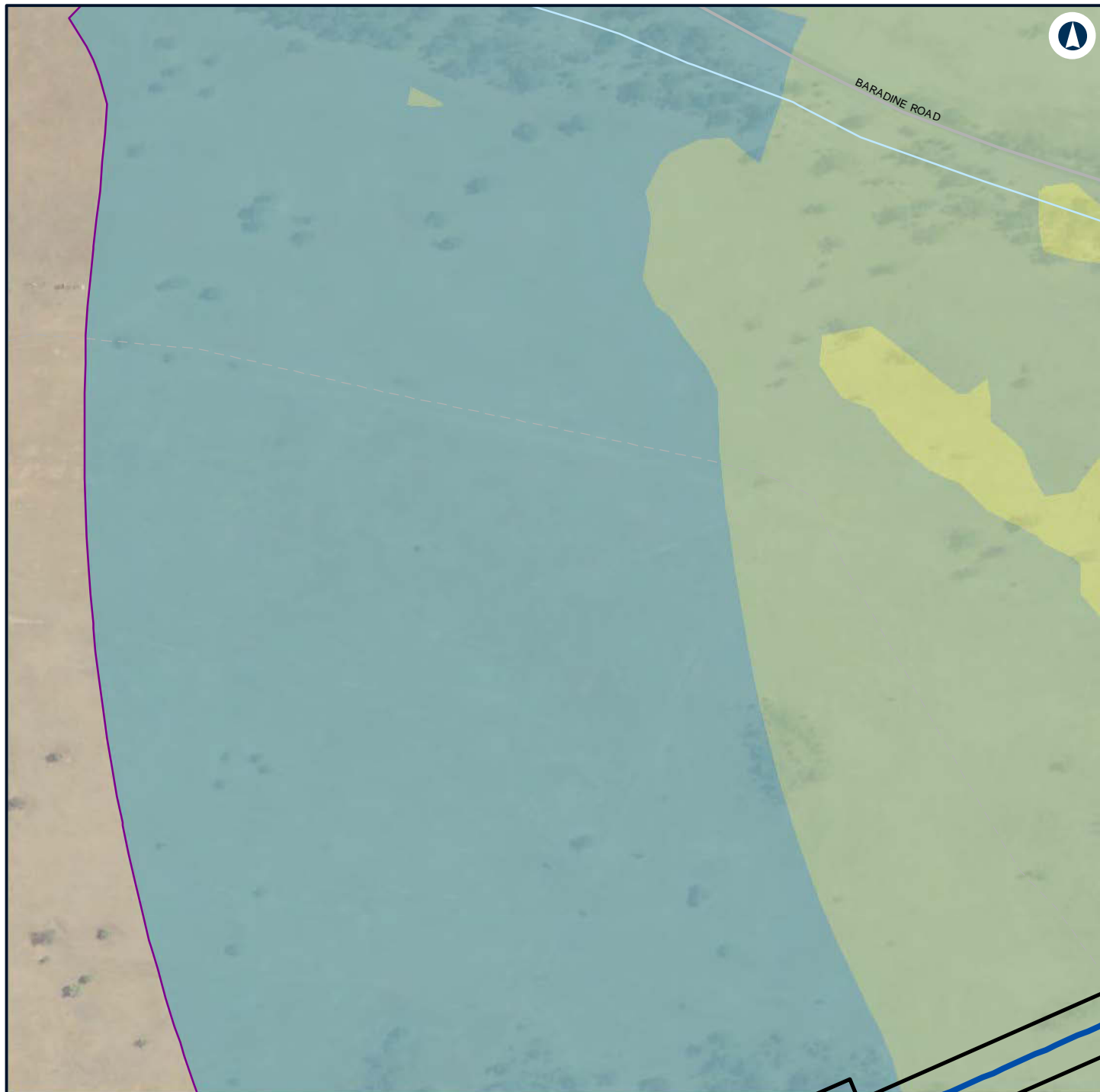

LEGEND

- Alignment
- Construction footprint
- Night-time noise management level
- 40 - 45
- 45 - 50

Noise level (dBA L

Aeq 15 minute)

35 - 40



NARROMINE TO NARRABRI

Construction noise contours, Scenario ROAD03 - Road Earthworks

Appendix G - Page 358 of 554

0 0.1 0.2
Km

Coordinate System: GDA 1994 MGA Zone 55

ARTC makes no representation or warranty and assumes no duty of care or other responsibility to any party as to the completeness, accuracy or suitability of the information contained in this GIS map. The GIS map has been prepared from material provided to ARTC by an external source and ARTC has not taken any steps to verify the completeness, accuracy or suitability of that material. ARTC will not be responsible for any loss or damage suffered as a result of any person whatsoever placing reliance upon the information contained within this GIS map.

Date: 22/12/2021

Paper: A4

Author: GHD

Scale: 1:5,000

Data Sources: Basemap layers: NSWSS; All other layers: JacobsGHD

INLAND RAIL **ARTC**

The Australian Government is delivering Inland Rail through the Australian Rail Track Corporation (ARTC) in partnership with the private sector.

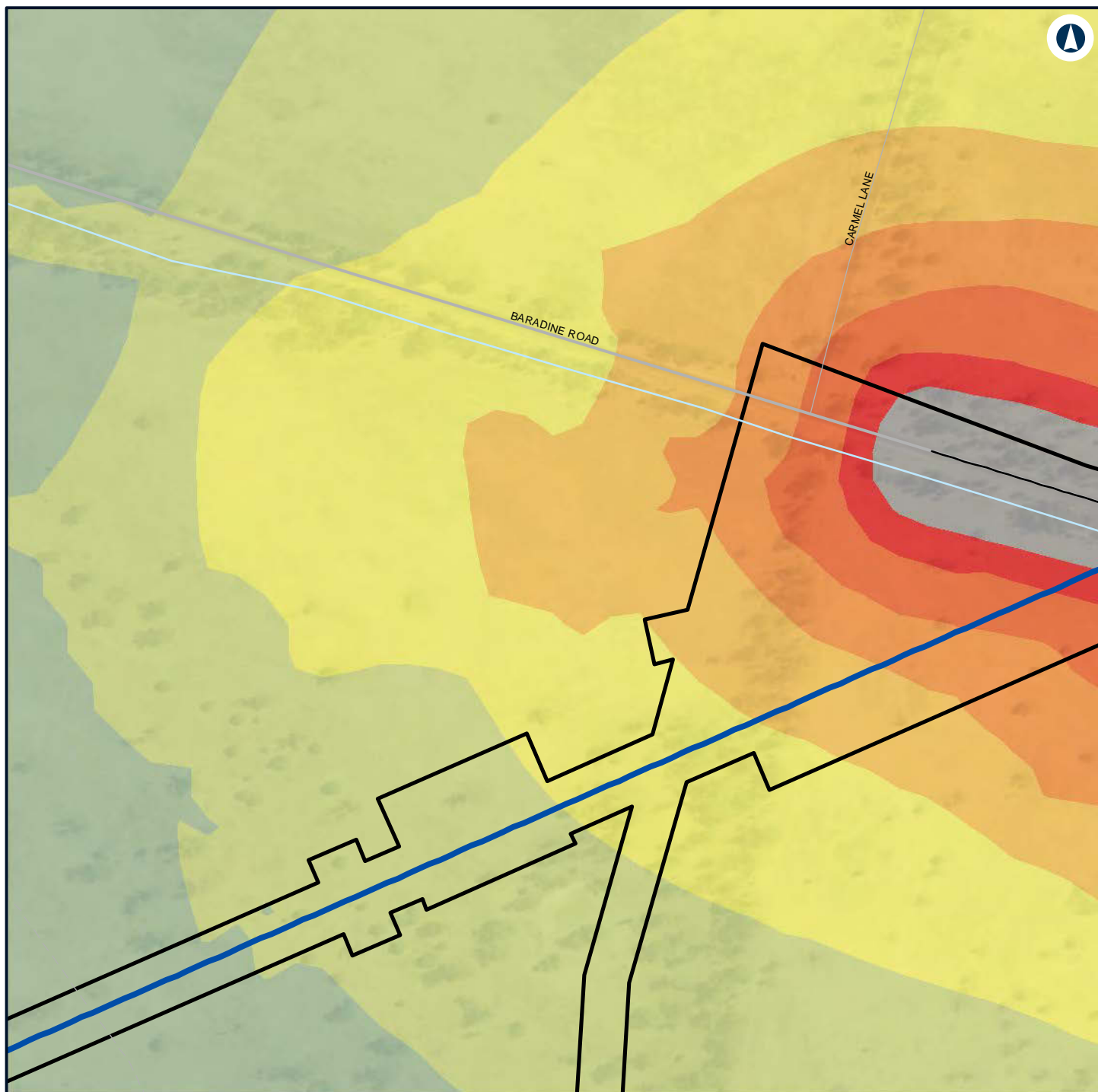

LEGEND

- Alignment
- Road design string
- Construction footprint
- Noise level (dBA L
Aeq 15 minute)**
- 40 - 45
- 45 - 50
- 50 - 55
- 55 - 60
- 60 - 65
- 65 - 70
- 70 - 75
- > 75



NARROMINE TO NARRABRI

Construction noise contours, Scenario ROAD03 - Road Earthworks

Appendix G - Page 359 of 554

0 0.1 0.2
Km

Coordinate System: GDA 1994 MGA Zone 55

ARTC makes no representation or warranty and assumes no duty of care or other responsibility to any party as to the completeness, accuracy or suitability of the information contained in this GIS map. The GIS map has been prepared from material provided to ARTC by an external source and ARTC has not taken any steps to verify the completeness, accuracy or suitability of that material. ARTC will not be responsible for any loss or damage suffered as a result of any person whatsoever placing reliance upon the information contained within this GIS map.

Date: 22/12/2021

Paper: A4

Author: GHD

Scale: 1:5,000

Data Sources: Basemap layers: NSWSS; All other layers: JacobsGHD

INLAND RAIL **ARTC**

The Australian Government is delivering Inland Rail through the Australian Rail Track Corporation (ARTC) in partnership with the private sector.

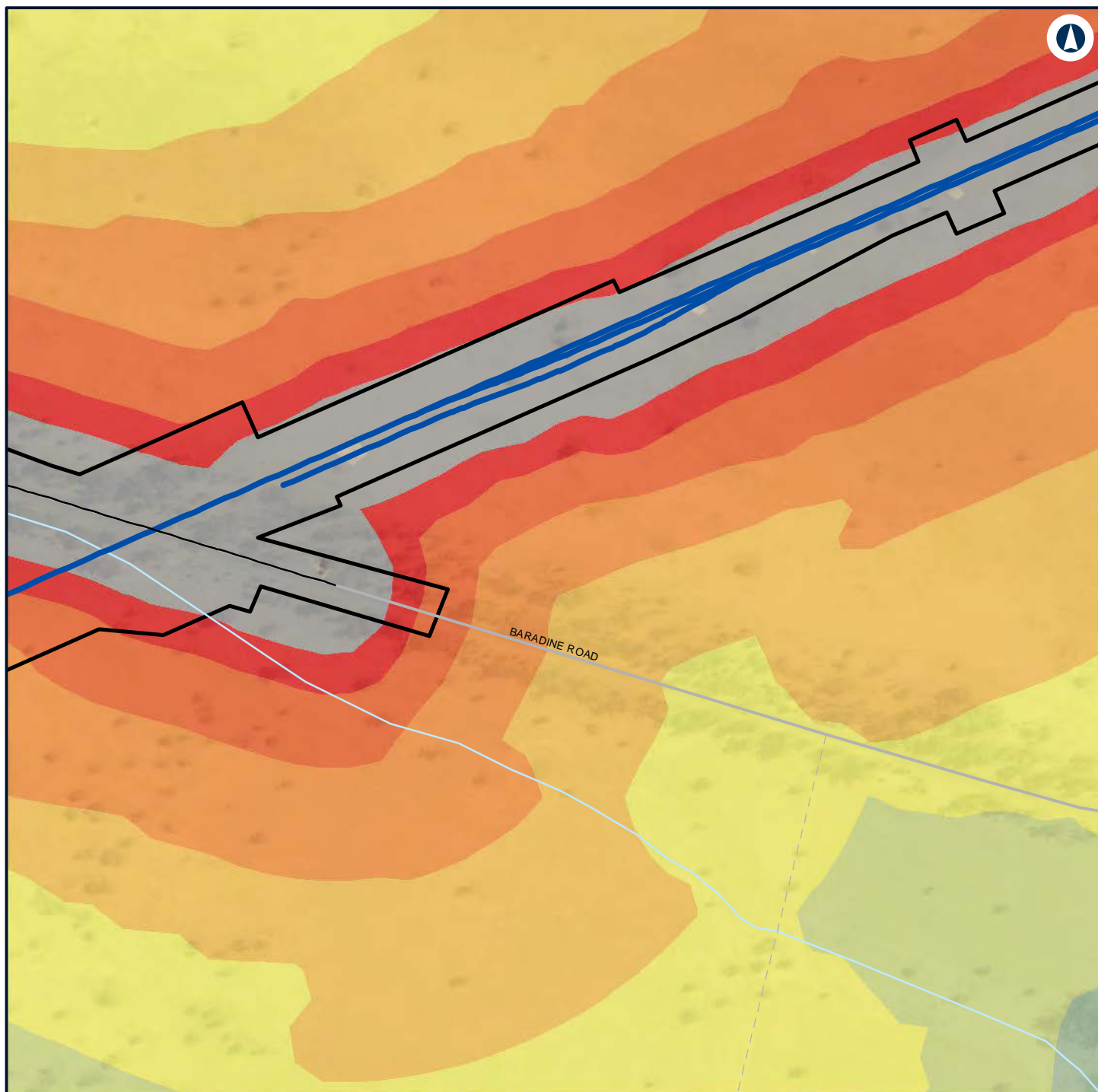

LEGEND

- Alignment
- Road design string
- Construction footprint
- Noise level (dBA L
Aeq 15 minute)**
- 40 - 45
- 45 - 50
- 50 - 55
- 55 - 60
- 60 - 65
- 65 - 70
- 70 - 75
- > 75



NARROMINE TO NARRABRI

Construction noise contours, Scenario ROAD03 - Road Earthworks

Appendix G - Page 360 of 554

0 0.1 0.2
Km

Coordinate System: GDA 1994 MGA Zone 55

ARTC makes no representation or warranty and assumes no duty of care or other responsibility to any party as to the completeness, accuracy or suitability of the information contained in this GIS map. The GIS map has been prepared from material provided to ARTC by an external source and ARTC has not taken any steps to verify the completeness, accuracy or suitability of that material. ARTC will not be responsible for any loss or damage suffered as a result of any person whatsoever placing reliance upon the information contained within this GIS map.

Date: 22/12/2021

Paper: A4

Author: GHD

Scale: 1:5,000

Data Sources: Basemap layers: NSWSS; All other layers: JacobsGHD

INLAND RAIL **ARTC**

The Australian Government is delivering Inland Rail through the Australian Rail Track Corporation (ARTC) in partnership with the private sector.

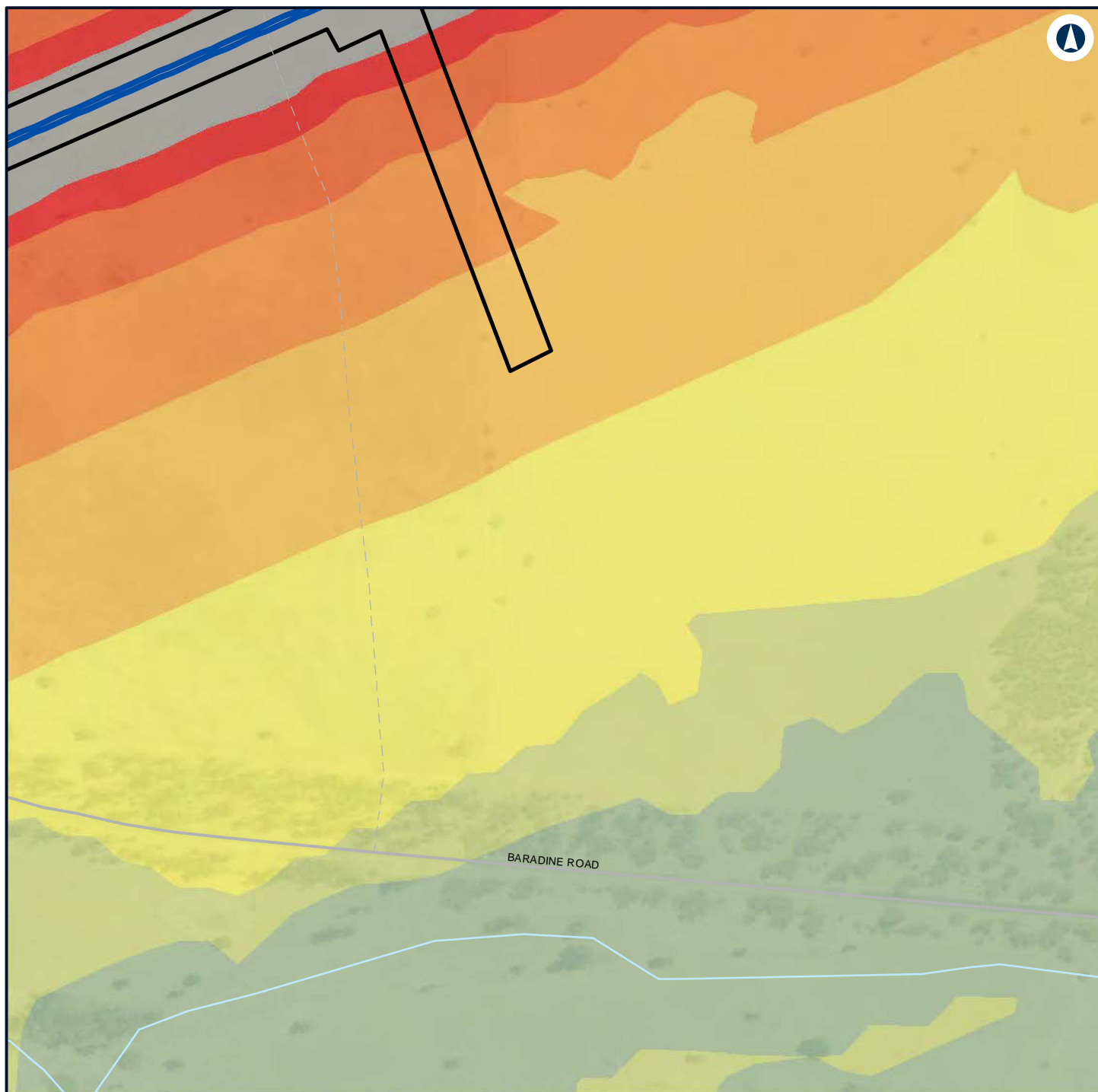

LEGEND

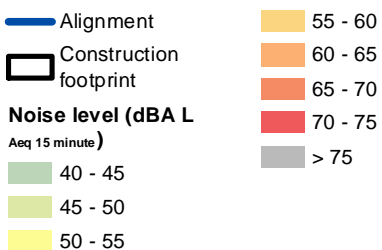

NARROMINE TO NARRABRI

Construction noise contours, Scenario ROAD03 - Road Earthworks

Appendix G - Page 361 of 554

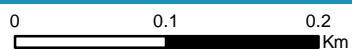

Coordinate System: GDA 1994 MGA Zone 55

ARTC makes no representation or warranty and assumes no duty of care or other responsibility to any party as to the completeness, accuracy or suitability of the information contained in this GIS map. The GIS map has been prepared from material provided to ARTC by an external source and ARTC has not taken any steps to verify the completeness, accuracy or suitability of that material. ARTC will not be responsible for any loss or damage suffered as a result of any person whatsoever placing reliance upon the information contained within this GIS map.

Date: 22/12/2021 Paper: A4
Author: GHD Scale: 1:5,000
Data Sources: Basemap layers: NSWSS; All other layers: JacobsGHD

INLAND RAIL **ARTC**

The Australian Government is delivering Inland Rail through the Australian Rail Track Corporation (ARTC) in partnership with the private sector.

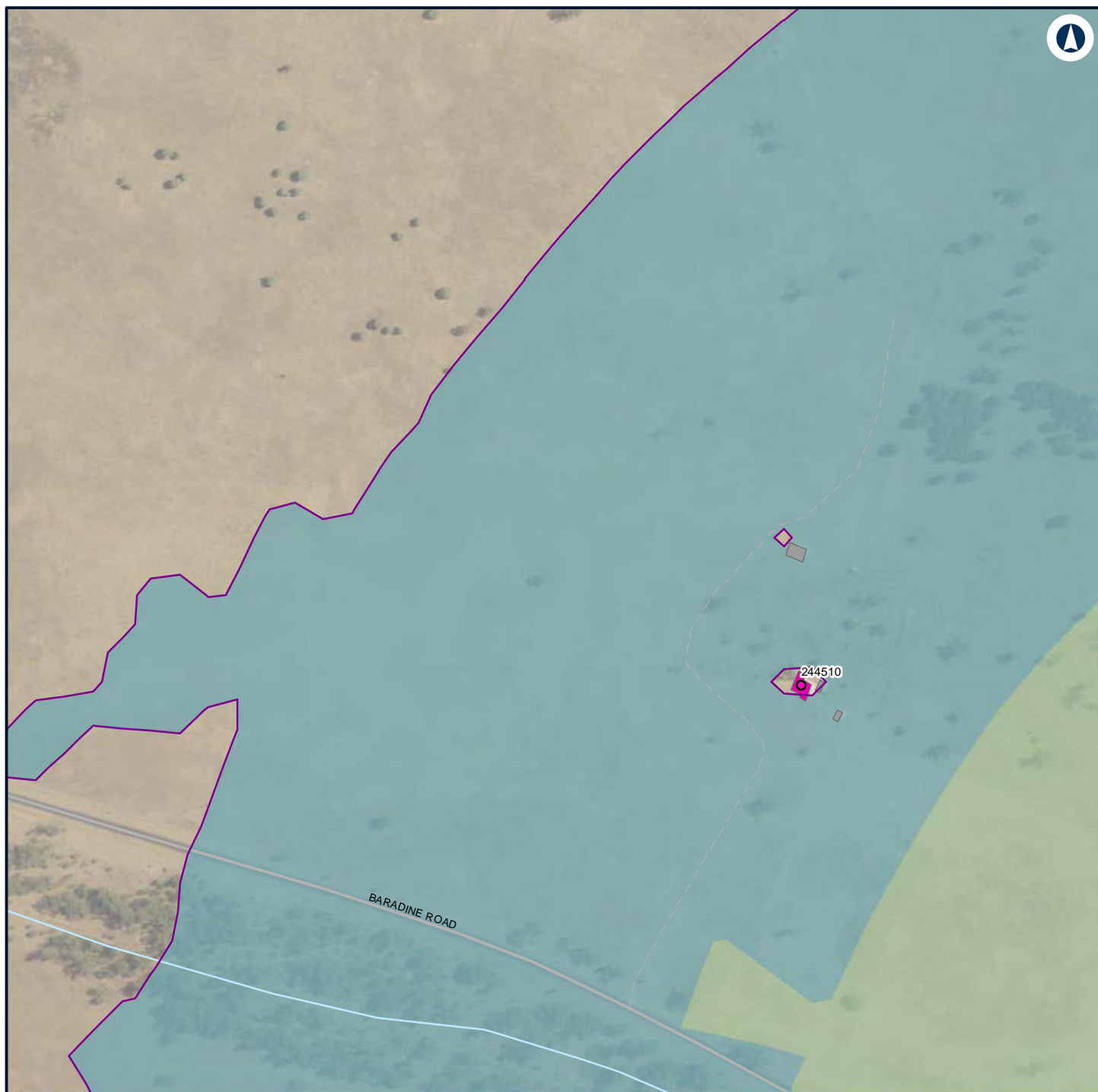

LEGEND

Structure type

- Residential
- Other
- Residential
- Night-time noise management level

Noise level (dBA L

- Aeq 15 minute)
- 35 - 40
 - 40 - 45



NARROMINE TO NARRABRI

Construction noise contours, Scenario ROAD03 - Road Earthworks

Appendix G - Page 362 of 554

0 0.1 0.2
Km

Coordinate System: GDA 1994 MGA Zone 55

ARTC makes no representation or warranty and assumes no duty of care or other responsibility to any party as to the completeness, accuracy or suitability of the information contained in this GIS map. The GIS map has been prepared from material provided to ARTC by an external source and ARTC has not taken any steps to verify the completeness, accuracy or suitability of that material. ARTC will not be responsible for any loss or damage suffered as a result of any person whatsoever placing reliance upon the information contained within this GIS map.

Date: 22/12/2021

Paper: A4

Author: GHD

Scale: 1:5,000

Data Sources: Basemap layers: NSWSS; All other layers: JacobsGHD

INLAND RAIL **ARTC**

The Australian Government is delivering Inland Rail through the Australian Rail Track Corporation (ARTC) in partnership with the private sector.

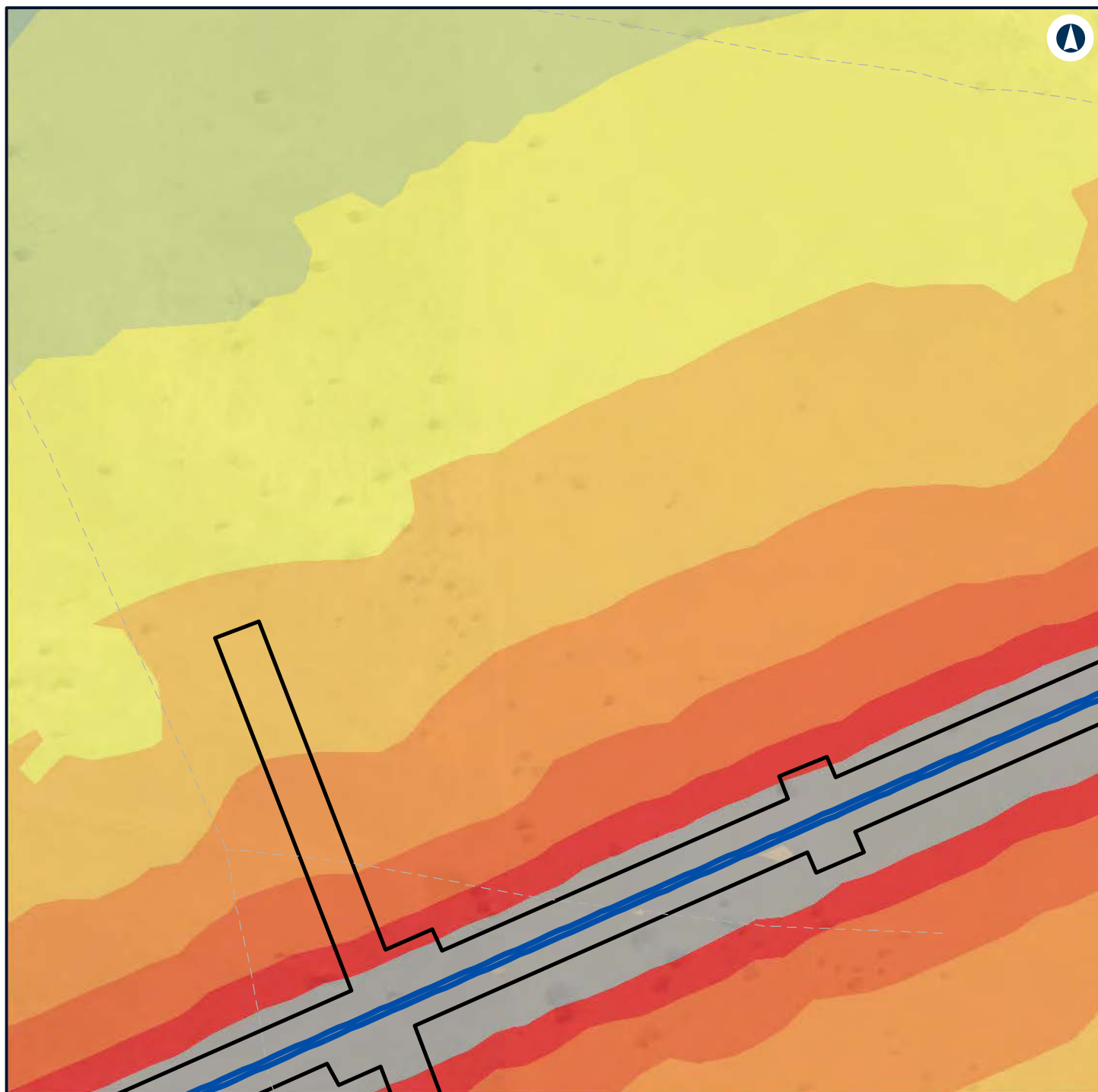

LEGEND

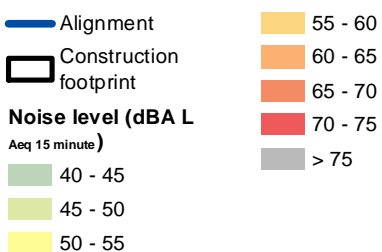

NARROMINE TO NARRABRI

Construction noise contours, Scenario ROAD03 - Road Earthworks

Appendix G - Page 363 of 554



Coordinate System: GDA 1994 MGA Zone 55

ARTC makes no representation or warranty and assumes no duty of care or other responsibility to any party as to the completeness, accuracy or suitability of the information contained in this GIS map. The GIS map has been prepared from material provided to ARTC by an external source and ARTC has not taken any steps to verify the completeness, accuracy or suitability of that material. ARTC will not be responsible for any loss or damage suffered as a result of any person whatsoever placing reliance upon the information contained within this GIS map.

Date: 22/12/2021 Paper: A4
Author: GHD Scale: 1:5,000
Data Sources: Basemap layers: NSWSS; All other layers: JacobsGHD

INLAND RAIL **ARTC**

The Australian Government is delivering Inland Rail through the Australian Rail Track Corporation (ARTC) in partnership with the private sector.

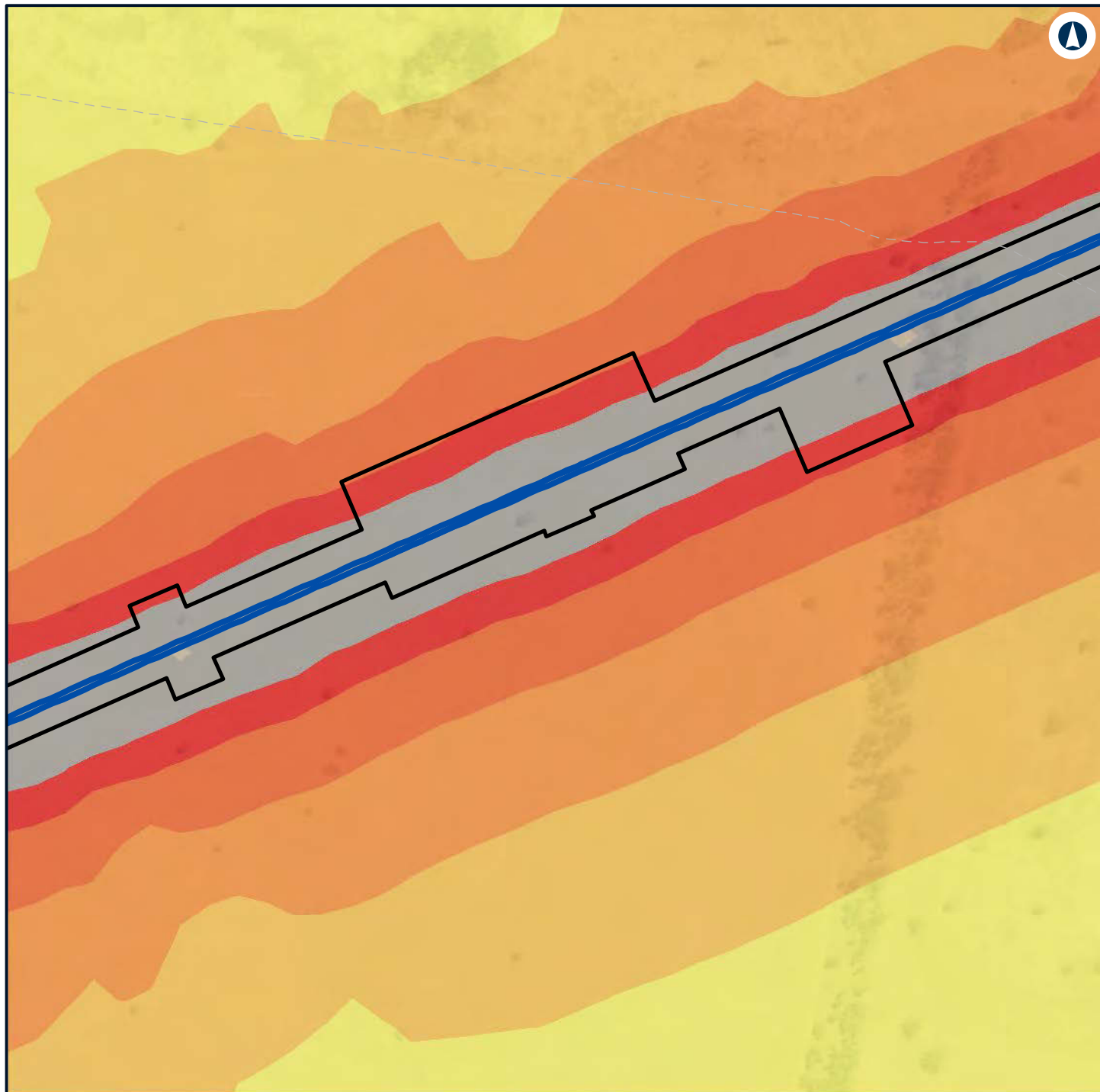

LEGEND

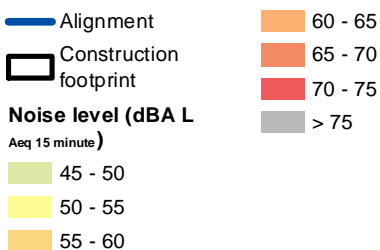

NARROMINE TO NARRABRI

Construction noise contours, Scenario ROAD03 - Road Earthworks

Appendix G - Page 364 of 554

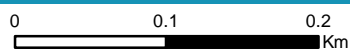

Coordinate System: GDA 1994 MGA Zone 55

ARTC makes no representation or warranty and assumes no duty of care or other responsibility to any party as to the completeness, accuracy or suitability of the information contained in this GIS map. The GIS map has been prepared from material provided to ARTC by an external source and ARTC has not taken any steps to verify the completeness, accuracy or suitability of that material. ARTC will not be responsible for any loss or damage suffered as a result of any person whatsoever placing reliance upon the information contained within this GIS map.

Date: 22/12/2021 Paper: A4
Author: GHD Scale: 1:5,000
Data Sources: Basemap layers: NSWSS; All other layers: JacobsGHD

INLAND RAIL **ARTC**

The Australian Government is delivering Inland Rail through the Australian Rail Track Corporation (ARTC) in partnership with the private sector.

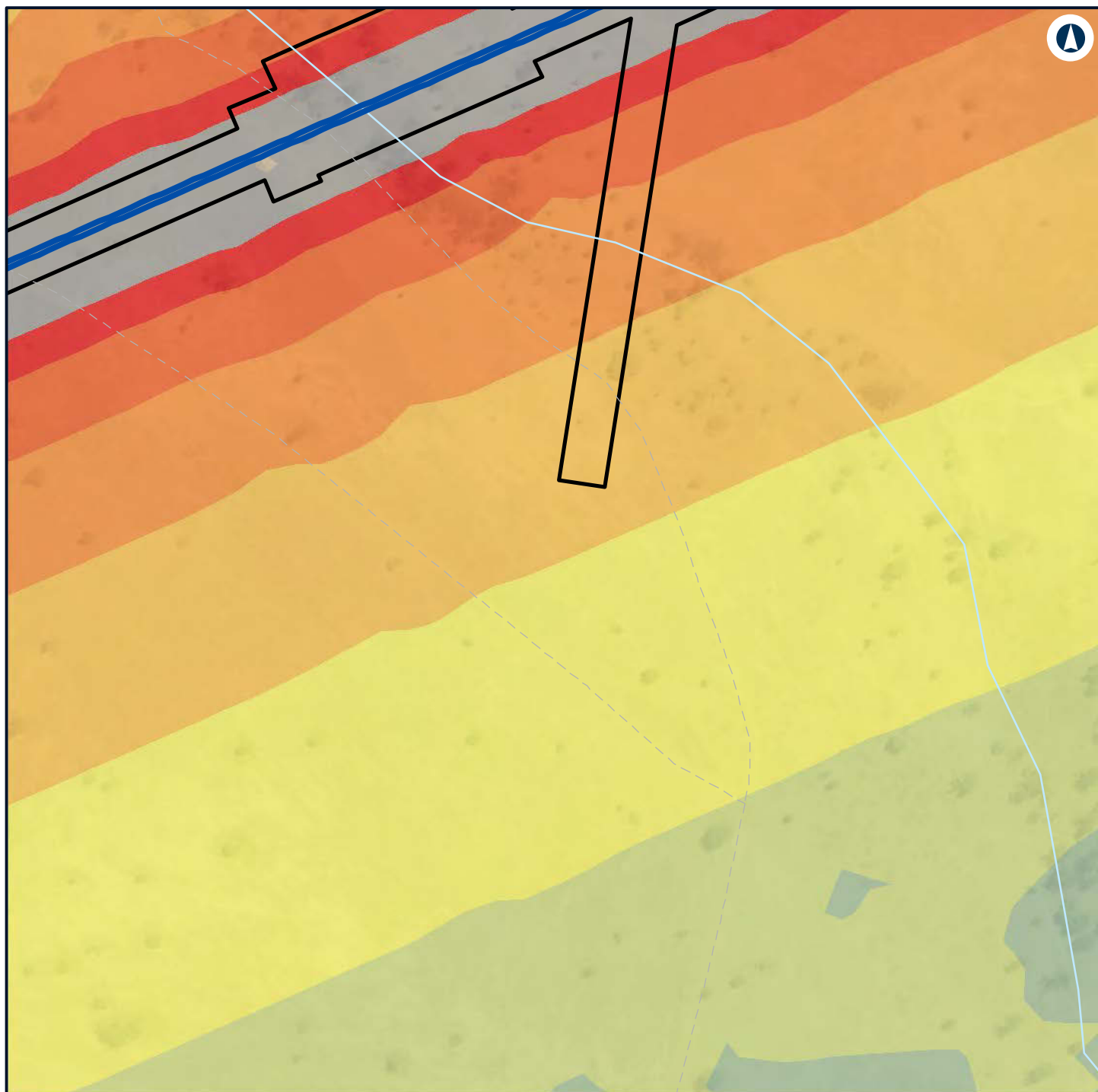

LEGEND

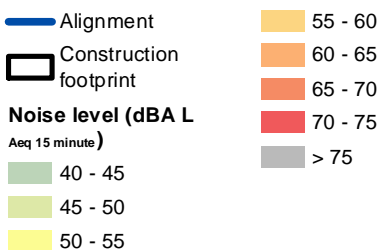

NARROMINE TO NARRABRI

Construction noise contours, Scenario ROAD03 - Road Earthworks

Appendix G - Page 365 of 554

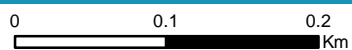

Coordinate System: GDA 1994 MGA Zone 55

ARTC makes no representation or warranty and assumes no duty of care or other responsibility to any party as to the completeness, accuracy or suitability of the information contained in this GIS map. The GIS map has been prepared from material provided to ARTC by an external source and ARTC has not taken any steps to verify the completeness, accuracy or suitability of that material. ARTC will not be responsible for any loss or damage suffered as a result of any person whatsoever placing reliance upon the information contained within this GIS map.

Date: 22/12/2021 Paper: A4
Author: GHD Scale: 1:5,000
Data Sources: Basemap layers: NSWSS; All other layers: JacobsGHD

INLAND RAIL **ARTC**

The Australian Government is delivering Inland Rail through the Australian Rail Track Corporation (ARTC) in partnership with the private sector.

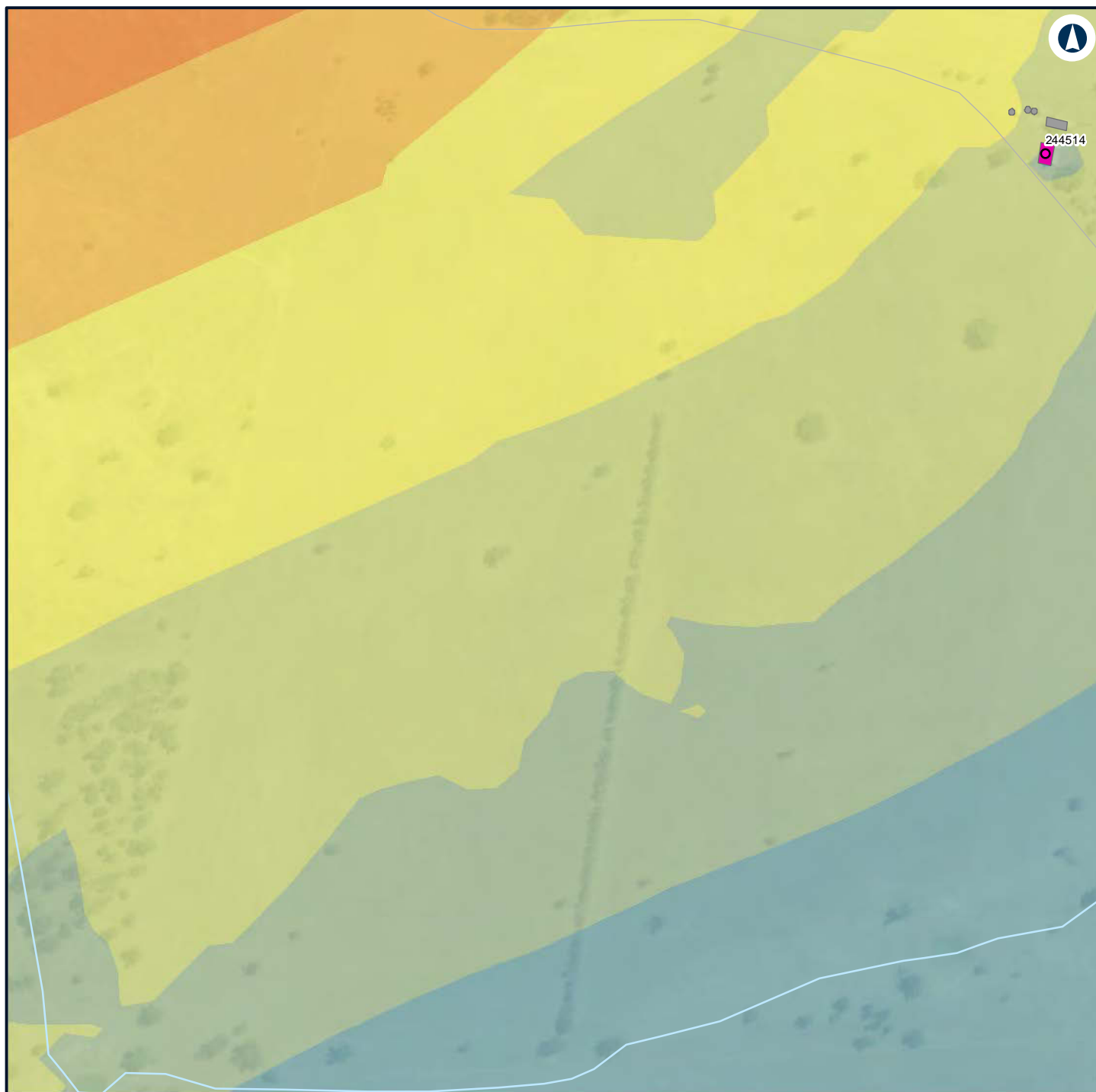

LEGEND

Structure type		40 - 45
● Residential		45 - 50
■ Other		50 - 55
■ Residential		55 - 60
Noise level (dBA L Aeq 15 minute)		60 - 65
		35 - 40



NARROMINE TO NARRABRI

Construction noise contours, Scenario ROAD03 - Road Earthworks

Appendix G - Page 366 of 554

0 0.1 0.2
Km

Coordinate System: GDA 1994 MGA Zone 55

ARTC makes no representation or warranty and assumes no duty of care or other responsibility to any party as to the completeness, accuracy or suitability of the information contained in this GIS map. The GIS map has been prepared from material provided to ARTC by an external source and ARTC has not taken any steps to verify the completeness, accuracy or suitability of that material. ARTC will not be responsible for any loss or damage suffered as a result of any person whatsoever placing reliance upon the information contained within this GIS map.

Date: 22/12/2021 Paper: A4
Author: GHD Scale: 1:5,000
Data Sources: Basemap layers: NSWSS; All other layers: JacobsGHD

INLAND RAIL **ARTC**

The Australian Government is delivering Inland Rail through the Australian Rail Track Corporation (ARTC) in partnership with the private sector.

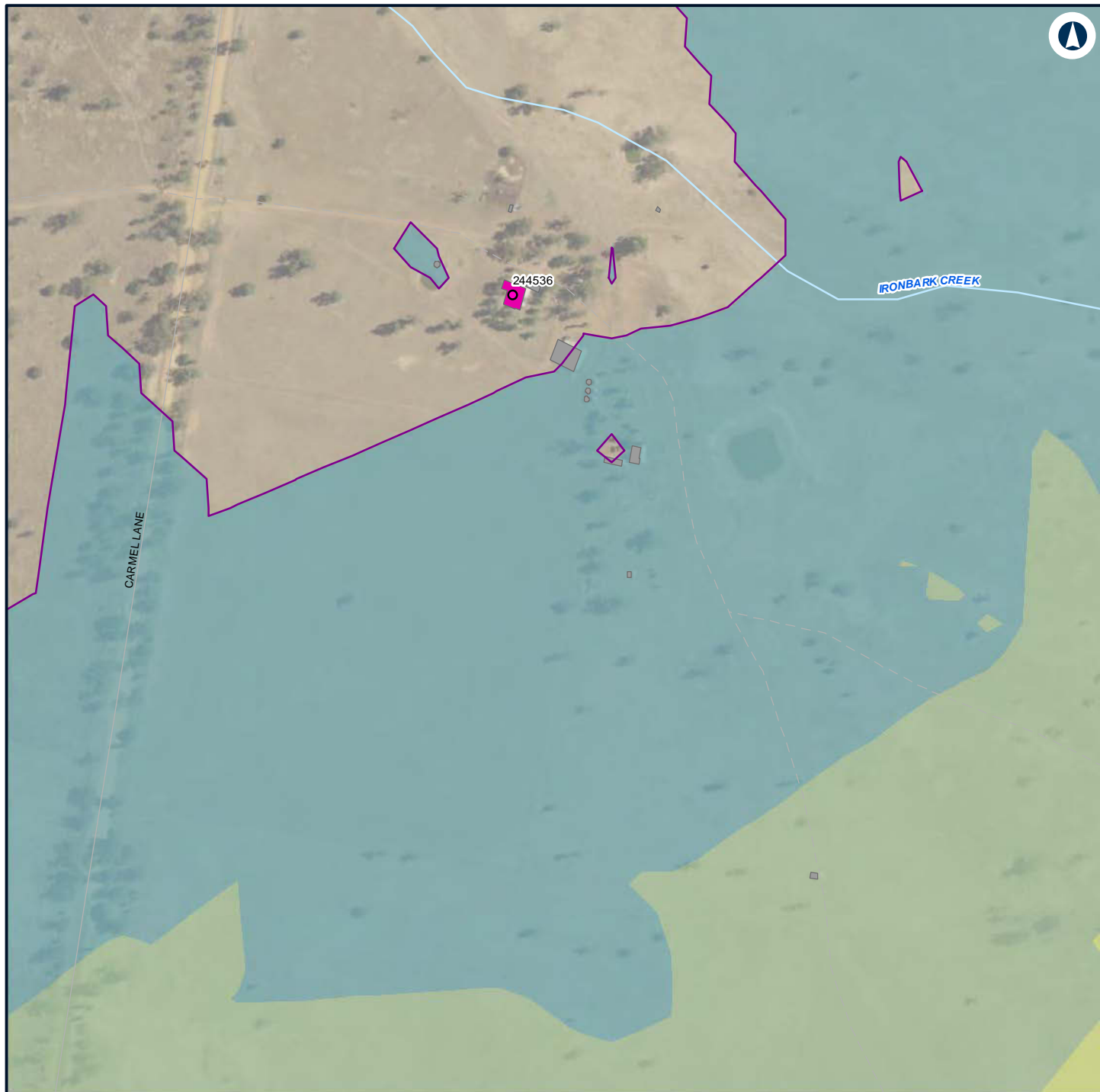

LEGEND

Structure type

- Residential
- Other
- Residential
- Night-time noise management level

Noise level (dBA L

Aeq 15 minute)

- 35 - 40
- 40 - 45
- 45 - 50



NARROMINE TO NARRABRI

Construction noise contours, Scenario ROAD03 - Road Earthworks

Appendix G - Page 367 of 554

0 0.1 0.2
Km

Coordinate System: GDA 1994 MGA Zone 55

ARTC makes no representation or warranty and assumes no duty of care or other responsibility to any party as to the completeness, accuracy or suitability of the information contained in this GIS map. The GIS map has been prepared from material provided to ARTC by an external source and ARTC has not taken any steps to verify the completeness, accuracy or suitability of that material. ARTC will not be responsible for any loss or damage suffered as a result of any person whatsoever placing reliance upon the information contained within this GIS map.

Date: 22/12/2021

Paper: A4

Author: GHD

Scale: 1:5,000

Data Sources: Basemap layers: NSWSS; All other layers: JacobsGHD

INLAND RAIL **ARTC**

The Australian Government is delivering Inland Rail through the Australian Rail Track Corporation (ARTC) in partnership with the private sector.

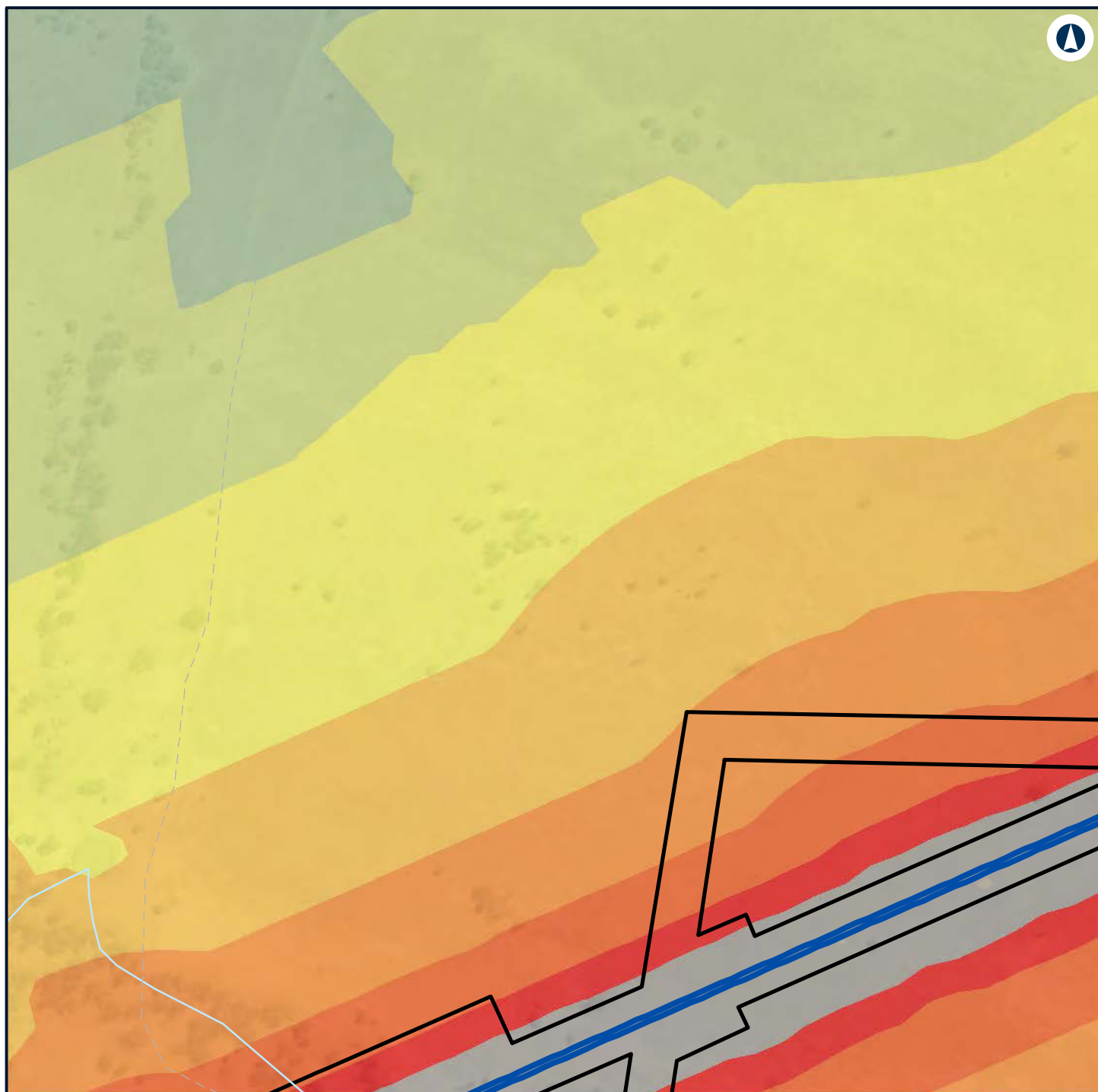

LEGEND

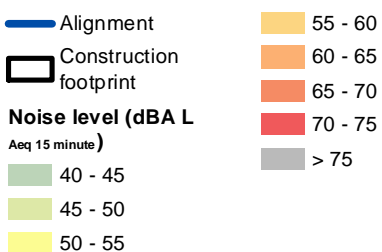

NARROMINE TO NARRABRI

Construction noise contours, Scenario ROAD03 - Road Earthworks

Appendix G - Page 368 of 554



Coordinate System: GDA 1994 MGA Zone 55

ARTC makes no representation or warranty and assumes no duty of care or other responsibility to any party as to the completeness, accuracy or suitability of the information contained in this GIS map. The GIS map has been prepared from material provided to ARTC by an external source and ARTC has not taken any steps to verify the completeness, accuracy or suitability of that material. ARTC will not be responsible for any loss or damage suffered as a result of any person whatsoever placing reliance upon the information contained within this GIS map.

Date: 22/12/2021 Paper: A4
Author: GHD Scale: 1:5,000
Data Sources: Basemap layers: NSWSS; All other layers: JacobsGHD

INLAND RAIL **ARTC**

The Australian Government is delivering Inland Rail through the Australian Rail Track Corporation (ARTC) in partnership with the private sector.

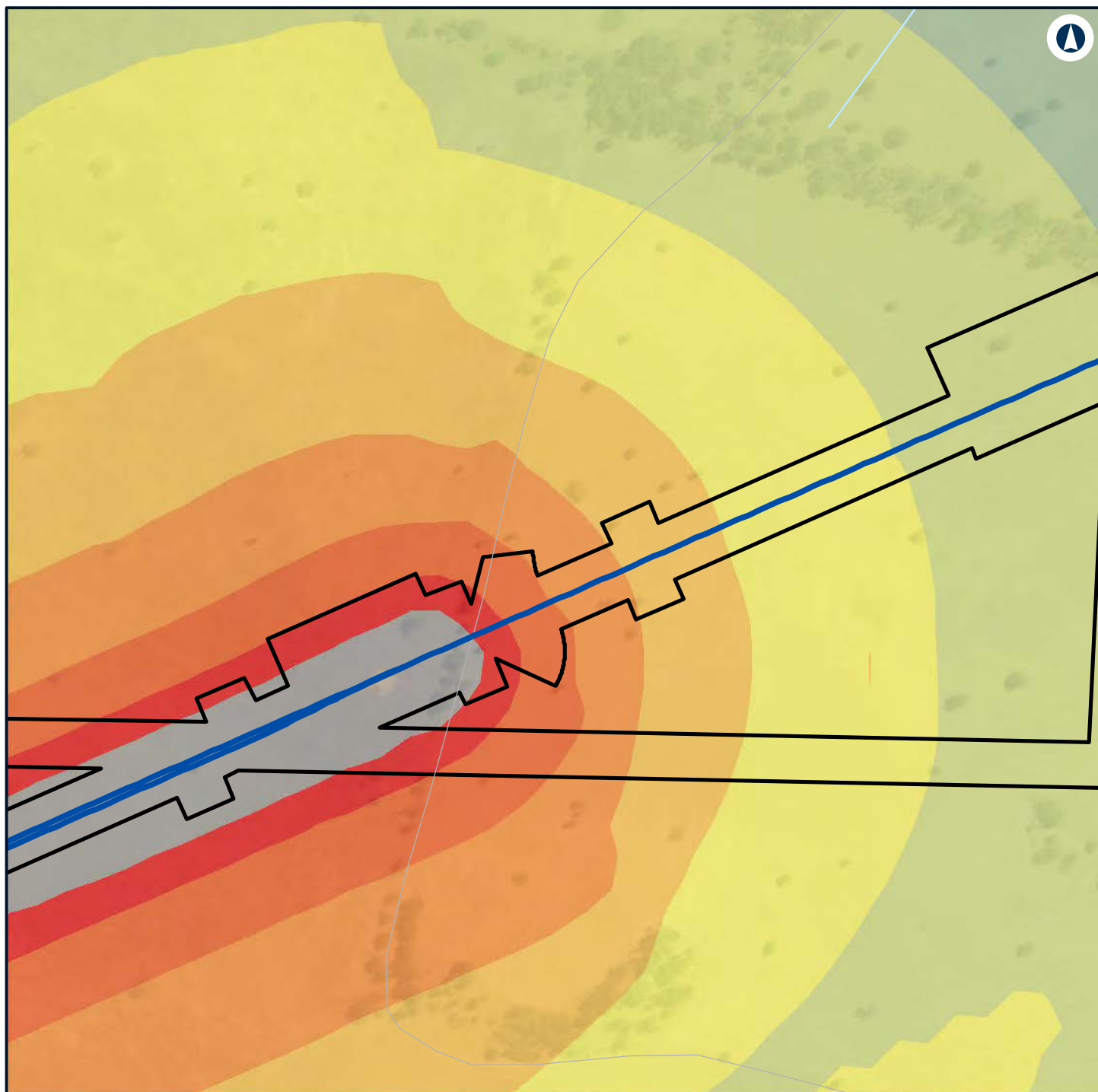

LEGEND

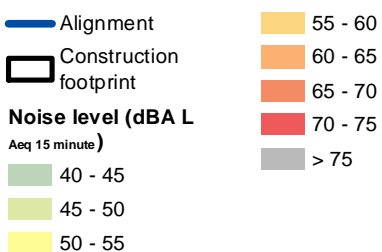

NARROMINE TO NARRABRI

Construction noise contours, Scenario ROAD03 - Road Earthworks

Appendix G - Page 369 of 554



Coordinate System: GDA 1994 MGA Zone 55

ARTC makes no representation or warranty and assumes no duty of care or other responsibility to any party as to the completeness, accuracy or suitability of the information contained in this GIS map. The GIS map has been prepared from material provided to ARTC by an external source and ARTC has not taken any steps to verify the completeness, accuracy or suitability of that material. ARTC will not be responsible for any loss or damage suffered as a result of any person whatsoever placing reliance upon the information contained within this GIS map.

Date: 22/12/2021 Paper: A4
Author: GHD Scale: 1:5,000
Data Sources: Basemap layers: NSWSS; All other layers: JacobsGHD

INLAND RAIL **ARTC**

The Australian Government is delivering Inland Rail through the Australian Rail Track Corporation (ARTC) in partnership with the private sector.

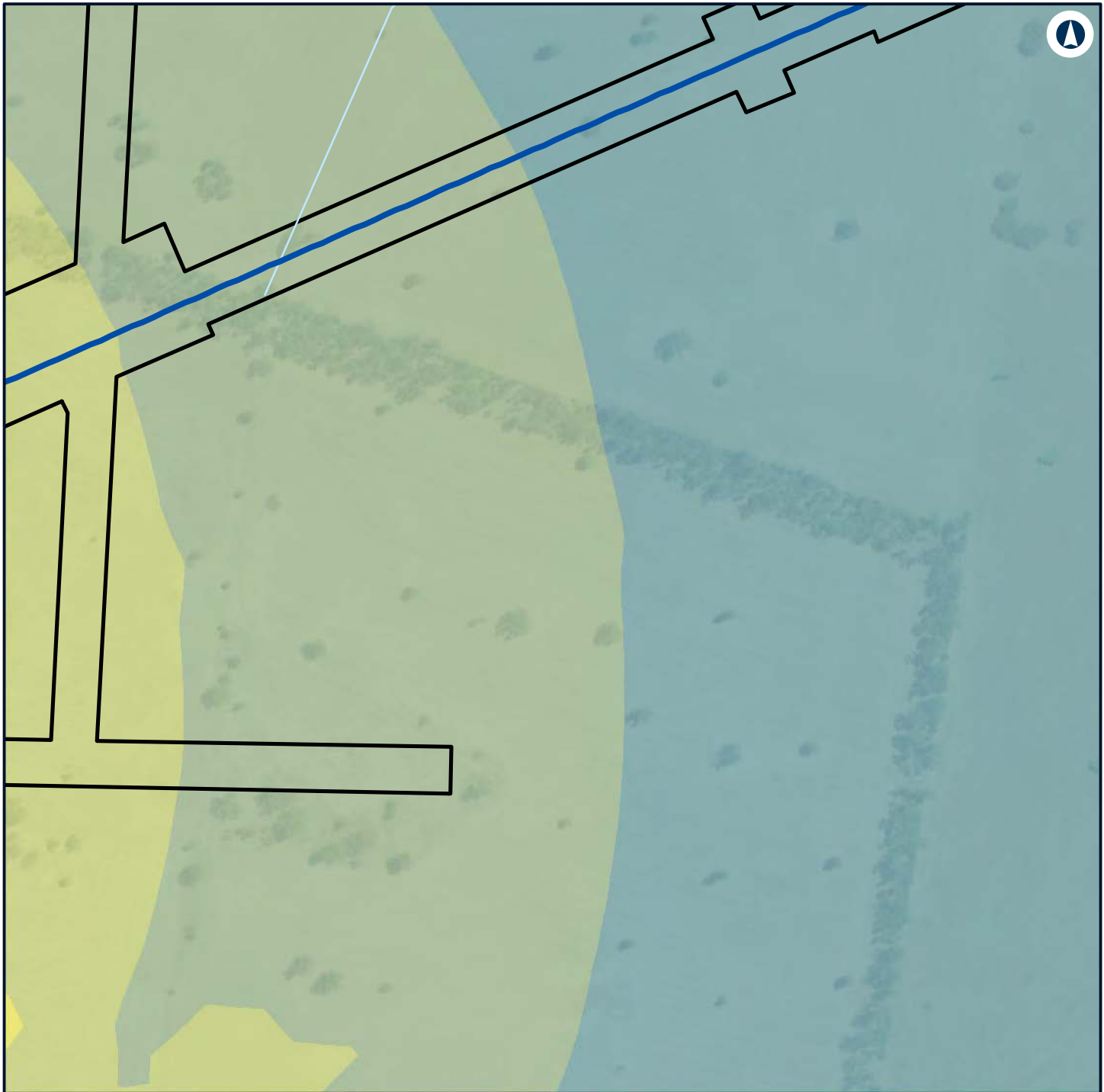

LEGEND

Alignment 50 - 55

Construction footprint

Noise level (dBA L

Aeq 15 minute)

35 - 40

40 - 45

45 - 50



NARROMINE TO NARRABRI

Construction noise contours, Scenario ROAD03 - Road Earthworks

Appendix G - Page 370 of 554

0 0.1 0.2
Km

Coordinate System: GDA 1994 MGA Zone 55

ARTC makes no representation or warranty and assumes no duty of care or other responsibility to any party as to the completeness, accuracy or suitability of the information contained in this GIS map. The GIS map has been prepared from material provided to ARTC by an external source and ARTC has not taken any steps to verify the completeness, accuracy or suitability of that material. ARTC will not be responsible for any loss or damage suffered as a result of any person whatsoever placing reliance upon the information contained within this GIS map.

Date: 22/12/2021

Paper: A4

Author: GHD

Scale: 1:5,000

Data Sources: Basemap layers: NSWSS; All other layers: JacobsGHD

INLAND RAIL **ARTC**

The Australian Government is delivering Inland Rail through the Australian Rail Track Corporation (ARTC) in partnership with the private sector.

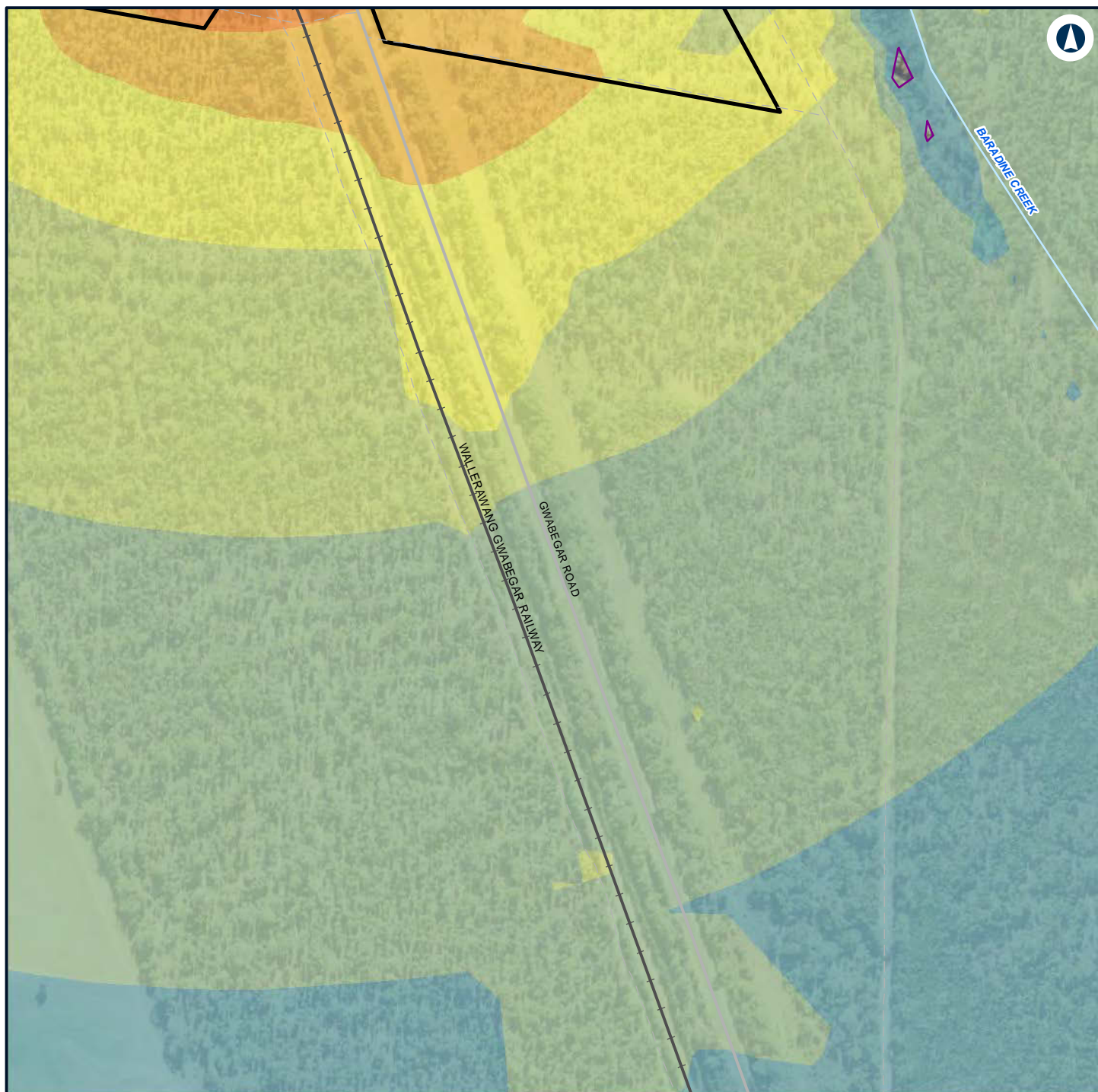

LEGEND

- Construction footprint
- Night-time noise management level
- 45 - 50
- 50 - 55
- 55 - 60
- 60 - 65

Noise level (dBA L

Aeq 15 minute)

- 35 - 40
- 40 - 45



NARROMINE TO NARRABRI

Construction noise contours, Scenario ROAD03 - Road Earthworks

Appendix G - Page 371 of 554

0 0.1 0.2
Km

Coordinate System: GDA 1994 MGA Zone 55

ARTC makes no representation or warranty and assumes no duty of care or other responsibility to any party as to the completeness, accuracy or suitability of the information contained in this GIS map. The GIS map has been prepared from material provided to ARTC by an external source and ARTC has not taken any steps to verify the completeness, accuracy or suitability of that material. ARTC will not be responsible for any loss or damage suffered as a result of any person whatsoever placing reliance upon the information contained within this GIS map.

Date: 22/12/2021

Paper: A4

Author: GHD

Scale: 1:5,000

Data Sources: Basemap layers: NSWSS; All other layers: JacobsGHD

INLAND RAIL **ARTC**

The Australian Government is delivering Inland Rail through the Australian Rail Track Corporation (ARTC) in partnership with the private sector.

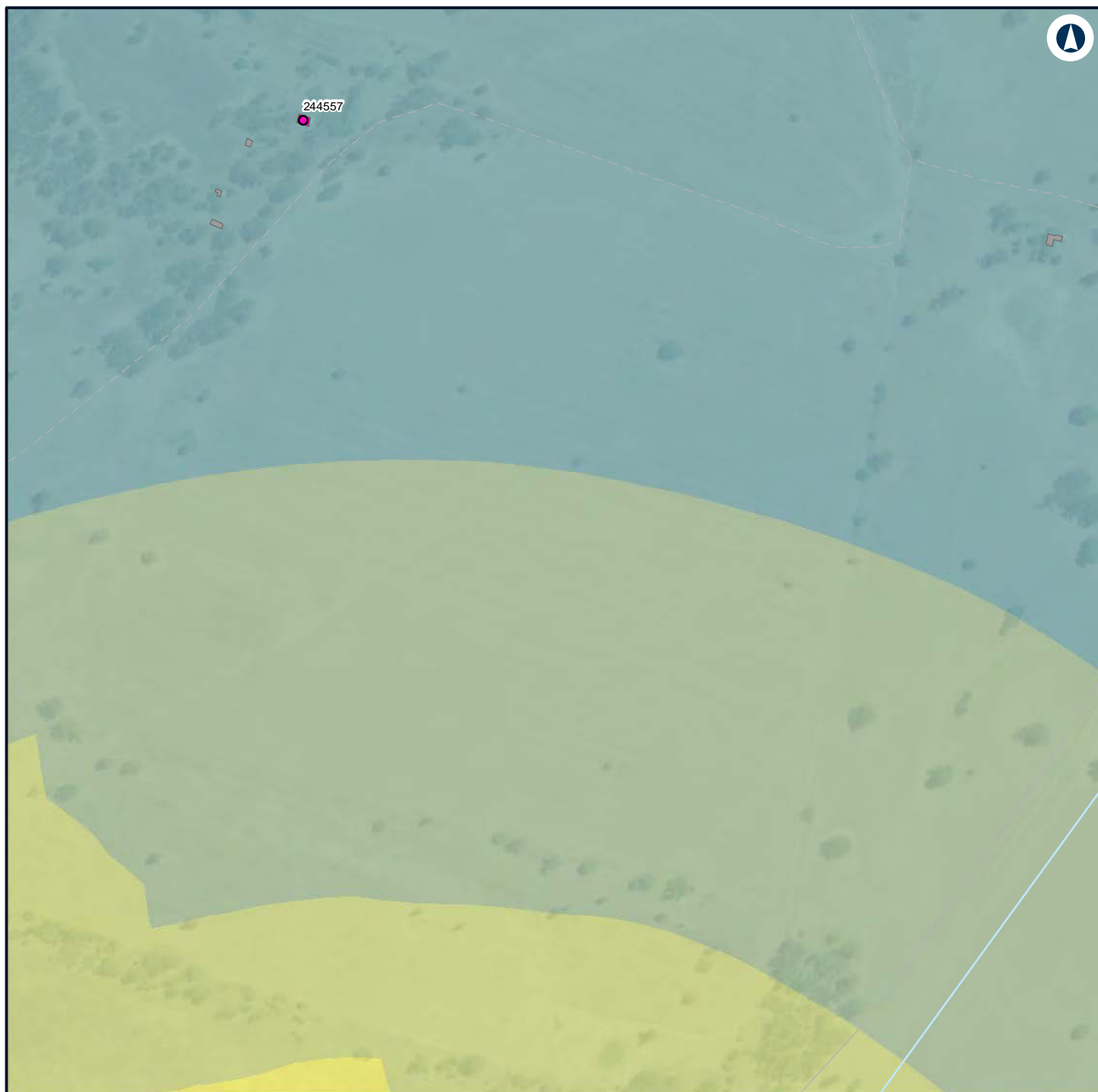

LEGEND

Structure type		40 - 45
Residential	45 - 50	
Other	50 - 55	
Residential		
Noise level (dBA L Aeq 15 minute)		
35 - 40		



NARROMINE TO NARRABRI

Construction noise contours, Scenario ROAD03 - Road Earthworks

Appendix G - Page 372 of 554

0 0.1 0.2
Km

Coordinate System: GDA 1994 MGA Zone 55

ARTC makes no representation or warranty and assumes no duty of care or other responsibility to any party as to the completeness, accuracy or suitability of the information contained in this GIS map. The GIS map has been prepared from material provided to ARTC by an external source and ARTC has not taken any steps to verify the completeness, accuracy or suitability of that material. ARTC will not be responsible for any loss or damage suffered as a result of any person whatsoever placing reliance upon the information contained within this GIS map.

Date: 22/12/2021 Paper: A4
Author: GHD Scale: 1:5,000
Data Sources: Basemap layers: NSWSS; All other layers: JacobsGHD

INLAND RAIL **ARTC**

The Australian Government is delivering Inland Rail through the Australian Rail Track Corporation (ARTC) in partnership with the private sector.

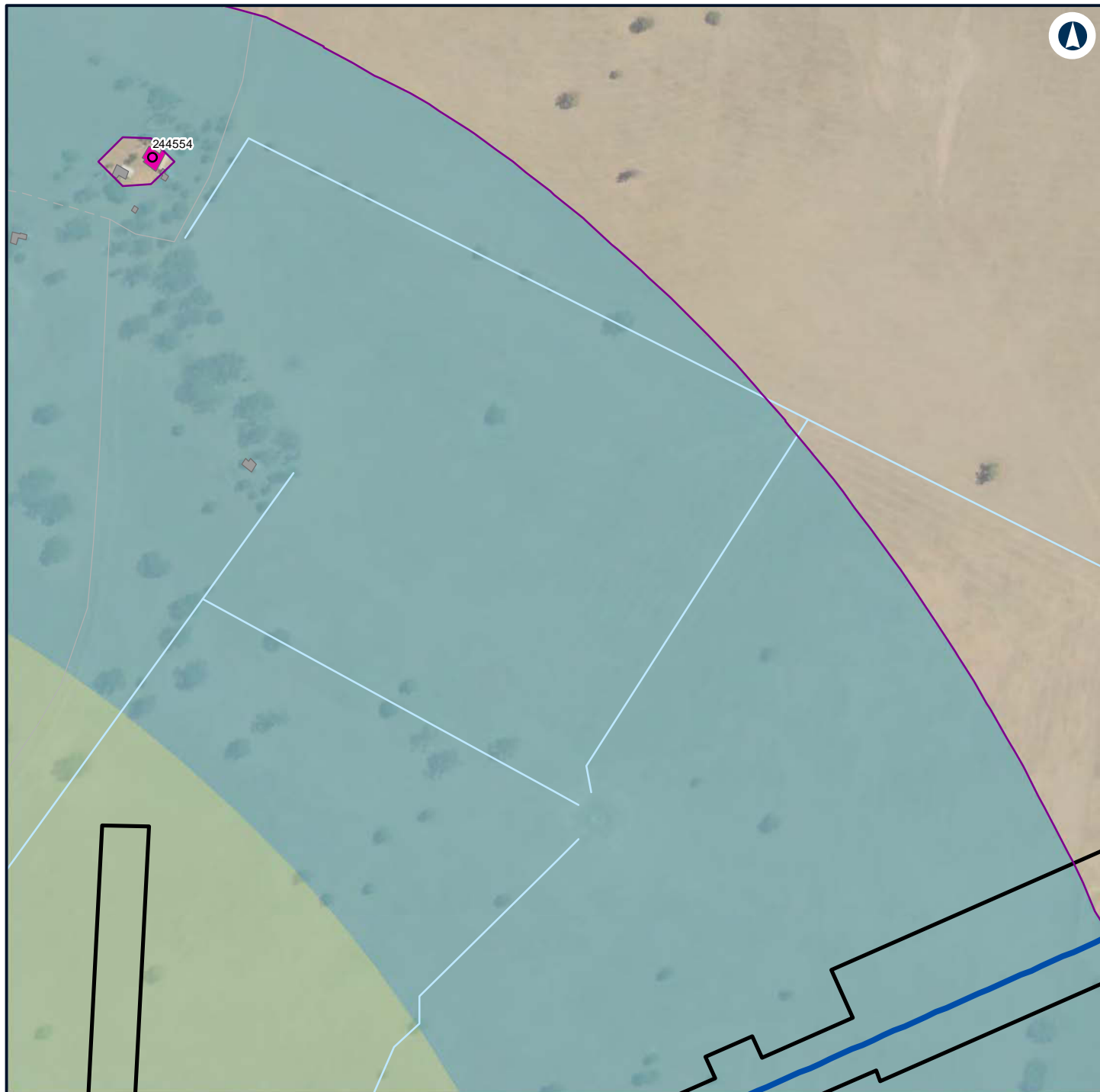

LEGEND

Alignment

Construction footprint

Structure type

Residential

Other

Residential

Night-time noise management level

Noise level (dBA L

Aeq 15 minute)

35 - 40

40 - 45



NARROMINE TO NARRABRI

Construction noise contours, Scenario ROAD03 - Road Earthworks

Appendix G - Page 373 of 554

0 0.1 0.2
Km

Coordinate System: GDA 1994 MGA Zone 55

ARTC makes no representation or warranty and assumes no duty of care or other responsibility to any party as to the completeness, accuracy or suitability of the information contained in this GIS map. The GIS map has been prepared from material provided to ARTC by an external source and ARTC has not taken any steps to verify the completeness, accuracy or suitability of that material. ARTC will not be responsible for any loss or damage suffered as a result of any person whatsoever placing reliance upon the information contained within this GIS map.

Date: 22/12/2021

Paper: A4

Author: GHD

Scale: 1:5,000

Data Sources: Basemap layers: NSWSS; All other layers: JacobsGHD

INLAND RAIL **ARTC**

The Australian Government is delivering Inland Rail through the Australian Rail Track Corporation (ARTC) in partnership with the private sector.

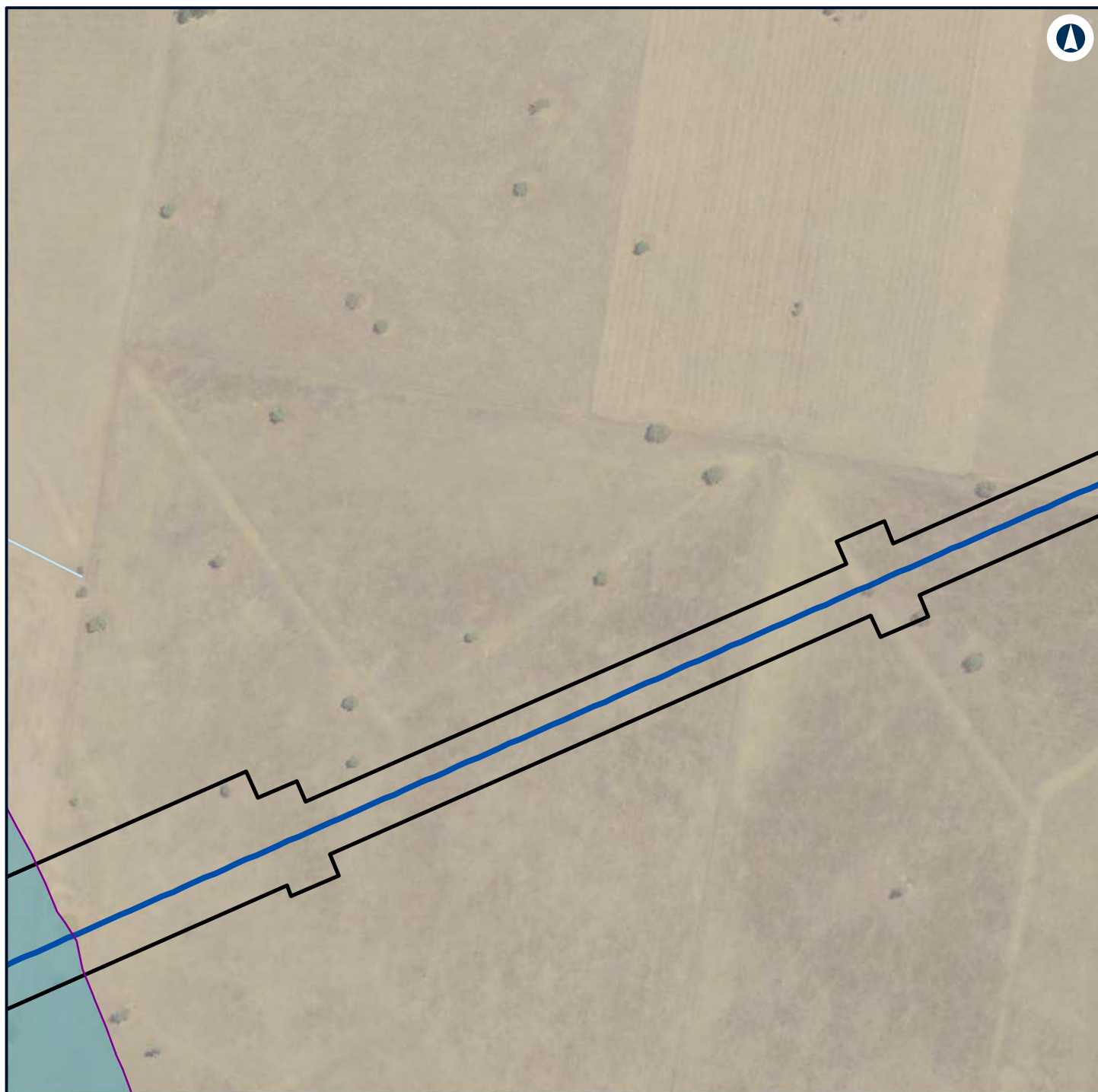

LEGEND

- Alignment
- Construction footprint
- Night-time noise management level

Noise level (dBA L

Aeq 15 minute)

35 - 40



NARROMINE TO NARRABRI

Construction noise contours, Scenario ROAD03 - Road Earthworks

Appendix G - Page 374 of 554

0 0.1 0.2
Km

Coordinate System: GDA 1994 MGA Zone 55

ARTC makes no representation or warranty and assumes no duty of care or other responsibility to any party as to the completeness, accuracy or suitability of the information contained in this GIS map. The GIS map has been prepared from material provided to ARTC by an external source and ARTC has not taken any steps to verify the completeness, accuracy or suitability of that material. ARTC will not be responsible for any loss or damage suffered as a result of any person whatsoever placing reliance upon the information contained within this GIS map.

Date: 22/12/2021

Paper: A4

Author: GHD

Scale: 1:5,000

Data Sources: Basemap layers: NSWSS; All other layers: JacobsGHD

INLAND RAIL **ARTC**

The Australian Government is delivering Inland Rail through the Australian Rail Track Corporation (ARTC) in partnership with the private sector.

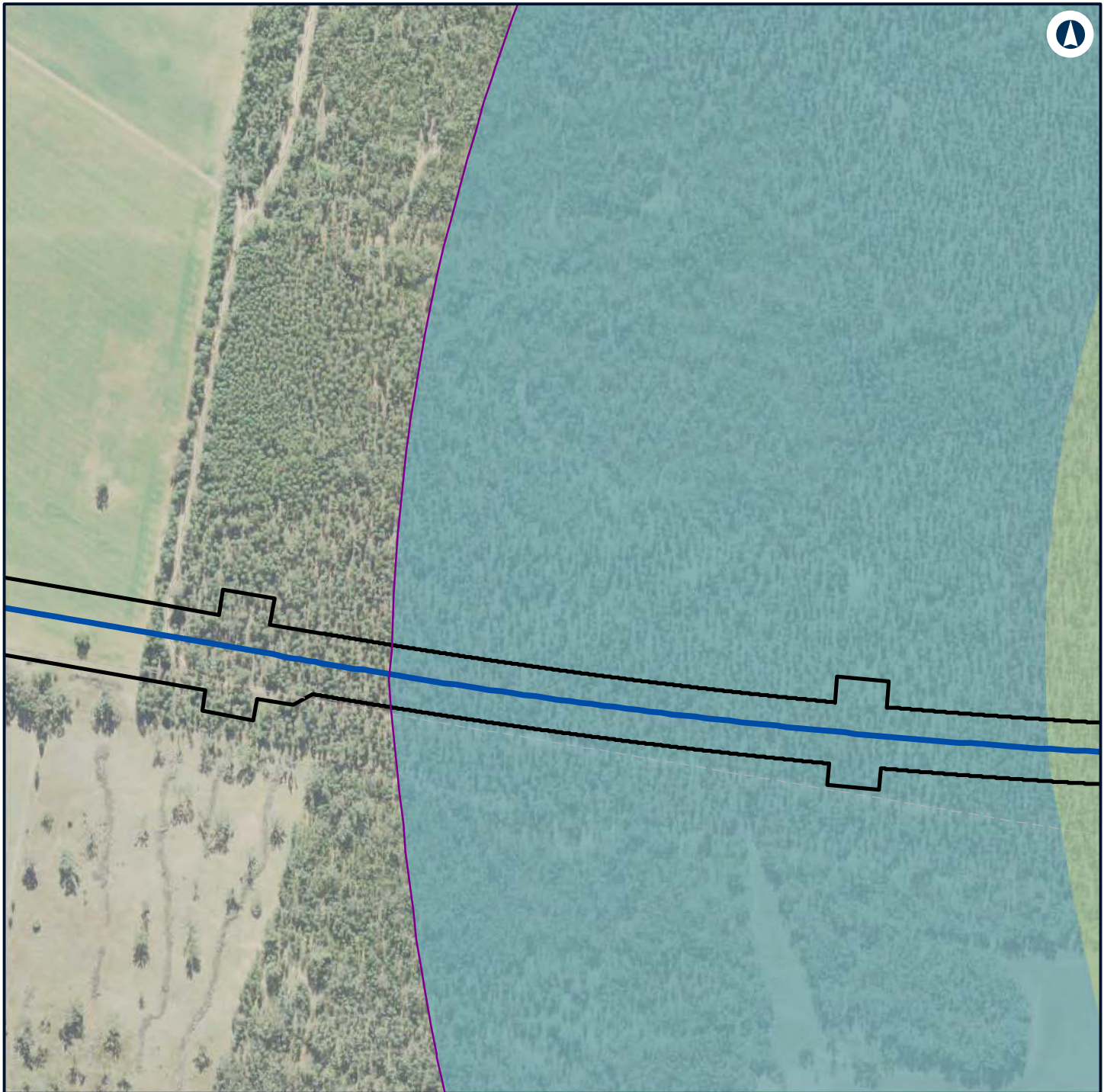

LEGEND

- Alignment
- Construction footprint
- Night-time noise management level

Noise level (dBA L

Aeq 15 minute)

35 - 40



NARROMINE TO NARRABRI

Construction noise contours, Scenario ROAD03 - Road Earthworks

Appendix G - Page 375 of 554

0 0.1 0.2
Km

Coordinate System: GDA 1994 MGA Zone 55

ARTC makes no representation or warranty and assumes no duty of care or other responsibility to any party as to the completeness, accuracy or suitability of the information contained in this GIS map. The GIS map has been prepared from material provided to ARTC by an external source and ARTC has not taken any steps to verify the completeness, accuracy or suitability of that material. ARTC will not be responsible for any loss or damage suffered as a result of any person whatsoever placing reliance upon the information contained within this GIS map.

Date: 22/12/2021

Paper: A4

Author: GHD

Scale: 1:5,000

Data Sources: Basemap layers: NSWSS; All other layers: JacobsGHD

INLAND RAIL **ARTC**

The Australian Government is delivering Inland Rail through the Australian Rail Track Corporation (ARTC) in partnership with the private sector.

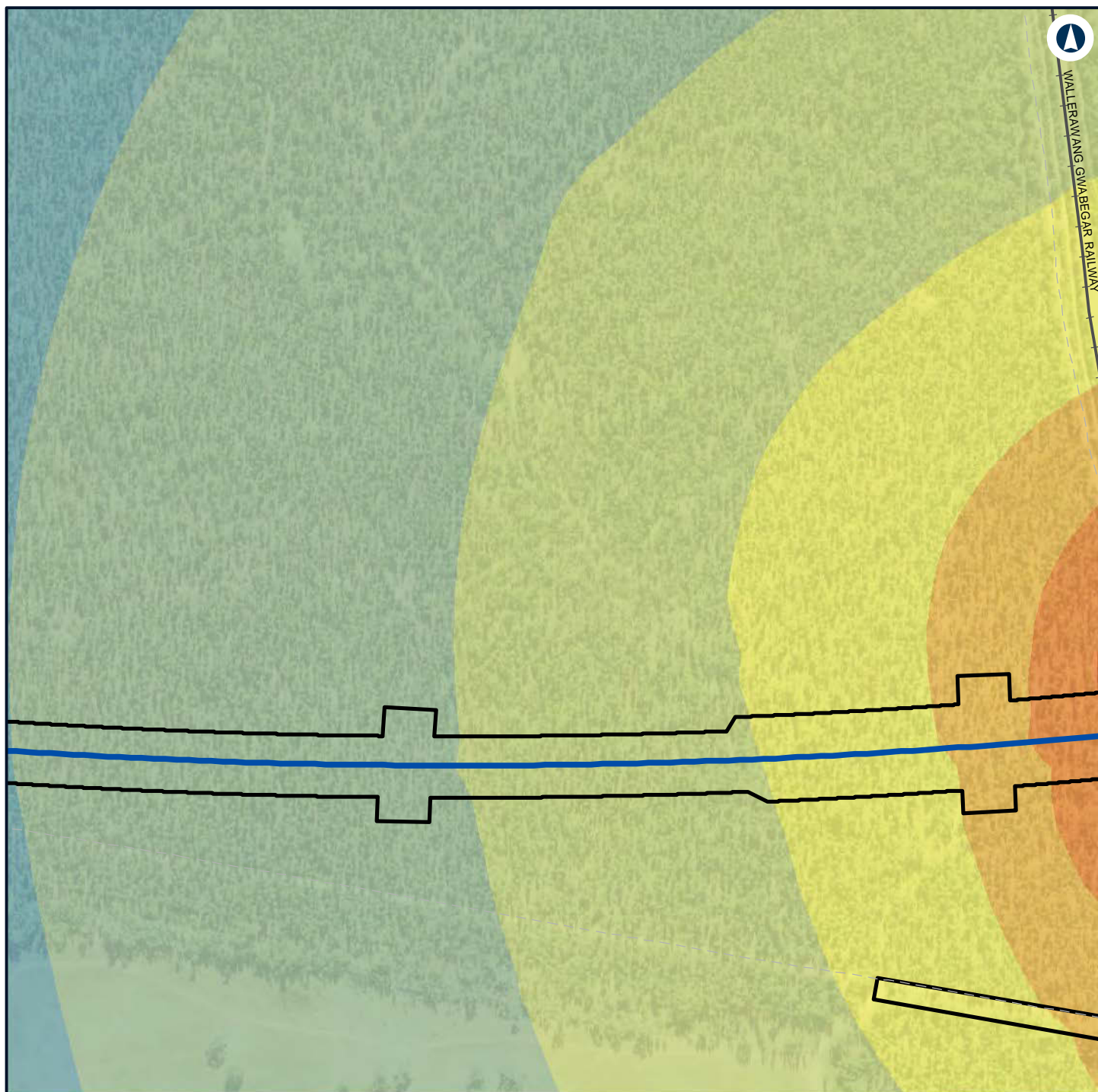

LEGEND

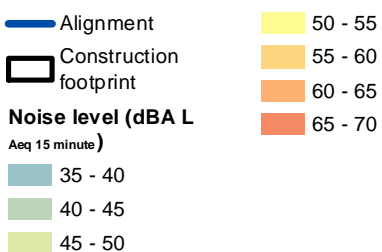

NARROMINE TO NARRABRI

Construction noise contours, Scenario ROAD03 - Road Earthworks

Appendix G - Page 376 of 554



Coordinate System: GDA 1994 MGA Zone 55

ARTC makes no representation or warranty and assumes no duty of care or other responsibility to any party as to the completeness, accuracy or suitability of the information contained in this GIS map. The GIS map has been prepared from material provided to ARTC by an external source and ARTC has not taken any steps to verify the completeness, accuracy or suitability of that material. ARTC will not be responsible for any loss or damage suffered as a result of any person whatsoever placing reliance upon the information contained within this GIS map.

Date: 22/12/2021 Paper: A4
 Author: GHD Scale: 1:5,000
 Data Sources: Basemap layers: NSWSS; All other layers: JacobsGHD

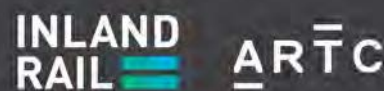

The Australian Government is delivering Inland Rail through the Australian Rail Track Corporation (ARTC) in partnership with the private sector.

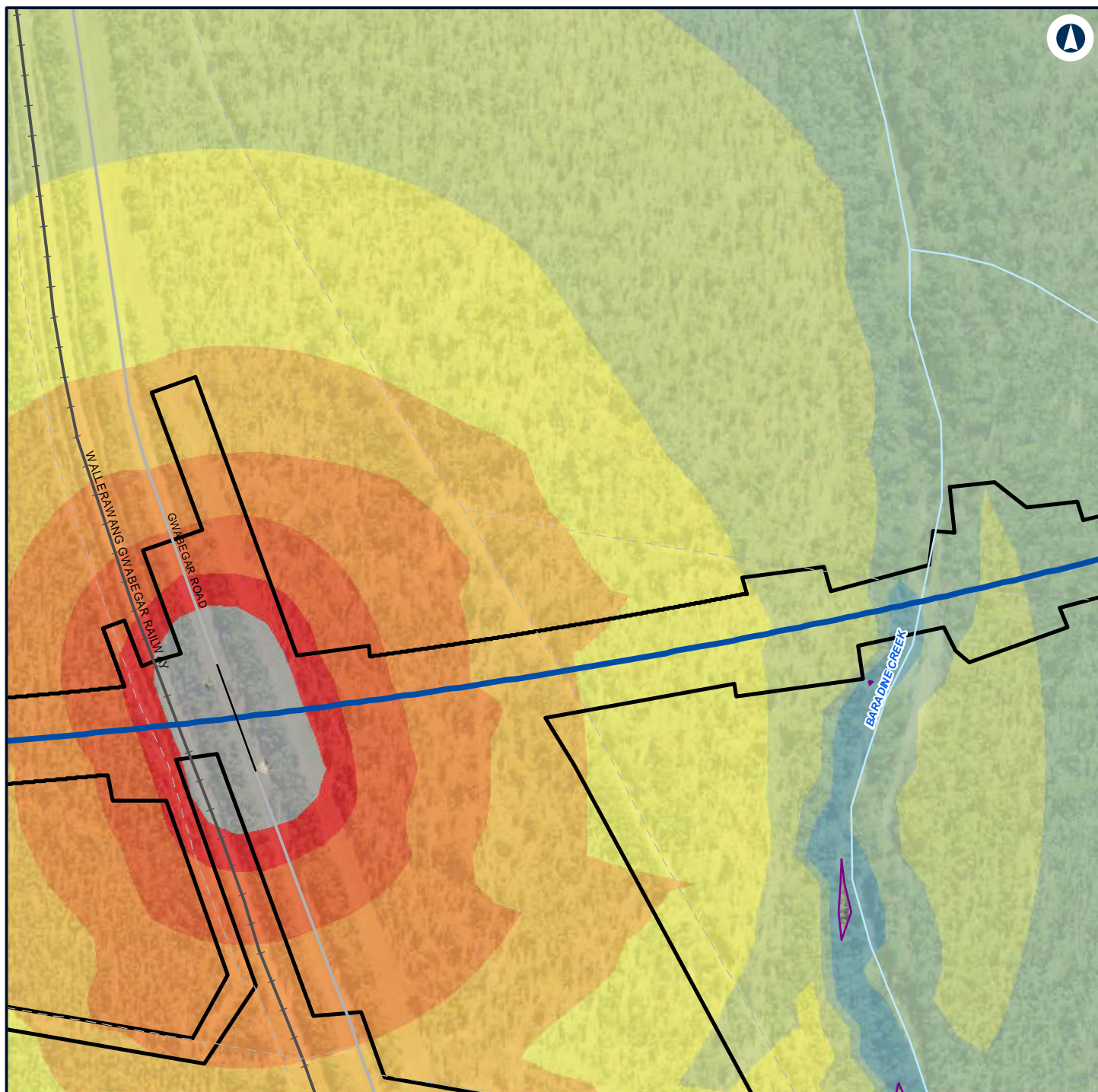

LEGEND

	Alignment		60 - 65
	Road design string		65 - 70
	Construction footprint		70 - 75
	Night-time noise management level		> 75
			35 - 40
			40 - 45
			45 - 50
			50 - 55
			55 - 60



NARROMINE TO NARRABRI

Construction noise contours, Scenario ROAD03 - Road Earthworks

Appendix G - Page 377 of 554

0 0.1 0.2
Km

Coordinate System: GDA 1994 MGA Zone 55

ARTC makes no representation or warranty and assumes no duty of care or other responsibility to any party as to the completeness, accuracy or suitability of the information contained in this GIS map. The GIS map has been prepared from material provided to ARTC by an external source and ARTC has not taken any steps to verify the completeness, accuracy or suitability of that material. ARTC will not be responsible for any loss or damage suffered as a result of any person whatsoever placing reliance upon the information contained within this GIS map.

Date: 22/12/2021

Paper: A4

Author: GHD

Scale: 1:5,000

Data Sources: Basemap layers: NSWSS; All other layers: JacobsGHD

INLAND RAIL **ARTC**

The Australian Government is delivering Inland Rail through the Australian Rail Track Corporation (ARTC) in partnership with the private sector.

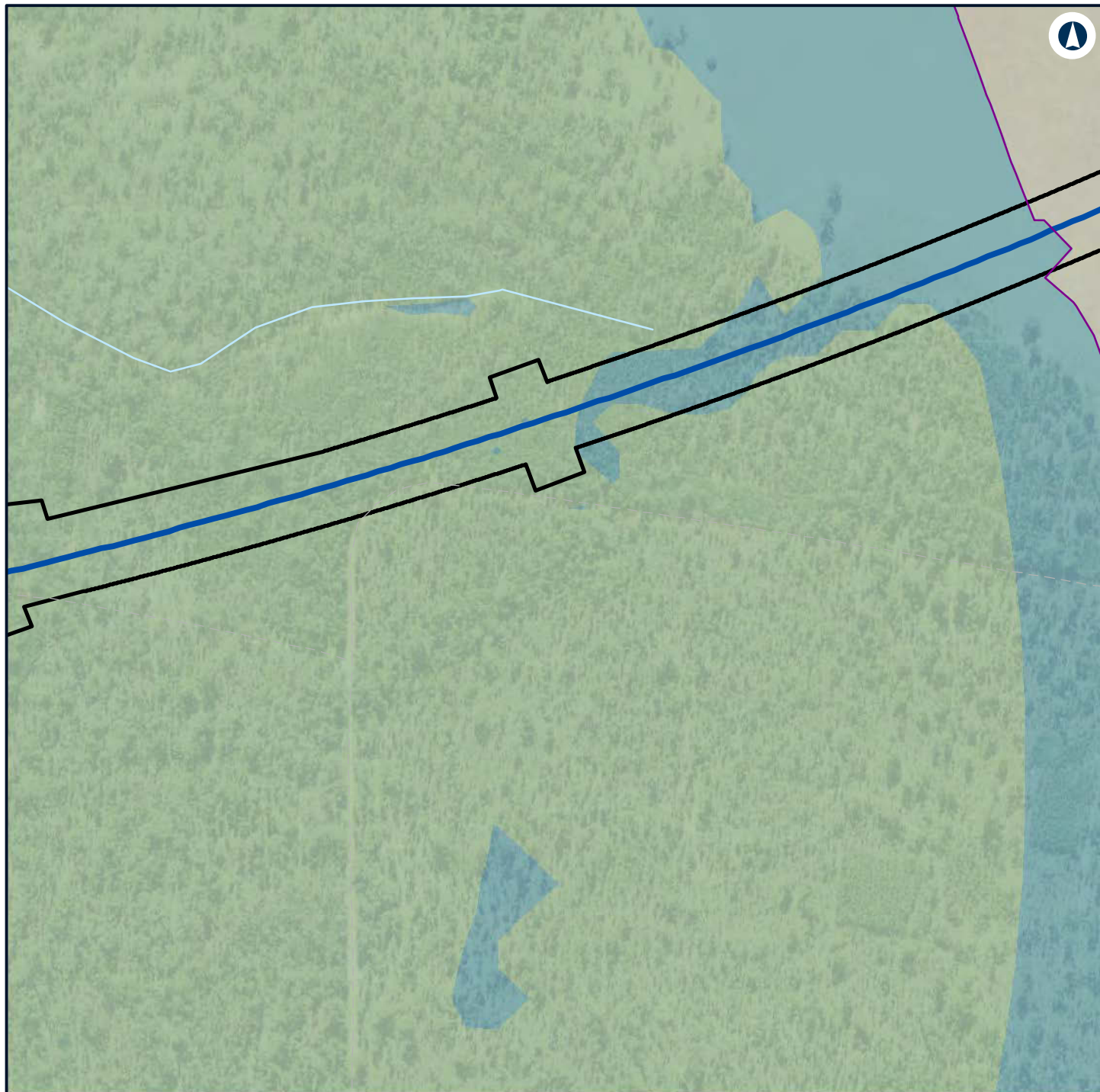

LEGEND

- Alignment
- Construction footprint
- Night-time noise management level
- 40 - 45
- 45 - 50

Noise level (dBA L

Aeq 15 minute)

35 - 40



NARROMINE TO NARRABRI

Construction noise contours, Scenario ROAD03 - Road Earthworks

Appendix G - Page 378 of 554

0 0.1 0.2
Km

Coordinate System: GDA 1994 MGA Zone 55

ARTC makes no representation or warranty and assumes no duty of care or other responsibility to any party as to the completeness, accuracy or suitability of the information contained in this GIS map. The GIS map has been prepared from material provided to ARTC by an external source and ARTC has not taken any steps to verify the completeness, accuracy or suitability of that material. ARTC will not be responsible for any loss or damage suffered as a result of any person whatsoever placing reliance upon the information contained within this GIS map.

Date: 22/12/2021

Paper: A4

Author: GHD

Scale: 1:5,000

Data Sources: Basemap layers: NSWSS; All other layers: JacobsGHD

INLAND RAIL **ARTC**

The Australian Government is delivering Inland Rail through the Australian Rail Track Corporation (ARTC) in partnership with the private sector.

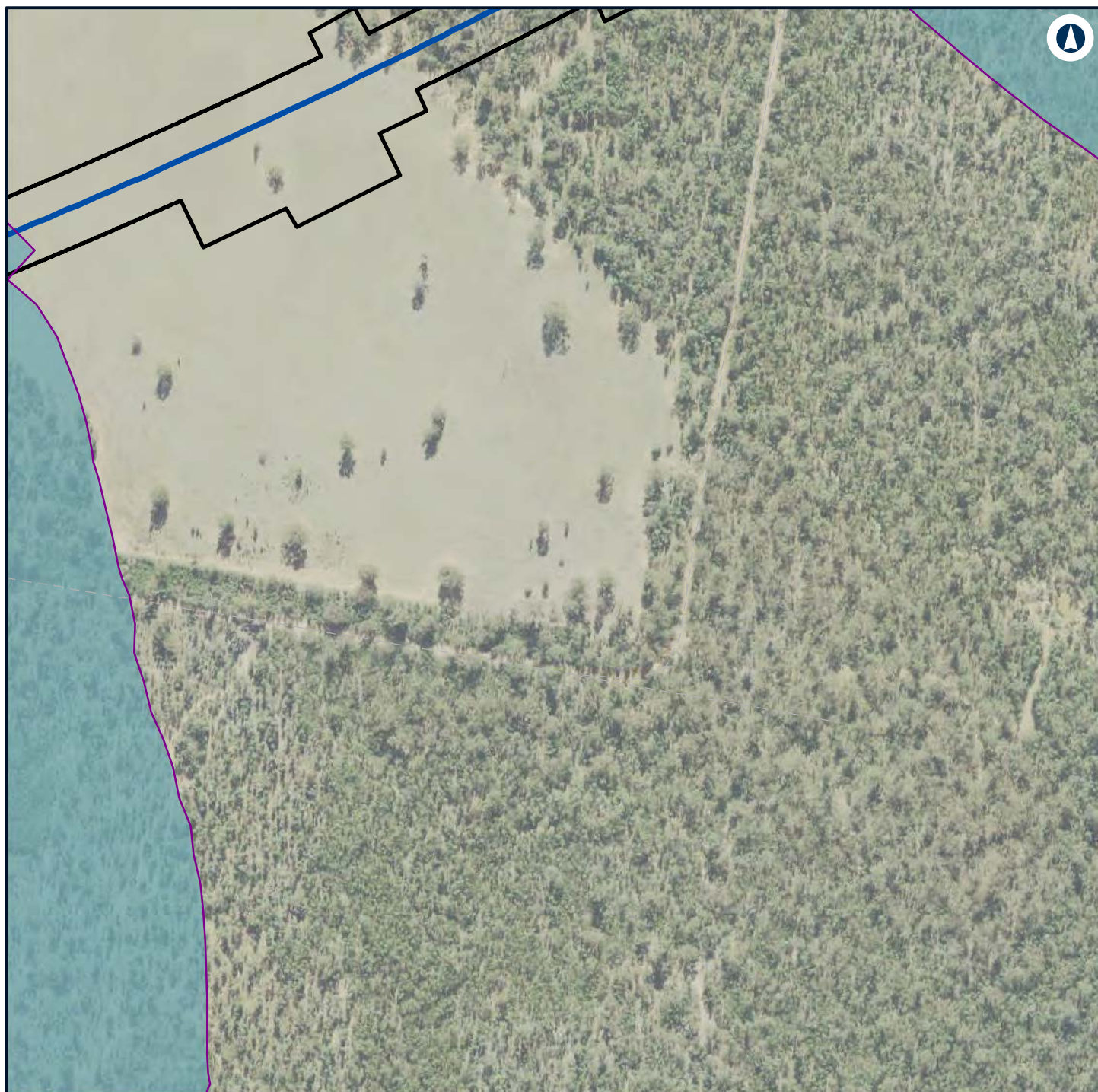

LEGEND

- Alignment
- Construction footprint
- Night-time noise management level

Noise level (dBA L

Aeq 15 minute)

35 - 40



NARROMINE TO NARRABRI

Construction noise contours, Scenario ROAD03 - Road Earthworks

Appendix G - Page 379 of 554

0 0.1 0.2
Km

Coordinate System: GDA 1994 MGA Zone 55

ARTC makes no representation or warranty and assumes no duty of care or other responsibility to any party as to the completeness, accuracy or suitability of the information contained in this GIS map. The GIS map has been prepared from material provided to ARTC by an external source and ARTC has not taken any steps to verify the completeness, accuracy or suitability of that material. ARTC will not be responsible for any loss or damage suffered as a result of any person whatsoever placing reliance upon the information contained within this GIS map.

Date: 22/12/2021

Paper: A4

Author: GHD

Scale: 1:5,000

Data Sources: Basemap layers: NSWSS; All other layers: JacobsGHD

INLAND RAIL **ARTC**

The Australian Government is delivering Inland Rail through the Australian Rail Track Corporation (ARTC) in partnership with the private sector.

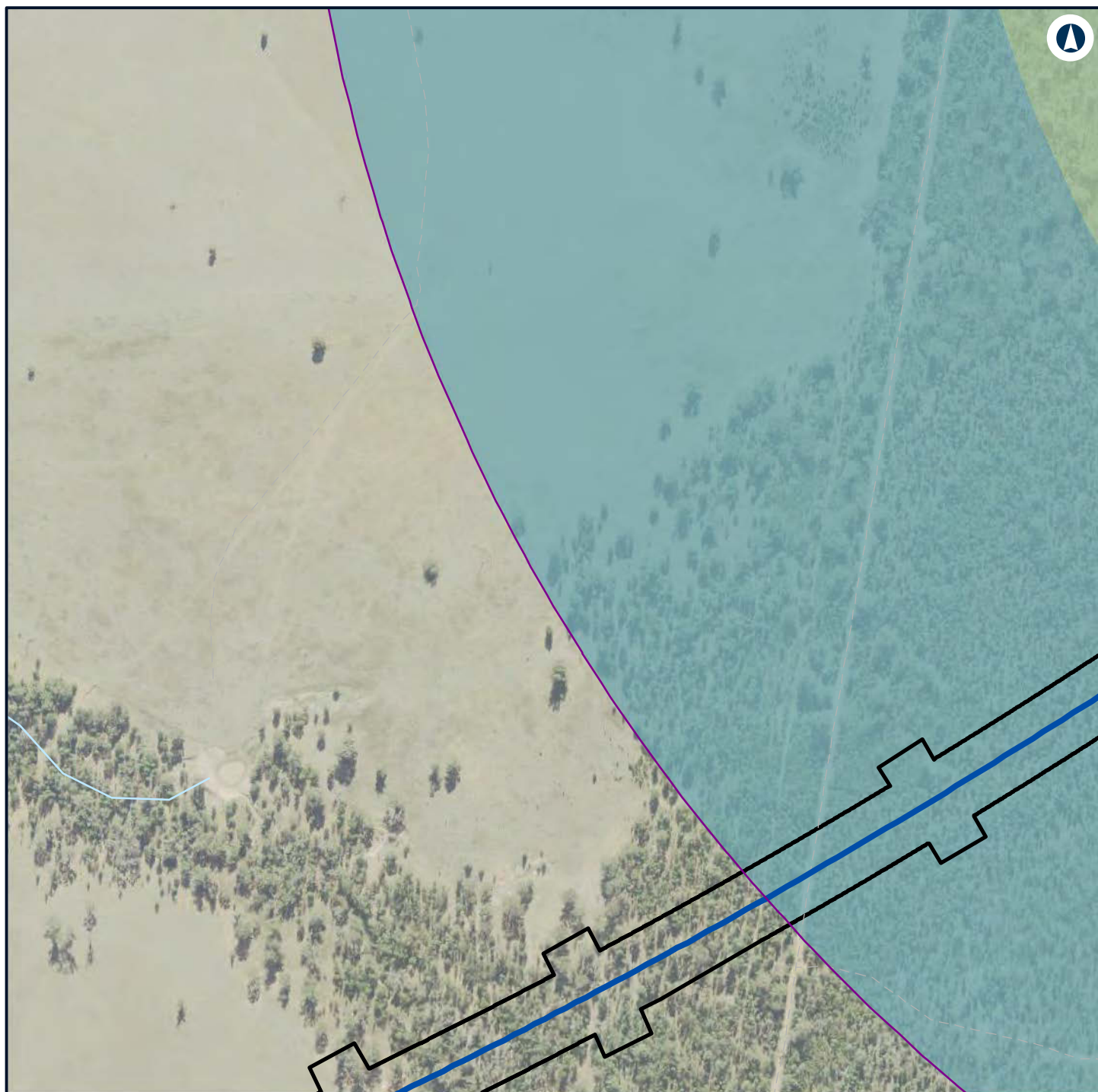

LEGEND

- Alignment 40 - 45
- Construction footprint
- Night-time noise management level

Noise level (dBA L

Aeq 15 minute)

35 - 40



NARROMINE TO NARRABRI

Construction noise contours, Scenario ROAD03 - Road Earthworks

Appendix G - Page 380 of 554

0 0.1 0.2
Km

Coordinate System: GDA 1994 MGA Zone 55

ARTC makes no representation or warranty and assumes no duty of care or other responsibility to any party as to the completeness, accuracy or suitability of the information contained in this GIS map. The GIS map has been prepared from material provided to ARTC by an external source and ARTC has not taken any steps to verify the completeness, accuracy or suitability of that material. ARTC will not be responsible for any loss or damage suffered as a result of any person whatsoever placing reliance upon the information contained within this GIS map.

Date: 22/12/2021

Paper: A4

Author: GHD

Scale: 1:5,000

Data Sources: Basemap layers: NSWSS; All other layers: JacobsGHD

INLAND RAIL **ARTC**

The Australian Government is delivering Inland Rail through the Australian Rail Track Corporation (ARTC) in partnership with the private sector.

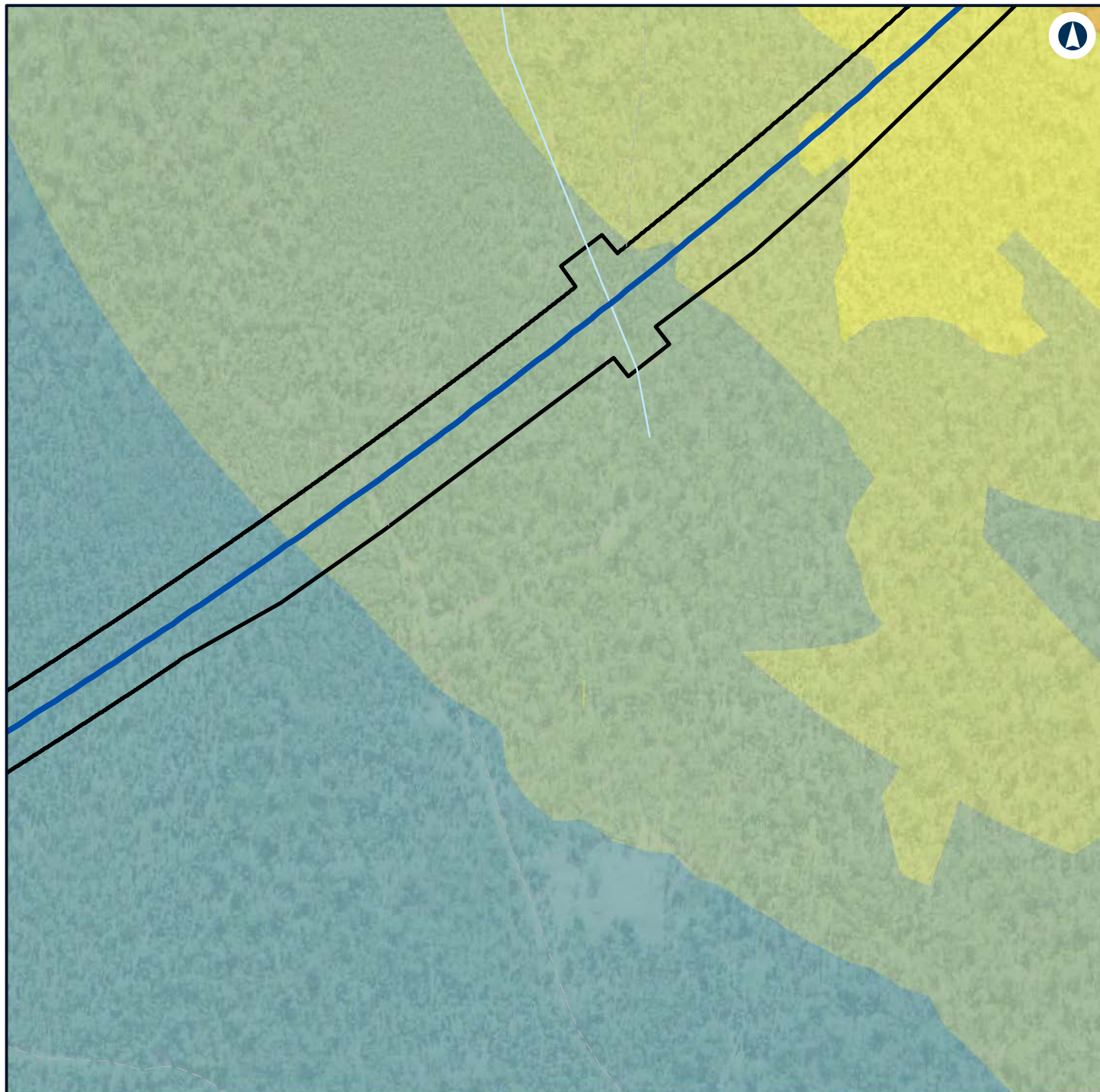

LEGEND

- Alignment
- Construction footprint
- 50 - 55
- 55 - 60

Noise level (dBA L Aeq 15 minute)

- 35 - 40
- 40 - 45
- 45 - 50



NARROMINE TO NARRABRI

Construction noise contours, Scenario ROAD03 - Road Earthworks

Appendix G - Page 381 of 554

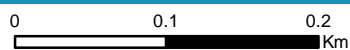

Coordinate System: GDA 1994 MGA Zone 55

ARTC makes no representation or warranty and assumes no duty of care or other responsibility to any party as to the completeness, accuracy or suitability of the information contained in this GIS map. The GIS map has been prepared from material provided to ARTC by an external source and ARTC has not taken any steps to verify the completeness, accuracy or suitability of that material. ARTC will not be responsible for any loss or damage suffered as a result of any person whatsoever placing reliance upon the information contained within this GIS map.

Date: 22/12/2021 Paper: A4
 Author: GHD Scale: 1:5,000
 Data Sources: Basemap layers: NSWSS; All other layers: JacobsGHD



The Australian Government is delivering Inland Rail through the Australian Rail Track Corporation (ARTC) in partnership with the private sector.

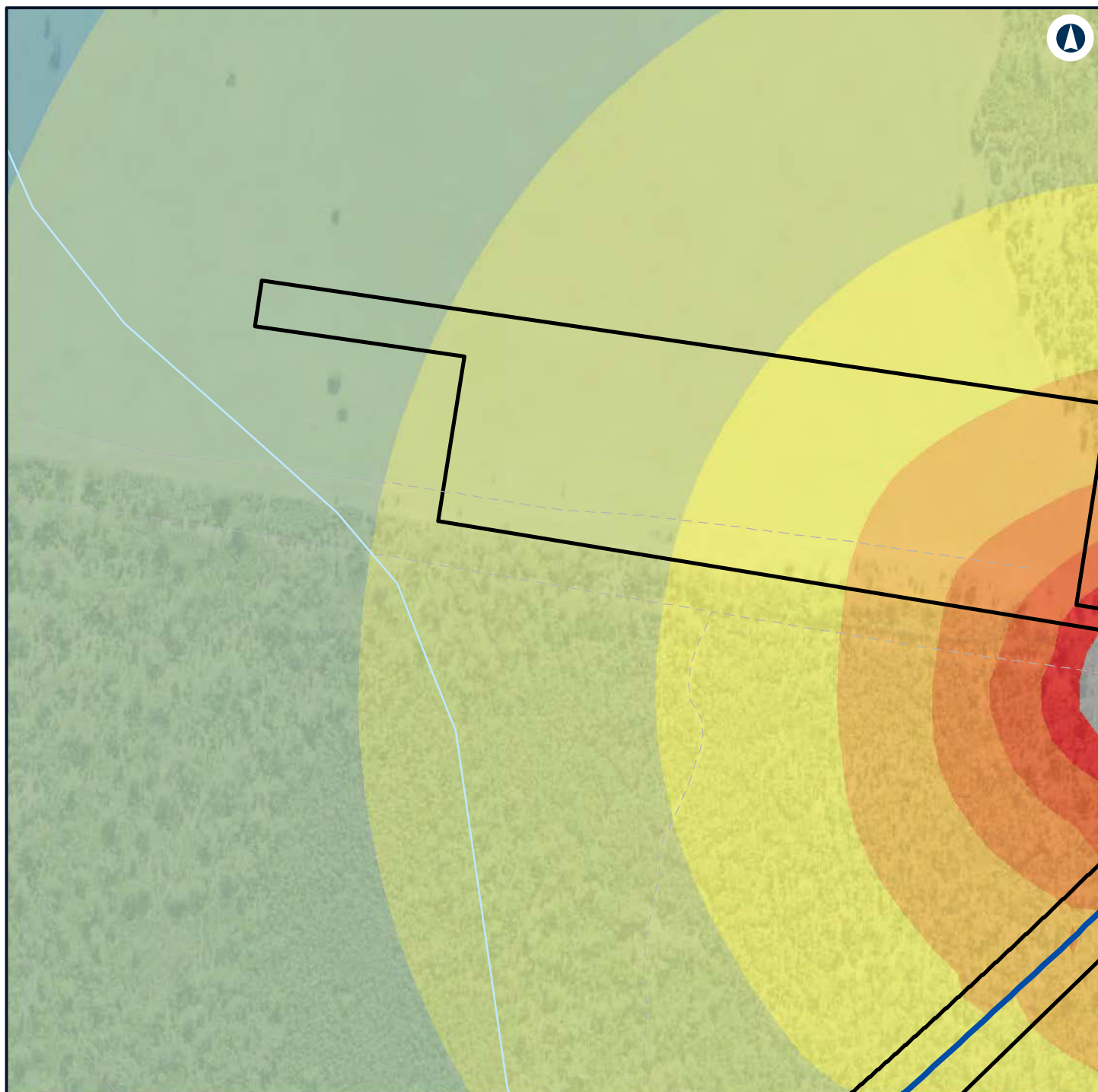

LEGEND

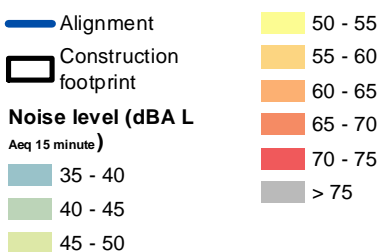

NARROMINE TO NARRABRI

Construction noise contours, Scenario ROAD03 - Road Earthworks

Appendix G - Page 382 of 554

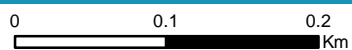

Coordinate System: GDA 1994 MGA Zone 55

ARTC makes no representation or warranty and assumes no duty of care or other responsibility to any party as to the completeness, accuracy or suitability of the information contained in this GIS map. The GIS map has been prepared from material provided to ARTC by an external source and ARTC has not taken any steps to verify the completeness, accuracy or suitability of that material. ARTC will not be responsible for any loss or damage suffered as a result of any person whatsoever placing reliance upon the information contained within this GIS map.

Date: 22/12/2021 Paper: A4
 Author: GHD Scale: 1:5,000
 Data Sources: Basemap layers: NSWSS; All other layers: JacobsGHD

INLAND RAIL **ARTC**

The Australian Government is delivering Inland Rail through the Australian Rail Track Corporation (ARTC) in partnership with the private sector.

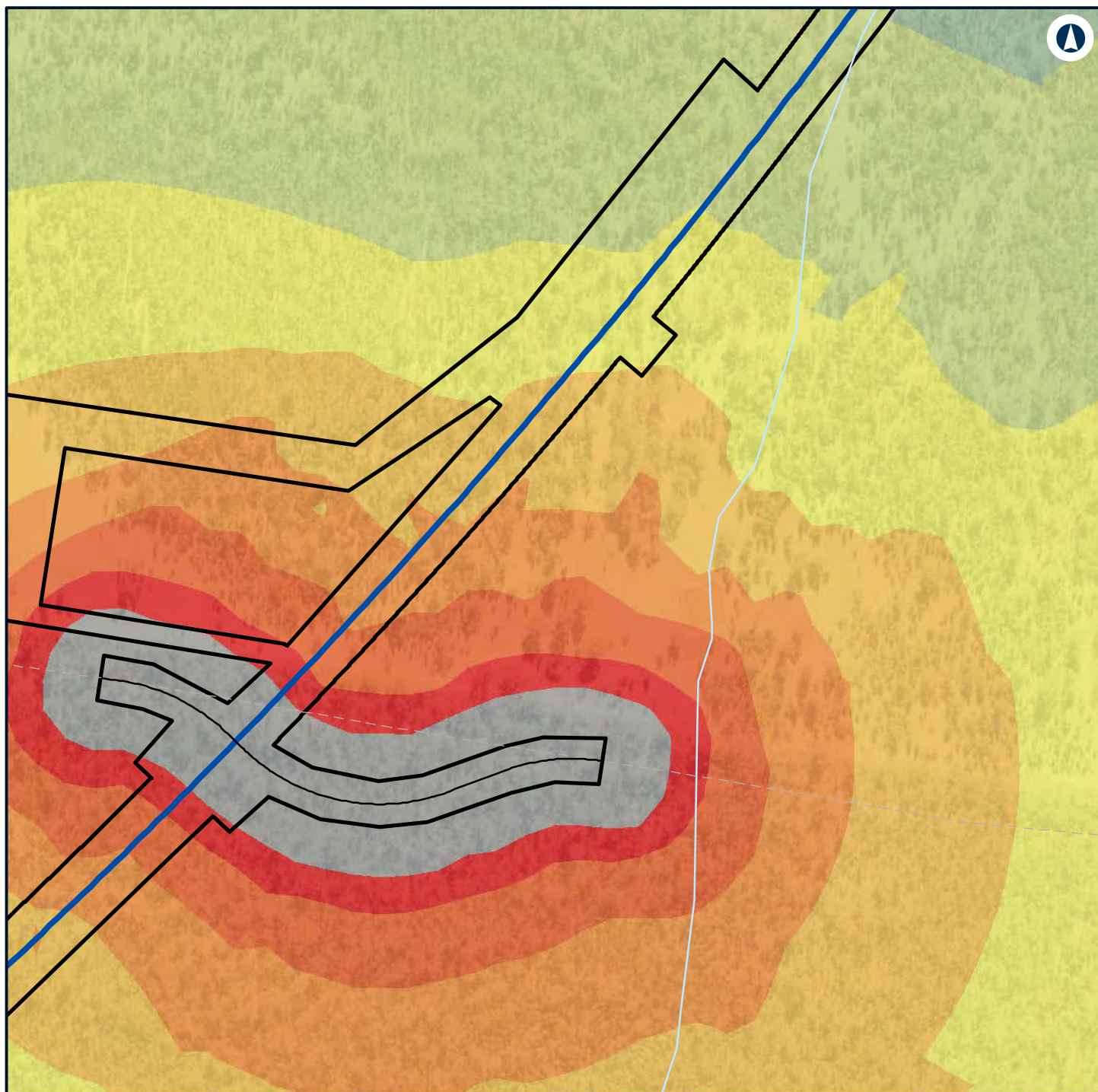

LEGEND

Alignment	50 - 55
Road design string	55 - 60
Construction footprint	60 - 65
	65 - 70
Noise level (dBA L	70 - 75
Aeq 15 minute)	> 75
40 - 45	
45 - 50	



NARROMINE TO NARRABRI

Construction noise contours, Scenario ROAD03 - Road Earthworks

Appendix G - Page 383 of 554

0 0.1 0.2
Km

Coordinate System: GDA 1994 MGA Zone 55

ARTC makes no representation or warranty and assumes no duty of care or other responsibility to any party as to the completeness, accuracy or suitability of the information contained in this GIS map. The GIS map has been prepared from material provided to ARTC by an external source and ARTC has not taken any steps to verify the completeness, accuracy or suitability of that material. ARTC will not be responsible for any loss or damage suffered as a result of any person whatsoever placing reliance upon the information contained within this GIS map.

Date: 22/12/2021

Paper: A4

Author: GHD

Scale: 1:5,000

Data Sources: Basemap layers: NSWSS; All other layers: JacobsGHD

INLAND RAIL **ARTC**

The Australian Government is delivering Inland Rail through the Australian Rail Track Corporation (ARTC) in partnership with the private sector.

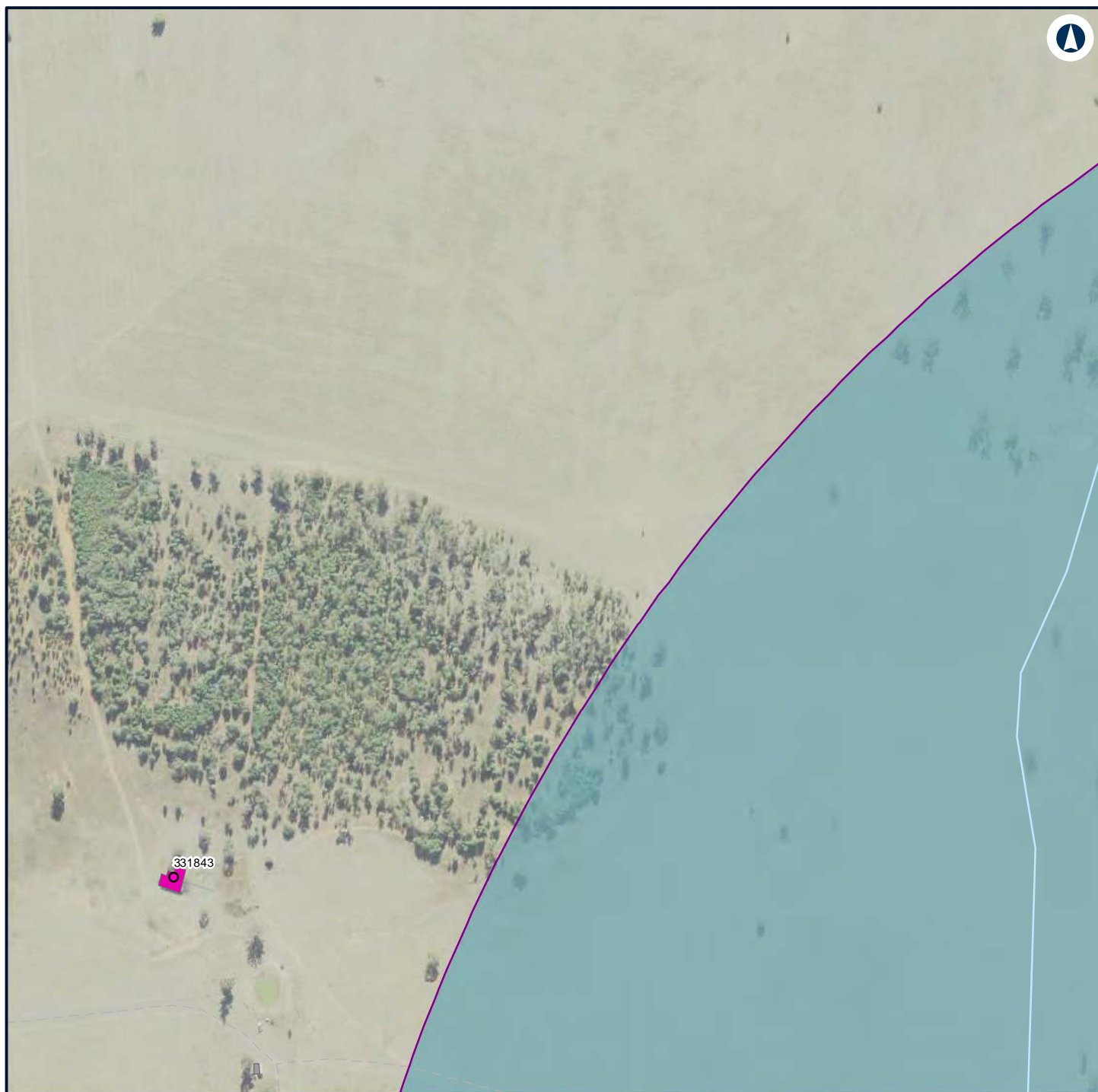

LEGEND

Structure type

● Residential

■ Other

■ Residential

— Night-time noise management level

Noise level (dBA L

Aeq 15 minute)

■ 35 - 40



NARROMINE TO NARRABRI

Construction noise contours, Scenario ROAD03 - Road Earthworks

Appendix G - Page 384 of 554

0 0.1 0.2
Km

Coordinate System: GDA 1994 MGA Zone 55

ARTC makes no representation or warranty and assumes no duty of care or other responsibility to any party as to the completeness, accuracy or suitability of the information contained in this GIS map. The GIS map has been prepared from material provided to ARTC by an external source and ARTC has not taken any steps to verify the completeness, accuracy or suitability of that material. ARTC will not be responsible for any loss or damage suffered as a result of any person whatsoever placing reliance upon the information contained within this GIS map.

Date: 22/12/2021

Paper: A4

Author: GHD

Scale: 1:5,000

Data Sources: Basemap layers: NSWSS; All other layers: JacobsGHD

INLAND RAIL **ARTC**

The Australian Government is delivering Inland Rail through the Australian Rail Track Corporation (ARTC) in partnership with the private sector.

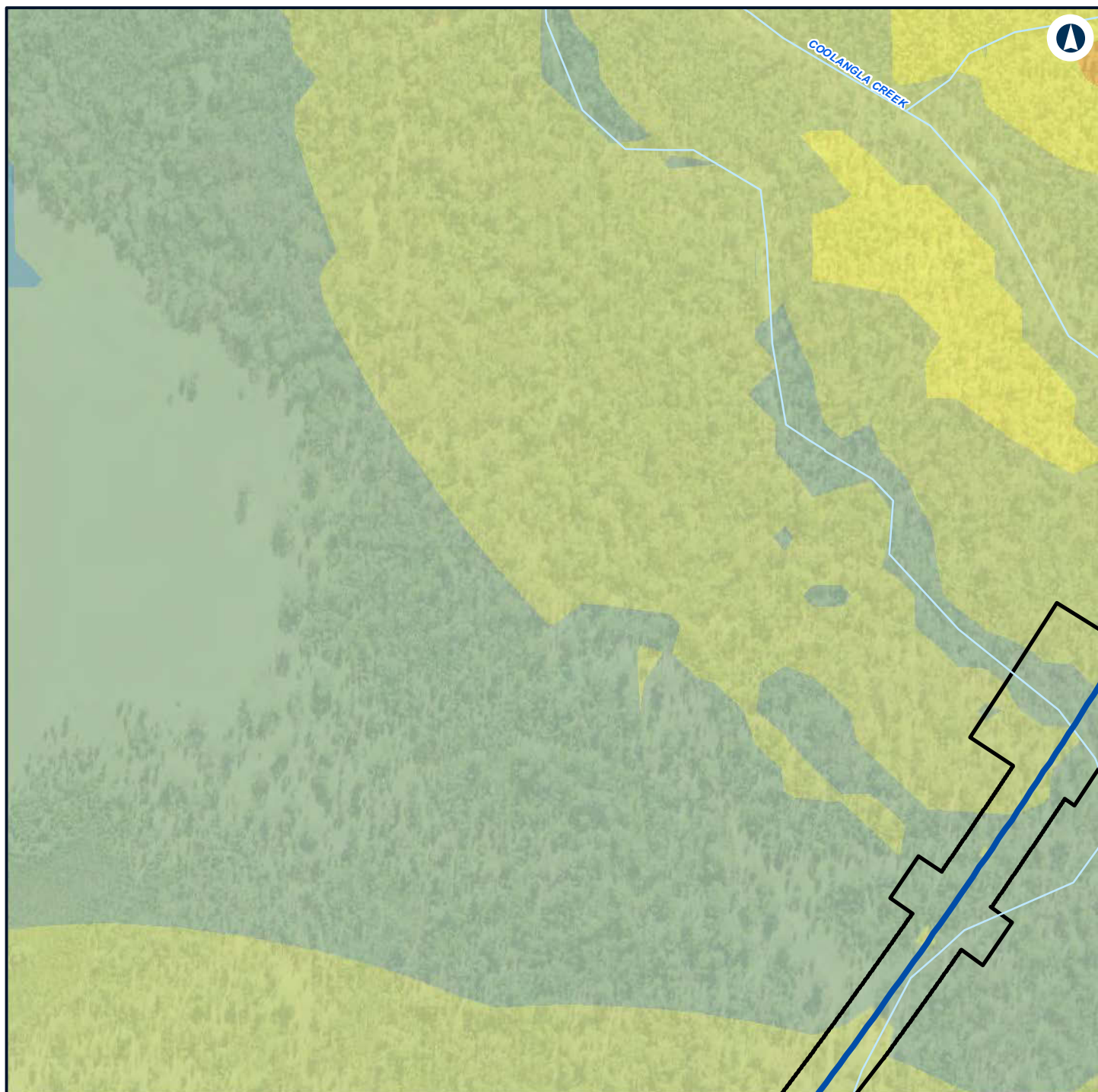

LEGEND

- Alignment
- Construction footprint
- 50 - 55
- 55 - 60

Noise level (dBA L Aeq 15 minute)

- 35 - 40
- 40 - 45
- 45 - 50



NARROMINE TO NARRABRI

Construction noise contours, Scenario ROAD03 - Road Earthworks

Appendix G - Page 385 of 554

0 0.1 0.2
Km

Coordinate System: GDA 1994 MGA Zone 55

ARTC makes no representation or warranty and assumes no duty of care or other responsibility to any party as to the completeness, accuracy or suitability of the information contained in this GIS map. The GIS map has been prepared from material provided to ARTC by an external source and ARTC has not taken any steps to verify the completeness, accuracy or suitability of that material. ARTC will not be responsible for any loss or damage suffered as a result of any person whatsoever placing reliance upon the information contained within this GIS map.

Date: 22/12/2021 Paper: A4
Author: GHD Scale: 1:5,000
Data Sources: Basemap layers: NSWSS; All other layers: JacobsGHD

INLAND RAIL **ARTC**

The Australian Government is delivering Inland Rail through the Australian Rail Track Corporation (ARTC) in partnership with the private sector.

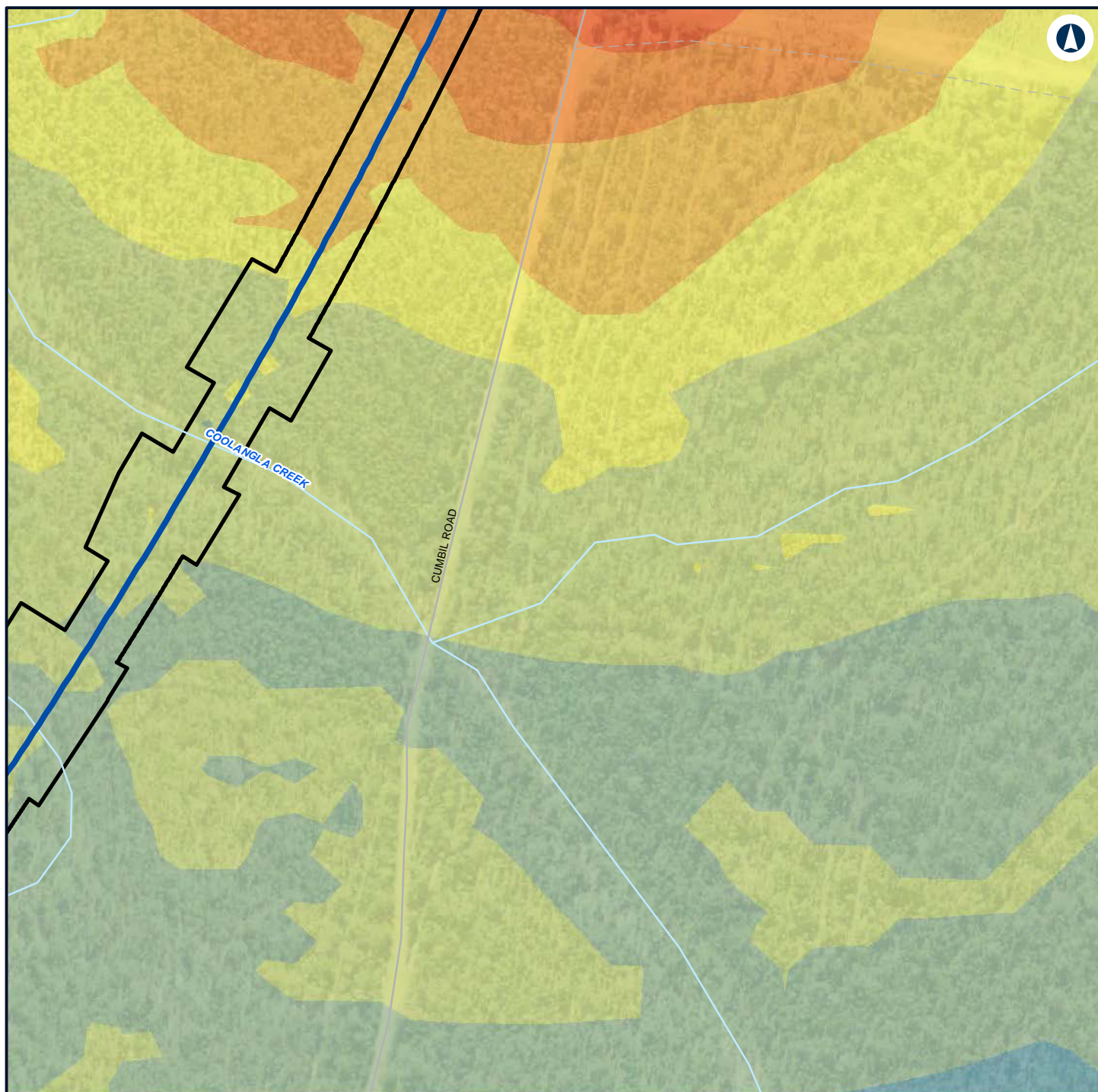

LEGEND

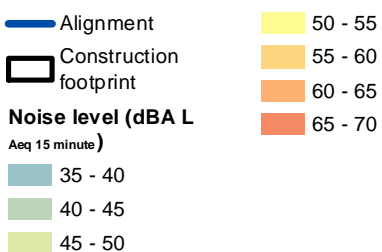

NARROMINE TO NARRABRI

Construction noise contours, Scenario ROAD03 - Road Earthworks

Appendix G - Page 386 of 554

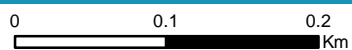

Coordinate System: GDA 1994 MGA Zone 55

ARTC makes no representation or warranty and assumes no duty of care or other responsibility to any party as to the completeness, accuracy or suitability of the information contained in this GIS map. The GIS map has been prepared from material provided to ARTC by an external source and ARTC has not taken any steps to verify the completeness, accuracy or suitability of that material. ARTC will not be responsible for any loss or damage suffered as a result of any person whatsoever placing reliance upon the information contained within this GIS map.

Date: 22/12/2021 Paper: A4
Author: GHD Scale: 1:5,000
Data Sources: Basemap layers: NSWSS; All other layers: JacobsGHD

INLAND RAIL **ARTC**

The Australian Government is delivering Inland Rail through the Australian Rail Track Corporation (ARTC) in partnership with the private sector.

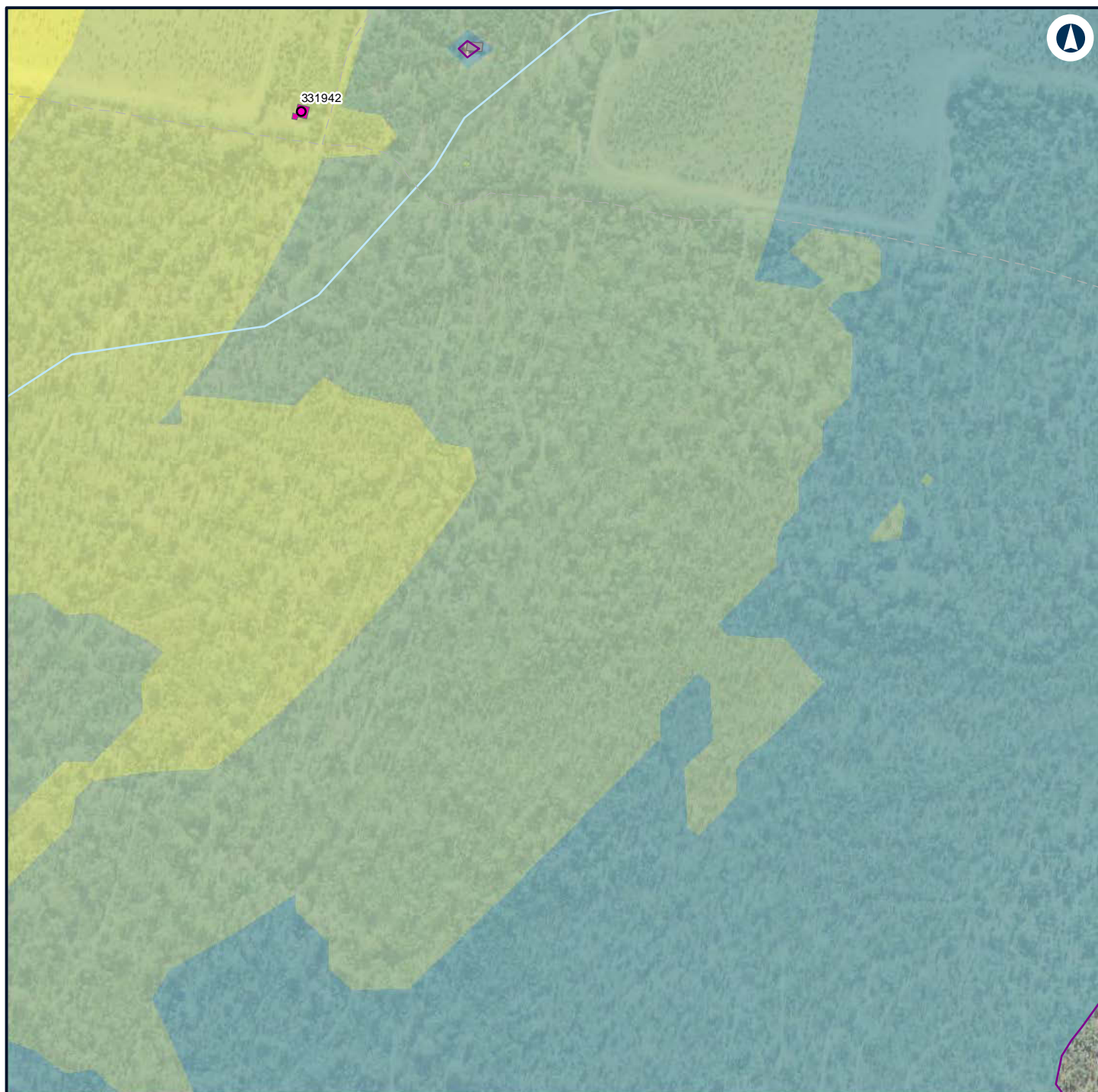

LEGEND

Structure type

- Residential
- Other
- Residential
- Night-time noise management level

Noise level (dBA L

Aeq 15 minute)

- 35 - 40
- 40 - 45
- 45 - 50
- 50 - 55



NARROMINE TO NARRABRI

Construction noise contours, Scenario ROAD03 - Road Earthworks

Appendix G - Page 387 of 554

0 0.1 0.2
Km

Coordinate System: GDA 1994 MGA Zone 55

ARTC makes no representation or warranty and assumes no duty of care or other responsibility to any party as to the completeness, accuracy or suitability of the information contained in this GIS map. The GIS map has been prepared from material provided to ARTC by an external source and ARTC has not taken any steps to verify the completeness, accuracy or suitability of that material. ARTC will not be responsible for any loss or damage suffered as a result of any person whatsoever placing reliance upon the information contained within this GIS map.

Date: 22/12/2021

Paper: A4

Author: GHD

Scale: 1:5,000

Data Sources: Basemap layers: NSWSS; All other layers: JacobsGHD

INLAND RAIL **ARTC**

The Australian Government is delivering Inland Rail through the Australian Rail Track Corporation (ARTC) in partnership with the private sector.

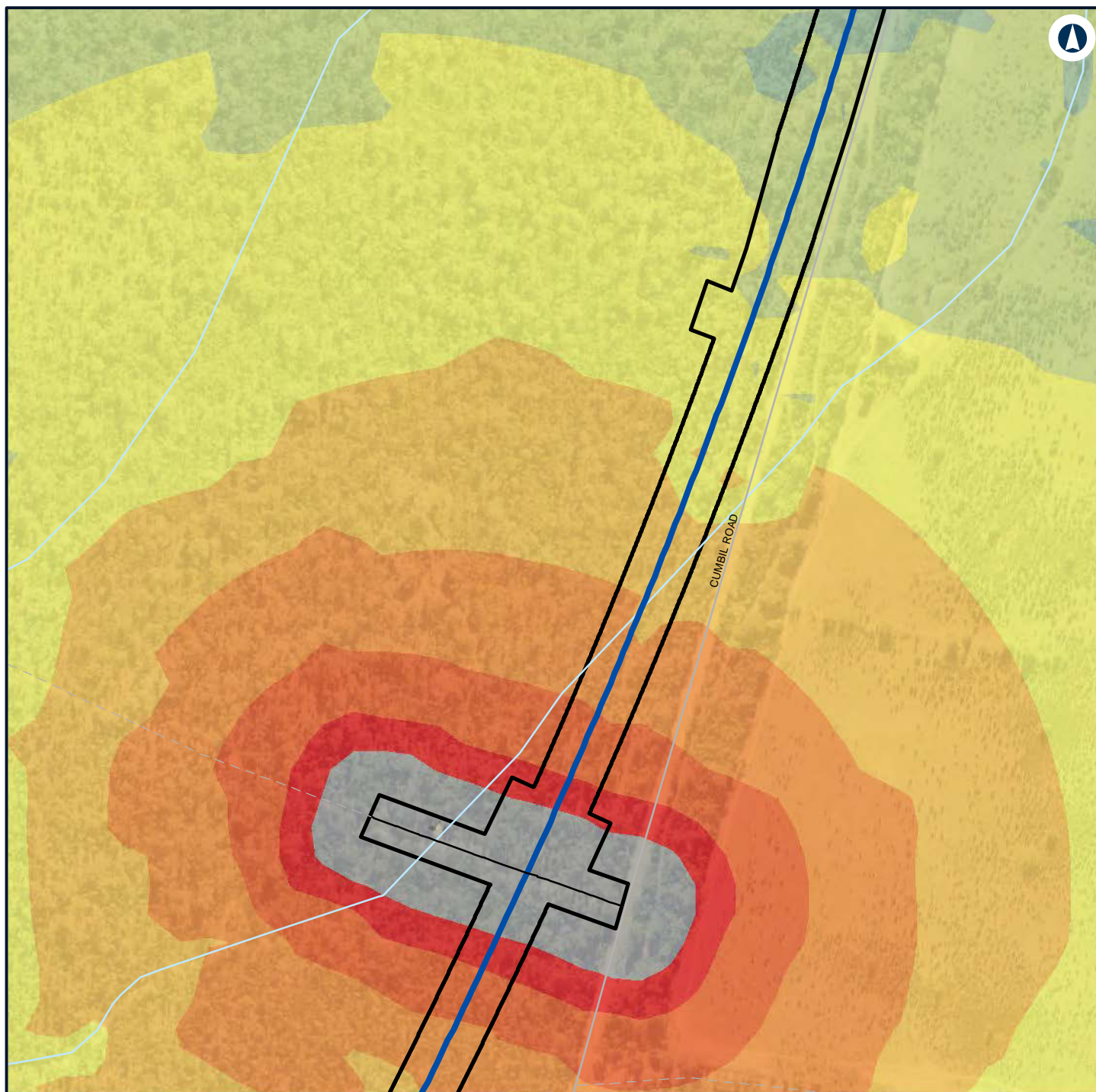

LEGEND

	Alignment		50 - 55
	Road design string		55 - 60
	Construction footprint		60 - 65
			65 - 70
			70 - 75
			> 75
			40 - 45
			45 - 50

Noise level (dBA L
Aeq 15 minute)



NARROMINE TO NARRABRI

Construction noise contours, Scenario ROAD03 - Road Earthworks

Appendix G - Page 388 of 554

0 0.1 0.2
Km

Coordinate System: GDA 1994 MGA Zone 55

ARTC makes no representation or warranty and assumes no duty of care or other responsibility to any party as to the completeness, accuracy or suitability of the information contained in this GIS map. The GIS map has been prepared from material provided to ARTC by an external source and ARTC has not taken any steps to verify the completeness, accuracy or suitability of that material. ARTC will not be responsible for any loss or damage suffered as a result of any person whatsoever placing reliance upon the information contained within this GIS map.

Date: 22/12/2021 Paper: A4
Author: GHD Scale: 1:5,000
Data Sources: Basemap layers: NSWSS; All other layers: JacobsGHD

INLAND RAIL **ARTC**

The Australian Government is delivering Inland Rail through the Australian Rail Track Corporation (ARTC) in partnership with the private sector.

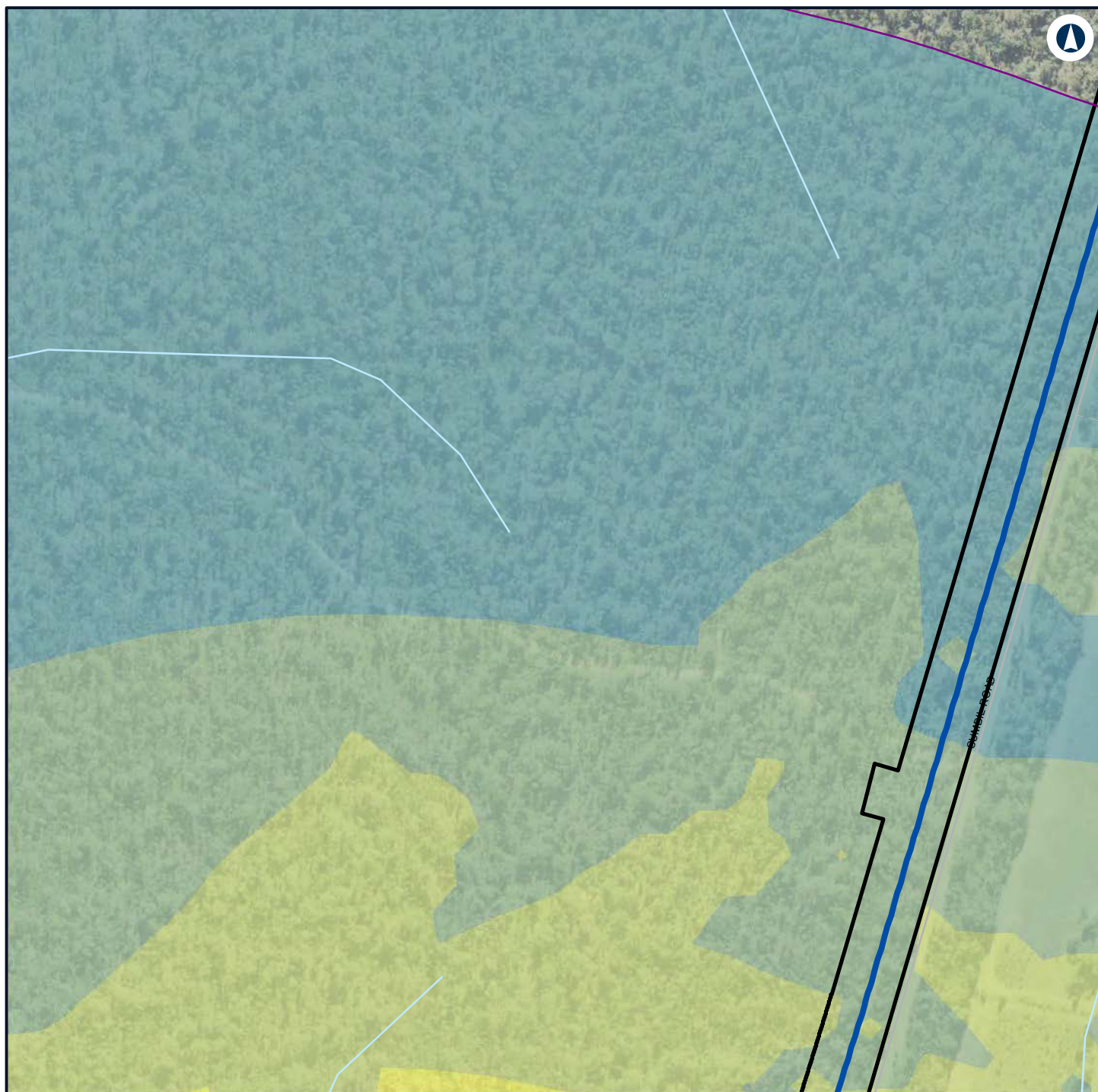

LEGEND

- Alignment
- Construction footprint
- Night-time noise management level
- 40 - 45
- 45 - 50
- 50 - 55

Noise level (dBA L

Aeq 15 minute)

35 - 40



NARROMINE TO NARRABRI

Construction noise contours, Scenario ROAD03 - Road Earthworks

Appendix G - Page 389 of 554

0 0.1 0.2
Km

Coordinate System: GDA 1994 MGA Zone 55

ARTC makes no representation or warranty and assumes no duty of care or other responsibility to any party as to the completeness, accuracy or suitability of the information contained in this GIS map. The GIS map has been prepared from material provided to ARTC by an external source and ARTC has not taken any steps to verify the completeness, accuracy or suitability of that material. ARTC will not be responsible for any loss or damage suffered as a result of any person whatsoever placing reliance upon the information contained within this GIS map.

Date: 22/12/2021

Paper: A4

Author: GHD

Scale: 1:5,000

Data Sources: Basemap layers: NSWSS; All other layers: JacobsGHD

INLAND RAIL **ARTC**

The Australian Government is delivering Inland Rail through the Australian Rail Track Corporation (ARTC) in partnership with the private sector.

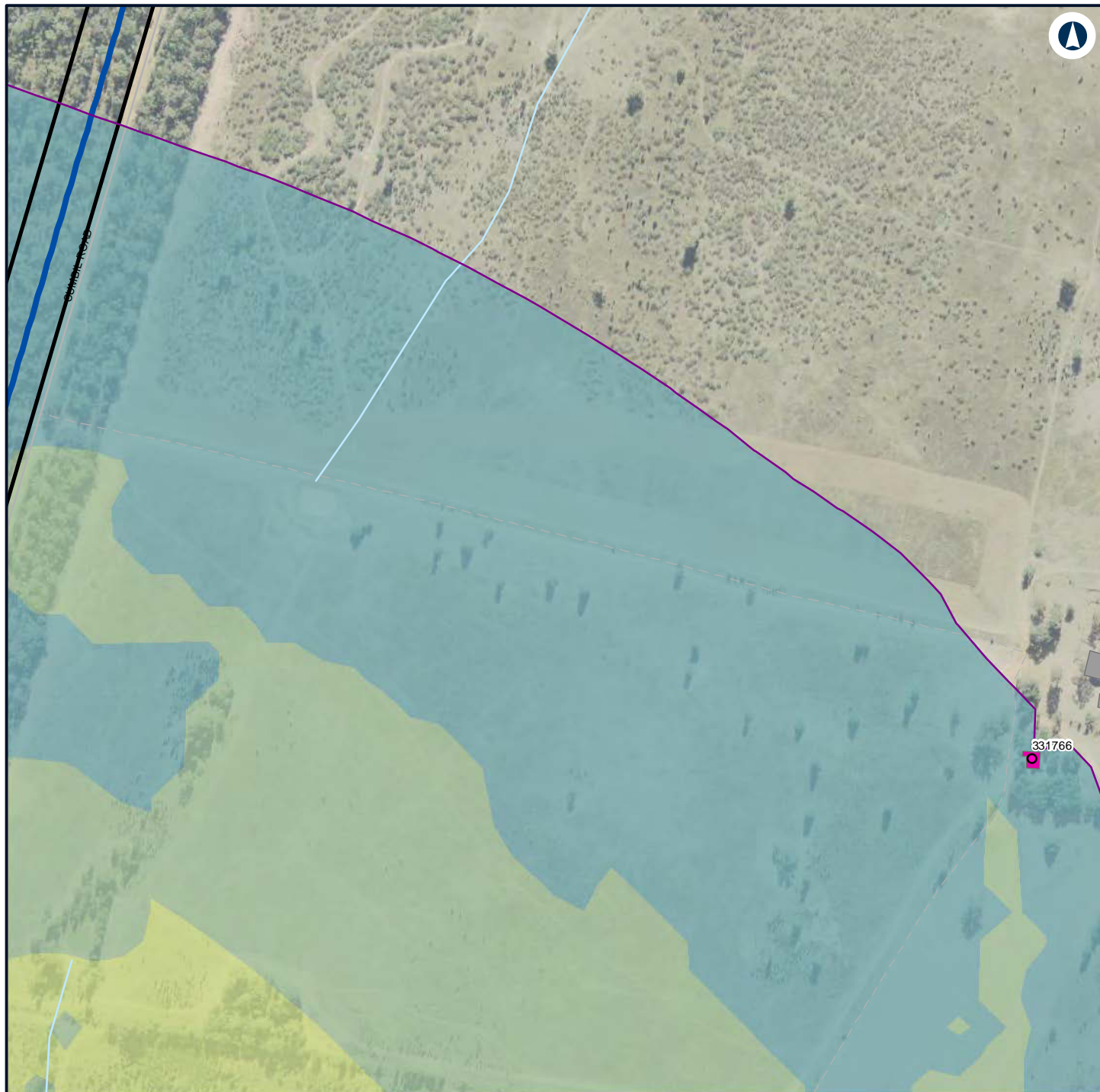

LEGEND

- Alignment
- Construction footprint
- Structure type**
 - Residential
 - Other
 - Residential
- Night-time noise management level
- Noise level (dBA L Aeq 15 minute)**
 - 35 - 40
 - 40 - 45
 - 45 - 50



NARROMINE TO NARRABRI

Construction noise contours, Scenario ROAD03 - Road Earthworks

Appendix G - Page 390 of 554

0 0.1 0.2
Km

Coordinate System: GDA 1994 MGA Zone 55

ARTC makes no representation or warranty and assumes no duty of care or other responsibility to any party as to the completeness, accuracy or suitability of the information contained in this GIS map. The GIS map has been prepared from material provided to ARTC by an external source and ARTC has not taken any steps to verify the completeness, accuracy or suitability of that material. ARTC will not be responsible for any loss or damage suffered as a result of any person whatsoever placing reliance upon the information contained within this GIS map.

Date: 22/12/2021 Paper: A4
Author: GHD Scale: 1:5,000
Data Sources: Basemap layers: NSWSS; All other layers: JacobsGHD

INLAND RAIL **ARTC**

The Australian Government is delivering Inland Rail through the Australian Rail Track Corporation (ARTC) in partnership with the private sector.

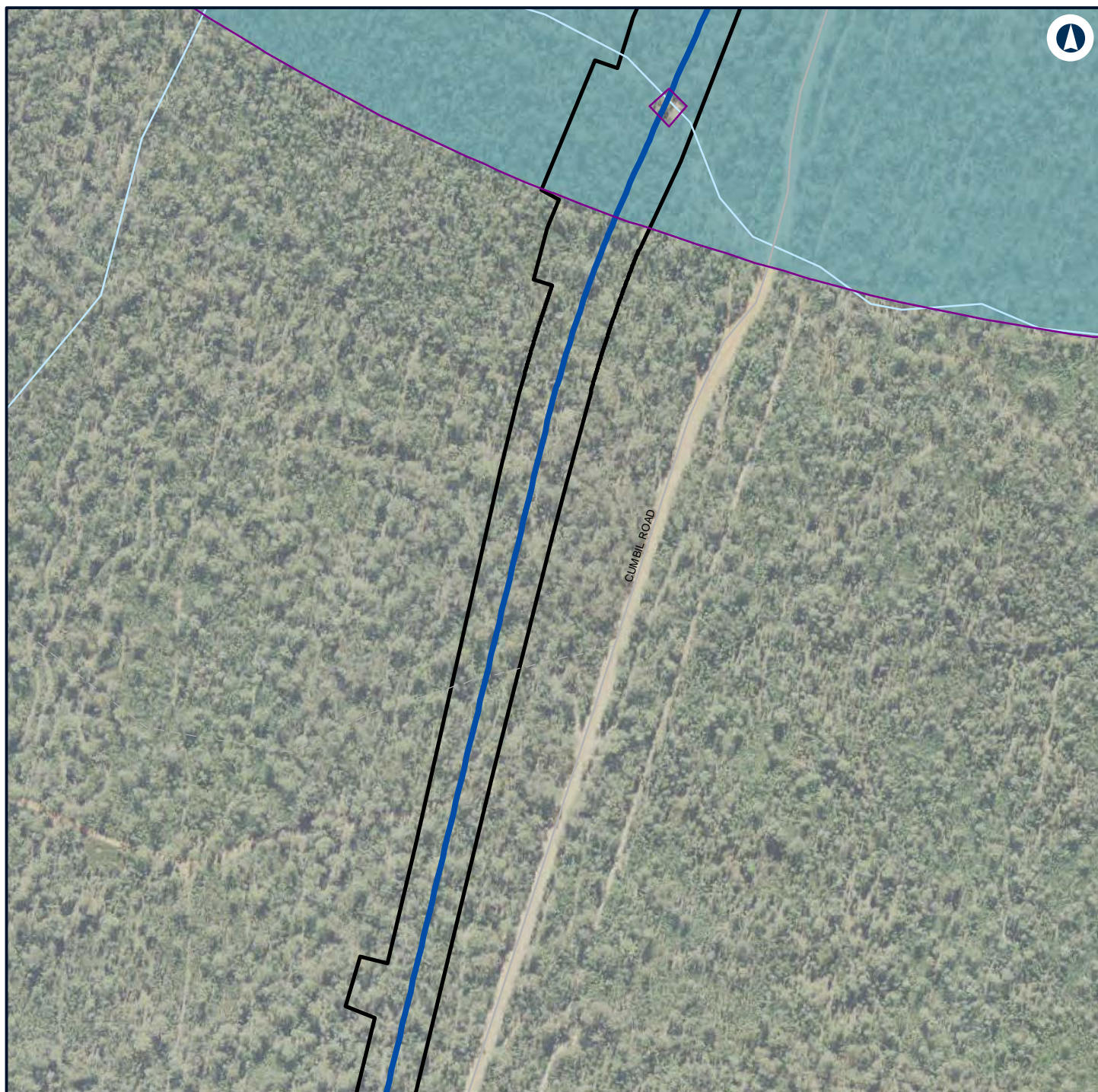

LEGEND

- Alignment
- Construction footprint
- Night-time noise management level

Noise level (dBA L

Aeq 15 minute)

35 - 40



NARROMINE TO NARRABRI

Construction noise contours, Scenario ROAD03 - Road Earthworks

Appendix G - Page 391 of 554

0 0.1 0.2
Km

Coordinate System: GDA 1994 MGA Zone 55

ARTC makes no representation or warranty and assumes no duty of care or other responsibility to any party as to the completeness, accuracy or suitability of the information contained in this GIS map. The GIS map has been prepared from material provided to ARTC by an external source and ARTC has not taken any steps to verify the completeness, accuracy or suitability of that material. ARTC will not be responsible for any loss or damage suffered as a result of any person whatsoever placing reliance upon the information contained within this GIS map.

Date: 22/12/2021

Paper: A4

Author: GHD

Scale: 1:5,000

Data Sources: Basemap layers: NSWSS; All other layers: JacobsGHD

INLAND RAIL **ARTC**

The Australian Government is delivering Inland Rail through the Australian Rail Track Corporation (ARTC) in partnership with the private sector.

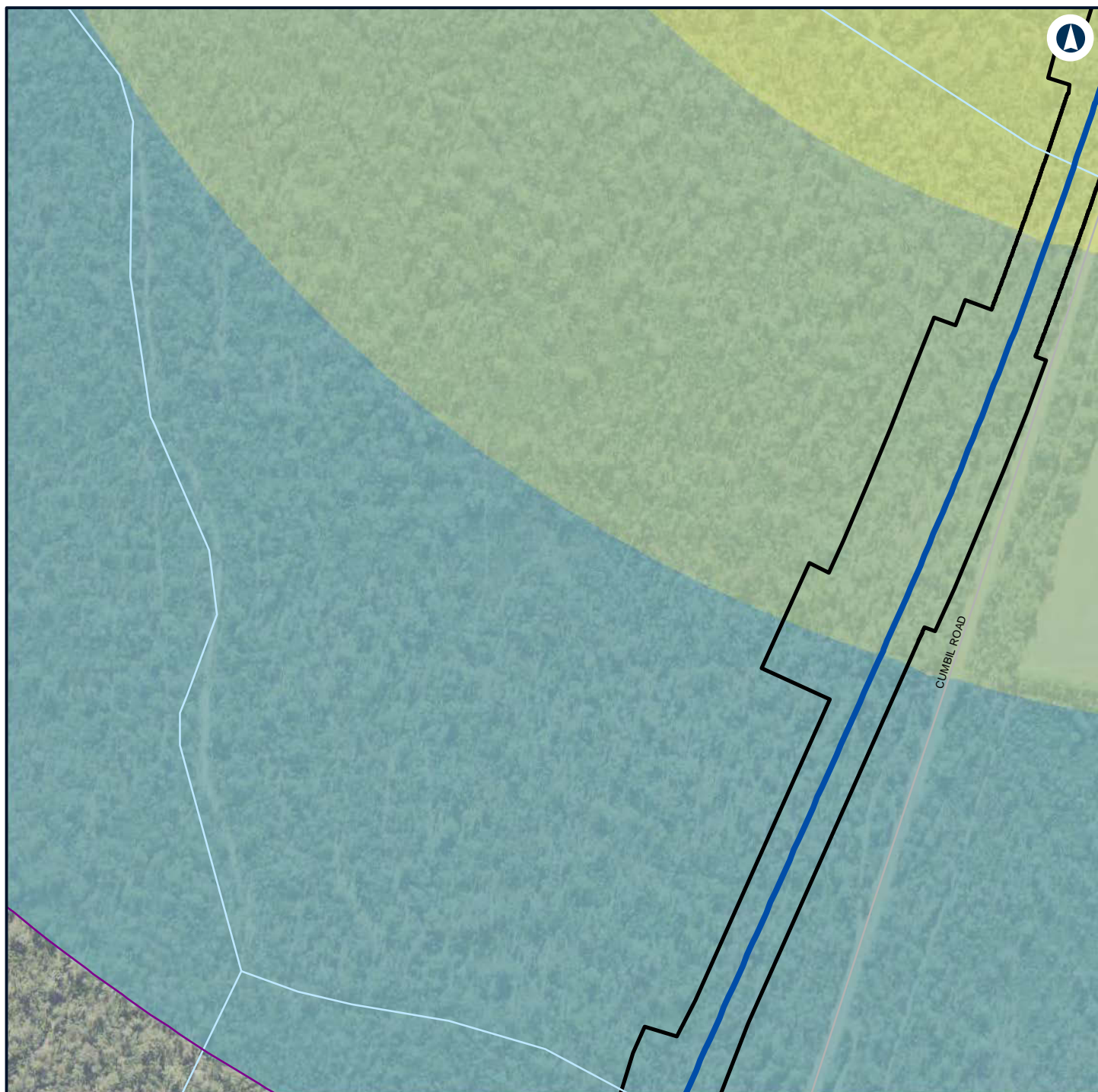

LEGEND

- Alignment
- Construction footprint
- Night-time noise management level
- 40 - 45
- 45 - 50

Noise level (dBA L

Aeq 15 minute)

35 - 40



NARROMINE TO NARRABRI

Construction noise contours, Scenario ROAD03 - Road Earthworks

Appendix G - Page 392 of 554

0 0.1 0.2
Km

Coordinate System: GDA 1994 MGA Zone 55

ARTC makes no representation or warranty and assumes no duty of care or other responsibility to any party as to the completeness, accuracy or suitability of the information contained in this GIS map. The GIS map has been prepared from material provided to ARTC by an external source and ARTC has not taken any steps to verify the completeness, accuracy or suitability of that material. ARTC will not be responsible for any loss or damage suffered as a result of any person whatsoever placing reliance upon the information contained within this GIS map.

Date: 22/12/2021

Paper: A4

Author: GHD

Scale: 1:5,000

Data Sources: Basemap layers: NSWSS; All other layers: JacobsGHD

INLAND RAIL **ARTC**

The Australian Government is delivering Inland Rail through the Australian Rail Track Corporation (ARTC) in partnership with the private sector.



LEGEND

Alignment

Construction footprint

Noise level (dBA L
Aeq 15 minute)

35 - 40

40 - 45

45 - 50



NARROMINE TO NARRABRI

Construction noise contours, Scenario ROAD03 - Road Earthworks

Appendix G - Page 393 of 554

0 0.1 0.2
Km

Coordinate System: GDA 1994 MGA Zone 55

ARTC makes no representation or warranty and assumes no duty of care or other responsibility to any party as to the completeness, accuracy or suitability of the information contained in this GIS map. The GIS map has been prepared from material provided to ARTC by an external source and ARTC has not taken any steps to verify the completeness, accuracy or suitability of that material. ARTC will not be responsible for any loss or damage suffered as a result of any person whatsoever placing reliance upon the information contained within this GIS map.

Date: 22/12/2021

Paper: A4

Author: GHD

Scale: 1:5,000

Data Sources: Basemap layers: NSWSS; All other layers: JacobsGHD

INLAND RAIL **ARTC**

The Australian Government is delivering Inland Rail through the Australian Rail Track Corporation (ARTC) in partnership with the private sector.

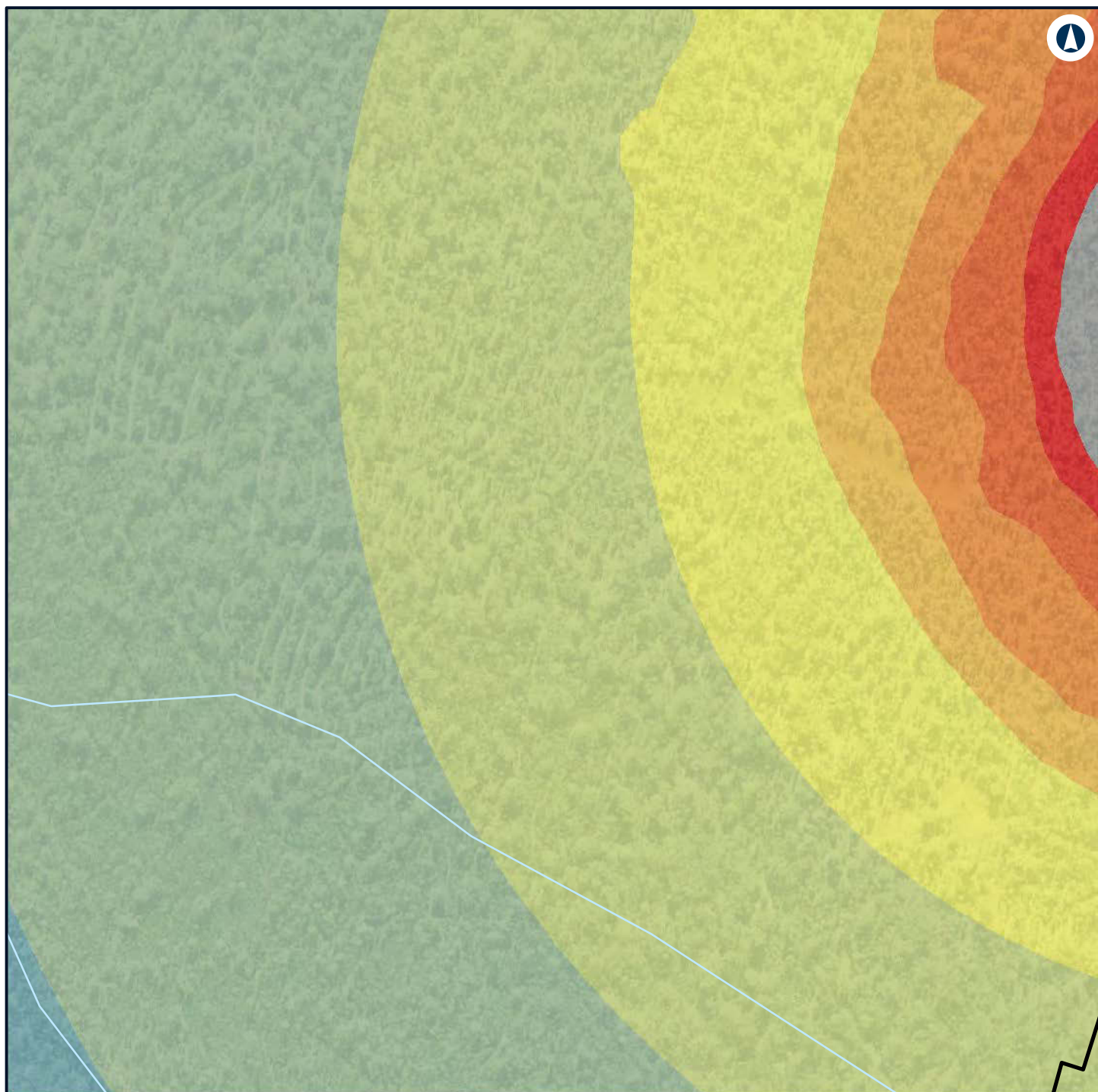

LEGEND

Construction footprint

**Noise level (dBA L
Aeq 15 minute)**

35 - 40

40 - 45

45 - 50

50 - 55

55 - 60

60 - 65

65 - 70

70 - 75

> 75



NARROMINE TO NARRABRI

Construction noise contours, Scenario ROAD03 - Road Earthworks

Appendix G - Page 394 of 554

0 0.1 0.2
Km

Coordinate System: GDA 1994 MGA Zone 55

ARTC makes no representation or warranty and assumes no duty of care or other responsibility to any party as to the completeness, accuracy or suitability of the information contained in this GIS map. The GIS map has been prepared from material provided to ARTC by an external source and ARTC has not taken any steps to verify the completeness, accuracy or suitability of that material. ARTC will not be responsible for any loss or damage suffered as a result of any person whatsoever placing reliance upon the information contained within this GIS map.

Date: 22/12/2021

Paper: A4

Author: GHD

Scale: 1:5,000

Data Sources: Basemap layers: NSWSS; All other layers: JacobsGHD

INLAND RAIL **ARTC**

The Australian Government is delivering Inland Rail through the Australian Rail Track Corporation (ARTC) in partnership with the private sector.

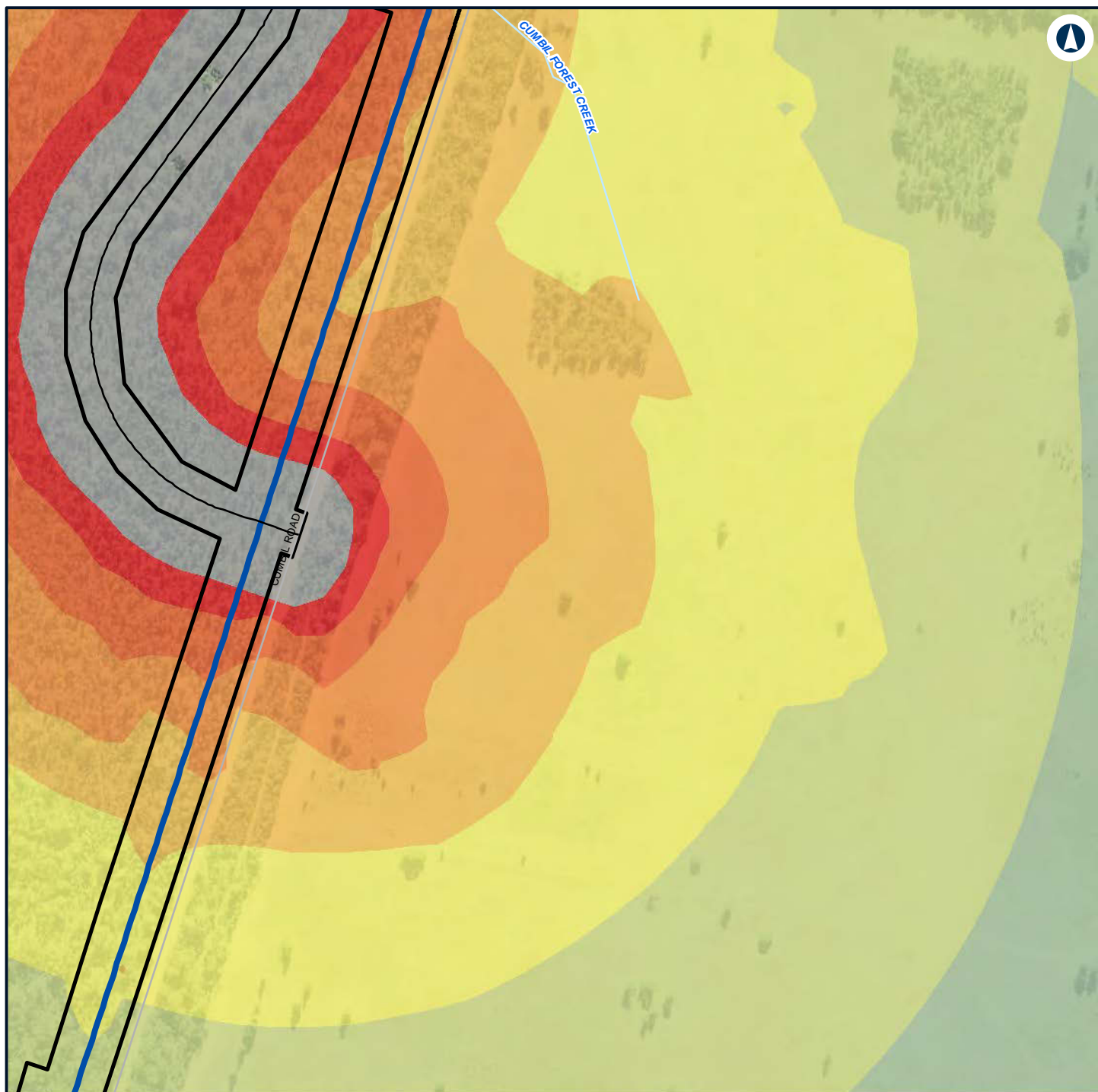

LEGEND

- Alignment
- Road design string
- Construction footprint
- Noise level (dBA L)**
Aeq 15 minute)
- 50 - 55
- 55 - 60
- 60 - 65
- 65 - 70
- 70 - 75
- > 75
- 40 - 45
- 45 - 50



NARROMINE TO NARRABRI

Construction noise contours, Scenario ROAD03 - Road Earthworks

Appendix G - Page 395 of 554

0 0.1 0.2
Km

Coordinate System: GDA 1994 MGA Zone 55

ARTC makes no representation or warranty and assumes no duty of care or other responsibility to any party as to the completeness, accuracy or suitability of the information contained in this GIS map. The GIS map has been prepared from material provided to ARTC by an external source and ARTC has not taken any steps to verify the completeness, accuracy or suitability of that material. ARTC will not be responsible for any loss or damage suffered as a result of any person whatsoever placing reliance upon the information contained within this GIS map.

Date: 22/12/2021

Paper: A4

Author: GHD

Scale: 1:5,000

Data Sources: Basemap layers: NSWSS; All other layers: JacobsGHD

INLAND RAIL **ARTC**

The Australian Government is delivering Inland Rail through the Australian Rail Track Corporation (ARTC) in partnership with the private sector.

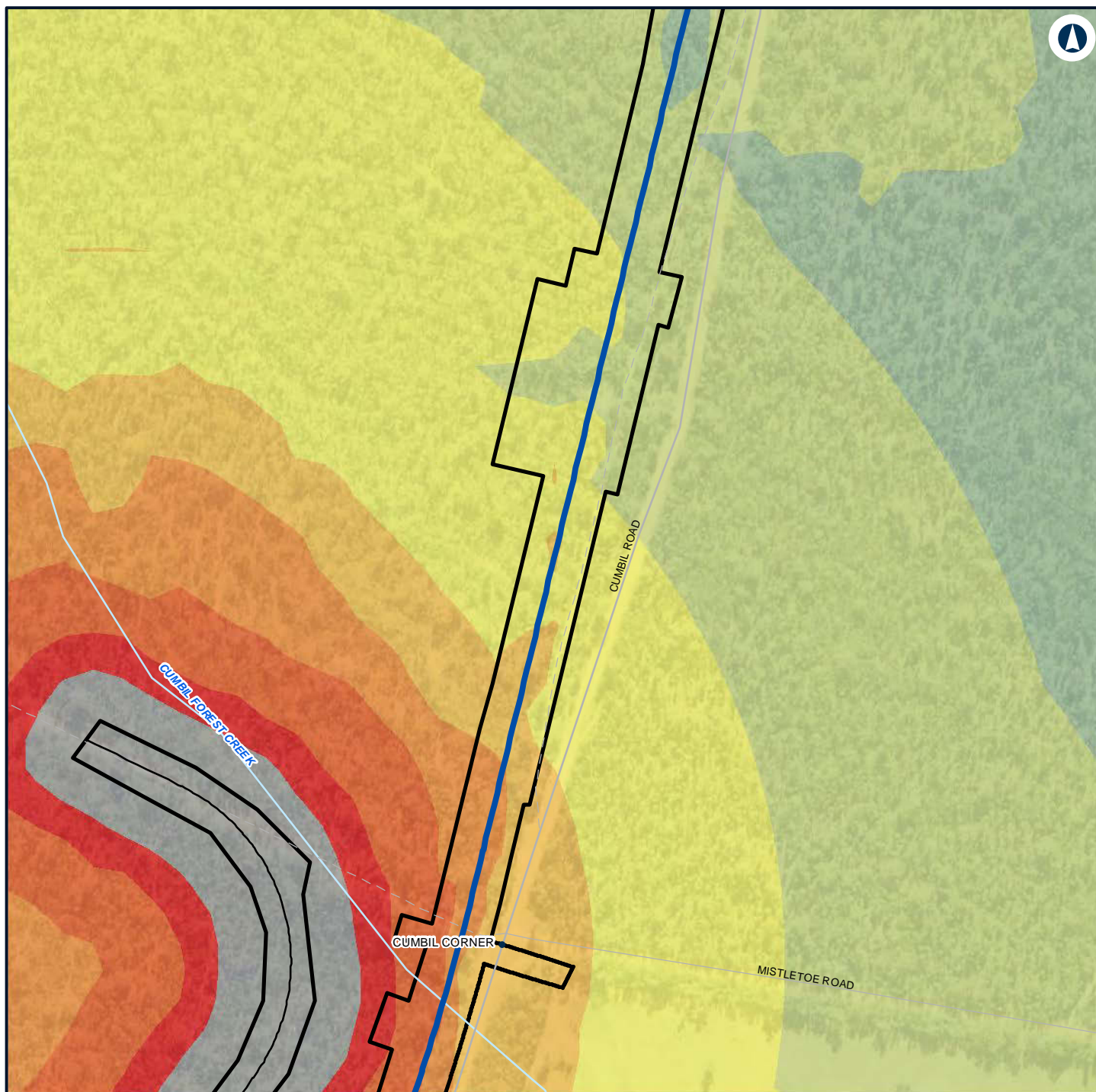

LEGEND

	Alignment		50 - 55
	Road design string		55 - 60
	Construction footprint		60 - 65
			65 - 70
			70 - 75
			> 75
			40 - 45
			45 - 50



NARROMINE TO NARRABRI

Construction noise contours, Scenario ROAD03 - Road Earthworks

Appendix G - Page 396 of 554

0 0.1 0.2
Km

Coordinate System: GDA 1994 MGA Zone 55

ARTC makes no representation or warranty and assumes no duty of care or other responsibility to any party as to the completeness, accuracy or suitability of the information contained in this GIS map. The GIS map has been prepared from material provided to ARTC by an external source and ARTC has not taken any steps to verify the completeness, accuracy or suitability of that material. ARTC will not be responsible for any loss or damage suffered as a result of any person whatsoever placing reliance upon the information contained within this GIS map.

Date: 22/12/2021

Paper: A4

Author: GHD

Scale: 1:5,000

Data Sources: Basemap layers: NSWSS; All other layers: JacobsGHD

INLAND RAIL **ARTC**

The Australian Government is delivering Inland Rail through the Australian Rail Track Corporation (ARTC) in partnership with the private sector.



LEGEND

- Alignment
- Construction footprint
- Night-time noise management level
- 40 - 45
- 45 - 50
- 50 - 55

Noise level (dBA L)

Aeq 15 minute

35 - 40



NARROMINE TO NARRABRI

Construction noise contours, Scenario ROAD03 - Road Earthworks

Appendix G - Page 397 of 554

0 0.1 0.2
Km

Coordinate System: GDA 1994 MGA Zone 55

ARTC makes no representation or warranty and assumes no duty of care or other responsibility to any party as to the completeness, accuracy or suitability of the information contained in this GIS map. The GIS map has been prepared from material provided to ARTC by an external source and ARTC has not taken any steps to verify the completeness, accuracy or suitability of that material. ARTC will not be responsible for any loss or damage suffered as a result of any person whatsoever placing reliance upon the information contained within this GIS map.

Date: 22/12/2021

Paper: A4

Author: GHD

Scale: 1:5,000

Data Sources: Basemap layers: NSWSS; All other layers: JacobsGHD

INLAND RAIL **ARTC**

The Australian Government is delivering Inland Rail through the Australian Rail Track Corporation (ARTC) in partnership with the private sector.



LEGEND

- Alignment
- Construction footprint
- Night-time noise management level

Noise level (dBA L

Aeq 15 minute)

35 - 40



NARROMINE TO NARRABRI

Construction noise contours, Scenario ROAD03 - Road Earthworks

Appendix G - Page 398 of 554

0 0.1 0.2
Km

Coordinate System: GDA 1994 MGA Zone 55

ARTC makes no representation or warranty and assumes no duty of care or other responsibility to any party as to the completeness, accuracy or suitability of the information contained in this GIS map. The GIS map has been prepared from material provided to ARTC by an external source and ARTC has not taken any steps to verify the completeness, accuracy or suitability of that material. ARTC will not be responsible for any loss or damage suffered as a result of any person whatsoever placing reliance upon the information contained within this GIS map.

Date: 22/12/2021

Paper: A4

Author: GHD

Scale: 1:5,000

Data Sources: Basemap layers: NSWSS; All other layers: JacobsGHD

INLAND RAIL **ARTC**

The Australian Government is delivering Inland Rail through the Australian Rail Track Corporation (ARTC) in partnership with the private sector.

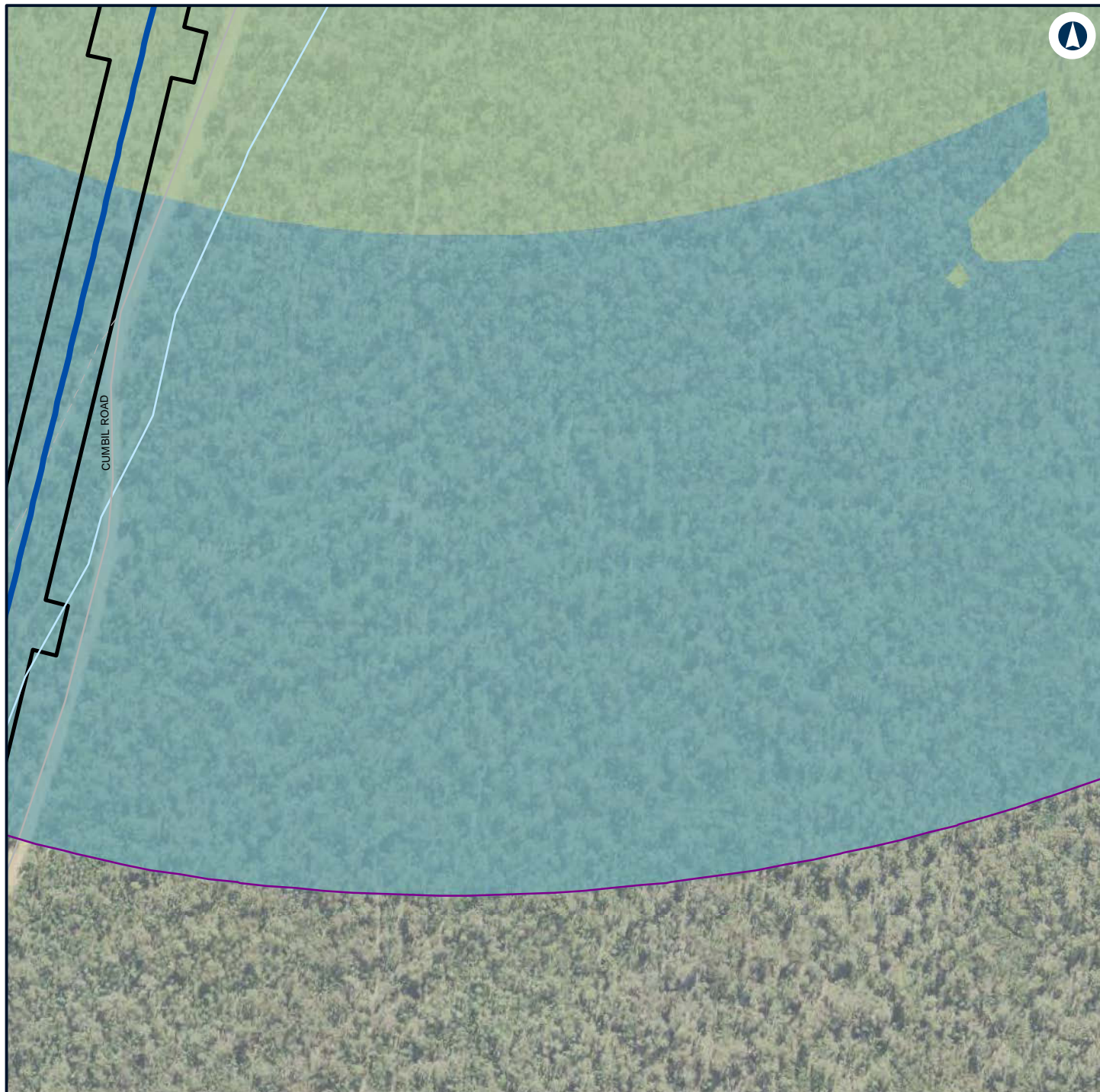

LEGEND

- Alignment
- Construction footprint
- Night-time noise management level

Noise level (dBA L

Aeq 15 minute)

35 - 40



NARROMINE TO NARRABRI

Construction noise contours, Scenario ROAD03 - Road Earthworks

Appendix G - Page 399 of 554

0 0.1 0.2
Km

Coordinate System: GDA 1994 MGA Zone 55

ARTC makes no representation or warranty and assumes no duty of care or other responsibility to any party as to the completeness, accuracy or suitability of the information contained in this GIS map. The GIS map has been prepared from material provided to ARTC by an external source and ARTC has not taken any steps to verify the completeness, accuracy or suitability of that material. ARTC will not be responsible for any loss or damage suffered as a result of any person whatsoever placing reliance upon the information contained within this GIS map.

Date: 22/12/2021

Paper: A4

Author: GHD

Scale: 1:5,000

Data Sources: Basemap layers: NSWSS; All other layers: JacobsGHD

INLAND RAIL **ARTC**

The Australian Government is delivering Inland Rail through the Australian Rail Track Corporation (ARTC) in partnership with the private sector.

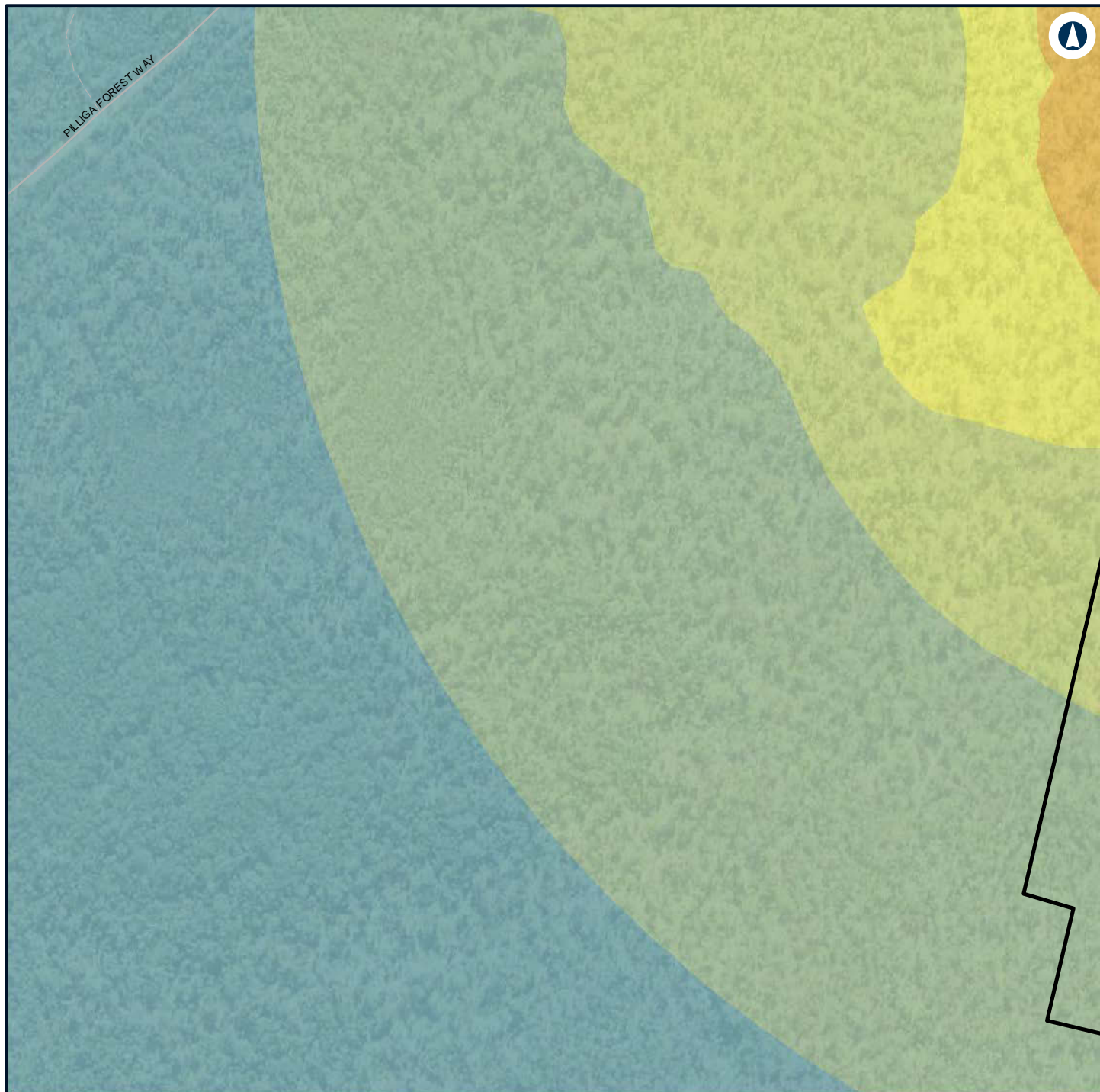

LEGEND

 Construction footprint

 55 - 60

Noise level (dBA L

Aeq 15 minute)

 35 - 40

 40 - 45

 45 - 50

 50 - 55



NARROMINE TO NARRABRI

Construction noise contours, Scenario ROAD03 - Road Earthworks

Appendix G - Page 400 of 554

0 0.1 0.2
Km

Coordinate System: GDA 1994 MGA Zone 55

ARTC makes no representation or warranty and assumes no duty of care or other responsibility to any party as to the completeness, accuracy or suitability of the information contained in this GIS map. The GIS map has been prepared from material provided to ARTC by an external source and ARTC has not taken any steps to verify the completeness, accuracy or suitability of that material. ARTC will not be responsible for any loss or damage suffered as a result of any person whatsoever placing reliance upon the information contained within this GIS map.

Date: 22/12/2021

Paper: A4

Author: GHD

Scale: 1:5,000

Data Sources: Basemap layers: NSWSS; All other layers: JacobsGHD

INLAND RAIL **ARTC**

The Australian Government is delivering Inland Rail through the Australian Rail Track Corporation (ARTC) in partnership with the private sector.

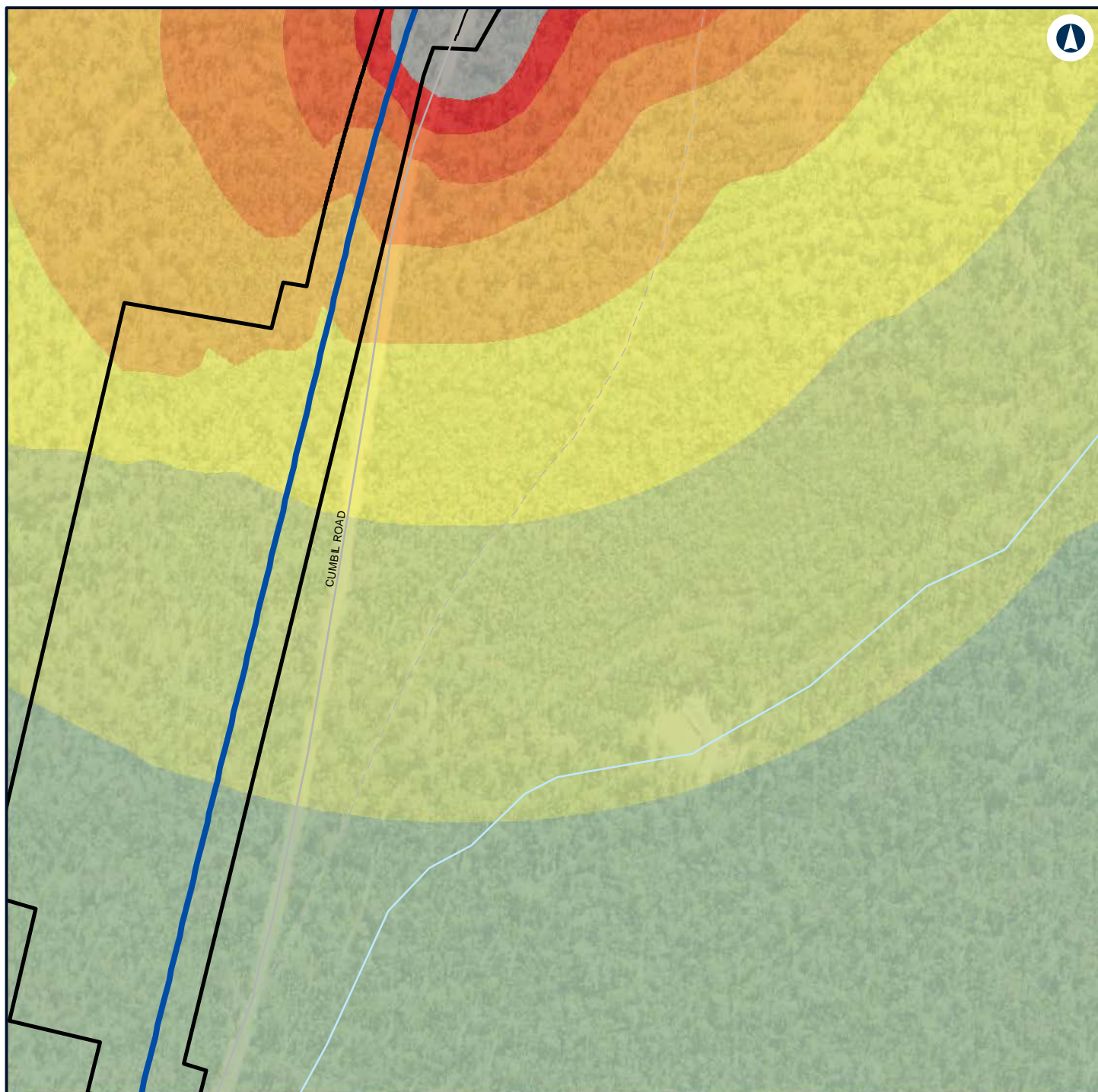

LEGEND

- Alignment
 - Road design string
 - Construction footprint
- Noise level (dBA L
Aeq 15 minute)**
- 40 - 45
 - 45 - 50
 - 50 - 55
 - 55 - 60
 - 60 - 65
 - 65 - 70
 - 70 - 75
 - > 75



NARROMINE TO NARRABRI

Construction noise contours, Scenario ROAD03 - Road Earthworks

Appendix G - Page 401 of 554

0 0.1 0.2
Km

Coordinate System: GDA 1994 MGA Zone 55

ARTC makes no representation or warranty and assumes no duty of care or other responsibility to any party as to the completeness, accuracy or suitability of the information contained in this GIS map. The GIS map has been prepared from material provided to ARTC by an external source and ARTC has not taken any steps to verify the completeness, accuracy or suitability of that material. ARTC will not be responsible for any loss or damage suffered as a result of any person whatsoever placing reliance upon the information contained within this GIS map.

Date: 22/12/2021 Paper: A4
Author: GHD Scale: 1:5,000
Data Sources: Basemap layers: NSWSS; All other layers: JacobsGHD

INLAND RAIL **ARTC**

The Australian Government is delivering Inland Rail through the Australian Rail Track Corporation (ARTC) in partnership with the private sector.

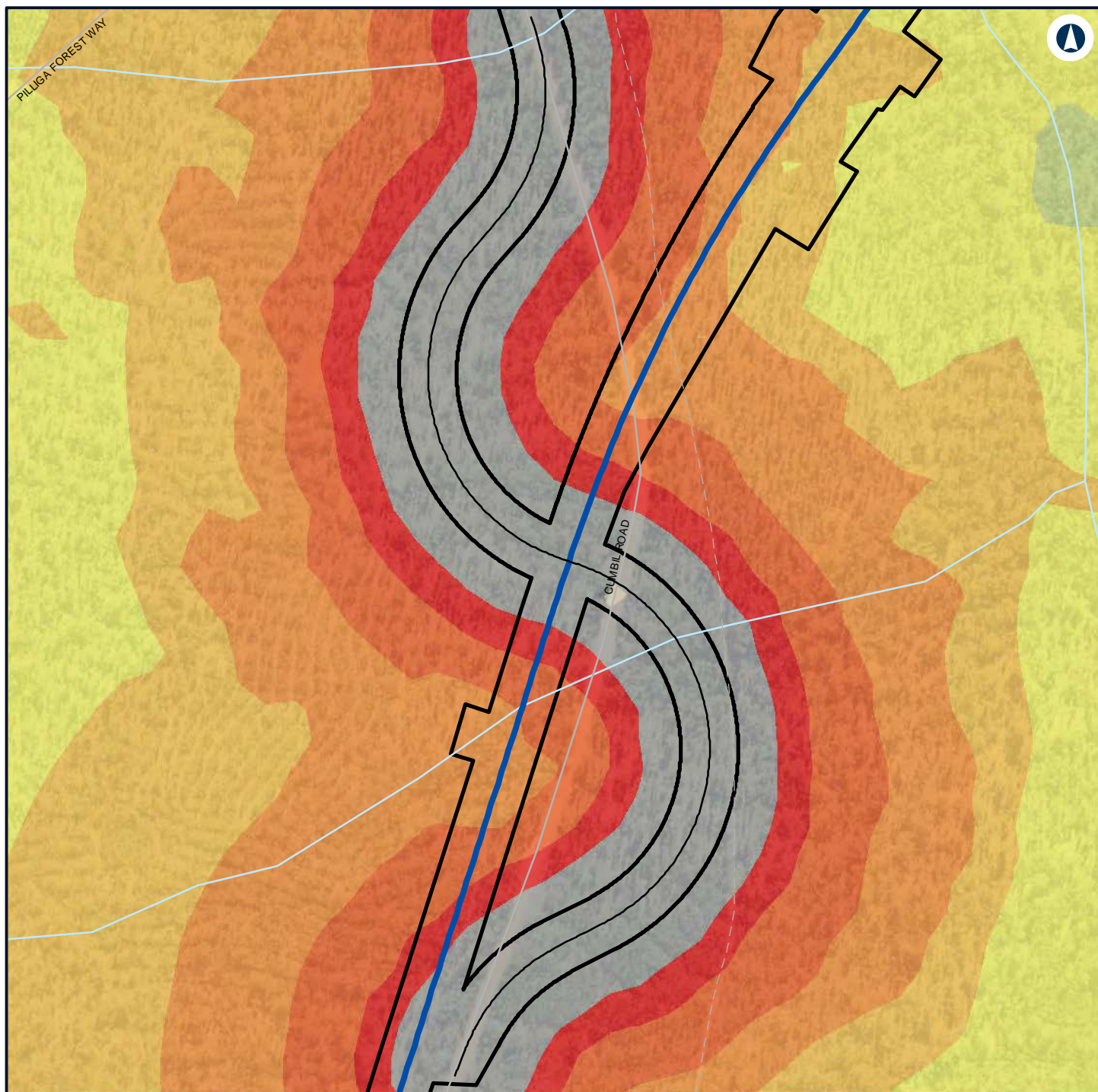

LEGEND

- Alignment
- Road design string
- Construction footprint
- Noise level (dBA L)**
Aeq 15 minute)
 - 45 - 50
 - 50 - 55
 - 55 - 60
 - 60 - 65
 - 65 - 70
 - 70 - 75
 - > 75



NARROMINE TO NARRABRI

Construction noise contours, Scenario ROAD03 - Road Earthworks

Appendix G - Page 402 of 554

0 0.1 0.2
Km

Coordinate System: GDA 1994 MGA Zone 55

ARTC makes no representation or warranty and assumes no duty of care or other responsibility to any party as to the completeness, accuracy or suitability of the information contained in this GIS map. The GIS map has been prepared from material provided to ARTC by an external source and ARTC has not taken any steps to verify the completeness, accuracy or suitability of that material. ARTC will not be responsible for any loss or damage suffered as a result of any person whatsoever placing reliance upon the information contained within this GIS map.

Date: 22/12/2021

Paper: A4

Author: GHD

Scale: 1:5,000

Data Sources: Basemap layers: NSWSS; All other layers: JacobsGHD

INLAND RAIL **ARTC**

The Australian Government is delivering Inland Rail through the Australian Rail Track Corporation (ARTC) in partnership with the private sector.

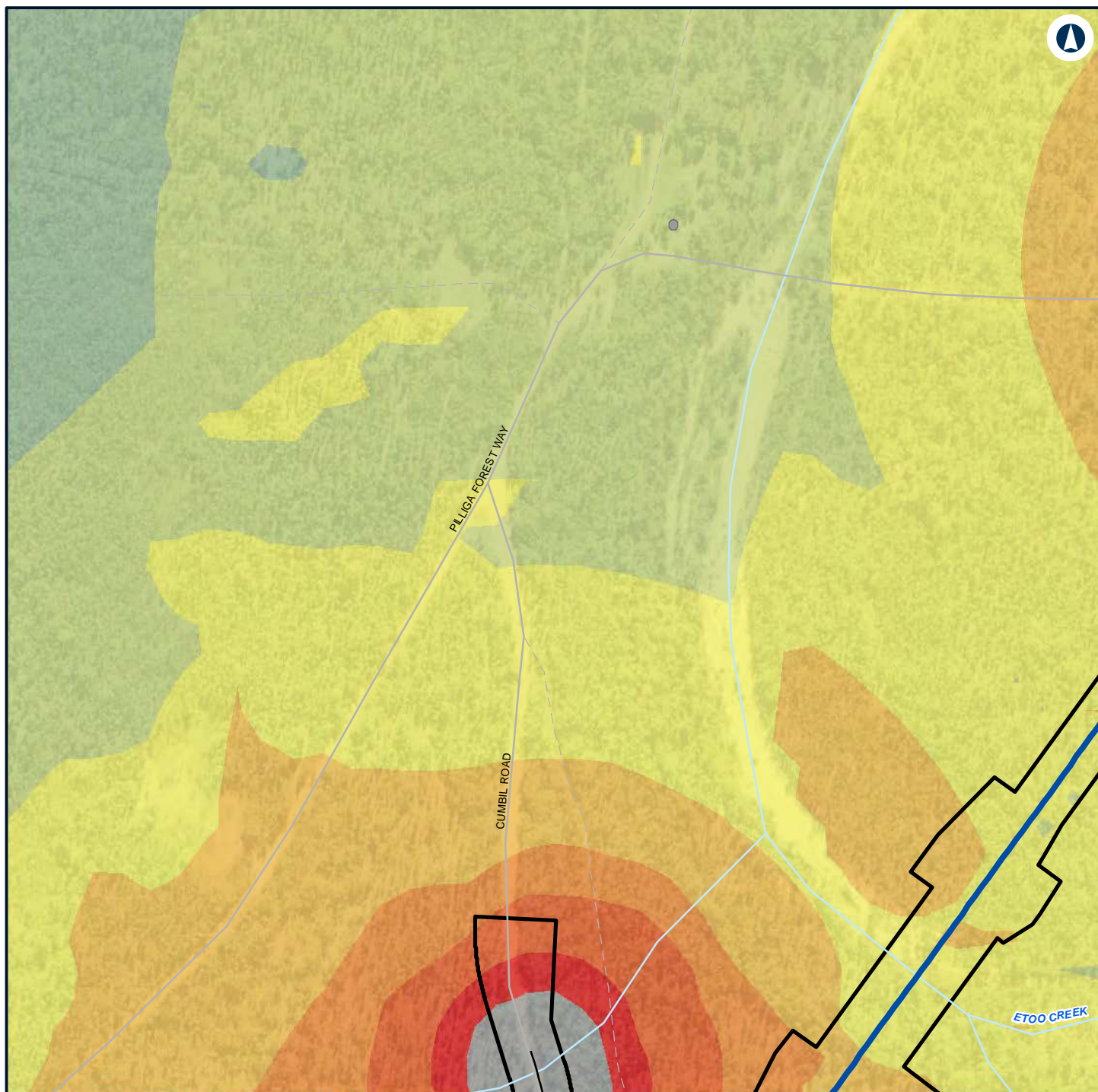

LEGEND

Alignment	45 - 50
Road design string	50 - 55
Construction footprint	55 - 60
Other	60 - 65
Noise level (dBA L	65 - 70
Aeq 15 minute)	70 - 75
40 - 45	> 75



NARROMINE TO NARRABRI

Construction noise contours, Scenario ROAD03 - Road Earthworks

Appendix G - Page 403 of 554

0 0.1 0.2
Km

Coordinate System: GDA 1994 MGA Zone 55

ARTC makes no representation or warranty and assumes no duty of care or other responsibility to any party as to the completeness, accuracy or suitability of the information contained in this GIS map. The GIS map has been prepared from material provided to ARTC by an external source and ARTC has not taken any steps to verify the completeness, accuracy or suitability of that material. ARTC will not be responsible for any loss or damage suffered as a result of any person whatsoever placing reliance upon the information contained within this GIS map.

Date: 22/12/2021

Paper: A4

Author: GHD

Scale: 1:5,000

Data Sources: Basemap layers: NSWSS; All other layers: JacobsGHD

INLAND RAIL **ARTC**

The Australian Government is delivering Inland Rail through the Australian Rail Track Corporation (ARTC) in partnership with the private sector.

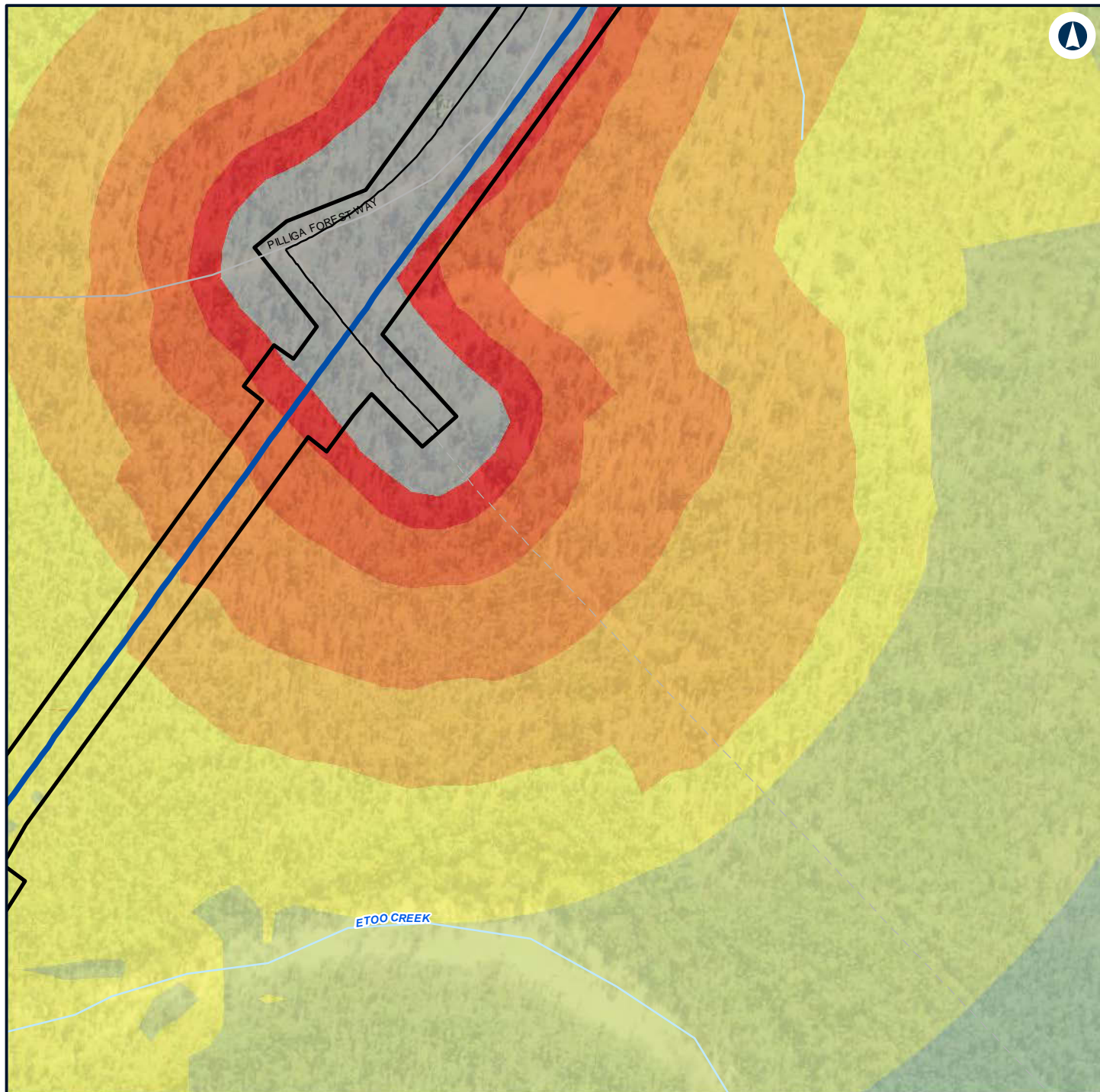

LEGEND

Alignment	50 - 55
Road design string	55 - 60
Construction footprint	60 - 65
	65 - 70
	70 - 75
	> 75
Noise level (dBA L) Aeq 15 minute)	
40 - 45	
45 - 50	



NARROMINE TO NARRABRI

Construction noise contours, Scenario ROAD03 - Road Earthworks

Appendix G - Page 404 of 554

0 0.1 0.2
Km

Coordinate System: GDA 1994 MGA Zone 55

ARTC makes no representation or warranty and assumes no duty of care or other responsibility to any party as to the completeness, accuracy or suitability of the information contained in this GIS map. The GIS map has been prepared from material provided to ARTC by an external source and ARTC has not taken any steps to verify the completeness, accuracy or suitability of that material. ARTC will not be responsible for any loss or damage suffered as a result of any person whatsoever placing reliance upon the information contained within this GIS map.

Date: 22/12/2021

Paper: A4

Author: GHD

Scale: 1:5,000

Data Sources: Basemap layers: NSWSS; All other layers: JacobsGHD

INLAND RAIL **ARTC**

The Australian Government is delivering Inland Rail through the Australian Rail Track Corporation (ARTC) in partnership with the private sector.

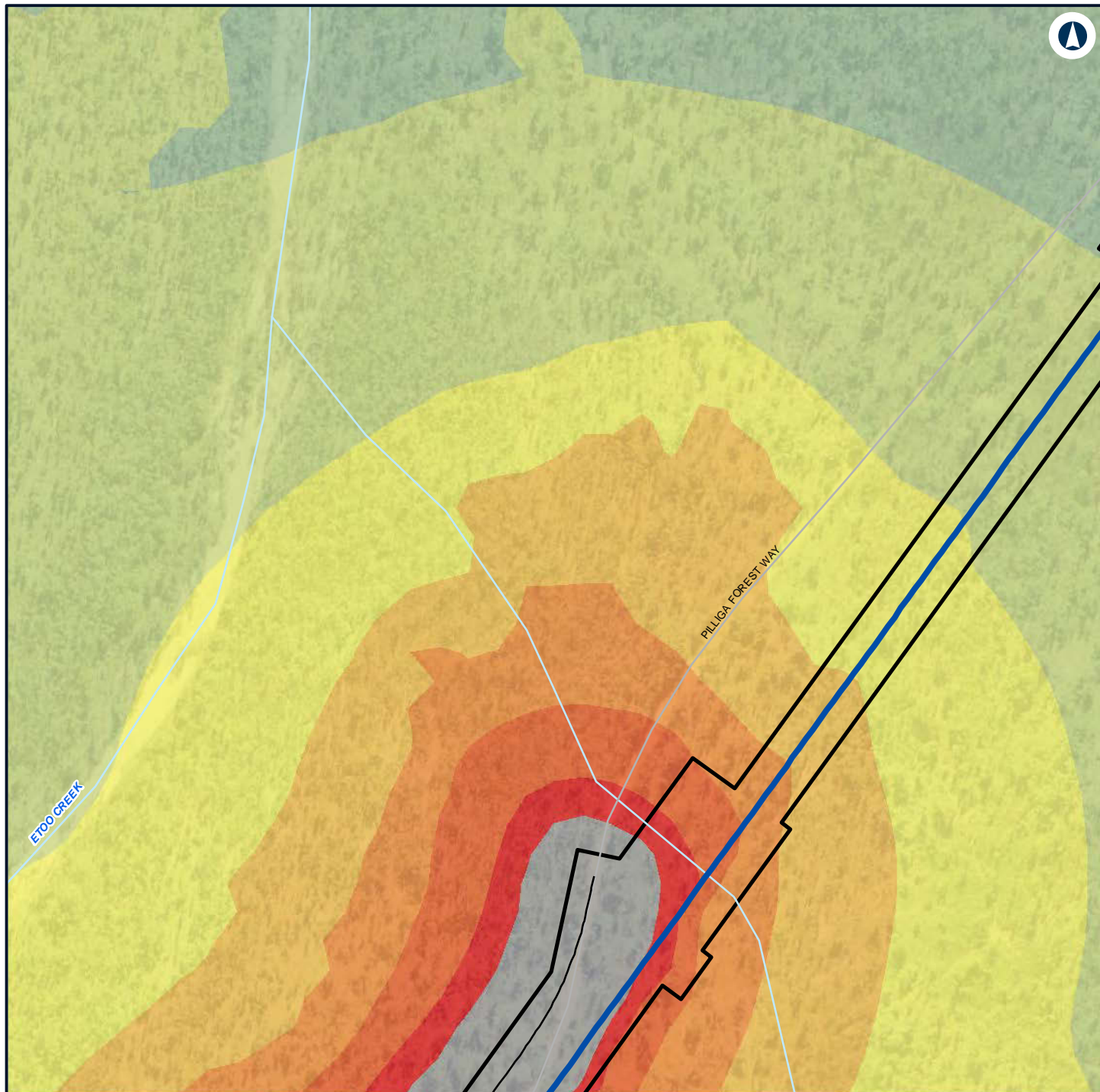

LEGEND

Alignment	50 - 55
Road design string	55 - 60
Construction footprint	60 - 65
Noise level (dBA L	65 - 70
Aeq 15 minute)	70 - 75
40 - 45	> 75
45 - 50	



NARROMINE TO NARRABRI

Construction noise contours, Scenario ROAD03 - Road Earthworks

Appendix G - Page 405 of 554

0 0.1 0.2
Km

Coordinate System: GDA 1994 MGA Zone 55

ARTC makes no representation or warranty and assumes no duty of care or other responsibility to any party as to the completeness, accuracy or suitability of the information contained in this GIS map. The GIS map has been prepared from material provided to ARTC by an external source and ARTC has not taken any steps to verify the completeness, accuracy or suitability of that material. ARTC will not be responsible for any loss or damage suffered as a result of any person whatsoever placing reliance upon the information contained within this GIS map.

Date: 22/12/2021 Paper: A4
Author: GHD Scale: 1:5,000
Data Sources: Basemap layers: NSWSS; All other layers: JacobsGHD

INLAND RAIL **ARTC**

The Australian Government is delivering Inland Rail through the Australian Rail Track Corporation (ARTC) in partnership with the private sector.

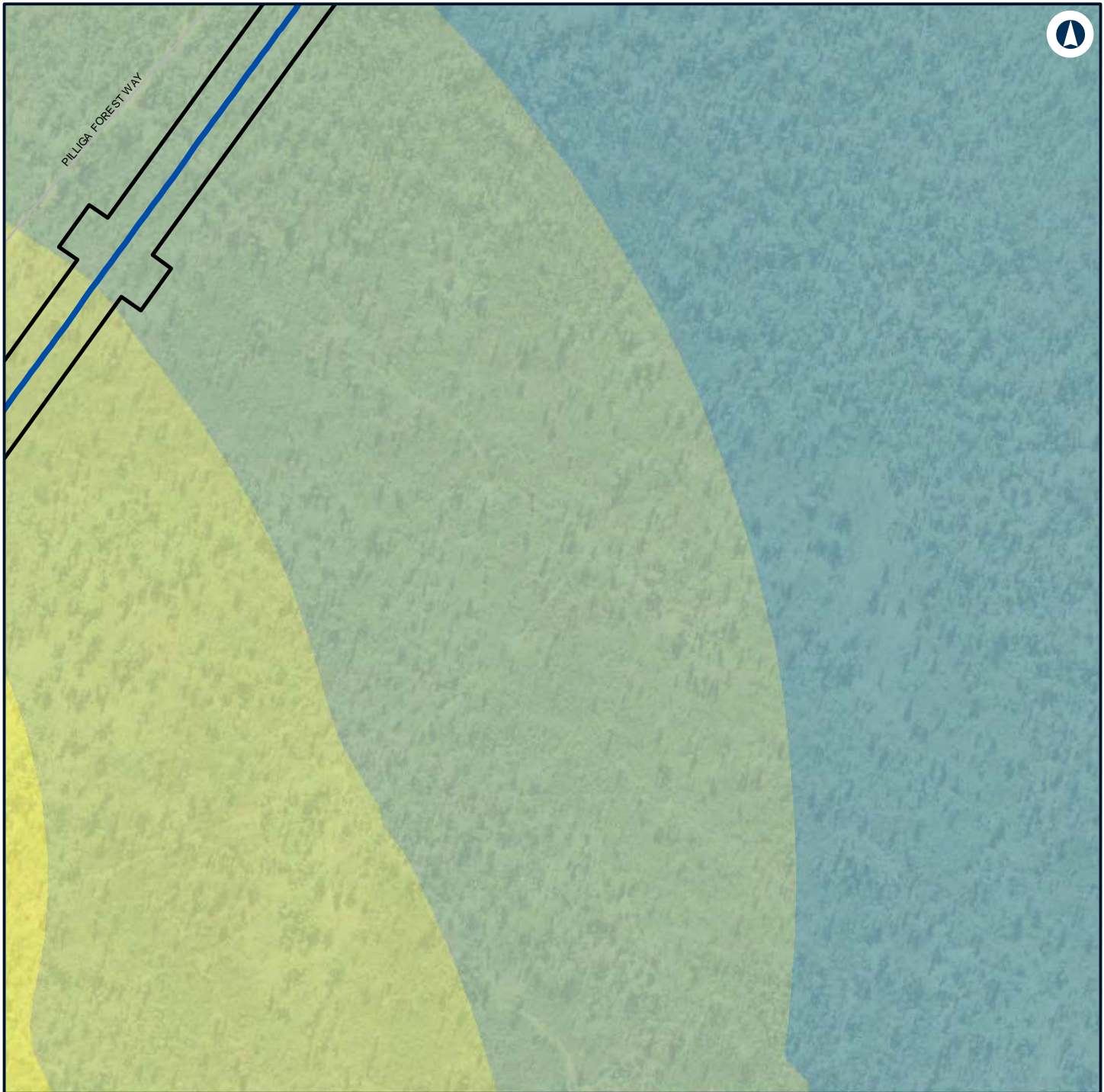

LEGEND

- Alignment
- Construction footprint

Noise level (dBA L

Aeq 15 minute)

- 35 - 40
- 40 - 45
- 45 - 50



NARROMINE TO NARRABRI

Construction noise contours, Scenario ROAD03 - Road Earthworks

Appendix G - Page 406 of 554

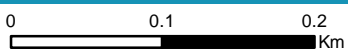

Coordinate System: GDA 1994 MGA Zone 55

ARTC makes no representation or warranty and assumes no duty of care or other responsibility to any party as to the completeness, accuracy or suitability of the information contained in this GIS map. The GIS map has been prepared from material provided to ARTC by an external source and ARTC has not taken any steps to verify the completeness, accuracy or suitability of that material. ARTC will not be responsible for any loss or damage suffered as a result of any person whatsoever placing reliance upon the information contained within this GIS map.

Date: 22/12/2021 Paper: A4
 Author: GHD Scale: 1:5,000
 Data Sources: Basemap layers: NSWSS; All other layers: JacobsGHD

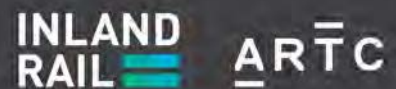

The Australian Government is delivering Inland Rail through the Australian Rail Track Corporation (ARTC) in partnership with the private sector.



LEGEND

- Alignment
- Construction footprint
- Night-time noise management level

Noise level (dBA L

Aeq 15 minute)

35 - 40



NARROMINE TO NARRABRI

Construction noise contours, Scenario ROAD03 - Road Earthworks

Appendix G - Page 407 of 554

0 0.1 0.2
Km

Coordinate System: GDA 1994 MGA Zone 55

ARTC makes no representation or warranty and assumes no duty of care or other responsibility to any party as to the completeness, accuracy or suitability of the information contained in this GIS map. The GIS map has been prepared from material provided to ARTC by an external source and ARTC has not taken any steps to verify the completeness, accuracy or suitability of that material. ARTC will not be responsible for any loss or damage suffered as a result of any person whatsoever placing reliance upon the information contained within this GIS map.

Date: 22/12/2021

Paper: A4

Author: GHD

Scale: 1:5,000

Data Sources: Basemap layers: NSWSS; All other layers: JacobsGHD

INLAND RAIL **ARTC**

The Australian Government is delivering Inland Rail through the Australian Rail Track Corporation (ARTC) in partnership with the private sector.

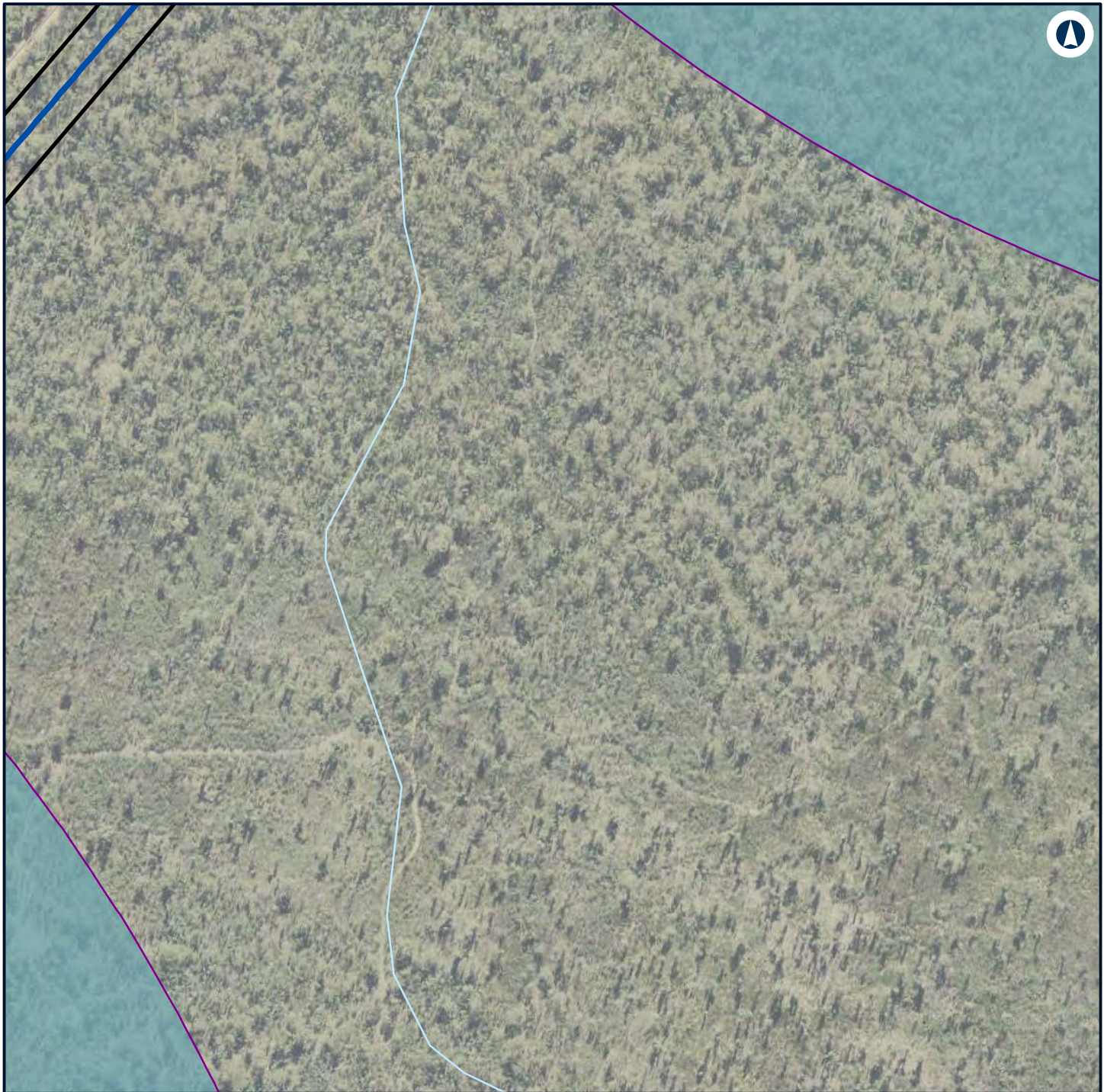

LEGEND

- Alignment
- Construction footprint
- Night-time noise management level

Noise level (dBA L

Aeq 15 minute)

35 - 40



NARROMINE TO NARRABRI

Construction noise contours, Scenario ROAD03 - Road Earthworks

Appendix G - Page 408 of 554

0 0.1 0.2
Km

Coordinate System: GDA 1994 MGA Zone 55

ARTC makes no representation or warranty and assumes no duty of care or other responsibility to any party as to the completeness, accuracy or suitability of the information contained in this GIS map. The GIS map has been prepared from material provided to ARTC by an external source and ARTC has not taken any steps to verify the completeness, accuracy or suitability of that material. ARTC will not be responsible for any loss or damage suffered as a result of any person whatsoever placing reliance upon the information contained within this GIS map.

Date: 22/12/2021

Paper: A4

Author: GHD

Scale: 1:5,000

Data Sources: Basemap layers: NSWSS; All other layers: JacobsGHD

INLAND RAIL **ARTC**

The Australian Government is delivering Inland Rail through the Australian Rail Track Corporation (ARTC) in partnership with the private sector.

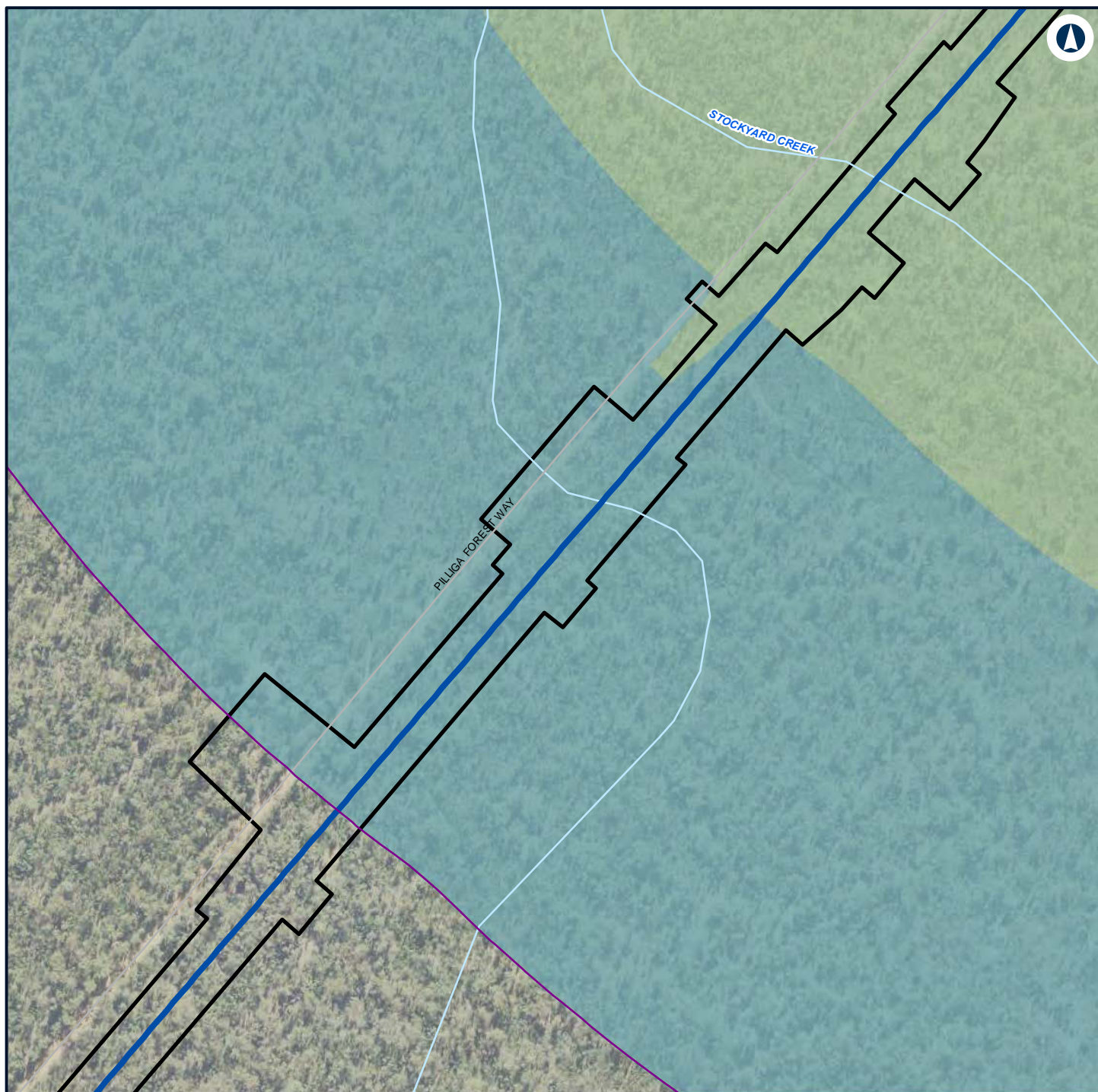

LEGEND

- Alignment
- Construction footprint
- Night-time noise management level
- 40 - 45
- 45 - 50

Noise level (dBA L

Aeq 15 minute)

35 - 40



NARROMINE TO NARRABRI

Construction noise contours, Scenario ROAD03 - Road Earthworks

Appendix G - Page 409 of 554

0 0.1 0.2
Km

Coordinate System: GDA 1994 MGA Zone 55

ARTC makes no representation or warranty and assumes no duty of care or other responsibility to any party as to the completeness, accuracy or suitability of the information contained in this GIS map. The GIS map has been prepared from material provided to ARTC by an external source and ARTC has not taken any steps to verify the completeness, accuracy or suitability of that material. ARTC will not be responsible for any loss or damage suffered as a result of any person whatsoever placing reliance upon the information contained within this GIS map.

Date: 22/12/2021

Paper: A4

Author: GHD

Scale: 1:5,000

Data Sources: Basemap layers: NSWSS; All other layers: JacobsGHD

INLAND RAIL **ARTC**

The Australian Government is delivering Inland Rail through the Australian Rail Track Corporation (ARTC) in partnership with the private sector.

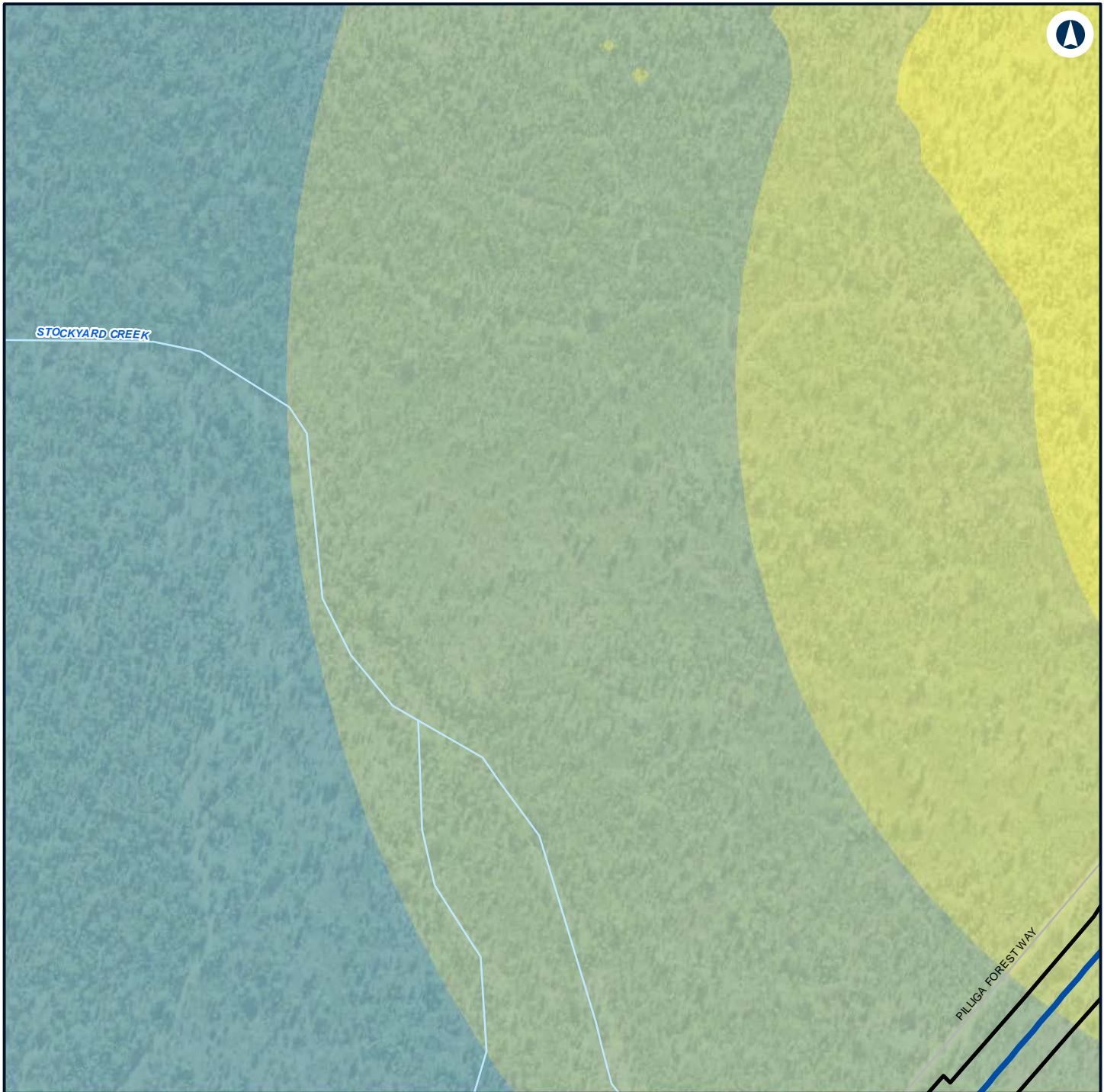

LEGEND

Alignment 50 - 55

Construction footprint

Noise level (dBA L Aeq 15 minute)

35 - 40

40 - 45

45 - 50



NARROMINE TO NARRABRI

Construction noise contours, Scenario ROAD03 - Road Earthworks

Appendix G - Page 410 of 554

0 0.1 0.2
Km

Coordinate System: GDA 1994 MGA Zone 55

ARTC makes no representation or warranty and assumes no duty of care or other responsibility to any party as to the completeness, accuracy or suitability of the information contained in this GIS map. The GIS map has been prepared from material provided to ARTC by an external source and ARTC has not taken any steps to verify the completeness, accuracy or suitability of that material. ARTC will not be responsible for any loss or damage suffered as a result of any person whatsoever placing reliance upon the information contained within this GIS map.

Date: 22/12/2021

Paper: A4

Author: GHD

Scale: 1:5,000

Data Sources: Basemap layers: NSWSS; All other layers: JacobsGHD

INLAND RAIL **ARTC**

The Australian Government is delivering Inland Rail through the Australian Rail Track Corporation (ARTC) in partnership with the private sector.

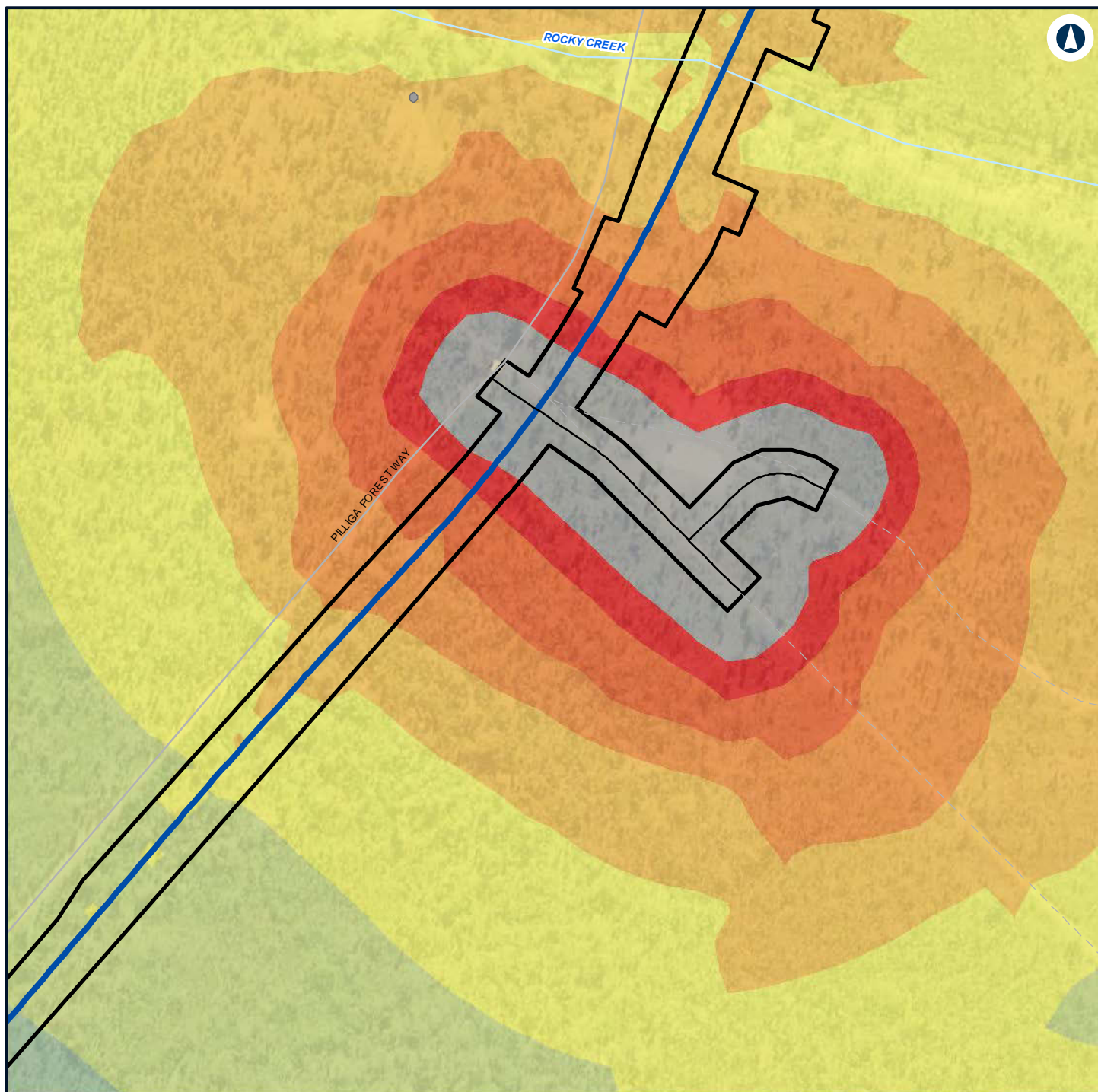

LEGEND

	Alignment		45 - 50
	Road design string		50 - 55
	Construction footprint		55 - 60
	Other		60 - 65
Noise level (dBA L			65 - 70
Aeq 15 minute)			70 - 75
	40 - 45		> 75



NARROMINE TO NARRABRI

Construction noise contours, Scenario ROAD03 - Road Earthworks

Appendix G - Page 411 of 554

0 0.1 0.2
Km

Coordinate System: GDA 1994 MGA Zone 55

ARTC makes no representation or warranty and assumes no duty of care or other responsibility to any party as to the completeness, accuracy or suitability of the information contained in this GIS map. The GIS map has been prepared from material provided to ARTC by an external source and ARTC has not taken any steps to verify the completeness, accuracy or suitability of that material. ARTC will not be responsible for any loss or damage suffered as a result of any person whatsoever placing reliance upon the information contained within this GIS map.

Date: 22/12/2021

Paper: A4

Author: GHD

Scale: 1:5,000

Data Sources: Basemap layers: NSWSS; All other layers: JacobsGHD

INLAND RAIL **ARTC**

The Australian Government is delivering Inland Rail through the Australian Rail Track Corporation (ARTC) in partnership with the private sector.

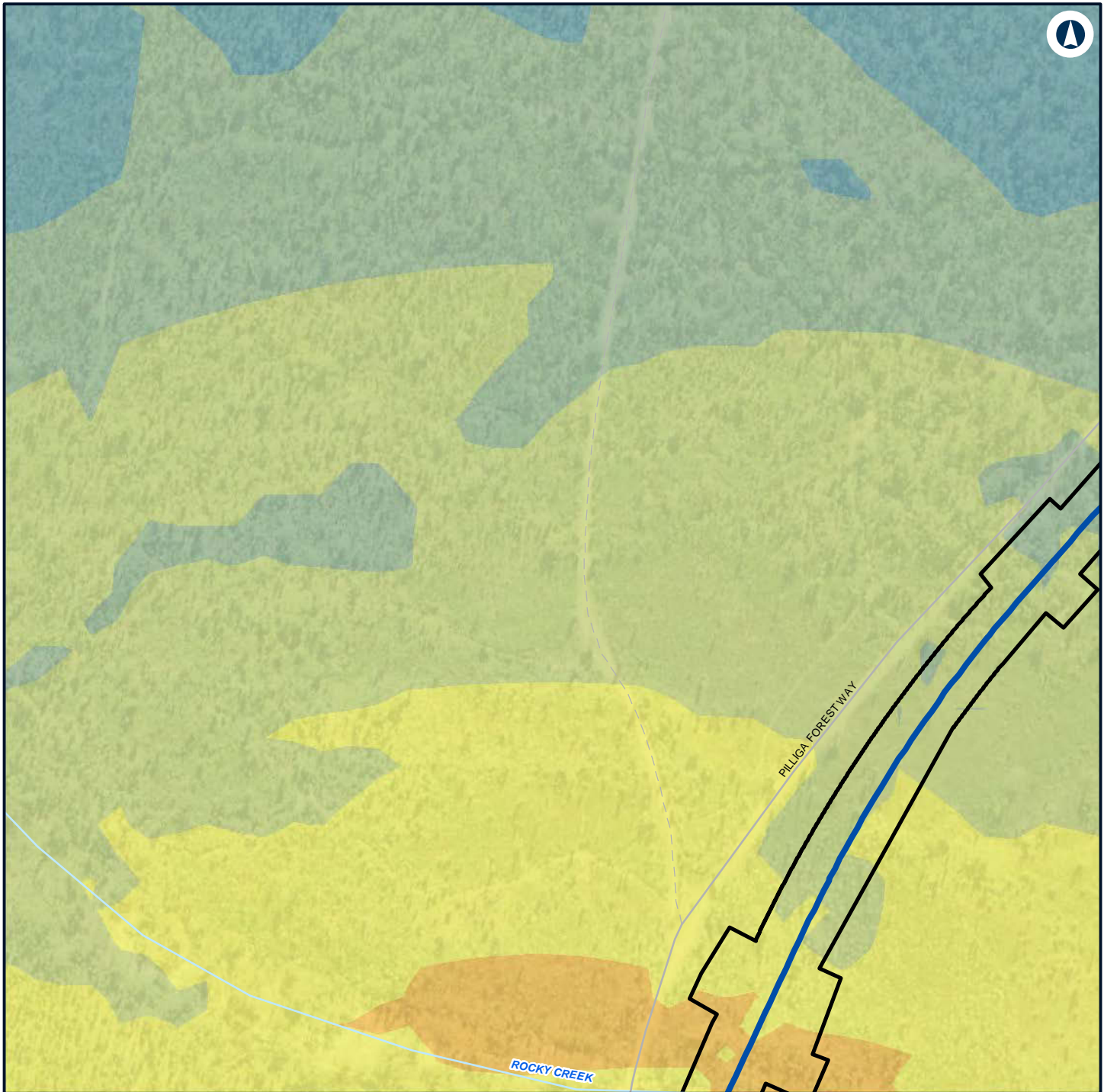

LEGEND

- Alignment
- Construction footprint
- 50 - 55
- 55 - 60

Noise level (dBA L

Aeq 15 minute)

- 35 - 40
- 40 - 45
- 45 - 50



NARROMINE TO NARRABRI

Construction noise contours, Scenario ROAD03 - Road Earthworks

Appendix G - Page 412 of 554

0 0.1 0.2
Km

Coordinate System: GDA 1994 MGA Zone 55

ARTC makes no representation or warranty and assumes no duty of care or other responsibility to any party as to the completeness, accuracy or suitability of the information contained in this GIS map. The GIS map has been prepared from material provided to ARTC by an external source and ARTC has not taken any steps to verify the completeness, accuracy or suitability of that material. ARTC will not be responsible for any loss or damage suffered as a result of any person whatsoever placing reliance upon the information contained within this GIS map.

Date: 22/12/2021

Paper: A4

Author: GHD

Scale: 1:5,000

Data Sources: Basemap layers: NSWSS; All other layers: JacobsGHD

INLAND RAIL **ARTC**

The Australian Government is delivering Inland Rail through the Australian Rail Track Corporation (ARTC) in partnership with the private sector.

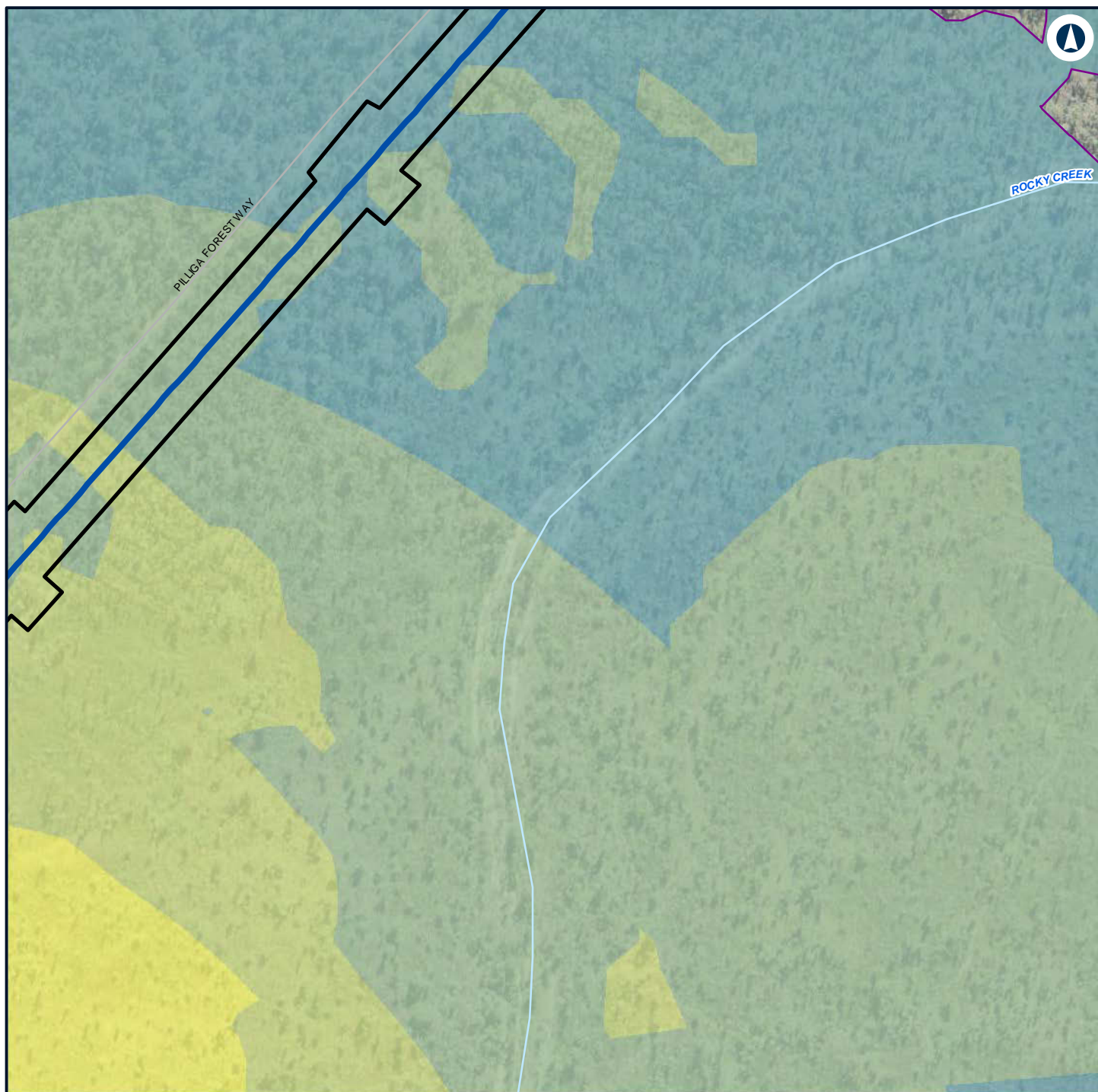

LEGEND

- Alignment
- Construction footprint
- Night-time noise management level
- 40 - 45
- 45 - 50
- 50 - 55

Noise level (dBA L

Aeq 15 minute)

35 - 40



NARROMINE TO NARRABRI

Construction noise contours, Scenario ROAD03 - Road Earthworks

Appendix G - Page 413 of 554

0 0.1 0.2
Km

Coordinate System: GDA 1994 MGA Zone 55

ARTC makes no representation or warranty and assumes no duty of care or other responsibility to any party as to the completeness, accuracy or suitability of the information contained in this GIS map. The GIS map has been prepared from material provided to ARTC by an external source and ARTC has not taken any steps to verify the completeness, accuracy or suitability of that material. ARTC will not be responsible for any loss or damage suffered as a result of any person whatsoever placing reliance upon the information contained within this GIS map.

Date: 22/12/2021

Paper: A4

Author: GHD

Scale: 1:5,000

Data Sources: Basemap layers: NSWSS; All other layers: JacobsGHD

INLAND RAIL **ARTC**

The Australian Government is delivering Inland Rail through the Australian Rail Track Corporation (ARTC) in partnership with the private sector.

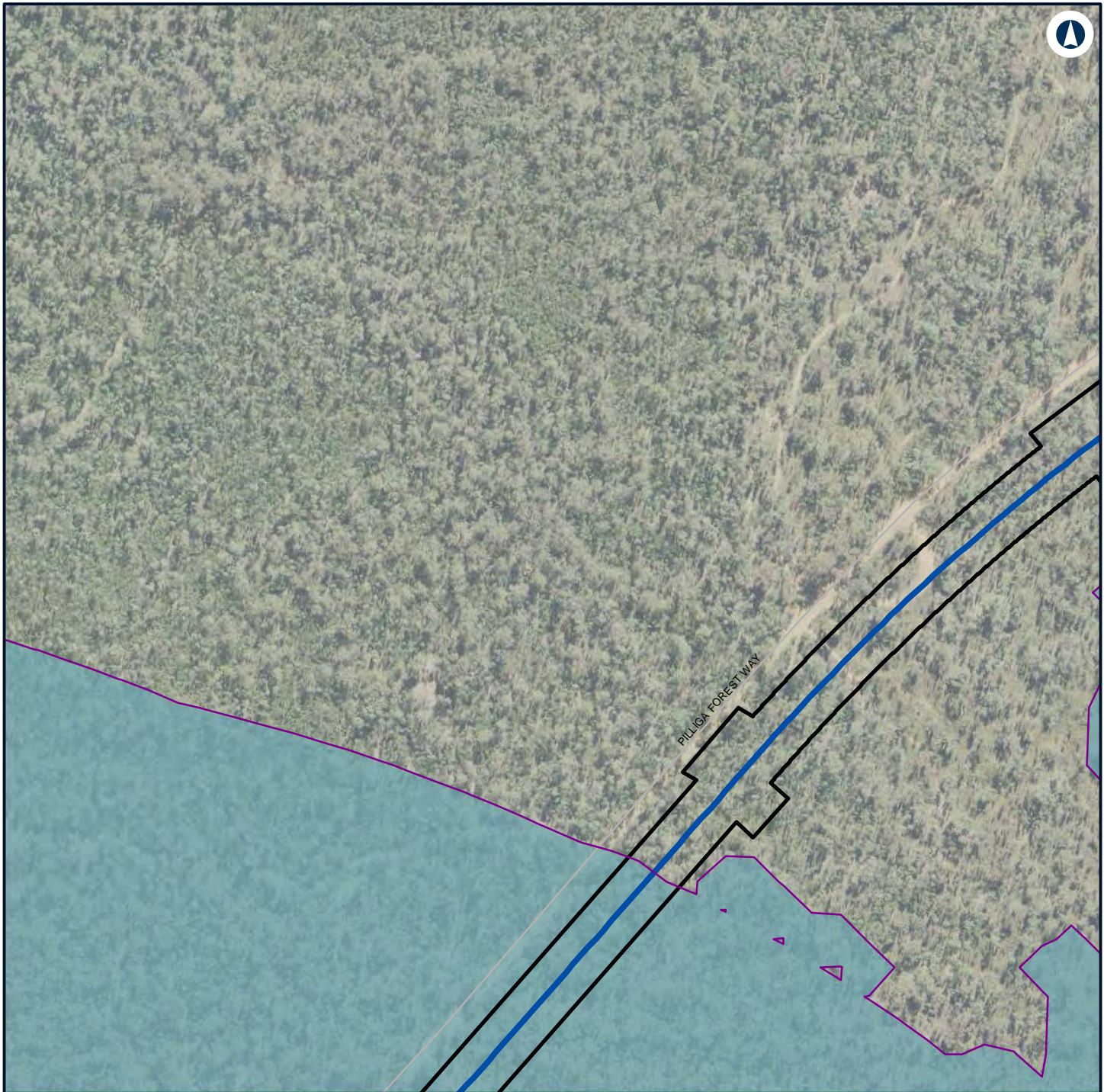

LEGEND

- Alignment
- Construction footprint
- Night-time noise management level

Noise level (dBA L

Aeq 15 minute)

35 - 40



NARROMINE TO NARRABRI

Construction noise contours, Scenario ROAD03 - Road Earthworks

Appendix G - Page 414 of 554

0 0.1 0.2
Km

Coordinate System: GDA 1994 MGA Zone 55

ARTC makes no representation or warranty and assumes no duty of care or other responsibility to any party as to the completeness, accuracy or suitability of the information contained in this GIS map. The GIS map has been prepared from material provided to ARTC by an external source and ARTC has not taken any steps to verify the completeness, accuracy or suitability of that material. ARTC will not be responsible for any loss or damage suffered as a result of any person whatsoever placing reliance upon the information contained within this GIS map.

Date: 22/12/2021

Paper: A4

Author: GHD

Scale: 1:5,000

Data Sources: Basemap layers: NSWSS; All other layers: JacobsGHD

INLAND RAIL **ARTC**

The Australian Government is delivering Inland Rail through the Australian Rail Track Corporation (ARTC) in partnership with the private sector.

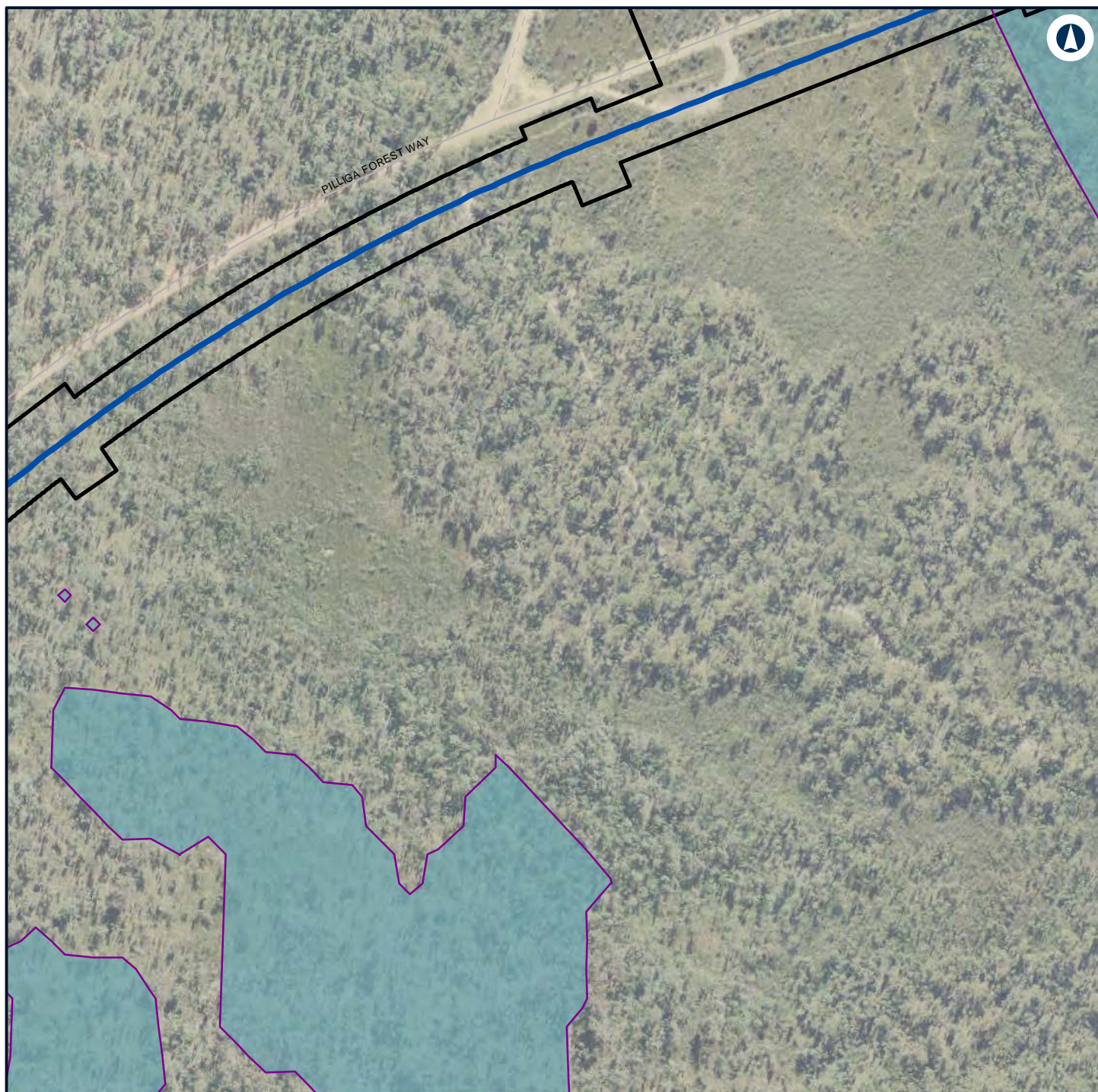

LEGEND

- Alignment
- Construction footprint
- Night-time noise management level

Noise level (dBA L

Aeq 15 minute)

35 - 40



NARROMINE TO NARRABRI

Construction noise contours, Scenario ROAD03 - Road Earthworks

Appendix G - Page 415 of 554

0 0.1 0.2
Km

Coordinate System: GDA 1994 MGA Zone 55

ARTC makes no representation or warranty and assumes no duty of care or other responsibility to any party as to the completeness, accuracy or suitability of the information contained in this GIS map. The GIS map has been prepared from material provided to ARTC by an external source and ARTC has not taken any steps to verify the completeness, accuracy or suitability of that material. ARTC will not be responsible for any loss or damage suffered as a result of any person whatsoever placing reliance upon the information contained within this GIS map.

Date: 22/12/2021

Paper: A4

Author: GHD

Scale: 1:5,000

Data Sources: Basemap layers: NSWSS; All other layers: JacobsGHD

INLAND RAIL **ARTC**

The Australian Government is delivering Inland Rail through the Australian Rail Track Corporation (ARTC) in partnership with the private sector.

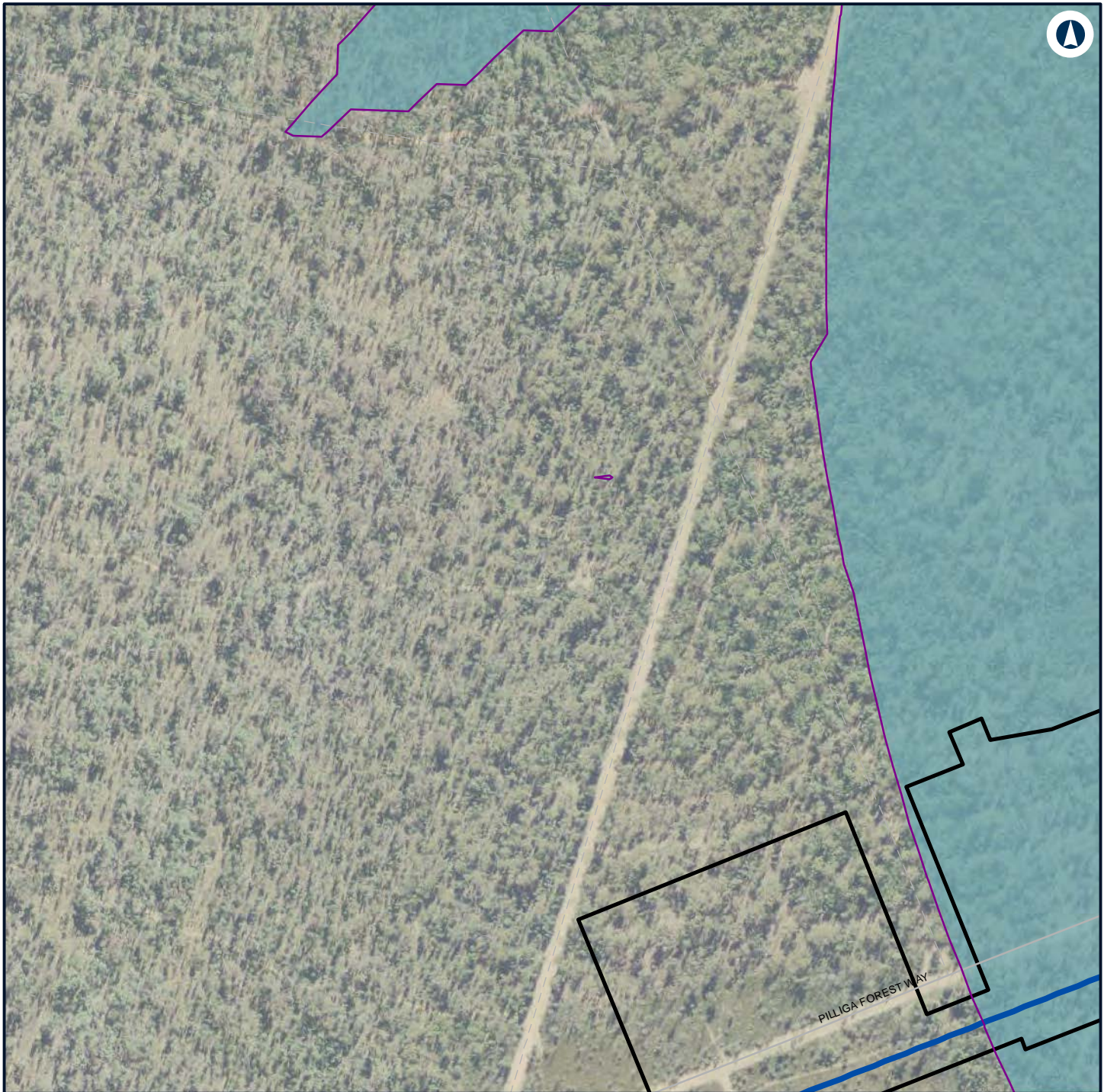

LEGEND

- Alignment
- Construction footprint
- Night-time noise management level

Noise level (dBA L

Aeq 15 minute)

35 - 40



NARROMINE TO NARRABRI

Construction noise contours, Scenario ROAD03 - Road Earthworks

Appendix G - Page 416 of 554

0 0.1 0.2
Km

Coordinate System: GDA 1994 MGA Zone 55

ARTC makes no representation or warranty and assumes no duty of care or other responsibility to any party as to the completeness, accuracy or suitability of the information contained in this GIS map. The GIS map has been prepared from material provided to ARTC by an external source and ARTC has not taken any steps to verify the completeness, accuracy or suitability of that material. ARTC will not be responsible for any loss or damage suffered as a result of any person whatsoever placing reliance upon the information contained within this GIS map.

Date: 22/12/2021

Paper: A4

Author: GHD

Scale: 1:5,000

Data Sources: Basemap layers: NSWSS; All other layers: JacobsGHD

INLAND RAIL **ARTC**

The Australian Government is delivering Inland Rail through the Australian Rail Track Corporation (ARTC) in partnership with the private sector.



LEGEND

Alignment 50 - 55

Construction footprint

Noise level (dBA L Aeq 15 minute)

35 - 40

40 - 45

45 - 50



NARROMINE TO NARRABRI

Construction noise contours, Scenario ROAD03 - Road Earthworks

Appendix G - Page 417 of 554

0 0.1 0.2
Km

Coordinate System: GDA 1994 MGA Zone 55

ARTC makes no representation or warranty and assumes no duty of care or other responsibility to any party as to the completeness, accuracy or suitability of the information contained in this GIS map. The GIS map has been prepared from material provided to ARTC by an external source and ARTC has not taken any steps to verify the completeness, accuracy or suitability of that material. ARTC will not be responsible for any loss or damage suffered as a result of any person whatsoever placing reliance upon the information contained within this GIS map.

Date: 22/12/2021

Paper: A4

Author: GHD

Scale: 1:5,000

Data Sources: Basemap layers: NSWSS; All other layers: JacobsGHD

INLAND RAIL **ARTC**

The Australian Government is delivering Inland Rail through the Australian Rail Track Corporation (ARTC) in partnership with the private sector.

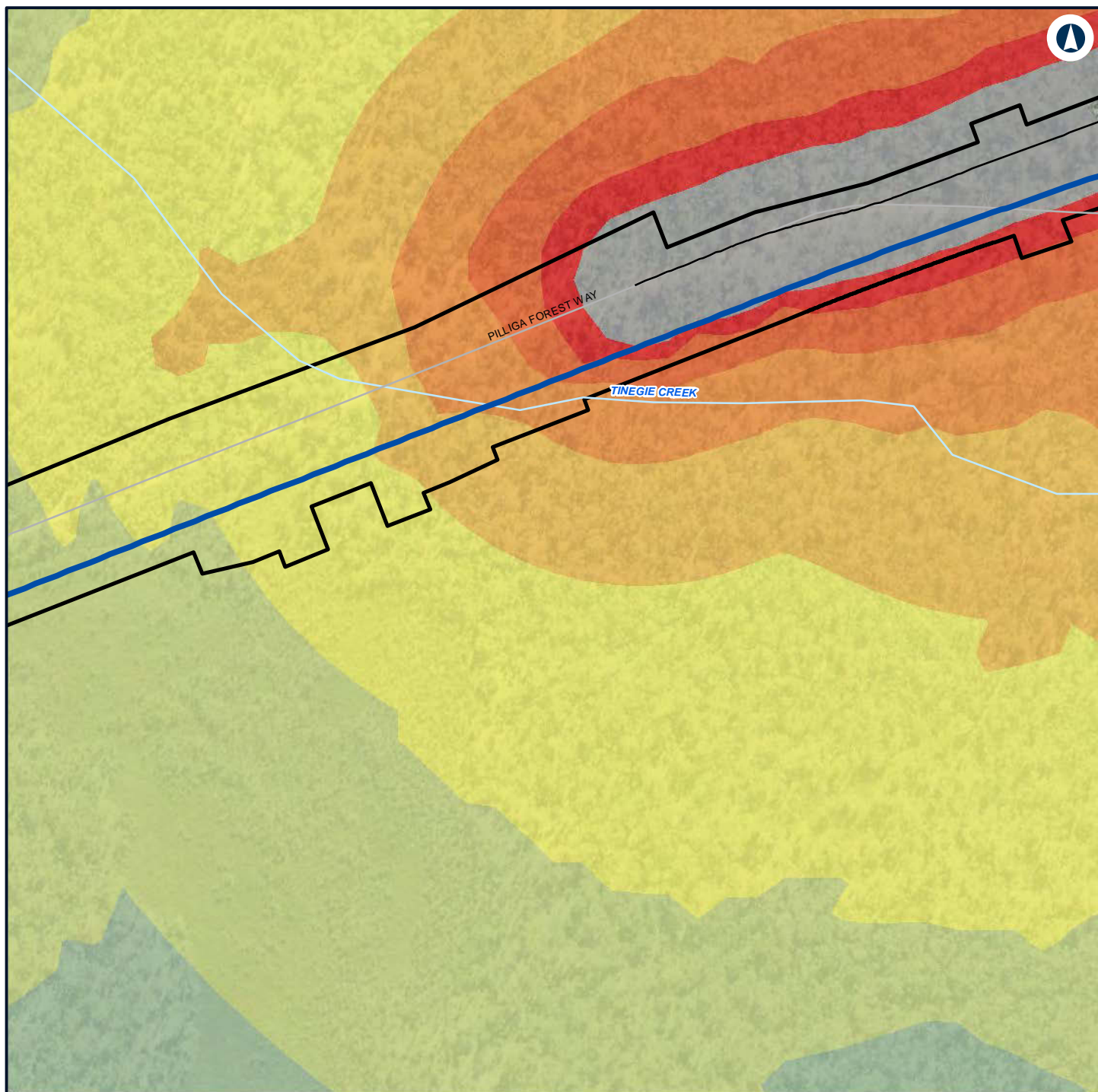

LEGEND

Alignment	50 - 55
Road design string	55 - 60
Construction footprint	60 - 65
	65 - 70
	70 - 75
	> 75
Noise level (dBA L) Aeq 15 minute)	
40 - 45	
45 - 50	



NARRABINE TO NARRABRI

Construction noise contours, Scenario ROAD03 - Road Earthworks

Appendix G - Page 418 of 554

0 0.1 0.2
Km

Coordinate System: GDA 1994 MGA Zone 55

ARTC makes no representation or warranty and assumes no duty of care or other responsibility to any party as to the completeness, accuracy or suitability of the information contained in this GIS map. The GIS map has been prepared from material provided to ARTC by an external source and ARTC has not taken any steps to verify the completeness, accuracy or suitability of that material. ARTC will not be responsible for any loss or damage suffered as a result of any person whatsoever placing reliance upon the information contained within this GIS map.

Date: 22/12/2021

Paper: A4

Author: GHD

Scale: 1:5,000

Data Sources: Basemap layers: NSWSS; All other layers: JacobsGHD

INLAND RAIL **ARTC**

The Australian Government is delivering Inland Rail through the Australian Rail Track Corporation (ARTC) in partnership with the private sector.

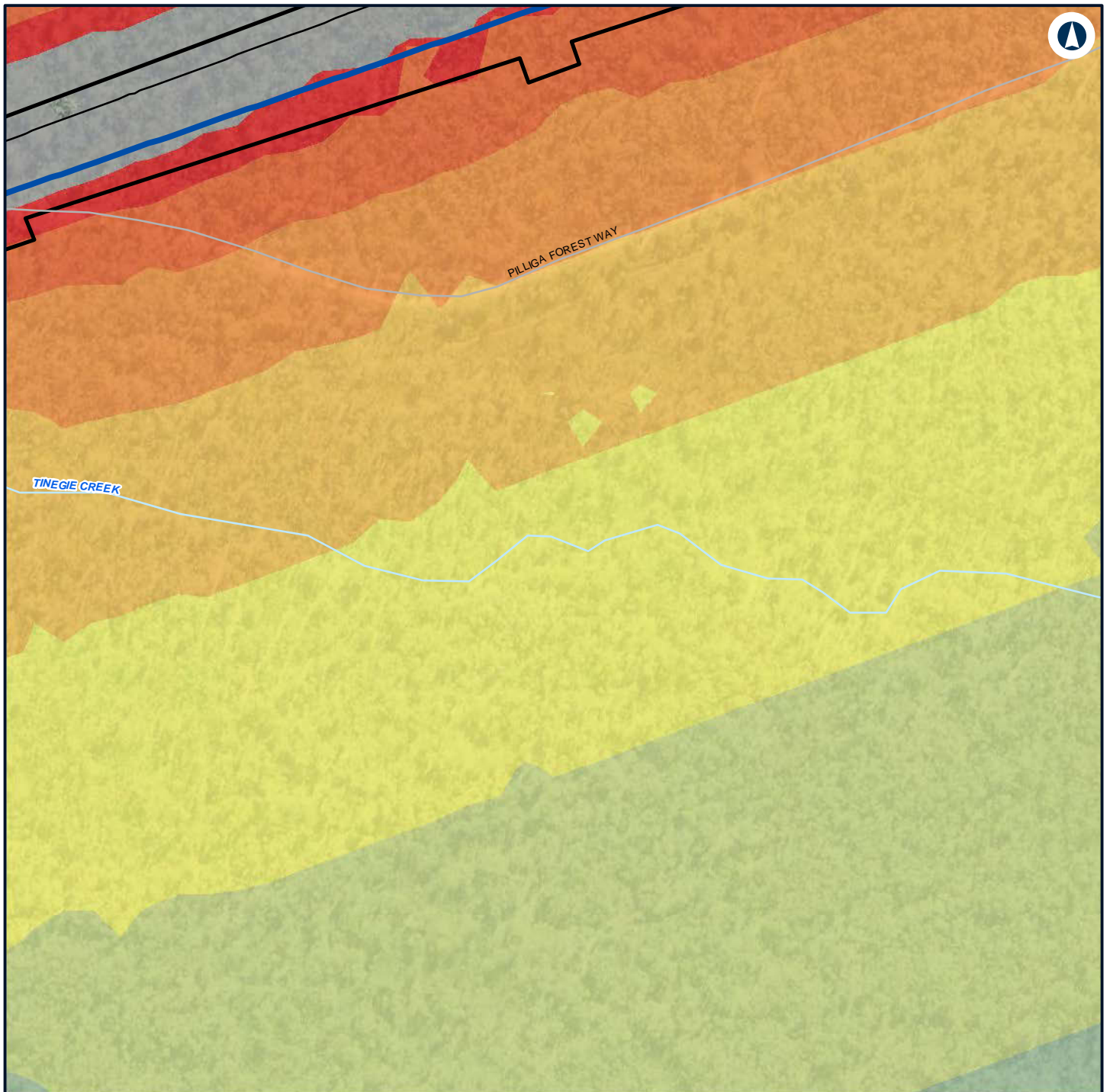

LEGEND

Alignment	50 - 55
Road design string	55 - 60
Construction footprint	60 - 65
Noise level (dBA L	65 - 70
Aeq 15 minute)	70 - 75
40 - 45	> 75
45 - 50	



NARROMINE TO NARRABRI

Construction noise contours, Scenario ROAD03 - Road Earthworks

Appendix G - Page 419 of 554

0 0.1 0.2
Km

Coordinate System: GDA 1994 MGA Zone 55

ARTC makes no representation or warranty and assumes no duty of care or other responsibility to any party as to the completeness, accuracy or suitability of the information contained in this GIS map. The GIS map has been prepared from material provided to ARTC by an external source and ARTC has not taken any steps to verify the completeness, accuracy or suitability of that material. ARTC will not be responsible for any loss or damage suffered as a result of any person whatsoever placing reliance upon the information contained within this GIS map.

Date: 22/12/2021 Paper: A4
Author: GHD Scale: 1:5,000
Data Sources: Basemap layers: NSWSS; All other layers: JacobsGHD

INLAND RAIL **ARTC**

The Australian Government is delivering Inland Rail through the Australian Rail Track Corporation (ARTC) in partnership with the private sector.

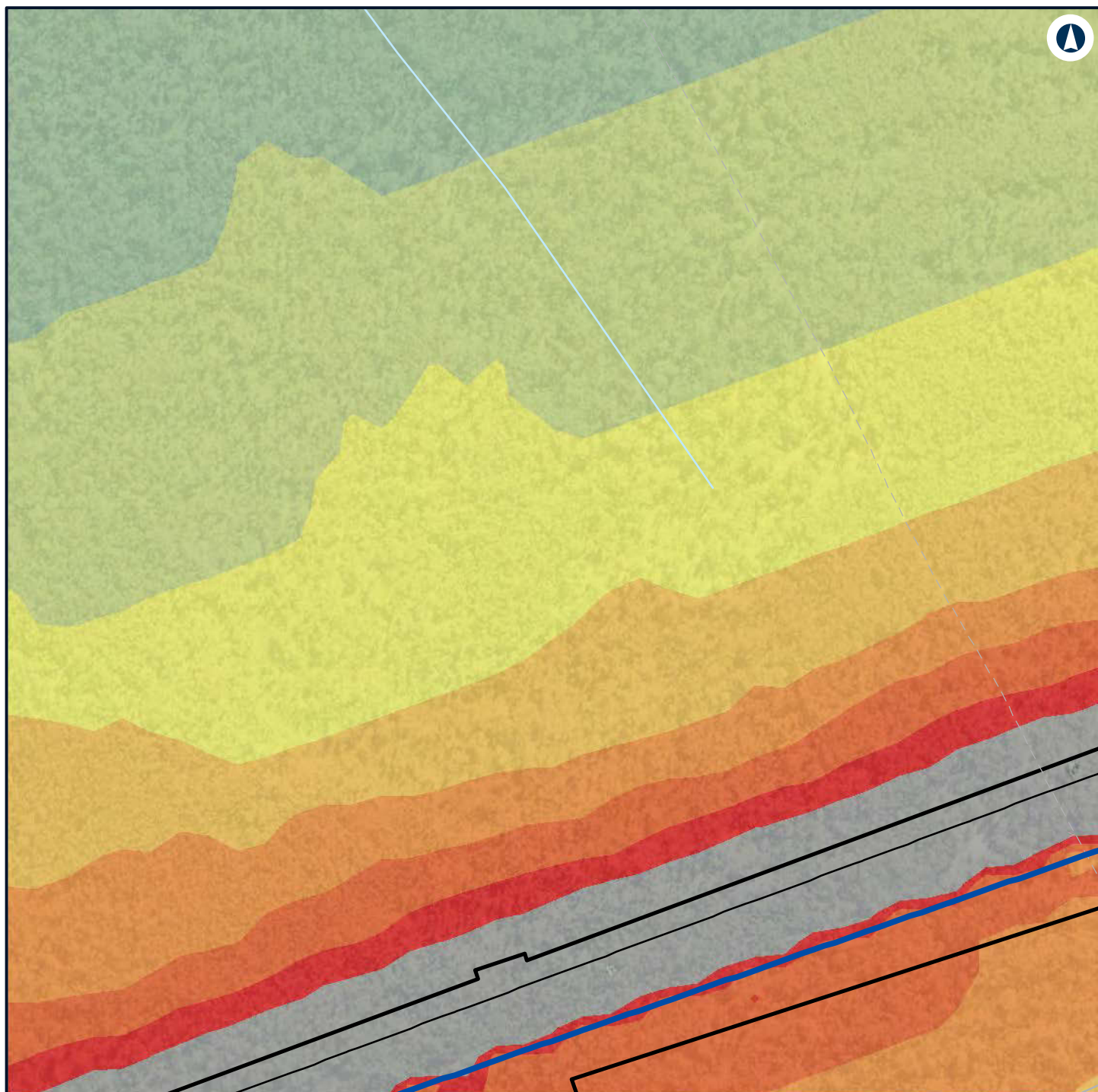

LEGEND

- Alignment
- Road design string
- Construction footprint
- Noise level (dBA L Aeq 15 minute)**
- 40 - 45
- 45 - 50
- 50 - 55
- 55 - 60
- 60 - 65
- 65 - 70
- 70 - 75
- > 75



NARROMINE TO NARRABRI

Construction noise contours, Scenario ROAD03 - Road Earthworks

Appendix G - Page 420 of 554

0 0.1 0.2
Km

Coordinate System: GDA 1994 MGA Zone 55

ARTC makes no representation or warranty and assumes no duty of care or other responsibility to any party as to the completeness, accuracy or suitability of the information contained in this GIS map. The GIS map has been prepared from material provided to ARTC by an external source and ARTC has not taken any steps to verify the completeness, accuracy or suitability of that material. ARTC will not be responsible for any loss or damage suffered as a result of any person whatsoever placing reliance upon the information contained within this GIS map.

Date: 22/12/2021 Paper: A4
Author: GHD Scale: 1:5,000
Data Sources: Basemap layers: NSWSS; All other layers: JacobsGHD

INLAND RAIL **ARTC**

The Australian Government is delivering Inland Rail through the Australian Rail Track Corporation (ARTC) in partnership with the private sector.

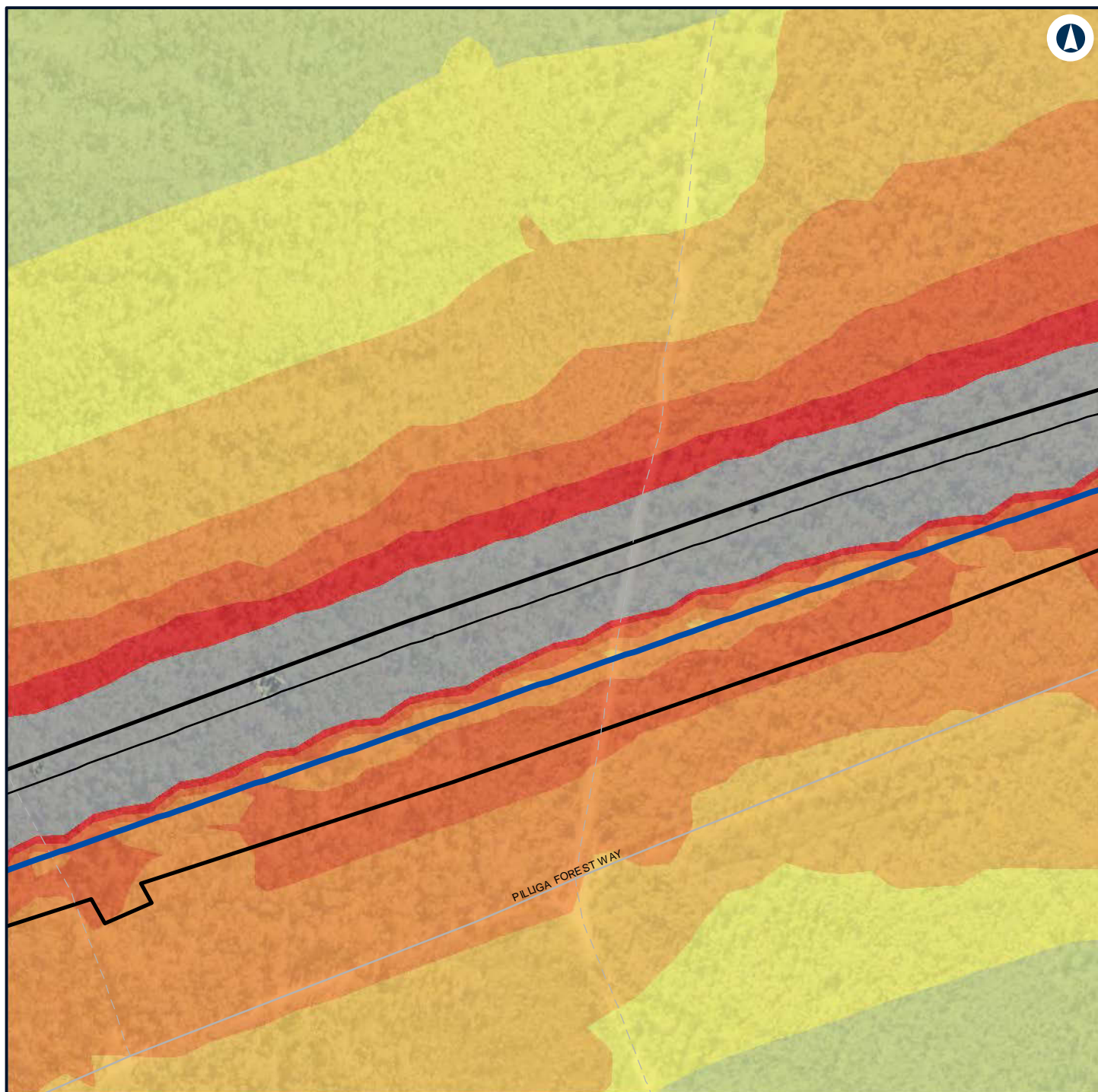

LEGEND

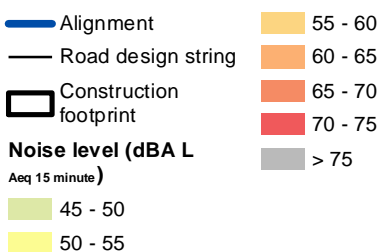

NARROMINE TO NARRABRI

Construction noise contours, Scenario ROAD03 - Road Earthworks

Appendix G - Page 421 of 554



Coordinate System: GDA 1994 MGA Zone 55

ARTC makes no representation or warranty and assumes no duty of care or other responsibility to any party as to the completeness, accuracy or suitability of the information contained in this GIS map. The GIS map has been prepared from material provided to ARTC by an external source and ARTC has not taken any steps to verify the completeness, accuracy or suitability of that material. ARTC will not be responsible for any loss or damage suffered as a result of any person whatsoever placing reliance upon the information contained within this GIS map.

Date: 22/12/2021 Paper: A4
Author: GHD Scale: 1:5,000
Data Sources: Basemap layers: NSWSS; All other layers: JacobsGHD

INLAND RAIL **ARTC**

The Australian Government is delivering Inland Rail through the Australian Rail Track Corporation (ARTC) in partnership with the private sector.

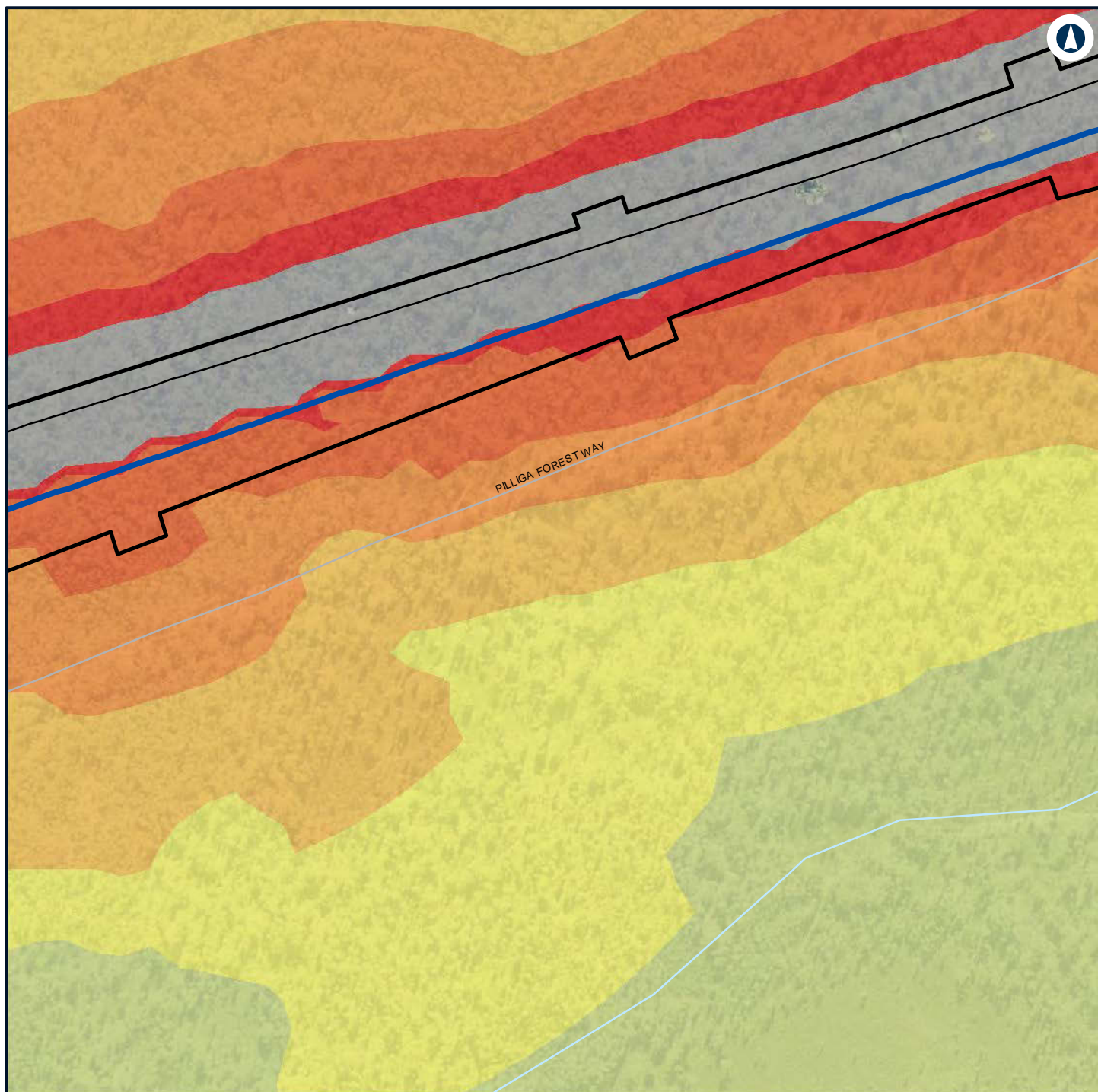

LEGEND

- Alignment
- Road design string
- Construction footprint
- 55 - 60
- 60 - 65
- 65 - 70
- 70 - 75
- > 75

Noise level (dBA L

Aeq 15 minute)

- 45 - 50
- 50 - 55



NARROMINE TO NARRABRI

Construction noise contours, Scenario ROAD03 - Road Earthworks

Appendix G - Page 422 of 554

0 0.1 0.2
Km

Coordinate System: GDA 1994 MGA Zone 55

ARTC makes no representation or warranty and assumes no duty of care or other responsibility to any party as to the completeness, accuracy or suitability of the information contained in this GIS map. The GIS map has been prepared from material provided to ARTC by an external source and ARTC has not taken any steps to verify the completeness, accuracy or suitability of that material. ARTC will not be responsible for any loss or damage suffered as a result of any person whatsoever placing reliance upon the information contained within this GIS map.

Date: 22/12/2021

Paper: A4

Author: GHD

Scale: 1:5,000

Data Sources: Basemap layers: NSWSS; All other layers: JacobsGHD

INLAND RAIL **ARTC**

The Australian Government is delivering Inland Rail through the Australian Rail Track Corporation (ARTC) in partnership with the private sector.

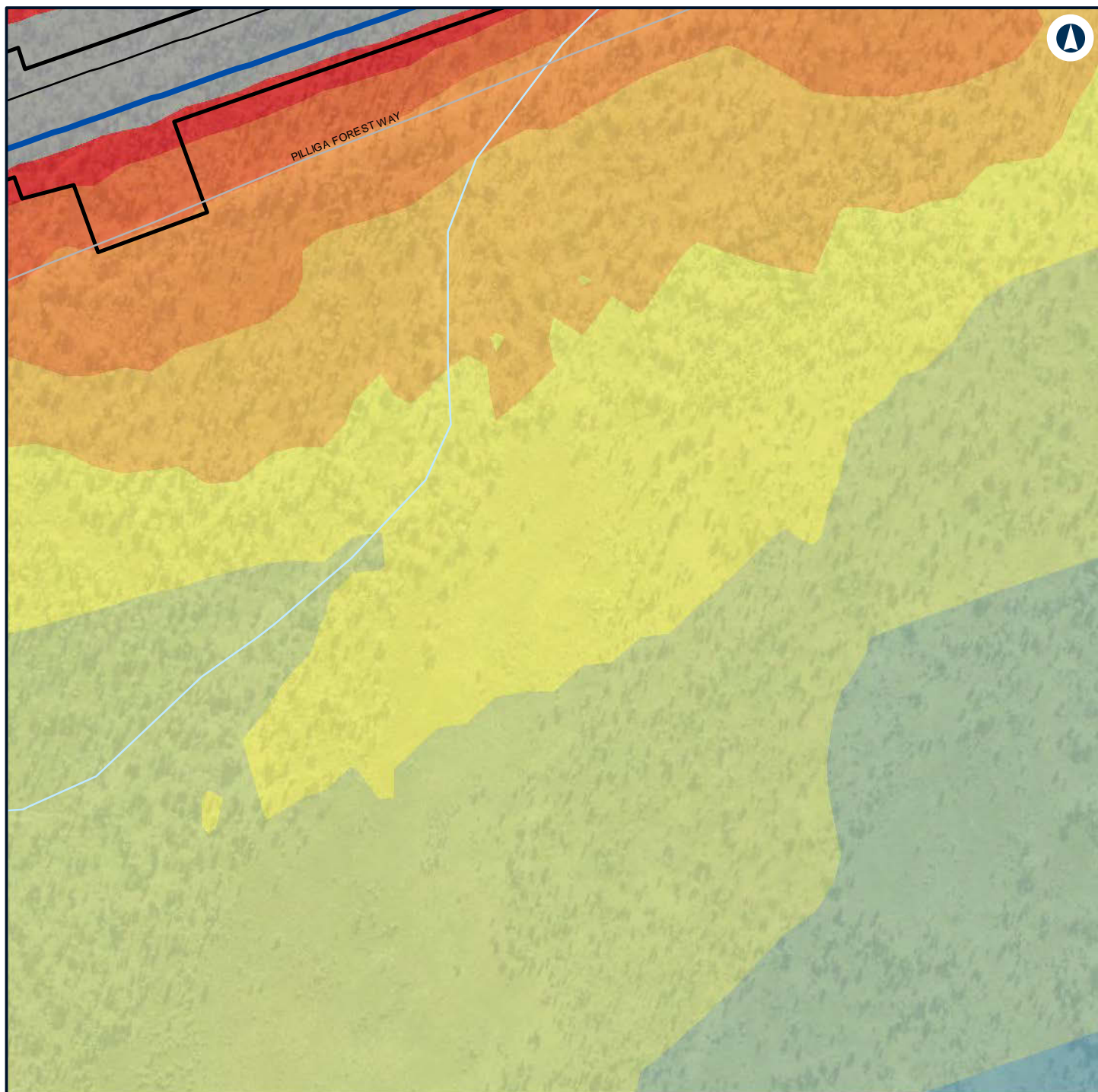

LEGEND

Alignment	45 - 50
Road design string	50 - 55
Construction footprint	55 - 60
Noise level (dBA L	60 - 65
Aeq 15 minute)	65 - 70
35 - 40	70 - 75
40 - 45	> 75



NARROMINE TO NARRABRI

Construction noise contours, Scenario ROAD03 - Road Earthworks

Appendix G - Page 423 of 554

0 0.1 0.2
Km

Coordinate System: GDA 1994 MGA Zone 55

ARTC makes no representation or warranty and assumes no duty of care or other responsibility to any party as to the completeness, accuracy or suitability of the information contained in this GIS map. The GIS map has been prepared from material provided to ARTC by an external source and ARTC has not taken any steps to verify the completeness, accuracy or suitability of that material. ARTC will not be responsible for any loss or damage suffered as a result of any person whatsoever placing reliance upon the information contained within this GIS map.

Date: 22/12/2021 Paper: A4
Author: GHD Scale: 1:5,000
Data Sources: Basemap layers: NSWSS; All other layers: JacobsGHD

INLAND RAIL **ARTC**

The Australian Government is delivering Inland Rail through the Australian Rail Track Corporation (ARTC) in partnership with the private sector.

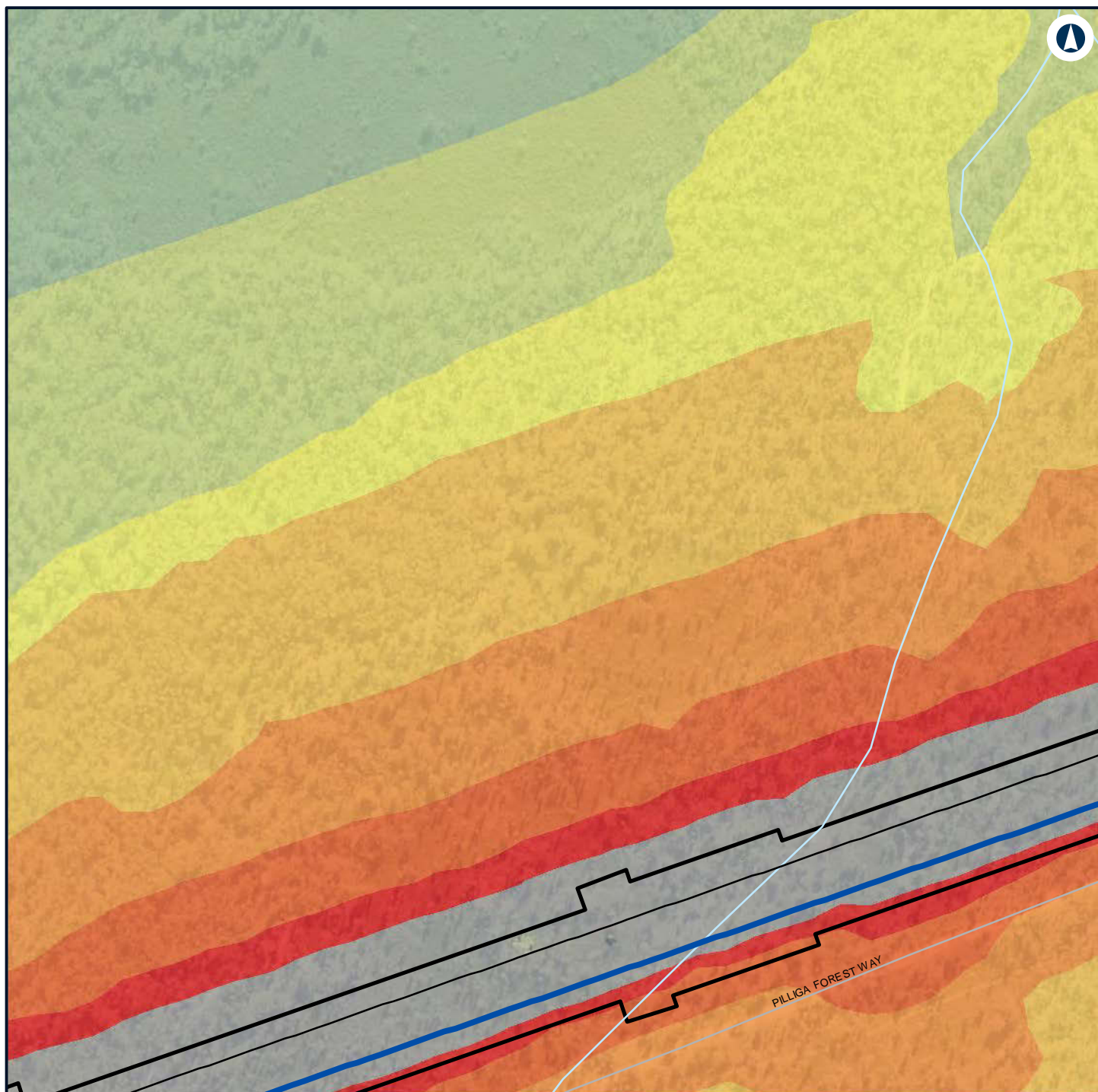

LEGEND

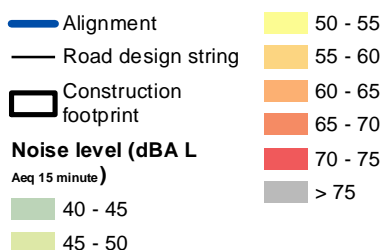

NARROMINE TO NARRABRI

Construction noise contours, Scenario ROAD03 - Road Earthworks

Appendix G - Page 424 of 554



Coordinate System: GDA 1994 MGA Zone 55

ARTC makes no representation or warranty and assumes no duty of care or other responsibility to any party as to the completeness, accuracy or suitability of the information contained in this GIS map. The GIS map has been prepared from material provided to ARTC by an external source and ARTC has not taken any steps to verify the completeness, accuracy or suitability of that material. ARTC will not be responsible for any loss or damage suffered as a result of any person whatsoever placing reliance upon the information contained within this GIS map.

Date: 22/12/2021 Paper: A4
Author: GHD Scale: 1:5,000
Data Sources: Basemap layers: NSWSS; All other layers: JacobsGHD

INLAND RAIL **ARTC**

The Australian Government is delivering Inland Rail through the Australian Rail Track Corporation (ARTC) in partnership with the private sector.

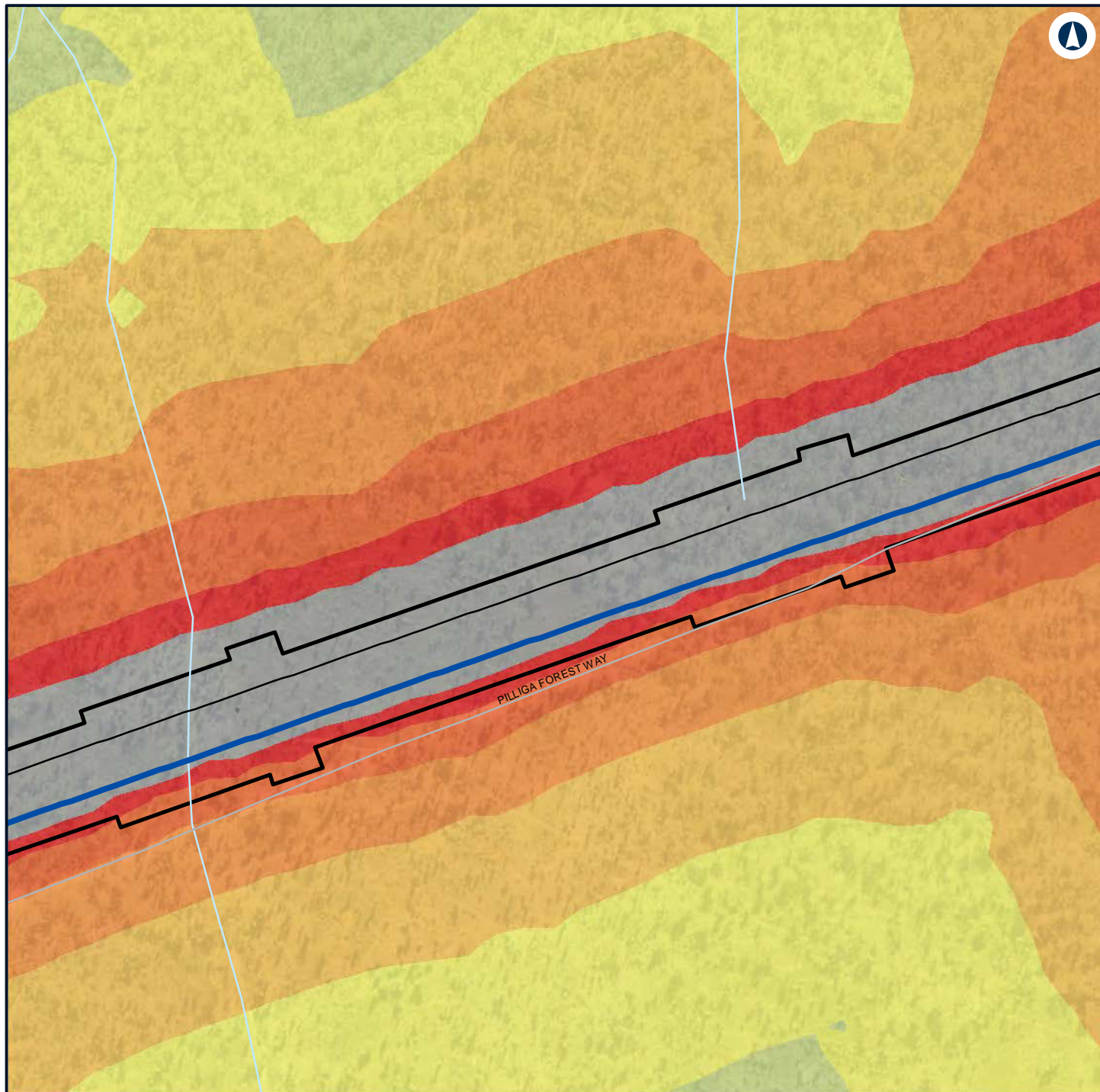

LEGEND

- Alignment
- Road design string
- Construction footprint
- 45 - 50
- 50 - 55
- 55 - 60
- 60 - 65
- 65 - 70
- 70 - 75
- > 75

Noise level (dBA L
Aeq 15 minute)



NARROMINE TO NARRABRI

Construction noise contours, Scenario ROAD03 - Road Earthworks

Appendix G - Page 425 of 554

0 0.1 0.2
Km

Coordinate System: GDA 1994 MGA Zone 55

ARTC makes no representation or warranty and assumes no duty of care or other responsibility to any party as to the completeness, accuracy or suitability of the information contained in this GIS map. The GIS map has been prepared from material provided to ARTC by an external source and ARTC has not taken any steps to verify the completeness, accuracy or suitability of that material. ARTC will not be responsible for any loss or damage suffered as a result of any person whatsoever placing reliance upon the information contained within this GIS map.

Date: 22/12/2021 Paper: A4
Author: GHD Scale: 1:5,000
Data Sources: Basemap layers: NSWSS; All other layers: JacobsGHD

INLAND RAIL **ARTC**

The Australian Government is delivering Inland Rail through the Australian Rail Track Corporation (ARTC) in partnership with the private sector.

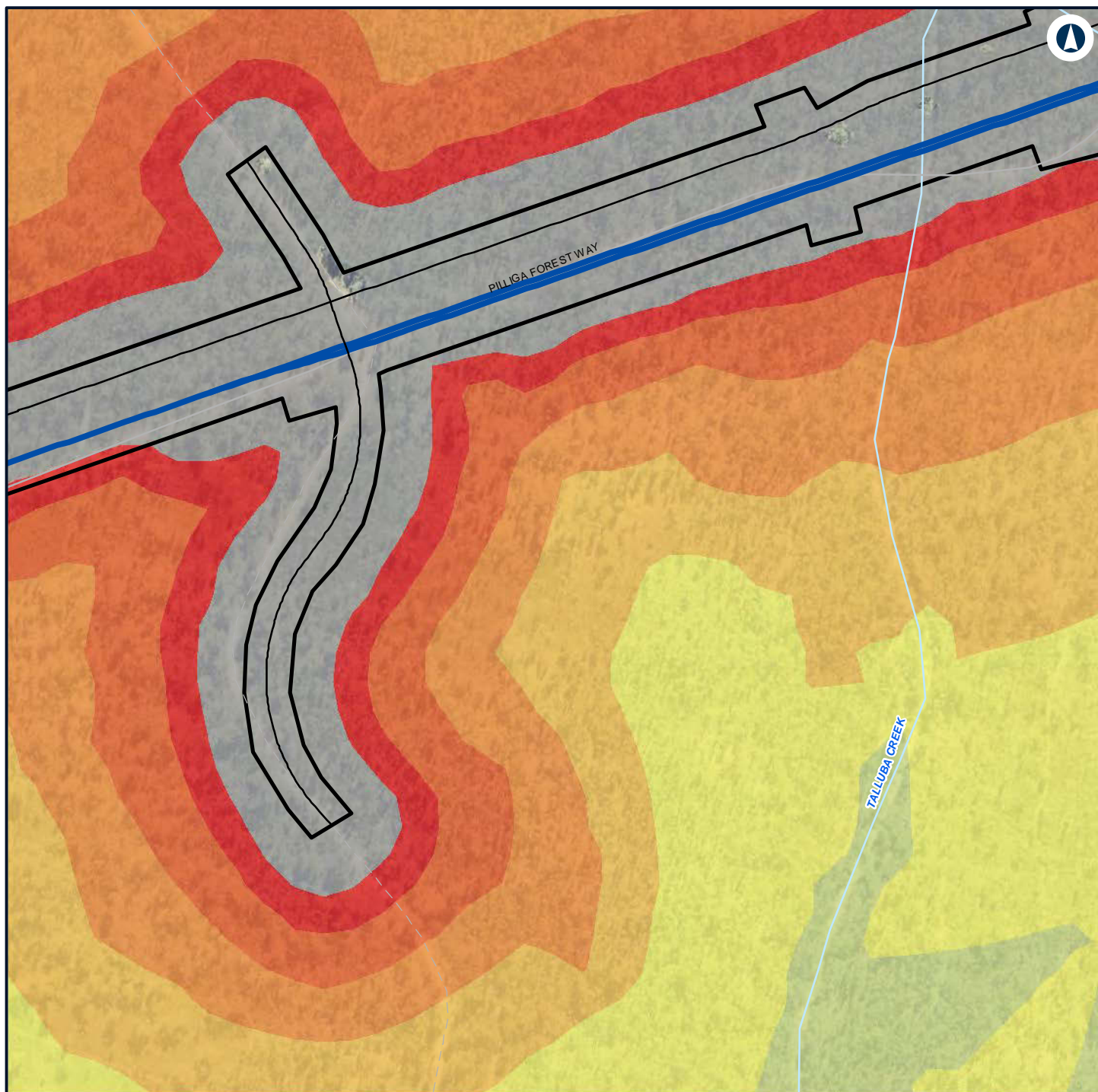

LEGEND

- Alignment
- Road design string
- Construction footprint
- Noise level (dBA L Aeq 15 minute)**
- 45 - 50
- 50 - 55
- 55 - 60
- 60 - 65
- 65 - 70
- 70 - 75
- > 75



NARROMINE TO NARRABRI

Construction noise contours, Scenario ROAD03 - Road Earthworks

Appendix G - Page 426 of 554

0 0.1 0.2 Km

Coordinate System: GDA 1994 MGA Zone 55

ARTC makes no representation or warranty and assumes no duty of care or other responsibility to any party as to the completeness, accuracy or suitability of the information contained in this GIS map. The GIS map has been prepared from material provided to ARTC by an external source and ARTC has not taken any steps to verify the completeness, accuracy or suitability of that material. ARTC will not be responsible for any loss or damage suffered as a result of any person whatsoever placing reliance upon the information contained within this GIS map.

Date: 22/12/2021 Paper: A4
Author: GHD Scale: 1:5,000
Data Sources: Basemap layers: NSWSS; All other layers: JacobsGHD

INLAND RAIL **ARTC**

The Australian Government is delivering Inland Rail through the Australian Rail Track Corporation (ARTC) in partnership with the private sector.

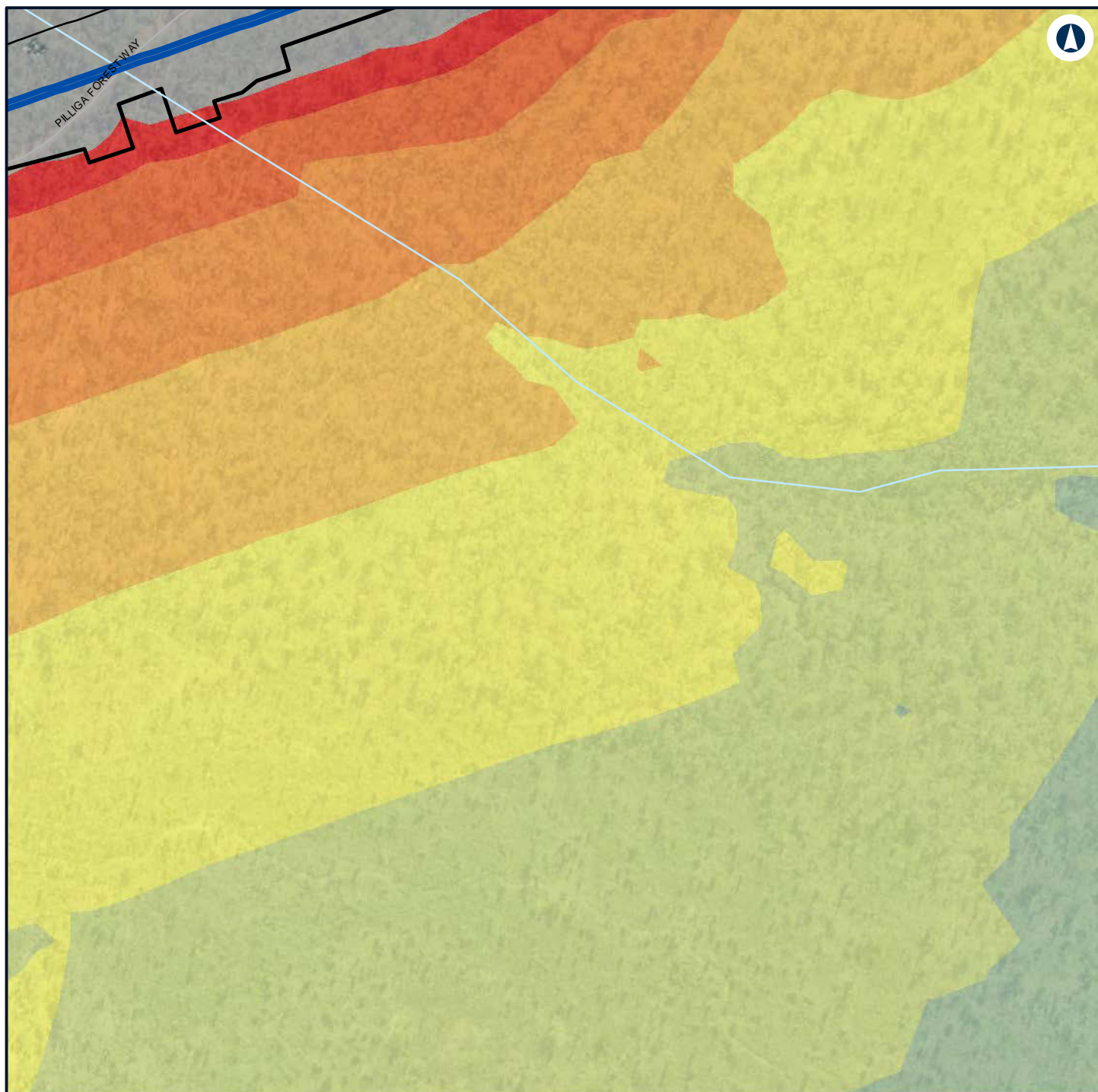

LEGEND

- Alignment
- Road design string
- Construction footprint
- Noise level (dBA L Aeq 15 minute)**
- 40 - 45
- 45 - 50
- 50 - 55
- 55 - 60
- 60 - 65
- 65 - 70
- 70 - 75
- > 75



NARROMINE TO NARRABRI

Construction noise contours, Scenario ROAD03 - Road Earthworks

Appendix G - Page 427 of 554

0 0.1 0.2
Km

Coordinate System: GDA 1994 MGA Zone 55

ARTC makes no representation or warranty and assumes no duty of care or other responsibility to any party as to the completeness, accuracy or suitability of the information contained in this GIS map. The GIS map has been prepared from material provided to ARTC by an external source and ARTC has not taken any steps to verify the completeness, accuracy or suitability of that material. ARTC will not be responsible for any loss or damage suffered as a result of any person whatsoever placing reliance upon the information contained within this GIS map.

Date: 22/12/2021 Paper: A4
Author: GHD Scale: 1:5,000
Data Sources: Basemap layers: NSWSS; All other layers: JacobsGHD

INLAND RAIL **ARTC**

The Australian Government is delivering Inland Rail through the Australian Rail Track Corporation (ARTC) in partnership with the private sector.

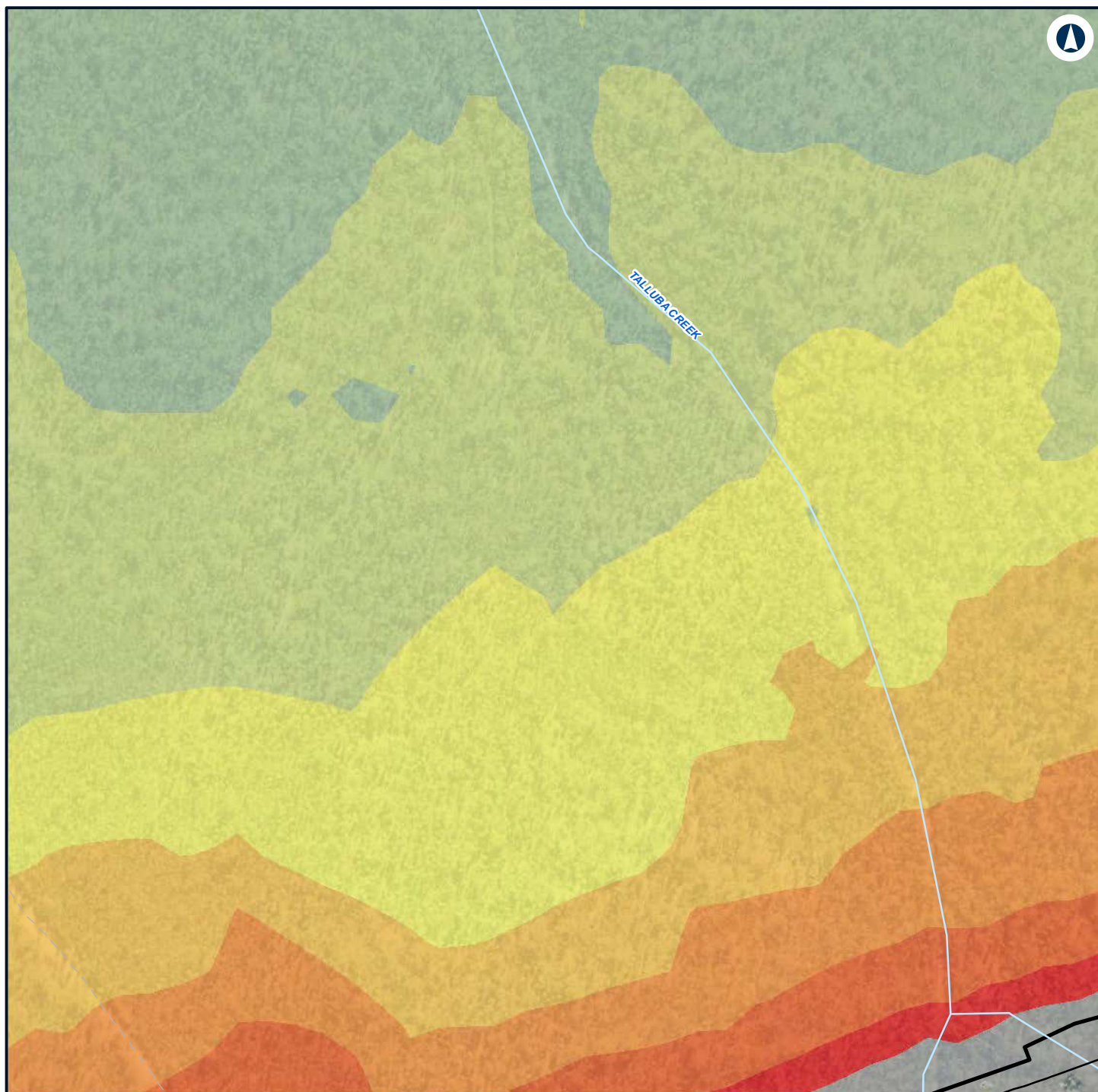

LEGEND

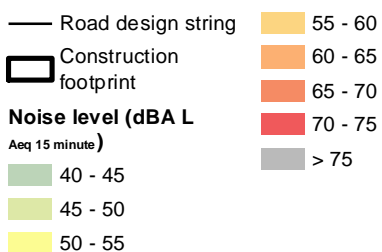

NARROMINE TO NARRABRI

Construction noise contours, Scenario ROAD03 - Road Earthworks

Appendix G - Page 428 of 554

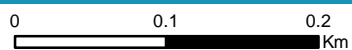

Coordinate System: GDA 1994 MGA Zone 55

ARTC makes no representation or warranty and assumes no duty of care or other responsibility to any party as to the completeness, accuracy or suitability of the information contained in this GIS map. The GIS map has been prepared from material provided to ARTC by an external source and ARTC has not taken any steps to verify the completeness, accuracy or suitability of that material. ARTC will not be responsible for any loss or damage suffered as a result of any person whatsoever placing reliance upon the information contained within this GIS map.

Date: 22/12/2021 Paper: A4
Author: GHD Scale: 1:5,000
Data Sources: Basemap layers: NSWSS; All other layers: JacobsGHD

INLAND RAIL **ARTC**

The Australian Government is delivering Inland Rail through the Australian Rail Track Corporation (ARTC) in partnership with the private sector.

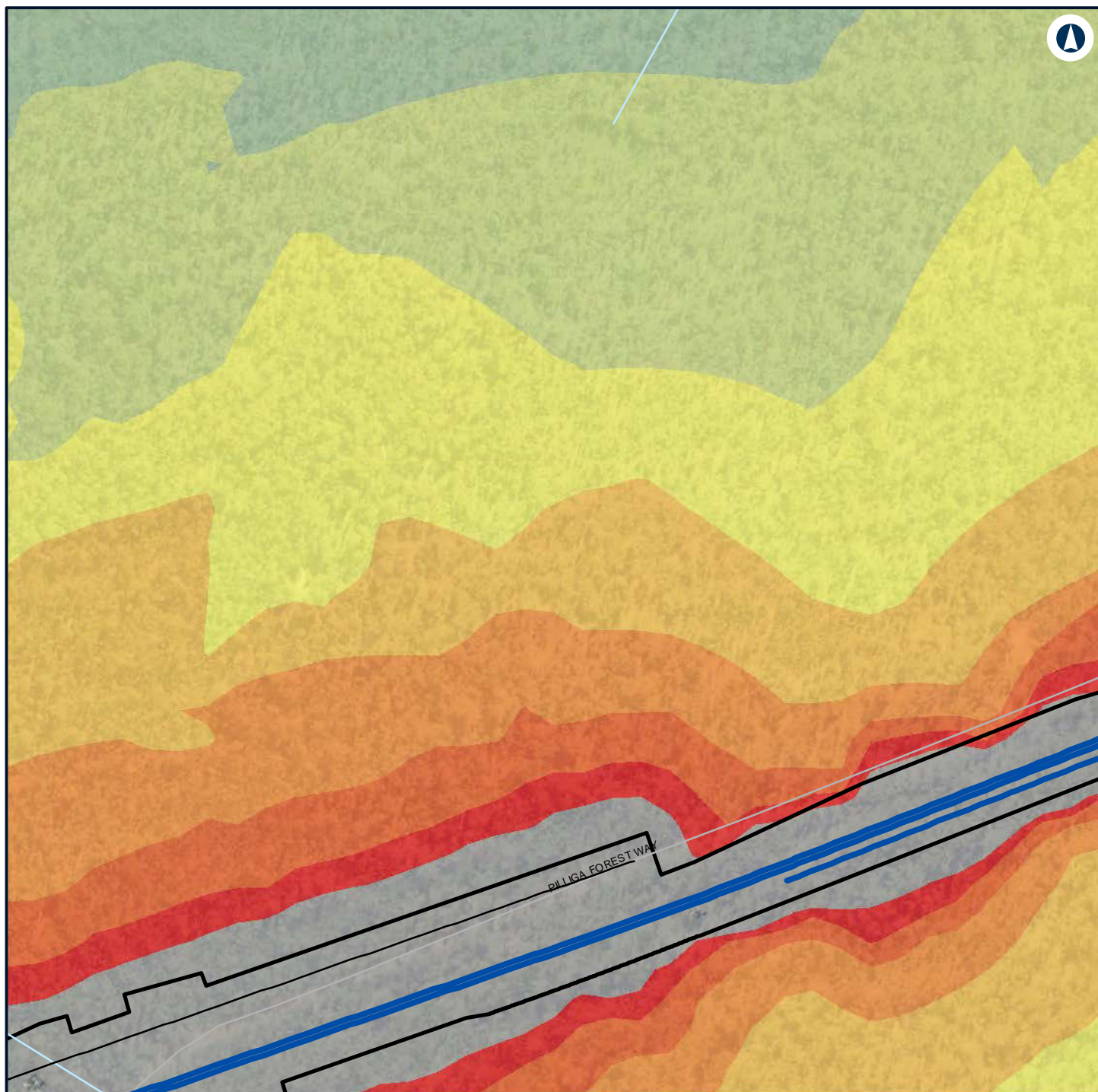

LEGEND

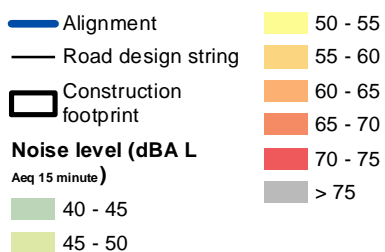

NARROMINE TO NARRABRI

Construction noise contours, Scenario ROAD03 - Road Earthworks

Appendix G - Page 429 of 554



Coordinate System: GDA 1994 MGA Zone 55

ARTC makes no representation or warranty and assumes no duty of care or other responsibility to any party as to the completeness, accuracy or suitability of the information contained in this GIS map. The GIS map has been prepared from material provided to ARTC by an external source and ARTC has not taken any steps to verify the completeness, accuracy or suitability of that material. ARTC will not be responsible for any loss or damage suffered as a result of any person whatsoever placing reliance upon the information contained within this GIS map.

Date: 22/12/2021 Paper: A4
Author: GHD Scale: 1:5,000
Data Sources: Basemap layers: NSWSS; All other layers: JacobsGHD

INLAND RAIL **ARTC**

The Australian Government is delivering Inland Rail through the Australian Rail Track Corporation (ARTC) in partnership with the private sector.

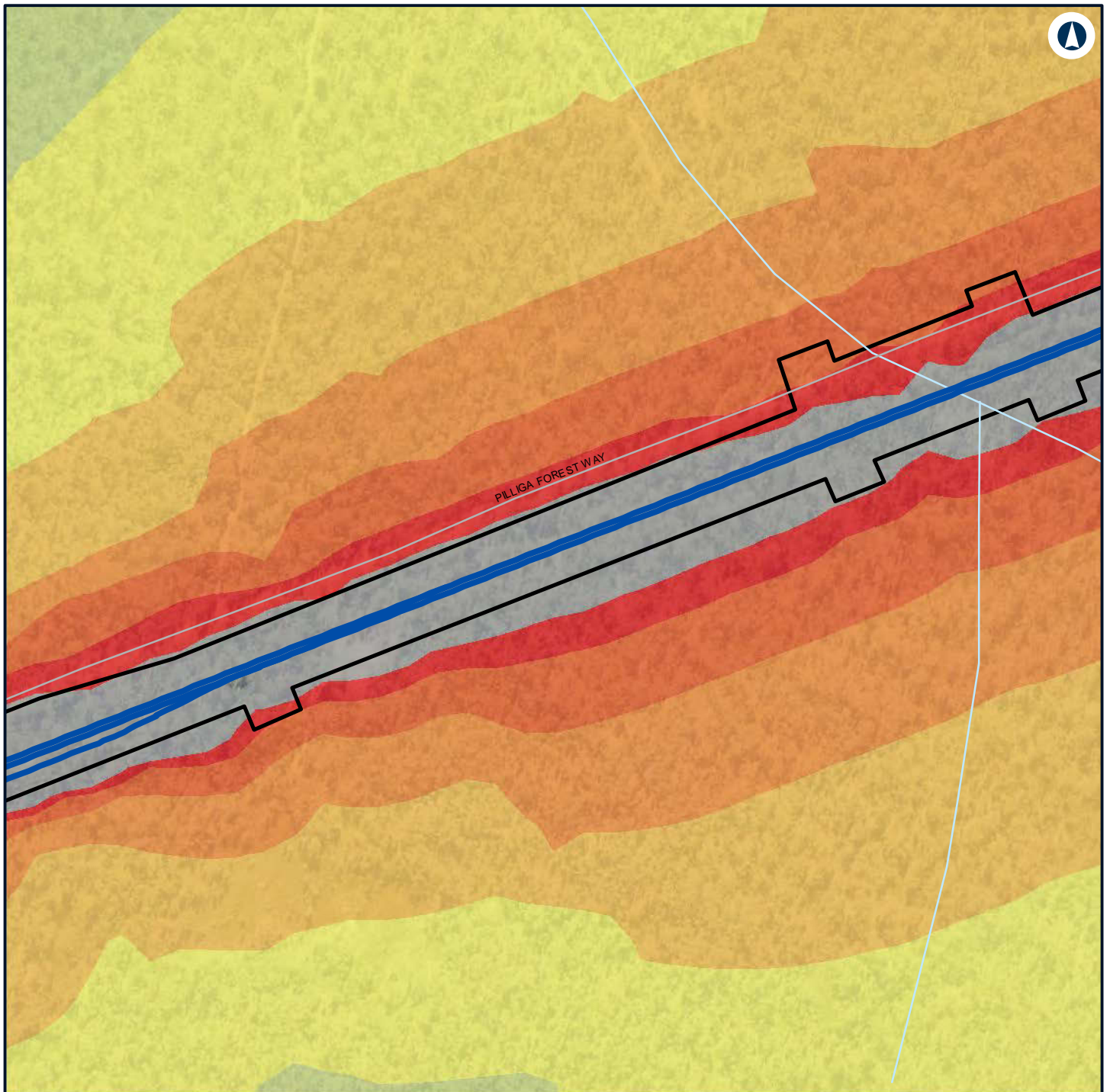

LEGEND

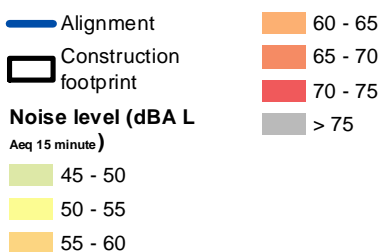

NARROMINE TO NARRABRI

Construction noise contours, Scenario ROAD03 - Road Earthworks

Appendix G - Page 430 of 554



Coordinate System: GDA 1994 MGA Zone 55

ARTC makes no representation or warranty and assumes no duty of care or other responsibility to any party as to the completeness, accuracy or suitability of the information contained in this GIS map. The GIS map has been prepared from material provided to ARTC by an external source and ARTC has not taken any steps to verify the completeness, accuracy or suitability of that material. ARTC will not be responsible for any loss or damage suffered as a result of any person whatsoever placing reliance upon the information contained within this GIS map.

Date: 22/12/2021 Paper: A4
Author: GHD Scale: 1:5,000
Data Sources: Basemap layers: NSWSS; All other layers: JacobsGHD

INLAND RAIL **ARTC**

The Australian Government is delivering Inland Rail through the Australian Rail Track Corporation (ARTC) in partnership with the private sector.

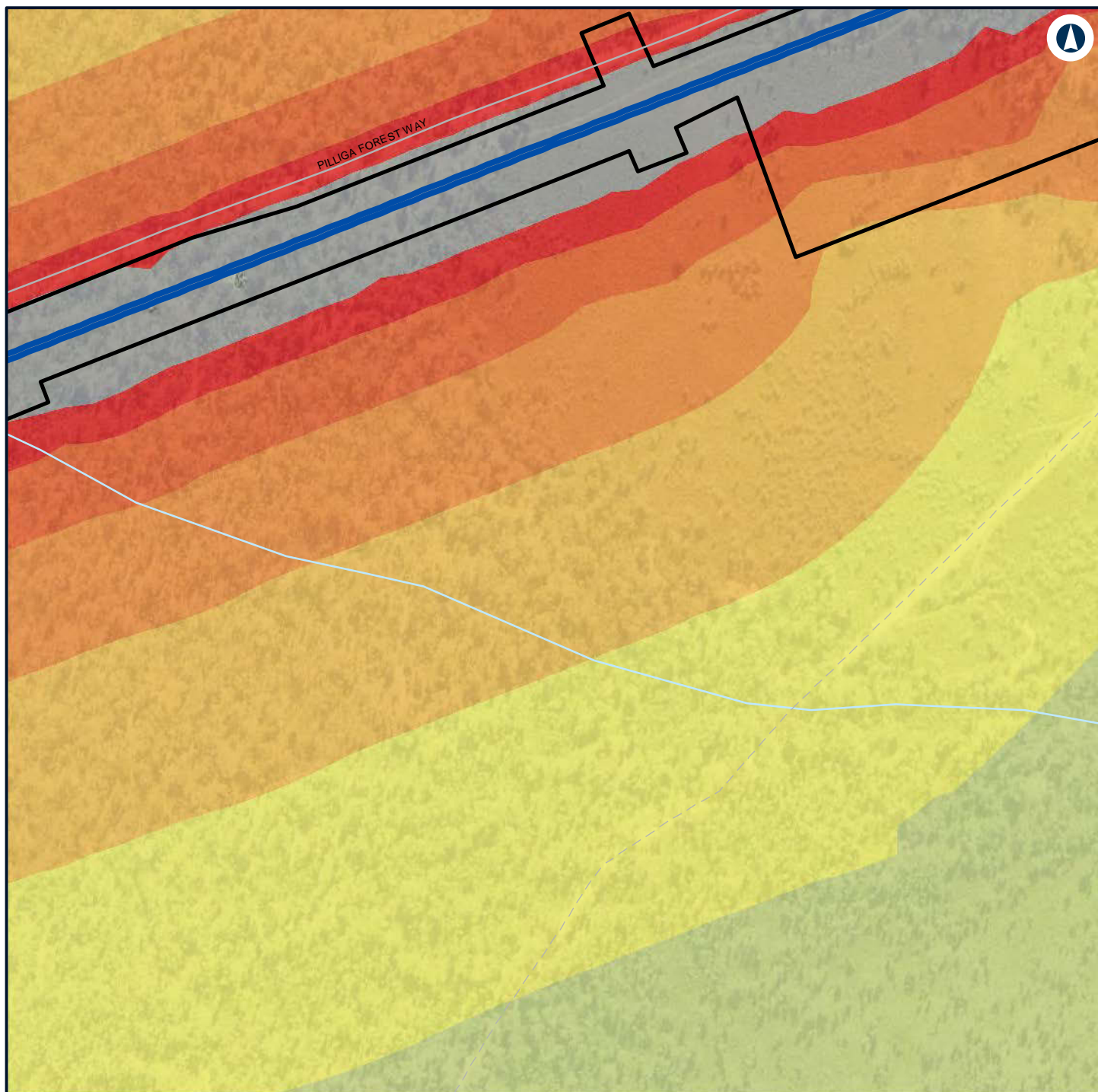

LEGEND

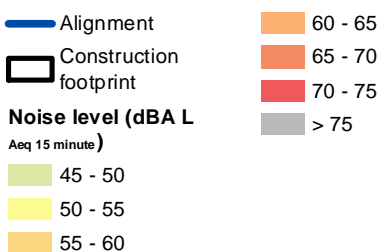

NARROMINE TO NARRABRI

Construction noise contours, Scenario ROAD03 - Road Earthworks

Appendix G - Page 431 of 554



Coordinate System: GDA 1994 MGA Zone 55

ARTC makes no representation or warranty and assumes no duty of care or other responsibility to any party as to the completeness, accuracy or suitability of the information contained in this GIS map. The GIS map has been prepared from material provided to ARTC by an external source and ARTC has not taken any steps to verify the completeness, accuracy or suitability of that material. ARTC will not be responsible for any loss or damage suffered as a result of any person whatsoever placing reliance upon the information contained within this GIS map.

Date: 22/12/2021 Paper: A4
Author: GHD Scale: 1:5,000
Data Sources: Basemap layers: NSWSS; All other layers: JacobsGHD

INLAND RAIL **ARTC**

The Australian Government is delivering Inland Rail through the Australian Rail Track Corporation (ARTC) in partnership with the private sector.

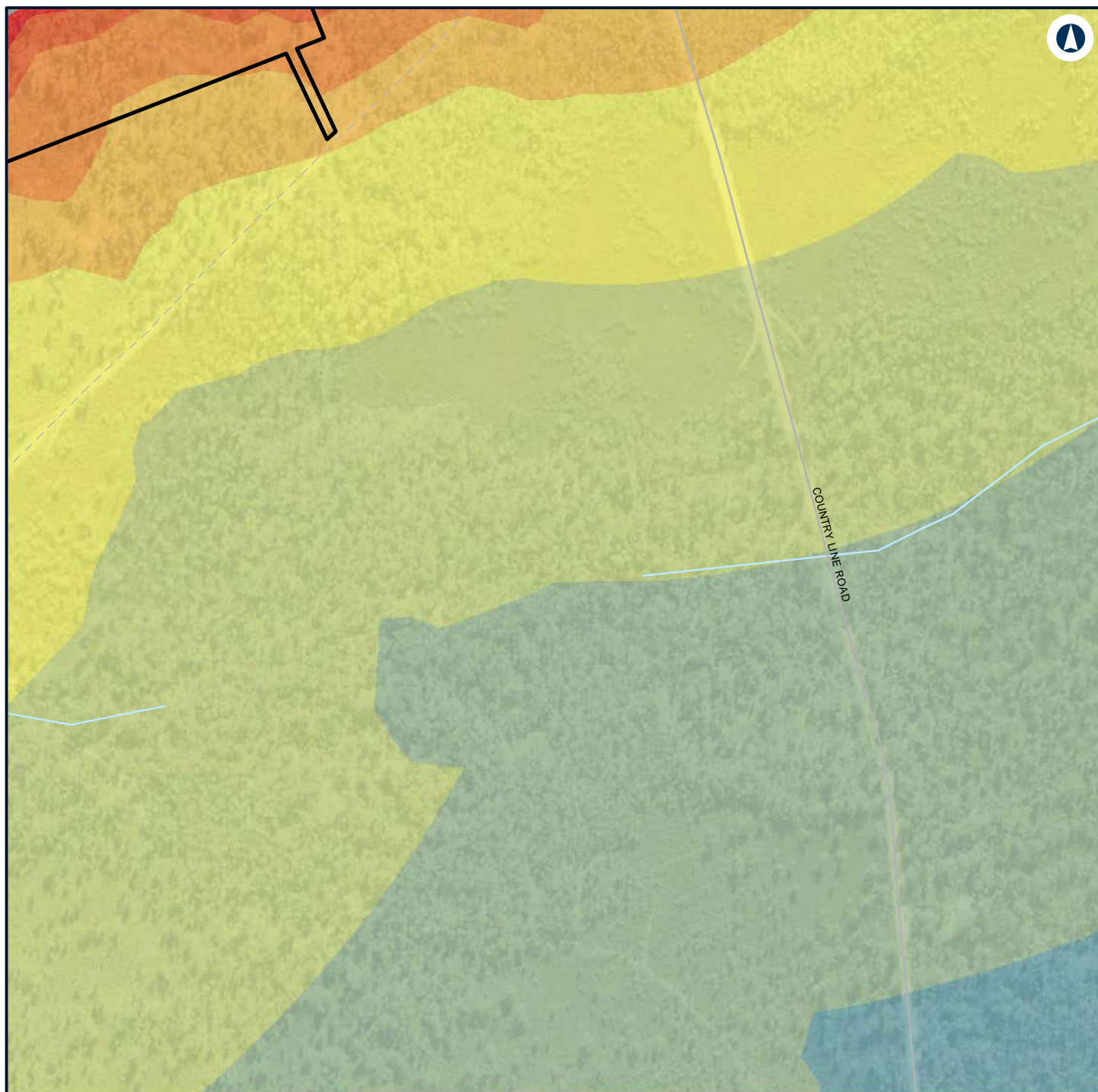

LEGEND

Construction footprint

**Noise level (dBA L
Aeq 15 minute)**

35 - 40

40 - 45

45 - 50

50 - 55

55 - 60

60 - 65

65 - 70

70 - 75

> 75



NARROMINE TO NARRABRI

Construction noise contours, Scenario ROAD03 - Road Earthworks

Appendix G - Page 432 of 554

0 0.1 0.2
Km

Coordinate System: GDA 1994 MGA Zone 55

ARTC makes no representation or warranty and assumes no duty of care or other responsibility to any party as to the completeness, accuracy or suitability of the information contained in this GIS map. The GIS map has been prepared from material provided to ARTC by an external source and ARTC has not taken any steps to verify the completeness, accuracy or suitability of that material. ARTC will not be responsible for any loss or damage suffered as a result of any person whatsoever placing reliance upon the information contained within this GIS map.

Date: 22/12/2021

Paper: A4

Author: GHD

Scale: 1:5,000

Data Sources: Basemap layers: NSWSS; All other layers: JacobsGHD

**INLAND
RAIL** **ARTC**

The Australian Government is delivering Inland Rail through the Australian Rail Track Corporation (ARTC) in partnership with the private sector.

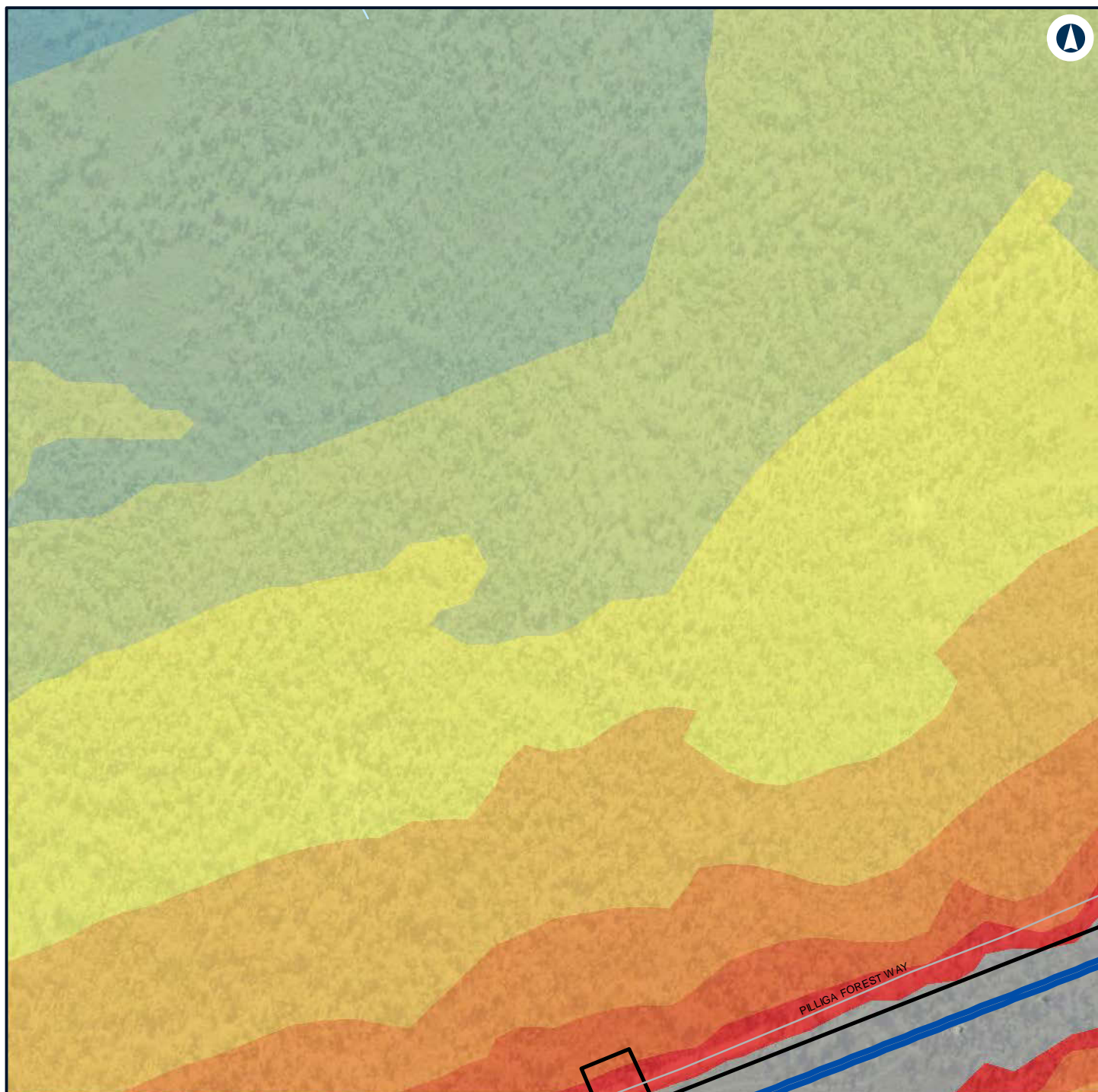

LEGEND

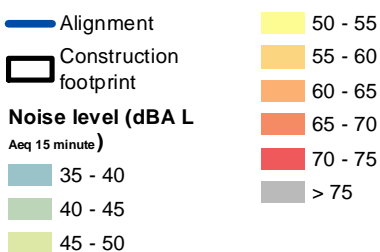

NARROMINE TO NARRABRI

Construction noise contours, Scenario ROAD03 - Road Earthworks

Appendix G - Page 433 of 554



Coordinate System: GDA 1994 MGA Zone 55

ARTC makes no representation or warranty and assumes no duty of care or other responsibility to any party as to the completeness, accuracy or suitability of the information contained in this GIS map. The GIS map has been prepared from material provided to ARTC by an external source and ARTC has not taken any steps to verify the completeness, accuracy or suitability of that material. ARTC will not be responsible for any loss or damage suffered as a result of any person whatsoever placing reliance upon the information contained within this GIS map.

Date: 22/12/2021 Paper: A4
Author: GHD Scale: 1:5,000
Data Sources: Basemap layers: NSWSS; All other layers: JacobsGHD

INLAND RAIL **ARTC**

The Australian Government is delivering Inland Rail through the Australian Rail Track Corporation (ARTC) in partnership with the private sector.

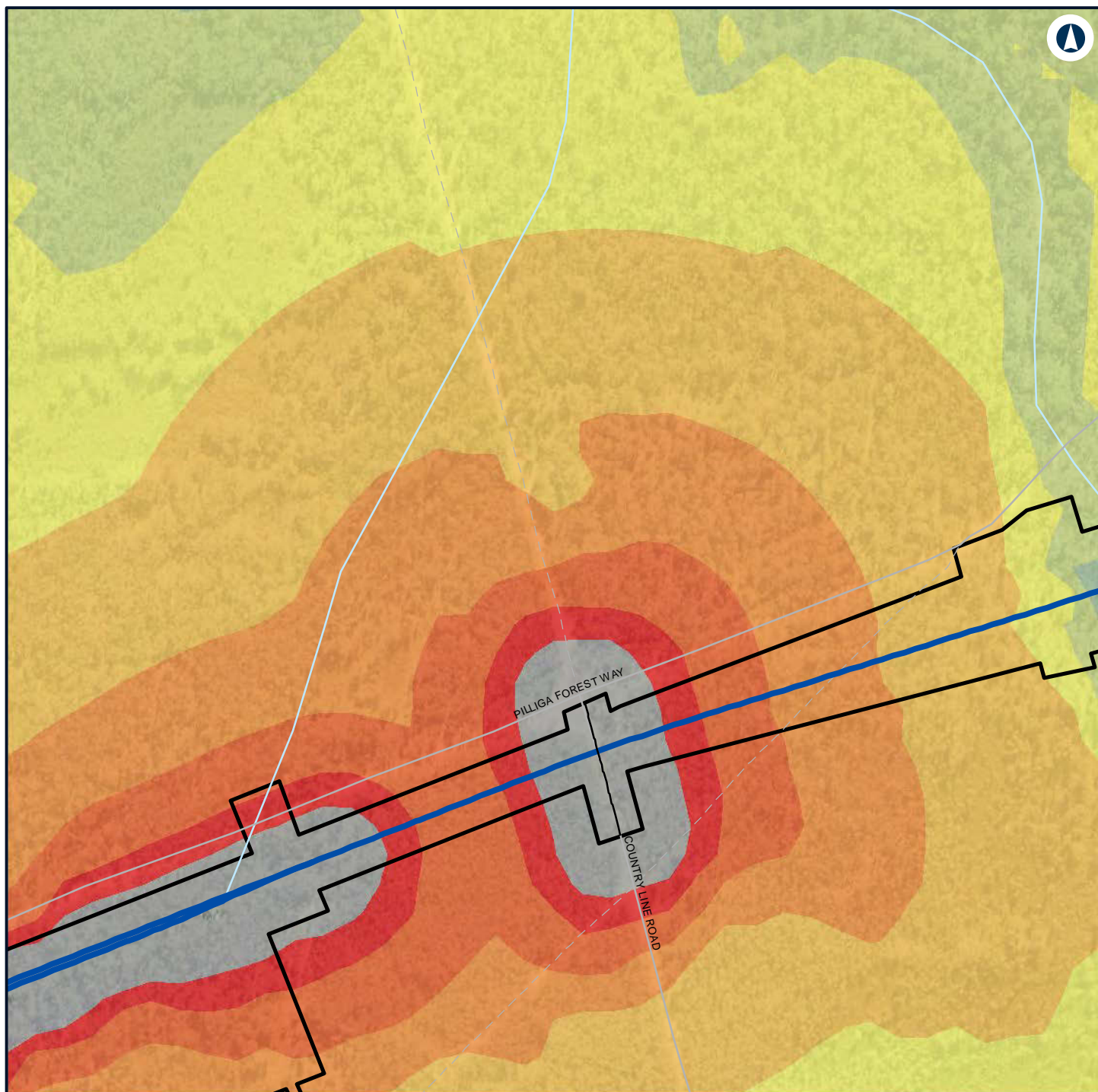

LEGEND

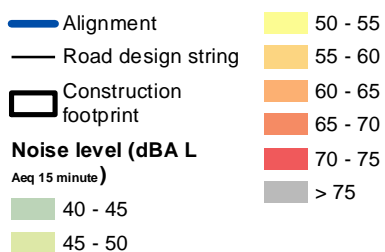

NARROMINE TO NARRABRI

Construction noise contours, Scenario ROAD03 - Road Earthworks

Appendix G - Page 434 of 554

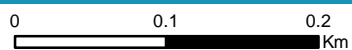

Coordinate System: GDA 1994 MGA Zone 55

ARTC makes no representation or warranty and assumes no duty of care or other responsibility to any party as to the completeness, accuracy or suitability of the information contained in this GIS map. The GIS map has been prepared from material provided to ARTC by an external source and ARTC has not taken any steps to verify the completeness, accuracy or suitability of that material. ARTC will not be responsible for any loss or damage suffered as a result of any person whatsoever placing reliance upon the information contained within this GIS map.

Date: 22/12/2021 Paper: A4
 Author: GHD Scale: 1:5,000
 Data Sources: Basemap layers: NSWSS; All other layers: JacobsGHD

INLAND RAIL **ARTC**

The Australian Government is delivering Inland Rail through the Australian Rail Track Corporation (ARTC) in partnership with the private sector.

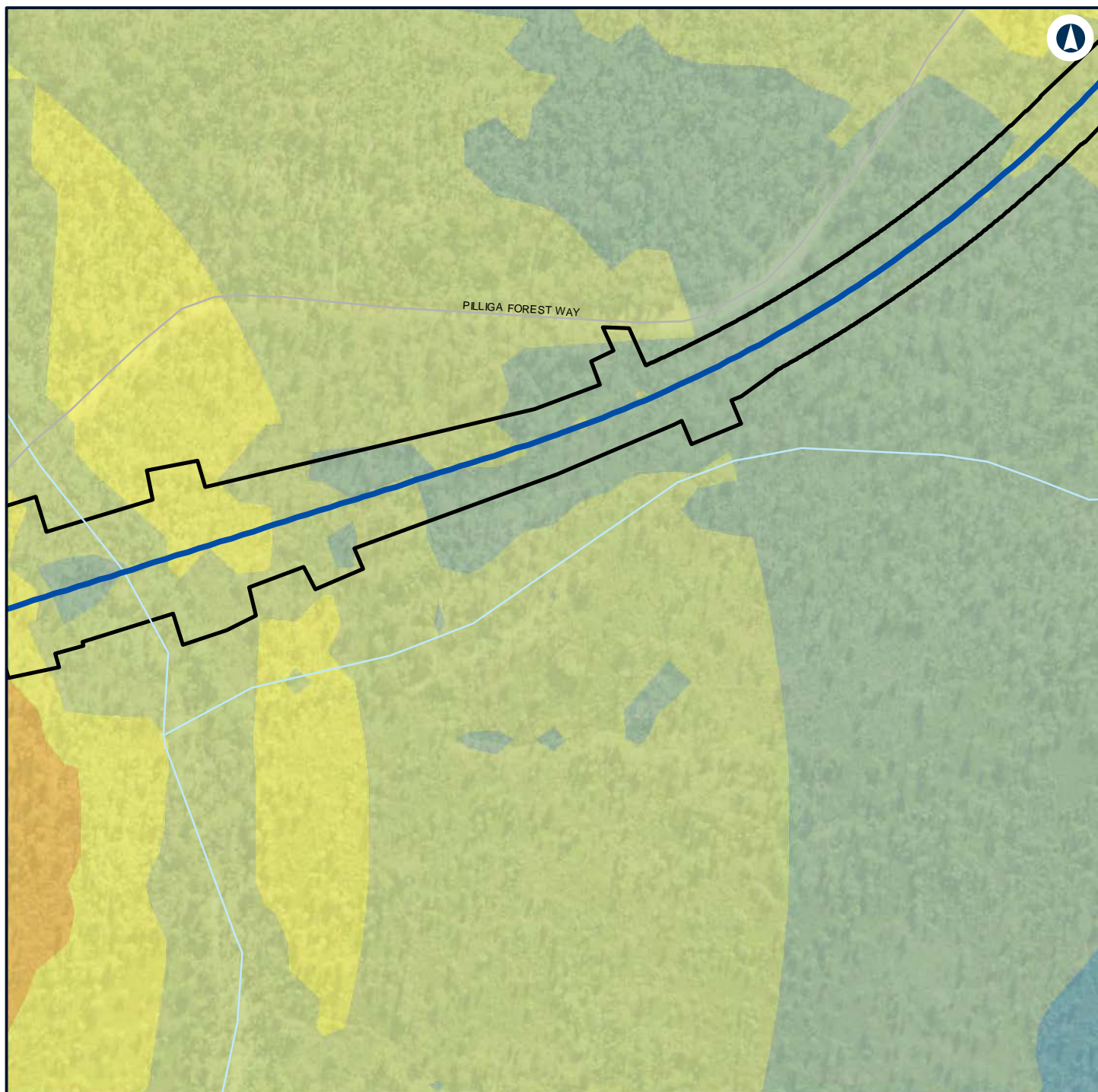

LEGEND

- Alignment
- Construction footprint
- 50 - 55
- 55 - 60

Noise level (dBA L Aeq 15 minute)

- 35 - 40
- 40 - 45
- 45 - 50



NARROMINE TO NARRABRI

Construction noise contours, Scenario ROAD03 - Road Earthworks

Appendix G - Page 435 of 554

0 0.1 0.2
Km

Coordinate System: GDA 1994 MGA Zone 55

ARTC makes no representation or warranty and assumes no duty of care or other responsibility to any party as to the completeness, accuracy or suitability of the information contained in this GIS map. The GIS map has been prepared from material provided to ARTC by an external source and ARTC has not taken any steps to verify the completeness, accuracy or suitability of that material. ARTC will not be responsible for any loss or damage suffered as a result of any person whatsoever placing reliance upon the information contained within this GIS map.

Date: 22/12/2021 Paper: A4
Author: GHD Scale: 1:5,000
Data Sources: Basemap layers: NSWSS; All other layers: JacobsGHD

INLAND RAIL **ARTC**

The Australian Government is delivering Inland Rail through the Australian Rail Track Corporation (ARTC) in partnership with the private sector.

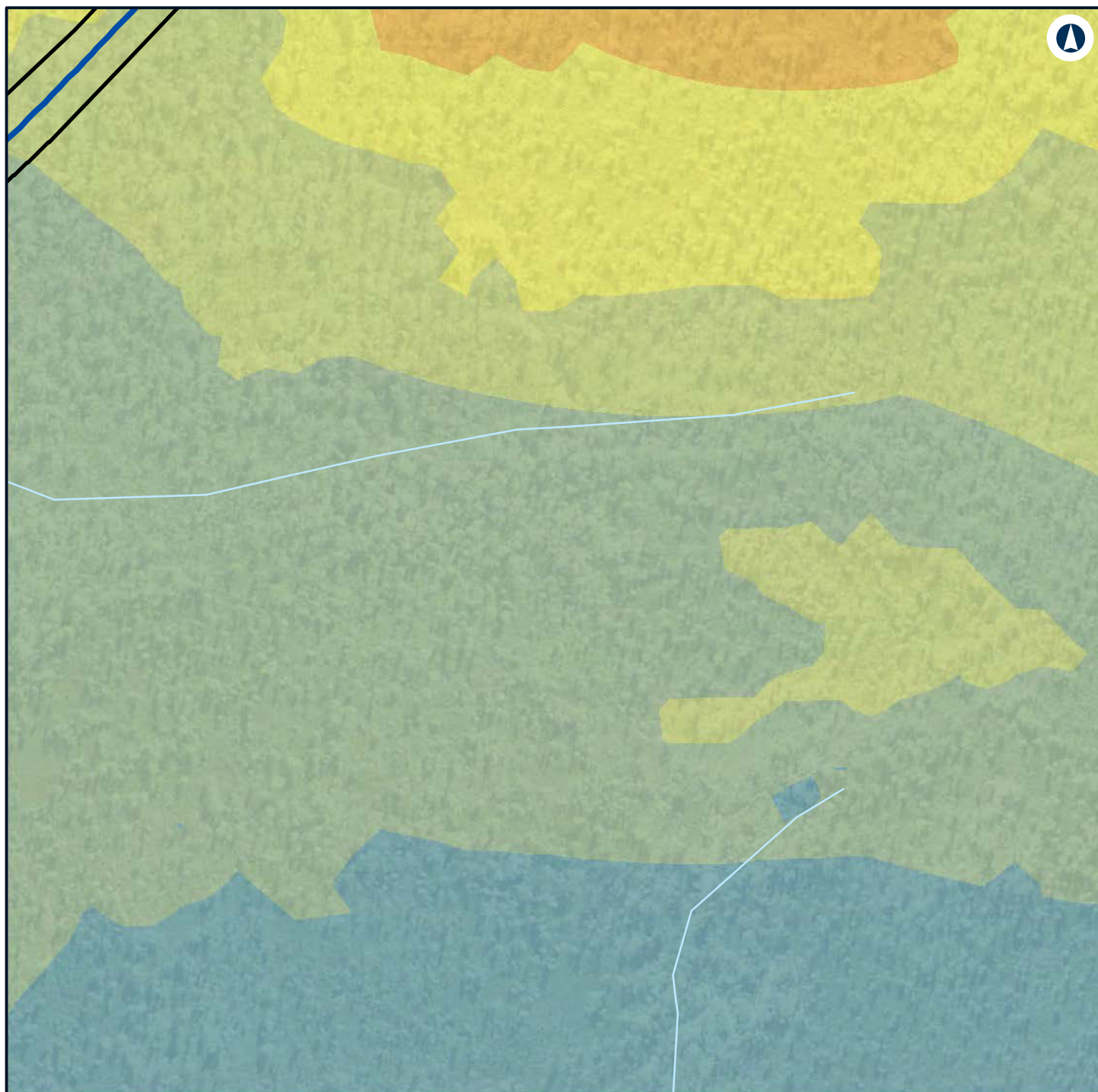

LEGEND

- Alignment
- Construction footprint
- 50 - 55
- 55 - 60

Noise level (dBA L Aeq 15 minute)

- 35 - 40
- 40 - 45
- 45 - 50



NARROMINE TO NARRABRI

Construction noise contours, Scenario ROAD03 - Road Earthworks

Appendix G - Page 436 of 554

0 0.1 0.2
Km

Coordinate System: GDA 1994 MGA Zone 55

ARTC makes no representation or warranty and assumes no duty of care or other responsibility to any party as to the completeness, accuracy or suitability of the information contained in this GIS map. The GIS map has been prepared from material provided to ARTC by an external source and ARTC has not taken any steps to verify the completeness, accuracy or suitability of that material. ARTC will not be responsible for any loss or damage suffered as a result of any person whatsoever placing reliance upon the information contained within this GIS map.

Date: 22/12/2021 Paper: A4
Author: GHD Scale: 1:5,000
Data Sources: Basemap layers: NSWSS; All other layers: JacobsGHD

INLAND RAIL **ARTC**

The Australian Government is delivering Inland Rail through the Australian Rail Track Corporation (ARTC) in partnership with the private sector.

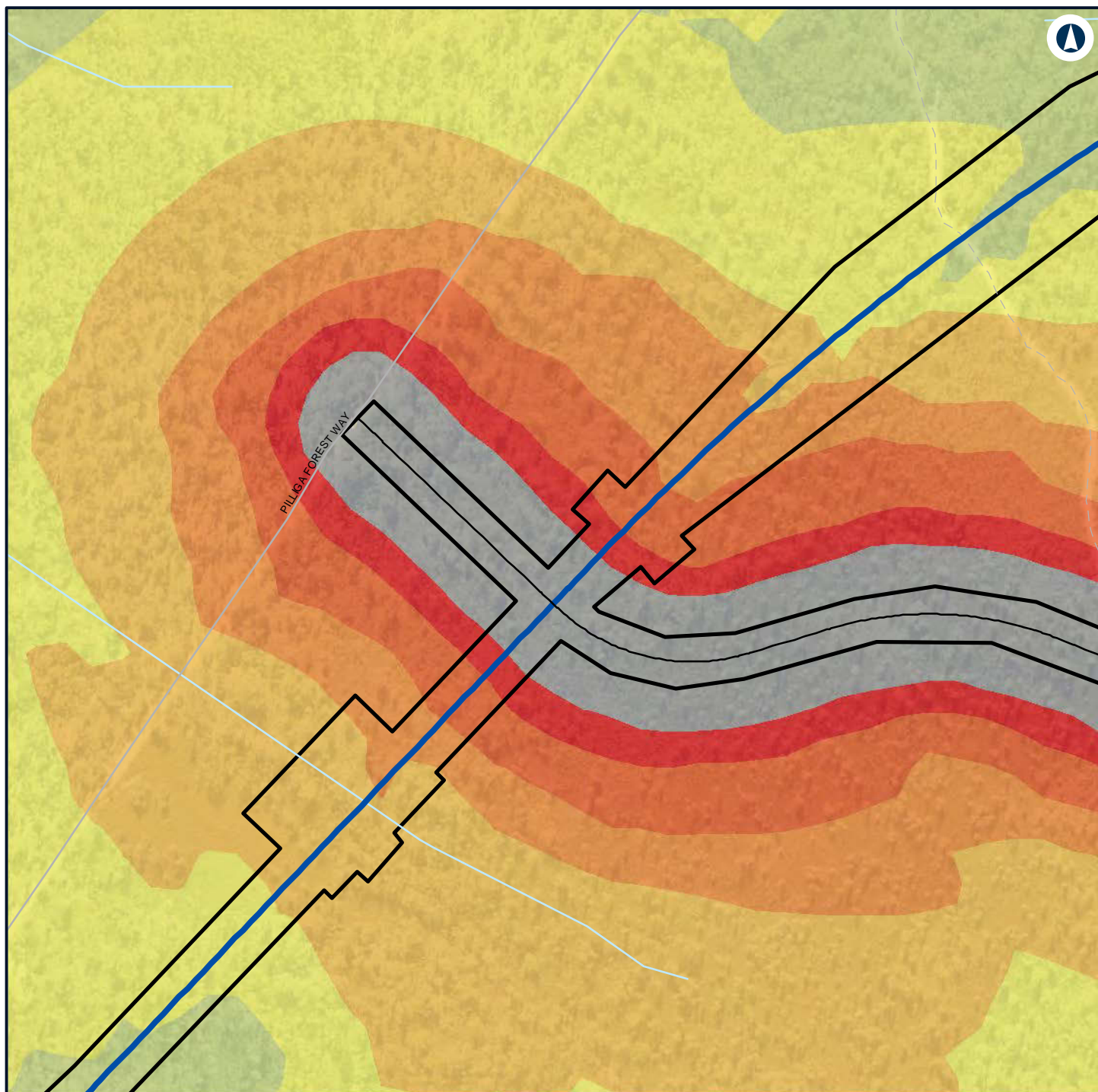

LEGEND

- Alignment
- Road design string
- Construction footprint
- Noise level (dBA L)**
Aeq 15 minute)
- 45 - 50
- 50 - 55
- 55 - 60
- 60 - 65
- 65 - 70
- 70 - 75
- > 75



NARROMINE TO NARRABRI

Construction noise contours, Scenario ROAD03 - Road Earthworks

Appendix G - Page 437 of 554

0 0.1 0.2
Km

Coordinate System: GDA 1994 MGA Zone 55

ARTC makes no representation or warranty and assumes no duty of care or other responsibility to any party as to the completeness, accuracy or suitability of the information contained in this GIS map. The GIS map has been prepared from material provided to ARTC by an external source and ARTC has not taken any steps to verify the completeness, accuracy or suitability of that material. ARTC will not be responsible for any loss or damage suffered as a result of any person whatsoever placing reliance upon the information contained within this GIS map.

Date: 22/12/2021

Paper: A4

Author: GHD

Scale: 1:5,000

Data Sources: Basemap layers: NSWSS; All other layers: JacobsGHD

INLAND RAIL **ARTC**

The Australian Government is delivering Inland Rail through the Australian Rail Track Corporation (ARTC) in partnership with the private sector.

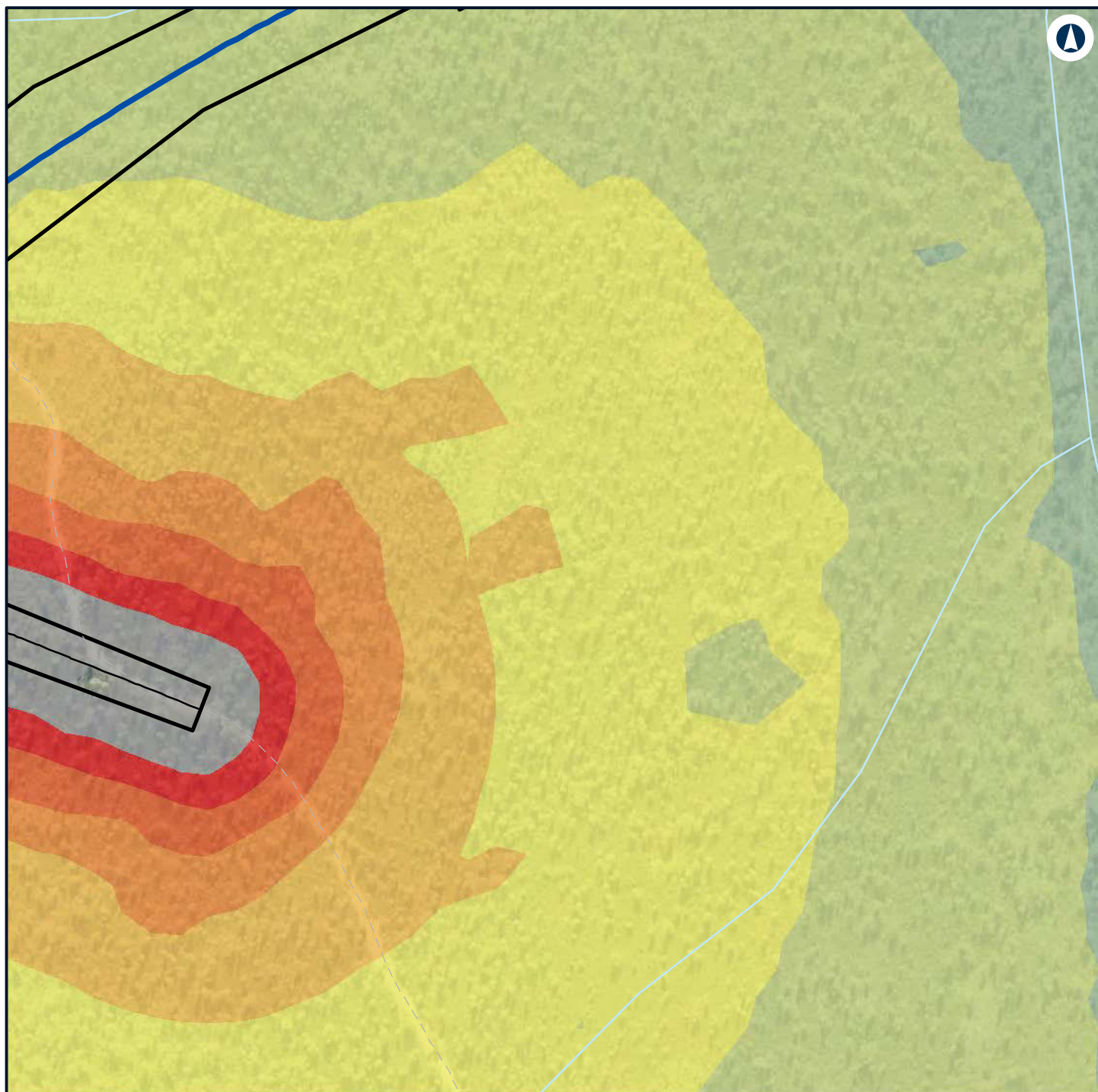

LEGEND

Alignment	50 - 55
Road design string	55 - 60
Construction footprint	60 - 65
	65 - 70
	70 - 75
	> 75
Noise level (dBA L Aeq 15 minute)	
40 - 45	
45 - 50	



NARROMINE TO NARRABRI

Construction noise contours, Scenario ROAD03 - Road Earthworks

Appendix G - Page 438 of 554

0 0.1 0.2
Km

Coordinate System: GDA 1994 MGA Zone 55

ARTC makes no representation or warranty and assumes no duty of care or other responsibility to any party as to the completeness, accuracy or suitability of the information contained in this GIS map. The GIS map has been prepared from material provided to ARTC by an external source and ARTC has not taken any steps to verify the completeness, accuracy or suitability of that material. ARTC will not be responsible for any loss or damage suffered as a result of any person whatsoever placing reliance upon the information contained within this GIS map.

Date: 22/12/2021

Paper: A4

Author: GHD

Scale: 1:5,000

Data Sources: Basemap layers: NSWSS; All other layers: JacobsGHD

INLAND RAIL **ARTC**

The Australian Government is delivering Inland Rail through the Australian Rail Track Corporation (ARTC) in partnership with the private sector.

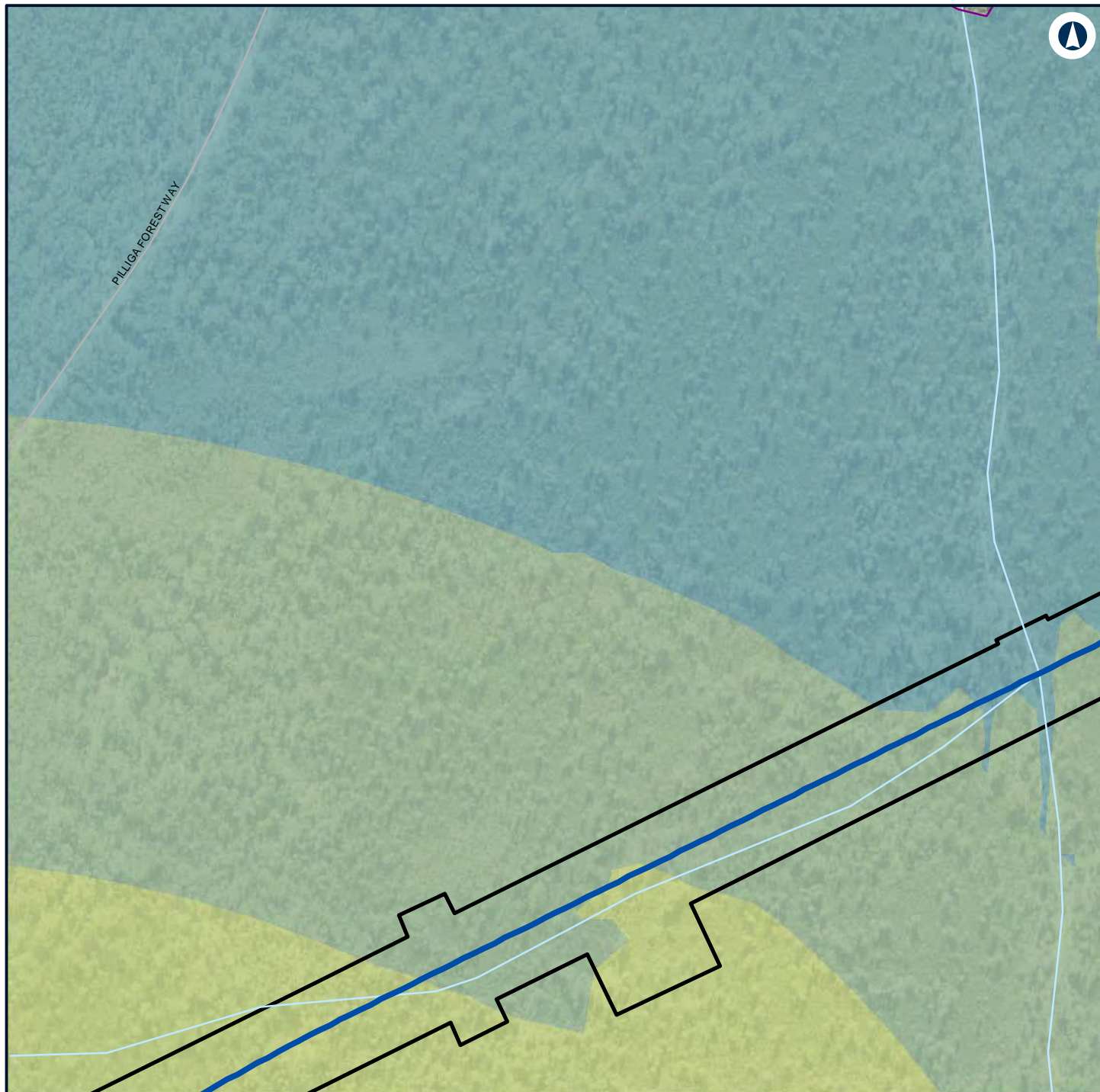

LEGEND

- Alignment
- Construction footprint
- Night-time noise management level
- 40 - 45
- 45 - 50

Noise level (dBA L

Aeq 15 minute)

35 - 40



NARROMINE TO NARRABRI

Construction noise contours, Scenario ROAD03 - Road Earthworks

Appendix G - Page 439 of 554

0 0.1 0.2
Km

Coordinate System: GDA 1994 MGA Zone 55

ARTC makes no representation or warranty and assumes no duty of care or other responsibility to any party as to the completeness, accuracy or suitability of the information contained in this GIS map. The GIS map has been prepared from material provided to ARTC by an external source and ARTC has not taken any steps to verify the completeness, accuracy or suitability of that material. ARTC will not be responsible for any loss or damage suffered as a result of any person whatsoever placing reliance upon the information contained within this GIS map.

Date: 22/12/2021

Paper: A4

Author: GHD

Scale: 1:5,000

Data Sources: Basemap layers: NSWSS; All other layers: JacobsGHD

INLAND RAIL **ARTC**

The Australian Government is delivering Inland Rail through the Australian Rail Track Corporation (ARTC) in partnership with the private sector.

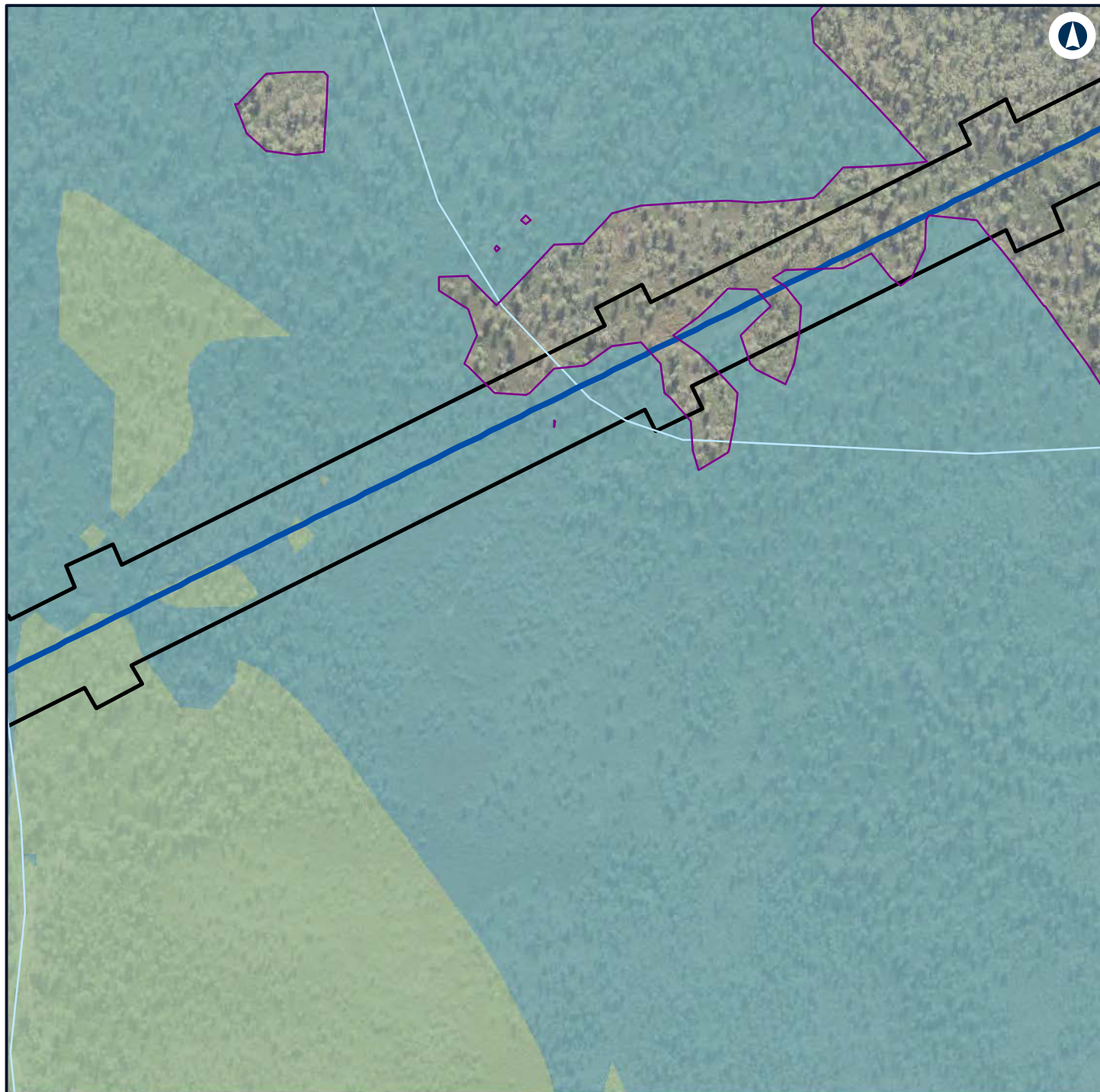

LEGEND

- Alignment
- Construction footprint
- Night-time noise management level
- 40 - 45
- 45 - 50

Noise level (dBA L

Aeq 15 minute)

35 - 40



NARROMINE TO NARRABRI

Construction noise contours, Scenario ROAD03 - Road Earthworks

Appendix G - Page 440 of 554

0 0.1 0.2
Km

Coordinate System: GDA 1994 MGA Zone 55

ARTC makes no representation or warranty and assumes no duty of care or other responsibility to any party as to the completeness, accuracy or suitability of the information contained in this GIS map. The GIS map has been prepared from material provided to ARTC by an external source and ARTC has not taken any steps to verify the completeness, accuracy or suitability of that material. ARTC will not be responsible for any loss or damage suffered as a result of any person whatsoever placing reliance upon the information contained within this GIS map.

Date: 22/12/2021

Paper: A4

Author: GHD

Scale: 1:5,000

Data Sources: Basemap layers: NSWSS; All other layers: JacobsGHD

INLAND RAIL **ARTC**

The Australian Government is delivering Inland Rail through the Australian Rail Track Corporation (ARTC) in partnership with the private sector.



LEGEND

- Alignment
- Construction footprint
- Night-time noise management level

Noise level (dBA L

Aeq 15 minute)

35 - 40



NARROMINE TO NARRABRI

Construction noise contours, Scenario ROAD03 - Road Earthworks

Appendix G - Page 441 of 554

0 0.1 0.2
Km

Coordinate System: GDA 1994 MGA Zone 55

ARTC makes no representation or warranty and assumes no duty of care or other responsibility to any party as to the completeness, accuracy or suitability of the information contained in this GIS map. The GIS map has been prepared from material provided to ARTC by an external source and ARTC has not taken any steps to verify the completeness, accuracy or suitability of that material. ARTC will not be responsible for any loss or damage suffered as a result of any person whatsoever placing reliance upon the information contained within this GIS map.

Date: 22/12/2021

Paper: A4

Author: GHD

Scale: 1:5,000

Data Sources: Basemap layers: NSWSS; All other layers: JacobsGHD

INLAND RAIL **ARTC**

The Australian Government is delivering Inland Rail through the Australian Rail Track Corporation (ARTC) in partnership with the private sector.

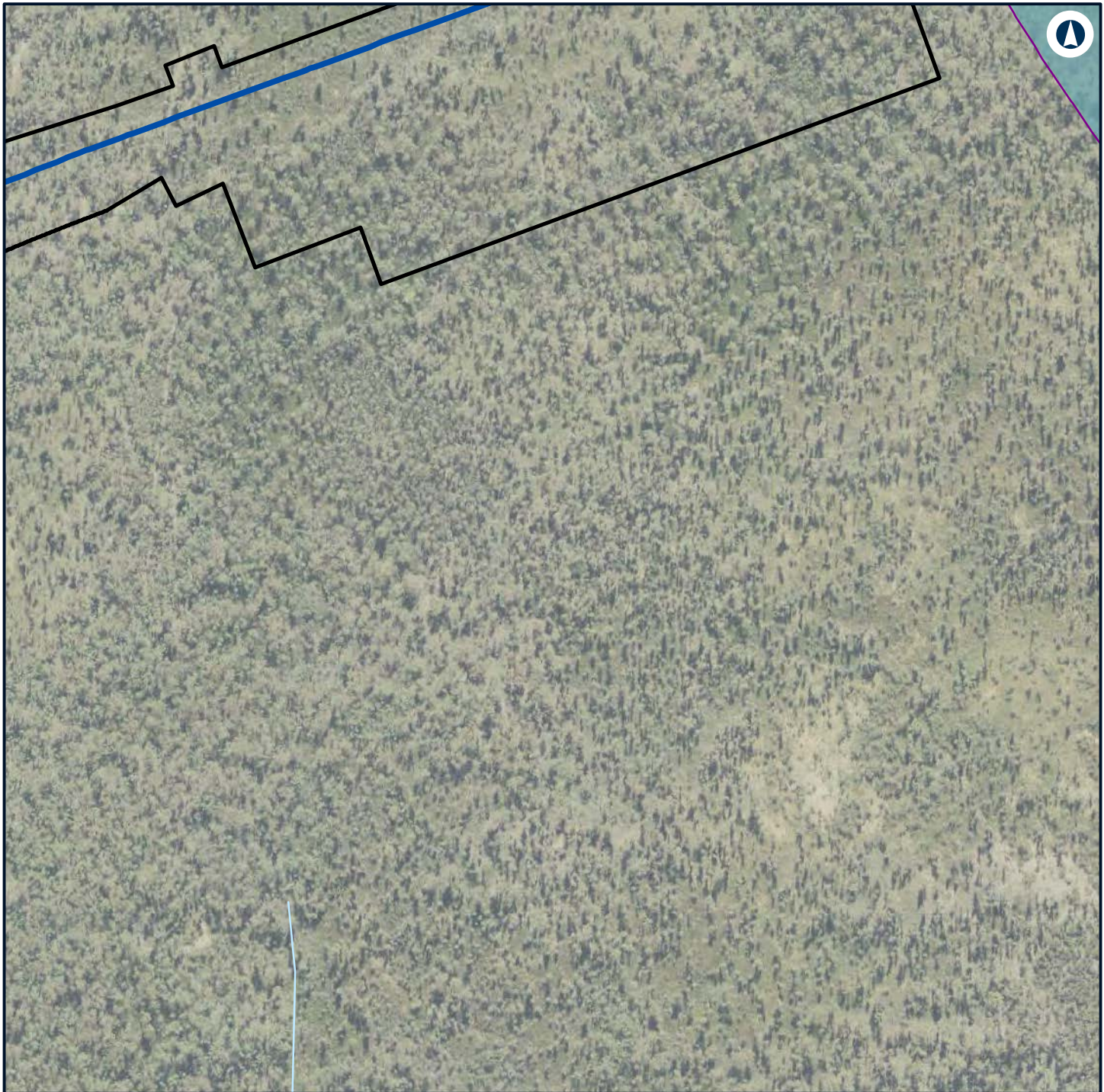

LEGEND

- Alignment
- Construction footprint
- Night-time noise management level

Noise level (dBA L

Aeq 15 minute)

35 - 40



NARROMINE TO NARRABRI

Construction noise contours, Scenario ROAD03 - Road Earthworks

Appendix G - Page 442 of 554

0 0.1 0.2
Km

Coordinate System: GDA 1994 MGA Zone 55

ARTC makes no representation or warranty and assumes no duty of care or other responsibility to any party as to the completeness, accuracy or suitability of the information contained in this GIS map. The GIS map has been prepared from material provided to ARTC by an external source and ARTC has not taken any steps to verify the completeness, accuracy or suitability of that material. ARTC will not be responsible for any loss or damage suffered as a result of any person whatsoever placing reliance upon the information contained within this GIS map.

Date: 22/12/2021

Paper: A4

Author: GHD

Scale: 1:5,000

Data Sources: Basemap layers: NSWSS; All other layers: JacobsGHD

INLAND RAIL **ARTC**

The Australian Government is delivering Inland Rail through the Australian Rail Track Corporation (ARTC) in partnership with the private sector.

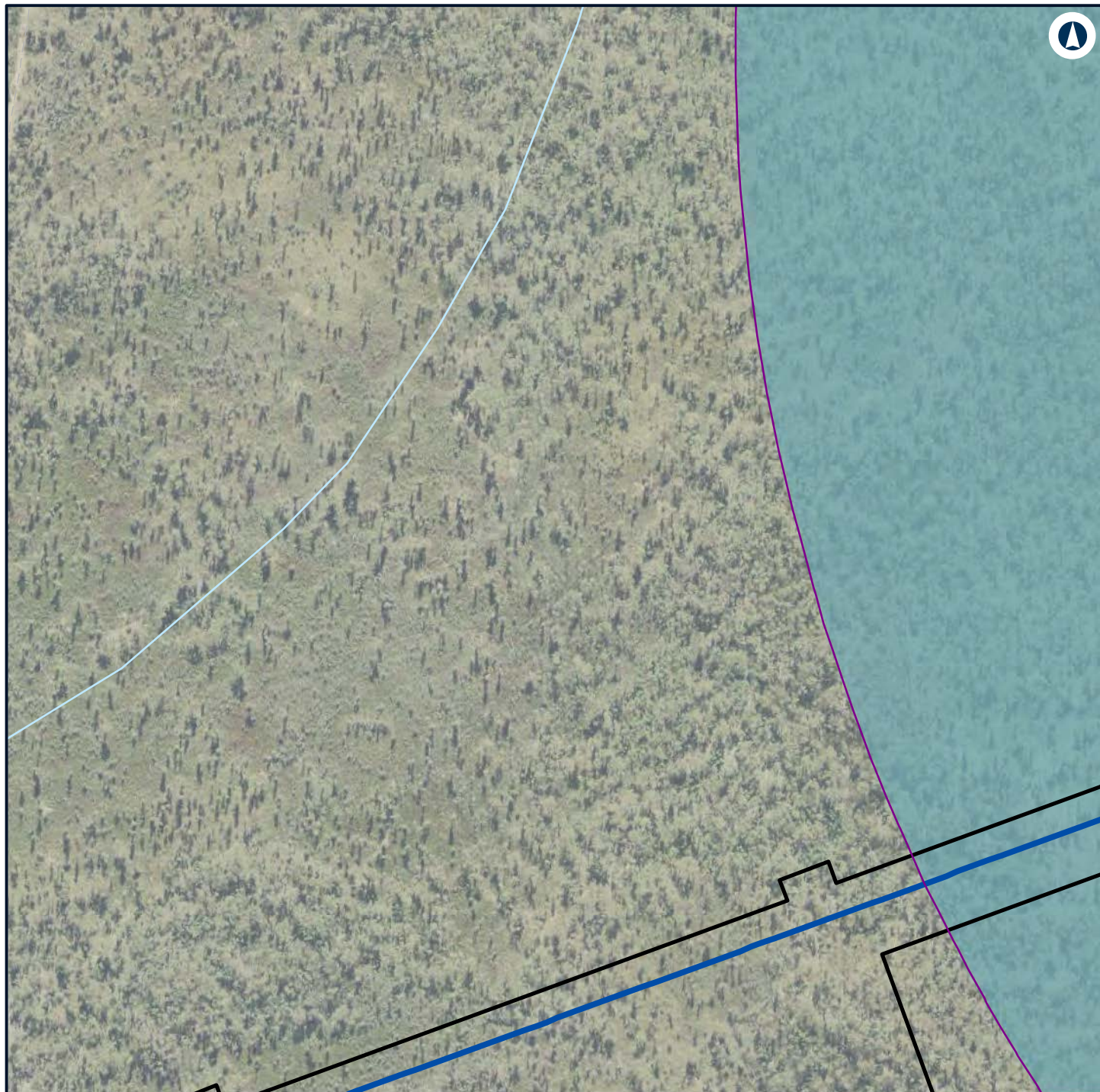

LEGEND

- Alignment
- Construction footprint
- Night-time noise management level

Noise level (dBA L

Aeq 15 minute)

35 - 40



NARROMINE TO NARRABRI

Construction noise contours, Scenario ROAD03 - Road Earthworks

Appendix G - Page 443 of 554

0 0.1 0.2
Km

Coordinate System: GDA 1994 MGA Zone 55

ARTC makes no representation or warranty and assumes no duty of care or other responsibility to any party as to the completeness, accuracy or suitability of the information contained in this GIS map. The GIS map has been prepared from material provided to ARTC by an external source and ARTC has not taken any steps to verify the completeness, accuracy or suitability of that material. ARTC will not be responsible for any loss or damage suffered as a result of any person whatsoever placing reliance upon the information contained within this GIS map.

Date: 22/12/2021

Paper: A4

Author: GHD

Scale: 1:5,000

Data Sources: Basemap layers: NSWSS; All other layers: JacobsGHD

INLAND RAIL **ARTC**

The Australian Government is delivering Inland Rail through the Australian Rail Track Corporation (ARTC) in partnership with the private sector.

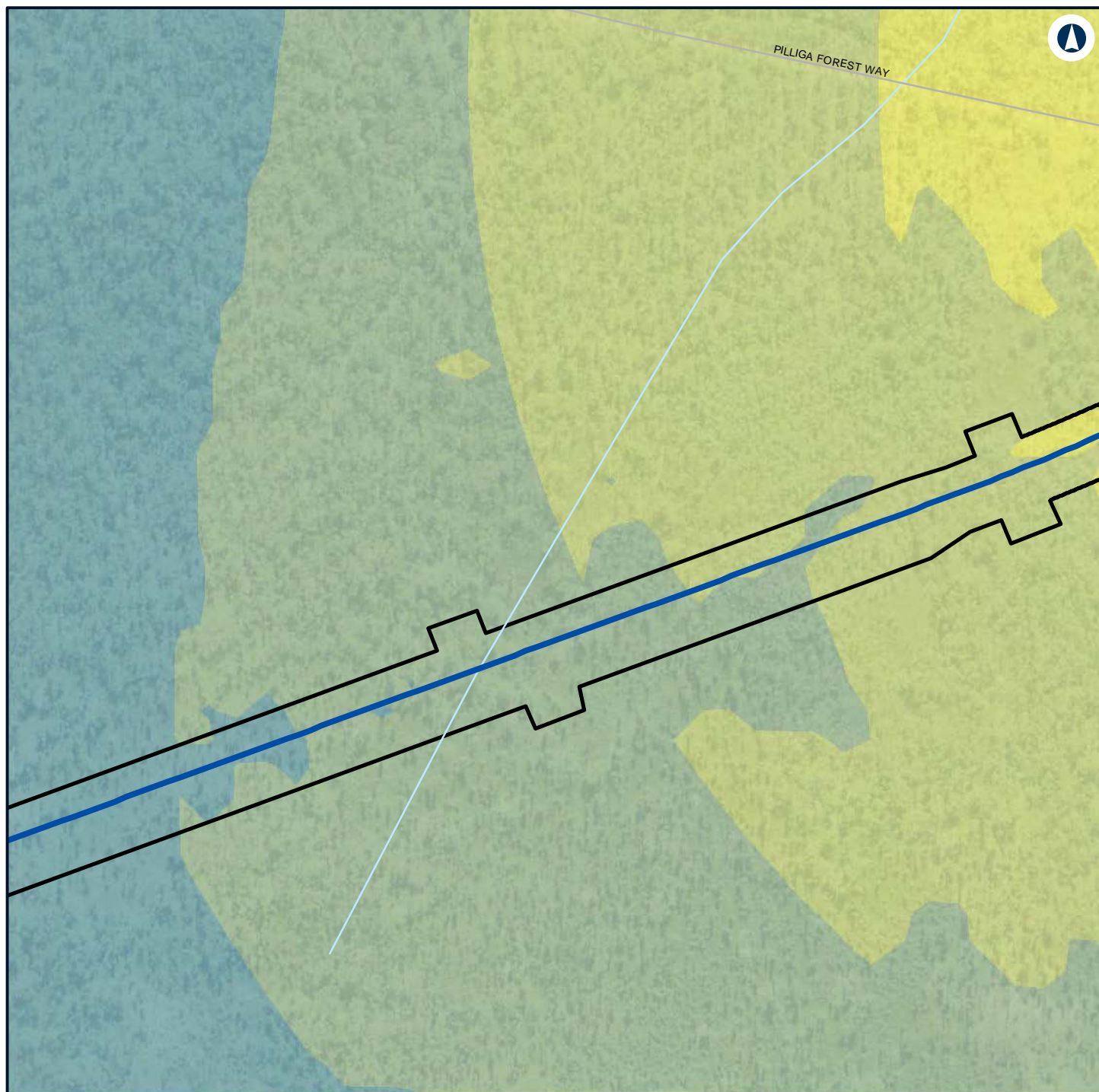

LEGEND

Alignment 50 - 55

Construction footprint

Noise level (dBA L
Aeq 15 minute)

35 - 40

40 - 45

45 - 50



NARROMINE TO NARRABRI

Construction noise contours, Scenario ROAD03 - Road Earthworks

Appendix G - Page 444 of 554

0 0.1 0.2
Km

Coordinate System: GDA 1994 MGA Zone 55

ARTC makes no representation or warranty and assumes no duty of care or other responsibility to any party as to the completeness, accuracy or suitability of the information contained in this GIS map. The GIS map has been prepared from material provided to ARTC by an external source and ARTC has not taken any steps to verify the completeness, accuracy or suitability of that material. ARTC will not be responsible for any loss or damage suffered as a result of any person whatsoever placing reliance upon the information contained within this GIS map.

Date: 22/12/2021

Paper: A4

Author: GHD

Scale: 1:5,000

Data Sources: Basemap layers: NSWSS; All other layers: JacobsGHD

INLAND RAIL **ARTC**

The Australian Government is delivering Inland Rail through the Australian Rail Track Corporation (ARTC) in partnership with the private sector.

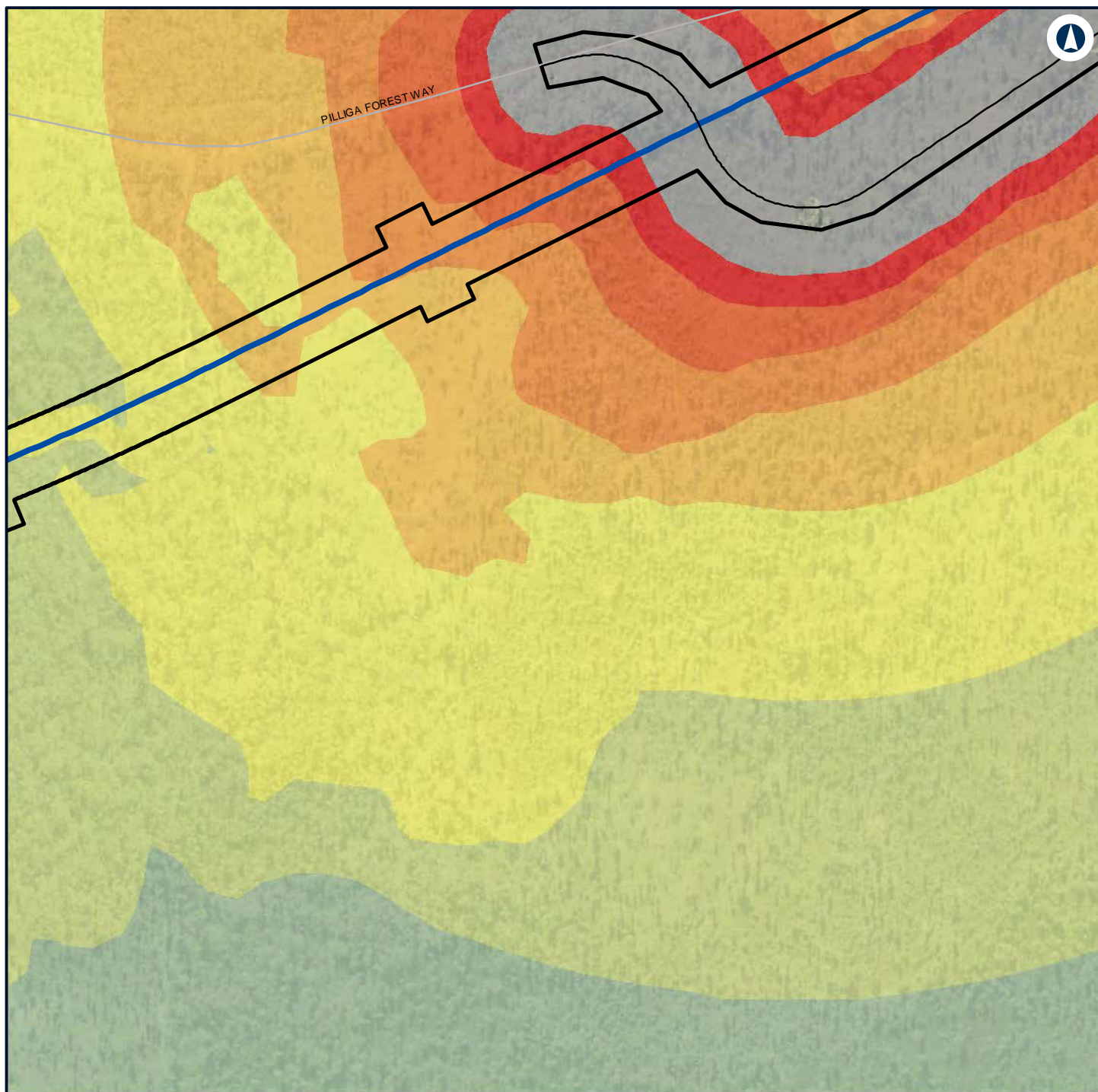

LEGEND

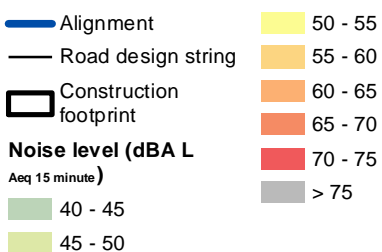

NARROMINE TO NARRABRI

Construction noise contours, Scenario ROAD03 - Road Earthworks

Appendix G - Page 445 of 554



Coordinate System: GDA 1994 MGA Zone 55

ARTC makes no representation or warranty and assumes no duty of care or other responsibility to any party as to the completeness, accuracy or suitability of the information contained in this GIS map. The GIS map has been prepared from material provided to ARTC by an external source and ARTC has not taken any steps to verify the completeness, accuracy or suitability of that material. ARTC will not be responsible for any loss or damage suffered as a result of any person whatsoever placing reliance upon the information contained within this GIS map.

Date: 22/12/2021 Paper: A4
Author: GHD Scale: 1:5,000
Data Sources: Basemap layers: NSWSS; All other layers: JacobsGHD

INLAND RAIL **ARTC**

The Australian Government is delivering Inland Rail through the Australian Rail Track Corporation (ARTC) in partnership with the private sector.

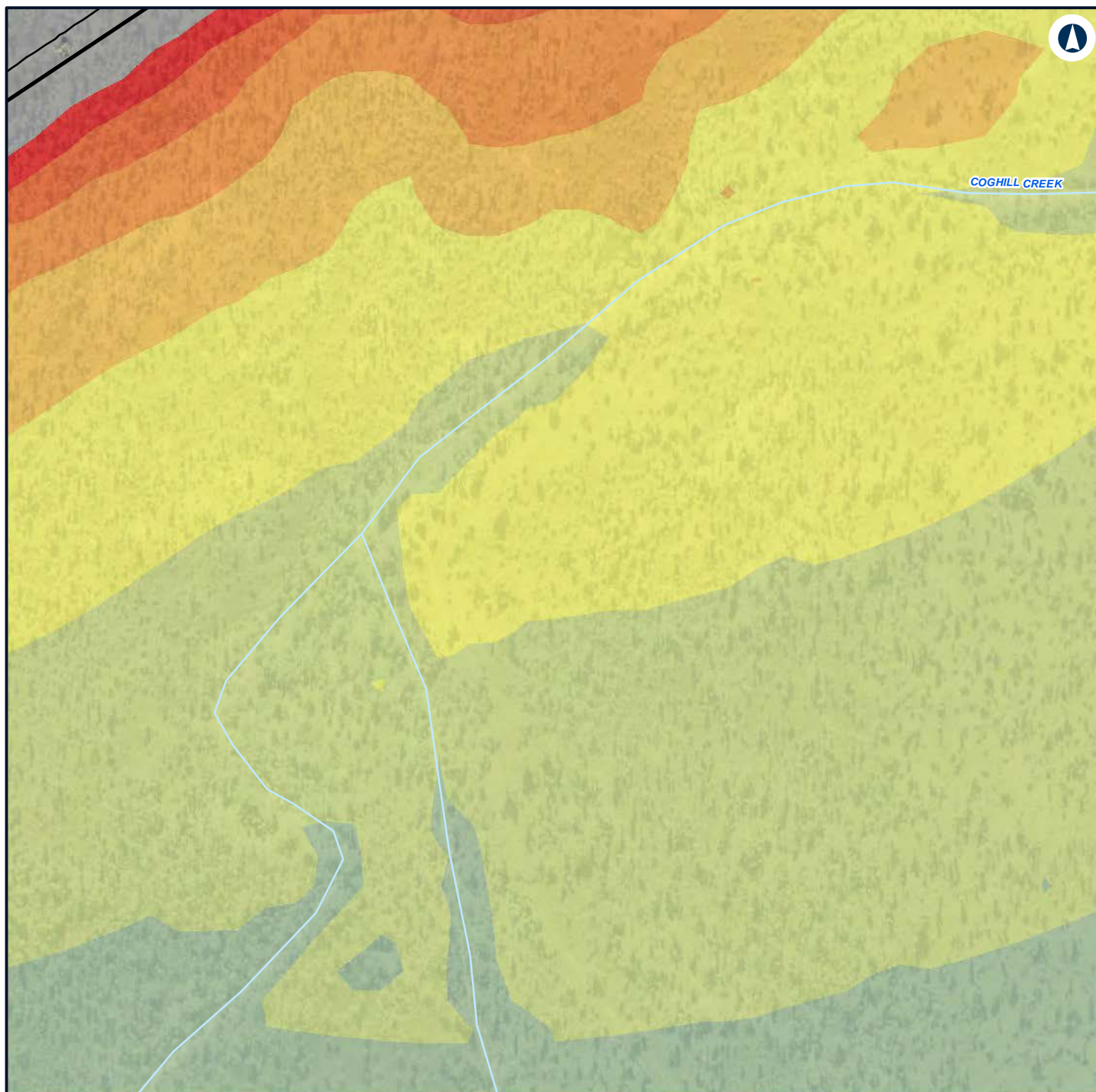

LEGEND

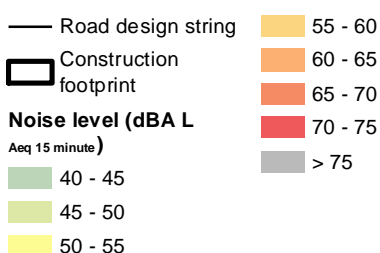

NARROMINE TO NARRABRI

Construction noise contours, Scenario ROAD03 - Road Earthworks

Appendix G - Page 446 of 554



Coordinate System: GDA 1994 MGA Zone 55

ARTC makes no representation or warranty and assumes no duty of care or other responsibility to any party as to the completeness, accuracy or suitability of the information contained in this GIS map. The GIS map has been prepared from material provided to ARTC by an external source and ARTC has not taken any steps to verify the completeness, accuracy or suitability of that material. ARTC will not be responsible for any loss or damage suffered as a result of any person whatsoever placing reliance upon the information contained within this GIS map.

Date: 22/12/2021 Paper: A4
Author: GHD Scale: 1:5,000
Data Sources: Basemap layers: NSWSS; All other layers: JacobsGHD

INLAND RAIL **ARTC**

The Australian Government is delivering Inland Rail through the Australian Rail Track Corporation (ARTC) in partnership with the private sector.

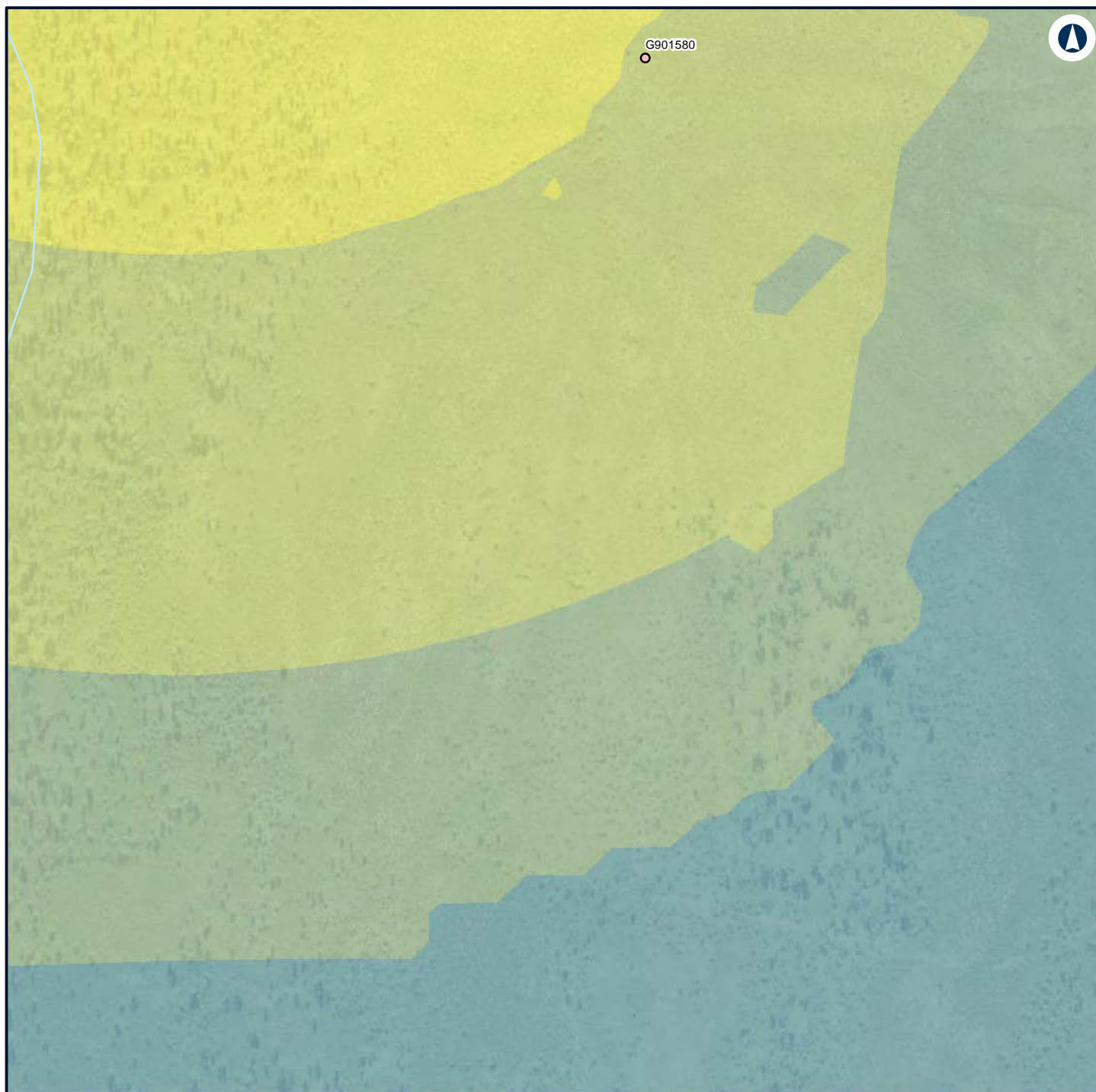

LEGEND

Structure type

50 - 55

- Passive recreation

Noise level (dBA L

Aeq 15 minute)

35 - 40

40 - 45

45 - 50



NARROMINE TO NARRABRI

Construction noise contours, Scenario ROAD03 - Road Earthworks

Appendix G - Page 447 of 554

0 0.1 0.2
Km

Coordinate System: GDA 1994 MGA Zone 55

ARTC makes no representation or warranty and assumes no duty of care or other responsibility to any party as to the completeness, accuracy or suitability of the information contained in this GIS map. The GIS map has been prepared from material provided to ARTC by an external source and ARTC has not taken any steps to verify the completeness, accuracy or suitability of that material. ARTC will not be responsible for any loss or damage suffered as a result of any person whatsoever placing reliance upon the information contained within this GIS map.

Date: 22/12/2021

Paper: A4

Author: GHD

Scale: 1:5,000

Data Sources: Basemap layers: NSWSS; All other layers: JacobsGHD

INLAND RAIL **ARTC**

The Australian Government is delivering Inland Rail through the Australian Rail Track Corporation (ARTC) in partnership with the private sector.

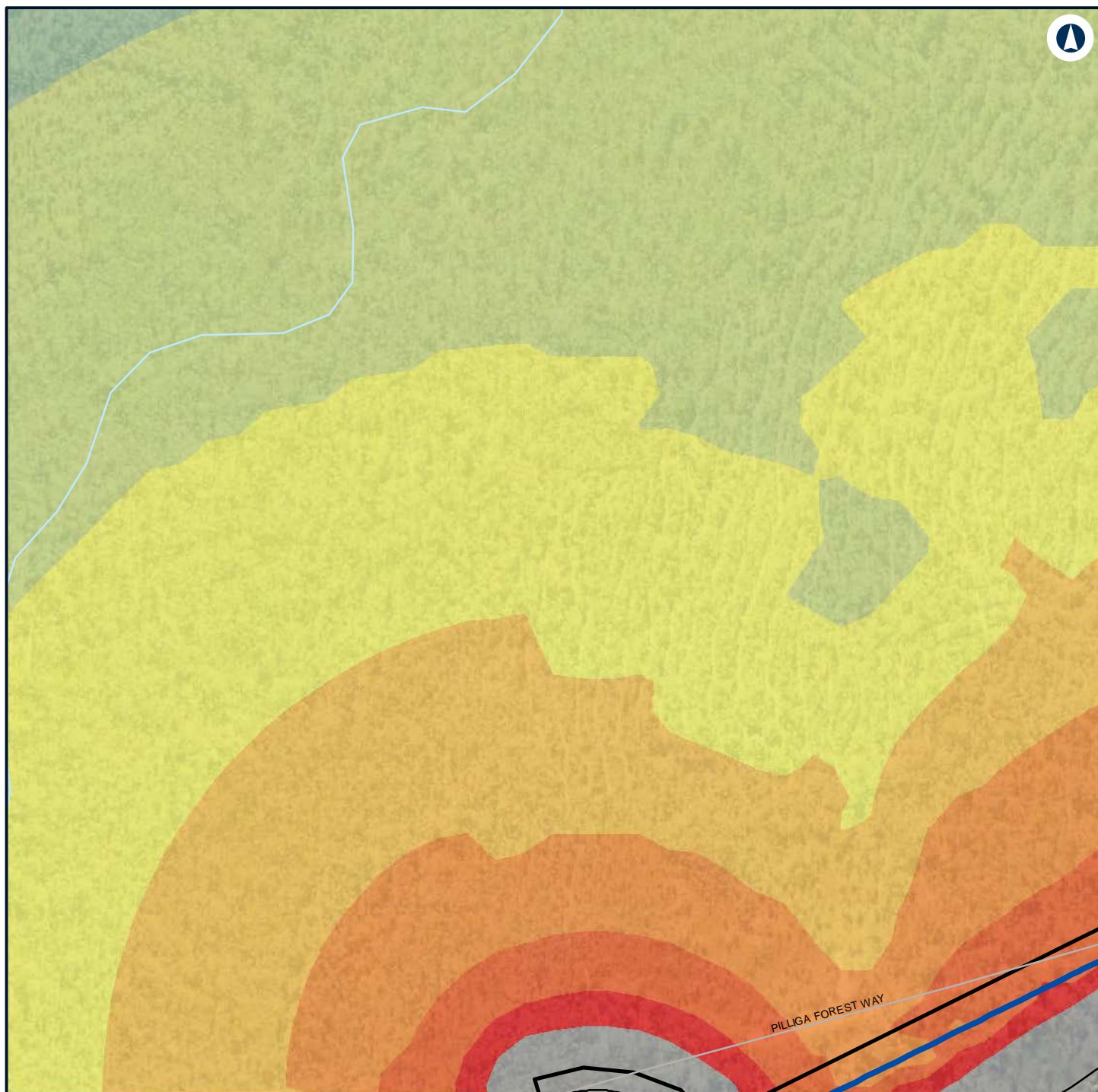

LEGEND

Alignment	50 - 55
Road design string	55 - 60
Construction footprint	60 - 65
Noise level (dBA L	65 - 70
Aeq 15 minute)	70 - 75
40 - 45	> 75
45 - 50	



NARROMINE TO NARRABRI

Construction noise contours, Scenario ROAD03 - Road Earthworks

Appendix G - Page 448 of 554

0 0.1 0.2
Km

Coordinate System: GDA 1994 MGA Zone 55

ARTC makes no representation or warranty and assumes no duty of care or other responsibility to any party as to the completeness, accuracy or suitability of the information contained in this GIS map. The GIS map has been prepared from material provided to ARTC by an external source and ARTC has not taken any steps to verify the completeness, accuracy or suitability of that material. ARTC will not be responsible for any loss or damage suffered as a result of any person whatsoever placing reliance upon the information contained within this GIS map.

Date: 22/12/2021 Paper: A4
Author: GHD Scale: 1:5,000
Data Sources: Basemap layers: NSWSS; All other layers: JacobsGHD

INLAND RAIL **ARTC**

The Australian Government is delivering Inland Rail through the Australian Rail Track Corporation (ARTC) in partnership with the private sector.

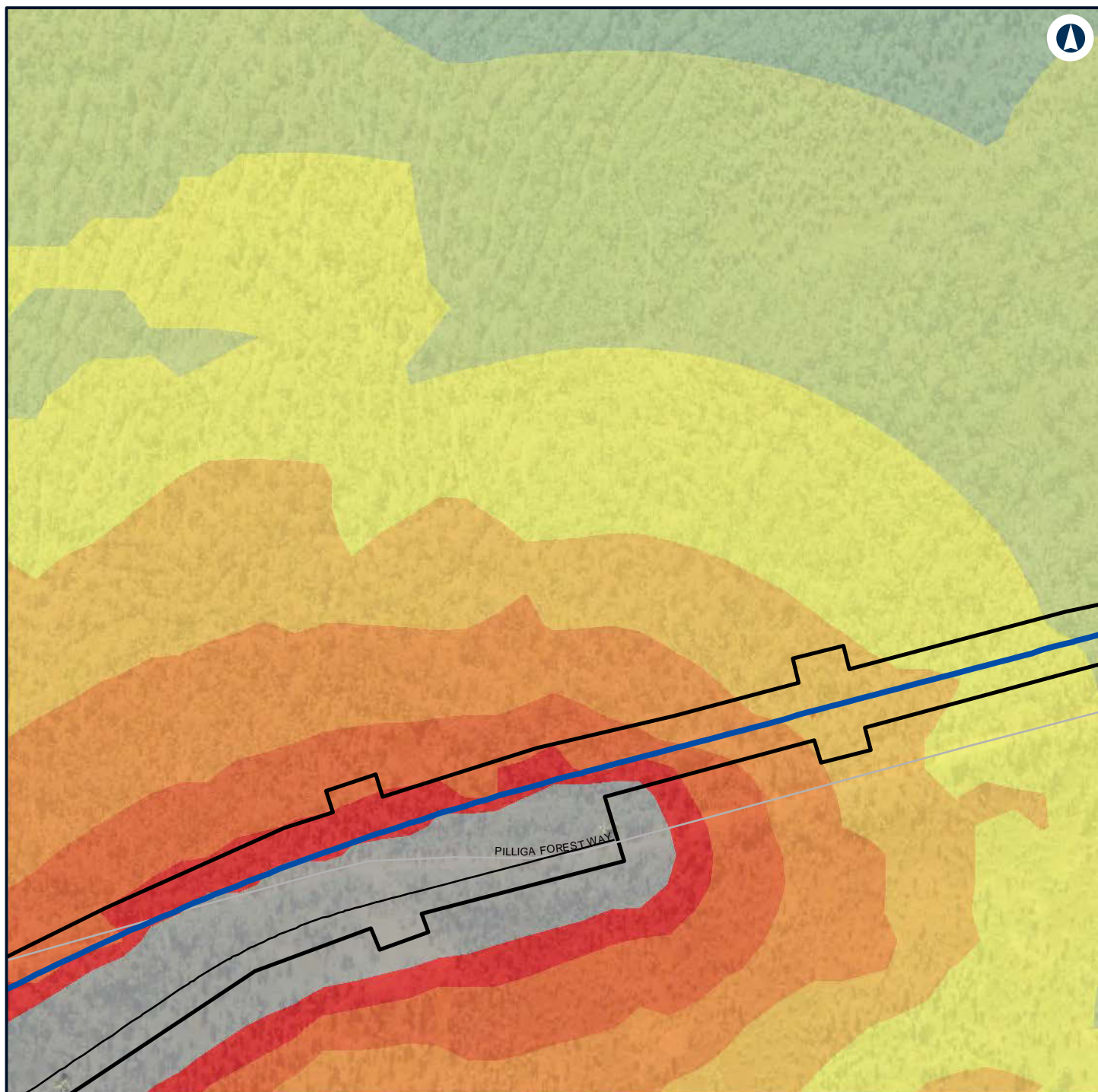

LEGEND

	Alignment		50 - 55
	Road design string		55 - 60
	Construction footprint		60 - 65
			65 - 70
			70 - 75
			> 75
	Noise level (dBA L Aeq 15 minute)		40 - 45
			45 - 50



NARROMINE TO NARRABRI

Construction noise contours, Scenario ROAD03 - Road Earthworks

Appendix G - Page 449 of 554

0 0.1 0.2
Km

Coordinate System: GDA 1994 MGA Zone 55

ARTC makes no representation or warranty and assumes no duty of care or other responsibility to any party as to the completeness, accuracy or suitability of the information contained in this GIS map. The GIS map has been prepared from material provided to ARTC by an external source and ARTC has not taken any steps to verify the completeness, accuracy or suitability of that material. ARTC will not be responsible for any loss or damage suffered as a result of any person whatsoever placing reliance upon the information contained within this GIS map.

Date: 22/12/2021

Paper: A4

Author: GHD

Scale: 1:5,000

Data Sources: Basemap layers: NSWSS; All other layers: JacobsGHD

INLAND RAIL **ARTC**

The Australian Government is delivering Inland Rail through the Australian Rail Track Corporation (ARTC) in partnership with the private sector.

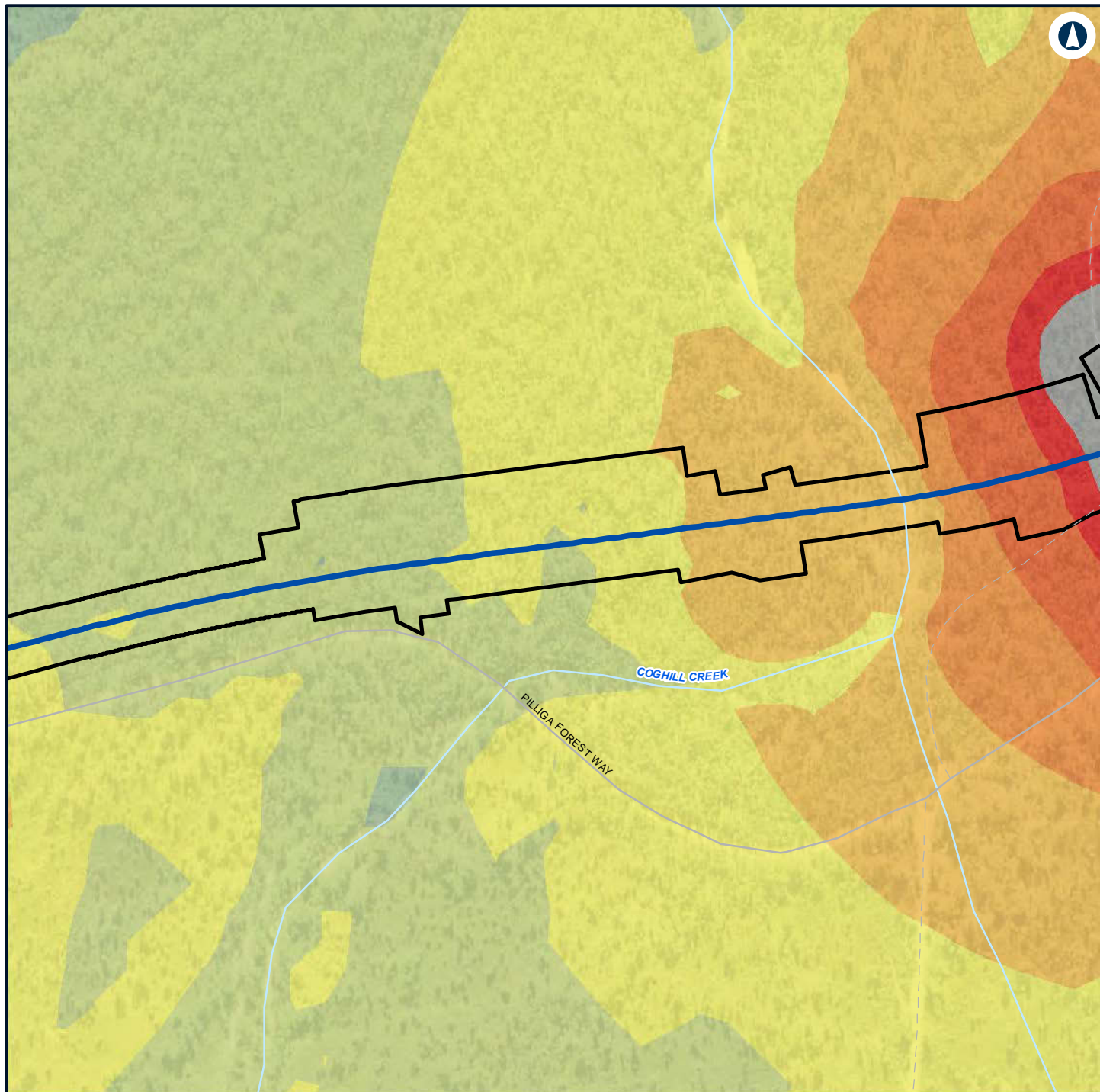

LEGEND

- Alignment
- Road design string
- Construction footprint
- Noise level (dBA L)**
Aeq 15 minute)
- 40 - 45
- 45 - 50
- 50 - 55
- 55 - 60
- 60 - 65
- 65 - 70
- 70 - 75
- > 75



NARROMINE TO NARRABRI

Construction noise contours, Scenario ROAD03 - Road Earthworks

Appendix G - Page 450 of 554

0 0.1 0.2
Km

Coordinate System: GDA 1994 MGA Zone 55

ARTC makes no representation or warranty and assumes no duty of care or other responsibility to any party as to the completeness, accuracy or suitability of the information contained in this GIS map. The GIS map has been prepared from material provided to ARTC by an external source and ARTC has not taken any steps to verify the completeness, accuracy or suitability of that material. ARTC will not be responsible for any loss or damage suffered as a result of any person whatsoever placing reliance upon the information contained within this GIS map.

Date: 22/12/2021 Paper: A4
Author: GHD Scale: 1:5,000
Data Sources: Basemap layers: NSWSS; All other layers: JacobsGHD

INLAND RAIL **ARTC**

The Australian Government is delivering Inland Rail through the Australian Rail Track Corporation (ARTC) in partnership with the private sector.

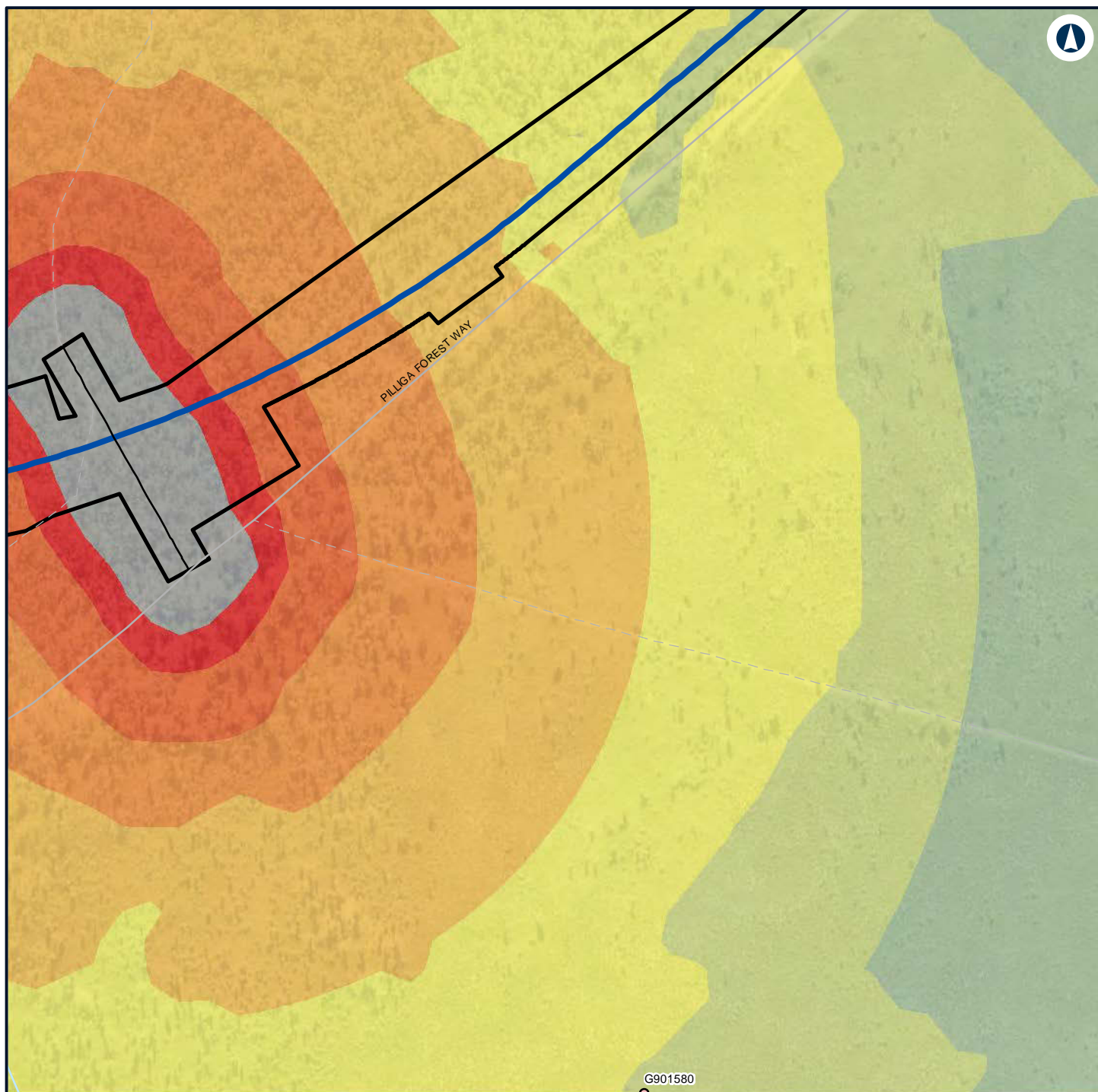

LEGEND

	Alignment		Noise level (dBA L Aeq 15 minute)		65 - 70
	Road design string				70 - 75
	Construction footprint				> 75
	Structure type		40 - 45		
	Passive recreation		45 - 50		
			50 - 55		
			55 - 60		
			60 - 65		



NARROMINE TO NARRABRI

Construction noise contours, Scenario ROAD03 - Road Earthworks

Appendix G - Page 451 of 554

0 0.1 0.2
Km

Coordinate System: GDA 1994 MGA Zone 55

ARTC makes no representation or warranty and assumes no duty of care or other responsibility to any party as to the completeness, accuracy or suitability of the information contained in this GIS map. The GIS map has been prepared from material provided to ARTC by an external source and ARTC has not taken any steps to verify the completeness, accuracy or suitability of that material. ARTC will not be responsible for any loss or damage suffered as a result of any person whatsoever placing reliance upon the information contained within this GIS map.

Date: 22/12/2021

Paper: A4

Author: GHD

Scale: 1:5,000

Data Sources: Basemap layers: NSWSS; All other layers: JacobsGHD

INLAND RAIL **ARTC**

The Australian Government is delivering Inland Rail through the Australian Rail Track Corporation (ARTC) in partnership with the private sector.

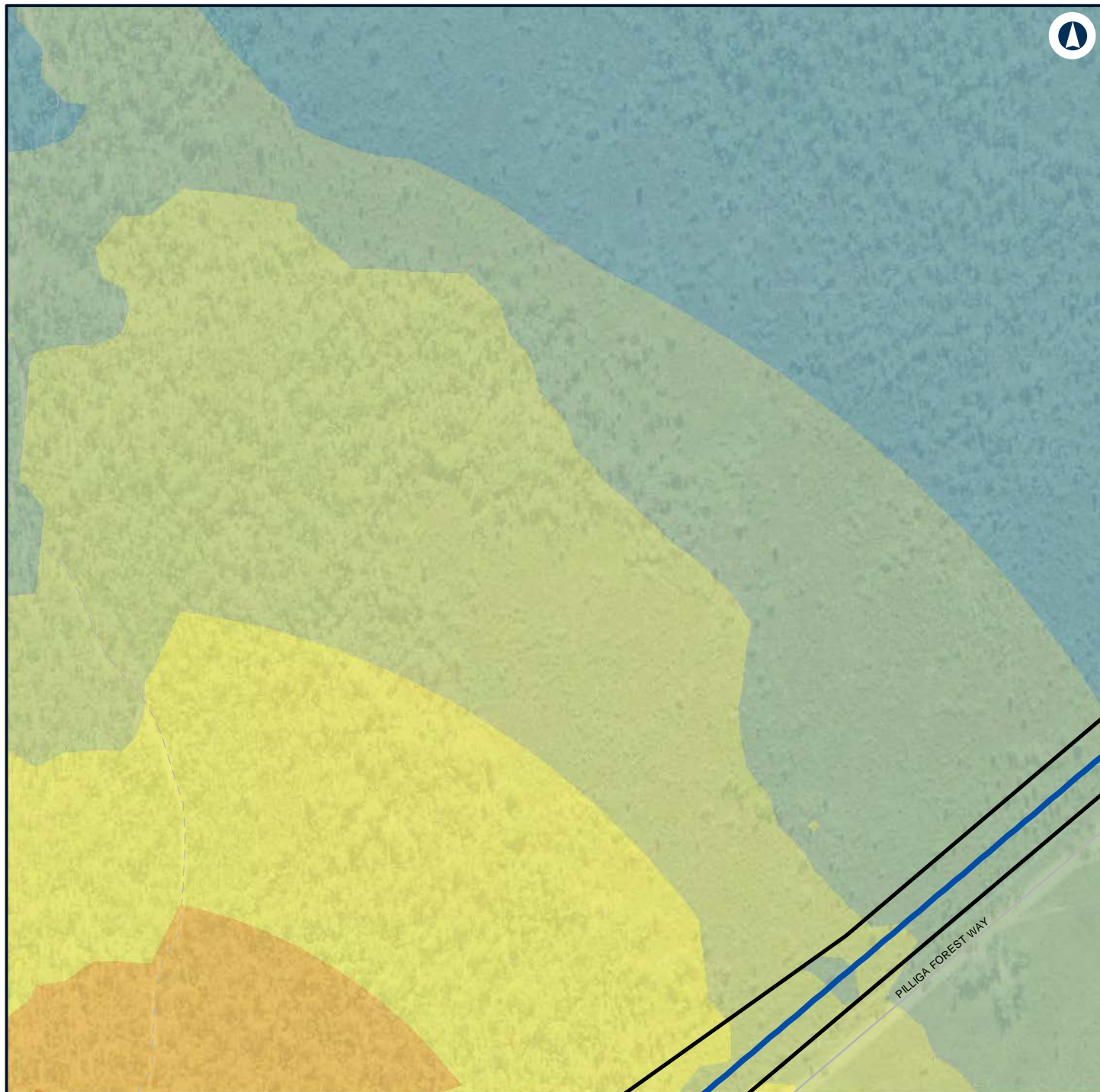

LEGEND

- Alignment
- Construction footprint
- 50 - 55
- 55 - 60
- 60 - 65

Noise level (dBA L Aeq 15 minute)

- 35 - 40
- 40 - 45
- 45 - 50



NARROMINE TO NARRABRI

Construction noise contours, Scenario ROAD03 - Road Earthworks

Appendix G - Page 452 of 554

0 0.1 0.2
Km

Coordinate System: GDA 1994 MGA Zone 55

ARTC makes no representation or warranty and assumes no duty of care or other responsibility to any party as to the completeness, accuracy or suitability of the information contained in this GIS map. The GIS map has been prepared from material provided to ARTC by an external source and ARTC has not taken any steps to verify the completeness, accuracy or suitability of that material. ARTC will not be responsible for any loss or damage suffered as a result of any person whatsoever placing reliance upon the information contained within this GIS map.

Date: 22/12/2021 Paper: A4
Author: GHD Scale: 1:5,000
Data Sources: Basemap layers: NSWSS; All other layers: JacobsGHD

INLAND RAIL **ARTC**

The Australian Government is delivering Inland Rail through the Australian Rail Track Corporation (ARTC) in partnership with the private sector.

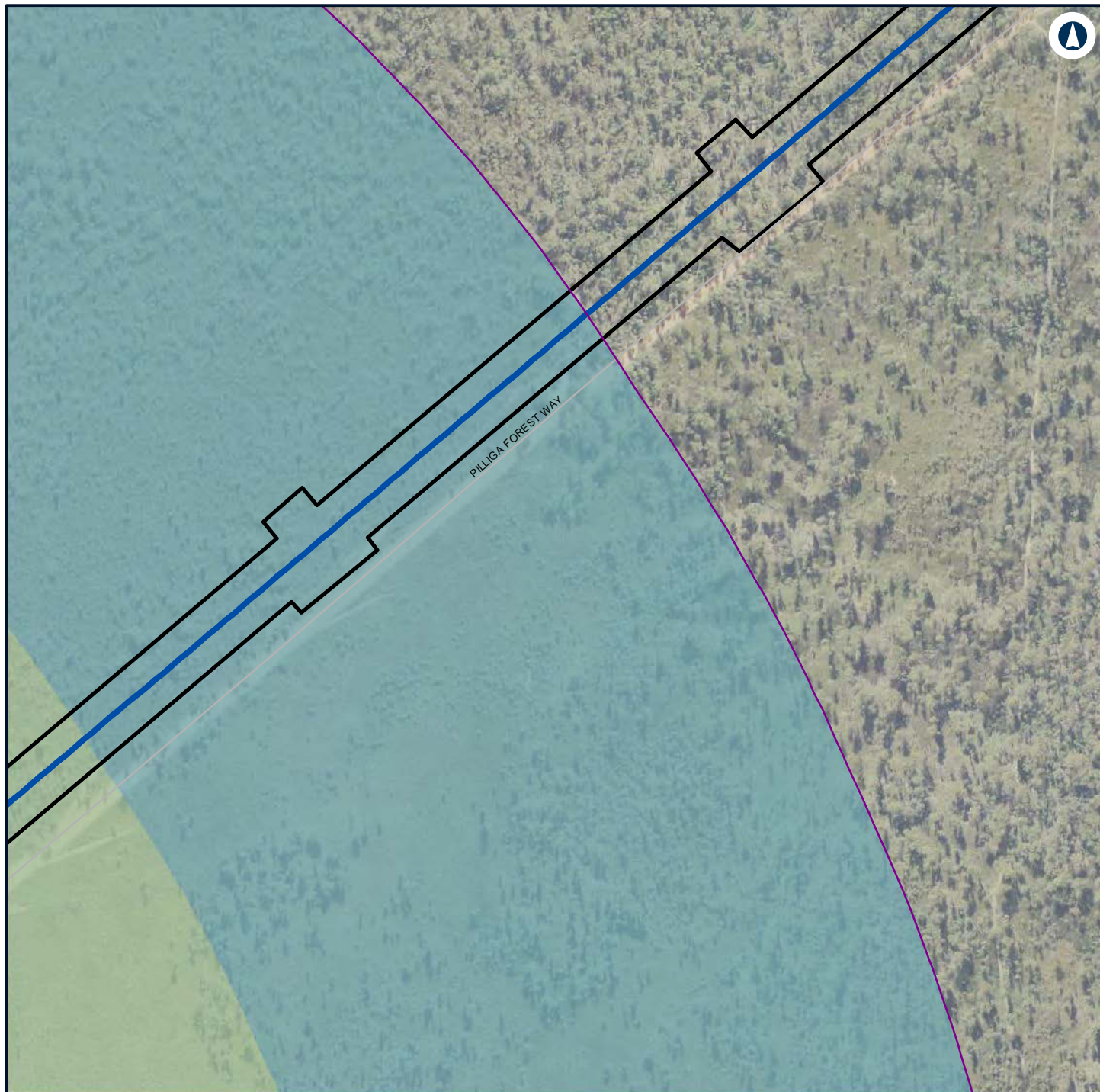

LEGEND

- Alignment
- Construction footprint
- Night-time noise management level

Noise level (dBA L

Aeq 15 minute)

35 - 40

40 - 45



NARROMINE TO NARRABRI

Construction noise contours, Scenario ROAD03 - Road Earthworks

Appendix G - Page 453 of 554

0 0.1 0.2
Km

Coordinate System: GDA 1994 MGA Zone 55

ARTC makes no representation or warranty and assumes no duty of care or other responsibility to any party as to the completeness, accuracy or suitability of the information contained in this GIS map. The GIS map has been prepared from material provided to ARTC by an external source and ARTC has not taken any steps to verify the completeness, accuracy or suitability of that material. ARTC will not be responsible for any loss or damage suffered as a result of any person whatsoever placing reliance upon the information contained within this GIS map.

Date: 22/12/2021

Paper: A4

Author: GHD

Scale: 1:5,000

Data Sources: Basemap layers: NSWSS; All other layers: JacobsGHD

INLAND RAIL **ARTC**

The Australian Government is delivering Inland Rail through the Australian Rail Track Corporation (ARTC) in partnership with the private sector.

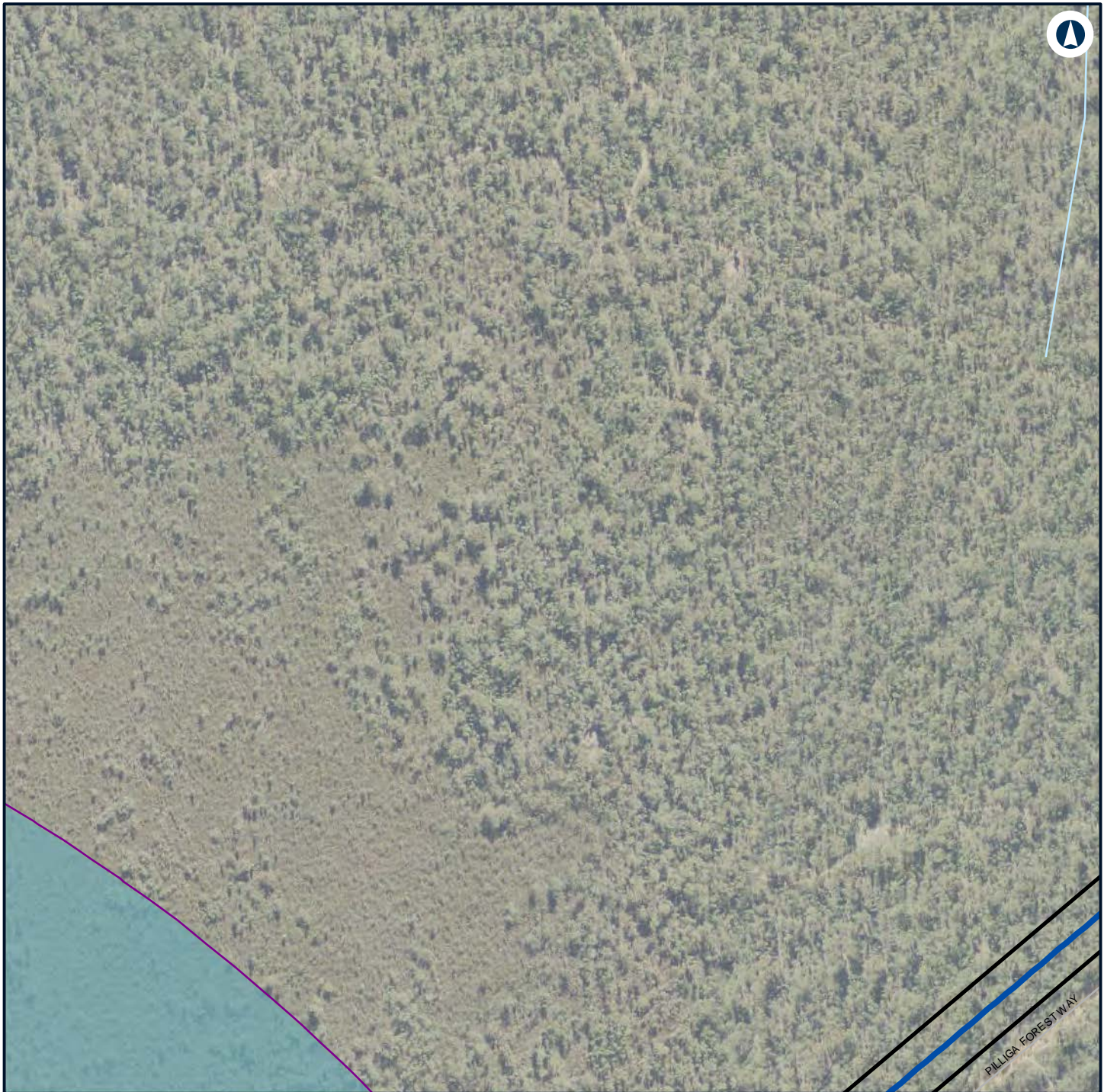

LEGEND

- Alignment
- Construction footprint
- Night-time noise management level

Noise level (dBA L

Aeq 15 minute)

35 - 40



NARROMINE TO NARRABRI

Construction noise contours, Scenario ROAD03 - Road Earthworks

Appendix G - Page 454 of 554

0 0.1 0.2
Km

Coordinate System: GDA 1994 MGA Zone 55

ARTC makes no representation or warranty and assumes no duty of care or other responsibility to any party as to the completeness, accuracy or suitability of the information contained in this GIS map. The GIS map has been prepared from material provided to ARTC by an external source and ARTC has not taken any steps to verify the completeness, accuracy or suitability of that material. ARTC will not be responsible for any loss or damage suffered as a result of any person whatsoever placing reliance upon the information contained within this GIS map.

Date: 22/12/2021

Paper: A4

Author: GHD

Scale: 1:5,000

Data Sources: Basemap layers: NSWSS; All other layers: JacobsGHD

INLAND RAIL **ARTC**

The Australian Government is delivering Inland Rail through the Australian Rail Track Corporation (ARTC) in partnership with the private sector.



LEGEND

- Alignment
- Construction footprint
- Night-time noise management level

Noise level (dBA L

Aeq 15 minute)

35 - 40



NARROMINE TO NARRABRI

Construction noise contours, Scenario ROAD03 - Road Earthworks

Appendix G - Page 455 of 554

0 0.1 0.2
Km

Coordinate System: GDA 1994 MGA Zone 55

ARTC makes no representation or warranty and assumes no duty of care or other responsibility to any party as to the completeness, accuracy or suitability of the information contained in this GIS map. The GIS map has been prepared from material provided to ARTC by an external source and ARTC has not taken any steps to verify the completeness, accuracy or suitability of that material. ARTC will not be responsible for any loss or damage suffered as a result of any person whatsoever placing reliance upon the information contained within this GIS map.

Date: 22/12/2021

Paper: A4

Author: GHD

Scale: 1:5,000

Data Sources: Basemap layers: NSWSS; All other layers: JacobsGHD

INLAND RAIL **ARTC**

The Australian Government is delivering Inland Rail through the Australian Rail Track Corporation (ARTC) in partnership with the private sector.

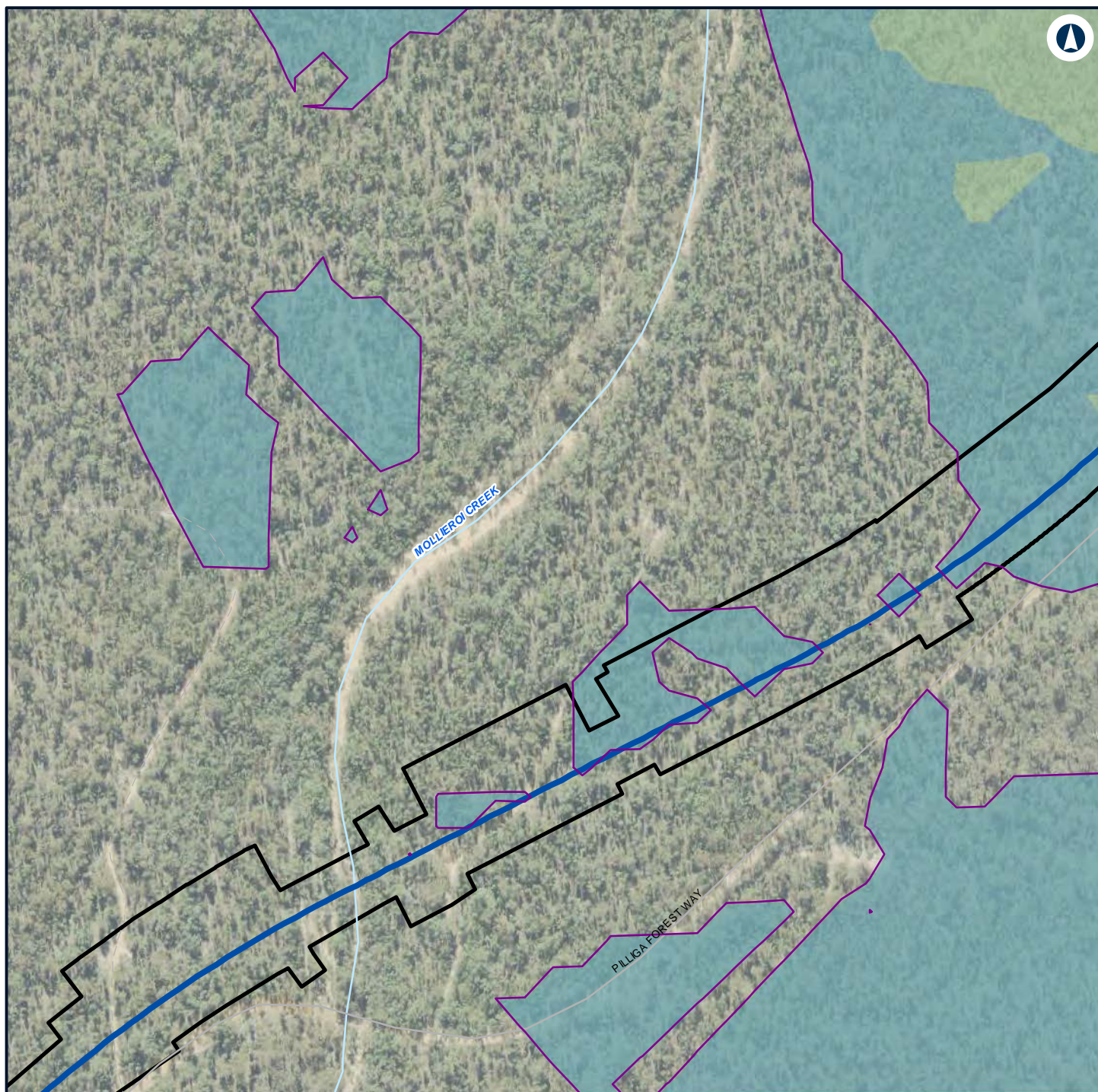

LEGEND

- Alignment
- Construction footprint
- Night-time noise management level

Noise level (dBA L

Aeq 15 minute)

35 - 40



NARROMINE TO NARRABRI

Construction noise contours, Scenario ROAD03 - Road Earthworks

Appendix G - Page 456 of 554

0 0.1 0.2
Km

Coordinate System: GDA 1994 MGA Zone 55

ARTC makes no representation or warranty and assumes no duty of care or other responsibility to any party as to the completeness, accuracy or suitability of the information contained in this GIS map. The GIS map has been prepared from material provided to ARTC by an external source and ARTC has not taken any steps to verify the completeness, accuracy or suitability of that material. ARTC will not be responsible for any loss or damage suffered as a result of any person whatsoever placing reliance upon the information contained within this GIS map.

Date: 22/12/2021

Paper: A4

Author: GHD

Scale: 1:5,000

Data Sources: Basemap layers: NSWSS; All other layers: JacobsGHD

INLAND RAIL **ARTC**

The Australian Government is delivering Inland Rail through the Australian Rail Track Corporation (ARTC) in partnership with the private sector.

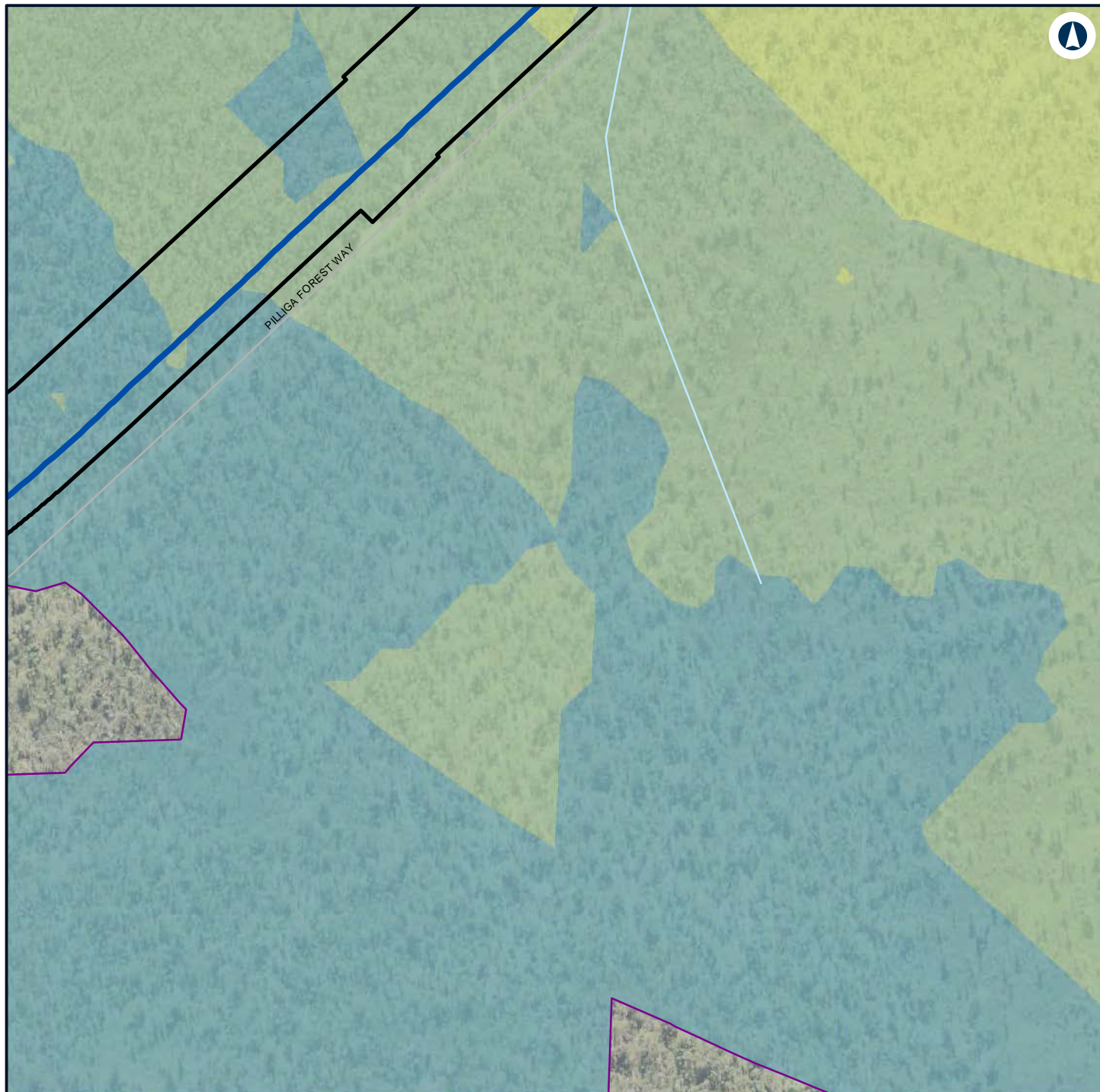

LEGEND

- Alignment
- Construction footprint
- Night-time noise management level
- 40 - 45
- 45 - 50

Noise level (dBA L

Aeq 15 minute)

35 - 40



NARROMINE TO NARRABRI

Construction noise contours, Scenario ROAD03 - Road Earthworks

Appendix G - Page 457 of 554

0 0.1 0.2
Km

Coordinate System: GDA 1994 MGA Zone 55

ARTC makes no representation or warranty and assumes no duty of care or other responsibility to any party as to the completeness, accuracy or suitability of the information contained in this GIS map. The GIS map has been prepared from material provided to ARTC by an external source and ARTC has not taken any steps to verify the completeness, accuracy or suitability of that material. ARTC will not be responsible for any loss or damage suffered as a result of any person whatsoever placing reliance upon the information contained within this GIS map.

Date: 22/12/2021

Paper: A4

Author: GHD

Scale: 1:5,000

Data Sources: Basemap layers: NSWSS; All other layers: JacobsGHD

INLAND RAIL **ARTC**

The Australian Government is delivering Inland Rail through the Australian Rail Track Corporation (ARTC) in partnership with the private sector.

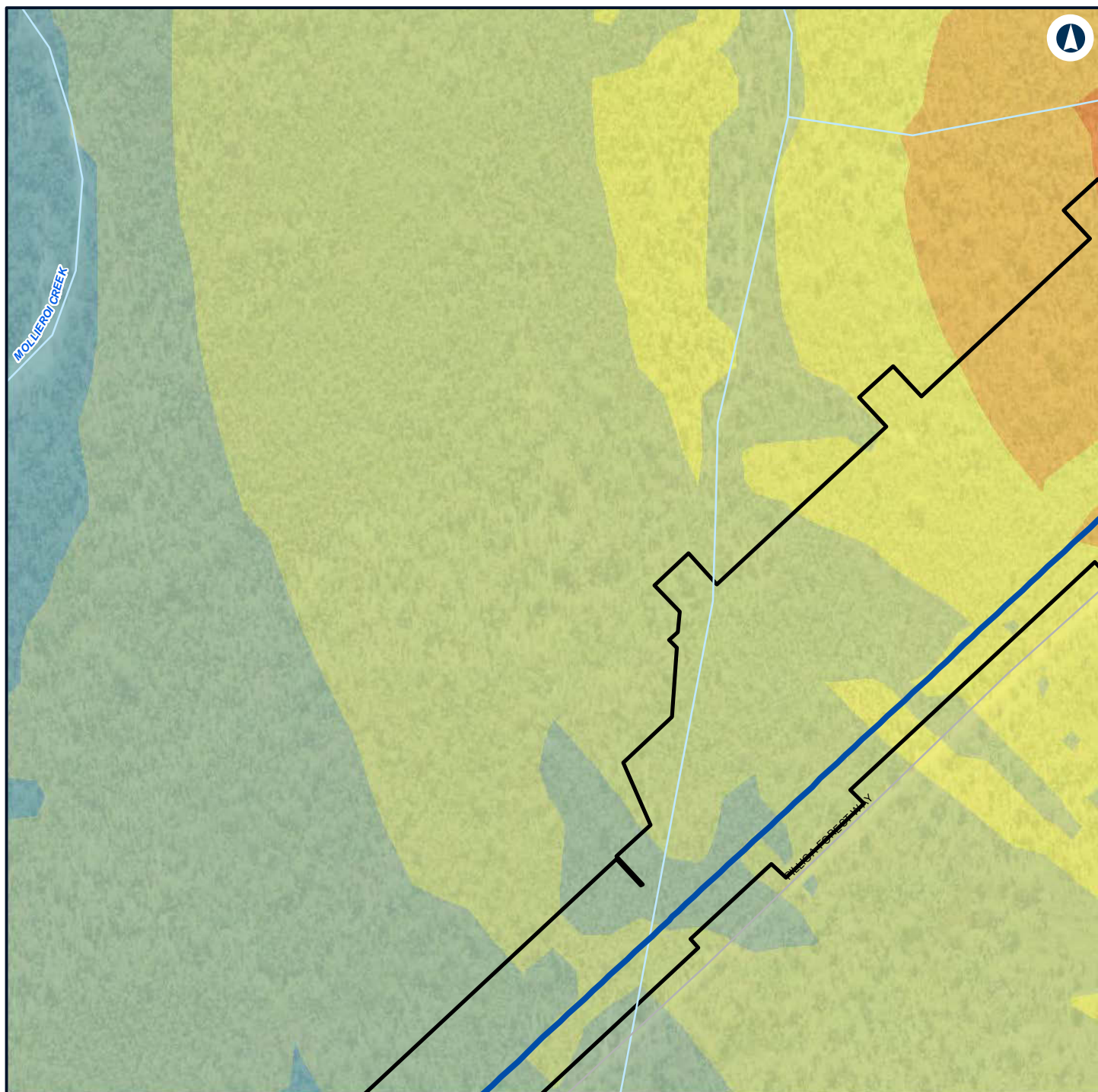

LEGEND

- Alignment
- Construction footprint
- 50 - 55
- 55 - 60
- 60 - 65

Noise level (dBA L Aeq 15 minute)

- 35 - 40
- 40 - 45
- 45 - 50



NARROMINE TO NARRABRI

Construction noise contours, Scenario ROAD03 - Road Earthworks

Appendix G - Page 458 of 554

0 0.1 0.2
Km

Coordinate System: GDA 1994 MGA Zone 55

ARTC makes no representation or warranty and assumes no duty of care or other responsibility to any party as to the completeness, accuracy or suitability of the information contained in this GIS map. The GIS map has been prepared from material provided to ARTC by an external source and ARTC has not taken any steps to verify the completeness, accuracy or suitability of that material. ARTC will not be responsible for any loss or damage suffered as a result of any person whatsoever placing reliance upon the information contained within this GIS map.

Date: 22/12/2021

Paper: A4

Author: GHD

Scale: 1:5,000

Data Sources: Basemap layers: NSWSS; All other layers: JacobsGHD

INLAND RAIL **ARTC**

The Australian Government is delivering Inland Rail through the Australian Rail Track Corporation (ARTC) in partnership with the private sector.

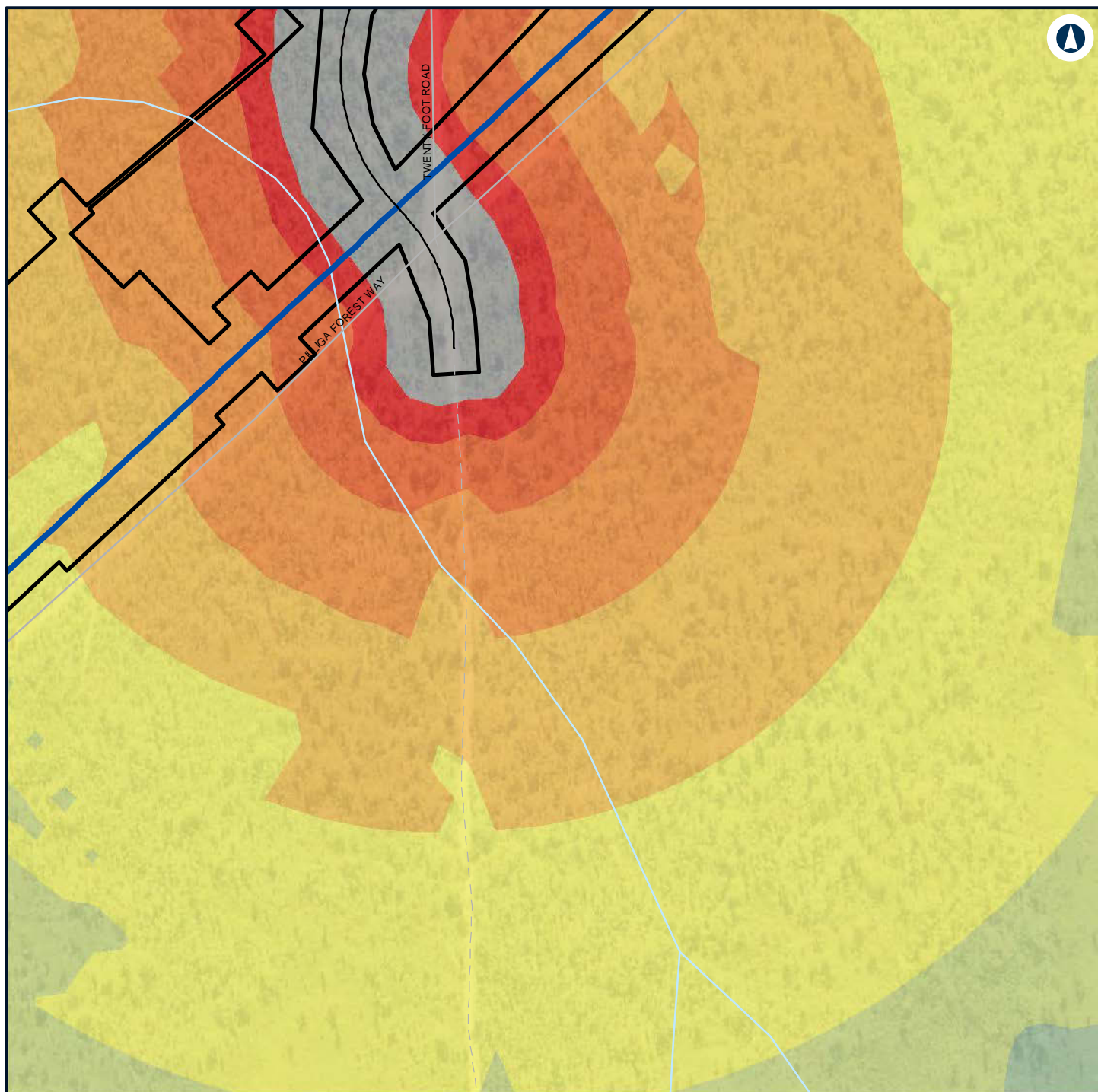

LEGEND

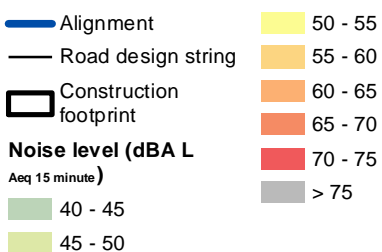

NARROMINE TO NARRABRI

Construction noise contours, Scenario ROAD03 - Road Earthworks

Appendix G - Page 459 of 554



Coordinate System: GDA 1994 MGA Zone 55

ARTC makes no representation or warranty and assumes no duty of care or other responsibility to any party as to the completeness, accuracy or suitability of the information contained in this GIS map. The GIS map has been prepared from material provided to ARTC by an external source and ARTC has not taken any steps to verify the completeness, accuracy or suitability of that material. ARTC will not be responsible for any loss or damage suffered as a result of any person whatsoever placing reliance upon the information contained within this GIS map.

Date: 22/12/2021 Paper: A4
Author: GHD Scale: 1:5,000
Data Sources: Basemap layers: NSWSS; All other layers: JacobsGHD

INLAND RAIL **ARTC**

The Australian Government is delivering Inland Rail through the Australian Rail Track Corporation (ARTC) in partnership with the private sector.

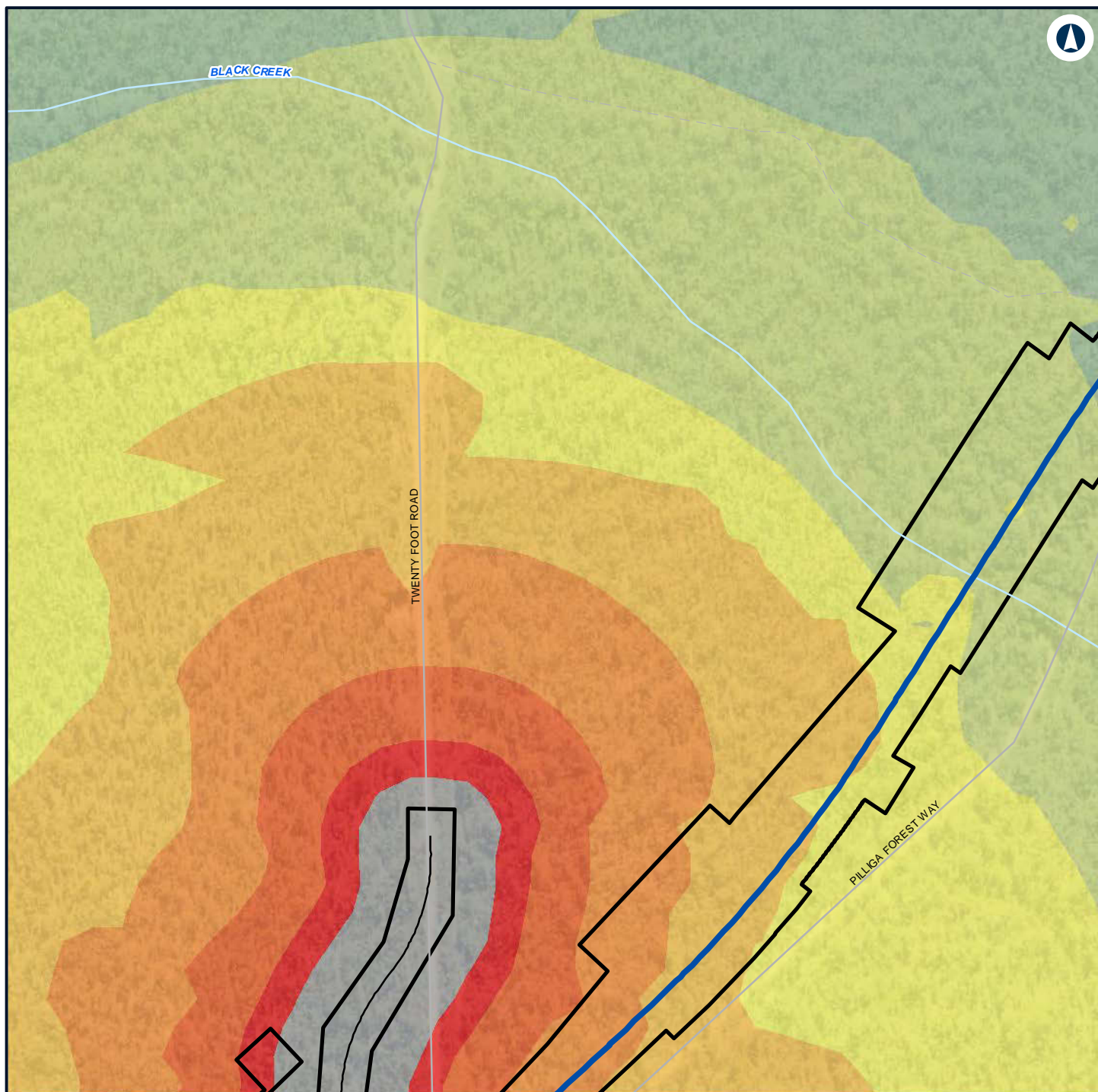

LEGEND

- Alignment
- Road design string
- Construction footprint
- Noise level (dBA L Aeq 15 minute)**
- 40 - 45
- 45 - 50
- 50 - 55
- 55 - 60
- 60 - 65
- 65 - 70
- 70 - 75
- > 75



NARROMINE TO NARRABRI

Construction noise contours, Scenario ROAD03 - Road Earthworks

Appendix G - Page 460 of 554

0 0.1 0.2
Km

Coordinate System: GDA 1994 MGA Zone 55

ARTC makes no representation or warranty and assumes no duty of care or other responsibility to any party as to the completeness, accuracy or suitability of the information contained in this GIS map. The GIS map has been prepared from material provided to ARTC by an external source and ARTC has not taken any steps to verify the completeness, accuracy or suitability of that material. ARTC will not be responsible for any loss or damage suffered as a result of any person whatsoever placing reliance upon the information contained within this GIS map.

Date: 22/12/2021

Paper: A4

Author: GHD

Scale: 1:5,000

Data Sources: Basemap layers: NSWSS; All other layers: JacobsGHD

INLAND RAIL **ARTC**

The Australian Government is delivering Inland Rail through the Australian Rail Track Corporation (ARTC) in partnership with the private sector.

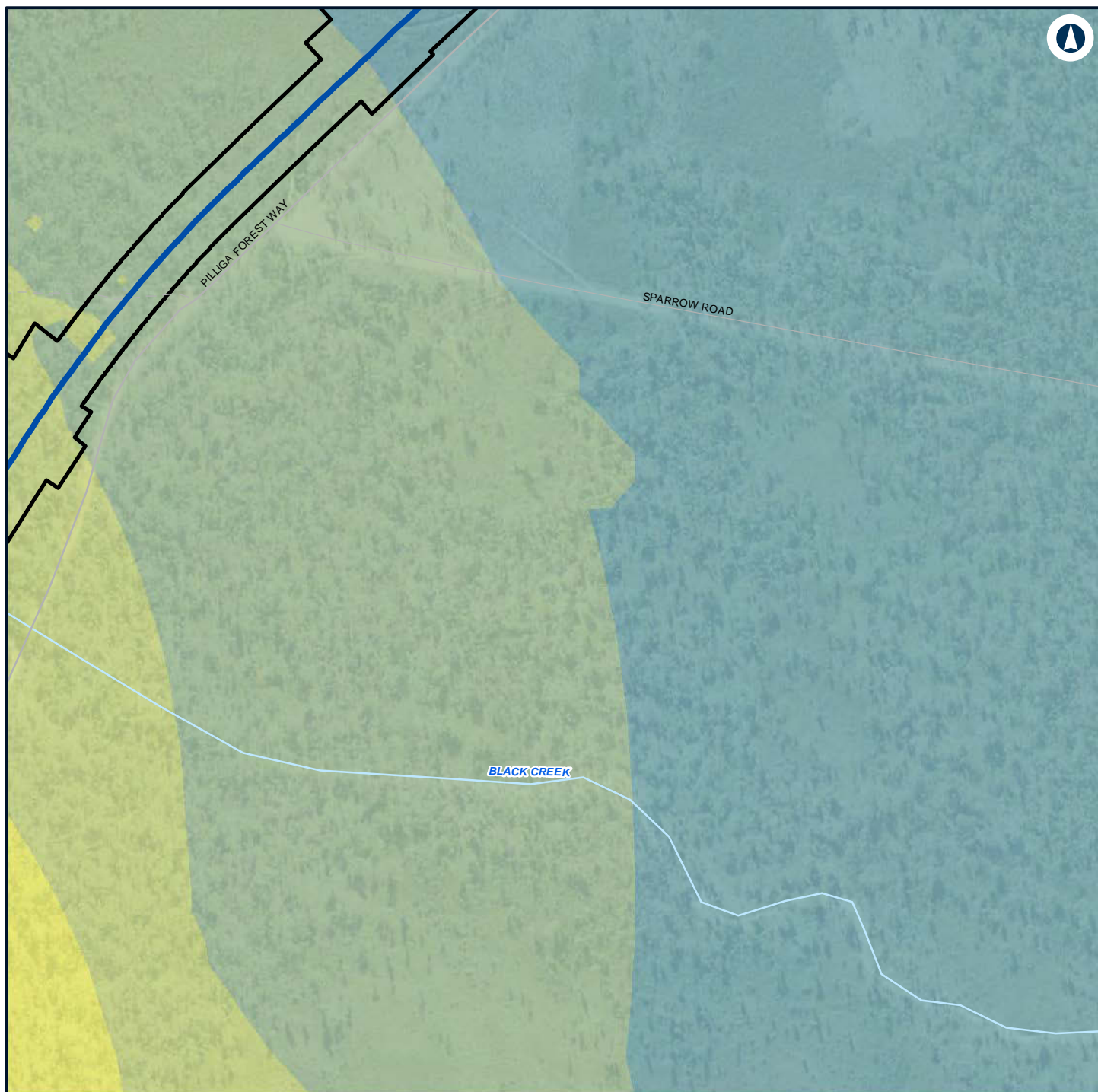

LEGEND

Alignment 50 - 55

Construction footprint

Noise level (dBA L Aeq 15 minute)

35 - 40

40 - 45

45 - 50



NARROMINE TO NARRABRI

Construction noise contours, Scenario ROAD03 - Road Earthworks

Appendix G - Page 461 of 554

0 0.1 0.2 Km

Coordinate System: GDA 1994 MGA Zone 55

ARTC makes no representation or warranty and assumes no duty of care or other responsibility to any party as to the completeness, accuracy or suitability of the information contained in this GIS map. The GIS map has been prepared from material provided to ARTC by an external source and ARTC has not taken any steps to verify the completeness, accuracy or suitability of that material. ARTC will not be responsible for any loss or damage suffered as a result of any person whatsoever placing reliance upon the information contained within this GIS map.

Date: 22/12/2021

Paper: A4

Author: GHD

Scale: 1:5,000

Data Sources: Basemap layers: NSWSS; All other layers: JacobsGHD

INLAND RAIL **ARTC**

The Australian Government is delivering Inland Rail through the Australian Rail Track Corporation (ARTC) in partnership with the private sector.



LEGEND

- Alignment
- Construction footprint
- Night-time noise management level

Noise level (dBA L

Aeq 15 minute)

35 - 40

40 - 45



NARROMINE TO NARRABRI

Construction noise contours, Scenario ROAD03 - Road Earthworks

Appendix G - Page 462 of 554

0 0.1 0.2
Km

Coordinate System: GDA 1994 MGA Zone 55

ARTC makes no representation or warranty and assumes no duty of care or other responsibility to any party as to the completeness, accuracy or suitability of the information contained in this GIS map. The GIS map has been prepared from material provided to ARTC by an external source and ARTC has not taken any steps to verify the completeness, accuracy or suitability of that material. ARTC will not be responsible for any loss or damage suffered as a result of any person whatsoever placing reliance upon the information contained within this GIS map.

Date: 22/12/2021

Paper: A4

Author: GHD

Scale: 1:5,000

Data Sources: Basemap layers: NSWSS; All other layers: JacobsGHD

INLAND RAIL **ARTC**

The Australian Government is delivering Inland Rail through the Australian Rail Track Corporation (ARTC) in partnership with the private sector.

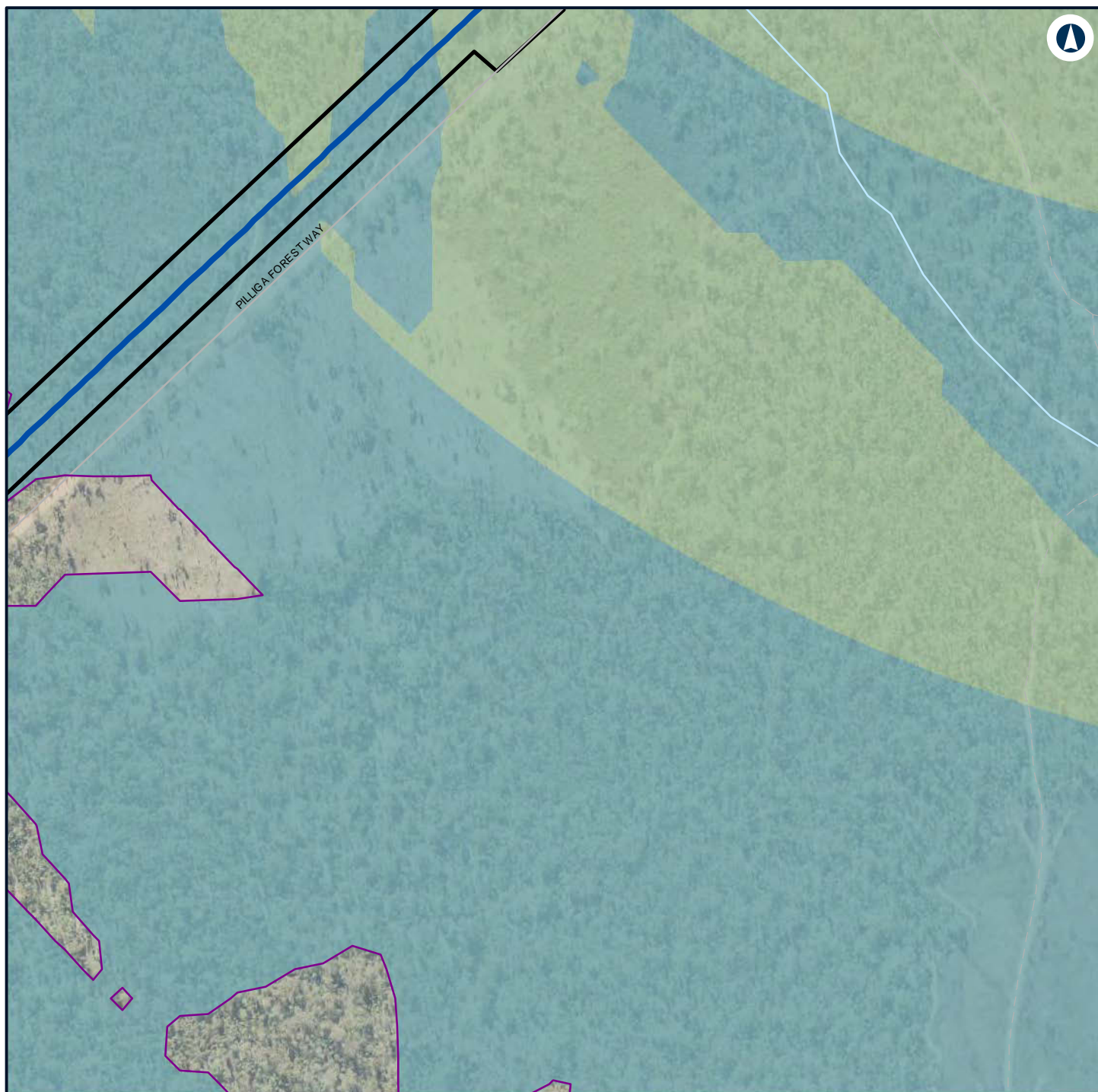

LEGEND

- Alignment
- Construction footprint
- Night-time noise management level

Noise level (dBA L)

Aeq 15 minute)

35 - 40

40 - 45



NARROMINE TO NARRABRI

Construction noise contours, Scenario ROAD03 - Road Earthworks

Appendix G - Page 463 of 554

0 0.1 0.2
Km

Coordinate System: GDA 1994 MGA Zone 55

ARTC makes no representation or warranty and assumes no duty of care or other responsibility to any party as to the completeness, accuracy or suitability of the information contained in this GIS map. The GIS map has been prepared from material provided to ARTC by an external source and ARTC has not taken any steps to verify the completeness, accuracy or suitability of that material. ARTC will not be responsible for any loss or damage suffered as a result of any person whatsoever placing reliance upon the information contained within this GIS map.

Date: 22/12/2021

Paper: A4

Author: GHD

Scale: 1:5,000

Data Sources: Basemap layers: NSWSS; All other layers: JacobsGHD

INLAND RAIL **ARTC**

The Australian Government is delivering Inland Rail through the Australian Rail Track Corporation (ARTC) in partnership with the private sector.

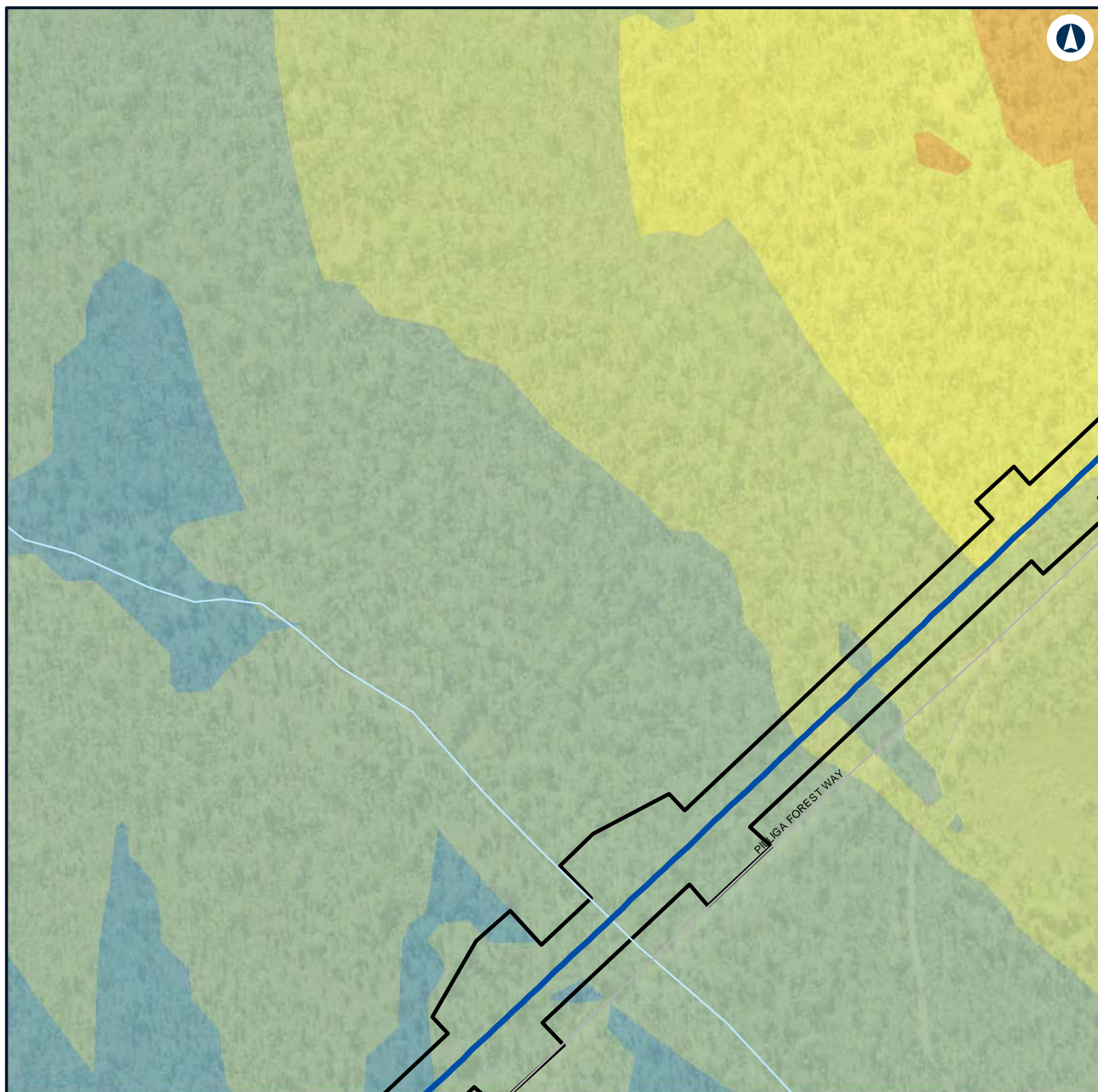

LEGEND

- Alignment
- Construction footprint
- 50 - 55
- 55 - 60

Noise level (dBA L Aeq 15 minute)

- 35 - 40
- 40 - 45
- 45 - 50



NARROMINE TO NARRABRI

Construction noise contours, Scenario ROAD03 - Road Earthworks

Appendix G - Page 464 of 554

0 0.1 0.2
Km

Coordinate System: GDA 1994 MGA Zone 55

ARTC makes no representation or warranty and assumes no duty of care or other responsibility to any party as to the completeness, accuracy or suitability of the information contained in this GIS map. The GIS map has been prepared from material provided to ARTC by an external source and ARTC has not taken any steps to verify the completeness, accuracy or suitability of that material. ARTC will not be responsible for any loss or damage suffered as a result of any person whatsoever placing reliance upon the information contained within this GIS map.

Date: 22/12/2021

Paper: A4

Author: GHD

Scale: 1:5,000

Data Sources: Basemap layers: NSWSS; All other layers: JacobsGHD

INLAND RAIL **ARTC**

The Australian Government is delivering Inland Rail through the Australian Rail Track Corporation (ARTC) in partnership with the private sector.

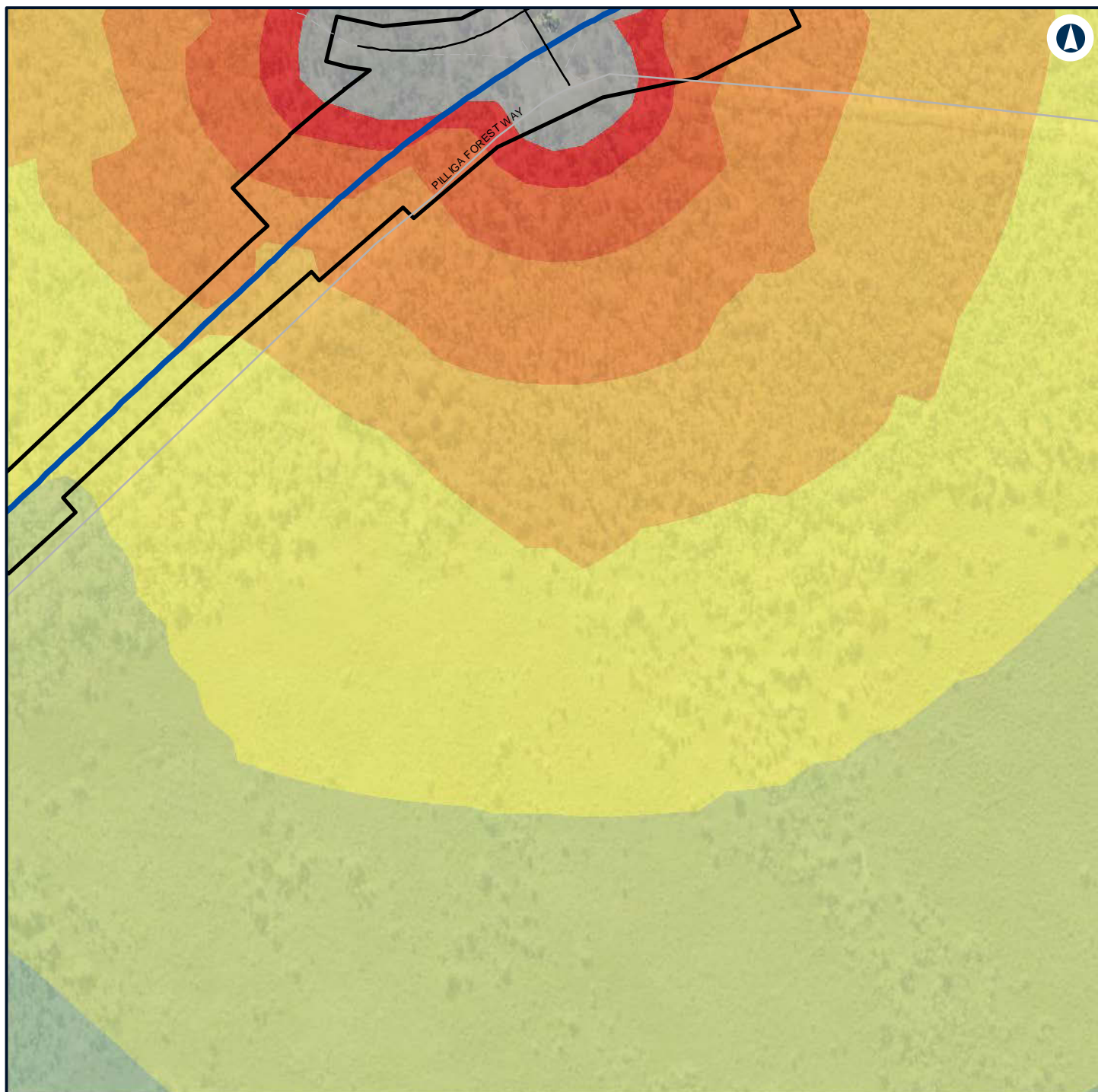

LEGEND

Alignment	50 - 55
Road design string	55 - 60
Construction footprint	60 - 65
Noise level (dBA L	65 - 70
Aeq 15 minute)	70 - 75
40 - 45	> 75
45 - 50	



NARROMINE TO NARRABRI

Construction noise contours, Scenario ROAD03 - Road Earthworks

Appendix G - Page 465 of 554

0 0.1 0.2
Km

Coordinate System: GDA 1994 MGA Zone 55

ARTC makes no representation or warranty and assumes no duty of care or other responsibility to any party as to the completeness, accuracy or suitability of the information contained in this GIS map. The GIS map has been prepared from material provided to ARTC by an external source and ARTC has not taken any steps to verify the completeness, accuracy or suitability of that material. ARTC will not be responsible for any loss or damage suffered as a result of any person whatsoever placing reliance upon the information contained within this GIS map.







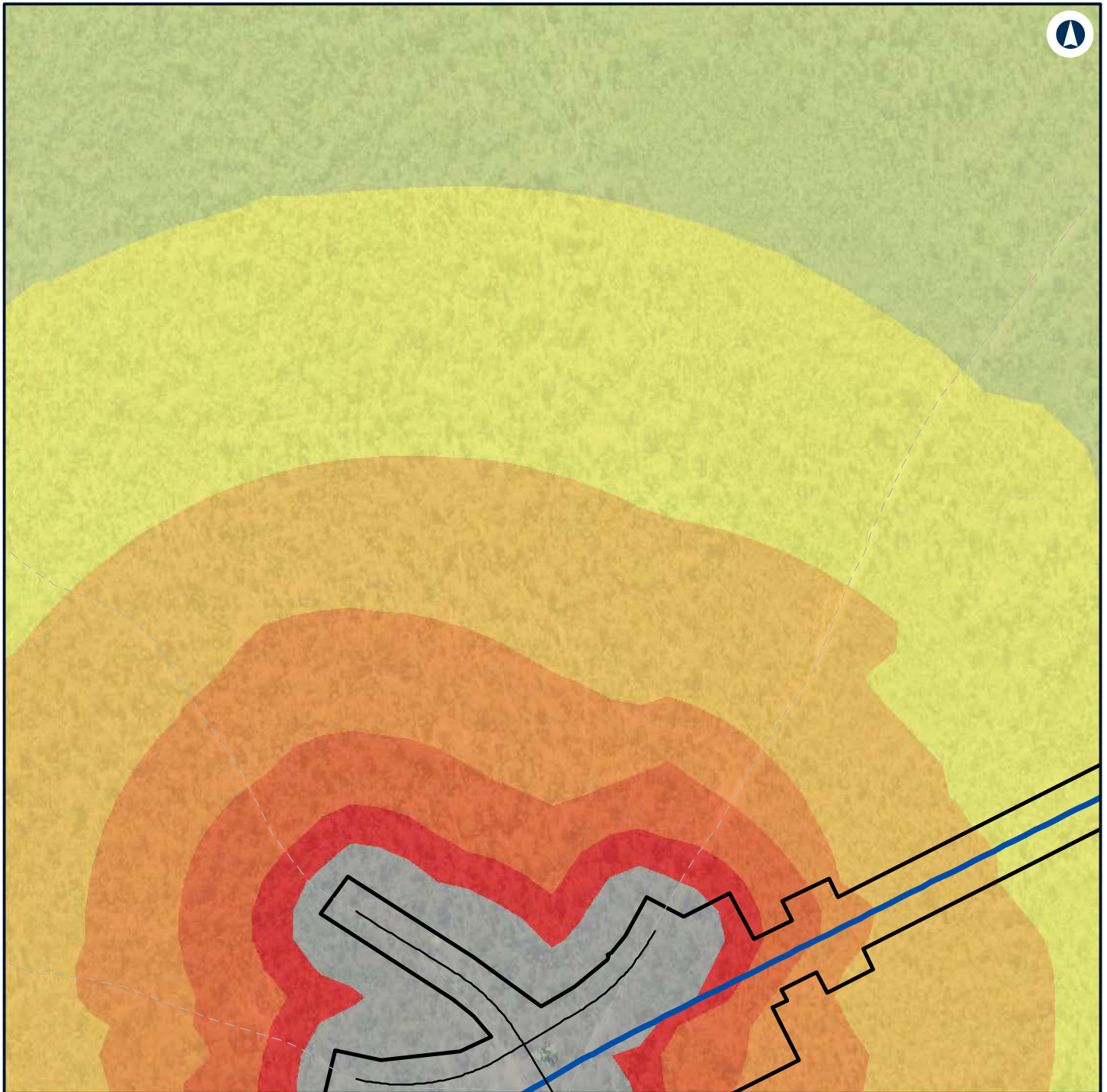



Date: 22/12/2021 Paper: A4
Author: GHD Scale: 1:5,000
Data Sources: Basemap layers: NSWSS; All other layers: JacobsGHD

INLAND RAIL **ARTC**

The Australian Government is delivering Inland Rail through the Australian Rail Track Corporation (ARTC) in partnership with the private sector.



LEGEND

-  Alignment
-  Road design string
-  Construction footprint
-  Noise level (dBA L)
Aeq 15 minute
-  45 - 50
-  50 - 55
-  55 - 60
-  60 - 65
-  65 - 70
-  70 - 75
-  > 75



NARROMINE TO NARRABRI

Construction noise contours, Scenario ROAD03 - Road Earthworks

Appendix G - Page 466 of 554

0 0.1 0.2
Km

Coordinate System: GDA 1994 MGA Zone 55

ARTC makes no representation or warranty and assumes no duty of care or other responsibility to any party as to the completeness, accuracy or suitability of the information contained in this GIS map. The GIS map has been prepared from material provided to ARTC by an external source and ARTC has not taken any steps to verify the completeness, accuracy or suitability of that material. ARTC will not be responsible for any loss or damage suffered as a result of any person whatsoever placing reliance upon the information contained within this GIS map.

Date: 22/12/2021 Paper: A4
Author: GHD Scale: 1:5,000
Data Sources: Basemap layers: NSWSS; All other layers: JacobsGHD

INLAND RAIL **ARTC**

The Australian Government is delivering Inland Rail through the Australian Rail Track Corporation (ARTC) in partnership with the private sector.

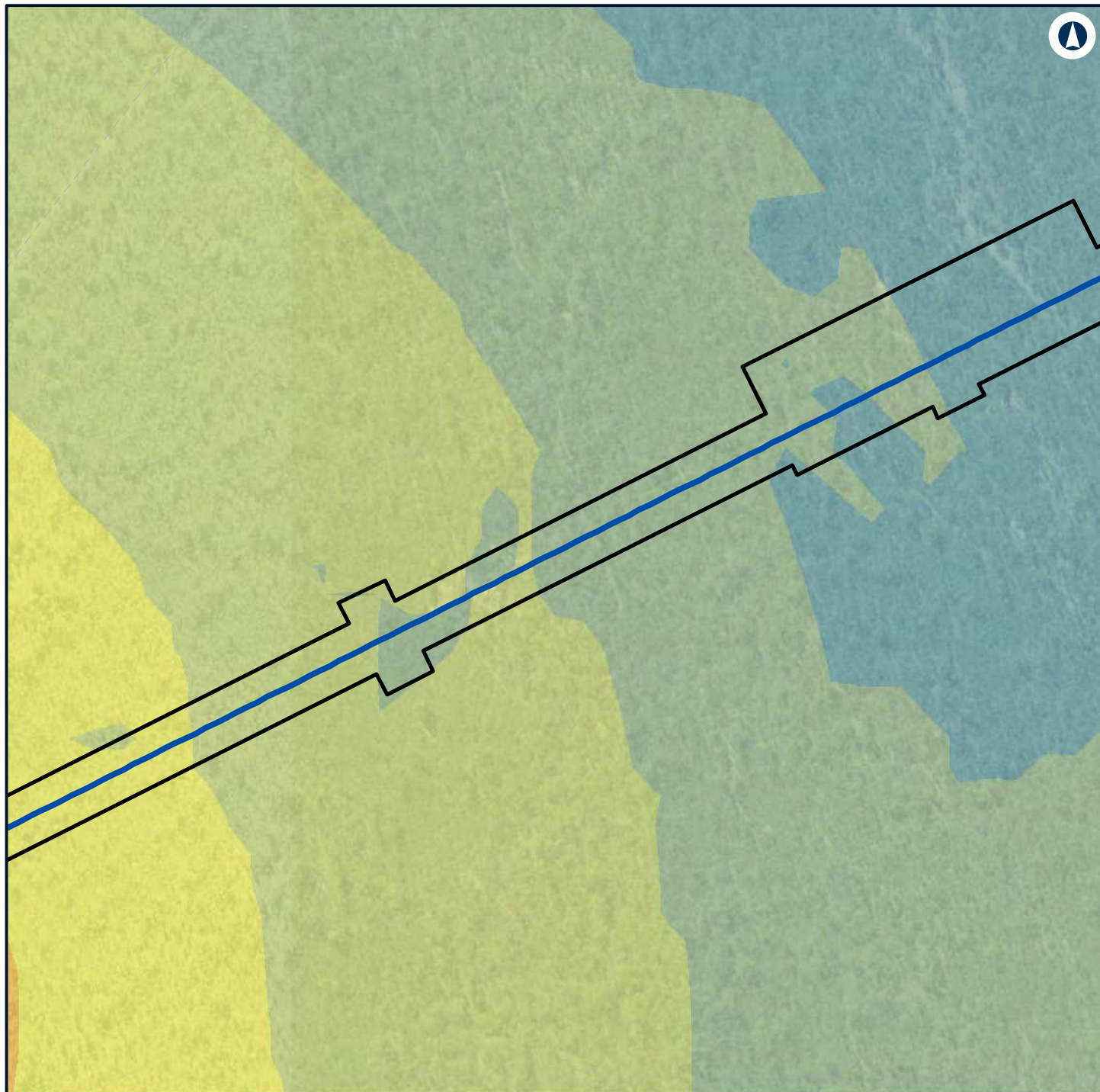

LEGEND

- Alignment
- Construction footprint
- 50 - 55
- 55 - 60

Noise level (dBA L Aeq 15 minute)

- 35 - 40
- 40 - 45
- 45 - 50



NARROMINE TO NARRABRI

Construction noise contours, Scenario ROAD03 - Road Earthworks

Appendix G - Page 467 of 554

0 0.1 0.2
Km

Coordinate System: GDA 1994 MGA Zone 55

ARTC makes no representation or warranty and assumes no duty of care or other responsibility to any party as to the completeness, accuracy or suitability of the information contained in this GIS map. The GIS map has been prepared from material provided to ARTC by an external source and ARTC has not taken any steps to verify the completeness, accuracy or suitability of that material. ARTC will not be responsible for any loss or damage suffered as a result of any person whatsoever placing reliance upon the information contained within this GIS map.

Date: 22/12/2021 Paper: A4
Author: GHD Scale: 1:5,000
Data Sources: Basemap layers: NSWSS; All other layers: JacobsGHD

INLAND RAIL **ARTC**

The Australian Government is delivering Inland Rail through the Australian Rail Track Corporation (ARTC) in partnership with the private sector.

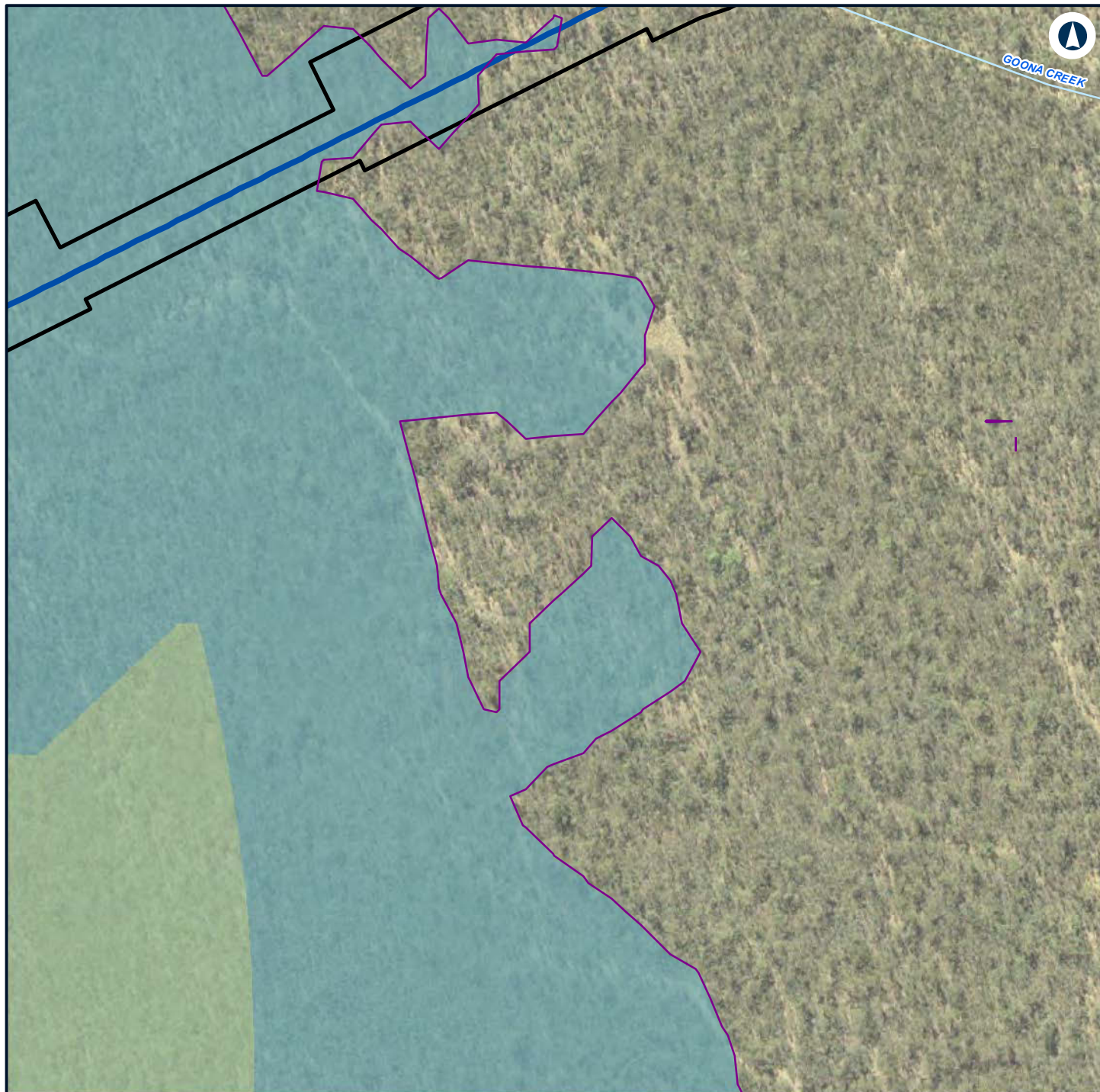

LEGEND

- Alignment
- Construction footprint
- Night-time noise management level

Noise level (dBA L

Aeq 15 minute)

35 - 40



NARROMINE TO NARRABRI

Construction noise contours, Scenario ROAD03 - Road Earthworks

Appendix G - Page 468 of 554

0 0.1 0.2
Km

Coordinate System: GDA 1994 MGA Zone 55

ARTC makes no representation or warranty and assumes no duty of care or other responsibility to any party as to the completeness, accuracy or suitability of the information contained in this GIS map. The GIS map has been prepared from material provided to ARTC by an external source and ARTC has not taken any steps to verify the completeness, accuracy or suitability of that material. ARTC will not be responsible for any loss or damage suffered as a result of any person whatsoever placing reliance upon the information contained within this GIS map.

Date: 22/12/2021

Paper: A4

Author: GHD

Scale: 1:5,000

Data Sources: Basemap layers: NSWSS; All other layers: JacobsGHD

INLAND RAIL **ARTC**

The Australian Government is delivering Inland Rail through the Australian Rail Track Corporation (ARTC) in partnership with the private sector.

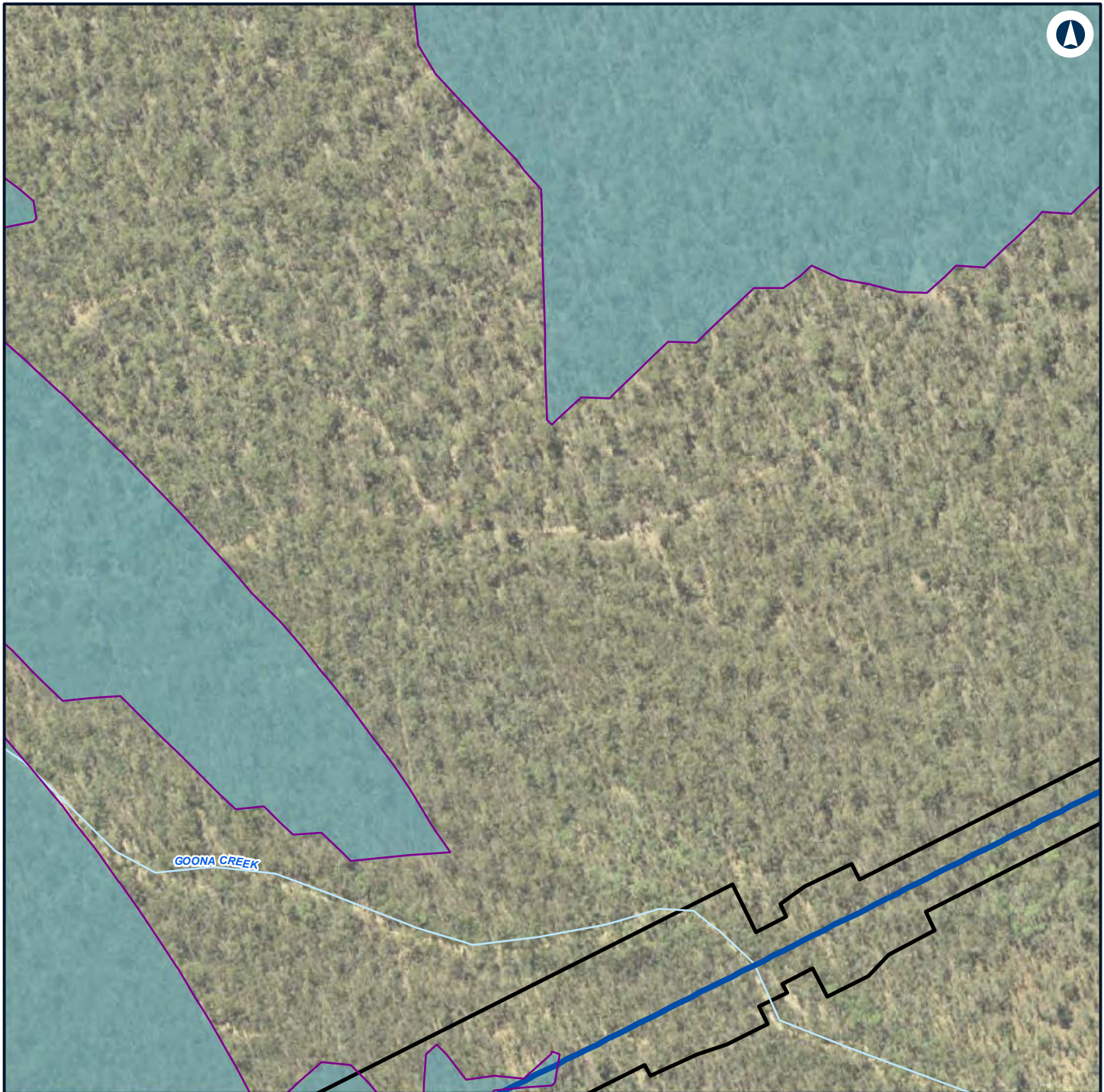

LEGEND

- Alignment
- Construction footprint
- Night-time noise management level

Noise level (dBA L

Aeq 15 minute)

35 - 40



NARROMINE TO NARRABRI

Construction noise contours, Scenario ROAD03 - Road Earthworks

Appendix G - Page 469 of 554

0 0.1 0.2
Km

Coordinate System: GDA 1994 MGA Zone 55

ARTC makes no representation or warranty and assumes no duty of care or other responsibility to any party as to the completeness, accuracy or suitability of the information contained in this GIS map. The GIS map has been prepared from material provided to ARTC by an external source and ARTC has not taken any steps to verify the completeness, accuracy or suitability of that material. ARTC will not be responsible for any loss or damage suffered as a result of any person whatsoever placing reliance upon the information contained within this GIS map.

Date: 22/12/2021

Paper: A4

Author: GHD

Scale: 1:5,000

Data Sources: Basemap layers: NSWSS; All other layers: JacobsGHD

INLAND RAIL **ARTC**

The Australian Government is delivering Inland Rail through the Australian Rail Track Corporation (ARTC) in partnership with the private sector.

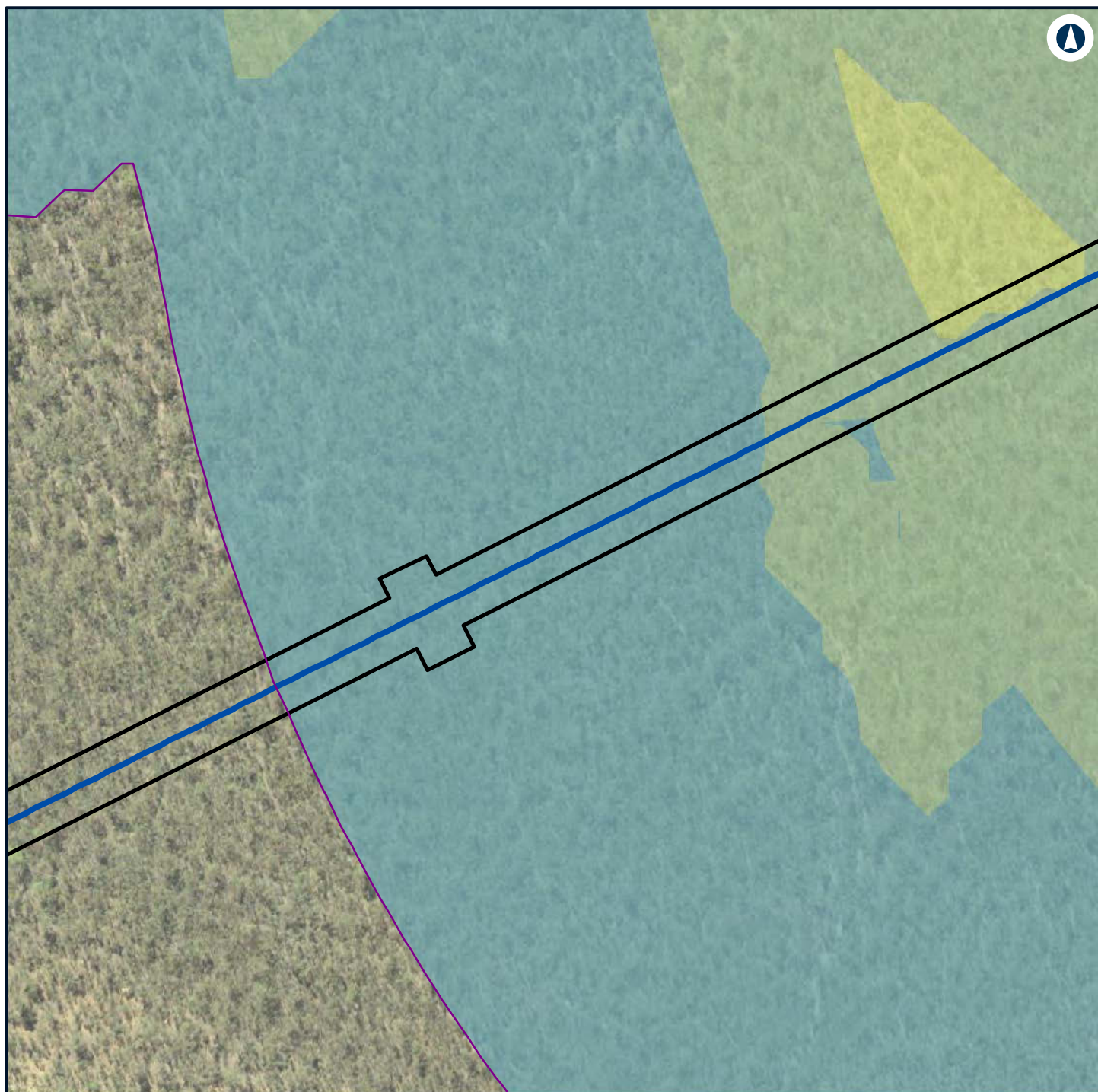

LEGEND

- Alignment
- Construction footprint
- Night-time noise management level
- 40 - 45
- 45 - 50

Noise level (dBA L

Aeq 15 minute)

35 - 40



NARROMINE TO NARRABRI

Construction noise contours, Scenario ROAD03 - Road Earthworks

Appendix G - Page 470 of 554

0 0.1 0.2
Km

Coordinate System: GDA 1994 MGA Zone 55

ARTC makes no representation or warranty and assumes no duty of care or other responsibility to any party as to the completeness, accuracy or suitability of the information contained in this GIS map. The GIS map has been prepared from material provided to ARTC by an external source and ARTC has not taken any steps to verify the completeness, accuracy or suitability of that material. ARTC will not be responsible for any loss or damage suffered as a result of any person whatsoever placing reliance upon the information contained within this GIS map.

Date: 22/12/2021

Paper: A4

Author: GHD

Scale: 1:5,000

Data Sources: Basemap layers: NSWSS; All other layers: JacobsGHD

INLAND RAIL **ARTC**

The Australian Government is delivering Inland Rail through the Australian Rail Track Corporation (ARTC) in partnership with the private sector.

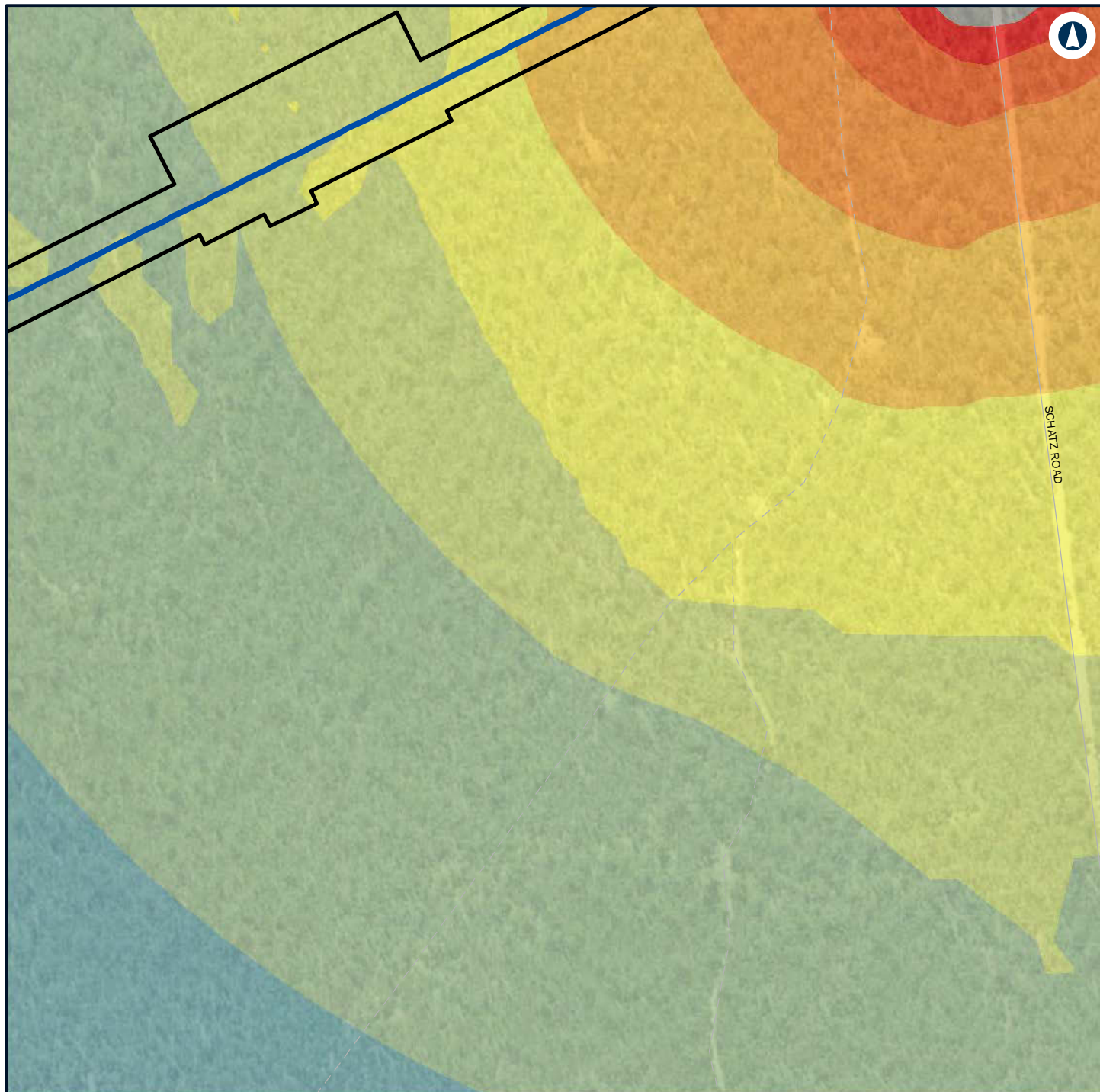

LEGEND

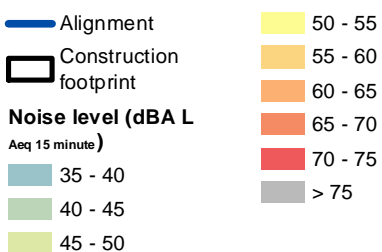

NARROMINE TO NARRABRI

Construction noise contours, Scenario ROAD03 - Road Earthworks

Appendix G - Page 471 of 554



Coordinate System: GDA 1994 MGA Zone 55

ARTC makes no representation or warranty and assumes no duty of care or other responsibility to any party as to the completeness, accuracy or suitability of the information contained in this GIS map. The GIS map has been prepared from material provided to ARTC by an external source and ARTC has not taken any steps to verify the completeness, accuracy or suitability of that material. ARTC will not be responsible for any loss or damage suffered as a result of any person whatsoever placing reliance upon the information contained within this GIS map.

Date: 22/12/2021 Paper: A4
 Author: GHD Scale: 1:5,000
 Data Sources: Basemap layers: NSWSS; All other layers: JacobsGHD

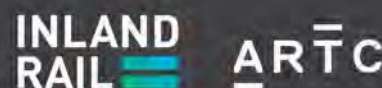

The Australian Government is delivering Inland Rail through the Australian Rail Track Corporation (ARTC) in partnership with the private sector.

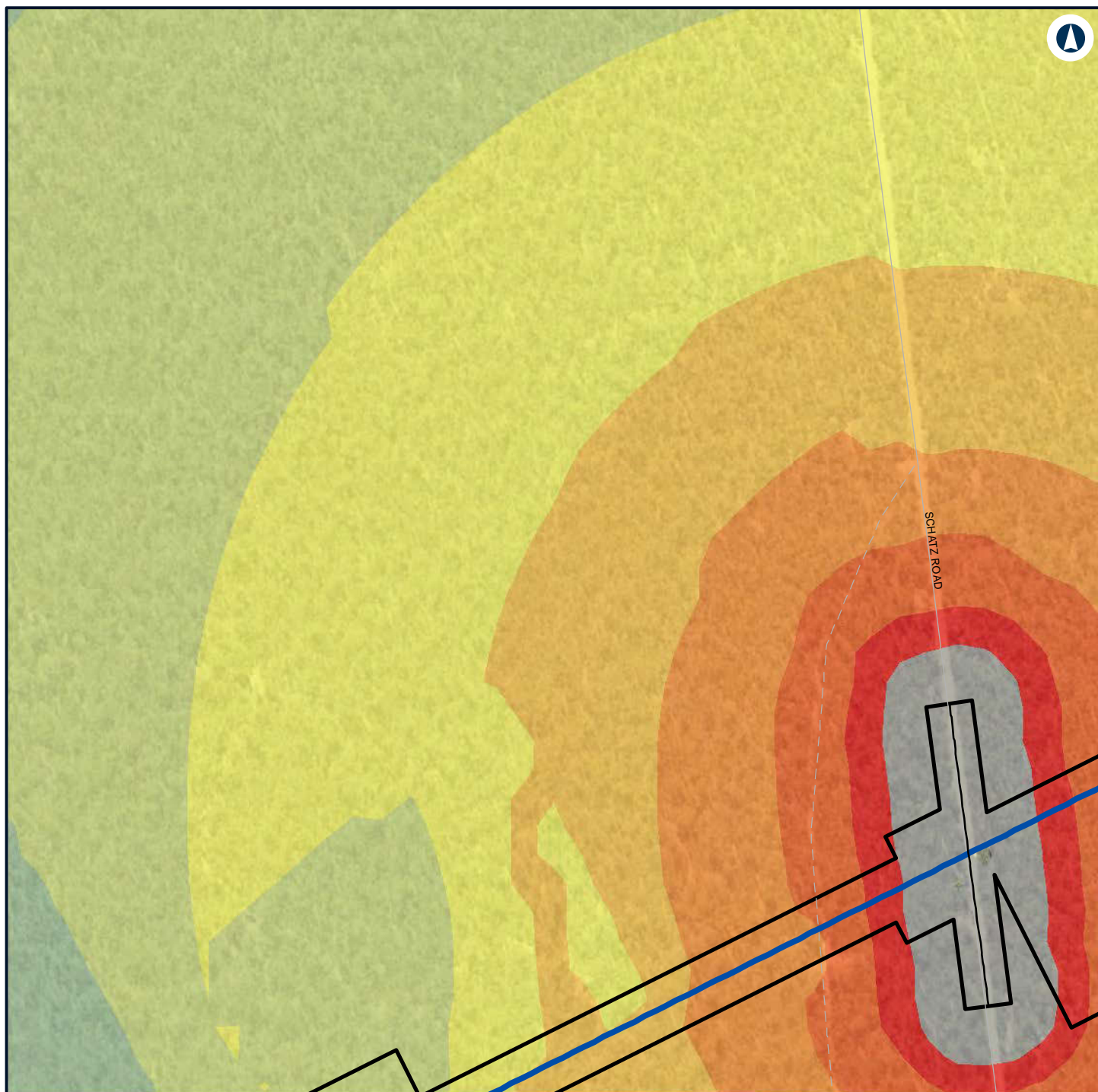

LEGEND

	Alignment		50 - 55
	Road design string		55 - 60
	Construction footprint		60 - 65
			65 - 70
			70 - 75
			> 75
	Noise level (dBA L Aeq 15 minute)		
	40 - 45		
	45 - 50		



NARROMINE TO NARRABRI

Construction noise contours, Scenario ROAD03 - Road Earthworks

Appendix G - Page 472 of 554

0 0.1 0.2
Km

Coordinate System: GDA 1994 MGA Zone 55

ARTC makes no representation or warranty and assumes no duty of care or other responsibility to any party as to the completeness, accuracy or suitability of the information contained in this GIS map. The GIS map has been prepared from material provided to ARTC by an external source and ARTC has not taken any steps to verify the completeness, accuracy or suitability of that material. ARTC will not be responsible for any loss or damage suffered as a result of any person whatsoever placing reliance upon the information contained within this GIS map.

Date: 22/12/2021

Paper: A4

Author: GHD

Scale: 1:5,000

Data Sources: Basemap layers: NSWSS; All other layers: JacobsGHD

INLAND RAIL **ARTC**

The Australian Government is delivering Inland Rail through the Australian Rail Track Corporation (ARTC) in partnership with the private sector.

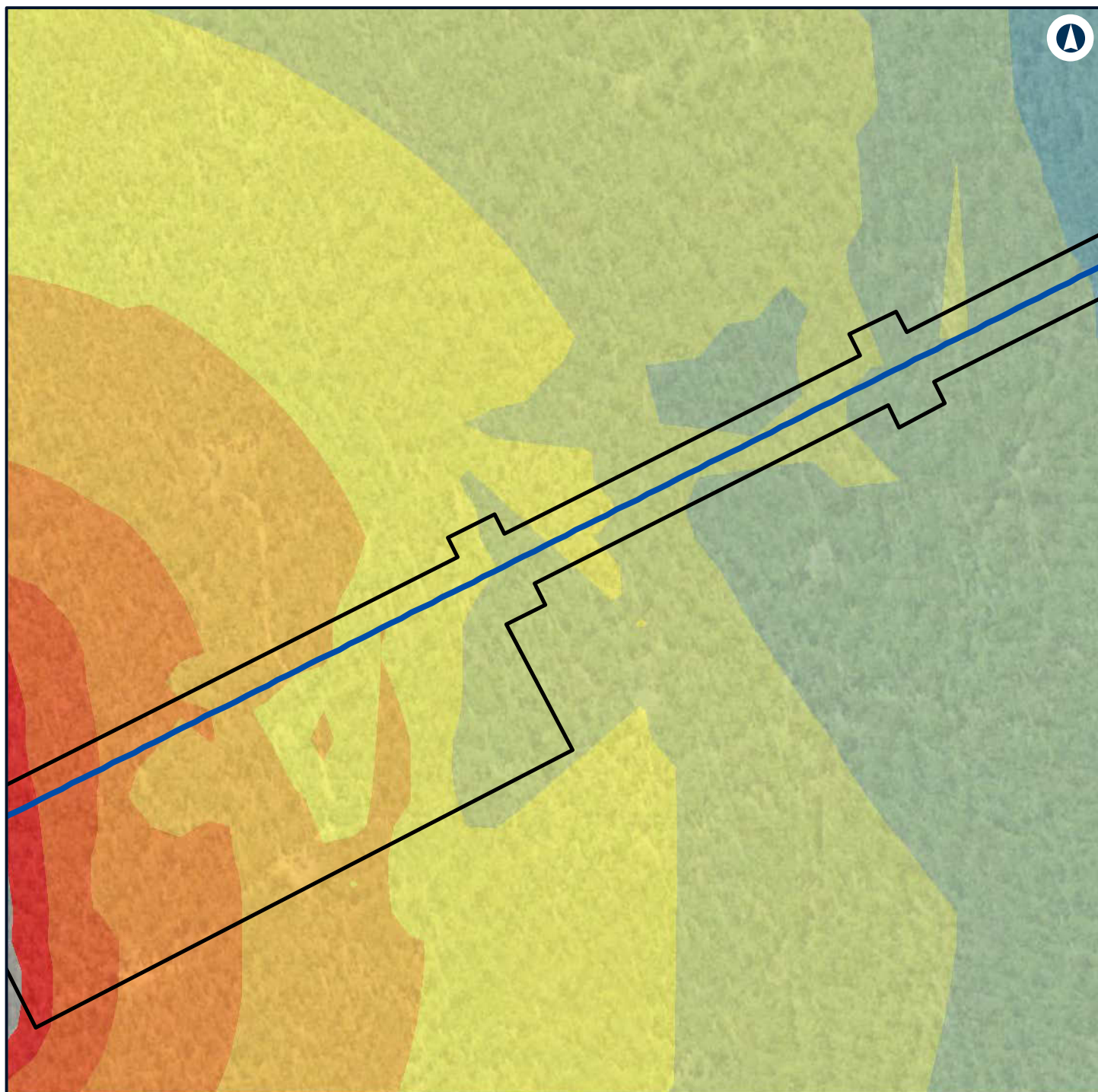

LEGEND

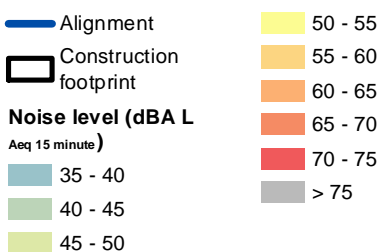

NARROMINE TO NARRABRI

Construction noise contours, Scenario ROAD03 - Road Earthworks

Appendix G - Page 473 of 554

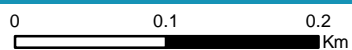

Coordinate System: GDA 1994 MGA Zone 55

ARTC makes no representation or warranty and assumes no duty of care or other responsibility to any party as to the completeness, accuracy or suitability of the information contained in this GIS map. The GIS map has been prepared from material provided to ARTC by an external source and ARTC has not taken any steps to verify the completeness, accuracy or suitability of that material. ARTC will not be responsible for any loss or damage suffered as a result of any person whatsoever placing reliance upon the information contained within this GIS map.

Date: 22/12/2021 Paper: A4
Author: GHD Scale: 1:5,000
Data Sources: Basemap layers: NSWSS; All other layers: JacobsGHD

INLAND RAIL **ARTC**

The Australian Government is delivering Inland Rail through the Australian Rail Track Corporation (ARTC) in partnership with the private sector.

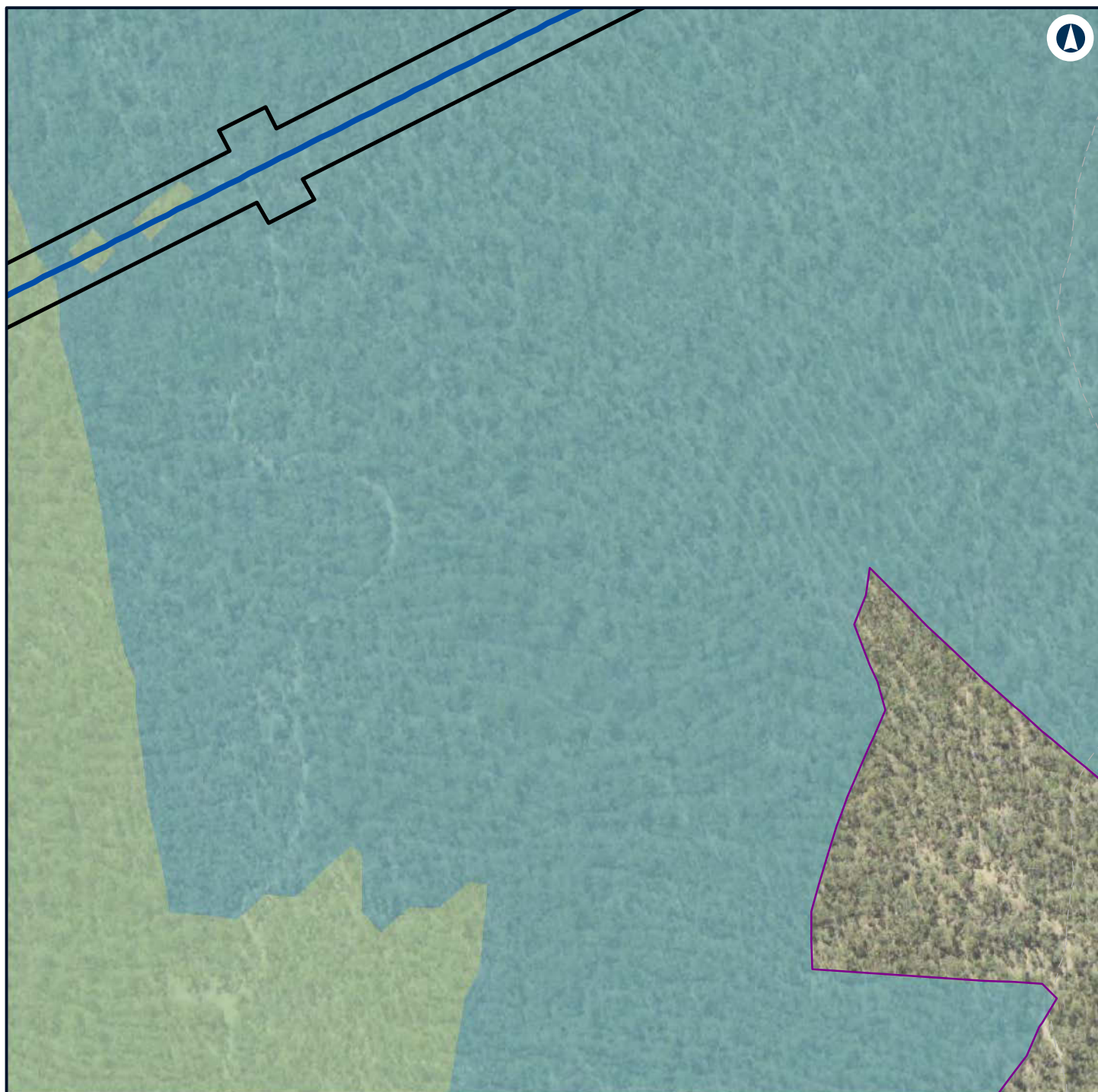

LEGEND

- Alignment
- Construction footprint
- Night-time noise management level

Noise level (dBA L

Aeq 15 minute)

35 - 40



NARROMINE TO NARRABRI

Construction noise contours, Scenario ROAD03 - Road Earthworks

Appendix G - Page 474 of 554

0 0.1 0.2
Km

Coordinate System: GDA 1994 MGA Zone 55

ARTC makes no representation or warranty and assumes no duty of care or other responsibility to any party as to the completeness, accuracy or suitability of the information contained in this GIS map. The GIS map has been prepared from material provided to ARTC by an external source and ARTC has not taken any steps to verify the completeness, accuracy or suitability of that material. ARTC will not be responsible for any loss or damage suffered as a result of any person whatsoever placing reliance upon the information contained within this GIS map.

Date: 22/12/2021

Paper: A4

Author: GHD

Scale: 1:5,000

Data Sources: Basemap layers: NSWSS; All other layers: JacobsGHD

INLAND RAIL **ARTC**

The Australian Government is delivering Inland Rail through the Australian Rail Track Corporation (ARTC) in partnership with the private sector.



LEGEND

Alignment

Construction footprint

Noise level (dBA L
Aeq 15 minute)

35 - 40

40 - 45

45 - 50



NARROMINE TO NARRABRI

Construction noise contours, Scenario ROAD03 - Road Earthworks

Appendix G - Page 475 of 554

0 0.1 0.2
Km

Coordinate System: GDA 1994 MGA Zone 55

ARTC makes no representation or warranty and assumes no duty of care or other responsibility to any party as to the completeness, accuracy or suitability of the information contained in this GIS map. The GIS map has been prepared from material provided to ARTC by an external source and ARTC has not taken any steps to verify the completeness, accuracy or suitability of that material. ARTC will not be responsible for any loss or damage suffered as a result of any person whatsoever placing reliance upon the information contained within this GIS map.

Date: 22/12/2021

Paper: A4

Author: GHD

Scale: 1:5,000

Data Sources: Basemap layers: NSWSS; All other layers: JacobsGHD

INLAND RAIL **ARTC**

The Australian Government is delivering Inland Rail through the Australian Rail Track Corporation (ARTC) in partnership with the private sector.

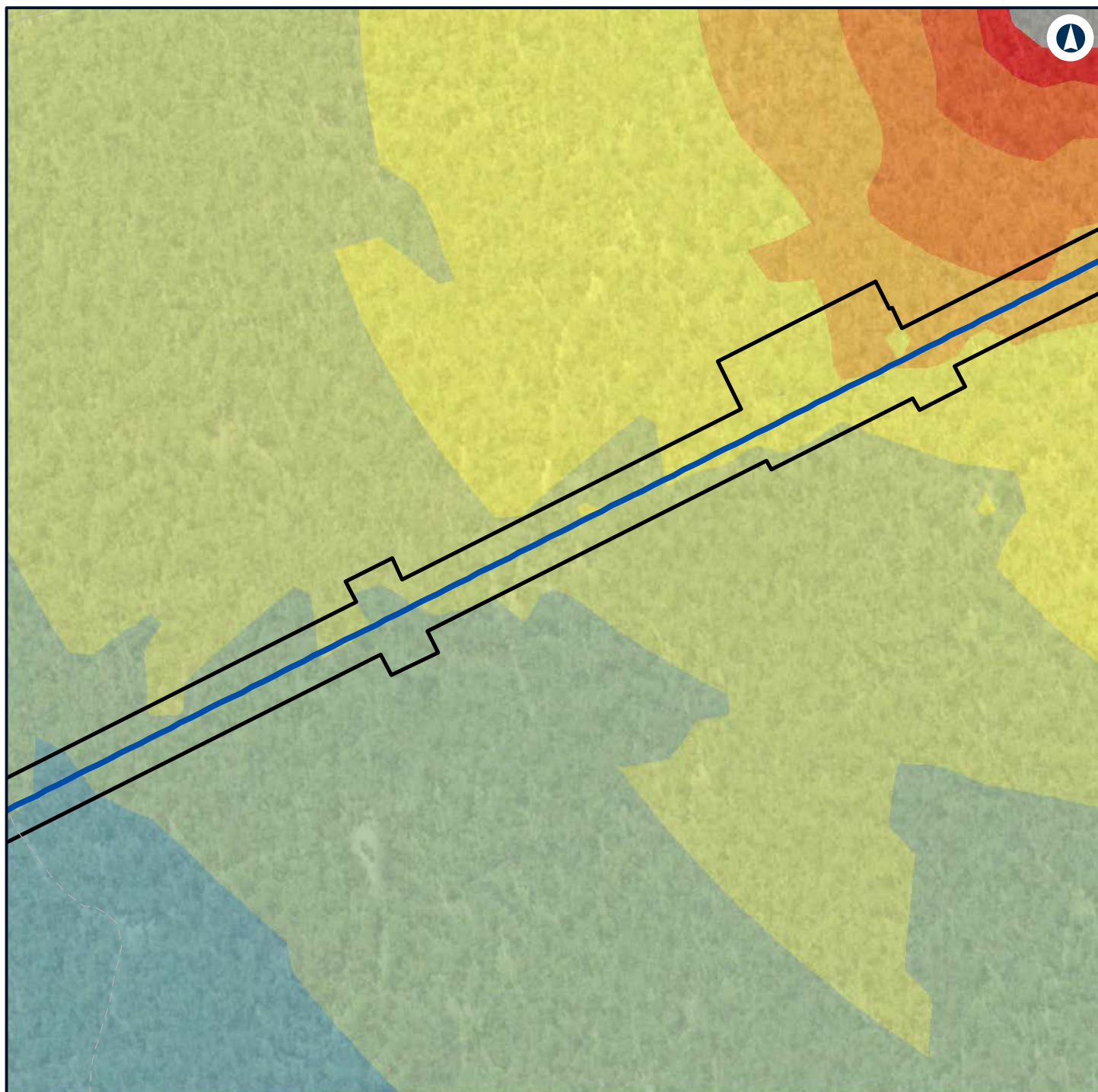

LEGEND

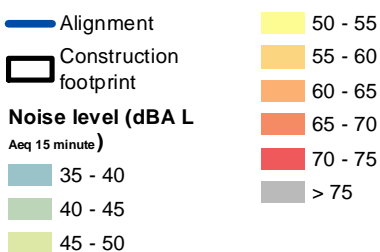

NARROMINE TO NARRABRI

Construction noise contours, Scenario ROAD03 - Road Earthworks

Appendix G - Page 476 of 554

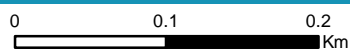

Coordinate System: GDA 1994 MGA Zone 55

ARTC makes no representation or warranty and assumes no duty of care or other responsibility to any party as to the completeness, accuracy or suitability of the information contained in this GIS map. The GIS map has been prepared from material provided to ARTC by an external source and ARTC has not taken any steps to verify the completeness, accuracy or suitability of that material. ARTC will not be responsible for any loss or damage suffered as a result of any person whatsoever placing reliance upon the information contained within this GIS map.

Date: 22/12/2021 Paper: A4
Author: GHD Scale: 1:5,000
Data Sources: Basemap layers: NSWSS; All other layers: JacobsGHD

INLAND RAIL **ARTC**

The Australian Government is delivering Inland Rail through the Australian Rail Track Corporation (ARTC) in partnership with the private sector.

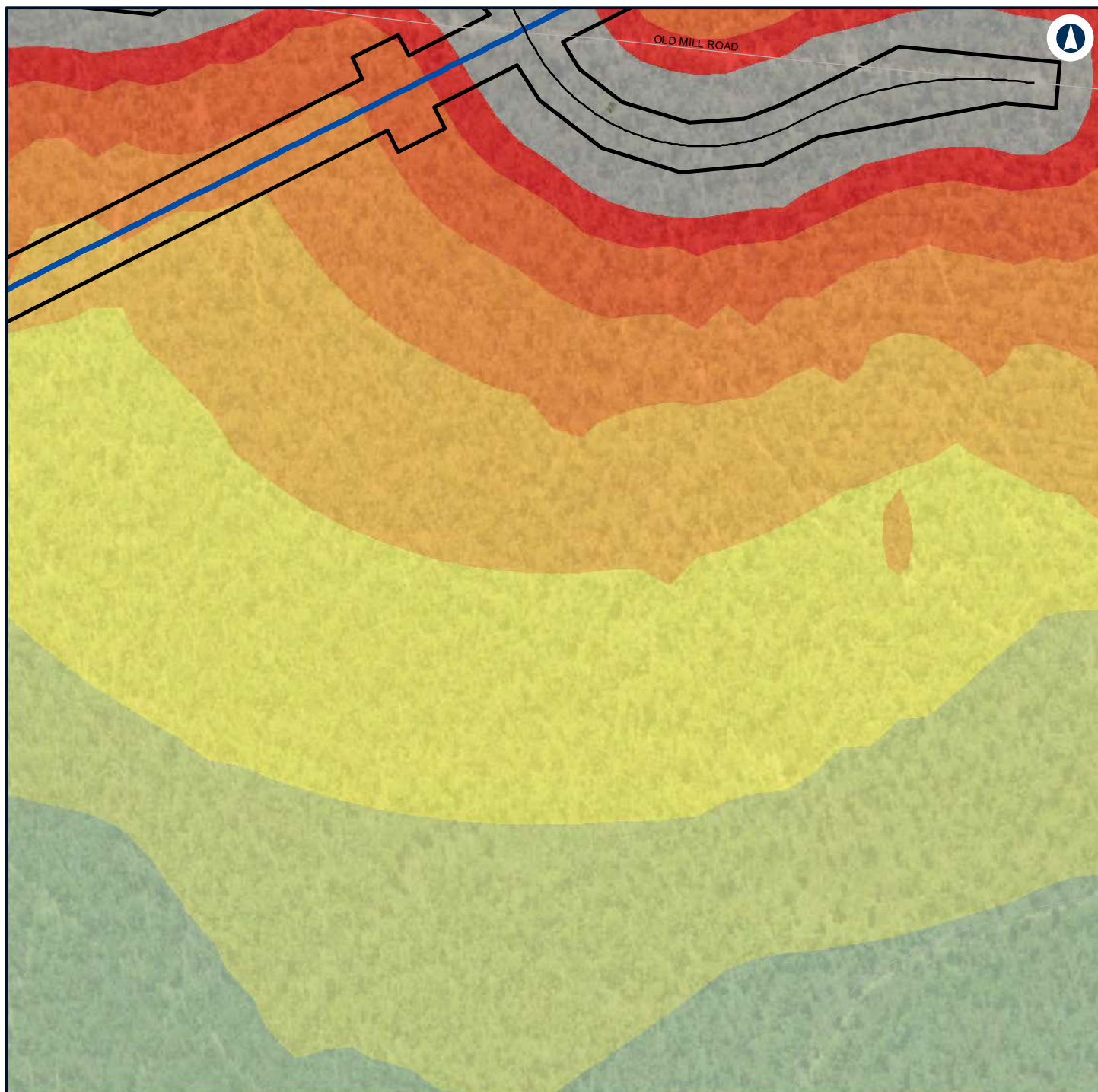

LEGEND

- Alignment
 - Road design string
 - Construction footprint
- Noise level (dBA L Aeq 15 minute)**
- | | | | |
|--|---------|--|---------|
| | 40 - 45 | | 50 - 55 |
| | 45 - 50 | | 55 - 60 |
| | | | 60 - 65 |
| | | | 65 - 70 |
| | | | 70 - 75 |
| | | | > 75 |



NARROMINE TO NARRABRI

Construction noise contours, Scenario ROAD03 - Road Earthworks

Appendix G - Page 477 of 554

0 0.1 0.2
Km

Coordinate System: GDA 1994 MGA Zone 55

ARTC makes no representation or warranty and assumes no duty of care or other responsibility to any party as to the completeness, accuracy or suitability of the information contained in this GIS map. The GIS map has been prepared from material provided to ARTC by an external source and ARTC has not taken any steps to verify the completeness, accuracy or suitability of that material. ARTC will not be responsible for any loss or damage suffered as a result of any person whatsoever placing reliance upon the information contained within this GIS map.

Date: 22/12/2021 Paper: A4
Author: GHD Scale: 1:5,000
Data Sources: Basemap layers: NSWSS; All other layers: JacobsGHD

INLAND RAIL **ARTC**

The Australian Government is delivering Inland Rail through the Australian Rail Track Corporation (ARTC) in partnership with the private sector.

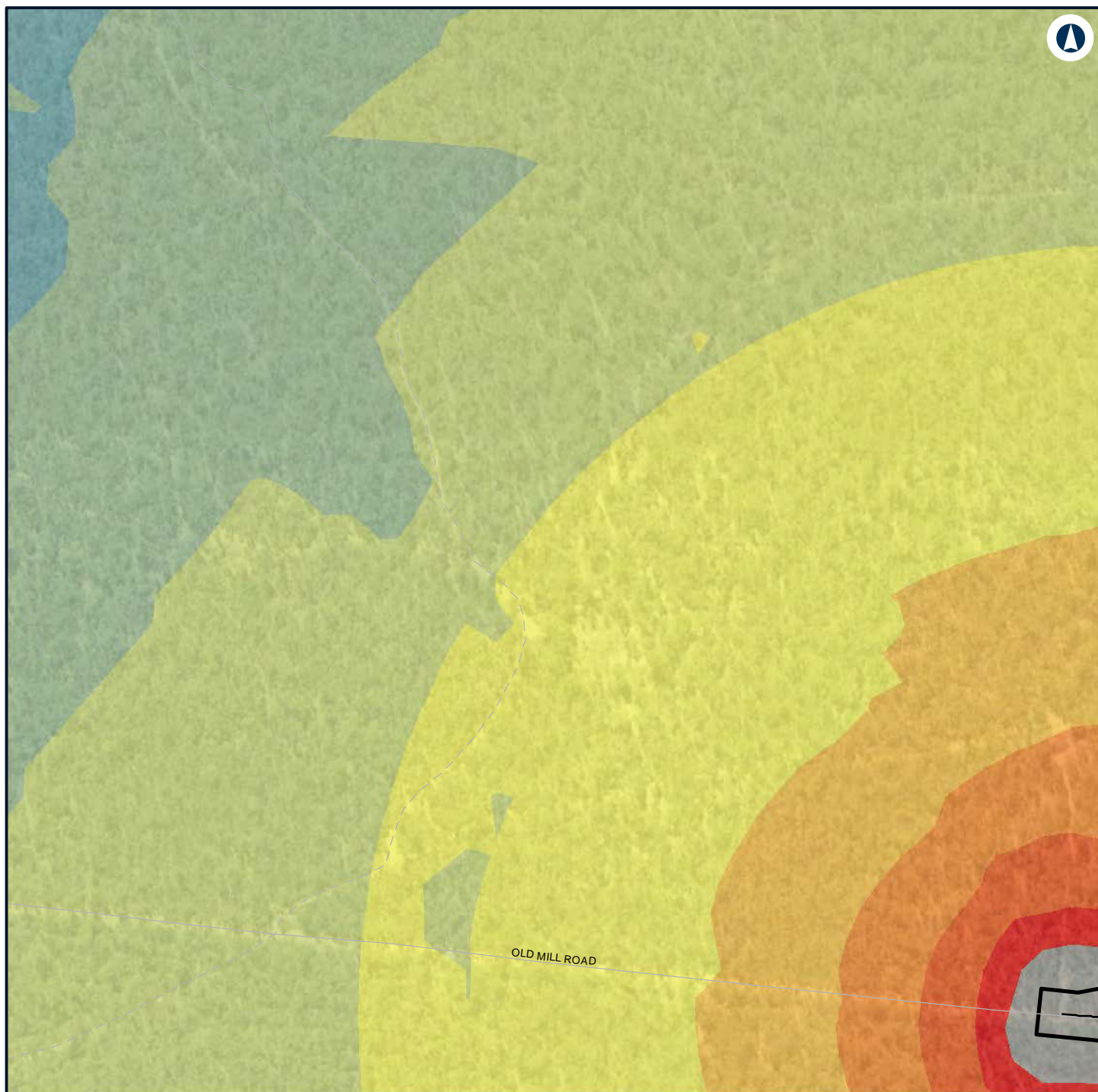

LEGEND

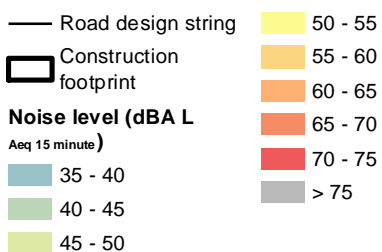

NARROMINE TO NARRABRI

Construction noise contours, Scenario ROAD03 - Road Earthworks

Appendix G - Page 478 of 554

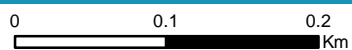

Coordinate System: GDA 1994 MGA Zone 55

ARTC makes no representation or warranty and assumes no duty of care or other responsibility to any party as to the completeness, accuracy or suitability of the information contained in this GIS map. The GIS map has been prepared from material provided to ARTC by an external source and ARTC has not taken any steps to verify the completeness, accuracy or suitability of that material. ARTC will not be responsible for any loss or damage suffered as a result of any person whatsoever placing reliance upon the information contained within this GIS map.

Date: 22/12/2021 Paper: A4
Author: GHD Scale: 1:5,000
Data Sources: Basemap layers: NSWSS; All other layers: JacobsGHD

INLAND RAIL **ARTC**

The Australian Government is delivering Inland Rail through the Australian Rail Track Corporation (ARTC) in partnership with the private sector.

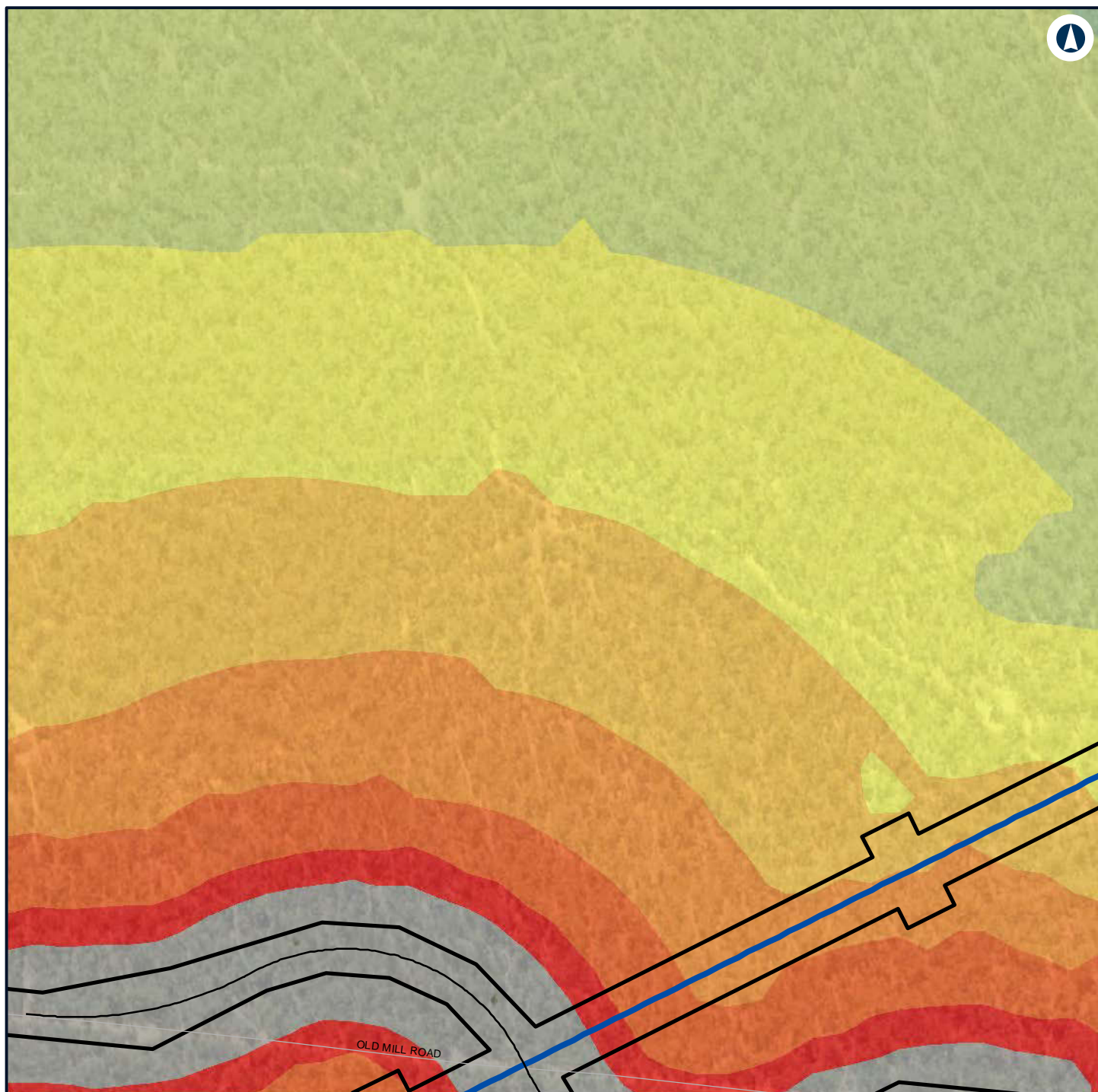

LEGEND

Alignment	50 - 55
Road design string	55 - 60
Construction footprint	60 - 65
Noise level (dBA L Aeq 15 minute)	65 - 70
	70 - 75
	> 75
	40 - 45
	45 - 50



NARROMINE TO NARRABRI

Construction noise contours, Scenario ROAD03 - Road Earthworks

Appendix G - Page 479 of 554

0 0.1 0.2
Km

Coordinate System: GDA 1994 MGA Zone 55

ARTC makes no representation or warranty and assumes no duty of care or other responsibility to any party as to the completeness, accuracy or suitability of the information contained in this GIS map. The GIS map has been prepared from material provided to ARTC by an external source and ARTC has not taken any steps to verify the completeness, accuracy or suitability of that material. ARTC will not be responsible for any loss or damage suffered as a result of any person whatsoever placing reliance upon the information contained within this GIS map.

Date: 22/12/2021

Paper: A4

Author: GHD

Scale: 1:5,000

Data Sources: Basemap layers: NSWSS; All other layers: JacobsGHD

INLAND RAIL **ARTC**

The Australian Government is delivering Inland Rail through the Australian Rail Track Corporation (ARTC) in partnership with the private sector.

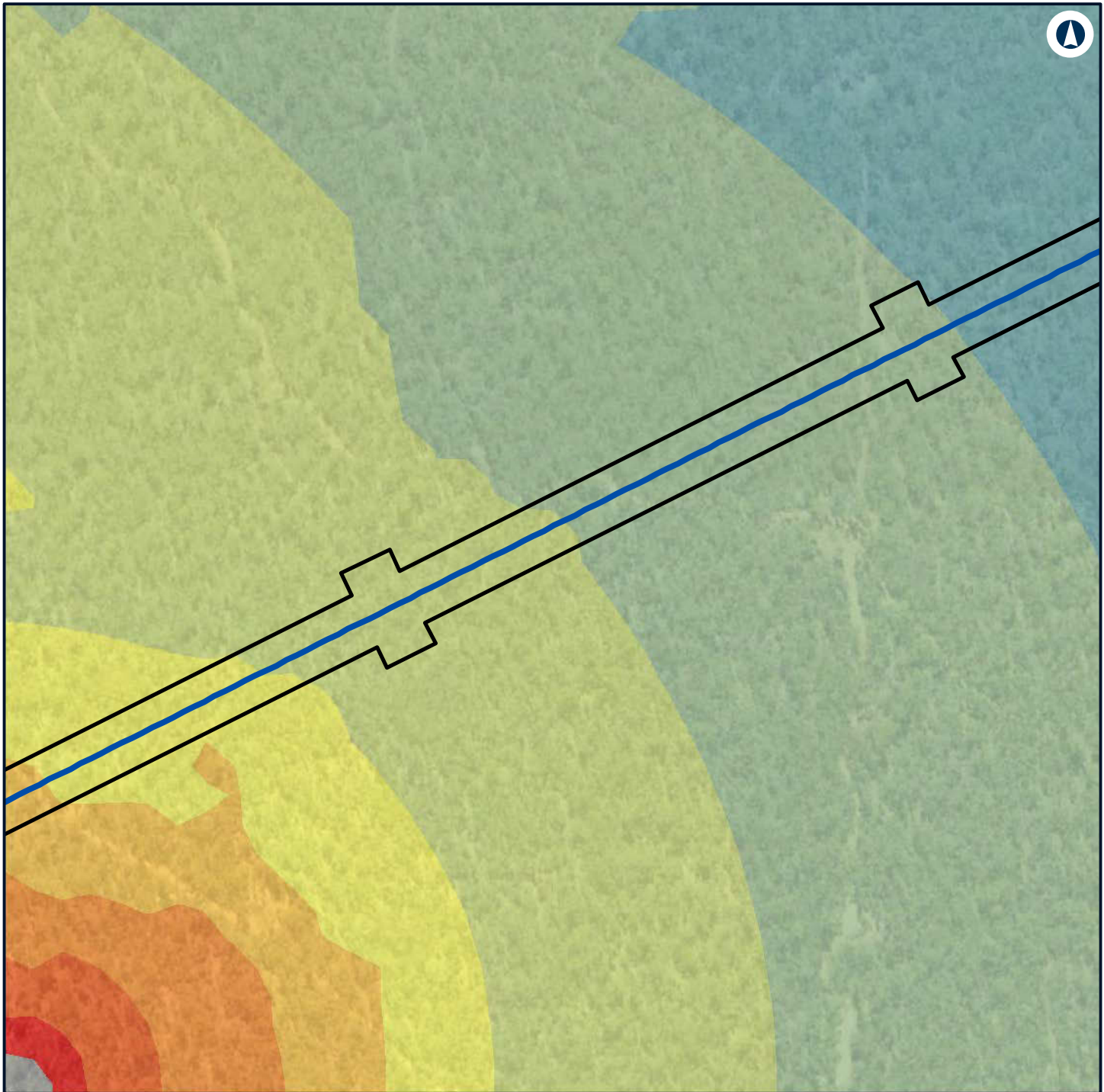

LEGEND

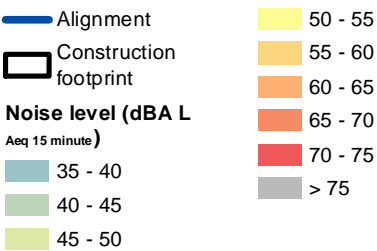

NARROMINE TO NARRABRI

Construction noise contours, Scenario ROAD03 - Road Earthworks

Appendix G - Page 480 of 554

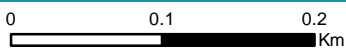

Coordinate System: GDA 1994 MGA Zone 55

ARTC makes no representation or warranty and assumes no duty of care or other responsibility to any party as to the completeness, accuracy or suitability of the information contained in this GIS map. The GIS map has been prepared from material provided to ARTC by an external source and ARTC has not taken any steps to verify the completeness, accuracy or suitability of that material. ARTC will not be responsible for any loss or damage suffered as a result of any person whatsoever placing reliance upon the information contained within this GIS map.

Date: 22/12/2021 Paper: A4
Author: GHD Scale: 1:5,000
Data Sources: Basemap layers: NSWSS; All other layers: JacobsGHD

INLAND RAIL **ARTC**

The Australian Government is delivering Inland Rail through the Australian Rail Track Corporation (ARTC) in partnership with the private sector.

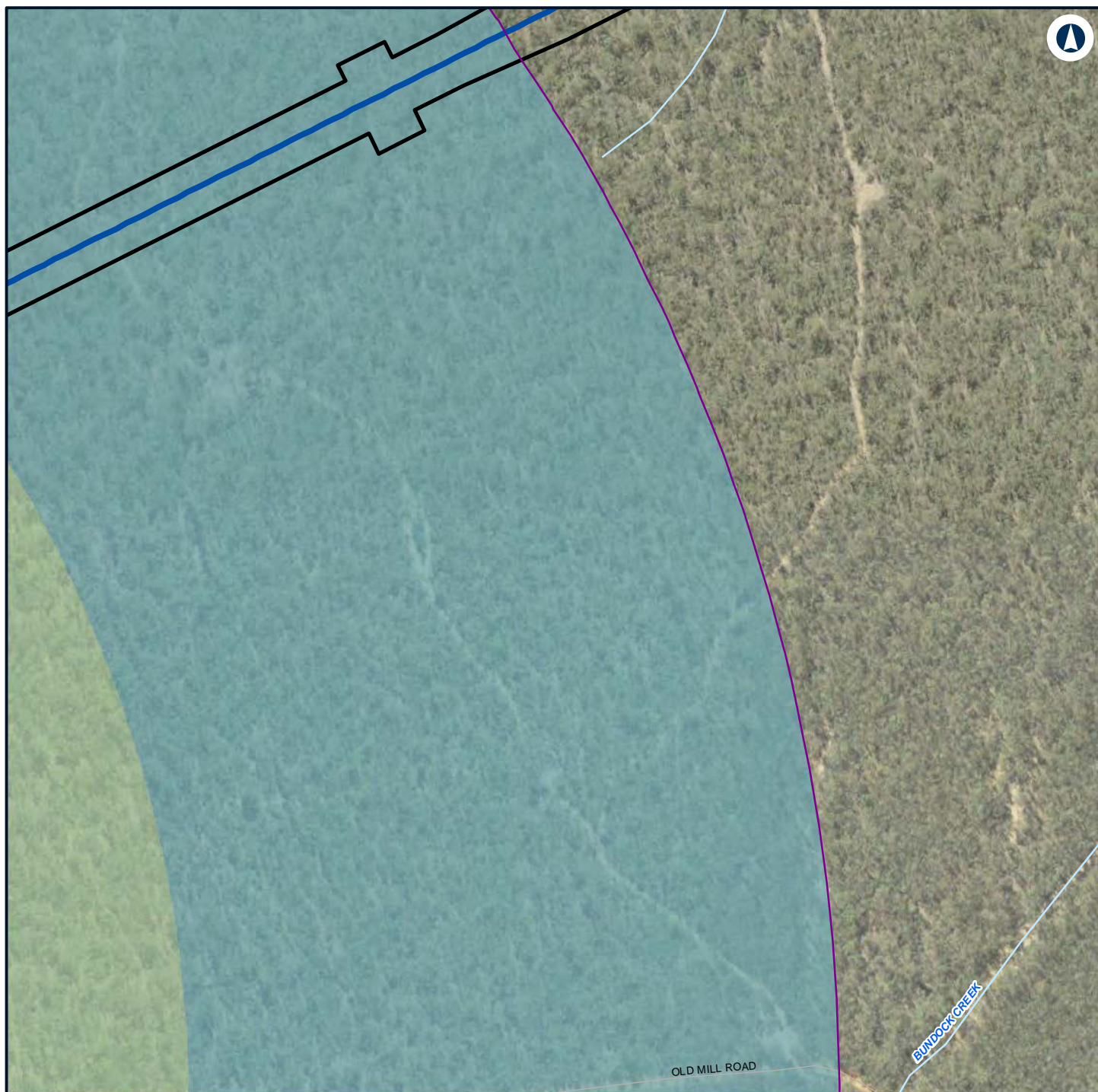

LEGEND

- Alignment
- Construction footprint
- Night-time noise management level

Noise level (dBA L

Aeq 15 minute)

35 - 40



NARROMINE TO NARRABRI

Construction noise contours, Scenario ROAD03 - Road Earthworks

Appendix G - Page 481 of 554

0 0.1 0.2
Km

Coordinate System: GDA 1994 MGA Zone 55

ARTC makes no representation or warranty and assumes no duty of care or other responsibility to any party as to the completeness, accuracy or suitability of the information contained in this GIS map. The GIS map has been prepared from material provided to ARTC by an external source and ARTC has not taken any steps to verify the completeness, accuracy or suitability of that material. ARTC will not be responsible for any loss or damage suffered as a result of any person whatsoever placing reliance upon the information contained within this GIS map.

Date: 22/12/2021

Paper: A4

Author: GHD

Scale: 1:5,000

Data Sources: Basemap layers: NSWSS; All other layers: JacobsGHD

INLAND RAIL **ARTC**

The Australian Government is delivering Inland Rail through the Australian Rail Track Corporation (ARTC) in partnership with the private sector.

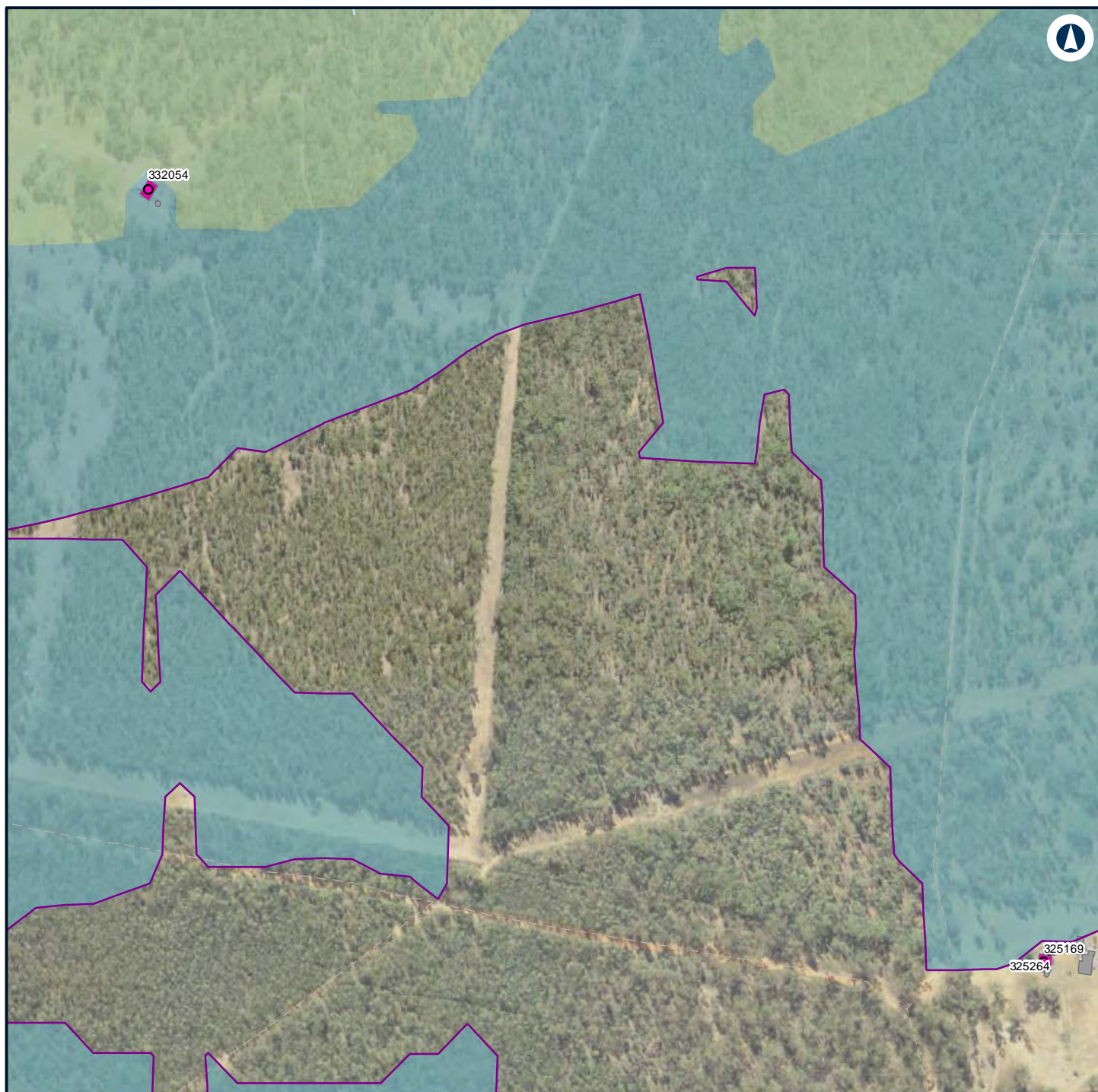

LEGEND

Structure type

- Residential
- Other
- Residential
- Night-time noise management level

Noise level (dBA L

Aeq 15 minute)

- 35 - 40
- 40 - 45



NARROMINE TO NARRABRI

Construction noise contours, Scenario ROAD03 - Road Earthworks

Appendix G - Page 482 of 554

0 0.1 0.2
Km

Coordinate System: GDA 1994 MGA Zone 55

ARTC makes no representation or warranty and assumes no duty of care or other responsibility to any party as to the completeness, accuracy or suitability of the information contained in this GIS map. The GIS map has been prepared from material provided to ARTC by an external source and ARTC has not taken any steps to verify the completeness, accuracy or suitability of that material. ARTC will not be responsible for any loss or damage suffered as a result of any person whatsoever placing reliance upon the information contained within this GIS map.

Date: 22/12/2021

Paper: A4

Author: GHD

Scale: 1:5,000

Data Sources: Basemap layers: NSWSS; All other layers: JacobsGHD

INLAND RAIL **ARTC**

The Australian Government is delivering Inland Rail through the Australian Rail Track Corporation (ARTC) in partnership with the private sector.

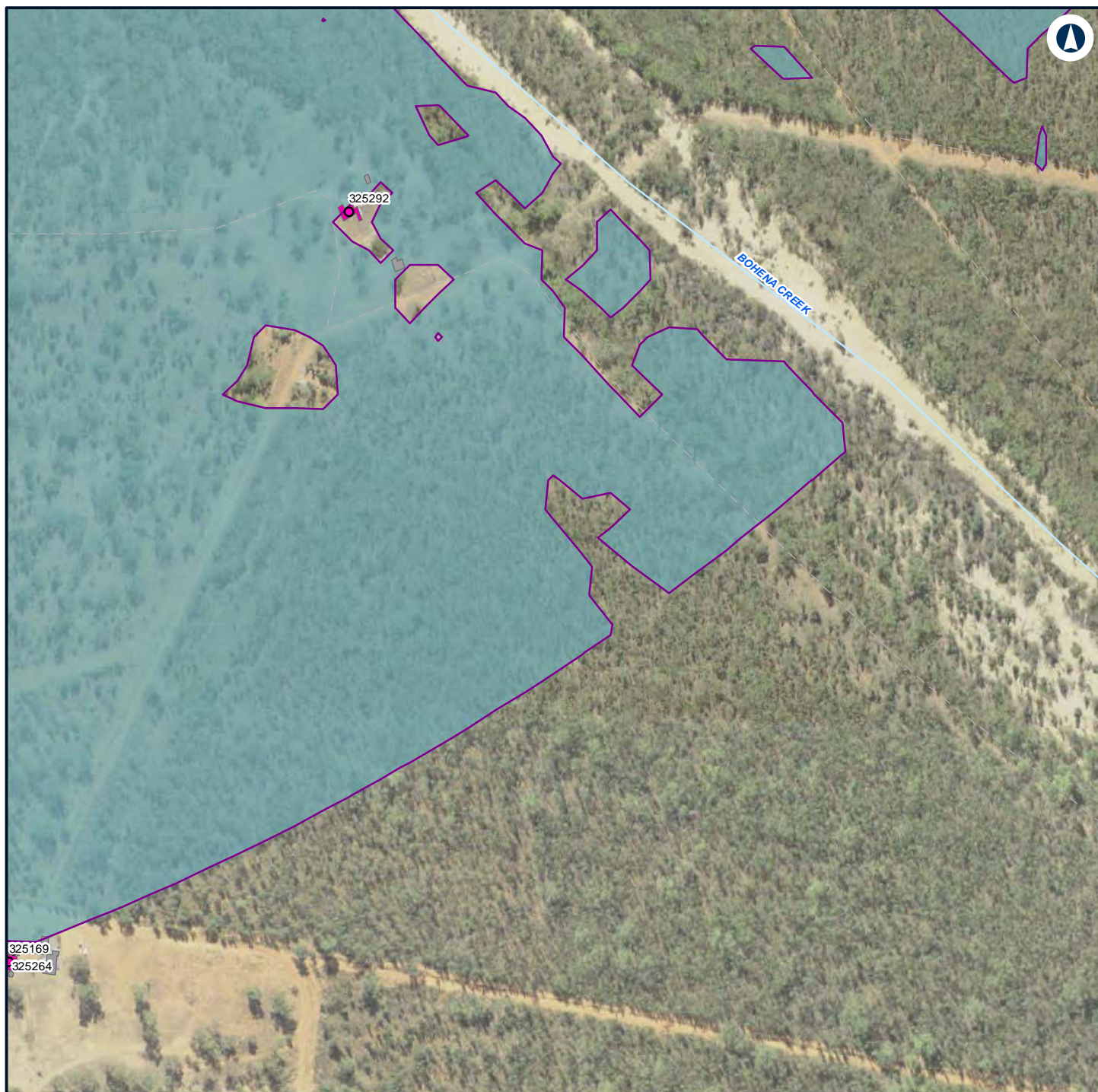

LEGEND

Structure type

- Residential
- Other
- Residential
- Night-time noise management level

Noise level (dBA L

Aeq 15 minute)
 35 - 40



NARROMINE TO NARRABRI

Construction noise contours, Scenario ROAD03 - Road Earthworks

Appendix G - Page 483 of 554

0 0.1 0.2
 Km

Coordinate System: GDA 1994 MGA Zone 55

ARTC makes no representation or warranty and assumes no duty of care or other responsibility to any party as to the completeness, accuracy or suitability of the information contained in this GIS map. The GIS map has been prepared from material provided to ARTC by an external source and ARTC has not taken any steps to verify the completeness, accuracy or suitability of that material. ARTC will not be responsible for any loss or damage suffered as a result of any person whatsoever placing reliance upon the information contained within this GIS map.

Date: 22/12/2021

Paper: A4

Author: GHD

Scale: 1:5,000

Data Sources: Basemap layers: NSWSS; All other layers: JacobsGHD

INLAND RAIL **ARTC**

The Australian Government is delivering Inland Rail through the Australian Rail Track Corporation (ARTC) in partnership with the private sector.

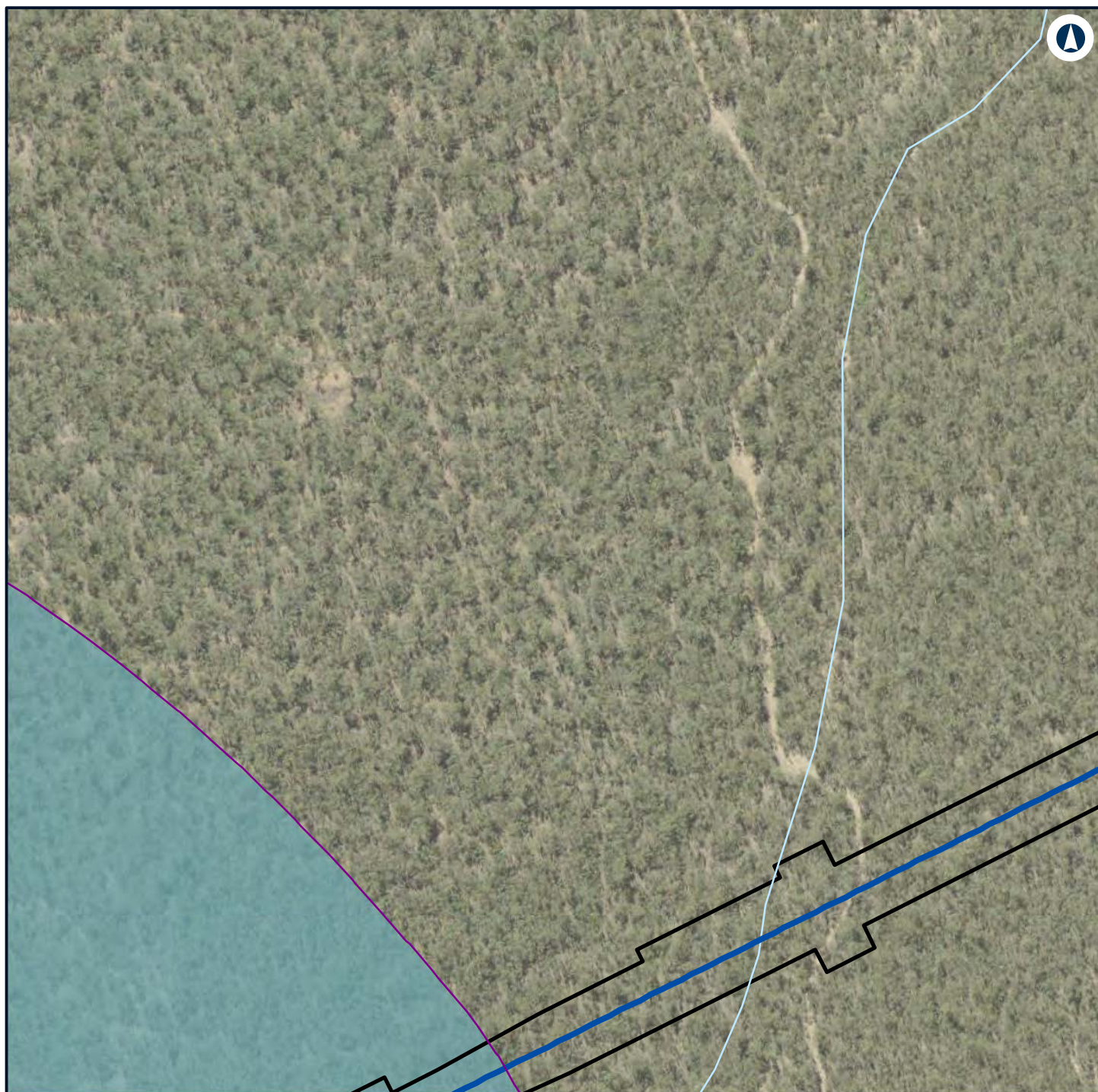

LEGEND

- Alignment
- Construction footprint
- Night-time noise management level

Noise level (dBA L

Aeq 15 minute)

35 - 40



NARROMINE TO NARRABRI

Construction noise contours, Scenario ROAD03 - Road Earthworks

Appendix G - Page 484 of 554

0 0.1 0.2
Km

Coordinate System: GDA 1994 MGA Zone 55

ARTC makes no representation or warranty and assumes no duty of care or other responsibility to any party as to the completeness, accuracy or suitability of the information contained in this GIS map. The GIS map has been prepared from material provided to ARTC by an external source and ARTC has not taken any steps to verify the completeness, accuracy or suitability of that material. ARTC will not be responsible for any loss or damage suffered as a result of any person whatsoever placing reliance upon the information contained within this GIS map.

Date: 22/12/2021

Paper: A4

Author: GHD

Scale: 1:5,000

Data Sources: Basemap layers: NSWSS; All other layers: JacobsGHD

INLAND RAIL **ARTC**

The Australian Government is delivering Inland Rail through the Australian Rail Track Corporation (ARTC) in partnership with the private sector.



LEGEND

- Alignment
- Construction footprint
- Night-time noise management level

Noise level (dBA L

Aeq 15 minute)

35 - 40



NARROMINE TO NARRABRI

Construction noise contours, Scenario ROAD03 - Road Earthworks

Appendix G - Page 485 of 554

0 0.1 0.2
Km

Coordinate System: GDA 1994 MGA Zone 55

ARTC makes no representation or warranty and assumes no duty of care or other responsibility to any party as to the completeness, accuracy or suitability of the information contained in this GIS map. The GIS map has been prepared from material provided to ARTC by an external source and ARTC has not taken any steps to verify the completeness, accuracy or suitability of that material. ARTC will not be responsible for any loss or damage suffered as a result of any person whatsoever placing reliance upon the information contained within this GIS map.

Date: 22/12/2021

Paper: A4

Author: GHD

Scale: 1:5,000

Data Sources: Basemap layers: NSWSS; All other layers: JacobsGHD

INLAND RAIL **ARTC**

The Australian Government is delivering Inland Rail through the Australian Rail Track Corporation (ARTC) in partnership with the private sector.

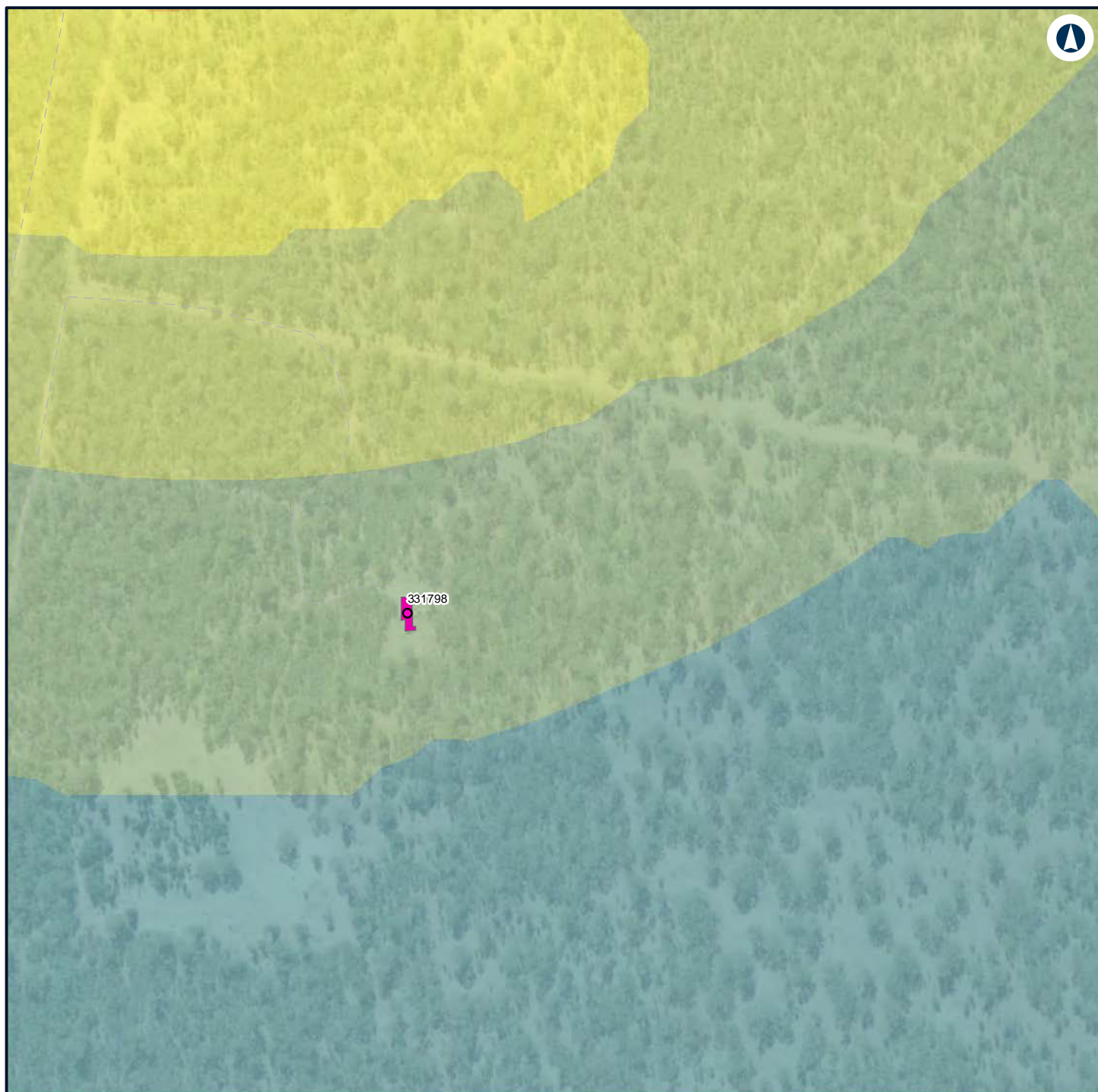

LEGEND

Structure type		45 - 50
● Residential		50 - 55
■ Residential		55 - 60

Noise level (dBA L

Aeq 15 minute)

	35 - 40
	40 - 45



NARROMINE TO NARRABRI

Construction noise contours, Scenario ROAD03 - Road Earthworks

Appendix G - Page 486 of 554

0 0.1 0.2
Km

Coordinate System: GDA 1994 MGA Zone 55

ARTC makes no representation or warranty and assumes no duty of care or other responsibility to any party as to the completeness, accuracy or suitability of the information contained in this GIS map. The GIS map has been prepared from material provided to ARTC by an external source and ARTC has not taken any steps to verify the completeness, accuracy or suitability of that material. ARTC will not be responsible for any loss or damage suffered as a result of any person whatsoever placing reliance upon the information contained within this GIS map.

Date: 22/12/2021 Paper: A4
Author: GHD Scale: 1:5,000
Data Sources: Basemap layers: NSWSS; All other layers: JacobsGHD

INLAND RAIL **ARTC**

The Australian Government is delivering Inland Rail through the Australian Rail Track Corporation (ARTC) in partnership with the private sector.

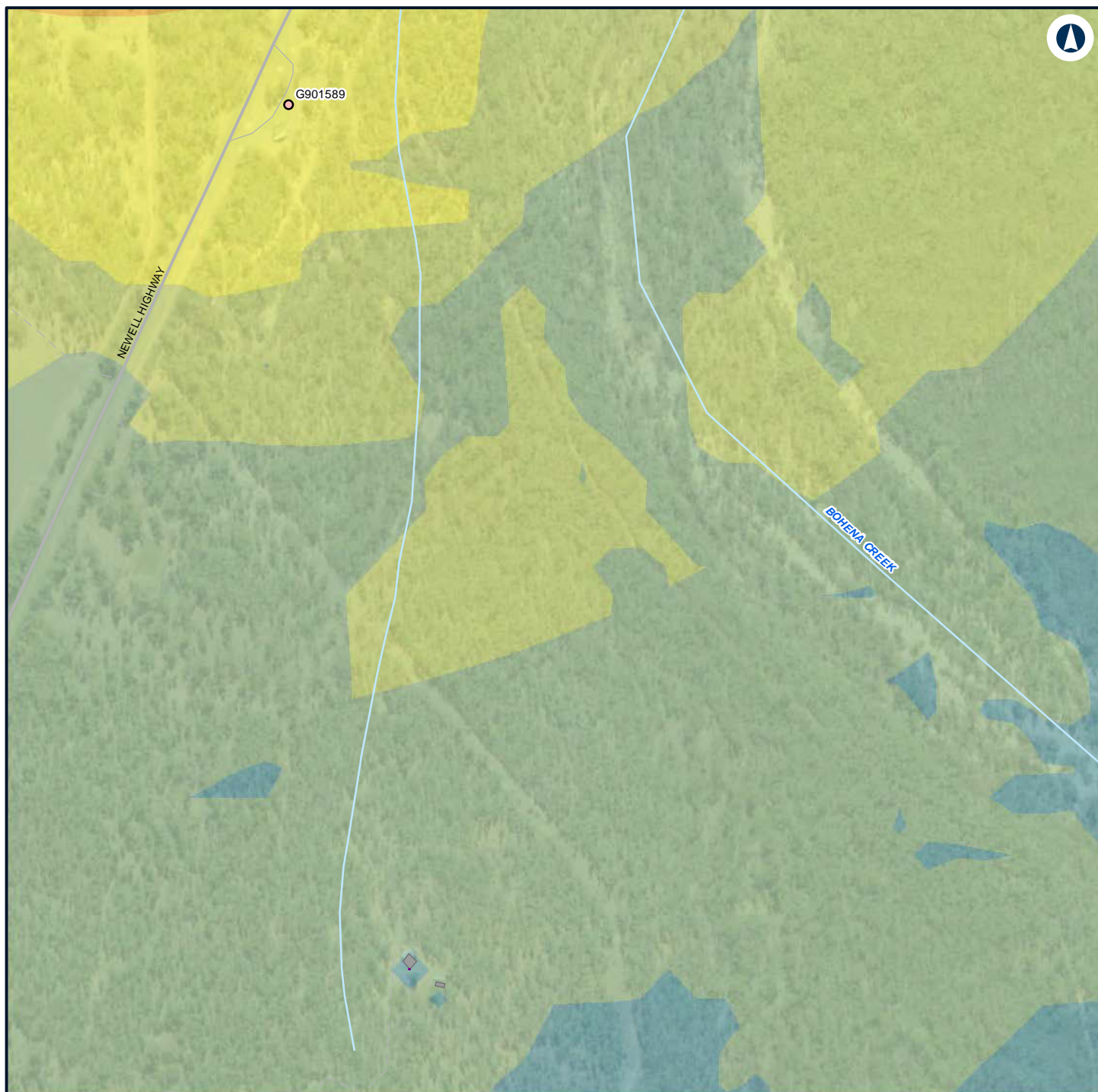

LEGEND

Structure type

- Passive recreation
- Other
- Night-time noise management level

- 40 - 45
- 45 - 50
- 50 - 55
- 55 - 60

Noise level (dBA L

Aeq 15 minute)

- 35 - 40



NARROMINE TO NARRABRI

Construction noise contours, Scenario ROAD03 - Road Earthworks

Appendix G - Page 487 of 554

0 0.1 0.2
Km

Coordinate System: GDA 1994 MGA Zone 55

ARTC makes no representation or warranty and assumes no duty of care or other responsibility to any party as to the completeness, accuracy or suitability of the information contained in this GIS map. The GIS map has been prepared from material provided to ARTC by an external source and ARTC has not taken any steps to verify the completeness, accuracy or suitability of that material. ARTC will not be responsible for any loss or damage suffered as a result of any person whatsoever placing reliance upon the information contained within this GIS map.

Date: 22/12/2021

Paper: A4

Author: GHD

Scale: 1:5,000

Data Sources: Basemap layers: NSWSS; All other layers: JacobsGHD

INLAND RAIL **ARTC**

The Australian Government is delivering Inland Rail through the Australian Rail Track Corporation (ARTC) in partnership with the private sector.

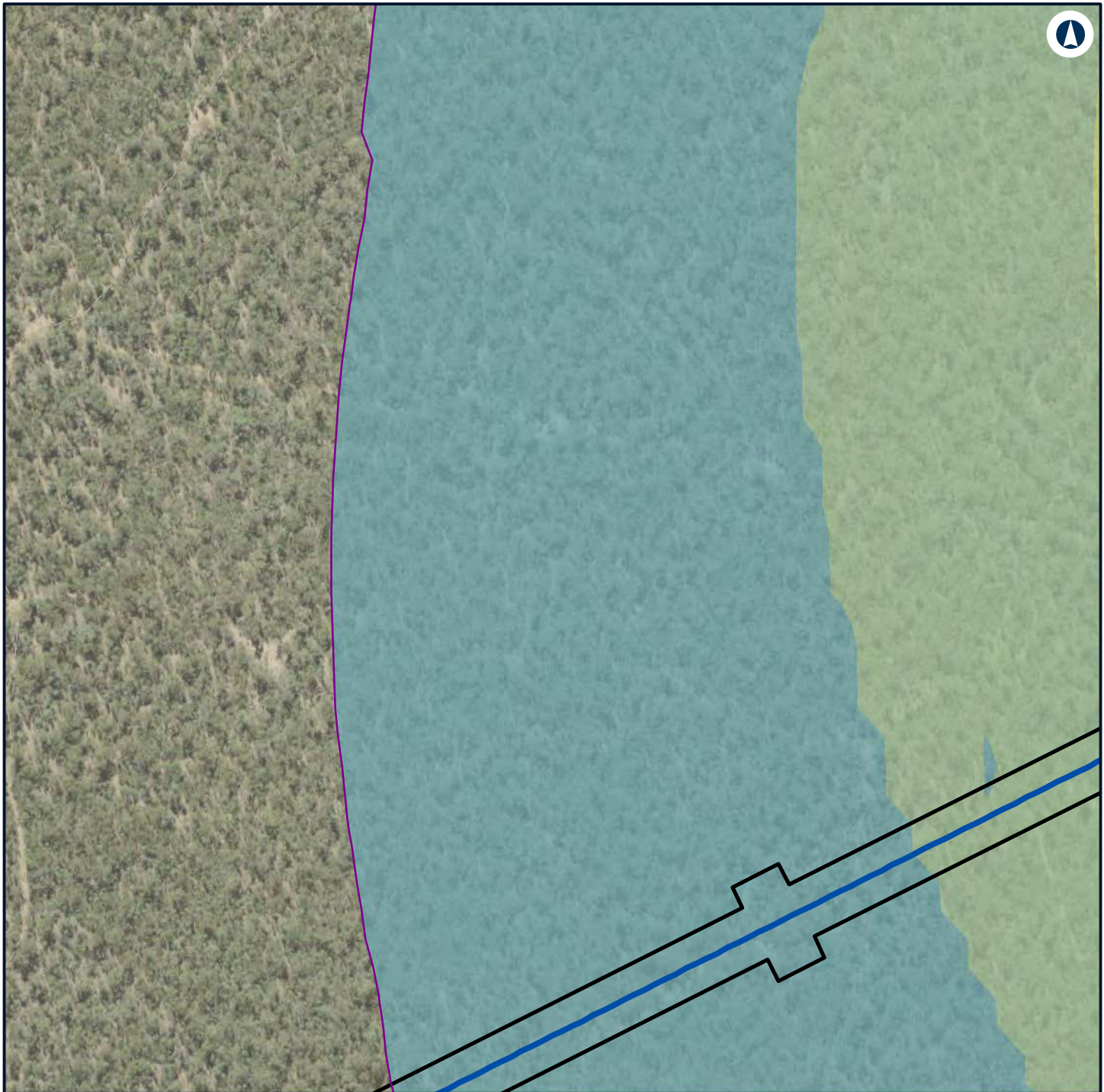

LEGEND

- Alignment
- Construction footprint
- Night-time noise management level
- 40 - 45
- 45 - 50

Noise level (dBA L

Aeq 15 minute)

35 - 40



NARROMINE TO NARRABRI

Construction noise contours, Scenario ROAD03 - Road Earthworks

Appendix G - Page 488 of 554

0 0.1 0.2
Km

Coordinate System: GDA 1994 MGA Zone 55

ARTC makes no representation or warranty and assumes no duty of care or other responsibility to any party as to the completeness, accuracy or suitability of the information contained in this GIS map. The GIS map has been prepared from material provided to ARTC by an external source and ARTC has not taken any steps to verify the completeness, accuracy or suitability of that material. ARTC will not be responsible for any loss or damage suffered as a result of any person whatsoever placing reliance upon the information contained within this GIS map.

Date: 22/12/2021

Paper: A4

Author: GHD

Scale: 1:5,000

Data Sources: Basemap layers: NSWSS; All other layers: JacobsGHD

INLAND RAIL **ARTC**

The Australian Government is delivering Inland Rail through the Australian Rail Track Corporation (ARTC) in partnership with the private sector.

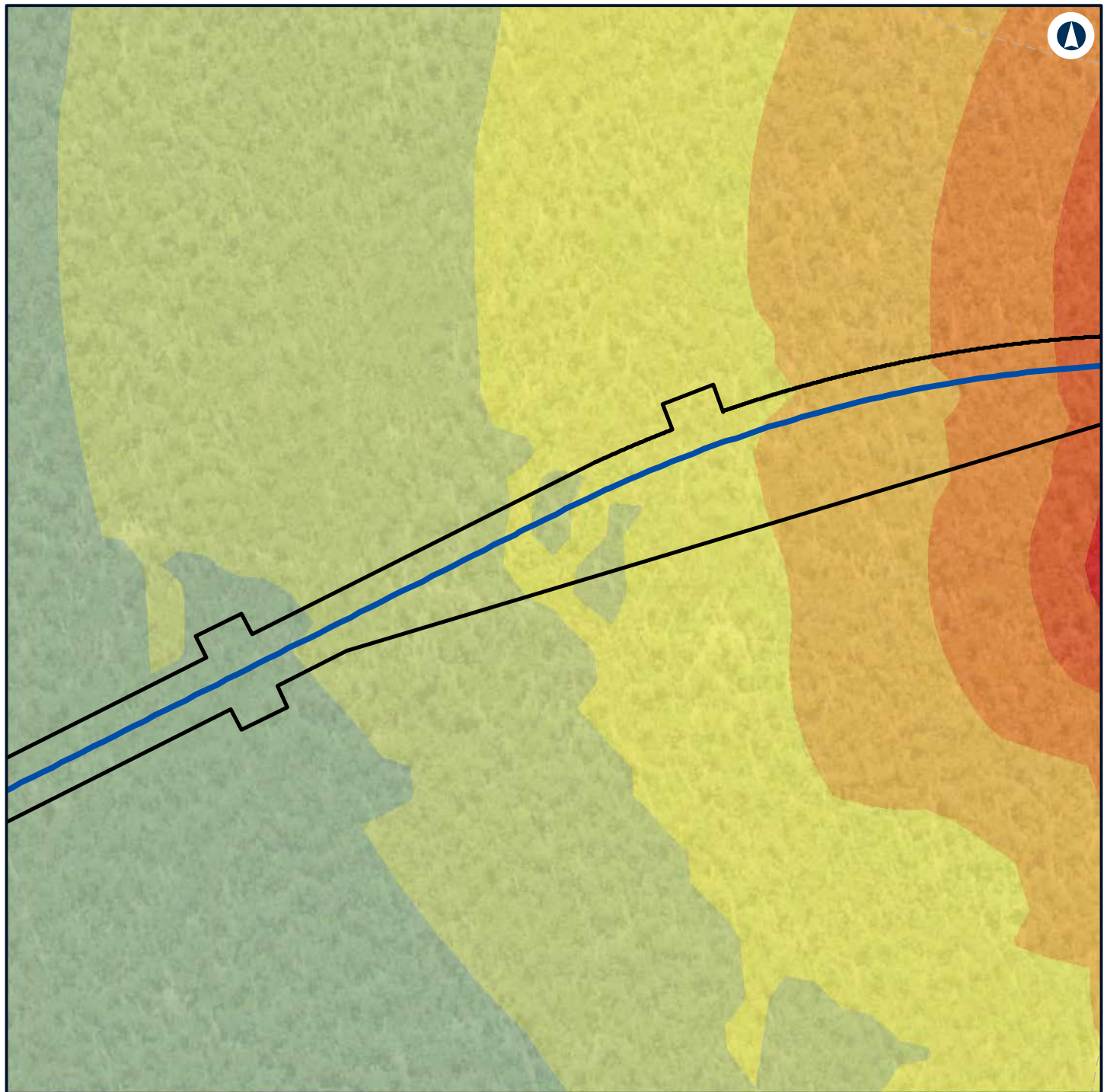

LEGEND

- Alignment
- Construction footprint
- Noise level (dBA L Aeq 15 minute)**
 - 40 - 45
 - 45 - 50
 - 50 - 55
 - 55 - 60
 - 60 - 65
 - 65 - 70
 - 70 - 75



NARROMINE TO NARRABRI

Construction noise contours, Scenario ROAD03 - Road Earthworks

Appendix G - Page 489 of 554

0 0.1 0.2
Km

Coordinate System: GDA 1994 MGA Zone 55

ARTC makes no representation or warranty and assumes no duty of care or other responsibility to any party as to the completeness, accuracy or suitability of the information contained in this GIS map. The GIS map has been prepared from material provided to ARTC by an external source and ARTC has not taken any steps to verify the completeness, accuracy or suitability of that material. ARTC will not be responsible for any loss or damage suffered as a result of any person whatsoever placing reliance upon the information contained within this GIS map.

Date: 22/12/2021 Paper: A4
Author: GHD Scale: 1:5,000
Data Sources: Basemap layers: NSWSS; All other layers: JacobsGHD

INLAND RAIL **ARTC**

The Australian Government is delivering Inland Rail through the Australian Rail Track Corporation (ARTC) in partnership with the private sector.

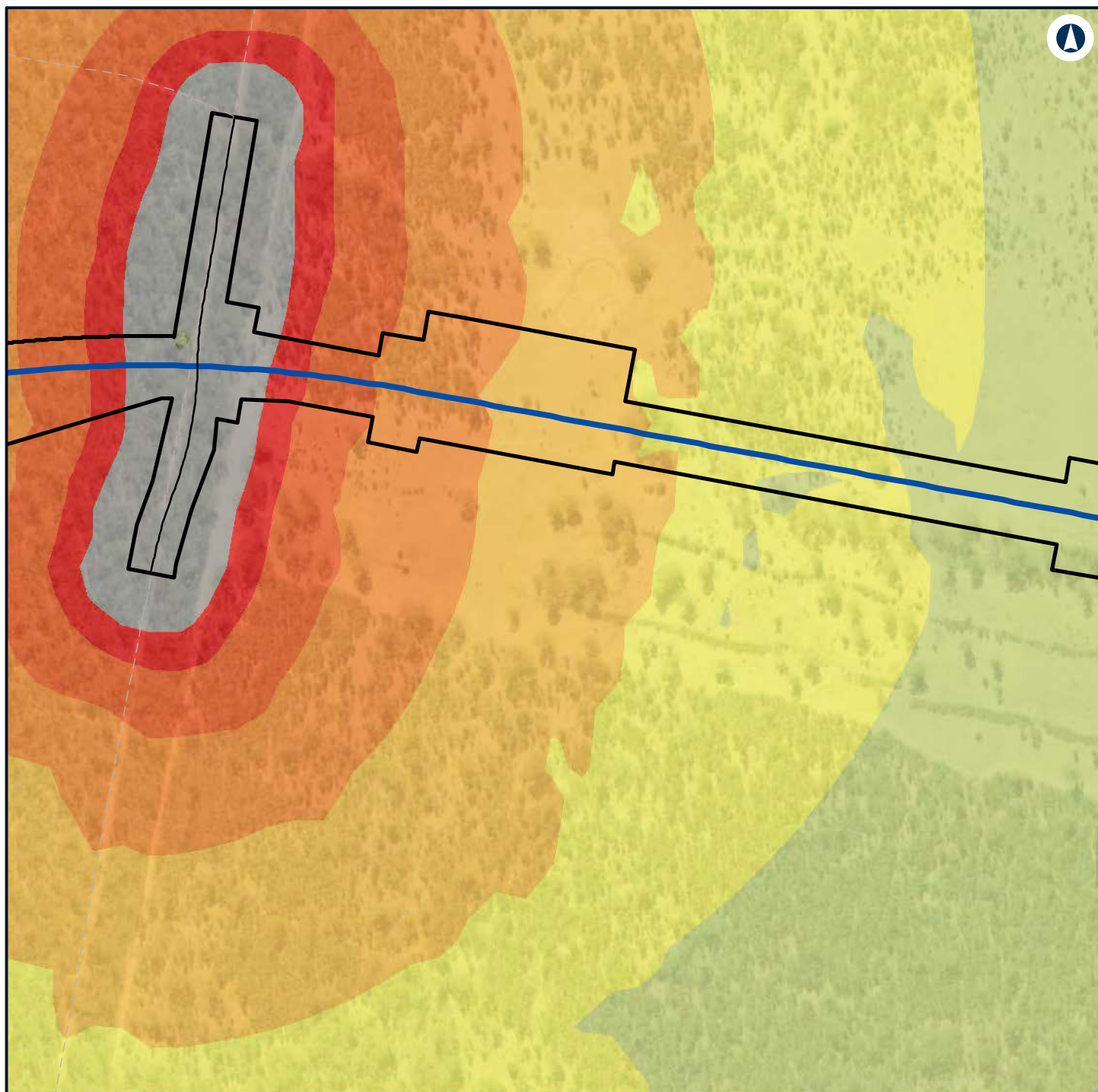

LEGEND

- Alignment
- Road design string
- Construction footprint
- Noise level (dBA L Aeq 15 minute)**
- 40 - 45
- 45 - 50
- 50 - 55
- 55 - 60
- 60 - 65
- 65 - 70
- 70 - 75
- > 75



NARROMINE TO NARRABRI

Construction noise contours, Scenario ROAD03 - Road Earthworks

Appendix G - Page 490 of 554

0 0.1 0.2
Km

Coordinate System: GDA 1994 MGA Zone 55

ARTC makes no representation or warranty and assumes no duty of care or other responsibility to any party as to the completeness, accuracy or suitability of the information contained in this GIS map. The GIS map has been prepared from material provided to ARTC by an external source and ARTC has not taken any steps to verify the completeness, accuracy or suitability of that material. ARTC will not be responsible for any loss or damage suffered as a result of any person whatsoever placing reliance upon the information contained within this GIS map.

Date: 22/12/2021 Paper: A4
Author: GHD Scale: 1:5,000
Data Sources: Basemap layers: NSWSS; All other layers: JacobsGHD

INLAND RAIL **ARTC**

The Australian Government is delivering Inland Rail through the Australian Rail Track Corporation (ARTC) in partnership with the private sector.

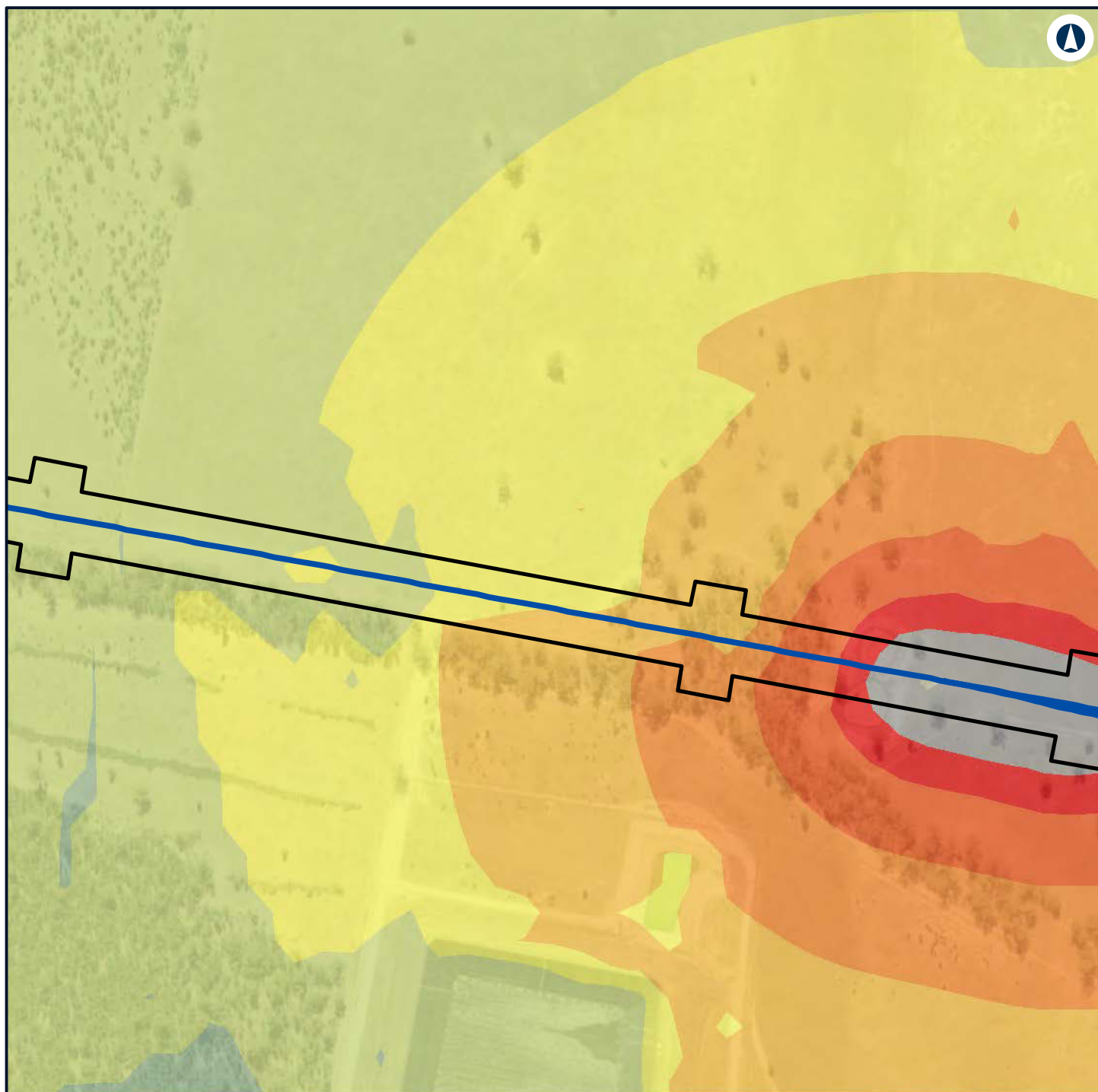

LEGEND

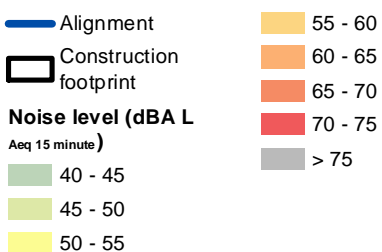

NARROMINE TO NARRABRI

Construction noise contours, Scenario ROAD03 - Road Earthworks

Appendix G - Page 491 of 554

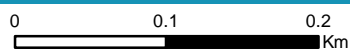

Coordinate System: GDA 1994 MGA Zone 55

ARTC makes no representation or warranty and assumes no duty of care or other responsibility to any party as to the completeness, accuracy or suitability of the information contained in this GIS map. The GIS map has been prepared from material provided to ARTC by an external source and ARTC has not taken any steps to verify the completeness, accuracy or suitability of that material. ARTC will not be responsible for any loss or damage suffered as a result of any person whatsoever placing reliance upon the information contained within this GIS map.

Date: 22/12/2021 Paper: A4
Author: GHD Scale: 1:5,000
Data Sources: Basemap layers: NSWSS; All other layers: JacobsGHD

INLAND RAIL **ARTC**

The Australian Government is delivering Inland Rail through the Australian Rail Track Corporation (ARTC) in partnership with the private sector.

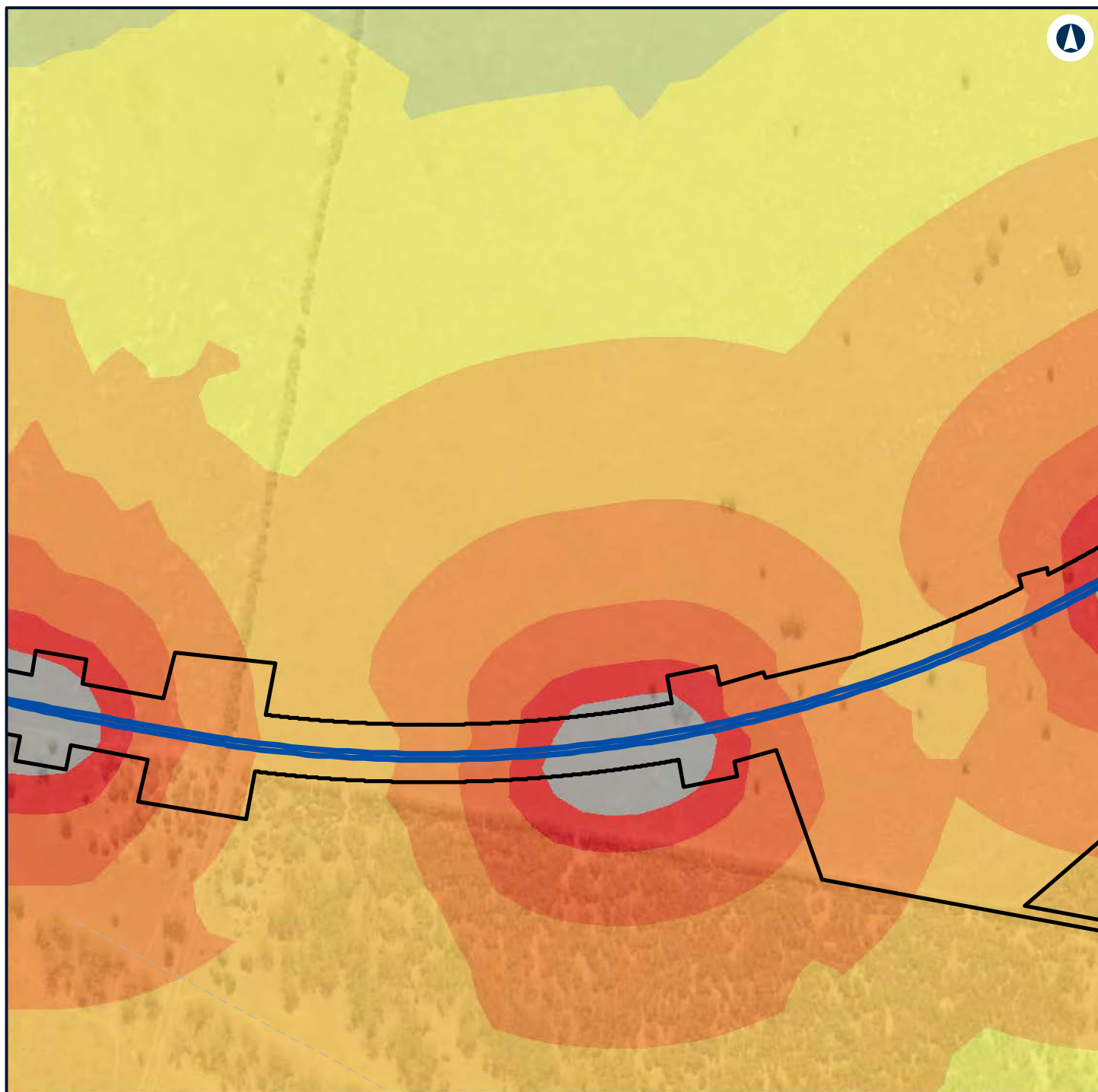

LEGEND

- Alignment
- Construction footprint
- Noise level (dBA L Aeq 15 minute)**

- 45 - 50
- 50 - 55
- 55 - 60
- 60 - 65
- 65 - 70
- 70 - 75
- > 75



NARROMINE TO NARRABRI

Construction noise contours, Scenario ROAD03 - Road Earthworks

Appendix G - Page 492 of 554

0 0.1 0.2
Km

Coordinate System: GDA 1994 MGA Zone 55

ARTC makes no representation or warranty and assumes no duty of care or other responsibility to any party as to the completeness, accuracy or suitability of the information contained in this GIS map. The GIS map has been prepared from material provided to ARTC by an external source and ARTC has not taken any steps to verify the completeness, accuracy or suitability of that material. ARTC will not be responsible for any loss or damage suffered as a result of any person whatsoever placing reliance upon the information contained within this GIS map.

Date: 22/12/2021 Paper: A4
Author: GHD Scale: 1:5,000
Data Sources: Basemap layers: NSWSS; All other layers: JacobsGHD

INLAND RAIL **ARTC**

The Australian Government is delivering Inland Rail through the Australian Rail Track Corporation (ARTC) in partnership with the private sector.

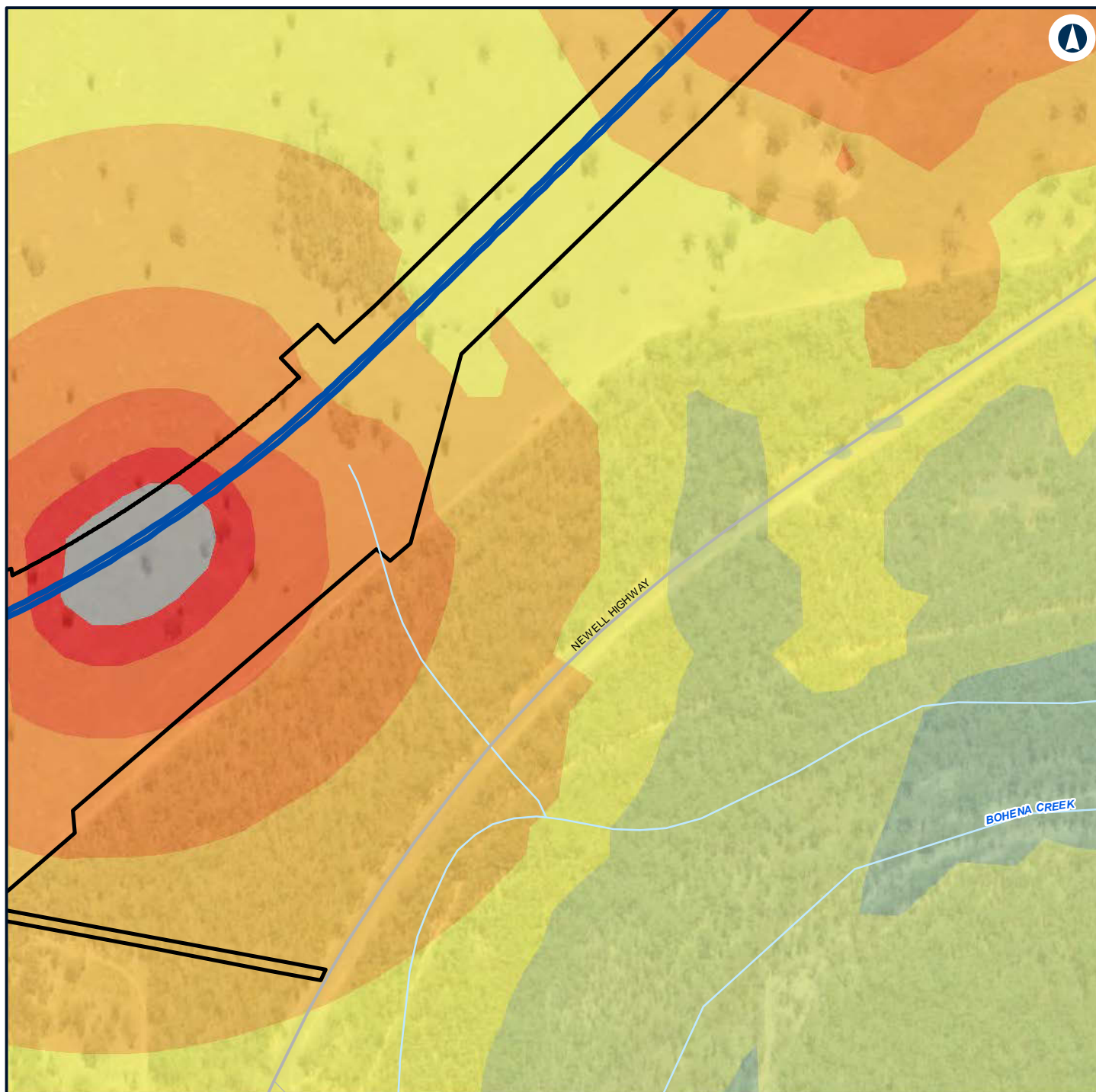

LEGEND

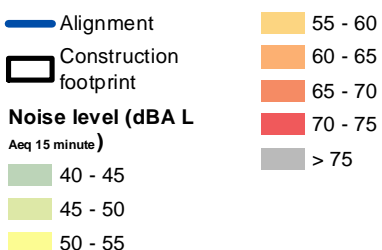

NARROMINE TO NARRABRI

Construction noise contours, Scenario ROAD03 - Road Earthworks

Appendix G - Page 493 of 554



Coordinate System: GDA 1994 MGA Zone 55

ARTC makes no representation or warranty and assumes no duty of care or other responsibility to any party as to the completeness, accuracy or suitability of the information contained in this GIS map. The GIS map has been prepared from material provided to ARTC by an external source and ARTC has not taken any steps to verify the completeness, accuracy or suitability of that material. ARTC will not be responsible for any loss or damage suffered as a result of any person whatsoever placing reliance upon the information contained within this GIS map.

Date: 22/12/2021
Author: GHD
Data Sources: Basemap layers: NSWSS; All other layers: JacobsGHD

Paper: A4
Scale: 1:5,000

INLAND RAIL **ARTC**

The Australian Government is delivering Inland Rail through the Australian Rail Track Corporation (ARTC) in partnership with the private sector.

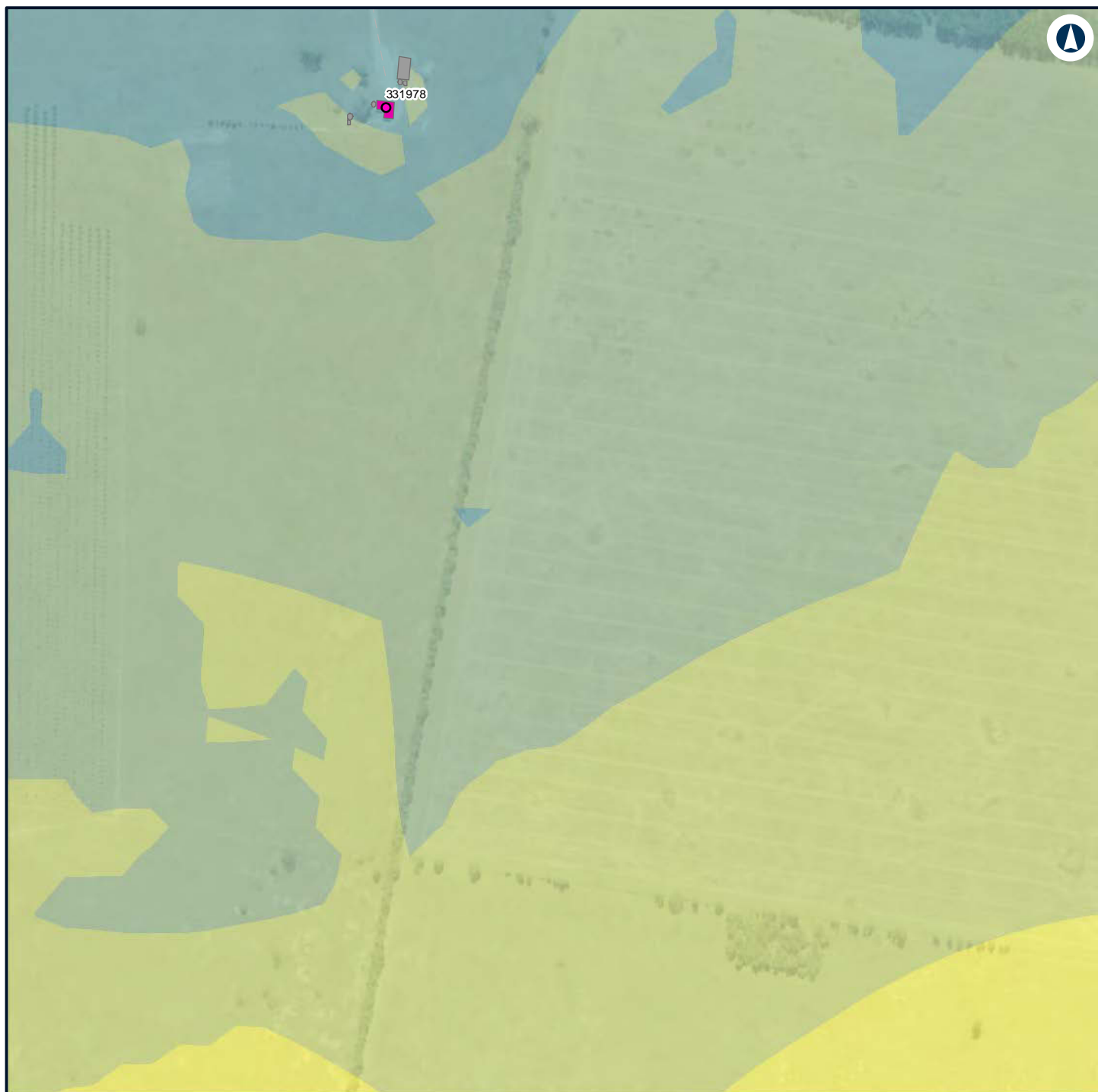

LEGEND

Structure type		40 - 45
● Residential		45 - 50
■ Other		50 - 55
■ Residential		
Noise level (dBA L Aeq 15 minute)		
		35 - 40



NARROMINE TO NARRABRI

Construction noise contours, Scenario ROAD03 - Road Earthworks

Appendix G - Page 494 of 554

0 0.1 0.2
Km

Coordinate System: GDA 1994 MGA Zone 55

ARTC makes no representation or warranty and assumes no duty of care or other responsibility to any party as to the completeness, accuracy or suitability of the information contained in this GIS map. The GIS map has been prepared from material provided to ARTC by an external source and ARTC has not taken any steps to verify the completeness, accuracy or suitability of that material. ARTC will not be responsible for any loss or damage suffered as a result of any person whatsoever placing reliance upon the information contained within this GIS map.

Date: 22/12/2021 Paper: A4
Author: GHD Scale: 1:5,000
Data Sources: Basemap layers: NSWSS; All other layers: JacobsGHD

**INLAND
RAIL** **ARTC**

The Australian Government is delivering Inland Rail through the Australian Rail Track Corporation (ARTC) in partnership with the private sector.

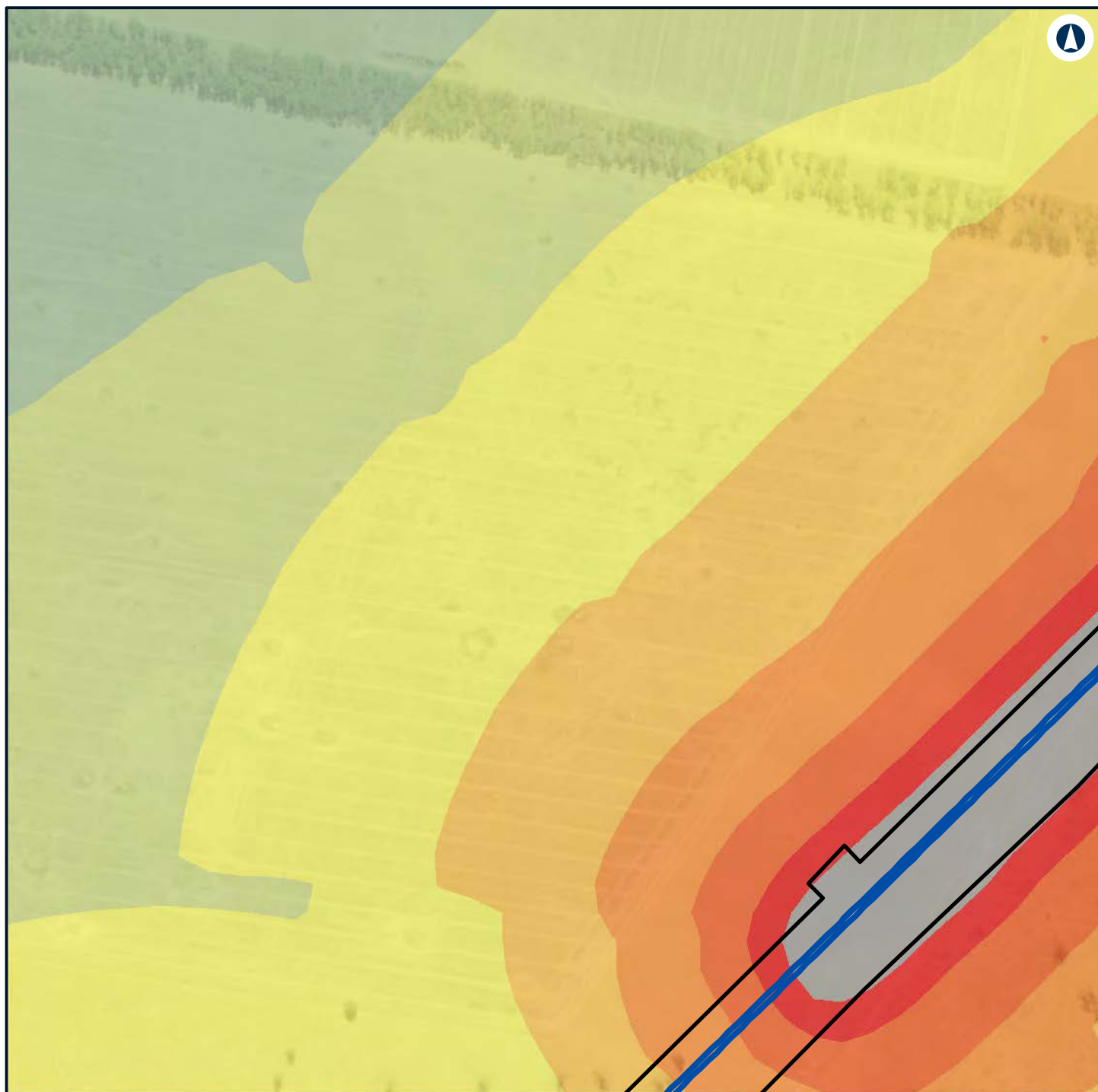

LEGEND

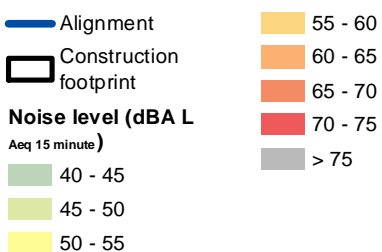

NARROMINE TO NARRABRI

Construction noise contours, Scenario ROAD03 - Road Earthworks

Appendix G - Page 495 of 554



Coordinate System: GDA 1994 MGA Zone 55

ARTC makes no representation or warranty and assumes no duty of care or other responsibility to any party as to the completeness, accuracy or suitability of the information contained in this GIS map. The GIS map has been prepared from material provided to ARTC by an external source and ARTC has not taken any steps to verify the completeness, accuracy or suitability of that material. ARTC will not be responsible for any loss or damage suffered as a result of any person whatsoever placing reliance upon the information contained within this GIS map.

Date: 22/12/2021 Paper: A4
Author: GHD Scale: 1:5,000
Data Sources: Basemap layers: NSWSS; All other layers: JacobsGHD

INLAND RAIL **ARTC**

The Australian Government is delivering Inland Rail through the Australian Rail Track Corporation (ARTC) in partnership with the private sector.

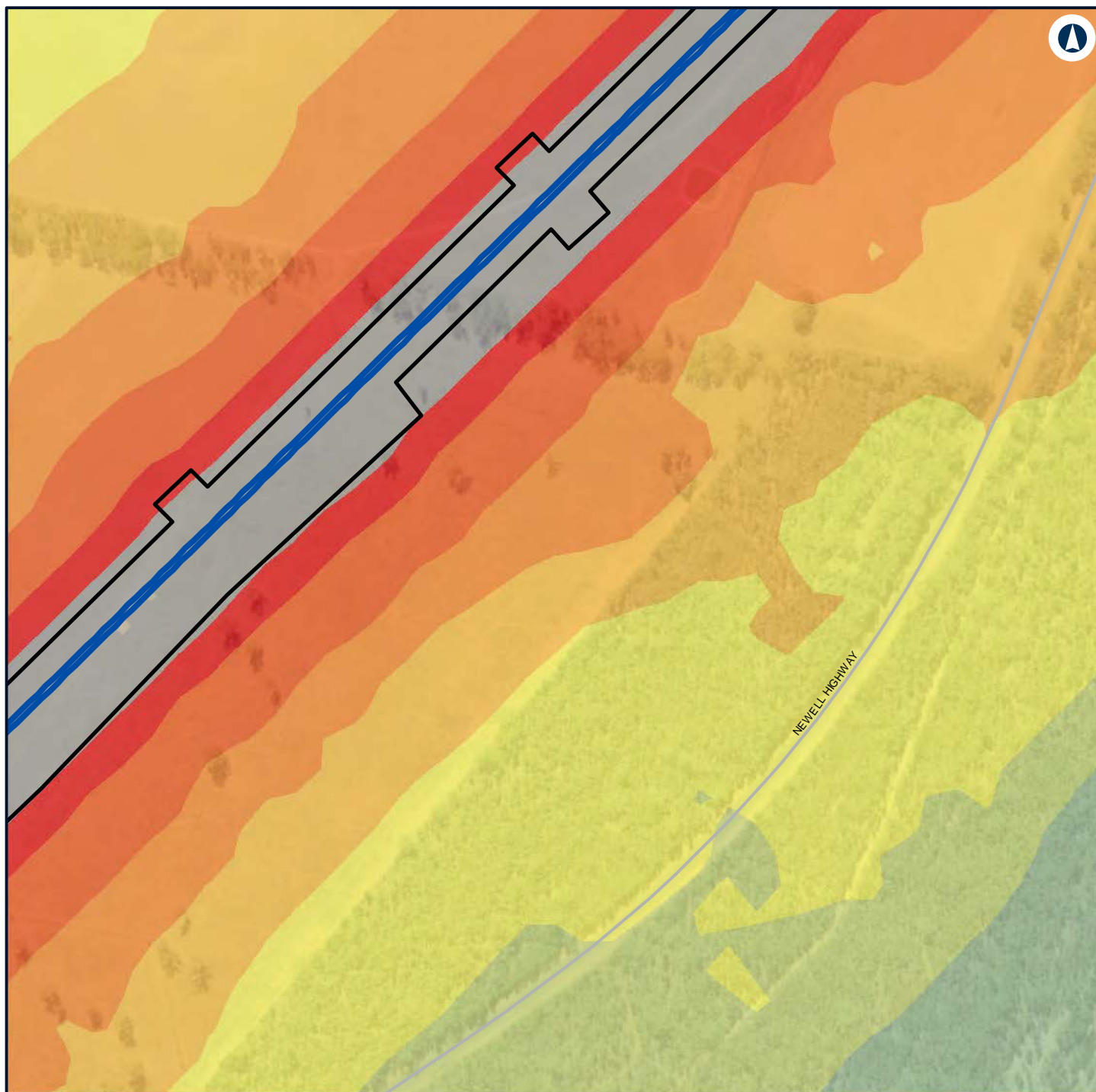

LEGEND

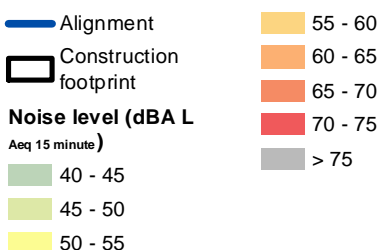

NARROMINE TO NARRABRI

Construction noise contours, Scenario ROAD03 - Road Earthworks

Appendix G - Page 496 of 554

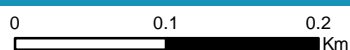

Coordinate System: GDA 1994 MGA Zone 55

ARTC makes no representation or warranty and assumes no duty of care or other responsibility to any party as to the completeness, accuracy or suitability of the information contained in this GIS map. The GIS map has been prepared from material provided to ARTC by an external source and ARTC has not taken any steps to verify the completeness, accuracy or suitability of that material. ARTC will not be responsible for any loss or damage suffered as a result of any person whatsoever placing reliance upon the information contained within this GIS map.

Date: 22/12/2021 Paper: A4
Author: GHD Scale: 1:5,000
Data Sources: Basemap layers: NSWSS; All other layers: JacobsGHD

INLAND RAIL **ARTC**

The Australian Government is delivering Inland Rail through the Australian Rail Track Corporation (ARTC) in partnership with the private sector.

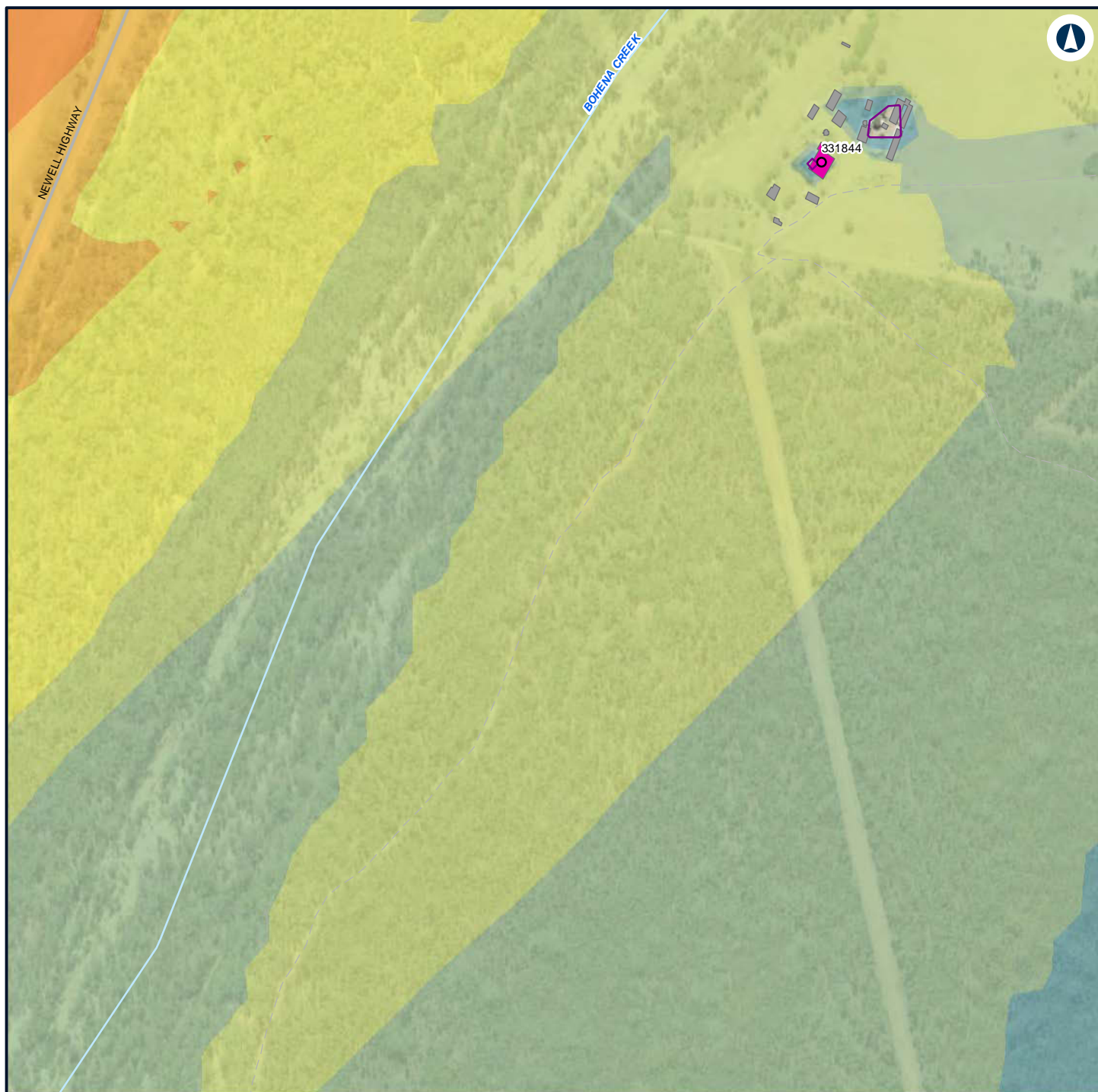

LEGEND

Structure type

- Residential
- Other
- Residential
- Night-time noise management level

Noise level (dBA L Aeq 15 minute)

- 35 - 40
- 40 - 45
- 45 - 50
- 50 - 55
- 55 - 60
- 60 - 65



NARROMINE TO NARRABRI

Construction noise contours, Scenario ROAD03 - Road Earthworks

Appendix G - Page 497 of 554

0 0.1 0.2
Km

Coordinate System: GDA 1994 MGA Zone 55

ARTC makes no representation or warranty and assumes no duty of care or other responsibility to any party as to the completeness, accuracy or suitability of the information contained in this GIS map. The GIS map has been prepared from material provided to ARTC by an external source and ARTC has not taken any steps to verify the completeness, accuracy or suitability of that material. ARTC will not be responsible for any loss or damage suffered as a result of any person whatsoever placing reliance upon the information contained within this GIS map.

Date: 22/12/2021

Paper: A4

Author: GHD

Scale: 1:5,000

Data Sources: Basemap layers: NSWSS; All other layers: JacobsGHD

INLAND RAIL **ARTC**

The Australian Government is delivering Inland Rail through the Australian Rail Track Corporation (ARTC) in partnership with the private sector.

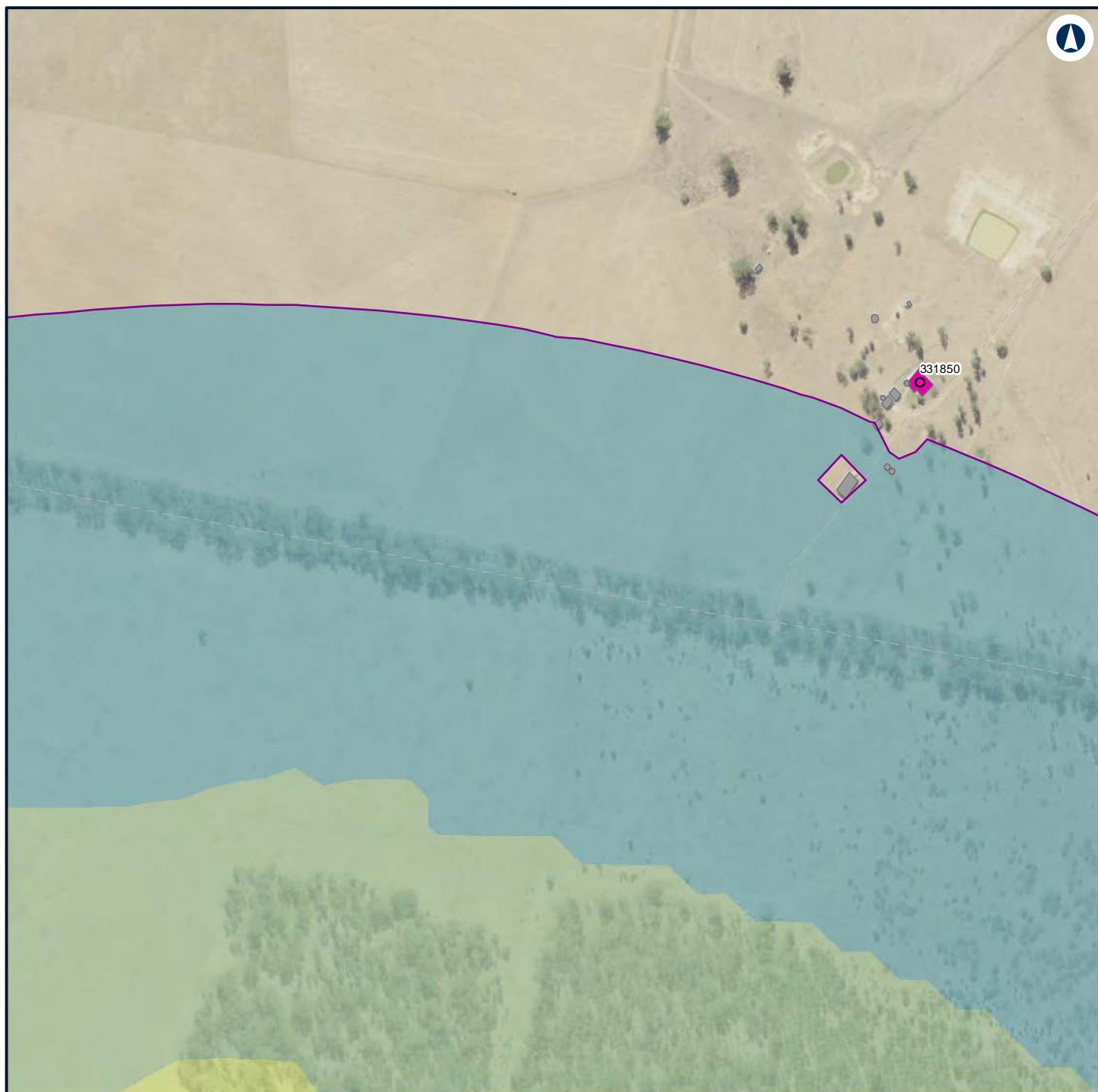

LEGEND

Structure type

- Residential
- Other
- Residential
- Night-time noise management level

Noise level (dBA L

Aeq 15 minute)

- 35 - 40
- 40 - 45
- 45 - 50



NARROMINE TO NARRABRI

Construction noise contours, Scenario ROAD03 - Road Earthworks

Appendix G - Page 498 of 554

0 0.1 0.2
Km

Coordinate System: GDA 1994 MGA Zone 55

ARTC makes no representation or warranty and assumes no duty of care or other responsibility to any party as to the completeness, accuracy or suitability of the information contained in this GIS map. The GIS map has been prepared from material provided to ARTC by an external source and ARTC has not taken any steps to verify the completeness, accuracy or suitability of that material. ARTC will not be responsible for any loss or damage suffered as a result of any person whatsoever placing reliance upon the information contained within this GIS map.

Date: 22/12/2021

Paper: A4

Author: GHD

Scale: 1:5,000

Data Sources: Basemap layers: NSWSS; All other layers: JacobsGHD

INLAND RAIL **ARTC**

The Australian Government is delivering Inland Rail through the Australian Rail Track Corporation (ARTC) in partnership with the private sector.

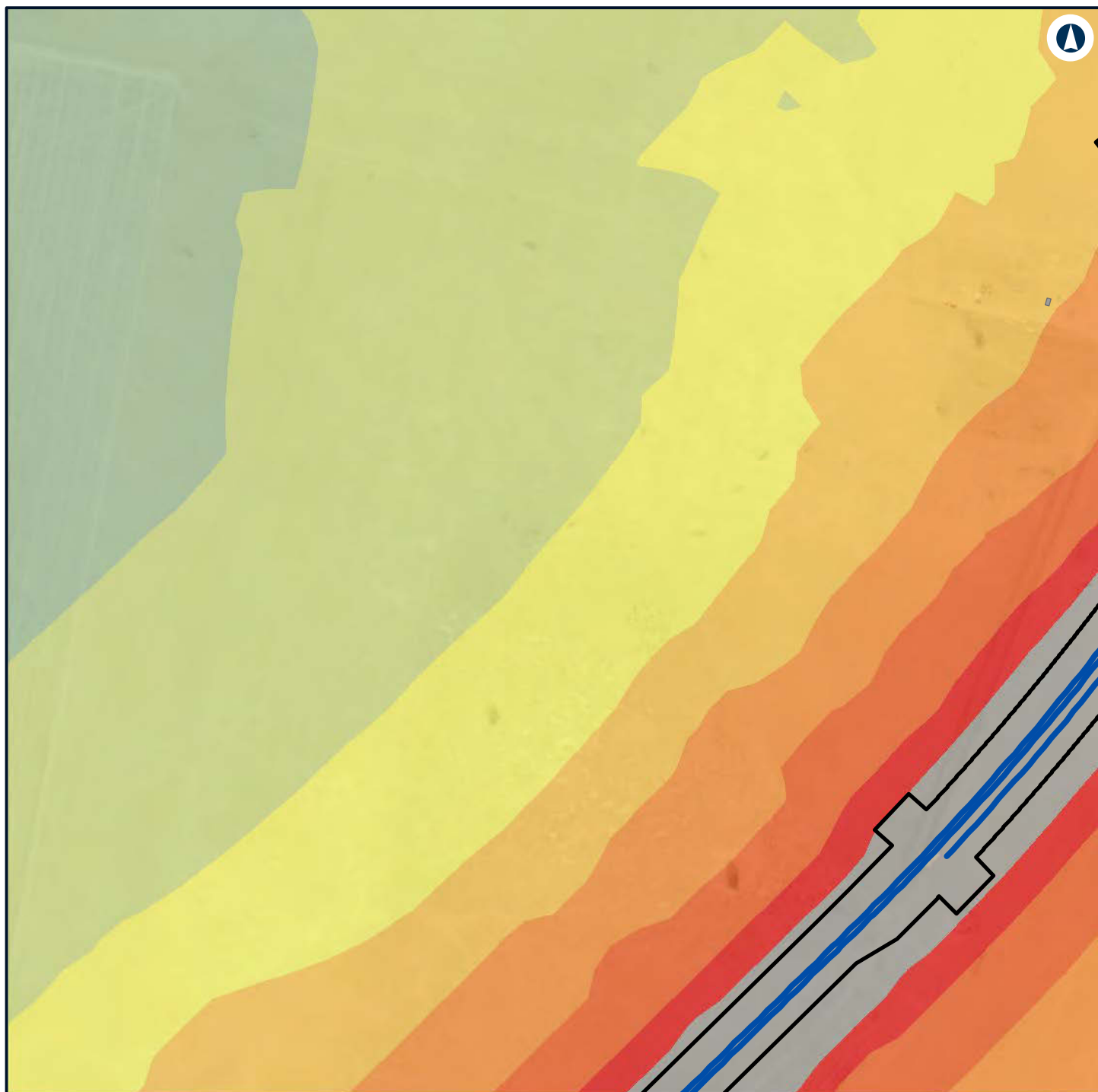

LEGEND

Alignment	50 - 55
Construction footprint	55 - 60
Other	60 - 65
Noise level (dBA L Aeq 15 minute)	65 - 70
40 - 45	70 - 75
45 - 50	> 75



NARROMINE TO NARRABRI

Construction noise contours, Scenario ROAD03 - Road Earthworks

Appendix G - Page 499 of 554

0 0.1 0.2
Km

Coordinate System: GDA 1994 MGA Zone 55

ARTC makes no representation or warranty and assumes no duty of care or other responsibility to any party as to the completeness, accuracy or suitability of the information contained in this GIS map. The GIS map has been prepared from material provided to ARTC by an external source and ARTC has not taken any steps to verify the completeness, accuracy or suitability of that material. ARTC will not be responsible for any loss or damage suffered as a result of any person whatsoever placing reliance upon the information contained within this GIS map.

Date: 22/12/2021 Paper: A4
Author: GHD Scale: 1:5,000
Data Sources: Basemap layers: NSWSS; All other layers: JacobsGHD

INLAND RAIL **ARTC**

The Australian Government is delivering Inland Rail through the Australian Rail Track Corporation (ARTC) in partnership with the private sector.

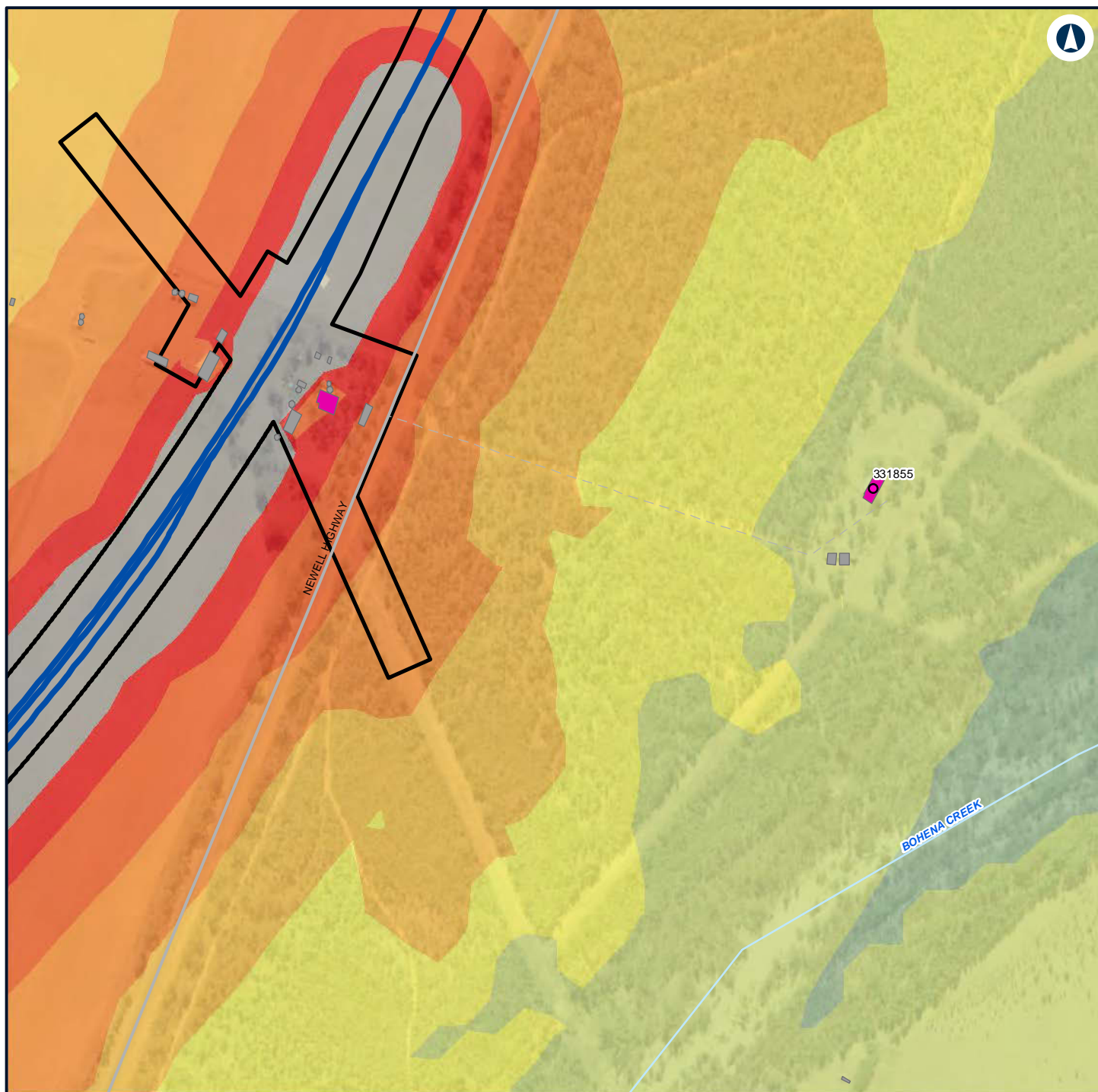

LEGEND

Alignment	Noise level (dBA L Aeq 15 minute)	65 - 70
Construction footprint	40 - 45	70 - 75
Structure type	45 - 50	> 75
Residential	50 - 55	
Other	55 - 60	
Residential	60 - 65	



NARROMINE TO NARRABRI

Construction noise contours, Scenario ROAD03 - Road Earthworks

Appendix G - Page 500 of 554

0 0.1 0.2
Km

Coordinate System: GDA 1994 MGA Zone 55

ARTC makes no representation or warranty and assumes no duty of care or other responsibility to any party as to the completeness, accuracy or suitability of the information contained in this GIS map. The GIS map has been prepared from material provided to ARTC by an external source and ARTC has not taken any steps to verify the completeness, accuracy or suitability of that material. ARTC will not be responsible for any loss or damage suffered as a result of any person whatsoever placing reliance upon the information contained within this GIS map.

Date: 22/12/2021

Paper: A4

Author: GHD

Scale: 1:5,000

Data Sources: Basemap layers: NSWSS; All other layers: JacobsGHD

INLAND RAIL **ARTC**

The Australian Government is delivering Inland Rail through the Australian Rail Track Corporation (ARTC) in partnership with the private sector.

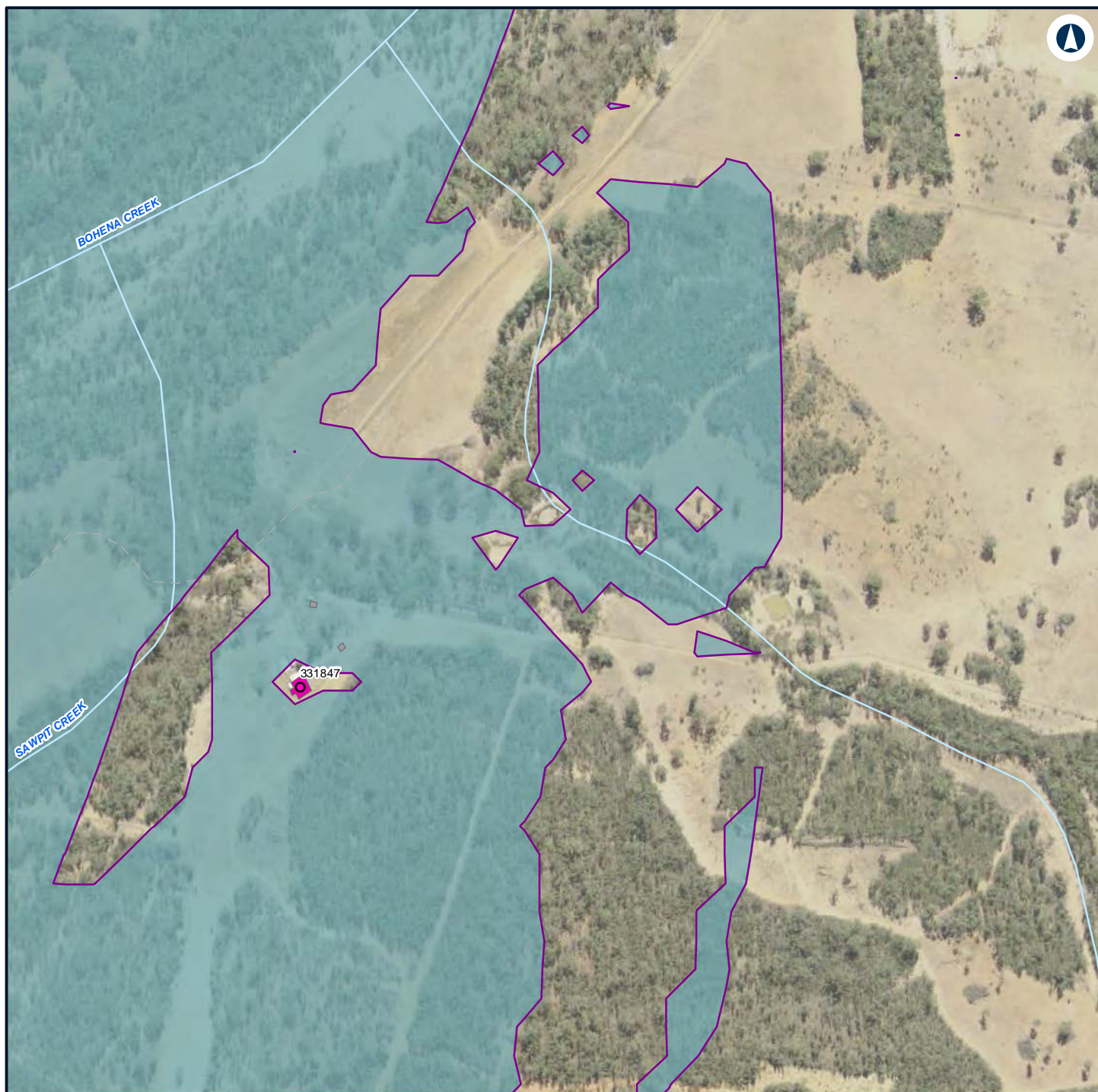

LEGEND

Structure type

- Residential
- Other
- Residential
- Night-time noise management level

Noise level (dBA L

Aeq 15 minute)
 35 - 40



NARROMINE TO NARRABRI

Construction noise contours, Scenario ROAD03 - Road Earthworks

Appendix G - Page 501 of 554

0 0.1 0.2
 Km

Coordinate System: GDA 1994 MGA Zone 55

ARTC makes no representation or warranty and assumes no duty of care or other responsibility to any party as to the completeness, accuracy or suitability of the information contained in this GIS map. The GIS map has been prepared from material provided to ARTC by an external source and ARTC has not taken any steps to verify the completeness, accuracy or suitability of that material. ARTC will not be responsible for any loss or damage suffered as a result of any person whatsoever placing reliance upon the information contained within this GIS map.

Date: 22/12/2021 Paper: A4
 Author: GHD Scale: 1:5,000
 Data Sources: Basemap layers: NSWSS; All other layers: JacobsGHD

INLAND RAIL **ARTC**

The Australian Government is delivering Inland Rail through the Australian Rail Track Corporation (ARTC) in partnership with the private sector.

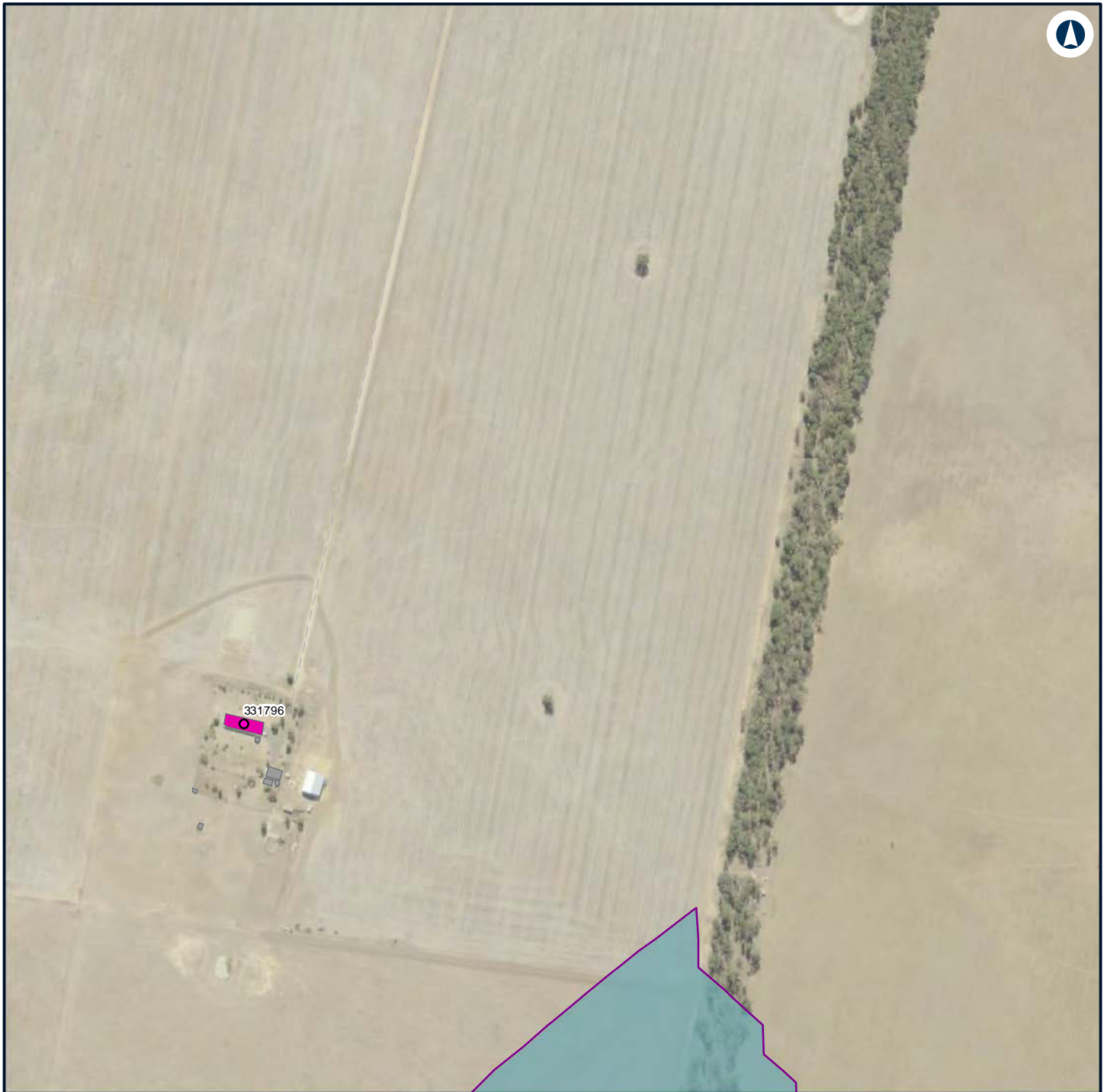

LEGEND

Structure type

- Residential
- Other
- Residential
- Night-time noise management level

Noise level (dBA L

Aeq 15 minute)

35 - 40



NARROMINE TO NARRABRI

Construction noise contours, Scenario ROAD03 - Road Earthworks

Appendix G - Page 502 of 554

0 0.1 0.2
Km

Coordinate System: GDA 1994 MGA Zone 55

ARTC makes no representation or warranty and assumes no duty of care or other responsibility to any party as to the completeness, accuracy or suitability of the information contained in this GIS map. The GIS map has been prepared from material provided to ARTC by an external source and ARTC has not taken any steps to verify the completeness, accuracy or suitability of that material. ARTC will not be responsible for any loss or damage suffered as a result of any person whatsoever placing reliance upon the information contained within this GIS map.

Date: 22/12/2021 Paper: A4
Author: GHD Scale: 1:5,000
Data Sources: Basemap layers: NSWSS; All other layers: JacobsGHD

INLAND RAIL **ARTC**

The Australian Government is delivering Inland Rail through the Australian Rail Track Corporation (ARTC) in partnership with the private sector.

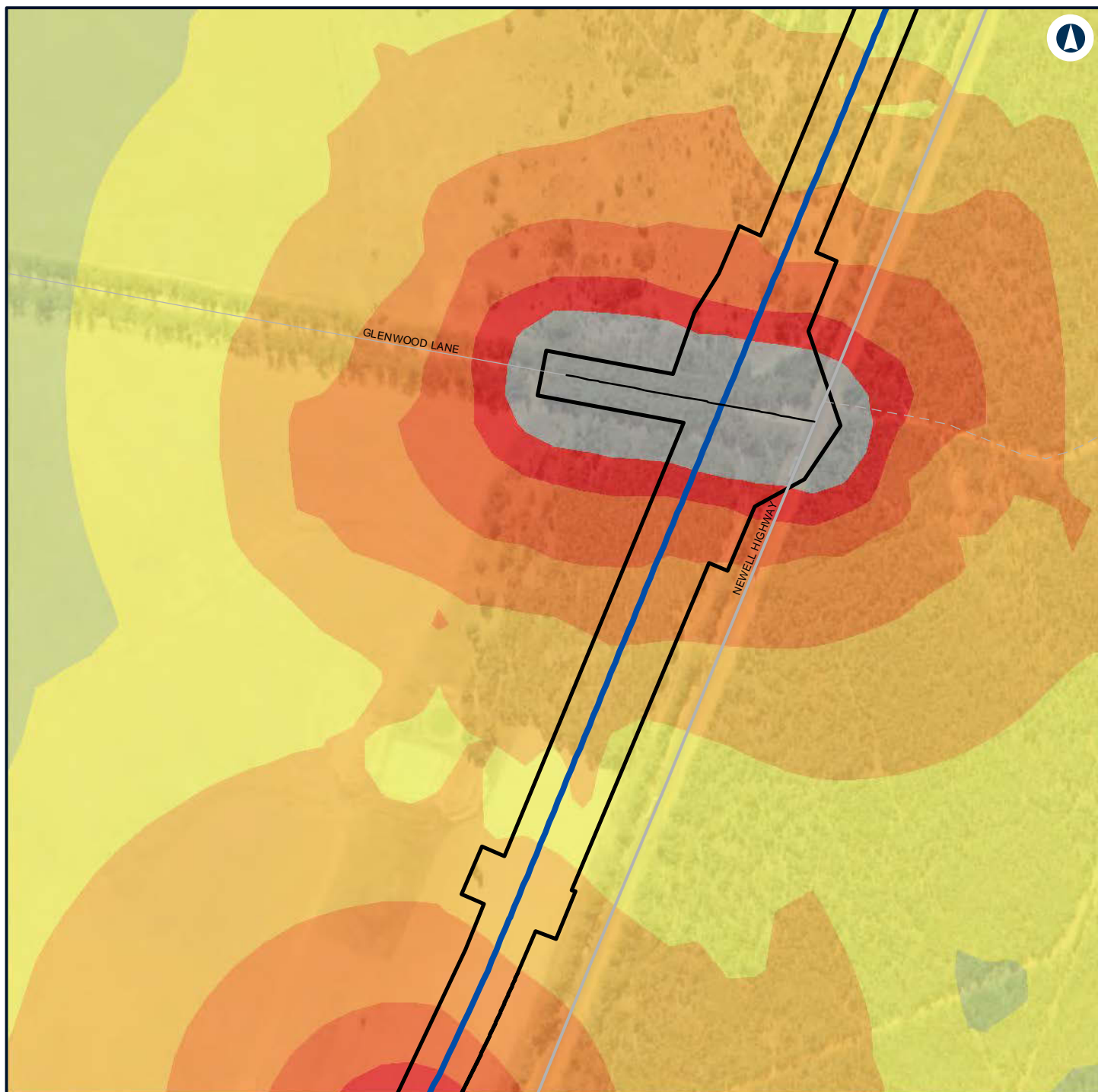

LEGEND

- Alignment
- Road design string
- Construction footprint
- Noise level (dBA L)**
Aeq 15 minute)
- 45 - 50
- 50 - 55
- 55 - 60
- 60 - 65
- 65 - 70
- 70 - 75
- > 75



NARROMINE TO NARRABRI

Construction noise contours, Scenario ROAD03 - Road Earthworks

Appendix G - Page 503 of 554

0 0.1 0.2
Km

Coordinate System: GDA 1994 MGA Zone 55

ARTC makes no representation or warranty and assumes no duty of care or other responsibility to any party as to the completeness, accuracy or suitability of the information contained in this GIS map. The GIS map has been prepared from material provided to ARTC by an external source and ARTC has not taken any steps to verify the completeness, accuracy or suitability of that material. ARTC will not be responsible for any loss or damage suffered as a result of any person whatsoever placing reliance upon the information contained within this GIS map.

Date: 22/12/2021 Paper: A4
Author: GHD Scale: 1:5,000
Data Sources: Basemap layers: NSWSS; All other layers: JacobsGHD

INLAND RAIL **ARTC**

The Australian Government is delivering Inland Rail through the Australian Rail Track Corporation (ARTC) in partnership with the private sector.



LEGEND

Structure type

● Residential

■ Other

■ Residential

— Night-time noise management level

Noise level (dBA L

Aeq 15 minute)

■ 35 - 40



NARROMINE TO NARRABRI

Construction noise contours, Scenario ROAD03 - Road Earthworks

Appendix G - Page 504 of 554

0 0.1 0.2
Km

Coordinate System: GDA 1994 MGA Zone 55

ARTC makes no representation or warranty and assumes no duty of care or other responsibility to any party as to the completeness, accuracy or suitability of the information contained in this GIS map. The GIS map has been prepared from material provided to ARTC by an external source and ARTC has not taken any steps to verify the completeness, accuracy or suitability of that material. ARTC will not be responsible for any loss or damage suffered as a result of any person whatsoever placing reliance upon the information contained within this GIS map.

Date: 22/12/2021

Paper: A4

Author: GHD

Scale: 1:5,000

Data Sources: Basemap layers: NSWSS; All other layers: JacobsGHD

INLAND RAIL **ARTC**

The Australian Government is delivering Inland Rail through the Australian Rail Track Corporation (ARTC) in partnership with the private sector.

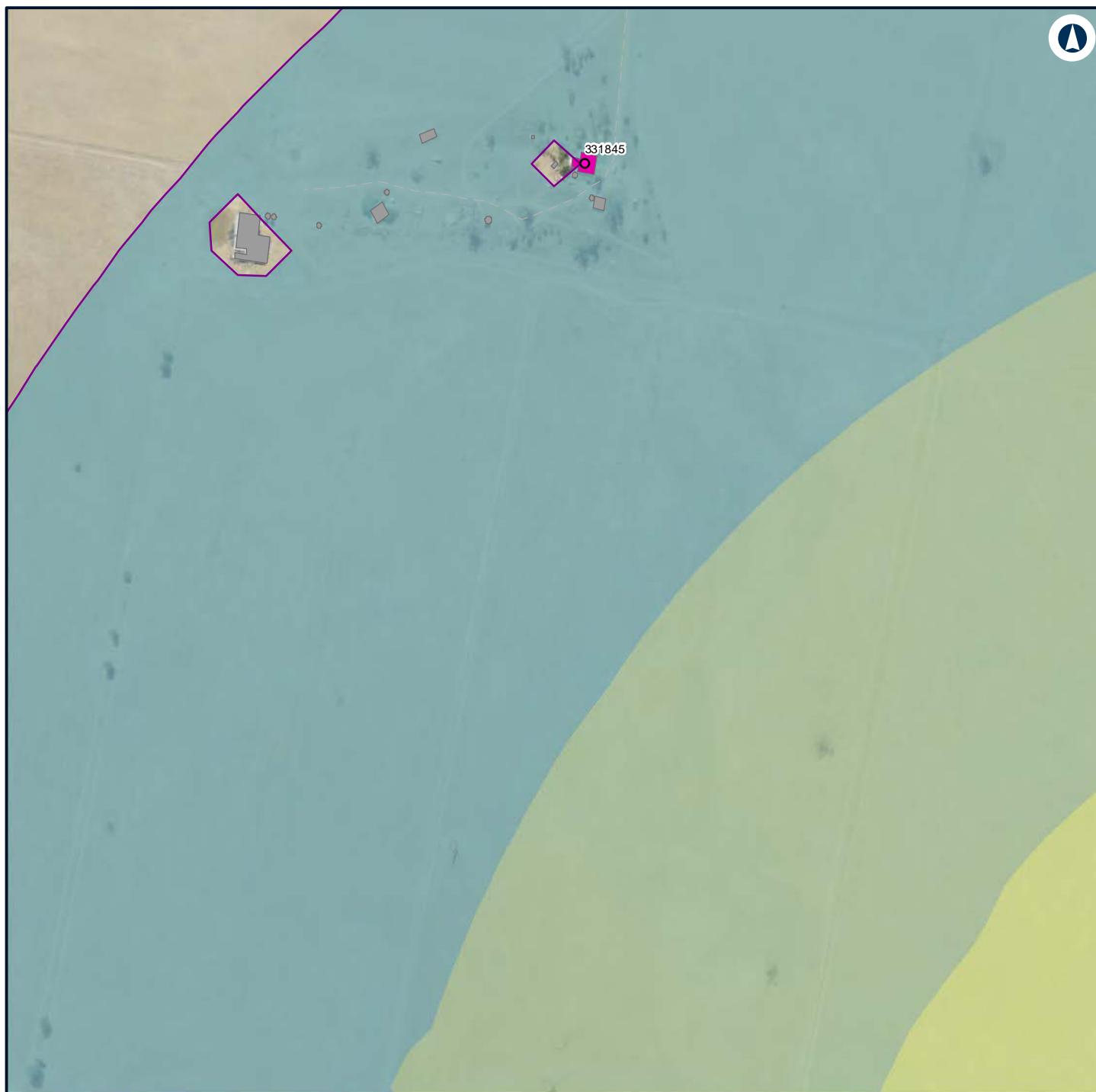

LEGEND

Structure type

- Residential
- Other
- Residential
- Night-time noise management level

Noise level (dBA L

Aeq 15 minute)

- 35 - 40
- 40 - 45
- 45 - 50



NARROMINE TO NARRABRI

Construction noise contours, Scenario ROAD03 - Road Earthworks

Appendix G - Page 505 of 554

0 0.1 0.2
Km

Coordinate System: GDA 1994 MGA Zone 55

ARTC makes no representation or warranty and assumes no duty of care or other responsibility to any party as to the completeness, accuracy or suitability of the information contained in this GIS map. The GIS map has been prepared from material provided to ARTC by an external source and ARTC has not taken any steps to verify the completeness, accuracy or suitability of that material. ARTC will not be responsible for any loss or damage suffered as a result of any person whatsoever placing reliance upon the information contained within this GIS map.

Date: 22/12/2021

Paper: A4

Author: GHD

Scale: 1:5,000

Data Sources: Basemap layers: NSWSS; All other layers: JacobsGHD

INLAND RAIL **ARTC**

The Australian Government is delivering Inland Rail through the Australian Rail Track Corporation (ARTC) in partnership with the private sector.

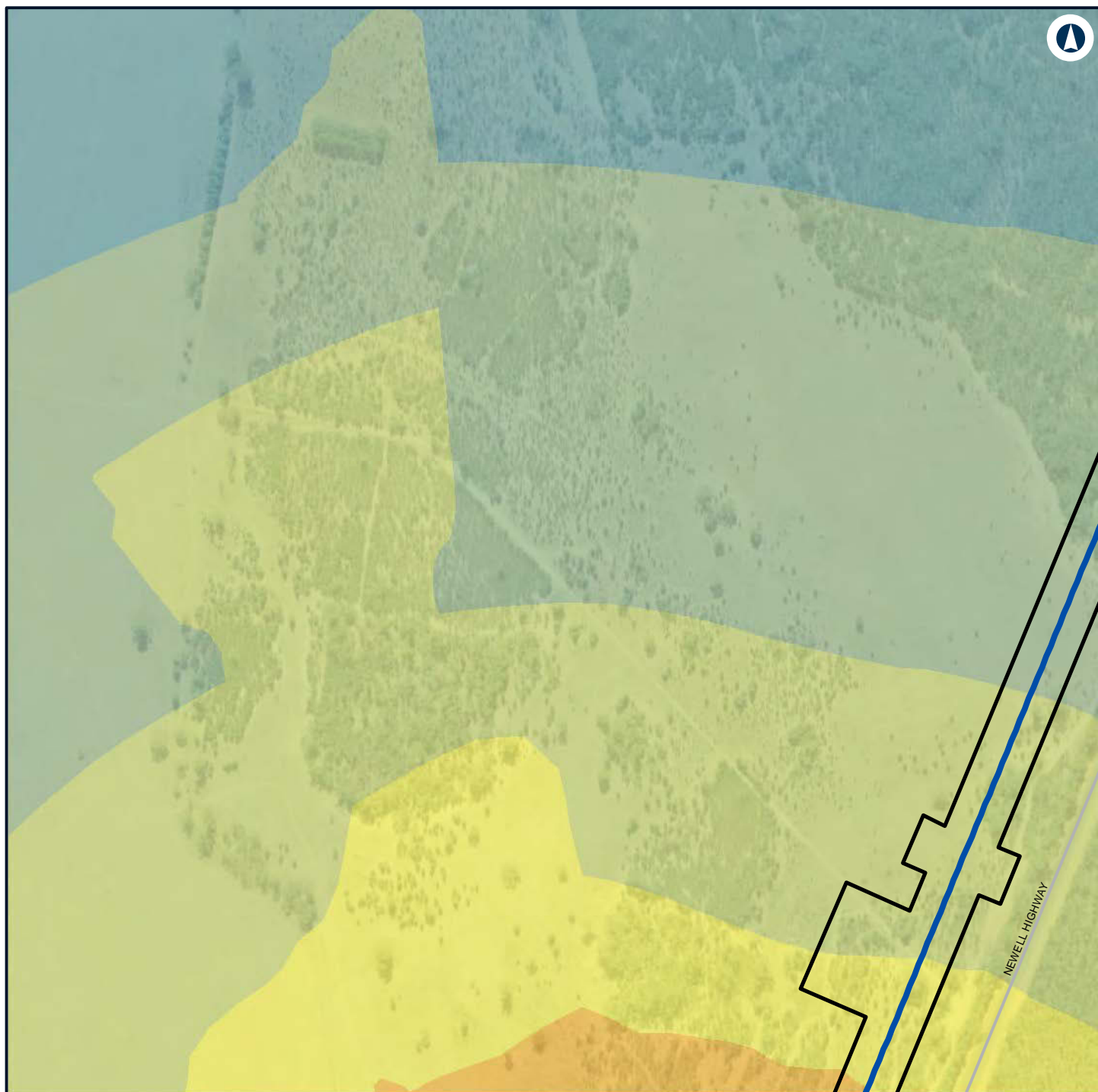

LEGEND

- Alignment
- Construction footprint
- 50 - 55
- 55 - 60

Noise level (dBA L Aeq 15 minute)

- 35 - 40
- 40 - 45
- 45 - 50



NARROMINE TO NARRABRI

Construction noise contours, Scenario ROAD03 - Road Earthworks

Appendix G - Page 506 of 554

0 0.1 0.2
Km

Coordinate System: GDA 1994 MGA Zone 55

ARTC makes no representation or warranty and assumes no duty of care or other responsibility to any party as to the completeness, accuracy or suitability of the information contained in this GIS map. The GIS map has been prepared from material provided to ARTC by an external source and ARTC has not taken any steps to verify the completeness, accuracy or suitability of that material. ARTC will not be responsible for any loss or damage suffered as a result of any person whatsoever placing reliance upon the information contained within this GIS map.

Date: 22/12/2021 Paper: A4
Author: GHD Scale: 1:5,000
Data Sources: Basemap layers: NSWSS; All other layers: JacobsGHD

INLAND RAIL **ARTC**

The Australian Government is delivering Inland Rail through the Australian Rail Track Corporation (ARTC) in partnership with the private sector.



LEGEND

- Alignment
- Construction footprint
- Other
- Night-time noise management level

Noise level (dBA L Aeq 15 minute)	
	35 - 40
	40 - 45
	45 - 50
	50 - 55



NARROMINE TO NARRABRI

Construction noise contours, Scenario ROAD03 - Road Earthworks

Appendix G - Page 507 of 554

0 0.1 0.2
Km

Coordinate System: GDA 1994 MGA Zone 55

ARTC makes no representation or warranty and assumes no duty of care or other responsibility to any party as to the completeness, accuracy or suitability of the information contained in this GIS map. The GIS map has been prepared from material provided to ARTC by an external source and ARTC has not taken any steps to verify the completeness, accuracy or suitability of that material. ARTC will not be responsible for any loss or damage suffered as a result of any person whatsoever placing reliance upon the information contained within this GIS map.

Date: 22/12/2021
Author: GHD

Paper: A4
Scale: 1:5,000

Data Sources: Basemap layers: NSWSS; All other layers: JacobsGHD

INLAND RAIL **ARTC**

The Australian Government is delivering Inland Rail through the Australian Rail Track Corporation (ARTC) in partnership with the private sector.



LEGEND

Structure type

- Residential
- Other
- Residential
- Night-time noise management level

Noise level (dBA L

Aeq 15 minute)
 35 - 40



NARROMINE TO NARRABRI

Construction noise contours, Scenario ROAD03 - Road Earthworks

Appendix G - Page 508 of 554

0 0.1 0.2
 Km

Coordinate System: GDA 1994 MGA Zone 55

ARTC makes no representation or warranty and assumes no duty of care or other responsibility to any party as to the completeness, accuracy or suitability of the information contained in this GIS map. The GIS map has been prepared from material provided to ARTC by an external source and ARTC has not taken any steps to verify the completeness, accuracy or suitability of that material. ARTC will not be responsible for any loss or damage suffered as a result of any person whatsoever placing reliance upon the information contained within this GIS map.

Date: 22/12/2021

Paper: A4

Author: GHD

Scale: 1:5,000

Data Sources: Basemap layers: NSWSS; All other layers: JacobsGHD

INLAND RAIL **ARTC**

The Australian Government is delivering Inland Rail through the Australian Rail Track Corporation (ARTC) in partnership with the private sector.

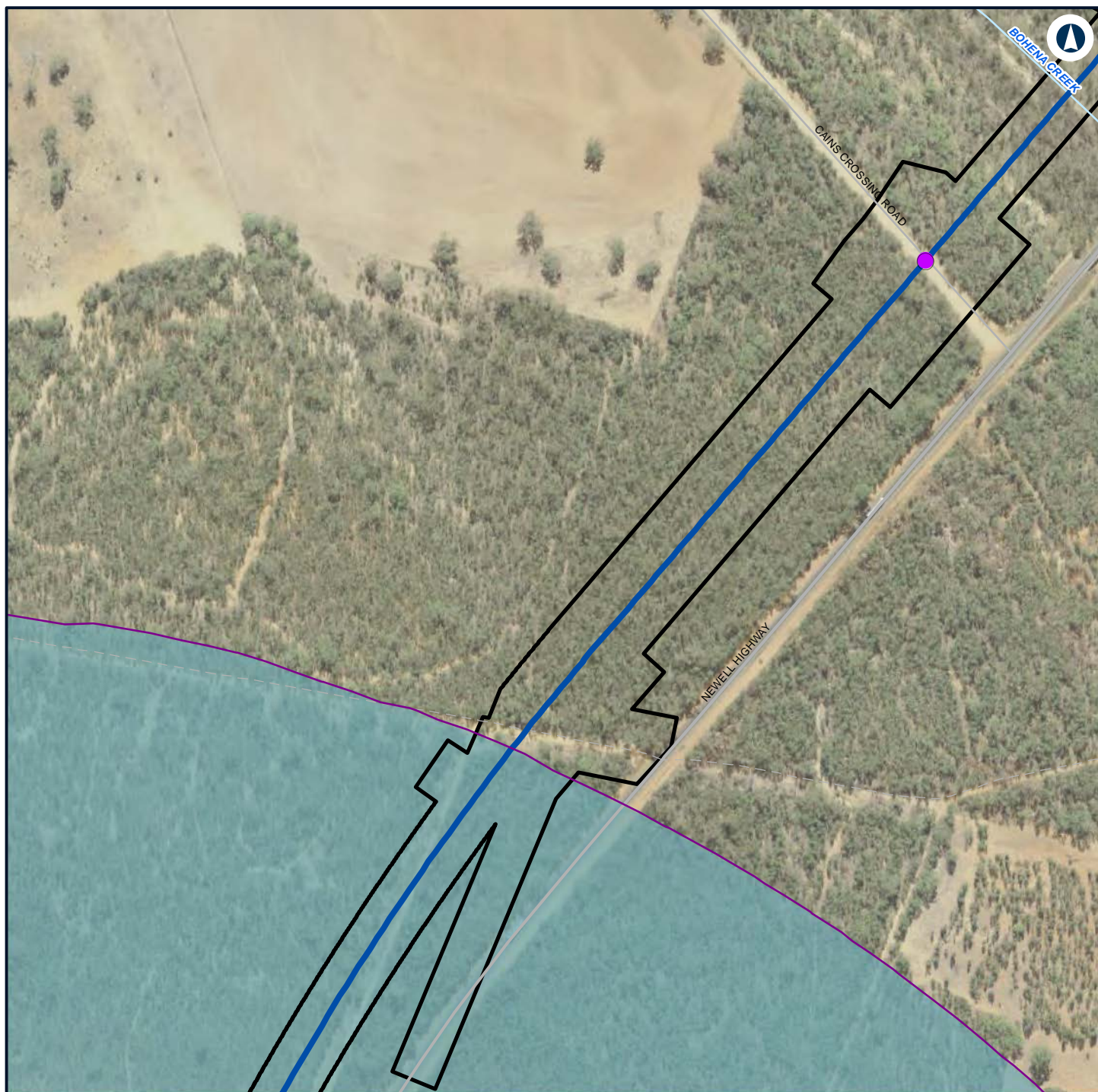

LEGEND

- Alignment
- Construction footprint
- Night-time noise management level

Noise level (dBA L

Aeq 15 minute)

35 - 40



NARROMINE TO NARRABRI

Construction noise contours, Scenario ROAD03 - Road Earthworks

Appendix G - Page 509 of 554

0 0.1 0.2
Km

Coordinate System: GDA 1994 MGA Zone 55

ARTC makes no representation or warranty and assumes no duty of care or other responsibility to any party as to the completeness, accuracy or suitability of the information contained in this GIS map. The GIS map has been prepared from material provided to ARTC by an external source and ARTC has not taken any steps to verify the completeness, accuracy or suitability of that material. ARTC will not be responsible for any loss or damage suffered as a result of any person whatsoever placing reliance upon the information contained within this GIS map.

Date: 22/12/2021

Paper: A4

Author: GHD

Scale: 1:5,000

Data Sources: Basemap layers: NSWSS; All other layers: JacobsGHD

INLAND RAIL **ARTC**

The Australian Government is delivering Inland Rail through the Australian Rail Track Corporation (ARTC) in partnership with the private sector.

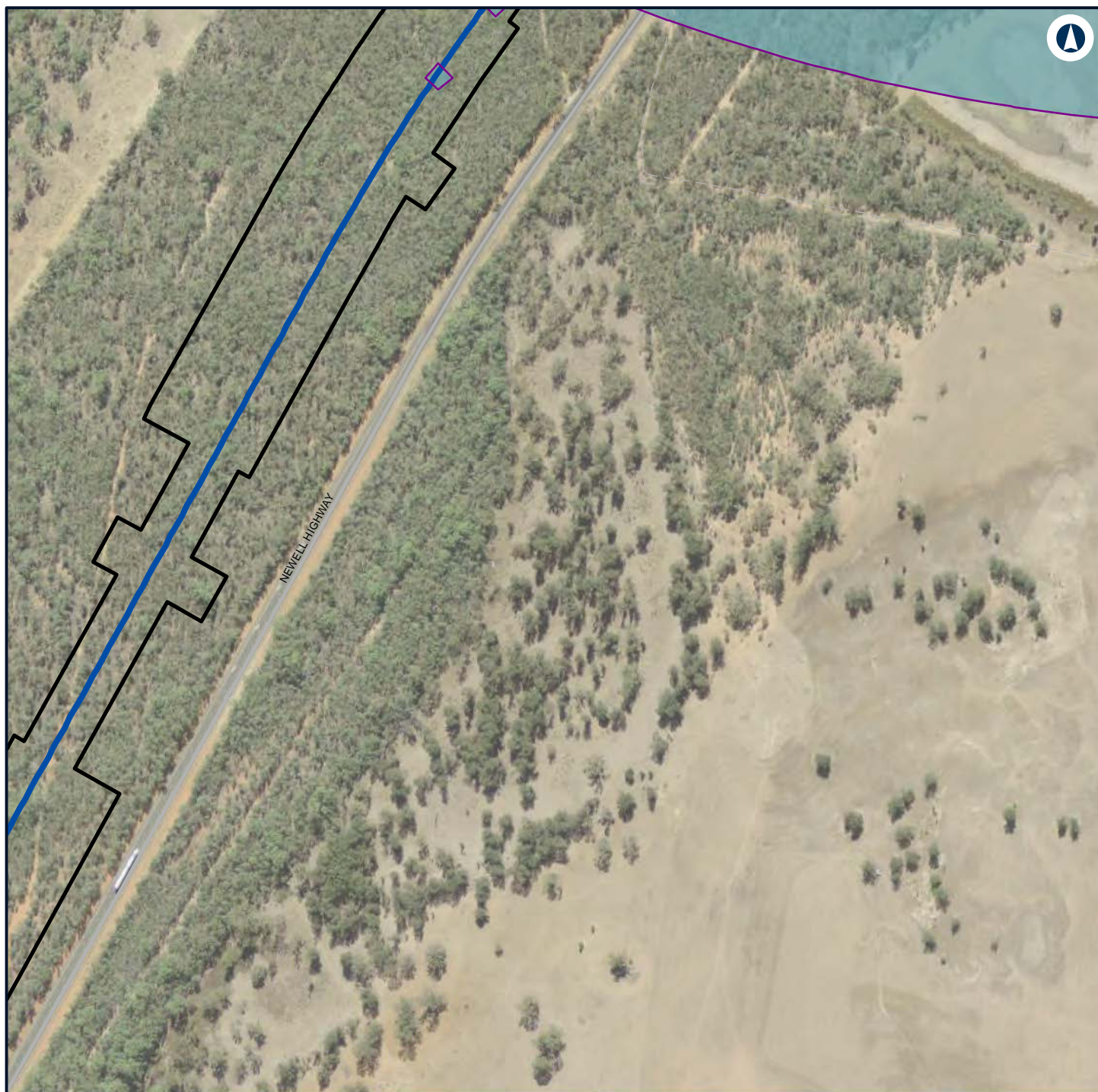

LEGEND

- Alignment
- Construction footprint
- Night-time noise management level

Noise level (dBA L

Aeq 15 minute)

35 - 40



NARROMINE TO NARRABRI

Construction noise contours, Scenario ROAD03 - Road Earthworks

Appendix G - Page 510 of 554

0 0.1 0.2
Km

Coordinate System: GDA 1994 MGA Zone 55

ARTC makes no representation or warranty and assumes no duty of care or other responsibility to any party as to the completeness, accuracy or suitability of the information contained in this GIS map. The GIS map has been prepared from material provided to ARTC by an external source and ARTC has not taken any steps to verify the completeness, accuracy or suitability of that material. ARTC will not be responsible for any loss or damage suffered as a result of any person whatsoever placing reliance upon the information contained within this GIS map.

Date: 22/12/2021

Paper: A4

Author: GHD

Scale: 1:5,000

Data Sources: Basemap layers: NSWSS; All other layers: JacobsGHD

INLAND RAIL **ARTC**

The Australian Government is delivering Inland Rail through the Australian Rail Track Corporation (ARTC) in partnership with the private sector.

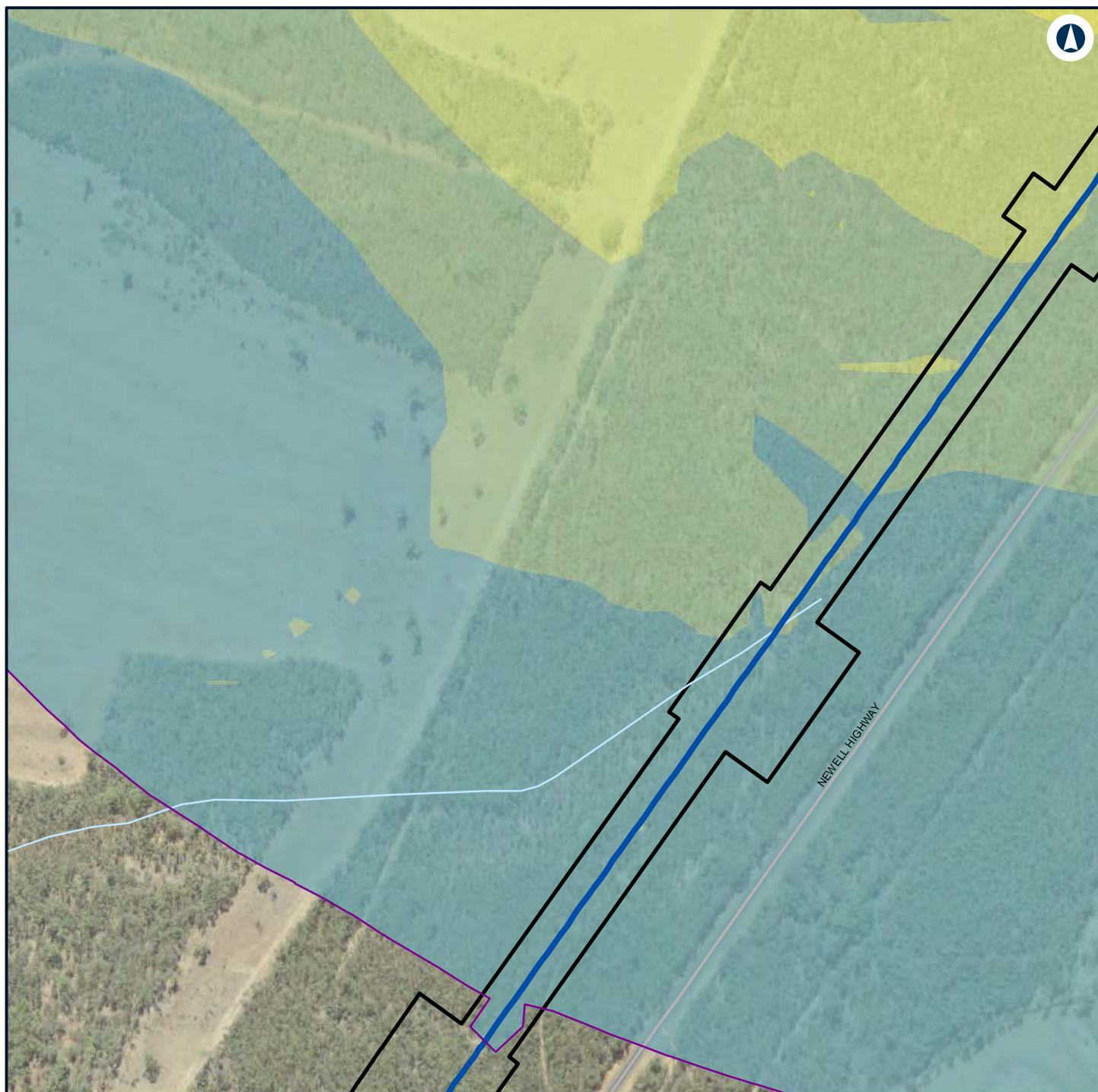

LEGEND

- Alignment
- Construction footprint
- Night-time noise management level

Noise level (dBA L

Aeq 15 minute)

35 - 40

40 - 45

45 - 50

50 - 55



NARROMINE TO NARRABRI

Construction noise contours, Scenario ROAD03 - Road Earthworks

Appendix G - Page 511 of 554

0 0.1 0.2
Km

Coordinate System: GDA 1994 MGA Zone 55

ARTC makes no representation or warranty and assumes no duty of care or other responsibility to any party as to the completeness, accuracy or suitability of the information contained in this GIS map. The GIS map has been prepared from material provided to ARTC by an external source and ARTC has not taken any steps to verify the completeness, accuracy or suitability of that material. ARTC will not be responsible for any loss or damage suffered as a result of any person whatsoever placing reliance upon the information contained within this GIS map.

Date: 22/12/2021

Paper: A4

Author: GHD

Scale: 1:5,000

Data Sources: Basemap layers: NSWSS; All other layers: JacobsGHD

INLAND RAIL **ARTC**

The Australian Government is delivering Inland Rail through the Australian Rail Track Corporation (ARTC) in partnership with the private sector.

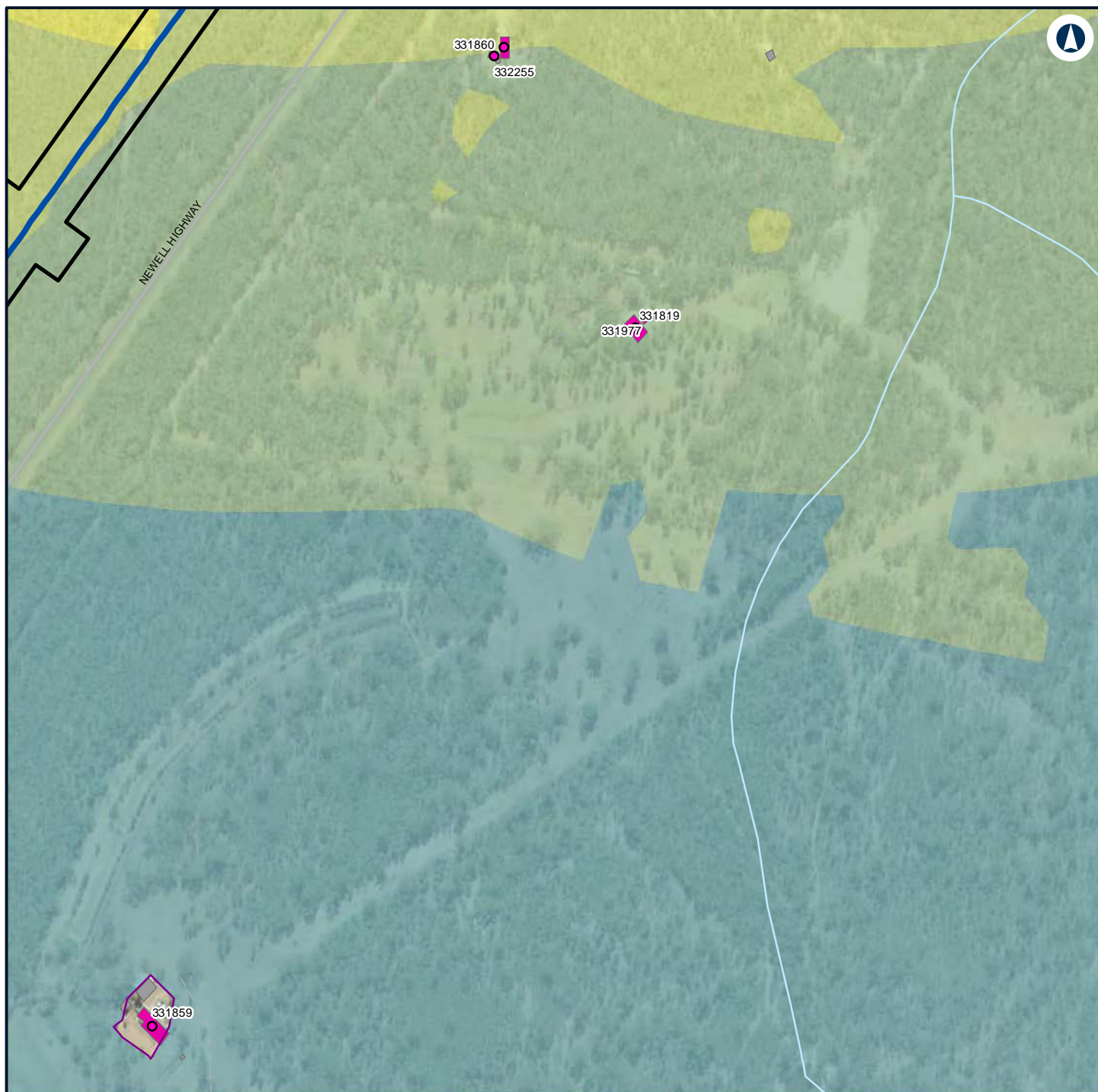

LEGEND

- Alignment
 - Construction footprint
 - Structure type**
 - Residential
 - Other
 - Residential
 - Night-time noise management level
- Noise level (dBA L)**
Aeq 15 minute)
- 35 - 40
 - 40 - 45
 - 45 - 50
 - 50 - 55



NARROMINE TO NARRABRI

Construction noise contours, Scenario ROAD03 - Road Earthworks

Appendix G - Page 512 of 554

0 0.1 0.2
Km

Coordinate System: GDA 1994 MGA Zone 55

ARTC makes no representation or warranty and assumes no duty of care or other responsibility to any party as to the completeness, accuracy or suitability of the information contained in this GIS map. The GIS map has been prepared from material provided to ARTC by an external source and ARTC has not taken any steps to verify the completeness, accuracy or suitability of that material. ARTC will not be responsible for any loss or damage suffered as a result of any person whatsoever placing reliance upon the information contained within this GIS map.

Date: 22/12/2021 Paper: A4
Author: GHD Scale: 1:5,000
Data Sources: Basemap layers: NSWSS; All other layers: JacobsGHD

INLAND RAIL **ARTC**

The Australian Government is delivering Inland Rail through the Australian Rail Track Corporation (ARTC) in partnership with the private sector.

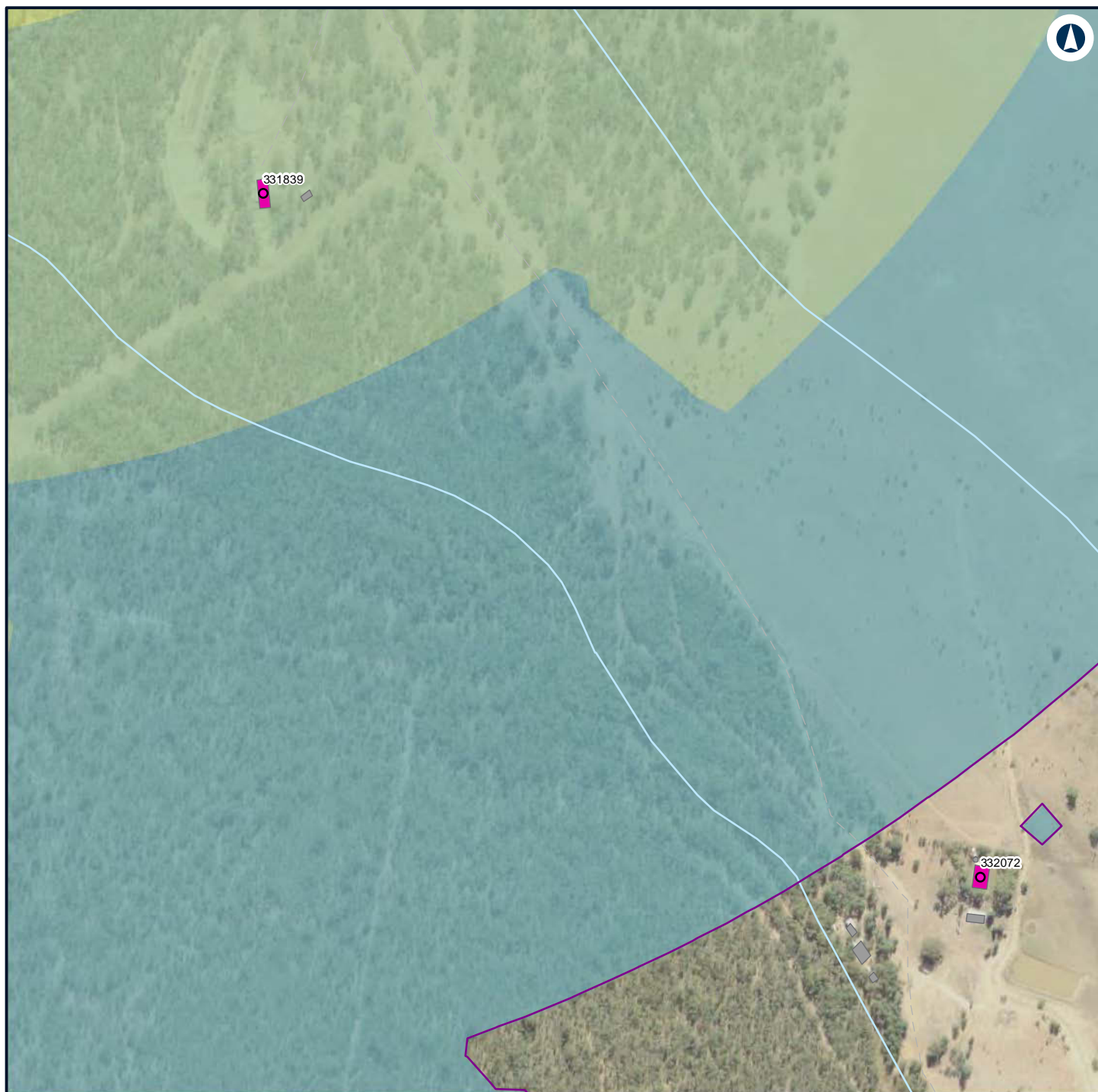

LEGEND

Structure type

- Residential
- Other
- Residential
- Night-time noise management level

Noise level (dBA L

Aeq 15 minute)

- 35 - 40
- 40 - 45
- 45 - 50



NARROMINE TO NARRABRI

Construction noise contours, Scenario ROAD03 - Road Earthworks

Appendix G - Page 513 of 554

0 0.1 0.2
Km

Coordinate System: GDA 1994 MGA Zone 55

ARTC makes no representation or warranty and assumes no duty of care or other responsibility to any party as to the completeness, accuracy or suitability of the information contained in this GIS map. The GIS map has been prepared from material provided to ARTC by an external source and ARTC has not taken any steps to verify the completeness, accuracy or suitability of that material. ARTC will not be responsible for any loss or damage suffered as a result of any person whatsoever placing reliance upon the information contained within this GIS map.

Date: 22/12/2021

Paper: A4

Author: GHD

Scale: 1:5,000

Data Sources: Basemap layers: NSWSS; All other layers: JacobsGHD

INLAND RAIL **ARTC**

The Australian Government is delivering Inland Rail through the Australian Rail Track Corporation (ARTC) in partnership with the private sector.

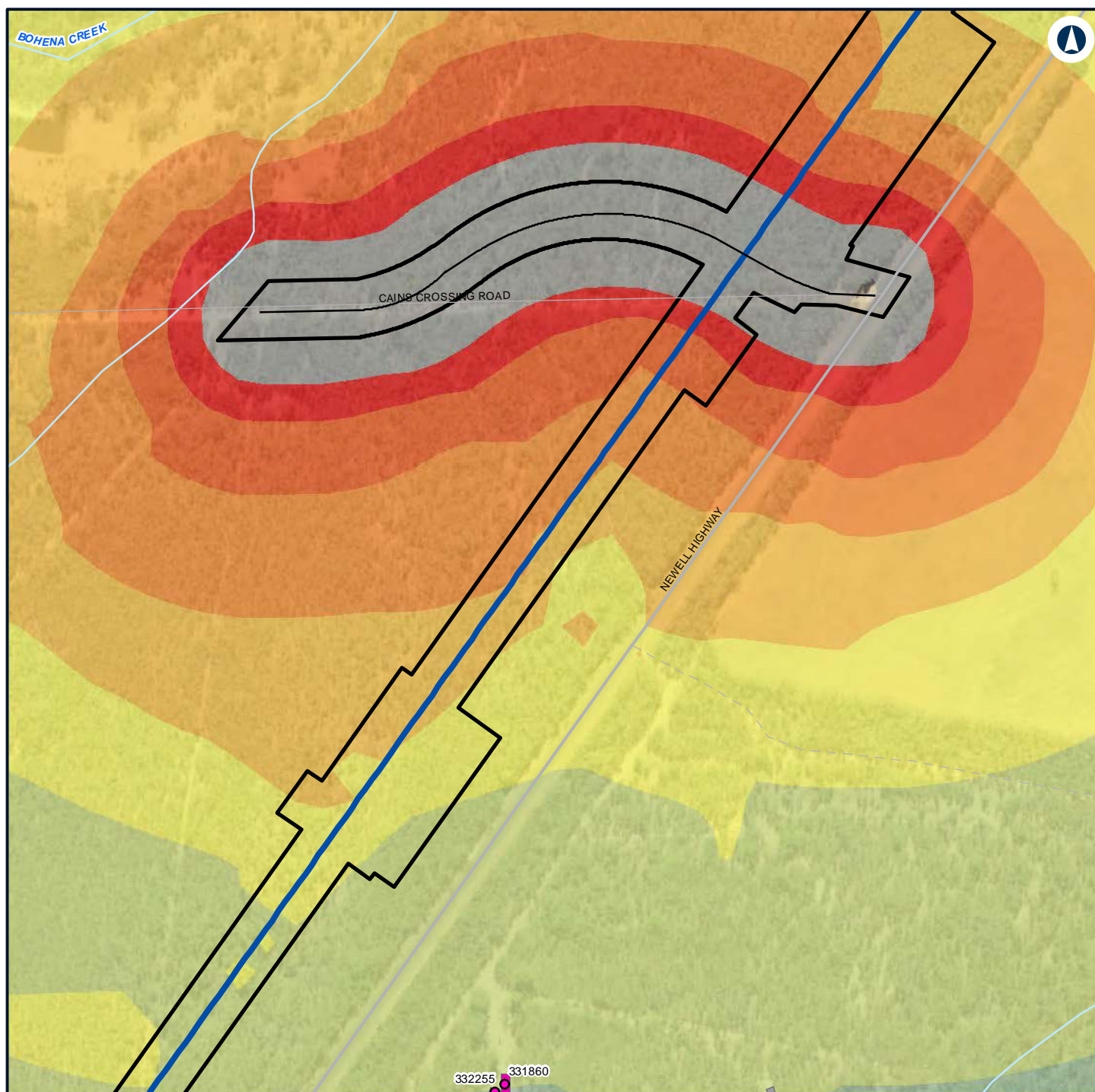

LEGEND

Alignment	Residential	60 - 65
Road design string	Noise level (dBA L Aeq 15 minute)	65 - 70
Construction footprint	40 - 45	70 - 75
Structure type	45 - 50	> 75
Residential	50 - 55	
Other	55 - 60	



NARROMINE TO NARRABRI

Construction noise contours, Scenario ROAD03 - Road Earthworks

Appendix G - Page 514 of 554

0 0.1 0.2
Km

Coordinate System: GDA 1994 MGA Zone 55

ARTC makes no representation or warranty and assumes no duty of care or other responsibility to any party as to the completeness, accuracy or suitability of the information contained in this GIS map. The GIS map has been prepared from material provided to ARTC by an external source and ARTC has not taken any steps to verify the completeness, accuracy or suitability of that material. ARTC will not be responsible for any loss or damage suffered as a result of any person whatsoever placing reliance upon the information contained within this GIS map.

Date: 22/12/2021

Paper: A4

Author: GHD

Scale: 1:5,000

Data Sources: Basemap layers: NSWSS; All other layers: JacobsGHD

INLAND RAIL **ARTC**

The Australian Government is delivering Inland Rail through the Australian Rail Track Corporation (ARTC) in partnership with the private sector.

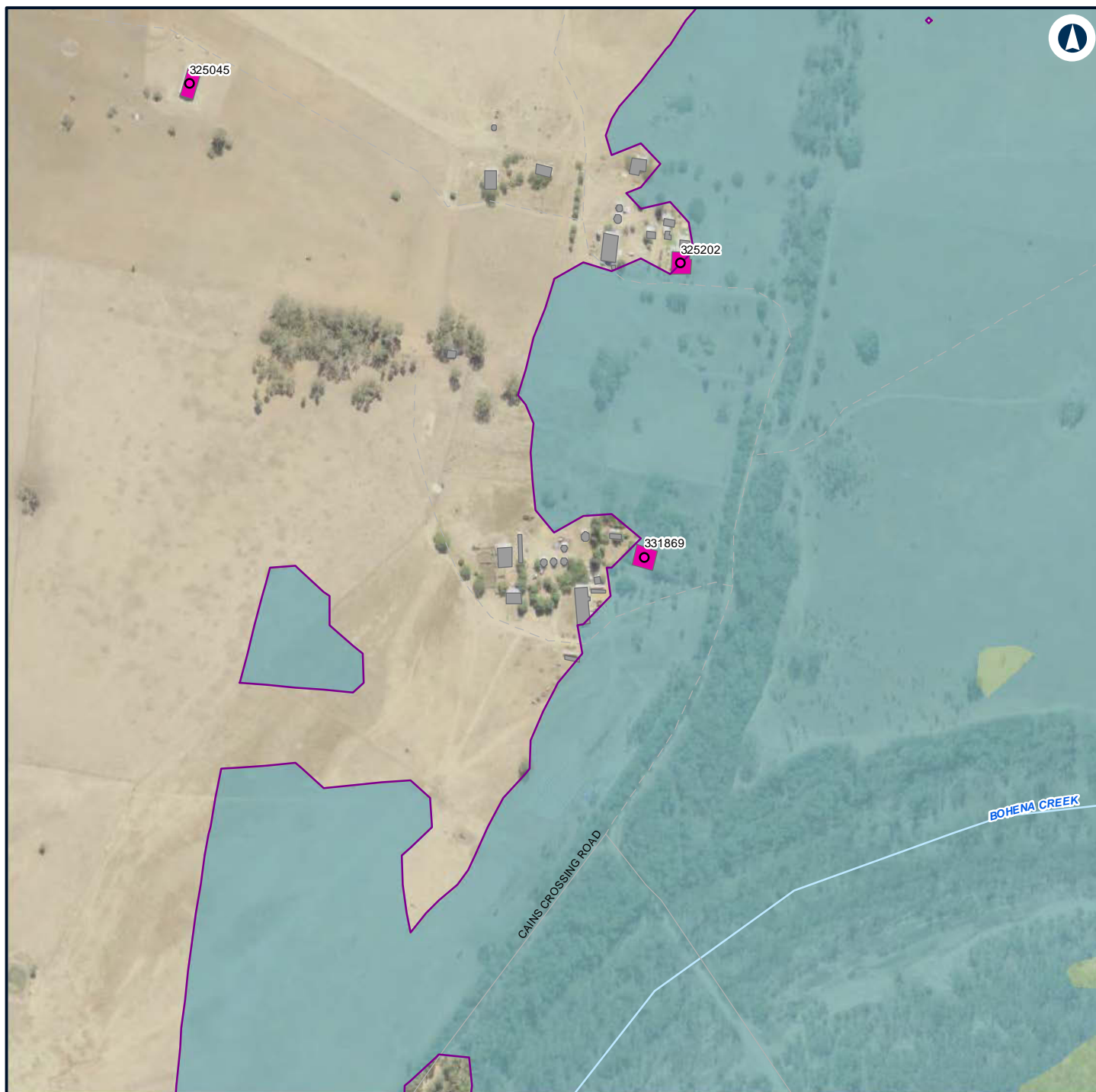

LEGEND

Structure type

- Residential
- Other
- Residential
- Night-time noise management level

Noise level (dBA L

Aeq 15 minute)

- 35 - 40
- 40 - 45



NARROMINE TO NARRABRI

Construction noise contours, Scenario ROAD03 - Road Earthworks

Appendix G - Page 515 of 554

0 0.1 0.2
Km

Coordinate System: GDA 1994 MGA Zone 55

ARTC makes no representation or warranty and assumes no duty of care or other responsibility to any party as to the completeness, accuracy or suitability of the information contained in this GIS map. The GIS map has been prepared from material provided to ARTC by an external source and ARTC has not taken any steps to verify the completeness, accuracy or suitability of that material. ARTC will not be responsible for any loss or damage suffered as a result of any person whatsoever placing reliance upon the information contained within this GIS map.

Date: 22/12/2021

Paper: A4

Author: GHD

Scale: 1:5,000

Data Sources: Basemap layers: NSWSS; All other layers: JacobsGHD

INLAND RAIL **ARTC**

The Australian Government is delivering Inland Rail through the Australian Rail Track Corporation (ARTC) in partnership with the private sector.

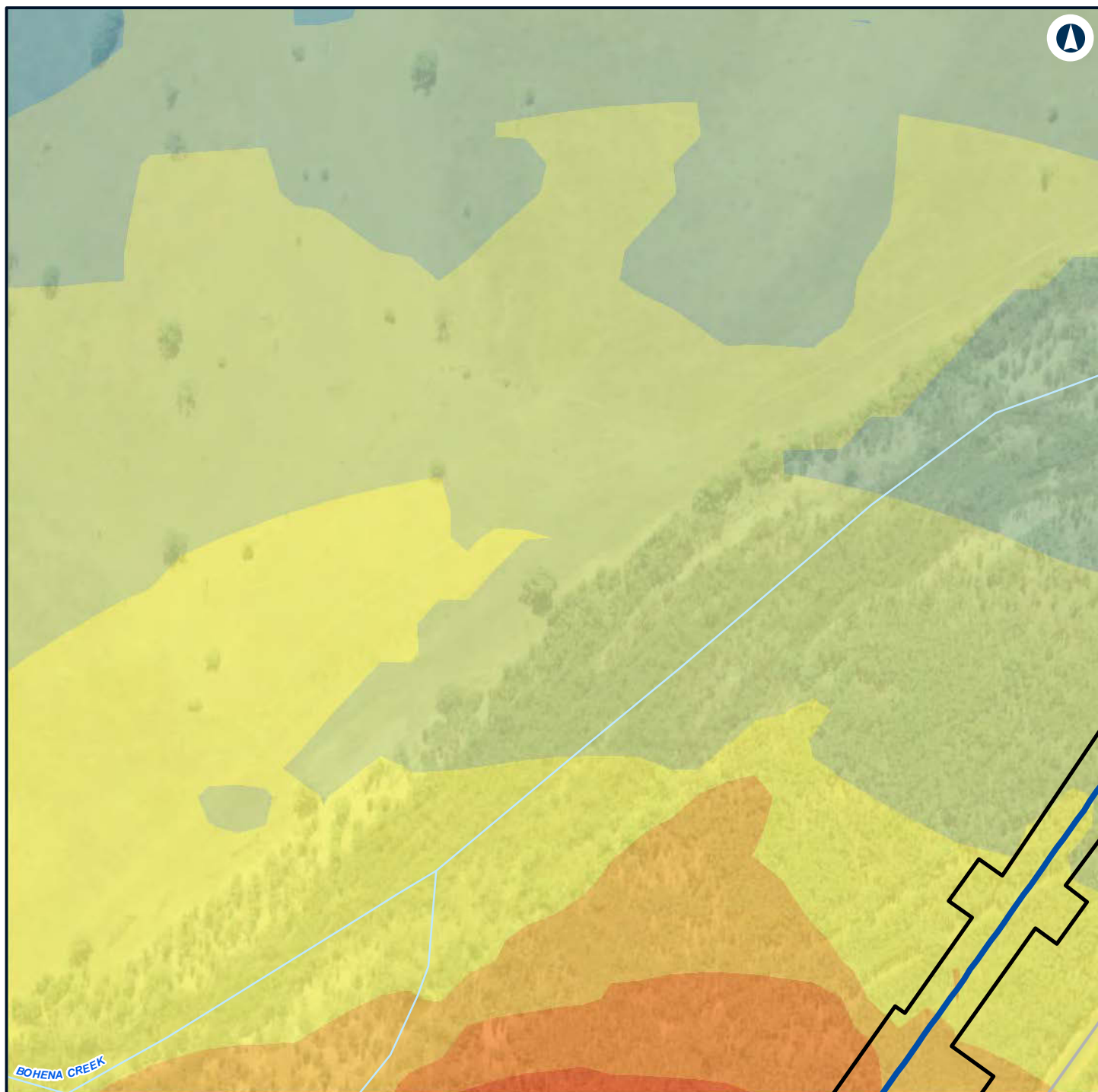

LEGEND

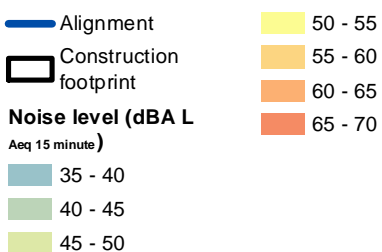

NARROMINE TO NARRABRI

Construction noise contours, Scenario ROAD03 - Road Earthworks

Appendix G - Page 516 of 554



Coordinate System: GDA 1994 MGA Zone 55

ARTC makes no representation or warranty and assumes no duty of care or other responsibility to any party as to the completeness, accuracy or suitability of the information contained in this GIS map. The GIS map has been prepared from material provided to ARTC by an external source and ARTC has not taken any steps to verify the completeness, accuracy or suitability of that material. ARTC will not be responsible for any loss or damage suffered as a result of any person whatsoever placing reliance upon the information contained within this GIS map.

Date: 22/12/2021 Paper: A4
Author: GHD Scale: 1:5,000
Data Sources: Basemap layers: NSWSS; All other layers: JacobsGHD

INLAND RAIL **ARTC**

The Australian Government is delivering Inland Rail through the Australian Rail Track Corporation (ARTC) in partnership with the private sector.

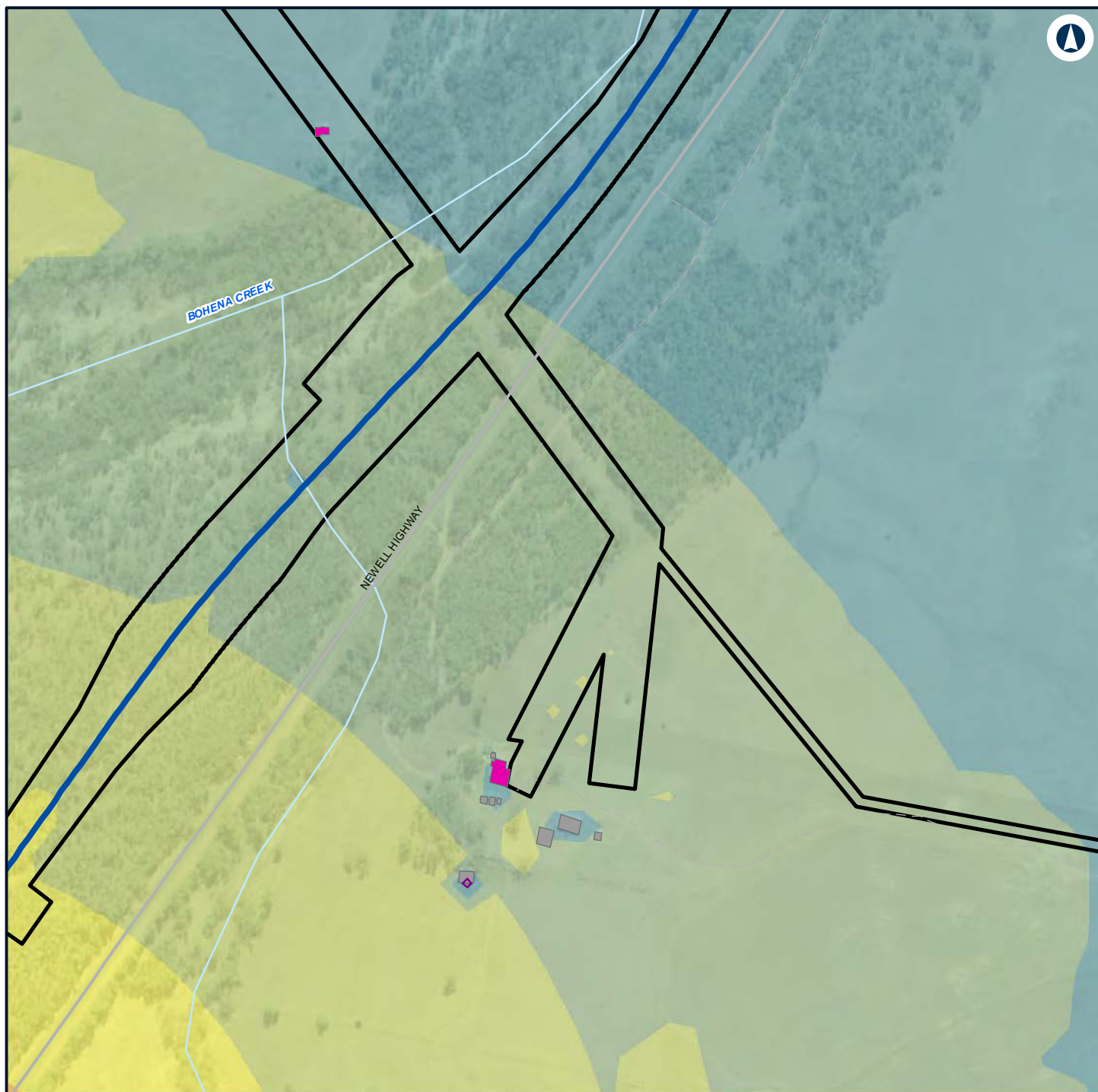

LEGEND

Alignment	Noise level (dBA L
Construction footprint	Aeq 15 minute)
Other	35 - 40
Residential	40 - 45
Night-time noise management level	45 - 50
	50 - 55
	55 - 60



NARROMINE TO NARRABRI

Construction noise contours, Scenario ROAD03 - Road Earthworks

Appendix G - Page 517 of 554

0 0.1 0.2
Km

Coordinate System: GDA 1994 MGA Zone 55

ARTC makes no representation or warranty and assumes no duty of care or other responsibility to any party as to the completeness, accuracy or suitability of the information contained in this GIS map. The GIS map has been prepared from material provided to ARTC by an external source and ARTC has not taken any steps to verify the completeness, accuracy or suitability of that material. ARTC will not be responsible for any loss or damage suffered as a result of any person whatsoever placing reliance upon the information contained within this GIS map.

Date: 22/12/2021

Paper: A4

Author: GHD

Scale: 1:5,000



Data Sources: Basemap layers: NSWSS; All other layers: JacobsGHD

INLAND RAIL **ARTC**

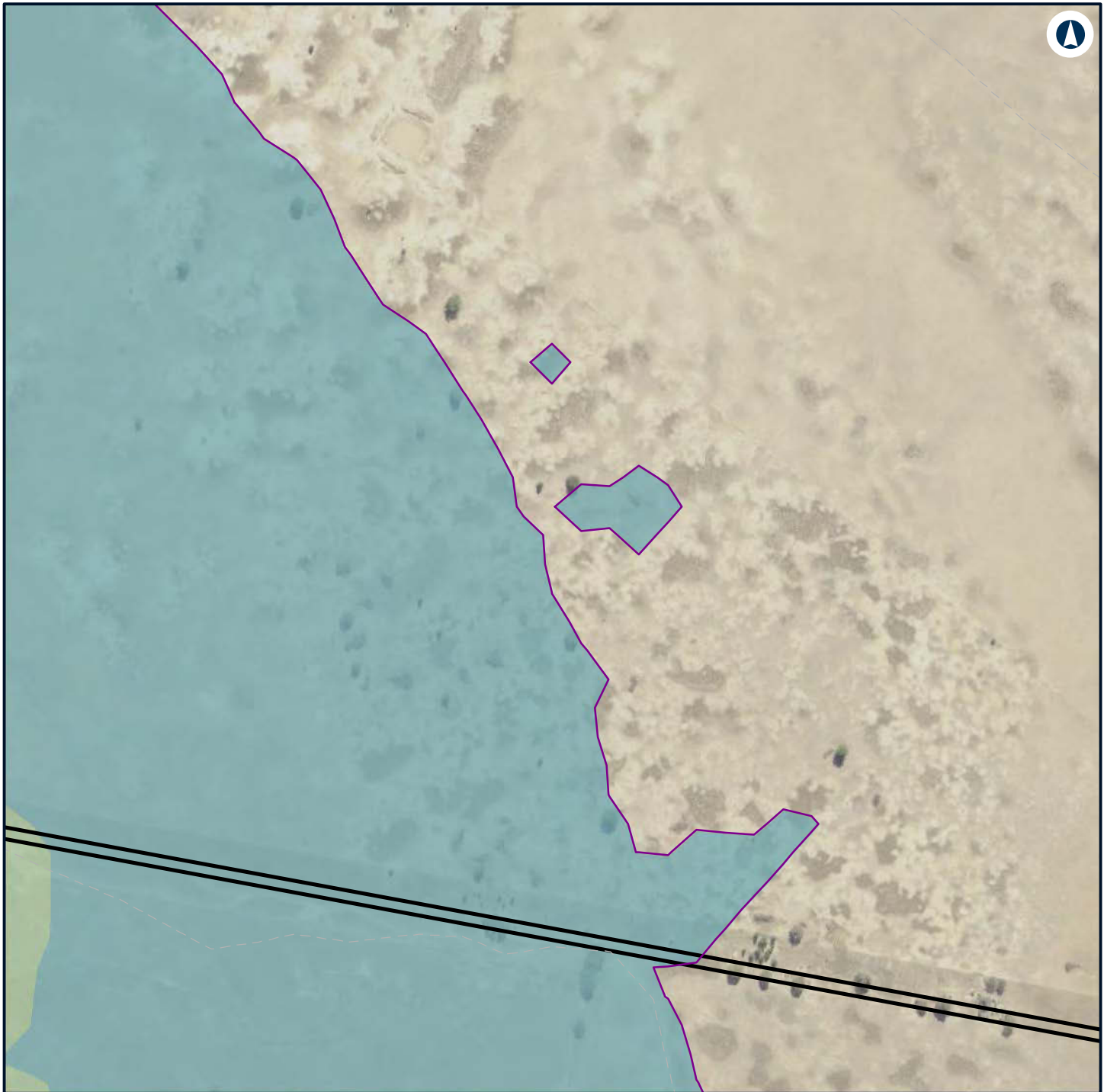
The Australian Government is delivering Inland Rail through the Australian Rail Track Corporation (ARTC) in partnership with the private sector.





LEGEND

-  Construction footprint
-  Night-time noise management level

Noise level (dBA L

Aeq 15 minute)

-  35 - 40
-  40 - 45



NARROMINE TO NARRABRI

Construction noise contours, Scenario ROAD03 - Road Earthworks

Appendix G - Page 518 of 554

0 0.1 0.2
Km

Coordinate System: GDA 1994 MGA Zone 55

ARTC makes no representation or warranty and assumes no duty of care or other responsibility to any party as to the completeness, accuracy or suitability of the information contained in this GIS map. The GIS map has been prepared from material provided to ARTC by an external source and ARTC has not taken any steps to verify the completeness, accuracy or suitability of that material. ARTC will not be responsible for any loss or damage suffered as a result of any person whatsoever placing reliance upon the information contained within this GIS map.

Date: 22/12/2021

Paper: A4

Author: GHD

Scale: 1:5,000

Data Sources: Basemap layers: NSWSS; All other layers: JacobsGHD

INLAND RAIL **ARTC**

The Australian Government is delivering Inland Rail through the Australian Rail Track Corporation (ARTC) in partnership with the private sector.

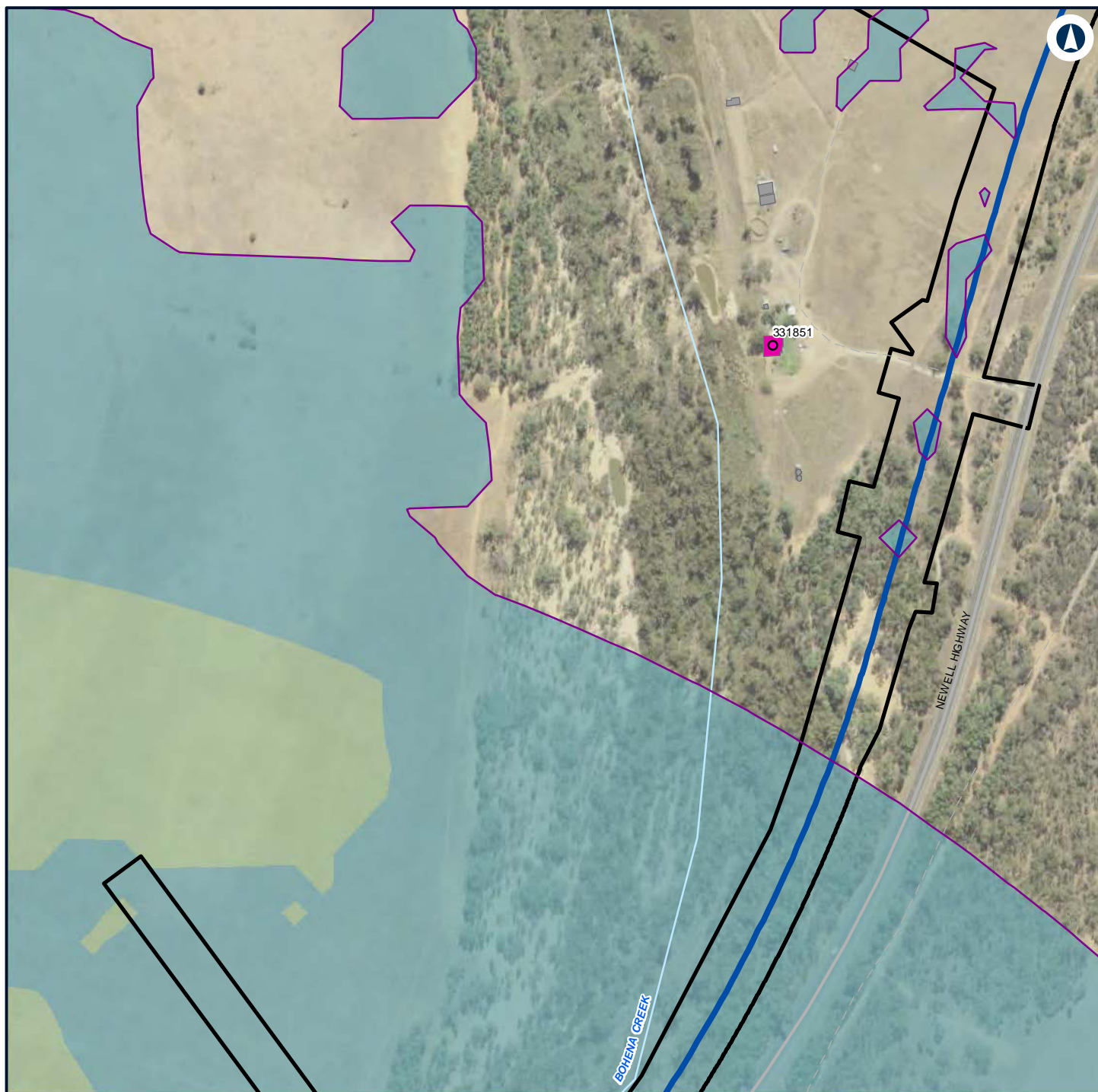

LEGEND

- Alignment
- Construction footprint
- Structure type**
 - Residential
 - Other
 - Residential
- Night-time noise management level
- Noise level (dBA L Aeq 15 minute)**
 - 35 - 40
 - 40 - 45



NARROMINE TO NARRABRI

Construction noise contours, Scenario ROAD03 - Road Earthworks

Appendix G - Page 519 of 554

0 0.1 0.2
Km

Coordinate System: GDA 1994 MGA Zone 55

ARTC makes no representation or warranty and assumes no duty of care or other responsibility to any party as to the completeness, accuracy or suitability of the information contained in this GIS map. The GIS map has been prepared from material provided to ARTC by an external source and ARTC has not taken any steps to verify the completeness, accuracy or suitability of that material. ARTC will not be responsible for any loss or damage suffered as a result of any person whatsoever placing reliance upon the information contained within this GIS map.

Date: 22/12/2021

Paper: A4

Author: GHD

Scale: 1:5,000

Data Sources: Basemap layers: NSWSS; All other layers: JacobsGHD

INLAND RAIL **ARTC**

The Australian Government is delivering Inland Rail through the Australian Rail Track Corporation (ARTC) in partnership with the private sector.



LEGEND

- Alignment
- Construction footprint
- Night-time noise management level

Noise level (dBA L

Aeq 15 minute)

35 - 40



NARROMINE TO NARRABRI

Construction noise contours, Scenario ROAD03 - Road Earthworks

Appendix G - Page 520 of 554

0 0.1 0.2
Km

Coordinate System: GDA 1994 MGA Zone 55

ARTC makes no representation or warranty and assumes no duty of care or other responsibility to any party as to the completeness, accuracy or suitability of the information contained in this GIS map. The GIS map has been prepared from material provided to ARTC by an external source and ARTC has not taken any steps to verify the completeness, accuracy or suitability of that material. ARTC will not be responsible for any loss or damage suffered as a result of any person whatsoever placing reliance upon the information contained within this GIS map.

Date: 22/12/2021

Paper: A4

Author: GHD

Scale: 1:5,000

Data Sources: Basemap layers: NSWSS; All other layers: JacobsGHD

INLAND RAIL **ARTC**

The Australian Government is delivering Inland Rail through the Australian Rail Track Corporation (ARTC) in partnership with the private sector.



LEGEND

- Alignment
- Construction footprint
- Night-time noise management level

Noise level (dBA L

Aeq 15 minute)

35 - 40



NARROMINE TO NARRABRI

Construction noise contours, Scenario ROAD03 - Road Earthworks

Appendix G - Page 521 of 554

0 0.1 0.2
Km

Coordinate System: GDA 1994 MGA Zone 55

ARTC makes no representation or warranty and assumes no duty of care or other responsibility to any party as to the completeness, accuracy or suitability of the information contained in this GIS map. The GIS map has been prepared from material provided to ARTC by an external source and ARTC has not taken any steps to verify the completeness, accuracy or suitability of that material. ARTC will not be responsible for any loss or damage suffered as a result of any person whatsoever placing reliance upon the information contained within this GIS map.

Date: 22/12/2021

Paper: A4

Author: GHD

Scale: 1:5,000

Data Sources: Basemap layers: NSWSS; All other layers: JacobsGHD

INLAND RAIL **ARTC**

The Australian Government is delivering Inland Rail through the Australian Rail Track Corporation (ARTC) in partnership with the private sector.

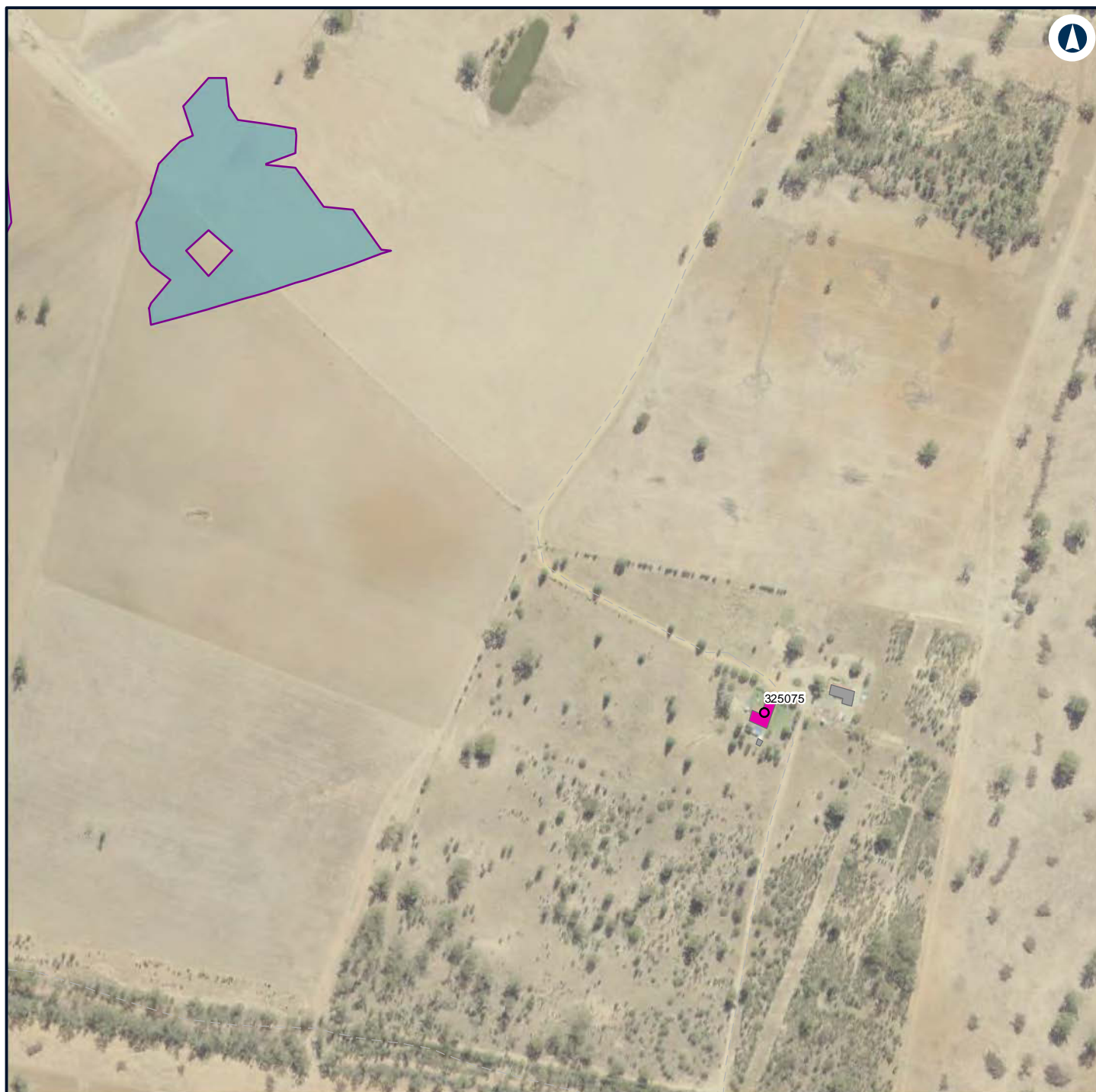

LEGEND

Structure type

- Residential
- Other
- Residential
- Night-time noise management level

Noise level (dBA L

Aeq 15 minute)
 35 - 40



NARROMINE TO NARRABRI

Construction noise contours, Scenario ROAD03 - Road Earthworks

Appendix G - Page 522 of 554

0 0.1 0.2
 Km

Coordinate System: GDA 1994 MGA Zone 55

ARTC makes no representation or warranty and assumes no duty of care or other responsibility to any party as to the completeness, accuracy or suitability of the information contained in this GIS map. The GIS map has been prepared from material provided to ARTC by an external source and ARTC has not taken any steps to verify the completeness, accuracy or suitability of that material. ARTC will not be responsible for any loss or damage suffered as a result of any person whatsoever placing reliance upon the information contained within this GIS map.

Date: 22/12/2021 Paper: A4
 Author: GHD Scale: 1:5,000
 Data Sources: Basemap layers: NSWSS; All other layers: JacobsGHD

INLAND RAIL **ARTC**

The Australian Government is delivering Inland Rail through the Australian Rail Track Corporation (ARTC) in partnership with the private sector.

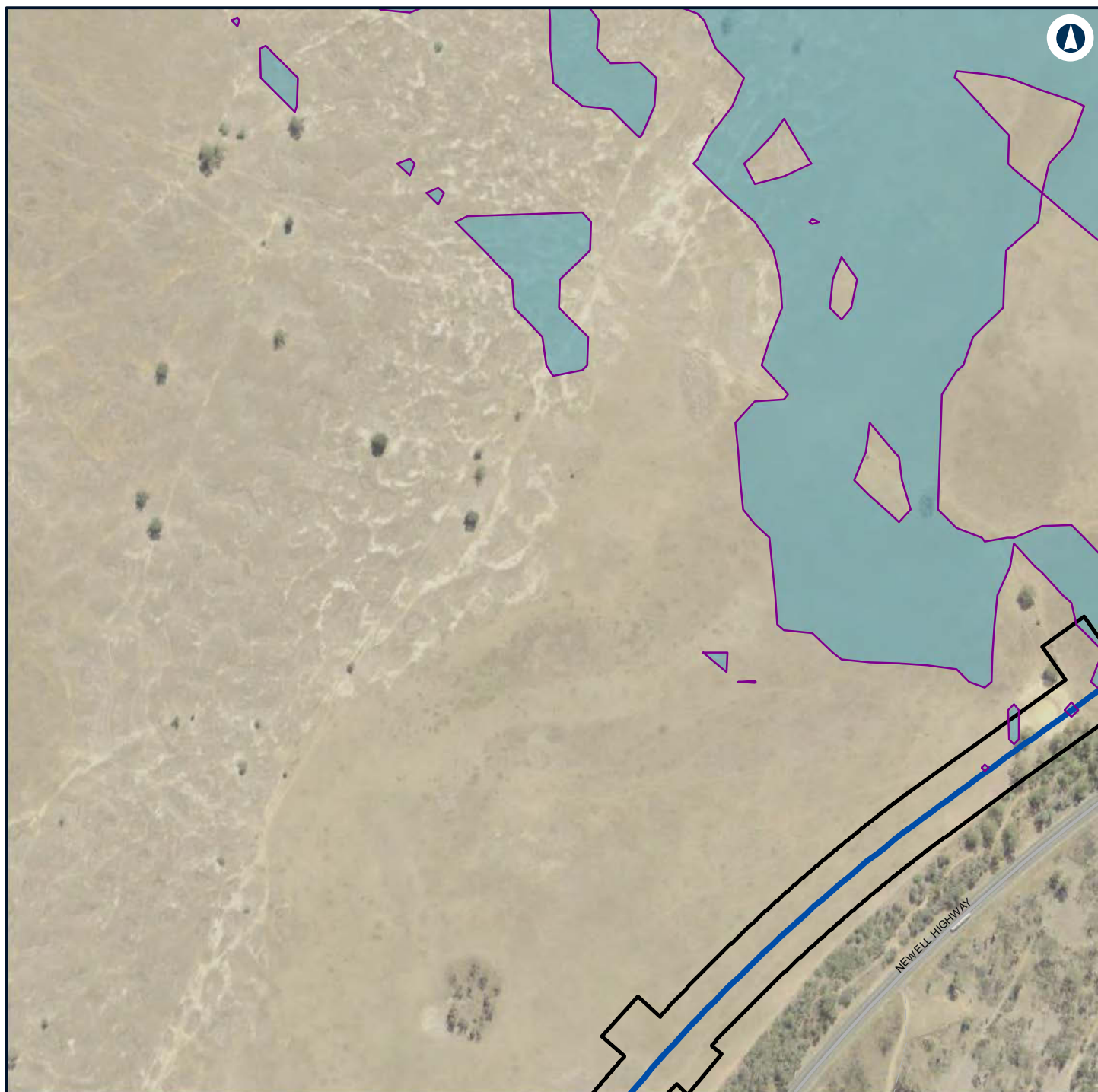

LEGEND

- Alignment
- Construction footprint
- Night-time noise management level

Noise level (dBA L

Aeq 15 minute)

35 - 40



NARROMINE TO NARRABRI

Construction noise contours, Scenario ROAD03 - Road Earthworks

Appendix G - Page 523 of 554

0 0.1 0.2
Km

Coordinate System: GDA 1994 MGA Zone 55

ARTC makes no representation or warranty and assumes no duty of care or other responsibility to any party as to the completeness, accuracy or suitability of the information contained in this GIS map. The GIS map has been prepared from material provided to ARTC by an external source and ARTC has not taken any steps to verify the completeness, accuracy or suitability of that material. ARTC will not be responsible for any loss or damage suffered as a result of any person whatsoever placing reliance upon the information contained within this GIS map.

Date: 22/12/2021

Paper: A4

Author: GHD

Scale: 1:5,000

Data Sources: Basemap layers: NSWSS; All other layers: JacobsGHD

INLAND RAIL **ARTC**

The Australian Government is delivering Inland Rail through the Australian Rail Track Corporation (ARTC) in partnership with the private sector.

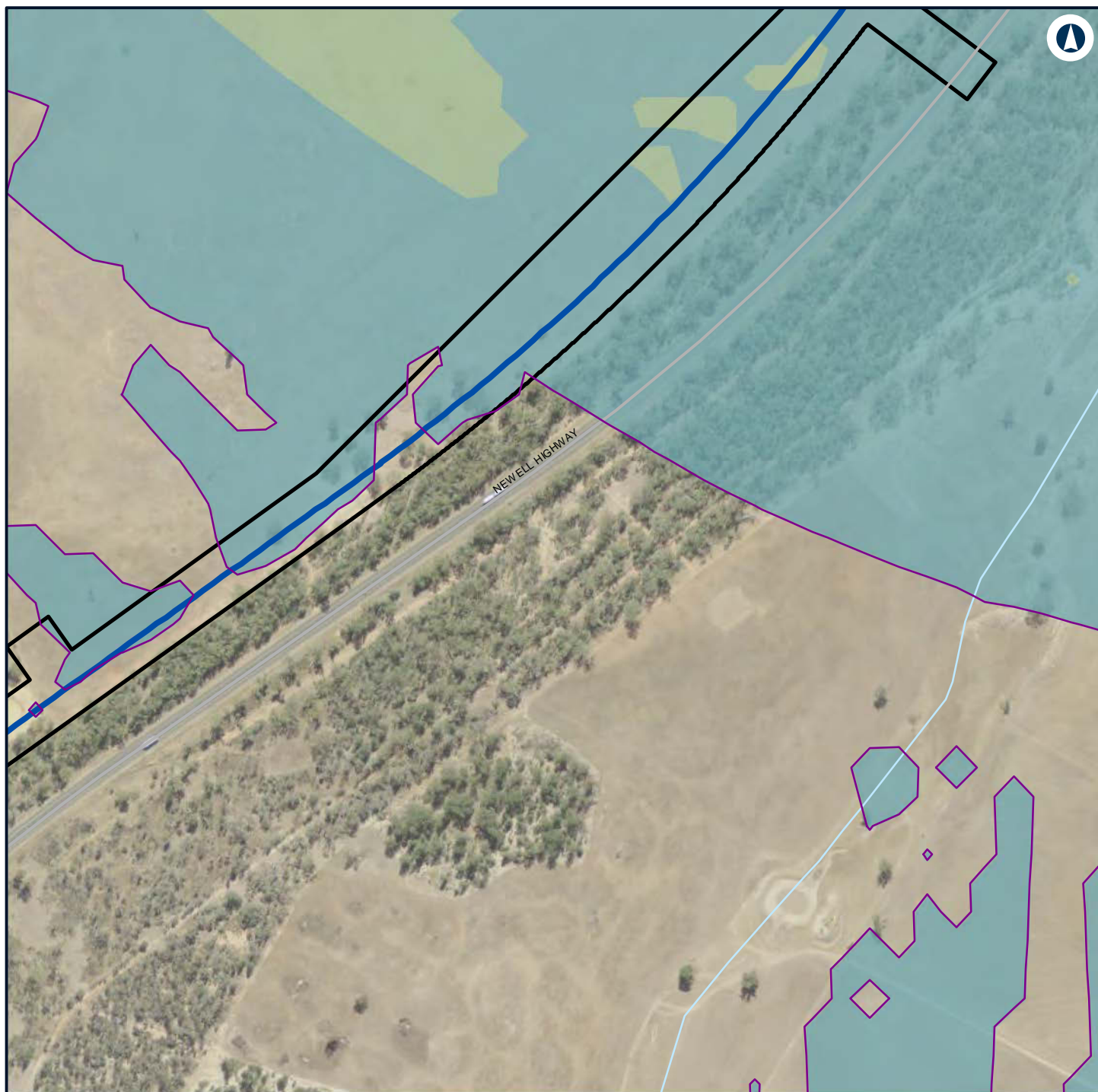

LEGEND

- Alignment
- Construction footprint
- Night-time noise management level

Noise level (dBA L

Aeq 15 minute)

35 - 40



NARROMINE TO NARRABRI

Construction noise contours, Scenario ROAD03 - Road Earthworks

Appendix G - Page 524 of 554

0 0.1 0.2
Km

Coordinate System: GDA 1994 MGA Zone 55

ARTC makes no representation or warranty and assumes no duty of care or other responsibility to any party as to the completeness, accuracy or suitability of the information contained in this GIS map. The GIS map has been prepared from material provided to ARTC by an external source and ARTC has not taken any steps to verify the completeness, accuracy or suitability of that material. ARTC will not be responsible for any loss or damage suffered as a result of any person whatsoever placing reliance upon the information contained within this GIS map.

Date: 22/12/2021

Paper: A4

Author: GHD

Scale: 1:5,000

Data Sources: Basemap layers: NSWSS; All other layers: JacobsGHD

INLAND RAIL **ARTC**

The Australian Government is delivering Inland Rail through the Australian Rail Track Corporation (ARTC) in partnership with the private sector.

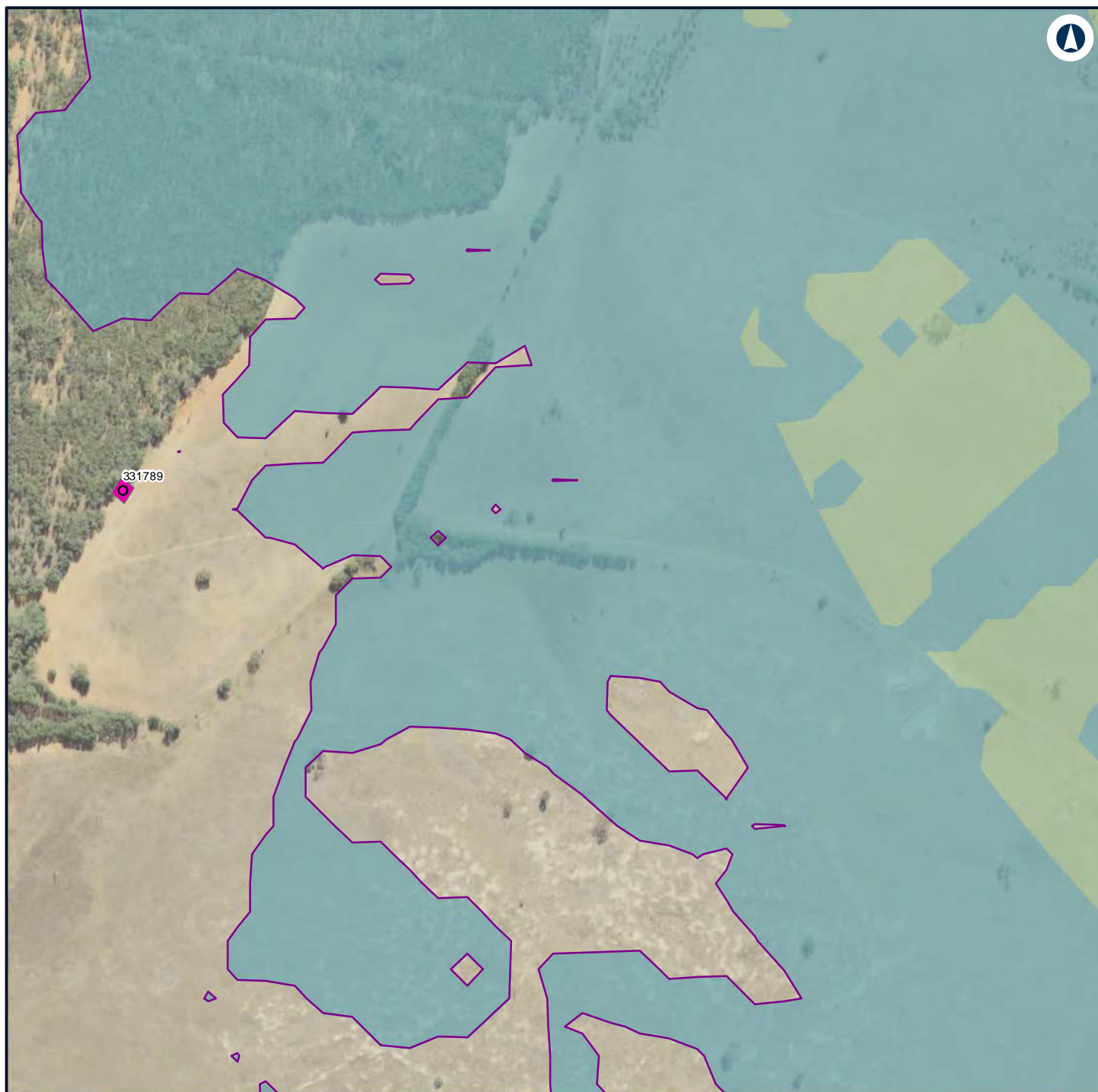

LEGEND

Structure type

- Residential
- Other
- Residential
- Night-time noise management level

Noise level (dBA L

Aeq 15 minute)

- 35 - 40
- 40 - 45



NARROMINE TO NARRABRI

Construction noise contours, Scenario ROAD03 - Road Earthworks

Appendix G - Page 525 of 554

0 0.1 0.2
Km

Coordinate System: GDA 1994 MGA Zone 55

ARTC makes no representation or warranty and assumes no duty of care or other responsibility to any party as to the completeness, accuracy or suitability of the information contained in this GIS map. The GIS map has been prepared from material provided to ARTC by an external source and ARTC has not taken any steps to verify the completeness, accuracy or suitability of that material. ARTC will not be responsible for any loss or damage suffered as a result of any person whatsoever placing reliance upon the information contained within this GIS map.

Date: 22/12/2021

Paper: A4

Author: GHD

Scale: 1:5,000

Data Sources: Basemap layers: NSWSS; All other layers: JacobsGHD

INLAND RAIL **ARTC**

The Australian Government is delivering Inland Rail through the Australian Rail Track Corporation (ARTC) in partnership with the private sector.

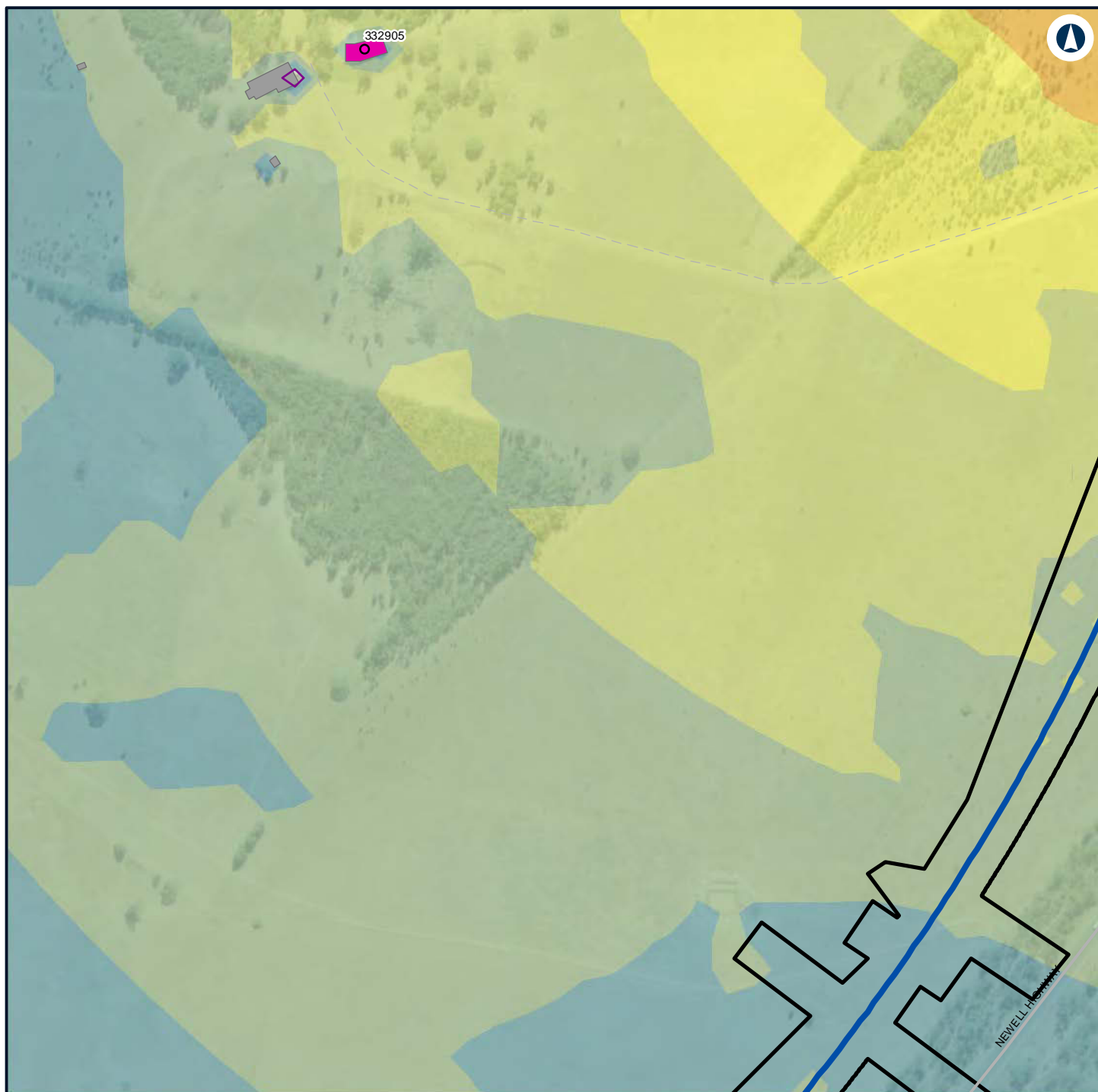

LEGEND

Alignment

Construction footprint

Structure type

Residential

Other

Residential

Night-time noise management level

Noise level (dBA L

Aeq 15 minute)

35 - 40

40 - 45

45 - 50

50 - 55

55 - 60



NARROMINE TO NARRABRI

Construction noise contours, Scenario ROAD03 - Road Earthworks

Appendix G - Page 526 of 554

0 0.1 0.2
Km

Coordinate System: GDA 1994 MGA Zone 55

ARTC makes no representation or warranty and assumes no duty of care or other responsibility to any party as to the completeness, accuracy or suitability of the information contained in this GIS map. The GIS map has been prepared from material provided to ARTC by an external source and ARTC has not taken any steps to verify the completeness, accuracy or suitability of that material. ARTC will not be responsible for any loss or damage suffered as a result of any person whatsoever placing reliance upon the information contained within this GIS map.

Date: 22/12/2021

Paper: A4

Author: GHD

Scale: 1:5,000

Data Sources: Basemap layers: NSWSS; All other layers: JacobsGHD

INLAND RAIL **ARTC**

The Australian Government is delivering Inland Rail through the Australian Rail Track Corporation (ARTC) in partnership with the private sector.

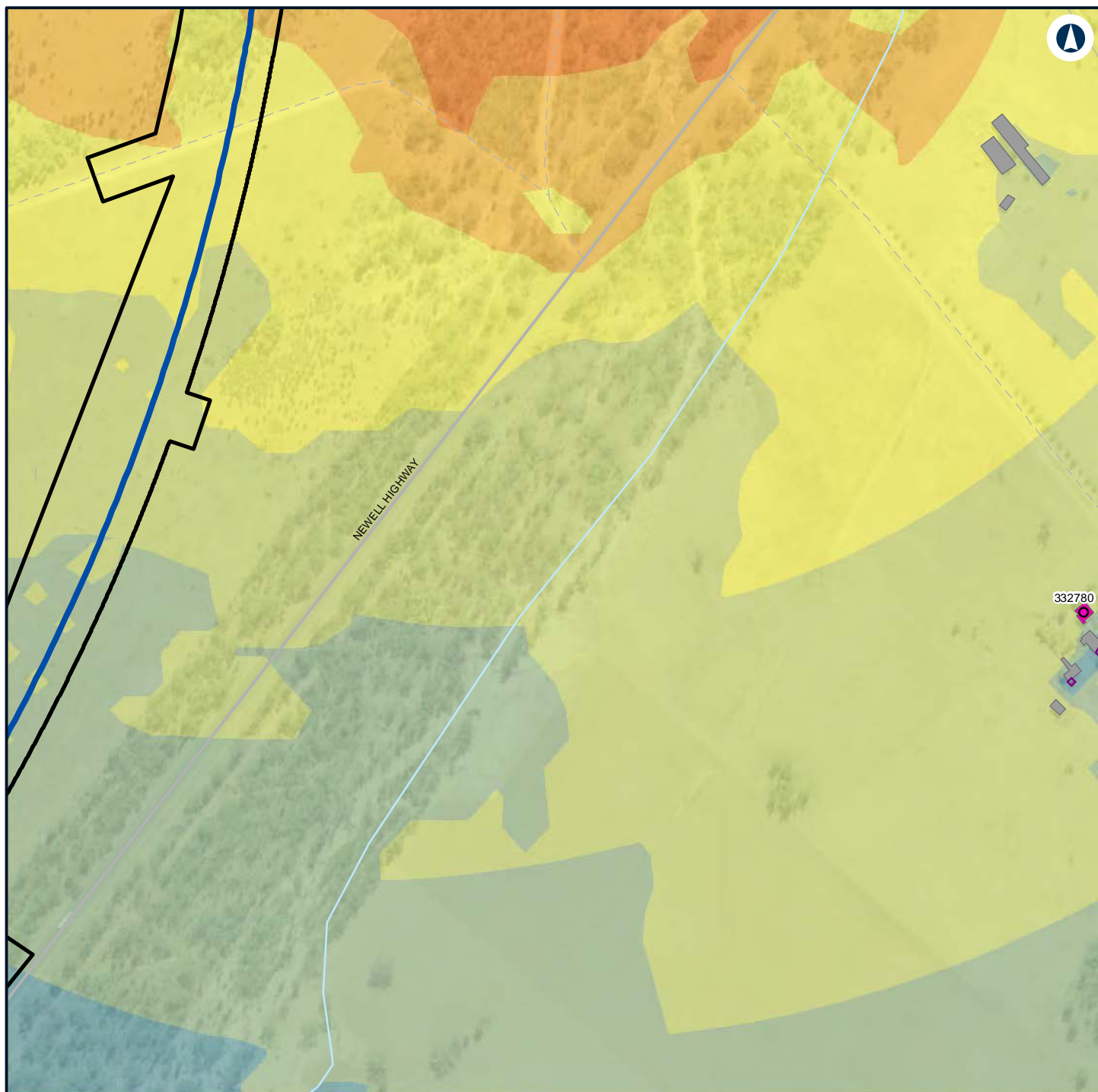

LEGEND

- Alignment
- Construction footprint

Structure type

- Residential
- Other
- Residential

- Night-time noise management level

Noise level (dBA L Aeq 15 minute)

- 35 - 40
- 40 - 45
- 45 - 50
- 50 - 55

- 55 - 60
- 60 - 65



NARROMINE TO NARRABRI

Construction noise contours, Scenario ROAD03 - Road Earthworks

Appendix G - Page 527 of 554

0 0.1 0.2
Km

Coordinate System: GDA 1994 MGA Zone 55

ARTC makes no representation or warranty and assumes no duty of care or other responsibility to any party as to the completeness, accuracy or suitability of the information contained in this GIS map. The GIS map has been prepared from material provided to ARTC by an external source and ARTC has not taken any steps to verify the completeness, accuracy or suitability of that material. ARTC will not be responsible for any loss or damage suffered as a result of any person whatsoever placing reliance upon the information contained within this GIS map.

Date: 22/12/2021

Paper: A4

Author: GHD

Scale: 1:5,000

Data Sources: Basemap layers: NSWSS; All other layers: JacobsGHD

INLAND RAIL **ARTC**

The Australian Government is delivering Inland Rail through the Australian Rail Track Corporation (ARTC) in partnership with the private sector.

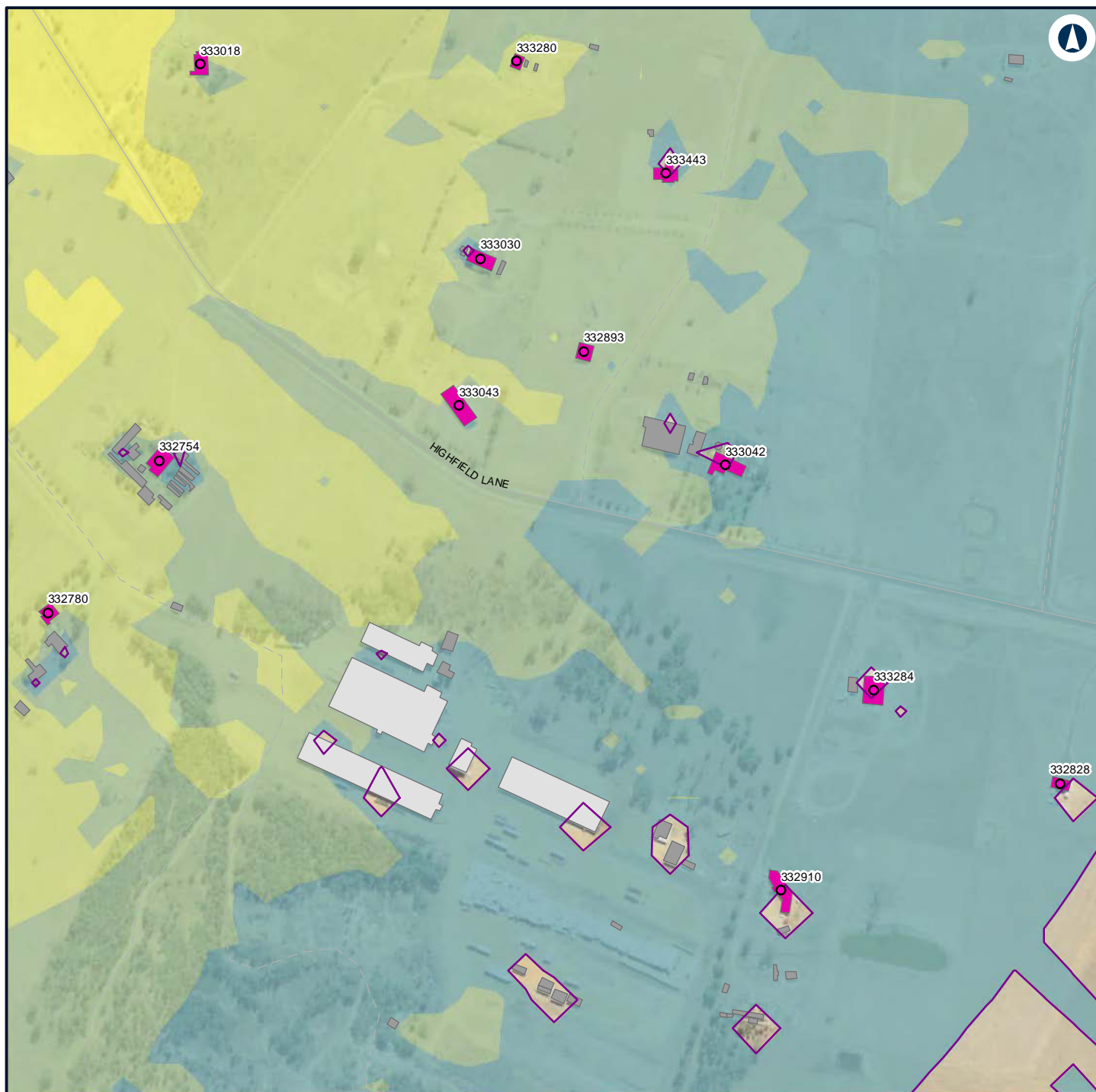

LEGEND

Structure type

- Residential
- Commercial/Industrial
- Other
- Residential
- Night-time noise management level

Noise level (dBA L

Aeq 15 minute)

- 35 - 40
- 40 - 45
- 45 - 50
- 50 - 55



NARROMINE TO NARRABRI

Construction noise contours, Scenario ROAD03 - Road Earthworks

Appendix G - Page 528 of 554

0 0.1 0.2
Km

Coordinate System: GDA 1994 MGA Zone 55

ARTC makes no representation or warranty and assumes no duty of care or other responsibility to any party as to the completeness, accuracy or suitability of the information contained in this GIS map. The GIS map has been prepared from material provided to ARTC by an external source and ARTC has not taken any steps to verify the completeness, accuracy or suitability of that material. ARTC will not be responsible for any loss or damage suffered as a result of any person whatsoever placing reliance upon the information contained within this GIS map.

Date: 22/12/2021

Paper: A4

Author: GHD

Scale: 1:5,000

Data Sources: Basemap layers: NSWSS; All other layers: JacobsGHD

INLAND RAIL **ARTC**

The Australian Government is delivering Inland Rail through the Australian Rail Track Corporation (ARTC) in partnership with the private sector.

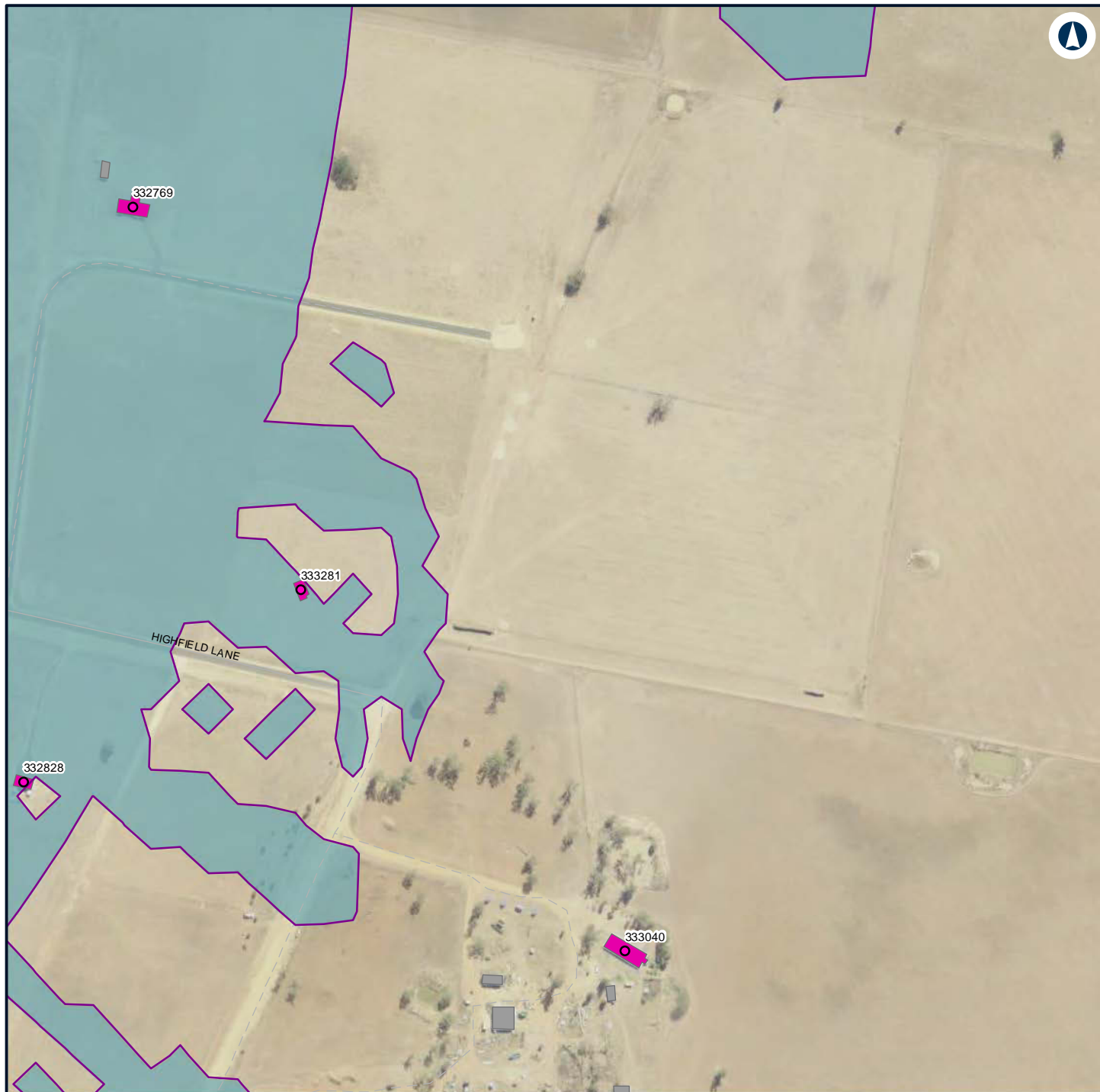

LEGEND

Structure type

Residential

Other

Residential

Night-time noise management level

Noise level (dBA L

Aeq 15 minute)

35 - 40



NARROMINE TO NARRABRI

Construction noise contours, Scenario ROAD03 - Road Earthworks

Appendix G - Page 529 of 554

0 0.1 0.2
Km

Coordinate System: GDA 1994 MGA Zone 55

ARTC makes no representation or warranty and assumes no duty of care or other responsibility to any party as to the completeness, accuracy or suitability of the information contained in this GIS map. The GIS map has been prepared from material provided to ARTC by an external source and ARTC has not taken any steps to verify the completeness, accuracy or suitability of that material. ARTC will not be responsible for any loss or damage suffered as a result of any person whatsoever placing reliance upon the information contained within this GIS map.

Date: 22/12/2021

Paper: A4

Author: GHD

Scale: 1:5,000

Data Sources: Basemap layers: NSWSS; All other layers: JacobsGHD

INLAND RAIL **ARTC**

The Australian Government is delivering Inland Rail through the Australian Rail Track Corporation (ARTC) in partnership with the private sector.

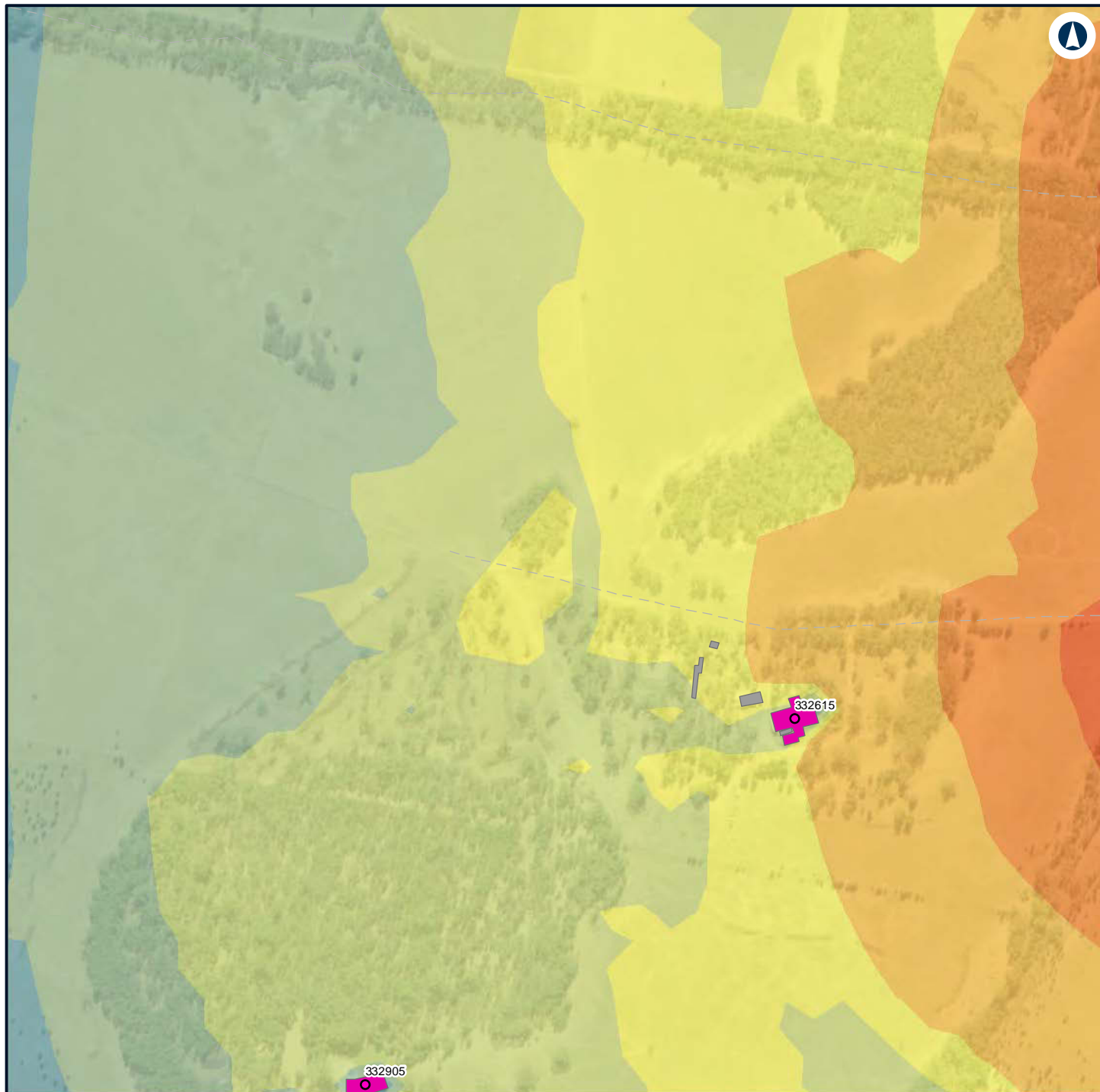

LEGEND

Structure type		40 - 45
● Residential		45 - 50
■ Other		50 - 55
■ Residential		55 - 60
Noise level (dBA L Aeq 15 minute)		60 - 65
		65 - 70
		35 - 40



NARROMINE TO NARRABRI

Construction noise contours, Scenario ROAD03 - Road Earthworks

Appendix G - Page 530 of 554

0 0.1 0.2
Km

Coordinate System: GDA 1994 MGA Zone 55

ARTC makes no representation or warranty and assumes no duty of care or other responsibility to any party as to the completeness, accuracy or suitability of the information contained in this GIS map. The GIS map has been prepared from material provided to ARTC by an external source and ARTC has not taken any steps to verify the completeness, accuracy or suitability of that material. ARTC will not be responsible for any loss or damage suffered as a result of any person whatsoever placing reliance upon the information contained within this GIS map.

Date: 22/12/2021

Paper: A4

Author: GHD

Scale: 1:5,000

Data Sources: Basemap layers: NSWSS; All other layers: JacobsGHD

INLAND RAIL **ARTC**

The Australian Government is delivering Inland Rail through the Australian Rail Track Corporation (ARTC) in partnership with the private sector.

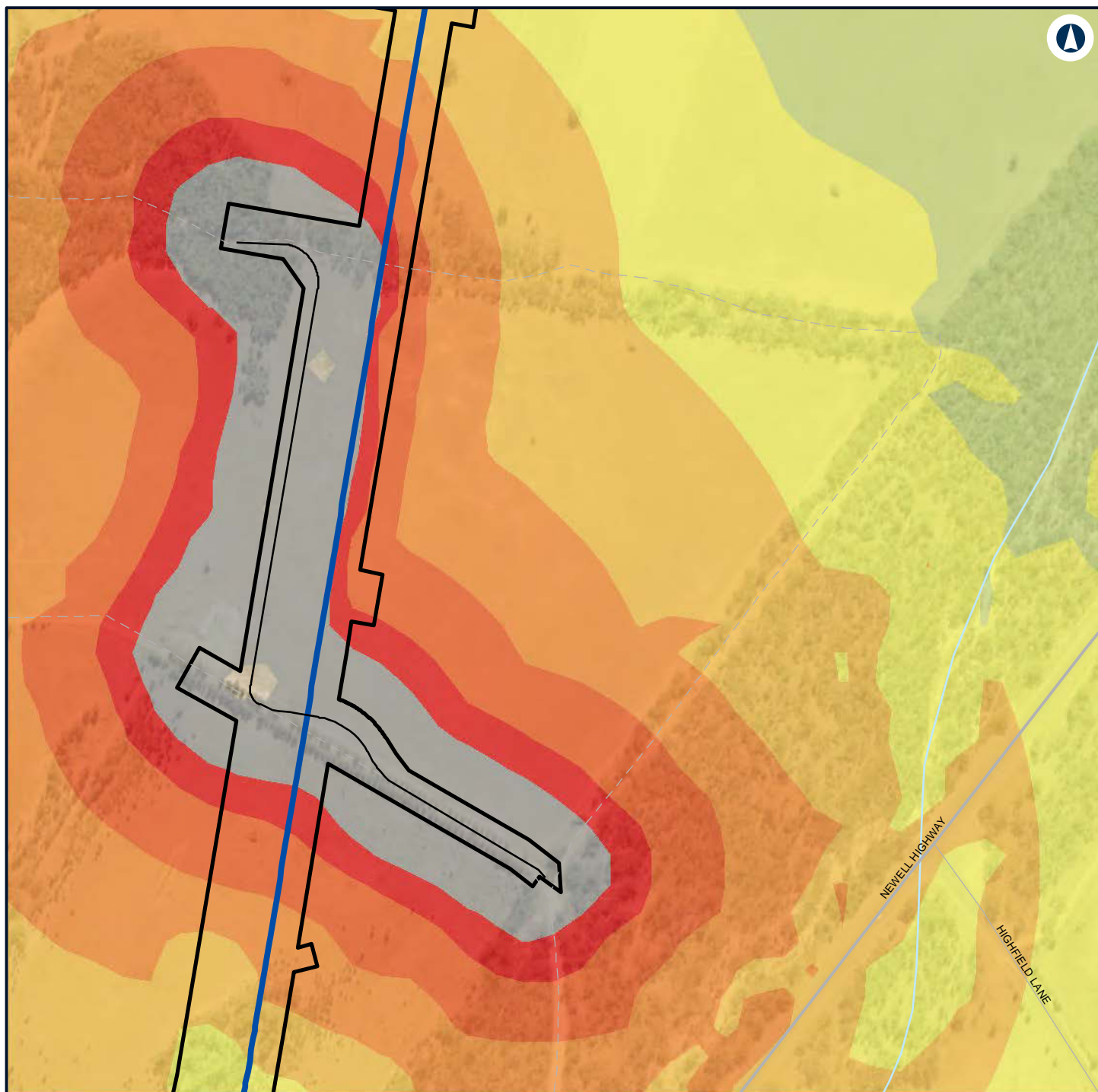

LEGEND

- Alignment
- Road design string
- Construction footprint
- 55 - 60
- 60 - 65
- 65 - 70
- 70 - 75
- > 75

Noise level (dBA L Aeq 15 minute)

- 45 - 50
- 50 - 55



NARROMINE TO NARRABRI

Construction noise contours, Scenario ROAD03 - Road Earthworks

Appendix G - Page 531 of 554

0 0.1 0.2
Km

Coordinate System: GDA 1994 MGA Zone 55

ARTC makes no representation or warranty and assumes no duty of care or other responsibility to any party as to the completeness, accuracy or suitability of the information contained in this GIS map. The GIS map has been prepared from material provided to ARTC by an external source and ARTC has not taken any steps to verify the completeness, accuracy or suitability of that material. ARTC will not be responsible for any loss or damage suffered as a result of any person whatsoever placing reliance upon the information contained within this GIS map.

Date: 22/12/2021

Paper: A4

Author: GHD

Scale: 1:5,000

Data Sources: Basemap layers: NSWSS; All other layers: JacobsGHD

INLAND RAIL **ARTC**

The Australian Government is delivering Inland Rail through the Australian Rail Track Corporation (ARTC) in partnership with the private sector.

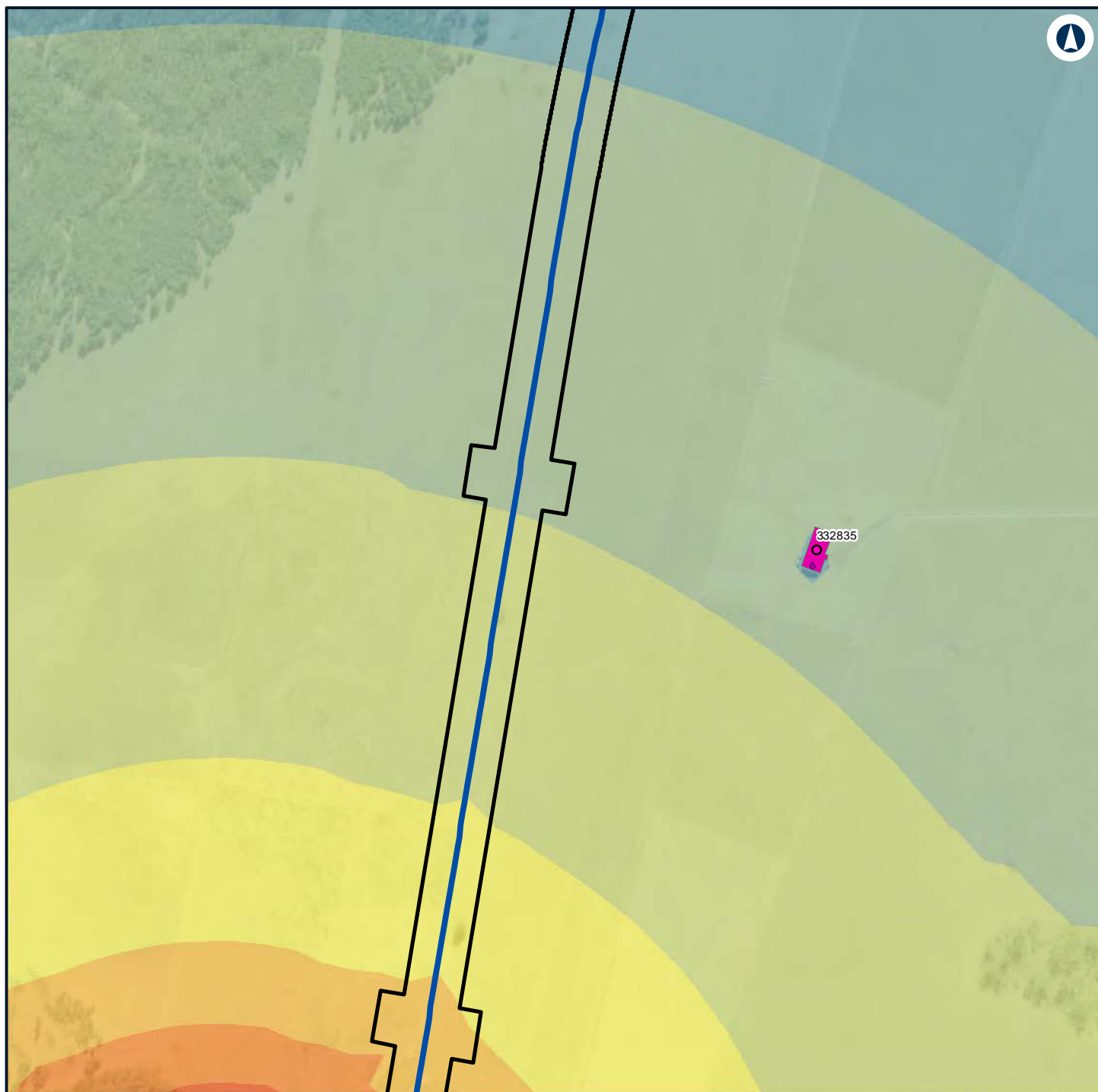

LEGEND

- Alignment
- Construction footprint
- Structure type**
 - Residential
 - Residential
 - Night-time noise management level
- Noise level (dBA L Aeq 15 minute)**
 - 35 - 40
 - 40 - 45
 - 45 - 50
 - 50 - 55
 - 55 - 60
 - 60 - 65
 - 65 - 70



NARROMINE TO NARRABRI

Construction noise contours, Scenario ROAD03 - Road Earthworks

Appendix G - Page 532 of 554

0 0.1 0.2
Km

Coordinate System: GDA 1994 MGA Zone 55

ARTC makes no representation or warranty and assumes no duty of care or other responsibility to any party as to the completeness, accuracy or suitability of the information contained in this GIS map. The GIS map has been prepared from material provided to ARTC by an external source and ARTC has not taken any steps to verify the completeness, accuracy or suitability of that material. ARTC will not be responsible for any loss or damage suffered as a result of any person whatsoever placing reliance upon the information contained within this GIS map.

Date: 22/12/2021 Paper: A4
Author: GHD Scale: 1:5,000
Data Sources: Basemap layers: NSWSS; All other layers: JacobsGHD

INLAND RAIL **ARTC**

The Australian Government is delivering Inland Rail through the Australian Rail Track Corporation (ARTC) in partnership with the private sector.

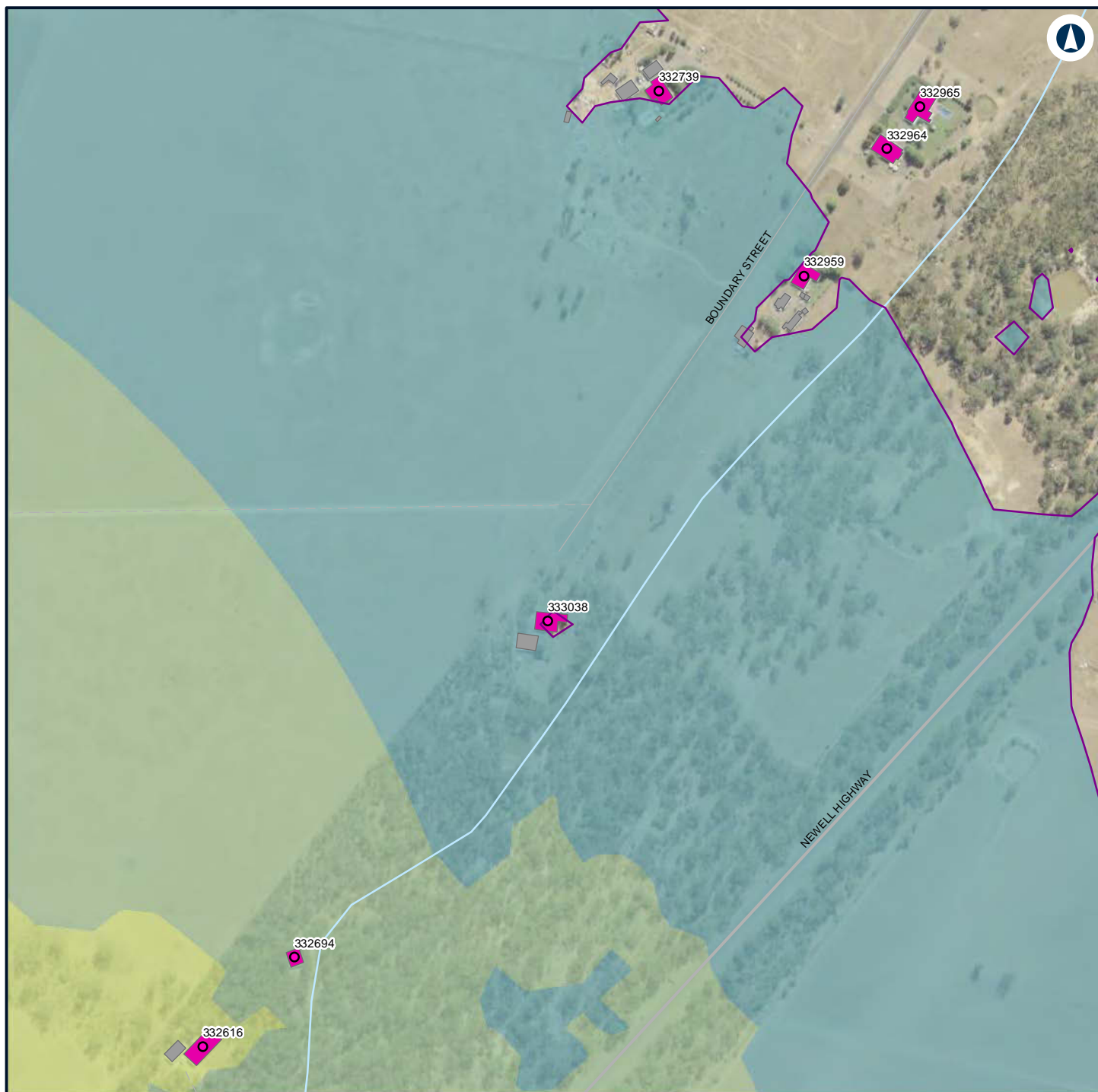

LEGEND

Structure type

- Residential
- Other
- Residential
- Night-time noise management level

Noise level (dBA L

Aeq 15 minute)

- 35 - 40
- 40 - 45
- 45 - 50



NARROMINE TO NARRABRI

Construction noise contours, Scenario ROAD03 - Road Earthworks

Appendix G - Page 533 of 554

0 0.1 0.2
Km

Coordinate System: GDA 1994 MGA Zone 55

ARTC makes no representation or warranty and assumes no duty of care or other responsibility to any party as to the completeness, accuracy or suitability of the information contained in this GIS map. The GIS map has been prepared from material provided to ARTC by an external source and ARTC has not taken any steps to verify the completeness, accuracy or suitability of that material. ARTC will not be responsible for any loss or damage suffered as a result of any person whatsoever placing reliance upon the information contained within this GIS map.

Date: 22/12/2021

Paper: A4

Author: GHD

Scale: 1:5,000

Data Sources: Basemap layers: NSWSS; All other layers: JacobsGHD

INLAND RAIL **ARTC**

The Australian Government is delivering Inland Rail through the Australian Rail Track Corporation (ARTC) in partnership with the private sector.

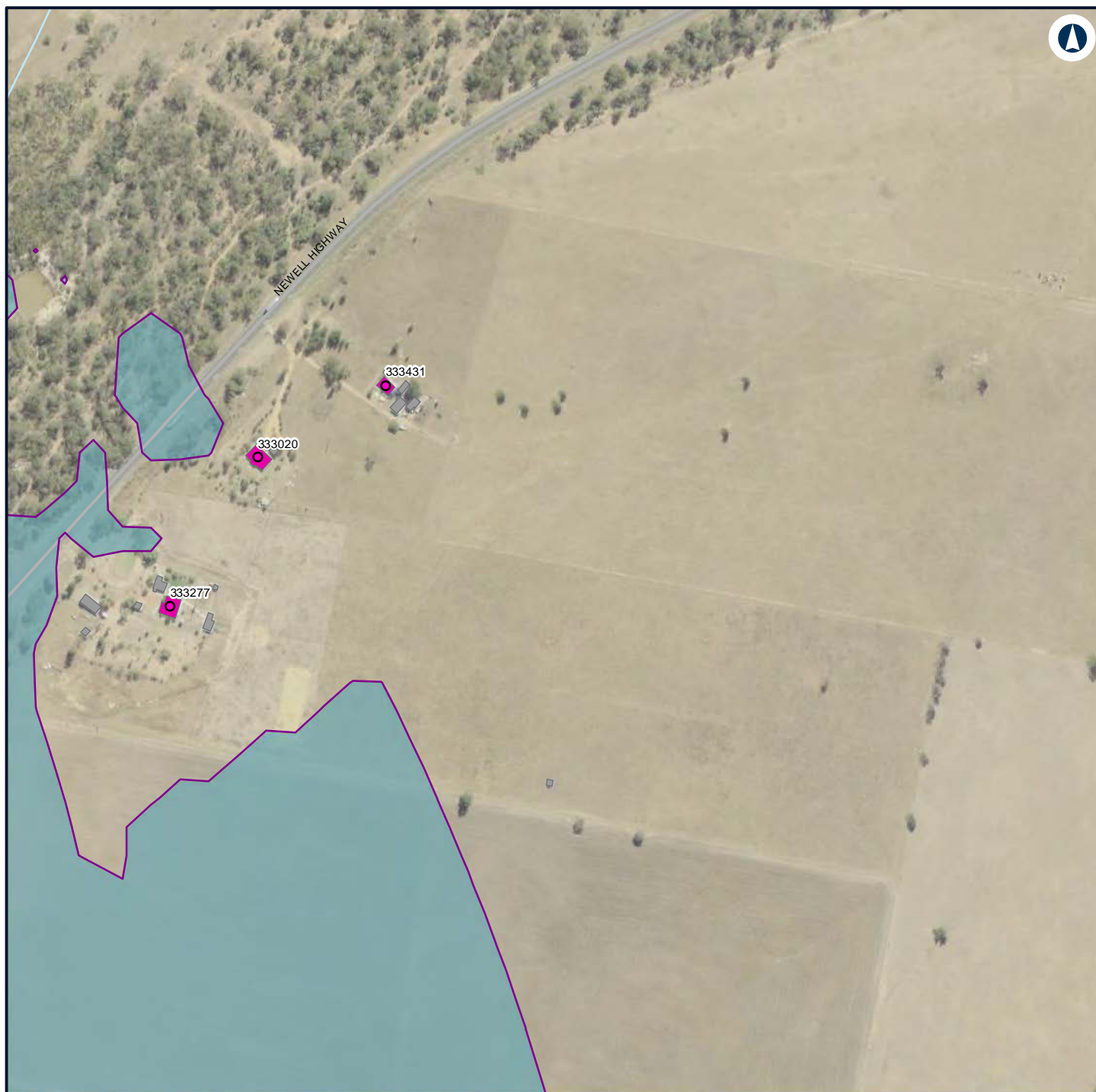

LEGEND

Structure type

● Residential

■ Other

■ Residential

— Night-time noise management level

Noise level (dBA L

Aeq 15 minute)

■ 35 - 40



NARROMINE TO NARRABRI

Construction noise contours, Scenario ROAD03 - Road Earthworks

Appendix G - Page 534 of 554

0 0.1 0.2
Km

Coordinate System: GDA 1994 MGA Zone 55

ARTC makes no representation or warranty and assumes no duty of care or other responsibility to any party as to the completeness, accuracy or suitability of the information contained in this GIS map. The GIS map has been prepared from material provided to ARTC by an external source and ARTC has not taken any steps to verify the completeness, accuracy or suitability of that material. ARTC will not be responsible for any loss or damage suffered as a result of any person whatsoever placing reliance upon the information contained within this GIS map.

Date: 22/12/2021

Paper: A4

Author: GHD

Scale: 1:5,000

Data Sources: Basemap layers: NSWSS; All other layers: JacobsGHD

INLAND RAIL **ARTC**

The Australian Government is delivering Inland Rail through the Australian Rail Track Corporation (ARTC) in partnership with the private sector.



LEGEND

Structure type

- Residential
- Commercial/Industrial
- Other
- Residential
- Night-time noise management level

Noise level (dBA L

Aeq 15 minute)

35 - 40



NARROMINE TO NARRABRI

Construction noise contours, Scenario ROAD03 - Road Earthworks

Appendix G - Page 535 of 554

0 0.1 0.2
Km

Coordinate System: GDA 1994 MGA Zone 55

ARTC makes no representation or warranty and assumes no duty of care or other responsibility to any party as to the completeness, accuracy or suitability of the information contained in this GIS map. The GIS map has been prepared from material provided to ARTC by an external source and ARTC has not taken any steps to verify the completeness, accuracy or suitability of that material. ARTC will not be responsible for any loss or damage suffered as a result of any person whatsoever placing reliance upon the information contained within this GIS map.

Date: 22/12/2021

Paper: A4

Author: GHD

Scale: 1:5,000

Data Sources: Basemap layers: NSWSS; All other layers: JacobsGHD

INLAND RAIL **ARTC**

The Australian Government is delivering Inland Rail through the Australian Rail Track Corporation (ARTC) in partnership with the private sector.

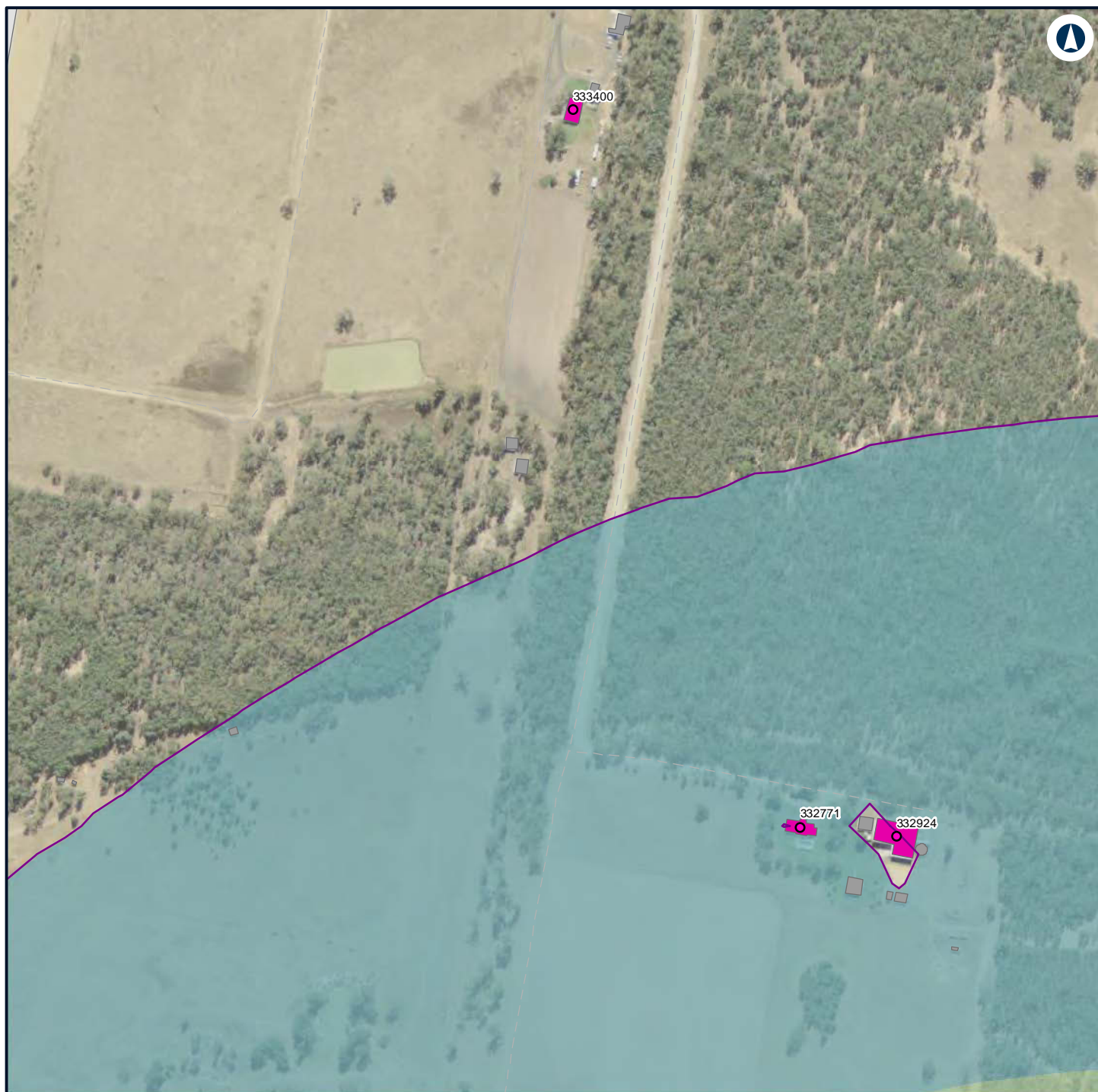

LEGEND

Structure type

- Residential
- Commercial/Industrial
- Other
- Residential
- Night-time noise management level

Noise level (dBA L

Aeq 15 minute)

- 35 - 40
- 40 - 45



NARROMINE TO NARRABRI

Construction noise contours, Scenario ROAD03 - Road Earthworks

Appendix G - Page 536 of 554

0 0.1 0.2
Km

Coordinate System: GDA 1994 MGA Zone 55

ARTC makes no representation or warranty and assumes no duty of care or other responsibility to any party as to the completeness, accuracy or suitability of the information contained in this GIS map. The GIS map has been prepared from material provided to ARTC by an external source and ARTC has not taken any steps to verify the completeness, accuracy or suitability of that material. ARTC will not be responsible for any loss or damage suffered as a result of any person whatsoever placing reliance upon the information contained within this GIS map.

Date: 22/12/2021

Paper: A4

Author: GHD

Scale: 1:5,000

Data Sources: Basemap layers: NSWSS; All other layers: JacobsGHD

INLAND RAIL **ARTC**

The Australian Government is delivering Inland Rail through the Australian Rail Track Corporation (ARTC) in partnership with the private sector.

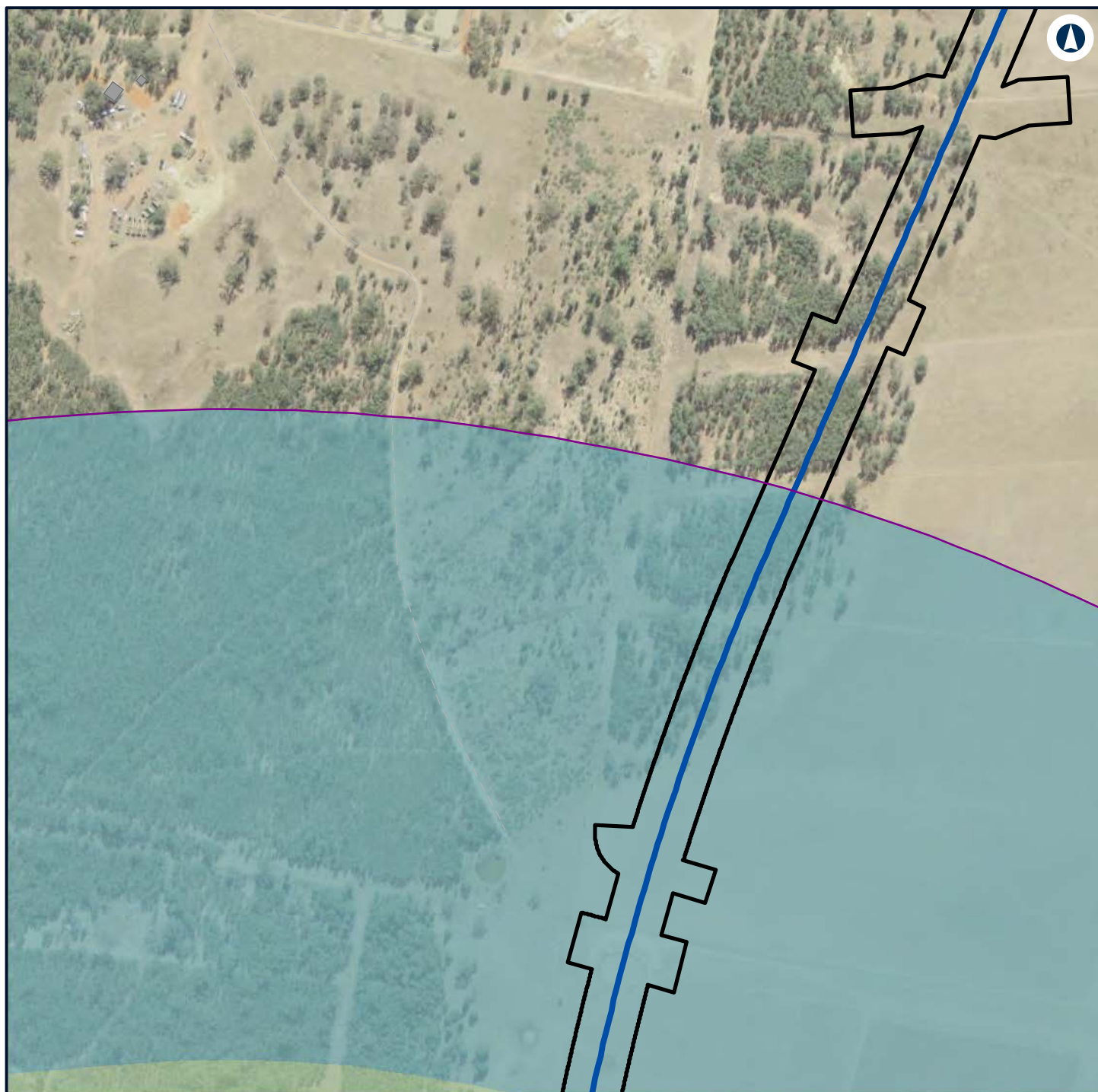

LEGEND

- Alignment
- Construction footprint
- Other
- Night-time noise management level

**Noise level (dBA L
Aeq 15 minute)**

	35 - 40
	40 - 45



NARROMINE TO NARRABRI

Construction noise contours, Scenario ROAD03 - Road Earthworks

Appendix G - Page 537 of 554

0 0.1 0.2
Km

Coordinate System: GDA 1994 MGA Zone 55

ARTC makes no representation or warranty and assumes no duty of care or other responsibility to any party as to the completeness, accuracy or suitability of the information contained in this GIS map. The GIS map has been prepared from material provided to ARTC by an external source and ARTC has not taken any steps to verify the completeness, accuracy or suitability of that material. ARTC will not be responsible for any loss or damage suffered as a result of any person whatsoever placing reliance upon the information contained within this GIS map.

Date: 22/12/2021 Paper: A4
Author: GHD Scale: 1:5,000
Data Sources: Basemap layers: NSWSS; All other layers: JacobsGHD

INLAND RAIL **ARTC**

The Australian Government is delivering Inland Rail through the Australian Rail Track Corporation (ARTC) in partnership with the private sector.

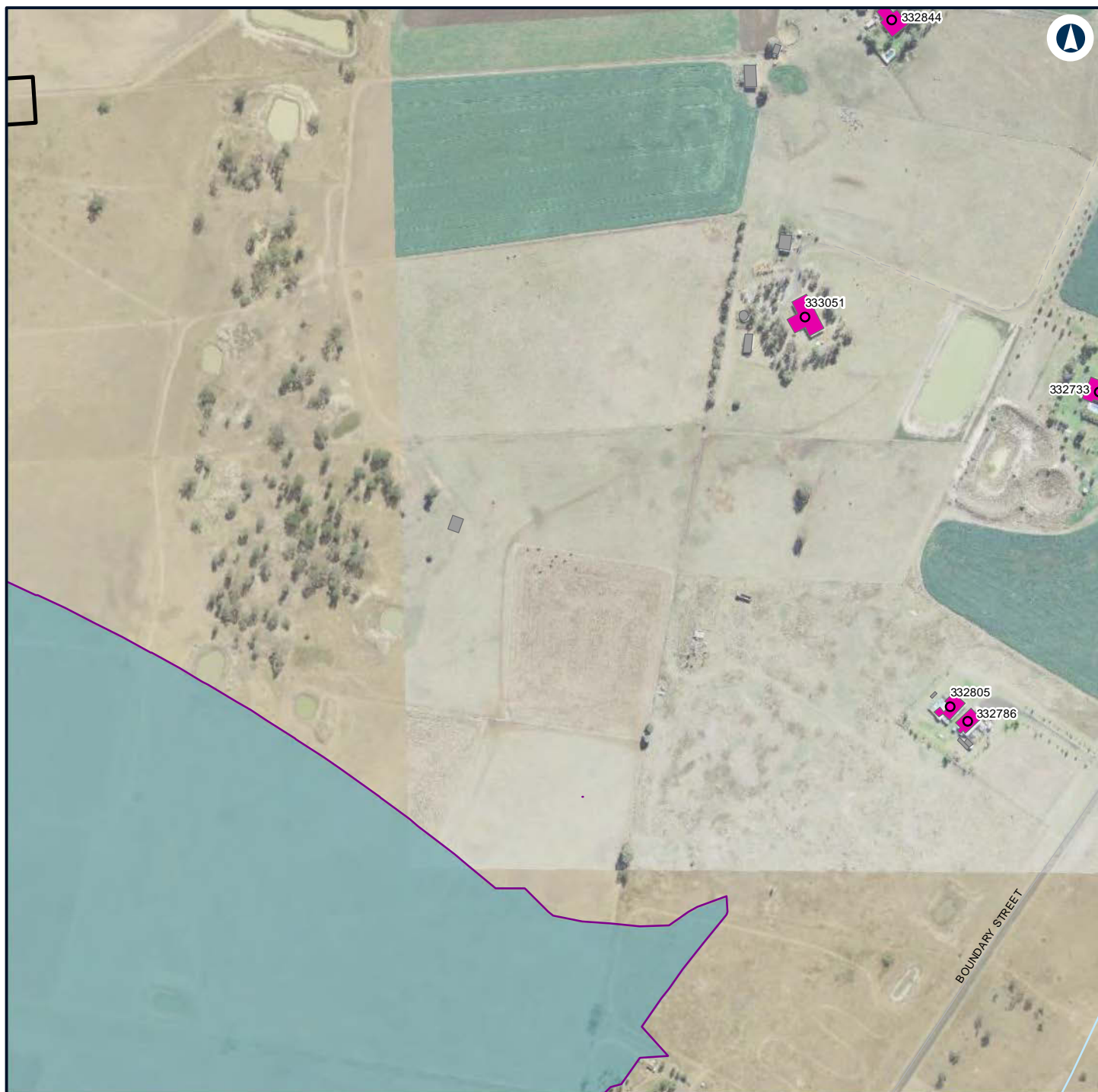

LEGEND

Construction footprint

Structure type

Residential

Other

Residential

Night-time noise management level

**Noise level (dBA L
Aeq 15 minute)**

35 - 40



NARROMINE TO NARRABRI

Construction noise contours, Scenario ROAD03 - Road Earthworks

Appendix G - Page 538 of 554

0 0.1 0.2
Km

Coordinate System: GDA 1994 MGA Zone 55

ARTC makes no representation or warranty and assumes no duty of care or other responsibility to any party as to the completeness, accuracy or suitability of the information contained in this GIS map. The GIS map has been prepared from material provided to ARTC by an external source and ARTC has not taken any steps to verify the completeness, accuracy or suitability of that material. ARTC will not be responsible for any loss or damage suffered as a result of any person whatsoever placing reliance upon the information contained within this GIS map.

Date: 22/12/2021

Paper: A4

Author: GHD

Scale: 1:5,000

Data Sources: Basemap layers: NSWSS; All other layers: JacobsGHD

**INLAND
RAIL** **ARTC**

The Australian Government is delivering Inland Rail through the Australian Rail Track Corporation (ARTC) in partnership with the private sector.



LEGEND

Structure type

Residential

Other

Residential

Night-time noise management level

Noise level (dBA L

Aeq 15 minute)

35 - 40



NARROMINE TO NARRABRI

Construction noise contours, Scenario ROAD03 - Road Earthworks

Appendix G - Page 539 of 554

0 0.1 0.2
Km

Coordinate System: GDA 1994 MGA Zone 55

ARTC makes no representation or warranty and assumes no duty of care or other responsibility to any party as to the completeness, accuracy or suitability of the information contained in this GIS map. The GIS map has been prepared from material provided to ARTC by an external source and ARTC has not taken any steps to verify the completeness, accuracy or suitability of that material. ARTC will not be responsible for any loss or damage suffered as a result of any person whatsoever placing reliance upon the information contained within this GIS map.

Date: 22/12/2021

Paper: A4

Author: GHD

Scale: 1:5,000

Data Sources: Basemap layers: NSWSS; All other layers: JacobsGHD

INLAND RAIL **ARTC**

The Australian Government is delivering Inland Rail through the Australian Rail Track Corporation (ARTC) in partnership with the private sector.

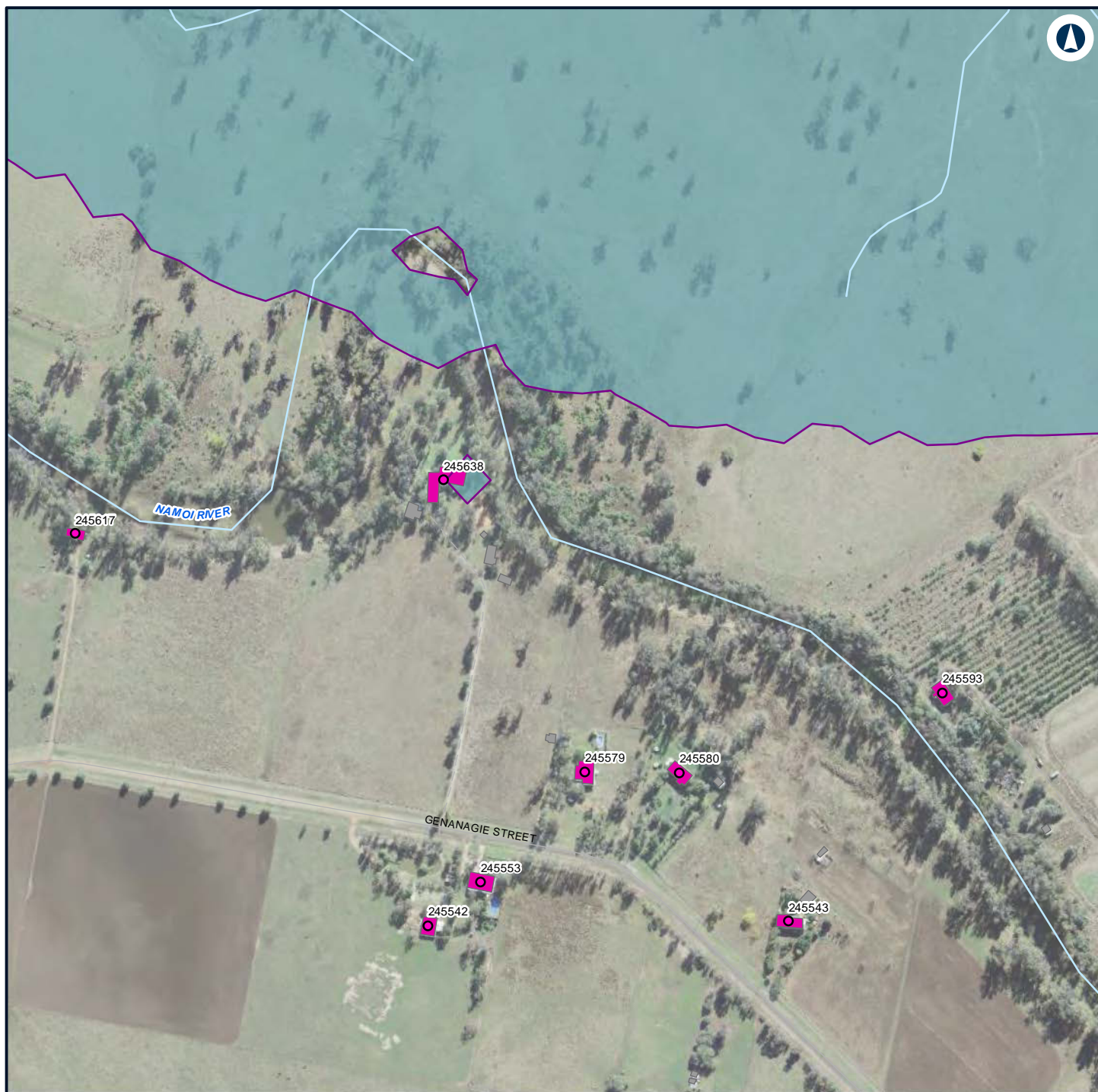

LEGEND

Structure type

● Residential

■ Other

■ Residential

— Night-time noise management level

Noise level (dBA L

Aeq 15 minute)

■ 35 - 40



NARROMINE TO NARRABRI

Construction noise contours, Scenario ROAD03 - Road Earthworks

Appendix G - Page 540 of 554

0 0.1 0.2
Km

Coordinate System: GDA 1994 MGA Zone 55

ARTC makes no representation or warranty and assumes no duty of care or other responsibility to any party as to the completeness, accuracy or suitability of the information contained in this GIS map. The GIS map has been prepared from material provided to ARTC by an external source and ARTC has not taken any steps to verify the completeness, accuracy or suitability of that material. ARTC will not be responsible for any loss or damage suffered as a result of any person whatsoever placing reliance upon the information contained within this GIS map.

Date: 22/12/2021

Paper: A4

Author: GHD

Scale: 1:5,000

Data Sources: Basemap layers: NSWSS; All other layers: JacobsGHD

INLAND RAIL **ARTC**

The Australian Government is delivering Inland Rail through the Australian Rail Track Corporation (ARTC) in partnership with the private sector.

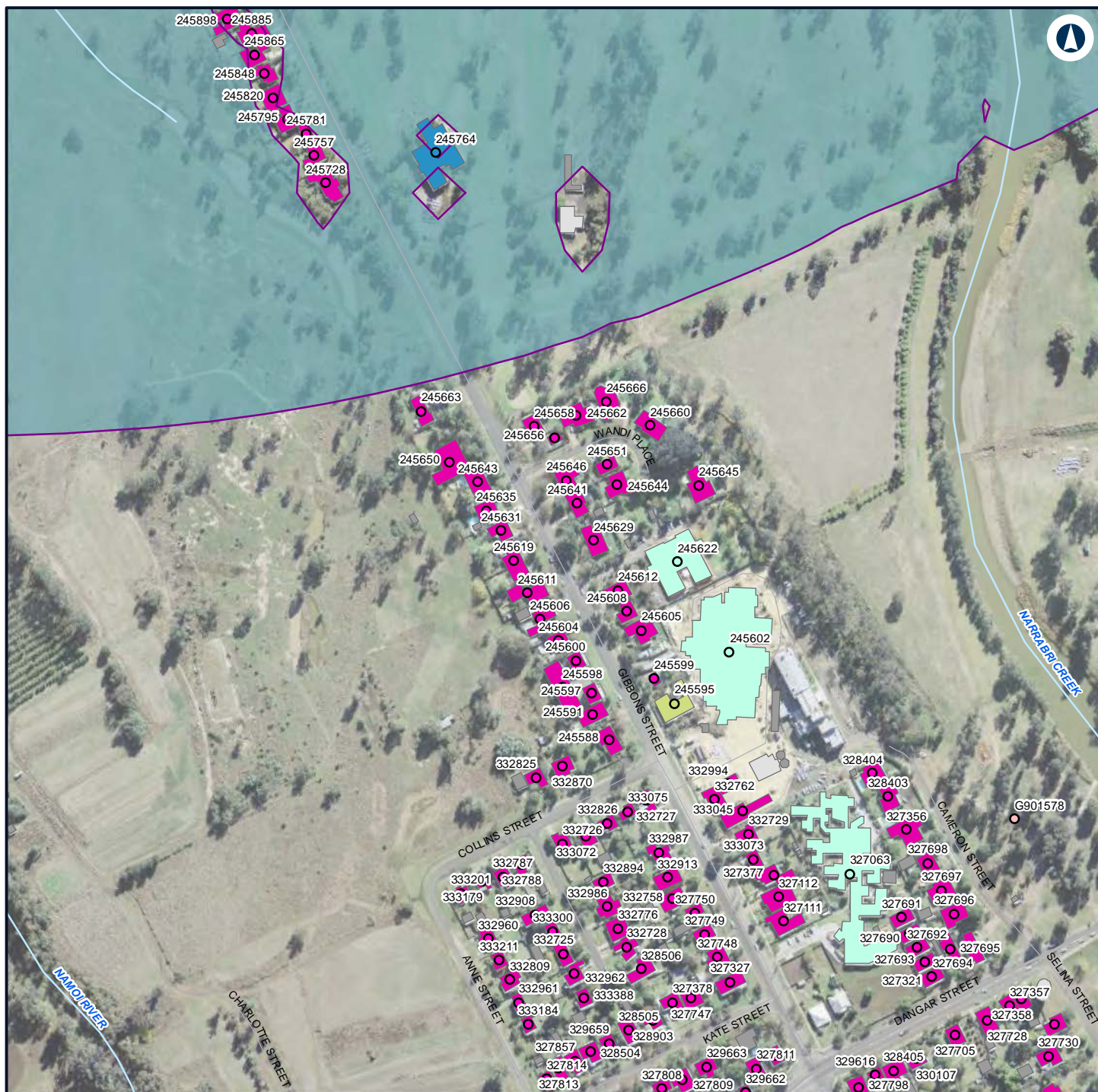

LEGEND

Structure type

- Active recreation
- Child care facility
- Health
- Passive recreation
- Residential
- Active recreation

■ Child care facility

■ Commercial/
Industrial

■ Health

■ Other

■ Residential

— Night-time noise
management level

Noise level (dBA L

Aeq 15 minute)

■ 35 - 40



NARROMINE TO NARRABRI

Construction noise contours, Scenario ROAD03 - Road Earthworks

Appendix G - Page 541 of 554

0 0.1 0.2
Km

Coordinate System: GDA 1994 MGA Zone 55

ARTC makes no representation or warranty and assumes no duty of care or other responsibility to any party as to the completeness, accuracy or suitability of the information contained in this GIS map. The GIS map has been prepared from material provided to ARTC by an external source and ARTC has not taken any steps to verify the completeness, accuracy or suitability of that material. ARTC will not be responsible for any loss or damage suffered as a result of any person whatsoever placing reliance upon the information contained within this GIS map.

Date: 22/12/2021

Paper: A4

Author: GHD

Scale: 1:5,000

Data Sources: Basemap layers: NSWSS; All other layers: JacobsGHD

INLAND RAIL **ARTC**

The Australian Government is delivering Inland Rail through the Australian Rail Track Corporation (ARTC) in partnership with the private sector.

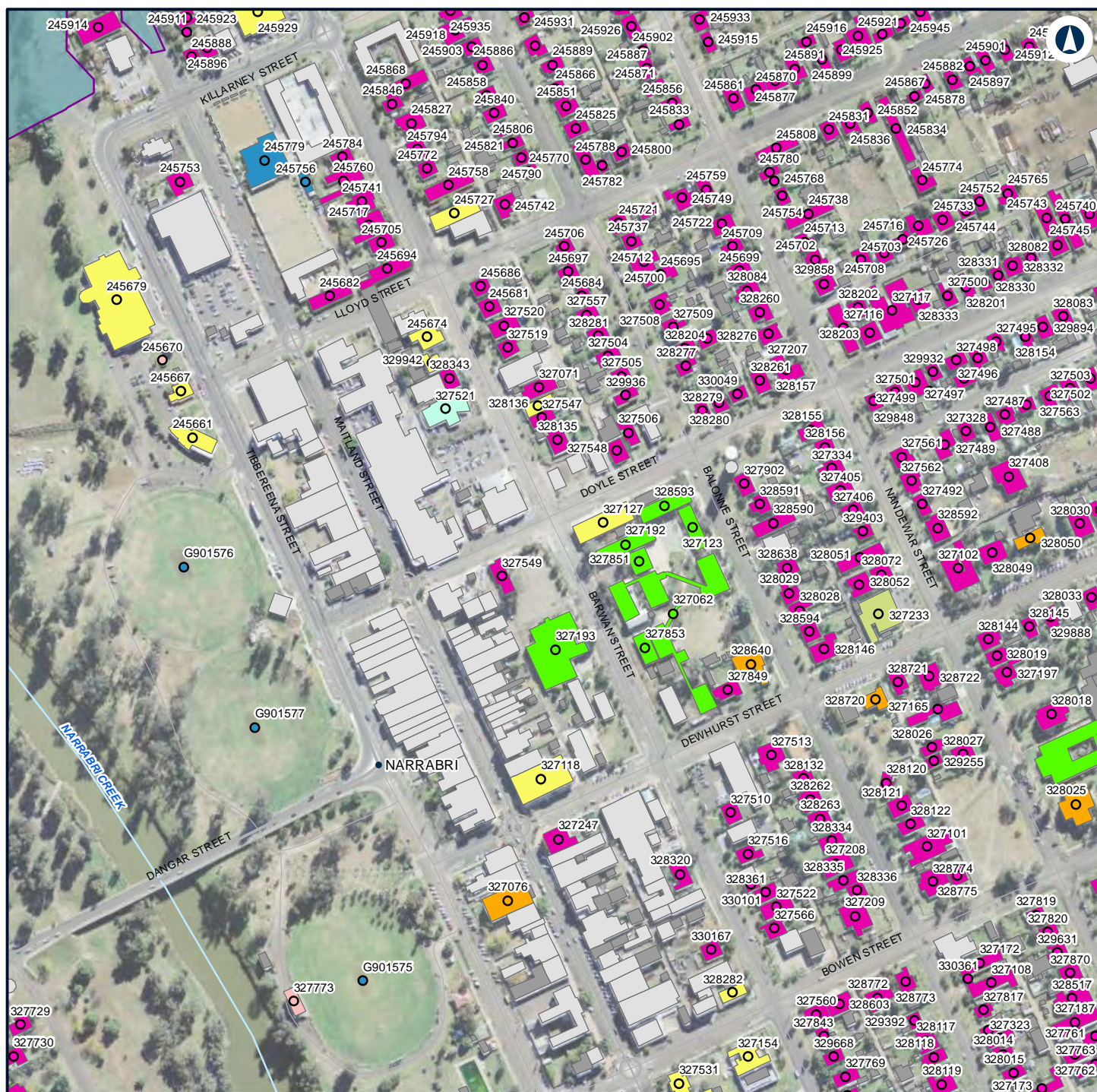

LEGEND

Structure type

- Active recreation
- Child care facility
- Community
- Educational
- Health
- Passive recreation
- Residential
- Worship
- Active recreation
- Child care facility
- Commercial/Industrial
- Community
- Educational
- Health
- Other
- Passive recreation
- Residential
- Worship

Noise level (dBA L)

Aeq 15 minute)

35 - 40



NARROMINE TO NARRABRI

Construction noise contours, Scenario ROAD03 - Road Earthworks

Appendix G - Page 542 of 554

0 0.1 0.2
Km

Coordinate System: GDA 1994 MGA Zone 55

ARTC makes no representation or warranty and assumes no duty of care or other responsibility to any party as to the completeness, accuracy or suitability of the information contained in this GIS map. The GIS map has been prepared from material provided to ARTC by an external source and ARTC has not taken any steps to verify the completeness, accuracy or suitability of that material. ARTC will not be responsible for any loss or damage suffered as a result of any person whatsoever placing reliance upon the information contained within this GIS map.

Date: 22/12/2021

Paper: A4

Author: GHD

Scale: 1:5,000

Data Sources: Basemap layers: NSWSS; All other layers: JacobsGHD

INLAND RAIL **ARTC**

The Australian Government is delivering Inland Rail through the Australian Rail Track Corporation (ARTC) in partnership with the private sector.



LEGEND

- Alignment
- Construction footprint
- Structure type**
 - Residential
 - Other
 - Residential
- Night-time noise management level
- Noise level (dBA L Aeq 15 minute)**
 - 35 - 40



NARROMINE TO NARRABRI

Construction noise contours, Scenario ROAD03 - Road Earthworks

Appendix G - Page 543 of 554

0 0.1 0.2
Km

Coordinate System: GDA 1994 MGA Zone 55

ARTC makes no representation or warranty and assumes no duty of care or other responsibility to any party as to the completeness, accuracy or suitability of the information contained in this GIS map. The GIS map has been prepared from material provided to ARTC by an external source and ARTC has not taken any steps to verify the completeness, accuracy or suitability of that material. ARTC will not be responsible for any loss or damage suffered as a result of any person whatsoever placing reliance upon the information contained within this GIS map.

Date: 22/12/2021

Paper: A4

Author: GHD

Scale: 1:5,000

Data Sources: Basemap layers: NSWSS; All other layers: JacobsGHD

INLAND RAIL **ARTC**

The Australian Government is delivering Inland Rail through the Australian Rail Track Corporation (ARTC) in partnership with the private sector.

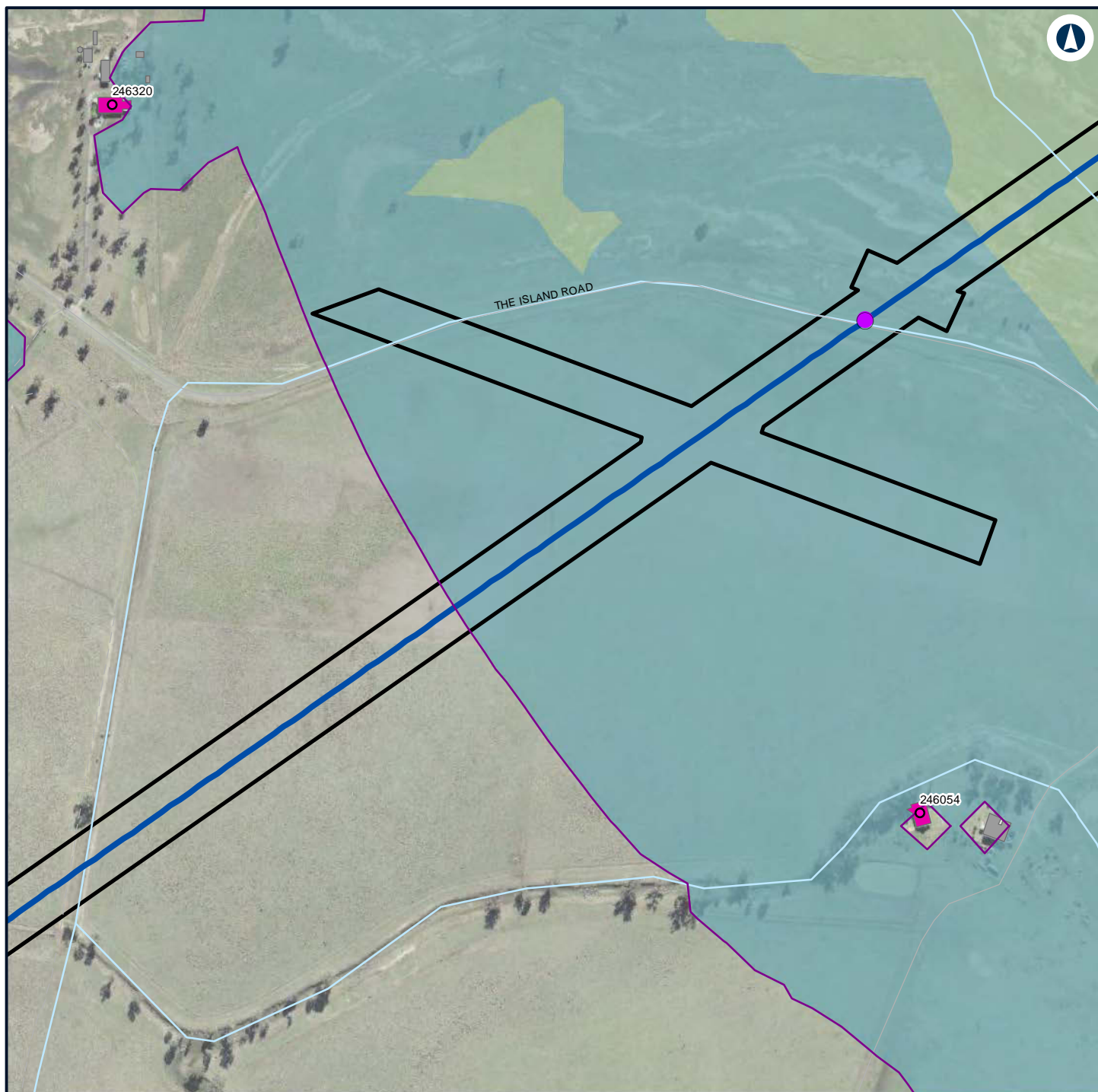

LEGEND

- Alignment
 - Construction footprint
 - Structure type**
 - Residential
 - Other
 - Residential
 - Night-time noise management level
- Noise level (dBA L Aeq 15 minute)**
- 35 - 40
 - 40 - 45



NARROMINE TO NARRABRI

Construction noise contours, Scenario ROAD03 - Road Earthworks

Appendix G - Page 544 of 554

0 0.1 0.2
Km

Coordinate System: GDA 1994 MGA Zone 55

ARTC makes no representation or warranty and assumes no duty of care or other responsibility to any party as to the completeness, accuracy or suitability of the information contained in this GIS map. The GIS map has been prepared from material provided to ARTC by an external source and ARTC has not taken any steps to verify the completeness, accuracy or suitability of that material. ARTC will not be responsible for any loss or damage suffered as a result of any person whatsoever placing reliance upon the information contained within this GIS map.

Date: 22/12/2021

Paper: A4

Author: GHD

Scale: 1:5,000

Data Sources: Basemap layers: NSWSS; All other layers: JacobsGHD

INLAND RAIL **ARTC**

The Australian Government is delivering Inland Rail through the Australian Rail Track Corporation (ARTC) in partnership with the private sector.

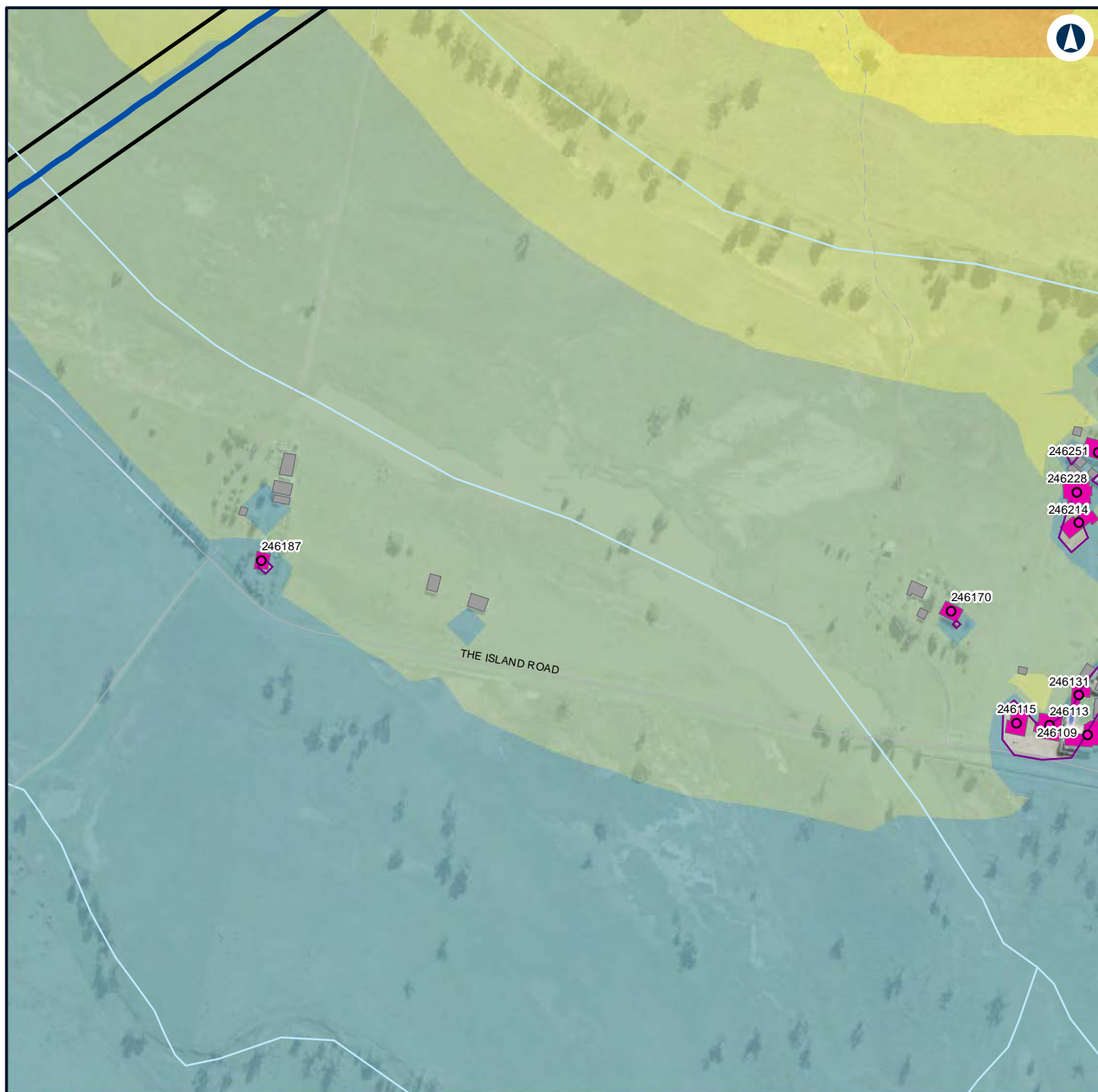

LEGEND

Alignment
Construction footprint

Structure type

Residential
Other
Residential

Night-time noise management level

Noise level (dBA L) Aeq 15 minute)

35 - 40
40 - 45
45 - 50
50 - 55

55 - 60



NARROMINE TO NARRABRI

Construction noise contours, Scenario ROAD03 - Road Earthworks

Appendix G - Page 545 of 554

0 0.1 0.2
Km

Coordinate System: GDA 1994 MGA Zone 55

ARTC makes no representation or warranty and assumes no duty of care or other responsibility to any party as to the completeness, accuracy or suitability of the information contained in this GIS map. The GIS map has been prepared from material provided to ARTC by an external source and ARTC has not taken any steps to verify the completeness, accuracy or suitability of that material. ARTC will not be responsible for any loss or damage suffered as a result of any person whatsoever placing reliance upon the information contained within this GIS map.

Date: 22/12/2021

Paper: A4

Author: GHD

Scale: 1:5,000

Data Sources: Basemap layers: NSWSS; All other layers: JacobsGHD

INLAND RAIL **ARTC**

The Australian Government is delivering Inland Rail through the Australian Rail Track Corporation (ARTC) in partnership with the private sector.

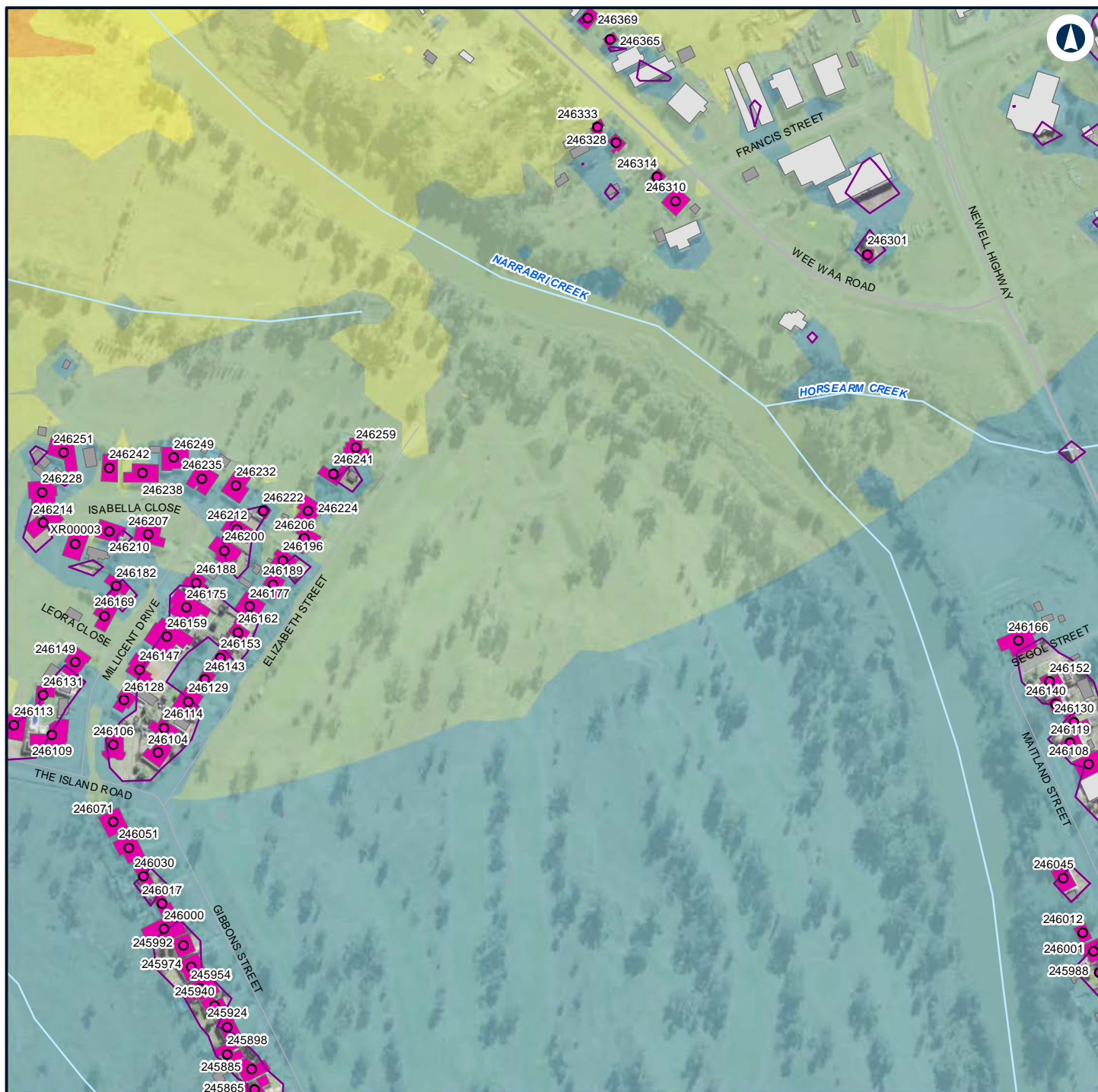

LEGEND

Structure type

- Residential
- Commercial/Industrial
- Other
- Residential
- Night-time noise management level

Noise level (dBA L

Aeq 15 minute)

- 35 - 40
- 40 - 45
- 45 - 50
- 50 - 55
- 55 - 60



NARROMINE TO NARRABRI

Construction noise contours, Scenario ROAD03 - Road Earthworks

Appendix G - Page 546 of 554

0 0.1 0.2
Km

Coordinate System: GDA 1994 MGA Zone 55

ARTC makes no representation or warranty and assumes no duty of care or other responsibility to any party as to the completeness, accuracy or suitability of the information contained in this GIS map. The GIS map has been prepared from material provided to ARTC by an external source and ARTC has not taken any steps to verify the completeness, accuracy or suitability of that material. ARTC will not be responsible for any loss or damage suffered as a result of any person whatsoever placing reliance upon the information contained within this GIS map.

Date: 22/12/2021

Paper: A4

Author: GHD

Scale: 1:5,000

Data Sources: Basemap layers: NSWSS; All other layers: JacobsGHD

INLAND RAIL **ARTC**

The Australian Government is delivering Inland Rail through the Australian Rail Track Corporation (ARTC) in partnership with the private sector.

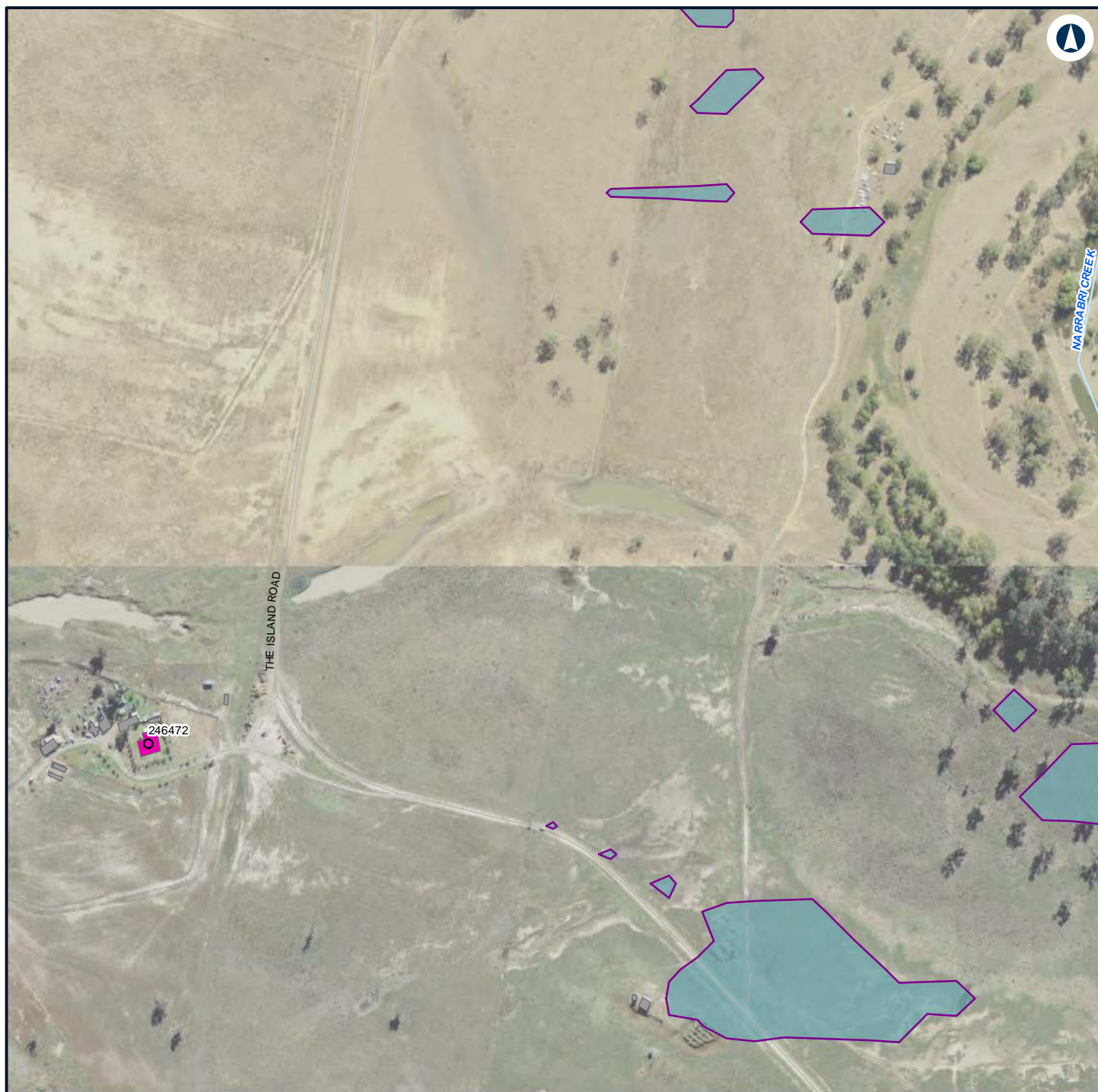

LEGEND

Structure type

- Residential
- Other
- Residential
- Night-time noise management level

Noise level (dBA L

Aeq 15 minute)
■ 35 - 40



NARROMINE TO NARRABRI

Construction noise contours, Scenario ROAD03 - Road Earthworks

Appendix G - Page 548 of 554

0 0.1 0.2
 Km

Coordinate System: GDA 1994 MGA Zone 55

ARTC makes no representation or warranty and assumes no duty of care or other responsibility to any party as to the completeness, accuracy or suitability of the information contained in this GIS map. The GIS map has been prepared from material provided to ARTC by an external source and ARTC has not taken any steps to verify the completeness, accuracy or suitability of that material. ARTC will not be responsible for any loss or damage suffered as a result of any person whatsoever placing reliance upon the information contained within this GIS map.

Date: 22/12/2021

Paper: A4

Author: GHD

Scale: 1:5,000

Data Sources: Basemap layers: NSWSS; All other layers: JacobsGHD

INLAND RAIL **ARTC**

The Australian Government is delivering Inland Rail through the Australian Rail Track Corporation (ARTC) in partnership with the private sector.

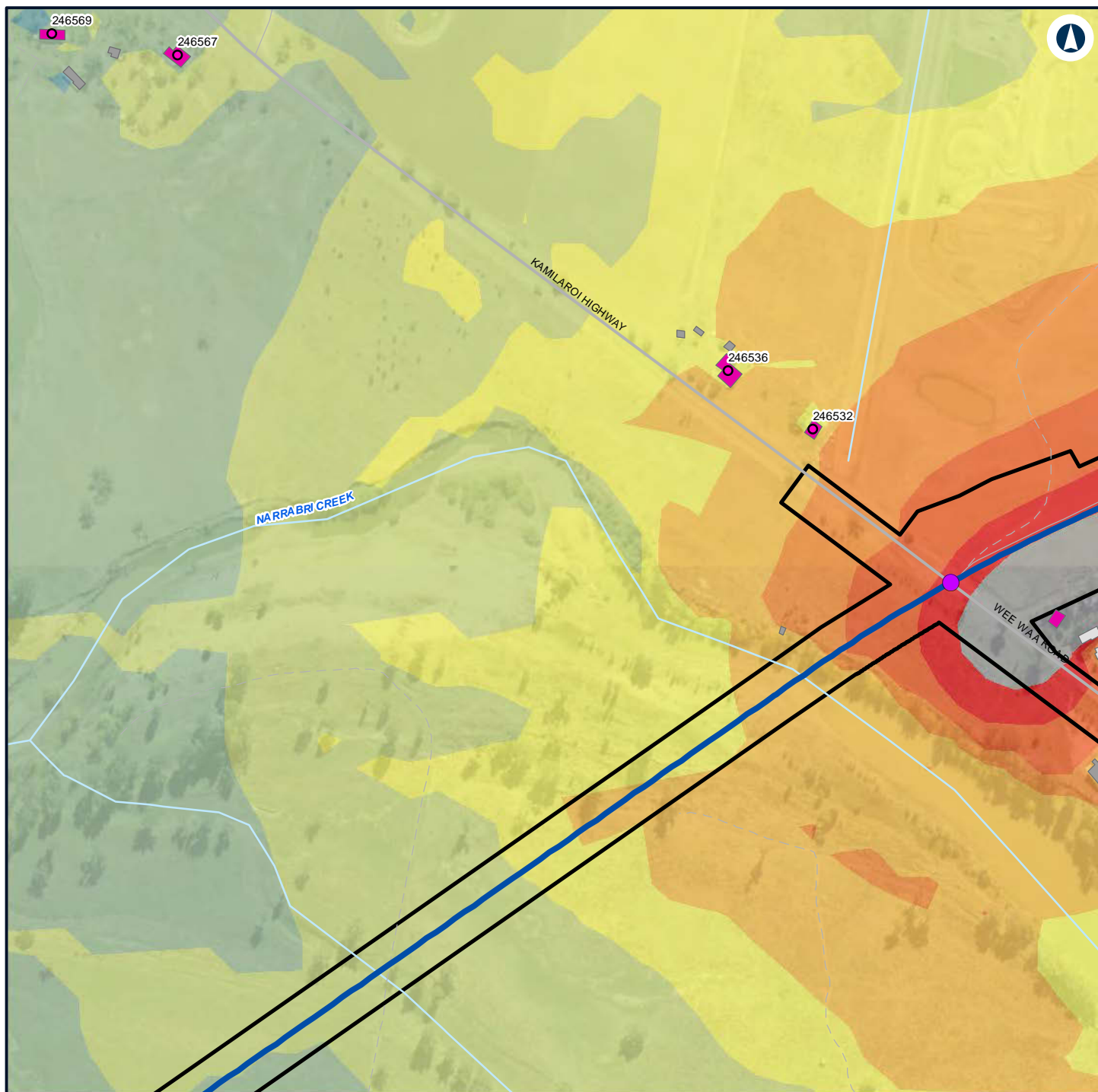

LEGEND

Alignment	Residential	55 - 60
Construction footprint	Noise level (dBA L Aeq 15 minute)	60 - 65
Structure type	35 - 40	65 - 70
Residential	40 - 45	70 - 75
Commercial/Industrial	45 - 50	> 75
Other	50 - 55	



NARROMINE TO NARRABRI

Construction noise contours, Scenario ROAD03 - Road Earthworks

Appendix G - Page 549 of 554

0 0.1 0.2
Km

Coordinate System: GDA 1994 MGA Zone 55

ARTC makes no representation or warranty and assumes no duty of care or other responsibility to any party as to the completeness, accuracy or suitability of the information contained in this GIS map. The GIS map has been prepared from material provided to ARTC by an external source and ARTC has not taken any steps to verify the completeness, accuracy or suitability of that material. ARTC will not be responsible for any loss or damage suffered as a result of any person whatsoever placing reliance upon the information contained within this GIS map.

Date: 22/12/2021

Paper: A4

Author: GHD

Scale: 1:5,000

Data Sources: Basemap layers: NSWSS; All other layers: JacobsGHD

INLAND RAIL **ARTC**

The Australian Government is delivering Inland Rail through the Australian Rail Track Corporation (ARTC) in partnership with the private sector.

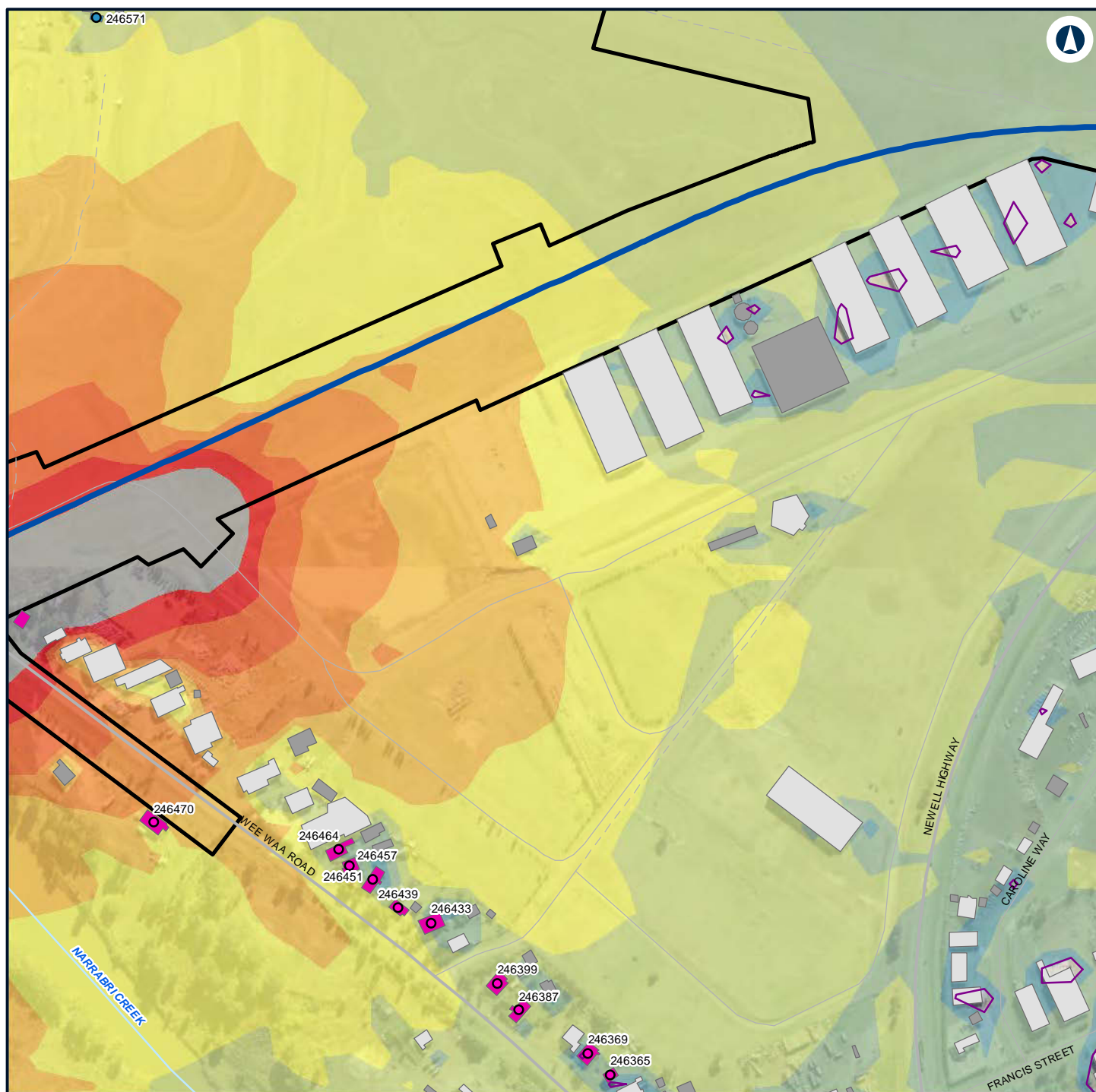

LEGEND

Alignment

Construction footprint

Structure type

Active recreation

Residential

Active recreation

Commercial/Industrial

Other

Residential

Night-time noise management level

Noise level (dBA L
Aeq 15 minute)

35 - 40

40 - 45

45 - 50

50 - 55

55 - 60

60 - 65

65 - 70

70 - 75

> 75



NARROMINE TO NARRABRI

Construction noise contours, Scenario ROAD03 - Road Earthworks

Appendix G - Page 550 of 554

0 0.1 0.2
Km

Coordinate System: GDA 1994 MGA Zone 55

ARTC makes no representation or warranty and assumes no duty of care or other responsibility to any party as to the completeness, accuracy or suitability of the information contained in this GIS map. The GIS map has been prepared from material provided to ARTC by an external source and ARTC has not taken any steps to verify the completeness, accuracy or suitability of that material. ARTC will not be responsible for any loss or damage suffered as a result of any person whatsoever placing reliance upon the information contained within this GIS map.

Date: 22/12/2021

Paper: A4

Author: GHD

Scale: 1:5,000

Data Sources: Basemap layers: NSWSS; All other layers: JacobsGHD

INLAND RAIL **ARTC**

The Australian Government is delivering Inland Rail through the Australian Rail Track Corporation (ARTC) in partnership with the private sector.



LEGEND

- Alignment
- Construction footprint
- Commercial/Industrial
- Other
- Night-time noise management level

**Noise level (dBA L
Aeq 15 minute)**

	35 - 40
	40 - 45
	45 - 50



NARROMINE TO NARRABRI

Construction noise contours, Scenario ROAD03 - Road Earthworks

Appendix G - Page 551 of 554

0 0.1 0.2
Km

Coordinate System: GDA 1994 MGA Zone 55

ARTC makes no representation or warranty and assumes no duty of care or other responsibility to any party as to the completeness, accuracy or suitability of the information contained in this GIS map. The GIS map has been prepared from material provided to ARTC by an external source and ARTC has not taken any steps to verify the completeness, accuracy or suitability of that material. ARTC will not be responsible for any loss or damage suffered as a result of any person whatsoever placing reliance upon the information contained within this GIS map.

Date: 22/12/2021

Paper: A4

Author: GHD

Scale: 1:5,000

Data Sources: Basemap layers: NSWSS; All other layers: JacobsGHD

INLAND RAIL **ARTC**

The Australian Government is delivering Inland Rail through the Australian Rail Track Corporation (ARTC) in partnership with the private sector.

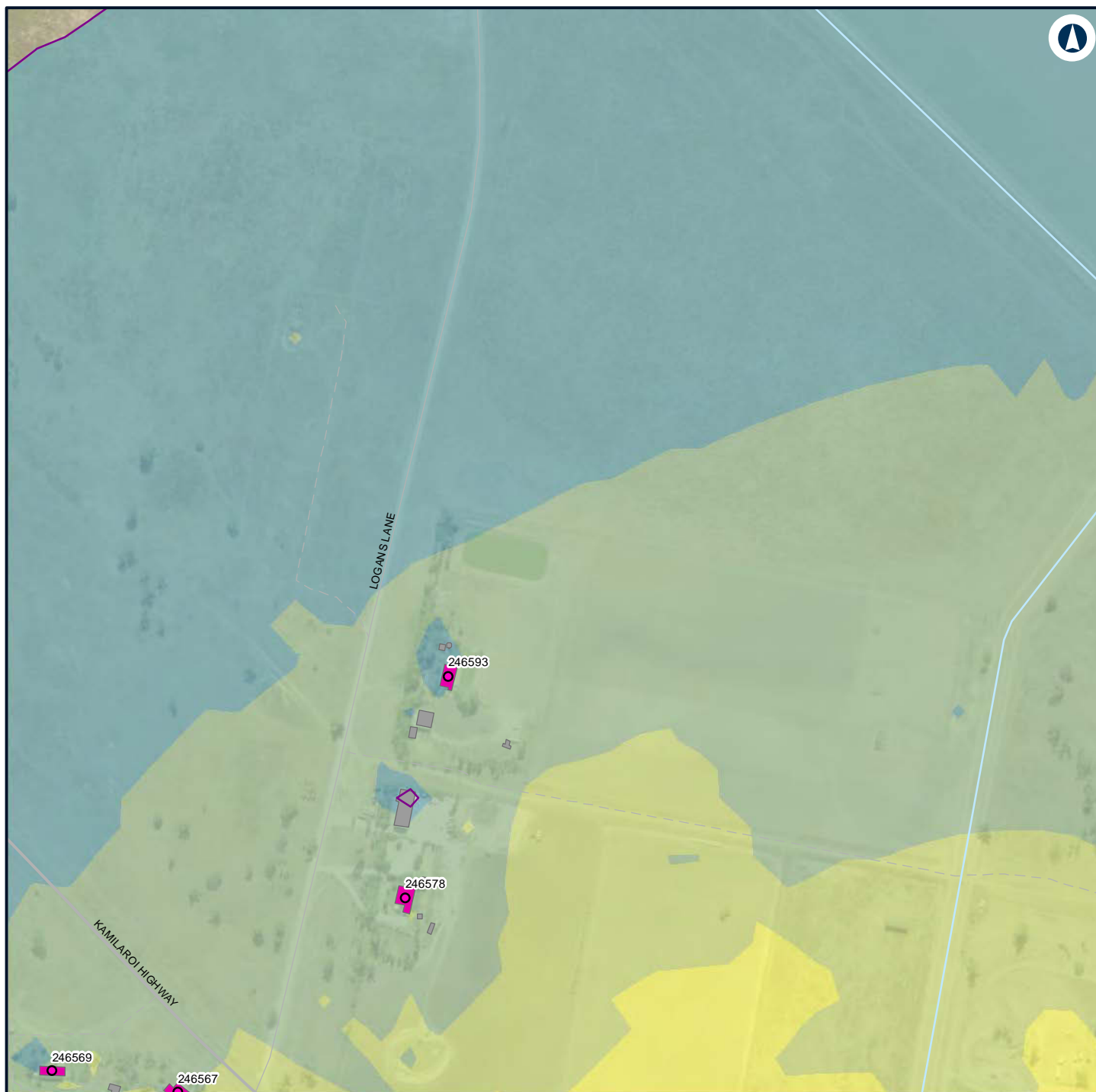

LEGEND

Structure type

- Residential
- Other
- Residential
- Night-time noise management level

Noise level (dBA L

Aeq 15 minute)

- 35 - 40
- 40 - 45
- 45 - 50
- 50 - 55



NARROMINE TO NARRABRI

Construction noise contours, Scenario ROAD03 - Road Earthworks

Appendix G - Page 552 of 554

0 0.1 0.2
Km

Coordinate System: GDA 1994 MGA Zone 55

ARTC makes no representation or warranty and assumes no duty of care or other responsibility to any party as to the completeness, accuracy or suitability of the information contained in this GIS map. The GIS map has been prepared from material provided to ARTC by an external source and ARTC has not taken any steps to verify the completeness, accuracy or suitability of that material. ARTC will not be responsible for any loss or damage suffered as a result of any person whatsoever placing reliance upon the information contained within this GIS map.

Date: 22/12/2021

Paper: A4

Author: GHD

Scale: 1:5,000

Data Sources: Basemap layers: NSWSS; All other layers: JacobsGHD

INLAND RAIL **ARTC**

The Australian Government is delivering Inland Rail through the Australian Rail Track Corporation (ARTC) in partnership with the private sector.

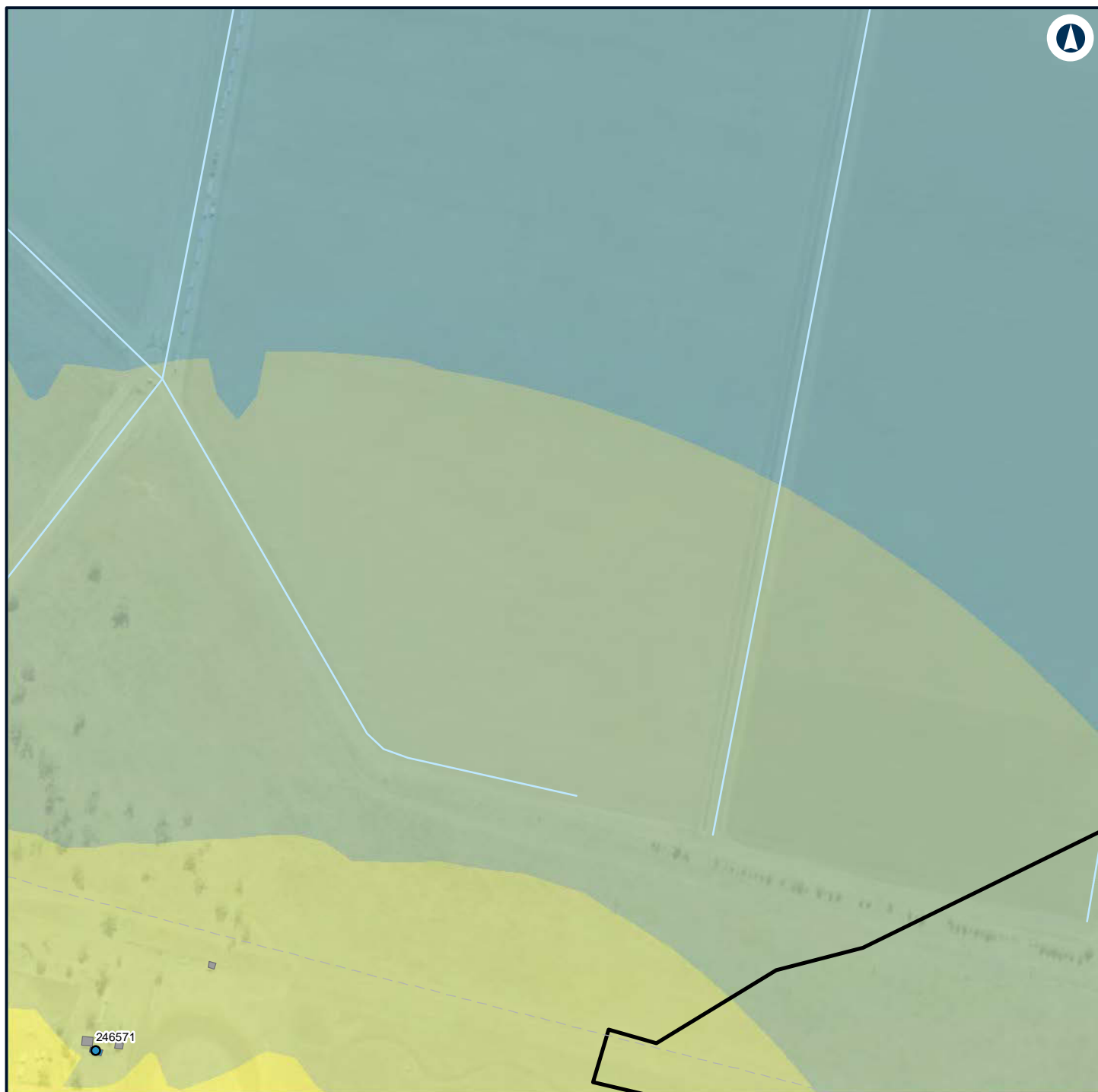

LEGEND

Construction footprint

Structure type

- Active recreation
- Active recreation
- Other

Noise level (dBA L Aeq 15 minute)

- 35 - 40
- 40 - 45
- 45 - 50
- 50 - 55



NARROMINE TO NARRABRI

Construction noise contours, Scenario ROAD03 - Road Earthworks

Appendix G - Page 553 of 554

0 0.1 0.2
Km

Coordinate System: GDA 1994 MGA Zone 55

ARTC makes no representation or warranty and assumes no duty of care or other responsibility to any party as to the completeness, accuracy or suitability of the information contained in this GIS map. The GIS map has been prepared from material provided to ARTC by an external source and ARTC has not taken any steps to verify the completeness, accuracy or suitability of that material. ARTC will not be responsible for any loss or damage suffered as a result of any person whatsoever placing reliance upon the information contained within this GIS map.

Date: 22/12/2021

Paper: A4

Author: GHD

Scale: 1:5,000

Data Sources: Basemap layers: NSWSS; All other layers: JacobsGHD

INLAND RAIL **ARTC**

The Australian Government is delivering Inland Rail through the Australian Rail Track Corporation (ARTC) in partnership with the private sector.

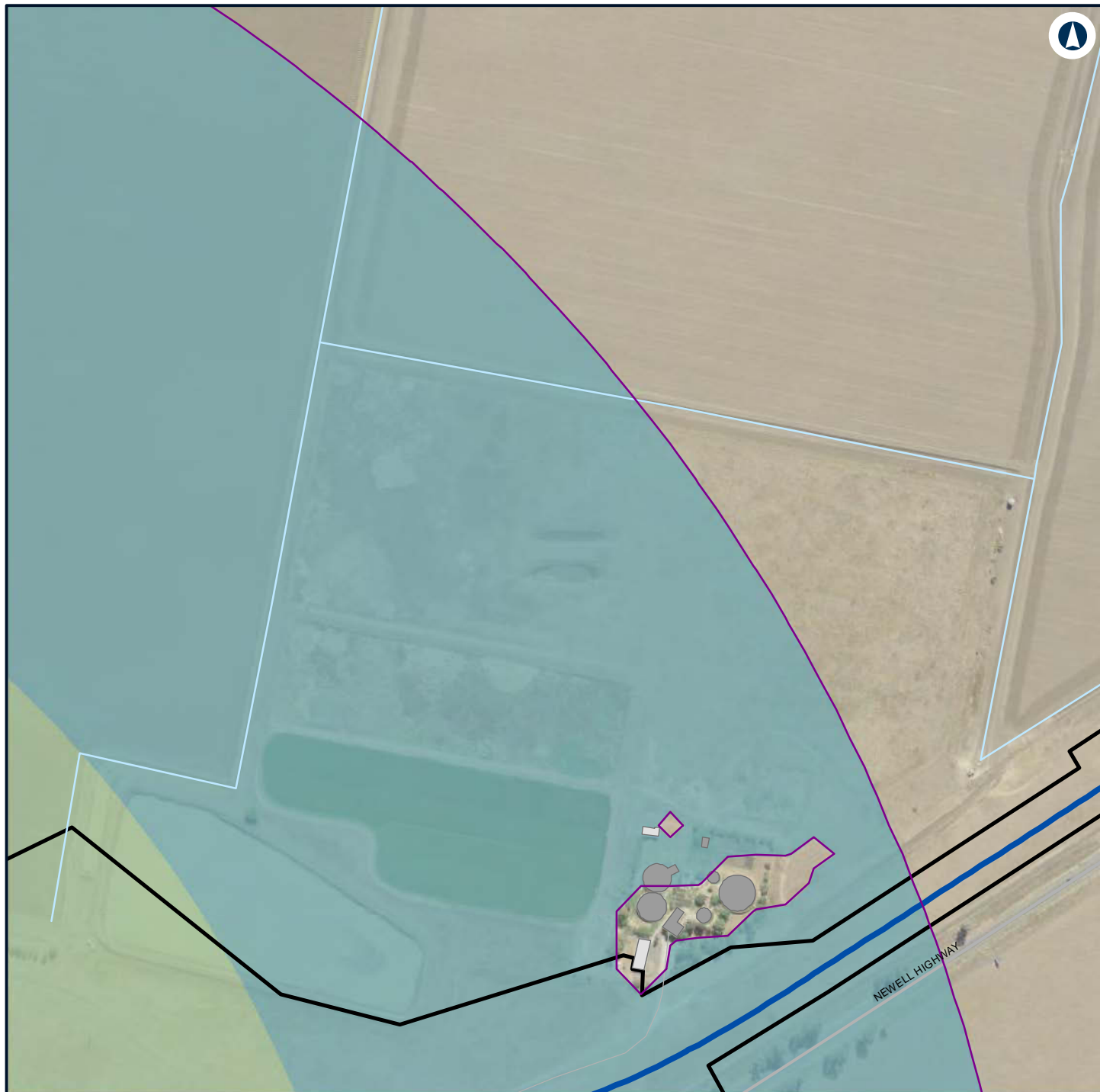

LEGEND

- Alignment
- Construction footprint
- Commercial/Industrial
- Other
- Night-time noise management level

Noise level (dBA L Aeq 15 minute)

- 35 - 40
- 40 - 45



NARROMINE TO NARRABRI

Construction noise contours, Scenario ROAD03 - Road Earthworks

Appendix G - Page 554 of 554

0 0.1 0.2
Km

Coordinate System: GDA 1994 MGA Zone 55

ARTC makes no representation or warranty and assumes no duty of care or other responsibility to any party as to the completeness, accuracy or suitability of the information contained in this GIS map. The GIS map has been prepared from material provided to ARTC by an external source and ARTC has not taken any steps to verify the completeness, accuracy or suitability of that material. ARTC will not be responsible for any loss or damage suffered as a result of any person whatsoever placing reliance upon the information contained within this GIS map.

Date: 22/12/2021

Paper: A4

Author: GHD

Scale: 1:5,000

Data Sources: Basemap layers: NSWSS; All other layers: JacobsGHD

INLAND RAIL **ARTC**

The Australian Government is delivering Inland Rail through the Australian Rail Track Corporation (ARTC) in partnership with the private sector.