

TECHNICAL REPORT

08

Updated noise and vibration assessment— construction and other operations

(Part 2 of 5)

NARROMINE TO NARRABRI PROJECT



TECHNICAL REPORT 08

Updated noise and vibration assessment—
construction and other operations

Appendix F Construction noise contours, scenario RAIL03— stripping topsoil

NARROMINE TO NARRABRI PROJECT





LEGEND

Structure type

- Residential
- Other
- Residential
- Night-time noise management level

Noise level (dBA L_{Aeq} 15 minute)

- 35 - 40



NARROMINE TO NARRABRI

Construction noise contours, Scenario RAIL03 - Stripping Topsoil

Appendix F - Page 1 of 745

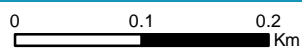

Coordinate System: GDA 1994 MGA Zone 55

ARTC makes no representation or warranty and assumes no duty of care or other responsibility to any party as to the completeness, accuracy or suitability of the information contained in this GIS map. The GIS map has been prepared from material provided to ARTC by an external source and ARTC has not taken any steps to verify the completeness, accuracy or suitability of that material. ARTC will not be responsible for any loss or damage suffered as a result of any person whatsoever placing reliance upon the information contained within this GIS map.

Date: 7/06/2022

Paper: A4

Author: GHD

Scale: 1:5,960



Data Sources: Basemap layers: NSWSS; All other layers: JacobsGHD

INLAND RAIL **ARTC**

The Australian Government is delivering Inland Rail through the Australian Rail Track Corporation (ARTC) in partnership with the private sector.



LEGEND

-  Construction footprint
-  Night-time noise management level
- Noise level (dBA L_{Aeq} 15 minute)**
-  35 - 40



NARROMINE TO NARRABRI

Construction noise contours, Scenario RAIL03 - Stripping Topsoil

Appendix F - Page 2 of 745



Coordinate System: GDA 1994 MGA Zone 55

ARTC makes no representation or warranty and assumes no duty of care or other responsibility to any party as to the completeness, accuracy or suitability of the information contained in this GIS map. The GIS map has been prepared from material provided to ARTC by an external source and ARTC has not taken any steps to verify the completeness, accuracy or suitability of that material. ARTC will not be responsible for any loss or damage suffered as a result of any person whatsoever placing reliance upon the information contained within this GIS map.

Date: 7/06/2022
 Author: GHD
 Paper: A4
 Scale: 1:5,960
 Data Sources: Basemap layers: NSWSS; All other layers: JacobsGHD

INLAND RAIL **ARTC**

The Australian Government is delivering Inland Rail through the Australian Rail Track Corporation (ARTC) in partnership with the private sector.



LEGEND

Structure type

● Residential

■ Other

■ Residential

— Night-time noise management level

Noise level (dBA L_{Aeq} 15 minute)

■ 35 - 40

■ 40 - 45



NARROMINE TO NARRABRI

Construction noise contours, Scenario RAIL03 - Stripping Topsoil

Appendix F - Page 3 of 745

0 0.1 0.2
Km

Coordinate System: GDA 1994 MGA Zone 55

ARTC makes no representation or warranty and assumes no duty of care or other responsibility to any party as to the completeness, accuracy or suitability of the information contained in this GIS map. The GIS map has been prepared from material provided to ARTC by an external source and ARTC has not taken any steps to verify the completeness, accuracy or suitability of that material. ARTC will not be responsible for any loss or damage suffered as a result of any person whatsoever placing reliance upon the information contained within this GIS map.

Date: 7/06/2022

Paper: A4

Author: GHD

Scale: 1:5,960

Data Sources: Basemap layers: NSWSS; All other layers: JacobsGHD

INLAND RAIL **ARTC**

The Australian Government is delivering Inland Rail through the Australian Rail Track Corporation (ARTC) in partnership with the private sector.



LEGEND

Structure type

● Residential

■ Other

■ Residential

— Night-time noise management level

Noise level (dBA L_{Aeq} 15 minute)

■ 35 - 40

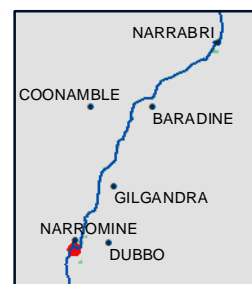

NARROMINE TO NARRABRI

Construction noise contours, Scenario RAIL03 - Stripping Topsoil

Appendix F - Page 4 of 745

0 0.1 0.2
Km

Coordinate System: GDA 1994 MGA Zone 55

ARTC makes no representation or warranty and assumes no duty of care or other responsibility to any party as to the completeness, accuracy or suitability of the information contained in this GIS map. The GIS map has been prepared from material provided to ARTC by an external source and ARTC has not taken any steps to verify the completeness, accuracy or suitability of that material. ARTC will not be responsible for any loss or damage suffered as a result of any person whatsoever placing reliance upon the information contained within this GIS map.

Date: 7/06/2022

Paper: A4

Author: GHD

Scale: 1:5,960

Data Sources: Basemap layers: NSWSS; All other layers: JacobsGHD

**INLAND
RAIL** **ARTC**

The Australian Government is delivering Inland Rail through the Australian Rail Track Corporation (ARTC) in partnership with the private sector.

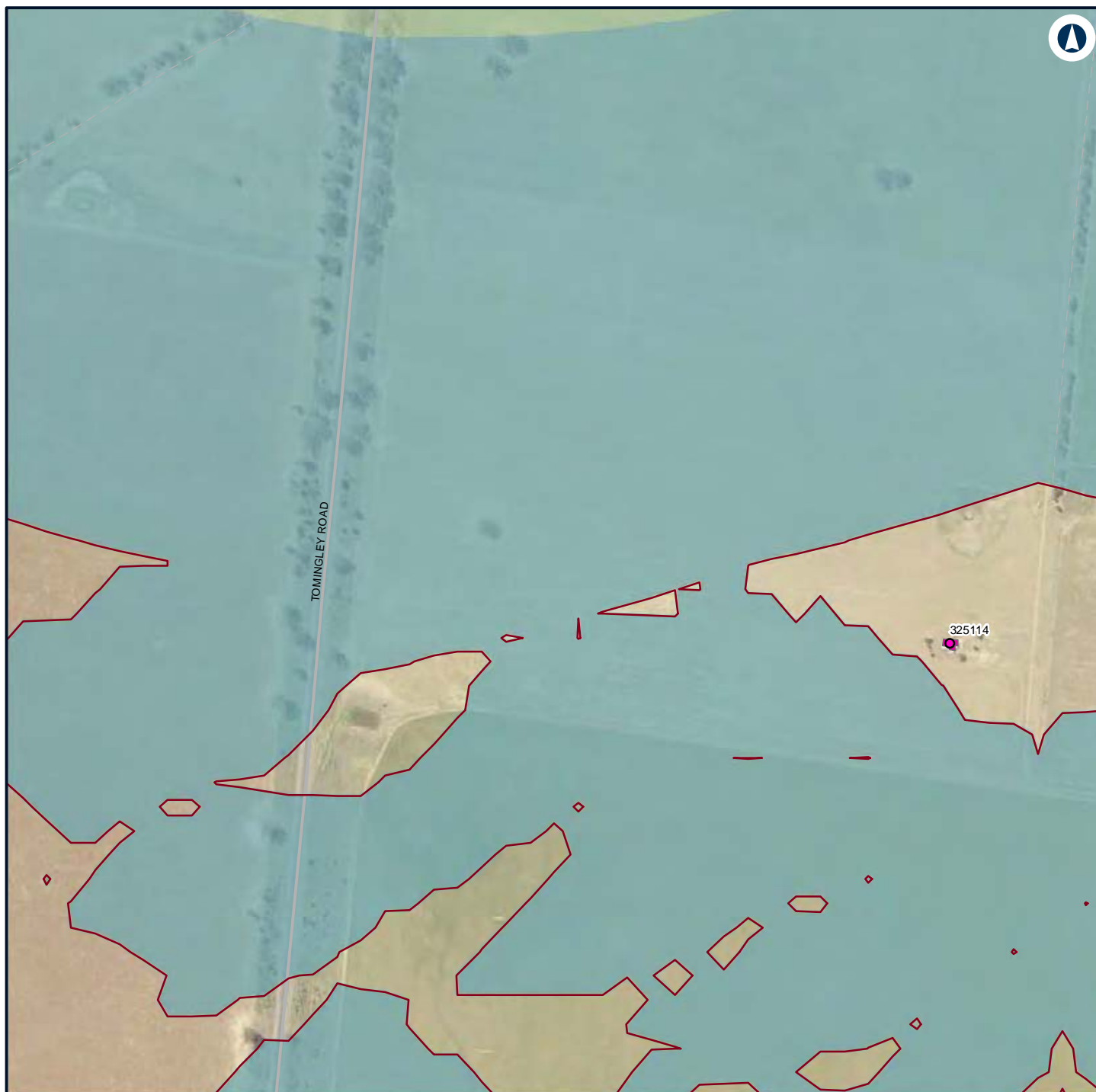

LEGEND

Structure type

- Residential
- Residential
- Night-time noise management level

Noise level (dBA L_{Aeq} 15 minute)

- 35 - 40
- 40 - 45

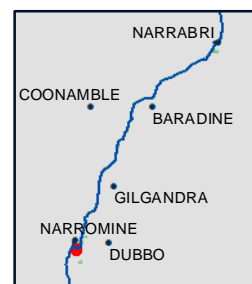

NARROMINE TO NARRABRI

Construction noise contours, Scenario RAIL03 - Stripping Topsoil

Appendix F - Page 5 of 745

0 0.1 0.2
Km

Coordinate System: GDA 1994 MGA Zone 55

ARTC makes no representation or warranty and assumes no duty of care or other responsibility to any party as to the completeness, accuracy or suitability of the information contained in this GIS map. The GIS map has been prepared from material provided to ARTC by an external source and ARTC has not taken any steps to verify the completeness, accuracy or suitability of that material. ARTC will not be responsible for any loss or damage suffered as a result of any person whatsoever placing reliance upon the information contained within this GIS map.

Date: 7/06/2022

Paper: A4

Author: GHD

Scale: 1:5,960

Data Sources: Basemap layers: NSWSS; All other layers: JacobsGHD

INLAND RAIL **ARTC**

The Australian Government is delivering Inland Rail through the Australian Rail Track Corporation (ARTC) in partnership with the private sector.

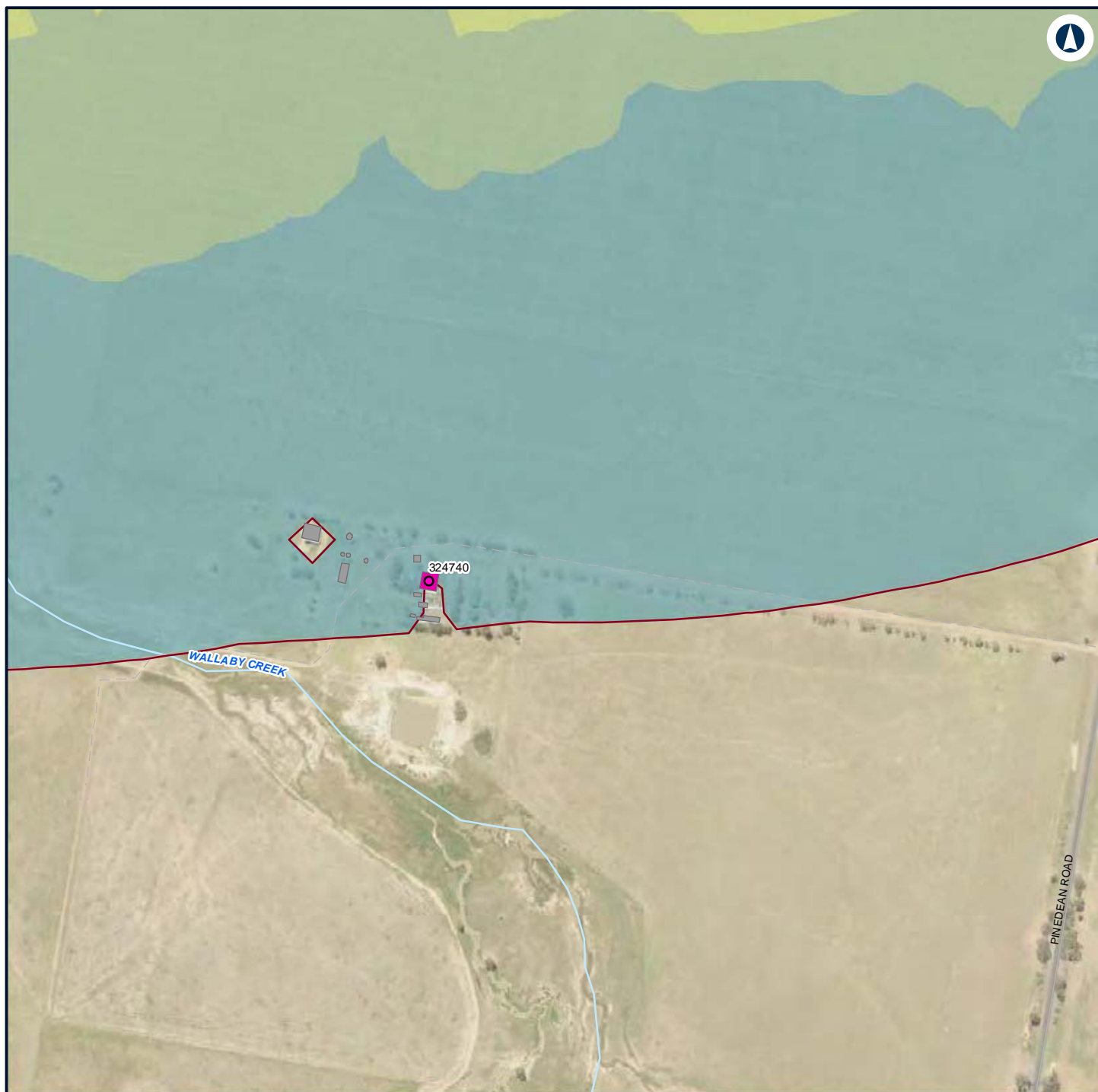

LEGEND

Structure type

Residential

Other

Residential

Night-time noise management level

Noise level (dBA L_{Aeq} 15 minute)

35 - 40

40 - 45

45 - 50



NARROMINE TO NARRABRI

Construction noise contours, Scenario RAIL03 - Stripping Topsoil

Appendix F - Page 6 of 745

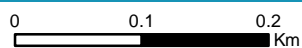

Coordinate System: GDA 1994 MGA Zone 55

ARTC makes no representation or warranty and assumes no duty of care or other responsibility to any party as to the completeness, accuracy or suitability of the information contained in this GIS map. The GIS map has been prepared from material provided to ARTC by an external source and ARTC has not taken any steps to verify the completeness, accuracy or suitability of that material. ARTC will not be responsible for any loss or damage suffered as a result of any person whatsoever placing reliance upon the information contained within this GIS map.

Date: 7/06/2022

Paper: A4

Author: GHD

Scale: 1:5,960

Data Sources: Basemap layers: NSWSS; All other layers: JacobsGHD

INLAND RAIL **ARTC**

The Australian Government is delivering Inland Rail through the Australian Rail Track Corporation (ARTC) in partnership with the private sector.



LEGEND

Structure type

● Residential

■ Other

■ Residential

— Night-time noise management level

Noise level (dBA L_{Aeq} 15 minute)

■ 35 - 40

■ 40 - 45



NARROMINE TO NARRABRI

Construction noise contours, Scenario RAIL03 - Stripping Topsoil

Appendix F - Page 7 of 745

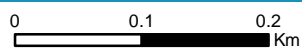

Coordinate System: GDA 1994 MGA Zone 55

ARTC makes no representation or warranty and assumes no duty of care or other responsibility to any party as to the completeness, accuracy or suitability of the information contained in this GIS map. The GIS map has been prepared from material provided to ARTC by an external source and ARTC has not taken any steps to verify the completeness, accuracy or suitability of that material. ARTC will not be responsible for any loss or damage suffered as a result of any person whatsoever placing reliance upon the information contained within this GIS map.

Date: 7/06/2022

Paper: A4

Author: GHD

Scale: 1:5,960

Data Sources: Basemap layers: NSWSS; All other layers: JacobsGHD

INLAND RAIL **ARTC**

The Australian Government is delivering Inland Rail through the Australian Rail Track Corporation (ARTC) in partnership with the private sector.



LEGEND

Structure type

- Residential
- Residential
- Night-time noise management level

Noise level (dBA L_{Aeq} 15 minute)

35 - 40



NARROMINE TO NARRABRI

Construction noise contours, Scenario RAIL03 - Stripping Topsoil

Appendix F - Page 8 of 745

0 0.1 0.2
Km

Coordinate System: GDA 1994 MGA Zone 55

ARTC makes no representation or warranty and assumes no duty of care or other responsibility to any party as to the completeness, accuracy or suitability of the information contained in this GIS map. The GIS map has been prepared from material provided to ARTC by an external source and ARTC has not taken any steps to verify the completeness, accuracy or suitability of that material. ARTC will not be responsible for any loss or damage suffered as a result of any person whatsoever placing reliance upon the information contained within this GIS map.

Date: 7/06/2022

Paper: A4

Author: GHD

Scale: 1:5,960

Data Sources: Basemap layers: NSWSS; All other layers: JacobsGHD

INLAND RAIL **ARTC**

The Australian Government is delivering Inland Rail through the Australian Rail Track Corporation (ARTC) in partnership with the private sector.

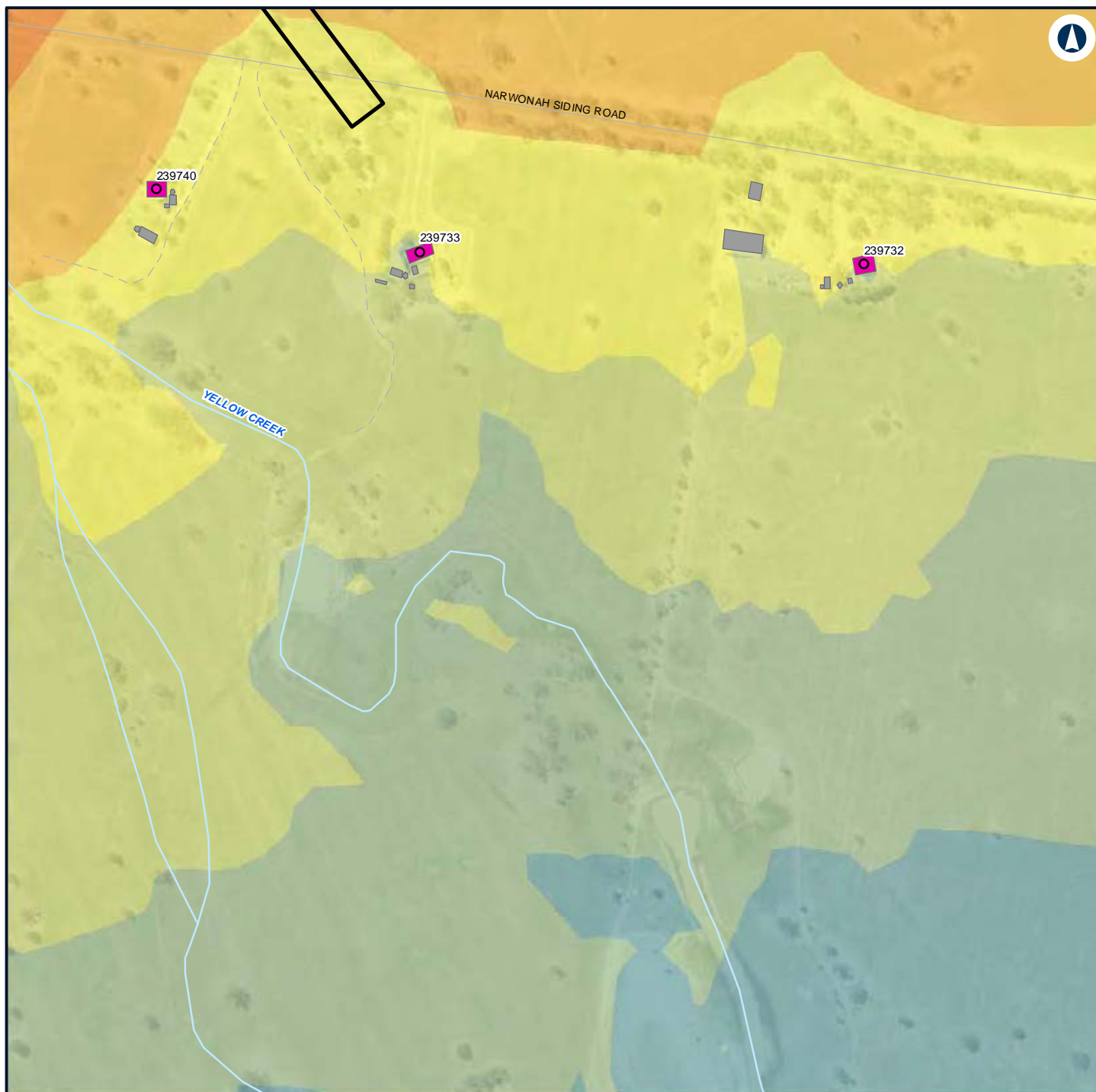

LEGEND

	Construction footprint		40 - 45
Structure type			45 - 50
	Residential		50 - 55
	Other		55 - 60
	Residential		60 - 65
Noise level (dBA L_{Aeq} 15 minute)			35 - 40

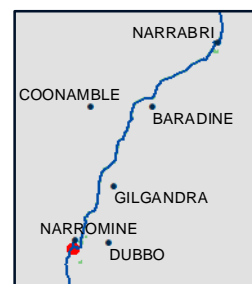

NARROMINE TO NARRABRI

Construction noise contours, Scenario RAIL03 - Stripping Topsoil

Appendix F - Page 9 of 745

0 0.1 0.2
Km

Coordinate System: GDA 1994 MGA Zone 55

ARTC makes no representation or warranty and assumes no duty of care or other responsibility to any party as to the completeness, accuracy or suitability of the information contained in this GIS map. The GIS map has been prepared from material provided to ARTC by an external source and ARTC has not taken any steps to verify the completeness, accuracy or suitability of that material. ARTC will not be responsible for any loss or damage suffered as a result of any person whatsoever placing reliance upon the information contained within this GIS map.

Date: 7/06/2022

Paper: A4

Author: GHD

Scale: 1:5,960

Data Sources: Basemap layers: NSWSS; All other layers: JacobsGHD

INLAND RAIL **ARTC**

The Australian Government is delivering Inland Rail through the Australian Rail Track Corporation (ARTC) in partnership with the private sector.



LEGEND

Structure type

● Residential

■ Other

■ Residential

— Night-time noise management level

Noise level (dBA L_{Aeq} 15 minute)

■ 35 - 40

■ 40 - 45

■ 45 - 50

■ 50 - 55

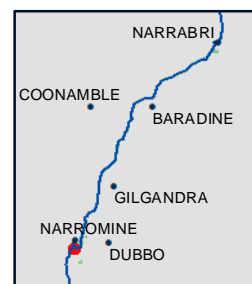

NARROMINE TO NARRABRI

Construction noise contours, Scenario RAIL03 - Stripping Topsoil

Appendix F - Page 10 of 745

0 0.1 0.2
Km

Coordinate System: GDA 1994 MGA Zone 55

ARTC makes no representation or warranty and assumes no duty of care or other responsibility to any party as to the completeness, accuracy or suitability of the information contained in this GIS map. The GIS map has been prepared from material provided to ARTC by an external source and ARTC has not taken any steps to verify the completeness, accuracy or suitability of that material. ARTC will not be responsible for any loss or damage suffered as a result of any person whatsoever placing reliance upon the information contained within this GIS map.

Date: 7/06/2022

Paper: A4

Author: GHD

Scale: 1:5,960

Data Sources: Basemap layers: NSWSS; All other layers: JacobsGHD

INLAND RAIL **ARTC**

The Australian Government is delivering Inland Rail through the Australian Rail Track Corporation (ARTC) in partnership with the private sector.

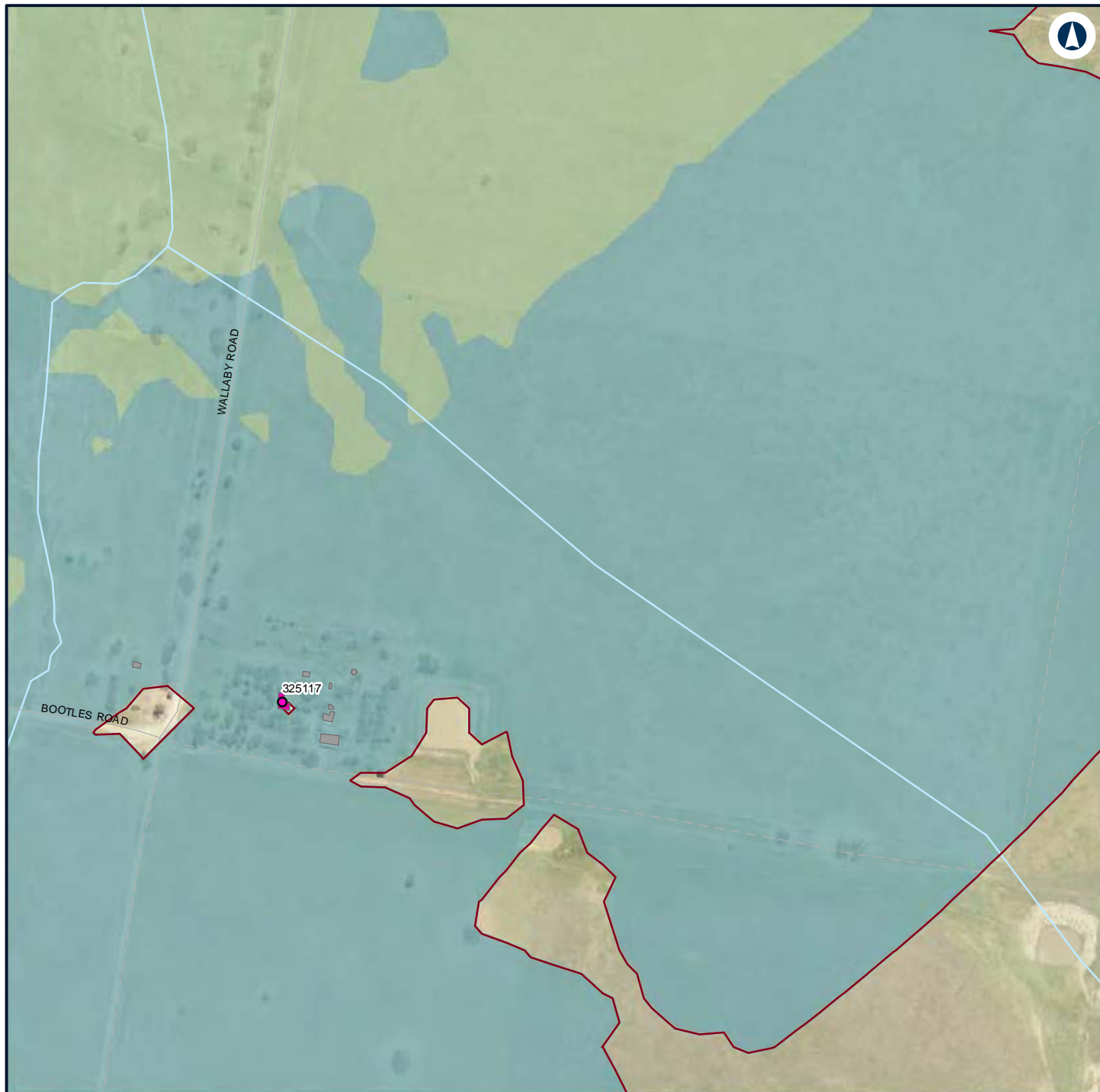

LEGEND

Structure type

● Residential

■ Other

■ Residential

— Night-time noise management level

Noise level (dBA L_{Aeq} 15 minute)

■ 35 - 40

■ 40 - 45



NARROMINE TO NARRABRI

Construction noise contours, Scenario RAIL03 - Stripping Topsoil

Appendix F - Page 11 of 745

0 0.1 0.2
Km

Coordinate System: GDA 1994 MGA Zone 55

ARTC makes no representation or warranty and assumes no duty of care or other responsibility to any party as to the completeness, accuracy or suitability of the information contained in this GIS map. The GIS map has been prepared from material provided to ARTC by an external source and ARTC has not taken any steps to verify the completeness, accuracy or suitability of that material. ARTC will not be responsible for any loss or damage suffered as a result of any person whatsoever placing reliance upon the information contained within this GIS map.

Date: 7/06/2022

Paper: A4

Author: GHD

Scale: 1:5,960

Data Sources: Basemap layers: NSWSS; All other layers: JacobsGHD

**INLAND
RAIL** **ARTC**

The Australian Government is delivering Inland Rail through the Australian Rail Track Corporation (ARTC) in partnership with the private sector.

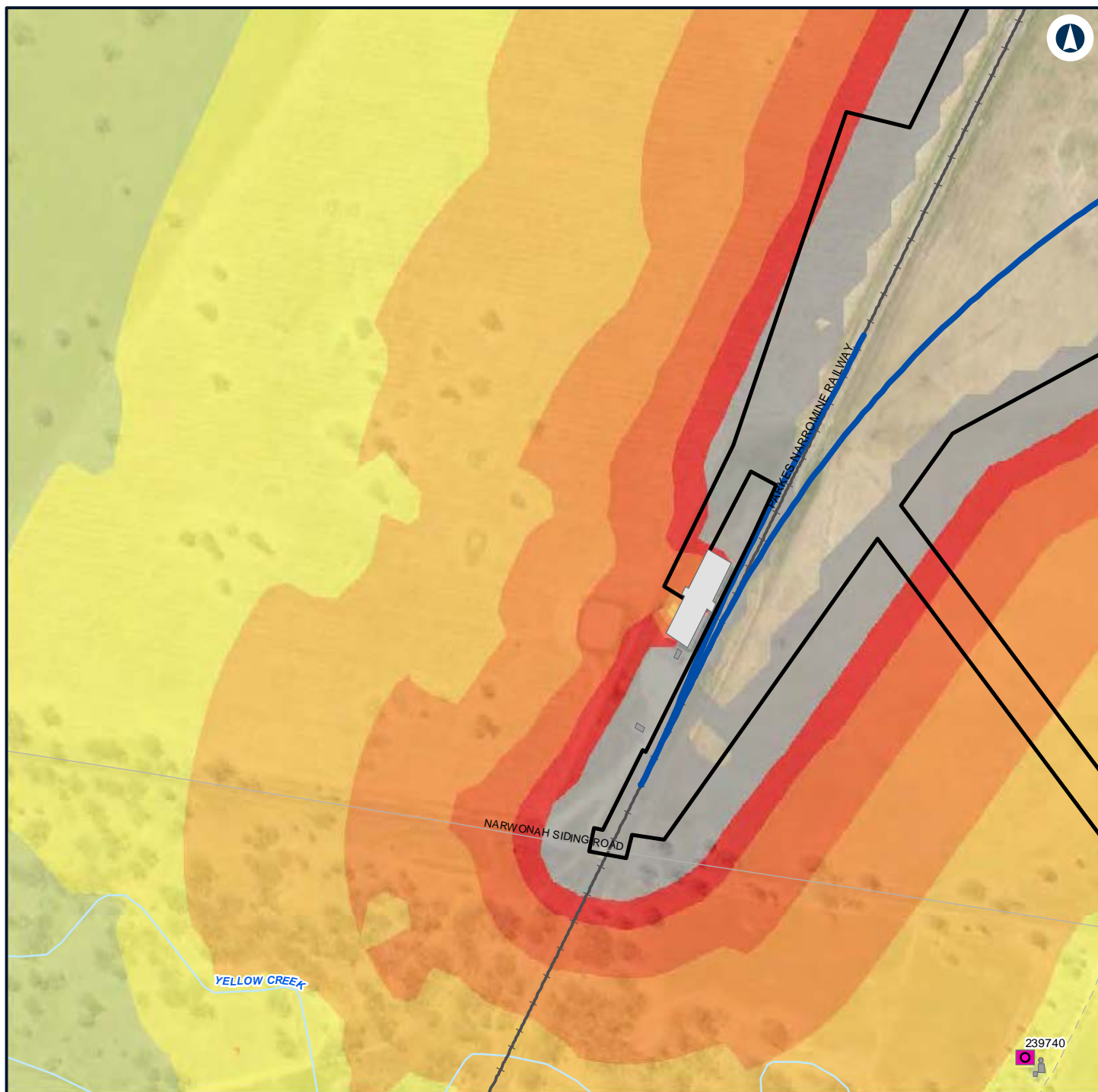

LEGEND

	Construction footprint		Noise level (dBA L-Aeq 15 minute) > 75
	Residential		45 - 50
	Commercial/Industrial		50 - 55
	Other		55 - 60
	Residential		60 - 65
	Alignment		65 - 70
			70 - 75



NARROMINE TO NARRABRI

Construction noise contours, Scenario RAIL03 - Stripping Topsoil

Appendix F - Page 12 of 745



Coordinate System: GDA 1994 MGA Zone 55

ARTC makes no representation or warranty and assumes no duty of care or other responsibility to any party as to the completeness, accuracy or suitability of the information contained in this GIS map. The GIS map has been prepared from material provided to ARTC by an external source and ARTC has not taken any steps to verify the completeness, accuracy or suitability of that material. ARTC will not be responsible for any loss or damage suffered as a result of any person whatsoever placing reliance upon the information contained within this GIS map.

Date: 7/06/2022

Paper: A4

Author: GHD

Scale: 1:5,960

Data Sources: Basemap layers: NSWSS; All other layers: JacobsGHD

INLAND RAIL **ARTC**

The Australian Government is delivering Inland Rail through the Australian Rail Track Corporation (ARTC) in partnership with the private sector.

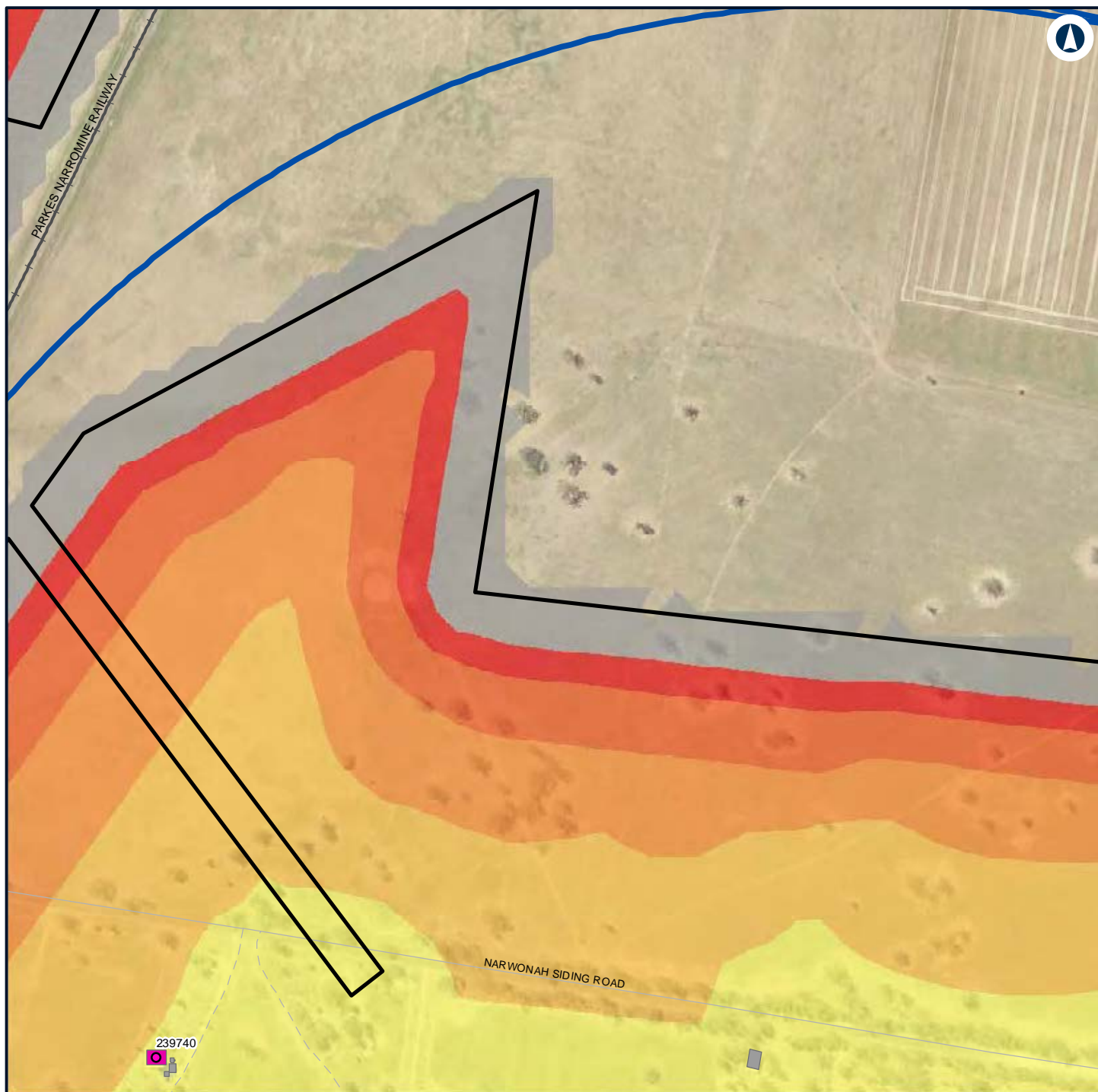

LEGEND

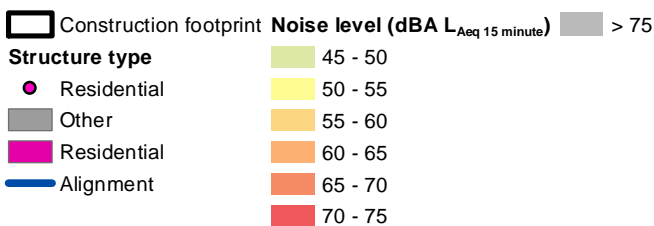

NARROMINE TO NARRABRI

Construction noise contours, Scenario RAIL03 - Stripping Topsoil

Appendix F - Page 13 of 745

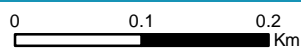

Coordinate System: GDA 1994 MGA Zone 55

ARTC makes no representation or warranty and assumes no duty of care or other responsibility to any party as to the completeness, accuracy or suitability of the information contained in this GIS map. The GIS map has been prepared from material provided to ARTC by an external source and ARTC has not taken any steps to verify the completeness, accuracy or suitability of that material. ARTC will not be responsible for any loss or damage suffered as a result of any person whatsoever placing reliance upon the information contained within this GIS map.

Date: 7/06/2022

Paper: A4

Author: GHD

Scale: 1:5,960

Data Sources: Basemap layers: NSWSS; All other layers: JacobsGHD

INLAND RAIL **ARTC**

The Australian Government is delivering Inland Rail through the Australian Rail Track Corporation (ARTC) in partnership with the private sector.

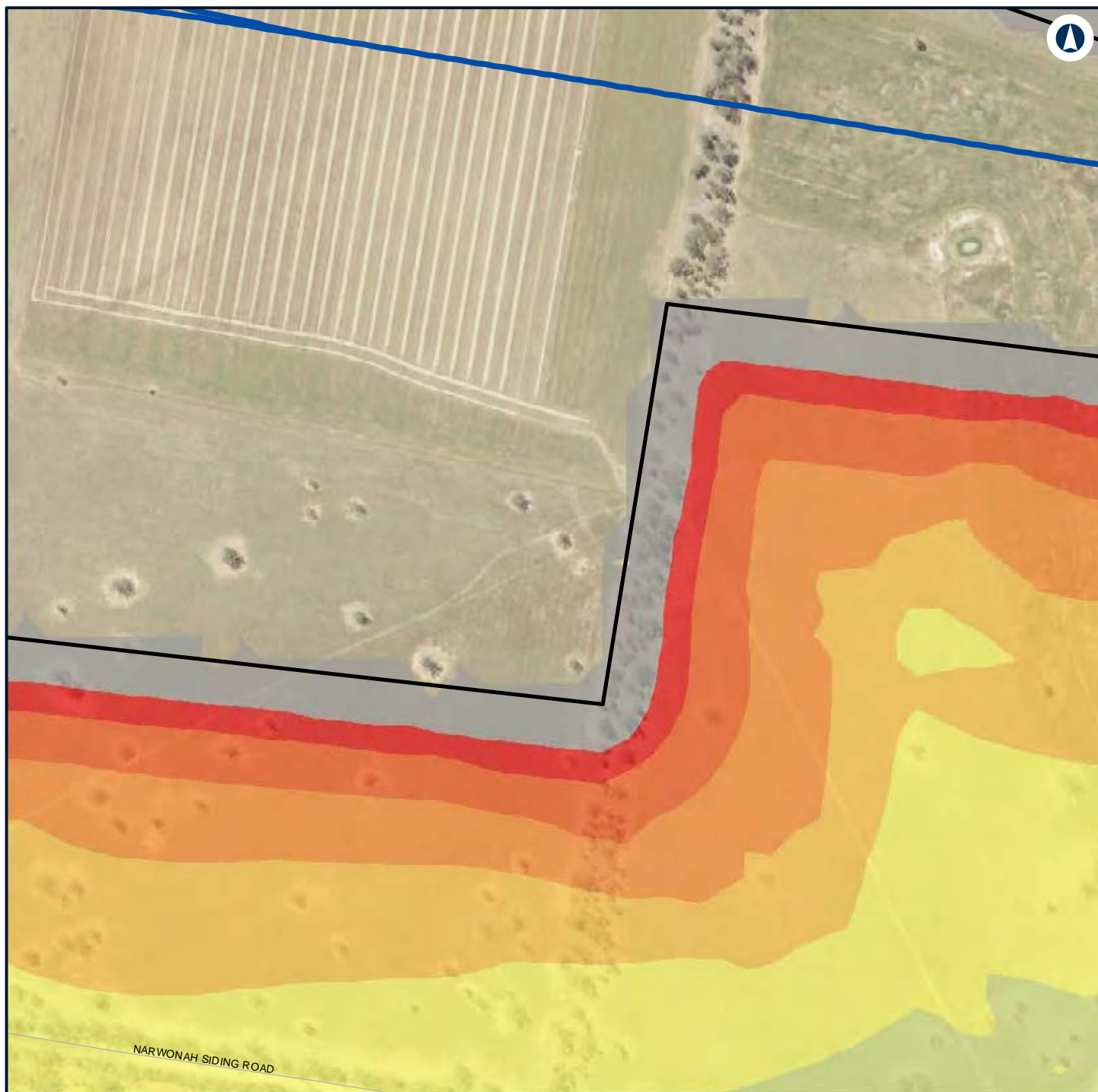

LEGEND

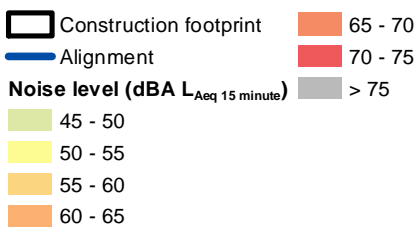

NARROMINE TO NARRABRI

Construction noise contours, Scenario RAIL03 - Stripping Topsoil

Appendix F - Page 14 of 745



Coordinate System: GDA 1994 MGA Zone 55

ARTC makes no representation or warranty and assumes no duty of care or other responsibility to any party as to the completeness, accuracy or suitability of the information contained in this GIS map. The GIS map has been prepared from material provided to ARTC by an external source and ARTC has not taken any steps to verify the completeness, accuracy or suitability of that material. ARTC will not be responsible for any loss or damage suffered as a result of any person whatsoever placing reliance upon the information contained within this GIS map.

Date: 7/06/2022
 Author: GHD
 Data Sources: Basemap layers: NSWSS; All other layers: JacobsGHD

INLAND RAIL **ARTC**

The Australian Government is delivering Inland Rail through the Australian Rail Track Corporation (ARTC) in partnership with the private sector.

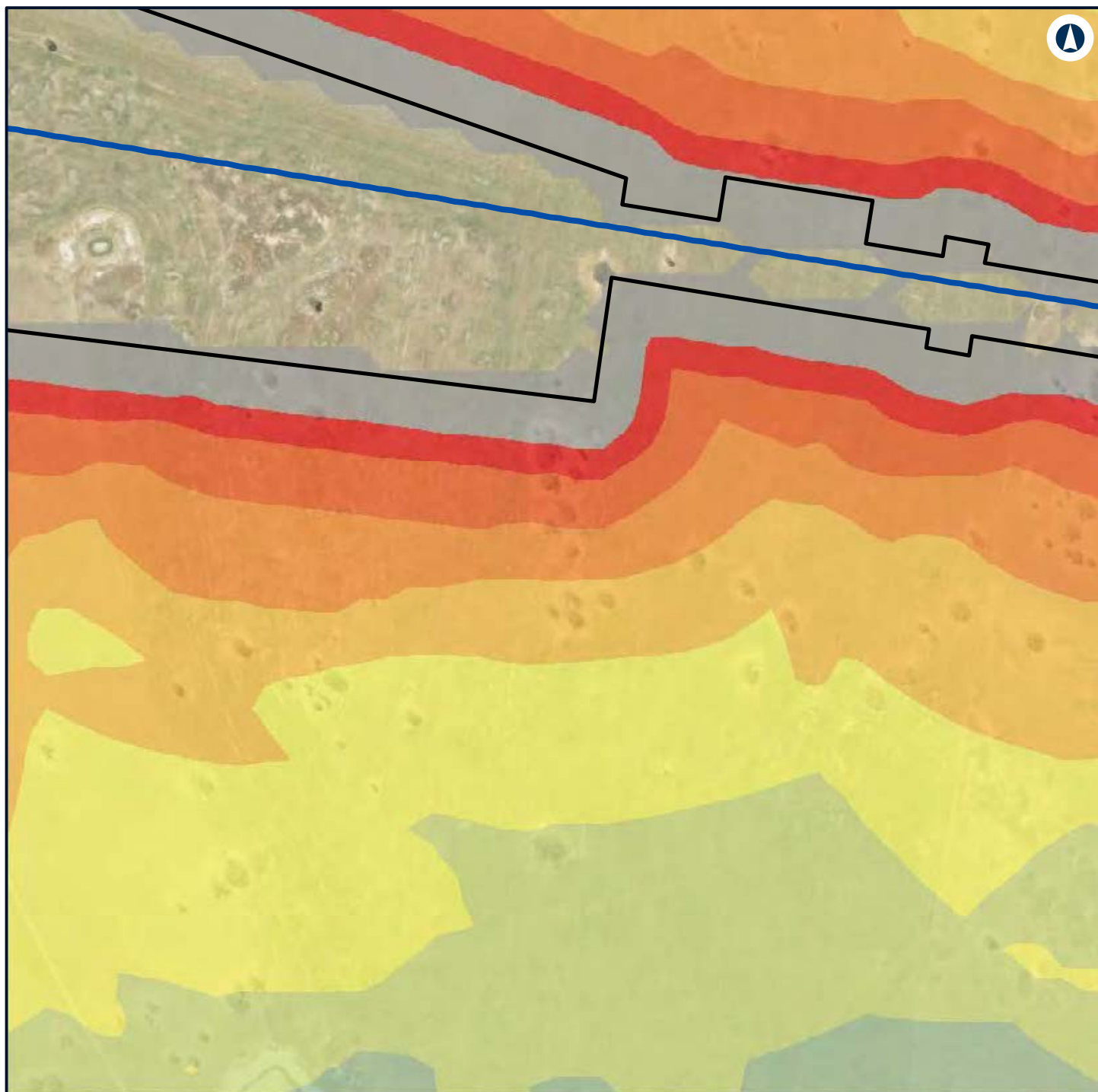

LEGEND



NARROMINE TO NARRABRI

Construction noise contours, Scenario RAIL03 - Stripping Topsoil

Appendix F - Page 15 of 745



Coordinate System: GDA 1994 MGA Zone 55

ARTC makes no representation or warranty and assumes no duty of care or other responsibility to any party as to the completeness, accuracy or suitability of the information contained in this GIS map. The GIS map has been prepared from material provided to ARTC by an external source and ARTC has not taken any steps to verify the completeness, accuracy or suitability of that material. ARTC will not be responsible for any loss or damage suffered as a result of any person whatsoever placing reliance upon the information contained within this GIS map.

Date: 7/06/2022

Paper: A4

Author: GHD

Scale: 1:5,960

Data Sources: Basemap layers: NSWSS; All other layers: JacobsGHD

INLAND RAIL **ARTC**

The Australian Government is delivering Inland Rail through the Australian Rail Track Corporation (ARTC) in partnership with the private sector.

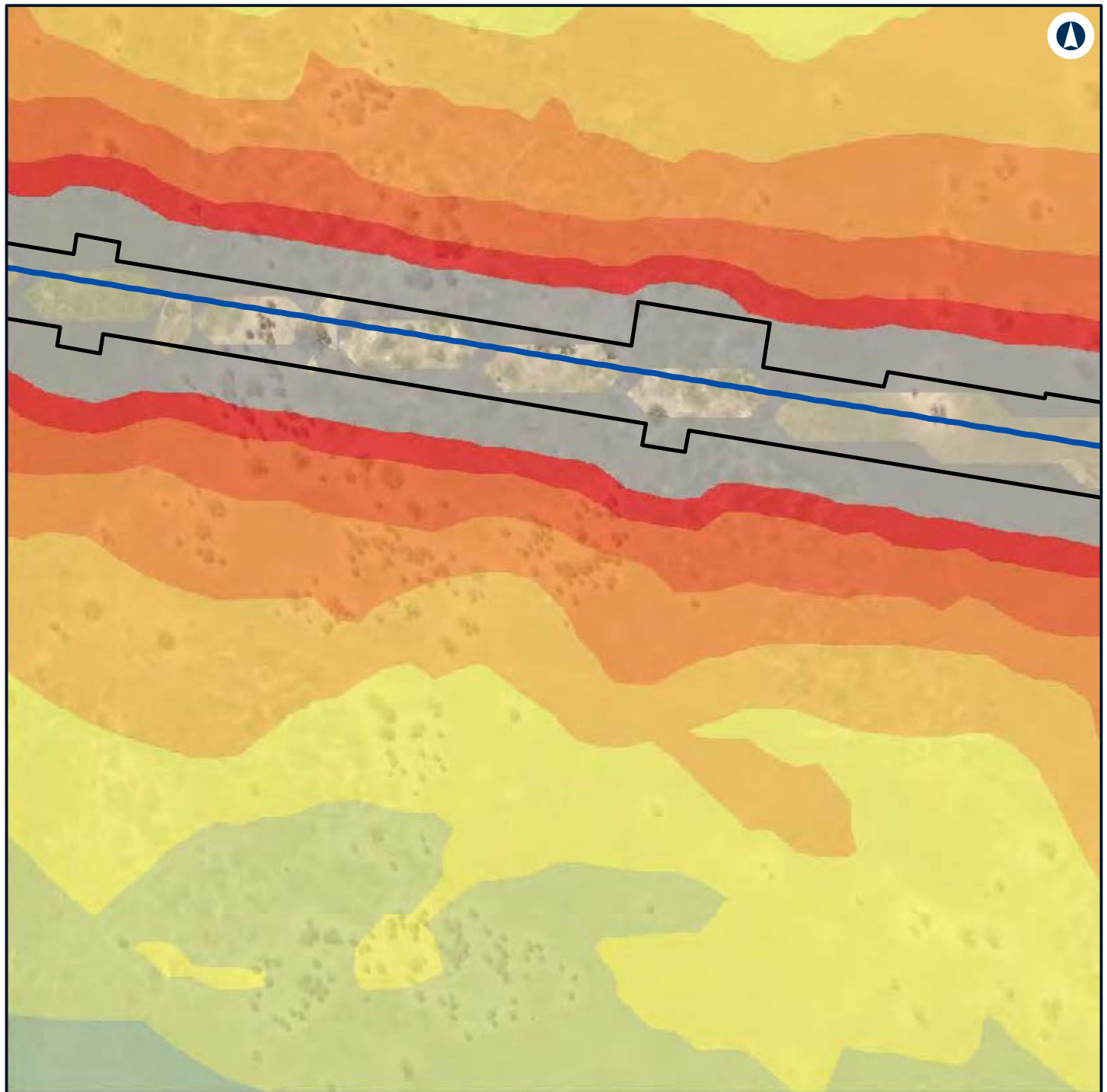

LEGEND

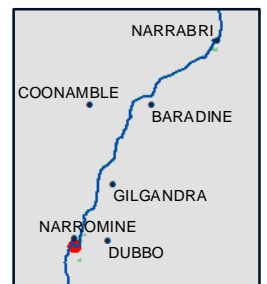
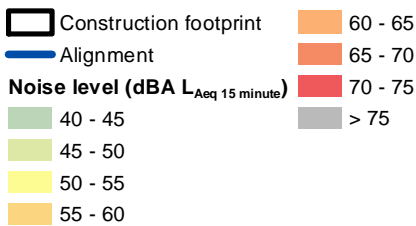

NARROMINE TO NARRABRI

Construction noise contours, Scenario RAIL03 - Stripping Topsoil

Appendix F - Page 16 of 745



Coordinate System: GDA 1994 MGA Zone 55

ARTC makes no representation or warranty and assumes no duty of care or other responsibility to any party as to the completeness, accuracy or suitability of the information contained in this GIS map. The GIS map has been prepared from material provided to ARTC by an external source and ARTC has not taken any steps to verify the completeness, accuracy or suitability of that material. ARTC will not be responsible for any loss or damage suffered as a result of any person whatsoever placing reliance upon the information contained within this GIS map.

Date: 7/06/2022 Paper: A4
 Author: GHD Scale: 1:5,960
 Data Sources: Basemap layers: NSWSS; All other layers: JacobsGHD

INLAND RAIL **ARTC**

The Australian Government is delivering Inland Rail through the Australian Rail Track Corporation (ARTC) in partnership with the private sector.

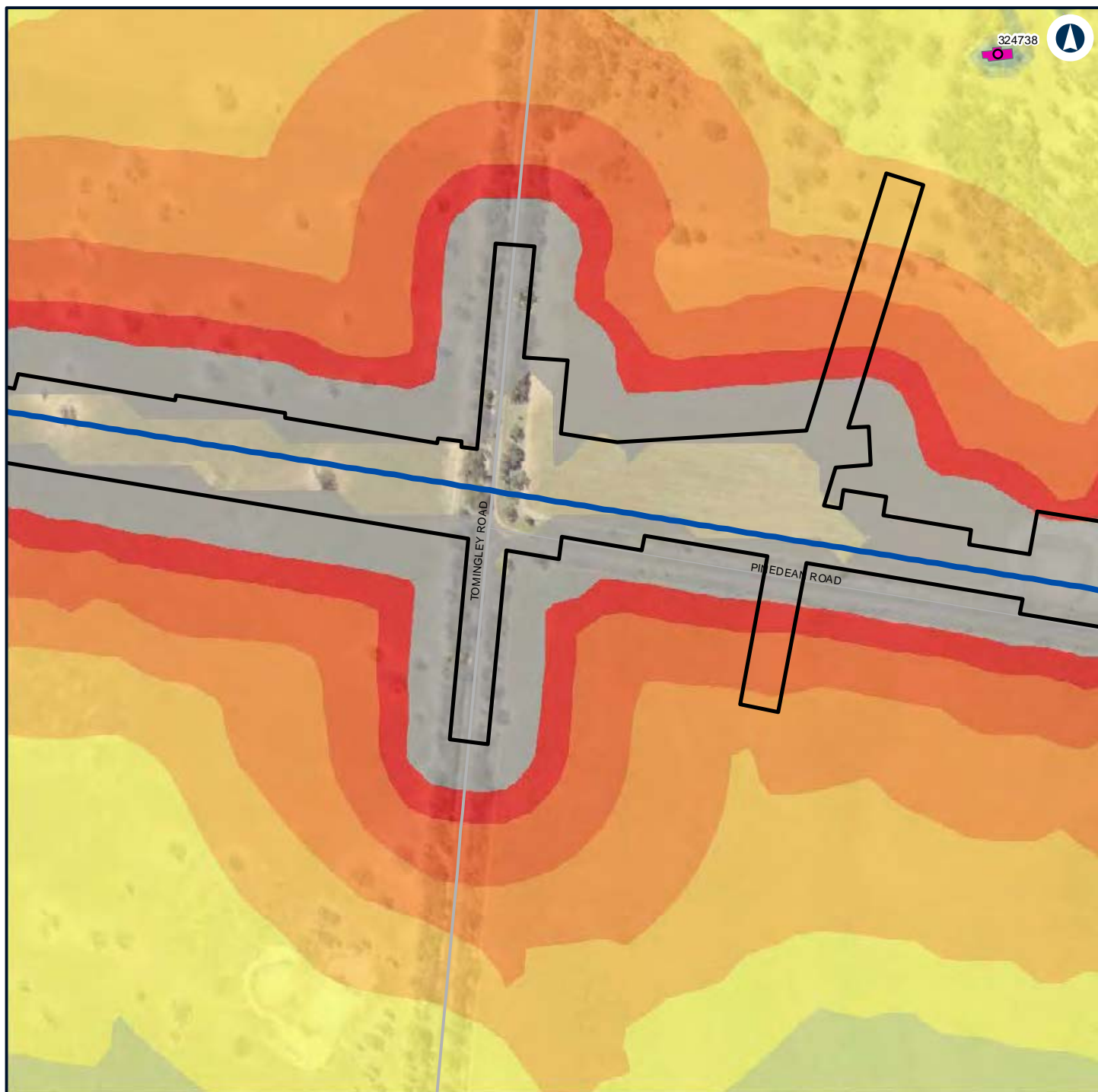

LEGEND

Construction footprint	40 - 45	> 75
Structure type	45 - 50	
Residential	50 - 55	
Residential	55 - 60	
Alignment	60 - 65	
Noise level (dBA L_{Aeq} 15 minute)	65 - 70	
35 - 40	70 - 75	



NARROMINE TO NARRABRI

Construction noise contours, Scenario RAIL03 - Stripping Topsoil

Appendix F - Page 17 of 745



Coordinate System: GDA 1994 MGA Zone 55

ARTC makes no representation or warranty and assumes no duty of care or other responsibility to any party as to the completeness, accuracy or suitability of the information contained in this GIS map. The GIS map has been prepared from material provided to ARTC by an external source and ARTC has not taken any steps to verify the completeness, accuracy or suitability of that material. ARTC will not be responsible for any loss or damage suffered as a result of any person whatsoever placing reliance upon the information contained within this GIS map.

Date: 7/06/2022

Paper: A4

Author: GHD

Scale: 1:5,960

Data Sources: Basemap layers: NSWSS; All other layers: JacobsGHD

INLAND RAIL **ARTC**

The Australian Government is delivering Inland Rail through the Australian Rail Track Corporation (ARTC) in partnership with the private sector.

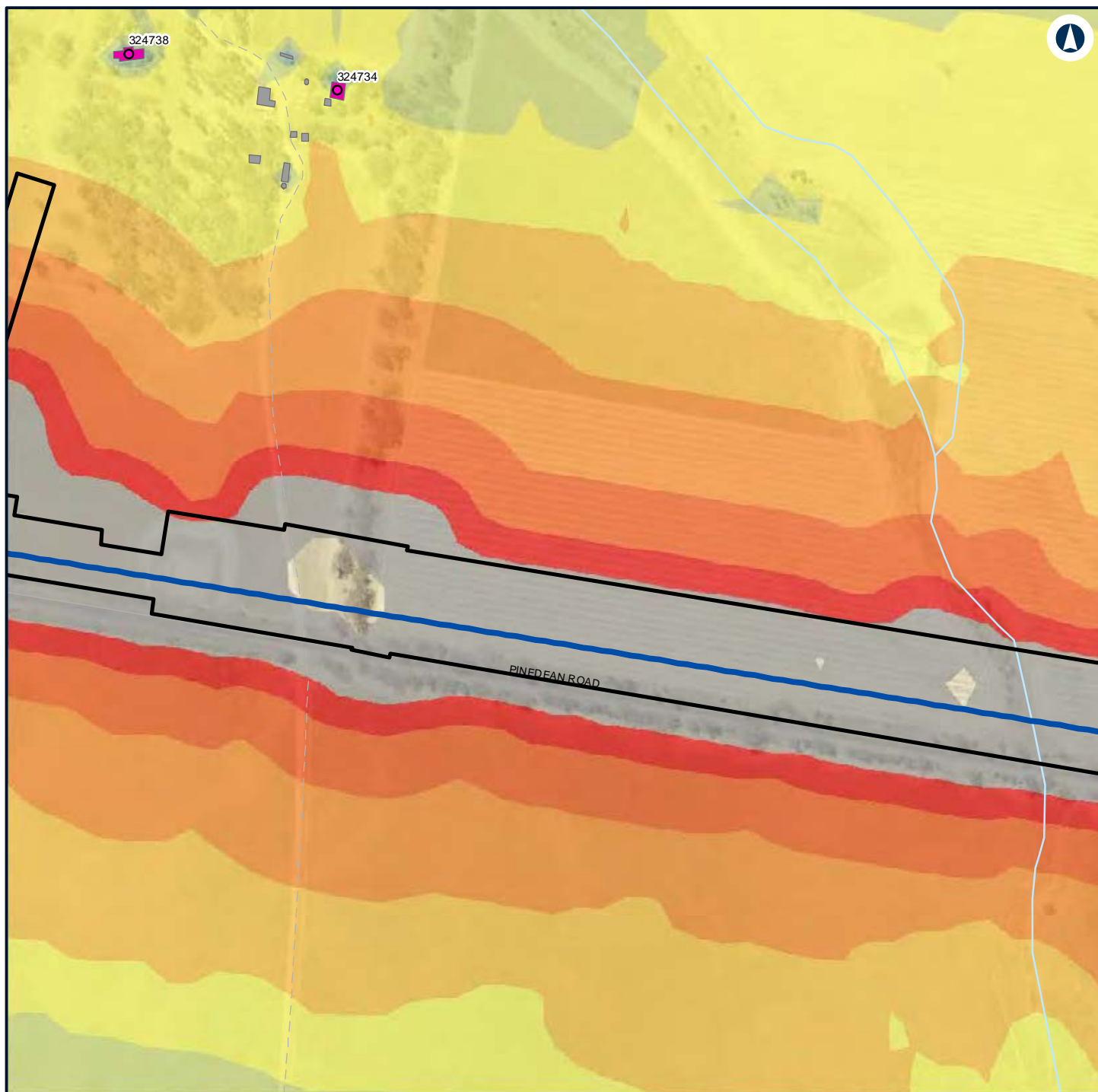

LEGEND

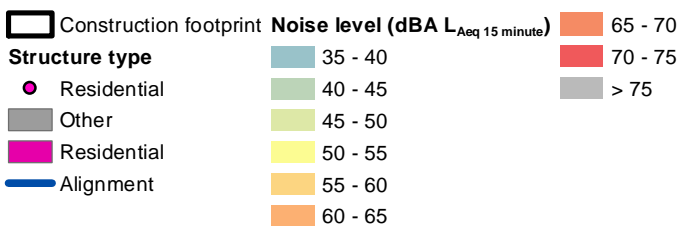

NARROMINE TO NARRABRI

Construction noise contours, Scenario RAIL03 - Stripping Topsoil

Appendix F - Page 18 of 745

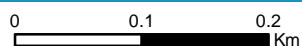

Coordinate System: GDA 1994 MGA Zone 55

ARTC makes no representation or warranty and assumes no duty of care or other responsibility to any party as to the completeness, accuracy or suitability of the information contained in this GIS map. The GIS map has been prepared from material provided to ARTC by an external source and ARTC has not taken any steps to verify the completeness, accuracy or suitability of that material. ARTC will not be responsible for any loss or damage suffered as a result of any person whatsoever placing reliance upon the information contained within this GIS map.

Date: 7/06/2022
 Author: GHD
 Data Sources: Basemap layers: NSWSS; All other layers: JacobsGHD

INLAND RAIL **ARTC**

The Australian Government is delivering Inland Rail through the Australian Rail Track Corporation (ARTC) in partnership with the private sector.

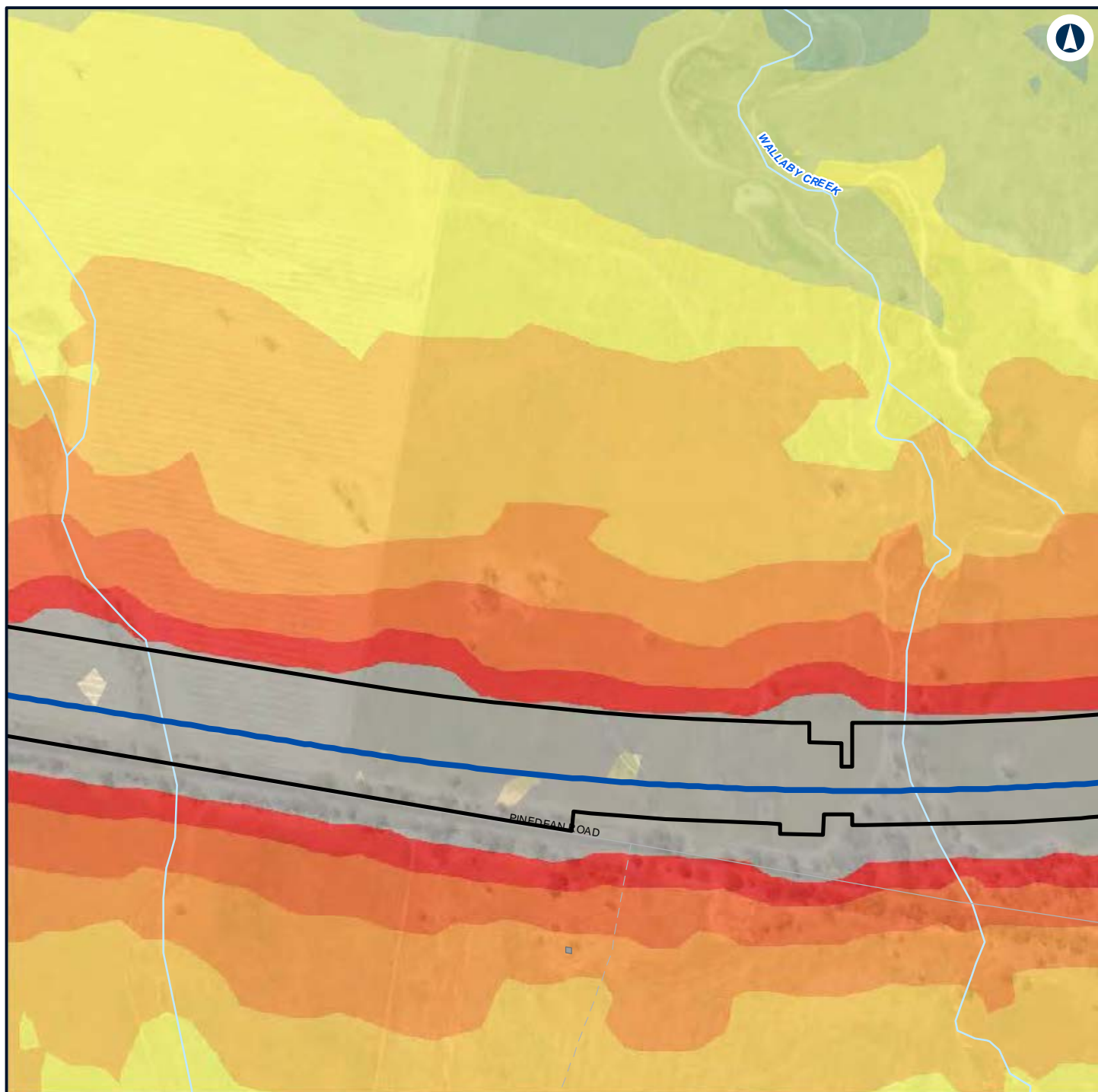

LEGEND

Construction footprint	55 - 60
Other	60 - 65
Alignment	65 - 70
Noise level (dBA L_{Aeq} 15 minute)	70 - 75
40 - 45	> 75
45 - 50	
50 - 55	



NARROMINE TO NARRABRI

Construction noise contours, Scenario RAIL03 - Stripping Topsoil

Appendix F - Page 19 of 745



Coordinate System: GDA 1994 MGA Zone 55

ARTC makes no representation or warranty and assumes no duty of care or other responsibility to any party as to the completeness, accuracy or suitability of the information contained in this GIS map. The GIS map has been prepared from material provided to ARTC by an external source and ARTC has not taken any steps to verify the completeness, accuracy or suitability of that material. ARTC will not be responsible for any loss or damage suffered as a result of any person whatsoever placing reliance upon the information contained within this GIS map.

Date: 7/06/2022

Paper: A4

Author: GHD

Scale: 1:5,960

Data Sources: Basemap layers: NSWSS; All other layers: JacobsGHD

INLAND RAIL **ARTC**

The Australian Government is delivering Inland Rail through the Australian Rail Track Corporation (ARTC) in partnership with the private sector.

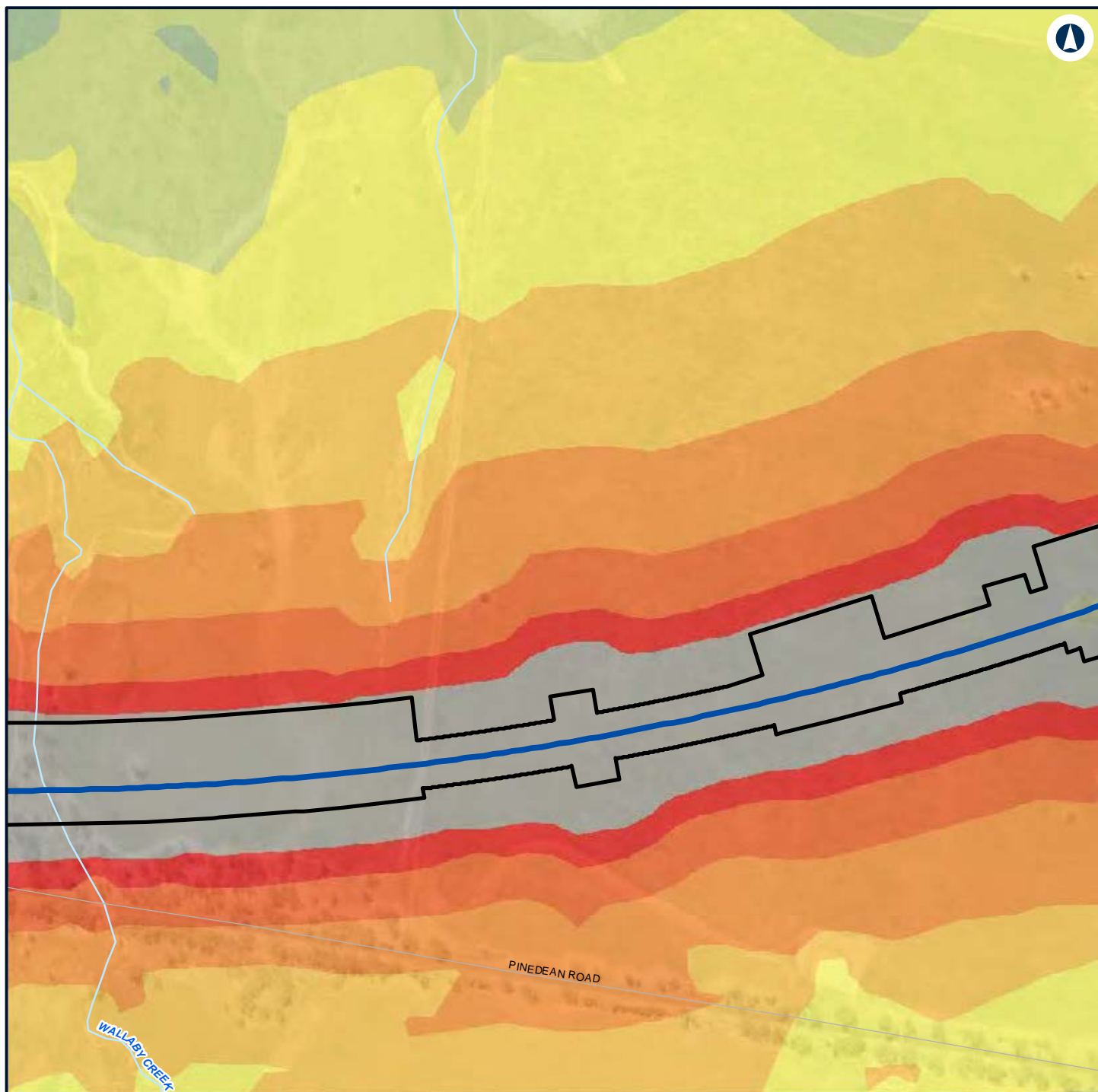

LEGEND



NARROMINE TO NARRABRI

Construction noise contours, Scenario RAIL03 - Stripping Topsoil

Appendix F - Page 20 of 745



Coordinate System: GDA 1994 MGA Zone 55

ARTC makes no representation or warranty and assumes no duty of care or other responsibility to any party as to the completeness, accuracy or suitability of the information contained in this GIS map. The GIS map has been prepared from material provided to ARTC by an external source and ARTC has not taken any steps to verify the completeness, accuracy or suitability of that material. ARTC will not be responsible for any loss or damage suffered as a result of any person whatsoever placing reliance upon the information contained within this GIS map.

Date: 7/06/2022

Paper: A4

Author: GHD

Scale: 1:5,960

Data Sources: Basemap layers: NSWSS; All other layers: JacobsGHD

INLAND RAIL **ARTC**

The Australian Government is delivering Inland Rail through the Australian Rail Track Corporation (ARTC) in partnership with the private sector.

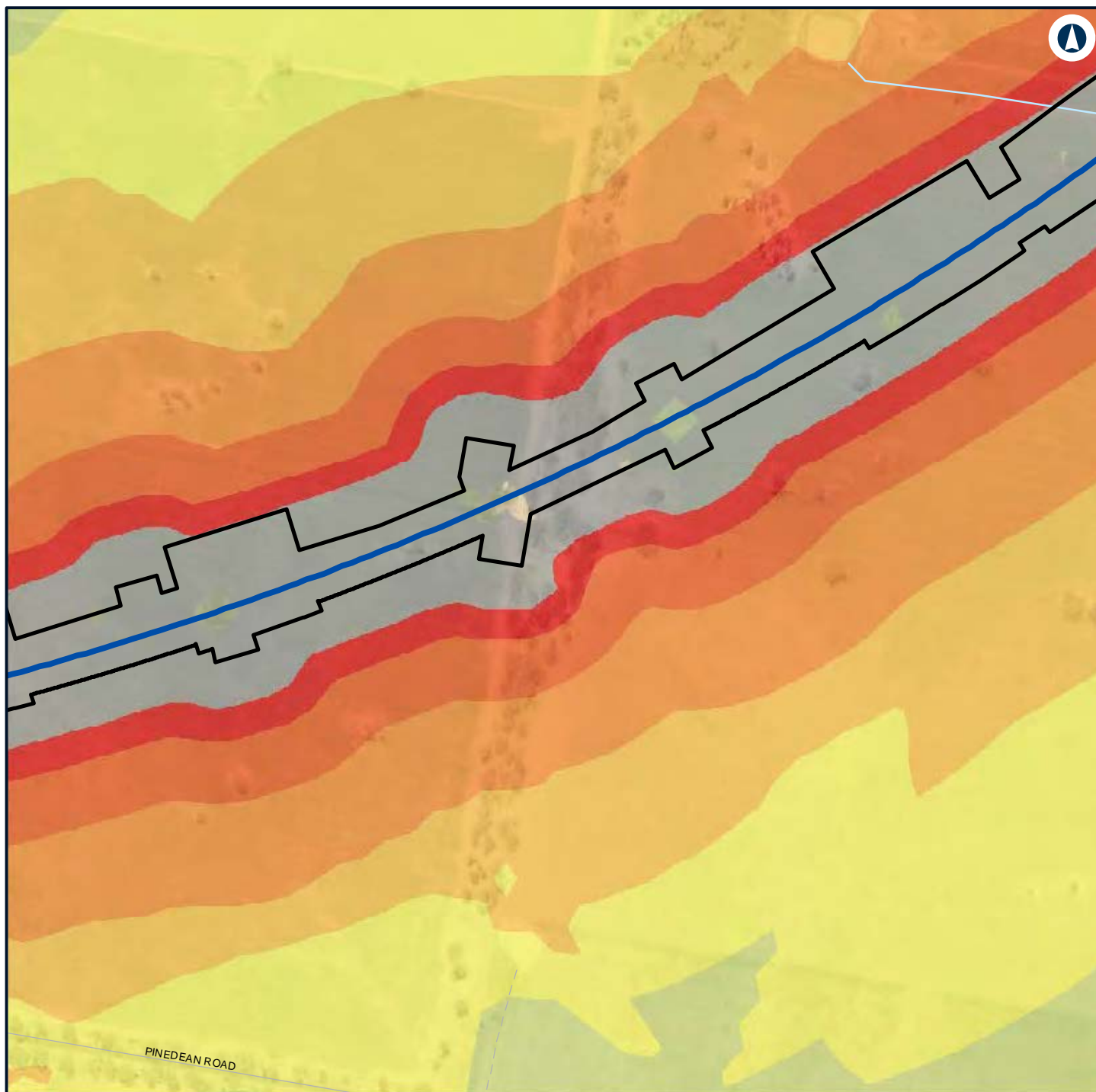

LEGEND

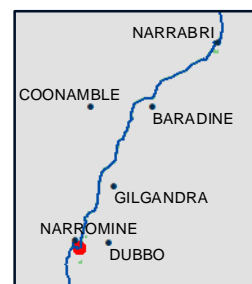
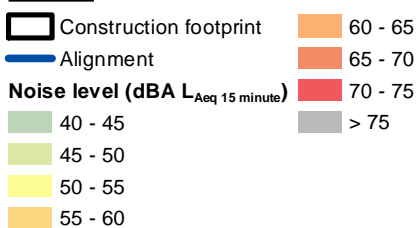

NARROMINE TO NARRABRI

Construction noise contours, Scenario RAIL03 - Stripping Topsoil

Appendix F - Page 21 of 745



Coordinate System: GDA 1994 MGA Zone 55

ARTC makes no representation or warranty and assumes no duty of care or other responsibility to any party as to the completeness, accuracy or suitability of the information contained in this GIS map. The GIS map has been prepared from material provided to ARTC by an external source and ARTC has not taken any steps to verify the completeness, accuracy or suitability of that material. ARTC will not be responsible for any loss or damage suffered as a result of any person whatsoever placing reliance upon the information contained within this GIS map.

Date: 7/06/2022
 Author: GHD
 Paper: A4
 Scale: 1:5,960
 Data Sources: Basemap layers: NSWSS; All other layers: JacobsGHD

INLAND RAIL **ARTC**

The Australian Government is delivering Inland Rail through the Australian Rail Track Corporation (ARTC) in partnership with the private sector.

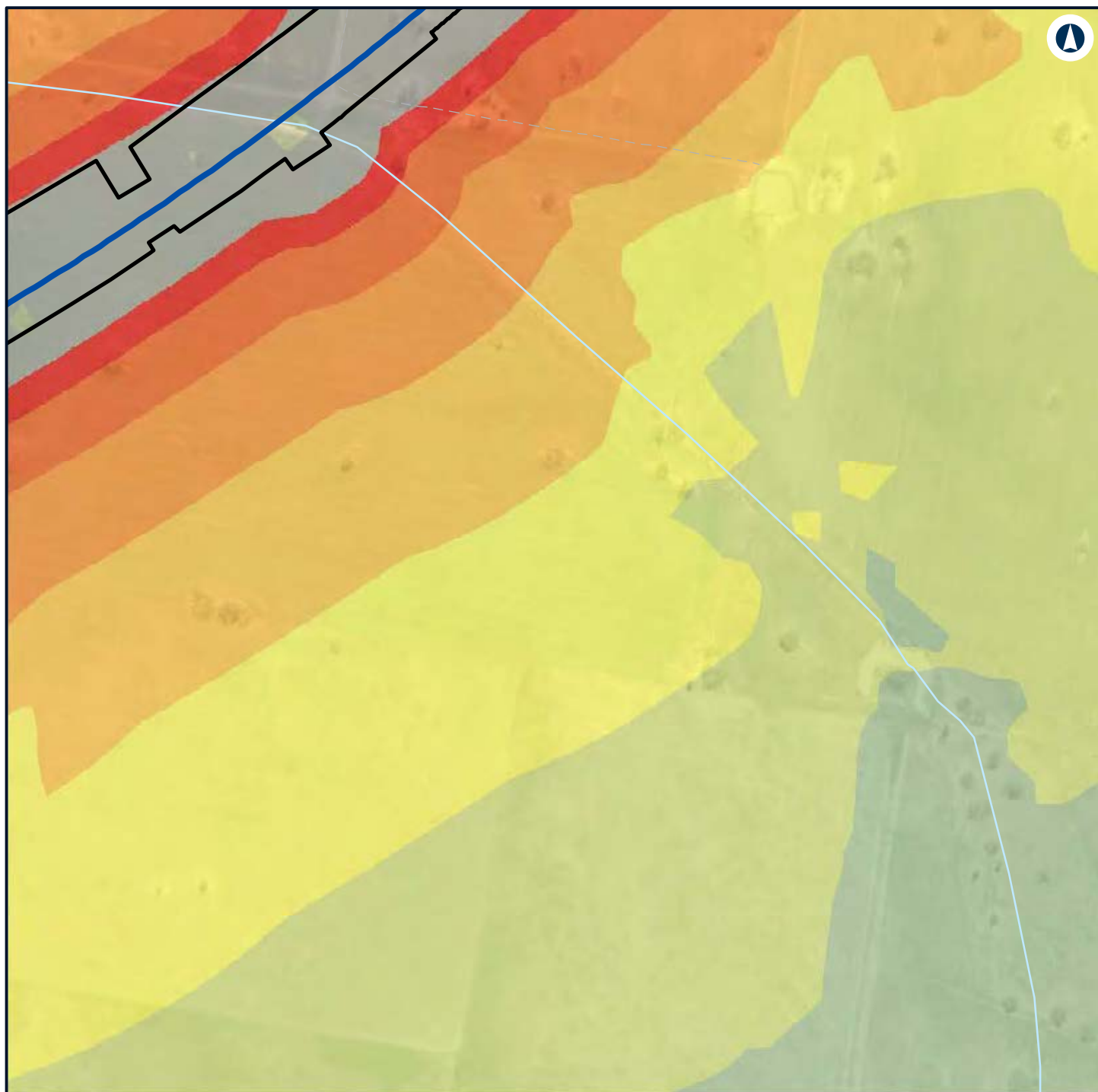

LEGEND



NARROMINE TO NARRABRI

Construction noise contours, Scenario RAIL03 - Stripping Topsoil

Appendix F - Page 22 of 745



Coordinate System: GDA 1994 MGA Zone 55

ARTC makes no representation or warranty and assumes no duty of care or other responsibility to any party as to the completeness, accuracy or suitability of the information contained in this GIS map. The GIS map has been prepared from material provided to ARTC by an external source and ARTC has not taken any steps to verify the completeness, accuracy or suitability of that material. ARTC will not be responsible for any loss or damage suffered as a result of any person whatsoever placing reliance upon the information contained within this GIS map.

Date: 7/06/2022

Paper: A4

Author: GHD

Scale: 1:5,960

Data Sources: Basemap layers: NSWSS; All other layers: JacobsGHD

INLAND RAIL **ARTC**

The Australian Government is delivering Inland Rail through the Australian Rail Track Corporation (ARTC) in partnership with the private sector.



LEGEND

Structure type

● Residential

■ Other

■ Residential

— Night-time noise management level

Noise level (dBA L_{Aeq} 15 minute)

■ 35 - 40



NARROMINE TO NARRABRI

Construction noise contours, Scenario RAIL03 - Stripping Topsoil

Appendix F - Page 23 of 745

0 0.1 0.2
Km

Coordinate System: GDA 1994 MGA Zone 55

ARTC makes no representation or warranty and assumes no duty of care or other responsibility to any party as to the completeness, accuracy or suitability of the information contained in this GIS map. The GIS map has been prepared from material provided to ARTC by an external source and ARTC has not taken any steps to verify the completeness, accuracy or suitability of that material.

ARTC will not be responsible for any loss or damage suffered as a result of any person whatsoever placing reliance upon the information contained within this GIS map.

Date: 7/06/2022

Paper: A4

Author: GHD

Scale: 1:5,960

Data Sources: Basemap layers: NSWSS; All other layers: JacobsGHD

INLAND RAIL **ARTC**

The Australian Government is delivering Inland Rail through the Australian Rail Track Corporation (ARTC) in partnership with the private sector.

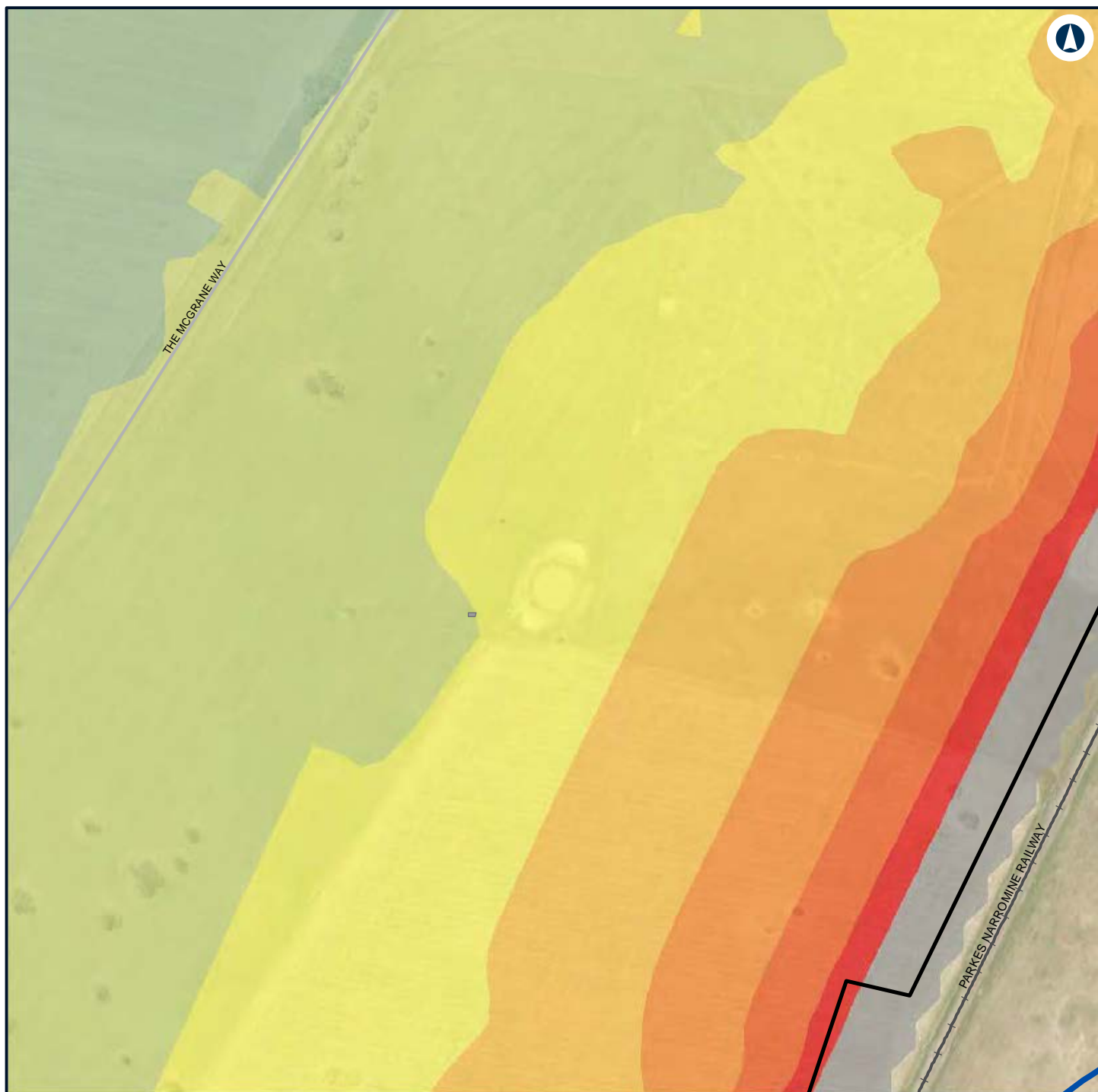

LEGEND

Construction footprint	55 - 60
Other	60 - 65
Alignment	65 - 70
Noise level (dBA L_{Aeq} 15 minute)	70 - 75
40 - 45	> 75
45 - 50	
50 - 55	



NARROMINE TO NARRABRI

Construction noise contours, Scenario RAIL03 - Stripping Topsoil

Appendix F - Page 24 of 745



Coordinate System: GDA 1994 MGA Zone 55

ARTC makes no representation or warranty and assumes no duty of care or other responsibility to any party as to the completeness, accuracy or suitability of the information contained in this GIS map. The GIS map has been prepared from material provided to ARTC by an external source and ARTC has not taken any steps to verify the completeness, accuracy or suitability of that material. ARTC will not be responsible for any loss or damage suffered as a result of any person whatsoever placing reliance upon the information contained within this GIS map.

Date: 7/06/2022

Paper: A4

Author: GHD

Scale: 1:5,960

Data Sources: Basemap layers: NSWSS; All other layers: JacobsGHD

INLAND RAIL **ARTC**

The Australian Government is delivering Inland Rail through the Australian Rail Track Corporation (ARTC) in partnership with the private sector.

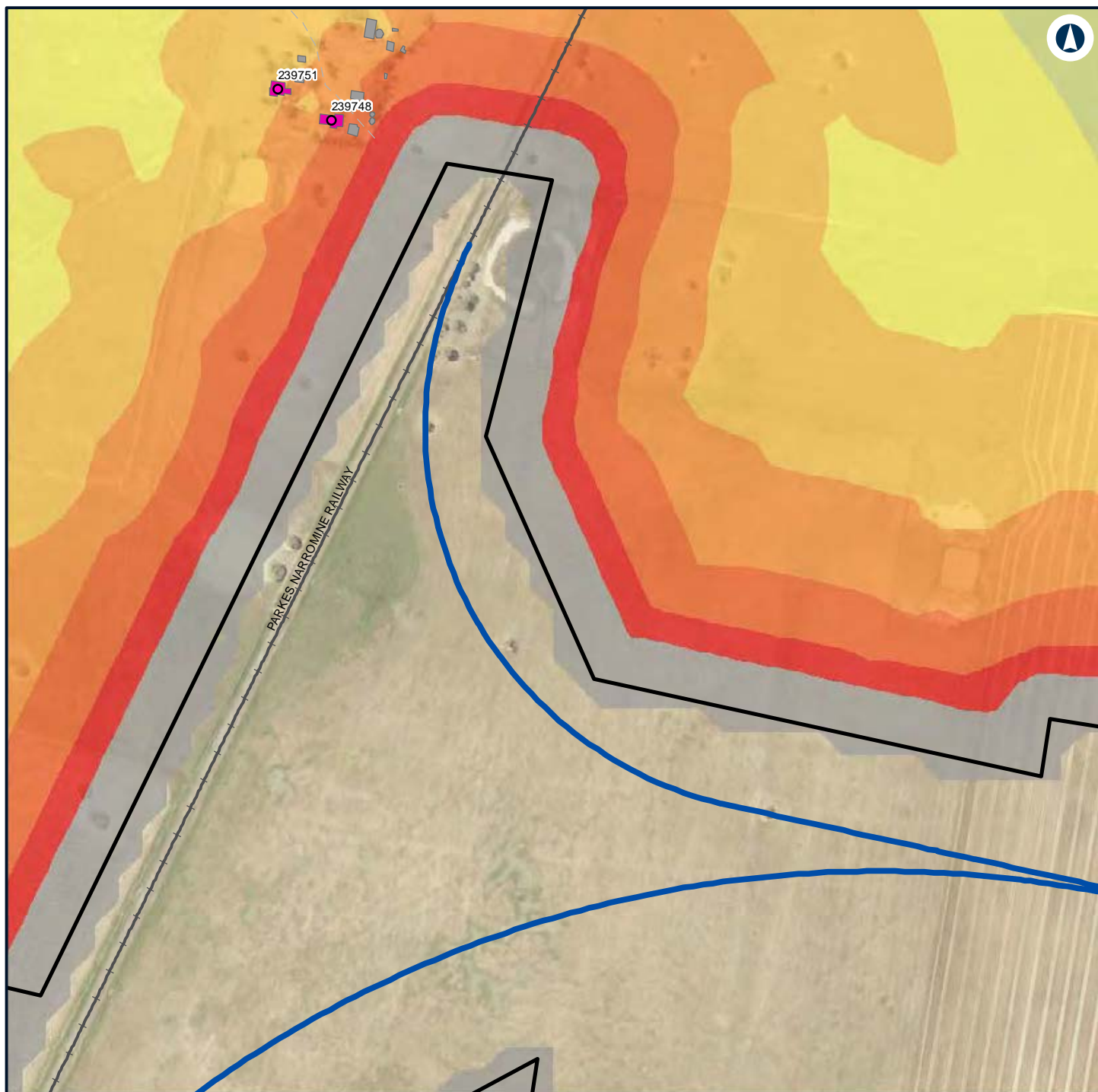

LEGEND

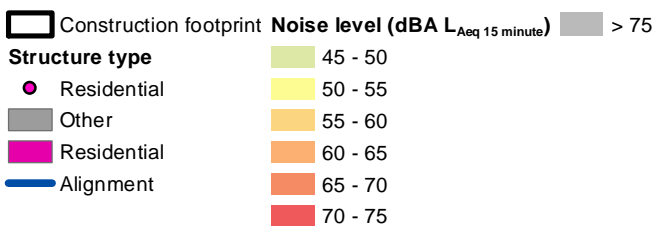

NARROMINE TO NARRABRI

Construction noise contours, Scenario RAIL03 - Stripping Topsoil

Appendix F - Page 25 of 745



Coordinate System: GDA 1994 MGA Zone 55

ARTC makes no representation or warranty and assumes no duty of care or other responsibility to any party as to the completeness, accuracy or suitability of the information contained in this GIS map. The GIS map has been prepared from material provided to ARTC by an external source and ARTC has not taken any steps to verify the completeness, accuracy or suitability of that material. ARTC will not be responsible for any loss or damage suffered as a result of any person whatsoever placing reliance upon the information contained within this GIS map.

Date: 7/06/2022

Paper: A4

Author: GHD

Scale: 1:5,960

Data Sources: Basemap layers: NSWSS; All other layers: JacobsGHD

INLAND RAIL **ARTC**

The Australian Government is delivering Inland Rail through the Australian Rail Track Corporation (ARTC) in partnership with the private sector.

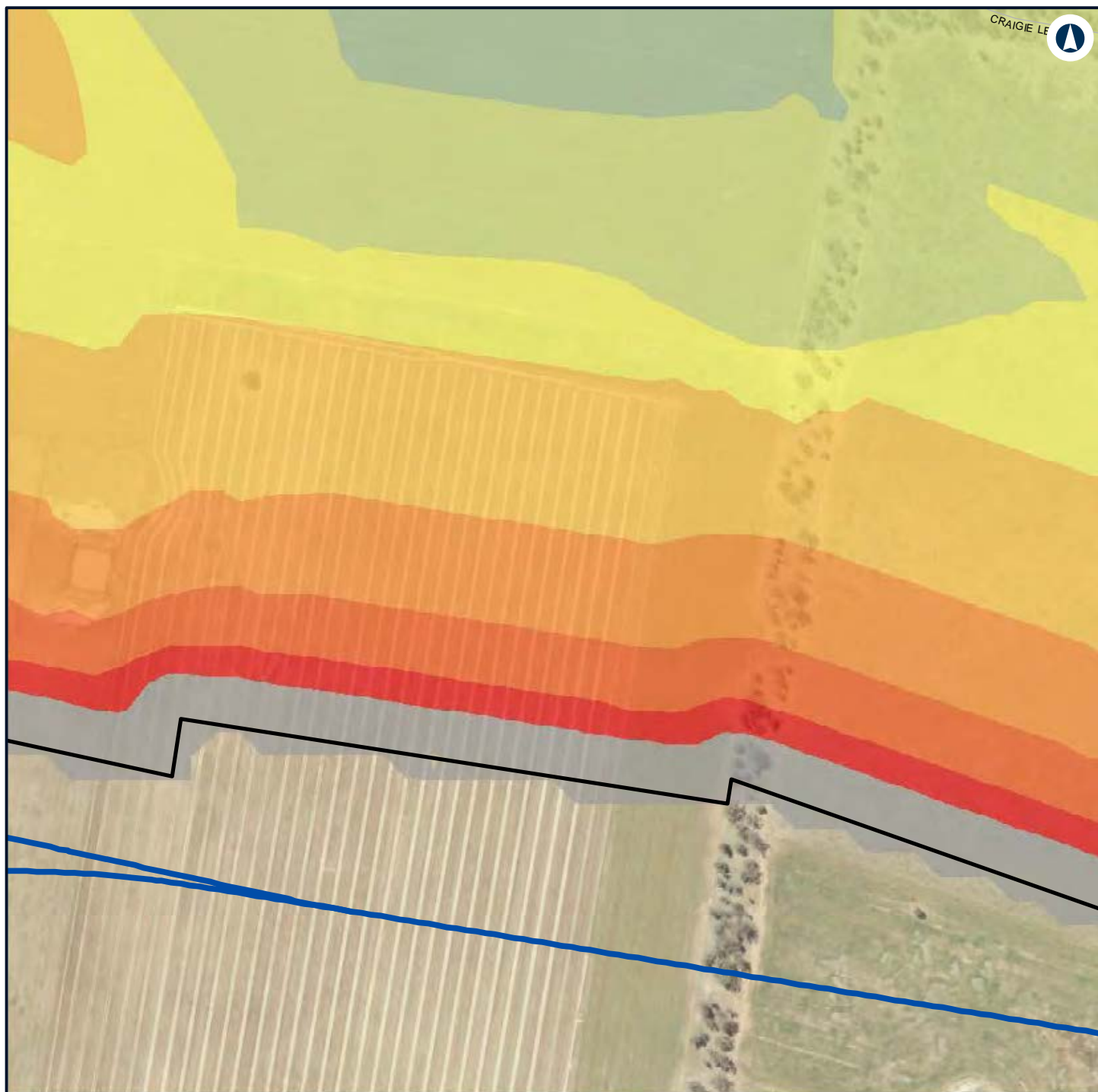

LEGEND

Construction footprint	60 - 65
Alignment	65 - 70
Noise level (dBA L_{Aeq} 15 minute)	70 - 75
40 - 45	> 75
45 - 50	
50 - 55	
55 - 60	



NARROMINE TO NARRABRI

Construction noise contours, Scenario RAIL03 - Stripping Topsoil

Appendix F - Page 26 of 745

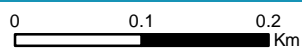

Coordinate System: GDA 1994 MGA Zone 55

ARTC makes no representation or warranty and assumes no duty of care or other responsibility to any party as to the completeness, accuracy or suitability of the information contained in this GIS map. The GIS map has been prepared from material provided to ARTC by an external source and ARTC has not taken any steps to verify the completeness, accuracy or suitability of that material. ARTC will not be responsible for any loss or damage suffered as a result of any person whatsoever placing reliance upon the information contained within this GIS map.

Date: 7/06/2022

Paper: A4

Author: GHD

Scale: 1:5,960

Data Sources: Basemap layers: NSWSS; All other layers: JacobsGHD

INLAND RAIL **ARTC**

The Australian Government is delivering Inland Rail through the Australian Rail Track Corporation (ARTC) in partnership with the private sector.

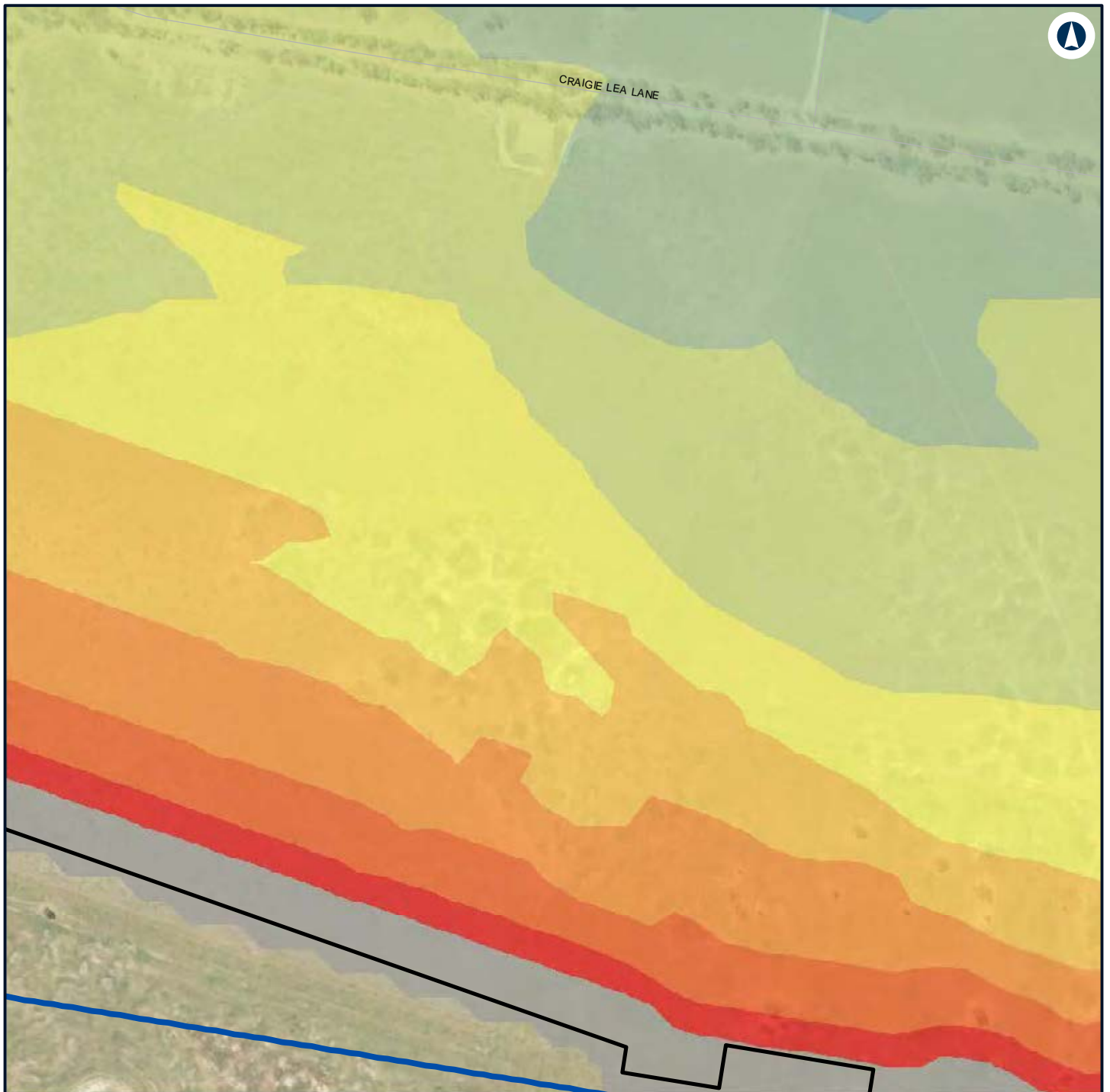

LEGEND

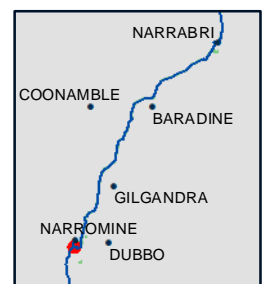
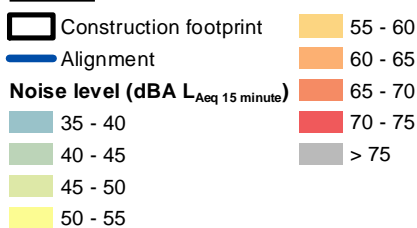

NARROMINE TO NARRABRI

Construction noise contours, Scenario RAIL03 - Stripping Topsoil

Appendix F - Page 27 of 745



Coordinate System: GDA 1994 MGA Zone 55

ARTC makes no representation or warranty and assumes no duty of care or other responsibility to any party as to the completeness, accuracy or suitability of the information contained in this GIS map. The GIS map has been prepared from material provided to ARTC by an external source and ARTC has not taken any steps to verify the completeness, accuracy or suitability of that material. ARTC will not be responsible for any loss or damage suffered as a result of any person whatsoever placing reliance upon the information contained within this GIS map.

Date: 7/06/2022 Paper: A4
 Author: GHD Scale: 1:5,960
 Data Sources: Basemap layers: NSWSS; All other layers: JacobsGHD

INLAND RAIL **ARTC**

The Australian Government is delivering Inland Rail through the Australian Rail Track Corporation (ARTC) in partnership with the private sector.

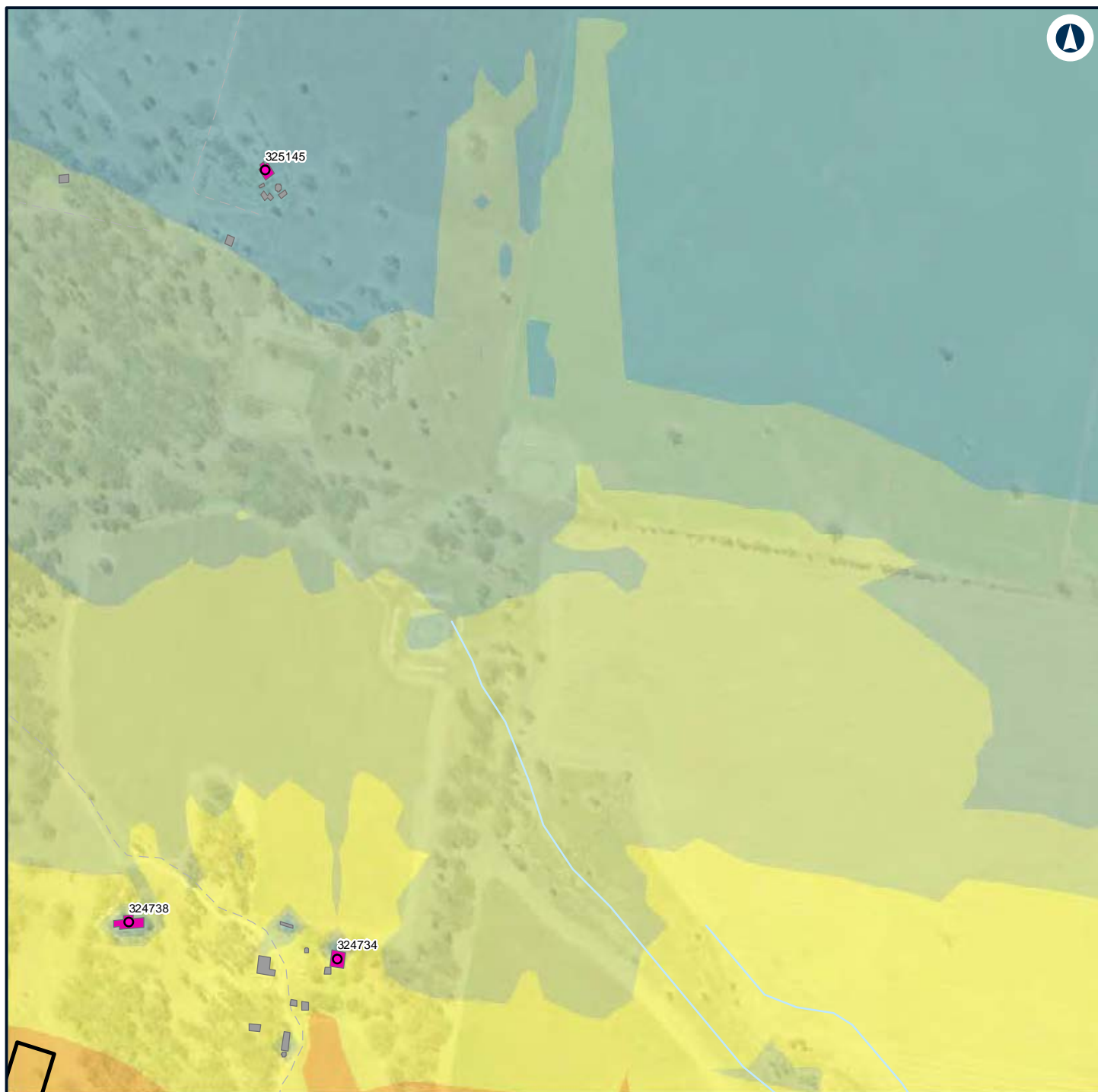

LEGEND

Construction footprint	40 - 45
Structure type	45 - 50
Residential	50 - 55
Other	55 - 60
Residential	
Noise level (dBA L_{Aeq} 15 minute)	
35 - 40	



NARROMINE TO NARRABRI

Construction noise contours, Scenario RAIL03 - Stripping Topsoil

Appendix F - Page 28 of 745



Coordinate System: GDA 1994 MGA Zone 55

ARTC makes no representation or warranty and assumes no duty of care or other responsibility to any party as to the completeness, accuracy or suitability of the information contained in this GIS map. The GIS map has been prepared from material provided to ARTC by an external source and ARTC has not taken any steps to verify the completeness, accuracy or suitability of that material. ARTC will not be responsible for any loss or damage suffered as a result of any person whatsoever placing reliance upon the information contained within this GIS map.

Date: 7/06/2022
 Author: GHD
 Data Sources: Basemap layers: NSWSS; All other layers: JacobsGHD

Paper: A4
 Scale: 1:5,960

INLAND RAIL **ARTC**

The Australian Government is delivering Inland Rail through the Australian Rail Track Corporation (ARTC) in partnership with the private sector.

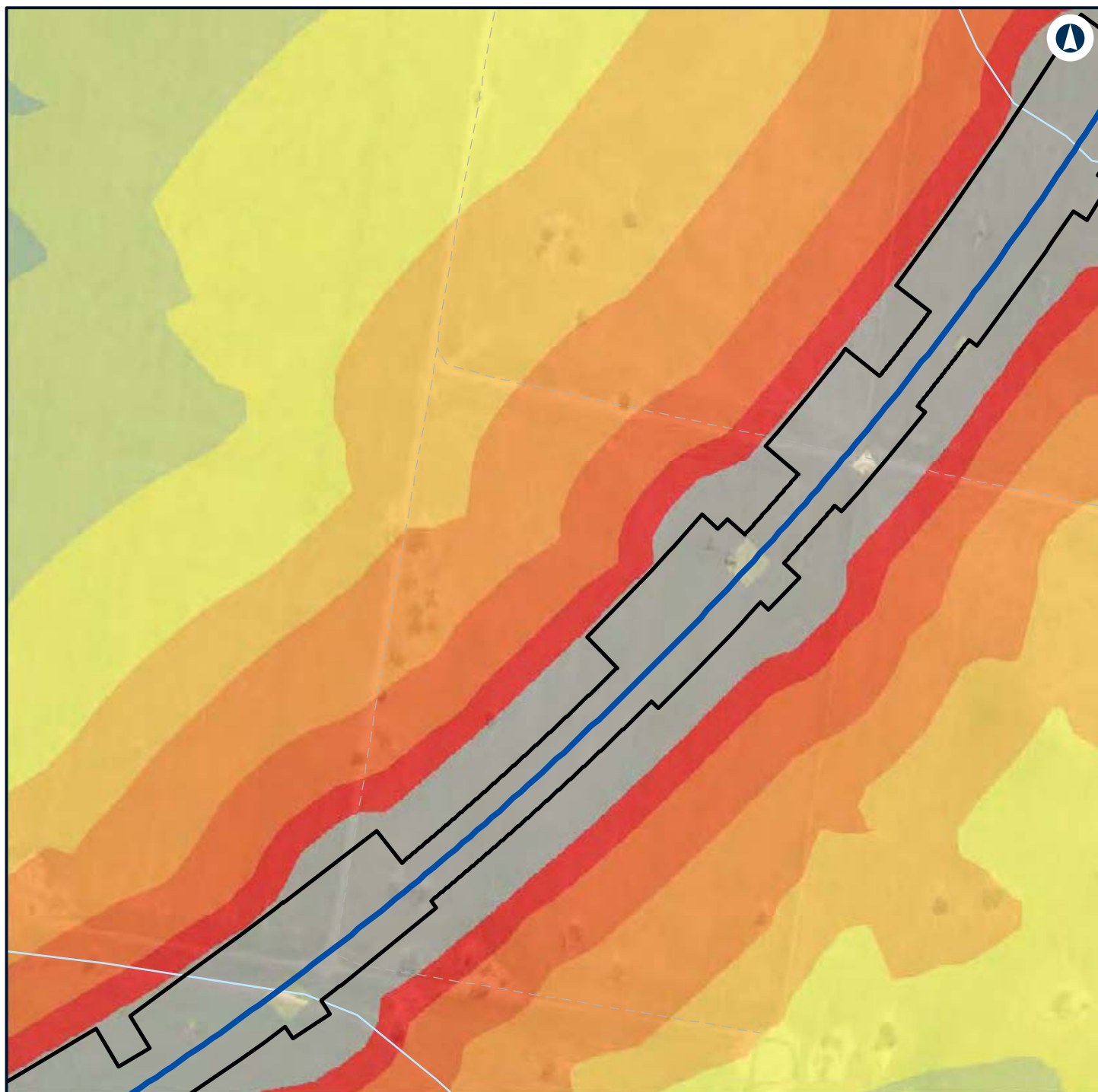

LEGEND

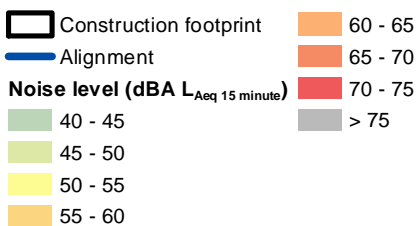

NARROMINE TO NARRABRI

Construction noise contours, Scenario RAIL03 - Stripping Topsoil

Appendix F - Page 29 of 745



Coordinate System: GDA 1994 MGA Zone 55

ARTC makes no representation or warranty and assumes no duty of care or other responsibility to any party as to the completeness, accuracy or suitability of the information contained in this GIS map. The GIS map has been prepared from material provided to ARTC by an external source and ARTC has not taken any steps to verify the completeness, accuracy or suitability of that material. ARTC will not be responsible for any loss or damage suffered as a result of any person whatsoever placing reliance upon the information contained within this GIS map.

Date: 7/06/2022

Paper: A4

Author: GHD

Scale: 1:5,960

Data Sources: Basemap layers: NSWSS; All other layers: JacobsGHD

INLAND RAIL **ARTC**

The Australian Government is delivering Inland Rail through the Australian Rail Track Corporation (ARTC) in partnership with the private sector.

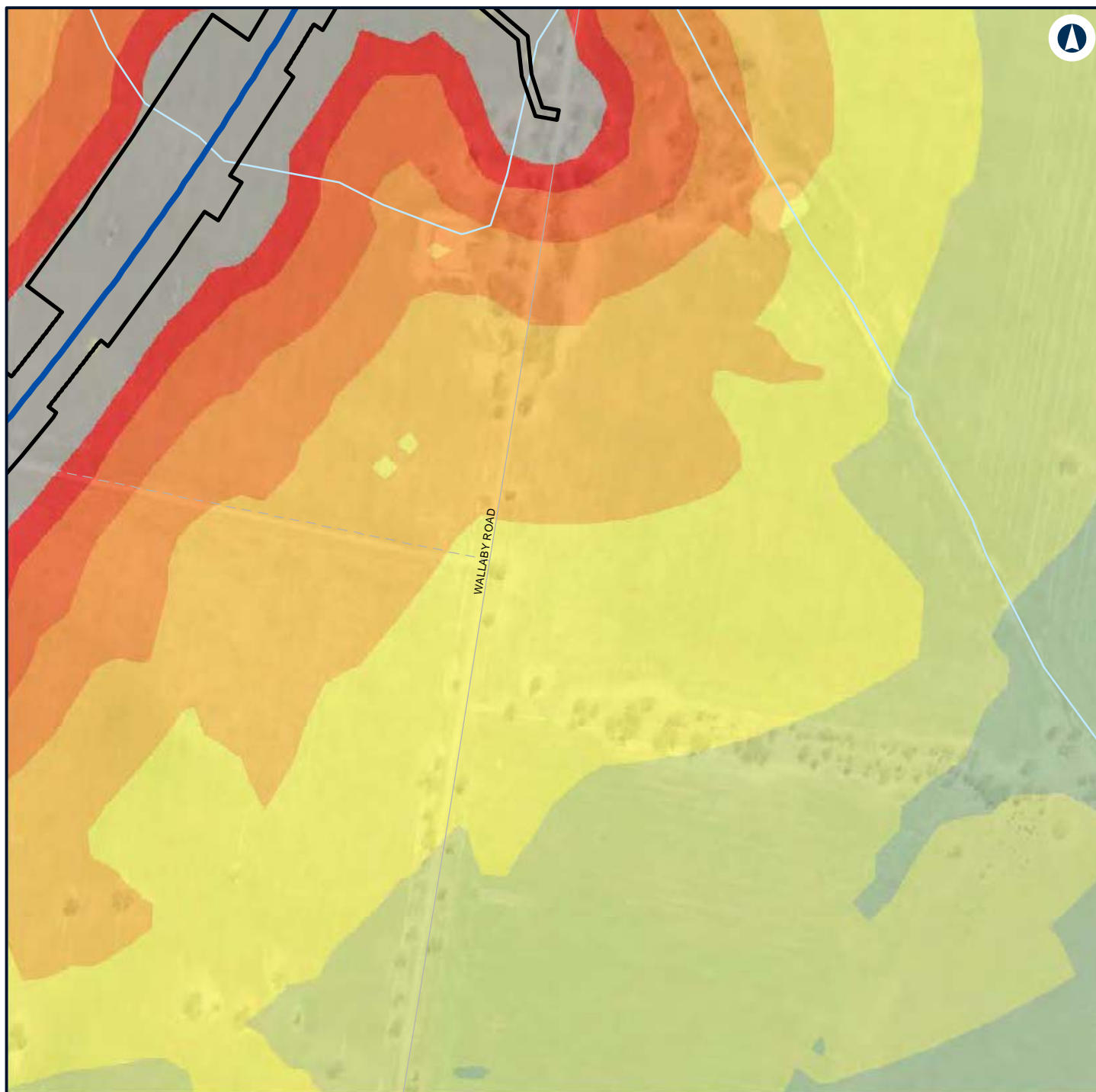

LEGEND

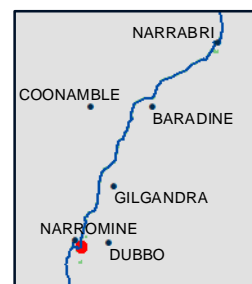
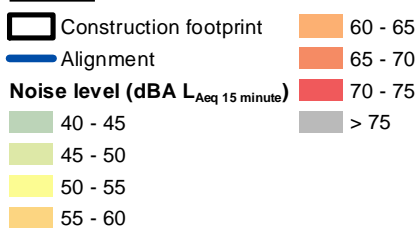

NARROMINE TO NARRABRI

Construction noise contours, Scenario RAIL03 - Stripping Topsoil

Appendix F - Page 30 of 745



Coordinate System: GDA 1994 MGA Zone 55

ARTC makes no representation or warranty and assumes no duty of care or other responsibility to any party as to the completeness, accuracy or suitability of the information contained in this GIS map. The GIS map has been prepared from material provided to ARTC by an external source and ARTC has not taken any steps to verify the completeness, accuracy or suitability of that material. ARTC will not be responsible for any loss or damage suffered as a result of any person whatsoever placing reliance upon the information contained within this GIS map.

Date: 7/06/2022

Paper: A4

Author: GHD

Scale: 1:5,960

Data Sources: Basemap layers: NSWSS; All other layers: JacobsGHD

INLAND RAIL **ARTC**

The Australian Government is delivering Inland Rail through the Australian Rail Track Corporation (ARTC) in partnership with the private sector.

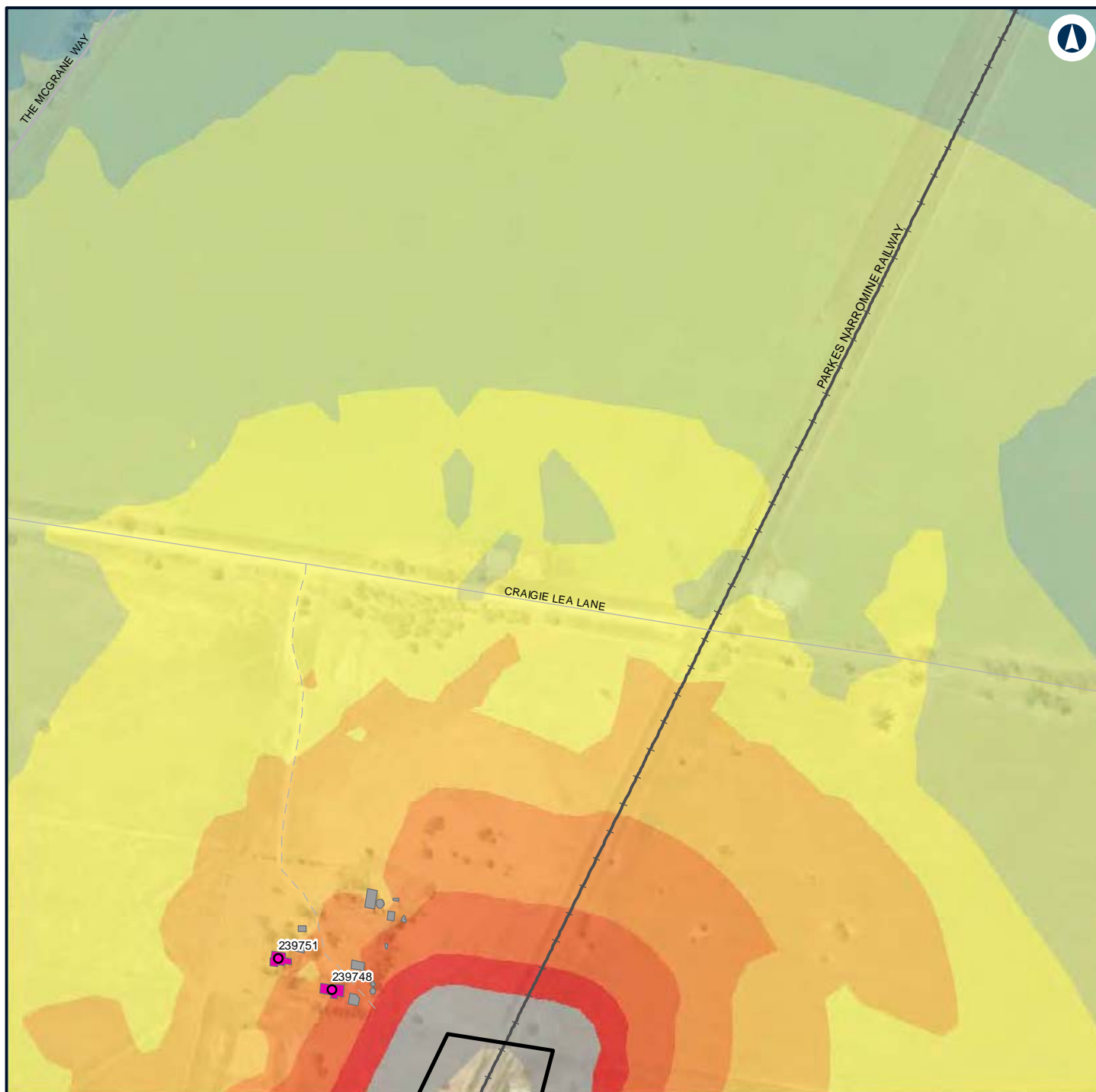

LEGEND

Construction footprint	40 - 45	> 75
Structure type	45 - 50	
Residential	50 - 55	
Other	55 - 60	
Residential	60 - 65	
Noise level (dBA L_{Aeq} 15 minute)	65 - 70	
35 - 40	70 - 75	

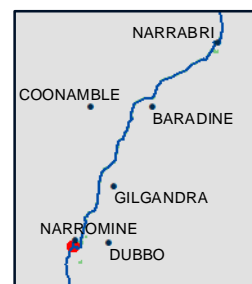

NARROMINE TO NARRABRI

Construction noise contours, Scenario RAIL03 - Stripping Topsoil

Appendix F - Page 31 of 745



Coordinate System: GDA 1994 MGA Zone 55

ARTC makes no representation or warranty and assumes no duty of care or other responsibility to any party as to the completeness, accuracy or suitability of the information contained in this GIS map. The GIS map has been prepared from material provided to ARTC by an external source and ARTC has not taken any steps to verify the completeness, accuracy or suitability of that material. ARTC will not be responsible for any loss or damage suffered as a result of any person whatsoever placing reliance upon the information contained within this GIS map.

Date: 7/06/2022 Paper: A4
 Author: GHD Scale: 1:5,960
 Data Sources: Basemap layers: NSWSS; All other layers: JacobsGHD

INLAND RAIL **ARTC**

The Australian Government is delivering Inland Rail through the Australian Rail Track Corporation (ARTC) in partnership with the private sector.

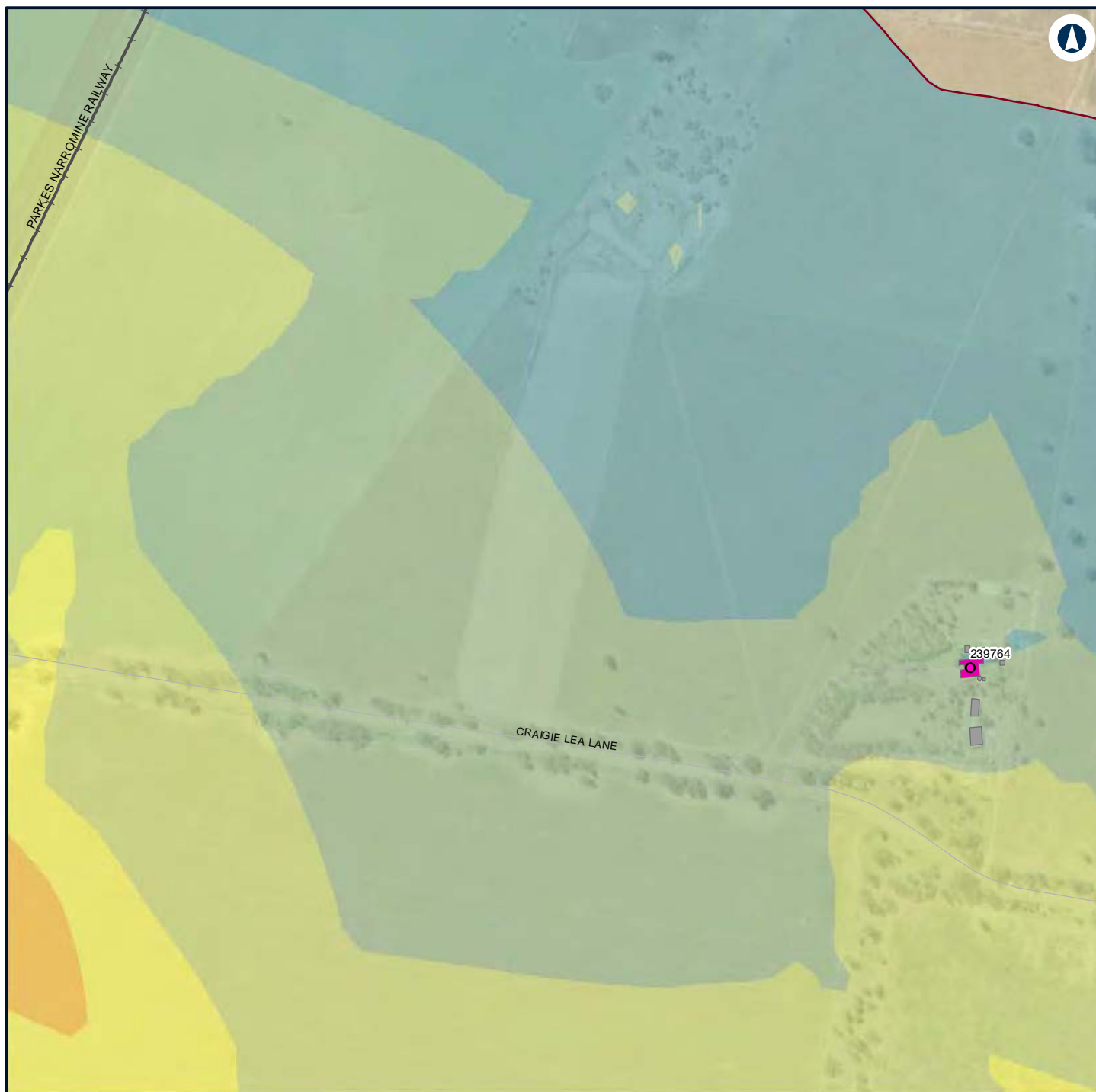

LEGEND

Structure type

● Residential

■ Other

■ Residential

— Night-time noise management level

Noise level (dBA L_{Aeq} 15 minute)

■ 35 - 40

■ 40 - 45

■ 45 - 50

■ 50 - 55

■ 55 - 60

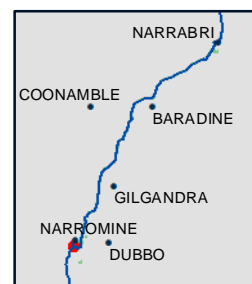

NARROMINE TO NARRABRI

Construction noise contours, Scenario RAIL03 - Stripping Topsoil

Appendix F - Page 32 of 745

0 0.1 0.2
Km

Coordinate System: GDA 1994 MGA Zone 55

ARTC makes no representation or warranty and assumes no duty of care or other responsibility to any party as to the completeness, accuracy or suitability of the information contained in this GIS map. The GIS map has been prepared from material provided to ARTC by an external source and ARTC has not taken any steps to verify the completeness, accuracy or suitability of that material. ARTC will not be responsible for any loss or damage suffered as a result of any person whatsoever placing reliance upon the information contained within this GIS map.

Date: 7/06/2022

Paper: A4

Author: GHD

Scale: 1:5,960

Data Sources: Basemap layers: NSWSS; All other layers: JacobsGHD

INLAND RAIL **ARTC**

The Australian Government is delivering Inland Rail through the Australian Rail Track Corporation (ARTC) in partnership with the private sector.

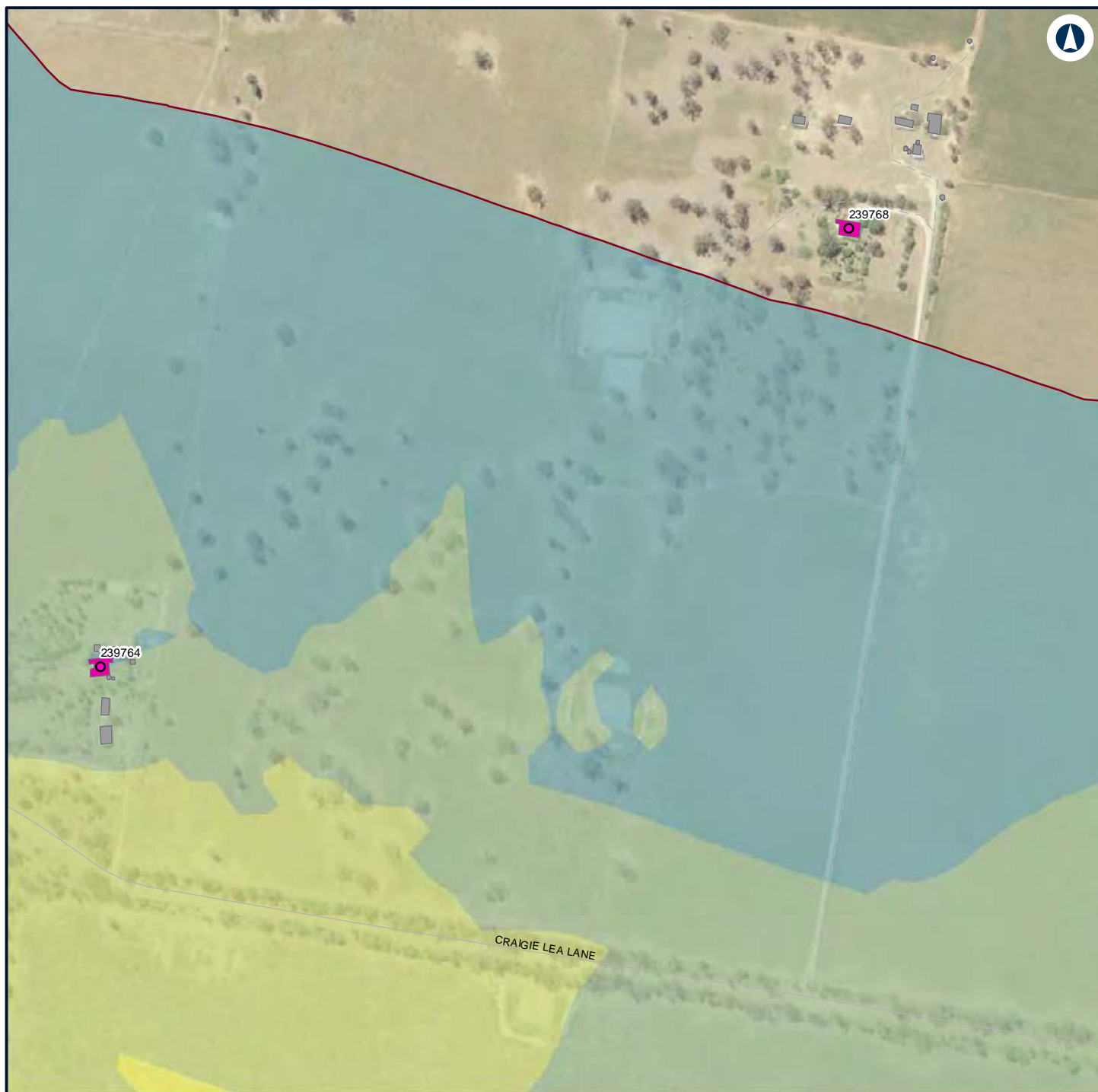

LEGEND

Structure type

- Residential
- Other
- Residential

— Night-time noise management level

Noise level (dBA L_{Aeq} 15 minute)

35 - 40

40 - 45

45 - 50

50 - 55



NARROMINE TO NARRABRI

Construction noise contours, Scenario RAIL03 - Stripping Topsoil

Appendix F - Page 33 of 745

0 0.1 0.2
Km

Coordinate System: GDA 1994 MGA Zone 55

ARTC makes no representation or warranty and assumes no duty of care or other responsibility to any party as to the completeness, accuracy or suitability of the information contained in this GIS map. The GIS map has been prepared from material provided to ARTC by an external source and ARTC has not taken any steps to verify the completeness, accuracy or suitability of that material. ARTC will not be responsible for any loss or damage suffered as a result of any person whatsoever placing reliance upon the information contained within this GIS map.

Date: 7/06/2022

Paper: A4

Author: GHD

Scale: 1:5,960

Data Sources: Basemap layers: NSWSS; All other layers: JacobsGHD

INLAND RAIL **ARTC**

The Australian Government is delivering Inland Rail through the Australian Rail Track Corporation (ARTC) in partnership with the private sector.

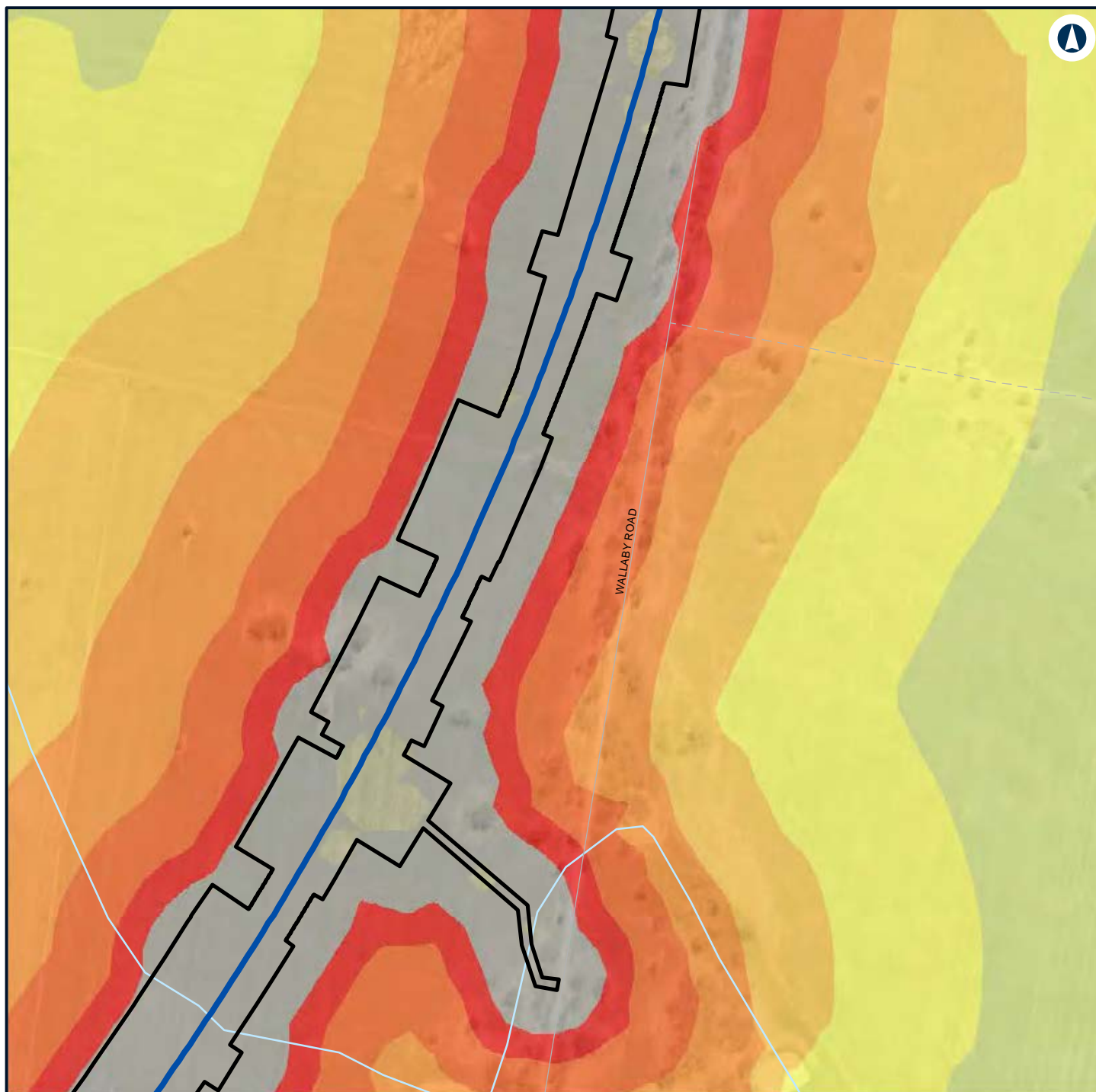

LEGEND

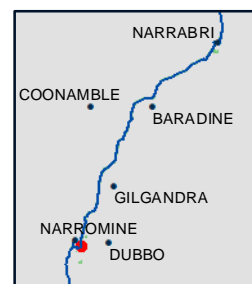
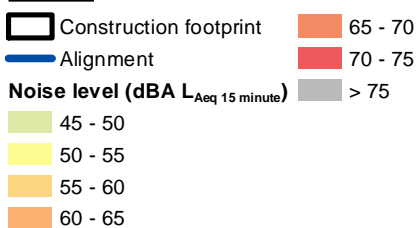

NARROMINE TO NARRABRI

Construction noise contours, Scenario RAIL03 - Stripping Topsoil

Appendix F - Page 34 of 745



Coordinate System: GDA 1994 MGA Zone 55

ARTC makes no representation or warranty and assumes no duty of care or other responsibility to any party as to the completeness, accuracy or suitability of the information contained in this GIS map. The GIS map has been prepared from material provided to ARTC by an external source and ARTC has not taken any steps to verify the completeness, accuracy or suitability of that material. ARTC will not be responsible for any loss or damage suffered as a result of any person whatsoever placing reliance upon the information contained within this GIS map.

Date: 7/06/2022

Paper: A4

Author: GHD

Scale: 1:5,960

Data Sources: Basemap layers: NSWSS; All other layers: JacobsGHD

INLAND RAIL **ARTC**

The Australian Government is delivering Inland Rail through the Australian Rail Track Corporation (ARTC) in partnership with the private sector.

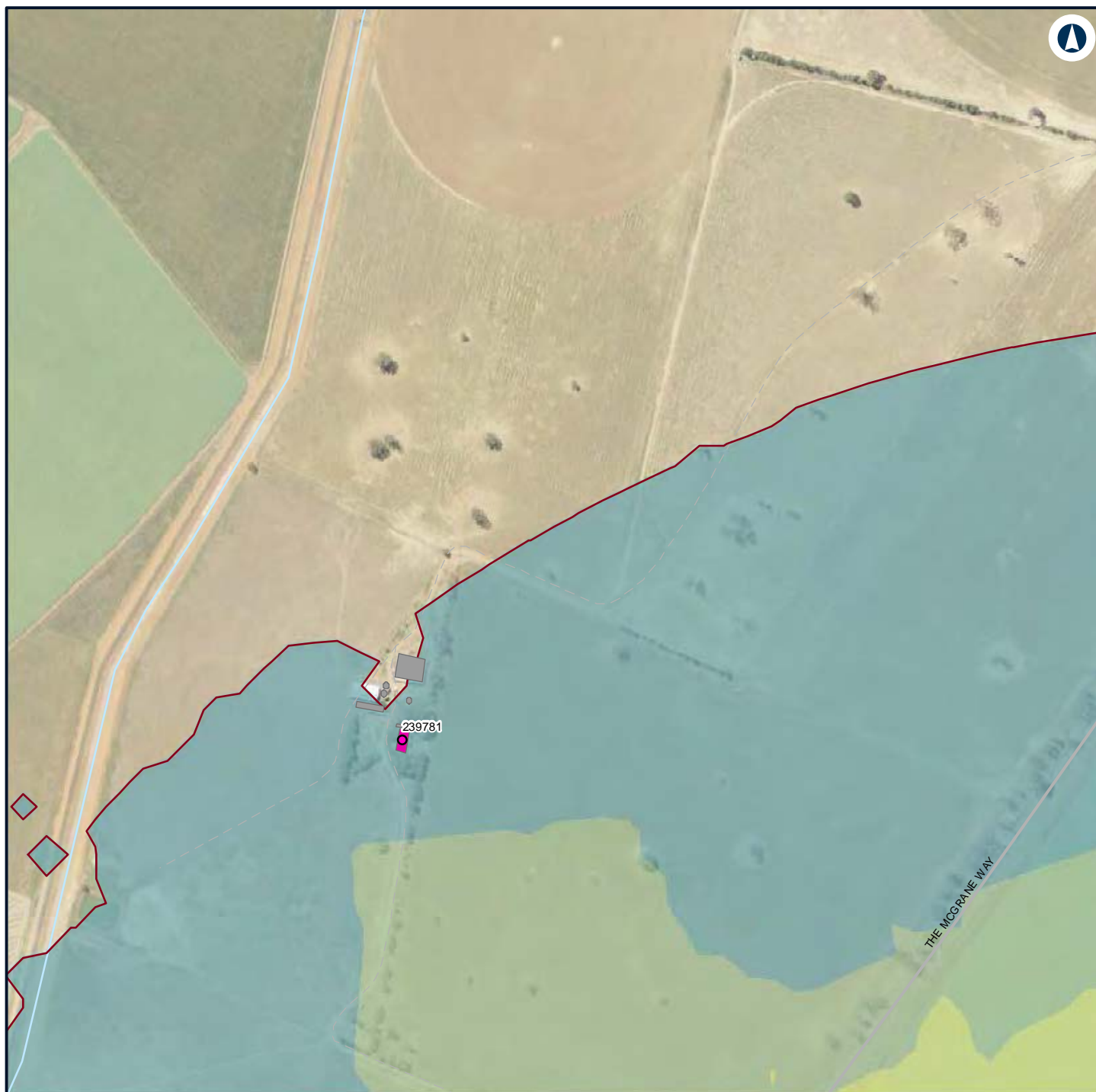

LEGEND

Structure type

● Residential

■ Other

■ Residential

— Night-time noise management level

Noise level (dBA L_{Aeq} 15 minute)

■ 35 - 40

■ 40 - 45

■ 45 - 50



NARROMINE TO NARRABRI

Construction noise contours, Scenario RAIL03 - Stripping Topsoil

Appendix F - Page 35 of 745

0 0.1 0.2
Km

Coordinate System: GDA 1994 MGA Zone 55

ARTC makes no representation or warranty and assumes no duty of care or other responsibility to any party as to the completeness, accuracy or suitability of the information contained in this GIS map. The GIS map has been prepared from material provided to ARTC by an external source and ARTC has not taken any steps to verify the completeness, accuracy or suitability of that material. ARTC will not be responsible for any loss or damage suffered as a result of any person whatsoever placing reliance upon the information contained within this GIS map.

Date: 7/06/2022

Paper: A4

Author: GHD

Scale: 1:5,960

Data Sources: Basemap layers: NSWSS; All other layers: JacobsGHD

INLAND RAIL **ARTC**

The Australian Government is delivering Inland Rail through the Australian Rail Track Corporation (ARTC) in partnership with the private sector.



LEGEND

Structure type

● Residential

■ Other

■ Residential

— Night-time noise management level

Noise level (dBA L_{Aeq} 15 minute)

■ 35 - 40

■ 40 - 45

■ 45 - 50

■ 50 - 55



NARROMINE TO NARRABRI

Construction noise contours, Scenario RAIL03 - Stripping Topsoil

Appendix F - Page 36 of 745

0 0.1 0.2
Km

Coordinate System: GDA 1994 MGA Zone 55

ARTC makes no representation or warranty and assumes no duty of care or other responsibility to any party as to the completeness, accuracy or suitability of the information contained in this GIS map. The GIS map has been prepared from material provided to ARTC by an external source and ARTC has not taken any steps to verify the completeness, accuracy or suitability of that material. ARTC will not be responsible for any loss or damage suffered as a result of any person whatsoever placing reliance upon the information contained within this GIS map.

Date: 7/06/2022

Paper: A4

Author: GHD

Scale: 1:5,960

Data Sources: Basemap layers: NSWSS; All other layers: JacobsGHD

INLAND RAIL **ARTC**

The Australian Government is delivering Inland Rail through the Australian Rail Track Corporation (ARTC) in partnership with the private sector.

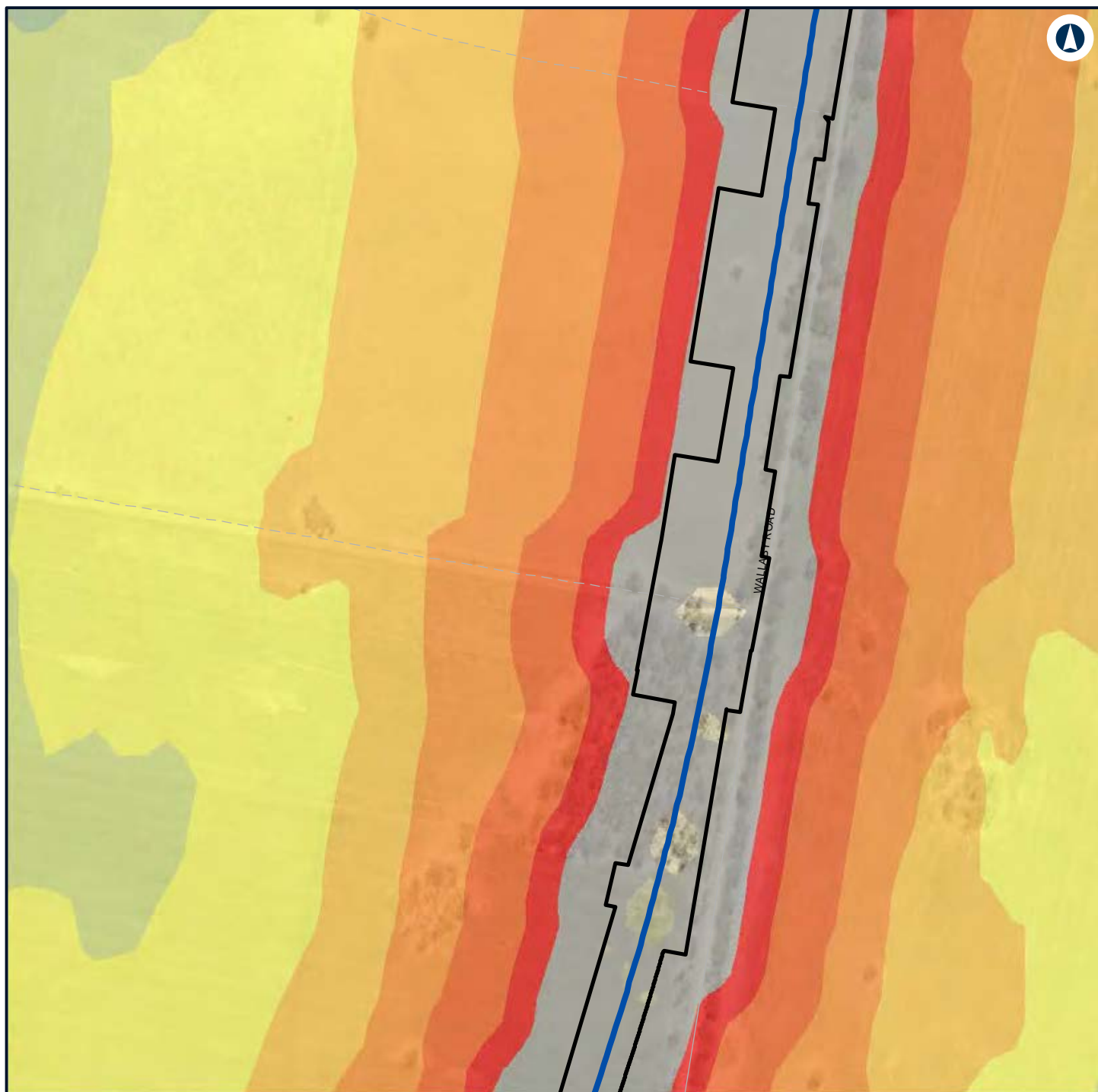

LEGEND



NARROMINE TO NARRABRI

Construction noise contours, Scenario RAIL03 - Stripping Topsoil

Appendix F - Page 37 of 745



Coordinate System: GDA 1994 MGA Zone 55

ARTC makes no representation or warranty and assumes no duty of care or other responsibility to any party as to the completeness, accuracy or suitability of the information contained in this GIS map. The GIS map has been prepared from material provided to ARTC by an external source and ARTC has not taken any steps to verify the completeness, accuracy or suitability of that material. ARTC will not be responsible for any loss or damage suffered as a result of any person whatsoever placing reliance upon the information contained within this GIS map.

Date: 7/06/2022 Paper: A4
 Author: GHD Scale: 1:5,960
 Data Sources: Basemap layers: NSWSS; All other layers: JacobsGHD

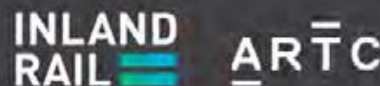

The Australian Government is delivering Inland Rail through the Australian Rail Track Corporation (ARTC) in partnership with the private sector.

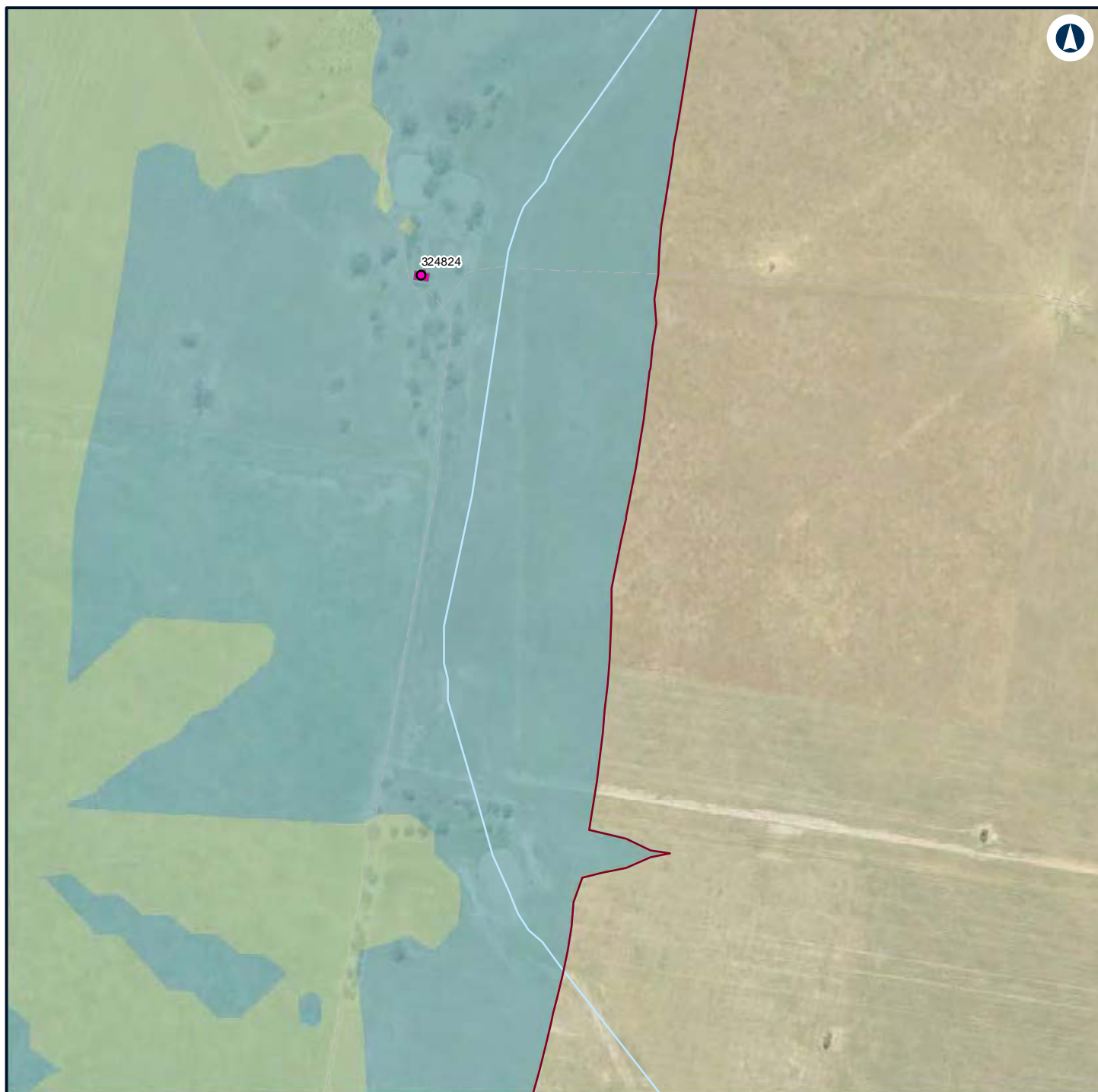

LEGEND

Structure type

- Residential
- Residential
- Night-time noise management level

Noise level (dBA L_{Aeq} 15 minute)

- 35 - 40
- 40 - 45



NARROMINE TO NARRABRI

Construction noise contours, Scenario RAIL03 - Stripping Topsoil

Appendix F - Page 38 of 745

0 0.1 0.2
Km

Coordinate System: GDA 1994 MGA Zone 55

ARTC makes no representation or warranty and assumes no duty of care or other responsibility to any party as to the completeness, accuracy or suitability of the information contained in this GIS map. The GIS map has been prepared from material provided to ARTC by an external source and ARTC has not taken any steps to verify the completeness, accuracy or suitability of that material. ARTC will not be responsible for any loss or damage suffered as a result of any person whatsoever placing reliance upon the information contained within this GIS map.

Date: 7/06/2022

Paper: A4

Author: GHD

Scale: 1:5,960

Data Sources: Basemap layers: NSWSS; All other layers: JacobsGHD

INLAND RAIL **ARTC**

The Australian Government is delivering Inland Rail through the Australian Rail Track Corporation (ARTC) in partnership with the private sector.

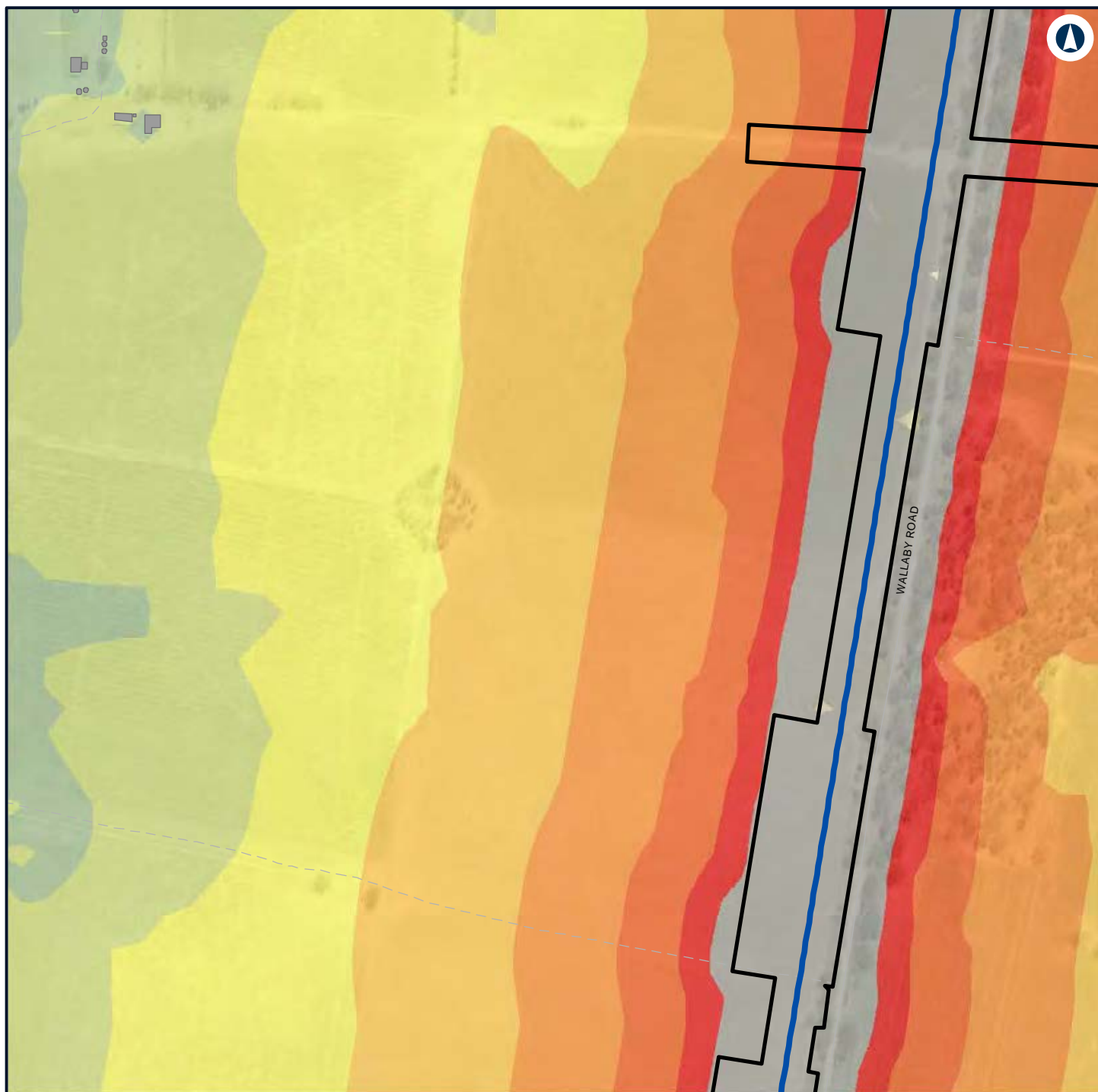

LEGEND

Construction footprint	55 - 60
Other	60 - 65
Alignment	65 - 70
Noise level (dBA L_{Aeq} 15 minute)	70 - 75
40 - 45	> 75
45 - 50	
50 - 55	



NARROMINE TO NARRABRI

Construction noise contours, Scenario RAIL03 - Stripping Topsoil

Appendix F - Page 39 of 745



Coordinate System: GDA 1994 MGA Zone 55

ARTC makes no representation or warranty and assumes no duty of care or other responsibility to any party as to the completeness, accuracy or suitability of the information contained in this GIS map. The GIS map has been prepared from material provided to ARTC by an external source and ARTC has not taken any steps to verify the completeness, accuracy or suitability of that material. ARTC will not be responsible for any loss or damage suffered as a result of any person whatsoever placing reliance upon the information contained within this GIS map.

Date: 7/06/2022

Paper: A4

Author: GHD

Scale: 1:5,960

Data Sources: Basemap layers: NSWSS; All other layers: JacobsGHD

INLAND RAIL **ARTC**

The Australian Government is delivering Inland Rail through the Australian Rail Track Corporation (ARTC) in partnership with the private sector.

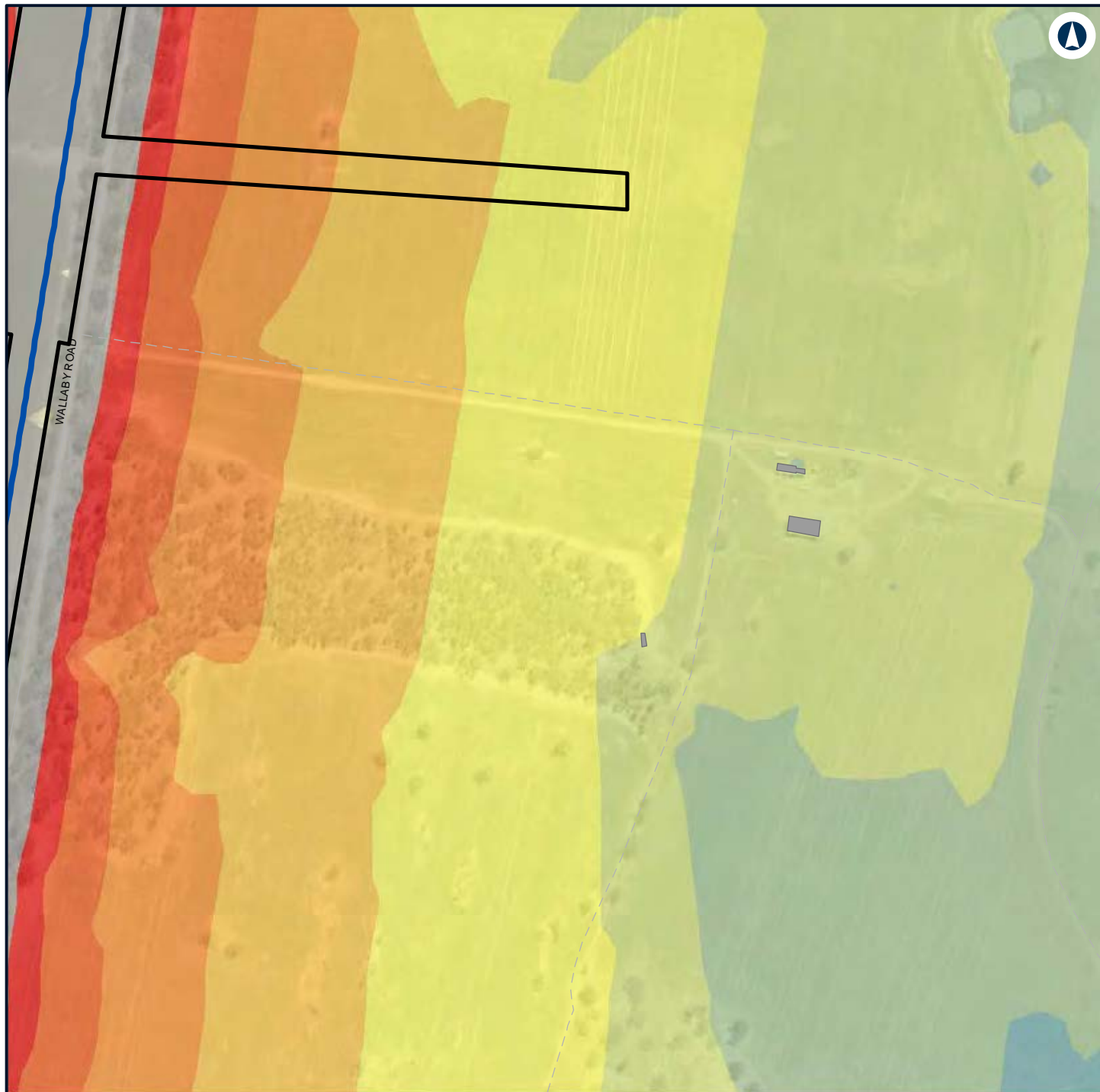

LEGEND

Construction footprint	50 - 55
Other	55 - 60
Alignment	60 - 65
Noise level (dBA L_{Aeq} 15 minute)	65 - 70
35 - 40	70 - 75
40 - 45	> 75
45 - 50	



NARROMINE TO NARRABRI

Construction noise contours, Scenario RAIL03 - Stripping Topsoil

Appendix F - Page 40 of 745



Coordinate System: GDA 1994 MGA Zone 55

ARTC makes no representation or warranty and assumes no duty of care or other responsibility to any party as to the completeness, accuracy or suitability of the information contained in this GIS map. The GIS map has been prepared from material provided to ARTC by an external source and ARTC has not taken any steps to verify the completeness, accuracy or suitability of that material. ARTC will not be responsible for any loss or damage suffered as a result of any person whatsoever placing reliance upon the information contained within this GIS map.

Date: 7/06/2022

Paper: A4

Author: GHD

Scale: 1:5,960

Data Sources: Basemap layers: NSWSS; All other layers: JacobsGHD

INLAND RAIL **ARTC**

The Australian Government is delivering Inland Rail through the Australian Rail Track Corporation (ARTC) in partnership with the private sector.

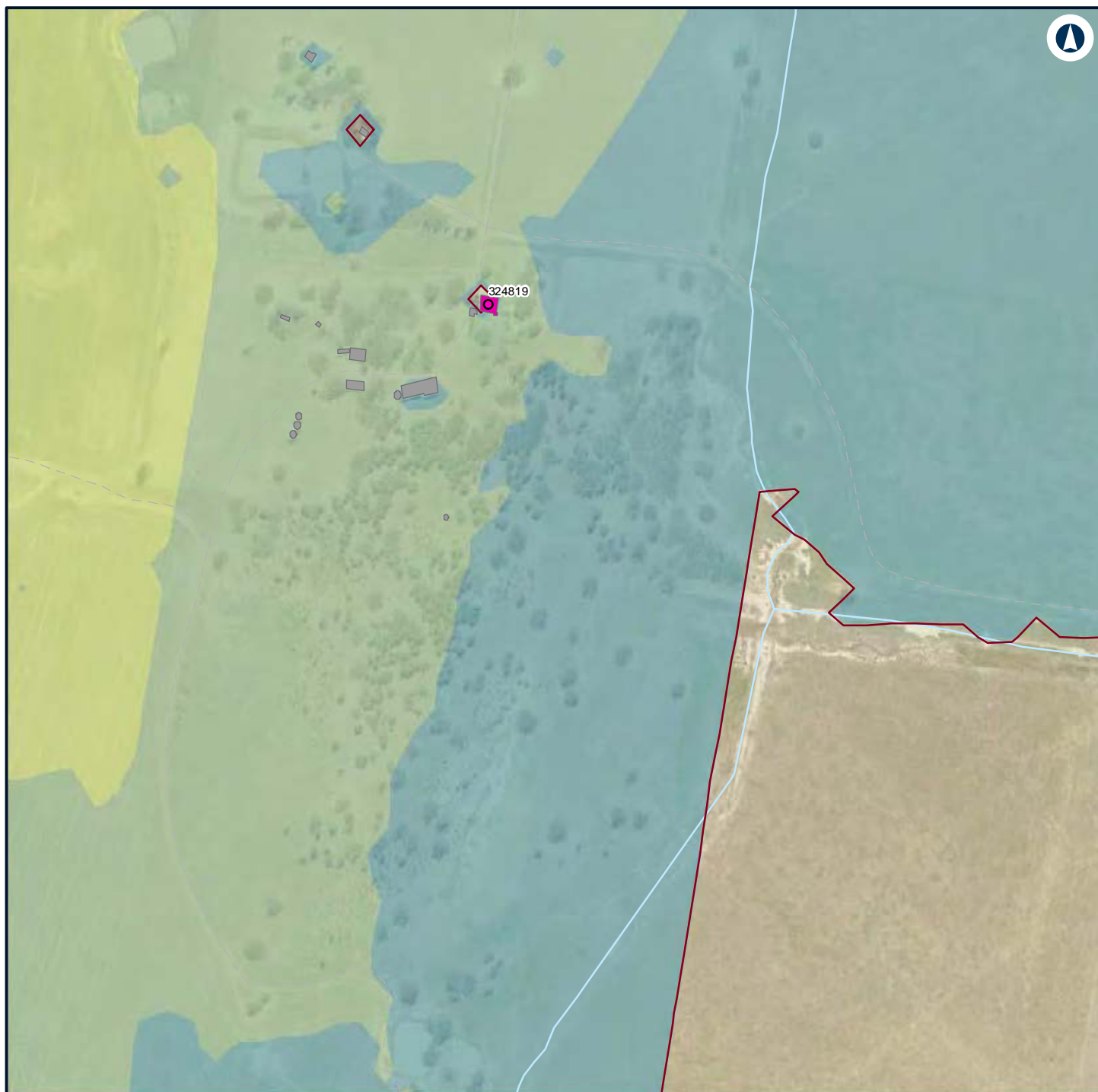

LEGEND

Structure type

● Residential

■ Other

■ Residential

— Night-time noise management level

Noise level (dBA L_{Aeq} 15 minute)

■ 35 - 40

■ 40 - 45

■ 45 - 50



NARROMINE TO NARRABRI

Construction noise contours, Scenario RAIL03 - Stripping Topsoil

Appendix F - Page 41 of 745

0 0.1 0.2
Km

Coordinate System: GDA 1994 MGA Zone 55

ARTC makes no representation or warranty and assumes no duty of care or other responsibility to any party as to the completeness, accuracy or suitability of the information contained in this GIS map. The GIS map has been prepared from material provided to ARTC by an external source and ARTC has not taken any steps to verify the completeness, accuracy or suitability of that material. ARTC will not be responsible for any loss or damage suffered as a result of any person whatsoever placing reliance upon the information contained within this GIS map.

Date: 7/06/2022

Paper: A4

Author: GHD

Scale: 1:5,960

Data Sources: Basemap layers: NSWSS; All other layers: JacobsGHD

INLAND RAIL **ARTC**

The Australian Government is delivering Inland Rail through the Australian Rail Track Corporation (ARTC) in partnership with the private sector.



LEGEND

Structure type

- Residential
- Commercial/Industrial
- Other
- Residential
- Night-time noise management level

Noise level (dBA L_{Aeq} 15 minute)

35 - 40



NARROMINE TO NARRABRI

Construction noise contours, Scenario RAIL03 - Stripping Topsoil

Appendix F - Page 42 of 745

0 0.1 0.2
Km

Coordinate System: GDA 1994 MGA Zone 55

ARTC makes no representation or warranty and assumes no duty of care or other responsibility to any party as to the completeness, accuracy or suitability of the information contained in this GIS map. The GIS map has been prepared from material provided to ARTC by an external source and ARTC has not taken any steps to verify the completeness, accuracy or suitability of that material. ARTC will not be responsible for any loss or damage suffered as a result of any person whatsoever placing reliance upon the information contained within this GIS map.

Date: 7/06/2022

Paper: A4

Author: GHD

Scale: 1:5,960

Data Sources: Basemap layers: NSWSS; All other layers: JacobsGHD

INLAND RAIL **ARTC**

The Australian Government is delivering Inland Rail through the Australian Rail Track Corporation (ARTC) in partnership with the private sector.

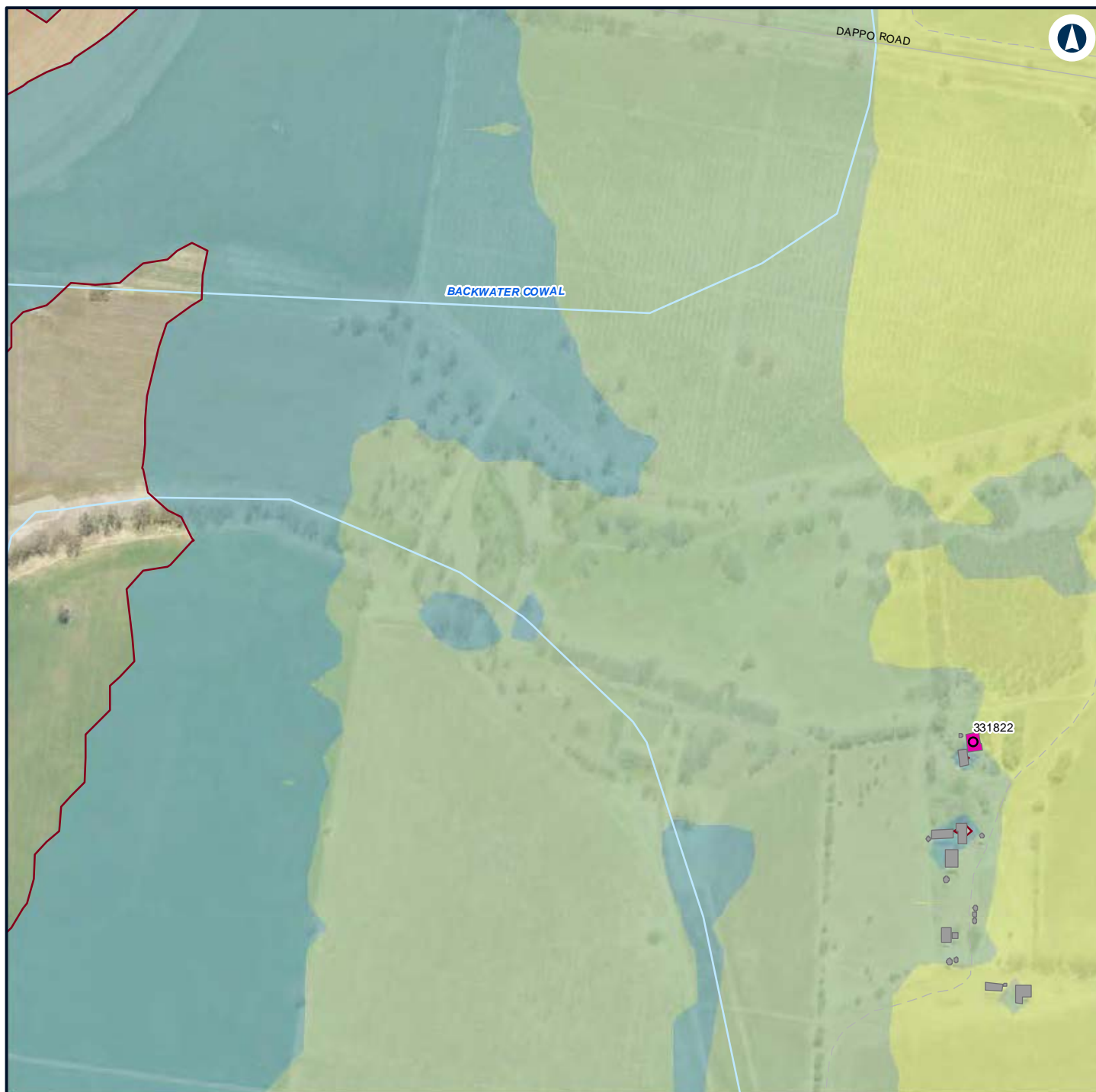

LEGEND

Structure type

● Residential

■ Other

■ Residential

— Night-time noise management level

Noise level (dBA L_{Aeq} 15 minute)

■ 35 - 40

■ 40 - 45

■ 45 - 50



NARROMINE TO NARRABRI

Construction noise contours, Scenario RAIL03 - Stripping Topsoil

Appendix F - Page 43 of 745

0 0.1 0.2
Km

Coordinate System: GDA 1994 MGA Zone 55

ARTC makes no representation or warranty and assumes no duty of care or other responsibility to any party as to the completeness, accuracy or suitability of the information contained in this GIS map. The GIS map has been prepared from material provided to ARTC by an external source and ARTC has not taken any steps to verify the completeness, accuracy or suitability of that material. ARTC will not be responsible for any loss or damage suffered as a result of any person whatsoever placing reliance upon the information contained within this GIS map.

Date: 7/06/2022

Paper: A4

Author: GHD

Scale: 1:5,960

Data Sources: Basemap layers: NSWSS; All other layers: JacobsGHD

INLAND RAIL **ARTC**

The Australian Government is delivering Inland Rail through the Australian Rail Track Corporation (ARTC) in partnership with the private sector.

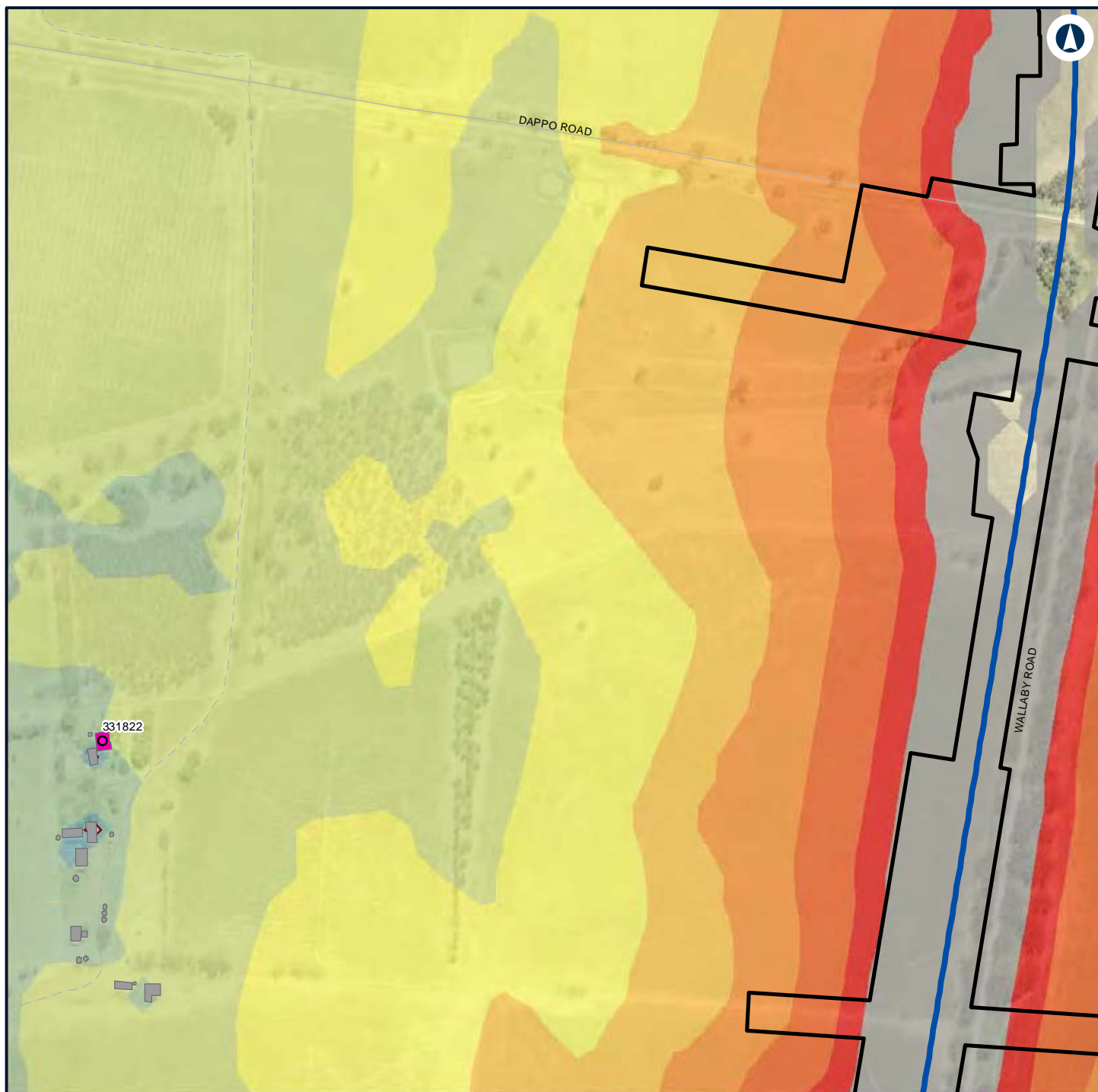

LEGEND

Construction footprint

Structure type

Residential

Other

Residential

Alignment

Night-time noise management level

Noise level (dBA L_{Aeq} 15 minute)

35 - 40

40 - 45

45 - 50

50 - 55

55 - 60

60 - 65

65 - 70

70 - 75

> 75



NARROMINE TO NARRABRI

Construction noise contours, Scenario RAIL03 - Stripping Topsoil

Appendix F - Page 44 of 745

0 0.1 0.2
Km

Coordinate System: GDA 1994 MGA Zone 55

ARTC makes no representation or warranty and assumes no duty of care or other responsibility to any party as to the completeness, accuracy or suitability of the information contained in this GIS map. The GIS map has been prepared from material provided to ARTC by an external source and ARTC has not taken any steps to verify the completeness, accuracy or suitability of that material. ARTC will not be responsible for any loss or damage suffered as a result of any person whatsoever placing reliance upon the information contained within this GIS map.

Date: 7/06/2022

Paper: A4

Author: GHD

Scale: 1:5,960

Data Sources: Basemap layers: NSWSS; All other layers: JacobsGHD

INLAND RAIL **ARTC**

The Australian Government is delivering Inland Rail through the Australian Rail Track Corporation (ARTC) in partnership with the private sector.

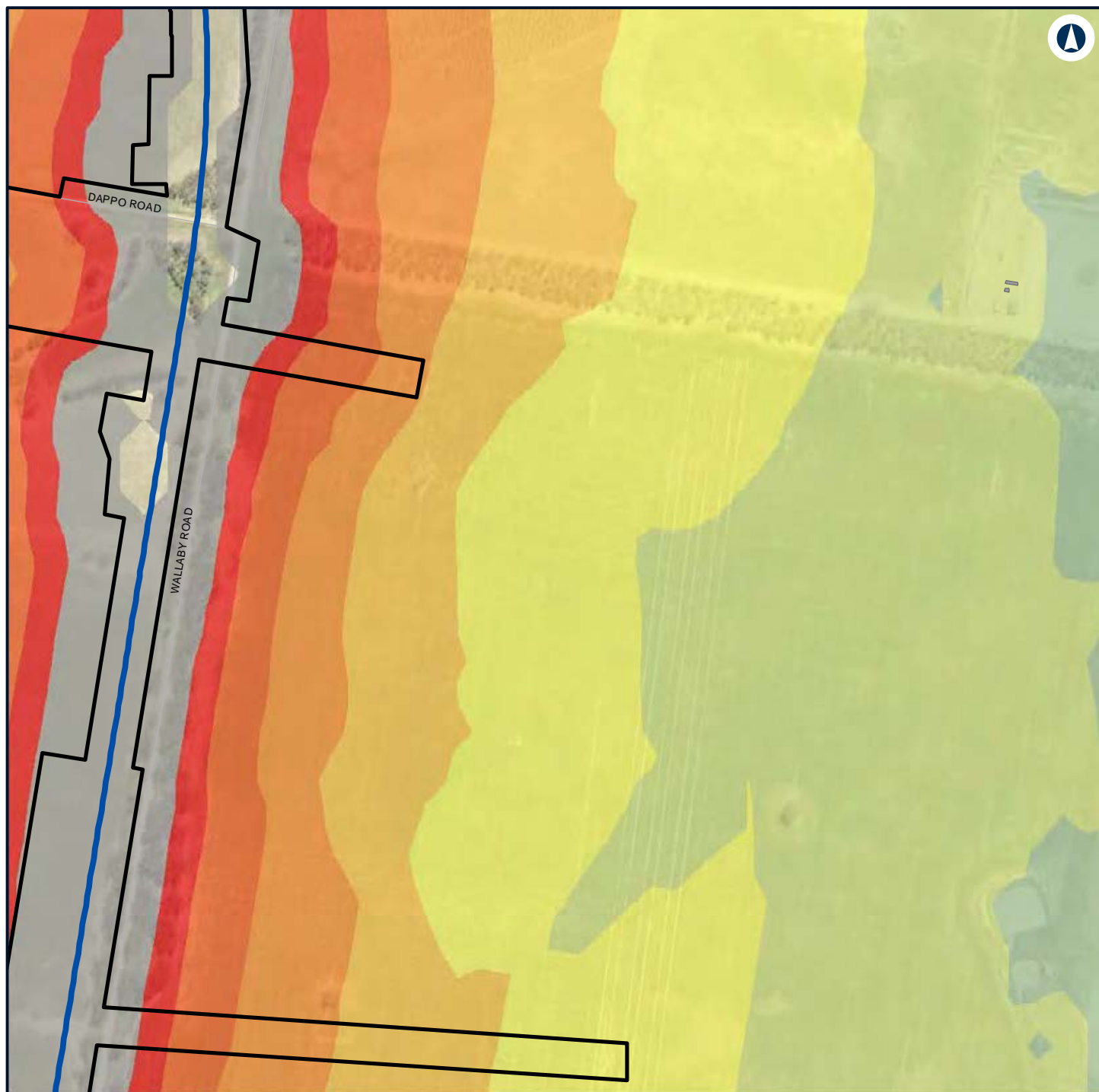

LEGEND

Construction footprint	55 - 60
Other	60 - 65
Alignment	65 - 70
Noise level (dBA L_{Aeq} 15 minute)	70 - 75
40 - 45	> 75
45 - 50	
50 - 55	



NARROMINE TO NARRABRI

Construction noise contours, Scenario RAIL03 - Stripping Topsoil

Appendix F - Page 45 of 745

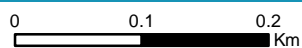

Coordinate System: GDA 1994 MGA Zone 55

ARTC makes no representation or warranty and assumes no duty of care or other responsibility to any party as to the completeness, accuracy or suitability of the information contained in this GIS map. The GIS map has been prepared from material provided to ARTC by an external source and ARTC has not taken any steps to verify the completeness, accuracy or suitability of that material. ARTC will not be responsible for any loss or damage suffered as a result of any person whatsoever placing reliance upon the information contained within this GIS map.

Date: 7/06/2022

Paper: A4

Author: GHD

Scale: 1:5,960

Data Sources: Basemap layers: NSWSS; All other layers: JacobsGHD

INLAND RAIL **ARTC**

The Australian Government is delivering Inland Rail through the Australian Rail Track Corporation (ARTC) in partnership with the private sector.



LEGEND

Structure type

- Residential
- Commercial/Industrial
- Other
- Residential
- Night-time noise management level

Noise level (dBA L_{Aeq} 15 minute)

35 - 40



NARROMINE TO NARRABRI

Construction noise contours, Scenario RAIL03 - Stripping Topsoil

Appendix F - Page 47 of 745

0 0.1 0.2
Km

Coordinate System: GDA 1994 MGA Zone 55

ARTC makes no representation or warranty and assumes no duty of care or other responsibility to any party as to the completeness, accuracy or suitability of the information contained in this GIS map. The GIS map has been prepared from material provided to ARTC by an external source and ARTC has not taken any steps to verify the completeness, accuracy or suitability of that material. ARTC will not be responsible for any loss or damage suffered as a result of any person whatsoever placing reliance upon the information contained within this GIS map.

Date: 7/06/2022

Paper: A4

Author: GHD

Scale: 1:5,960

Data Sources: Basemap layers: NSWSS; All other layers: JacobsGHD

INLAND RAIL **ARTC**

The Australian Government is delivering Inland Rail through the Australian Rail Track Corporation (ARTC) in partnership with the private sector.

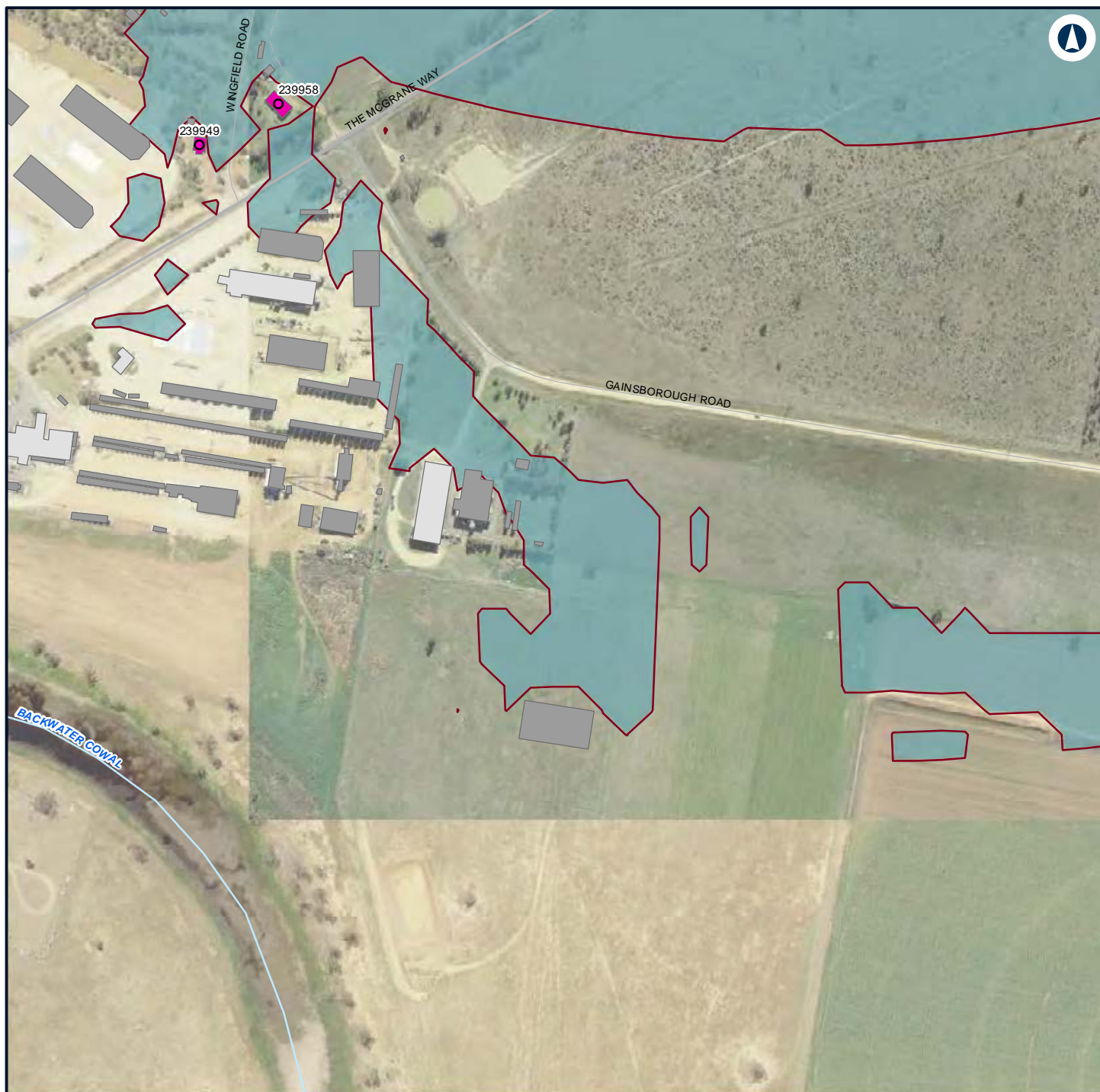

LEGEND

Structure type

- Residential
- Commercial/Industrial
- Other
- Residential
- Night-time noise management level

Noise level (dBA L_{Aeq} 15 minute)

35 - 40

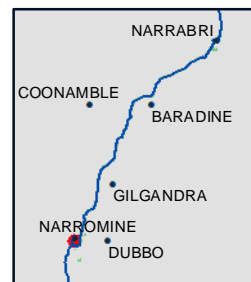

NARROMINE TO NARRABRI

Construction noise contours, Scenario RAIL03 - Stripping Topsoil

Appendix F - Page 48 of 745

0 0.1 0.2
Km

Coordinate System: GDA 1994 MGA Zone 55

ARTC makes no representation or warranty and assumes no duty of care or other responsibility to any party as to the completeness, accuracy or suitability of the information contained in this GIS map. The GIS map has been prepared from material provided to ARTC by an external source and ARTC has not taken any steps to verify the completeness, accuracy or suitability of that material. ARTC will not be responsible for any loss or damage suffered as a result of any person whatsoever placing reliance upon the information contained within this GIS map.

Date: 7/06/2022

Paper: A4

Author: GHD

Scale: 1:5,960

Data Sources: Basemap layers: NSWSS; All other layers: JacobsGHD

INLAND RAIL **ARTC**

The Australian Government is delivering Inland Rail through the Australian Rail Track Corporation (ARTC) in partnership with the private sector.

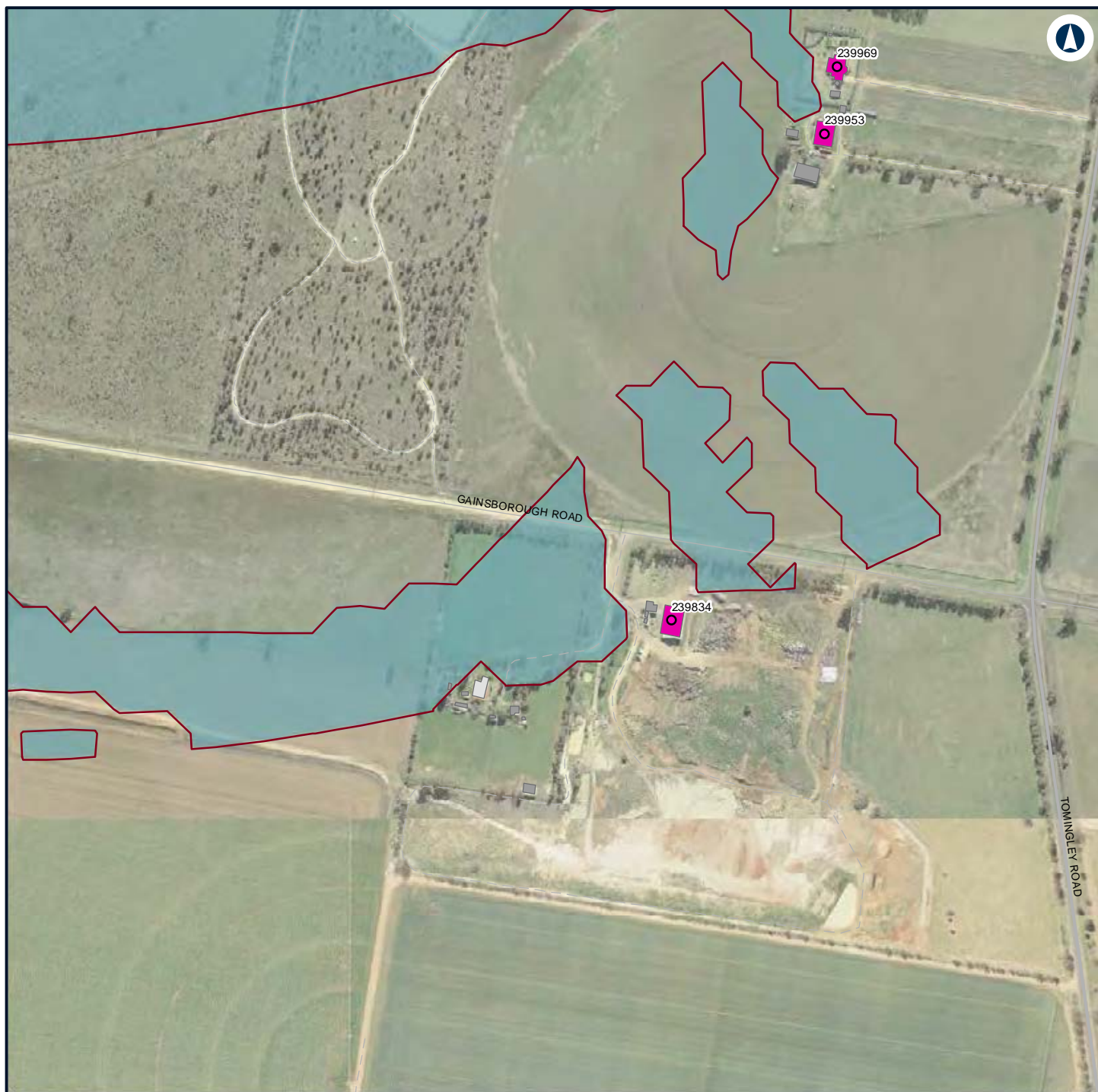

LEGEND

Structure type

- Residential
- Commercial/Industrial
- Other
- Residential
- Night-time noise management level

Noise level (dBA L_{Aeq} 15 minute)

35 - 40



NARROMINE TO NARRABRI

Construction noise contours, Scenario RAIL03 - Stripping Topsoil

Appendix F - Page 49 of 745

0 0.1 0.2
Km

Coordinate System: GDA 1994 MGA Zone 55

ARTC makes no representation or warranty and assumes no duty of care or other responsibility to any party as to the completeness, accuracy or suitability of the information contained in this GIS map. The GIS map has been prepared from material provided to ARTC by an external source and ARTC has not taken any steps to verify the completeness, accuracy or suitability of that material. ARTC will not be responsible for any loss or damage suffered as a result of any person whatsoever placing reliance upon the information contained within this GIS map.

Date: 7/06/2022

Paper: A4

Author: GHD

Scale: 1:5,960

Data Sources: Basemap layers: NSWSS; All other layers: JacobsGHD

INLAND RAIL **ARTC**

The Australian Government is delivering Inland Rail through the Australian Rail Track Corporation (ARTC) in partnership with the private sector.

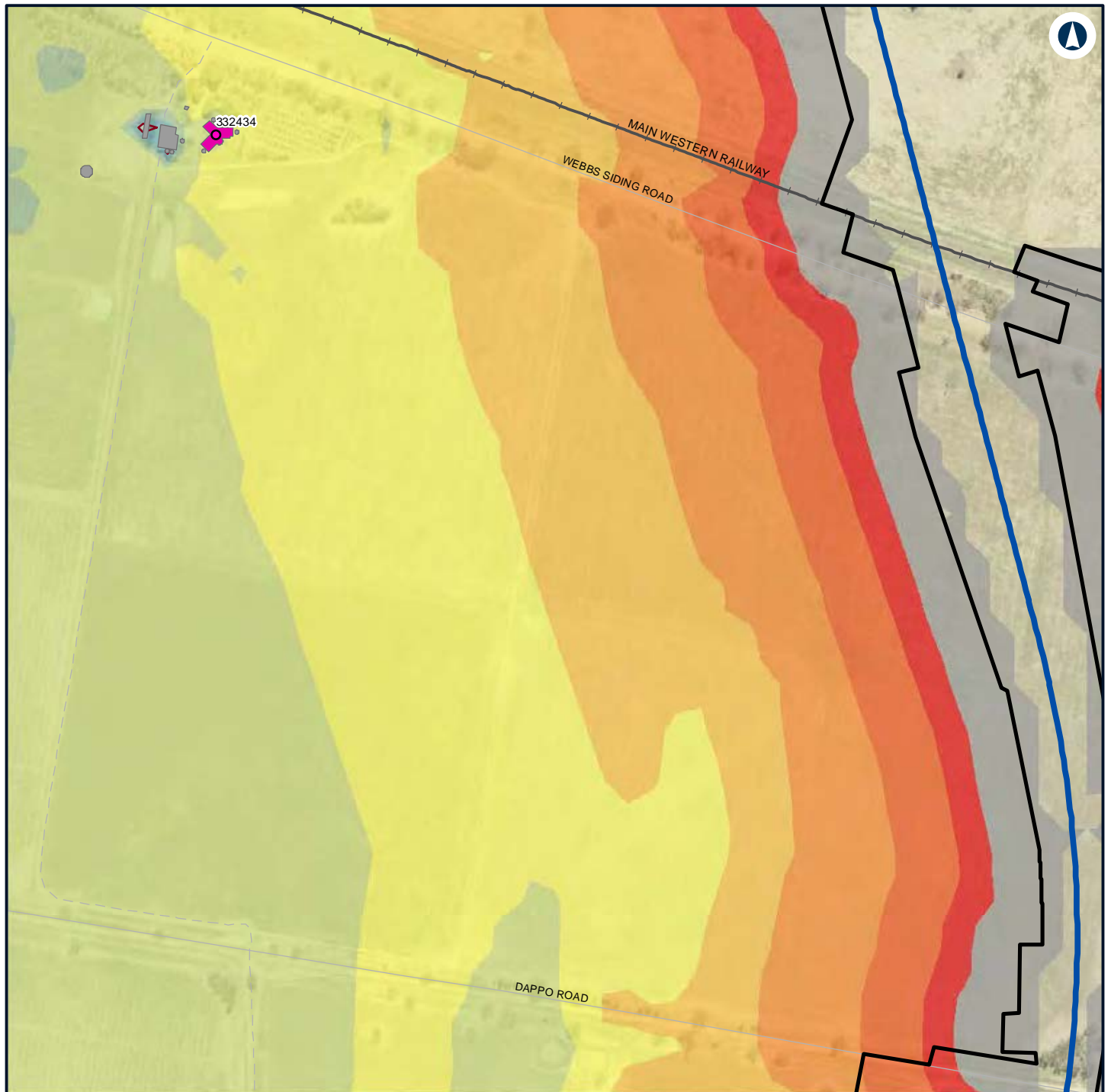

LEGEND

Construction footprint

Structure type

Residential

Other

Residential

Alignment

Night-time noise management level

Noise level (dBA L_{Aeq} 15 minute)

35 - 40

40 - 45

45 - 50

50 - 55

55 - 60

60 - 65

65 - 70

70 - 75

> 75

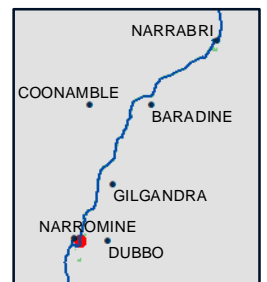

NARROMINE TO NARRABRI

Construction noise contours, Scenario RAIL03 - Stripping Topsoil

Appendix F - Page 50 of 745

0 0.1 0.2
Km

Coordinate System: GDA 1994 MGA Zone 55

ARTC makes no representation or warranty and assumes no duty of care or other responsibility to any party as to the completeness, accuracy or suitability of the information contained in this GIS map. The GIS map has been prepared from material provided to ARTC by an external source and ARTC has not taken any steps to verify the completeness, accuracy or suitability of that material. ARTC will not be responsible for any loss or damage suffered as a result of any person whatsoever placing reliance upon the information contained within this GIS map.

Date: 7/06/2022

Paper: A4

Author: GHD

Scale: 1:5,960

Data Sources: Basemap layers: NSWSS; All other layers: JacobsGHD

INLAND RAIL **ARTC**

The Australian Government is delivering Inland Rail through the Australian Rail Track Corporation (ARTC) in partnership with the private sector.

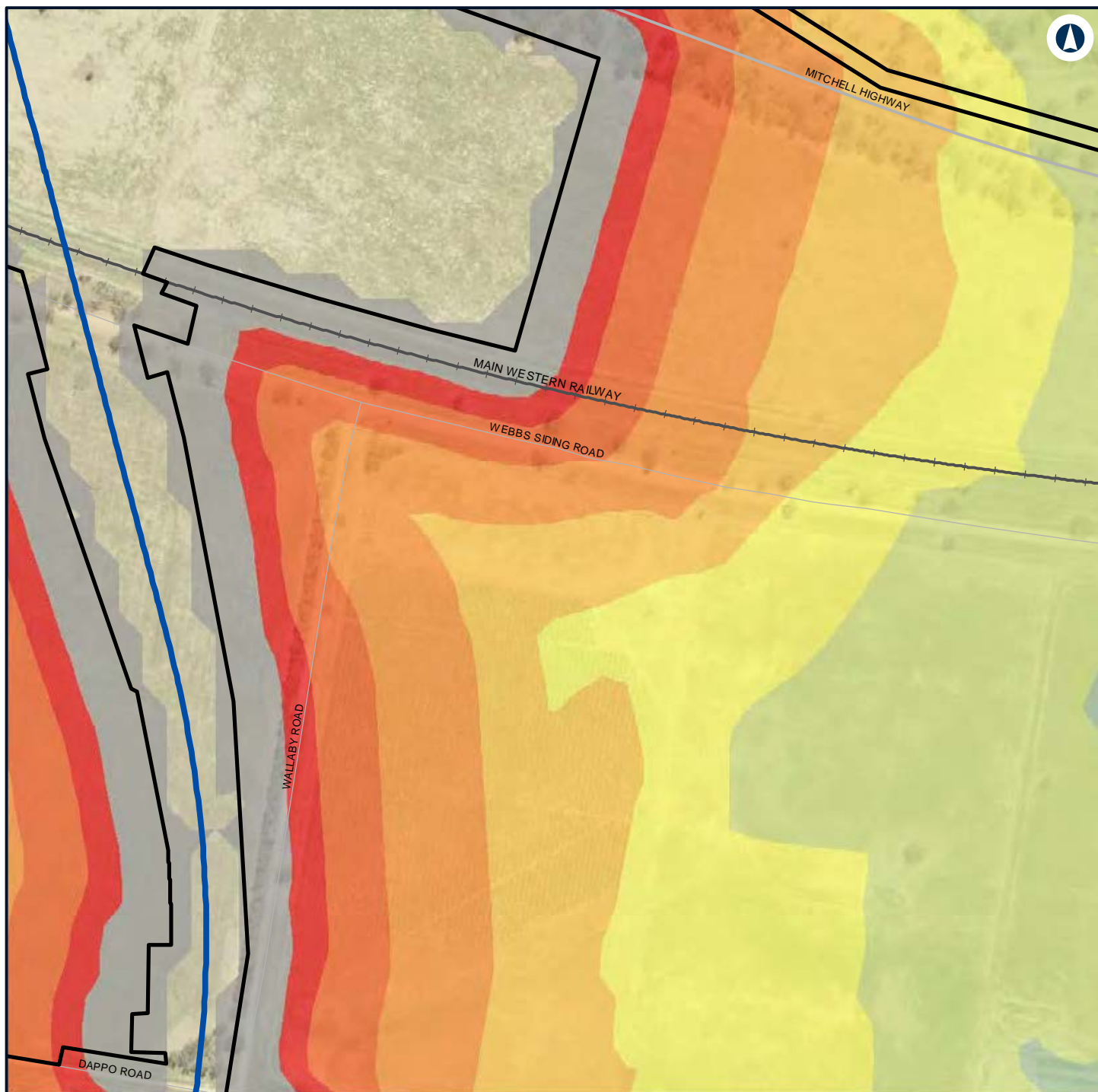

LEGEND



NARROMINE TO NARRABRI

Construction noise contours, Scenario RAIL03 - Stripping Topsoil

Appendix F - Page 51 of 745



Coordinate System: GDA 1994 MGA Zone 55

ARTC makes no representation or warranty and assumes no duty of care or other responsibility to any party as to the completeness, accuracy or suitability of the information contained in this GIS map. The GIS map has been prepared from material provided to ARTC by an external source and ARTC has not taken any steps to verify the completeness, accuracy or suitability of that material. ARTC will not be responsible for any loss or damage suffered as a result of any person whatsoever placing reliance upon the information contained within this GIS map.

Date: 7/06/2022

Paper: A4

Author: GHD

Scale: 1:5,960

Data Sources: Basemap layers: NSWSS; All other layers: JacobsGHD

INLAND RAIL **ARTC**

The Australian Government is delivering Inland Rail through the Australian Rail Track Corporation (ARTC) in partnership with the private sector.

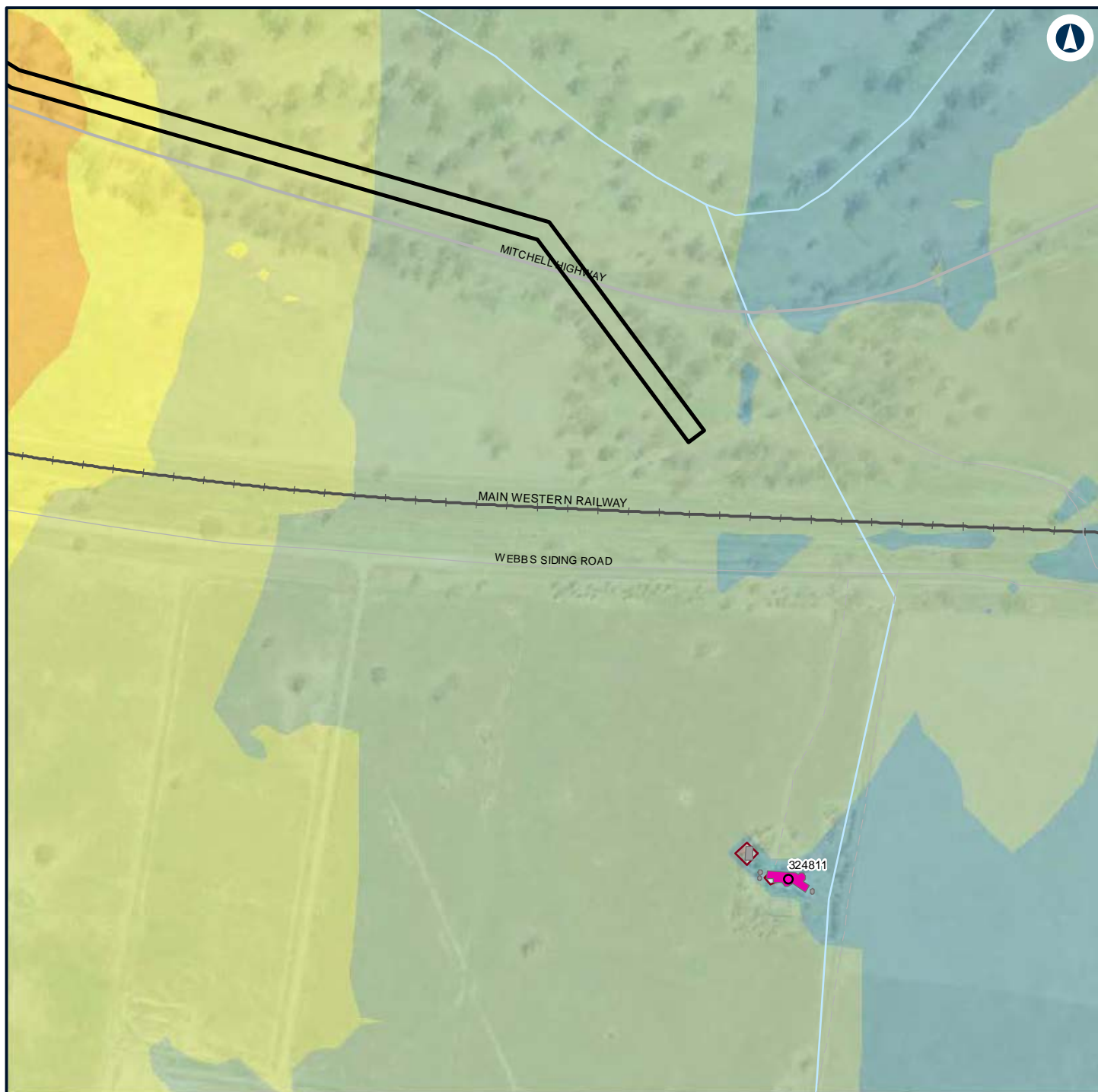

LEGEND

Construction footprint

Structure type

Residential

Other

Residential

Night-time noise management level

Noise level (dBA L_{Aeq} 15 minute)

35 - 40

40 - 45

45 - 50

50 - 55

55 - 60



NARROMINE TO NARRABRI

Construction noise contours, Scenario RAIL03 - Stripping Topsoil

Appendix F - Page 52 of 745

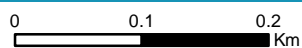

Coordinate System: GDA 1994 MGA Zone 55

ARTC makes no representation or warranty and assumes no duty of care or other responsibility to any party as to the completeness, accuracy or suitability of the information contained in this GIS map. The GIS map has been prepared from material provided to ARTC by an external source and ARTC has not taken any steps to verify the completeness, accuracy or suitability of that material. ARTC will not be responsible for any loss or damage suffered as a result of any person whatsoever placing reliance upon the information contained within this GIS map.

Date: 7/06/2022

Paper: A4

Author: GHD

Scale: 1:5,960

Data Sources: Basemap layers: NSWSS; All other layers: JacobsGHD

INLAND RAIL **ARTC**

The Australian Government is delivering Inland Rail through the Australian Rail Track Corporation (ARTC) in partnership with the private sector.



LEGEND

Structure type

● Residential

■ Other

■ Residential

— Night-time noise management level

Noise level (dBA L_{Aeq} 15 minute)

■ 35 - 40

■ 40 - 45

■ 45 - 50



NARROMINE TO NARRABRI

Construction noise contours, Scenario RAIL03 - Stripping Topsoil

Appendix F - Page 53 of 745

0 0.1 0.2
Km

Coordinate System: GDA 1994 MGA Zone 55

ARTC makes no representation or warranty and assumes no duty of care or other responsibility to any party as to the completeness, accuracy or suitability of the information contained in this GIS map. The GIS map has been prepared from material provided to ARTC by an external source and ARTC has not taken any steps to verify the completeness, accuracy or suitability of that material. ARTC will not be responsible for any loss or damage suffered as a result of any person whatsoever placing reliance upon the information contained within this GIS map.

Date: 7/06/2022

Paper: A4

Author: GHD

Scale: 1:5,960

Data Sources: Basemap layers: NSWSS; All other layers: JacobsGHD

INLAND RAIL **ARTC**

The Australian Government is delivering Inland Rail through the Australian Rail Track Corporation (ARTC) in partnership with the private sector.

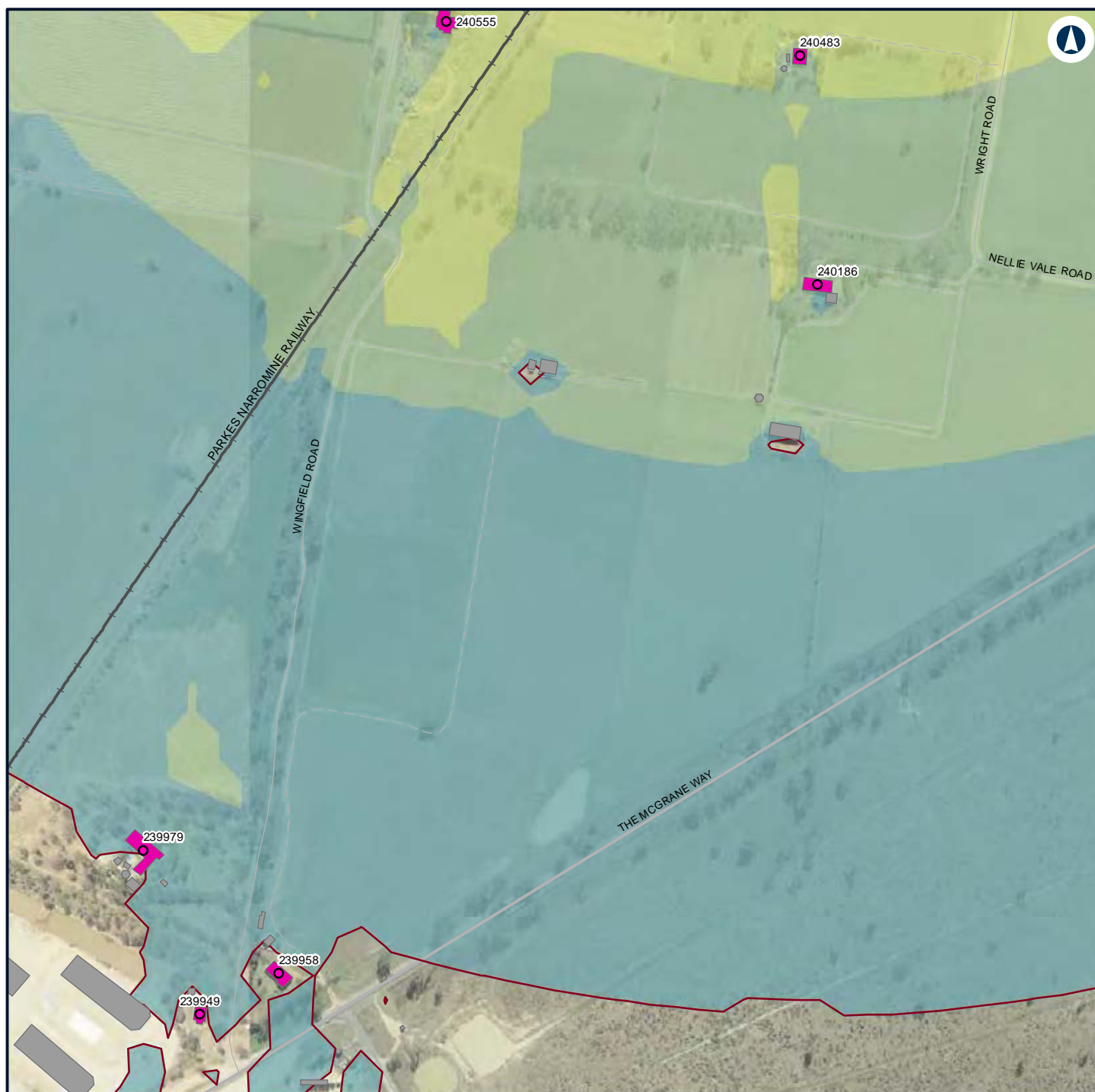

LEGEND

Structure type

- Residential
- Other
- Residential

— Night-time noise management level

Noise level (dBA L_{Aeq} 15 minute)

35 - 40

40 - 45

45 - 50

50 - 55

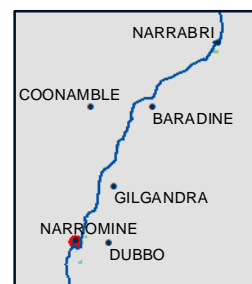

NARROMINE TO NARRABRI

Construction noise contours, Scenario RAIL03 - Stripping Topsoil

Appendix F - Page 54 of 745

0 0.1 0.2
Km

Coordinate System: GDA 1994 MGA Zone 55

ARTC makes no representation or warranty and assumes no duty of care or other responsibility to any party as to the completeness, accuracy or suitability of the information contained in this GIS map. The GIS map has been prepared from material provided to ARTC by an external source and ARTC has not taken any steps to verify the completeness, accuracy or suitability of that material. ARTC will not be responsible for any loss or damage suffered as a result of any person whatsoever placing reliance upon the information contained within this GIS map.

Date: 7/06/2022

Paper: A4

Author: GHD

Scale: 1:5,960

Data Sources: Basemap layers: NSWSS; All other layers: JacobsGHD

INLAND RAIL **ARTC**

The Australian Government is delivering Inland Rail through the Australian Rail Track Corporation (ARTC) in partnership with the private sector.

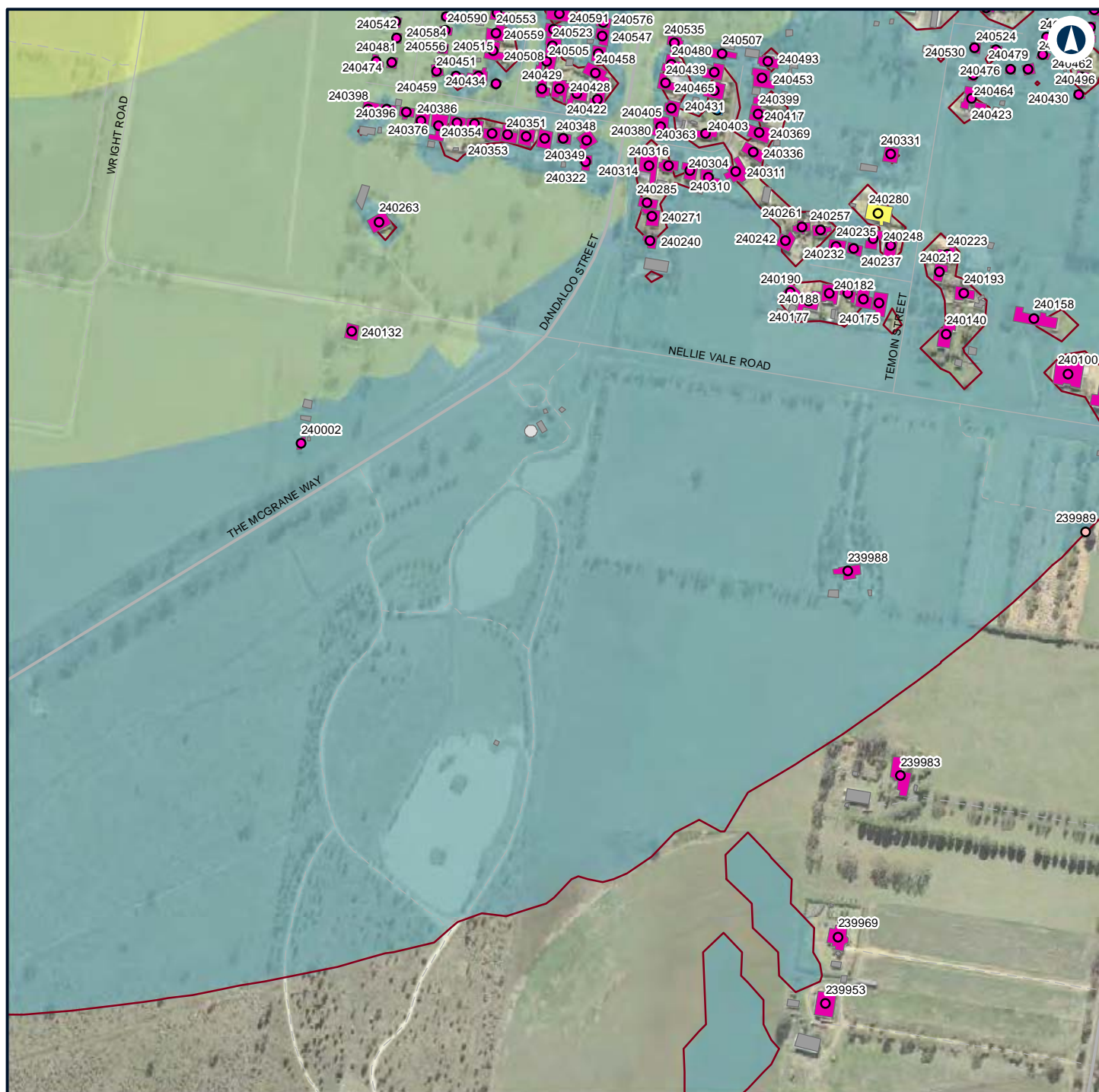

LEGEND

Structure type

- Active recreation
- Community
- Passive recreation
- Residential
- Active recreation
- Commercial/Industrial
- Community
- Health
- Other
- Passive recreation
- Residential
- Night-time noise management level

Noise level (dBA L_{Aeq} 15 minute)

- 35 - 40
- 40 - 45
- 45 - 50

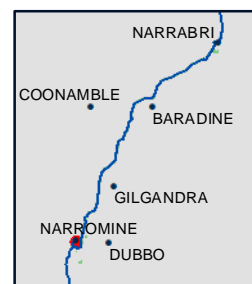

NARROMINE TO NARRABRI

Construction noise contours, Scenario RAIL03 - Stripping Topsoil

Appendix F - Page 55 of 745



Coordinate System: GDA 1994 MGA Zone 55

ARTC makes no representation or warranty and assumes no duty of care or other responsibility to any party as to the completeness, accuracy or suitability of the information contained in this GIS map. The GIS map has been prepared from material provided to ARTC by an external source and ARTC has not taken any steps to verify the completeness, accuracy or suitability of that material. ARTC will not be responsible for any loss or damage suffered as a result of any person whatsoever placing reliance upon the information contained within this GIS map.

Date: 7/06/2022
 Author: GHD
 Data Sources: Basemap layers: NSWSS; All other layers: JacobsGHD

INLAND RAIL **ARTC**

The Australian Government is delivering Inland Rail through the Australian Rail Track Corporation (ARTC) in partnership with the private sector.

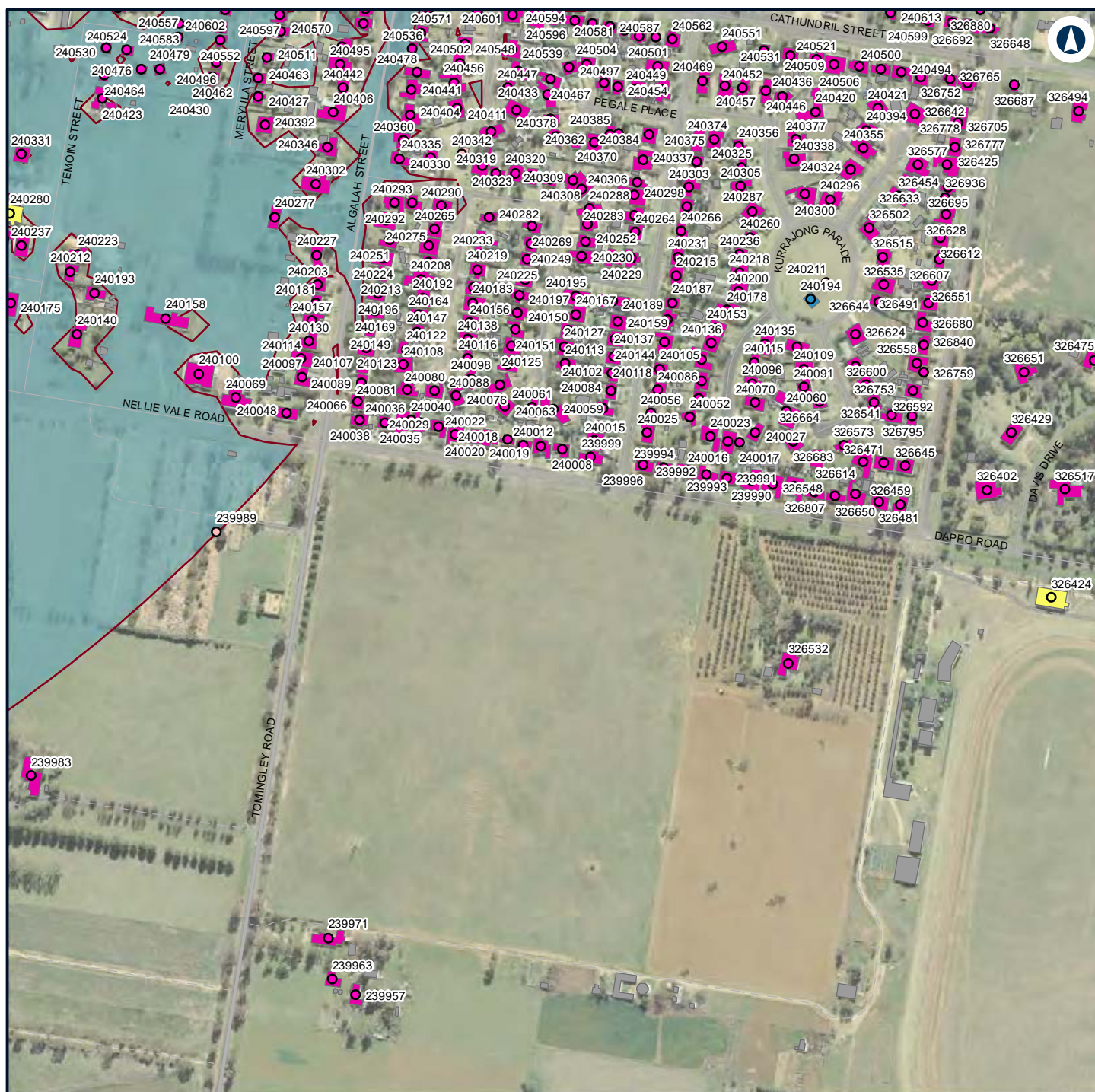

LEGEND

Structure type

- Active recreation
 - Community
 - Passive recreation
 - Residential
 - Active recreation
 - Community
- Health
 - Other
 - Passive recreation
 - Residential
 - Night-time noise management level
- Noise level (dBA L_{Aeq} 15 minute)**
- 35 - 40

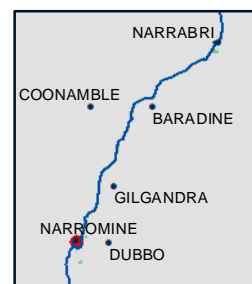

NARROMINE TO NARRABRI

Construction noise contours, Scenario RAIL03 - Stripping Topsoil

Appendix F - Page 56 of 745

0 0.1 0.2
Km

Coordinate System: GDA 1994 MGA Zone 55

ARTC makes no representation or warranty and assumes no duty of care or other responsibility to any party as to the completeness, accuracy or suitability of the information contained in this GIS map. The GIS map has been prepared from material provided to ARTC by an external source and ARTC has not taken any steps to verify the completeness, accuracy or suitability of that material. ARTC will not be responsible for any loss or damage suffered as a result of any person whatsoever placing reliance upon the information contained within this GIS map.

Date: 7/06/2022
Author: GHD
Data Sources: Basemap layers: NSWSS; All other layers: JacobsGHD

Paper: A4
Scale: 1:5,960

INLAND RAIL **ARTC**

The Australian Government is delivering Inland Rail through the Australian Rail Track Corporation (ARTC) in partnership with the private sector.



LEGEND

- Construction footprint** — Night-time noise management level
- Structure type** **Noise level (dBA L_{Aeq} 15 minute)**
- Passive recreation
 - Residential
 - Commercial/Industrial
 - Other
 - Residential
- 35 - 40



NARROMINE TO NARRABRI

Construction noise contours, Scenario RAIL03 - Stripping Topsoil

Appendix F - Page 57 of 745

0 0.1 0.2
Km

Coordinate System: GDA 1994 MGA Zone 55

ARTC makes no representation or warranty and assumes no duty of care or other responsibility to any party as to the completeness, accuracy or suitability of the information contained in this GIS map. The GIS map has been prepared from material provided to ARTC by an external source and ARTC has not taken any steps to verify the completeness, accuracy or suitability of that material. ARTC will not be responsible for any loss or damage suffered as a result of any person whatsoever placing reliance upon the information contained within this GIS map.

Date: 7/06/2022

Paper: A4

Author: GHD

Scale: 1:5,960

Data Sources: Basemap layers: NSWSS; All other layers: JacobsGHD

INLAND RAIL **ARTC**

The Australian Government is delivering Inland Rail through the Australian Rail Track Corporation (ARTC) in partnership with the private sector.

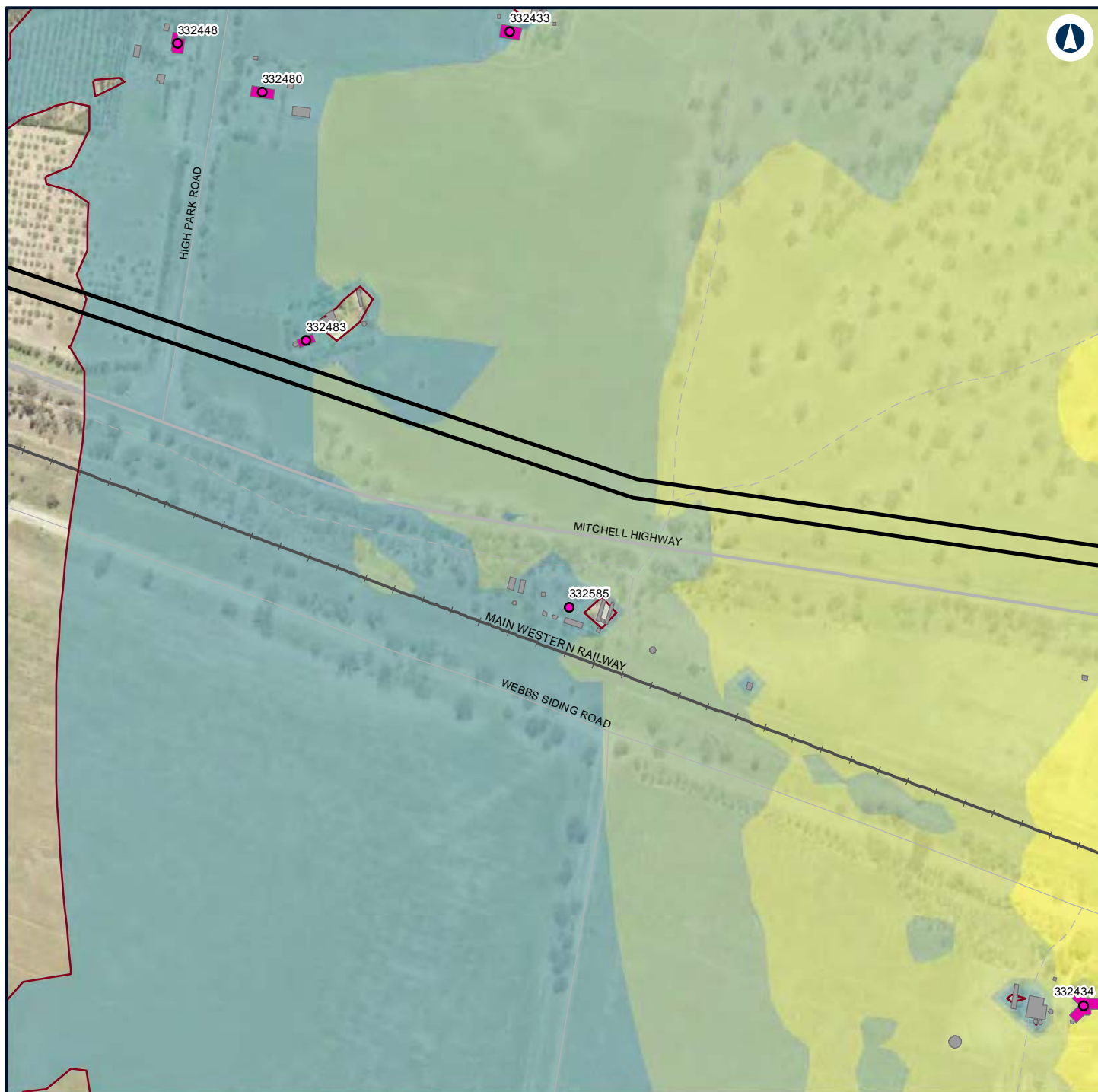

LEGEND

Construction footprint

Structure type

Residential

Other

Residential

Night-time noise management level

Noise level (dBA L_{Aeq} 15 minute)

35 - 40

40 - 45

45 - 50

50 - 55



NARROMINE TO NARRABRI

Construction noise contours, Scenario RAIL03 - Stripping Topsoil

Appendix F - Page 58 of 745

0 0.1 0.2
Km

Coordinate System: GDA 1994 MGA Zone 55

ARTC makes no representation or warranty and assumes no duty of care or other responsibility to any party as to the completeness, accuracy or suitability of the information contained in this GIS map. The GIS map has been prepared from material provided to ARTC by an external source and ARTC has not taken any steps to verify the completeness, accuracy or suitability of that material. ARTC will not be responsible for any loss or damage suffered as a result of any person whatsoever placing reliance upon the information contained within this GIS map.

Date: 7/06/2022

Paper: A4

Author: GHD

Scale: 1:5,960

Data Sources: Basemap layers: NSWSS; All other layers: JacobsGHD

INLAND RAIL **ARTC**

The Australian Government is delivering Inland Rail through the Australian Rail Track Corporation (ARTC) in partnership with the private sector.

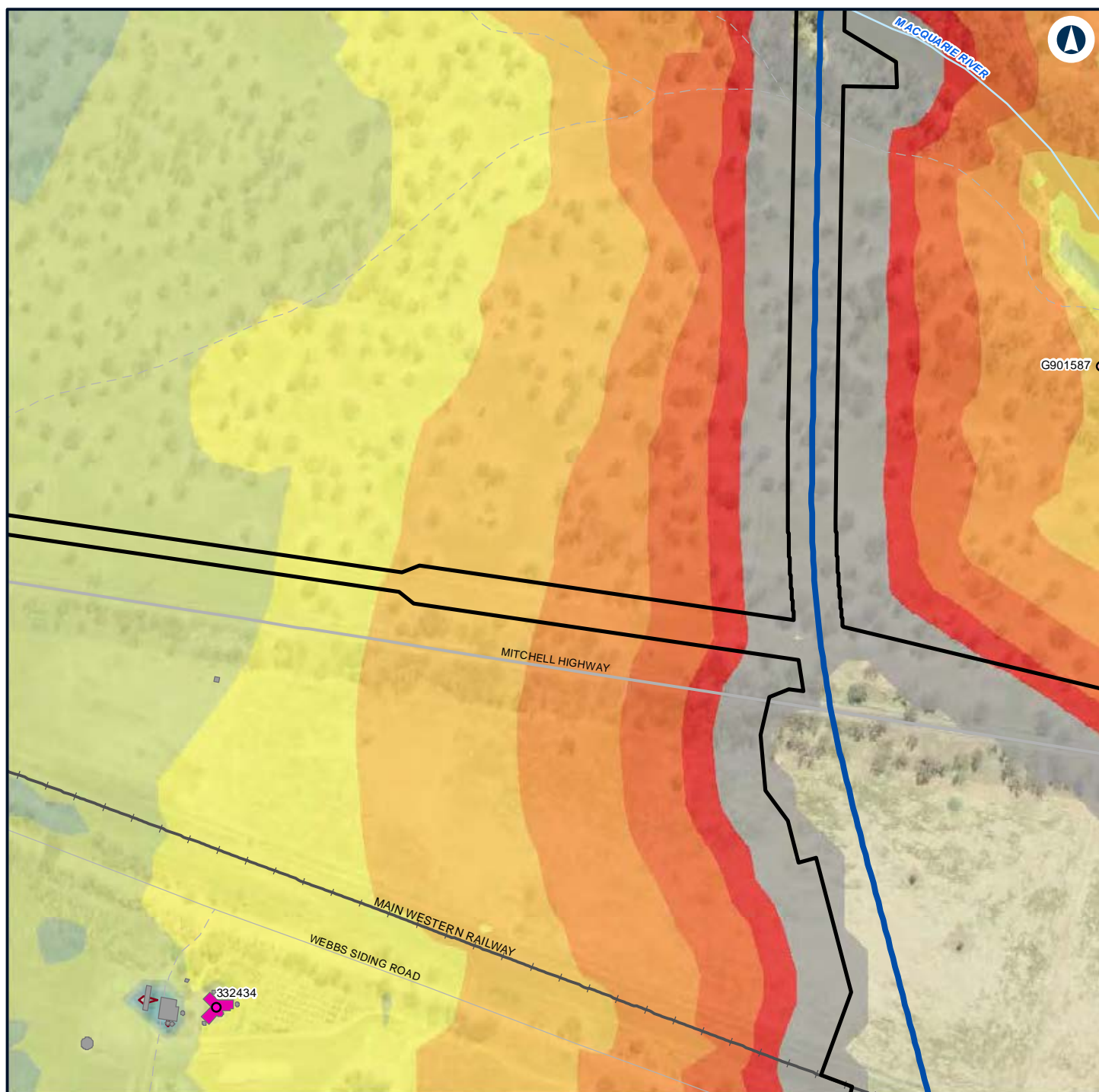

LEGEND

Construction footprint	Night-time noise management level	60 - 65
Structure type	Noise level (dBA L_{Aeq} 15 minute)	65 - 70
Passive recreation	35 - 40	70 - 75
Residential	40 - 45	> 75
Other	45 - 50	
Residential	50 - 55	
Alignment	55 - 60	

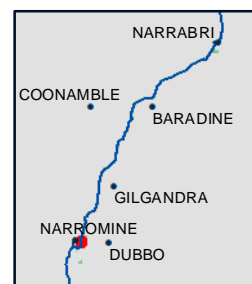

NARROMINE TO NARRABRI

Construction noise contours, Scenario RAIL03 - Stripping Topsoil

Appendix F - Page 59 of 745

0 0.1 0.2
Km

Coordinate System: GDA 1994 MGA Zone 55

ARTC makes no representation or warranty and assumes no duty of care or other responsibility to any party as to the completeness, accuracy or suitability of the information contained in this GIS map. The GIS map has been prepared from material provided to ARTC by an external source and ARTC has not taken any steps to verify the completeness, accuracy or suitability of that material. ARTC will not be responsible for any loss or damage suffered as a result of any person whatsoever placing reliance upon the information contained within this GIS map.

Date: 7/06/2022

Paper: A4

Author: GHD

Scale: 1:5,960

Data Sources: Basemap layers: NSWSS; All other layers: JacobsGHD

INLAND RAIL **ARTC**

The Australian Government is delivering Inland Rail through the Australian Rail Track Corporation (ARTC) in partnership with the private sector.

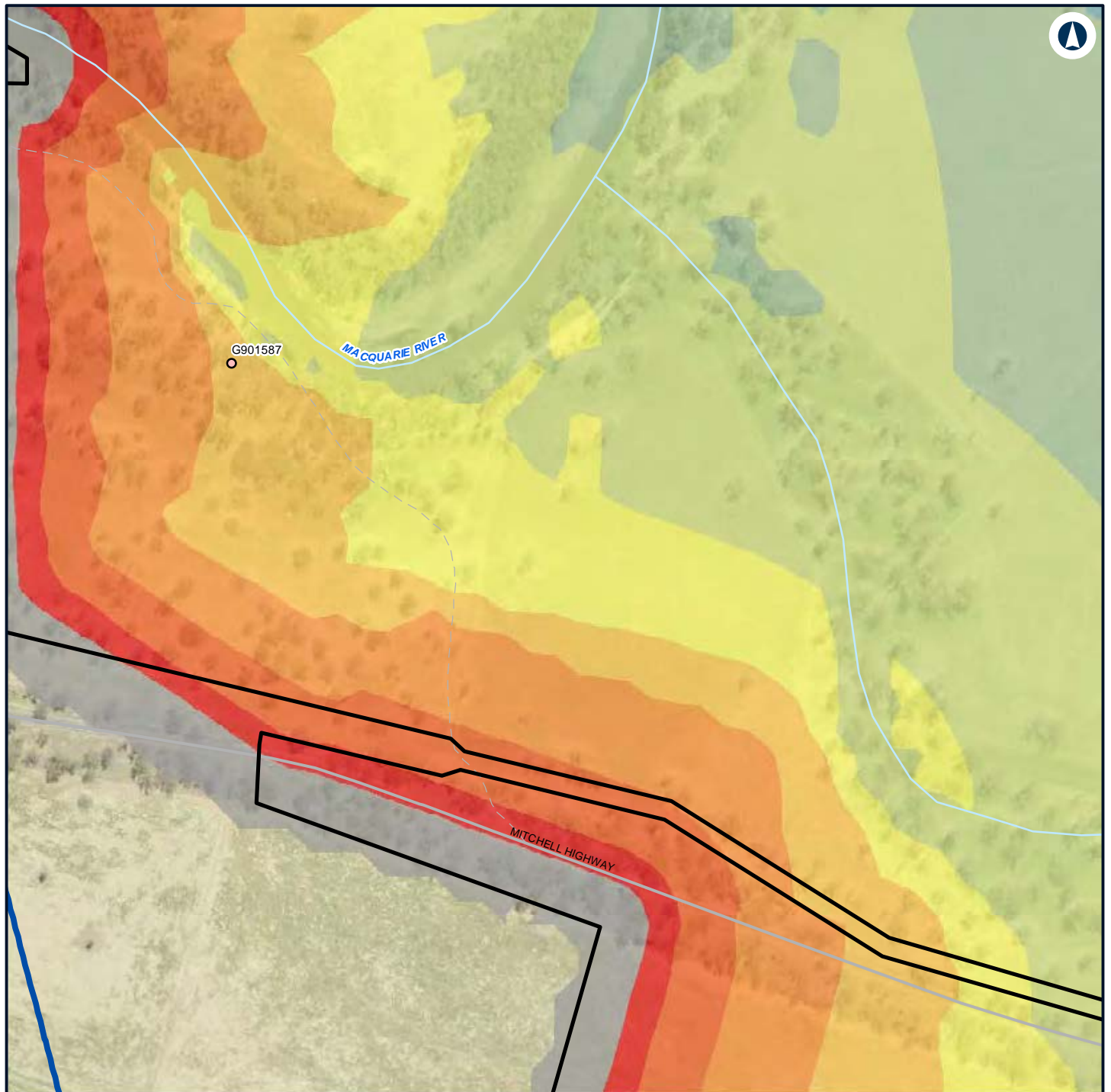

LEGEND

Construction footprint	45 - 50
Structure type	50 - 55
Passive recreation	55 - 60
Alignment	60 - 65
Noise level (dBA L_{Aeq} 15 minute)	65 - 70
35 - 40	70 - 75
40 - 45	> 75

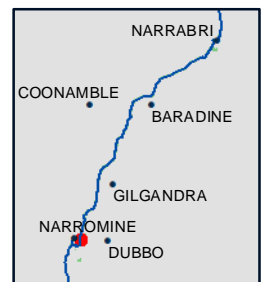

NARROMINE TO NARRABRI

Construction noise contours, Scenario RAIL03 - Stripping Topsoil

Appendix F - Page 60 of 745



Coordinate System: GDA 1994 MGA Zone 55

ARTC makes no representation or warranty and assumes no duty of care or other responsibility to any party as to the completeness, accuracy or suitability of the information contained in this GIS map. The GIS map has been prepared from material provided to ARTC by an external source and ARTC has not taken any steps to verify the completeness, accuracy or suitability of that material. ARTC will not be responsible for any loss or damage suffered as a result of any person whatsoever placing reliance upon the information contained within this GIS map.

Date: 7/06/2022 Paper: A4
 Author: GHD Scale: 1:5,960
 Data Sources: Basemap layers: NSWSS; All other layers: JacobsGHD

INLAND RAIL **ARTC**

The Australian Government is delivering Inland Rail through the Australian Rail Corporation (ARTC) in partnership with the private sector.

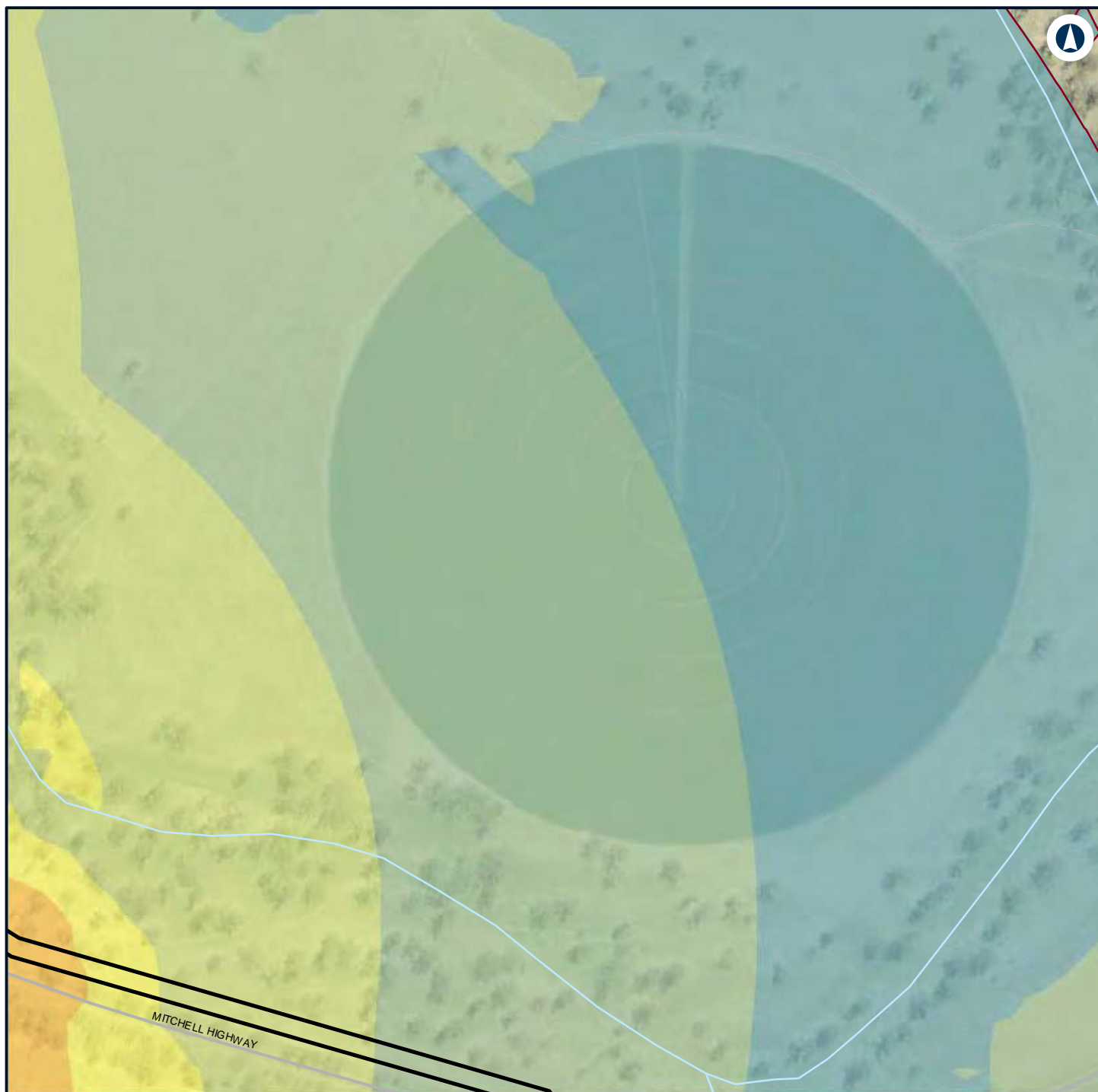

LEGEND

- Construction footprint
- Night-time noise management level
- Noise level (dBA L_{Aeq} 15 minute)**
 - 35 - 40
 - 40 - 45
 - 45 - 50
 - 50 - 55
 - 55 - 60



NARROMINE TO NARRABRI

Construction noise contours, Scenario RAIL03 - Stripping Topsoil

Appendix F - Page 61 of 745

0 0.1 0.2
Km

Coordinate System: GDA 1994 MGA Zone 55

ARTC makes no representation or warranty and assumes no duty of care or other responsibility to any party as to the completeness, accuracy or suitability of the information contained in this GIS map. The GIS map has been prepared from material provided to ARTC by an external source and ARTC has not taken any steps to verify the completeness, accuracy or suitability of that material. ARTC will not be responsible for any loss or damage suffered as a result of any person whatsoever placing reliance upon the information contained within this GIS map.

Date: 7/06/2022 Paper: A4
Author: GHD Scale: 1:5,960
Data Sources: Basemap layers: NSWSS; All other layers: JacobsGHD

INLAND RAIL **ARTC**

The Australian Government is delivering Inland Rail through the Australian Rail Track Corporation (ARTC) in partnership with the private sector.



LEGEND

Structure type

● Residential

■ Other

■ Residential

— Night-time noise management level

Noise level (dBA L_{Aeq} 15 minute)

■ 35 - 40

■ 40 - 45

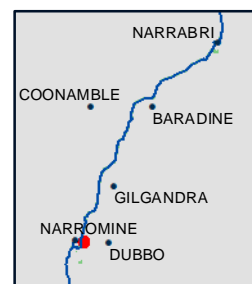

NARROMINE TO NARRABRI

Construction noise contours, Scenario RAIL03 - Stripping Topsoil

Appendix F - Page 62 of 745

0 0.1 0.2
Km

Coordinate System: GDA 1994 MGA Zone 55

ARTC makes no representation or warranty and assumes no duty of care or other responsibility to any party as to the completeness, accuracy or suitability of the information contained in this GIS map. The GIS map has been prepared from material provided to ARTC by an external source and ARTC has not taken any steps to verify the completeness, accuracy or suitability of that material. ARTC will not be responsible for any loss or damage suffered as a result of any person whatsoever placing reliance upon the information contained within this GIS map.

Date: 7/06/2022

Paper: A4

Author: GHD

Scale: 1:5,960

Data Sources: Basemap layers: NSWSS; All other layers: JacobsGHD

INLAND RAIL **ARTC**

The Australian Government is delivering Inland Rail through the Australian Rail Track Corporation (ARTC) in partnership with the private sector.



LEGEND

Structure type

● Residential

■ Other

■ Residential

— Night-time noise management level

Noise level (dBA L_{Aeq} 15 minute)

■ 35 - 40



NARROMINE TO NARRABRI

Construction noise contours, Scenario RAIL03 - Stripping Topsoil

Appendix F - Page 63 of 745

0 0.1 0.2
Km

Coordinate System: GDA 1994 MGA Zone 55

ARTC makes no representation or warranty and assumes no duty of care or other responsibility to any party as to the completeness, accuracy or suitability of the information contained in this GIS map. The GIS map has been prepared from material provided to ARTC by an external source and ARTC has not taken any steps to verify the completeness, accuracy or suitability of that material.

ARTC will not be responsible for any loss or damage suffered as a result of any person whatsoever placing reliance upon the information contained within this GIS map.

Date: 7/06/2022

Paper: A4

Author: GHD

Scale: 1:5,960

Data Sources: Basemap layers: NSWSS; All other layers: JacobsGHD

INLAND RAIL **ARTC**

The Australian Government is delivering Inland Rail through the Australian Rail Track Corporation (ARTC) in partnership with the private sector.

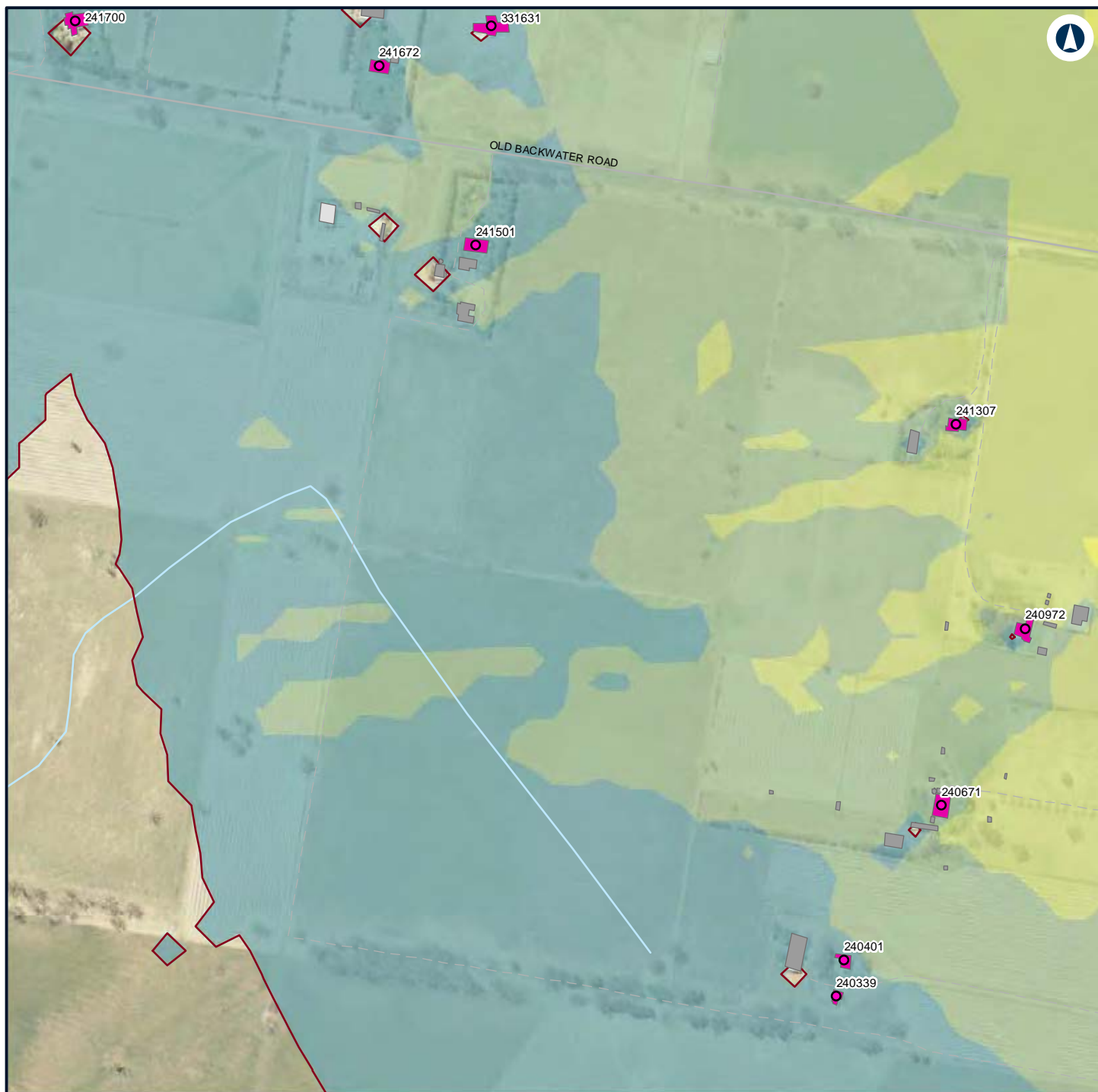

LEGEND

Structure type

- Residential
- Commercial/Industrial
- Other
- Residential
- Night-time noise management level

Noise level (dBA L_{Aeq} 15 minute)

- 35 - 40
- 40 - 45
- 45 - 50
- 50 - 55



NARROMINE TO NARRABRI

Construction noise contours, Scenario RAIL03 - Stripping Topsoil

Appendix F - Page 64 of 745

0 0.1 0.2
Km

Coordinate System: GDA 1994 MGA Zone 55

ARTC makes no representation or warranty and assumes no duty of care or other responsibility to any party as to the completeness, accuracy or suitability of the information contained in this GIS map. The GIS map has been prepared from material provided to ARTC by an external source and ARTC has not taken any steps to verify the completeness, accuracy or suitability of that material. ARTC will not be responsible for any loss or damage suffered as a result of any person whatsoever placing reliance upon the information contained within this GIS map.

Date: 7/06/2022

Paper: A4

Author: GHD

Scale: 1:5,960

Data Sources: Basemap layers: NSWSS; All other layers: JacobsGHD

INLAND RAIL **ARTC**

The Australian Government is delivering Inland Rail through the Australian Rail Track Corporation (ARTC) in partnership with the private sector.

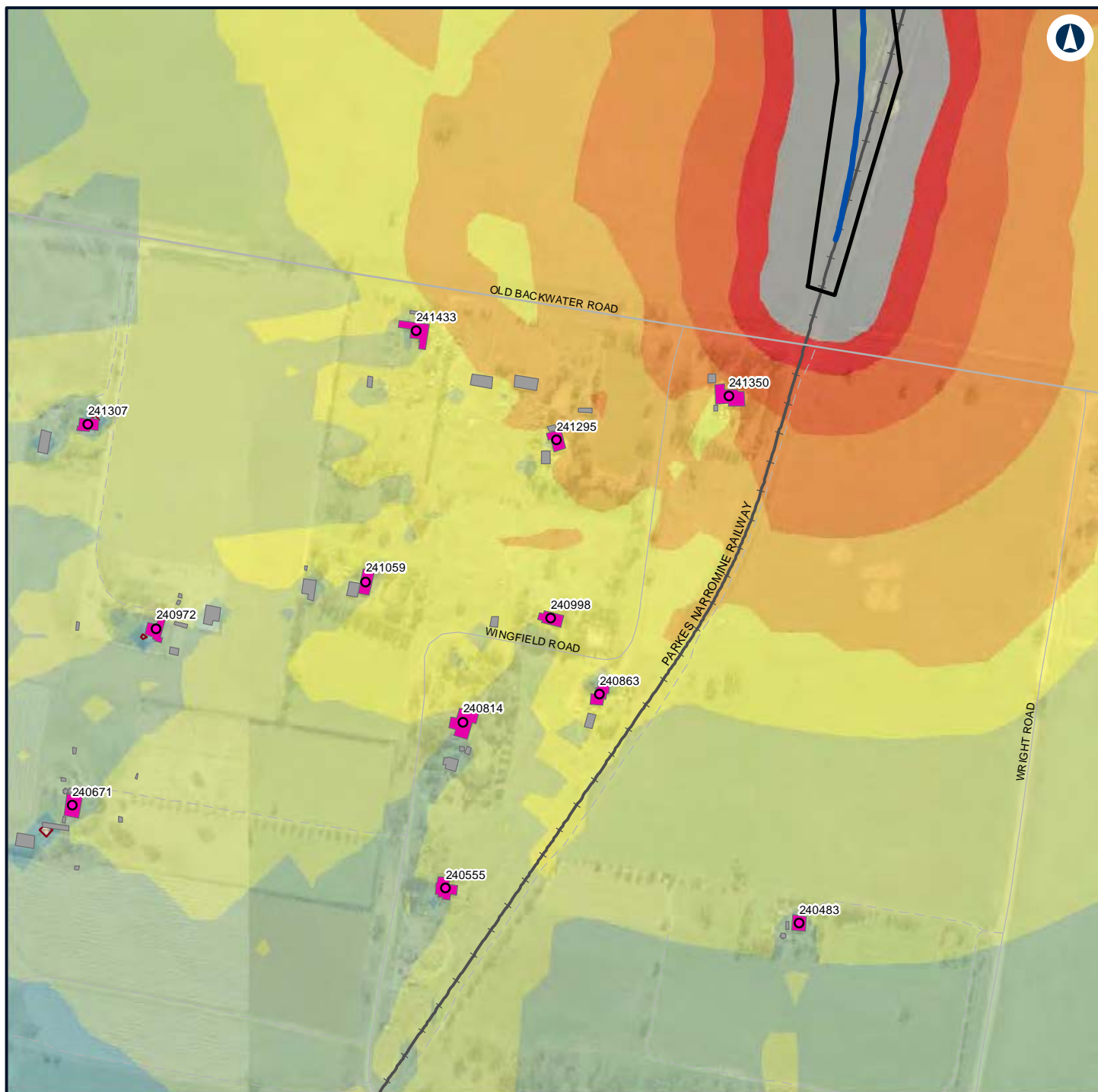

LEGEND

Construction footprint

Structure type

Residential

Other

Residential

Alignment

Night-time noise management level

Noise level (dBA L_{Aeq} 15 minute)

35 - 40

40 - 45

45 - 50

50 - 55

55 - 60

60 - 65

65 - 70

70 - 75

> 75



NARROMINE TO NARRABRI

Construction noise contours, Scenario RAIL03 - Stripping Topsoil

Appendix F - Page 65 of 745

0 0.1 0.2
Km

Coordinate System: GDA 1994 MGA Zone 55

ARTC makes no representation or warranty and assumes no duty of care or other responsibility to any party as to the completeness, accuracy or suitability of the information contained in this GIS map. The GIS map has been prepared from material provided to ARTC by an external source and ARTC has not taken any steps to verify the completeness, accuracy or suitability of that material. ARTC will not be responsible for any loss or damage suffered as a result of any person whatsoever placing reliance upon the information contained within this GIS map.

Date: 7/06/2022

Paper: A4

Author: GHD

Scale: 1:5,960

Data Sources: Basemap layers: NSWSS; All other layers: JacobsGHD

INLAND RAIL **ARTC**

The Australian Government is delivering Inland Rail through the Australian Rail Track Corporation (ARTC) in partnership with the private sector.

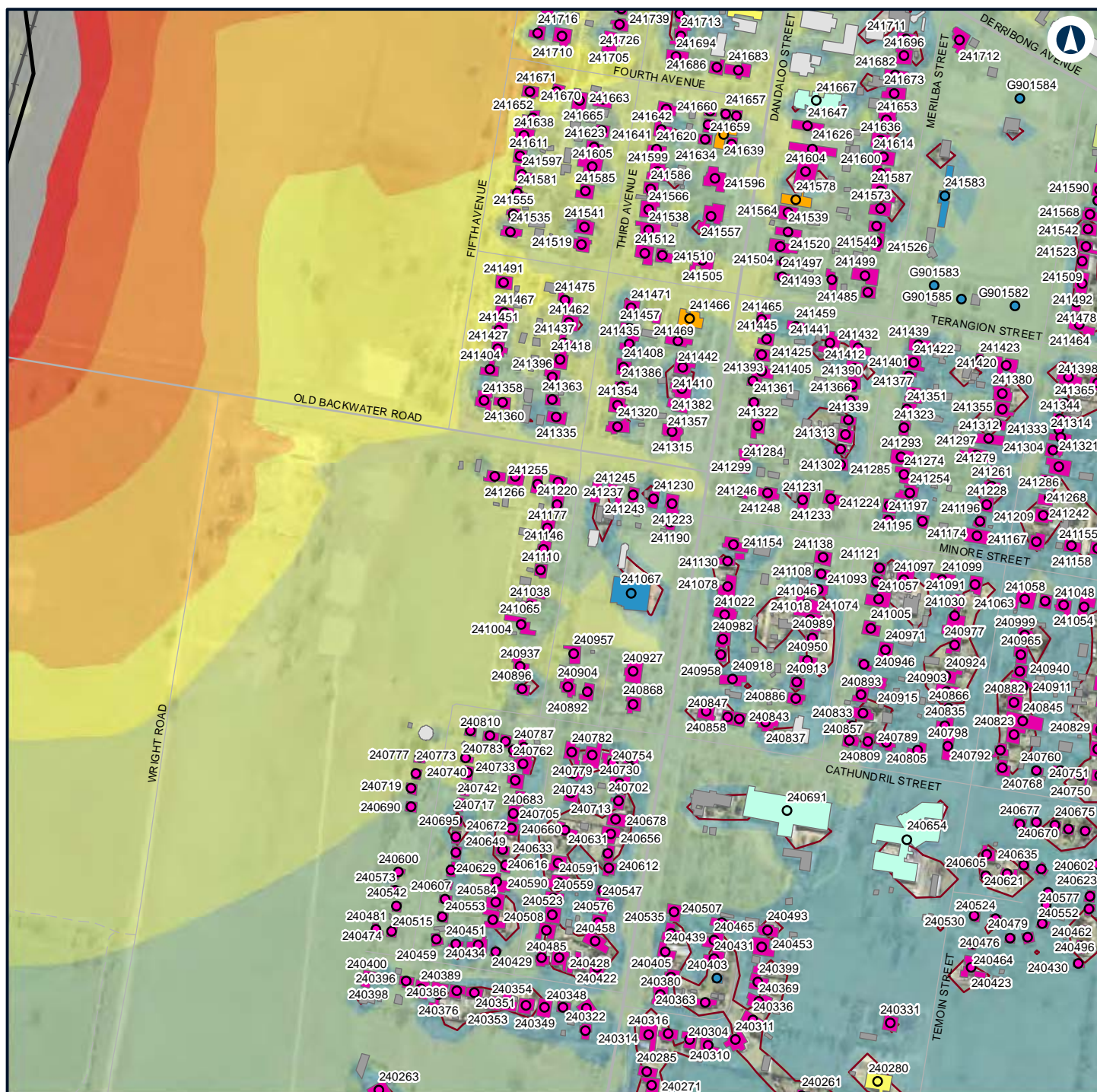

LEGEND

	Construction footprint		Active recreation		Worship		55 - 60
Structure type			Child care facility		Night-time noise management level		60 - 65
	Active recreation		Commercial/Industrial	Noise level (dBA L_{Aeq} 15 minute)			65 - 70
	Community		Community		35 - 40		70 - 75
	Health		Health		40 - 45		> 75
	Residential		Other		45 - 50		
	Worship		Residential		50 - 55		

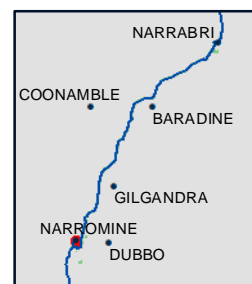

NARROMINE TO NARRABRI

Construction noise contours, Scenario RAIL03 - Stripping Topsoil

Appendix F - Page 66 of 745

0 0.1 0.2
Km

Coordinate System: GDA 1994 MGA Zone 55

ARTC makes no representation or warranty and assumes no duty of care or other responsibility to any party as to the completeness, accuracy or suitability of the information contained in this GIS map. The GIS map has been prepared from material provided to ARTC by an external source and ARTC has not taken any steps to verify the completeness, accuracy or suitability of that material. ARTC will not be responsible for any loss or damage suffered as a result of any person whatsoever placing reliance upon the information contained within this GIS map.

Date: 7/06/2022

Author: GHD

Scale: 1:5,960

Data Sources: Basemap layers: NSWSS; All other layers: JacobsGHD

INLAND RAIL **ARTC**

The Australian Government is delivering Inland Rail through the Australian Rail Track Corporation (ARTC) in partnership with the private sector.

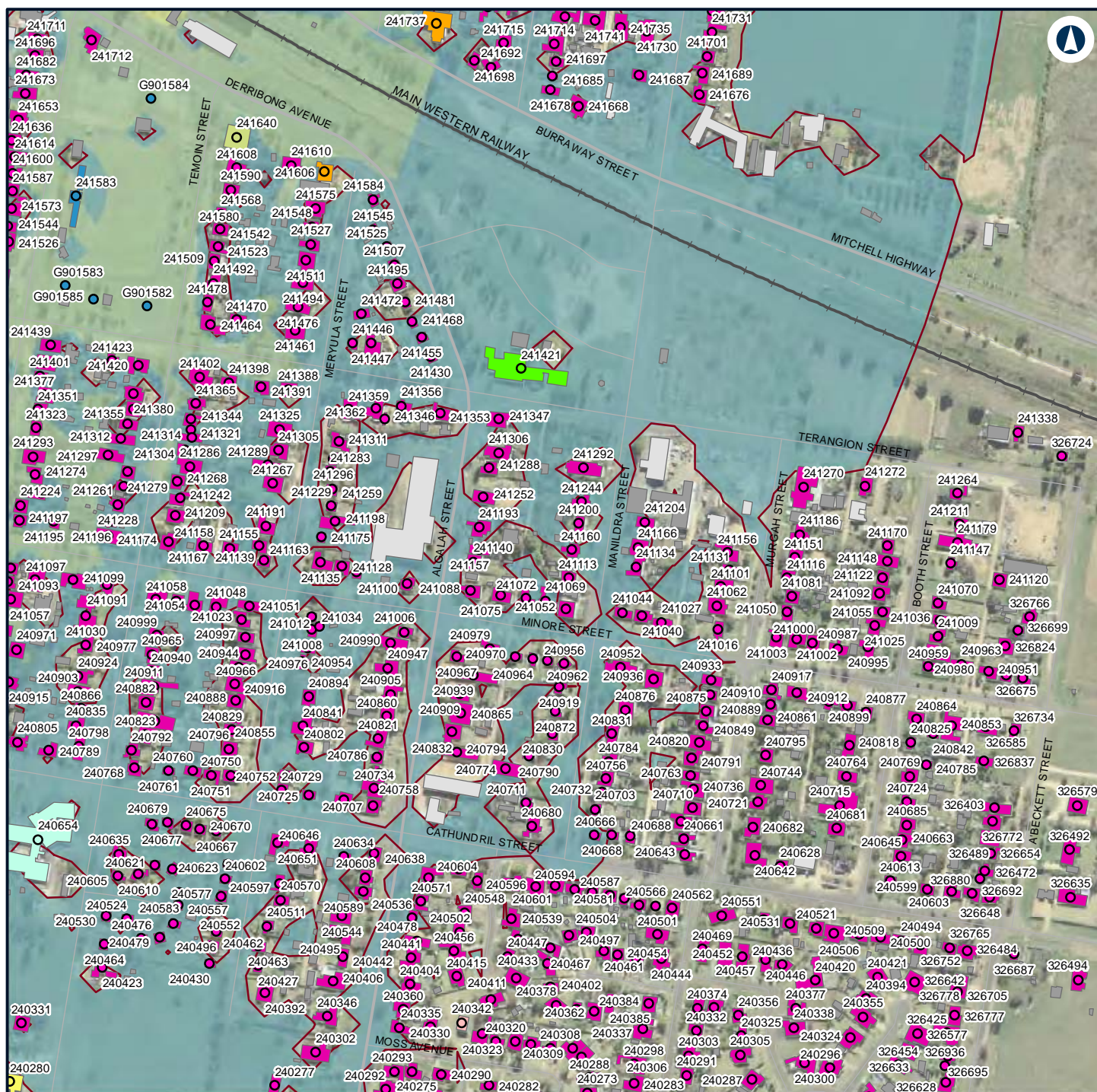

LEGEND

Structure type

● Active recreation	● Residential	■ Health
● Child care facility	● Worship	■ Other
● Community	■ Active recreation	■ Passive recreation
● Educational	■ Child care facility	■ Residential
● Health	■ Commercial/Industrial	■ Worship
● Passive recreation	■ Community	— Night-time noise management level
	■ Educational	

Noise level (dBA L_{Aeq} 15 minute)

35 - 40
40 - 45
45 - 50



NARRABRIE TO NARRABRI

Construction noise contours, Scenario RAIL03 - Stripping Topsoil

Appendix F - Page 67 of 745

0 0.1 0.2
Km

Coordinate System: GDA 1994 MGA Zone 55

ARTC makes no representation or warranty and assumes no duty of care or other responsibility to any party as to the completeness, accuracy or suitability of the information contained in this GIS map. The GIS map has been prepared from material provided to ARTC by an external source and ARTC has not taken any steps to verify the completeness, accuracy or suitability of that material. ARTC will not be responsible for any loss or damage suffered as a result of any person whatsoever placing reliance upon the information contained within this GIS map.

Date: 7/06/2022

Paper: A4

Author: GHD

Scale: 1:5,960

Data Sources: Basemap layers: NSWSS; All other layers: JacobsGHD

INLAND RAIL **ARTC**

The Australian Government is delivering Inland Rail through the Australian Rail Track Corporation (ARTC) in partnership with the private sector.



LEGEND

- Construction footprint
- Structure type**
 - Passive recreation
 - Residential
 - Other
 - Residential
- Night-time noise management level

Noise level (dBA L_{Aeq} 15 minute)

35 - 40



NARROMINE TO NARRABRI

Construction noise contours, Scenario RAIL03 - Stripping Topsoil

Appendix F - Page 68 of 745

0 0.1 0.2
Km

Coordinate System: GDA 1994 MGA Zone 55

ARTC makes no representation or warranty and assumes no duty of care or other responsibility to any party as to the completeness, accuracy or suitability of the information contained in this GIS map. The GIS map has been prepared from material provided to ARTC by an external source and ARTC has not taken any steps to verify the completeness, accuracy or suitability of that material. ARTC will not be responsible for any loss or damage suffered as a result of any person whatsoever placing reliance upon the information contained within this GIS map.

Date: 7/06/2022

Paper: A4

Author: GHD

Scale: 1:5,960

Data Sources: Basemap layers: NSWSS; All other layers: JacobsGHD

INLAND RAIL **ARTC**

The Australian Government is delivering Inland Rail through the Australian Rail Track Corporation (ARTC) in partnership with the private sector.

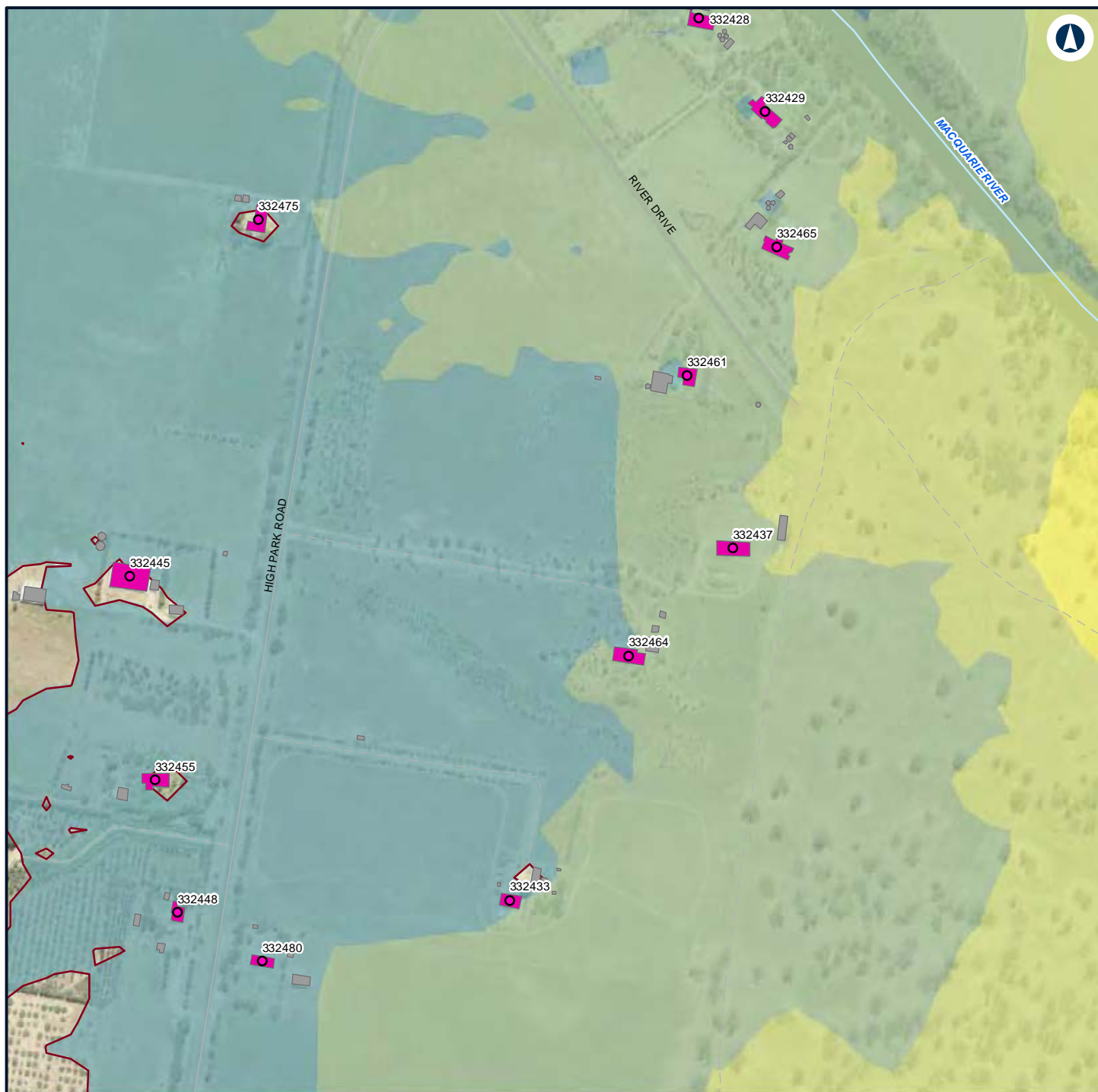

LEGEND

Structure type

● Residential

■ Other

■ Residential

— Night-time noise management level

Noise level (dBA L_{Aeq} 15 minute)

■ 35 - 40

■ 40 - 45

■ 45 - 50

■ 50 - 55



NARROMINE TO NARRABRI

Construction noise contours, Scenario RAIL03 - Stripping Topsoil

Appendix F - Page 69 of 745

0 0.1 0.2
Km

Coordinate System: GDA 1994 MGA Zone 55

ARTC makes no representation or warranty and assumes no duty of care or other responsibility to any party as to the completeness, accuracy or suitability of the information contained in this GIS map. The GIS map has been prepared from material provided to ARTC by an external source and ARTC has not taken any steps to verify the completeness, accuracy or suitability of that material. ARTC will not be responsible for any loss or damage suffered as a result of any person whatsoever placing reliance upon the information contained within this GIS map.

Date: 7/06/2022

Paper: A4

Author: GHD

Scale: 1:5,960

Data Sources: Basemap layers: NSWSS; All other layers: JacobsGHD

INLAND RAIL **ARTC**

The Australian Government is delivering Inland Rail through the Australian Rail Track Corporation (ARTC) in partnership with the private sector.

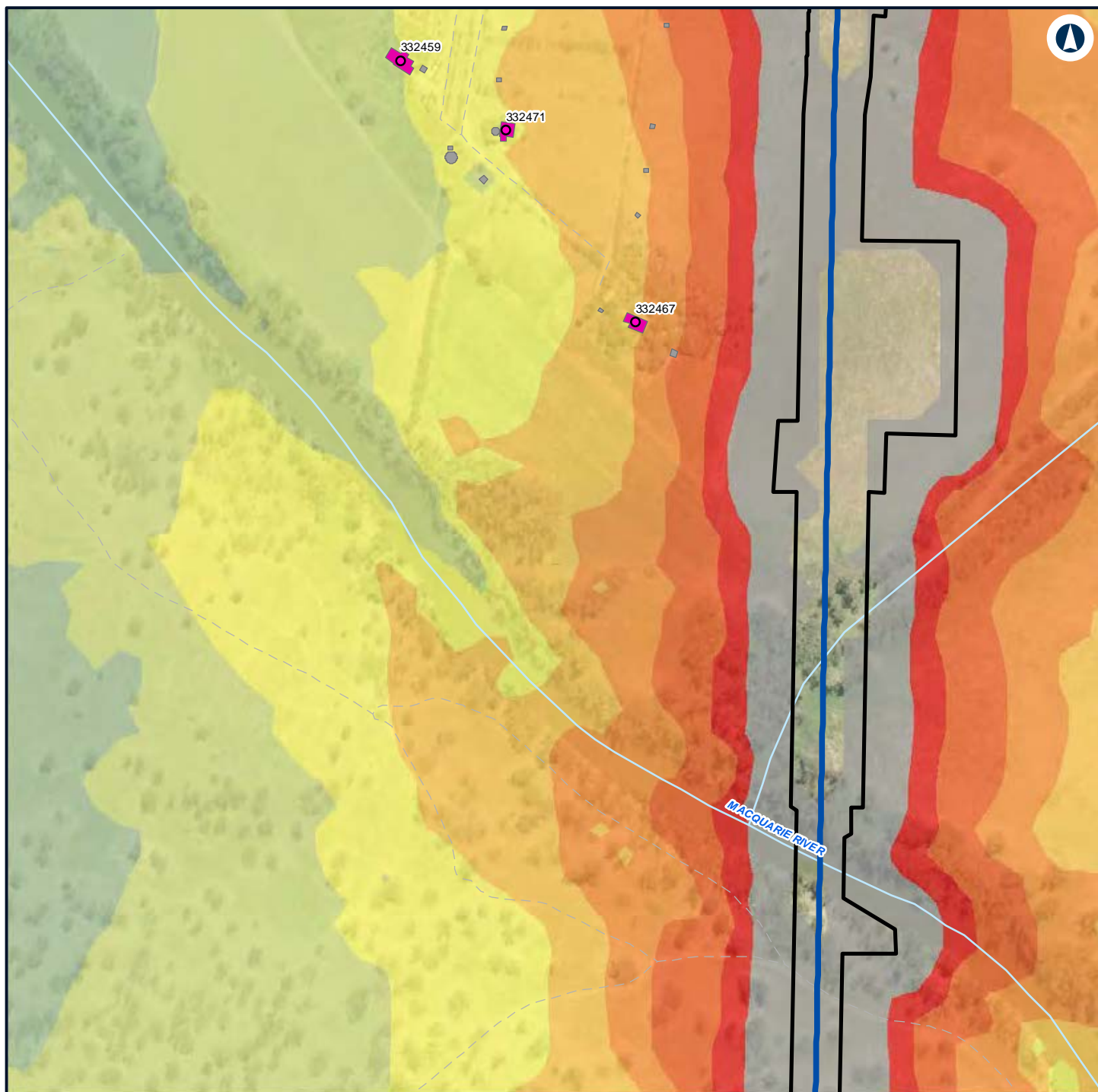

LEGEND

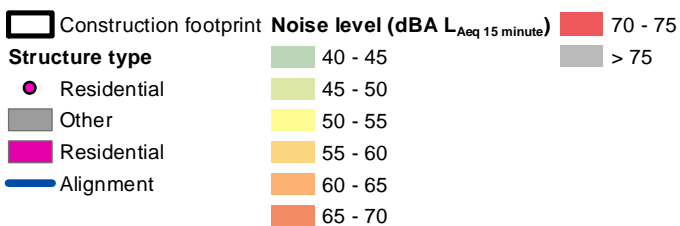

NARROMINE TO NARRABRI

Construction noise contours, Scenario RAIL03 - Stripping Topsoil

Appendix F - Page 70 of 745

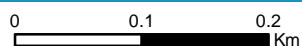

Coordinate System: GDA 1994 MGA Zone 55

ARTC makes no representation or warranty and assumes no duty of care or other responsibility to any party as to the completeness, accuracy or suitability of the information contained in this GIS map. The GIS map has been prepared from material provided to ARTC by an external source and ARTC has not taken any steps to verify the completeness, accuracy or suitability of that material. ARTC will not be responsible for any loss or damage suffered as a result of any person whatsoever placing reliance upon the information contained within this GIS map.

Date: 7/06/2022

Paper: A4

Author: GHD

Scale: 1:5,960

Data Sources: Basemap layers: NSWSS; All other layers: JacobsGHD

INLAND RAIL **ARTC**

The Australian Government is delivering Inland Rail through the Australian Rail Track Corporation (ARTC) in partnership with the private sector.

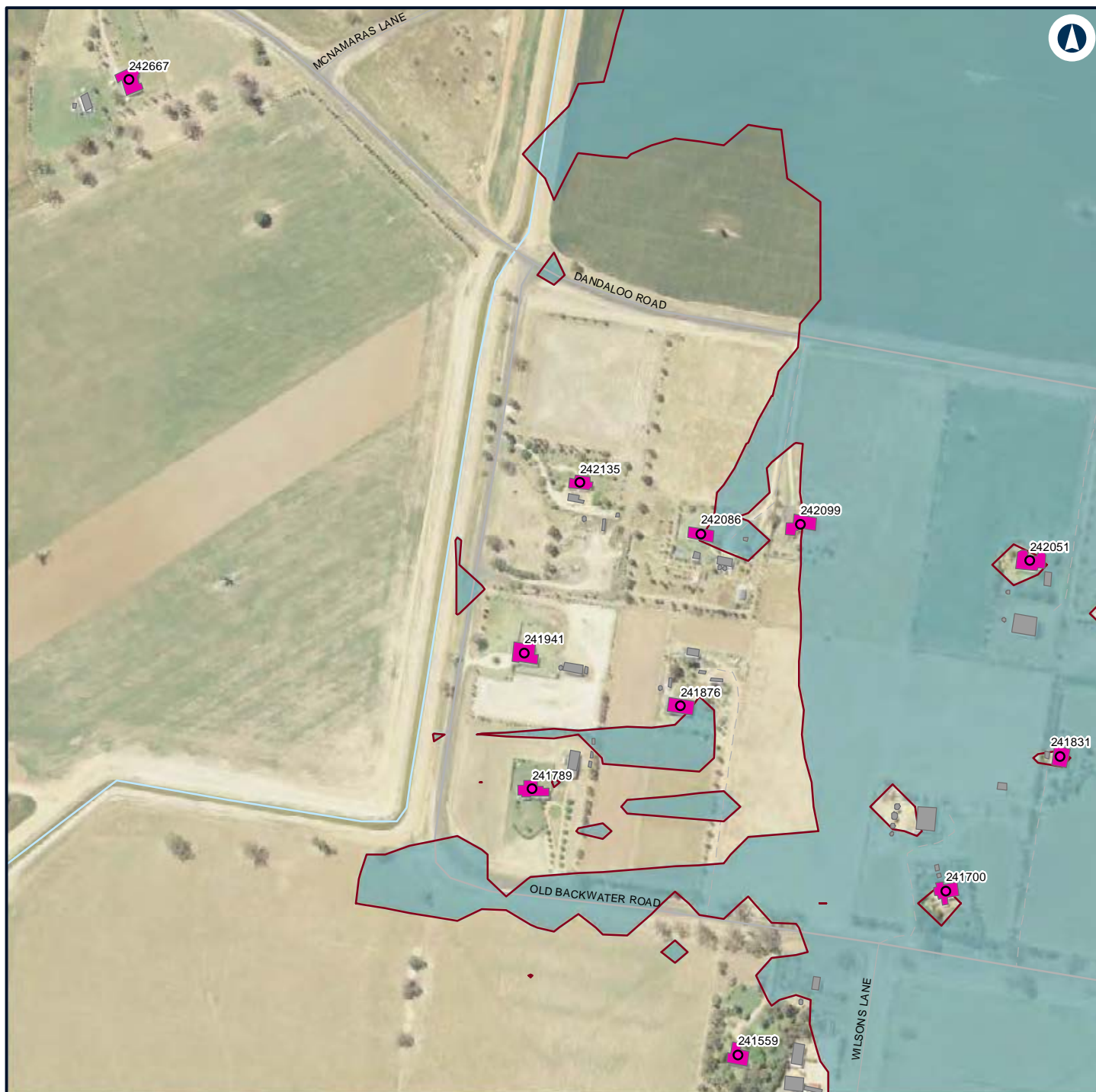

LEGEND

Structure type

- Residential
- Other
- Residential
- Night-time noise management level

Noise level (dBA L_{Aeq} 15 minute)

- 35 - 40



NARROMINE TO NARRABRI

Construction noise contours, Scenario RAIL03 - Stripping Topsoil

Appendix F - Page 71 of 745

0 0.1 0.2
Km

Coordinate System: GDA 1994 MGA Zone 55

ARTC makes no representation or warranty and assumes no duty of care or other responsibility to any party as to the completeness, accuracy or suitability of the information contained in this GIS map. The GIS map has been prepared from material provided to ARTC by an external source and ARTC has not taken any steps to verify the completeness, accuracy or suitability of that material. ARTC will not be responsible for any loss or damage suffered as a result of any person whatsoever placing reliance upon the information contained within this GIS map.

Date: 7/06/2022

Paper: A4

Author: GHD

Scale: 1:5,960

Data Sources: Basemap layers: NSWSS; All other layers: JacobsGHD

INLAND RAIL **ARTC**

The Australian Government is delivering Inland Rail through the Australian Rail Track Corporation (ARTC) in partnership with the private sector.

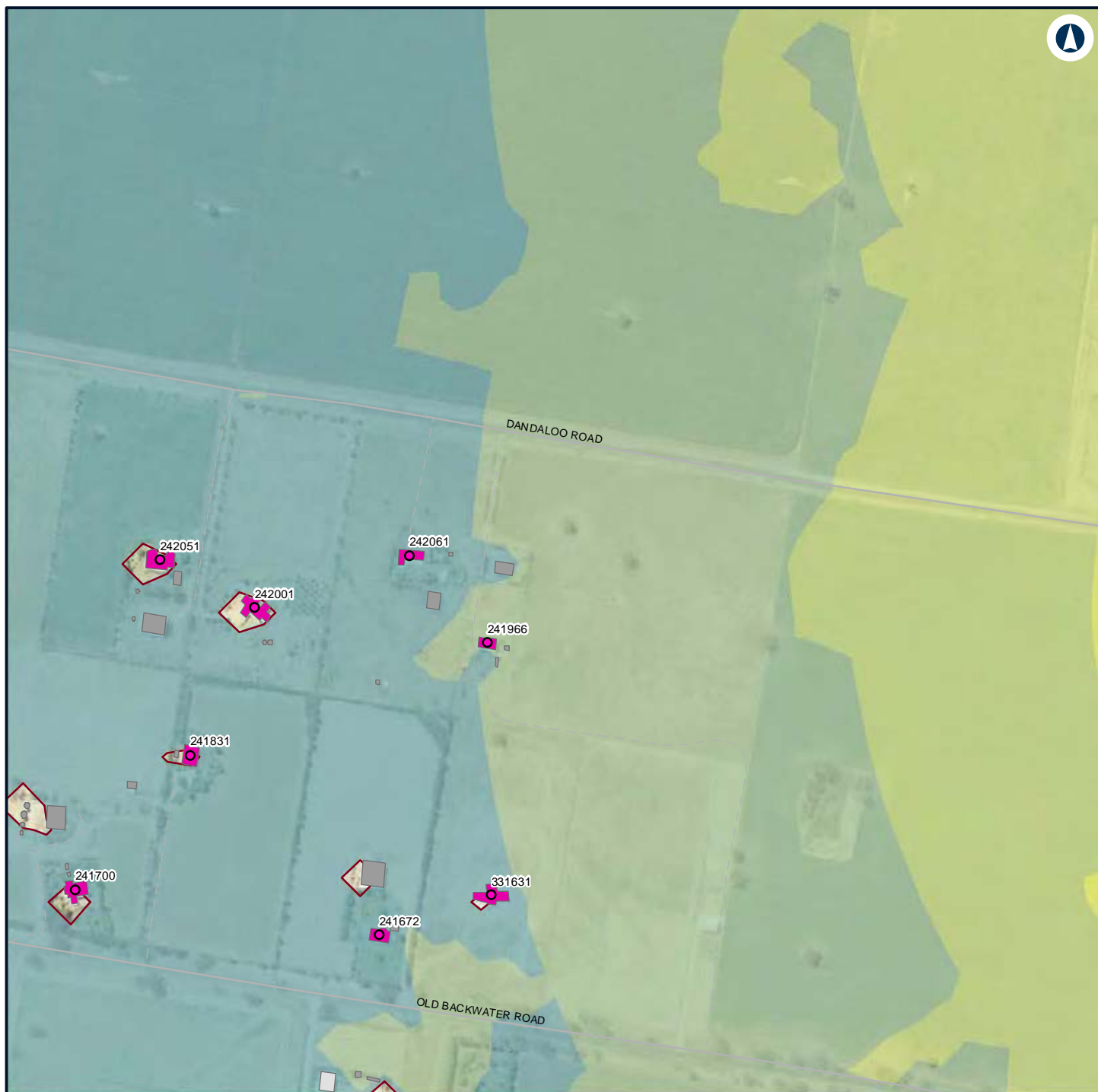

LEGEND

Structure type

- Residential
- Commercial/Industrial
- Other
- Residential
- Night-time noise management level

Noise level (dBA L_{Aeq} 15 minute)

- 35 - 40
- 40 - 45
- 45 - 50
- 50 - 55



NARROMINE TO NARRABRI

Construction noise contours, Scenario RAIL03 - Stripping Topsoil

Appendix F - Page 72 of 745

0 0.1 0.2
Km

Coordinate System: GDA 1994 MGA Zone 55

ARTC makes no representation or warranty and assumes no duty of care or other responsibility to any party as to the completeness, accuracy or suitability of the information contained in this GIS map. The GIS map has been prepared from material provided to ARTC by an external source and ARTC has not taken any steps to verify the completeness, accuracy or suitability of that material. ARTC will not be responsible for any loss or damage suffered as a result of any person whatsoever placing reliance upon the information contained within this GIS map.

Date: 7/06/2022

Paper: A4

Author: GHD

Scale: 1:5,960

Data Sources: Basemap layers: NSWSS; All other layers: JacobsGHD

INLAND RAIL **ARTC**

The Australian Government is delivering Inland Rail through the Australian Rail Track Corporation (ARTC) in partnership with the private sector.

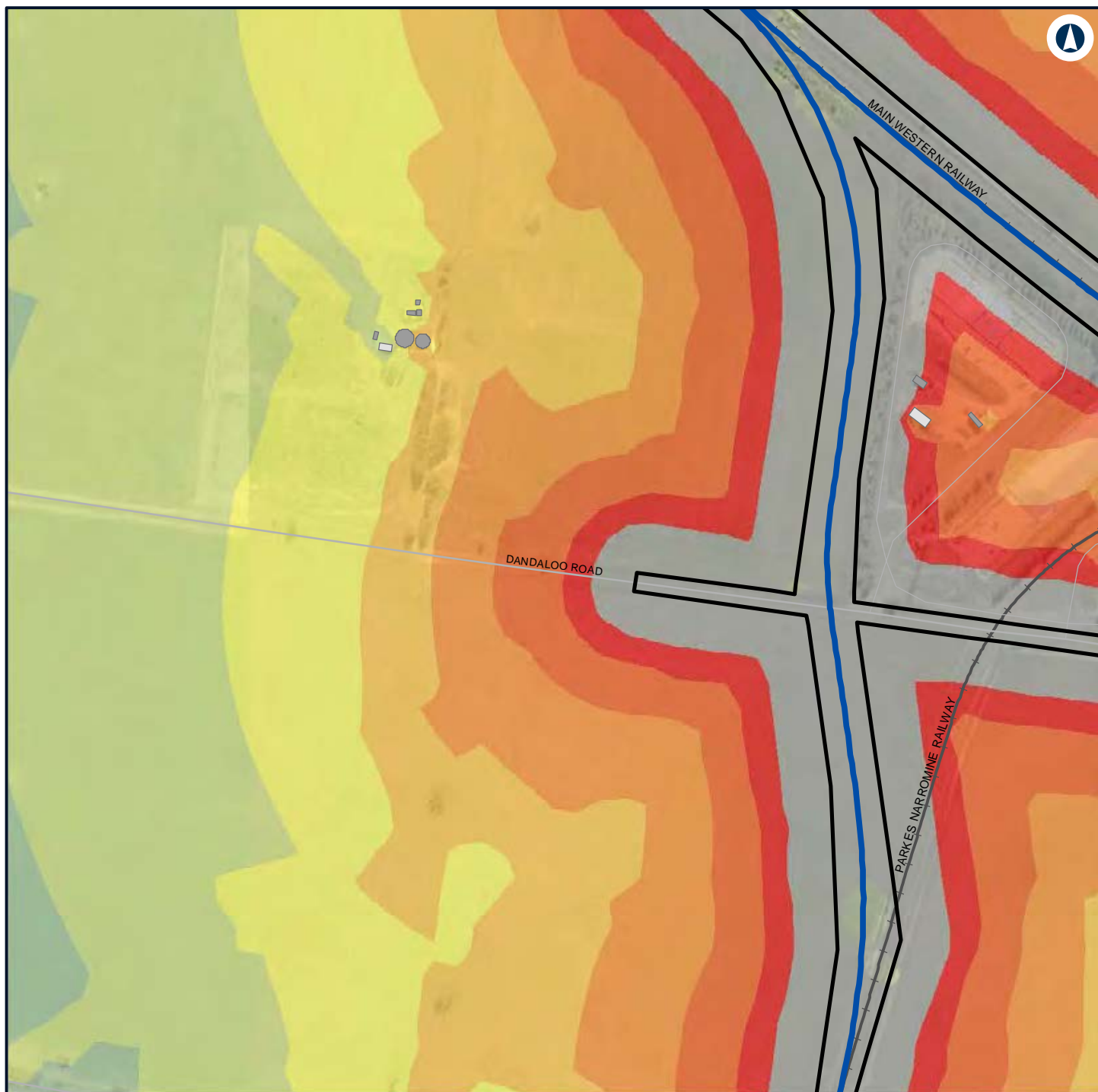

LEGEND

Construction footprint	50 - 55
Commercial/Industrial	55 - 60
Other	60 - 65
Alignment	65 - 70
Noise level (dBA L_{Aeq} 15 minute)	70 - 75
40 - 45	> 75
45 - 50	



NARROMINE TO NARRABRI

Construction noise contours, Scenario RAIL03 - Stripping Topsoil

Appendix F - Page 73 of 745



Coordinate System: GDA 1994 MGA Zone 55

ARTC makes no representation or warranty and assumes no duty of care or other responsibility to any party as to the completeness, accuracy or suitability of the information contained in this GIS map. The GIS map has been prepared from material provided to ARTC by an external source and ARTC has not taken any steps to verify the completeness, accuracy or suitability of that material. ARTC will not be responsible for any loss or damage suffered as a result of any person whatsoever placing reliance upon the information contained within this GIS map.

Date: 7/06/2022

Paper: A4

Author: GHD

Scale: 1:5,960

Data Sources: Basemap layers: NSWSS; All other layers: JacobsGHD

INLAND RAIL **ARTC**

The Australian Government is delivering Inland Rail through the Australian Rail Track Corporation (ARTC) in partnership with the private sector.

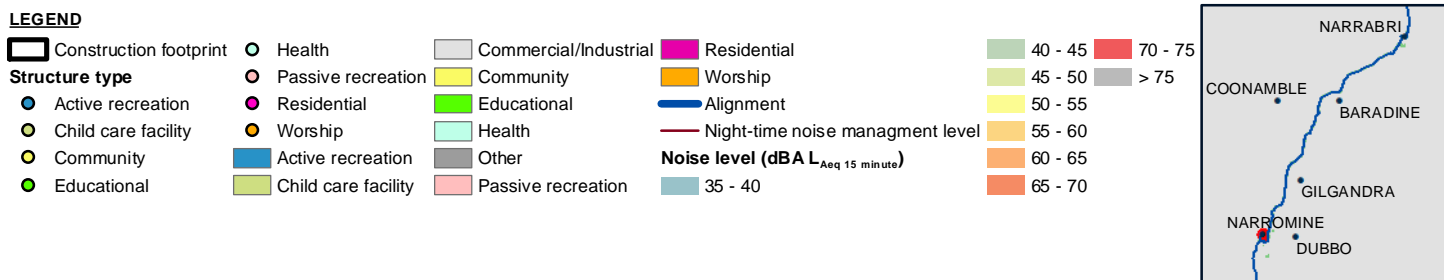
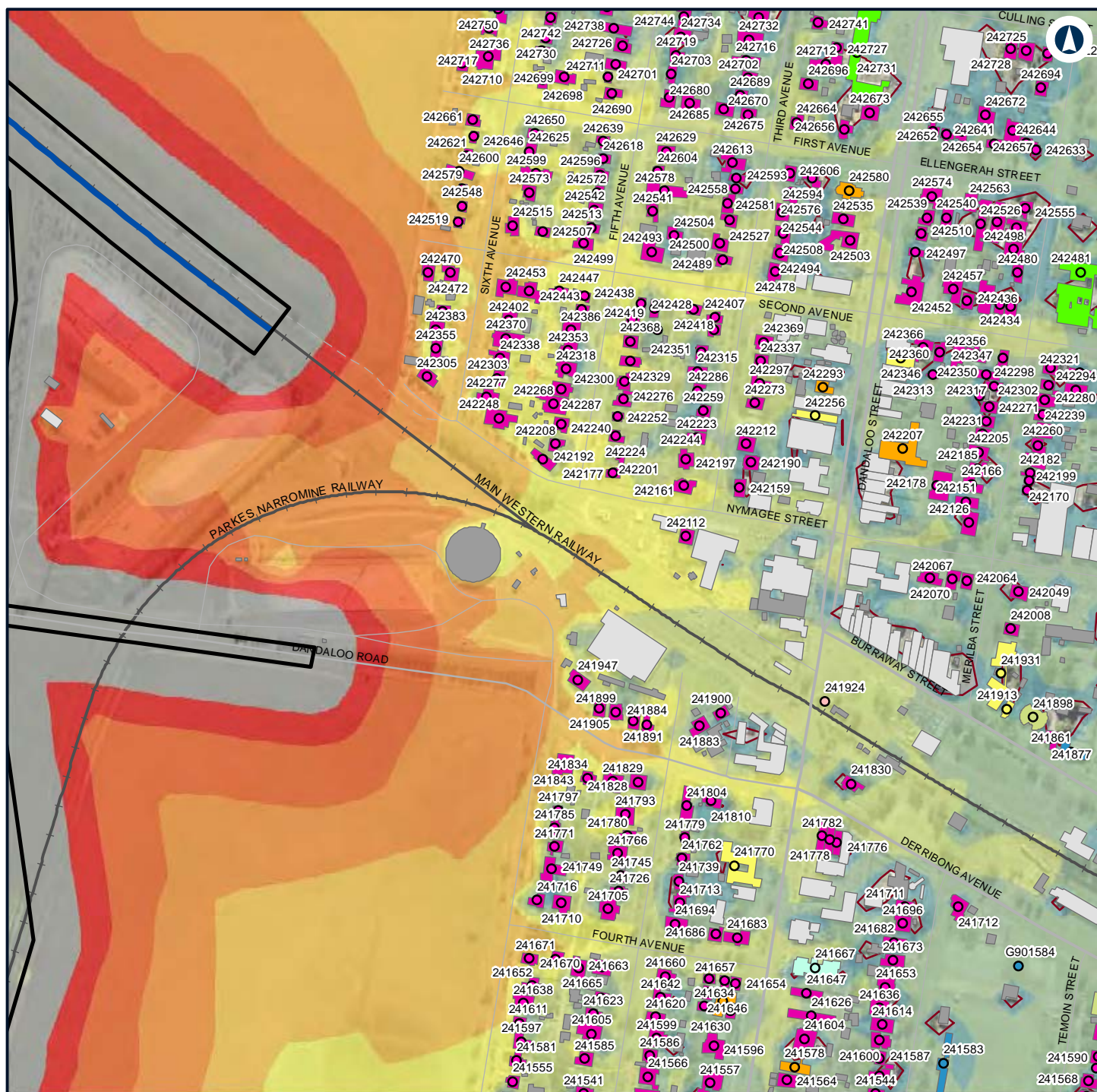

NARROMINE TO NARRABRI

Construction noise contours, Scenario RAIL03 - Stripping Topsoil

Appendix F - Page 74 of 745

0 0.1 0.2
Km

Coordinate System: GDA 1994 MGA Zone 55

ARTC makes no representation or warranty and assumes no duty of care or other responsibility to any party as to the completeness, accuracy or suitability of the information contained in this GIS map. The GIS map has been prepared from material provided to ARTC by an external source and ARTC has not taken any steps to verify the completeness, accuracy or suitability of that material. ARTC will not be responsible for any loss or damage suffered as a result of any person whatsoever placing reliance upon the information contained within this GIS map.

Date: 7/06/2022

Paper: A4

Author: GHD

Scale: 1:5,960

Data Sources: Basemap layers: NSWSS; All other layers: JacobsGHD

INLAND RAIL **ARTC**

The Australian Government is delivering Inland Rail through the Australian Rail Track Corporation (ARTC) in partnership with the private sector.

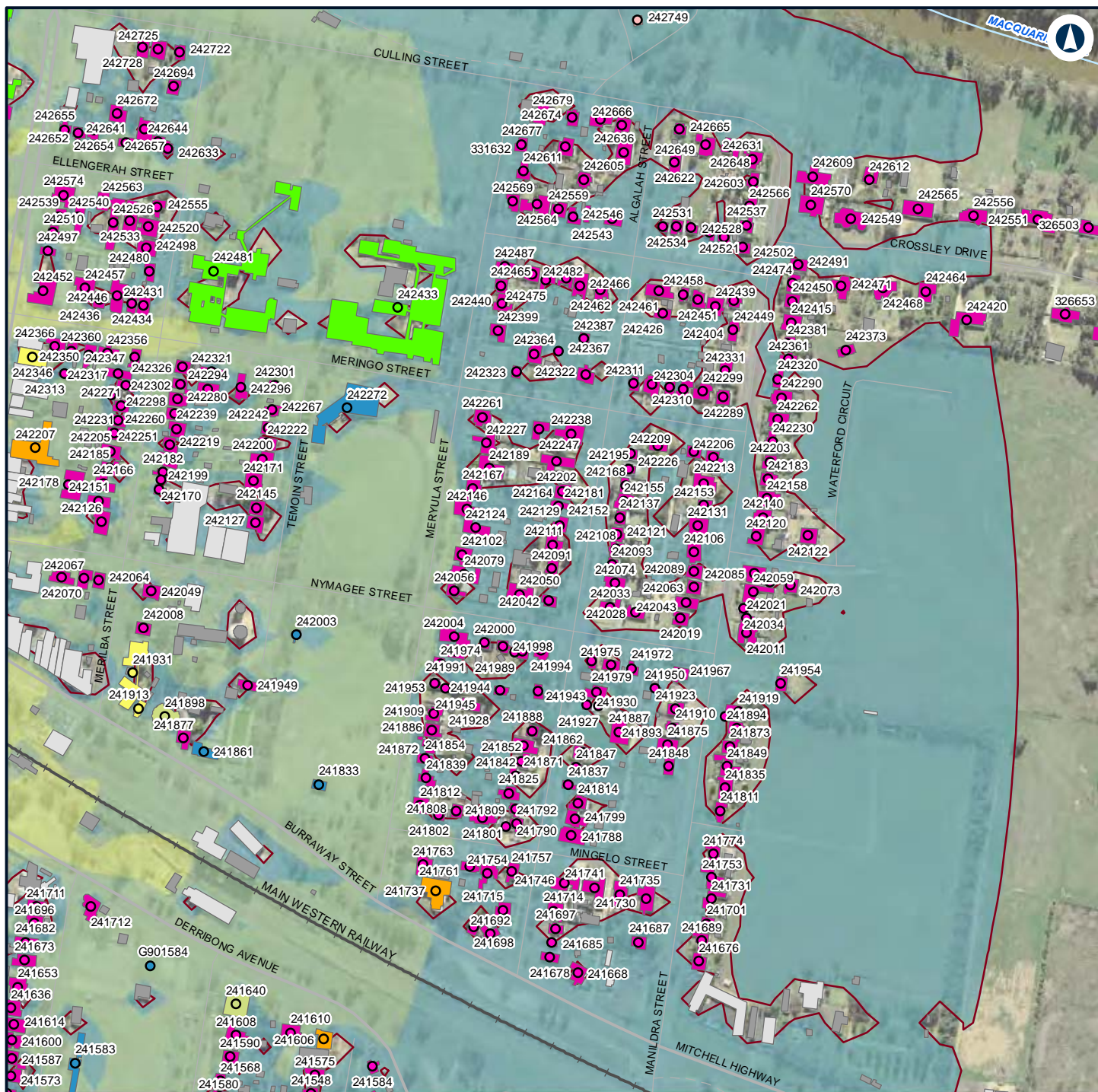

LEGEND

Structure type

● Active recreation	● Active recreation	■ Passive recreation	■ 45 - 50
● Child care facility	■ Child care facility	■ Residential	
● Community	■ Commercial/Industrial	■ Worship	
● Educational	■ Community	— Night-time noise management level	
● Passive recreation	■ Educational	Noise level (dBA L_{Aeq} 15 minute)	
● Residential	■ Other	■ 35 - 40	
		■ 40 - 45	



NARROMINE TO NARRABRI

Construction noise contours, Scenario RAIL03 - Stripping Topsoil

Appendix F - Page 75 of 745

0 0.1 0.2
Km

Coordinate System: GDA 1994 MGA Zone 55

ARTC makes no representation or warranty and assumes no duty of care or other responsibility to any party as to the completeness, accuracy or suitability of the information contained in this GIS map. The GIS map has been prepared from material provided to ARTC by an external source and ARTC has not taken any steps to verify the completeness, accuracy or suitability of that material. ARTC will not be responsible for any loss or damage suffered as a result of any person whatsoever placing reliance upon the information contained within this GIS map.

Date: 7/06/2022

Project: A4

Author: GHD

Scale: 1:5,960

Data Sources: Basemap layers: NSWSS; All other layers: JacobsGHD

INLAND RAIL **ARTC**

The Australian Government is delivering Inland Rail through the Australian Rail Track Corporation (ARTC) in partnership with the private sector.

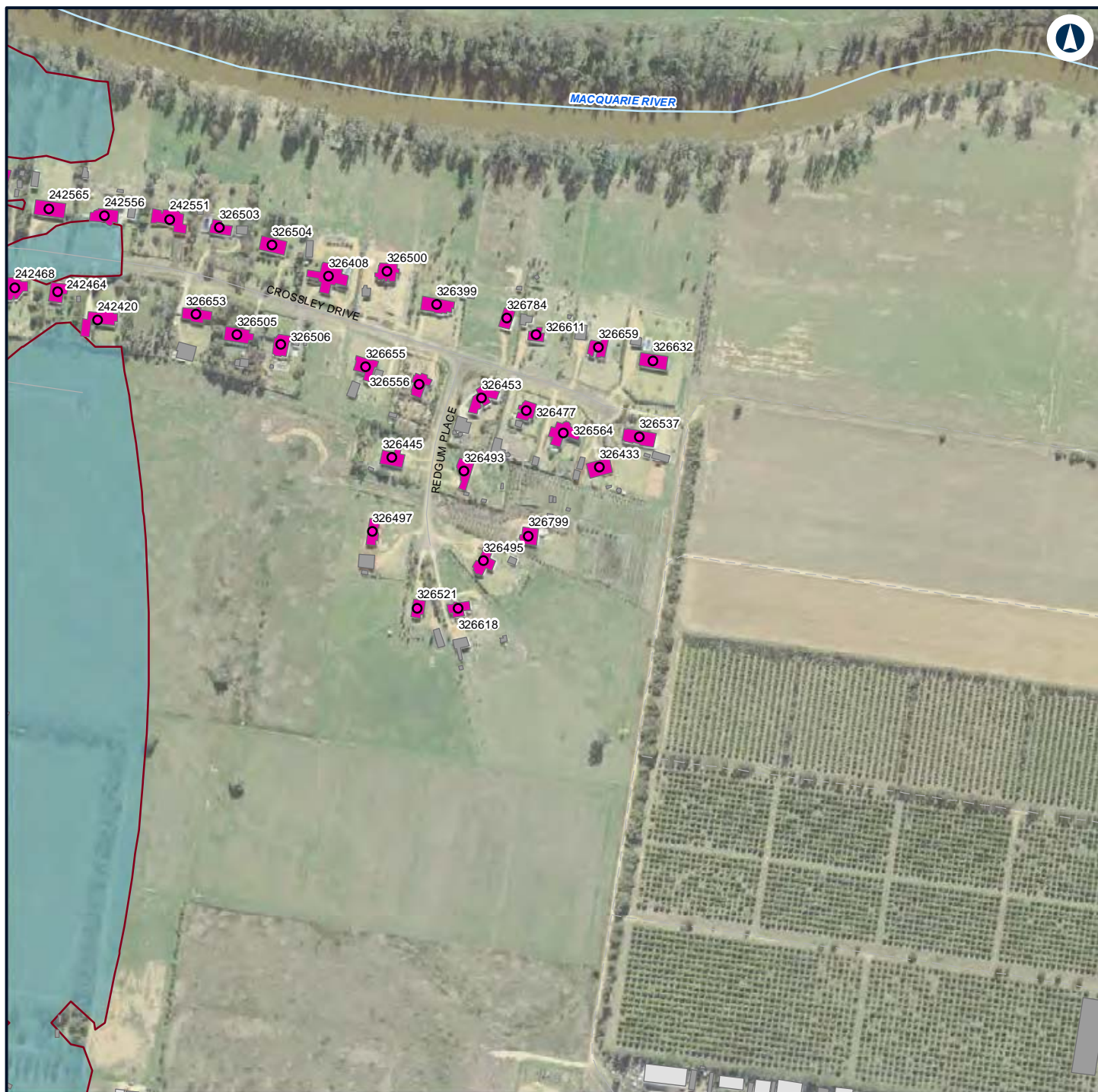

LEGEND

Structure type

- Residential
- Commercial/Industrial
- Other
- Residential
- Night-time noise management level

Noise level (dBA L_{Aeq} 15 minute)

35 - 40



NARRABRI TO NARRABRI

Construction noise contours, Scenario RAIL03 - Stripping Topsoil

Appendix F - Page 76 of 745

0 0.1 0.2
Km

Coordinate System: GDA 1994 MGA Zone 55

ARTC makes no representation or warranty and assumes no duty of care or other responsibility to any party as to the completeness, accuracy or suitability of the information contained in this GIS map. The GIS map has been prepared from material provided to ARTC by an external source and ARTC has not taken any steps to verify the completeness, accuracy or suitability of that material. ARTC will not be responsible for any loss or damage suffered as a result of any person whatsoever placing reliance upon the information contained within this GIS map.

Date: 7/06/2022

Paper: A4

Author: GHD

Scale: 1:5,960

Data Sources: Basemap layers: NSWSS; All other layers: JacobsGHD

INLAND RAIL **ARTC**

The Australian Government is delivering Inland Rail through the Australian Rail Track Corporation (ARTC) in partnership with the private sector.

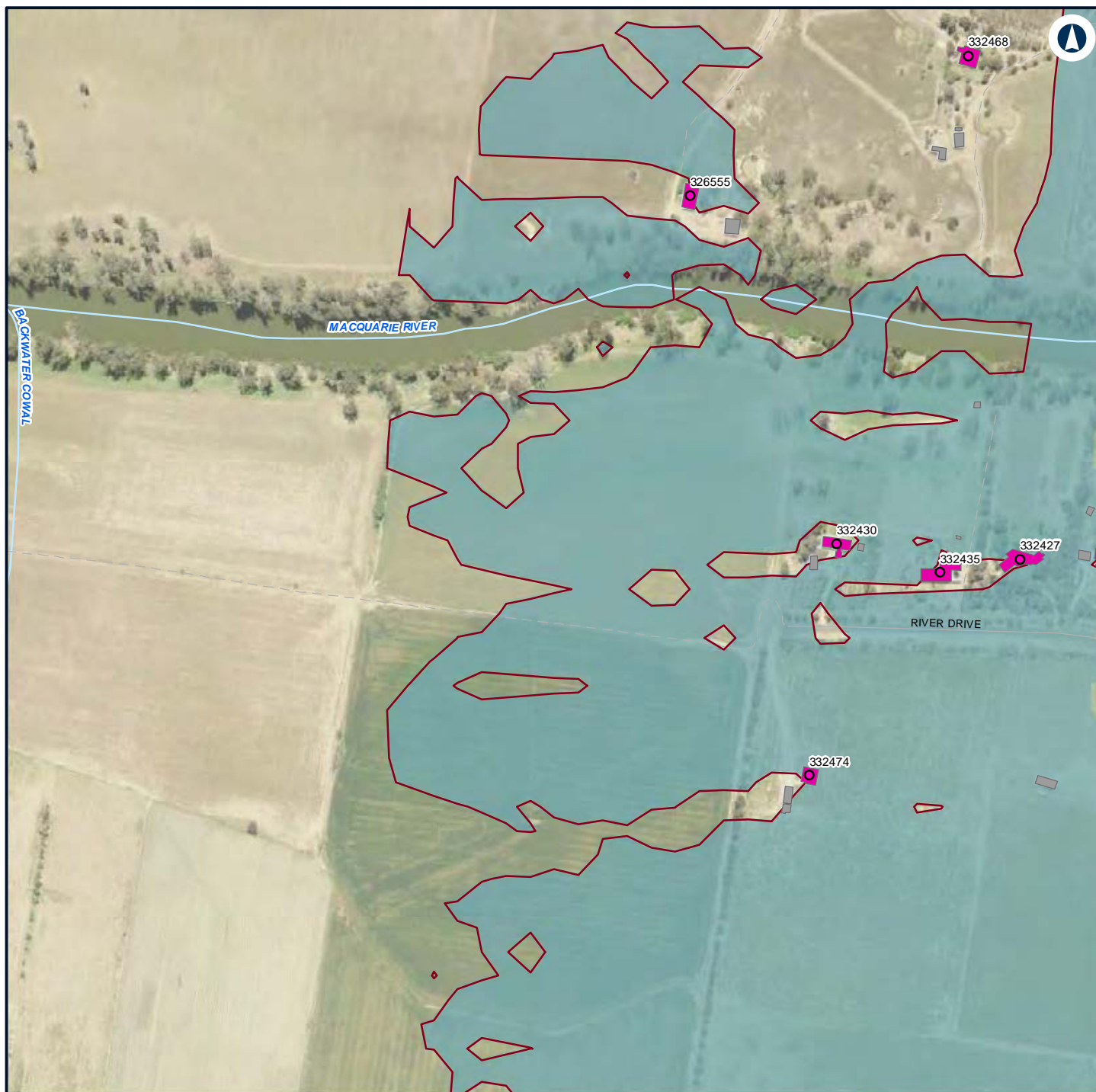

LEGEND

Structure type

● Residential

■ Other

■ Residential

— Night-time noise management level

Noise level (dBA L_{Aeq} 15 minute)

■ 35 - 40

■ 40 - 45



NARROMINE TO NARRABRI

Construction noise contours, Scenario RAIL03 - Stripping Topsoil

Appendix F - Page 77 of 745

0 0.1 0.2
Km

Coordinate System: GDA 1994 MGA Zone 55

ARTC makes no representation or warranty and assumes no duty of care or other responsibility to any party as to the completeness, accuracy or suitability of the information contained in this GIS map. The GIS map has been prepared from material provided to ARTC by an external source and ARTC has not taken any steps to verify the completeness, accuracy or suitability of that material. ARTC will not be responsible for any loss or damage suffered as a result of any person whatsoever placing reliance upon the information contained within this GIS map.

Date: 7/06/2022

Paper: A4

Author: GHD

Scale: 1:5,960

Data Sources: Basemap layers: NSWSS; All other layers: JacobsGHD

INLAND RAIL **ARTC**

The Australian Government is delivering Inland Rail through the Australian Rail Track Corporation (ARTC) in partnership with the private sector.

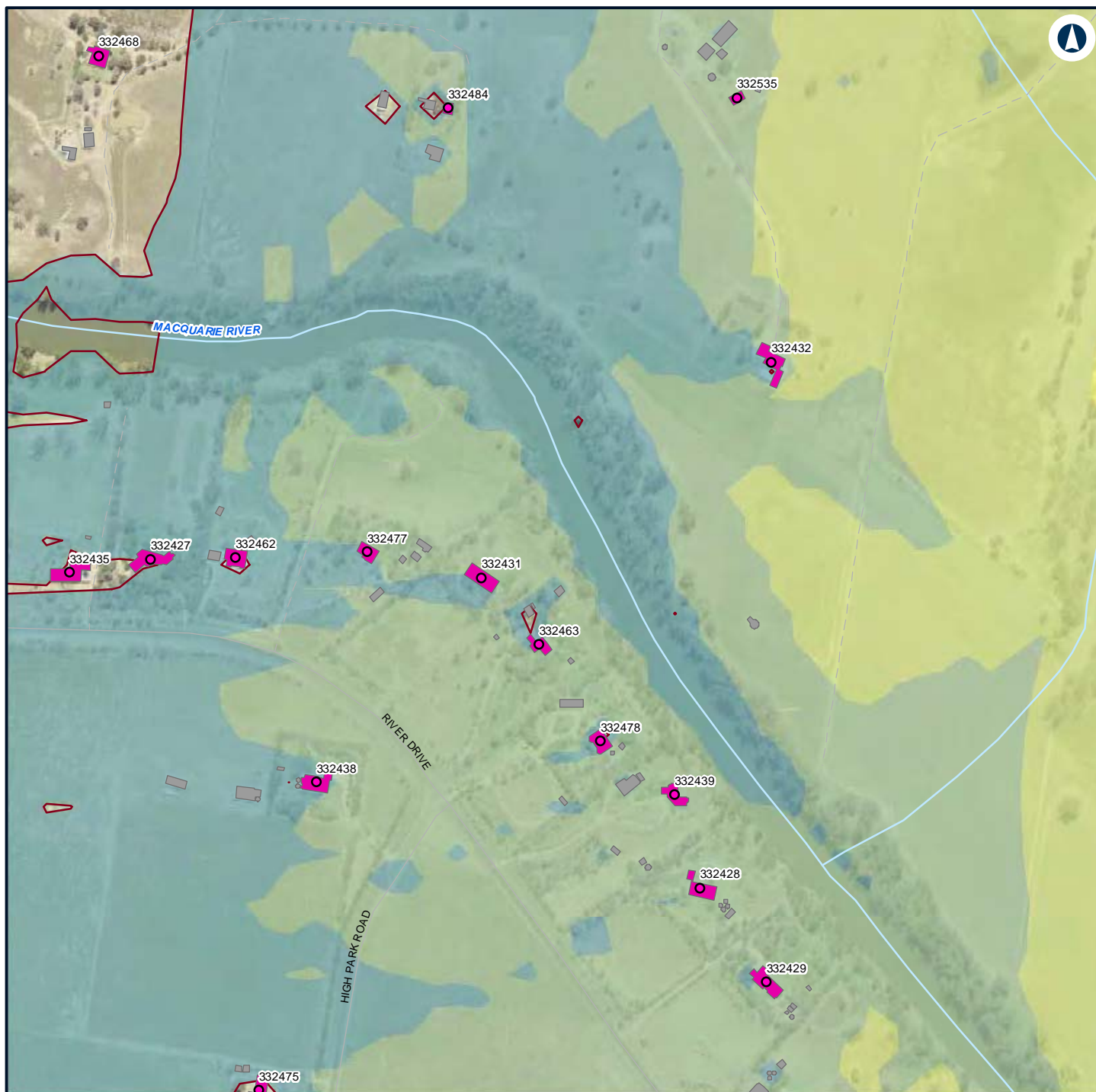

LEGEND

Structure type

● Residential

■ Other

■ Residential

— Night-time noise management level

Noise level (dBA L_{Aeq} 15 minute)

■ 35 - 40

■ 40 - 45

■ 45 - 50

■ 50 - 55



NARRABRI TO NARRABRI

Construction noise contours, Scenario RAIL03 - Stripping Topsoil

Appendix F - Page 78 of 745

0 0.1 0.2
Km

Coordinate System: GDA 1994 MGA Zone 55

ARTC makes no representation or warranty and assumes no duty of care or other responsibility to any party as to the completeness, accuracy or suitability of the information contained in this GIS map. The GIS map has been prepared from material provided to ARTC by an external source and ARTC has not taken any steps to verify the completeness, accuracy or suitability of that material. ARTC will not be responsible for any loss or damage suffered as a result of any person whatsoever placing reliance upon the information contained within this GIS map.

Date: 7/06/2022

Paper: A4

Author: GHD

Scale: 1:5,960

Data Sources: Basemap layers: NSWSS; All other layers: JacobsGHD

INLAND RAIL **ARTC**

The Australian Government is delivering Inland Rail through the Australian Rail Track Corporation (ARTC) in partnership with the private sector.

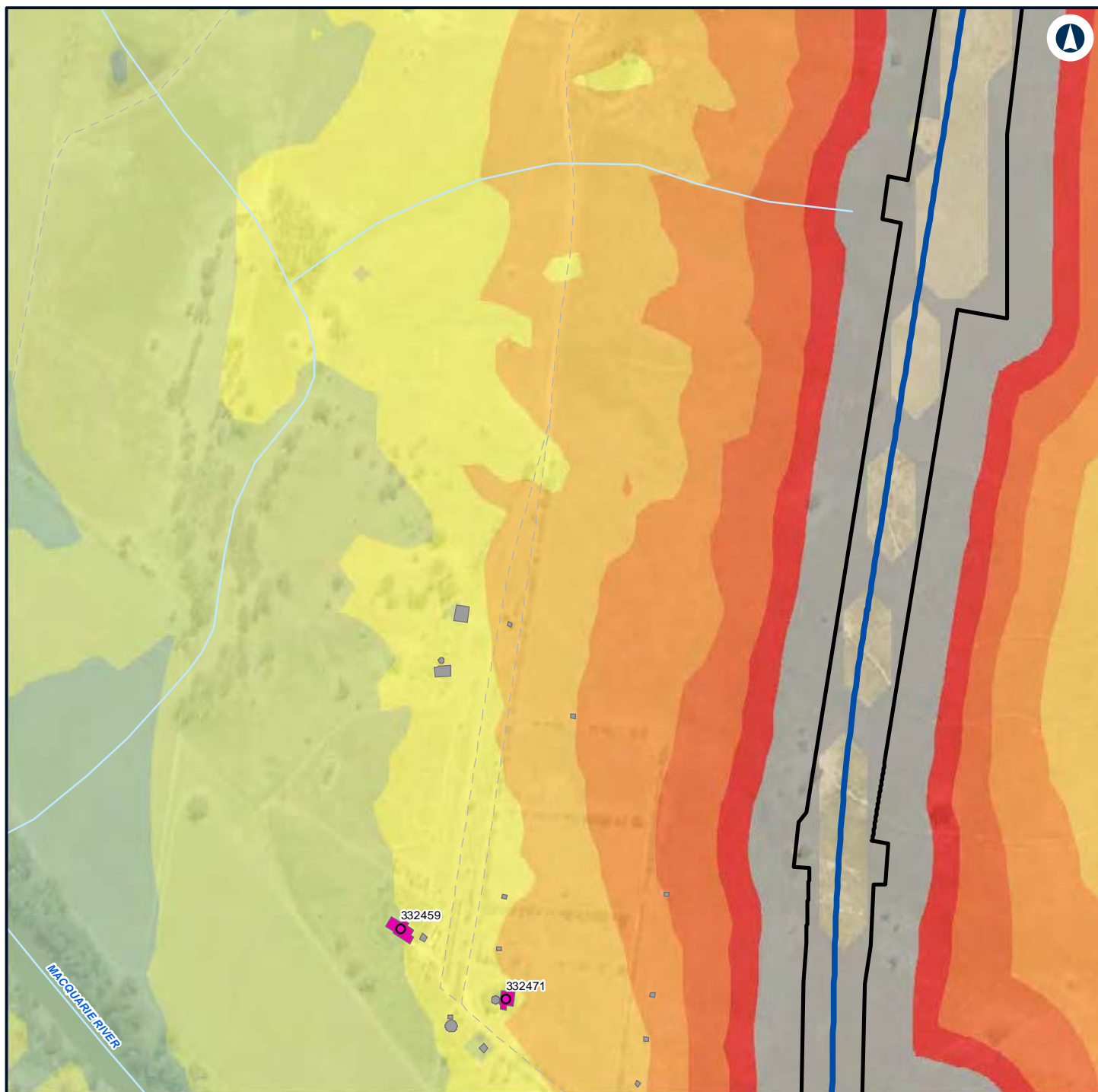

LEGEND

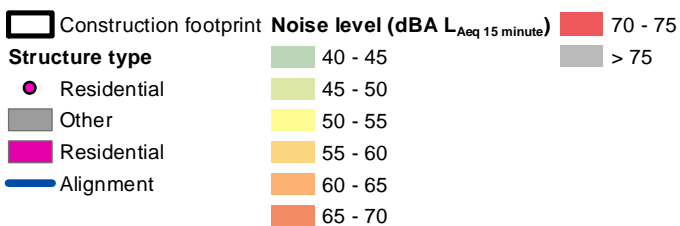

NARROMINE TO NARRABRI

Construction noise contours, Scenario RAIL03 - Stripping Topsoil

Appendix F - Page 79 of 745



Coordinate System: GDA 1994 MGA Zone 55

ARTC makes no representation or warranty and assumes no duty of care or other responsibility to any party as to the completeness, accuracy or suitability of the information contained in this GIS map. The GIS map has been prepared from material provided to ARTC by an external source and ARTC has not taken any steps to verify the completeness, accuracy or suitability of that material. ARTC will not be responsible for any loss or damage suffered as a result of any person whatsoever placing reliance upon the information contained within this GIS map.

Date: 7/06/2022

Paper: A4

Author: GHD

Scale: 1:5,960

Data Sources: Basemap layers: NSWSS; All other layers: JacobsGHD

INLAND RAIL **ARTC**

The Australian Government is delivering Inland Rail through the Australian Rail Track Corporation (ARTC) in partnership with the private sector.

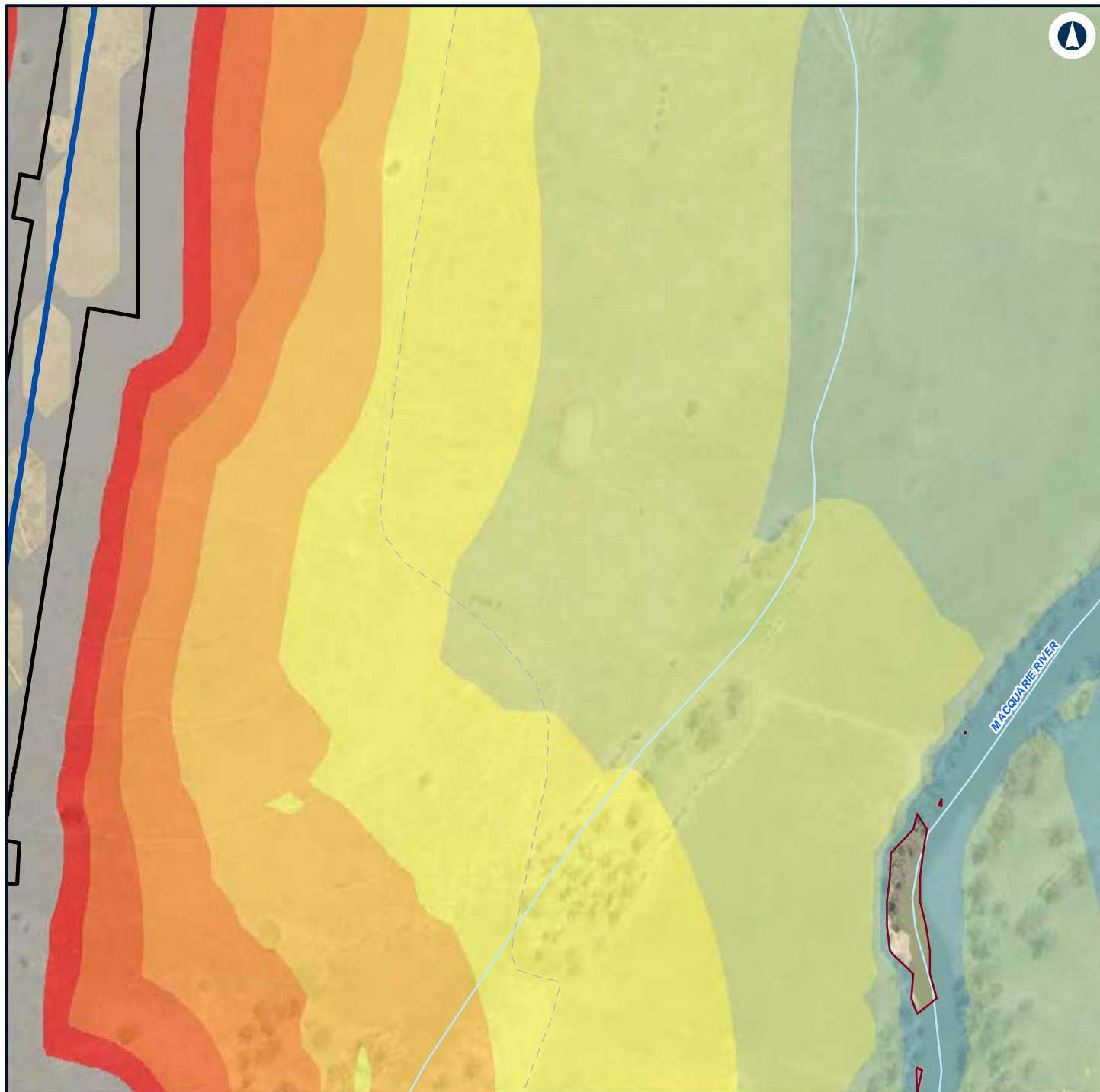

LEGEND

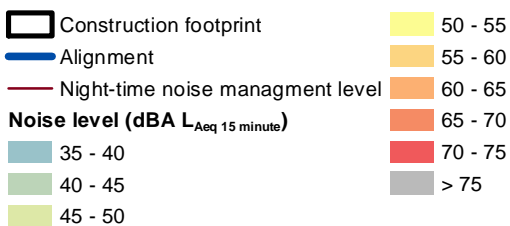

NARROMINE TO NARRABRI

Construction noise contours, Scenario RAIL03 - Stripping Topsoil

Appendix F - Page 80 of 745



Coordinate System: GDA 1994 MGA Zone 55

ARTC makes no representation or warranty and assumes no duty of care or other responsibility to any party as to the completeness, accuracy or suitability of the information contained in this GIS map. The GIS map has been prepared from material provided to ARTC by an external source and ARTC has not taken any steps to verify the completeness, accuracy or suitability of that material. ARTC will not be responsible for any loss or damage suffered as a result of any person whatsoever placing reliance upon the information contained within this GIS map.

Date: 7/06/2022
 Author: GHD
 Data Sources: Basemap layers: NSWSS; All other layers: JacobsGHD

INLAND RAIL **ARTC**

The Australian Government is delivering Inland Rail through the Australian Rail Track Corporation (ARTC) in partnership with the private sector.



LEGEND

Structure type

● Residential

■ Other

■ Residential

— Night-time noise management level

Noise level (dBA L_{Aeq} 15 minute)

■ 35 - 40

■ 40 - 45

■ 45 - 50



NARROMINE TO NARRABRI

Construction noise contours, Scenario RAIL03 - Stripping Topsoil

Appendix F - Page 81 of 745

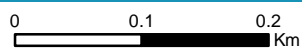

Coordinate System: GDA 1994 MGA Zone 55

ARTC makes no representation or warranty and assumes no duty of care or other responsibility to any party as to the completeness, accuracy or suitability of the information contained in this GIS map. The GIS map has been prepared from material provided to ARTC by an external source and ARTC has not taken any steps to verify the completeness, accuracy or suitability of that material. ARTC will not be responsible for any loss or damage suffered as a result of any person whatsoever placing reliance upon the information contained within this GIS map.

Date: 7/06/2022

Paper: A4

Author: GHD

Scale: 1:5,960

Data Sources: Basemap layers: NSWSS; All other layers: JacobsGHD

INLAND RAIL **ARTC**

The Australian Government is delivering Inland Rail through the Australian Rail Track Corporation (ARTC) in partnership with the private sector.



LEGEND

Structure type

- Residential
- Other
- Residential
- Night-time noise management level

Noise level (dBA L_{Aeq} 15 minute)

- 35 - 40



NARROMINE TO NARRABRI

Construction noise contours, Scenario RAIL03 - Stripping Topsoil

Appendix F - Page 82 of 745

0 0.1 0.2
Km

Coordinate System: GDA 1994 MGA Zone 55

ARTC makes no representation or warranty and assumes no duty of care or other responsibility to any party as to the completeness, accuracy or suitability of the information contained in this GIS map. The GIS map has been prepared from material provided to ARTC by an external source and ARTC has not taken any steps to verify the completeness, accuracy or suitability of that material. ARTC will not be responsible for any loss or damage suffered as a result of any person whatsoever placing reliance upon the information contained within this GIS map.

Date: 7/06/2022

Paper: A4

Author: GHD

Scale: 1:5,960

Data Sources: Basemap layers: NSWSS; All other layers: JacobsGHD

INLAND RAIL **ARTC**

The Australian Government is delivering Inland Rail through the Australian Rail Track Corporation (ARTC) in partnership with the private sector.



LEGEND

Structure type

● Residential

■ Other

■ Residential

— Night-time noise management level

Noise level (dBA L_{Aeq} 15 minute)

■ 35 - 40

■ 40 - 45

■ 45 - 50



NARROMINE TO NARRABRI

Construction noise contours, Scenario RAIL03 - Stripping Topsoil

Appendix F - Page 83 of 745

0 0.1 0.2
Km

Coordinate System: GDA 1994 MGA Zone 55

ARTC makes no representation or warranty and assumes no duty of care or other responsibility to any party as to the completeness, accuracy or suitability of the information contained in this GIS map. The GIS map has been prepared from material provided to ARTC by an external source and ARTC has not taken any steps to verify the completeness, accuracy or suitability of that material. ARTC will not be responsible for any loss or damage suffered as a result of any person whatsoever placing reliance upon the information contained within this GIS map.

Date: 7/06/2022

Paper: A4

Author: GHD

Scale: 1:5,960

Data Sources: Basemap layers: NSWSS; All other layers: JacobsGHD

INLAND RAIL **ARTC**

The Australian Government is delivering Inland Rail through the Australian Rail Track Corporation (ARTC) in partnership with the private sector.

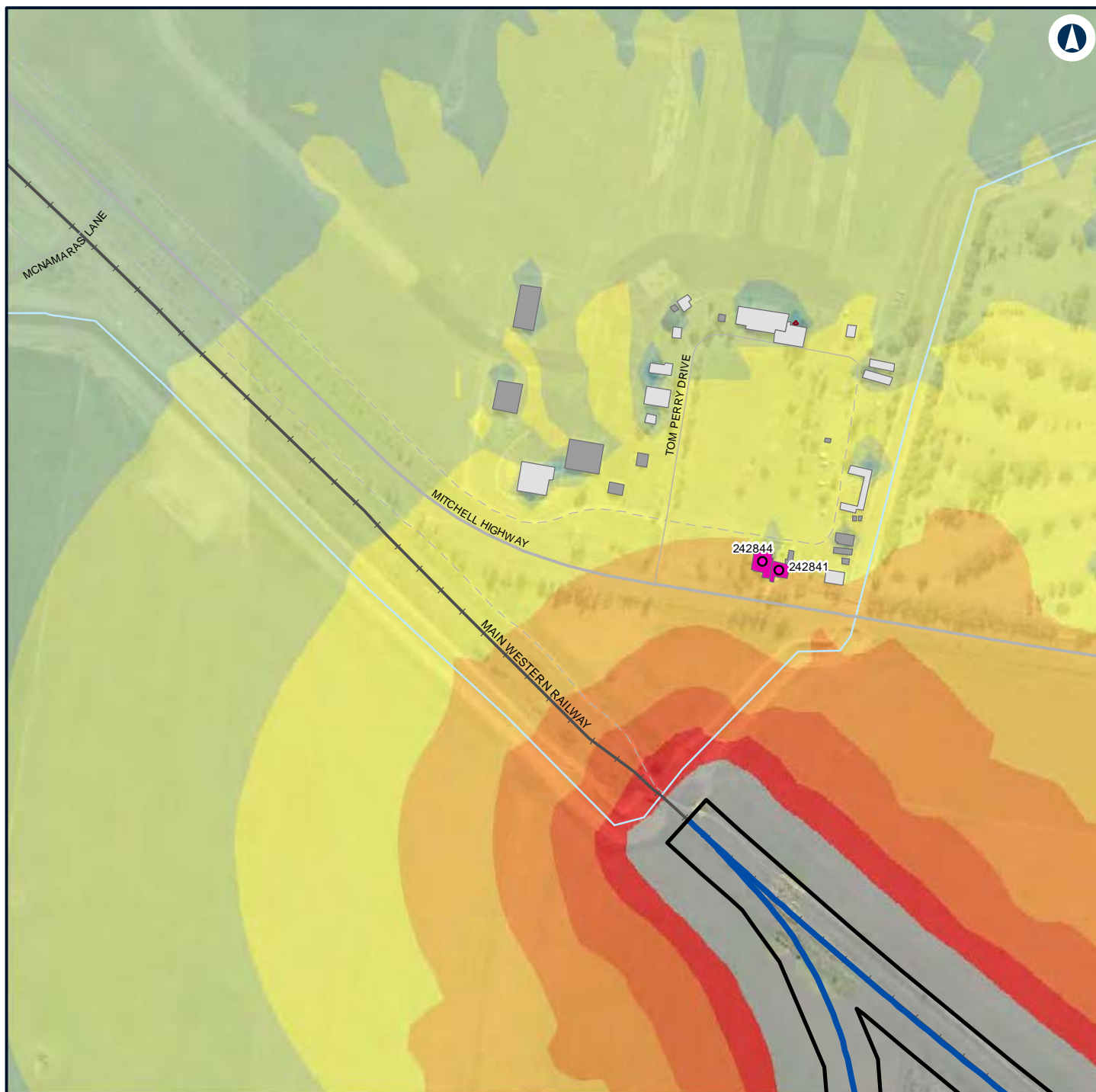

LEGEND

	Construction footprint		Night-time noise management level		60 - 65
Structure type		Noise level (dBA L_{Aeq} 15 minute)			65 - 70
	Residential		35 - 40		70 - 75
	Commercial/Industrial		40 - 45		> 75
	Other		45 - 50		
	Residential		50 - 55		
	Alignment		55 - 60		

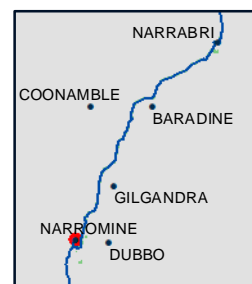

NARROMINE TO NARRABRI

Construction noise contours, Scenario RAIL03 - Stripping Topsoil

Appendix F - Page 84 of 745

0 0.1 0.2
Km

Coordinate System: GDA 1994 MGA Zone 55

ARTC makes no representation or warranty and assumes no duty of care or other responsibility to any party as to the completeness, accuracy or suitability of the information contained in this GIS map. The GIS map has been prepared from material provided to ARTC by an external source and ARTC has not taken any steps to verify the completeness, accuracy or suitability of that material. ARTC will not be responsible for any loss or damage suffered as a result of any person whatsoever placing reliance upon the information contained within this GIS map.

Date: 7/06/2022

Paper: A4

Author: GHD

Scale: 1:5,960

Data Sources: Basemap layers: NSWSS; All other layers: JacobsGHD

INLAND RAIL **ARTC**

The Australian Government is delivering Inland Rail through the Australian Rail Track Corporation (ARTC) in partnership with the private sector.

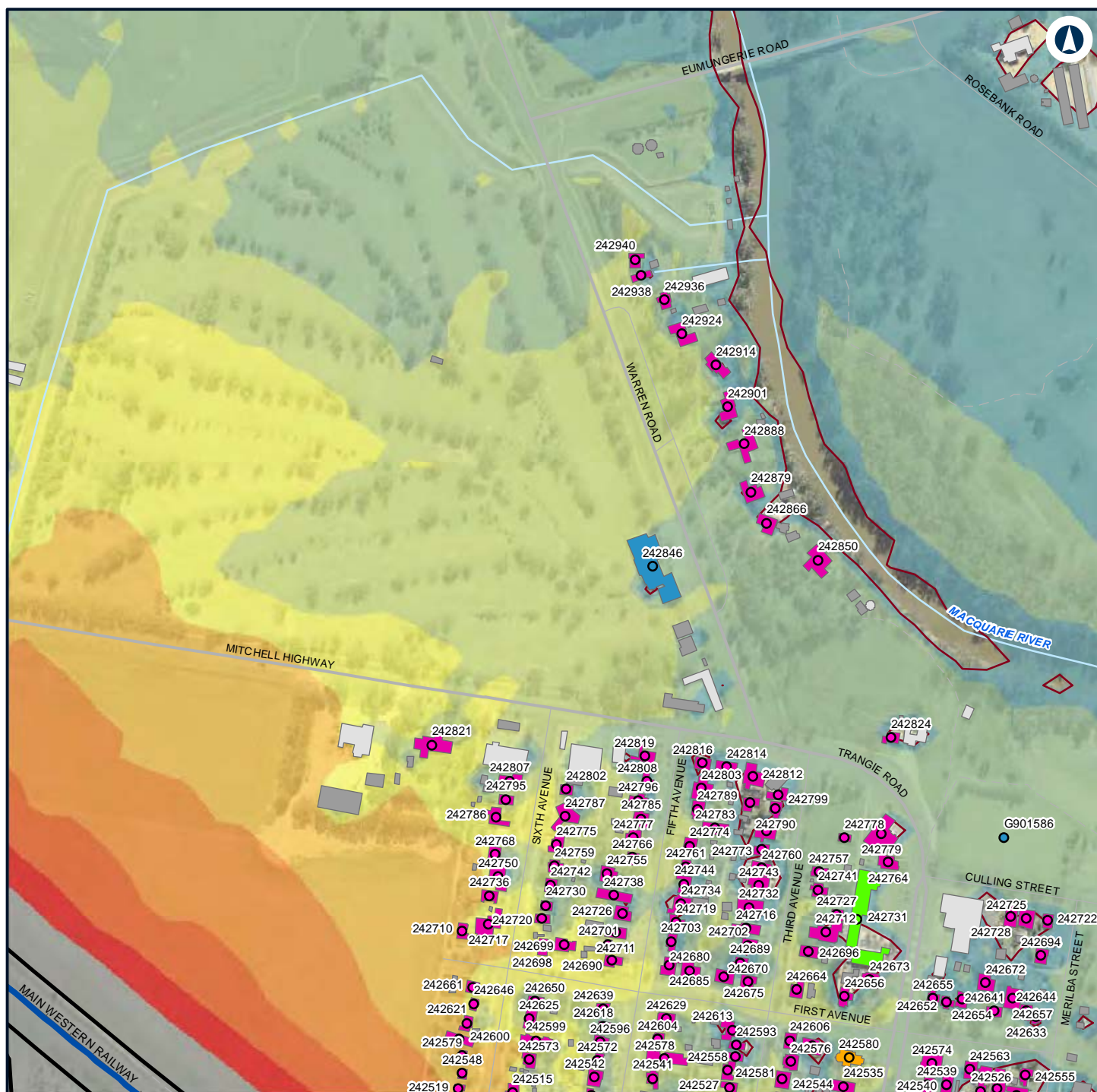

LEGEND

	Construction footprint		Commercial/Industrial
	Structure type		Educational
	Active recreation		Other
	Educational		Residential
	Residential		Worship
	Worship		Alignment
	Active recreation		Night-time noise management level

Noise level (dBA L _{Aeq} 15 minute)	
35 - 40	
40 - 45	
45 - 50	
50 - 55	
55 - 60	
60 - 65	
65 - 70	
70 - 75	
> 75	

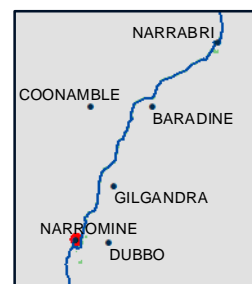

NARROMINE TO NARRABRI

Construction noise contours, Scenario RAIL03 - Stripping Topsoil

Appendix F - Page 85 of 745

0 0.1 0.2
Km

Coordinate System: GDA 1994 MGA Zone 55

ARTC makes no representation or warranty and assumes no duty of care or other responsibility to any party as to the completeness, accuracy or suitability of the information contained in this GIS map. The GIS map has been prepared from material provided to ARTC by an external source and ARTC has not taken any steps to verify the completeness, accuracy or suitability of that material. ARTC will not be responsible for any loss or damage suffered as a result of any person whatsoever placing reliance upon the information contained within this GIS map.

Date: 7/06/2022

Paper: A4

Author: GHD

Scale: 1:5,960

Data Sources: Basemap layers: NSWSS; All other layers: JacobsGHD

INLAND RAIL **ARTC**

The Australian Government is delivering Inland Rail through the Australian Rail Track Corporation (ARTC) in partnership with the private sector.

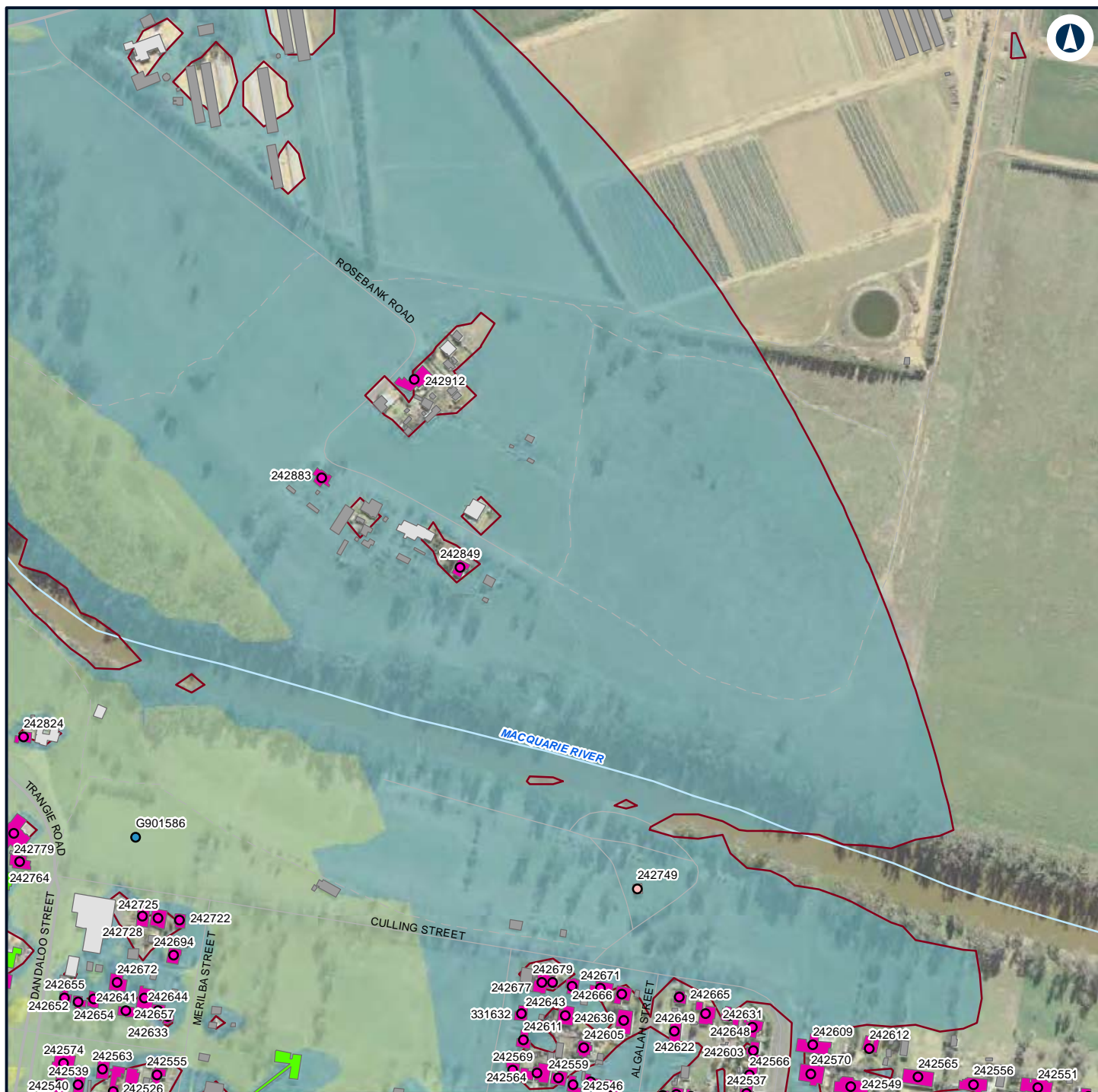

LEGEND

Structure type

- Active recreation
- Passive recreation
- Residential
- Commercial/Industrial
- Educational
- Other
- Passive recreation
- Residential
- Night-time noise management level

Noise level (dBA L_{Aeq} 15 minute)

- 35 - 40
- 40 - 45
- 45 - 50



NARROMINE TO NARRABRI

Construction noise contours, Scenario RAIL03 - Stripping Topsoil

Appendix F - Page 86 of 745

0 0.1 0.2
Km

Coordinate System: GDA 1994 MGA Zone 55

ARTC makes no representation or warranty and assumes no duty of care or other responsibility to any party as to the completeness, accuracy or suitability of the information contained in this GIS map. The GIS map has been prepared from material provided to ARTC by an external source and ARTC has not taken any steps to verify the completeness, accuracy or suitability of that material. ARTC will not be responsible for any loss or damage suffered as a result of any person whatsoever placing reliance upon the information contained within this GIS map.

Date: 7/06/2022
Author: GHD
Data Sources: Basemap layers: NSWSS; All other layers: JacobsGHD

Paper: A4
Scale: 1:5,960

INLAND RAIL **ARTC**

The Australian Government is delivering Inland Rail through the Australian Rail Track Corporation (ARTC) in partnership with the private sector.



LEGEND

Structure type

- Residential
- Other
- Residential

— Night-time noise management level

Noise level (dBA L_{Aeq} 15 minute)

35 - 40



NARROMINE TO NARRABRI

Construction noise contours, Scenario RAIL03 - Stripping Topsoil

Appendix F - Page 87 of 745

0 0.1 0.2
Km

Coordinate System: GDA 1994 MGA Zone 55

ARTC makes no representation or warranty and assumes no duty of care or other responsibility to any party as to the completeness, accuracy or suitability of the information contained in this GIS map. The GIS map has been prepared from material provided to ARTC by an external source and ARTC has not taken any steps to verify the completeness, accuracy or suitability of that material. ARTC will not be responsible for any loss or damage suffered as a result of any person whatsoever placing reliance upon the information contained within this GIS map.

Date: 7/06/2022

Paper: A4

Author: GHD

Scale: 1:5,960

Data Sources: Basemap layers: NSWSS; All other layers: JacobsGHD

INLAND RAIL **ARTC**

The Australian Government is delivering Inland Rail through the Australian Rail Track Corporation (ARTC) in partnership with the private sector.

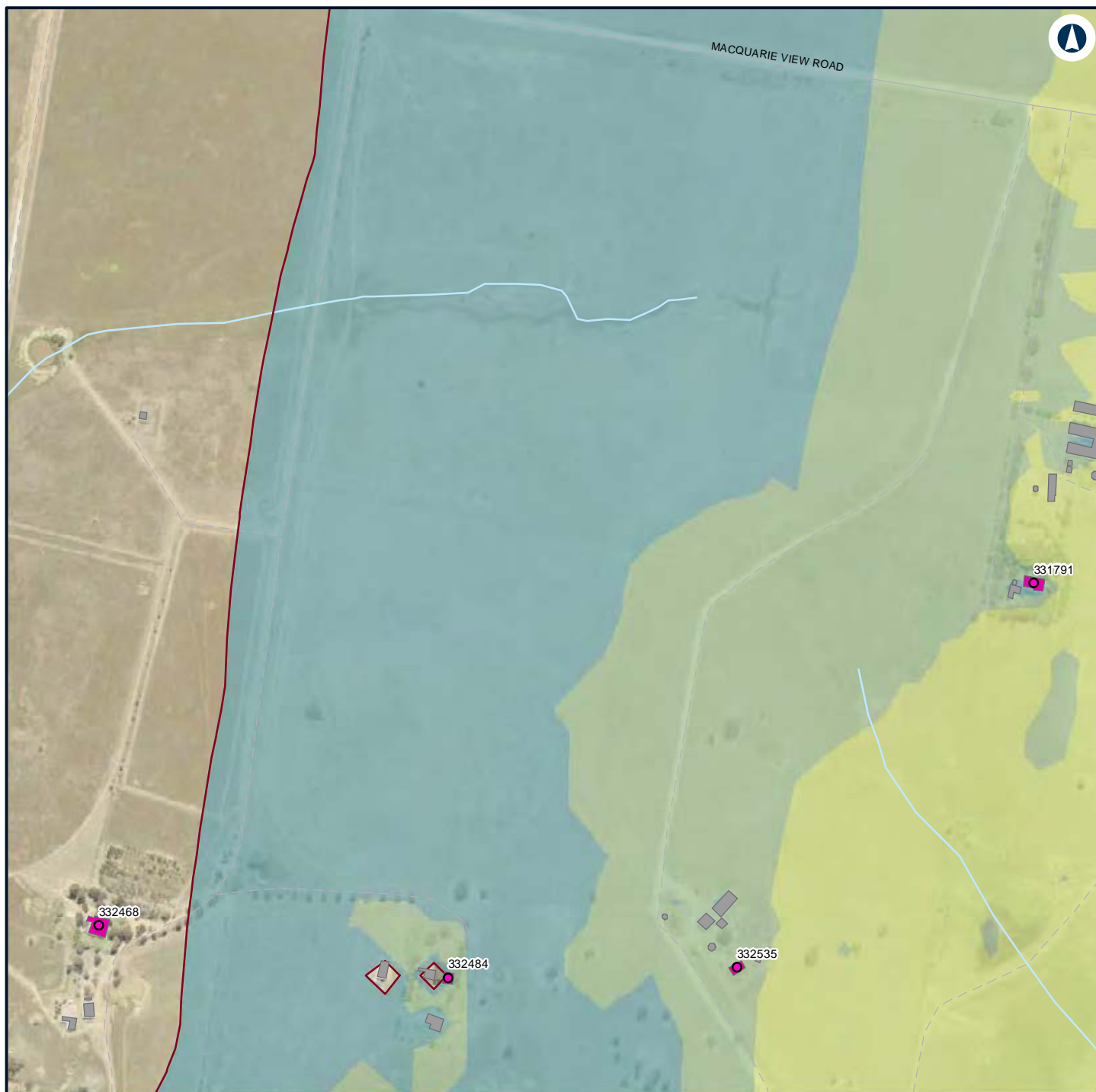

LEGEND

Structure type

● Residential

■ Other

■ Residential

— Night-time noise management level

Noise level (dBA L_{Aeq} 15 minute)

■ 35 - 40

■ 40 - 45

■ 45 - 50



NARROMINE TO NARRABRI

Construction noise contours, Scenario RAIL03 - Stripping Topsoil

Appendix F - Page 88 of 745

0 0.1 0.2
Km

Coordinate System: GDA 1994 MGA Zone 55

ARTC makes no representation or warranty and assumes no duty of care or other responsibility to any party as to the completeness, accuracy or suitability of the information contained in this GIS map. The GIS map has been prepared from material provided to ARTC by an external source and ARTC has not taken any steps to verify the completeness, accuracy or suitability of that material. ARTC will not be responsible for any loss or damage suffered as a result of any person whatsoever placing reliance upon the information contained within this GIS map.

Date: 7/06/2022

Paper: A4

Author: GHD

Scale: 1:5,960

Data Sources: Basemap layers: NSWSS; All other layers: JacobsGHD

**INLAND
RAIL** **ARTC**

The Australian Government is delivering Inland Rail through the Australian Rail Track Corporation (ARTC) in partnership with the private sector.

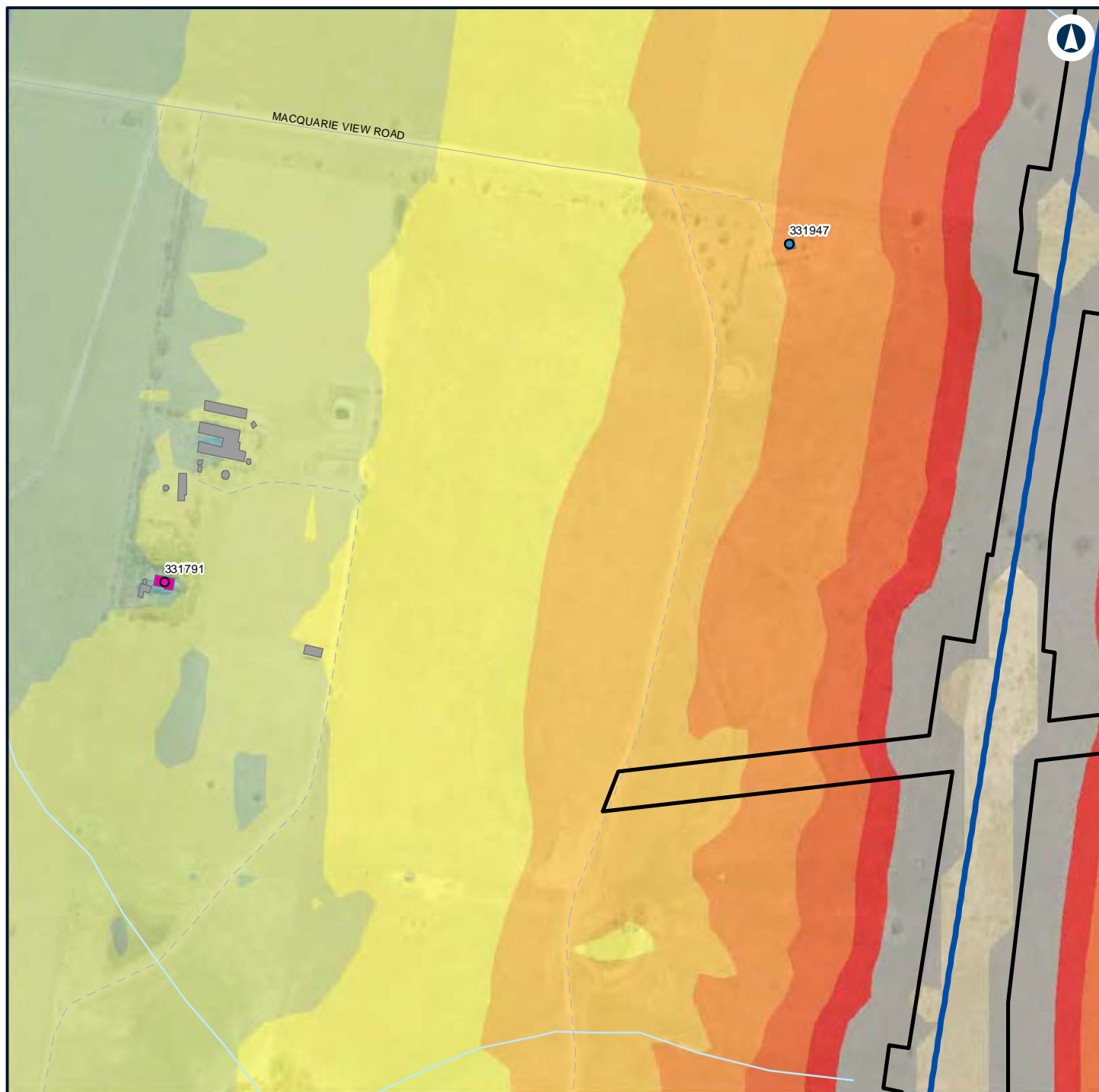

LEGEND

Construction footprint	Alignment	60 - 65
Structure type	Noise level (dBA L_{Aeq} 15 minute)	65 - 70
Active recreation	35 - 40	70 - 75
Residential	40 - 45	> 75
Active recreation	45 - 50	
Other	50 - 55	
Residential	55 - 60	



NARROMINE TO NARRABRI

Construction noise contours, Scenario RAIL03 - Stripping Topsoil

Appendix F - Page 89 of 745

0 0.1 0.2
Km

Coordinate System: GDA 1994 MGA Zone 55

ARTC makes no representation or warranty and assumes no duty of care or other responsibility to any party as to the completeness, accuracy or suitability of the information contained in this GIS map. The GIS map has been prepared from material provided to ARTC by an external source and ARTC has not taken any steps to verify the completeness, accuracy or suitability of that material. ARTC will not be responsible for any loss or damage suffered as a result of any person whatsoever placing reliance upon the information contained within this GIS map.

Date: 7/06/2022

Paper: A4

Author: GHD

Scale: 1:5,960

Data Sources: Basemap layers: NSWSS; All other layers: JacobsGHD

INLAND RAIL **ARTC**

The Australian Government is delivering Inland Rail through the Australian Rail Track Corporation (ARTC) in partnership with the private sector.

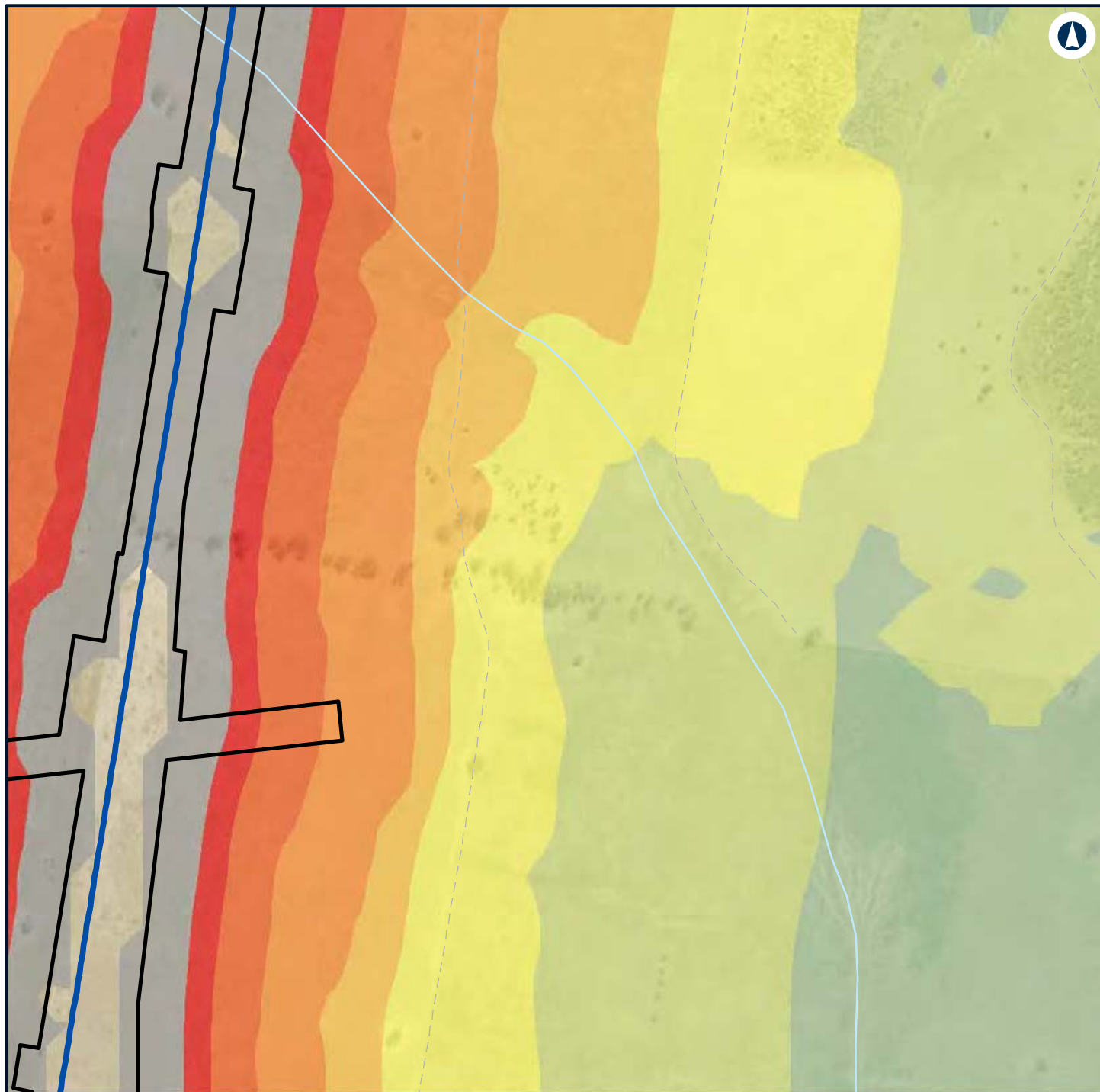

LEGEND



NARROMINE TO NARRABRI

Construction noise contours, Scenario RAIL03 - Stripping Topsoil

Appendix F - Page 90 of 745



Coordinate System: GDA 1994 MGA Zone 55

ARTC makes no representation or warranty and assumes no duty of care or other responsibility to any party as to the completeness, accuracy or suitability of the information contained in this GIS map. The GIS map has been prepared from material provided to ARTC by an external source and ARTC has not taken any steps to verify the completeness, accuracy or suitability of that material. ARTC will not be responsible for any loss or damage suffered as a result of any person whatsoever placing reliance upon the information contained within this GIS map.

Date: 7/06/2022

Paper: A4

Author: GHD

Scale: 1:5,960

Data Sources: Basemap layers: NSWSS; All other layers: JacobsGHD

INLAND RAIL **ARTC**

The Australian Government is delivering Inland Rail through the Australian Rail Track Corporation (ARTC) in partnership with the private sector.

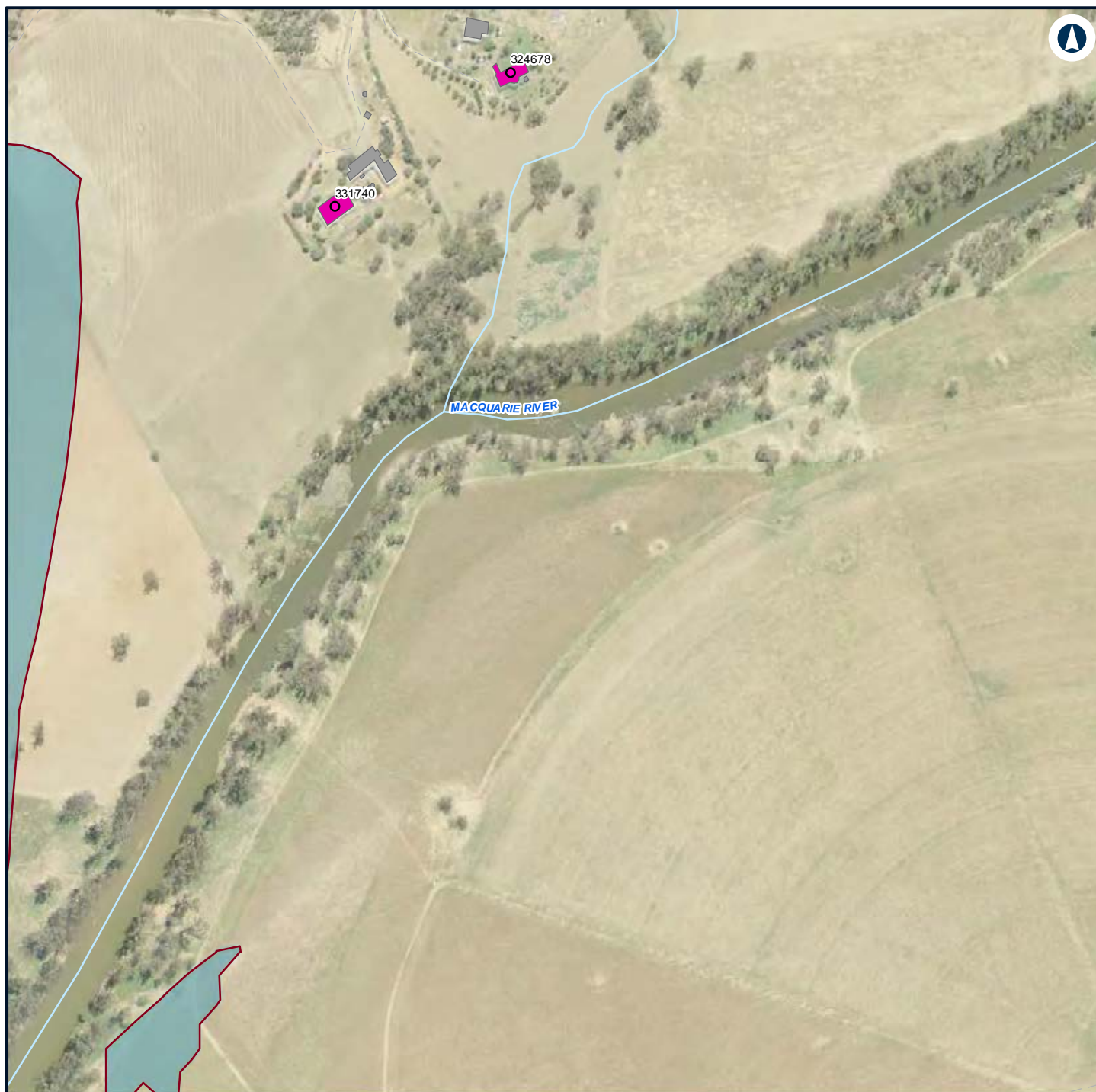

LEGEND

Structure type

- Residential
- Other
- Residential
- Night-time noise management level

Noise level (dBA L_{Aeq} 15 minute)

- 35 - 40

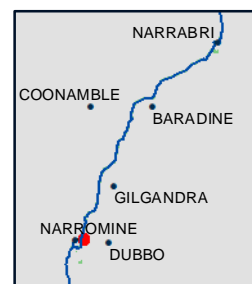

NARROMINE TO NARRABRI

Construction noise contours, Scenario RAIL03 - Stripping Topsoil

Appendix F - Page 91 of 745

0 0.1 0.2
Km

Coordinate System: GDA 1994 MGA Zone 55

ARTC makes no representation or warranty and assumes no duty of care or other responsibility to any party as to the completeness, accuracy or suitability of the information contained in this GIS map. The GIS map has been prepared from material provided to ARTC by an external source and ARTC has not taken any steps to verify the completeness, accuracy or suitability of that material. ARTC will not be responsible for any loss or damage suffered as a result of any person whatsoever placing reliance upon the information contained within this GIS map.

Date: 7/06/2022

Paper: A4

Author: GHD

Scale: 1:5,960

Data Sources: Basemap layers: NSWSS; All other layers: JacobsGHD

INLAND RAIL **ARTC**

The Australian Government is delivering Inland Rail through the Australian Rail Track Corporation (ARTC) in partnership with the private sector.

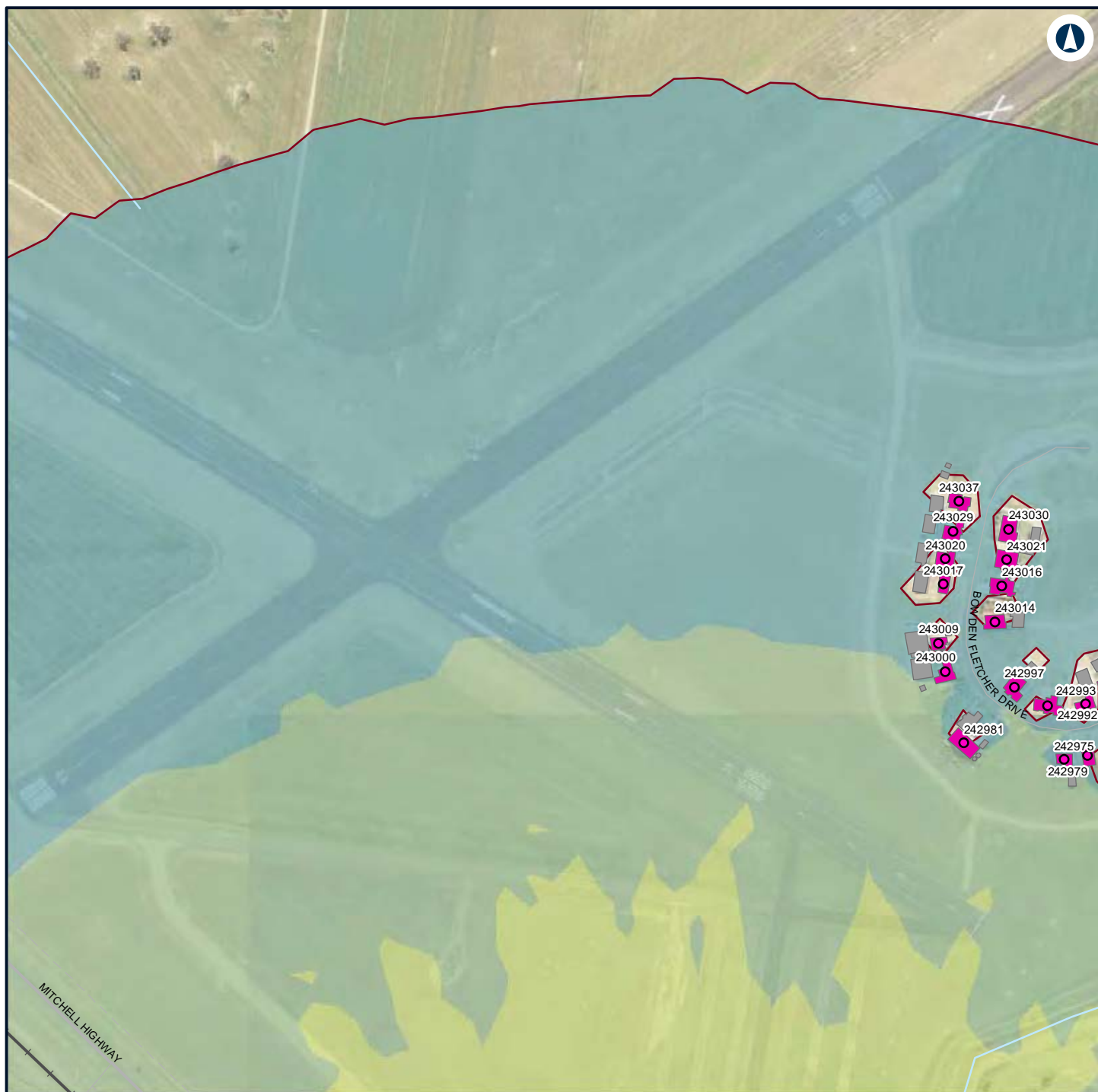

LEGEND

Structure type

● Residential

■ Other

■ Residential

— Night-time noise management level

Noise level (dBA L_{Aeq} 15 minute)

■ 35 - 40

■ 40 - 45

■ 45 - 50



NARROMINE TO NARRABRI

Construction noise contours, Scenario RAIL03 - Stripping Topsoil

Appendix F - Page 92 of 745

0 0.1 0.2
Km

Coordinate System: GDA 1994 MGA Zone 55

ARTC makes no representation or warranty and assumes no duty of care or other responsibility to any party as to the completeness, accuracy or suitability of the information contained in this GIS map. The GIS map has been prepared from material provided to ARTC by an external source and ARTC has not taken any steps to verify the completeness, accuracy or suitability of that material. ARTC will not be responsible for any loss or damage suffered as a result of any person whatsoever placing reliance upon the information contained within this GIS map.

Date: 7/06/2022

Paper: A4

Author: GHD

Scale: 1:5,960

Data Sources: Basemap layers: NSWSS; All other layers: JacobsGHD

INLAND RAIL **ARTC**

The Australian Government is delivering Inland Rail through the Australian Rail Track Corporation (ARTC) in partnership with the private sector.

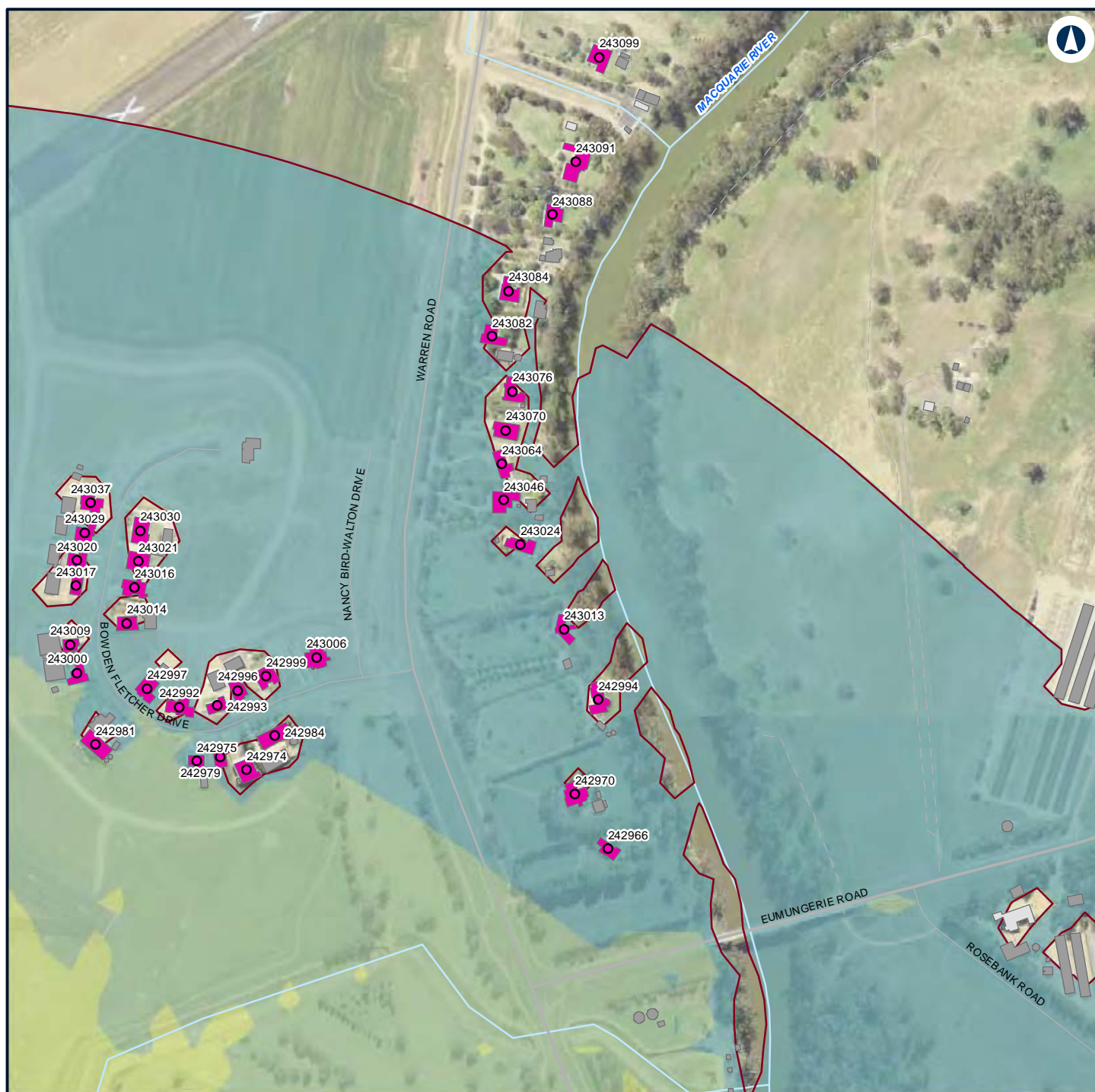

LEGEND

Structure type

- Residential
- Commercial/Industrial
- Other
- Residential
- Night-time noise management level

Noise level (dBA L_{Aeq} 15 minute)

- 35 - 40
- 40 - 45
- 45 - 50



NARROMINE TO NARRABRI

Construction noise contours, Scenario RAIL03 - Stripping Topsoil

Appendix F - Page 93 of 745

0 0.1 0.2
Km

Coordinate System: GDA 1994 MGA Zone 55

ARTC makes no representation or warranty and assumes no duty of care or other responsibility to any party as to the completeness, accuracy or suitability of the information contained in this GIS map. The GIS map has been prepared from material provided to ARTC by an external source and ARTC has not taken any steps to verify the completeness, accuracy or suitability of that material. ARTC will not be responsible for any loss or damage suffered as a result of any person whatsoever placing reliance upon the information contained within this GIS map.

Date: 7/06/2022

Paper: A4

Author: GHD

Scale: 1:5,960

Data Sources: Basemap layers: NSWSS; All other layers: JacobsGHD

INLAND RAIL **ARTC**

The Australian Government is delivering Inland Rail through the Australian Rail Track Corporation (ARTC) in partnership with the private sector.



LEGEND

Structure type

- Residential
- Commercial/Industrial
- Other
- Residential
- Night-time noise management level

Noise level (dBA L_{Aeq} 15 minute)

- 35 - 40
- 40 - 45



NARROMINE TO NARRABRI

Construction noise contours, Scenario RAIL03 - Stripping Topsoil

Appendix F - Page 94 of 745

0 0.1 0.2
Km

Coordinate System: GDA 1994 MGA Zone 55

ARTC makes no representation or warranty and assumes no duty of care or other responsibility to any party as to the completeness, accuracy or suitability of the information contained in this GIS map. The GIS map has been prepared from material provided to ARTC by an external source and ARTC has not taken any steps to verify the completeness, accuracy or suitability of that material. ARTC will not be responsible for any loss or damage suffered as a result of any person whatsoever placing reliance upon the information contained within this GIS map.

Date: 7/06/2022

Paper: A4

Author: GHD

Scale: 1:5,960

Data Sources: Basemap layers: NSWSS; All other layers: JacobsGHD

INLAND RAIL **ARTC**

The Australian Government is delivering Inland Rail through the Australian Rail Track Corporation (ARTC) in partnership with the private sector.



LEGEND

Structure type

- Residential
- Commercial/Industrial
- Other
- Residential
- Night-time noise management level

Noise level (dBA L_{Aeq} 15 minute)

35 - 40



NARROMINE TO NARRABRI

Construction noise contours, Scenario RAIL03 - Stripping Topsoil

Appendix F - Page 95 of 745

0 0.1 0.2
Km

Coordinate System: GDA 1994 MGA Zone 55

ARTC makes no representation or warranty and assumes no duty of care or other responsibility to any party as to the completeness, accuracy or suitability of the information contained in this GIS map. The GIS map has been prepared from material provided to ARTC by an external source and ARTC has not taken any steps to verify the completeness, accuracy or suitability of that material. ARTC will not be responsible for any loss or damage suffered as a result of any person whatsoever placing reliance upon the information contained within this GIS map.

Date: 7/06/2022

Paper: A4

Author: GHD

Scale: 1:5,960

Data Sources: Basemap layers: NSWSS; All other layers: JacobsGHD

INLAND RAIL **ARTC**

The Australian Government is delivering Inland Rail through the Australian Rail Track Corporation (ARTC) in partnership with the private sector.

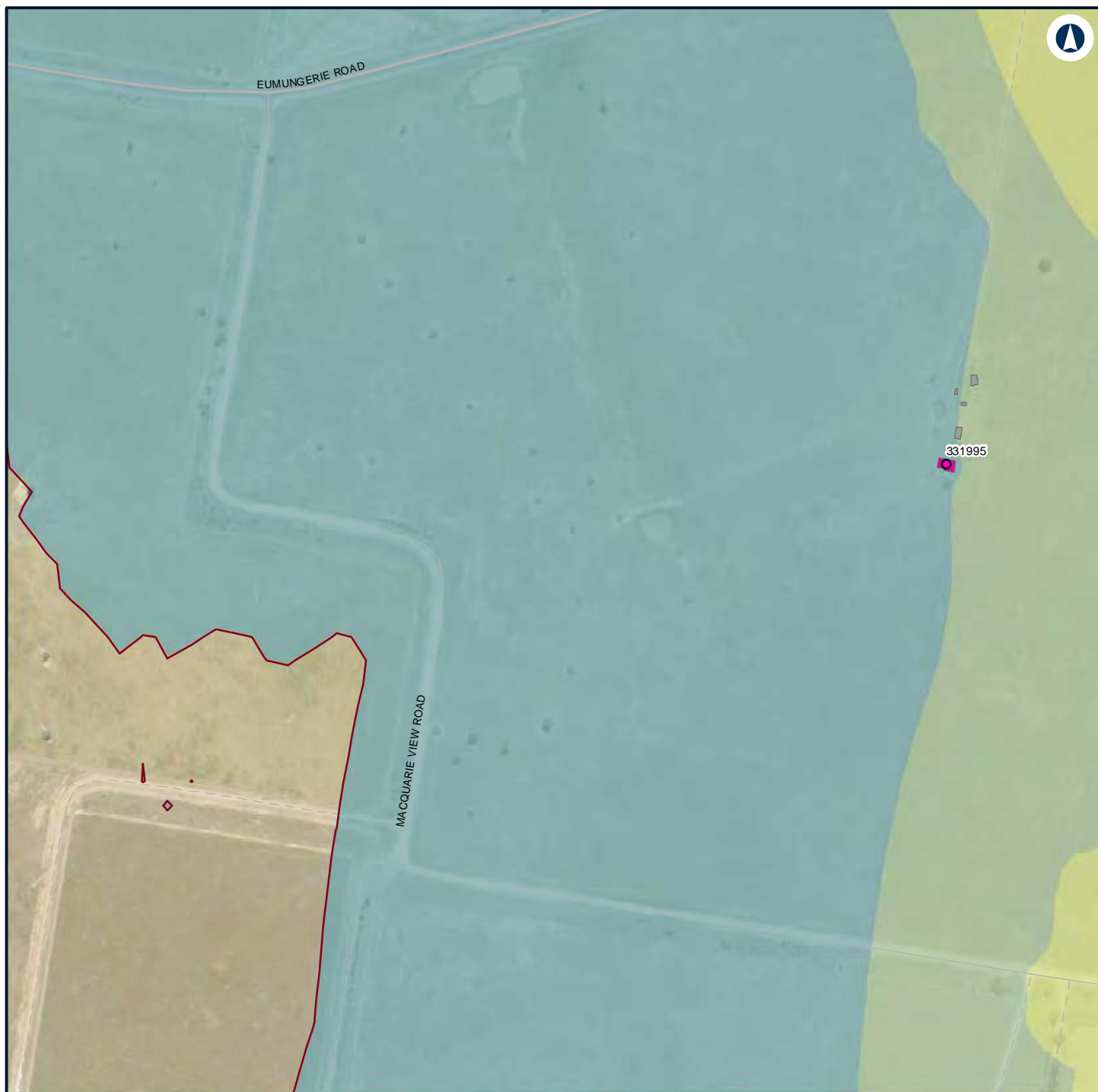

LEGEND

Structure type

Residential

Other

Residential

Night-time noise management level

Noise level (dBA L_{Aeq} 15 minute)

35 - 40

40 - 45

45 - 50



NARROMINE TO NARRABRI

Construction noise contours, Scenario RAIL03 - Stripping Topsoil

Appendix F - Page 96 of 745

0 0.1 0.2
Km

Coordinate System: GDA 1994 MGA Zone 55

ARTC makes no representation or warranty and assumes no duty of care or other responsibility to any party as to the completeness, accuracy or suitability of the information contained in this GIS map. The GIS map has been prepared from material provided to ARTC by an external source and ARTC has not taken any steps to verify the completeness, accuracy or suitability of that material. ARTC will not be responsible for any loss or damage suffered as a result of any person whatsoever placing reliance upon the information contained within this GIS map.

Date: 7/06/2022

Paper: A4

Author: GHD

Scale: 1:5,960

Data Sources: Basemap layers: NSWSS; All other layers: JacobsGHD

INLAND RAIL **ARTC**

The Australian Government is delivering Inland Rail through the Australian Rail Track Corporation (ARTC) in partnership with the private sector.

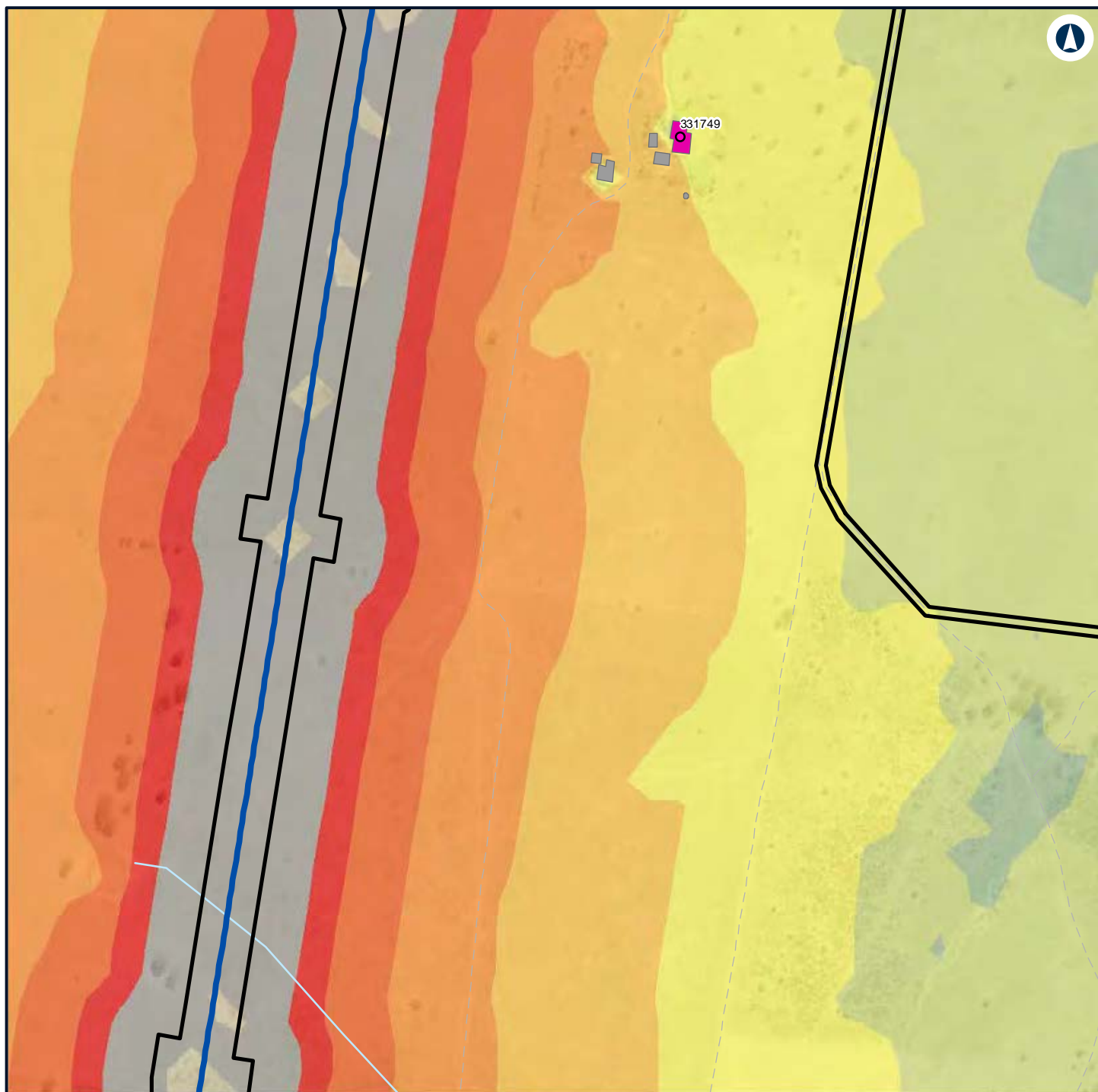

LEGEND

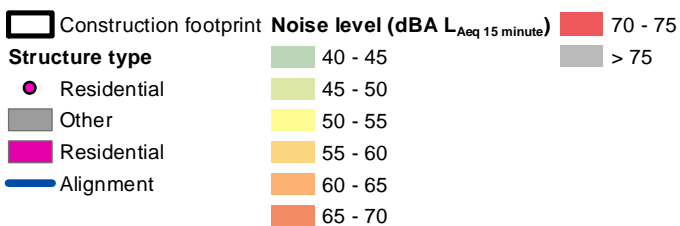

NARROMINE TO NARRABRI

Construction noise contours, Scenario RAIL03 - Stripping Topsoil

Appendix F - Page 97 of 745



Coordinate System: GDA 1994 MGA Zone 55

ARTC makes no representation or warranty and assumes no duty of care or other responsibility to any party as to the completeness, accuracy or suitability of the information contained in this GIS map. The GIS map has been prepared from material provided to ARTC by an external source and ARTC has not taken any steps to verify the completeness, accuracy or suitability of that material. ARTC will not be responsible for any loss or damage suffered as a result of any person whatsoever placing reliance upon the information contained within this GIS map.

Date: 7/06/2022

Paper: A4

Author: GHD

Scale: 1:5,960

Data Sources: Basemap layers: NSWSS; All other layers: JacobsGHD

INLAND RAIL **ARTC**

The Australian Government is delivering Inland Rail through the Australian Rail Track Corporation (ARTC) in partnership with the private sector.

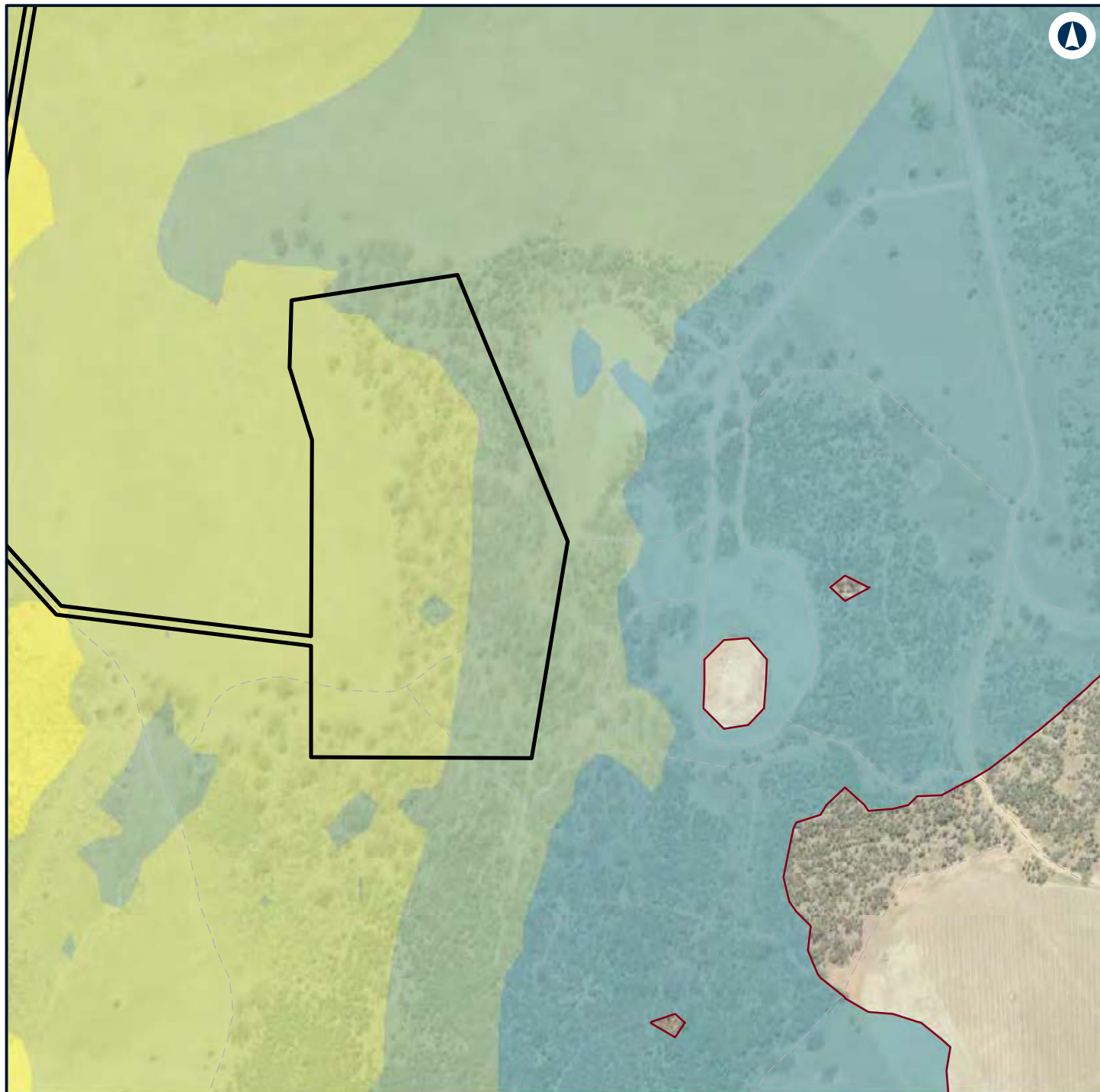

LEGEND

- Construction footprint
- Night-time noise management level

Noise level (dBA L_{Aeq} 15 minute)

- 35 - 40
- 40 - 45
- 45 - 50
- 50 - 55



NARROMINE TO NARRABRI

Construction noise contours, Scenario RAIL03 - Stripping Topsoil

Appendix F - Page 98 of 745

0 0.1 0.2
Km

Coordinate System: GDA 1994 MGA Zone 55

ARTC makes no representation or warranty and assumes no duty of care or other responsibility to any party as to the completeness, accuracy or suitability of the information contained in this GIS map. The GIS map has been prepared from material provided to ARTC by an external source and ARTC has not taken any steps to verify the completeness, accuracy or suitability of that material. ARTC will not be responsible for any loss or damage suffered as a result of any person whatsoever placing reliance upon the information contained within this GIS map.

Date: 7/06/2022

Paper: A4

Author: GHD

Scale: 1:5,960

Data Sources: Basemap layers: NSWSS; All other layers: JacobsGHD

INLAND RAIL **ARTC**

The Australian Government is delivering Inland Rail through the Australian Rail Track Corporation (ARTC) in partnership with the private sector.

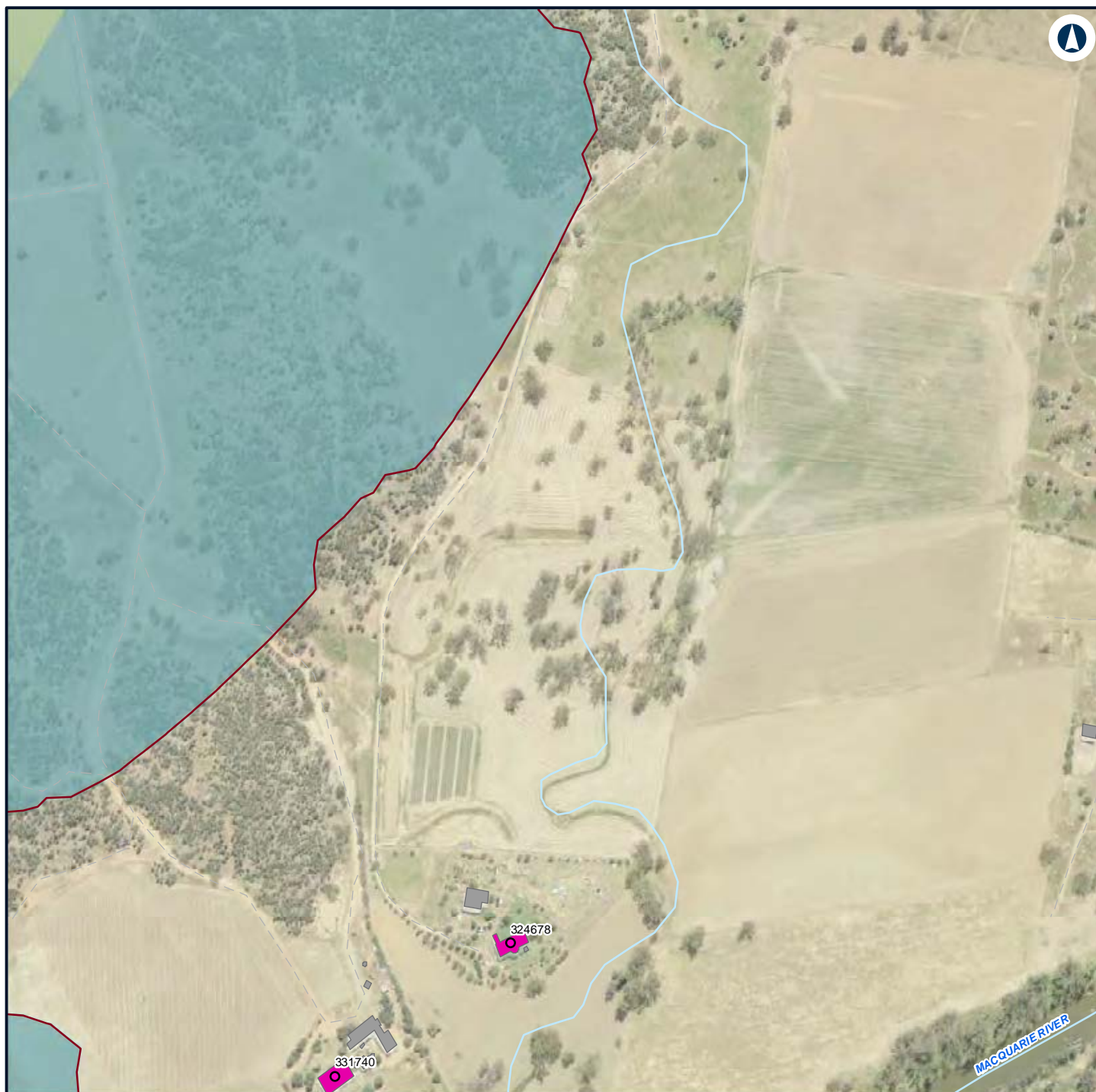

LEGEND

Structure type

Residential

Other

Residential

Night-time noise management level

Noise level (dBA L_{Aeq} 15 minute)

35 - 40

40 - 45

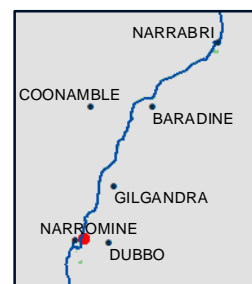

NARROMINE TO NARRABRI

Construction noise contours, Scenario RAIL03 - Stripping Topsoil

Appendix F - Page 99 of 745

0 0.1 0.2
Km

Coordinate System: GDA 1994 MGA Zone 55

ARTC makes no representation or warranty and assumes no duty of care or other responsibility to any party as to the completeness, accuracy or suitability of the information contained in this GIS map. The GIS map has been prepared from material provided to ARTC by an external source and ARTC has not taken any steps to verify the completeness, accuracy or suitability of that material. ARTC will not be responsible for any loss or damage suffered as a result of any person whatsoever placing reliance upon the information contained within this GIS map.

Date: 7/06/2022

Paper: A4

Author: GHD

Scale: 1:5,960

Data Sources: Basemap layers: NSWSS; All other layers: JacobsGHD

INLAND RAIL **ARTC**

The Australian Government is delivering Inland Rail through the Australian Rail Track Corporation (ARTC) in partnership with the private sector.

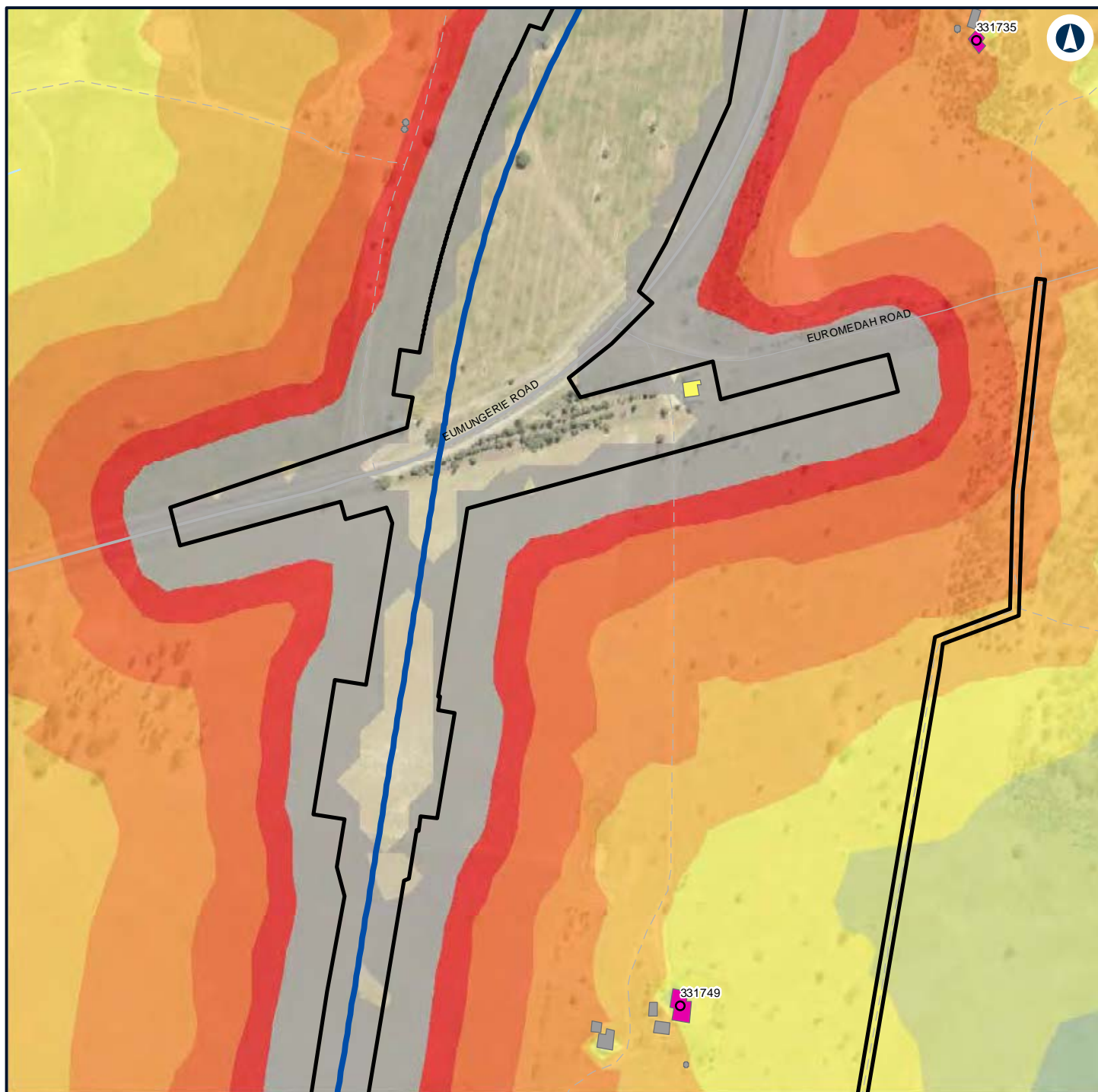

LEGEND

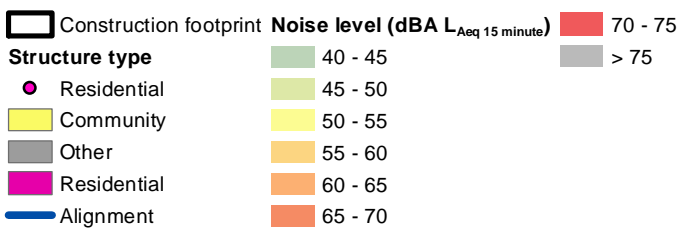

NARROMINE TO NARRABRI

Construction noise contours, Scenario RAIL03 - Stripping Topsoil

Appendix F - Page 100 of 745



Coordinate System: GDA 1994 MGA Zone 55

ARTC makes no representation or warranty and assumes no duty of care or other responsibility to any party as to the completeness, accuracy or suitability of the information contained in this GIS map. The GIS map has been prepared from material provided to ARTC by an external source and ARTC has not taken any steps to verify the completeness, accuracy or suitability of that material. ARTC will not be responsible for any loss or damage suffered as a result of any person whatsoever placing reliance upon the information contained within this GIS map.

Date: 7/06/2022

Paper: A4

Author: GHD

Scale: 1:5,960

Data Sources: Basemap layers: NSWSS; All other layers: JacobsGHD

INLAND RAIL **ARTC**

The Australian Government is delivering Inland Rail through the Australian Rail Track Corporation (ARTC) in partnership with the private sector.

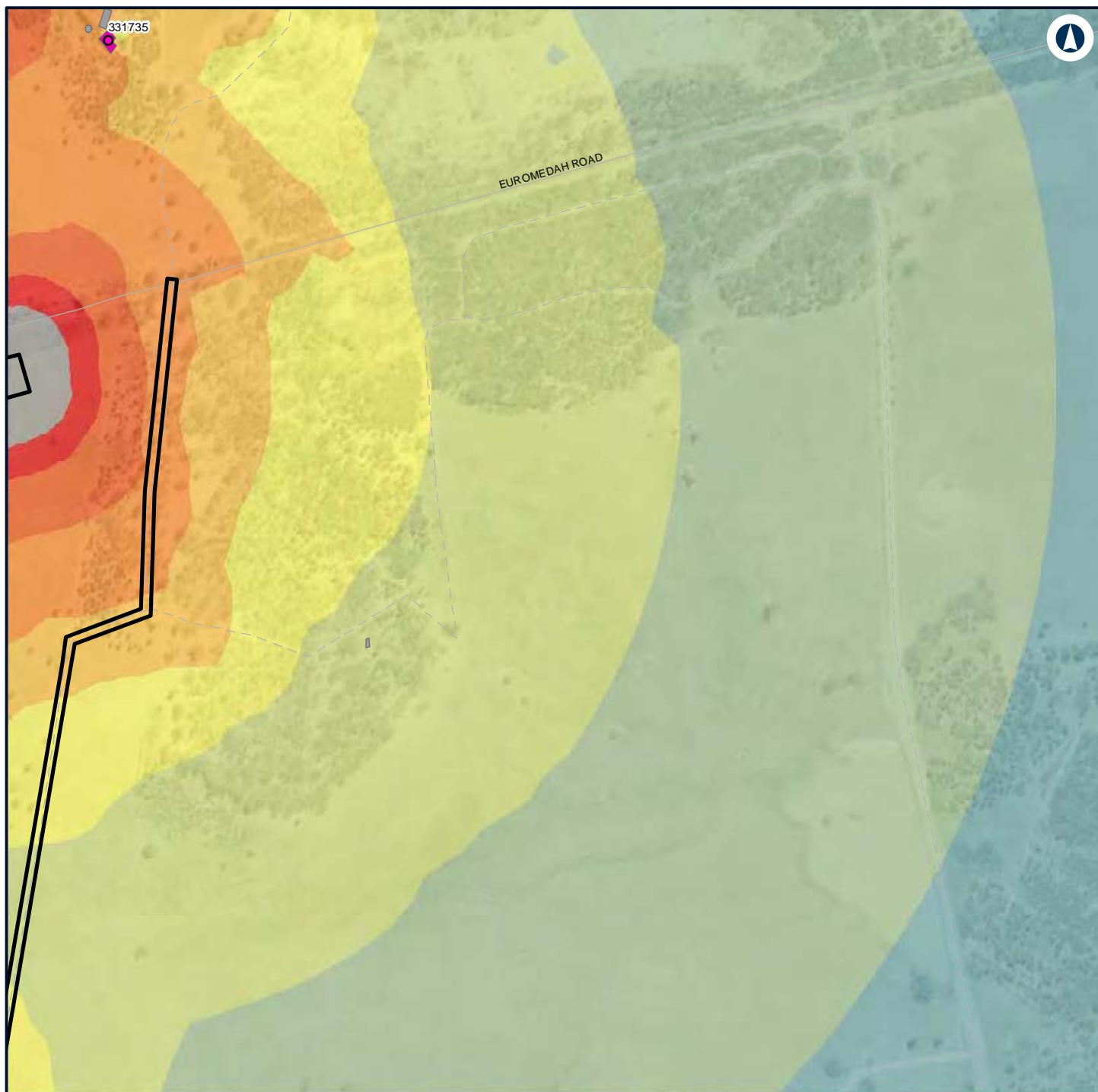

LEGEND

Construction footprint	40 - 45	> 75
Structure type	45 - 50	
Residential	50 - 55	
Other	55 - 60	
Residential	60 - 65	
Noise level (dBA L_{Aeq} 15 minute)	65 - 70	
35 - 40	70 - 75	



NARROMINE TO NARRABRI

Construction noise contours, Scenario RAIL03 - Stripping Topsoil

Appendix F - Page 101 of 745



Coordinate System: GDA 1994 MGA Zone 55

ARTC makes no representation or warranty and assumes no duty of care or other responsibility to any party as to the completeness, accuracy or suitability of the information contained in this GIS map. The GIS map has been prepared from material provided to ARTC by an external source and ARTC has not taken any steps to verify the completeness, accuracy or suitability of that material. ARTC will not be responsible for any loss or damage suffered as a result of any person whatsoever placing reliance upon the information contained within this GIS map.

Date: 7/06/2022 Paper: A4
 Author: GHD Scale: 1:5,960
 Data Sources: Basemap layers: NSWSS; All other layers: JacobsGHD

INLAND RAIL **ARTC**

The Australian Government is delivering Inland Rail through the Australian Rail Track Corporation (ARTC) in partnership with the private sector.

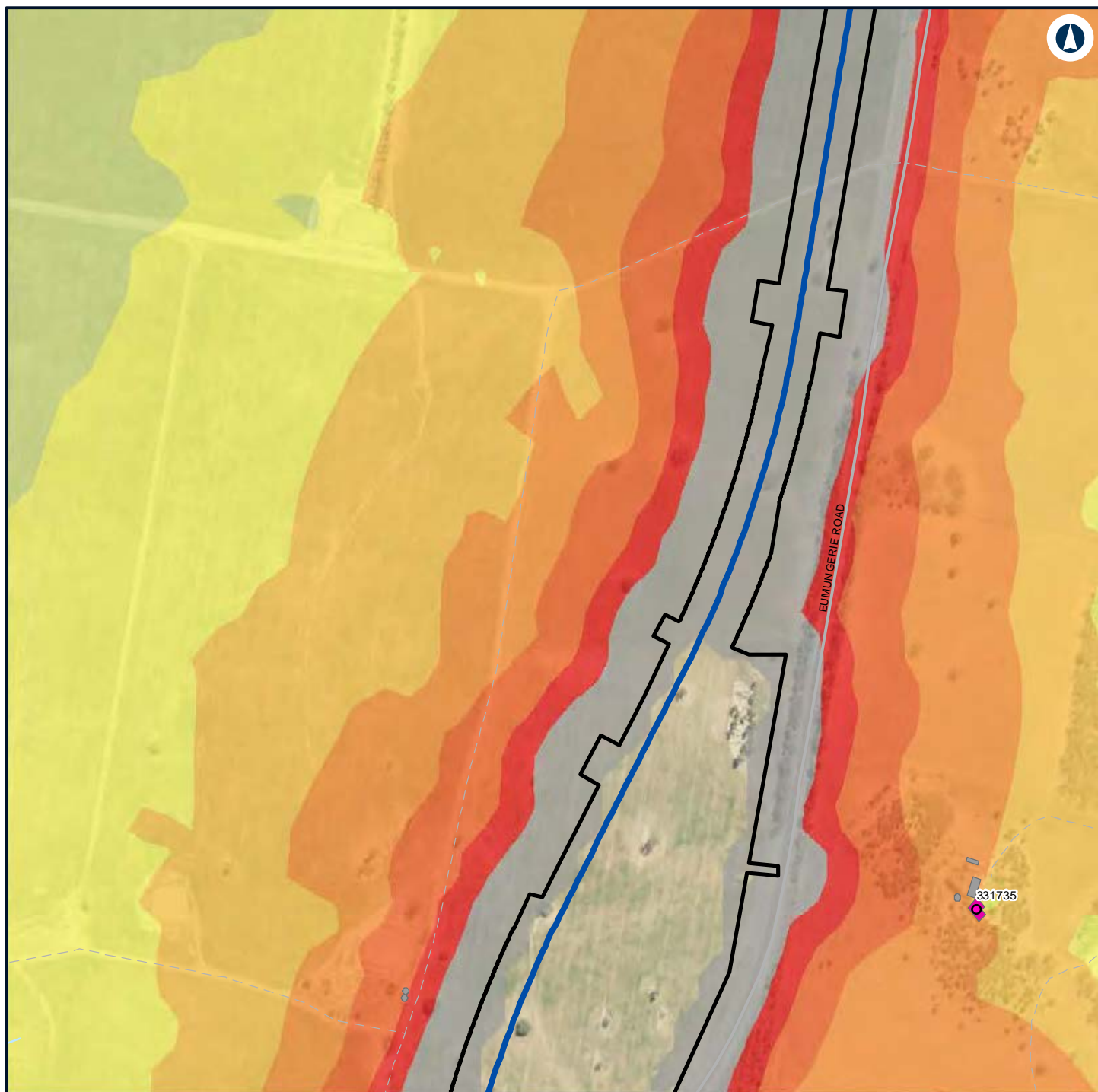

LEGEND

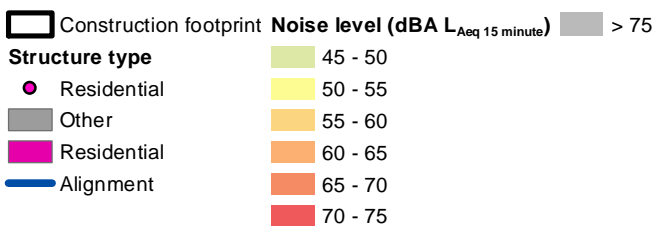

NARRABRIE TO NARRABRI

Construction noise contours, Scenario RAIL03 - Stripping Topsoil

Appendix F - Page 102 of 745



Coordinate System: GDA 1994 MGA Zone 55

ARTC makes no representation or warranty and assumes no duty of care or other responsibility to any party as to the completeness, accuracy or suitability of the information contained in this GIS map. The GIS map has been prepared from material provided to ARTC by an external source and ARTC has not taken any steps to verify the completeness, accuracy or suitability of that material. ARTC will not be responsible for any loss or damage suffered as a result of any person whatsoever placing reliance upon the information contained within this GIS map.

Date: 7/06/2022

Paper: A4

Author: GHD

Scale: 1:5,960

Data Sources: Basemap layers: NSWSS; All other layers: JacobsGHD

INLAND RAIL **ARTC**

The Australian Government is delivering Inland Rail through the Australian Rail Track Corporation (ARTC) in partnership with the private sector.

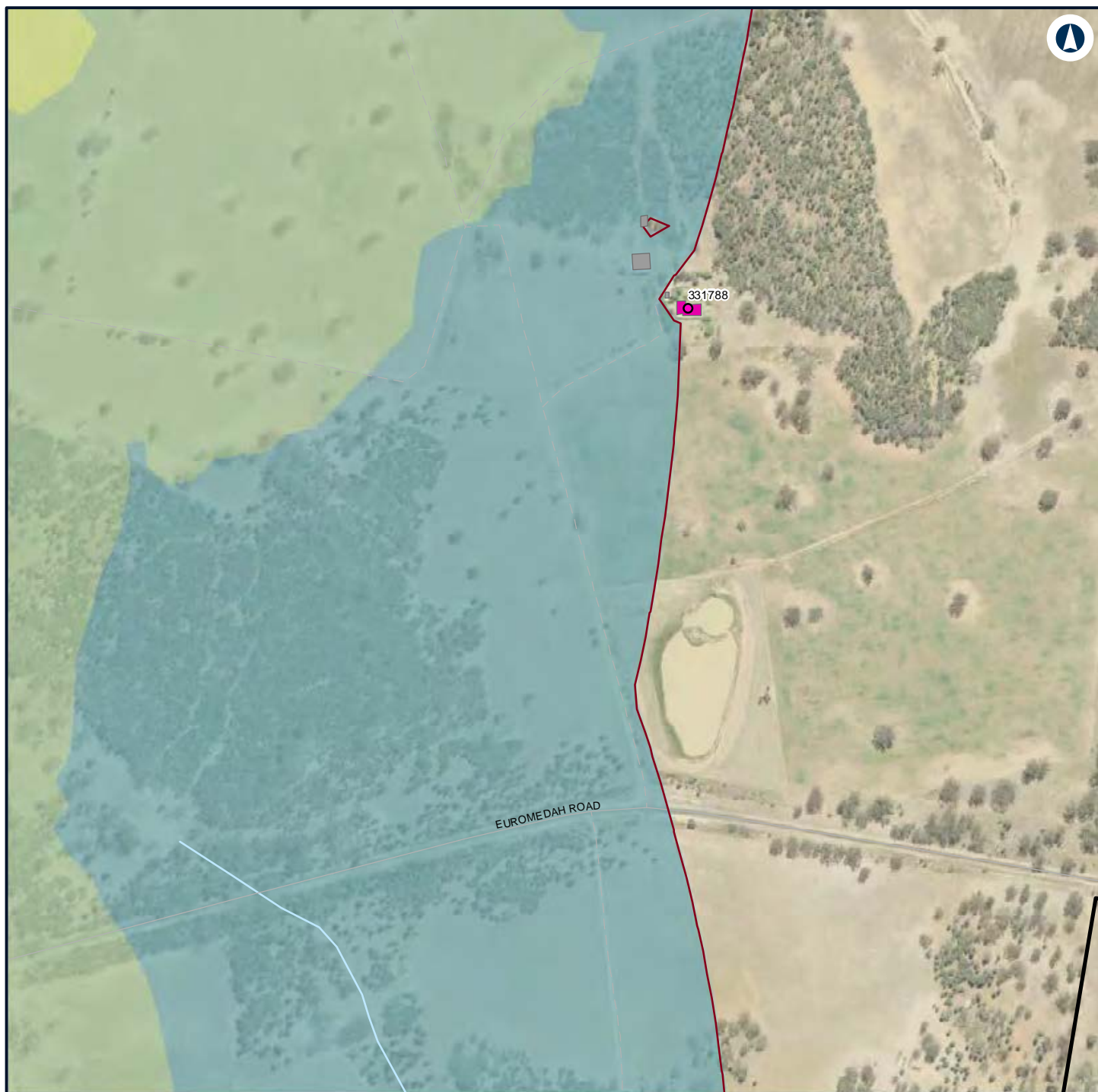

LEGEND

Construction footprint

Structure type

Residential

Other

Residential

Night-time noise management level

Noise level (dBA L_{Aeq} 15 minute)

35 - 40

40 - 45

45 - 50



NARROMINE TO NARRABRI

Construction noise contours, Scenario RAIL03 - Stripping Topsoil

Appendix F - Page 103 of 745

0 0.1 0.2
Km

Coordinate System: GDA 1994 MGA Zone 55

ARTC makes no representation or warranty and assumes no duty of care or other responsibility to any party as to the completeness, accuracy or suitability of the information contained in this GIS map. The GIS map has been prepared from material provided to ARTC by an external source and ARTC has not taken any steps to verify the completeness, accuracy or suitability of that material. ARTC will not be responsible for any loss or damage suffered as a result of any person whatsoever placing reliance upon the information contained within this GIS map.

Date: 7/06/2022

Paper: A4

Author: GHD

Scale: 1:5,960

Data Sources: Basemap layers: NSWSS; All other layers: JacobsGHD

**INLAND
RAIL** **ARTC**

The Australian Government is delivering Inland Rail through the Australian Rail Track Corporation (ARTC) in partnership with the private sector.

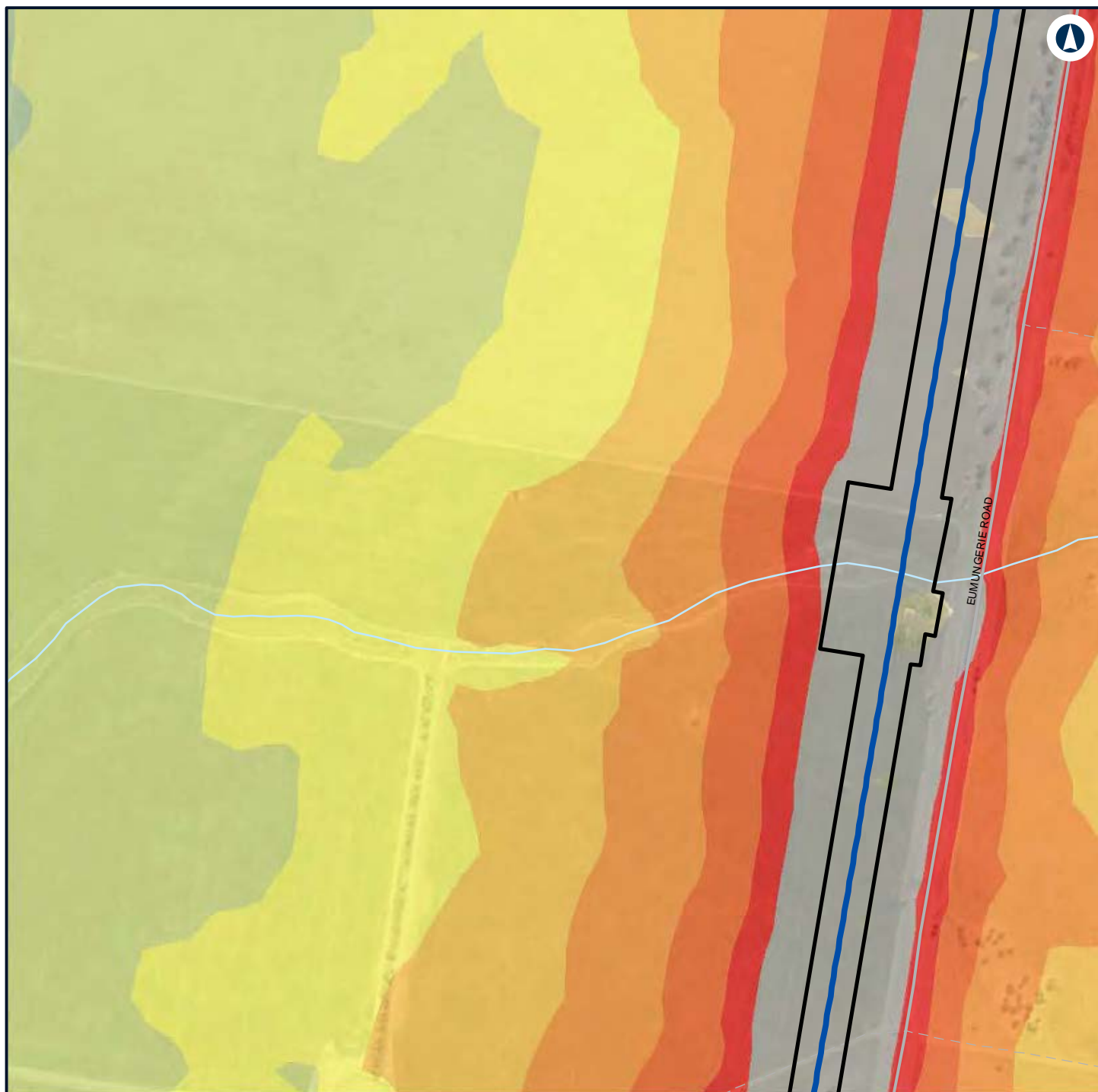

LEGEND



NARROMINE TO NARRABRI

Construction noise contours, Scenario RAIL03 - Stripping Topsoil

Appendix F - Page 104 of 745



Coordinate System: GDA 1994 MGA Zone 55

ARTC makes no representation or warranty and assumes no duty of care or other responsibility to any party as to the completeness, accuracy or suitability of the information contained in this GIS map. The GIS map has been prepared from material provided to ARTC by an external source and ARTC has not taken any steps to verify the completeness, accuracy or suitability of that material. ARTC will not be responsible for any loss or damage suffered as a result of any person whatsoever placing reliance upon the information contained within this GIS map.

Date: 7/06/2022 Paper: A4
 Author: GHD Scale: 1:5,960
 Data Sources: Basemap layers: NSWSS; All other layers: JacobsGHD

INLAND RAIL **ARTC**

The Australian Government is delivering Inland Rail through the Australian Rail Track Corporation (ARTC) in partnership with the private sector.

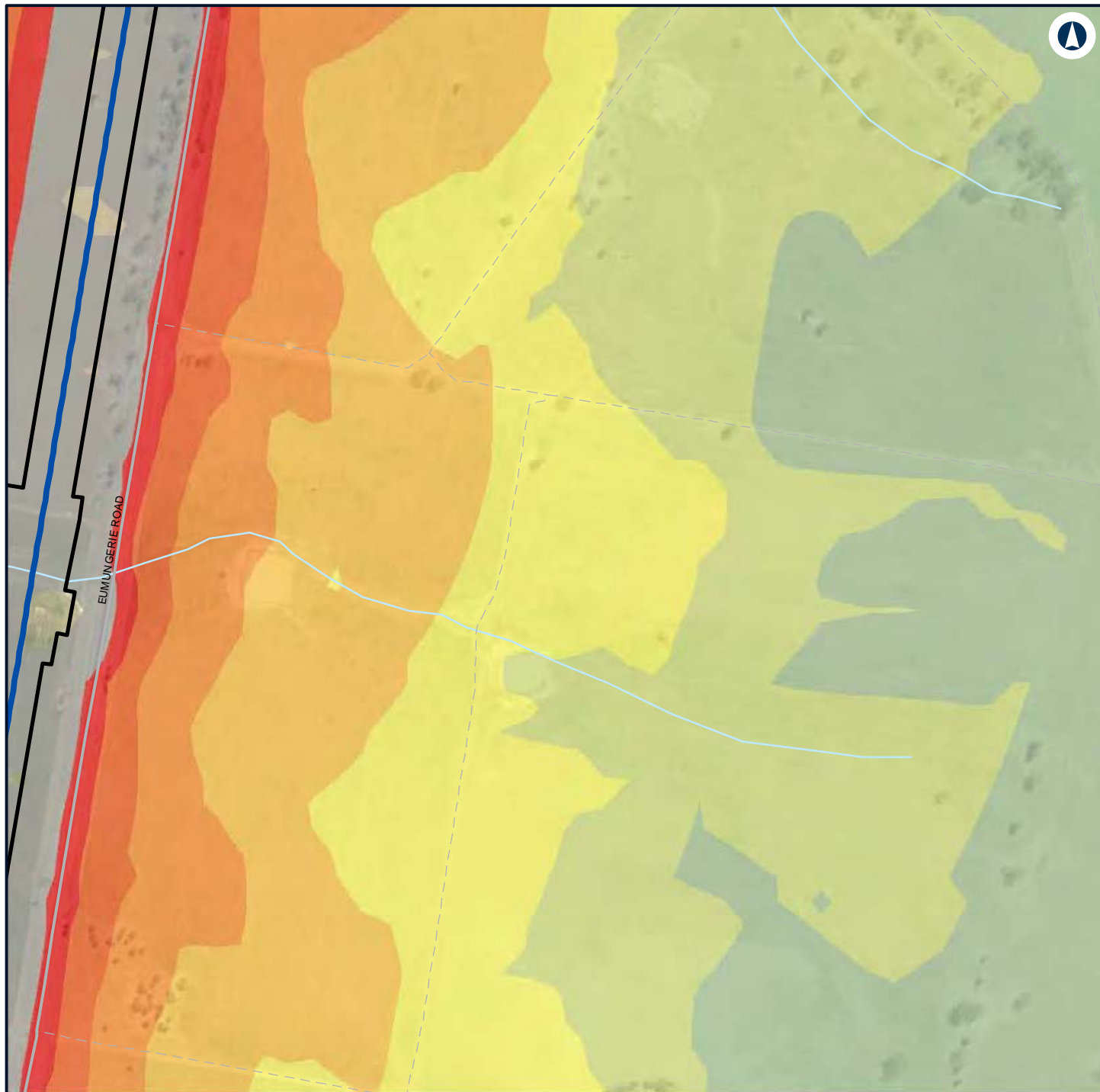

LEGEND



NARROMINE TO NARRABRI

Construction noise contours, Scenario RAIL03 - Stripping Topsoil

Appendix F - Page 105 of 745



Coordinate System: GDA 1994 MGA Zone 55

ARTC makes no representation or warranty and assumes no duty of care or other responsibility to any party as to the completeness, accuracy or suitability of the information contained in this GIS map. The GIS map has been prepared from material provided to ARTC by an external source and ARTC has not taken any steps to verify the completeness, accuracy or suitability of that material. ARTC will not be responsible for any loss or damage suffered as a result of any person whatsoever placing reliance upon the information contained within this GIS map.

Date: 7/06/2022
 Author: GHD
 Data Sources: Basemap layers: NSWSS; All other layers: JacobsGHD

INLAND RAIL **ARTC**

The Australian Government is delivering Inland Rail through the Australian Rail Track Corporation (ARTC) in partnership with the private sector.

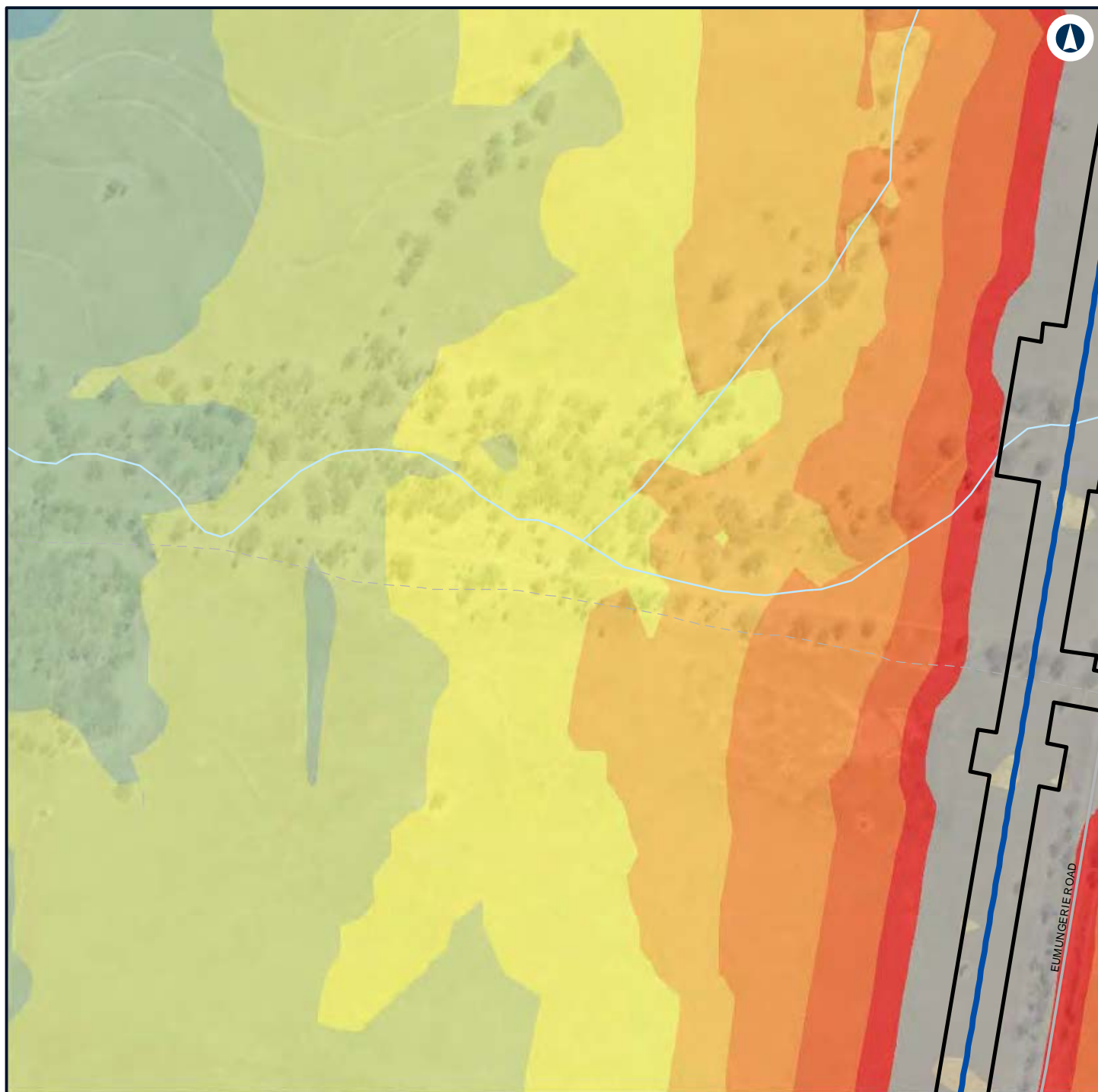

LEGEND

Construction footprint	55 - 60
Alignment	60 - 65
Noise level (dBA L_{Aeq} 15 minute)	65 - 70
35 - 40	70 - 75
40 - 45	> 75
45 - 50	
50 - 55	



NARROMINE TO NARRABRI

Construction noise contours, Scenario RAIL03 - Stripping Topsoil

Appendix F - Page 106 of 745



Coordinate System: GDA 1994 MGA Zone 55

ARTC makes no representation or warranty and assumes no duty of care or other responsibility to any party as to the completeness, accuracy or suitability of the information contained in this GIS map. The GIS map has been prepared from material provided to ARTC by an external source and ARTC has not taken any steps to verify the completeness, accuracy or suitability of that material. ARTC will not be responsible for any loss or damage suffered as a result of any person whatsoever placing reliance upon the information contained within this GIS map.

Date: 7/06/2022

Paper: A4

Author: GHD

Scale: 1:5,960

Data Sources: Basemap layers: NSWSS; All other layers: JacobsGHD

INLAND RAIL **ARTC**

The Australian Government is delivering Inland Rail through the Australian Rail Track Corporation (ARTC) in partnership with the private sector.

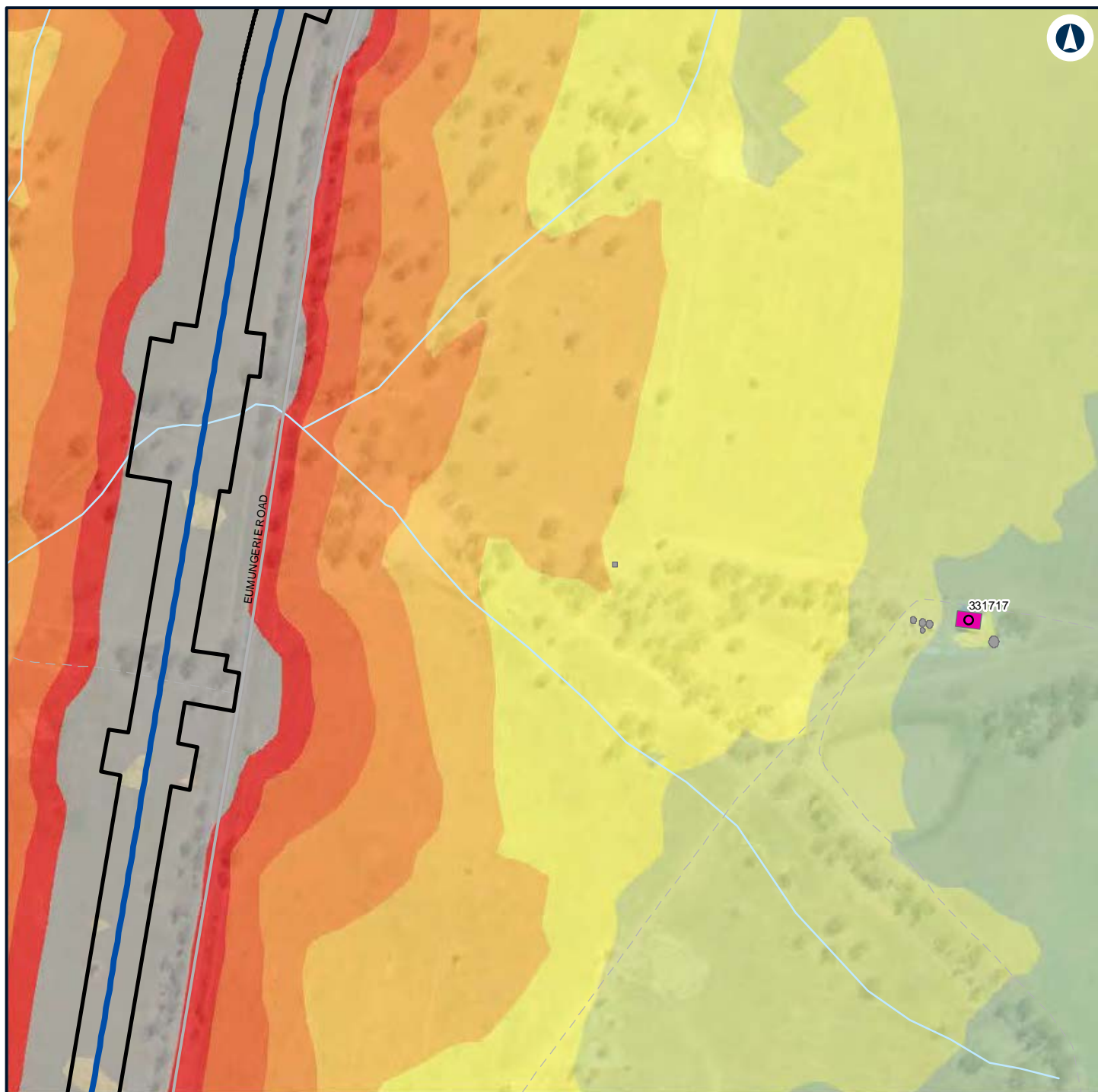

LEGEND

Construction footprint	Noise level (dBA L_{Aeq} 15 minute)	65 - 70
Structure type	35 - 40	70 - 75
Residential	40 - 45	> 75
Other	45 - 50	
Residential	50 - 55	
Alignment	55 - 60	
	60 - 65	



NARROMINE TO NARRABRI

Construction noise contours, Scenario RAIL03 - Stripping Topsoil

Appendix F - Page 107 of 745

0 0.1 0.2
Km

Coordinate System: GDA 1994 MGA Zone 55

ARTC makes no representation or warranty and assumes no duty of care or other responsibility to any party as to the completeness, accuracy or suitability of the information contained in this GIS map. The GIS map has been prepared from material provided to ARTC by an external source and ARTC has not taken any steps to verify the completeness, accuracy or suitability of that material. ARTC will not be responsible for any loss or damage suffered as a result of any person whatsoever placing reliance upon the information contained within this GIS map.

Date: 7/06/2022

Paper: A4

Author: GHD

Scale: 1:5,960

Data Sources: Basemap layers: NSWSS; All other layers: JacobsGHD

INLAND RAIL **ARTC**

The Australian Government is delivering Inland Rail through the Australian Rail Track Corporation (ARTC) in partnership with the private sector.

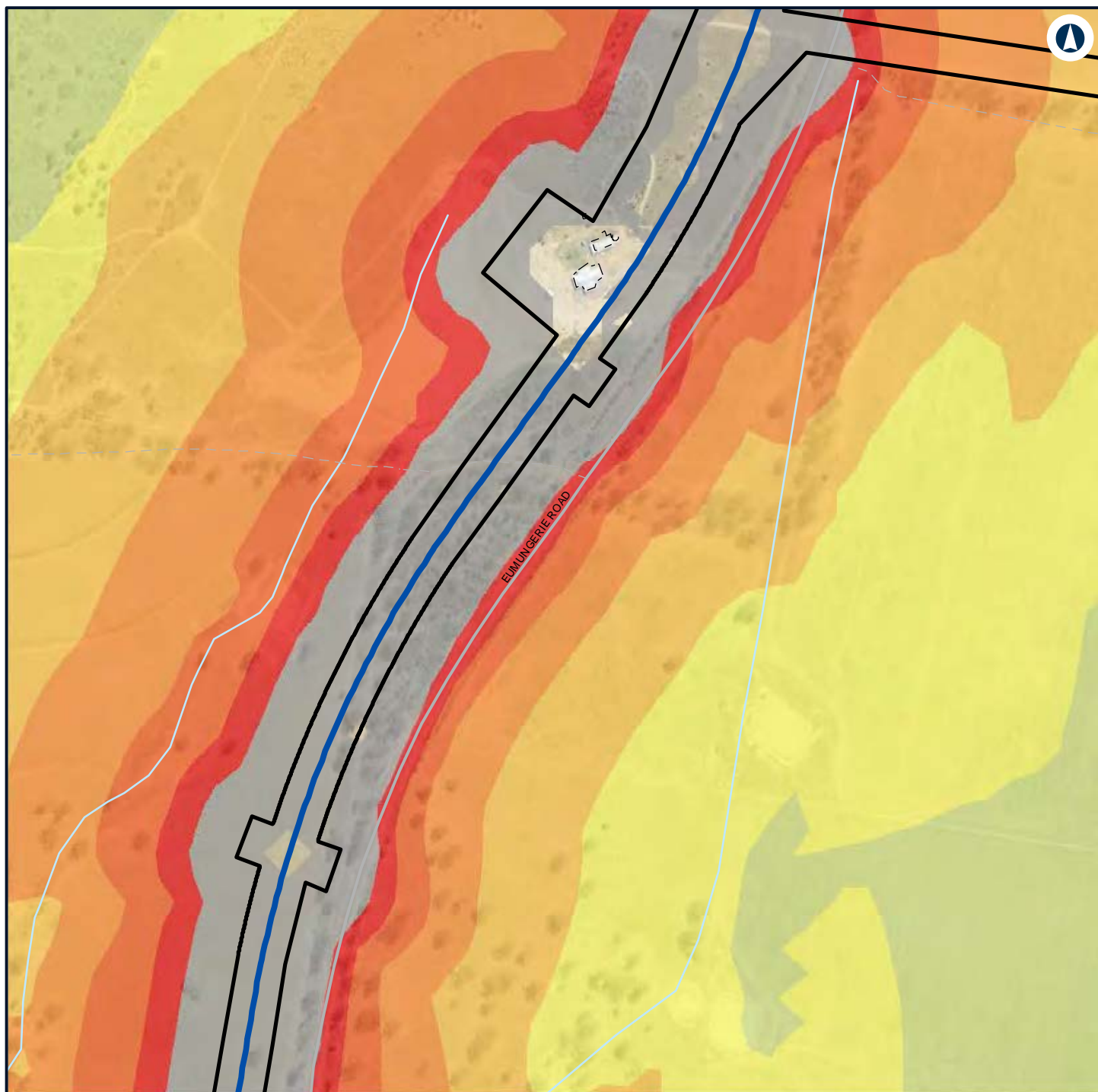

LEGEND

	Construction footprint		55 - 60
	DEMOLISH - Other		60 - 65
	DEMOLISH - Residential		65 - 70
	Alignment		70 - 75
Noise level (dBA L_{Aeq} 15 minute)			> 75
	45 - 50		
	50 - 55		



NARROMINE TO NARRABRI

Construction noise contours, Scenario RAIL03 - Stripping Topsoil

Appendix F - Page 108 of 745

0 0.1 0.2
Km

Coordinate System: GDA 1994 MGA Zone 55

ARTC makes no representation or warranty and assumes no duty of care or other responsibility to any party as to the completeness, accuracy or suitability of the information contained in this GIS map. The GIS map has been prepared from material provided to ARTC by an external source and ARTC has not taken any steps to verify the completeness, accuracy or suitability of that material. ARTC will not be responsible for any loss or damage suffered as a result of any person whatsoever placing reliance upon the information contained within this GIS map.

Date: 7/06/2022

Paper: A4

Author: GHD

Scale: 1:5,960

Data Sources: Basemap layers: NSWSS; All other layers: JacobsGHD

INLAND RAIL **ARTC**

The Australian Government is delivering Inland Rail through the Australian Rail Track Corporation (ARTC) in partnership with the private sector.

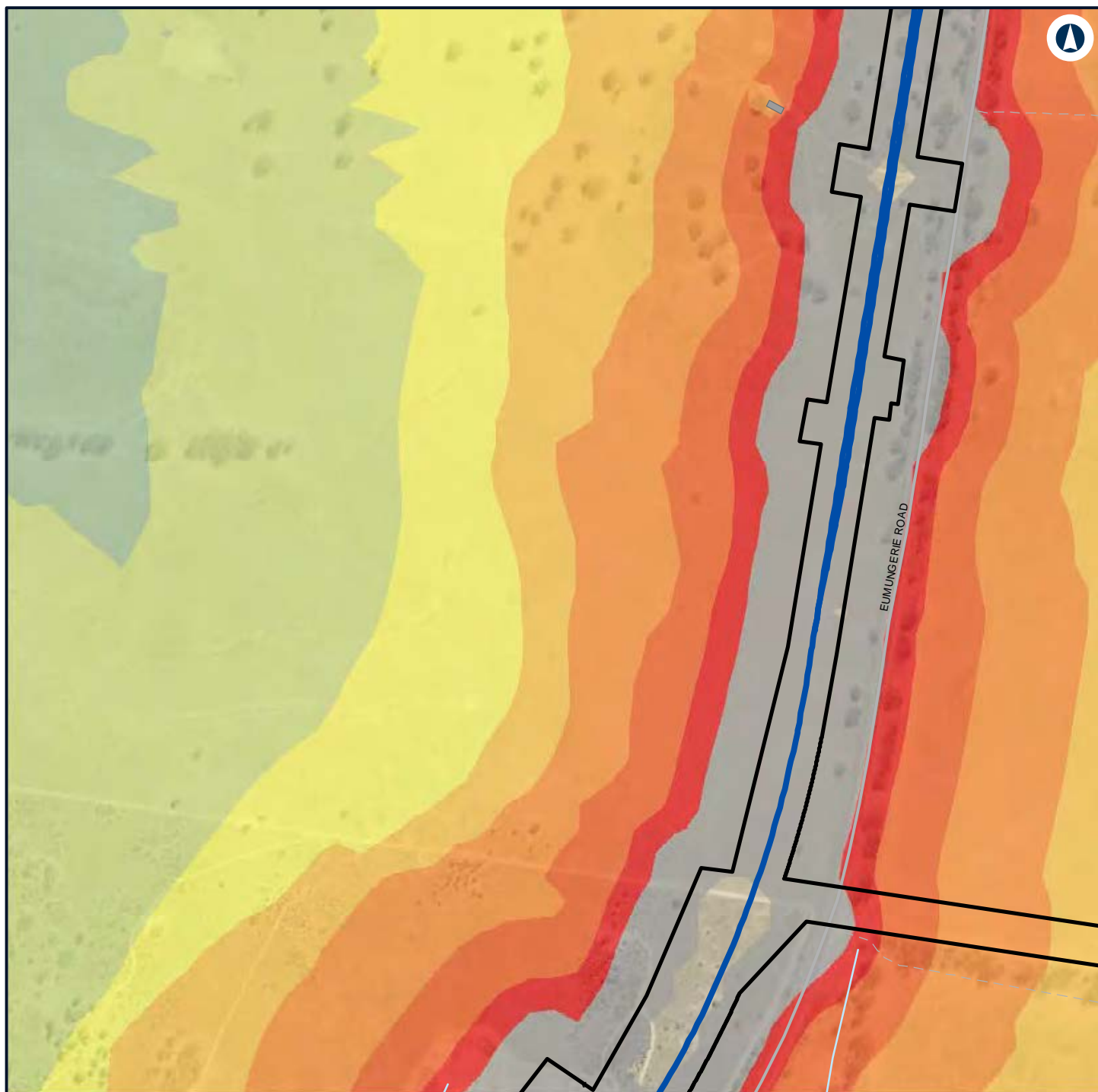

LEGEND

	Construction footprint		50 - 55
	DEMOLISH - Other		55 - 60
	Other		60 - 65
	Alignment		65 - 70
Noise level (dBA L_{Aeq} 15 minute)			70 - 75
	40 - 45		> 75
	45 - 50		



NARROMINE TO NARRABRI

Construction noise contours, Scenario RAIL03 - Stripping Topsoil

Appendix F - Page 109 of 745



Coordinate System: GDA 1994 MGA Zone 55

ARTC makes no representation or warranty and assumes no duty of care or other responsibility to any party as to the completeness, accuracy or suitability of the information contained in this GIS map. The GIS map has been prepared from material provided to ARTC by an external source and ARTC has not taken any steps to verify the completeness, accuracy or suitability of that material. ARTC will not be responsible for any loss or damage suffered as a result of any person whatsoever placing reliance upon the information contained within this GIS map.

Date: 7/06/2022

Paper: A4

Author: GHD

Scale: 1:5,960

Data Sources: Basemap layers: NSWSS; All other layers: JacobsGHD

INLAND RAIL **ARTC**

The Australian Government is delivering Inland Rail through the Australian Rail Track Corporation (ARTC) in partnership with the private sector.

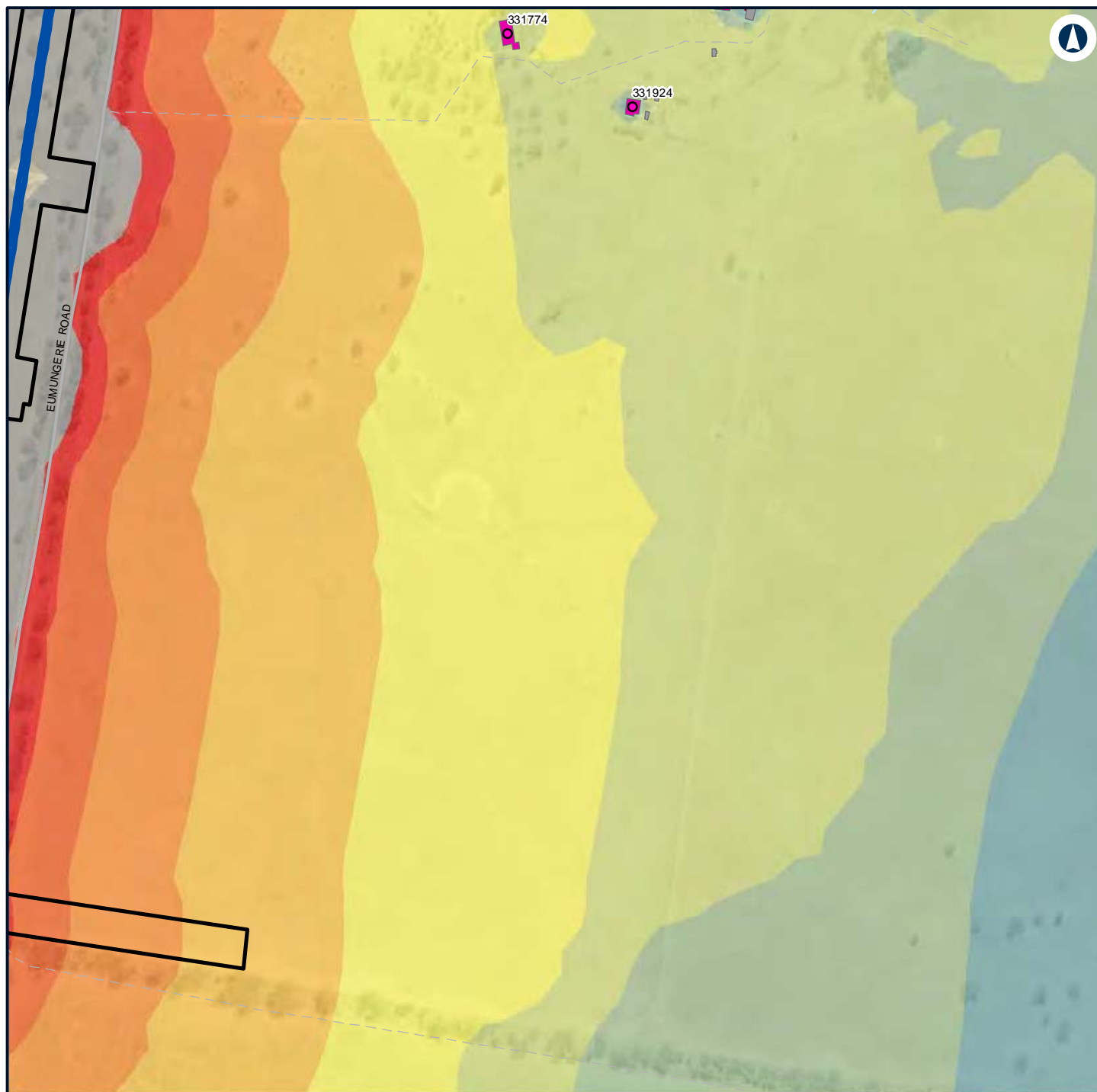

LEGEND

Construction footprint

Structure type

Residential

Other

Residential

Alignment

Night-time noise management level

Noise level (dBA L_{Aeq} 15 minute)

35 - 40

40 - 45

45 - 50

50 - 55

55 - 60

60 - 65

65 - 70

70 - 75

> 75

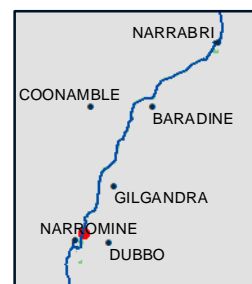

NARROMINE TO NARRABRI

Construction noise contours, Scenario RAIL03 - Stripping Topsoil

Appendix F - Page 110 of 745

0 0.1 0.2
Km

Coordinate System: GDA 1994 MGA Zone 55

ARTC makes no representation or warranty and assumes no duty of care or other responsibility to any party as to the completeness, accuracy or suitability of the information contained in this GIS map. The GIS map has been prepared from material provided to ARTC by an external source and ARTC has not taken any steps to verify the completeness, accuracy or suitability of that material. ARTC will not be responsible for any loss or damage suffered as a result of any person whatsoever placing reliance upon the information contained within this GIS map.

Date: 7/06/2022

Paper: A4

Author: GHD

Scale: 1:5,960

Data Sources: Basemap layers: NSWSS; All other layers: JacobsGHD

INLAND RAIL **ARTC**

The Australian Government is delivering Inland Rail through the Australian Rail Track Corporation (ARTC) in partnership with the private sector.

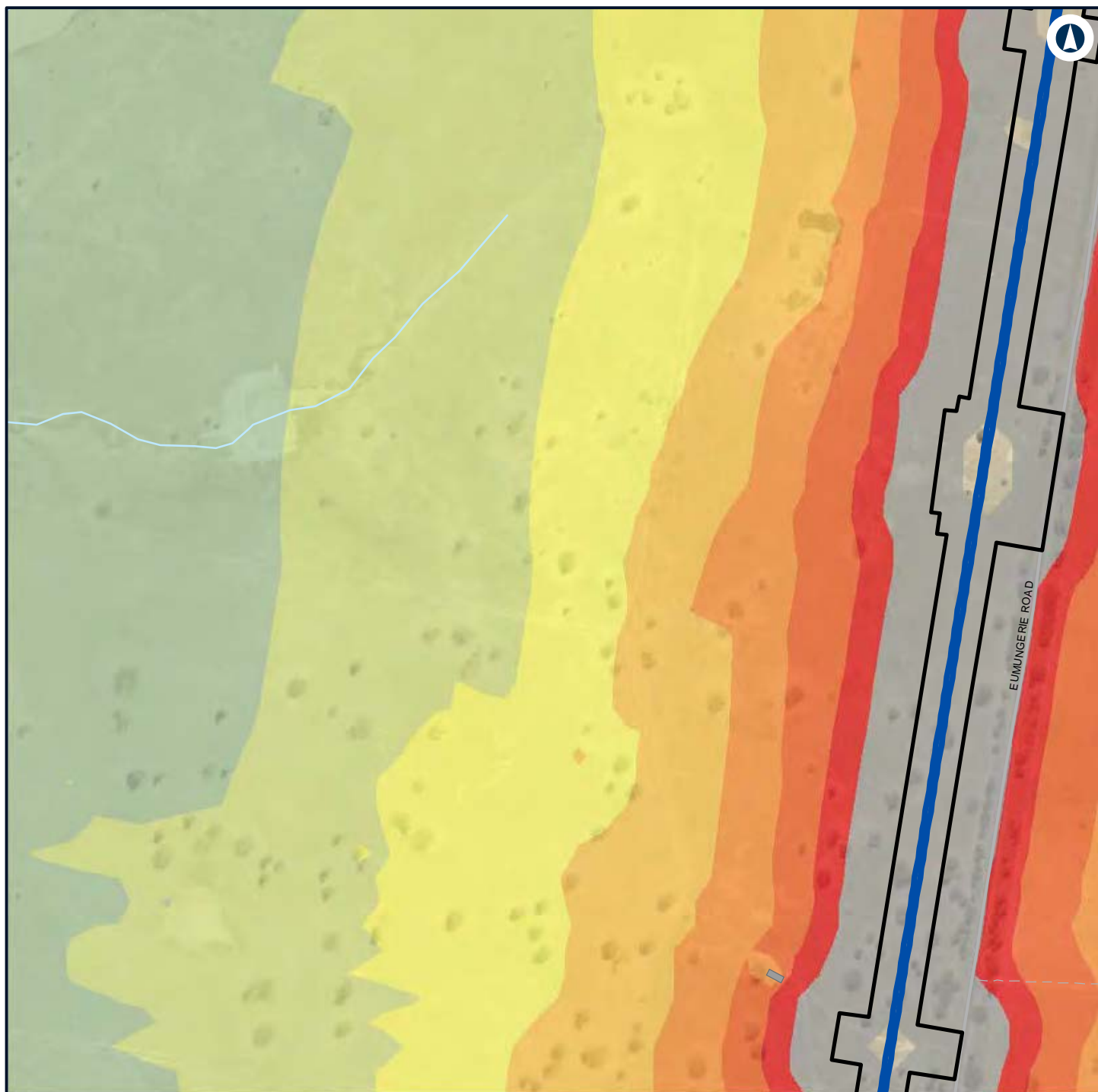

LEGEND

	Construction footprint		55 - 60
	Other		60 - 65
	Alignment		65 - 70
	Noise level (dBA L _{Aeq} 15 minute)		70 - 75
			> 75



NARROMINE TO NARRABRI

Construction noise contours, Scenario RAIL03 - Stripping Topsoil

Appendix F - Page 111 of 745



Coordinate System: GDA 1994 MGA Zone 55

ARTC makes no representation or warranty and assumes no duty of care or other responsibility to any party as to the completeness, accuracy or suitability of the information contained in this GIS map. The GIS map has been prepared from material provided to ARTC by an external source and ARTC has not taken any steps to verify the completeness, accuracy or suitability of that material. ARTC will not be responsible for any loss or damage suffered as a result of any person whatsoever placing reliance upon the information contained within this GIS map.

Date: 7/06/2022

Paper: A4

Author: GHD

Scale: 1:5,960

Data Sources: Basemap layers: NSWSS; All other layers: JacobsGHD

INLAND RAIL **ARTC**

The Australian Government is delivering Inland Rail through the Australian Rail Track Corporation (ARTC) in partnership with the private sector.

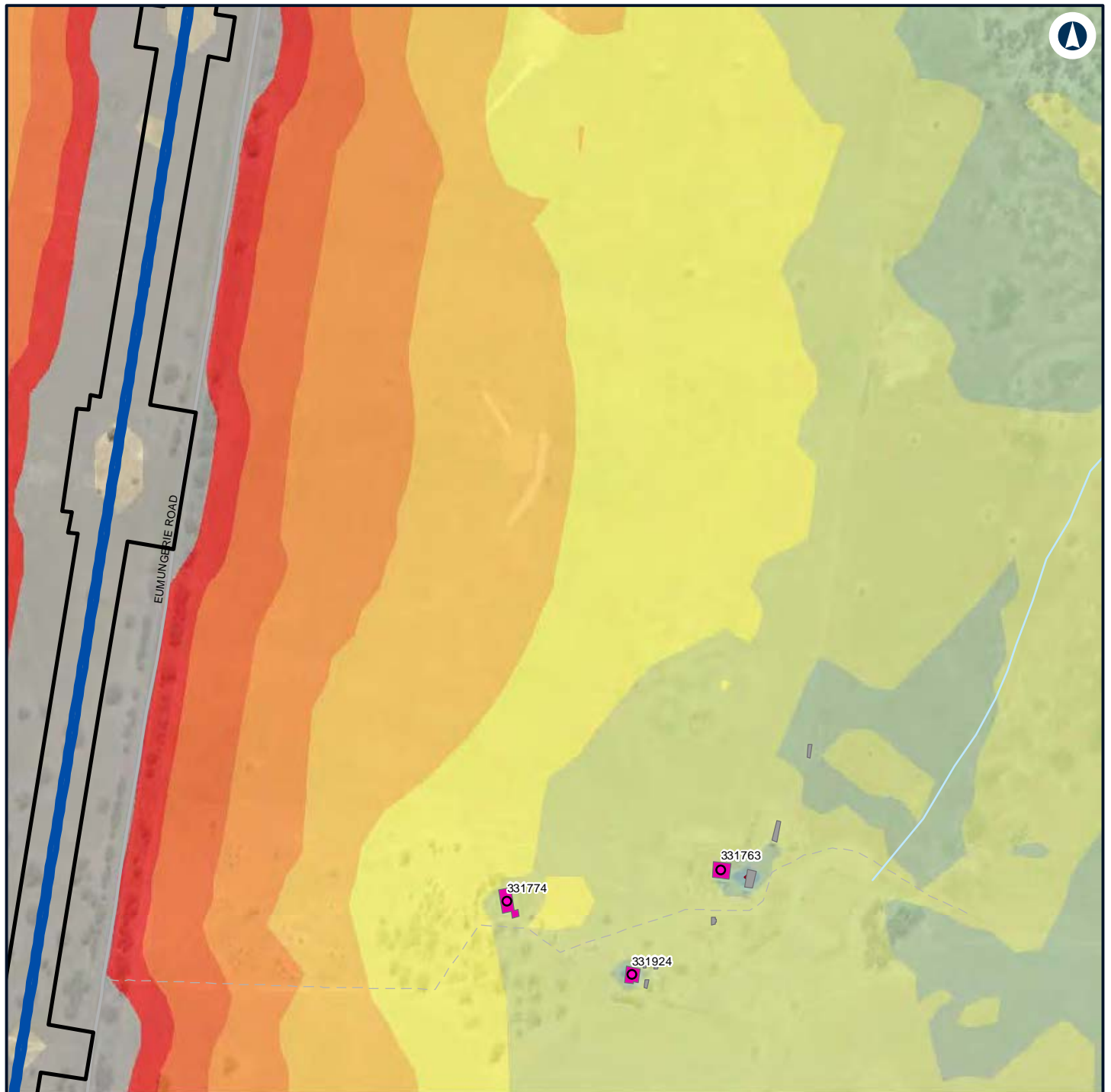

LEGEND

Construction footprint

Structure type

Residential

Other

Residential

Alignment

Night-time noise management level

Noise level (dBA L_{Aeq} 15 minute)

35 - 40

40 - 45

45 - 50

50 - 55

55 - 60

60 - 65

65 - 70

70 - 75

> 75

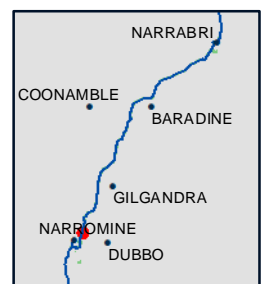

NARROMINE TO NARRABRI

Construction noise contours, Scenario RAIL03 - Stripping Topsoil

Appendix F - Page 112 of 745

0 0.1 0.2
Km

Coordinate System: GDA 1994 MGA Zone 55

ARTC makes no representation or warranty and assumes no duty of care or other responsibility to any party as to the completeness, accuracy or suitability of the information contained in this GIS map. The GIS map has been prepared from material provided to ARTC by an external source and ARTC has not taken any steps to verify the completeness, accuracy or suitability of that material.

ARTC will not be responsible for any loss or damage suffered as a result of any person whatsoever placing reliance upon the information contained within this GIS map.

Date: 7/06/2022

Paper: A4

Author: GHD

Scale: 1:5,960

Data Sources: Basemap layers: NSWSS; All other layers: JacobsGHD

INLAND RAIL **ARTC**

The Australian Government is delivering Inland Rail through the Australian Rail Track Corporation (ARTC) in partnership with the private sector.

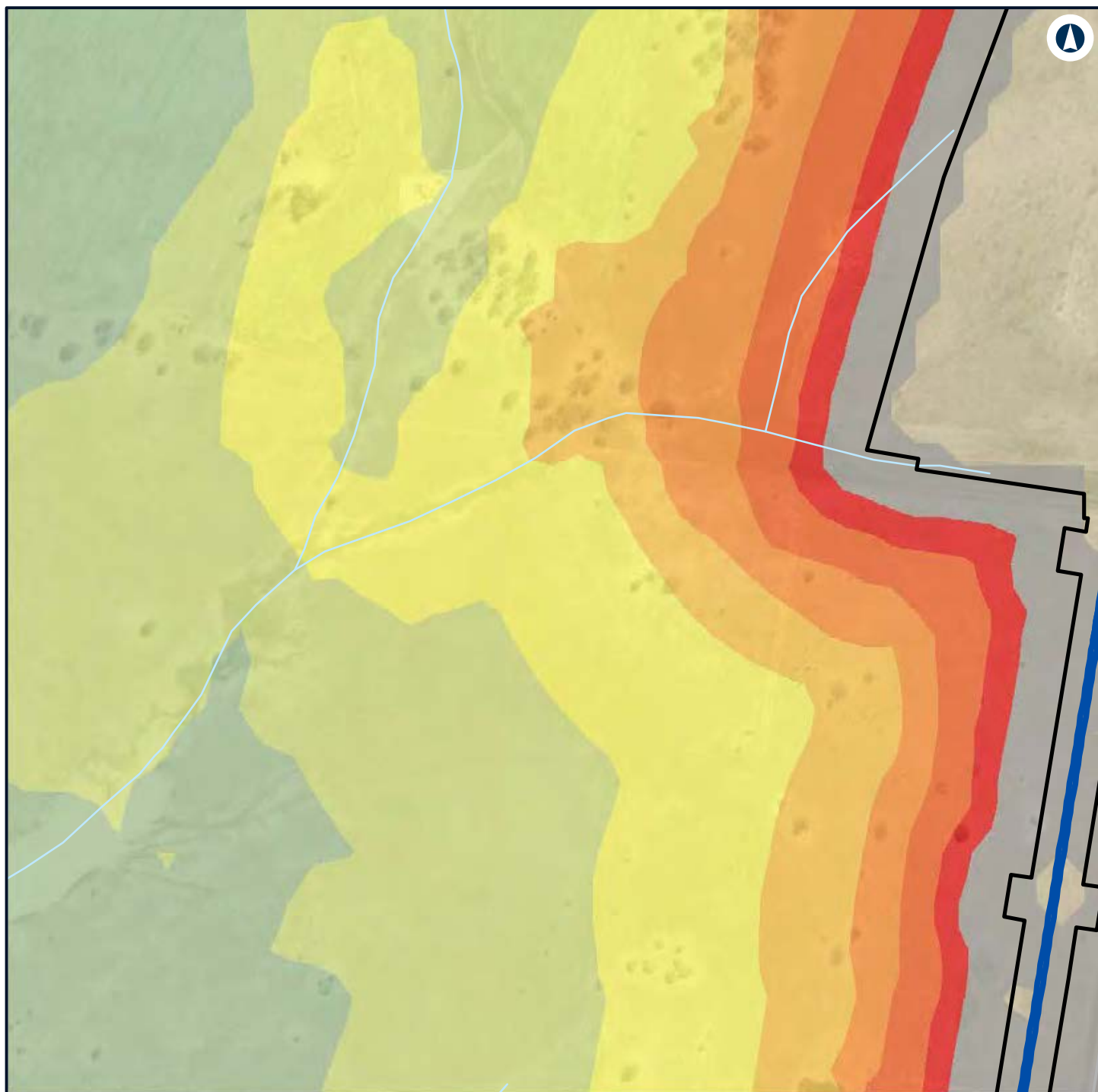

LEGEND



NARROMINE TO NARRABRI

Construction noise contours, Scenario RAIL03 - Stripping Topsoil

Appendix F - Page 113 of 745



Coordinate System: GDA 1994 MGA Zone 55

ARTC makes no representation or warranty and assumes no duty of care or other responsibility to any party as to the completeness, accuracy or suitability of the information contained in this GIS map. The GIS map has been prepared from material provided to ARTC by an external source and ARTC has not taken any steps to verify the completeness, accuracy or suitability of that material. ARTC will not be responsible for any loss or damage suffered as a result of any person whatsoever placing reliance upon the information contained within this GIS map.

Date: 7/06/2022

Paper: A4

Author: GHD

Scale: 1:5,960

Data Sources: Basemap layers: NSWSS; All other layers: JacobsGHD

INLAND RAIL **ARTC**

The Australian Government is delivering Inland Rail through the Australian Rail Track Corporation (ARTC) in partnership with the private sector.

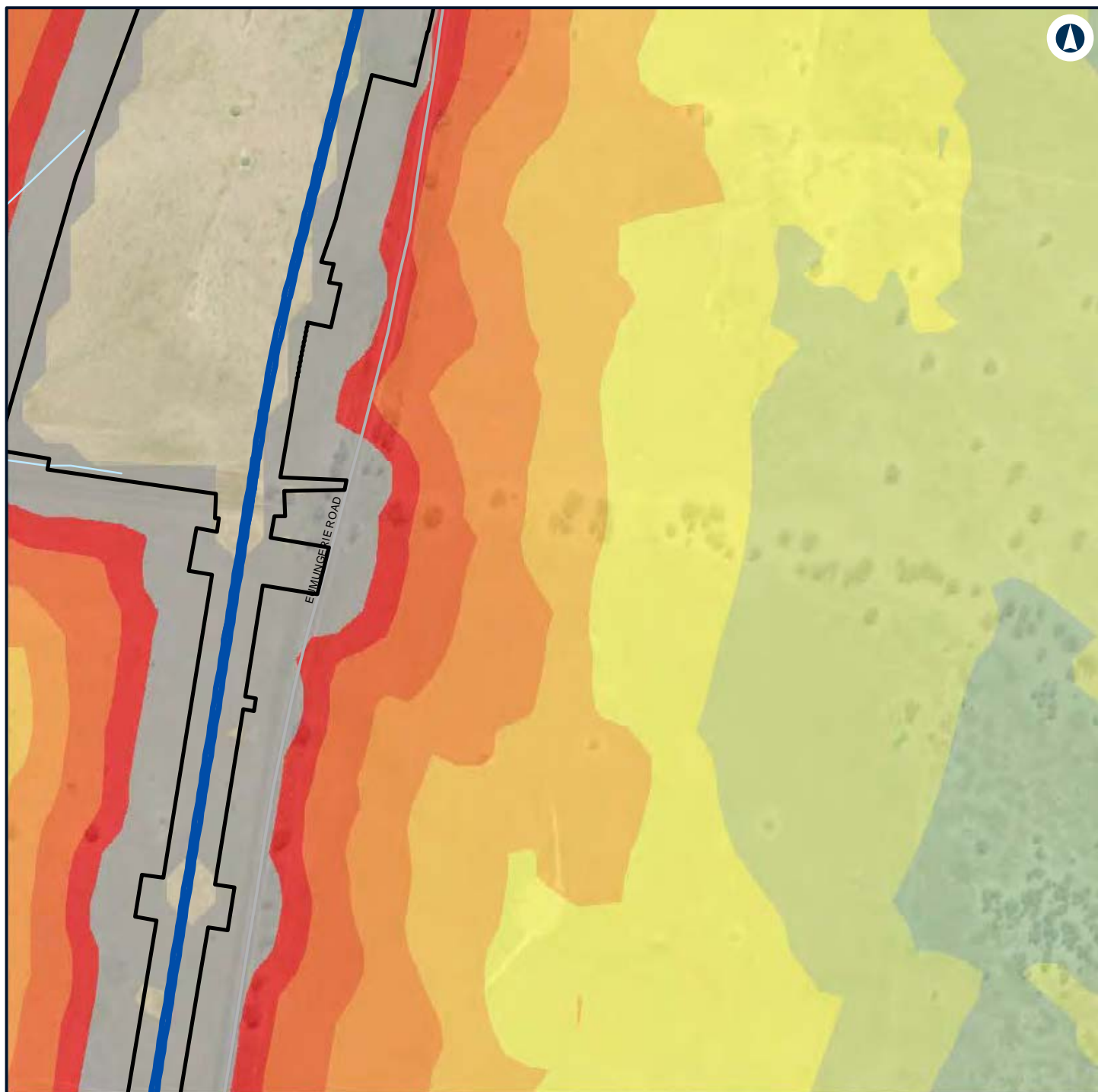

LEGEND



NARROMINE TO NARRABRI

Construction noise contours, Scenario RAIL03 - Stripping Topsoil

Appendix F - Page 114 of 745



Coordinate System: GDA 1994 MGA Zone 55

ARTC makes no representation or warranty and assumes no duty of care or other responsibility to any party as to the completeness, accuracy or suitability of the information contained in this GIS map. The GIS map has been prepared from material provided to ARTC by an external source and ARTC has not taken any steps to verify the completeness, accuracy or suitability of that material. ARTC will not be responsible for any loss or damage suffered as a result of any person whatsoever placing reliance upon the information contained within this GIS map.

Date: 7/06/2022

Paper: A4

Author: GHD

Scale: 1:5,960

Data Sources: Basemap layers: NSWSS; All other layers: JacobsGHD

INLAND RAIL **ARTC**

The Australian Government is delivering Inland Rail through the Australian Rail Track Corporation (ARTC) in partnership with the private sector.

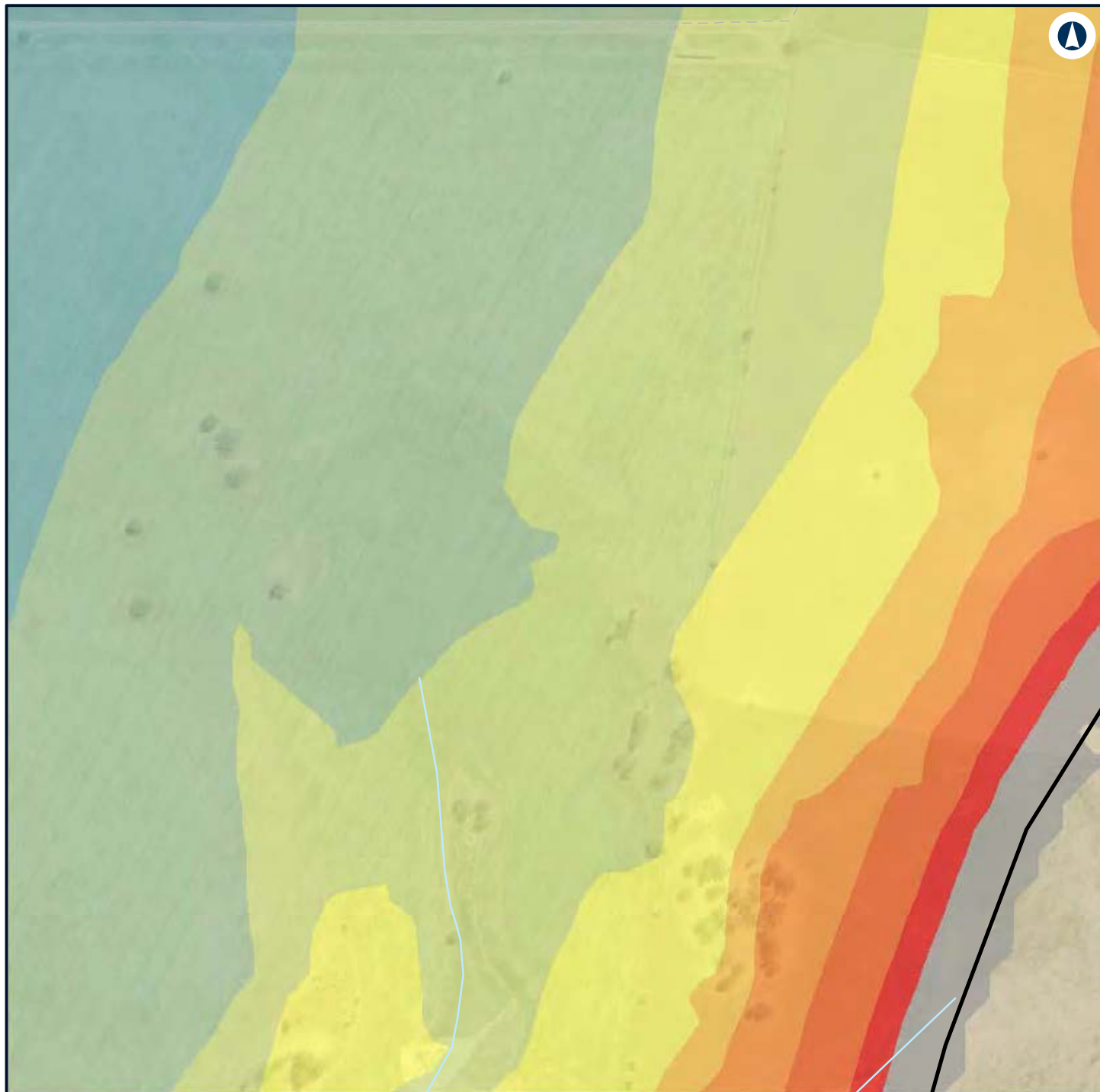

LEGEND

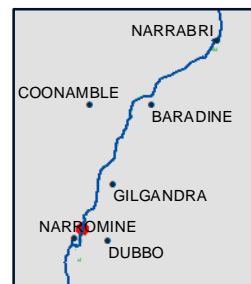
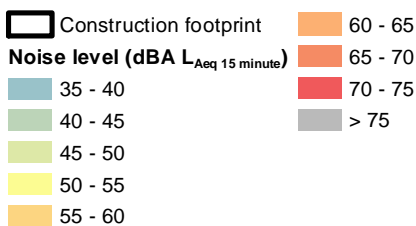

NARROMINE TO NARRABRI

Construction noise contours, Scenario RAIL03 - Stripping Topsoil

Appendix F - Page 115 of 745



Coordinate System: GDA 1994 MGA Zone 55

ARTC makes no representation or warranty and assumes no duty of care or other responsibility to any party as to the completeness, accuracy or suitability of the information contained in this GIS map. The GIS map has been prepared from material provided to ARTC by an external source and ARTC has not taken any steps to verify the completeness, accuracy or suitability of that material. ARTC will not be responsible for any loss or damage suffered as a result of any person whatsoever placing reliance upon the information contained within this GIS map.

Date: 7/06/2022

Paper: A4

Author: GHD

Scale: 1:5,960

Data Sources: Basemap layers: NSWSS; All other layers: JacobsGHD

INLAND RAIL **ARTC**

The Australian Government is delivering Inland Rail through the Australian Rail Track Corporation (ARTC) in partnership with the private sector.

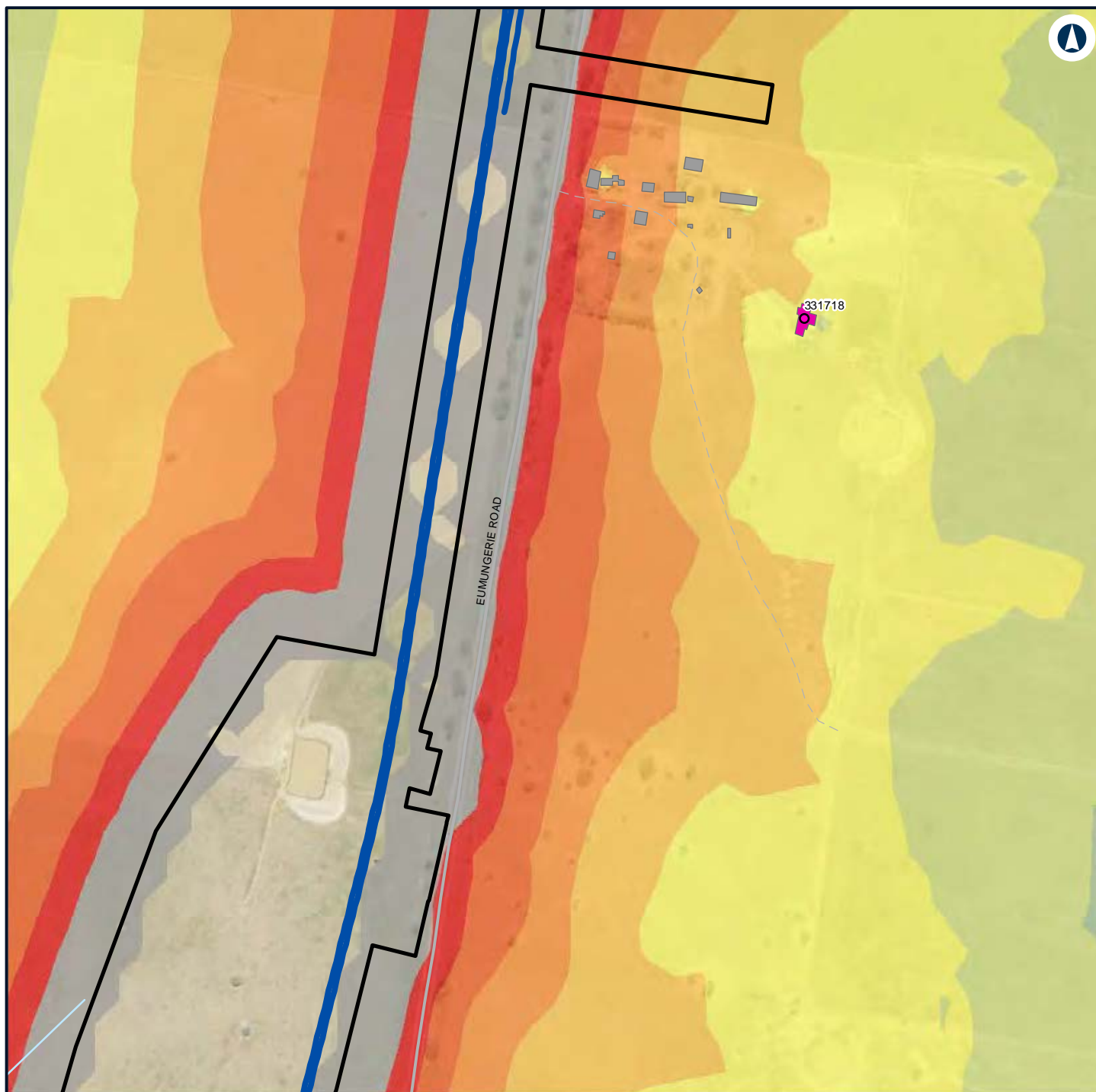

LEGEND

Construction footprint	Noise level (dBA L_{Aeq} 15 minute)	70 - 75
Structure type	40 - 45	> 75
Residential	45 - 50	
Other	50 - 55	
Residential	55 - 60	
Alignment	60 - 65	
	65 - 70	

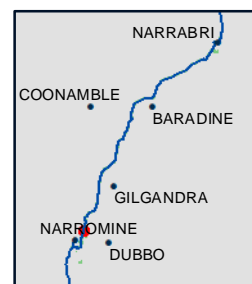

NARROMINE TO NARRABRI

Construction noise contours, Scenario RAIL03 - Stripping Topsoil

Appendix F - Page 116 of 745

0 0.1 0.2
Km

Coordinate System: GDA 1994 MGA Zone 55

ARTC makes no representation or warranty and assumes no duty of care or other responsibility to any party as to the completeness, accuracy or suitability of the information contained in this GIS map. The GIS map has been prepared from material provided to ARTC by an external source and ARTC has not taken any steps to verify the completeness, accuracy or suitability of that material. ARTC will not be responsible for any loss or damage suffered as a result of any person whatsoever placing reliance upon the information contained within this GIS map.

Date: 7/06/2022

Paper: A4

Author: GHD

Scale: 1:5,960

Data Sources: Basemap layers: NSWSS; All other layers: JacobsGHD

INLAND RAIL **ARTC**

The Australian Government is delivering Inland Rail through the Australian Rail Track Corporation (ARTC) in partnership with the private sector.

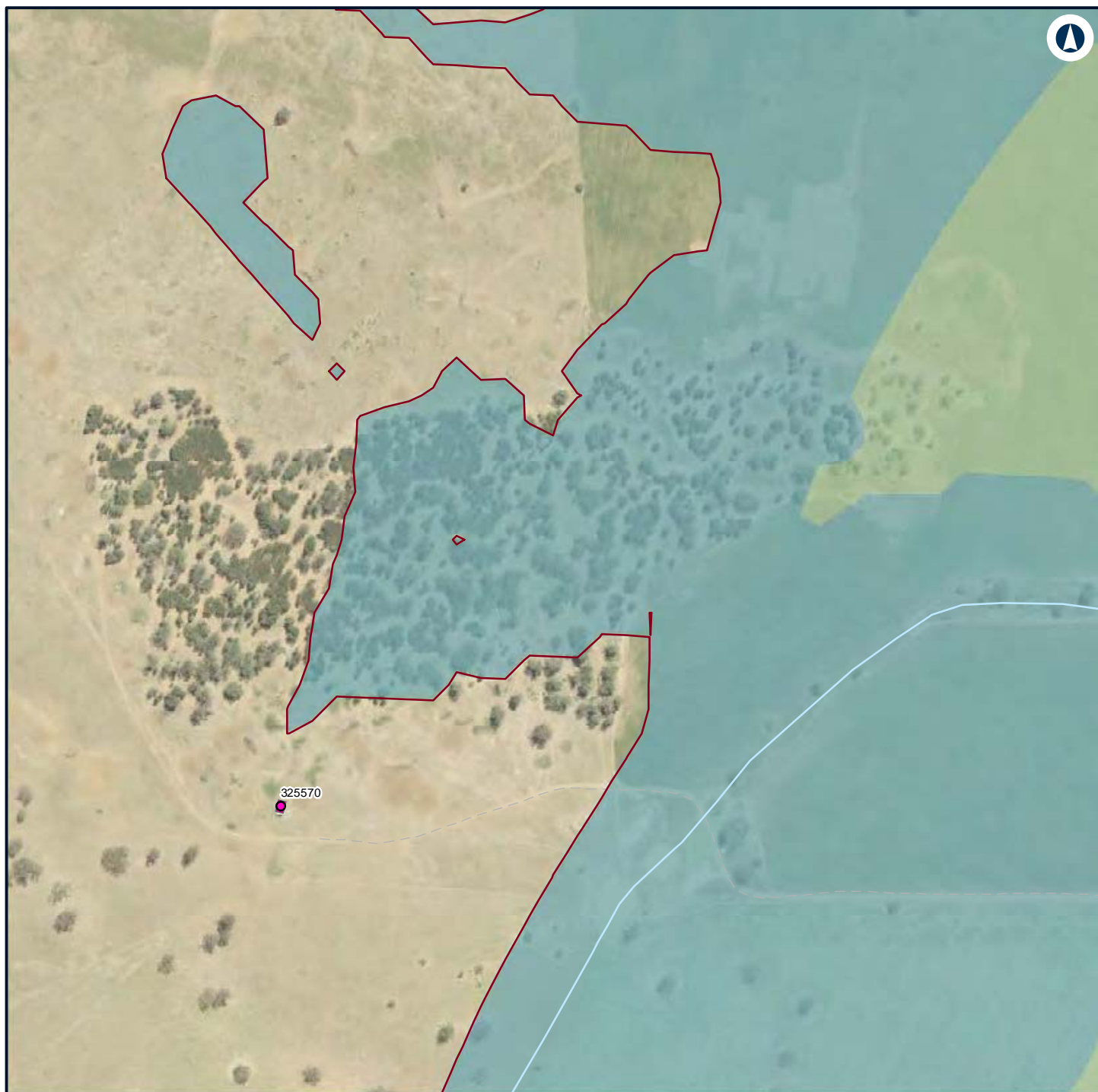

LEGEND

Structure type

- Residential
- Residential
- Night-time noise management level

Noise level (dBA L_{Aeq} 15 minute)

- 35 - 40
- 40 - 45

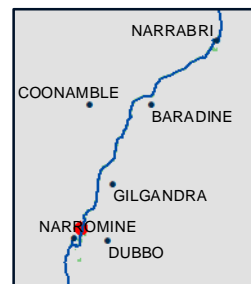

NARROMINE TO NARRABRI

Construction noise contours, Scenario RAIL03 - Stripping Topsoil

Appendix F - Page 117 of 745

0 0.1 0.2
Km

Coordinate System: GDA 1994 MGA Zone 55

ARTC makes no representation or warranty and assumes no duty of care or other responsibility to any party as to the completeness, accuracy or suitability of the information contained in this GIS map. The GIS map has been prepared from material provided to ARTC by an external source and ARTC has not taken any steps to verify the completeness, accuracy or suitability of that material. ARTC will not be responsible for any loss or damage suffered as a result of any person whatsoever placing reliance upon the information contained within this GIS map.

Date: 7/06/2022

Paper: A4

Author: GHD

Scale: 1:5,960

Data Sources: Basemap layers: NSWSS; All other layers: JacobsGHD

INLAND RAIL **ARTC**

The Australian Government is delivering Inland Rail through the Australian Rail Track Corporation (ARTC) in partnership with the private sector.

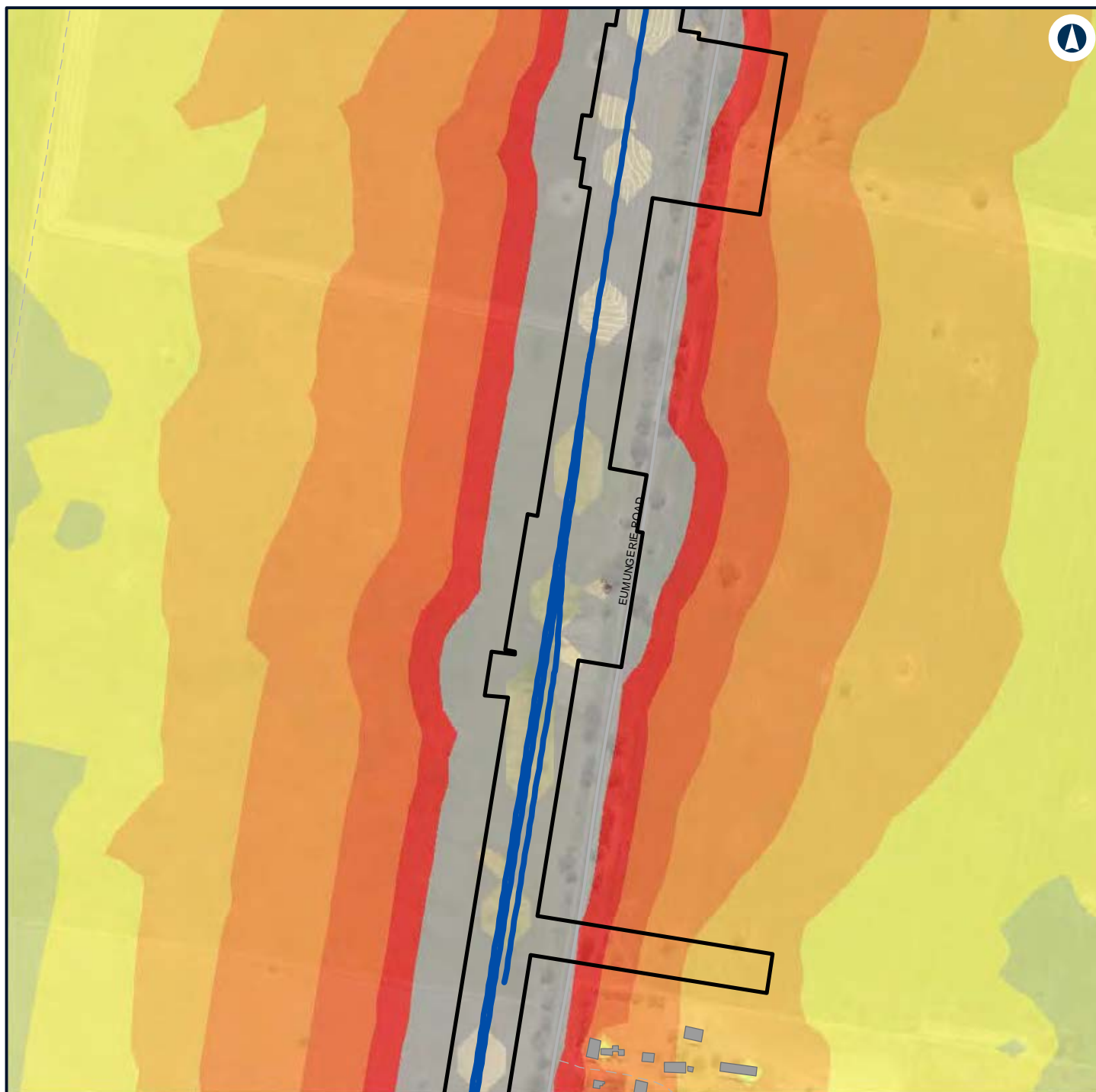

LEGEND

Construction footprint	55 - 60
Other	60 - 65
Alignment	65 - 70
Noise level (dBA L_{Aeq} 15 minute)	70 - 75
40 - 45	> 75
45 - 50	
50 - 55	

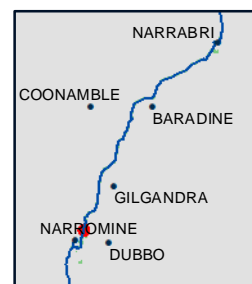

NARROMINE TO NARRABRI

Construction noise contours, Scenario RAIL03 - Stripping Topsoil

Appendix F - Page 118 of 745

0 0.1 0.2
Km

Coordinate System: GDA 1994 MGA Zone 55

ARTC makes no representation or warranty and assumes no duty of care or other responsibility to any party as to the completeness, accuracy or suitability of the information contained in this GIS map. The GIS map has been prepared from material provided to ARTC by an external source and ARTC has not taken any steps to verify the completeness, accuracy or suitability of that material. ARTC will not be responsible for any loss or damage suffered as a result of any person whatsoever placing reliance upon the information contained within this GIS map.

Date: 7/06/2022

Paper: A4

Author: GHD

Scale: 1:5,960

Data Sources: Basemap layers: NSWSS; All other layers: JacobsGHD

INLAND RAIL **ARTC**

The Australian Government is delivering Inland Rail through the Australian Rail Track Corporation (ARTC) in partnership with the private sector.

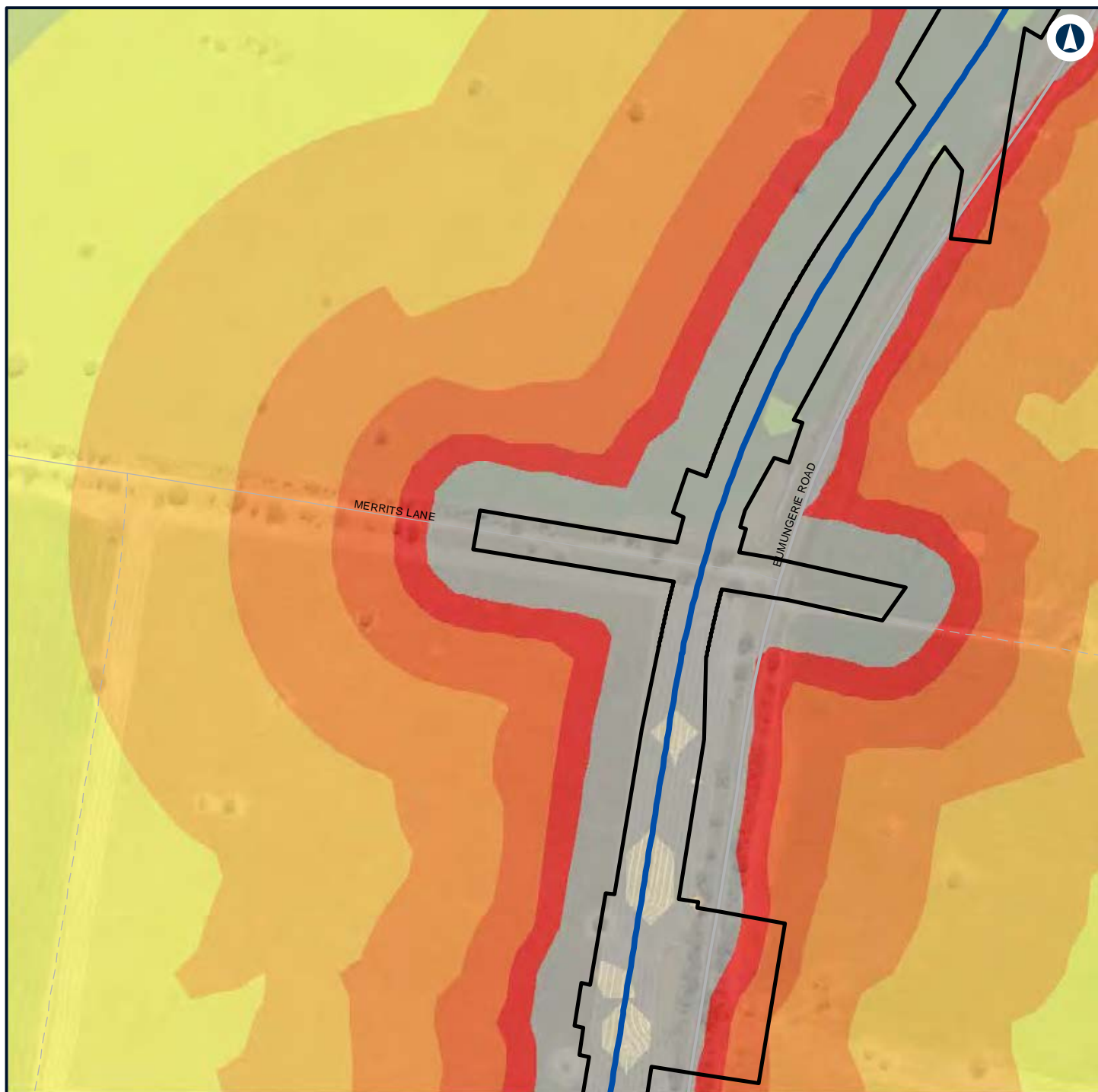

LEGEND



NARROMINE TO NARRABRI

Construction noise contours, Scenario RAIL03 - Stripping Topsoil

Appendix F - Page 119 of 745



Coordinate System: GDA 1994 MGA Zone 55

ARTC makes no representation or warranty and assumes no duty of care or other responsibility to any party as to the completeness, accuracy or suitability of the information contained in this GIS map. The GIS map has been prepared from material provided to ARTC by an external source and ARTC has not taken any steps to verify the completeness, accuracy or suitability of that material. ARTC will not be responsible for any loss or damage suffered as a result of any person whatsoever placing reliance upon the information contained within this GIS map.

Date: 7/06/2022

Paper: A4

Author: GHD

Scale: 1:5,960

Data Sources: Basemap layers: NSWSS; All other layers: JacobsGHD

INLAND RAIL **ARTC**

The Australian Government is delivering Inland Rail through the Australian Rail Track Corporation (ARTC) in partnership with the private sector.

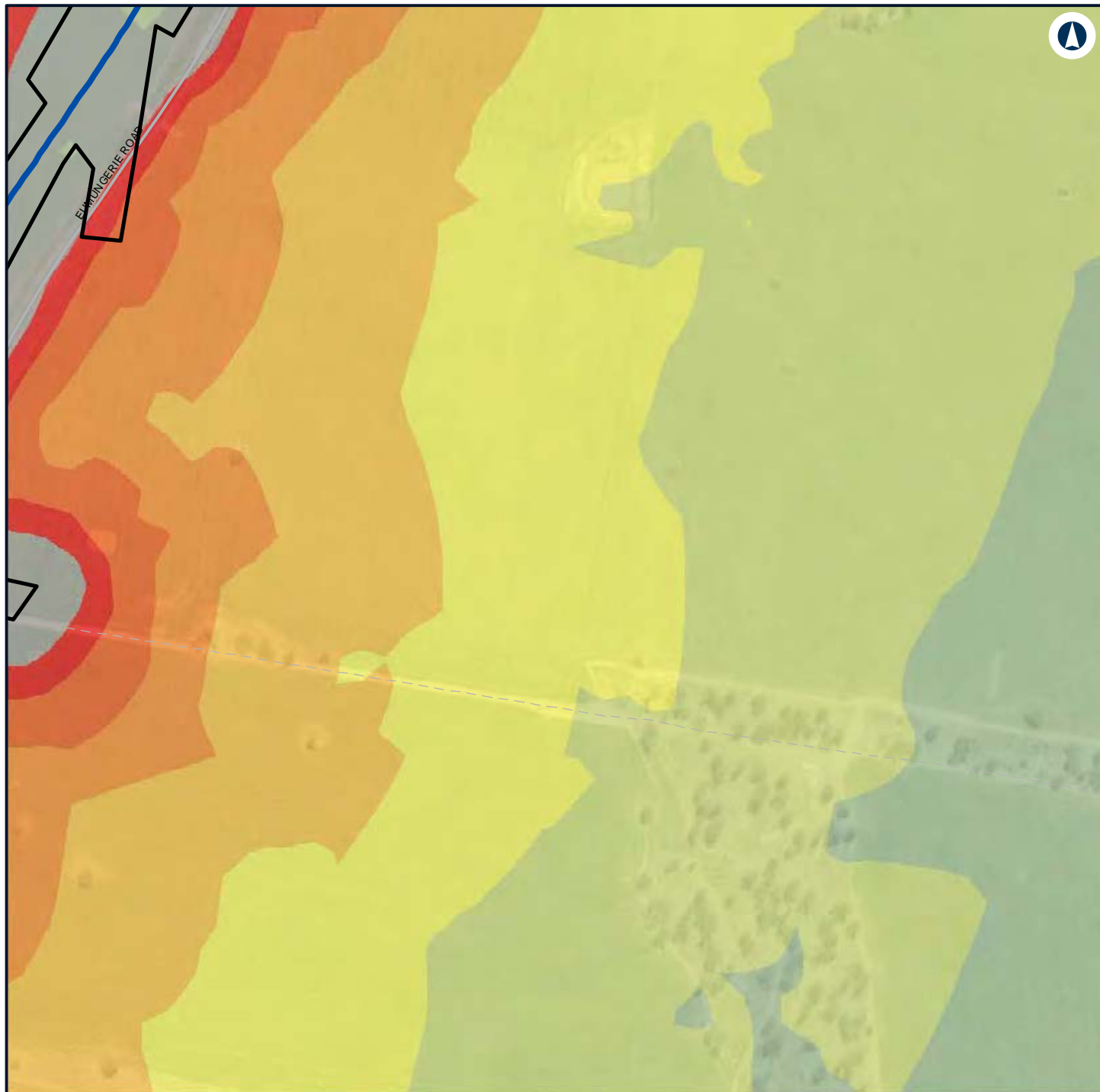

LEGEND



NARROMINE TO NARRABRI

Construction noise contours, Scenario RAIL03 - Stripping Topsoil

Appendix F - Page 120 of 745



Coordinate System: GDA 1994 MGA Zone 55

ARTC makes no representation or warranty and assumes no duty of care or other responsibility to any party as to the completeness, accuracy or suitability of the information contained in this GIS map. The GIS map has been prepared from material provided to ARTC by an external source and ARTC has not taken any steps to verify the completeness, accuracy or suitability of that material. ARTC will not be responsible for any loss or damage suffered as a result of any person whatsoever placing reliance upon the information contained within this GIS map.

Date: 7/06/2022
 Author: GHD
 Data Sources: Basemap layers: NSWSS; All other layers: JacobsGHD

INLAND RAIL **ARTC**

The Australian Government is delivering Inland Rail through the Australian Rail Track Corporation (ARTC) in partnership with the private sector.

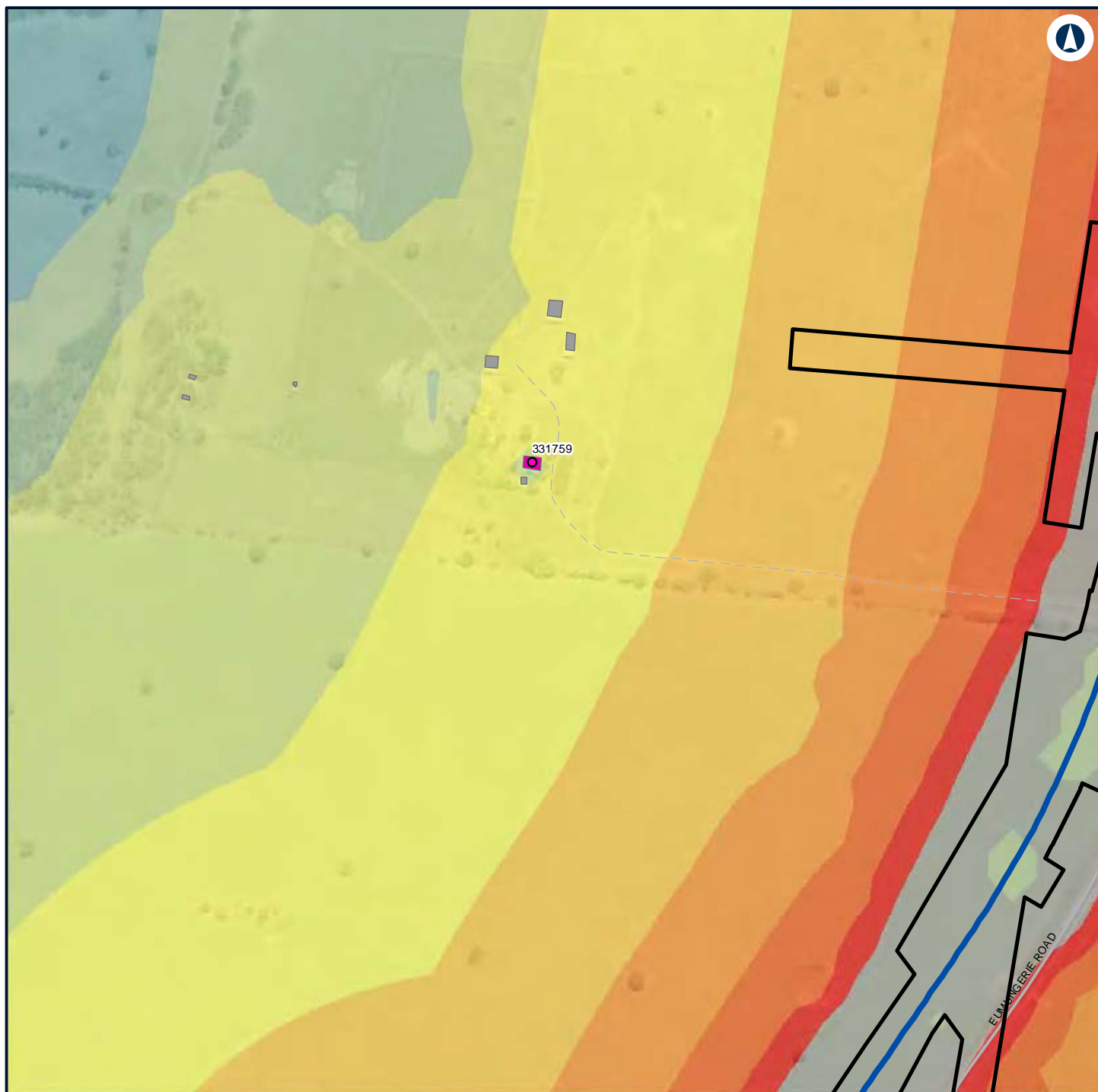

LEGEND

Construction footprint	Noise level (dBA L_{Aeq} 15 minute)	65 - 70
Structure type	35 - 40	70 - 75
Residential	40 - 45	> 75
Other	45 - 50	
Residential	50 - 55	
Alignment	55 - 60	
	60 - 65	



NARROMINE TO NARRABRI

Construction noise contours, Scenario RAIL03 - Stripping Topsoil

Appendix F - Page 121 of 745

0 0.1 0.2
Km

Coordinate System: GDA 1994 MGA Zone 55

ARTC makes no representation or warranty and assumes no duty of care or other responsibility to any party as to the completeness, accuracy or suitability of the information contained in this GIS map. The GIS map has been prepared from material provided to ARTC by an external source and ARTC has not taken any steps to verify the completeness, accuracy or suitability of that material. ARTC will not be responsible for any loss or damage suffered as a result of any person whatsoever placing reliance upon the information contained within this GIS map.

Date: 7/06/2022

Paper: A4

Author: GHD

Scale: 1:5,960







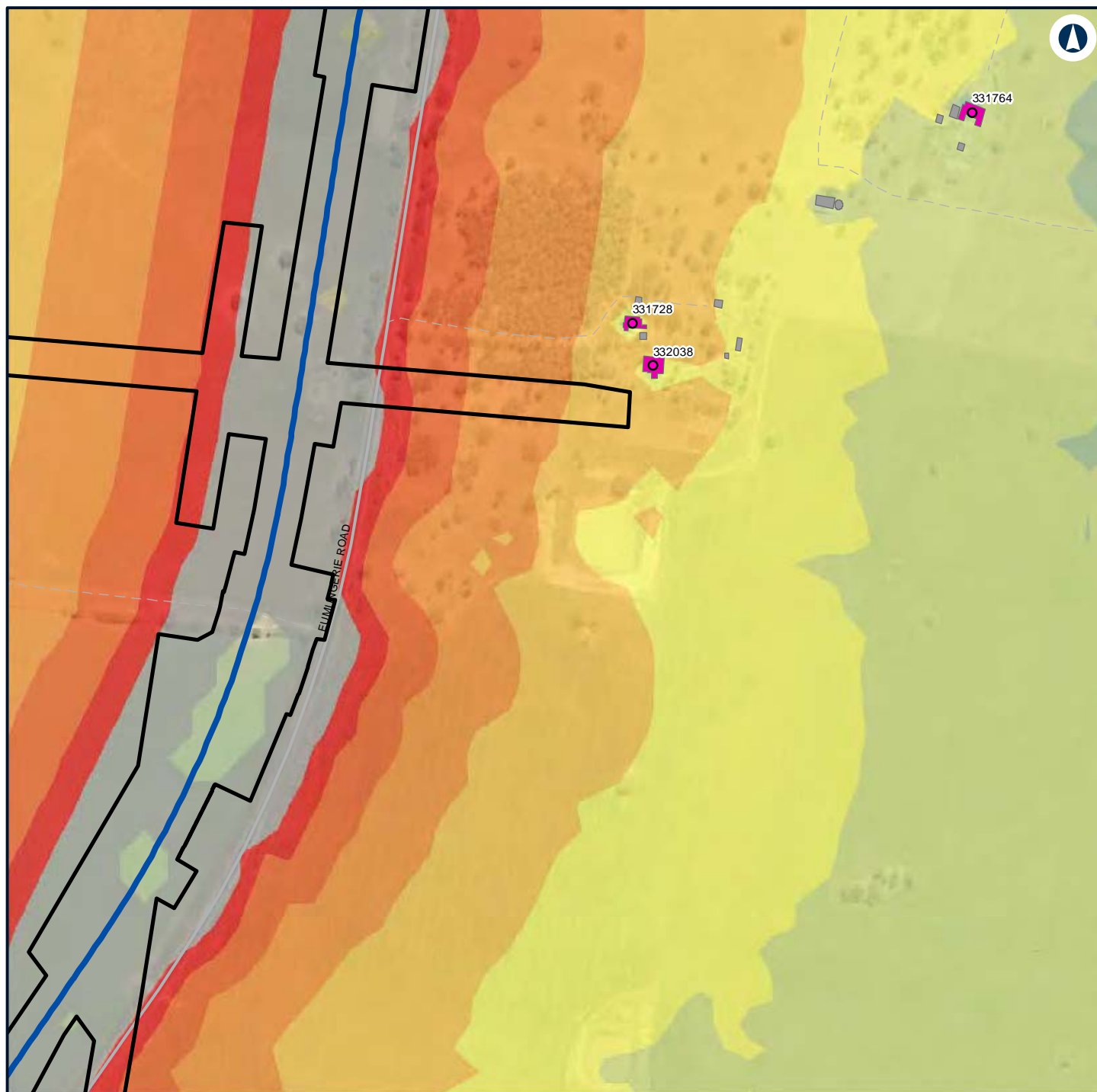







Data Sources: Basemap layers: NSWSS; All other layers: JacobsGHD

INLAND RAIL **ARTC**

The Australian Government is delivering Inland Rail through the Australian Rail Track Corporation (ARTC) in partnership with the private sector.



LEGEND

	Construction footprint	Noise level (dBA L_{Aeq} 15 minute)			65 - 70
Structure type			35 - 40		70 - 75
	Residential		40 - 45		> 75
	Other		45 - 50		
	Residential		50 - 55		
	Alignment		55 - 60		
			60 - 65		

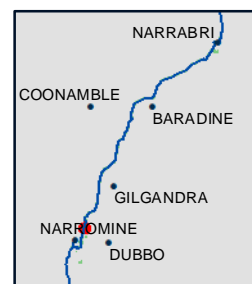

NARRABRI TO NARRABRI

Construction noise contours, Scenario RAIL03 - Stripping Topsoil

Appendix F - Page 122 of 745

0 0.1 0.2
Km

Coordinate System: GDA 1994 MGA Zone 55

ARTC makes no representation or warranty and assumes no duty of care or other responsibility to any party as to the completeness, accuracy or suitability of the information contained in this GIS map. The GIS map has been prepared from material provided to ARTC by an external source and ARTC has not taken any steps to verify the completeness, accuracy or suitability of that material. ARTC will not be responsible for any loss or damage suffered as a result of any person whatsoever placing reliance upon the information contained within this GIS map.

Date: 7/06/2022

Paper: A4

Author: GHD

Scale: 1:5,960

Data Sources: Basemap layers: NSWSS; All other layers: JacobsGHD

INLAND RAIL **ARTC**

The Australian Government is delivering Inland Rail through the Australian Rail Track Corporation (ARTC) in partnership with the private sector.

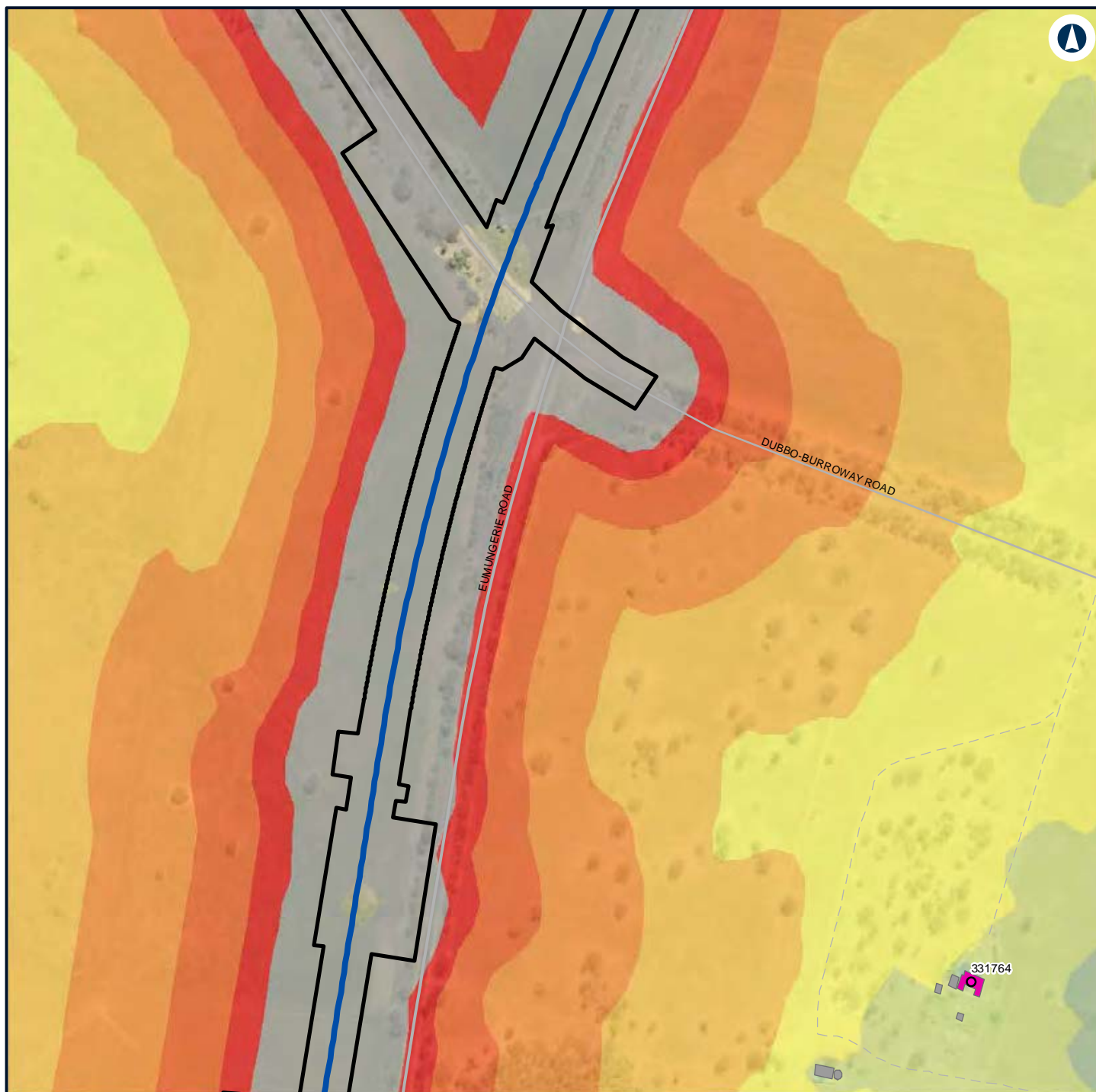

LEGEND

	Construction footprint	Noise level (dBA L_{Aeq} 15 minute)	65 - 70
Structure type	35 - 40	70 - 75	
	Residential	> 75	
	Other		
	Residential	45 - 50	
	Alignment	50 - 55	
		55 - 60	
		60 - 65	

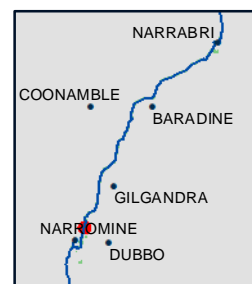

NARROMINE TO NARRABRI

Construction noise contours, Scenario RAIL03 - Stripping Topsoil

Appendix F - Page 123 of 745



Coordinate System: GDA 1994 MGA Zone 55

ARTC makes no representation or warranty and assumes no duty of care or other responsibility to any party as to the completeness, accuracy or suitability of the information contained in this GIS map. The GIS map has been prepared from material provided to ARTC by an external source and ARTC has not taken any steps to verify the completeness, accuracy or suitability of that material. ARTC will not be responsible for any loss or damage suffered as a result of any person whatsoever placing reliance upon the information contained within this GIS map.

Date: 7/06/2022

Paper: A4

Author: GHD

Scale: 1:5,960

Data Sources: Basemap layers: NSWSS; All other layers: JacobsGHD

INLAND RAIL **ARTC**

The Australian Government is delivering Inland Rail through the Australian Rail Track Corporation (ARTC) in partnership with the private sector.

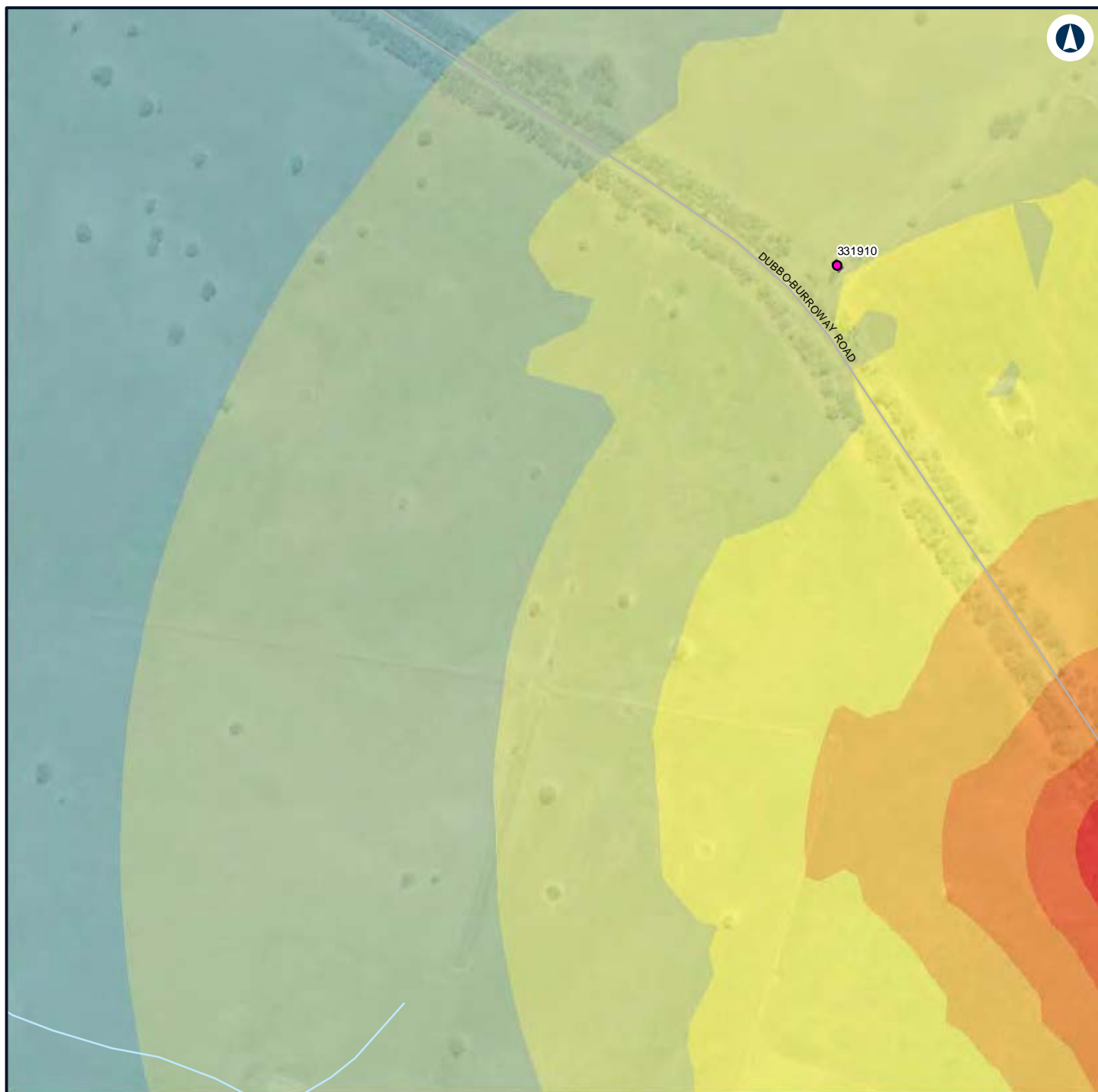

LEGEND

Structure type

- Residential
- Residential

Noise level (dBA L_{Aeq} 15 minute)

- 35 - 40
- 40 - 45
- 45 - 50
- 50 - 55
- 55 - 60
- 60 - 65
- 65 - 70
- 70 - 75

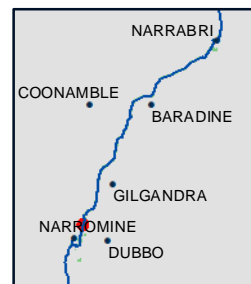

NARROMINE TO NARRABRI

Construction noise contours, Scenario RAIL03 - Stripping Topsoil

Appendix F - Page 124 of 745

0 0.1 0.2
Km

Coordinate System: GDA 1994 MGA Zone 55

ARTC makes no representation or warranty and assumes no duty of care or other responsibility to any party as to the completeness, accuracy or suitability of the information contained in this GIS map. The GIS map has been prepared from material provided to ARTC by an external source and ARTC has not taken any steps to verify the completeness, accuracy or suitability of that material. ARTC will not be responsible for any loss or damage suffered as a result of any person whatsoever placing reliance upon the information contained within this GIS map.

Date: 7/06/2022

Paper: A4

Author: GHD

Scale: 1:5,960







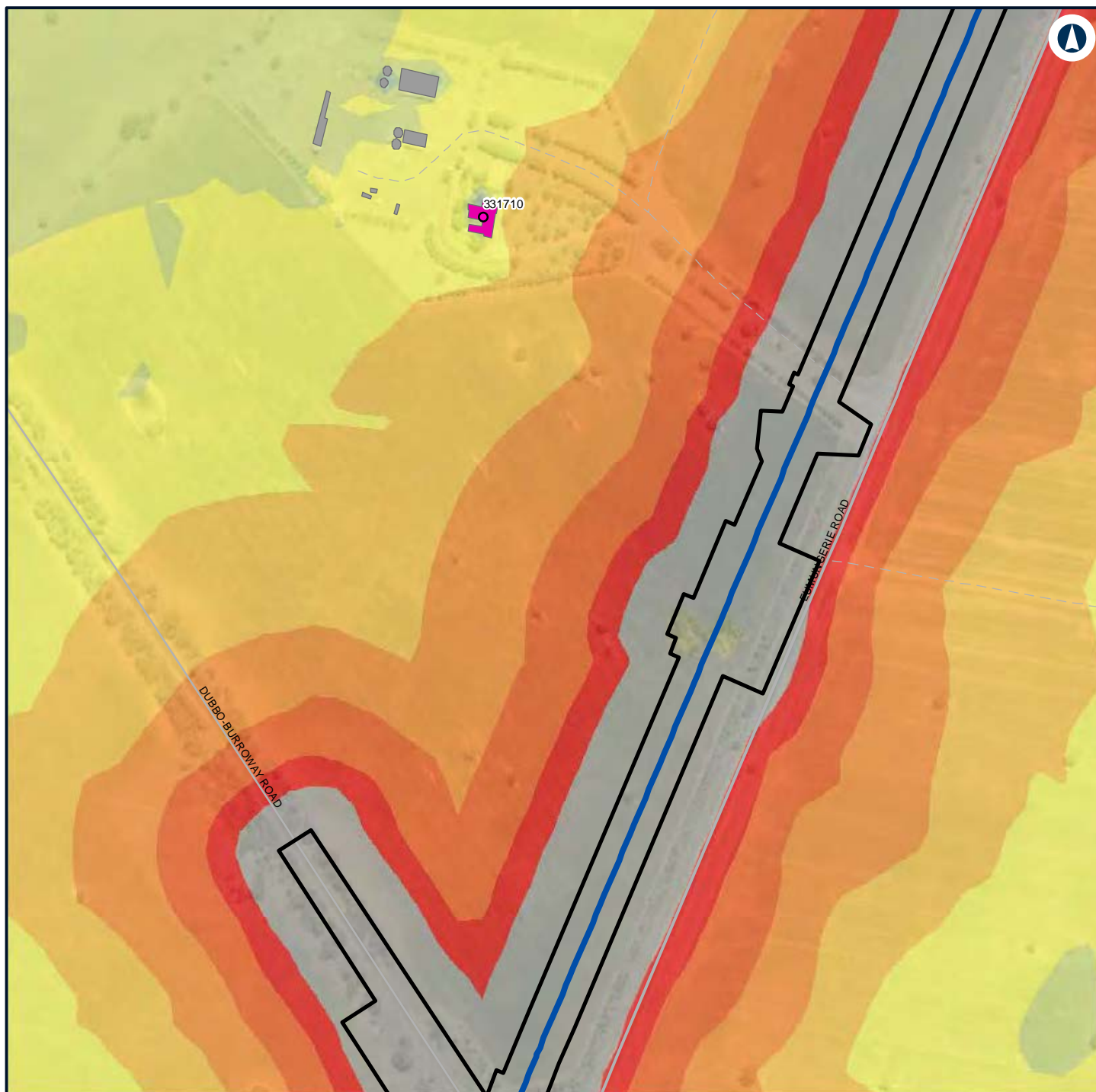







Data Sources: Basemap layers: NSWSS; All other layers: JacobsGHD

INLAND RAIL **ARTC**

The Australian Government is delivering Inland Rail through the Australian Rail Track Corporation (ARTC) in partnership with the private sector.



LEGEND

	Construction footprint	Noise level (dBA L_{Aeq} 15 minute)			65 - 70
Structure type			35 - 40		70 - 75
	Residential		40 - 45		> 75
	Other		45 - 50		
	Residential		50 - 55		
	Alignment		55 - 60		
			60 - 65		

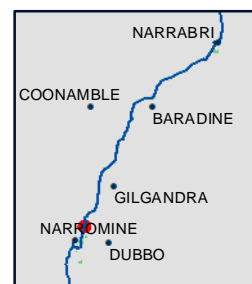

NARROMINE TO NARRABRI

Construction noise contours, Scenario RAIL03 - Stripping Topsoil

Appendix F - Page 125 of 745



Coordinate System: GDA 1994 MGA Zone 55

ARTC makes no representation or warranty and assumes no duty of care or other responsibility to any party as to the completeness, accuracy or suitability of the information contained in this GIS map. The GIS map has been prepared from material provided to ARTC by an external source and ARTC has not taken any steps to verify the completeness, accuracy or suitability of that material. ARTC will not be responsible for any loss or damage suffered as a result of any person whatsoever placing reliance upon the information contained within this GIS map.

Date: 7/06/2022

Paper: A4

Author: GHD

Scale: 1:5,960

Data Sources: Basemap layers: NSWSS; All other layers: JacobsGHD

INLAND RAIL **ARTC**

The Australian Government is delivering Inland Rail through the Australian Rail Track Corporation (ARTC) in partnership with the private sector.

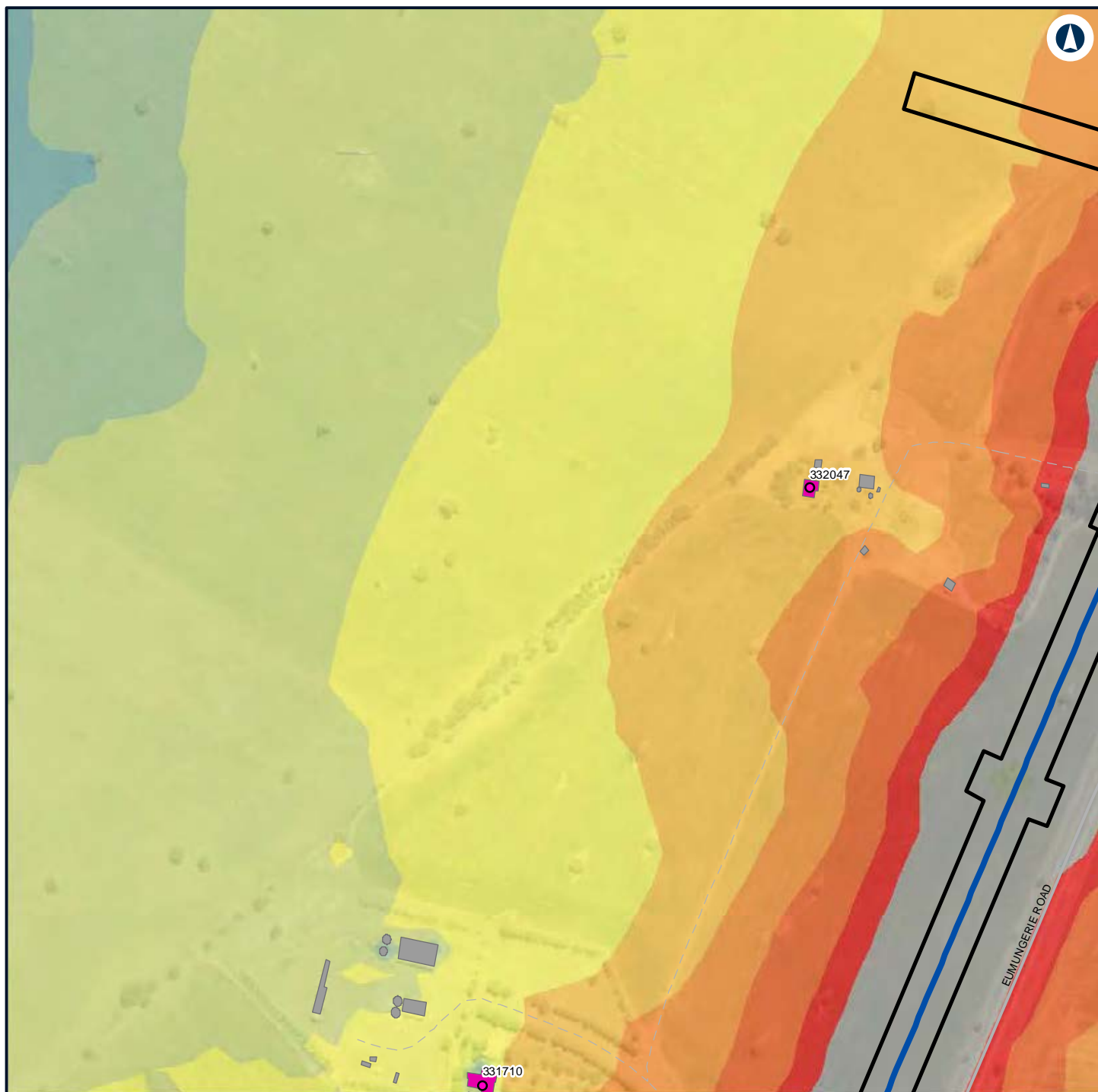

LEGEND

Construction footprint	Noise level (dBA L_{Aeq} 15 minute)	65 - 70
Structure type	35 - 40	70 - 75
Residential	40 - 45	> 75
Other	45 - 50	
Residential	50 - 55	
Alignment	55 - 60	
	60 - 65	



NARROMINE TO NARRABRI

Construction noise contours, Scenario RAIL03 - Stripping Topsoil

Appendix F - Page 126 of 745

0 0.1 0.2
Km

Coordinate System: GDA 1994 MGA Zone 55

ARTC makes no representation or warranty and assumes no duty of care or other responsibility to any party as to the completeness, accuracy or suitability of the information contained in this GIS map. The GIS map has been prepared from material provided to ARTC by an external source and ARTC has not taken any steps to verify the completeness, accuracy or suitability of that material. ARTC will not be responsible for any loss or damage suffered as a result of any person whatsoever placing reliance upon the information contained within this GIS map.

Date: 7/06/2022

Paper: A4

Author: GHD

Scale: 1:5,960

Data Sources: Basemap layers: NSWSS; All other layers: JacobsGHD

INLAND RAIL **ARTC**

The Australian Government is delivering Inland Rail through the Australian Rail Track Corporation (ARTC) in partnership with the private sector.

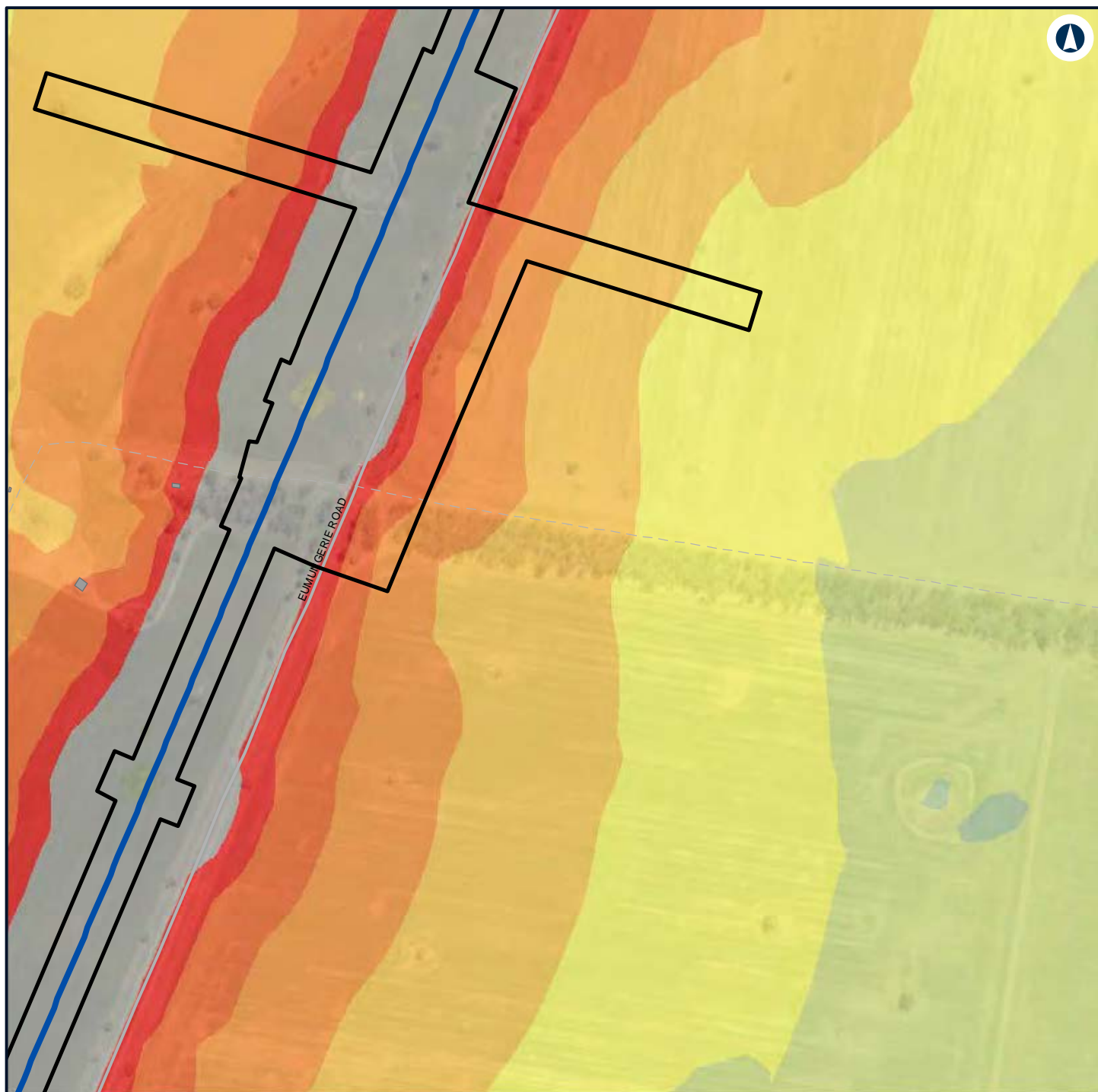

LEGEND

Construction footprint	55 - 60
Other	60 - 65
Alignment	65 - 70
Noise level (dBA L_{Aeq} 15 minute)	70 - 75
40 - 45	> 75
45 - 50	
50 - 55	



NARROMINE TO NARRABRI

Construction noise contours, Scenario RAIL03 - Stripping Topsoil

Appendix F - Page 127 of 745



Coordinate System: GDA 1994 MGA Zone 55

ARTC makes no representation or warranty and assumes no duty of care or other responsibility to any party as to the completeness, accuracy or suitability of the information contained in this GIS map. The GIS map has been prepared from material provided to ARTC by an external source and ARTC has not taken any steps to verify the completeness, accuracy or suitability of that material. ARTC will not be responsible for any loss or damage suffered as a result of any person whatsoever placing reliance upon the information contained within this GIS map.

Date: 7/06/2022

Paper: A4

Author: GHD

Scale: 1:5,960

Data Sources: Basemap layers: NSWSS; All other layers: JacobsGHD

INLAND RAIL **ARTC**

The Australian Government is delivering Inland Rail through the Australian Rail Track Corporation (ARTC) in partnership with the private sector.



LEGEND

Structure type

- Residential
- Residential

- 50 - 55
- 55 - 60

Noise level (dBA L_{Aeq} 15 minute)

- 35 - 40
- 40 - 45
- 45 - 50



NARROMINE TO NARRABRI

Construction noise contours, Scenario RAIL03 - Stripping Topsoil

Appendix F - Page 128 of 745

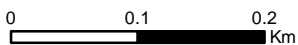

Coordinate System: GDA 1994 MGA Zone 55

ARTC makes no representation or warranty and assumes no duty of care or other responsibility to any party as to the completeness, accuracy or suitability of the information contained in this GIS map. The GIS map has been prepared from material provided to ARTC by an external source and ARTC has not taken any steps to verify the completeness, accuracy or suitability of that material. ARTC will not be responsible for any loss or damage suffered as a result of any person whatsoever placing reliance upon the information contained within this GIS map.

Date: 7/06/2022

Paper: A4

Author: GHD

Scale: 1:5,960

Data Sources: Basemap layers: NSWSS; All other layers: JacobsGHD

INLAND RAIL **ARTC**

The Australian Government is delivering Inland Rail through the Australian Rail Track Corporation (ARTC) in partnership with the private sector.

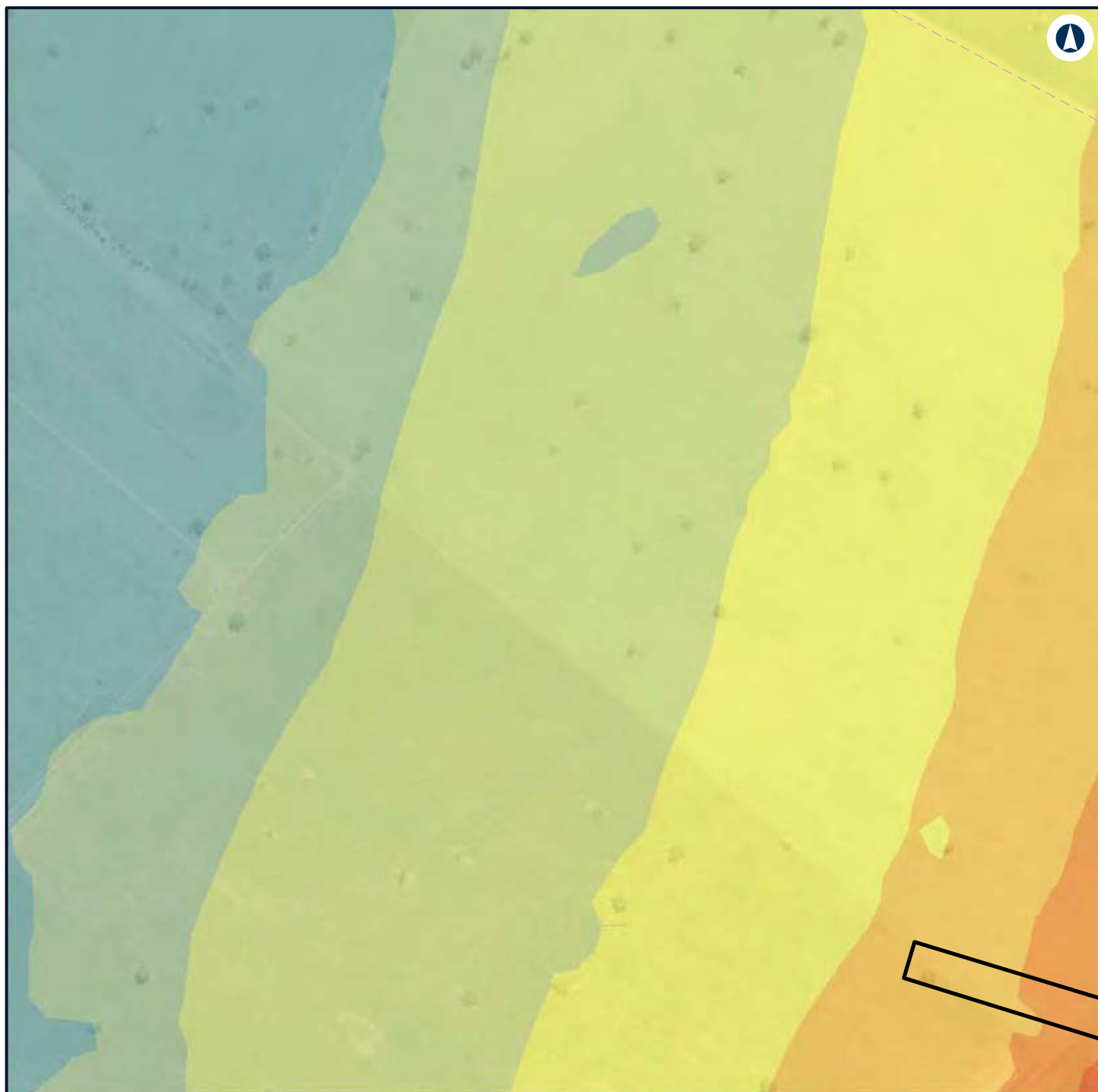

LEGEND

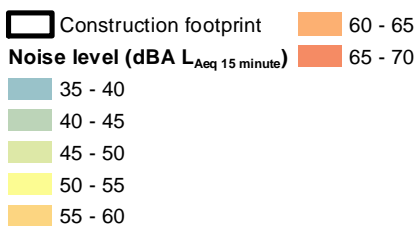

NARROMINE TO NARRABRI

Construction noise contours, Scenario RAIL03 - Stripping Topsoil

Appendix F - Page 129 of 745



Coordinate System: GDA 1994 MGA Zone 55

ARTC makes no representation or warranty and assumes no duty of care or other responsibility to any party as to the completeness, accuracy or suitability of the information contained in this GIS map. The GIS map has been prepared from material provided to ARTC by an external source and ARTC has not taken any steps to verify the completeness, accuracy or suitability of that material. ARTC will not be responsible for any loss or damage suffered as a result of any person whatsoever placing reliance upon the information contained within this GIS map.

Date: 7/06/2022

Paper: A4

Author: GHD

Scale: 1:5,960

Data Sources: Basemap layers: NSWSS; All other layers: JacobsGHD

INLAND RAIL **ARTC**

The Australian Government is delivering Inland Rail through the Australian Rail Track Corporation (ARTC) in partnership with the private sector.

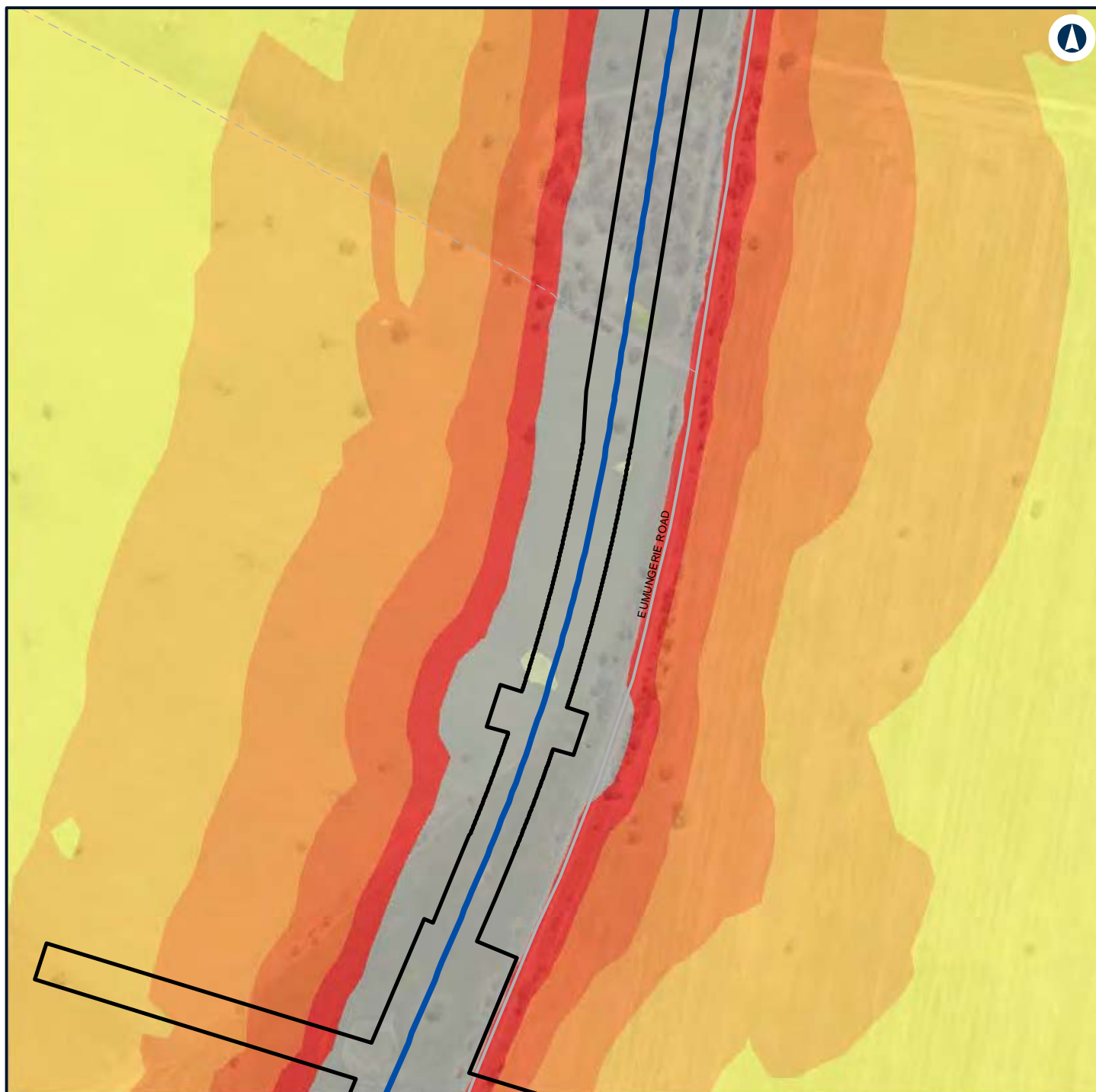

LEGEND

- Construction footprint
- Alignment
- 70 - 75
- > 75

Noise level (dBA L_{Aeq} 15 minute)

- 50 - 55
- 55 - 60
- 60 - 65
- 65 - 70

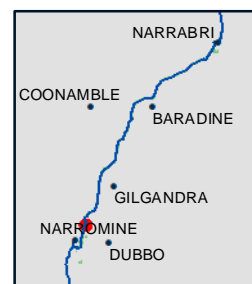

NARROMINE TO NARRABRI

Construction noise contours, Scenario RAIL03 - Stripping Topsoil

Appendix F - Page 130 of 745



Coordinate System: GDA 1994 MGA Zone 55

ARTC makes no representation or warranty and assumes no duty of care or other responsibility to any party as to the completeness, accuracy or suitability of the information contained in this GIS map. The GIS map has been prepared from material provided to ARTC by an external source and ARTC has not taken any steps to verify the completeness, accuracy or suitability of that material. ARTC will not be responsible for any loss or damage suffered as a result of any person whatsoever placing reliance upon the information contained within this GIS map.

Date: 7/06/2022

Paper: A4

Author: GHD

Scale: 1:5,960

Data Sources: Basemap layers: NSWSS; All other layers: JacobsGHD

INLAND RAIL **ARTC**

The Australian Government is delivering Inland Rail through the Australian Rail Track Corporation (ARTC) in partnership with the private sector.



LEGEND

Structure type

- Residential
- Other
- Residential

Night-time noise management level

Noise level (dBA L_{Aeq} 15 minute)

35 - 40



NARROMINE TO NARRABRI

Construction noise contours, Scenario RAIL03 - Stripping Topsoil

Appendix F - Page 131 of 745

0 0.1 0.2
Km

Coordinate System: GDA 1994 MGA Zone 55

ARTC makes no representation or warranty and assumes no duty of care or other responsibility to any party as to the completeness, accuracy or suitability of the information contained in this GIS map. The GIS map has been prepared from material provided to ARTC by an external source and ARTC has not taken any steps to verify the completeness, accuracy or suitability of that material. ARTC will not be responsible for any loss or damage suffered as a result of any person whatsoever placing reliance upon the information contained within this GIS map.

Date: 7/06/2022

Paper: A4

Author: GHD

Scale: 1:5,960

Data Sources: Basemap layers: NSWSS; All other layers: JacobsGHD

INLAND RAIL **ARTC**

The Australian Government is delivering Inland Rail through the Australian Rail Track Corporation (ARTC) in partnership with the private sector.

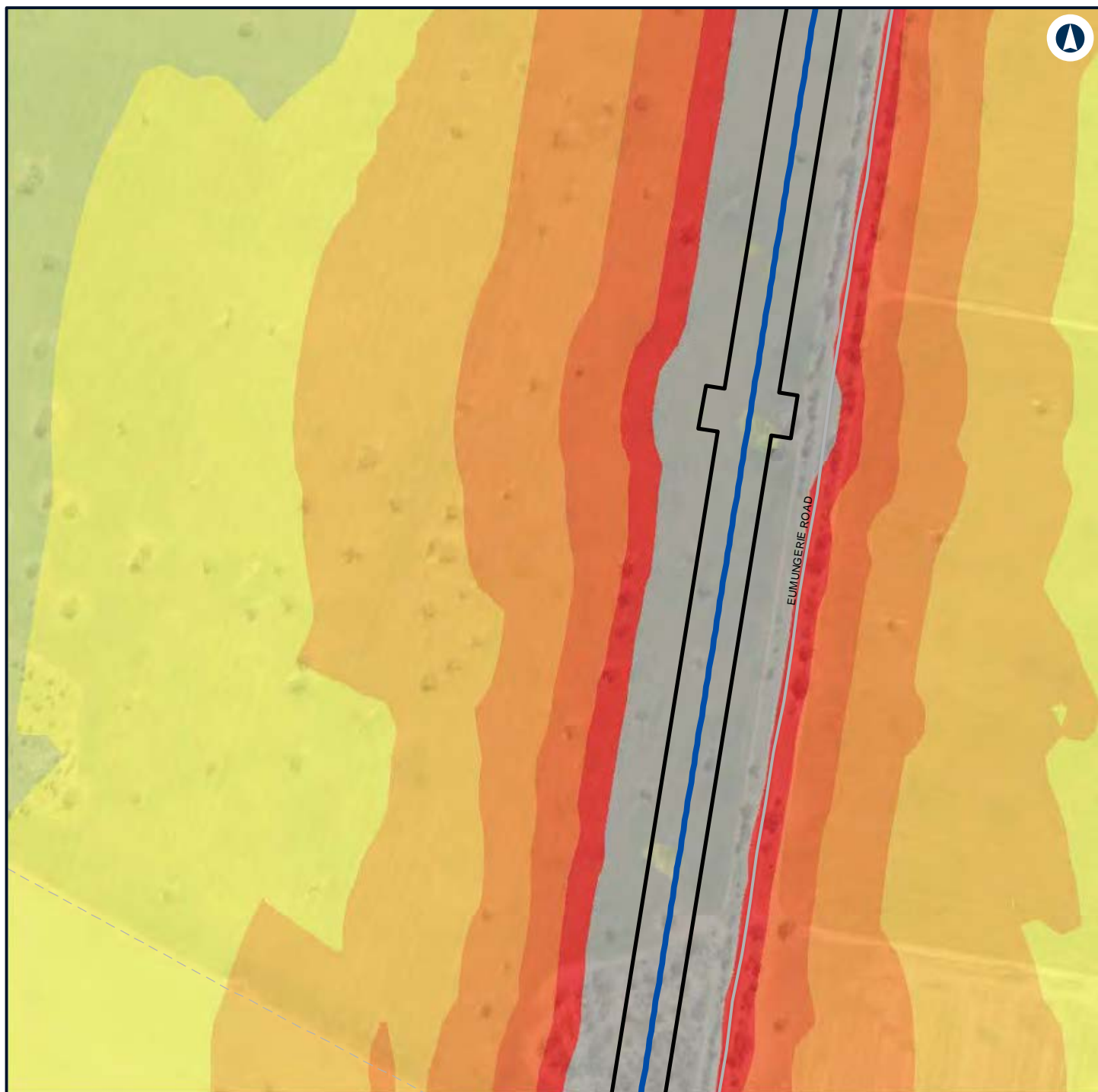

LEGEND

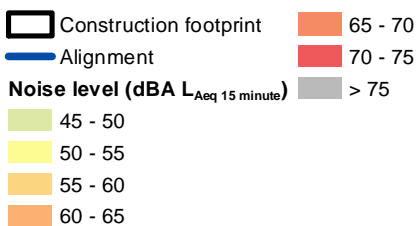

NARROMINE TO NARRABRI

Construction noise contours, Scenario RAIL03 - Stripping Topsoil

Appendix F - Page 132 of 745



Coordinate System: GDA 1994 MGA Zone 55

ARTC makes no representation or warranty and assumes no duty of care or other responsibility to any party as to the completeness, accuracy or suitability of the information contained in this GIS map. The GIS map has been prepared from material provided to ARTC by an external source and ARTC has not taken any steps to verify the completeness, accuracy or suitability of that material. ARTC will not be responsible for any loss or damage suffered as a result of any person whatsoever placing reliance upon the information contained within this GIS map.

Date: 7/06/2022
 Author: GHD
 Paper: A4
 Scale: 1:5,960
 Data Sources: Basemap layers: NSWSS; All other layers: JacobsGHD

INLAND RAIL **ARTC**

The Australian Government is delivering Inland Rail through the Australian Rail Track Corporation (ARTC) in partnership with the private sector.

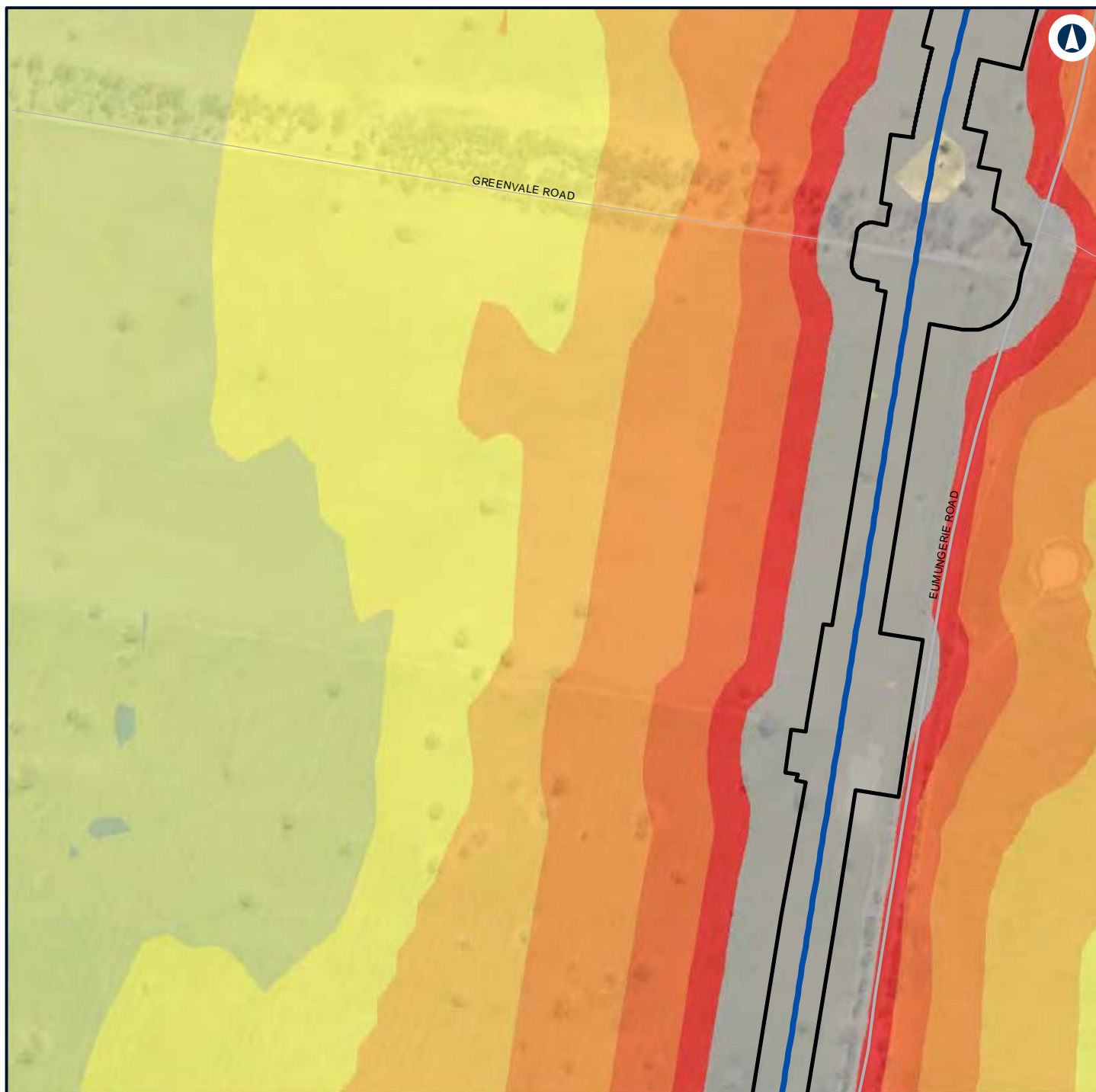

LEGEND

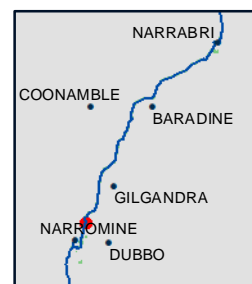
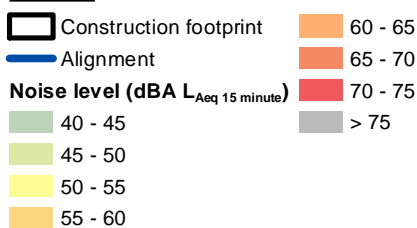

NARROMINE TO NARRABRI

Construction noise contours, Scenario RAIL03 - Stripping Topsoil

Appendix F - Page 133 of 745



Coordinate System: GDA 1994 MGA Zone 55

ARTC makes no representation or warranty and assumes no duty of care or other responsibility to any party as to the completeness, accuracy or suitability of the information contained in this GIS map. The GIS map has been prepared from material provided to ARTC by an external source and ARTC has not taken any steps to verify the completeness, accuracy or suitability of that material. ARTC will not be responsible for any loss or damage suffered as a result of any person whatsoever placing reliance upon the information contained within this GIS map.

Date: 7/06/2022

Paper: A4

Author: GHD

Scale: 1:5,960

Data Sources: Basemap layers: NSWSS; All other layers: JacobsGHD

INLAND RAIL **ARTC**

The Australian Government is delivering Inland Rail through the Australian Rail Track Corporation (ARTC) in partnership with the private sector.

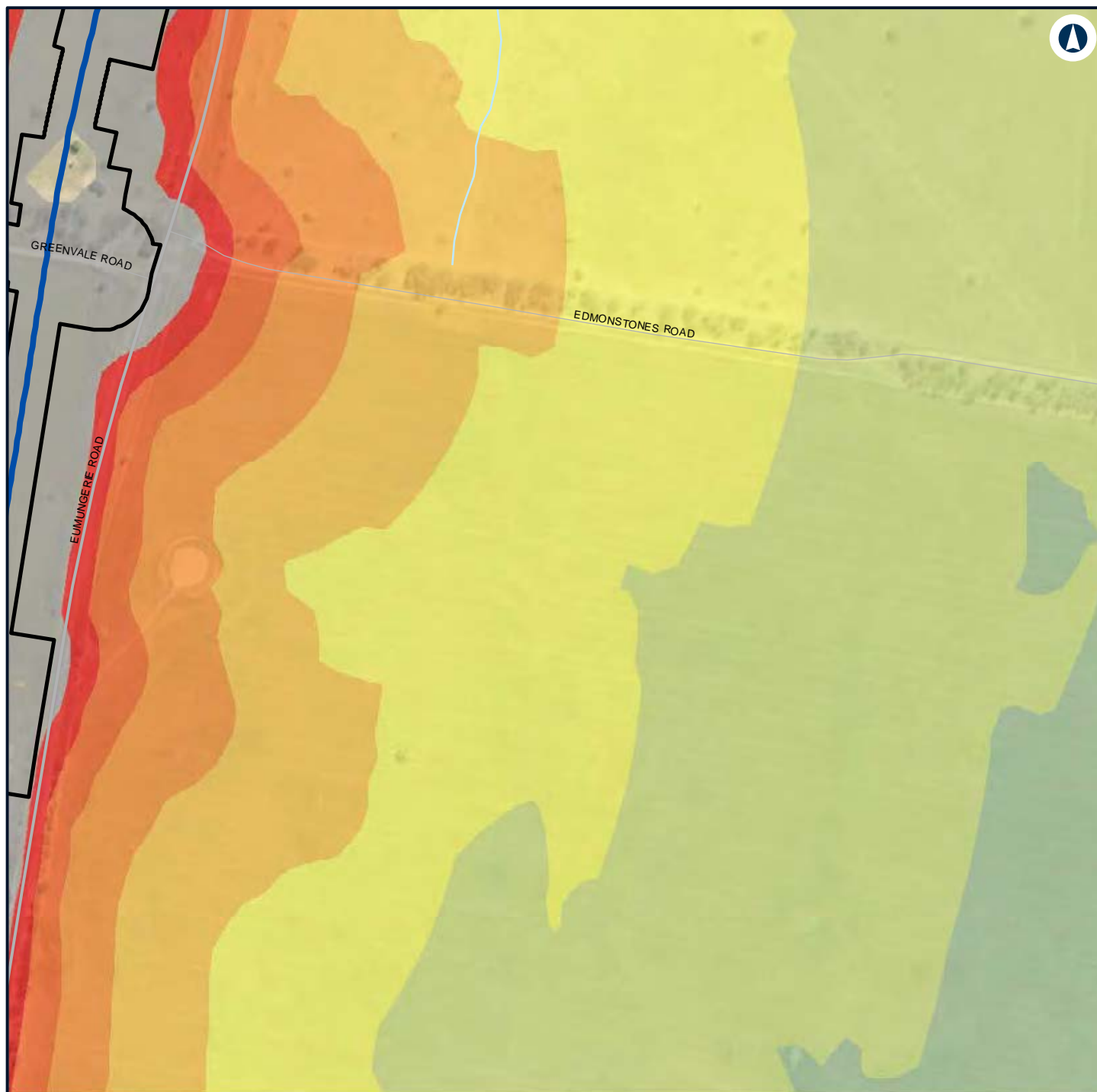

LEGEND

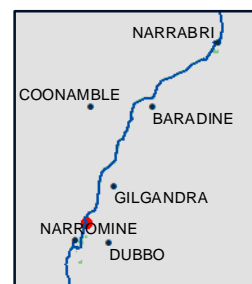
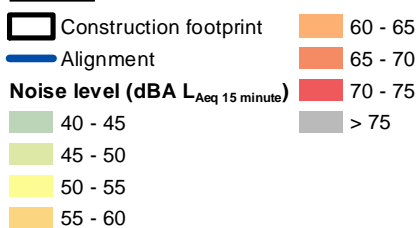

NARRABINE TO NARRABRI

Construction noise contours, Scenario RAIL03 - Stripping Topsoil

Appendix F - Page 134 of 745



Coordinate System: GDA 1994 MGA Zone 55

ARTC makes no representation or warranty and assumes no duty of care or other responsibility to any party as to the completeness, accuracy or suitability of the information contained in this GIS map. The GIS map has been prepared from material provided to ARTC by an external source and ARTC has not taken any steps to verify the completeness, accuracy or suitability of that material. ARTC will not be responsible for any loss or damage suffered as a result of any person whatsoever placing reliance upon the information contained within this GIS map.

Date: 7/06/2022
 Author: GHD
 Data Sources: Basemap layers: NSWSS; All other layers: JacobsGHD

INLAND RAIL **ARTC**

The Australian Government is delivering Inland Rail through the Australian Rail Track Corporation (ARTC) in partnership with the private sector.

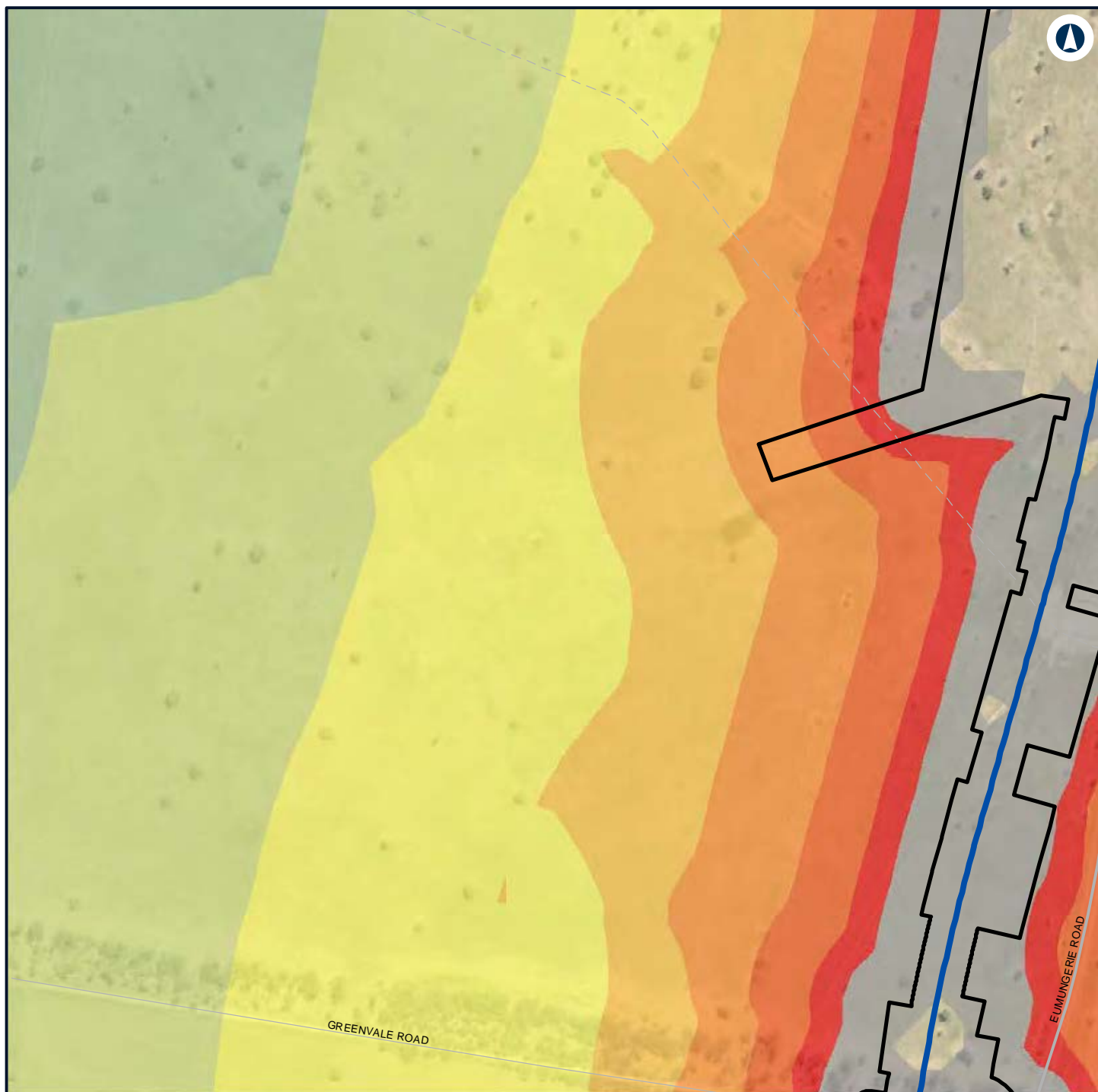

LEGEND



NARROMINE TO NARRABRI

Construction noise contours, Scenario RAIL03 - Stripping Topsoil

Appendix F - Page 135 of 745



Coordinate System: GDA 1994 MGA Zone 55

ARTC makes no representation or warranty and assumes no duty of care or other responsibility to any party as to the completeness, accuracy or suitability of the information contained in this GIS map. The GIS map has been prepared from material provided to ARTC by an external source and ARTC has not taken any steps to verify the completeness, accuracy or suitability of that material. ARTC will not be responsible for any loss or damage suffered as a result of any person whatsoever placing reliance upon the information contained within this GIS map.

Date: 7/06/2022

Paper: A4

Author: GHD

Scale: 1:5,960

Data Sources: Basemap layers: NSWSS; All other layers: JacobsGHD

INLAND RAIL **ARTC**

The Australian Government is delivering Inland Rail through the Australian Rail Track Corporation (ARTC) in partnership with the private sector.

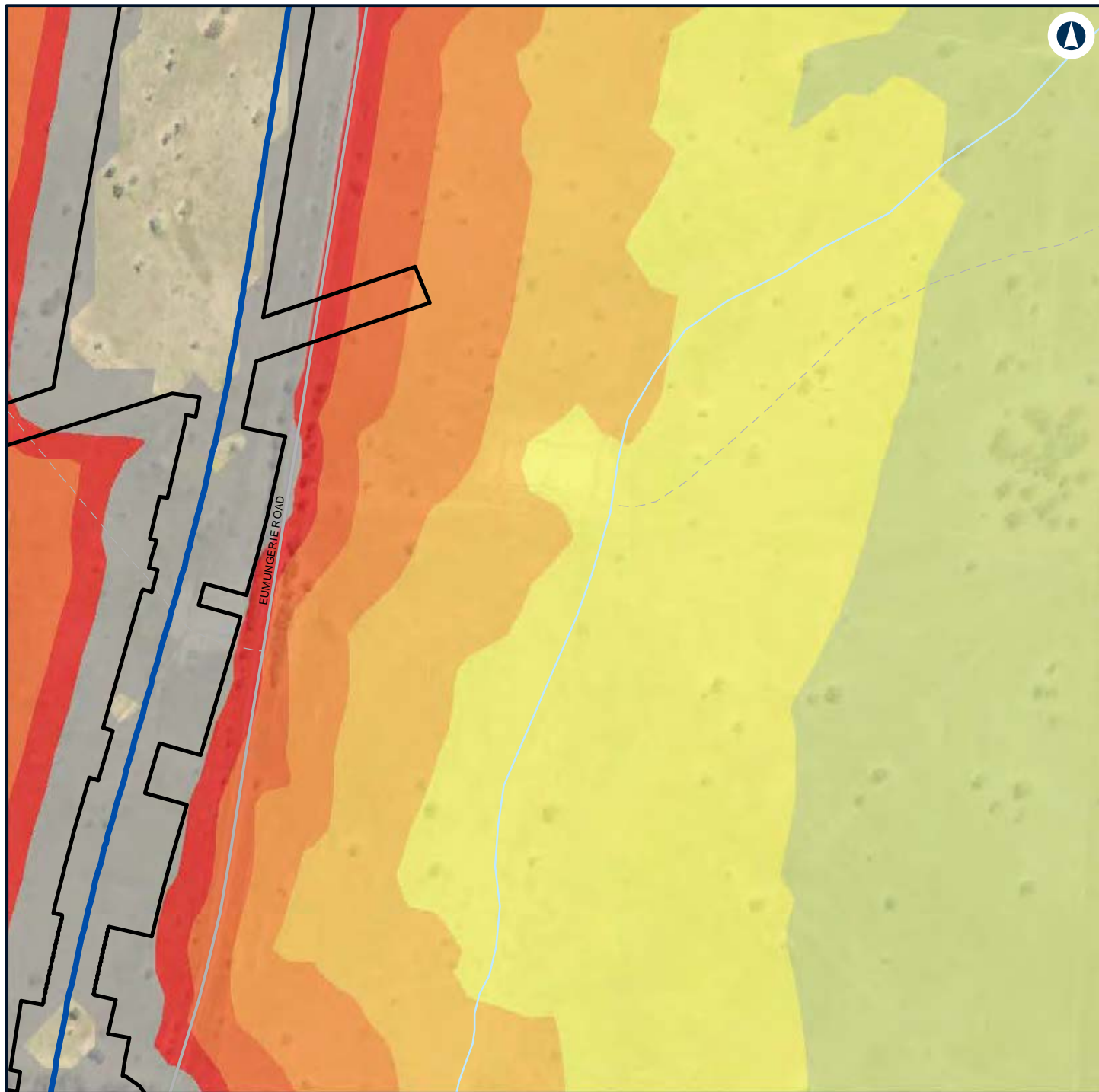

LEGEND

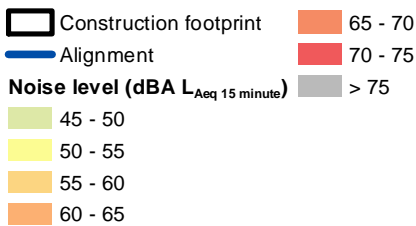

NARROMINE TO NARRABRI

Construction noise contours, Scenario RAIL03 - Stripping Topsoil

Appendix F - Page 136 of 745

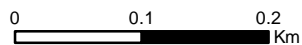

Coordinate System: GDA 1994 MGA Zone 55

ARTC makes no representation or warranty and assumes no duty of care or other responsibility to any party as to the completeness, accuracy or suitability of the information contained in this GIS map. The GIS map has been prepared from material provided to ARTC by an external source and ARTC has not taken any steps to verify the completeness, accuracy or suitability of that material. ARTC will not be responsible for any loss or damage suffered as a result of any person whatsoever placing reliance upon the information contained within this GIS map.

Date: 7/06/2022

Paper: A4

Author: GHD

Scale: 1:5,960

Data Sources: Basemap layers: NSWSS; All other layers: JacobsGHD

INLAND RAIL **ARTC**

The Australian Government is delivering Inland Rail through the Australian Rail Track Corporation (ARTC) in partnership with the private sector.

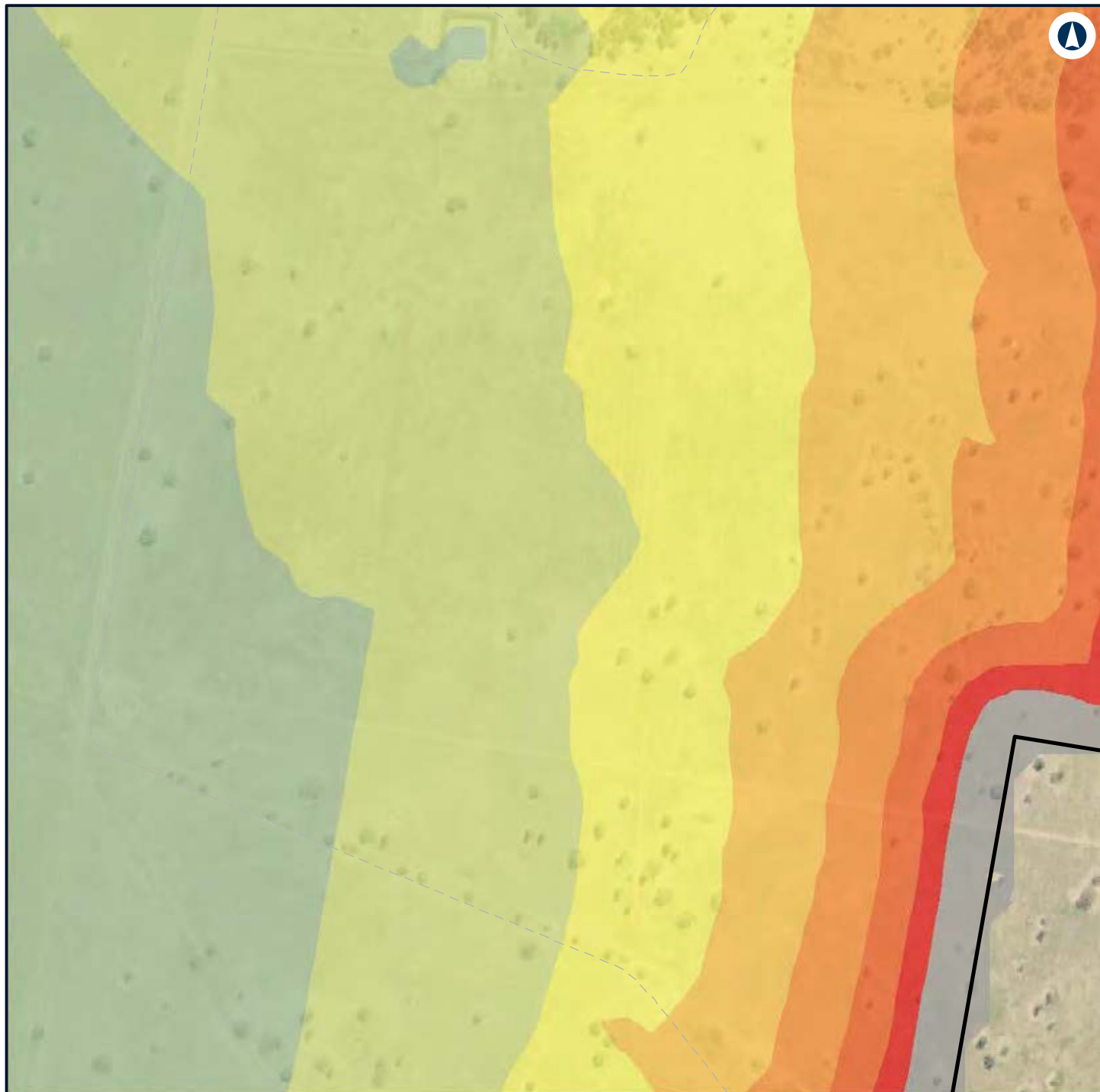

LEGEND

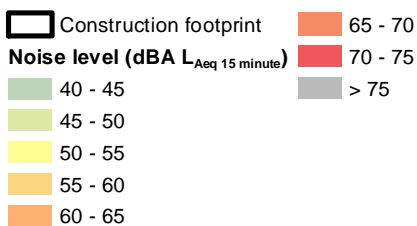

NARROMINE TO NARRABRI

Construction noise contours, Scenario RAIL03 - Stripping Topsoil

Appendix F - Page 137 of 745



Coordinate System: GDA 1994 MGA Zone 55

ARTC makes no representation or warranty and assumes no duty of care or other responsibility to any party as to the completeness, accuracy or suitability of the information contained in this GIS map. The GIS map has been prepared from material provided to ARTC by an external source and ARTC has not taken any steps to verify the completeness, accuracy or suitability of that material. ARTC will not be responsible for any loss or damage suffered as a result of any person whatsoever placing reliance upon the information contained within this GIS map.

Date: 7/06/2022

Paper: A4

Author: GHD

Scale: 1:5,960

Data Sources: Basemap layers: NSWSS; All other layers: JacobsGHD

INLAND RAIL **ARTC**

The Australian Government is delivering Inland Rail through the Australian Rail Track Corporation (ARTC) in partnership with the private sector.

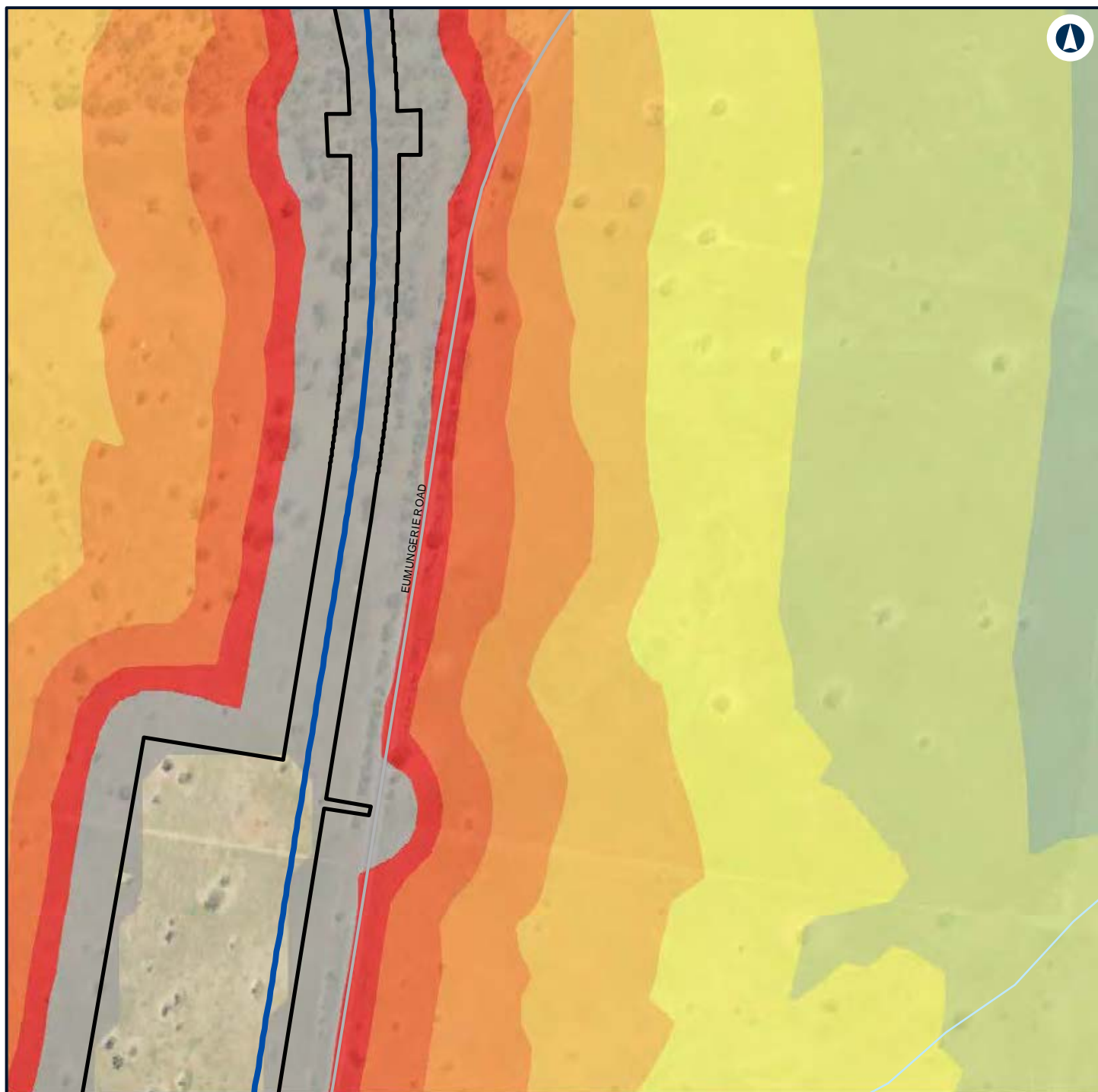

LEGEND

Construction footprint	60 - 65
Alignment	65 - 70
Noise level (dBA L_{Aeq} 15 minute)	70 - 75
40 - 45	> 75
45 - 50	
50 - 55	
55 - 60	



NARROMINE TO NARRABRI

Construction noise contours, Scenario RAIL03 - Stripping Topsoil

Appendix F - Page 138 of 745



Coordinate System: GDA 1994 MGA Zone 55

ARTC makes no representation or warranty and assumes no duty of care or other responsibility to any party as to the completeness, accuracy or suitability of the information contained in this GIS map. The GIS map has been prepared from material provided to ARTC by an external source and ARTC has not taken any steps to verify the completeness, accuracy or suitability of that material. ARTC will not be responsible for any loss or damage suffered as a result of any person whatsoever placing reliance upon the information contained within this GIS map.

Date: 7/06/2022

Paper: A4

Author: GHD

Scale: 1:5,960

Data Sources: Basemap layers: NSWSS; All other layers: JacobsGHD

INLAND RAIL **ARTC**

The Australian Government is delivering Inland Rail through the Australian Rail Track Corporation (ARTC) in partnership with the private sector.

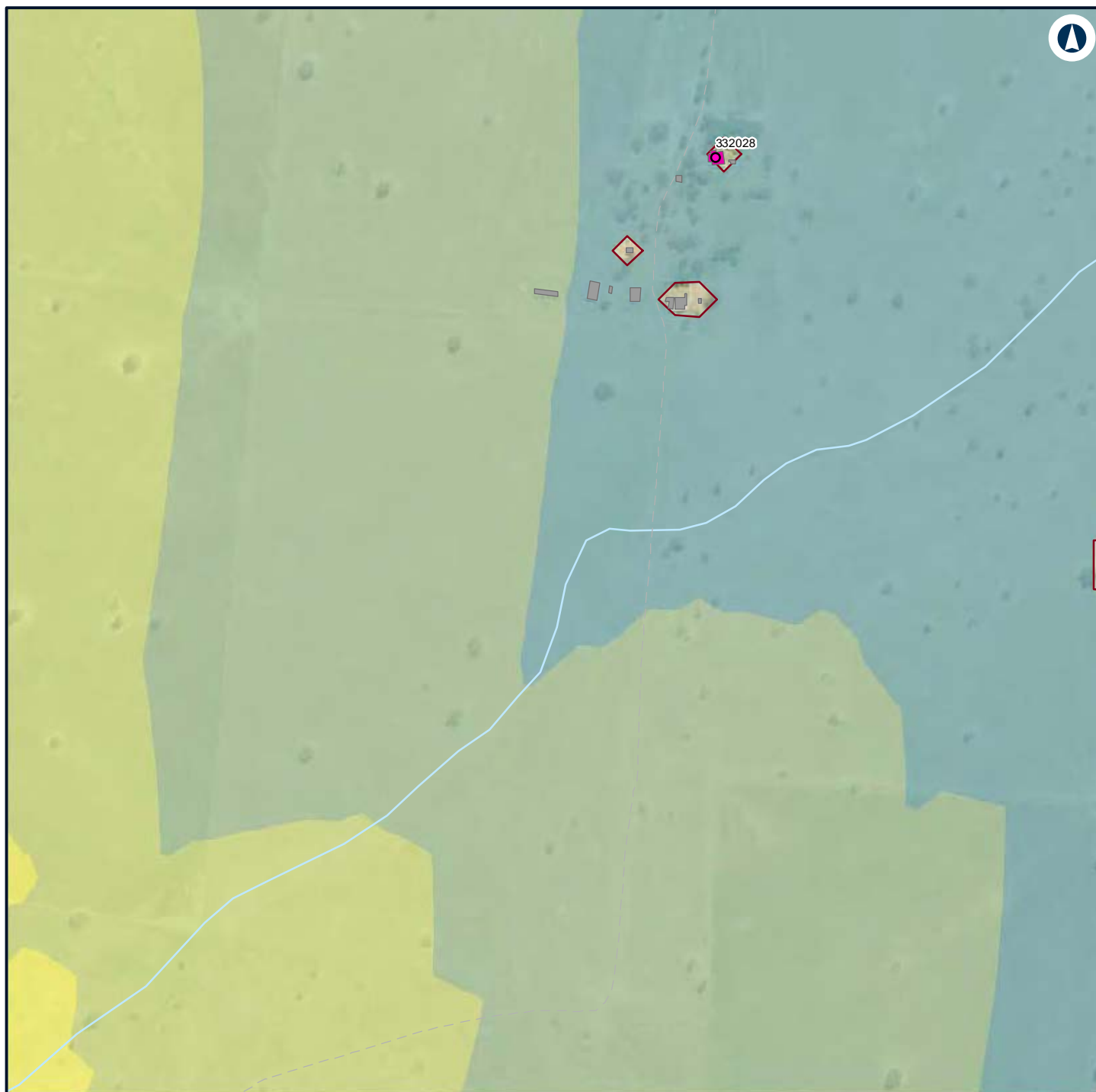

LEGEND

Structure type

Residential

Other

Residential

Night-time noise management level

Noise level (dBA L_{Aeq} 15 minute)

35 - 40

40 - 45

45 - 50

50 - 55

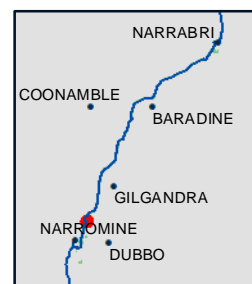

NARRABINE TO NARRABRI

Construction noise contours, Scenario RAIL03 - Stripping Topsoil

Appendix F - Page 139 of 745

0 0.1 0.2
Km

Coordinate System: GDA 1994 MGA Zone 55

ARTC makes no representation or warranty and assumes no duty of care or other responsibility to any party as to the completeness, accuracy or suitability of the information contained in this GIS map. The GIS map has been prepared from material provided to ARTC by an external source and ARTC has not taken any steps to verify the completeness, accuracy or suitability of that material. ARTC will not be responsible for any loss or damage suffered as a result of any person whatsoever placing reliance upon the information contained within this GIS map.

Date: 7/06/2022

Paper: A4

Author: GHD

Scale: 1:5,960

Data Sources: Basemap layers: NSWSS; All other layers: JacobsGHD

**INLAND
RAIL** **ARTC**

The Australian Government is delivering Inland Rail through the Australian Rail Track Corporation (ARTC) in partnership with the private sector.

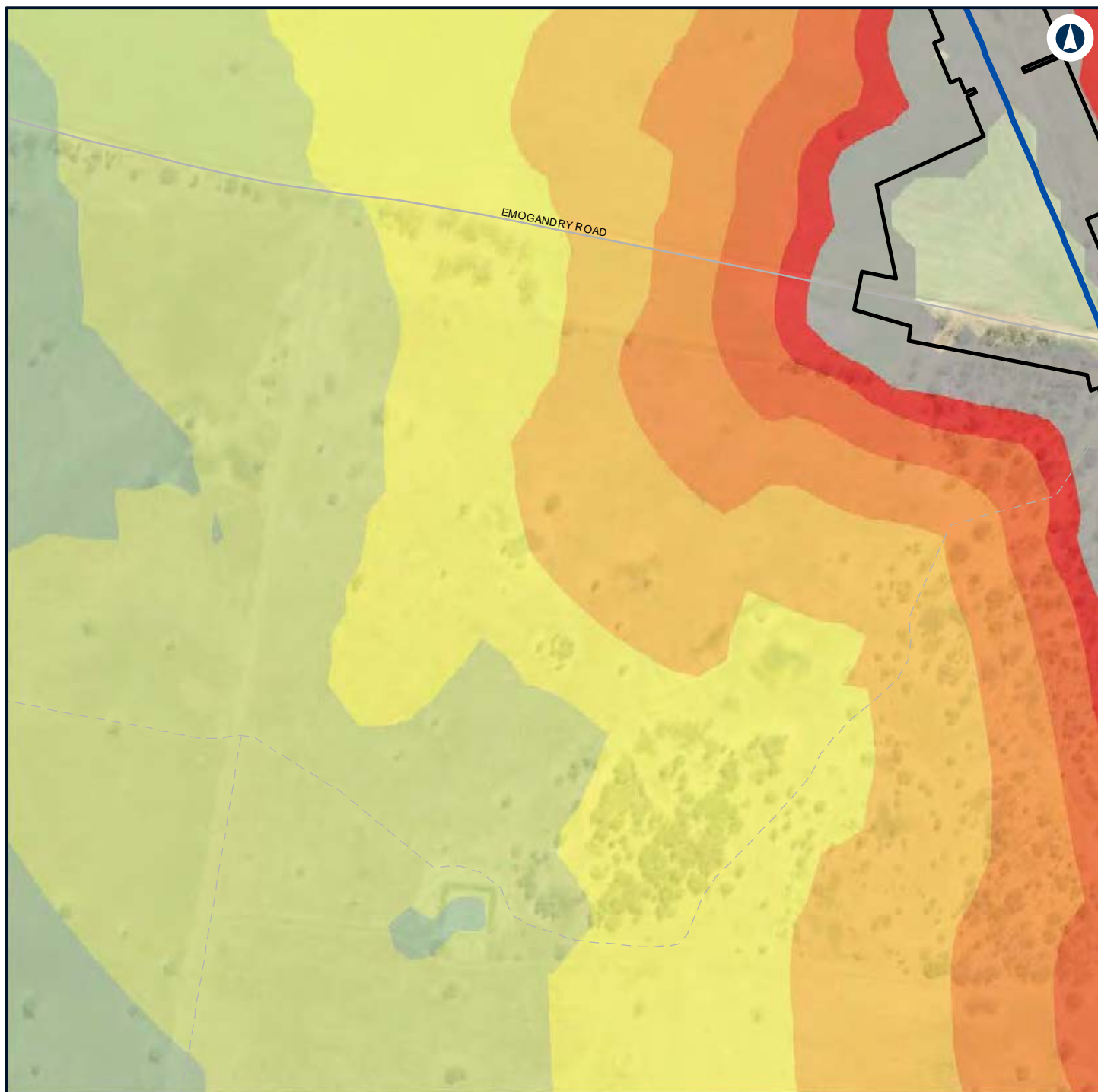

LEGEND

Construction footprint	60 - 65
Alignment	65 - 70
Noise level (dBA L_{Aeq} 15 minute)	70 - 75
40 - 45	> 75
45 - 50	
50 - 55	
55 - 60	



NARROMINE TO NARRABRI

Construction noise contours, Scenario RAIL03 - Stripping Topsoil

Appendix F - Page 140 of 745



Coordinate System: GDA 1994 MGA Zone 55

ARTC makes no representation or warranty and assumes no duty of care or other responsibility to any party as to the completeness, accuracy or suitability of the information contained in this GIS map. The GIS map has been prepared from material provided to ARTC by an external source and ARTC has not taken any steps to verify the completeness, accuracy or suitability of that material. ARTC will not be responsible for any loss or damage suffered as a result of any person whatsoever placing reliance upon the information contained within this GIS map.

Date: 7/06/2022

Paper: A4

Author: GHD

Scale: 1:5,960

Data Sources: Basemap layers: NSWSS; All other layers: JacobsGHD

INLAND RAIL **ARTC**

The Australian Government is delivering Inland Rail through the Australian Rail Track Corporation (ARTC) in partnership with the private sector.

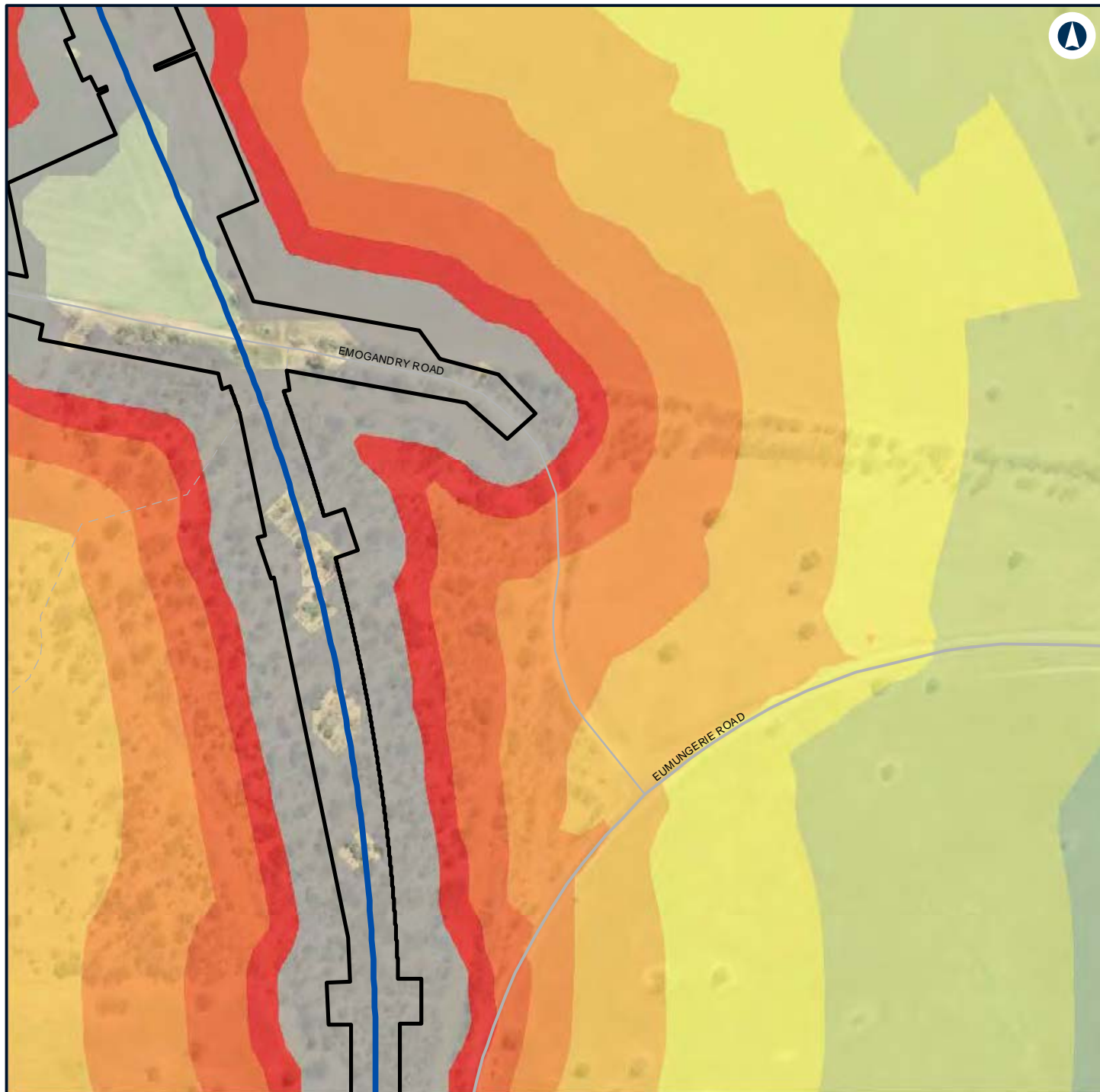

LEGEND



NARROMINE TO NARRABRI

Construction noise contours, Scenario RAIL03 - Stripping Topsoil

Appendix F - Page 141 of 745



Coordinate System: GDA 1994 MGA Zone 55

ARTC makes no representation or warranty and assumes no duty of care or other responsibility to any party as to the completeness, accuracy or suitability of the information contained in this GIS map. The GIS map has been prepared from material provided to ARTC by an external source and ARTC has not taken any steps to verify the completeness, accuracy or suitability of that material. ARTC will not be responsible for any loss or damage suffered as a result of any person whatsoever placing reliance upon the information contained within this GIS map.

Date: 7/06/2022

Paper: A4

Author: GHD

Scale: 1:5,960

Data Sources: Basemap layers: NSWSS; All other layers: JacobsGHD

INLAND RAIL **ARTC**

The Australian Government is delivering Inland Rail through the Australian Rail Track Corporation (ARTC) in partnership with the private sector.

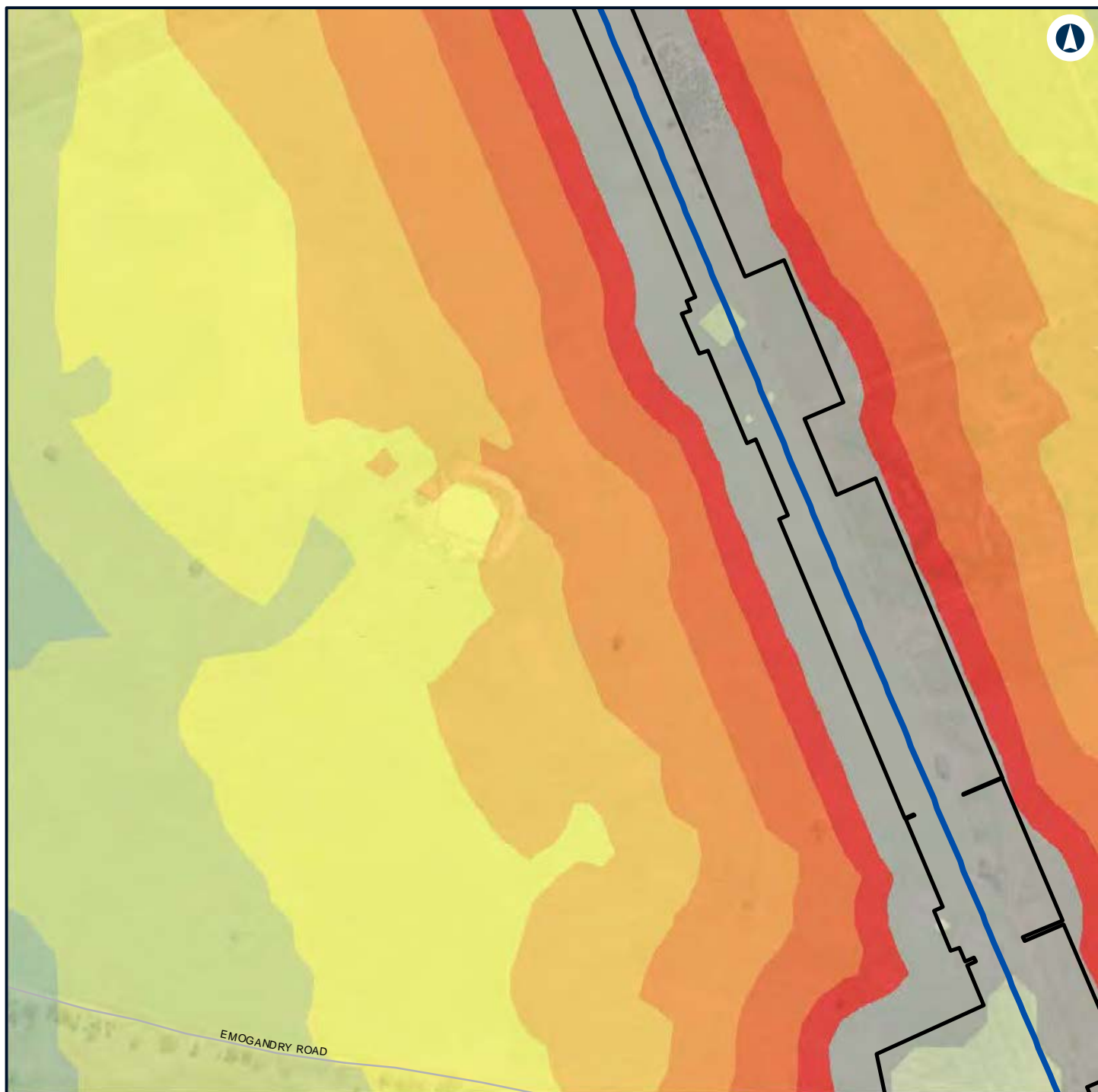

LEGEND

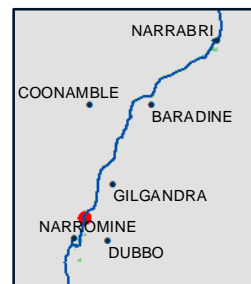

NARROMINE TO NARRABRI

Construction noise contours, Scenario RAIL03 - Stripping Topsoil

Appendix F - Page 142 of 745



Coordinate System: GDA 1994 MGA Zone 55

ARTC makes no representation or warranty and assumes no duty of care or other responsibility to any party as to the completeness, accuracy or suitability of the information contained in this GIS map. The GIS map has been prepared from material provided to ARTC by an external source and ARTC has not taken any steps to verify the completeness, accuracy or suitability of that material. ARTC will not be responsible for any loss or damage suffered as a result of any person whatsoever placing reliance upon the information contained within this GIS map.

Date: 7/06/2022

Paper: A4

Author: GHD

Scale: 1:5,960

Data Sources: Basemap layers: NSWSS; All other layers: JacobsGHD

INLAND RAIL **ARTC**

The Australian Government is delivering Inland Rail through the Australian Rail Track Corporation (ARTC) in partnership with the private sector.

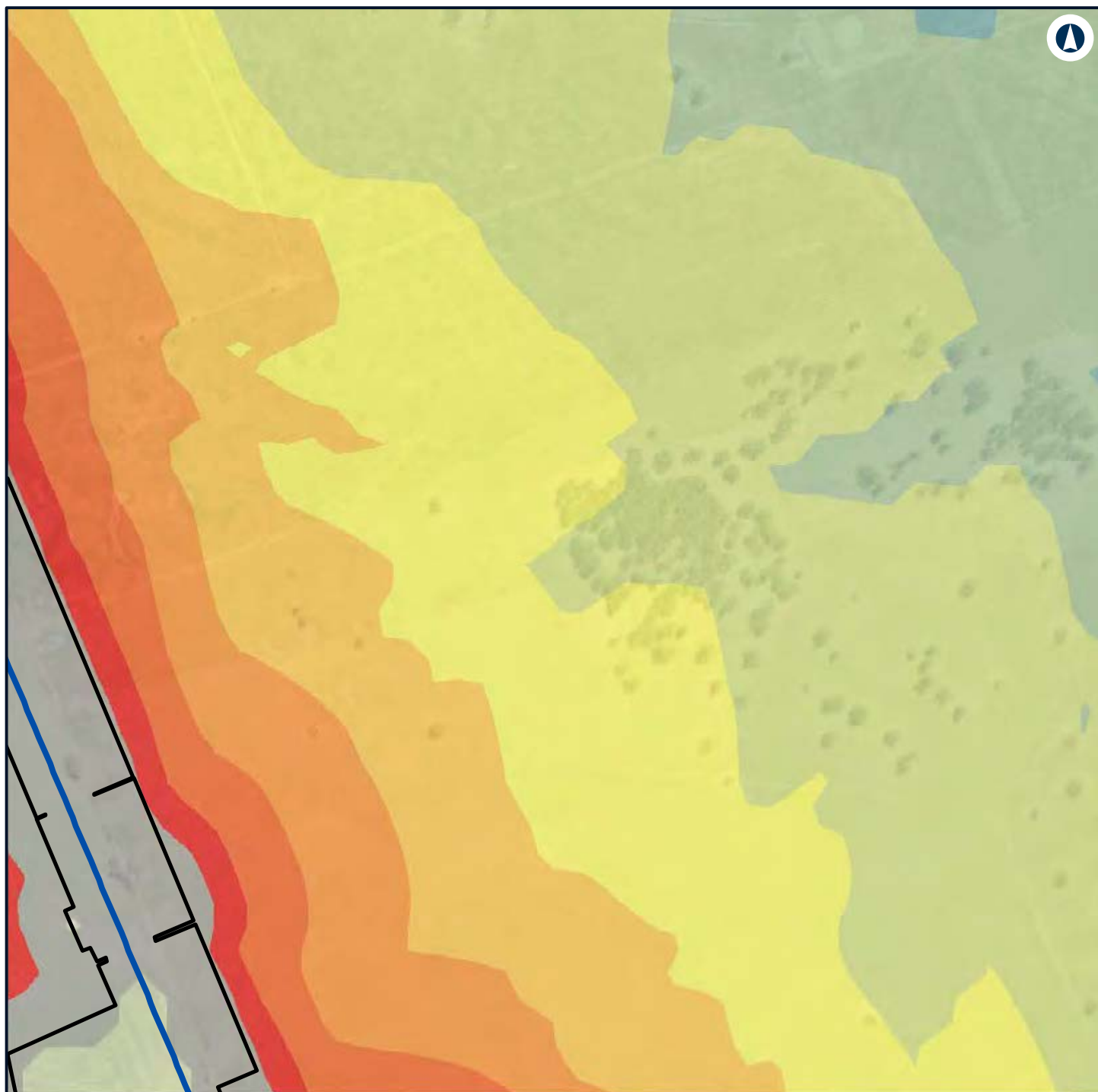

LEGEND

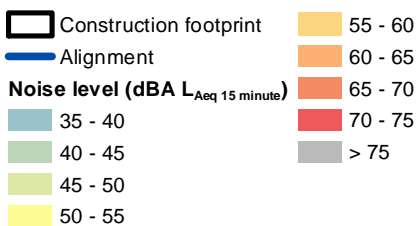

NARROMINE TO NARRABRI

Construction noise contours, Scenario RAIL03 - Stripping Topsoil

Appendix F - Page 143 of 745

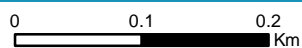

Coordinate System: GDA 1994 MGA Zone 55

ARTC makes no representation or warranty and assumes no duty of care or other responsibility to any party as to the completeness, accuracy or suitability of the information contained in this GIS map. The GIS map has been prepared from material provided to ARTC by an external source and ARTC has not taken any steps to verify the completeness, accuracy or suitability of that material. ARTC will not be responsible for any loss or damage suffered as a result of any person whatsoever placing reliance upon the information contained within this GIS map.

Date: 7/06/2022

Paper: A4

Author: GHD

Scale: 1:5,960

Data Sources: Basemap layers: NSWSS; All other layers: JacobsGHD

INLAND RAIL **ARTC**

The Australian Government is delivering Inland Rail through the Australian Rail Track Corporation (ARTC) in partnership with the private sector.

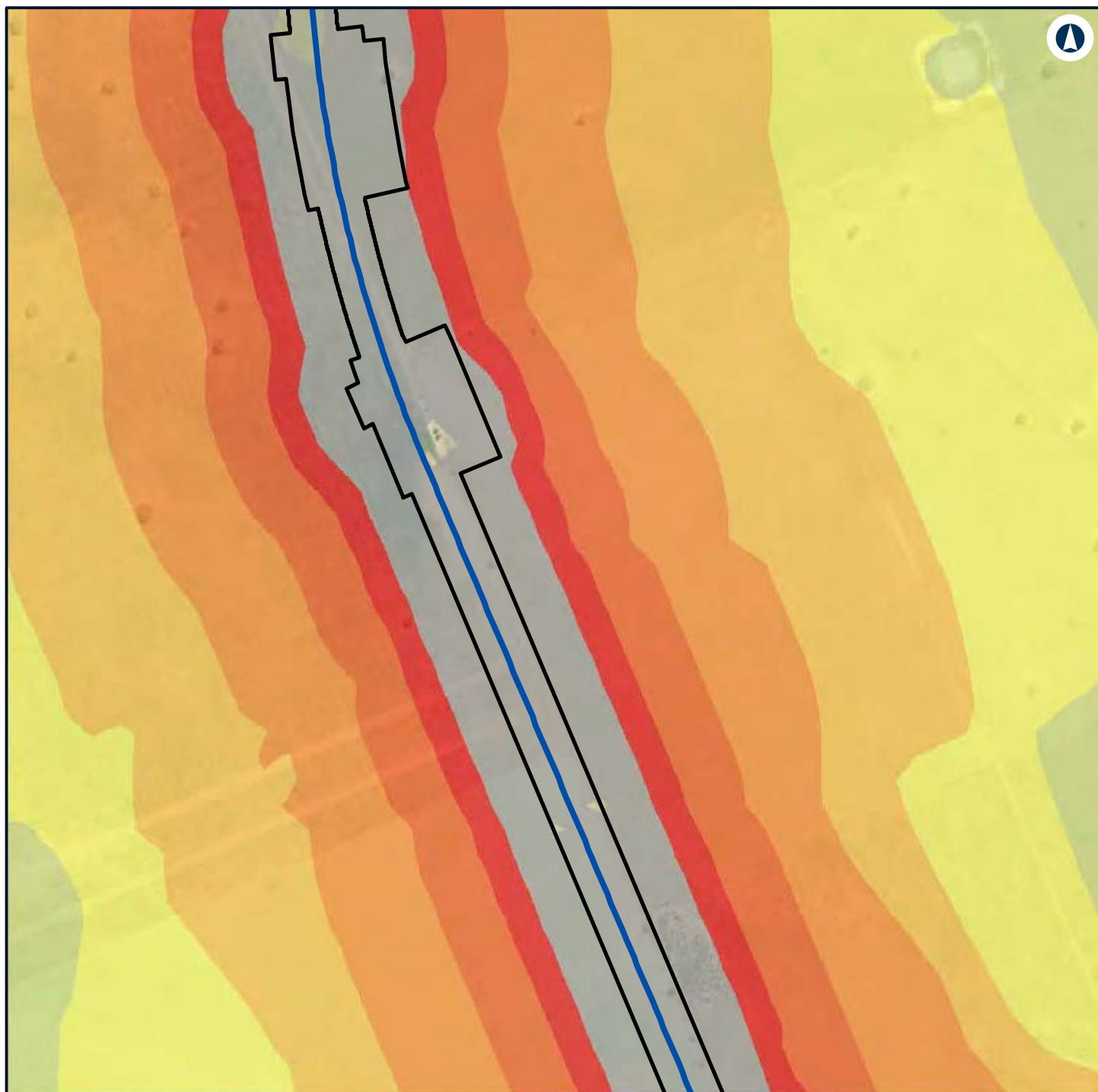

LEGEND

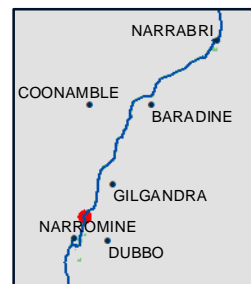
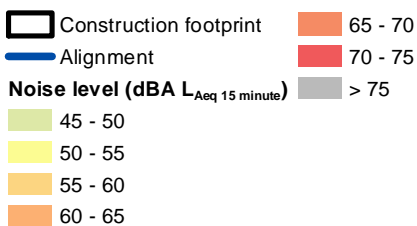

NARROMINE TO NARRABRI

Construction noise contours, Scenario RAIL03 - Stripping Topsoil

Appendix F - Page 144 of 745



Coordinate System: GDA 1994 MGA Zone 55

ARTC makes no representation or warranty and assumes no duty of care or other responsibility to any party as to the completeness, accuracy or suitability of the information contained in this GIS map. The GIS map has been prepared from material provided to ARTC by an external source and ARTC has not taken any steps to verify the completeness, accuracy or suitability of that material. ARTC will not be responsible for any loss or damage suffered as a result of any person whatsoever placing reliance upon the information contained within this GIS map.

Date: 7/06/2022 Paper: A4
 Author: GHD Scale: 1:5,960
 Data Sources: Basemap layers: NSWSS; All other layers: JacobsGHD

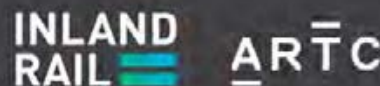

The Australian Government is delivering Inland Rail through the Australian Rail Track Corporation (ARTC) in partnership with the private sector.

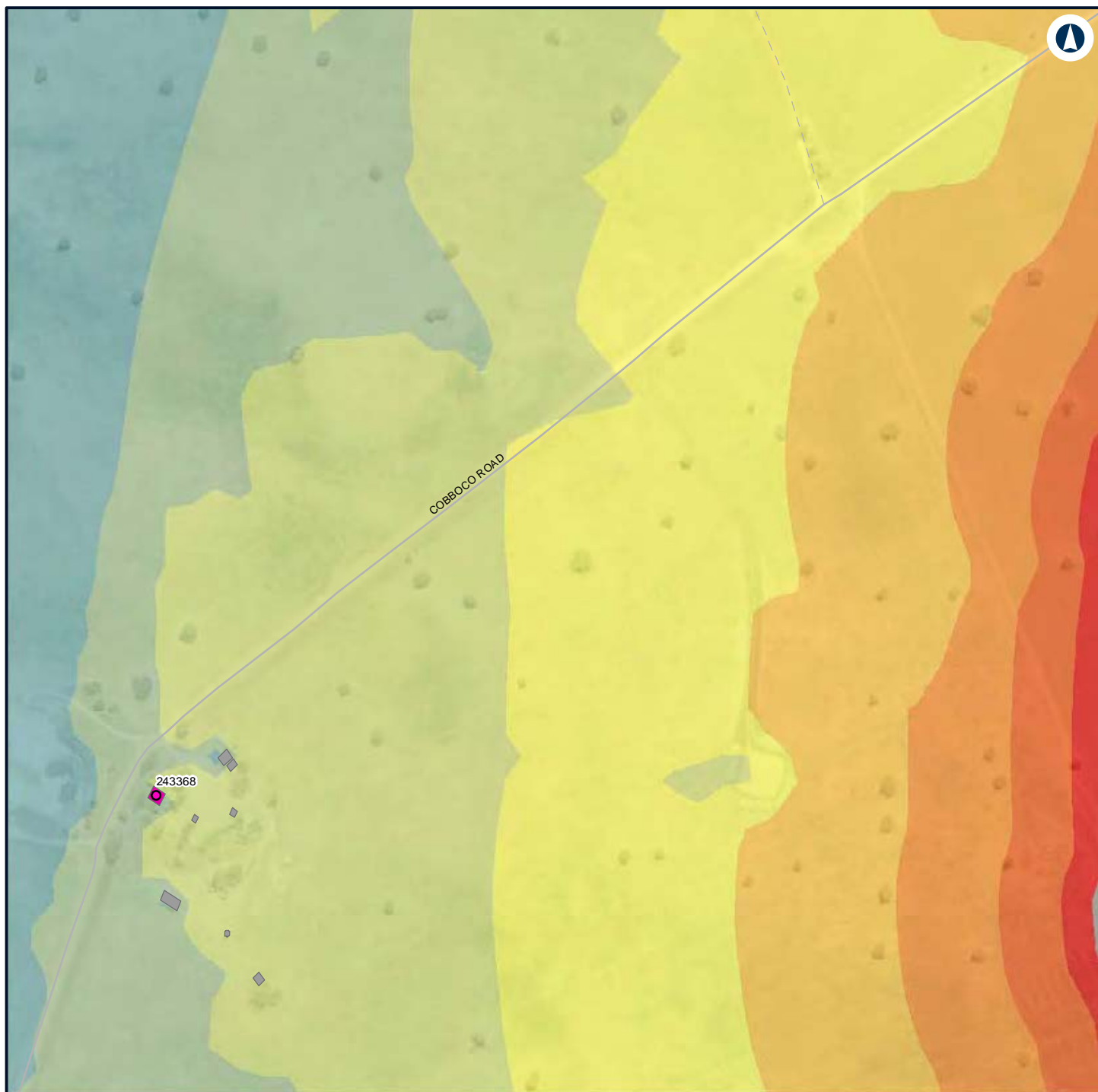

LEGEND

Structure type

Residential

Other

Residential

Noise level (dBA L_{Aeq} 15 minute)

35 - 40

40 - 45

45 - 50

50 - 55

55 - 60

60 - 65

65 - 70

70 - 75

> 75

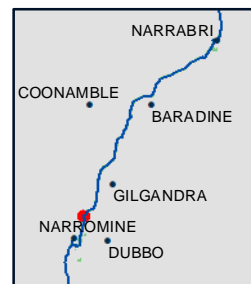

NARROMINE TO NARRABRI

Construction noise contours, Scenario RAIL03 - Stripping Topsoil

Appendix F - Page 145 of 745

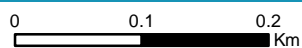

Coordinate System: GDA 1994 MGA Zone 55

ARTC makes no representation or warranty and assumes no duty of care or other responsibility to any party as to the completeness, accuracy or suitability of the information contained in this GIS map. The GIS map has been prepared from material provided to ARTC by an external source and ARTC has not taken any steps to verify the completeness, accuracy or suitability of that material.

ARTC will not be responsible for any loss or damage suffered as a result of any person whatsoever placing reliance upon the information contained within this GIS map.

Date: 7/06/2022

Paper: A4

Author: GHD

Scale: 1:5,960

Data Sources: Basemap layers: NSWSS; All other layers: JacobsGHD

INLAND RAIL **ARTC**

The Australian Government is delivering Inland Rail through the Australian Rail Track Corporation (ARTC) in partnership with the private sector.

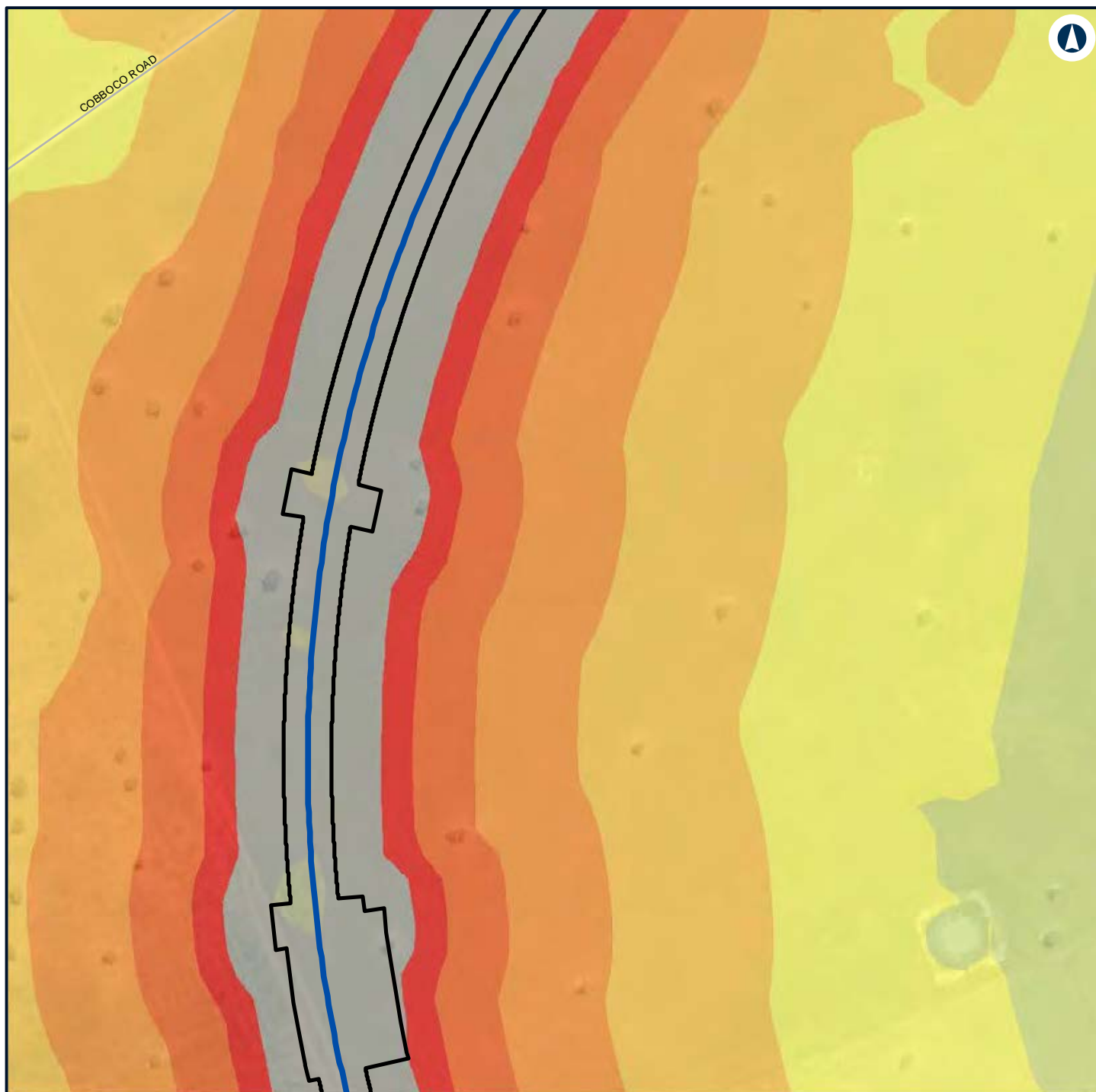

LEGEND

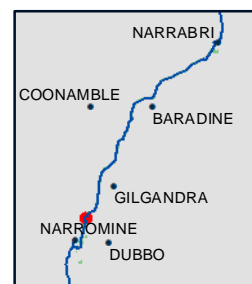
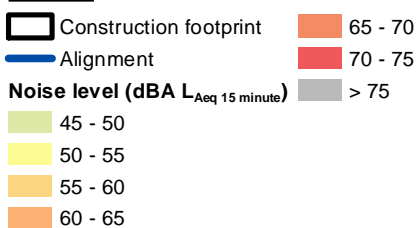

NARROMINE TO NARRABRI

Construction noise contours, Scenario RAIL03 - Stripping Topsoil

Appendix F - Page 146 of 745



Coordinate System: GDA 1994 MGA Zone 55

ARTC makes no representation or warranty and assumes no duty of care or other responsibility to any party as to the completeness, accuracy or suitability of the information contained in this GIS map. The GIS map has been prepared from material provided to ARTC by an external source and ARTC has not taken any steps to verify the completeness, accuracy or suitability of that material. ARTC will not be responsible for any loss or damage suffered as a result of any person whatsoever placing reliance upon the information contained within this GIS map.

Date: 7/06/2022
 Author: GHD
 Data Sources: Basemap layers: NSWSS; All other layers: JacobsGHD

INLAND RAIL **ARTC**

The Australian Government is delivering Inland Rail through the Australian Rail Track Corporation (ARTC) in partnership with the private sector.

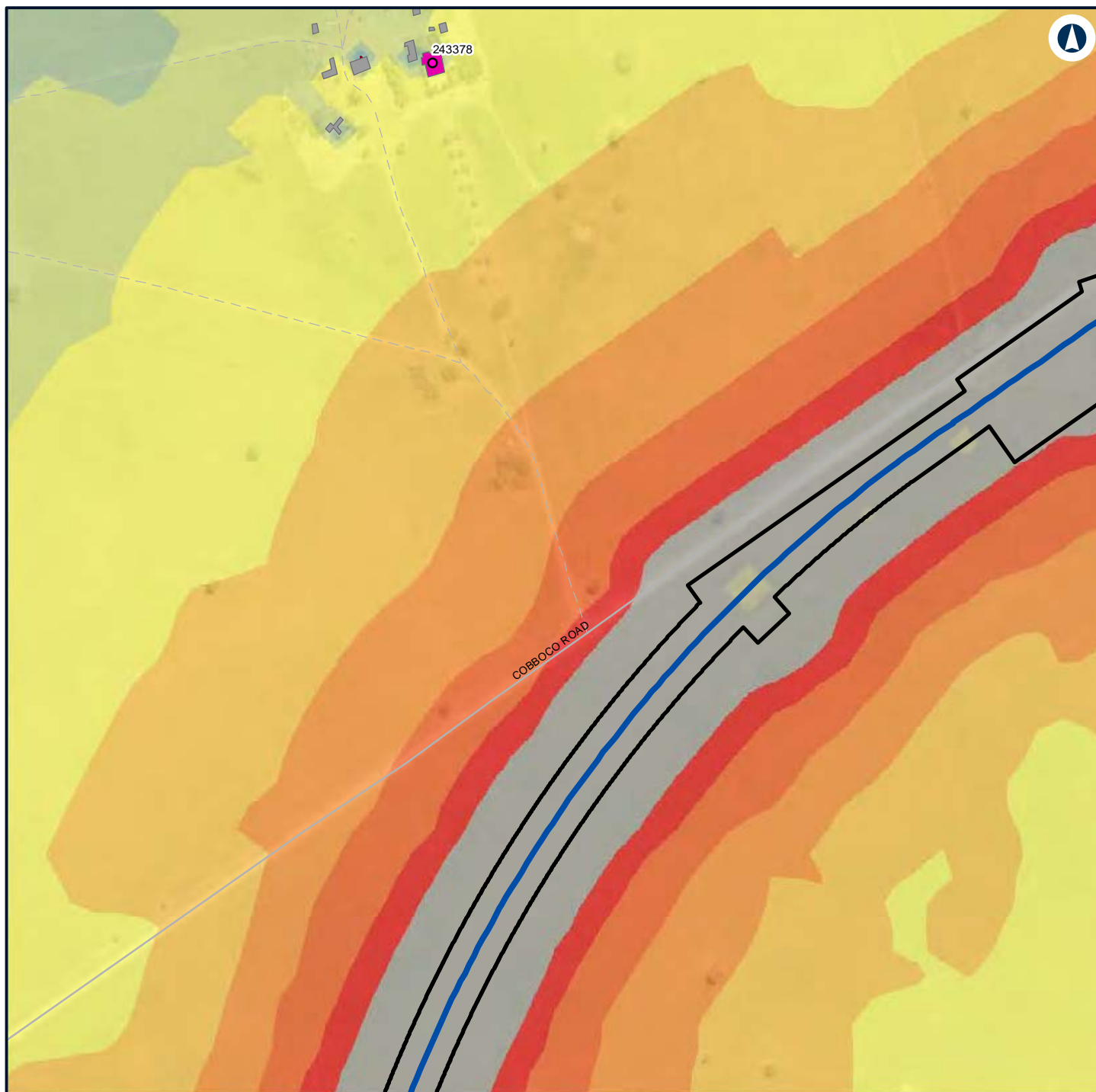

LEGEND

Construction footprint

Structure type

Residential

Other

Residential

Alignment

Night-time noise management level

Noise level (dBA L_{Aeq} 15 minute)

35 - 40

40 - 45

45 - 50

50 - 55

55 - 60

60 - 65

65 - 70

70 - 75

> 75

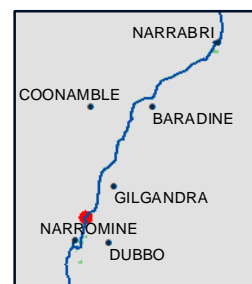

NARROMINE TO NARRABRI

Construction noise contours, Scenario RAIL03 - Stripping Topsoil

Appendix F - Page 147 of 745

0 0.1 0.2
Km

Coordinate System: GDA 1994 MGA Zone 55

ARTC makes no representation or warranty and assumes no duty of care or other responsibility to any party as to the completeness, accuracy or suitability of the information contained in this GIS map. The GIS map has been prepared from material provided to ARTC by an external source and ARTC has not taken any steps to verify the completeness, accuracy or suitability of that material. ARTC will not be responsible for any loss or damage suffered as a result of any person whatsoever placing reliance upon the information contained within this GIS map.

Date: 7/06/2022

Paper: A4

Author: GHD

Scale: 1:5,960

Data Sources: Basemap layers: NSWSS; All other layers: JacobsGHD

INLAND RAIL **ARTC**

The Australian Government is delivering Inland Rail through the Australian Rail Track Corporation (ARTC) in partnership with the private sector.

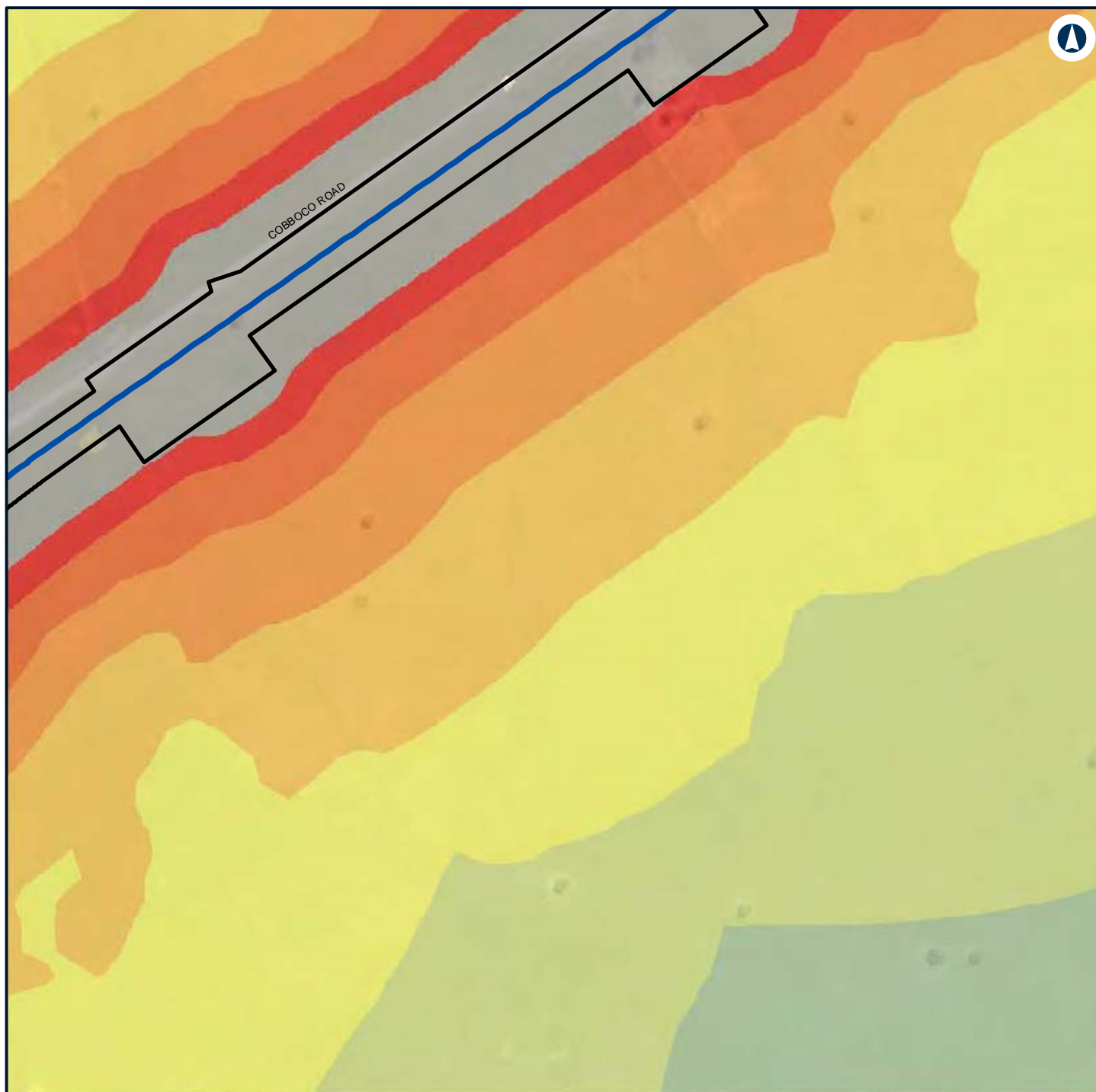

LEGEND

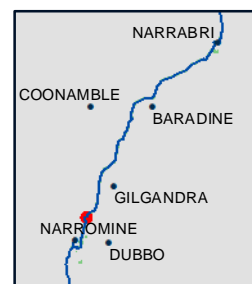
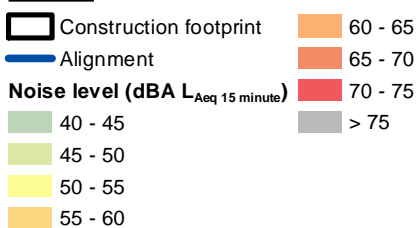

NARROMINE TO NARRABRI

Construction noise contours, Scenario RAIL03 - Stripping Topsoil

Appendix F - Page 148 of 745



Coordinate System: GDA 1994 MGA Zone 55

ARTC makes no representation or warranty and assumes no duty of care or other responsibility to any party as to the completeness, accuracy or suitability of the information contained in this GIS map. The GIS map has been prepared from material provided to ARTC by an external source and ARTC has not taken any steps to verify the completeness, accuracy or suitability of that material. ARTC will not be responsible for any loss or damage suffered as a result of any person whatsoever placing reliance upon the information contained within this GIS map.

Date: 7/06/2022

Paper: A4

Author: GHD

Scale: 1:5,960

Data Sources: Basemap layers: NSWSS; All other layers: JacobsGHD

INLAND RAIL **ARTC**

The Australian Government is delivering Inland Rail through the Australian Rail Track Corporation (ARTC) in partnership with the private sector.

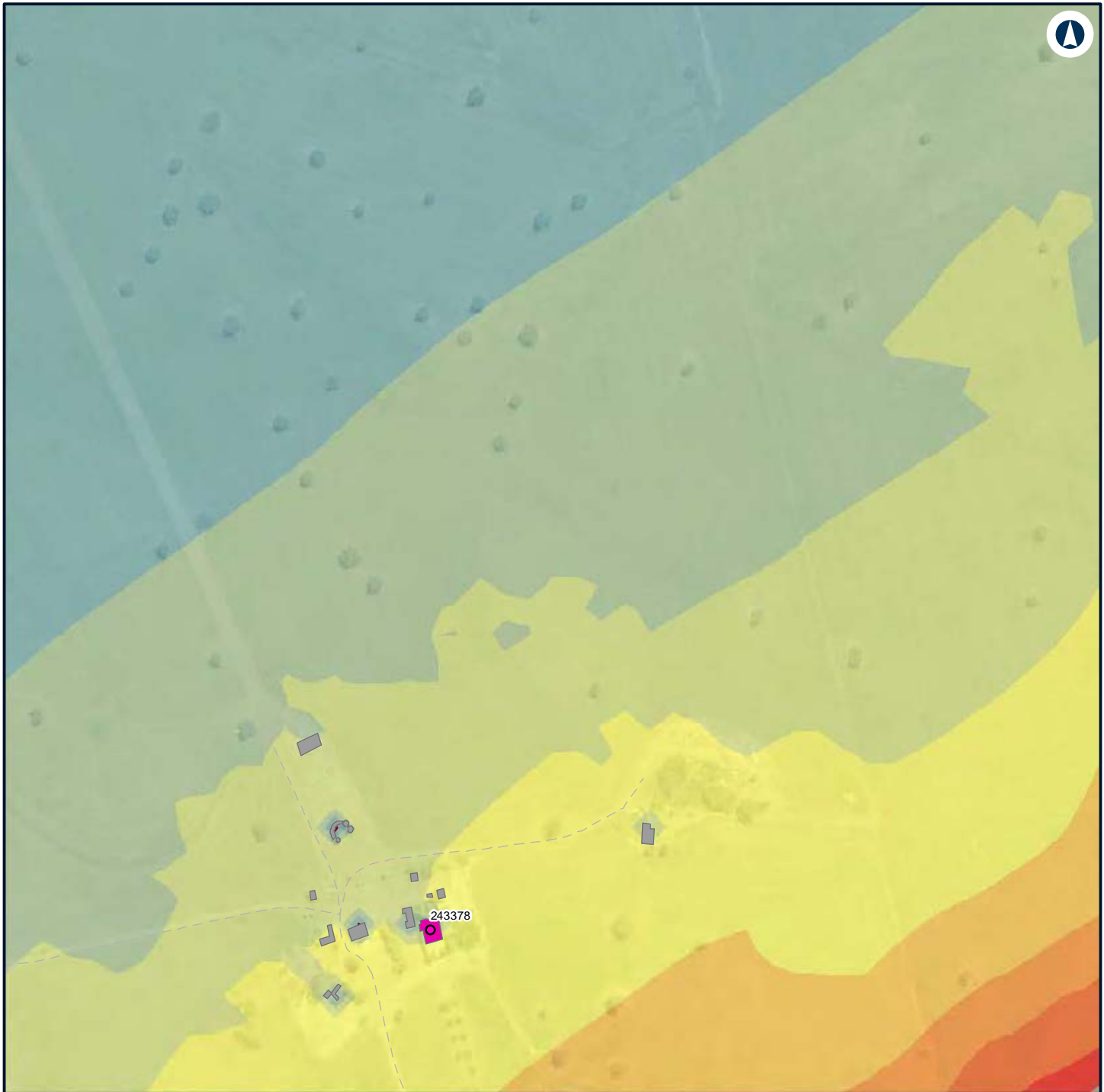

LEGEND

Structure type

● Residential

■ Other

■ Residential

— Night-time noise management level

Noise level (dBA L_{Aeq} 15 minute)

35 - 40

40 - 45

45 - 50

50 - 55

55 - 60

60 - 65

65 - 70

70 - 75

> 75



NARROMINE TO NARRABRI

Construction noise contours, Scenario RAIL03 - Stripping Topsoil

Appendix F - Page 149 of 745

0 0.1 0.2
Km

Coordinate System: GDA 1994 MGA Zone 55

ARTC makes no representation or warranty and assumes no duty of care or other responsibility to any party as to the completeness, accuracy or suitability of the information contained in this GIS map. The GIS map has been prepared from material provided to ARTC by an external source and ARTC has not taken any steps to verify the completeness, accuracy or suitability of that material. ARTC will not be responsible for any loss or damage suffered as a result of any person whatsoever placing reliance upon the information contained within this GIS map.

Date: 7/06/2022

Paper: A4

Author: GHD

Scale: 1:5,960

Data Sources: Basemap layers: NSWSS; All other layers: JacobsGHD

**INLAND
RAIL** **ARTC**

The Australian Government is delivering Inland Rail through the Australian Rail Track Corporation (ARTC) in partnership with the private sector.

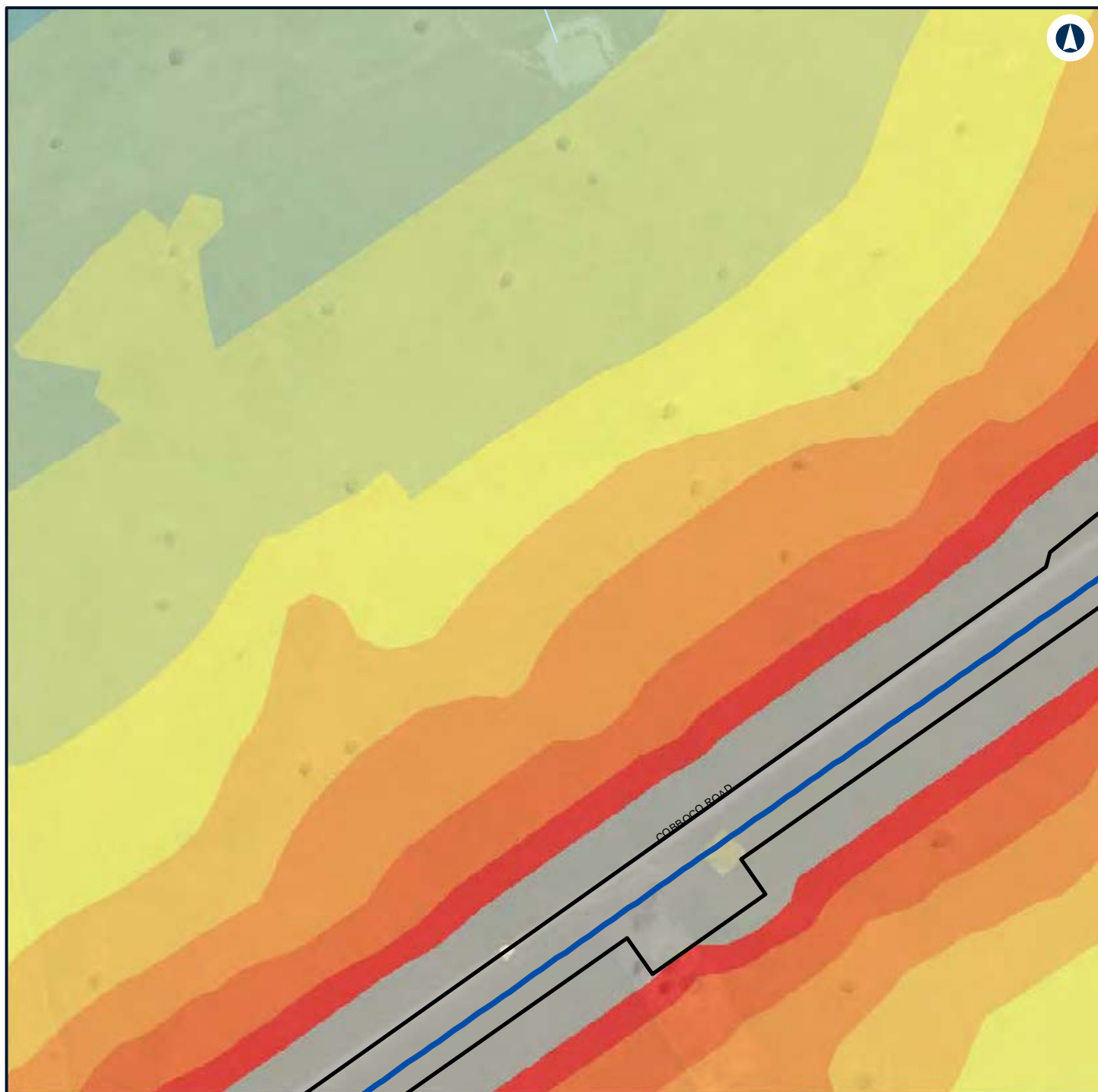

LEGEND

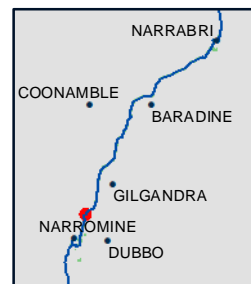
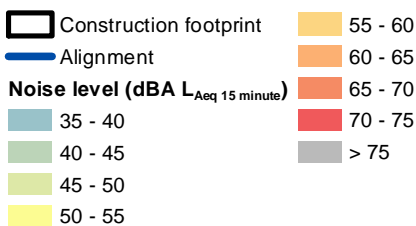

NARROMINE TO NARRABRI

Construction noise contours, Scenario RAIL03 - Stripping Topsoil

Appendix F - Page 150 of 745



Coordinate System: GDA 1994 MGA Zone 55

ARTC makes no representation or warranty and assumes no duty of care or other responsibility to any party as to the completeness, accuracy or suitability of the information contained in this GIS map. The GIS map has been prepared from material provided to ARTC by an external source and ARTC has not taken any steps to verify the completeness, accuracy or suitability of that material. ARTC will not be responsible for any loss or damage suffered as a result of any person whatsoever placing reliance upon the information contained within this GIS map.

Date: 7/06/2022

Paper: A4

Author: GHD

Scale: 1:5,960

Data Sources: Basemap layers: NSWSS; All other layers: JacobsGHD

INLAND RAIL **ARTC**

The Australian Government is delivering Inland Rail through the Australian Rail Track Corporation (ARTC) in partnership with the private sector.

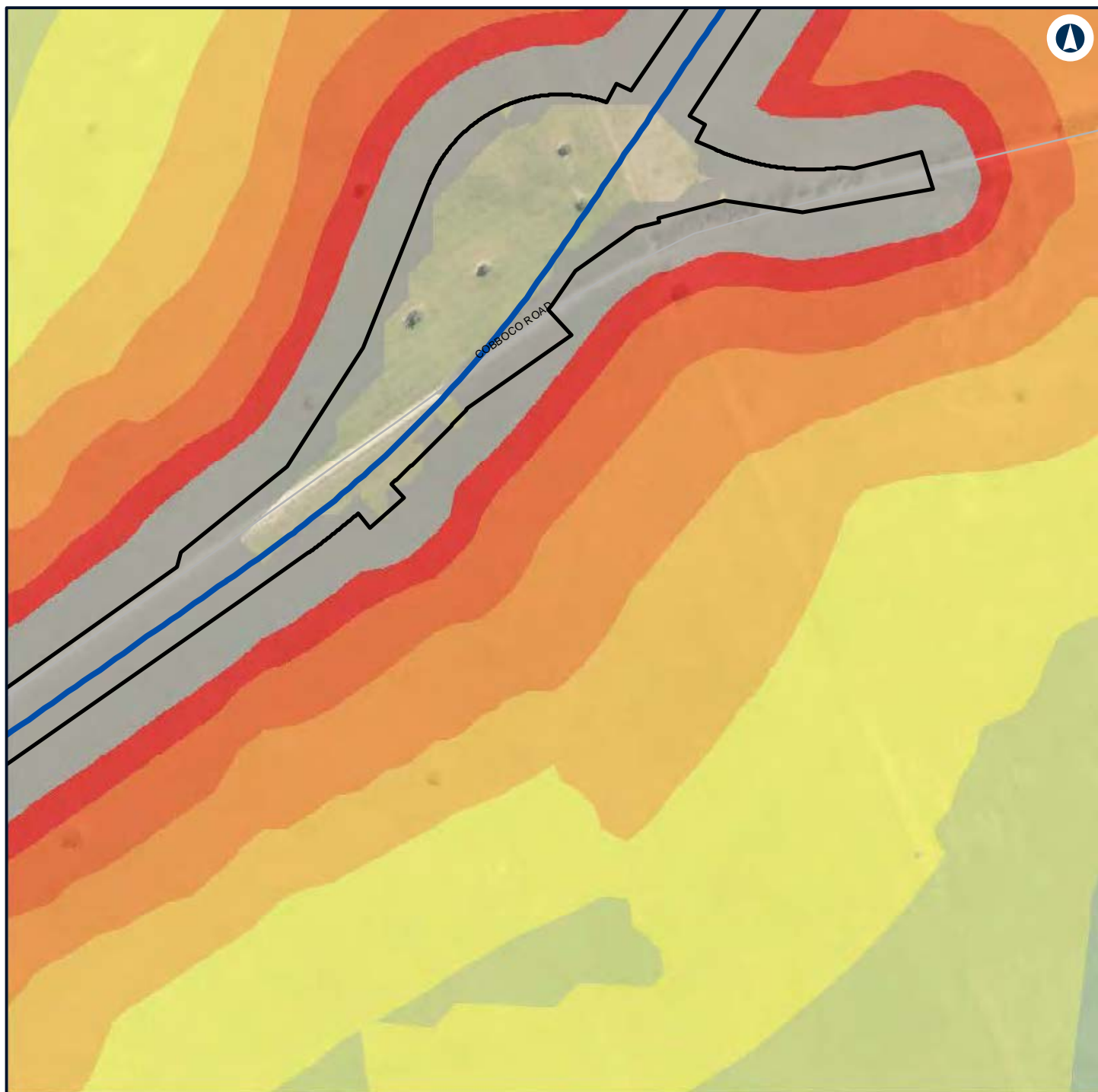

LEGEND

Construction footprint	60 - 65
Alignment	65 - 70
Noise level (dBA L_{Aeq} 15 minute)	70 - 75
40 - 45	> 75
45 - 50	
50 - 55	
55 - 60	



NARROMINE TO NARRABRI

Construction noise contours, Scenario RAIL03 - Stripping Topsoil

Appendix F - Page 151 of 745



Coordinate System: GDA 1994 MGA Zone 55

ARTC makes no representation or warranty and assumes no duty of care or other responsibility to any party as to the completeness, accuracy or suitability of the information contained in this GIS map. The GIS map has been prepared from material provided to ARTC by an external source and ARTC has not taken any steps to verify the completeness, accuracy or suitability of that material. ARTC will not be responsible for any loss or damage suffered as a result of any person whatsoever placing reliance upon the information contained within this GIS map.

Date: 7/06/2022

Paper: A4

Author: GHD

Scale: 1:5,960

Data Sources: Basemap layers: NSWSS; All other layers: JacobsGHD

INLAND RAIL **ARTC**

The Australian Government is delivering Inland Rail through the Australian Rail Track Corporation (ARTC) in partnership with the private sector.

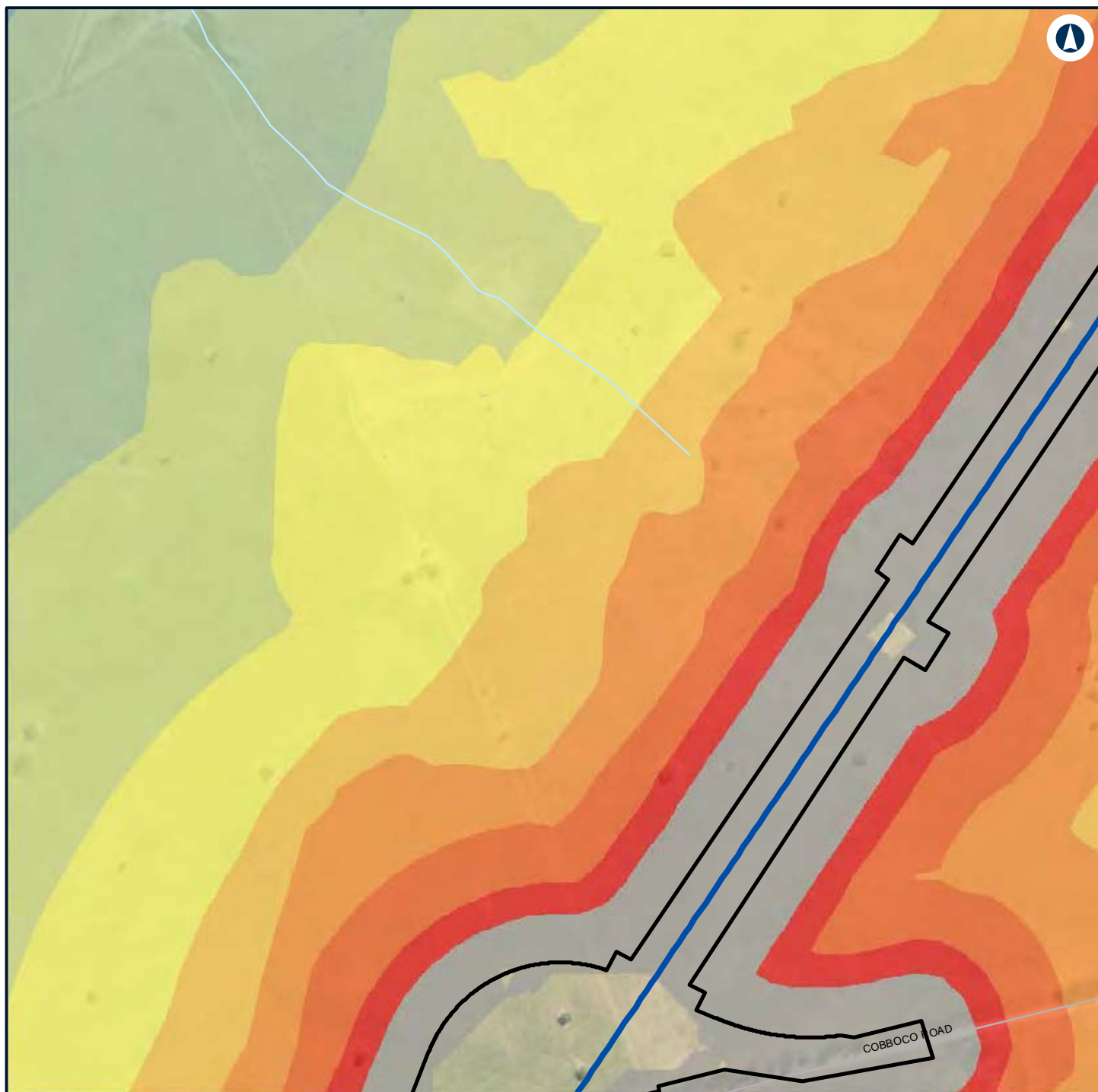

LEGEND

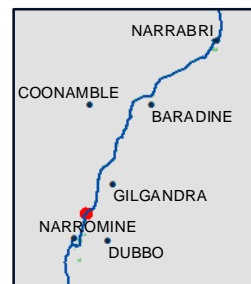
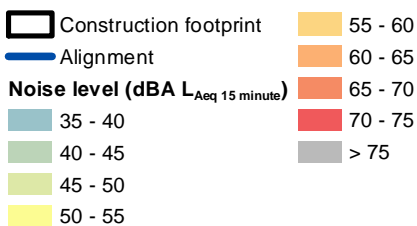

NARROMINE TO NARRABRI

Construction noise contours, Scenario RAIL03 - Stripping Topsoil

Appendix F - Page 152 of 745



Coordinate System: GDA 1994 MGA Zone 55

ARTC makes no representation or warranty and assumes no duty of care or other responsibility to any party as to the completeness, accuracy or suitability of the information contained in this GIS map. The GIS map has been prepared from material provided to ARTC by an external source and ARTC has not taken any steps to verify the completeness, accuracy or suitability of that material. ARTC will not be responsible for any loss or damage suffered as a result of any person whatsoever placing reliance upon the information contained within this GIS map.

Date: 7/06/2022

Paper: A4

Author: GHD

Scale: 1:5,960

Data Sources: Basemap layers: NSWSS; All other layers: JacobsGHD

INLAND RAIL **ARTC**

The Australian Government is delivering Inland Rail through the Australian Rail Track Corporation (ARTC) in partnership with the private sector.

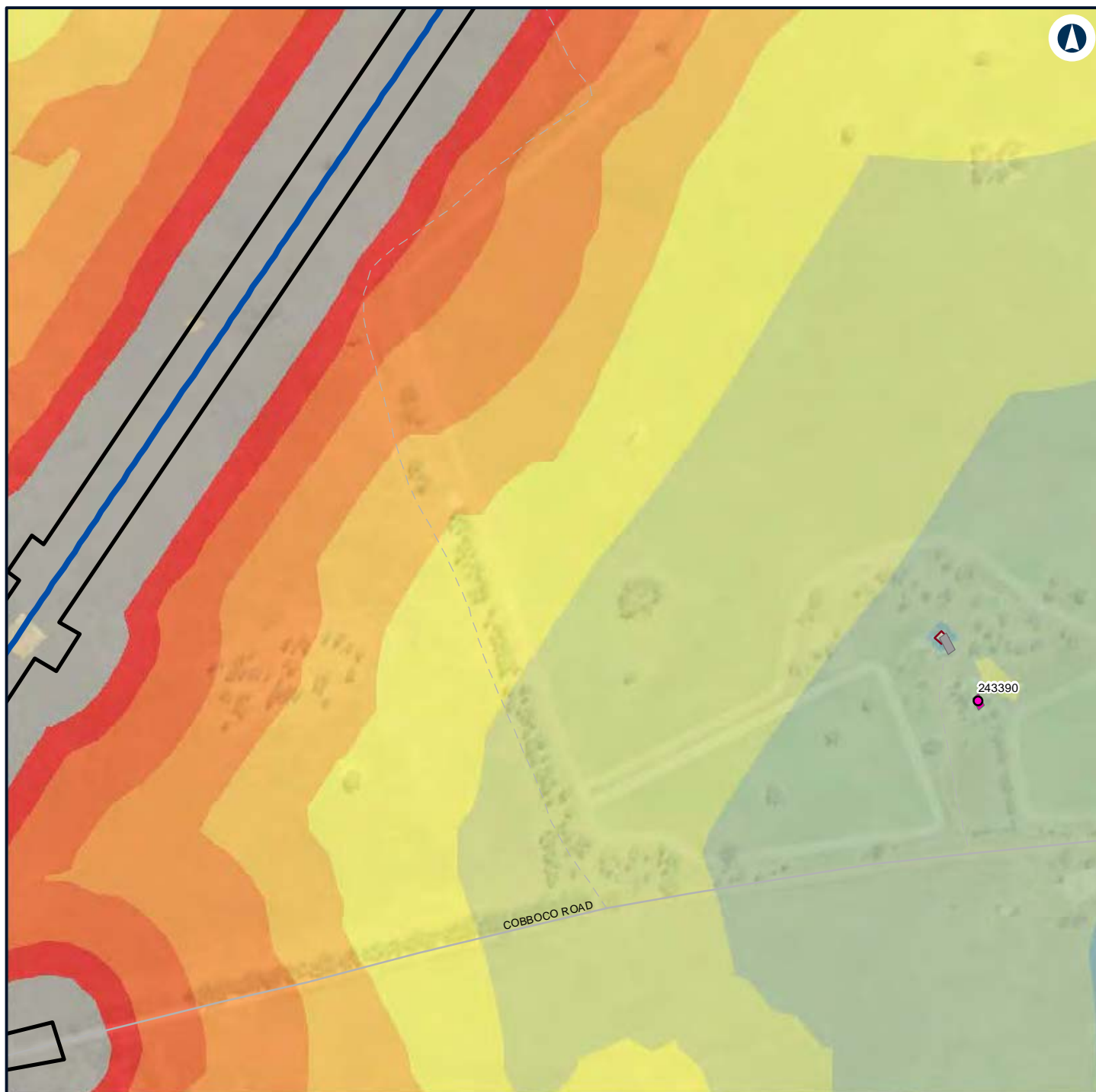

LEGEND

Construction footprint

Structure type

Residential

Other

Residential

Alignment

Night-time noise management level

Noise level (dBA L_{Aeq} 15 minute)

35 - 40

40 - 45

45 - 50

50 - 55

55 - 60

60 - 65

65 - 70

70 - 75

> 75

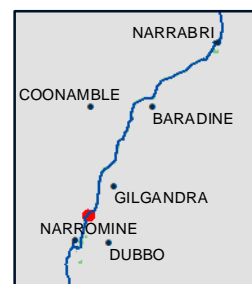

NARROMINE TO NARRABRI

Construction noise contours, Scenario RAIL03 - Stripping Topsoil

Appendix F - Page 153 of 745

0 0.1 0.2
Km

Coordinate System: GDA 1994 MGA Zone 55

ARTC makes no representation or warranty and assumes no duty of care or other responsibility to any party as to the completeness, accuracy or suitability of the information contained in this GIS map. The GIS map has been prepared from material provided to ARTC by an external source and ARTC has not taken any steps to verify the completeness, accuracy or suitability of that material. ARTC will not be responsible for any loss or damage suffered as a result of any person whatsoever placing reliance upon the information contained within this GIS map.

Date: 7/06/2022

Paper: A4

Author: GHD

Scale: 1:5,960

Data Sources: Basemap layers: NSWSS; All other layers: JacobsGHD

INLAND RAIL **ARTC**

The Australian Government is delivering Inland Rail through the Australian Rail Track Corporation (ARTC) in partnership with the private sector.

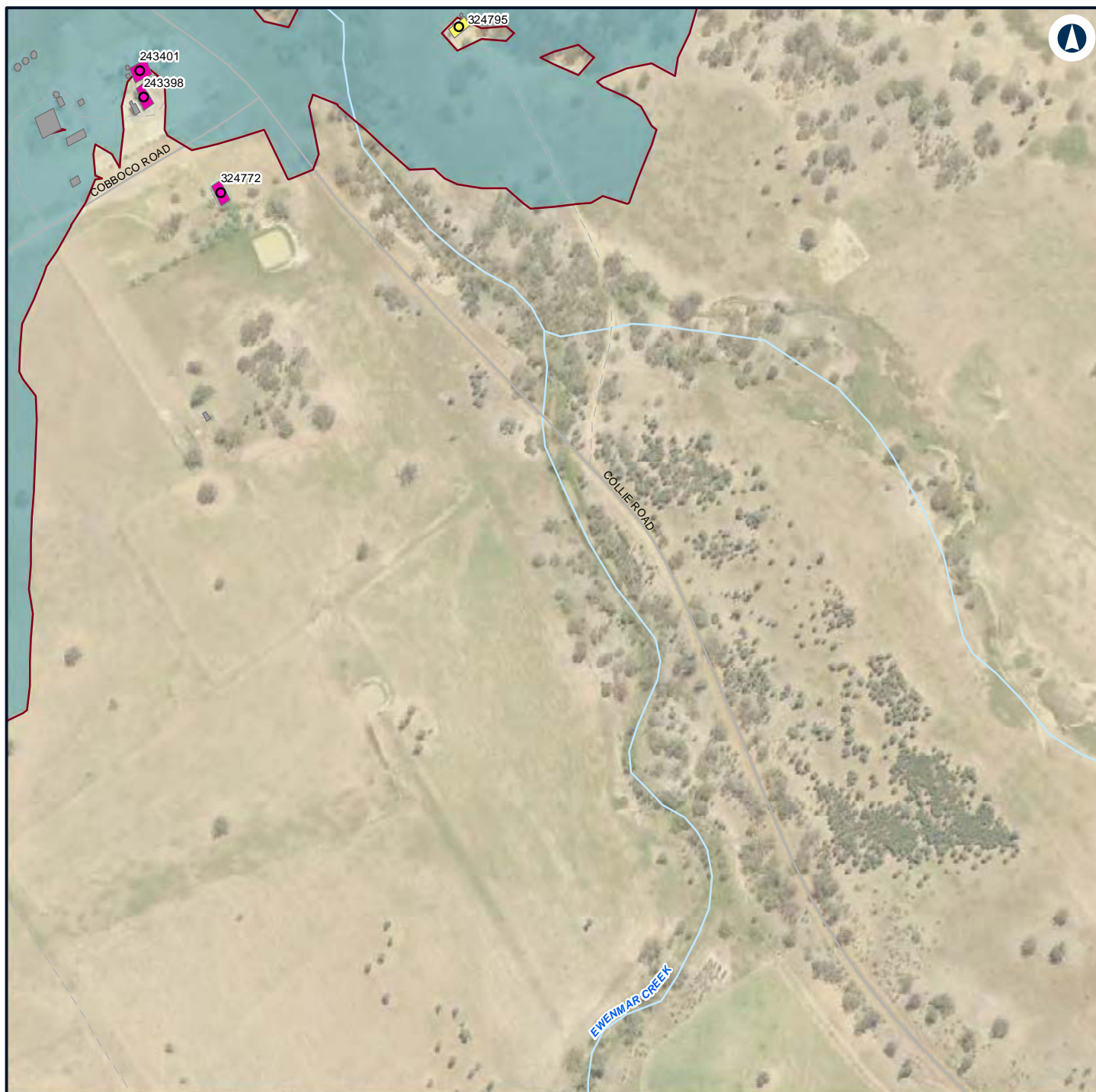

LEGEND

Structure type

- Community
- Residential
- Community
- Other
- Residential

— Night-time noise management level

Noise level (dBA L_{Aeq} 15 minute)

35 - 40

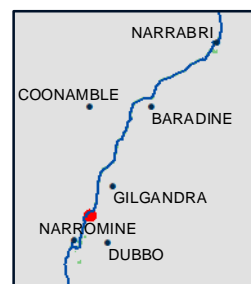

NARROMINE TO NARRABRI

Construction noise contours, Scenario RAIL03 - Stripping Topsoil

Appendix F - Page 154 of 745

0 0.1 0.2
Km

Coordinate System: GDA 1994 MGA Zone 55

ARTC makes no representation or warranty and assumes no duty of care or other responsibility to any party as to the completeness, accuracy or suitability of the information contained in this GIS map. The GIS map has been prepared from material provided to ARTC by an external source and ARTC has not taken any steps to verify the completeness, accuracy or suitability of that material. ARTC will not be responsible for any loss or damage suffered as a result of any person whatsoever placing reliance upon the information contained within this GIS map.

Date: 7/06/2022

Paper: A4

Author: GHD

Scale: 1:5,960

Data Sources: Basemap layers: NSWSS; All other layers: JacobsGHD

INLAND RAIL **ARTC**

The Australian Government is delivering Inland Rail through the Australian Rail Track Corporation (ARTC) in partnership with the private sector.

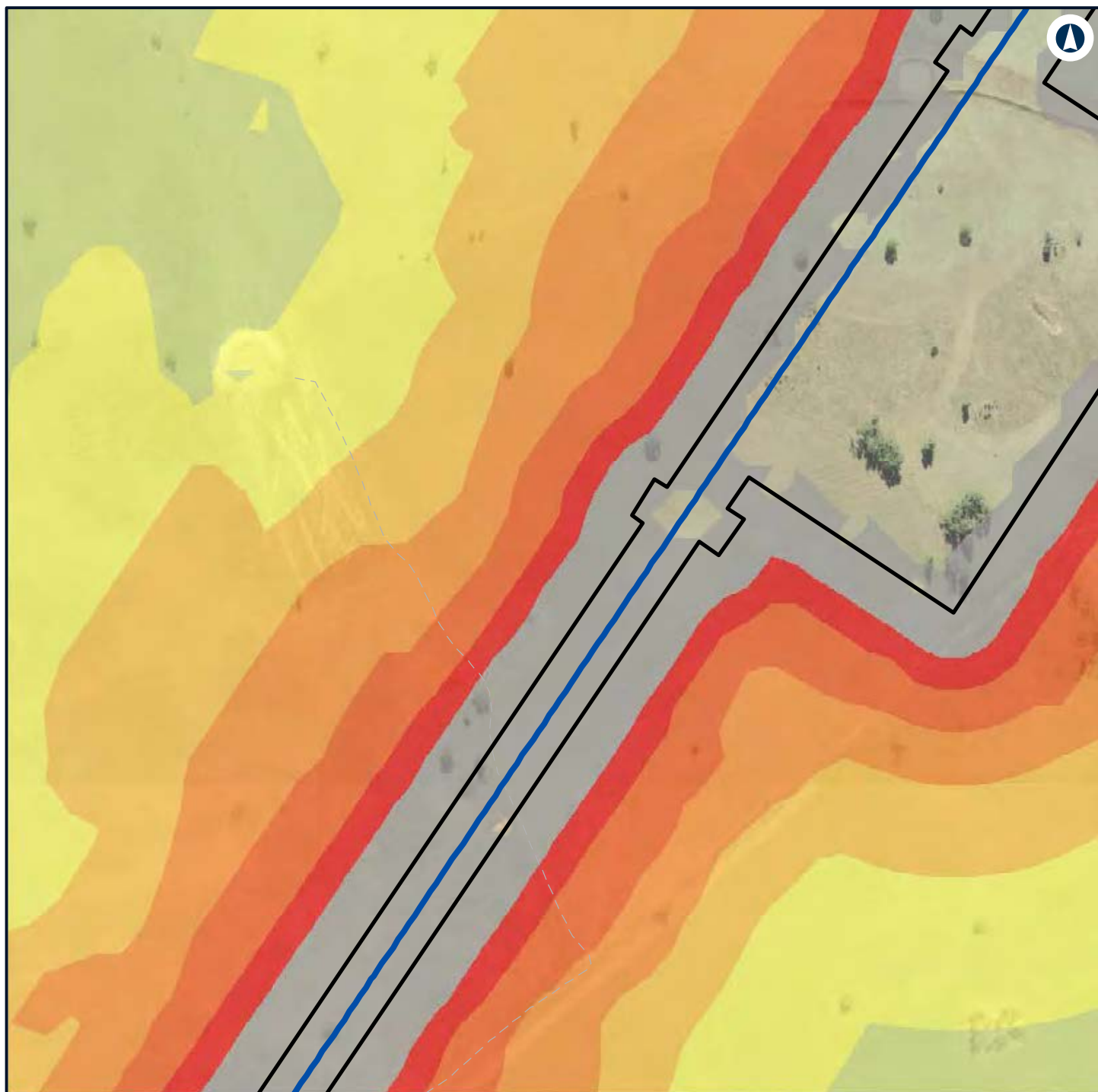

LEGEND

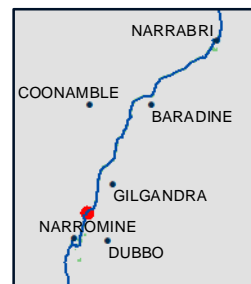
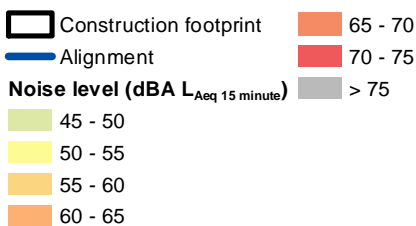

NARROMINE TO NARRABRI

Construction noise contours, Scenario RAIL03 - Stripping Topsoil

Appendix F - Page 155 of 745



Coordinate System: GDA 1994 MGA Zone 55

ARTC makes no representation or warranty and assumes no duty of care or other responsibility to any party as to the completeness, accuracy or suitability of the information contained in this GIS map. The GIS map has been prepared from material provided to ARTC by an external source and ARTC has not taken any steps to verify the completeness, accuracy or suitability of that material. ARTC will not be responsible for any loss or damage suffered as a result of any person whatsoever placing reliance upon the information contained within this GIS map.

Date: 7/06/2022

Paper: A4

Author: GHD

Scale: 1:5,960

Data Sources: Basemap layers: NSWSS; All other layers: JacobsGHD

INLAND RAIL **ARTC**

The Australian Government is delivering Inland Rail through the Australian Rail Track Corporation (ARTC) in partnership with the private sector.

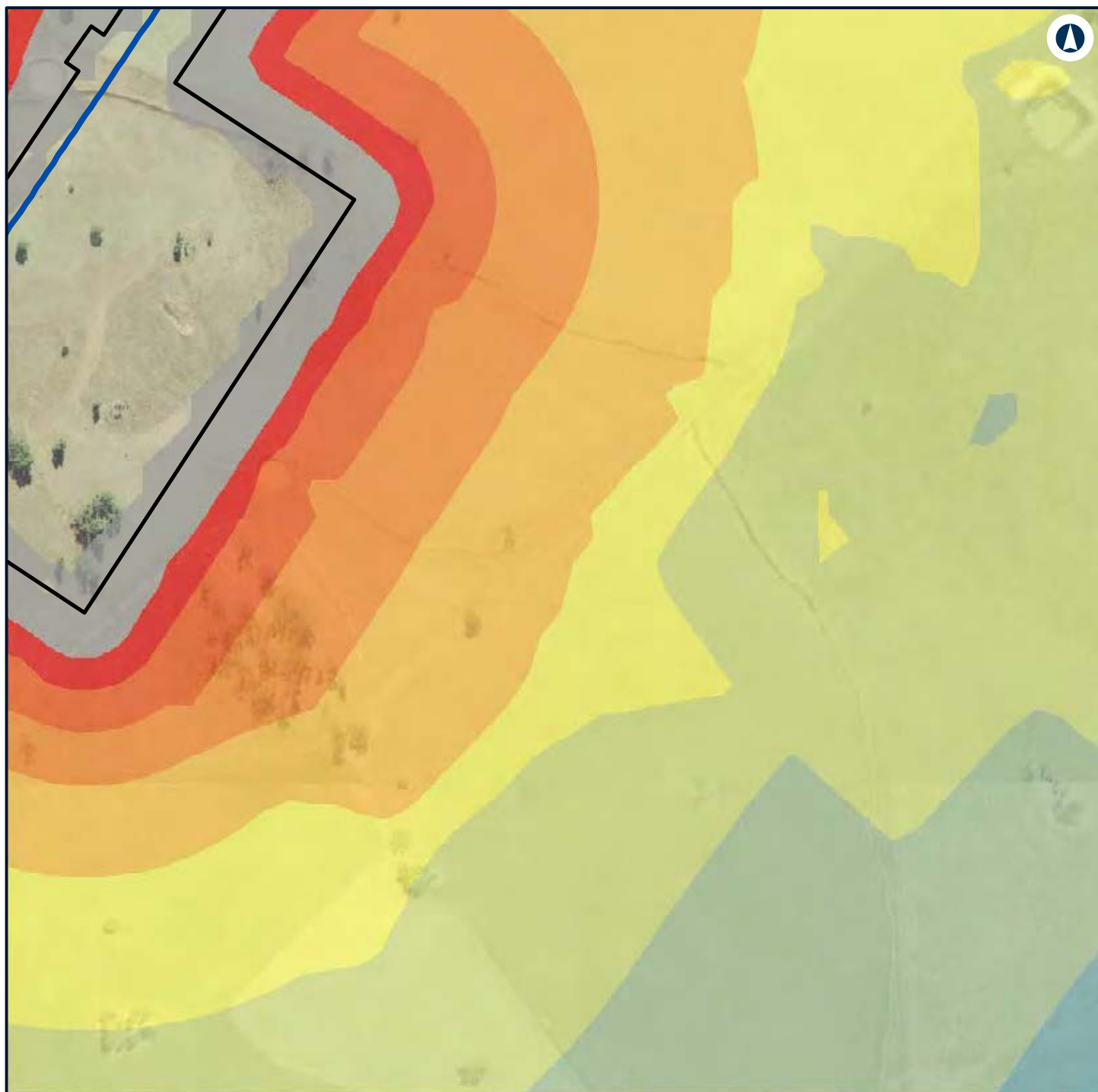

LEGEND

Construction footprint	55 - 60
Alignment	60 - 65
Noise level (dBA L_{Aeq} 15 minute)	65 - 70
35 - 40	70 - 75
40 - 45	> 75
45 - 50	
50 - 55	

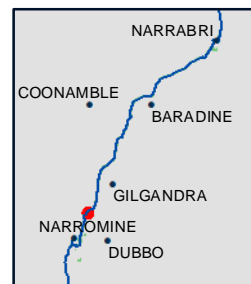

NARROMINE TO NARRABRI

Construction noise contours, Scenario RAIL03 - Stripping Topsoil

Appendix F - Page 156 of 745



Coordinate System: GDA 1994 MGA Zone 55

ARTC makes no representation or warranty and assumes no duty of care or other responsibility to any party as to the completeness, accuracy or suitability of the information contained in this GIS map. The GIS map has been prepared from material provided to ARTC by an external source and ARTC has not taken any steps to verify the completeness, accuracy or suitability of that material. ARTC will not be responsible for any loss or damage suffered as a result of any person whatsoever placing reliance upon the information contained within this GIS map.

Date: 7/06/2022
 Author: GHD
 Data Sources: Basemap layers: NSWSS; All other layers: JacobsGHD

Paper: A4
 Scale: 1:5,960

INLAND RAIL **ARTC**

The Australian Government is delivering Inland Rail through the Australian Rail Track Corporation (ARTC) in partnership with the private sector.

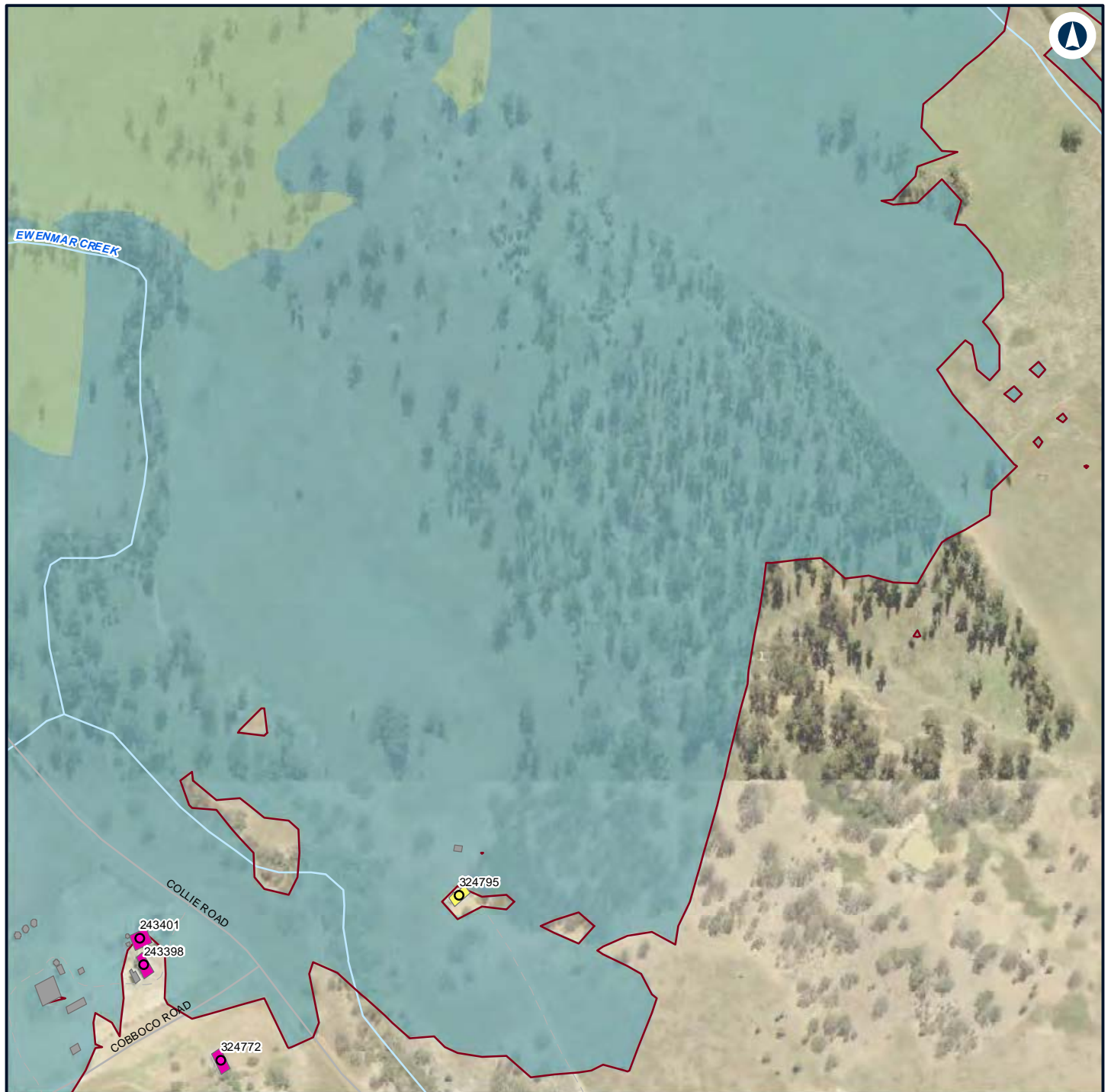

LEGEND

Structure type

- Community
- Residential
- Community
- Other
- Residential
- Night-time noise management level

Noise level (dBA L_{Aeq} 15 minute)

- 35 - 40
- 40 - 45



NARROMINE TO NARRABRI

Construction noise contours, Scenario RAIL03 - Stripping Topsoil

Appendix F - Page 157 of 745

0 0.1 0.2
Km

Coordinate System: GDA 1994 MGA Zone 55

ARTC makes no representation or warranty and assumes no duty of care or other responsibility to any party as to the completeness, accuracy or suitability of the information contained in this GIS map. The GIS map has been prepared from material provided to ARTC by an external source and ARTC has not taken any steps to verify the completeness, accuracy or suitability of that material. ARTC will not be responsible for any loss or damage suffered as a result of any person whatsoever placing reliance upon the information contained within this GIS map.

Date: 7/06/2022

Paper: A4

Author: GHD

Scale: 1:5,960

Data Sources: Basemap layers: NSWSS; All other layers: JacobsGHD

INLAND RAIL **ARTC**

The Australian Government is delivering Inland Rail through the Australian Rail Track Corporation (ARTC) in partnership with the private sector.

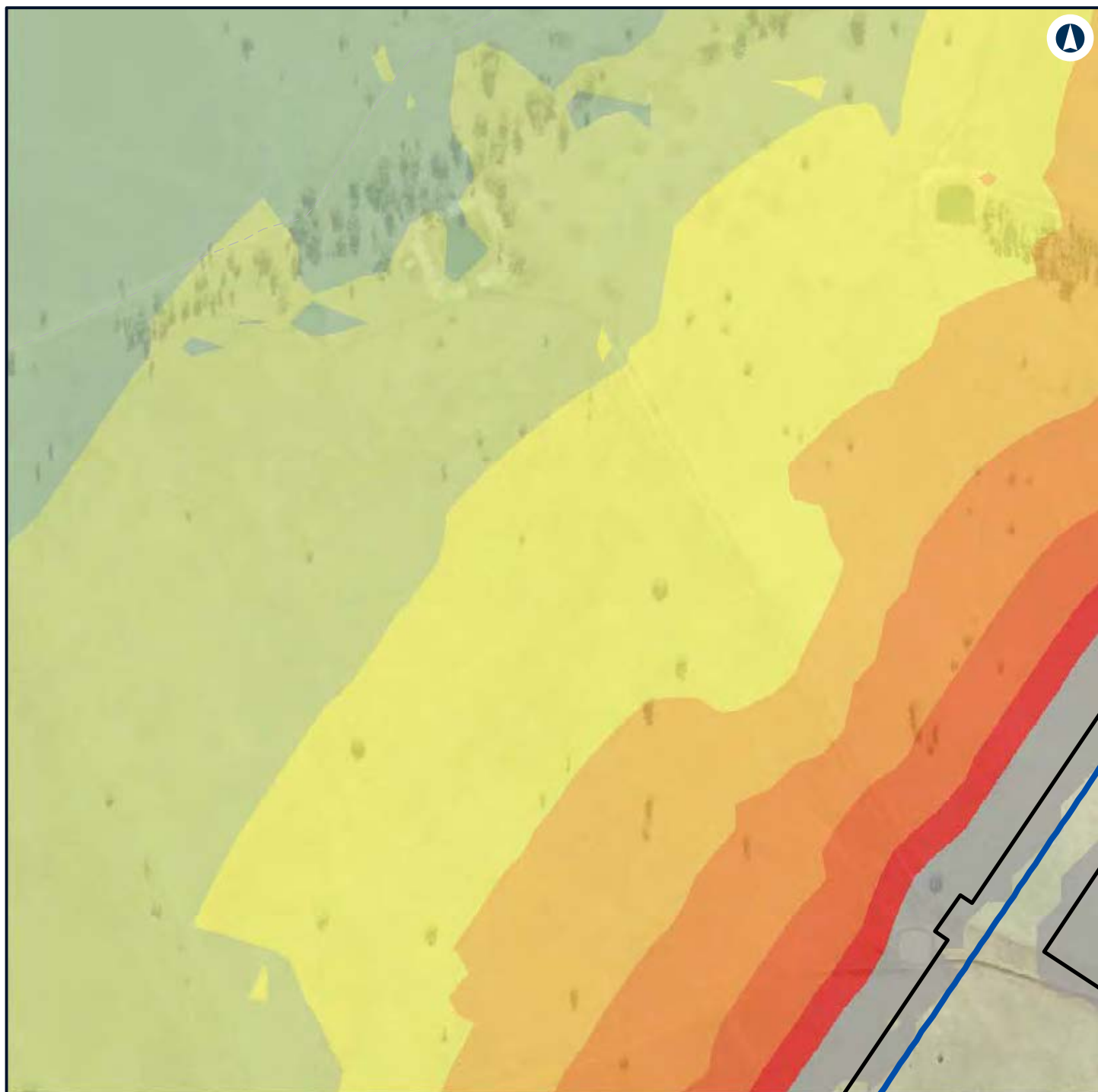

LEGEND

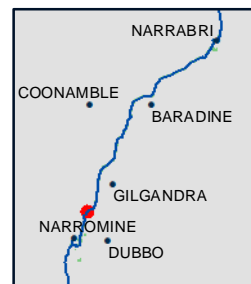

NARROMINE TO NARRABRI

Construction noise contours, Scenario RAIL03 - Stripping Topsoil

Appendix F - Page 158 of 745



Coordinate System: GDA 1994 MGA Zone 55

ARTC makes no representation or warranty and assumes no duty of care or other responsibility to any party as to the completeness, accuracy or suitability of the information contained in this GIS map. The GIS map has been prepared from material provided to ARTC by an external source and ARTC has not taken any steps to verify the completeness, accuracy or suitability of that material. ARTC will not be responsible for any loss or damage suffered as a result of any person whatsoever placing reliance upon the information contained within this GIS map.

Date: 7/06/2022

Paper: A4

Author: GHD

Scale: 1:5,960

Data Sources: Basemap layers: NSWSS; All other layers: JacobsGHD

INLAND RAIL **ARTC**

The Australian Government is delivering Inland Rail through the Australian Rail Track Corporation (ARTC) in partnership with the private sector.

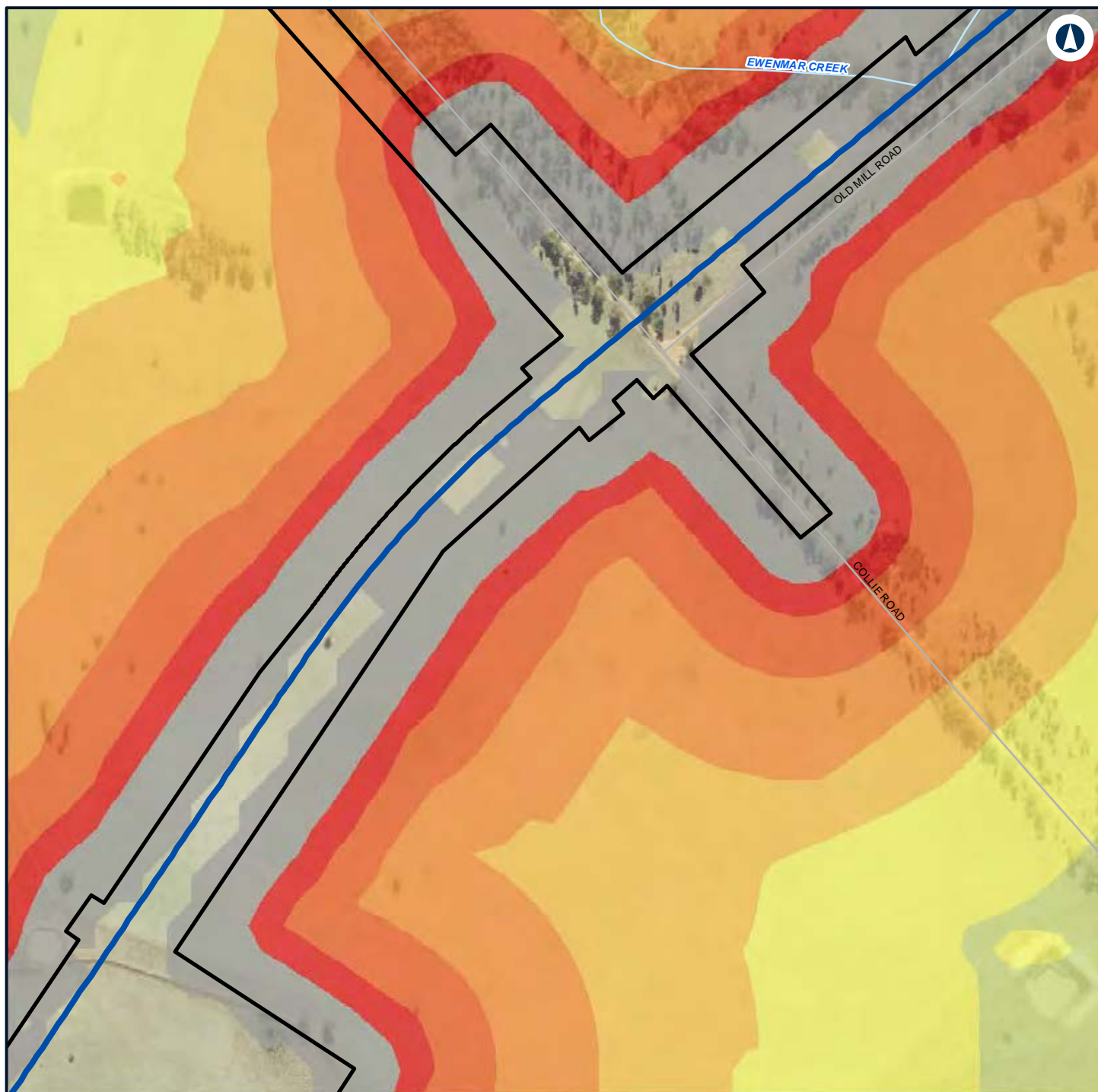

LEGEND

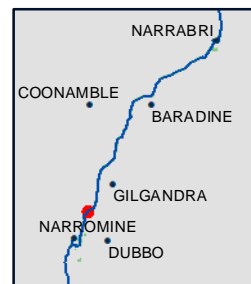
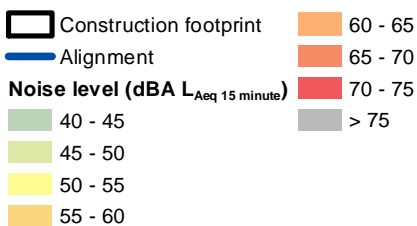

NARROMINE TO NARRABRI

Construction noise contours, Scenario RAIL03 - Stripping Topsoil

Appendix F - Page 159 of 745



Coordinate System: GDA 1994 MGA Zone 55

ARTC makes no representation or warranty and assumes no duty of care or other responsibility to any party as to the completeness, accuracy or suitability of the information contained in this GIS map. The GIS map has been prepared from material provided to ARTC by an external source and ARTC has not taken any steps to verify the completeness, accuracy or suitability of that material. ARTC will not be responsible for any loss or damage suffered as a result of any person whatsoever placing reliance upon the information contained within this GIS map.

Date: 7/06/2022

Paper: A4

Author: GHD

Scale: 1:5,960

Data Sources: Basemap layers: NSWSS; All other layers: JacobsGHD

INLAND RAIL **ARTC**

The Australian Government is delivering Inland Rail through the Australian Rail Track Corporation (ARTC) in partnership with the private sector.

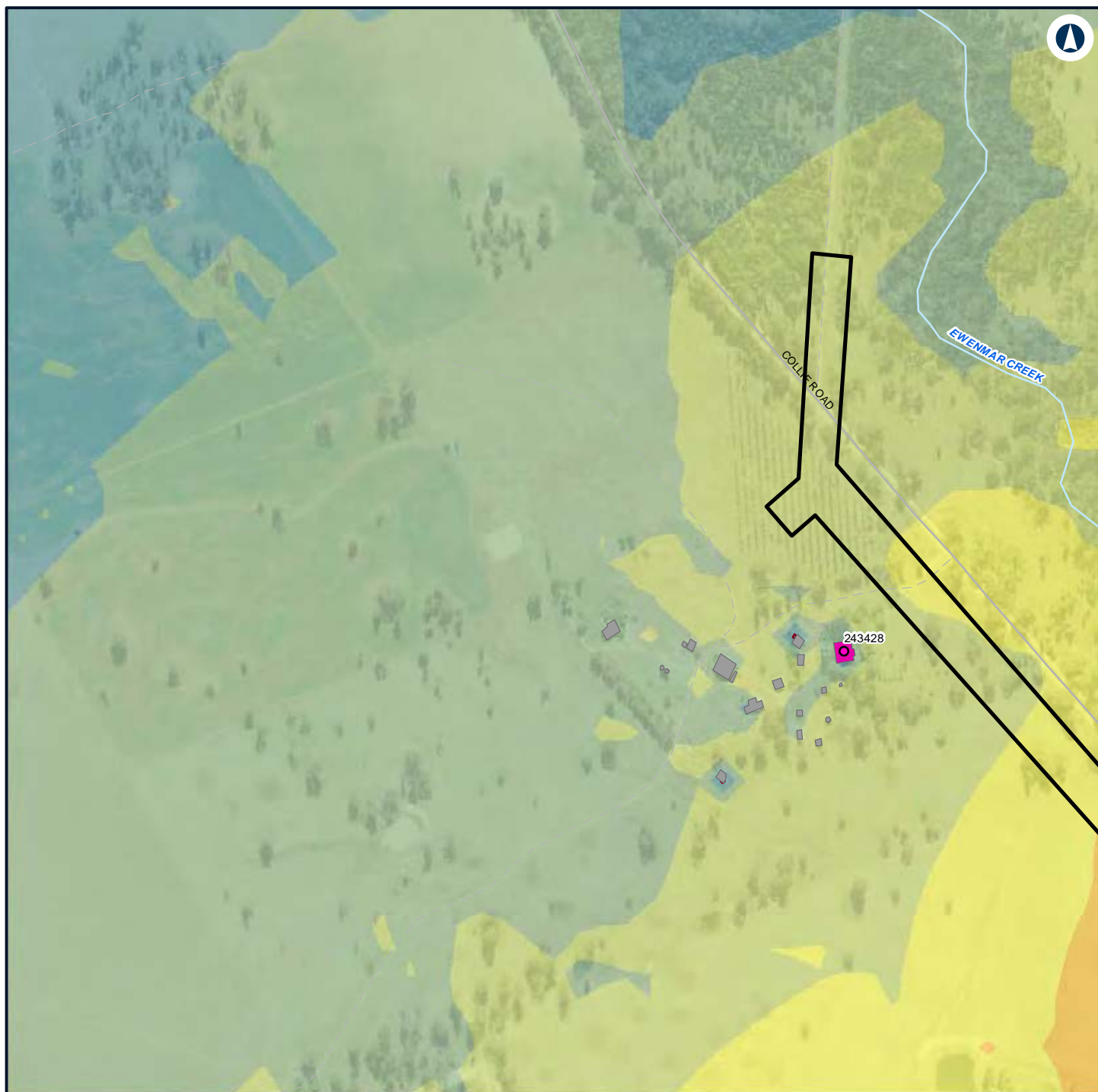

LEGEND

Construction footprint

Structure type

Residential

Other

Residential

Night-time noise management level

Noise level (dBA L_{Aeq} 15 minute)

35 - 40

40 - 45

45 - 50

50 - 55

55 - 60

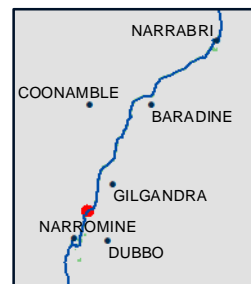

NARROMINE TO NARRABRI

Construction noise contours, Scenario RAIL03 - Stripping Topsoil

Appendix F - Page 160 of 745

0 0.1 0.2
Km

Coordinate System: GDA 1994 MGA Zone 55

ARTC makes no representation or warranty and assumes no duty of care or other responsibility to any party as to the completeness, accuracy or suitability of the information contained in this GIS map. The GIS map has been prepared from material provided to ARTC by an external source and ARTC has not taken any steps to verify the completeness, accuracy or suitability of that material. ARTC will not be responsible for any loss or damage suffered as a result of any person whatsoever placing reliance upon the information contained within this GIS map.

Date: 7/06/2022

Paper: A4

Author: GHD

Scale: 1:5,960

Data Sources: Basemap layers: NSWSS; All other layers: JacobsGHD

INLAND RAIL **ARTC**

The Australian Government is delivering Inland Rail through the Australian Rail Track Corporation (ARTC) in partnership with the private sector.

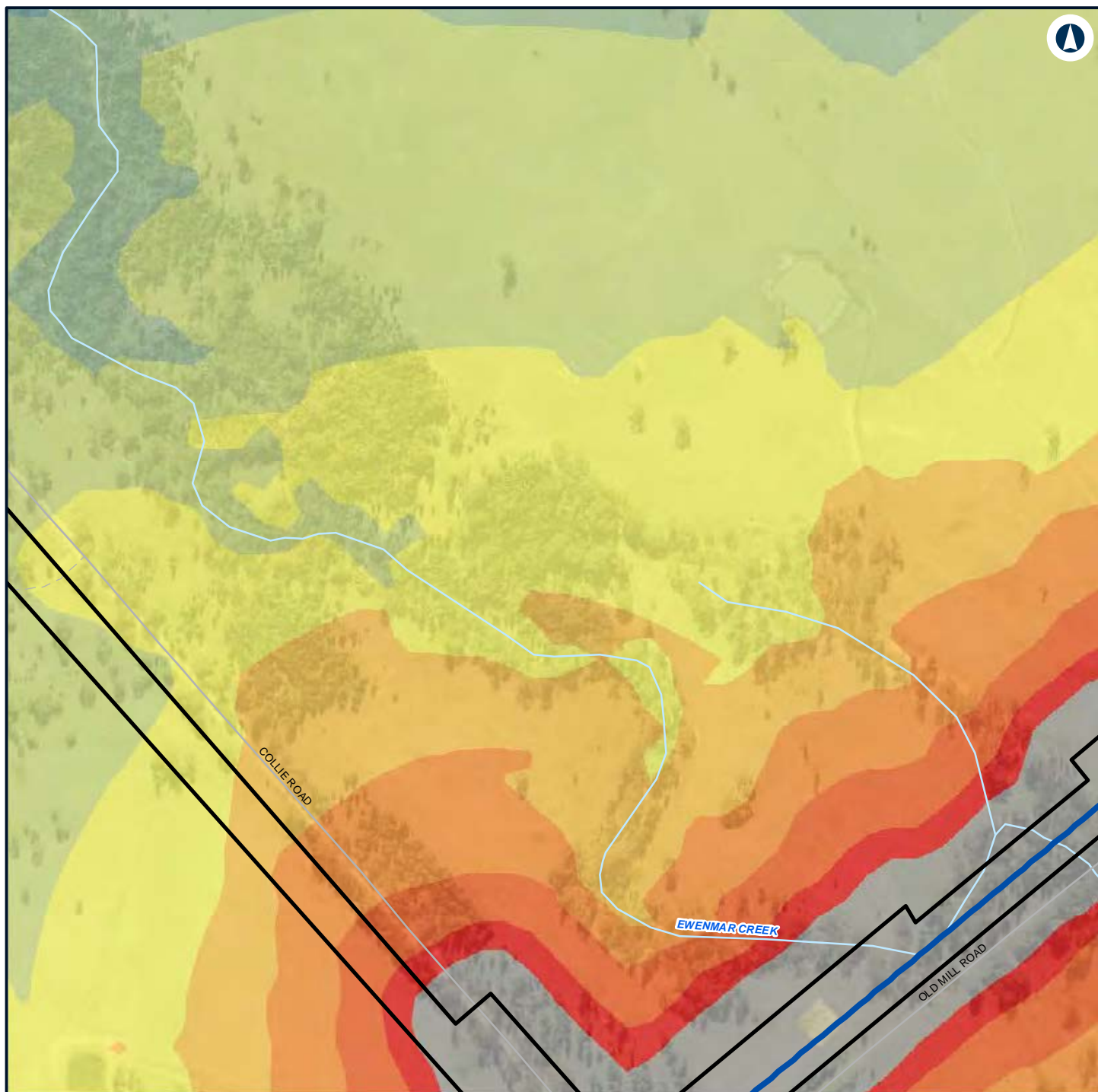

LEGEND

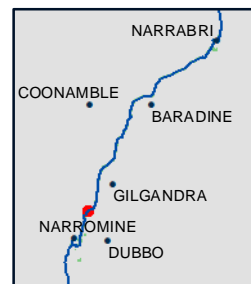
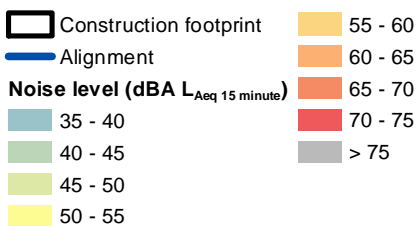

NARROMINE TO NARRABRI

Construction noise contours, Scenario RAIL03 - Stripping Topsoil

Appendix F - Page 161 of 745



Coordinate System: GDA 1994 MGA Zone 55

ARTC makes no representation or warranty and assumes no duty of care or other responsibility to any party as to the completeness, accuracy or suitability of the information contained in this GIS map. The GIS map has been prepared from material provided to ARTC by an external source and ARTC has not taken any steps to verify the completeness, accuracy or suitability of that material. ARTC will not be responsible for any loss or damage suffered as a result of any person whatsoever placing reliance upon the information contained within this GIS map.

Date: 7/06/2022

Paper: A4

Author: GHD

Scale: 1:5,960

Data Sources: Basemap layers: NSWSS; All other layers: JacobsGHD

INLAND RAIL **ARTC**

The Australian Government is delivering Inland Rail through the Australian Rail Track Corporation (ARTC) in partnership with the private sector.

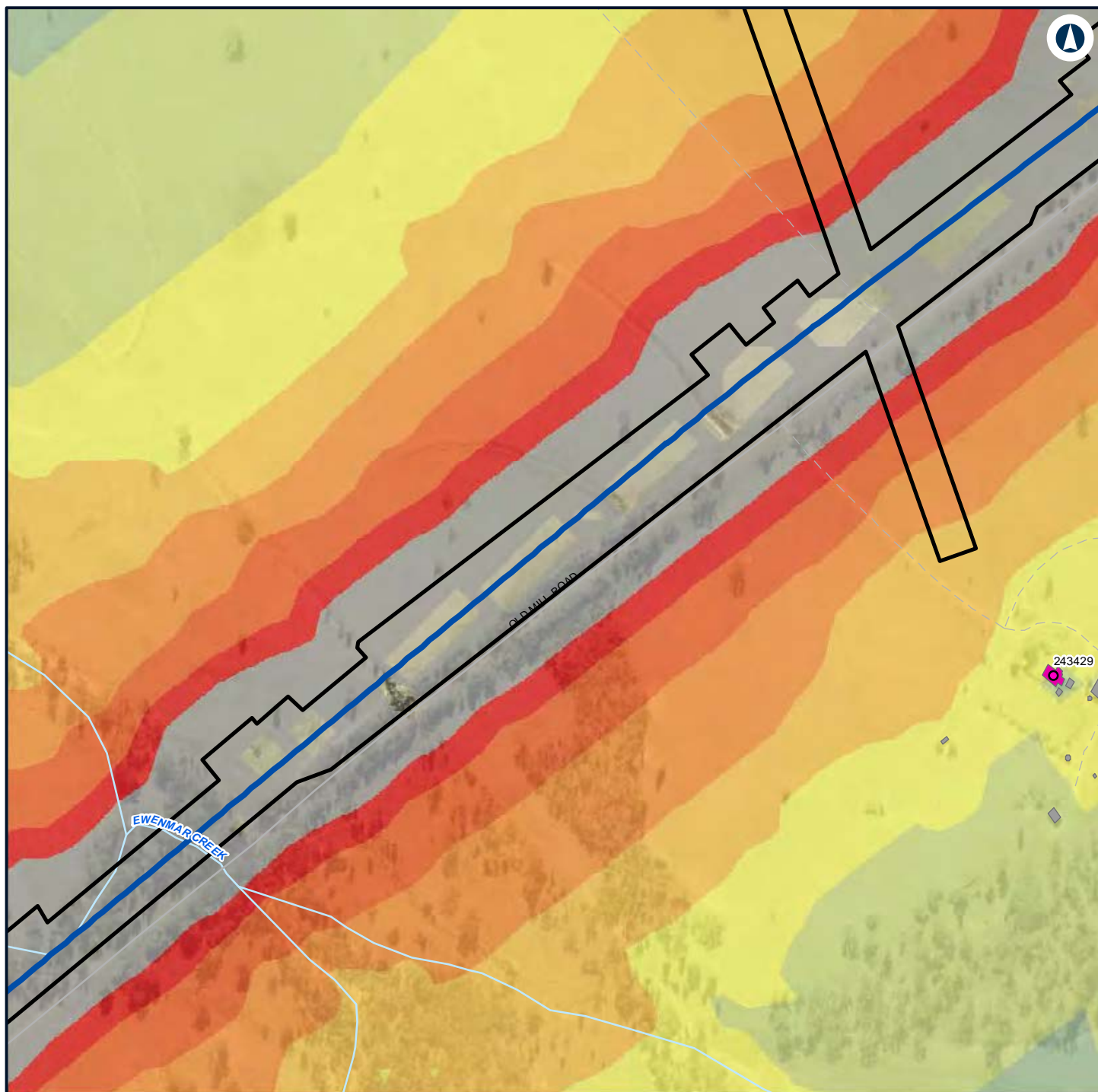

LEGEND

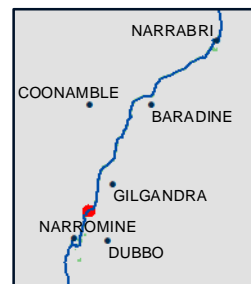
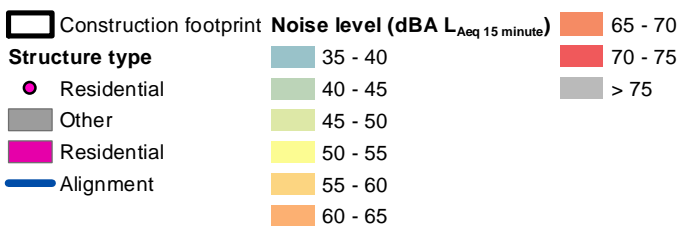

NARROMINE TO NARRABRI

Construction noise contours, Scenario RAIL03 - Stripping Topsoil

Appendix F - Page 162 of 745



Coordinate System: GDA 1994 MGA Zone 55

ARTC makes no representation or warranty and assumes no duty of care or other responsibility to any party as to the completeness, accuracy or suitability of the information contained in this GIS map. The GIS map has been prepared from material provided to ARTC by an external source and ARTC has not taken any steps to verify the completeness, accuracy or suitability of that material. ARTC will not be responsible for any loss or damage suffered as a result of any person whatsoever placing reliance upon the information contained within this GIS map.

Date: 7/06/2022

Paper: A4

Author: GHD

Scale: 1:5,960

Data Sources: Basemap layers: NSWSS; All other layers: JacobsGHD

INLAND RAIL **ARTC**

The Australian Government is delivering Inland Rail through the Australian Rail Track Corporation (ARTC) in partnership with the private sector.

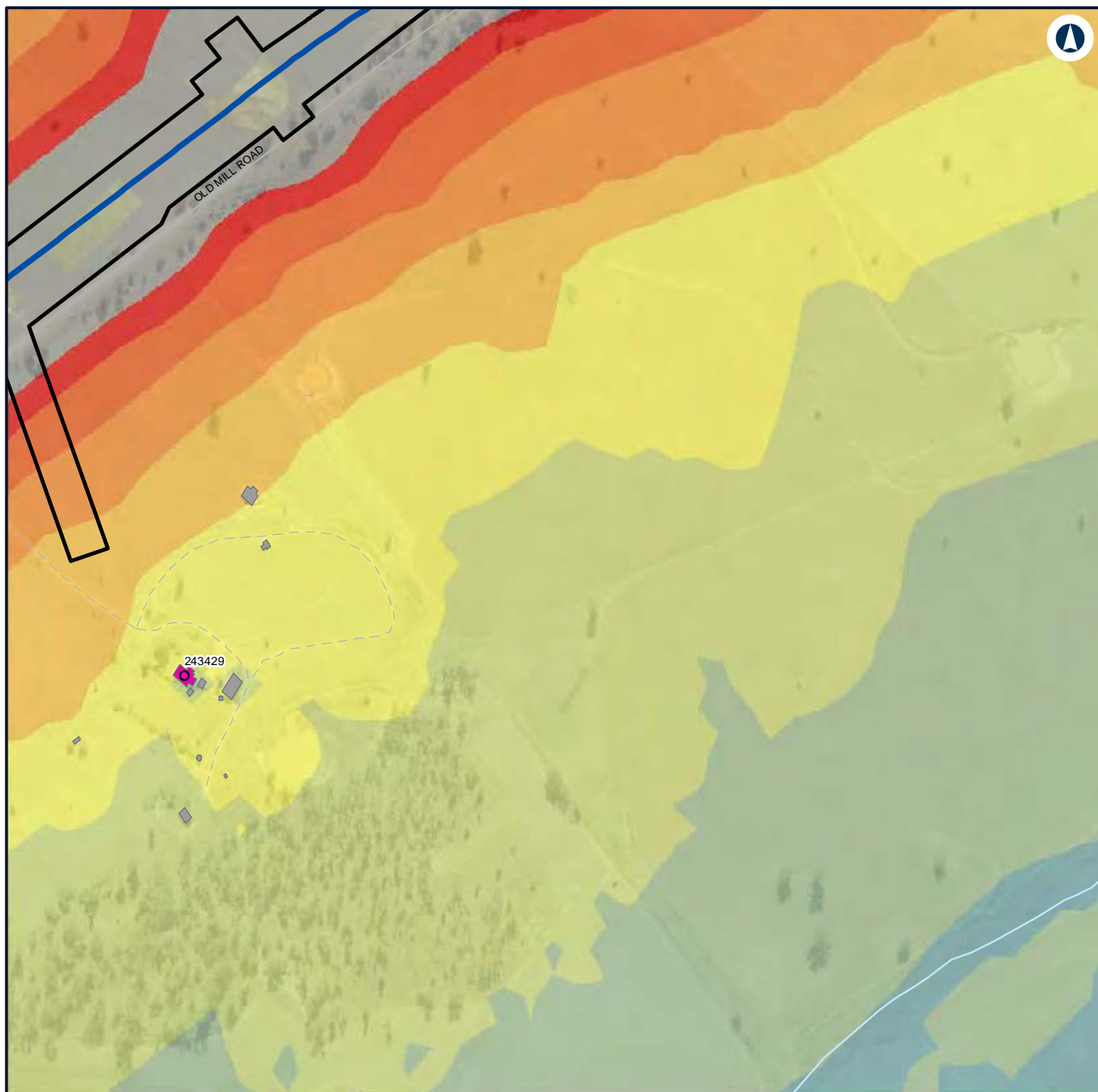

LEGEND

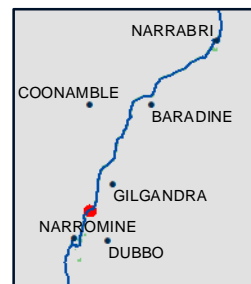
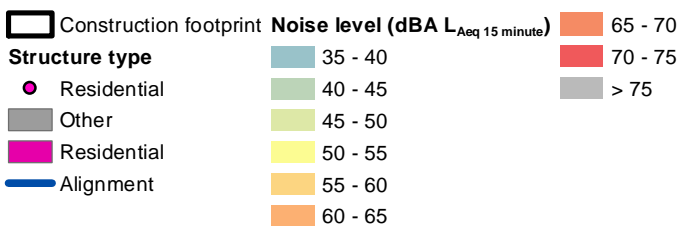

NARROMINE TO NARRABRI

Construction noise contours, Scenario RAIL03 - Stripping Topsoil

Appendix F - Page 163 of 745



Coordinate System: GDA 1994 MGA Zone 55

ARTC makes no representation or warranty and assumes no duty of care or other responsibility to any party as to the completeness, accuracy or suitability of the information contained in this GIS map. The GIS map has been prepared from material provided to ARTC by an external source and ARTC has not taken any steps to verify the completeness, accuracy or suitability of that material. ARTC will not be responsible for any loss or damage suffered as a result of any person whatsoever placing reliance upon the information contained within this GIS map.

Date: 7/06/2022

Paper: A4

Author: GHD

Scale: 1:5,960

Data Sources: Basemap layers: NSWSS; All other layers: JacobsGHD

INLAND RAIL **ARTC**

The Australian Government is delivering Inland Rail through the Australian Rail Track Corporation (ARTC) in partnership with the private sector.

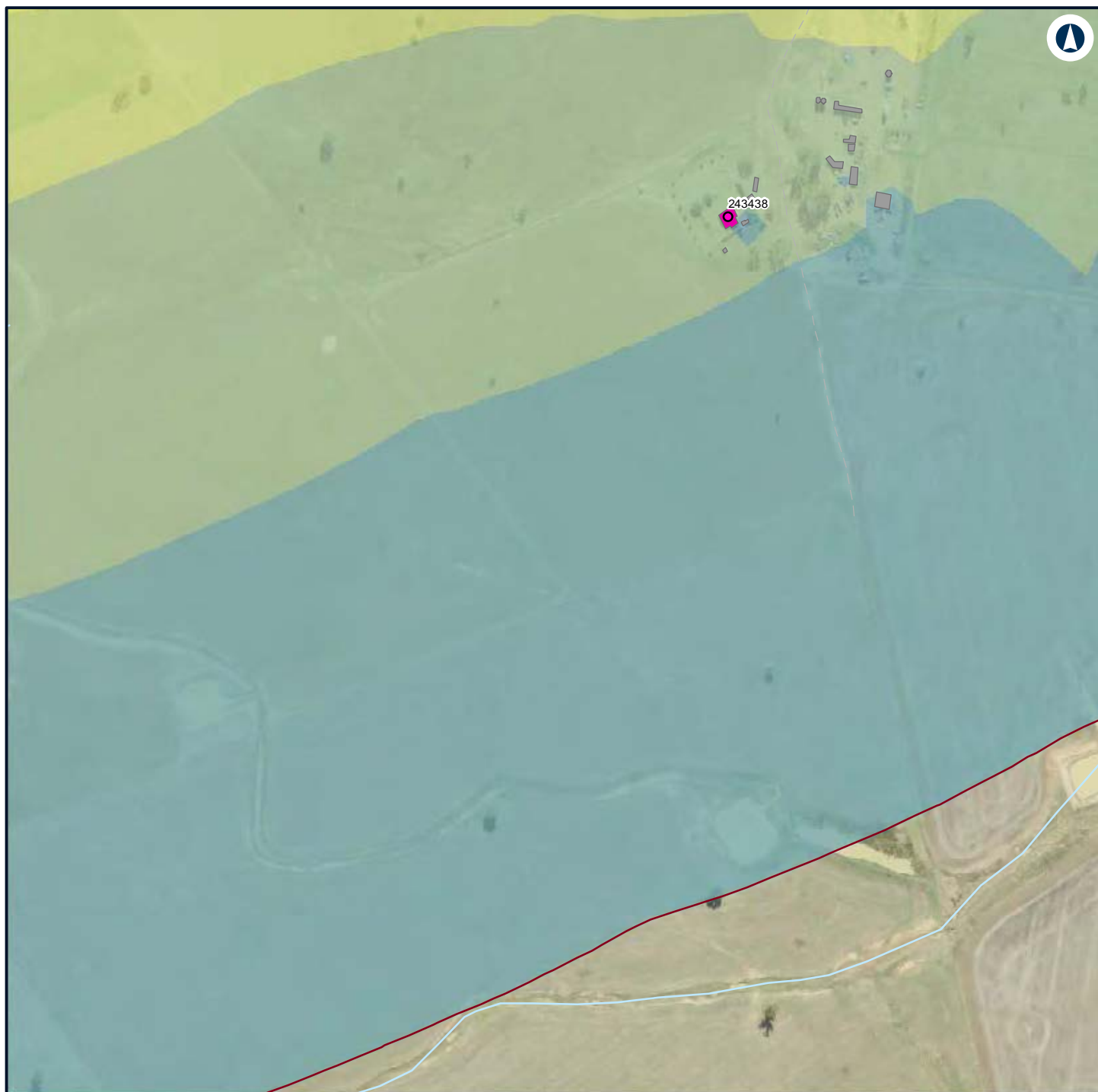

LEGEND

Structure type

● Residential

■ Other

■ Residential

— Night-time noise management level

Noise level (dBA L_{Aeq} 15 minute)

■ 35 - 40

■ 40 - 45

■ 45 - 50

■ 50 - 55

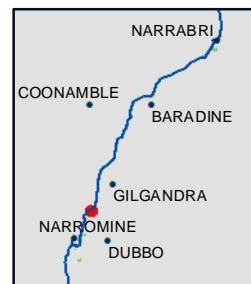

NARROMINE TO NARRABRI

Construction noise contours, Scenario RAIL03 - Stripping Topsoil

Appendix F - Page 164 of 745

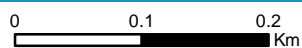

Coordinate System: GDA 1994 MGA Zone 55

ARTC makes no representation or warranty and assumes no duty of care or other responsibility to any party as to the completeness, accuracy or suitability of the information contained in this GIS map. The GIS map has been prepared from material provided to ARTC by an external source and ARTC has not taken any steps to verify the completeness, accuracy or suitability of that material. ARTC will not be responsible for any loss or damage suffered as a result of any person whatsoever placing reliance upon the information contained within this GIS map.

Date: 7/06/2022

Paper: A4

Author: GHD

Scale: 1:5,960

Data Sources: Basemap layers: NSWSS; All other layers: JacobsGHD

INLAND RAIL **ARTC**

The Australian Government is delivering Inland Rail through the Australian Rail Track Corporation (ARTC) in partnership with the private sector.



LEGEND

Structure type

● Residential

■ Other

■ Residential

— Night-time noise management level

Noise level (dBA L_{Aeq} 15 minute)

■ 35 - 40

■ 40 - 45

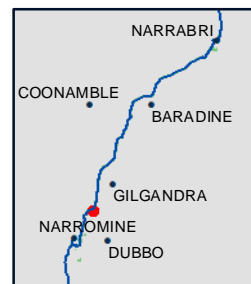

NARROMINE TO NARRABRI

Construction noise contours, Scenario RAIL03 - Stripping Topsoil

Appendix F - Page 165 of 745

0 0.1 0.2
Km

Coordinate System: GDA 1994 MGA Zone 55

ARTC makes no representation or warranty and assumes no duty of care or other responsibility to any party as to the completeness, accuracy or suitability of the information contained in this GIS map. The GIS map has been prepared from material provided to ARTC by an external source and ARTC has not taken any steps to verify the completeness, accuracy or suitability of that material. ARTC will not be responsible for any loss or damage suffered as a result of any person whatsoever placing reliance upon the information contained within this GIS map.

Date: 7/06/2022

Paper: A4

Author: GHD

Scale: 1:5,960

Data Sources: Basemap layers: NSWSS; All other layers: JacobsGHD

INLAND RAIL **ARTC**

The Australian Government is delivering Inland Rail through the Australian Rail Track Corporation (ARTC) in partnership with the private sector.

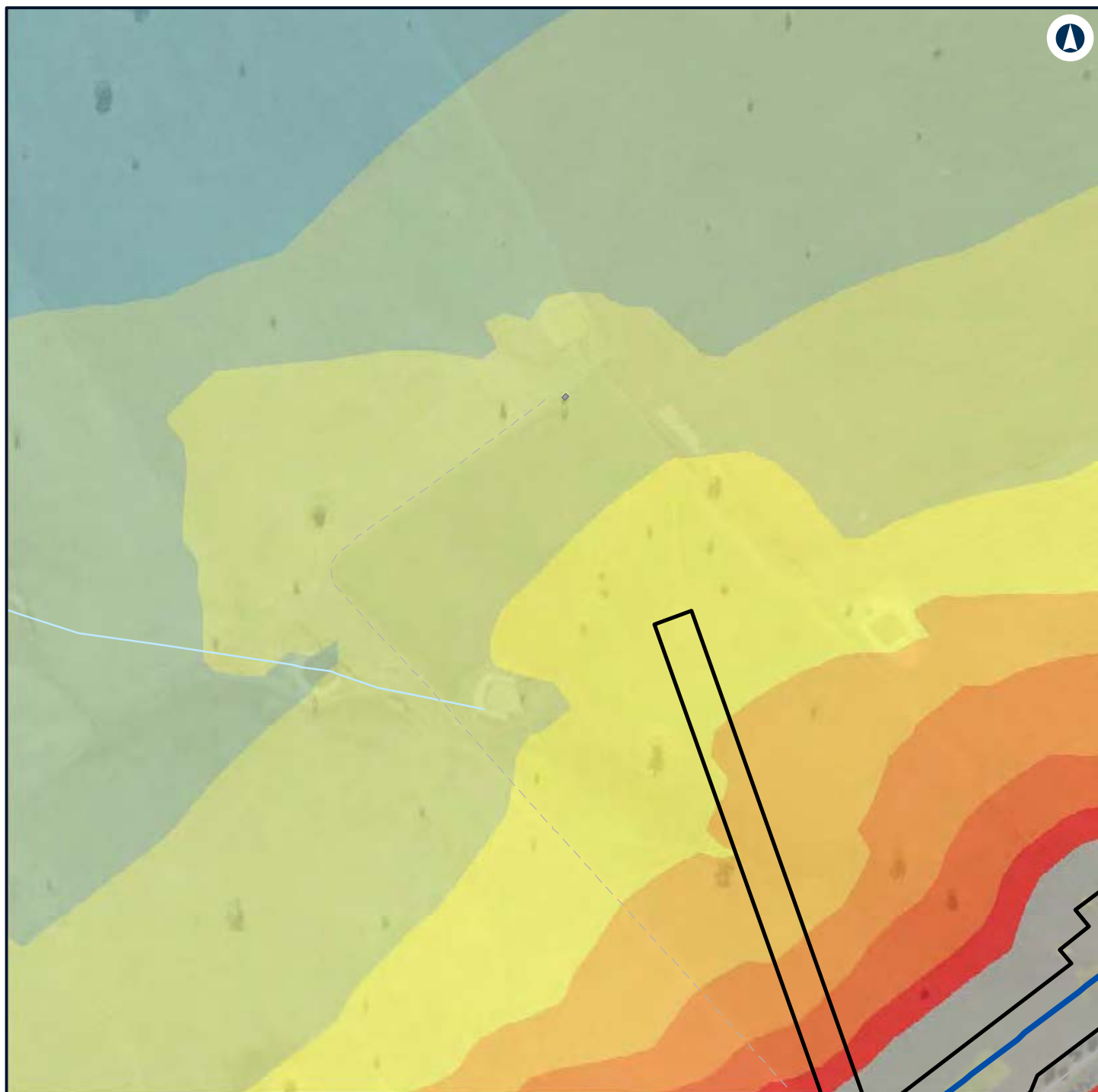

LEGEND

Construction footprint	50 - 55
Other	55 - 60
Alignment	60 - 65
Noise level (dBA L_{Aeq} 15 minute)	65 - 70
35 - 40	70 - 75
40 - 45	> 75
45 - 50	



NARROMINE TO NARRABRI

Construction noise contours, Scenario RAIL03 - Stripping Topsoil

Appendix F - Page 166 of 745



Coordinate System: GDA 1994 MGA Zone 55

ARTC makes no representation or warranty and assumes no duty of care or other responsibility to any party as to the completeness, accuracy or suitability of the information contained in this GIS map. The GIS map has been prepared from material provided to ARTC by an external source and ARTC has not taken any steps to verify the completeness, accuracy or suitability of that material. ARTC will not be responsible for any loss or damage suffered as a result of any person whatsoever placing reliance upon the information contained within this GIS map.

Date: 7/06/2022

Paper: A4

Author: GHD

Scale: 1:5,960

Data Sources: Basemap layers: NSWSS; All other layers: JacobsGHD

INLAND RAIL **ARTC**

The Australian Government is delivering Inland Rail through the Australian Rail Track Corporation (ARTC) in partnership with the private sector.

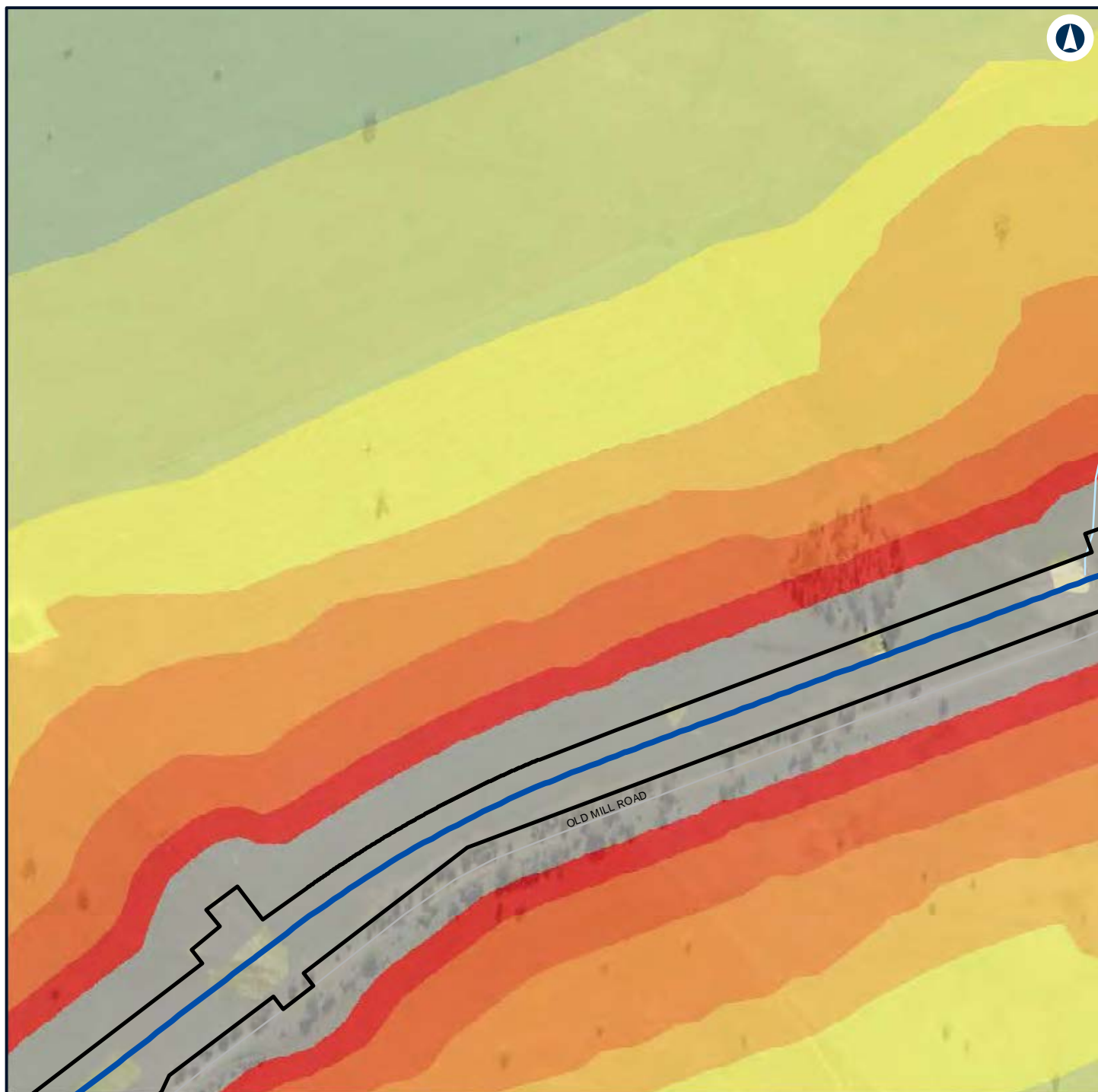

LEGEND

Construction footprint	60 - 65
Alignment	65 - 70
Noise level (dBA L_{Aeq} 15 minute)	70 - 75
40 - 45	> 75
45 - 50	
50 - 55	
55 - 60	

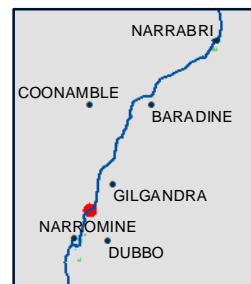

NARROMINE TO NARRABRI

Construction noise contours, Scenario RAIL03 - Stripping Topsoil

Appendix F - Page 167 of 745



Coordinate System: GDA 1994 MGA Zone 55

ARTC makes no representation or warranty and assumes no duty of care or other responsibility to any party as to the completeness, accuracy or suitability of the information contained in this GIS map. The GIS map has been prepared from material provided to ARTC by an external source and ARTC has not taken any steps to verify the completeness, accuracy or suitability of that material. ARTC will not be responsible for any loss or damage suffered as a result of any person whatsoever placing reliance upon the information contained within this GIS map.

Date: 7/06/2022

Paper: A4

Author: GHD

Scale: 1:5,960

Data Sources: Basemap layers: NSWSS; All other layers: JacobsGHD

INLAND RAIL **ARTC**

The Australian Government is delivering Inland Rail through the Australian Rail Track Corporation (ARTC) in partnership with the private sector.

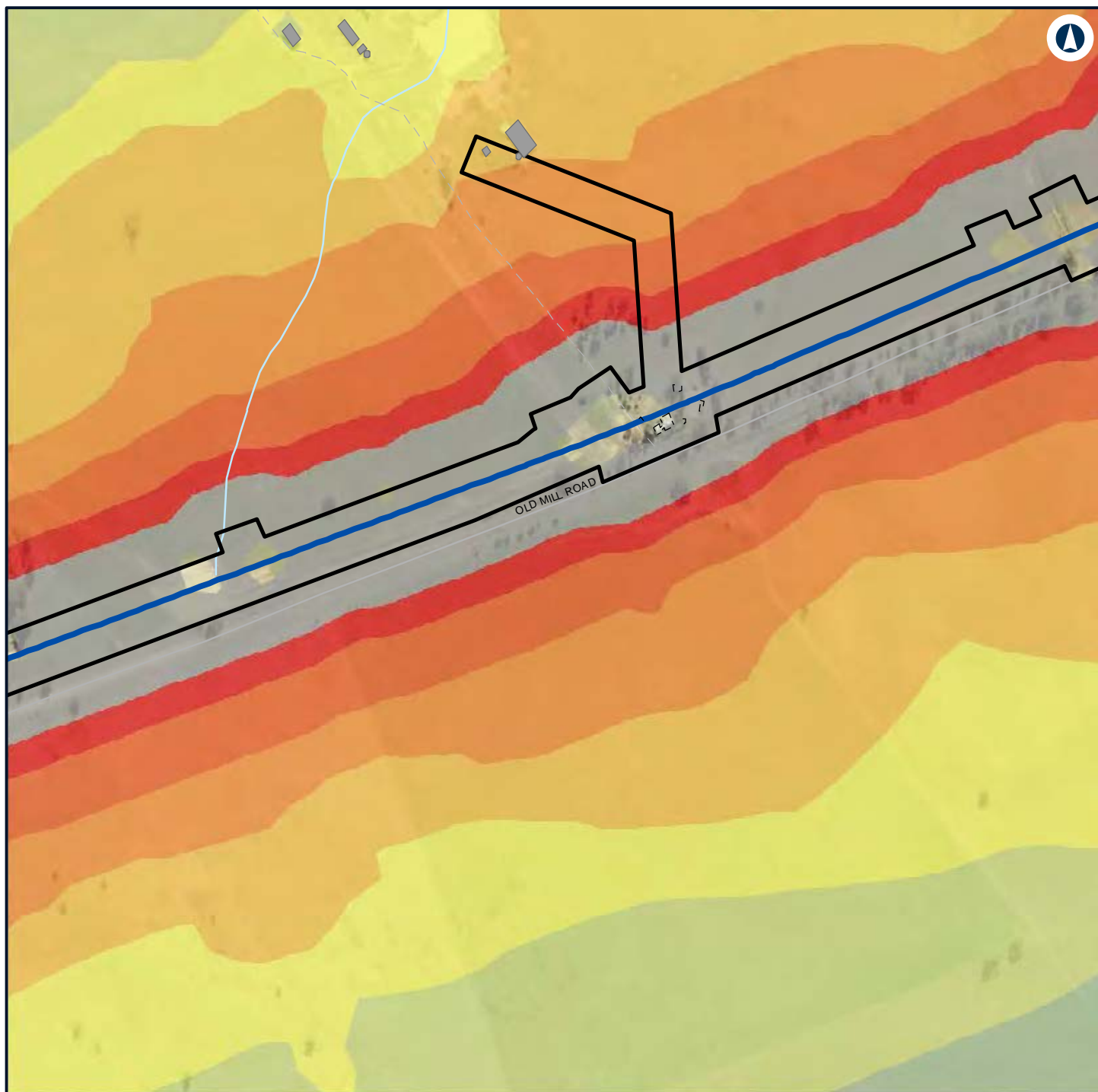

LEGEND

Construction footprint	45 - 50
DEMOLISH - Other	50 - 55
DEMOLISH - Residential	55 - 60
Other	60 - 65
Alignment	65 - 70
Noise level (dBA L_{Aeq} 15 minute)	70 - 75
40 - 45	> 75

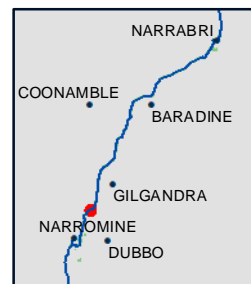

NARROMINE TO NARRABRI

Construction noise contours, Scenario RAIL03 - Stripping Topsoil

Appendix F - Page 168 of 745



Coordinate System: GDA 1994 MGA Zone 55

ARTC makes no representation or warranty and assumes no duty of care or other responsibility to any party as to the completeness, accuracy or suitability of the information contained in this GIS map. The GIS map has been prepared from material provided to ARTC by an external source and ARTC has not taken any steps to verify the completeness, accuracy or suitability of that material. ARTC will not be responsible for any loss or damage suffered as a result of any person whatsoever placing reliance upon the information contained within this GIS map.

Date: 7/06/2022

Paper: A4

Author: GHD

Scale: 1:5,960

Data Sources: Basemap layers: NSWSS; All other layers: JacobsGHD

INLAND RAIL **ARTC**

The Australian Government is delivering Inland Rail through the Australian Rail Track Corporation (ARTC) in partnership with the private sector.

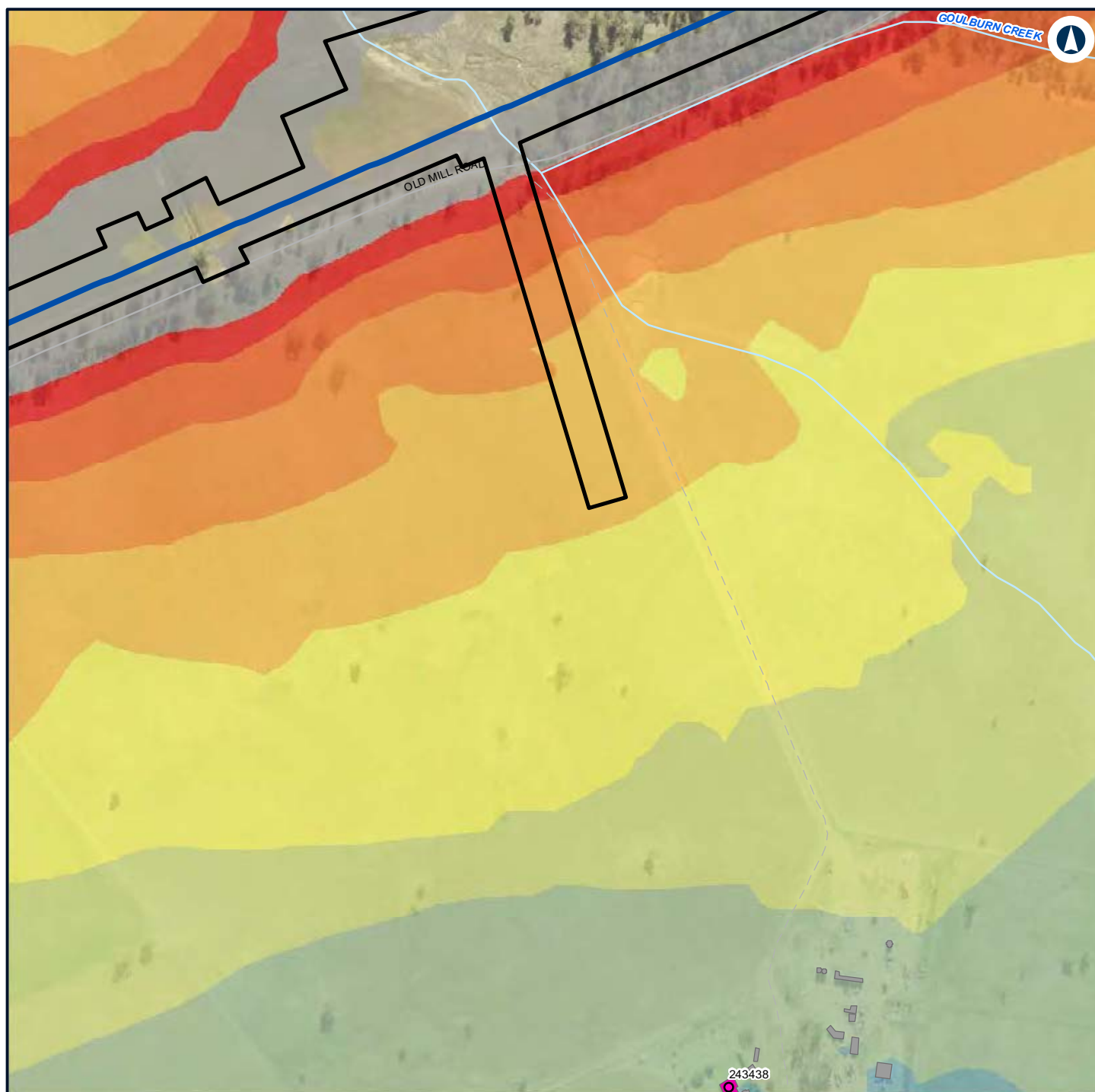

LEGEND

	Construction footprint	Noise level (dBA L_{Aeq} 15 minute)		65 - 70
Structure type				70 - 75
	Residential			> 75
	Other			
	Residential			
	Alignment			

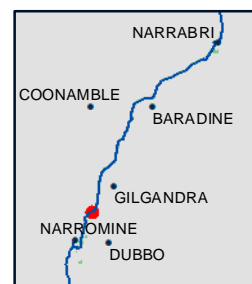

NARROMINE TO NARRABRI

Construction noise contours, Scenario RAIL03 - Stripping Topsoil

Appendix F - Page 169 of 745



Coordinate System: GDA 1994 MGA Zone 55

ARTC makes no representation or warranty and assumes no duty of care or other responsibility to any party as to the completeness, accuracy or suitability of the information contained in this GIS map. The GIS map has been prepared from material provided to ARTC by an external source and ARTC has not taken any steps to verify the completeness, accuracy or suitability of that material. ARTC will not be responsible for any loss or damage suffered as a result of any person whatsoever placing reliance upon the information contained within this GIS map.

Date: 7/06/2022

Paper: A4

Author: GHD

Scale: 1:5,960

Data Sources: Basemap layers: NSWSS; All other layers: JacobsGHD

INLAND RAIL **ARTC**

The Australian Government is delivering Inland Rail through the Australian Rail Track Corporation (ARTC) in partnership with the private sector.

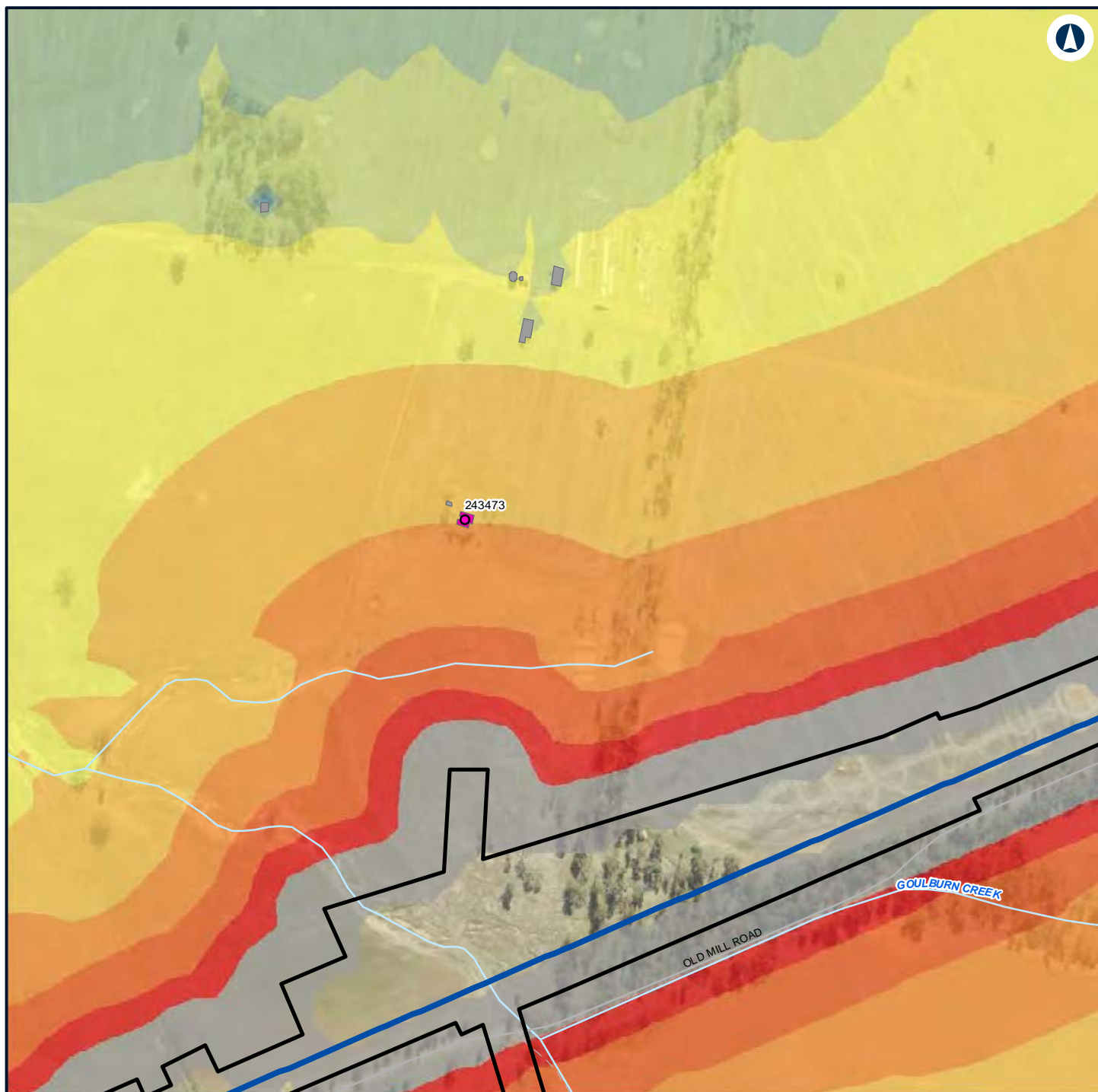

LEGEND

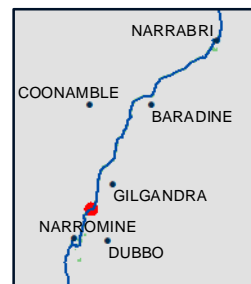
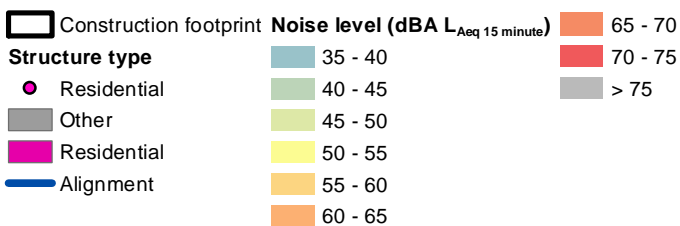

NARROMINE TO NARRABRI

Construction noise contours, Scenario RAIL03 - Stripping Topsoil

Appendix F - Page 170 of 745



Coordinate System: GDA 1994 MGA Zone 55

ARTC makes no representation or warranty and assumes no duty of care or other responsibility to any party as to the completeness, accuracy or suitability of the information contained in this GIS map. The GIS map has been prepared from material provided to ARTC by an external source and ARTC has not taken any steps to verify the completeness, accuracy or suitability of that material. ARTC will not be responsible for any loss or damage suffered as a result of any person whatsoever placing reliance upon the information contained within this GIS map.

Date: 7/06/2022

Paper: A4

Author: GHD

Scale: 1:5,960

Data Sources: Basemap layers: NSWSS; All other layers: JacobsGHD

INLAND RAIL **ARTC**

The Australian Government is delivering Inland Rail through the Australian Rail Track Corporation (ARTC) in partnership with the private sector.

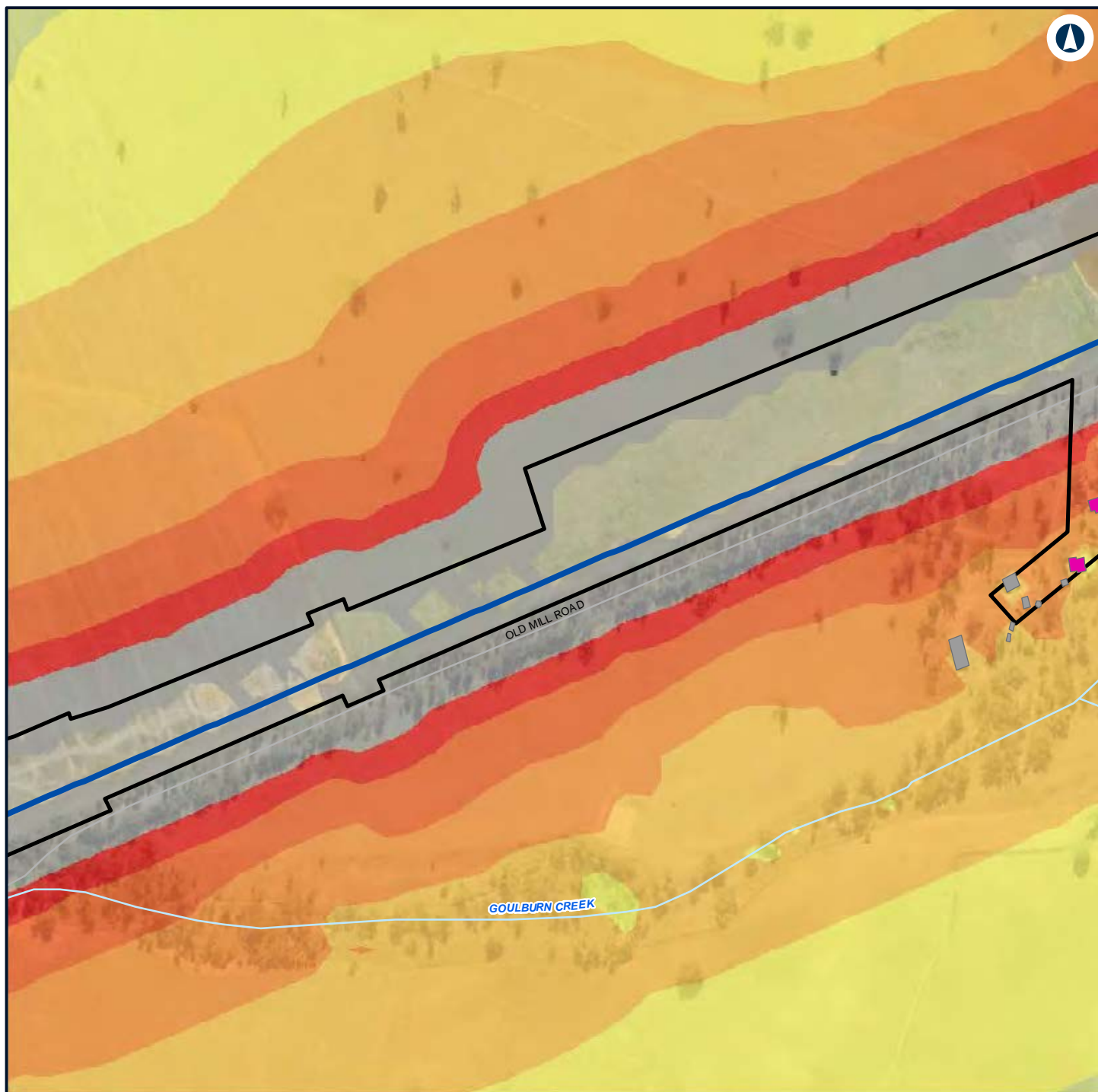

LEGEND

Construction footprint	50 - 55
Other	55 - 60
Residential	60 - 65
Alignment	65 - 70
Noise level (dBA L_{Aeq} 15 minute)	70 - 75
35 - 40	> 75
45 - 50	

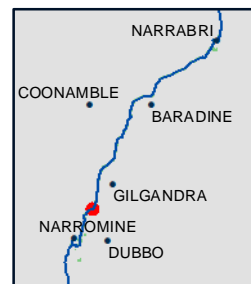

NARROMINE TO NARRABRI

Construction noise contours, Scenario RAIL03 - Stripping Topsoil

Appendix F - Page 171 of 745



Coordinate System: GDA 1994 MGA Zone 55

ARTC makes no representation or warranty and assumes no duty of care or other responsibility to any party as to the completeness, accuracy or suitability of the information contained in this GIS map. The GIS map has been prepared from material provided to ARTC by an external source and ARTC has not taken any steps to verify the completeness, accuracy or suitability of that material. ARTC will not be responsible for any loss or damage suffered as a result of any person whatsoever placing reliance upon the information contained within this GIS map.

Date: 7/06/2022

Paper: A4

Author: GHD

Scale: 1:5,960

Data Sources: Basemap layers: NSWSS; All other layers: JacobsGHD

INLAND RAIL **ARTC**

The Australian Government is delivering Inland Rail through the Australian Rail Track Corporation (ARTC) in partnership with the private sector.

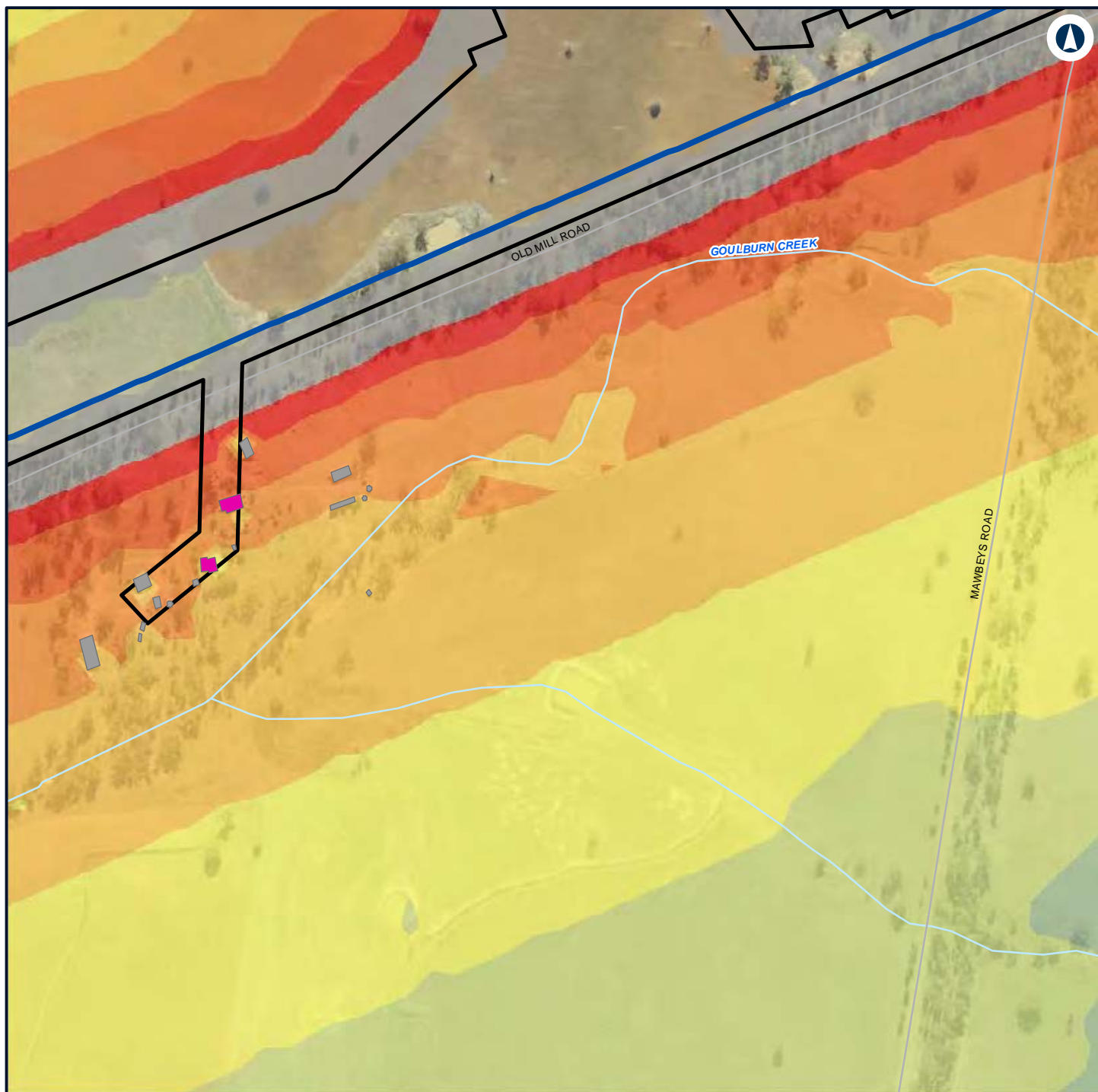

LEGEND

Construction footprint	50 - 55
Other	55 - 60
Residential	60 - 65
Alignment	65 - 70
Noise level (dBA L_{Aeq} 15 minute)	70 - 75
40 - 45	> 75
45 - 50	

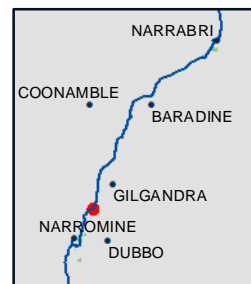

NARROMINE TO NARRABRI

Construction noise contours, Scenario RAIL03 - Stripping Topsoil

Appendix F - Page 172 of 745



Coordinate System: GDA 1994 MGA Zone 55

ARTC makes no representation or warranty and assumes no duty of care or other responsibility to any party as to the completeness, accuracy or suitability of the information contained in this GIS map. The GIS map has been prepared from material provided to ARTC by an external source and ARTC has not taken any steps to verify the completeness, accuracy or suitability of that material. ARTC will not be responsible for any loss or damage suffered as a result of any person whatsoever placing reliance upon the information contained within this GIS map.

Date: 7/06/2022

Paper: A4

Author: GHD

Scale: 1:5,960

Data Sources: Basemap layers: NSWSS; All other layers: JacobsGHD

INLAND RAIL **ARTC**

The Australian Government is delivering Inland Rail through the Australian Rail Track Corporation (ARTC) in partnership with the private sector.

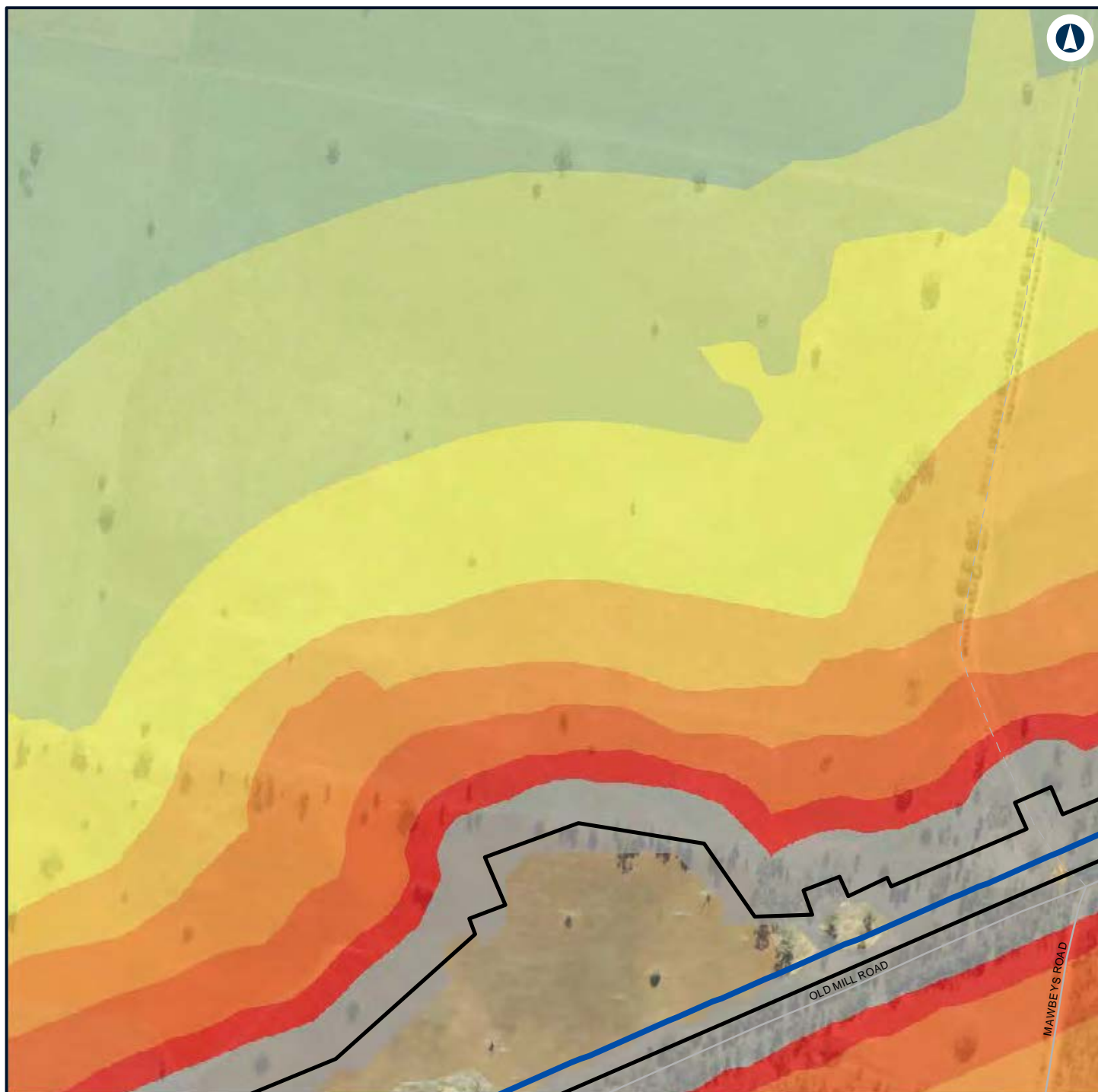

LEGEND

Construction footprint	60 - 65
Alignment	65 - 70
Noise level (dBA L_{Aeq} 15 minute)	70 - 75
40 - 45	> 75
45 - 50	
50 - 55	
55 - 60	

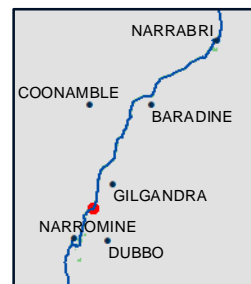

NARROMINE TO NARRABRI

Construction noise contours, Scenario RAIL03 - Stripping Topsoil

Appendix F - Page 173 of 745



Coordinate System: GDA 1994 MGA Zone 55

ARTC makes no representation or warranty and assumes no duty of care or other responsibility to any party as to the completeness, accuracy or suitability of the information contained in this GIS map. The GIS map has been prepared from material provided to ARTC by an external source and ARTC has not taken any steps to verify the completeness, accuracy or suitability of that material. ARTC will not be responsible for any loss or damage suffered as a result of any person whatsoever placing reliance upon the information contained within this GIS map.

Date: 7/06/2022

Paper: A4

Author: GHD

Scale: 1:5,960

Data Sources: Basemap layers: NSWSS; All other layers: JacobsGHD

INLAND RAIL **ARTC**

The Australian Government is delivering Inland Rail through the Australian Rail Track Corporation (ARTC) in partnership with the private sector.

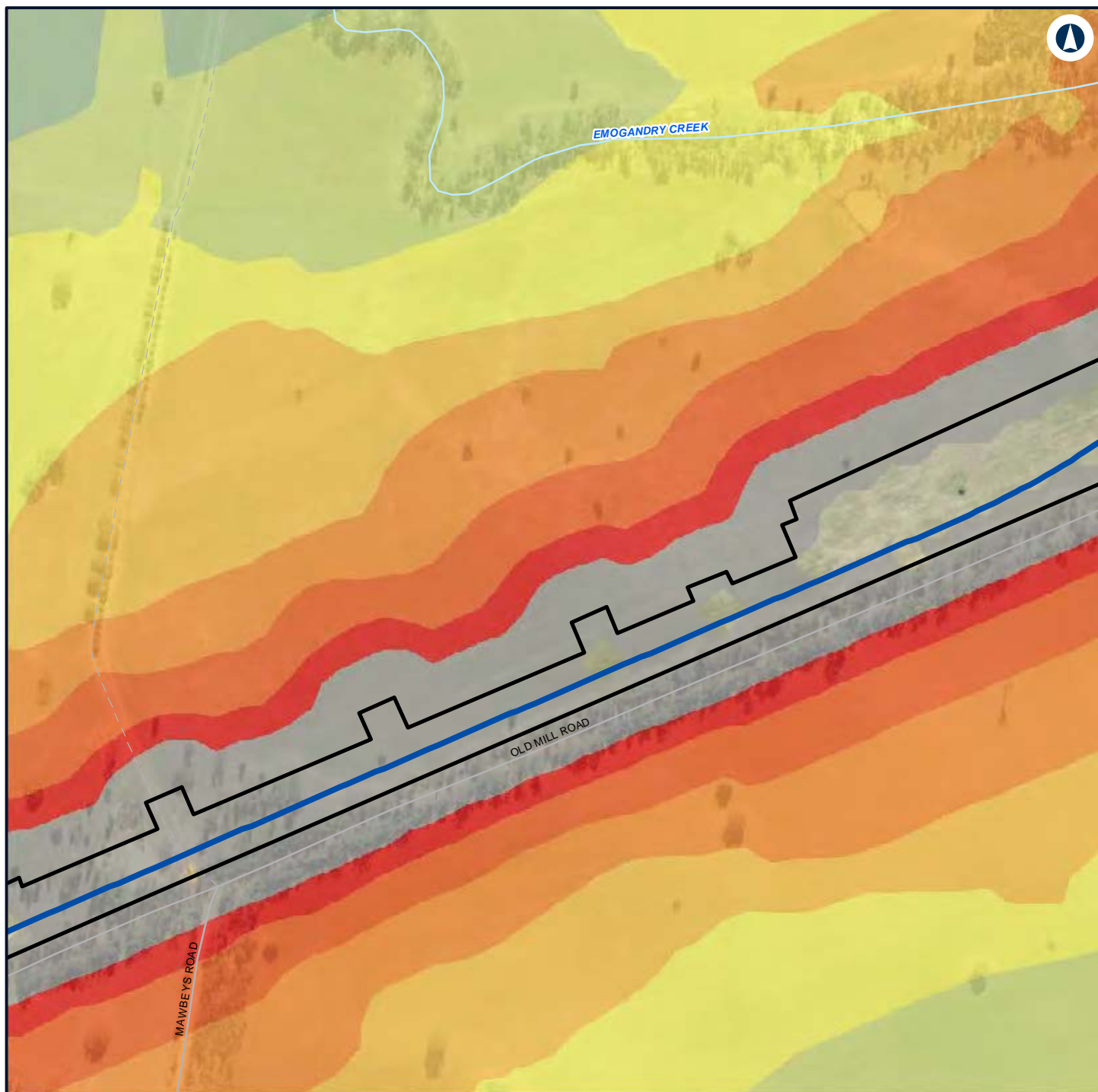

LEGEND

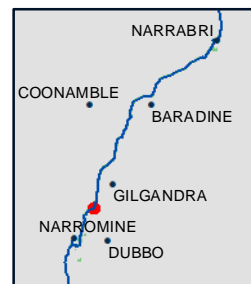

NARROMINE TO NARRABRI

Construction noise contours, Scenario RAIL03 - Stripping Topsoil

Appendix F - Page 174 of 745



Coordinate System: GDA 1994 MGA Zone 55

ARTC makes no representation or warranty and assumes no duty of care or other responsibility to any party as to the completeness, accuracy or suitability of the information contained in this GIS map. The GIS map has been prepared from material provided to ARTC by an external source and ARTC has not taken any steps to verify the completeness, accuracy or suitability of that material. ARTC will not be responsible for any loss or damage suffered as a result of any person whatsoever placing reliance upon the information contained within this GIS map.

Date: 7/06/2022

Paper: A4

Author: GHD

Scale: 1:5,960

Data Sources: Basemap layers: NSWSS; All other layers: JacobsGHD

INLAND RAIL **ARTC**

The Australian Government is delivering Inland Rail through the Australian Rail Track Corporation (ARTC) in partnership with the private sector.

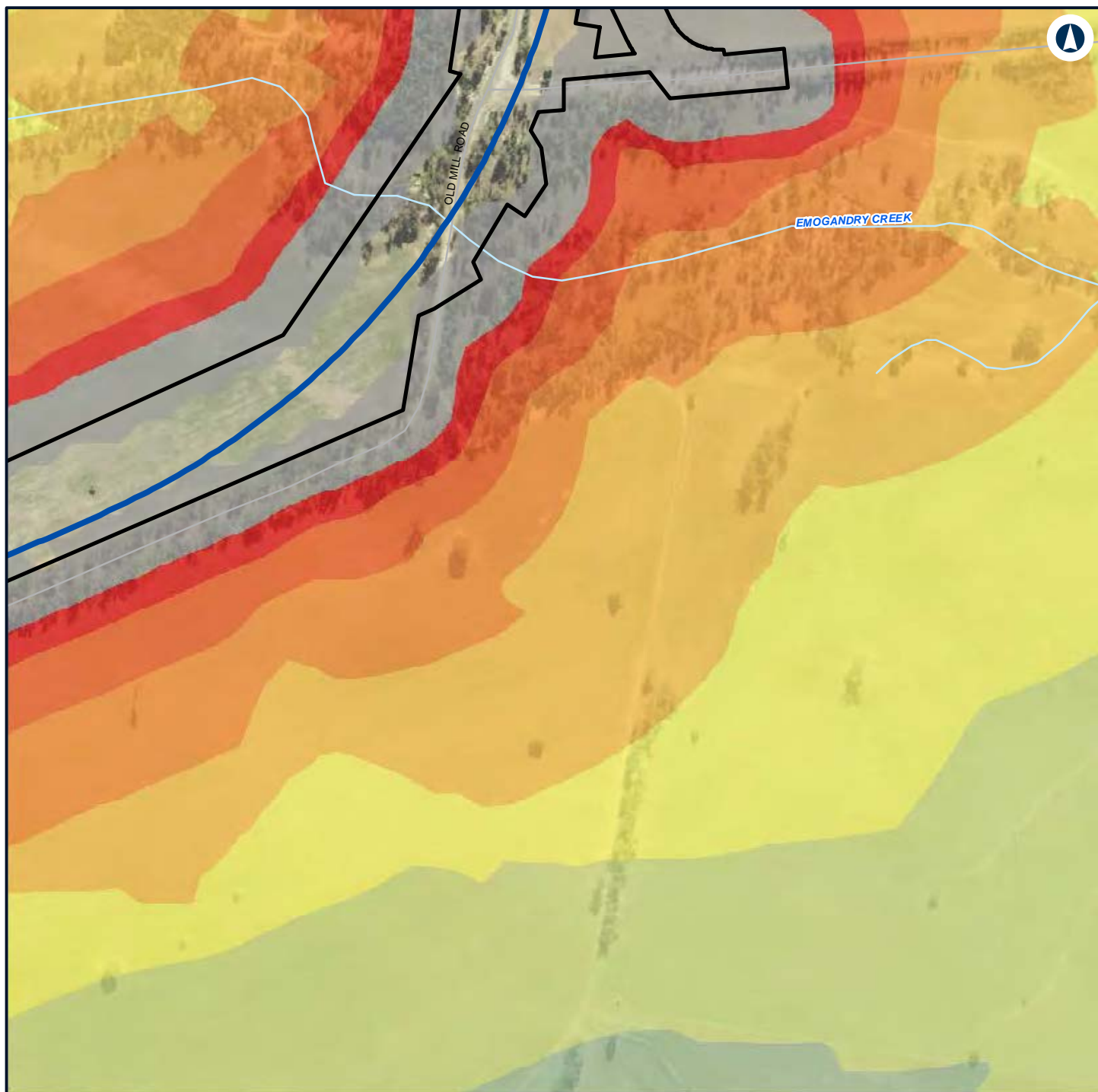

LEGEND

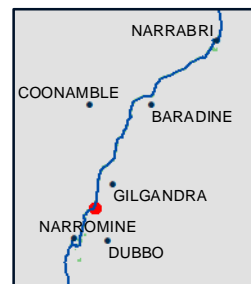

NARROMINE TO NARRABRI

Construction noise contours, Scenario RAIL03 - Stripping Topsoil

Appendix F - Page 175 of 745

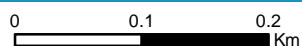

Coordinate System: GDA 1994 MGA Zone 55

ARTC makes no representation or warranty and assumes no duty of care or other responsibility to any party as to the completeness, accuracy or suitability of the information contained in this GIS map. The GIS map has been prepared from material provided to ARTC by an external source and ARTC has not taken any steps to verify the completeness, accuracy or suitability of that material. ARTC will not be responsible for any loss or damage suffered as a result of any person whatsoever placing reliance upon the information contained within this GIS map.

Date: 7/06/2022 Paper: A4
 Author: GHD Scale: 1:5,960
 Data Sources: Basemap layers: NSWSS; All other layers: JacobsGHD



The Australian Government is delivering Inland Rail through the Australian Rail Track Corporation (ARTC) in partnership with the private sector.

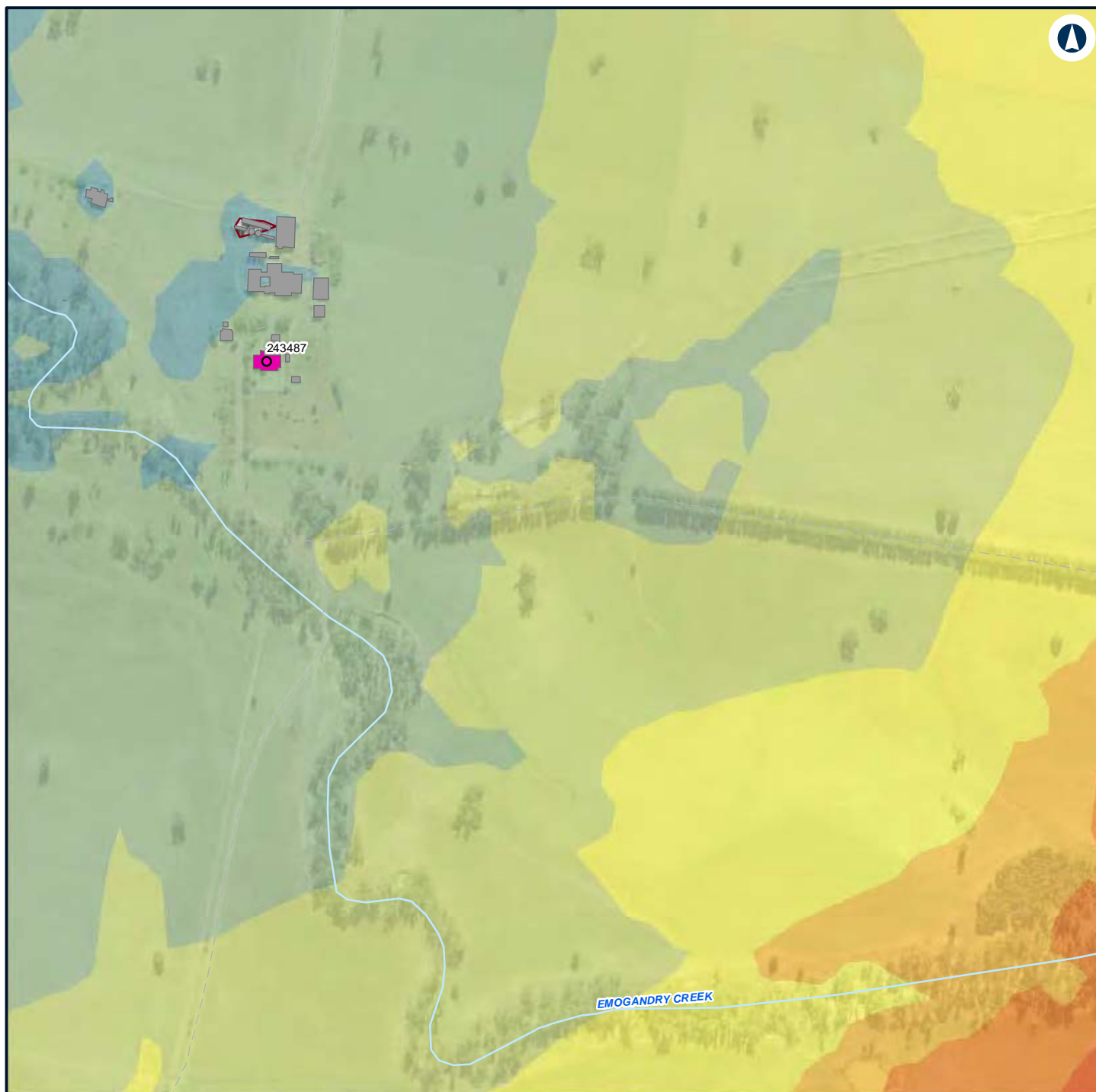

LEGEND

Structure type

● Residential

■ Other

■ Residential

— Night-time noise management level

Noise level (dBA L_{Aeq} 15 minute)

35 - 40

40 - 45

45 - 50

50 - 55

55 - 60

60 - 65

65 - 70

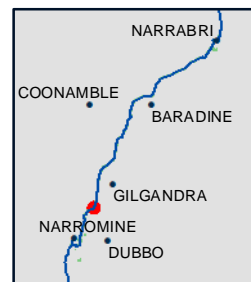

NARROMINE TO NARRABRI

Construction noise contours, Scenario RAIL03 - Stripping Topsoil

Appendix F - Page 176 of 745

0 0.1 0.2
Km

Coordinate System: GDA 1994 MGA Zone 55

ARTC makes no representation or warranty and assumes no duty of care or other responsibility to any party as to the completeness, accuracy or suitability of the information contained in this GIS map. The GIS map has been prepared from material provided to ARTC by an external source and ARTC has not taken any steps to verify the completeness, accuracy or suitability of that material. ARTC will not be responsible for any loss or damage suffered as a result of any person whatsoever placing reliance upon the information contained within this GIS map.

Date: 7/06/2022

Paper: A4

Author: GHD

Scale: 1:5,960

Data Sources: Basemap layers: NSWSS; All other layers: JacobsGHD

INLAND RAIL **ARTC**

The Australian Government is delivering Inland Rail through the Australian Rail Track Corporation (ARTC) in partnership with the private sector.

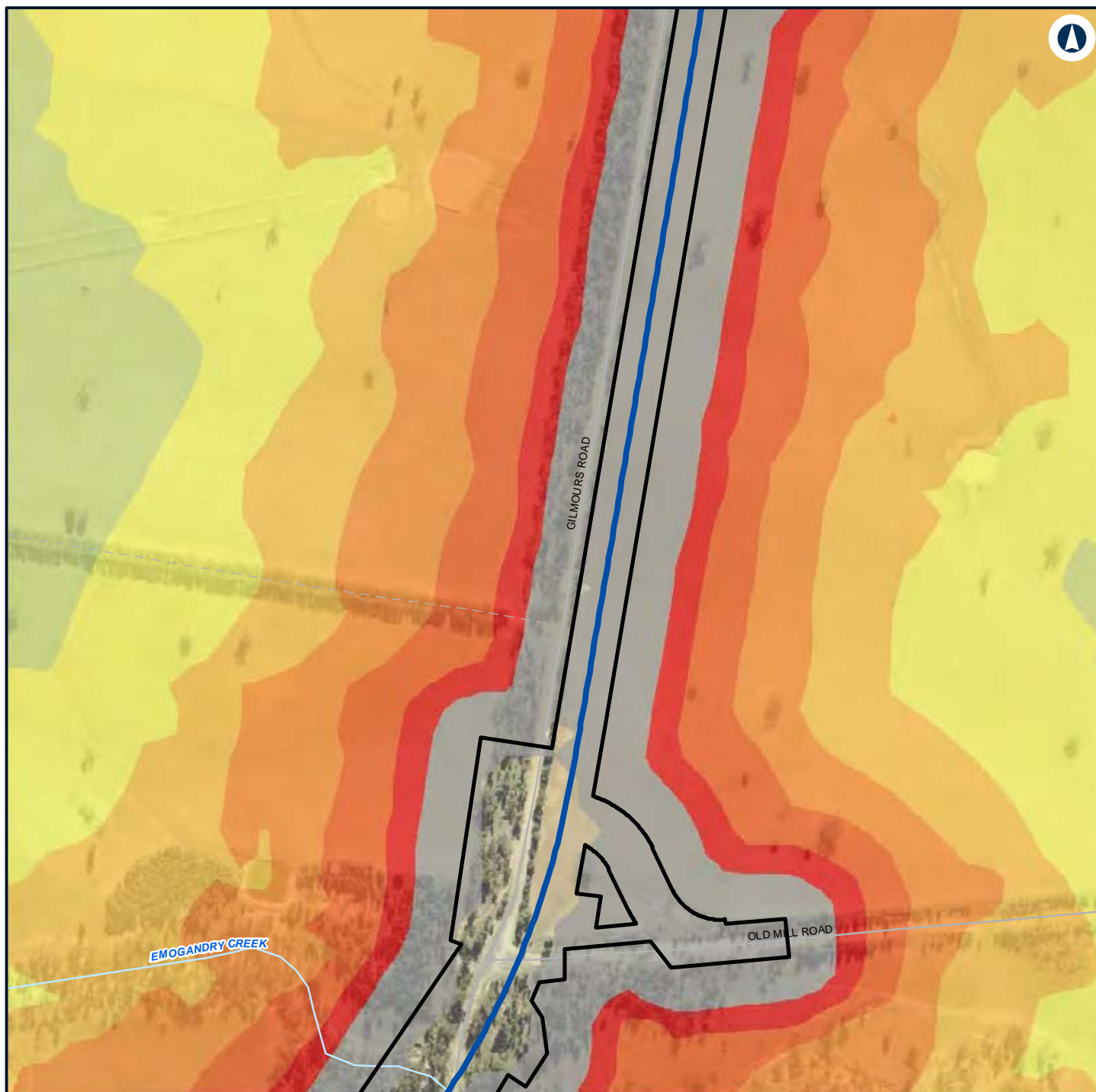

LEGEND

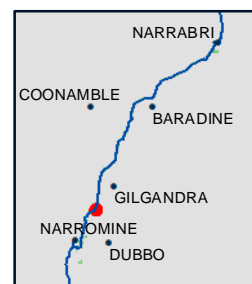
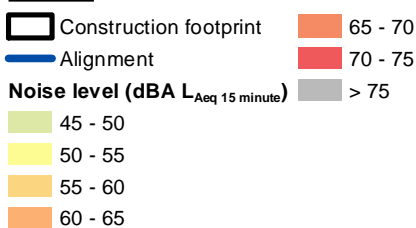

NARROMINE TO NARRABRI

Construction noise contours, Scenario RAIL03 - Stripping Topsoil

Appendix F - Page 177 of 745



Coordinate System: GDA 1994 MGA Zone 55

ARTC makes no representation or warranty and assumes no duty of care or other responsibility to any party as to the completeness, accuracy or suitability of the information contained in this GIS map. The GIS map has been prepared from material provided to ARTC by an external source and ARTC has not taken any steps to verify the completeness, accuracy or suitability of that material. ARTC will not be responsible for any loss or damage suffered as a result of any person whatsoever placing reliance upon the information contained within this GIS map.

Date: 7/06/2022

Paper: A4

Author: GHD

Scale: 1:5,960

Data Sources: Basemap layers: NSWSS; All other layers: JacobsGHD

INLAND RAIL **ARTC**

The Australian Government is delivering Inland Rail through the Australian Rail Track Corporation (ARTC) in partnership with the private sector.

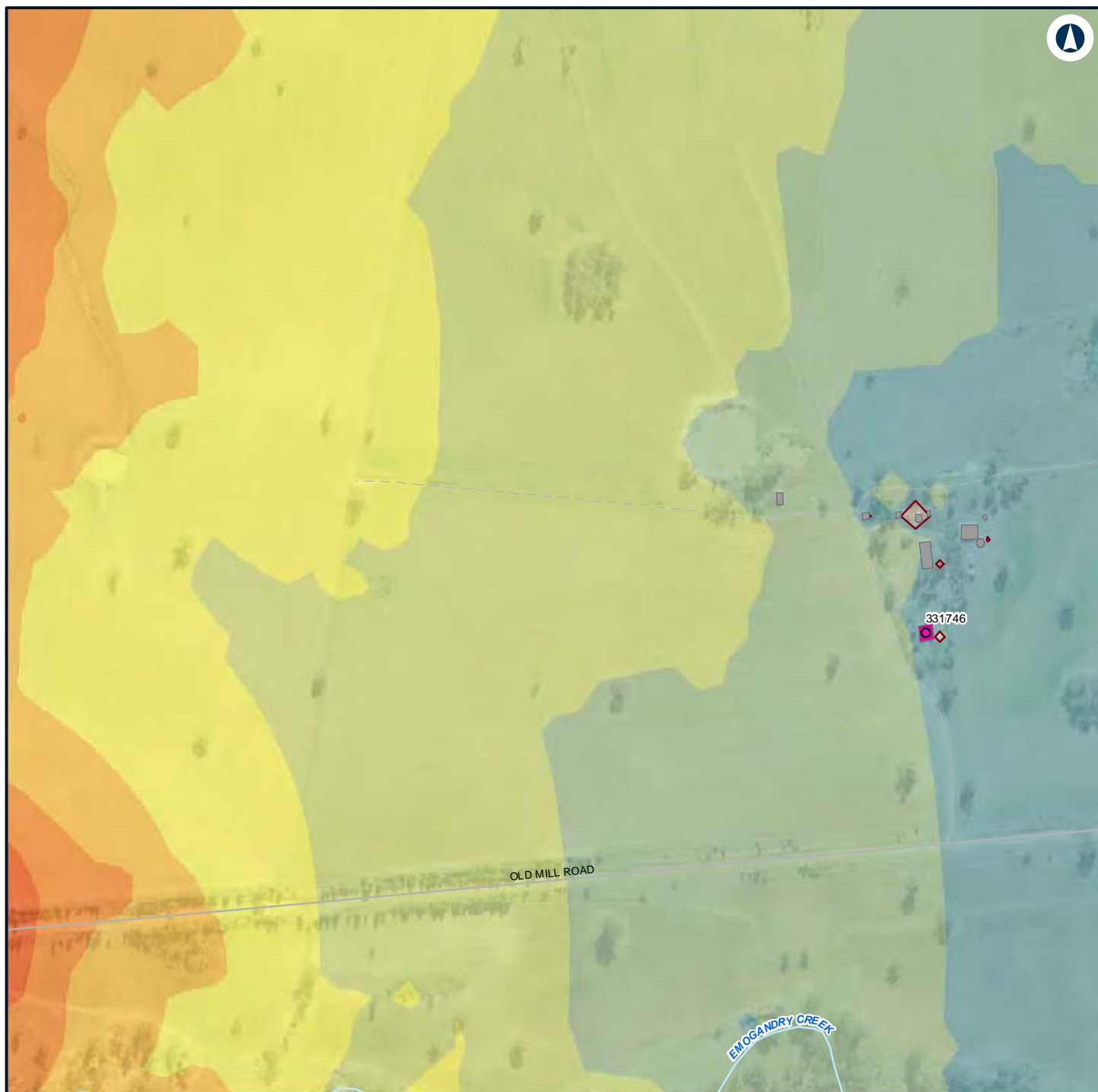

LEGEND

Structure type

● Residential

■ Other

■ Residential

— Night-time noise management level

Noise level (dBA L_{Aeq} 15 minute)

35 - 40

40 - 45

45 - 50

50 - 55

55 - 60

60 - 65

65 - 70

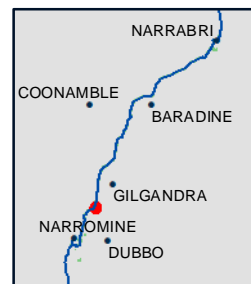

NARROMINE TO NARRABRI

Construction noise contours, Scenario RAIL03 - Stripping Topsoil

Appendix F - Page 178 of 745

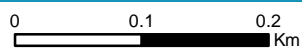

Coordinate System: GDA 1994 MGA Zone 55

ARTC makes no representation or warranty and assumes no duty of care or other responsibility to any party as to the completeness, accuracy or suitability of the information contained in this GIS map. The GIS map has been prepared from material provided to ARTC by an external source and ARTC has not taken any steps to verify the completeness, accuracy or suitability of that material. ARTC will not be responsible for any loss or damage suffered as a result of any person whatsoever placing reliance upon the information contained within this GIS map.

Date: 7/06/2022

Paper: A4

Author: GHD

Scale: 1:5,960

Data Sources: Basemap layers: NSWSS; All other layers: JacobsGHD

INLAND RAIL **ARTC**

The Australian Government is delivering Inland Rail through the Australian Rail Track Corporation (ARTC) in partnership with the private sector.

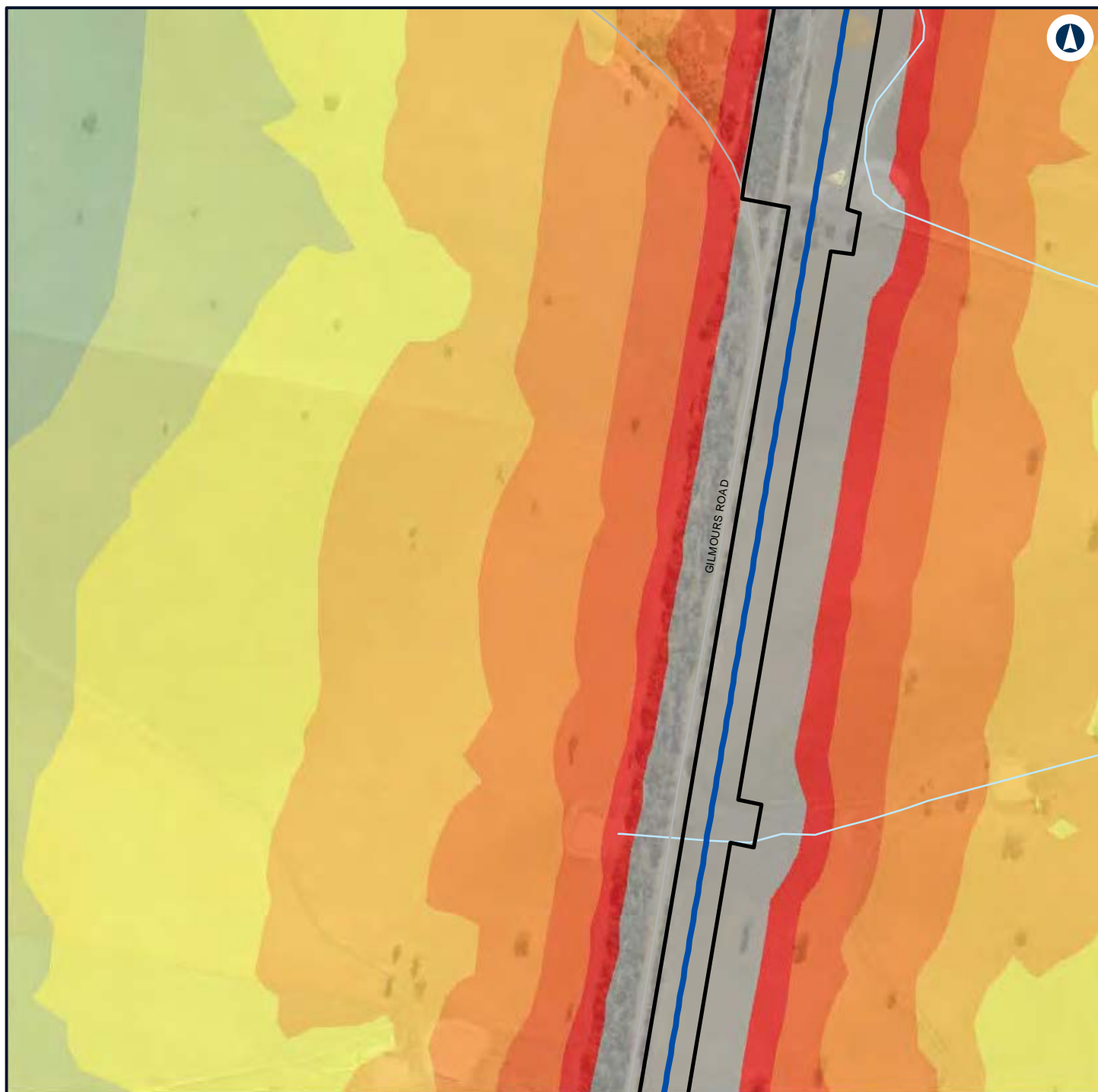

LEGEND

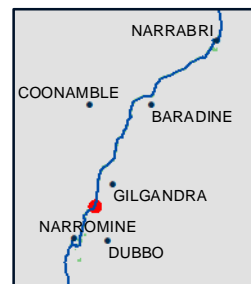

NARROMINE TO NARRABRI

Construction noise contours, Scenario RAIL03 - Stripping Topsoil

Appendix F - Page 179 of 745



Coordinate System: GDA 1994 MGA Zone 55

ARTC makes no representation or warranty and assumes no duty of care or other responsibility to any party as to the completeness, accuracy or suitability of the information contained in this GIS map. The GIS map has been prepared from material provided to ARTC by an external source and ARTC has not taken any steps to verify the completeness, accuracy or suitability of that material. ARTC will not be responsible for any loss or damage suffered as a result of any person whatsoever placing reliance upon the information contained within this GIS map.

Date: 7/06/2022

Paper: A4

Author: GHD

Scale: 1:5,960

Data Sources: Basemap layers: NSWSS; All other layers: JacobsGHD

INLAND RAIL **ARTC**

The Australian Government is delivering Inland Rail through the Australian Rail Track Corporation (ARTC) in partnership with the private sector.

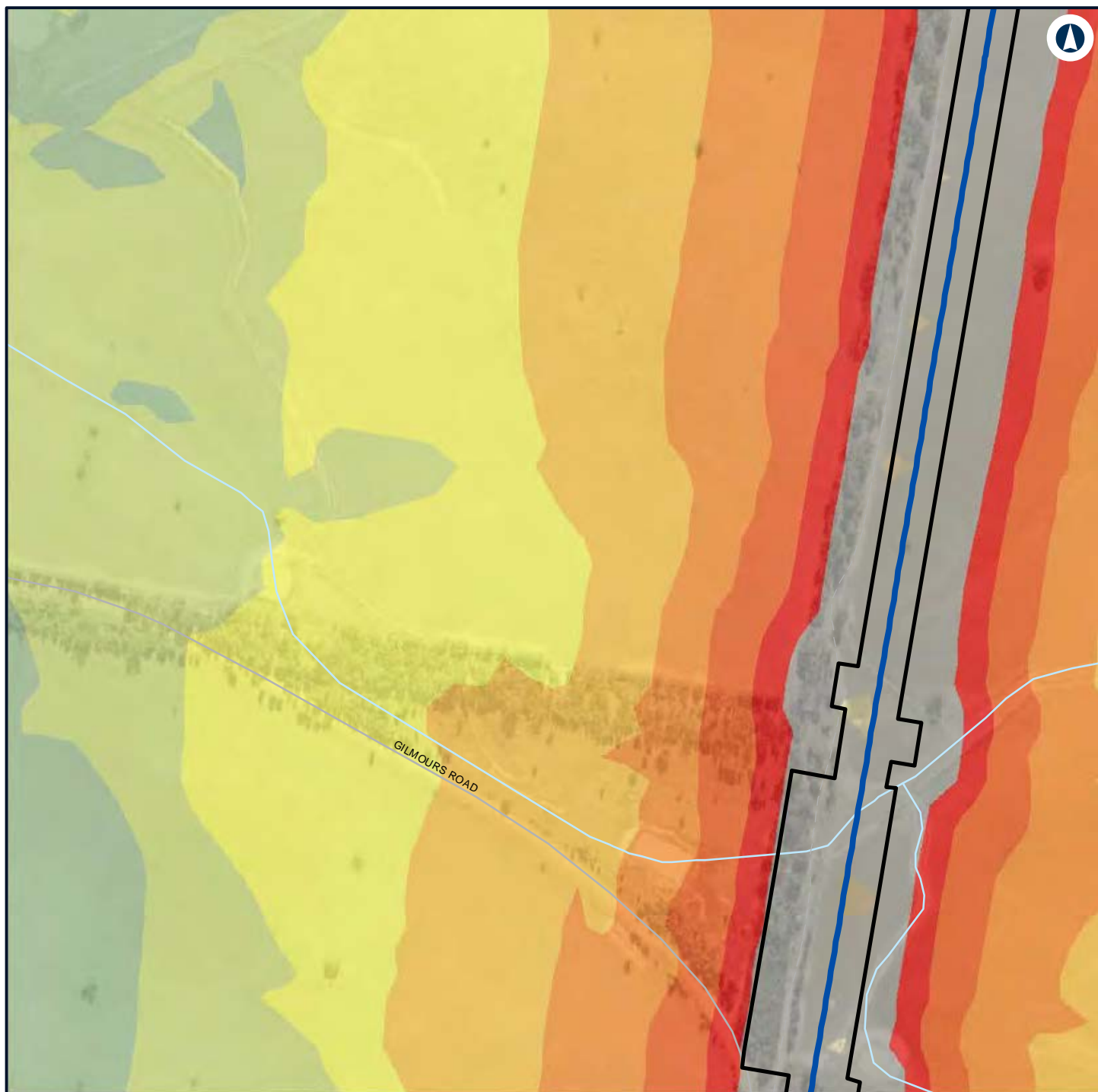

LEGEND

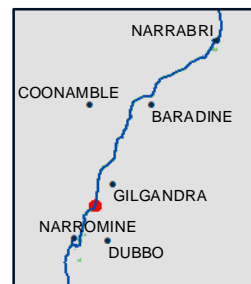
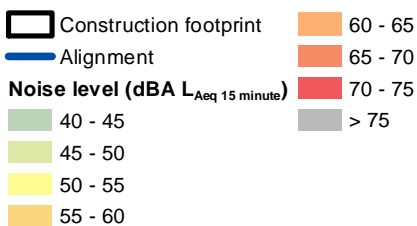

NARROMINE TO NARRABRI

Construction noise contours, Scenario RAIL03 - Stripping Topsoil

Appendix F - Page 180 of 745



Coordinate System: GDA 1994 MGA Zone 55

ARTC makes no representation or warranty and assumes no duty of care or other responsibility to any party as to the completeness, accuracy or suitability of the information contained in this GIS map. The GIS map has been prepared from material provided to ARTC by an external source and ARTC has not taken any steps to verify the completeness, accuracy or suitability of that material. ARTC will not be responsible for any loss or damage suffered as a result of any person whatsoever placing reliance upon the information contained within this GIS map.

Date: 7/06/2022

Paper: A4

Author: GHD

Scale: 1:5,960

Data Sources: Basemap layers: NSWSS; All other layers: JacobsGHD

INLAND RAIL **ARTC**

The Australian Government is delivering Inland Rail through the Australian Rail Track Corporation (ARTC) in partnership with the private sector.

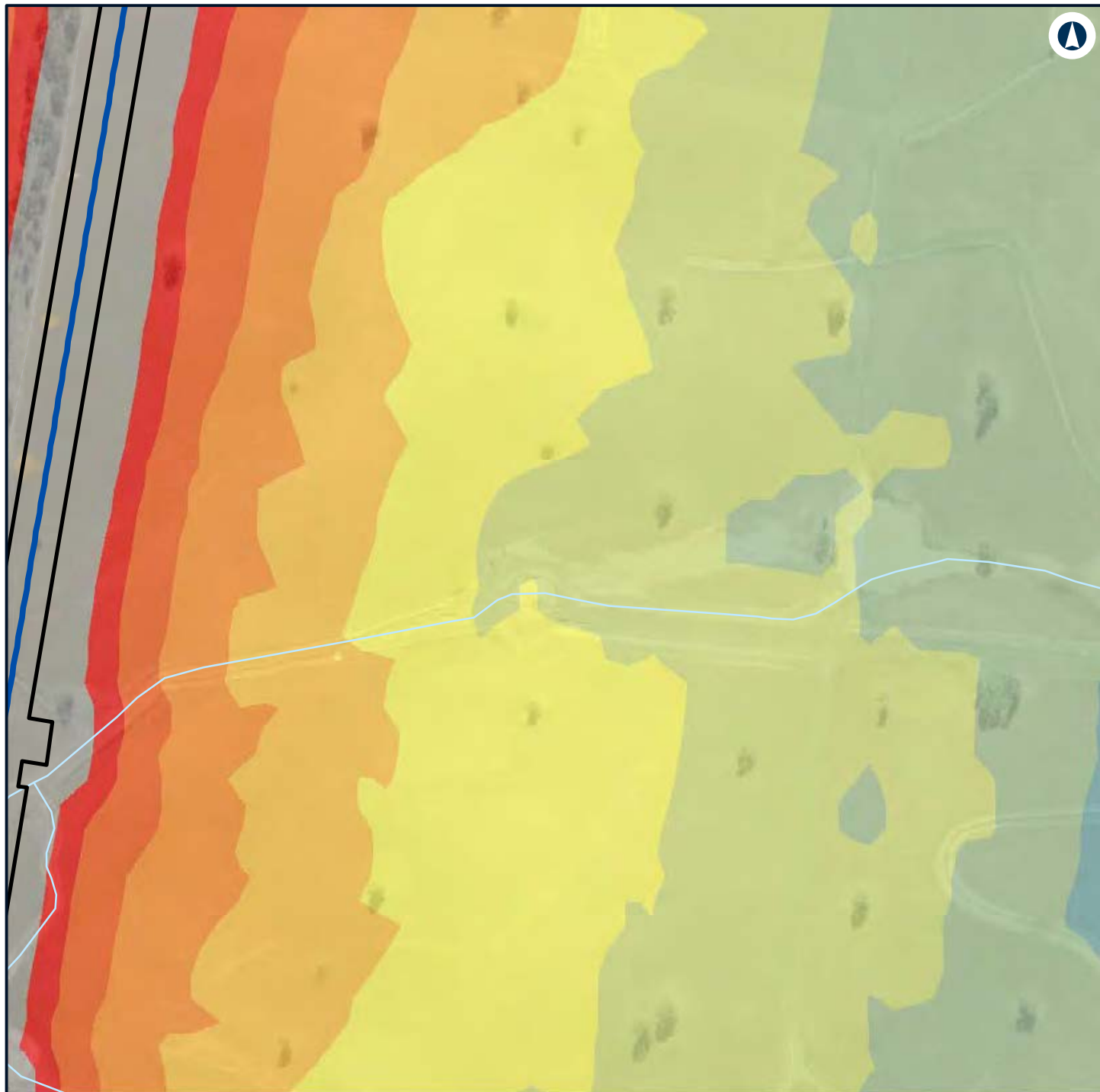

LEGEND

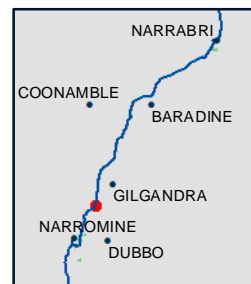
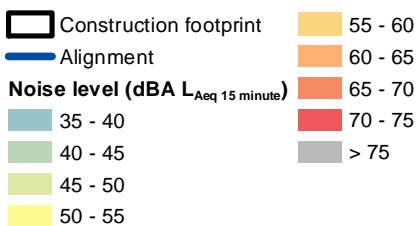

NARROMINE TO NARRABRI

Construction noise contours, Scenario RAIL03 - Stripping Topsoil

Appendix F - Page 181 of 745



Coordinate System: GDA 1994 MGA Zone 55

ARTC makes no representation or warranty and assumes no duty of care or other responsibility to any party as to the completeness, accuracy or suitability of the information contained in this GIS map. The GIS map has been prepared from material provided to ARTC by an external source and ARTC has not taken any steps to verify the completeness, accuracy or suitability of that material. ARTC will not be responsible for any loss or damage suffered as a result of any person whatsoever placing reliance upon the information contained within this GIS map.

Date: 7/06/2022 Paper: A4
 Author: GHD Scale: 1:5,960
 Data Sources: Basemap layers: NSWSS; All other layers: JacobsGHD

INLAND RAIL **ARTC**

The Australian Government is delivering Inland Rail through the Australian Rail Track Corporation (ARTC) in partnership with the private sector.

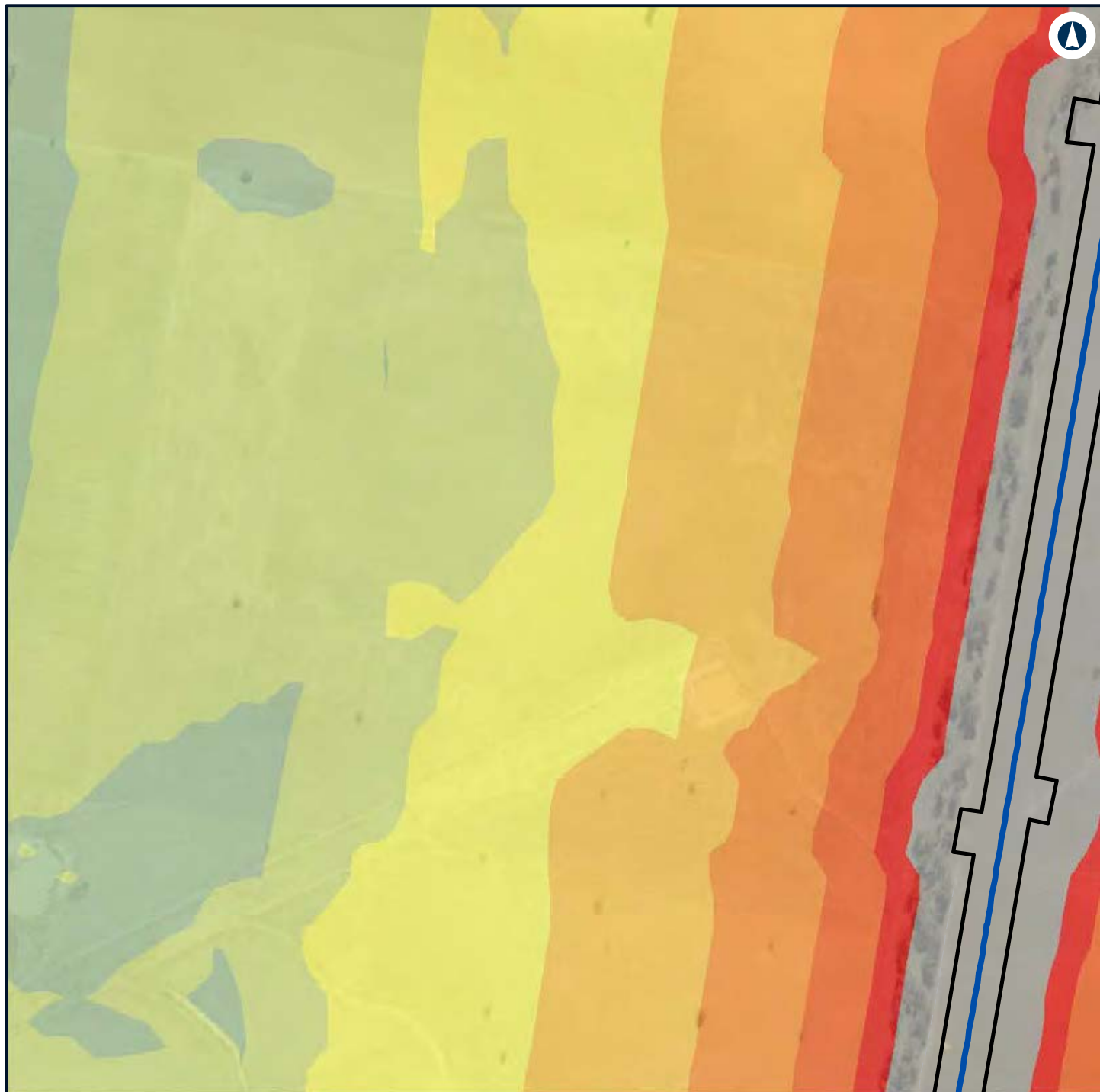

LEGEND

Construction footprint	60 - 65
Alignment	65 - 70
Noise level (dBA L_{Aeq} 15 minute)	70 - 75
40 - 45	> 75
45 - 50	
50 - 55	
55 - 60	

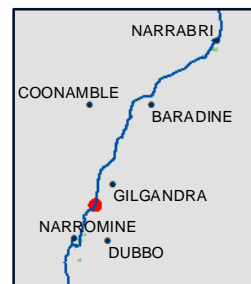

NARROMINE TO NARRABRI

Construction noise contours, Scenario RAIL03 - Stripping Topsoil

Appendix F - Page 182 of 745



Coordinate System: GDA 1994 MGA Zone 55

ARTC makes no representation or warranty and assumes no duty of care or other responsibility to any party as to the completeness, accuracy or suitability of the information contained in this GIS map. The GIS map has been prepared from material provided to ARTC by an external source and ARTC has not taken any steps to verify the completeness, accuracy or suitability of that material. ARTC will not be responsible for any loss or damage suffered as a result of any person whatsoever placing reliance upon the information contained within this GIS map.

Date: 7/06/2022

Paper: A4

Author: GHD

Scale: 1:5,960

Data Sources: Basemap layers: NSWSS; All other layers: JacobsGHD

INLAND RAIL **ARTC**

The Australian Government is delivering Inland Rail through the Australian Rail Track Corporation (ARTC) in partnership with the private sector.

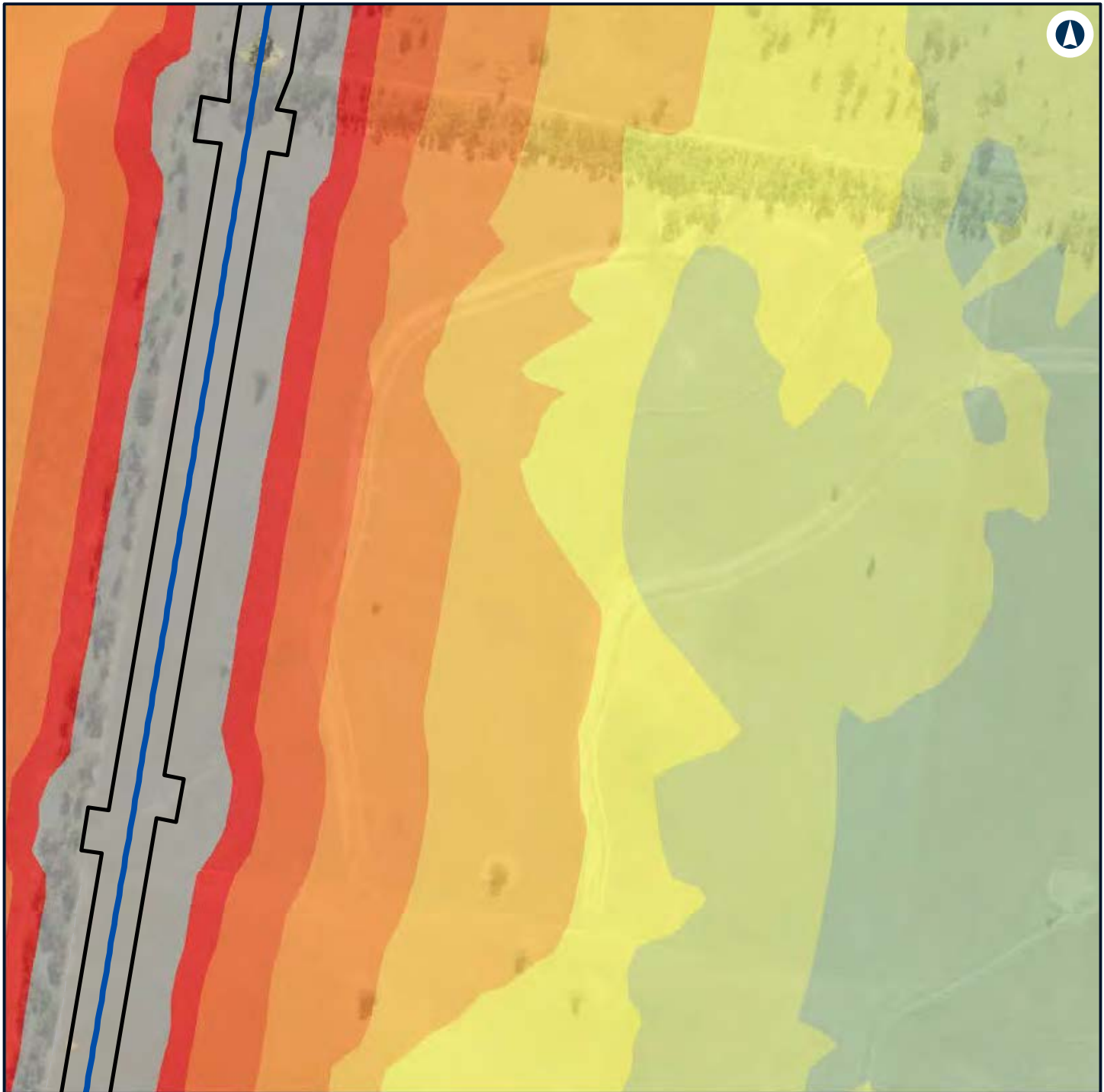

LEGEND

Construction footprint	60 - 65
Alignment	65 - 70
Noise level (dBA L_{Aeq} 15 minute)	70 - 75
40 - 45	> 75
45 - 50	
50 - 55	
55 - 60	



NARROMINE TO NARRABRI

Construction noise contours, Scenario RAIL03 - Stripping Topsoil

Appendix F - Page 183 of 745

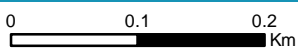

Coordinate System: GDA 1994 MGA Zone 55

ARTC makes no representation or warranty and assumes no duty of care or other responsibility to any party as to the completeness, accuracy or suitability of the information contained in this GIS map. The GIS map has been prepared from material provided to ARTC by an external source and ARTC has not taken any steps to verify the completeness, accuracy or suitability of that material. ARTC will not be responsible for any loss or damage suffered as a result of any person whatsoever placing reliance upon the information contained within this GIS map.

Date: 7/06/2022 Paper: A4
 Author: GHD Scale: 1:5,960
 Data Sources: Basemap layers: NSWSS; All other layers: JacobsGHD

INLAND RAIL **ARTC**

The Australian Government is delivering Inland Rail through the Australian Rail Track Corporation (ARTC) in partnership with the private sector.

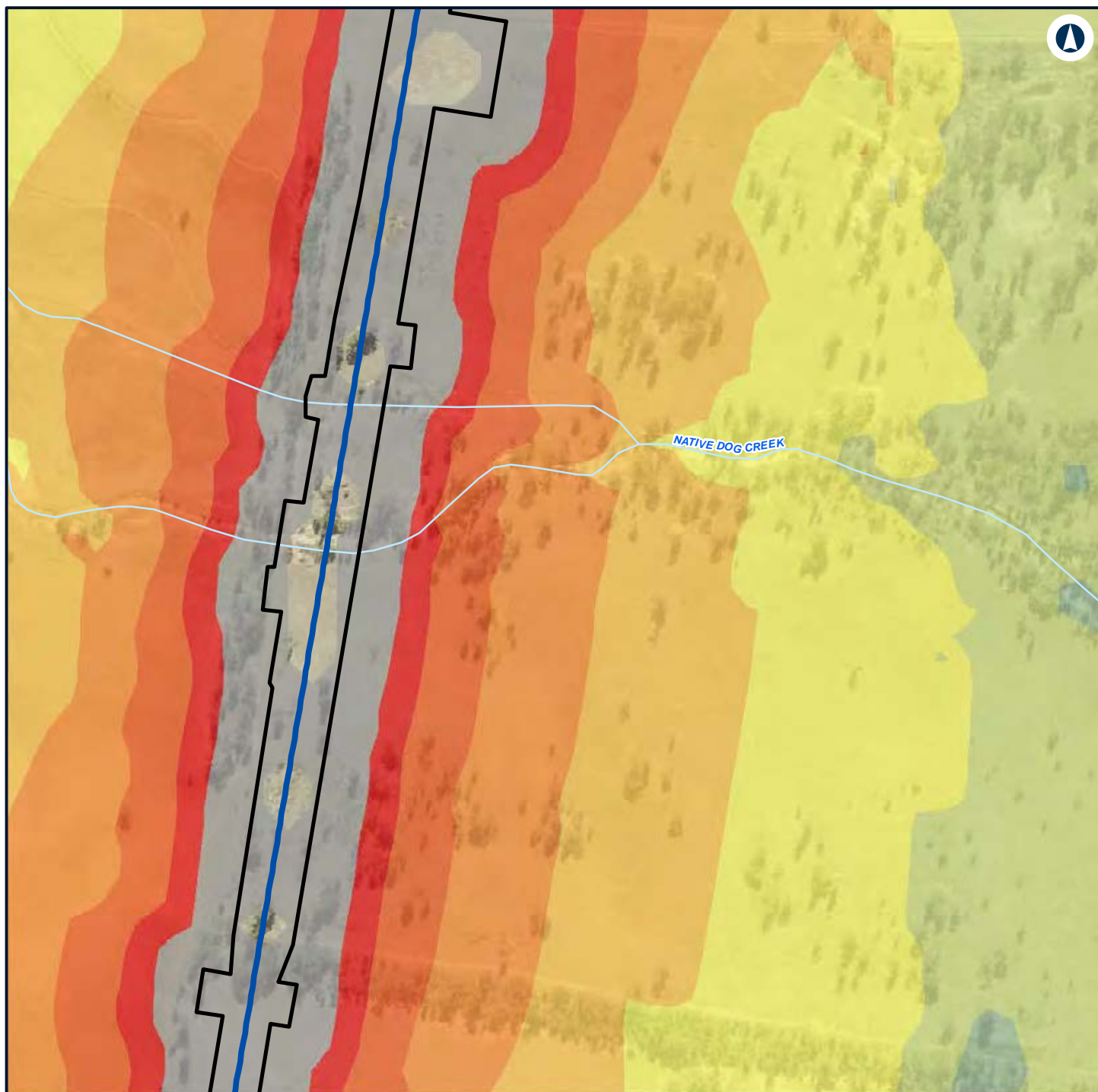

LEGEND

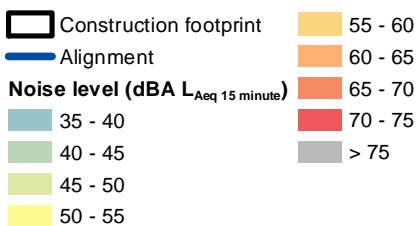

NARROMINE TO NARRABRI

Construction noise contours, Scenario RAIL03 - Stripping Topsoil

Appendix F - Page 184 of 745



Coordinate System: GDA 1994 MGA Zone 55

ARTC makes no representation or warranty and assumes no duty of care or other responsibility to any party as to the completeness, accuracy or suitability of the information contained in this GIS map. The GIS map has been prepared from material provided to ARTC by an external source and ARTC has not taken any steps to verify the completeness, accuracy or suitability of that material. ARTC will not be responsible for any loss or damage suffered as a result of any person whatsoever placing reliance upon the information contained within this GIS map.

Date: 7/06/2022 Paper: A4
 Author: GHD Scale: 1:5,960
 Data Sources: Basemap layers: NSWSS; All other layers: JacobsGHD

INLAND RAIL **ARTC**

The Australian Government is delivering Inland Rail through the Australian Rail Track Corporation (ARTC) in partnership with the private sector.

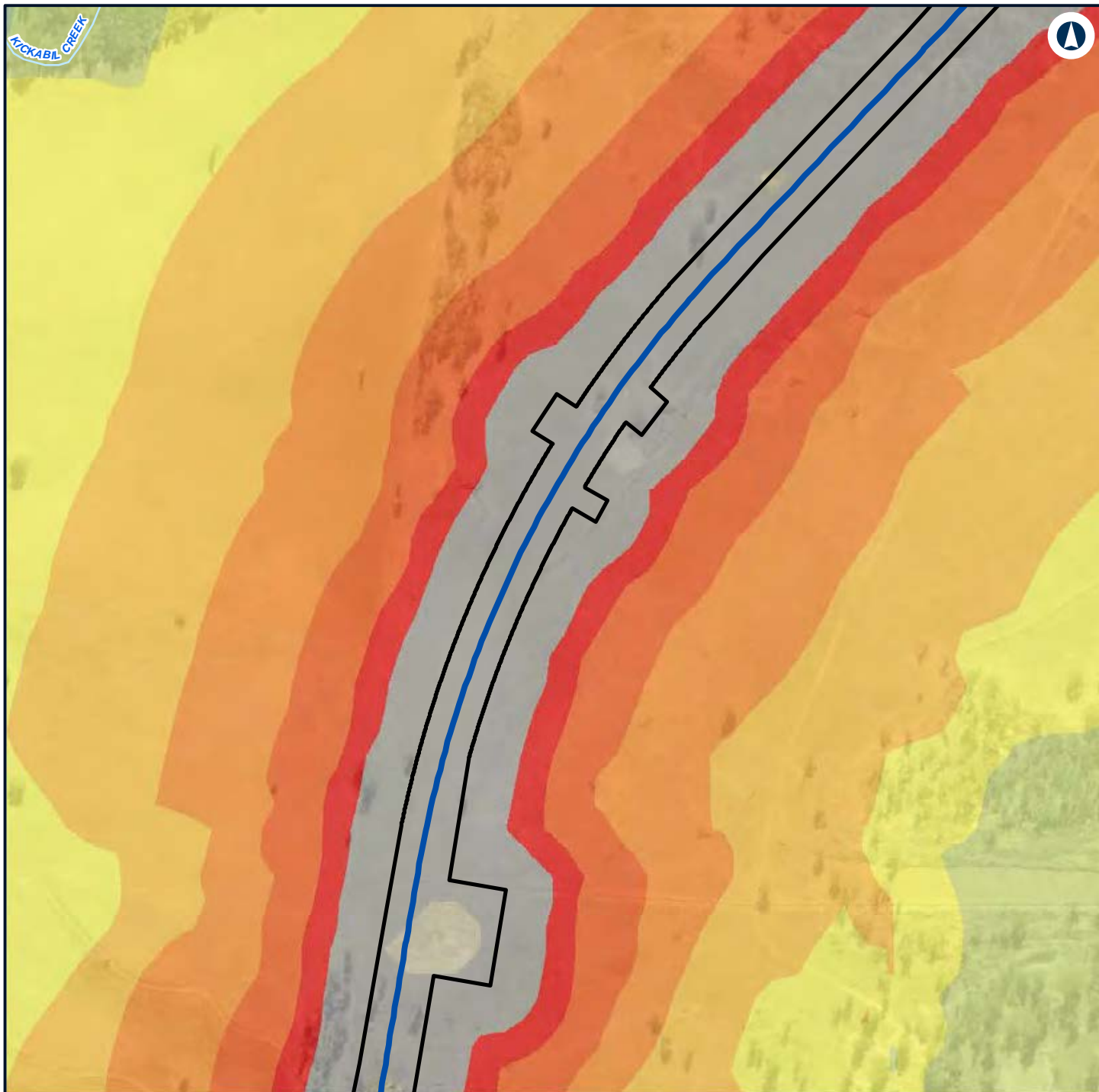

LEGEND

Construction footprint	55 - 60
Alignment	60 - 65
Noise level (dBA L_{Aeq} 15 minute)	65 - 70
35 - 40	70 - 75
40 - 45	> 75
45 - 50	
50 - 55	



NARROMINE TO NARRABRI

Construction noise contours, Scenario RAIL03 - Stripping Topsoil

Appendix F - Page 185 of 745



Coordinate System: GDA 1994 MGA Zone 55

ARTC makes no representation or warranty and assumes no duty of care or other responsibility to any party as to the completeness, accuracy or suitability of the information contained in this GIS map. The GIS map has been prepared from material provided to ARTC by an external source and ARTC has not taken any steps to verify the completeness, accuracy or suitability of that material. ARTC will not be responsible for any loss or damage suffered as a result of any person whatsoever placing reliance upon the information contained within this GIS map.

Date: 7/06/2022

Paper: A4

Author: GHD

Scale: 1:5,960

Data Sources: Basemap layers: NSWSS; All other layers: JacobsGHD

INLAND RAIL **ARTC**

The Australian Government is delivering Inland Rail through the Australian Rail Track Corporation (ARTC) in partnership with the private sector.

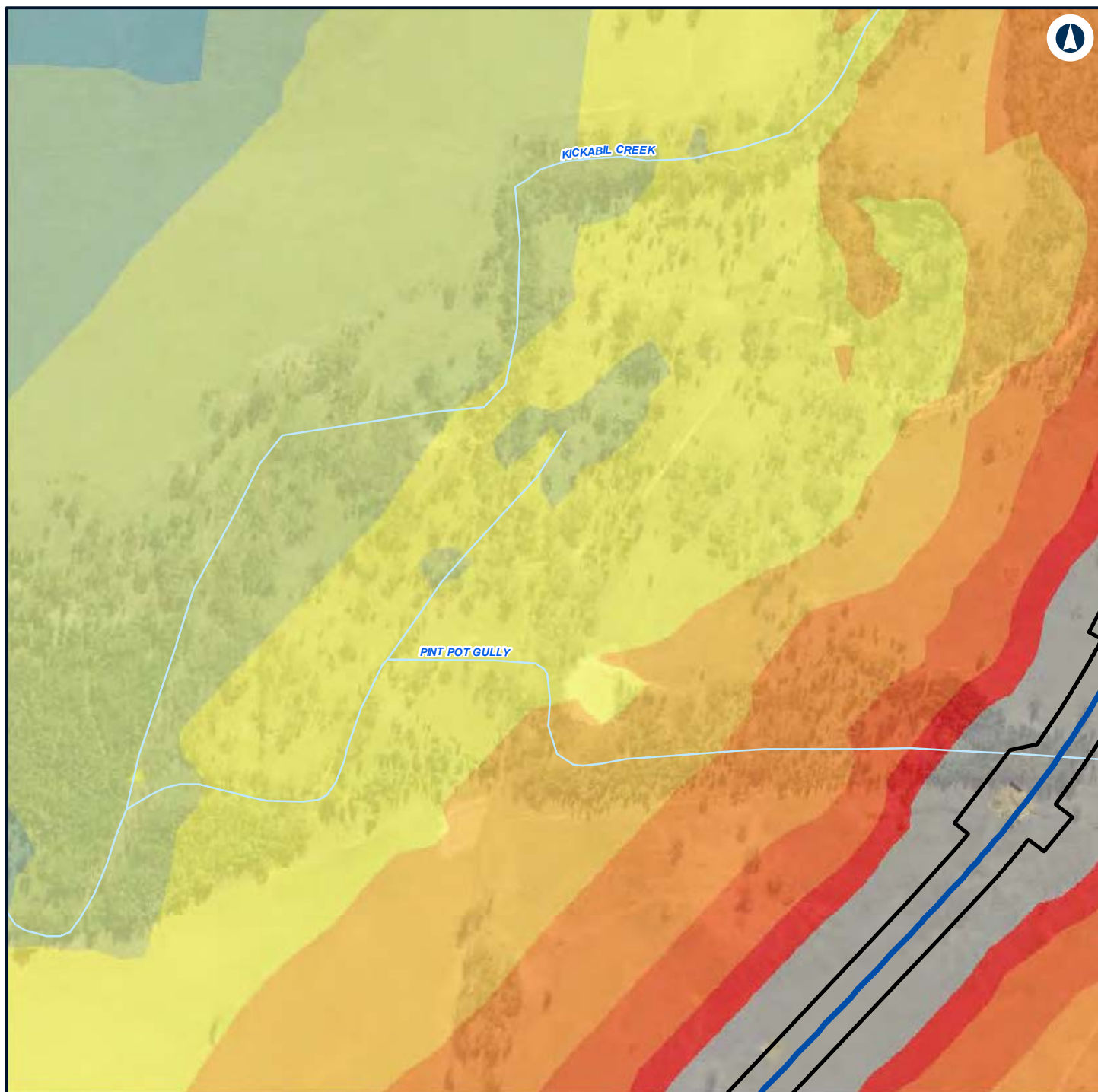

LEGEND

Construction footprint	55 - 60
Alignment	60 - 65
Noise level (dBA L_{Aeq} 15 minute)	65 - 70
35 - 40	70 - 75
40 - 45	> 75
45 - 50	
50 - 55	



NARROMINE TO NARRABRI

Construction noise contours, Scenario RAIL03 - Stripping Topsoil

Appendix F - Page 186 of 745



Coordinate System: GDA 1994 MGA Zone 55

ARTC makes no representation or warranty and assumes no duty of care or other responsibility to any party as to the completeness, accuracy or suitability of the information contained in this GIS map. The GIS map has been prepared from material provided to ARTC by an external source and ARTC has not taken any steps to verify the completeness, accuracy or suitability of that material. ARTC will not be responsible for any loss or damage suffered as a result of any person whatsoever placing reliance upon the information contained within this GIS map.

Date: 7/06/2022
 Author: GHD
 Data Sources: Basemap layers: NSWSS; All other layers: JacobsGHD

INLAND RAIL **ARTC**

The Australian Government is delivering Inland Rail through the Australian Rail Track Corporation (ARTC) in partnership with the private sector.

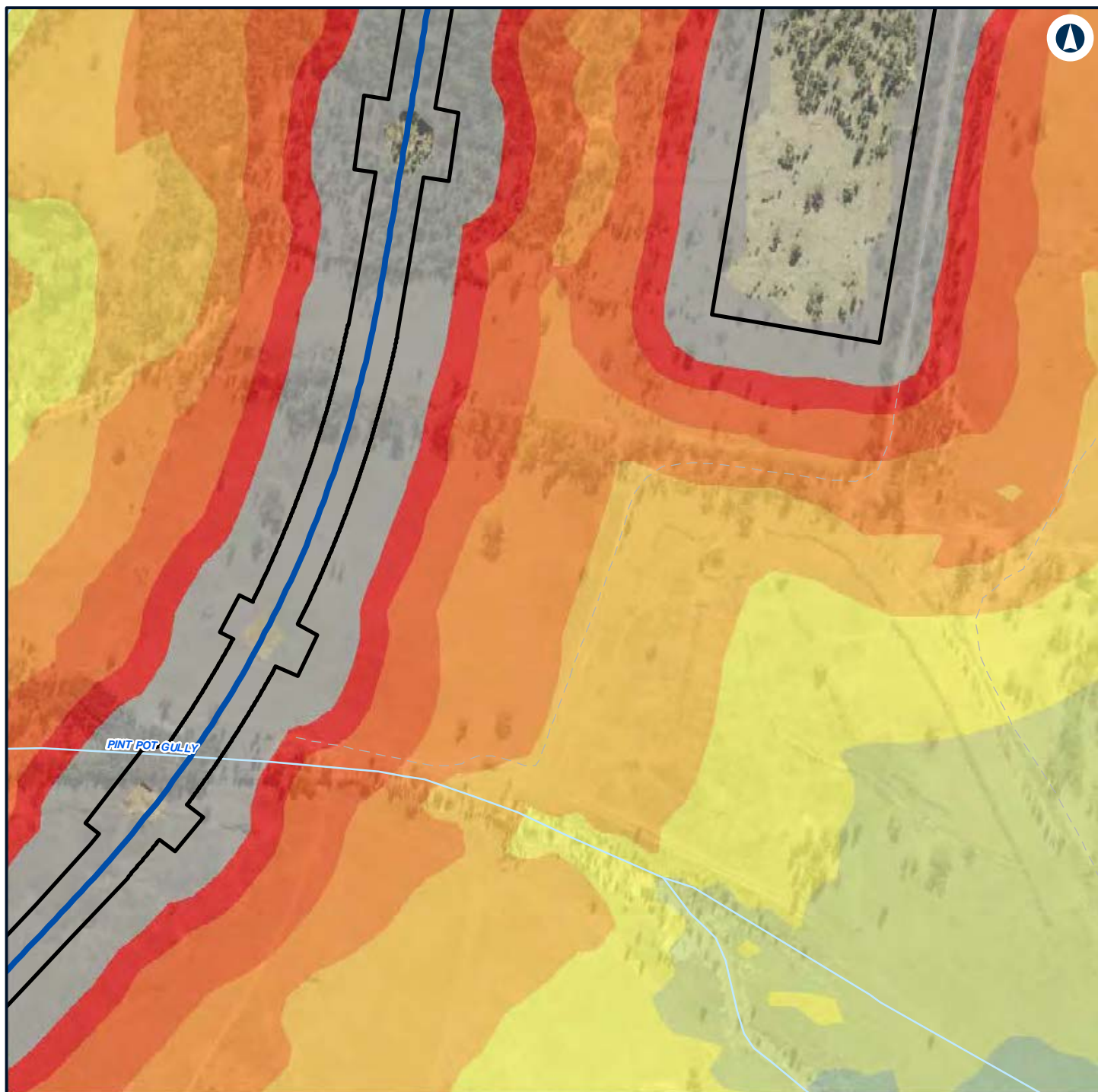

LEGEND

Construction footprint	60 - 65
Alignment	65 - 70
Noise level (dBA L_{Aeq} 15 minute)	70 - 75
40 - 45	> 75
45 - 50	
50 - 55	
55 - 60	



NARROMINE TO NARRABRI

Construction noise contours, Scenario RAIL03 - Stripping Topsoil

Appendix F - Page 187 of 745



Coordinate System: GDA 1994 MGA Zone 55

ARTC makes no representation or warranty and assumes no duty of care or other responsibility to any party as to the completeness, accuracy or suitability of the information contained in this GIS map. The GIS map has been prepared from material provided to ARTC by an external source and ARTC has not taken any steps to verify the completeness, accuracy or suitability of that material. ARTC will not be responsible for any loss or damage suffered as a result of any person whatsoever placing reliance upon the information contained within this GIS map.

Date: 7/06/2022

Paper: A4

Author: GHD

Scale: 1:5,960

Data Sources: Basemap layers: NSWSS; All other layers: JacobsGHD

INLAND RAIL **ARTC**

The Australian Government is delivering Inland Rail through the Australian Rail Track Corporation (ARTC) in partnership with the private sector.

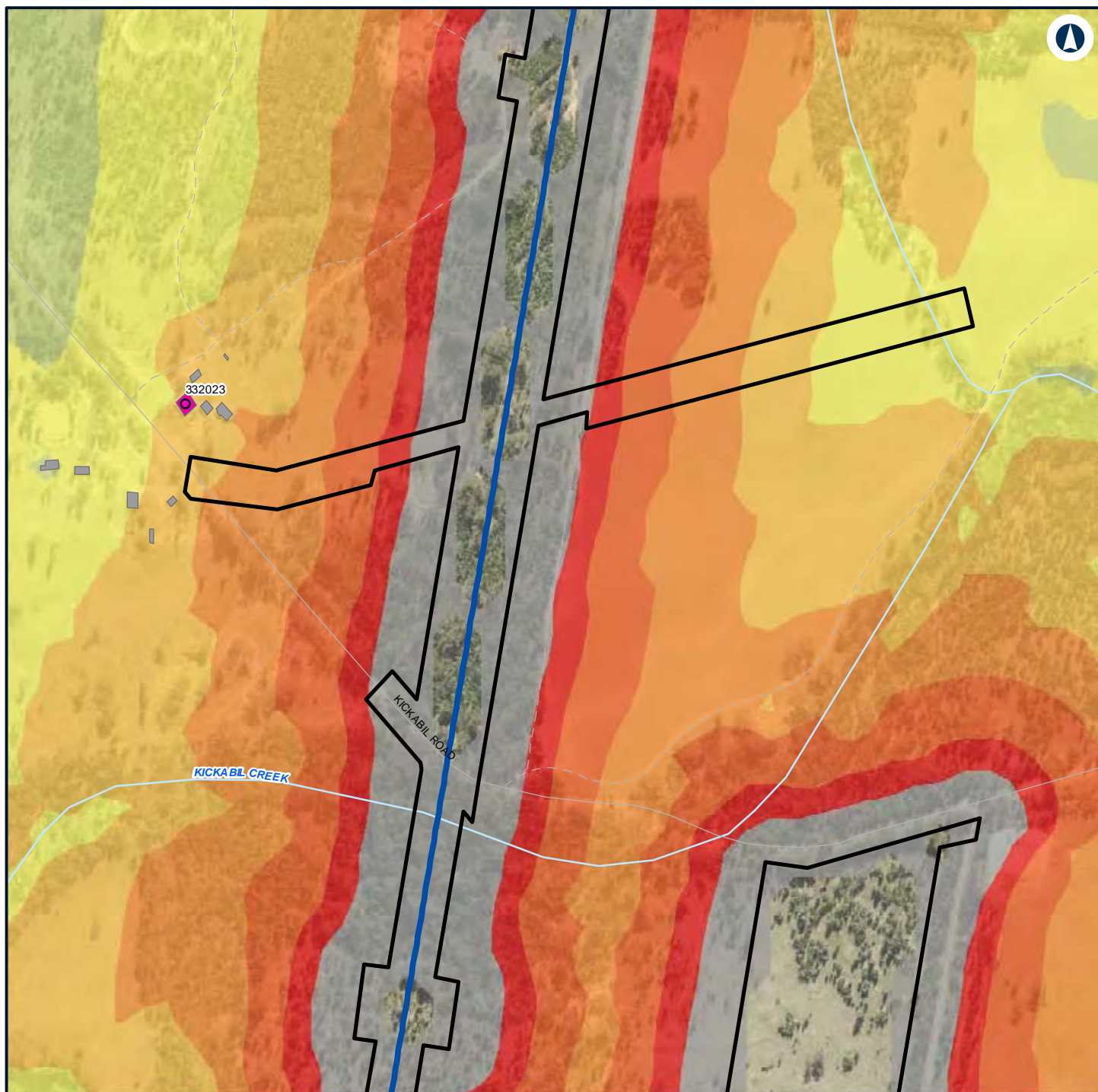

LEGEND

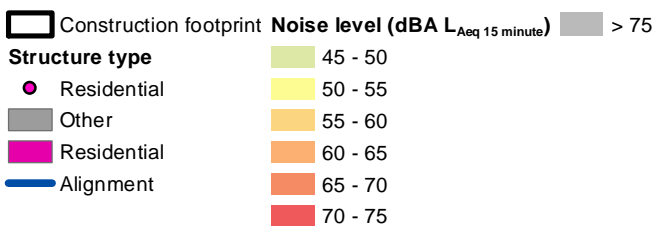

NARROMINE TO NARRABRI

Construction noise contours, Scenario RAIL03 - Stripping Topsoil

Appendix F - Page 188 of 745



Coordinate System: GDA 1994 MGA Zone 55

ARTC makes no representation or warranty and assumes no duty of care or other responsibility to any party as to the completeness, accuracy or suitability of the information contained in this GIS map. The GIS map has been prepared from material provided to ARTC by an external source and ARTC has not taken any steps to verify the completeness, accuracy or suitability of that material. ARTC will not be responsible for any loss or damage suffered as a result of any person whatsoever placing reliance upon the information contained within this GIS map.

Date: 7/06/2022

Paper: A4

Author: GHD

Scale: 1:5,960

Data Sources: Basemap layers: NSWSS; All other layers: JacobsGHD

INLAND RAIL **ARTC**

The Australian Government is delivering Inland Rail through the Australian Rail Track Corporation (ARTC) in partnership with the private sector.

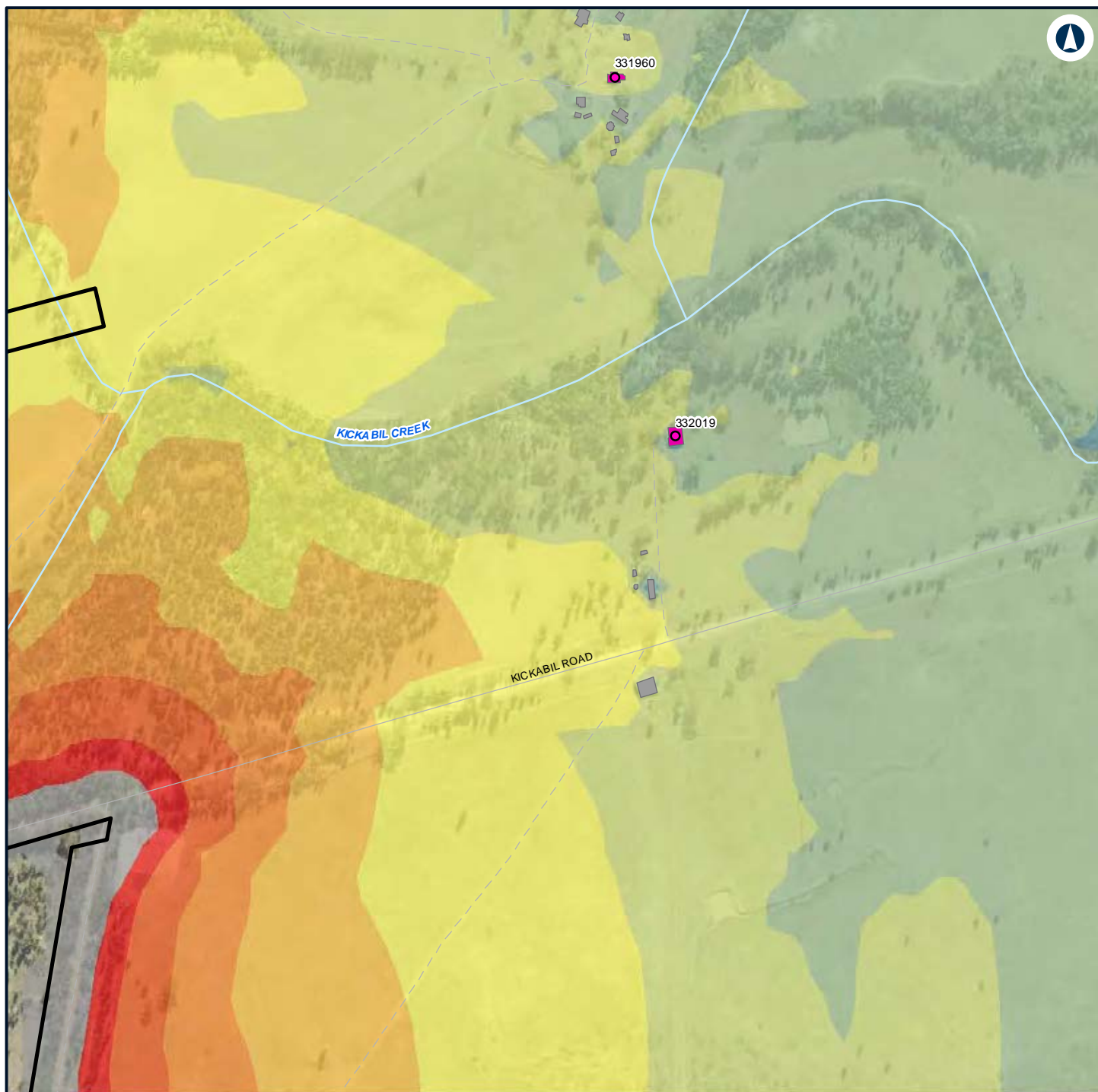

LEGEND

Construction footprint	40 - 45	> 75
Structure type	45 - 50	
Residential	50 - 55	
Other	55 - 60	
Residential	60 - 65	
Noise level (dBA L_{Aeq} 15 minute)	65 - 70	
35 - 40	70 - 75	



NARROMINE TO NARRABRI

Construction noise contours, Scenario RAIL03 - Stripping Topsoil

Appendix F - Page 189 of 745

0 0.1 0.2
Km

Coordinate System: GDA 1994 MGA Zone 55

ARTC makes no representation or warranty and assumes no duty of care or other responsibility to any party as to the completeness, accuracy or suitability of the information contained in this GIS map. The GIS map has been prepared from material provided to ARTC by an external source and ARTC has not taken any steps to verify the completeness, accuracy or suitability of that material. ARTC will not be responsible for any loss or damage suffered as a result of any person whatsoever placing reliance upon the information contained within this GIS map.

Date: 7/06/2022

Paper: A4

Author: GHD

Scale: 1:5,960

Data Sources: Basemap layers: NSWSS; All other layers: JacobsGHD

INLAND RAIL **ARTC**

The Australian Government is delivering Inland Rail through the Australian Rail Track Corporation (ARTC) in partnership with the private sector.

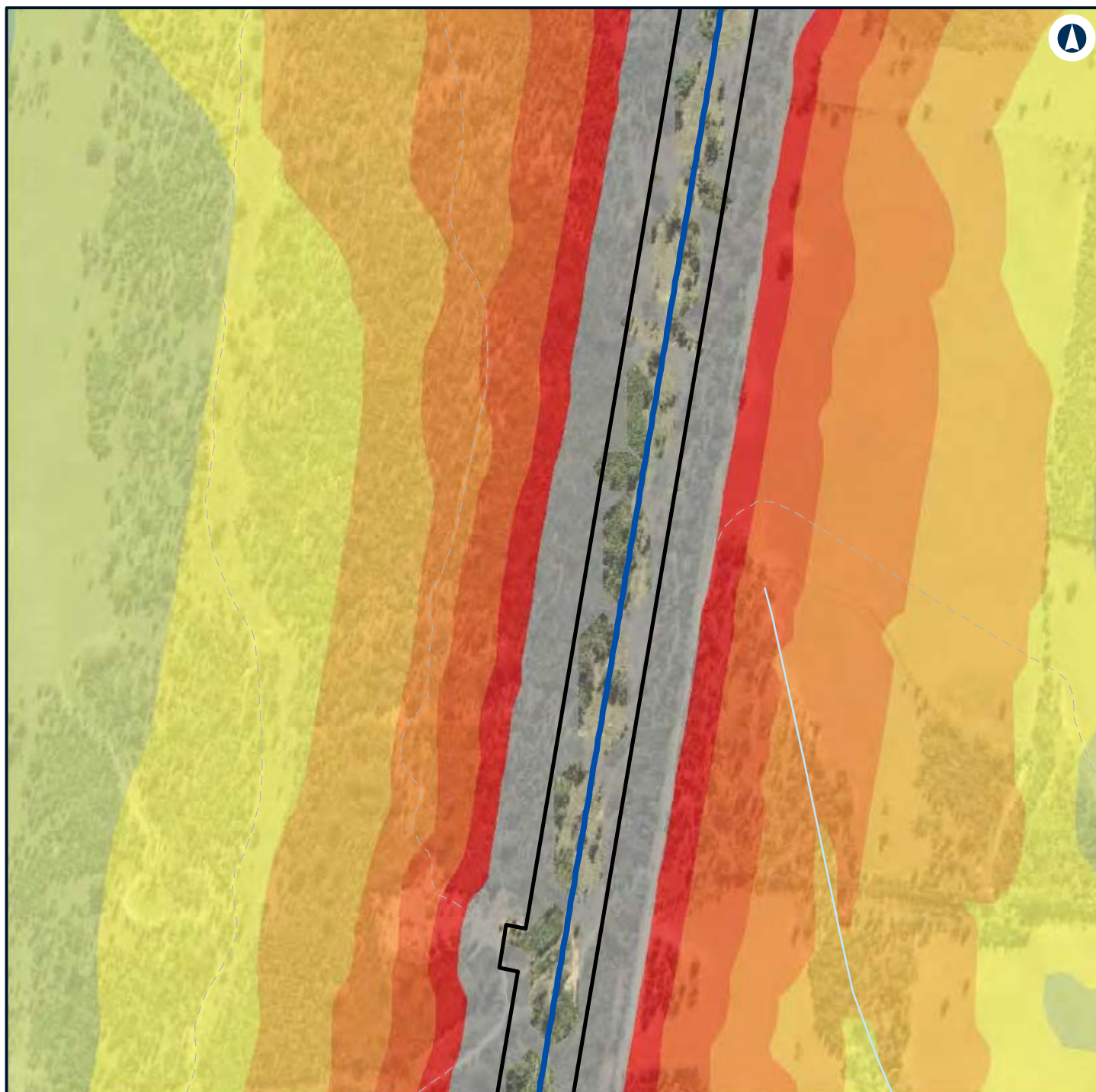

LEGEND

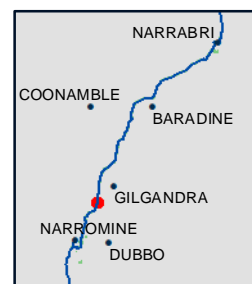
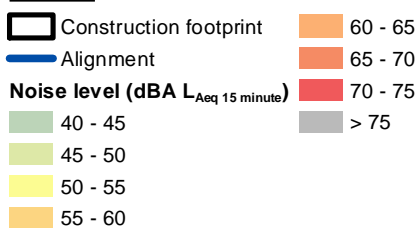

NARROMINE TO NARRABRI

Construction noise contours, Scenario RAIL03 - Stripping Topsoil

Appendix F - Page 190 of 745



Coordinate System: GDA 1994 MGA Zone 55

ARTC makes no representation or warranty and assumes no duty of care or other responsibility to any party as to the completeness, accuracy or suitability of the information contained in this GIS map. The GIS map has been prepared from material provided to ARTC by an external source and ARTC has not taken any steps to verify the completeness, accuracy or suitability of that material. ARTC will not be responsible for any loss or damage suffered as a result of any person whatsoever placing reliance upon the information contained within this GIS map.

Date: 7/06/2022

Paper: A4

Author: GHD

Scale: 1:5,960

Data Sources: Basemap layers: NSWSS; All other layers: JacobsGHD

INLAND RAIL **ARTC**

The Australian Government is delivering Inland Rail through the Australian Rail Track Corporation (ARTC) in partnership with the private sector.

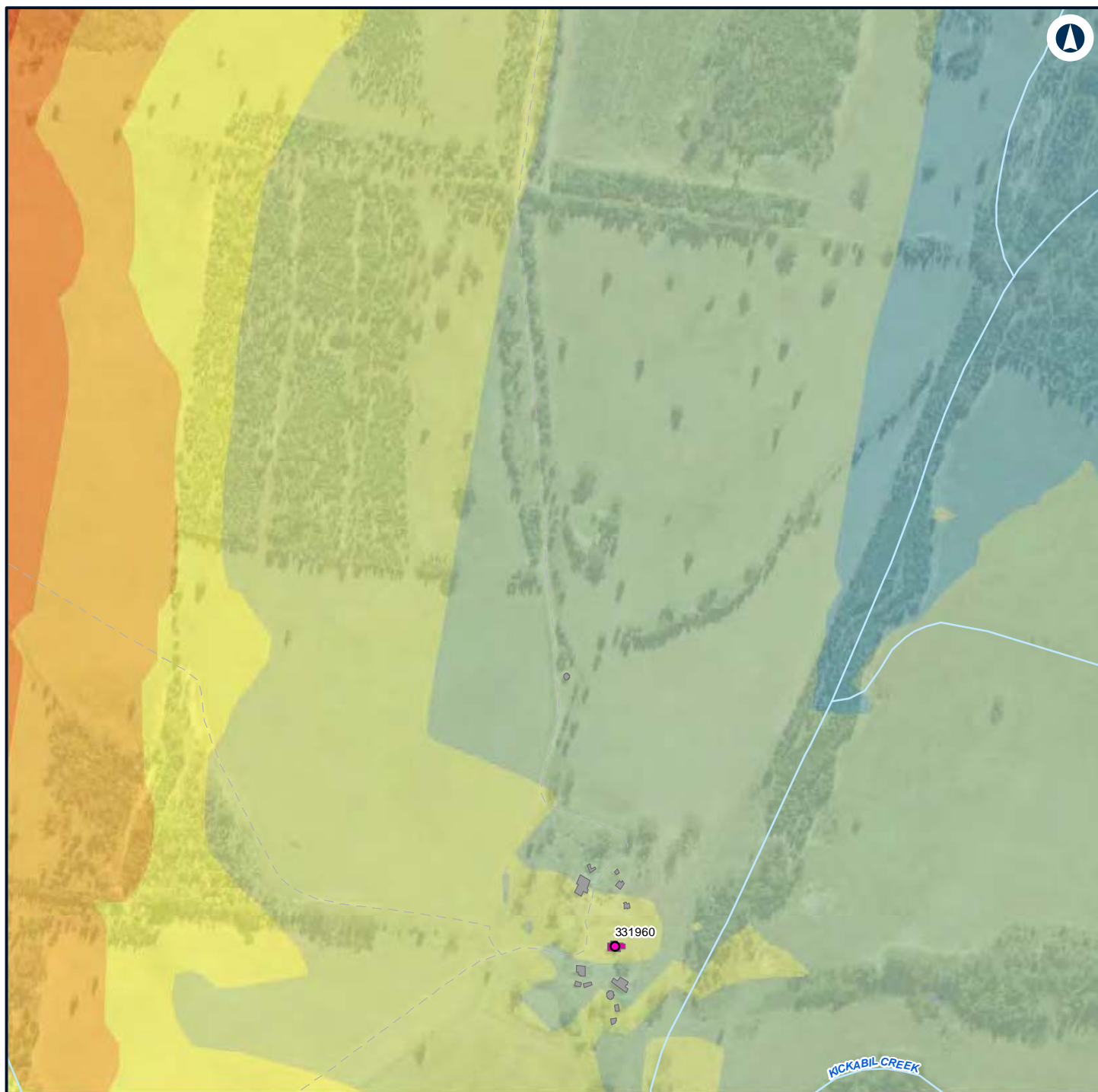

LEGEND

Structure type

● Residential

■ Other

■ Residential

Noise level (dBA L_{Aeq} 15 minute)

■ 35 - 40

■ 40 - 45

■ 45 - 50

■ 50 - 55

■ 55 - 60

■ 60 - 65

■ 65 - 70



NARROMINE TO NARRABRI

Construction noise contours, Scenario RAIL03 - Stripping Topsoil

Appendix F - Page 191 of 745

0 0.1 0.2
Km

Coordinate System: GDA 1994 MGA Zone 55

ARTC makes no representation or warranty and assumes no duty of care or other responsibility to any party as to the completeness, accuracy or suitability of the information contained in this GIS map. The GIS map has been prepared from material provided to ARTC by an external source and ARTC has not taken any steps to verify the completeness, accuracy or suitability of that material.

ARTC will not be responsible for any loss or damage suffered as a result of any person whatsoever placing reliance upon the information contained within this GIS map.

Date: 7/06/2022

Paper: A4

Author: GHD

Scale: 1:5,960

Data Sources: Basemap layers: NSWSS; All other layers: JacobsGHD

INLAND RAIL **ARTC**

The Australian Government is delivering Inland Rail through the Australian Rail Track Corporation (ARTC) in partnership with the private sector.

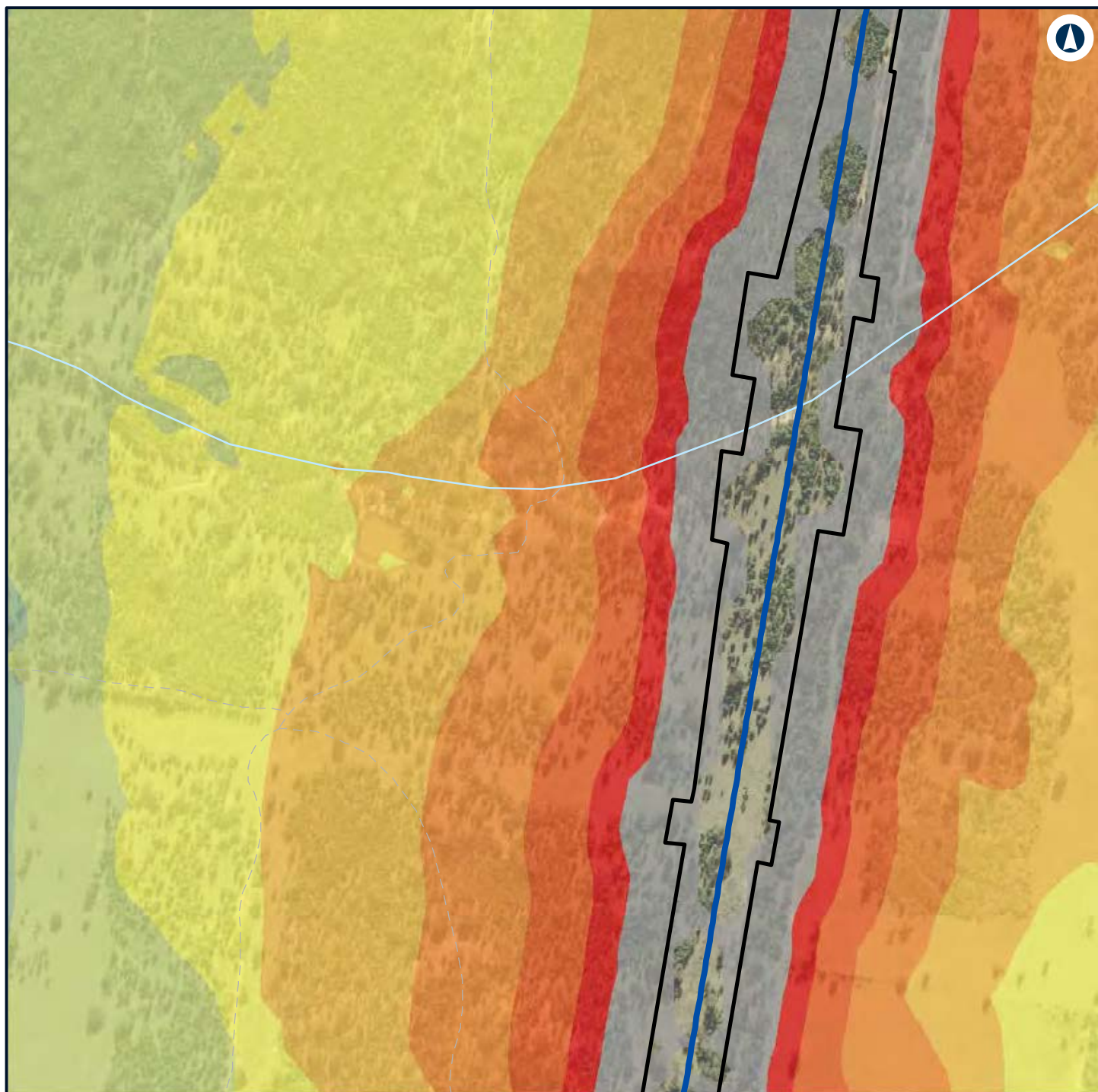

LEGEND



NARROMINE TO NARRABRI

Construction noise contours, Scenario RAIL03 - Stripping Topsoil

Appendix F - Page 192 of 745



Coordinate System: GDA 1994 MGA Zone 55

ARTC makes no representation or warranty and assumes no duty of care or other responsibility to any party as to the completeness, accuracy or suitability of the information contained in this GIS map. The GIS map has been prepared from material provided to ARTC by an external source and ARTC has not taken any steps to verify the completeness, accuracy or suitability of that material. ARTC will not be responsible for any loss or damage suffered as a result of any person whatsoever placing reliance upon the information contained within this GIS map.

Date: 7/06/2022
 Author: GHD
 Paper: A4
 Scale: 1:5,960
 Data Sources: Basemap layers: NSWSS; All other layers: JacobsGHD

INLAND RAIL **ARTC**

The Australian Government is delivering Inland Rail through the Australian Rail Track Corporation (ARTC) in partnership with the private sector.

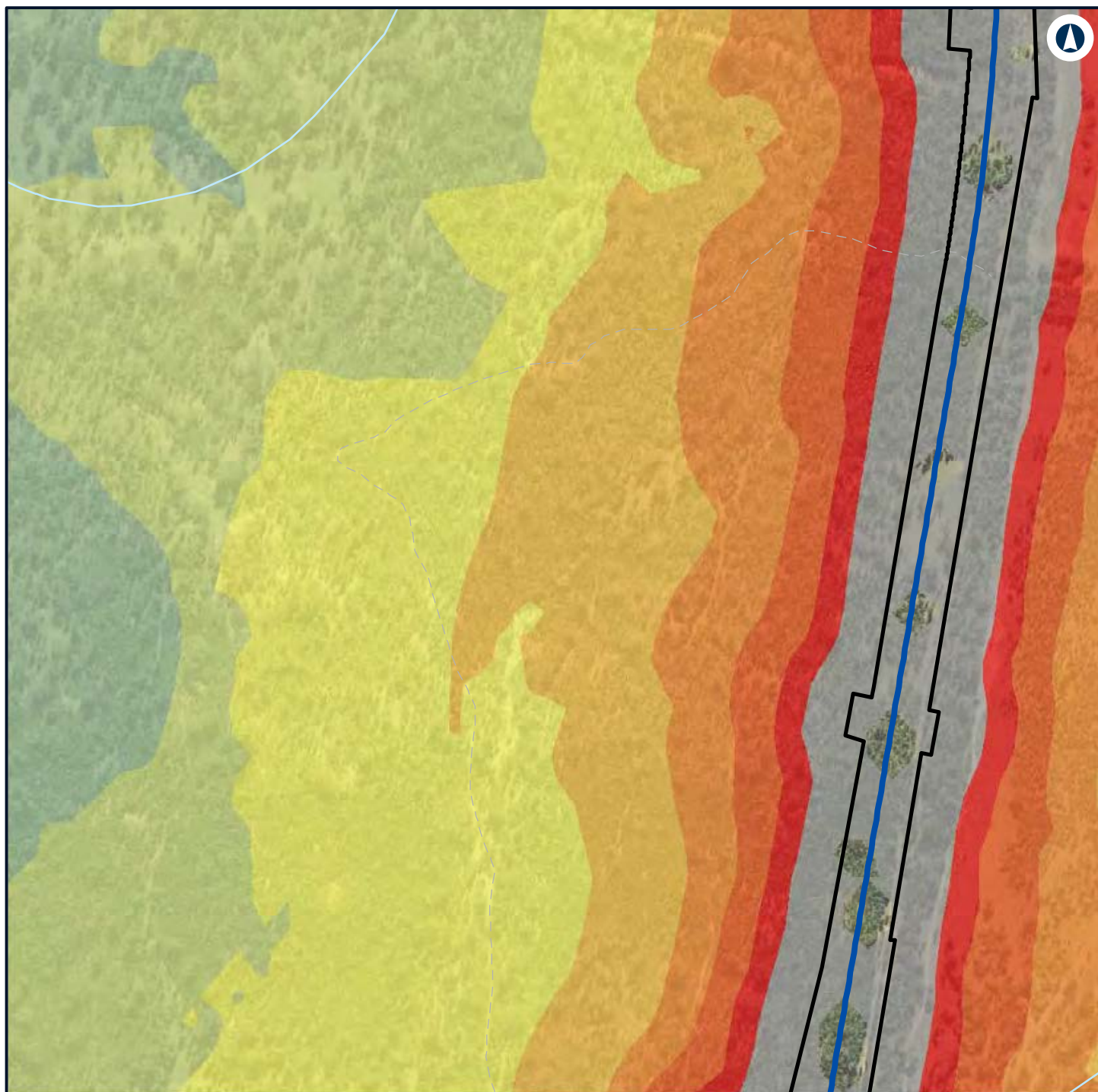

LEGEND

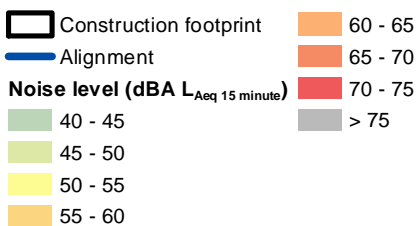

NARROMINE TO NARRABRI

Construction noise contours, Scenario RAIL03 - Stripping Topsoil

Appendix F - Page 193 of 745



Coordinate System: GDA 1994 MGA Zone 55

ARTC makes no representation or warranty and assumes no duty of care or other responsibility to any party as to the completeness, accuracy or suitability of the information contained in this GIS map. The GIS map has been prepared from material provided to ARTC by an external source and ARTC has not taken any steps to verify the completeness, accuracy or suitability of that material. ARTC will not be responsible for any loss or damage suffered as a result of any person whatsoever placing reliance upon the information contained within this GIS map.

Date: 7/06/2022 Paper: A4
 Author: GHD Scale: 1:5,960
 Data Sources: Basemap layers: NSWSS; All other layers: JacobsGHD

INLAND RAIL **ARTC**

The Australian Government is delivering Inland Rail through the Australian Rail Track Corporation (ARTC) in partnership with the private sector.

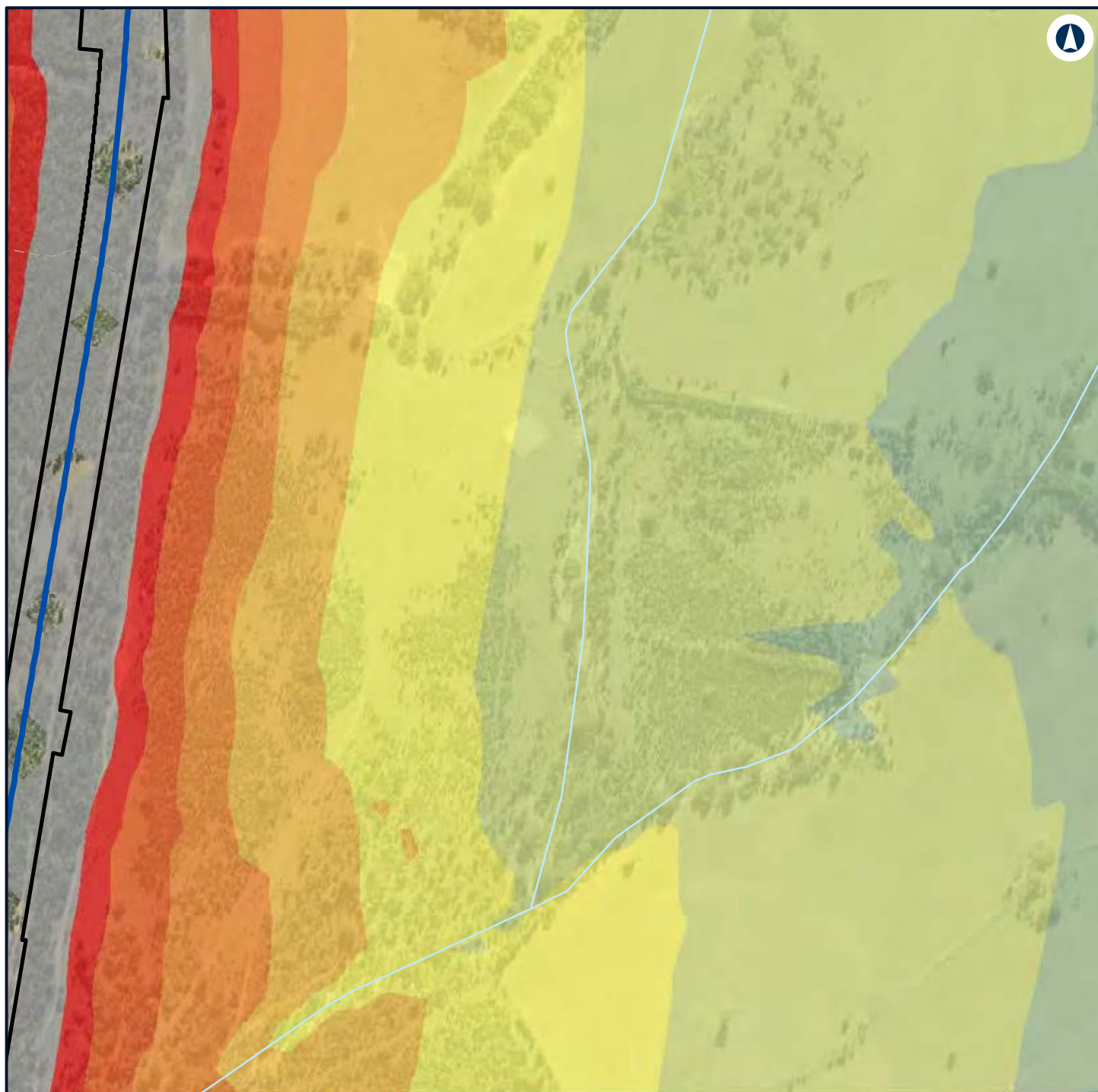

LEGEND

Construction footprint	55 - 60
Alignment	60 - 65
Noise level (dBA L_{Aeq} 15 minute)	65 - 70
35 - 40	70 - 75
40 - 45	> 75
45 - 50	
50 - 55	



NARROMINE TO NARRABRI

Construction noise contours, Scenario RAIL03 - Stripping Topsoil

Appendix F - Page 194 of 745

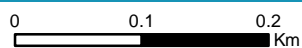

Coordinate System: GDA 1994 MGA Zone 55

ARTC makes no representation or warranty and assumes no duty of care or other responsibility to any party as to the completeness, accuracy or suitability of the information contained in this GIS map. The GIS map has been prepared from material provided to ARTC by an external source and ARTC has not taken any steps to verify the completeness, accuracy or suitability of that material. ARTC will not be responsible for any loss or damage suffered as a result of any person whatsoever placing reliance upon the information contained within this GIS map.

Date: 7/06/2022

Paper: A4

Author: GHD

Scale: 1:5,960

Data Sources: Basemap layers: NSWSS; All other layers: JacobsGHD

INLAND RAIL **ARTC**

The Australian Government is delivering Inland Rail through the Australian Rail Track Corporation (ARTC) in partnership with the private sector.

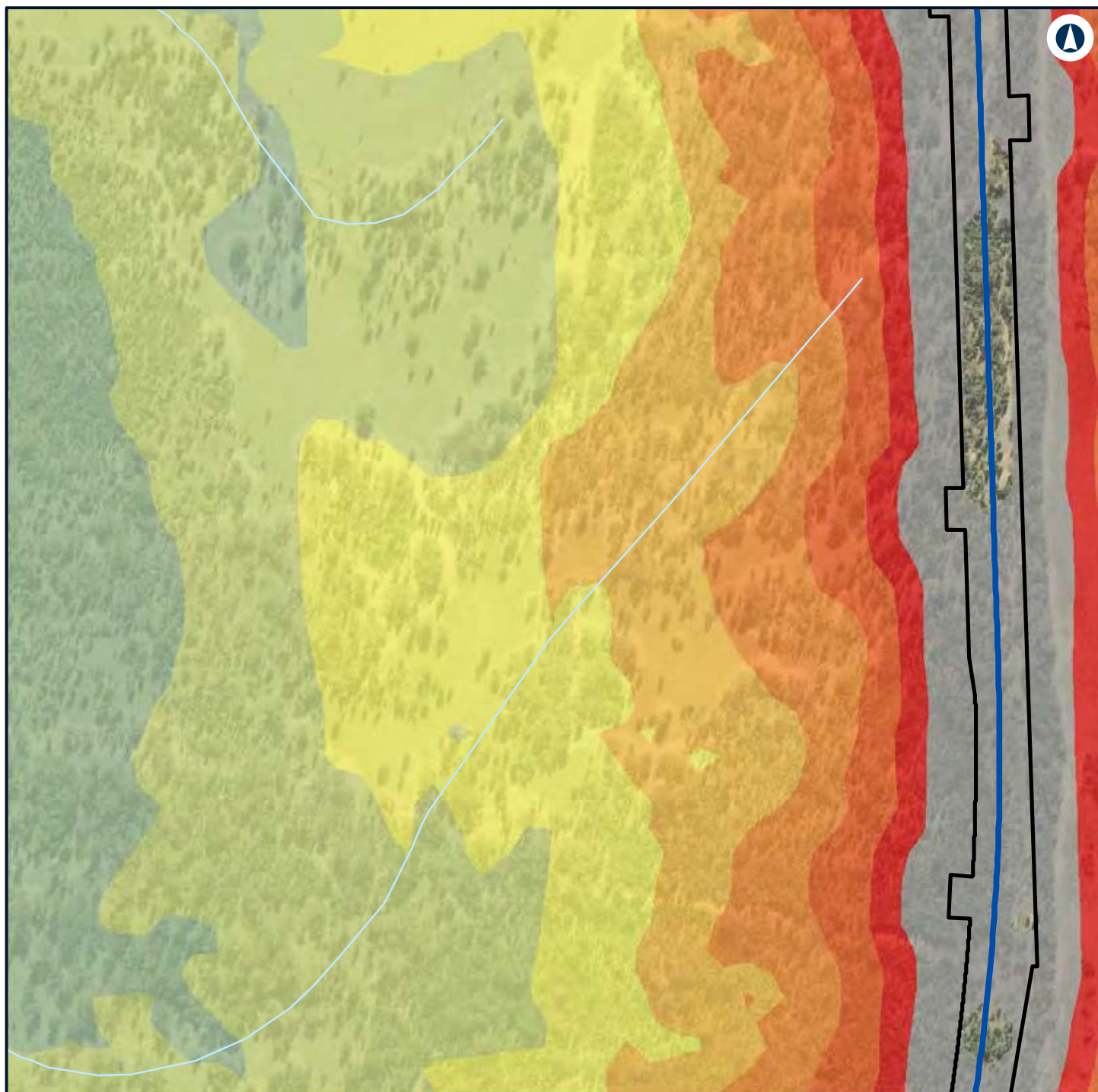

LEGEND

Construction footprint	60 - 65
Alignment	65 - 70
Noise level (dBA L_{Aeq} 15 minute)	70 - 75
40 - 45	> 75
45 - 50	
50 - 55	
55 - 60	



NARROMINE TO NARRABRI

Construction noise contours, Scenario RAIL03 - Stripping Topsoil

Appendix F - Page 195 of 745

0 0.1 0.2
Km

Coordinate System: GDA 1994 MGA Zone 55

ARTC makes no representation or warranty and assumes no duty of care or other responsibility to any party as to the completeness, accuracy or suitability of the information contained in this GIS map. The GIS map has been prepared from material provided to ARTC by an external source and ARTC has not taken any steps to verify the completeness, accuracy or suitability of that material. ARTC will not be responsible for any loss or damage suffered as a result of any person whatsoever placing reliance upon the information contained within this GIS map.

Date: 7/06/2022

Paper: A4

Author: GHD

Scale: 1:5,960

Data Sources: Basemap layers: NSWSS; All other layers: JacobsGHD

INLAND RAIL **ARTC**

The Australian Government is delivering Inland Rail through the Australian Rail Track Corporation (ARTC) in partnership with the private sector.

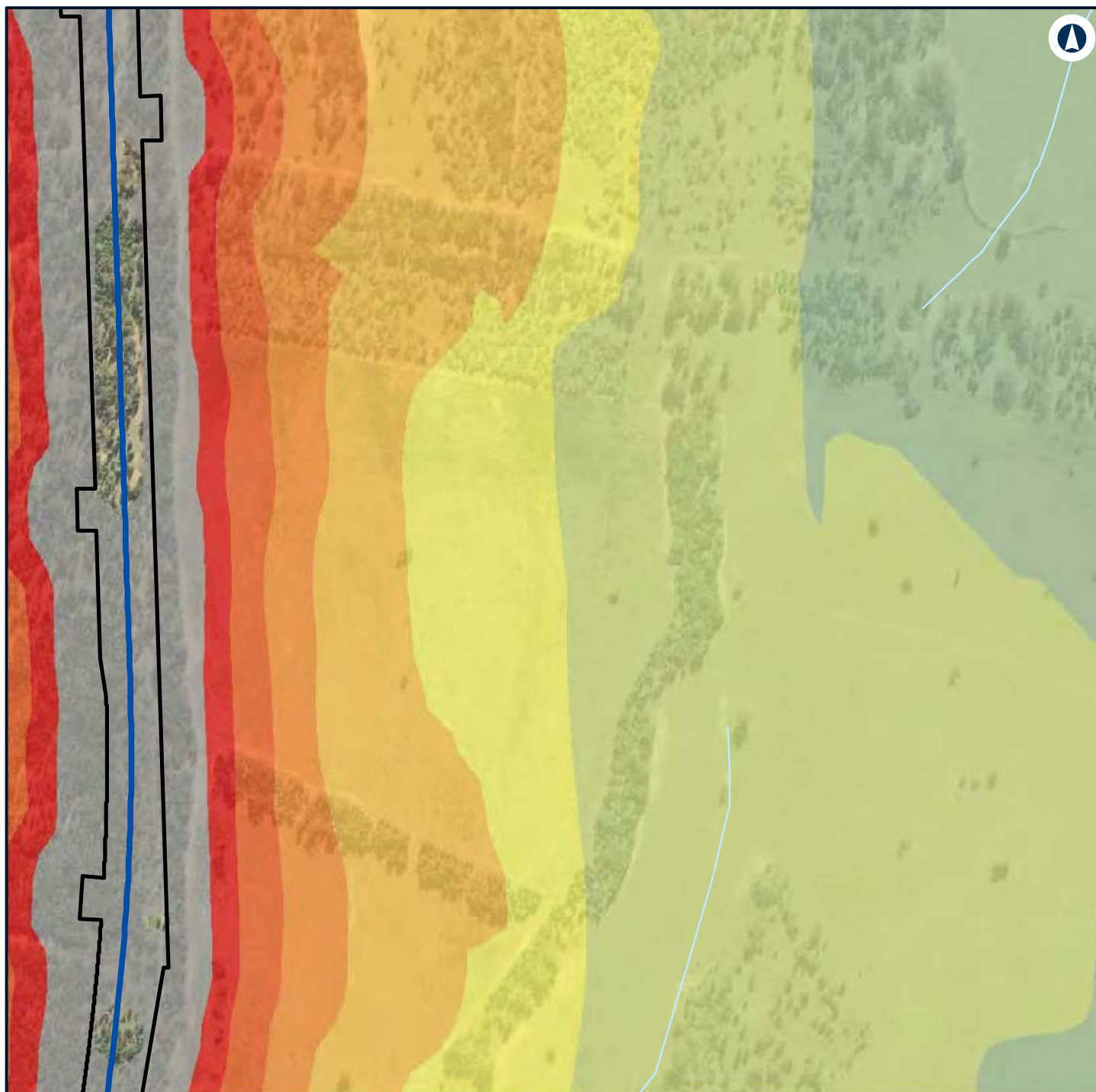

LEGEND

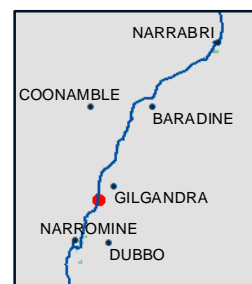
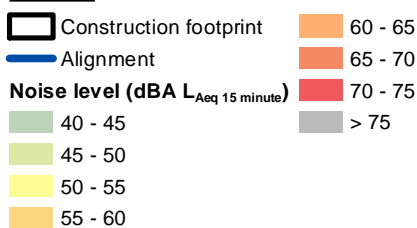

NARROMINE TO NARRABRI

Construction noise contours, Scenario RAIL03 - Stripping Topsoil

Appendix F - Page 196 of 745



Coordinate System: GDA 1994 MGA Zone 55

ARTC makes no representation or warranty and assumes no duty of care or other responsibility to any party as to the completeness, accuracy or suitability of the information contained in this GIS map. The GIS map has been prepared from material provided to ARTC by an external source and ARTC has not taken any steps to verify the completeness, accuracy or suitability of that material. ARTC will not be responsible for any loss or damage suffered as a result of any person whatsoever placing reliance upon the information contained within this GIS map.

Date: 7/06/2022
 Author: GHD
 Paper: A4
 Scale: 1:5,960
 Data Sources: Basemap layers: NSWSS; All other layers: JacobsGHD

INLAND RAIL **ARTC**

The Australian Government is delivering Inland Rail through the Australian Rail Track Corporation (ARTC) in partnership with the private sector.

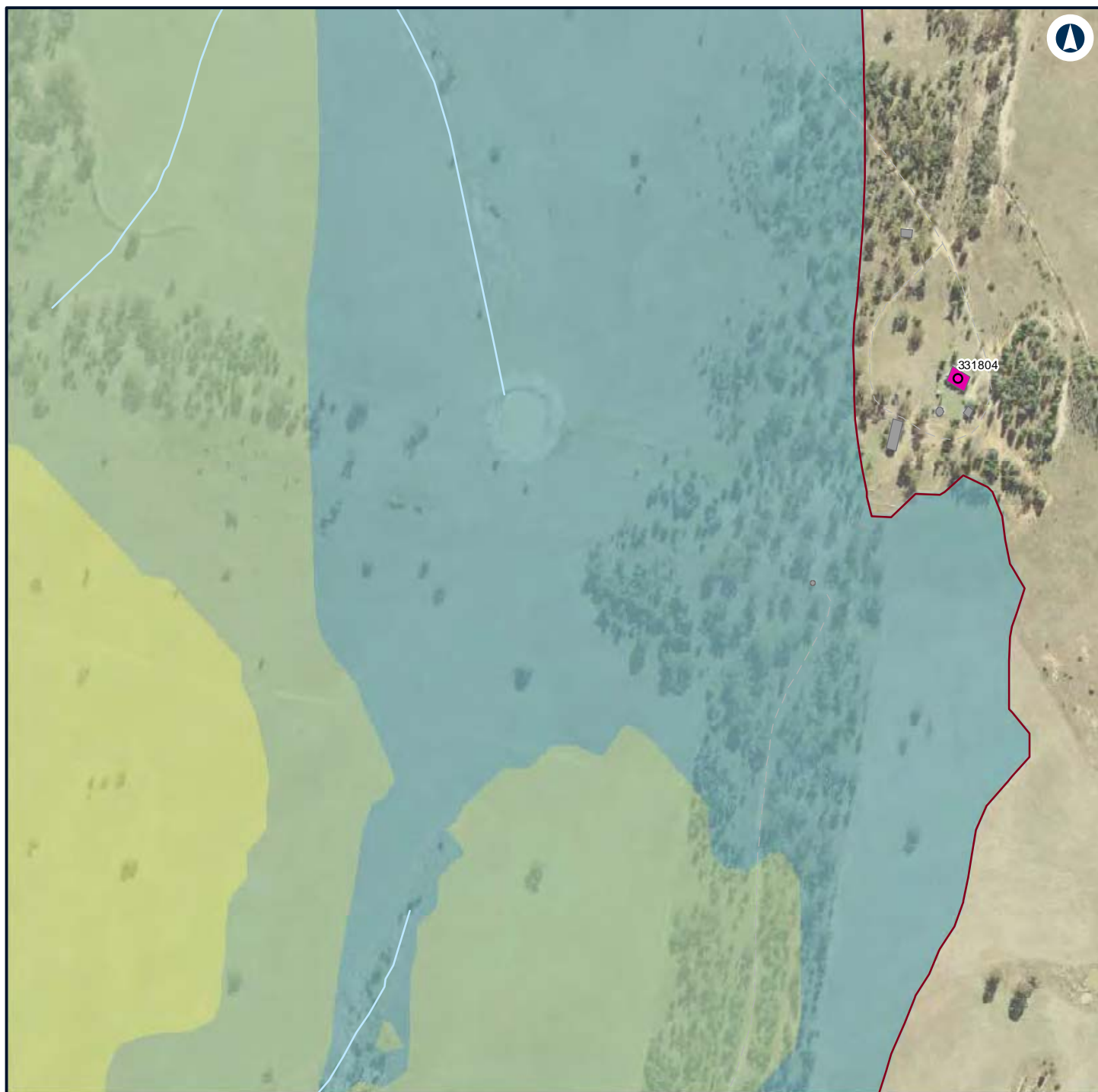

LEGEND

Structure type

● Residential

■ Other

■ Residential

— Night-time noise management level

Noise level (dBA L_{Aeq} 15 minute)

■ 35 - 40

■ 40 - 45

■ 45 - 50



NARROMINE TO NARRABRI

Construction noise contours, Scenario RAIL03 - Stripping Topsoil

Appendix F - Page 197 of 745

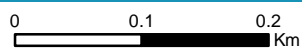

Coordinate System: GDA 1994 MGA Zone 55

ARTC makes no representation or warranty and assumes no duty of care or other responsibility to any party as to the completeness, accuracy or suitability of the information contained in this GIS map. The GIS map has been prepared from material provided to ARTC by an external source and ARTC has not taken any steps to verify the completeness, accuracy or suitability of that material. ARTC will not be responsible for any loss or damage suffered as a result of any person whatsoever placing reliance upon the information contained within this GIS map.

Date: 7/06/2022

Paper: A4

Author: GHD

Scale: 1:5,960

Data Sources: Basemap layers: NSWSS; All other layers: JacobsGHD

INLAND RAIL **ARTC**

The Australian Government is delivering Inland Rail through the Australian Rail Track Corporation (ARTC) in partnership with the private sector.

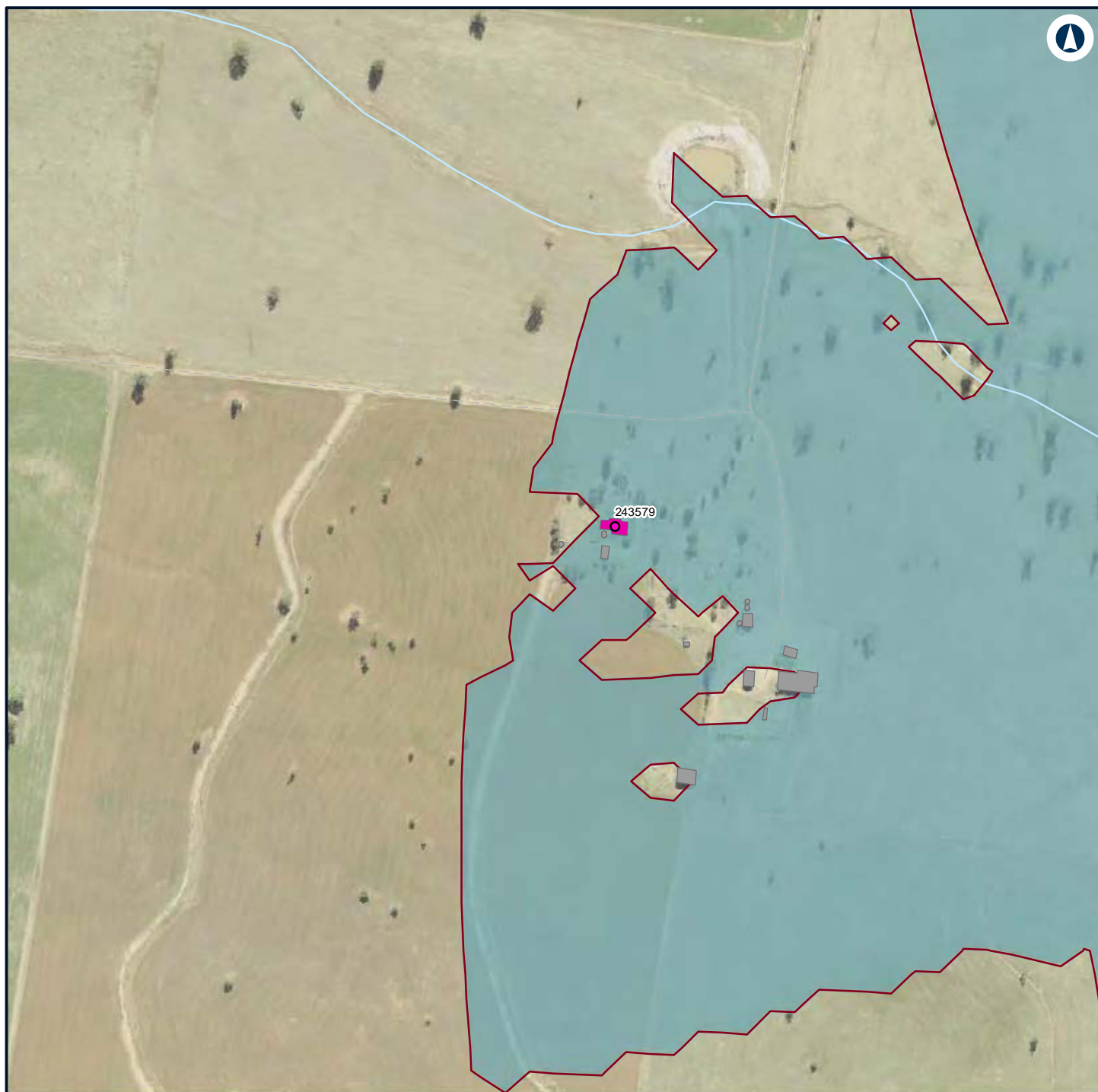

LEGEND

Structure type

● Residential

■ Other

■ Residential

— Night-time noise management level

Noise level (dBA L_{Aeq} 15 minute)

■ 35 - 40



NARROMINE TO NARRABRI

Construction noise contours, Scenario RAIL03 - Stripping Topsoil

Appendix F - Page 198 of 745

0 0.1 0.2
Km

Coordinate System: GDA 1994 MGA Zone 55

ARTC makes no representation or warranty and assumes no duty of care or other responsibility to any party as to the completeness, accuracy or suitability of the information contained in this GIS map. The GIS map has been prepared from material provided to ARTC by an external source and ARTC has not taken any steps to verify the completeness, accuracy or suitability of that material. ARTC will not be responsible for any loss or damage suffered as a result of any person whatsoever placing reliance upon the information contained within this GIS map.

Date: 7/06/2022

Paper: A4

Author: GHD

Scale: 1:5,960

Data Sources: Basemap layers: NSWSS; All other layers: JacobsGHD

INLAND RAIL **ARTC**

The Australian Government is delivering Inland Rail through the Australian Rail Track Corporation (ARTC) in partnership with the private sector.

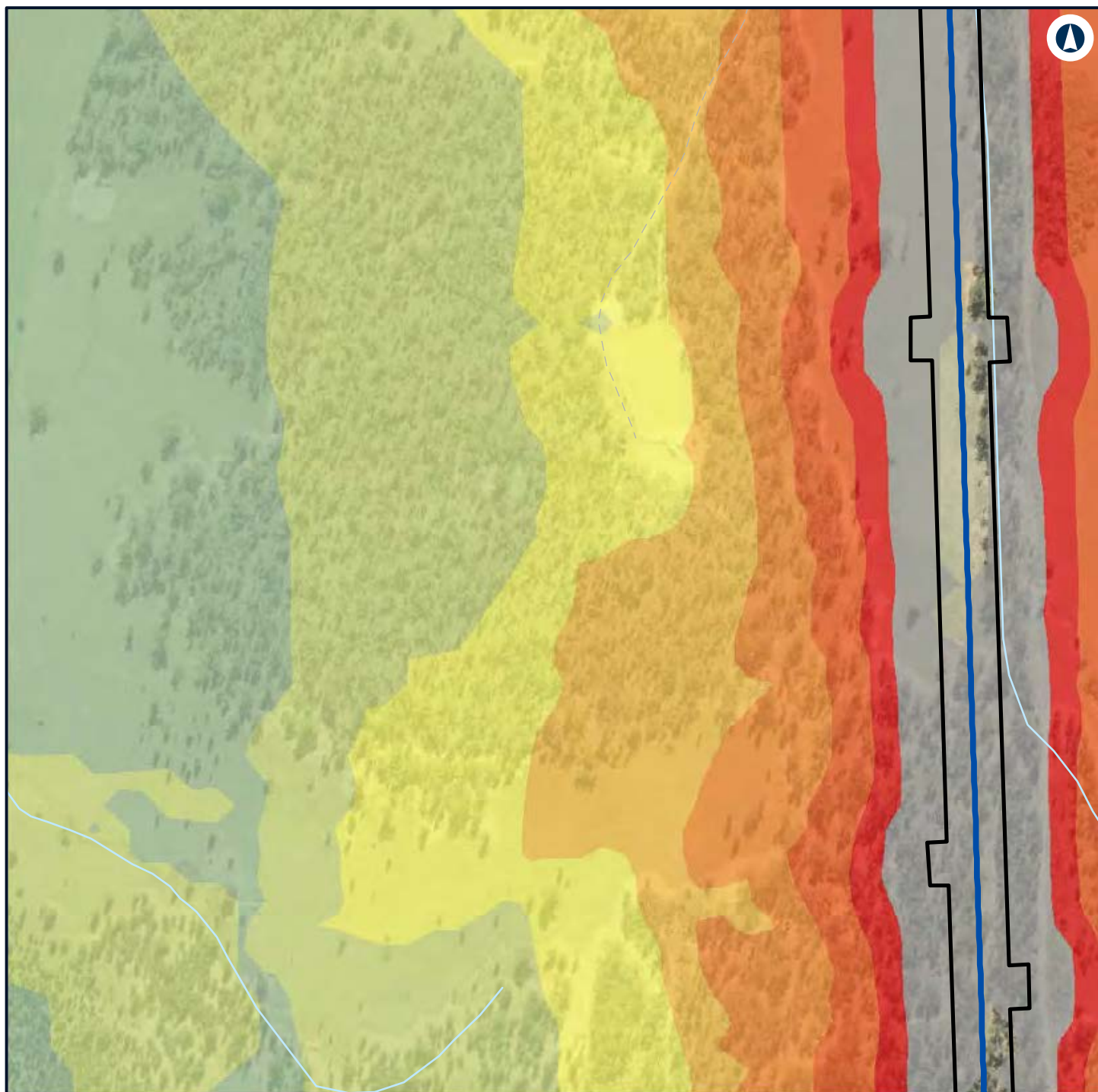

LEGEND



NARROMINE TO NARRABRI

Construction noise contours, Scenario RAIL03 - Stripping Topsoil

Appendix F - Page 199 of 745



Coordinate System: GDA 1994 MGA Zone 55

ARTC makes no representation or warranty and assumes no duty of care or other responsibility to any party as to the completeness, accuracy or suitability of the information contained in this GIS map. The GIS map has been prepared from material provided to ARTC by an external source and ARTC has not taken any steps to verify the completeness, accuracy or suitability of that material. ARTC will not be responsible for any loss or damage suffered as a result of any person whatsoever placing reliance upon the information contained within this GIS map.

Date: 7/06/2022 Paper: A4
 Author: GHD Scale: 1:5,960
 Data Sources: Basemap layers: NSWSS; All other layers: JacobsGHD

INLAND RAIL **ARTC**

The Australian Government is delivering Inland Rail through the Australian Rail Track Corporation (ARTC) in partnership with the private sector.

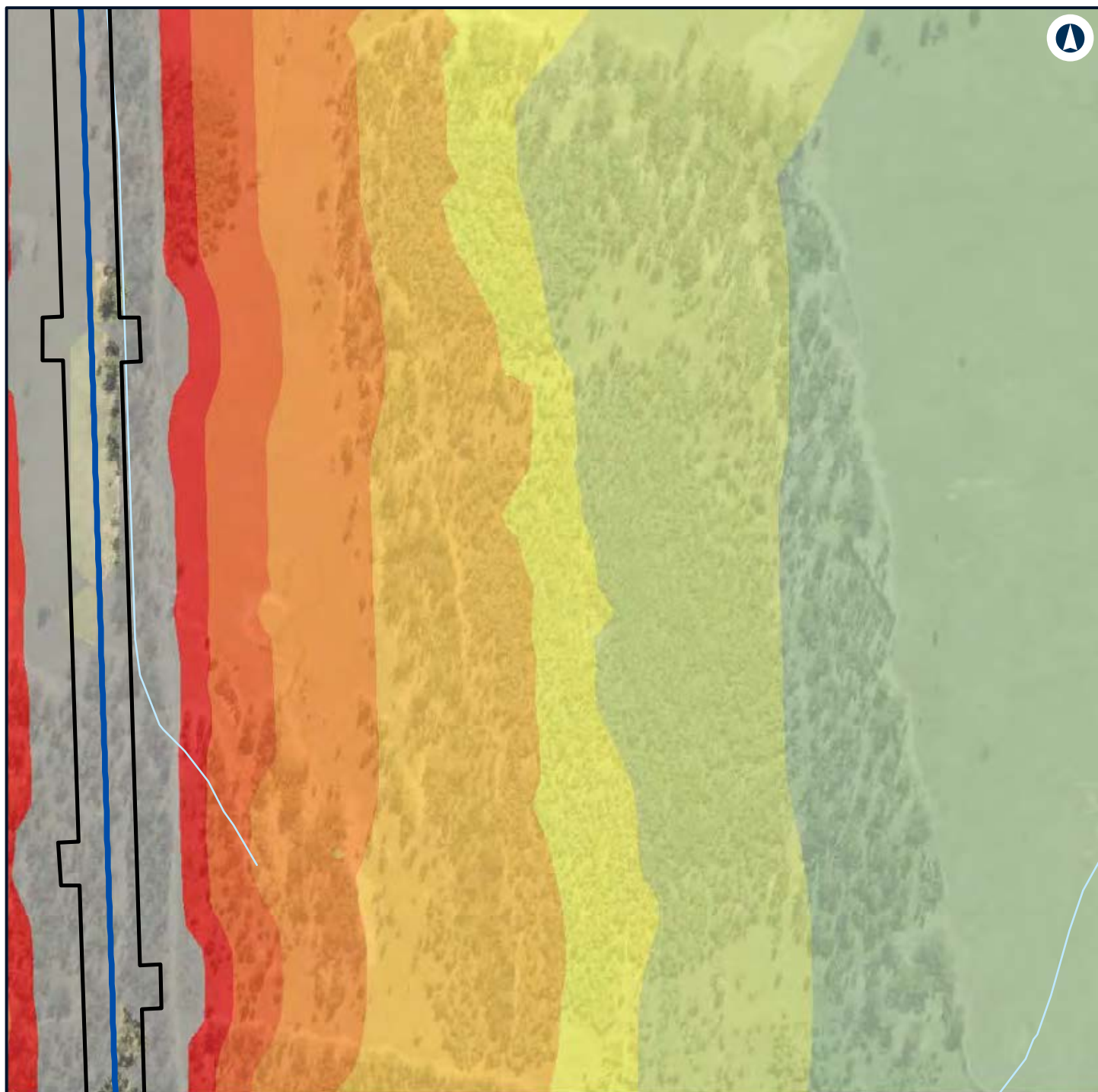

LEGEND



NARROMINE TO NARRABRI

Construction noise contours, Scenario RAIL03 - Stripping Topsoil

Appendix F - Page 200 of 745



Coordinate System: GDA 1994 MGA Zone 55

ARTC makes no representation or warranty and assumes no duty of care or other responsibility to any party as to the completeness, accuracy or suitability of the information contained in this GIS map. The GIS map has been prepared from material provided to ARTC by an external source and ARTC has not taken any steps to verify the completeness, accuracy or suitability of that material. ARTC will not be responsible for any loss or damage suffered as a result of any person whatsoever placing reliance upon the information contained within this GIS map.

Date: 7/06/2022
 Author: GHD
 Data Sources: Basemap layers: NSWSS; All other layers: JacobsGHD

INLAND RAIL **ARTC**

The Australian Government is delivering Inland Rail through the Australian Rail Track Corporation (ARTC) in partnership with the private sector.

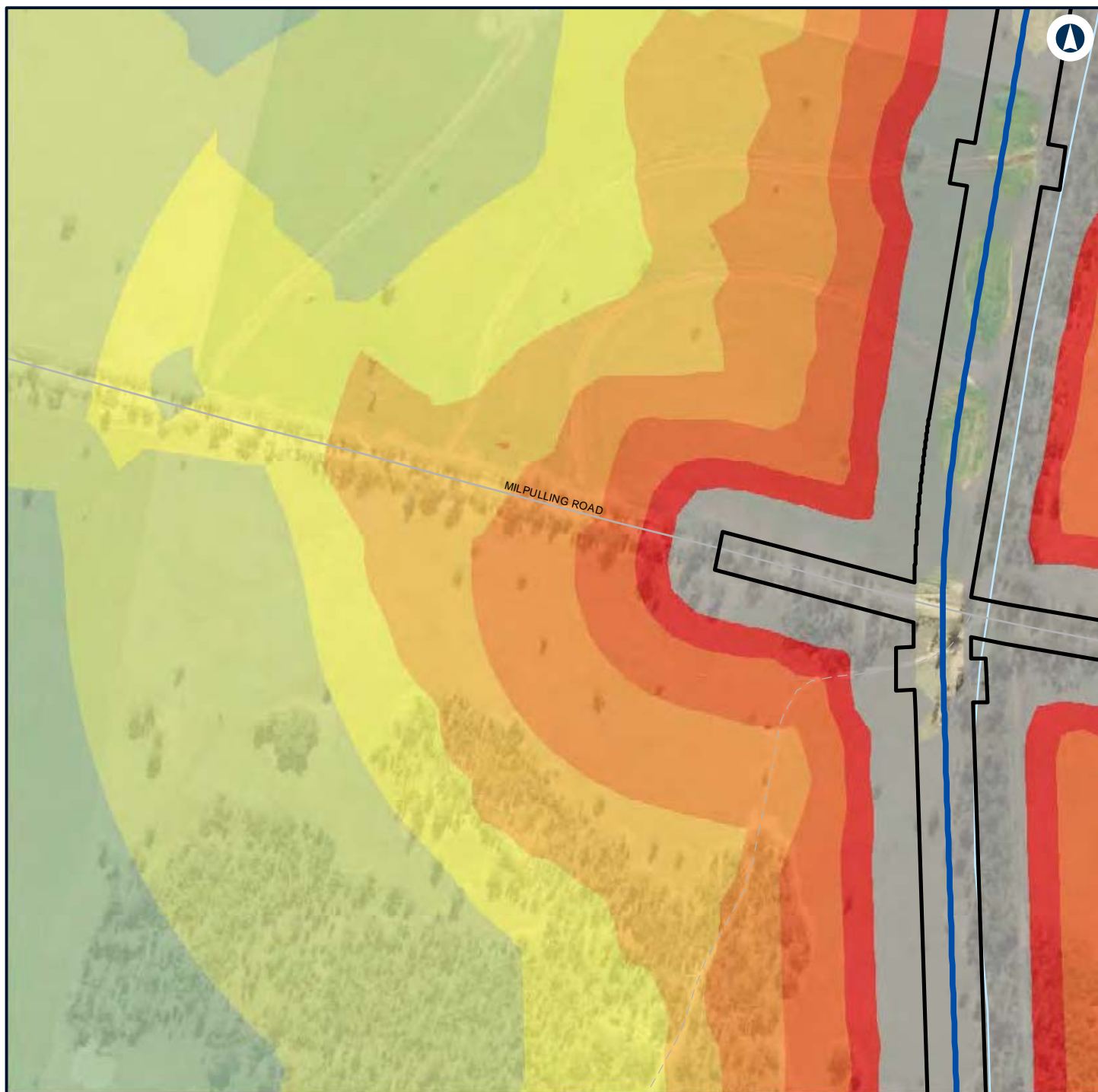

LEGEND



NARROMINE TO NARRABRI

Construction noise contours, Scenario RAIL03 - Stripping Topsoil

Appendix F - Page 201 of 745



Coordinate System: GDA 1994 MGA Zone 55

ARTC makes no representation or warranty and assumes no duty of care or other responsibility to any party as to the completeness, accuracy or suitability of the information contained in this GIS map. The GIS map has been prepared from material provided to ARTC by an external source and ARTC has not taken any steps to verify the completeness, accuracy or suitability of that material. ARTC will not be responsible for any loss or damage suffered as a result of any person whatsoever placing reliance upon the information contained within this GIS map.

Date: 7/06/2022

Paper: A4

Author: GHD

Scale: 1:5,960

Data Sources: Basemap layers: NSWSS; All other layers: JacobsGHD

INLAND RAIL **ARTC**

The Australian Government is delivering Inland Rail through the Australian Rail Track Corporation (ARTC) in partnership with the private sector.

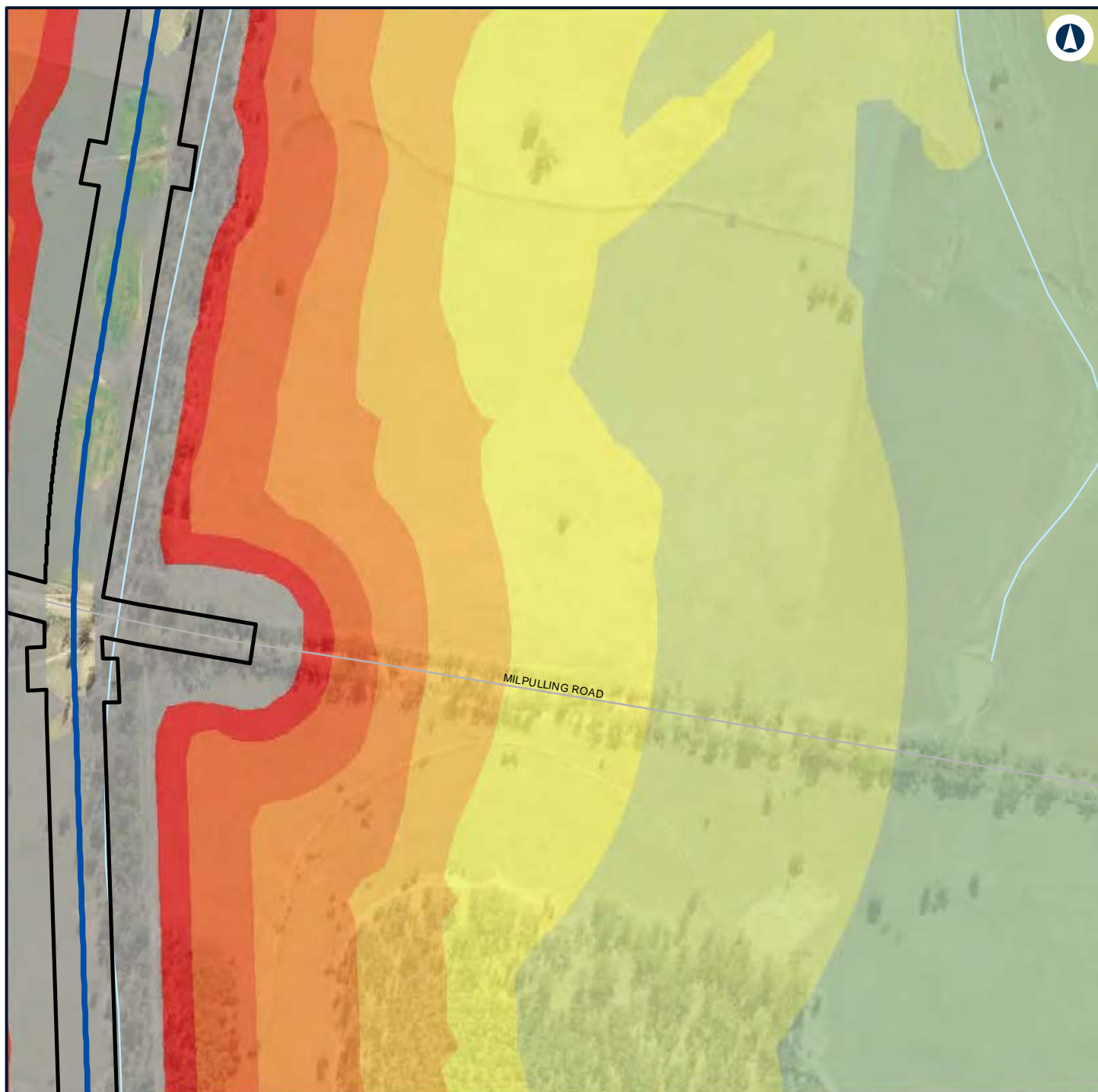

LEGEND



NARROMINE TO NARRABRI

Construction noise contours, Scenario RAIL03 - Stripping Topsoil

Appendix F - Page 202 of 745



Coordinate System: GDA 1994 MGA Zone 55

ARTC makes no representation or warranty and assumes no duty of care or other responsibility to any party as to the completeness, accuracy or suitability of the information contained in this GIS map. The GIS map has been prepared from material provided to ARTC by an external source and ARTC has not taken any steps to verify the completeness, accuracy or suitability of that material. ARTC will not be responsible for any loss or damage suffered as a result of any person whatsoever placing reliance upon the information contained within this GIS map.

Date: 7/06/2022 Paper: A4
 Author: GHD Scale: 1:5,960
 Data Sources: Basemap layers: NSWSS; All other layers: JacobsGHD

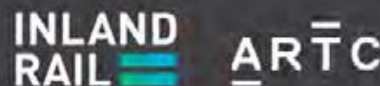

The Australian Government is delivering Inland Rail through the Australian Rail Track Corporation (ARTC) in partnership with the private sector.

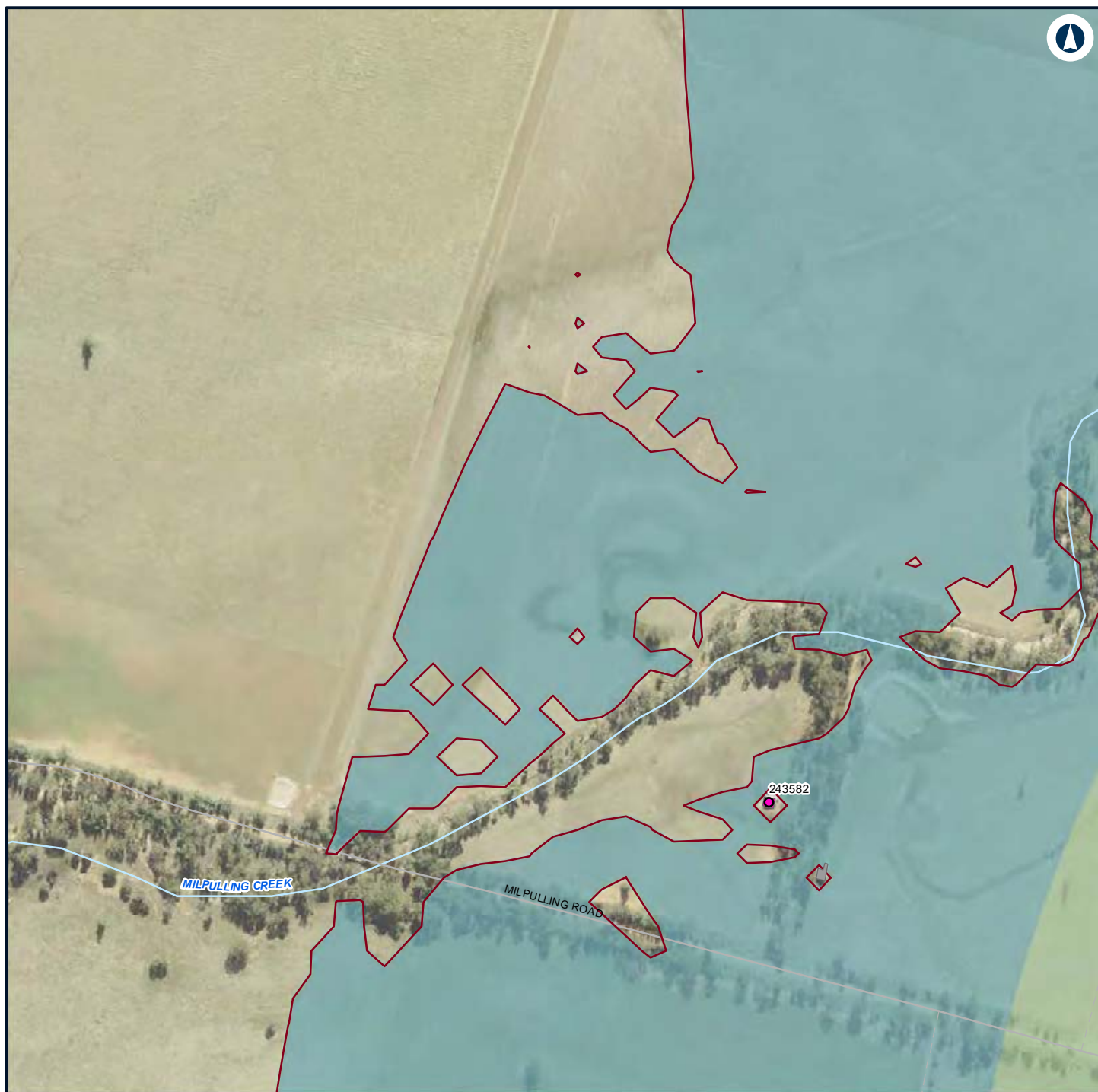

LEGEND

Structure type

● Residential

■ Other

■ Residential

— Night-time noise management level

Noise level (dBA L_{Aeq} 15 minute)

■ 35 - 40

■ 40 - 45



NARROMINE TO NARRABRI

Construction noise contours, Scenario RAIL03 - Stripping Topsoil

Appendix F - Page 203 of 745



Coordinate System: GDA 1994 MGA Zone 55

ARTC makes no representation or warranty and assumes no duty of care or other responsibility to any party as to the completeness, accuracy or suitability of the information contained in this GIS map. The GIS map has been prepared from material provided to ARTC by an external source and ARTC has not taken any steps to verify the completeness, accuracy or suitability of that material. ARTC will not be responsible for any loss or damage suffered as a result of any person whatsoever placing reliance upon the information contained within this GIS map.

Date: 7/06/2022

Paper: A4

Author: GHD

Scale: 1:5,960

Data Sources: Basemap layers: NSWSS; All other layers: JacobsGHD

INLAND RAIL **ARTC**

The Australian Government is delivering Inland Rail through the Australian Rail Track Corporation (ARTC) in partnership with the private sector.

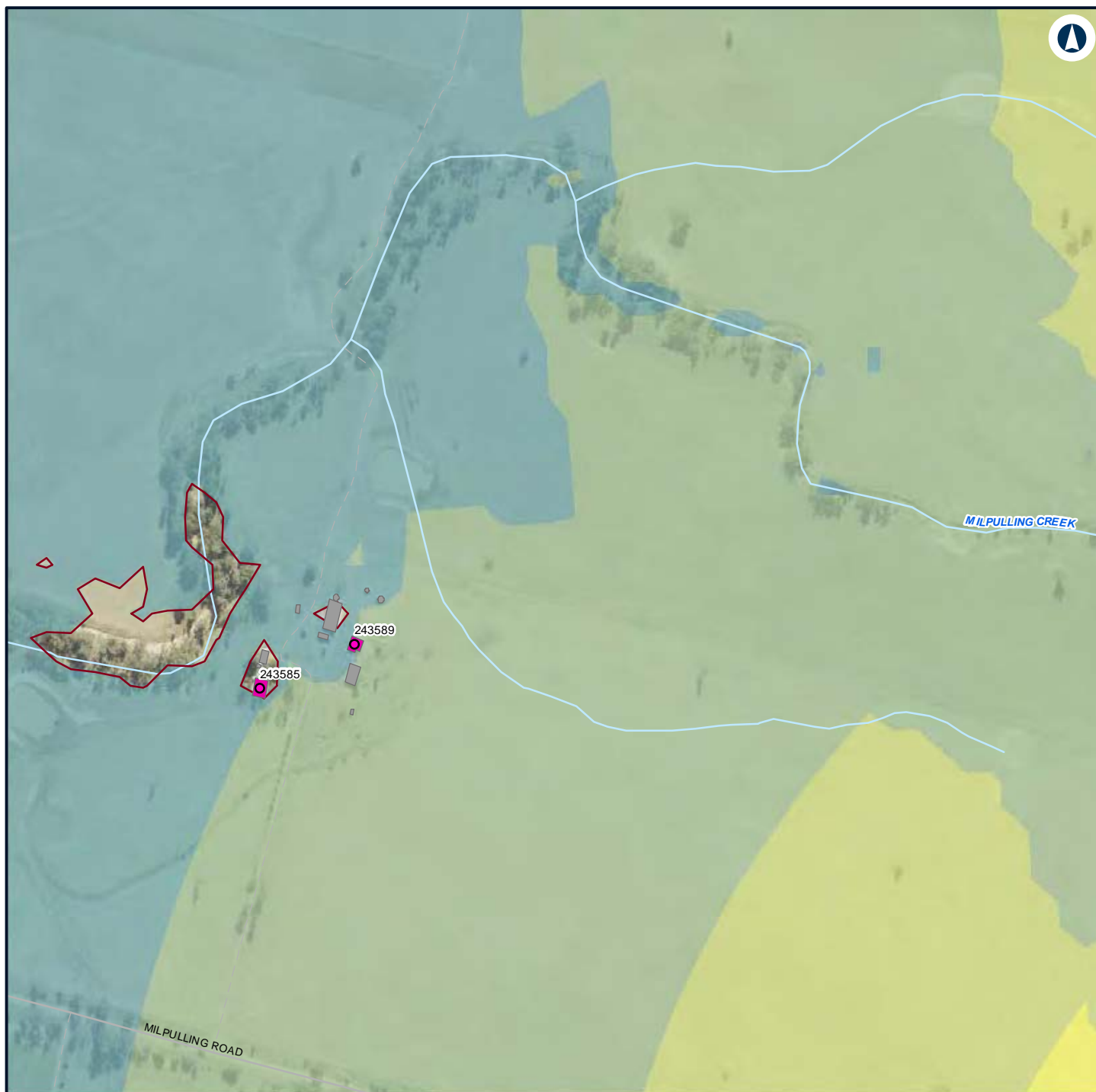

LEGEND

Structure type

● Residential

■ Other

■ Residential

— Night-time noise management level

Noise level (dBA L_{Aeq} 15 minute)

■ 35 - 40

■ 40 - 45

■ 45 - 50

■ 50 - 55



NARROMINE TO NARRABRI

Construction noise contours, Scenario RAIL03 - Stripping Topsoil

Appendix F - Page 204 of 745

0 0.1 0.2
Km

Coordinate System: GDA 1994 MGA Zone 55

ARTC makes no representation or warranty and assumes no duty of care or other responsibility to any party as to the completeness, accuracy or suitability of the information contained in this GIS map. The GIS map has been prepared from material provided to ARTC by an external source and ARTC has not taken any steps to verify the completeness, accuracy or suitability of that material. ARTC will not be responsible for any loss or damage suffered as a result of any person whatsoever placing reliance upon the information contained within this GIS map.

Date: 7/06/2022

Paper: A4

Author: GHD

Scale: 1:5,960

Data Sources: Basemap layers: NSWSS; All other layers: JacobsGHD

**INLAND
RAIL** **ARTC**

The Australian Government is delivering Inland Rail through the Australian Rail Track Corporation (ARTC) in partnership with the private sector.

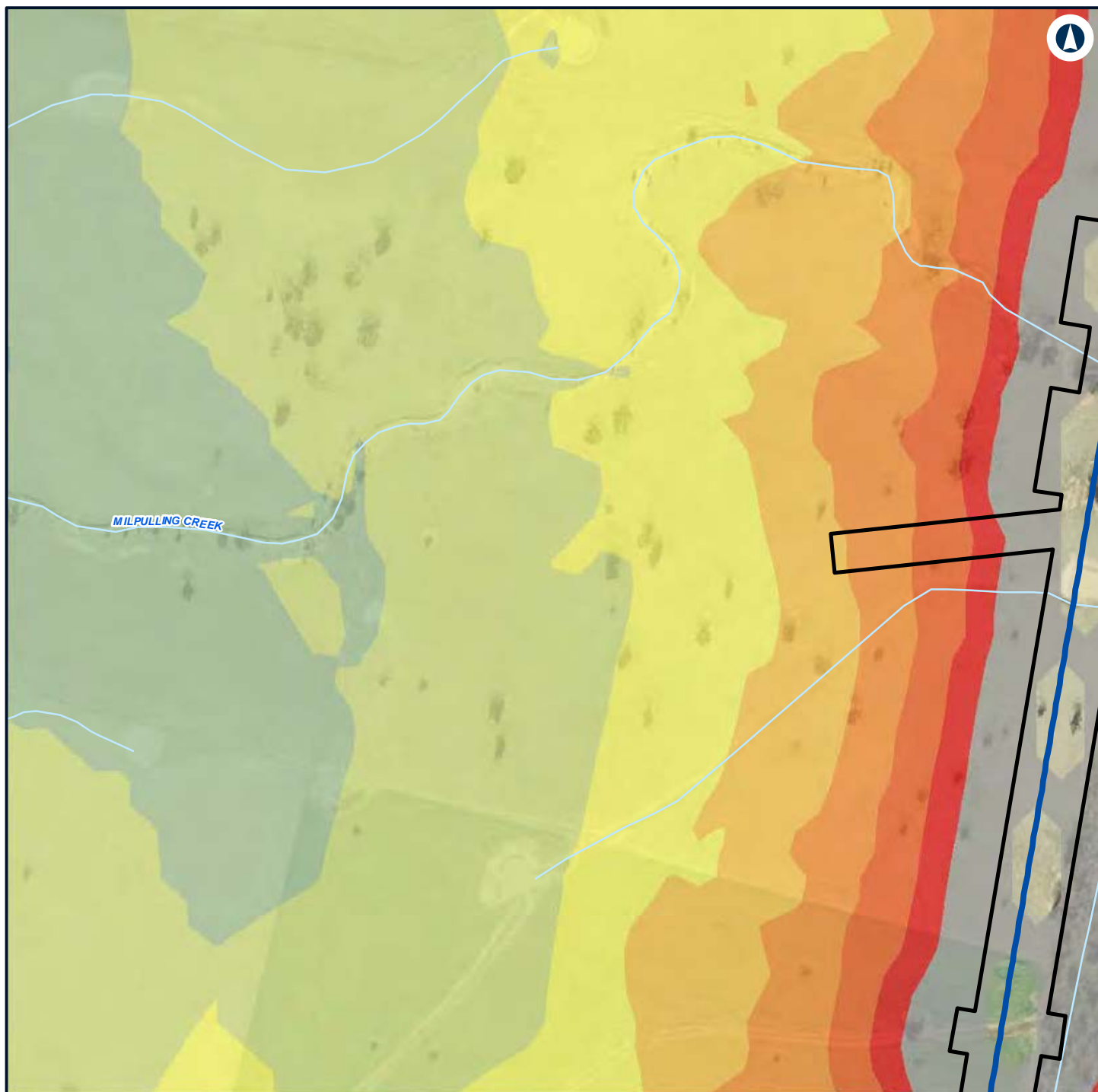

LEGEND

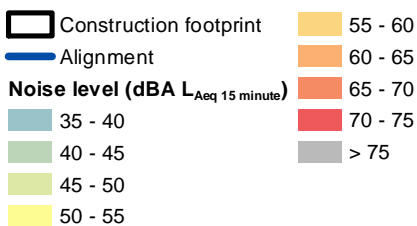

NARROMINE TO NARRABRI

Construction noise contours, Scenario RAIL03 - Stripping Topsoil

Appendix F - Page 205 of 745



Coordinate System: GDA 1994 MGA Zone 55

ARTC makes no representation or warranty and assumes no duty of care or other responsibility to any party as to the completeness, accuracy or suitability of the information contained in this GIS map. The GIS map has been prepared from material provided to ARTC by an external source and ARTC has not taken any steps to verify the completeness, accuracy or suitability of that material. ARTC will not be responsible for any loss or damage suffered as a result of any person whatsoever placing reliance upon the information contained within this GIS map.

Date: 7/06/2022

Paper: A4

Author: GHD

Scale: 1:5,960

Data Sources: Basemap layers: NSWSS; All other layers: JacobsGHD

INLAND RAIL **ARTC**

The Australian Government is delivering Inland Rail through the Australian Rail Track Corporation (ARTC) in partnership with the private sector.

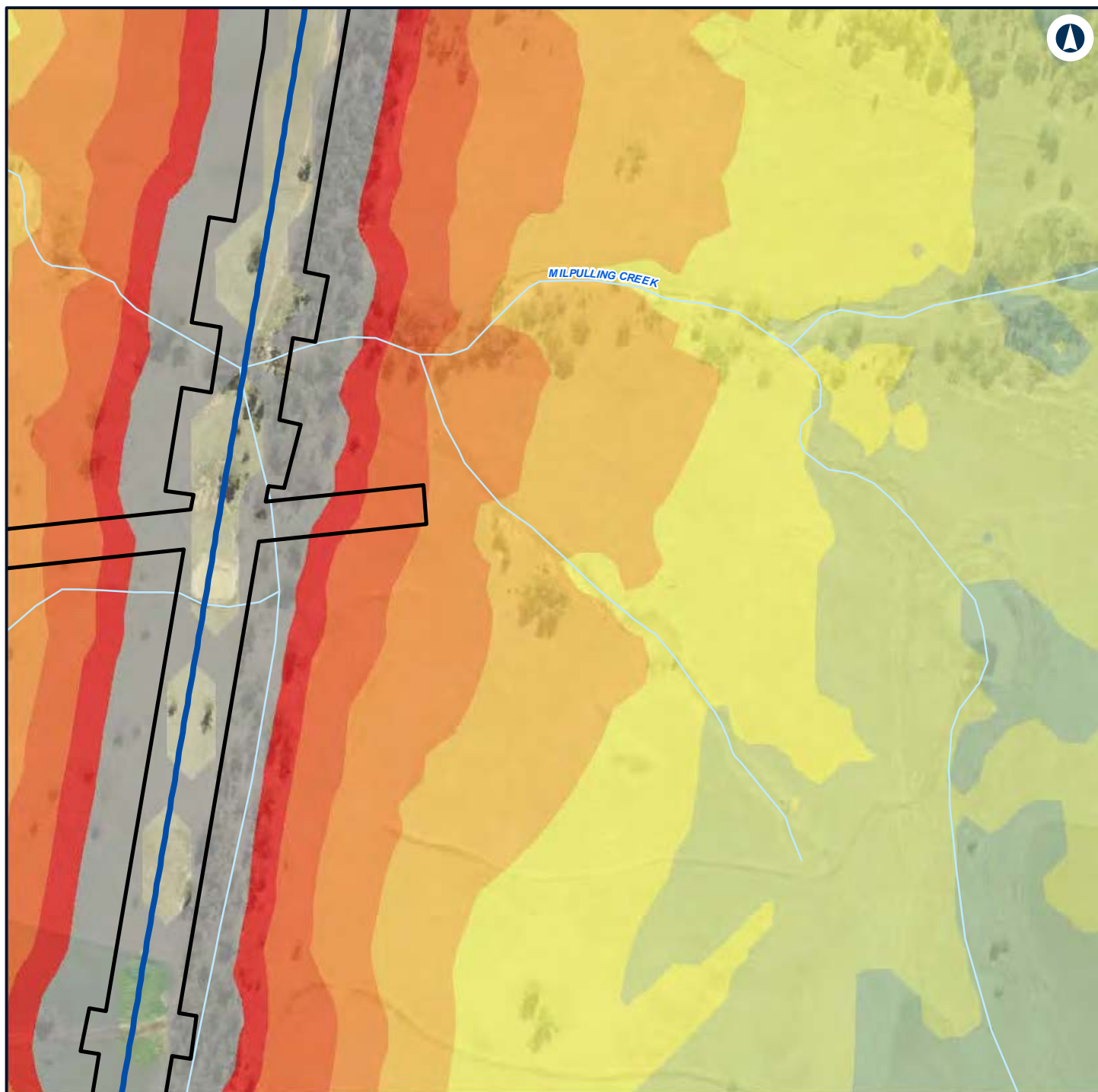

LEGEND

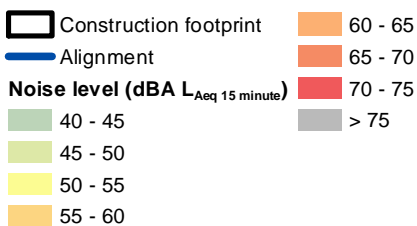

NARROMINE TO NARRABRI

Construction noise contours, Scenario RAIL03 - Stripping Topsoil

Appendix F - Page 206 of 745



Coordinate System: GDA 1994 MGA Zone 55

ARTC makes no representation or warranty and assumes no duty of care or other responsibility to any party as to the completeness, accuracy or suitability of the information contained in this GIS map. The GIS map has been prepared from material provided to ARTC by an external source and ARTC has not taken any steps to verify the completeness, accuracy or suitability of that material. ARTC will not be responsible for any loss or damage suffered as a result of any person whatsoever placing reliance upon the information contained within this GIS map.

Date: 7/06/2022

Paper: A4

Author: GHD

Scale: 1:5,960

Data Sources: Basemap layers: NSWSS; All other layers: JacobsGHD

INLAND RAIL **ARTC**

The Australian Government is delivering Inland Rail through the Australian Rail Track Corporation (ARTC) in partnership with the private sector.

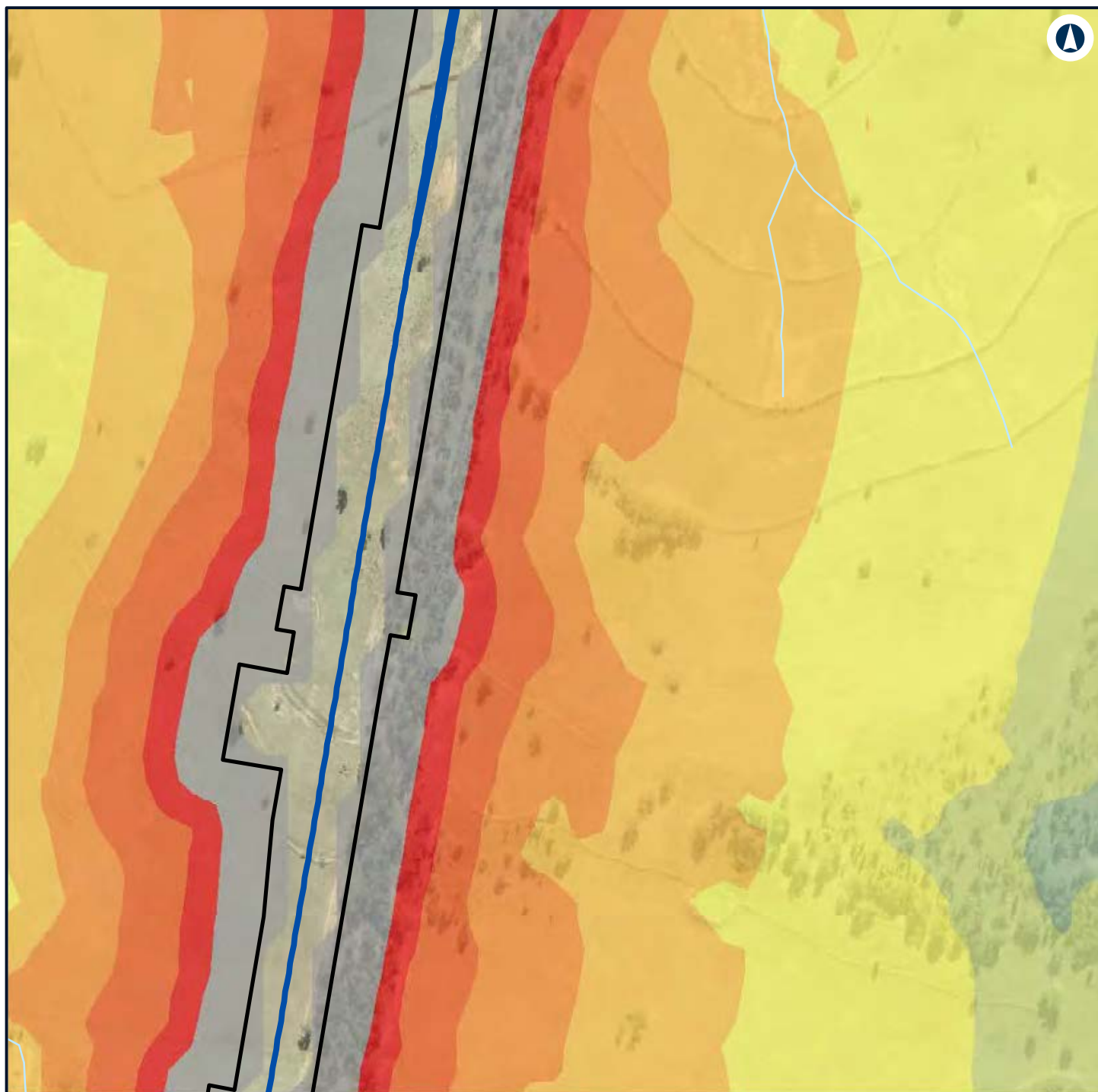

LEGEND

Construction footprint	60 - 65
Alignment	65 - 70
Noise level (dBA L_{Aeq} 15 minute)	70 - 75
40 - 45	> 75
45 - 50	
50 - 55	
55 - 60	



NARROMINE TO NARRABRI

Construction noise contours, Scenario RAIL03 - Stripping Topsoil

Appendix F - Page 207 of 745

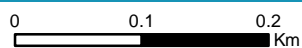

Coordinate System: GDA 1994 MGA Zone 55

ARTC makes no representation or warranty and assumes no duty of care or other responsibility to any party as to the completeness, accuracy or suitability of the information contained in this GIS map. The GIS map has been prepared from material provided to ARTC by an external source and ARTC has not taken any steps to verify the completeness, accuracy or suitability of that material. ARTC will not be responsible for any loss or damage suffered as a result of any person whatsoever placing reliance upon the information contained within this GIS map.

Date: 7/06/2022

Paper: A4

Author: GHD

Scale: 1:5,960

Data Sources: Basemap layers: NSWSS; All other layers: JacobsGHD

INLAND RAIL **ARTC**

The Australian Government is delivering Inland Rail through the Australian Rail Track Corporation (ARTC) in partnership with the private sector.

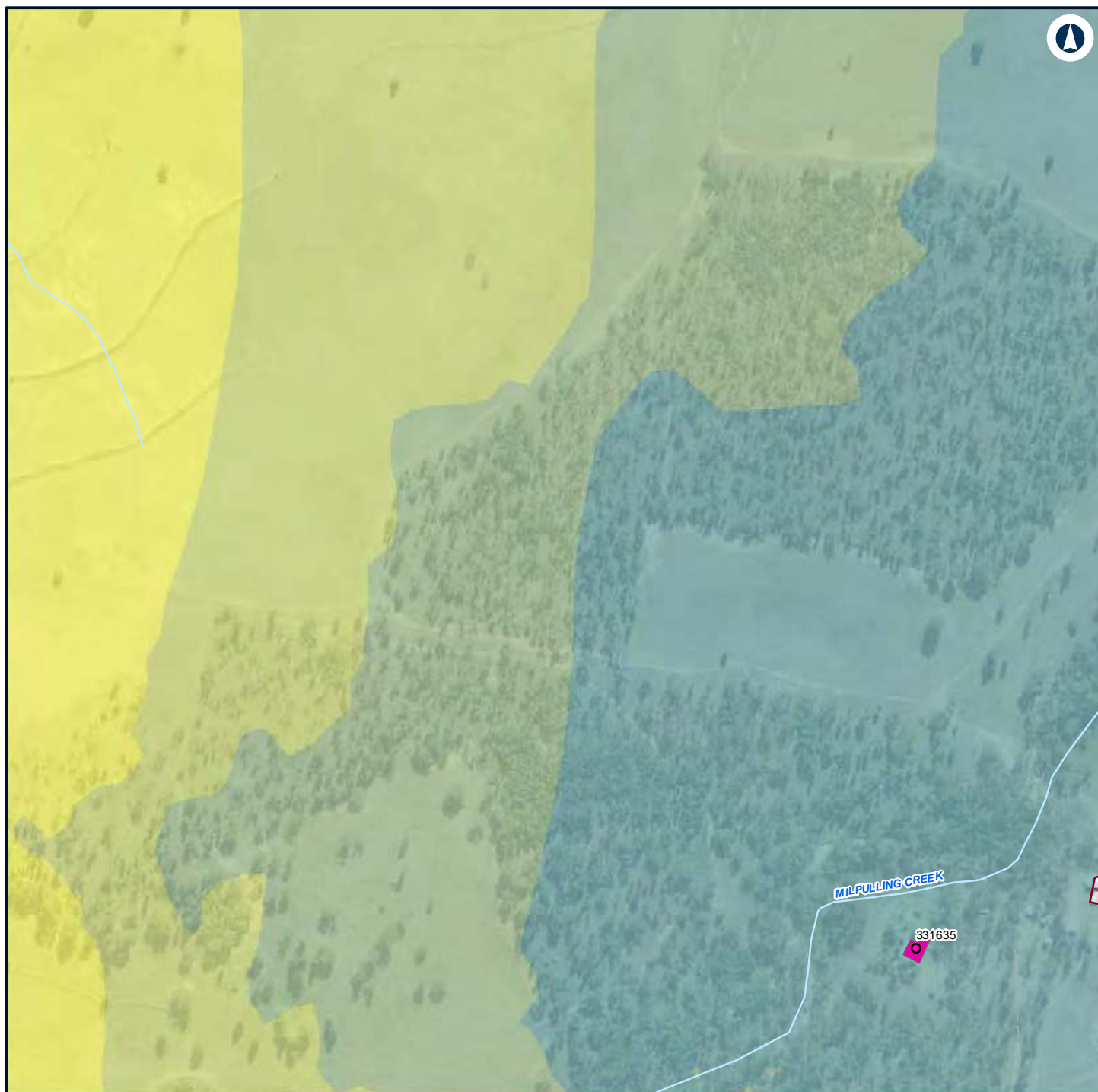

LEGEND

Structure type

● Residential

■ Residential

— Night-time noise management level

Noise level (dBA L_{Aeq} 15 minute)

35 - 40

40 - 45

45 - 50

50 - 55



NARROMINE TO NARRABRI

Construction noise contours, Scenario RAIL03 - Stripping Topsoil

Appendix F - Page 208 of 745

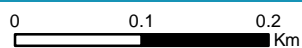

Coordinate System: GDA 1994 MGA Zone 55

ARTC makes no representation or warranty and assumes no duty of care or other responsibility to any party as to the completeness, accuracy or suitability of the information contained in this GIS map. The GIS map has been prepared from material provided to ARTC by an external source and ARTC has not taken any steps to verify the completeness, accuracy or suitability of that material. ARTC will not be responsible for any loss or damage suffered as a result of any person whatsoever placing reliance upon the information contained within this GIS map.

Date: 7/06/2022

Paper: A4

Author: GHD

Scale: 1:5,960

Data Sources: Basemap layers: NSWSS; All other layers: JacobsGHD

INLAND RAIL **ARTC**

The Australian Government is delivering Inland Rail through the Australian Rail Track Corporation (ARTC) in partnership with the private sector.

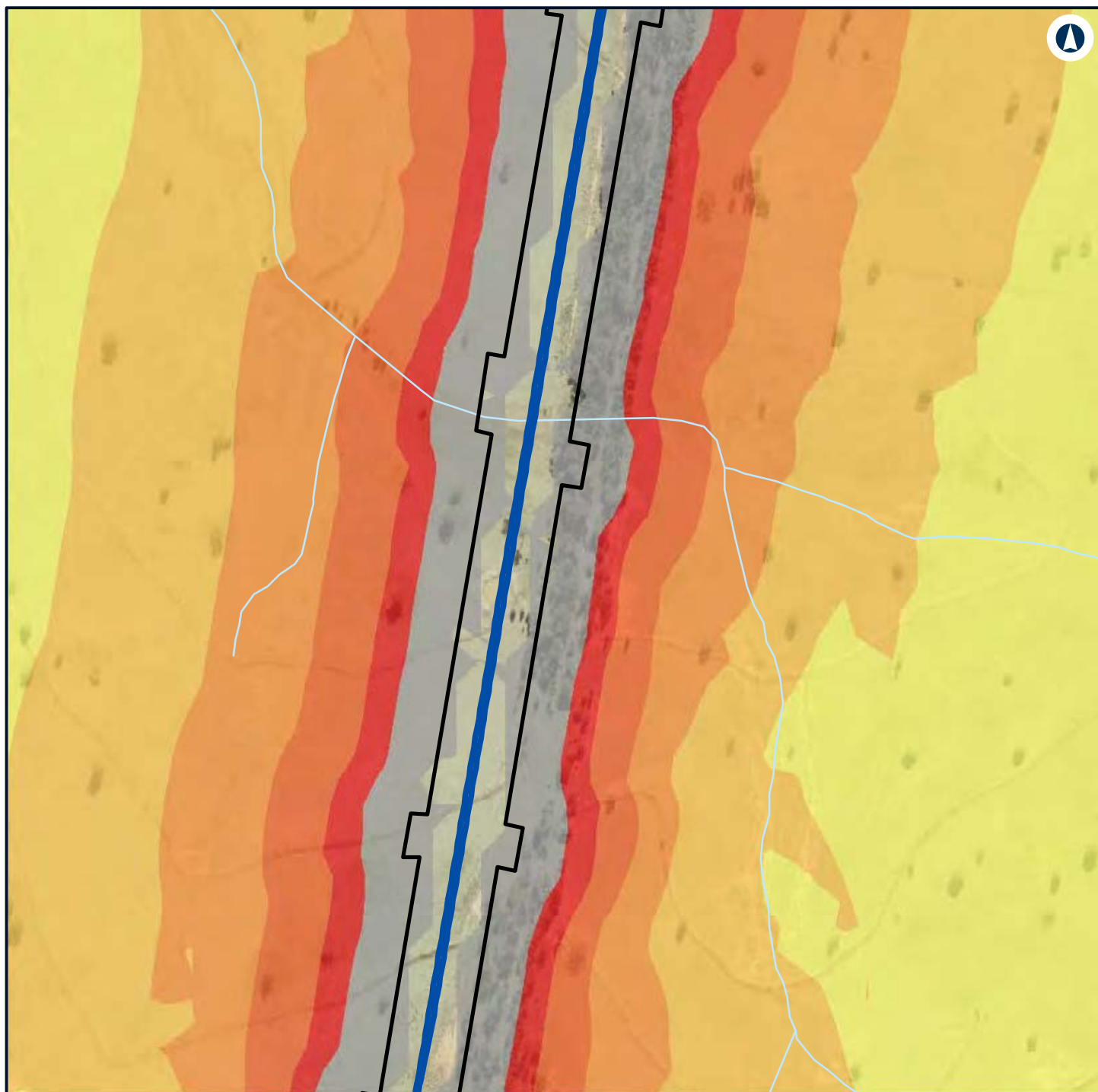

LEGEND

- Construction footprint
- Alignment
- 70 - 75
- > 75

Noise level (dBA L_{Aeq} 15 minute)

- 50 - 55
- 55 - 60
- 60 - 65
- 65 - 70



NARROMINE TO NARRABRI

Construction noise contours, Scenario RAIL03 - Stripping Topsoil

Appendix F - Page 209 of 745

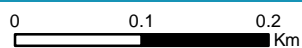

Coordinate System: GDA 1994 MGA Zone 55

ARTC makes no representation or warranty and assumes no duty of care or other responsibility to any party as to the completeness, accuracy or suitability of the information contained in this GIS map. The GIS map has been prepared from material provided to ARTC by an external source and ARTC has not taken any steps to verify the completeness, accuracy or suitability of that material. ARTC will not be responsible for any loss or damage suffered as a result of any person whatsoever placing reliance upon the information contained within this GIS map.

Date: 7/06/2022
 Author: GHD
 Data Sources: Basemap layers: NSWSS; All other layers: JacobsGHD

Paper: A4
 Scale: 1:5,960

INLAND RAIL **ARTC**

The Australian Government is delivering Inland Rail through the Australian Rail Track Corporation (ARTC) in partnership with the private sector.

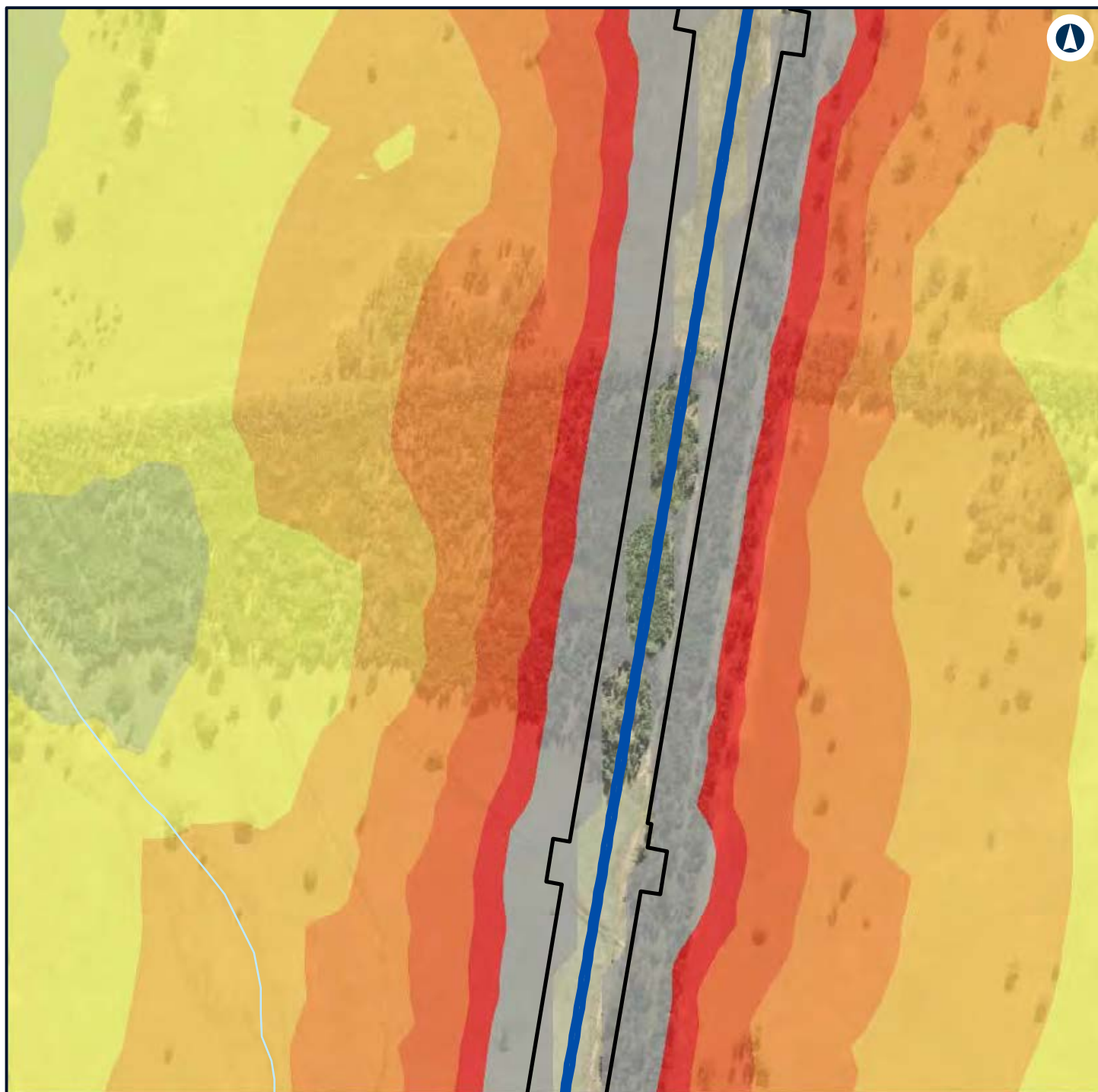

LEGEND



NARROMINE TO NARRABRI

Construction noise contours, Scenario RAIL03 - Stripping Topsoil

Appendix F - Page 210 of 745



Coordinate System: GDA 1994 MGA Zone 55

ARTC makes no representation or warranty and assumes no duty of care or other responsibility to any party as to the completeness, accuracy or suitability of the information contained in this GIS map. The GIS map has been prepared from material provided to ARTC by an external source and ARTC has not taken any steps to verify the completeness, accuracy or suitability of that material. ARTC will not be responsible for any loss or damage suffered as a result of any person whatsoever placing reliance upon the information contained within this GIS map.

Date: 7/06/2022
 Author: GHD
 Data Sources: Basemap layers: NSWSS; All other layers: JacobsGHD

INLAND RAIL **ARTC**

The Australian Government is delivering Inland Rail through the Australian Rail Track Corporation (ARTC) in partnership with the private sector.

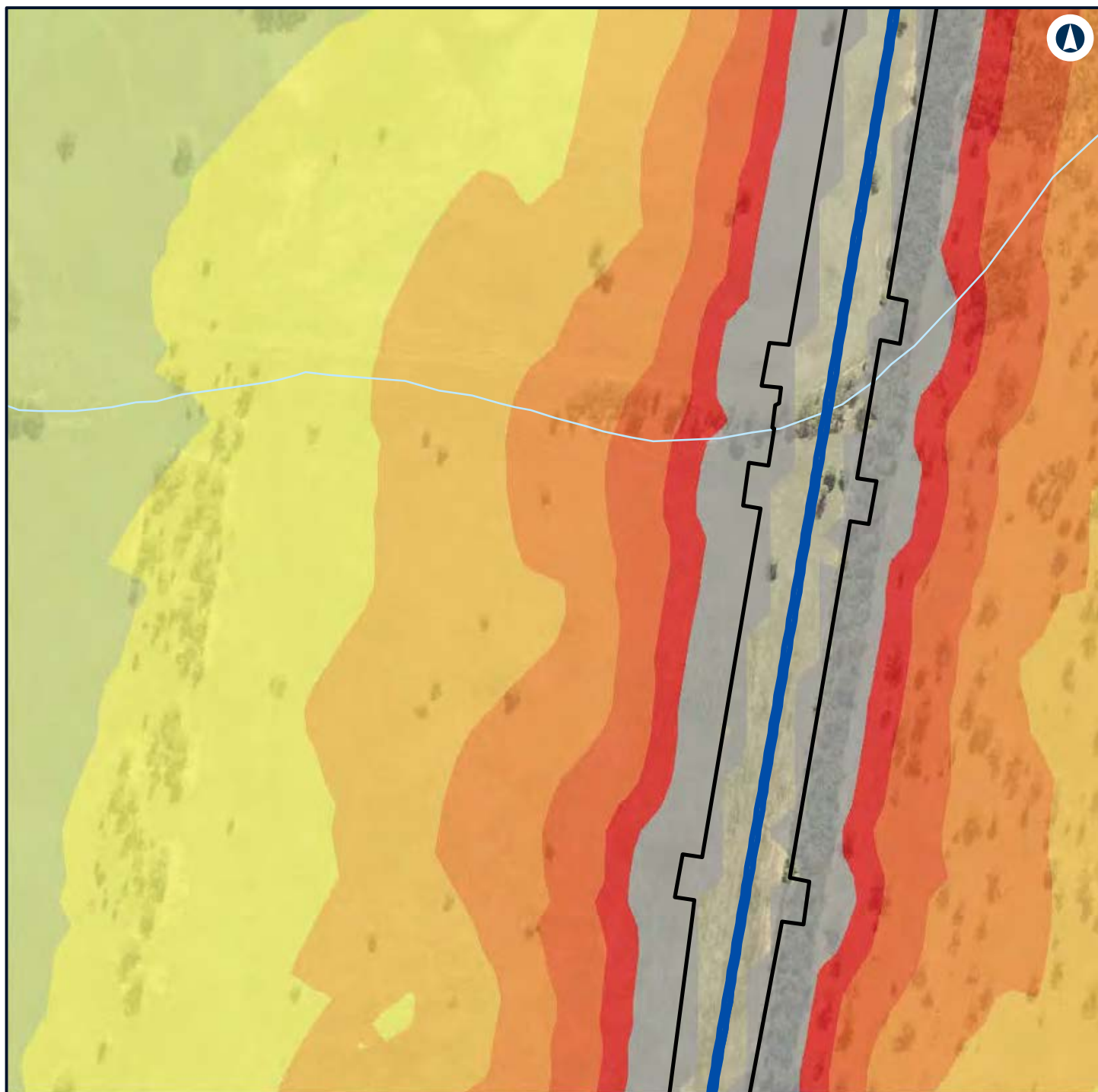

LEGEND

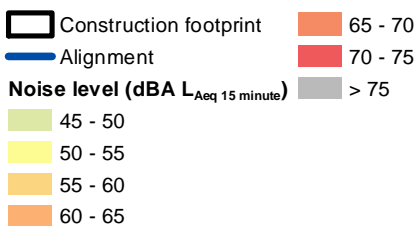

NARROMINE TO NARRABRI

Construction noise contours, Scenario RAIL03 - Stripping Topsoil

Appendix F - Page 211 of 745



Coordinate System: GDA 1994 MGA Zone 55

ARTC makes no representation or warranty and assumes no duty of care or other responsibility to any party as to the completeness, accuracy or suitability of the information contained in this GIS map. The GIS map has been prepared from material provided to ARTC by an external source and ARTC has not taken any steps to verify the completeness, accuracy or suitability of that material. ARTC will not be responsible for any loss or damage suffered as a result of any person whatsoever placing reliance upon the information contained within this GIS map.

Date: 7/06/2022 Paper: A4
 Author: GHD Scale: 1:5,960
 Data Sources: Basemap layers: NSWSS; All other layers: JacobsGHD

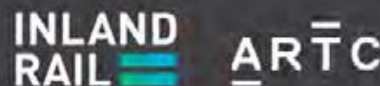

The Australian Government is delivering Inland Rail through the Australian Rail Track Corporation (ARTC) in partnership with the private sector.

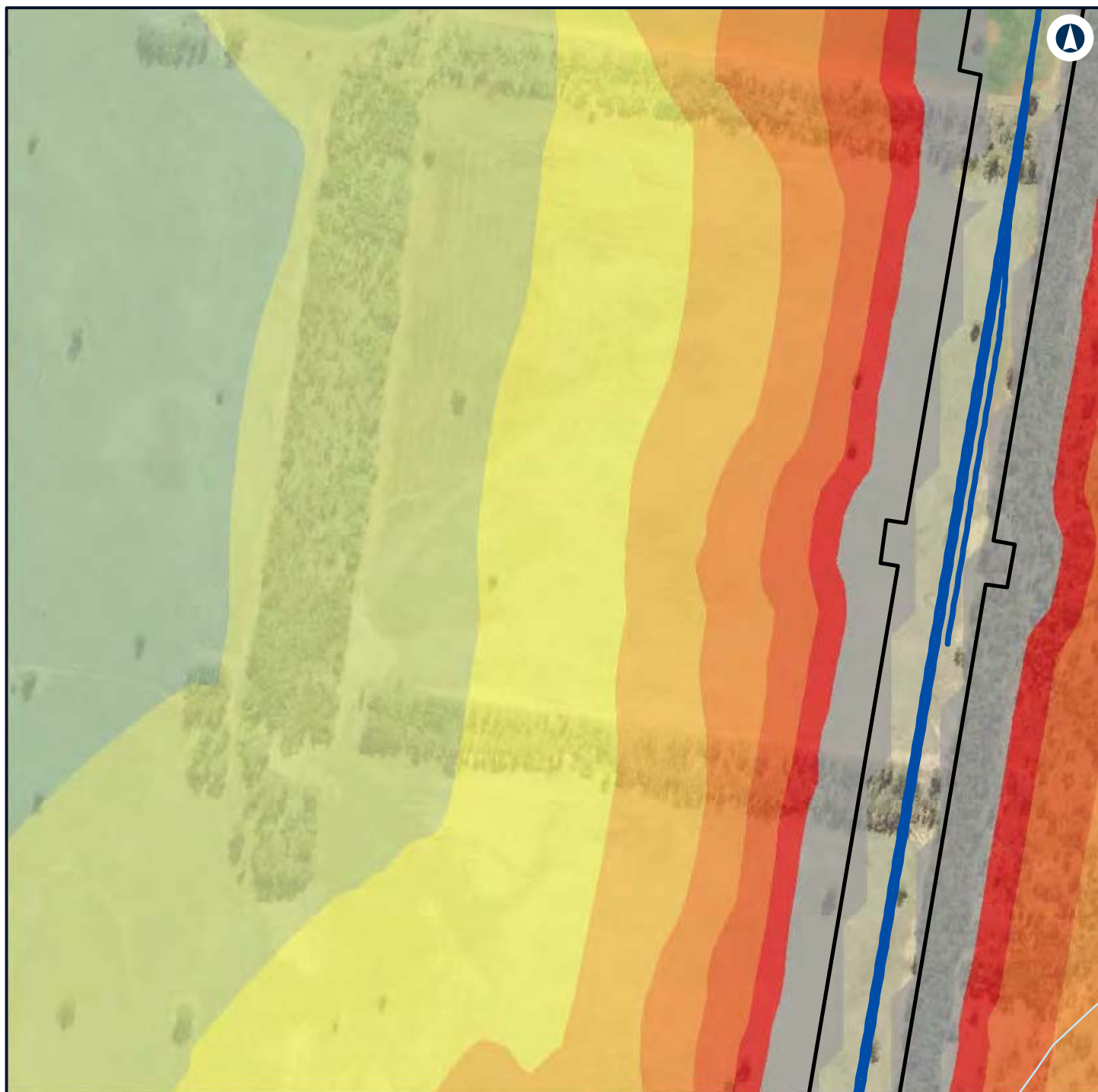

LEGEND



NARROMINE TO NARRABRI

Construction noise contours, Scenario RAIL03 - Stripping Topsoil

Appendix F - Page 212 of 745



Coordinate System: GDA 1994 MGA Zone 55

ARTC makes no representation or warranty and assumes no duty of care or other responsibility to any party as to the completeness, accuracy or suitability of the information contained in this GIS map. The GIS map has been prepared from material provided to ARTC by an external source and ARTC has not taken any steps to verify the completeness, accuracy or suitability of that material. ARTC will not be responsible for any loss or damage suffered as a result of any person whatsoever placing reliance upon the information contained within this GIS map.

Date: 7/06/2022 Paper: A4
 Author: GHD Scale: 1:5,960
 Data Sources: Basemap layers: NSWSS; All other layers: JacobsGHD

INLAND RAIL **ARTC**

The Australian Government is delivering Inland Rail through the Australian Rail Track Corporation (ARTC) in partnership with the private sector.

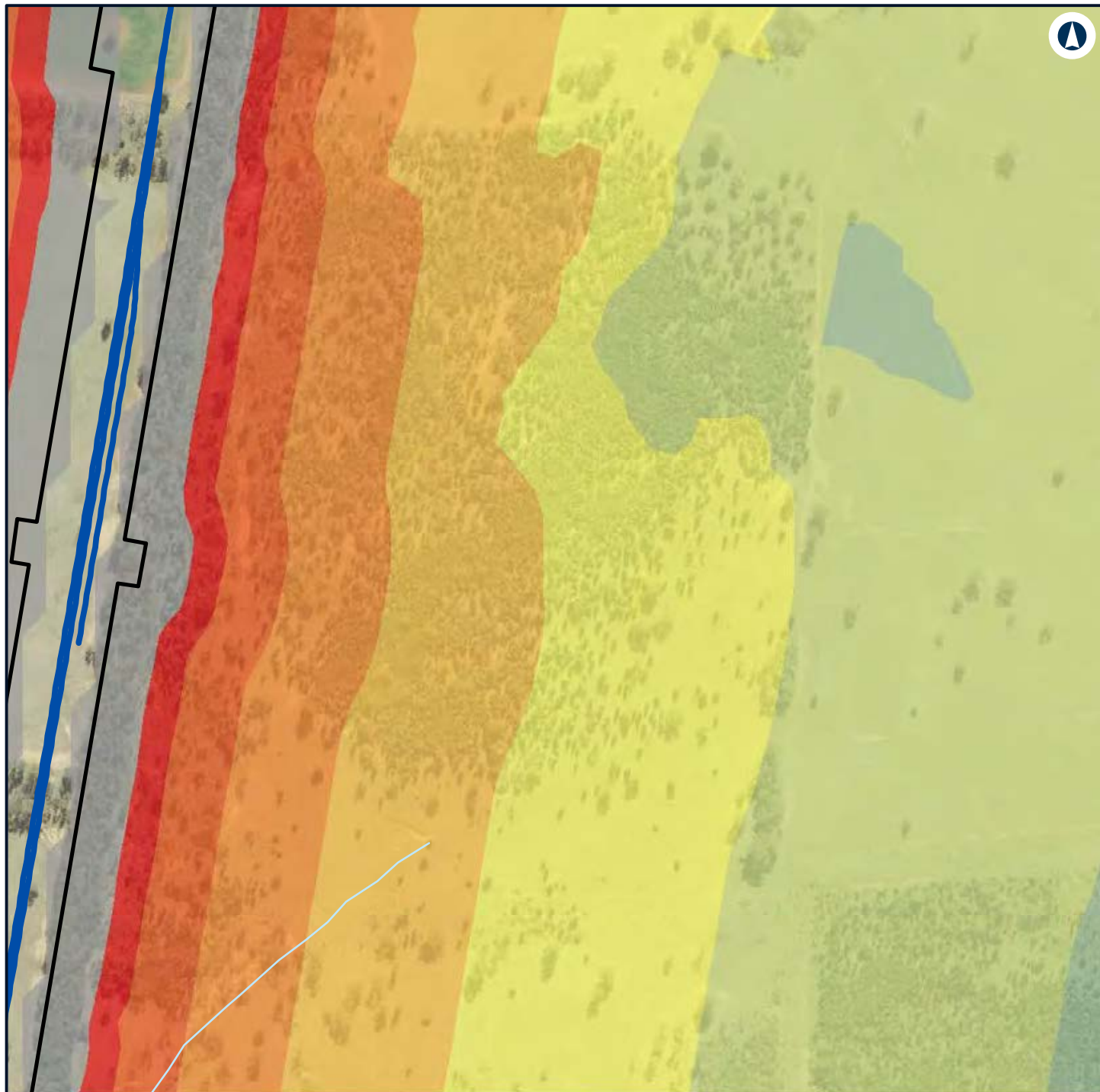

LEGEND



NARROMINE TO NARRABRI

Construction noise contours, Scenario RAIL03 - Stripping Topsoil

Appendix F - Page 213 of 745



Coordinate System: GDA 1994 MGA Zone 55

ARTC makes no representation or warranty and assumes no duty of care or other responsibility to any party as to the completeness, accuracy or suitability of the information contained in this GIS map. The GIS map has been prepared from material provided to ARTC by an external source and ARTC has not taken any steps to verify the completeness, accuracy or suitability of that material. ARTC will not be responsible for any loss or damage suffered as a result of any person whatsoever placing reliance upon the information contained within this GIS map.

Date: 7/06/2022 Paper: A4
 Author: GHD Scale: 1:5,960
 Data Sources: Basemap layers: NSWSS; All other layers: JacobsGHD

INLAND RAIL **ARTC**

The Australian Government is delivering Inland Rail through the Australian Rail Track Corporation (ARTC) in partnership with the private sector.

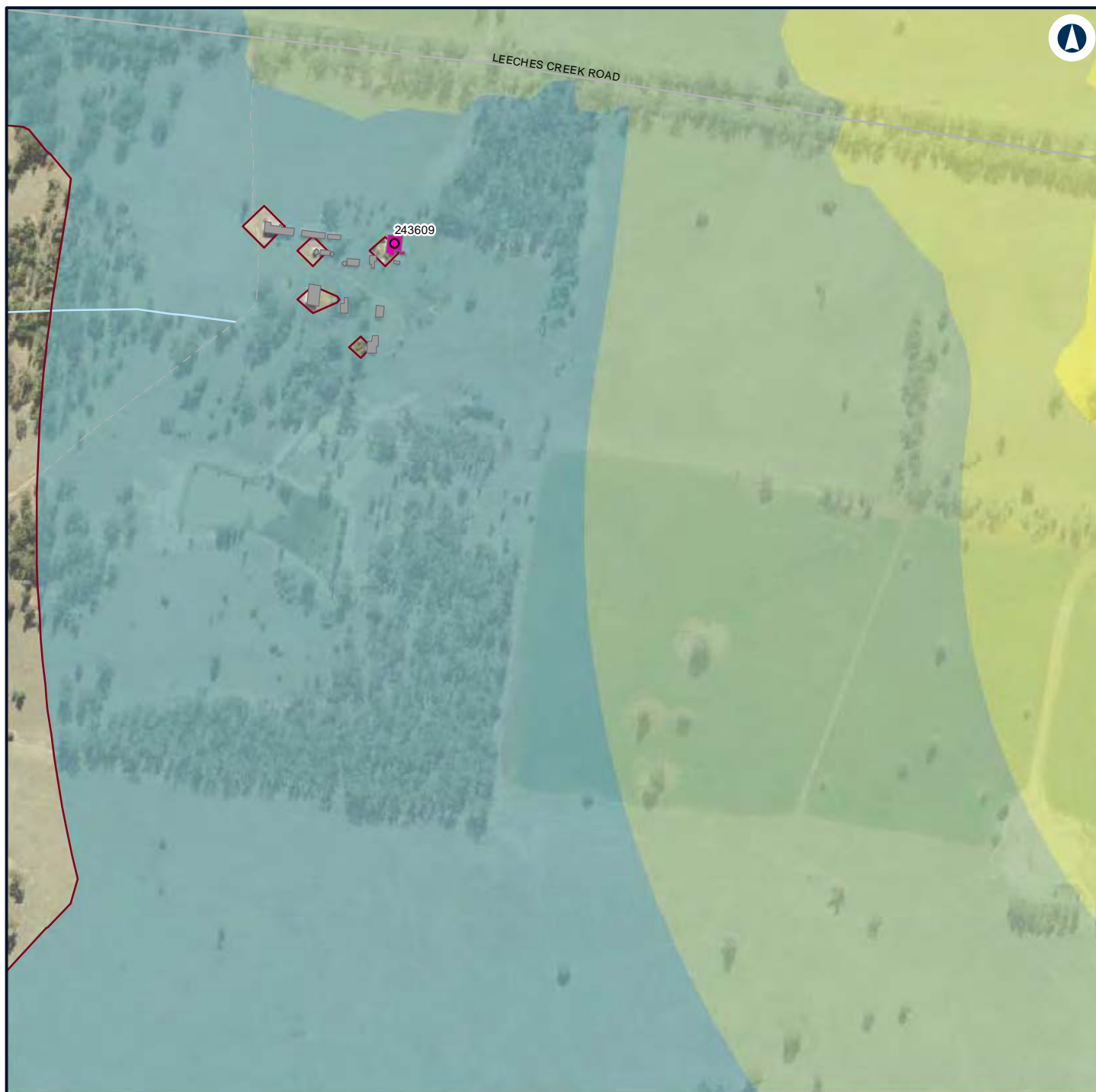

LEGEND

Structure type

● Residential

■ Other

■ Residential

— Night-time noise management level

Noise level (dBA L_{Aeq} 15 minute)

■ 35 - 40

■ 40 - 45

■ 45 - 50

■ 50 - 55



NARROMINE TO NARRABRI

Construction noise contours, Scenario RAIL03 - Stripping Topsoil

Appendix F - Page 214 of 745

0 0.1 0.2
Km

Coordinate System: GDA 1994 MGA Zone 55

ARTC makes no representation or warranty and assumes no duty of care or other responsibility to any party as to the completeness, accuracy or suitability of the information contained in this GIS map. The GIS map has been prepared from material provided to ARTC by an external source and ARTC has not taken any steps to verify the completeness, accuracy or suitability of that material.

ARTC will not be responsible for any loss or damage suffered as a result of any person whatsoever placing reliance upon the information contained within this GIS map.

Date: 7/06/2022

Paper: A4

Author: GHD

Scale: 1:5,960

Data Sources: Basemap layers: NSWSS; All other layers: JacobsGHD

INLAND RAIL **ARTC**

The Australian Government is delivering Inland Rail through the Australian Rail Track Corporation (ARTC) in partnership with the private sector.

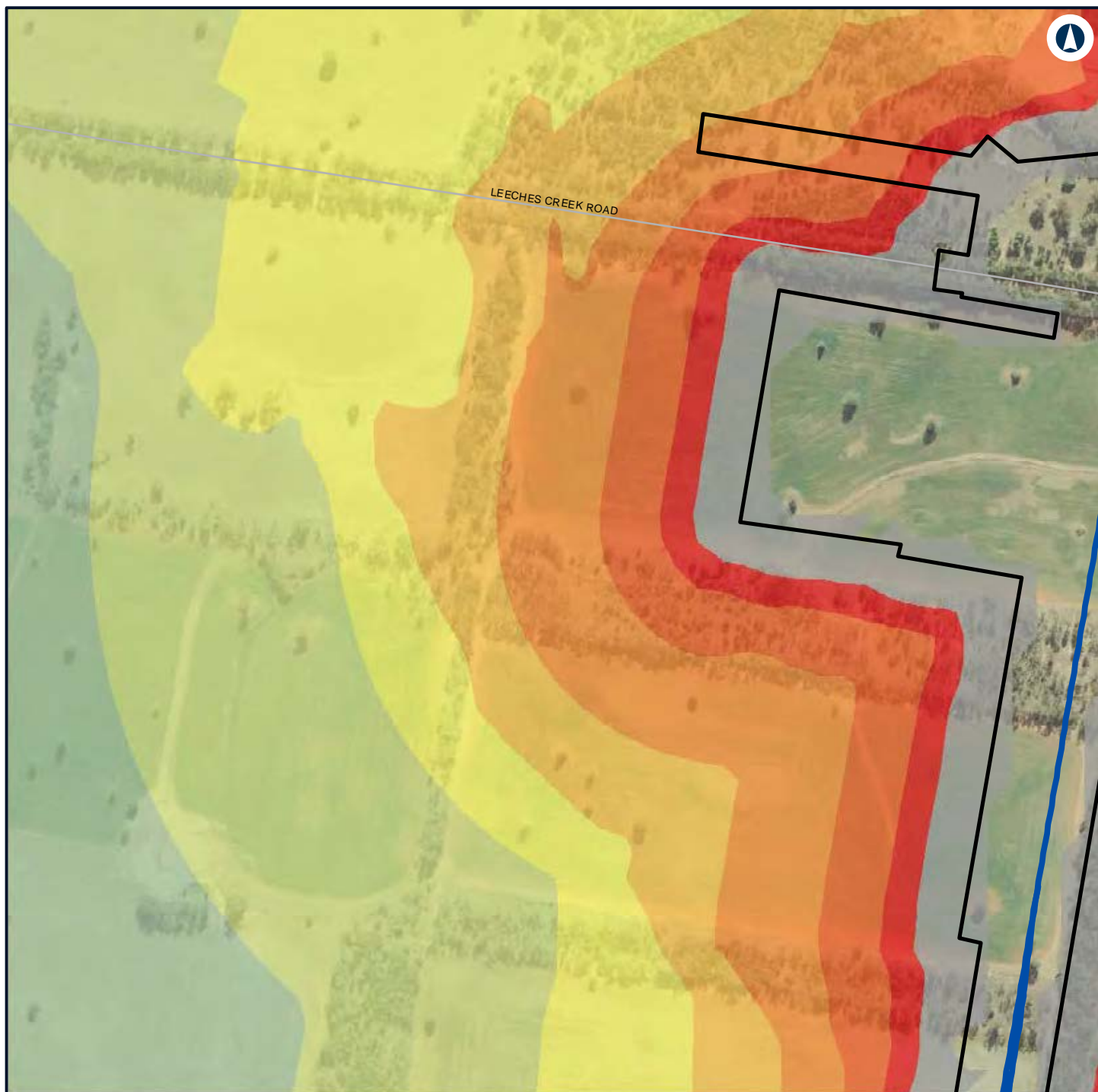

LEGEND



NARROMINE TO NARRABRI

Construction noise contours, Scenario RAIL03 - Stripping Topsoil

Appendix F - Page 215 of 745



Coordinate System: GDA 1994 MGA Zone 55

ARTC makes no representation or warranty and assumes no duty of care or other responsibility to any party as to the completeness, accuracy or suitability of the information contained in this GIS map. The GIS map has been prepared from material provided to ARTC by an external source and ARTC has not taken any steps to verify the completeness, accuracy or suitability of that material. ARTC will not be responsible for any loss or damage suffered as a result of any person whatsoever placing reliance upon the information contained within this GIS map.

Date: 7/06/2022

Paper: A4

Author: GHD

Scale: 1:5,960

Data Sources: Basemap layers: NSWSS; All other layers: JacobsGHD

INLAND RAIL **ARTC**

The Australian Government is delivering Inland Rail through the Australian Rail Track Corporation (ARTC) in partnership with the private sector.

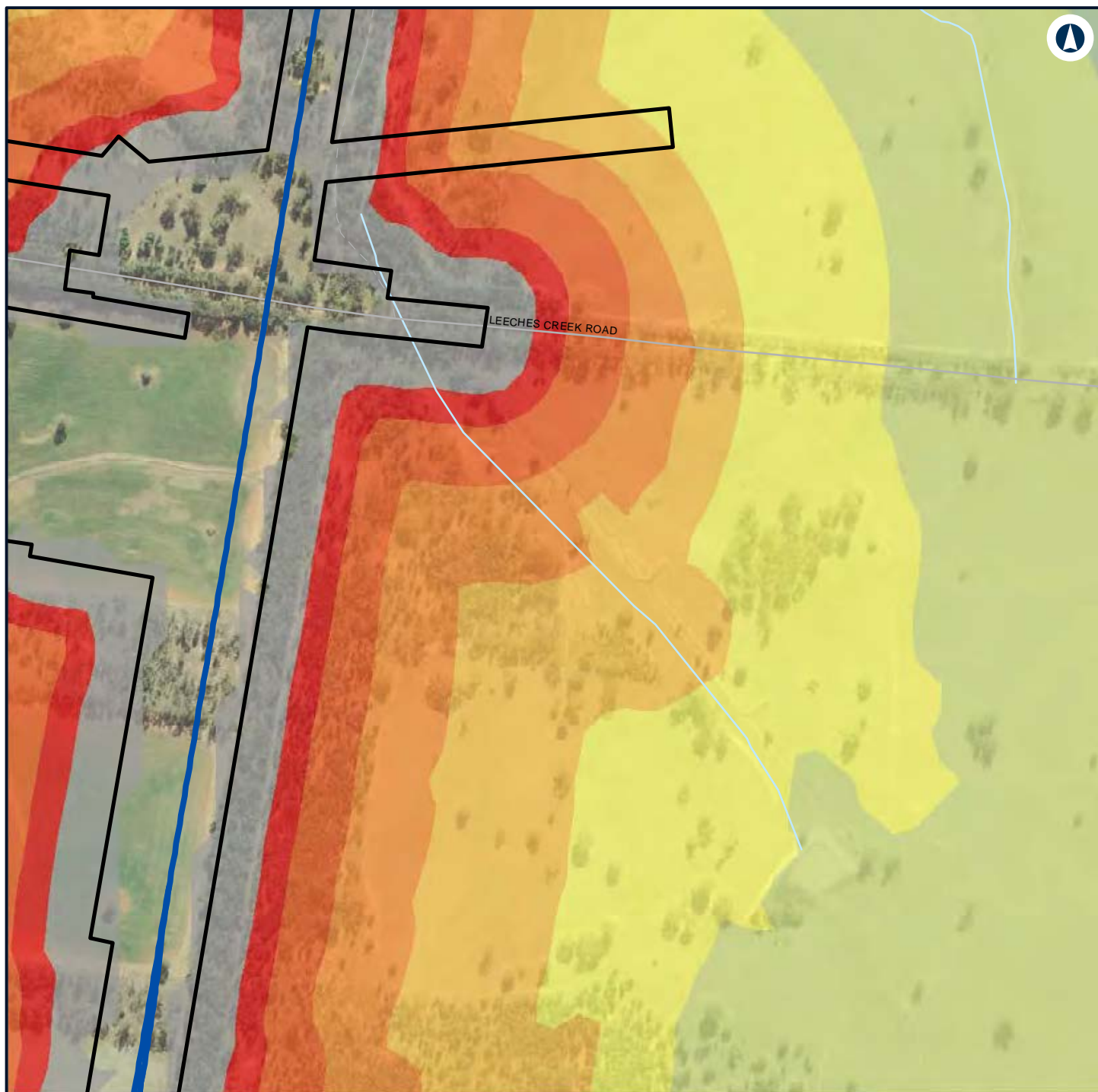

LEGEND



NARROMINE TO NARRABRI

Construction noise contours, Scenario RAIL03 - Stripping Topsoil

Appendix F - Page 216 of 745



Coordinate System: GDA 1994 MGA Zone 55

ARTC makes no representation or warranty and assumes no duty of care or other responsibility to any party as to the completeness, accuracy or suitability of the information contained in this GIS map. The GIS map has been prepared from material provided to ARTC by an external source and ARTC has not taken any steps to verify the completeness, accuracy or suitability of that material. ARTC will not be responsible for any loss or damage suffered as a result of any person whatsoever placing reliance upon the information contained within this GIS map.

Date: 7/06/2022 Paper: A4
 Author: GHD Scale: 1:5,960
 Data Sources: Basemap layers: NSWSS; All other layers: JacobsGHD

INLAND RAIL **ARTC**

The Australian Government is delivering Inland Rail through the Australian Rail Track Corporation (ARTC) in partnership with the private sector.

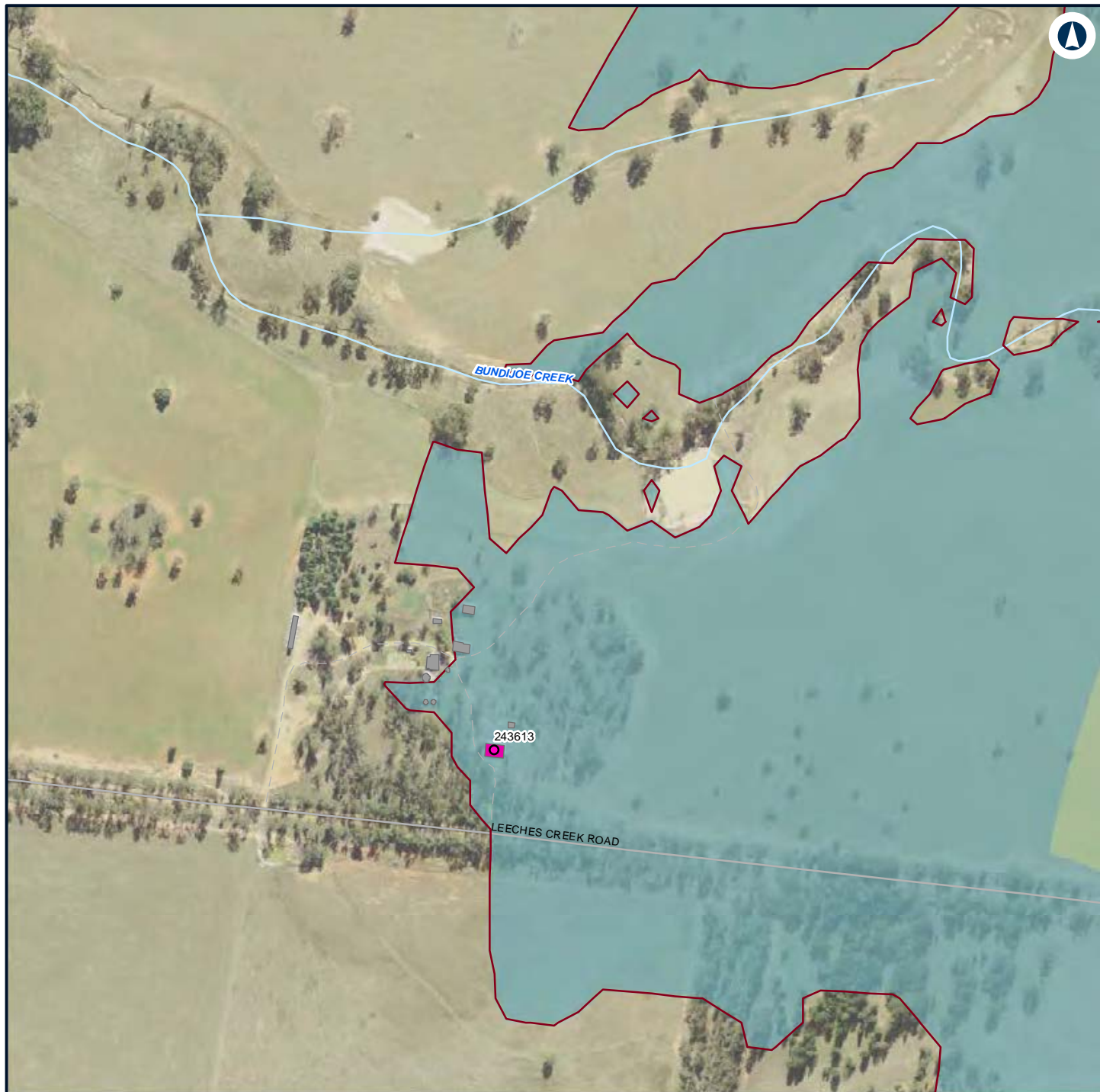

LEGEND

Structure type

● Residential

■ Other

■ Residential

— Night-time noise management level

Noise level (dBA L_{Aeq} 15 minute)

■ 35 - 40

■ 40 - 45



NARROMINE TO NARRABRI

Construction noise contours, Scenario RAIL03 - Stripping Topsoil

Appendix F - Page 217 of 745

0 0.1 0.2
Km

Coordinate System: GDA 1994 MGA Zone 55

ARTC makes no representation or warranty and assumes no duty of care or other responsibility to any party as to the completeness, accuracy or suitability of the information contained in this GIS map. The GIS map has been prepared from material provided to ARTC by an external source and ARTC has not taken any steps to verify the completeness, accuracy or suitability of that material. ARTC will not be responsible for any loss or damage suffered as a result of any person whatsoever placing reliance upon the information contained within this GIS map.

Date: 7/06/2022

Paper: A4

Author: GHD

Scale: 1:5,960

Data Sources: Basemap layers: NSWSS; All other layers: JacobsGHD

INLAND RAIL **ARTC**

The Australian Government is delivering Inland Rail through the Australian Rail Track Corporation (ARTC) in partnership with the private sector.

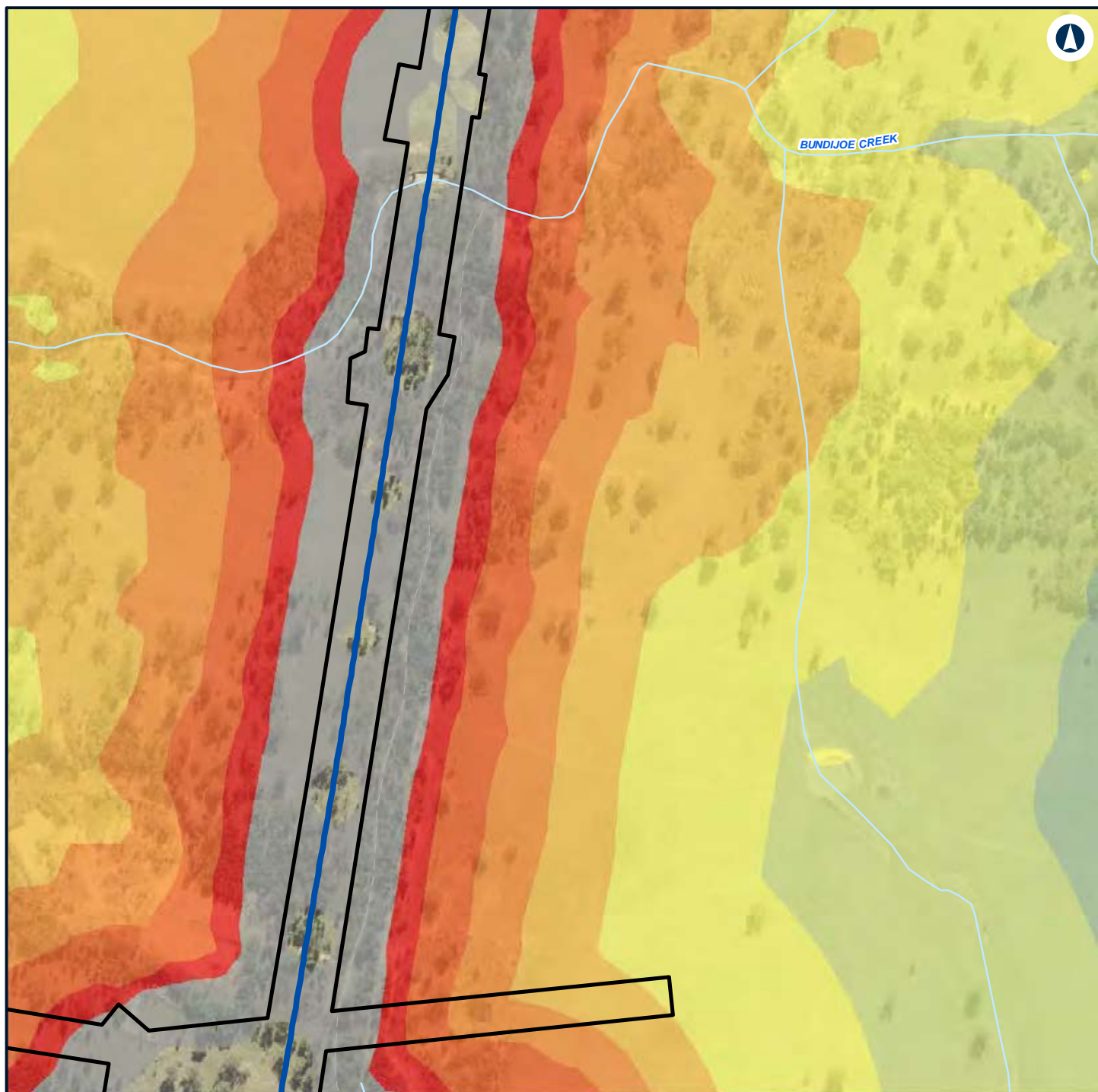

LEGEND

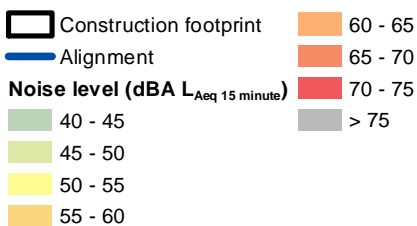

NARROMINE TO NARRABRI

Construction noise contours, Scenario RAIL03 - Stripping Topsoil

Appendix F - Page 218 of 745



Coordinate System: GDA 1994 MGA Zone 55

ARTC makes no representation or warranty and assumes no duty of care or other responsibility to any party as to the completeness, accuracy or suitability of the information contained in this GIS map. The GIS map has been prepared from material provided to ARTC by an external source and ARTC has not taken any steps to verify the completeness, accuracy or suitability of that material. ARTC will not be responsible for any loss or damage suffered as a result of any person whatsoever placing reliance upon the information contained within this GIS map.

Date: 7/06/2022 Paper: A4
 Author: GHD Scale: 1:5,960
 Data Sources: Basemap layers: NSWSS; All other layers: JacobsGHD

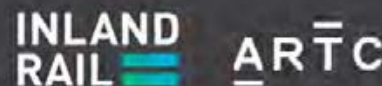

The Australian Government is delivering Inland Rail through the Australian Rail Track Corporation (ARTC) in partnership with the private sector.

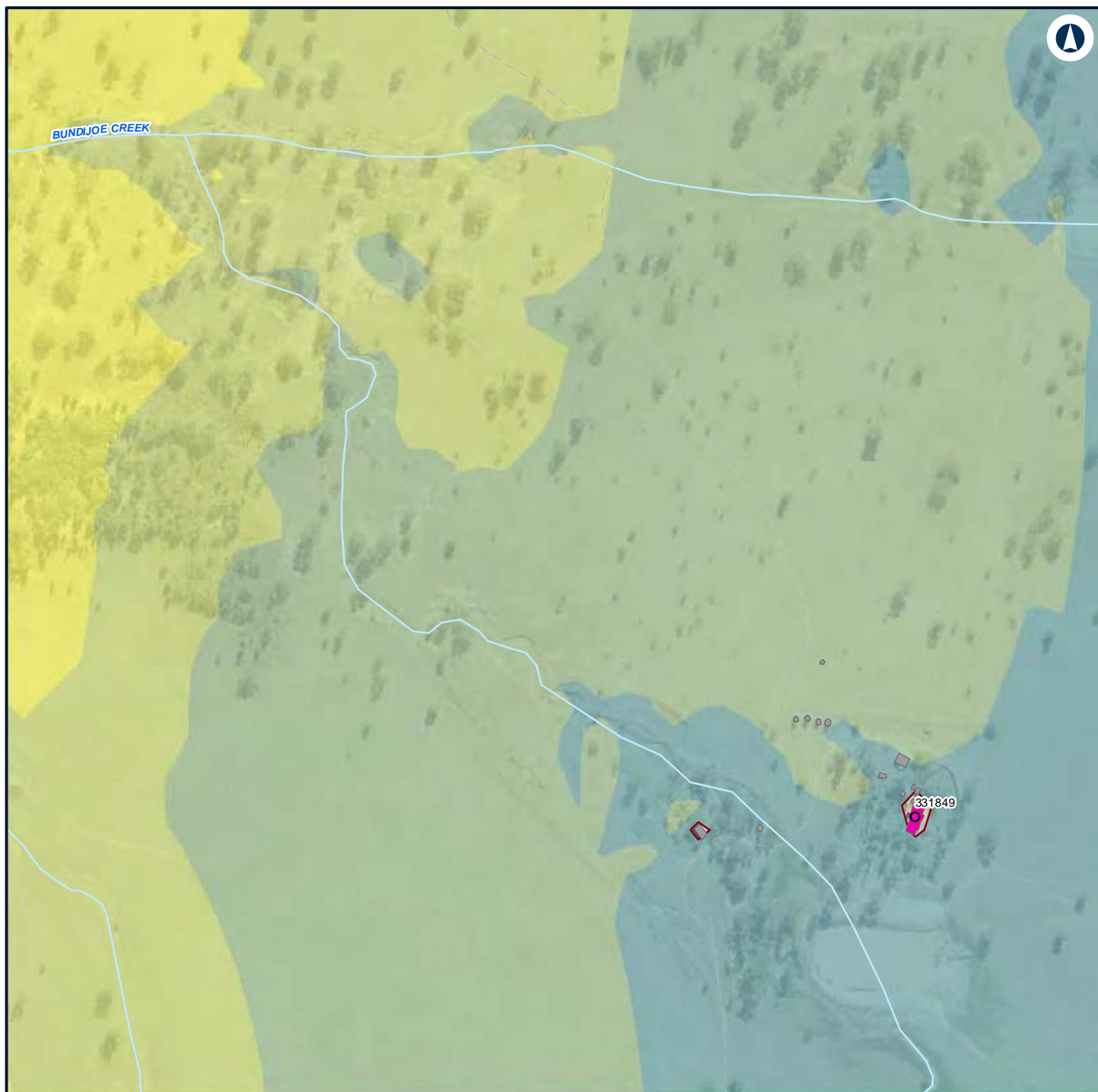

LEGEND

Structure type

● Residential

■ Other

■ Residential

— Night-time noise management level

Noise level (dBA L_{Aeq} 15 minute)

■ 35 - 40

■ 40 - 45

■ 45 - 50

■ 50 - 55

■ 55 - 60



NARROMINE TO NARRABRI

Construction noise contours, Scenario RAIL03 - Stripping Topsoil

Appendix F - Page 219 of 745

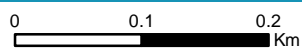

Coordinate System: GDA 1994 MGA Zone 55

ARTC makes no representation or warranty and assumes no duty of care or other responsibility to any party as to the completeness, accuracy or suitability of the information contained in this GIS map. The GIS map has been prepared from material provided to ARTC by an external source and ARTC has not taken any steps to verify the completeness, accuracy or suitability of that material.

ARTC will not be responsible for any loss or damage suffered as a result of any person whatsoever placing reliance upon the information contained within this GIS map.

Date: 7/06/2022

Paper: A4

Author: GHD

Scale: 1:5,960

Data Sources: Basemap layers: NSWSS; All other layers: JacobsGHD

INLAND RAIL **ARTC**

The Australian Government is delivering Inland Rail through the Australian Rail Track Corporation (ARTC) in partnership with the private sector.



LEGEND

Structure type

- Residential
- Other
- Residential
- Night-time noise management level

Noise level (dBA L_{Aeq} 15 minute)

- 35 - 40



NARROMINE TO NARRABRI

Construction noise contours, Scenario RAIL03 - Stripping Topsoil

Appendix F - Page 220 of 745

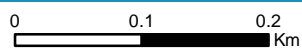

Coordinate System: GDA 1994 MGA Zone 55

ARTC makes no representation or warranty and assumes no duty of care or other responsibility to any party as to the completeness, accuracy or suitability of the information contained in this GIS map. The GIS map has been prepared from material provided to ARTC by an external source and ARTC has not taken any steps to verify the completeness, accuracy or suitability of that material. ARTC will not be responsible for any loss or damage suffered as a result of any person whatsoever placing reliance upon the information contained within this GIS map.

Date: 7/06/2022

Paper: A4

Author: GHD

Scale: 1:5,960

Data Sources: Basemap layers: NSWSS; All other layers: JacobsGHD

INLAND RAIL **ARTC**

The Australian Government is delivering Inland Rail through the Australian Rail Track Corporation (ARTC) in partnership with the private sector.

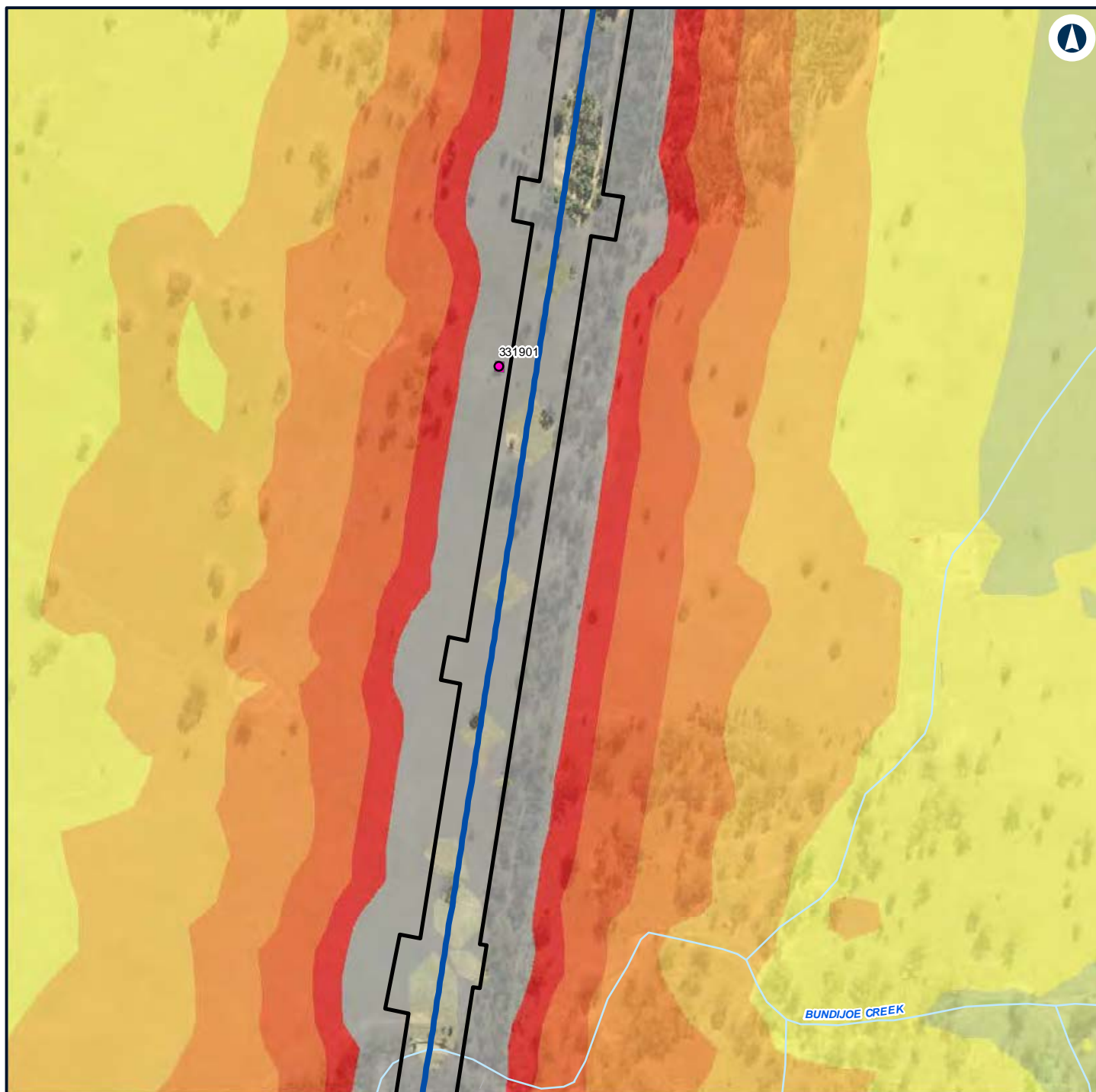

LEGEND

Construction footprint	45 - 50
Structure type	50 - 55
Residential	55 - 60
Residential	60 - 65
Alignment	65 - 70
Noise level (dBA L_{Aeq} 15 minute)	70 - 75
40 - 45	> 75



NARROMINE TO NARRABRI

Construction noise contours, Scenario RAIL03 - Stripping Topsoil

Appendix F - Page 221 of 745



Coordinate System: GDA 1994 MGA Zone 55

ARTC makes no representation or warranty and assumes no duty of care or other responsibility to any party as to the completeness, accuracy or suitability of the information contained in this GIS map. The GIS map has been prepared from material provided to ARTC by an external source and ARTC has not taken any steps to verify the completeness, accuracy or suitability of that material. ARTC will not be responsible for any loss or damage suffered as a result of any person whatsoever placing reliance upon the information contained within this GIS map.

Date: 7/06/2022

Paper: A4

Author: GHD

Scale: 1:5,960

Data Sources: Basemap layers: NSWSS; All other layers: JacobsGHD

INLAND RAIL **ARTC**

The Australian Government is delivering Inland Rail through the Australian Rail Track Corporation (ARTC) in partnership with the private sector.

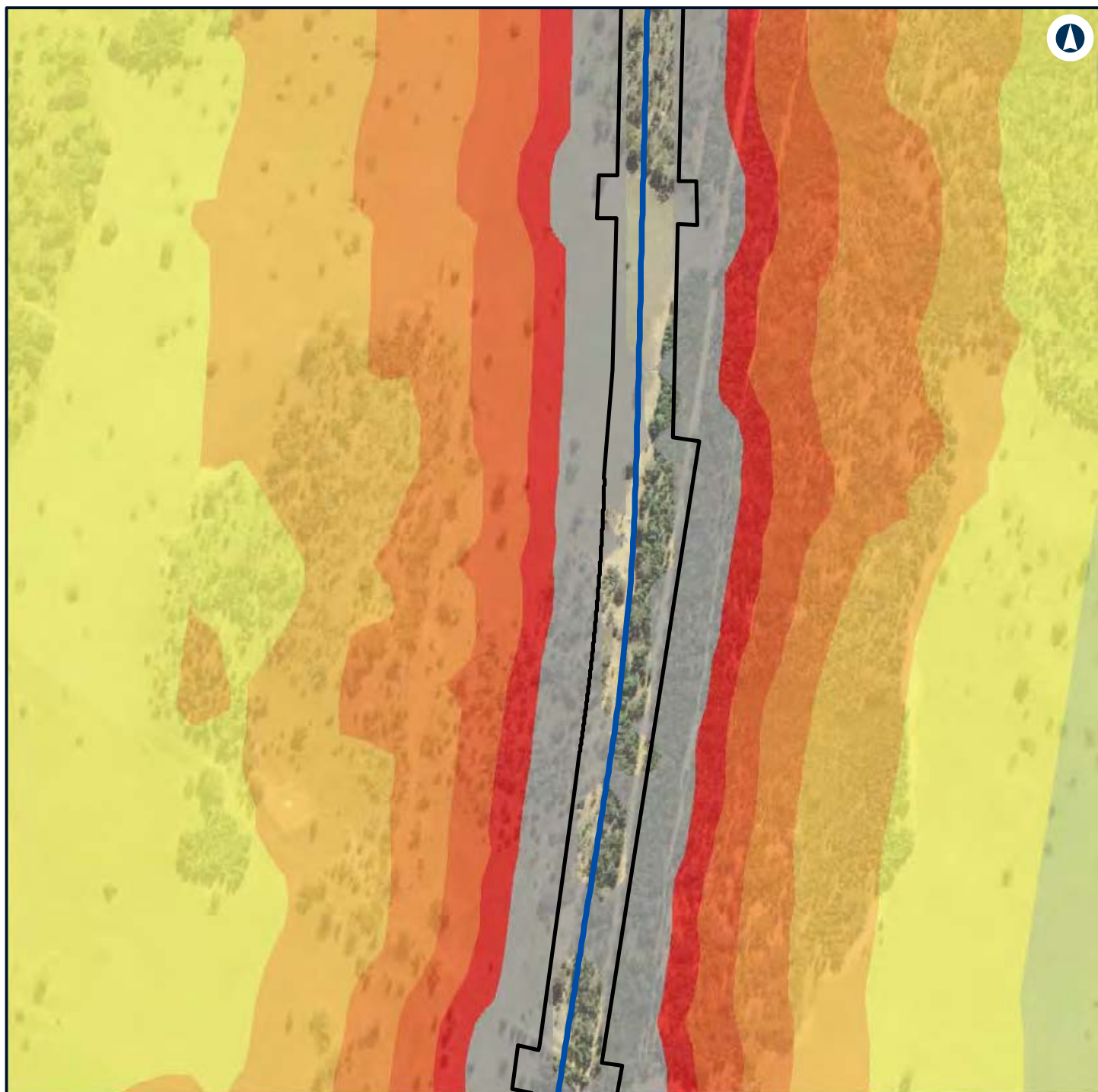

LEGEND

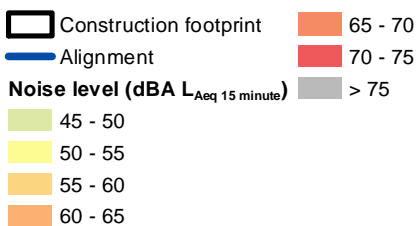

NARROMINE TO NARRABRI

Construction noise contours, Scenario RAIL03 - Stripping Topsoil

Appendix F - Page 222 of 745



Coordinate System: GDA 1994 MGA Zone 55

ARTC makes no representation or warranty and assumes no duty of care or other responsibility to any party as to the completeness, accuracy or suitability of the information contained in this GIS map. The GIS map has been prepared from material provided to ARTC by an external source and ARTC has not taken any steps to verify the completeness, accuracy or suitability of that material. ARTC will not be responsible for any loss or damage suffered as a result of any person whatsoever placing reliance upon the information contained within this GIS map.

Date: 7/06/2022
 Author: GHD
 Paper: A4
 Scale: 1:5,960
 Data Sources: Basemap layers: NSWSS; All other layers: JacobsGHD

INLAND RAIL **ARTC**

The Australian Government is delivering Inland Rail through the Australian Rail Track Corporation (ARTC) in partnership with the private sector.

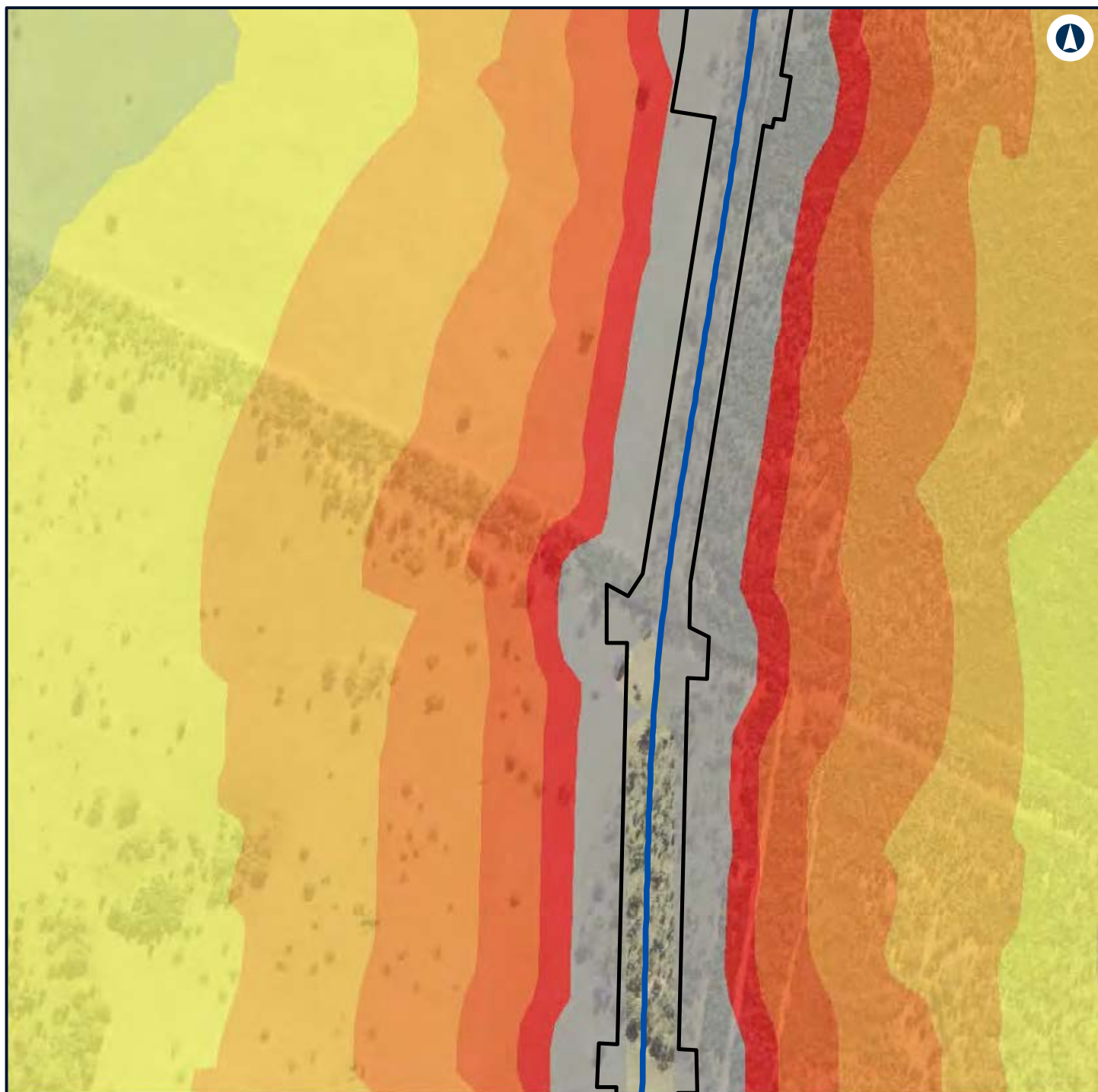

LEGEND

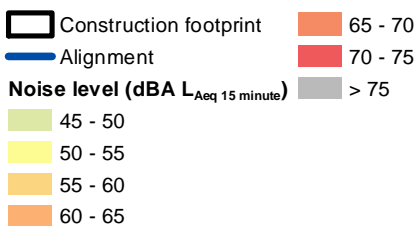

NARROMINE TO NARRABRI

Construction noise contours, Scenario RAIL03 - Stripping Topsoil

Appendix F - Page 223 of 745



Coordinate System: GDA 1994 MGA Zone 55

ARTC makes no representation or warranty and assumes no duty of care or other responsibility to any party as to the completeness, accuracy or suitability of the information contained in this GIS map. The GIS map has been prepared from material provided to ARTC by an external source and ARTC has not taken any steps to verify the completeness, accuracy or suitability of that material. ARTC will not be responsible for any loss or damage suffered as a result of any person whatsoever placing reliance upon the information contained within this GIS map.

Date: 7/06/2022 Paper: A4
 Author: GHD Scale: 1:5,960
 Data Sources: Basemap layers: NSWSS; All other layers: JacobsGHD

INLAND RAIL **ARTC**

The Australian Government is delivering Inland Rail through the Australian Rail Track Corporation (ARTC) in partnership with the private sector.

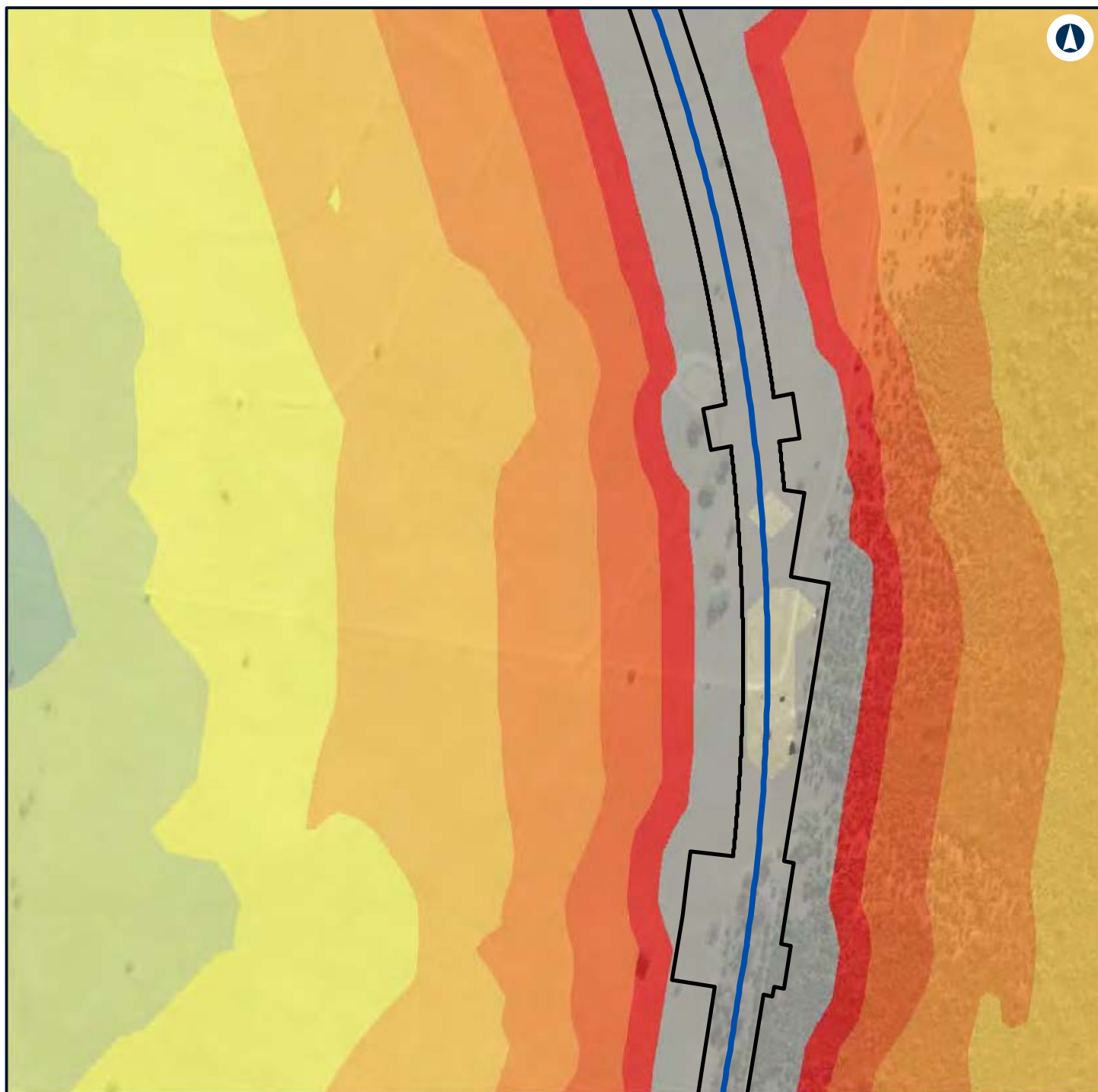

LEGEND



NARROMINE TO NARRABRI

Construction noise contours, Scenario RAIL03 - Stripping Topsoil

Appendix F - Page 224 of 745



Coordinate System: GDA 1994 MGA Zone 55

ARTC makes no representation or warranty and assumes no duty of care or other responsibility to any party as to the completeness, accuracy or suitability of the information contained in this GIS map. The GIS map has been prepared from material provided to ARTC by an external source and ARTC has not taken any steps to verify the completeness, accuracy or suitability of that material. ARTC will not be responsible for any loss or damage suffered as a result of any person whatsoever placing reliance upon the information contained within this GIS map.

Date: 7/06/2022
 Author: GHD
 Paper: A4
 Scale: 1:5,960
 Data Sources: Basemap layers: NSWSS; All other layers: JacobsGHD

INLAND RAIL **ARTC**

The Australian Government is delivering Inland Rail through the Australian Rail Track Corporation (ARTC) in partnership with the private sector.

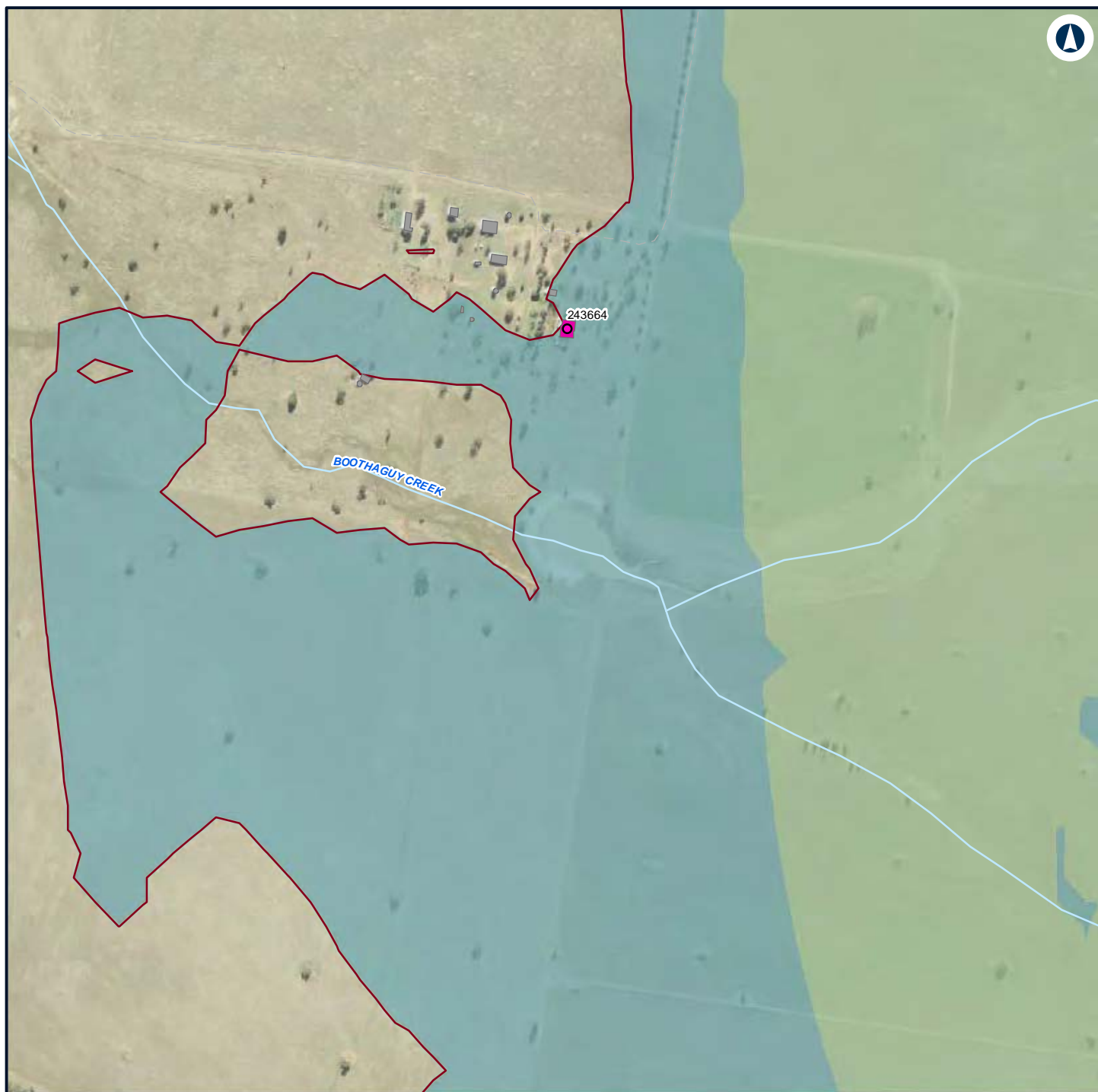

LEGEND

Structure type

Residential

Other

Residential

Night-time noise management level

Noise level (dBA L_{Aeq} 15 minute)

35 - 40

40 - 45



NARROMINE TO NARRABRI

Construction noise contours, Scenario RAIL03 - Stripping Topsoil

Appendix F - Page 225 of 745

0 0.1 0.2
Km

Coordinate System: GDA 1994 MGA Zone 55

ARTC makes no representation or warranty and assumes no duty of care or other responsibility to any party as to the completeness, accuracy or suitability of the information contained in this GIS map. The GIS map has been prepared from material provided to ARTC by an external source and ARTC has not taken any steps to verify the completeness, accuracy or suitability of that material. ARTC will not be responsible for any loss or damage suffered as a result of any person whatsoever placing reliance upon the information contained within this GIS map.

Date: 7/06/2022

Paper: A4

Author: GHD

Scale: 1:5,960

Data Sources: Basemap layers: NSWSS; All other layers: JacobsGHD

INLAND RAIL **ARTC**

The Australian Government is delivering Inland Rail through the Australian Rail Track Corporation (ARTC) in partnership with the private sector.

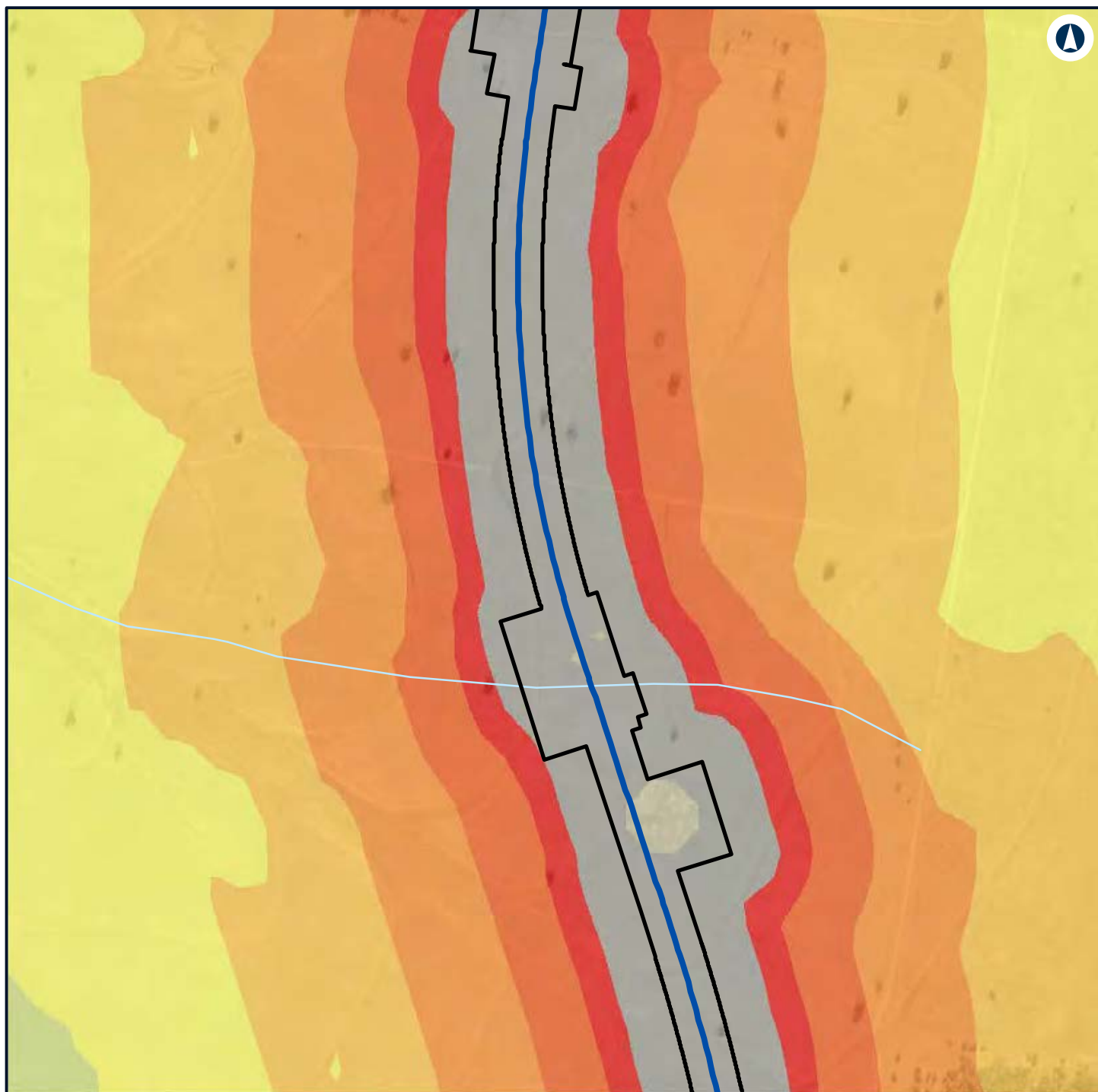

LEGEND

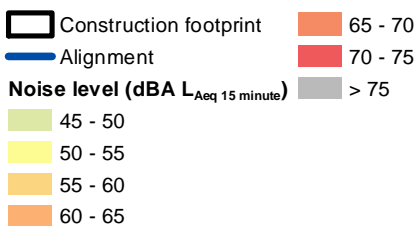

NARROMINE TO NARRABRI

Construction noise contours, Scenario RAIL03 - Stripping Topsoil

Appendix F - Page 226 of 745



Coordinate System: GDA 1994 MGA Zone 55

ARTC makes no representation or warranty and assumes no duty of care or other responsibility to any party as to the completeness, accuracy or suitability of the information contained in this GIS map. The GIS map has been prepared from material provided to ARTC by an external source and ARTC has not taken any steps to verify the completeness, accuracy or suitability of that material. ARTC will not be responsible for any loss or damage suffered as a result of any person whatsoever placing reliance upon the information contained within this GIS map.

Date: 7/06/2022

Paper: A4

Author: GHD

Scale: 1:5,960

Data Sources: Basemap layers: NSWSS; All other layers: JacobsGHD

INLAND RAIL **ARTC**

The Australian Government is delivering Inland Rail through the Australian Rail Track Corporation (ARTC) in partnership with the private sector.

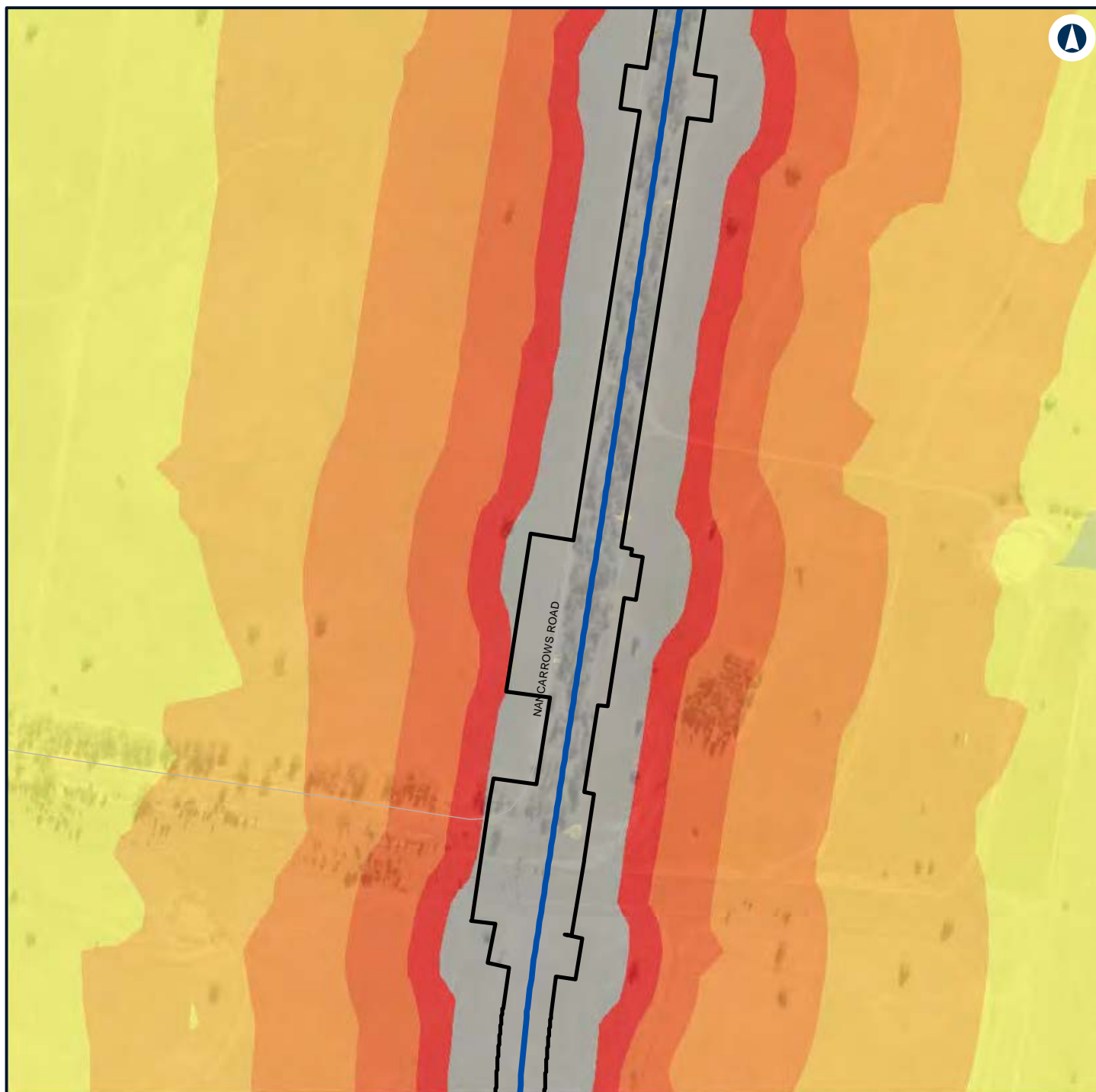

LEGEND

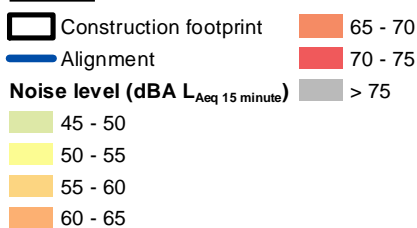

NARROMINE TO NARRABRI

Construction noise contours, Scenario RAIL03 - Stripping Topsoil

Appendix F - Page 227 of 745



Coordinate System: GDA 1994 MGA Zone 55

ARTC makes no representation or warranty and assumes no duty of care or other responsibility to any party as to the completeness, accuracy or suitability of the information contained in this GIS map. The GIS map has been prepared from material provided to ARTC by an external source and ARTC has not taken any steps to verify the completeness, accuracy or suitability of that material. ARTC will not be responsible for any loss or damage suffered as a result of any person whatsoever placing reliance upon the information contained within this GIS map.

Date: 7/06/2022

Paper: A4

Author: GHD

Scale: 1:5,960

Data Sources: Basemap layers: NSWSS; All other layers: JacobsGHD

INLAND RAIL **ARTC**

The Australian Government is delivering Inland Rail through the Australian Rail Track Corporation (ARTC) in partnership with the private sector.

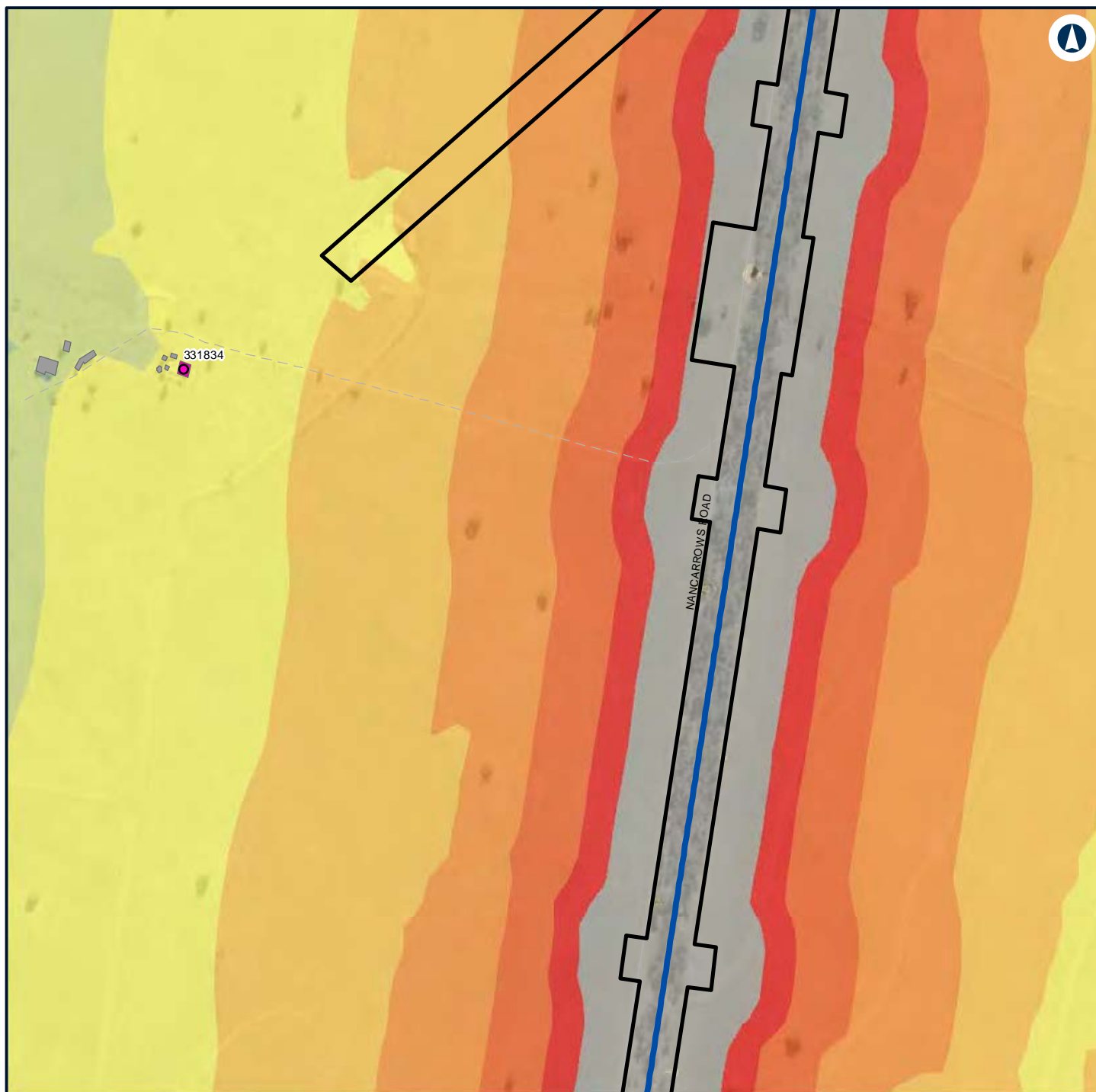

LEGEND

	Construction footprint	Noise level (dBA L_{Aeq} 15 minute)		70 - 75
Structure type				40 - 45
	Residential			45 - 50
	Other			50 - 55
	Residential			55 - 60
	Alignment			60 - 65
				65 - 70
				> 75



NARROMINE TO NARRABRI

Construction noise contours, Scenario RAIL03 - Stripping Topsoil

Appendix F - Page 228 of 745

0 0.1 0.2
Km

Coordinate System: GDA 1994 MGA Zone 55

ARTC makes no representation or warranty and assumes no duty of care or other responsibility to any party as to the completeness, accuracy or suitability of the information contained in this GIS map. The GIS map has been prepared from material provided to ARTC by an external source and ARTC has not taken any steps to verify the completeness, accuracy or suitability of that material. ARTC will not be responsible for any loss or damage suffered as a result of any person whatsoever placing reliance upon the information contained within this GIS map.

Date: 7/06/2022

Paper: A4

Author: GHD

Scale: 1:5,960

Data Sources: Basemap layers: NSWSS; All other layers: JacobsGHD

INLAND RAIL **ARTC**

The Australian Government is delivering Inland Rail through the Australian Rail Track Corporation (ARTC) in partnership with the private sector.

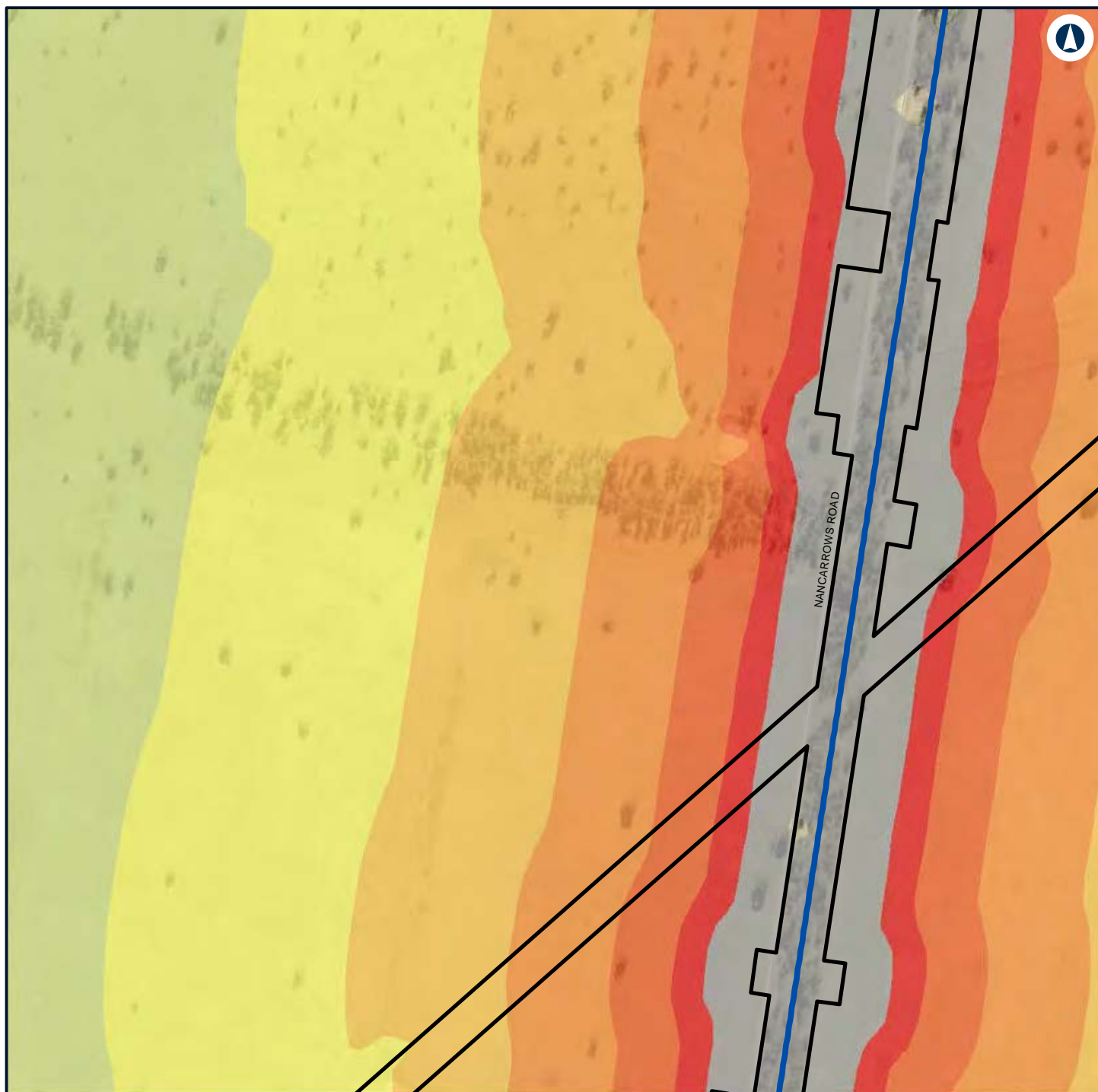

LEGEND

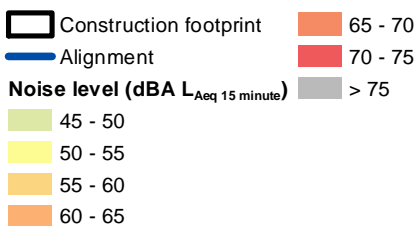

NARROMINE TO NARRABRI

Construction noise contours, Scenario RAIL03 - Stripping Topsoil

Appendix F - Page 229 of 745



Coordinate System: GDA 1994 MGA Zone 55

ARTC makes no representation or warranty and assumes no duty of care or other responsibility to any party as to the completeness, accuracy or suitability of the information contained in this GIS map. The GIS map has been prepared from material provided to ARTC by an external source and ARTC has not taken any steps to verify the completeness, accuracy or suitability of that material. ARTC will not be responsible for any loss or damage suffered as a result of any person whatsoever placing reliance upon the information contained within this GIS map.

Date: 7/06/2022

Paper: A4

Author: GHD

Scale: 1:5,960

Data Sources: Basemap layers: NSWSS; All other layers: JacobsGHD

INLAND RAIL **ARTC**

The Australian Government is delivering Inland Rail through the Australian Rail Track Corporation (ARTC) in partnership with the private sector.

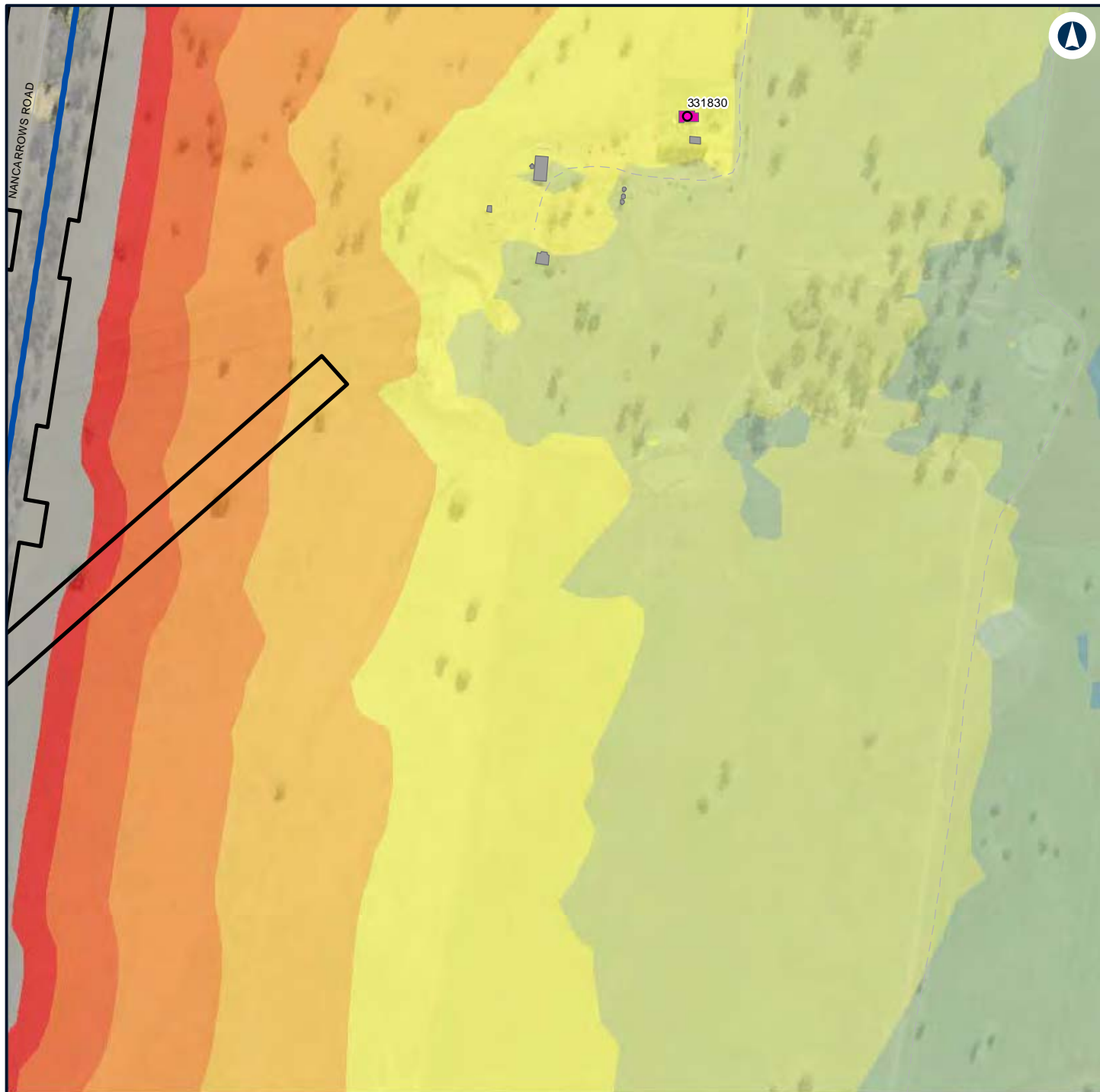

LEGEND

Construction footprint	Noise level (dBA L_{Aeq} 15 minute)	65 - 70
Structure type	35 - 40	70 - 75
Residential	40 - 45	> 75
Other	45 - 50	
Residential	50 - 55	
Alignment	55 - 60	
	60 - 65	



NARROMINE TO NARRABRI

Construction noise contours, Scenario RAIL03 - Stripping Topsoil

Appendix F - Page 230 of 745

0 0.1 0.2
Km

Coordinate System: GDA 1994 MGA Zone 55

ARTC makes no representation or warranty and assumes no duty of care or other responsibility to any party as to the completeness, accuracy or suitability of the information contained in this GIS map. The GIS map has been prepared from material provided to ARTC by an external source and ARTC has not taken any steps to verify the completeness, accuracy or suitability of that material. ARTC will not be responsible for any loss or damage suffered as a result of any person whatsoever placing reliance upon the information contained within this GIS map.

Date: 7/06/2022

Paper: A4

Author: GHD

Scale: 1:5,960

Data Sources: Basemap layers: NSWSS; All other layers: JacobsGHD

INLAND RAIL **ARTC**

The Australian Government is delivering Inland Rail through the Australian Rail Track Corporation (ARTC) in partnership with the private sector.

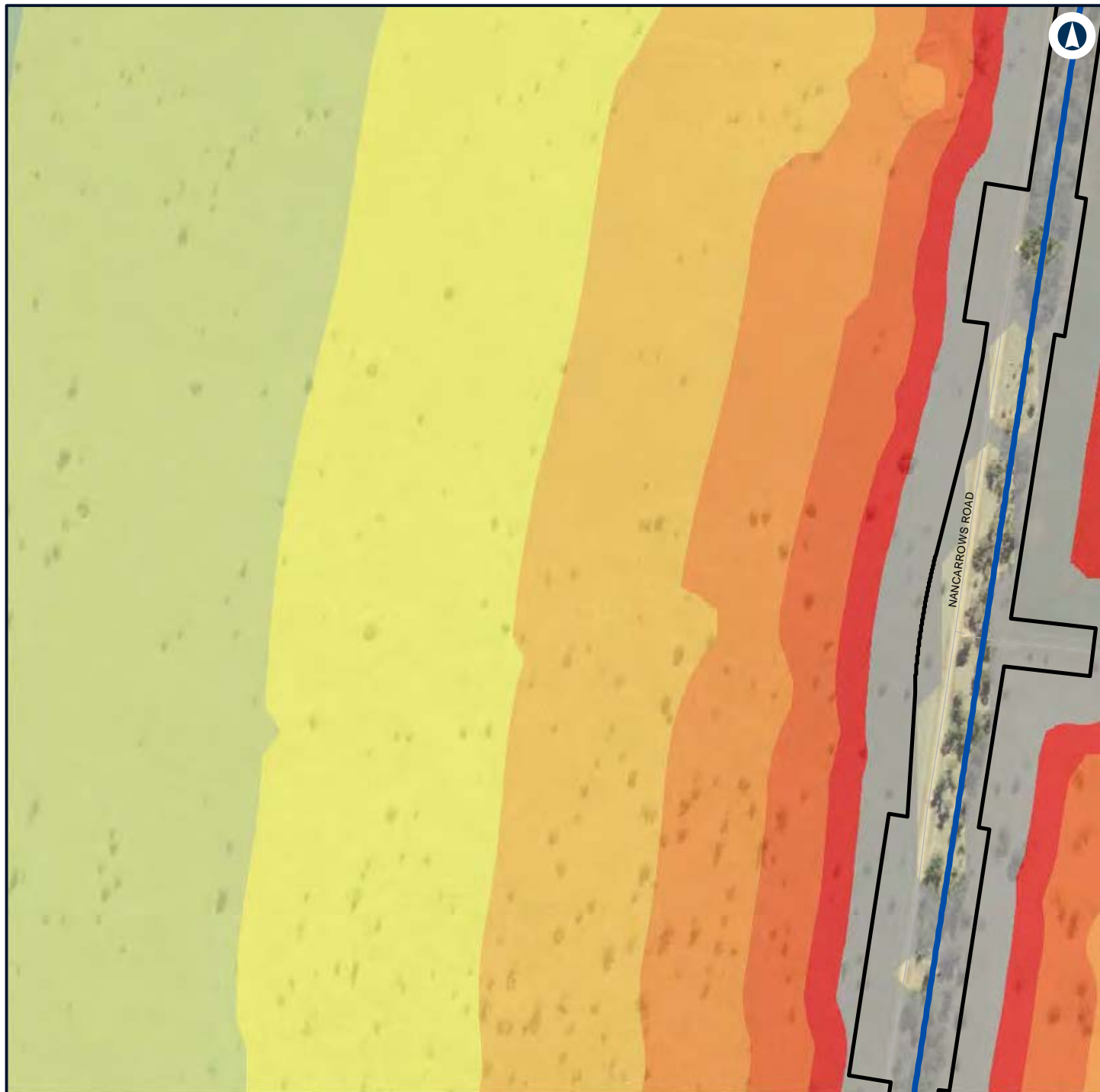

LEGEND



NARROMINE TO NARRABRI

Construction noise contours, Scenario RAIL03 - Stripping Topsoil

Appendix F - Page 231 of 745



Coordinate System: GDA 1994 MGA Zone 55

ARTC makes no representation or warranty and assumes no duty of care or other responsibility to any party as to the completeness, accuracy or suitability of the information contained in this GIS map. The GIS map has been prepared from material provided to ARTC by an external source and ARTC has not taken any steps to verify the completeness, accuracy or suitability of that material. ARTC will not be responsible for any loss or damage suffered as a result of any person whatsoever placing reliance upon the information contained within this GIS map.

Date: 7/06/2022 Paper: A4
 Author: GHD Scale: 1:5,960
 Data Sources: Basemap layers: NSWSS; All other layers: JacobsGHD

INLAND RAIL **ARTC**

The Australian Government is delivering Inland Rail through the Australian Rail Track Corporation (ARTC) in partnership with the private sector.

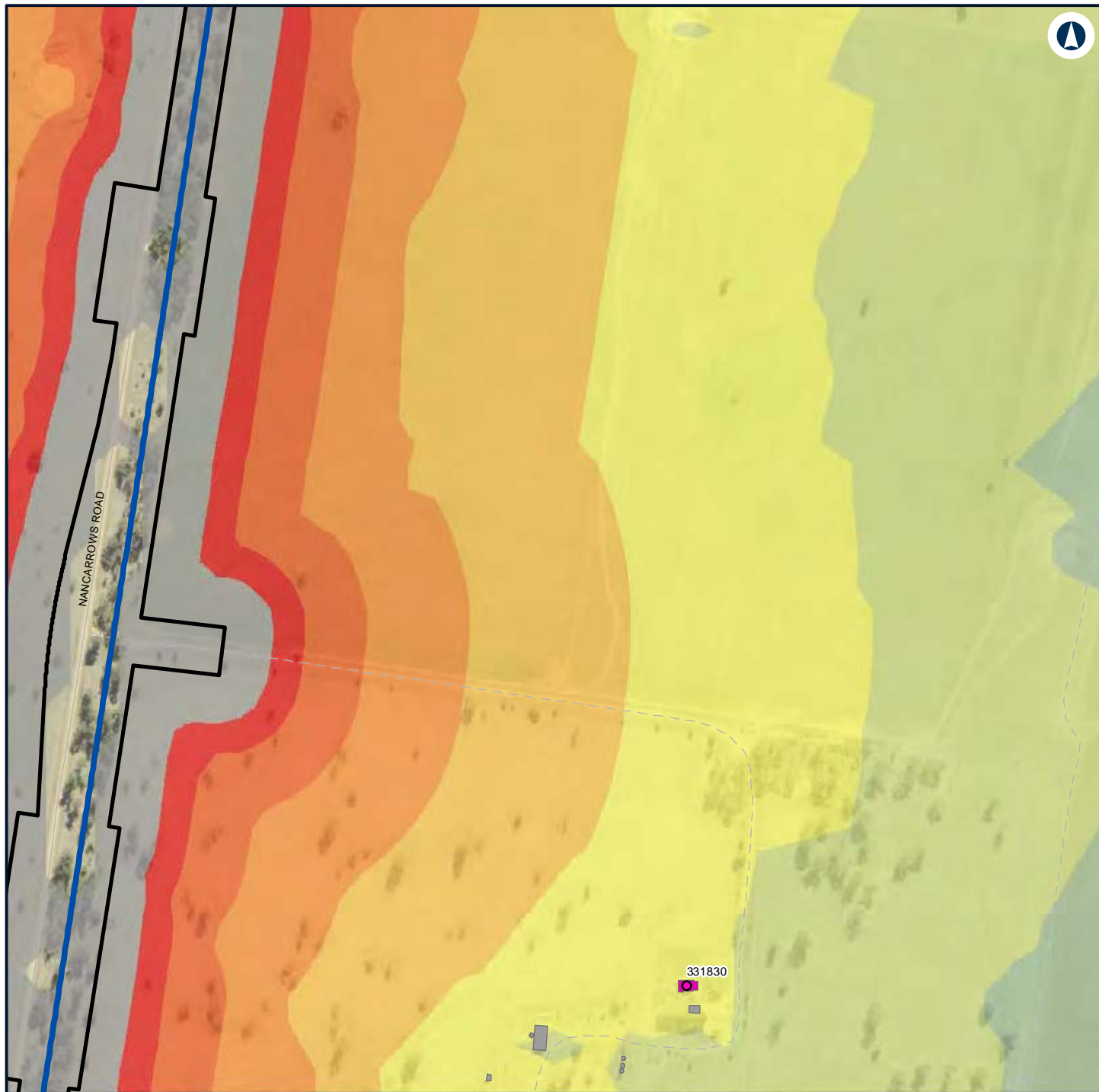

LEGEND

Construction footprint	Noise level (dBA L_{Aeq} 15 minute)	70 - 75
Structure type	40 - 45	> 75
Residential	45 - 50	
Other	50 - 55	
Residential	55 - 60	
Alignment	60 - 65	
	65 - 70	



NARROMINE TO NARRABRI

Construction noise contours, Scenario RAIL03 - Stripping Topsoil

Appendix F - Page 232 of 745

0 0.1 0.2
Km

Coordinate System: GDA 1994 MGA Zone 55

ARTC makes no representation or warranty and assumes no duty of care or other responsibility to any party as to the completeness, accuracy or suitability of the information contained in this GIS map. The GIS map has been prepared from material provided to ARTC by an external source and ARTC has not taken any steps to verify the completeness, accuracy or suitability of that material. ARTC will not be responsible for any loss or damage suffered as a result of any person whatsoever placing reliance upon the information contained within this GIS map.

Date: 7/06/2022

Paper: A4

Author: GHD

Scale: 1:5,960

Data Sources: Basemap layers: NSWSS; All other layers: JacobsGHD

INLAND RAIL **ARTC**

The Australian Government is delivering Inland Rail through the Australian Rail Track Corporation (ARTC) in partnership with the private sector.

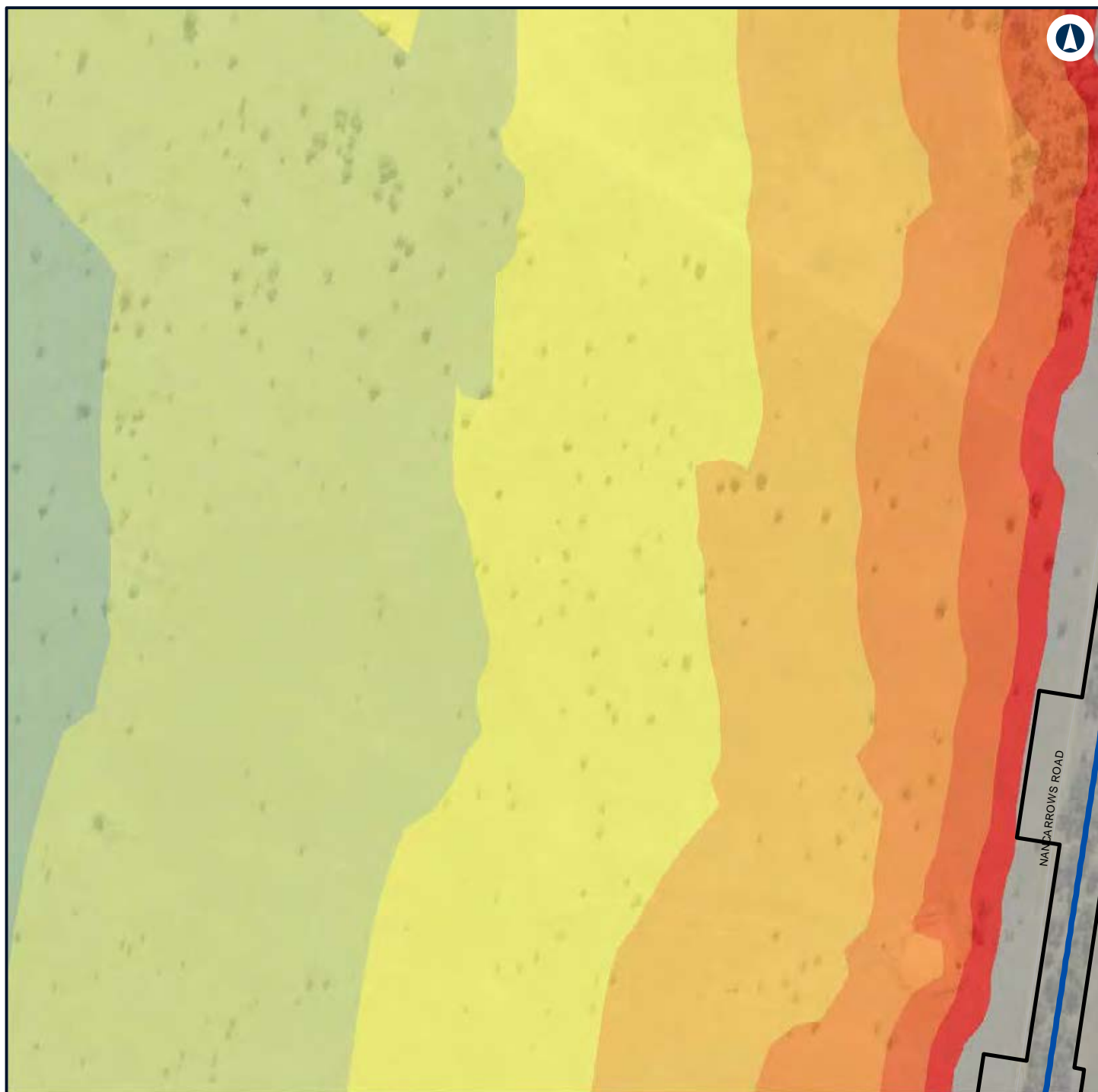

LEGEND



NARROMINE TO NARRABRI

Construction noise contours, Scenario RAIL03 - Stripping Topsoil

Appendix F - Page 233 of 745



Coordinate System: GDA 1994 MGA Zone 55

ARTC makes no representation or warranty and assumes no duty of care or other responsibility to any party as to the completeness, accuracy or suitability of the information contained in this GIS map. The GIS map has been prepared from material provided to ARTC by an external source and ARTC has not taken any steps to verify the completeness, accuracy or suitability of that material. ARTC will not be responsible for any loss or damage suffered as a result of any person whatsoever placing reliance upon the information contained within this GIS map.

Date: 7/06/2022

Paper: A4

Author: GHD

Scale: 1:5,960

Data Sources: Basemap layers: NSWSS; All other layers: JacobsGHD

INLAND RAIL **ARTC**

The Australian Government is delivering Inland Rail through the Australian Rail Track Corporation (ARTC) in partnership with the private sector.

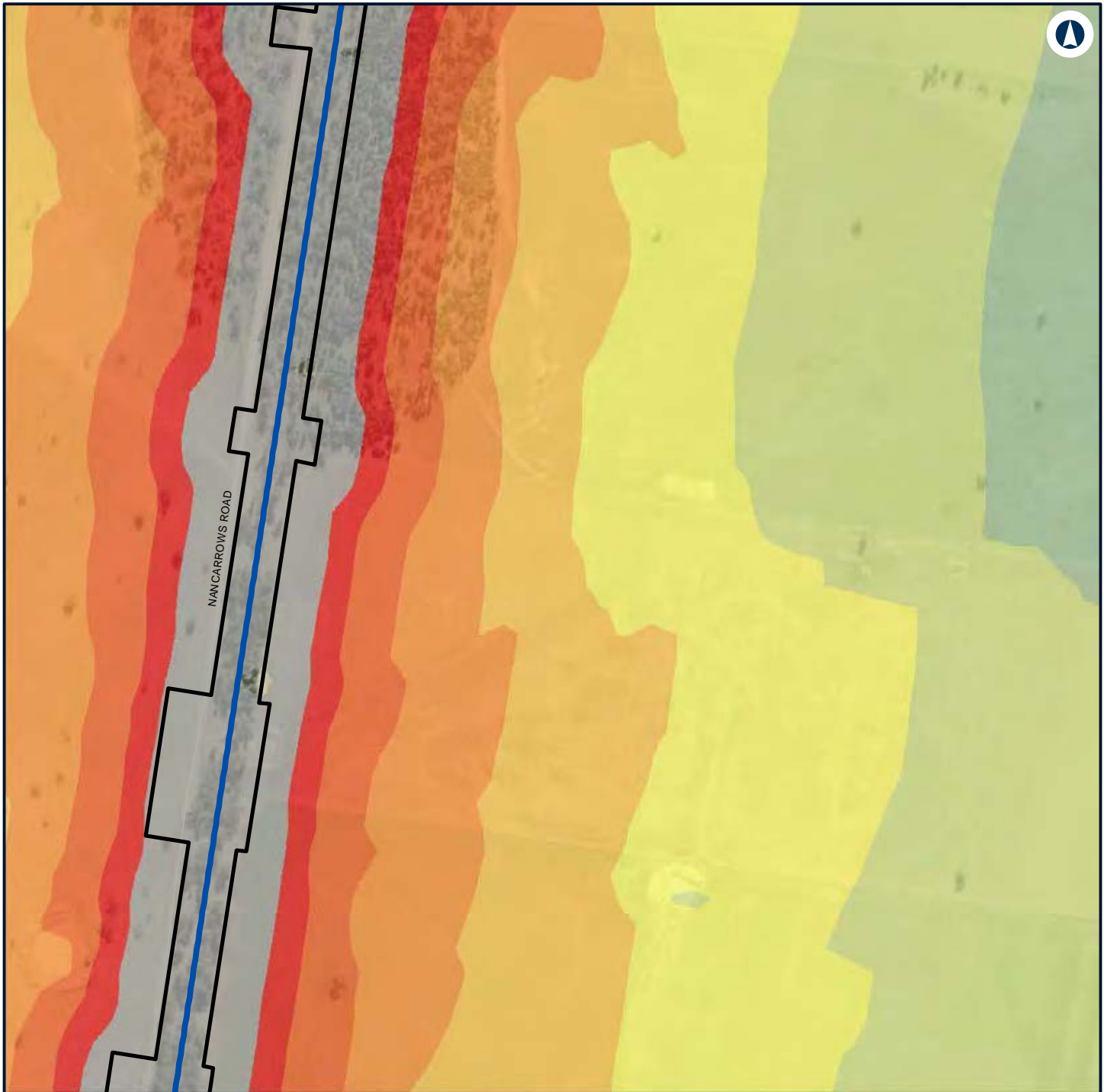

LEGEND

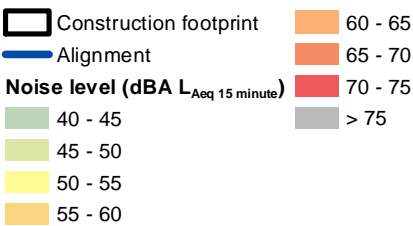

NARROMINE TO NARRABRI

Construction noise contours, Scenario RAIL03 - Stripping Topsoil

Appendix F - Page 234 of 745

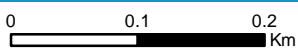

Coordinate System: GDA 1994 MGA Zone 55

ARTC makes no representation or warranty and assumes no duty of care or other responsibility to any party as to the completeness, accuracy or suitability of the information contained in this GIS map. The GIS map has been prepared from material provided to ARTC by an external source and ARTC has not taken any steps to verify the completeness, accuracy or suitability of that material. ARTC will not be responsible for any loss or damage suffered as a result of any person whatsoever placing reliance upon the information contained within this GIS map.

Date: 7/06/2022
 Author: GHD
 Data Sources: Basemap layers: NSWSS; All other layers: JacobsGHD

Paper: A4
 Scale: 1:5,960

INLAND RAIL **ARTC**

The Australian Government is delivering Inland Rail through the Australian Rail Track Corporation (ARTC) in partnership with the private sector.

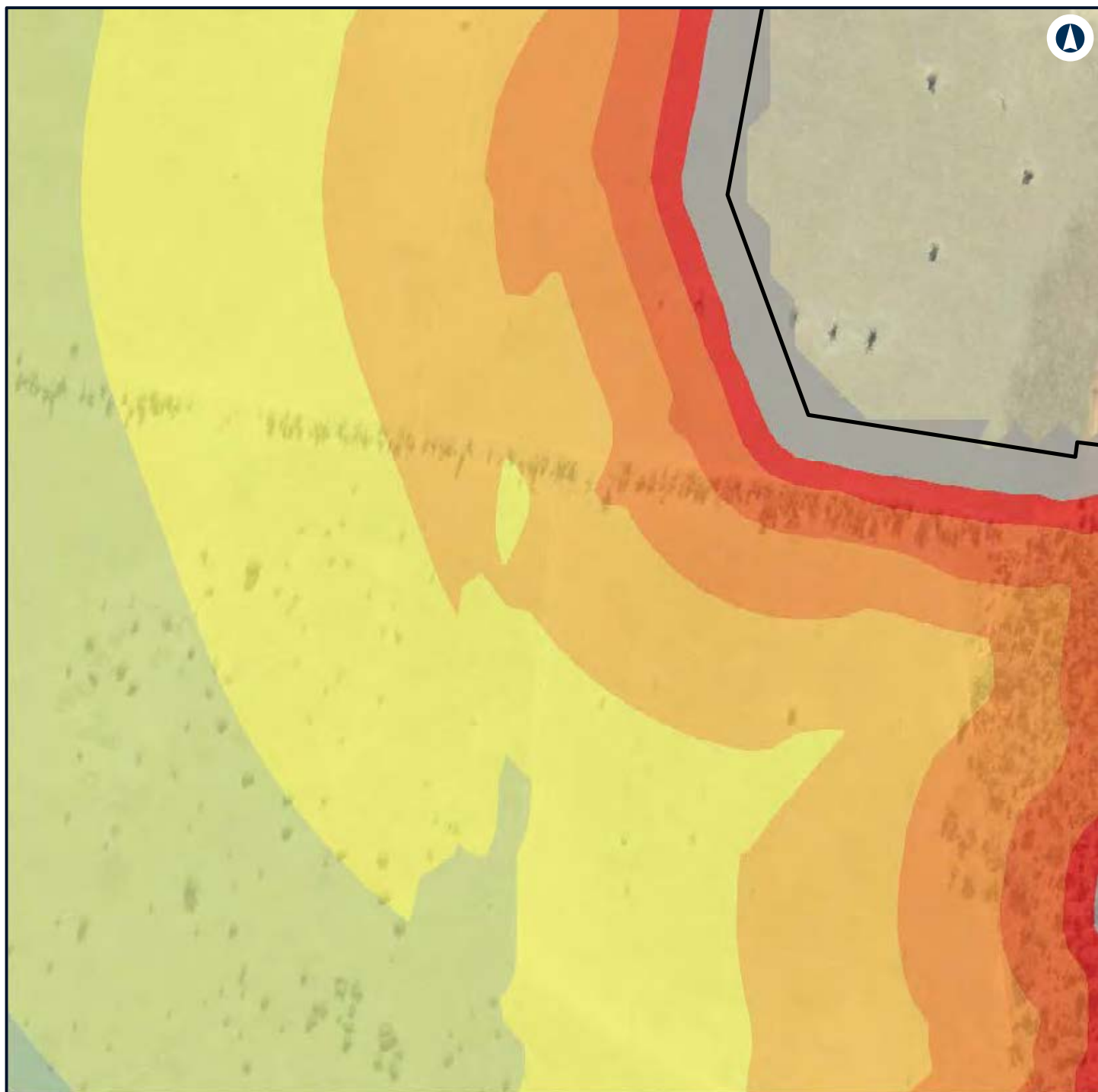

LEGEND

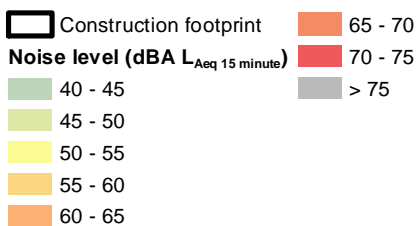

NARROMINE TO NARRABRI

Construction noise contours, Scenario RAIL03 - Stripping Topsoil

Appendix F - Page 235 of 745



Coordinate System: GDA 1994 MGA Zone 55

ARTC makes no representation or warranty and assumes no duty of care or other responsibility to any party as to the completeness, accuracy or suitability of the information contained in this GIS map. The GIS map has been prepared from material provided to ARTC by an external source and ARTC has not taken any steps to verify the completeness, accuracy or suitability of that material. ARTC will not be responsible for any loss or damage suffered as a result of any person whatsoever placing reliance upon the information contained within this GIS map.

Date: 7/06/2022
 Author: GHD
 Paper: A4
 Scale: 1:5,960
 Data Sources: Basemap layers: NSWSS; All other layers: JacobsGHD

INLAND RAIL **ARTC**

The Australian Government is delivering Inland Rail through the Australian Rail Track Corporation (ARTC) in partnership with the private sector.

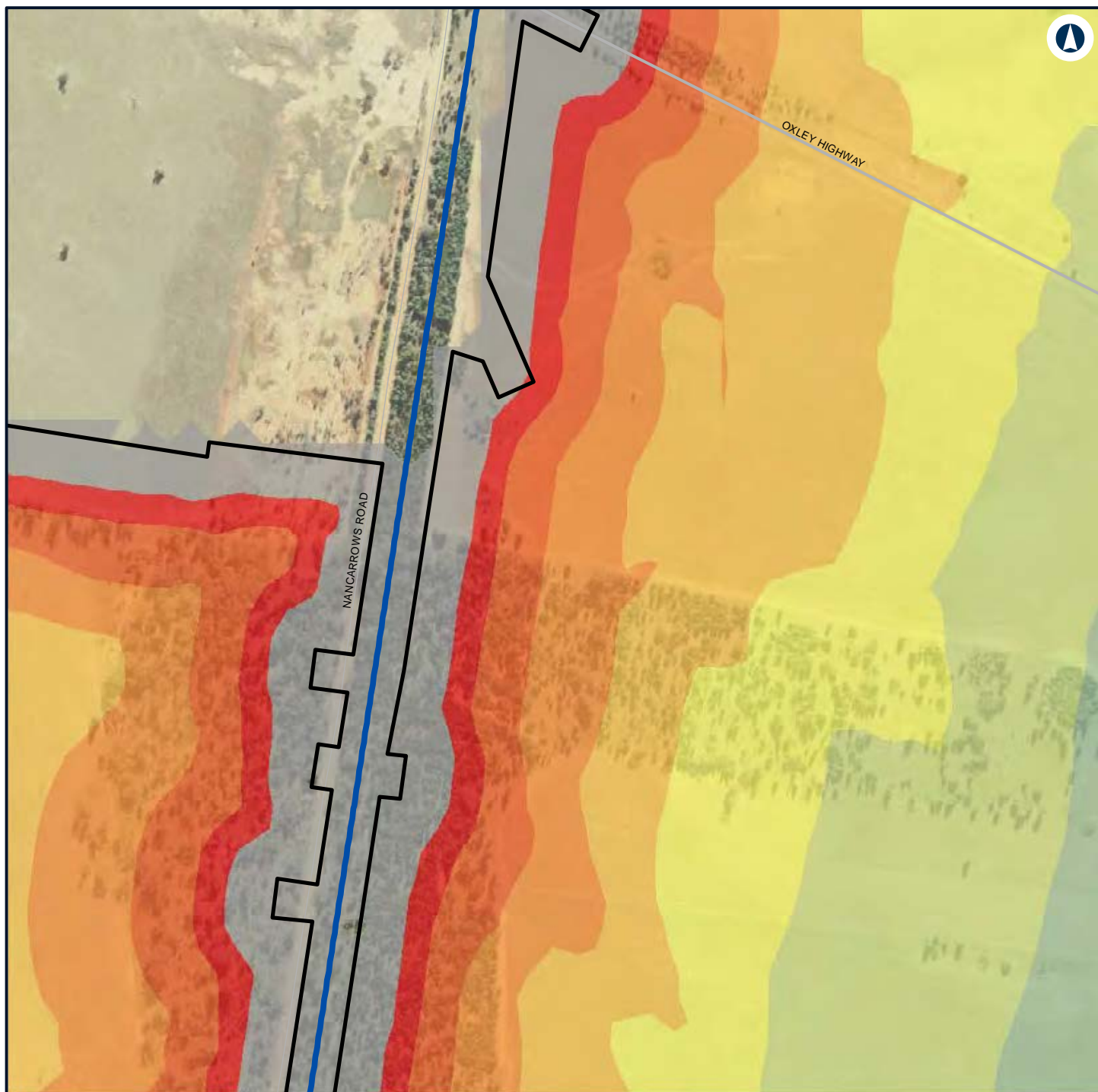

LEGEND

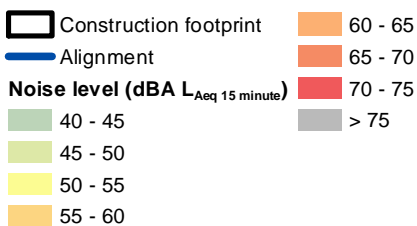

NARROMINE TO NARRABRI

Construction noise contours, Scenario RAIL03 - Stripping Topsoil

Appendix F - Page 236 of 745



Coordinate System: GDA 1994 MGA Zone 55

ARTC makes no representation or warranty and assumes no duty of care or other responsibility to any party as to the completeness, accuracy or suitability of the information contained in this GIS map. The GIS map has been prepared from material provided to ARTC by an external source and ARTC has not taken any steps to verify the completeness, accuracy or suitability of that material. ARTC will not be responsible for any loss or damage suffered as a result of any person whatsoever placing reliance upon the information contained within this GIS map.

Date: 7/06/2022

Paper: A4

Author: GHD

Scale: 1:5,960

Data Sources: Basemap layers: NSWSS; All other layers: JacobsGHD

INLAND RAIL **ARTC**

The Australian Government is delivering Inland Rail through the Australian Rail Track Corporation (ARTC) in partnership with the private sector.



LEGEND

Structure type

- Residential
- Other
- Residential
- Night-time noise management level

Noise level (dBA L_{Aeq} 15 minute)

- 35 - 40



NARROMINE TO NARRABRI

Construction noise contours, Scenario RAIL03 - Stripping Topsoil

Appendix F - Page 237 of 745

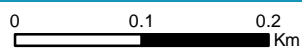

Coordinate System: GDA 1994 MGA Zone 55

ARTC makes no representation or warranty and assumes no duty of care or other responsibility to any party as to the completeness, accuracy or suitability of the information contained in this GIS map. The GIS map has been prepared from material provided to ARTC by an external source and ARTC has not taken any steps to verify the completeness, accuracy or suitability of that material. ARTC will not be responsible for any loss or damage suffered as a result of any person whatsoever placing reliance upon the information contained within this GIS map.

Date: 7/06/2022

Paper: A4

Author: GHD

Scale: 1:5,960

Data Sources: Basemap layers: NSWSS; All other layers: JacobsGHD

INLAND RAIL **ARTC**

The Australian Government is delivering Inland Rail through the Australian Rail Track Corporation (ARTC) in partnership with the private sector.

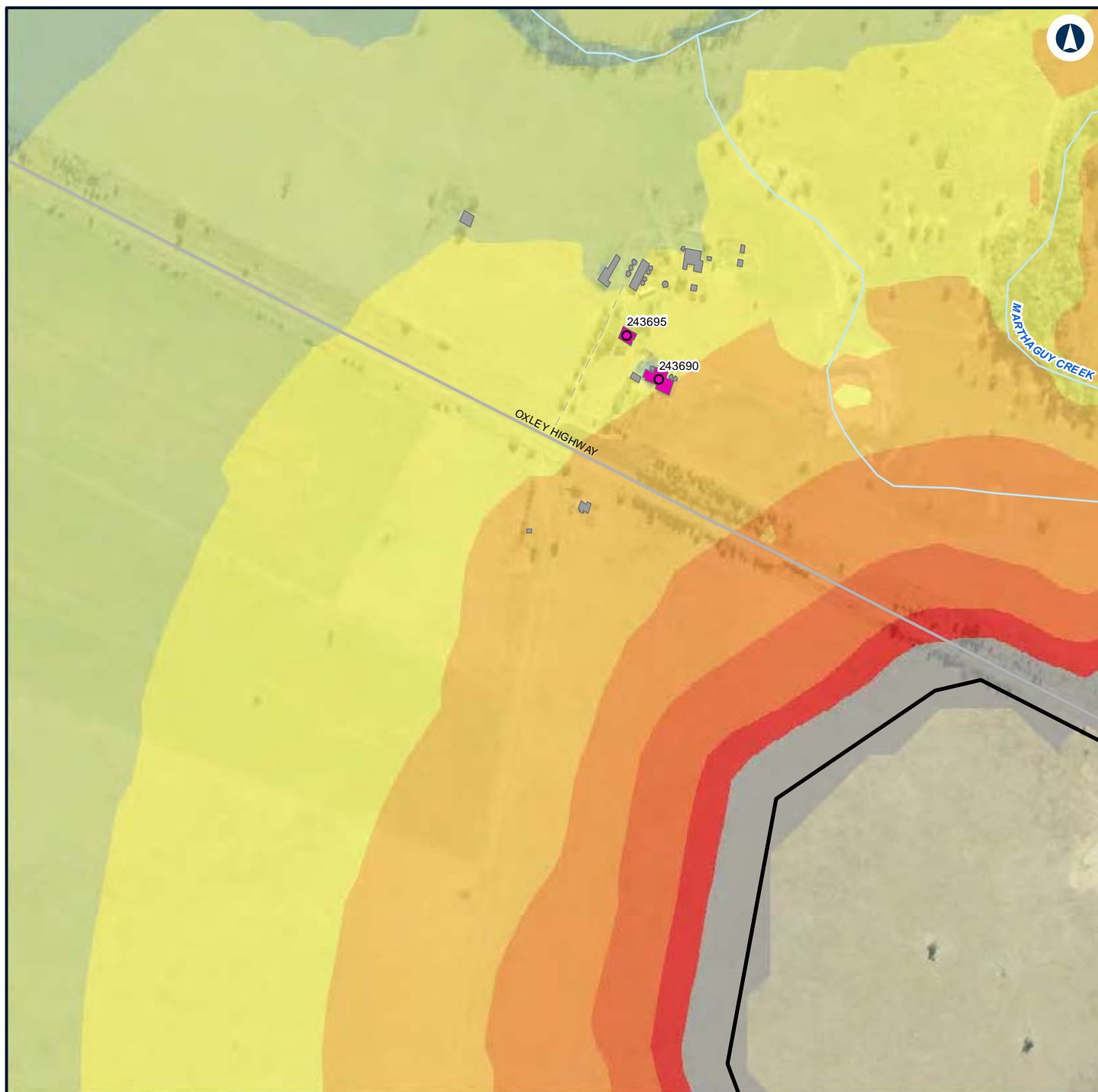

LEGEND

Construction footprint	35 - 40	> 75
Structure type	40 - 45	45 - 50
Residential	50 - 55	55 - 60
Other	60 - 65	65 - 70
Residential	70 - 75	
Noise level (dBA L_{Aeq} 15 minute)		
35 - 40		



NARROMINE TO NARRABRI

Construction noise contours, Scenario RAIL03 - Stripping Topsoil

Appendix F - Page 238 of 745



Coordinate System: GDA 1994 MGA Zone 55

ARTC makes no representation or warranty and assumes no duty of care or other responsibility to any party as to the completeness, accuracy or suitability of the information contained in this GIS map. The GIS map has been prepared from material provided to ARTC by an external source and ARTC has not taken any steps to verify the completeness, accuracy or suitability of that material. ARTC will not be responsible for any loss or damage suffered as a result of any person whatsoever placing reliance upon the information contained within this GIS map.

Date: 7/06/2022

Paper: A4

Author: GHD

Scale: 1:5,960

Data Sources: Basemap layers: NSWSS; All other layers: JacobsGHD

INLAND RAIL **ARTC**

The Australian Government is delivering Inland Rail through the Australian Rail Track Corporation (ARTC) in partnership with the private sector.

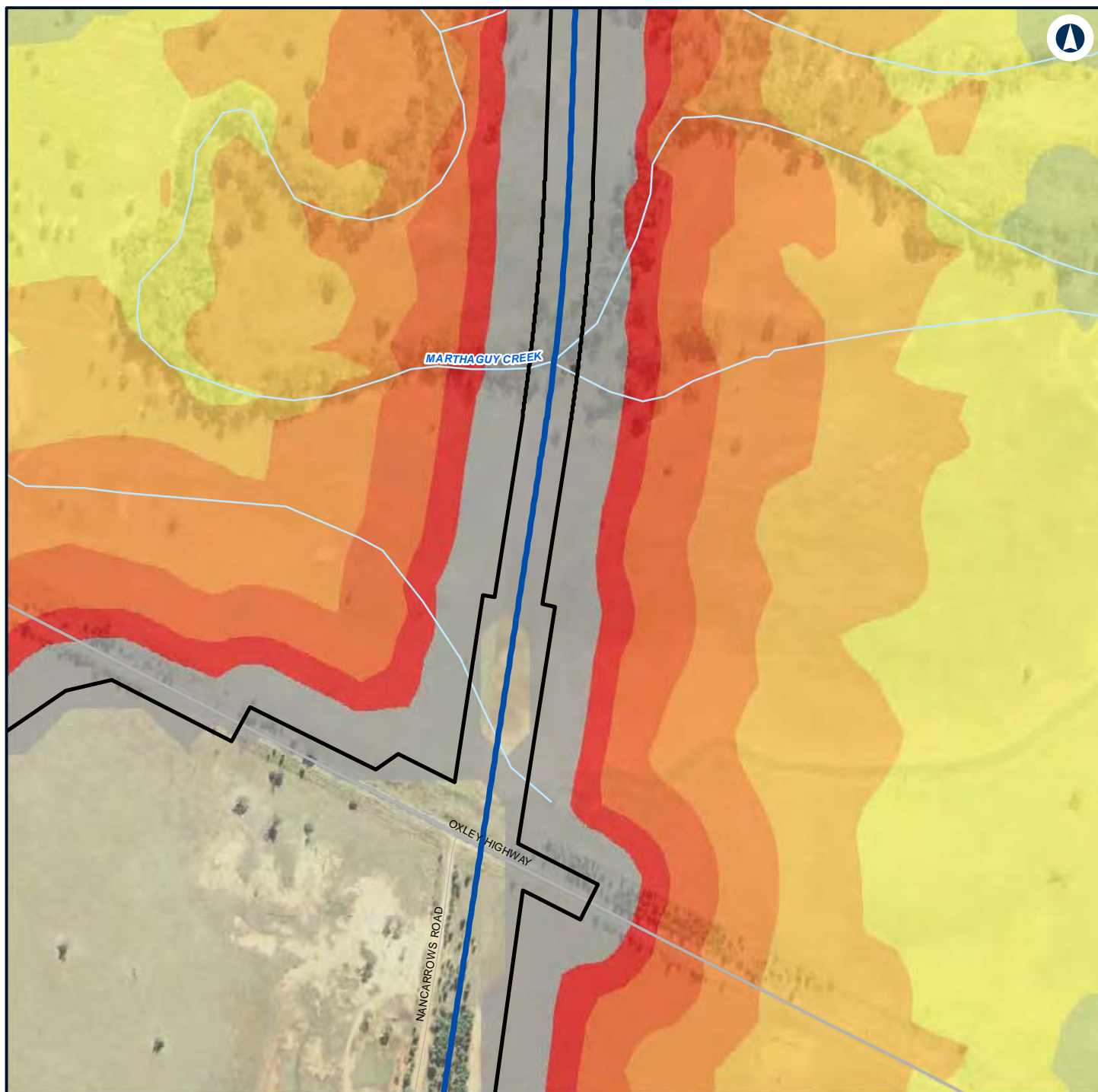

LEGEND

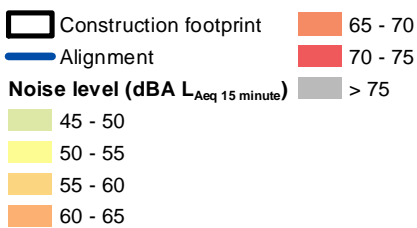

NARROMINE TO NARRABRI

Construction noise contours, Scenario RAIL03 - Stripping Topsoil

Appendix F - Page 239 of 745



Coordinate System: GDA 1994 MGA Zone 55

ARTC makes no representation or warranty and assumes no duty of care or other responsibility to any party as to the completeness, accuracy or suitability of the information contained in this GIS map. The GIS map has been prepared from material provided to ARTC by an external source and ARTC has not taken any steps to verify the completeness, accuracy or suitability of that material. ARTC will not be responsible for any loss or damage suffered as a result of any person whatsoever placing reliance upon the information contained within this GIS map.

Date: 7/06/2022 Paper: A4
 Author: GHD Scale: 1:5,960
 Data Sources: Basemap layers: NSWSS; All other layers: JacobsGHD

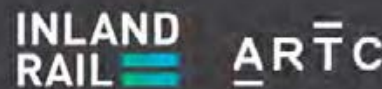

The Australian Government is delivering Inland Rail through the Australian Rail Track Corporation (ARTC) in partnership with the private sector.

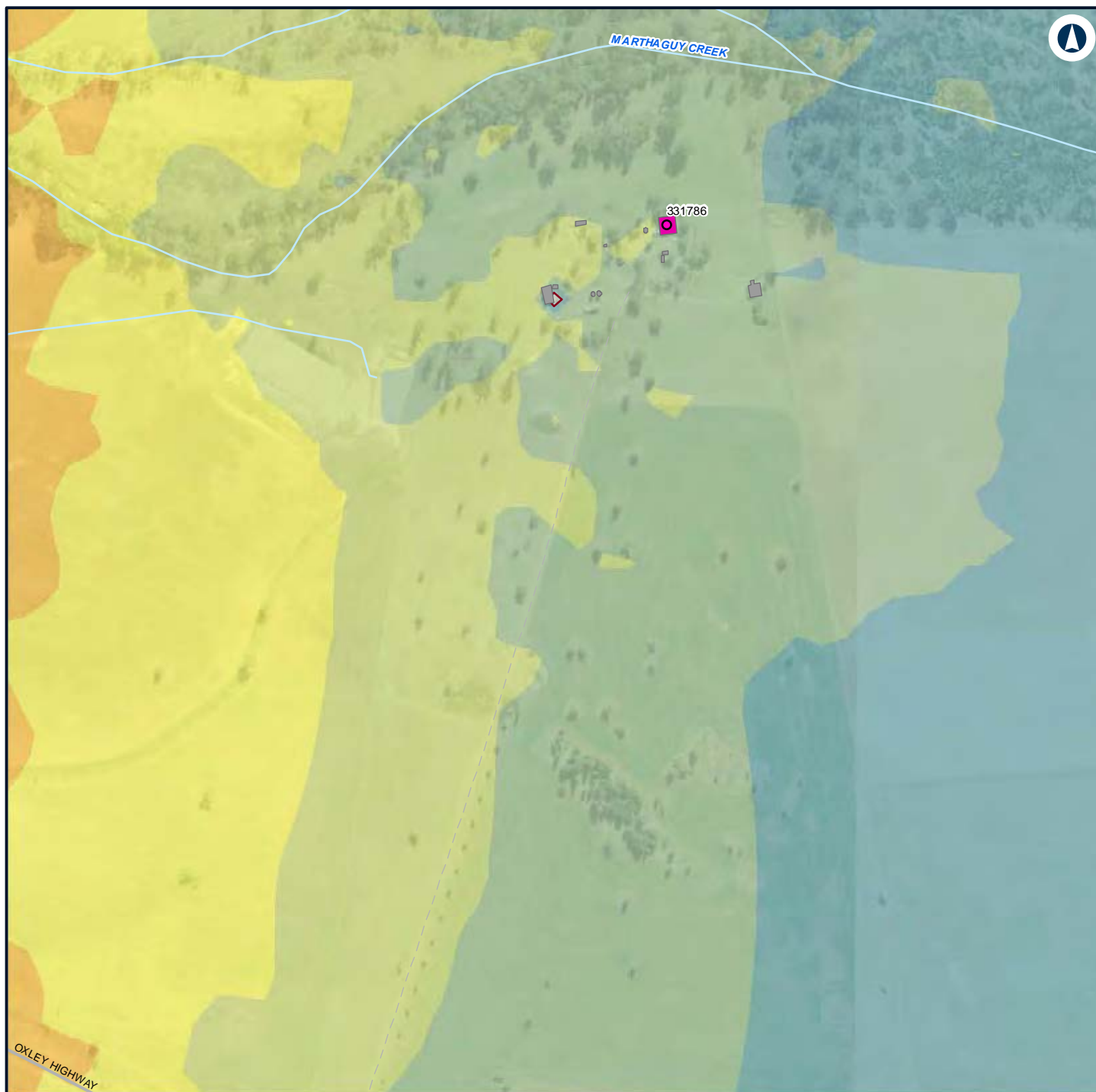

LEGEND

Structure type

- Residential
- Other
- Residential

— Night-time noise management level

Noise level (dBA L_{Aeq} 15 minute)

■ 35 - 40

■ 40 - 45
■ 45 - 50
■ 50 - 55
■ 55 - 60



NARROMINE TO NARRABRI

Construction noise contours, Scenario RAIL03 - Stripping Topsoil

Appendix F - Page 240 of 745

0 0.1 0.2
Km

Coordinate System: GDA 1994 MGA Zone 55

ARTC makes no representation or warranty and assumes no duty of care or other responsibility to any party as to the completeness, accuracy or suitability of the information contained in this GIS map. The GIS map has been prepared from material provided to ARTC by an external source and ARTC has not taken any steps to verify the completeness, accuracy or suitability of that material. ARTC will not be responsible for any loss or damage suffered as a result of any person whatsoever placing reliance upon the information contained within this GIS map.

Date: 7/06/2022

Paper: A4

Author: GHD

Scale: 1:5,960

Data Sources: Basemap layers: NSWSS; All other layers: JacobsGHD

INLAND RAIL **ARTC**

The Australian Government is delivering Inland Rail through the Australian Rail Track Corporation (ARTC) in partnership with the private sector.



LEGEND

Structure type

● Residential

■ Other

■ Residential

— Night-time noise management level

Noise level (dBA L_{Aeq} 15 minute)

■ 35 - 40



NARROMINE TO NARRABRI

Construction noise contours, Scenario RAIL03 - Stripping Topsoil

Appendix F - Page 241 of 745



Coordinate System: GDA 1994 MGA Zone 55

ARTC makes no representation or warranty and assumes no duty of care or other responsibility to any party as to the completeness, accuracy or suitability of the information contained in this GIS map. The GIS map has been prepared from material provided to ARTC by an external source and ARTC has not taken any steps to verify the completeness, accuracy or suitability of that material. ARTC will not be responsible for any loss or damage suffered as a result of any person whatsoever placing reliance upon the information contained within this GIS map.

Date: 7/06/2022

Paper: A4

Author: GHD

Scale: 1:5,960

Data Sources: Basemap layers: NSWSS; All other layers: JacobsGHD

INLAND RAIL **ARTC**

The Australian Government is delivering Inland Rail through the Australian Rail Track Corporation (ARTC) in partnership with the private sector.

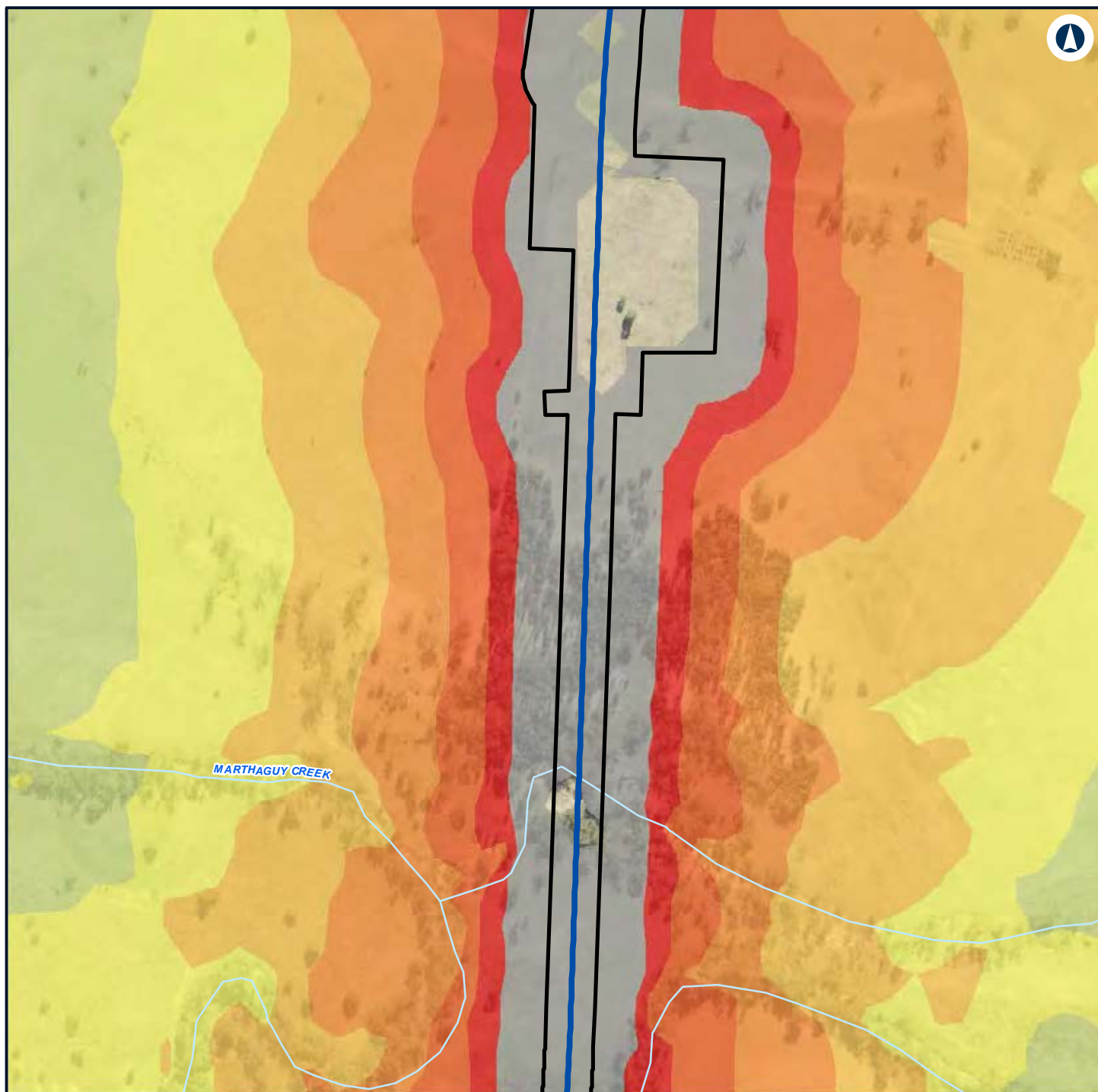

LEGEND

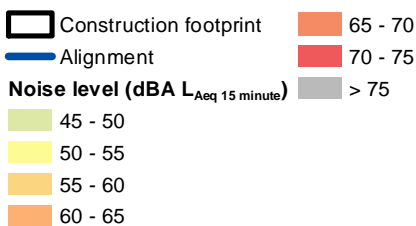

NARROMINE TO NARRABRI

Construction noise contours, Scenario RAIL03 - Stripping Topsoil

Appendix F - Page 242 of 745



Coordinate System: GDA 1994 MGA Zone 55

ARTC makes no representation or warranty and assumes no duty of care or other responsibility to any party as to the completeness, accuracy or suitability of the information contained in this GIS map. The GIS map has been prepared from material provided to ARTC by an external source and ARTC has not taken any steps to verify the completeness, accuracy or suitability of that material. ARTC will not be responsible for any loss or damage suffered as a result of any person whatsoever placing reliance upon the information contained within this GIS map.

Date: 7/06/2022

Paper: A4

Author: GHD

Scale: 1:5,960

Data Sources: Basemap layers: NSWSS; All other layers: JacobsGHD

INLAND RAIL **ARTC**

The Australian Government is delivering Inland Rail through the Australian Rail Track Corporation (ARTC) in partnership with the private sector.



LEGEND

Structure type

● Residential

■ Other

■ Residential

— Night-time noise management level

Noise level (dBA L_{Aeq} 15 minute)

■ 35 - 40

■ 40 - 45



NARROMINE TO NARRABRI

Construction noise contours, Scenario RAIL03 - Stripping Topsoil

Appendix F - Page 243 of 745

0 0.1 0.2
Km

Coordinate System: GDA 1994 MGA Zone 55

ARTC makes no representation or warranty and assumes no duty of care or other responsibility to any party as to the completeness, accuracy or suitability of the information contained in this GIS map. The GIS map has been prepared from material provided to ARTC by an external source and ARTC has not taken any steps to verify the completeness, accuracy or suitability of that material. ARTC will not be responsible for any loss or damage suffered as a result of any person whatsoever placing reliance upon the information contained within this GIS map.

Date: 7/06/2022

Paper: A4

Author: GHD

Scale: 1:5,960

Data Sources: Basemap layers: NSWSS; All other layers: JacobsGHD

**INLAND
RAIL** **ARTC**

The Australian Government is delivering Inland Rail through the Australian Rail Track Corporation (ARTC) in partnership with the private sector.

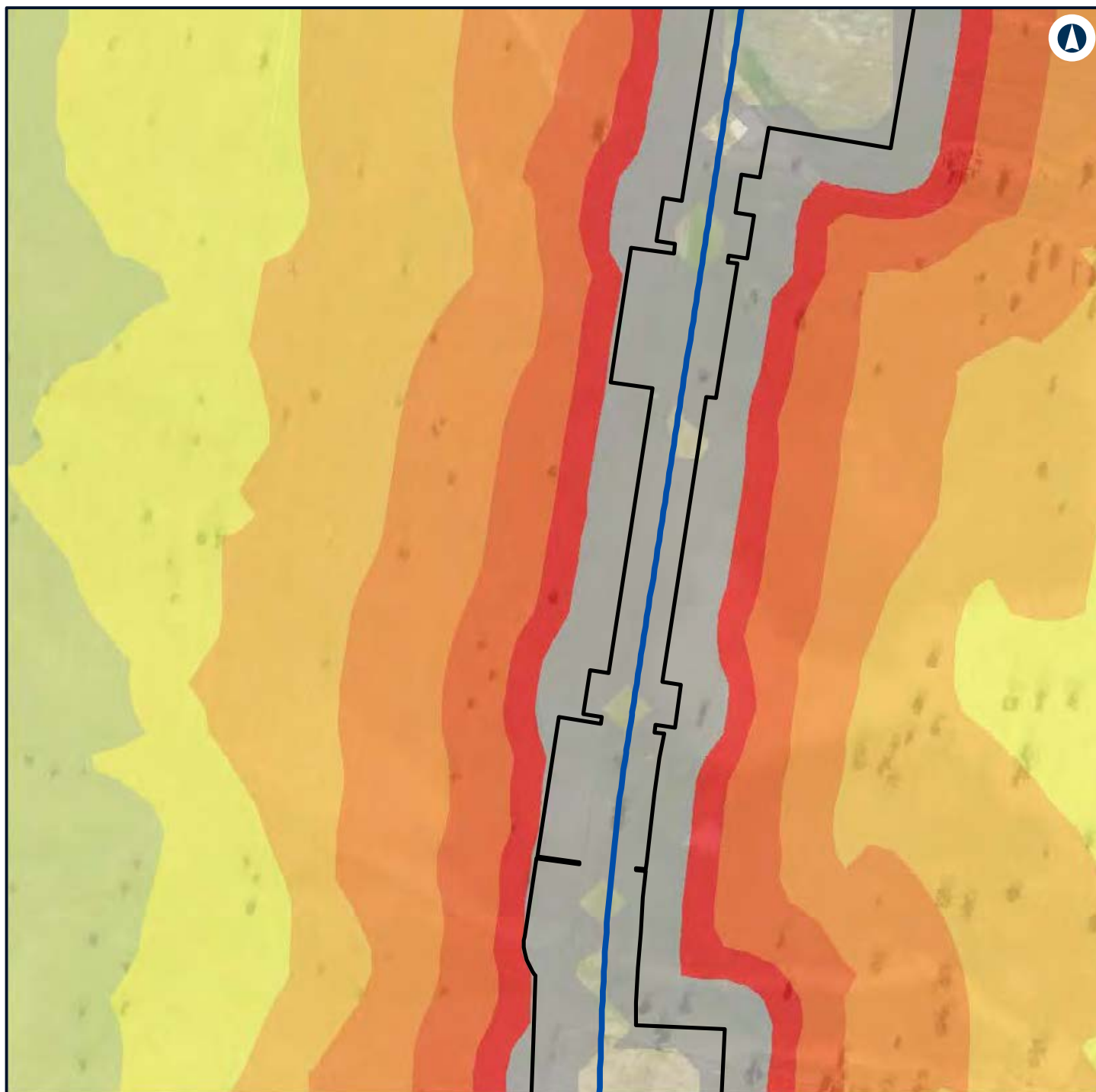

LEGEND

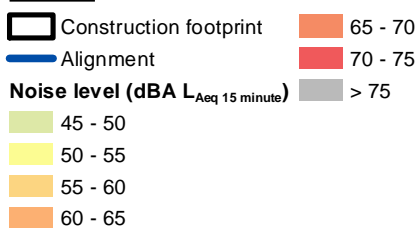

NARROMINE TO NARRABRI

Construction noise contours, Scenario RAIL03 - Stripping Topsoil

Appendix F - Page 244 of 745



Coordinate System: GDA 1994 MGA Zone 55

ARTC makes no representation or warranty and assumes no duty of care or other responsibility to any party as to the completeness, accuracy or suitability of the information contained in this GIS map. The GIS map has been prepared from material provided to ARTC by an external source and ARTC has not taken any steps to verify the completeness, accuracy or suitability of that material. ARTC will not be responsible for any loss or damage suffered as a result of any person whatsoever placing reliance upon the information contained within this GIS map.

Date: 7/06/2022

Paper: A4

Author: GHD

Scale: 1:5,960

Data Sources: Basemap layers: NSWSS; All other layers: JacobsGHD

INLAND RAIL **ARTC**

The Australian Government is delivering Inland Rail through the Australian Rail Track Corporation (ARTC) in partnership with the private sector.

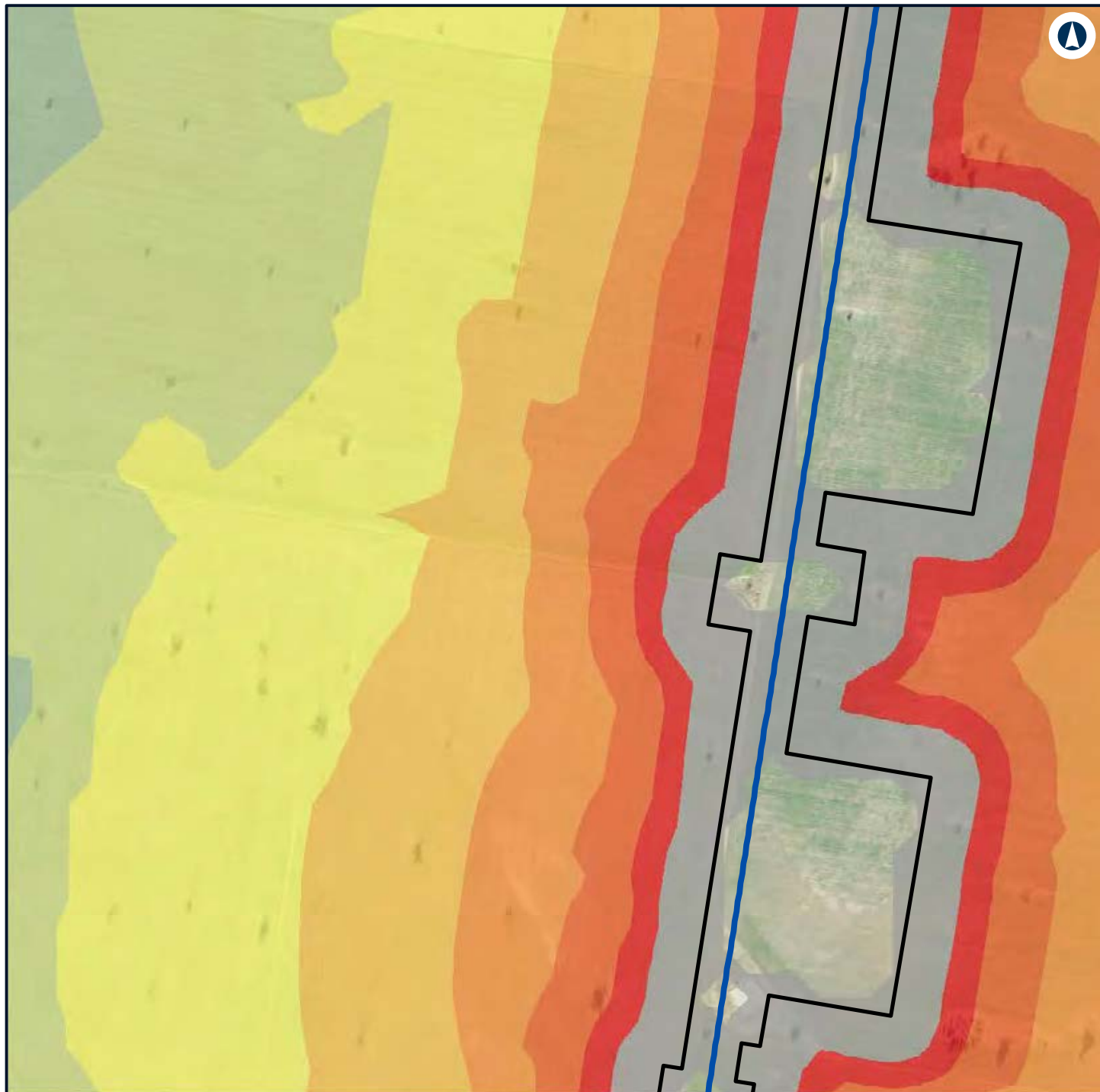

LEGEND

Construction footprint	60 - 65
Alignment	65 - 70
Noise level (dBA L_{Aeq} 15 minute)	70 - 75
40 - 45	> 75
45 - 50	
50 - 55	
55 - 60	



NARROMINE TO NARRABRI

Construction noise contours, Scenario RAIL03 - Stripping Topsoil

Appendix F - Page 245 of 745



Coordinate System: GDA 1994 MGA Zone 55

ARTC makes no representation or warranty and assumes no duty of care or other responsibility to any party as to the completeness, accuracy or suitability of the information contained in this GIS map. The GIS map has been prepared from material provided to ARTC by an external source and ARTC has not taken any steps to verify the completeness, accuracy or suitability of that material. ARTC will not be responsible for any loss or damage suffered as a result of any person whatsoever placing reliance upon the information contained within this GIS map.

Date: 7/06/2022

Paper: A4

Author: GHD

Scale: 1:5,960

Data Sources: Basemap layers: NSWSS; All other layers: JacobsGHD

INLAND RAIL **ARTC**

The Australian Government is delivering Inland Rail through the Australian Rail Track Corporation (ARTC) in partnership with the private sector.

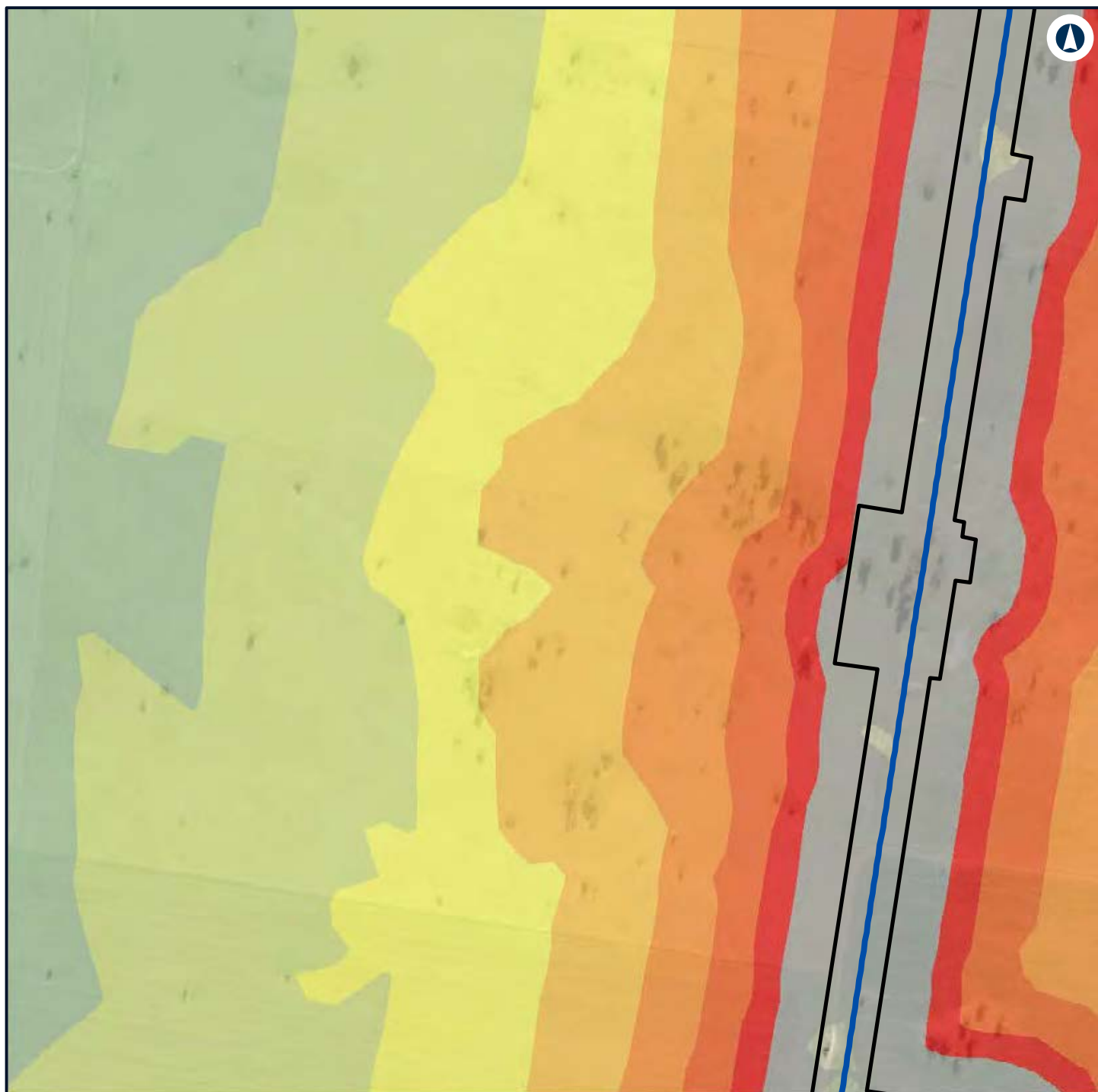

LEGEND



NARROMINE TO NARRABRI

Construction noise contours, Scenario RAIL03 - Stripping Topsoil

Appendix F - Page 246 of 745



Coordinate System: GDA 1994 MGA Zone 55

ARTC makes no representation or warranty and assumes no duty of care or other responsibility to any party as to the completeness, accuracy or suitability of the information contained in this GIS map. The GIS map has been prepared from material provided to ARTC by an external source and ARTC has not taken any steps to verify the completeness, accuracy or suitability of that material. ARTC will not be responsible for any loss or damage suffered as a result of any person whatsoever placing reliance upon the information contained within this GIS map.

Date: 7/06/2022

Paper: A4

Author: GHD

Scale: 1:5,960

Data Sources: Basemap layers: NSWSS; All other layers: JacobsGHD

INLAND RAIL **ARTC**

The Australian Government is delivering Inland Rail through the Australian Rail Track Corporation (ARTC) in partnership with the private sector.

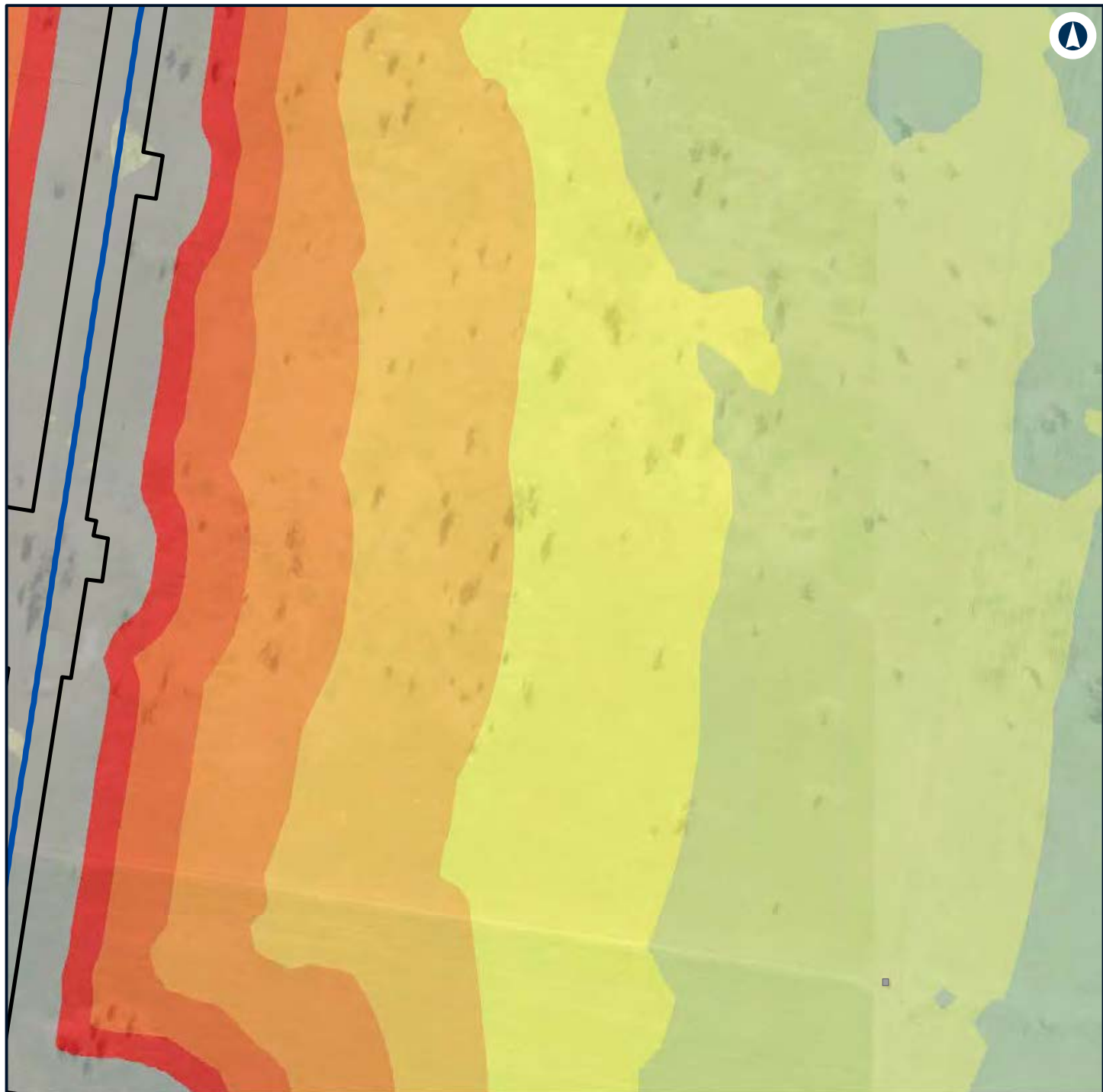

LEGEND

Construction footprint	55 - 60
Other	60 - 65
Alignment	65 - 70
Noise level (dBA L_{Aeq} 15 minute)	70 - 75
40 - 45	> 75
45 - 50	
50 - 55	



NARROMINE TO NARRABRI

Construction noise contours, Scenario RAIL03 - Stripping Topsoil

Appendix F - Page 247 of 745

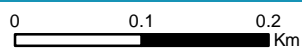

Coordinate System: GDA 1994 MGA Zone 55

ARTC makes no representation or warranty and assumes no duty of care or other responsibility to any party as to the completeness, accuracy or suitability of the information contained in this GIS map. The GIS map has been prepared from material provided to ARTC by an external source and ARTC has not taken any steps to verify the completeness, accuracy or suitability of that material. ARTC will not be responsible for any loss or damage suffered as a result of any person whatsoever placing reliance upon the information contained within this GIS map.

Date: 7/06/2022

Paper: A4

Author: GHD

Scale: 1:5,960

Data Sources: Basemap layers: NSWSS; All other layers: JacobsGHD

INLAND RAIL **ARTC**

The Australian Government is delivering Inland Rail through the Australian Rail Track Corporation (ARTC) in partnership with the private sector.

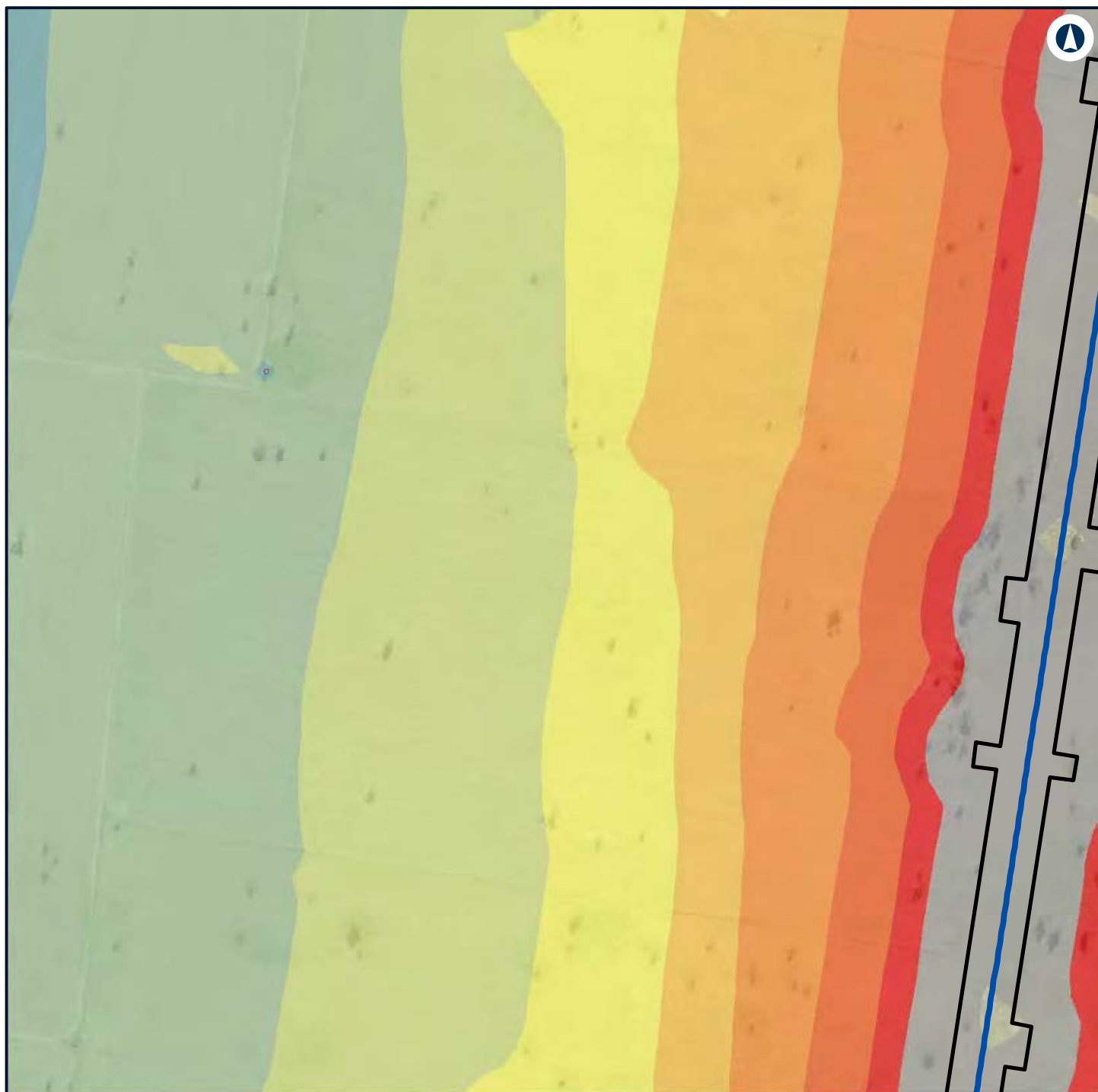

LEGEND

Construction footprint	50 - 55
Other	55 - 60
Alignment	60 - 65
Noise level (dBA L_{Aeq} 15 minute)	65 - 70
35 - 40	70 - 75
40 - 45	> 75
45 - 50	



NARROMINE TO NARRABRI

Construction noise contours, Scenario RAIL03 - Stripping Topsoil

Appendix F - Page 248 of 745



Coordinate System: GDA 1994 MGA Zone 55

ARTC makes no representation or warranty and assumes no duty of care or other responsibility to any party as to the completeness, accuracy or suitability of the information contained in this GIS map. The GIS map has been prepared from material provided to ARTC by an external source and ARTC has not taken any steps to verify the completeness, accuracy or suitability of that material. ARTC will not be responsible for any loss or damage suffered as a result of any person whatsoever placing reliance upon the information contained within this GIS map.

Date: 7/06/2022

Paper: A4

Author: GHD

Scale: 1:5,960

Data Sources: Basemap layers: NSWSS; All other layers: JacobsGHD

INLAND RAIL **ARTC**

The Australian Government is delivering Inland Rail through the Australian Rail Track Corporation (ARTC) in partnership with the private sector.

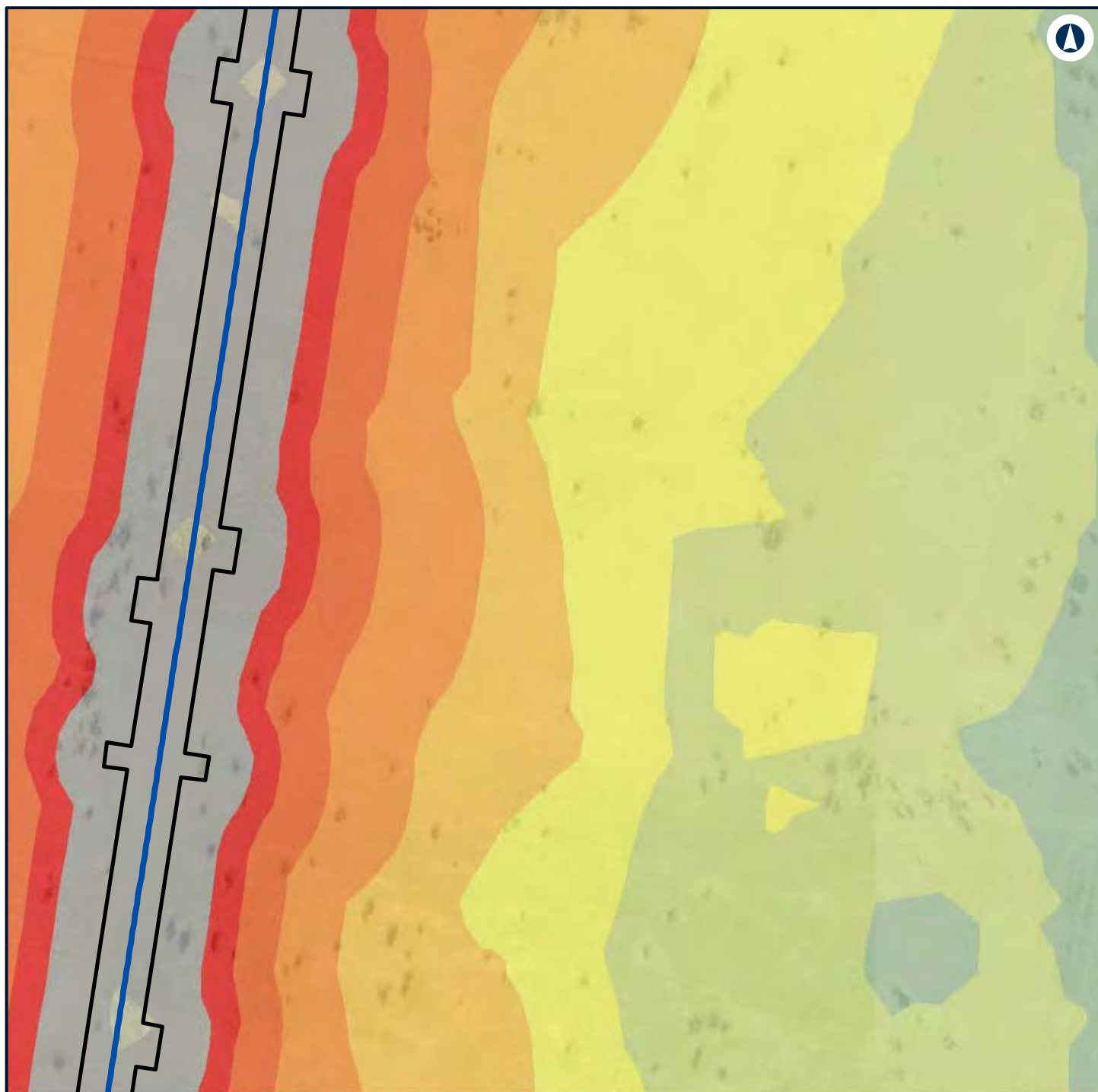

LEGEND

Construction footprint	60 - 65
Alignment	65 - 70
Noise level (dBA L_{Aeq} 15 minute)	70 - 75
40 - 45	> 75
45 - 50	
50 - 55	
55 - 60	



NARROMINE TO NARRABRI

Construction noise contours, Scenario RAIL03 - Stripping Topsoil

Appendix F - Page 249 of 745

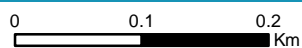

Coordinate System: GDA 1994 MGA Zone 55

ARTC makes no representation or warranty and assumes no duty of care or other responsibility to any party as to the completeness, accuracy or suitability of the information contained in this GIS map. The GIS map has been prepared from material provided to ARTC by an external source and ARTC has not taken any steps to verify the completeness, accuracy or suitability of that material. ARTC will not be responsible for any loss or damage suffered as a result of any person whatsoever placing reliance upon the information contained within this GIS map.

Date: 7/06/2022

Paper: A4

Author: GHD

Scale: 1:5,960

Data Sources: Basemap layers: NSWSS; All other layers: JacobsGHD

INLAND RAIL **ARTC**

The Australian Government is delivering Inland Rail through the Australian Rail Track Corporation (ARTC) in partnership with the private sector.

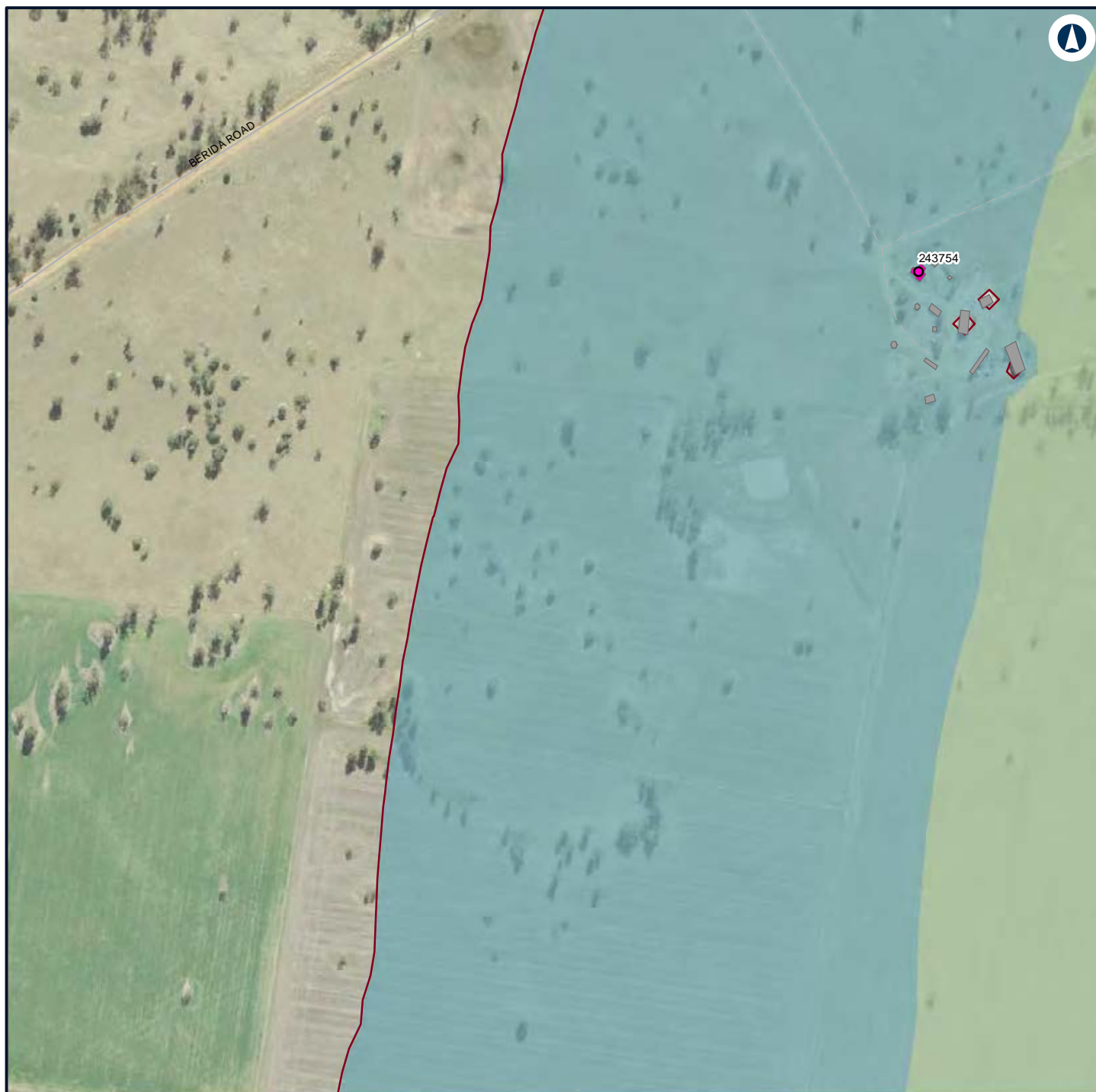

LEGEND

Structure type

● Residential

■ Other

■ Residential

— Night-time noise management level

Noise level (dBA L_{Aeq} 15 minute)

■ 35 - 40

■ 40 - 45



NARROMINE TO NARRABRI

Construction noise contours, Scenario RAIL03 - Stripping Topsoil

Appendix F - Page 250 of 745

0 0.1 0.2
Km

Coordinate System: GDA 1994 MGA Zone 55

ARTC makes no representation or warranty and assumes no duty of care or other responsibility to any party as to the completeness, accuracy or suitability of the information contained in this GIS map. The GIS map has been prepared from material provided to ARTC by an external source and ARTC has not taken any steps to verify the completeness, accuracy or suitability of that material. ARTC will not be responsible for any loss or damage suffered as a result of any person whatsoever placing reliance upon the information contained within this GIS map.

Date: 7/06/2022

Paper: A4

Author: GHD

Scale: 1:5,960

Data Sources: Basemap layers: NSWSS; All other layers: JacobsGHD

INLAND RAIL **ARTC**

The Australian Government is delivering Inland Rail through the Australian Rail Track Corporation (ARTC) in partnership with the private sector.

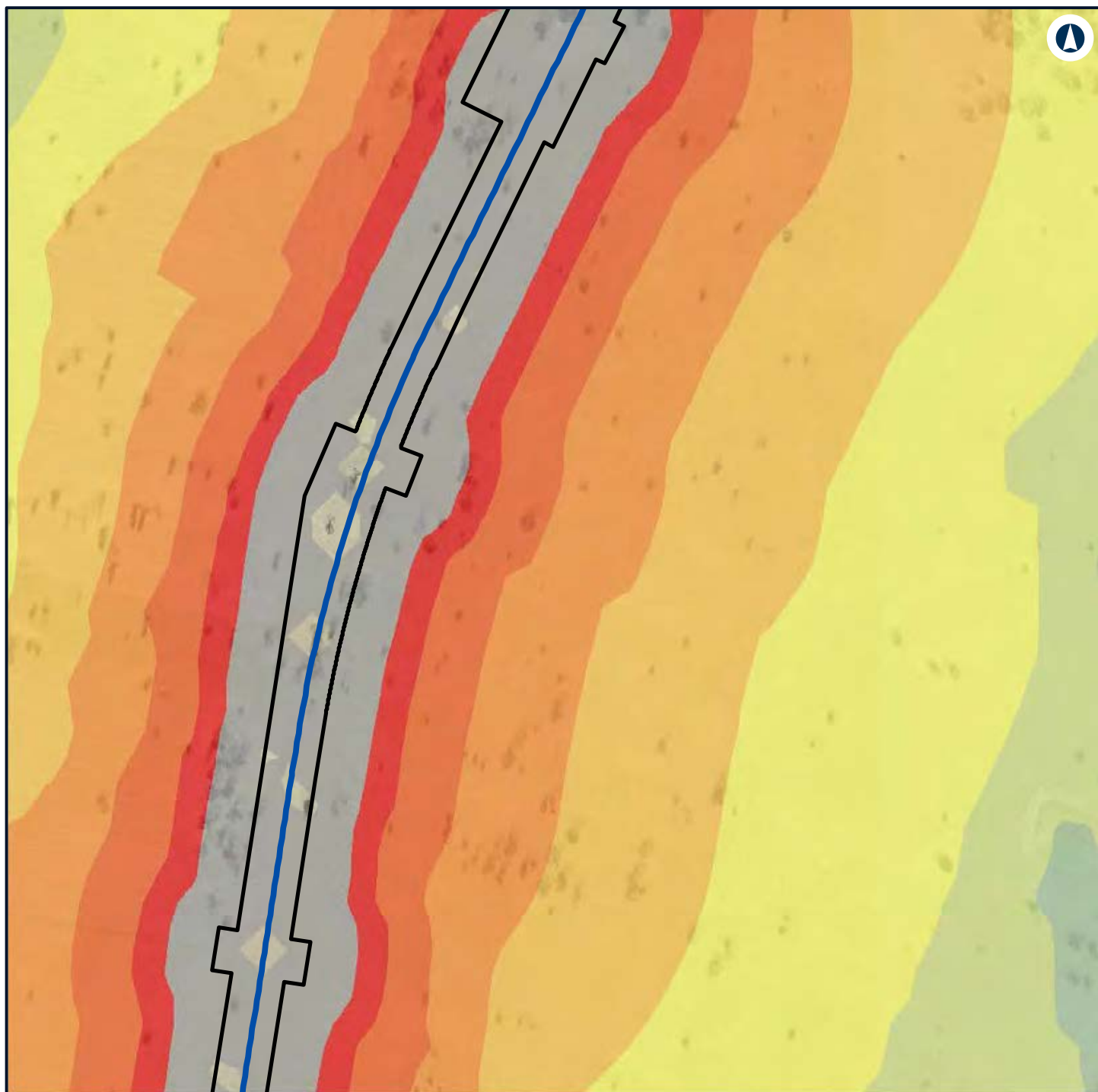

LEGEND

Construction footprint	60 - 65
Alignment	65 - 70
Noise level (dBA L_{Aeq} 15 minute)	70 - 75
40 - 45	> 75
45 - 50	
50 - 55	
55 - 60	



NARROMINE TO NARRABRI

Construction noise contours, Scenario RAIL03 - Stripping Topsoil

Appendix F - Page 251 of 745

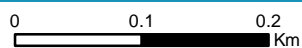

Coordinate System: GDA 1994 MGA Zone 55

ARTC makes no representation or warranty and assumes no duty of care or other responsibility to any party as to the completeness, accuracy or suitability of the information contained in this GIS map. The GIS map has been prepared from material provided to ARTC by an external source and ARTC has not taken any steps to verify the completeness, accuracy or suitability of that material. ARTC will not be responsible for any loss or damage suffered as a result of any person whatsoever placing reliance upon the information contained within this GIS map.

Date: 7/06/2022

Paper: A4

Author: GHD

Scale: 1:5,960

Data Sources: Basemap layers: NSWSS; All other layers: JacobsGHD

INLAND RAIL **ARTC**

The Australian Government is delivering Inland Rail through the Australian Rail Track Corporation (ARTC) in partnership with the private sector.



LEGEND

Structure type

Residential

Other

Residential

Night-time noise management level

Noise level (dBA L_{Aeq} 15 minute)

35 - 40

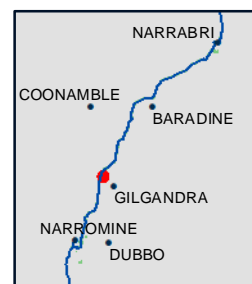

NARROMINE TO NARRABRI

Construction noise contours, Scenario RAIL03 - Stripping Topsoil

Appendix F - Page 252 of 745

0 0.1 0.2
Km

Coordinate System: GDA 1994 MGA Zone 55

ARTC makes no representation or warranty and assumes no duty of care or other responsibility to any party as to the completeness, accuracy or suitability of the information contained in this GIS map. The GIS map has been prepared from material provided to ARTC by an external source and ARTC has not taken any steps to verify the completeness, accuracy or suitability of that material. ARTC will not be responsible for any loss or damage suffered as a result of any person whatsoever placing reliance upon the information contained within this GIS map.

Date: 7/06/2022

Paper: A4

Author: GHD

Scale: 1:5,960

Data Sources: Basemap layers: NSWSS; All other layers: JacobsGHD

INLAND RAIL **ARTC**

The Australian Government is delivering Inland Rail through the Australian Rail Track Corporation (ARTC) in partnership with the private sector.

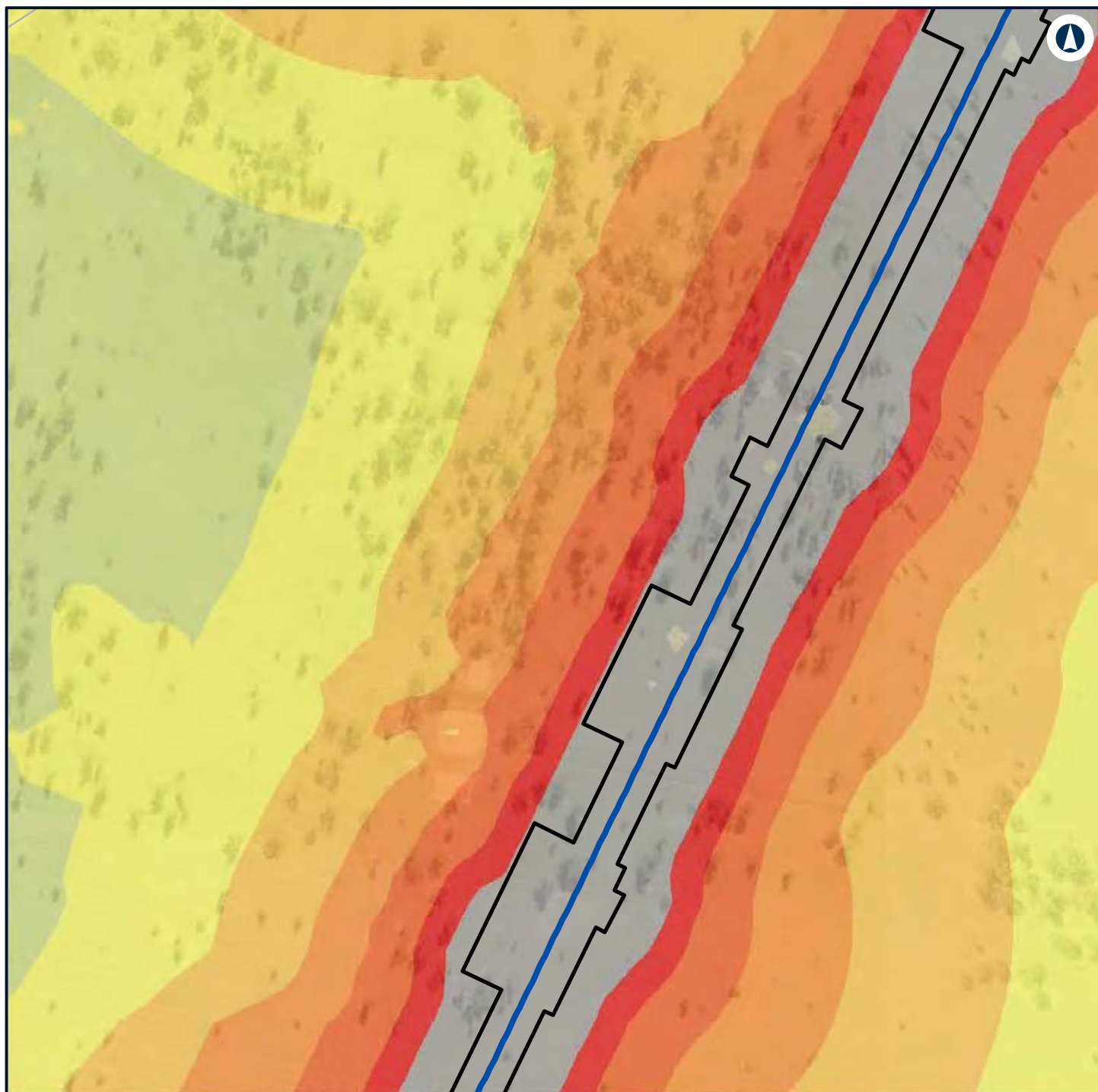

LEGEND

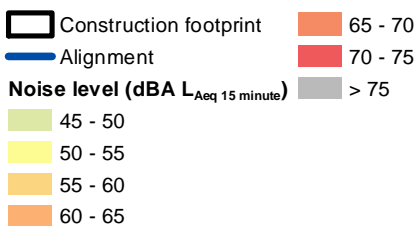

NARROMINE TO NARRABRI

Construction noise contours, Scenario RAIL03 - Stripping Topsoil

Appendix F - Page 253 of 745



Coordinate System: GDA 1994 MGA Zone 55

ARTC makes no representation or warranty and assumes no duty of care or other responsibility to any party as to the completeness, accuracy or suitability of the information contained in this GIS map. The GIS map has been prepared from material provided to ARTC by an external source and ARTC has not taken any steps to verify the completeness, accuracy or suitability of that material. ARTC will not be responsible for any loss or damage suffered as a result of any person whatsoever placing reliance upon the information contained within this GIS map.

Date: 7/06/2022 Paper: A4
 Author: GHD Scale: 1:5,960
 Data Sources: Basemap layers: NSWSS; All other layers: JacobsGHD

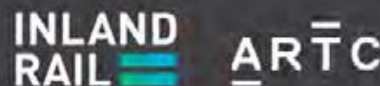

The Australian Government is delivering Inland Rail through the Australian Rail Track Corporation (ARTC) in partnership with the private sector.

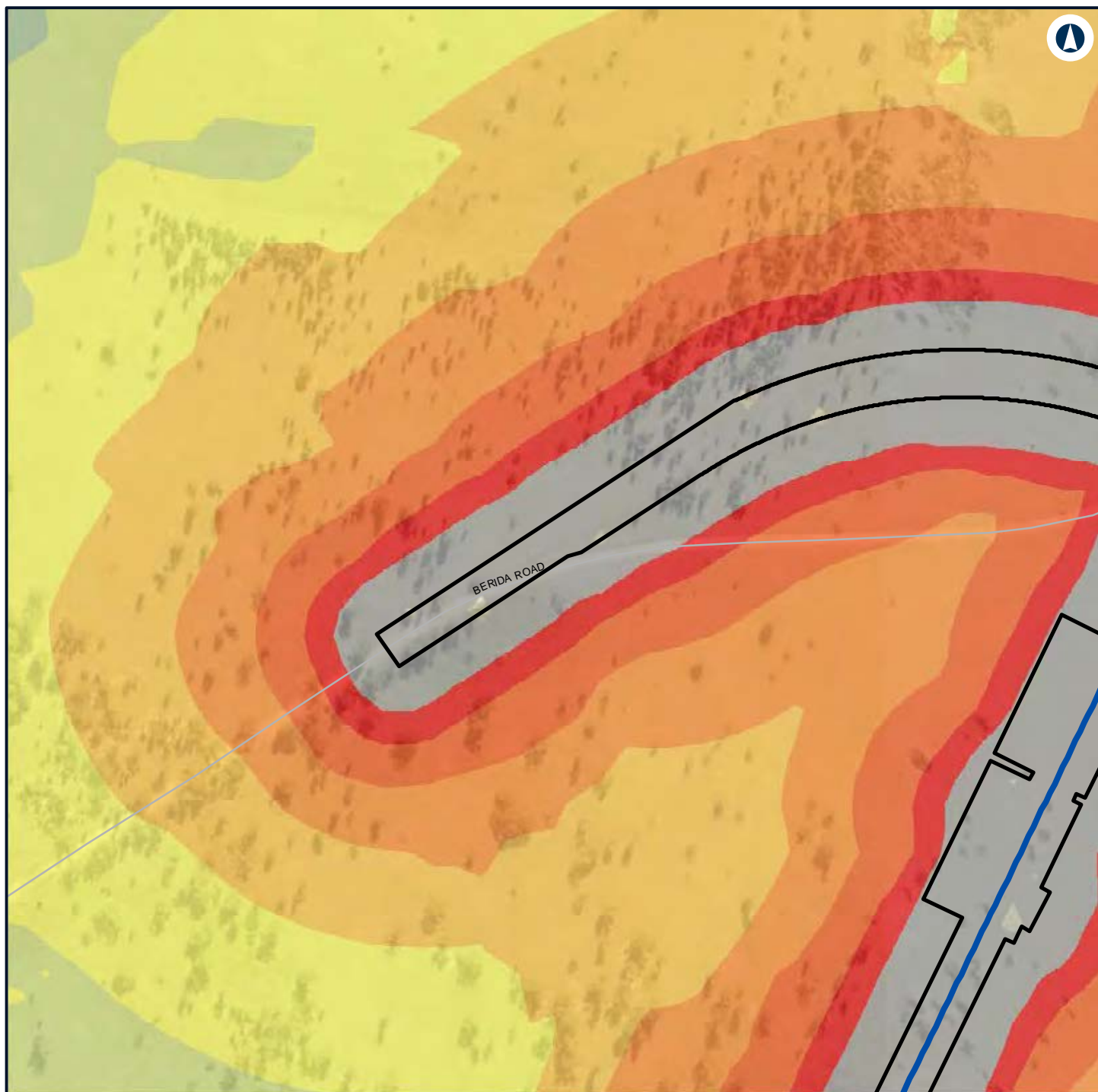

LEGEND



NARROMINE TO NARRABRI

Construction noise contours, Scenario RAIL03 - Stripping Topsoil

Appendix F - Page 254 of 745



Coordinate System: GDA 1994 MGA Zone 55

ARTC makes no representation or warranty and assumes no duty of care or other responsibility to any party as to the completeness, accuracy or suitability of the information contained in this GIS map. The GIS map has been prepared from material provided to ARTC by an external source and ARTC has not taken any steps to verify the completeness, accuracy or suitability of that material. ARTC will not be responsible for any loss or damage suffered as a result of any person whatsoever placing reliance upon the information contained within this GIS map.

Date: 7/06/2022

Paper: A4

Author: GHD

Scale: 1:5,960

Data Sources: Basemap layers: NSWSS; All other layers: JacobsGHD

INLAND RAIL **ARTC**

The Australian Government is delivering Inland Rail through the Australian Rail Track Corporation (ARTC) in partnership with the private sector.

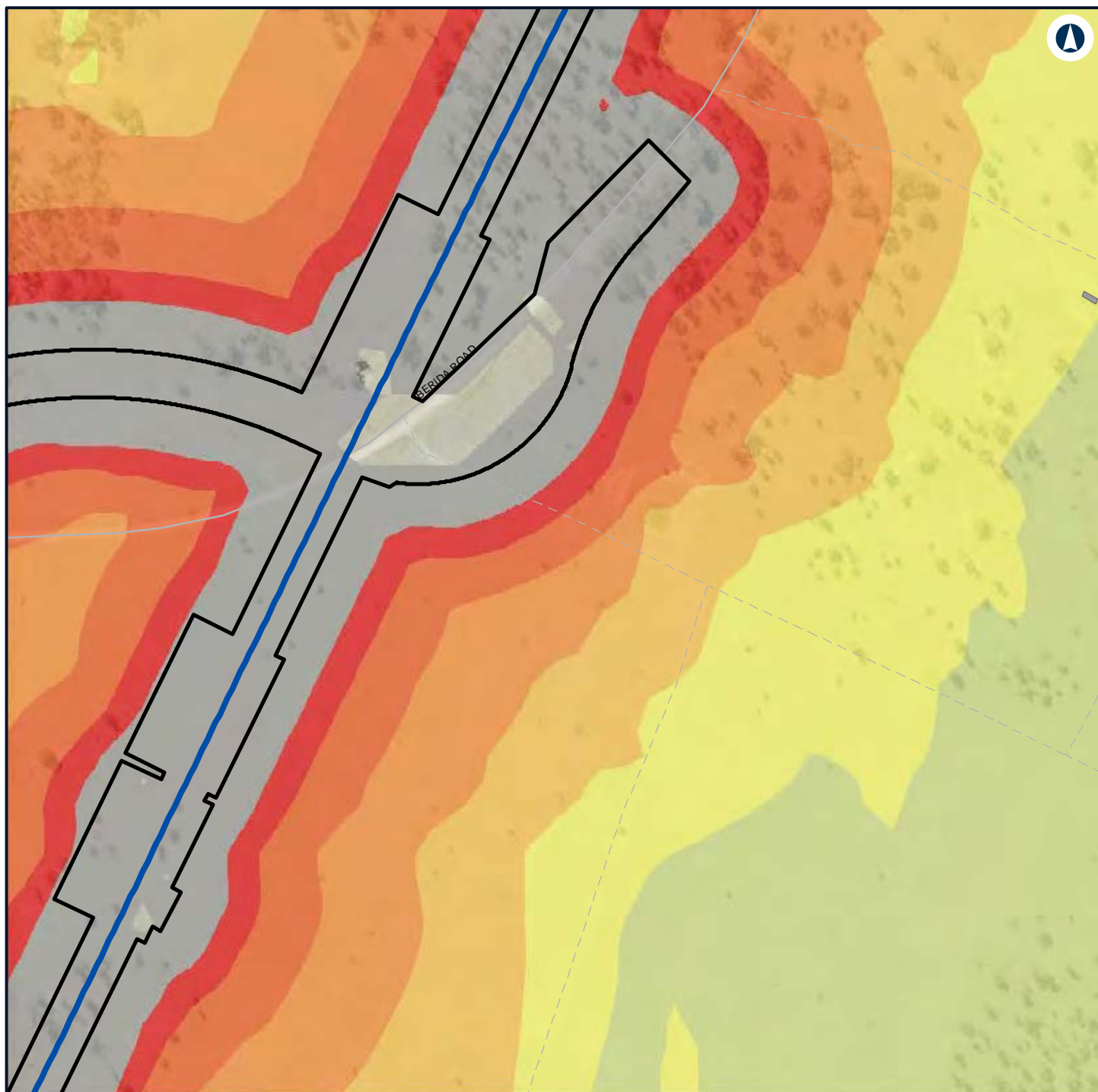

LEGEND

Construction footprint	60 - 65
Other	65 - 70
Alignment	70 - 75
Noise level (dBA L_{Aeq} 15 minute)	> 75
45 - 50	
50 - 55	
55 - 60	



NARROMINE TO NARRABRI

Construction noise contours, Scenario RAIL03 - Stripping Topsoil

Appendix F - Page 255 of 745



Coordinate System: GDA 1994 MGA Zone 55

ARTC makes no representation or warranty and assumes no duty of care or other responsibility to any party as to the completeness, accuracy or suitability of the information contained in this GIS map. The GIS map has been prepared from material provided to ARTC by an external source and ARTC has not taken any steps to verify the completeness, accuracy or suitability of that material. ARTC will not be responsible for any loss or damage suffered as a result of any person whatsoever placing reliance upon the information contained within this GIS map.

Date: 7/06/2022

Paper: A4

Author: GHD

Scale: 1:5,960

Data Sources: Basemap layers: NSWSS; All other layers: JacobsGHD

INLAND RAIL **ARTC**

The Australian Government is delivering Inland Rail through the Australian Rail Track Corporation (ARTC) in partnership with the private sector.

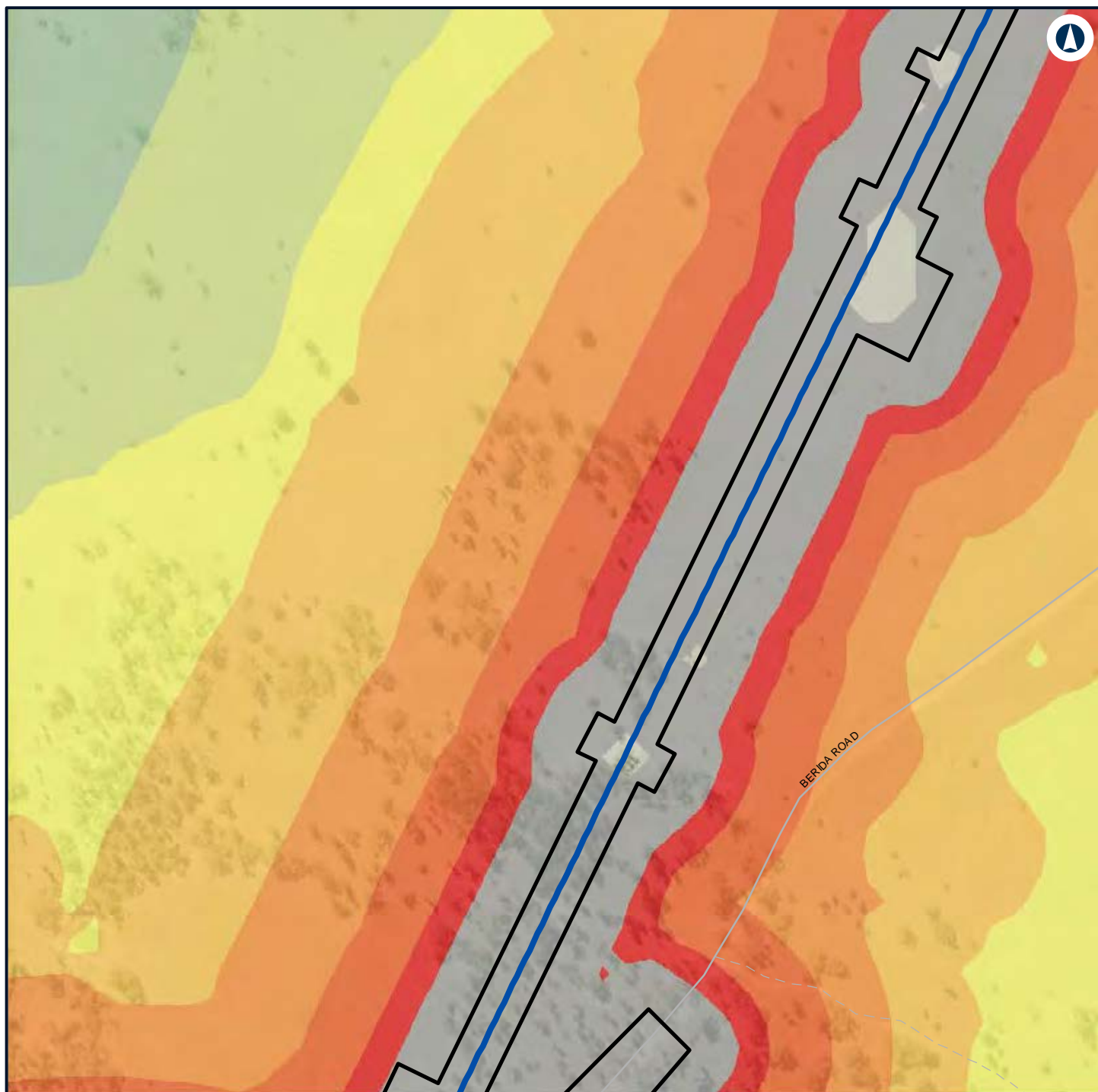

LEGEND



NARROMINE TO NARRABRI

Construction noise contours, Scenario RAIL03 - Stripping Topsoil

Appendix F - Page 256 of 745



Coordinate System: GDA 1994 MGA Zone 55

ARTC makes no representation or warranty and assumes no duty of care or other responsibility to any party as to the completeness, accuracy or suitability of the information contained in this GIS map. The GIS map has been prepared from material provided to ARTC by an external source and ARTC has not taken any steps to verify the completeness, accuracy or suitability of that material. ARTC will not be responsible for any loss or damage suffered as a result of any person whatsoever placing reliance upon the information contained within this GIS map.

Date: 7/06/2022

Paper: A4

Author: GHD

Scale: 1:5,960

Data Sources: Basemap layers: NSWSS; All other layers: JacobsGHD

INLAND RAIL **ARTC**

The Australian Government is delivering Inland Rail through the Australian Rail Track Corporation (ARTC) in partnership with the private sector.



LEGEND

Structure type

● Residential

■ Other

■ Residential

— Night-time noise management level

Noise level (dBA L_{Aeq} 15 minute)

■ 35 - 40



NARROMINE TO NARRABRI

Construction noise contours, Scenario RAIL03 - Stripping Topsoil

Appendix F - Page 257 of 745

0 0.1 0.2
Km

Coordinate System: GDA 1994 MGA Zone 55

ARTC makes no representation or warranty and assumes no duty of care or other responsibility to any party as to the completeness, accuracy or suitability of the information contained in this GIS map. The GIS map has been prepared from material provided to ARTC by an external source and ARTC has not taken any steps to verify the completeness, accuracy or suitability of that material.

ARTC will not be responsible for any loss or damage suffered as a result of any person whatsoever placing reliance upon the information contained within this GIS map.

Date: 7/06/2022

Paper: A4

Author: GHD

Scale: 1:5,960

Data Sources: Basemap layers: NSWSS; All other layers: JacobsGHD

INLAND RAIL **ARTC**

The Australian Government is delivering Inland Rail through the Australian Rail Track Corporation (ARTC) in partnership with the private sector.

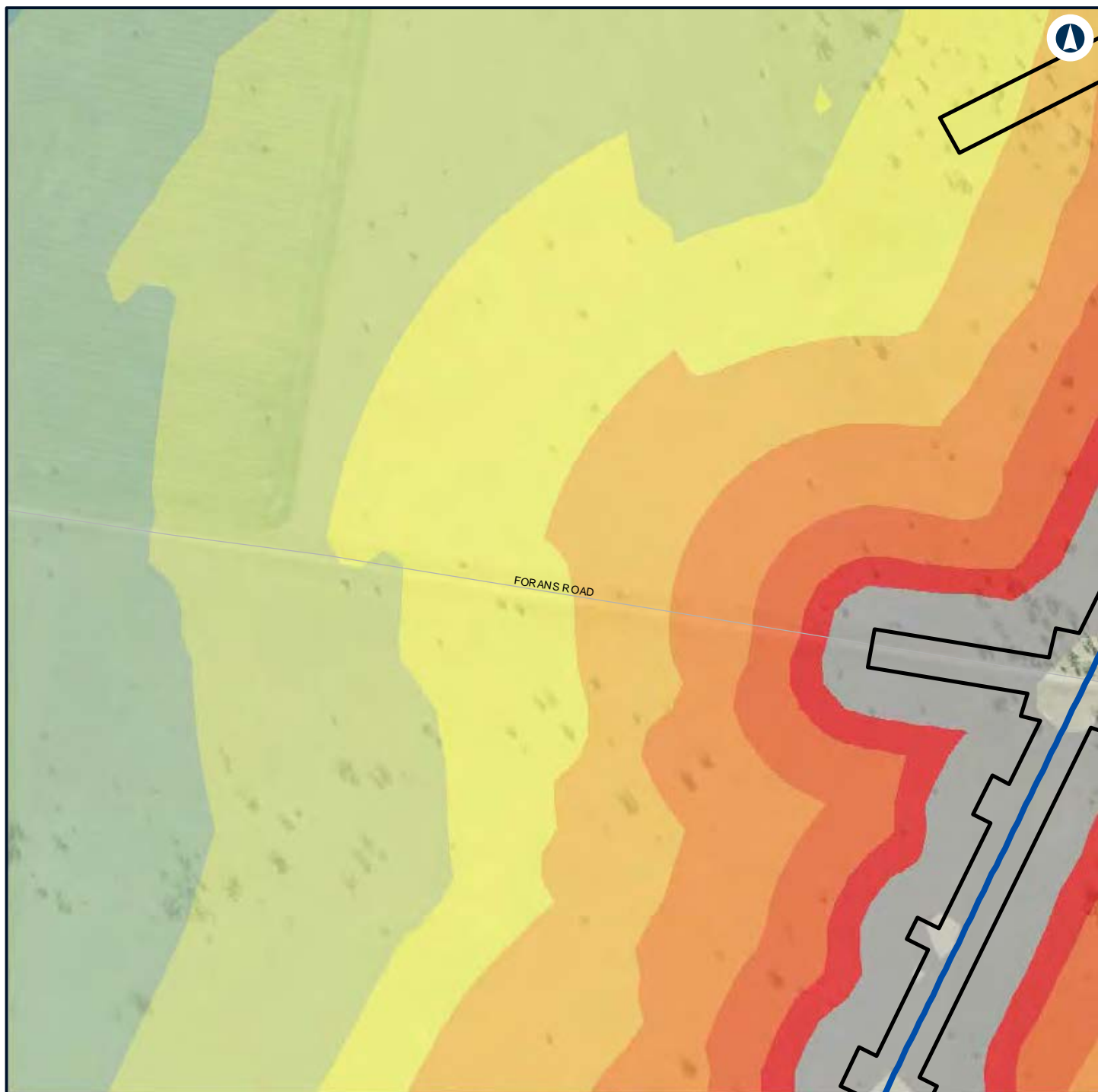

LEGEND

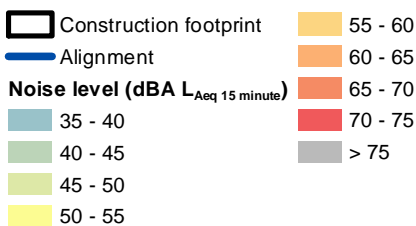

NARROMINE TO NARRABRI

Construction noise contours, Scenario RAIL03 - Stripping Topsoil

Appendix F - Page 258 of 745



Coordinate System: GDA 1994 MGA Zone 55

ARTC makes no representation or warranty and assumes no duty of care or other responsibility to any party as to the completeness, accuracy or suitability of the information contained in this GIS map. The GIS map has been prepared from material provided to ARTC by an external source and ARTC has not taken any steps to verify the completeness, accuracy or suitability of that material. ARTC will not be responsible for any loss or damage suffered as a result of any person whatsoever placing reliance upon the information contained within this GIS map.

Date: 7/06/2022

Paper: A4

Author: GHD

Scale: 1:5,960

Data Sources: Basemap layers: NSWSS; All other layers: JacobsGHD

INLAND RAIL **ARTC**

The Australian Government is delivering Inland Rail through the Australian Rail Track Corporation (ARTC) in partnership with the private sector.

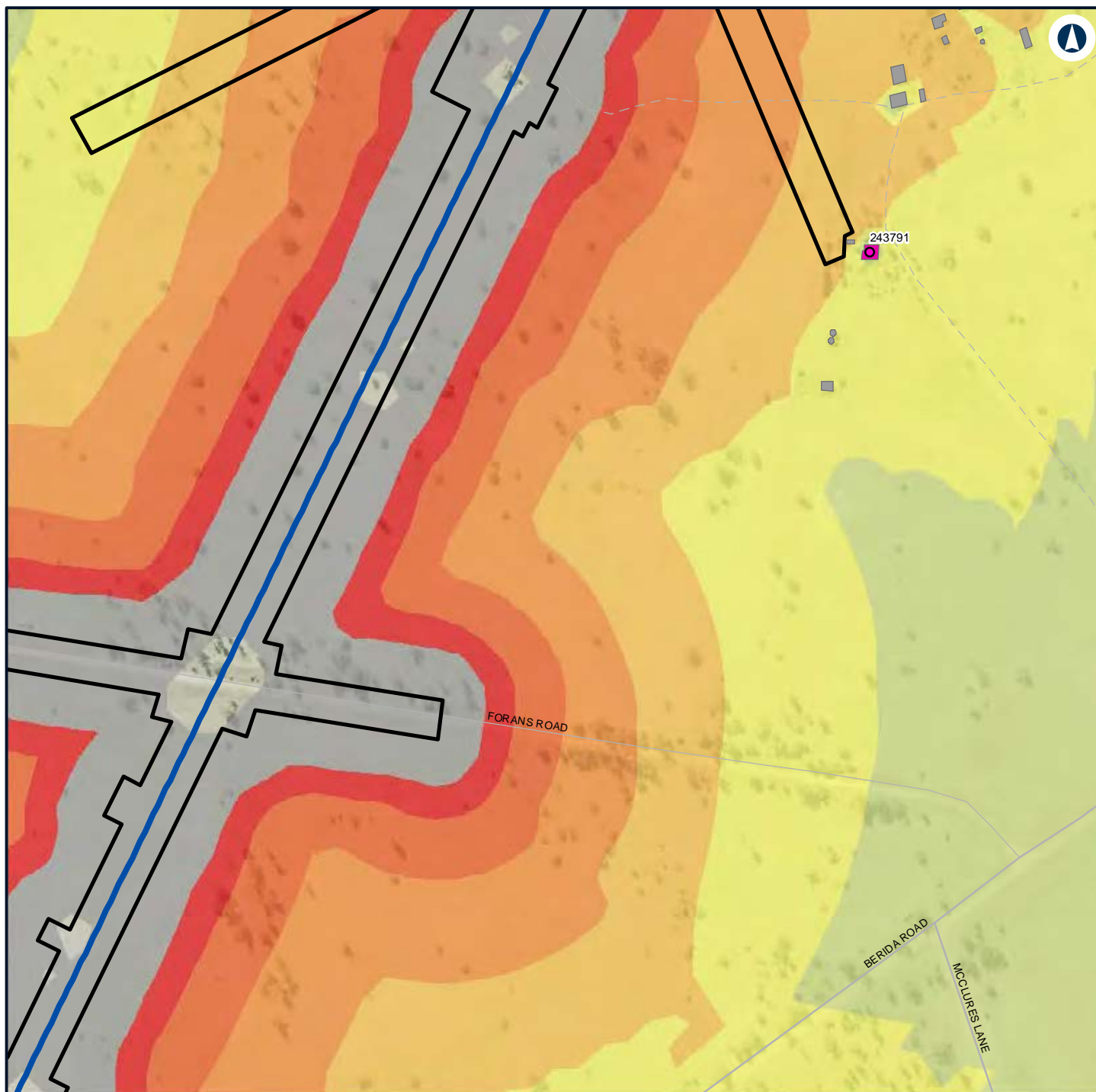

LEGEND

	Construction footprint	Noise level (dBA L_{Aeq} 15 minute)		70 - 75
Structure type				40 - 45
	Residential			45 - 50
	Other			50 - 55
	Residential			55 - 60
	Alignment			60 - 65
				65 - 70
				> 75



NARROMINE TO NARRABRI

Construction noise contours, Scenario RAIL03 - Stripping Topsoil

Appendix F - Page 259 of 745



Coordinate System: GDA 1994 MGA Zone 55

ARTC makes no representation or warranty and assumes no duty of care or other responsibility to any party as to the completeness, accuracy or suitability of the information contained in this GIS map. The GIS map has been prepared from material provided to ARTC by an external source and ARTC has not taken any steps to verify the completeness, accuracy or suitability of that material. ARTC will not be responsible for any loss or damage suffered as a result of any person whatsoever placing reliance upon the information contained within this GIS map.

Date: 7/06/2022

Paper: A4

Author: GHD

Scale: 1:5,960

Data Sources: Basemap layers: NSWSS; All other layers: JacobsGHD

INLAND RAIL **ARTC**

The Australian Government is delivering Inland Rail through the Australian Rail Track Corporation (ARTC) in partnership with the private sector.

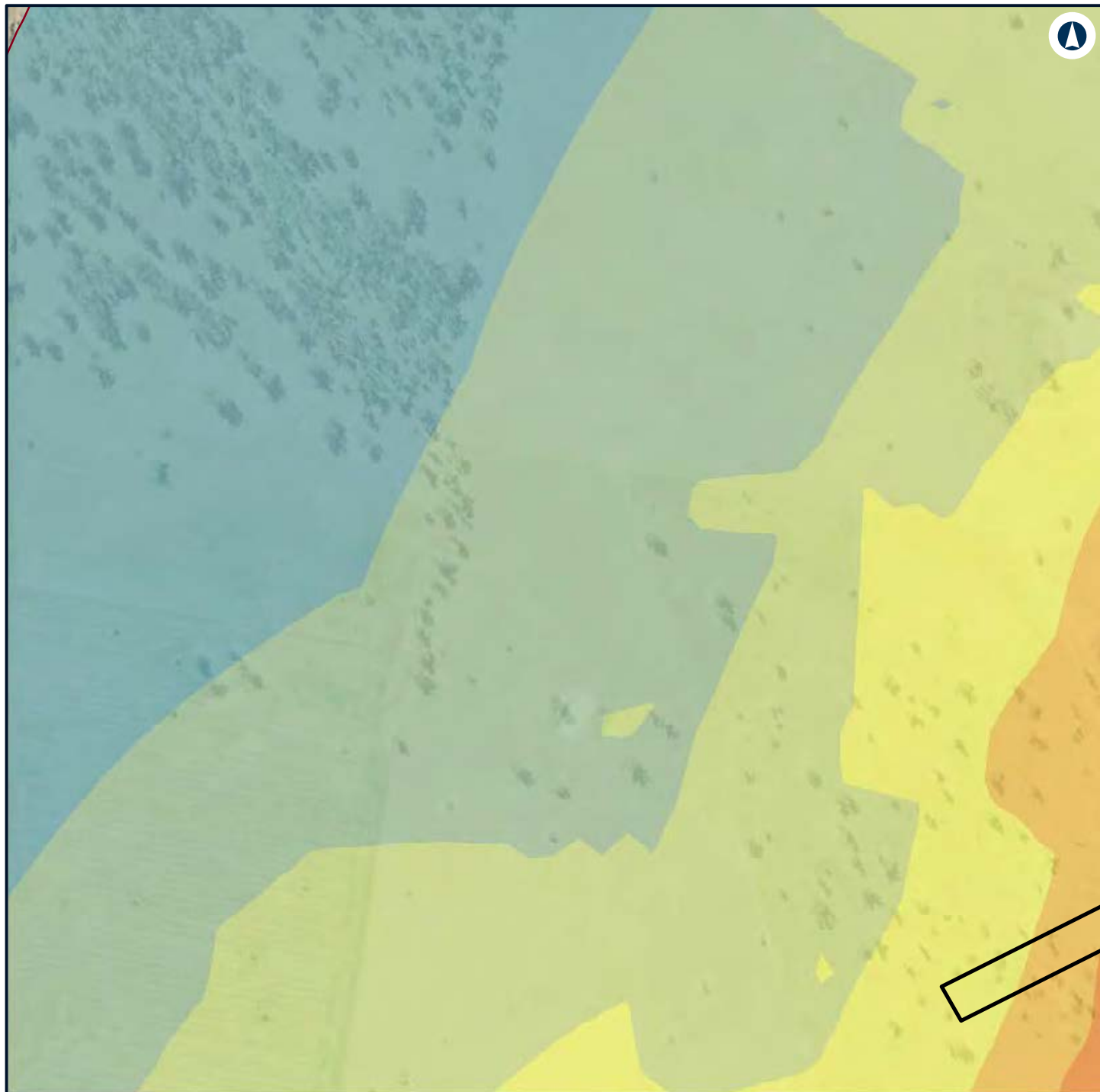

LEGEND

- Construction footprint
- Night-time noise management level
- 55 - 60
- 60 - 65

Noise level (dBA L_{Aeq} 15 minute)

- 35 - 40
- 40 - 45
- 45 - 50
- 50 - 55



NARROMINE TO NARRABRI

Construction noise contours, Scenario RAIL03 - Stripping Topsoil

Appendix F - Page 260 of 745

0 0.1 0.2
Km

Coordinate System: GDA 1994 MGA Zone 55

ARTC makes no representation or warranty and assumes no duty of care or other responsibility to any party as to the completeness, accuracy or suitability of the information contained in this GIS map. The GIS map has been prepared from material provided to ARTC by an external source and ARTC has not taken any steps to verify the completeness, accuracy or suitability of that material. ARTC will not be responsible for any loss or damage suffered as a result of any person whatsoever placing reliance upon the information contained within this GIS map.

Date: 7/06/2022

Paper: A4

Author: GHD

Scale: 1:5,960

Data Sources: Basemap layers: NSWSS; All other layers: JacobsGHD

INLAND RAIL **ARTC**

The Australian Government is delivering Inland Rail through the Australian Rail Track Corporation (ARTC) in partnership with the private sector.

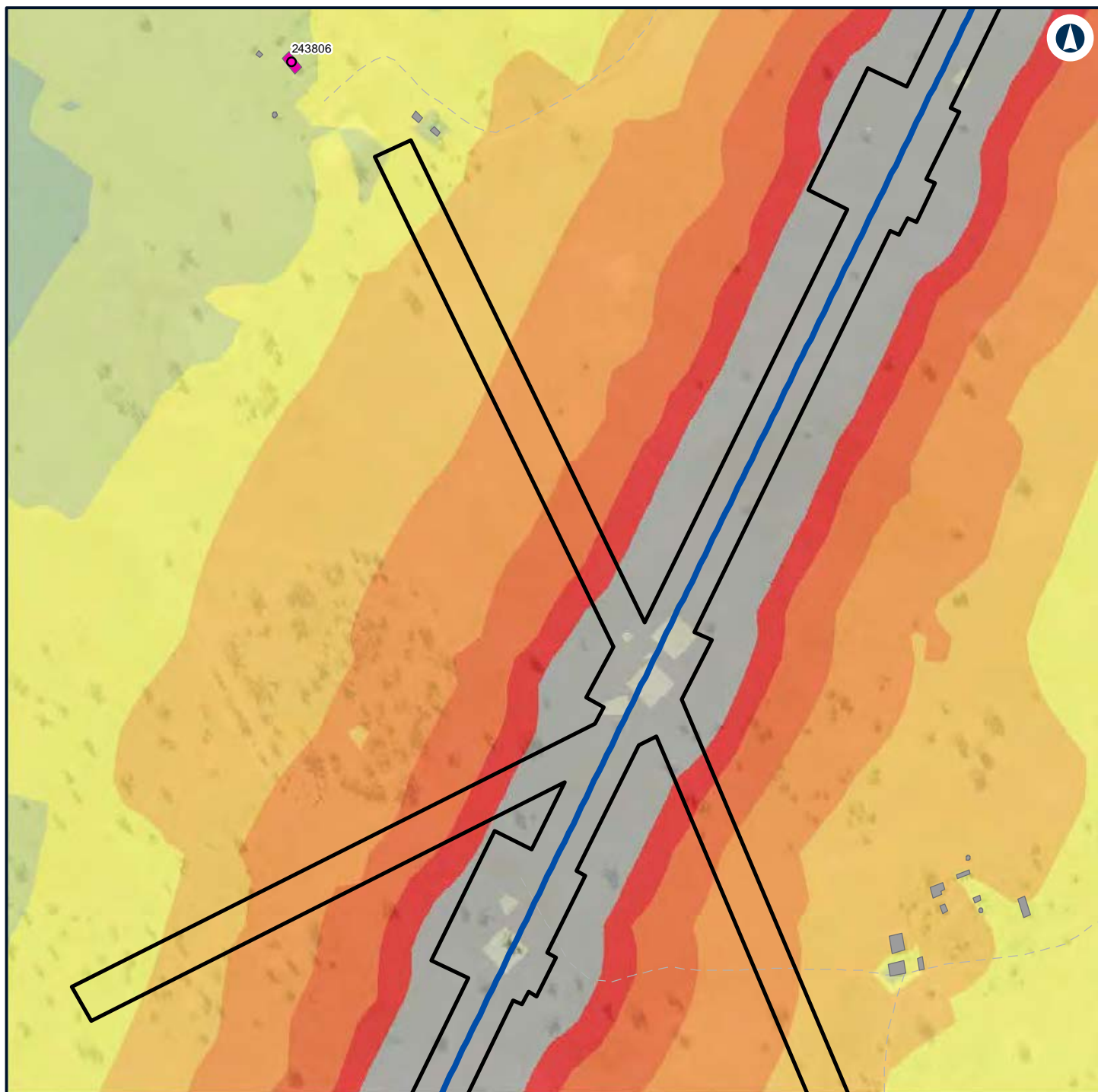

LEGEND

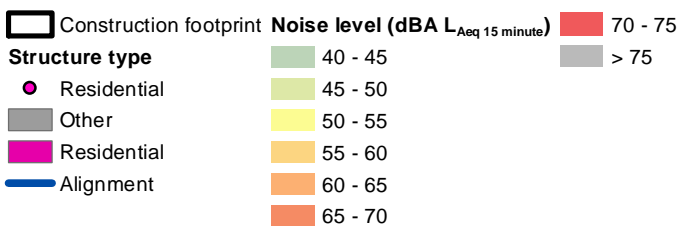

NARROMINE TO NARRABRI

Construction noise contours, Scenario RAIL03 - Stripping Topsoil

Appendix F - Page 261 of 745



Coordinate System: GDA 1994 MGA Zone 55

ARTC makes no representation or warranty and assumes no duty of care or other responsibility to any party as to the completeness, accuracy or suitability of the information contained in this GIS map. The GIS map has been prepared from material provided to ARTC by an external source and ARTC has not taken any steps to verify the completeness, accuracy or suitability of that material. ARTC will not be responsible for any loss or damage suffered as a result of any person whatsoever placing reliance upon the information contained within this GIS map.

Date: 7/06/2022

Paper: A4

Author: GHD

Scale: 1:5,960

Data Sources: Basemap layers: NSWSS; All other layers: JacobsGHD

INLAND RAIL **ARTC**

The Australian Government is delivering Inland Rail through the Australian Rail Track Corporation (ARTC) in partnership with the private sector.

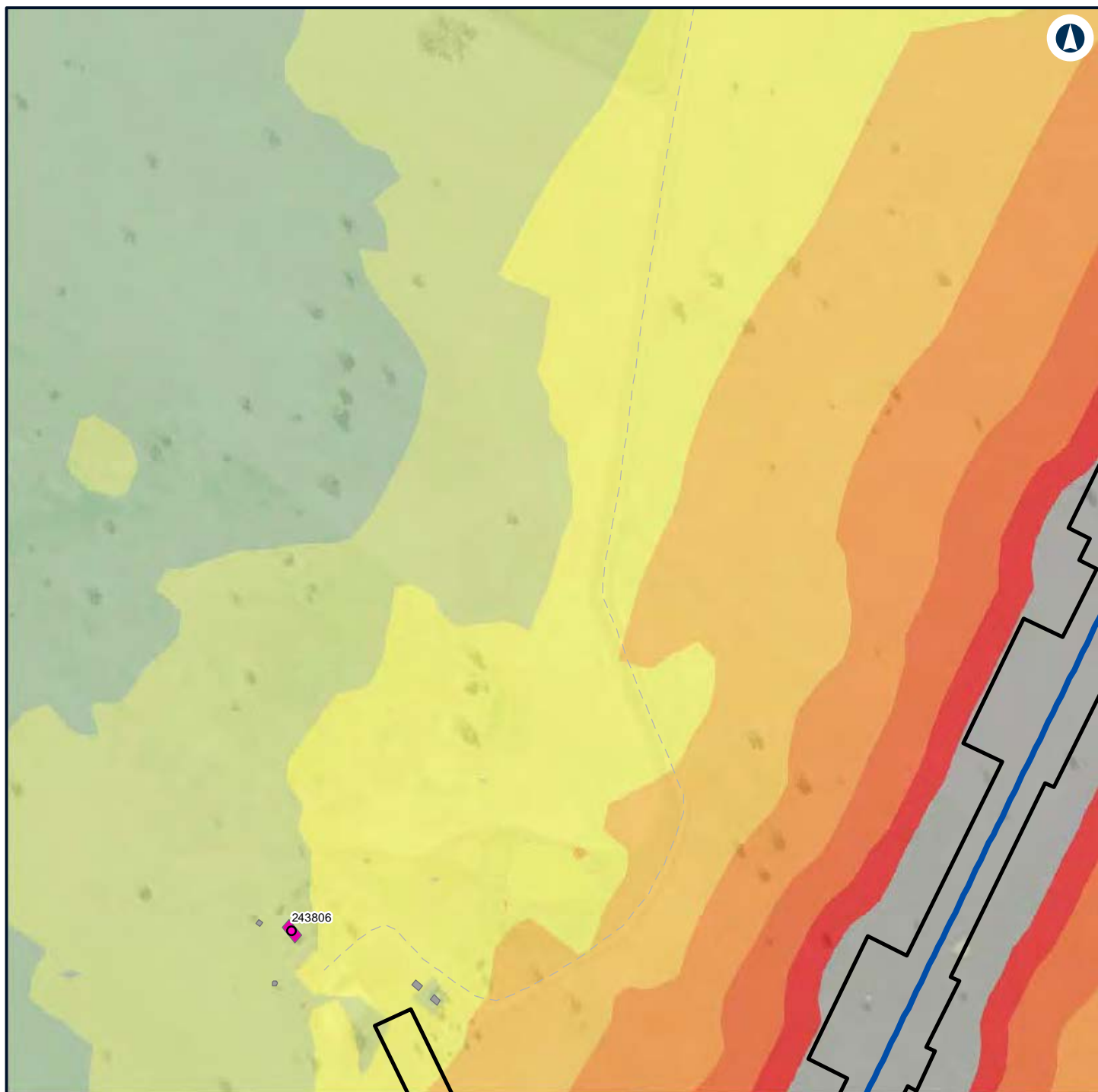

LEGEND

	Construction footprint	Noise level (dBA L_{Aeq} 15 minute)		70 - 75
Structure type				> 75
	Residential			
	Other			
	Residential			
	Alignment			



NARROMINE TO NARRABRI

Construction noise contours, Scenario RAIL03 - Stripping Topsoil

Appendix F - Page 262 of 745



Coordinate System: GDA 1994 MGA Zone 55

ARTC makes no representation or warranty and assumes no duty of care or other responsibility to any party as to the completeness, accuracy or suitability of the information contained in this GIS map. The GIS map has been prepared from material provided to ARTC by an external source and ARTC has not taken any steps to verify the completeness, accuracy or suitability of that material. ARTC will not be responsible for any loss or damage suffered as a result of any person whatsoever placing reliance upon the information contained within this GIS map.

Date: 7/06/2022

Paper: A4

Author: GHD

Scale: 1:5,960

Data Sources: Basemap layers: NSWSS; All other layers: JacobsGHD

INLAND RAIL **ARTC**

The Australian Government is delivering Inland Rail through the Australian Rail Track Corporation (ARTC) in partnership with the private sector.

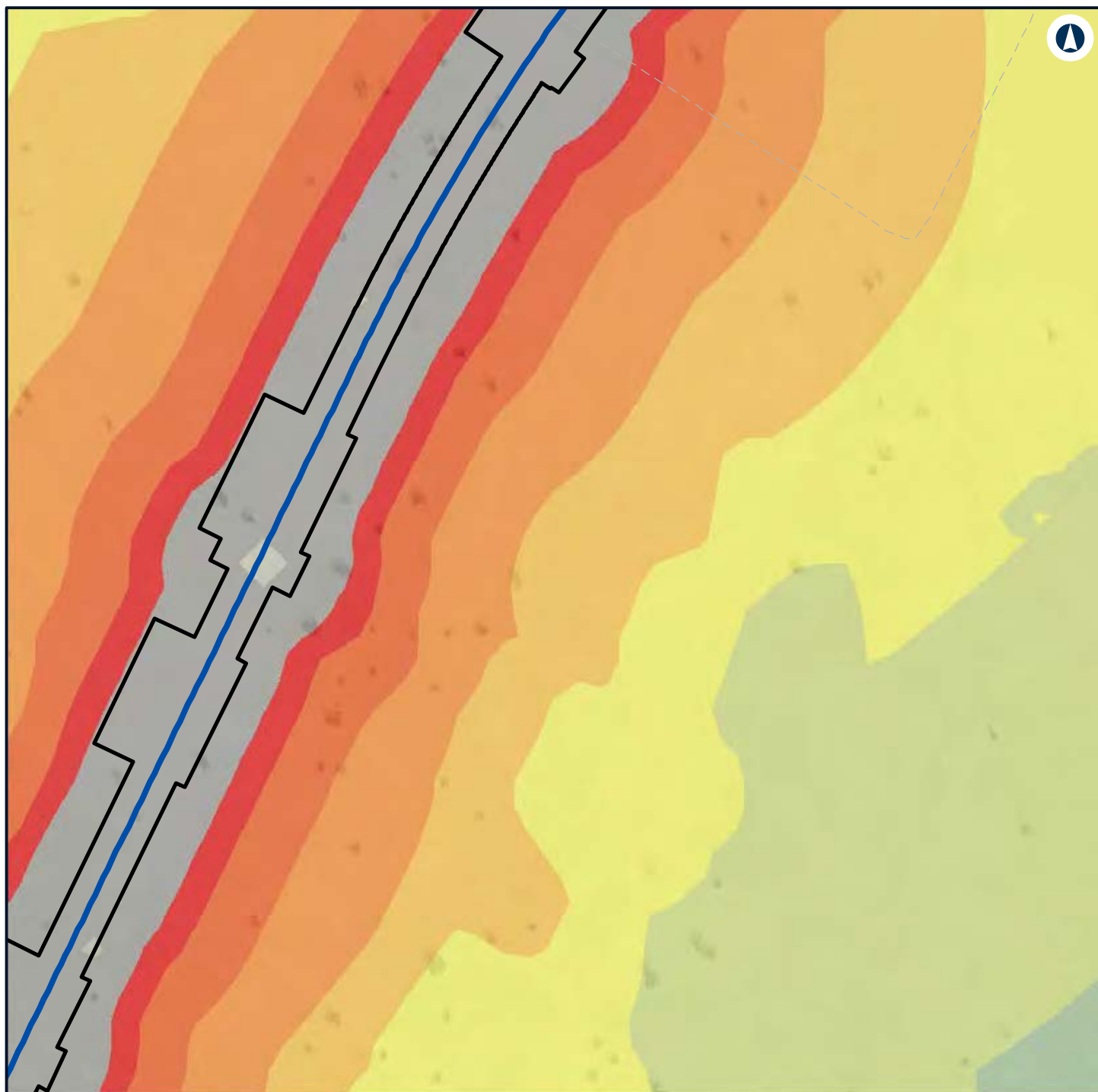

LEGEND



NARROMINE TO NARRABRI

Construction noise contours, Scenario RAIL03 - Stripping Topsoil

Appendix F - Page 263 of 745



Coordinate System: GDA 1994 MGA Zone 55

ARTC makes no representation or warranty and assumes no duty of care or other responsibility to any party as to the completeness, accuracy or suitability of the information contained in this GIS map. The GIS map has been prepared from material provided to ARTC by an external source and ARTC has not taken any steps to verify the completeness, accuracy or suitability of that material. ARTC will not be responsible for any loss or damage suffered as a result of any person whatsoever placing reliance upon the information contained within this GIS map.

Date: 7/06/2022 Paper: A4
 Author: GHD Scale: 1:5,960
 Data Sources: Basemap layers: NSWSS; All other layers: JacobsGHD

INLAND RAIL **ARTC**

The Australian Government is delivering Inland Rail through the Australian Rail Track Corporation (ARTC) in partnership with the private sector.

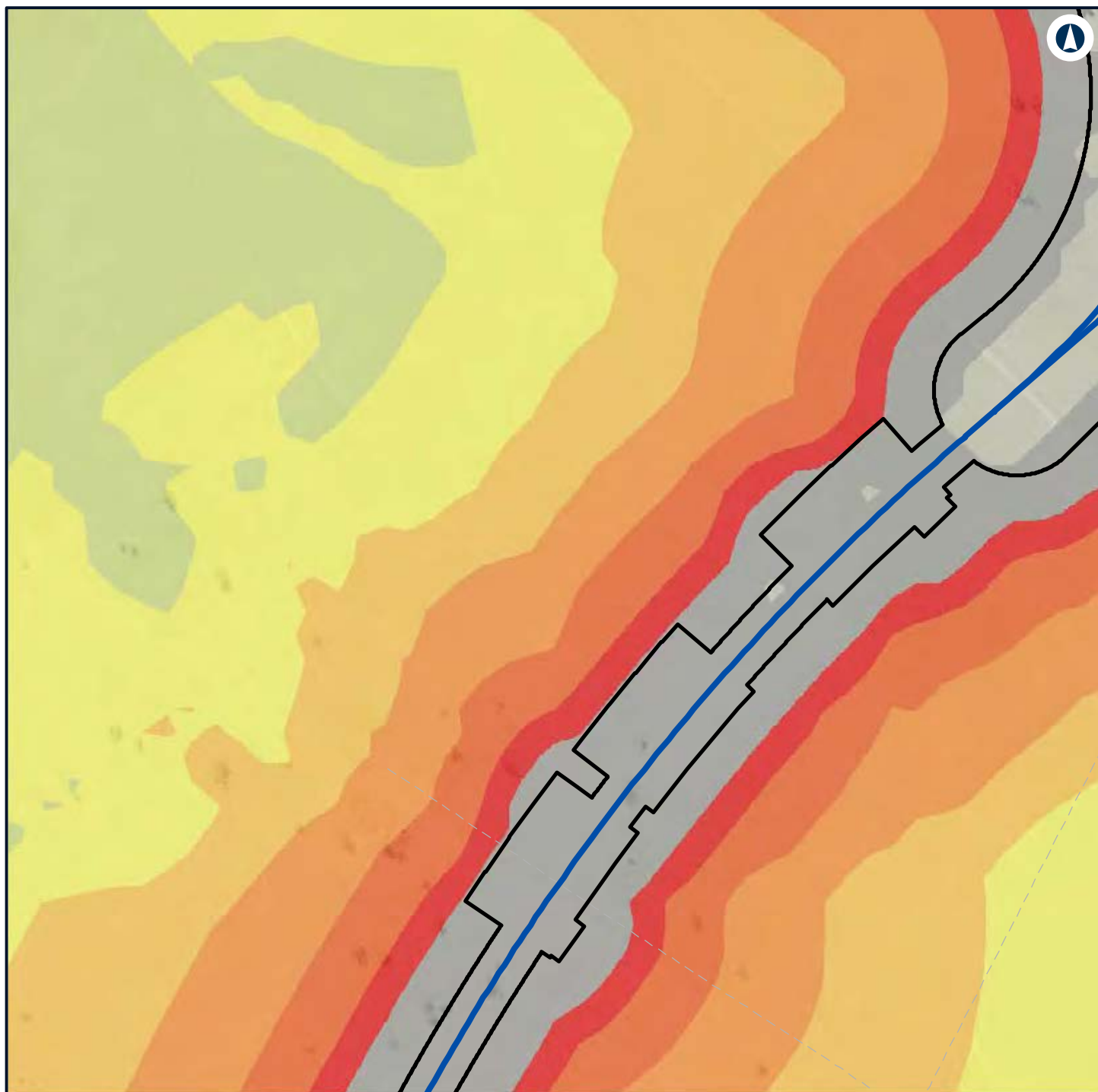

LEGEND

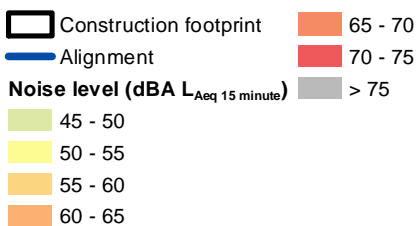

NARROMINE TO NARRABRI

Construction noise contours, Scenario RAIL03 - Stripping Topsoil

Appendix F - Page 264 of 745



Coordinate System: GDA 1994 MGA Zone 55

ARTC makes no representation or warranty and assumes no duty of care or other responsibility to any party as to the completeness, accuracy or suitability of the information contained in this GIS map. The GIS map has been prepared from material provided to ARTC by an external source and ARTC has not taken any steps to verify the completeness, accuracy or suitability of that material. ARTC will not be responsible for any loss or damage suffered as a result of any person whatsoever placing reliance upon the information contained within this GIS map.

Date: 7/06/2022

Paper: A4

Author: GHD

Scale: 1:5,960

Data Sources: Basemap layers: NSWSS; All other layers: JacobsGHD

INLAND RAIL **ARTC**

The Australian Government is delivering Inland Rail through the Australian Rail Track Corporation (ARTC) in partnership with the private sector.

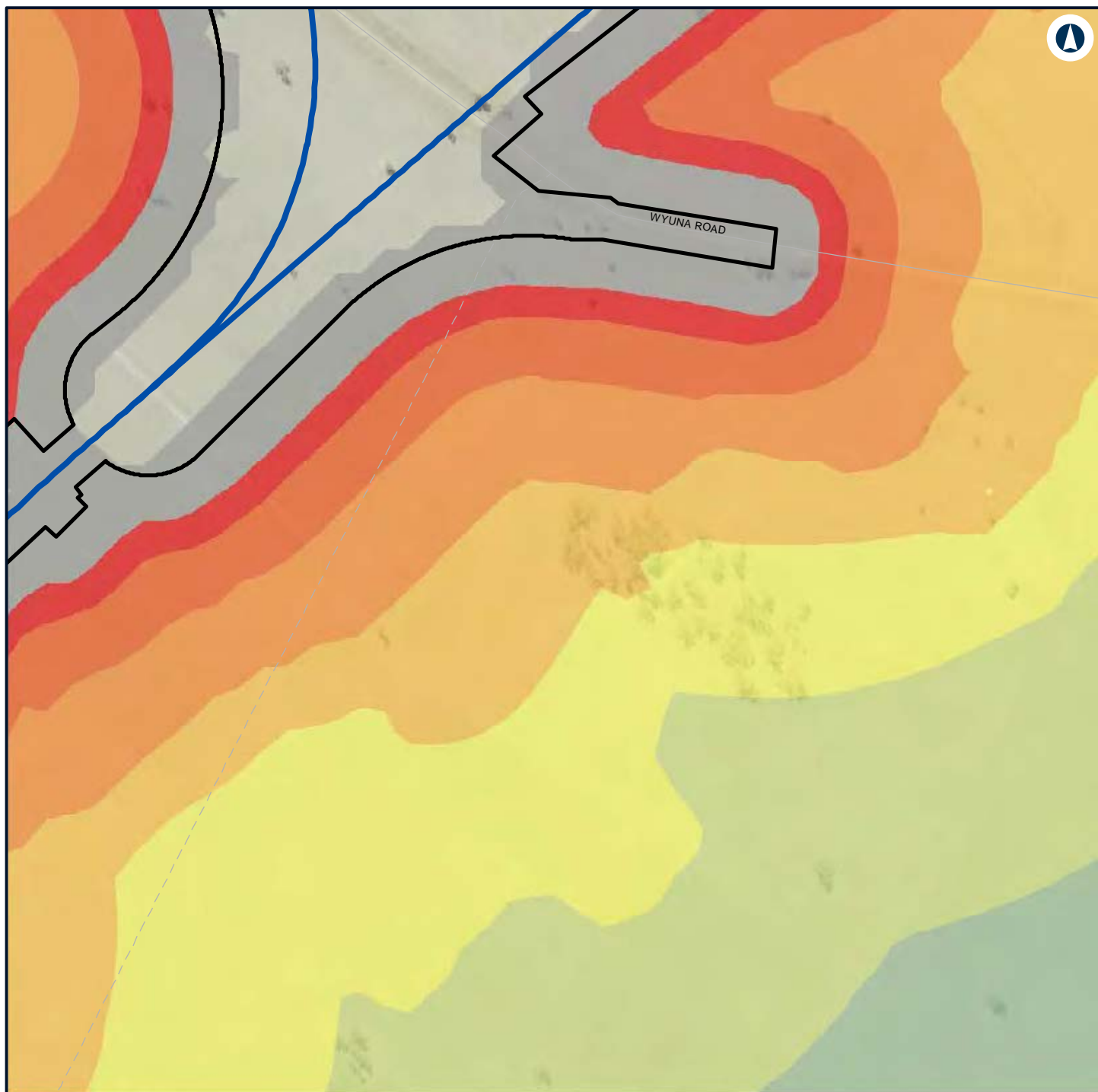

LEGEND



NARROMINE TO NARRABRI

Construction noise contours, Scenario RAIL03 - Stripping Topsoil

Appendix F - Page 265 of 745



Coordinate System: GDA 1994 MGA Zone 55

ARTC makes no representation or warranty and assumes no duty of care or other responsibility to any party as to the completeness, accuracy or suitability of the information contained in this GIS map. The GIS map has been prepared from material provided to ARTC by an external source and ARTC has not taken any steps to verify the completeness, accuracy or suitability of that material. ARTC will not be responsible for any loss or damage suffered as a result of any person whatsoever placing reliance upon the information contained within this GIS map.

Date: 7/06/2022

Paper: A4

Author: GHD

Scale: 1:5,960

Data Sources: Basemap layers: NSWSS; All other layers: JacobsGHD

INLAND RAIL **ARTC**

The Australian Government is delivering Inland Rail through the Australian Rail Track Corporation (ARTC) in partnership with the private sector.

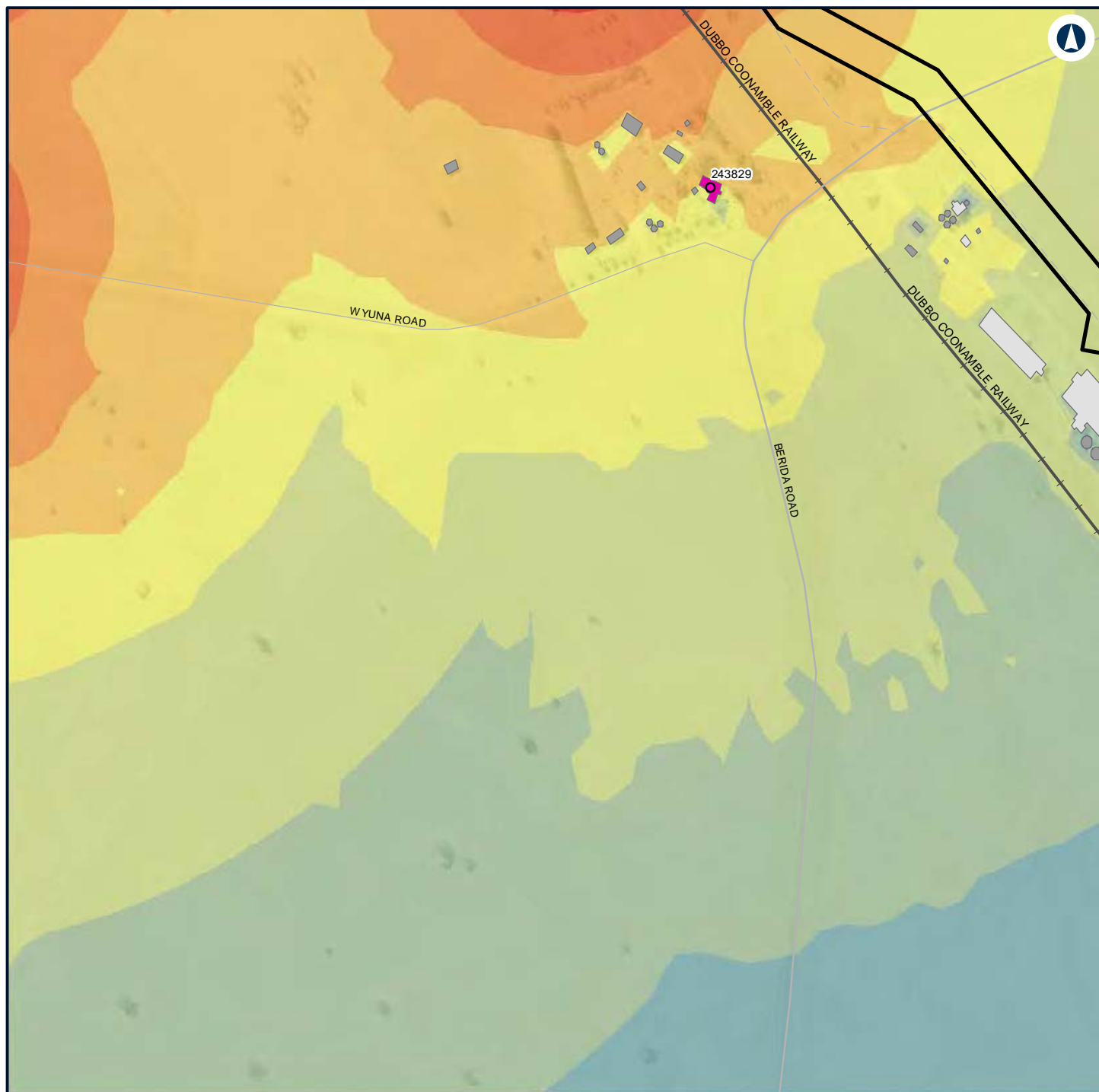

LEGEND

	Construction footprint	Noise level (dBA L_{Aeq} 15 minute)	65 - 70
Structure type		35 - 40	70 - 75
	Residential	40 - 45	
	Commercial/Industrial	45 - 50	
	Other	50 - 55	
	Residential	55 - 60	
		60 - 65	



NARROMINE TO NARRABRI

Construction noise contours, Scenario RAIL03 - Stripping Topsoil

Appendix F - Page 266 of 745

0 0.1 0.2
Km

Coordinate System: GDA 1994 MGA Zone 55

ARTC makes no representation or warranty and assumes no duty of care or other responsibility to any party as to the completeness, accuracy or suitability of the information contained in this GIS map. The GIS map has been prepared from material provided to ARTC by an external source and ARTC has not taken any steps to verify the completeness, accuracy or suitability of that material. ARTC will not be responsible for any loss or damage suffered as a result of any person whatsoever placing reliance upon the information contained within this GIS map.

Date: 7/06/2022 Paper: A4
Author: GHD Scale: 1:5,960
Data Sources: Basemap layers: NSWSS; All other layers: JacobsGHD

INLAND RAIL **ARTC**

The Australian Government is delivering Inland Rail through the Australian Rail Track Corporation (ARTC) in partnership with the private sector.

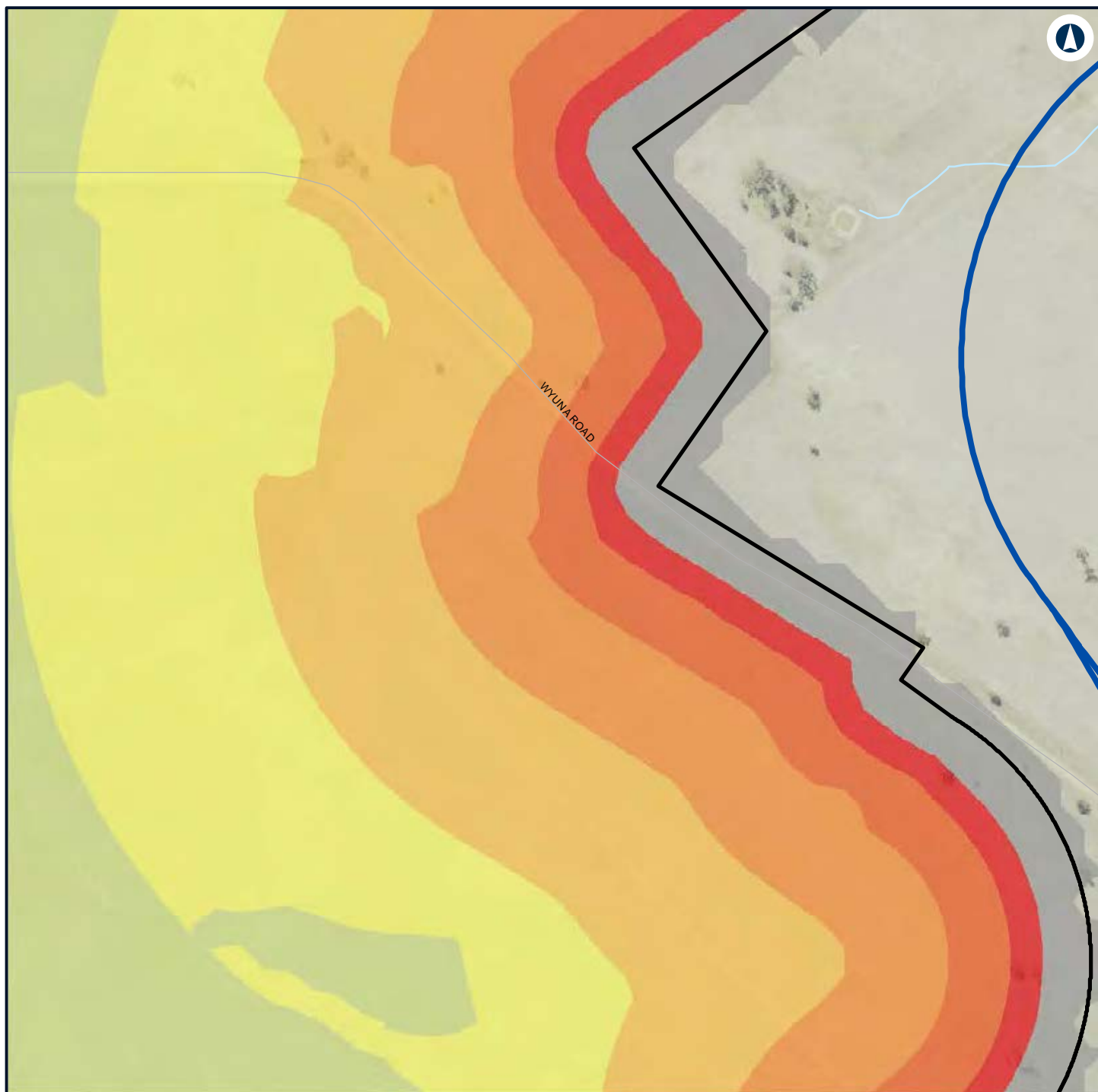

LEGEND

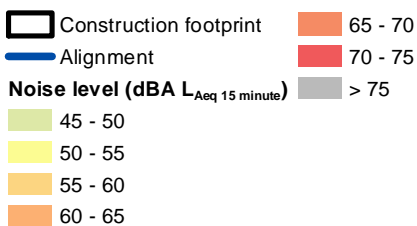

NARROMINE TO NARRABRI

Construction noise contours, Scenario RAIL03 - Stripping Topsoil

Appendix F - Page 267 of 745



Coordinate System: GDA 1994 MGA Zone 55

ARTC makes no representation or warranty and assumes no duty of care or other responsibility to any party as to the completeness, accuracy or suitability of the information contained in this GIS map. The GIS map has been prepared from material provided to ARTC by an external source and ARTC has not taken any steps to verify the completeness, accuracy or suitability of that material. ARTC will not be responsible for any loss or damage suffered as a result of any person whatsoever placing reliance upon the information contained within this GIS map.

Date: 7/06/2022

Paper: A4

Author: GHD

Scale: 1:5,960

Data Sources: Basemap layers: NSWSS; All other layers: JacobsGHD

INLAND RAIL **ARTC**

The Australian Government is delivering Inland Rail through the Australian Rail Track Corporation (ARTC) in partnership with the private sector.

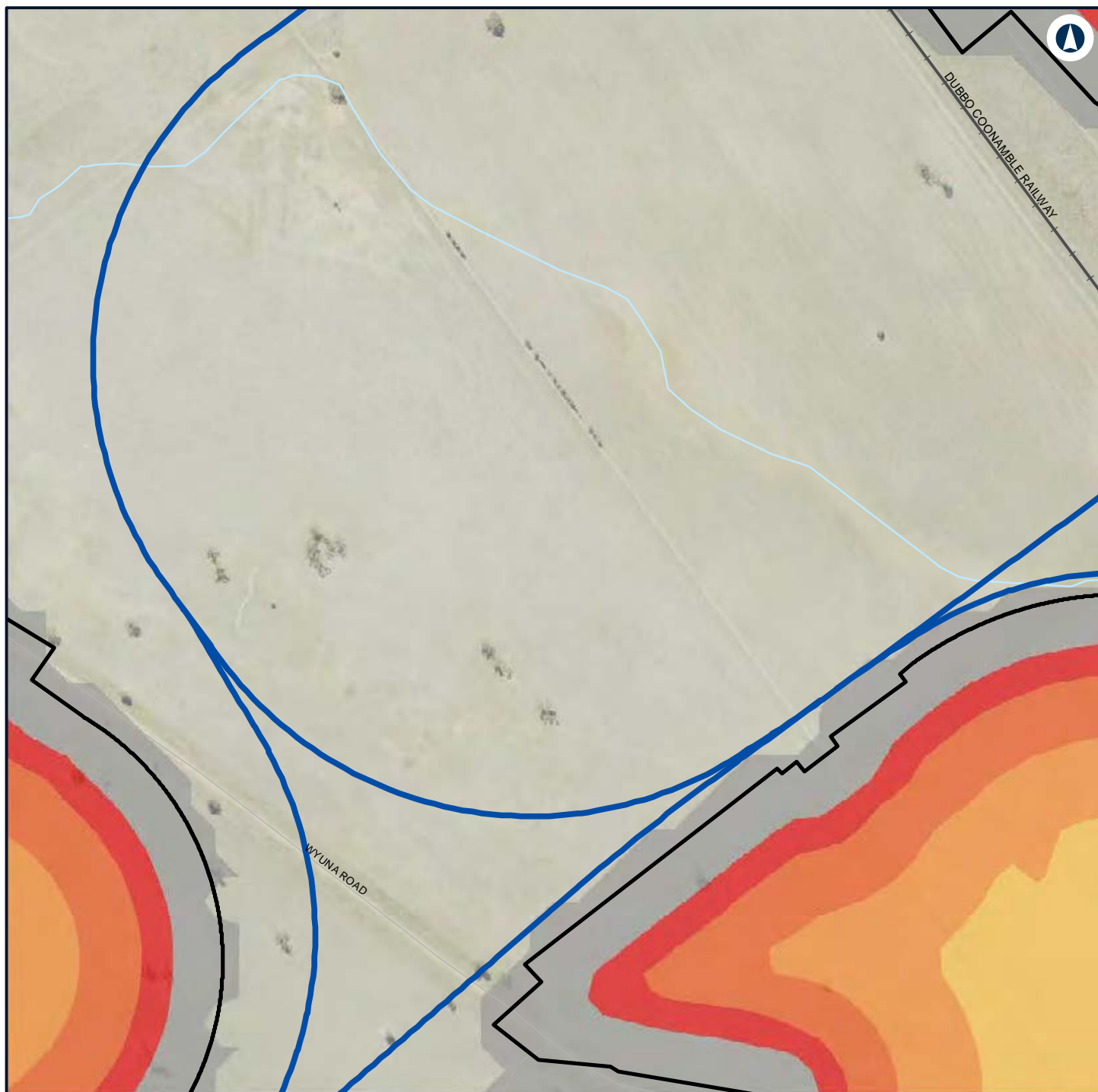

LEGEND

Construction footprint > 75

Alignment

Noise level (dBA L_{Aeq} 15 minute)

55 - 60

60 - 65

65 - 70

70 - 75



NARROMINE TO NARRABRI

Construction noise contours, Scenario RAIL03 - Stripping Topsoil

Appendix F - Page 268 of 745

0 0.1 0.2
Km

Coordinate System: GDA 1994 MGA Zone 55

ARTC makes no representation or warranty and assumes no duty of care or other responsibility to any party as to the completeness, accuracy or suitability of the information contained in this GIS map. The GIS map has been prepared from material provided to ARTC by an external source and ARTC has not taken any steps to verify the completeness, accuracy or suitability of that material. ARTC will not be responsible for any loss or damage suffered as a result of any person whatsoever placing reliance upon the information contained within this GIS map.

Date: 7/06/2022

Paper: A4

Author: GHD

Scale: 1:5,960

Data Sources: Basemap layers: NSWSS; All other layers: JacobsGHD

INLAND RAIL **ARTC**

The Australian Government is delivering Inland Rail through the Australian Rail Track Corporation (ARTC) in partnership with the private sector.

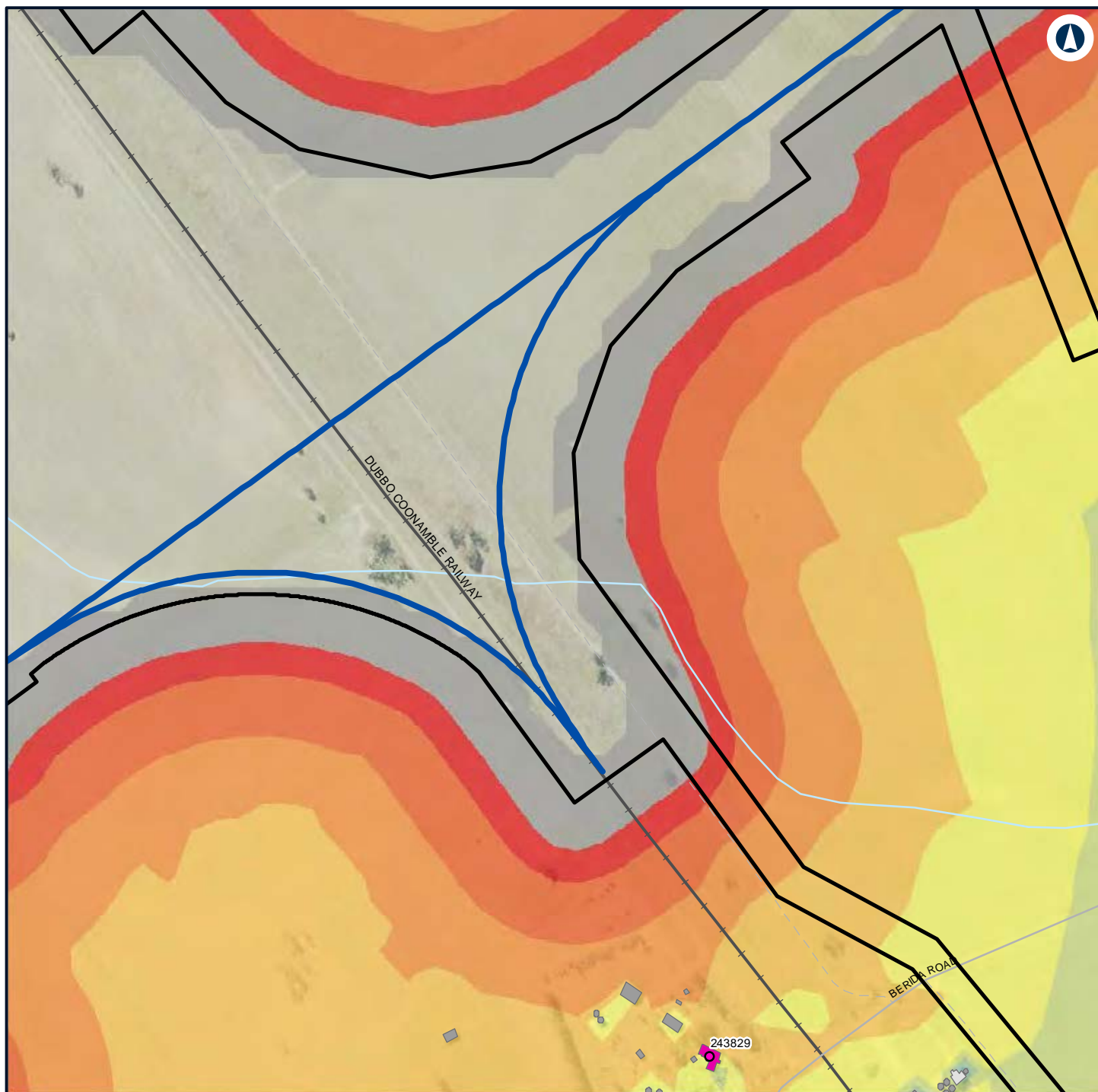

LEGEND

Construction footprint	Noise level (dBA L_{Aeq} 15 minute)	65 - 70
Structure type	35 - 40	70 - 75
Residential	40 - 45	> 75
Commercial/Industrial	45 - 50	
Other	50 - 55	
Residential	55 - 60	
Alignment	60 - 65	



NARROMINE TO NARRABRI

Construction noise contours, Scenario RAIL03 - Stripping Topsoil

Appendix F - Page 269 of 745

0 0.1 0.2
Km

Coordinate System: GDA 1994 MGA Zone 55

ARTC makes no representation or warranty and assumes no duty of care or other responsibility to any party as to the completeness, accuracy or suitability of the information contained in this GIS map. The GIS map has been prepared from material provided to ARTC by an external source and ARTC has not taken any steps to verify the completeness, accuracy or suitability of that material. ARTC will not be responsible for any loss or damage suffered as a result of any person whatsoever placing reliance upon the information contained within this GIS map.

Date: 7/06/2022

Paper: A4

Author: GHD

Scale: 1:5,960

Data Sources: Basemap layers: NSWSS; All other layers: JacobsGHD

INLAND RAIL **ARTC**

The Australian Government is delivering Inland Rail through the Australian Rail Track Corporation (ARTC) in partnership with the private sector.

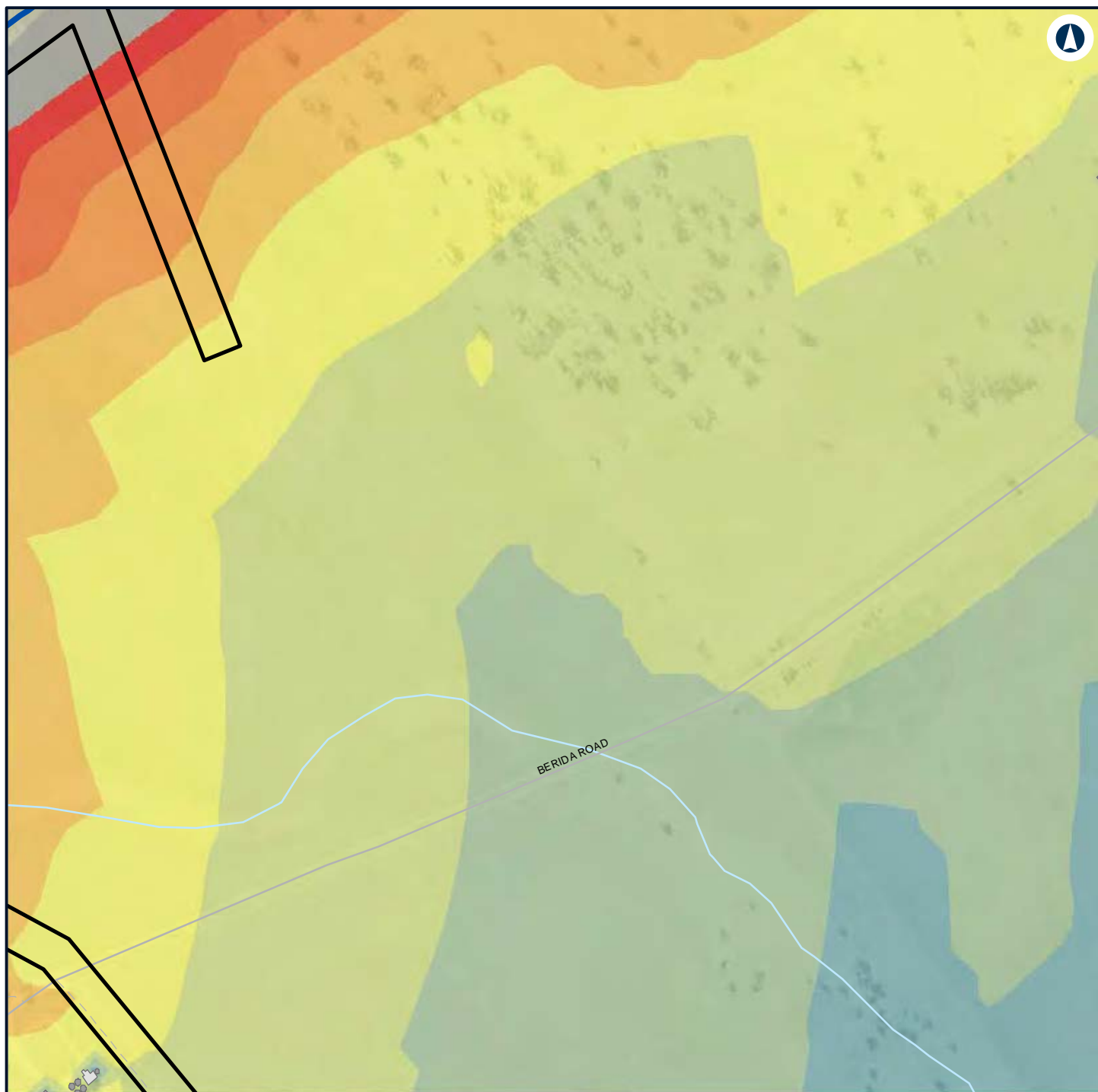

LEGEND

Construction footprint	45 - 50
Commercial/Industrial	50 - 55
Other	55 - 60
Alignment	60 - 65
Noise level (dBA L_{Aeq} 15 minute)	65 - 70
	70 - 75
	> 75
	35 - 40
40 - 45	



NARROMINE TO NARRABRI

Construction noise contours, Scenario RAIL03 - Stripping Topsoil

Appendix F - Page 270 of 745



Coordinate System: GDA 1994 MGA Zone 55

ARTC makes no representation or warranty and assumes no duty of care or other responsibility to any party as to the completeness, accuracy or suitability of the information contained in this GIS map. The GIS map has been prepared from material provided to ARTC by an external source and ARTC has not taken any steps to verify the completeness, accuracy or suitability of that material. ARTC will not be responsible for any loss or damage suffered as a result of any person whatsoever placing reliance upon the information contained within this GIS map.

Date: 7/06/2022

Paper: A4

Author: GHD

Scale: 1:5,960

Data Sources: Basemap layers: NSWSS; All other layers: JacobsGHD

INLAND RAIL **ARTC**

The Australian Government is delivering Inland Rail through the Australian Rail Track Corporation (ARTC) in partnership with the private sector.

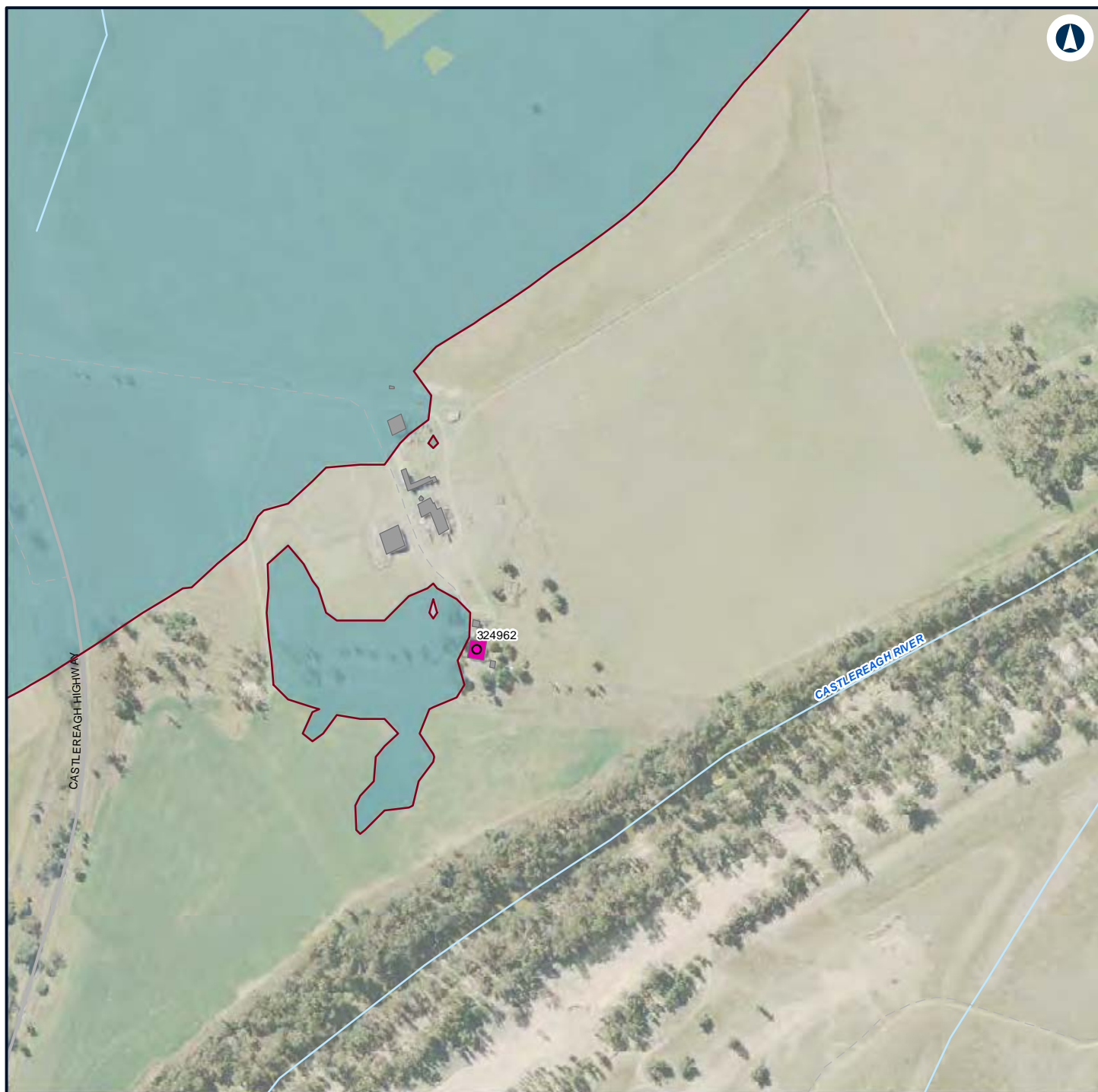

LEGEND

Structure type

Residential

Other

Residential

Night-time noise management level

Noise level (dBA L_{Aeq} 15 minute)

35 - 40

40 - 45



NARROMINE TO NARRABRI

Construction noise contours, Scenario RAIL03 - Stripping Topsoil

Appendix F - Page 271 of 745

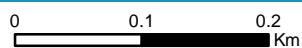

Coordinate System: GDA 1994 MGA Zone 55

ARTC makes no representation or warranty and assumes no duty of care or other responsibility to any party as to the completeness, accuracy or suitability of the information contained in this GIS map. The GIS map has been prepared from material provided to ARTC by an external source and ARTC has not taken any steps to verify the completeness, accuracy or suitability of that material. ARTC will not be responsible for any loss or damage suffered as a result of any person whatsoever placing reliance upon the information contained within this GIS map.

Date: 7/06/2022

Paper: A4

Author: GHD

Scale: 1:5,960

Data Sources: Basemap layers: NSWSS; All other layers: JacobsGHD

INLAND RAIL **ARTC**

The Australian Government is delivering Inland Rail through the Australian Rail Track Corporation (ARTC) in partnership with the private sector.

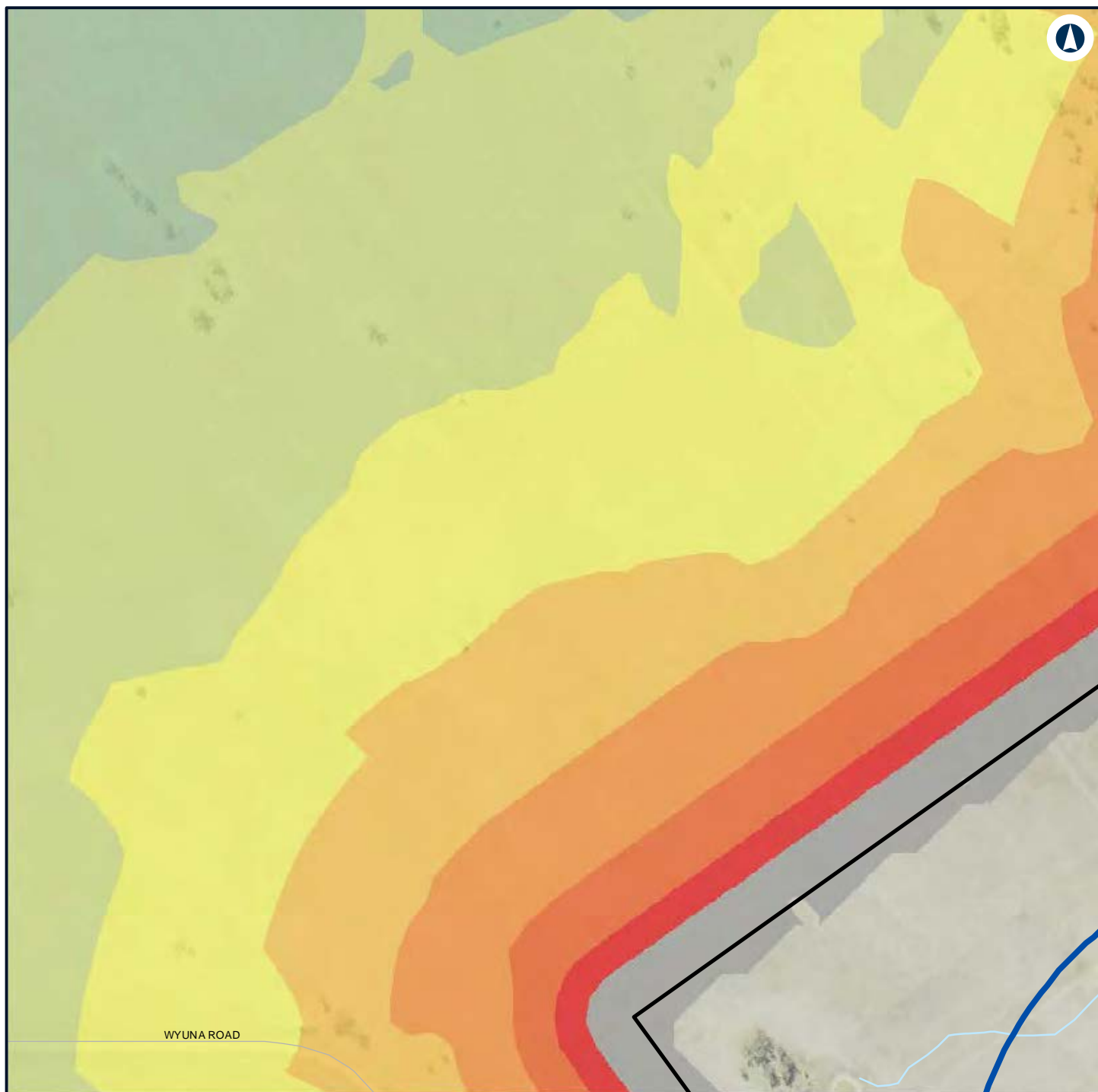

LEGEND



NARROMINE TO NARRABRI

Construction noise contours, Scenario RAIL03 - Stripping Topsoil

Appendix F - Page 272 of 745



Coordinate System: GDA 1994 MGA Zone 55

ARTC makes no representation or warranty and assumes no duty of care or other responsibility to any party as to the completeness, accuracy or suitability of the information contained in this GIS map. The GIS map has been prepared from material provided to ARTC by an external source and ARTC has not taken any steps to verify the completeness, accuracy or suitability of that material. ARTC will not be responsible for any loss or damage suffered as a result of any person whatsoever placing reliance upon the information contained within this GIS map.

Date: 7/06/2022

Paper: A4

Author: GHD

Scale: 1:5,960

Data Sources: Basemap layers: NSWSS; All other layers: JacobsGHD

INLAND RAIL **ARTC**

The Australian Government is delivering Inland Rail through the Australian Rail Track Corporation (ARTC) in partnership with the private sector.

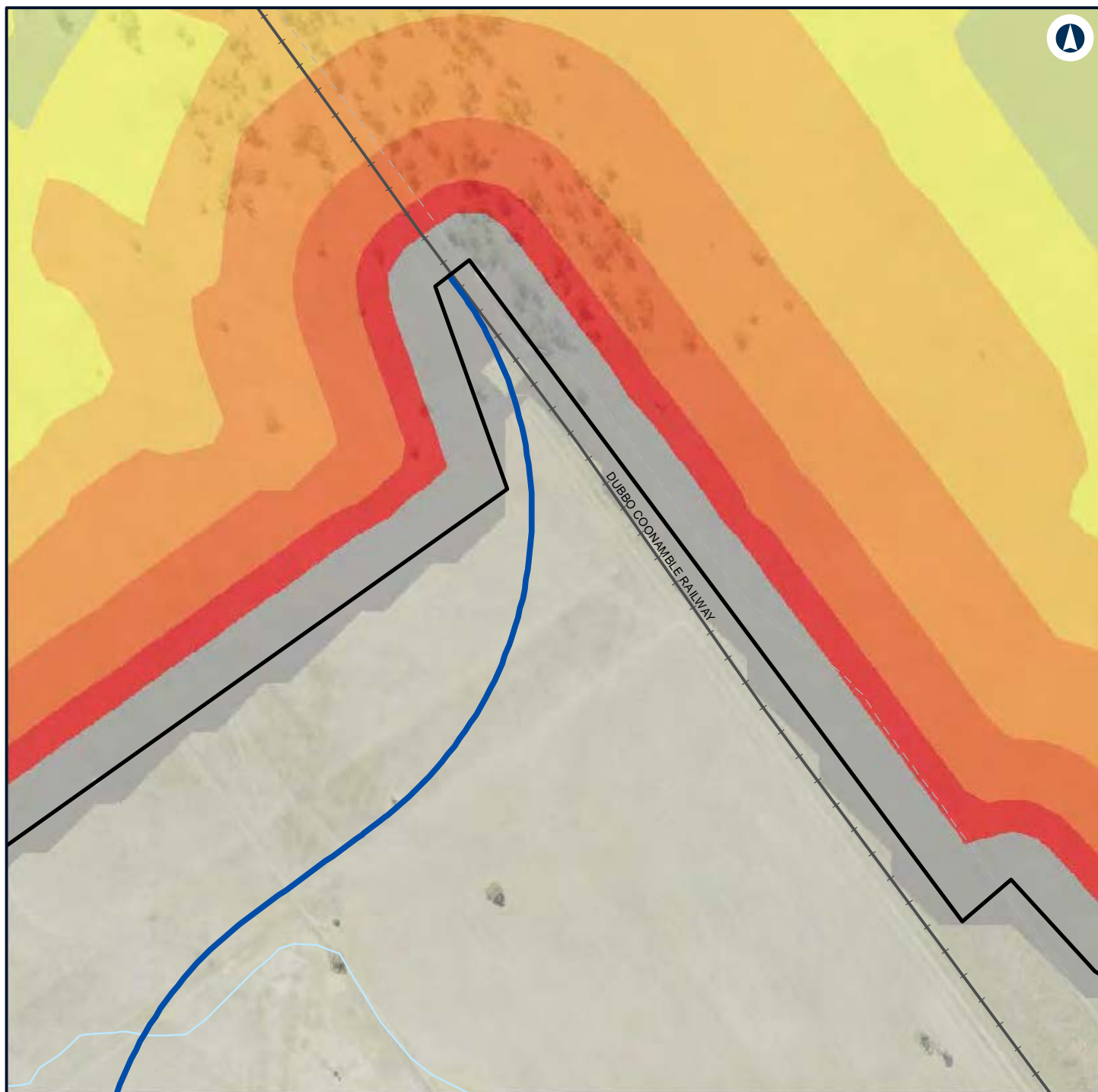

LEGEND

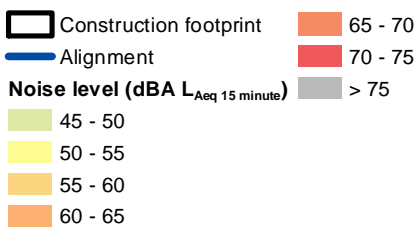

NARROMINE TO NARRABRI

Construction noise contours, Scenario RAIL03 - Stripping Topsoil

Appendix F - Page 273 of 745



Coordinate System: GDA 1994 MGA Zone 55

ARTC makes no representation or warranty and assumes no duty of care or other responsibility to any party as to the completeness, accuracy or suitability of the information contained in this GIS map. The GIS map has been prepared from material provided to ARTC by an external source and ARTC has not taken any steps to verify the completeness, accuracy or suitability of that material. ARTC will not be responsible for any loss or damage suffered as a result of any person whatsoever placing reliance upon the information contained within this GIS map.

Date: 7/06/2022 Paper: A4
 Author: GHD Scale: 1:5,960
 Data Sources: Basemap layers: NSWSS; All other layers: JacobsGHD

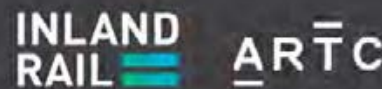

The Australian Government is delivering Inland Rail through the Australian Rail Track Corporation (ARTC) in partnership with the private sector.

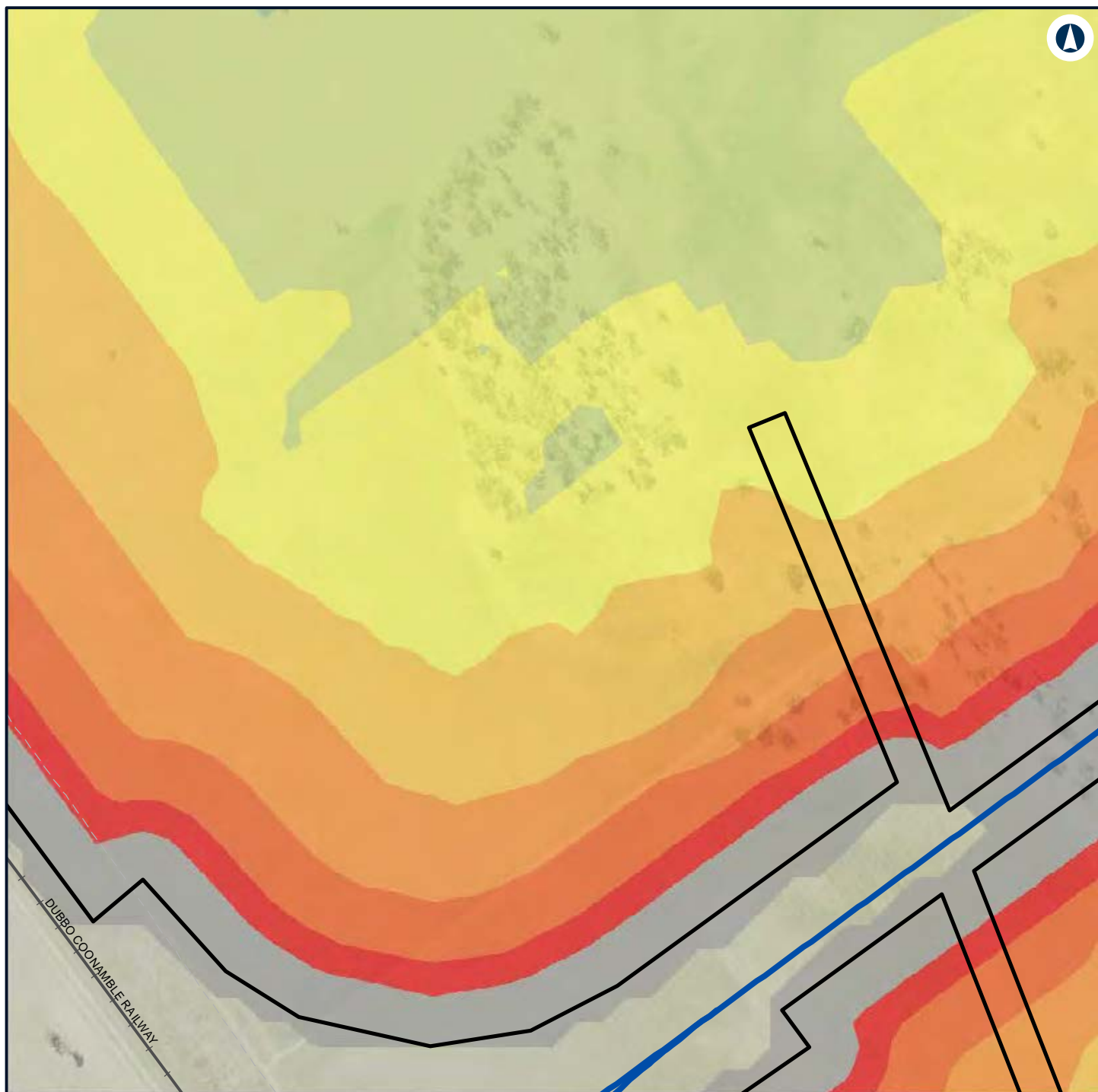

LEGEND



NARROMINE TO NARRABRI

Construction noise contours, Scenario RAIL03 - Stripping Topsoil

Appendix F - Page 274 of 745



Coordinate System: GDA 1994 MGA Zone 55

ARTC makes no representation or warranty and assumes no duty of care or other responsibility to any party as to the completeness, accuracy or suitability of the information contained in this GIS map. The GIS map has been prepared from material provided to ARTC by an external source and ARTC has not taken any steps to verify the completeness, accuracy or suitability of that material. ARTC will not be responsible for any loss or damage suffered as a result of any person whatsoever placing reliance upon the information contained within this GIS map.

Date: 7/06/2022

Paper: A4

Author: GHD

Scale: 1:5,960

Data Sources: Basemap layers: NSWSS; All other layers: JacobsGHD

INLAND RAIL **ARTC**

The Australian Government is delivering Inland Rail through the Australian Rail Track Corporation (ARTC) in partnership with the private sector.

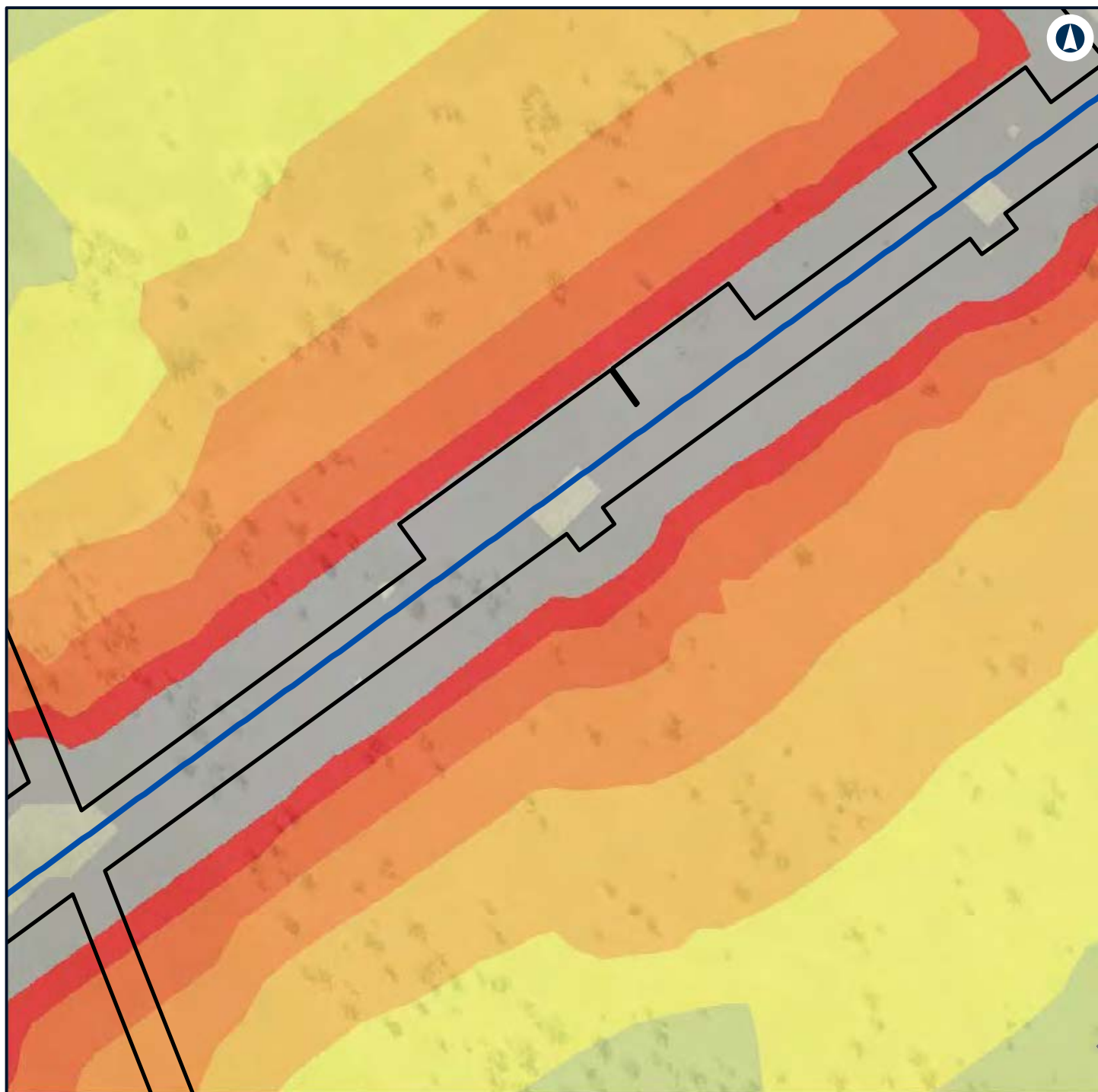

LEGEND

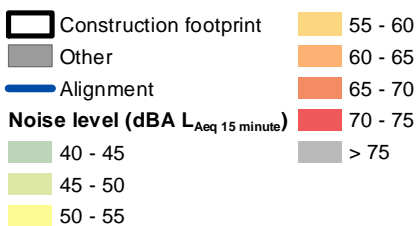

NARROMINE TO NARRABRI

Construction noise contours, Scenario RAIL03 - Stripping Topsoil

Appendix F - Page 275 of 745



Coordinate System: GDA 1994 MGA Zone 55

ARTC makes no representation or warranty and assumes no duty of care or other responsibility to any party as to the completeness, accuracy or suitability of the information contained in this GIS map. The GIS map has been prepared from material provided to ARTC by an external source and ARTC has not taken any steps to verify the completeness, accuracy or suitability of that material. ARTC will not be responsible for any loss or damage suffered as a result of any person whatsoever placing reliance upon the information contained within this GIS map.

Date: 7/06/2022

Paper: A4

Author: GHD

Scale: 1:5,960

Data Sources: Basemap layers: NSWSS; All other layers: JacobsGHD

INLAND RAIL **ARTC**

The Australian Government is delivering Inland Rail through the Australian Rail Track Corporation (ARTC) in partnership with the private sector.

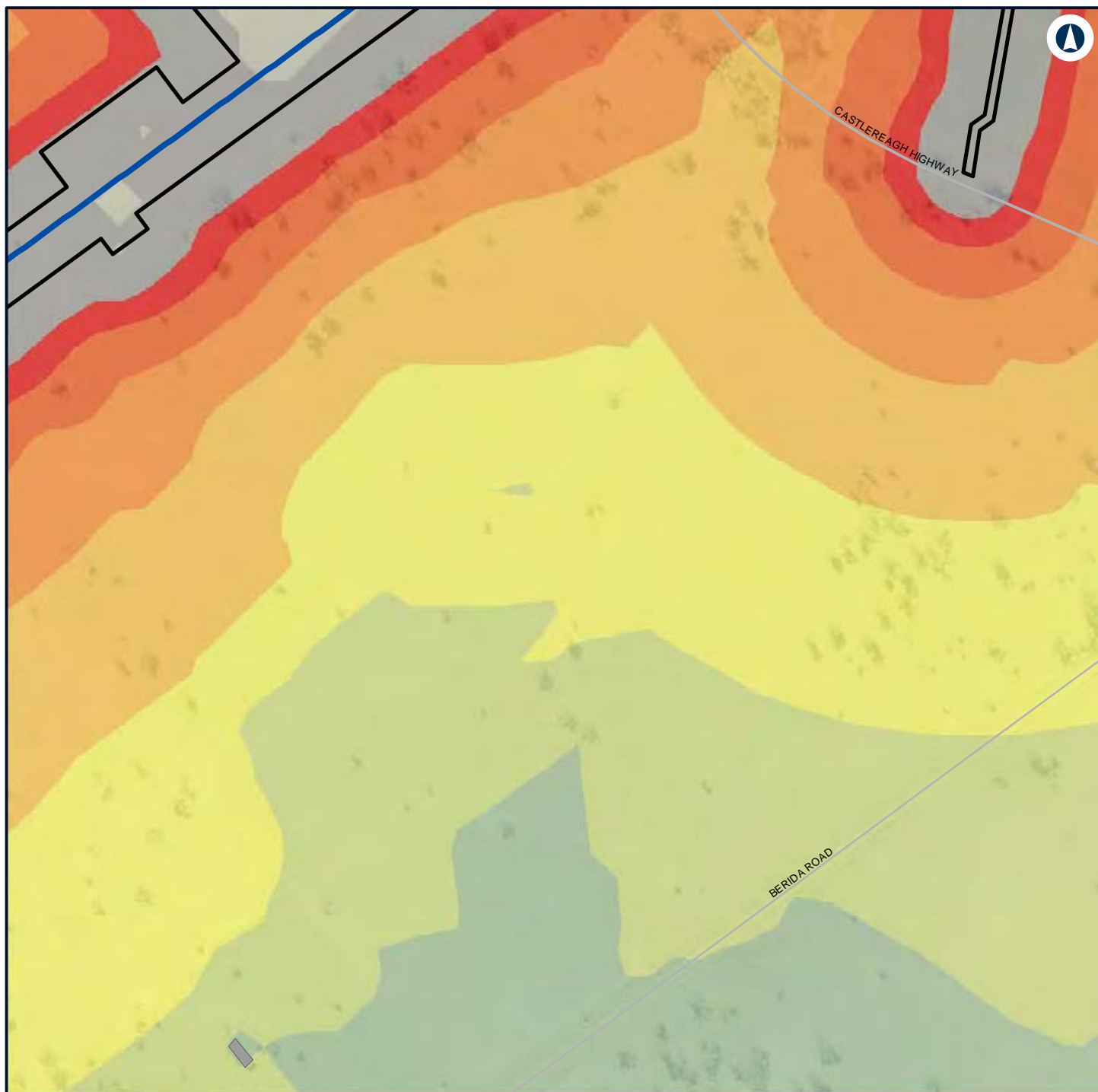

LEGEND

Construction footprint	55 - 60
Other	60 - 65
Alignment	65 - 70
Noise level (dBA L_{Aeq} 15 minute)	70 - 75
40 - 45	> 75
45 - 50	
50 - 55	



NARROMINE TO NARRABRI

Construction noise contours, Scenario RAIL03 - Stripping Topsoil

Appendix F - Page 276 of 745



Coordinate System: GDA 1994 MGA Zone 55

ARTC makes no representation or warranty and assumes no duty of care or other responsibility to any party as to the completeness, accuracy or suitability of the information contained in this GIS map. The GIS map has been prepared from material provided to ARTC by an external source and ARTC has not taken any steps to verify the completeness, accuracy or suitability of that material. ARTC will not be responsible for any loss or damage suffered as a result of any person whatsoever placing reliance upon the information contained within this GIS map.

Date: 7/06/2022

Paper: A4

Author: GHD

Scale: 1:5,960

Data Sources: Basemap layers: NSWSS; All other layers: JacobsGHD

INLAND RAIL **ARTC**

The Australian Government is delivering Inland Rail through the Australian Rail Track Corporation (ARTC) in partnership with the private sector.

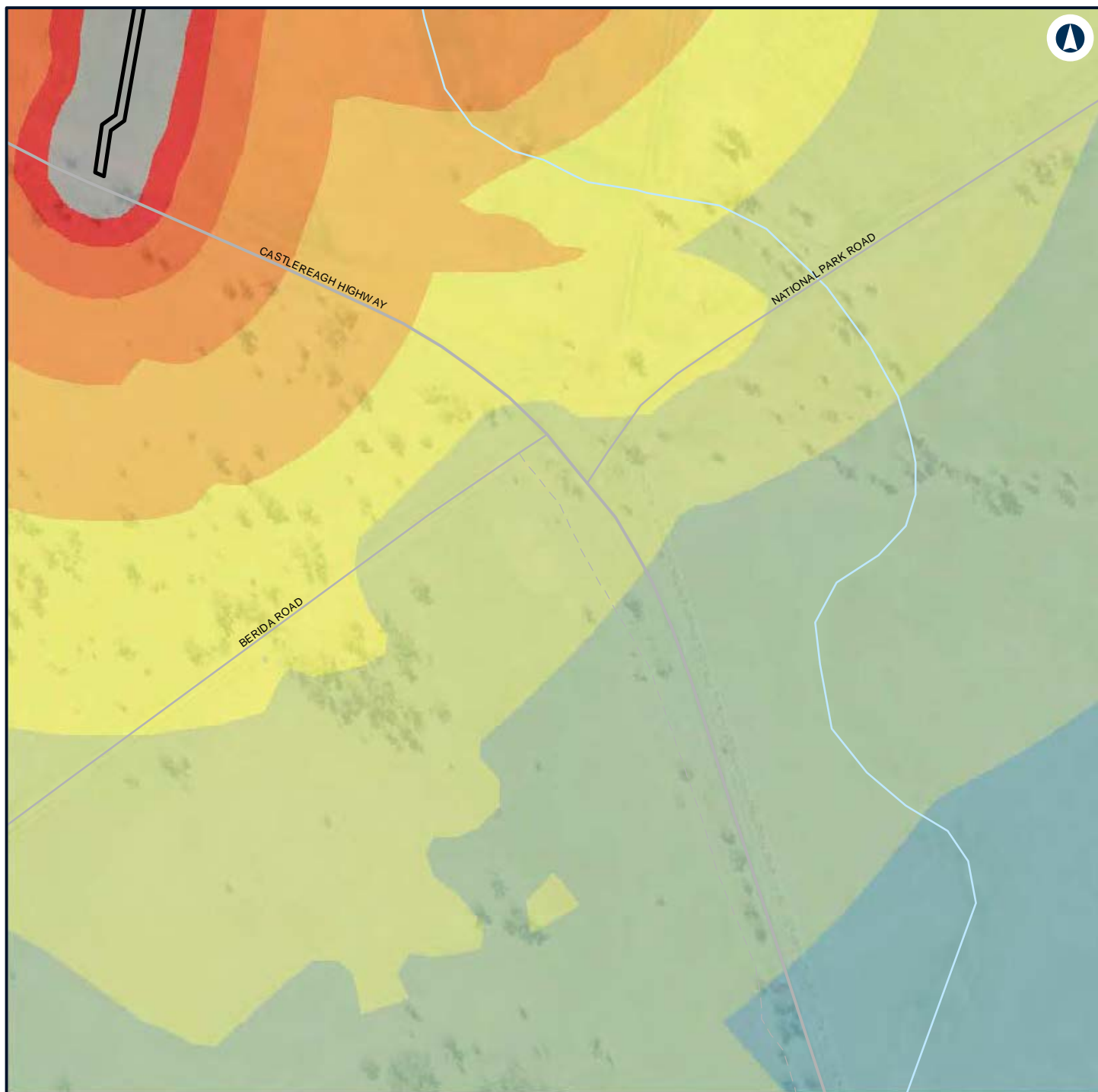

LEGEND

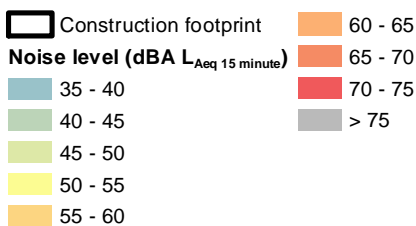

NARROMINE TO NARRABRI

Construction noise contours, Scenario RAIL03 - Stripping Topsoil

Appendix F - Page 277 of 745



Coordinate System: GDA 1994 MGA Zone 55

ARTC makes no representation or warranty and assumes no duty of care or other responsibility to any party as to the completeness, accuracy or suitability of the information contained in this GIS map. The GIS map has been prepared from material provided to ARTC by an external source and ARTC has not taken any steps to verify the completeness, accuracy or suitability of that material. ARTC will not be responsible for any loss or damage suffered as a result of any person whatsoever placing reliance upon the information contained within this GIS map.

Date: 7/06/2022
 Author: GHD
 Data Sources: Basemap layers: NSWSS; All other layers: JacobsGHD

INLAND RAIL **ARTC**

The Australian Government is delivering Inland Rail through the Australian Rail Track Corporation (ARTC) in partnership with the private sector.

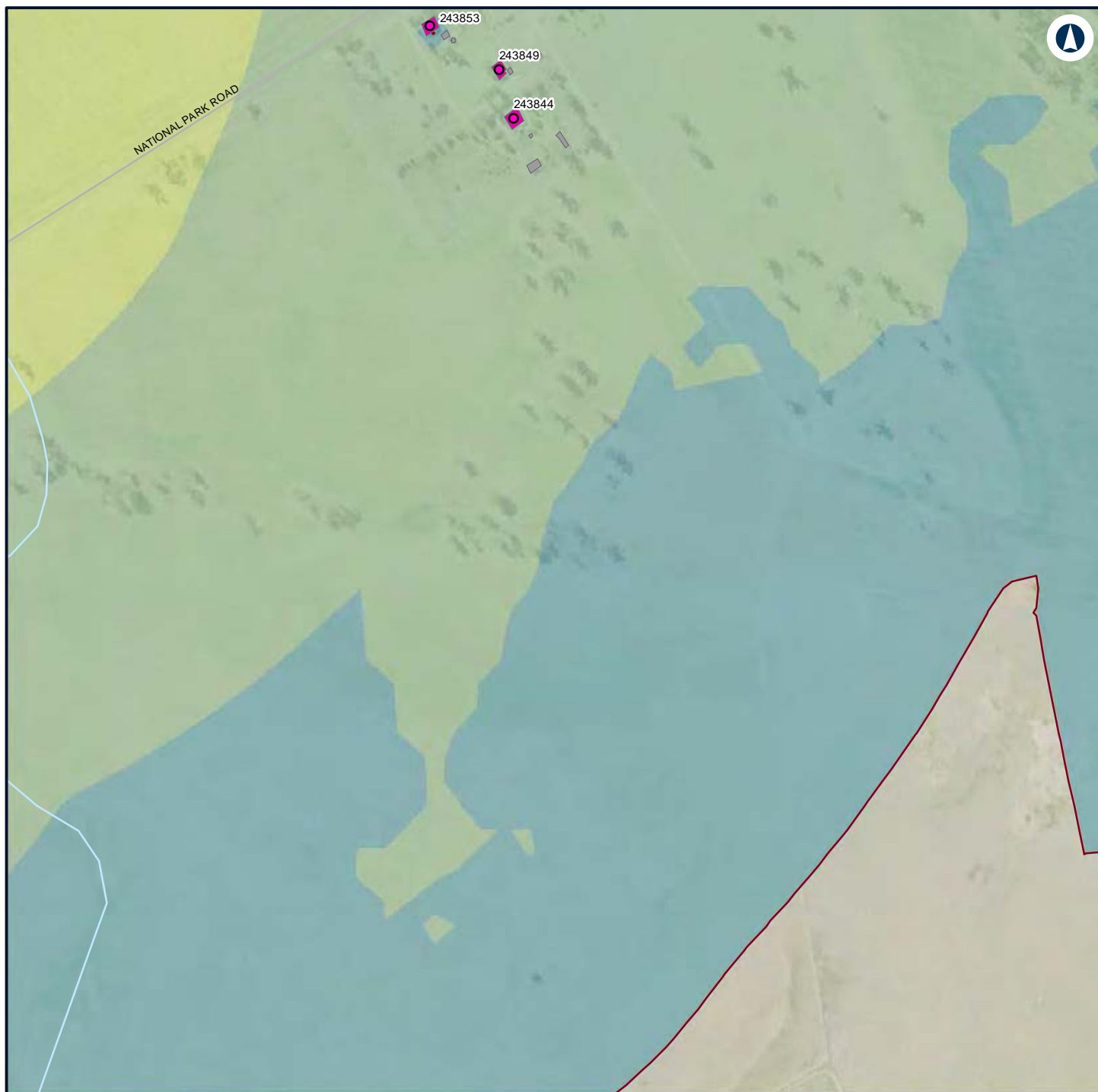

LEGEND

Structure type

- Residential
- Other
- Residential

— Night-time noise management level

Noise level (dBA L_{Aeq} 15 minute)

■ 35 - 40

■ 40 - 45
■ 45 - 50
■ 50 - 55



NARROMINE TO NARRABRI

Construction noise contours, Scenario RAIL03 - Stripping Topsoil

Appendix F - Page 278 of 745

0 0.1 0.2
Km

Coordinate System: GDA 1994 MGA Zone 55

ARTC makes no representation or warranty and assumes no duty of care or other responsibility to any party as to the completeness, accuracy or suitability of the information contained in this GIS map. The GIS map has been prepared from material provided to ARTC by an external source and ARTC has not taken any steps to verify the completeness, accuracy or suitability of that material. ARTC will not be responsible for any loss or damage suffered as a result of any person whatsoever placing reliance upon the information contained within this GIS map.

Date: 7/06/2022

Paper: A4

Author: GHD

Scale: 1:5,960

Data Sources: Basemap layers: NSWSS; All other layers: JacobsGHD

INLAND RAIL **ARTC**

The Australian Government is delivering Inland Rail through the Australian Rail Track Corporation (ARTC) in partnership with the private sector.

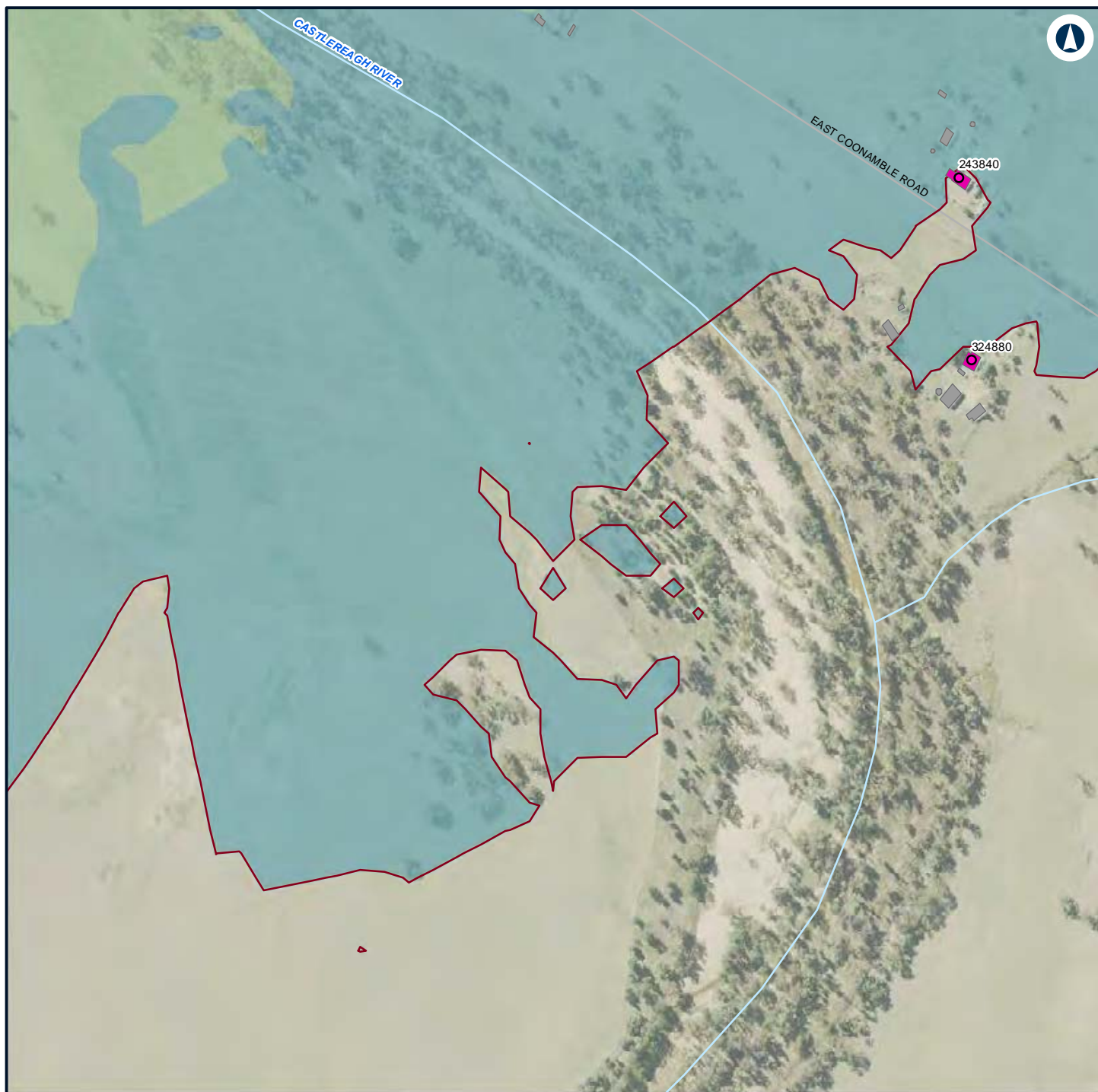

LEGEND

Structure type

● Residential

■ Other

■ Residential

— Night-time noise management level

Noise level (dBA L_{Aeq} 15 minute)

■ 35 - 40

■ 40 - 45



NARROMINE TO NARRABRI

Construction noise contours, Scenario RAIL03 - Stripping Topsoil

Appendix F - Page 279 of 745

0 0.1 0.2
Km

Coordinate System: GDA 1994 MGA Zone 55

ARTC makes no representation or warranty and assumes no duty of care or other responsibility to any party as to the completeness, accuracy or suitability of the information contained in this GIS map. The GIS map has been prepared from material provided to ARTC by an external source and ARTC has not taken any steps to verify the completeness, accuracy or suitability of that material. ARTC will not be responsible for any loss or damage suffered as a result of any person whatsoever placing reliance upon the information contained within this GIS map.

Date: 7/06/2022

Paper: A4

Author: GHD

Scale: 1:5,960

Data Sources: Basemap layers: NSWSS; All other layers: JacobsGHD

**INLAND
RAIL** **ARTC**

The Australian Government is delivering Inland Rail through the Australian Rail Track Corporation (ARTC) in partnership with the private sector.

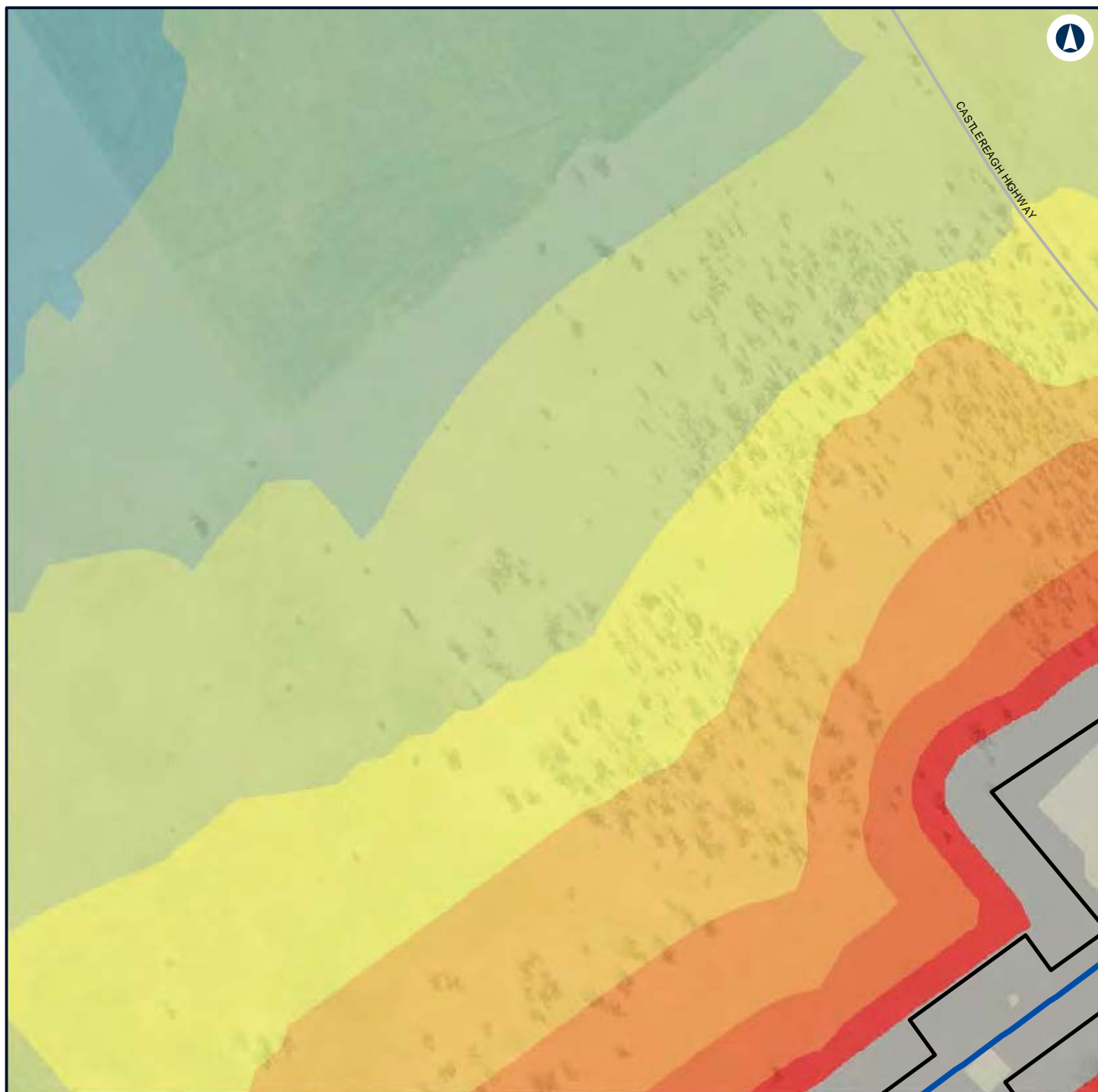

LEGEND

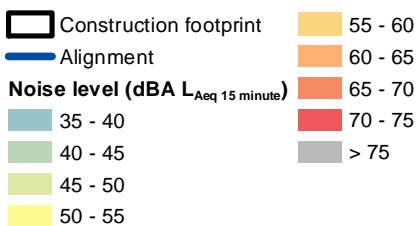

NARROMINE TO NARRABRI

Construction noise contours, Scenario RAIL03 - Stripping Topsoil

Appendix F - Page 280 of 745



Coordinate System: GDA 1994 MGA Zone 55

ARTC makes no representation or warranty and assumes no duty of care or other responsibility to any party as to the completeness, accuracy or suitability of the information contained in this GIS map. The GIS map has been prepared from material provided to ARTC by an external source and ARTC has not taken any steps to verify the completeness, accuracy or suitability of that material. ARTC will not be responsible for any loss or damage suffered as a result of any person whatsoever placing reliance upon the information contained within this GIS map.

Date: 7/06/2022 Paper: A4
 Author: GHD Scale: 1:5,960
 Data Sources: Basemap layers: NSWSS; All other layers: JacobsGHD

INLAND RAIL **ARTC**

The Australian Government is delivering Inland Rail through the Australian Rail Track Corporation (ARTC) in partnership with the private sector.

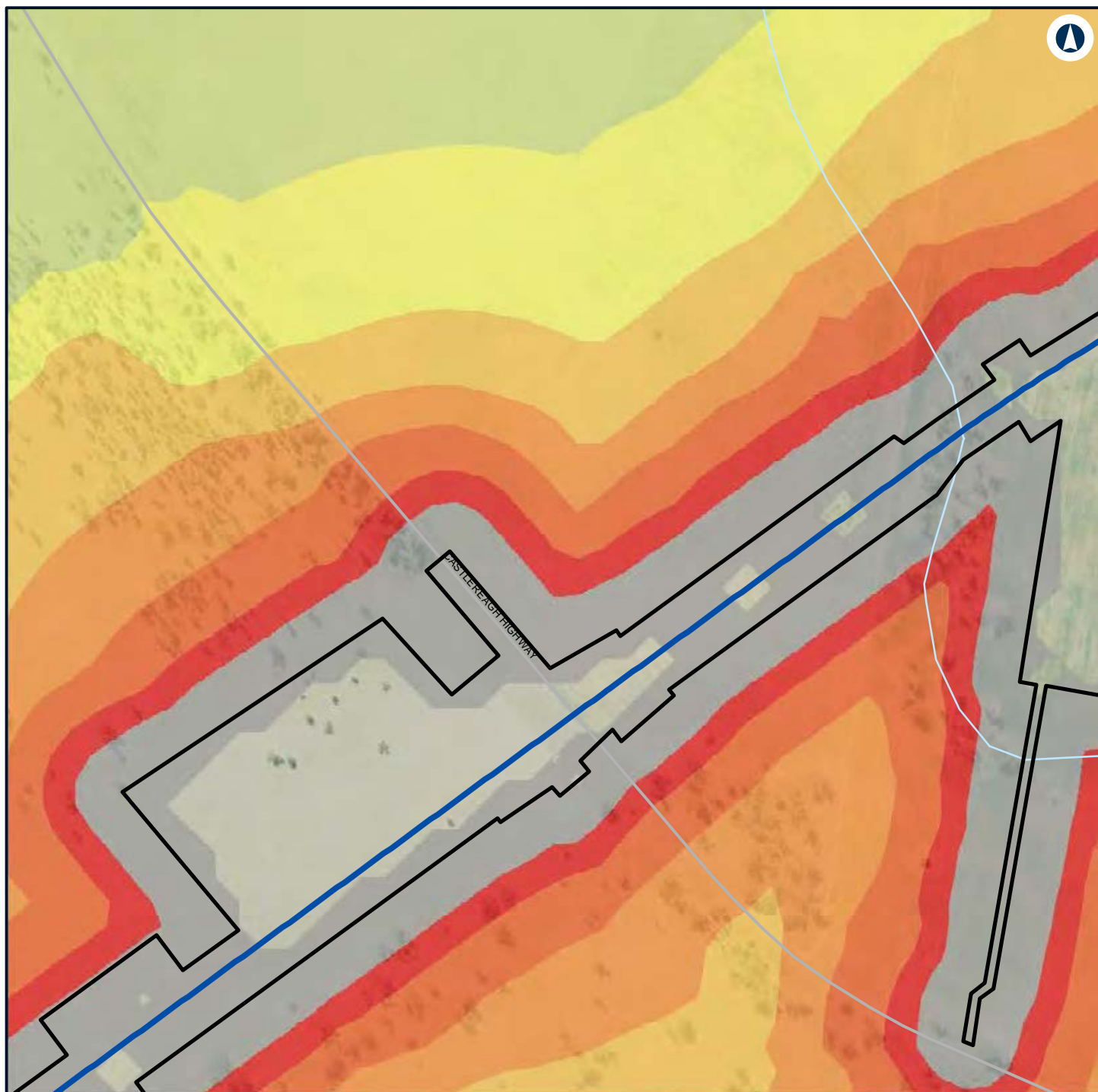

LEGEND

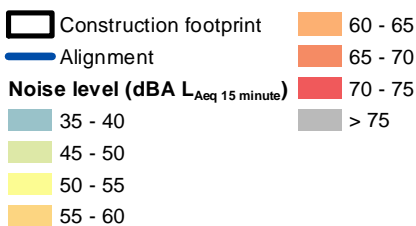

NARROMINE TO NARRABRI

Construction noise contours, Scenario RAIL03 - Stripping Topsoil

Appendix F - Page 281 of 745



Coordinate System: GDA 1994 MGA Zone 55

ARTC makes no representation or warranty and assumes no duty of care or other responsibility to any party as to the completeness, accuracy or suitability of the information contained in this GIS map. The GIS map has been prepared from material provided to ARTC by an external source and ARTC has not taken any steps to verify the completeness, accuracy or suitability of that material. ARTC will not be responsible for any loss or damage suffered as a result of any person whatsoever placing reliance upon the information contained within this GIS map.

Date: 7/06/2022

Paper: A4

Author: GHD

Scale: 1:5,960

Data Sources: Basemap layers: NSWSS; All other layers: JacobsGHD

INLAND RAIL **ARTC**

The Australian Government is delivering Inland Rail through the Australian Rail Track Corporation (ARTC) in partnership with the private sector.

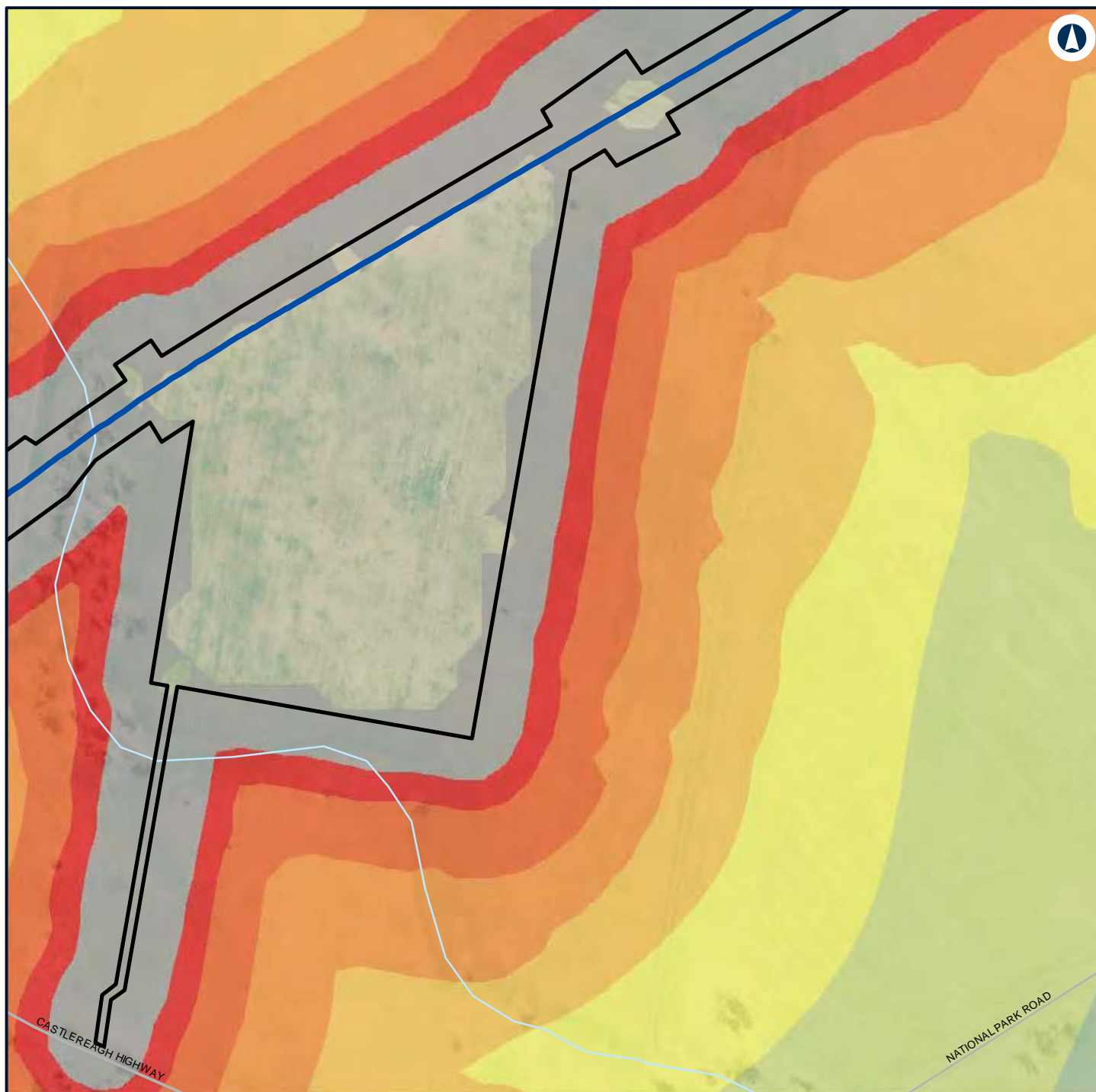

LEGEND

Construction footprint	60 - 65
Alignment	65 - 70
Noise level (dBA L_{Aeq} 15 minute)	70 - 75
40 - 45	> 75
45 - 50	
50 - 55	
55 - 60	

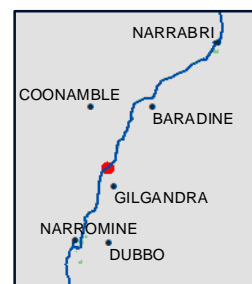

NARROMINE TO NARRABRI

Construction noise contours, Scenario RAIL03 - Stripping Topsoil

Appendix F - Page 282 of 745



Coordinate System: GDA 1994 MGA Zone 55

ARTC makes no representation or warranty and assumes no duty of care or other responsibility to any party as to the completeness, accuracy or suitability of the information contained in this GIS map. The GIS map has been prepared from material provided to ARTC by an external source and ARTC has not taken any steps to verify the completeness, accuracy or suitability of that material. ARTC will not be responsible for any loss or damage suffered as a result of any person whatsoever placing reliance upon the information contained within this GIS map.

Date: 7/06/2022

Paper: A4

Author: GHD

Scale: 1:5,960

Data Sources: Basemap layers: NSWSS; All other layers: JacobsGHD

INLAND RAIL **ARTC**

The Australian Government is delivering Inland Rail through the Australian Rail Track Corporation (ARTC) in partnership with the private sector.

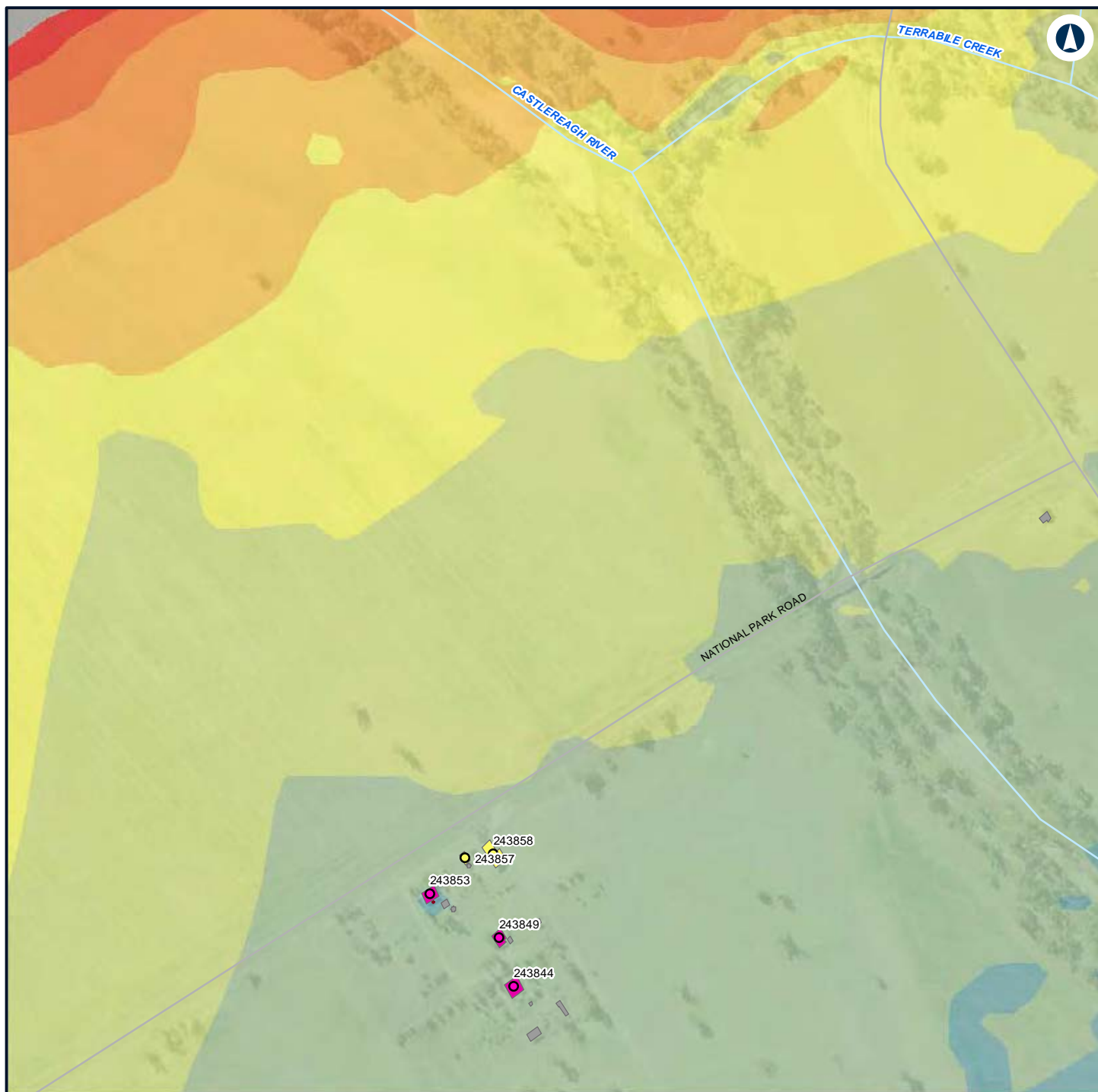

LEGEND

Structure type

- Community
- Residential
- Community
- Other
- Residential
- Night-time noise management level

Noise level (dBA L_{Aeq} 15 minute)

- | | |
|--|--|
| 35 - 40 | 65 - 70 |
| 40 - 45 | 70 - 75 |
| 45 - 50 | > 75 |
| 50 - 55 | |
| 55 - 60 | |
| 60 - 65 | |



NARROMINE TO NARRABRI

Construction noise contours, Scenario RAIL03 - Stripping Topsoil

Appendix F - Page 283 of 745

0 0.1 0.2
Km

Coordinate System: GDA 1994 MGA Zone 55

ARTC makes no representation or warranty and assumes no duty of care or other responsibility to any party as to the completeness, accuracy or suitability of the information contained in this GIS map. The GIS map has been prepared from material provided to ARTC by an external source and ARTC has not taken any steps to verify the completeness, accuracy or suitability of that material. ARTC will not be responsible for any loss or damage suffered as a result of any person whatsoever placing reliance upon the information contained within this GIS map.

Date: 7/06/2022

Paper: A4

Author: GHD

Scale: 1:5,960

Data Sources: Basemap layers: NSWSS; All other layers: JacobsGHD

INLAND RAIL **ARTC**

The Australian Government is delivering Inland Rail through the Australian Rail Track Corporation (ARTC) in partnership with the private sector.

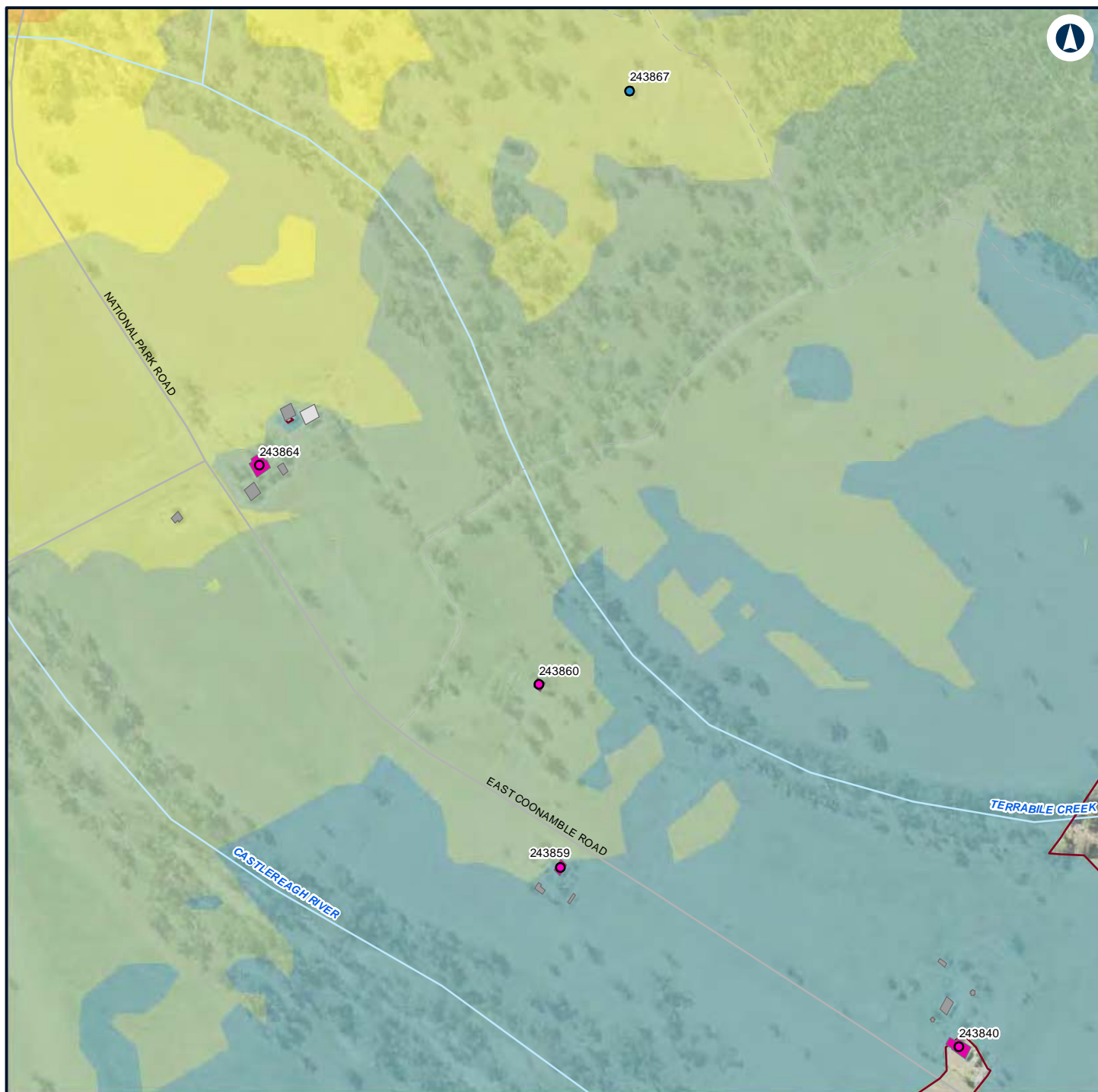

LEGEND

Structure type

- Active recreation
- Residential
- Active recreation
- Commercial/Industrial
- Other
- Residential

— Night-time noise management level 60 - 65

Noise level (dBA L_{Aeq} 15 minute)

- 35 - 40
- 40 - 45
- 45 - 50
- 50 - 55
- 55 - 60



NARRABRI TO NARRABRI

Construction noise contours, Scenario RAIL03 - Stripping Topsoil

Appendix F - Page 284 of 745

0 0.1 0.2
Km

Coordinate System: GDA 1994 MGA Zone 55

ARTC makes no representation or warranty and assumes no duty of care or other responsibility to any party as to the completeness, accuracy or suitability of the information contained in this GIS map. The GIS map has been prepared from material provided to ARTC by an external source and ARTC has not taken any steps to verify the completeness, accuracy or suitability of that material. ARTC will not be responsible for any loss or damage suffered as a result of any person whatsoever placing reliance upon the information contained within this GIS map.

Date: 7/06/2022

Paper: A4

Author: GHD

Scale: 1:5,960

Data Sources: Basemap layers: NSWSS; All other layers: JacobsGHD

INLAND RAIL **ARTC**

The Australian Government is delivering Inland Rail through the Australian Rail Track Corporation (ARTC) in partnership with the private sector.

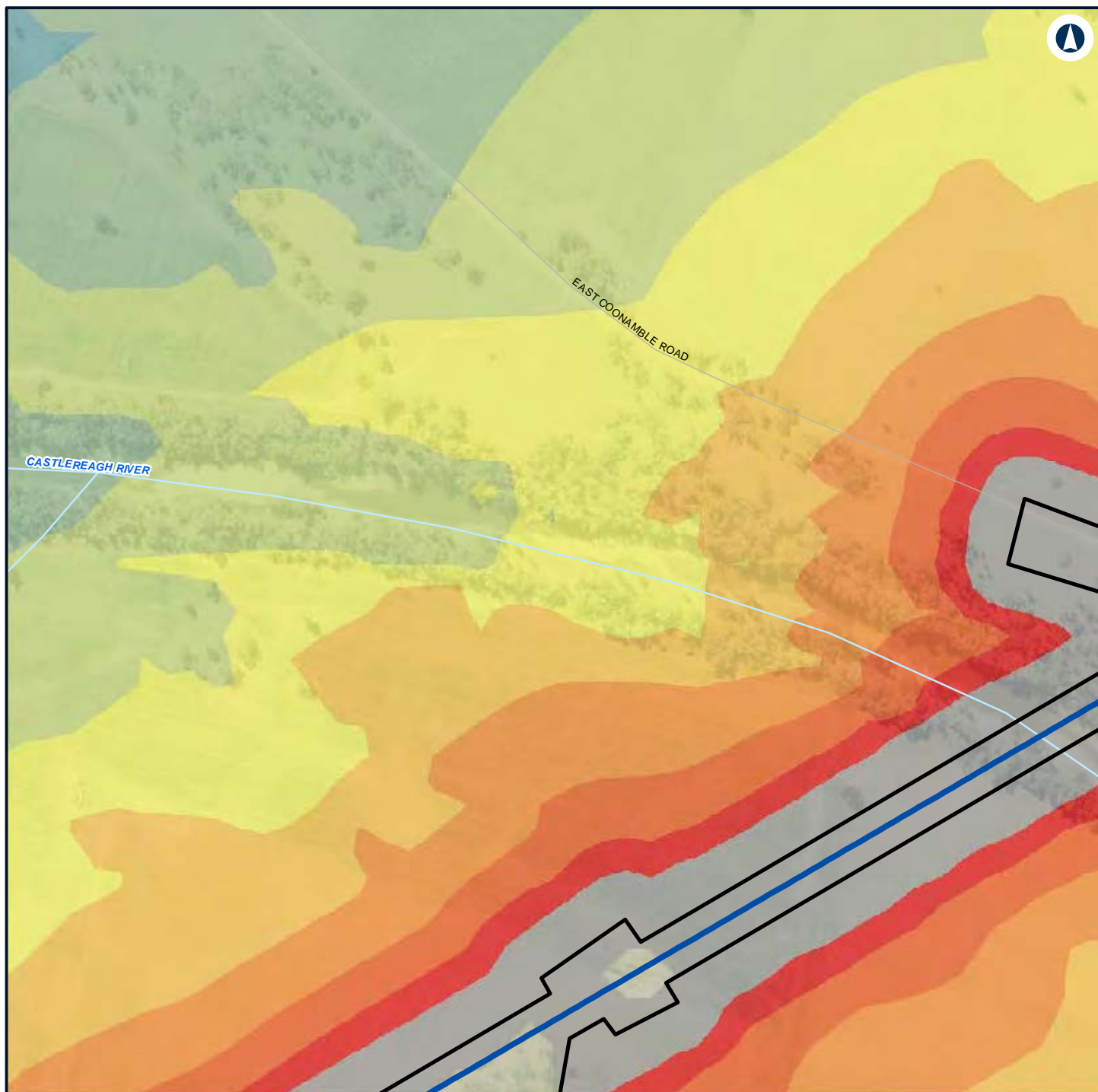

LEGEND

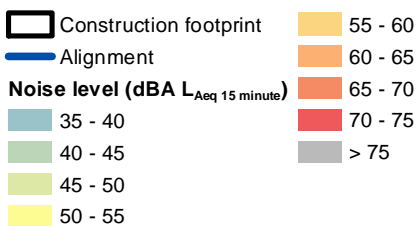

NARROMINE TO NARRABRI

Construction noise contours, Scenario RAIL03 - Stripping Topsoil

Appendix F - Page 285 of 745



Coordinate System: GDA 1994 MGA Zone 55

ARTC makes no representation or warranty and assumes no duty of care or other responsibility to any party as to the completeness, accuracy or suitability of the information contained in this GIS map. The GIS map has been prepared from material provided to ARTC by an external source and ARTC has not taken any steps to verify the completeness, accuracy or suitability of that material. ARTC will not be responsible for any loss or damage suffered as a result of any person whatsoever placing reliance upon the information contained within this GIS map.

Date: 7/06/2022

Paper: A4

Author: GHD

Scale: 1:5,960

Data Sources: Basemap layers: NSWSS; All other layers: JacobsGHD

INLAND RAIL **ARTC**

The Australian Government is delivering Inland Rail through the Australian Rail Track Corporation (ARTC) in partnership with the private sector.

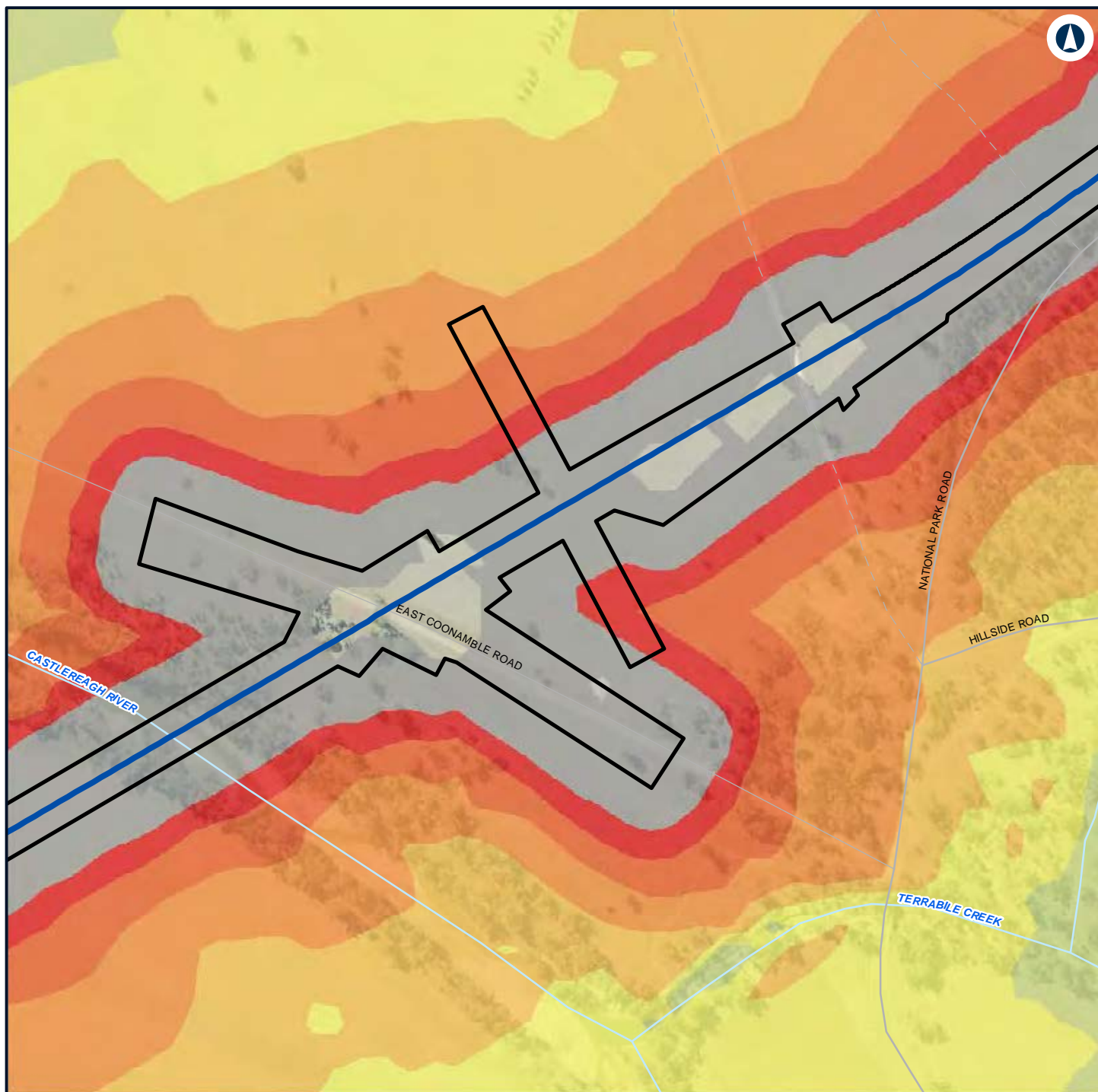

LEGEND

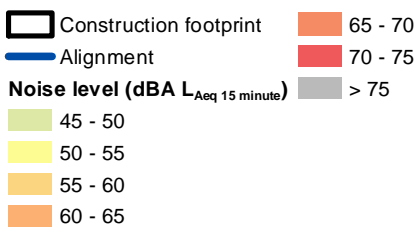

NARROMINE TO NARRABRI

Construction noise contours, Scenario RAIL03 - Stripping Topsoil

Appendix F - Page 286 of 745



Coordinate System: GDA 1994 MGA Zone 55

ARTC makes no representation or warranty and assumes no duty of care or other responsibility to any party as to the completeness, accuracy or suitability of the information contained in this GIS map. The GIS map has been prepared from material provided to ARTC by an external source and ARTC has not taken any steps to verify the completeness, accuracy or suitability of that material. ARTC will not be responsible for any loss or damage suffered as a result of any person whatsoever placing reliance upon the information contained within this GIS map.

Date: 7/06/2022 Paper: A4
 Author: GHD Scale: 1:5,960
 Data Sources: Basemap layers: NSWSS; All other layers: JacobsGHD

INLAND RAIL **ARTC**

The Australian Government is delivering Inland Rail through the Australian Rail Track Corporation (ARTC) in partnership with the private sector.

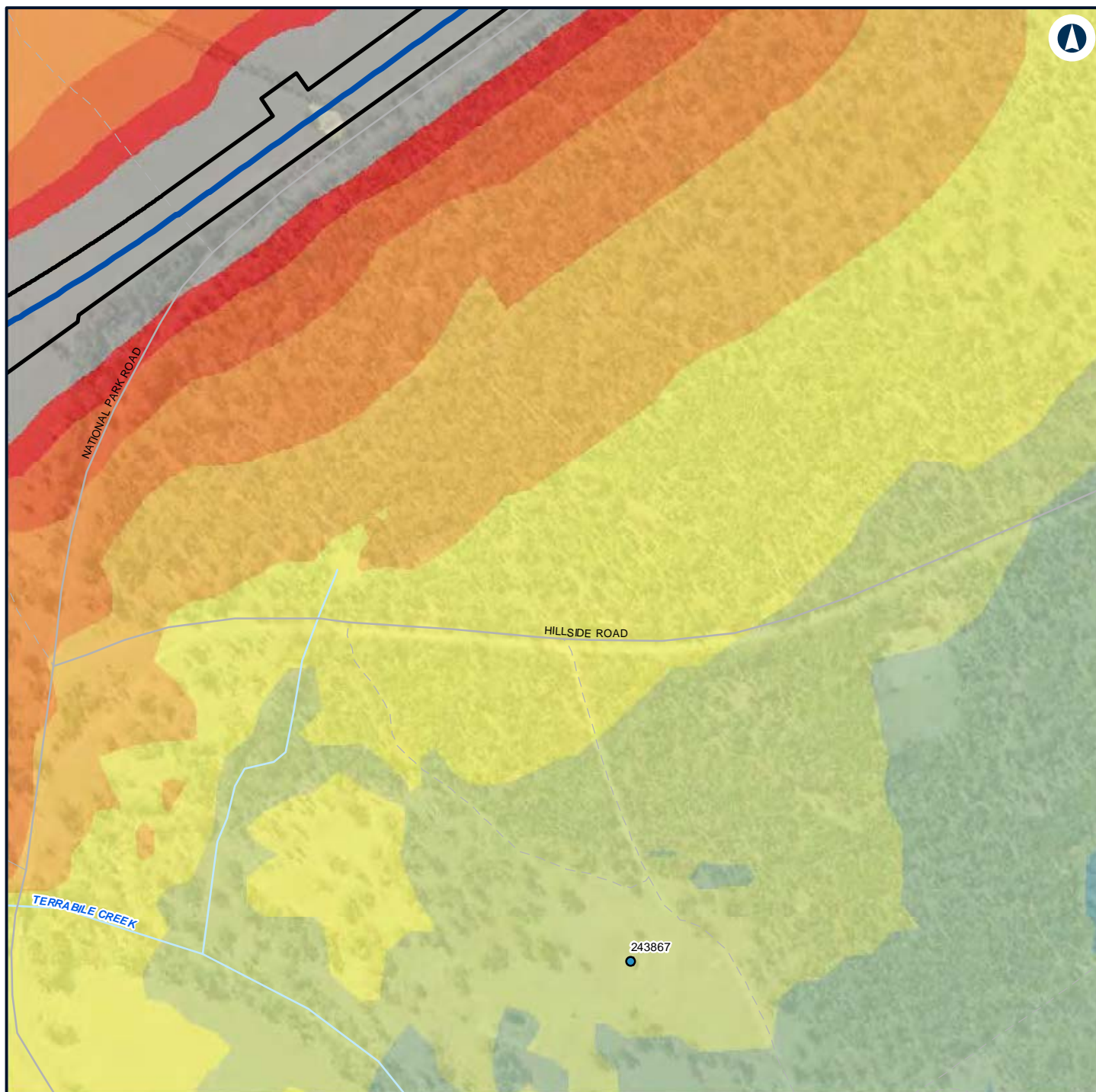

LEGEND

	Construction footprint		40 - 45		> 75
Structure type			45 - 50		
	Active recreation		50 - 55		
	Active recreation		55 - 60		
	Alignment		60 - 65		
Noise level (dBA L_{Aeq} 15 minute)			65 - 70		
	35 - 40		70 - 75		

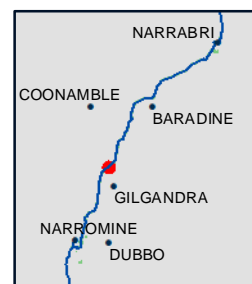

NARROMINE TO NARRABRI

Construction noise contours, Scenario RAIL03 - Stripping Topsoil

Appendix F - Page 287 of 745

0 0.1 0.2
Km

Coordinate System: GDA 1994 MGA Zone 55

ARTC makes no representation or warranty and assumes no duty of care or other responsibility to any party as to the completeness, accuracy or suitability of the information contained in this GIS map. The GIS map has been prepared from material provided to ARTC by an external source and ARTC has not taken any steps to verify the completeness, accuracy or suitability of that material. ARTC will not be responsible for any loss or damage suffered as a result of any person whatsoever placing reliance upon the information contained within this GIS map.

Date: 7/06/2022

Paper: A4

Author: GHD

Scale: 1:5,960

Data Sources: Basemap layers: NSWSS; All other layers: JacobsGHD

INLAND RAIL **ARTC**

The Australian Government is delivering Inland Rail through the Australian Rail Track Corporation (ARTC) in partnership with the private sector.

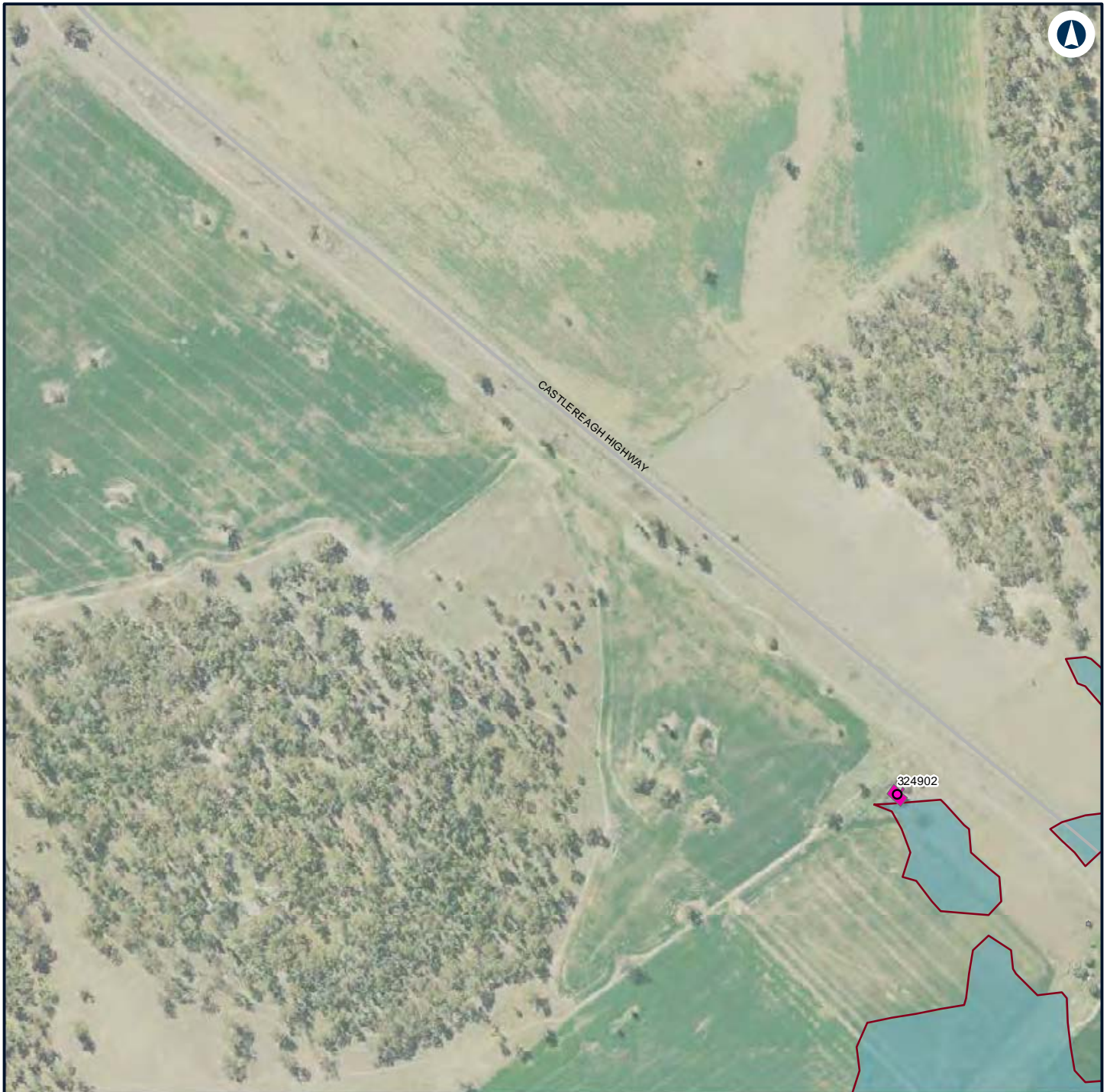

LEGEND

Structure type

- Residential
- Other
- Residential
- Night-time noise management level

Noise level (dBA L_{Aeq} 15 minute)

- 35 - 40



NARROMINE TO NARRABRI

Construction noise contours, Scenario RAIL03 - Stripping Topsoil

Appendix F - Page 288 of 745

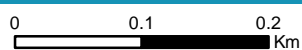

Coordinate System: GDA 1994 MGA Zone 55

ARTC makes no representation or warranty and assumes no duty of care or other responsibility to any party as to the completeness, accuracy or suitability of the information contained in this GIS map. The GIS map has been prepared from material provided to ARTC by an external source and ARTC has not taken any steps to verify the completeness, accuracy or suitability of that material. ARTC will not be responsible for any loss or damage suffered as a result of any person whatsoever placing reliance upon the information contained within this GIS map.

Date: 7/06/2022

Paper: A4

Author: GHD

Scale: 1:5,960

Data Sources: Basemap layers: NSWSS; All other layers: JacobsGHD

INLAND RAIL **ARTC**

The Australian Government is delivering Inland Rail through the Australian Rail Track Corporation (ARTC) in partnership with the private sector.

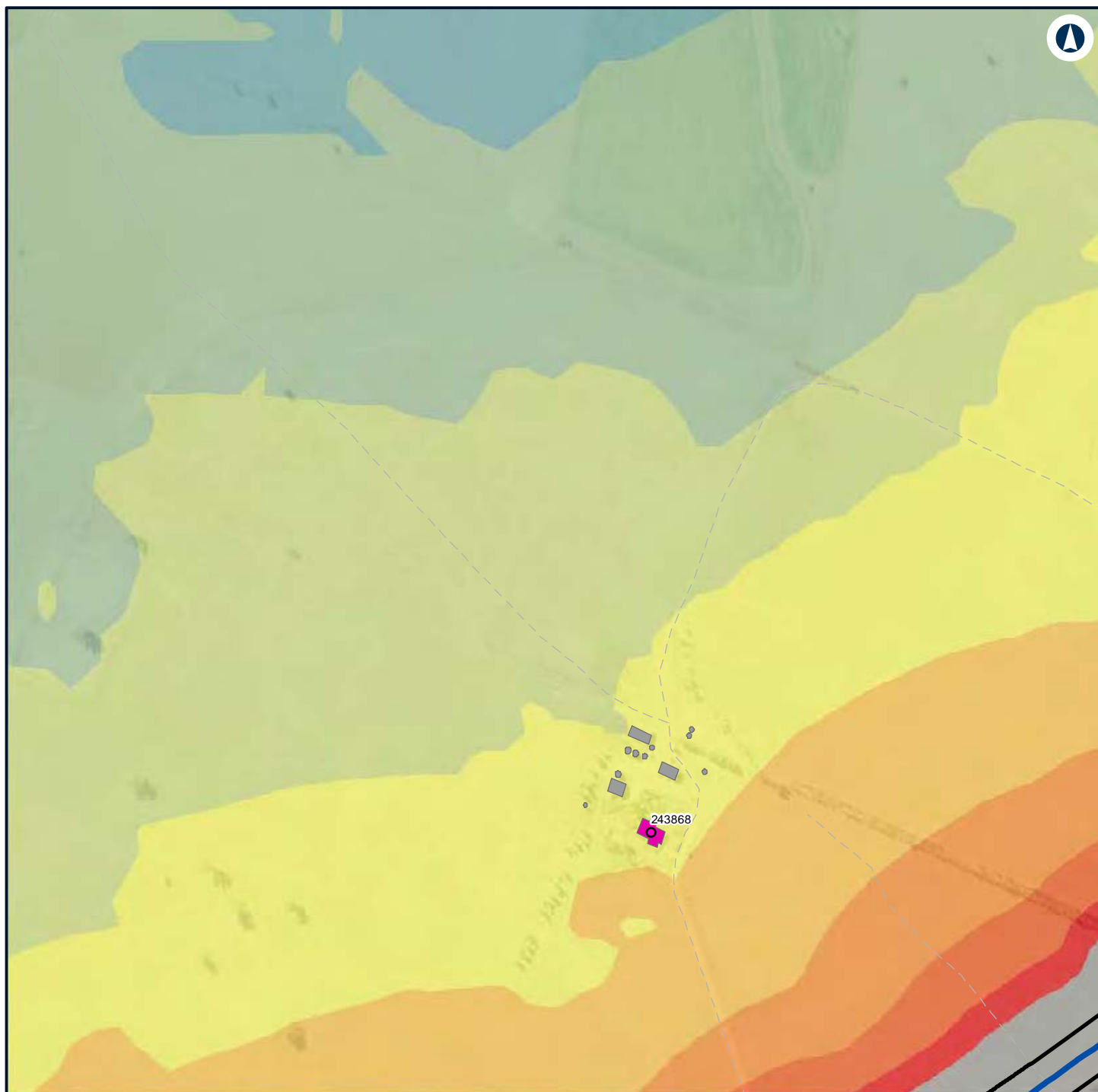

LEGEND

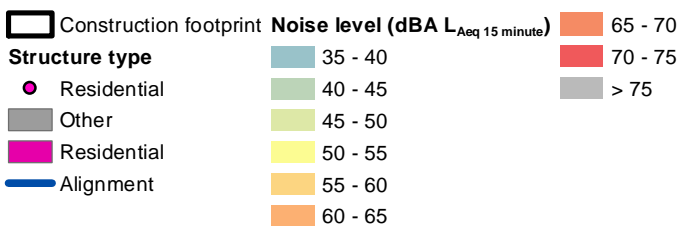

NARROMINE TO NARRABRI

Construction noise contours, Scenario RAIL03 - Stripping Topsoil

Appendix F - Page 289 of 745



Coordinate System: GDA 1994 MGA Zone 55

ARTC makes no representation or warranty and assumes no duty of care or other responsibility to any party as to the completeness, accuracy or suitability of the information contained in this GIS map. The GIS map has been prepared from material provided to ARTC by an external source and ARTC has not taken any steps to verify the completeness, accuracy or suitability of that material. ARTC will not be responsible for any loss or damage suffered as a result of any person whatsoever placing reliance upon the information contained within this GIS map.

Date: 7/06/2022

Paper: A4

Author: GHD

Scale: 1:5,960

Data Sources: Basemap layers: NSWSS; All other layers: JacobsGHD

INLAND RAIL **ARTC**

The Australian Government is delivering Inland Rail through the Australian Rail Track Corporation (ARTC) in partnership with the private sector.

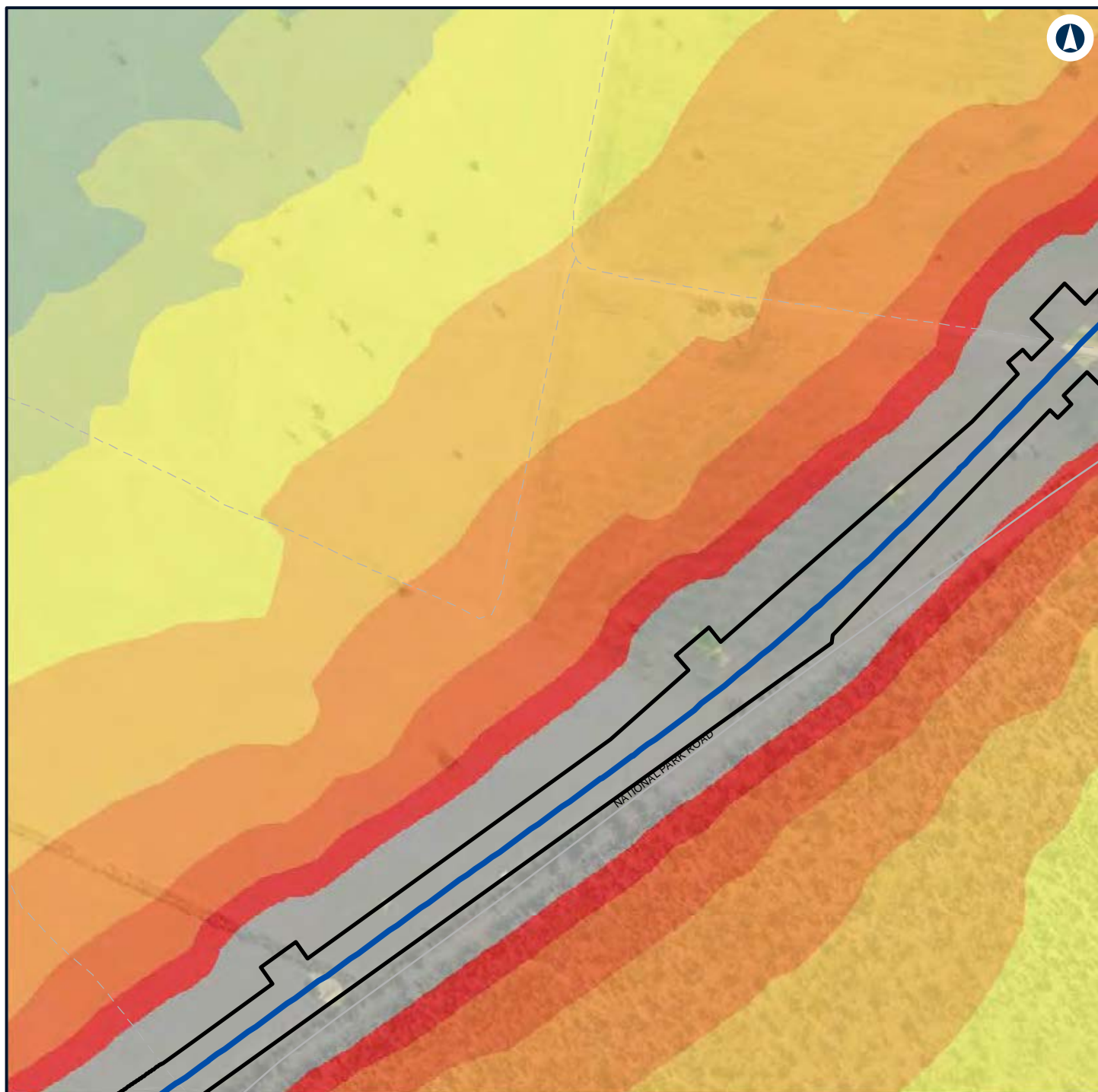

LEGEND



NARROMINE TO NARRABRI

Construction noise contours, Scenario RAIL03 - Stripping Topsoil

Appendix F - Page 290 of 745



Coordinate System: GDA 1994 MGA Zone 55

ARTC makes no representation or warranty and assumes no duty of care or other responsibility to any party as to the completeness, accuracy or suitability of the information contained in this GIS map. The GIS map has been prepared from material provided to ARTC by an external source and ARTC has not taken any steps to verify the completeness, accuracy or suitability of that material. ARTC will not be responsible for any loss or damage suffered as a result of any person whatsoever placing reliance upon the information contained within this GIS map.

Date: 7/06/2022

Paper: A4

Author: GHD

Scale: 1:5,960

Data Sources: Basemap layers: NSWSS; All other layers: JacobsGHD

INLAND RAIL **ARTC**

The Australian Government is delivering Inland Rail through the Australian Rail Track Corporation (ARTC) in partnership with the private sector.

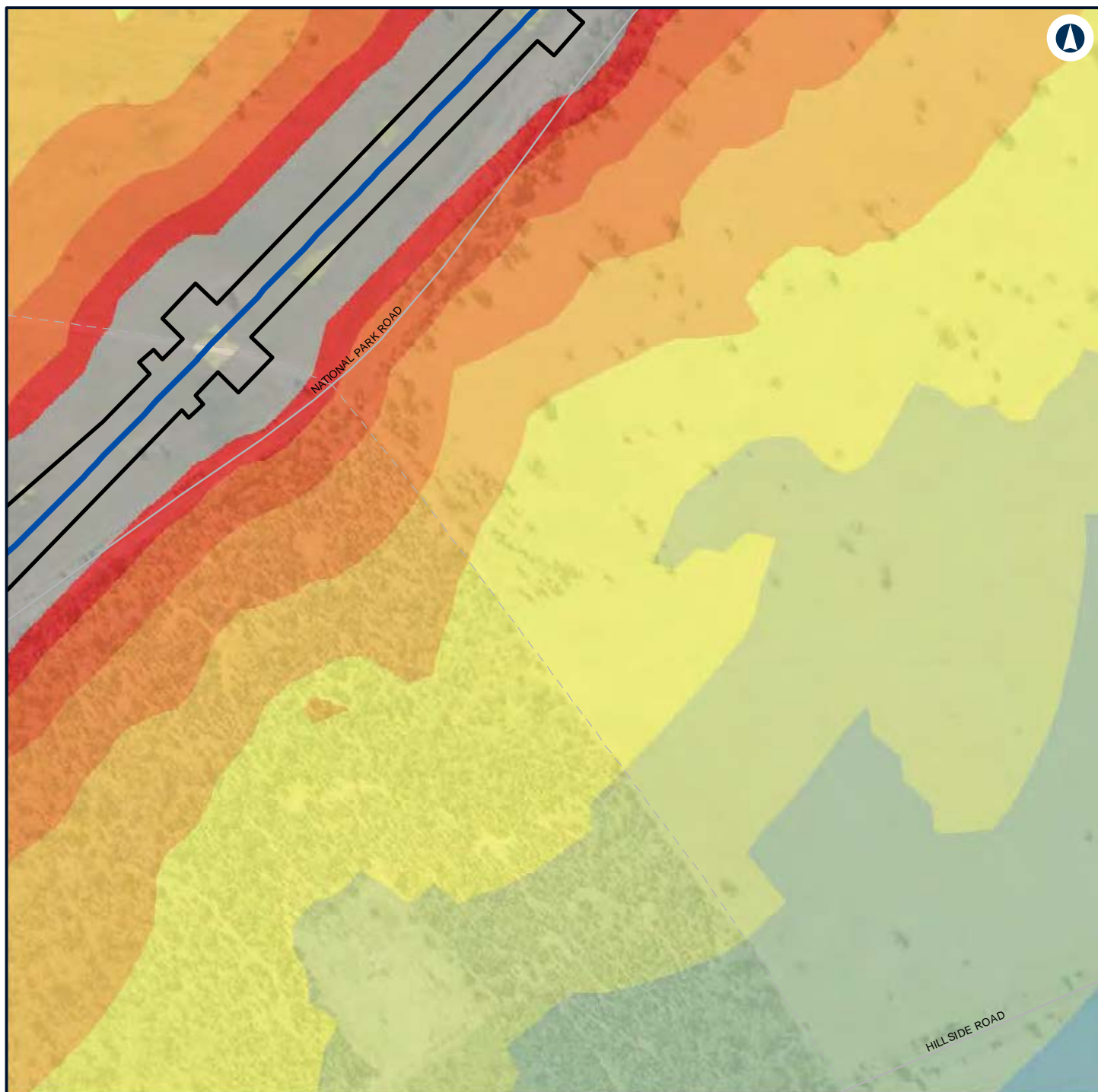

LEGEND

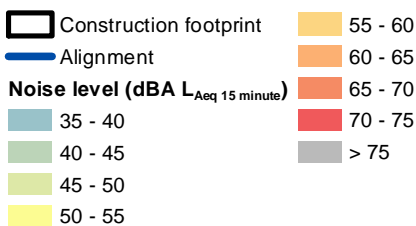

NARROMINE TO NARRABRI

Construction noise contours, Scenario RAIL03 - Stripping Topsoil

Appendix F - Page 291 of 745



Coordinate System: GDA 1994 MGA Zone 55

ARTC makes no representation or warranty and assumes no duty of care or other responsibility to any party as to the completeness, accuracy or suitability of the information contained in this GIS map. The GIS map has been prepared from material provided to ARTC by an external source and ARTC has not taken any steps to verify the completeness, accuracy or suitability of that material. ARTC will not be responsible for any loss or damage suffered as a result of any person whatsoever placing reliance upon the information contained within this GIS map.

Date: 7/06/2022

Paper: A4

Author: GHD

Scale: 1:5,960

Data Sources: Basemap layers: NSWSS; All other layers: JacobsGHD

INLAND RAIL **ARTC**

The Australian Government is delivering Inland Rail through the Australian Rail Track Corporation (ARTC) in partnership with the private sector.

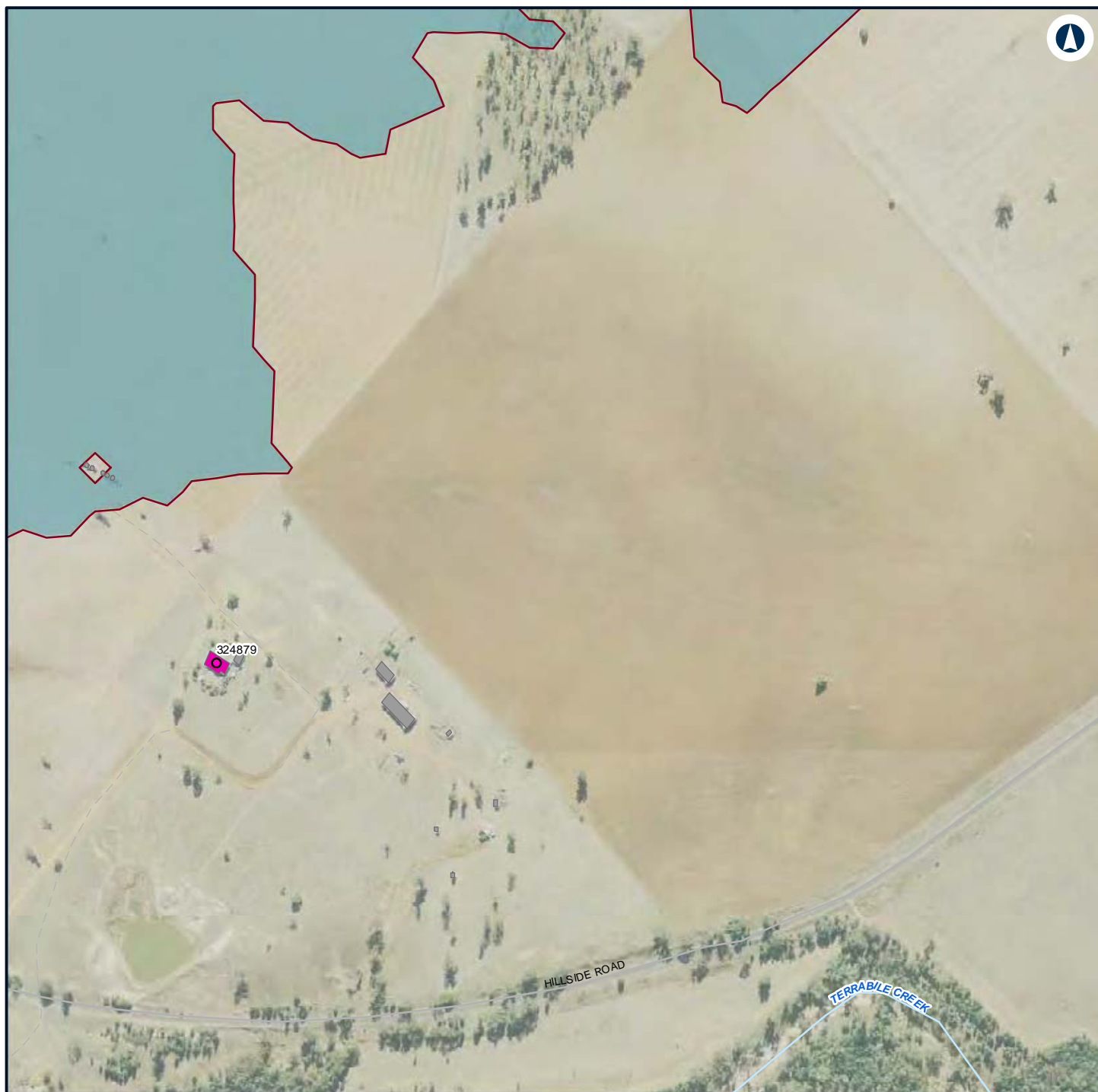

LEGEND

Structure type

- Residential
- Other
- Residential
- Night-time noise management level

Noise level (dBA L_{Aeq} 15 minute)

- 35 - 40



NARROMINE TO NARRABRI

Construction noise contours, Scenario RAIL03 - Stripping Topsoil

Appendix F - Page 292 of 745

0 0.1 0.2
Km

Coordinate System: GDA 1994 MGA Zone 55

ARTC makes no representation or warranty and assumes no duty of care or other responsibility to any party as to the completeness, accuracy or suitability of the information contained in this GIS map. The GIS map has been prepared from material provided to ARTC by an external source and ARTC has not taken any steps to verify the completeness, accuracy or suitability of that material. ARTC will not be responsible for any loss or damage suffered as a result of any person whatsoever placing reliance upon the information contained within this GIS map.

Date: 7/06/2022

Paper: A4

Author: GHD

Scale: 1:5,960

Data Sources: Basemap layers: NSWSS; All other layers: JacobsGHD

INLAND RAIL **ARTC**

The Australian Government is delivering Inland Rail through the Australian Rail Track Corporation (ARTC) in partnership with the private sector.

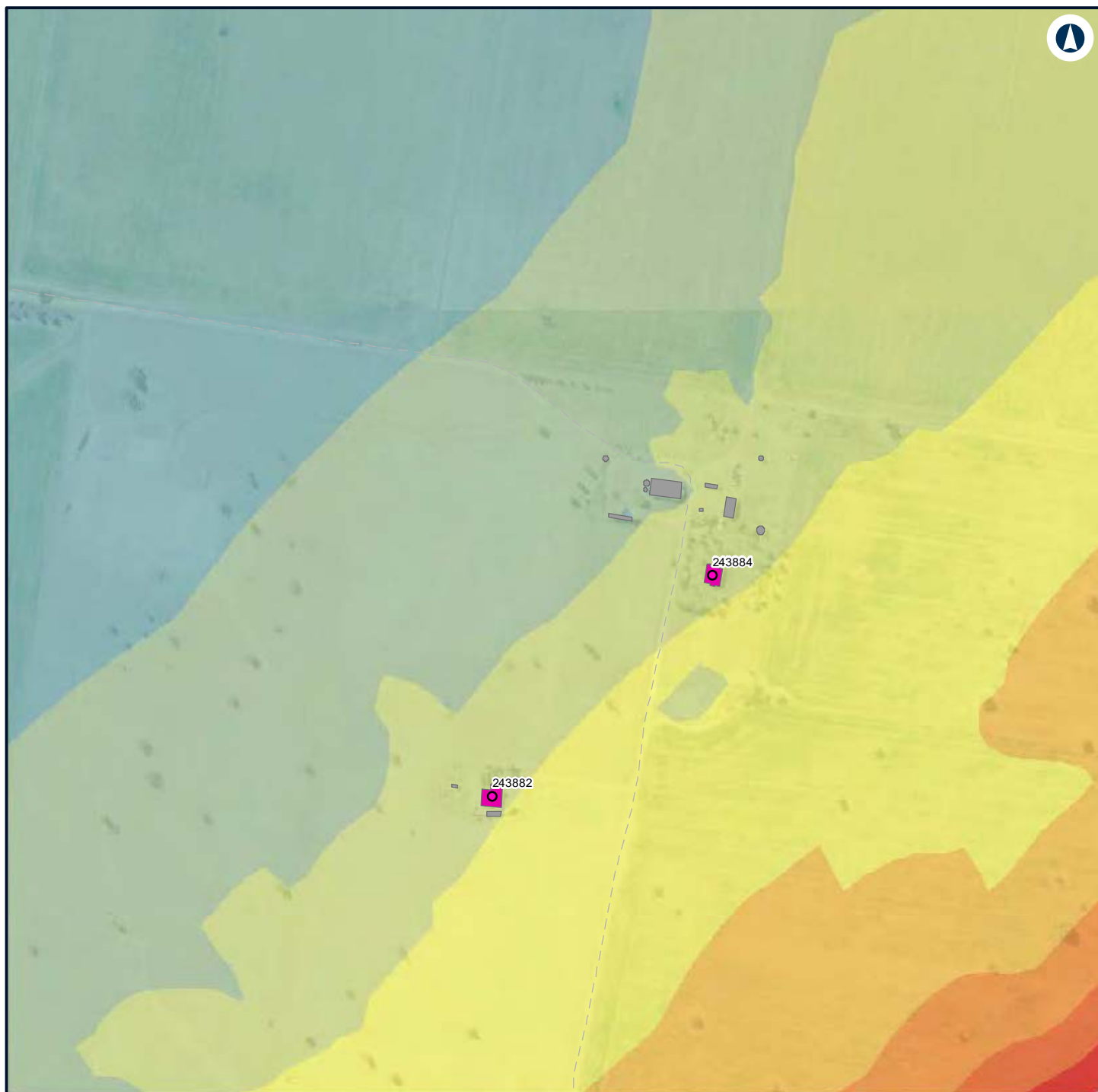

LEGEND

Structure type

● Residential

■ Other

■ Residential

Noise level (dBA L_{Aeq} 15 minute)

35 - 40

40 - 45

45 - 50

50 - 55

55 - 60

60 - 65

65 - 70

70 - 75

> 75



NARROMINE TO NARRABRI

Construction noise contours, Scenario RAIL03 - Stripping Topsoil

Appendix F - Page 293 of 745

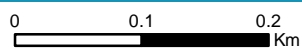

Coordinate System: GDA 1994 MGA Zone 55

ARTC makes no representation or warranty and assumes no duty of care or other responsibility to any party as to the completeness, accuracy or suitability of the information contained in this GIS map. The GIS map has been prepared from material provided to ARTC by an external source and ARTC has not taken any steps to verify the completeness, accuracy or suitability of that material.

ARTC will not be responsible for any loss or damage suffered as a result of any person whatsoever placing reliance upon the information contained within this GIS map.

Date: 7/06/2022

Paper: A4

Author: GHD

Scale: 1:5,960

Data Sources: Basemap layers: NSWSS; All other layers: JacobsGHD

INLAND RAIL **ARTC**

The Australian Government is delivering Inland Rail through the Australian Rail Track Corporation (ARTC) in partnership with the private sector.

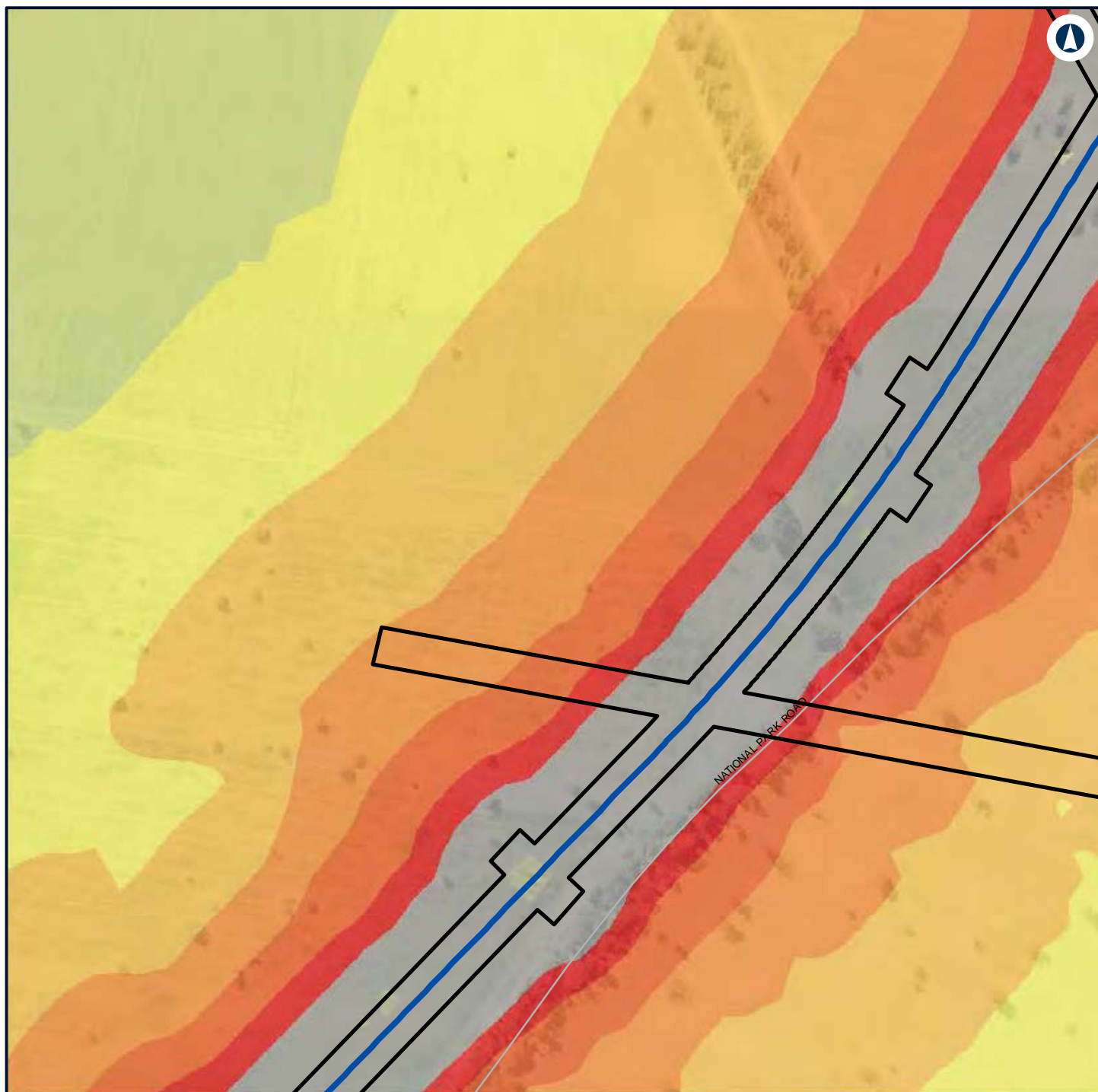

LEGEND

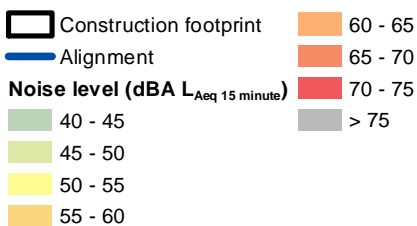

NARROMINE TO NARRABRI

Construction noise contours, Scenario RAIL03 - Stripping Topsoil

Appendix F - Page 294 of 745



Coordinate System: GDA 1994 MGA Zone 55

ARTC makes no representation or warranty and assumes no duty of care or other responsibility to any party as to the completeness, accuracy or suitability of the information contained in this GIS map. The GIS map has been prepared from material provided to ARTC by an external source and ARTC has not taken any steps to verify the completeness, accuracy or suitability of that material. ARTC will not be responsible for any loss or damage suffered as a result of any person whatsoever placing reliance upon the information contained within this GIS map.

Date: 7/06/2022

Paper: A4

Author: GHD

Scale: 1:5,960

Data Sources: Basemap layers: NSWSS; All other layers: JacobsGHD

INLAND RAIL **ARTC**

The Australian Government is delivering Inland Rail through the Australian Rail Track Corporation (ARTC) in partnership with the private sector.

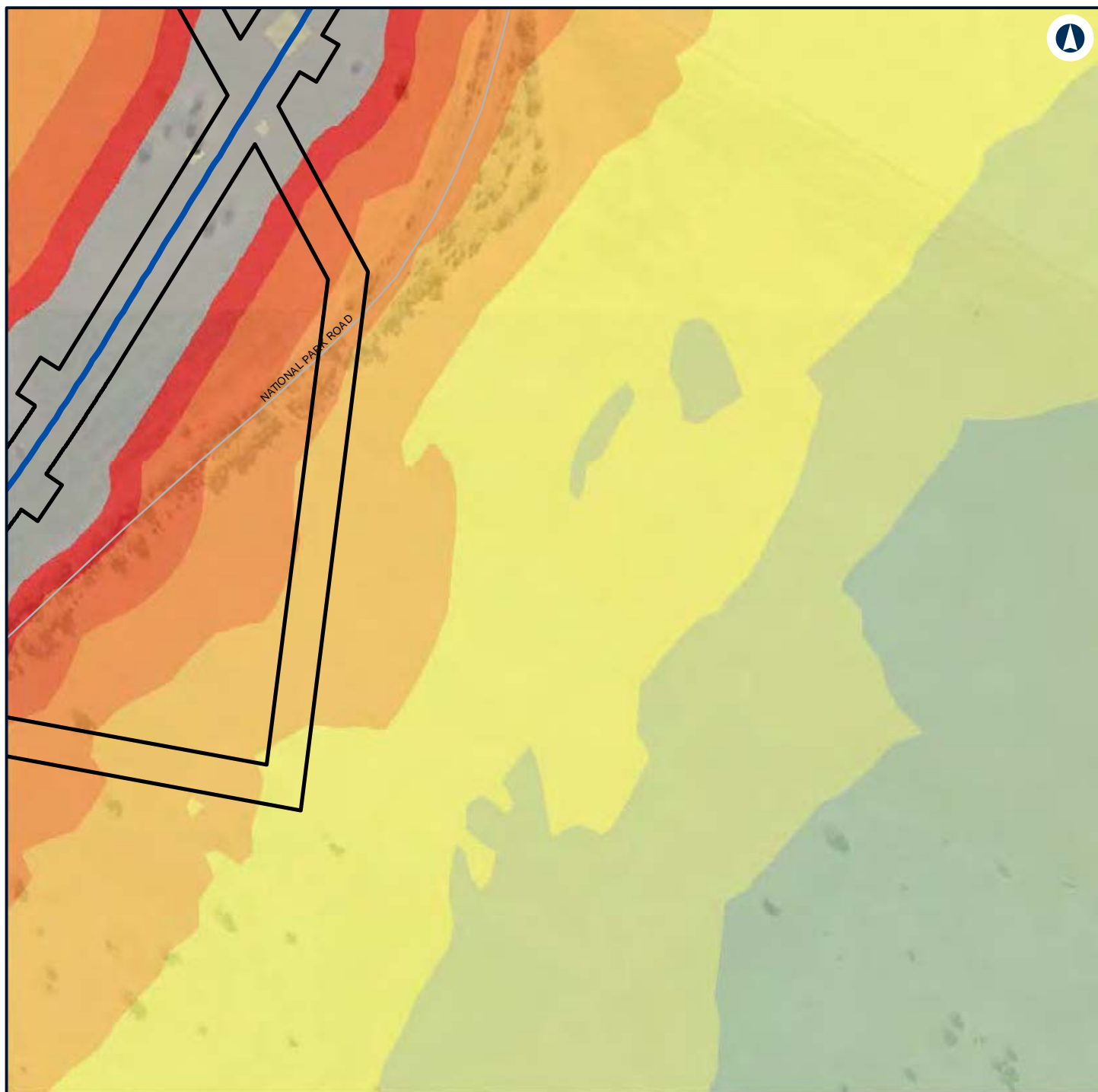

LEGEND



NARROMINE TO NARRABRI

Construction noise contours, Scenario RAIL03 - Stripping Topsoil

Appendix F - Page 295 of 745



Coordinate System: GDA 1994 MGA Zone 55

ARTC makes no representation or warranty and assumes no duty of care or other responsibility to any party as to the completeness, accuracy or suitability of the information contained in this GIS map. The GIS map has been prepared from material provided to ARTC by an external source and ARTC has not taken any steps to verify the completeness, accuracy or suitability of that material. ARTC will not be responsible for any loss or damage suffered as a result of any person whatsoever placing reliance upon the information contained within this GIS map.

Date: 7/06/2022 Paper: A4
 Author: GHD Scale: 1:5,960
 Data Sources: Basemap layers: NSWSS; All other layers: JacobsGHD

INLAND RAIL **ARTC**

The Australian Government is delivering Inland Rail through the Australian Rail Track Corporation (ARTC) in partnership with the private sector.



LEGEND

Structure type

- Residential
- Other
- Residential
- Night-time noise management level

Noise level (dBA L_{Aeq} 15 minute)

- 35 - 40

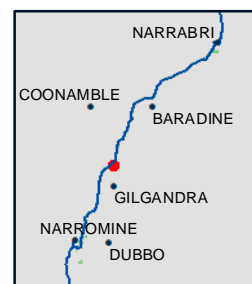

NARROMINE TO NARRABRI

Construction noise contours, Scenario RAIL03 - Stripping Topsoil

Appendix F - Page 296 of 745

0 0.1 0.2
Km

Coordinate System: GDA 1994 MGA Zone 55

ARTC makes no representation or warranty and assumes no duty of care or other responsibility to any party as to the completeness, accuracy or suitability of the information contained in this GIS map. The GIS map has been prepared from material provided to ARTC by an external source and ARTC has not taken any steps to verify the completeness, accuracy or suitability of that material. ARTC will not be responsible for any loss or damage suffered as a result of any person whatsoever placing reliance upon the information contained within this GIS map.

Date: 7/06/2022

Paper: A4

Author: GHD

Scale: 1:5,960

Data Sources: Basemap layers: NSWSS; All other layers: JacobsGHD

INLAND RAIL **ARTC**

The Australian Government is delivering Inland Rail through the Australian Rail Track Corporation (ARTC) in partnership with the private sector.

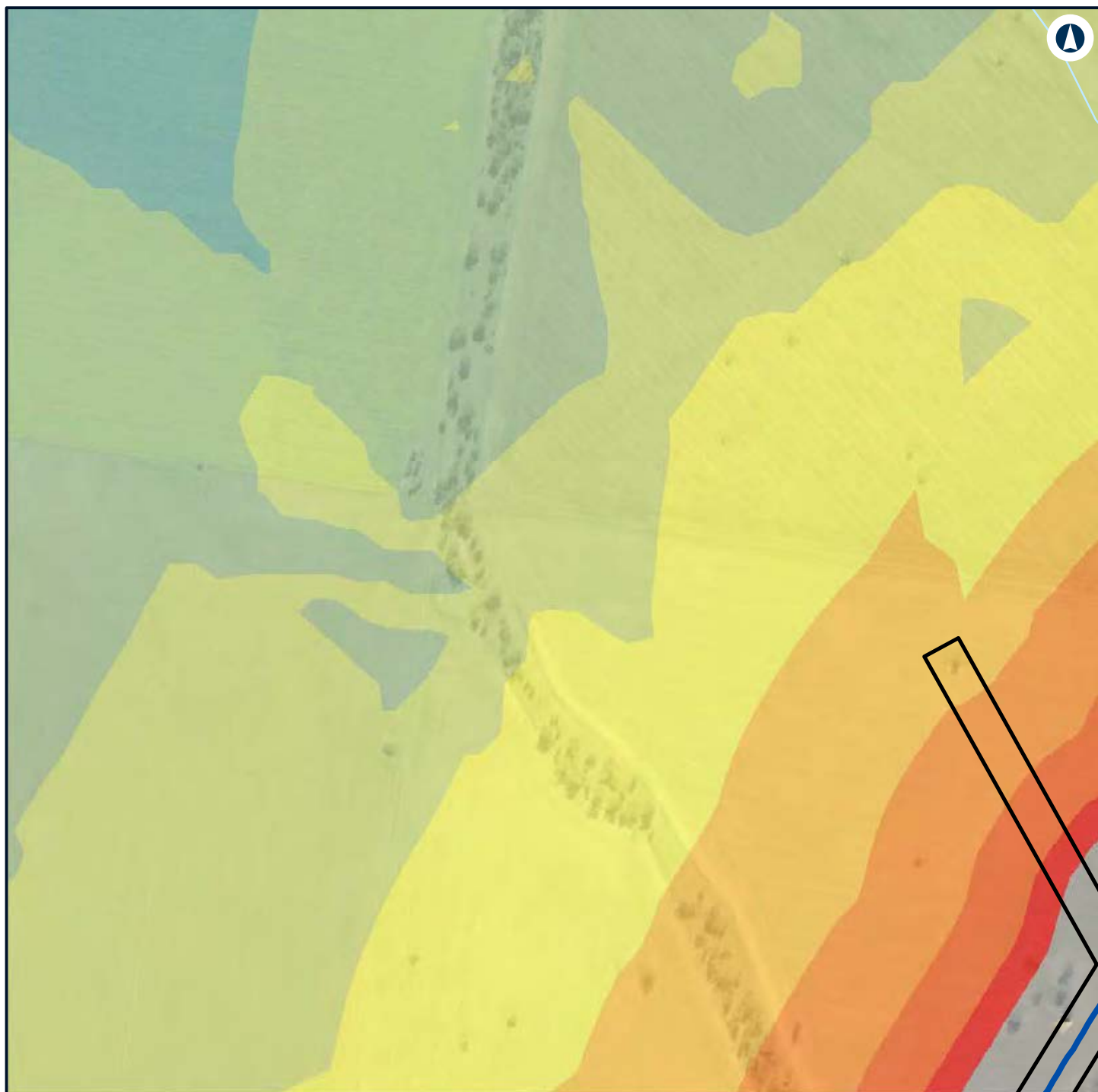

LEGEND

	Construction footprint		55 - 60
	Alignment		60 - 65
Noise level (dBA L_{Aeq} 15 minute)			65 - 70
	35 - 40		70 - 75
	40 - 45		> 75
	45 - 50		
	50 - 55		



NARROMINE TO NARRABRI

Construction noise contours, Scenario RAIL03 - Stripping Topsoil

Appendix F - Page 297 of 745



Coordinate System: GDA 1994 MGA Zone 55

ARTC makes no representation or warranty and assumes no duty of care or other responsibility to any party as to the completeness, accuracy or suitability of the information contained in this GIS map. The GIS map has been prepared from material provided to ARTC by an external source and ARTC has not taken any steps to verify the completeness, accuracy or suitability of that material. ARTC will not be responsible for any loss or damage suffered as a result of any person whatsoever placing reliance upon the information contained within this GIS map.

Date: 7/06/2022

Paper: A4

Author: GHD

Scale: 1:5,960

Data Sources: Basemap layers: NSWSS; All other layers: JacobsGHD

INLAND RAIL **ARTC**

The Australian Government is delivering Inland Rail through the Australian Rail Track Corporation (ARTC) in partnership with the private sector.

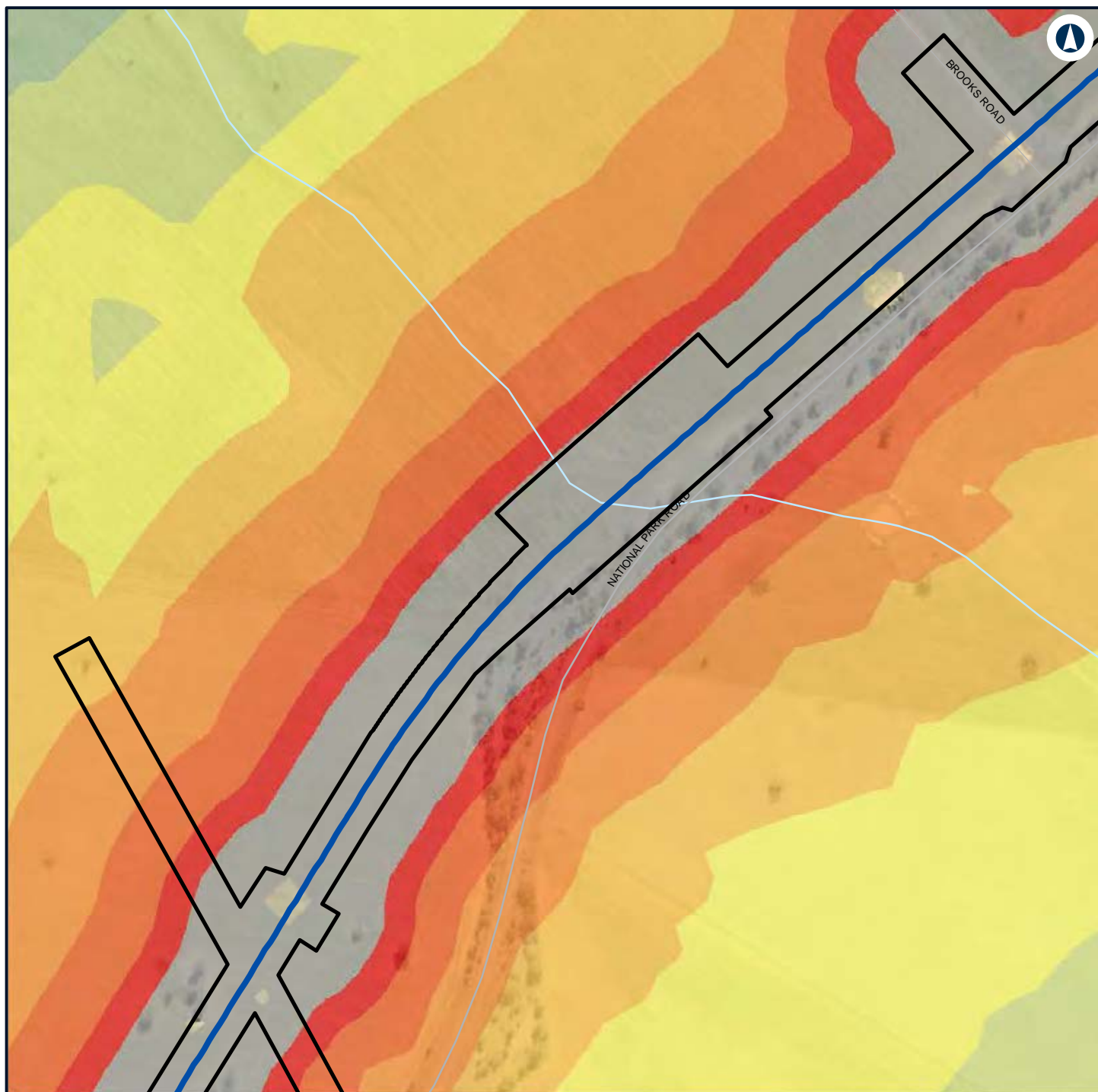

LEGEND

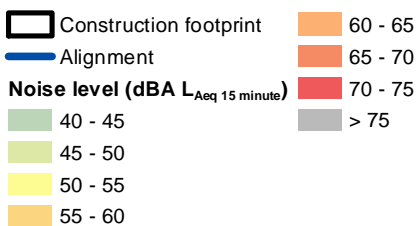

NARROMINE TO NARRABRI

Construction noise contours, Scenario RAIL03 - Stripping Topsoil

Appendix F - Page 298 of 745



Coordinate System: GDA 1994 MGA Zone 55

ARTC makes no representation or warranty and assumes no duty of care or other responsibility to any party as to the completeness, accuracy or suitability of the information contained in this GIS map. The GIS map has been prepared from material provided to ARTC by an external source and ARTC has not taken any steps to verify the completeness, accuracy or suitability of that material. ARTC will not be responsible for any loss or damage suffered as a result of any person whatsoever placing reliance upon the information contained within this GIS map.

Date: 7/06/2022

Paper: A4

Author: GHD

Scale: 1:5,960

Data Sources: Basemap layers: NSWSS; All other layers: JacobsGHD

INLAND RAIL **ARTC**

The Australian Government is delivering Inland Rail through the Australian Rail Track Corporation (ARTC) in partnership with the private sector.

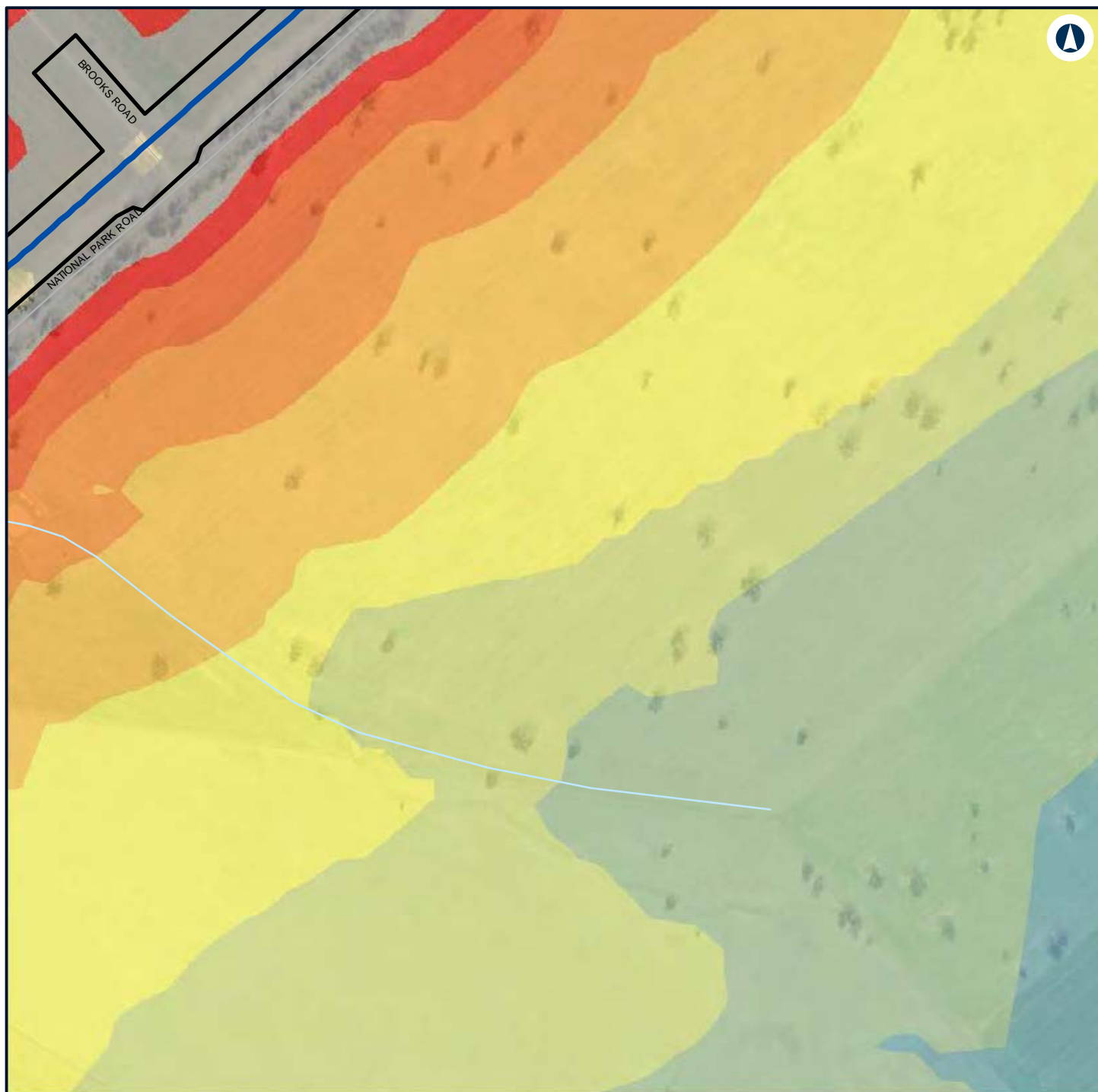

LEGEND

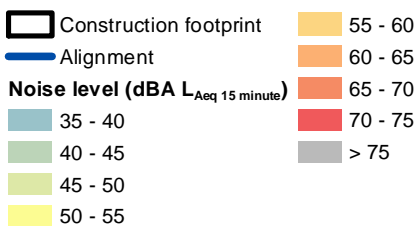

NARROMINE TO NARRABRI

Construction noise contours, Scenario RAIL03 - Stripping Topsoil

Appendix F - Page 299 of 745



Coordinate System: GDA 1994 MGA Zone 55

ARTC makes no representation or warranty and assumes no duty of care or other responsibility to any party as to the completeness, accuracy or suitability of the information contained in this GIS map. The GIS map has been prepared from material provided to ARTC by an external source and ARTC has not taken any steps to verify the completeness, accuracy or suitability of that material. ARTC will not be responsible for any loss or damage suffered as a result of any person whatsoever placing reliance upon the information contained within this GIS map.

Date: 7/06/2022

Paper: A4

Author: GHD

Scale: 1:5,960

Data Sources: Basemap layers: NSWSS; All other layers: JacobsGHD

INLAND RAIL **ARTC**

The Australian Government is delivering Inland Rail through the Australian Rail Track Corporation (ARTC) in partnership with the private sector.



LEGEND

Structure type

● Residential

■ Other

■ Residential

— Night-time noise management level

Noise level (dBA L_{Aeq} 15 minute)

■ 35 - 40

■ 40 - 45



NARROMINE TO NARRABRI

Construction noise contours, Scenario RAIL03 - Stripping Topsoil

Appendix F - Page 300 of 745

0 0.1 0.2
Km

Coordinate System: GDA 1994 MGA Zone 55

ARTC makes no representation or warranty and assumes no duty of care or other responsibility to any party as to the completeness, accuracy or suitability of the information contained in this GIS map. The GIS map has been prepared from material provided to ARTC by an external source and ARTC has not taken any steps to verify the completeness, accuracy or suitability of that material. ARTC will not be responsible for any loss or damage suffered as a result of any person whatsoever placing reliance upon the information contained within this GIS map.

Date: 7/06/2022

Paper: A4

Author: GHD

Scale: 1:5,960

Data Sources: Basemap layers: NSWSS; All other layers: JacobsGHD

INLAND RAIL **ARTC**

The Australian Government is delivering Inland Rail through the Australian Rail Track Corporation (ARTC) in partnership with the private sector.

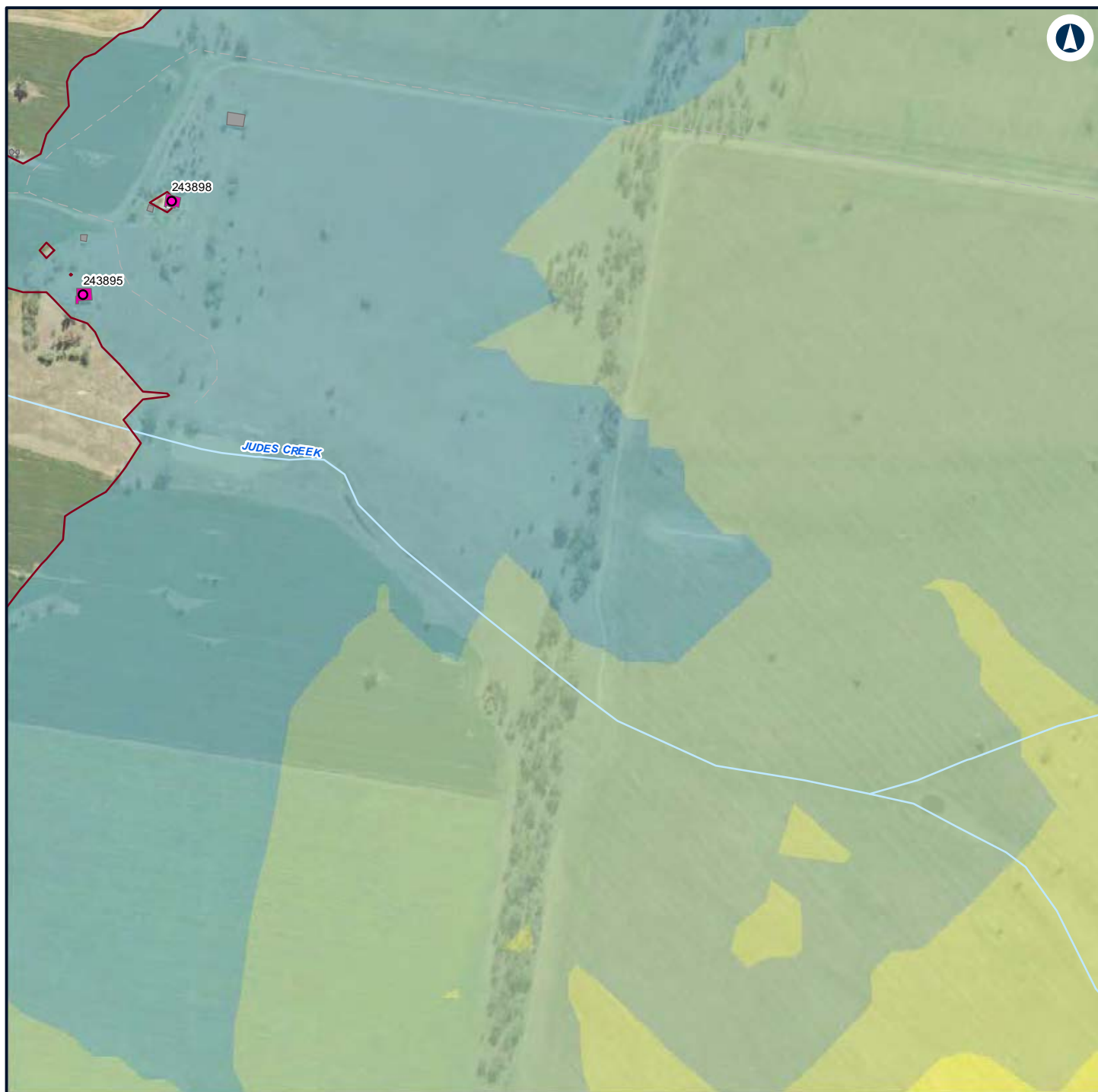

LEGEND

Structure type

Residential

Other

Residential

Night-time noise management level

Noise level (dBA L_{Aeq} 15 minute)

35 - 40

40 - 45

45 - 50

50 - 55



NARROMINE TO NARRABRI

Construction noise contours, Scenario RAIL03 - Stripping Topsoil

Appendix F - Page 301 of 745

0 0.1 0.2
Km

Coordinate System: GDA 1994 MGA Zone 55

ARTC makes no representation or warranty and assumes no duty of care or other responsibility to any party as to the completeness, accuracy or suitability of the information contained in this GIS map. The GIS map has been prepared from material provided to ARTC by an external source and ARTC has not taken any steps to verify the completeness, accuracy or suitability of that material. ARTC will not be responsible for any loss or damage suffered as a result of any person whatsoever placing reliance upon the information contained within this GIS map.

Date: 7/06/2022

Paper: A4

Author: GHD

Scale: 1:5,960

Data Sources: Basemap layers: NSWSS; All other layers: JacobsGHD

INLAND RAIL **ARTC**

The Australian Government is delivering Inland Rail through the Australian Rail Track Corporation (ARTC) in partnership with the private sector.

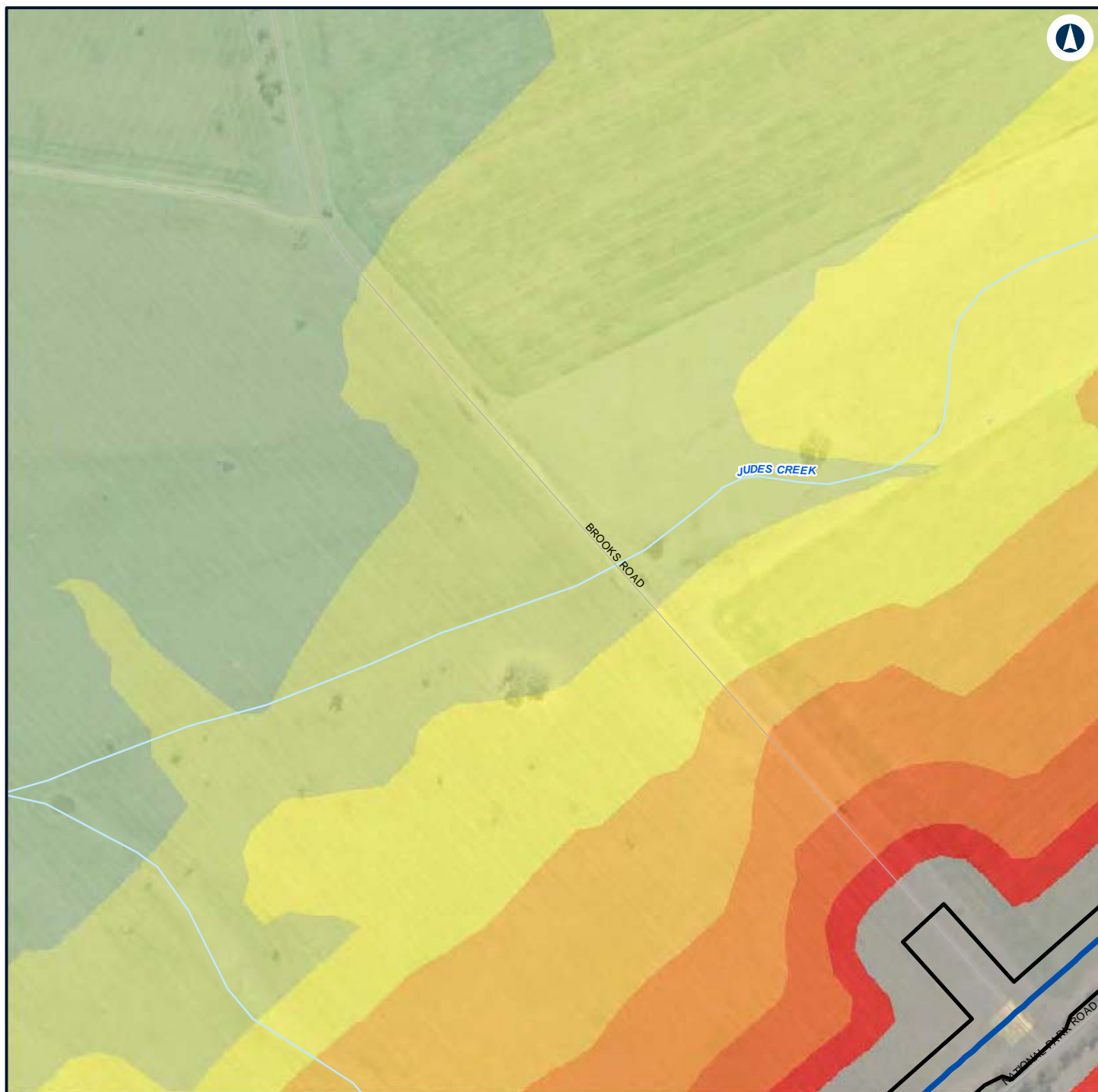

LEGEND

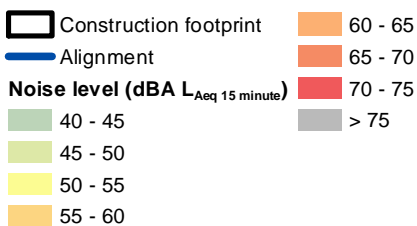

NARROMINE TO NARRABRI

Construction noise contours, Scenario RAIL03 - Stripping Topsoil

Appendix F - Page 302 of 745



Coordinate System: GDA 1994 MGA Zone 55

ARTC makes no representation or warranty and assumes no duty of care or other responsibility to any party as to the completeness, accuracy or suitability of the information contained in this GIS map. The GIS map has been prepared from material provided to ARTC by an external source and ARTC has not taken any steps to verify the completeness, accuracy or suitability of that material. ARTC will not be responsible for any loss or damage suffered as a result of any person whatsoever placing reliance upon the information contained within this GIS map.

Date: 7/06/2022 Paper: A4
 Author: GHD Scale: 1:5,960
 Data Sources: Basemap layers: NSWSS; All other layers: JacobsGHD

INLAND RAIL **ARTC**

The Australian Government is delivering Inland Rail through the Australian Rail Track Corporation (ARTC) in partnership with the private sector.

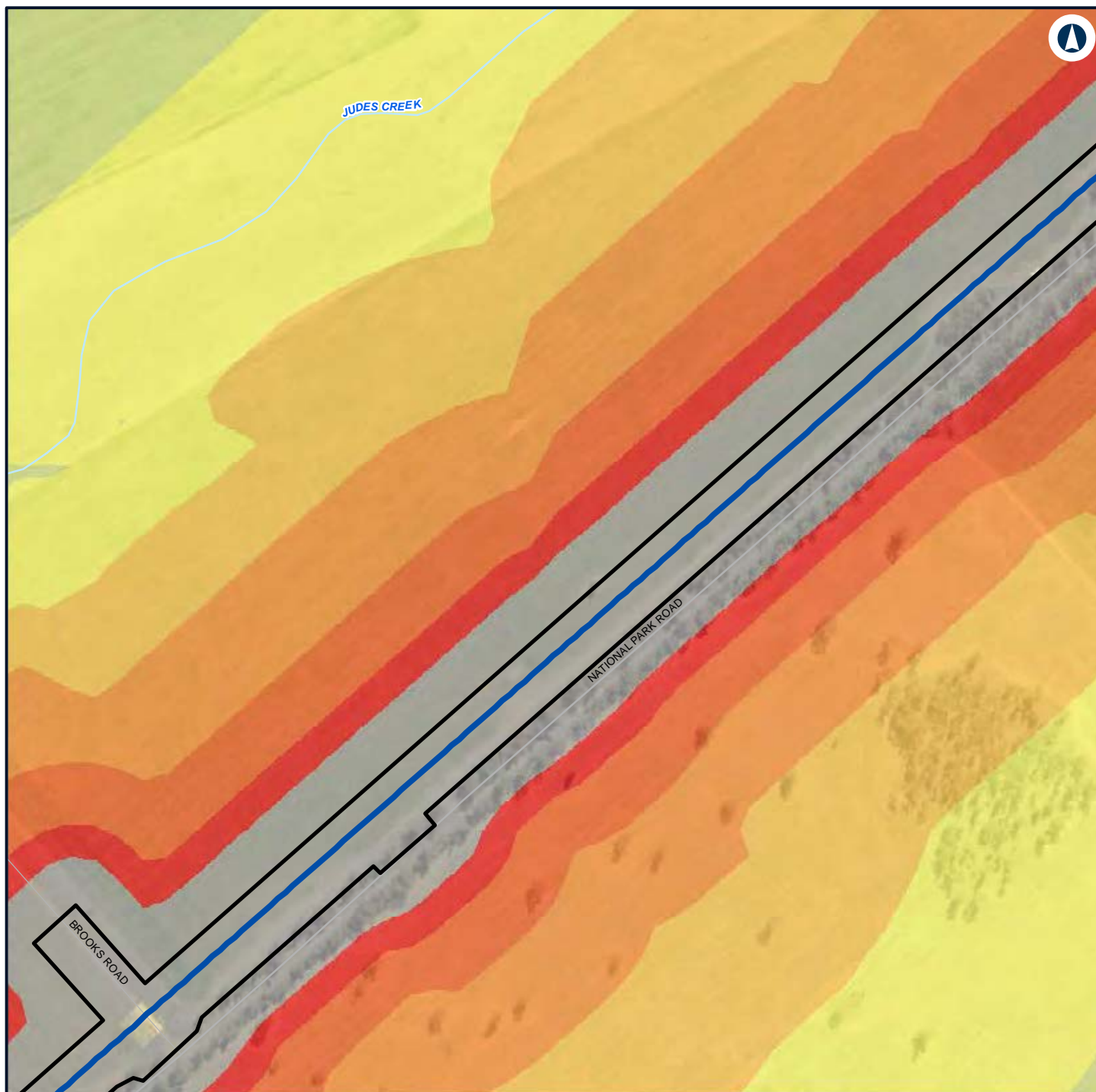

LEGEND

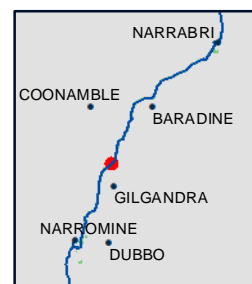
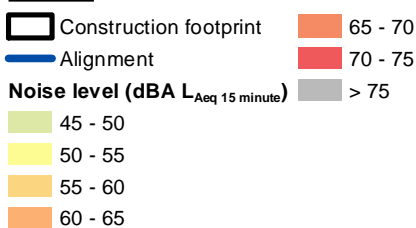

NARROMINE TO NARRABRI

Construction noise contours, Scenario RAIL03 - Stripping Topsoil

Appendix F - Page 303 of 745



Coordinate System: GDA 1994 MGA Zone 55

ARTC makes no representation or warranty and assumes no duty of care or other responsibility to any party as to the completeness, accuracy or suitability of the information contained in this GIS map. The GIS map has been prepared from material provided to ARTC by an external source and ARTC has not taken any steps to verify the completeness, accuracy or suitability of that material. ARTC will not be responsible for any loss or damage suffered as a result of any person whatsoever placing reliance upon the information contained within this GIS map.

Date: 7/06/2022

Paper: A4

Author: GHD

Scale: 1:5,960

Data Sources: Basemap layers: NSWSS; All other layers: JacobsGHD

INLAND RAIL **ARTC**

The Australian Government is delivering Inland Rail through the Australian Rail Track Corporation (ARTC) in partnership with the private sector.

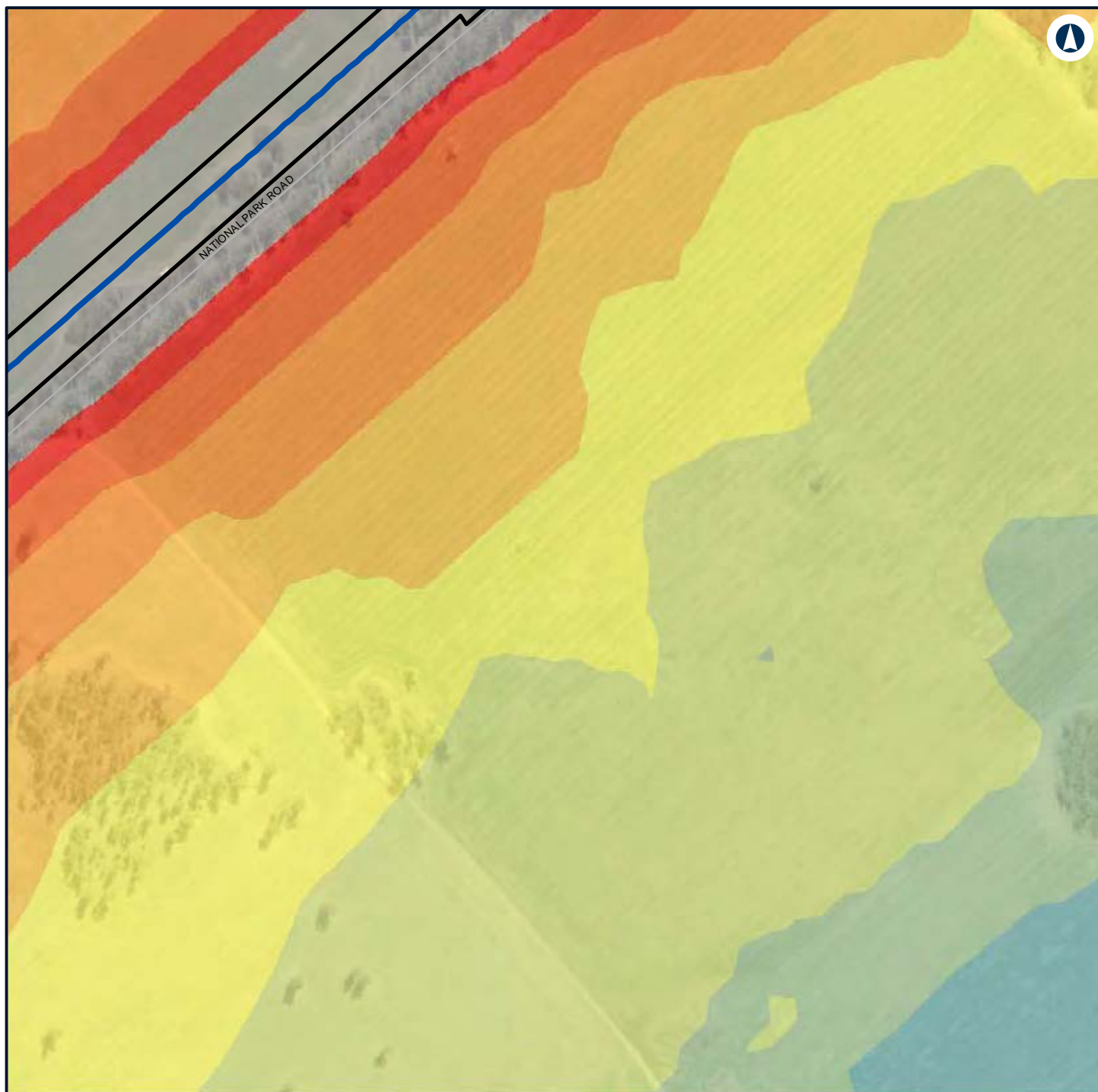

LEGEND

Construction footprint	55 - 60
Alignment	60 - 65
Noise level (dBA L_{Aeq} 15 minute)	65 - 70
35 - 40	70 - 75
40 - 45	> 75
45 - 50	
50 - 55	



NARROMINE TO NARRABRI

Construction noise contours, Scenario RAIL03 - Stripping Topsoil

Appendix F - Page 304 of 745



Coordinate System: GDA 1994 MGA Zone 55

ARTC makes no representation or warranty and assumes no duty of care or other responsibility to any party as to the completeness, accuracy or suitability of the information contained in this GIS map. The GIS map has been prepared from material provided to ARTC by an external source and ARTC has not taken any steps to verify the completeness, accuracy or suitability of that material. ARTC will not be responsible for any loss or damage suffered as a result of any person whatsoever placing reliance upon the information contained within this GIS map.

Date: 7/06/2022

Paper: A4

Author: GHD

Scale: 1:5,960

Data Sources: Basemap layers: NSWSS; All other layers: JacobsGHD

INLAND RAIL **ARTC**

The Australian Government is delivering Inland Rail through the Australian Rail Track Corporation (ARTC) in partnership with the private sector.



LEGEND

Structure type

Residential

Other

Residential

Night-time noise management level

Noise level (dBA L_{Aeq} 15 minute)

35 - 40

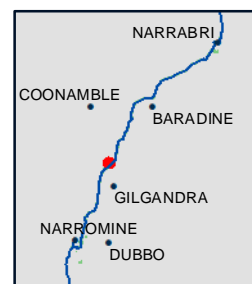

NARROMINE TO NARRABRI

Construction noise contours, Scenario RAIL03 - Stripping Topsoil

Appendix F - Page 305 of 745

0 0.1 0.2
Km

Coordinate System: GDA 1994 MGA Zone 55

ARTC makes no representation or warranty and assumes no duty of care or other responsibility to any party as to the completeness, accuracy or suitability of the information contained in this GIS map. The GIS map has been prepared from material provided to ARTC by an external source and ARTC has not taken any steps to verify the completeness, accuracy or suitability of that material. ARTC will not be responsible for any loss or damage suffered as a result of any person whatsoever placing reliance upon the information contained within this GIS map.

Date: 7/06/2022

Paper: A4

Author: GHD

Scale: 1:5,960







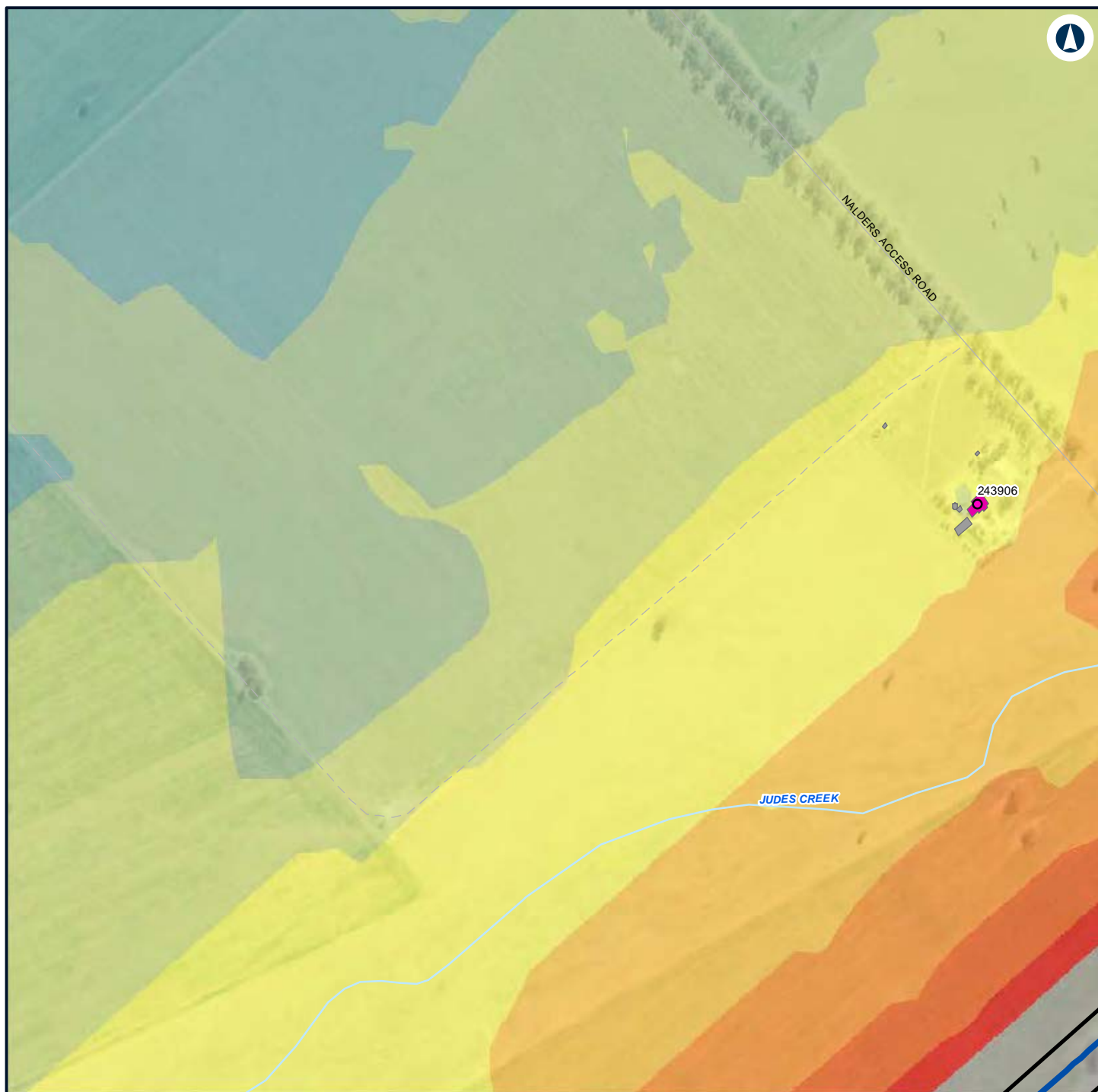







Data Sources: Basemap layers: NSWSS; All other layers: JacobsGHD

INLAND RAIL **ARTC**

The Australian Government is delivering Inland Rail through the Australian Rail Track Corporation (ARTC) in partnership with the private sector.



LEGEND

	Construction footprint	Noise level (dBA L_{Aeq} 15 minute)			65 - 70
Structure type			35 - 40		70 - 75
	Residential		40 - 45		> 75
	Other		45 - 50		
	Residential		50 - 55		
	Alignment		55 - 60		
			60 - 65		



NARROMINE TO NARRABRI

Construction noise contours, Scenario RAIL03 - Stripping Topsoil

Appendix F - Page 306 of 745

0 0.1 0.2
Km

Coordinate System: GDA 1994 MGA Zone 55

ARTC makes no representation or warranty and assumes no duty of care or other responsibility to any party as to the completeness, accuracy or suitability of the information contained in this GIS map. The GIS map has been prepared from material provided to ARTC by an external source and ARTC has not taken any steps to verify the completeness, accuracy or suitability of that material. ARTC will not be responsible for any loss or damage suffered as a result of any person whatsoever placing reliance upon the information contained within this GIS map.

Date: 7/06/2022

Paper: A4

Author: GHD

Scale: 1:5,960

Data Sources: Basemap layers: NSWSS; All other layers: JacobsGHD

INLAND RAIL **ARTC**

The Australian Government is delivering Inland Rail through the Australian Rail Track Corporation (ARTC) in partnership with the private sector.

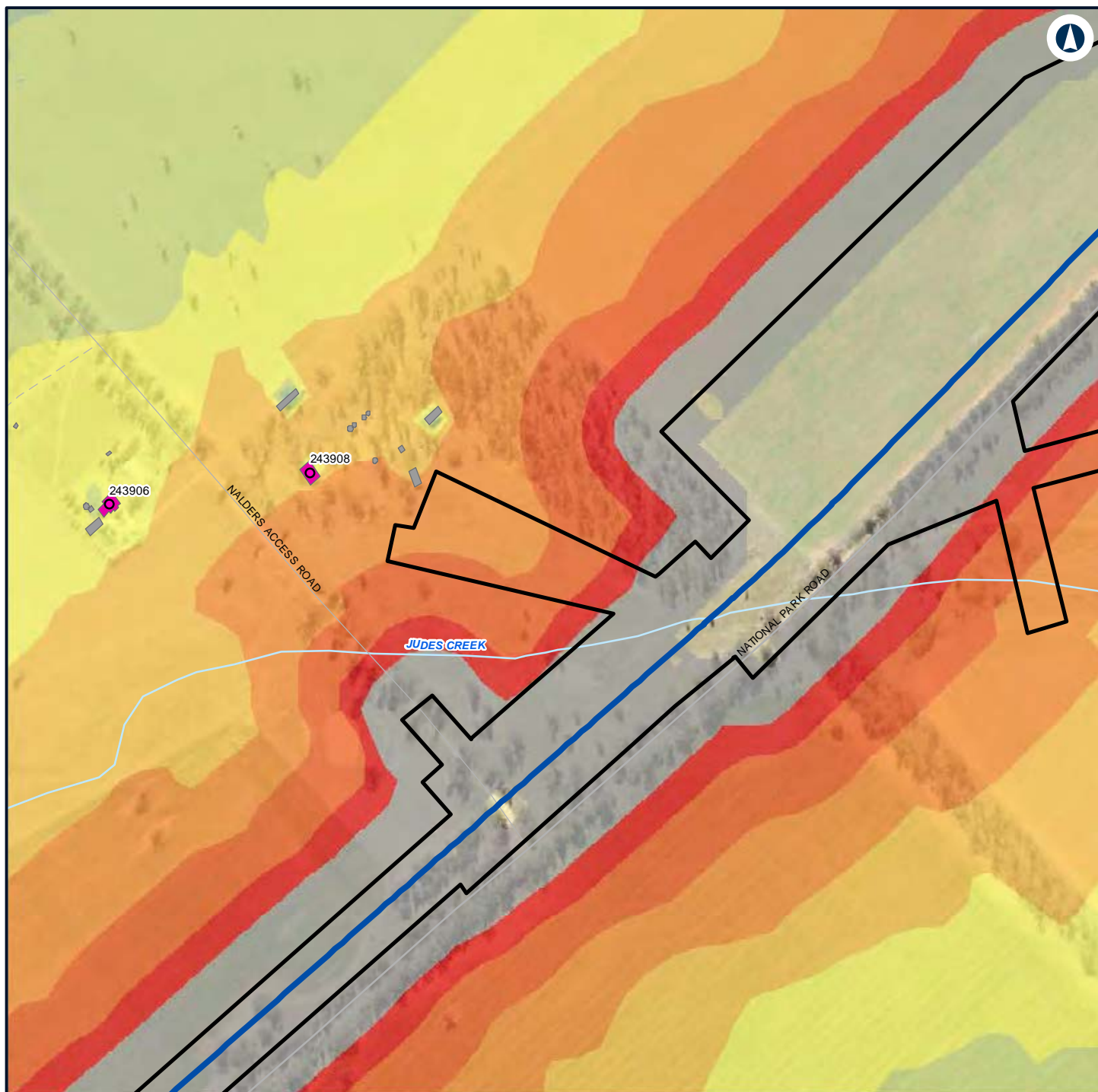

LEGEND

	Construction footprint	Noise level (dBA L_{Aeq} 15 minute)		65 - 70
Structure type				70 - 75
	Residential			> 75
	Other			
	Residential			
	Alignment			



NARROMINE TO NARRABRI

Construction noise contours, Scenario RAIL03 - Stripping Topsoil

Appendix F - Page 307 of 745

0 0.1 0.2
Km

Coordinate System: GDA 1994 MGA Zone 55

ARTC makes no representation or warranty and assumes no duty of care or other responsibility to any party as to the completeness, accuracy or suitability of the information contained in this GIS map. The GIS map has been prepared from material provided to ARTC by an external source and ARTC has not taken any steps to verify the completeness, accuracy or suitability of that material. ARTC will not be responsible for any loss or damage suffered as a result of any person whatsoever placing reliance upon the information contained within this GIS map.

Date: 7/06/2022

Paper: A4

Author: GHD

Scale: 1:5,960

Data Sources: Basemap layers: NSWSS; All other layers: JacobsGHD

INLAND RAIL **ARTC**

The Australian Government is delivering Inland Rail through the Australian Rail Track Corporation (ARTC) in partnership with the private sector.

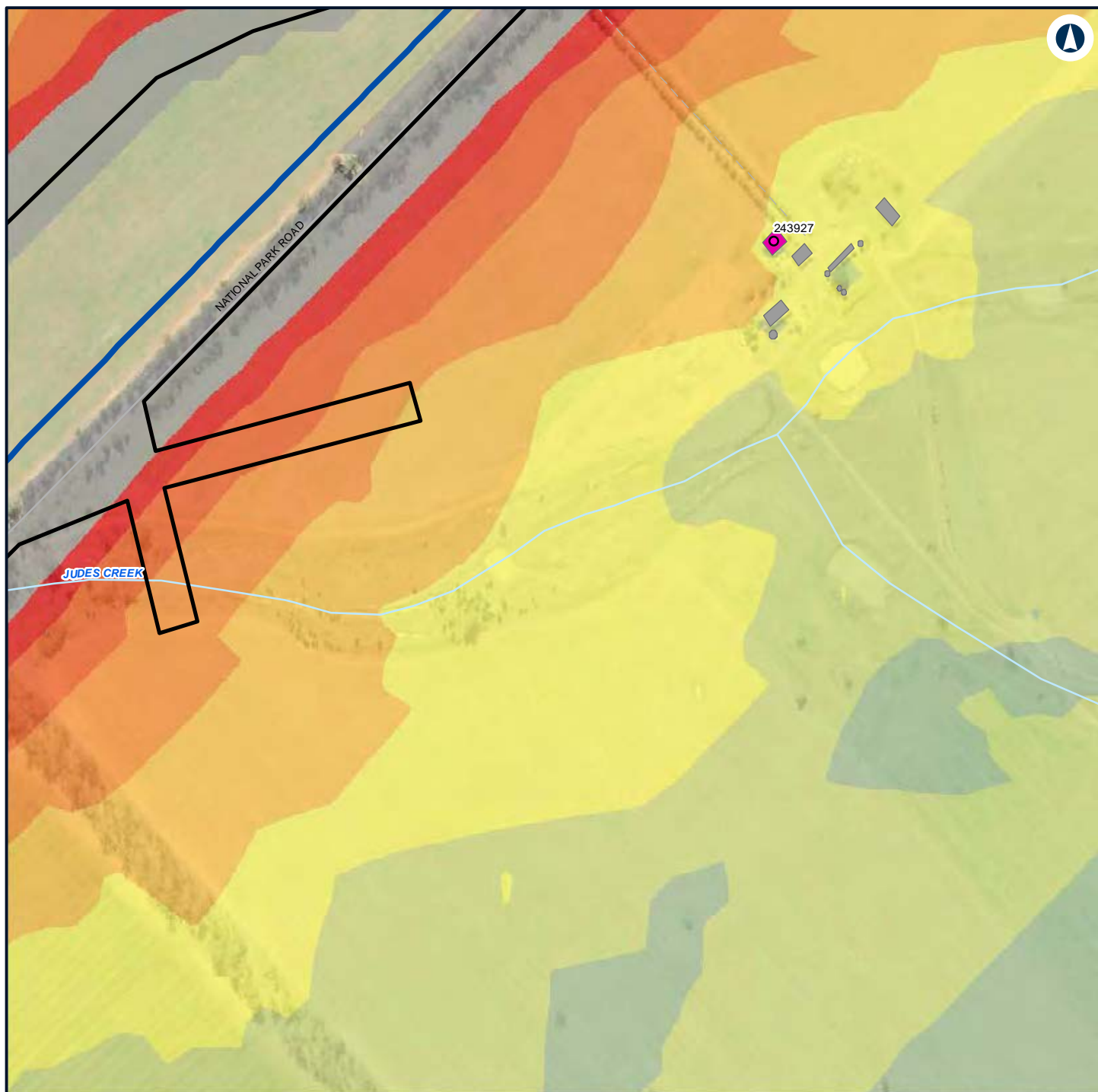

LEGEND

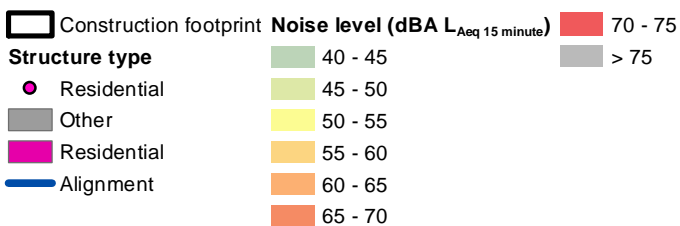

NARROMINE TO NARRABRI

Construction noise contours, Scenario RAIL03 - Stripping Topsoil

Appendix F - Page 308 of 745



Coordinate System: GDA 1994 MGA Zone 55

ARTC makes no representation or warranty and assumes no duty of care or other responsibility to any party as to the completeness, accuracy or suitability of the information contained in this GIS map. The GIS map has been prepared from material provided to ARTC by an external source and ARTC has not taken any steps to verify the completeness, accuracy or suitability of that material. ARTC will not be responsible for any loss or damage suffered as a result of any person whatsoever placing reliance upon the information contained within this GIS map.

Date: 7/06/2022

Paper: A4

Author: GHD

Scale: 1:5,960

Data Sources: Basemap layers: NSWSS; All other layers: JacobsGHD

INLAND RAIL **ARTC**

The Australian Government is delivering Inland Rail through the Australian Rail Track Corporation (ARTC) in partnership with the private sector.

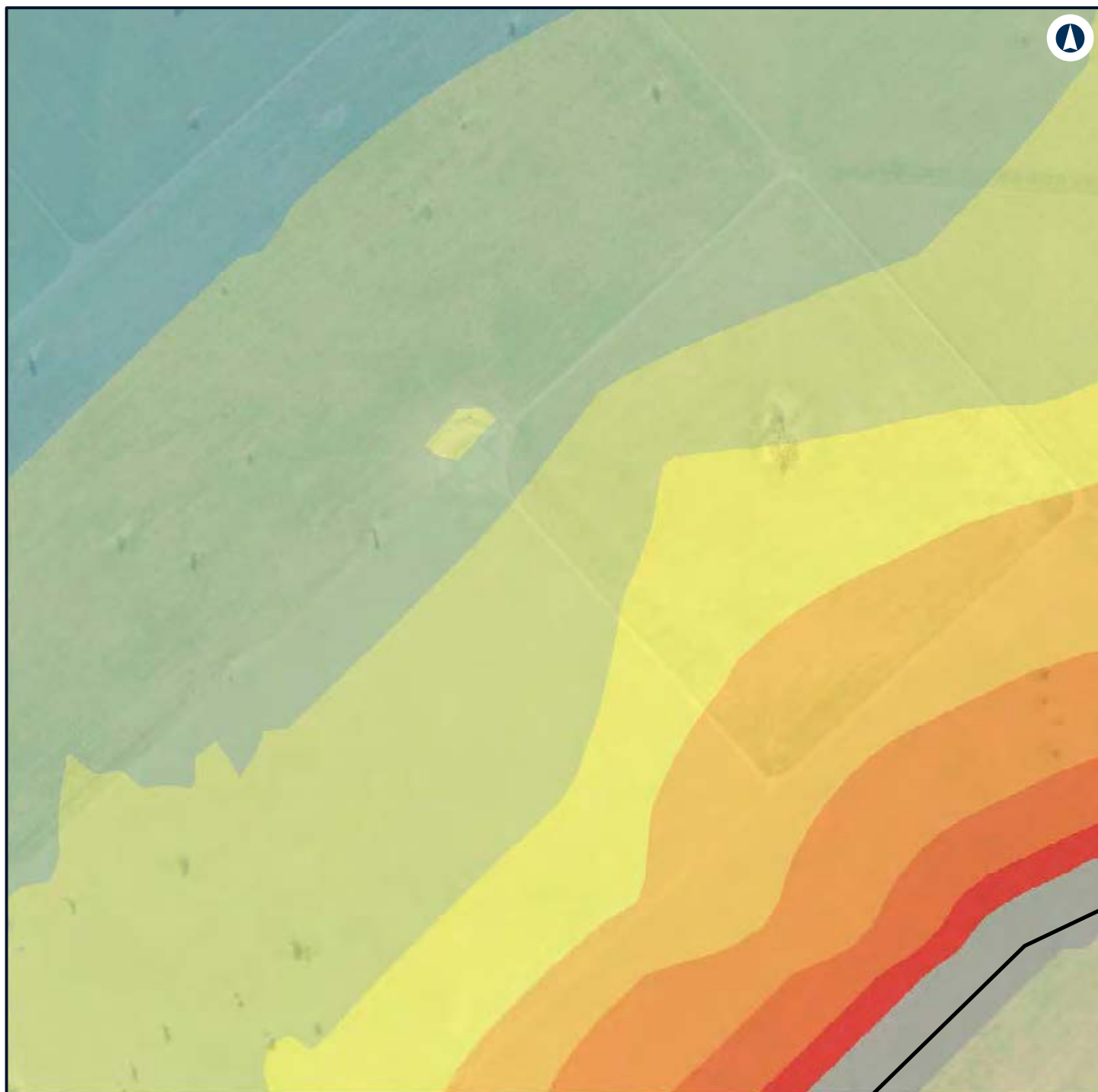

LEGEND

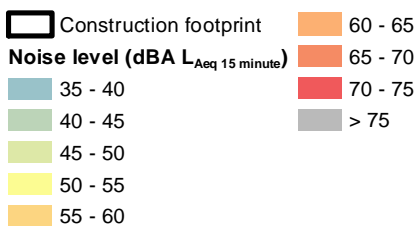

NARROMINE TO NARRABRI

Construction noise contours, Scenario RAIL03 - Stripping Topsoil

Appendix F - Page 309 of 745



Coordinate System: GDA 1994 MGA Zone 55

ARTC makes no representation or warranty and assumes no duty of care or other responsibility to any party as to the completeness, accuracy or suitability of the information contained in this GIS map. The GIS map has been prepared from material provided to ARTC by an external source and ARTC has not taken any steps to verify the completeness, accuracy or suitability of that material. ARTC will not be responsible for any loss or damage suffered as a result of any person whatsoever placing reliance upon the information contained within this GIS map.

Date: 7/06/2022 Paper: A4
 Author: GHD Scale: 1:5,960
 Data Sources: Basemap layers: NSWSS; All other layers: JacobsGHD

INLAND RAIL **ARTC**

The Australian Government is delivering Inland Rail through the Australian Rail Track Corporation (ARTC) in partnership with the private sector.

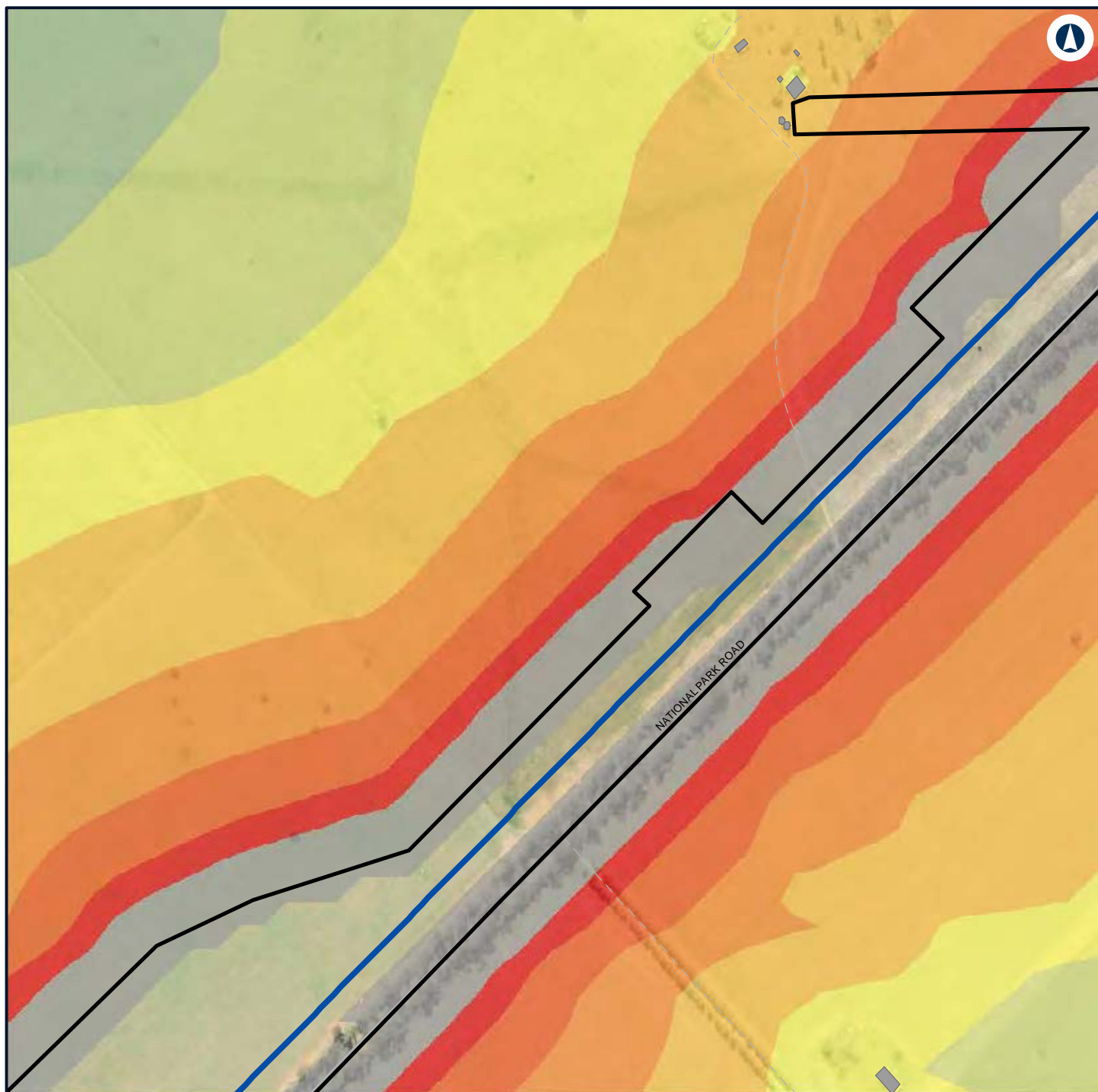

LEGEND

Construction footprint	55 - 60
Other	60 - 65
Alignment	65 - 70
Noise level (dBA L_{Aeq} 15 minute)	70 - 75
40 - 45	> 75
45 - 50	
50 - 55	



NARROMINE TO NARRABRI

Construction noise contours, Scenario RAIL03 - Stripping Topsoil

Appendix F - Page 310 of 745



Coordinate System: GDA 1994 MGA Zone 55

ARTC makes no representation or warranty and assumes no duty of care or other responsibility to any party as to the completeness, accuracy or suitability of the information contained in this GIS map. The GIS map has been prepared from material provided to ARTC by an external source and ARTC has not taken any steps to verify the completeness, accuracy or suitability of that material. ARTC will not be responsible for any loss or damage suffered as a result of any person whatsoever placing reliance upon the information contained within this GIS map.

Date: 7/06/2022

Paper: A4

Author: GHD

Scale: 1:5,960

Data Sources: Basemap layers: NSWSS; All other layers: JacobsGHD

INLAND RAIL **ARTC**

The Australian Government is delivering Inland Rail through the Australian Rail Track Corporation (ARTC) in partnership with the private sector.

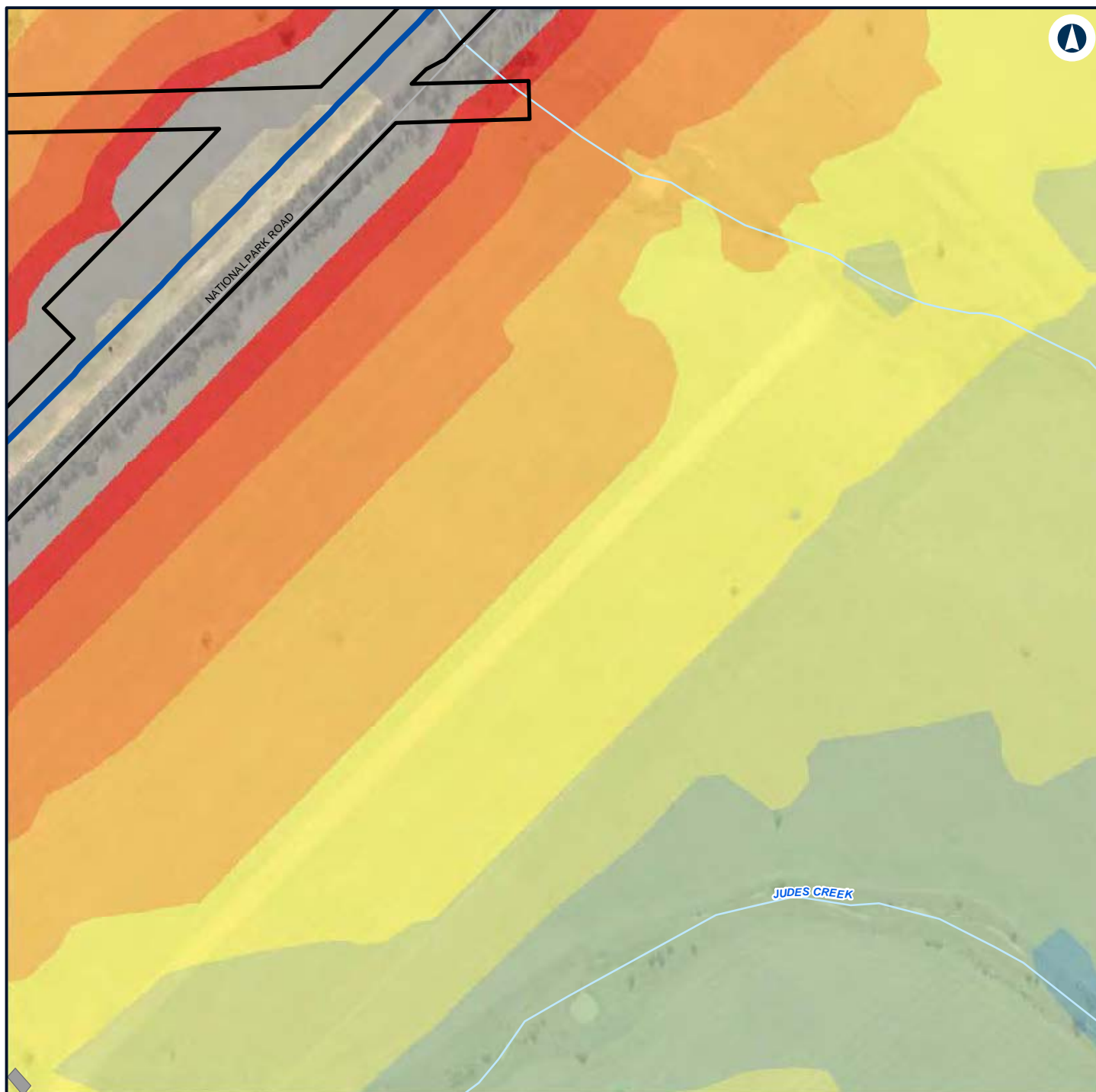

LEGEND

	Construction footprint		50 - 55
	Other		55 - 60
	Alignment		60 - 65
Noise level (dBA L_{Aeq} 15 minute)			65 - 70
	35 - 40		70 - 75
	40 - 45		> 75
	45 - 50		

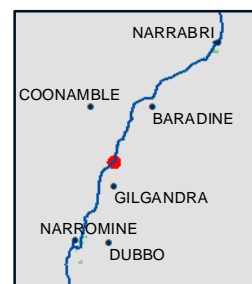

NARROMINE TO NARRABRI

Construction noise contours, Scenario RAIL03 - Stripping Topsoil

Appendix F - Page 311 of 745



Coordinate System: GDA 1994 MGA Zone 55

ARTC makes no representation or warranty and assumes no duty of care or other responsibility to any party as to the completeness, accuracy or suitability of the information contained in this GIS map. The GIS map has been prepared from material provided to ARTC by an external source and ARTC has not taken any steps to verify the completeness, accuracy or suitability of that material. ARTC will not be responsible for any loss or damage suffered as a result of any person whatsoever placing reliance upon the information contained within this GIS map.

Date: 7/06/2022

Paper: A4

Author: GHD

Scale: 1:5,960

Data Sources: Basemap layers: NSWSS; All other layers: JacobsGHD

INLAND RAIL **ARTC**

The Australian Government is delivering Inland Rail through the Australian Rail Track Corporation (ARTC) in partnership with the private sector.



LEGEND

Structure type

- Residential
- Other
- Residential

— Night-time noise management level

Noise level (dBA L_{Aeq} 15 minute)

35 - 40



NARROMINE TO NARRABRI

Construction noise contours, Scenario RAIL03 - Stripping Topsoil

Appendix F - Page 312 of 745

0 0.1 0.2
Km

Coordinate System: GDA 1994 MGA Zone 55

ARTC makes no representation or warranty and assumes no duty of care or other responsibility to any party as to the completeness, accuracy or suitability of the information contained in this GIS map. The GIS map has been prepared from material provided to ARTC by an external source and ARTC has not taken any steps to verify the completeness, accuracy or suitability of that material. ARTC will not be responsible for any loss or damage suffered as a result of any person whatsoever placing reliance upon the information contained within this GIS map.

Date: 7/06/2022

Paper: A4

Author: GHD

Scale: 1:5,960

Data Sources: Basemap layers: NSWSS; All other layers: JacobsGHD

INLAND RAIL **ARTC**

The Australian Government is delivering Inland Rail through the Australian Rail Track Corporation (ARTC) in partnership with the private sector.



LEGEND

Structure type

- Residential
- Other
- Residential

— Night-time noise management level

Noise level (dBA L_{Aeq} 15 minute)

35 - 40



NARROMINE TO NARRABRI

Construction noise contours, Scenario RAIL03 - Stripping Topsoil

Appendix F - Page 313 of 745

0 0.1 0.2
Km

Coordinate System: GDA 1994 MGA Zone 55

ARTC makes no representation or warranty and assumes no duty of care or other responsibility to any party as to the completeness, accuracy or suitability of the information contained in this GIS map. The GIS map has been prepared from material provided to ARTC by an external source and ARTC has not taken any steps to verify the completeness, accuracy or suitability of that material. ARTC will not be responsible for any loss or damage suffered as a result of any person whatsoever placing reliance upon the information contained within this GIS map.

Date: 7/06/2022

Paper: A4

Author: GHD

Scale: 1:5,960

Data Sources: Basemap layers: NSWSS; All other layers: JacobsGHD

INLAND RAIL **ARTC**

The Australian Government is delivering Inland Rail through the Australian Rail Track Corporation (ARTC) in partnership with the private sector.

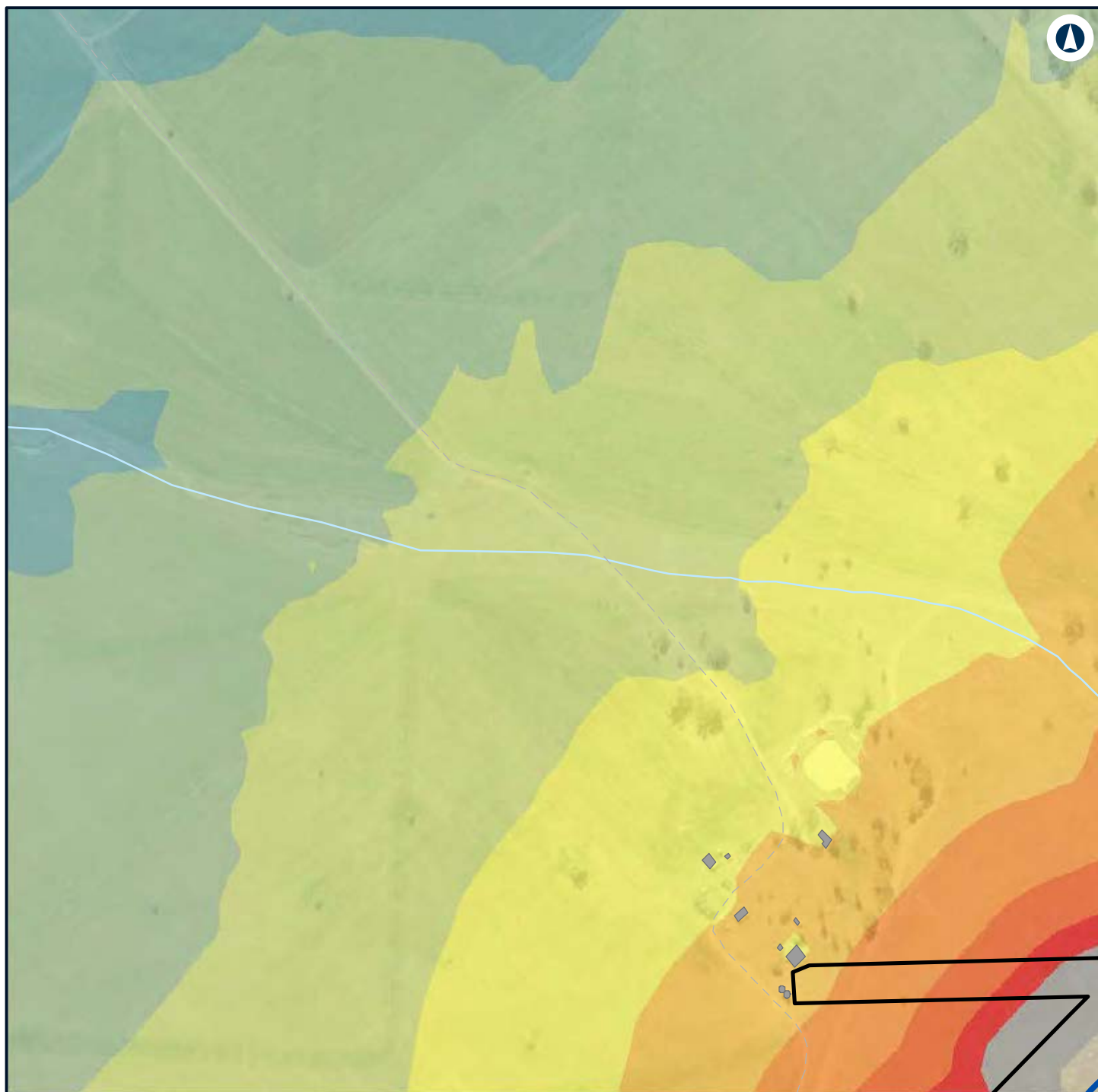

LEGEND

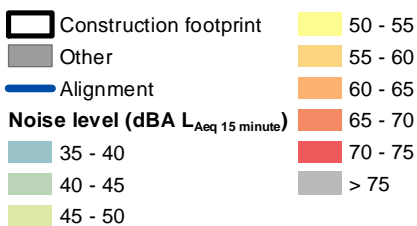

NARROMINE TO NARRABRI

Construction noise contours, Scenario RAIL03 - Stripping Topsoil

Appendix F - Page 314 of 745



Coordinate System: GDA 1994 MGA Zone 55

ARTC makes no representation or warranty and assumes no duty of care or other responsibility to any party as to the completeness, accuracy or suitability of the information contained in this GIS map. The GIS map has been prepared from material provided to ARTC by an external source and ARTC has not taken any steps to verify the completeness, accuracy or suitability of that material. ARTC will not be responsible for any loss or damage suffered as a result of any person whatsoever placing reliance upon the information contained within this GIS map.

Date: 7/06/2022 Paper: A4
 Author: GHD Scale: 1:5,960
 Data Sources: Basemap layers: NSWSS; All other layers: JacobsGHD

INLAND RAIL **ARTC**

The Australian Government is delivering Inland Rail through the Australian Rail Track Corporation (ARTC) in partnership with the private sector.

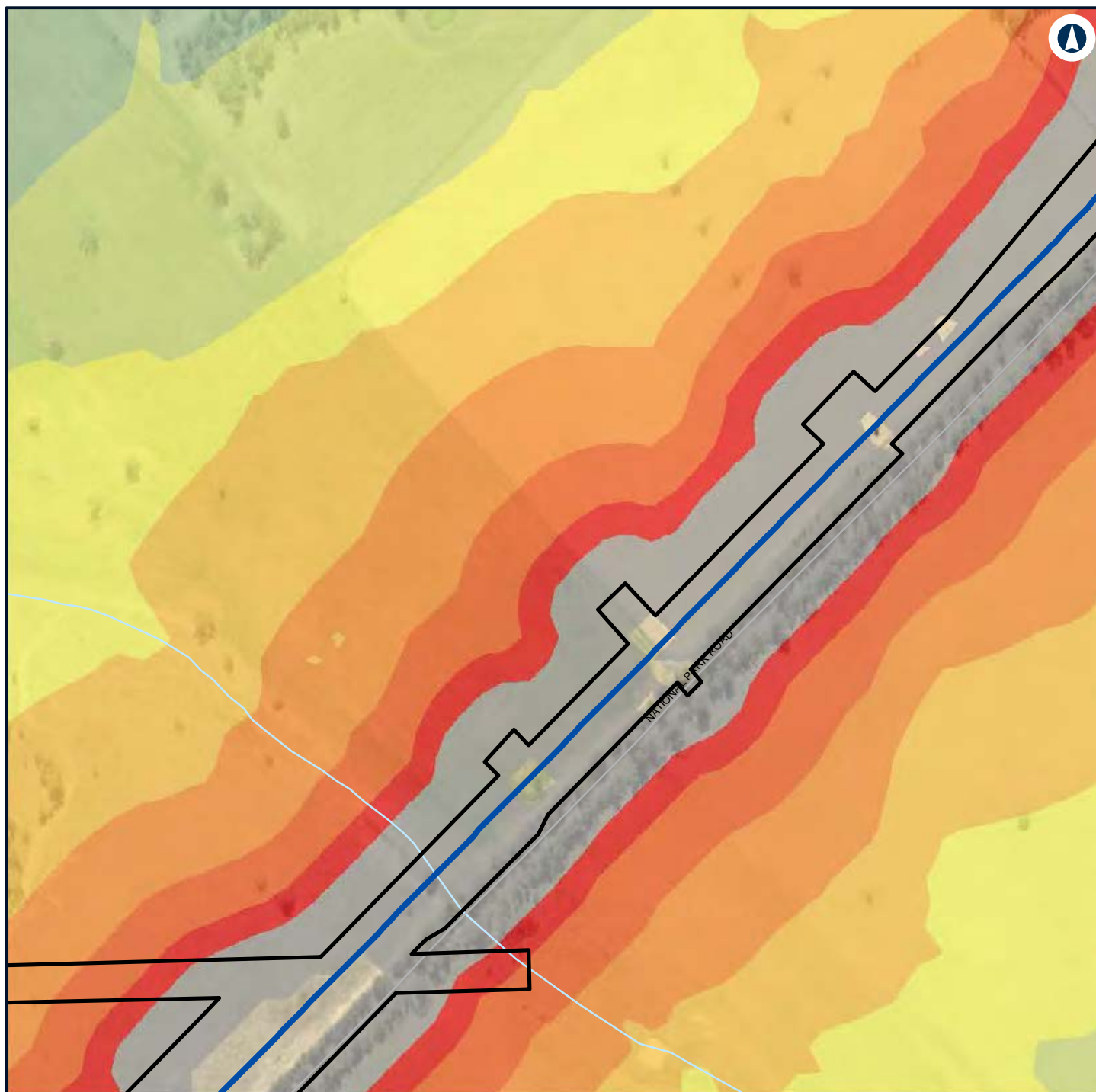

LEGEND

Construction footprint	60 - 65
Alignment	65 - 70
Noise level (dBA L_{Aeq} 15 minute)	70 - 75
40 - 45	> 75
45 - 50	
50 - 55	
55 - 60	

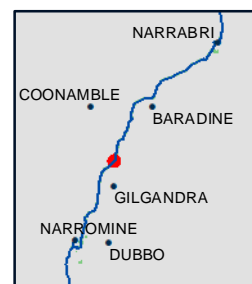

NARROMINE TO NARRABRI

Construction noise contours, Scenario RAIL03 - Stripping Topsoil

Appendix F - Page 315 of 745



Coordinate System: GDA 1994 MGA Zone 55

ARTC makes no representation or warranty and assumes no duty of care or other responsibility to any party as to the completeness, accuracy or suitability of the information contained in this GIS map. The GIS map has been prepared from material provided to ARTC by an external source and ARTC has not taken any steps to verify the completeness, accuracy or suitability of that material. ARTC will not be responsible for any loss or damage suffered as a result of any person whatsoever placing reliance upon the information contained within this GIS map.

Date: 7/06/2022

Paper: A4

Author: GHD

Scale: 1:5,960

Data Sources: Basemap layers: NSWSS; All other layers: JacobsGHD

INLAND RAIL **ARTC**

The Australian Government is delivering Inland Rail through the Australian Rail Track Corporation (ARTC) in partnership with the private sector.

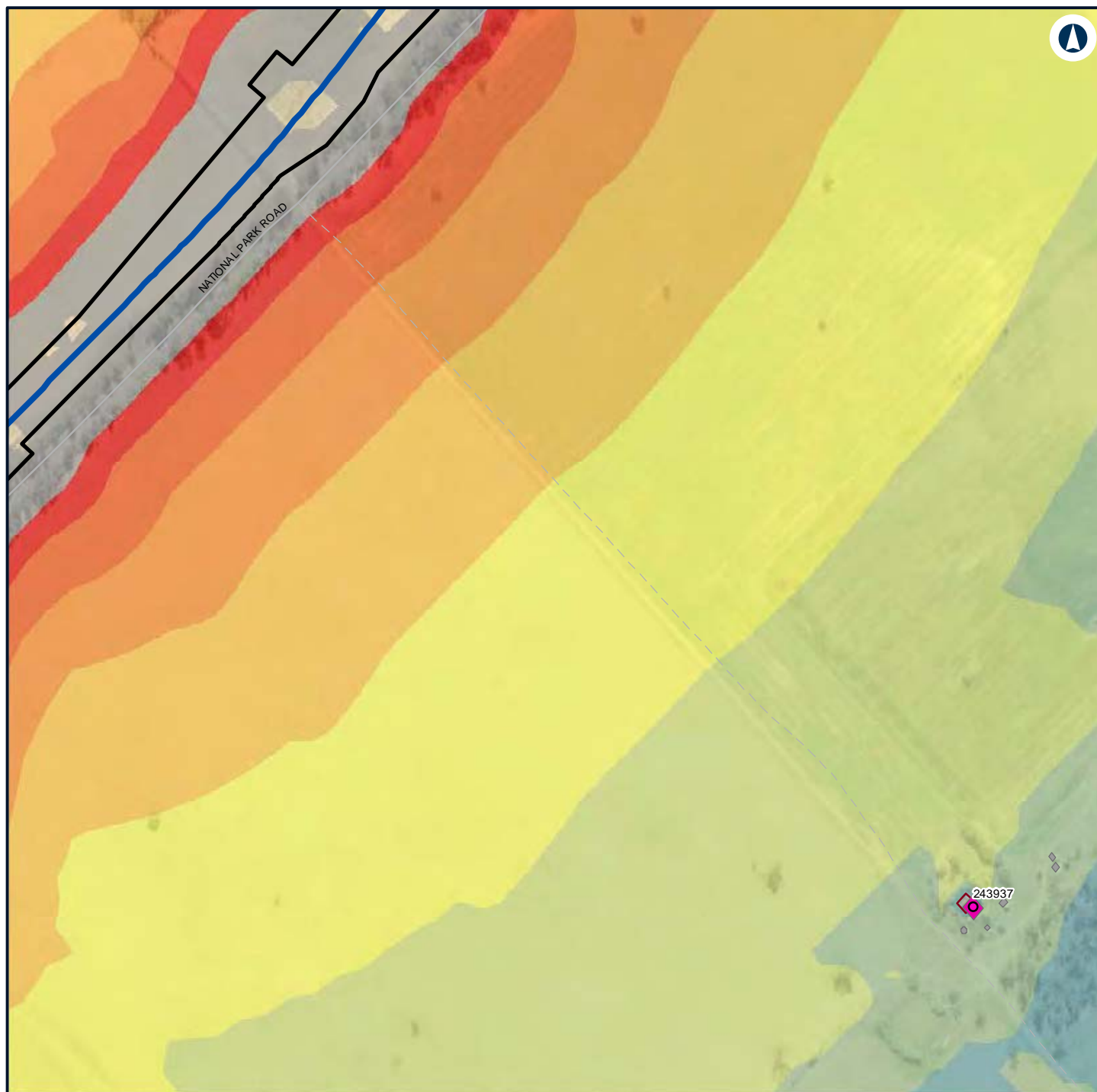

LEGEND

Construction footprint

Structure type

Residential

Other

Residential

Alignment

Night-time noise management level

Noise level (dBA L_{Aeq} 15 minute)

35 - 40

40 - 45

45 - 50

50 - 55

55 - 60

60 - 65

65 - 70

70 - 75

> 75

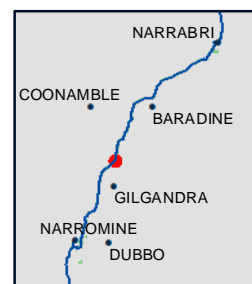

NARROMINE TO NARRABRI

Construction noise contours, Scenario RAIL03 - Stripping Topsoil

Appendix F - Page 316 of 745

0 0.1 0.2
Km

Coordinate System: GDA 1994 MGA Zone 55

ARTC makes no representation or warranty and assumes no duty of care or other responsibility to any party as to the completeness, accuracy or suitability of the information contained in this GIS map. The GIS map has been prepared from material provided to ARTC by an external source and ARTC has not taken any steps to verify the completeness, accuracy or suitability of that material. ARTC will not be responsible for any loss or damage suffered as a result of any person whatsoever placing reliance upon the information contained within this GIS map.

Date: 7/06/2022

Paper: A4

Author: GHD

Scale: 1:5,960

Data Sources: Basemap layers: NSWSS; All other layers: JacobsGHD

INLAND RAIL **ARTC**

The Australian Government is delivering Inland Rail through the Australian Rail Track Corporation (ARTC) in partnership with the private sector.

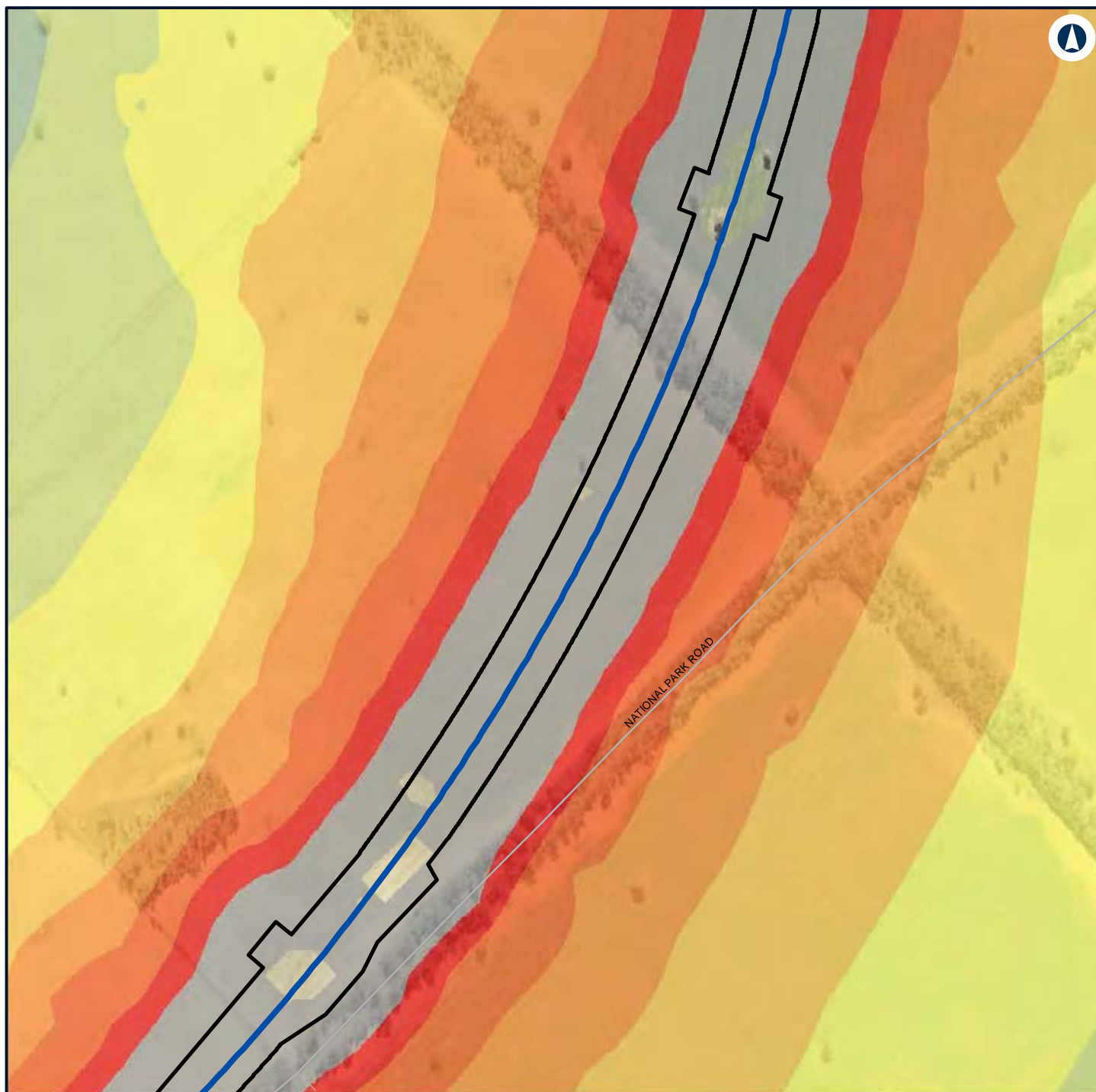

LEGEND

	Construction footprint		55 - 60
	Alignment		60 - 65
	Noise level (dBA L _{Aeq} 15 minute)		65 - 70
			70 - 75
			> 75

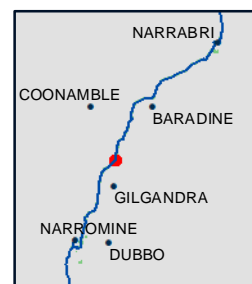

NARRABINE TO NARRABRI

Construction noise contours, Scenario RAIL03 - Stripping Topsoil

Appendix F - Page 317 of 745



Coordinate System: GDA 1994 MGA Zone 55

ARTC makes no representation or warranty and assumes no duty of care or other responsibility to any party as to the completeness, accuracy or suitability of the information contained in this GIS map. The GIS map has been prepared from material provided to ARTC by an external source and ARTC has not taken any steps to verify the completeness, accuracy or suitability of that material. ARTC will not be responsible for any loss or damage suffered as a result of any person whatsoever placing reliance upon the information contained within this GIS map.

Date: 7/06/2022

Paper: A4

Author: GHD

Scale: 1:5,960

Data Sources: Basemap layers: NSWSS; All other layers: JacobsGHD

INLAND RAIL **ARTC**

The Australian Government is delivering Inland Rail through the Australian Rail Track Corporation (ARTC) in partnership with the private sector.

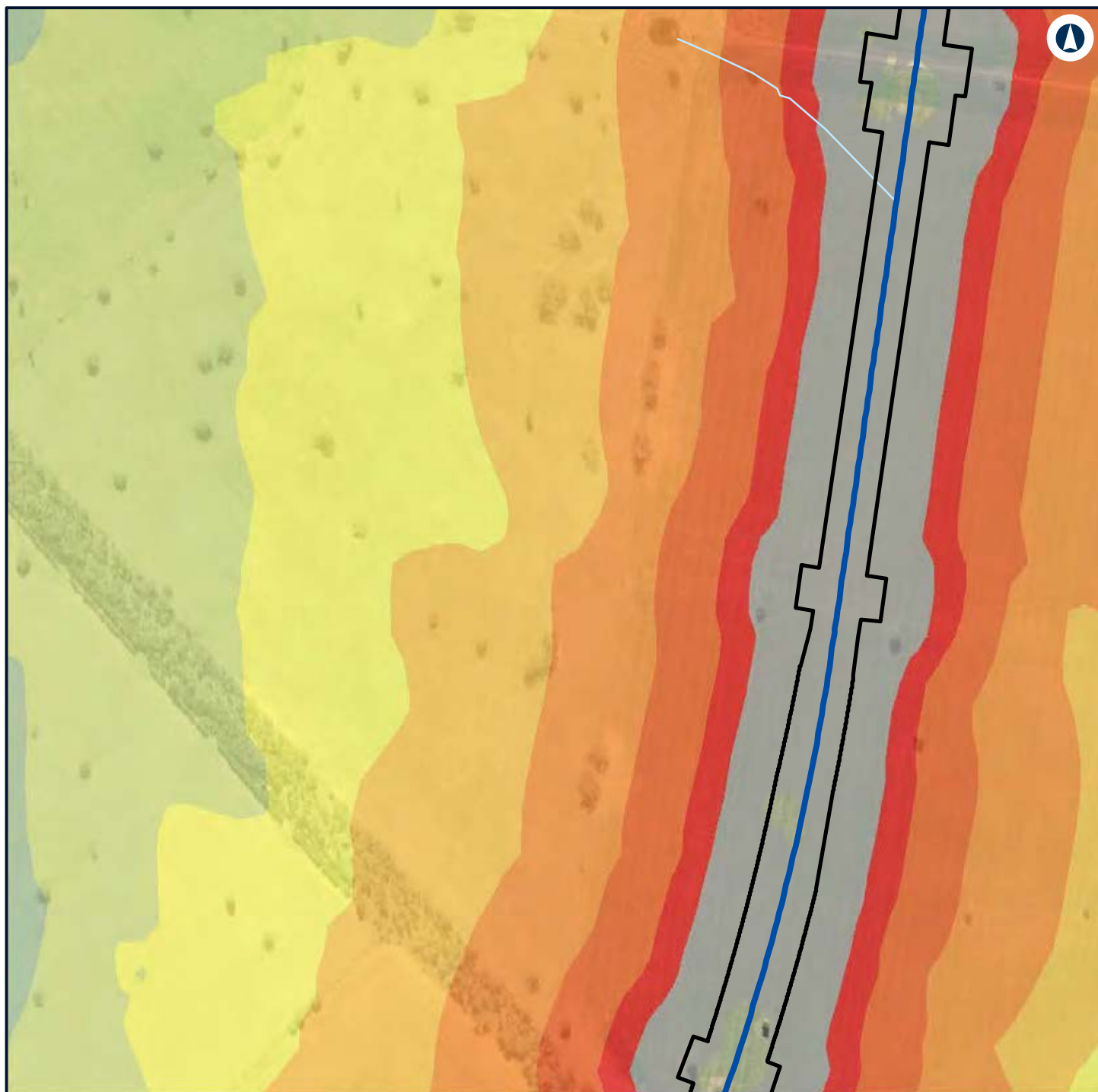

LEGEND

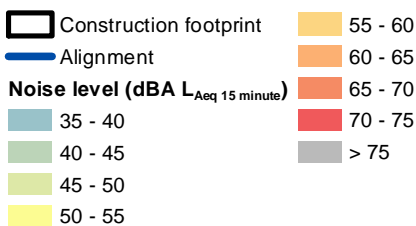

NARROMINE TO NARRABRI

Construction noise contours, Scenario RAIL03 - Stripping Topsoil

Appendix F - Page 318 of 745



Coordinate System: GDA 1994 MGA Zone 55

ARTC makes no representation or warranty and assumes no duty of care or other responsibility to any party as to the completeness, accuracy or suitability of the information contained in this GIS map. The GIS map has been prepared from material provided to ARTC by an external source and ARTC has not taken any steps to verify the completeness, accuracy or suitability of that material. ARTC will not be responsible for any loss or damage suffered as a result of any person whatsoever placing reliance upon the information contained within this GIS map.

Date: 7/06/2022

Paper: A4

Author: GHD

Scale: 1:5,960

Data Sources: Basemap layers: NSWSS; All other layers: JacobsGHD

INLAND RAIL **ARTC**

The Australian Government is delivering Inland Rail through the Australian Rail Track Corporation (ARTC) in partnership with the private sector.

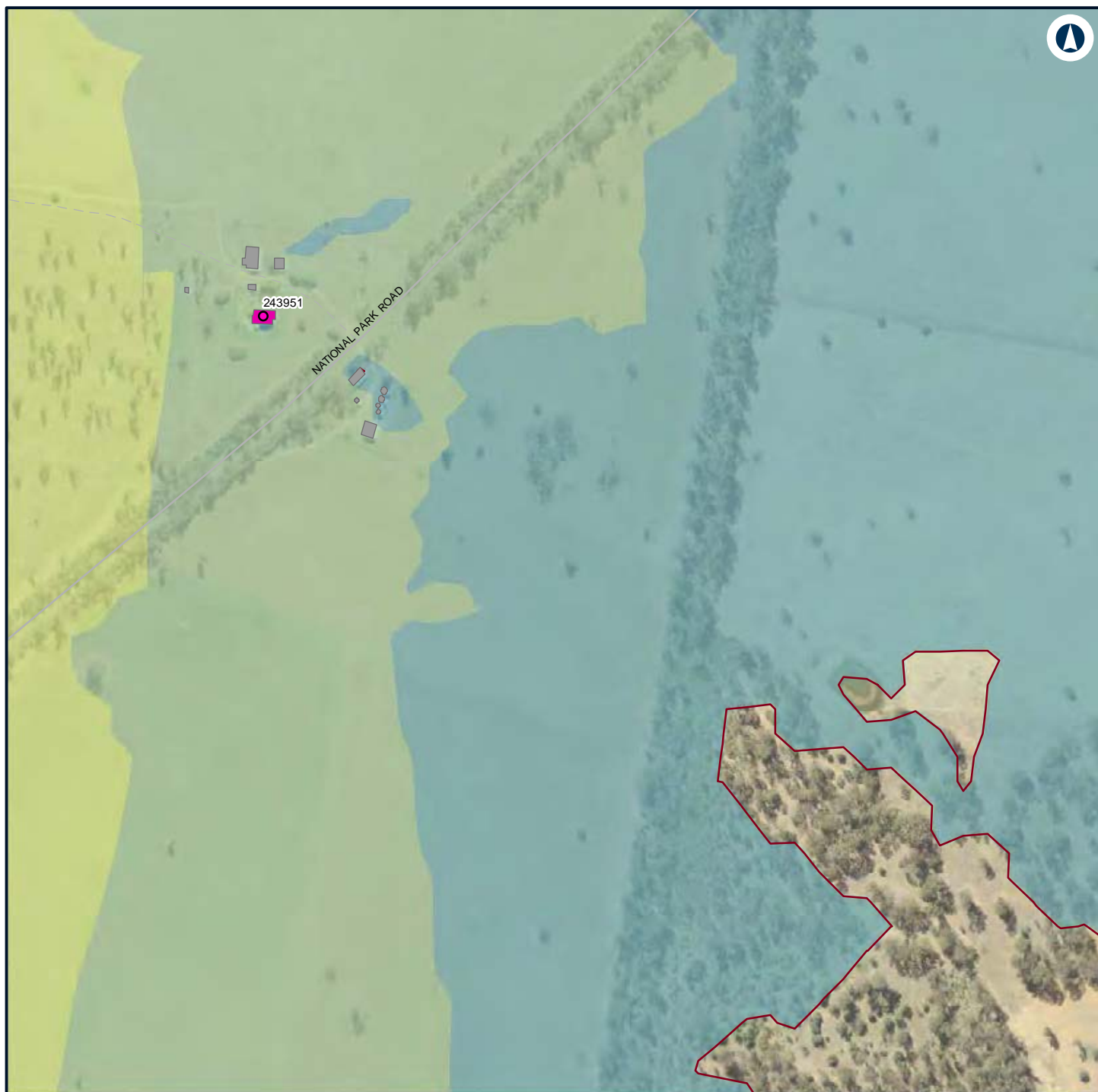

LEGEND

Structure type

● Residential

■ Other

■ Residential

— Night-time noise management level

Noise level (dBA L_{Aeq} 15 minute)

■ 35 - 40

■ 40 - 45

■ 45 - 50



NARROMINE TO NARRABRI

Construction noise contours, Scenario RAIL03 - Stripping Topsoil

Appendix F - Page 319 of 745

0 0.1 0.2
Km

Coordinate System: GDA 1994 MGA Zone 55

ARTC makes no representation or warranty and assumes no duty of care or other responsibility to any party as to the completeness, accuracy or suitability of the information contained in this GIS map. The GIS map has been prepared from material provided to ARTC by an external source and ARTC has not taken any steps to verify the completeness, accuracy or suitability of that material. ARTC will not be responsible for any loss or damage suffered as a result of any person whatsoever placing reliance upon the information contained within this GIS map.

Date: 7/06/2022

Paper: A4

Author: GHD

Scale: 1:5,960

Data Sources: Basemap layers: NSWSS; All other layers: JacobsGHD

INLAND RAIL **ARTC**

The Australian Government is delivering Inland Rail through the Australian Rail Track Corporation (ARTC) in partnership with the private sector.

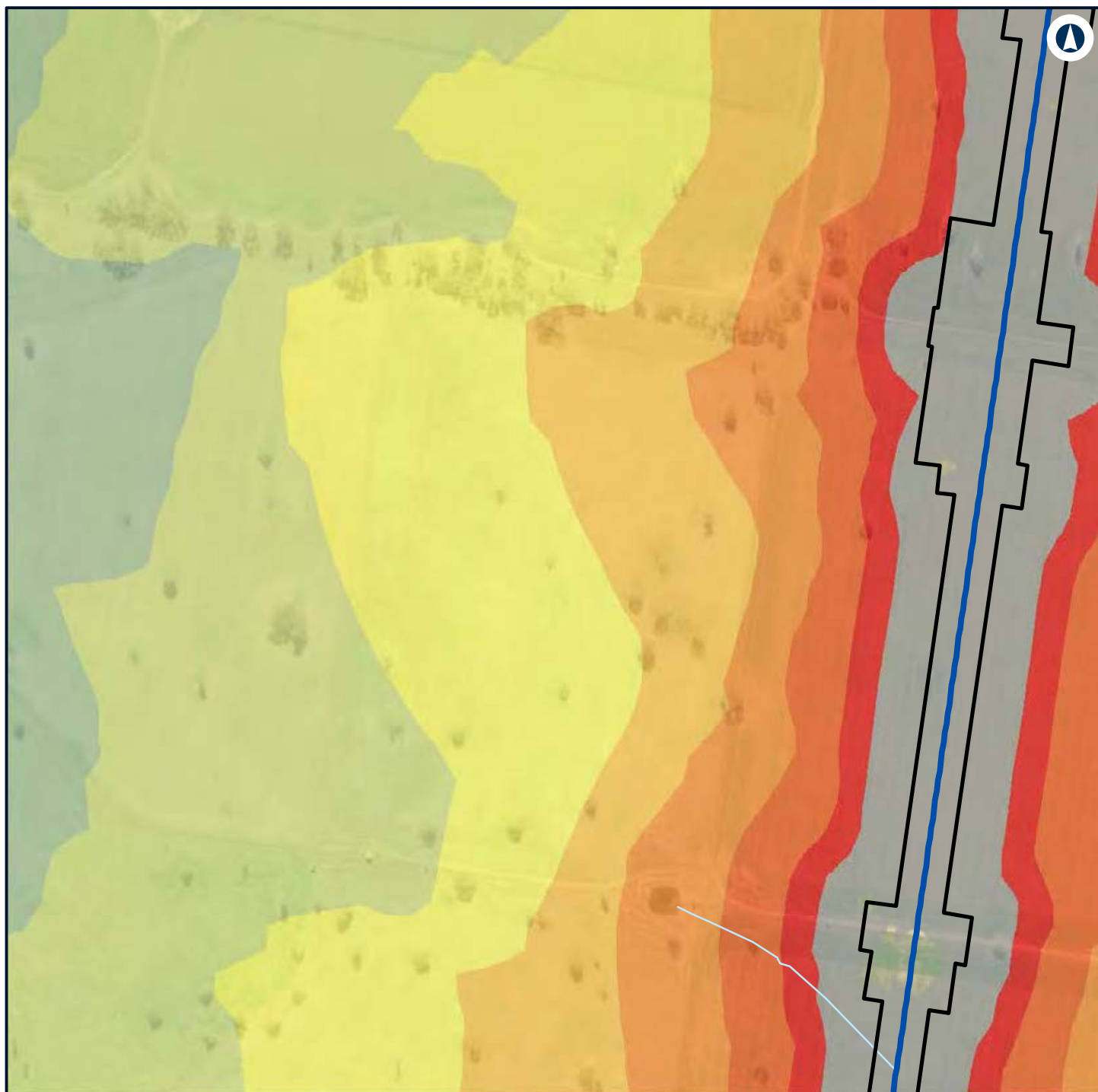

LEGEND



NARROMINE TO NARRABRI

Construction noise contours, Scenario RAIL03 - Stripping Topsoil

Appendix F - Page 320 of 745



Coordinate System: GDA 1994 MGA Zone 55

ARTC makes no representation or warranty and assumes no duty of care or other responsibility to any party as to the completeness, accuracy or suitability of the information contained in this GIS map. The GIS map has been prepared from material provided to ARTC by an external source and ARTC has not taken any steps to verify the completeness, accuracy or suitability of that material. ARTC will not be responsible for any loss or damage suffered as a result of any person whatsoever placing reliance upon the information contained within this GIS map.

Date: 7/06/2022

Paper: A4

Author: GHD

Scale: 1:5,960

Data Sources: Basemap layers: NSWSS; All other layers: JacobsGHD

INLAND RAIL **ARTC**

The Australian Government is delivering Inland Rail through the Australian Rail Track Corporation (ARTC) in partnership with the private sector.

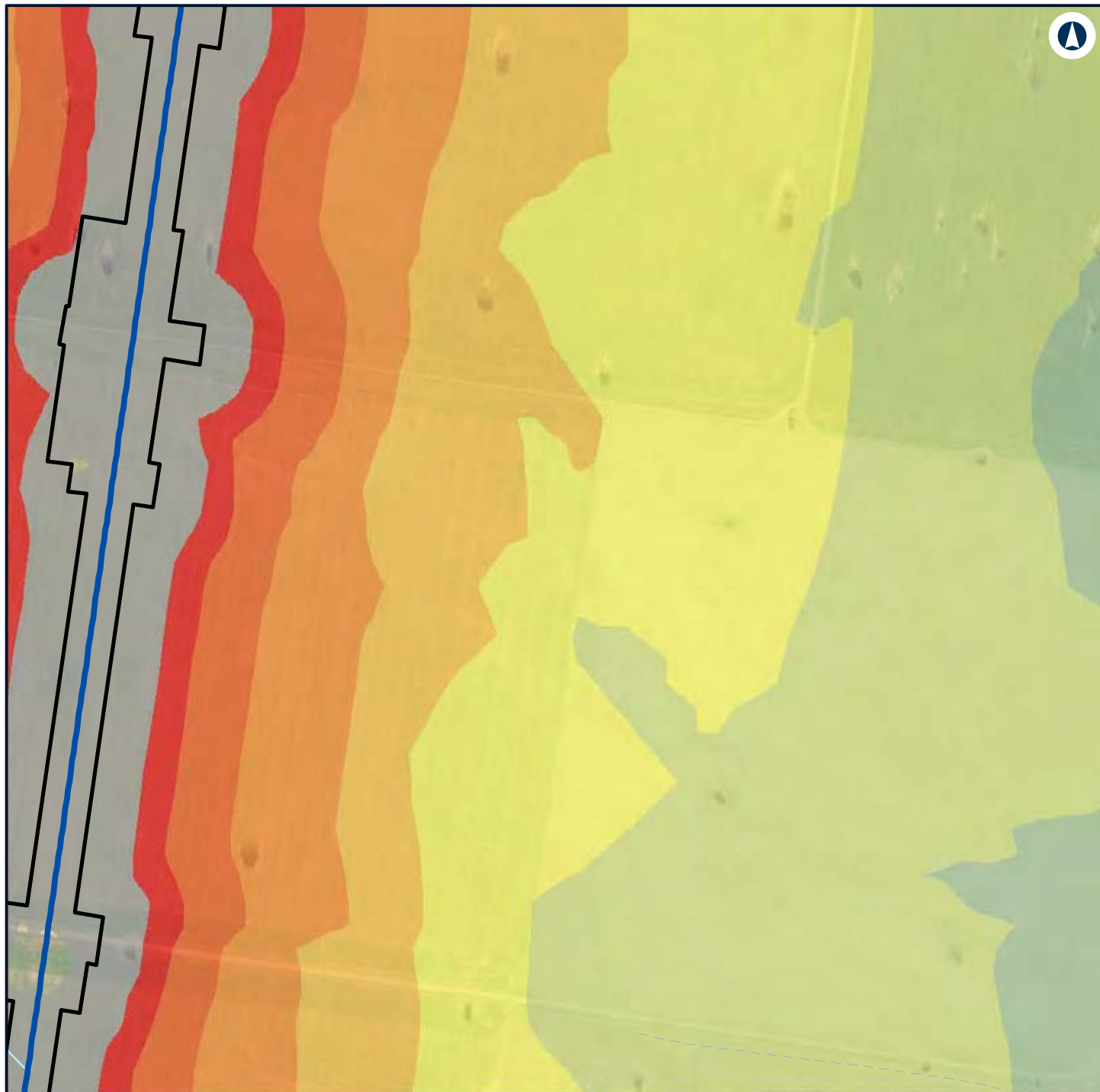

LEGEND

Construction footprint	60 - 65
Alignment	65 - 70
Noise level (dBA L_{Aeq} 15 minute)	70 - 75
40 - 45	> 75
45 - 50	
50 - 55	
55 - 60	



NARROMINE TO NARRABRI

Construction noise contours, Scenario RAIL03 - Stripping Topsoil

Appendix F - Page 321 of 745

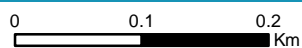

Coordinate System: GDA 1994 MGA Zone 55

ARTC makes no representation or warranty and assumes no duty of care or other responsibility to any party as to the completeness, accuracy or suitability of the information contained in this GIS map. The GIS map has been prepared from material provided to ARTC by an external source and ARTC has not taken any steps to verify the completeness, accuracy or suitability of that material. ARTC will not be responsible for any loss or damage suffered as a result of any person whatsoever placing reliance upon the information contained within this GIS map.

Date: 7/06/2022

Paper: A4

Author: GHD

Scale: 1:5,960

Data Sources: Basemap layers: NSWSS; All other layers: JacobsGHD

INLAND RAIL **ARTC**

The Australian Government is delivering Inland Rail through the Australian Rail Track Corporation (ARTC) in partnership with the private sector.

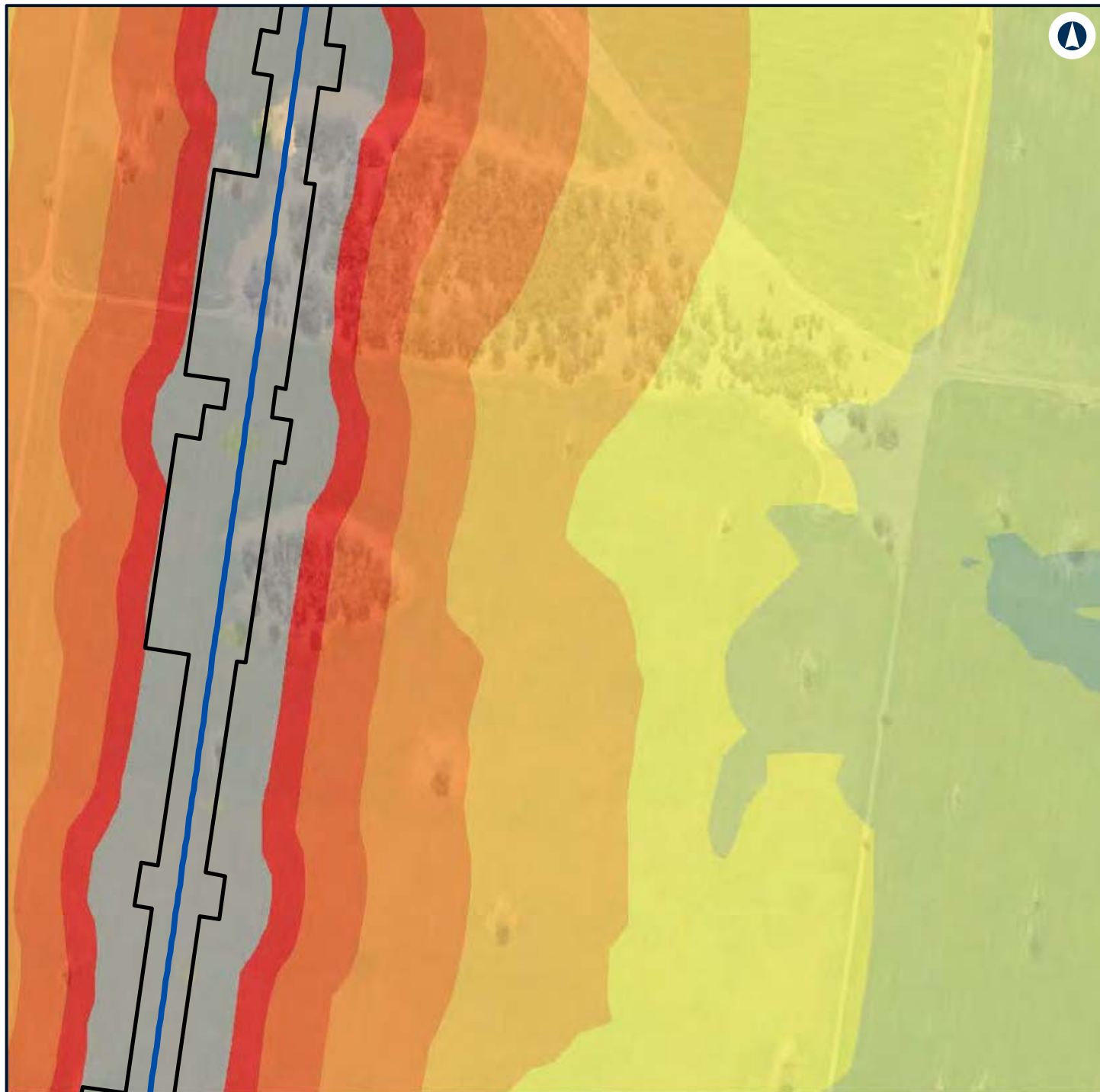

LEGEND

Construction footprint	60 - 65
Alignment	65 - 70
Noise level (dBA L_{Aeq} 15 minute)	70 - 75
40 - 45	> 75
45 - 50	
50 - 55	
55 - 60	



NARROMINE TO NARRABRI

Construction noise contours, Scenario RAIL03 - Stripping Topsoil

Appendix F - Page 322 of 745

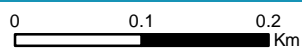

Coordinate System: GDA 1994 MGA Zone 55

ARTC makes no representation or warranty and assumes no duty of care or other responsibility to any party as to the completeness, accuracy or suitability of the information contained in this GIS map. The GIS map has been prepared from material provided to ARTC by an external source and ARTC has not taken any steps to verify the completeness, accuracy or suitability of that material. ARTC will not be responsible for any loss or damage suffered as a result of any person whatsoever placing reliance upon the information contained within this GIS map.

Date: 7/06/2022

Paper: A4

Author: GHD

Scale: 1:5,960

Data Sources: Basemap layers: NSWSS; All other layers: JacobsGHD

INLAND RAIL **ARTC**

The Australian Government is delivering Inland Rail through the Australian Rail Track Corporation (ARTC) in partnership with the private sector.

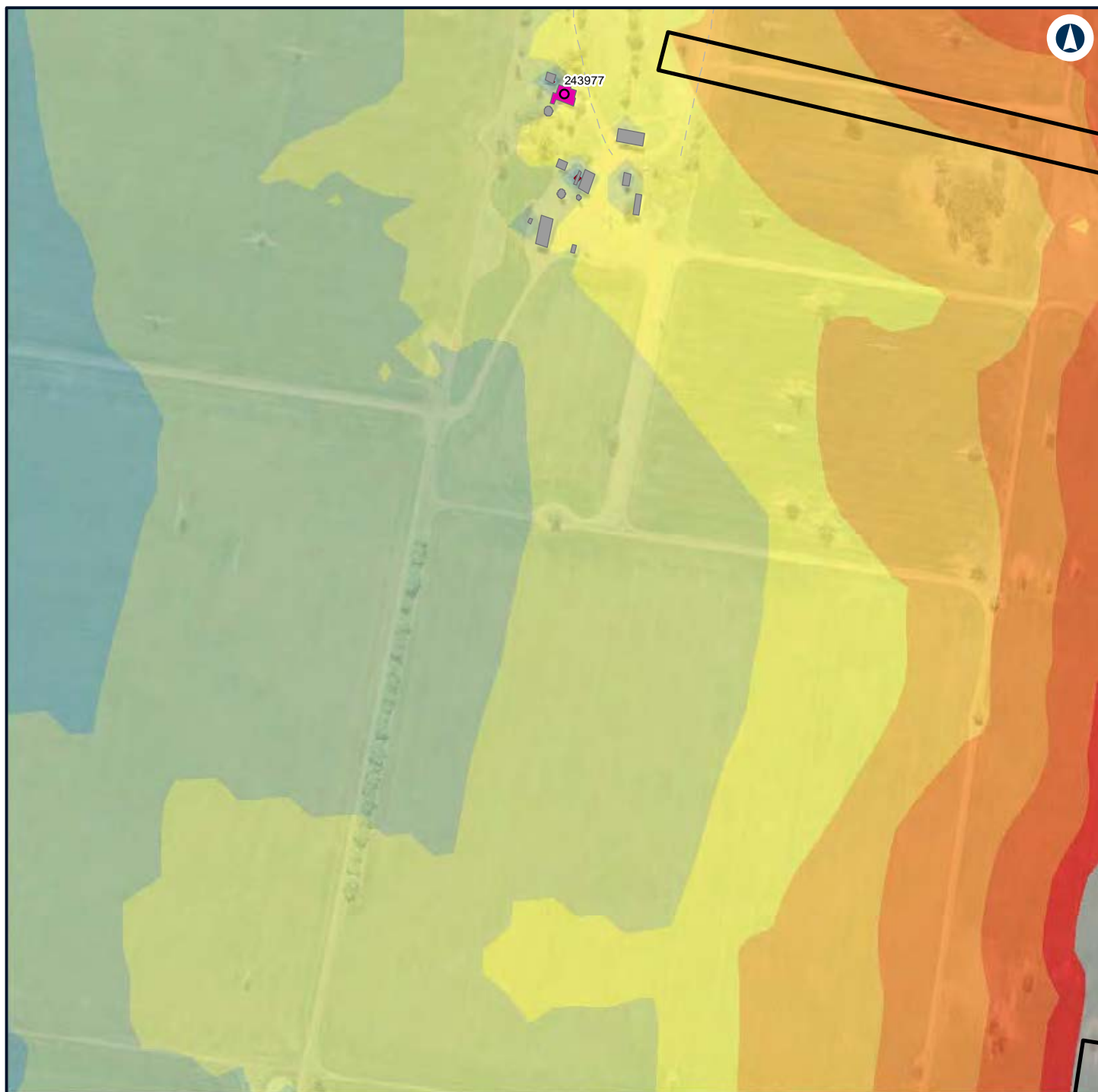

LEGEND

Construction footprint

Structure type

Residential

Other

Residential

Night-time noise management level

Noise level (dBA L_{Aeq} 15 minute)

35 - 40

40 - 45

45 - 50

50 - 55

55 - 60

60 - 65

65 - 70

70 - 75

> 75



NARROMINE TO NARRABRI

Construction noise contours, Scenario RAIL03 - Stripping Topsoil

Appendix F - Page 323 of 745

0 0.1 0.2
Km

Coordinate System: GDA 1994 MGA Zone 55

ARTC makes no representation or warranty and assumes no duty of care or other responsibility to any party as to the completeness, accuracy or suitability of the information contained in this GIS map. The GIS map has been prepared from material provided to ARTC by an external source and ARTC has not taken any steps to verify the completeness, accuracy or suitability of that material.

ARTC will not be responsible for any loss or damage suffered as a result of any person whatsoever placing reliance upon the information contained within this GIS map.

Date: 7/06/2022

Paper: A4

Author: GHD

Scale: 1:5,960

Data Sources: Basemap layers: NSWSS; All other layers: JacobsGHD

INLAND RAIL **ARTC**

The Australian Government is delivering Inland Rail through the Australian Rail Track Corporation (ARTC) in partnership with the private sector.

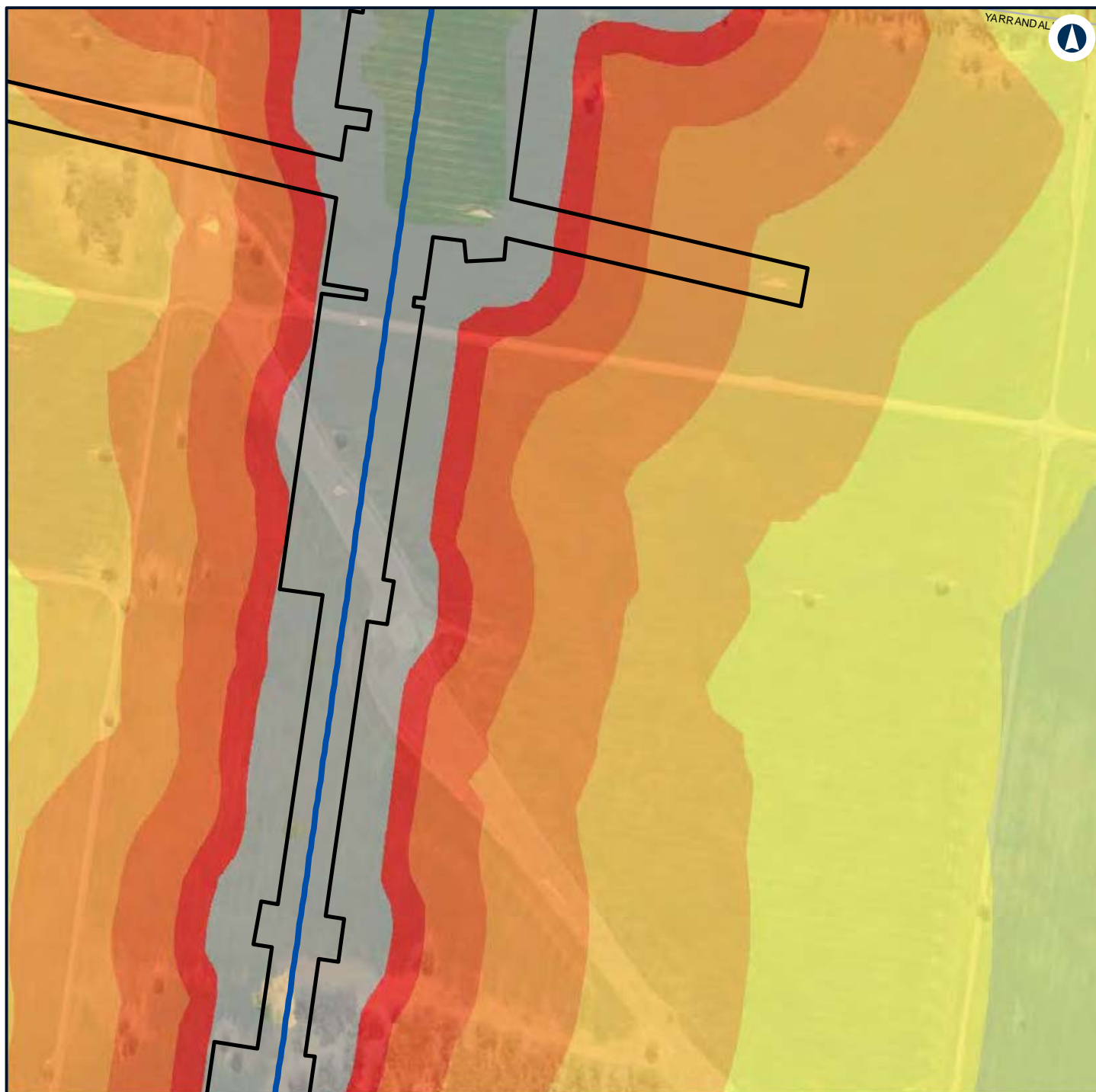

LEGEND

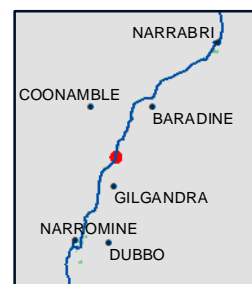
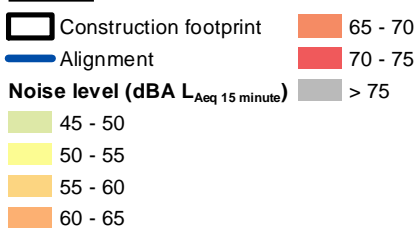

NARROMINE TO NARRABRI

Construction noise contours, Scenario RAIL03 - Stripping Topsoil

Appendix F - Page 324 of 745



Coordinate System: GDA 1994 MGA Zone 55

ARTC makes no representation or warranty and assumes no duty of care or other responsibility to any party as to the completeness, accuracy or suitability of the information contained in this GIS map. The GIS map has been prepared from material provided to ARTC by an external source and ARTC has not taken any steps to verify the completeness, accuracy or suitability of that material. ARTC will not be responsible for any loss or damage suffered as a result of any person whatsoever placing reliance upon the information contained within this GIS map.

Date: 7/06/2022

Paper: A4

Author: GHD

Scale: 1:5,960

Data Sources: Basemap layers: NSWSS; All other layers: JacobsGHD

INLAND RAIL **ARTC**

The Australian Government is delivering Inland Rail through the Australian Rail Track Corporation (ARTC) in partnership with the private sector.

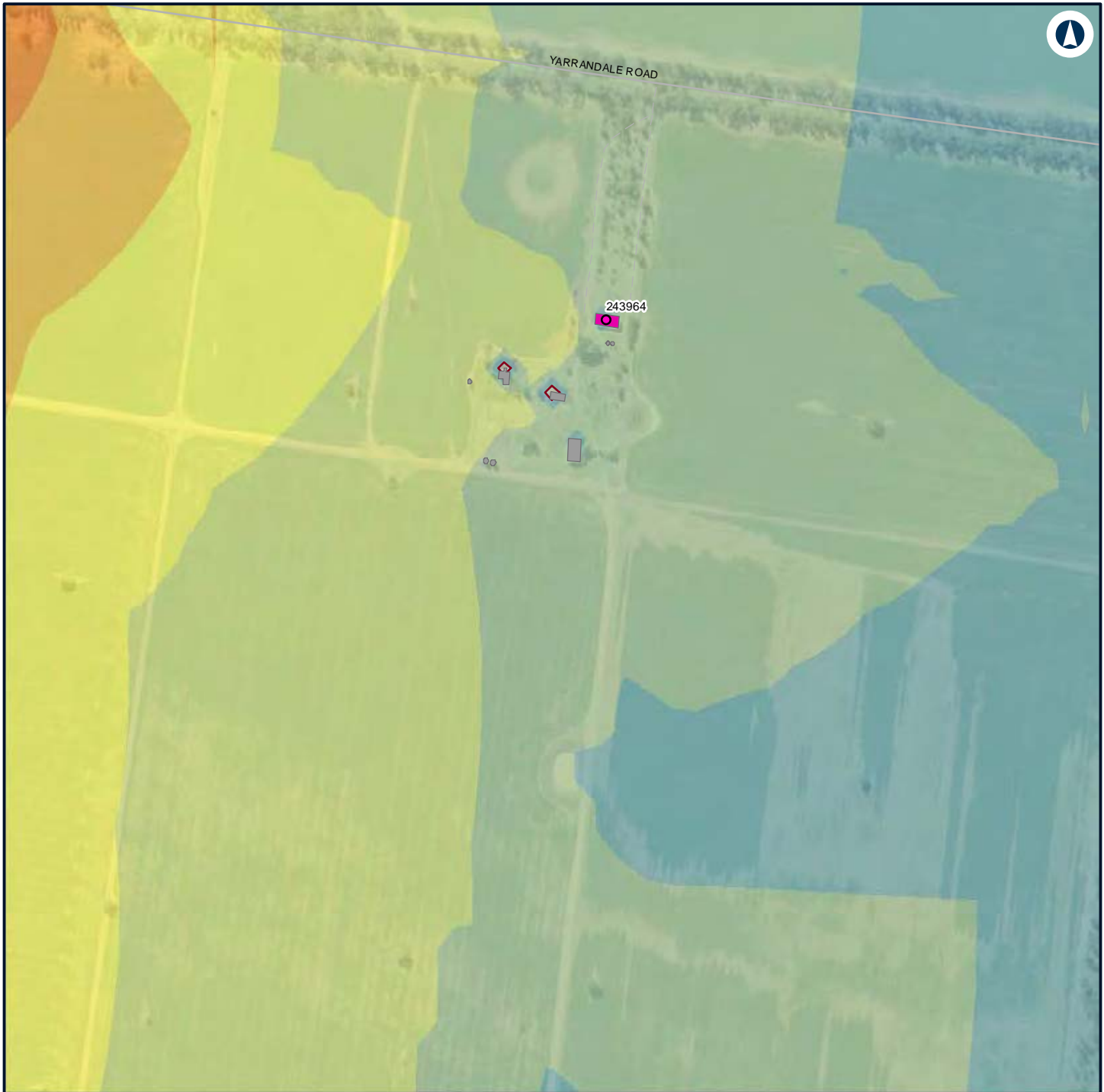

LEGEND

Structure type

- Residential
- Other
- Residential
- Night-time noise management level

Noise level (dBA L_{Aeq} 15 minute)

- 35 - 40
- 40 - 45
- 45 - 50
- 50 - 55
- 55 - 60
- 60 - 65



NARROMINE TO NARRABRI

Construction noise contours, Scenario RAIL03 - Stripping Topsoil

Appendix F - Page 325 of 745

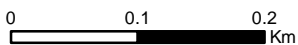

Coordinate System: GDA 1994 MGA Zone 55

ARTC makes no representation or warranty and assumes no duty of care or other responsibility to any party as to the completeness, accuracy or suitability of the information contained in this GIS map. The GIS map has been prepared from material provided to ARTC by an external source and ARTC has not taken any steps to verify the completeness, accuracy or suitability of that material. ARTC will not be responsible for any loss or damage suffered as a result of any person whatsoever placing reliance upon the information contained within this GIS map.

Date: 7/06/2022
 Author: GHD
 Data Sources: Basemap layers: NSWSS; All other layers: JacobsGHD

INLAND RAIL **ARTC**

The Australian Government is delivering Inland Rail through the Australian Rail Track Corporation (ARTC) in partnership with the private sector.

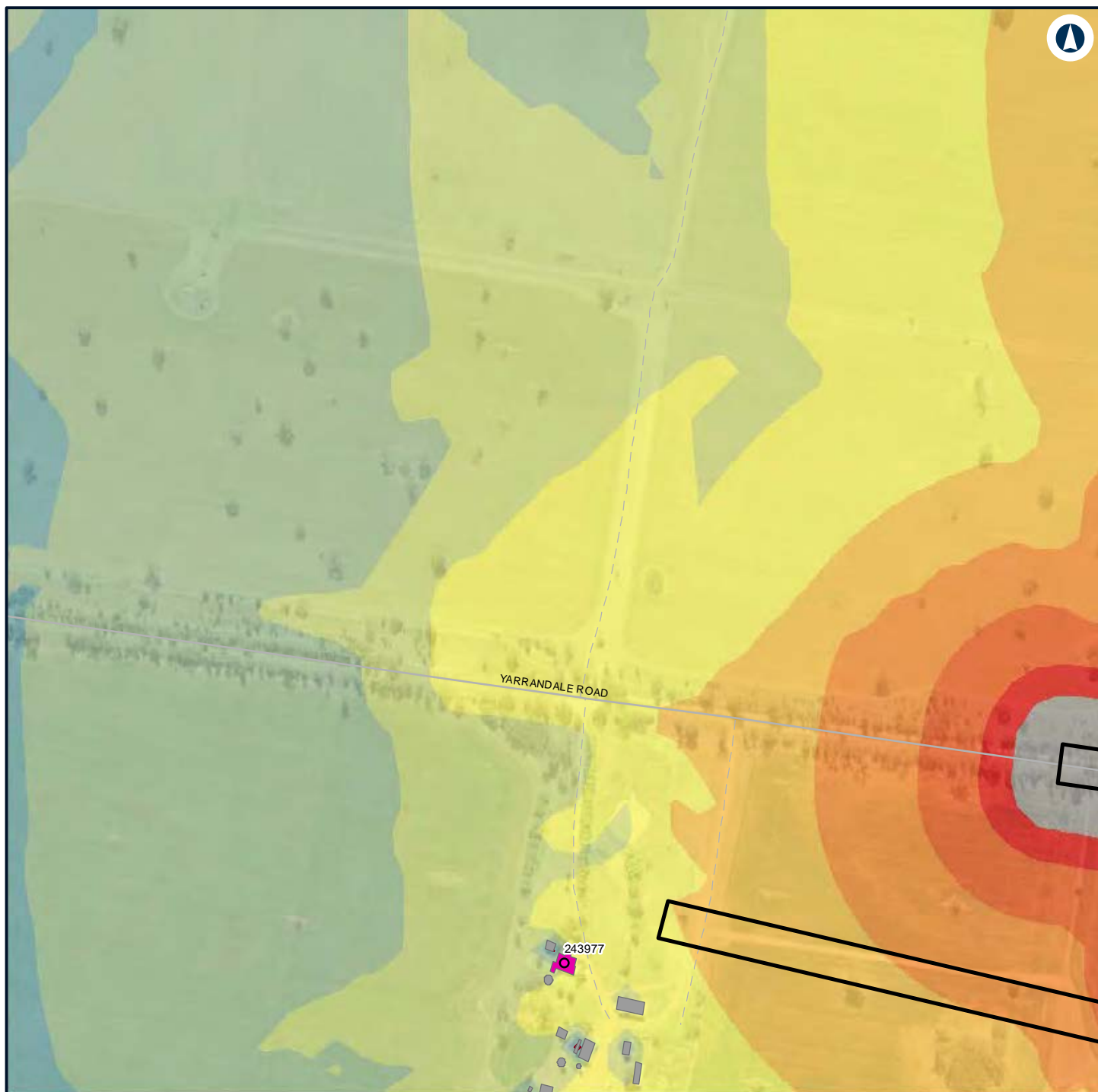

LEGEND

Construction footprint

Structure type

Residential

Other

Residential

Night-time noise management level

Noise level (dBA L_{Aeq} 15 minute)

35 - 40

40 - 45

45 - 50

50 - 55

55 - 60

60 - 65

65 - 70

70 - 75

> 75



NARROMINE TO NARRABRI

Construction noise contours, Scenario RAIL03 - Stripping Topsoil

Appendix F - Page 326 of 745

0 0.1 0.2
Km

Coordinate System: GDA 1994 MGA Zone 55

ARTC makes no representation or warranty and assumes no duty of care or other responsibility to any party as to the completeness, accuracy or suitability of the information contained in this GIS map. The GIS map has been prepared from material provided to ARTC by an external source and ARTC has not taken any steps to verify the completeness, accuracy or suitability of that material. ARTC will not be responsible for any loss or damage suffered as a result of any person whatsoever placing reliance upon the information contained within this GIS map.

Date: 7/06/2022

Paper: A4

Author: GHD

Scale: 1:5,960

Data Sources: Basemap layers: NSWSS; All other layers: JacobsGHD

INLAND RAIL **ARTC**

The Australian Government is delivering Inland Rail through the Australian Rail Track Corporation (ARTC) in partnership with the private sector.

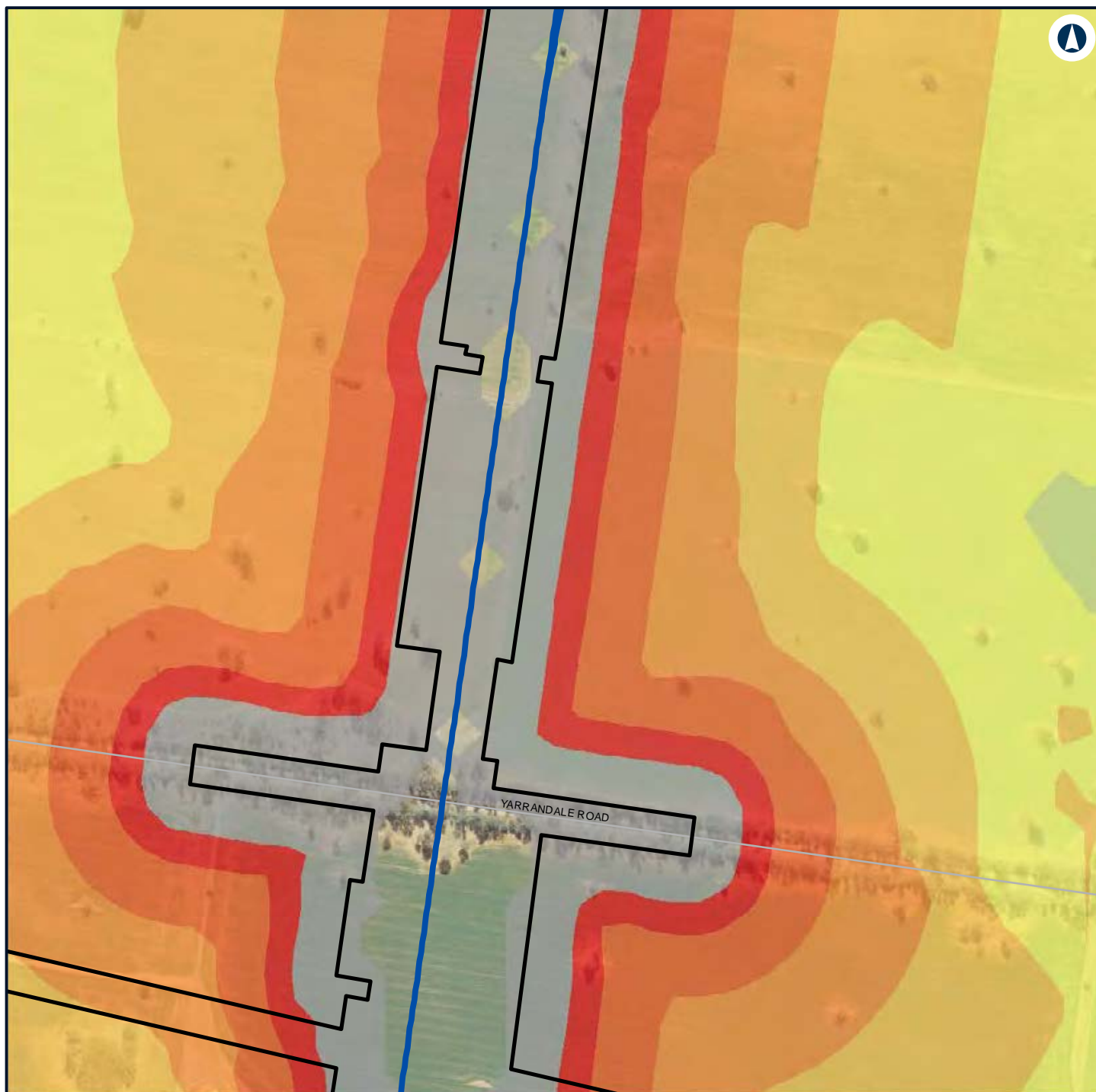

LEGEND

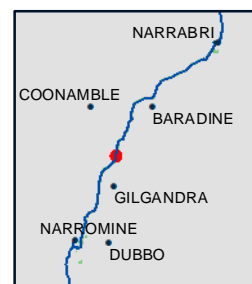
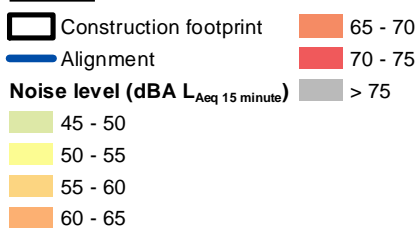

NARROMINE TO NARRABRI

Construction noise contours, Scenario RAIL03 - Stripping Topsoil

Appendix F - Page 327 of 745



Coordinate System: GDA 1994 MGA Zone 55

ARTC makes no representation or warranty and assumes no duty of care or other responsibility to any party as to the completeness, accuracy or suitability of the information contained in this GIS map. The GIS map has been prepared from material provided to ARTC by an external source and ARTC has not taken any steps to verify the completeness, accuracy or suitability of that material. ARTC will not be responsible for any loss or damage suffered as a result of any person whatsoever placing reliance upon the information contained within this GIS map.

Date: 7/06/2022

Paper: A4

Author: GHD

Scale: 1:5,960

Data Sources: Basemap layers: NSWSS; All other layers: JacobsGHD

INLAND RAIL **ARTC**

The Australian Government is delivering Inland Rail through the Australian Rail Track Corporation (ARTC) in partnership with the private sector.



LEGEND

Structure type

● Residential

■ Other

■ Residential

— Night-time noise management level

Noise level (dBA L_{Aeq} 15 minute)

■ 35 - 40



NARROMINE TO NARRABRI

Construction noise contours, Scenario RAIL03 - Stripping Topsoil

Appendix F - Page 328 of 745

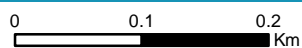

Coordinate System: GDA 1994 MGA Zone 55

ARTC makes no representation or warranty and assumes no duty of care or other responsibility to any party as to the completeness, accuracy or suitability of the information contained in this GIS map. The GIS map has been prepared from material provided to ARTC by an external source and ARTC has not taken any steps to verify the completeness, accuracy or suitability of that material. ARTC will not be responsible for any loss or damage suffered as a result of any person whatsoever placing reliance upon the information contained within this GIS map.

Date: 7/06/2022

Paper: A4

Author: GHD

Scale: 1:5,960

Data Sources: Basemap layers: NSWSS; All other layers: JacobsGHD

INLAND RAIL **ARTC**

The Australian Government is delivering Inland Rail through the Australian Rail Track Corporation (ARTC) in partnership with the private sector.

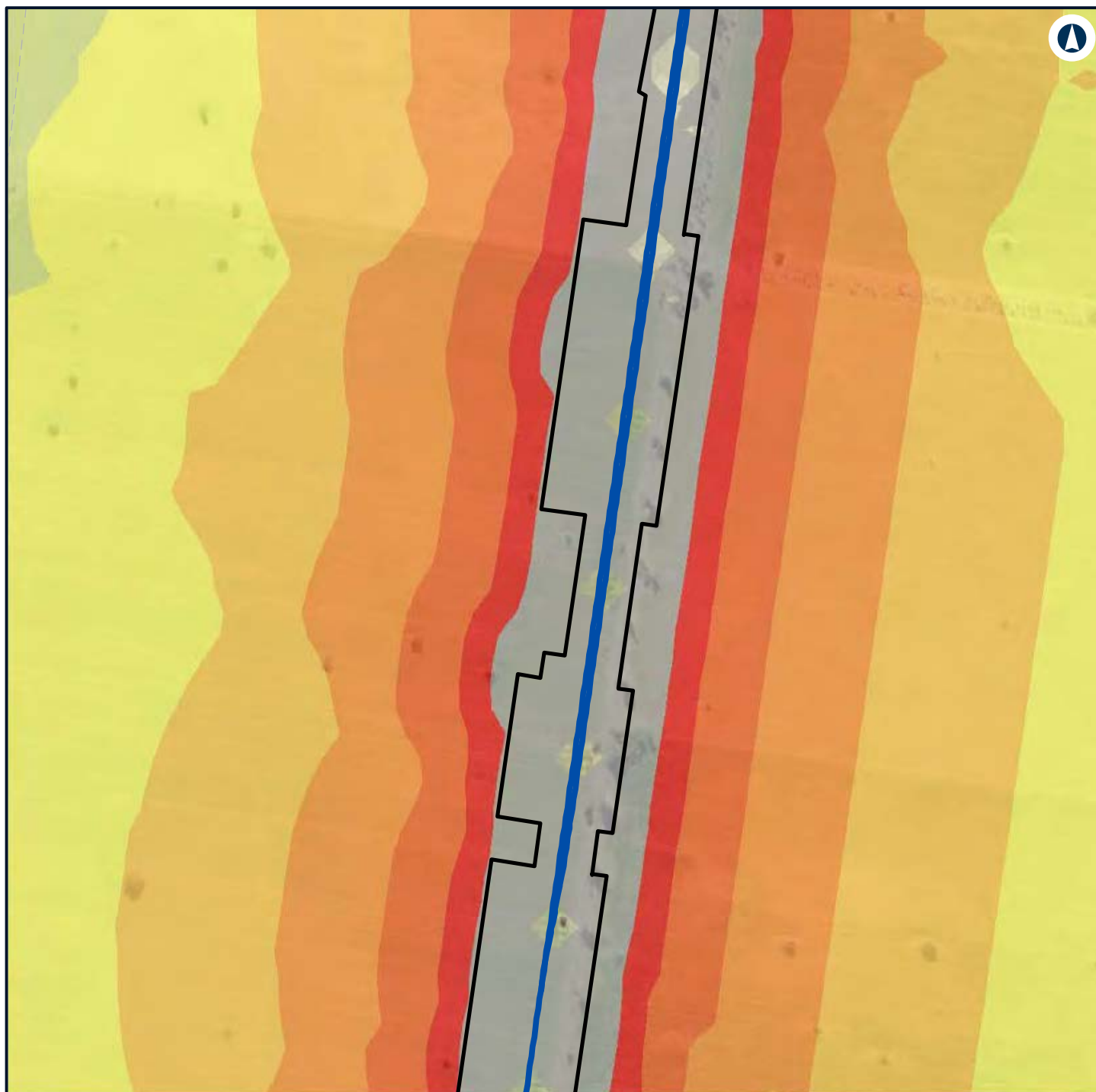

LEGEND

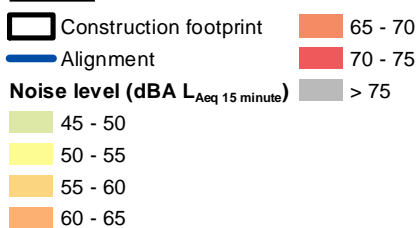

NARROMINE TO NARRABRI

Construction noise contours, Scenario RAIL03 - Stripping Topsoil

Appendix F - Page 329 of 745



Coordinate System: GDA 1994 MGA Zone 55

ARTC makes no representation or warranty and assumes no duty of care or other responsibility to any party as to the completeness, accuracy or suitability of the information contained in this GIS map. The GIS map has been prepared from material provided to ARTC by an external source and ARTC has not taken any steps to verify the completeness, accuracy or suitability of that material. ARTC will not be responsible for any loss or damage suffered as a result of any person whatsoever placing reliance upon the information contained within this GIS map.

Date: 7/06/2022

Paper: A4

Author: GHD

Scale: 1:5,960

Data Sources: Basemap layers: NSWSS; All other layers: JacobsGHD

INLAND RAIL **ARTC**

The Australian Government is delivering Inland Rail through the Australian Rail Track Corporation (ARTC) in partnership with the private sector.

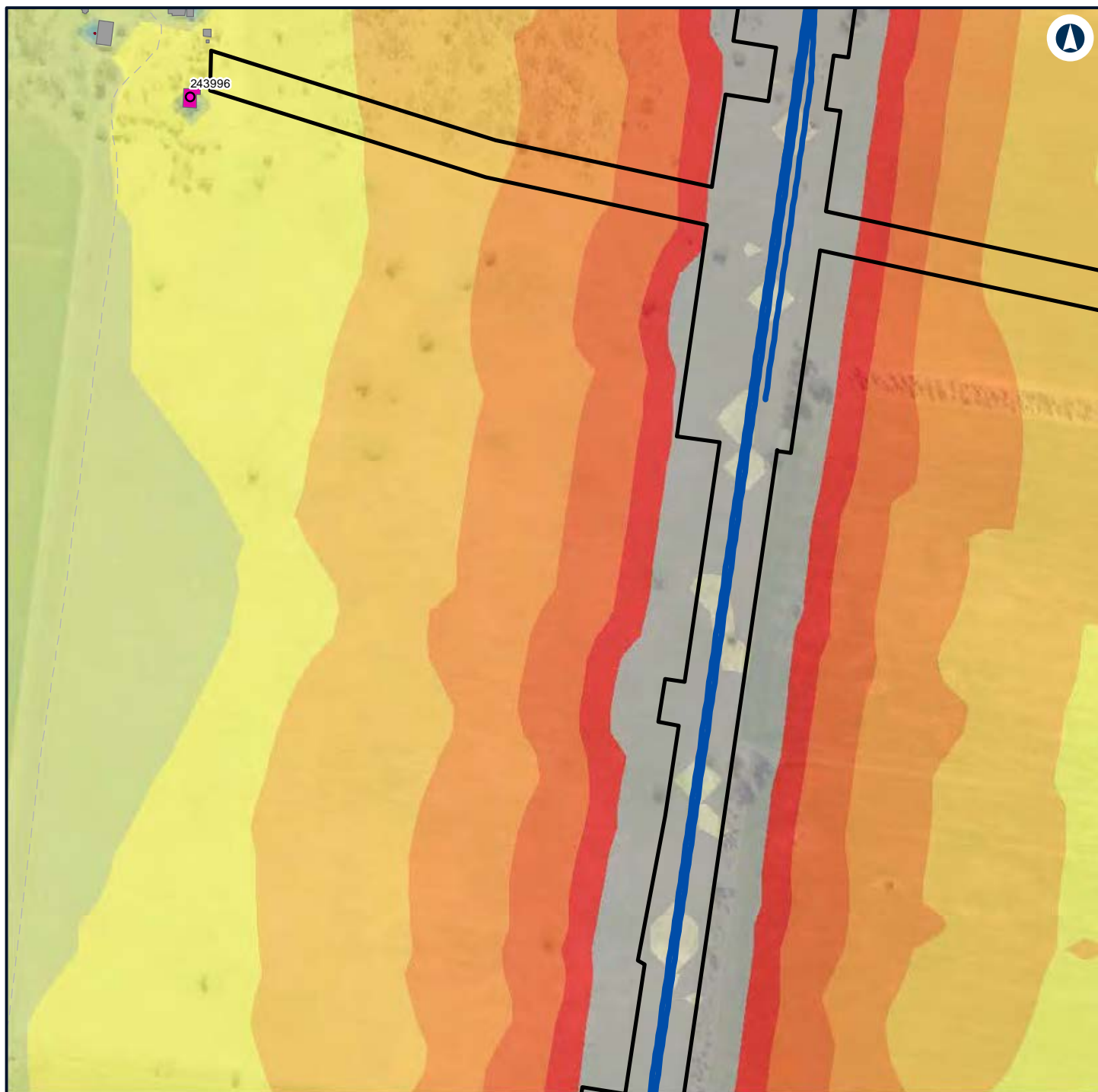

LEGEND

Construction footprint

Structure type

Residential

Other

Residential

Alignment

Night-time noise management level

Noise level (dBA L_{Aeq} 15 minute)

35 - 40

40 - 45

45 - 50

50 - 55

55 - 60

60 - 65

65 - 70

70 - 75

> 75



NARROMINE TO NARRABRI

Construction noise contours, Scenario RAIL03 - Stripping Topsoil

Appendix F - Page 330 of 745

0 0.1 0.2
Km

Coordinate System: GDA 1994 MGA Zone 55

ARTC makes no representation or warranty and assumes no duty of care or other responsibility to any party as to the completeness, accuracy or suitability of the information contained in this GIS map. The GIS map has been prepared from material provided to ARTC by an external source and ARTC has not taken any steps to verify the completeness, accuracy or suitability of that material. ARTC will not be responsible for any loss or damage suffered as a result of any person whatsoever placing reliance upon the information contained within this GIS map.

Date: 7/06/2022

Paper: A4

Author: GHD

Scale: 1:5,960

Data Sources: Basemap layers: NSWSS; All other layers: JacobsGHD

INLAND RAIL **ARTC**

The Australian Government is delivering Inland Rail through the Australian Rail Track Corporation (ARTC) in partnership with the private sector.

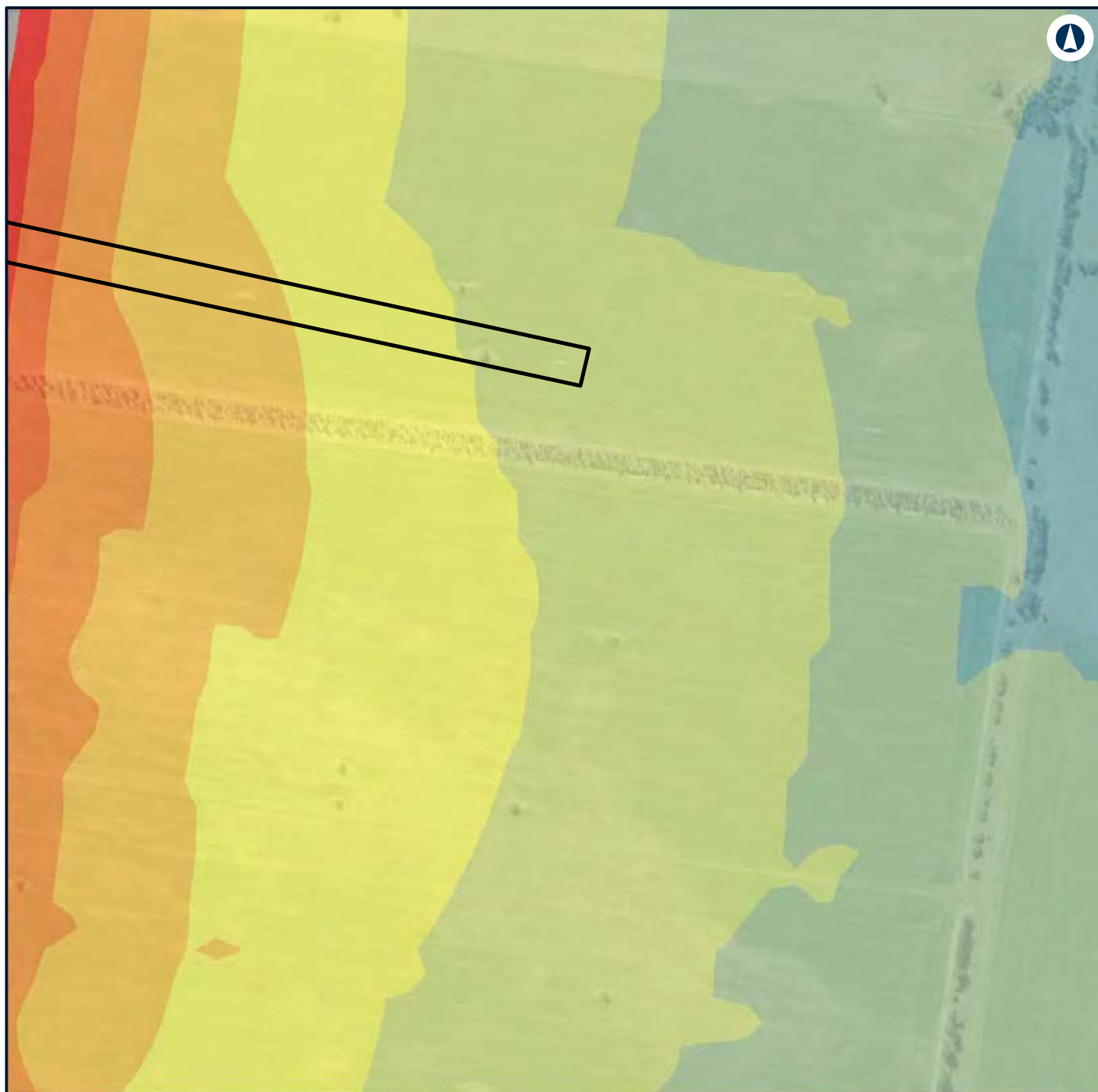

LEGEND

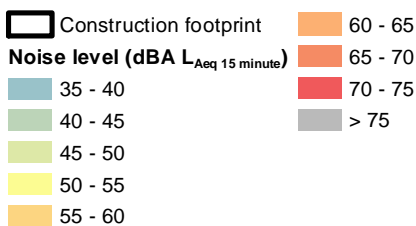

NARROMINE TO NARRABRI

Construction noise contours, Scenario RAIL03 - Stripping Topsoil

Appendix F - Page 331 of 745



Coordinate System: GDA 1994 MGA Zone 55

ARTC makes no representation or warranty and assumes no duty of care or other responsibility to any party as to the completeness, accuracy or suitability of the information contained in this GIS map. The GIS map has been prepared from material provided to ARTC by an external source and ARTC has not taken any steps to verify the completeness, accuracy or suitability of that material. ARTC will not be responsible for any loss or damage suffered as a result of any person whatsoever placing reliance upon the information contained within this GIS map.

Date: 7/06/2022
 Author: GHD
 Paper: A4
 Scale: 1:5,960
 Data Sources: Basemap layers: NSWSS; All other layers: JacobsGHD

INLAND RAIL **ARTC**

The Australian Government is delivering Inland Rail through the Australian Rail Track Corporation (ARTC) in partnership with the private sector.



LEGEND

Structure type

● Residential

■ Other

■ Residential

— Night-time noise management level

Noise level (dBA L_{Aeq} 15 minute)

■ 35 - 40

■ 40 - 45



NARROMINE TO NARRABRI

Construction noise contours, Scenario RAIL03 - Stripping Topsoil

Appendix F - Page 332 of 745



Coordinate System: GDA 1994 MGA Zone 55

ARTC makes no representation or warranty and assumes no duty of care or other responsibility to any party as to the completeness, accuracy or suitability of the information contained in this GIS map. The GIS map has been prepared from material provided to ARTC by an external source and ARTC has not taken any steps to verify the completeness, accuracy or suitability of that material. ARTC will not be responsible for any loss or damage suffered as a result of any person whatsoever placing reliance upon the information contained within this GIS map.

Date: 7/06/2022

Paper: A4

Author: GHD

Scale: 1:5,960

Data Sources: Basemap layers: NSWSS; All other layers: JacobsGHD

INLAND RAIL **ARTC**

The Australian Government is delivering Inland Rail through the Australian Rail Track Corporation (ARTC) in partnership with the private sector.

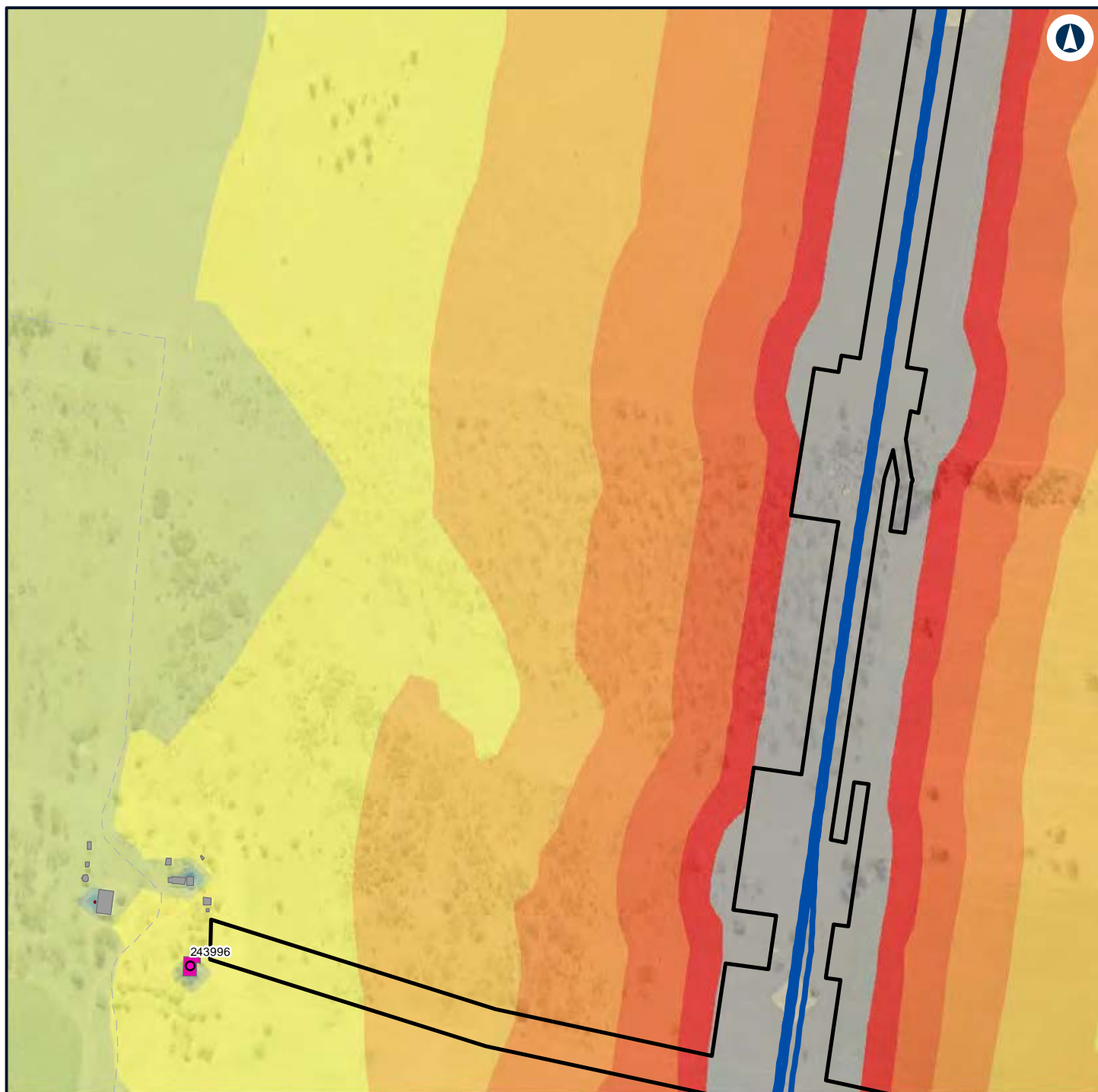

LEGEND

Construction footprint

Structure type

Residential

Other

Residential

Alignment

Night-time noise management level

Noise level (dBA L_{Aeq} 15 minute)

35 - 40

40 - 45

45 - 50

50 - 55

55 - 60

60 - 65

65 - 70

70 - 75

> 75



NARROMINE TO NARRABRI

Construction noise contours, Scenario RAIL03 - Stripping Topsoil

Appendix F - Page 333 of 745

0 0.1 0.2
Km

Coordinate System: GDA 1994 MGA Zone 55

ARTC makes no representation or warranty and assumes no duty of care or other responsibility to any party as to the completeness, accuracy or suitability of the information contained in this GIS map. The GIS map has been prepared from material provided to ARTC by an external source and ARTC has not taken any steps to verify the completeness, accuracy or suitability of that material. ARTC will not be responsible for any loss or damage suffered as a result of any person whatsoever placing reliance upon the information contained within this GIS map.

Date: 7/06/2022

Paper: A4

Author: GHD

Scale: 1:5,960

Data Sources: Basemap layers: NSWSS; All other layers: JacobsGHD

INLAND RAIL **ARTC**

The Australian Government is delivering Inland Rail through the Australian Rail Track Corporation (ARTC) in partnership with the private sector.

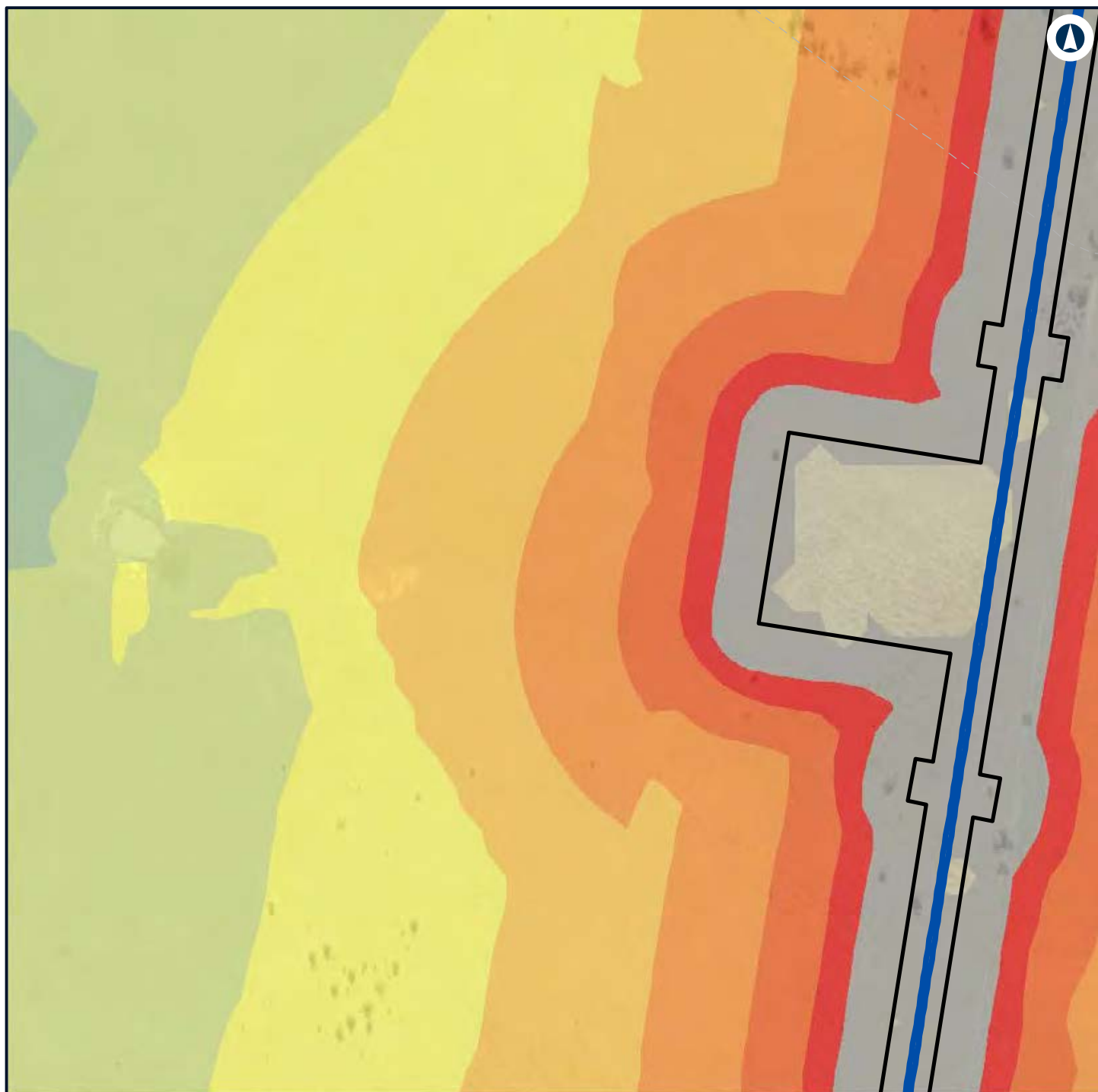

LEGEND



NARROMINE TO NARRABRI

Construction noise contours, Scenario RAIL03 - Stripping Topsoil

Appendix F - Page 334 of 745



Coordinate System: GDA 1994 MGA Zone 55

ARTC makes no representation or warranty and assumes no duty of care or other responsibility to any party as to the completeness, accuracy or suitability of the information contained in this GIS map. The GIS map has been prepared from material provided to ARTC by an external source and ARTC has not taken any steps to verify the completeness, accuracy or suitability of that material. ARTC will not be responsible for any loss or damage suffered as a result of any person whatsoever placing reliance upon the information contained within this GIS map.

Date: 7/06/2022 Paper: A4
 Author: GHD Scale: 1:5,960
 Data Sources: Basemap layers: NSWSS; All other layers: JacobsGHD

INLAND RAIL **ARTC**

The Australian Government is delivering Inland Rail through the Australian Rail Track Corporation (ARTC) in partnership with the private sector.

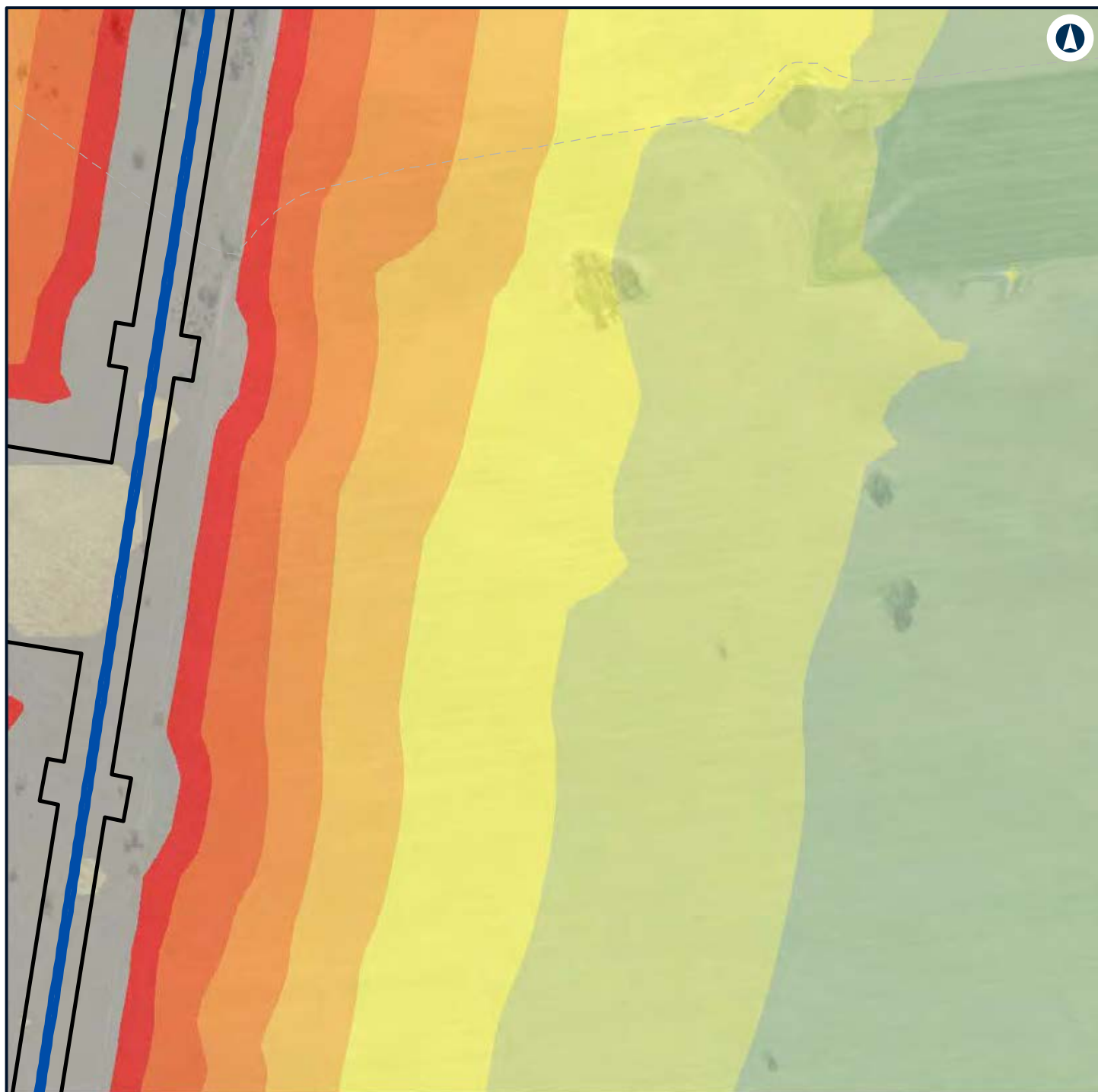

LEGEND



NARROMINE TO NARRABRI

Construction noise contours, Scenario RAIL03 - Stripping Topsoil

Appendix F - Page 335 of 745



Coordinate System: GDA 1994 MGA Zone 55

ARTC makes no representation or warranty and assumes no duty of care or other responsibility to any party as to the completeness, accuracy or suitability of the information contained in this GIS map. The GIS map has been prepared from material provided to ARTC by an external source and ARTC has not taken any steps to verify the completeness, accuracy or suitability of that material. ARTC will not be responsible for any loss or damage suffered as a result of any person whatsoever placing reliance upon the information contained within this GIS map.

Date: 7/06/2022
 Author: GHD
 Data Sources: Basemap layers: NSWSS; All other layers: JacobsGHD

Paper: A4
 Scale: 1:5,960

INLAND RAIL **ARTC**

The Australian Government is delivering Inland Rail through the Australian Rail Track Corporation (ARTC) in partnership with the private sector.

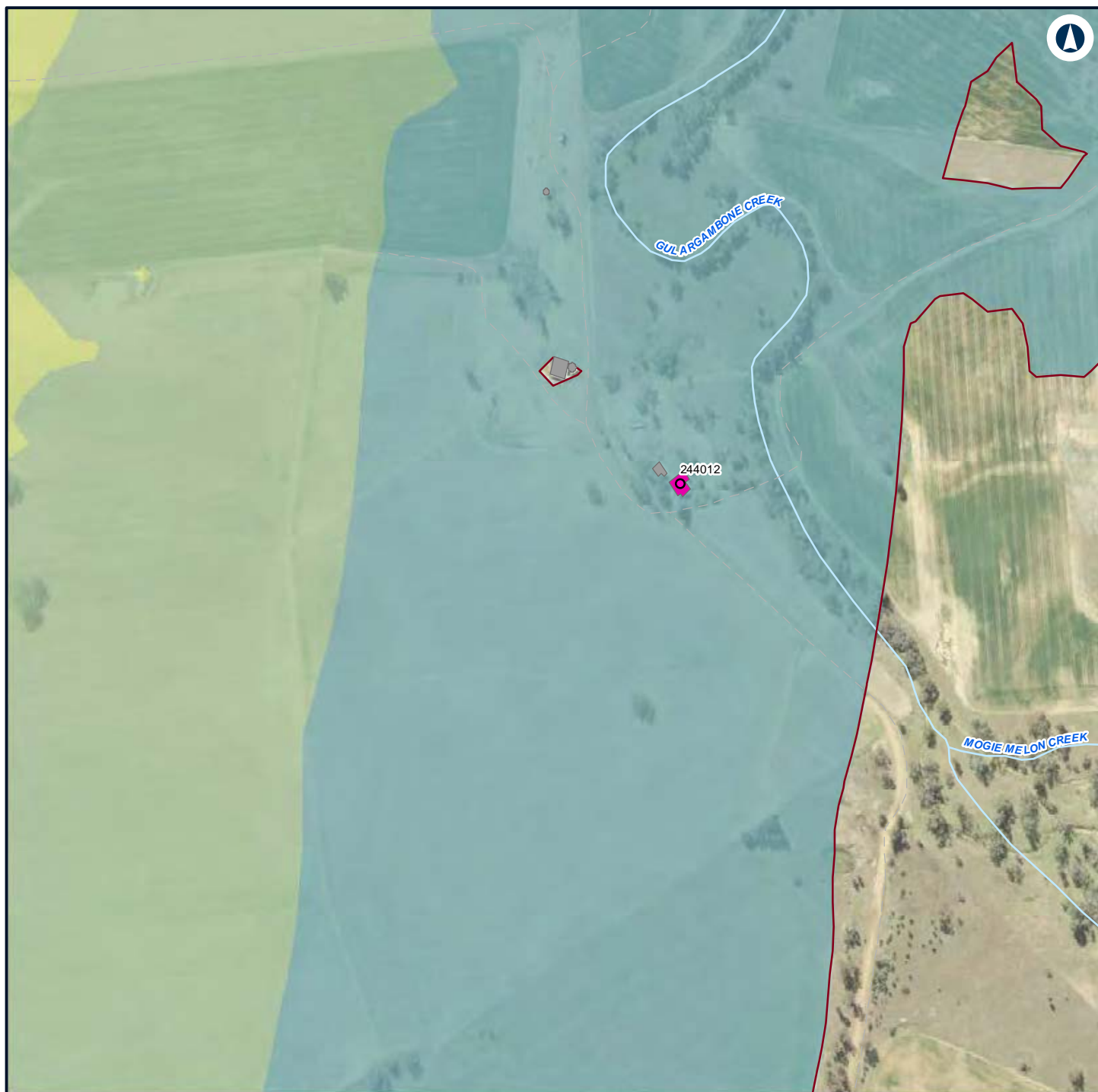

LEGEND

Structure type

● Residential

■ Other

■ Residential

— Night-time noise management level

Noise level (dBA L_{Aeq} 15 minute)

■ 35 - 40

■ 40 - 45

■ 45 - 50

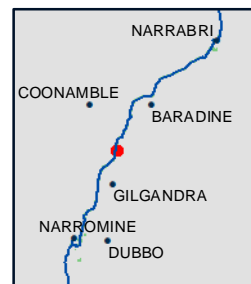

NARROMINE TO NARRABRI

Construction noise contours, Scenario RAIL03 - Stripping Topsoil

Appendix F - Page 336 of 745

0 0.1 0.2
Km

Coordinate System: GDA 1994 MGA Zone 55

ARTC makes no representation or warranty and assumes no duty of care or other responsibility to any party as to the completeness, accuracy or suitability of the information contained in this GIS map. The GIS map has been prepared from material provided to ARTC by an external source and ARTC has not taken any steps to verify the completeness, accuracy or suitability of that material. ARTC will not be responsible for any loss or damage suffered as a result of any person whatsoever placing reliance upon the information contained within this GIS map.

Date: 7/06/2022

Paper: A4

Author: GHD

Scale: 1:5,960

Data Sources: Basemap layers: NSWSS; All other layers: JacobsGHD

INLAND RAIL **ARTC**

The Australian Government is delivering Inland Rail through the Australian Rail Track Corporation (ARTC) in partnership with the private sector.

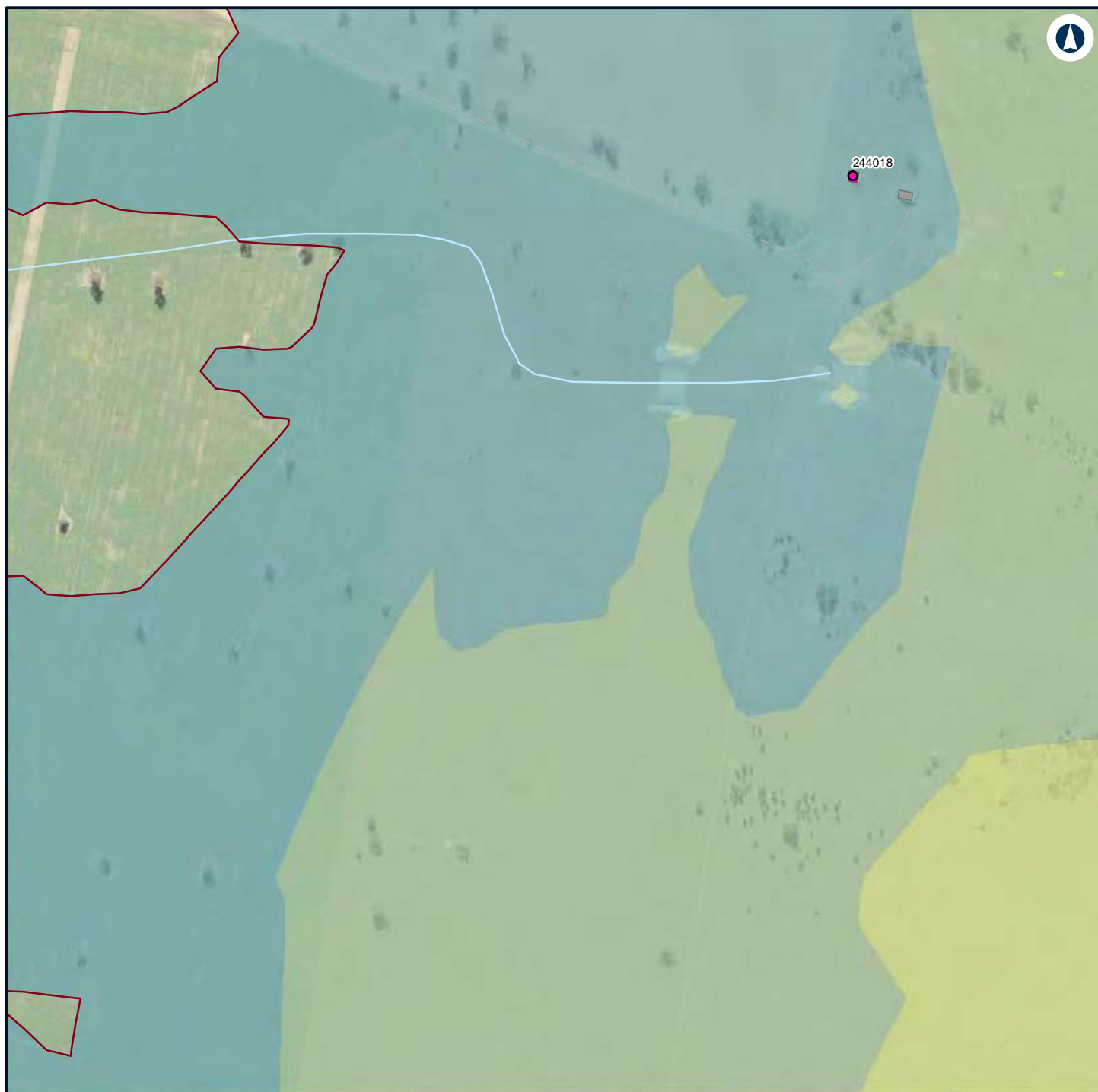

LEGEND

Structure type

● Residential

■ Other

■ Residential

— Night-time noise management level

Noise level (dBA L_{Aeq} 15 minute)

■ 35 - 40

■ 40 - 45

■ 45 - 50



NARROMINE TO NARRABRI

Construction noise contours, Scenario RAIL03 - Stripping Topsoil

Appendix F - Page 337 of 745

0 0.1 0.2
Km

Coordinate System: GDA 1994 MGA Zone 55

ARTC makes no representation or warranty and assumes no duty of care or other responsibility to any party as to the completeness, accuracy or suitability of the information contained in this GIS map. The GIS map has been prepared from material provided to ARTC by an external source and ARTC has not taken any steps to verify the completeness, accuracy or suitability of that material. ARTC will not be responsible for any loss or damage suffered as a result of any person whatsoever placing reliance upon the information contained within this GIS map.

Date: 7/06/2022

Paper: A4

Author: GHD

Scale: 1:5,960

Data Sources: Basemap layers: NSWSS; All other layers: JacobsGHD

INLAND RAIL **ARTC**

The Australian Government is delivering Inland Rail through the Australian Rail Track Corporation (ARTC) in partnership with the private sector.

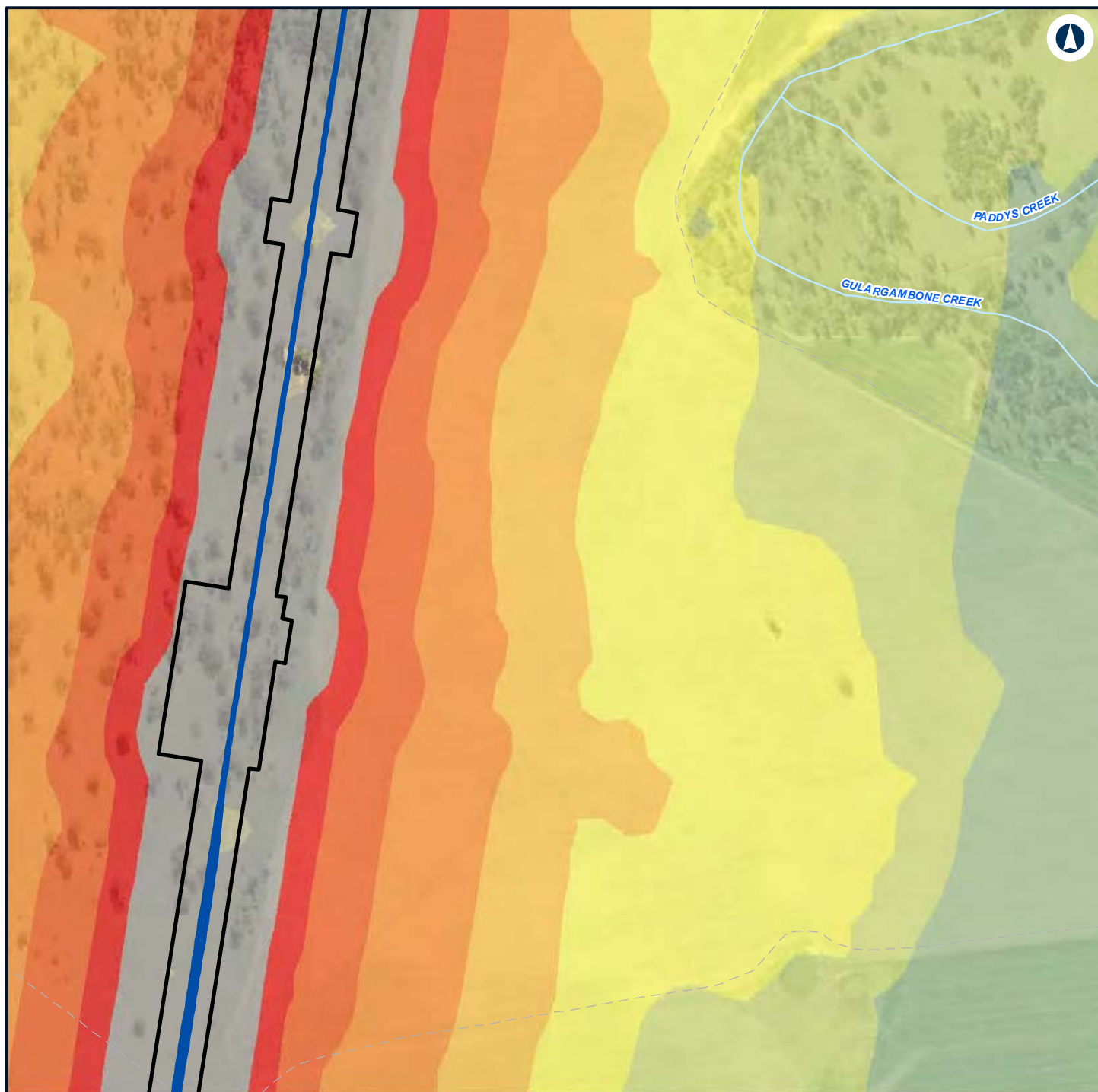

LEGEND

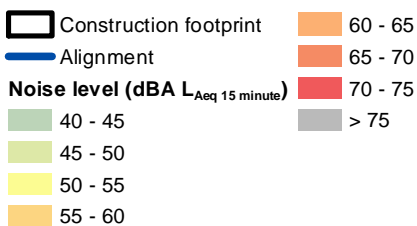

NARROMINE TO NARRABRI

Construction noise contours, Scenario RAIL03 - Stripping Topsoil

Appendix F - Page 338 of 745



Coordinate System: GDA 1994 MGA Zone 55

ARTC makes no representation or warranty and assumes no duty of care or other responsibility to any party as to the completeness, accuracy or suitability of the information contained in this GIS map. The GIS map has been prepared from material provided to ARTC by an external source and ARTC has not taken any steps to verify the completeness, accuracy or suitability of that material. ARTC will not be responsible for any loss or damage suffered as a result of any person whatsoever placing reliance upon the information contained within this GIS map.

Date: 7/06/2022
 Author: GHD
 Data Sources: Basemap layers: NSWSS; All other layers: JacobsGHD

INLAND RAIL **ARTC**

The Australian Government is delivering Inland Rail through the Australian Rail Track Corporation (ARTC) in partnership with the private sector.



LEGEND

Structure type

● Residential

■ Other

■ Residential

— Night-time noise management level

Noise level (dBA L_{Aeq} 15 minute)

■ 35 - 40

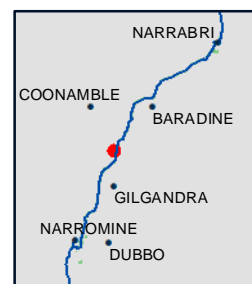

NARROMINE TO NARRABRI

Construction noise contours, Scenario RAIL03 - Stripping Topsoil

Appendix F - Page 339 of 745

0 0.1 0.2
Km

Coordinate System: GDA 1994 MGA Zone 55

ARTC makes no representation or warranty and assumes no duty of care or other responsibility to any party as to the completeness, accuracy or suitability of the information contained in this GIS map. The GIS map has been prepared from material provided to ARTC by an external source and ARTC has not taken any steps to verify the completeness, accuracy or suitability of that material. ARTC will not be responsible for any loss or damage suffered as a result of any person whatsoever placing reliance upon the information contained within this GIS map.

Date: 7/06/2022

Paper: A4

Author: GHD

Scale: 1:5,960

Data Sources: Basemap layers: NSWSS; All other layers: JacobsGHD

INLAND RAIL **ARTC**

The Australian Government is delivering Inland Rail through the Australian Rail Track Corporation (ARTC) in partnership with the private sector.

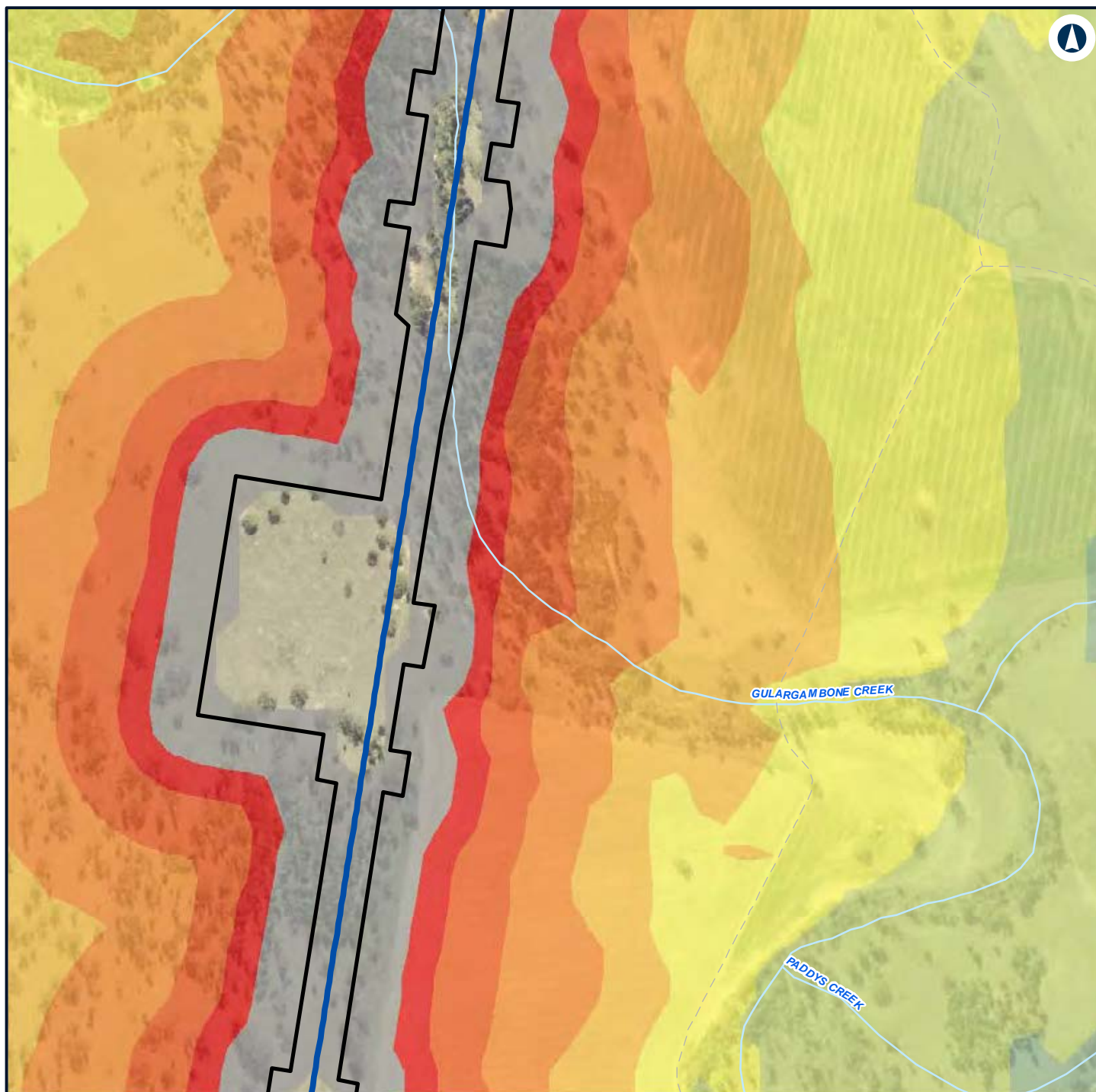

LEGEND

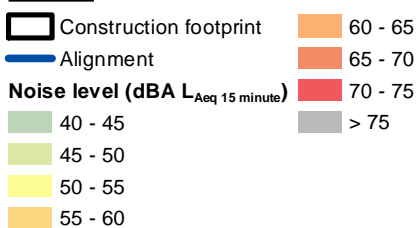

NARROMINE TO NARRABRI

Construction noise contours, Scenario RAIL03 - Stripping Topsoil

Appendix F - Page 340 of 745



Coordinate System: GDA 1994 MGA Zone 55

ARTC makes no representation or warranty and assumes no duty of care or other responsibility to any party as to the completeness, accuracy or suitability of the information contained in this GIS map. The GIS map has been prepared from material provided to ARTC by an external source and ARTC has not taken any steps to verify the completeness, accuracy or suitability of that material. ARTC will not be responsible for any loss or damage suffered as a result of any person whatsoever placing reliance upon the information contained within this GIS map.

Date: 7/06/2022

Paper: A4

Author: GHD

Scale: 1:5,960

Data Sources: Basemap layers: NSWSS; All other layers: JacobsGHD

INLAND RAIL **ARTC**

The Australian Government is delivering Inland Rail through the Australian Rail Track Corporation (ARTC) in partnership with the private sector.

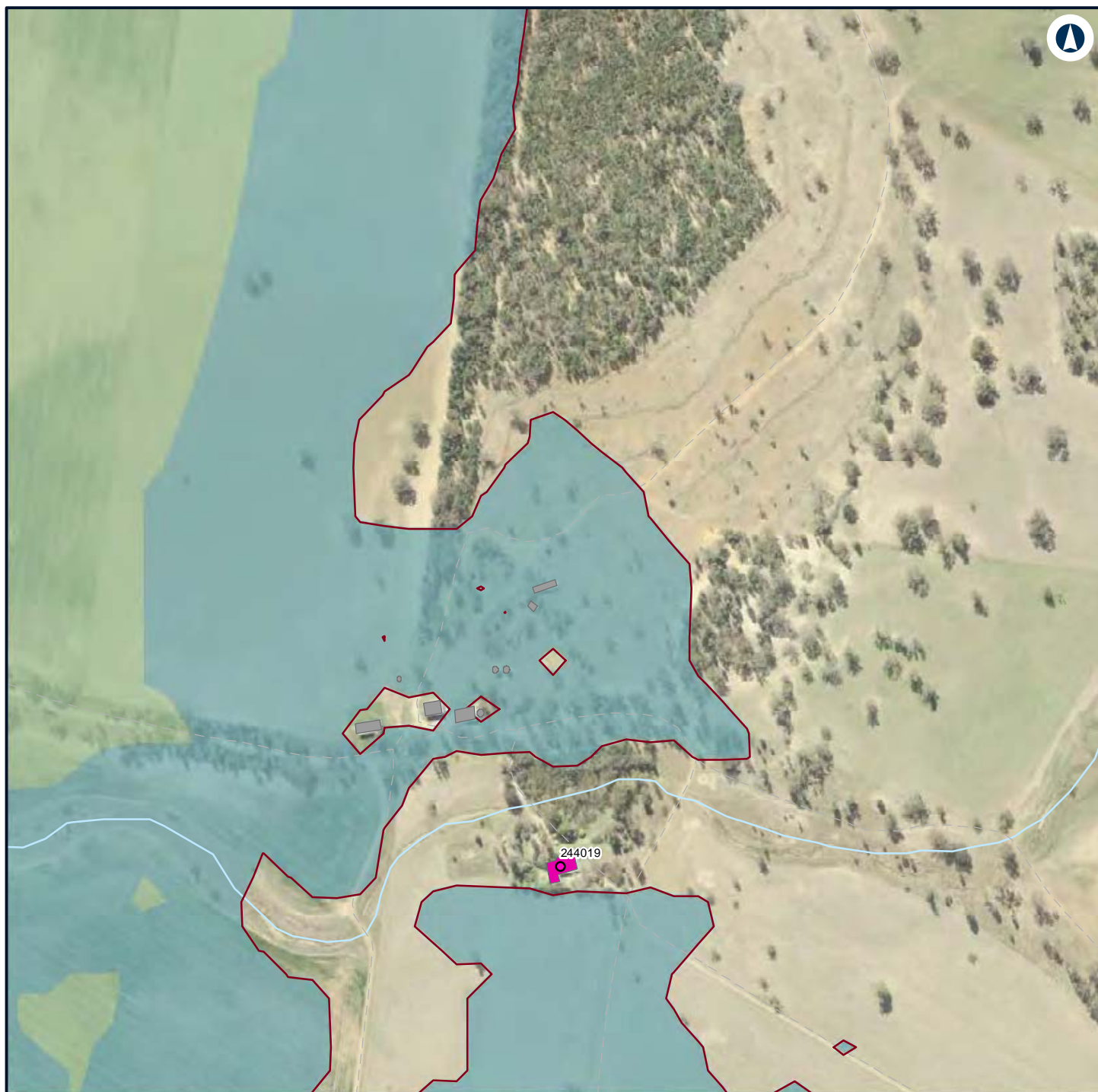

LEGEND

Structure type

Residential

Other

Residential

Night-time noise management level

Noise level (dBA L_{Aeq} 15 minute)

35 - 40

40 - 45



NARROMINE TO NARRABRI

Construction noise contours, Scenario RAIL03 - Stripping Topsoil

Appendix F - Page 341 of 745

0 0.1 0.2
Km

Coordinate System: GDA 1994 MGA Zone 55

ARTC makes no representation or warranty and assumes no duty of care or other responsibility to any party as to the completeness, accuracy or suitability of the information contained in this GIS map. The GIS map has been prepared from material provided to ARTC by an external source and ARTC has not taken any steps to verify the completeness, accuracy or suitability of that material.

ARTC will not be responsible for any loss or damage suffered as a result of any person whatsoever placing reliance upon the information contained within this GIS map.

Date: 7/06/2022

Paper: A4

Author: GHD

Scale: 1:5,960

Data Sources: Basemap layers: NSWSS; All other layers: JacobsGHD

INLAND RAIL **ARTC**

The Australian Government is delivering Inland Rail through the Australian Rail Track Corporation (ARTC) in partnership with the private sector.

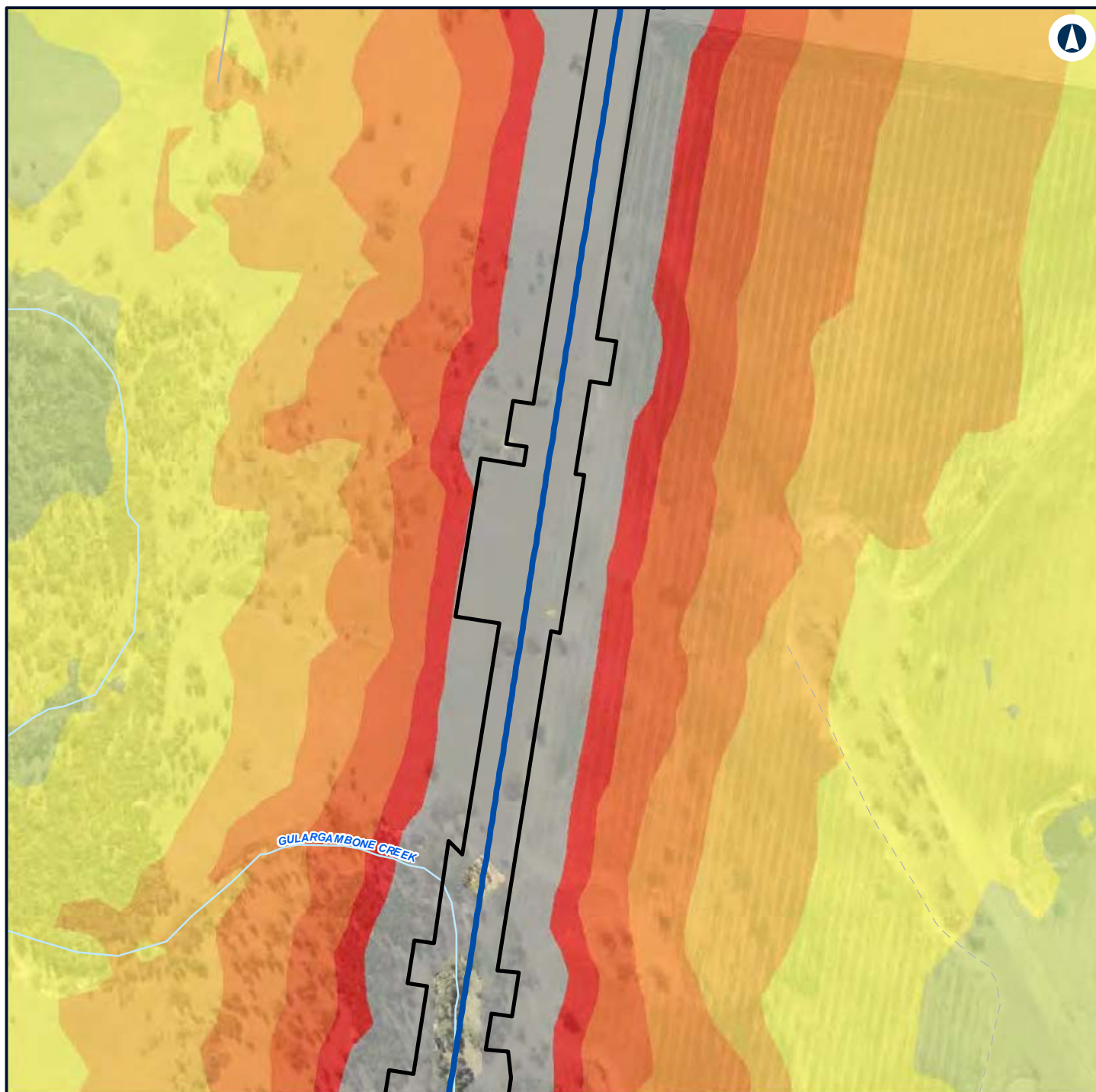

LEGEND

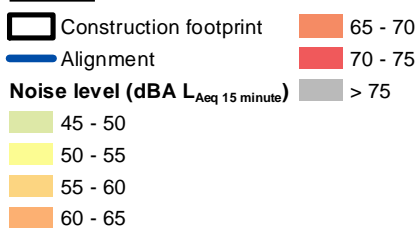

NARROMINE TO NARRABRI

Construction noise contours, Scenario RAIL03 - Stripping Topsoil

Appendix F - Page 342 of 745



Coordinate System: GDA 1994 MGA Zone 55

ARTC makes no representation or warranty and assumes no duty of care or other responsibility to any party as to the completeness, accuracy or suitability of the information contained in this GIS map. The GIS map has been prepared from material provided to ARTC by an external source and ARTC has not taken any steps to verify the completeness, accuracy or suitability of that material. ARTC will not be responsible for any loss or damage suffered as a result of any person whatsoever placing reliance upon the information contained within this GIS map.

Date: 7/06/2022
 Author: GHD
 Paper: A4
 Scale: 1:5,960
 Data Sources: Basemap layers: NSWSS; All other layers: JacobsGHD

INLAND RAIL **ARTC**

The Australian Government is delivering Inland Rail through the Australian Rail Track Corporation (ARTC) in partnership with the private sector.

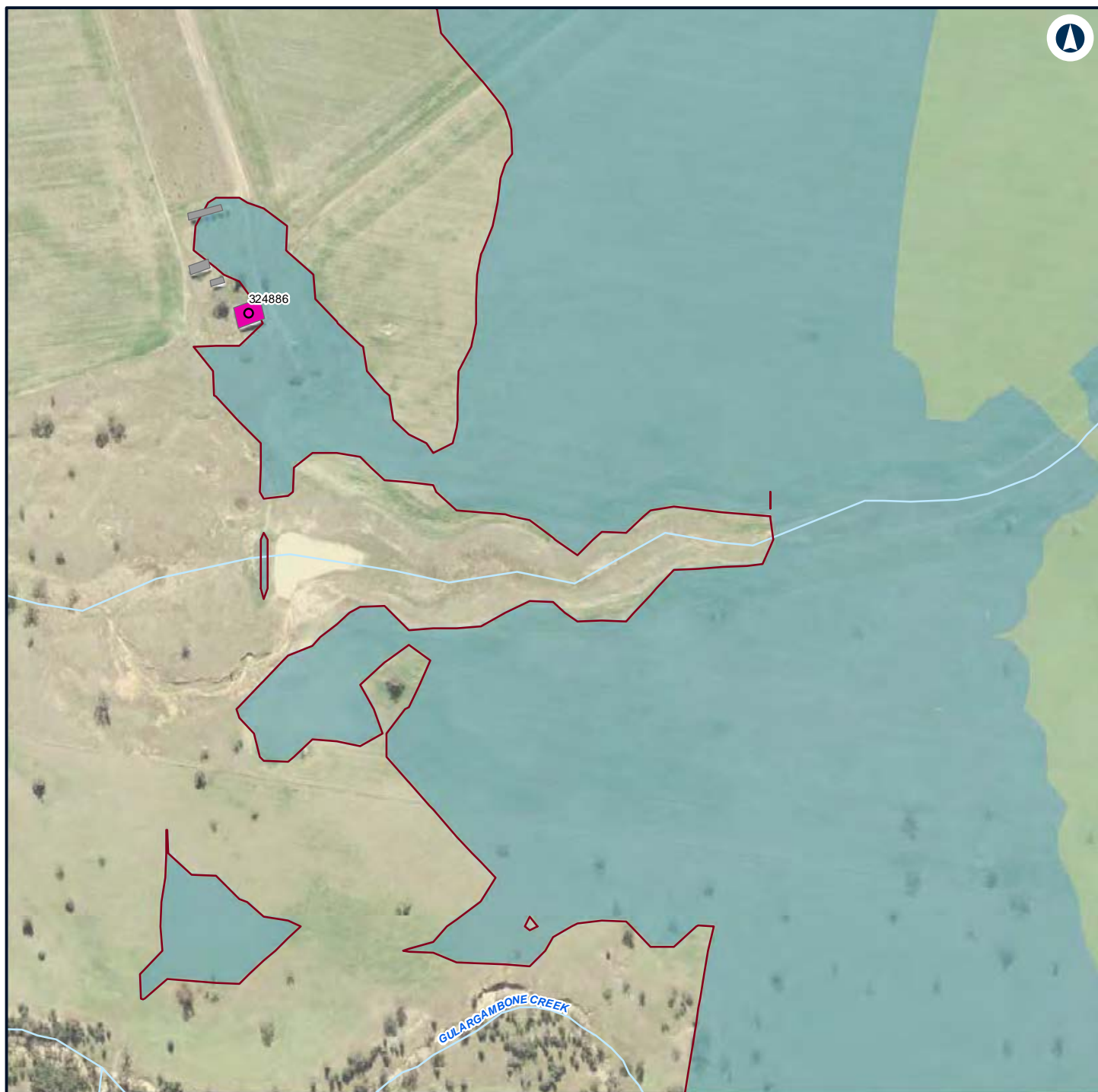

LEGEND

Structure type

● Residential

■ Other

■ Residential

— Night-time noise management level

Noise level (dBA L_{Aeq} 15 minute)

■ 35 - 40

■ 40 - 45



NARROMINE TO NARRABRI

Construction noise contours, Scenario RAIL03 - Stripping Topsoil

Appendix F - Page 343 of 745

0 0.1 0.2
Km

Coordinate System: GDA 1994 MGA Zone 55

ARTC makes no representation or warranty and assumes no duty of care or other responsibility to any party as to the completeness, accuracy or suitability of the information contained in this GIS map. The GIS map has been prepared from material provided to ARTC by an external source and ARTC has not taken any steps to verify the completeness, accuracy or suitability of that material. ARTC will not be responsible for any loss or damage suffered as a result of any person whatsoever placing reliance upon the information contained within this GIS map.

Date: 7/06/2022

Paper: A4

Author: GHD

Scale: 1:5,960

Data Sources: Basemap layers: NSWSS; All other layers: JacobsGHD

INLAND RAIL **ARTC**

The Australian Government is delivering Inland Rail through the Australian Rail Track Corporation (ARTC) in partnership with the private sector.

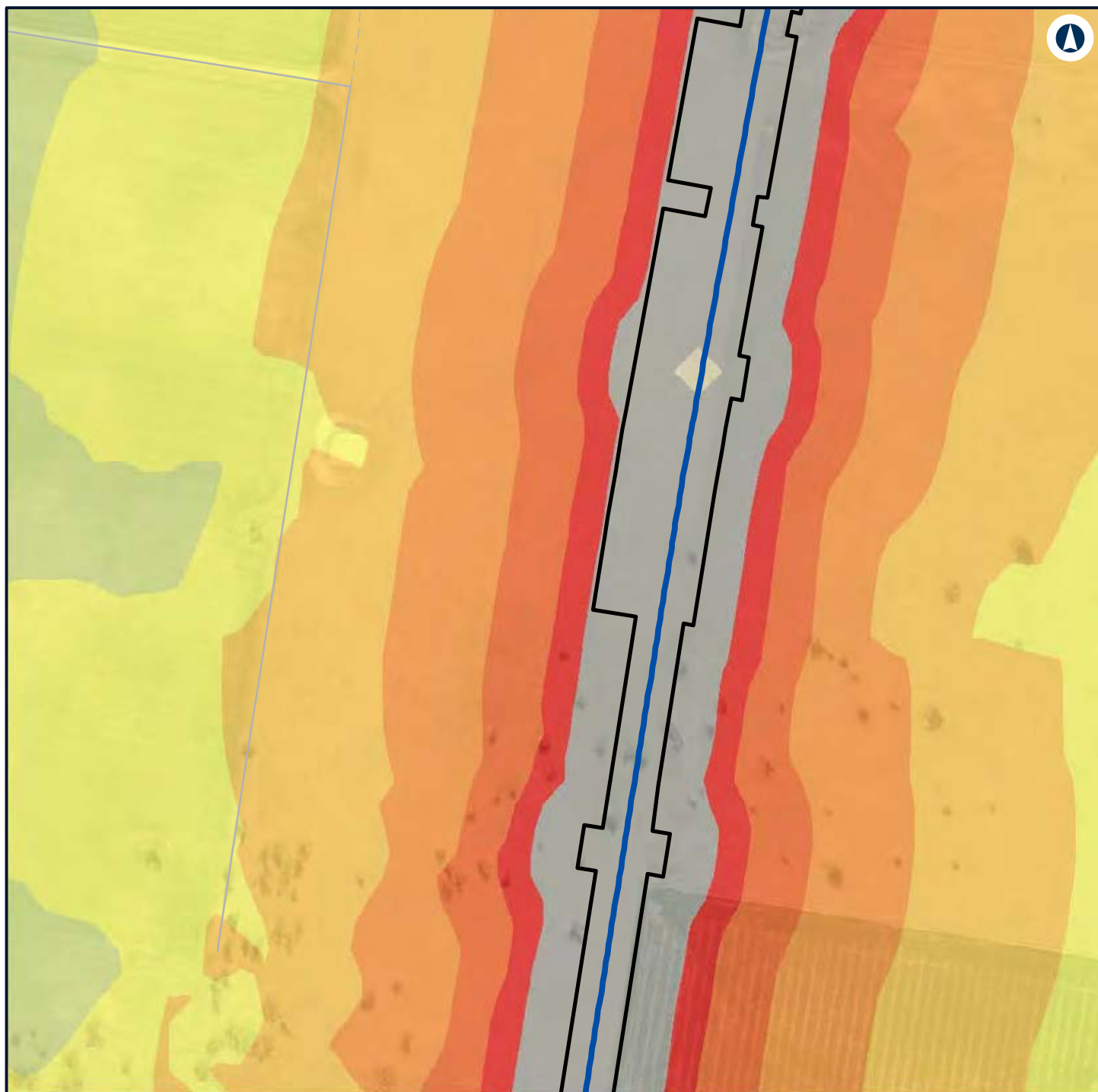

LEGEND

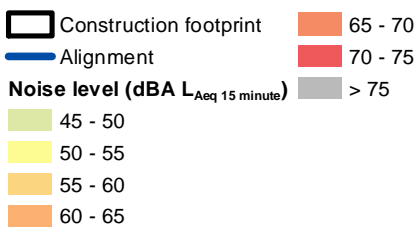

NARROMINE TO NARRABRI

Construction noise contours, Scenario RAIL03 - Stripping Topsoil

Appendix F - Page 344 of 745



Coordinate System: GDA 1994 MGA Zone 55

ARTC makes no representation or warranty and assumes no duty of care or other responsibility to any party as to the completeness, accuracy or suitability of the information contained in this GIS map. The GIS map has been prepared from material provided to ARTC by an external source and ARTC has not taken any steps to verify the completeness, accuracy or suitability of that material. ARTC will not be responsible for any loss or damage suffered as a result of any person whatsoever placing reliance upon the information contained within this GIS map.

Date: 7/06/2022

Paper: A4

Author: GHD

Scale: 1:5,960

Data Sources: Basemap layers: NSWSS; All other layers: JacobsGHD

INLAND RAIL **ARTC**

The Australian Government is delivering Inland Rail through the Australian Rail Track Corporation (ARTC) in partnership with the private sector.

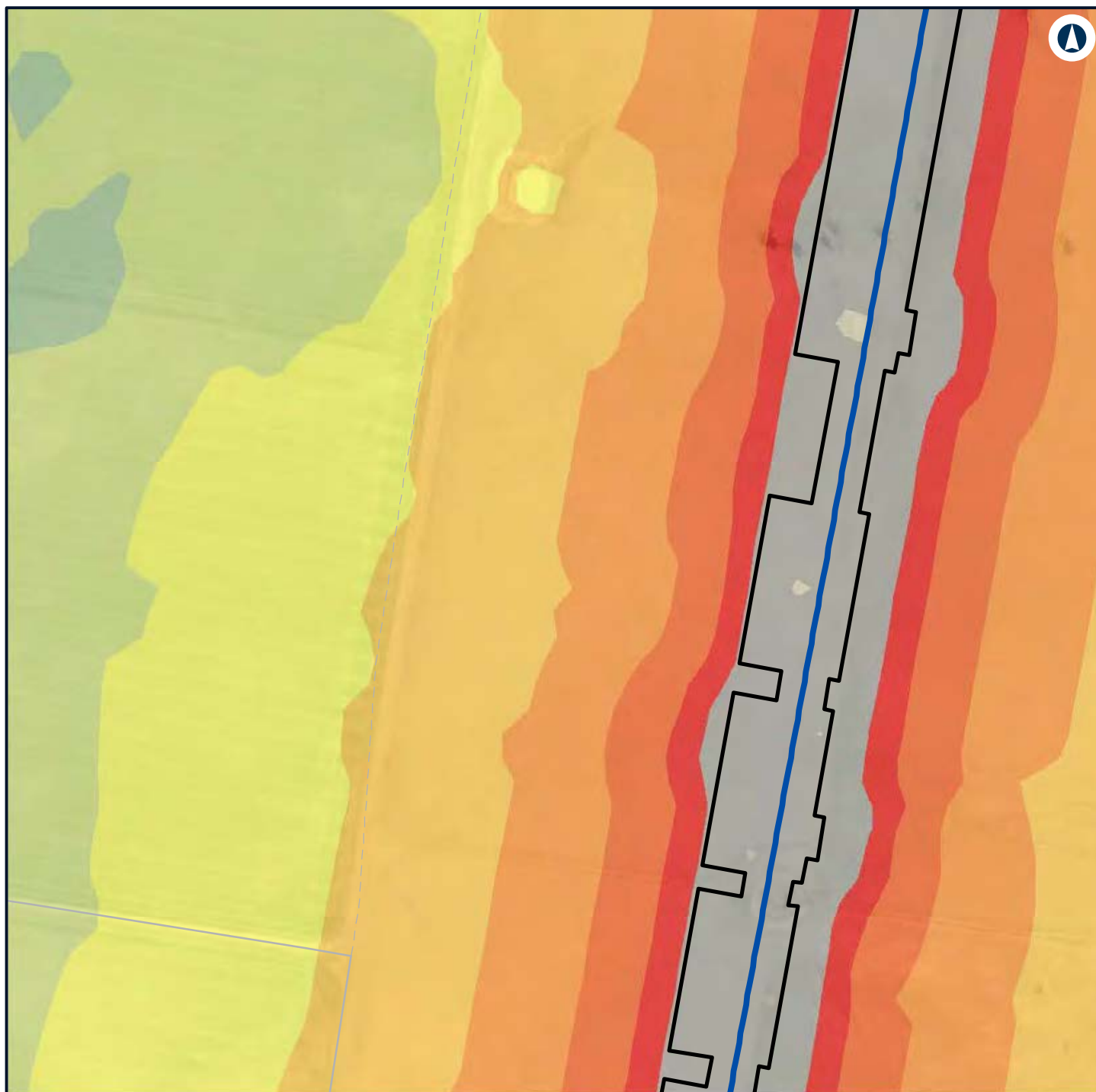

LEGEND

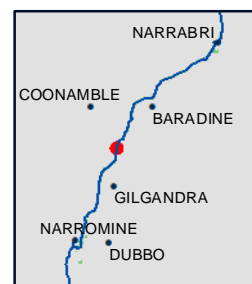
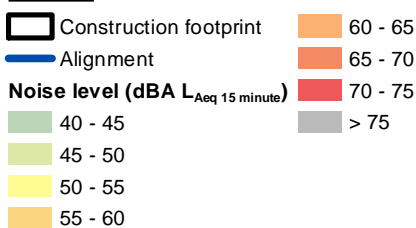

NARROMINE TO NARRABRI

Construction noise contours, Scenario RAIL03 - Stripping Topsoil

Appendix F - Page 345 of 745



Coordinate System: GDA 1994 MGA Zone 55

ARTC makes no representation or warranty and assumes no duty of care or other responsibility to any party as to the completeness, accuracy or suitability of the information contained in this GIS map. The GIS map has been prepared from material provided to ARTC by an external source and ARTC has not taken any steps to verify the completeness, accuracy or suitability of that material. ARTC will not be responsible for any loss or damage suffered as a result of any person whatsoever placing reliance upon the information contained within this GIS map.

Date: 7/06/2022

Paper: A4

Author: GHD

Scale: 1:5,960

Data Sources: Basemap layers: NSWSS; All other layers: JacobsGHD

INLAND RAIL **ARTC**

The Australian Government is delivering Inland Rail through the Australian Rail Track Corporation (ARTC) in partnership with the private sector.

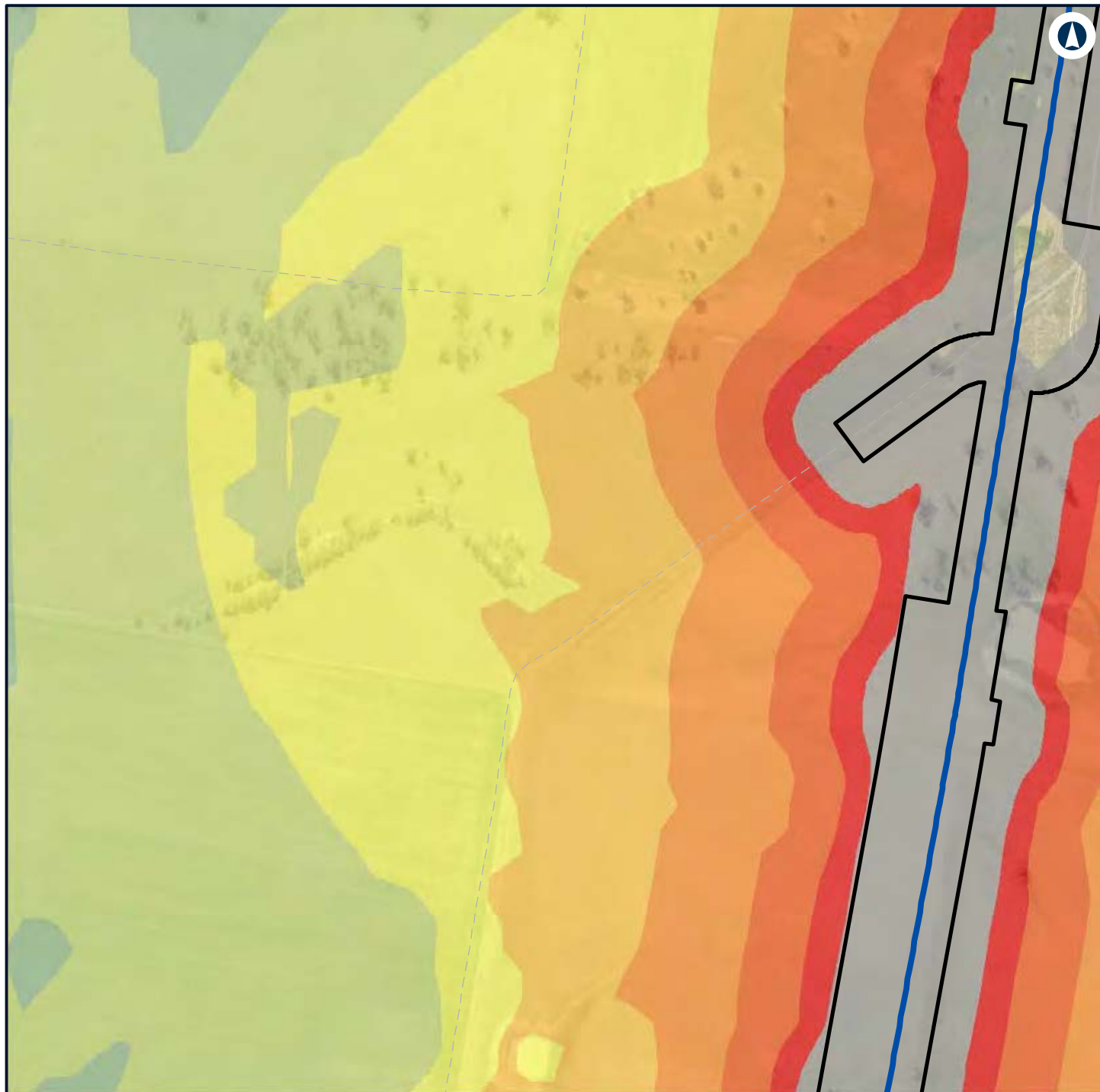

LEGEND



NARROMINE TO NARRABRI

Construction noise contours, Scenario RAIL03 - Stripping Topsoil

Appendix F - Page 346 of 745



Coordinate System: GDA 1994 MGA Zone 55

ARTC makes no representation or warranty and assumes no duty of care or other responsibility to any party as to the completeness, accuracy or suitability of the information contained in this GIS map. The GIS map has been prepared from material provided to ARTC by an external source and ARTC has not taken any steps to verify the completeness, accuracy or suitability of that material. ARTC will not be responsible for any loss or damage suffered as a result of any person whatsoever placing reliance upon the information contained within this GIS map.

Date: 7/06/2022

Paper: A4

Author: GHD

Scale: 1:5,960

Data Sources: Basemap layers: NSWSS; All other layers: JacobsGHD

INLAND RAIL **ARTC**

The Australian Government is delivering Inland Rail through the Australian Rail Track Corporation (ARTC) in partnership with the private sector.

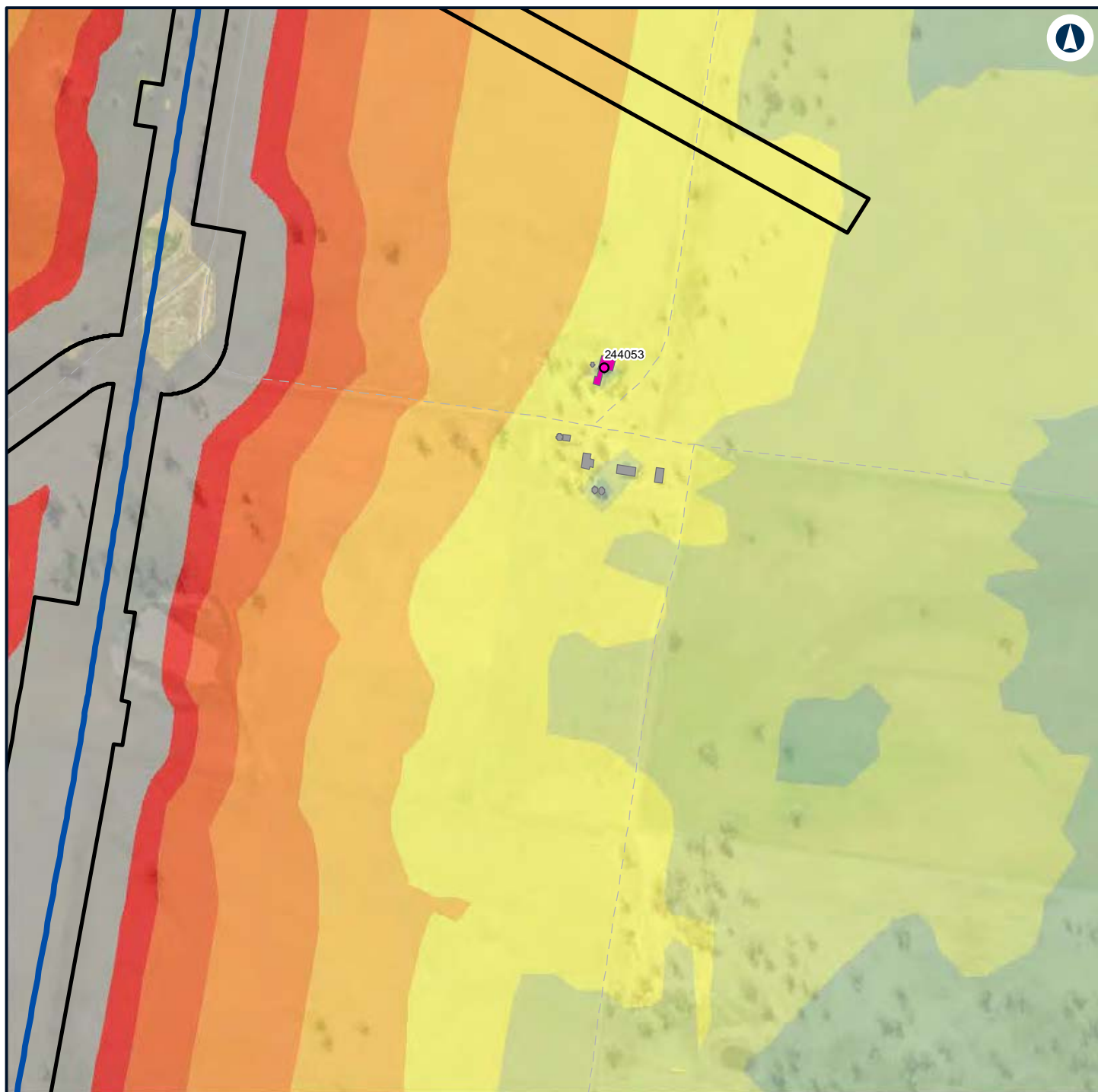

LEGEND

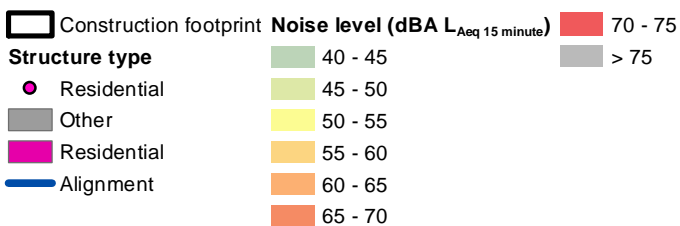

NARROMINE TO NARRABRI

Construction noise contours, Scenario RAIL03 - Stripping Topsoil

Appendix F - Page 347 of 745



Coordinate System: GDA 1994 MGA Zone 55

ARTC makes no representation or warranty and assumes no duty of care or other responsibility to any party as to the completeness, accuracy or suitability of the information contained in this GIS map. The GIS map has been prepared from material provided to ARTC by an external source and ARTC has not taken any steps to verify the completeness, accuracy or suitability of that material. ARTC will not be responsible for any loss or damage suffered as a result of any person whatsoever placing reliance upon the information contained within this GIS map.

Date: 7/06/2022

Paper: A4

Author: GHD

Scale: 1:5,960

Data Sources: Basemap layers: NSWSS; All other layers: JacobsGHD

INLAND RAIL **ARTC**

The Australian Government is delivering Inland Rail through the Australian Rail Track Corporation (ARTC) in partnership with the private sector.

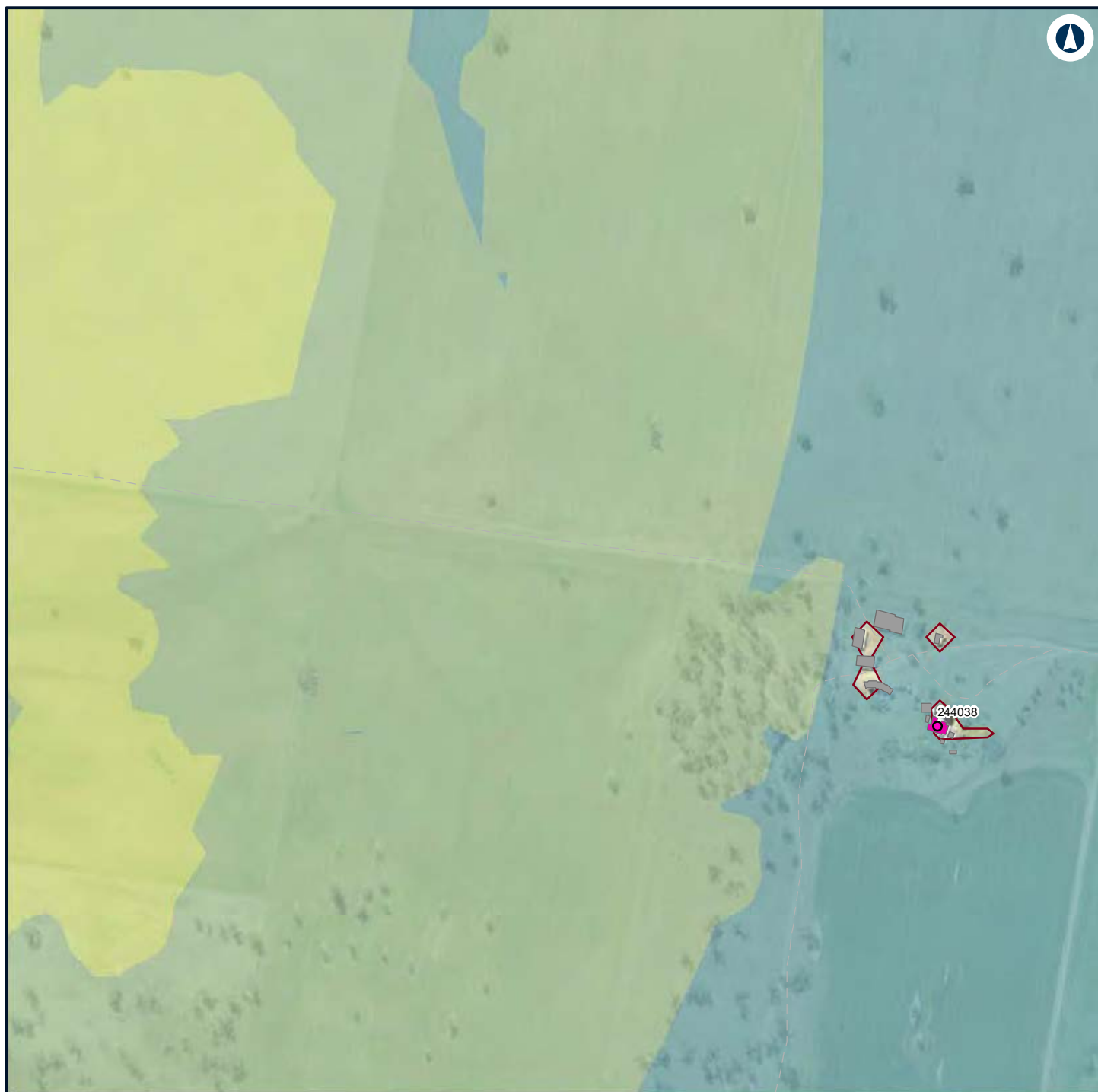

LEGEND

Structure type

● Residential

■ Other

■ Residential

— Night-time noise management level

Noise level (dBA L_{Aeq} 15 minute)

■ 35 - 40

■ 40 - 45

■ 45 - 50



NARROMINE TO NARRABRI

Construction noise contours, Scenario RAIL03 - Stripping Topsoil

Appendix F - Page 348 of 745

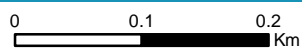

Coordinate System: GDA 1994 MGA Zone 55

ARTC makes no representation or warranty and assumes no duty of care or other responsibility to any party as to the completeness, accuracy or suitability of the information contained in this GIS map. The GIS map has been prepared from material provided to ARTC by an external source and ARTC has not taken any steps to verify the completeness, accuracy or suitability of that material. ARTC will not be responsible for any loss or damage suffered as a result of any person whatsoever placing reliance upon the information contained within this GIS map.

Date: 7/06/2022

Paper: A4

Author: GHD

Scale: 1:5,960

Data Sources: Basemap layers: NSWSS; All other layers: JacobsGHD

INLAND RAIL **ARTC**

The Australian Government is delivering Inland Rail through the Australian Rail Track Corporation (ARTC) in partnership with the private sector.

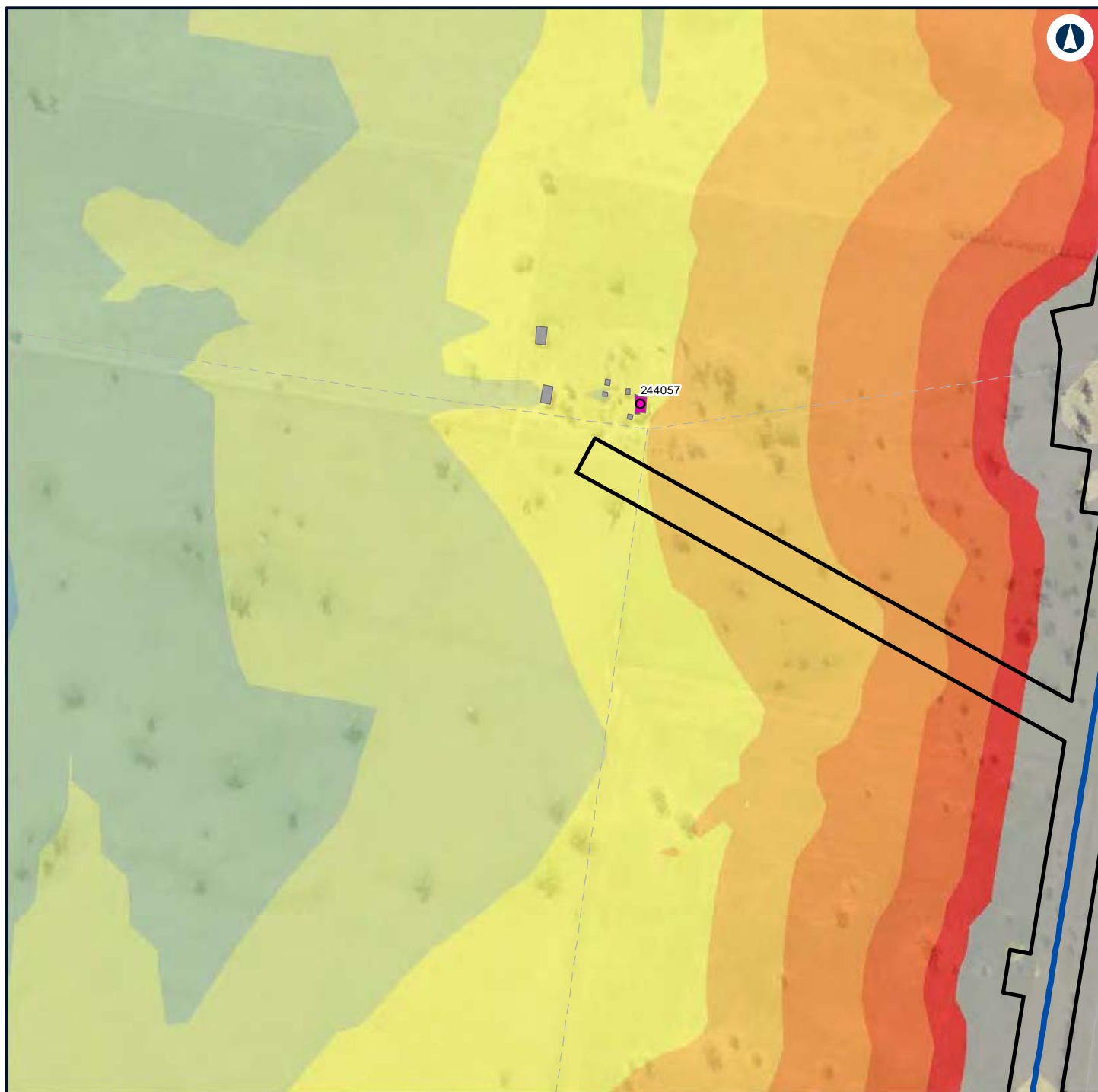

LEGEND

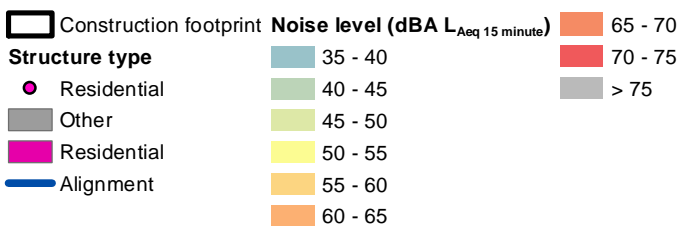

NARROMINE TO NARRABRI

Construction noise contours, Scenario RAIL03 - Stripping Topsoil

Appendix F - Page 349 of 745



Coordinate System: GDA 1994 MGA Zone 55

ARTC makes no representation or warranty and assumes no duty of care or other responsibility to any party as to the completeness, accuracy or suitability of the information contained in this GIS map. The GIS map has been prepared from material provided to ARTC by an external source and ARTC has not taken any steps to verify the completeness, accuracy or suitability of that material. ARTC will not be responsible for any loss or damage suffered as a result of any person whatsoever placing reliance upon the information contained within this GIS map.

Date: 7/06/2022

Paper: A4

Author: GHD

Scale: 1:5,960

Data Sources: Basemap layers: NSWSS; All other layers: JacobsGHD

INLAND RAIL **ARTC**

The Australian Government is delivering Inland Rail through the Australian Rail Track Corporation (ARTC) in partnership with the private sector.

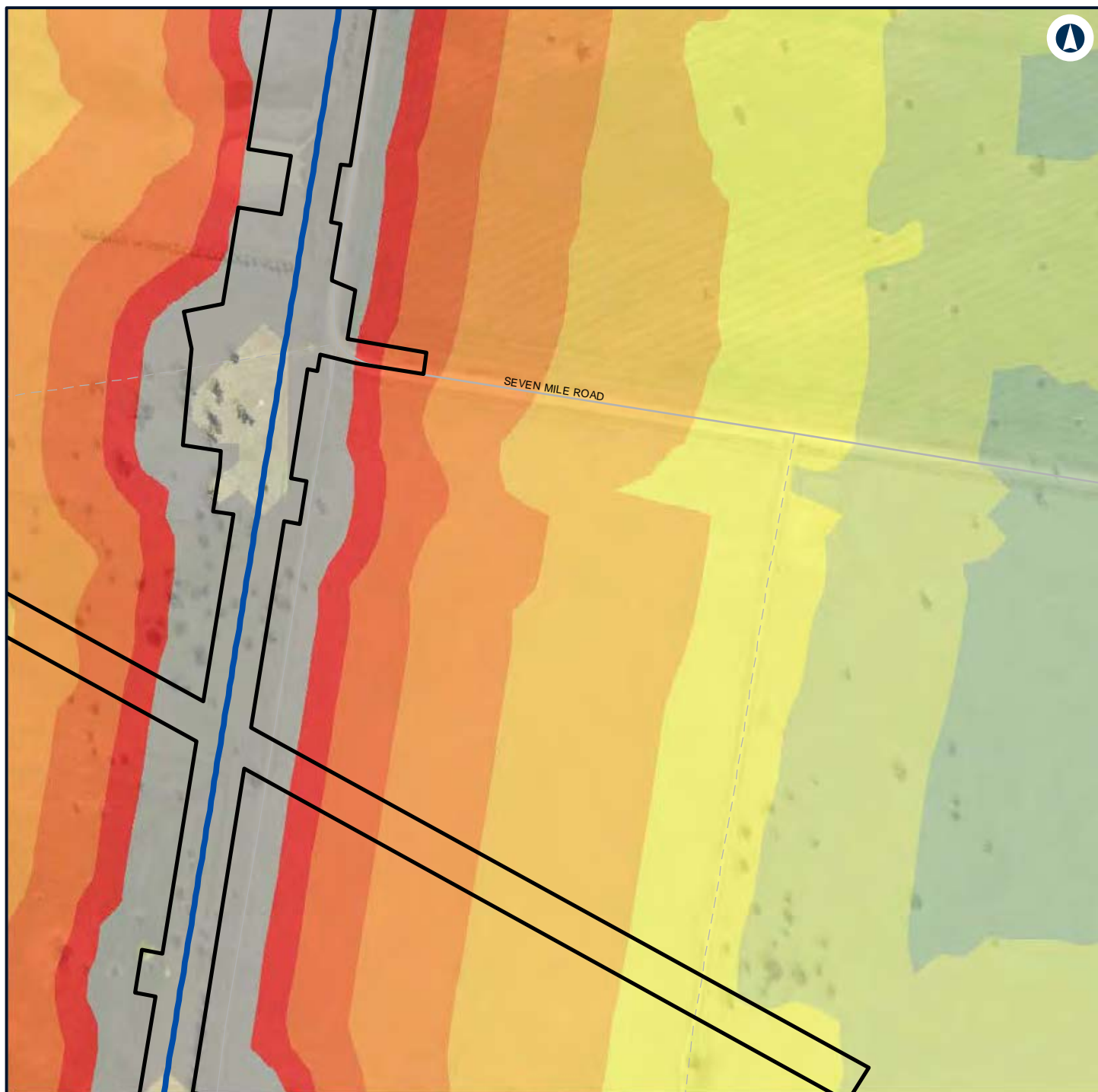

LEGEND



NARROMINE TO NARRABRI

Construction noise contours, Scenario RAIL03 - Stripping Topsoil

Appendix F - Page 350 of 745



Coordinate System: GDA 1994 MGA Zone 55

ARTC makes no representation or warranty and assumes no duty of care or other responsibility to any party as to the completeness, accuracy or suitability of the information contained in this GIS map. The GIS map has been prepared from material provided to ARTC by an external source and ARTC has not taken any steps to verify the completeness, accuracy or suitability of that material. ARTC will not be responsible for any loss or damage suffered as a result of any person whatsoever placing reliance upon the information contained within this GIS map.

Date: 7/06/2022

Paper: A4

Author: GHD

Scale: 1:5,960

Data Sources: Basemap layers: NSWSS; All other layers: JacobsGHD

INLAND RAIL **ARTC**

The Australian Government is delivering Inland Rail through the Australian Rail Track Corporation (ARTC) in partnership with the private sector.

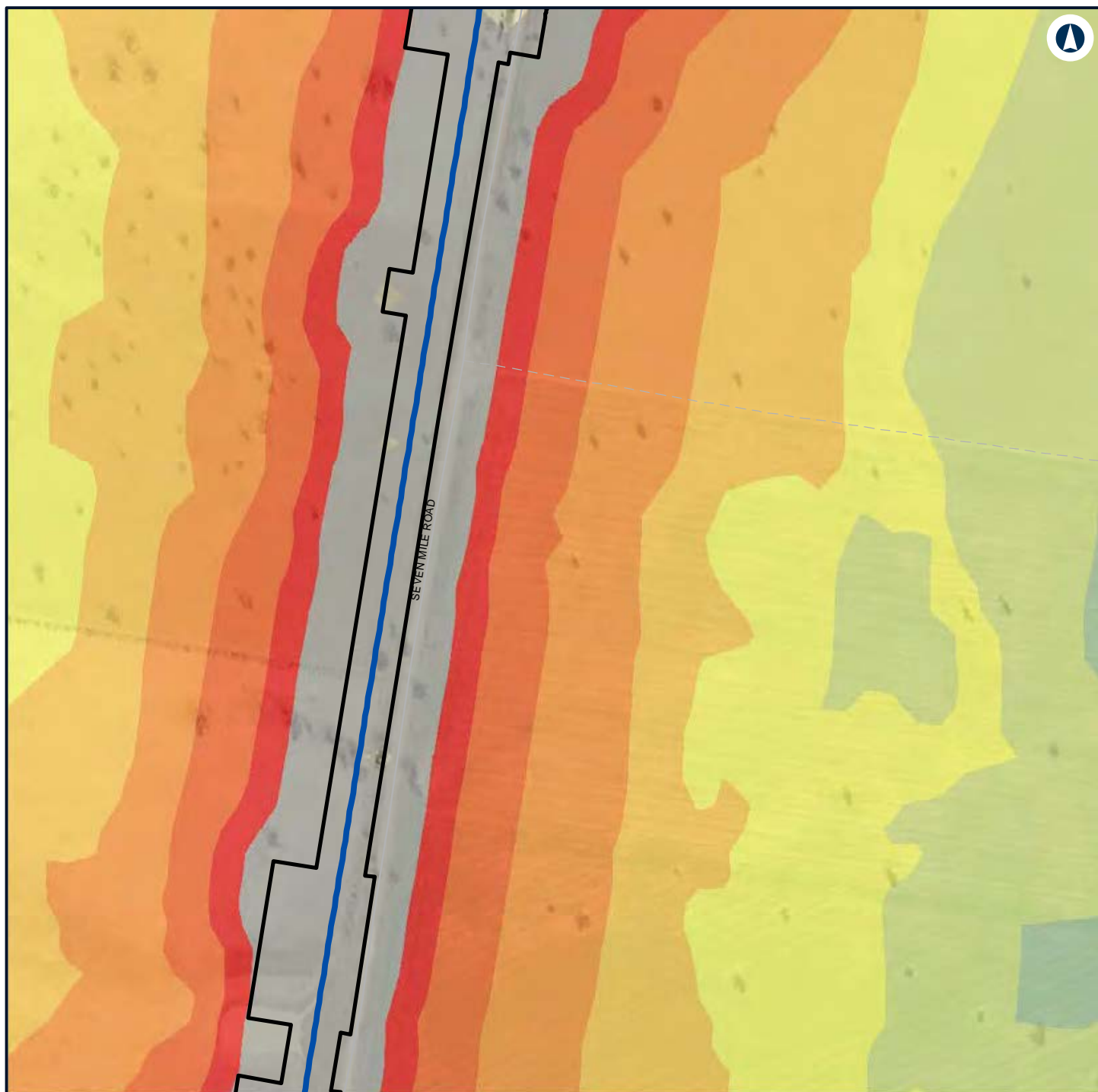

LEGEND



NARROMINE TO NARRABRI

Construction noise contours, Scenario RAIL03 - Stripping Topsoil

Appendix F - Page 351 of 745



Coordinate System: GDA 1994 MGA Zone 55

ARTC makes no representation or warranty and assumes no duty of care or other responsibility to any party as to the completeness, accuracy or suitability of the information contained in this GIS map. The GIS map has been prepared from material provided to ARTC by an external source and ARTC has not taken any steps to verify the completeness, accuracy or suitability of that material. ARTC will not be responsible for any loss or damage suffered as a result of any person whatsoever placing reliance upon the information contained within this GIS map.

Date: 7/06/2022

Paper: A4

Author: GHD

Scale: 1:5,960

Data Sources: Basemap layers: NSWSS; All other layers: JacobsGHD

INLAND RAIL **ARTC**

The Australian Government is delivering Inland Rail through the Australian Rail Track Corporation (ARTC) in partnership with the private sector.

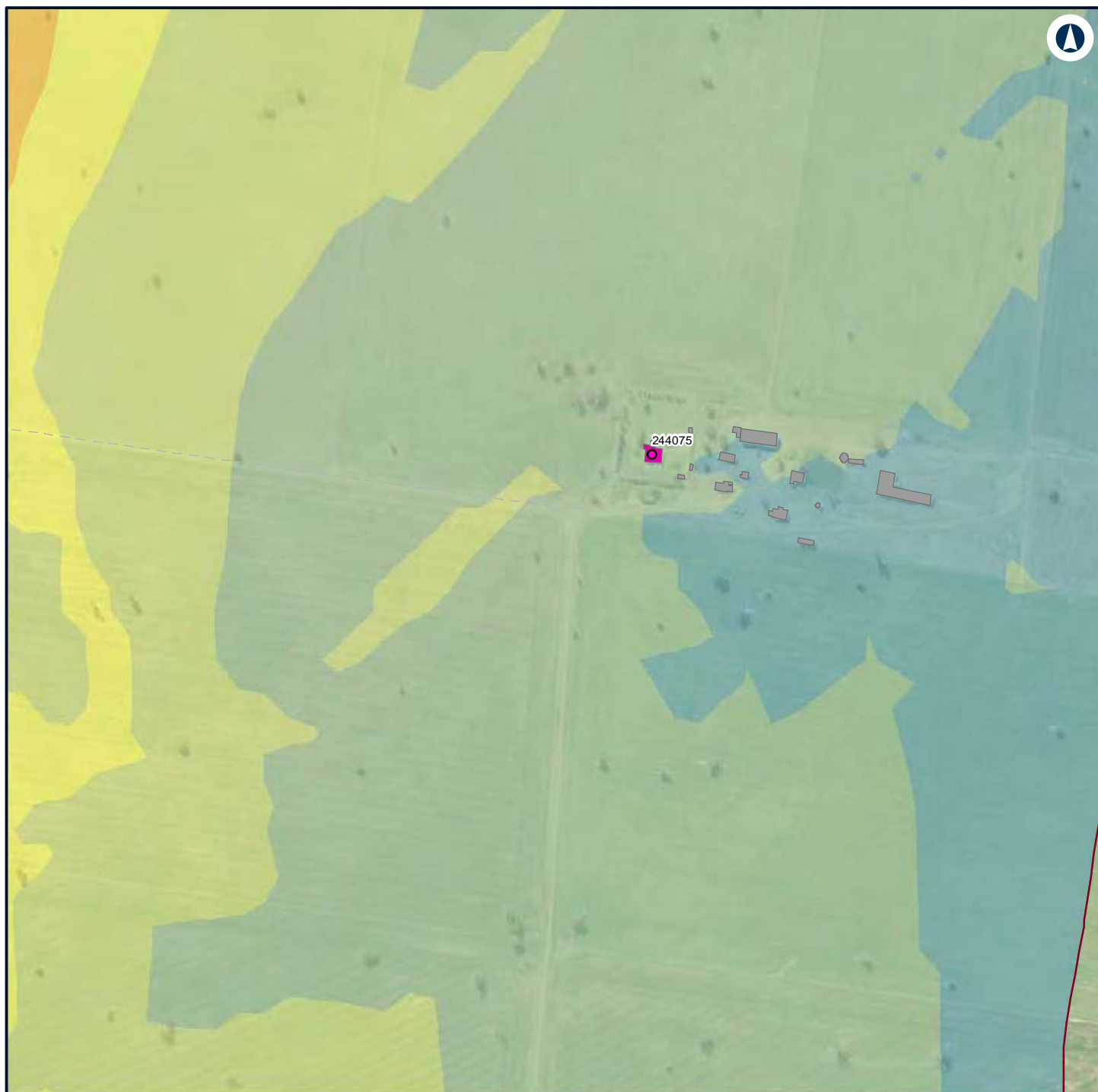

LEGEND

Structure type

Residential

Other

Residential

Night-time noise management level

Noise level (dBA L_{Aeq} 15 minute)

35 - 40

40 - 45

45 - 50

50 - 55

55 - 60



NARROMINE TO NARRABRI

Construction noise contours, Scenario RAIL03 - Stripping Topsoil

Appendix F - Page 352 of 745

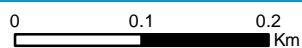

Coordinate System: GDA 1994 MGA Zone 55

ARTC makes no representation or warranty and assumes no duty of care or other responsibility to any party as to the completeness, accuracy or suitability of the information contained in this GIS map. The GIS map has been prepared from material provided to ARTC by an external source and ARTC has not taken any steps to verify the completeness, accuracy or suitability of that material. ARTC will not be responsible for any loss or damage suffered as a result of any person whatsoever placing reliance upon the information contained within this GIS map.

Date: 7/06/2022

Paper: A4

Author: GHD

Scale: 1:5,960

Data Sources: Basemap layers: NSWSS; All other layers: JacobsGHD

INLAND RAIL **ARTC**

The Australian Government is delivering Inland Rail through the Australian Rail Track Corporation (ARTC) in partnership with the private sector.

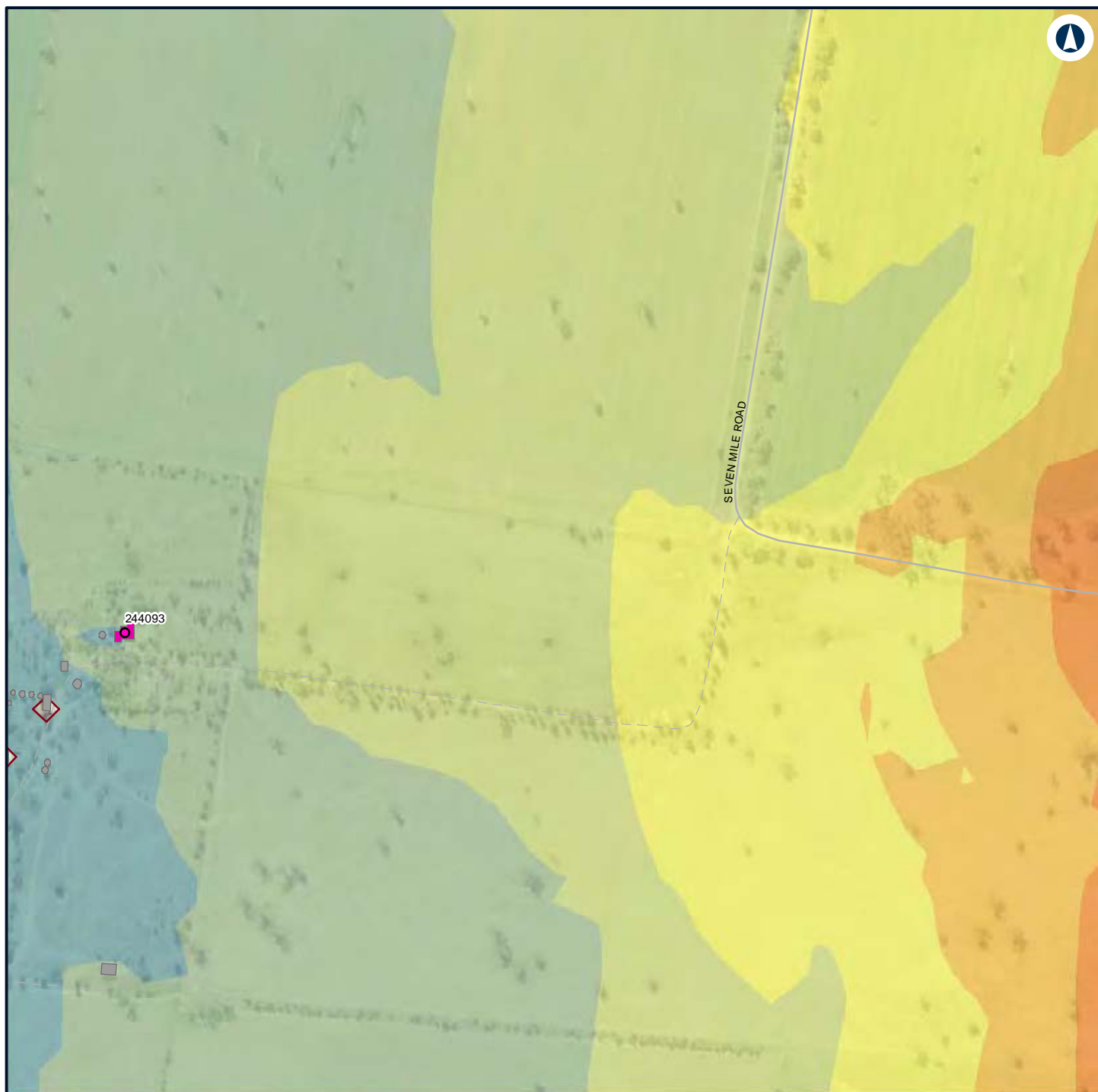

LEGEND

Structure type

Residential

Other

Residential

Night-time noise management level

Noise level (dBA L_{Aeq} 15 minute)

35 - 40

40 - 45

45 - 50

50 - 55

55 - 60

60 - 65



NARROMINE TO NARRABRI

Construction noise contours, Scenario RAIL03 - Stripping Topsoil

Appendix F - Page 353 of 745

0 0.1 0.2
Km

Coordinate System: GDA 1994 MGA Zone 55

ARTC makes no representation or warranty and assumes no duty of care or other responsibility to any party as to the completeness, accuracy or suitability of the information contained in this GIS map. The GIS map has been prepared from material provided to ARTC by an external source and ARTC has not taken any steps to verify the completeness, accuracy or suitability of that material. ARTC will not be responsible for any loss or damage suffered as a result of any person whatsoever placing reliance upon the information contained within this GIS map.

Date: 7/06/2022

Paper: A4

Author: GHD

Scale: 1:5,960

Data Sources: Basemap layers: NSWSS; All other layers: JacobsGHD

INLAND RAIL **ARTC**

The Australian Government is delivering Inland Rail through the Australian Rail Track Corporation (ARTC) in partnership with the private sector.

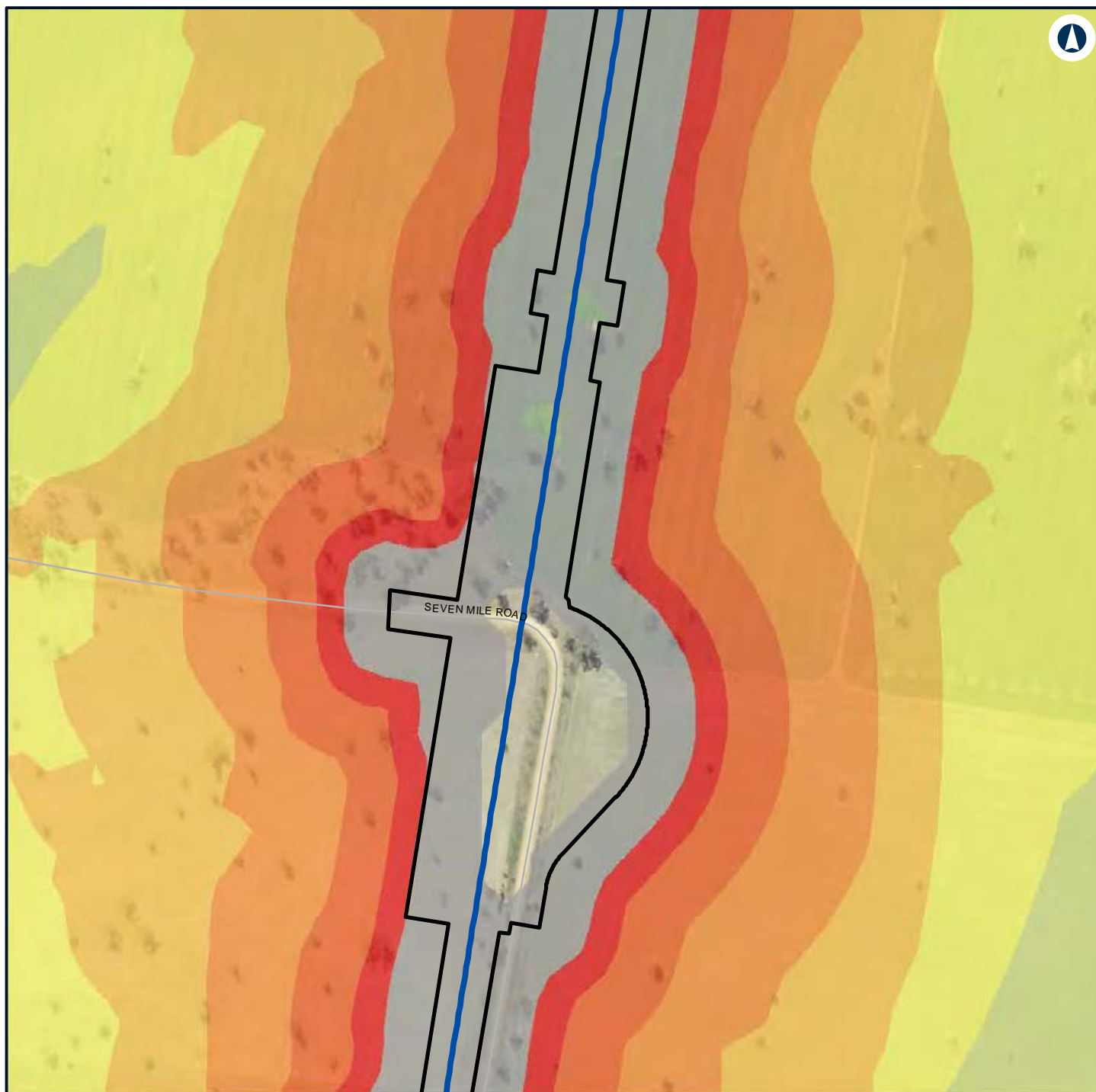

LEGEND

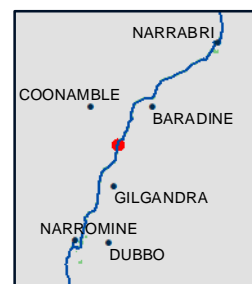
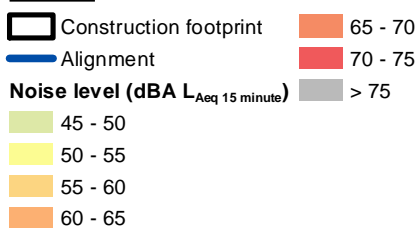

NARROMINE TO NARRABRI

Construction noise contours, Scenario RAIL03 - Stripping Topsoil

Appendix F - Page 354 of 745



Coordinate System: GDA 1994 MGA Zone 55

ARTC makes no representation or warranty and assumes no duty of care or other responsibility to any party as to the completeness, accuracy or suitability of the information contained in this GIS map. The GIS map has been prepared from material provided to ARTC by an external source and ARTC has not taken any steps to verify the completeness, accuracy or suitability of that material. ARTC will not be responsible for any loss or damage suffered as a result of any person whatsoever placing reliance upon the information contained within this GIS map.

Date: 7/06/2022 Paper: A4
 Author: GHD Scale: 1:5,960
 Data Sources: Basemap layers: NSWSS; All other layers: JacobsGHD

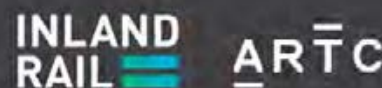

The Australian Government is delivering Inland Rail through the Australian Rail Track Corporation (ARTC) in partnership with the private sector.

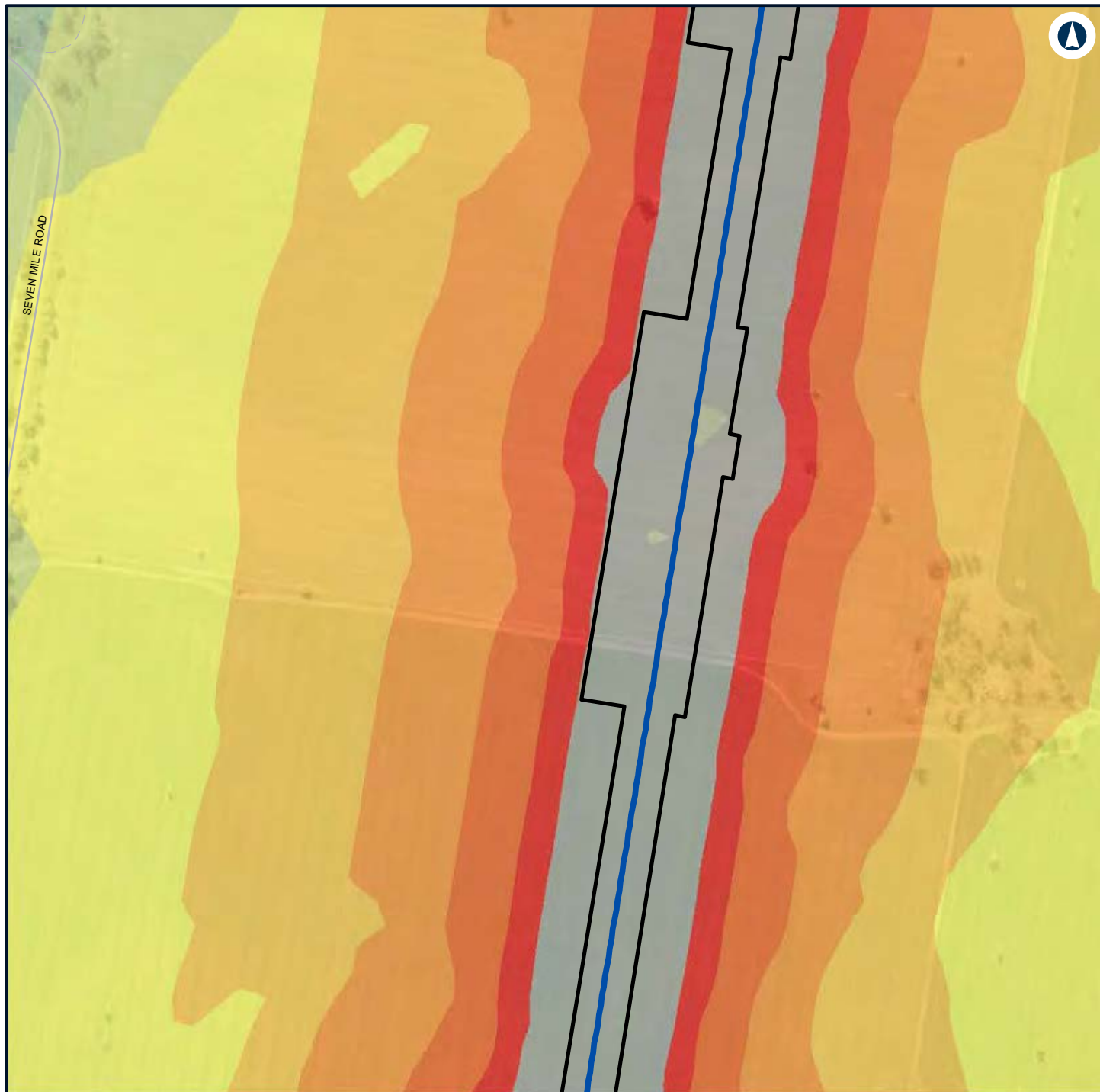

LEGEND



NARROMINE TO NARRABRI

Construction noise contours, Scenario RAIL03 - Stripping Topsoil

Appendix F - Page 355 of 745



Coordinate System: GDA 1994 MGA Zone 55

ARTC makes no representation or warranty and assumes no duty of care or other responsibility to any party as to the completeness, accuracy or suitability of the information contained in this GIS map. The GIS map has been prepared from material provided to ARTC by an external source and ARTC has not taken any steps to verify the completeness, accuracy or suitability of that material. ARTC will not be responsible for any loss or damage suffered as a result of any person whatsoever placing reliance upon the information contained within this GIS map.

Date: 7/06/2022 Paper: A4
 Author: GHD Scale: 1:5,960
 Data Sources: Basemap layers: NSWSS; All other layers: JacobsGHD

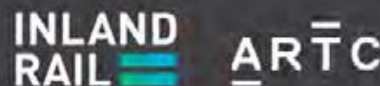

The Australian Government is delivering Inland Rail through the Australian Rail Track Corporation (ARTC) in partnership with the private sector.

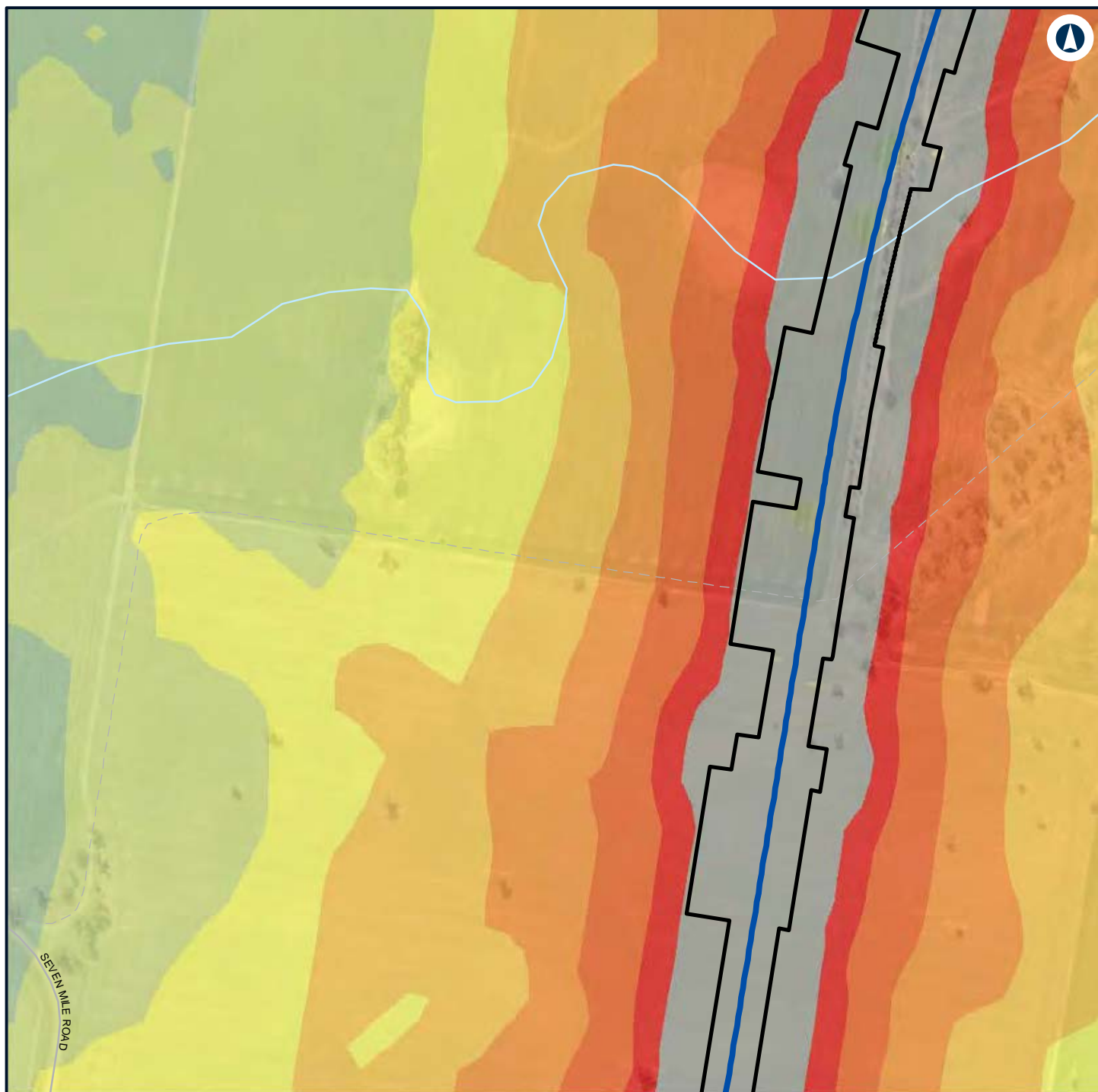

LEGEND

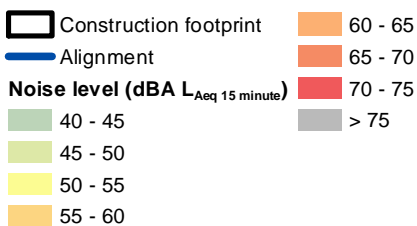

NARROMINE TO NARRABRI

Construction noise contours, Scenario RAIL03 - Stripping Topsoil

Appendix F - Page 356 of 745



Coordinate System: GDA 1994 MGA Zone 55

ARTC makes no representation or warranty and assumes no duty of care or other responsibility to any party as to the completeness, accuracy or suitability of the information contained in this GIS map. The GIS map has been prepared from material provided to ARTC by an external source and ARTC has not taken any steps to verify the completeness, accuracy or suitability of that material. ARTC will not be responsible for any loss or damage suffered as a result of any person whatsoever placing reliance upon the information contained within this GIS map.

Date: 7/06/2022

Paper: A4

Author: GHD

Scale: 1:5,960

Data Sources: Basemap layers: NSWSS; All other layers: JacobsGHD

INLAND RAIL **ARTC**

The Australian Government is delivering Inland Rail through the Australian Rail Track Corporation (ARTC) in partnership with the private sector.

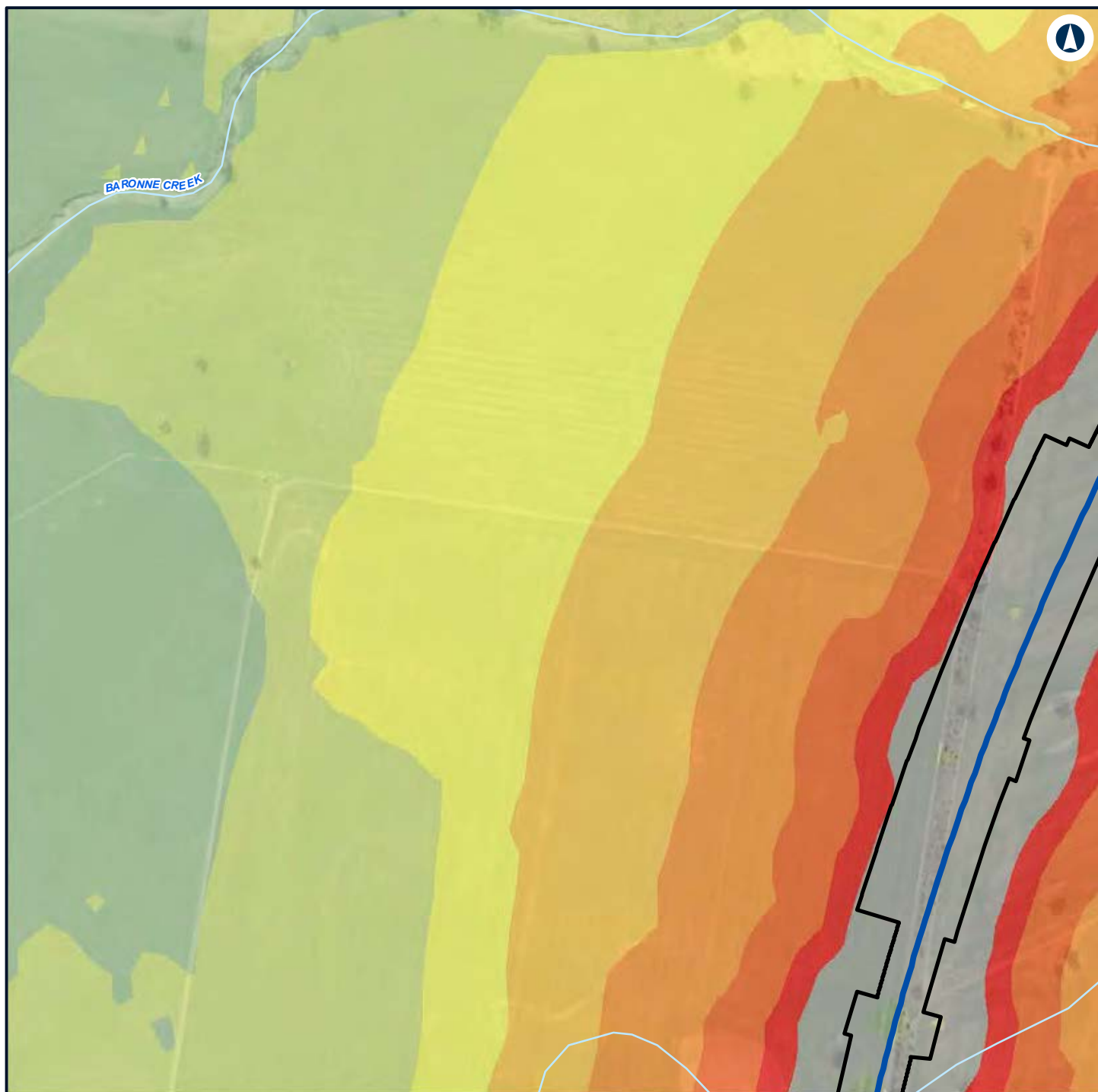

LEGEND



NARROMINE TO NARRABRI

Construction noise contours, Scenario RAIL03 - Stripping Topsoil

Appendix F - Page 357 of 745



Coordinate System: GDA 1994 MGA Zone 55

ARTC makes no representation or warranty and assumes no duty of care or other responsibility to any party as to the completeness, accuracy or suitability of the information contained in this GIS map. The GIS map has been prepared from material provided to ARTC by an external source and ARTC has not taken any steps to verify the completeness, accuracy or suitability of that material. ARTC will not be responsible for any loss or damage suffered as a result of any person whatsoever placing reliance upon the information contained within this GIS map.

Date: 7/06/2022

Paper: A4

Author: GHD

Scale: 1:5,960

Data Sources: Basemap layers: NSWSS; All other layers: JacobsGHD

INLAND RAIL **ARTC**

The Australian Government is delivering Inland Rail through the Australian Rail Track Corporation (ARTC) in partnership with the private sector.

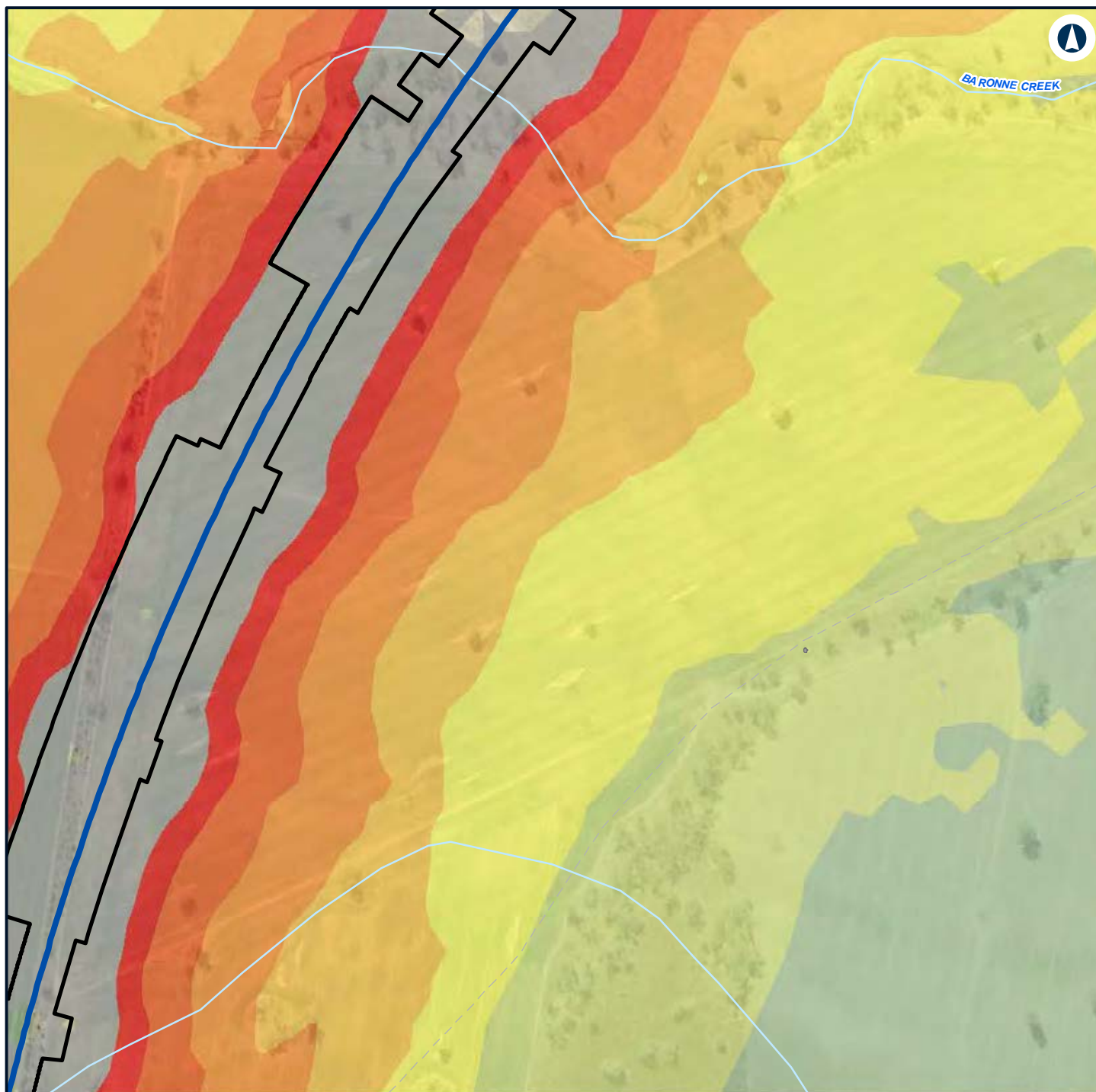

LEGEND

Construction footprint	50 - 55
Other	55 - 60
Alignment	60 - 65
Noise level (dBA L_{Aeq} 15 minute)	65 - 70
35 - 40	70 - 75
40 - 45	> 75
45 - 50	

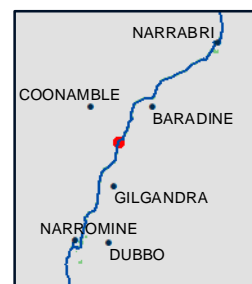

NARROMINE TO NARRABRI

Construction noise contours, Scenario RAIL03 - Stripping Topsoil

Appendix F - Page 358 of 745



Coordinate System: GDA 1994 MGA Zone 55

ARTC makes no representation or warranty and assumes no duty of care or other responsibility to any party as to the completeness, accuracy or suitability of the information contained in this GIS map. The GIS map has been prepared from material provided to ARTC by an external source and ARTC has not taken any steps to verify the completeness, accuracy or suitability of that material. ARTC will not be responsible for any loss or damage suffered as a result of any person whatsoever placing reliance upon the information contained within this GIS map.

Date: 7/06/2022

Paper: A4

Author: GHD

Scale: 1:5,960

Data Sources: Basemap layers: NSWSS; All other layers: JacobsGHD

INLAND RAIL **ARTC**

The Australian Government is delivering Inland Rail through the Australian Rail Track Corporation (ARTC) in partnership with the private sector.

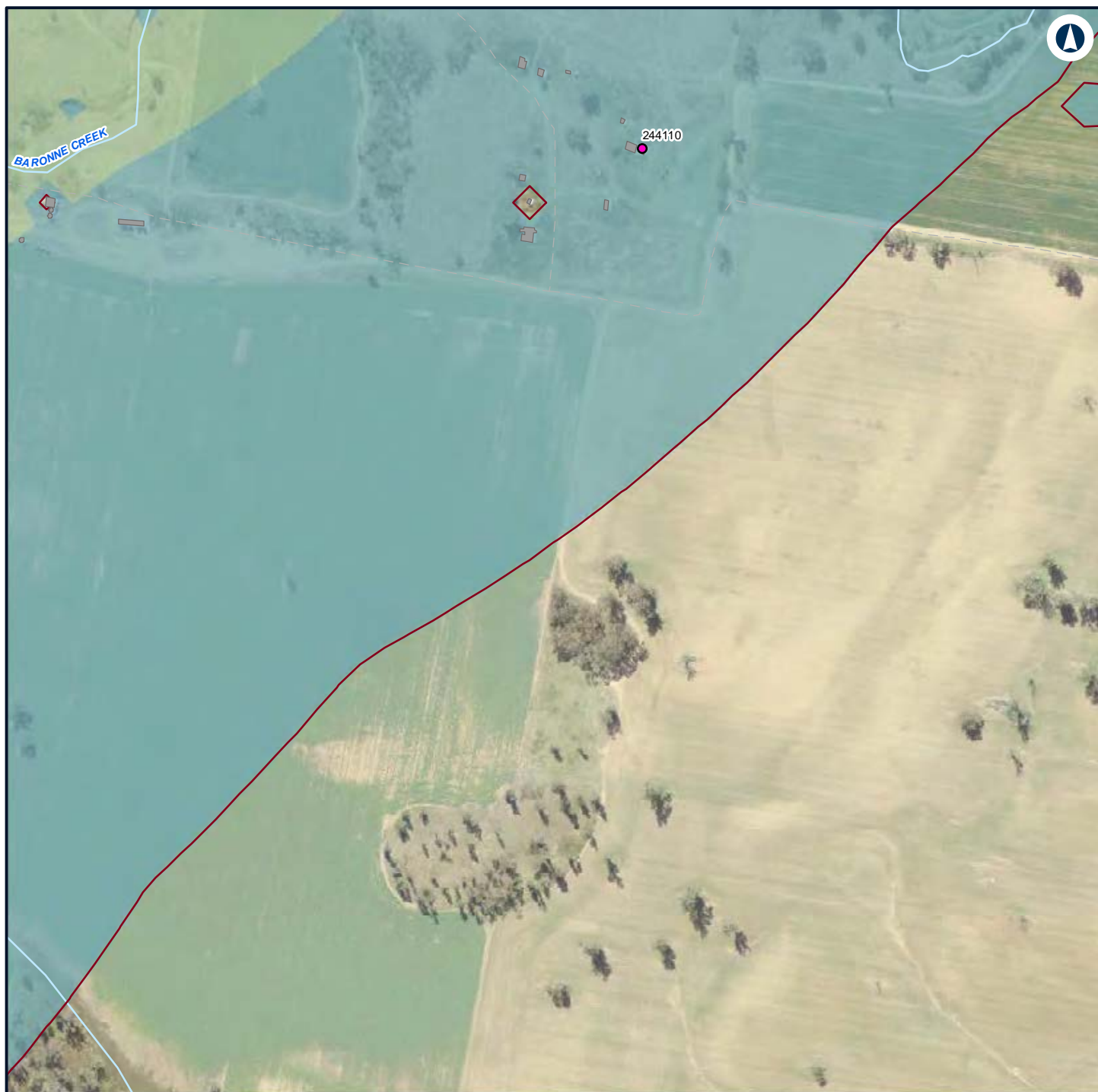

LEGEND

Structure type

● Residential

■ Other

■ Residential

— Night-time noise management level

Noise level (dBA L_{Aeq} 15 minute)

■ 35 - 40

■ 40 - 45



NARROMINE TO NARRABRI

Construction noise contours, Scenario RAIL03 - Stripping Topsoil

Appendix F - Page 359 of 745

0 0.1 0.2
Km

Coordinate System: GDA 1994 MGA Zone 55

ARTC makes no representation or warranty and assumes no duty of care or other responsibility to any party as to the completeness, accuracy or suitability of the information contained in this GIS map. The GIS map has been prepared from material provided to ARTC by an external source and ARTC has not taken any steps to verify the completeness, accuracy or suitability of that material. ARTC will not be responsible for any loss or damage suffered as a result of any person whatsoever placing reliance upon the information contained within this GIS map.

Date: 7/06/2022

Paper: A4

Author: GHD

Scale: 1:5,960

Data Sources: Basemap layers: NSWSS; All other layers: JacobsGHD

INLAND RAIL **ARTC**

The Australian Government is delivering Inland Rail through the Australian Rail Track Corporation (ARTC) in partnership with the private sector.

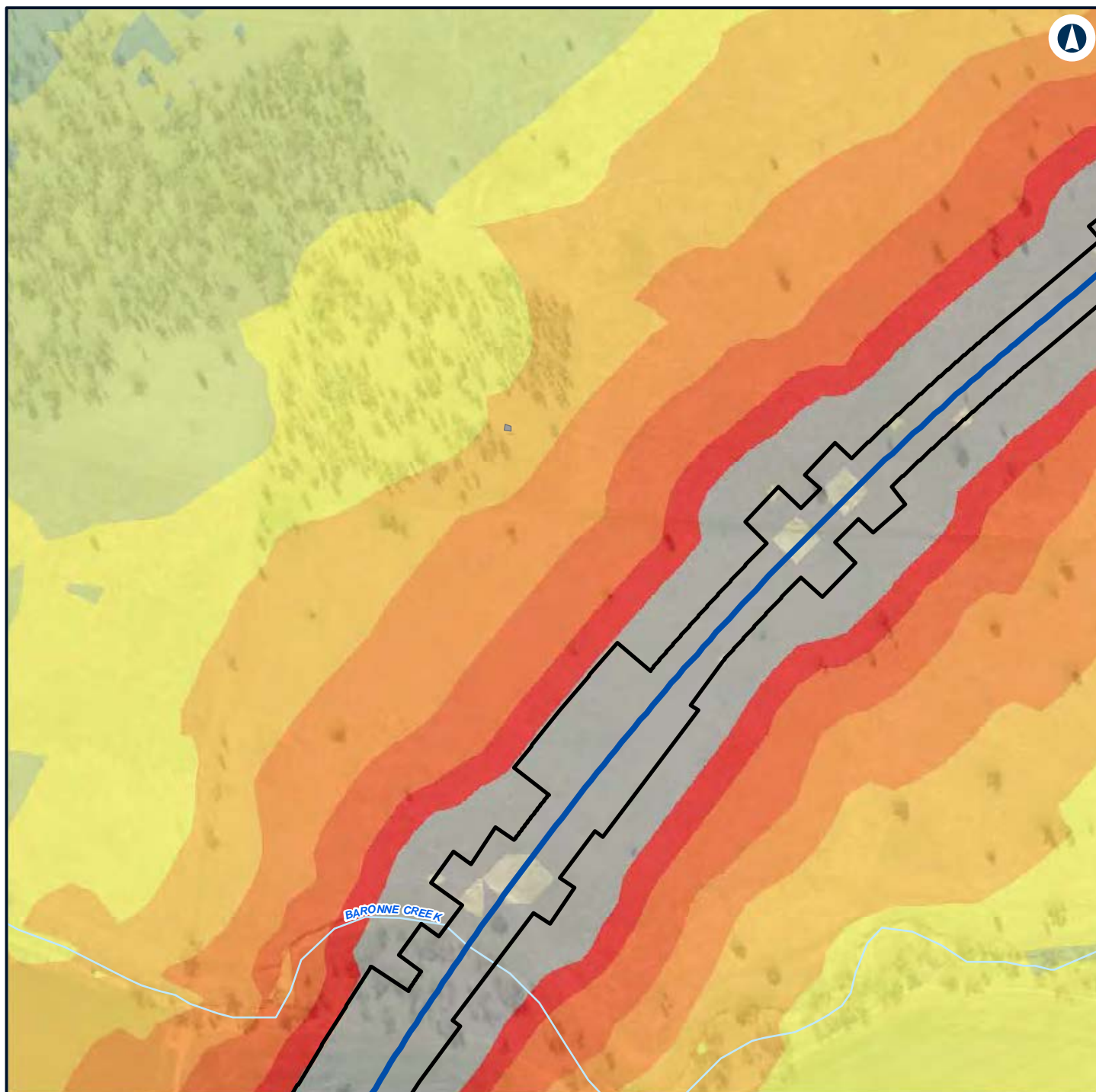

LEGEND

Construction footprint	50 - 55
Other	55 - 60
Alignment	60 - 65
Noise level (dBA L_{Aeq} 15 minute)	65 - 70
35 - 40	70 - 75
40 - 45	> 75
45 - 50	

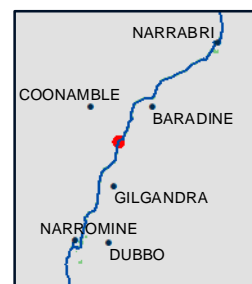

NARROMINE TO NARRABRI

Construction noise contours, Scenario RAIL03 - Stripping Topsoil

Appendix F - Page 360 of 745



Coordinate System: GDA 1994 MGA Zone 55

ARTC makes no representation or warranty and assumes no duty of care or other responsibility to any party as to the completeness, accuracy or suitability of the information contained in this GIS map. The GIS map has been prepared from material provided to ARTC by an external source and ARTC has not taken any steps to verify the completeness, accuracy or suitability of that material. ARTC will not be responsible for any loss or damage suffered as a result of any person whatsoever placing reliance upon the information contained within this GIS map.

Date: 7/06/2022

Paper: A4

Author: GHD

Scale: 1:5,960

Data Sources: Basemap layers: NSWSS; All other layers: JacobsGHD

INLAND RAIL **ARTC**

The Australian Government is delivering Inland Rail through the Australian Rail Track Corporation (ARTC) in partnership with the private sector.

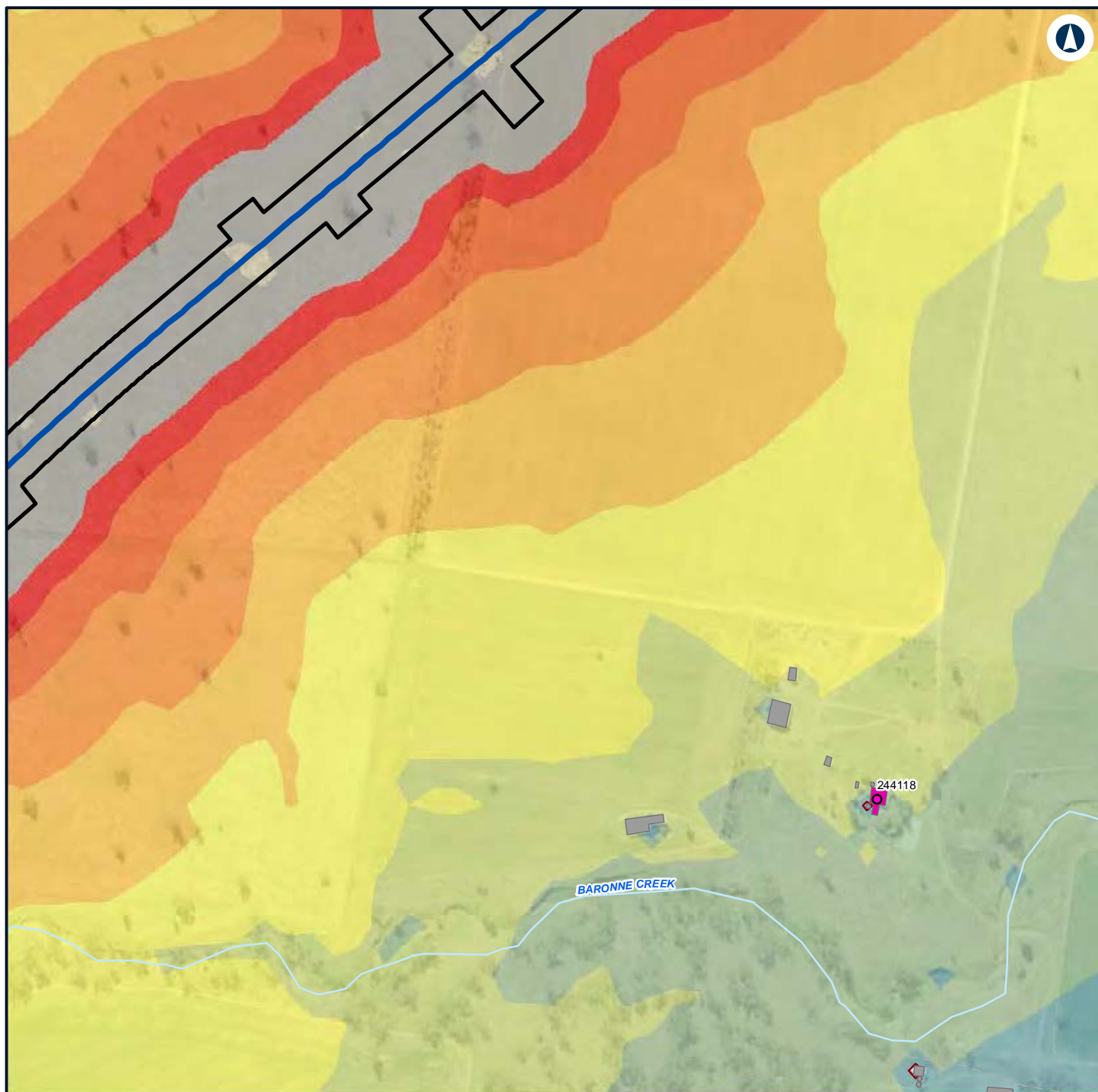

LEGEND

Construction footprint

Structure type

Residential

Other

Residential

Alignment

Night-time noise management level

Noise level (dBA L_{Aeq} 15 minute)

35 - 40

40 - 45

45 - 50

50 - 55

55 - 60

60 - 65

65 - 70

70 - 75

> 75



NARROMINE TO NARRABRI

Construction noise contours, Scenario RAIL03 - Stripping Topsoil

Appendix F - Page 361 of 745

0 0.1 0.2
Km

Coordinate System: GDA 1994 MGA Zone 55

ARTC makes no representation or warranty and assumes no duty of care or other responsibility to any party as to the completeness, accuracy or suitability of the information contained in this GIS map. The GIS map has been prepared from material provided to ARTC by an external source and ARTC has not taken any steps to verify the completeness, accuracy or suitability of that material. ARTC will not be responsible for any loss or damage suffered as a result of any person whatsoever placing reliance upon the information contained within this GIS map.

Date: 7/06/2022

Paper: A4

Author: GHD

Scale: 1:5,960

Data Sources: Basemap layers: NSWSS; All other layers: JacobsGHD

INLAND RAIL **ARTC**

The Australian Government is delivering Inland Rail through the Australian Rail Track Corporation (ARTC) in partnership with the private sector.



LEGEND

Structure type

Residential

Other

Residential

Night-time noise management level

Noise level (dBA L_{Aeq} 15 minute)

35 - 40

40 - 45



NARROMINE TO NARRABRI

Construction noise contours, Scenario RAIL03 - Stripping Topsoil

Appendix F - Page 362 of 745

0 0.1 0.2
Km

Coordinate System: GDA 1994 MGA Zone 55

ARTC makes no representation or warranty and assumes no duty of care or other responsibility to any party as to the completeness, accuracy or suitability of the information contained in this GIS map. The GIS map has been prepared from material provided to ARTC by an external source and ARTC has not taken any steps to verify the completeness, accuracy or suitability of that material. ARTC will not be responsible for any loss or damage suffered as a result of any person whatsoever placing reliance upon the information contained within this GIS map.

Date: 7/06/2022

Paper: A4

Author: GHD

Scale: 1:5,960

Data Sources: Basemap layers: NSWSS; All other layers: JacobsGHD

INLAND RAIL **ARTC**

The Australian Government is delivering Inland Rail through the Australian Rail Track Corporation (ARTC) in partnership with the private sector.

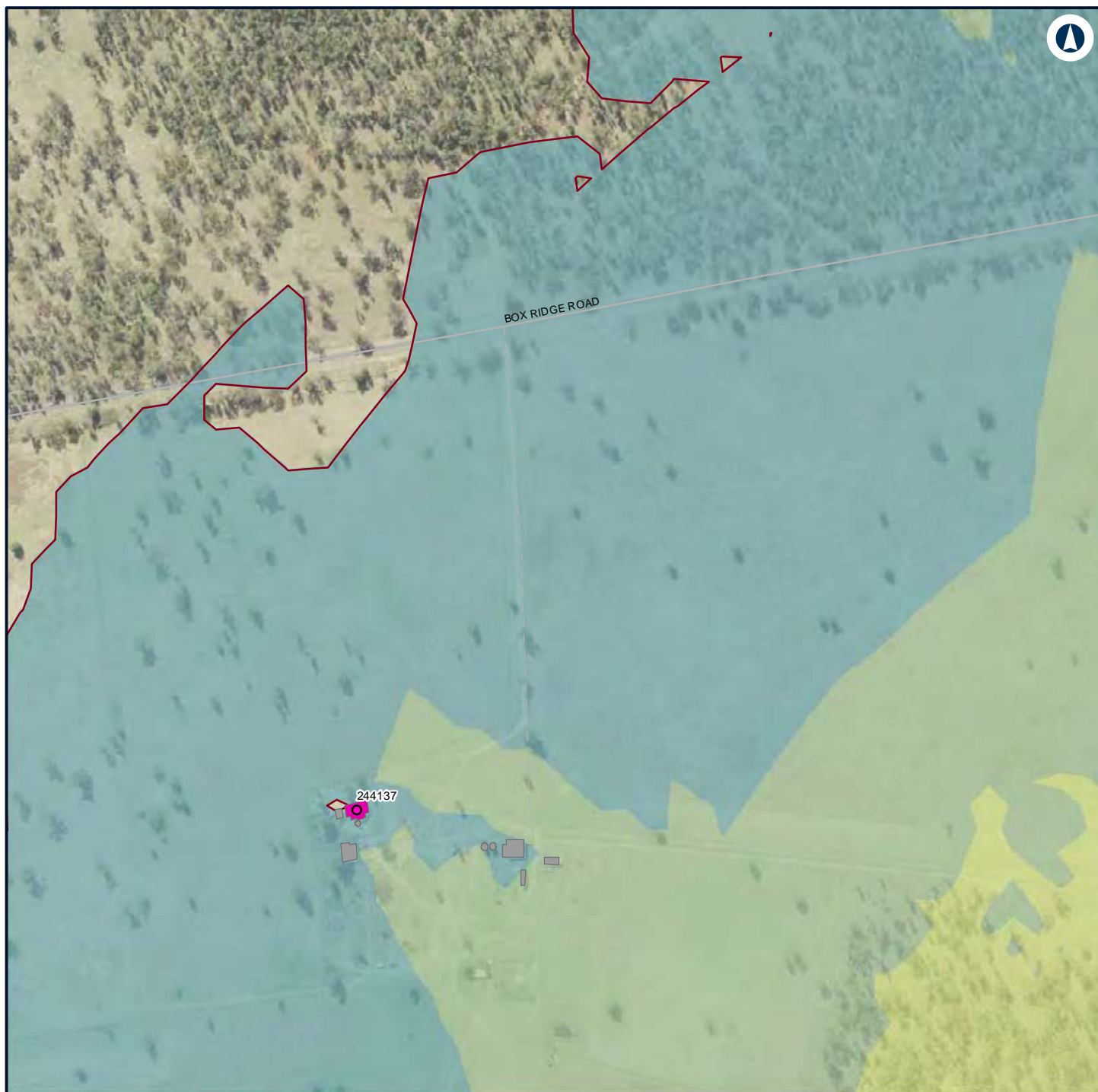

LEGEND

Structure type

● Residential

■ Other

■ Residential

— Night-time noise management level

Noise level (dBA L_{Aeq} 15 minute)

■ 35 - 40

■ 40 - 45

■ 45 - 50



NARROMINE TO NARRABRI

Construction noise contours, Scenario RAIL03 - Stripping Topsoil

Appendix F - Page 363 of 745

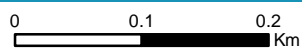

Coordinate System: GDA 1994 MGA Zone 55

ARTC makes no representation or warranty and assumes no duty of care or other responsibility to any party as to the completeness, accuracy or suitability of the information contained in this GIS map. The GIS map has been prepared from material provided to ARTC by an external source and ARTC has not taken any steps to verify the completeness, accuracy or suitability of that material.

ARTC will not be responsible for any loss or damage suffered as a result of any person whatsoever placing reliance upon the information contained within this GIS map.

Date: 7/06/2022

Paper: A4

Author: GHD

Scale: 1:5,960

Data Sources: Basemap layers: NSWSS; All other layers: JacobsGHD

INLAND RAIL **ARTC**

The Australian Government is delivering Inland Rail through the Australian Rail Track Corporation (ARTC) in partnership with the private sector.

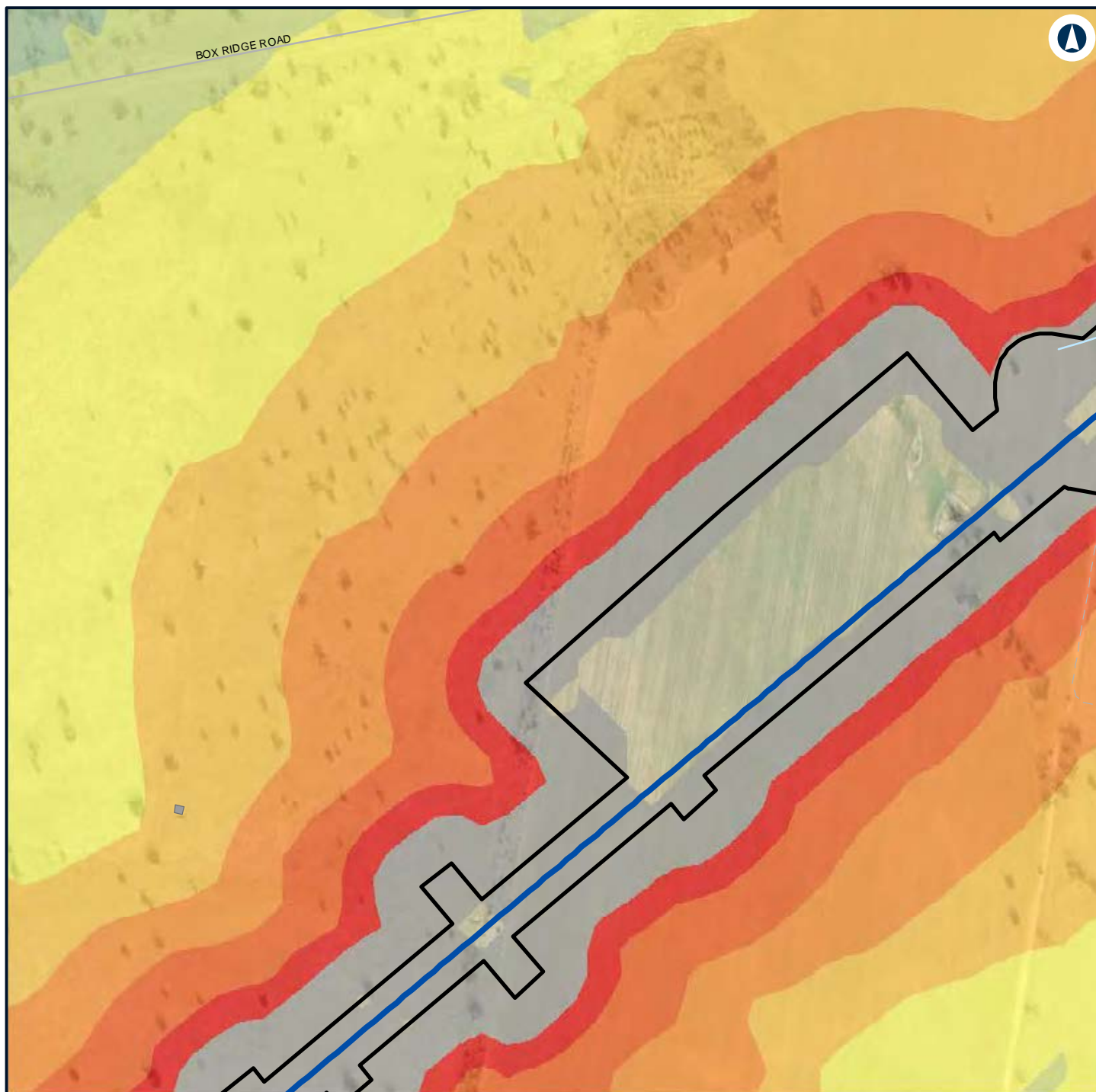

LEGEND

	Construction footprint		55 - 60
	Other		60 - 65
	Alignment		65 - 70
Noise level (dBA L_{Aeq} 15 minute)			70 - 75
	40 - 45		> 75
	45 - 50		
	50 - 55		

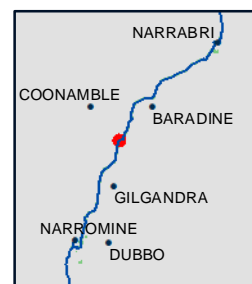

NARROMINE TO NARRABRI

Construction noise contours, Scenario RAIL03 - Stripping Topsoil

Appendix F - Page 364 of 745



Coordinate System: GDA 1994 MGA Zone 55

ARTC makes no representation or warranty and assumes no duty of care or other responsibility to any party as to the completeness, accuracy or suitability of the information contained in this GIS map. The GIS map has been prepared from material provided to ARTC by an external source and ARTC has not taken any steps to verify the completeness, accuracy or suitability of that material. ARTC will not be responsible for any loss or damage suffered as a result of any person whatsoever placing reliance upon the information contained within this GIS map.

Date: 7/06/2022

Paper: A4

Author: GHD

Scale: 1:5,960

Data Sources: Basemap layers: NSWSS; All other layers: JacobsGHD

INLAND RAIL **ARTC**

The Australian Government is delivering Inland Rail through the Australian Rail Track Corporation (ARTC) in partnership with the private sector.

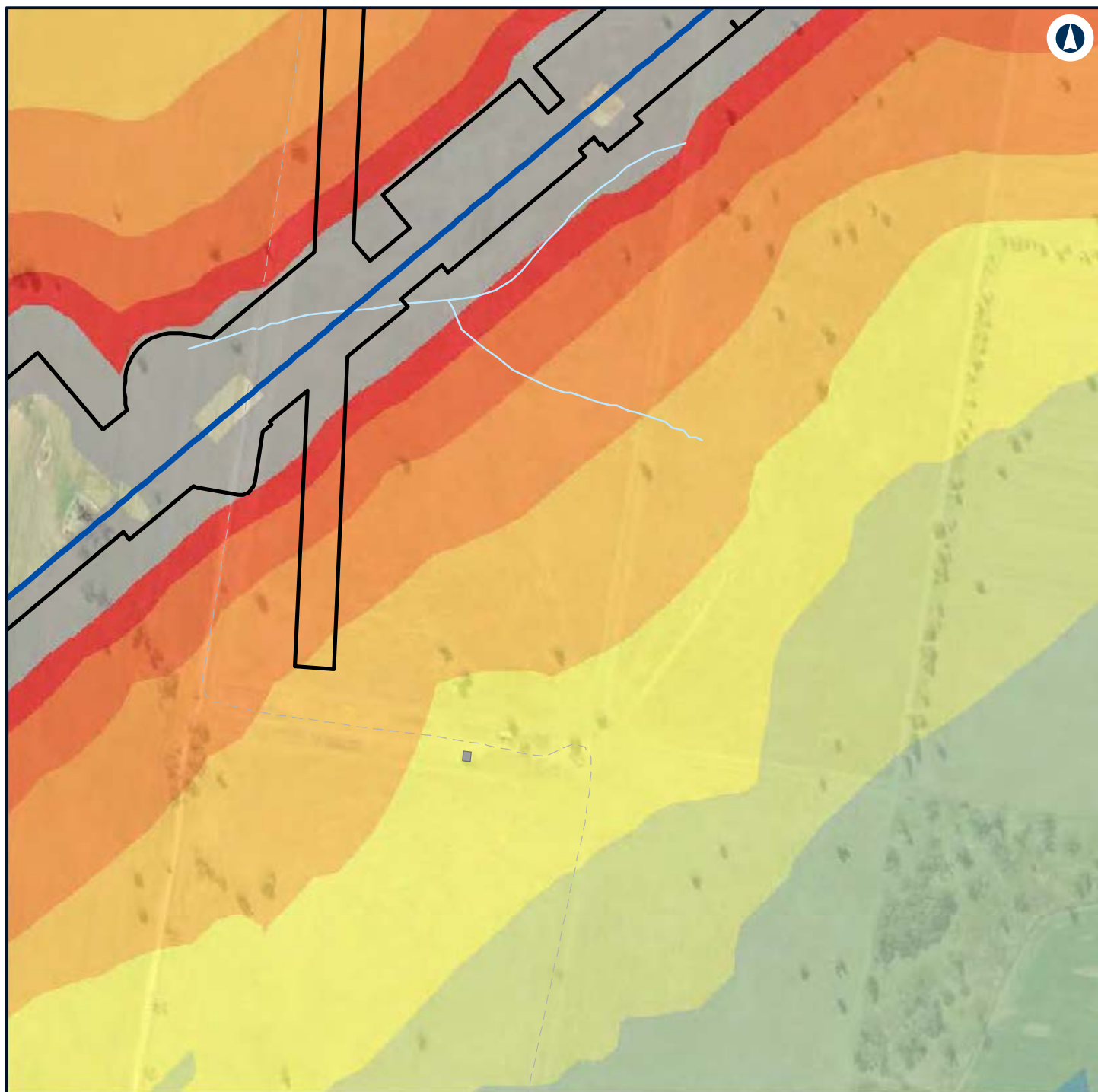

LEGEND

Construction footprint	50 - 55
Other	55 - 60
Alignment	60 - 65
Noise level (dBA L_{Aeq} 15 minute)	65 - 70
35 - 40	70 - 75
40 - 45	> 75
45 - 50	



NARROMINE TO NARRABRI

Construction noise contours, Scenario RAIL03 - Stripping Topsoil

Appendix F - Page 365 of 745



Coordinate System: GDA 1994 MGA Zone 55

ARTC makes no representation or warranty and assumes no duty of care or other responsibility to any party as to the completeness, accuracy or suitability of the information contained in this GIS map. The GIS map has been prepared from material provided to ARTC by an external source and ARTC has not taken any steps to verify the completeness, accuracy or suitability of that material. ARTC will not be responsible for any loss or damage suffered as a result of any person whatsoever placing reliance upon the information contained within this GIS map.

Date: 7/06/2022

Paper: A4

Author: GHD

Scale: 1:5,960

Data Sources: Basemap layers: NSWSS; All other layers: JacobsGHD

INLAND RAIL **ARTC**

The Australian Government is delivering Inland Rail through the Australian Rail Track Corporation (ARTC) in partnership with the private sector.

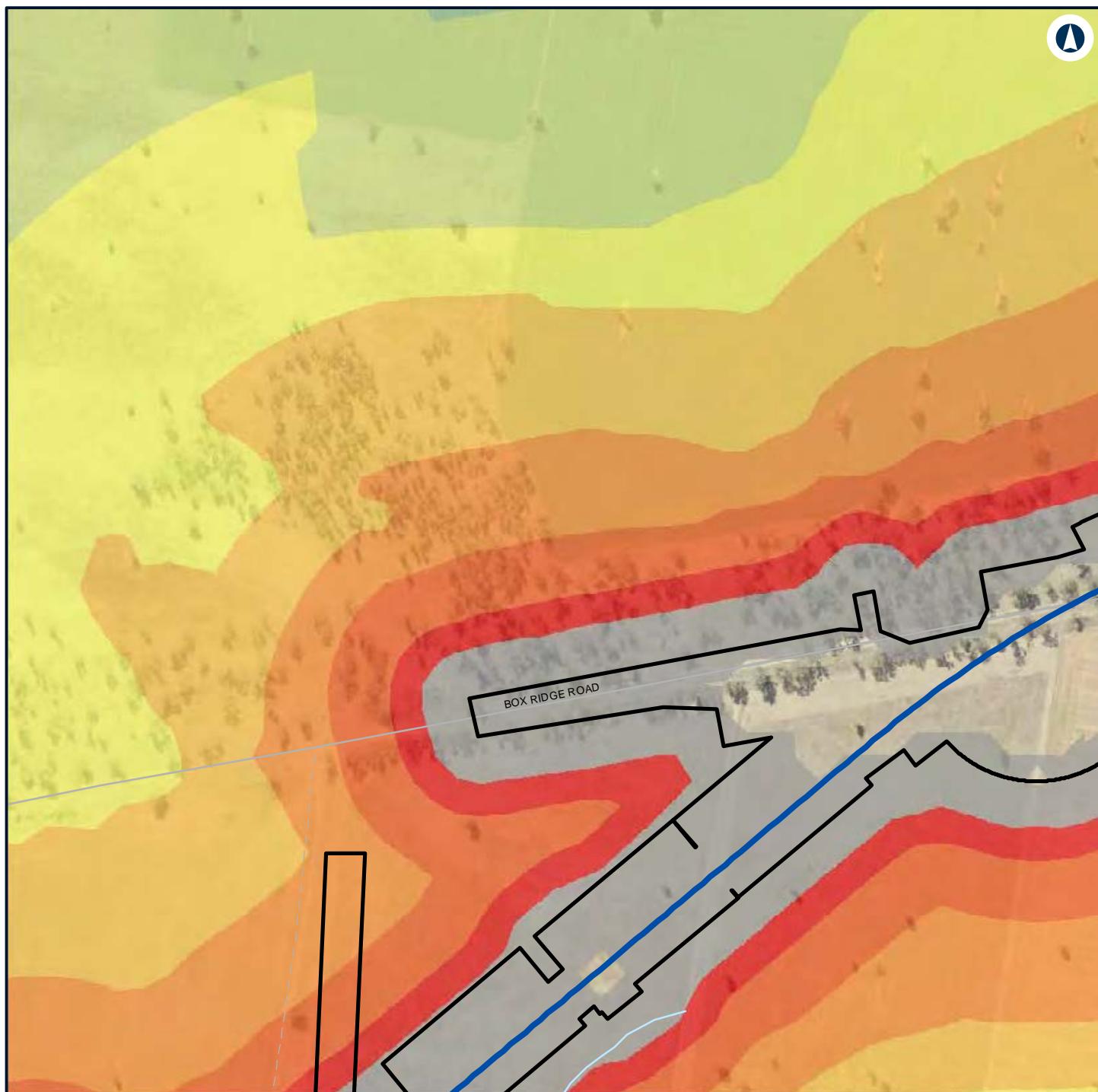

LEGEND

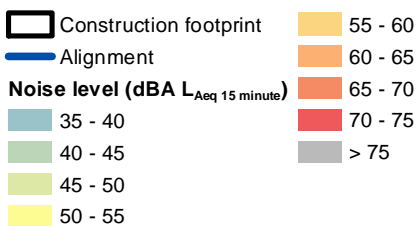

NARROMINE TO NARRABRI

Construction noise contours, Scenario RAIL03 - Stripping Topsoil

Appendix F - Page 366 of 745



Coordinate System: GDA 1994 MGA Zone 55

ARTC makes no representation or warranty and assumes no duty of care or other responsibility to any party as to the completeness, accuracy or suitability of the information contained in this GIS map. The GIS map has been prepared from material provided to ARTC by an external source and ARTC has not taken any steps to verify the completeness, accuracy or suitability of that material. ARTC will not be responsible for any loss or damage suffered as a result of any person whatsoever placing reliance upon the information contained within this GIS map.

Date: 7/06/2022

Paper: A4

Author: GHD

Scale: 1:5,960

Data Sources: Basemap layers: NSWSS; All other layers: JacobsGHD

INLAND RAIL **ARTC**

The Australian Government is delivering Inland Rail through the Australian Rail Track Corporation (ARTC) in partnership with the private sector.

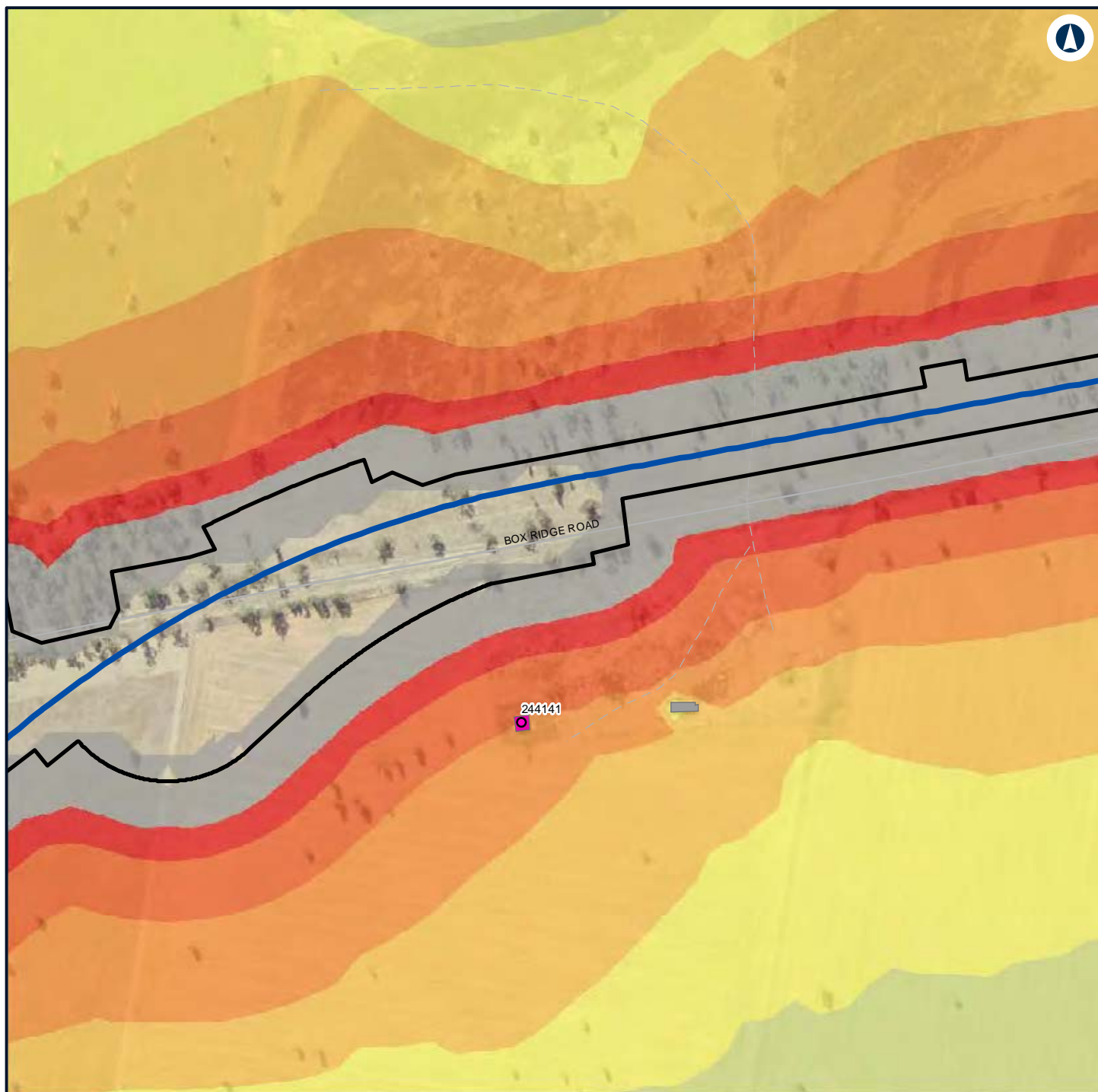

LEGEND

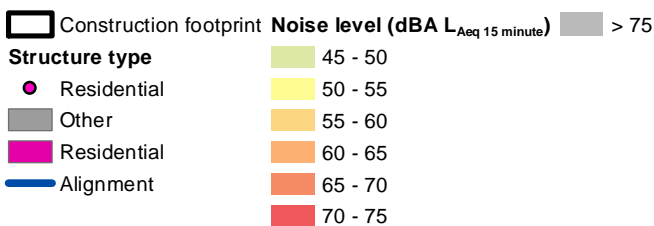

NARROMINE TO NARRABRI

Construction noise contours, Scenario RAIL03 - Stripping Topsoil

Appendix F - Page 367 of 745



Coordinate System: GDA 1994 MGA Zone 55

ARTC makes no representation or warranty and assumes no duty of care or other responsibility to any party as to the completeness, accuracy or suitability of the information contained in this GIS map. The GIS map has been prepared from material provided to ARTC by an external source and ARTC has not taken any steps to verify the completeness, accuracy or suitability of that material. ARTC will not be responsible for any loss or damage suffered as a result of any person whatsoever placing reliance upon the information contained within this GIS map.

Date: 7/06/2022

Paper: A4

Author: GHD

Scale: 1:5,960

Data Sources: Basemap layers: NSWSS; All other layers: JacobsGHD

INLAND RAIL **ARTC**

The Australian Government is delivering Inland Rail through the Australian Rail Track Corporation (ARTC) in partnership with the private sector.

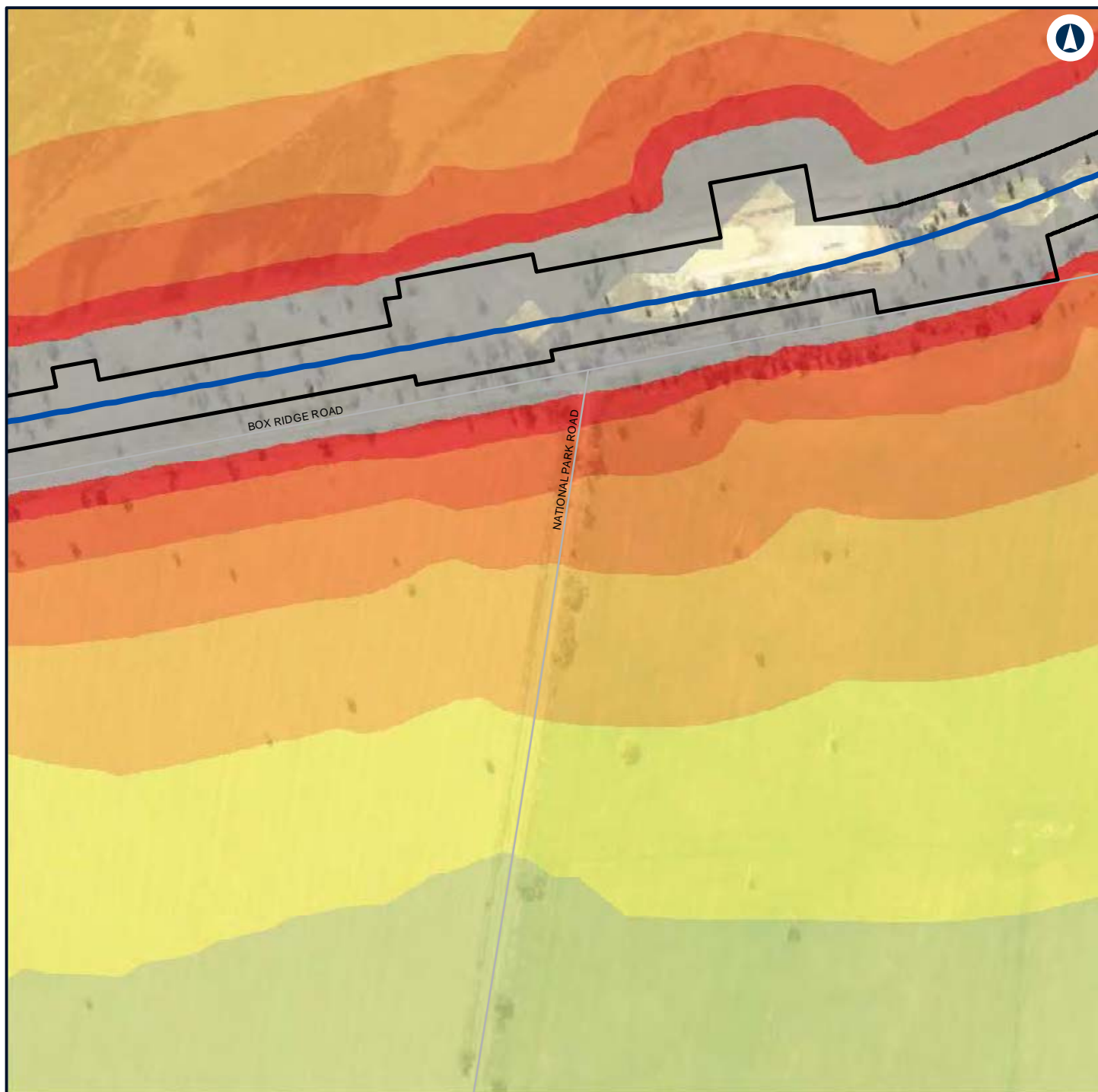

LEGEND

Construction footprint	60 - 65
Alignment	65 - 70
Noise level (dBA L_{Aeq} 15 minute)	70 - 75
35 - 40	> 75
45 - 50	
50 - 55	
55 - 60	



NARROMINE TO NARRABRI

Construction noise contours, Scenario RAIL03 - Stripping Topsoil

Appendix F - Page 368 of 745



Coordinate System: GDA 1994 MGA Zone 55

ARTC makes no representation or warranty and assumes no duty of care or other responsibility to any party as to the completeness, accuracy or suitability of the information contained in this GIS map. The GIS map has been prepared from material provided to ARTC by an external source and ARTC has not taken any steps to verify the completeness, accuracy or suitability of that material. ARTC will not be responsible for any loss or damage suffered as a result of any person whatsoever placing reliance upon the information contained within this GIS map.

Date: 7/06/2022

Paper: A4

Author: GHD

Scale: 1:5,960

Data Sources: Basemap layers: NSWSS; All other layers: JacobsGHD

INLAND RAIL **ARTC**

The Australian Government is delivering Inland Rail through the Australian Rail Track Corporation (ARTC) in partnership with the private sector.

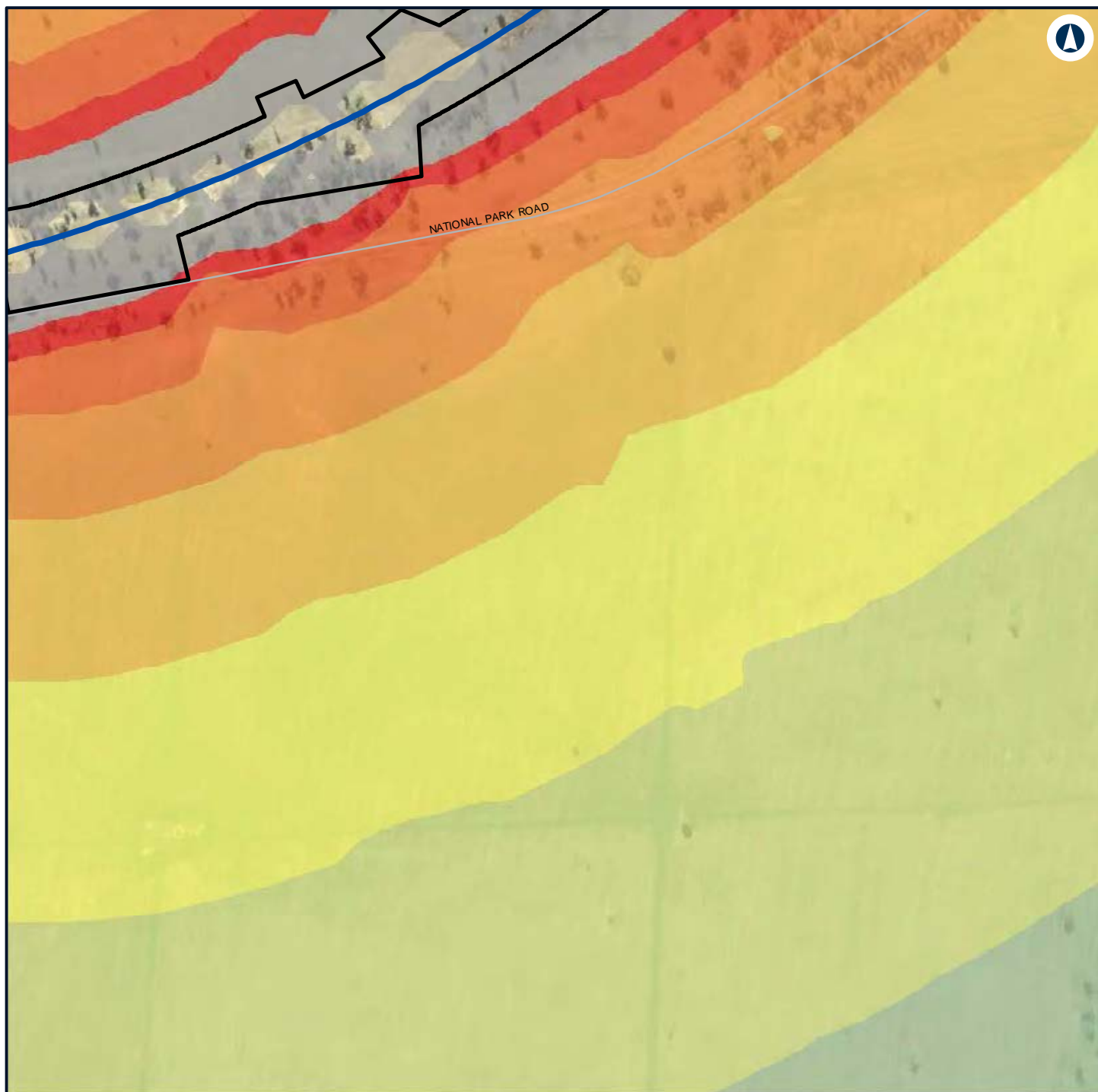

LEGEND

Construction footprint	55 - 60
Alignment	60 - 65
Noise level (dBA L_{Aeq} 15 minute)	65 - 70
35 - 40	70 - 75
40 - 45	> 75
45 - 50	
50 - 55	



NARROMINE TO NARRABRI

Construction noise contours, Scenario RAIL03 - Stripping Topsoil

Appendix F - Page 369 of 745



Coordinate System: GDA 1994 MGA Zone 55

ARTC makes no representation or warranty and assumes no duty of care or other responsibility to any party as to the completeness, accuracy or suitability of the information contained in this GIS map. The GIS map has been prepared from material provided to ARTC by an external source and ARTC has not taken any steps to verify the completeness, accuracy or suitability of that material. ARTC will not be responsible for any loss or damage suffered as a result of any person whatsoever placing reliance upon the information contained within this GIS map.

Date: 7/06/2022

Paper: A4

Author: GHD

Scale: 1:5,960

Data Sources: Basemap layers: NSWSS; All other layers: JacobsGHD

INLAND RAIL **ARTC**

The Australian Government is delivering Inland Rail through the Australian Rail Track Corporation (ARTC) in partnership with the private sector.

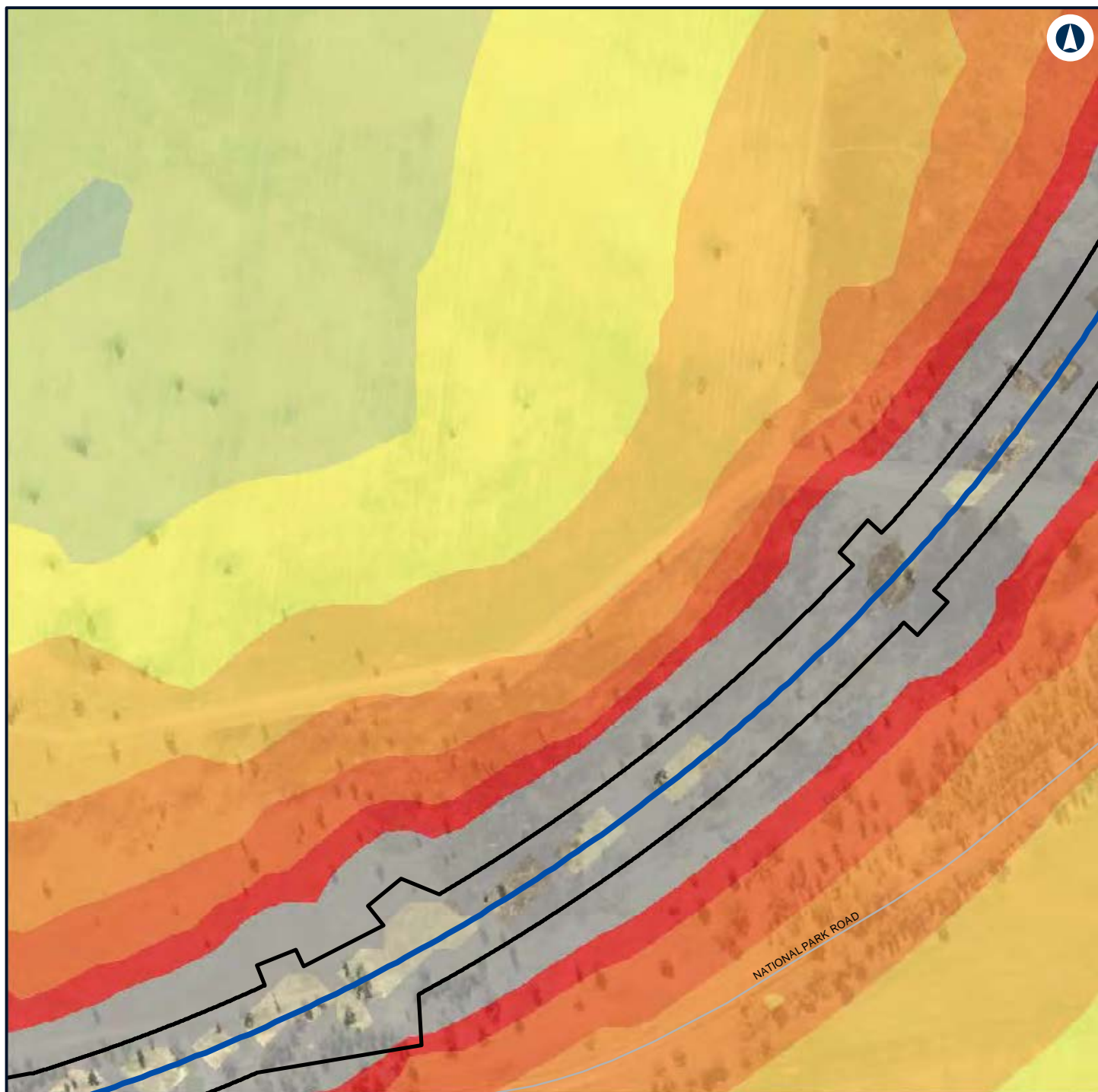

LEGEND

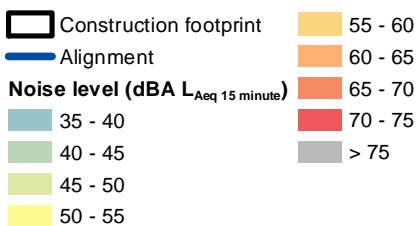

NARROMINE TO NARRABRI

Construction noise contours, Scenario RAIL03 - Stripping Topsoil

Appendix F - Page 370 of 745



Coordinate System: GDA 1994 MGA Zone 55

ARTC makes no representation or warranty and assumes no duty of care or other responsibility to any party as to the completeness, accuracy or suitability of the information contained in this GIS map. The GIS map has been prepared from material provided to ARTC by an external source and ARTC has not taken any steps to verify the completeness, accuracy or suitability of that material. ARTC will not be responsible for any loss or damage suffered as a result of any person whatsoever placing reliance upon the information contained within this GIS map.

Date: 7/06/2022

Paper: A4

Author: GHD

Scale: 1:5,960

Data Sources: Basemap layers: NSWSS; All other layers: JacobsGHD

INLAND RAIL **ARTC**

The Australian Government is delivering Inland Rail through the Australian Rail Track Corporation (ARTC) in partnership with the private sector.

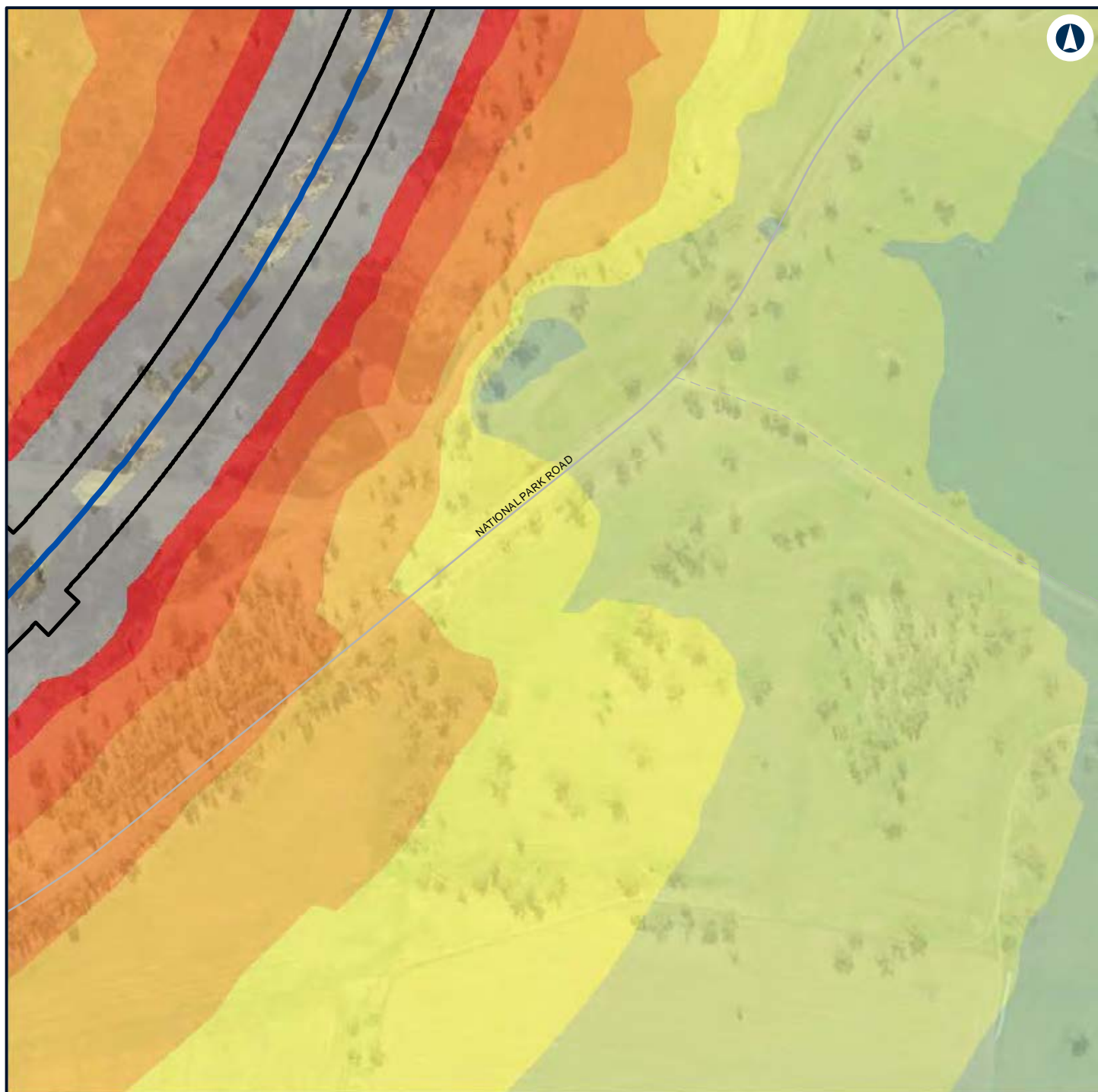

LEGEND

Construction footprint	55 - 60
Alignment	60 - 65
Noise level (dBA L_{Aeq} 15 minute)	65 - 70
35 - 40	70 - 75
40 - 45	> 75
45 - 50	
50 - 55	



NARROMINE TO NARRABRI

Construction noise contours, Scenario RAIL03 - Stripping Topsoil

Appendix F - Page 371 of 745



Coordinate System: GDA 1994 MGA Zone 55

ARTC makes no representation or warranty and assumes no duty of care or other responsibility to any party as to the completeness, accuracy or suitability of the information contained in this GIS map. The GIS map has been prepared from material provided to ARTC by an external source and ARTC has not taken any steps to verify the completeness, accuracy or suitability of that material. ARTC will not be responsible for any loss or damage suffered as a result of any person whatsoever placing reliance upon the information contained within this GIS map.

Date: 7/06/2022
 Author: GHD
 Data Sources: Basemap layers: NSWSS; All other layers: JacobsGHD

INLAND RAIL **ARTC**

The Australian Government is delivering Inland Rail through the Australian Rail Track Corporation (ARTC) in partnership with the private sector.

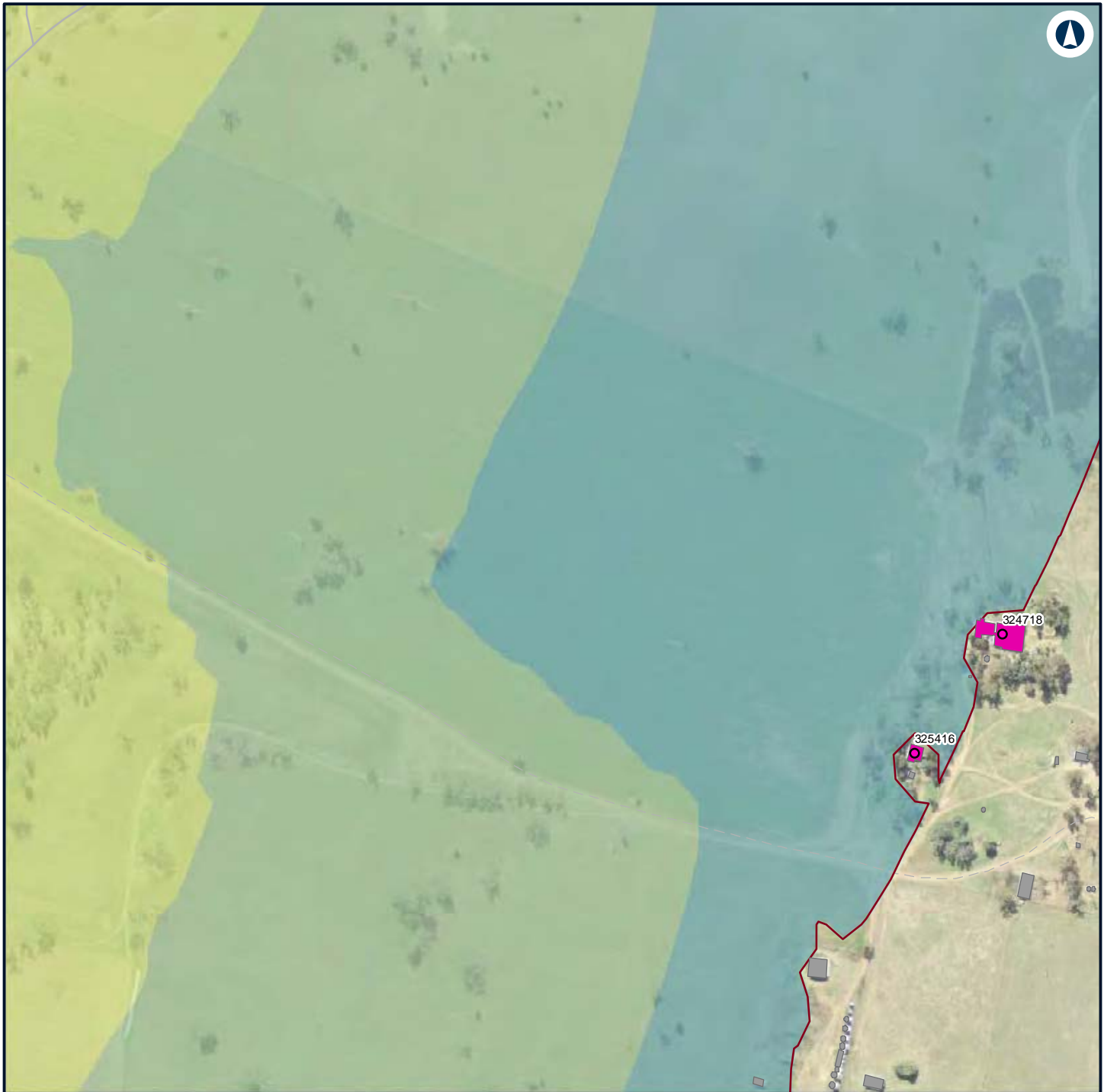

LEGEND

Structure type

● Residential

■ Other

■ Residential

— Night-time noise management level

Noise level (dBA L_{Aeq} 15 minute)

■ 35 - 40

■ 40 - 45

■ 45 - 50



NARROMINE TO NARRABRI

Construction noise contours, Scenario RAIL03 - Stripping Topsoil

Appendix F - Page 372 of 745

0 0.1 0.2
Km

Coordinate System: GDA 1994 MGA Zone 55

ARTC makes no representation or warranty and assumes no duty of care or other responsibility to any party as to the completeness, accuracy or suitability of the information contained in this GIS map. The GIS map has been prepared from material provided to ARTC by an external source and ARTC has not taken any steps to verify the completeness, accuracy or suitability of that material. ARTC will not be responsible for any loss or damage suffered as a result of any person whatsoever placing reliance upon the information contained within this GIS map.

Date: 7/06/2022

Paper: A4

Author: GHD

Scale: 1:5,960

Data Sources: Basemap layers: NSWSS; All other layers: JacobsGHD

INLAND RAIL **ARTC**

The Australian Government is delivering Inland Rail through the Australian Rail Track Corporation (ARTC) in partnership with the private sector.

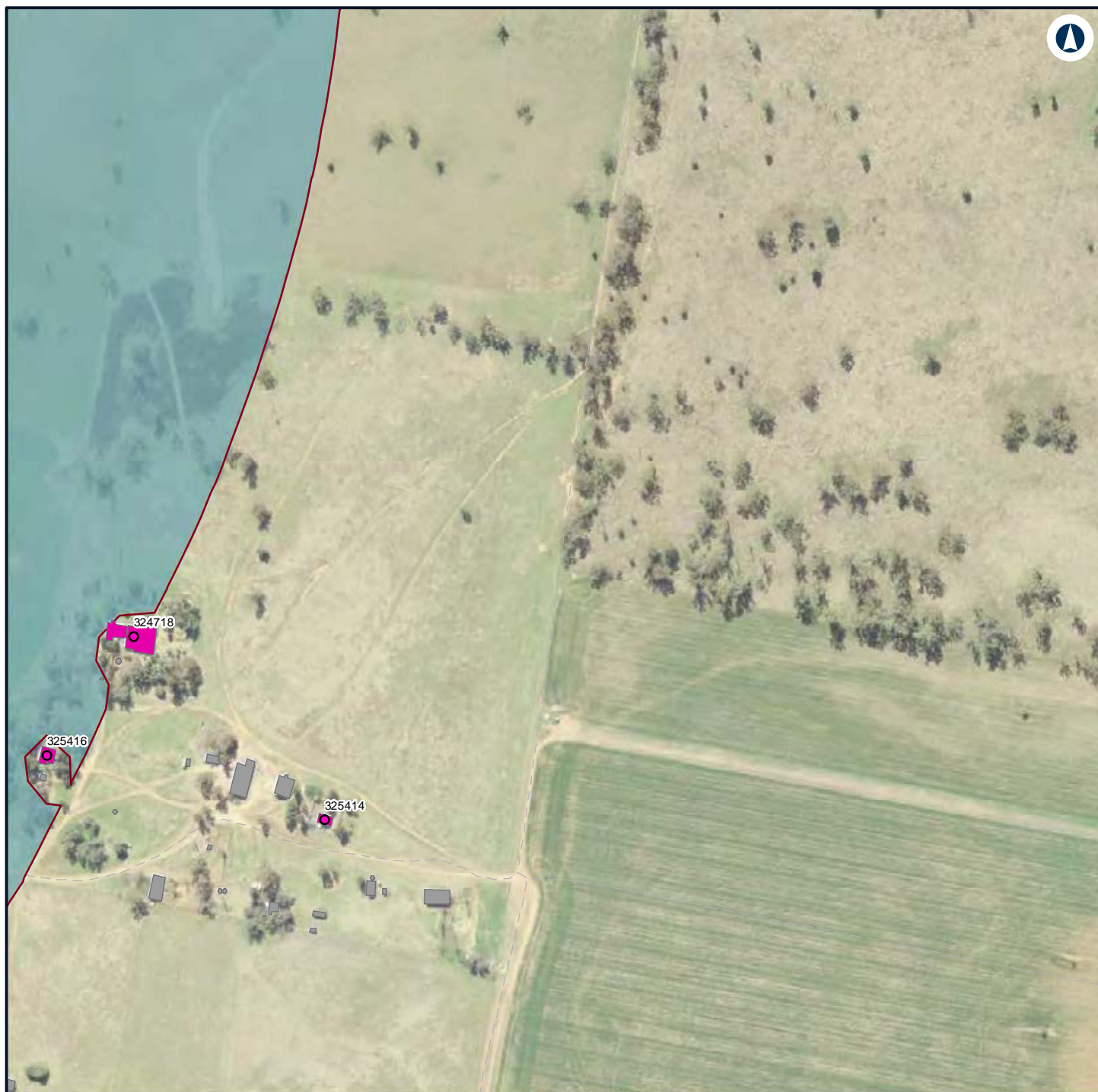

LEGEND

Structure type

- Residential
- Other
- Residential

— Night-time noise management level

Noise level (dBA L_{Aeq} 15 minute)

35 - 40



NARROMINE TO NARRABRI

Construction noise contours, Scenario RAIL03 - Stripping Topsoil

Appendix F - Page 373 of 745

0 0.1 0.2
Km

Coordinate System: GDA 1994 MGA Zone 55

ARTC makes no representation or warranty and assumes no duty of care or other responsibility to any party as to the completeness, accuracy or suitability of the information contained in this GIS map. The GIS map has been prepared from material provided to ARTC by an external source and ARTC has not taken any steps to verify the completeness, accuracy or suitability of that material. ARTC will not be responsible for any loss or damage suffered as a result of any person whatsoever placing reliance upon the information contained within this GIS map.

Date: 7/06/2022

Paper: A4

Author: GHD

Scale: 1:5,960

Data Sources: Basemap layers: NSWSS; All other layers: JacobsGHD

INLAND RAIL **ARTC**

The Australian Government is delivering Inland Rail through the Australian Rail Track Corporation (ARTC) in partnership with the private sector.

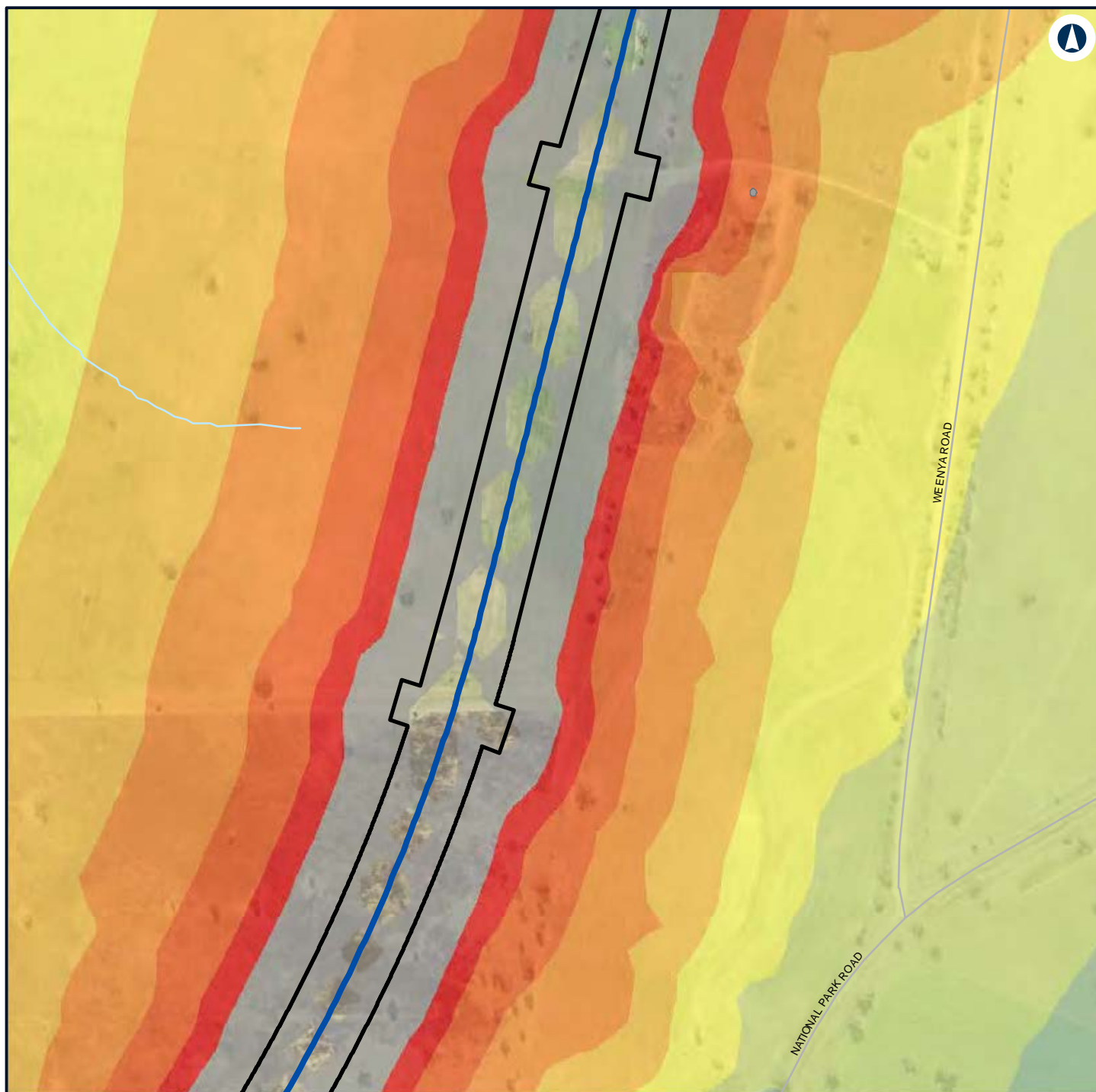

LEGEND

Construction footprint	50 - 55
Other	55 - 60
Alignment	60 - 65
Noise level (dBA L_{Aeq} 15 minute)	65 - 70
	70 - 75
	> 75
	35 - 40
	40 - 45
45 - 50	

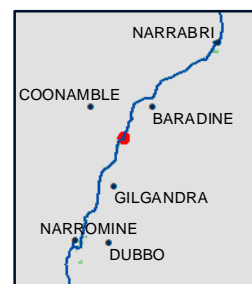

NARROMINE TO NARRABRI

Construction noise contours, Scenario RAIL03 - Stripping Topsoil

Appendix F - Page 374 of 745



Coordinate System: GDA 1994 MGA Zone 55

ARTC makes no representation or warranty and assumes no duty of care or other responsibility to any party as to the completeness, accuracy or suitability of the information contained in this GIS map. The GIS map has been prepared from material provided to ARTC by an external source and ARTC has not taken any steps to verify the completeness, accuracy or suitability of that material. ARTC will not be responsible for any loss or damage suffered as a result of any person whatsoever placing reliance upon the information contained within this GIS map.

Date: 7/06/2022

Paper: A4

Author: GHD

Scale: 1:5,960

Data Sources: Basemap layers: NSWSS; All other layers: JacobsGHD

INLAND RAIL **ARTC**

The Australian Government is delivering Inland Rail through the Australian Rail Track Corporation (ARTC) in partnership with the private sector.

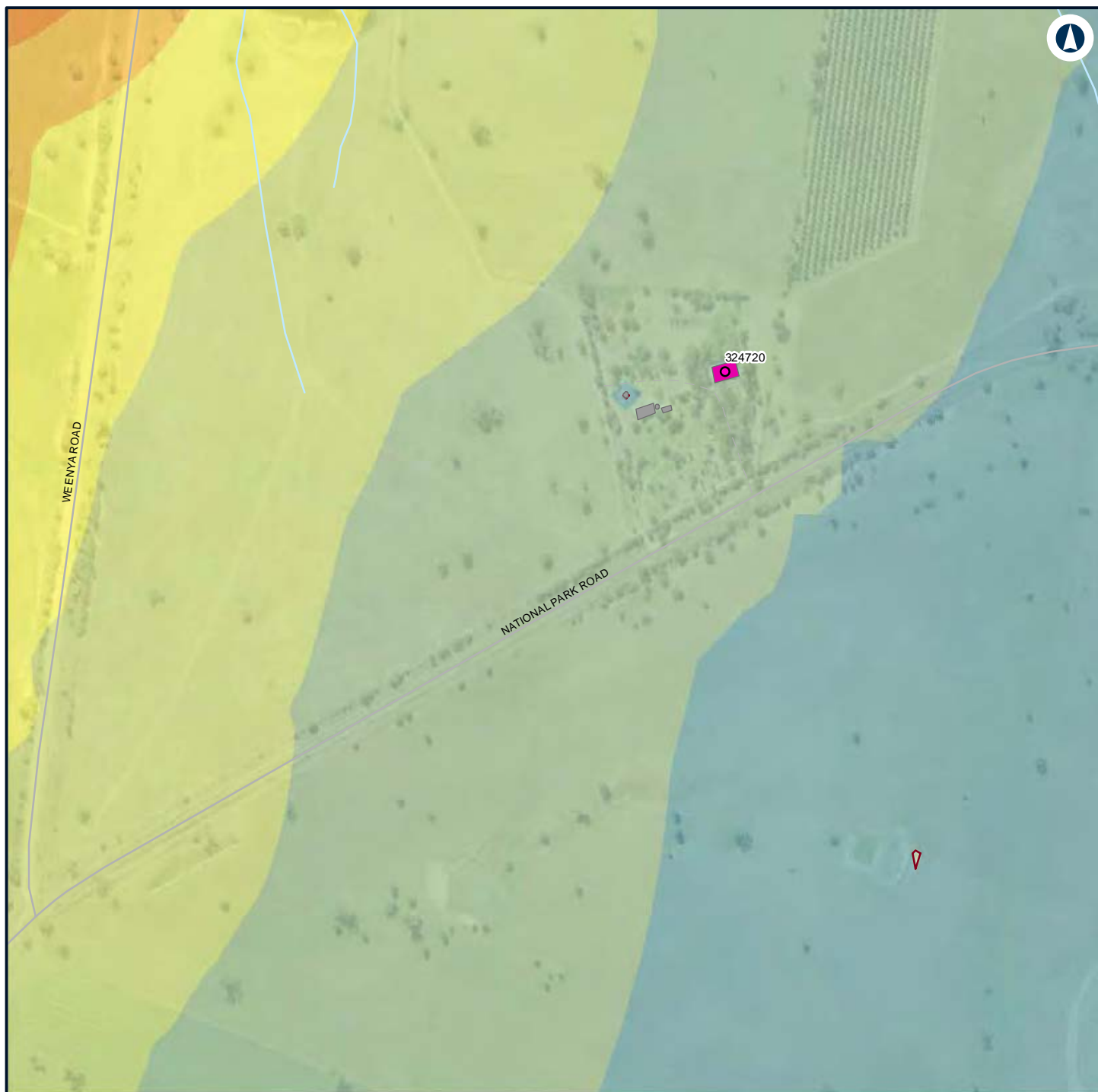

LEGEND

Structure type

Residential

Other

Residential

Night-time noise management level

Noise level (dBA L_{Aeq} 15 minute)

35 - 40

40 - 45

45 - 50

50 - 55

55 - 60

60 - 65



NARROMINE TO NARRABRI

Construction noise contours, Scenario RAIL03 - Stripping Topsoil

Appendix F - Page 375 of 745

0 0.1 0.2 Km

Coordinate System: GDA 1994 MGA Zone 55

ARTC makes no representation or warranty and assumes no duty of care or other responsibility to any party as to the completeness, accuracy or suitability of the information contained in this GIS map. The GIS map has been prepared from material provided to ARTC by an external source and ARTC has not taken any steps to verify the completeness, accuracy or suitability of that material. ARTC will not be responsible for any loss or damage suffered as a result of any person whatsoever placing reliance upon the information contained within this GIS map.

Date: 7/06/2022

Paper: A4

Author: GHD

Scale: 1:5,960

Data Sources: Basemap layers: NSWSS; All other layers: JacobsGHD

INLAND RAIL **ARTC**

The Australian Government is delivering Inland Rail through the Australian Rail Track Corporation (ARTC) in partnership with the private sector.

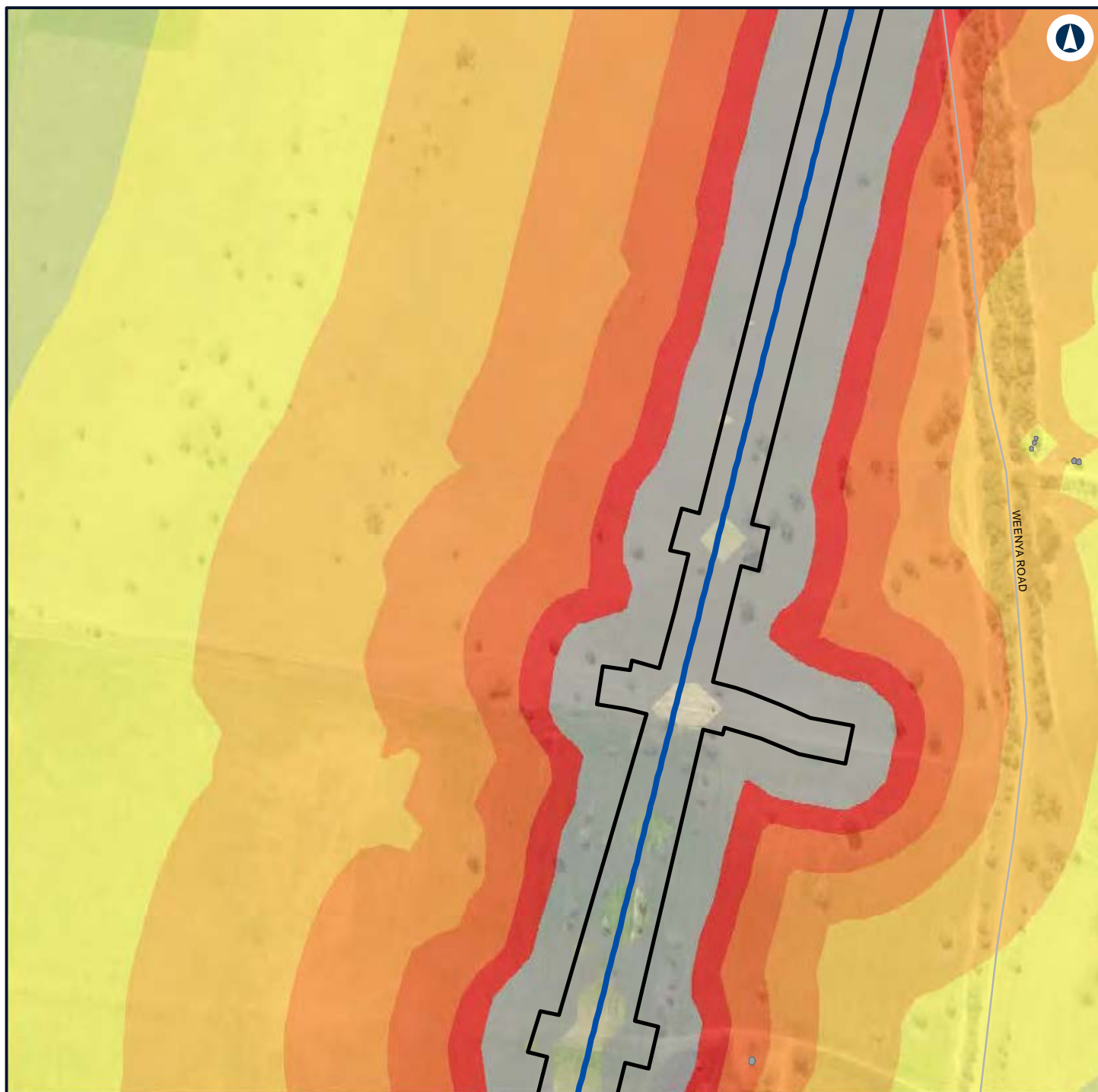

LEGEND

Construction footprint	55 - 60
Other	60 - 65
Alignment	65 - 70
Noise level (dBA L_{Aeq} 15 minute)	70 - 75
40 - 45	> 75
45 - 50	
50 - 55	



NARROMINE TO NARRABRI

Construction noise contours, Scenario RAIL03 - Stripping Topsoil

Appendix F - Page 376 of 745



Coordinate System: GDA 1994 MGA Zone 55

ARTC makes no representation or warranty and assumes no duty of care or other responsibility to any party as to the completeness, accuracy or suitability of the information contained in this GIS map. The GIS map has been prepared from material provided to ARTC by an external source and ARTC has not taken any steps to verify the completeness, accuracy or suitability of that material. ARTC will not be responsible for any loss or damage suffered as a result of any person whatsoever placing reliance upon the information contained within this GIS map.

Date: 7/06/2022

Paper: A4

Author: GHD

Scale: 1:5,960

Data Sources: Basemap layers: NSWSS; All other layers: JacobsGHD

INLAND RAIL **ARTC**

The Australian Government is delivering Inland Rail through the Australian Rail Track Corporation (ARTC) in partnership with the private sector.

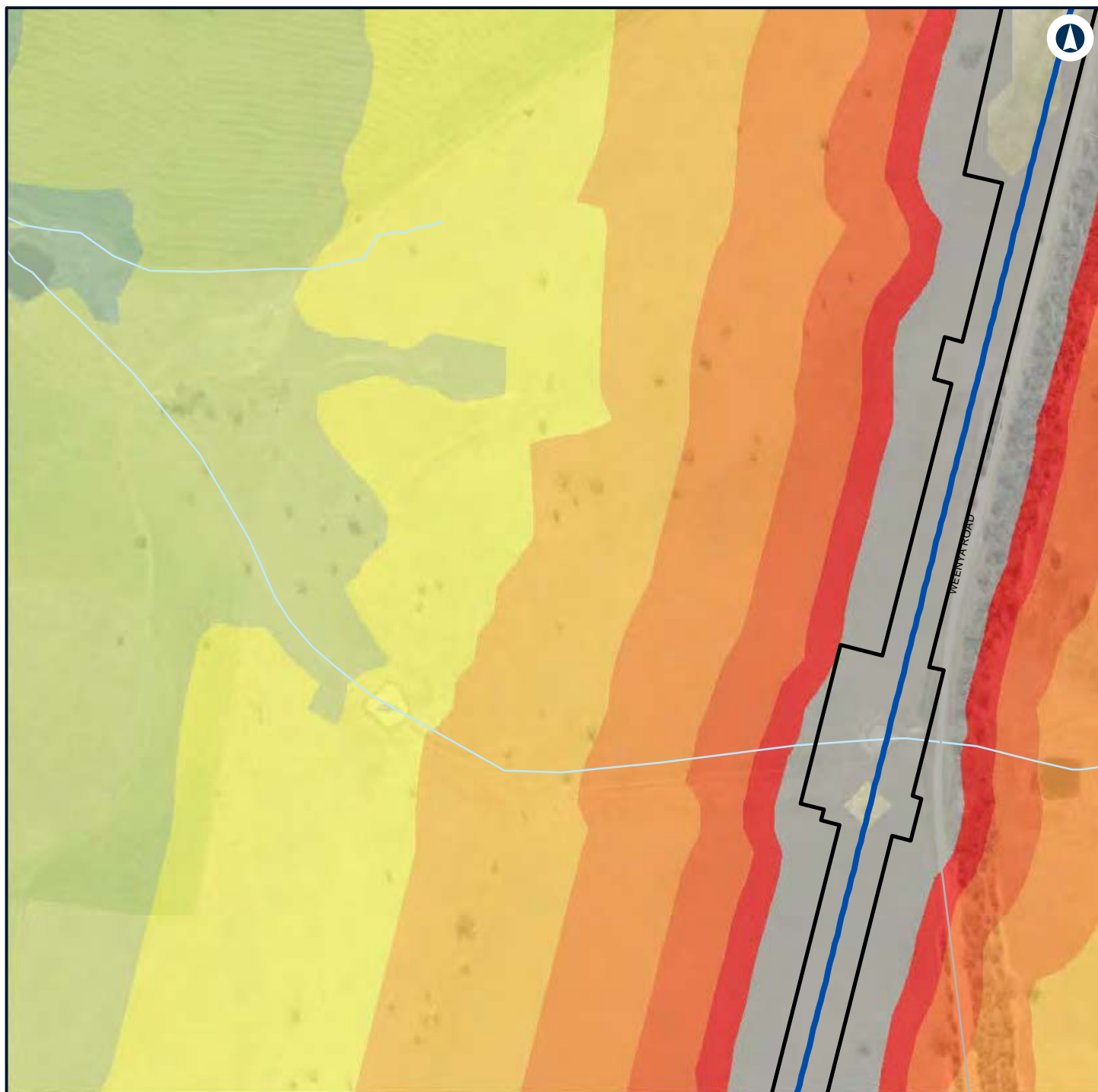

LEGEND



NARROMINE TO NARRABRI

Construction noise contours, Scenario RAIL03 - Stripping Topsoil

Appendix F - Page 377 of 745



Coordinate System: GDA 1994 MGA Zone 55

ARTC makes no representation or warranty and assumes no duty of care or other responsibility to any party as to the completeness, accuracy or suitability of the information contained in this GIS map. The GIS map has been prepared from material provided to ARTC by an external source and ARTC has not taken any steps to verify the completeness, accuracy or suitability of that material. ARTC will not be responsible for any loss or damage suffered as a result of any person whatsoever placing reliance upon the information contained within this GIS map.

Date: 7/06/2022

Paper: A4

Author: GHD

Scale: 1:5,960

Data Sources: Basemap layers: NSWSS; All other layers: JacobsGHD

INLAND RAIL **ARTC**

The Australian Government is delivering Inland Rail through the Australian Rail Track Corporation (ARTC) in partnership with the private sector.

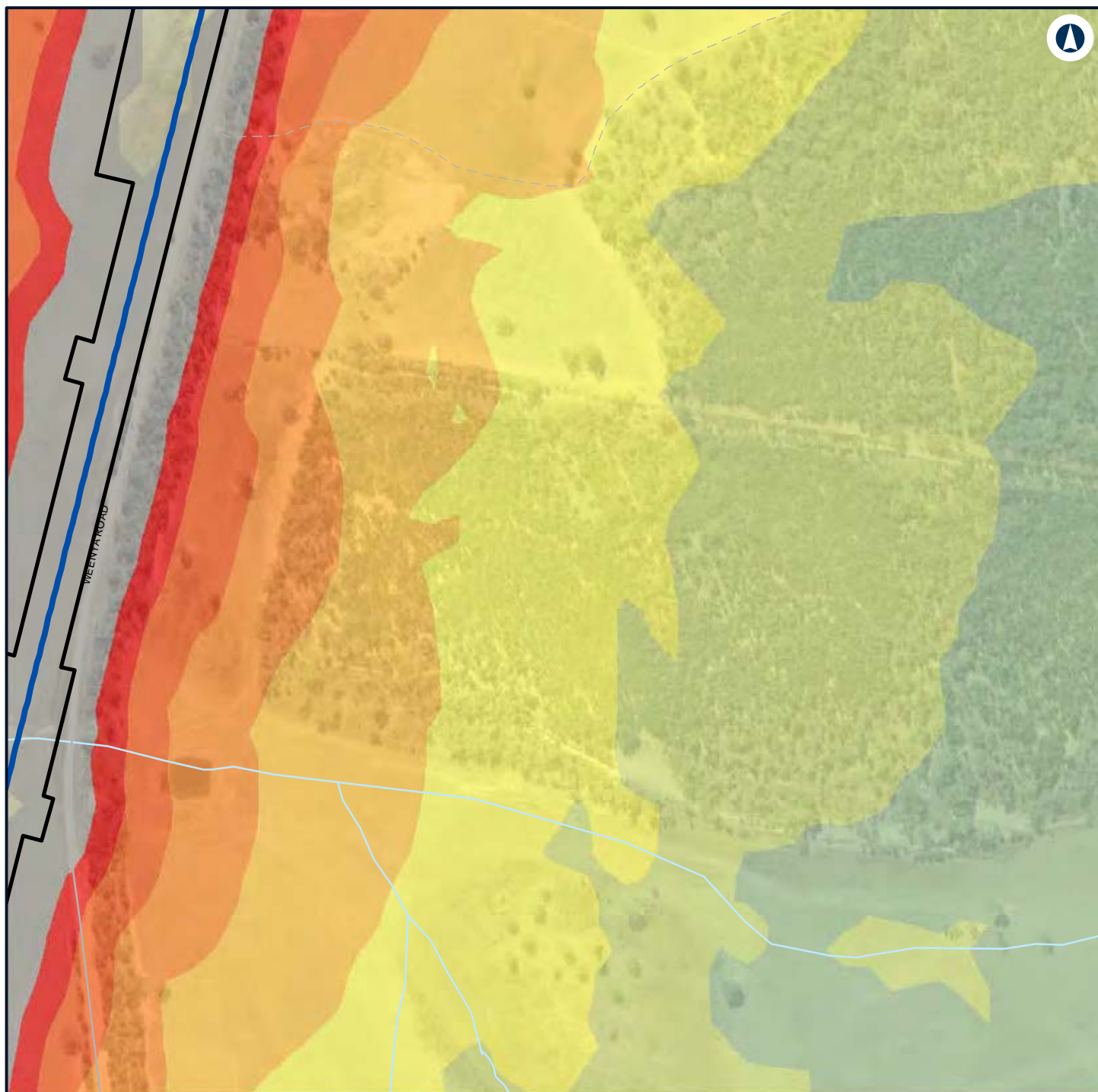

LEGEND

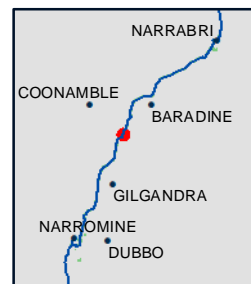

NARROMINE TO NARRABRI

Construction noise contours, Scenario RAIL03 - Stripping Topsoil

Appendix F - Page 378 of 745



Coordinate System: GDA 1994 MGA Zone 55

ARTC makes no representation or warranty and assumes no duty of care or other responsibility to any party as to the completeness, accuracy or suitability of the information contained in this GIS map. The GIS map has been prepared from material provided to ARTC by an external source and ARTC has not taken any steps to verify the completeness, accuracy or suitability of that material. ARTC will not be responsible for any loss or damage suffered as a result of any person whatsoever placing reliance upon the information contained within this GIS map.

Date: 7/06/2022

Paper: A4

Author: GHD

Scale: 1:5,960

Data Sources: Basemap layers: NSWSS; All other layers: JacobsGHD

INLAND RAIL **ARTC**

The Australian Government is delivering Inland Rail through the Australian Rail Track Corporation (ARTC) in partnership with the private sector.

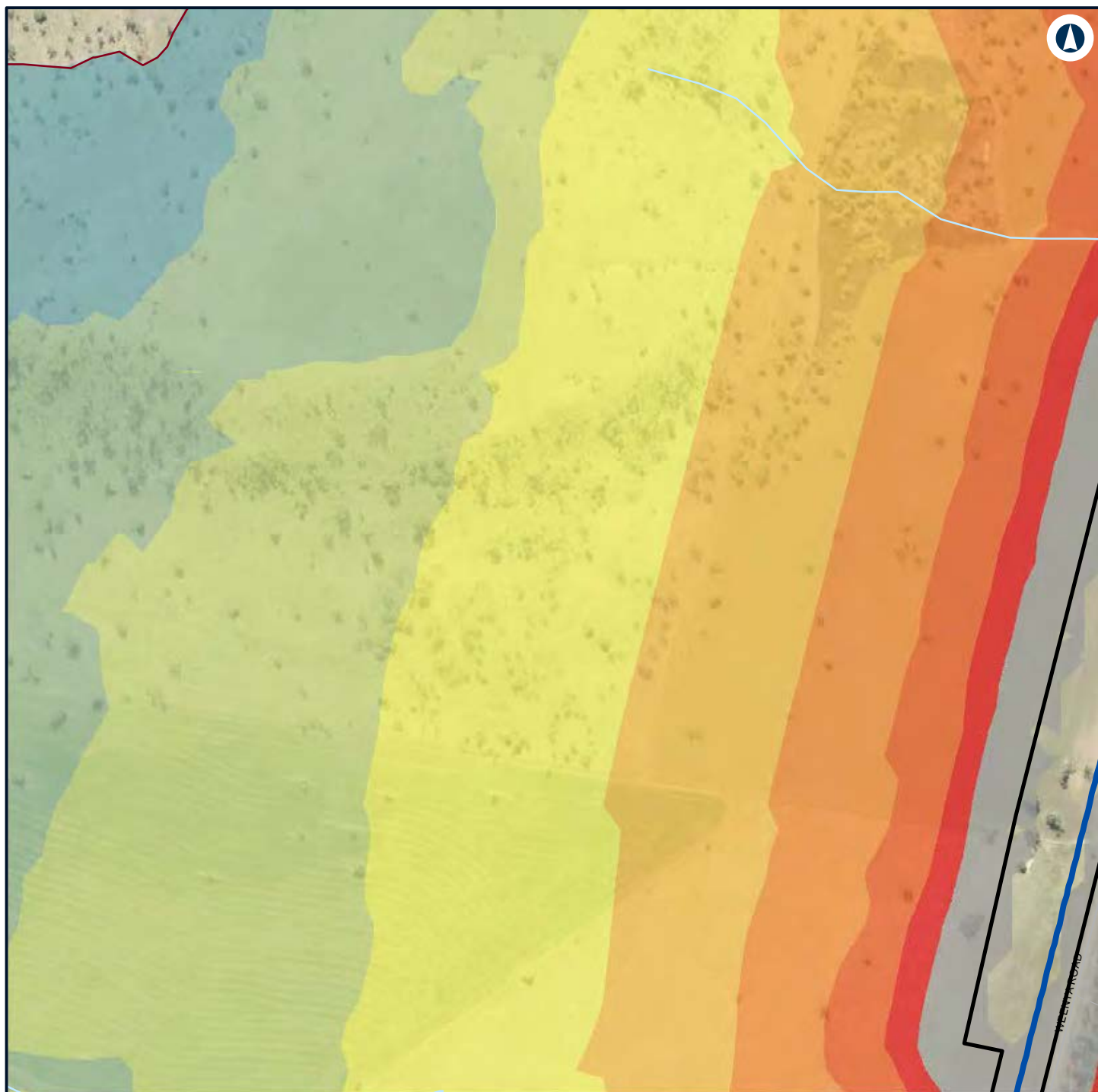

LEGEND

- Construction footprint
- Alignment
- Night-time noise management level
- Noise level (dBA L_{Aeq} 15 minute)**
 - 35 - 40
 - 40 - 45
 - 45 - 50
 - 50 - 55
 - 55 - 60
 - 60 - 65
 - 65 - 70
 - 70 - 75
 - > 75

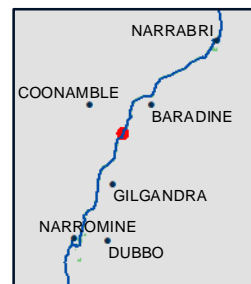

NARROMINE TO NARRABRI

Construction noise contours, Scenario RAIL03 - Stripping Topsoil

Appendix F - Page 379 of 745

0 0.1 0.2
Km

Coordinate System: GDA 1994 MGA Zone 55

ARTC makes no representation or warranty and assumes no duty of care or other responsibility to any party as to the completeness, accuracy or suitability of the information contained in this GIS map. The GIS map has been prepared from material provided to ARTC by an external source and ARTC has not taken any steps to verify the completeness, accuracy or suitability of that material. ARTC will not be responsible for any loss or damage suffered as a result of any person whatsoever placing reliance upon the information contained within this GIS map.

Date: 7/06/2022 Paper: A4
Author: GHD Scale: 1:5,960
Data Sources: Basemap layers: NSWSS; All other layers: JacobsGHD

INLAND RAIL **ARTC**

The Australian Government is delivering Inland Rail through the Australian Rail Track Corporation (ARTC) in partnership with the private sector.

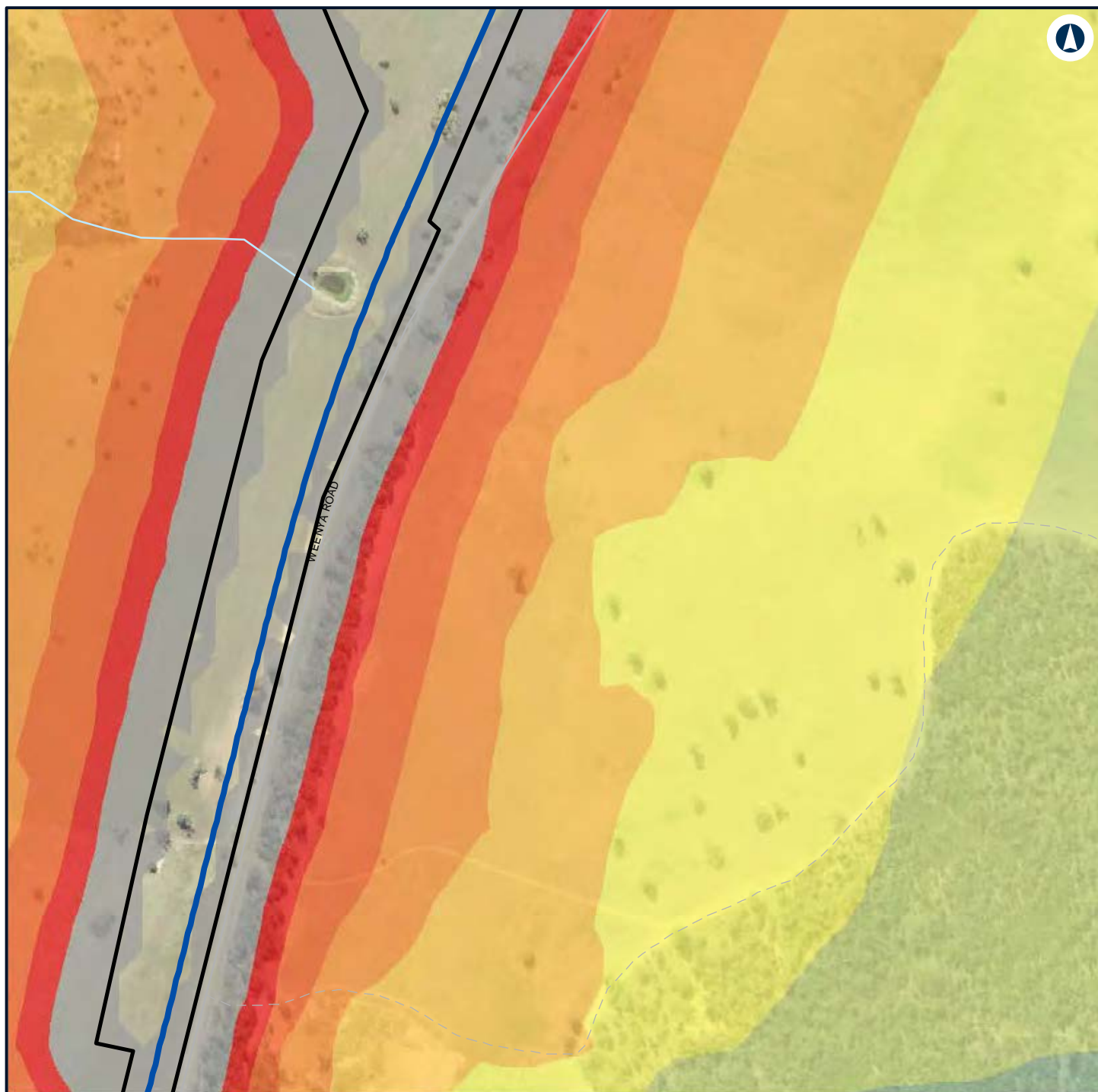

LEGEND

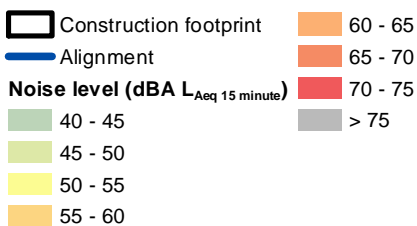

NARROMINE TO NARRABRI

Construction noise contours, Scenario RAIL03 - Stripping Topsoil

Appendix F - Page 380 of 745



Coordinate System: GDA 1994 MGA Zone 55

ARTC makes no representation or warranty and assumes no duty of care or other responsibility to any party as to the completeness, accuracy or suitability of the information contained in this GIS map. The GIS map has been prepared from material provided to ARTC by an external source and ARTC has not taken any steps to verify the completeness, accuracy or suitability of that material. ARTC will not be responsible for any loss or damage suffered as a result of any person whatsoever placing reliance upon the information contained within this GIS map.

Date: 7/06/2022
 Author: GHD
 Data Sources: Basemap layers: NSWSS; All other layers: JacobsGHD

Paper: A4
 Scale: 1:5,960

INLAND RAIL **ARTC**

The Australian Government is delivering Inland Rail through the Australian Rail Track Corporation (ARTC) in partnership with the private sector.

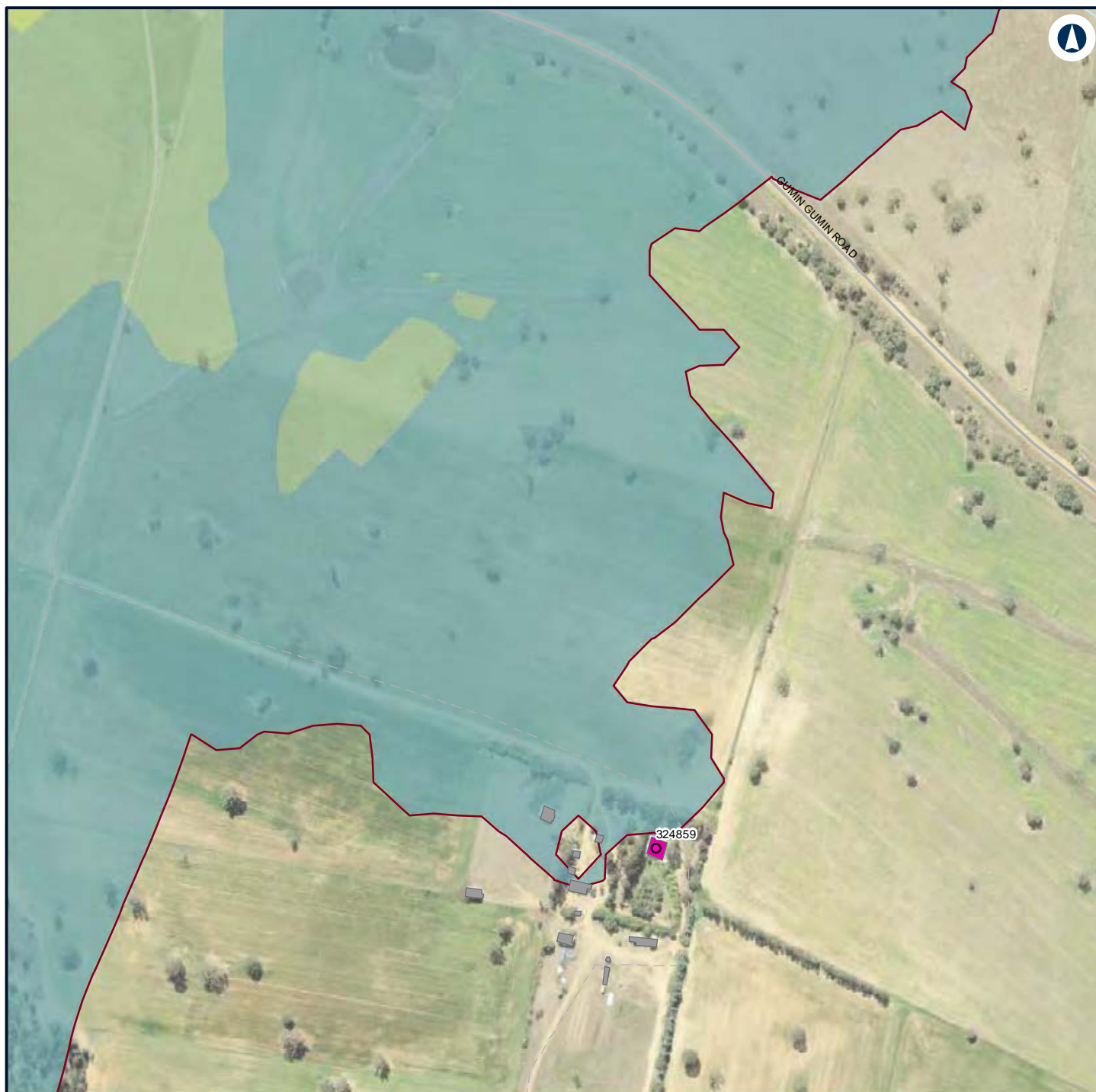

LEGEND

Structure type

● Residential

■ Other

■ Residential

— Night-time noise management level

Noise level (dBA L_{Aeq} 15 minute)

■ 35 - 40

■ 40 - 45

■ 45 - 50



NARROMINE TO NARRABRI

Construction noise contours, Scenario RAIL03 - Stripping Topsoil

Appendix F - Page 381 of 745

0 0.1 0.2
Km

Coordinate System: GDA 1994 MGA Zone 55

ARTC makes no representation or warranty and assumes no duty of care or other responsibility to any party as to the completeness, accuracy or suitability of the information contained in this GIS map. The GIS map has been prepared from material provided to ARTC by an external source and ARTC has not taken any steps to verify the completeness, accuracy or suitability of that material. ARTC will not be responsible for any loss or damage suffered as a result of any person whatsoever placing reliance upon the information contained within this GIS map.

Date: 7/06/2022

Paper: A4

Author: GHD

Scale: 1:5,960

Data Sources: Basemap layers: NSWSS; All other layers: JacobsGHD

INLAND RAIL **ARTC**

The Australian Government is delivering Inland Rail through the Australian Rail Track Corporation (ARTC) in partnership with the private sector.

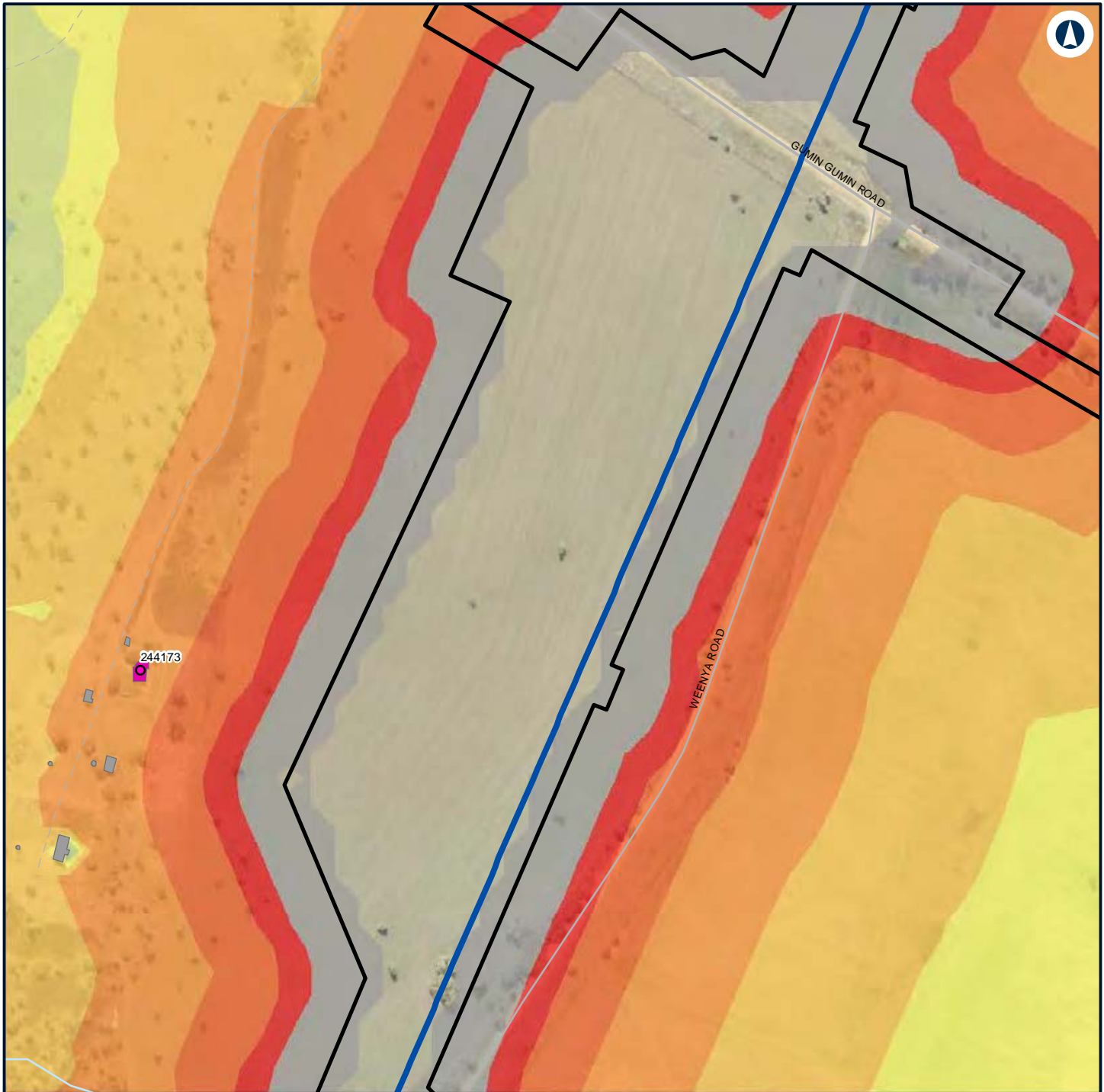

LEGEND

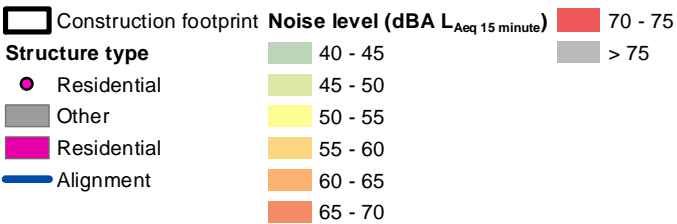

NARROMINE TO NARRABRI

Construction noise contours, Scenario RAIL03 - Stripping Topsoil

Appendix F - Page 382 of 745

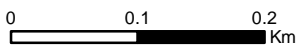

Coordinate System: GDA 1994 MGA Zone 55

ARTC makes no representation or warranty and assumes no duty of care or other responsibility to any party as to the completeness, accuracy or suitability of the information contained in this GIS map. The GIS map has been prepared from material provided to ARTC by an external source and ARTC has not taken any steps to verify the completeness, accuracy or suitability of that material. ARTC will not be responsible for any loss or damage suffered as a result of any person whatsoever placing reliance upon the information contained within this GIS map.

Date: 7/06/2022

Paper: A4

Author: GHD

Scale: 1:5,960

Data Sources: Basemap layers: NSWSS; All other layers: JacobsGHD

INLAND RAIL **ARTC**

The Australian Government is delivering Inland Rail through the Australian Rail Track Corporation (ARTC) in partnership with the private sector.

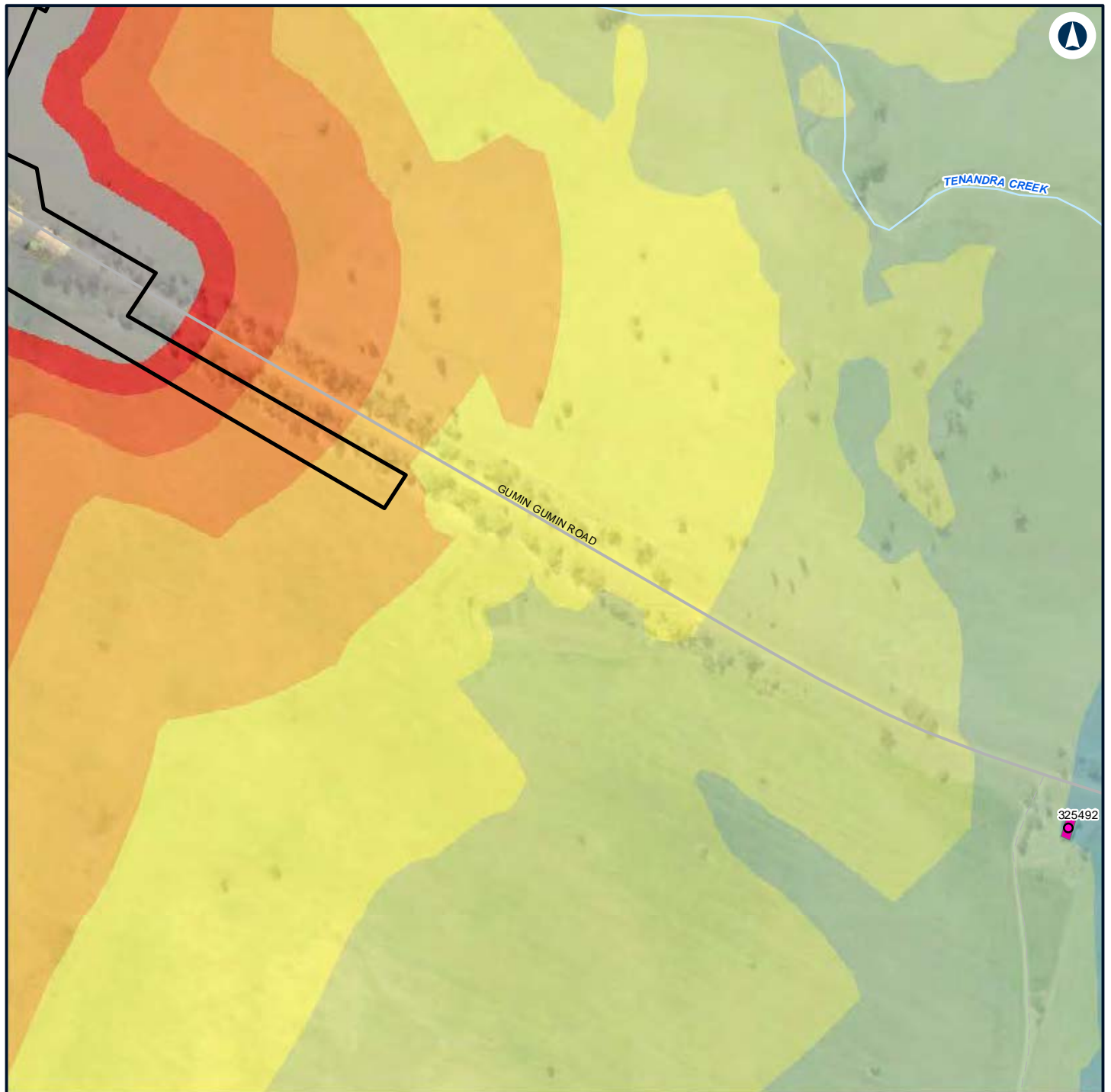

LEGEND

Construction footprint	45 - 50
Structure type	50 - 55
Residential	55 - 60
Residential	60 - 65
Noise level (dBA L_{Aeq} 15 minute)	65 - 70
35 - 40	70 - 75
40 - 45	> 75



NARROMINE TO NARRABRI

Construction noise contours, Scenario RAIL03 - Stripping Topsoil

Appendix F - Page 383 of 745



Coordinate System: GDA 1994 MGA Zone 55

ARTC makes no representation or warranty and assumes no duty of care or other responsibility to any party as to the completeness, accuracy or suitability of the information contained in this GIS map. The GIS map has been prepared from material provided to ARTC by an external source and ARTC has not taken any steps to verify the completeness, accuracy or suitability of that material. ARTC will not be responsible for any loss or damage suffered as a result of any person whatsoever placing reliance upon the information contained within this GIS map.

Date: 7/06/2022

Paper: A4

Author: GHD

Scale: 1:5,960

Data Sources: Basemap layers: NSWSS; All other layers: JacobsGHD

INLAND RAIL **ARTC**

The Australian Government is delivering Inland Rail through the Australian Rail Track Corporation (ARTC) in partnership with the private sector.

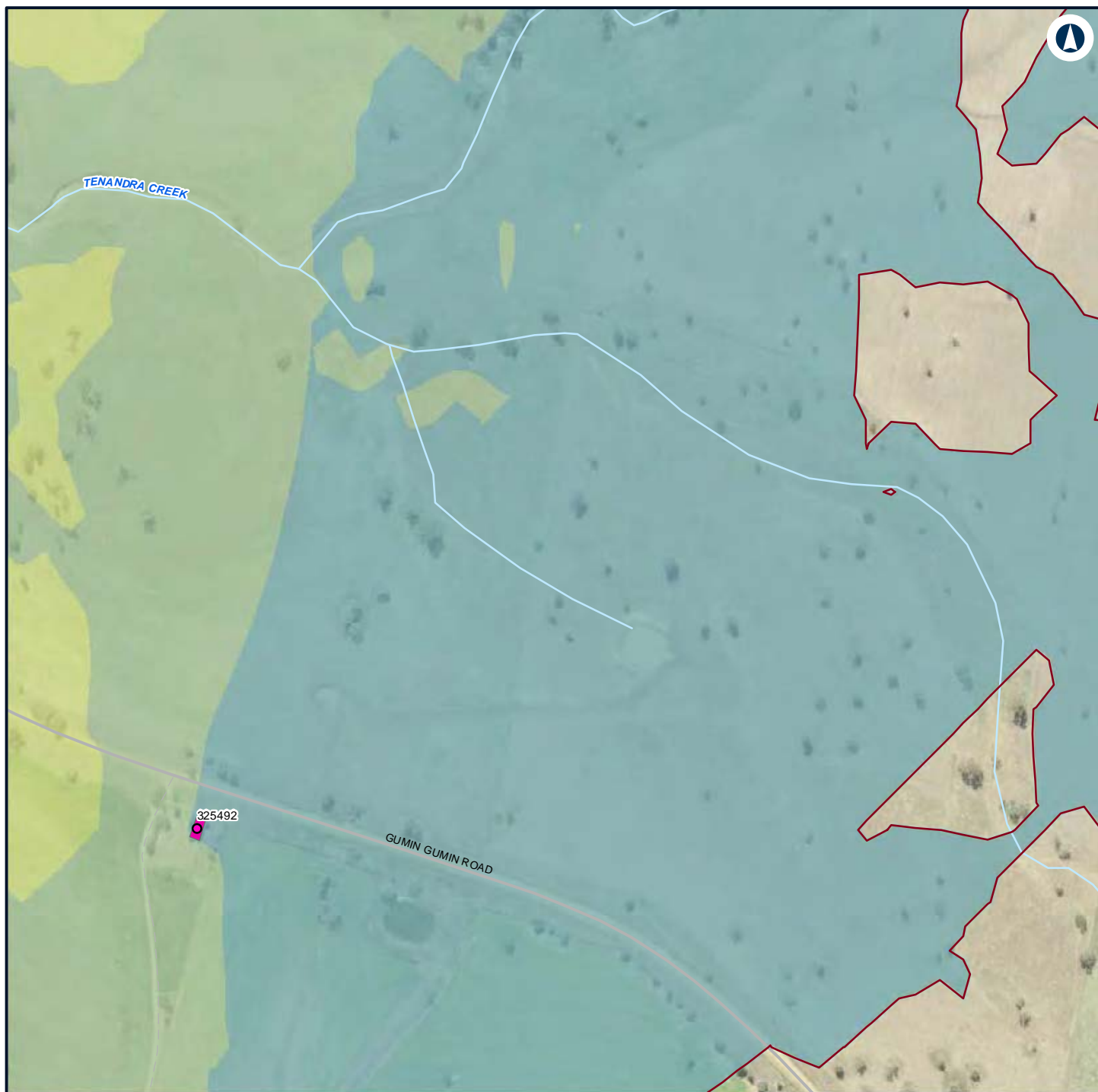

LEGEND

Structure type

● Residential

■ Residential

— Night-time noise management level

Noise level (dBA L_{Aeq} 15 minute)

35 - 40

40 - 45

45 - 50



NARROMINE TO NARRABRI

Construction noise contours, Scenario RAIL03 - Stripping Topsoil

Appendix F - Page 384 of 745

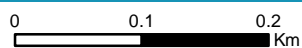

Coordinate System: GDA 1994 MGA Zone 55

ARTC makes no representation or warranty and assumes no duty of care or other responsibility to any party as to the completeness, accuracy or suitability of the information contained in this GIS map. The GIS map has been prepared from material provided to ARTC by an external source and ARTC has not taken any steps to verify the completeness, accuracy or suitability of that material. ARTC will not be responsible for any loss or damage suffered as a result of any person whatsoever placing reliance upon the information contained within this GIS map.

Date: 7/06/2022

Paper: A4

Author: GHD

Scale: 1:5,960

Data Sources: Basemap layers: NSWSS; All other layers: JacobsGHD

INLAND RAIL **ARTC**

The Australian Government is delivering Inland Rail through the Australian Rail Track Corporation (ARTC) in partnership with the private sector.

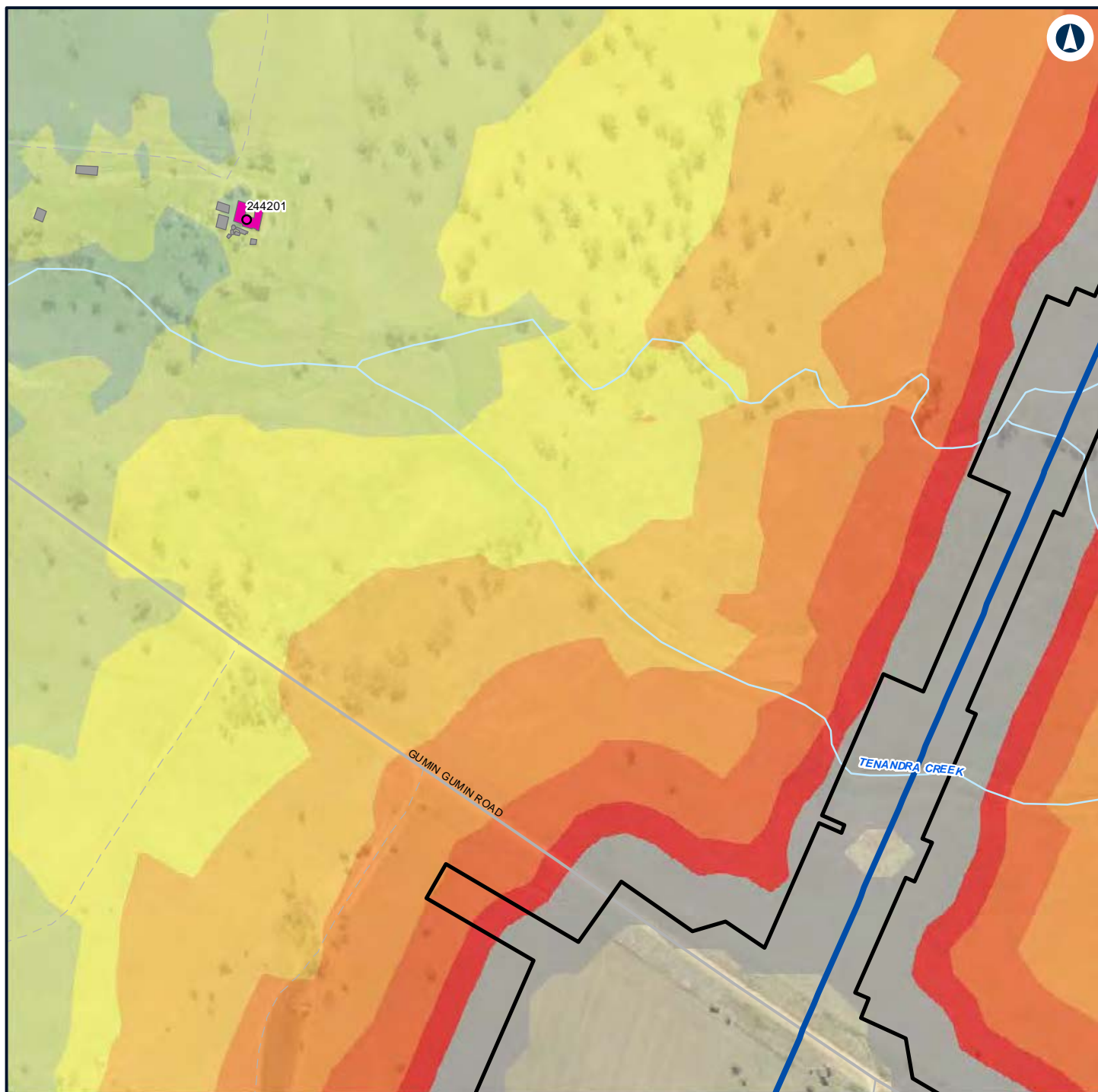

LEGEND

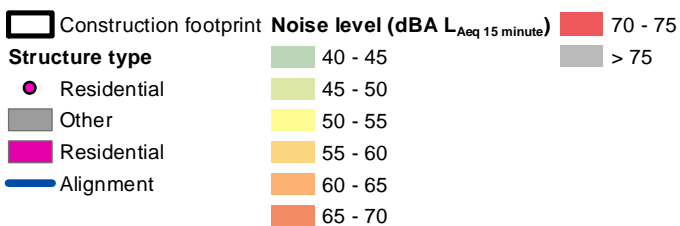

NARROMINE TO NARRABRI

Construction noise contours, Scenario RAIL03 - Stripping Topsoil

Appendix F - Page 385 of 745



Coordinate System: GDA 1994 MGA Zone 55

ARTC makes no representation or warranty and assumes no duty of care or other responsibility to any party as to the completeness, accuracy or suitability of the information contained in this GIS map. The GIS map has been prepared from material provided to ARTC by an external source and ARTC has not taken any steps to verify the completeness, accuracy or suitability of that material. ARTC will not be responsible for any loss or damage suffered as a result of any person whatsoever placing reliance upon the information contained within this GIS map.

Date: 7/06/2022

Paper: A4

Author: GHD

Scale: 1:5,960

Data Sources: Basemap layers: NSWSS; All other layers: JacobsGHD

INLAND RAIL **ARTC**

The Australian Government is delivering Inland Rail through the Australian Rail Track Corporation (ARTC) in partnership with the private sector.

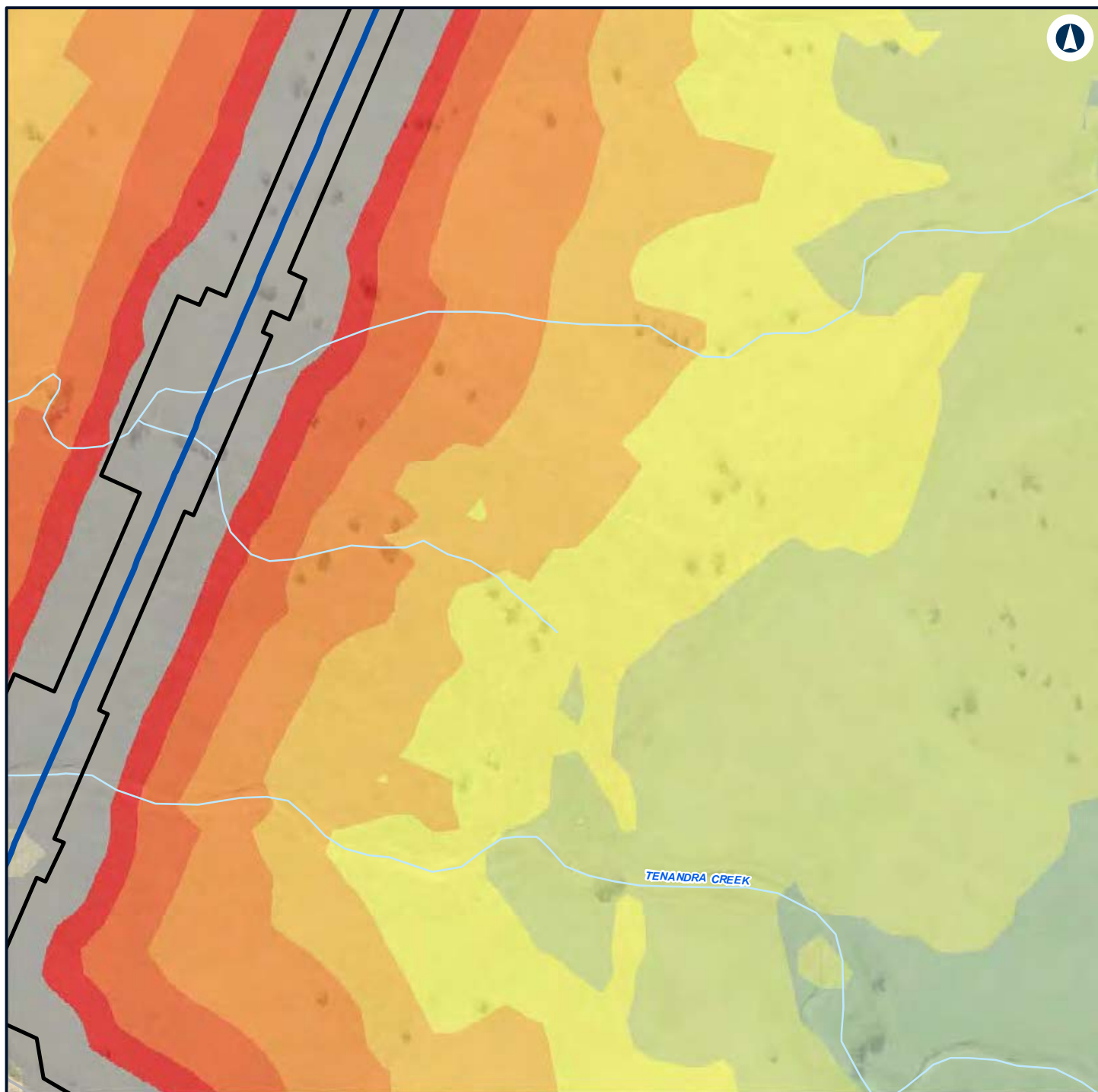

LEGEND

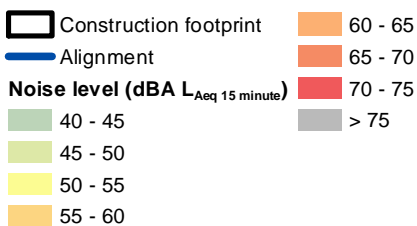

NARROMINE TO NARRABRI

Construction noise contours, Scenario RAIL03 - Stripping Topsoil

Appendix F - Page 386 of 745



Coordinate System: GDA 1994 MGA Zone 55

ARTC makes no representation or warranty and assumes no duty of care or other responsibility to any party as to the completeness, accuracy or suitability of the information contained in this GIS map. The GIS map has been prepared from material provided to ARTC by an external source and ARTC has not taken any steps to verify the completeness, accuracy or suitability of that material. ARTC will not be responsible for any loss or damage suffered as a result of any person whatsoever placing reliance upon the information contained within this GIS map.

Date: 7/06/2022
 Author: GHD
 Paper: A4
 Scale: 1:5,960
 Data Sources: Basemap layers: NSWSS; All other layers: JacobsGHD

INLAND RAIL **ARTC**

The Australian Government is delivering Inland Rail through the Australian Rail Track Corporation (ARTC) in partnership with the private sector.

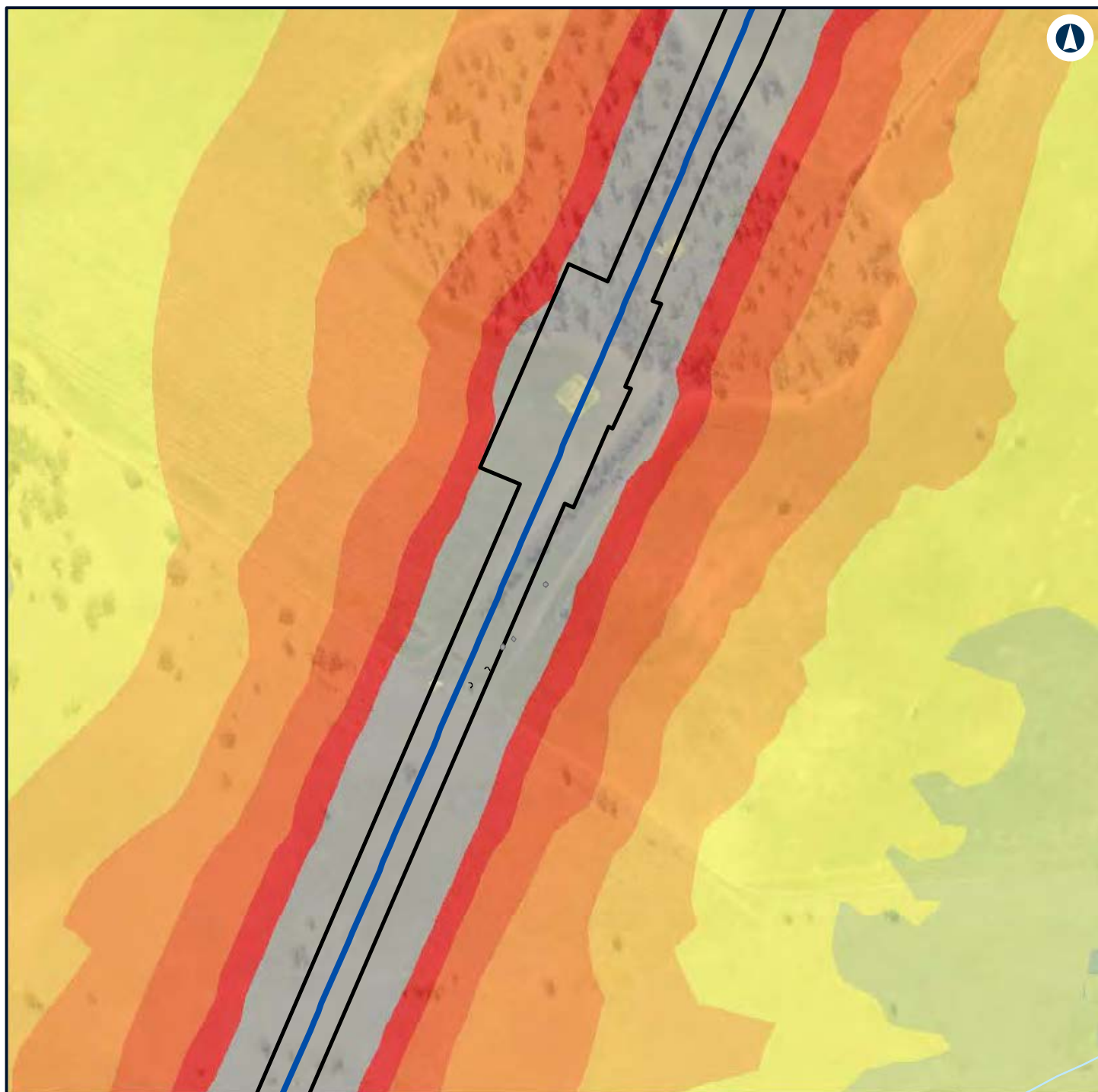

LEGEND

	Construction footprint		50 - 55
	DEMOLISH - Other		55 - 60
	Other		60 - 65
	Alignment		65 - 70
Noise level (dBA L_{Aeq} 15 minute)			70 - 75
	40 - 45		> 75
	45 - 50		



NARROMINE TO NARRABRI

Construction noise contours, Scenario RAIL03 - Stripping Topsoil

Appendix F - Page 387 of 745



Coordinate System: GDA 1994 MGA Zone 55

ARTC makes no representation or warranty and assumes no duty of care or other responsibility to any party as to the completeness, accuracy or suitability of the information contained in this GIS map. The GIS map has been prepared from material provided to ARTC by an external source and ARTC has not taken any steps to verify the completeness, accuracy or suitability of that material. ARTC will not be responsible for any loss or damage suffered as a result of any person whatsoever placing reliance upon the information contained within this GIS map.

Date: 7/06/2022

Paper: A4

Author: GHD

Scale: 1:5,960

Data Sources: Basemap layers: NSWSS; All other layers: JacobsGHD

INLAND RAIL **ARTC**

The Australian Government is delivering Inland Rail through the Australian Rail Track Corporation (ARTC) in partnership with the private sector.

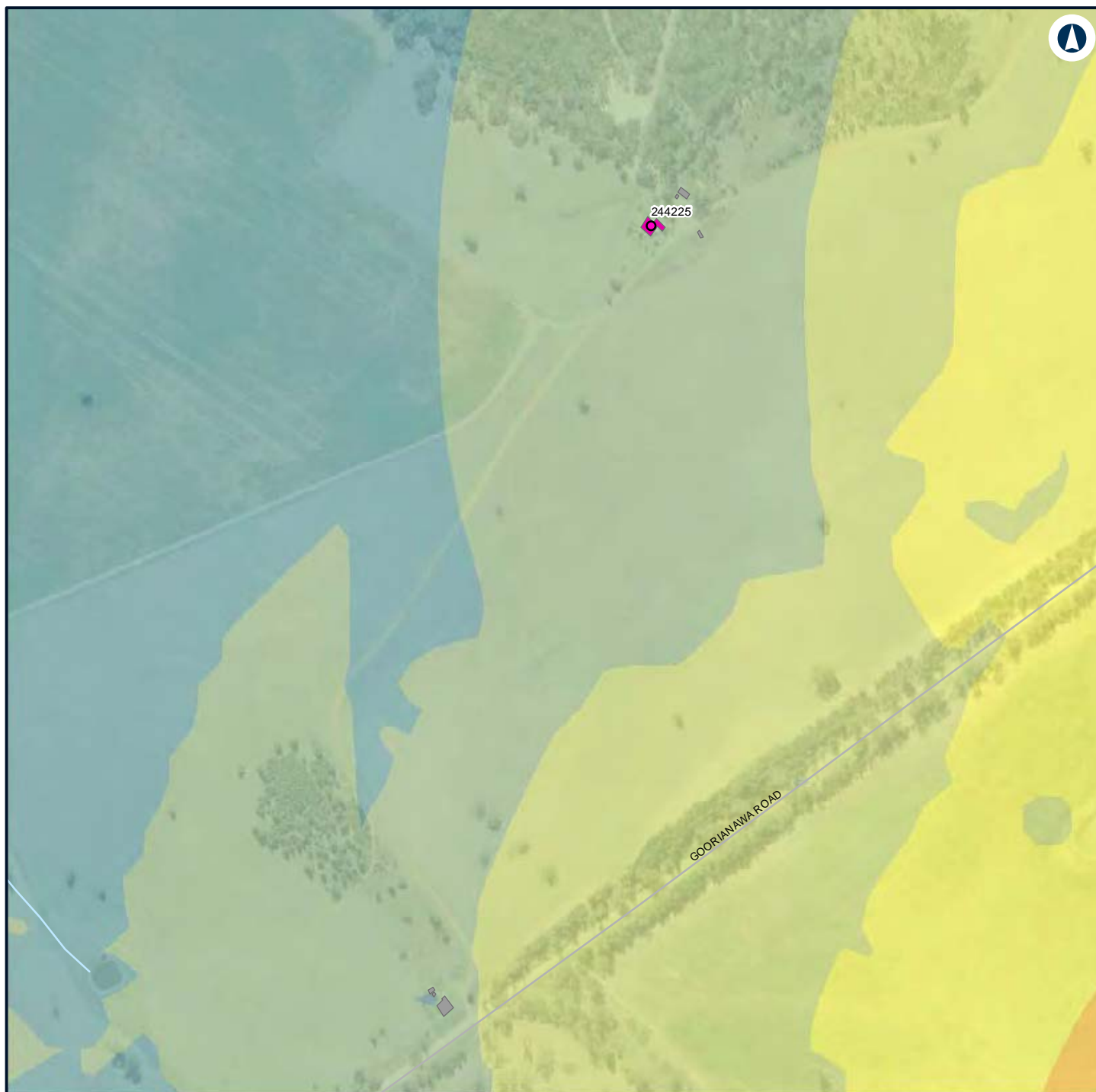

LEGEND

Structure type

- Residential
- Other
- Residential

- 45 - 50
- 50 - 55
- 55 - 60

Noise level (dBA L_{Aeq} 15 minute)

- 35 - 40
- 40 - 45

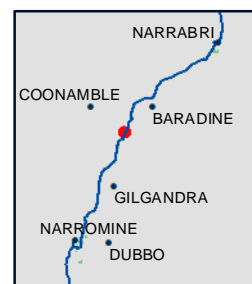

NARROMINE TO NARRABRI

Construction noise contours, Scenario RAIL03 - Stripping Topsoil

Appendix F - Page 388 of 745



Coordinate System: GDA 1994 MGA Zone 55

ARTC makes no representation or warranty and assumes no duty of care or other responsibility to any party as to the completeness, accuracy or suitability of the information contained in this GIS map. The GIS map has been prepared from material provided to ARTC by an external source and ARTC has not taken any steps to verify the completeness, accuracy or suitability of that material. ARTC will not be responsible for any loss or damage suffered as a result of any person whatsoever placing reliance upon the information contained within this GIS map.

Date: 7/06/2022

Paper: A4

Author: GHD

Scale: 1:5,960

Data Sources: Basemap layers: NSWSS; All other layers: JacobsGHD

INLAND RAIL **ARTC**

The Australian Government is delivering Inland Rail through the Australian Rail Track Corporation (ARTC) in partnership with the private sector.

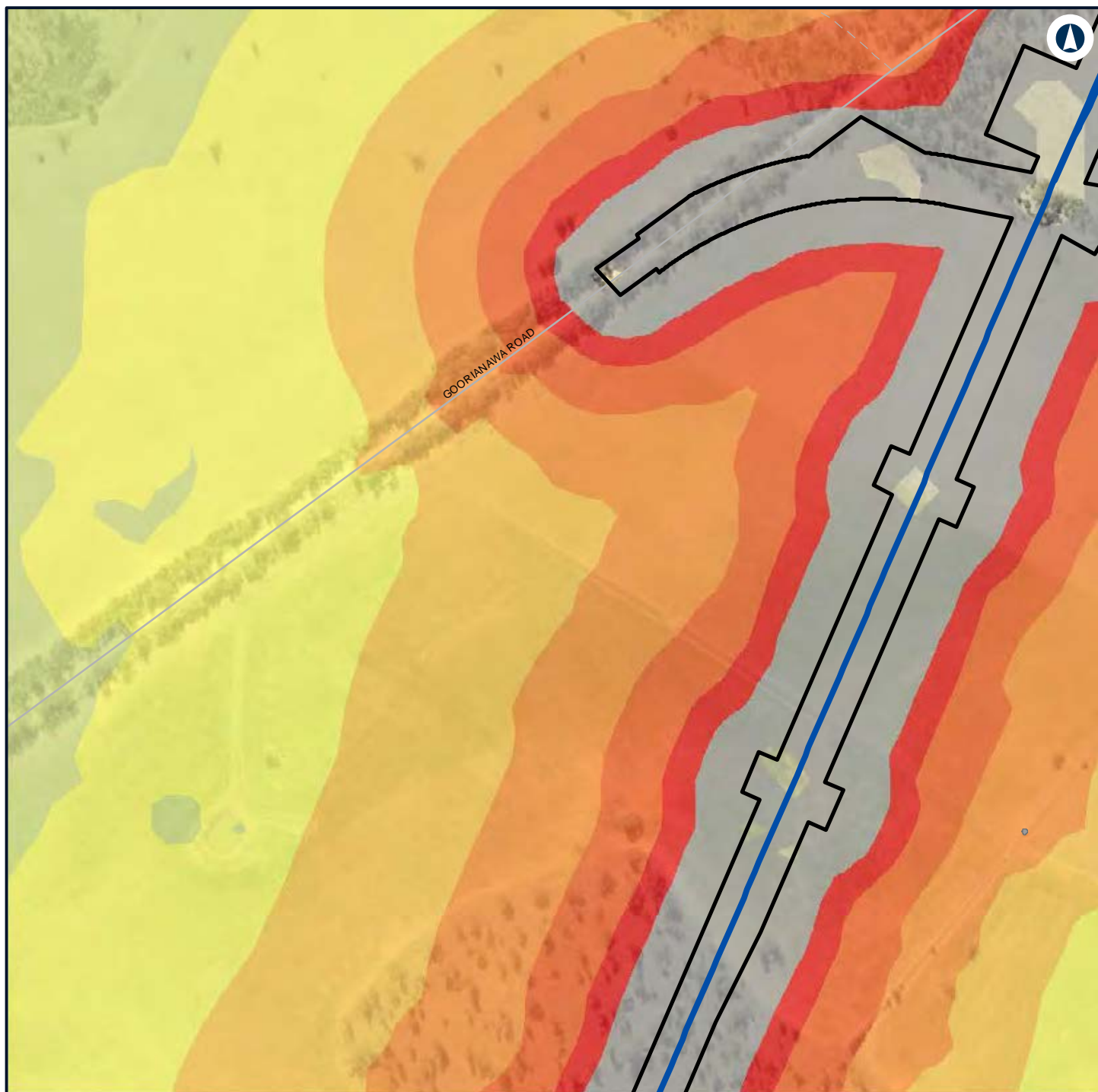

LEGEND

Construction footprint	55 - 60
Other	60 - 65
Alignment	65 - 70
Noise level (dBA L_{Aeq} 15 minute)	70 - 75
40 - 45	> 75
45 - 50	
50 - 55	



NARROMINE TO NARRABRI

Construction noise contours, Scenario RAIL03 - Stripping Topsoil

Appendix F - Page 389 of 745



Coordinate System: GDA 1994 MGA Zone 55

ARTC makes no representation or warranty and assumes no duty of care or other responsibility to any party as to the completeness, accuracy or suitability of the information contained in this GIS map. The GIS map has been prepared from material provided to ARTC by an external source and ARTC has not taken any steps to verify the completeness, accuracy or suitability of that material. ARTC will not be responsible for any loss or damage suffered as a result of any person whatsoever placing reliance upon the information contained within this GIS map.

Date: 7/06/2022

Paper: A4

Author: GHD

Scale: 1:5,960

Data Sources: Basemap layers: NSWSS; All other layers: JacobsGHD

INLAND RAIL **ARTC**

The Australian Government is delivering Inland Rail through the Australian Rail Track Corporation (ARTC) in partnership with the private sector.

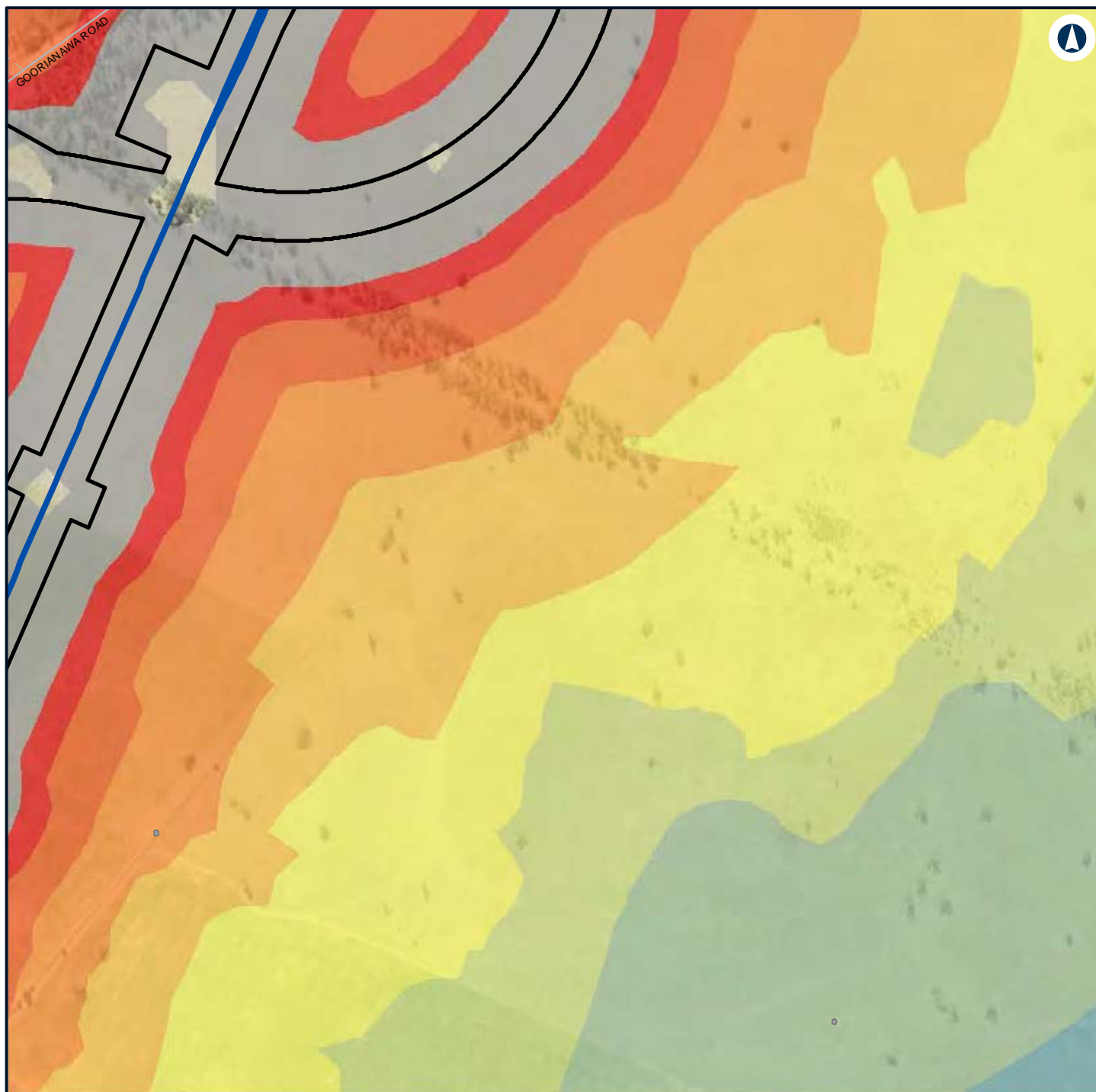

LEGEND

Construction footprint	50 - 55
Other	55 - 60
Alignment	60 - 65
Noise level (dBA L_{Aeq} 15 minute)	65 - 70
35 - 40	70 - 75
40 - 45	> 75
45 - 50	

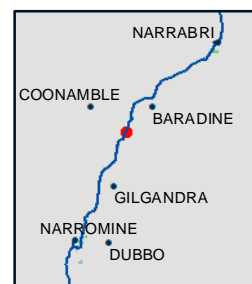

NARROMINE TO NARRABRI

Construction noise contours, Scenario RAIL03 - Stripping Topsoil

Appendix F - Page 390 of 745

0 0.1 0.2
Km

Coordinate System: GDA 1994 MGA Zone 55

ARTC makes no representation or warranty and assumes no duty of care or other responsibility to any party as to the completeness, accuracy or suitability of the information contained in this GIS map. The GIS map has been prepared from material provided to ARTC by an external source and ARTC has not taken any steps to verify the completeness, accuracy or suitability of that material. ARTC will not be responsible for any loss or damage suffered as a result of any person whatsoever placing reliance upon the information contained within this GIS map.

Date: 7/06/2022

Paper: A4

Author: GHD

Scale: 1:5,960

Data Sources: Basemap layers: NSWSS; All other layers: JacobsGHD

INLAND RAIL **ARTC**

The Australian Government is delivering Inland Rail through the Australian Rail Track Corporation (ARTC) in partnership with the private sector.

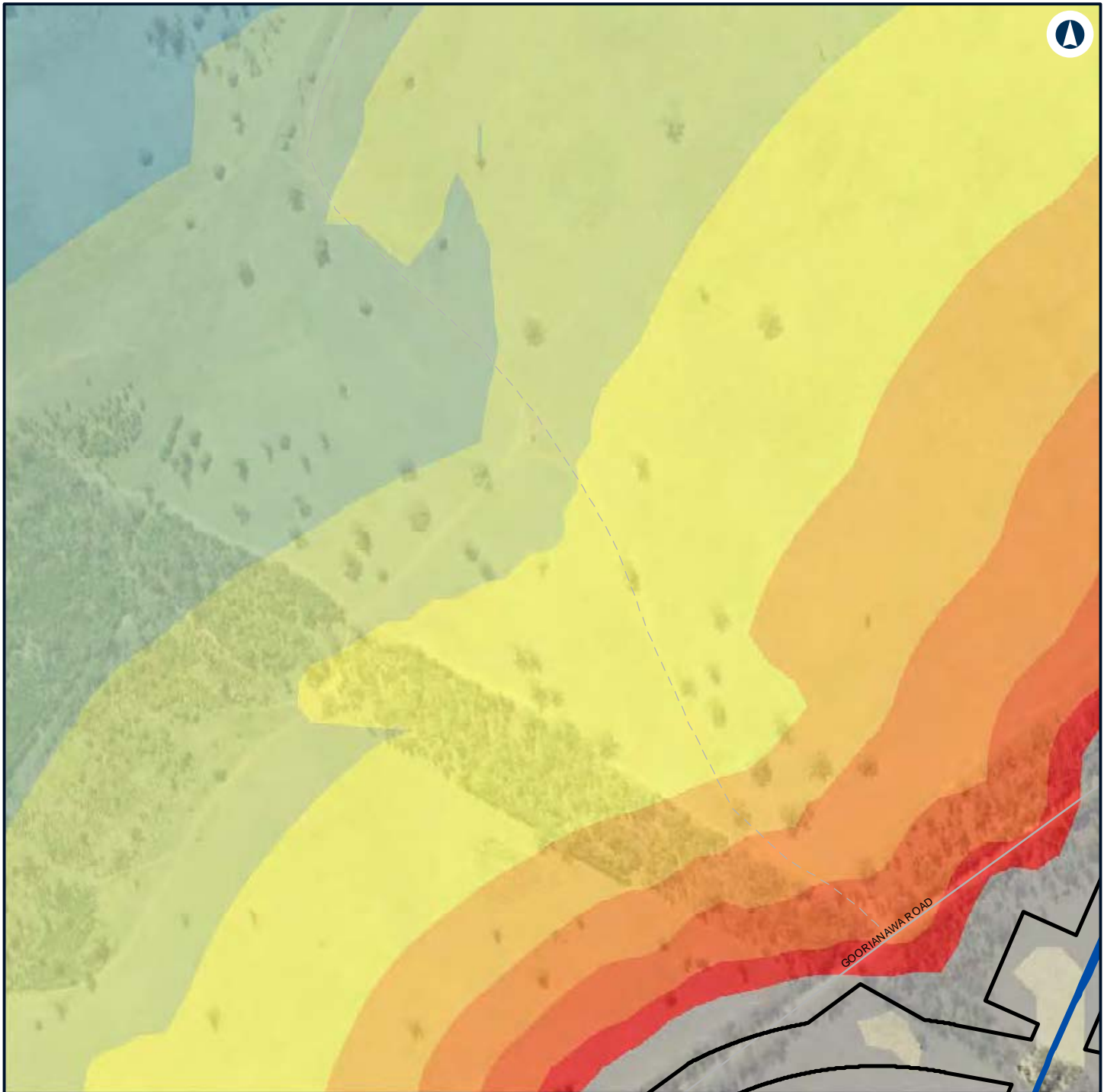

LEGEND

Construction footprint	55 - 60
Alignment	60 - 65
Noise level (dBA L_{Aeq} 15 minute)	65 - 70
35 - 40	70 - 75
40 - 45	> 75
45 - 50	
50 - 55	



NARROMINE TO NARRABRI

Construction noise contours, Scenario RAIL03 - Stripping Topsoil

Appendix F - Page 391 of 745

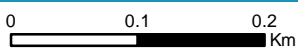

Coordinate System: GDA 1994 MGA Zone 55

ARTC makes no representation or warranty and assumes no duty of care or other responsibility to any party as to the completeness, accuracy or suitability of the information contained in this GIS map. The GIS map has been prepared from material provided to ARTC by an external source and ARTC has not taken any steps to verify the completeness, accuracy or suitability of that material. ARTC will not be responsible for any loss or damage suffered as a result of any person whatsoever placing reliance upon the information contained within this GIS map.

Date: 7/06/2022
 Author: GHD
 Paper: A4
 Scale: 1:5,960
 Data Sources: Basemap layers: NSWSS; All other layers: JacobsGHD

INLAND RAIL **ARTC**

The Australian Government is delivering Inland Rail through the Australian Rail Track Corporation (ARTC) in partnership with the private sector.

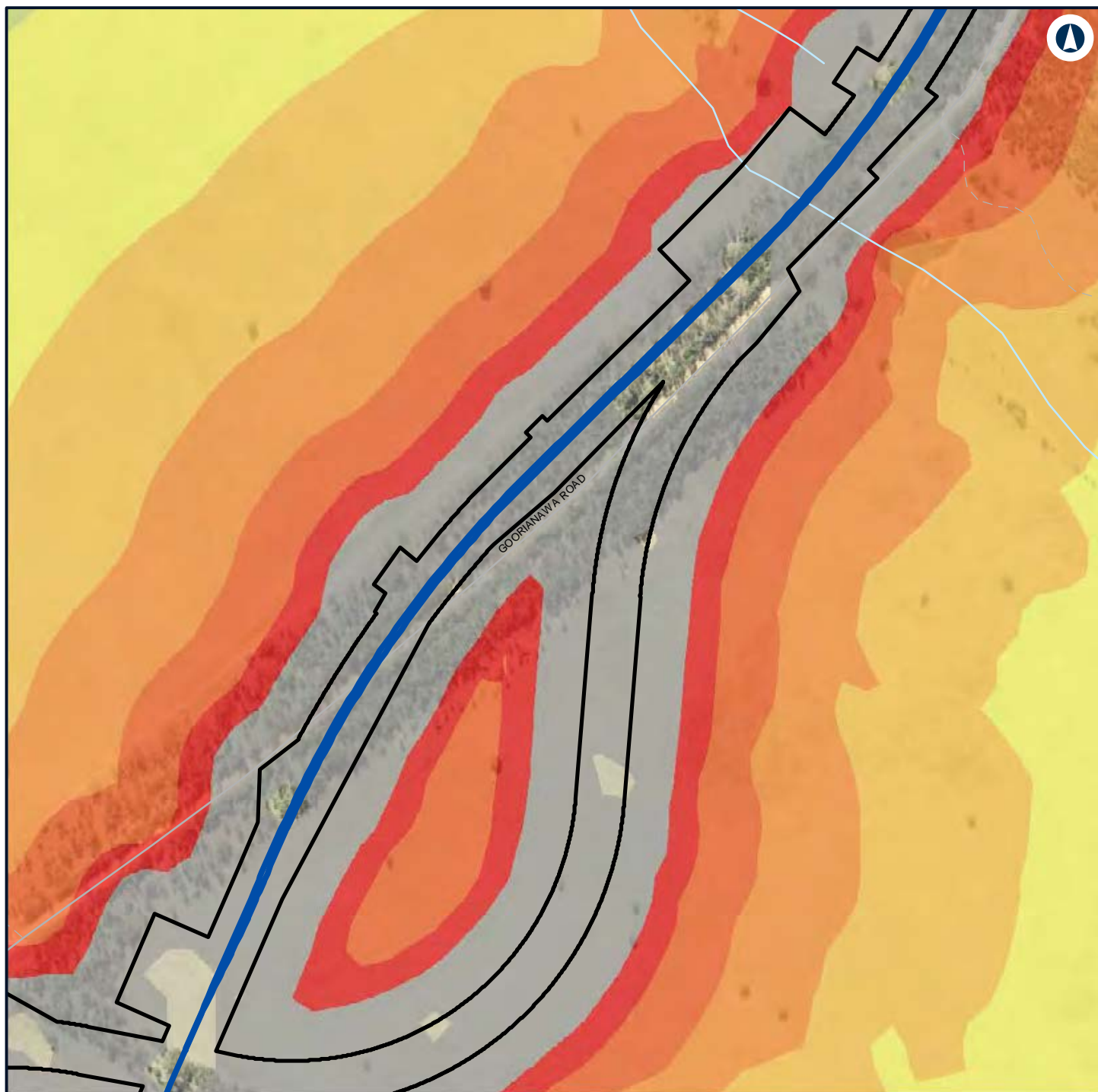

LEGEND

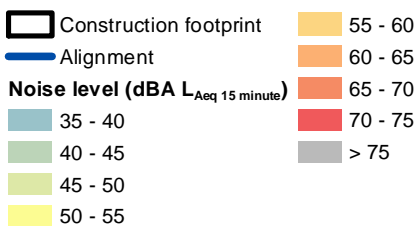

NARROMINE TO NARRABRI

Construction noise contours, Scenario RAIL03 - Stripping Topsoil

Appendix F - Page 392 of 745



Coordinate System: GDA 1994 MGA Zone 55

ARTC makes no representation or warranty and assumes no duty of care or other responsibility to any party as to the completeness, accuracy or suitability of the information contained in this GIS map. The GIS map has been prepared from material provided to ARTC by an external source and ARTC has not taken any steps to verify the completeness, accuracy or suitability of that material. ARTC will not be responsible for any loss or damage suffered as a result of any person whatsoever placing reliance upon the information contained within this GIS map.

Date: 7/06/2022

Paper: A4

Author: GHD

Scale: 1:5,960

Data Sources: Basemap layers: NSWSS; All other layers: JacobsGHD

INLAND RAIL **ARTC**

The Australian Government is delivering Inland Rail through the Australian Rail Track Corporation (ARTC) in partnership with the private sector.

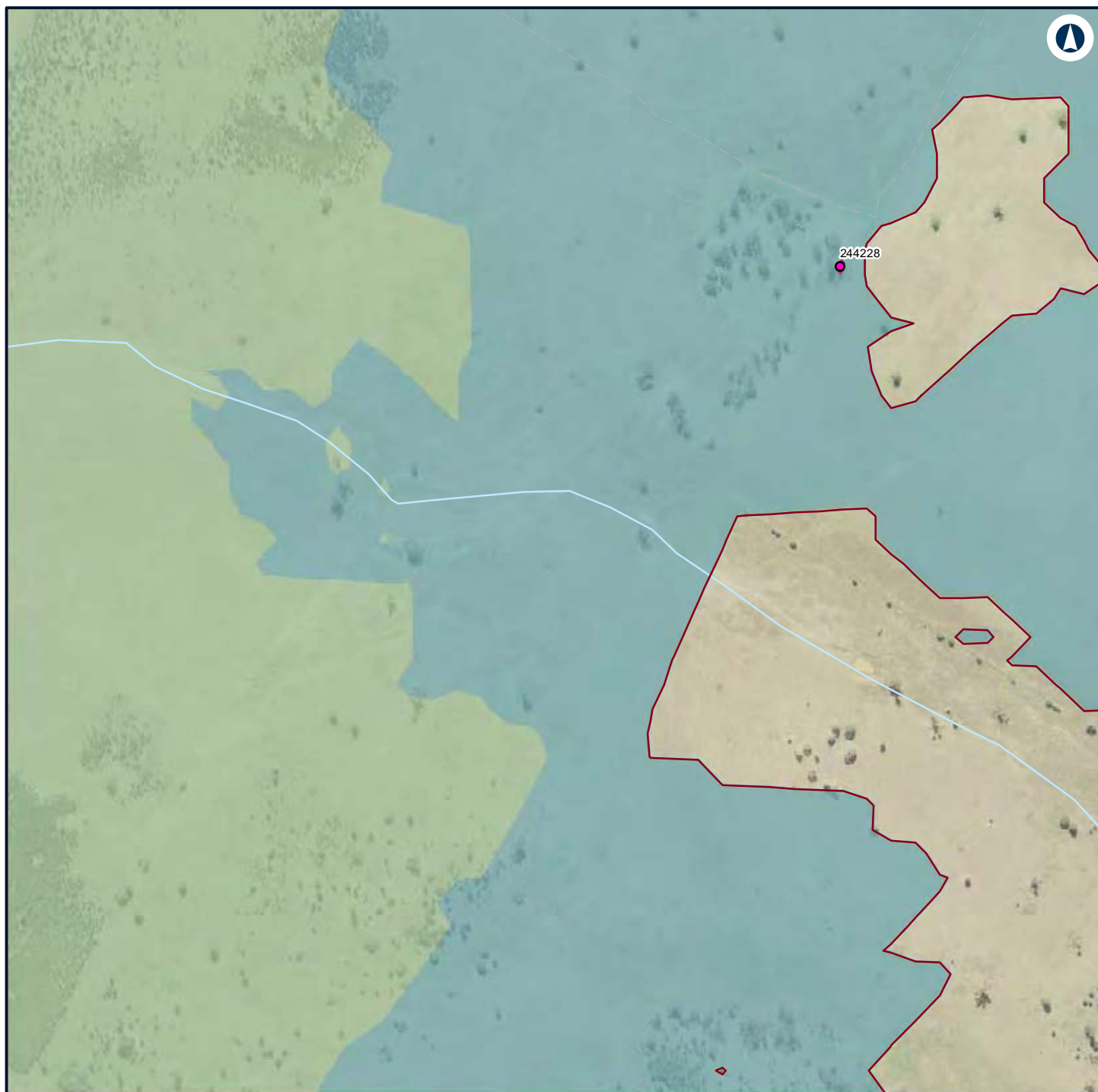

LEGEND

Structure type

- Residential
- Residential
- Night-time noise management level

Noise level (dBA L_{Aeq} 15 minute)

- 35 - 40
- 40 - 45



NARROMINE TO NARRABRI

Construction noise contours, Scenario RAIL03 - Stripping Topsoil

Appendix F - Page 393 of 745

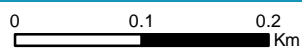

Coordinate System: GDA 1994 MGA Zone 55

ARTC makes no representation or warranty and assumes no duty of care or other responsibility to any party as to the completeness, accuracy or suitability of the information contained in this GIS map. The GIS map has been prepared from material provided to ARTC by an external source and ARTC has not taken any steps to verify the completeness, accuracy or suitability of that material. ARTC will not be responsible for any loss or damage suffered as a result of any person whatsoever placing reliance upon the information contained within this GIS map.

Date: 7/06/2022
 Author: GHD
 Paper: A4
 Scale: 1:5,960
 Data Sources: Basemap layers: NSWSS; All other layers: JacobsGHD

INLAND RAIL **ARTC**

The Australian Government is delivering Inland Rail through the Australian Rail Track Corporation (ARTC) in partnership with the private sector.

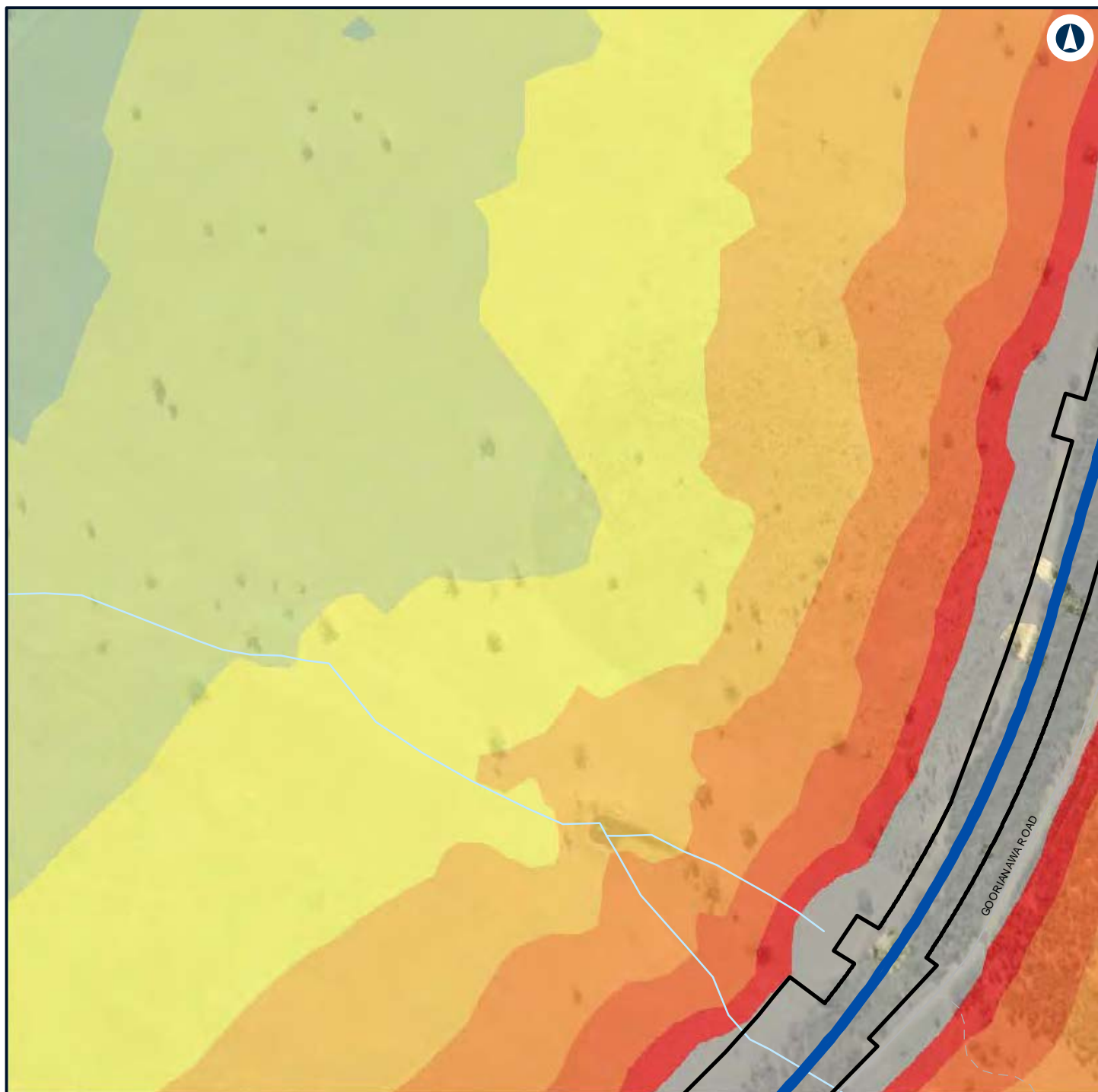

LEGEND

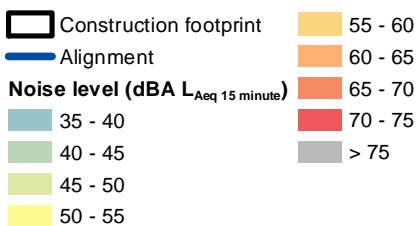

NARROMINE TO NARRABRI

Construction noise contours, Scenario RAIL03 - Stripping Topsoil

Appendix F - Page 394 of 745



Coordinate System: GDA 1994 MGA Zone 55

ARTC makes no representation or warranty and assumes no duty of care or other responsibility to any party as to the completeness, accuracy or suitability of the information contained in this GIS map. The GIS map has been prepared from material provided to ARTC by an external source and ARTC has not taken any steps to verify the completeness, accuracy or suitability of that material. ARTC will not be responsible for any loss or damage suffered as a result of any person whatsoever placing reliance upon the information contained within this GIS map.

Date: 7/06/2022

Paper: A4

Author: GHD

Scale: 1:5,960

Data Sources: Basemap layers: NSWSS; All other layers: JacobsGHD

INLAND RAIL **ARTC**

The Australian Government is delivering Inland Rail through the Australian Rail Track Corporation (ARTC) in partnership with the private sector.

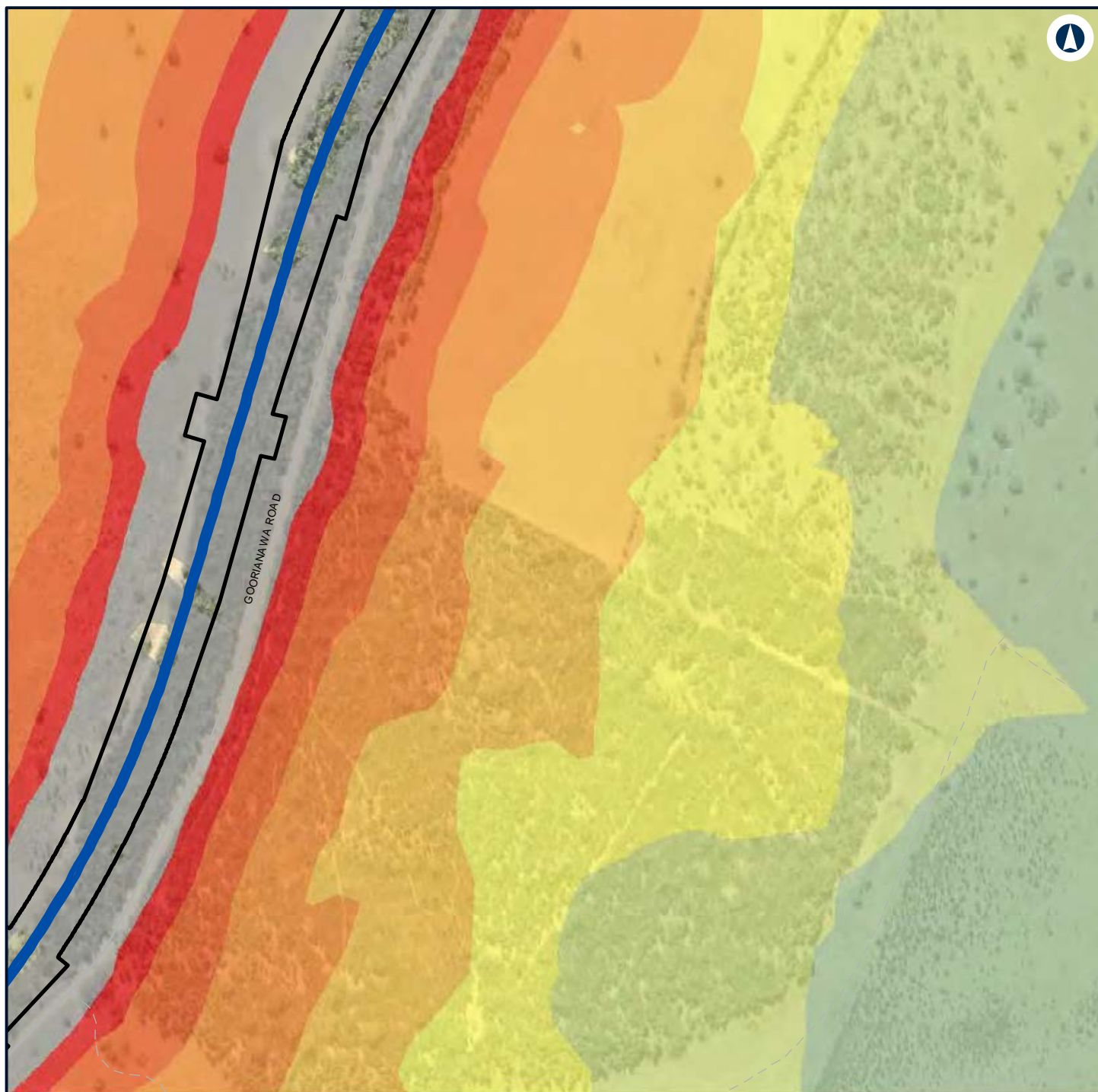

LEGEND

Construction footprint	55 - 60
Alignment	60 - 65
Noise level (dBA L_{Aeq} 15 minute)	65 - 70
35 - 40	70 - 75
40 - 45	> 75
45 - 50	
50 - 55	



NARROMINE TO NARRABRI

Construction noise contours, Scenario RAIL03 - Stripping Topsoil

Appendix F - Page 395 of 745



Coordinate System: GDA 1994 MGA Zone 55

ARTC makes no representation or warranty and assumes no duty of care or other responsibility to any party as to the completeness, accuracy or suitability of the information contained in this GIS map. The GIS map has been prepared from material provided to ARTC by an external source and ARTC has not taken any steps to verify the completeness, accuracy or suitability of that material. ARTC will not be responsible for any loss or damage suffered as a result of any person whatsoever placing reliance upon the information contained within this GIS map.

Date: 7/06/2022

Paper: A4

Author: GHD

Scale: 1:5,960

Data Sources: Basemap layers: NSWSS; All other layers: JacobsGHD

INLAND RAIL **ARTC**

The Australian Government is delivering Inland Rail through the Australian Rail Track Corporation (ARTC) in partnership with the private sector.

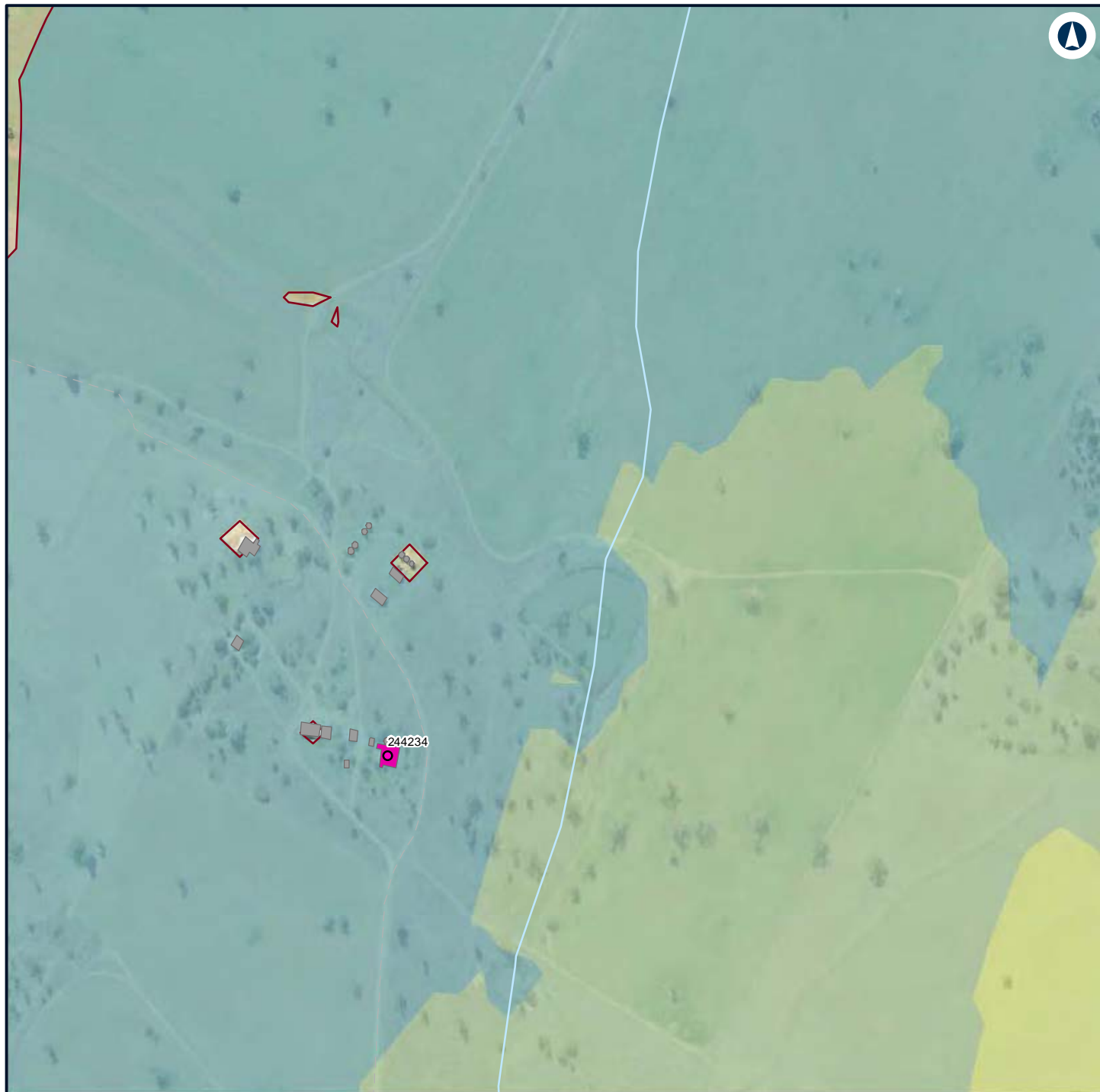

LEGEND

Structure type

Residential

Other

Residential

Night-time noise management level

Noise level (dBA L_{Aeq} 15 minute)

35 - 40

40 - 45

45 - 50



NARROMINE TO NARRABRI

Construction noise contours, Scenario RAIL03 - Stripping Topsoil

Appendix F - Page 396 of 745

0 0.1 0.2
Km

Coordinate System: GDA 1994 MGA Zone 55

ARTC makes no representation or warranty and assumes no duty of care or other responsibility to any party as to the completeness, accuracy or suitability of the information contained in this GIS map. The GIS map has been prepared from material provided to ARTC by an external source and ARTC has not taken any steps to verify the completeness, accuracy or suitability of that material. ARTC will not be responsible for any loss or damage suffered as a result of any person whatsoever placing reliance upon the information contained within this GIS map.

Date: 7/06/2022

Paper: A4

Author: GHD

Scale: 1:5,960

Data Sources: Basemap layers: NSWSS; All other layers: JacobsGHD

INLAND RAIL **ARTC**

The Australian Government is delivering Inland Rail through the Australian Rail Track Corporation (ARTC) in partnership with the private sector.

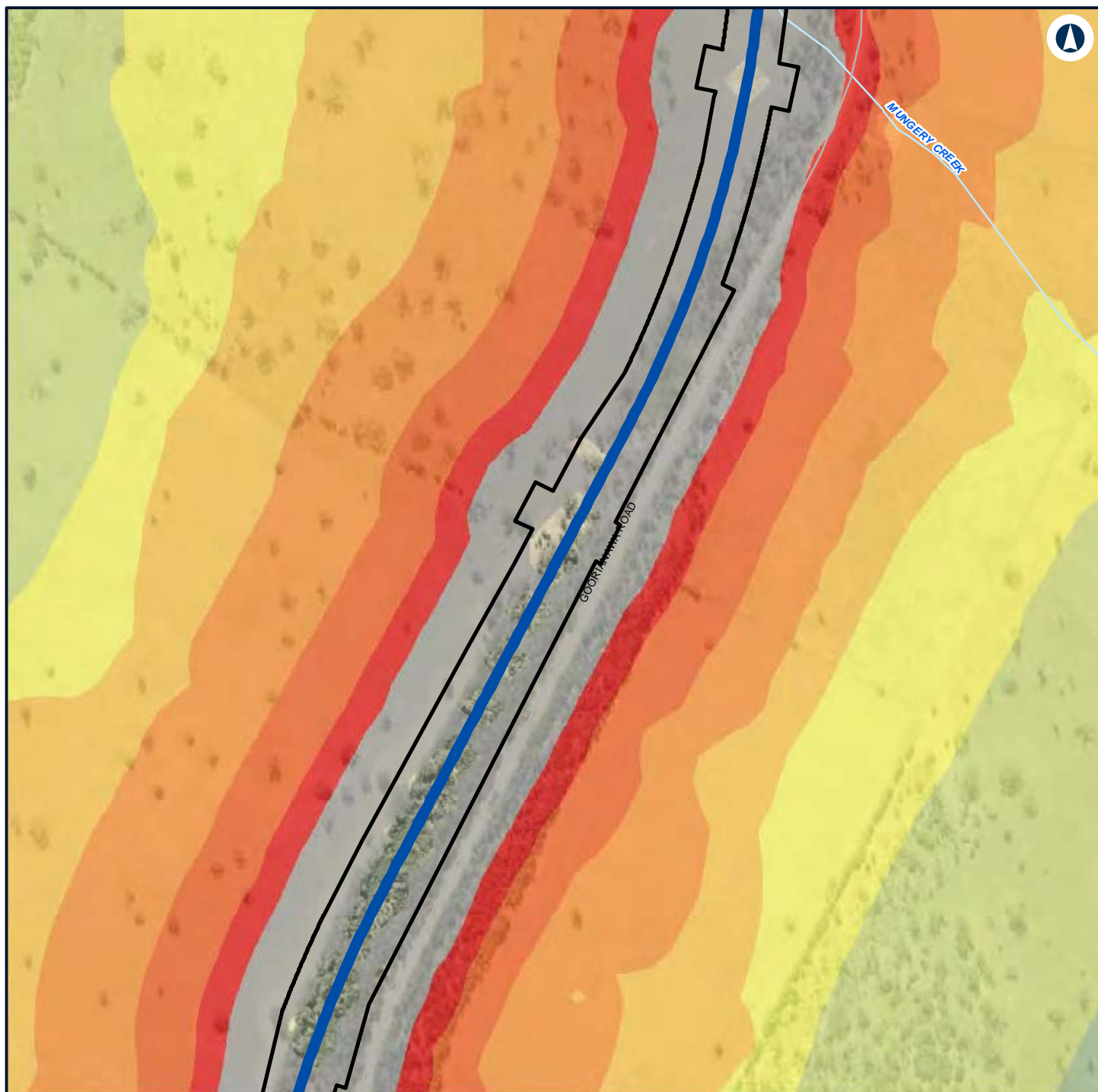

LEGEND

Construction footprint	55 - 60
Alignment	60 - 65
Noise level (dBA L_{Aeq} 15 minute)	65 - 70
35 - 40	> 75
40 - 45	
45 - 50	
50 - 55	



NARROMINE TO NARRABRI

Construction noise contours, Scenario RAIL03 - Stripping Topsoil

Appendix F - Page 397 of 745



Coordinate System: GDA 1994 MGA Zone 55

ARTC makes no representation or warranty and assumes no duty of care or other responsibility to any party as to the completeness, accuracy or suitability of the information contained in this GIS map. The GIS map has been prepared from material provided to ARTC by an external source and ARTC has not taken any steps to verify the completeness, accuracy or suitability of that material. ARTC will not be responsible for any loss or damage suffered as a result of any person whatsoever placing reliance upon the information contained within this GIS map.

Date: 7/06/2022

Paper: A4

Author: GHD

Scale: 1:5,960

Data Sources: Basemap layers: NSWSS; All other layers: JacobsGHD

INLAND RAIL **ARTC**

The Australian Government is delivering Inland Rail through the Australian Rail Track Corporation (ARTC) in partnership with the private sector.

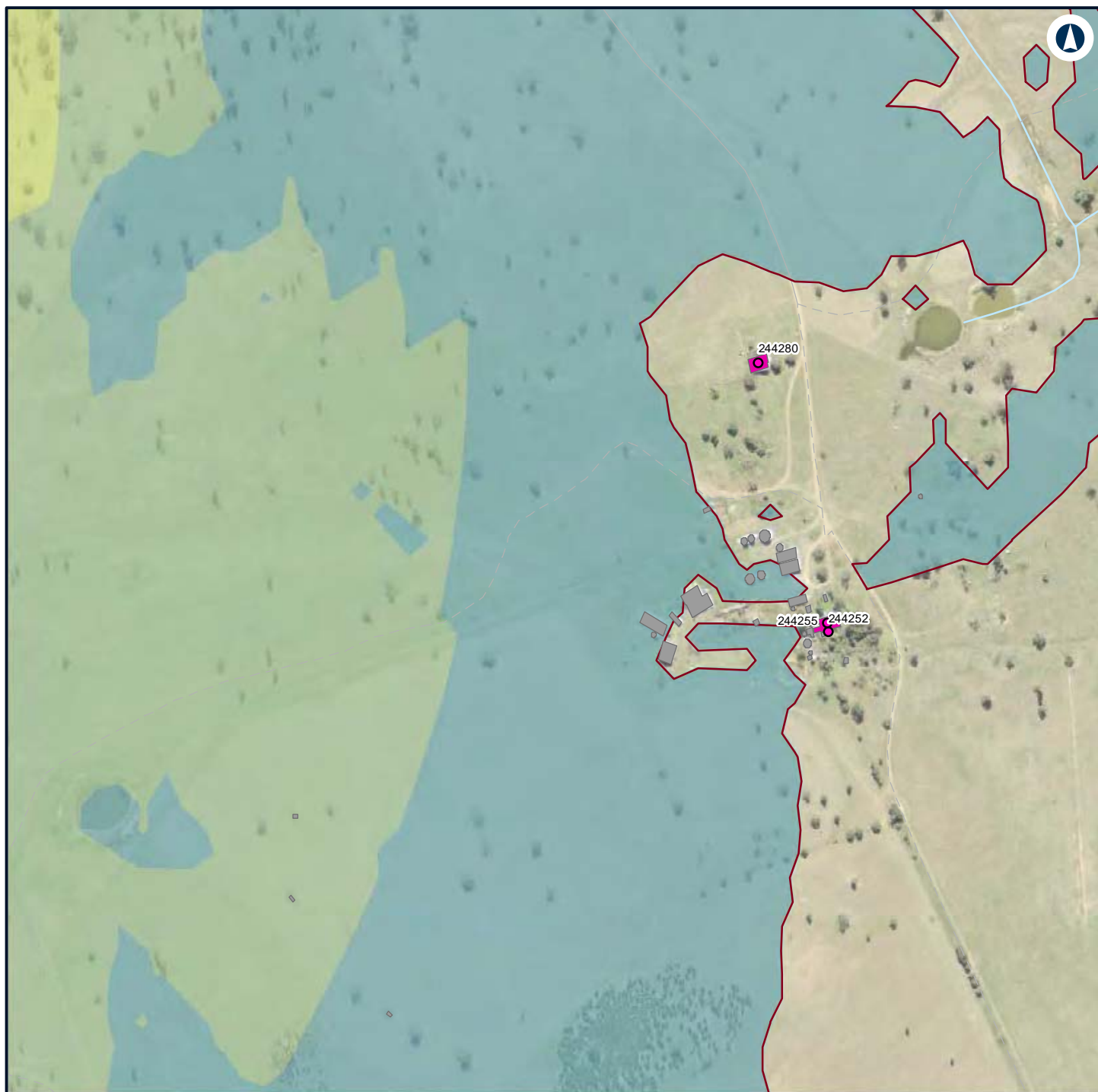

LEGEND

Structure type

● Residential

■ Other

■ Residential

— Night-time noise management level

Noise level (dBA L_{Aeq} 15 minute)

■ 35 - 40

■ 40 - 45

■ 45 - 50



NARROMINE TO NARRABRI

Construction noise contours, Scenario RAIL03 - Stripping Topsoil

Appendix F - Page 398 of 745

0 0.1 0.2
Km

Coordinate System: GDA 1994 MGA Zone 55

ARTC makes no representation or warranty and assumes no duty of care or other responsibility to any party as to the completeness, accuracy or suitability of the information contained in this GIS map. The GIS map has been prepared from material provided to ARTC by an external source and ARTC has not taken any steps to verify the completeness, accuracy or suitability of that material. ARTC will not be responsible for any loss or damage suffered as a result of any person whatsoever placing reliance upon the information contained within this GIS map.

Date: 7/06/2022

Paper: A4

Author: GHD

Scale: 1:5,960

Data Sources: Basemap layers: NSWSS; All other layers: JacobsGHD

INLAND RAIL **ARTC**

The Australian Government is delivering Inland Rail through the Australian Rail Track Corporation (ARTC) in partnership with the private sector.

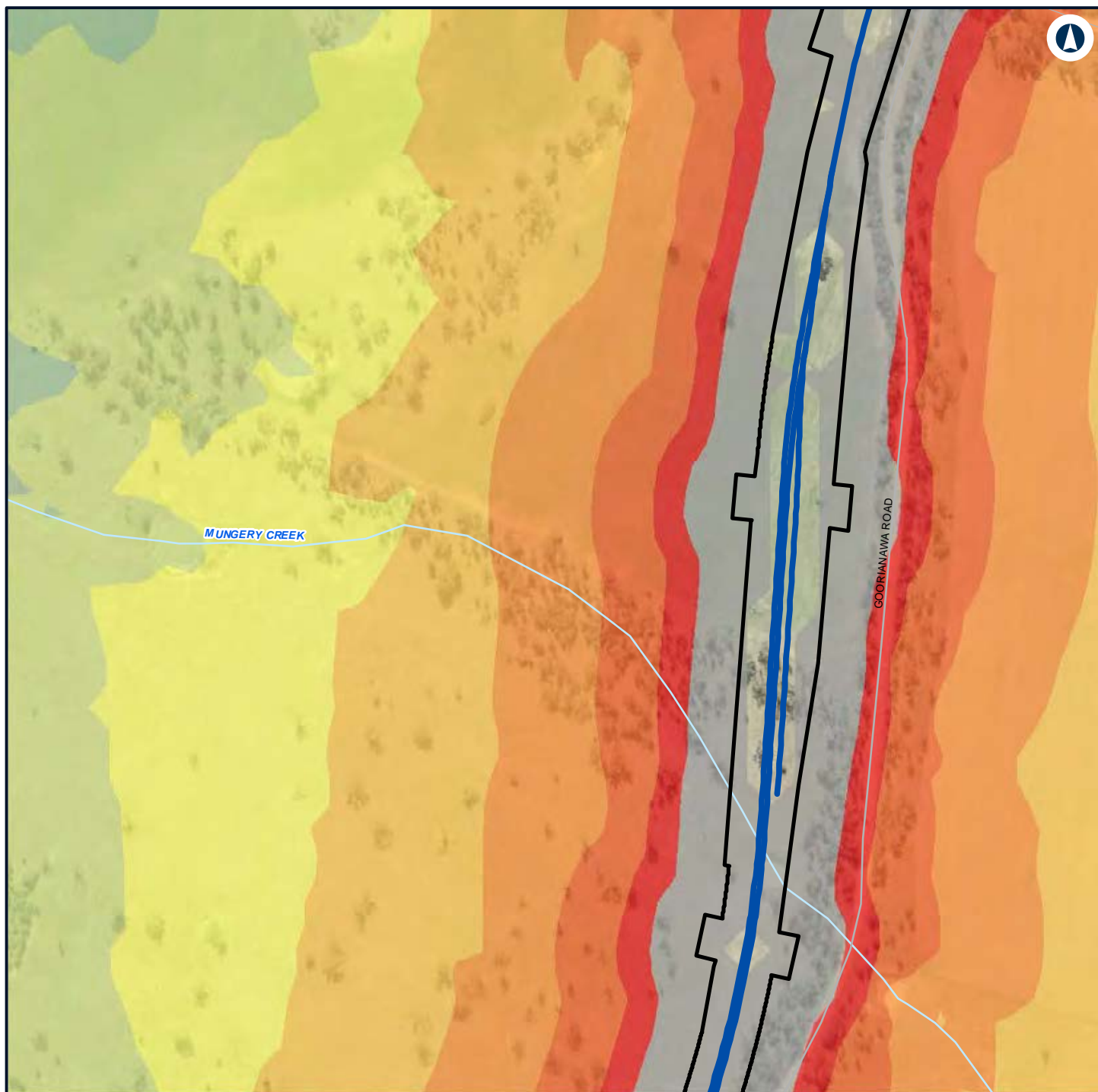

LEGEND



NARROMINE TO NARRABRI

Construction noise contours, Scenario RAIL03 - Stripping Topsoil

Appendix F - Page 399 of 745



Coordinate System: GDA 1994 MGA Zone 55

ARTC makes no representation or warranty and assumes no duty of care or other responsibility to any party as to the completeness, accuracy or suitability of the information contained in this GIS map. The GIS map has been prepared from material provided to ARTC by an external source and ARTC has not taken any steps to verify the completeness, accuracy or suitability of that material. ARTC will not be responsible for any loss or damage suffered as a result of any person whatsoever placing reliance upon the information contained within this GIS map.

Date: 7/06/2022

Paper: A4

Author: GHD

Scale: 1:5,960

Data Sources: Basemap layers: NSWSS; All other layers: JacobsGHD

INLAND RAIL **ARTC**

The Australian Government is delivering Inland Rail through the Australian Rail Track Corporation (ARTC) in partnership with the private sector.

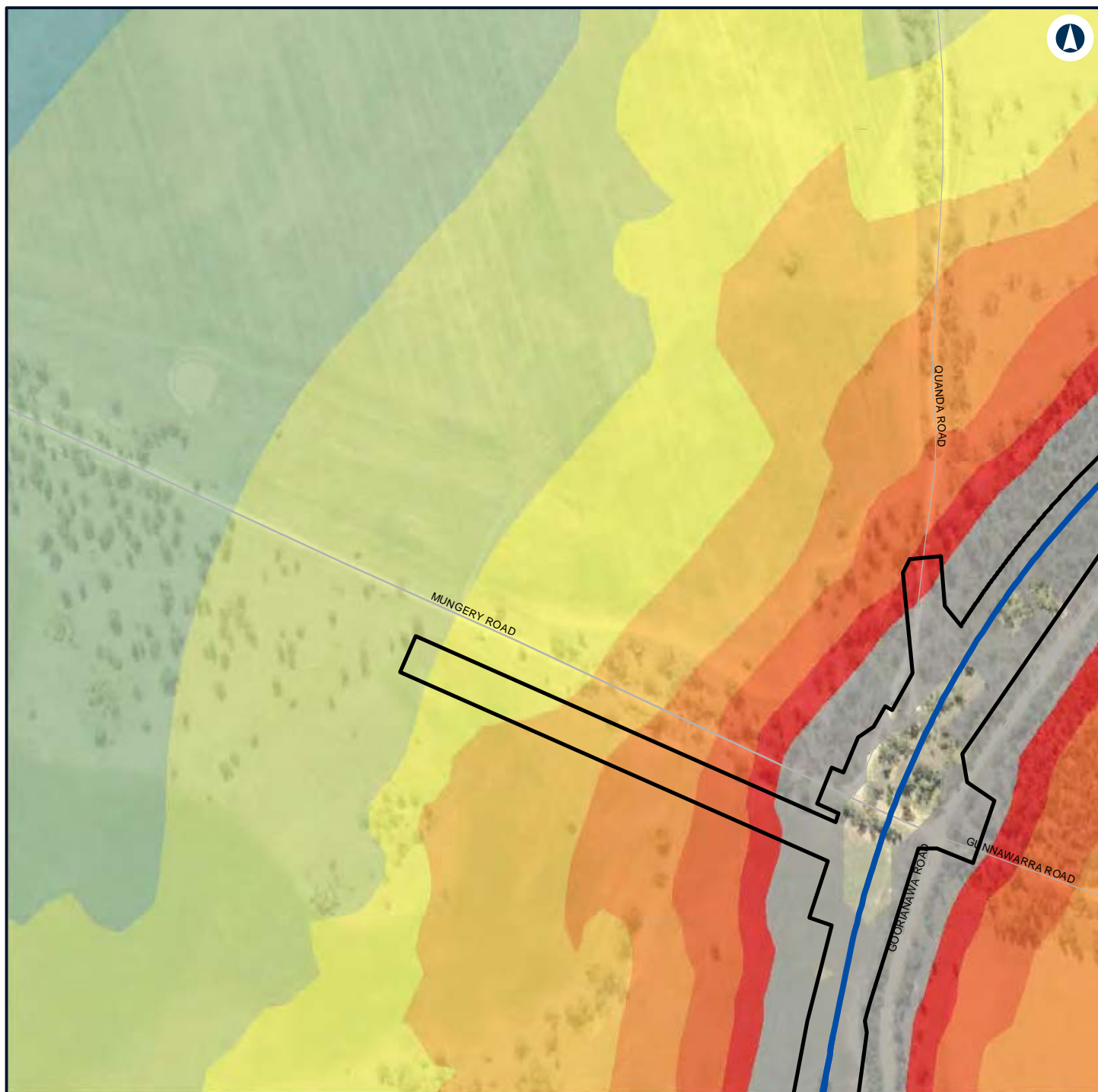

LEGEND

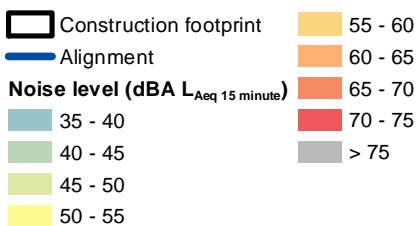

NARROMINE TO NARRABRI

Construction noise contours, Scenario RAIL03 - Stripping Topsoil

Appendix F - Page 400 of 745



Coordinate System: GDA 1994 MGA Zone 55

ARTC makes no representation or warranty and assumes no duty of care or other responsibility to any party as to the completeness, accuracy or suitability of the information contained in this GIS map. The GIS map has been prepared from material provided to ARTC by an external source and ARTC has not taken any steps to verify the completeness, accuracy or suitability of that material. ARTC will not be responsible for any loss or damage suffered as a result of any person whatsoever placing reliance upon the information contained within this GIS map.

Date: 7/06/2022

Paper: A4

Author: GHD

Scale: 1:5,960

Data Sources: Basemap layers: NSWSS; All other layers: JacobsGHD

INLAND RAIL **ARTC**

The Australian Government is delivering Inland Rail through the Australian Rail Track Corporation (ARTC) in partnership with the private sector.

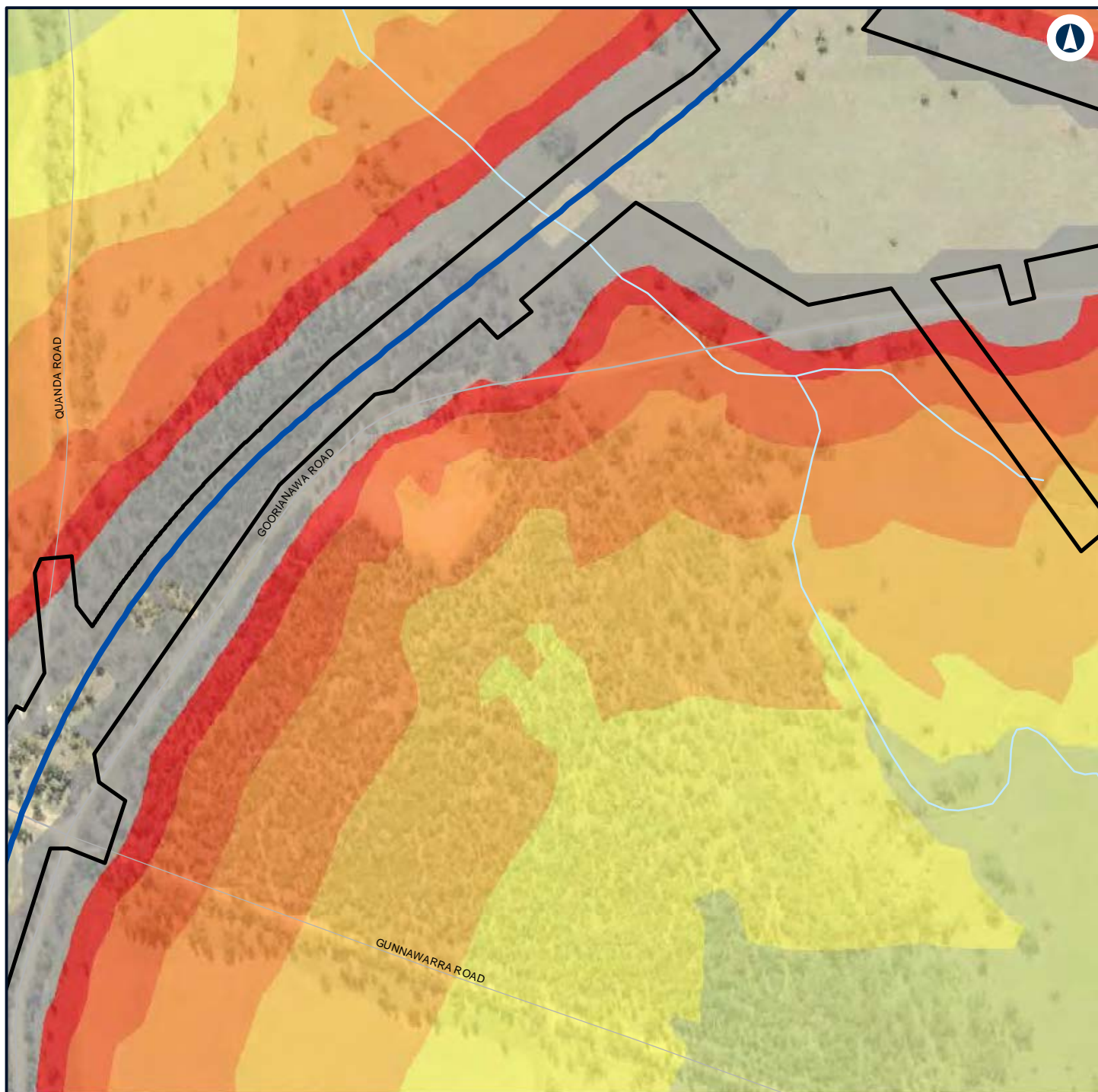

LEGEND

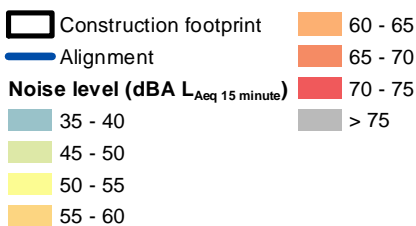

NARROMINE TO NARRABRI

Construction noise contours, Scenario RAIL03 - Stripping Topsoil

Appendix F - Page 401 of 745



Coordinate System: GDA 1994 MGA Zone 55

ARTC makes no representation or warranty and assumes no duty of care or other responsibility to any party as to the completeness, accuracy or suitability of the information contained in this GIS map. The GIS map has been prepared from material provided to ARTC by an external source and ARTC has not taken any steps to verify the completeness, accuracy or suitability of that material. ARTC will not be responsible for any loss or damage suffered as a result of any person whatsoever placing reliance upon the information contained within this GIS map.

Date: 7/06/2022

Paper: A4

Author: GHD

Scale: 1:5,960

Data Sources: Basemap layers: NSWSS; All other layers: JacobsGHD

INLAND RAIL **ARTC**

The Australian Government is delivering Inland Rail through the Australian Rail Track Corporation (ARTC) in partnership with the private sector.

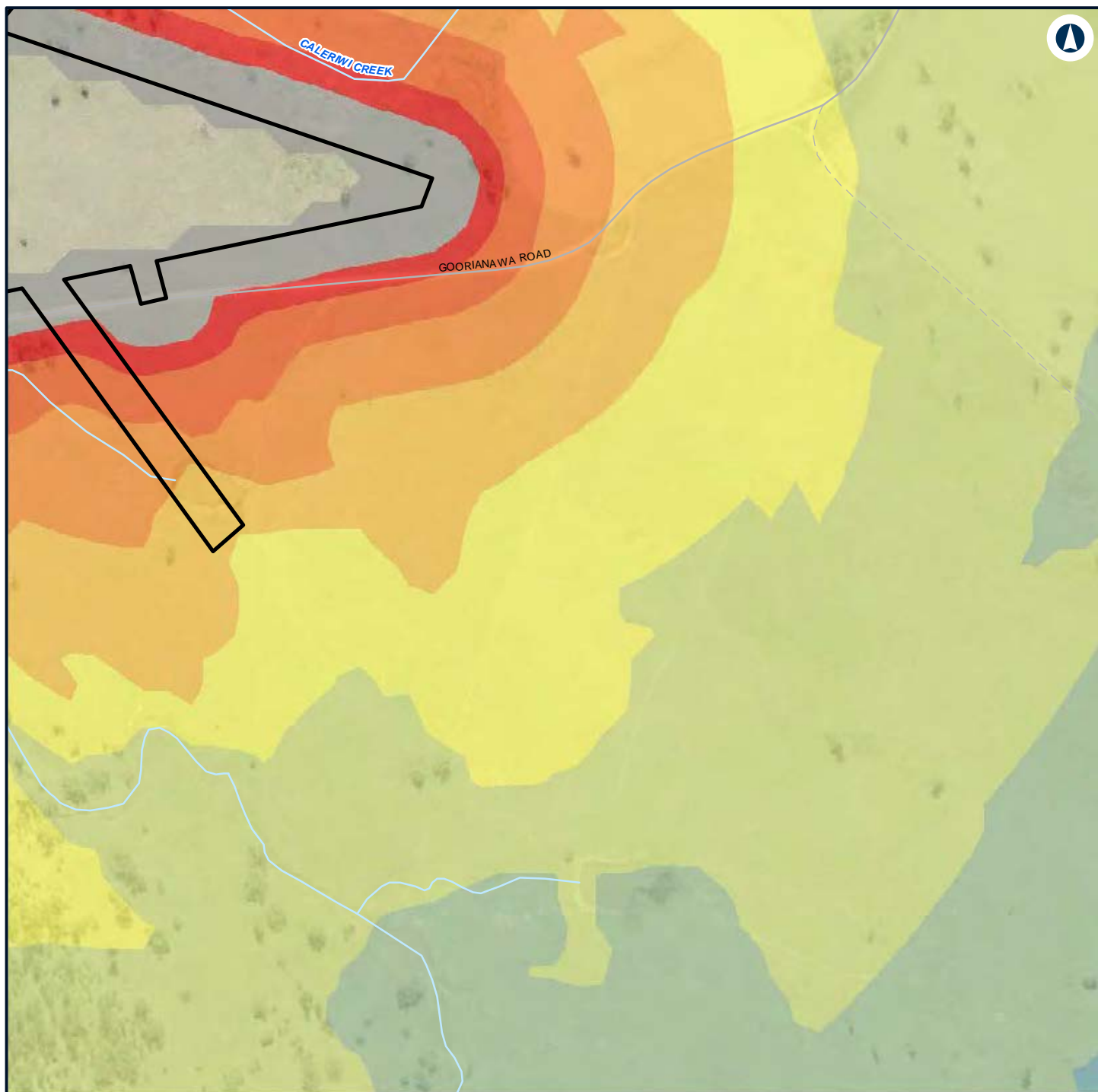

LEGEND

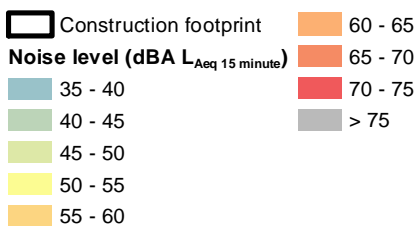

NARROMINE TO NARRABRI

Construction noise contours, Scenario RAIL03 - Stripping Topsoil

Appendix F - Page 402 of 745



Coordinate System: GDA 1994 MGA Zone 55

ARTC makes no representation or warranty and assumes no duty of care or other responsibility to any party as to the completeness, accuracy or suitability of the information contained in this GIS map. The GIS map has been prepared from material provided to ARTC by an external source and ARTC has not taken any steps to verify the completeness, accuracy or suitability of that material. ARTC will not be responsible for any loss or damage suffered as a result of any person whatsoever placing reliance upon the information contained within this GIS map.

Date: 7/06/2022 Paper: A4
 Author: GHD Scale: 1:5,960
 Data Sources: Basemap layers: NSWSS; All other layers: JacobsGHD

INLAND RAIL **ARTC**

The Australian Government is delivering Inland Rail through the Australian Rail Track Corporation (ARTC) in partnership with the private sector.

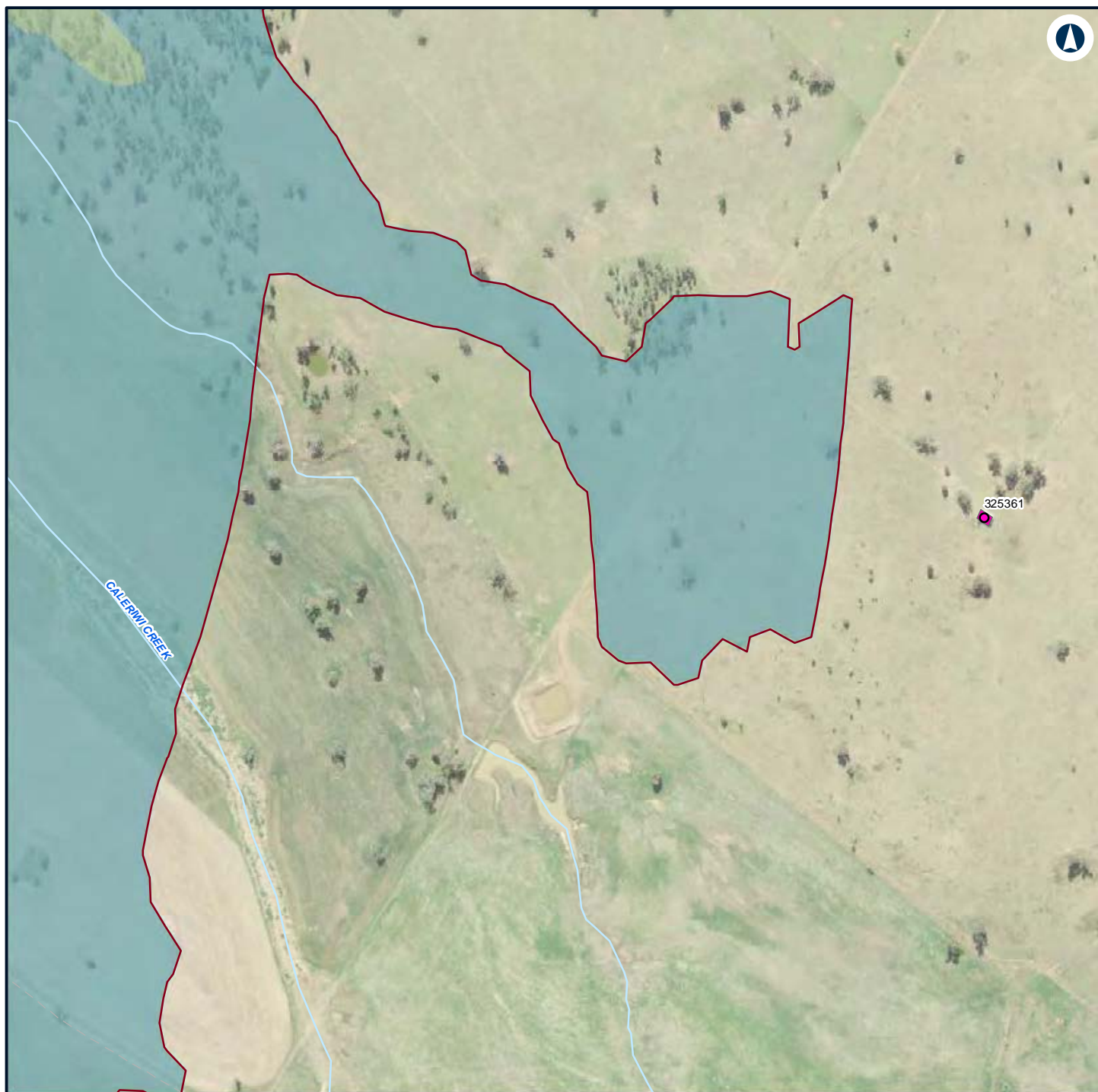

LEGEND

Structure type

- Residential
- Residential
- Night-time noise management level

Noise level (dBA L_{Aeq} 15 minute)

- 35 - 40
- 40 - 45



NARROMINE TO NARRABRI

Construction noise contours, Scenario RAIL03 - Stripping Topsoil

Appendix F - Page 403 of 745

0 0.1 0.2
Km

Coordinate System: GDA 1994 MGA Zone 55

ARTC makes no representation or warranty and assumes no duty of care or other responsibility to any party as to the completeness, accuracy or suitability of the information contained in this GIS map. The GIS map has been prepared from material provided to ARTC by an external source and ARTC has not taken any steps to verify the completeness, accuracy or suitability of that material. ARTC will not be responsible for any loss or damage suffered as a result of any person whatsoever placing reliance upon the information contained within this GIS map.

Date: 7/06/2022

Paper: A4

Author: GHD

Scale: 1:5,960

Data Sources: Basemap layers: NSWSS; All other layers: JacobsGHD

INLAND RAIL **ARTC**

The Australian Government is delivering Inland Rail through the Australian Rail Track Corporation (ARTC) in partnership with the private sector.

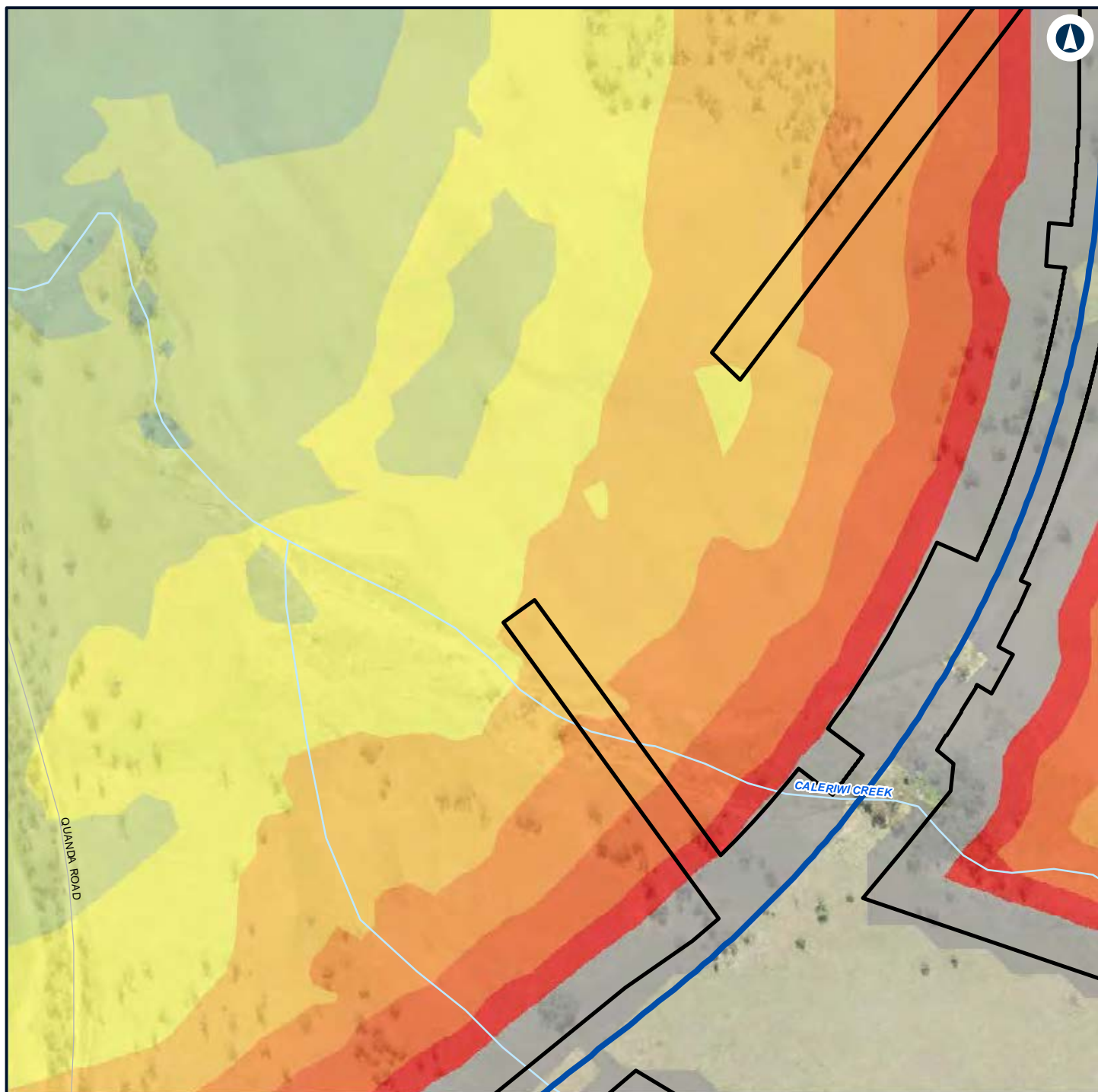

LEGEND

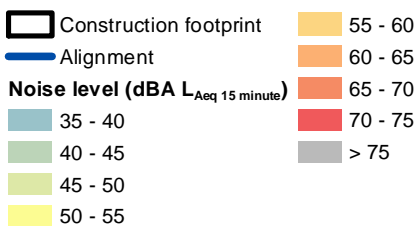

NARROMINE TO NARRABRI

Construction noise contours, Scenario RAIL03 - Stripping Topsoil

Appendix F - Page 404 of 745



Coordinate System: GDA 1994 MGA Zone 55

ARTC makes no representation or warranty and assumes no duty of care or other responsibility to any party as to the completeness, accuracy or suitability of the information contained in this GIS map. The GIS map has been prepared from material provided to ARTC by an external source and ARTC has not taken any steps to verify the completeness, accuracy or suitability of that material. ARTC will not be responsible for any loss or damage suffered as a result of any person whatsoever placing reliance upon the information contained within this GIS map.

Date: 7/06/2022
 Author: GHD
 Paper: A4
 Scale: 1:5,960
 Data Sources: Basemap layers: NSWSS; All other layers: JacobsGHD

INLAND RAIL **ARTC**

The Australian Government is delivering Inland Rail through the Australian Rail Track Corporation (ARTC) in partnership with the private sector.

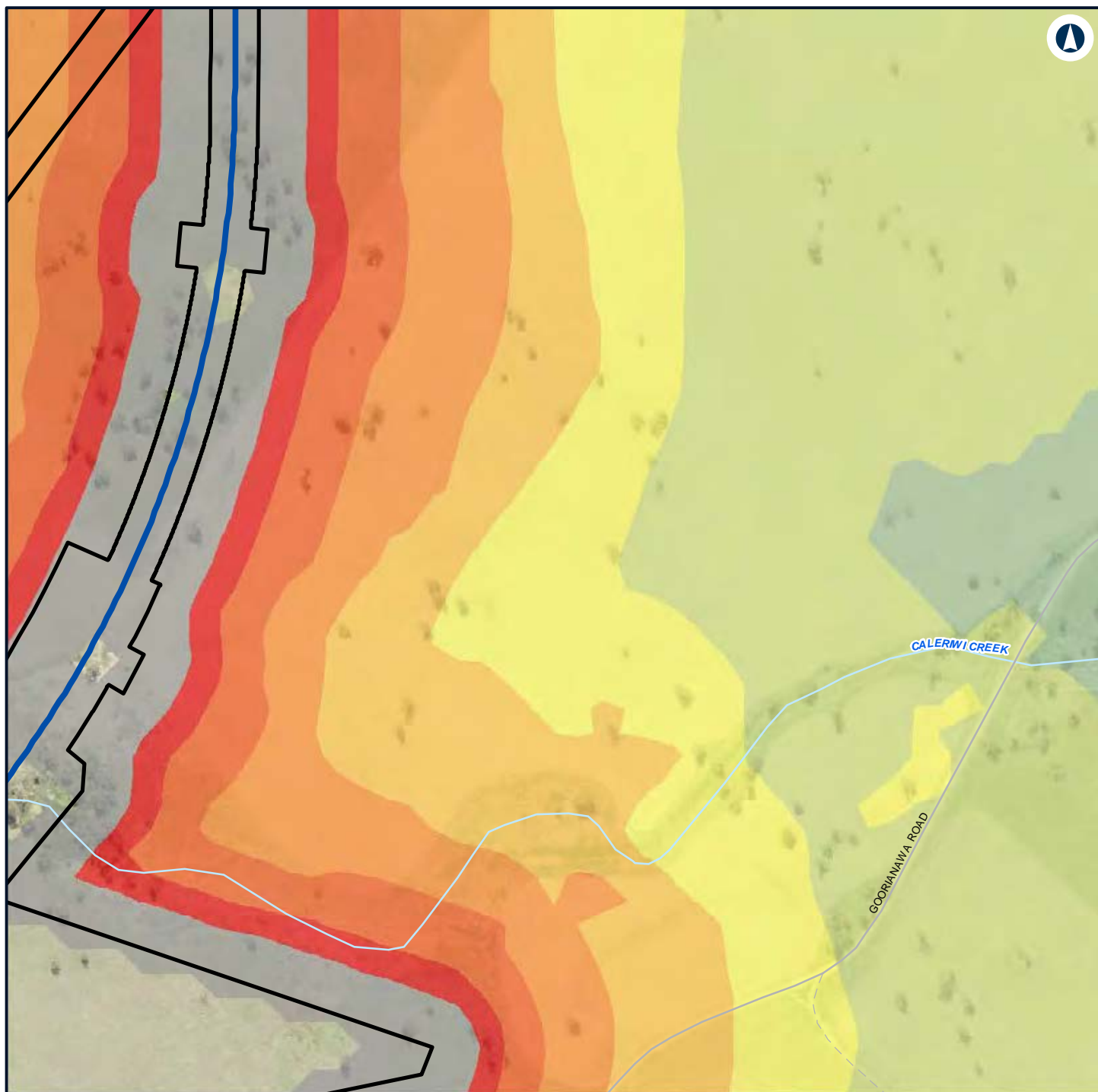

LEGEND



NARROMINE TO NARRABRI

Construction noise contours, Scenario RAIL03 - Stripping Topsoil

Appendix F - Page 405 of 745



Coordinate System: GDA 1994 MGA Zone 55

ARTC makes no representation or warranty and assumes no duty of care or other responsibility to any party as to the completeness, accuracy or suitability of the information contained in this GIS map. The GIS map has been prepared from material provided to ARTC by an external source and ARTC has not taken any steps to verify the completeness, accuracy or suitability of that material. ARTC will not be responsible for any loss or damage suffered as a result of any person whatsoever placing reliance upon the information contained within this GIS map.

Date: 7/06/2022

Paper: A4

Author: GHD

Scale: 1:5,960

Data Sources: Basemap layers: NSWSS; All other layers: JacobsGHD

INLAND RAIL **ARTC**

The Australian Government is delivering Inland Rail through the Australian Rail Track Corporation (ARTC) in partnership with the private sector.

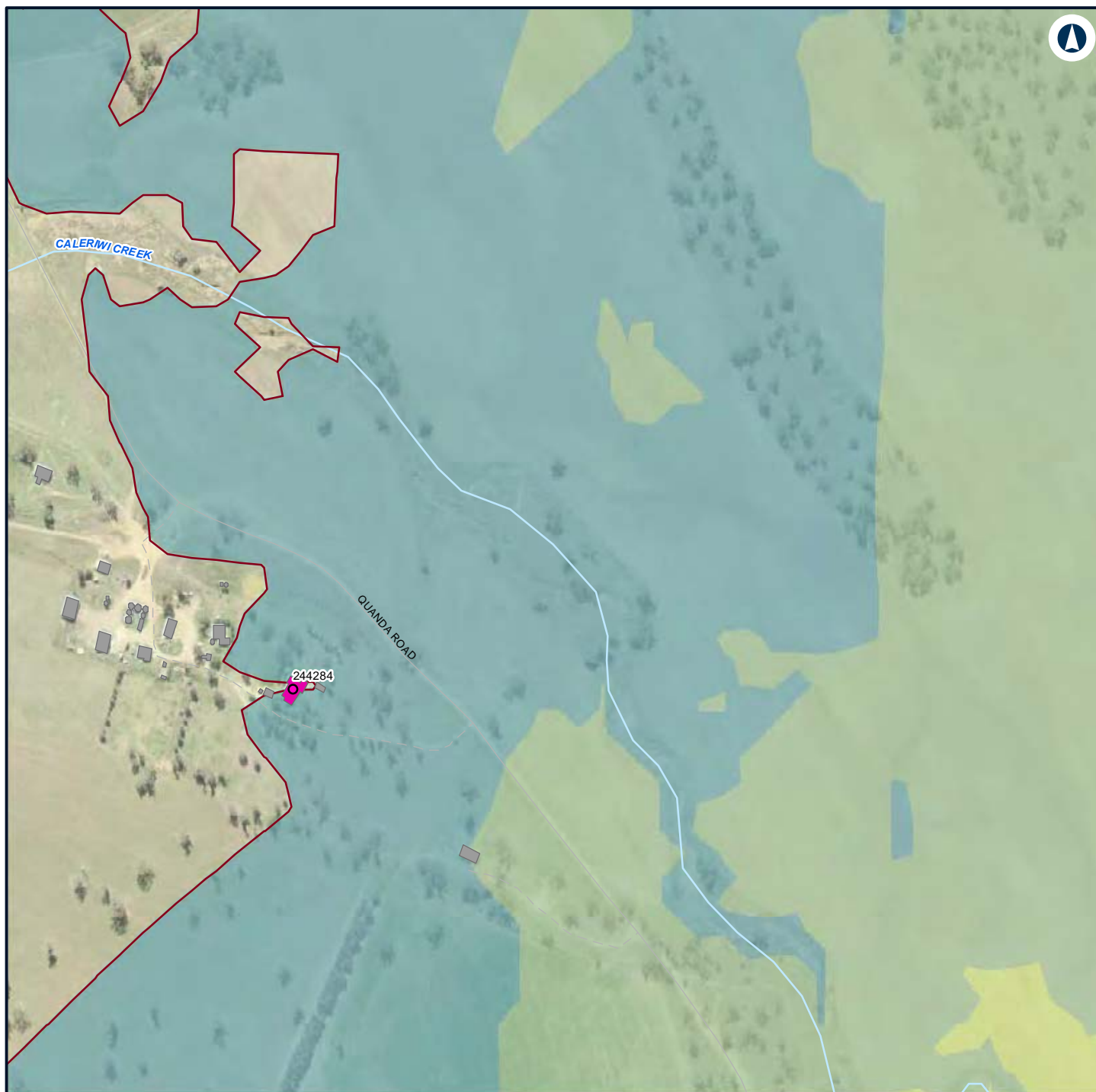

LEGEND

Structure type

● Residential

■ Other

■ Residential

— Night-time noise management level

Noise level (dBA L_{Aeq} 15 minute)

■ 35 - 40

■ 40 - 45

■ 45 - 50



NARROMINE TO NARRABRI

Construction noise contours, Scenario RAIL03 - Stripping Topsoil

Appendix F - Page 406 of 745

0 0.1 0.2
Km

Coordinate System: GDA 1994 MGA Zone 55

ARTC makes no representation or warranty and assumes no duty of care or other responsibility to any party as to the completeness, accuracy or suitability of the information contained in this GIS map. The GIS map has been prepared from material provided to ARTC by an external source and ARTC has not taken any steps to verify the completeness, accuracy or suitability of that material. ARTC will not be responsible for any loss or damage suffered as a result of any person whatsoever placing reliance upon the information contained within this GIS map.

Date: 7/06/2022

Paper: A4

Author: GHD

Scale: 1:5,960

Data Sources: Basemap layers: NSWSS; All other layers: JacobsGHD

INLAND RAIL **ARTC**

The Australian Government is delivering Inland Rail through the Australian Rail Track Corporation (ARTC) in partnership with the private sector.

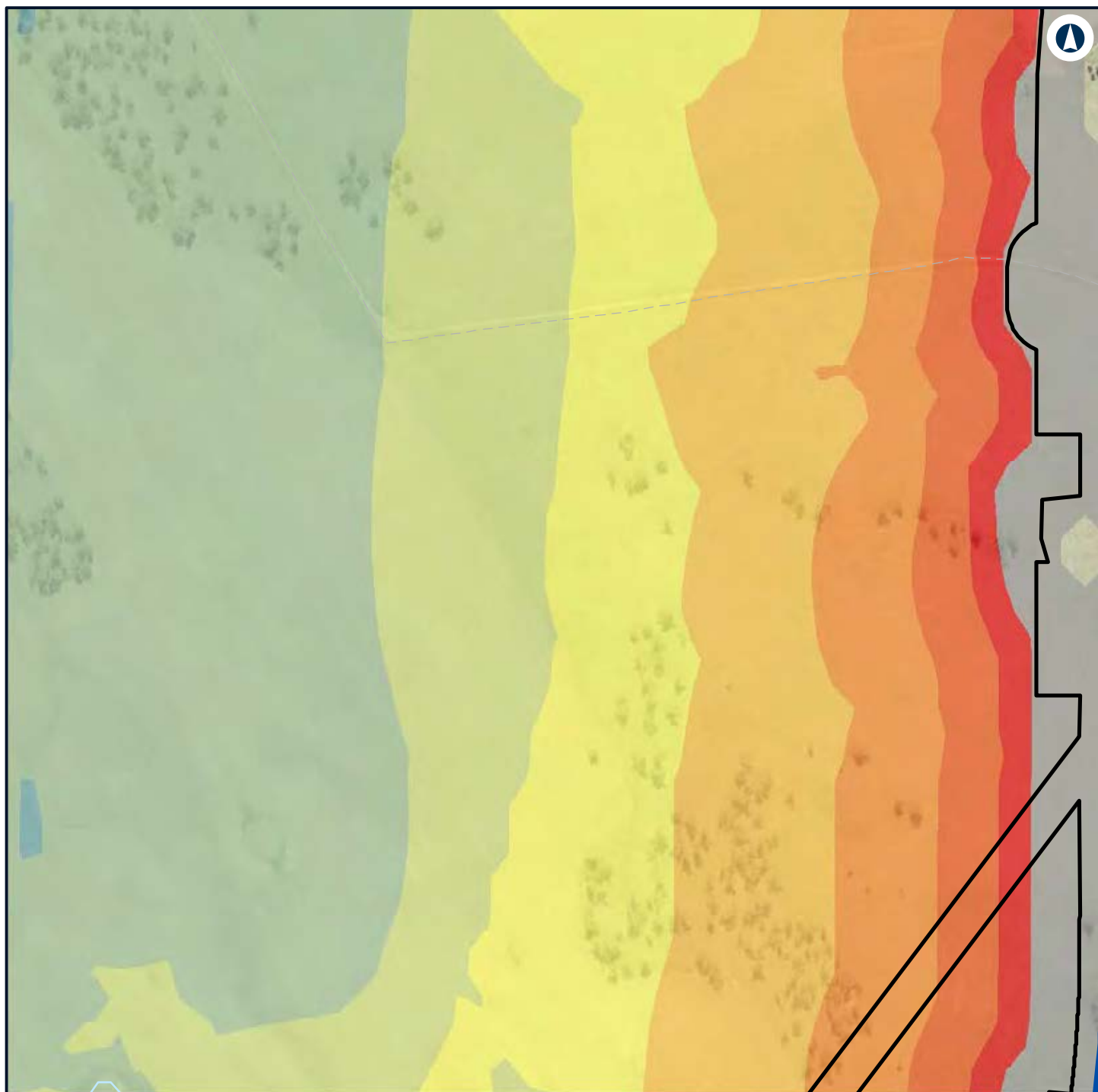

LEGEND

Construction footprint	55 - 60
Alignment	60 - 65
Noise level (dBA L_{Aeq} 15 minute)	65 - 70
35 - 40	70 - 75
40 - 45	> 75
45 - 50	
50 - 55	



NARROMINE TO NARRABRI

Construction noise contours, Scenario RAIL03 - Stripping Topsoil

Appendix F - Page 407 of 745



Coordinate System: GDA 1994 MGA Zone 55

ARTC makes no representation or warranty and assumes no duty of care or other responsibility to any party as to the completeness, accuracy or suitability of the information contained in this GIS map. The GIS map has been prepared from material provided to ARTC by an external source and ARTC has not taken any steps to verify the completeness, accuracy or suitability of that material. ARTC will not be responsible for any loss or damage suffered as a result of any person whatsoever placing reliance upon the information contained within this GIS map.

Date: 7/06/2022

Paper: A4

Author: GHD

Scale: 1:5,960

Data Sources: Basemap layers: NSWSS; All other layers: JacobsGHD

INLAND RAIL **ARTC**

The Australian Government is delivering Inland Rail through the Australian Rail Track Corporation (ARTC) in partnership with the private sector.

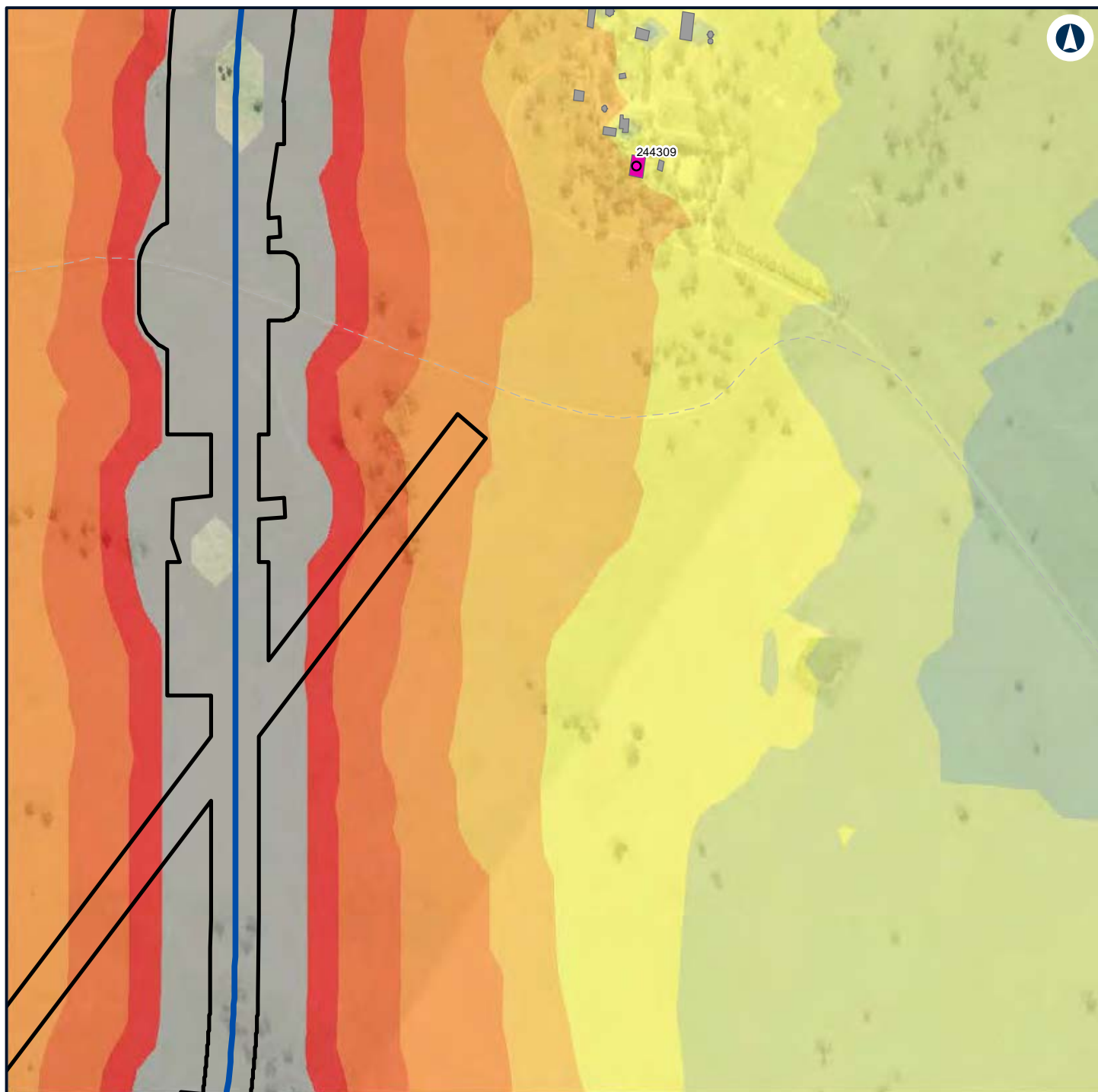

LEGEND

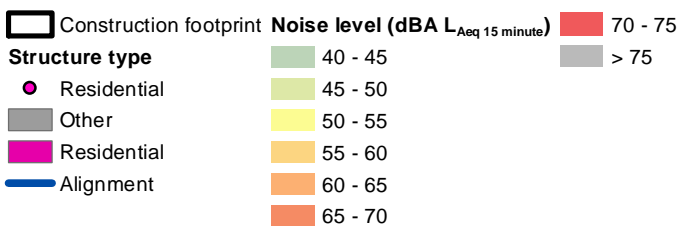

NARROMINE TO NARRABRI

Construction noise contours, Scenario RAIL03 - Stripping Topsoil

Appendix F - Page 408 of 745



Coordinate System: GDA 1994 MGA Zone 55

ARTC makes no representation or warranty and assumes no duty of care or other responsibility to any party as to the completeness, accuracy or suitability of the information contained in this GIS map. The GIS map has been prepared from material provided to ARTC by an external source and ARTC has not taken any steps to verify the completeness, accuracy or suitability of that material. ARTC will not be responsible for any loss or damage suffered as a result of any person whatsoever placing reliance upon the information contained within this GIS map.

Date: 7/06/2022

Paper: A4

Author: GHD

Scale: 1:5,960

Data Sources: Basemap layers: NSWSS; All other layers: JacobsGHD

INLAND RAIL **ARTC**

The Australian Government is delivering Inland Rail through the Australian Rail Track Corporation (ARTC) in partnership with the private sector.

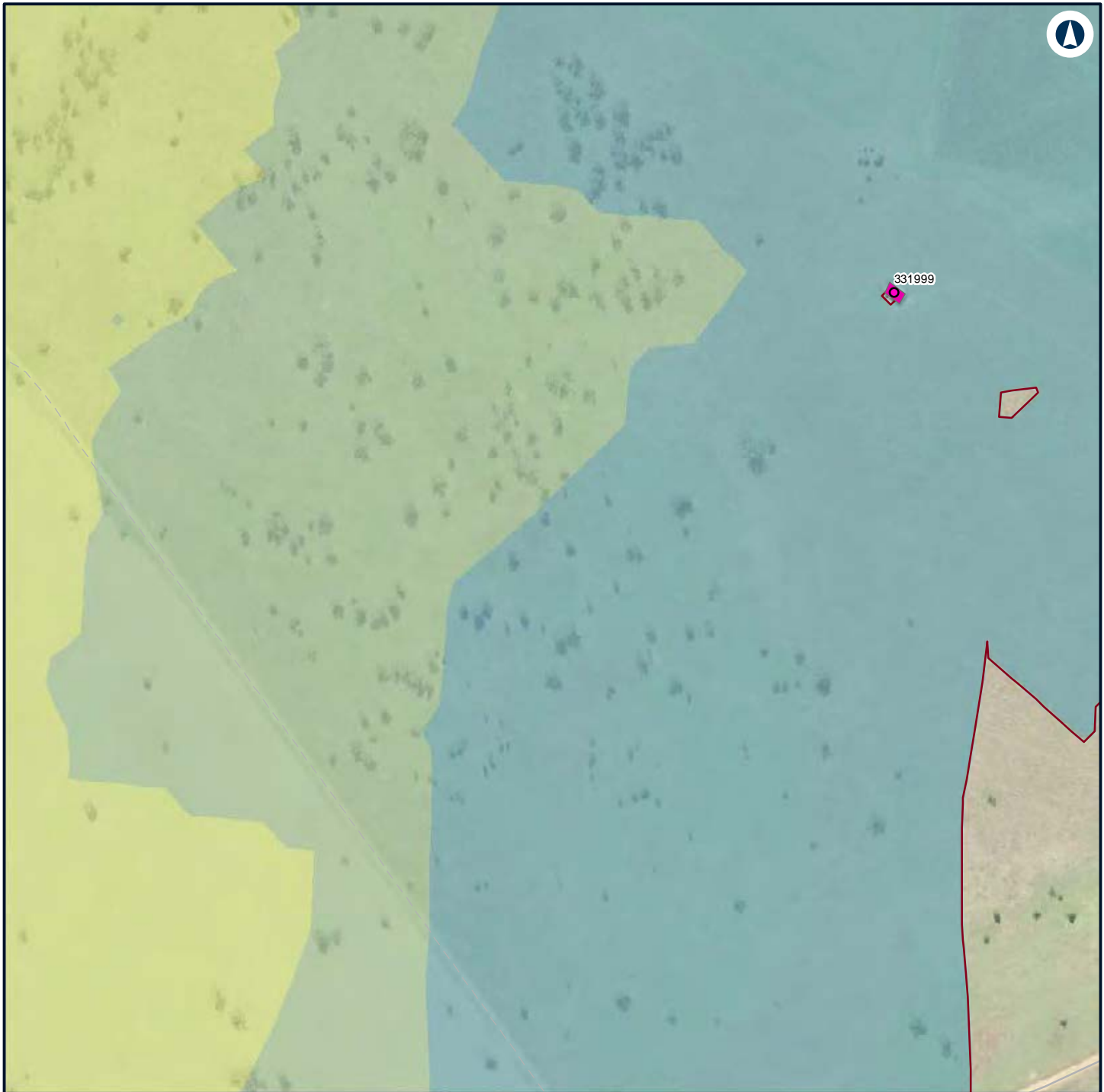

LEGEND

Structure type

- Residential
- Residential

— Night-time noise management level

Noise level (dBA L_{Aeq} 15 minute)

- 35 - 40
- 40 - 45

■ 45 - 50



NARROMINE TO NARRABRI

Construction noise contours, Scenario RAIL03 - Stripping Topsoil

Appendix F - Page 409 of 745

0 0.1 0.2
Km

Coordinate System: GDA 1994 MGA Zone 55

ARTC makes no representation or warranty and assumes no duty of care or other responsibility to any party as to the completeness, accuracy or suitability of the information contained in this GIS map. The GIS map has been prepared from material provided to ARTC by an external source and ARTC has not taken any steps to verify the completeness, accuracy or suitability of that material. ARTC will not be responsible for any loss or damage suffered as a result of any person whatsoever placing reliance upon the information contained within this GIS map.

Date: 7/06/2022

Paper: A4

Author: GHD

Scale: 1:5,960

Data Sources: Basemap layers: NSWSS; All other layers: JacobsGHD

INLAND RAIL **ARTC**

The Australian Government is delivering Inland Rail through the Australian Rail Track Corporation (ARTC) in partnership with the private sector.

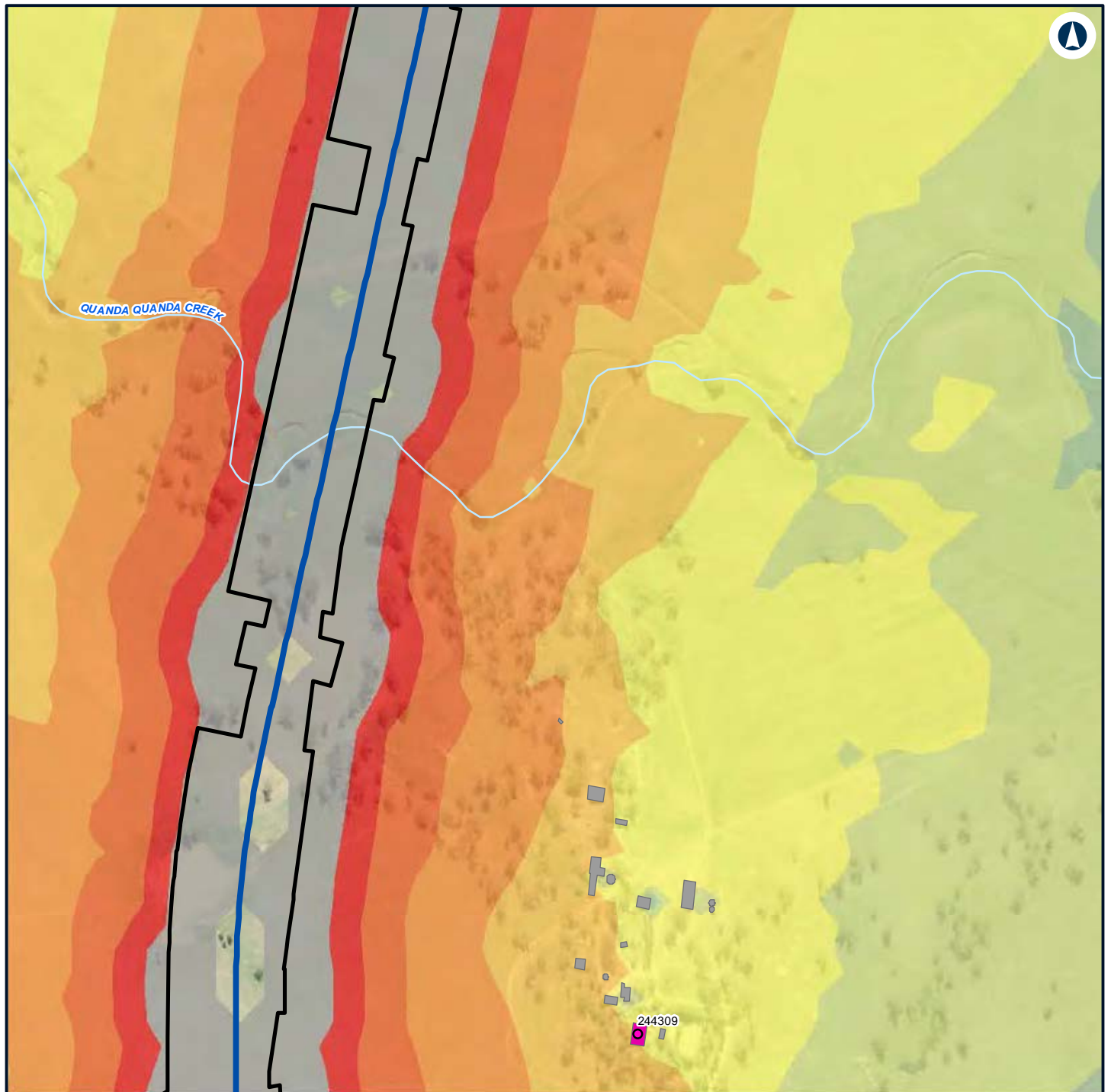

LEGEND

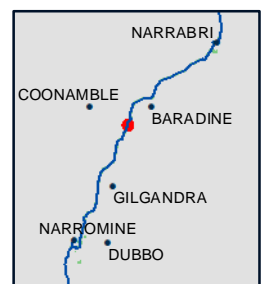
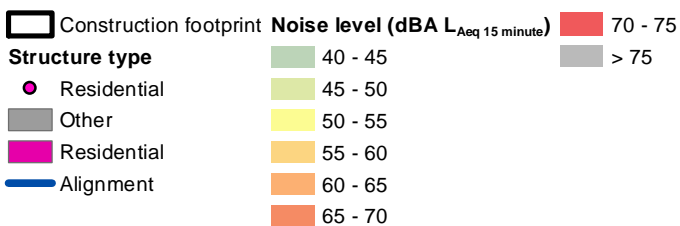

NARROMINE TO NARRABRI

Construction noise contours, Scenario RAIL03 - Stripping Topsoil

Appendix F - Page 410 of 745



Coordinate System: GDA 1994 MGA Zone 55

ARTC makes no representation or warranty and assumes no duty of care or other responsibility to any party as to the completeness, accuracy or suitability of the information contained in this GIS map. The GIS map has been prepared from material provided to ARTC by an external source and ARTC has not taken any steps to verify the completeness, accuracy or suitability of that material. ARTC will not be responsible for any loss or damage suffered as a result of any person whatsoever placing reliance upon the information contained within this GIS map.

Date: 7/06/2022
 Author: GHD
 Paper: A4
 Scale: 1:5,960
 Data Sources: Basemap layers: NSWSS; All other layers: JacobsGHD

INLAND RAIL **ARTC**

The Australian Government is delivering Inland Rail through the Australian Rail Track Corporation (ARTC) in partnership with the private sector.

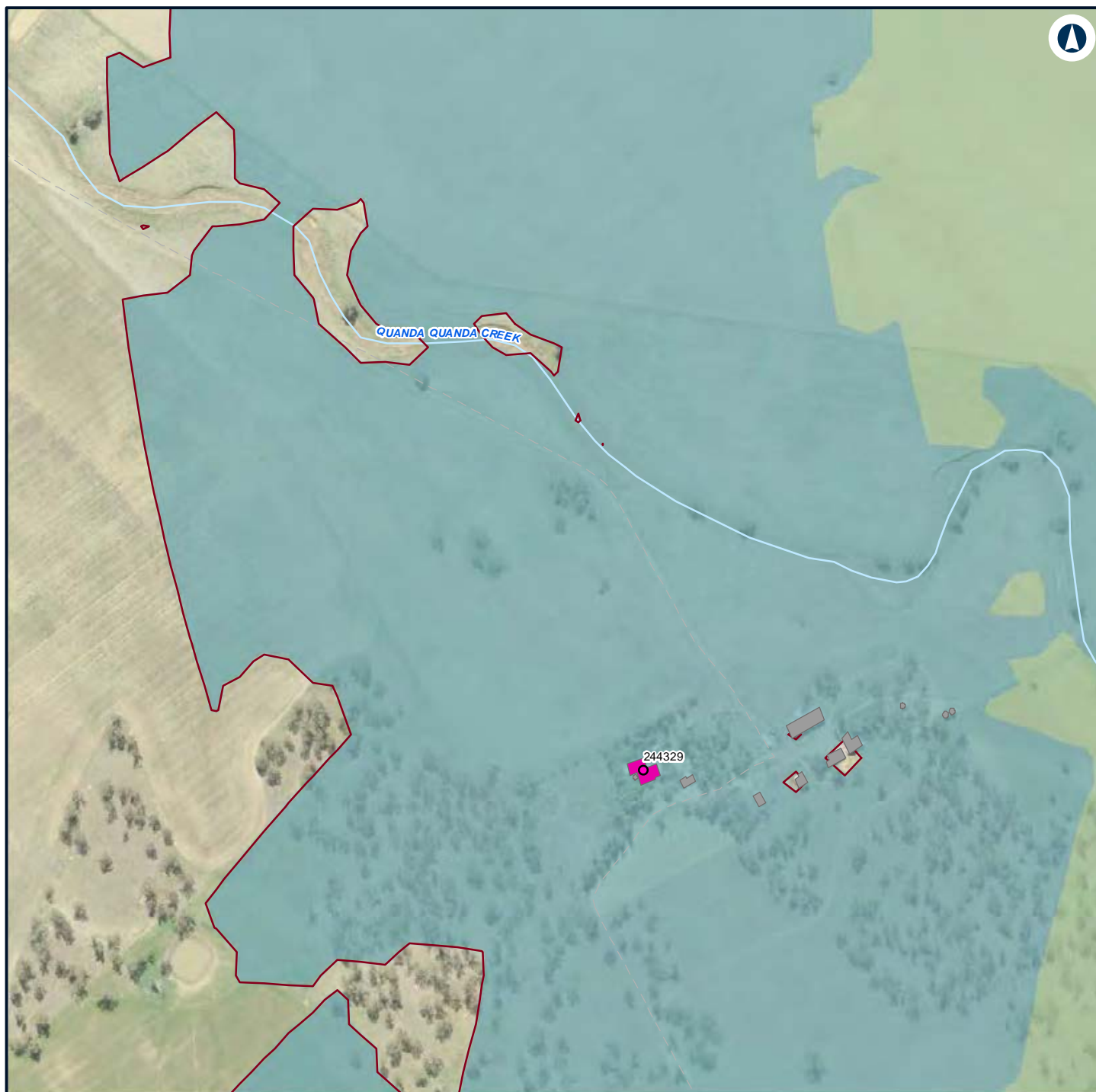

LEGEND

Structure type

Residential

Other

Residential

Night-time noise management level

Noise level (dBA L_{Aeq} 15 minute)

35 - 40

40 - 45



NARROMINE TO NARRABRI

Construction noise contours, Scenario RAIL03 - Stripping Topsoil

Appendix F - Page 411 of 745

0 0.1 0.2
Km

Coordinate System: GDA 1994 MGA Zone 55

ARTC makes no representation or warranty and assumes no duty of care or other responsibility to any party as to the completeness, accuracy or suitability of the information contained in this GIS map. The GIS map has been prepared from material provided to ARTC by an external source and ARTC has not taken any steps to verify the completeness, accuracy or suitability of that material. ARTC will not be responsible for any loss or damage suffered as a result of any person whatsoever placing reliance upon the information contained within this GIS map.

Date: 7/06/2022

Paper: A4

Author: GHD

Scale: 1:5,960

Data Sources: Basemap layers: NSWSS; All other layers: JacobsGHD

INLAND RAIL **ARTC**

The Australian Government is delivering Inland Rail through the Australian Rail Track Corporation (ARTC) in partnership with the private sector.

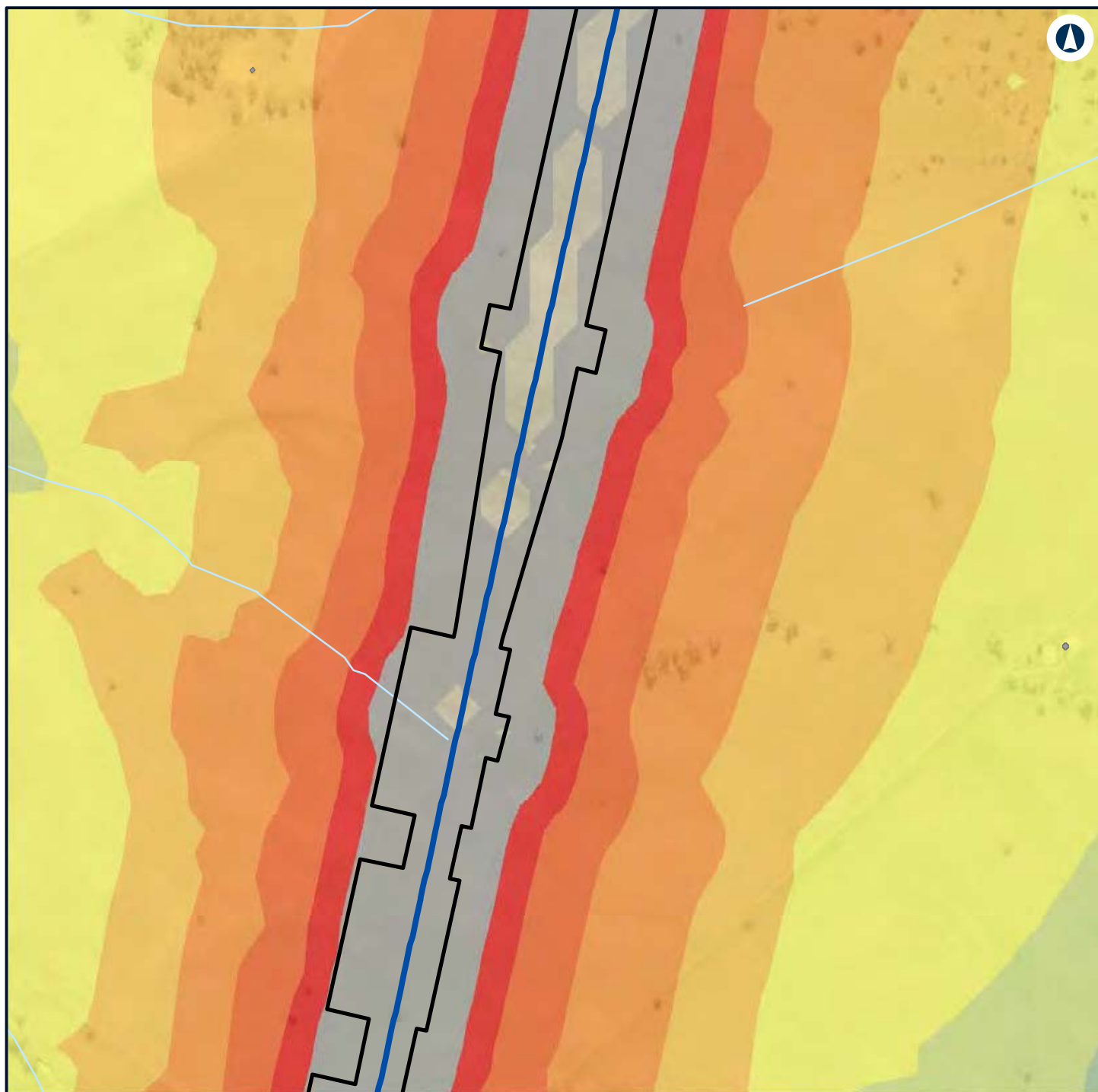

LEGEND

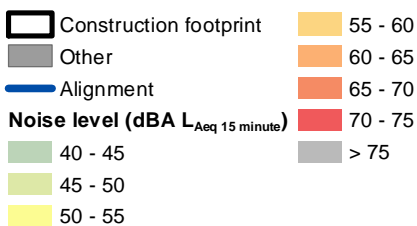

NARROMINE TO NARRABRI

Construction noise contours, Scenario RAIL03 - Stripping Topsoil

Appendix F - Page 412 of 745



Coordinate System: GDA 1994 MGA Zone 55

ARTC makes no representation or warranty and assumes no duty of care or other responsibility to any party as to the completeness, accuracy or suitability of the information contained in this GIS map. The GIS map has been prepared from material provided to ARTC by an external source and ARTC has not taken any steps to verify the completeness, accuracy or suitability of that material. ARTC will not be responsible for any loss or damage suffered as a result of any person whatsoever placing reliance upon the information contained within this GIS map.

Date: 7/06/2022

Paper: A4

Author: GHD

Scale: 1:5,960

Data Sources: Basemap layers: NSWSS; All other layers: JacobsGHD

INLAND RAIL **ARTC**

The Australian Government is delivering Inland Rail through the Australian Rail Track Corporation (ARTC) in partnership with the private sector.

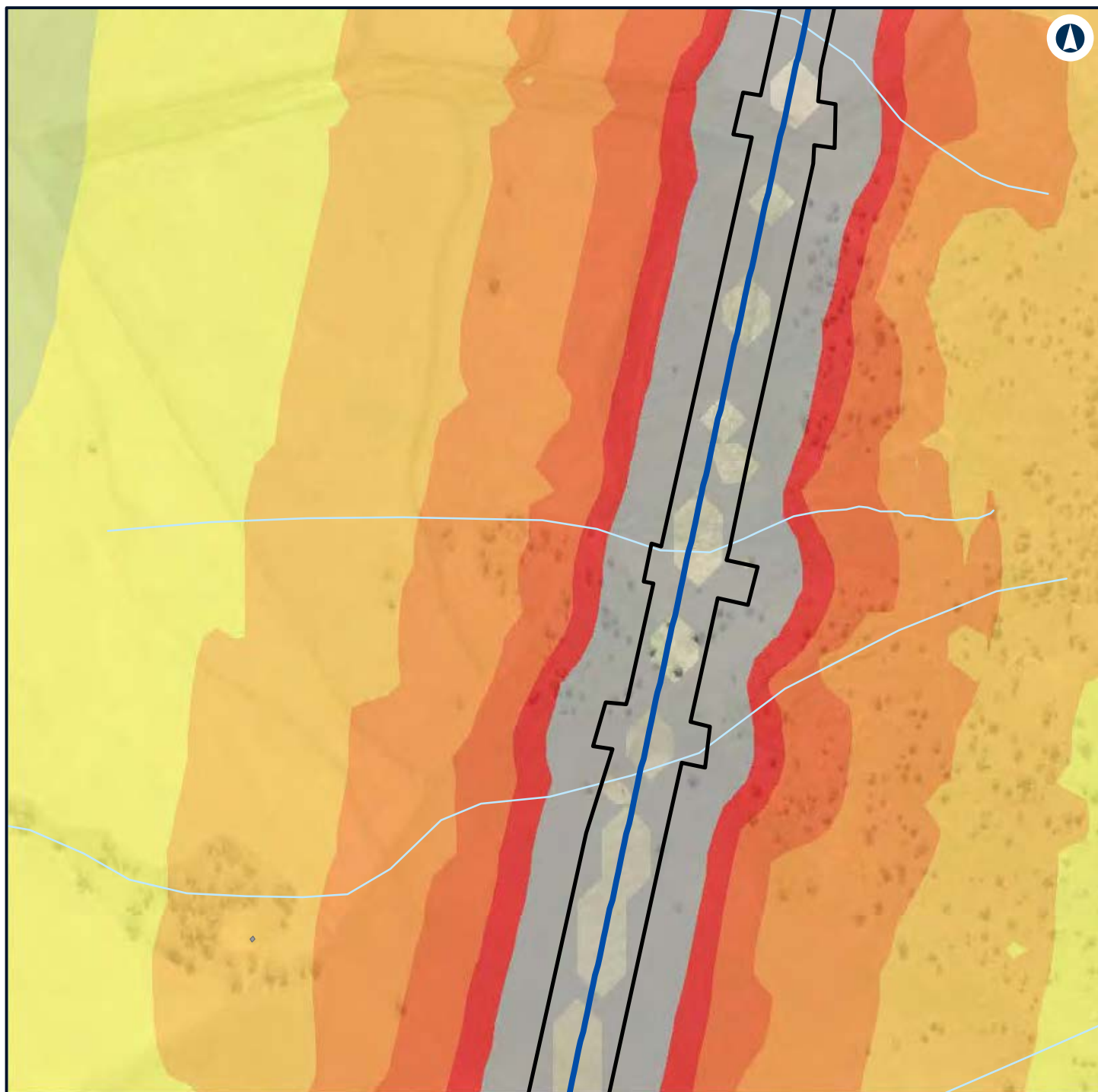

LEGEND

Construction footprint	55 - 60
Other	60 - 65
Alignment	65 - 70
Noise level (dBA L_{Aeq} 15 minute)	70 - 75
40 - 45	> 75
45 - 50	
50 - 55	



NARROMINE TO NARRABRI

Construction noise contours, Scenario RAIL03 - Stripping Topsoil

Appendix F - Page 413 of 745



Coordinate System: GDA 1994 MGA Zone 55

ARTC makes no representation or warranty and assumes no duty of care or other responsibility to any party as to the completeness, accuracy or suitability of the information contained in this GIS map. The GIS map has been prepared from material provided to ARTC by an external source and ARTC has not taken any steps to verify the completeness, accuracy or suitability of that material. ARTC will not be responsible for any loss or damage suffered as a result of any person whatsoever placing reliance upon the information contained within this GIS map.

Date: 7/06/2022

Paper: A4

Author: GHD

Scale: 1:5,960

Data Sources: Basemap layers: NSWSS; All other layers: JacobsGHD

INLAND RAIL **ARTC**

The Australian Government is delivering Inland Rail through the Australian Rail Track Corporation (ARTC) in partnership with the private sector.

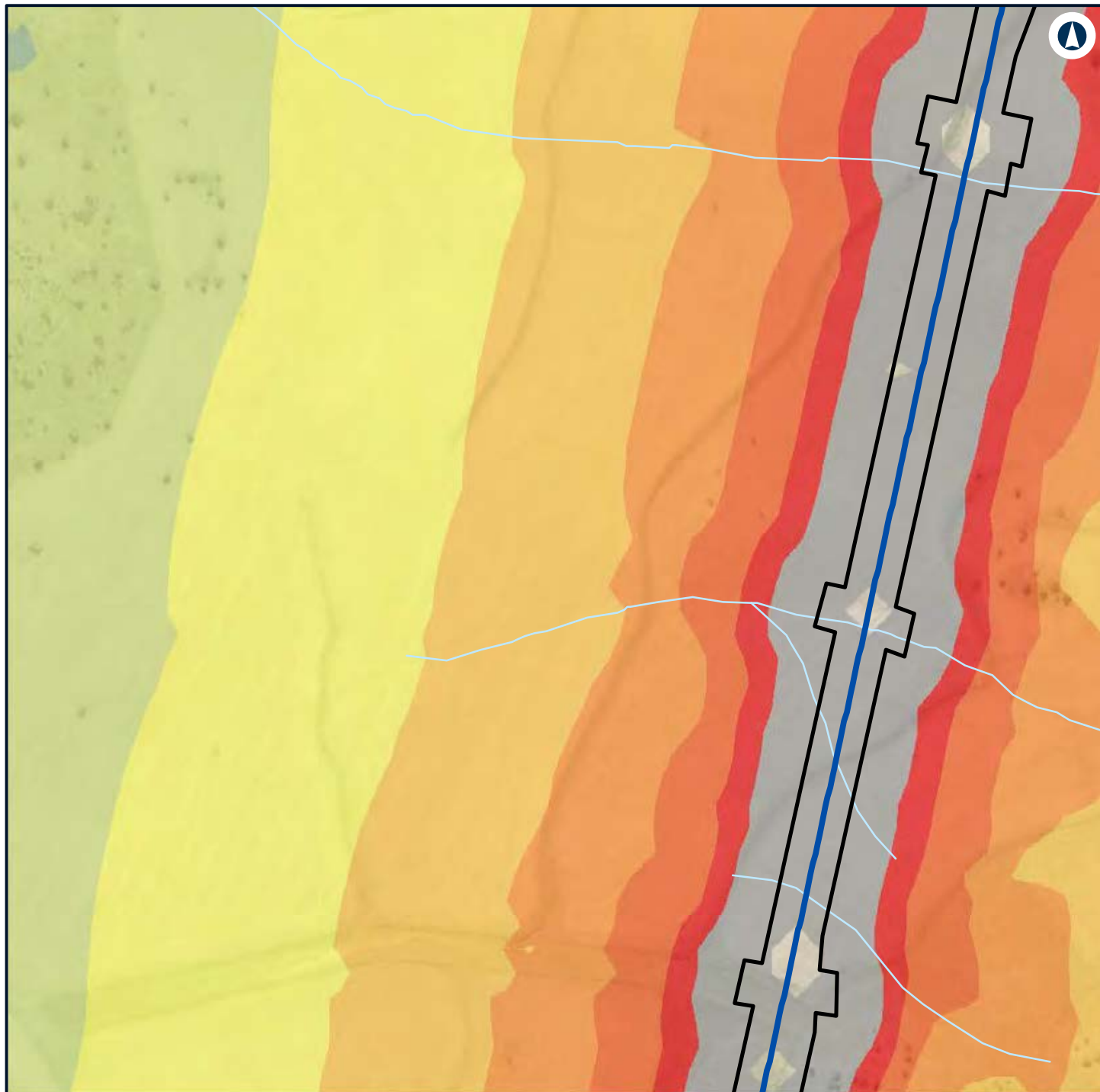

LEGEND

Construction footprint	55 - 60
Alignment	60 - 65
Noise level (dBA L_{Aeq} 15 minute)	65 - 70
35 - 40	70 - 75
40 - 45	> 75
45 - 50	
50 - 55	



NARROMINE TO NARRABRI

Construction noise contours, Scenario RAIL03 - Stripping Topsoil

Appendix F - Page 414 of 745



Coordinate System: GDA 1994 MGA Zone 55

ARTC makes no representation or warranty and assumes no duty of care or other responsibility to any party as to the completeness, accuracy or suitability of the information contained in this GIS map. The GIS map has been prepared from material provided to ARTC by an external source and ARTC has not taken any steps to verify the completeness, accuracy or suitability of that material. ARTC will not be responsible for any loss or damage suffered as a result of any person whatsoever placing reliance upon the information contained within this GIS map.

Date: 7/06/2022

Paper: A4

Author: GHD

Scale: 1:5,960

Data Sources: Basemap layers: NSWSS; All other layers: JacobsGHD

INLAND RAIL **ARTC**

The Australian Government is delivering Inland Rail through the Australian Rail Track Corporation (ARTC) in partnership with the private sector.

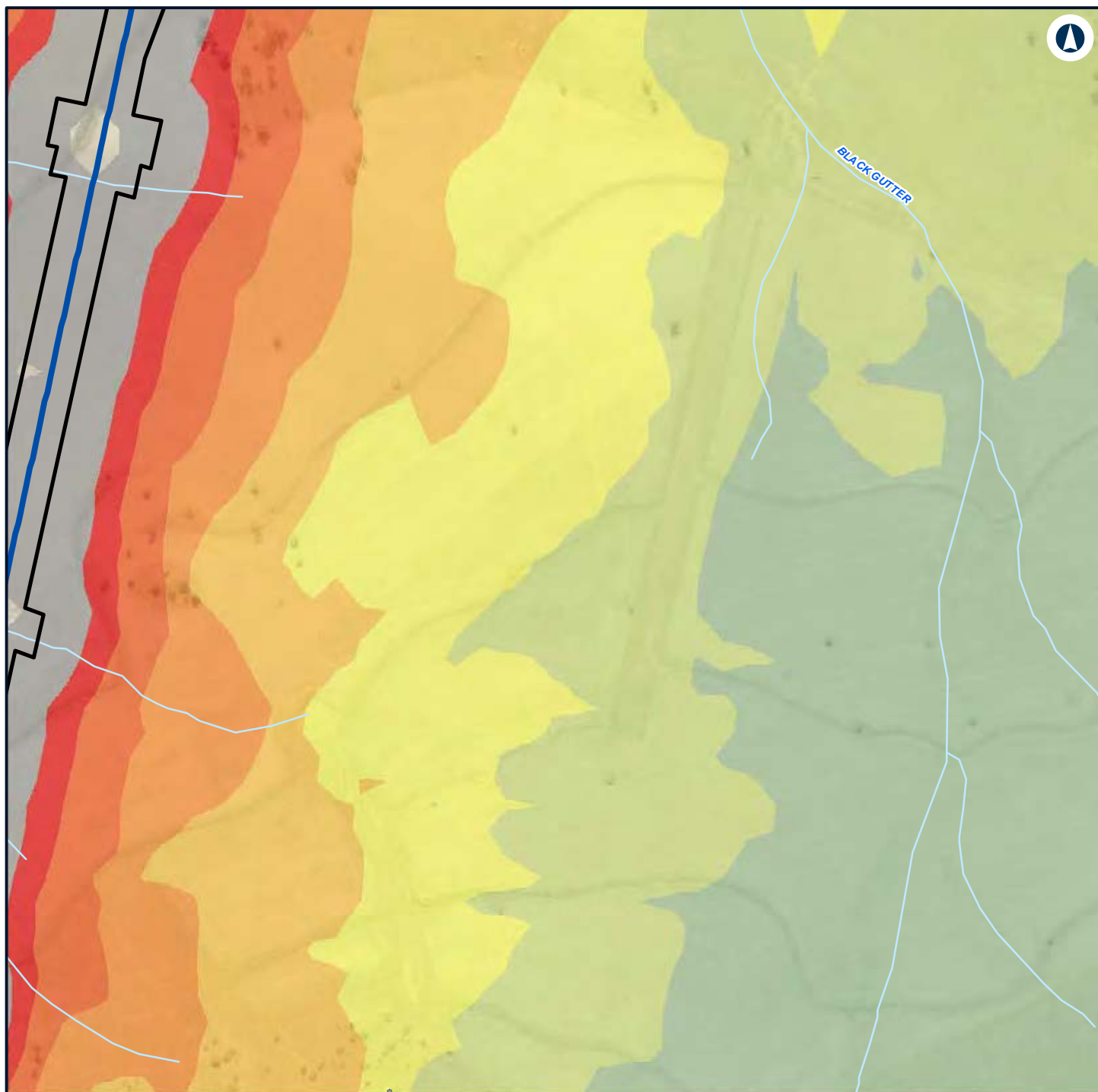

LEGEND

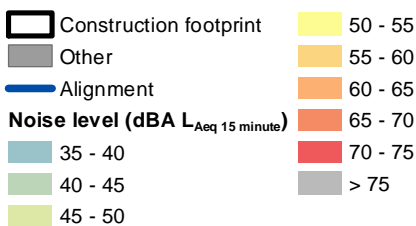

NARROMINE TO NARRABRI

Construction noise contours, Scenario RAIL03 - Stripping Topsoil

Appendix F - Page 415 of 745



Coordinate System: GDA 1994 MGA Zone 55

ARTC makes no representation or warranty and assumes no duty of care or other responsibility to any party as to the completeness, accuracy or suitability of the information contained in this GIS map. The GIS map has been prepared from material provided to ARTC by an external source and ARTC has not taken any steps to verify the completeness, accuracy or suitability of that material. ARTC will not be responsible for any loss or damage suffered as a result of any person whatsoever placing reliance upon the information contained within this GIS map.

Date: 7/06/2022

Paper: A4

Author: GHD

Scale: 1:5,960

Data Sources: Basemap layers: NSWSS; All other layers: JacobsGHD

INLAND RAIL **ARTC**

The Australian Government is delivering Inland Rail through the Australian Rail Track Corporation (ARTC) in partnership with the private sector.

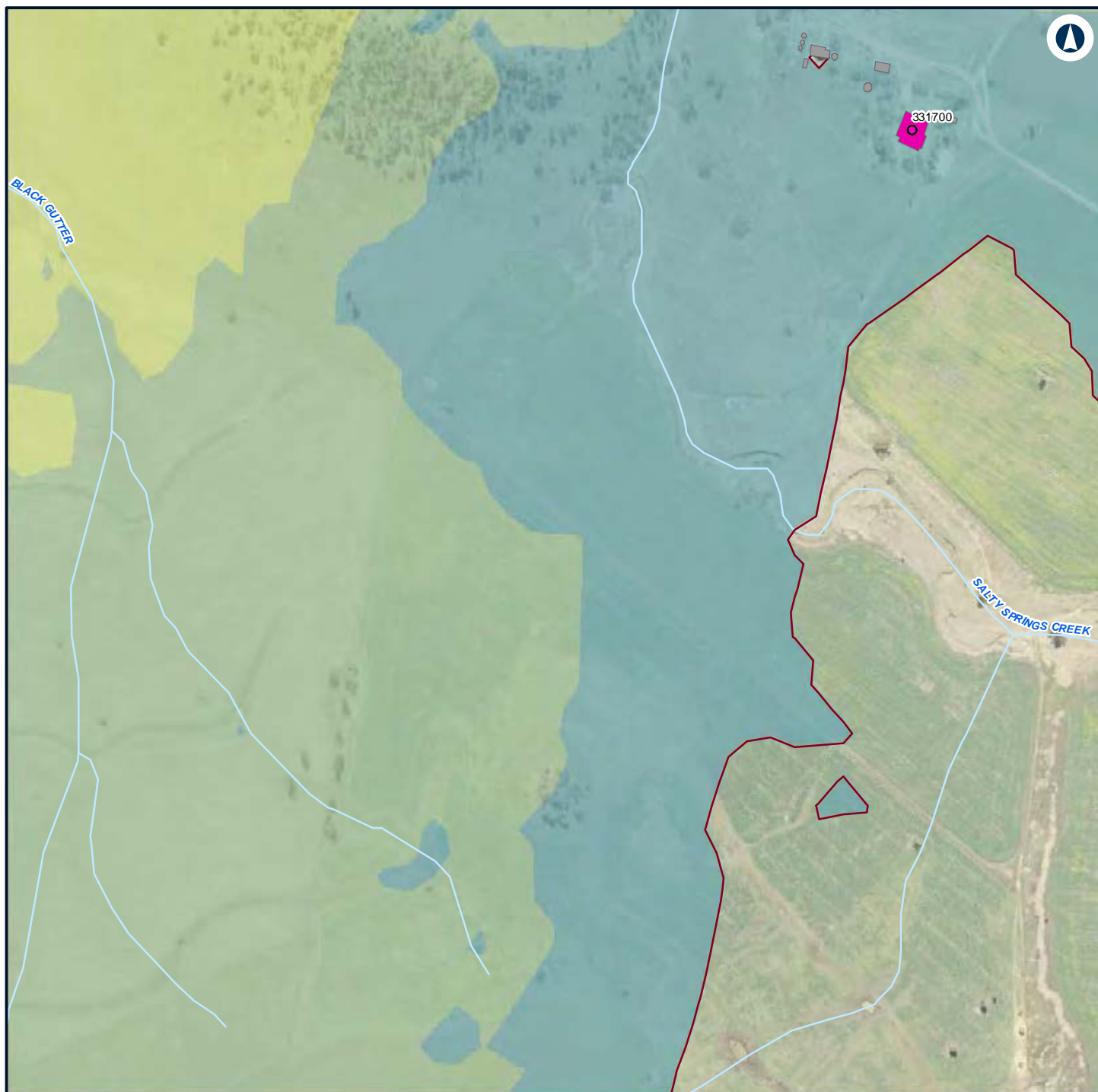

LEGEND

Structure type

● Residential

■ Other

■ Residential

— Night-time noise management level

Noise level (dBA L_{Aeq} 15 minute)

■ 35 - 40

■ 40 - 45

■ 45 - 50



NARROMINE TO NARRABRI

Construction noise contours, Scenario RAIL03 - Stripping Topsoil

Appendix F - Page 416 of 745

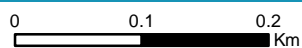

Coordinate System: GDA 1994 MGA Zone 55

ARTC makes no representation or warranty and assumes no duty of care or other responsibility to any party as to the completeness, accuracy or suitability of the information contained in this GIS map. The GIS map has been prepared from material provided to ARTC by an external source and ARTC has not taken any steps to verify the completeness, accuracy or suitability of that material. ARTC will not be responsible for any loss or damage suffered as a result of any person whatsoever placing reliance upon the information contained within this GIS map.

Date: 7/06/2022

Paper: A4

Author: GHD

Scale: 1:5,960

Data Sources: Basemap layers: NSWSS; All other layers: JacobsGHD

INLAND RAIL **ARTC**

The Australian Government is delivering Inland Rail through the Australian Rail Track Corporation (ARTC) in partnership with the private sector.

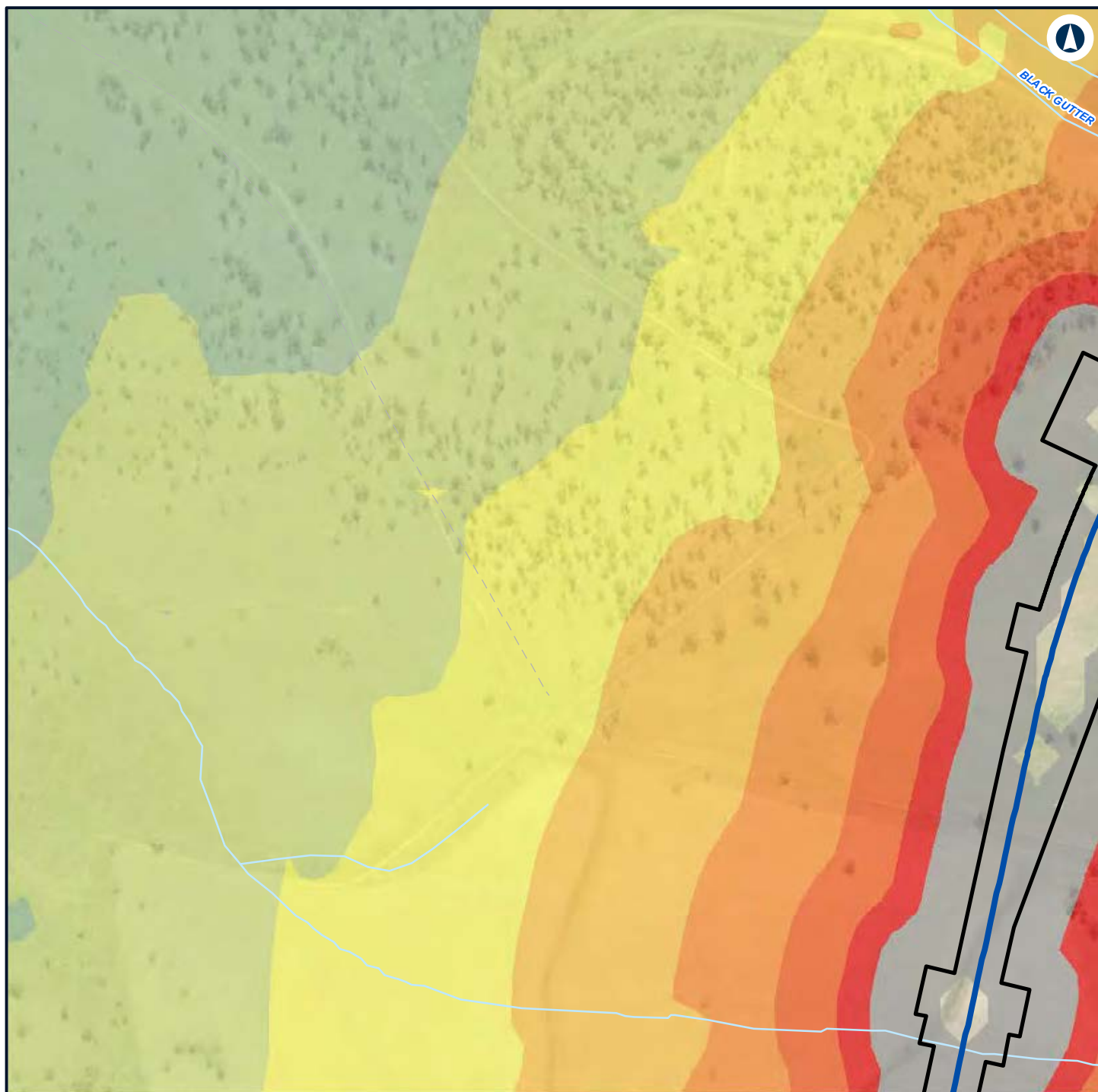

LEGEND

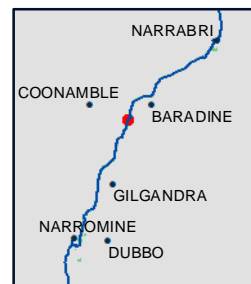

NARROMINE TO NARRABRI

Construction noise contours, Scenario RAIL03 - Stripping Topsoil

Appendix F - Page 417 of 745



Coordinate System: GDA 1994 MGA Zone 55

ARTC makes no representation or warranty and assumes no duty of care or other responsibility to any party as to the completeness, accuracy or suitability of the information contained in this GIS map. The GIS map has been prepared from material provided to ARTC by an external source and ARTC has not taken any steps to verify the completeness, accuracy or suitability of that material. ARTC will not be responsible for any loss or damage suffered as a result of any person whatsoever placing reliance upon the information contained within this GIS map.

Date: 7/06/2022

Paper: A4

Author: GHD

Scale: 1:5,960

Data Sources: Basemap layers: NSWSS; All other layers: JacobsGHD

INLAND RAIL **ARTC**

The Australian Government is delivering Inland Rail through the Australian Rail Track Corporation (ARTC) in partnership with the private sector.

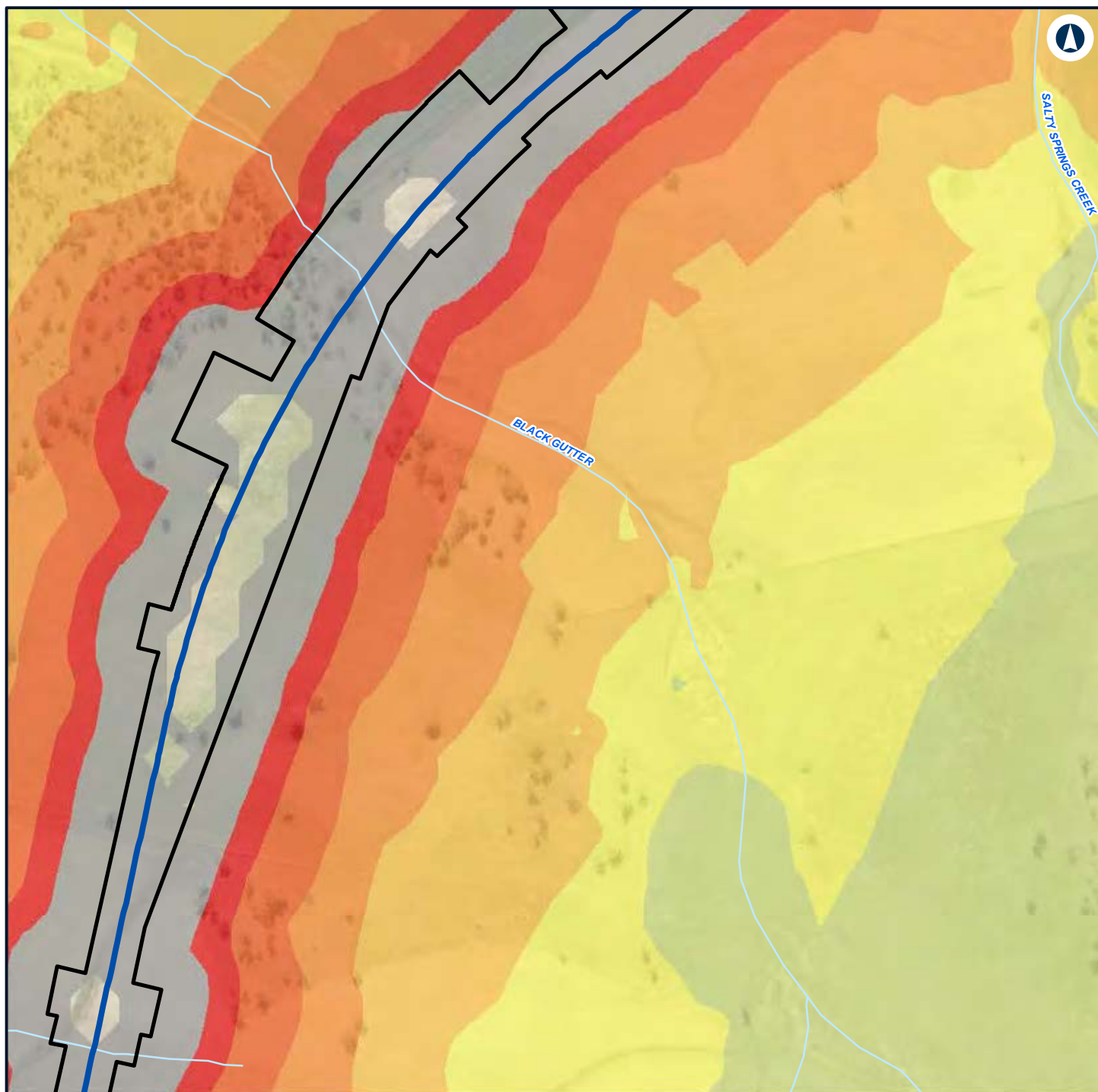

LEGEND



NARROMINE TO NARRABRI

Construction noise contours, Scenario RAIL03 - Stripping Topsoil

Appendix F - Page 418 of 745



Coordinate System: GDA 1994 MGA Zone 55

ARTC makes no representation or warranty and assumes no duty of care or other responsibility to any party as to the completeness, accuracy or suitability of the information contained in this GIS map. The GIS map has been prepared from material provided to ARTC by an external source and ARTC has not taken any steps to verify the completeness, accuracy or suitability of that material. ARTC will not be responsible for any loss or damage suffered as a result of any person whatsoever placing reliance upon the information contained within this GIS map.

Date: 7/06/2022
 Author: GHD
 Data Sources: Basemap layers: NSWSS; All other layers: JacobsGHD

Paper: A4
 Scale: 1:5,960

INLAND RAIL **ARTC**

The Australian Government is delivering Inland Rail through the Australian Rail Track Corporation (ARTC) in partnership with the private sector.

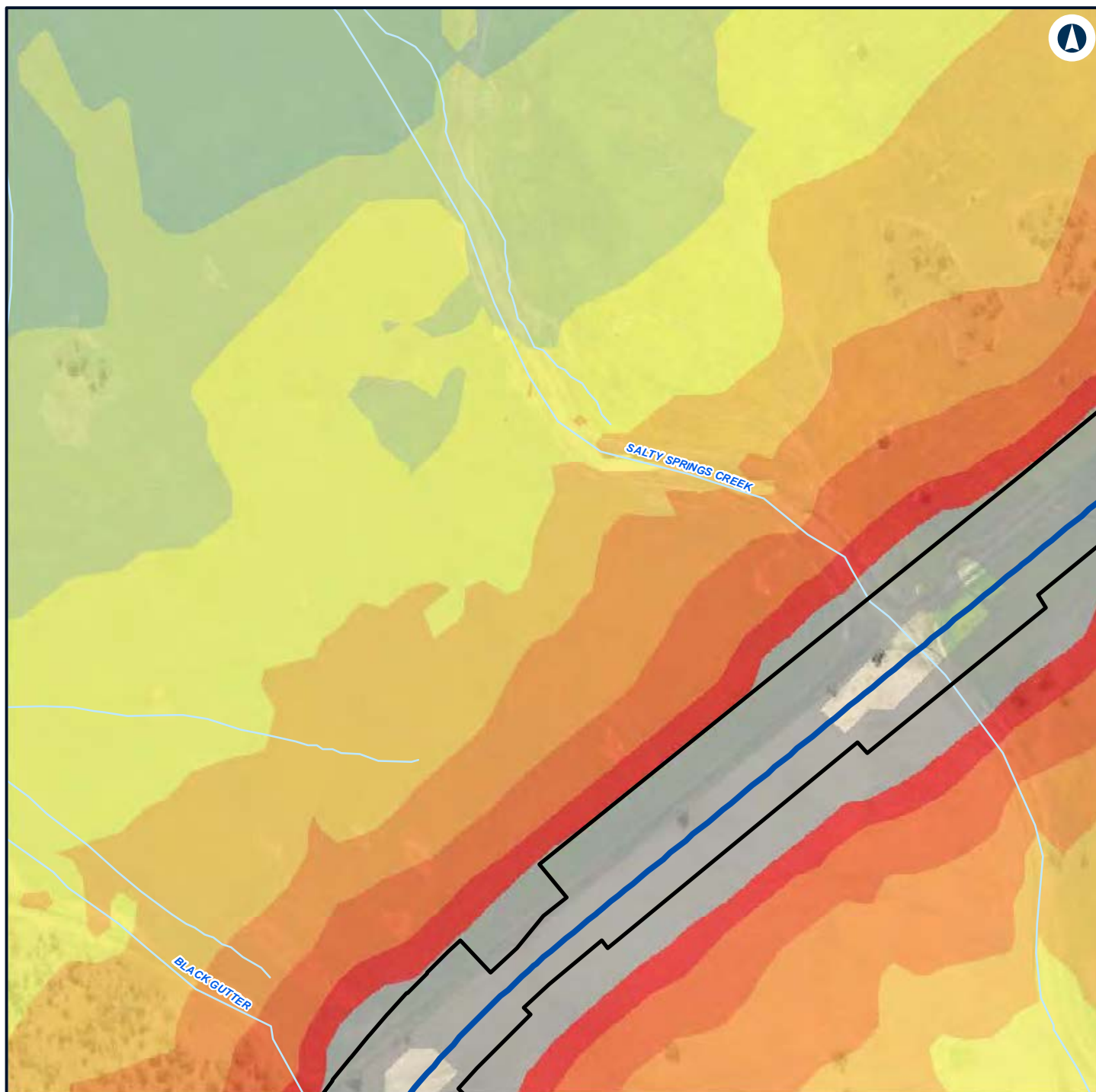

LEGEND

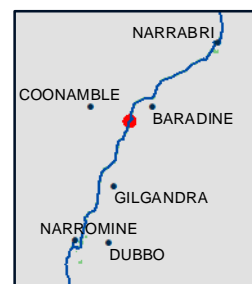
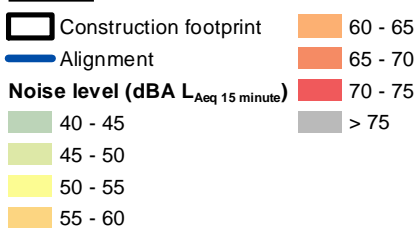

NARROMINE TO NARRABRI

Construction noise contours, Scenario RAIL03 - Stripping Topsoil

Appendix F - Page 419 of 745



Coordinate System: GDA 1994 MGA Zone 55

ARTC makes no representation or warranty and assumes no duty of care or other responsibility to any party as to the completeness, accuracy or suitability of the information contained in this GIS map. The GIS map has been prepared from material provided to ARTC by an external source and ARTC has not taken any steps to verify the completeness, accuracy or suitability of that material. ARTC will not be responsible for any loss or damage suffered as a result of any person whatsoever placing reliance upon the information contained within this GIS map.

Date: 7/06/2022 Paper: A4
 Author: GHD Scale: 1:5,960
 Data Sources: Basemap layers: NSWSS; All other layers: JacobsGHD

INLAND RAIL **ARTC**

The Australian Government is delivering Inland Rail through the Australian Rail Track Corporation (ARTC) in partnership with the private sector.

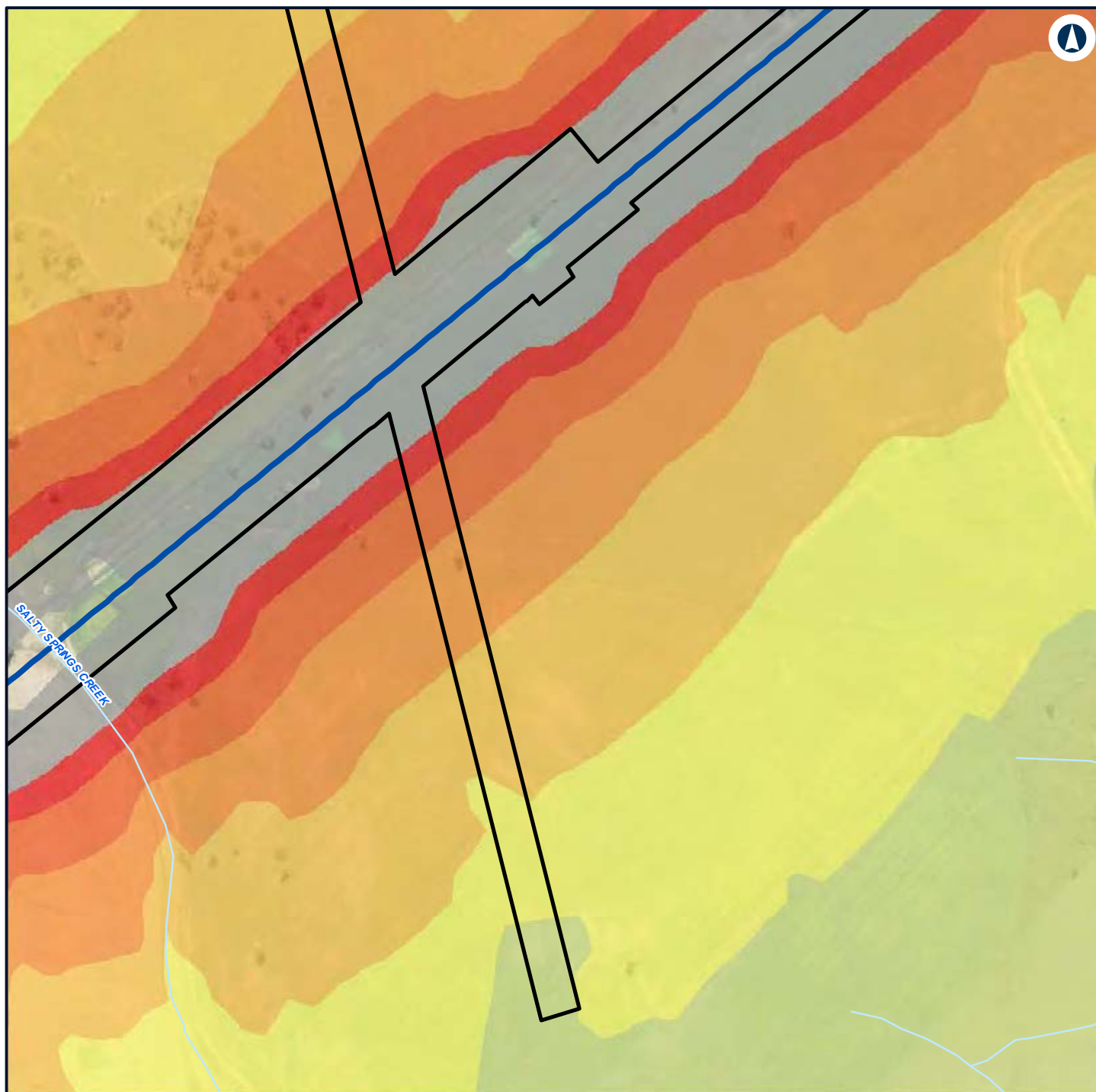

LEGEND

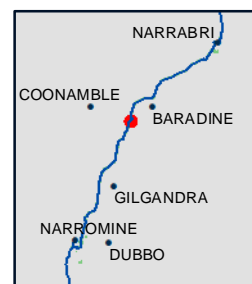
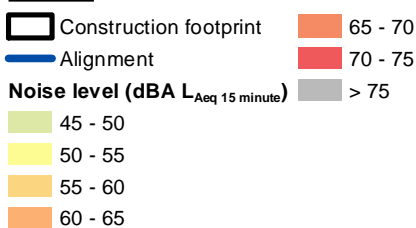

NARROMINE TO NARRABRI

Construction noise contours, Scenario RAIL03 - Stripping Topsoil

Appendix F - Page 420 of 745



Coordinate System: GDA 1994 MGA Zone 55

ARTC makes no representation or warranty and assumes no duty of care or other responsibility to any party as to the completeness, accuracy or suitability of the information contained in this GIS map. The GIS map has been prepared from material provided to ARTC by an external source and ARTC has not taken any steps to verify the completeness, accuracy or suitability of that material. ARTC will not be responsible for any loss or damage suffered as a result of any person whatsoever placing reliance upon the information contained within this GIS map.

Date: 7/06/2022

Paper: A4

Author: GHD

Scale: 1:5,960

Data Sources: Basemap layers: NSWSS; All other layers: JacobsGHD

INLAND RAIL **ARTC**

The Australian Government is delivering Inland Rail through the Australian Rail Track Corporation (ARTC) in partnership with the private sector.

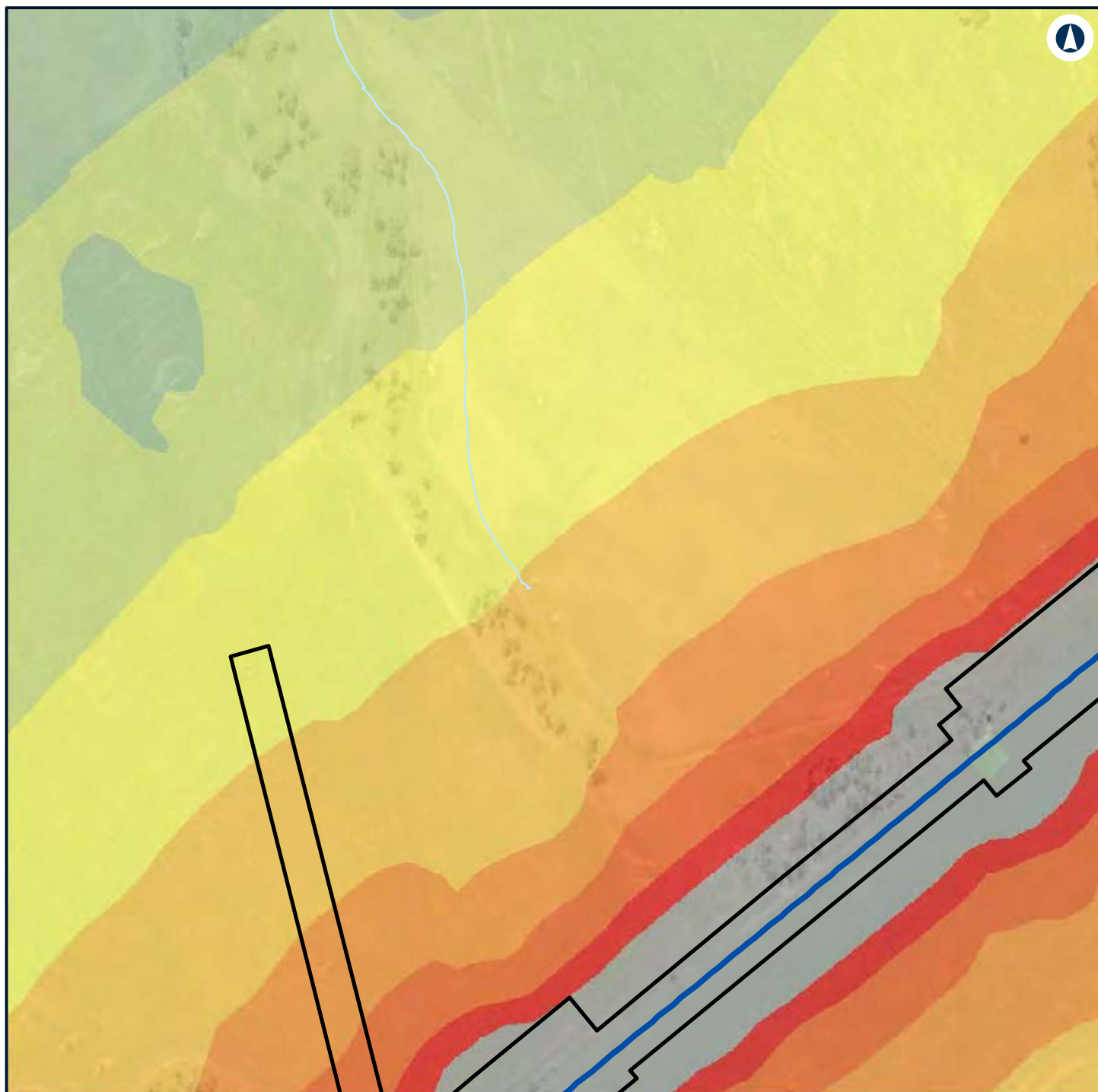

LEGEND



NARROMINE TO NARRABRI

Construction noise contours, Scenario RAIL03 - Stripping Topsoil

Appendix F - Page 421 of 745



Coordinate System: GDA 1994 MGA Zone 55

ARTC makes no representation or warranty and assumes no duty of care or other responsibility to any party as to the completeness, accuracy or suitability of the information contained in this GIS map. The GIS map has been prepared from material provided to ARTC by an external source and ARTC has not taken any steps to verify the completeness, accuracy or suitability of that material. ARTC will not be responsible for any loss or damage suffered as a result of any person whatsoever placing reliance upon the information contained within this GIS map.

Date: 7/06/2022
 Author: GHD
 Paper: A4
 Scale: 1:5,960
 Data Sources: Basemap layers: NSWSS; All other layers: JacobsGHD

INLAND RAIL **ARTC**

The Australian Government is delivering Inland Rail through the Australian Rail Track Corporation (ARTC) in partnership with the private sector.

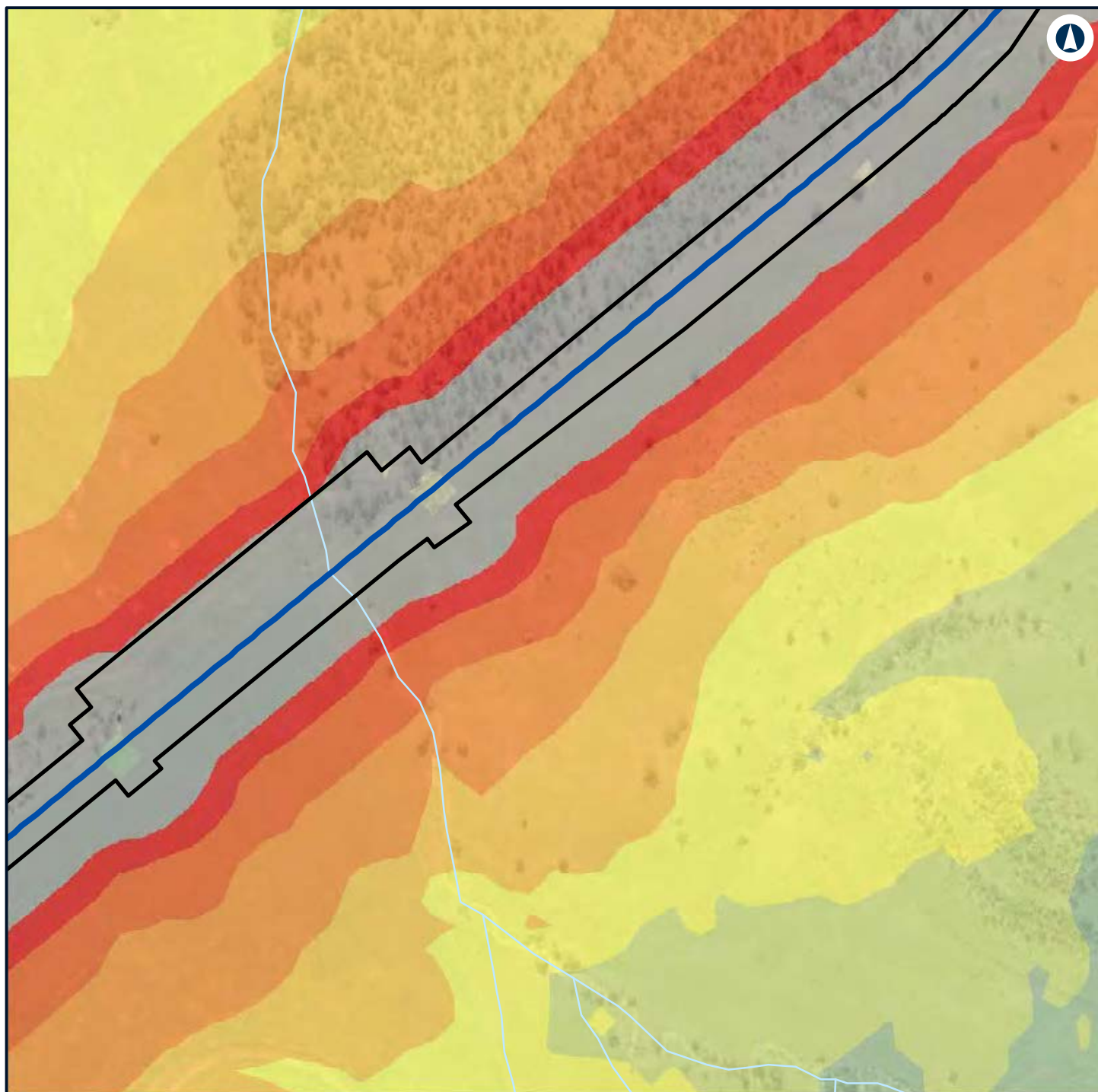

LEGEND



NARROMINE TO NARRABRI

Construction noise contours, Scenario RAIL03 - Stripping Topsoil

Appendix F - Page 422 of 745



Coordinate System: GDA 1994 MGA Zone 55

ARTC makes no representation or warranty and assumes no duty of care or other responsibility to any party as to the completeness, accuracy or suitability of the information contained in this GIS map. The GIS map has been prepared from material provided to ARTC by an external source and ARTC has not taken any steps to verify the completeness, accuracy or suitability of that material. ARTC will not be responsible for any loss or damage suffered as a result of any person whatsoever placing reliance upon the information contained within this GIS map.

Date: 7/06/2022

Paper: A4

Author: GHD

Scale: 1:5,960

Data Sources: Basemap layers: NSWSS; All other layers: JacobsGHD

INLAND RAIL **ARTC**

The Australian Government is delivering Inland Rail through the Australian Rail Track Corporation (ARTC) in partnership with the private sector.

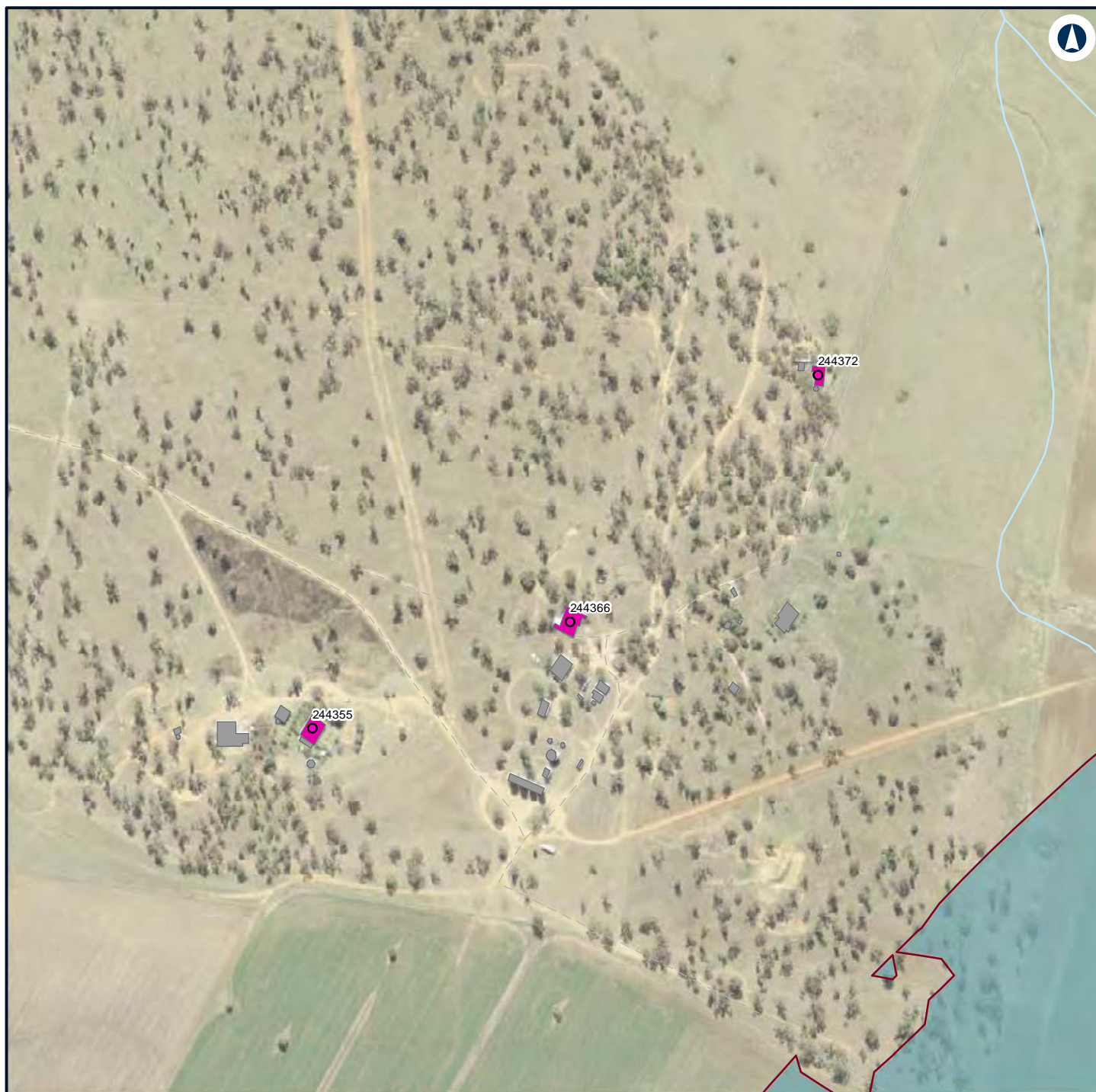

LEGEND

Structure type

● Residential

■ Other

■ Residential

— Night-time noise management level

Noise level (dBA L_{Aeq} 15 minute)

■ 35 - 40

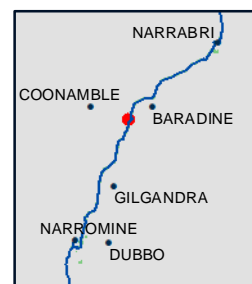

NARROMINE TO NARRABRI

Construction noise contours, Scenario RAIL03 - Stripping Topsoil

Appendix F - Page 423 of 745

0 0.1 0.2
Km

Coordinate System: GDA 1994 MGA Zone 55

ARTC makes no representation or warranty and assumes no duty of care or other responsibility to any party as to the completeness, accuracy or suitability of the information contained in this GIS map. The GIS map has been prepared from material provided to ARTC by an external source and ARTC has not taken any steps to verify the completeness, accuracy or suitability of that material. ARTC will not be responsible for any loss or damage suffered as a result of any person whatsoever placing reliance upon the information contained within this GIS map.

Date: 7/06/2022

Paper: A4

Author: GHD

Scale: 1:5,960

Data Sources: Basemap layers: NSWSS; All other layers: JacobsGHD

**INLAND
RAIL** **ARTC**

The Australian Government is delivering Inland Rail through the Australian Rail Track Corporation (ARTC) in partnership with the private sector.

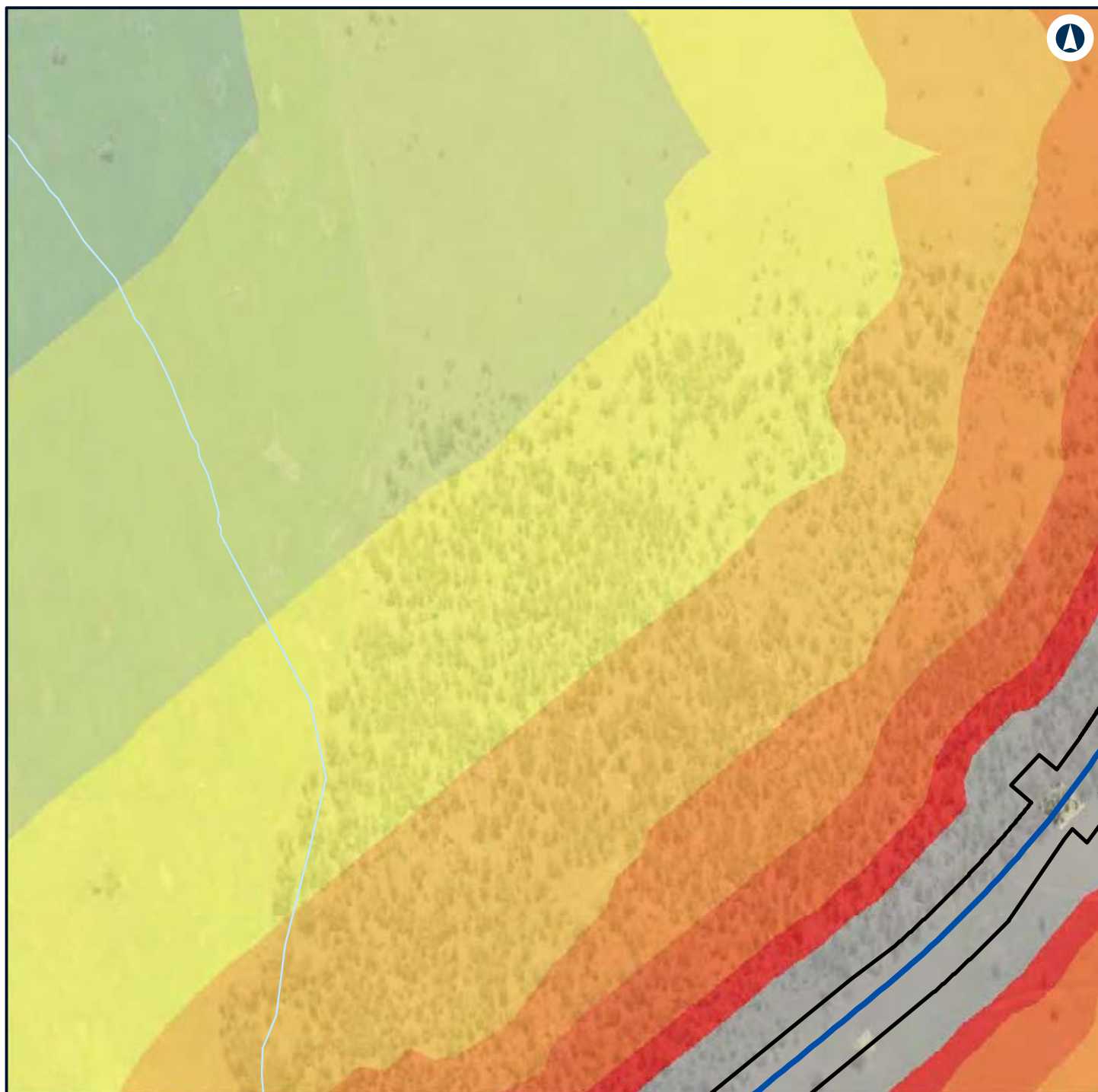

LEGEND



NARROMINE TO NARRABRI

Construction noise contours, Scenario RAIL03 - Stripping Topsoil

Appendix F - Page 424 of 745



Coordinate System: GDA 1994 MGA Zone 55

ARTC makes no representation or warranty and assumes no duty of care or other responsibility to any party as to the completeness, accuracy or suitability of the information contained in this GIS map. The GIS map has been prepared from material provided to ARTC by an external source and ARTC has not taken any steps to verify the completeness, accuracy or suitability of that material. ARTC will not be responsible for any loss or damage suffered as a result of any person whatsoever placing reliance upon the information contained within this GIS map.

Date: 7/06/2022

Paper: A4

Author: GHD

Scale: 1:5,960

Data Sources: Basemap layers: NSWSS; All other layers: JacobsGHD

INLAND RAIL **ARTC**

The Australian Government is delivering Inland Rail through the Australian Rail Track Corporation (ARTC) in partnership with the private sector.

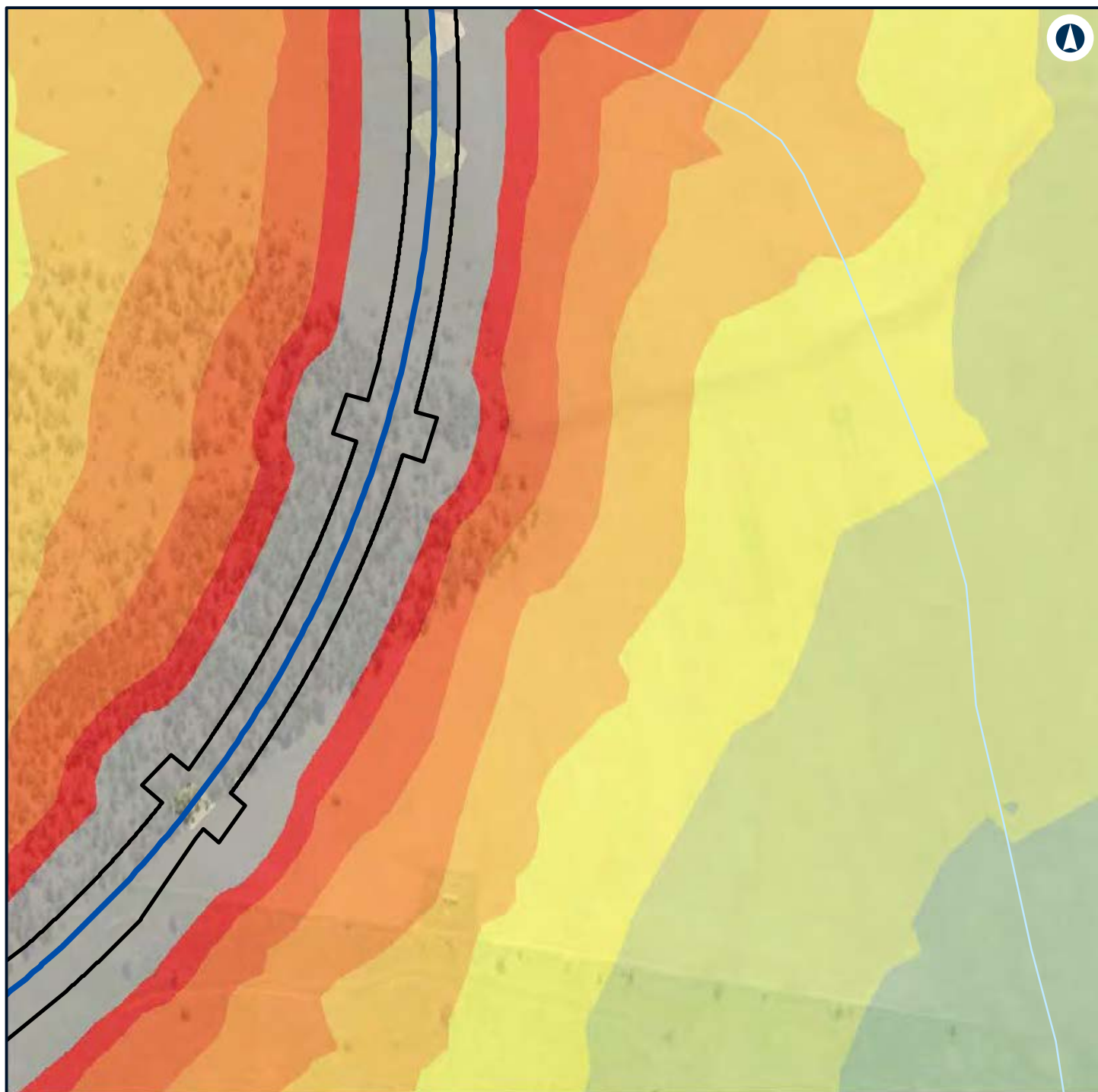

LEGEND

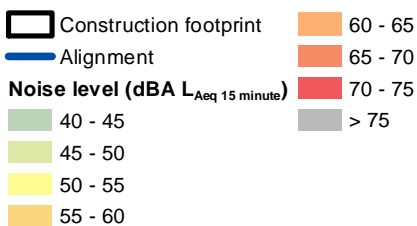

NARROMINE TO NARRABRI

Construction noise contours, Scenario RAIL03 - Stripping Topsoil

Appendix F - Page 425 of 745



Coordinate System: GDA 1994 MGA Zone 55

ARTC makes no representation or warranty and assumes no duty of care or other responsibility to any party as to the completeness, accuracy or suitability of the information contained in this GIS map. The GIS map has been prepared from material provided to ARTC by an external source and ARTC has not taken any steps to verify the completeness, accuracy or suitability of that material. ARTC will not be responsible for any loss or damage suffered as a result of any person whatever placing reliance upon the information contained within this GIS map.

Date: 7/06/2022
 Author: GHD
 Data Sources: Basemap layers: NSWSS; All other layers: JacobsGHD

Paper: A4
 Scale: 1:5,960

INLAND RAIL **ARTC**

The Australian Government is delivering Inland Rail through the Australian Rail Track Corporation (ARTC) in partnership with the private sector.

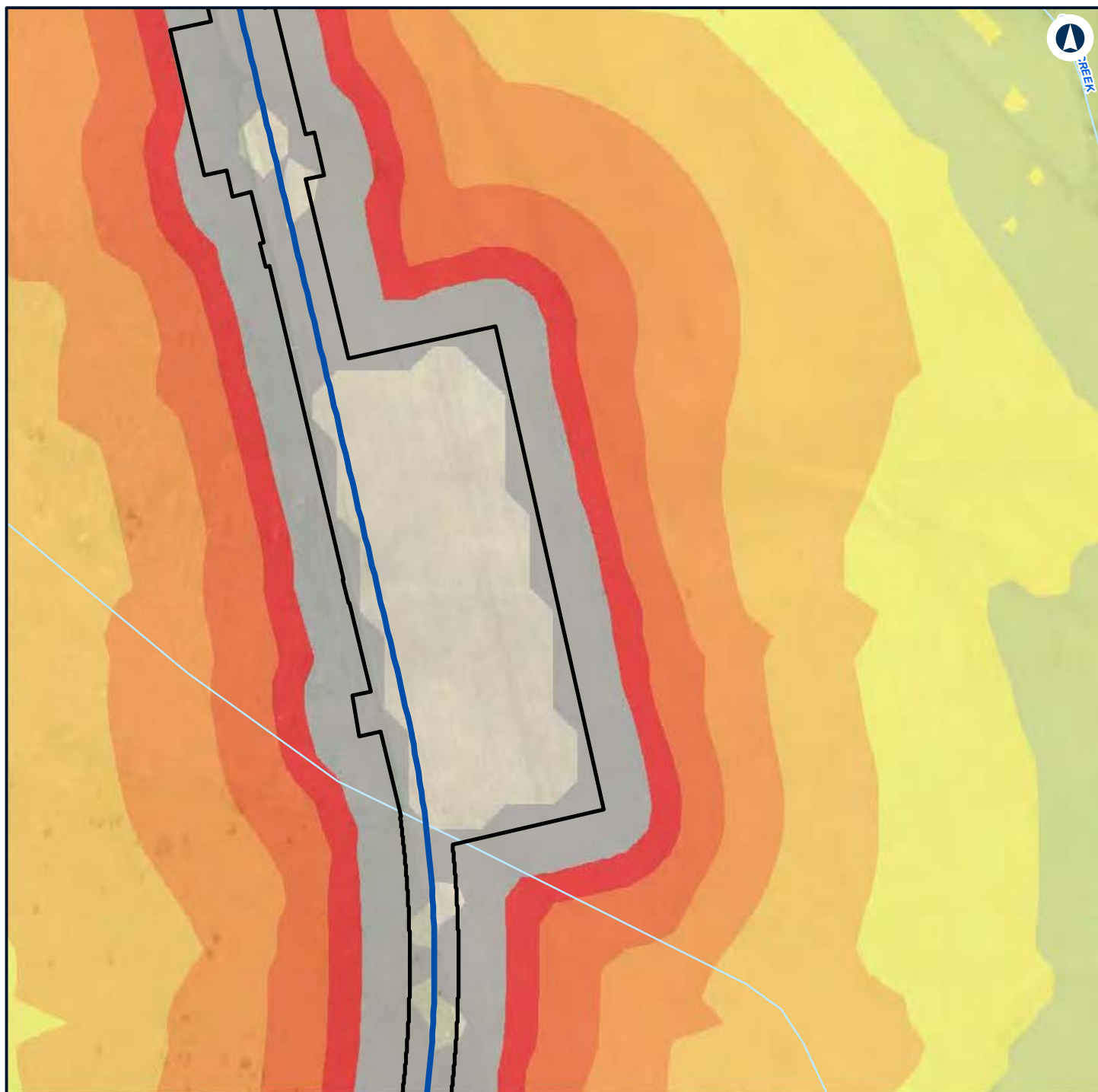

LEGEND

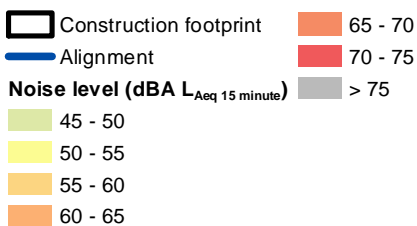

NARROMINE TO NARRABRI

Construction noise contours, Scenario RAIL03 - Stripping Topsoil

Appendix F - Page 426 of 745



Coordinate System: GDA 1994 MGA Zone 55

ARTC makes no representation or warranty and assumes no duty of care or other responsibility to any party as to the completeness, accuracy or suitability of the information contained in this GIS map. The GIS map has been prepared from material provided to ARTC by an external source and ARTC has not taken any steps to verify the completeness, accuracy or suitability of that material. ARTC will not be responsible for any loss or damage suffered as a result of any person whatsoever placing reliance upon the information contained within this GIS map.

Date: 7/06/2022 Paper: A4
 Author: GHD Scale: 1:5,960
 Data Sources: Basemap layers: NSWSS; All other layers: JacobsGHD

INLAND RAIL **ARTC**

The Australian Government is delivering Inland Rail through the Australian Rail Track Corporation (ARTC) in partnership with the private sector.

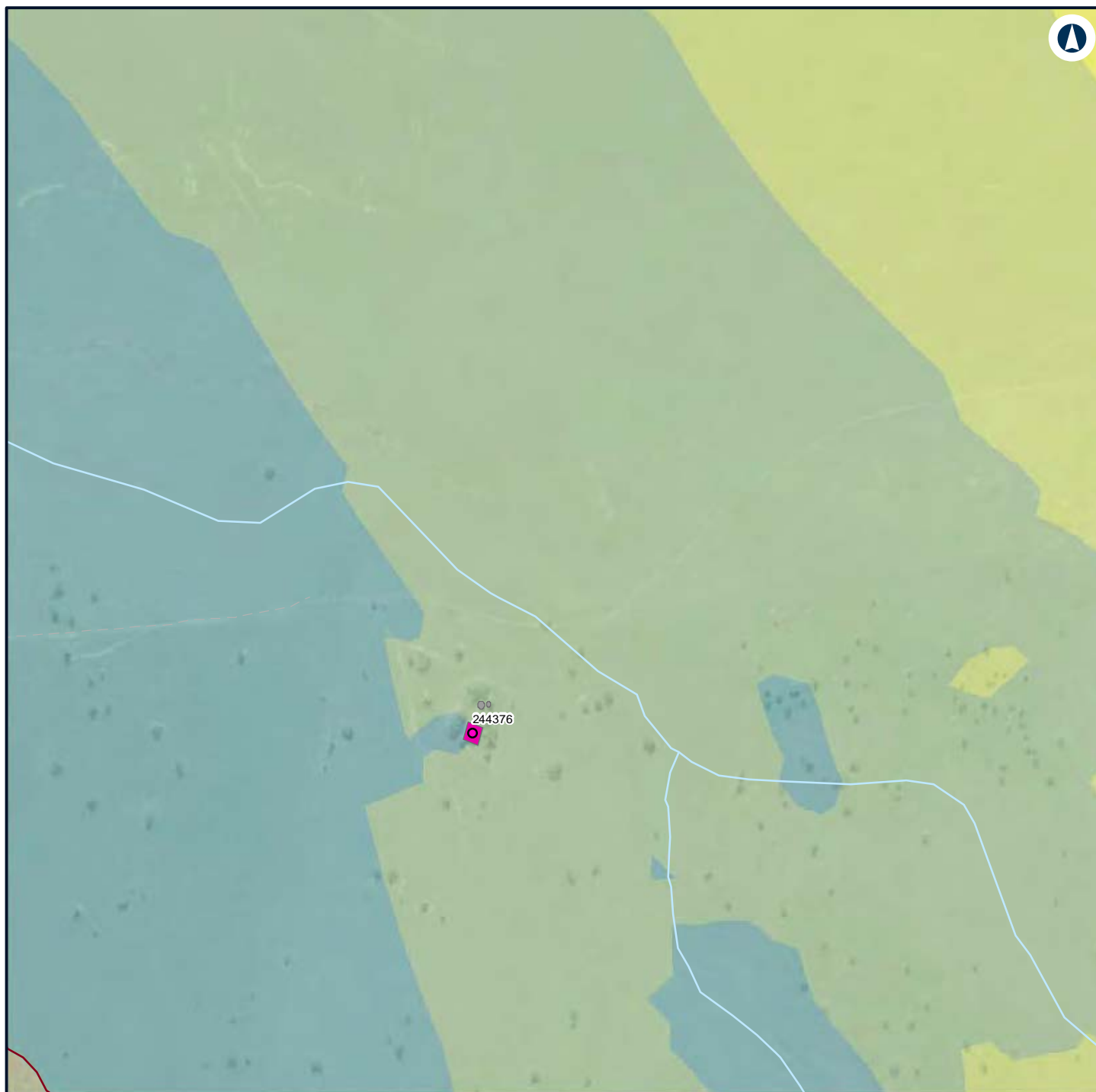

LEGEND

Structure type

Residential

Other

Residential

Night-time noise management level

Noise level (dBA L_{Aeq} 15 minute)

35 - 40

40 - 45

45 - 50

50 - 55

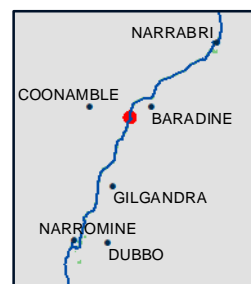

NARROMINE TO NARRABRI

Construction noise contours, Scenario RAIL03 - Stripping Topsoil

Appendix F - Page 427 of 745

0 0.1 0.2
Km

Coordinate System: GDA 1994 MGA Zone 55

ARTC makes no representation or warranty and assumes no duty of care or other responsibility to any party as to the completeness, accuracy or suitability of the information contained in this GIS map. The GIS map has been prepared from material provided to ARTC by an external source and ARTC has not taken any steps to verify the completeness, accuracy or suitability of that material. ARTC will not be responsible for any loss or damage suffered as a result of any person whatsoever placing reliance upon the information contained within this GIS map.

Date: 7/06/2022

Paper: A4

Author: GHD

Scale: 1:5,960

Data Sources: Basemap layers: NSWSS; All other layers: JacobsGHD

INLAND RAIL **ARTC**

The Australian Government is delivering Inland Rail through the Australian Rail Track Corporation (ARTC) in partnership with the private sector.

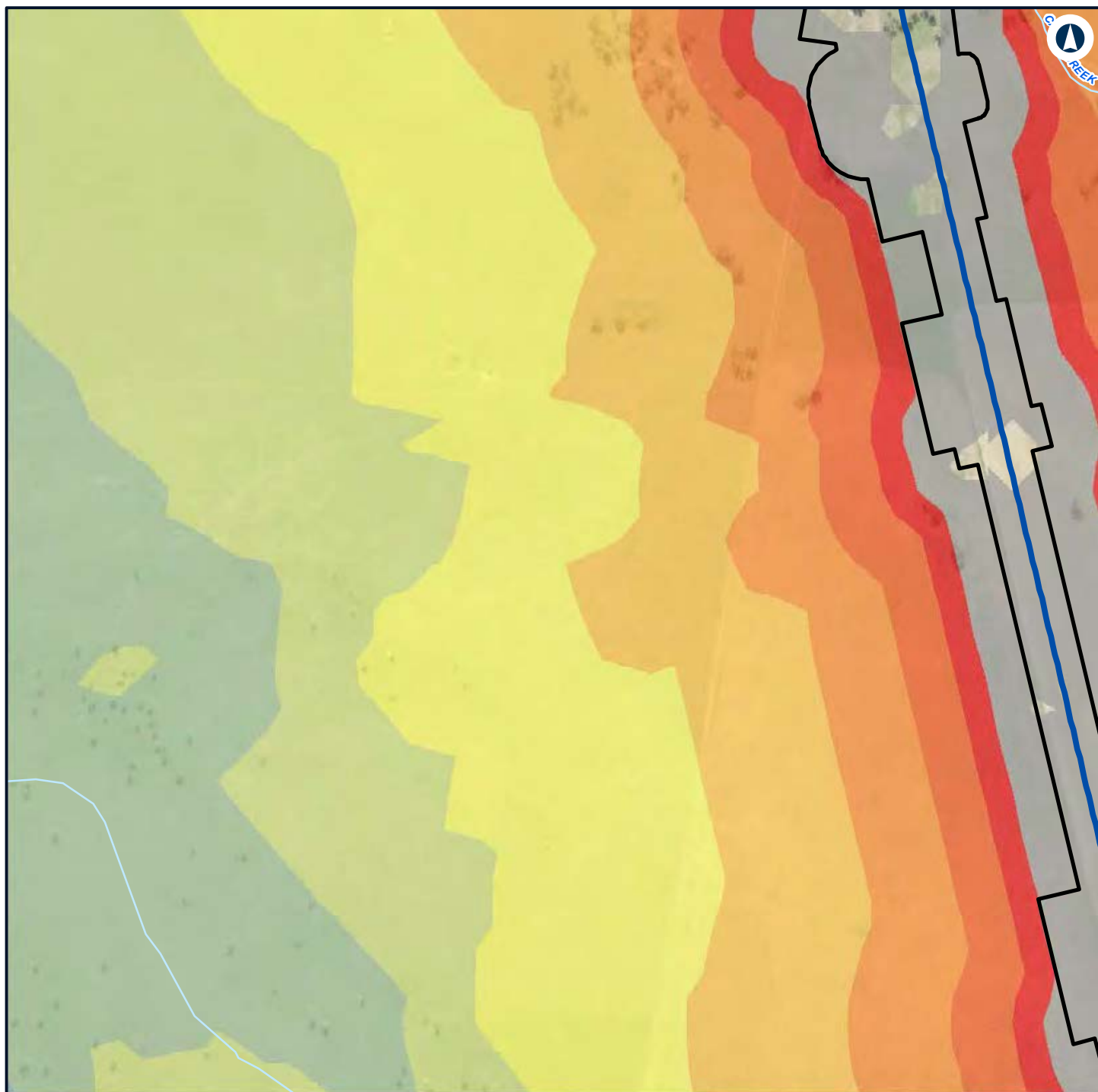

LEGEND

Construction footprint	55 - 60
Alignment	60 - 65
Noise level (dBA L_{Aeq} 15 minute)	65 - 70
35 - 40	70 - 75
40 - 45	> 75
45 - 50	
50 - 55	



NARROMINE TO NARRABRI

Construction noise contours, Scenario RAIL03 - Stripping Topsoil

Appendix F - Page 428 of 745



Coordinate System: GDA 1994 MGA Zone 55

ARTC makes no representation or warranty and assumes no duty of care or other responsibility to any party as to the completeness, accuracy or suitability of the information contained in this GIS map. The GIS map has been prepared from material provided to ARTC by an external source and ARTC has not taken any steps to verify the completeness, accuracy or suitability of that material. ARTC will not be responsible for any loss or damage suffered as a result of any person whatsoever placing reliance upon the information contained within this GIS map.

Date: 7/06/2022

Paper: A4

Author: GHD

Scale: 1:5,960

Data Sources: Basemap layers: NSWSS; All other layers: JacobsGHD

INLAND RAIL **ARTC**

The Australian Government is delivering Inland Rail through the Australian Rail Track Corporation (ARTC) in partnership with the private sector.

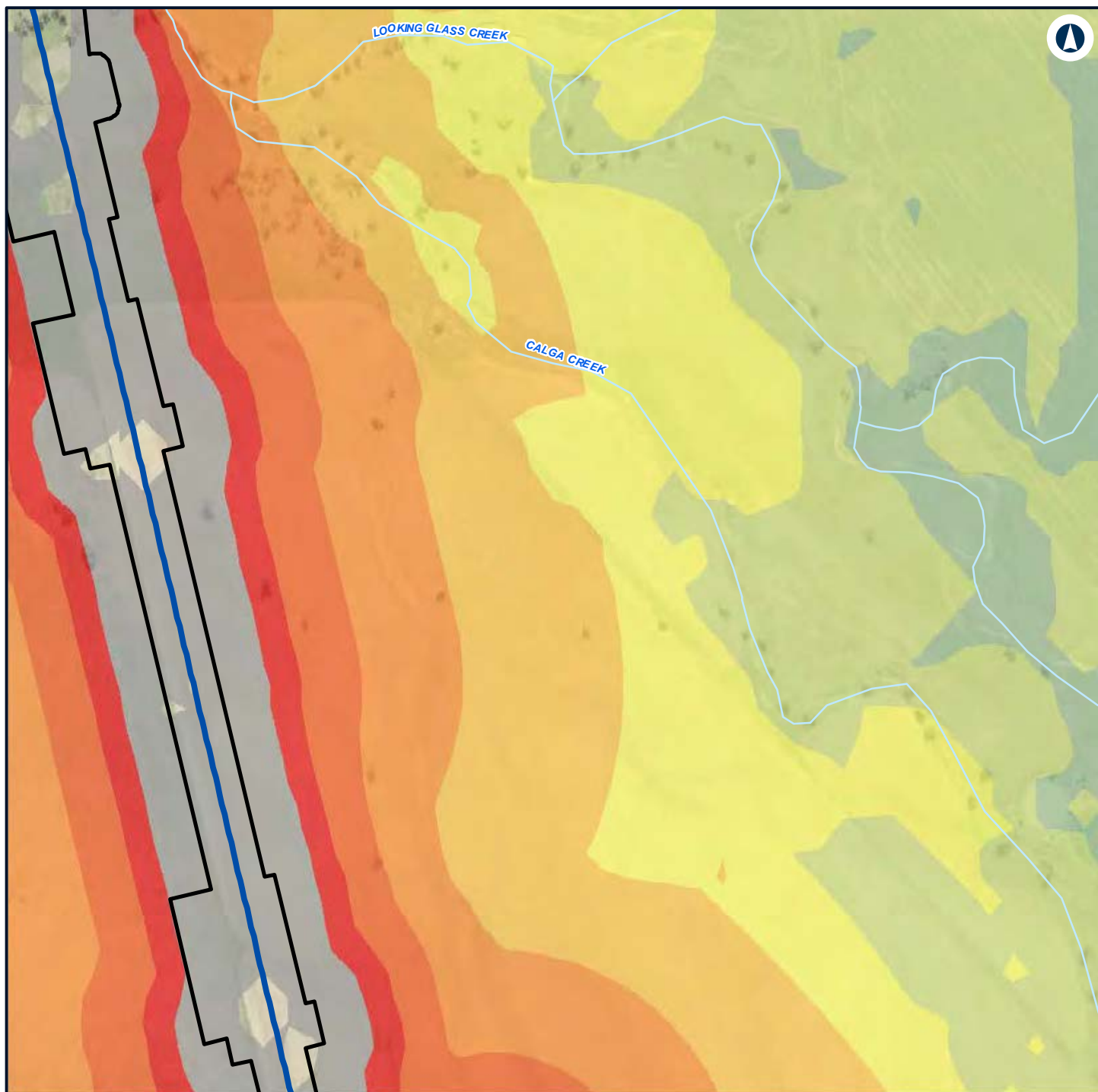

LEGEND



NARROMINE TO NARRABRI

Construction noise contours, Scenario RAIL03 - Stripping Topsoil

Appendix F - Page 429 of 745



Coordinate System: GDA 1994 MGA Zone 55

ARTC makes no representation or warranty and assumes no duty of care or other responsibility to any party as to the completeness, accuracy or suitability of the information contained in this GIS map. The GIS map has been prepared from material provided to ARTC by an external source and ARTC has not taken any steps to verify the completeness, accuracy or suitability of that material. ARTC will not be responsible for any loss or damage suffered as a result of any person whatsoever placing reliance upon the information contained within this GIS map.

Date: 7/06/2022

Paper: A4

Author: GHD

Scale: 1:5,960

Data Sources: Basemap layers: NSWSS; All other layers: JacobsGHD

INLAND RAIL **ARTC**

The Australian Government is delivering Inland Rail through the Australian Rail Track Corporation (ARTC) in partnership with the private sector.

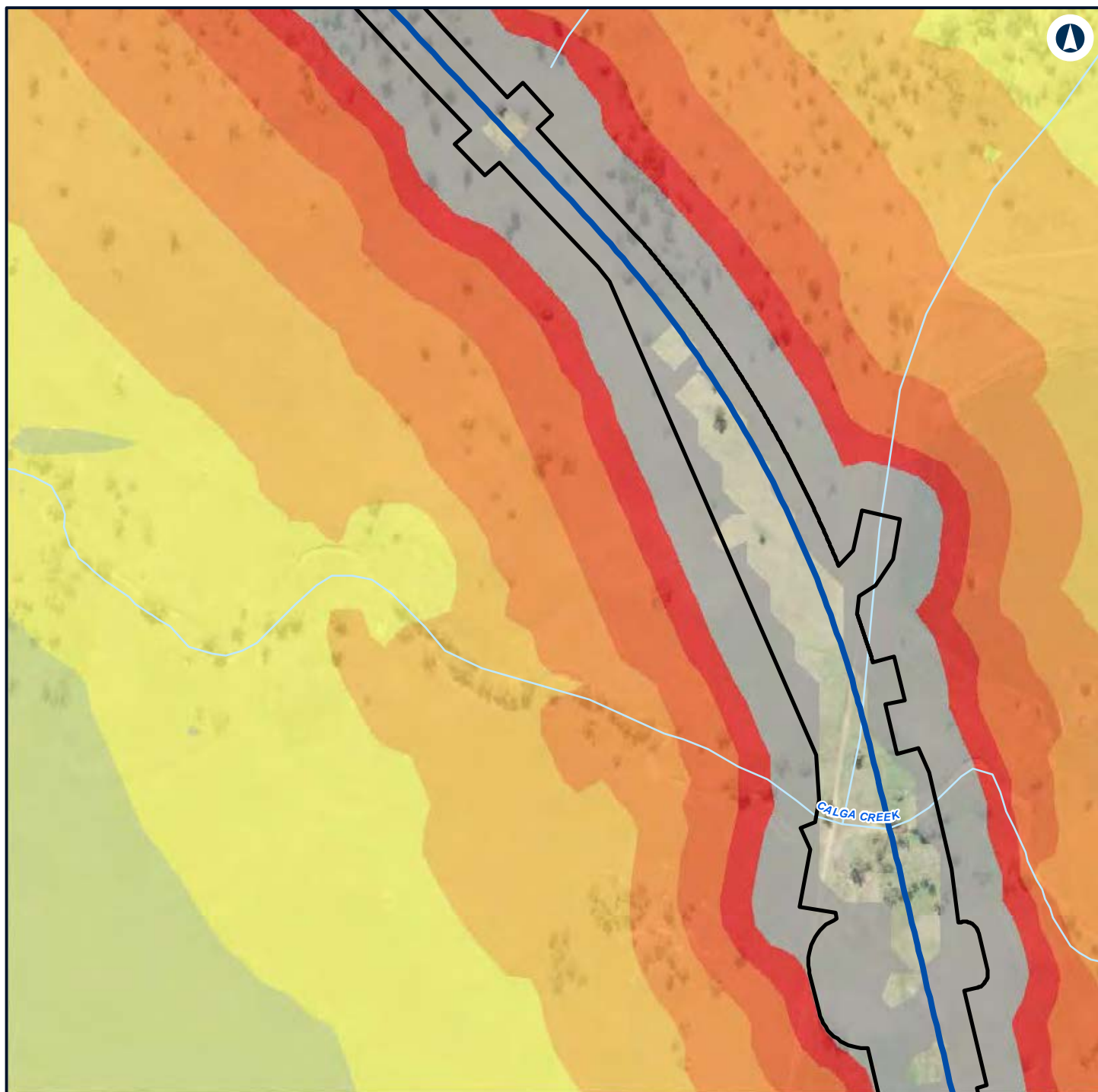

LEGEND

Construction footprint	60 - 65
Alignment	65 - 70
Noise level (dBA L_{Aeq} 15 minute)	70 - 75
35 - 40	> 75
45 - 50	
50 - 55	
55 - 60	



NARROMINE TO NARRABRI

Construction noise contours, Scenario RAIL03 - Stripping Topsoil

Appendix F - Page 430 of 745



Coordinate System: GDA 1994 MGA Zone 55

ARTC makes no representation or warranty and assumes no duty of care or other responsibility to any party as to the completeness, accuracy or suitability of the information contained in this GIS map. The GIS map has been prepared from material provided to ARTC by an external source and ARTC has not taken any steps to verify the completeness, accuracy or suitability of that material. ARTC will not be responsible for any loss or damage suffered as a result of any person whatsoever placing reliance upon the information contained within this GIS map.

Date: 7/06/2022

Paper: A4

Author: GHD

Scale: 1:5,960

Data Sources: Basemap layers: NSWSS; All other layers: JacobsGHD

INLAND RAIL **ARTC**

The Australian Government is delivering Inland Rail through the Australian Rail Track Corporation (ARTC) in partnership with the private sector.

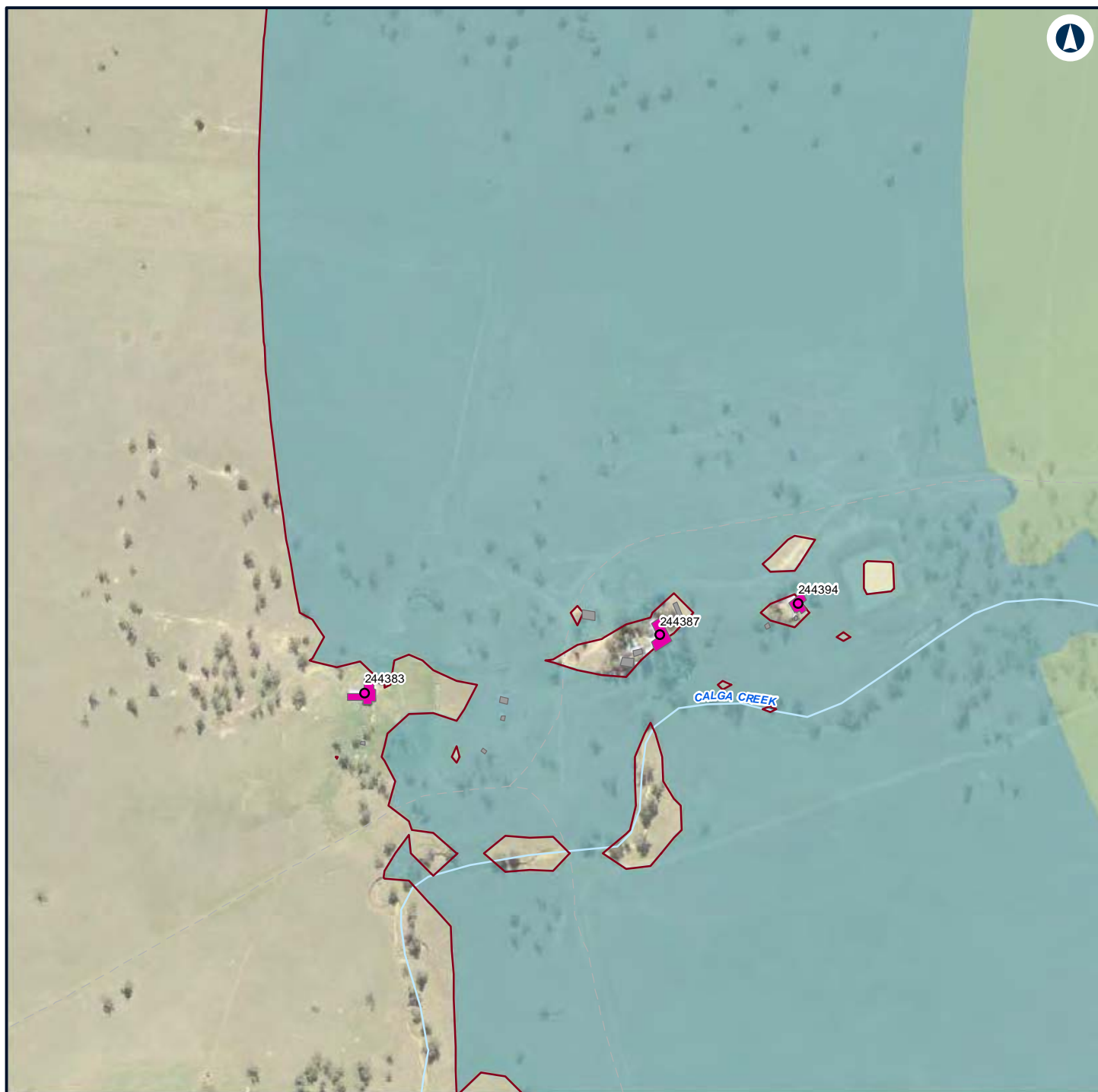

LEGEND

Structure type

● Residential

■ Other

■ Residential

— Night-time noise management level

Noise level (dBA L_{Aeq} 15 minute)

■ 35 - 40

■ 40 - 45



NARROMINE TO NARRABRI

Construction noise contours, Scenario RAIL03 - Stripping Topsoil

Appendix F - Page 431 of 745



Coordinate System: GDA 1994 MGA Zone 55

ARTC makes no representation or warranty and assumes no duty of care or other responsibility to any party as to the completeness, accuracy or suitability of the information contained in this GIS map. The GIS map has been prepared from material provided to ARTC by an external source and ARTC has not taken any steps to verify the completeness, accuracy or suitability of that material. ARTC will not be responsible for any loss or damage suffered as a result of any person whatsoever placing reliance upon the information contained within this GIS map.

Date: 7/06/2022

Paper: A4

Author: GHD

Scale: 1:5,960

Data Sources: Basemap layers: NSWSS; All other layers: JacobsGHD

INLAND RAIL **ARTC**

The Australian Government is delivering Inland Rail through the Australian Rail Track Corporation (ARTC) in partnership with the private sector.

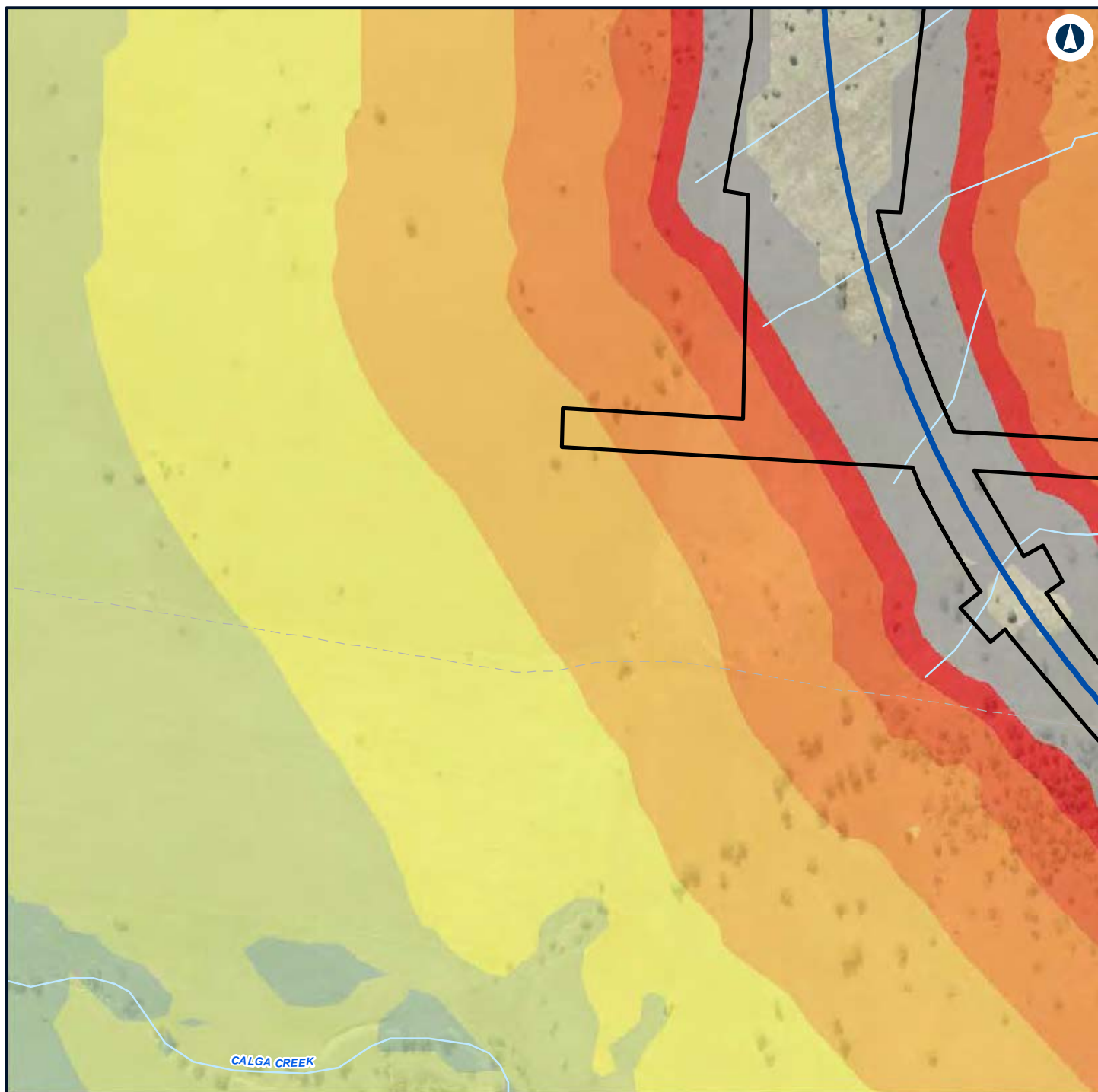

LEGEND

Construction footprint	60 - 65
Alignment	65 - 70
Noise level (dBA L_{Aeq} 15 minute)	70 - 75
40 - 45	> 75
45 - 50	
50 - 55	
55 - 60	



NARROMINE TO NARRABRI

Construction noise contours, Scenario RAIL03 - Stripping Topsoil

Appendix F - Page 432 of 745



Coordinate System: GDA 1994 MGA Zone 55

ARTC makes no representation or warranty and assumes no duty of care or other responsibility to any party as to the completeness, accuracy or suitability of the information contained in this GIS map. The GIS map has been prepared from material provided to ARTC by an external source and ARTC has not taken any steps to verify the completeness, accuracy or suitability of that material. ARTC will not be responsible for any loss or damage suffered as a result of any person whatsoever placing reliance upon the information contained within this GIS map.

Date: 7/06/2022

Paper: A4

Author: GHD

Scale: 1:5,960

Data Sources: Basemap layers: NSWSS; All other layers: JacobsGHD

INLAND RAIL **ARTC**

The Australian Government is delivering Inland Rail through the Australian Rail Track Corporation (ARTC) in partnership with the private sector.

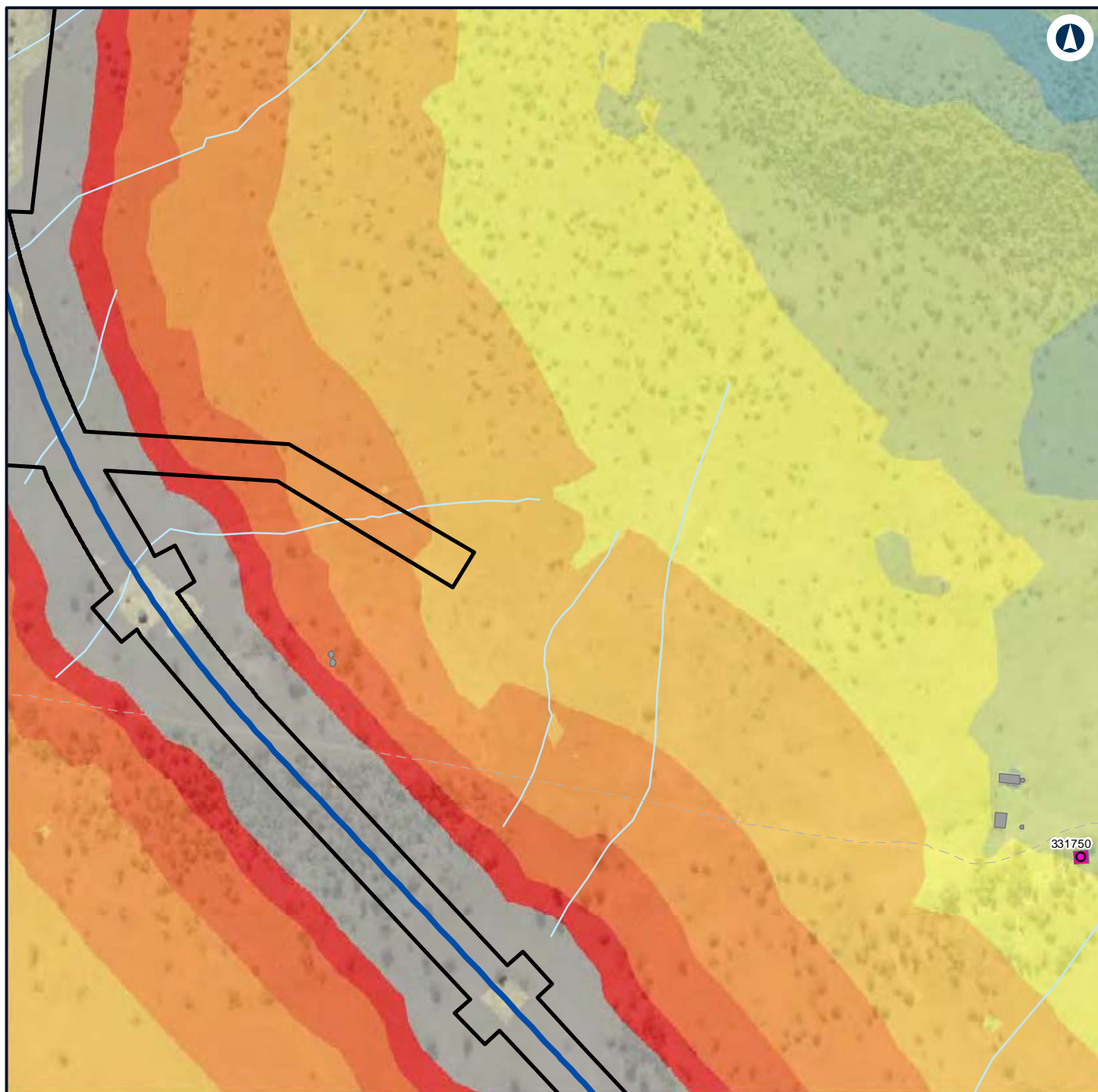

LEGEND

Construction footprint	Noise level (dBA L_{Aeq} 15 minute)	65 - 70
Structure type	35 - 40	70 - 75
Residential	40 - 45	> 75
Other	45 - 50	
Residential	50 - 55	
Alignment	55 - 60	
	60 - 65	



NARROMINE TO NARRABRI

Construction noise contours, Scenario RAIL03 - Stripping Topsoil

Appendix F - Page 433 of 745

0 0.1 0.2
Km

Coordinate System: GDA 1994 MGA Zone 55

ARTC makes no representation or warranty and assumes no duty of care or other responsibility to any party as to the completeness, accuracy or suitability of the information contained in this GIS map. The GIS map has been prepared from material provided to ARTC by an external source and ARTC has not taken any steps to verify the completeness, accuracy or suitability of that material. ARTC will not be responsible for any loss or damage suffered as a result of any person whatsoever placing reliance upon the information contained within this GIS map.

Date: 7/06/2022

Paper: A4

Author: GHD

Scale: 1:5,960

Data Sources: Basemap layers: NSWSS; All other layers: JacobsGHD

INLAND RAIL **ARTC**

The Australian Government is delivering Inland Rail through the Australian Rail Track Corporation (ARTC) in partnership with the private sector.

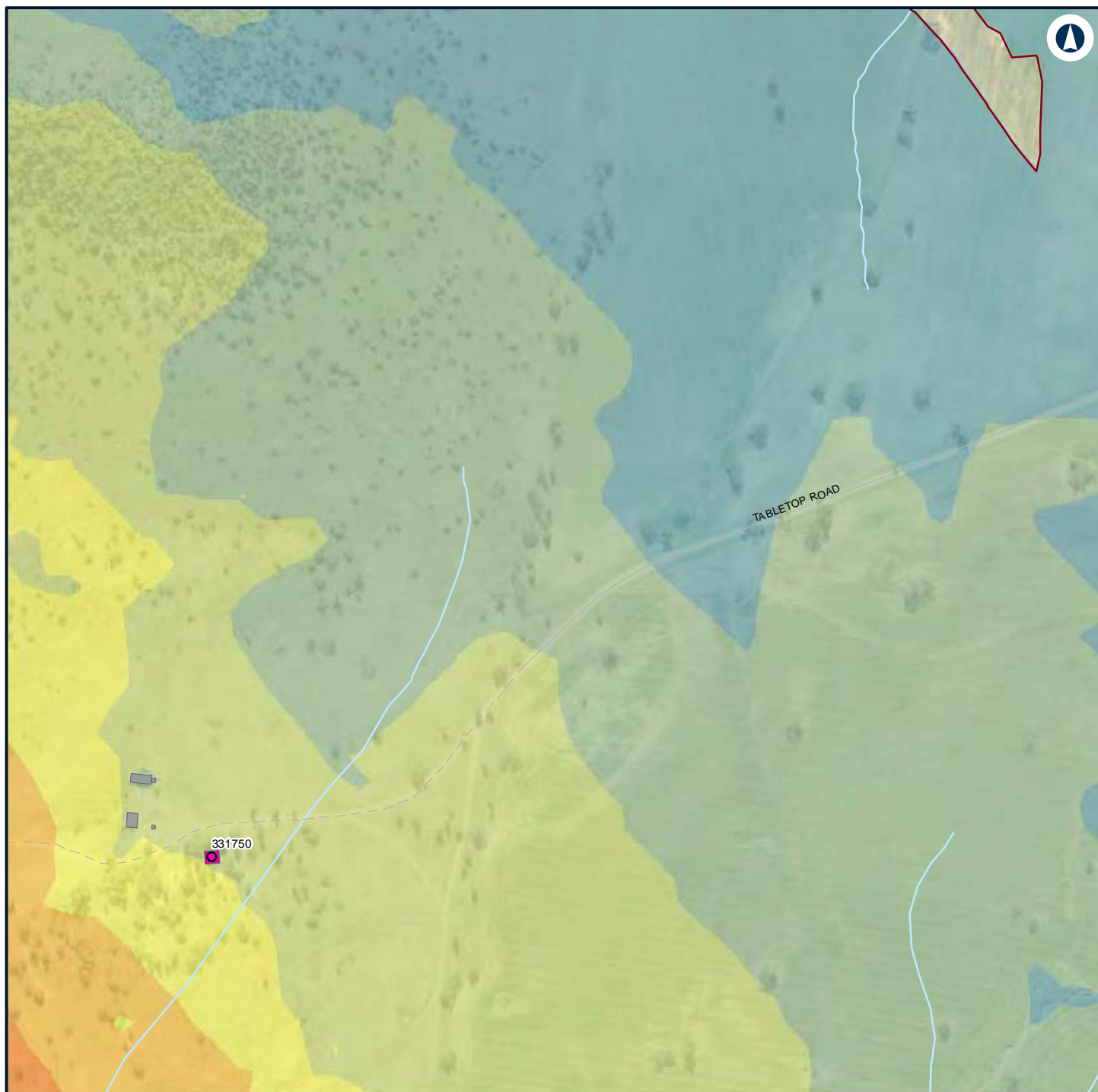

LEGEND

Structure type

- Residential
- Other

- Residential

- Night-time noise management level

Noise level (dBA L_{Aeq} 15 minute)

- 35 - 40

- 40 - 45
- 45 - 50
- 50 - 55
- 55 - 60
- 60 - 65



NARROMINE TO NARRABRI

Construction noise contours, Scenario RAIL03 - Stripping Topsoil

Appendix F - Page 434 of 745

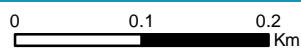

Coordinate System: GDA 1994 MGA Zone 55

ARTC makes no representation or warranty and assumes no duty of care or other responsibility to any party as to the completeness, accuracy or suitability of the information contained in this GIS map. The GIS map has been prepared from material provided to ARTC by an external source and ARTC has not taken any steps to verify the completeness, accuracy or suitability of that material. ARTC will not be responsible for any loss or damage suffered as a result of any person whatsoever placing reliance upon the information contained within this GIS map.

Date: 7/06/2022

Paper: A4

Author: GHD

Scale: 1:5,960

Data Sources: Basemap layers: NSWSS; All other layers: JacobsGHD

INLAND RAIL **ARTC**

The Australian Government is delivering Inland Rail through the Australian Rail Track Corporation (ARTC) in partnership with the private sector.

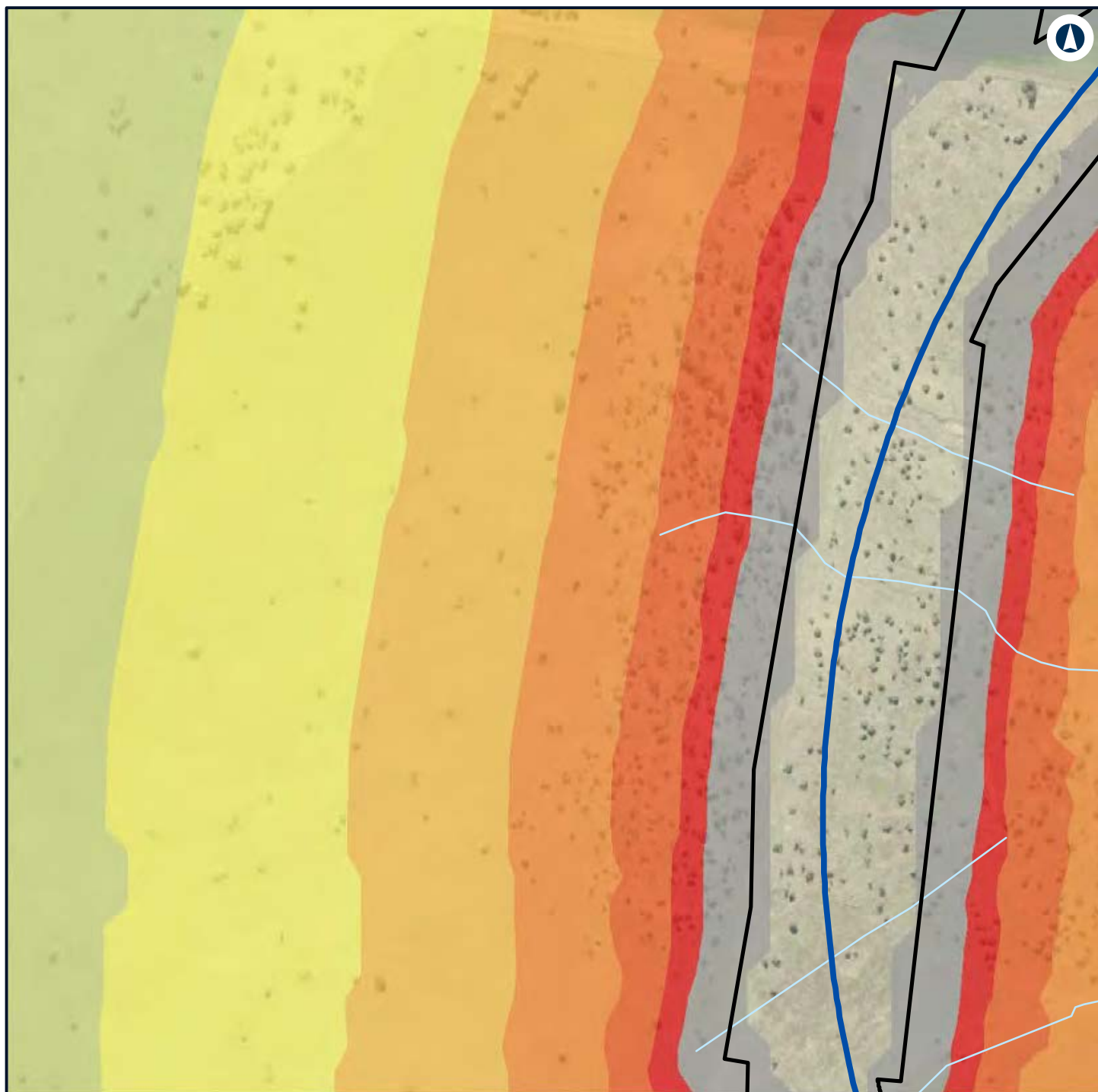

LEGEND

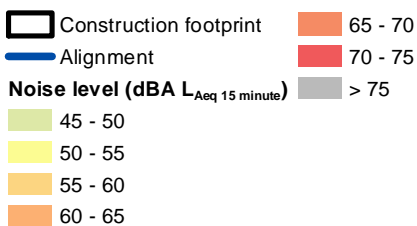

NARROMINE TO NARRABRI

Construction noise contours, Scenario RAIL03 - Stripping Topsoil

Appendix F - Page 435 of 745



Coordinate System: GDA 1994 MGA Zone 55

ARTC makes no representation or warranty and assumes no duty of care or other responsibility to any party as to the completeness, accuracy or suitability of the information contained in this GIS map. The GIS map has been prepared from material provided to ARTC by an external source and ARTC has not taken any steps to verify the completeness, accuracy or suitability of that material. ARTC will not be responsible for any loss or damage suffered as a result of any person whatsoever placing reliance upon the information contained within this GIS map.

Date: 7/06/2022
 Author: GHD
 Data Sources: Basemap layers: NSWSS; All other layers: JacobsGHD

INLAND RAIL **ARTC**

The Australian Government is delivering Inland Rail through the Australian Rail Track Corporation (ARTC) in partnership with the private sector.

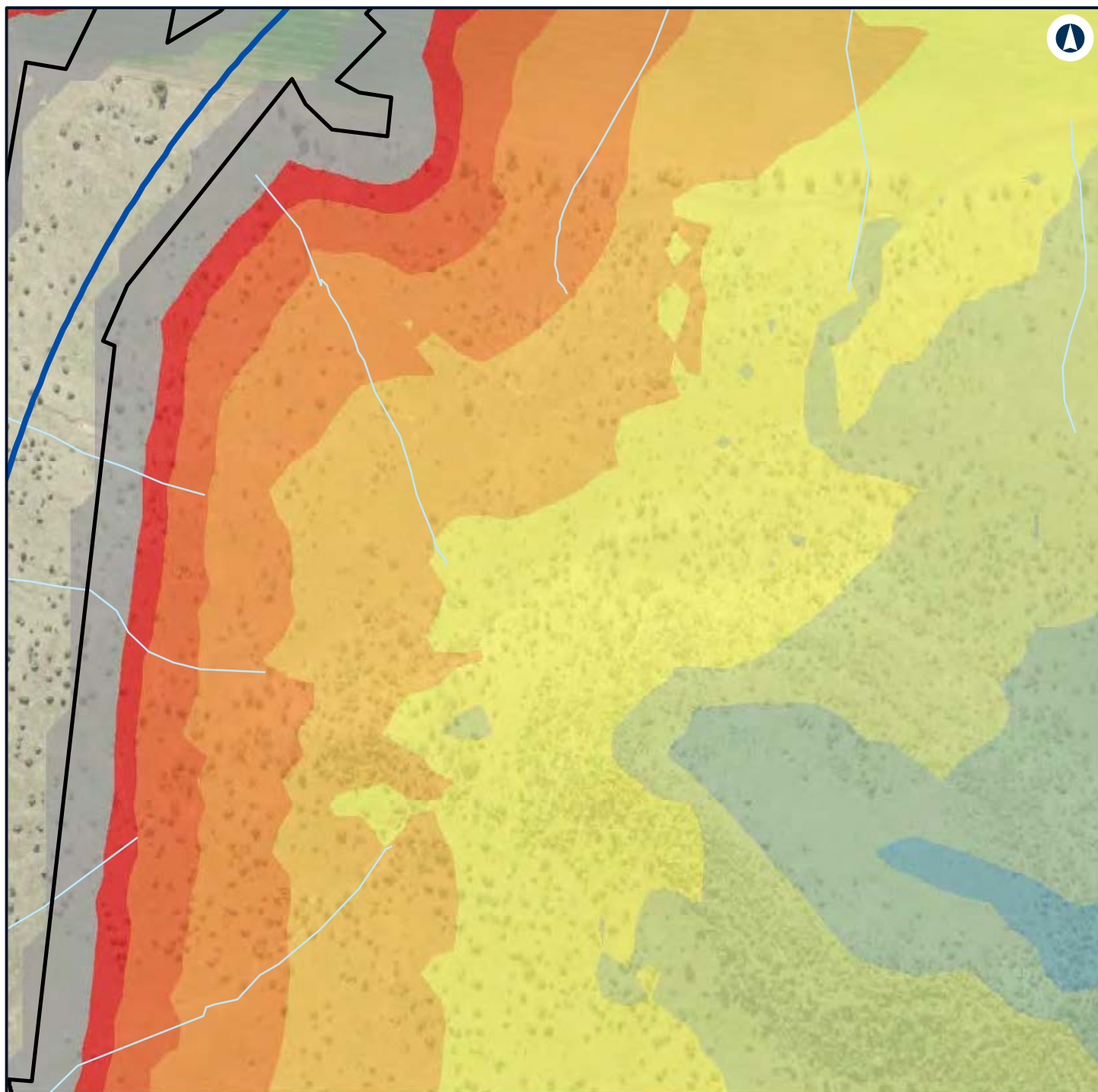

LEGEND

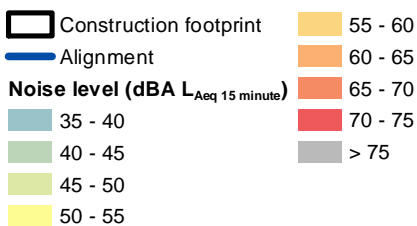

NARROMINE TO NARRABRI

Construction noise contours, Scenario RAIL03 - Stripping Topsoil

Appendix F - Page 436 of 745



Coordinate System: GDA 1994 MGA Zone 55

ARTC makes no representation or warranty and assumes no duty of care or other responsibility to any party as to the completeness, accuracy or suitability of the information contained in this GIS map. The GIS map has been prepared from material provided to ARTC by an external source and ARTC has not taken any steps to verify the completeness, accuracy or suitability of that material. ARTC will not be responsible for any loss or damage suffered as a result of any person whatsoever placing reliance upon the information contained within this GIS map.

Date: 7/06/2022 Paper: A4
 Author: GHD Scale: 1:5,960
 Data Sources: Basemap layers: NSWSS; All other layers: JacobsGHD

INLAND RAIL **ARTC**

The Australian Government is delivering Inland Rail through the Australian Rail Track Corporation (ARTC) in partnership with the private sector.

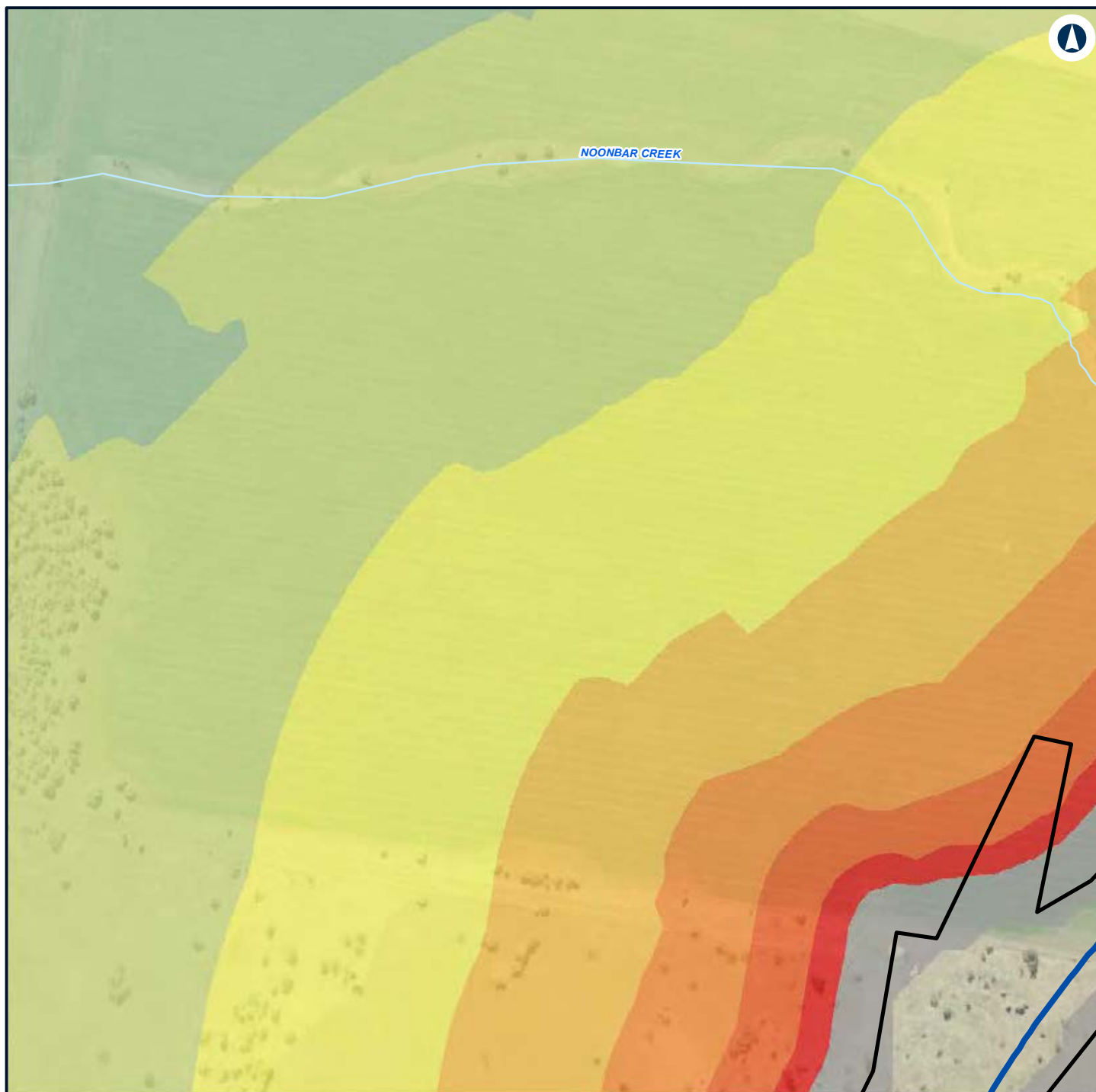

LEGEND

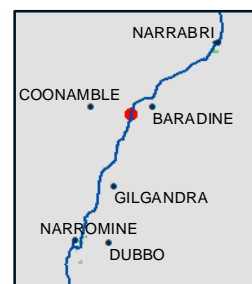
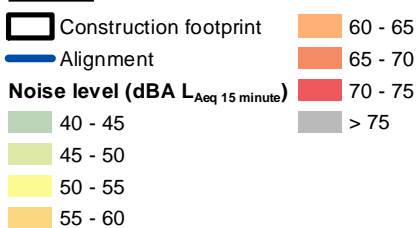

NARROMINE TO NARRABRI

Construction noise contours, Scenario RAIL03 - Stripping Topsoil

Appendix F - Page 437 of 745



Coordinate System: GDA 1994 MGA Zone 55

ARTC makes no representation or warranty and assumes no duty of care or other responsibility to any party as to the completeness, accuracy or suitability of the information contained in this GIS map. The GIS map has been prepared from material provided to ARTC by an external source and ARTC has not taken any steps to verify the completeness, accuracy or suitability of that material. ARTC will not be responsible for any loss or damage suffered as a result of any person whatsoever placing reliance upon the information contained within this GIS map.

Date: 7/06/2022

Paper: A4

Author: GHD

Scale: 1:5,960

Data Sources: Basemap layers: NSWSS; All other layers: JacobsGHD

INLAND RAIL **ARTC**

The Australian Government is delivering Inland Rail through the Australian Rail Track Corporation (ARTC) in partnership with the private sector.

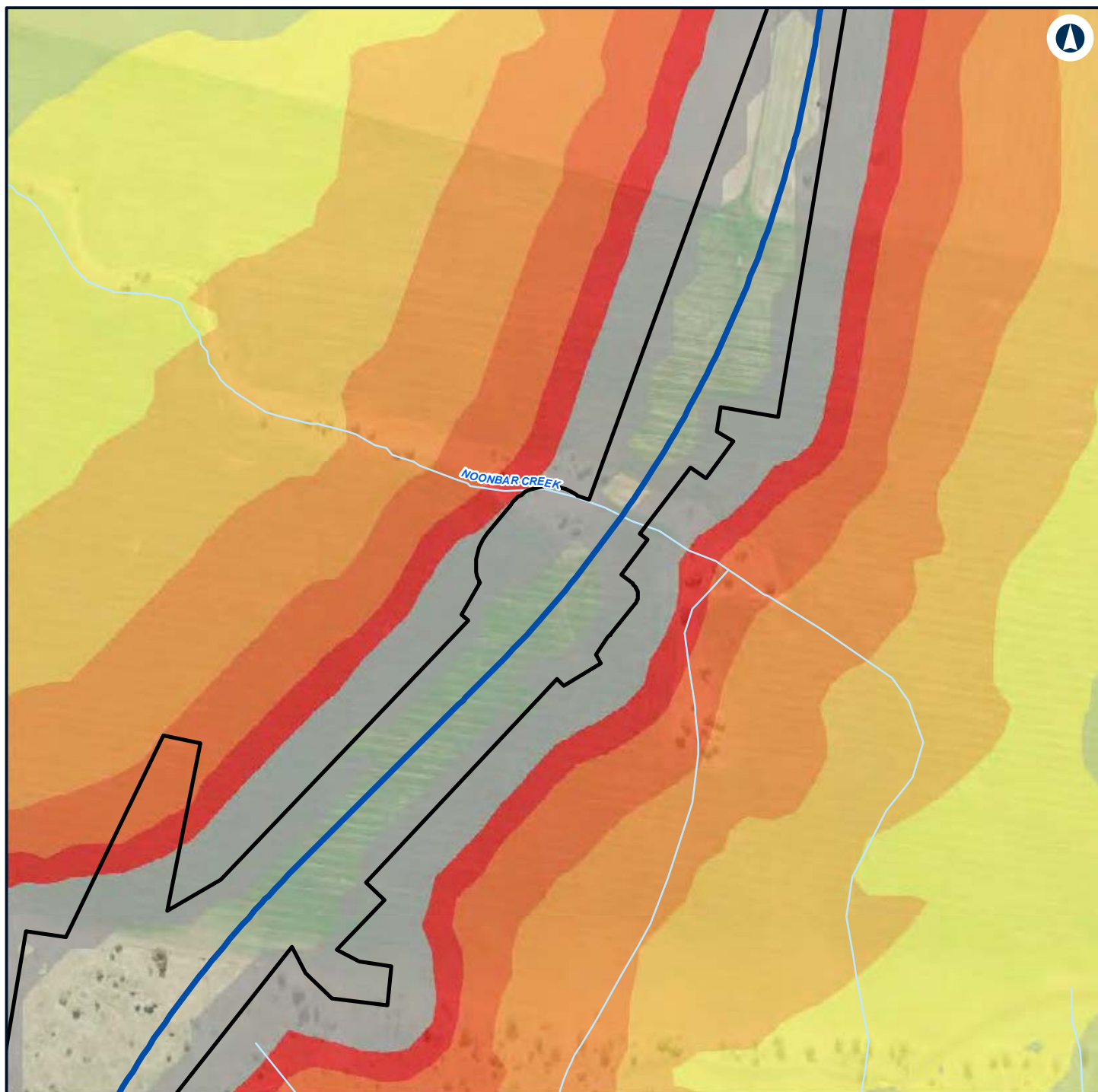

LEGEND

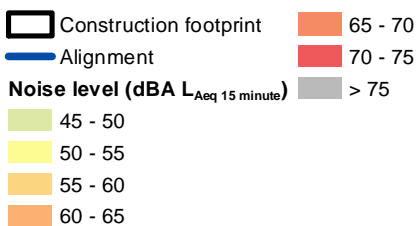

NARROMINE TO NARRABRI

Construction noise contours, Scenario RAIL03 - Stripping Topsoil

Appendix F - Page 438 of 745



Coordinate System: GDA 1994 MGA Zone 55

ARTC makes no representation or warranty and assumes no duty of care or other responsibility to any party as to the completeness, accuracy or suitability of the information contained in this GIS map. The GIS map has been prepared from material provided to ARTC by an external source and ARTC has not taken any steps to verify the completeness, accuracy or suitability of that material. ARTC will not be responsible for any loss or damage suffered as a result of any person whatsoever placing reliance upon the information contained within this GIS map.

Date: 7/06/2022
 Author: GHD
 Data Sources: Basemap layers: NSWSS; All other layers: JacobsGHD

INLAND RAIL **ARTC**

The Australian Government is delivering Inland Rail through the Australian Rail Track Corporation (ARTC) in partnership with the private sector.

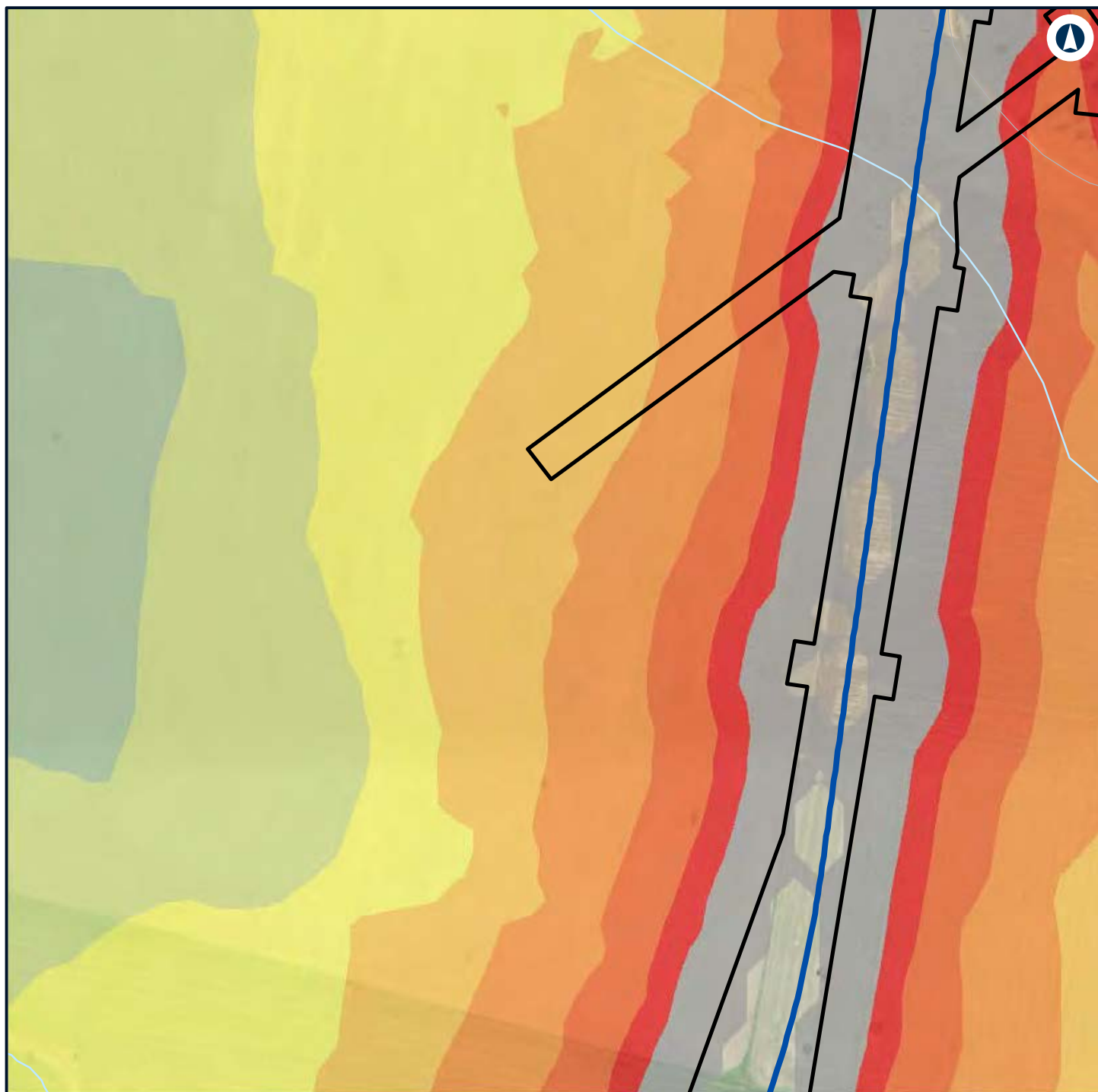

LEGEND

Construction footprint	60 - 65
Alignment	65 - 70
Noise level (dBA L_{Aeq} 15 minute)	70 - 75
40 - 45	> 75
45 - 50	
50 - 55	
55 - 60	



NARROMINE TO NARRABRI

Construction noise contours, Scenario RAIL03 - Stripping Topsoil

Appendix F - Page 439 of 745



Coordinate System: GDA 1994 MGA Zone 55

ARTC makes no representation or warranty and assumes no duty of care or other responsibility to any party as to the completeness, accuracy or suitability of the information contained in this GIS map. The GIS map has been prepared from material provided to ARTC by an external source and ARTC has not taken any steps to verify the completeness, accuracy or suitability of that material. ARTC will not be responsible for any loss or damage suffered as a result of any person whatsoever placing reliance upon the information contained within this GIS map.

Date: 7/06/2022

Paper: A4

Author: GHD

Scale: 1:5,960

Data Sources: Basemap layers: NSWSS; All other layers: JacobsGHD

INLAND RAIL **ARTC**

The Australian Government is delivering Inland Rail through the Australian Rail Track Corporation (ARTC) in partnership with the private sector.

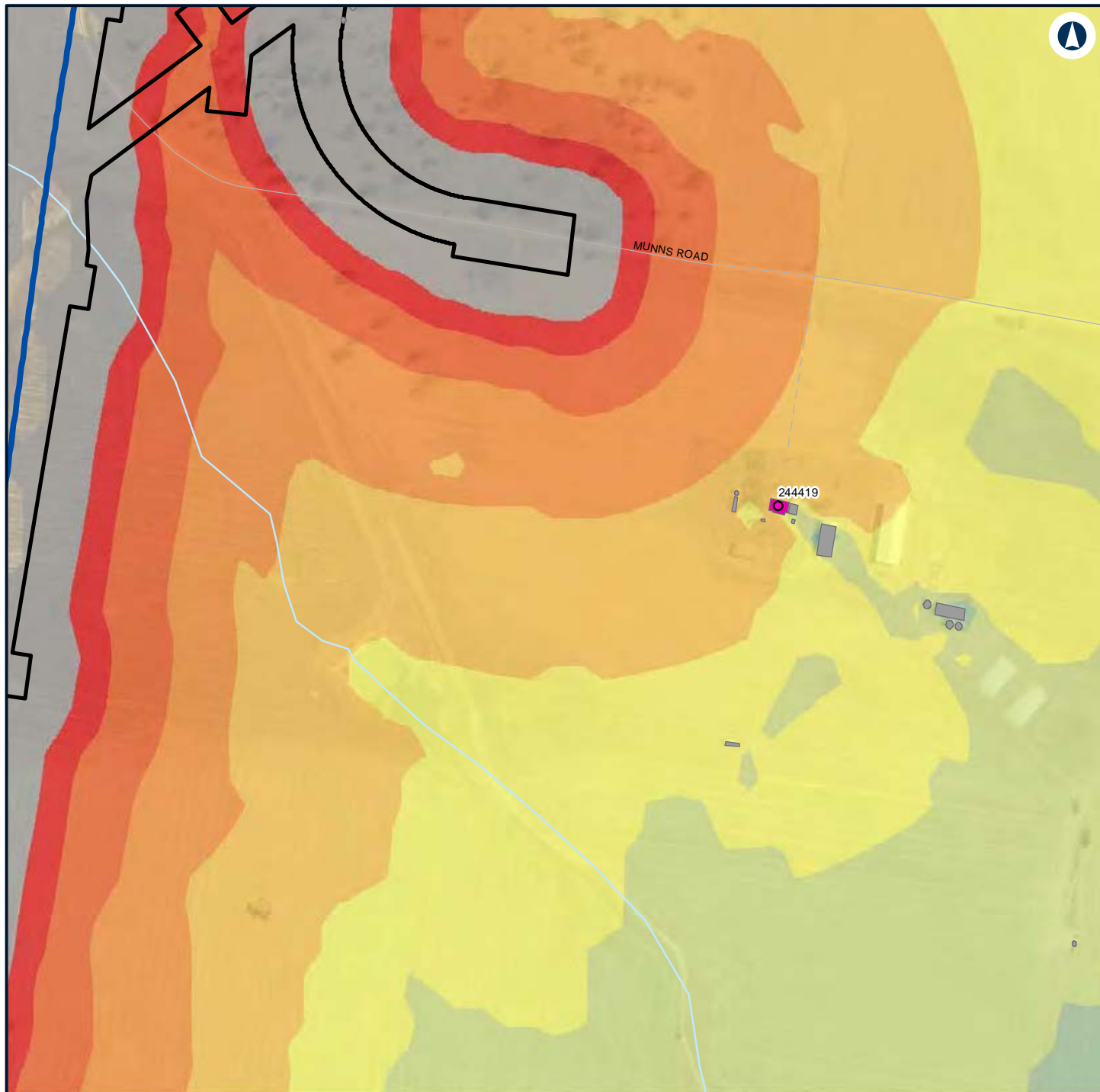

LEGEND

Construction footprint	Noise level (dBA L_{Aeq} 15 minute)	65 - 70
Structure type	35 - 40	70 - 75
Residential	40 - 45	> 75
Other	45 - 50	
Residential	50 - 55	
Alignment	55 - 60	
	60 - 65	



NARROMINE TO NARRABRI

Construction noise contours, Scenario RAIL03 - Stripping Topsoil

Appendix F - Page 440 of 745

0 0.1 0.2
Km

Coordinate System: GDA 1994 MGA Zone 55

ARTC makes no representation or warranty and assumes no duty of care or other responsibility to any party as to the completeness, accuracy or suitability of the information contained in this GIS map. The GIS map has been prepared from material provided to ARTC by an external source and ARTC has not taken any steps to verify the completeness, accuracy or suitability of that material. ARTC will not be responsible for any loss or damage suffered as a result of any person whatsoever placing reliance upon the information contained within this GIS map.

Date: 7/06/2022

Paper: A4

Author: GHD

Scale: 1:5,960

Data Sources: Basemap layers: NSWSS; All other layers: JacobsGHD

INLAND RAIL **ARTC**

The Australian Government is delivering Inland Rail through the Australian Rail Track Corporation (ARTC) in partnership with the private sector.

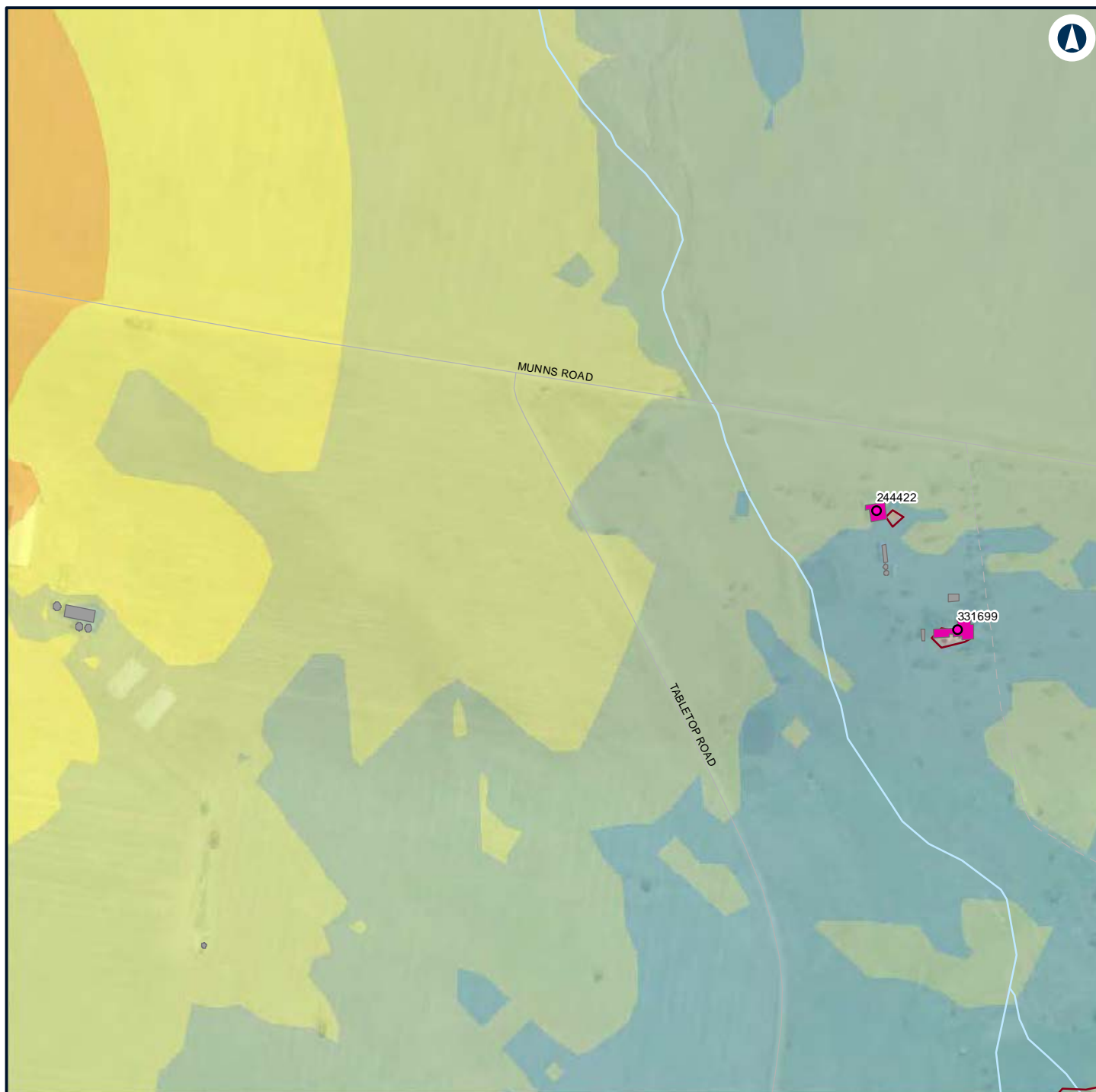

LEGEND

Structure type

● Residential

■ Other

■ Residential

— Night-time noise management level

Noise level (dBA L_{Aeq} 15 minute)

■ 35 - 40

■ 40 - 45

■ 45 - 50

■ 50 - 55

■ 55 - 60



NARROMINE TO NARRABRI

Construction noise contours, Scenario RAIL03 - Stripping Topsoil

Appendix F - Page 441 of 745

0 0.1 0.2
Km

Coordinate System: GDA 1994 MGA Zone 55

ARTC makes no representation or warranty and assumes no duty of care or other responsibility to any party as to the completeness, accuracy or suitability of the information contained in this GIS map. The GIS map has been prepared from material provided to ARTC by an external source and ARTC has not taken any steps to verify the completeness, accuracy or suitability of that material. ARTC will not be responsible for any loss or damage suffered as a result of any person whatsoever placing reliance upon the information contained within this GIS map.

Date: 7/06/2022

Paper: A4

Author: GHD

Scale: 1:5,960

Data Sources: Basemap layers: NSWSS; All other layers: JacobsGHD

INLAND RAIL **ARTC**

The Australian Government is delivering Inland Rail through the Australian Rail Track Corporation (ARTC) in partnership with the private sector.

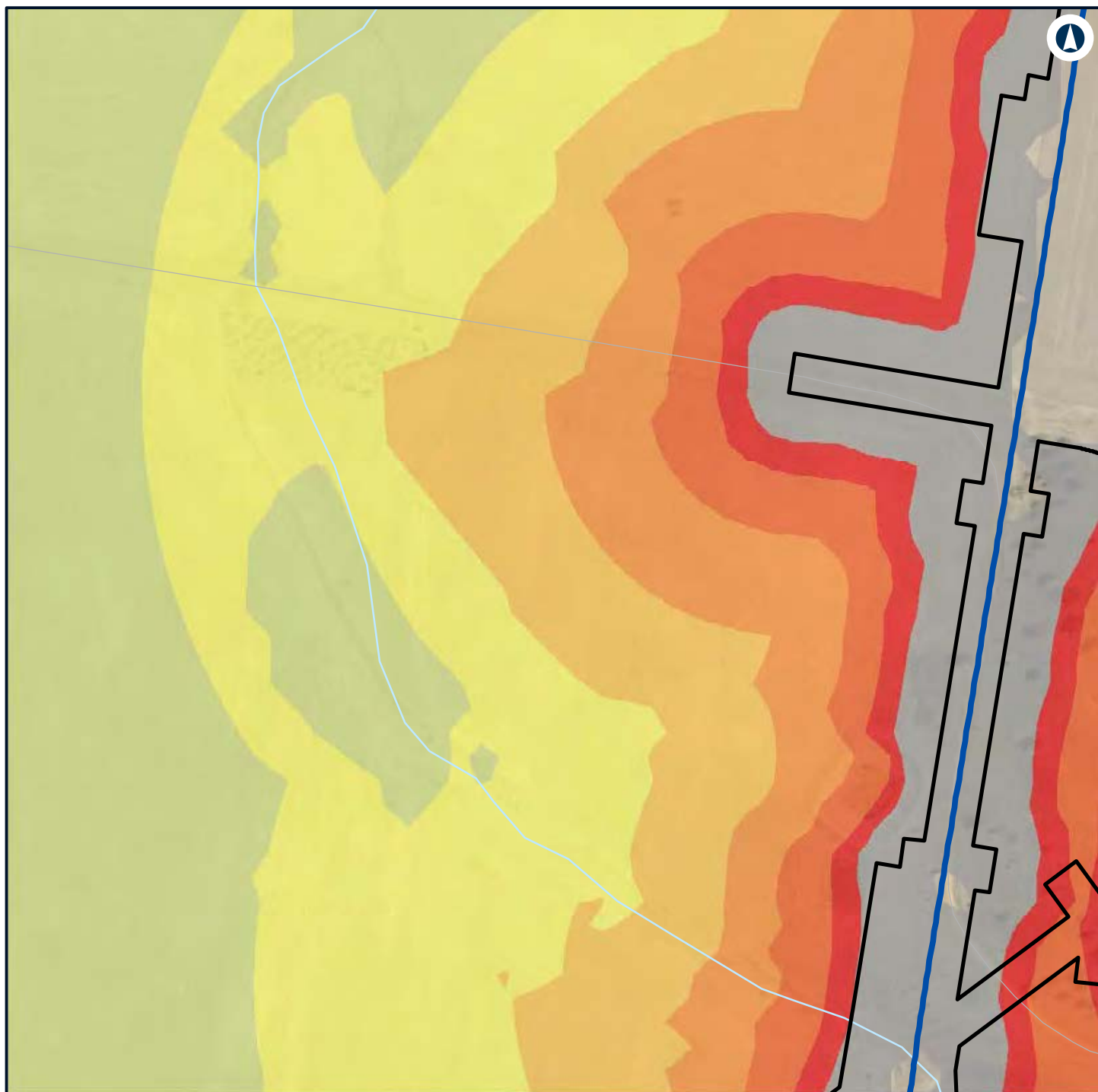

LEGEND

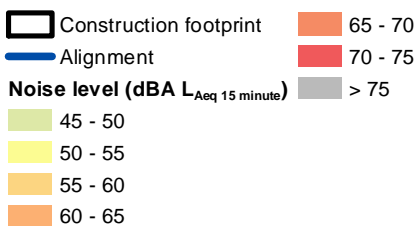

NARROMINE TO NARRABRI

Construction noise contours, Scenario RAIL03 - Stripping Topsoil

Appendix F - Page 442 of 745



Coordinate System: GDA 1994 MGA Zone 55

ARTC makes no representation or warranty and assumes no duty of care or other responsibility to any party as to the completeness, accuracy or suitability of the information contained in this GIS map. The GIS map has been prepared from material provided to ARTC by an external source and ARTC has not taken any steps to verify the completeness, accuracy or suitability of that material. ARTC will not be responsible for any loss or damage suffered as a result of any person whatsoever placing reliance upon the information contained within this GIS map.

Date: 7/06/2022

Paper: A4

Author: GHD

Scale: 1:5,960

Data Sources: Basemap layers: NSWSS; All other layers: JacobsGHD

INLAND RAIL **ARTC**

The Australian Government is delivering Inland Rail through the Australian Rail Track Corporation (ARTC) in partnership with the private sector.

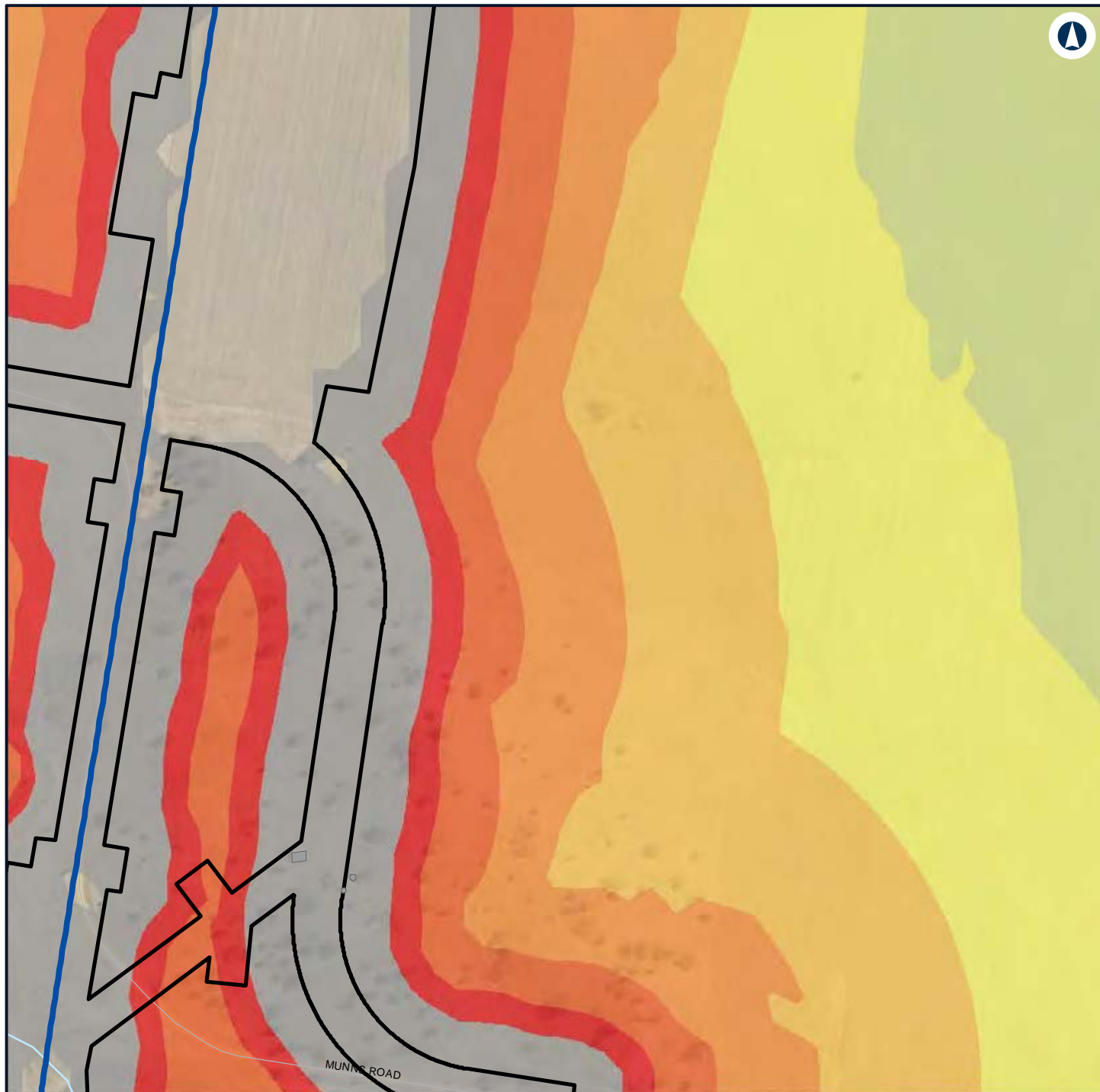

LEGEND

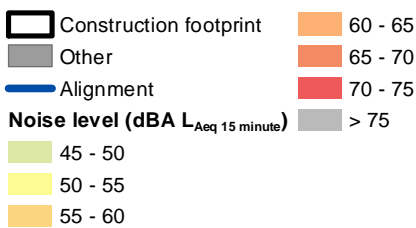

NARROMINE TO NARRABRI

Construction noise contours, Scenario RAIL03 - Stripping Topsoil

Appendix F - Page 443 of 745



Coordinate System: GDA 1994 MGA Zone 55

ARTC makes no representation or warranty and assumes no duty of care or other responsibility to any party as to the completeness, accuracy or suitability of the information contained in this GIS map. The GIS map has been prepared from material provided to ARTC by an external source and ARTC has not taken any steps to verify the completeness, accuracy or suitability of that material. ARTC will not be responsible for any loss or damage suffered as a result of any person whatsoever placing reliance upon the information contained within this GIS map.

Date: 7/06/2022

Paper: A4

Author: GHD

Scale: 1:5,960

Data Sources: Basemap layers: NSWSS; All other layers: JacobsGHD

INLAND RAIL **ARTC**

The Australian Government is delivering Inland Rail through the Australian Rail Track Corporation (ARTC) in partnership with the private sector.

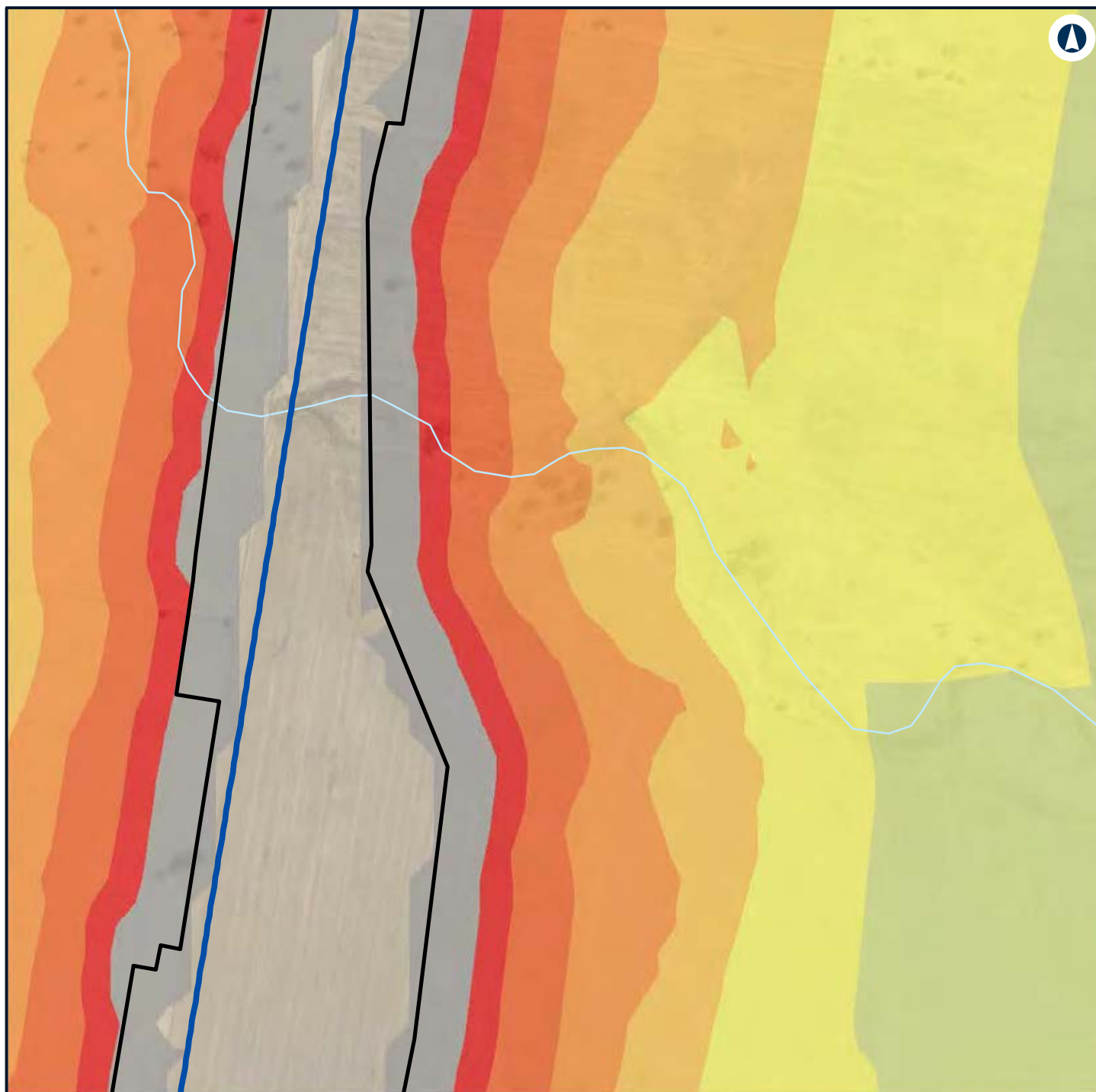

LEGEND

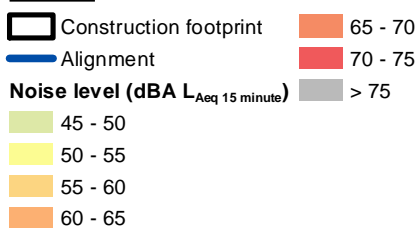

NARROMINE TO NARRABRI

Construction noise contours, Scenario RAIL03 - Stripping Topsoil

Appendix F - Page 444 of 745



Coordinate System: GDA 1994 MGA Zone 55

ARTC makes no representation or warranty and assumes no duty of care or other responsibility to any party as to the completeness, accuracy or suitability of the information contained in this GIS map. The GIS map has been prepared from material provided to ARTC by an external source and ARTC has not taken any steps to verify the completeness, accuracy or suitability of that material. ARTC will not be responsible for any loss or damage suffered as a result of any person whatsoever placing reliance upon the information contained within this GIS map.

Date: 7/06/2022

Paper: A4

Author: GHD

Scale: 1:5,960

Data Sources: Basemap layers: NSWSS; All other layers: JacobsGHD

INLAND RAIL **ARTC**

The Australian Government is delivering Inland Rail through the Australian Rail Track Corporation (ARTC) in partnership with the private sector.

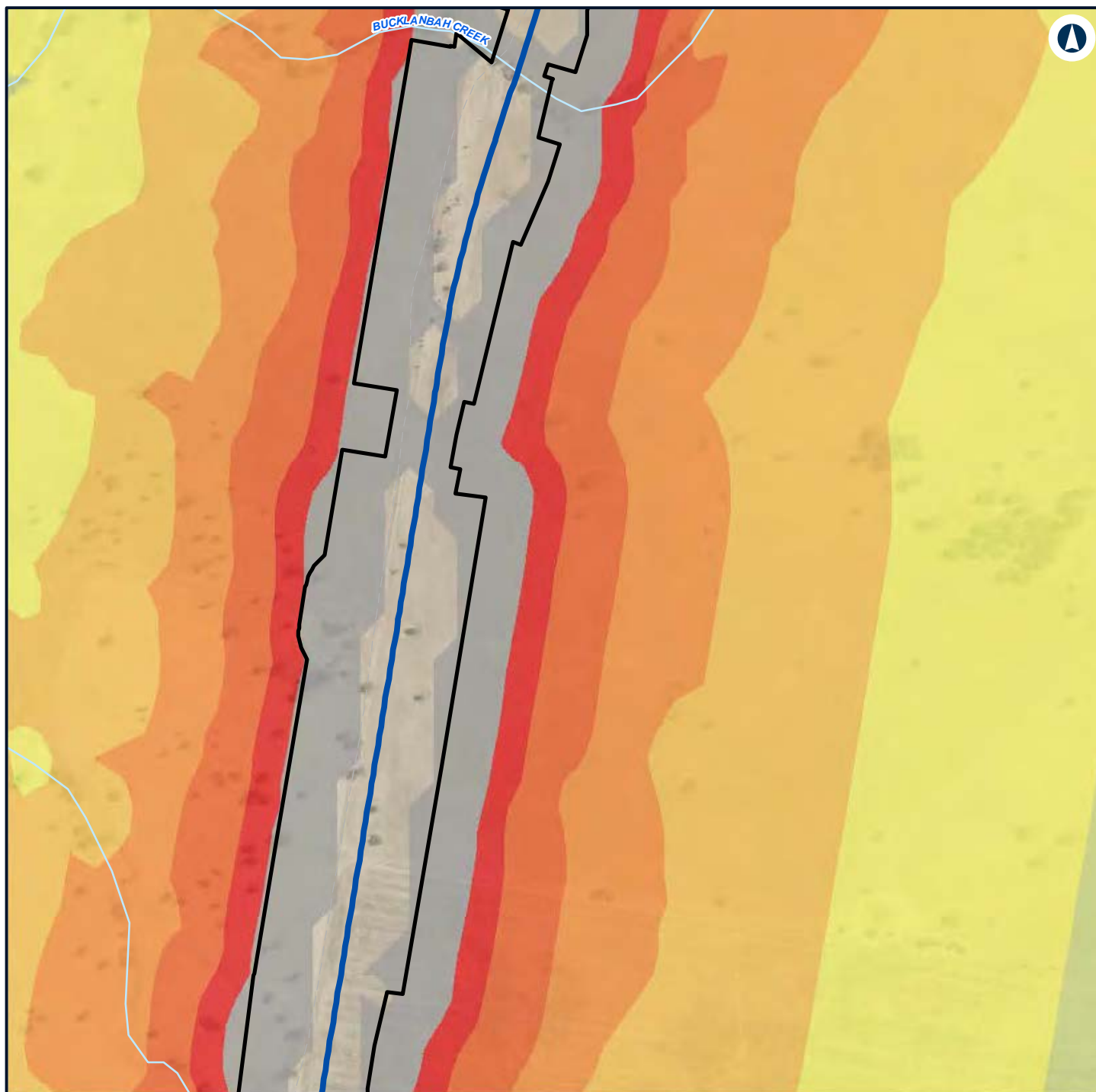

LEGEND

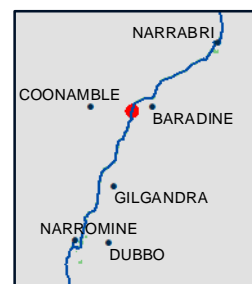
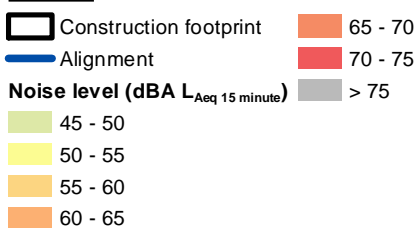

NARROMINE TO NARRABRI

Construction noise contours, Scenario RAIL03 - Stripping Topsoil

Appendix F - Page 445 of 745



Coordinate System: GDA 1994 MGA Zone 55

ARTC makes no representation or warranty and assumes no duty of care or other responsibility to any party as to the completeness, accuracy or suitability of the information contained in this GIS map. The GIS map has been prepared from material provided to ARTC by an external source and ARTC has not taken any steps to verify the completeness, accuracy or suitability of that material. ARTC will not be responsible for any loss or damage suffered as a result of any person whatsoever placing reliance upon the information contained within this GIS map.

Date: 7/06/2022
 Author: GHD
 Data Sources: Basemap layers: NSWSS; All other layers: JacobsGHD

INLAND RAIL **ARTC**

The Australian Government is delivering Inland Rail through the Australian Rail Track Corporation (ARTC) in partnership with the private sector.

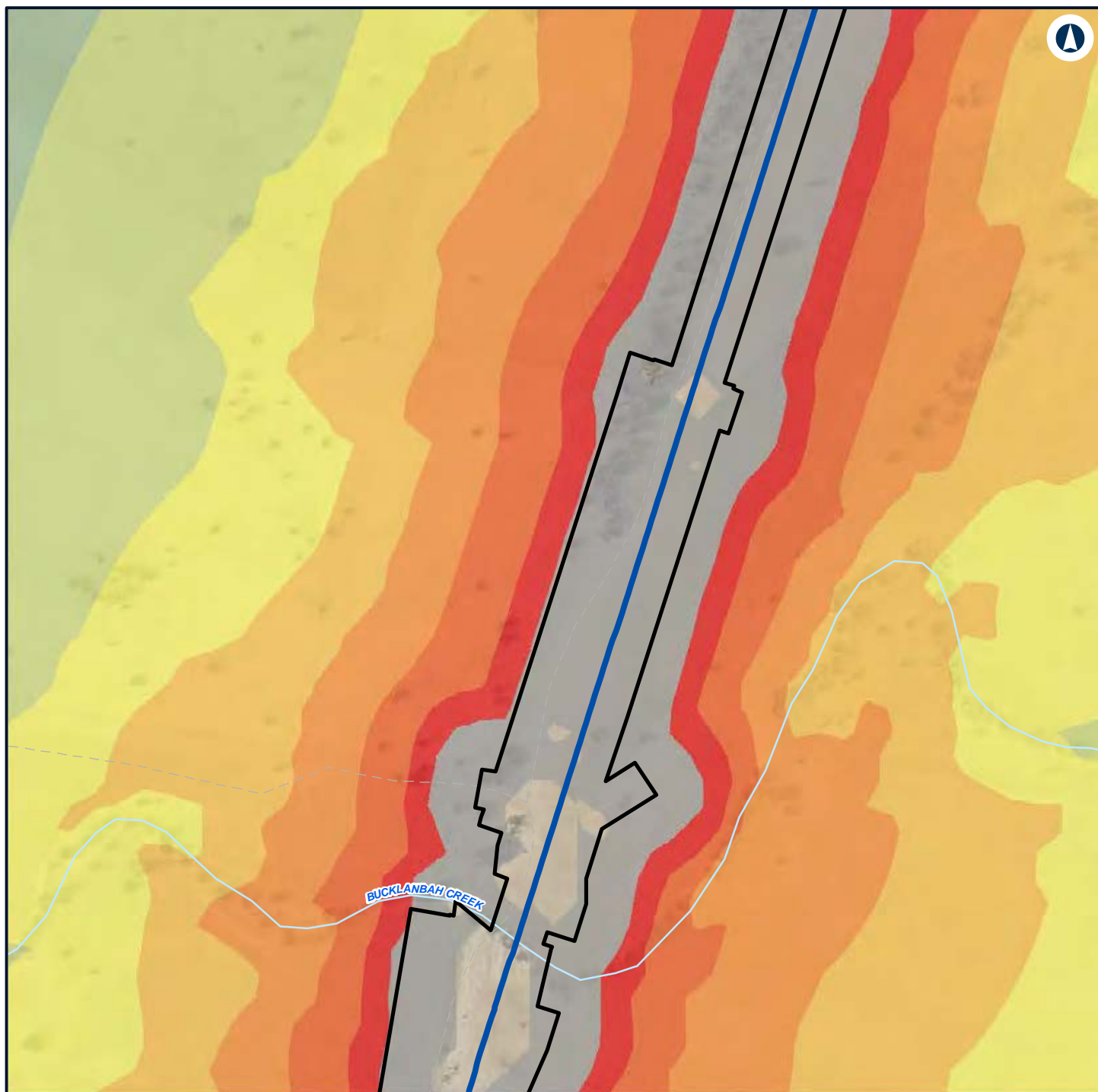

LEGEND

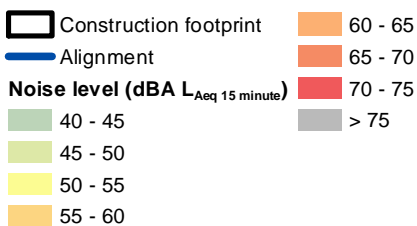

NARROMINE TO NARRABRI

Construction noise contours, Scenario RAIL03 - Stripping Topsoil

Appendix F - Page 446 of 745



Coordinate System: GDA 1994 MGA Zone 55

ARTC makes no representation or warranty and assumes no duty of care or other responsibility to any party as to the completeness, accuracy or suitability of the information contained in this GIS map. The GIS map has been prepared from material provided to ARTC by an external source and ARTC has not taken any steps to verify the completeness, accuracy or suitability of that material. ARTC will not be responsible for any loss or damage suffered as a result of any person whatsoever placing reliance upon the information contained within this GIS map.

Date: 7/06/2022

Paper: A4

Author: GHD

Scale: 1:5,960

Data Sources: Basemap layers: NSWSS; All other layers: JacobsGHD

INLAND RAIL **ARTC**

The Australian Government is delivering Inland Rail through the Australian Rail Track Corporation (ARTC) in partnership with the private sector.

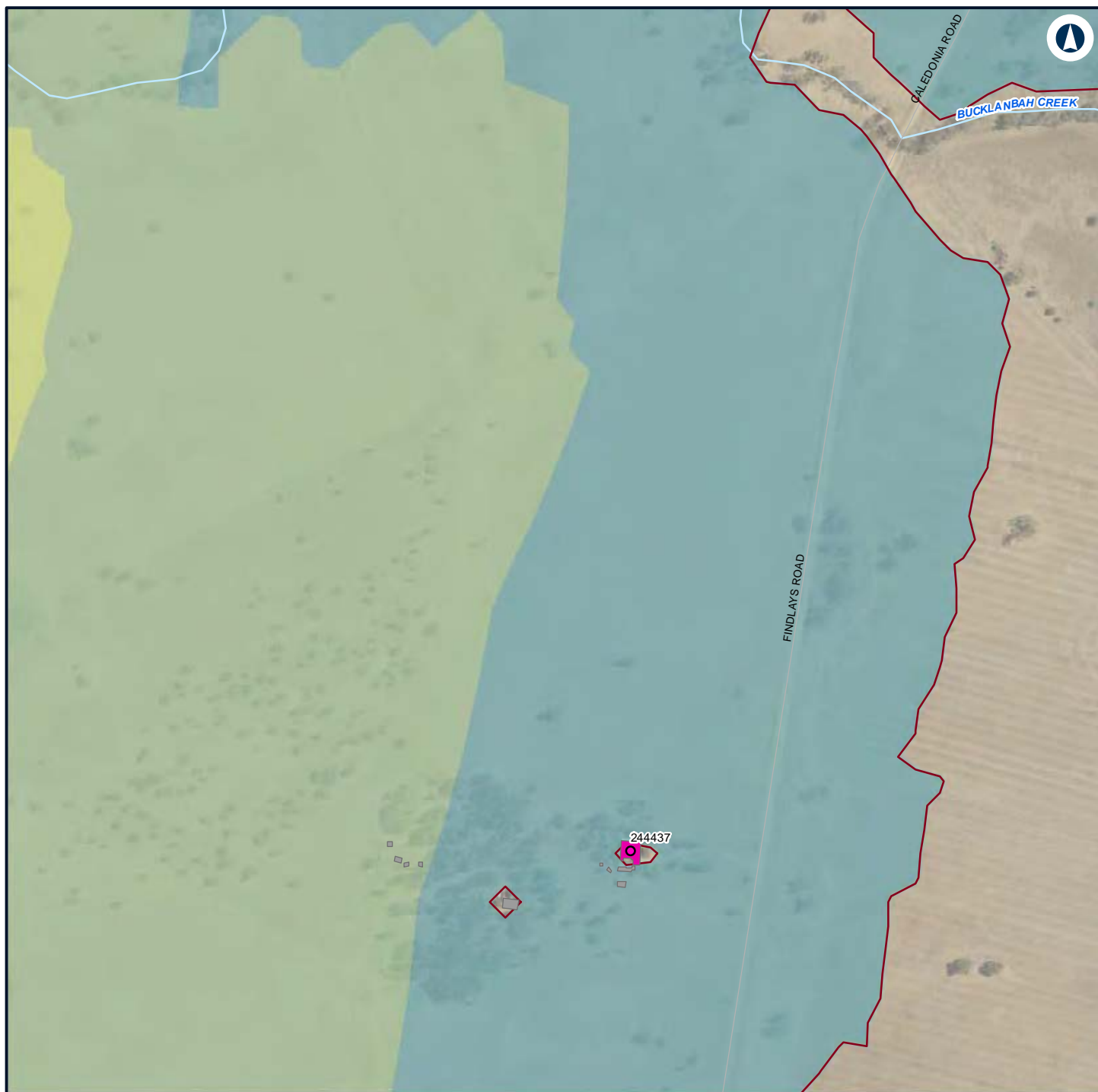

LEGEND

Structure type

Residential

Other

Residential

Night-time noise management level

Noise level (dBA L_{Aeq} 15 minute)

35 - 40

40 - 45

45 - 50



NARROMINE TO NARRABRI

Construction noise contours, Scenario RAIL03 - Stripping Topsoil

Appendix F - Page 447 of 745

0 0.1 0.2
Km

Coordinate System: GDA 1994 MGA Zone 55

ARTC makes no representation or warranty and assumes no duty of care or other responsibility to any party as to the completeness, accuracy or suitability of the information contained in this GIS map. The GIS map has been prepared from material provided to ARTC by an external source and ARTC has not taken any steps to verify the completeness, accuracy or suitability of that material. ARTC will not be responsible for any loss or damage suffered as a result of any person whatsoever placing reliance upon the information contained within this GIS map.

Date: 7/06/2022

Paper: A4

Author: GHD

Scale: 1:5,960

Data Sources: Basemap layers: NSWSS; All other layers: JacobsGHD

INLAND RAIL **ARTC**

The Australian Government is delivering Inland Rail through the Australian Rail Track Corporation (ARTC) in partnership with the private sector.

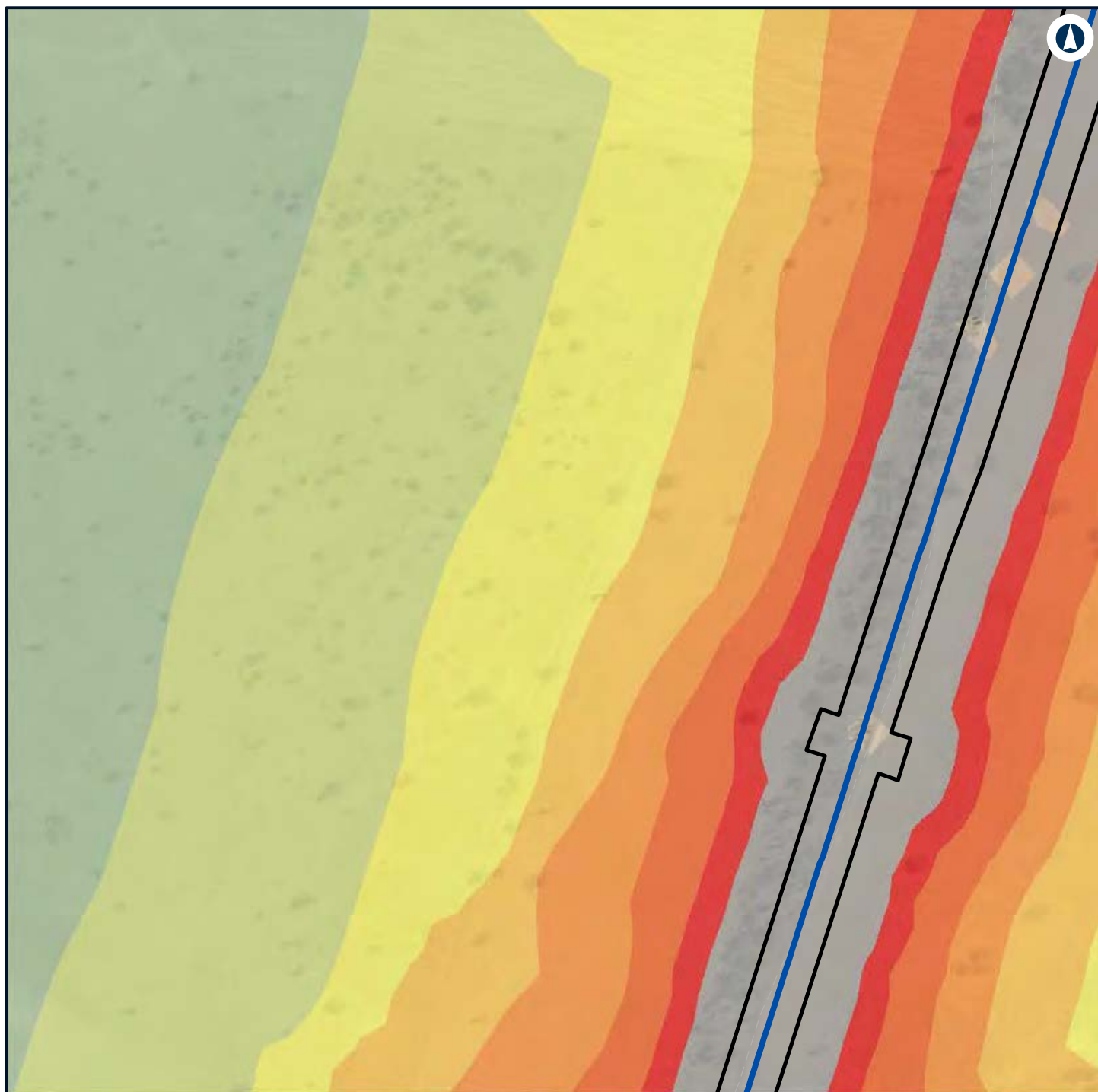

LEGEND

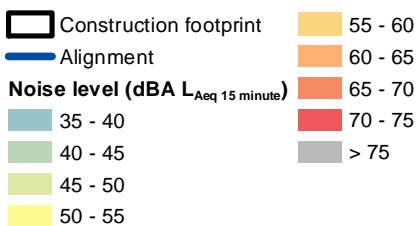

NARROMINE TO NARRABRI

Construction noise contours, Scenario RAIL03 - Stripping Topsoil

Appendix F - Page 448 of 745



Coordinate System: GDA 1994 MGA Zone 55

ARTC makes no representation or warranty and assumes no duty of care or other responsibility to any party as to the completeness, accuracy or suitability of the information contained in this GIS map. The GIS map has been prepared from material provided to ARTC by an external source and ARTC has not taken any steps to verify the completeness, accuracy or suitability of that material. ARTC will not be responsible for any loss or damage suffered as a result of any person whatsoever placing reliance upon the information contained within this GIS map.

Date: 7/06/2022

Paper: A4

Author: GHD

Scale: 1:5,960

Data Sources: Basemap layers: NSWSS; All other layers: JacobsGHD

INLAND RAIL **ARTC**

The Australian Government is delivering Inland Rail through the Australian Rail Track Corporation (ARTC) in partnership with the private sector.

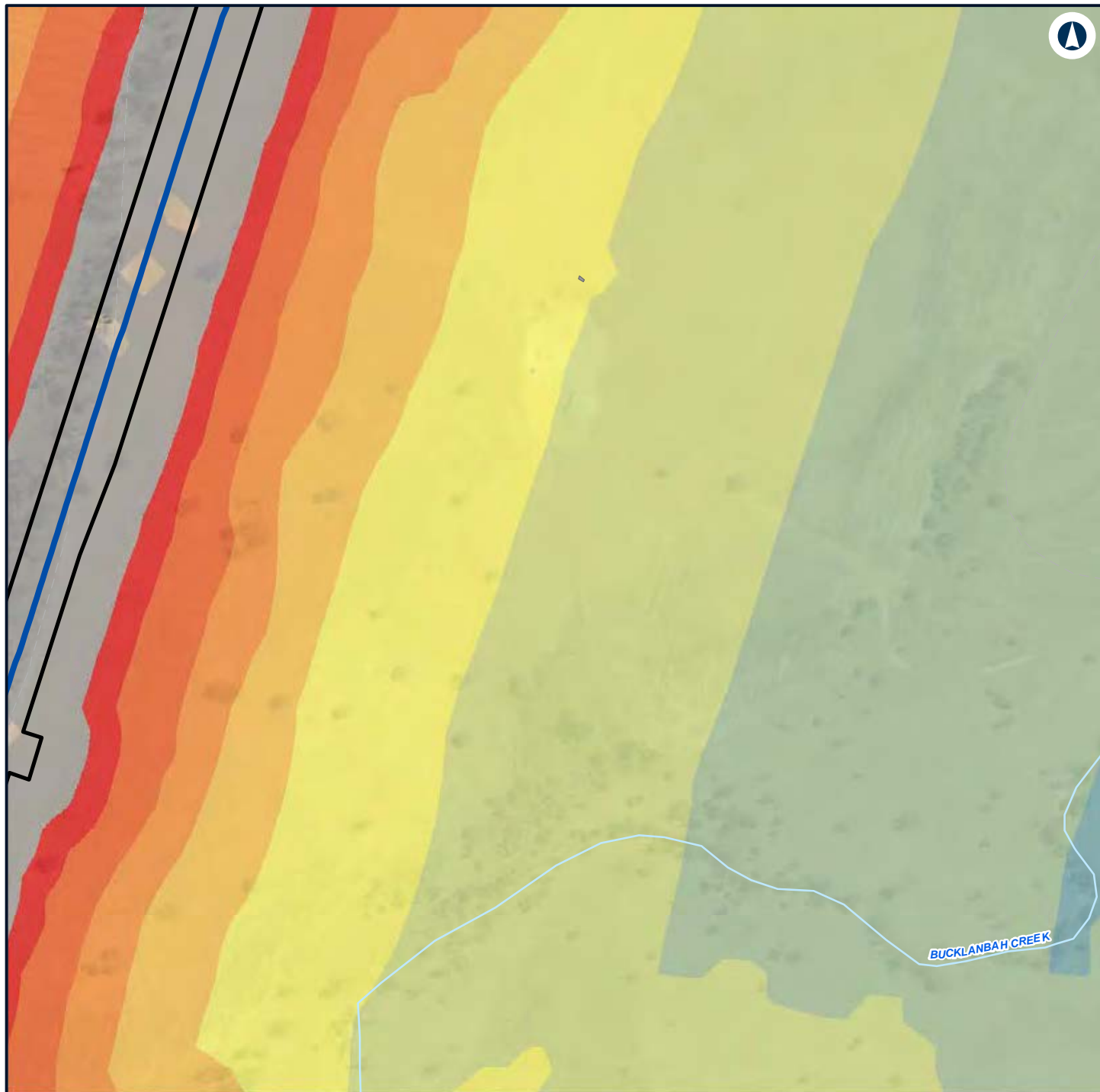

LEGEND

Construction footprint	50 - 55
Other	55 - 60
Alignment	60 - 65
Noise level (dBA L_{Aeq} 15 minute)	65 - 70
	70 - 75
	> 75
35 - 40	
40 - 45	
45 - 50	



NARROMINE TO NARRABRI

Construction noise contours, Scenario RAIL03 - Stripping Topsoil

Appendix F - Page 449 of 745



Coordinate System: GDA 1994 MGA Zone 55

ARTC makes no representation or warranty and assumes no duty of care or other responsibility to any party as to the completeness, accuracy or suitability of the information contained in this GIS map. The GIS map has been prepared from material provided to ARTC by an external source and ARTC has not taken any steps to verify the completeness, accuracy or suitability of that material. ARTC will not be responsible for any loss or damage suffered as a result of any person whatsoever placing reliance upon the information contained within this GIS map.

Date: 7/06/2022

Paper: A4

Author: GHD

Scale: 1:5,960

Data Sources: Basemap layers: NSWSS; All other layers: JacobsGHD

INLAND RAIL **ARTC**

The Australian Government is delivering Inland Rail through the Australian Rail Track Corporation (ARTC) in partnership with the private sector.



LEGEND

Structure type

● Residential

■ Other

■ Residential

— Night-time noise management level

Noise level (dBA L_{Aeq} 15 minute)

■ 35 - 40

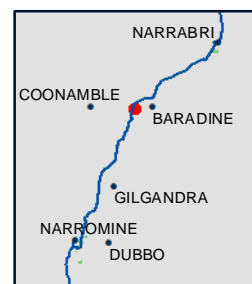

NARROMINE TO NARRABRI

Construction noise contours, Scenario RAIL03 - Stripping Topsoil

Appendix F - Page 450 of 745

0 0.1 0.2
Km

Coordinate System: GDA 1994 MGA Zone 55

ARTC makes no representation or warranty and assumes no duty of care or other responsibility to any party as to the completeness, accuracy or suitability of the information contained in this GIS map. The GIS map has been prepared from material provided to ARTC by an external source and ARTC has not taken any steps to verify the completeness, accuracy or suitability of that material. ARTC will not be responsible for any loss or damage suffered as a result of any person whatsoever placing reliance upon the information contained within this GIS map.

Date: 7/06/2022

Paper: A4

Author: GHD

Scale: 1:5,960

Data Sources: Basemap layers: NSWSS; All other layers: JacobsGHD

INLAND RAIL **ARTC**

The Australian Government is delivering Inland Rail through the Australian Rail Track Corporation (ARTC) in partnership with the private sector.

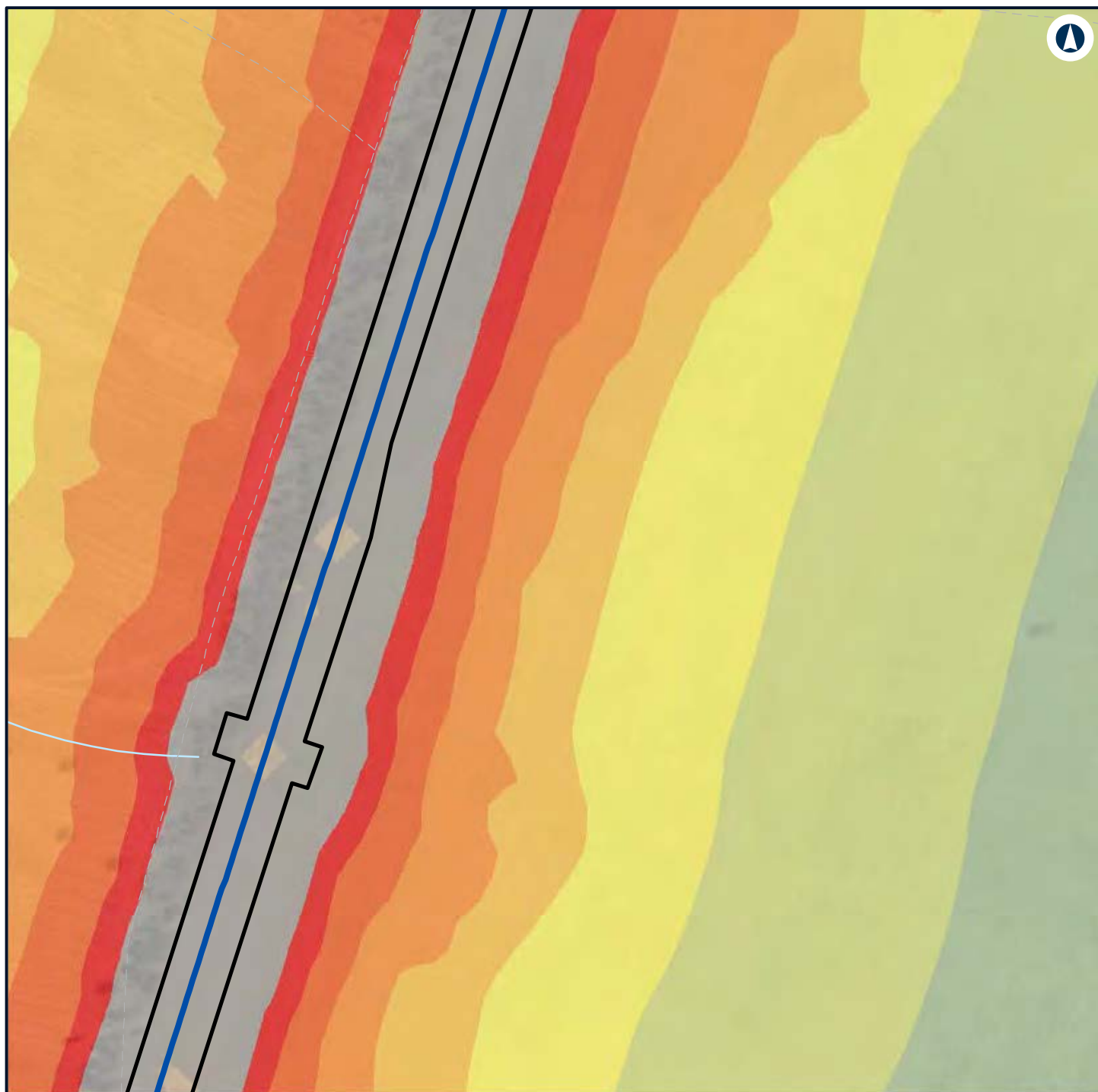

LEGEND

Construction footprint	55 - 60
Alignment	60 - 65
Noise level (dBA L_{Aeq} 15 minute)	65 - 70
35 - 40	70 - 75
40 - 45	> 75
45 - 50	
50 - 55	



NARROMINE TO NARRABRI

Construction noise contours, Scenario RAIL03 - Stripping Topsoil

Appendix F - Page 451 of 745



Coordinate System: GDA 1994 MGA Zone 55

ARTC makes no representation or warranty and assumes no duty of care or other responsibility to any party as to the completeness, accuracy or suitability of the information contained in this GIS map. The GIS map has been prepared from material provided to ARTC by an external source and ARTC has not taken any steps to verify the completeness, accuracy or suitability of that material. ARTC will not be responsible for any loss or damage suffered as a result of any person whatsoever placing reliance upon the information contained within this GIS map.

Date: 7/06/2022

Paper: A4

Author: GHD

Scale: 1:5,960

Data Sources: Basemap layers: NSWSS; All other layers: JacobsGHD

INLAND RAIL **ARTC**

The Australian Government is delivering Inland Rail through the Australian Rail Track Corporation (ARTC) in partnership with the private sector.

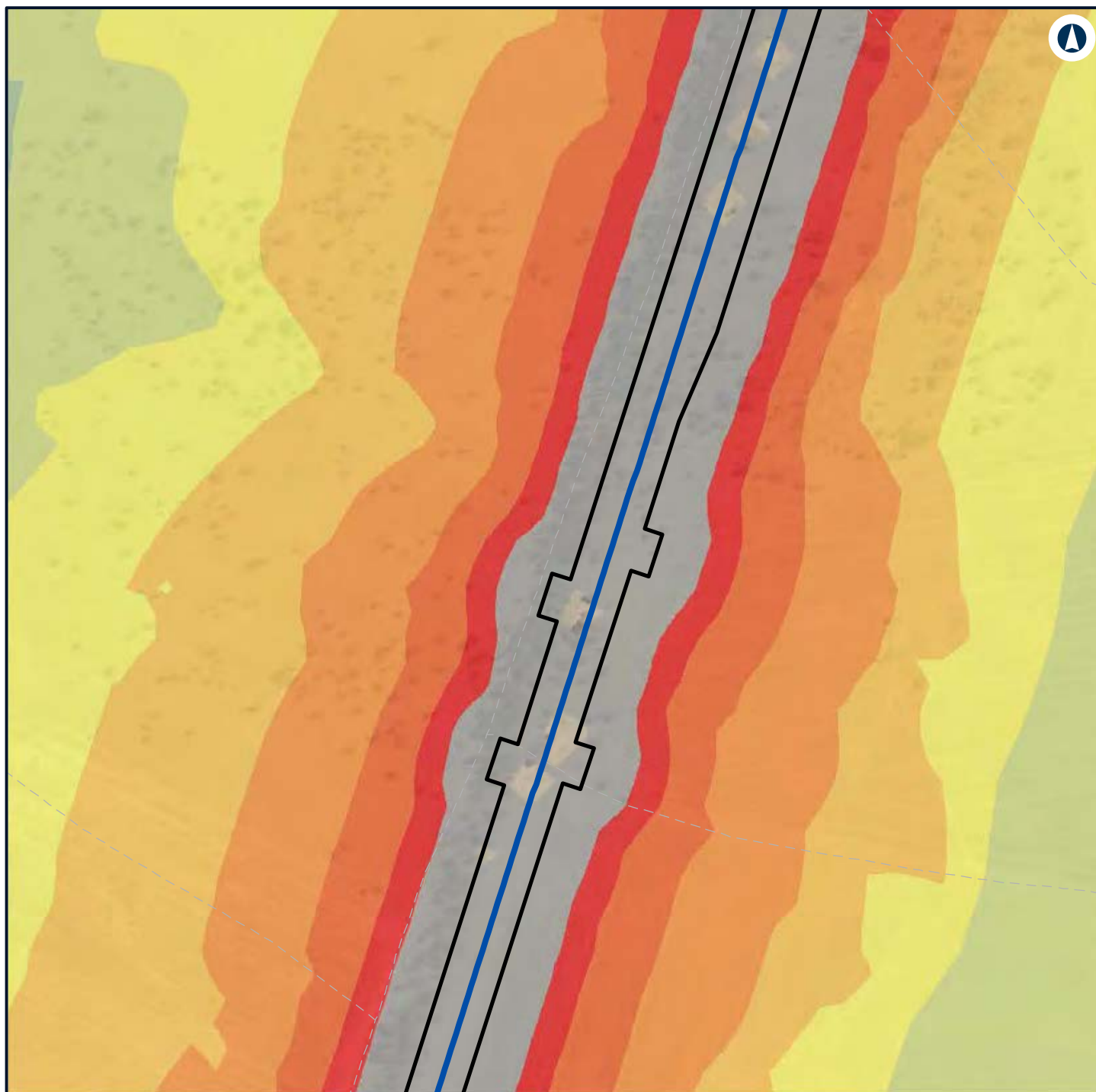

LEGEND

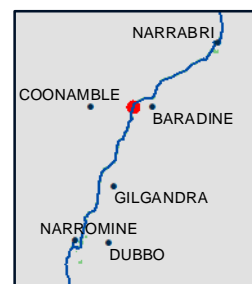
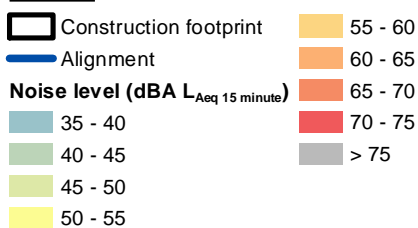

NARROMINE TO NARRABRI

Construction noise contours, Scenario RAIL03 - Stripping Topsoil

Appendix F - Page 452 of 745



Coordinate System: GDA 1994 MGA Zone 55

ARTC makes no representation or warranty and assumes no duty of care or other responsibility to any party as to the completeness, accuracy or suitability of the information contained in this GIS map. The GIS map has been prepared from material provided to ARTC by an external source and ARTC has not taken any steps to verify the completeness, accuracy or suitability of that material. ARTC will not be responsible for any loss or damage suffered as a result of any person whatsoever placing reliance upon the information contained within this GIS map.

Date: 7/06/2022 Paper: A4
 Author: GHD Scale: 1:5,960
 Data Sources: Basemap layers: NSWSS; All other layers: JacobsGHD

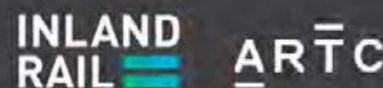

The Australian Government is delivering Inland Rail through the Australian Rail Track Corporation (ARTC) in partnership with the private sector.



LEGEND

Structure type

- Residential
- Other
- Residential
- Night-time noise management level

Noise level (dBA L_{Aeq} 15 minute)

- 35 - 40



NARROMINE TO NARRABRI

Construction noise contours, Scenario RAIL03 - Stripping Topsoil

Appendix F - Page 453 of 745

0 0.1 0.2
Km

Coordinate System: GDA 1994 MGA Zone 55

ARTC makes no representation or warranty and assumes no duty of care or other responsibility to any party as to the completeness, accuracy or suitability of the information contained in this GIS map. The GIS map has been prepared from material provided to ARTC by an external source and ARTC has not taken any steps to verify the completeness, accuracy or suitability of that material. ARTC will not be responsible for any loss or damage suffered as a result of any person whatsoever placing reliance upon the information contained within this GIS map.

Date: 7/06/2022

Paper: A4

Author: GHD

Scale: 1:5,960

Data Sources: Basemap layers: NSWSS; All other layers: JacobsGHD

INLAND RAIL **ARTC**

The Australian Government is delivering Inland Rail through the Australian Rail Track Corporation (ARTC) in partnership with the private sector.

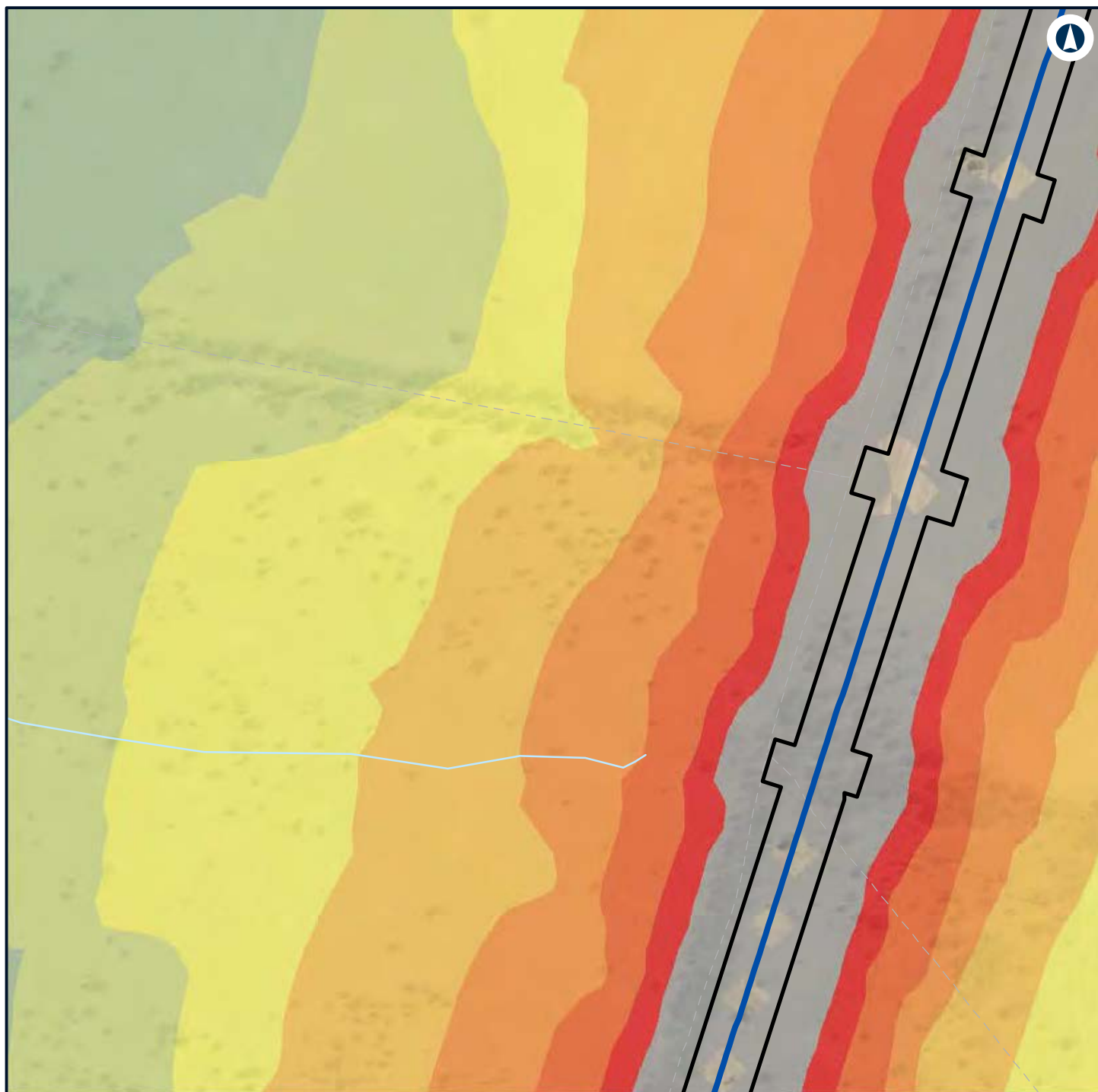

LEGEND

Construction footprint	55 - 60
Alignment	60 - 65
Noise level (dBA L_{Aeq} 15 minute)	65 - 70
35 - 40	70 - 75
40 - 45	> 75
45 - 50	
50 - 55	



NARROMINE TO NARRABRI

Construction noise contours, Scenario RAIL03 - Stripping Topsoil

Appendix F - Page 454 of 745



Coordinate System: GDA 1994 MGA Zone 55

ARTC makes no representation or warranty and assumes no duty of care or other responsibility to any party as to the completeness, accuracy or suitability of the information contained in this GIS map. The GIS map has been prepared from material provided to ARTC by an external source and ARTC has not taken any steps to verify the completeness, accuracy or suitability of that material. ARTC will not be responsible for any loss or damage suffered as a result of any person whatsoever placing reliance upon the information contained within this GIS map.

Date: 7/06/2022

Paper: A4

Author: GHD

Scale: 1:5,960

Data Sources: Basemap layers: NSWSS; All other layers: JacobsGHD

INLAND RAIL **ARTC**

The Australian Government is delivering Inland Rail through the Australian Rail Track Corporation (ARTC) in partnership with the private sector.

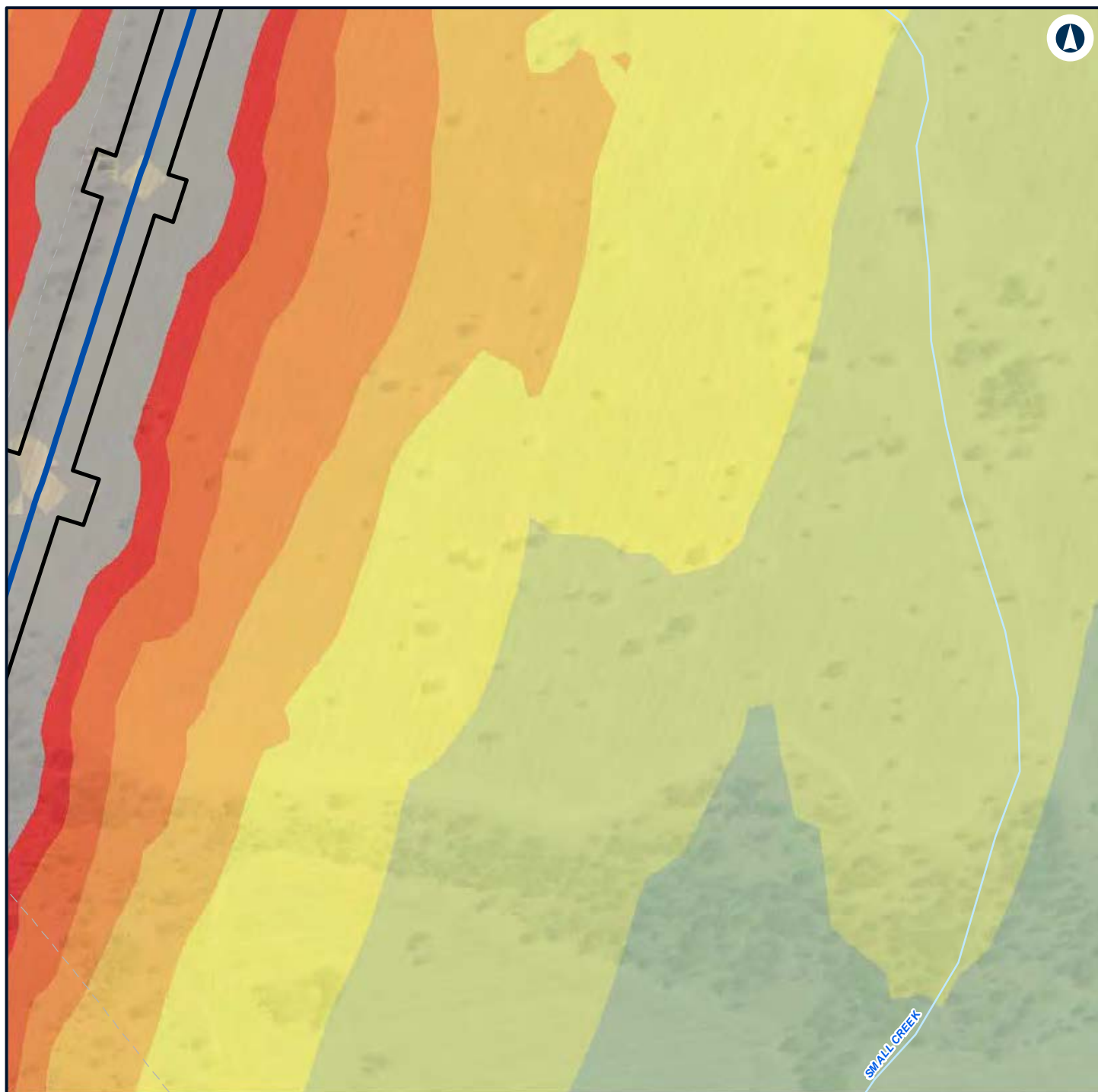

LEGEND



NARROMINE TO NARRABRI

Construction noise contours, Scenario RAIL03 - Stripping Topsoil

Appendix F - Page 455 of 745



Coordinate System: GDA 1994 MGA Zone 55

ARTC makes no representation or warranty and assumes no duty of care or other responsibility to any party as to the completeness, accuracy or suitability of the information contained in this GIS map. The GIS map has been prepared from material provided to ARTC by an external source and ARTC has not taken any steps to verify the completeness, accuracy or suitability of that material. ARTC will not be responsible for any loss or damage suffered as a result of any person whatsoever placing reliance upon the information contained within this GIS map.

Date: 7/06/2022

Paper: A4

Author: GHD

Scale: 1:5,960

Data Sources: Basemap layers: NSWSS; All other layers: JacobsGHD

INLAND RAIL **ARTC**

The Australian Government is delivering Inland Rail through the Australian Rail Track Corporation (ARTC) in partnership with the private sector.

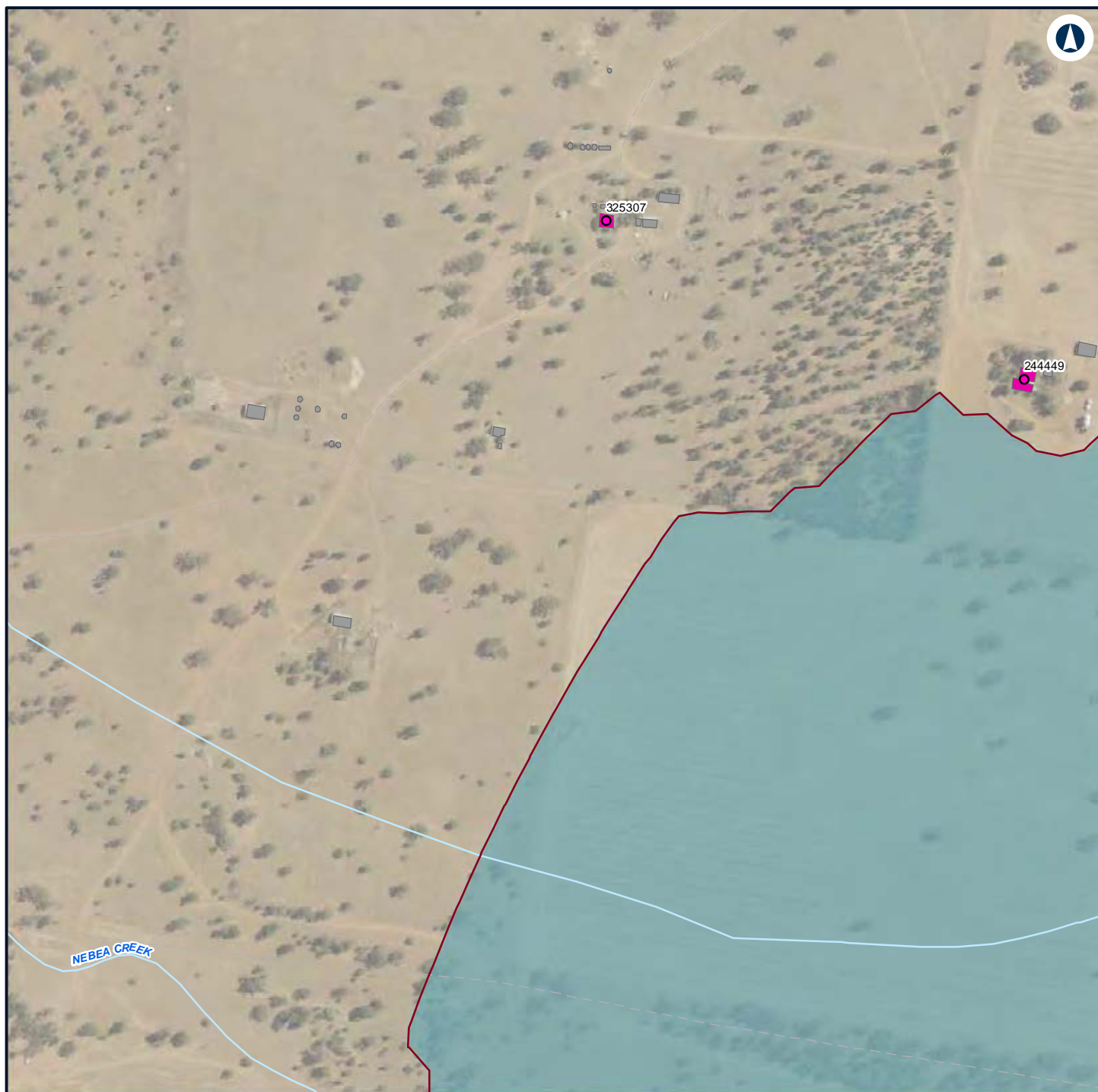

LEGEND

Structure type

- Residential
- Other
- Residential

— Night-time noise management level

Noise level (dBA L_{Aeq} 15 minute)

35 - 40



NARROMINE TO NARRABRI

Construction noise contours, Scenario RAIL03 - Stripping Topsoil

Appendix F - Page 456 of 745

0 0.1 0.2
Km

Coordinate System: GDA 1994 MGA Zone 55

ARTC makes no representation or warranty and assumes no duty of care or other responsibility to any party as to the completeness, accuracy or suitability of the information contained in this GIS map. The GIS map has been prepared from material provided to ARTC by an external source and ARTC has not taken any steps to verify the completeness, accuracy or suitability of that material. ARTC will not be responsible for any loss or damage suffered as a result of any person whatsoever placing reliance upon the information contained within this GIS map.

Date: 7/06/2022

Paper: A4

Author: GHD

Scale: 1:5,960

Data Sources: Basemap layers: NSWSS; All other layers: JacobsGHD

INLAND RAIL **ARTC**

The Australian Government is delivering Inland Rail through the Australian Rail Track Corporation (ARTC) in partnership with the private sector.

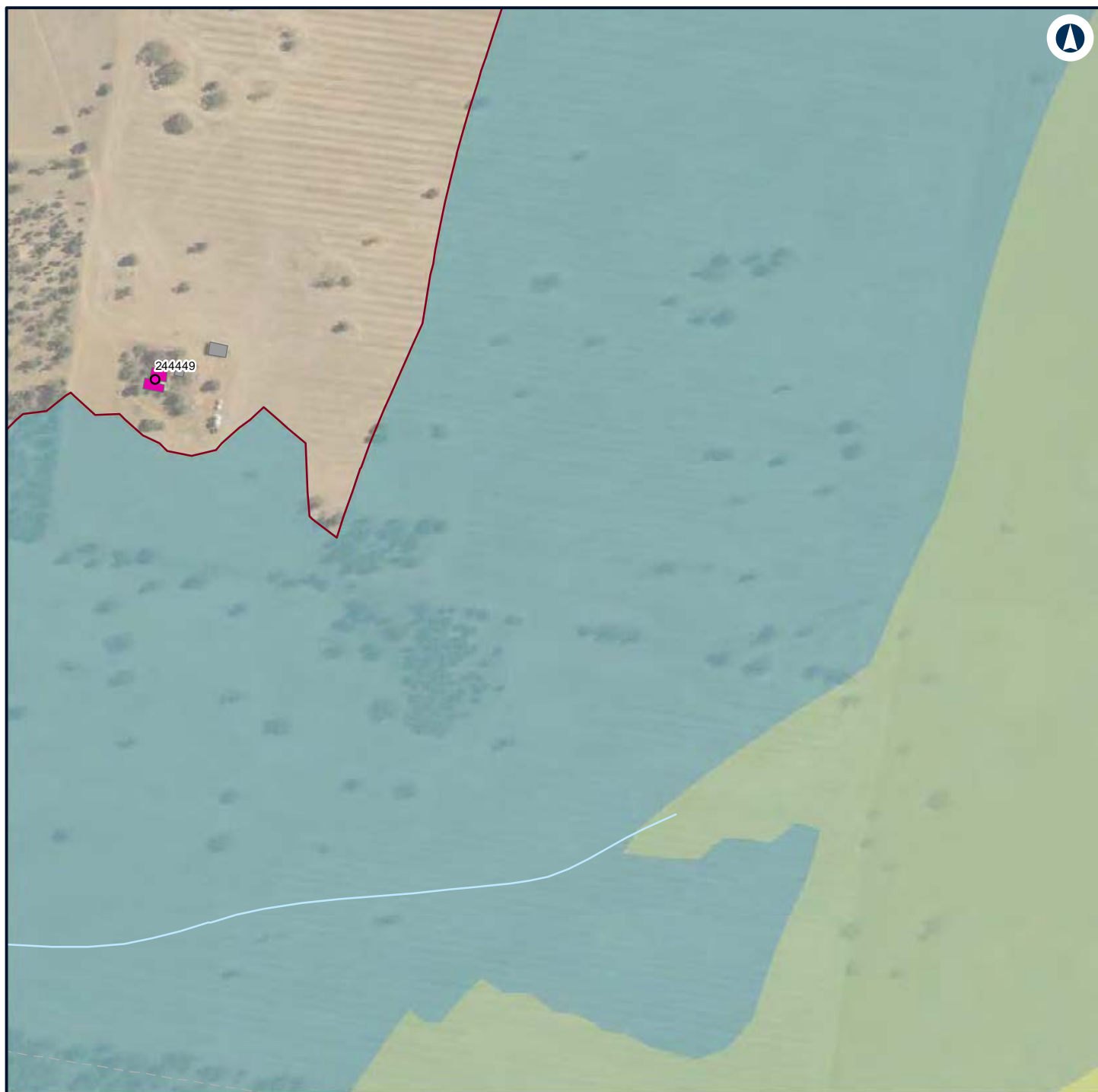

LEGEND

Structure type

● Residential

■ Other

■ Residential

— Night-time noise management level

Noise level (dBA L_{Aeq} 15 minute)

■ 35 - 40

■ 40 - 45

■ 45 - 50



NARROMINE TO NARRABRI

Construction noise contours, Scenario RAIL03 - Stripping Topsoil

Appendix F - Page 457 of 745

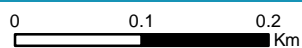

Coordinate System: GDA 1994 MGA Zone 55

ARTC makes no representation or warranty and assumes no duty of care or other responsibility to any party as to the completeness, accuracy or suitability of the information contained in this GIS map. The GIS map has been prepared from material provided to ARTC by an external source and ARTC has not taken any steps to verify the completeness, accuracy or suitability of that material. ARTC will not be responsible for any loss or damage suffered as a result of any person whatsoever placing reliance upon the information contained within this GIS map.

Date: 7/06/2022

Paper: A4

Author: GHD

Scale: 1:5,960

Data Sources: Basemap layers: NSWSS; All other layers: JacobsGHD

INLAND RAIL **ARTC**

The Australian Government is delivering Inland Rail through the Australian Rail Track Corporation (ARTC) in partnership with the private sector.

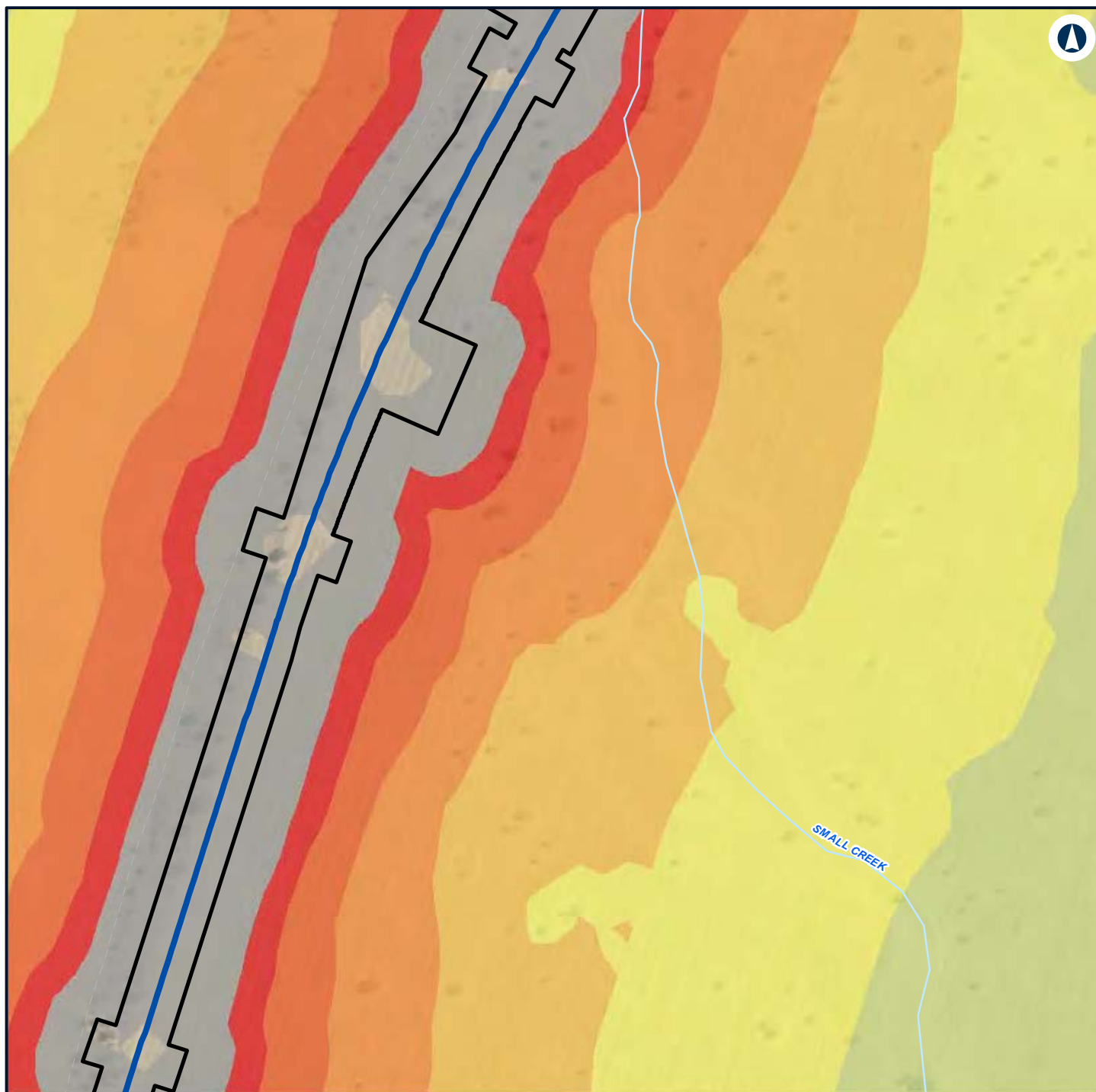

LEGEND

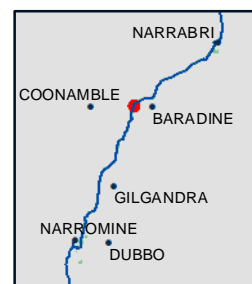
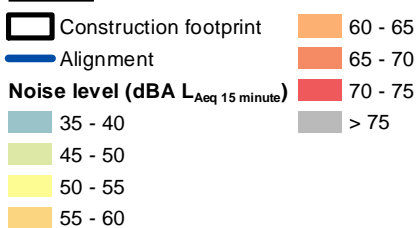

NARROMINE TO NARRABRI

Construction noise contours, Scenario RAIL03 - Stripping Topsoil

Appendix F - Page 458 of 745



Coordinate System: GDA 1994 MGA Zone 55

ARTC makes no representation or warranty and assumes no duty of care or other responsibility to any party as to the completeness, accuracy or suitability of the information contained in this GIS map. The GIS map has been prepared from material provided to ARTC by an external source and ARTC has not taken any steps to verify the completeness, accuracy or suitability of that material. ARTC will not be responsible for any loss or damage suffered as a result of any person whatsoever placing reliance upon the information contained within this GIS map.

Date: 7/06/2022

Paper: A4

Author: GHD

Scale: 1:5,960

Data Sources: Basemap layers: NSWSS; All other layers: JacobsGHD

INLAND RAIL **ARTC**

The Australian Government is delivering Inland Rail through the Australian Rail Track Corporation (ARTC) in partnership with the private sector.

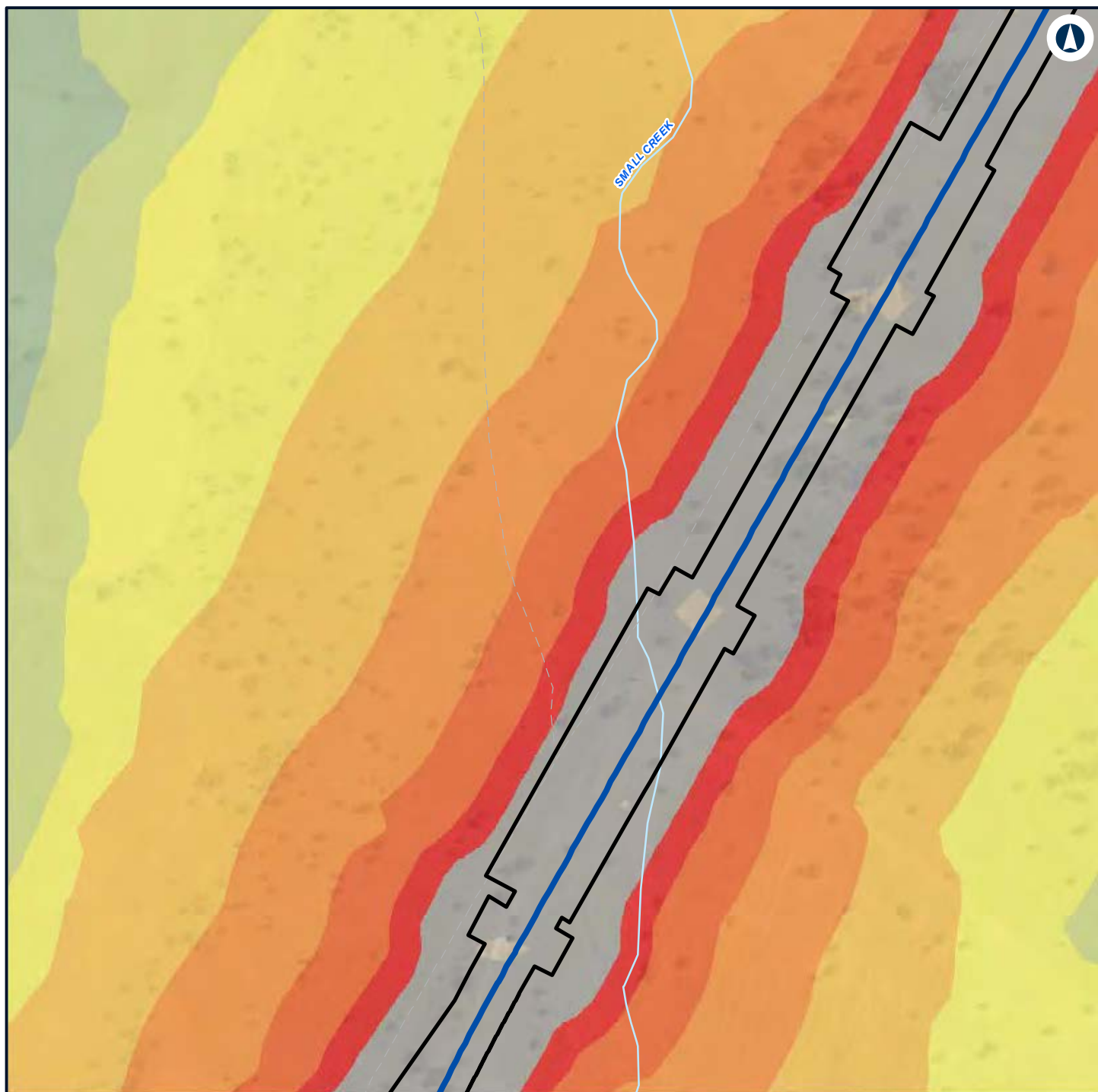

LEGEND

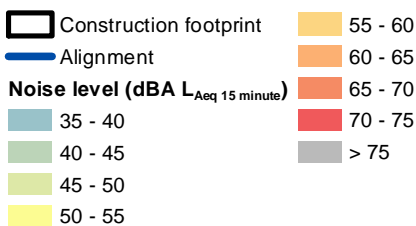

NARROMINE TO NARRABRI

Construction noise contours, Scenario RAIL03 - Stripping Topsoil

Appendix F - Page 459 of 745



Coordinate System: GDA 1994 MGA Zone 55

ARTC makes no representation or warranty and assumes no duty of care or other responsibility to any party as to the completeness, accuracy or suitability of the information contained in this GIS map. The GIS map has been prepared from material provided to ARTC by an external source and ARTC has not taken any steps to verify the completeness, accuracy or suitability of that material. ARTC will not be responsible for any loss or damage suffered as a result of any person whatsoever placing reliance upon the information contained within this GIS map.

Date: 7/06/2022
 Author: GHD
 Paper: A4
 Scale: 1:5,960
 Data Sources: Basemap layers: NSWSS; All other layers: JacobsGHD

INLAND RAIL **ARTC**

The Australian Government is delivering Inland Rail through the Australian Rail Track Corporation (ARTC) in partnership with the private sector.

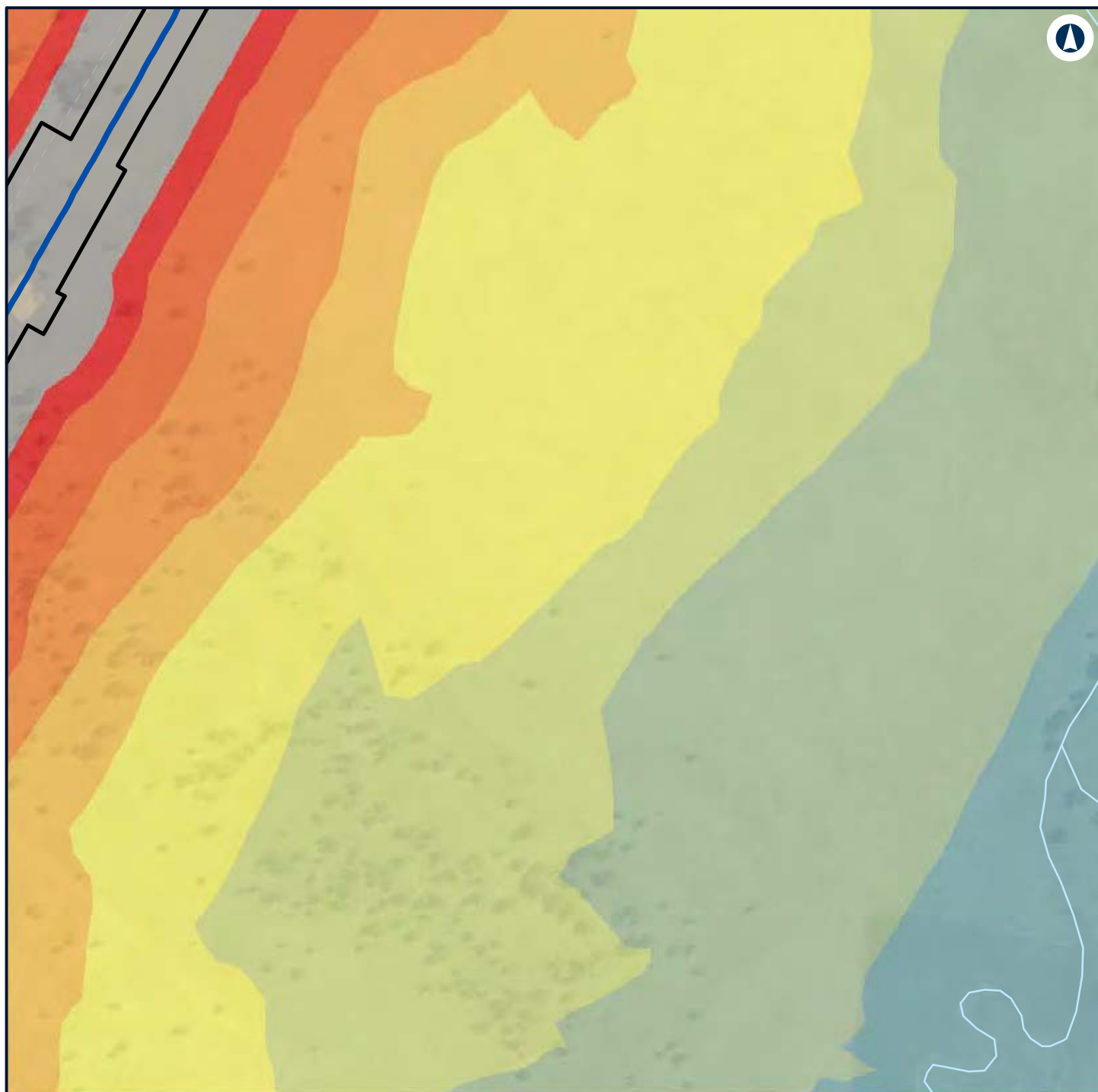

LEGEND

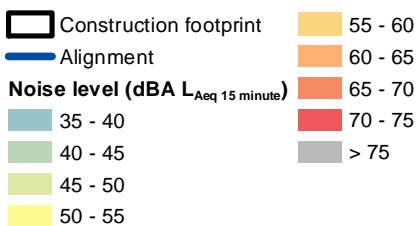

NARROMINE TO NARRABRI

Construction noise contours, Scenario RAIL03 - Stripping Topsoil

Appendix F - Page 460 of 745



Coordinate System: GDA 1994 MGA Zone 55

ARTC makes no representation or warranty and assumes no duty of care or other responsibility to any party as to the completeness, accuracy or suitability of the information contained in this GIS map. The GIS map has been prepared from material provided to ARTC by an external source and ARTC has not taken any steps to verify the completeness, accuracy or suitability of that material. ARTC will not be responsible for any loss or damage suffered as a result of any person whatsoever placing reliance upon the information contained within this GIS map.

Date: 7/06/2022 Paper: A4
 Author: GHD Scale: 1:5,960
 Data Sources: Basemap layers: NSWSS; All other layers: JacobsGHD

INLAND RAIL **ARTC**

The Australian Government is delivering Inland Rail through the Australian Rail Track Corporation (ARTC) in partnership with the private sector.

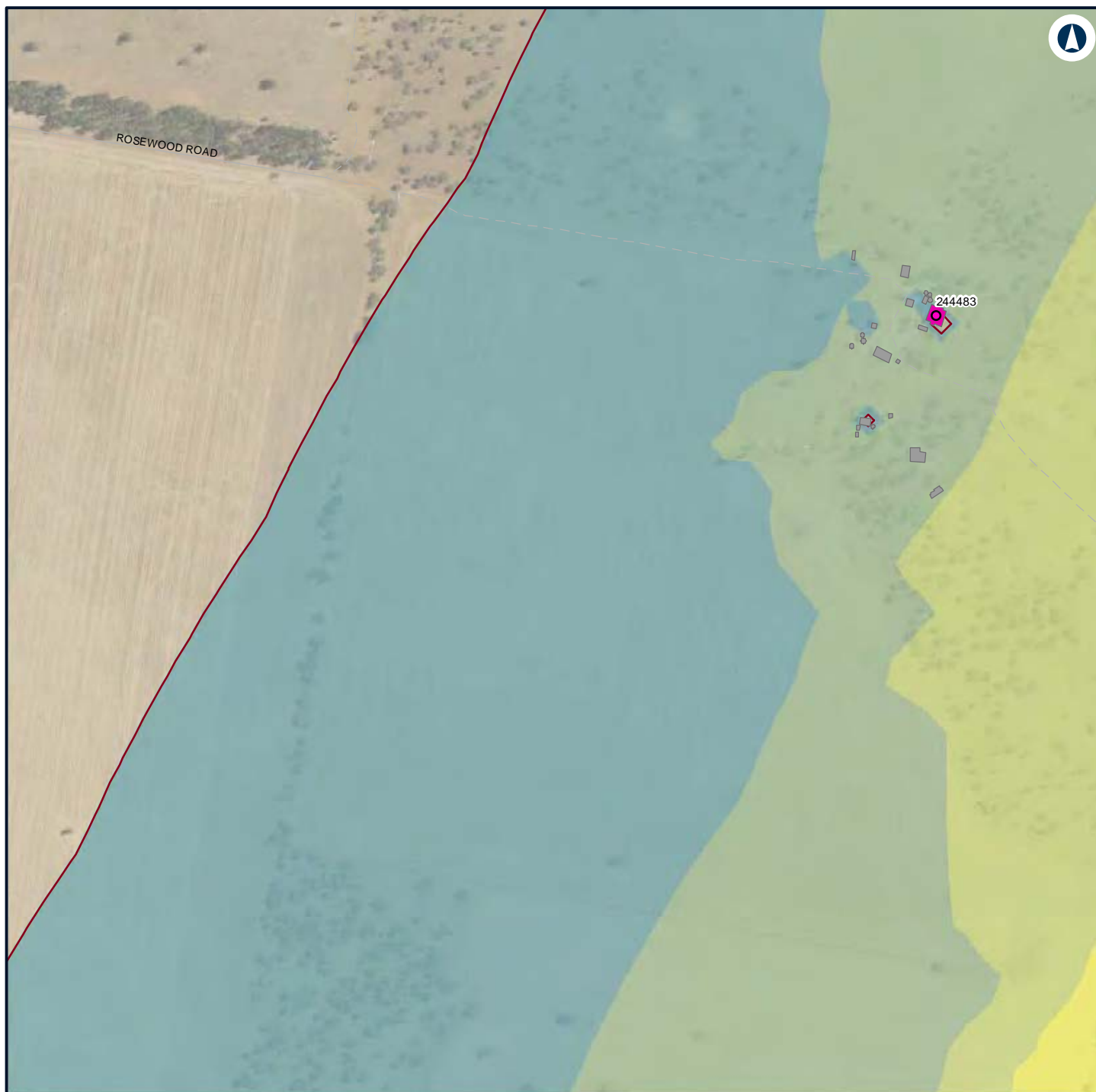

LEGEND

Structure type

Residential

Other

Residential

Night-time noise management level

Noise level (dBA L_{Aeq} 15 minute)

35 - 40

40 - 45

45 - 50

50 - 55

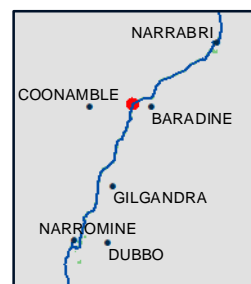

NARROMINE TO NARRABRI

Construction noise contours, Scenario RAIL03 - Stripping Topsoil

Appendix F - Page 461 of 745

0 0.1 0.2 Km

Coordinate System: GDA 1994 MGA Zone 55

ARTC makes no representation or warranty and assumes no duty of care or other responsibility to any party as to the completeness, accuracy or suitability of the information contained in this GIS map. The GIS map has been prepared from material provided to ARTC by an external source and ARTC has not taken any steps to verify the completeness, accuracy or suitability of that material. ARTC will not be responsible for any loss or damage suffered as a result of any person whatsoever placing reliance upon the information contained within this GIS map.

Date: 7/06/2022

Paper: A4

Author: GHD

Scale: 1:5,960

Data Sources: Basemap layers: NSWSS; All other layers: JacobsGHD

INLAND RAIL **ARTC**

The Australian Government is delivering Inland Rail through the Australian Rail Track Corporation (ARTC) in partnership with the private sector.

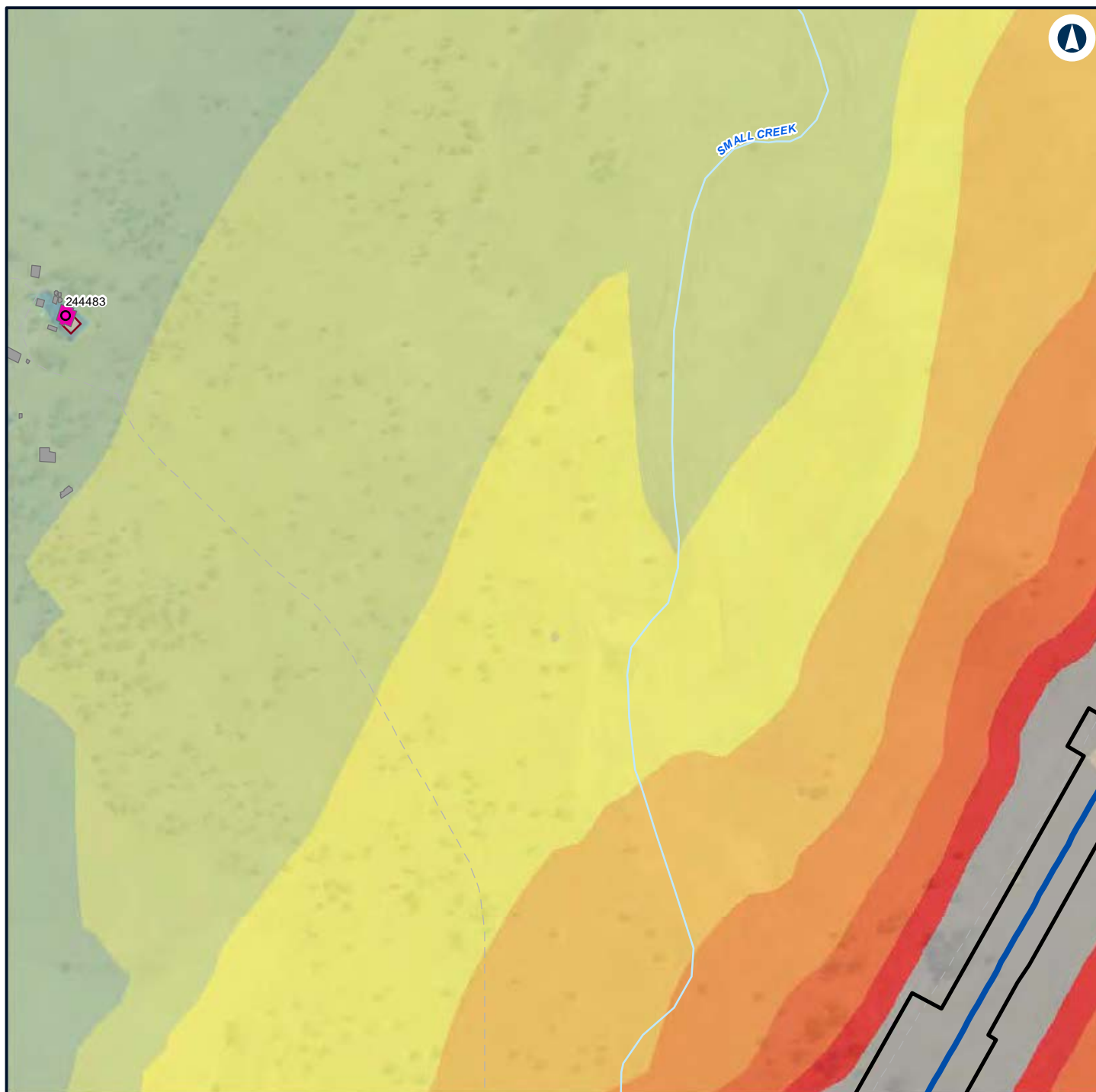

LEGEND

Construction footprint

Structure type

Residential

Other

Residential

Alignment

Night-time noise management level

Noise level (dBA L_{Aeq} 15 minute)

35 - 40

40 - 45

45 - 50

50 - 55

55 - 60

60 - 65

65 - 70

70 - 75

> 75

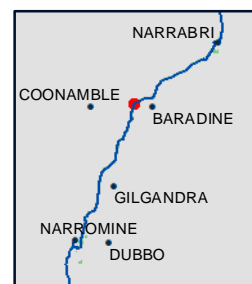

NARROMINE TO NARRABRI

Construction noise contours, Scenario RAIL03 - Stripping Topsoil

Appendix F - Page 462 of 745

0 0.1 0.2
Km

Coordinate System: GDA 1994 MGA Zone 55

ARTC makes no representation or warranty and assumes no duty of care or other responsibility to any party as to the completeness, accuracy or suitability of the information contained in this GIS map. The GIS map has been prepared from material provided to ARTC by an external source and ARTC has not taken any steps to verify the completeness, accuracy or suitability of that material. ARTC will not be responsible for any loss or damage suffered as a result of any person whatsoever placing reliance upon the information contained within this GIS map.

Date: 7/06/2022

Paper: A4

Author: GHD

Scale: 1:5,960

Data Sources: Basemap layers: NSWSS; All other layers: JacobsGHD

INLAND RAIL **ARTC**

The Australian Government is delivering Inland Rail through the Australian Rail Track Corporation (ARTC) in partnership with the private sector.

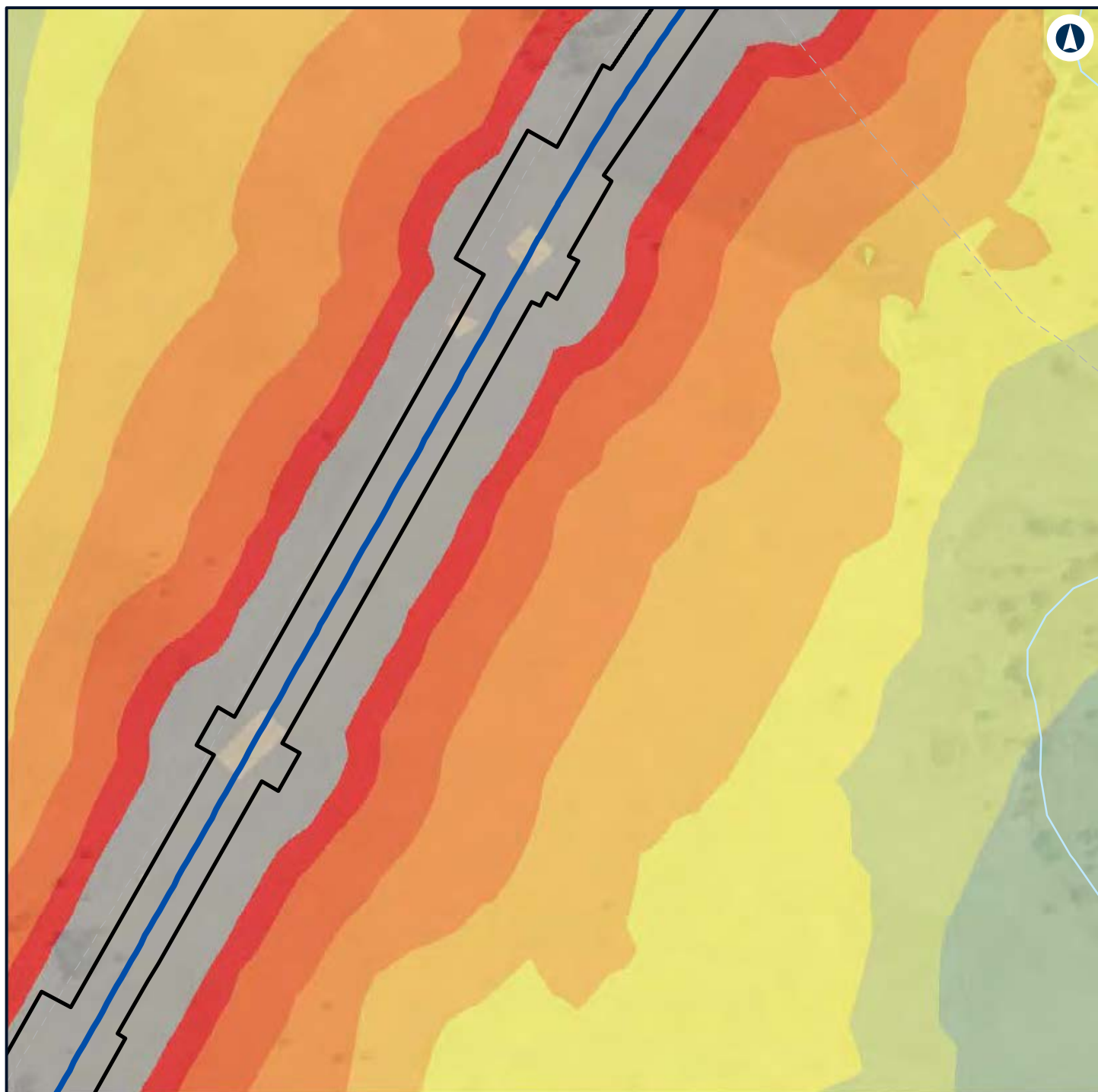

LEGEND



NARROMINE TO NARRABRI

Construction noise contours, Scenario RAIL03 - Stripping Topsoil

Appendix F - Page 463 of 745



Coordinate System: GDA 1994 MGA Zone 55

ARTC makes no representation or warranty and assumes no duty of care or other responsibility to any party as to the completeness, accuracy or suitability of the information contained in this GIS map. The GIS map has been prepared from material provided to ARTC by an external source and ARTC has not taken any steps to verify the completeness, accuracy or suitability of that material. ARTC will not be responsible for any loss or damage suffered as a result of any person whatsoever placing reliance upon the information contained within this GIS map.

Date: 7/06/2022
 Author: GHD
 Paper: A4
 Scale: 1:5,960
 Data Sources: Basemap layers: NSWSS; All other layers: JacobsGHD

INLAND RAIL **ARTC**

The Australian Government is delivering Inland Rail through the Australian Rail Track Corporation (ARTC) in partnership with the private sector.

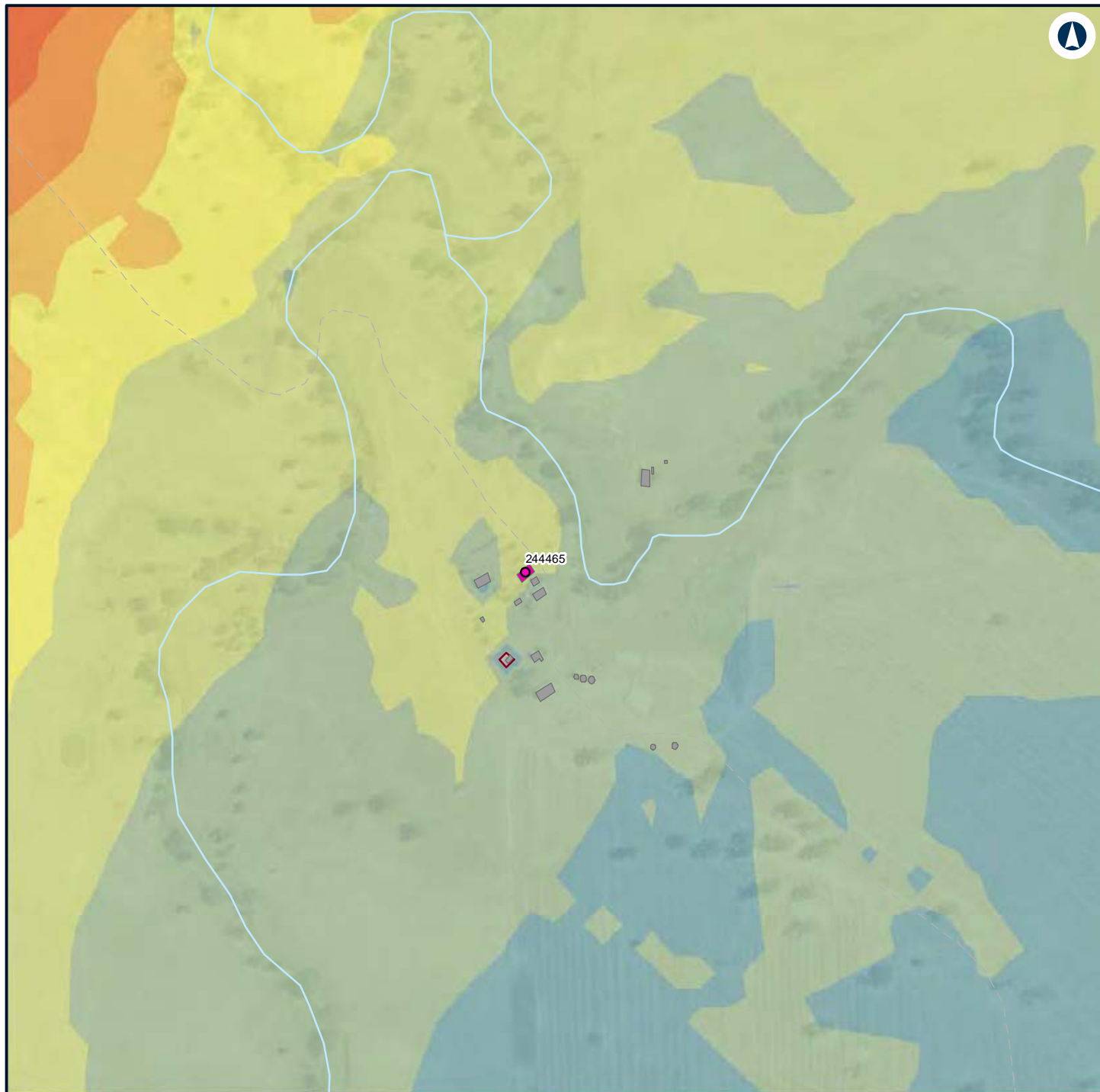

LEGEND

Structure type

Residential

Other

Residential

Night-time noise management level

Noise level (dBA L_{Aeq} 15 minute)

35 - 40

40 - 45

45 - 50

50 - 55

55 - 60

60 - 65

65 - 70

70 - 75



NARROMINE TO NARRABRI

Construction noise contours, Scenario RAIL03 - Stripping Topsoil

Appendix F - Page 464 of 745

0 0.1 0.2
Km

Coordinate System: GDA 1994 MGA Zone 55

ARTC makes no representation or warranty and assumes no duty of care or other responsibility to any party as to the completeness, accuracy or suitability of the information contained in this GIS map. The GIS map has been prepared from material provided to ARTC by an external source and ARTC has not taken any steps to verify the completeness, accuracy or suitability of that material.

ARTC will not be responsible for any loss or damage suffered as a result of any person whatsoever placing reliance upon the information contained within this GIS map.

Date: 7/06/2022

Paper: A4

Author: GHD

Scale: 1:5,960

Data Sources: Basemap layers: NSWSS; All other layers: JacobsGHD

INLAND RAIL **ARTC**

The Australian Government is delivering Inland Rail through the Australian Rail Track Corporation (ARTC) in partnership with the private sector.

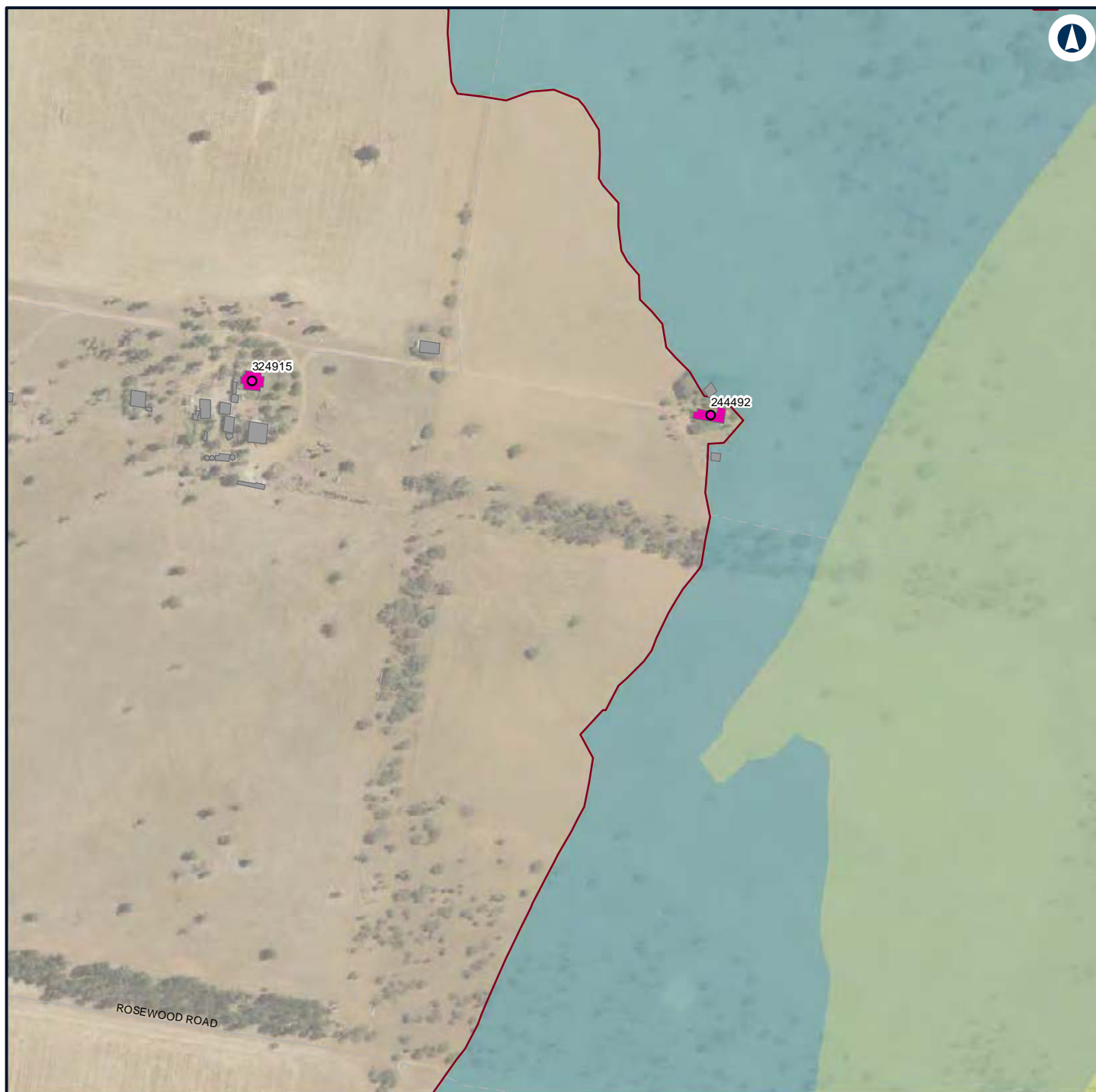

LEGEND

Structure type

● Residential

■ Other

■ Residential

— Night-time noise management level

Noise level (dBA L_{Aeq} 15 minute)

■ 35 - 40

■ 40 - 45

■ 45 - 50

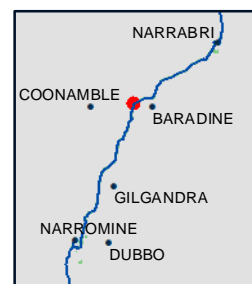

NARROMINE TO NARRABRI

Construction noise contours, Scenario RAIL03 - Stripping Topsoil

Appendix F - Page 465 of 745

0 0.1 0.2
Km

Coordinate System: GDA 1994 MGA Zone 55

ARTC makes no representation or warranty and assumes no duty of care or other responsibility to any party as to the completeness, accuracy or suitability of the information contained in this GIS map. The GIS map has been prepared from material provided to ARTC by an external source and ARTC has not taken any steps to verify the completeness, accuracy or suitability of that material. ARTC will not be responsible for any loss or damage suffered as a result of any person whatsoever placing reliance upon the information contained within this GIS map.

Date: 7/06/2022

Paper: A4

Author: GHD

Scale: 1:5,960

Data Sources: Basemap layers: NSWSS; All other layers: JacobsGHD

INLAND RAIL **ARTC**

The Australian Government is delivering Inland Rail through the Australian Rail Track Corporation (ARTC) in partnership with the private sector.

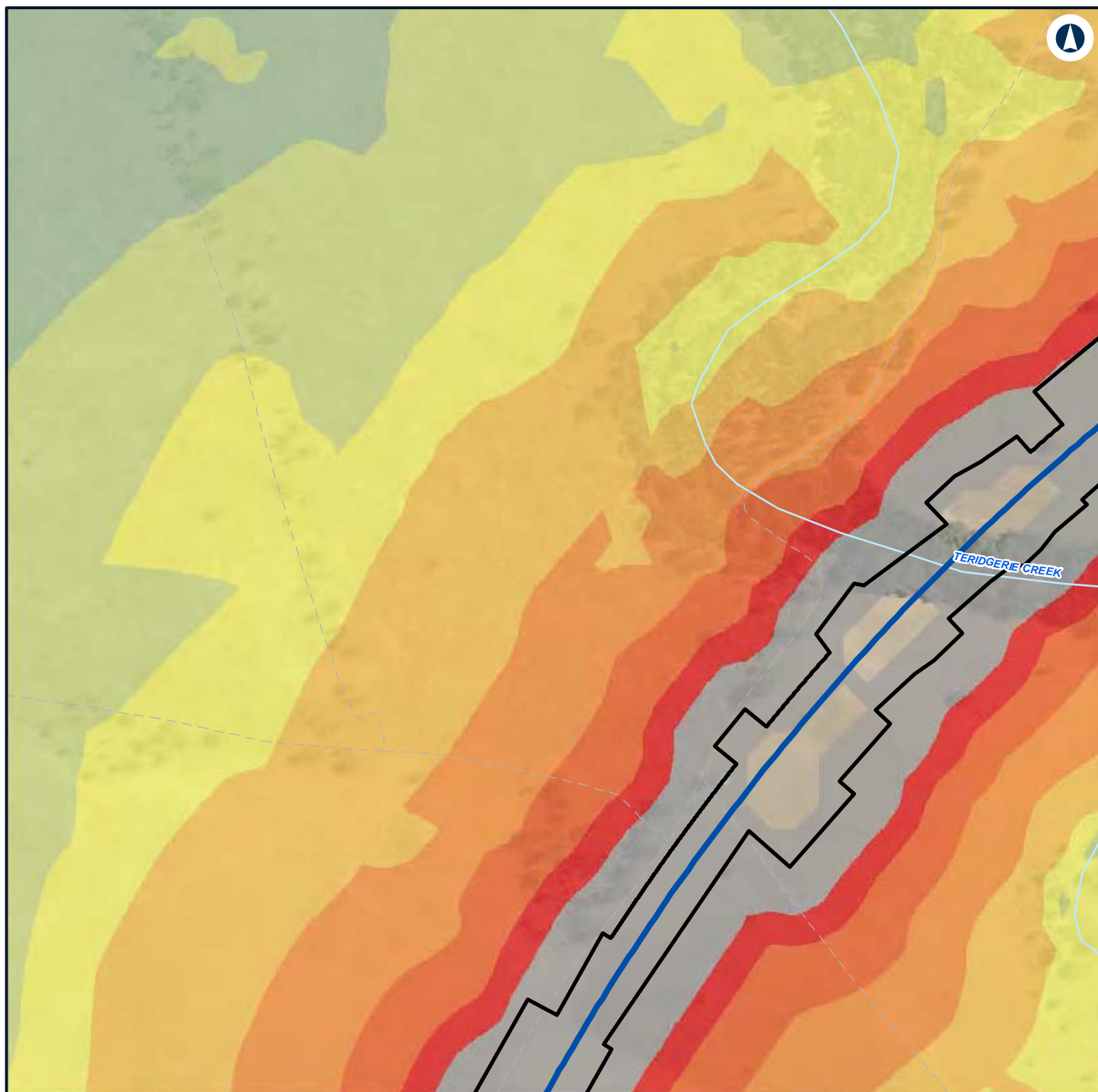

LEGEND



NARROMINE TO NARRABRI

Construction noise contours, Scenario RAIL03 - Stripping Topsoil

Appendix F - Page 466 of 745



Coordinate System: GDA 1994 MGA Zone 55

ARTC makes no representation or warranty and assumes no duty of care or other responsibility to any party as to the completeness, accuracy or suitability of the information contained in this GIS map. The GIS map has been prepared from material provided to ARTC by an external source and ARTC has not taken any steps to verify the completeness, accuracy or suitability of that material. ARTC will not be responsible for any loss or damage suffered as a result of any person whatsoever placing reliance upon the information contained within this GIS map.

Date: 7/06/2022

Paper: A4

Author: GHD

Scale: 1:5,960

Data Sources: Basemap layers: NSWSS; All other layers: JacobsGHD

INLAND RAIL **ARTC**

The Australian Government is delivering Inland Rail through the Australian Rail Track Corporation (ARTC) in partnership with the private sector.

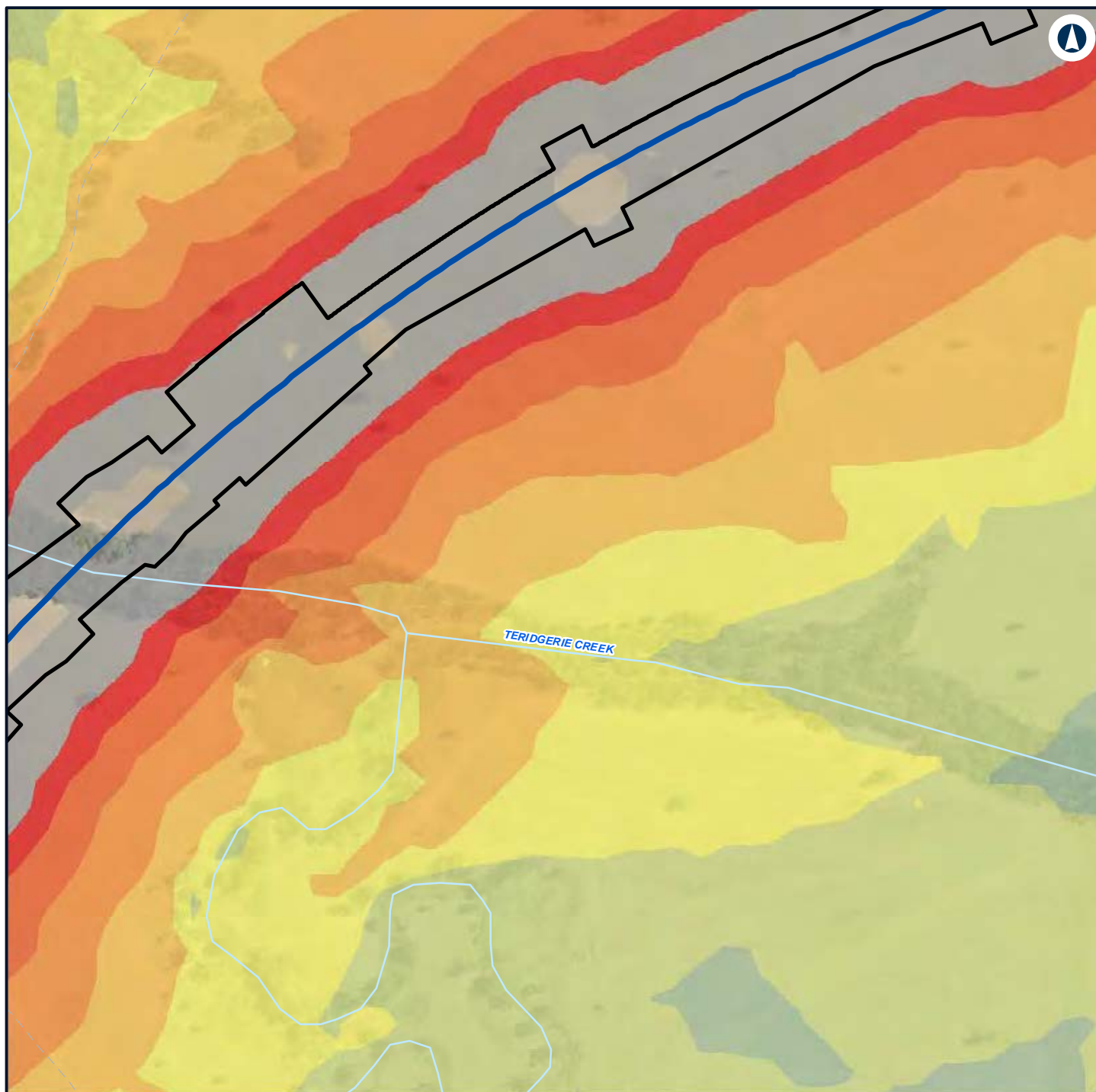

LEGEND

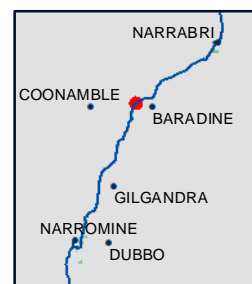
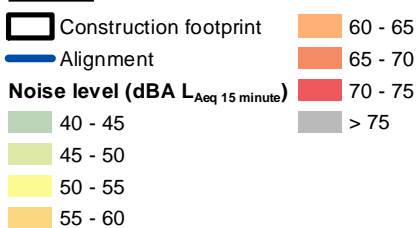

NARROMINE TO NARRABRI

Construction noise contours, Scenario RAIL03 - Stripping Topsoil

Appendix F - Page 467 of 745



Coordinate System: GDA 1994 MGA Zone 55

ARTC makes no representation or warranty and assumes no duty of care or other responsibility to any party as to the completeness, accuracy or suitability of the information contained in this GIS map. The GIS map has been prepared from material provided to ARTC by an external source and ARTC has not taken any steps to verify the completeness, accuracy or suitability of that material. ARTC will not be responsible for any loss or damage suffered as a result of any person whatsoever placing reliance upon the information contained within this GIS map.

Date: 7/06/2022

Paper: A4

Author: GHD

Scale: 1:5,960

Data Sources: Basemap layers: NSWSS; All other layers: JacobsGHD

INLAND RAIL **ARTC**

The Australian Government is delivering Inland Rail through the Australian Rail Track Corporation (ARTC) in partnership with the private sector.

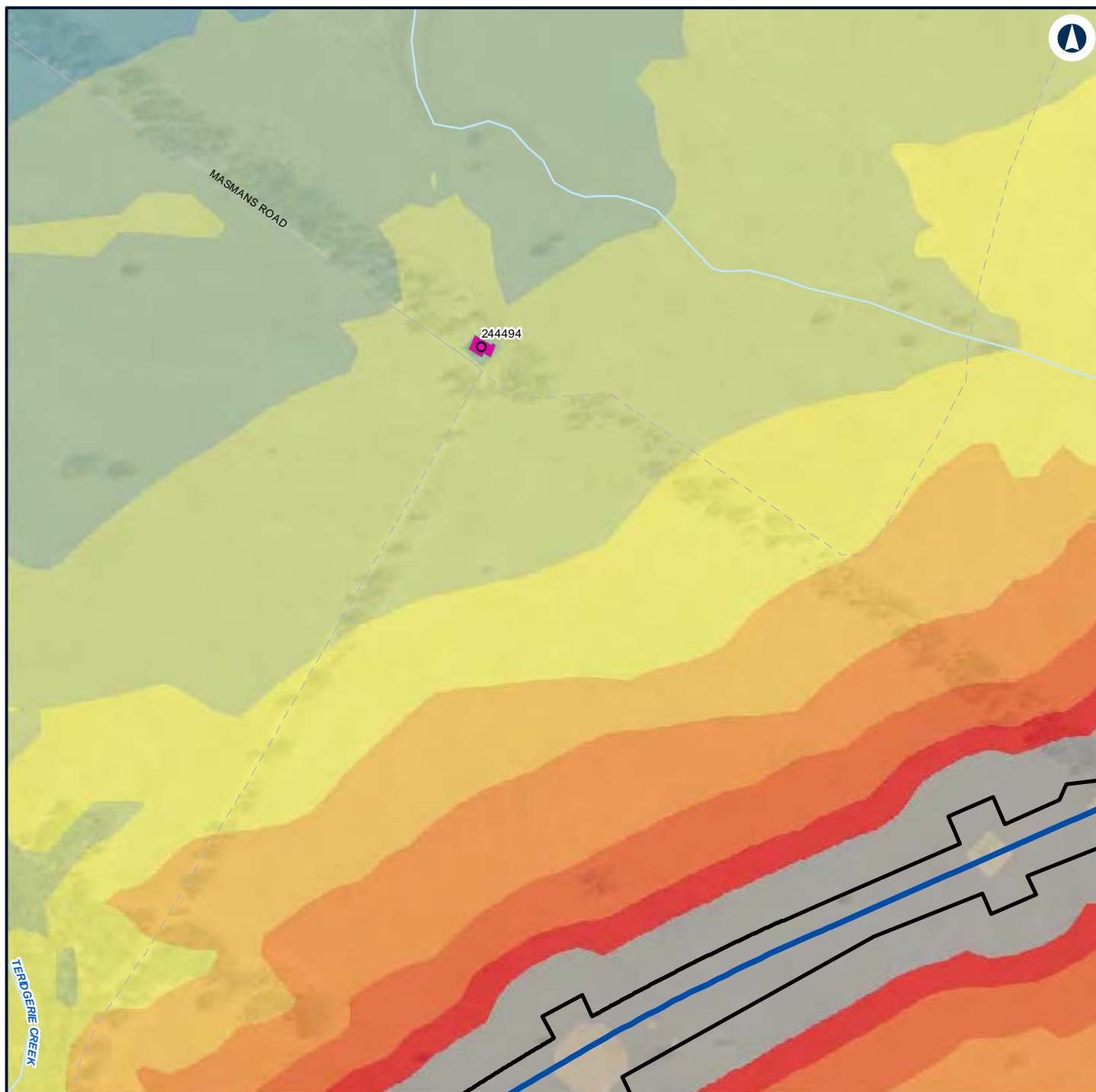

LEGEND

Construction footprint	40 - 45	> 75
Structure type	45 - 50	
Residential	50 - 55	
Residential	55 - 60	
Alignment	60 - 65	
Noise level (dBA L_{Aeq} 15 minute)	65 - 70	
35 - 40	70 - 75	

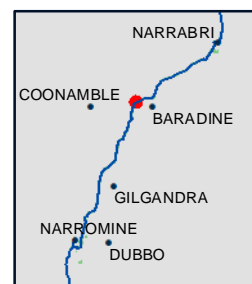

NARROMINE TO NARRABRI

Construction noise contours, Scenario RAIL03 - Stripping Topsoil

Appendix F - Page 468 of 745



Coordinate System: GDA 1994 MGA Zone 55

ARTC makes no representation or warranty and assumes no duty of care or other responsibility to any party as to the completeness, accuracy or suitability of the information contained in this GIS map. The GIS map has been prepared from material provided to ARTC by an external source and ARTC has not taken any steps to verify the completeness, accuracy or suitability of that material. ARTC will not be responsible for any loss or damage suffered as a result of any person whatsoever placing reliance upon the information contained within this GIS map.

Date: 7/06/2022

Paper: A4

Author: GHD

Scale: 1:5,960

Data Sources: Basemap layers: NSWSS; All other layers: JacobsGHD

INLAND RAIL **ARTC**

The Australian Government is delivering Inland Rail through the Australian Rail Track Corporation (ARTC) in partnership with the private sector.

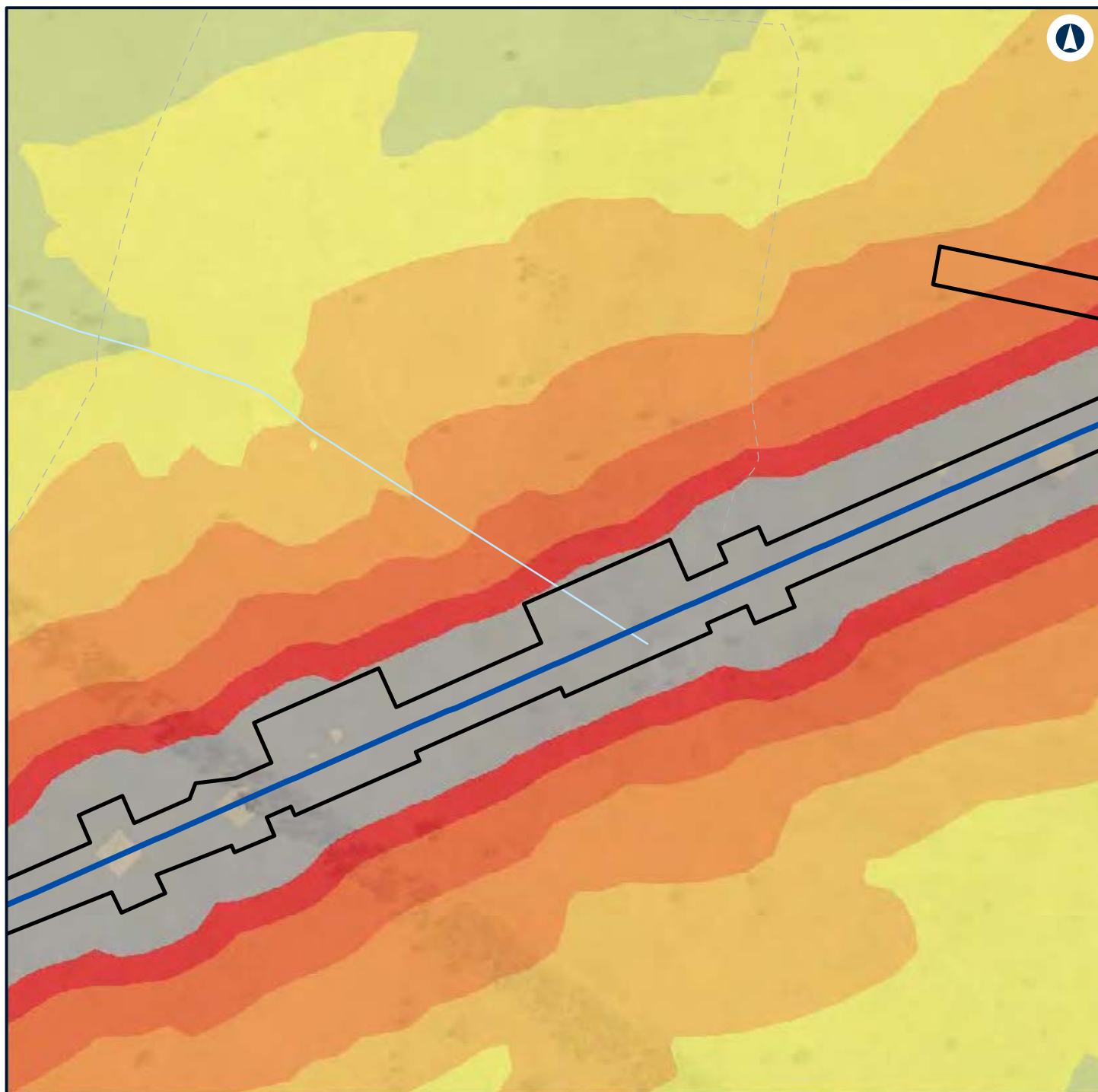

LEGEND

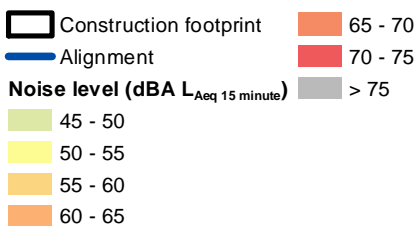

NARROMINE TO NARRABRI

Construction noise contours, Scenario RAIL03 - Stripping Topsoil

Appendix F - Page 469 of 745



Coordinate System: GDA 1994 MGA Zone 55

ARTC makes no representation or warranty and assumes no duty of care or other responsibility to any party as to the completeness, accuracy or suitability of the information contained in this GIS map. The GIS map has been prepared from material provided to ARTC by an external source and ARTC has not taken any steps to verify the completeness, accuracy or suitability of that material. ARTC will not be responsible for any loss or damage suffered as a result of any person whatsoever placing reliance upon the information contained within this GIS map.

Date: 7/06/2022

Paper: A4

Author: GHD

Scale: 1:5,960

Data Sources: Basemap layers: NSWSS; All other layers: JacobsGHD

INLAND RAIL **ARTC**

The Australian Government is delivering Inland Rail through the Australian Rail Track Corporation (ARTC) in partnership with the private sector.

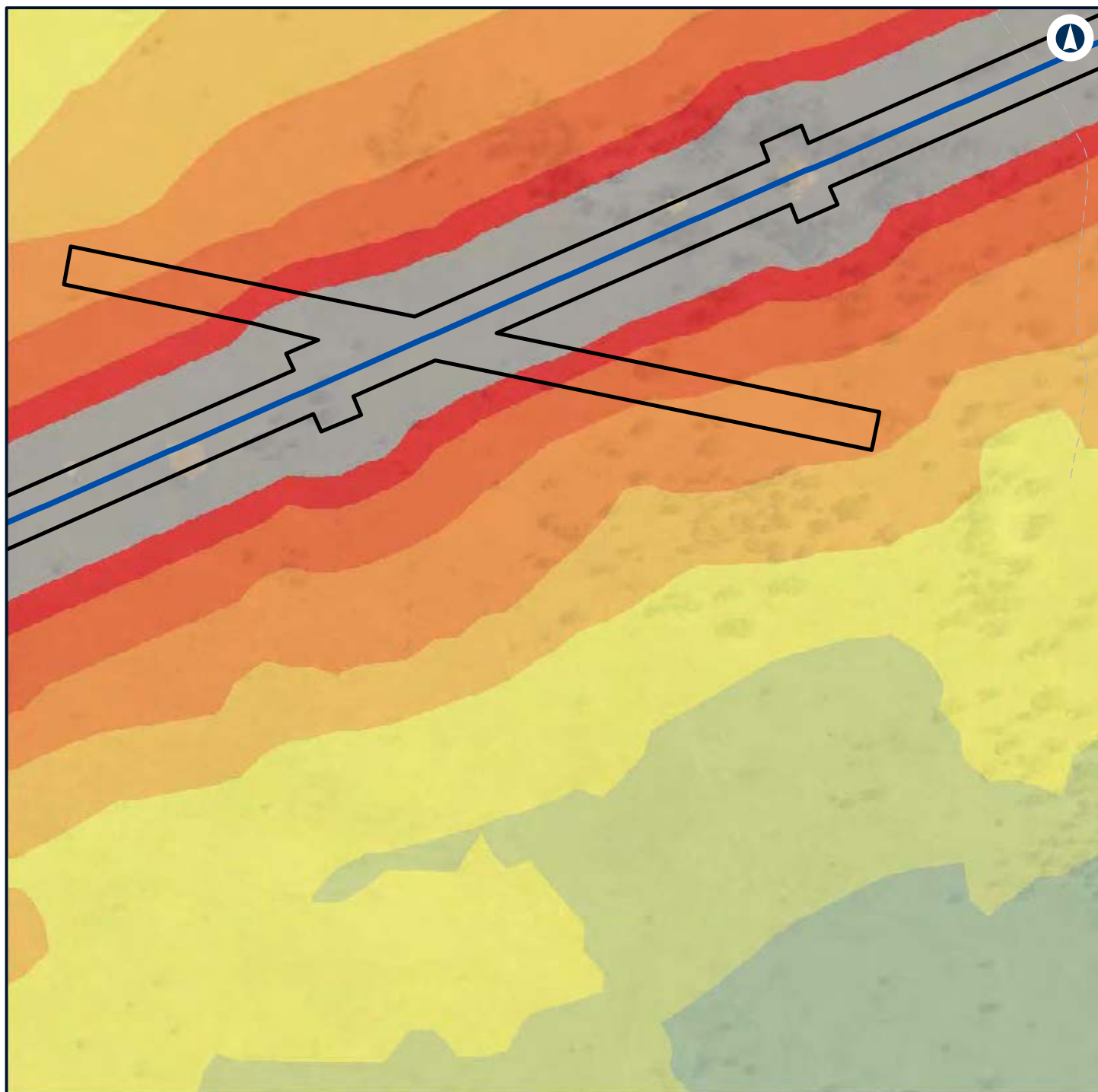

LEGEND

Construction footprint	55 - 60
Alignment	60 - 65
Noise level (dBA L_{Aeq} 15 minute)	65 - 70
35 - 40	70 - 75
40 - 45	> 75
45 - 50	
50 - 55	



NARROMINE TO NARRABRI

Construction noise contours, Scenario RAIL03 - Stripping Topsoil

Appendix F - Page 470 of 745



Coordinate System: GDA 1994 MGA Zone 55

ARTC makes no representation or warranty and assumes no duty of care or other responsibility to any party as to the completeness, accuracy or suitability of the information contained in this GIS map. The GIS map has been prepared from material provided to ARTC by an external source and ARTC has not taken any steps to verify the completeness, accuracy or suitability of that material. ARTC will not be responsible for any loss or damage suffered as a result of any person whatsoever placing reliance upon the information contained within this GIS map.

Date: 7/06/2022

Paper: A4

Author: GHD

Scale: 1:5,960

Data Sources: Basemap layers: NSWSS; All other layers: JacobsGHD

INLAND RAIL **ARTC**

The Australian Government is delivering Inland Rail through the Australian Rail Track Corporation (ARTC) in partnership with the private sector.

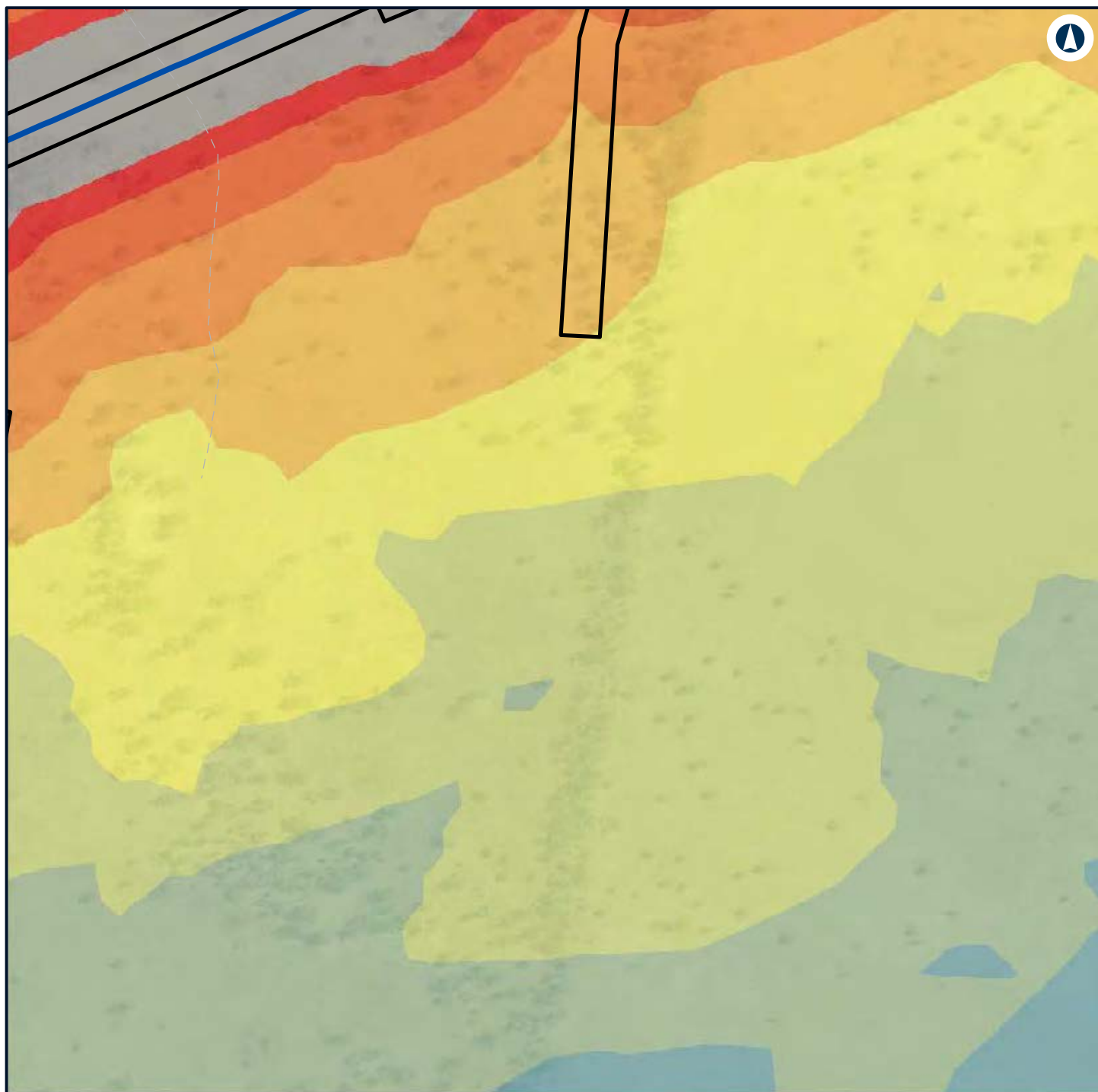

LEGEND

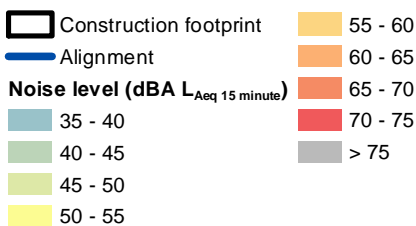

NARROMINE TO NARRABRI

Construction noise contours, Scenario RAIL03 - Stripping Topsoil

Appendix F - Page 471 of 745



Coordinate System: GDA 1994 MGA Zone 55

ARTC makes no representation or warranty and assumes no duty of care or other responsibility to any party as to the completeness, accuracy or suitability of the information contained in this GIS map. The GIS map has been prepared from material provided to ARTC by an external source and ARTC has not taken any steps to verify the completeness, accuracy or suitability of that material. ARTC will not be responsible for any loss or damage suffered as a result of any person whatsoever placing reliance upon the information contained within this GIS map.

Date: 7/06/2022
 Author: GHD
 Data Sources: Basemap layers: NSWSS; All other layers: JacobsGHD

INLAND RAIL **ARTC**

The Australian Government is delivering Inland Rail through the Australian Rail Track Corporation (ARTC) in partnership with the private sector.



LEGEND

Structure type

- Residential
- Other
- Residential
- Night-time noise management level

Noise level (dBA L_{Aeq} 15 minute)

- 35 - 40



NARROMINE TO NARRABRI

Construction noise contours, Scenario RAIL03 - Stripping Topsoil

Appendix F - Page 472 of 745

0 0.1 0.2
Km

Coordinate System: GDA 1994 MGA Zone 55

ARTC makes no representation or warranty and assumes no duty of care or other responsibility to any party as to the completeness, accuracy or suitability of the information contained in this GIS map. The GIS map has been prepared from material provided to ARTC by an external source and ARTC has not taken any steps to verify the completeness, accuracy or suitability of that material. ARTC will not be responsible for any loss or damage suffered as a result of any person whatsoever placing reliance upon the information contained within this GIS map.

Date: 7/06/2022

Paper: A4

Author: GHD

Scale: 1:5,960

Data Sources: Basemap layers: NSWSS; All other layers: JacobsGHD

INLAND RAIL **ARTC**

The Australian Government is delivering Inland Rail through the Australian Rail Track Corporation (ARTC) in partnership with the private sector.

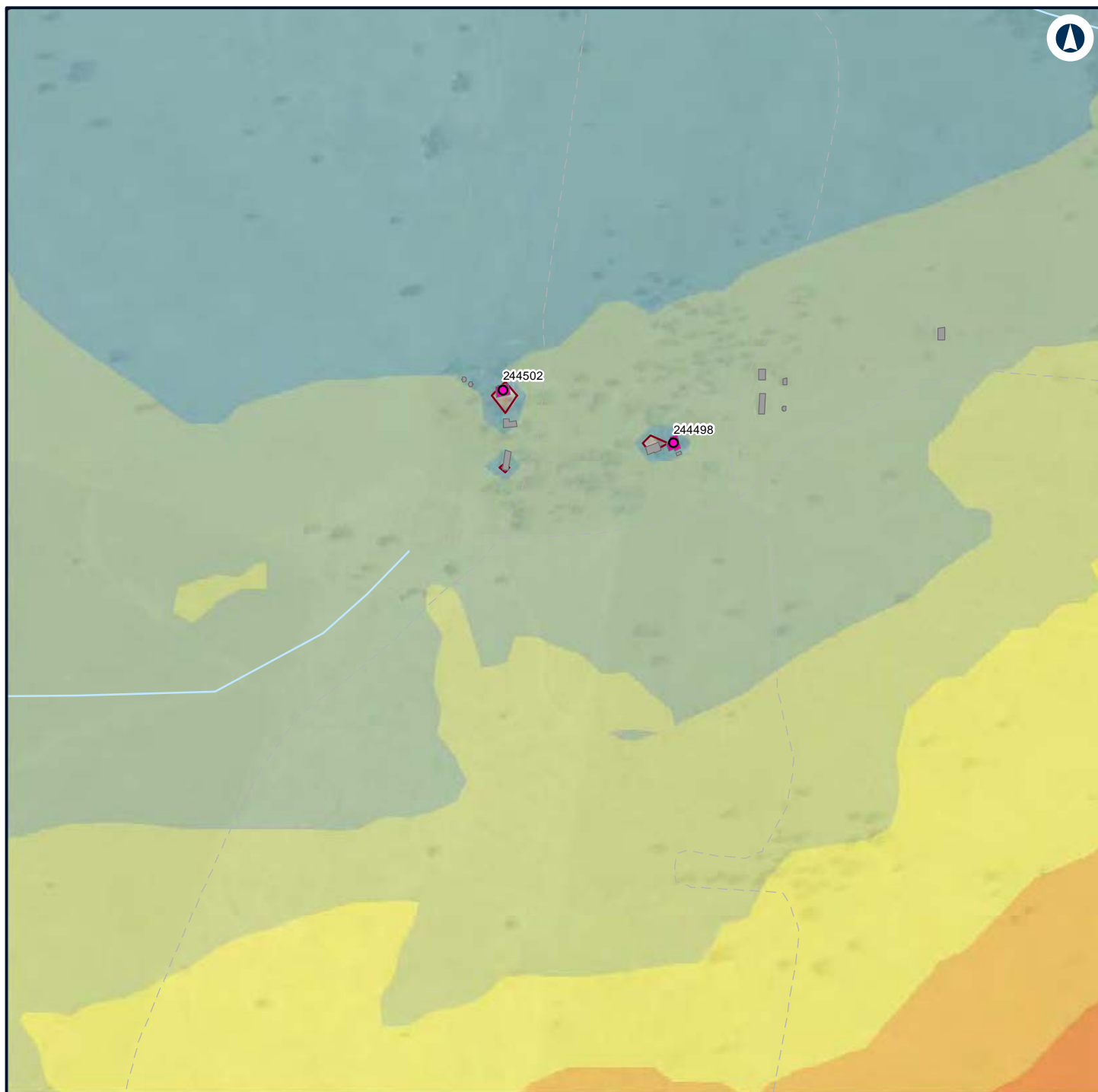

LEGEND

Structure type

● Residential

■ Other

■ Residential

— Night-time noise management level

Noise level (dBA L_{Aeq} 15 minute)

■ 35 - 40

■ 40 - 45

■ 45 - 50

■ 50 - 55

■ 55 - 60

■ 60 - 65



NARROMINE TO NARRABRI

Construction noise contours, Scenario RAIL03 - Stripping Topsoil

Appendix F - Page 473 of 745

0 0.1 0.2
Km

Coordinate System: GDA 1994 MGA Zone 55

ARTC makes no representation or warranty and assumes no duty of care or other responsibility to any party as to the completeness, accuracy or suitability of the information contained in this GIS map. The GIS map has been prepared from material provided to ARTC by an external source and ARTC has not taken any steps to verify the completeness, accuracy or suitability of that material. ARTC will not be responsible for any loss or damage suffered as a result of any person whatsoever placing reliance upon the information contained within this GIS map.

Date: 7/06/2022

Paper: A4

Author: GHD

Scale: 1:5,960

Data Sources: Basemap layers: NSWSS; All other layers: JacobsGHD

**INLAND
RAIL** **ARTC**

The Australian Government is delivering Inland Rail through the Australian Rail Track Corporation (ARTC) in partnership with the private sector.

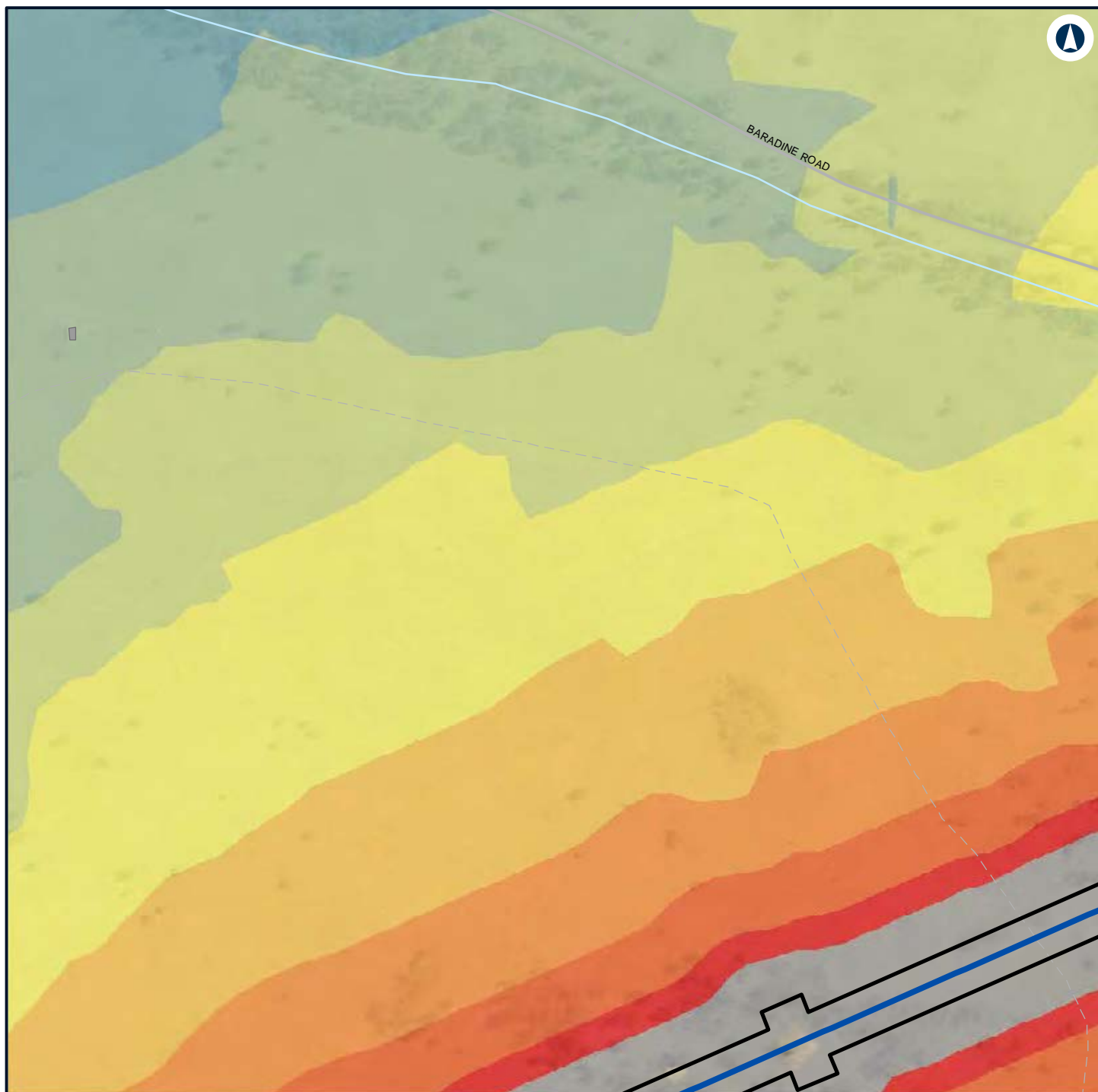

LEGEND

	Construction footprint		50 - 55
	Other		55 - 60
	Alignment		60 - 65
Noise level (dBA L_{Aeq} 15 minute)			65 - 70
	35 - 40		70 - 75
	40 - 45		> 75
	45 - 50		



NARROMINE TO NARRABRI

Construction noise contours, Scenario RAIL03 - Stripping Topsoil

Appendix F - Page 474 of 745



Coordinate System: GDA 1994 MGA Zone 55

ARTC makes no representation or warranty and assumes no duty of care or other responsibility to any party as to the completeness, accuracy or suitability of the information contained in this GIS map. The GIS map has been prepared from material provided to ARTC by an external source and ARTC has not taken any steps to verify the completeness, accuracy or suitability of that material. ARTC will not be responsible for any loss or damage suffered as a result of any person whatsoever placing reliance upon the information contained within this GIS map.

Date: 7/06/2022

Paper: A4

Author: GHD

Scale: 1:5,960

Data Sources: Basemap layers: NSWSS; All other layers: JacobsGHD

INLAND RAIL **ARTC**

The Australian Government is delivering Inland Rail through the Australian Rail Track Corporation (ARTC) in partnership with the private sector.

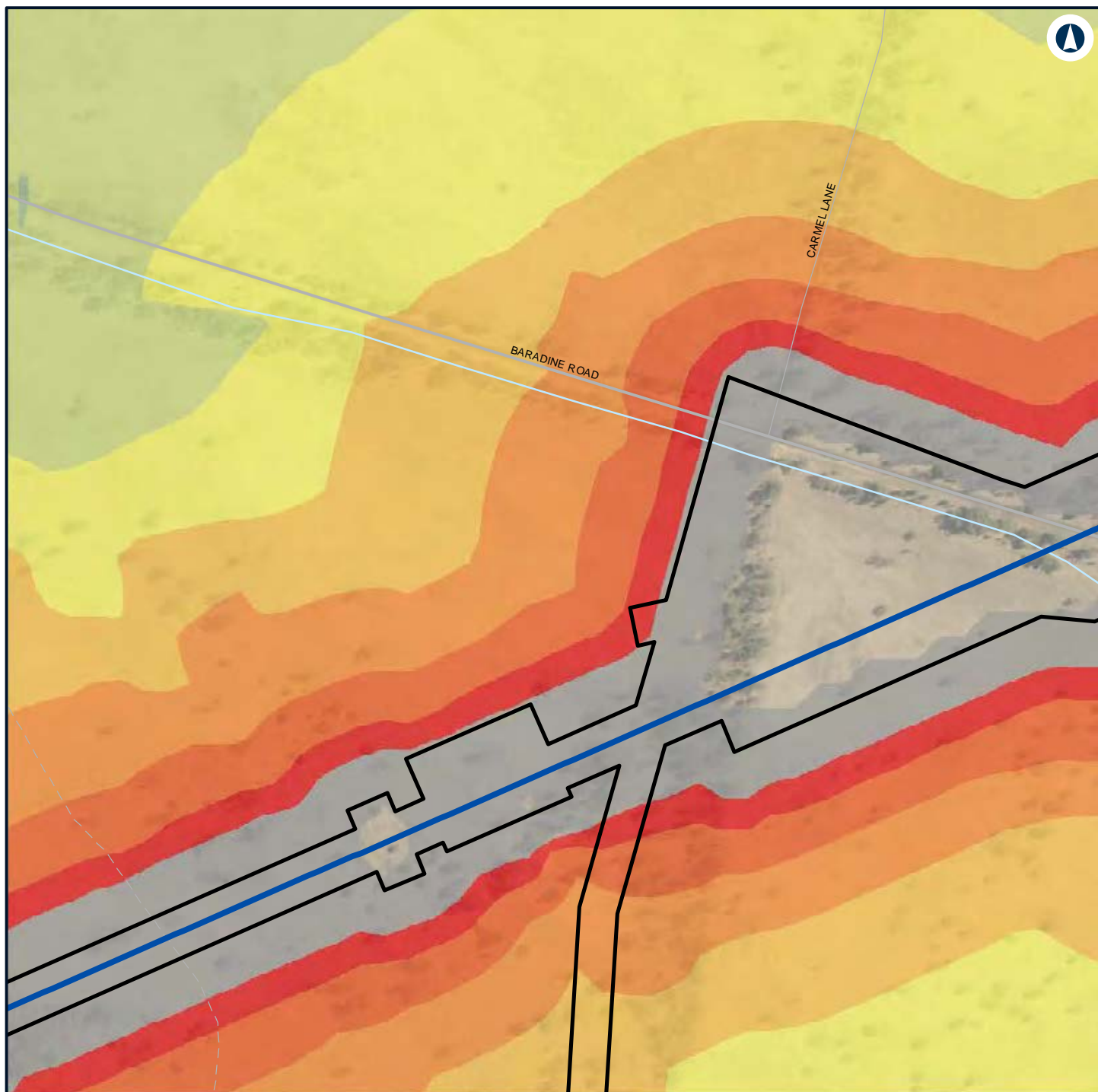

LEGEND

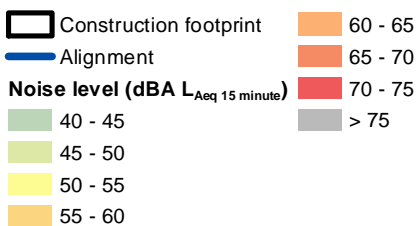

NARROMINE TO NARRABRI

Construction noise contours, Scenario RAIL03 - Stripping Topsoil

Appendix F - Page 475 of 745



Coordinate System: GDA 1994 MGA Zone 55

ARTC makes no representation or warranty and assumes no duty of care or other responsibility to any party as to the completeness, accuracy or suitability of the information contained in this GIS map. The GIS map has been prepared from material provided to ARTC by an external source and ARTC has not taken any steps to verify the completeness, accuracy or suitability of that material. ARTC will not be responsible for any loss or damage suffered as a result of any person whatsoever placing reliance upon the information contained within this GIS map.

Date: 7/06/2022

Paper: A4

Author: GHD

Scale: 1:5,960

Data Sources: Basemap layers: NSWSS; All other layers: JacobsGHD

INLAND RAIL **ARTC**

The Australian Government is delivering Inland Rail through the Australian Rail Track Corporation (ARTC) in partnership with the private sector.

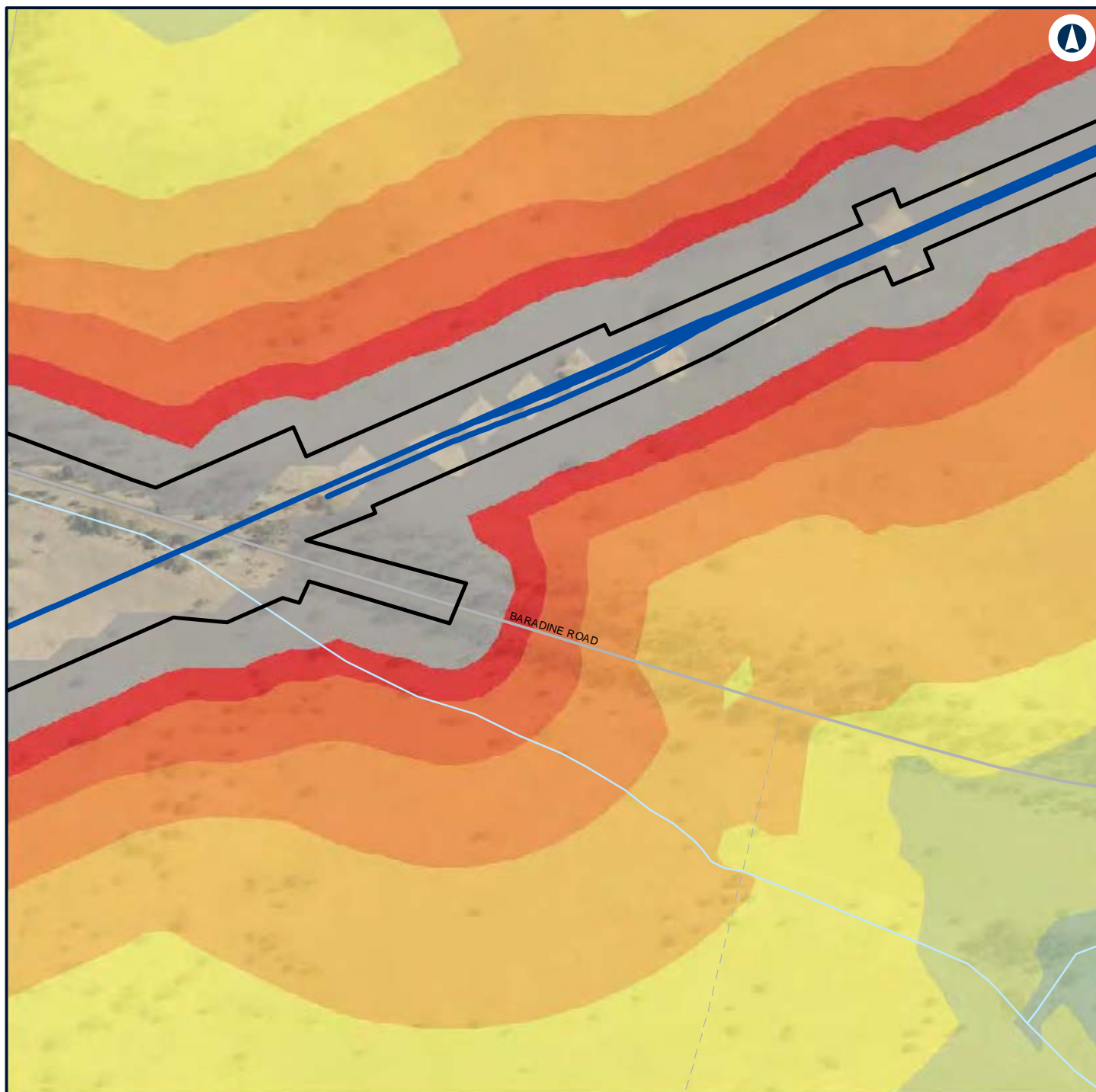

LEGEND

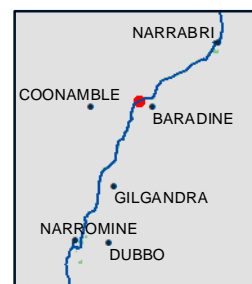
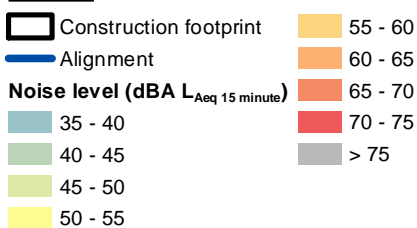

NARROMINE TO NARRABRI

Construction noise contours, Scenario RAIL03 - Stripping Topsoil

Appendix F - Page 476 of 745



Coordinate System: GDA 1994 MGA Zone 55

ARTC makes no representation or warranty and assumes no duty of care or other responsibility to any party as to the completeness, accuracy or suitability of the information contained in this GIS map. The GIS map has been prepared from material provided to ARTC by an external source and ARTC has not taken any steps to verify the completeness, accuracy or suitability of that material. ARTC will not be responsible for any loss or damage suffered as a result of any person whatsoever placing reliance upon the information contained within this GIS map.

Date: 7/06/2022

Paper: A4

Author: GHD

Scale: 1:5,960

Data Sources: Basemap layers: NSWSS; All other layers: JacobsGHD

INLAND RAIL **ARTC**

The Australian Government is delivering Inland Rail through the Australian Rail Track Corporation (ARTC) in partnership with the private sector.

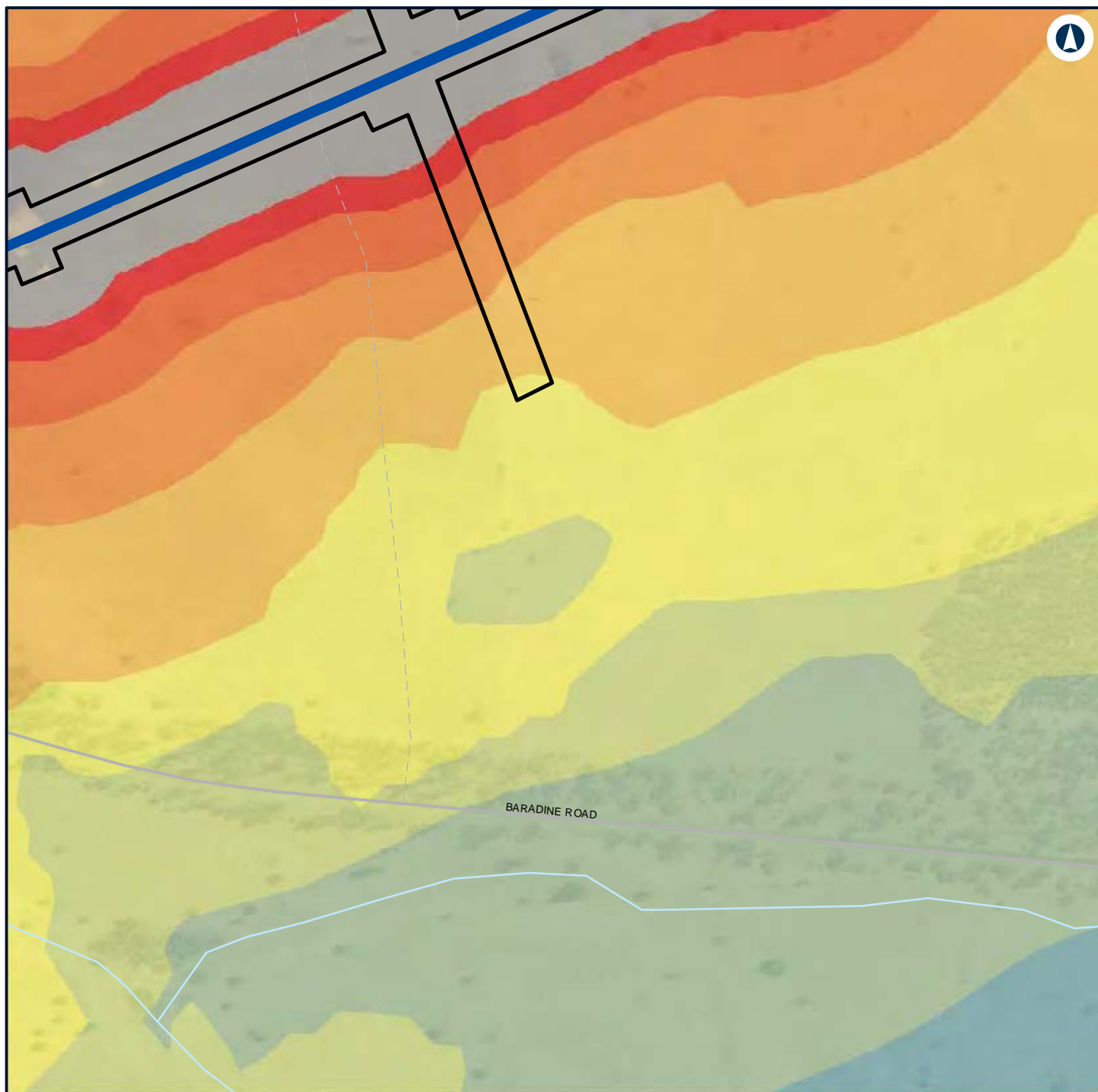

LEGEND

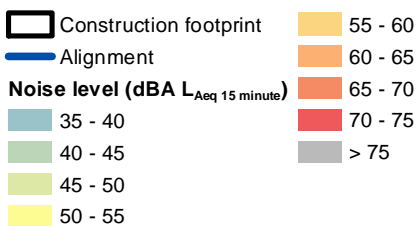

NARROMINE TO NARRABRI

Construction noise contours, Scenario RAIL03 - Stripping Topsoil

Appendix F - Page 477 of 745



Coordinate System: GDA 1994 MGA Zone 55

ARTC makes no representation or warranty and assumes no duty of care or other responsibility to any party as to the completeness, accuracy or suitability of the information contained in this GIS map. The GIS map has been prepared from material provided to ARTC by an external source and ARTC has not taken any steps to verify the completeness, accuracy or suitability of that material. ARTC will not be responsible for any loss or damage suffered as a result of any person whatsoever placing reliance upon the information contained within this GIS map.

Date: 7/06/2022

Paper: A4

Author: GHD

Scale: 1:5,960

Data Sources: Basemap layers: NSWSS; All other layers: JacobsGHD

INLAND RAIL **ARTC**

The Australian Government is delivering Inland Rail through the Australian Rail Track Corporation (ARTC) in partnership with the private sector.

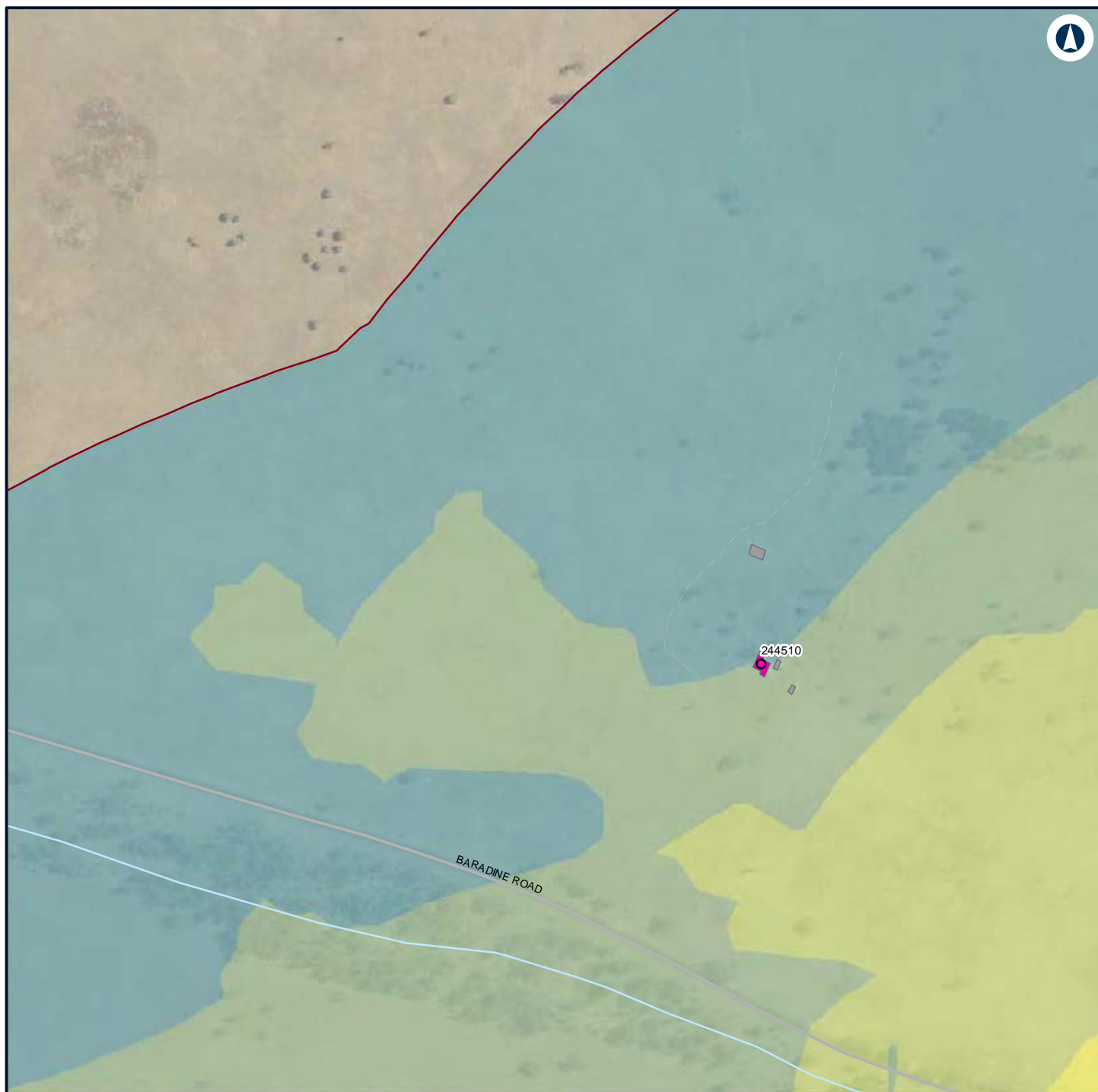

LEGEND

Structure type

● Residential

■ Other

■ Residential

— Night-time noise management level

Noise level (dBA L_{Aeq} 15 minute)

■ 35 - 40

■ 40 - 45

■ 45 - 50

■ 50 - 55



NARROMINE TO NARRABRI

Construction noise contours, Scenario RAIL03 - Stripping Topsoil

Appendix F - Page 478 of 745

0 0.1 0.2
Km

Coordinate System: GDA 1994 MGA Zone 55

ARTC makes no representation or warranty and assumes no duty of care or other responsibility to any party as to the completeness, accuracy or suitability of the information contained in this GIS map. The GIS map has been prepared from material provided to ARTC by an external source and ARTC has not taken any steps to verify the completeness, accuracy or suitability of that material. ARTC will not be responsible for any loss or damage suffered as a result of any person whatsoever placing reliance upon the information contained within this GIS map.

Date: 7/06/2022

Paper: A4

Author: GHD

Scale: 1:5,960

Data Sources: Basemap layers: NSWSS; All other layers: JacobsGHD

INLAND RAIL **ARTC**

The Australian Government is delivering Inland Rail through the Australian Rail Track Corporation (ARTC) in partnership with the private sector.

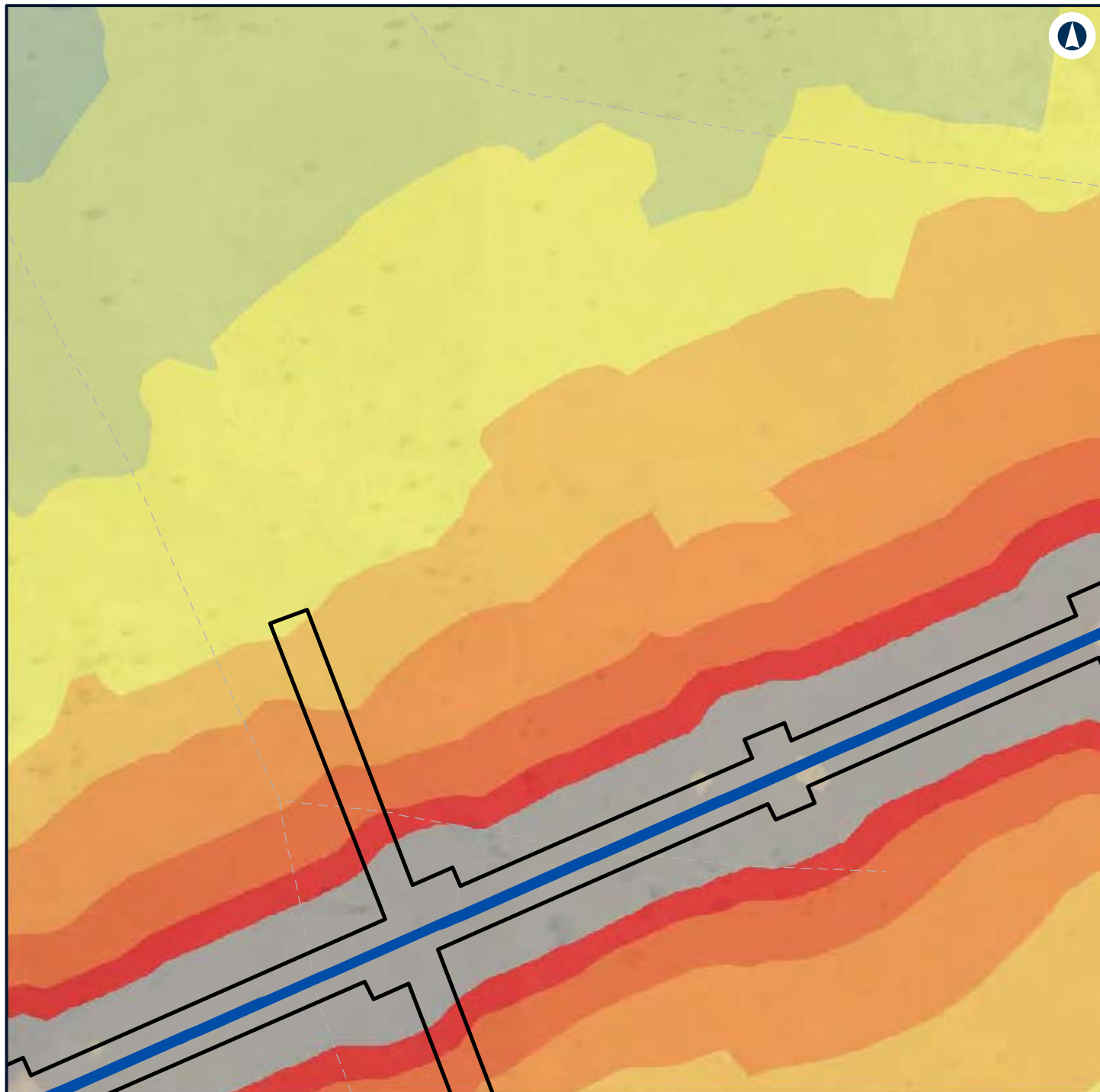

LEGEND



NARROMINE TO NARRABRI

Construction noise contours, Scenario RAIL03 - Stripping Topsoil

Appendix F - Page 479 of 745



Coordinate System: GDA 1994 MGA Zone 55

ARTC makes no representation or warranty and assumes no duty of care or other responsibility to any party as to the completeness, accuracy or suitability of the information contained in this GIS map. The GIS map has been prepared from material provided to ARTC by an external source and ARTC has not taken any steps to verify the completeness, accuracy or suitability of that material. ARTC will not be responsible for any loss or damage suffered as a result of any person whatsoever placing reliance upon the information contained within this GIS map.

Date: 7/06/2022

Paper: A4

Author: GHD

Scale: 1:5,960

Data Sources: Basemap layers: NSWSS; All other layers: JacobsGHD

INLAND RAIL **ARTC**

The Australian Government is delivering Inland Rail through the Australian Rail Track Corporation (ARTC) in partnership with the private sector.

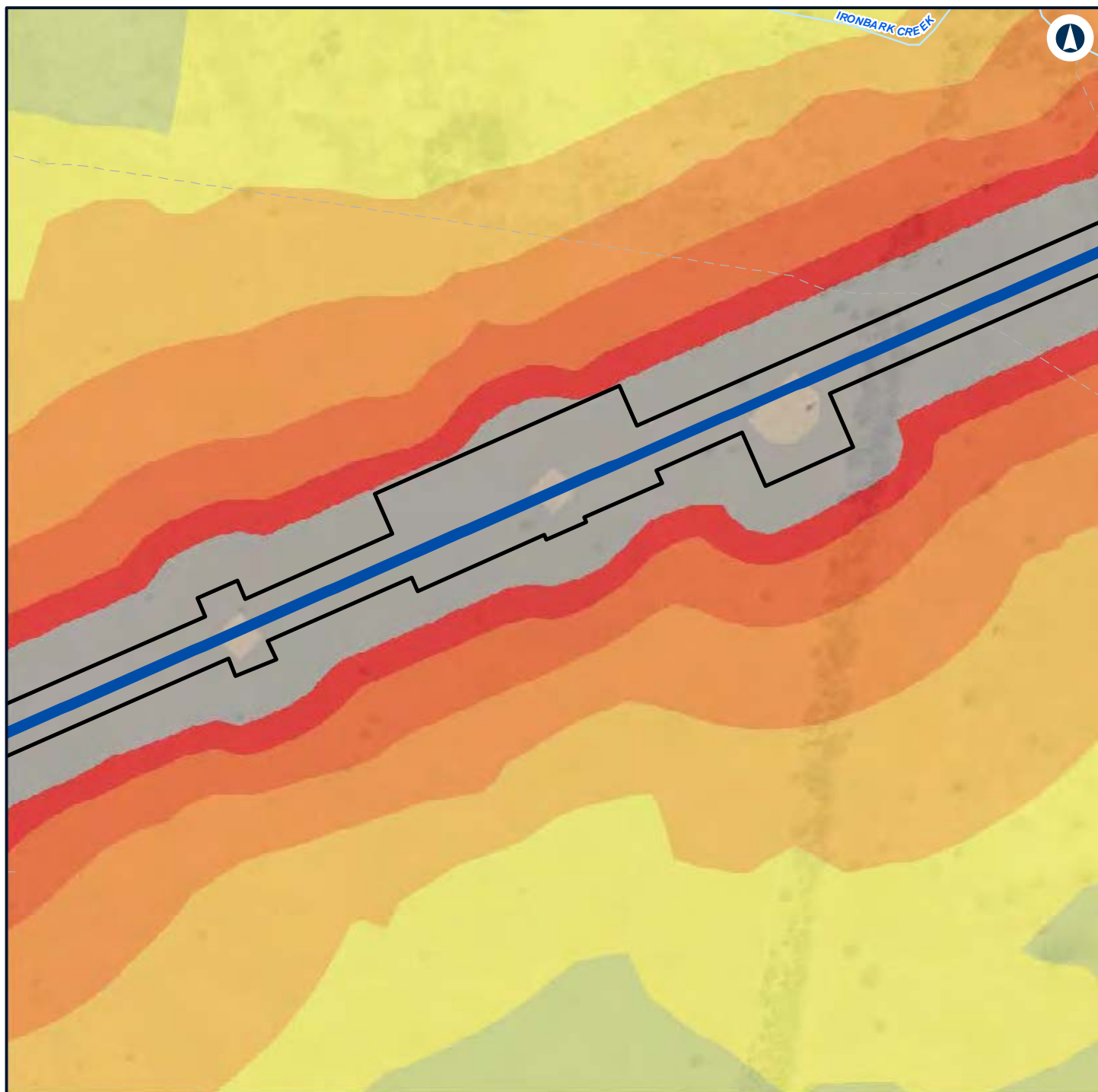

LEGEND

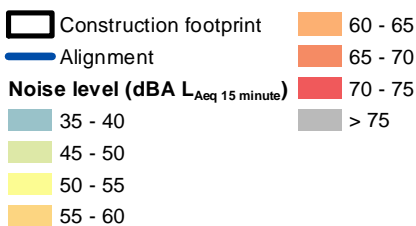

NARROMINE TO NARRABRI

Construction noise contours, Scenario RAIL03 - Stripping Topsoil

Appendix F - Page 480 of 745



Coordinate System: GDA 1994 MGA Zone 55

ARTC makes no representation or warranty and assumes no duty of care or other responsibility to any party as to the completeness, accuracy or suitability of the information contained in this GIS map. The GIS map has been prepared from material provided to ARTC by an external source and ARTC has not taken any steps to verify the completeness, accuracy or suitability of that material. ARTC will not be responsible for any loss or damage suffered as a result of any person whatsoever placing reliance upon the information contained within this GIS map.

Date: 7/06/2022

Paper: A4

Author: GHD

Scale: 1:5,960

Data Sources: Basemap layers: NSWSS; All other layers: JacobsGHD

INLAND RAIL **ARTC**

The Australian Government is delivering Inland Rail through the Australian Rail Track Corporation (ARTC) in partnership with the private sector.

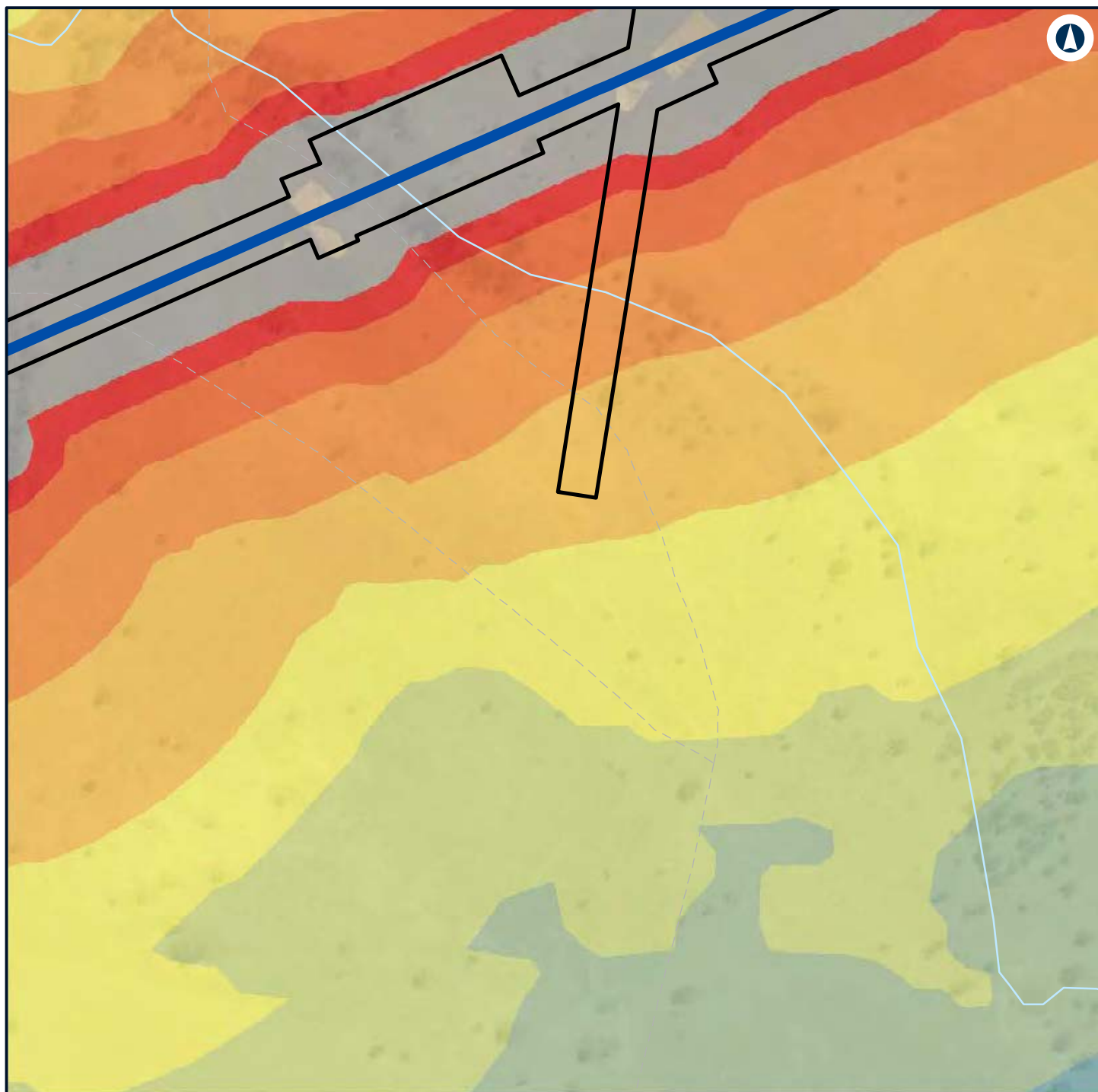

LEGEND

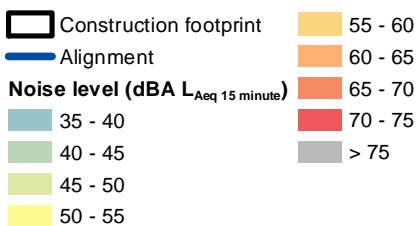

NARROMINE TO NARRABRI

Construction noise contours, Scenario RAIL03 - Stripping Topsoil

Appendix F - Page 481 of 745



Coordinate System: GDA 1994 MGA Zone 55

ARTC makes no representation or warranty and assumes no duty of care or other responsibility to any party as to the completeness, accuracy or suitability of the information contained in this GIS map. The GIS map has been prepared from material provided to ARTC by an external source and ARTC has not taken any steps to verify the completeness, accuracy or suitability of that material. ARTC will not be responsible for any loss or damage suffered as a result of any person whatsoever placing reliance upon the information contained within this GIS map.

Date: 7/06/2022

Paper: A4

Author: GHD

Scale: 1:5,960

Data Sources: Basemap layers: NSWSS; All other layers: JacobsGHD

INLAND RAIL **ARTC**

The Australian Government is delivering Inland Rail through the Australian Rail Track Corporation (ARTC) in partnership with the private sector.

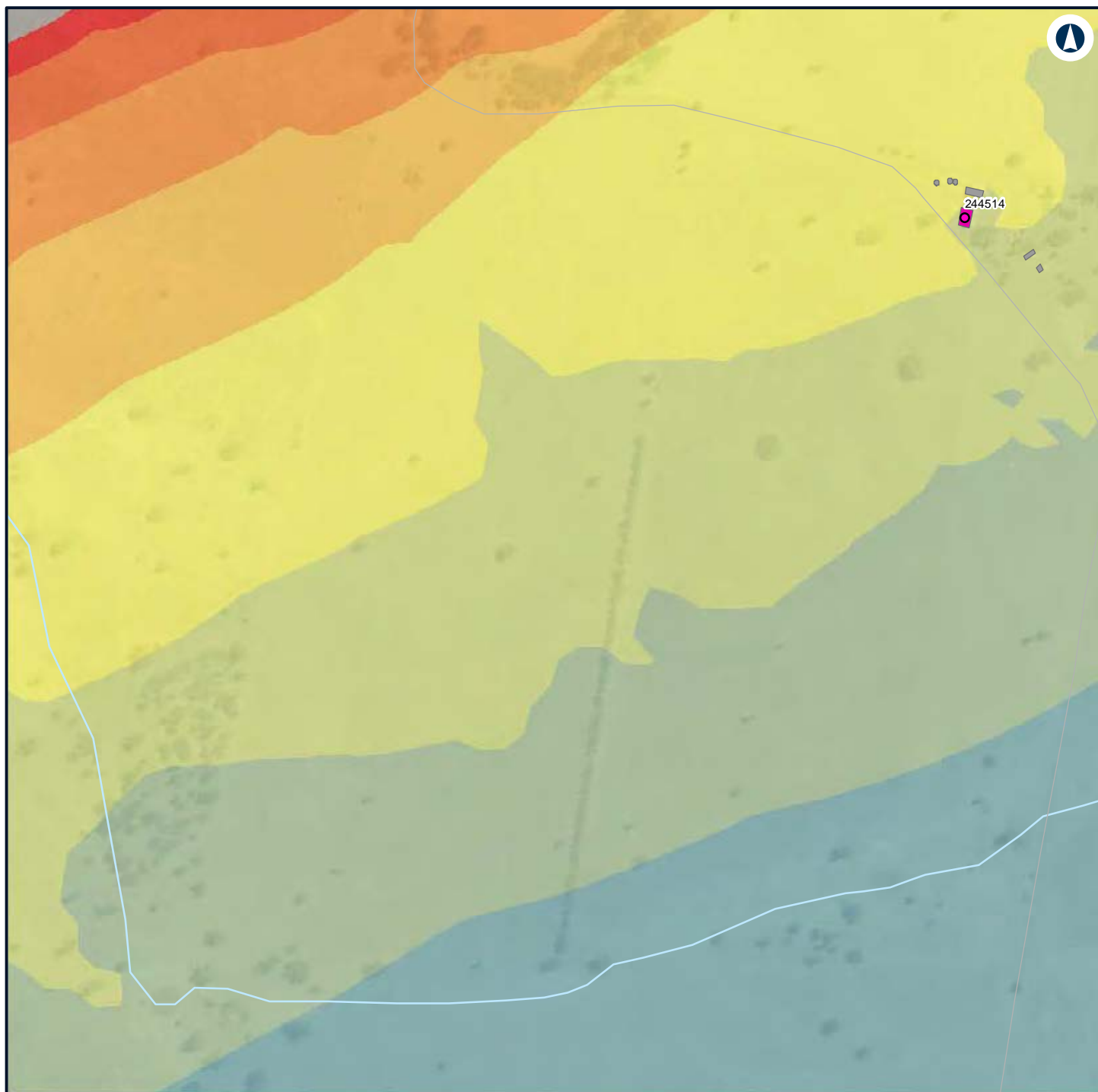

LEGEND

Structure type

Residential

Other

Residential

Noise level (dBA L_{Aeq} 15 minute)

35 - 40

40 - 45

45 - 50

50 - 55

55 - 60

60 - 65

65 - 70

70 - 75

> 75



NARROMINE TO NARRABRI

Construction noise contours, Scenario RAIL03 - Stripping Topsoil

Appendix F - Page 482 of 745

0 0.1 0.2 Km

Coordinate System: GDA 1994 MGA Zone 55

ARTC makes no representation or warranty and assumes no duty of care or other responsibility to any party as to the completeness, accuracy or suitability of the information contained in this GIS map. The GIS map has been prepared from material provided to ARTC by an external source and ARTC has not taken any steps to verify the completeness, accuracy or suitability of that material.

ARTC will not be responsible for any loss or damage suffered as a result of any person whatsoever placing reliance upon the information contained within this GIS map.

Date: 7/06/2022

Paper: A4

Author: GHD

Scale: 1:5,960

Data Sources: Basemap layers: NSWSS; All other layers: JacobsGHD

INLAND RAIL **ARTC**

The Australian Government is delivering Inland Rail through the Australian Rail Track Corporation (ARTC) in partnership with the private sector.

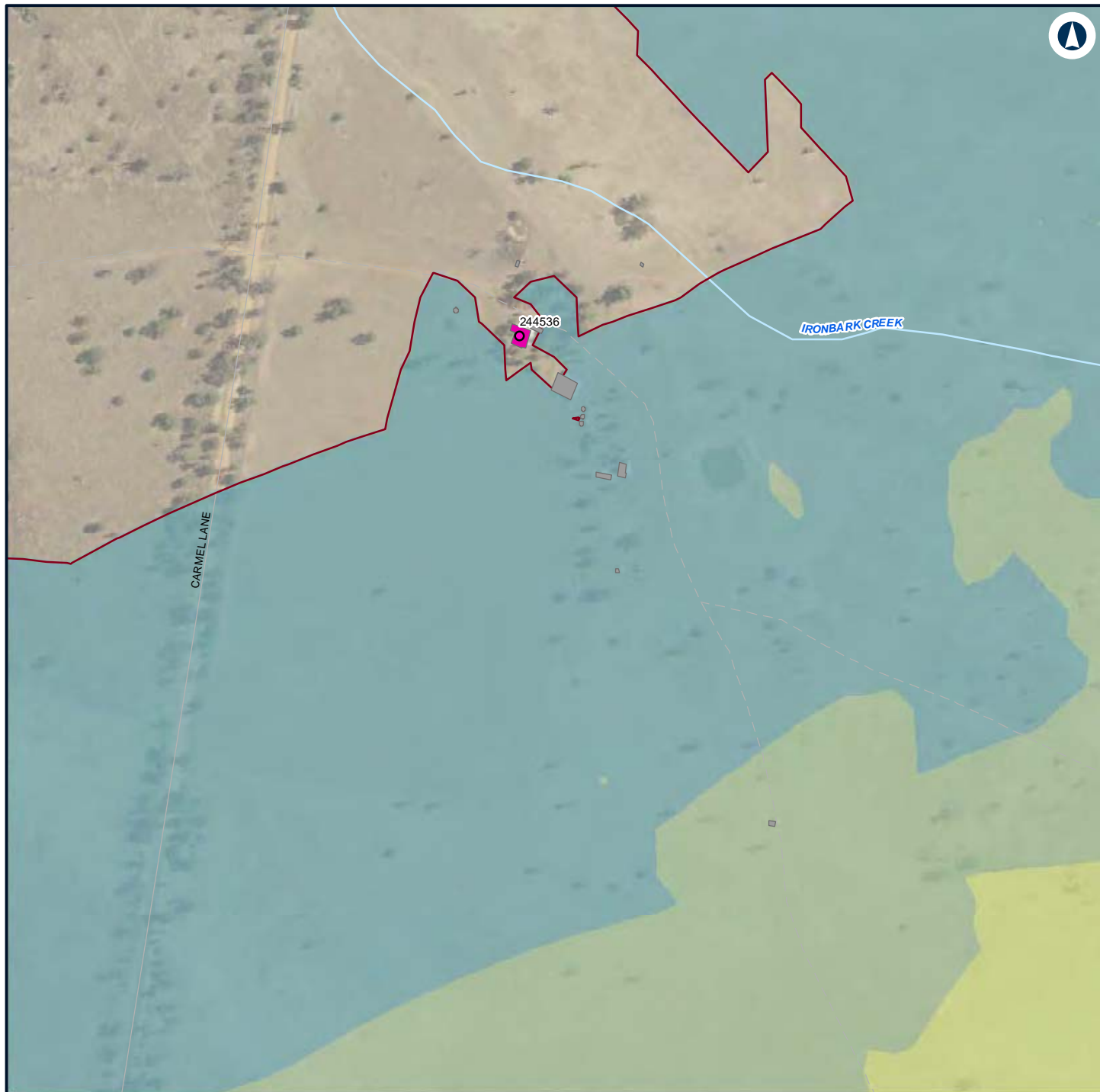

LEGEND

Structure type

Residential

Other

Residential

Night-time noise management level

Noise level (dBA L_{Aeq} 15 minute)

35 - 40

40 - 45

45 - 50



NARROMINE TO NARRABRI

Construction noise contours, Scenario RAIL03 - Stripping Topsoil

Appendix F - Page 483 of 745

0 0.1 0.2
Km

Coordinate System: GDA 1994 MGA Zone 55

ARTC makes no representation or warranty and assumes no duty of care or other responsibility to any party as to the completeness, accuracy or suitability of the information contained in this GIS map. The GIS map has been prepared from material provided to ARTC by an external source and ARTC has not taken any steps to verify the completeness, accuracy or suitability of that material.

ARTC will not be responsible for any loss or damage suffered as a result of any person whatsoever placing reliance upon the information contained within this GIS map.

Date: 7/06/2022

Paper: A4

Author: GHD

Scale: 1:5,960

Data Sources: Basemap layers: NSWSS; All other layers: JacobsGHD

INLAND RAIL **ARTC**

The Australian Government is delivering Inland Rail through the Australian Rail Track Corporation (ARTC) in partnership with the private sector.

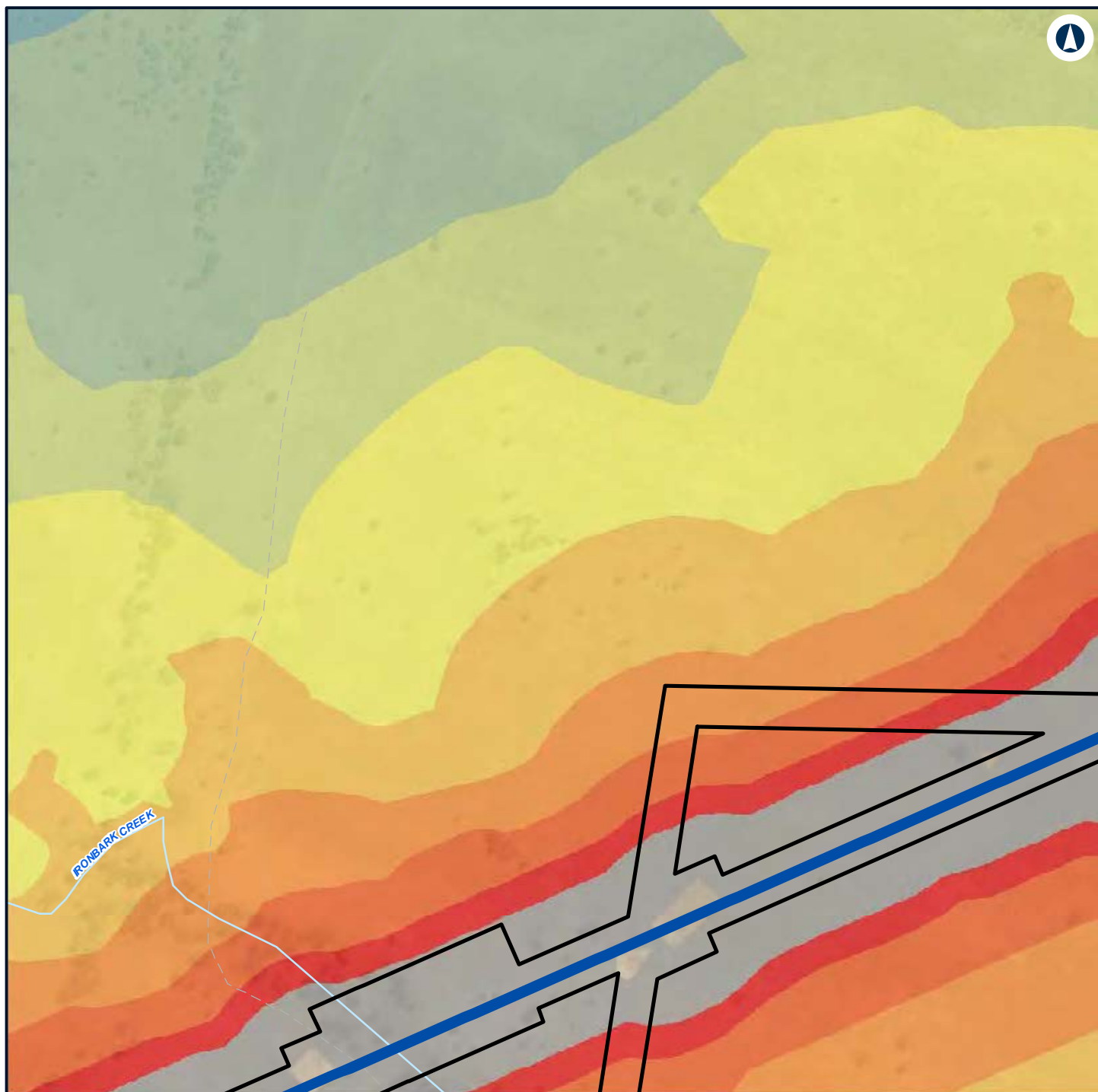

LEGEND

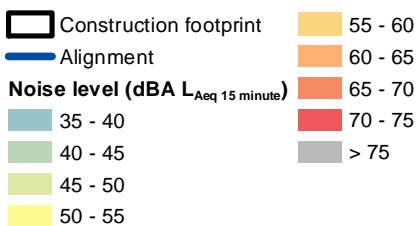

NARROMINE TO NARRABRI

Construction noise contours, Scenario RAIL03 - Stripping Topsoil

Appendix F - Page 484 of 745



Coordinate System: GDA 1994 MGA Zone 55

ARTC makes no representation or warranty and assumes no duty of care or other responsibility to any party as to the completeness, accuracy or suitability of the information contained in this GIS map. The GIS map has been prepared from material provided to ARTC by an external source and ARTC has not taken any steps to verify the completeness, accuracy or suitability of that material. ARTC will not be responsible for any loss or damage suffered as a result of any person whatsoever placing reliance upon the information contained within this GIS map.

Date: 7/06/2022

Paper: A4

Author: GHD

Scale: 1:5,960

Data Sources: Basemap layers: NSWSS; All other layers: JacobsGHD

INLAND RAIL **ARTC**

The Australian Government is delivering Inland Rail through the Australian Rail Track Corporation (ARTC) in partnership with the private sector.

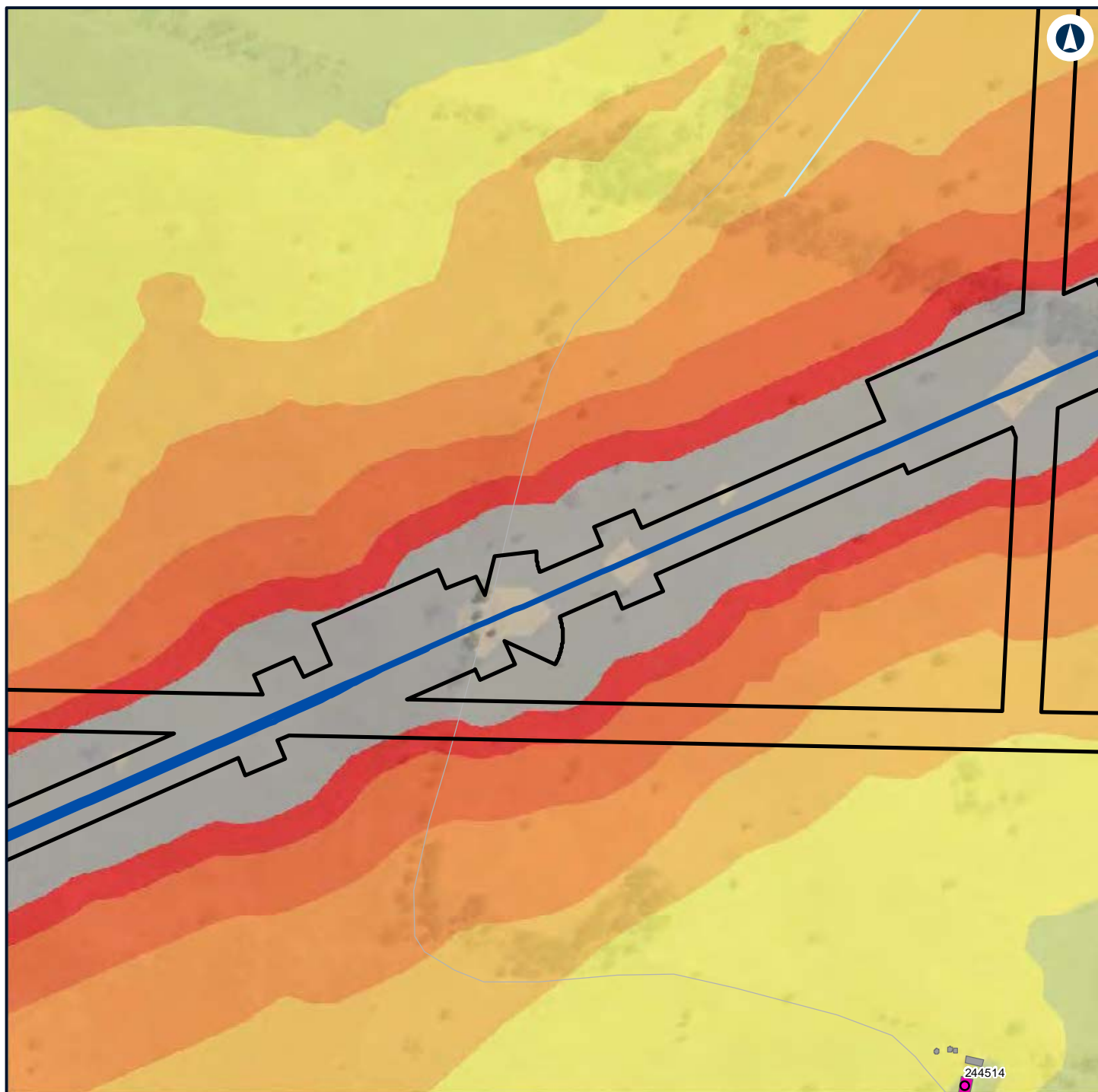

LEGEND

Construction footprint	Noise level (dBA L_{Aeq} 15 minute)	65 - 70
Structure type	35 - 40	70 - 75
Residential	40 - 45	> 75
Other	45 - 50	
Residential	50 - 55	
Alignment	55 - 60	
	60 - 65	



NARROMINE TO NARRABRI

Construction noise contours, Scenario RAIL03 - Stripping Topsoil

Appendix F - Page 485 of 745

0 0.1 0.2
Km

Coordinate System: GDA 1994 MGA Zone 55

ARTC makes no representation or warranty and assumes no duty of care or other responsibility to any party as to the completeness, accuracy or suitability of the information contained in this GIS map. The GIS map has been prepared from material provided to ARTC by an external source and ARTC has not taken any steps to verify the completeness, accuracy or suitability of that material. ARTC will not be responsible for any loss or damage suffered as a result of any person whatsoever placing reliance upon the information contained within this GIS map.

Date: 7/06/2022

Paper: A4

Author: GHD

Scale: 1:5,960

Data Sources: Basemap layers: NSWSS; All other layers: JacobsGHD

INLAND RAIL **ARTC**

The Australian Government is delivering Inland Rail through the Australian Rail Track Corporation (ARTC) in partnership with the private sector.

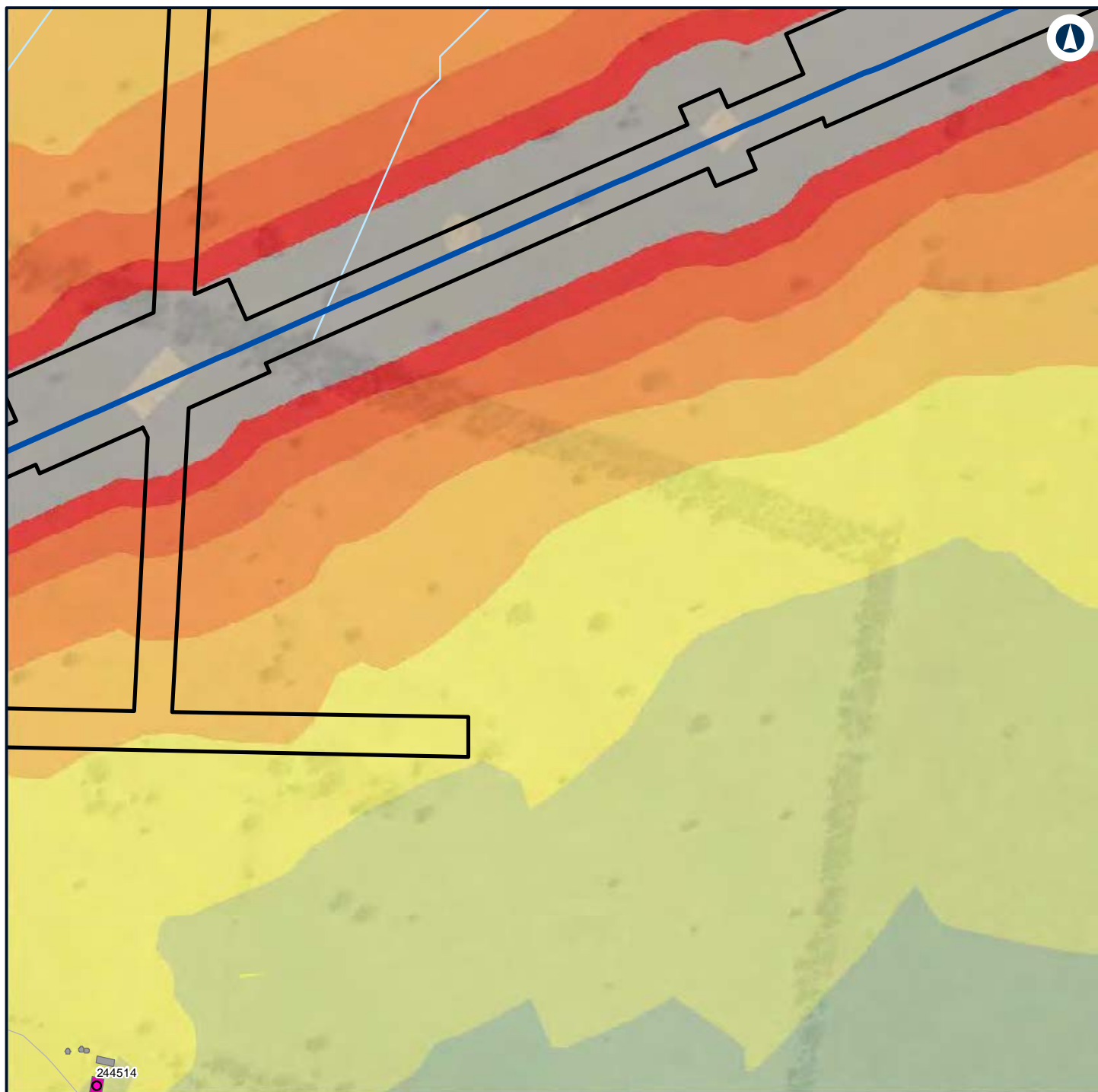

LEGEND

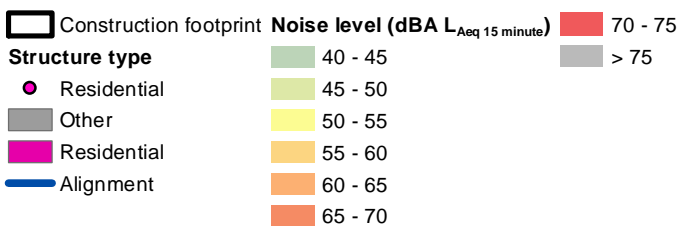

NARROMINE TO NARRABRI

Construction noise contours, Scenario RAIL03 - Stripping Topsoil

Appendix F - Page 486 of 745



Coordinate System: GDA 1994 MGA Zone 55

ARTC makes no representation or warranty and assumes no duty of care or other responsibility to any party as to the completeness, accuracy or suitability of the information contained in this GIS map. The GIS map has been prepared from material provided to ARTC by an external source and ARTC has not taken any steps to verify the completeness, accuracy or suitability of that material. ARTC will not be responsible for any loss or damage suffered as a result of any person whatsoever placing reliance upon the information contained within this GIS map.

Date: 7/06/2022

Paper: A4

Author: GHD

Scale: 1:5,960

Data Sources: Basemap layers: NSWSS; All other layers: JacobsGHD

INLAND RAIL **ARTC**

The Australian Government is delivering Inland Rail through the Australian Rail Track Corporation (ARTC) in partnership with the private sector.

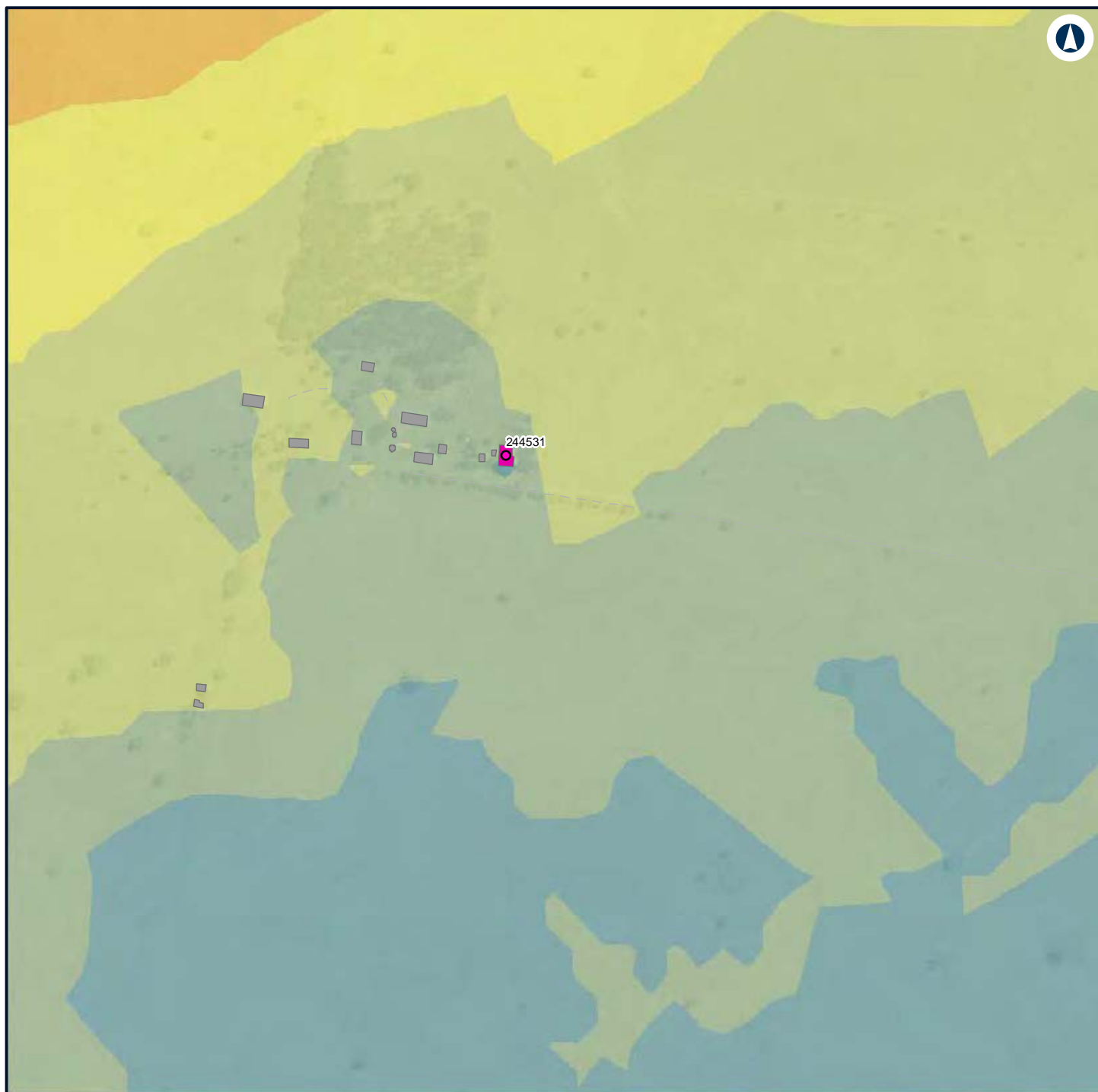

LEGEND

Structure type

- Residential
- Other
- Residential

- 45 - 50
- 50 - 55
- 55 - 60

Noise level (dBA L_{Aeq} 15 minute)

- 35 - 40
- 40 - 45



NARROMINE TO NARRABRI

Construction noise contours, Scenario RAIL03 - Stripping Topsoil

Appendix F - Page 487 of 745

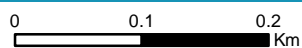

Coordinate System: GDA 1994 MGA Zone 55

ARTC makes no representation or warranty and assumes no duty of care or other responsibility to any party as to the completeness, accuracy or suitability of the information contained in this GIS map. The GIS map has been prepared from material provided to ARTC by an external source and ARTC has not taken any steps to verify the completeness, accuracy or suitability of that material. ARTC will not be responsible for any loss or damage suffered as a result of any person whatsoever placing reliance upon the information contained within this GIS map.

Date: 7/06/2022

Paper: A4

Author: GHD

Scale: 1:5,960

Data Sources: Basemap layers: NSWSS; All other layers: JacobsGHD

INLAND RAIL **ARTC**

The Australian Government is delivering Inland Rail through the Australian Rail Track Corporation (ARTC) in partnership with the private sector.

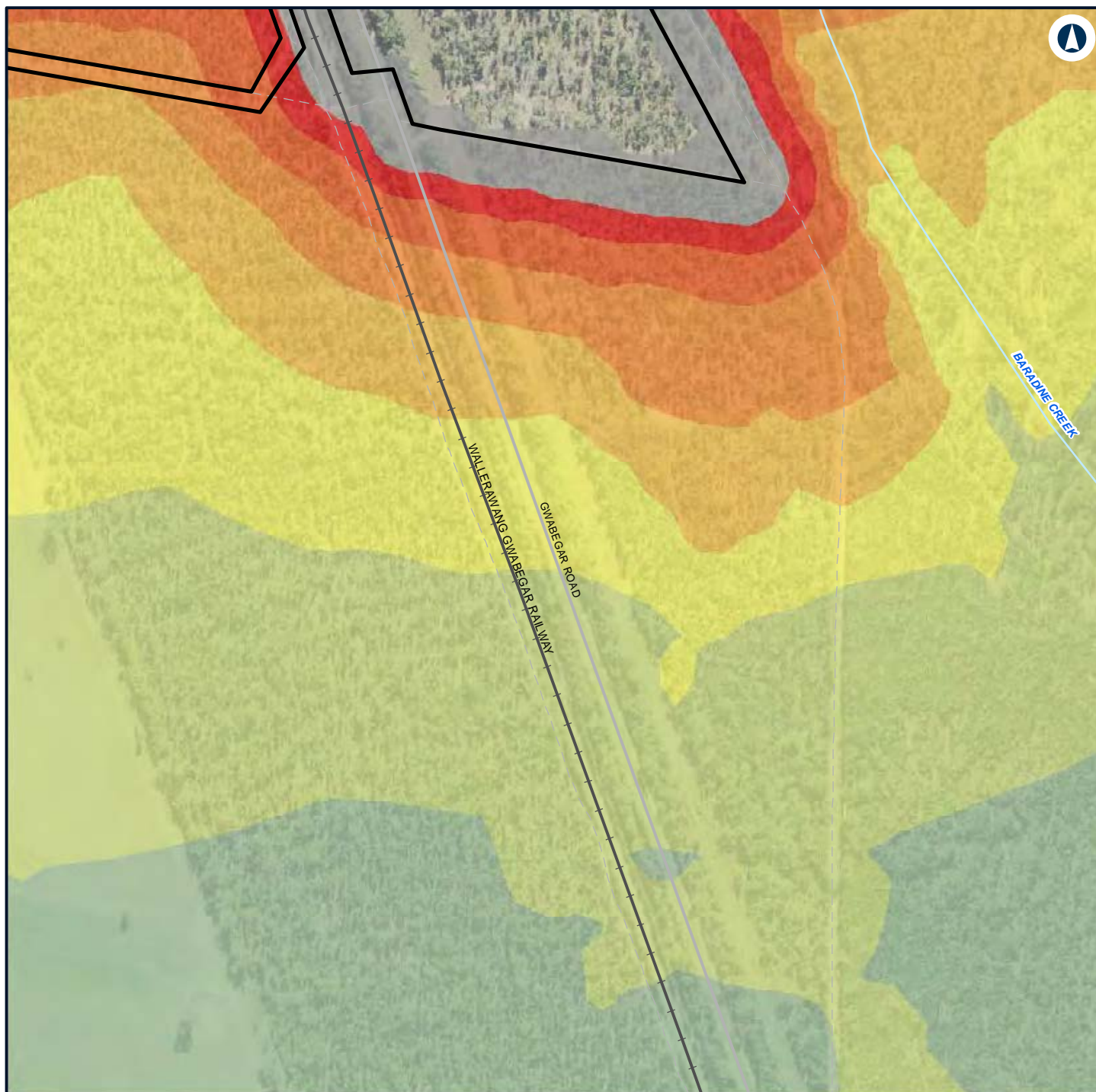

LEGEND

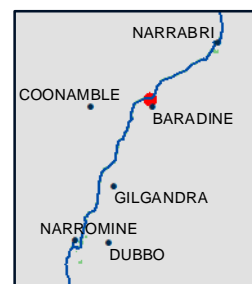
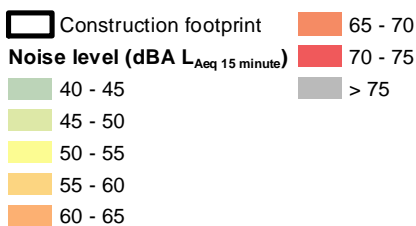

NARROMINE TO NARRABRI

Construction noise contours, Scenario RAIL03 - Stripping Topsoil

Appendix F - Page 488 of 745



Coordinate System: GDA 1994 MGA Zone 55

ARTC makes no representation or warranty and assumes no duty of care or other responsibility to any party as to the completeness, accuracy or suitability of the information contained in this GIS map. The GIS map has been prepared from material provided to ARTC by an external source and ARTC has not taken any steps to verify the completeness, accuracy or suitability of that material. ARTC will not be responsible for any loss or damage suffered as a result of any person whatsoever placing reliance upon the information contained within this GIS map.

Date: 7/06/2022
 Author: GHD
 Paper: A4
 Scale: 1:5,960
 Data Sources: Basemap layers: NSWSS; All other layers: JacobsGHD

INLAND RAIL **ARTC**

The Australian Government is delivering Inland Rail through the Australian Rail Track Corporation (ARTC) in partnership with the private sector.

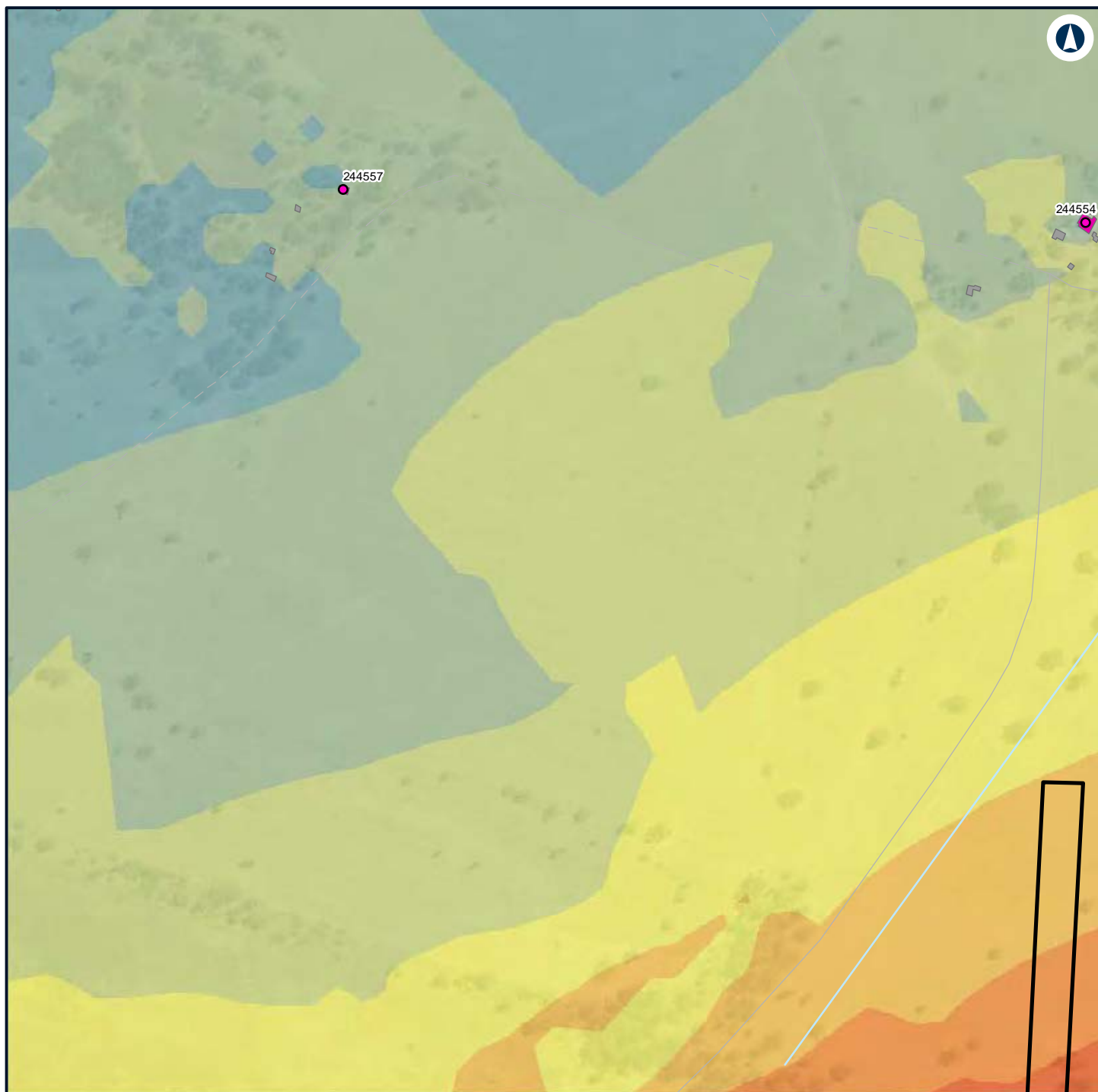

LEGEND

	Construction footprint		40 - 45
Structure type			45 - 50
	Residential		50 - 55
	Other		55 - 60
	Residential		60 - 65
Noise level (dBA L_{Aeq} 15 minute)			65 - 70
			35 - 40



NARROMINE TO NARRABRI

Construction noise contours, Scenario RAIL03 - Stripping Topsoil

Appendix F - Page 489 of 745

0 0.1 0.2
Km

Coordinate System: GDA 1994 MGA Zone 55

ARTC makes no representation or warranty and assumes no duty of care or other responsibility to any party as to the completeness, accuracy or suitability of the information contained in this GIS map. The GIS map has been prepared from material provided to ARTC by an external source and ARTC has not taken any steps to verify the completeness, accuracy or suitability of that material. ARTC will not be responsible for any loss or damage suffered as a result of any person whatsoever placing reliance upon the information contained within this GIS map.

Date: 7/06/2022

Paper: A4

Author: GHD

Scale: 1:5,960

Data Sources: Basemap layers: NSWSS; All other layers: JacobsGHD

INLAND RAIL **ARTC**

The Australian Government is delivering Inland Rail through the Australian Rail Track Corporation (ARTC) in partnership with the private sector.

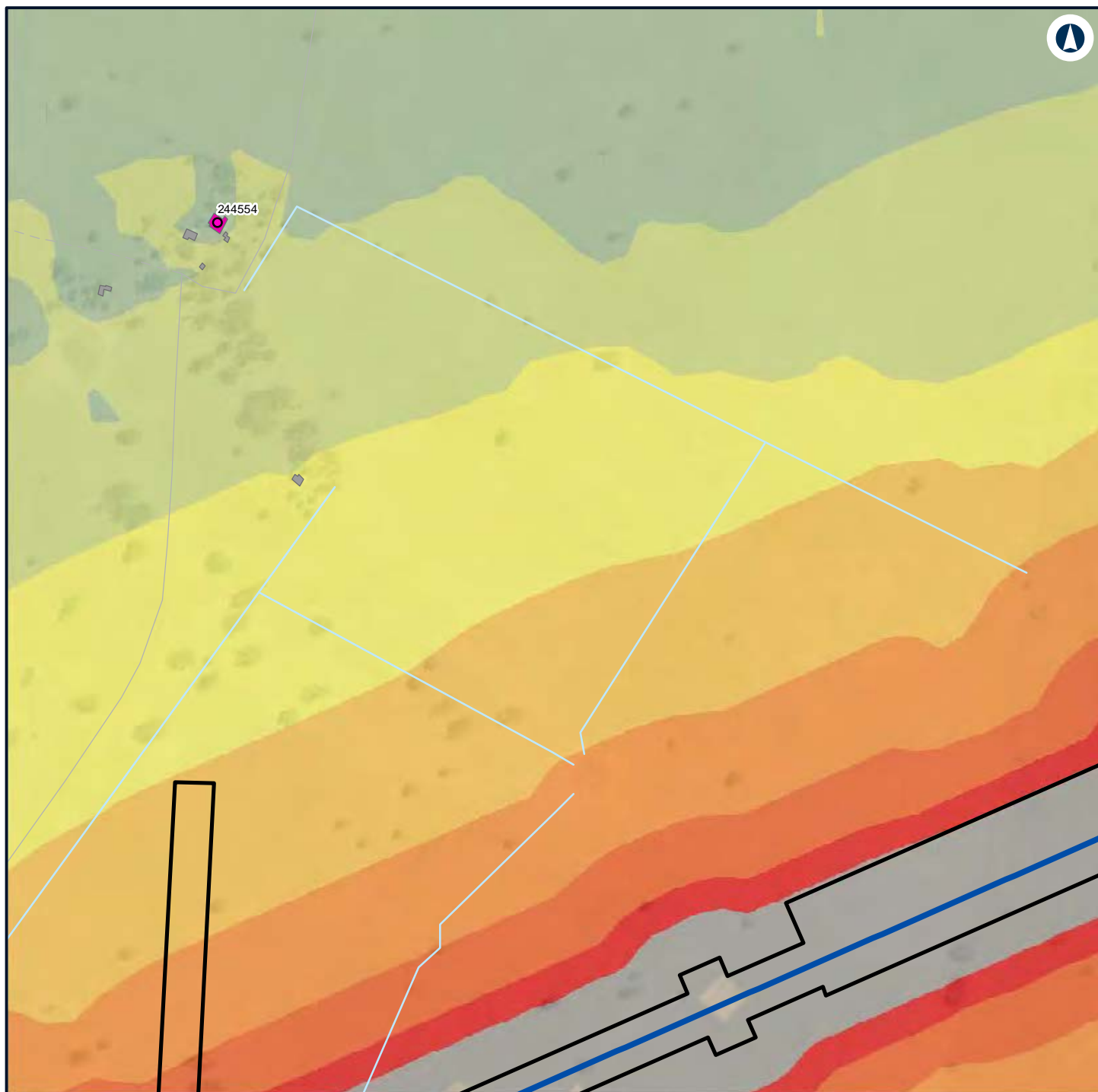

LEGEND

	Construction footprint	Noise level (dBA L_{Aeq} 15 minute)	65 - 70
Structure type		35 - 40	70 - 75
	Residential	40 - 45	> 75
	Other	45 - 50	
	Residential	50 - 55	
	Alignment	55 - 60	
		60 - 65	



NARROMINE TO NARRABRI

Construction noise contours, Scenario RAIL03 - Stripping Topsoil

Appendix F - Page 490 of 745

0 0.1 0.2
Km

Coordinate System: GDA 1994 MGA Zone 55

ARTC makes no representation or warranty and assumes no duty of care or other responsibility to any party as to the completeness, accuracy or suitability of the information contained in this GIS map. The GIS map has been prepared from material provided to ARTC by an external source and ARTC has not taken any steps to verify the completeness, accuracy or suitability of that material. ARTC will not be responsible for any loss or damage suffered as a result of any person whatsoever placing reliance upon the information contained within this GIS map.

Date: 7/06/2022

Paper: A4

Author: GHD

Scale: 1:5,960

Data Sources: Basemap layers: NSWSS; All other layers: JacobsGHD

INLAND RAIL **ARTC**

The Australian Government is delivering Inland Rail through the Australian Rail Track Corporation (ARTC) in partnership with the private sector.

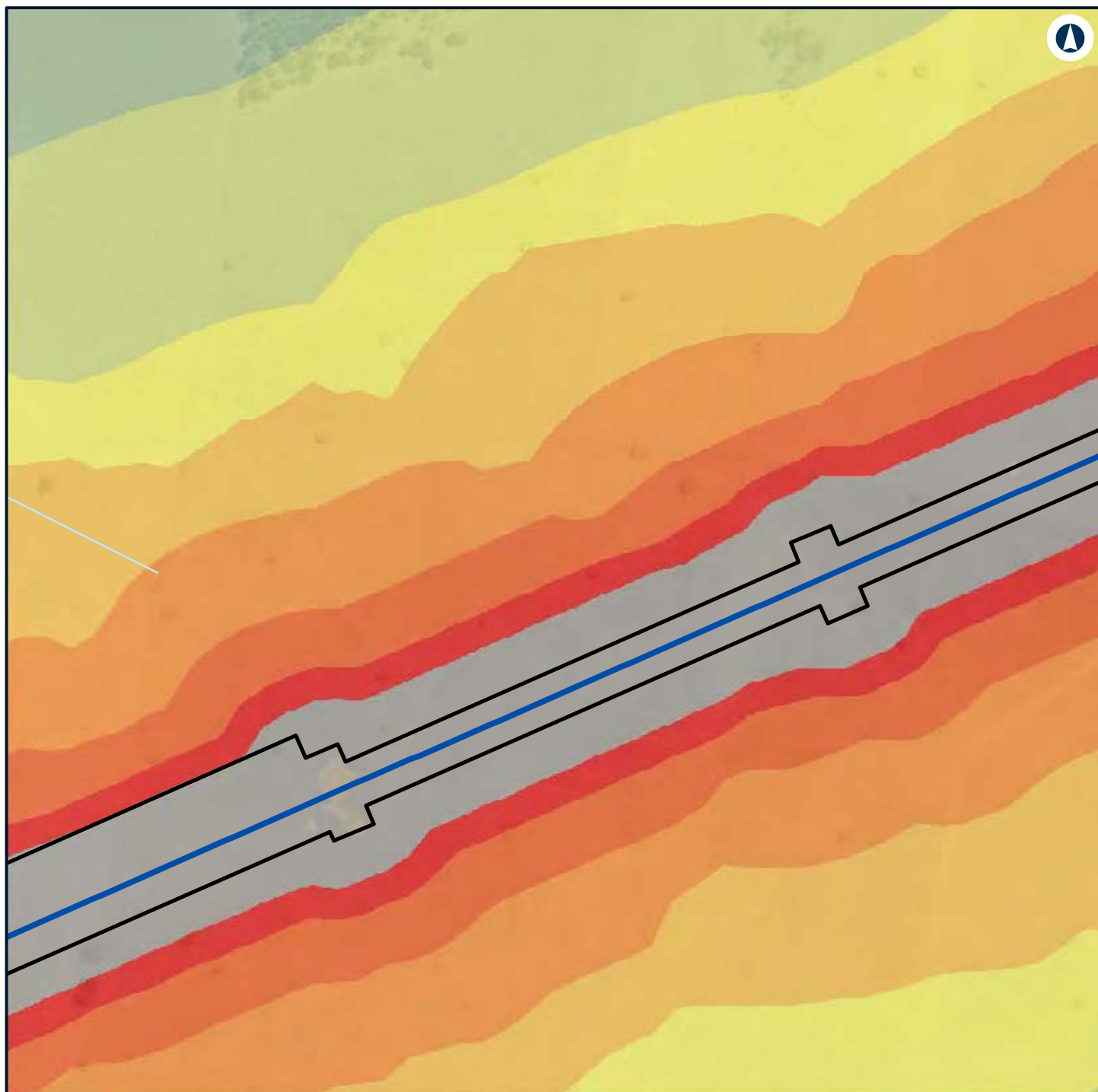

LEGEND



NARROMINE TO NARRABRI

Construction noise contours, Scenario RAIL03 - Stripping Topsoil

Appendix F - Page 491 of 745



Coordinate System: GDA 1994 MGA Zone 55

ARTC makes no representation or warranty and assumes no duty of care or other responsibility to any party as to the completeness, accuracy or suitability of the information contained in this GIS map. The GIS map has been prepared from material provided to ARTC by an external source and ARTC has not taken any steps to verify the completeness, accuracy or suitability of that material. ARTC will not be responsible for any loss or damage suffered as a result of any person whatsoever placing reliance upon the information contained within this GIS map.

Date: 7/06/2022

Paper: A4

Author: GHD

Scale: 1:5,960

Data Sources: Basemap layers: NSWSS; All other layers: JacobsGHD

INLAND RAIL **ARTC**

The Australian Government is delivering Inland Rail through the Australian Rail Track Corporation (ARTC) in partnership with the private sector.

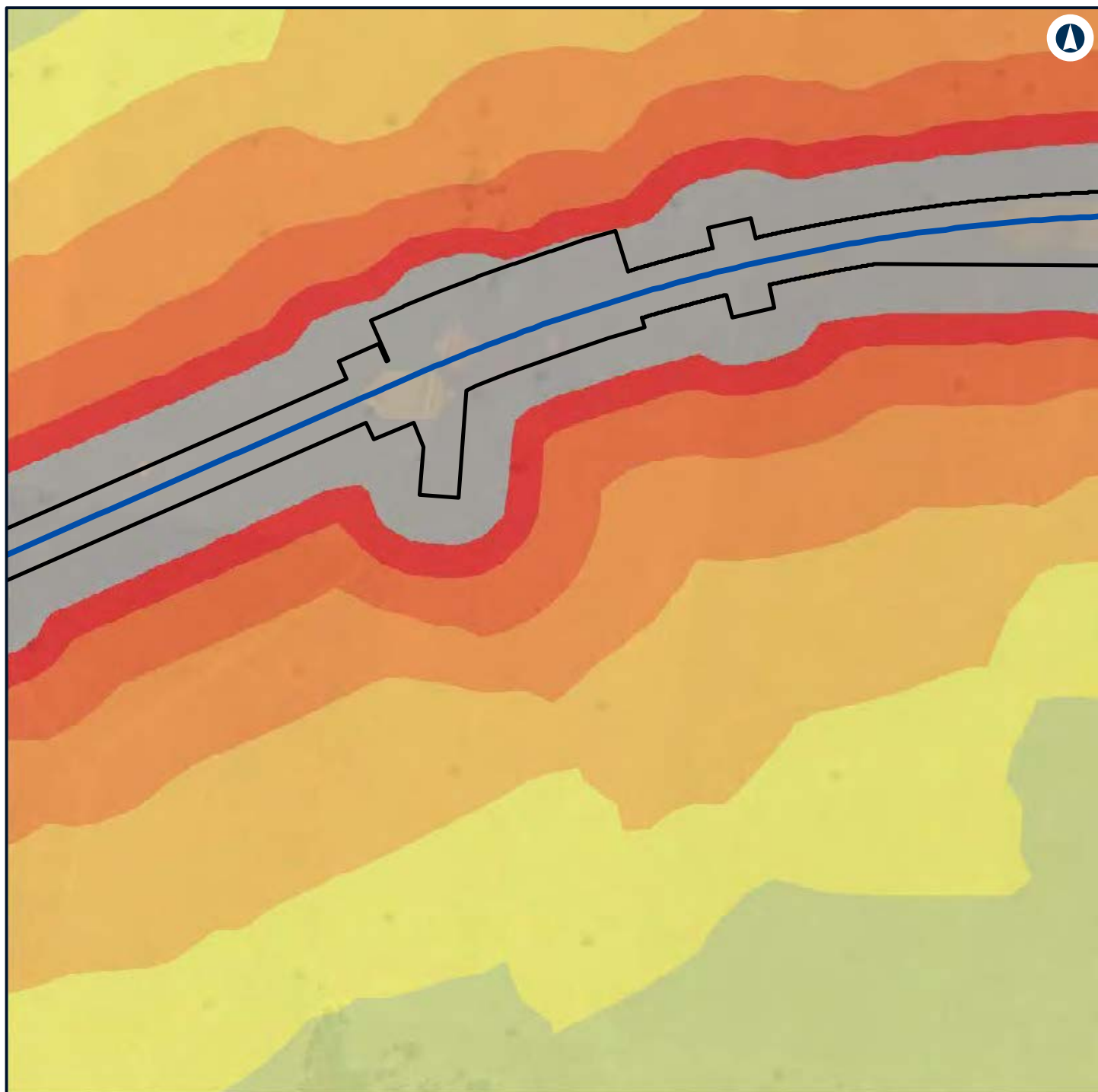

LEGEND

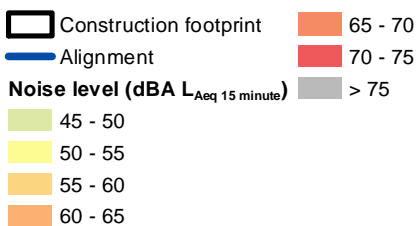

NARROMINE TO NARRABRI

Construction noise contours, Scenario RAIL03 - Stripping Topsoil

Appendix F - Page 492 of 745



Coordinate System: GDA 1994 MGA Zone 55

ARTC makes no representation or warranty and assumes no duty of care or other responsibility to any party as to the completeness, accuracy or suitability of the information contained in this GIS map. The GIS map has been prepared from material provided to ARTC by an external source and ARTC has not taken any steps to verify the completeness, accuracy or suitability of that material. ARTC will not be responsible for any loss or damage suffered as a result of any person whatsoever placing reliance upon the information contained within this GIS map.

Date: 7/06/2022 Paper: A4
 Author: GHD Scale: 1:5,960
 Data Sources: Basemap layers: NSWSS; All other layers: JacobsGHD

INLAND RAIL **ARTC**

The Australian Government is delivering Inland Rail through the Australian Rail Track Corporation (ARTC) in partnership with the private sector.

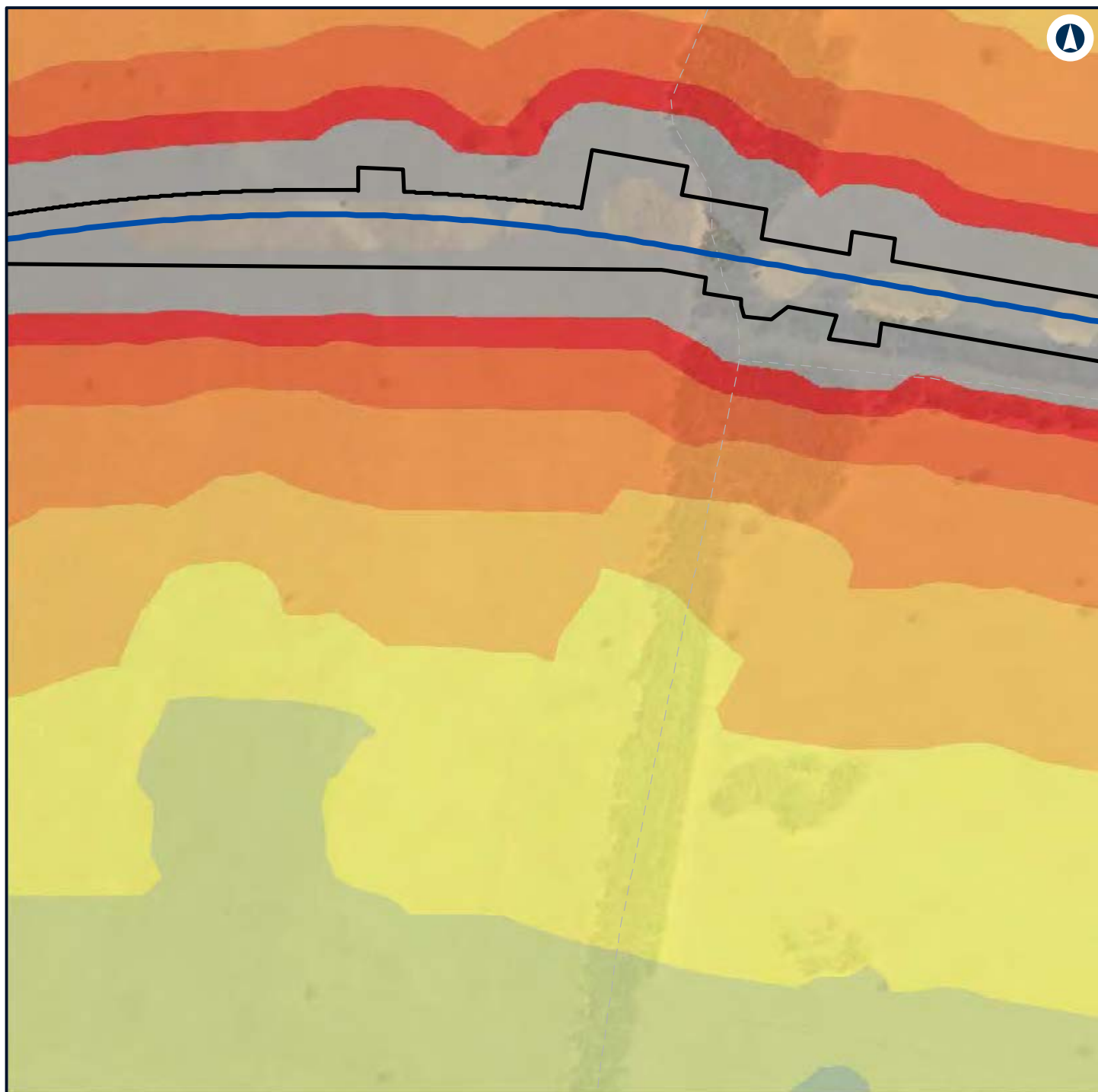

LEGEND



NARROMINE TO NARRABRI

Construction noise contours, Scenario RAIL03 - Stripping Topsoil

Appendix F - Page 493 of 745



Coordinate System: GDA 1994 MGA Zone 55

ARTC makes no representation or warranty and assumes no duty of care or other responsibility to any party as to the completeness, accuracy or suitability of the information contained in this GIS map. The GIS map has been prepared from material provided to ARTC by an external source and ARTC has not taken any steps to verify the completeness, accuracy or suitability of that material. ARTC will not be responsible for any loss or damage suffered as a result of any person whatsoever placing reliance upon the information contained within this GIS map.

Date: 7/06/2022

Paper: A4

Author: GHD

Scale: 1:5,960

Data Sources: Basemap layers: NSWSS; All other layers: JacobsGHD

INLAND RAIL **ARTC**

The Australian Government is delivering Inland Rail through the Australian Rail Track Corporation (ARTC) in partnership with the private sector.

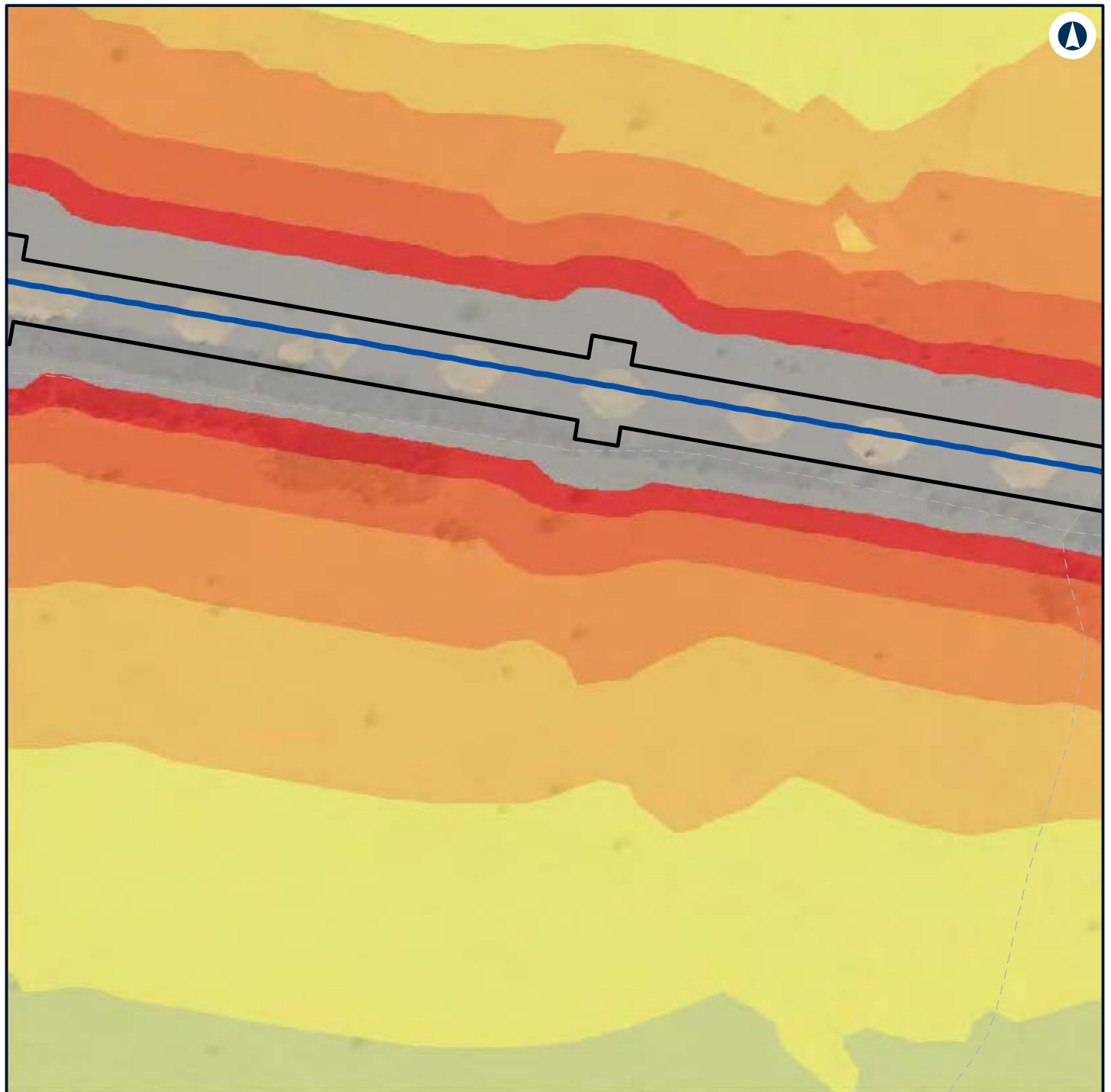

LEGEND

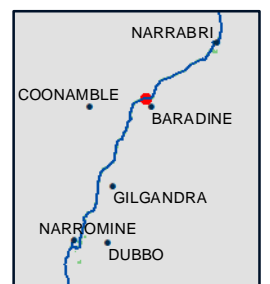
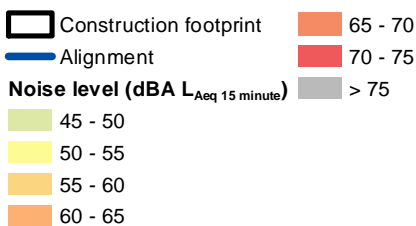

NARROMINE TO NARRABRI

Construction noise contours, Scenario RAIL03 - Stripping Topsoil

Appendix F - Page 494 of 745



Coordinate System: GDA 1994 MGA Zone 55

ARTC makes no representation or warranty and assumes no duty of care or other responsibility to any party as to the completeness, accuracy or suitability of the information contained in this GIS map. The GIS map has been prepared from material provided to ARTC by an external source and ARTC has not taken any steps to verify the completeness, accuracy or suitability of that material. ARTC will not be responsible for any loss or damage suffered as a result of any person whatsoever placing reliance upon the information contained within this GIS map.

Date: 7/06/2022
 Author: GHD
 Data Sources: Basemap layers: NSWSS; All other layers: JacobsGHD

INLAND RAIL **ARTC**

The Australian Government is delivering Inland Rail through the Australian Rail Track Corporation (ARTC) in partnership with the private sector.

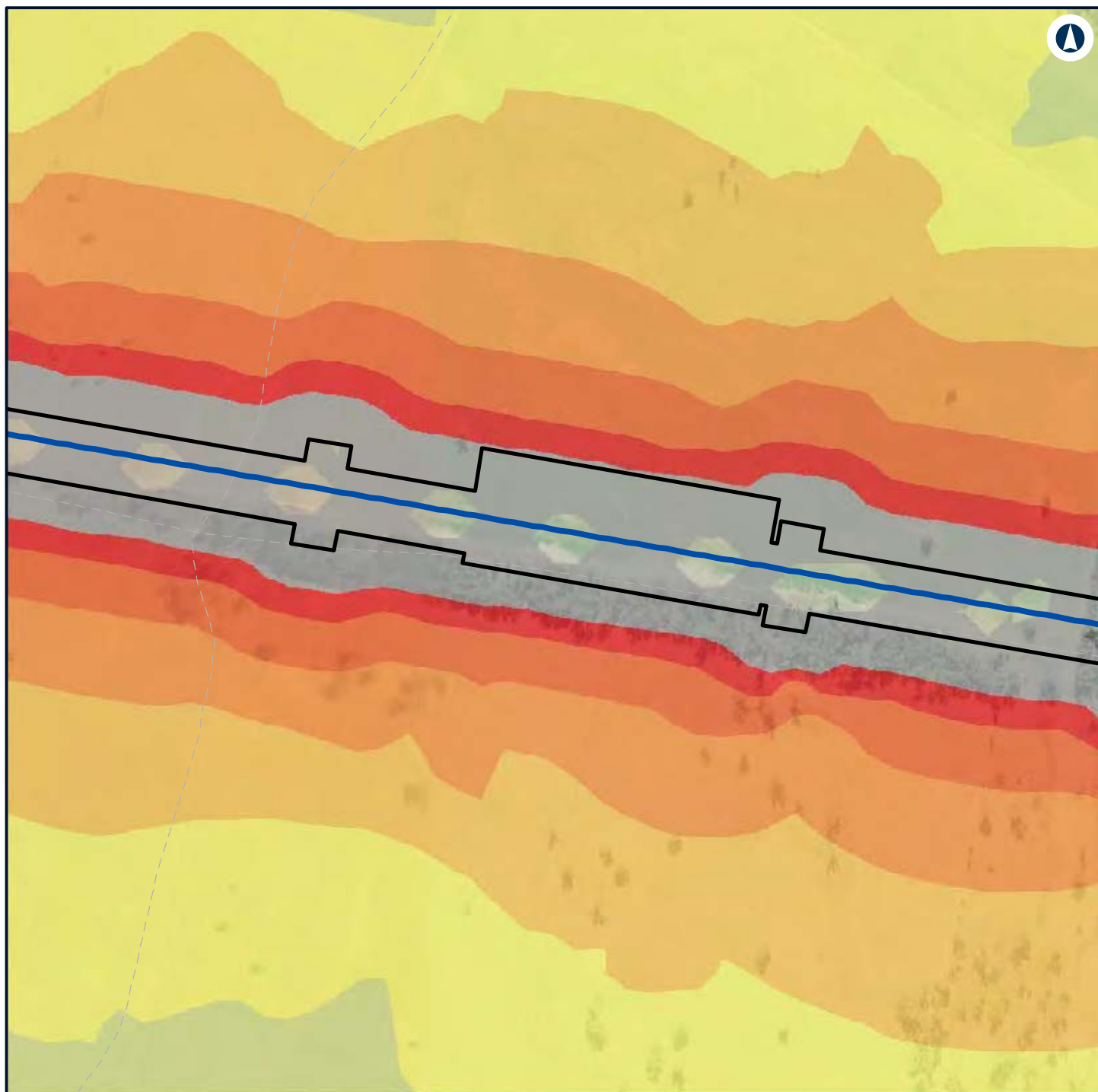

LEGEND

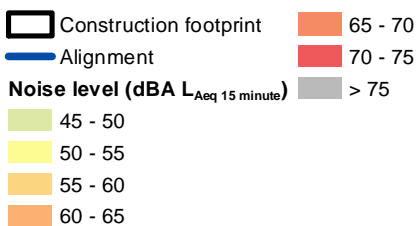

NARROMINE TO NARRABRI

Construction noise contours, Scenario RAIL03 - Stripping Topsoil

Appendix F - Page 495 of 745



Coordinate System: GDA 1994 MGA Zone 55

ARTC makes no representation or warranty and assumes no duty of care or other responsibility to any party as to the completeness, accuracy or suitability of the information contained in this GIS map. The GIS map has been prepared from material provided to ARTC by an external source and ARTC has not taken any steps to verify the completeness, accuracy or suitability of that material. ARTC will not be responsible for any loss or damage suffered as a result of any person whatsoever placing reliance upon the information contained within this GIS map.

Date: 7/06/2022

Paper: A4

Author: GHD

Scale: 1:5,960

Data Sources: Basemap layers: NSWSS; All other layers: JacobsGHD

INLAND RAIL **ARTC**

The Australian Government is delivering Inland Rail through the Australian Rail Track Corporation (ARTC) in partnership with the private sector.

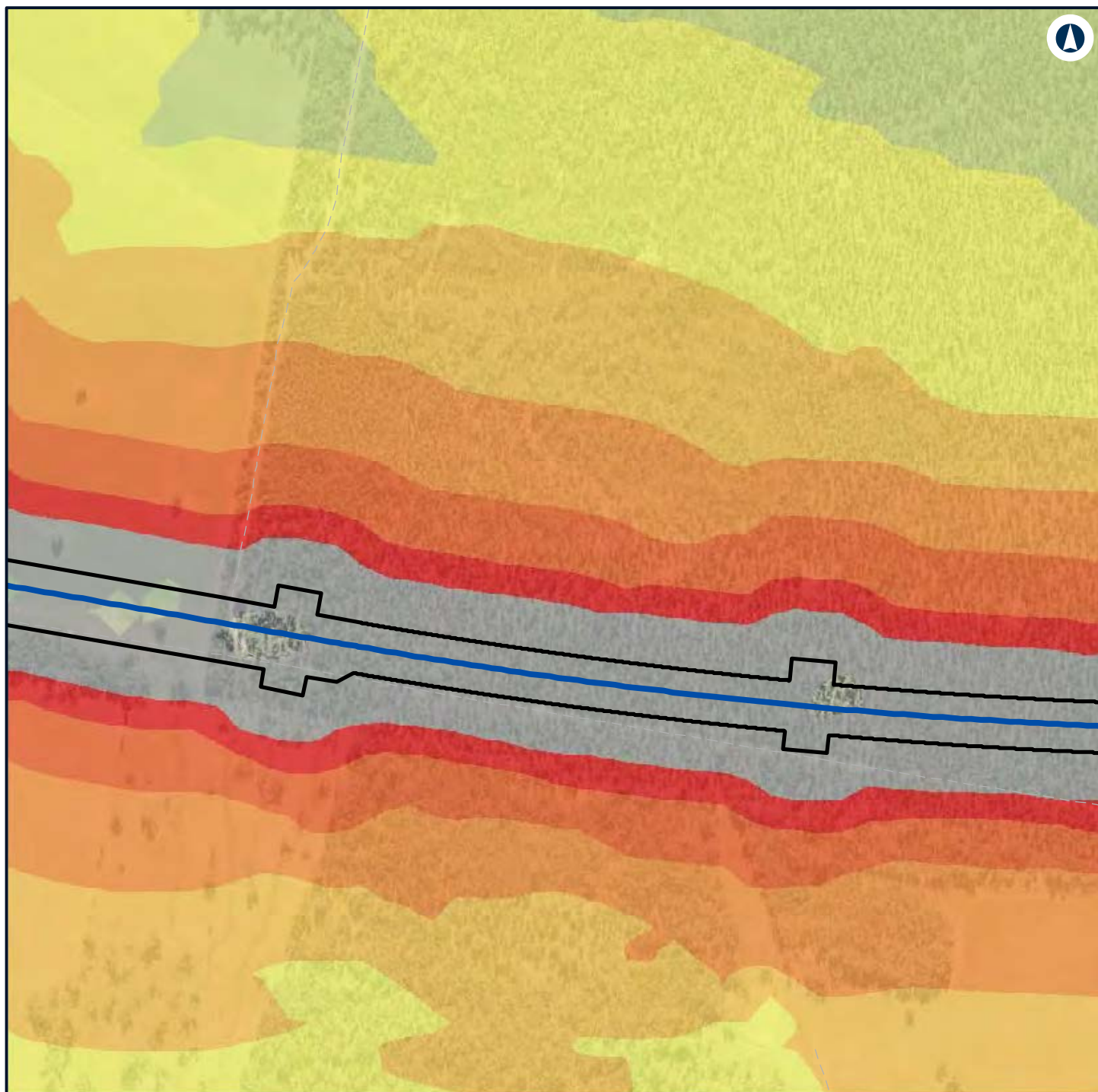

LEGEND

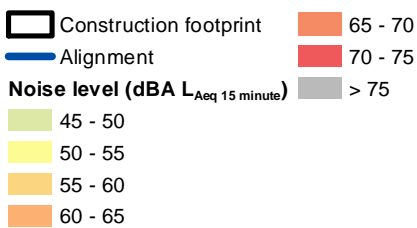

NARROMINE TO NARRABRI

Construction noise contours, Scenario RAIL03 - Stripping Topsoil

Appendix F - Page 496 of 745



Coordinate System: GDA 1994 MGA Zone 55

ARTC makes no representation or warranty and assumes no duty of care or other responsibility to any party as to the completeness, accuracy or suitability of the information contained in this GIS map. The GIS map has been prepared from material provided to ARTC by an external source and ARTC has not taken any steps to verify the completeness, accuracy or suitability of that material. ARTC will not be responsible for any loss or damage suffered as a result of any person whatsoever placing reliance upon the information contained within this GIS map.

Date: 7/06/2022

Paper: A4

Author: GHD

Scale: 1:5,960

Data Sources: Basemap layers: NSWSS; All other layers: JacobsGHD

INLAND RAIL **ARTC**

The Australian Government is delivering Inland Rail through the Australian Rail Track Corporation (ARTC) in partnership with the private sector.

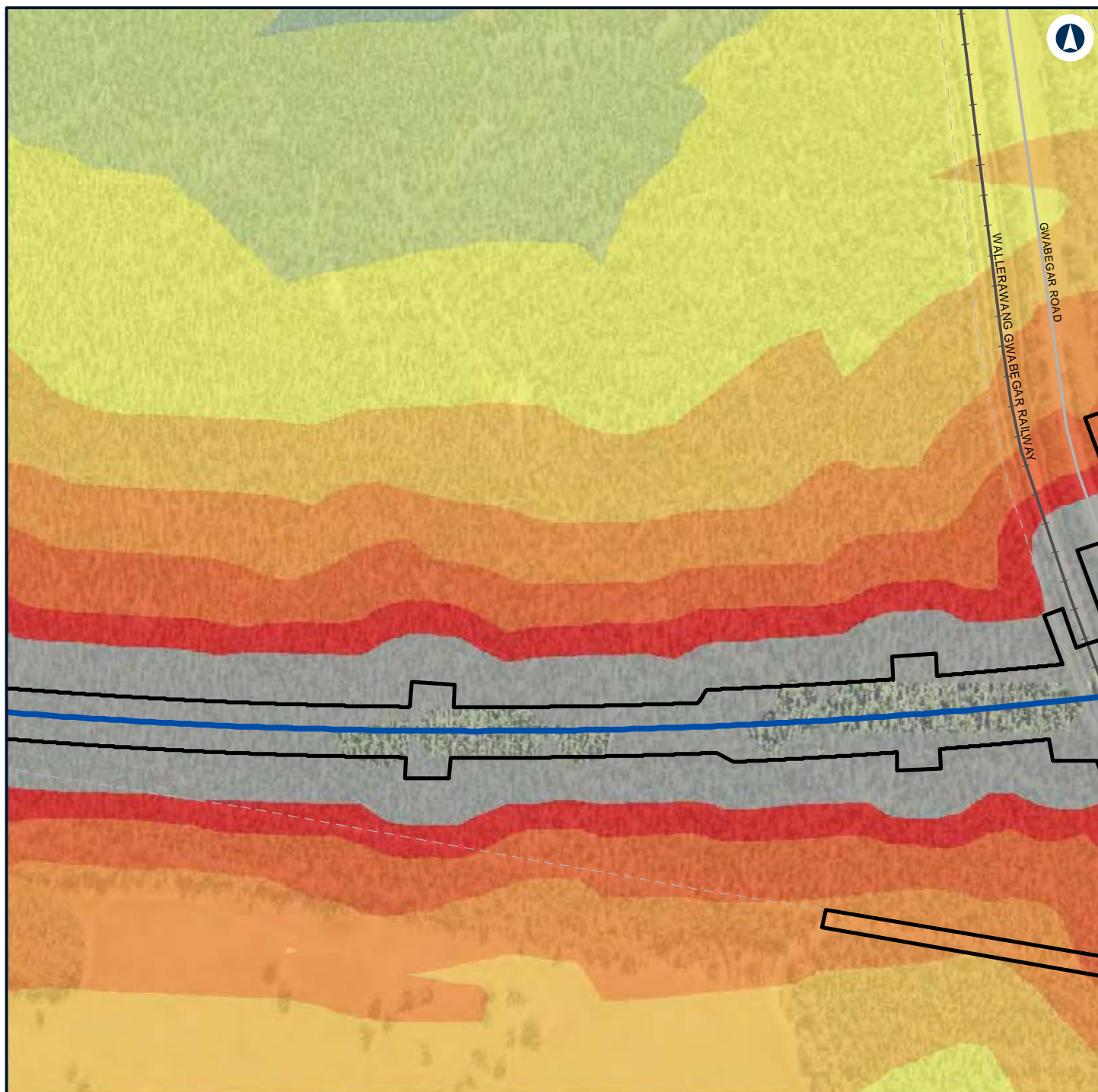

LEGEND



NARROMINE TO NARRABRI

Construction noise contours, Scenario RAIL03 - Stripping Topsoil

Appendix F - Page 497 of 745



Coordinate System: GDA 1994 MGA Zone 55

ARTC makes no representation or warranty and assumes no duty of care or other responsibility to any party as to the completeness, accuracy or suitability of the information contained in this GIS map. The GIS map has been prepared from material provided to ARTC by an external source and ARTC has not taken any steps to verify the completeness, accuracy or suitability of that material. ARTC will not be responsible for any loss or damage suffered as a result of any person whatsoever placing reliance upon the information contained within this GIS map.

Date: 7/06/2022

Paper: A4

Author: GHD

Scale: 1:5,960

Data Sources: Basemap layers: NSWSS; All other layers: JacobsGHD

INLAND RAIL **ARTC**

The Australian Government is delivering Inland Rail through the Australian Rail Track Corporation (ARTC) in partnership with the private sector.

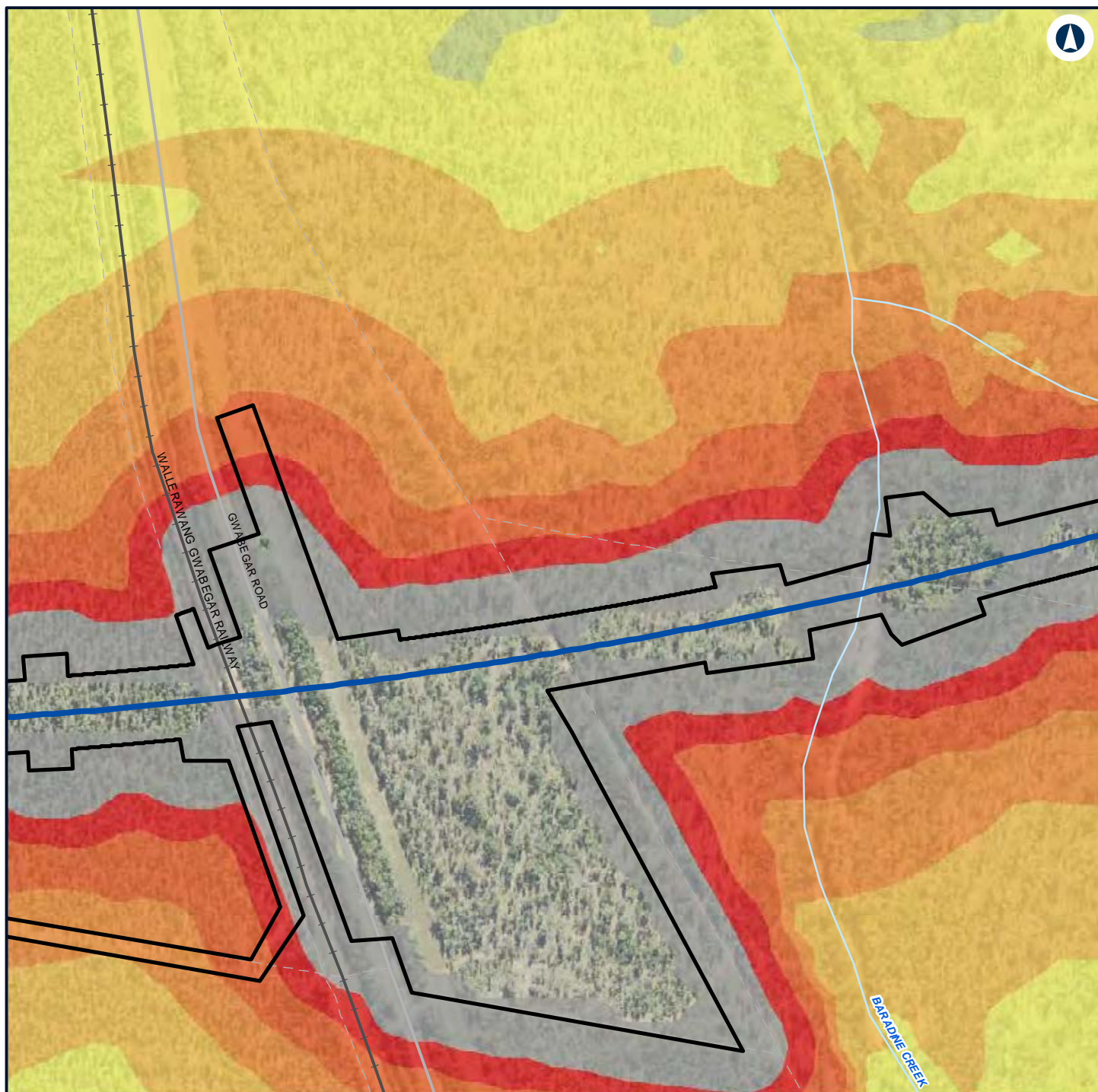

LEGEND

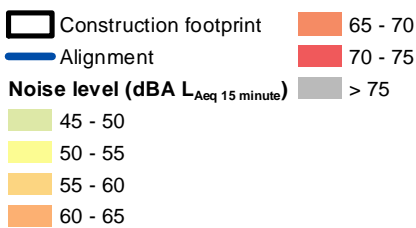

NARROMINE TO NARRABRI

Construction noise contours, Scenario RAIL03 - Stripping Topsoil

Appendix F - Page 498 of 745



Coordinate System: GDA 1994 MGA Zone 55

ARTC makes no representation or warranty and assumes no duty of care or other responsibility to any party as to the completeness, accuracy or suitability of the information contained in this GIS map. The GIS map has been prepared from material provided to ARTC by an external source and ARTC has not taken any steps to verify the completeness, accuracy or suitability of that material. ARTC will not be responsible for any loss or damage suffered as a result of any person whatsoever placing reliance upon the information contained within this GIS map.

Date: 7/06/2022
 Author: GHD
 Paper: A4
 Scale: 1:5,960
 Data Sources: Basemap layers: NSWSS; All other layers: JacobsGHD

INLAND RAIL **ARTC**

The Australian Government is delivering Inland Rail through the Australian Rail Track Corporation (ARTC) in partnership with the private sector.

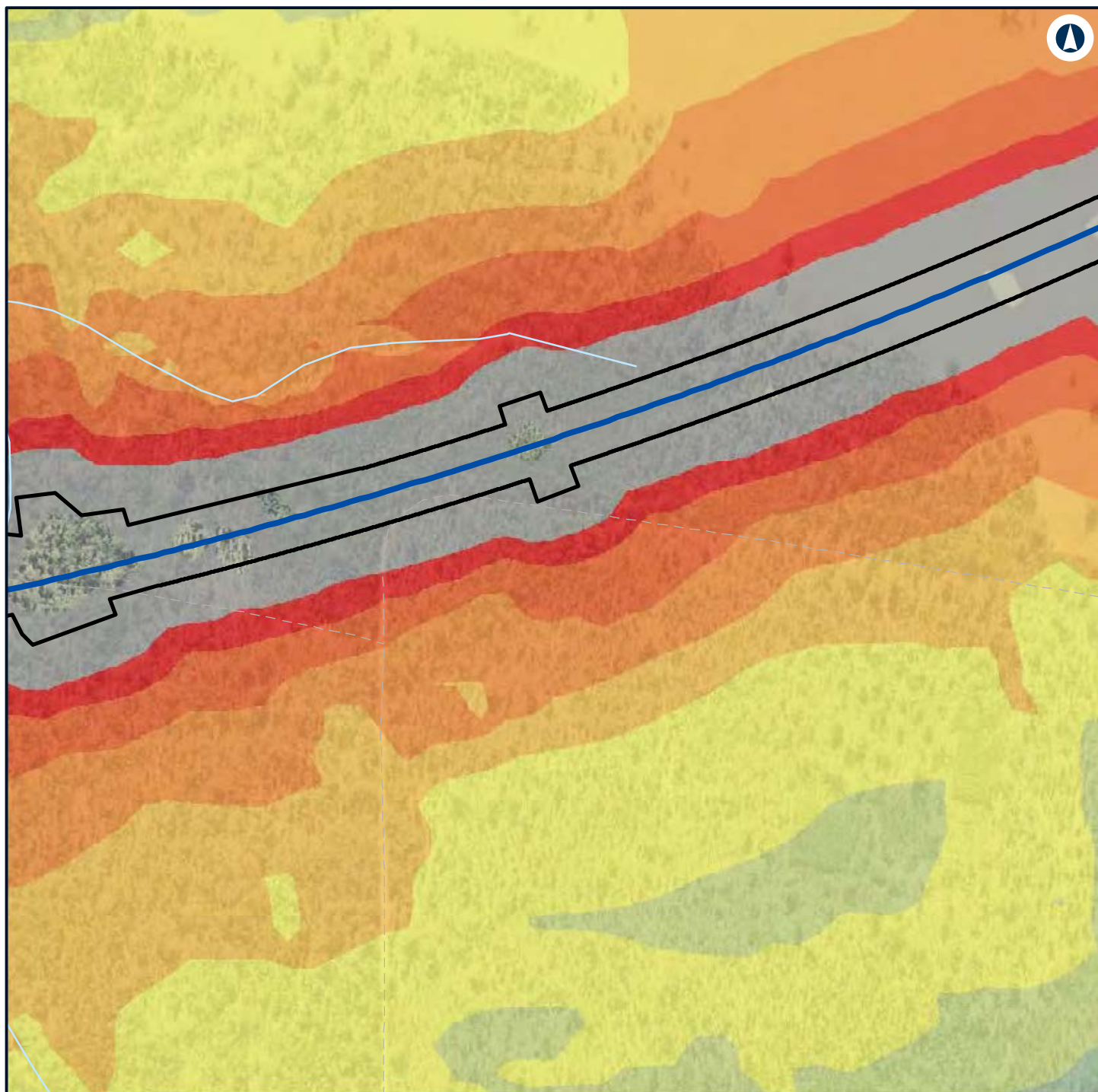

LEGEND



NARROMINE TO NARRABRI

Construction noise contours, Scenario RAIL03 - Stripping Topsoil

Appendix F - Page 499 of 745



Coordinate System: GDA 1994 MGA Zone 55

ARTC makes no representation or warranty and assumes no duty of care or other responsibility to any party as to the completeness, accuracy or suitability of the information contained in this GIS map. The GIS map has been prepared from material provided to ARTC by an external source and ARTC has not taken any steps to verify the completeness, accuracy or suitability of that material. ARTC will not be responsible for any loss or damage suffered as a result of any person whatsoever placing reliance upon the information contained within this GIS map.

Date: 7/06/2022 Paper: A4
 Author: GHD Scale: 1:5,960
 Data Sources: Basemap layers: NSWSS; All other layers: JacobsGHD

INLAND RAIL **ARTC**

The Australian Government is delivering Inland Rail through the Australian Rail Track Corporation (ARTC) in partnership with the private sector.

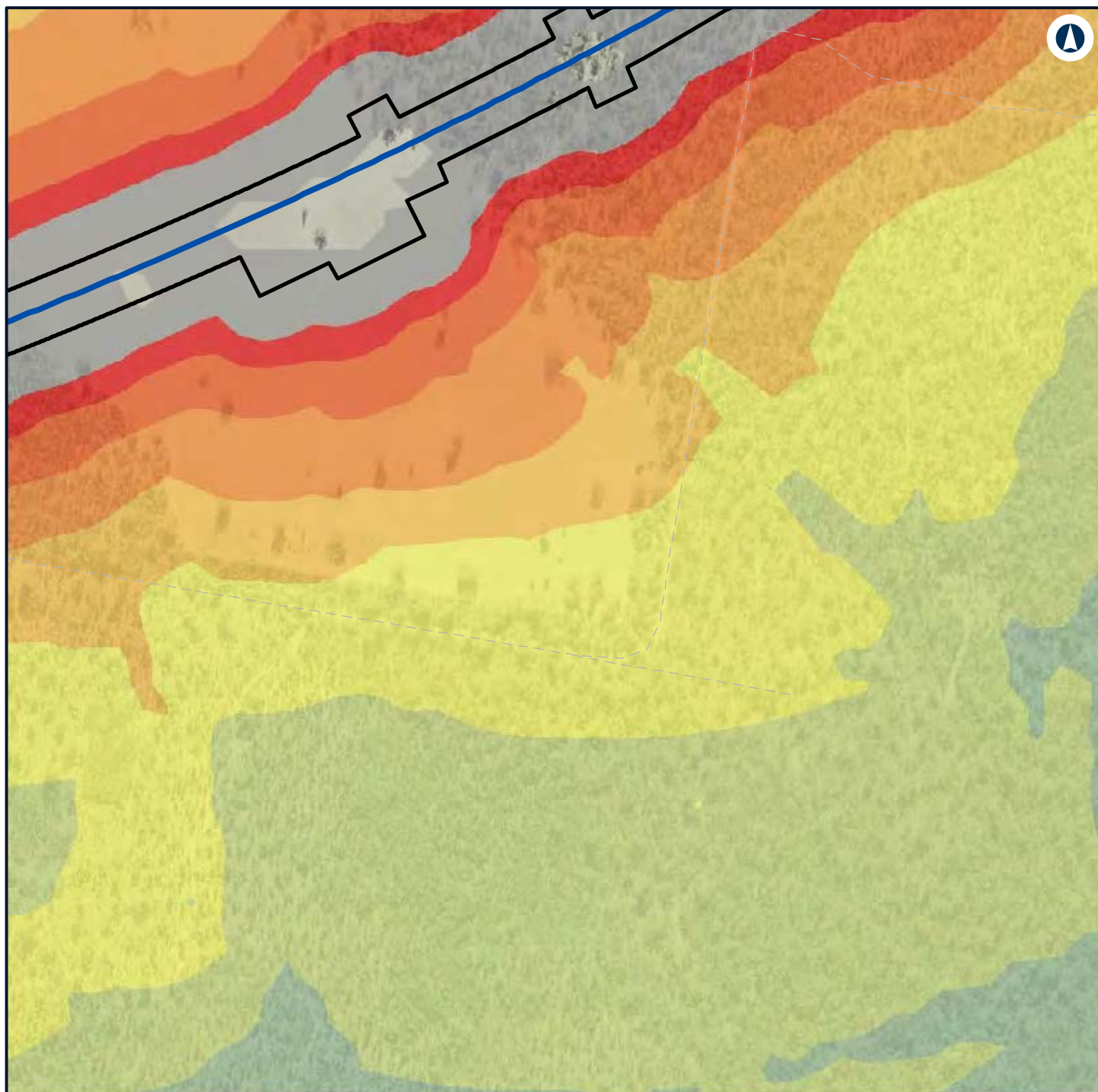

LEGEND



NARROMINE TO NARRABRI

Construction noise contours, Scenario RAIL03 - Stripping Topsoil

Appendix F - Page 500 of 745



Coordinate System: GDA 1994 MGA Zone 55

ARTC makes no representation or warranty and assumes no duty of care or other responsibility to any party as to the completeness, accuracy or suitability of the information contained in this GIS map. The GIS map has been prepared from material provided to ARTC by an external source and ARTC has not taken any steps to verify the completeness, accuracy or suitability of that material. ARTC will not be responsible for any loss or damage suffered as a result of any person whatsoever placing reliance upon the information contained within this GIS map.

Date: 7/06/2022

Paper: A4

Author: GHD

Scale: 1:5,960

Data Sources: Basemap layers: NSWSS; All other layers: JacobsGHD

INLAND RAIL **ARTC**

The Australian Government is delivering Inland Rail through the Australian Rail Track Corporation (ARTC) in partnership with the private sector.

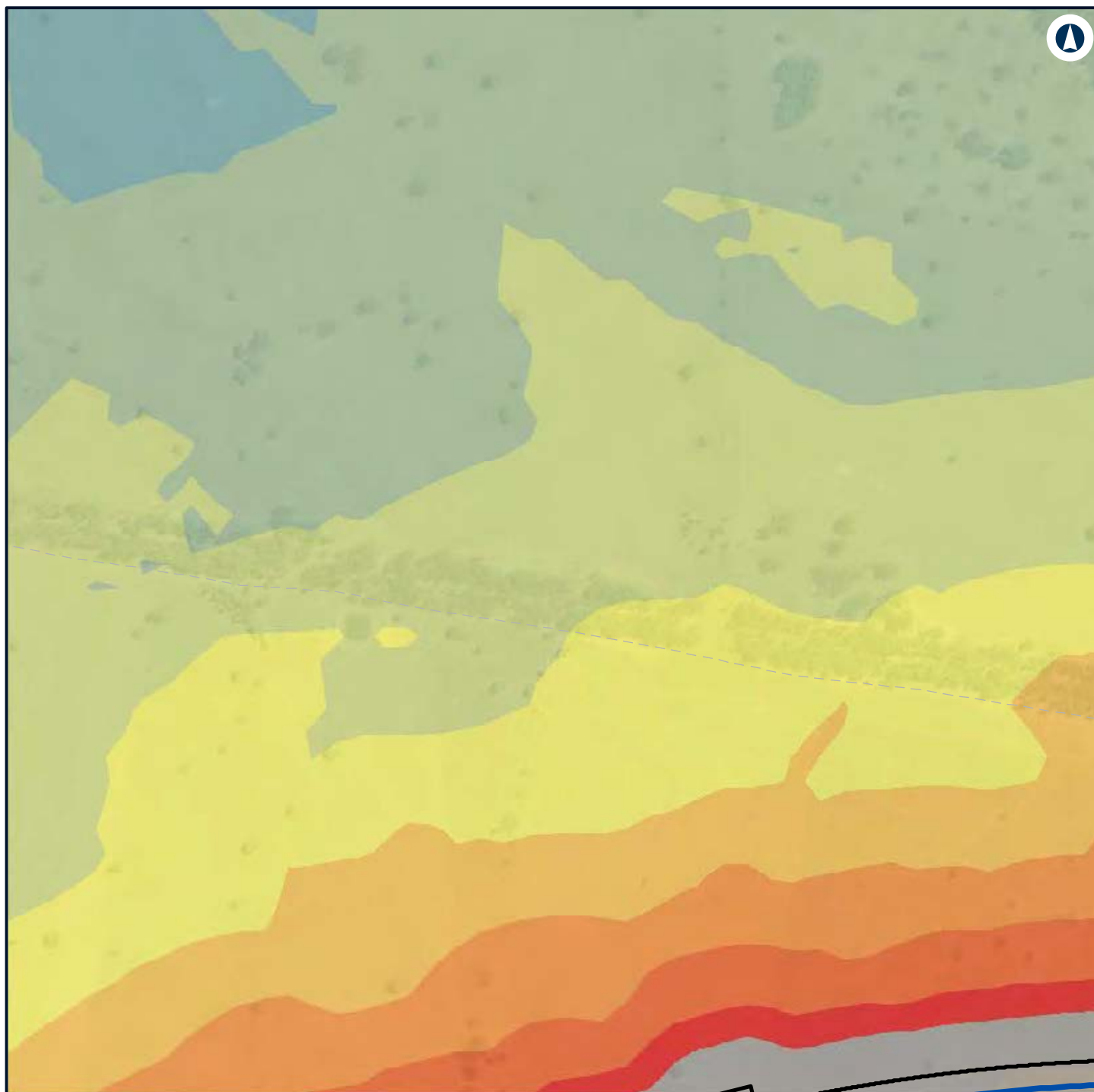

LEGEND

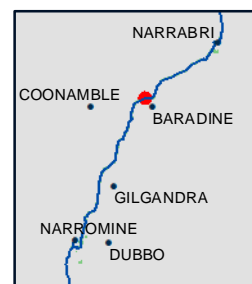
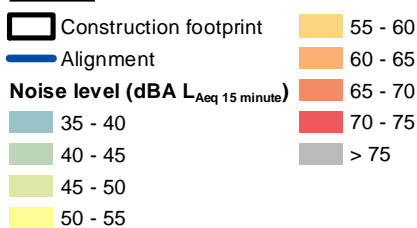

NARROMINE TO NARRABRI

Construction noise contours, Scenario RAIL03 - Stripping Topsoil

Appendix F - Page 501 of 745



Coordinate System: GDA 1994 MGA Zone 55

ARTC makes no representation or warranty and assumes no duty of care or other responsibility to any party as to the completeness, accuracy or suitability of the information contained in this GIS map. The GIS map has been prepared from material provided to ARTC by an external source and ARTC has not taken any steps to verify the completeness, accuracy or suitability of that material. ARTC will not be responsible for any loss or damage suffered as a result of any person whatsoever placing reliance upon the information contained within this GIS map.

Date: 7/06/2022 Paper: A4
 Author: GHD Scale: 1:5,960
 Data Sources: Basemap layers: NSWSS; All other layers: JacobsGHD

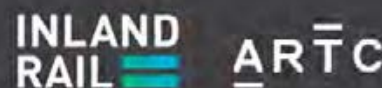

The Australian Government is delivering Inland Rail through the Australian Rail Track Corporation (ARTC) in partnership with the private sector.

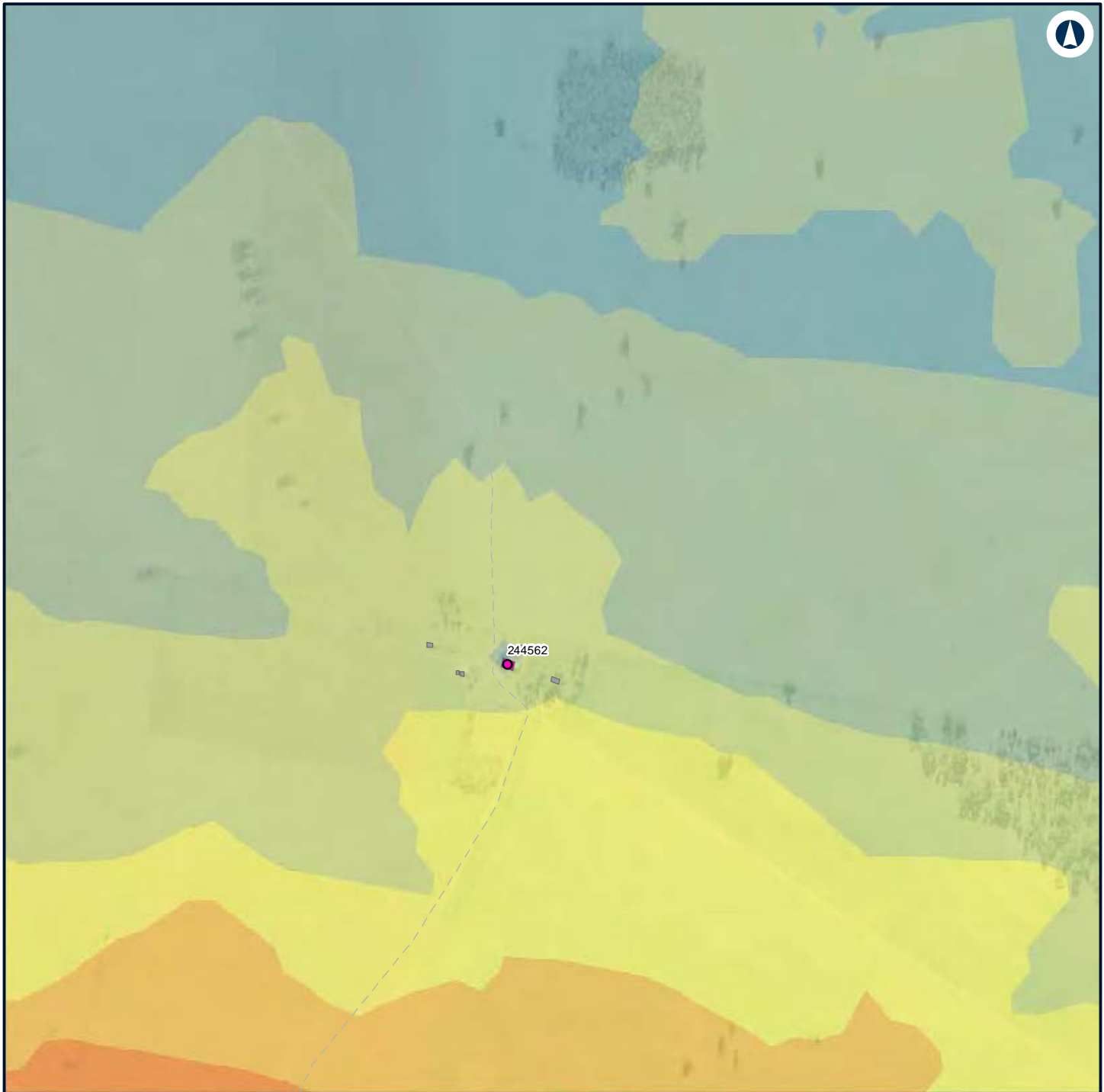

LEGEND

Structure type

- Residential
- Other
- Residential

- 45 - 50
- 50 - 55
- 55 - 60
- 60 - 65

Noise level (dBA L_{Aeq} 15 minute)

- 35 - 40
- 40 - 45



NARROMINE TO NARRABRI

Construction noise contours, Scenario RAIL03 - Stripping Topsoil

Appendix F - Page 502 of 745

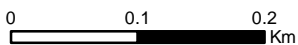

Coordinate System: GDA 1994 MGA Zone 55

ARTC makes no representation or warranty and assumes no duty of care or other responsibility to any party as to the completeness, accuracy or suitability of the information contained in this GIS map. The GIS map has been prepared from material provided to ARTC by an external source and ARTC has not taken any steps to verify the completeness, accuracy or suitability of that material. ARTC will not be responsible for any loss or damage suffered as a result of any person whatsoever placing reliance upon the information contained within this GIS map.

Date: 7/06/2022

Paper: A4

Author: GHD

Scale: 1:5,960

Data Sources: Basemap layers: NSWSS; All other layers: JacobsGHD

INLAND RAIL **ARTC**

The Australian Government is delivering Inland Rail through the Australian Rail Track Corporation (ARTC) in partnership with the private sector.

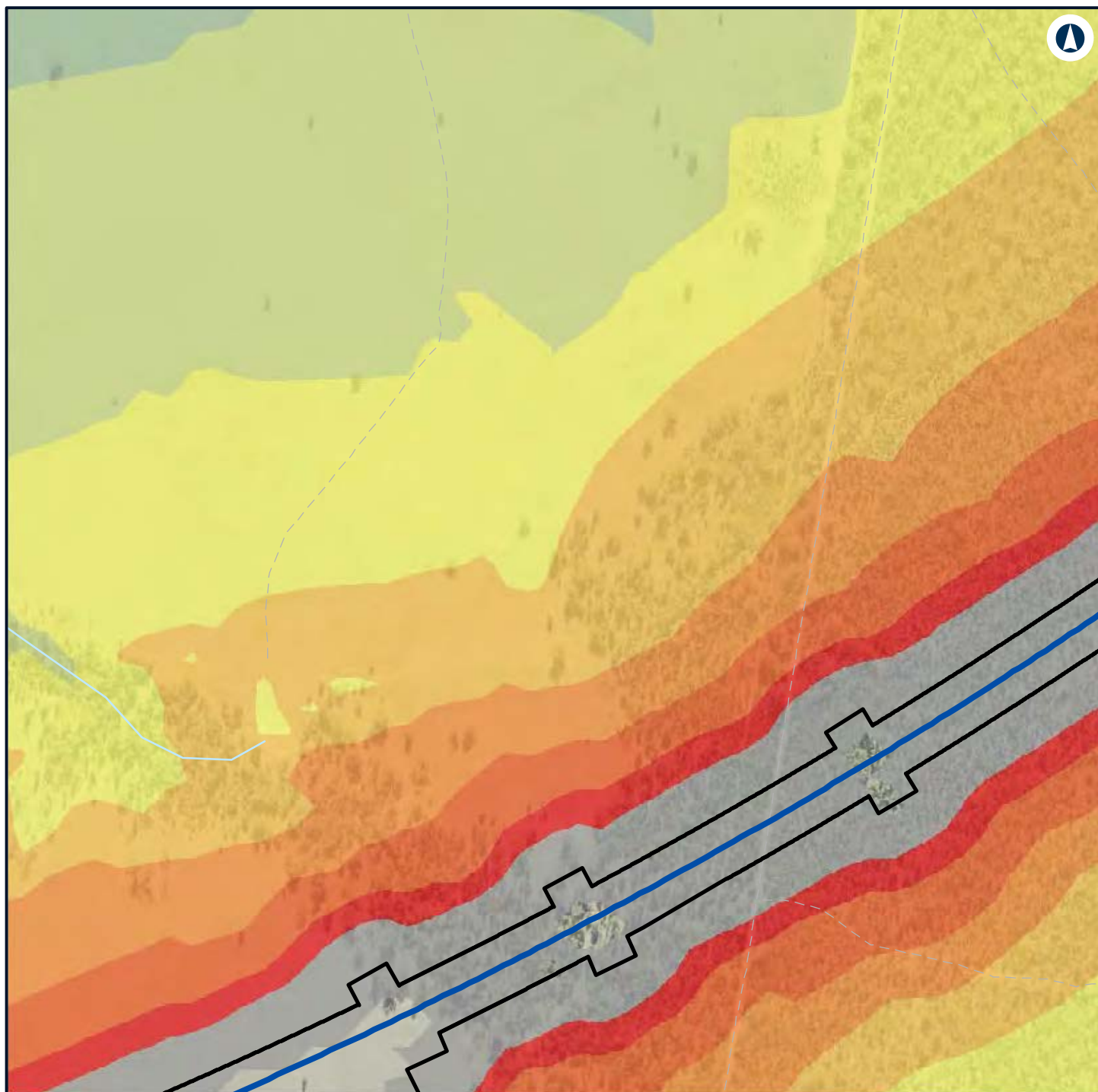

LEGEND



NARROMINE TO NARRABRI

Construction noise contours, Scenario RAIL03 - Stripping Topsoil

Appendix F - Page 503 of 745



Coordinate System: GDA 1994 MGA Zone 55

ARTC makes no representation or warranty and assumes no duty of care or other responsibility to any party as to the completeness, accuracy or suitability of the information contained in this GIS map. The GIS map has been prepared from material provided to ARTC by an external source and ARTC has not taken any steps to verify the completeness, accuracy or suitability of that material. ARTC will not be responsible for any loss or damage suffered as a result of any person whatsoever placing reliance upon the information contained within this GIS map.

Date: 7/06/2022

Paper: A4

Author: GHD

Scale: 1:5,960

Data Sources: Basemap layers: NSWSS; All other layers: JacobsGHD

INLAND RAIL **ARTC**

The Australian Government is delivering Inland Rail through the Australian Rail Track Corporation (ARTC) in partnership with the private sector.

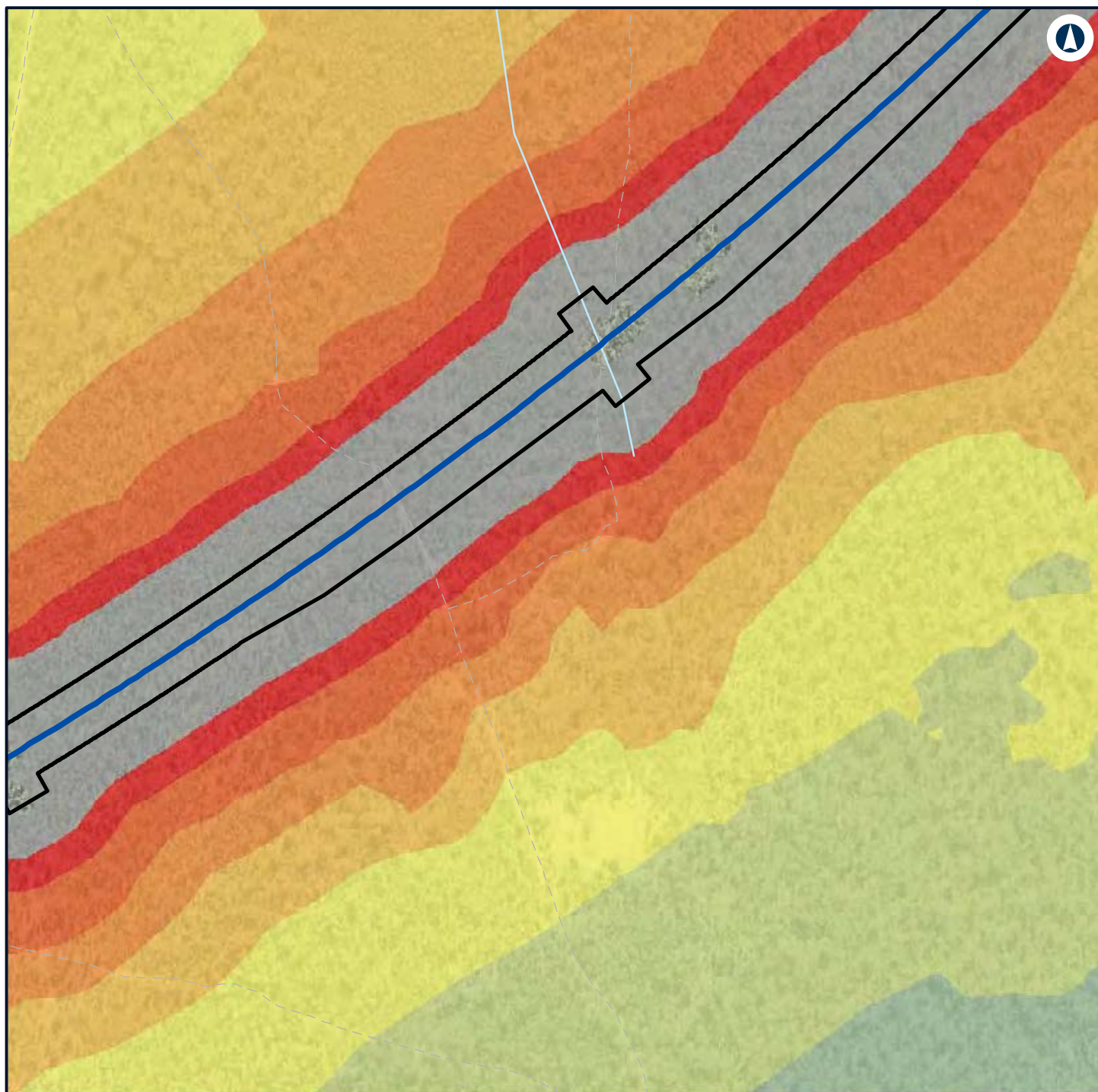

LEGEND



NARROMINE TO NARRABRI

Construction noise contours, Scenario RAIL03 - Stripping Topsoil

Appendix F - Page 504 of 745



Coordinate System: GDA 1994 MGA Zone 55

ARTC makes no representation or warranty and assumes no duty of care or other responsibility to any party as to the completeness, accuracy or suitability of the information contained in this GIS map. The GIS map has been prepared from material provided to ARTC by an external source and ARTC has not taken any steps to verify the completeness, accuracy or suitability of that material. ARTC will not be responsible for any loss or damage suffered as a result of any person whatsoever placing reliance upon the information contained within this GIS map.

Date: 7/06/2022

Paper: A4

Author: GHD

Scale: 1:5,960

Data Sources: Basemap layers: NSWSS; All other layers: JacobsGHD

INLAND RAIL **ARTC**

The Australian Government is delivering Inland Rail through the Australian Rail Track Corporation (ARTC) in partnership with the private sector.



LEGEND

Structure type

- Residential
- Other
- Residential

— Night-time noise management level

Noise level (dBA L_{Aeq} 15 minute)

35 - 40



NARROMINE TO NARRABRI

Construction noise contours, Scenario RAIL03 - Stripping Topsoil

Appendix F - Page 505 of 745

0 0.1 0.2
Km

Coordinate System: GDA 1994 MGA Zone 55

ARTC makes no representation or warranty and assumes no duty of care or other responsibility to any party as to the completeness, accuracy or suitability of the information contained in this GIS map. The GIS map has been prepared from material provided to ARTC by an external source and ARTC has not taken any steps to verify the completeness, accuracy or suitability of that material. ARTC will not be responsible for any loss or damage suffered as a result of any person whatsoever placing reliance upon the information contained within this GIS map.

Date: 7/06/2022

Paper: A4

Author: GHD

Scale: 1:5,960

Data Sources: Basemap layers: NSWSS; All other layers: JacobsGHD

INLAND RAIL **ARTC**

The Australian Government is delivering Inland Rail through the Australian Rail Track Corporation (ARTC) in partnership with the private sector.

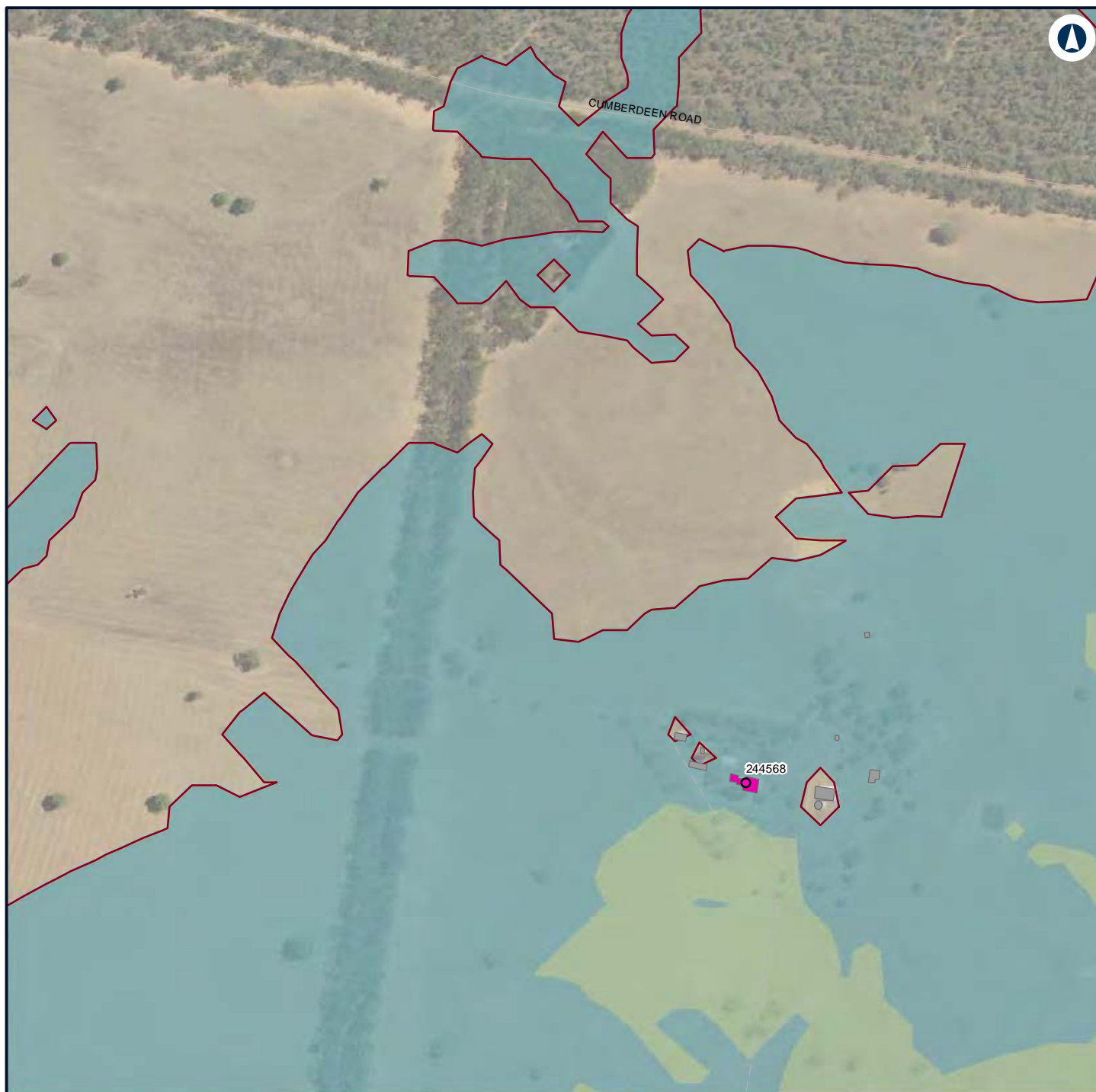

LEGEND

Structure type

● Residential

■ Other

■ Residential

— Night-time noise management level

Noise level (dBA L_{Aeq} 15 minute)

■ 35 - 40

■ 40 - 45

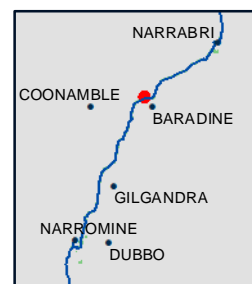

NARROMINE TO NARRABRI

Construction noise contours, Scenario RAIL03 - Stripping Topsoil

Appendix F - Page 506 of 745

0 0.1 0.2
Km

Coordinate System: GDA 1994 MGA Zone 55

ARTC makes no representation or warranty and assumes no duty of care or other responsibility to any party as to the completeness, accuracy or suitability of the information contained in this GIS map. The GIS map has been prepared from material provided to ARTC by an external source and ARTC has not taken any steps to verify the completeness, accuracy or suitability of that material. ARTC will not be responsible for any loss or damage suffered as a result of any person whatsoever placing reliance upon the information contained within this GIS map.

Date: 7/06/2022

Paper: A4

Author: GHD

Scale: 1:5,960

Data Sources: Basemap layers: NSWSS; All other layers: JacobsGHD

INLAND RAIL **ARTC**

The Australian Government is delivering Inland Rail through the Australian Rail Track Corporation (ARTC) in partnership with the private sector.

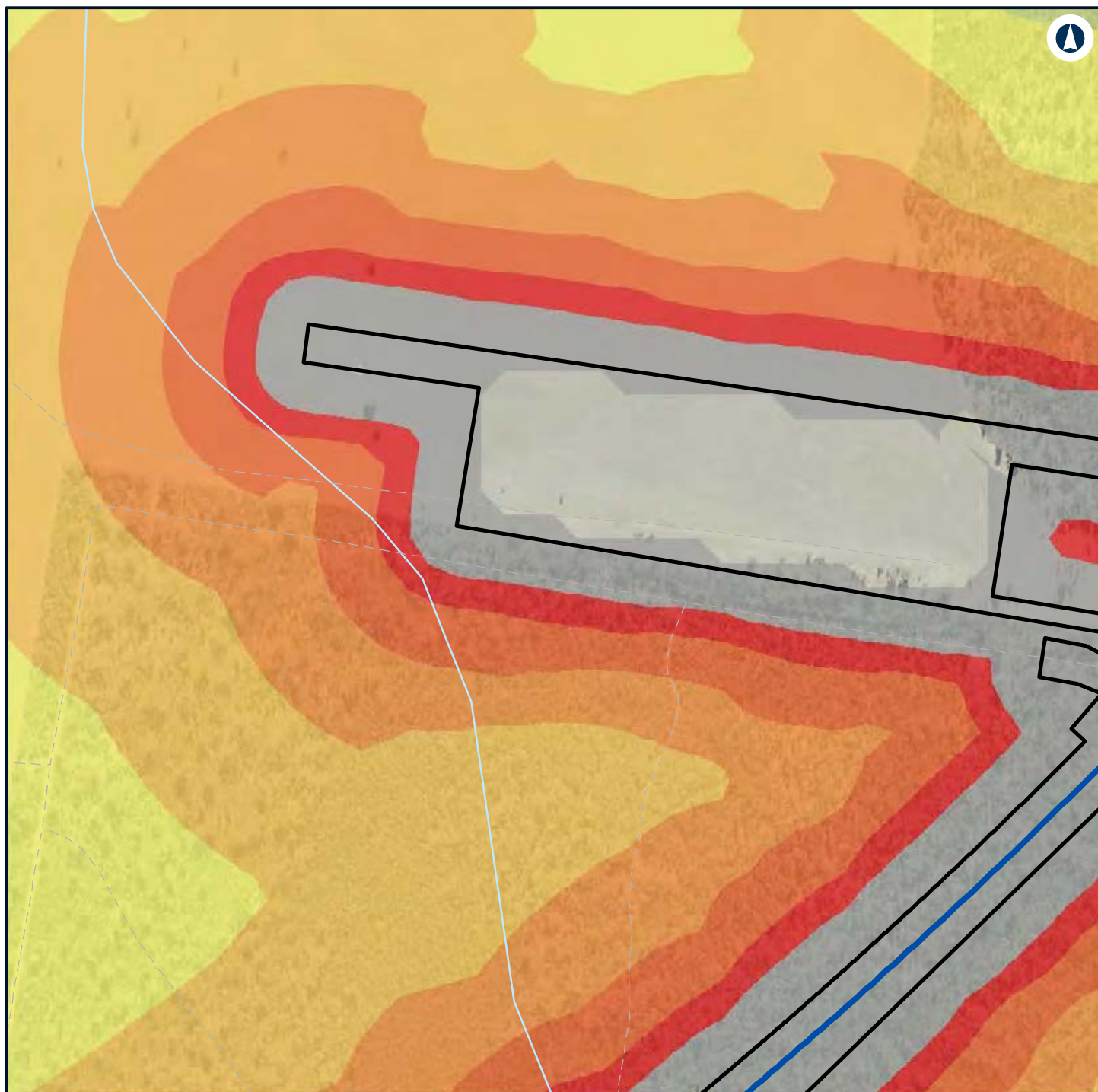

LEGEND

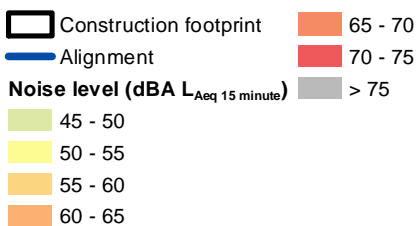

NARROMINE TO NARRABRI

Construction noise contours, Scenario RAIL03 - Stripping Topsoil

Appendix F - Page 507 of 745



Coordinate System: GDA 1994 MGA Zone 55

ARTC makes no representation or warranty and assumes no duty of care or other responsibility to any party as to the completeness, accuracy or suitability of the information contained in this GIS map. The GIS map has been prepared from material provided to ARTC by an external source and ARTC has not taken any steps to verify the completeness, accuracy or suitability of that material. ARTC will not be responsible for any loss or damage suffered as a result of any person whatsoever placing reliance upon the information contained within this GIS map.

Date: 7/06/2022

Paper: A4

Author: GHD

Scale: 1:5,960

Data Sources: Basemap layers: NSWSS; All other layers: JacobsGHD

INLAND RAIL **ARTC**

The Australian Government is delivering Inland Rail through the Australian Rail Track Corporation (ARTC) in partnership with the private sector.

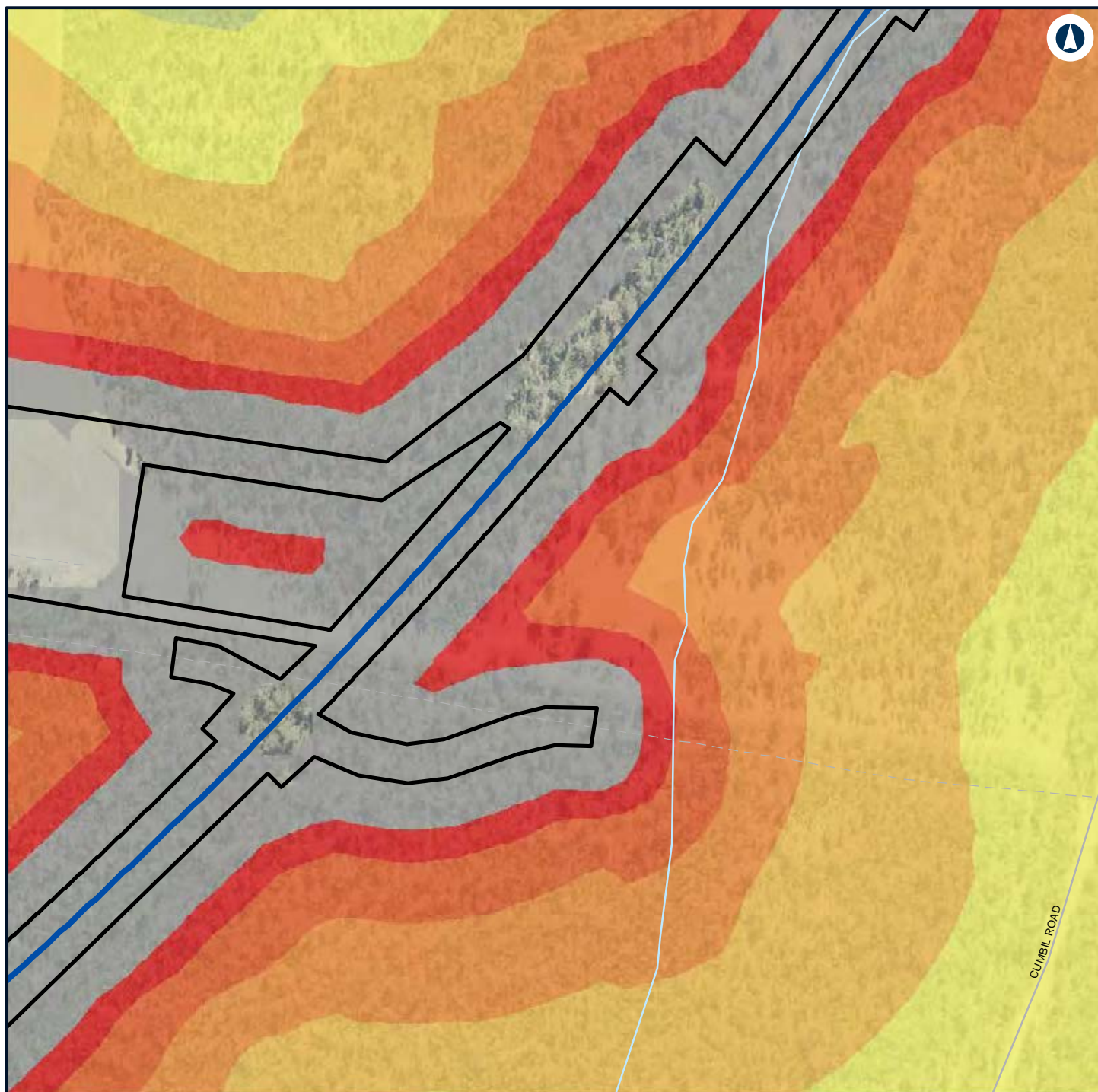

LEGEND



NARROMINE TO NARRABRI

Construction noise contours, Scenario RAIL03 - Stripping Topsoil

Appendix F - Page 508 of 745



Coordinate System: GDA 1994 MGA Zone 55

ARTC makes no representation or warranty and assumes no duty of care or other responsibility to any party as to the completeness, accuracy or suitability of the information contained in this GIS map. The GIS map has been prepared from material provided to ARTC by an external source and ARTC has not taken any steps to verify the completeness, accuracy or suitability of that material. ARTC will not be responsible for any loss or damage suffered as a result of any person whatsoever placing reliance upon the information contained within this GIS map.

Date: 7/06/2022

Paper: A4

Author: GHD

Scale: 1:5,960

Data Sources: Basemap layers: NSWSS; All other layers: JacobsGHD

INLAND RAIL **ARTC**

The Australian Government is delivering Inland Rail through the Australian Rail Track Corporation (ARTC) in partnership with the private sector.

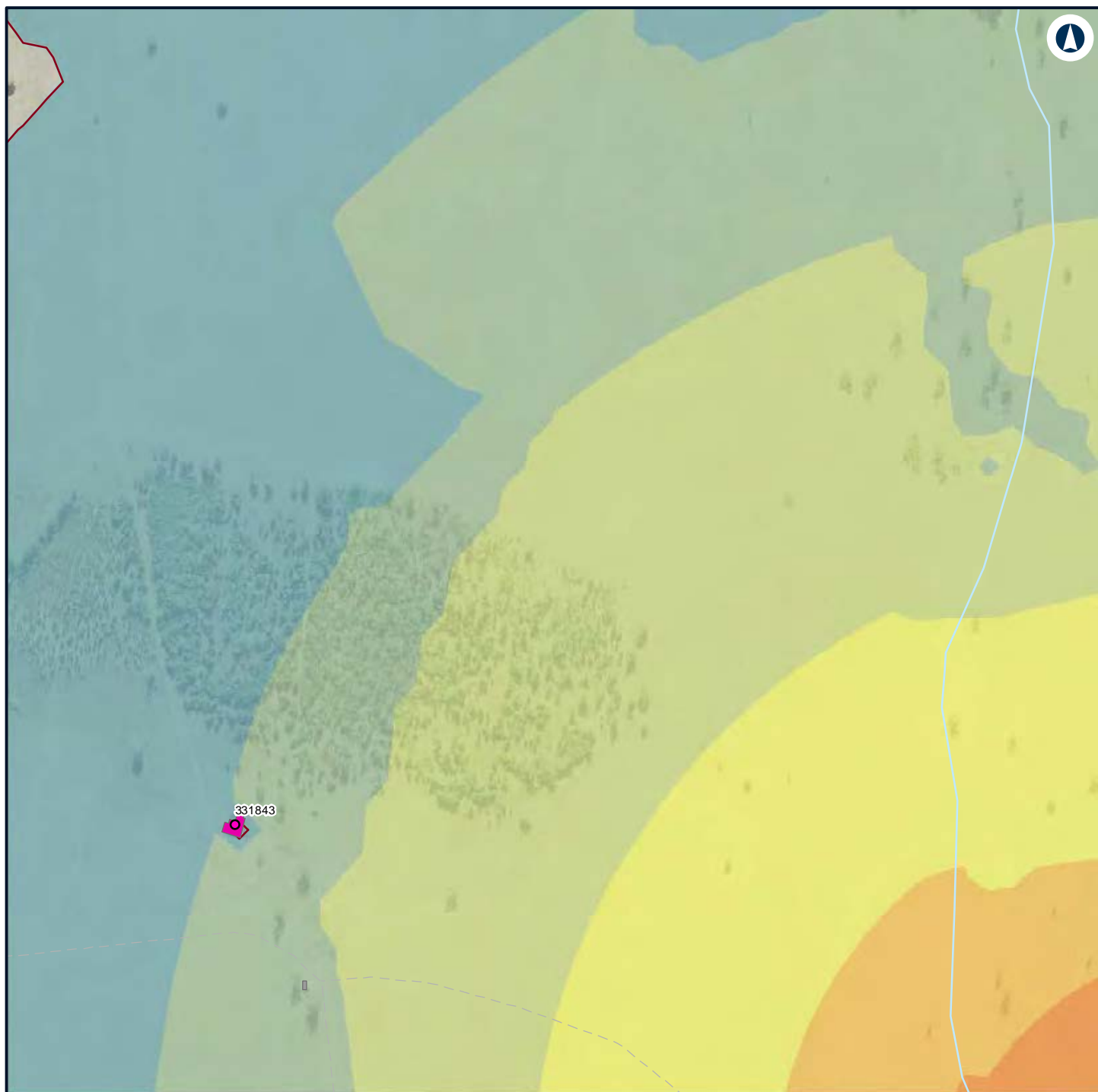

LEGEND

Structure type

● Residential

■ Other

■ Residential

— Night-time noise management level

Noise level (dBA L_{Aeq} 15 minute)

■ 35 - 40

■ 40 - 45

■ 45 - 50

■ 50 - 55

■ 55 - 60

■ 60 - 65



NARROMINE TO NARRABRI

Construction noise contours, Scenario RAIL03 - Stripping Topsoil

Appendix F - Page 509 of 745

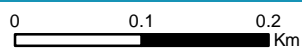

Coordinate System: GDA 1994 MGA Zone 55

ARTC makes no representation or warranty and assumes no duty of care or other responsibility to any party as to the completeness, accuracy or suitability of the information contained in this GIS map. The GIS map has been prepared from material provided to ARTC by an external source and ARTC has not taken any steps to verify the completeness, accuracy or suitability of that material. ARTC will not be responsible for any loss or damage suffered as a result of any person whatsoever placing reliance upon the information contained within this GIS map.

Date: 7/06/2022

Paper: A4

Author: GHD

Scale: 1:5,960

Data Sources: Basemap layers: NSWSS; All other layers: JacobsGHD

INLAND RAIL **ARTC**

The Australian Government is delivering Inland Rail through the Australian Rail Track Corporation (ARTC) in partnership with the private sector.

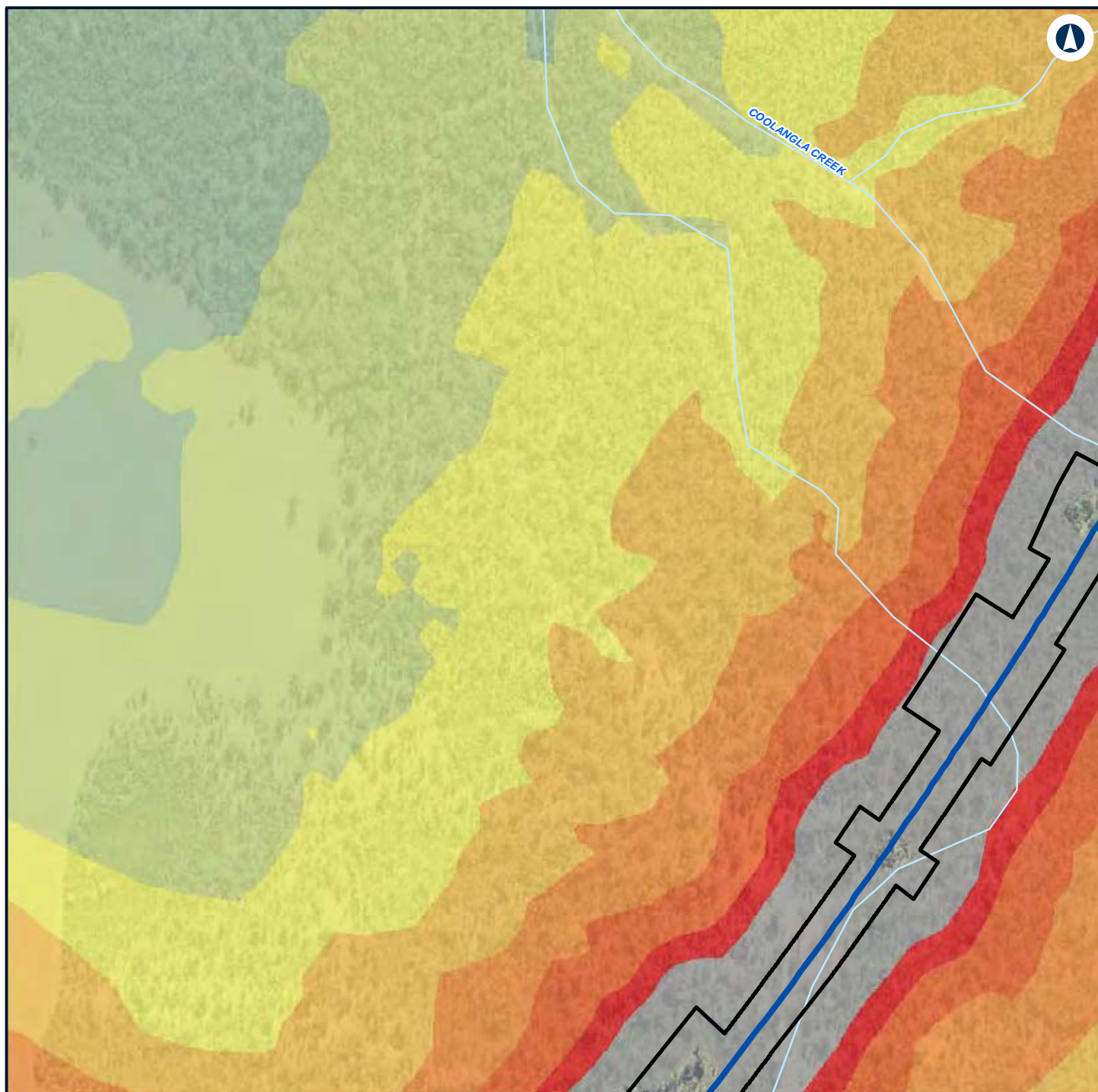

LEGEND



NARROMINE TO NARRABRI

Construction noise contours, Scenario RAIL03 - Stripping Topsoil

Appendix F - Page 510 of 745



Coordinate System: GDA 1994 MGA Zone 55

ARTC makes no representation or warranty and assumes no duty of care or other responsibility to any party as to the completeness, accuracy or suitability of the information contained in this GIS map. The GIS map has been prepared from material provided to ARTC by an external source and ARTC has not taken any steps to verify the completeness, accuracy or suitability of that material. ARTC will not be responsible for any loss or damage suffered as a result of any person whatsoever placing reliance upon the information contained within this GIS map.

Date: 7/06/2022

Paper: A4

Author: GHD

Scale: 1:5,960

Data Sources: Basemap layers: NSWSS; All other layers: JacobsGHD

INLAND RAIL **ARTC**

The Australian Government is delivering Inland Rail through the Australian Rail Track Corporation (ARTC) in partnership with the private sector.

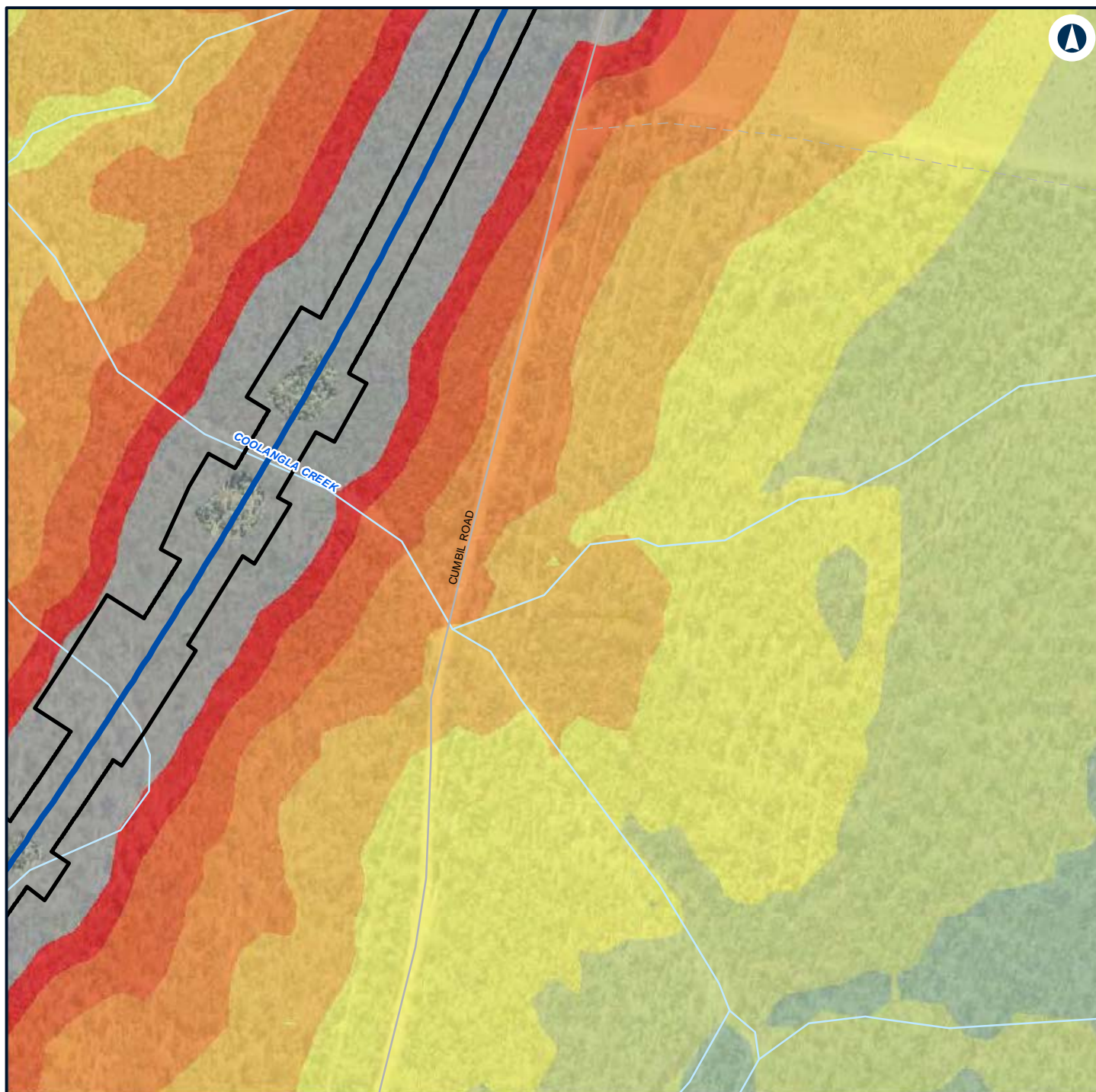

LEGEND

Construction footprint	60 - 65
Alignment	65 - 70
Noise level (dBA L_{Aeq} 15 minute)	70 - 75
40 - 45	> 75
45 - 50	
50 - 55	
55 - 60	

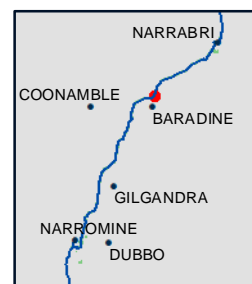

NARROMINE TO NARRABRI

Construction noise contours, Scenario RAIL03 - Stripping Topsoil

Appendix F - Page 511 of 745



Coordinate System: GDA 1994 MGA Zone 55

ARTC makes no representation or warranty and assumes no duty of care or other responsibility to any party as to the completeness, accuracy or suitability of the information contained in this GIS map. The GIS map has been prepared from material provided to ARTC by an external source and ARTC has not taken any steps to verify the completeness, accuracy or suitability of that material. ARTC will not be responsible for any loss or damage suffered as a result of any person whatsoever placing reliance upon the information contained within this GIS map.

Date: 7/06/2022

Paper: A4

Author: GHD

Scale: 1:5,960

Data Sources: Basemap layers: NSWSS; All other layers: JacobsGHD

INLAND RAIL **ARTC**

The Australian Government is delivering Inland Rail through the Australian Rail Track Corporation (ARTC) in partnership with the private sector.

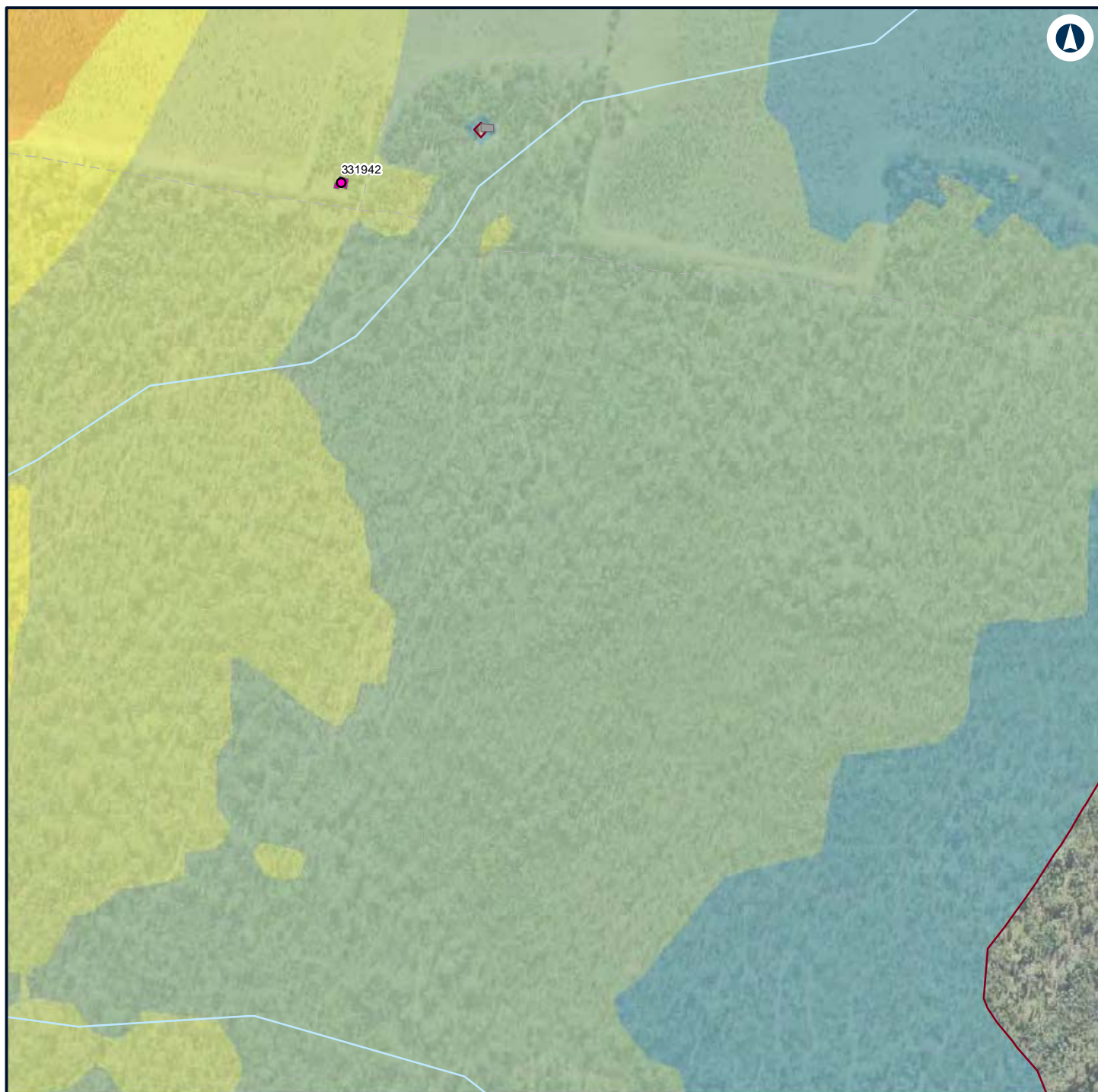

LEGEND

Structure type

Residential

Other

Residential

Night-time noise management level

Noise level (dBA L_{Aeq} 15 minute)

35 - 40

40 - 45

45 - 50

50 - 55

55 - 60



NARROMINE TO NARRABRI

Construction noise contours, Scenario RAIL03 - Stripping Topsoil

Appendix F - Page 512 of 745

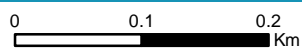

Coordinate System: GDA 1994 MGA Zone 55

ARTC makes no representation or warranty and assumes no duty of care or other responsibility to any party as to the completeness, accuracy or suitability of the information contained in this GIS map. The GIS map has been prepared from material provided to ARTC by an external source and ARTC has not taken any steps to verify the completeness, accuracy or suitability of that material. ARTC will not be responsible for any loss or damage suffered as a result of any person whatsoever placing reliance upon the information contained within this GIS map.

Date: 7/06/2022

Paper: A4

Author: GHD

Scale: 1:5,960

Data Sources: Basemap layers: NSWSS; All other layers: JacobsGHD

INLAND RAIL **ARTC**

The Australian Government is delivering Inland Rail through the Australian Rail Track Corporation (ARTC) in partnership with the private sector.

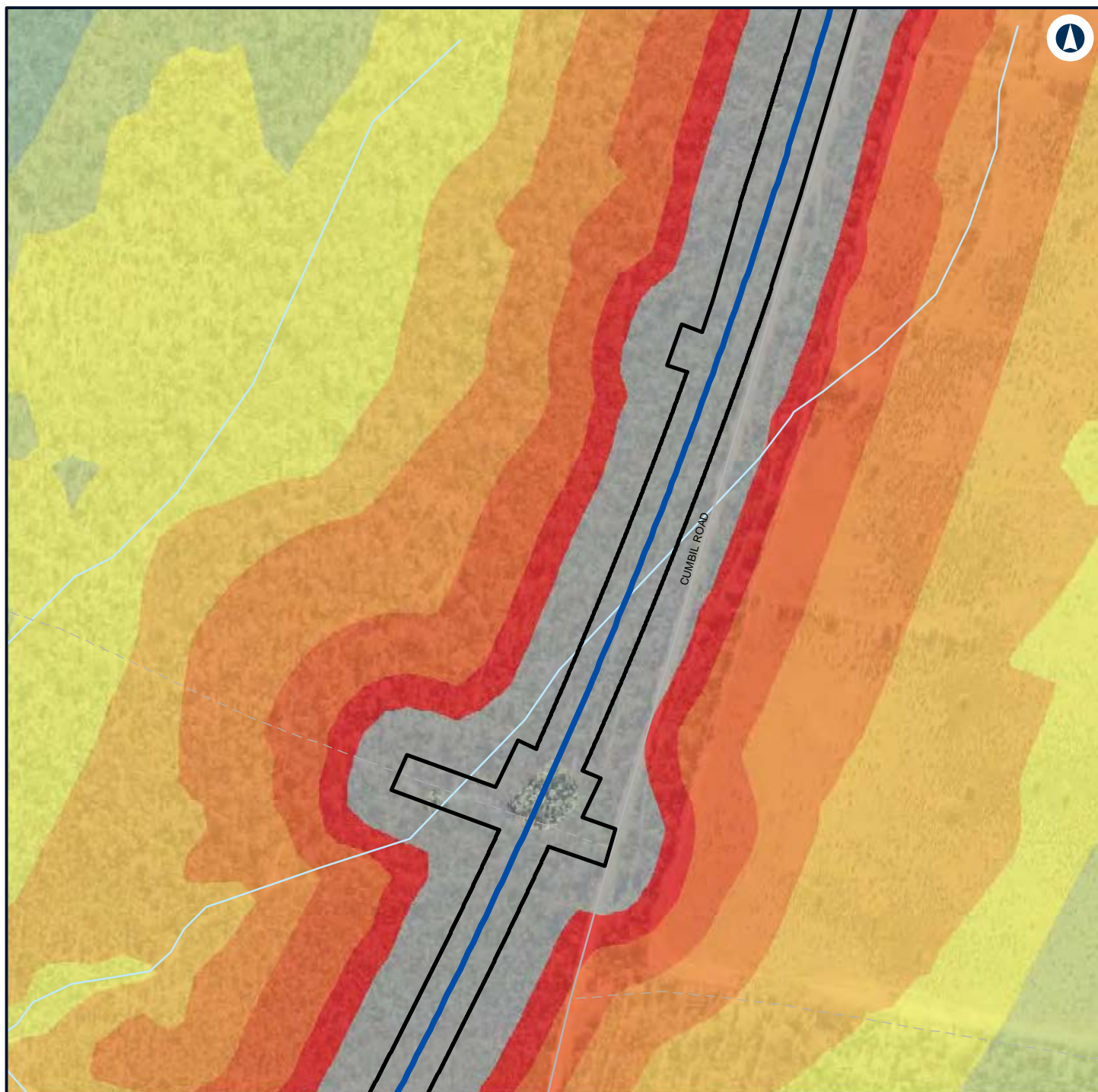

LEGEND



NARROMINE TO NARRABRI

Construction noise contours, Scenario RAIL03 - Stripping Topsoil

Appendix F - Page 513 of 745



Coordinate System: GDA 1994 MGA Zone 55

ARTC makes no representation or warranty and assumes no duty of care or other responsibility to any party as to the completeness, accuracy or suitability of the information contained in this GIS map. The GIS map has been prepared from material provided to ARTC by an external source and ARTC has not taken any steps to verify the completeness, accuracy or suitability of that material. ARTC will not be responsible for any loss or damage suffered as a result of any person whatsoever placing reliance upon the information contained within this GIS map.

Date: 7/06/2022
 Author: GHD
 Paper: A4
 Scale: 1:5,960
 Data Sources: Basemap layers: NSWSS; All other layers: JacobsGHD

INLAND RAIL **ARTC**

The Australian Government is delivering Inland Rail through the Australian Rail Track Corporation (ARTC) in partnership with the private sector.

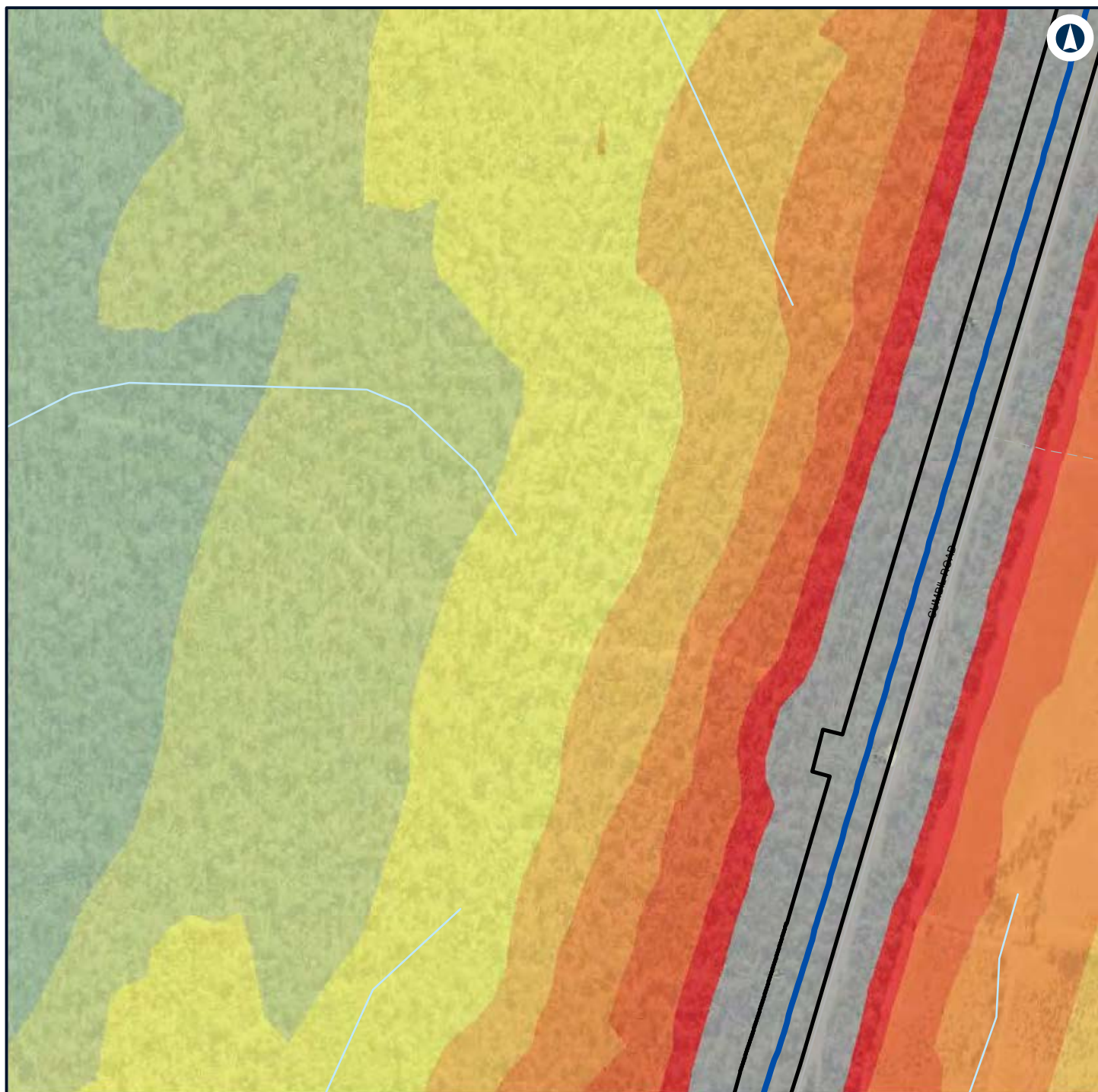

LEGEND



NARROMINE TO NARRABRI

Construction noise contours, Scenario RAIL03 - Stripping Topsoil

Appendix F - Page 514 of 745



Coordinate System: GDA 1994 MGA Zone 55

ARTC makes no representation or warranty and assumes no duty of care or other responsibility to any party as to the completeness, accuracy or suitability of the information contained in this GIS map. The GIS map has been prepared from material provided to ARTC by an external source and ARTC has not taken any steps to verify the completeness, accuracy or suitability of that material. ARTC will not be responsible for any loss or damage suffered as a result of any person whatsoever placing reliance upon the information contained within this GIS map.

Date: 7/06/2022

Paper: A4

Author: GHD

Scale: 1:5,960

Data Sources: Basemap layers: NSWSS; All other layers: JacobsGHD

INLAND RAIL **ARTC**

The Australian Government is delivering Inland Rail through the Australian Rail Track Corporation (ARTC) in partnership with the private sector.

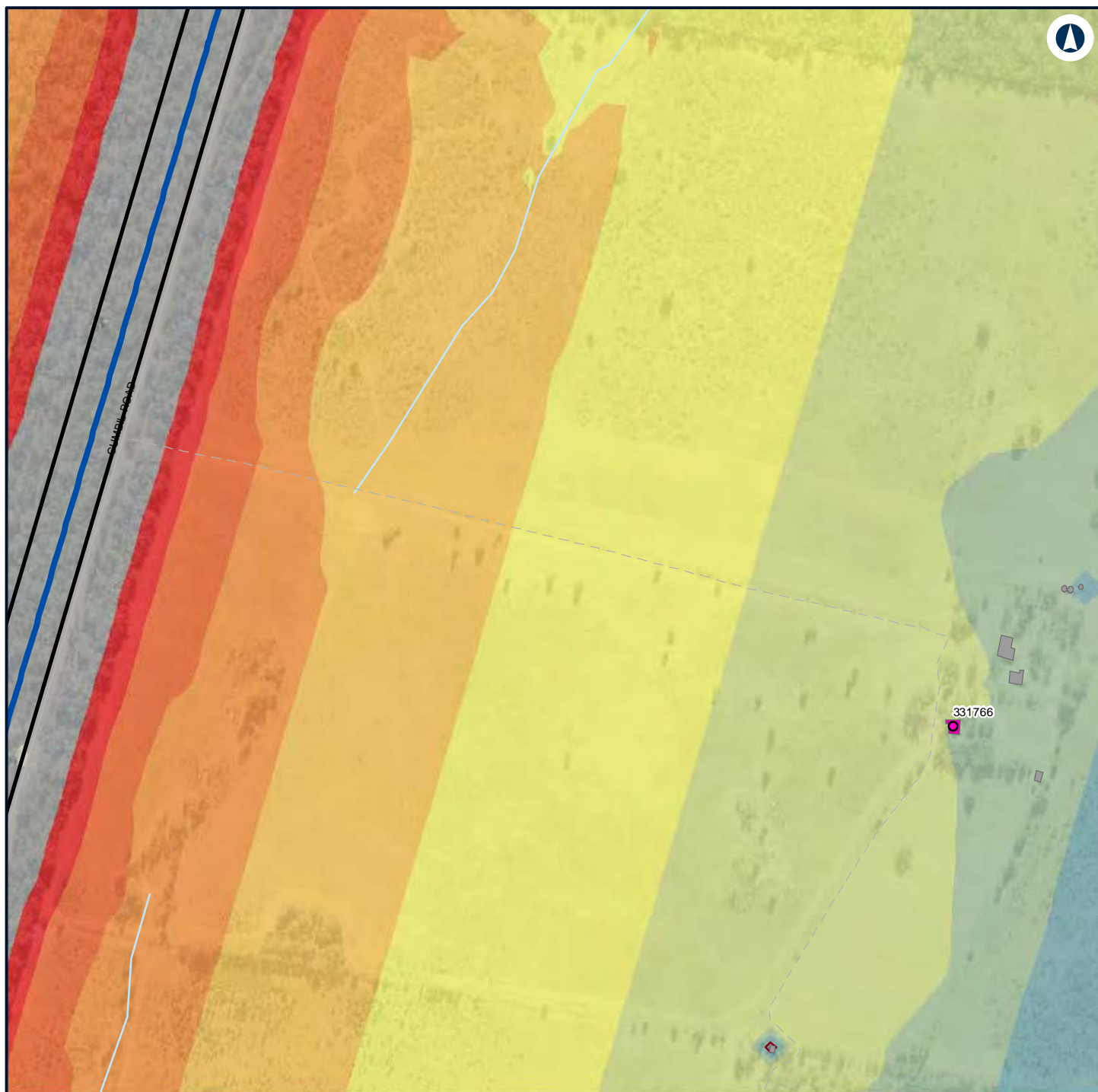

LEGEND

Construction footprint

Structure type

Residential

Other

Residential

Alignment

Night-time noise management level

Noise level (dBA L_{Aeq} 15 minute)

35 - 40

40 - 45

45 - 50

50 - 55

55 - 60

60 - 65

65 - 70

70 - 75

> 75



NARROMINE TO NARRABRI

Construction noise contours, Scenario RAIL03 - Stripping Topsoil

Appendix F - Page 515 of 745

0 0.1 0.2
Km

Coordinate System: GDA 1994 MGA Zone 55

ARTC makes no representation or warranty and assumes no duty of care or other responsibility to any party as to the completeness, accuracy or suitability of the information contained in this GIS map. The GIS map has been prepared from material provided to ARTC by an external source and ARTC has not taken any steps to verify the completeness, accuracy or suitability of that material. ARTC will not be responsible for any loss or damage suffered as a result of any person whatsoever placing reliance upon the information contained within this GIS map.

Date: 7/06/2022

Paper: A4

Author: GHD

Scale: 1:5,960

Data Sources: Basemap layers: NSWSS; All other layers: JacobsGHD

INLAND RAIL **ARTC**

The Australian Government is delivering Inland Rail through the Australian Rail Track Corporation (ARTC) in partnership with the private sector.

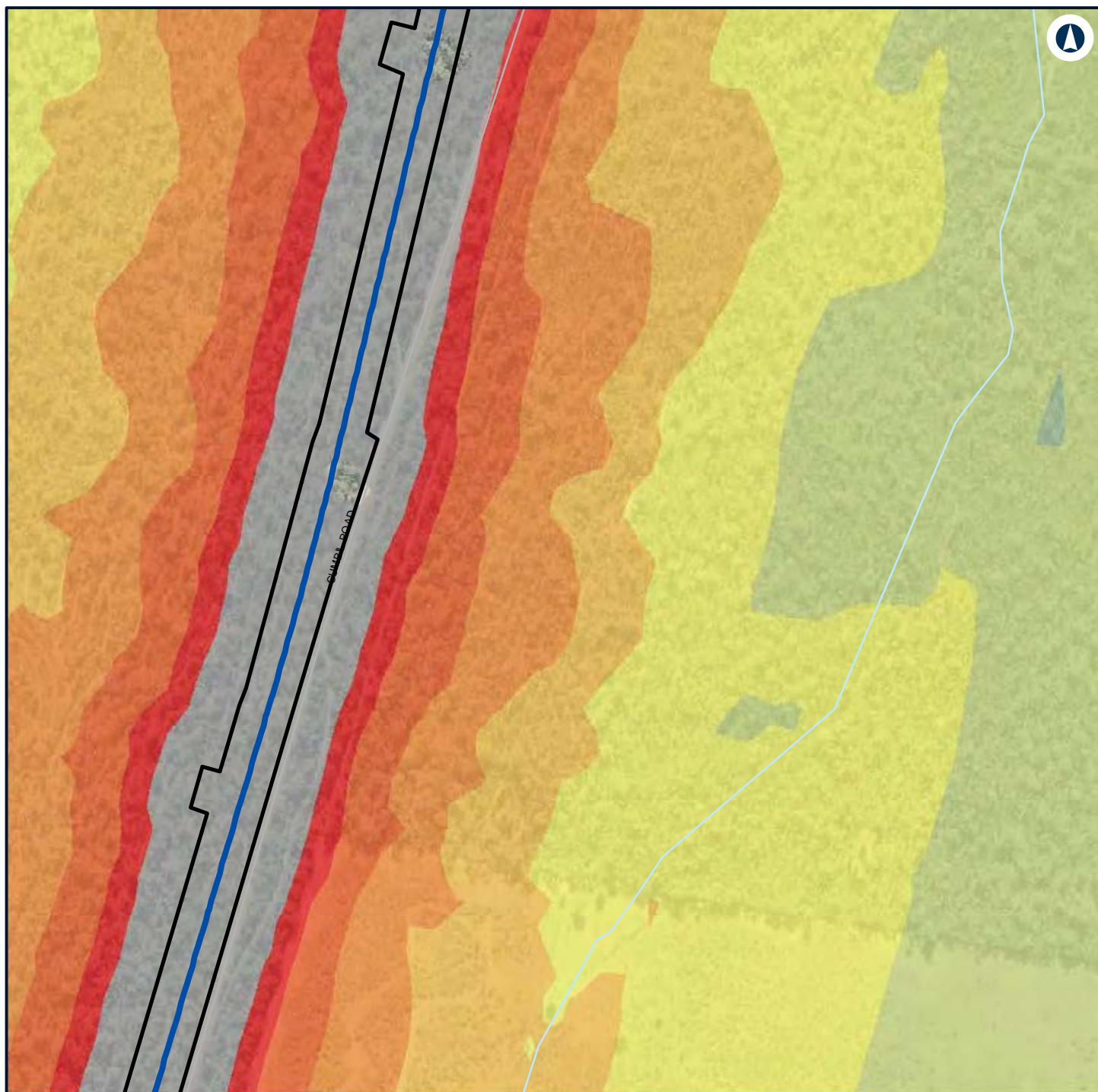

LEGEND



NARROMINE TO NARRABRI

Construction noise contours, Scenario RAIL03 - Stripping Topsoil

Appendix F - Page 516 of 745



Coordinate System: GDA 1994 MGA Zone 55

ARTC makes no representation or warranty and assumes no duty of care or other responsibility to any party as to the completeness, accuracy or suitability of the information contained in this GIS map. The GIS map has been prepared from material provided to ARTC by an external source and ARTC has not taken any steps to verify the completeness, accuracy or suitability of that material. ARTC will not be responsible for any loss or damage suffered as a result of any person whatsoever placing reliance upon the information contained within this GIS map.

Date: 7/06/2022 Paper: A4
 Author: GHD Scale: 1:5,960
 Data Sources: Basemap layers: NSWSS; All other layers: JacobsGHD

INLAND RAIL **ARTC**

The Australian Government is delivering Inland Rail through the Australian Rail Track Corporation (ARTC) in partnership with the private sector.

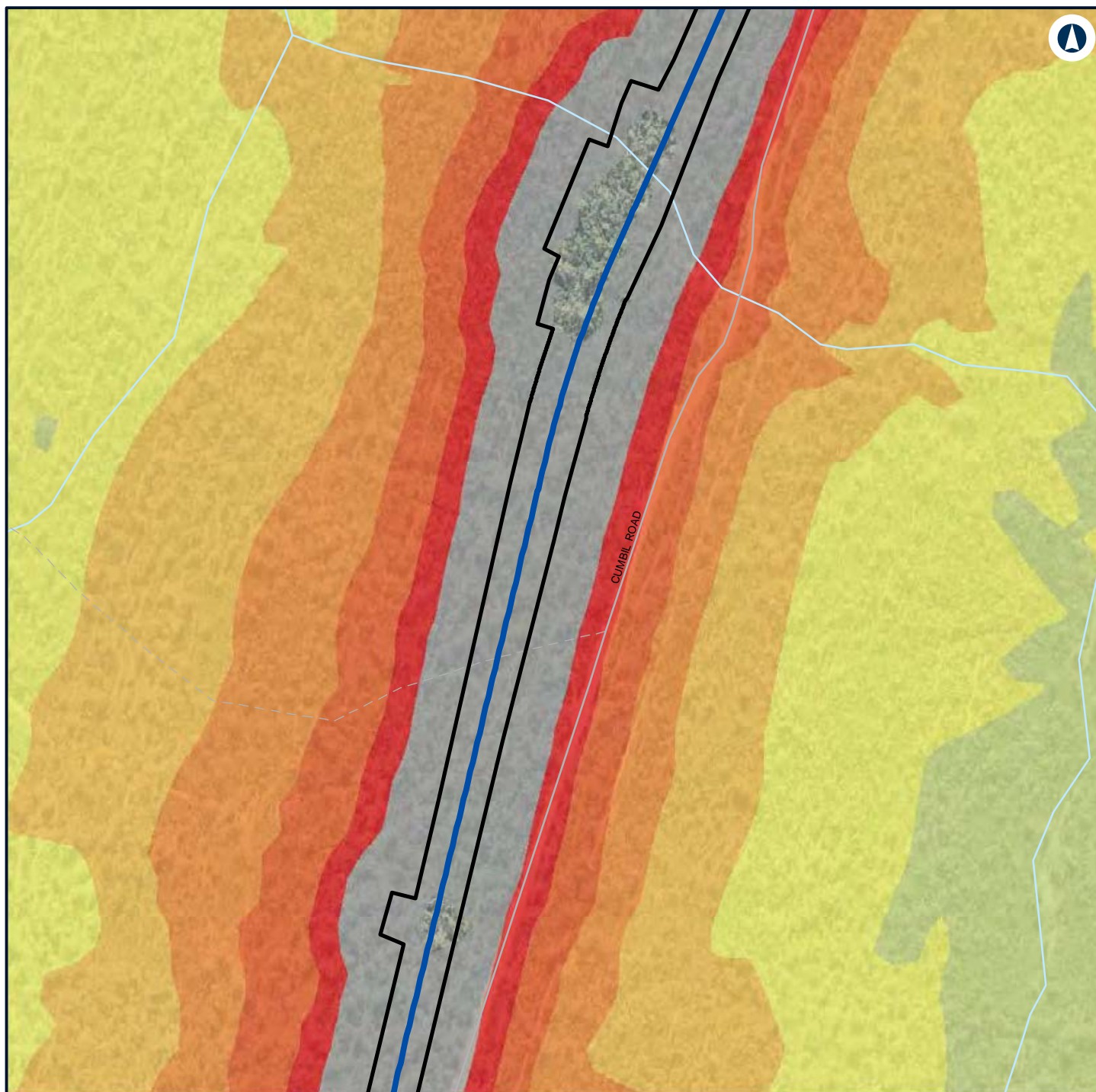

LEGEND

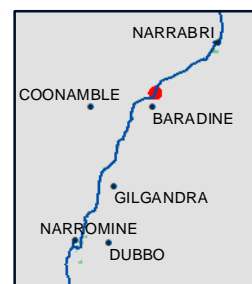
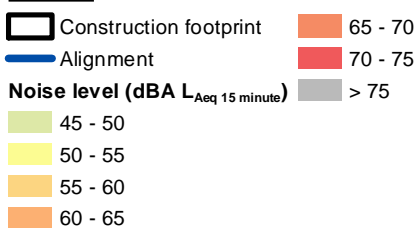

NARROMINE TO NARRABRI

Construction noise contours, Scenario RAIL03 - Stripping Topsoil

Appendix F - Page 517 of 745



Coordinate System: GDA 1994 MGA Zone 55

ARTC makes no representation or warranty and assumes no duty of care or other responsibility to any party as to the completeness, accuracy or suitability of the information contained in this GIS map. The GIS map has been prepared from material provided to ARTC by an external source and ARTC has not taken any steps to verify the completeness, accuracy or suitability of that material. ARTC will not be responsible for any loss or damage suffered as a result of any person whatsoever placing reliance upon the information contained within this GIS map.

Date: 7/06/2022 Paper: A4
 Author: GHD Scale: 1:5,960
 Data Sources: Basemap layers: NSWSS; All other layers: JacobsGHD

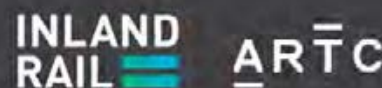

The Australian Government is delivering Inland Rail through the Australian Rail Track Corporation (ARTC) in partnership with the private sector.

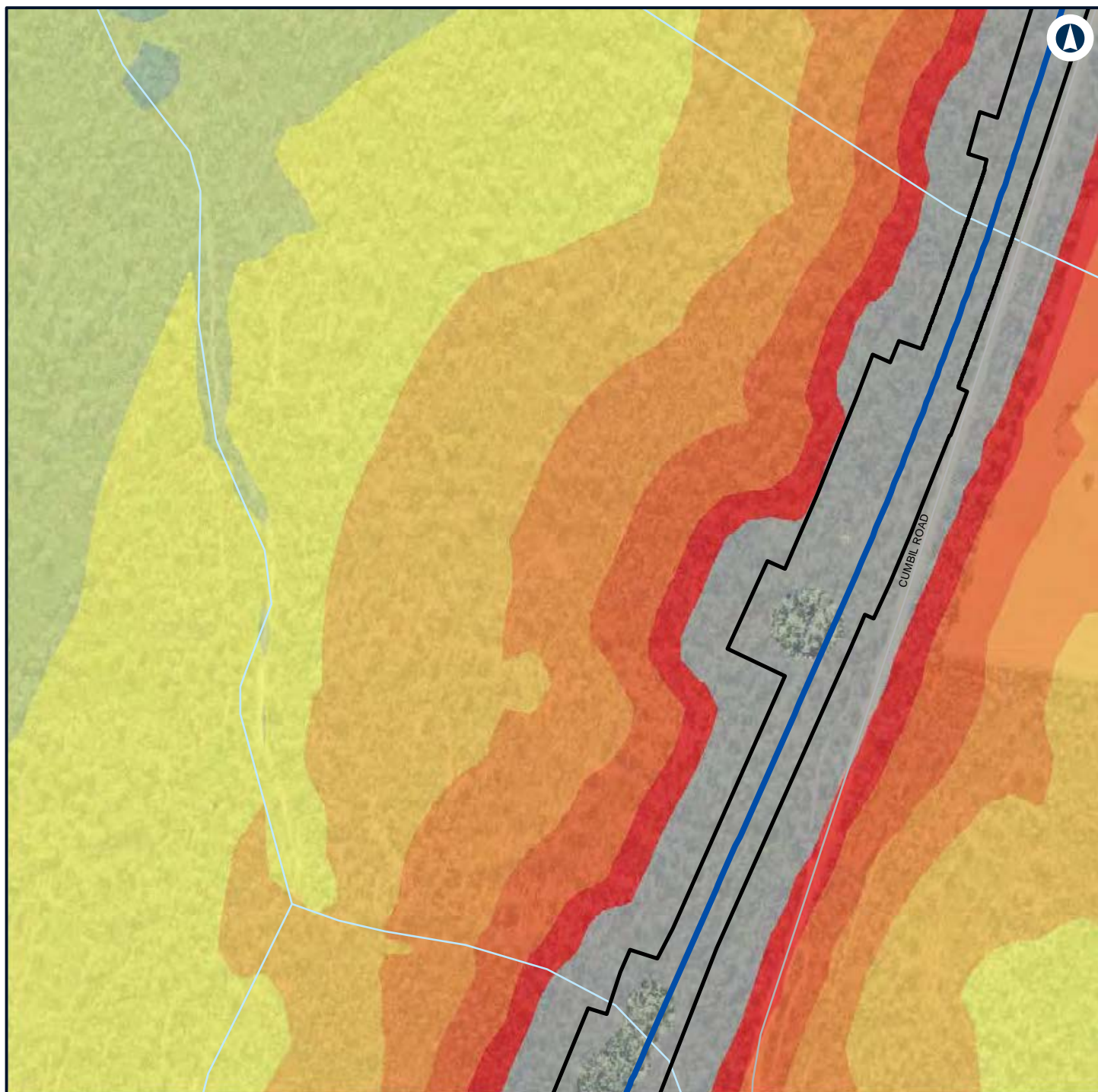

LEGEND

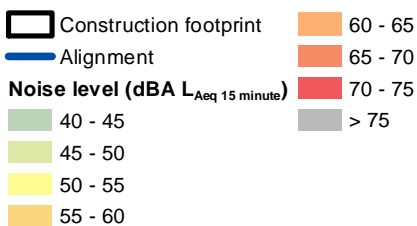

NARROMINE TO NARRABRI

Construction noise contours, Scenario RAIL03 - Stripping Topsoil

Appendix F - Page 518 of 745



Coordinate System: GDA 1994 MGA Zone 55

ARTC makes no representation or warranty and assumes no duty of care or other responsibility to any party as to the completeness, accuracy or suitability of the information contained in this GIS map. The GIS map has been prepared from material provided to ARTC by an external source and ARTC has not taken any steps to verify the completeness, accuracy or suitability of that material. ARTC will not be responsible for any loss or damage suffered as a result of any person whatsoever placing reliance upon the information contained within this GIS map.

Date: 7/06/2022 Paper: A4
 Author: GHD Scale: 1:5,960
 Data Sources: Basemap layers: NSWSS; All other layers: JacobsGHD

INLAND RAIL **ARTC**

The Australian Government is delivering Inland Rail through the Australian Rail Track Corporation (ARTC) in partnership with the private sector.

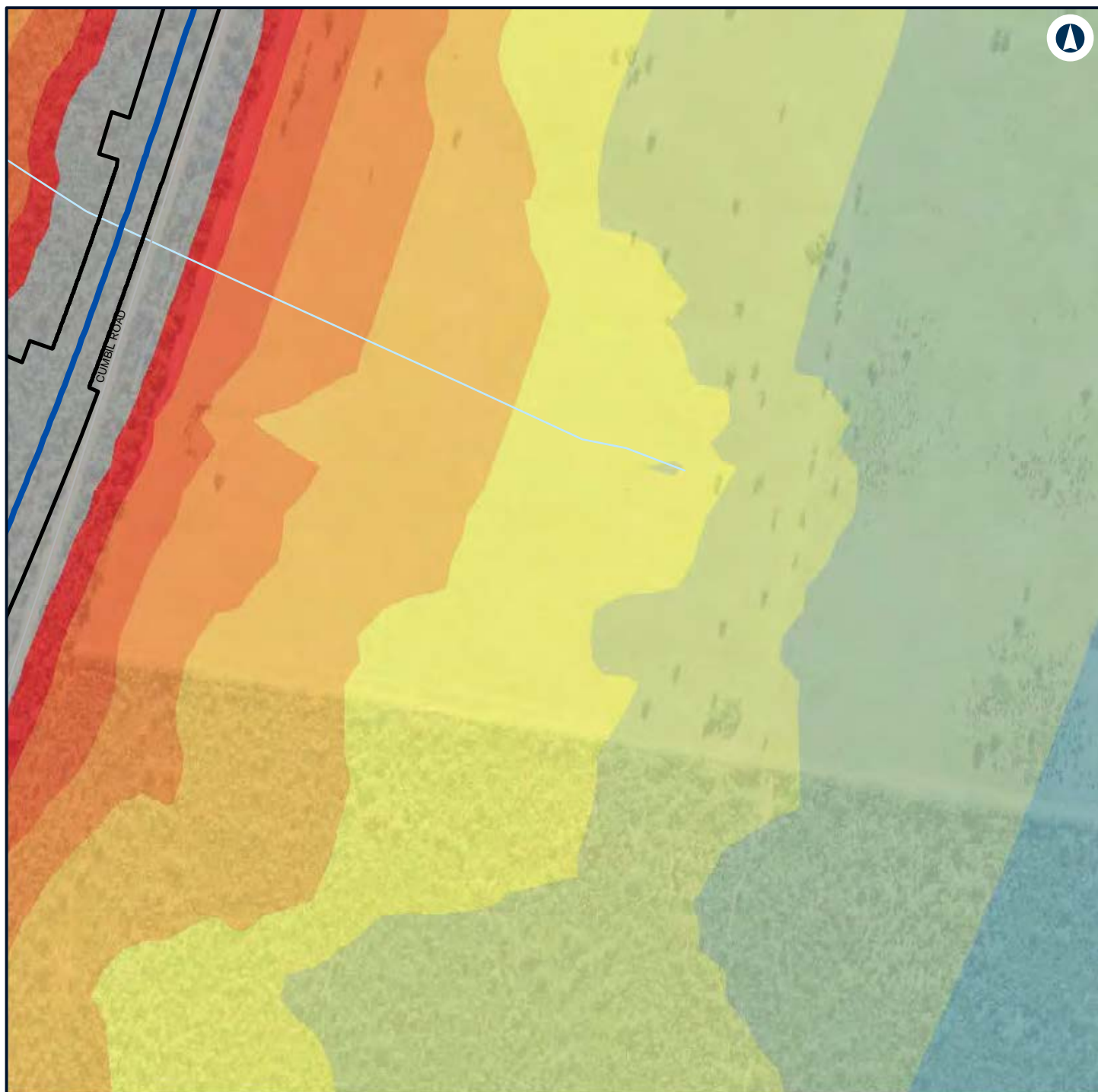

LEGEND

Construction footprint	55 - 60
Alignment	60 - 65
Noise level (dBA L_{Aeq} 15 minute)	65 - 70
	70 - 75
	> 75
	35 - 40
	40 - 45
	45 - 50
	50 - 55



NARROMINE TO NARRABRI

Construction noise contours, Scenario RAIL03 - Stripping Topsoil

Appendix F - Page 519 of 745



Coordinate System: GDA 1994 MGA Zone 55

ARTC makes no representation or warranty and assumes no duty of care or other responsibility to any party as to the completeness, accuracy or suitability of the information contained in this GIS map. The GIS map has been prepared from material provided to ARTC by an external source and ARTC has not taken any steps to verify the completeness, accuracy or suitability of that material. ARTC will not be responsible for any loss or damage suffered as a result of any person whatsoever placing reliance upon the information contained within this GIS map.

Date: 7/06/2022

Paper: A4

Author: GHD

Scale: 1:5,960

Data Sources: Basemap layers: NSWSS; All other layers: JacobsGHD

INLAND RAIL **ARTC**

The Australian Government is delivering Inland Rail through the Australian Rail Track Corporation (ARTC) in partnership with the private sector.

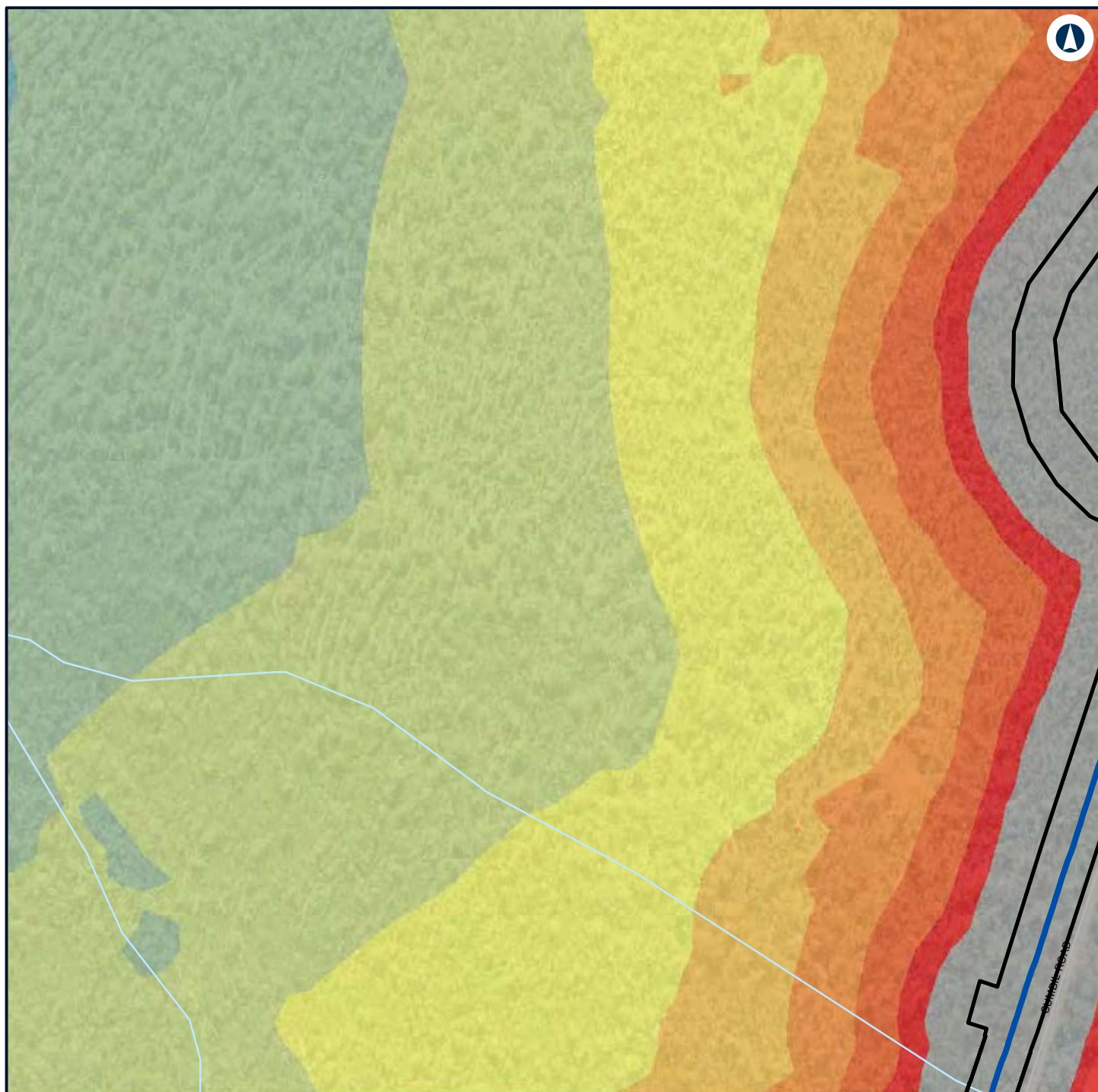

LEGEND

Construction footprint	55 - 60
Alignment	60 - 65
Noise level (dBA L_{Aeq} 15 minute)	65 - 70
35 - 40	70 - 75
40 - 45	> 75
45 - 50	
50 - 55	



NARROMINE TO NARRABRI

Construction noise contours, Scenario RAIL03 - Stripping Topsoil

Appendix F - Page 520 of 745



Coordinate System: GDA 1994 MGA Zone 55

ARTC makes no representation or warranty and assumes no duty of care or other responsibility to any party as to the completeness, accuracy or suitability of the information contained in this GIS map. The GIS map has been prepared from material provided to ARTC by an external source and ARTC has not taken any steps to verify the completeness, accuracy or suitability of that material. ARTC will not be responsible for any loss or damage suffered as a result of any person whatsoever placing reliance upon the information contained within this GIS map.

Date: 7/06/2022

Paper: A4

Author: GHD

Scale: 1:5,960

Data Sources: Basemap layers: NSWSS; All other layers: JacobsGHD

INLAND RAIL **ARTC**

The Australian Government is delivering Inland Rail through the Australian Rail Track Corporation (ARTC) in partnership with the private sector.

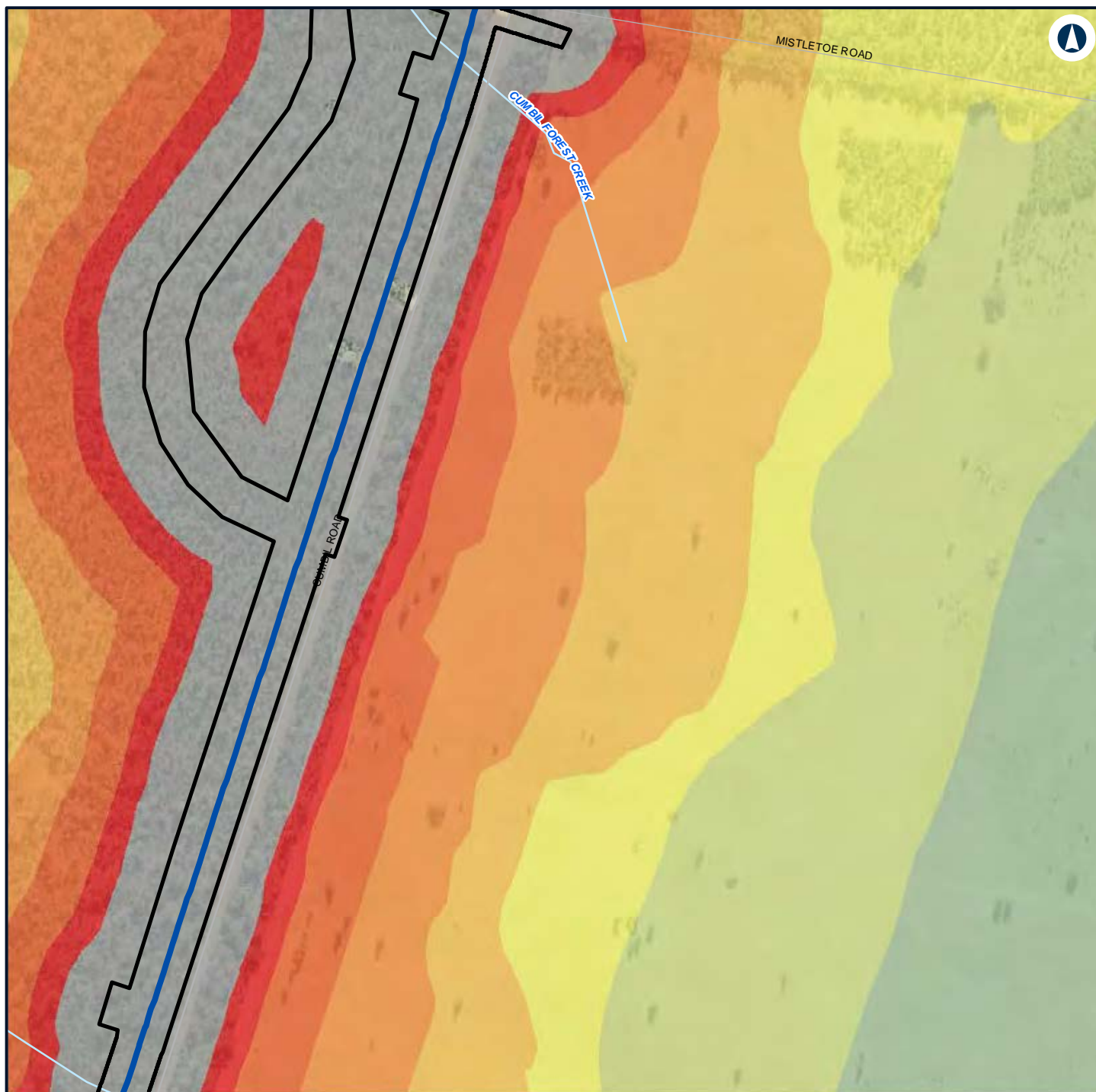

LEGEND

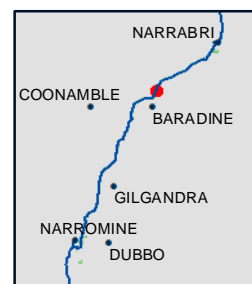
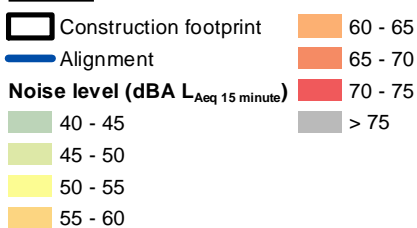

NARROMINE TO NARRABRI

Construction noise contours, Scenario RAIL03 - Stripping Topsoil

Appendix F - Page 521 of 745



Coordinate System: GDA 1994 MGA Zone 55

ARTC makes no representation or warranty and assumes no duty of care or other responsibility to any party as to the completeness, accuracy or suitability of the information contained in this GIS map. The GIS map has been prepared from material provided to ARTC by an external source and ARTC has not taken any steps to verify the completeness, accuracy or suitability of that material. ARTC will not be responsible for any loss or damage suffered as a result of any person whatsoever placing reliance upon the information contained within this GIS map.

Date: 7/06/2022

Paper: A4

Author: GHD

Scale: 1:5,960

Data Sources: Basemap layers: NSWSS; All other layers: JacobsGHD

INLAND RAIL **ARTC**

The Australian Government is delivering Inland Rail through the Australian Rail Track Corporation (ARTC) in partnership with the private sector.

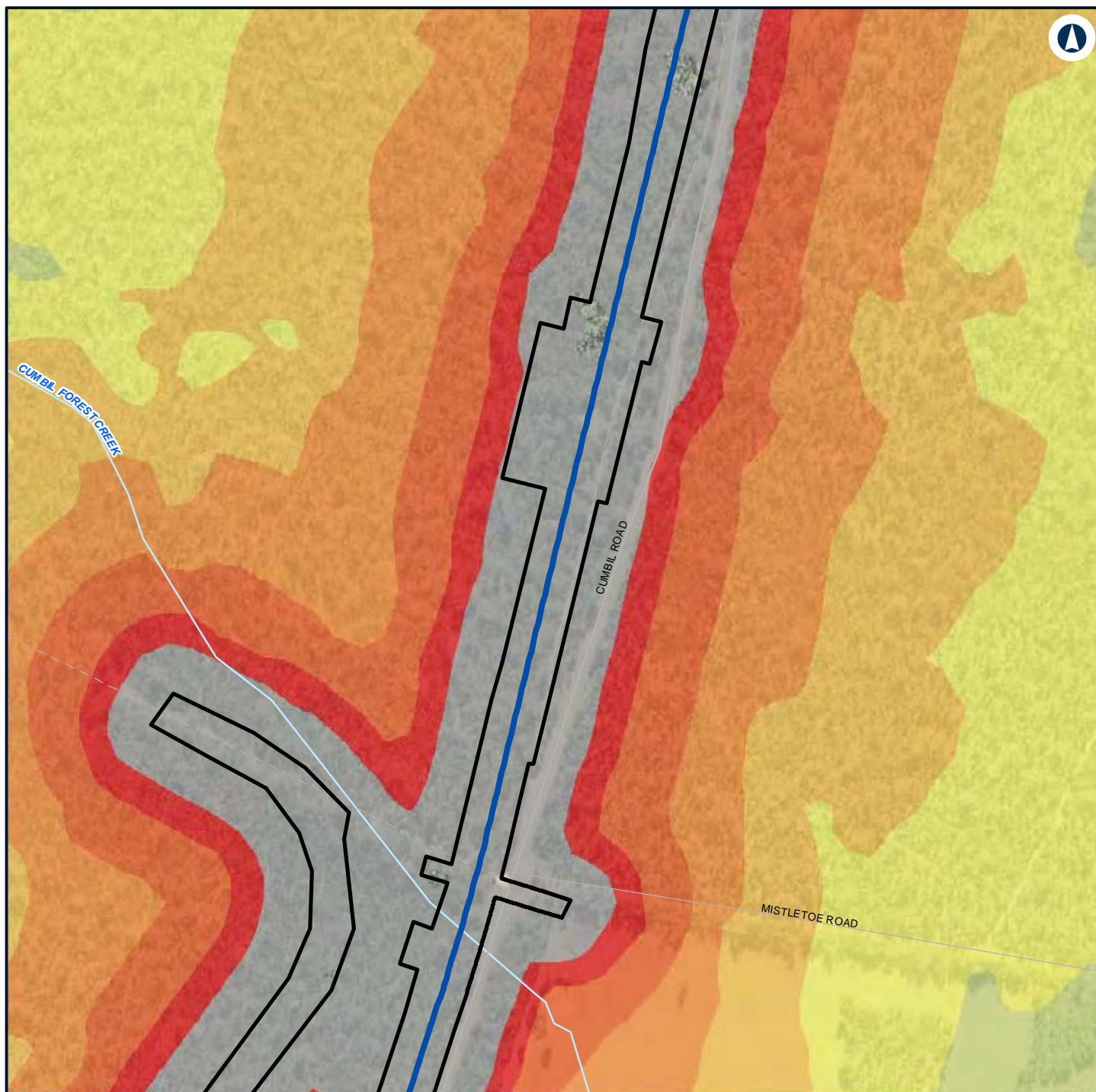

LEGEND

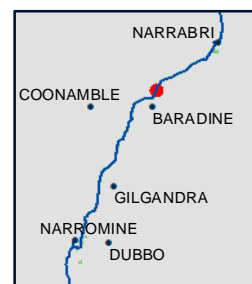
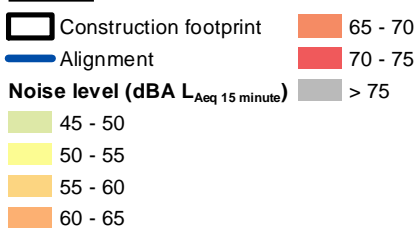

NARROMINE TO NARRABRI

Construction noise contours, Scenario RAIL03 - Stripping Topsoil

Appendix F - Page 522 of 745



Coordinate System: GDA 1994 MGA Zone 55

ARTC makes no representation or warranty and assumes no duty of care or other responsibility to any party as to the completeness, accuracy or suitability of the information contained in this GIS map. The GIS map has been prepared from material provided to ARTC by an external source and ARTC has not taken any steps to verify the completeness, accuracy or suitability of that material. ARTC will not be responsible for any loss or damage suffered as a result of any person whatsoever placing reliance upon the information contained within this GIS map.

Date: 7/06/2022

Paper: A4

Author: GHD

Scale: 1:5,960

Data Sources: Basemap layers: NSWSS; All other layers: JacobsGHD

INLAND RAIL **ARTC**

The Australian Government is delivering Inland Rail through the Australian Rail Track Corporation (ARTC) in partnership with the private sector.

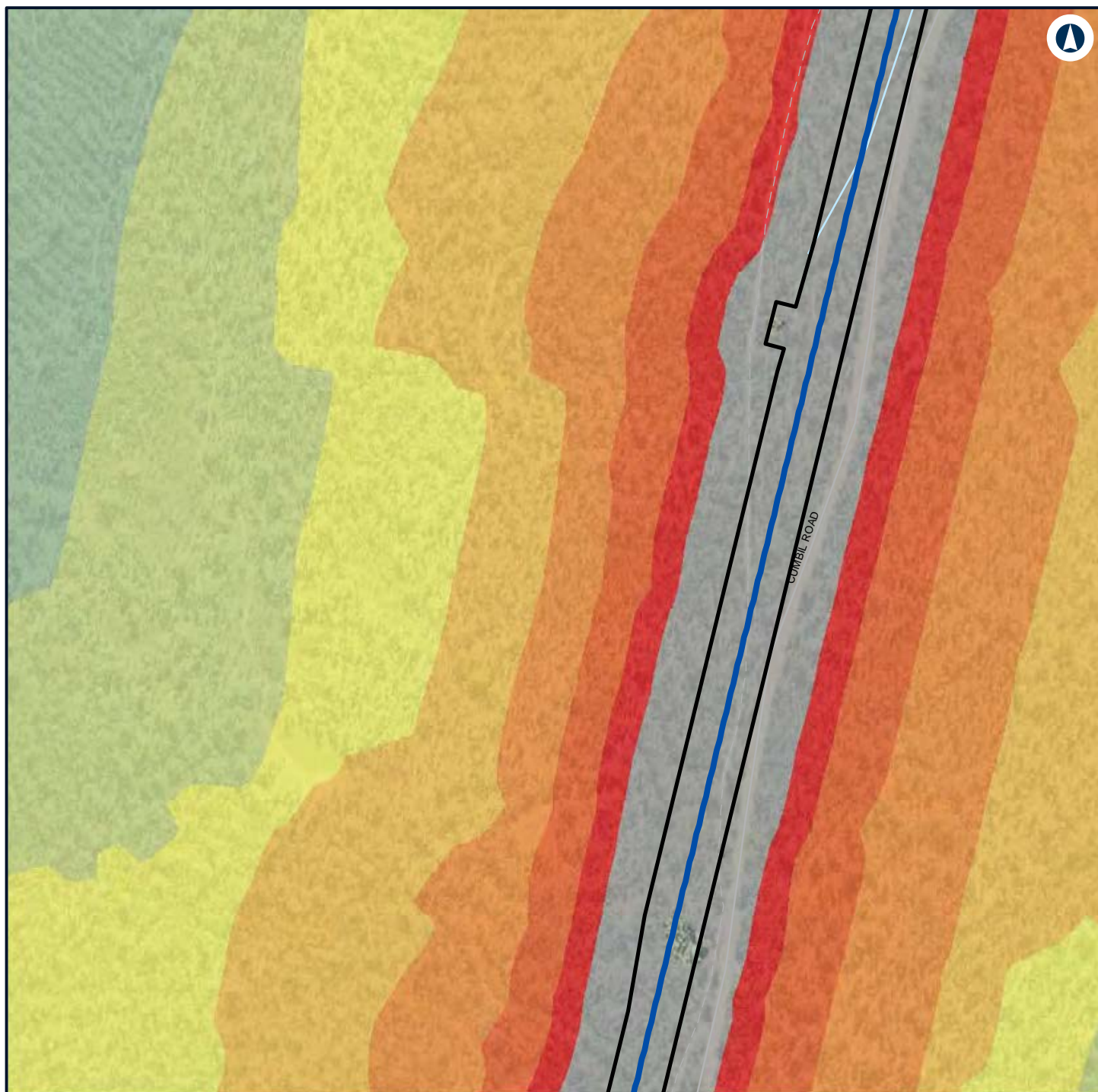

LEGEND

Construction footprint	60 - 65
Alignment	65 - 70
Noise level (dBA L_{Aeq} 15 minute)	70 - 75
40 - 45	> 75
45 - 50	
50 - 55	
55 - 60	



NARROMINE TO NARRABRI

Construction noise contours, Scenario RAIL03 - Stripping Topsoil

Appendix F - Page 523 of 745



Coordinate System: GDA 1994 MGA Zone 55

ARTC makes no representation or warranty and assumes no duty of care or other responsibility to any party as to the completeness, accuracy or suitability of the information contained in this GIS map. The GIS map has been prepared from material provided to ARTC by an external source and ARTC has not taken any steps to verify the completeness, accuracy or suitability of that material. ARTC will not be responsible for any loss or damage suffered as a result of any person whatsoever placing reliance upon the information contained within this GIS map.

Date: 7/06/2022

Paper: A4

Author: GHD

Scale: 1:5,960

Data Sources: Basemap layers: NSWSS; All other layers: JacobsGHD

INLAND RAIL **ARTC**

The Australian Government is delivering Inland Rail through the Australian Rail Track Corporation (ARTC) in partnership with the private sector.

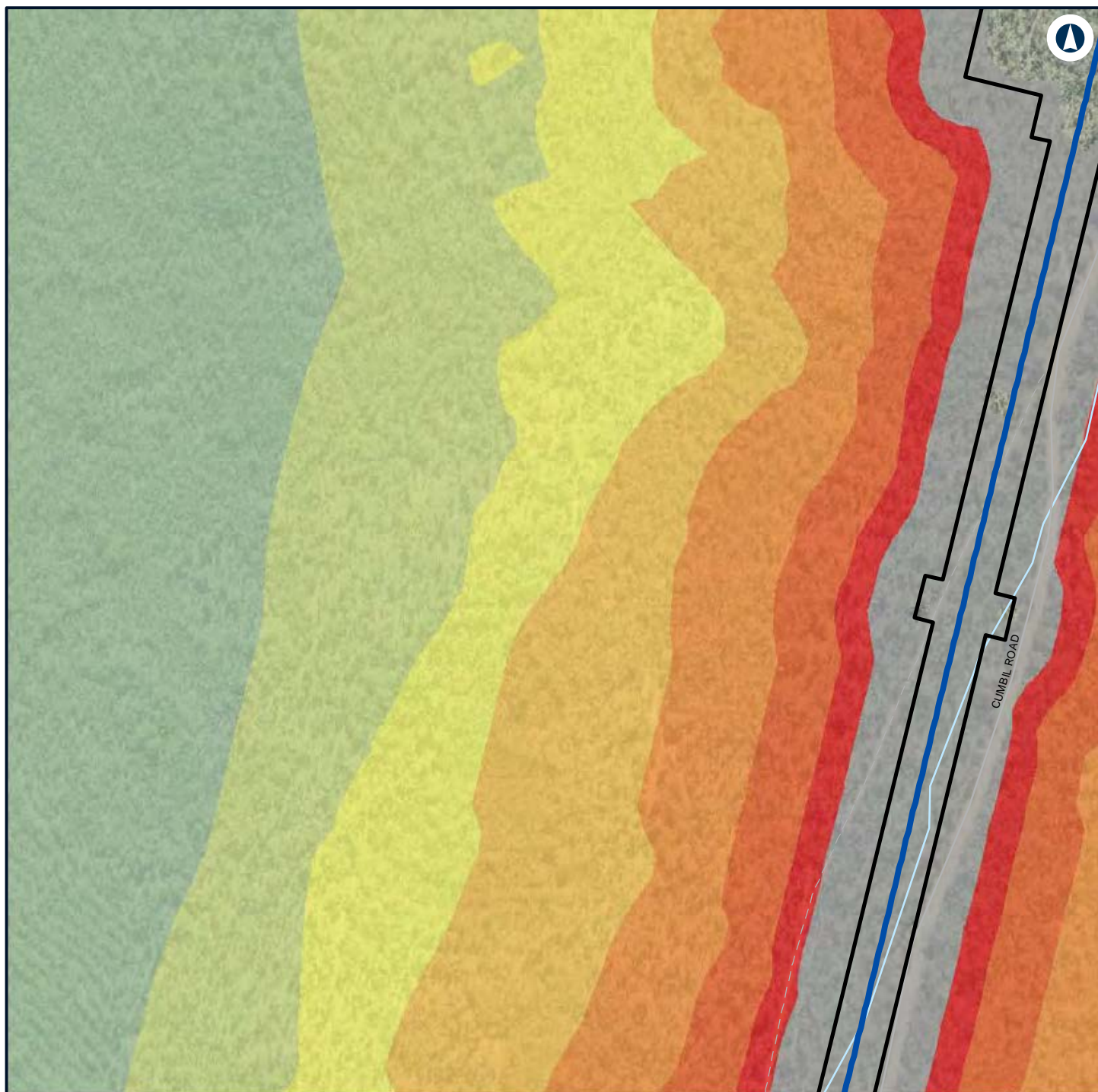

LEGEND



NARROMINE TO NARRABRI

Construction noise contours, Scenario RAIL03 - Stripping Topsoil

Appendix F - Page 524 of 745



Coordinate System: GDA 1994 MGA Zone 55

ARTC makes no representation or warranty and assumes no duty of care or other responsibility to any party as to the completeness, accuracy or suitability of the information contained in this GIS map. The GIS map has been prepared from material provided to ARTC by an external source and ARTC has not taken any steps to verify the completeness, accuracy or suitability of that material. ARTC will not be responsible for any loss or damage suffered as a result of any person whatsoever placing reliance upon the information contained within this GIS map.

Date: 7/06/2022

Paper: A4

Author: GHD

Scale: 1:5,960

Data Sources: Basemap layers: NSWSS; All other layers: JacobsGHD

INLAND RAIL **ARTC**

The Australian Government is delivering Inland Rail through the Australian Rail Track Corporation (ARTC) in partnership with the private sector.

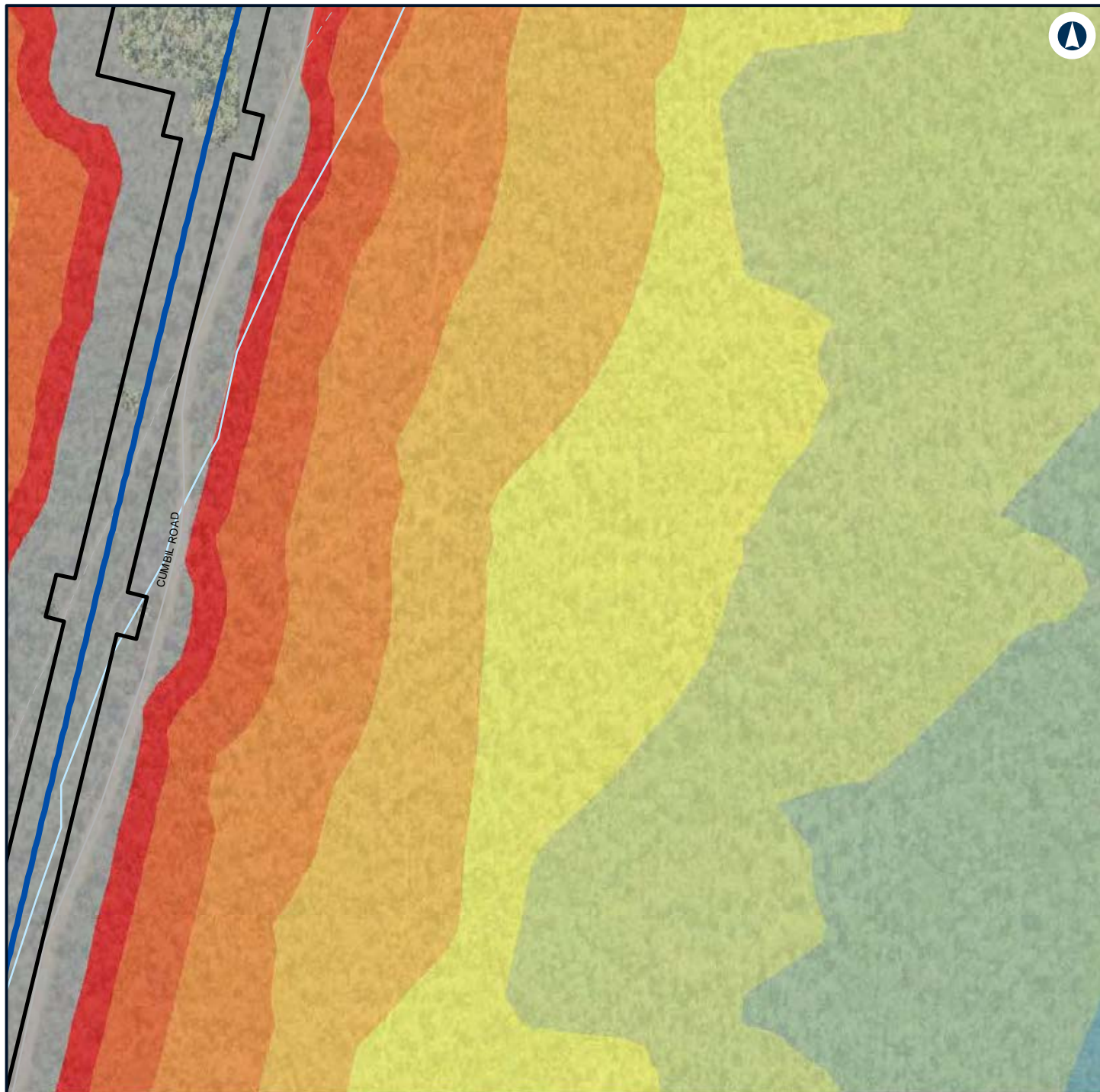

LEGEND

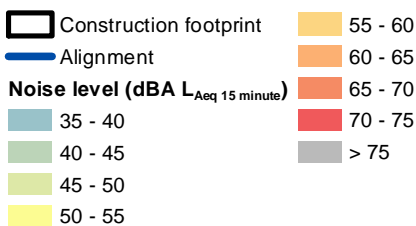

NARROMINE TO NARRABRI

Construction noise contours, Scenario RAIL03 - Stripping Topsoil

Appendix F - Page 525 of 745



Coordinate System: GDA 1994 MGA Zone 55

ARTC makes no representation or warranty and assumes no duty of care or other responsibility to any party as to the completeness, accuracy or suitability of the information contained in this GIS map. The GIS map has been prepared from material provided to ARTC by an external source and ARTC has not taken any steps to verify the completeness, accuracy or suitability of that material. ARTC will not be responsible for any loss or damage suffered as a result of any person whatsoever placing reliance upon the information contained within this GIS map.

Date: 7/06/2022

Paper: A4

Author: GHD

Scale: 1:5,960

Data Sources: Basemap layers: NSWSS; All other layers: JacobsGHD

INLAND RAIL **ARTC**

The Australian Government is delivering Inland Rail through the Australian Rail Track Corporation (ARTC) in partnership with the private sector.

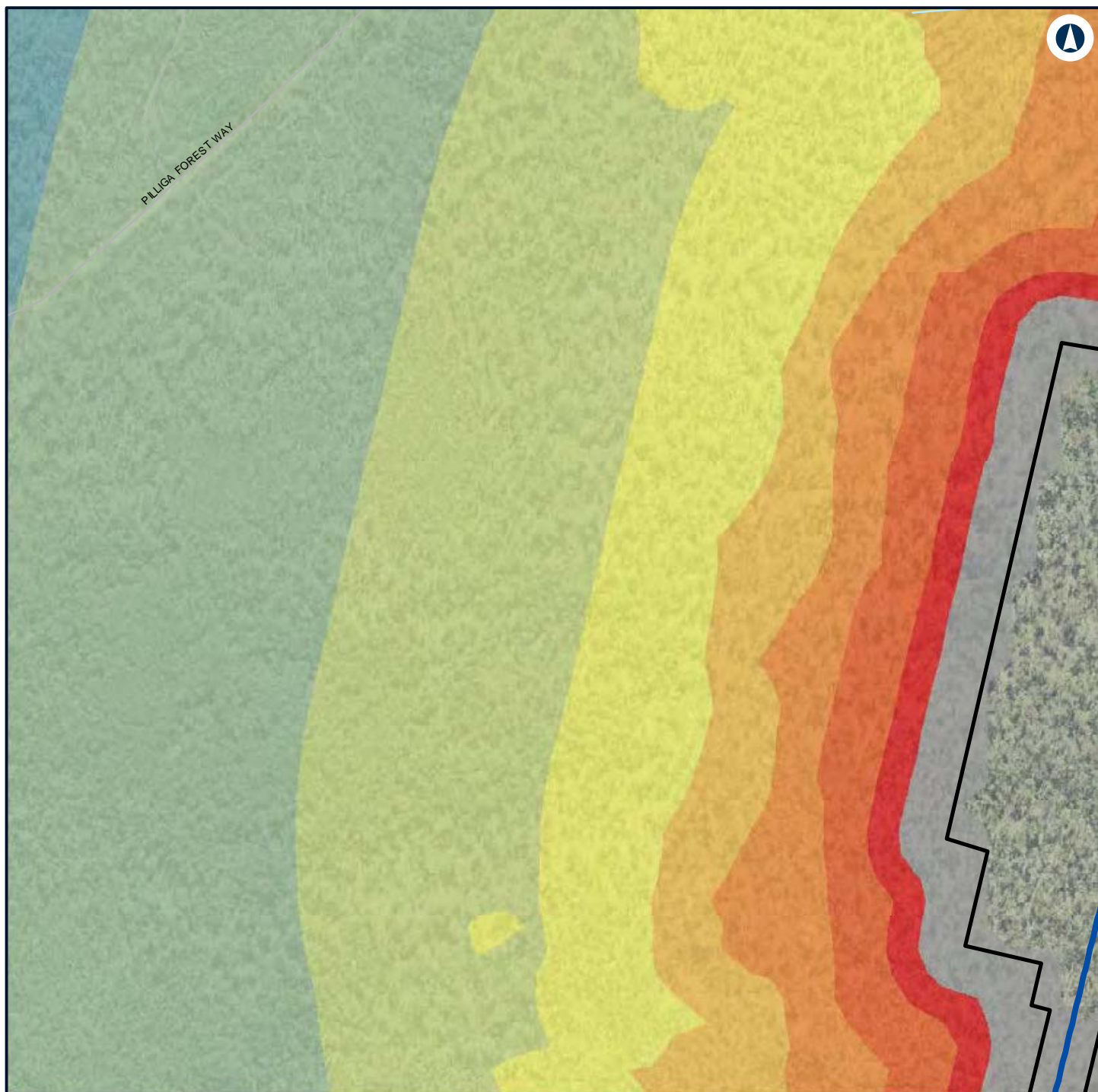

LEGEND

Construction footprint	55 - 60
Alignment	60 - 65
Noise level (dBA L_{Aeq} 15 minute)	65 - 70
35 - 40	70 - 75
40 - 45	> 75
45 - 50	
50 - 55	



NARROMINE TO NARRABRI

Construction noise contours, Scenario RAIL03 - Stripping Topsoil

Appendix F - Page 526 of 745



Coordinate System: GDA 1994 MGA Zone 55

ARTC makes no representation or warranty and assumes no duty of care or other responsibility to any party as to the completeness, accuracy or suitability of the information contained in this GIS map. The GIS map has been prepared from material provided to ARTC by an external source and ARTC has not taken any steps to verify the completeness, accuracy or suitability of that material. ARTC will not be responsible for any loss or damage suffered as a result of any person whatsoever placing reliance upon the information contained within this GIS map.

Date: 7/06/2022

Paper: A4

Author: GHD

Scale: 1:5,960

Data Sources: Basemap layers: NSWSS; All other layers: JacobsGHD

INLAND RAIL **ARTC**

The Australian Government is delivering Inland Rail through the Australian Rail Track Corporation (ARTC) in partnership with the private sector.

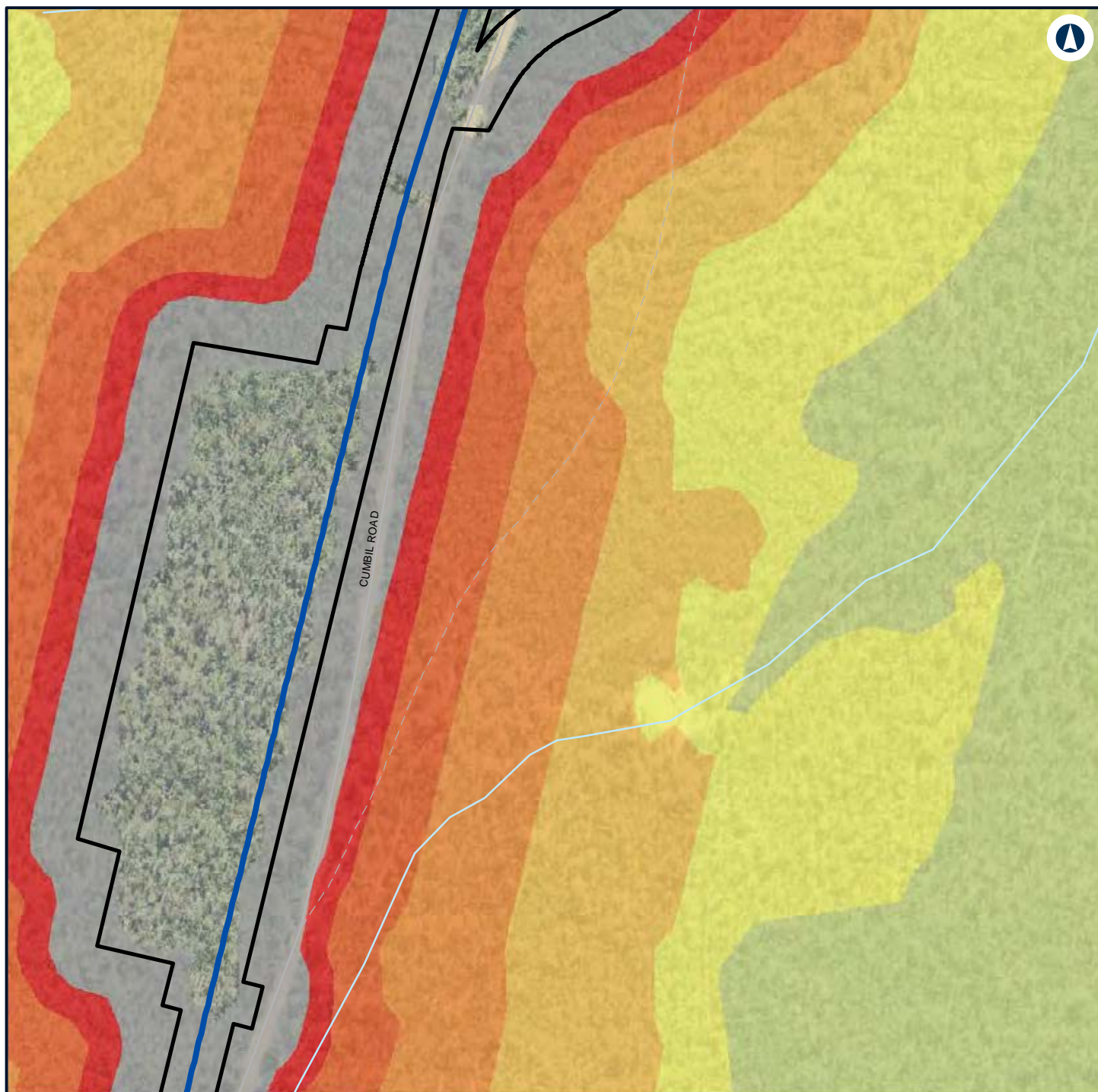

LEGEND

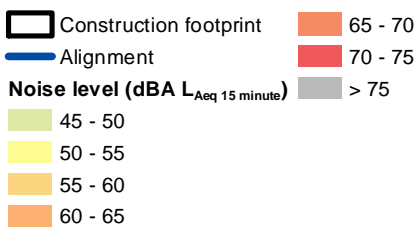

NARROMINE TO NARRABRI

Construction noise contours, Scenario RAIL03 - Stripping Topsoil

Appendix F - Page 527 of 745



Coordinate System: GDA 1994 MGA Zone 55

ARTC makes no representation or warranty and assumes no duty of care or other responsibility to any party as to the completeness, accuracy or suitability of the information contained in this GIS map. The GIS map has been prepared from material provided to ARTC by an external source and ARTC has not taken any steps to verify the completeness, accuracy or suitability of that material. ARTC will not be responsible for any loss or damage suffered as a result of any person whatsoever placing reliance upon the information contained within this GIS map.

Date: 7/06/2022 Paper: A4
 Author: GHD Scale: 1:5,960
 Data Sources: Basemap layers: NSWSS; All other layers: JacobsGHD

INLAND RAIL **ARTC**

The Australian Government is delivering Inland Rail through the Australian Rail Track Corporation (ARTC) in partnership with the private sector.

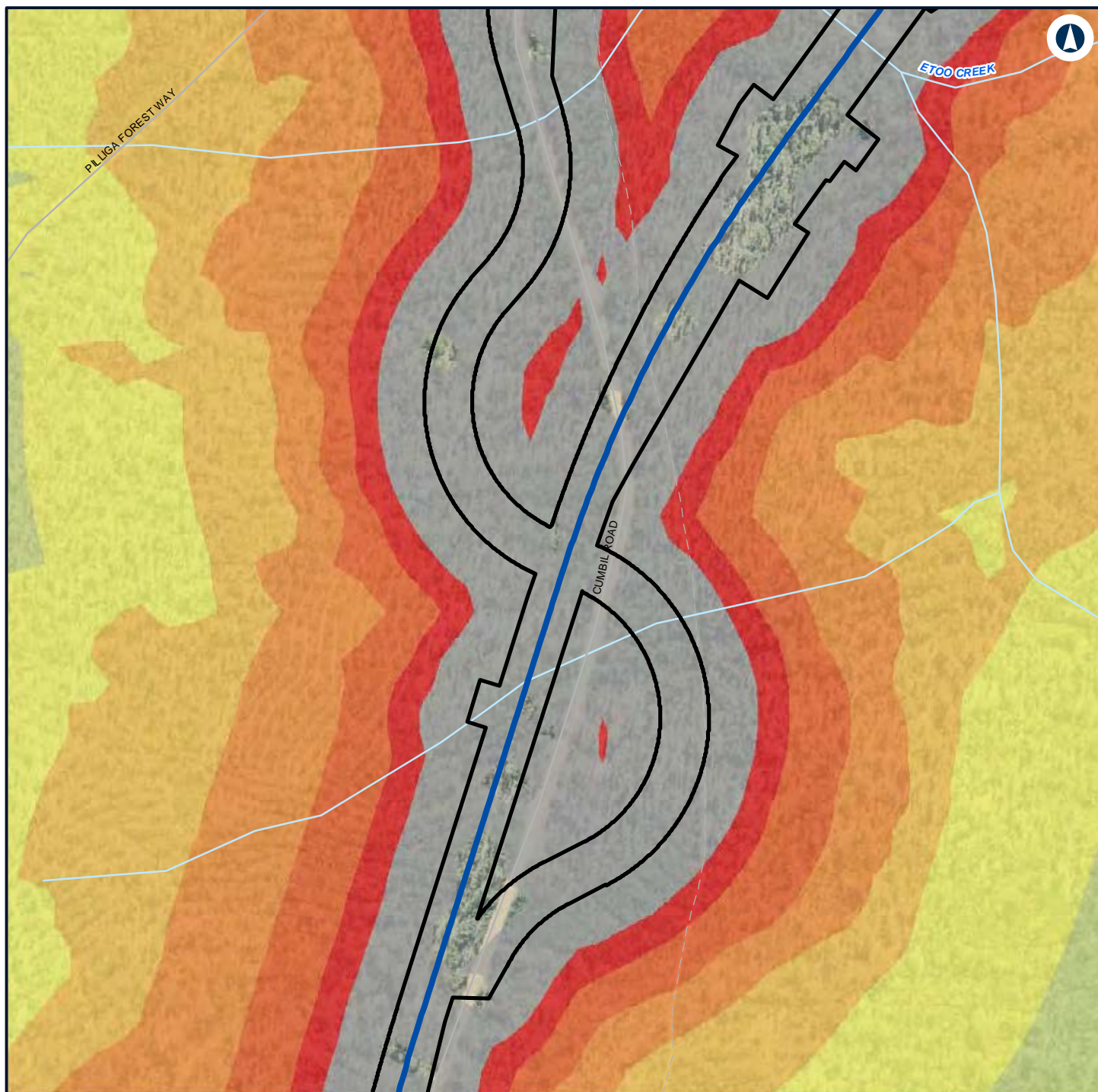

LEGEND

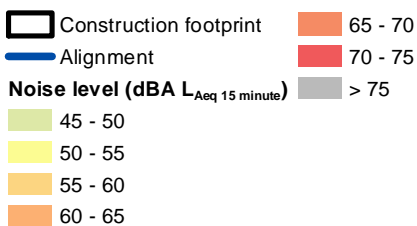

NARROMINE TO NARRABRI

Construction noise contours, Scenario RAIL03 - Stripping Topsoil

Appendix F - Page 528 of 745



Coordinate System: GDA 1994 MGA Zone 55

ARTC makes no representation or warranty and assumes no duty of care or other responsibility to any party as to the completeness, accuracy or suitability of the information contained in this GIS map. The GIS map has been prepared from material provided to ARTC by an external source and ARTC has not taken any steps to verify the completeness, accuracy or suitability of that material. ARTC will not be responsible for any loss or damage suffered as a result of any person whatsoever placing reliance upon the information contained within this GIS map.

Date: 7/06/2022
 Author: GHD
 Data Sources: Basemap layers: NSWSS; All other layers: JacobsGHD

INLAND RAIL **ARTC**

The Australian Government is delivering Inland Rail through the Australian Rail Track Corporation (ARTC) in partnership with the private sector.

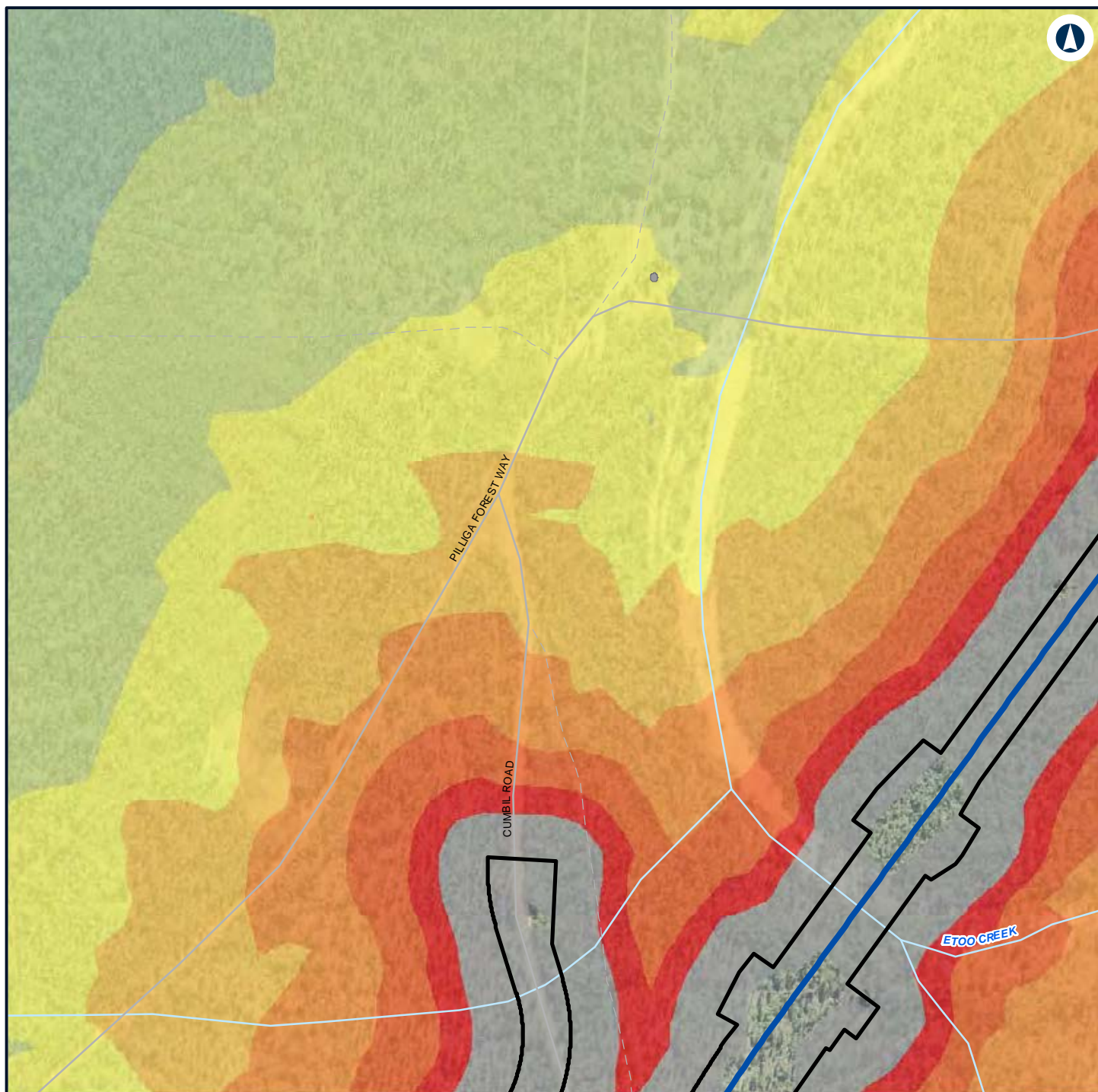

LEGEND

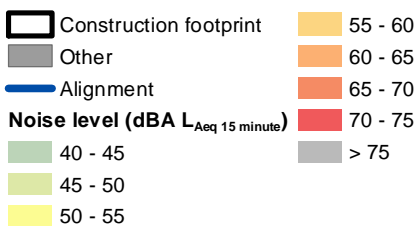

NARROMINE TO NARRABRI

Construction noise contours, Scenario RAIL03 - Stripping Topsoil

Appendix F - Page 529 of 745



Coordinate System: GDA 1994 MGA Zone 55

ARTC makes no representation or warranty and assumes no duty of care or other responsibility to any party as to the completeness, accuracy or suitability of the information contained in this GIS map. The GIS map has been prepared from material provided to ARTC by an external source and ARTC has not taken any steps to verify the completeness, accuracy or suitability of that material. ARTC will not be responsible for any loss or damage suffered as a result of any person whatsoever placing reliance upon the information contained within this GIS map.

Date: 7/06/2022

Paper: A4

Author: GHD

Scale: 1:5,960

Data Sources: Basemap layers: NSWSS; All other layers: JacobsGHD

INLAND RAIL **ARTC**

The Australian Government is delivering Inland Rail through the Australian Rail Track Corporation (ARTC) in partnership with the private sector.

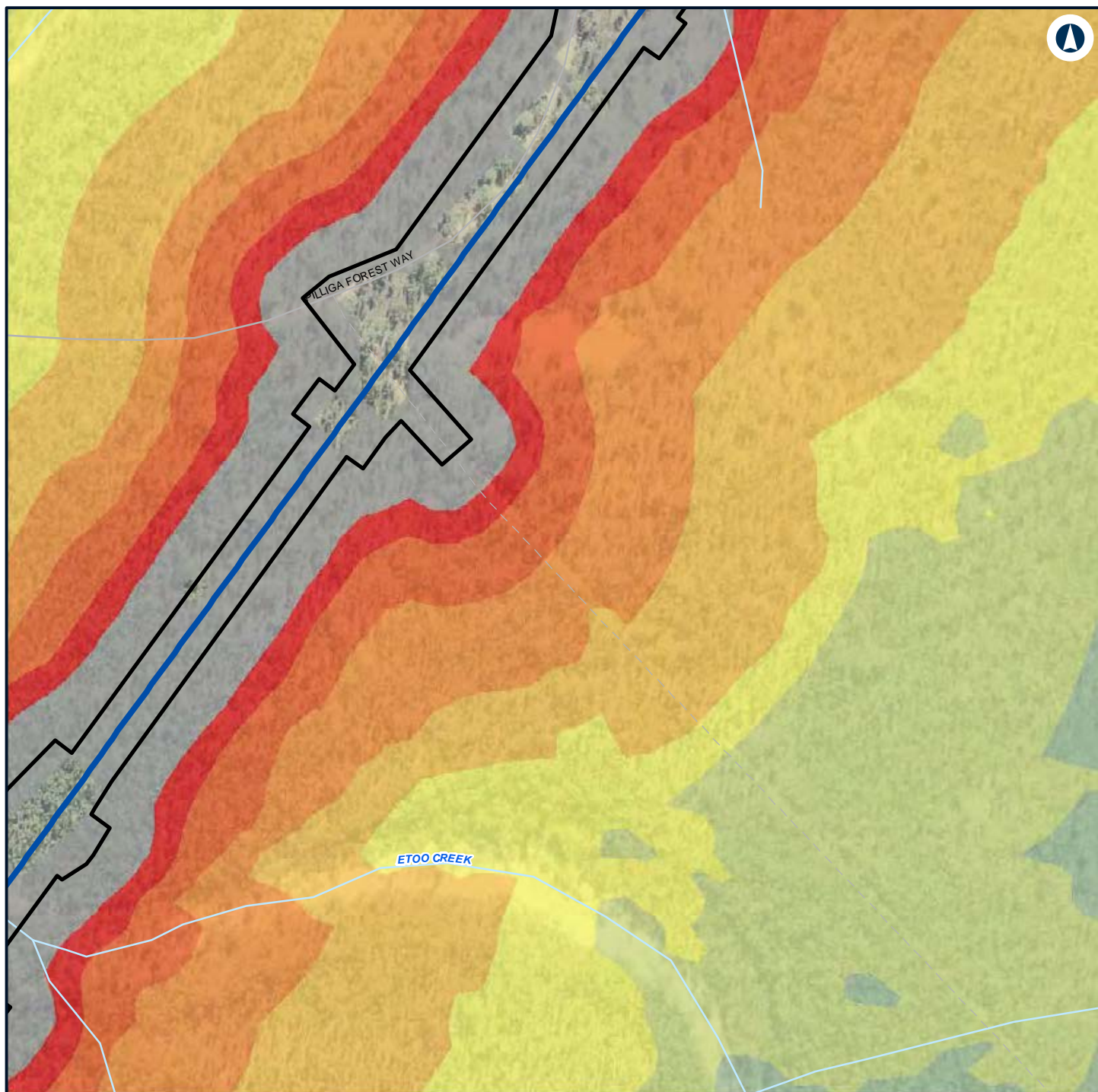

LEGEND



NARROMINE TO NARRABRI

Construction noise contours, Scenario RAIL03 - Stripping Topsoil

Appendix F - Page 530 of 745



Coordinate System: GDA 1994 MGA Zone 55

ARTC makes no representation or warranty and assumes no duty of care or other responsibility to any party as to the completeness, accuracy or suitability of the information contained in this GIS map. The GIS map has been prepared from material provided to ARTC by an external source and ARTC has not taken any steps to verify the completeness, accuracy or suitability of that material. ARTC will not be responsible for any loss or damage suffered as a result of any person whatsoever placing reliance upon the information contained within this GIS map.

Date: 7/06/2022

Paper: A4

Author: GHD

Scale: 1:5,960

Data Sources: Basemap layers: NSWSS; All other layers: JacobsGHD

INLAND RAIL **ARTC**

The Australian Government is delivering Inland Rail through the Australian Rail Track Corporation (ARTC) in partnership with the private sector.

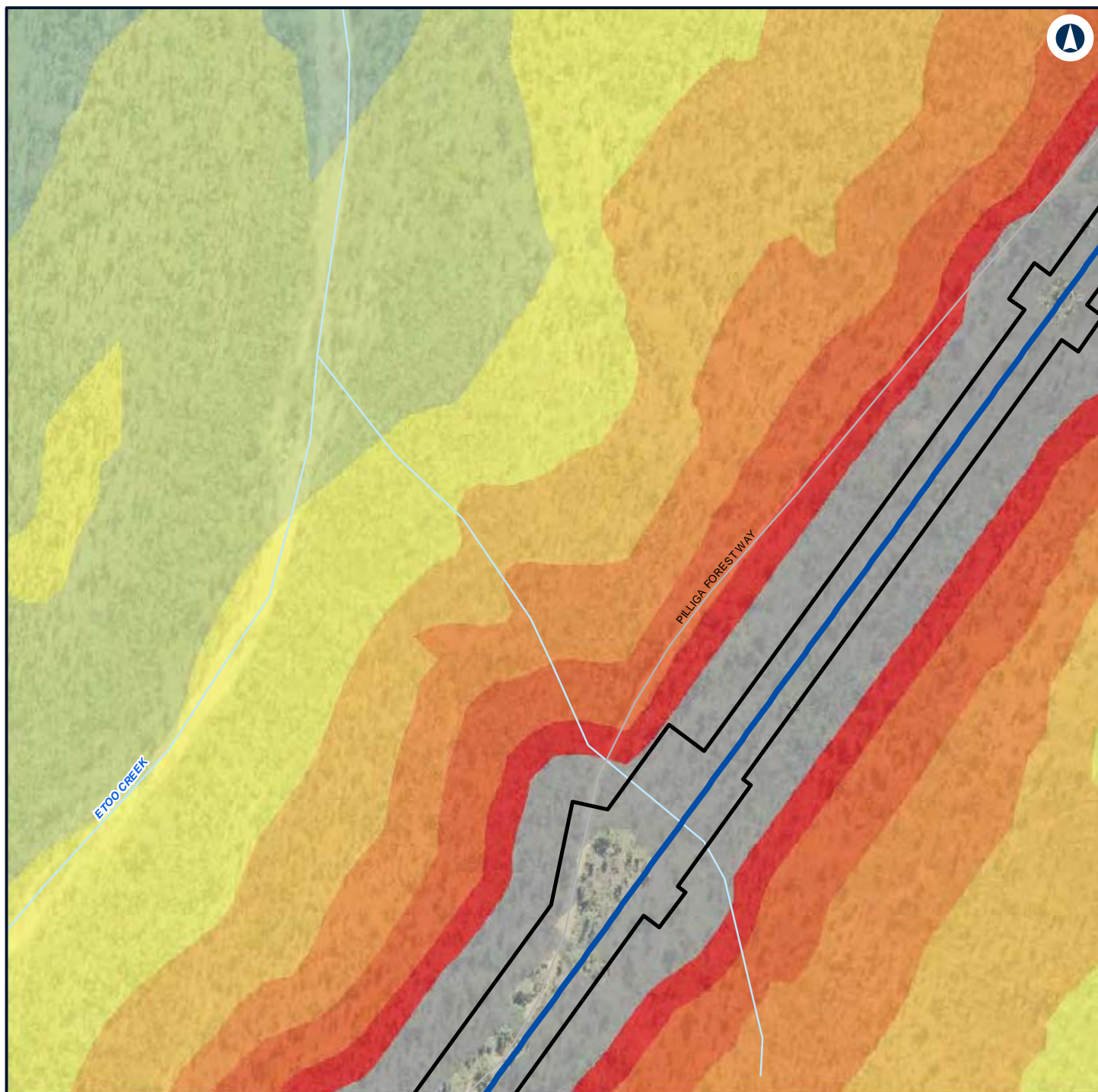

LEGEND



NARROMINE TO NARRABRI

Construction noise contours, Scenario RAIL03 - Stripping Topsoil

Appendix F - Page 531 of 745



Coordinate System: GDA 1994 MGA Zone 55

ARTC makes no representation or warranty and assumes no duty of care or other responsibility to any party as to the completeness, accuracy or suitability of the information contained in this GIS map. The GIS map has been prepared from material provided to ARTC by an external source and ARTC has not taken any steps to verify the completeness, accuracy or suitability of that material. ARTC will not be responsible for any loss or damage suffered as a result of any person whatsoever placing reliance upon the information contained within this GIS map.

Date: 7/06/2022 Paper: A4
 Author: GHD Scale: 1:5,960
 Data Sources: Basemap layers: NSWSS; All other layers: JacobsGHD

INLAND RAIL **ARTC**

The Australian Government is delivering Inland Rail through the Australian Rail Track Corporation (ARTC) in partnership with the private sector.

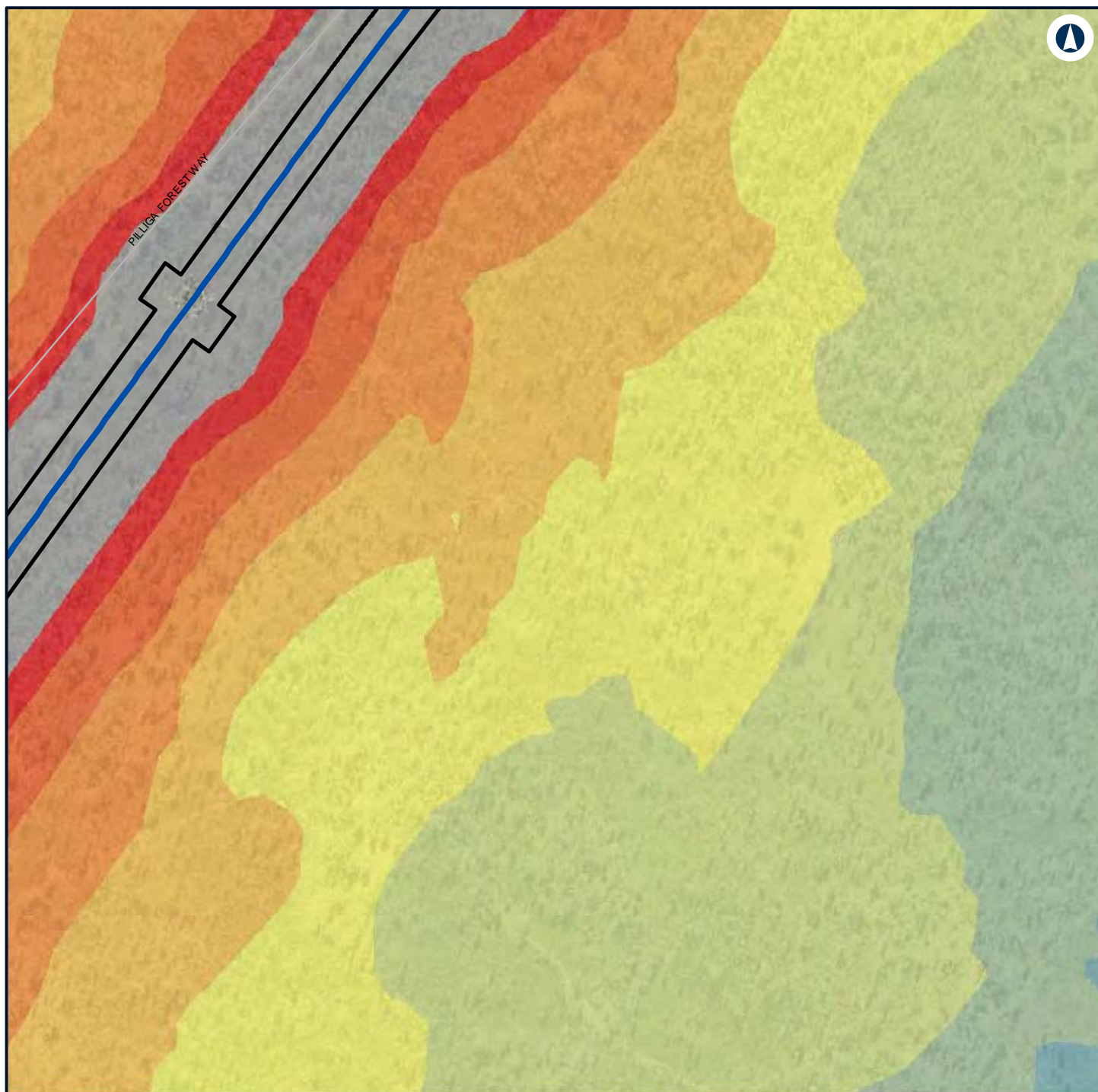

LEGEND

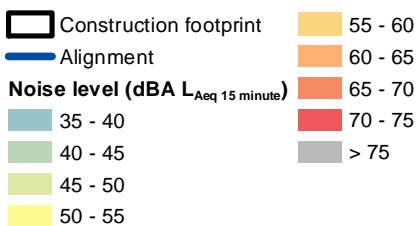

NARROMINE TO NARRABRI

Construction noise contours, Scenario RAIL03 - Stripping Topsoil

Appendix F - Page 532 of 745



Coordinate System: GDA 1994 MGA Zone 55

ARTC makes no representation or warranty and assumes no duty of care or other responsibility to any party as to the completeness, accuracy or suitability of the information contained in this GIS map. The GIS map has been prepared from material provided to ARTC by an external source and ARTC has not taken any steps to verify the completeness, accuracy or suitability of that material. ARTC will not be responsible for any loss or damage suffered as a result of any person whatsoever placing reliance upon the information contained within this GIS map.

Date: 7/06/2022 Paper: A4
Author: GHD Scale: 1:5,960
Data Sources: Basemap layers: NSWSS; All other layers: JacobsGHD

INLAND RAIL **ARTC**

The Australian Government is delivering Inland Rail through the Australian Rail Track Corporation (ARTC) in partnership with the private sector.

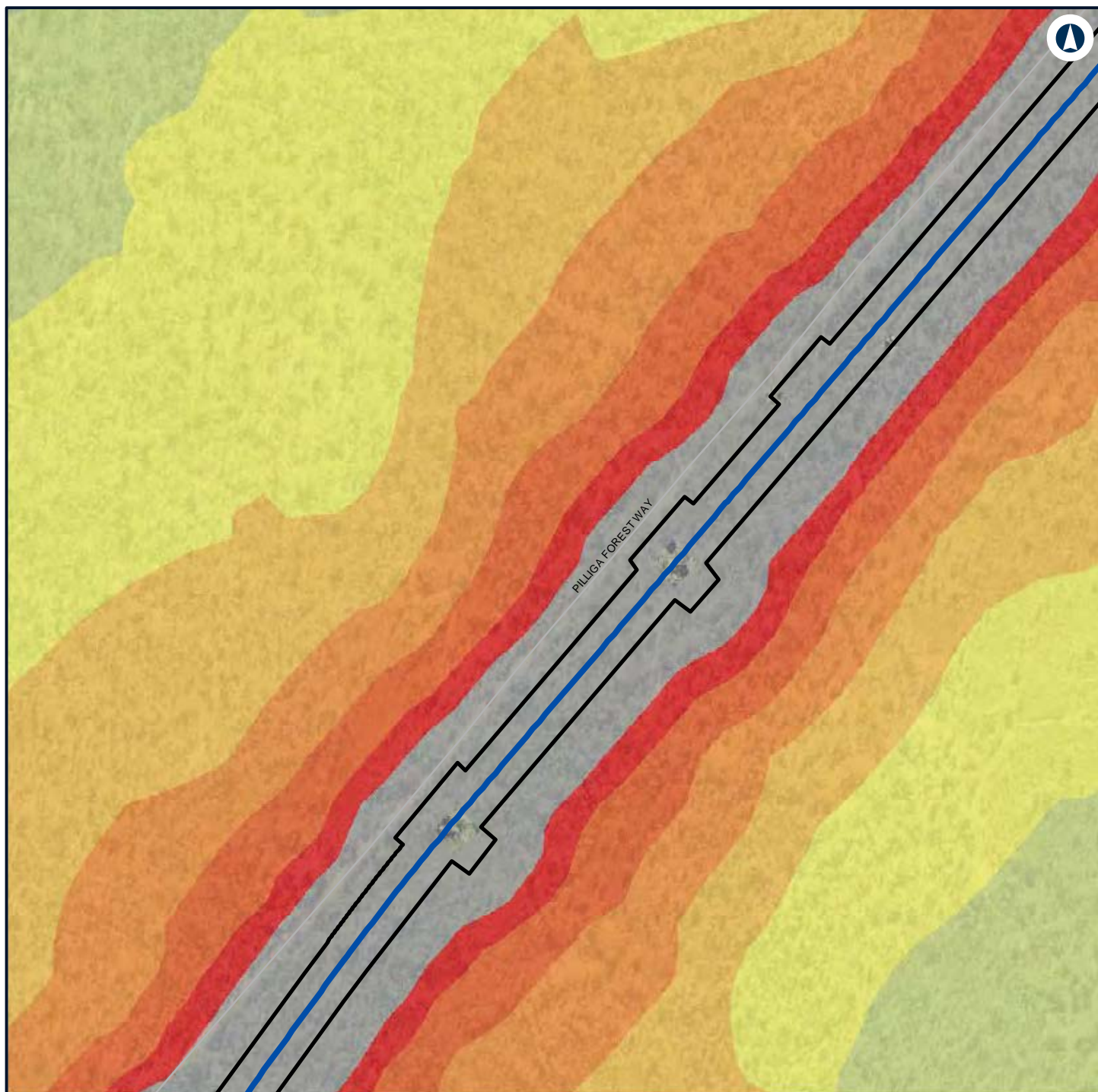

LEGEND



NARROMINE TO NARRABRI

Construction noise contours, Scenario RAIL03 - Stripping Topsoil

Appendix F - Page 533 of 745



Coordinate System: GDA 1994 MGA Zone 55

ARTC makes no representation or warranty and assumes no duty of care or other responsibility to any party as to the completeness, accuracy or suitability of the information contained in this GIS map. The GIS map has been prepared from material provided to ARTC by an external source and ARTC has not taken any steps to verify the completeness, accuracy or suitability of that material. ARTC will not be responsible for any loss or damage suffered as a result of any person whatsoever placing reliance upon the information contained within this GIS map.

Date: 7/06/2022

Paper: A4

Author: GHD

Scale: 1:5,960

Data Sources: Basemap layers: NSWSS; All other layers: JacobsGHD

INLAND RAIL **ARTC**

The Australian Government is delivering Inland Rail through the Australian Rail Track Corporation (ARTC) in partnership with the private sector.

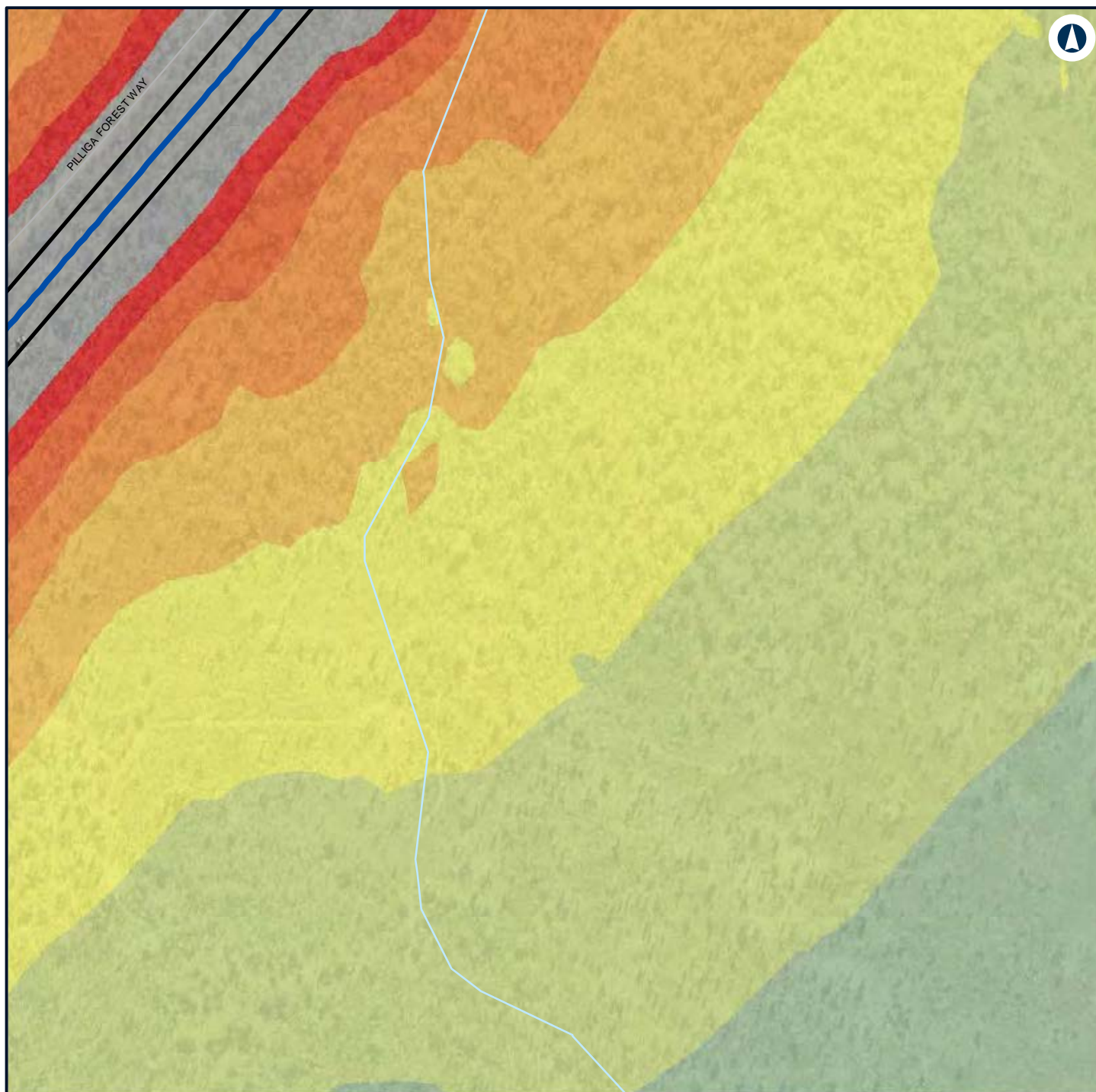

LEGEND

	Construction footprint		60 - 65
	Alignment		65 - 70
	Noise level (dBA L _{Aeq} 15 minute)		70 - 75
			> 75
			40 - 45
			45 - 50
			50 - 55
			55 - 60

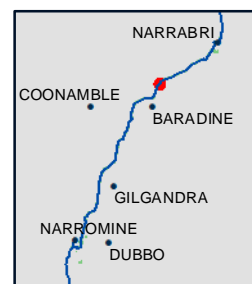

NARROMINE TO NARRABRI

Construction noise contours, Scenario RAIL03 - Stripping Topsoil

Appendix F - Page 534 of 745



Coordinate System: GDA 1994 MGA Zone 55

ARTC makes no representation or warranty and assumes no duty of care or other responsibility to any party as to the completeness, accuracy or suitability of the information contained in this GIS map. The GIS map has been prepared from material provided to ARTC by an external source and ARTC has not taken any steps to verify the completeness, accuracy or suitability of that material. ARTC will not be responsible for any loss or damage suffered as a result of any person whatsoever placing reliance upon the information contained within this GIS map.

Date: 7/06/2022

Paper: A4

Author: GHD

Scale: 1:5,960

Data Sources: Basemap layers: NSWSS; All other layers: JacobsGHD

INLAND RAIL **ARTC**

The Australian Government is delivering Inland Rail through the Australian Rail Track Corporation (ARTC) in partnership with the private sector.

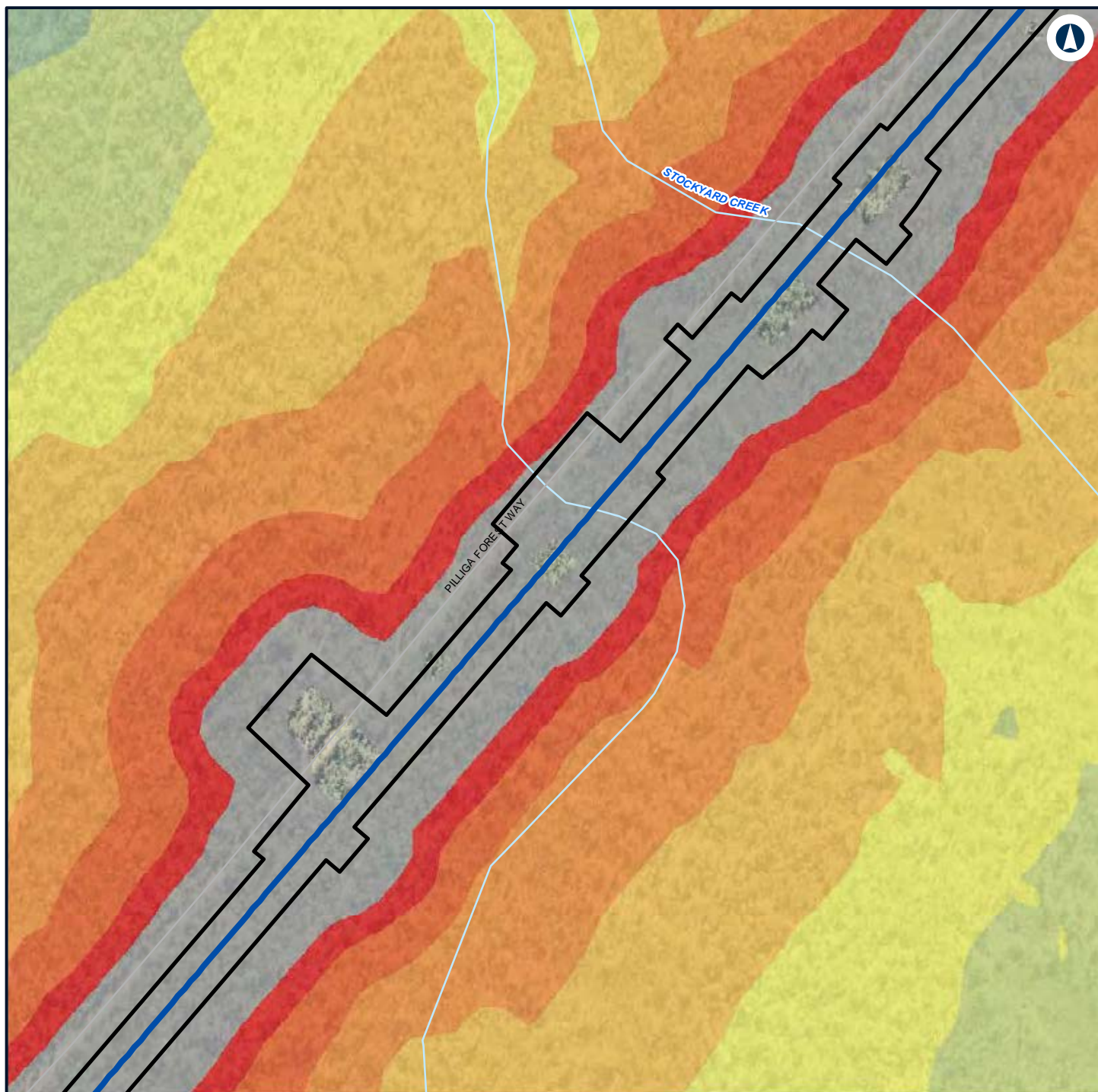

LEGEND

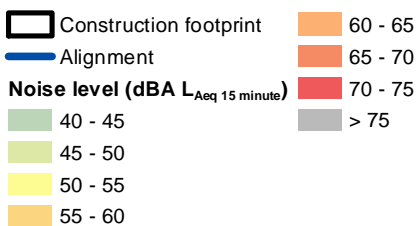

NARROMINE TO NARRABRI

Construction noise contours, Scenario RAIL03 - Stripping Topsoil

Appendix F - Page 535 of 745



Coordinate System: GDA 1994 MGA Zone 55

ARTC makes no representation or warranty and assumes no duty of care or other responsibility to any party as to the completeness, accuracy or suitability of the information contained in this GIS map. The GIS map has been prepared from material provided to ARTC by an external source and ARTC has not taken any steps to verify the completeness, accuracy or suitability of that material. ARTC will not be responsible for any loss or damage suffered as a result of any person whatsoever placing reliance upon the information contained within this GIS map.

Date: 7/06/2022
 Author: GHD
 Paper: A4
 Scale: 1:5,960
 Data Sources: Basemap layers: NSWSS; All other layers: JacobsGHD

INLAND RAIL **ARTC**

The Australian Government is delivering Inland Rail through the Australian Rail Track Corporation (ARTC) in partnership with the private sector.

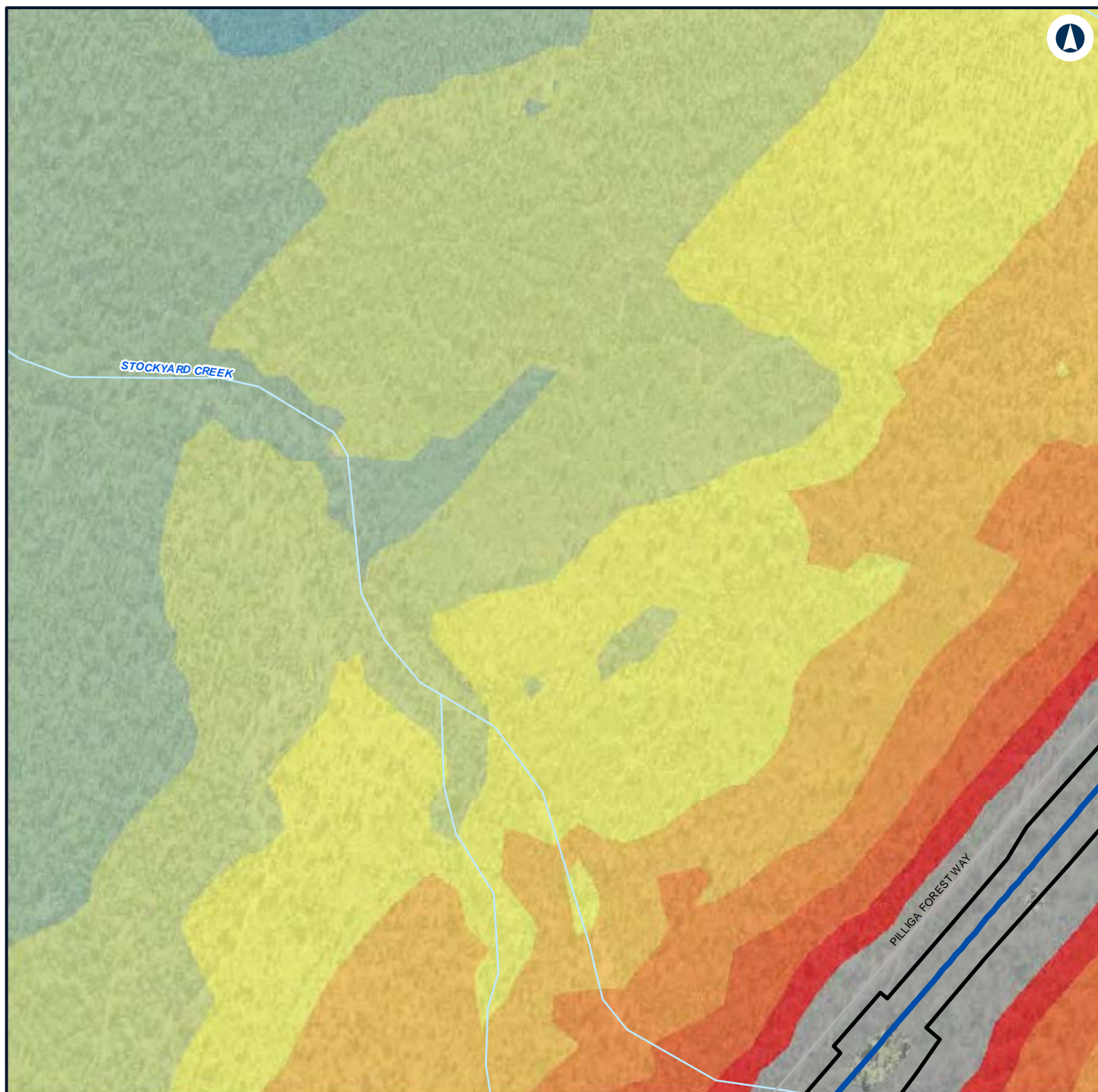

LEGEND

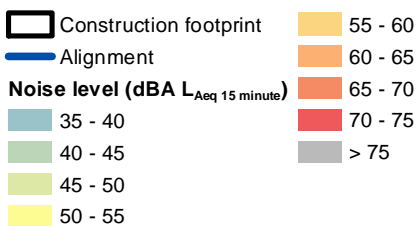

NARROMINE TO NARRABRI

Construction noise contours, Scenario RAIL03 - Stripping Topsoil

Appendix F - Page 536 of 745



Coordinate System: GDA 1994 MGA Zone 55

ARTC makes no representation or warranty and assumes no duty of care or other responsibility to any party as to the completeness, accuracy or suitability of the information contained in this GIS map. The GIS map has been prepared from material provided to ARTC by an external source and ARTC has not taken any steps to verify the completeness, accuracy or suitability of that material. ARTC will not be responsible for any loss or damage suffered as a result of any person whatsoever placing reliance upon the information contained within this GIS map.

Date: 7/06/2022 Paper: A4
 Author: GHD Scale: 1:5,960
 Data Sources: Basemap layers: NSWSS; All other layers: JacobsGHD

INLAND RAIL **ARTC**

The Australian Government is delivering Inland Rail through the Australian Rail Track Corporation (ARTC) in partnership with the private sector.

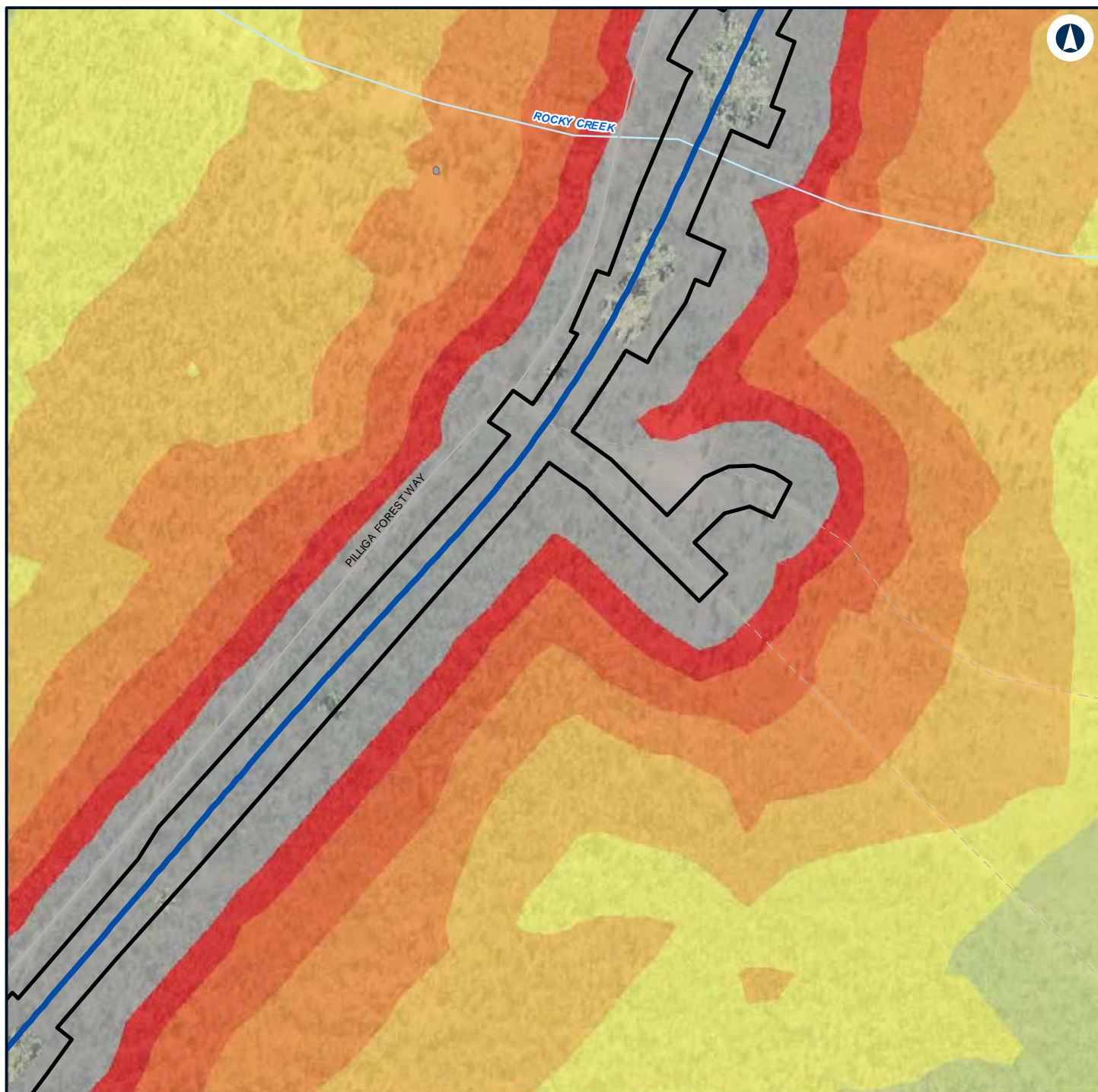

LEGEND

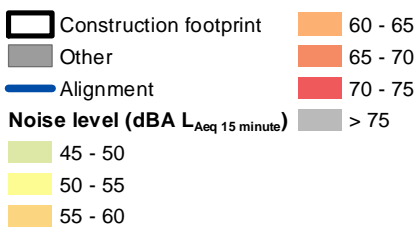

NARROMINE TO NARRABRI

Construction noise contours, Scenario RAIL03 - Stripping Topsoil

Appendix F - Page 537 of 745



Coordinate System: GDA 1994 MGA Zone 55

ARTC makes no representation or warranty and assumes no duty of care or other responsibility to any party as to the completeness, accuracy or suitability of the information contained in this GIS map. The GIS map has been prepared from material provided to ARTC by an external source and ARTC has not taken any steps to verify the completeness, accuracy or suitability of that material. ARTC will not be responsible for any loss or damage suffered as a result of any person whatsoever placing reliance upon the information contained within this GIS map.

Date: 7/06/2022

Paper: A4

Author: GHD

Scale: 1:5,960

Data Sources: Basemap layers: NSWSS; All other layers: JacobsGHD

INLAND RAIL **ARTC**

The Australian Government is delivering Inland Rail through the Australian Rail Track Corporation (ARTC) in partnership with the private sector.

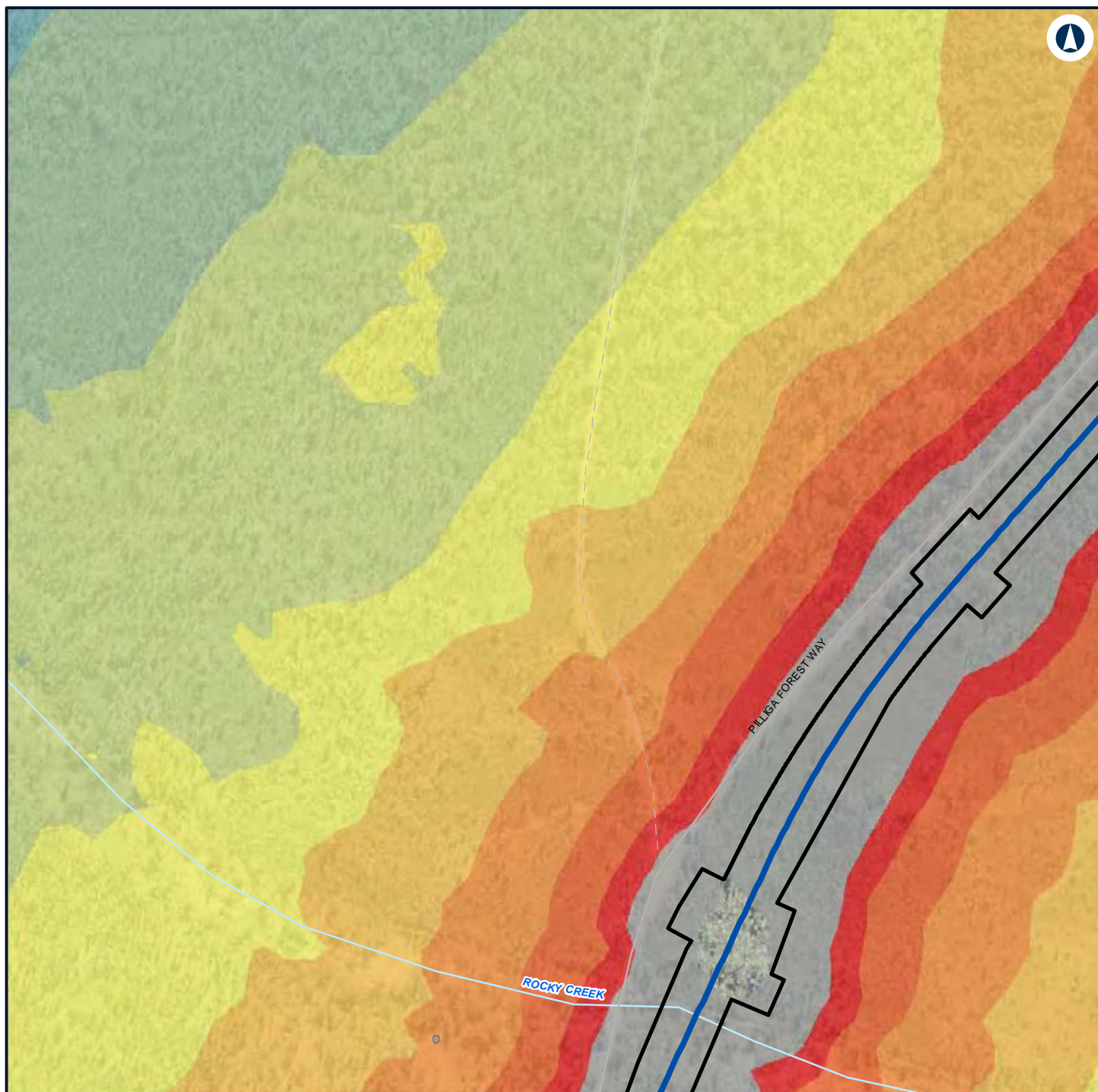

LEGEND

Construction footprint	50 - 55
Other	55 - 60
Alignment	60 - 65
Noise level (dBA L_{Aeq} 15 minute)	65 - 70
35 - 40	70 - 75
40 - 45	> 75
45 - 50	



NARROMINE TO NARRABRI

Construction noise contours, Scenario RAIL03 - Stripping Topsoil

Appendix F - Page 538 of 745



Coordinate System: GDA 1994 MGA Zone 55

ARTC makes no representation or warranty and assumes no duty of care or other responsibility to any party as to the completeness, accuracy or suitability of the information contained in this GIS map. The GIS map has been prepared from material provided to ARTC by an external source and ARTC has not taken any steps to verify the completeness, accuracy or suitability of that material. ARTC will not be responsible for any loss or damage suffered as a result of any person whatsoever placing reliance upon the information contained within this GIS map.

Date: 7/06/2022

Paper: A4

Author: GHD

Scale: 1:5,960

Data Sources: Basemap layers: NSWSS; All other layers: JacobsGHD

INLAND RAIL **ARTC**

The Australian Government is delivering Inland Rail through the Australian Rail Track Corporation (ARTC) in partnership with the private sector.

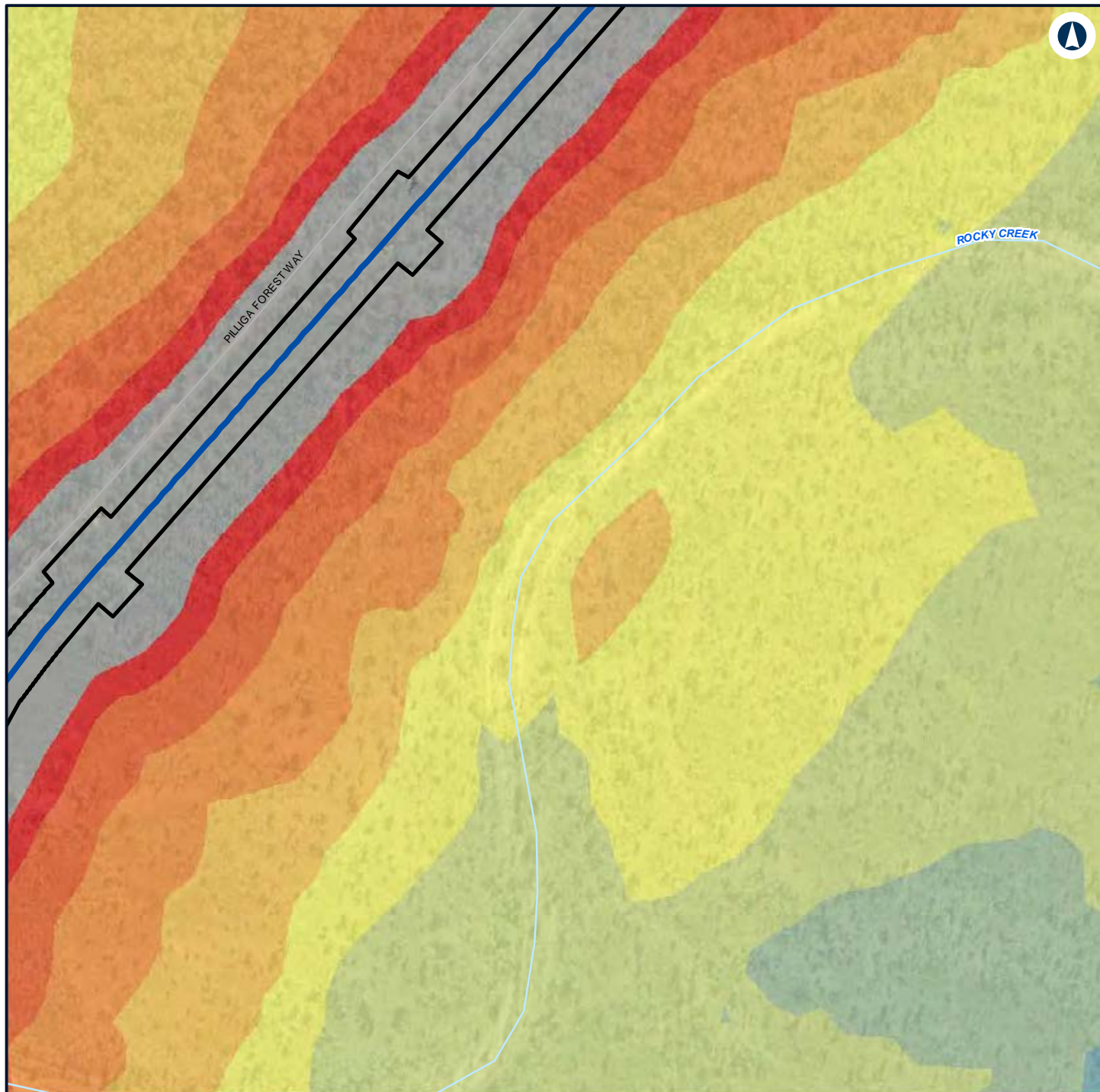

LEGEND

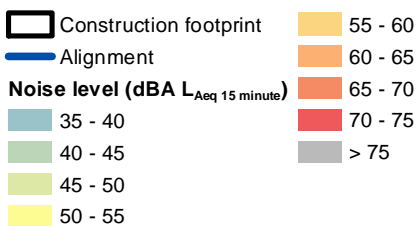

NARROMINE TO NARRABRI

Construction noise contours, Scenario RAIL03 - Stripping Topsoil

Appendix F - Page 539 of 745



Coordinate System: GDA 1994 MGA Zone 55

ARTC makes no representation or warranty and assumes no duty of care or other responsibility to any party as to the completeness, accuracy or suitability of the information contained in this GIS map. The GIS map has been prepared from material provided to ARTC by an external source and ARTC has not taken any steps to verify the completeness, accuracy or suitability of that material. ARTC will not be responsible for any loss or damage suffered as a result of any person whatsoever placing reliance upon the information contained within this GIS map.

Date: 7/06/2022
 Author: GHD
 Paper: A4
 Scale: 1:5,960
 Data Sources: Basemap layers: NSWSS; All other layers: JacobsGHD

INLAND RAIL **ARTC**

The Australian Government is delivering Inland Rail through the Australian Rail Track Corporation (ARTC) in partnership with the private sector.

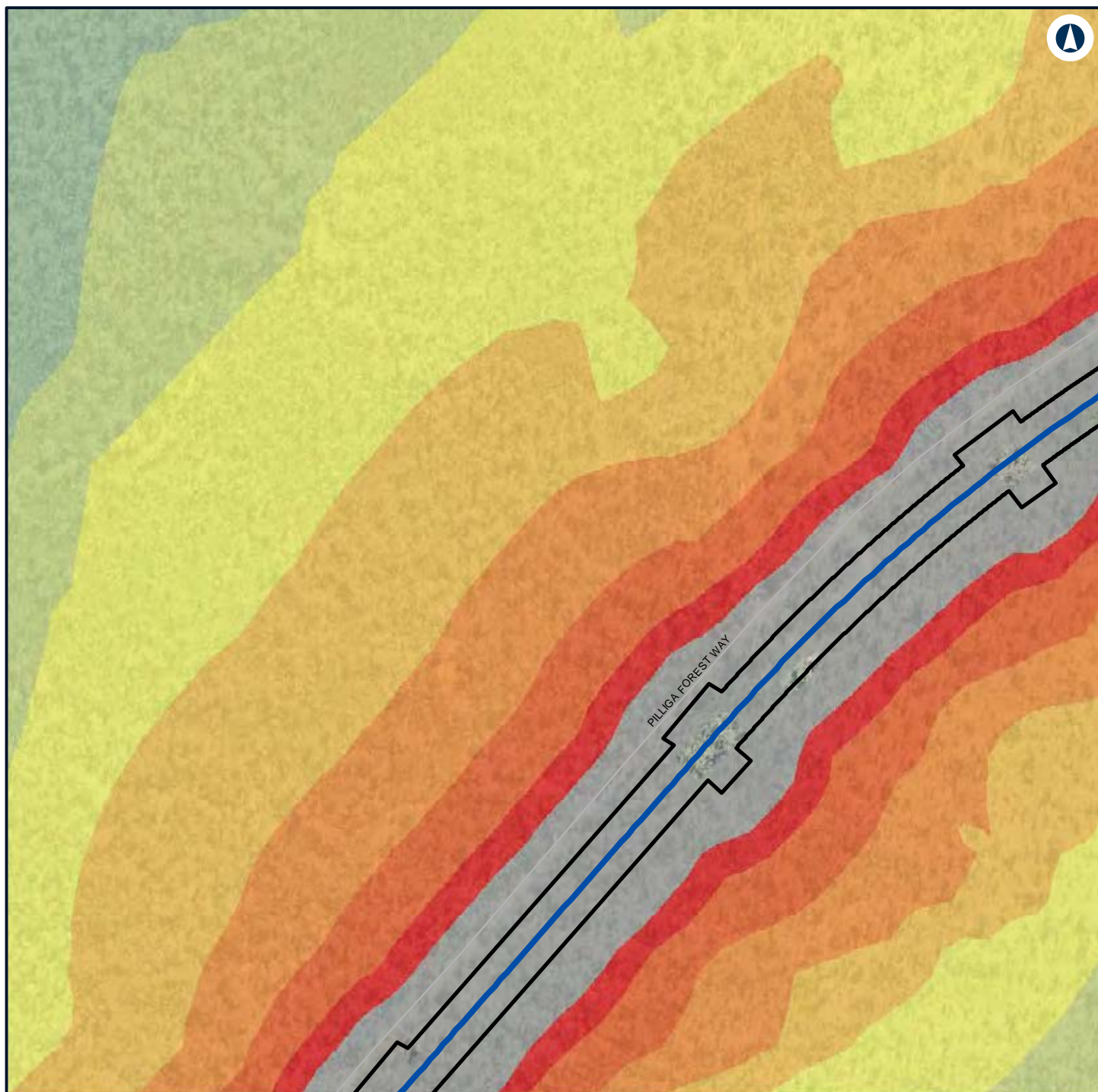

LEGEND

Construction footprint	60 - 65
Alignment	65 - 70
Noise level (dBA L_{Aeq} 15 minute)	70 - 75
40 - 45	> 75
45 - 50	
50 - 55	
55 - 60	



NARROMINE TO NARRABRI

Construction noise contours, Scenario RAIL03 - Stripping Topsoil

Appendix F - Page 540 of 745



Coordinate System: GDA 1994 MGA Zone 55

ARTC makes no representation or warranty and assumes no duty of care or other responsibility to any party as to the completeness, accuracy or suitability of the information contained in this GIS map. The GIS map has been prepared from material provided to ARTC by an external source and ARTC has not taken any steps to verify the completeness, accuracy or suitability of that material. ARTC will not be responsible for any loss or damage suffered as a result of any person whatsoever placing reliance upon the information contained within this GIS map.

Date: 7/06/2022

Paper: A4

Author: GHD

Scale: 1:5,960

Data Sources: Basemap layers: NSWSS; All other layers: JacobsGHD

INLAND RAIL **ARTC**

The Australian Government is delivering Inland Rail through the Australian Rail Track Corporation (ARTC) in partnership with the private sector.

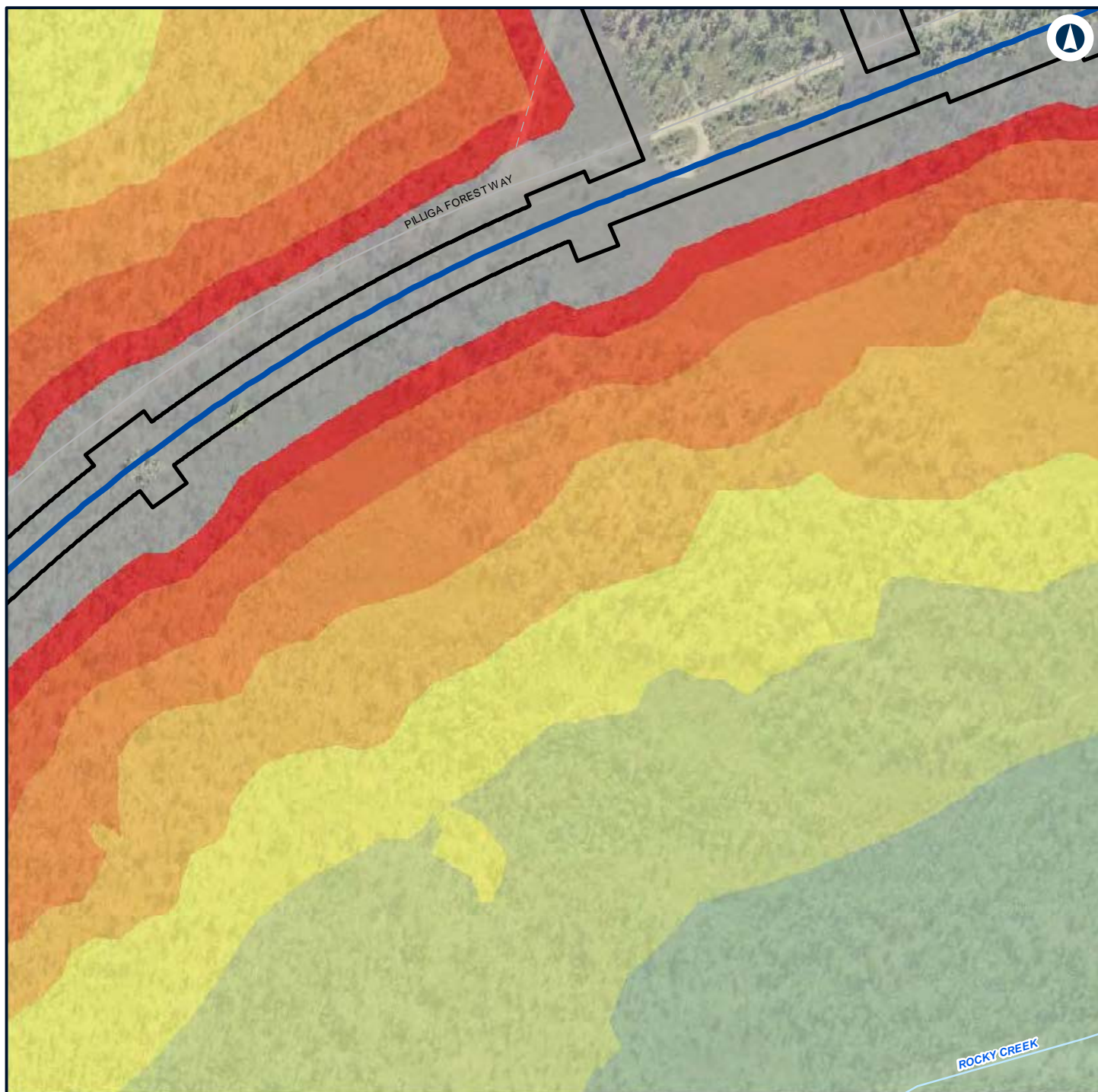

LEGEND



NARROMINE TO NARRABRI

Construction noise contours, Scenario RAIL03 - Stripping Topsoil

Appendix F - Page 541 of 745



Coordinate System: GDA 1994 MGA Zone 55

ARTC makes no representation or warranty and assumes no duty of care or other responsibility to any party as to the completeness, accuracy or suitability of the information contained in this GIS map. The GIS map has been prepared from material provided to ARTC by an external source and ARTC has not taken any steps to verify the completeness, accuracy or suitability of that material. ARTC will not be responsible for any loss or damage suffered as a result of any person whatsoever placing reliance upon the information contained within this GIS map.

Date: 7/06/2022

Paper: A4

Author: GHD

Scale: 1:5,960

Data Sources: Basemap layers: NSWSS; All other layers: JacobsGHD

INLAND RAIL **ARTC**

The Australian Government is delivering Inland Rail through the Australian Rail Track Corporation (ARTC) in partnership with the private sector.

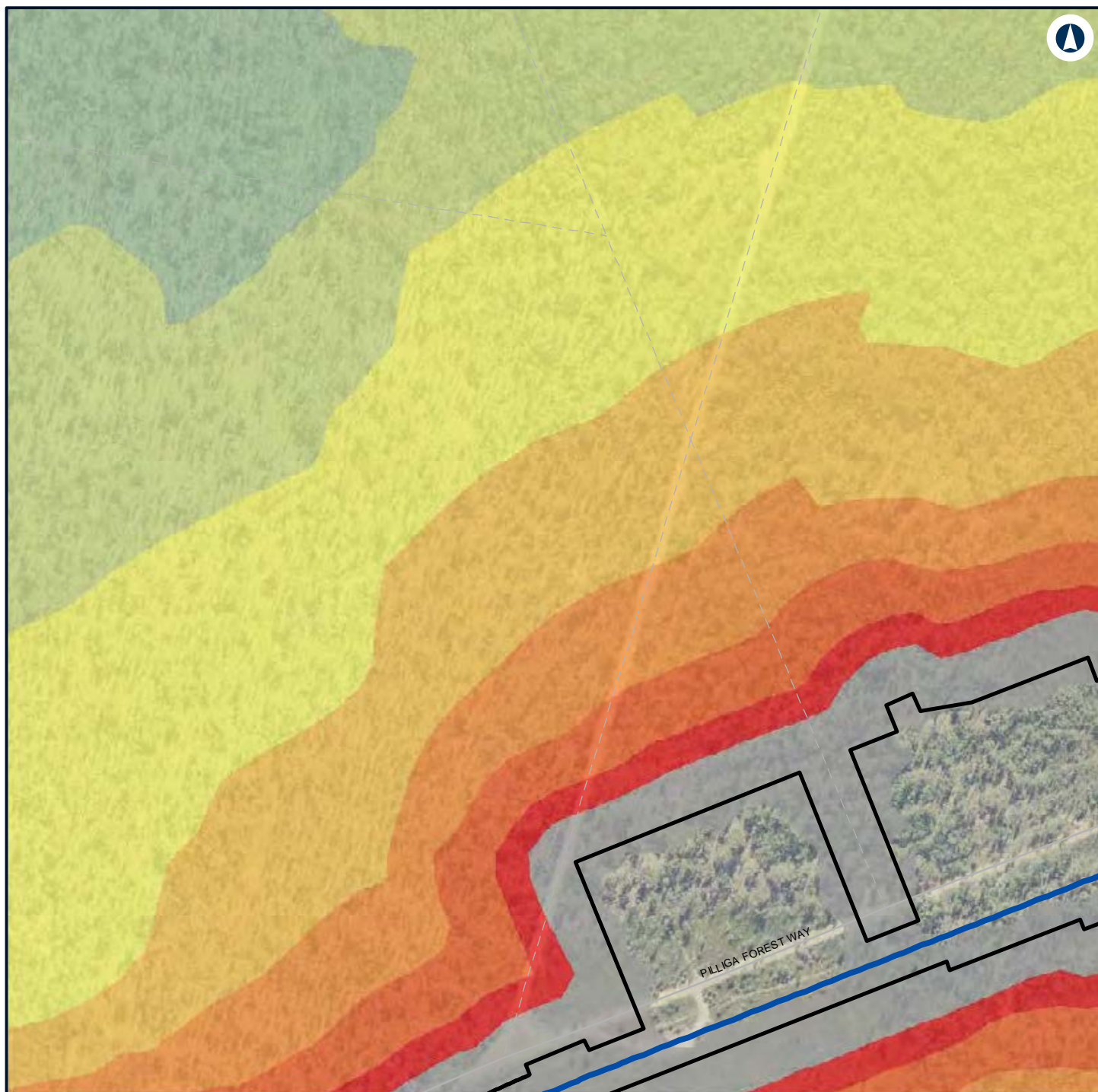

LEGEND

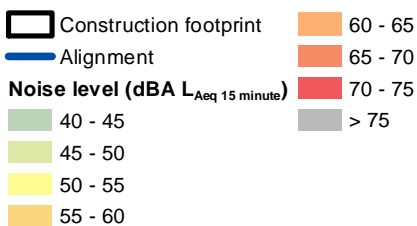

NARROMINE TO NARRABRI

Construction noise contours, Scenario RAIL03 - Stripping Topsoil

Appendix F - Page 542 of 745



Coordinate System: GDA 1994 MGA Zone 55

ARTC makes no representation or warranty and assumes no duty of care or other responsibility to any party as to the completeness, accuracy or suitability of the information contained in this GIS map. The GIS map has been prepared from material provided to ARTC by an external source and ARTC has not taken any steps to verify the completeness, accuracy or suitability of that material. ARTC will not be responsible for any loss or damage suffered as a result of any person whatsoever placing reliance upon the information contained within this GIS map.

Date: 7/06/2022

Paper: A4

Author: GHD

Scale: 1:5,960

Data Sources: Basemap layers: NSWSS; All other layers: JacobsGHD

INLAND RAIL **ARTC**

The Australian Government is delivering Inland Rail through the Australian Rail Track Corporation (ARTC) in partnership with the private sector.

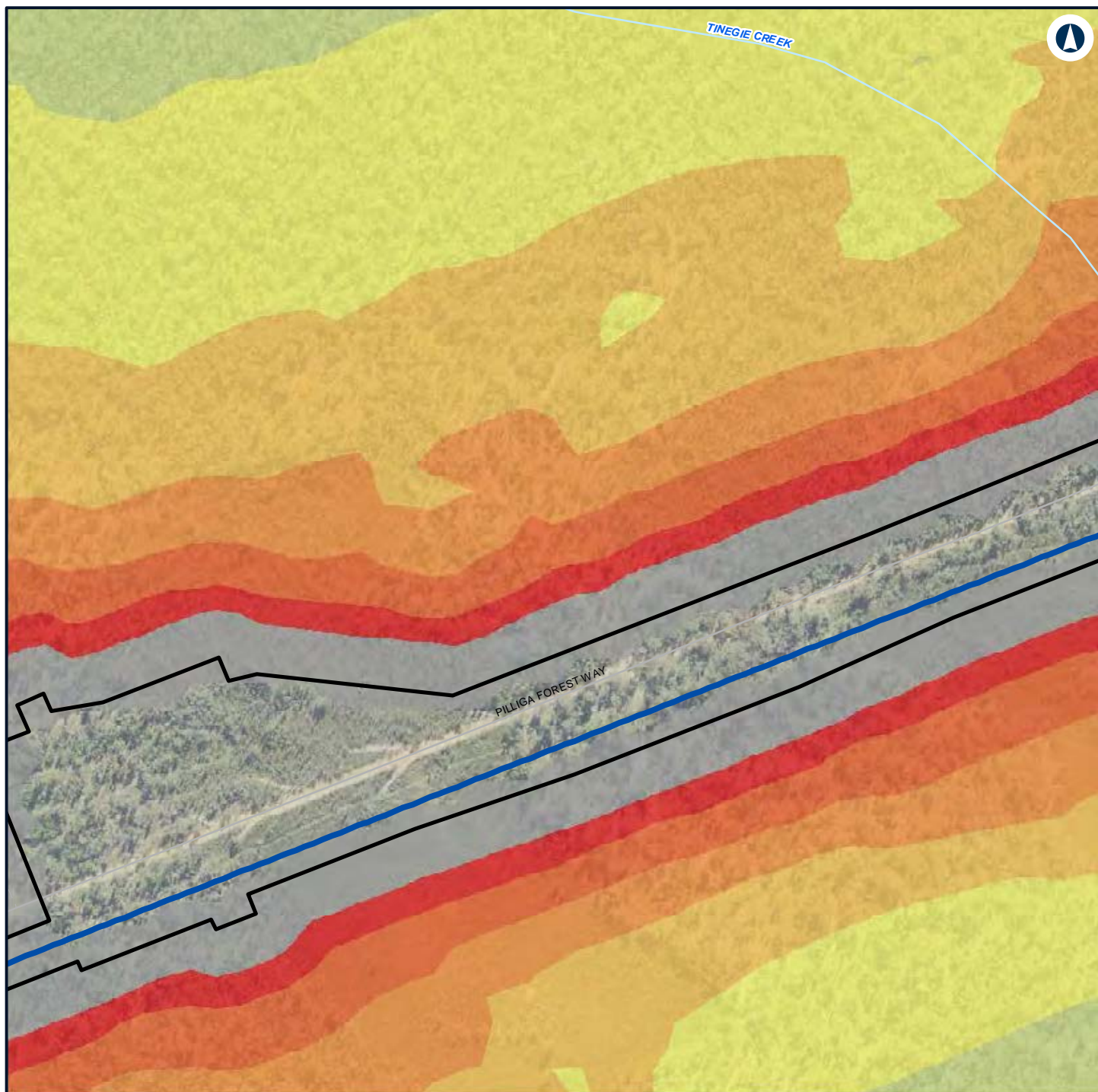

LEGEND

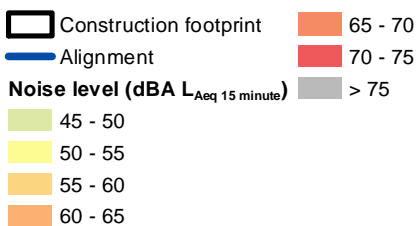

NARROMINE TO NARRABRI

Construction noise contours, Scenario RAIL03 - Stripping Topsoil

Appendix F - Page 543 of 745



Coordinate System: GDA 1994 MGA Zone 55

ARTC makes no representation or warranty and assumes no duty of care or other responsibility to any party as to the completeness, accuracy or suitability of the information contained in this GIS map. The GIS map has been prepared from material provided to ARTC by an external source and ARTC has not taken any steps to verify the completeness, accuracy or suitability of that material. ARTC will not be responsible for any loss or damage suffered as a result of any person whatsoever placing reliance upon the information contained within this GIS map.

Date: 7/06/2022

Paper: A4

Author: GHD

Scale: 1:5,960

Data Sources: Basemap layers: NSWSS; All other layers: JacobsGHD

INLAND RAIL **ARTC**

The Australian Government is delivering Inland Rail through the Australian Rail Track Corporation (ARTC) in partnership with the private sector.

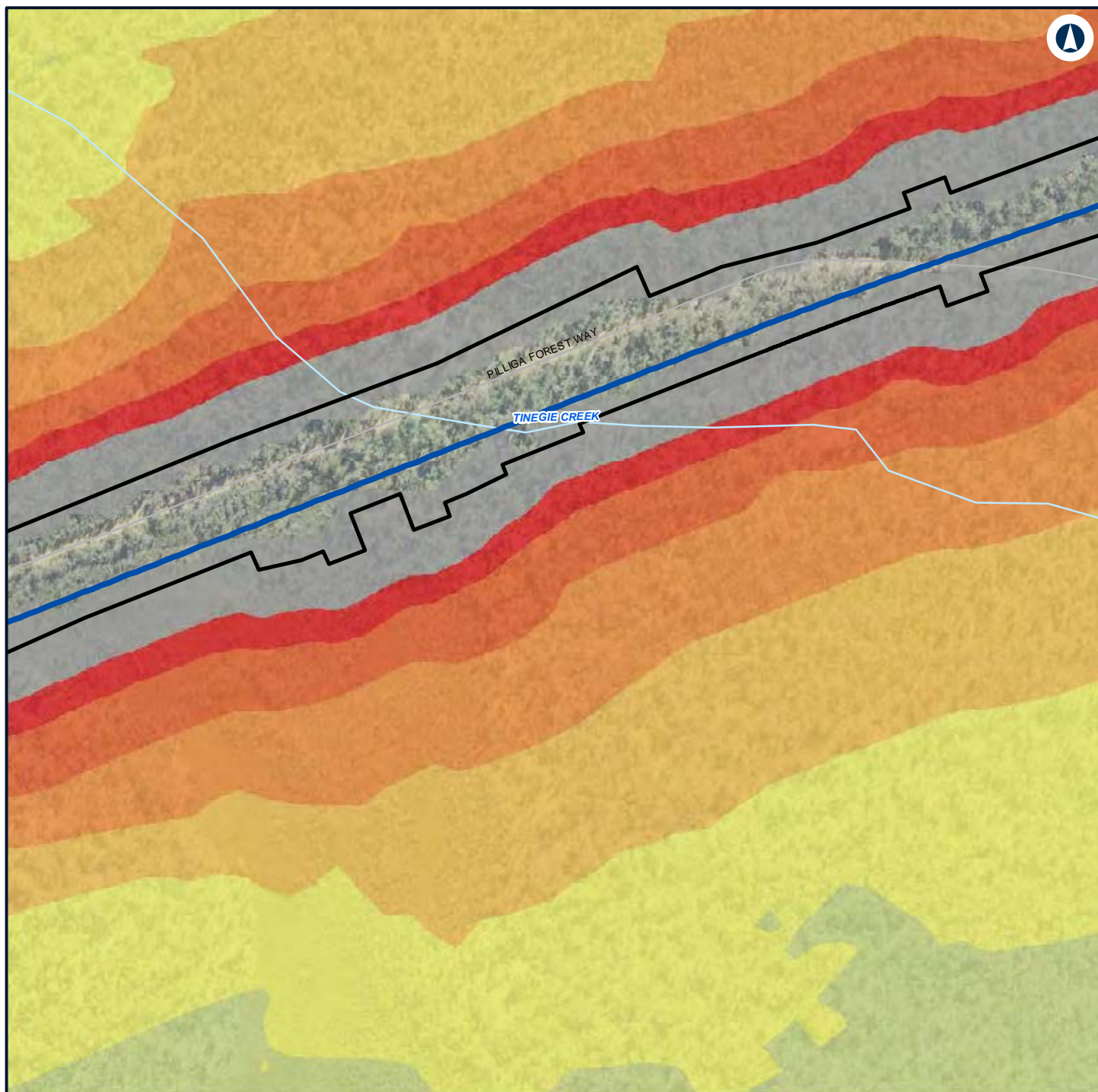

LEGEND

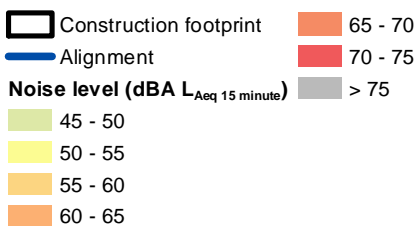

NARROMINE TO NARRABRI

Construction noise contours, Scenario RAIL03 - Stripping Topsoil

Appendix F - Page 544 of 745



Coordinate System: GDA 1994 MGA Zone 55

ARTC makes no representation or warranty and assumes no duty of care or other responsibility to any party as to the completeness, accuracy or suitability of the information contained in this GIS map. The GIS map has been prepared from material provided to ARTC by an external source and ARTC has not taken any steps to verify the completeness, accuracy or suitability of that material. ARTC will not be responsible for any loss or damage suffered as a result of any person whatsoever placing reliance upon the information contained within this GIS map.

Date: 7/06/2022
 Author: GHD
 Paper: A4
 Scale: 1:5,960
 Data Sources: Basemap layers: NSWSS; All other layers: JacobsGHD

INLAND RAIL **ARTC**

The Australian Government is delivering Inland Rail through the Australian Rail Track Corporation (ARTC) in partnership with the private sector.

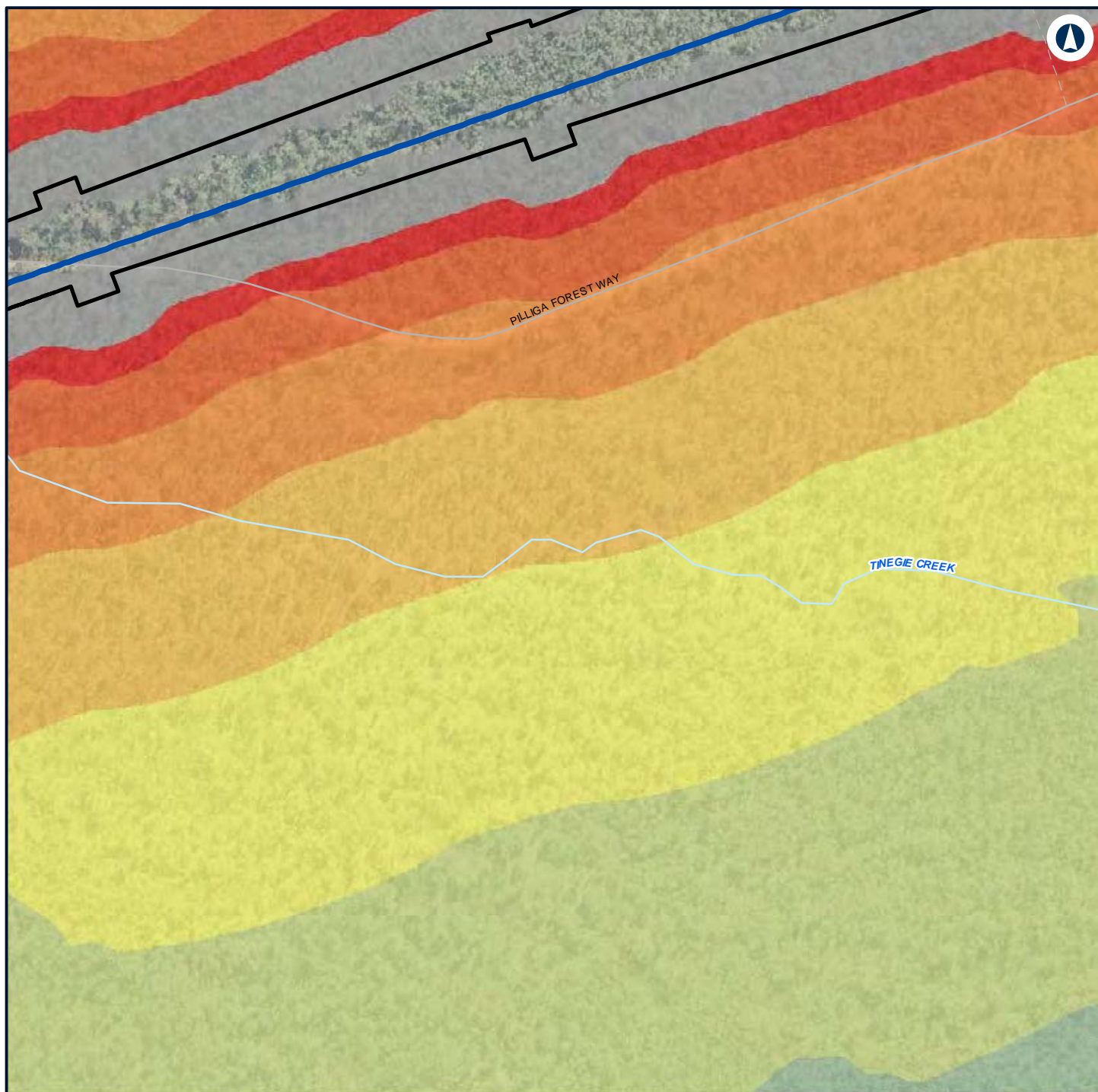

LEGEND



NARROMINE TO NARRABRI

Construction noise contours, Scenario RAIL03 - Stripping Topsoil

Appendix F - Page 545 of 745



Coordinate System: GDA 1994 MGA Zone 55

ARTC makes no representation or warranty and assumes no duty of care or other responsibility to any party as to the completeness, accuracy or suitability of the information contained in this GIS map. The GIS map has been prepared from material provided to ARTC by an external source and ARTC has not taken any steps to verify the completeness, accuracy or suitability of that material. ARTC will not be responsible for any loss or damage suffered as a result of any person whatsoever placing reliance upon the information contained within this GIS map.

Date: 7/06/2022
 Author: GHD
 Data Sources: Basemap layers: NSWSS; All other layers: JacobsGHD

INLAND RAIL **ARTC**

The Australian Government is delivering Inland Rail through the Australian Rail Track Corporation (ARTC) in partnership with the private sector.

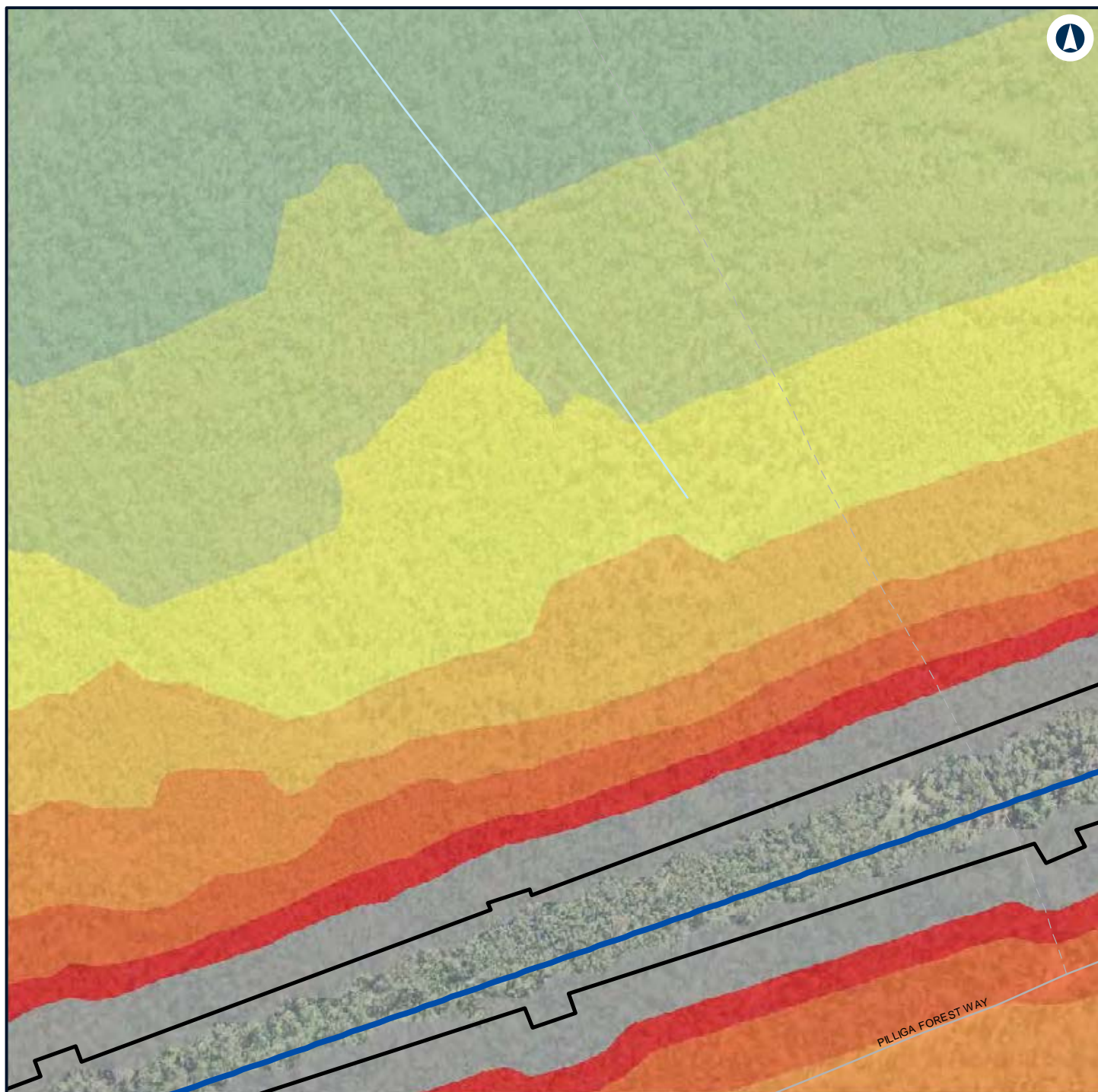

LEGEND

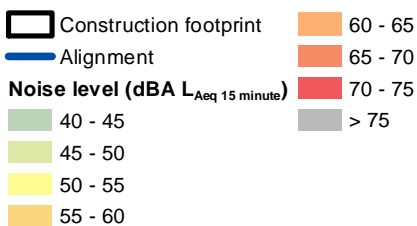

NARROMINE TO NARRABRI

Construction noise contours, Scenario RAIL03 - Stripping Topsoil

Appendix F - Page 546 of 745



Coordinate System: GDA 1994 MGA Zone 55

ARTC makes no representation or warranty and assumes no duty of care or other responsibility to any party as to the completeness, accuracy or suitability of the information contained in this GIS map. The GIS map has been prepared from material provided to ARTC by an external source and ARTC has not taken any steps to verify the completeness, accuracy or suitability of that material. ARTC will not be responsible for any loss or damage suffered as a result of any person whatsoever placing reliance upon the information contained within this GIS map.

Date: 7/06/2022

Paper: A4

Author: GHD

Scale: 1:5,960

Data Sources: Basemap layers: NSWSS; All other layers: JacobsGHD

INLAND RAIL **ARTC**

The Australian Government is delivering Inland Rail through the Australian Rail Track Corporation (ARTC) in partnership with the private sector.

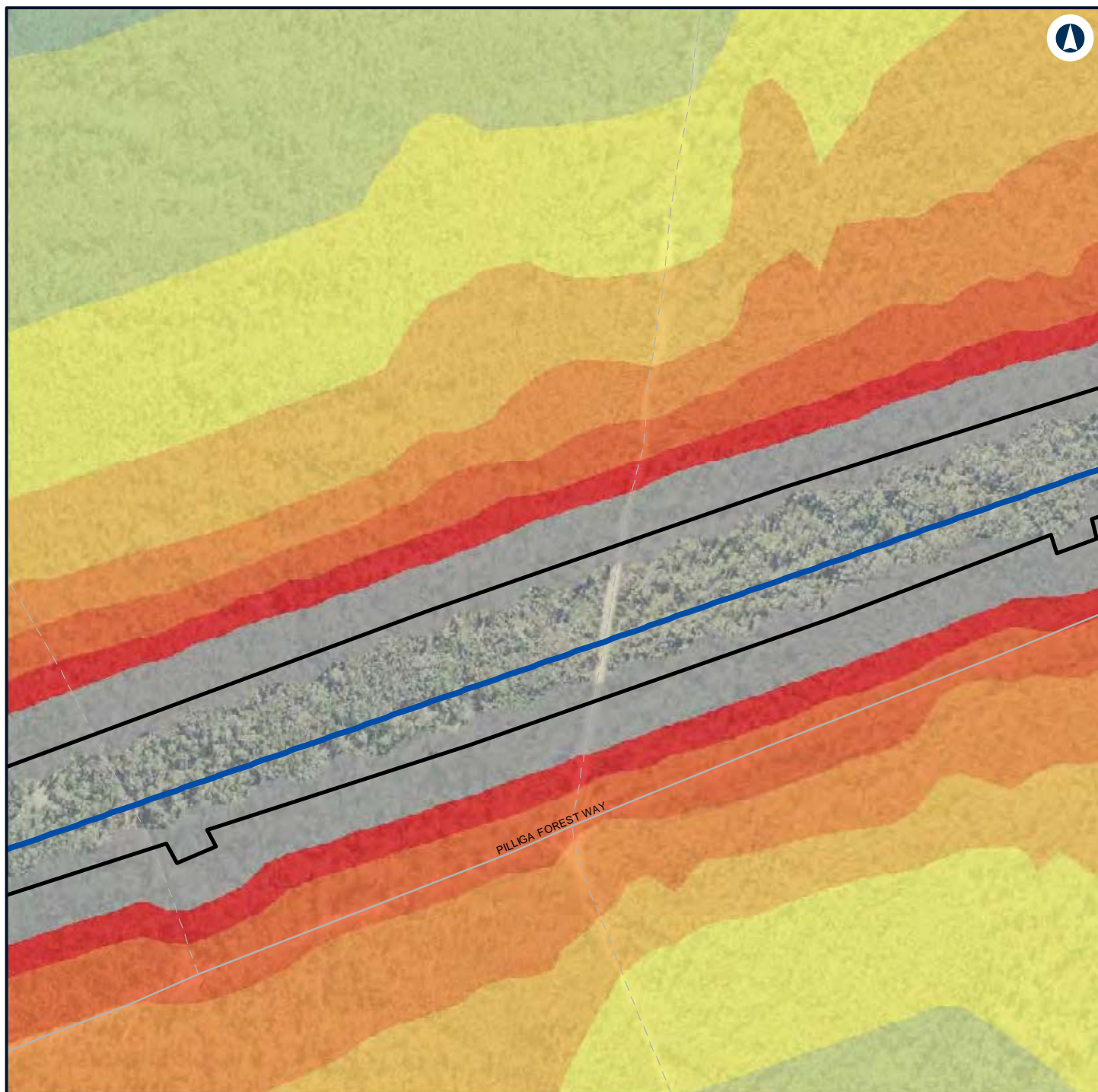

LEGEND

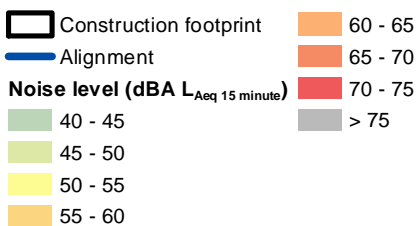

NARROMINE TO NARRABRI

Construction noise contours, Scenario RAIL03 - Stripping Topsoil

Appendix F - Page 547 of 745



Coordinate System: GDA 1994 MGA Zone 55

ARTC makes no representation or warranty and assumes no duty of care or other responsibility to any party as to the completeness, accuracy or suitability of the information contained in this GIS map. The GIS map has been prepared from material provided to ARTC by an external source and ARTC has not taken any steps to verify the completeness, accuracy or suitability of that material. ARTC will not be responsible for any loss or damage suffered as a result of any person whatsoever placing reliance upon the information contained within this GIS map.

Date: 7/06/2022

Paper: A4

Author: GHD

Scale: 1:5,960

Data Sources: Basemap layers: NSWSS; All other layers: JacobsGHD

INLAND RAIL **ARTC**

The Australian Government is delivering Inland Rail through the Australian Rail Track Corporation (ARTC) in partnership with the private sector.

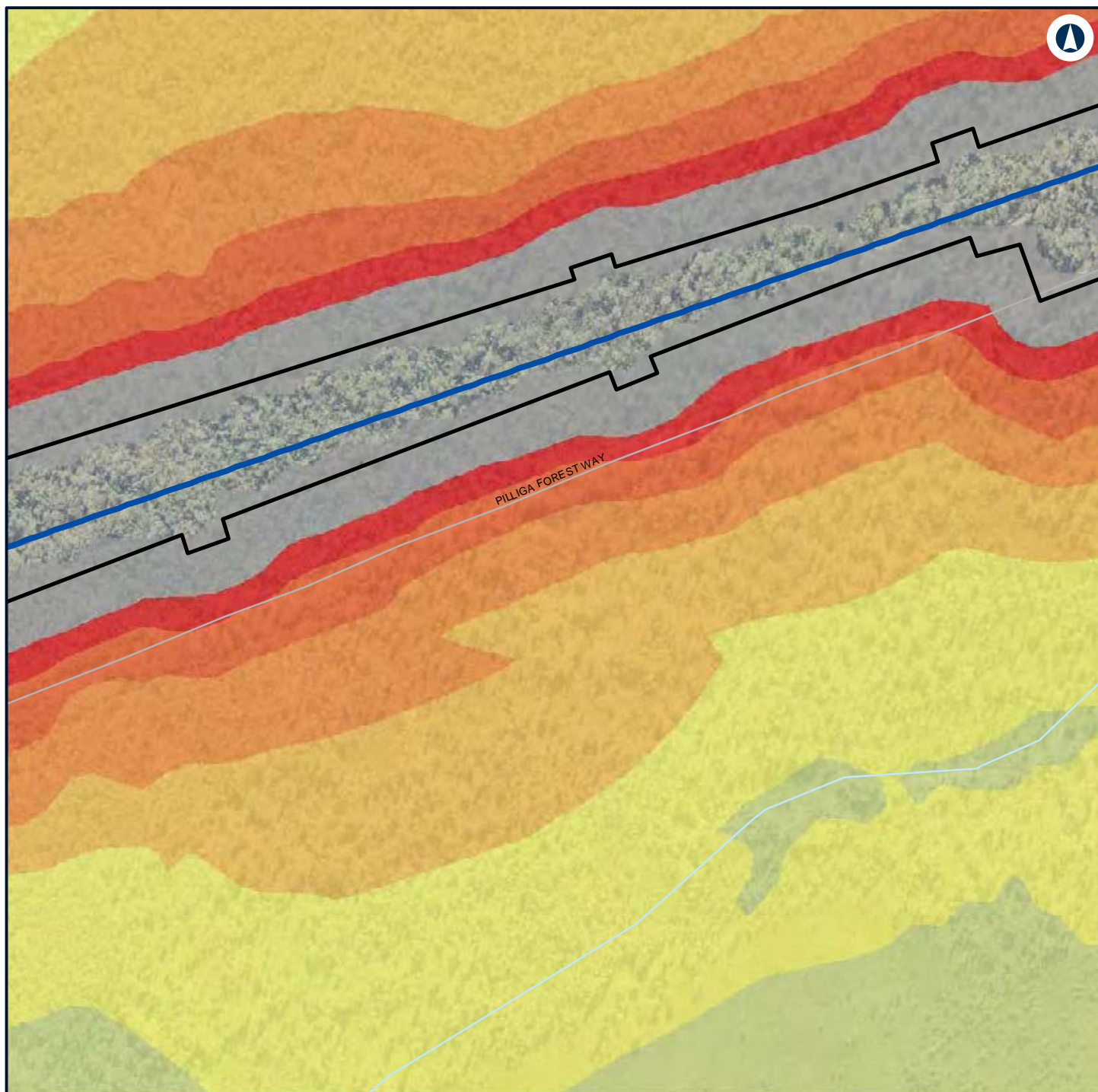

LEGEND

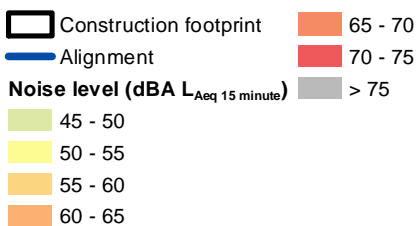

NARROMINE TO NARRABRI

Construction noise contours, Scenario RAIL03 - Stripping Topsoil

Appendix F - Page 548 of 745



Coordinate System: GDA 1994 MGA Zone 55

ARTC makes no representation or warranty and assumes no duty of care or other responsibility to any party as to the completeness, accuracy or suitability of the information contained in this GIS map. The GIS map has been prepared from material provided to ARTC by an external source and ARTC has not taken any steps to verify the completeness, accuracy or suitability of that material. ARTC will not be responsible for any loss or damage suffered as a result of any person whatsoever placing reliance upon the information contained within this GIS map.

Date: 7/06/2022
 Author: GHD
 Paper: A4
 Scale: 1:5,960
 Data Sources: Basemap layers: NSWSS; All other layers: JacobsGHD

INLAND RAIL **ARTC**

The Australian Government is delivering Inland Rail through the Australian Rail Track Corporation (ARTC) in partnership with the private sector.

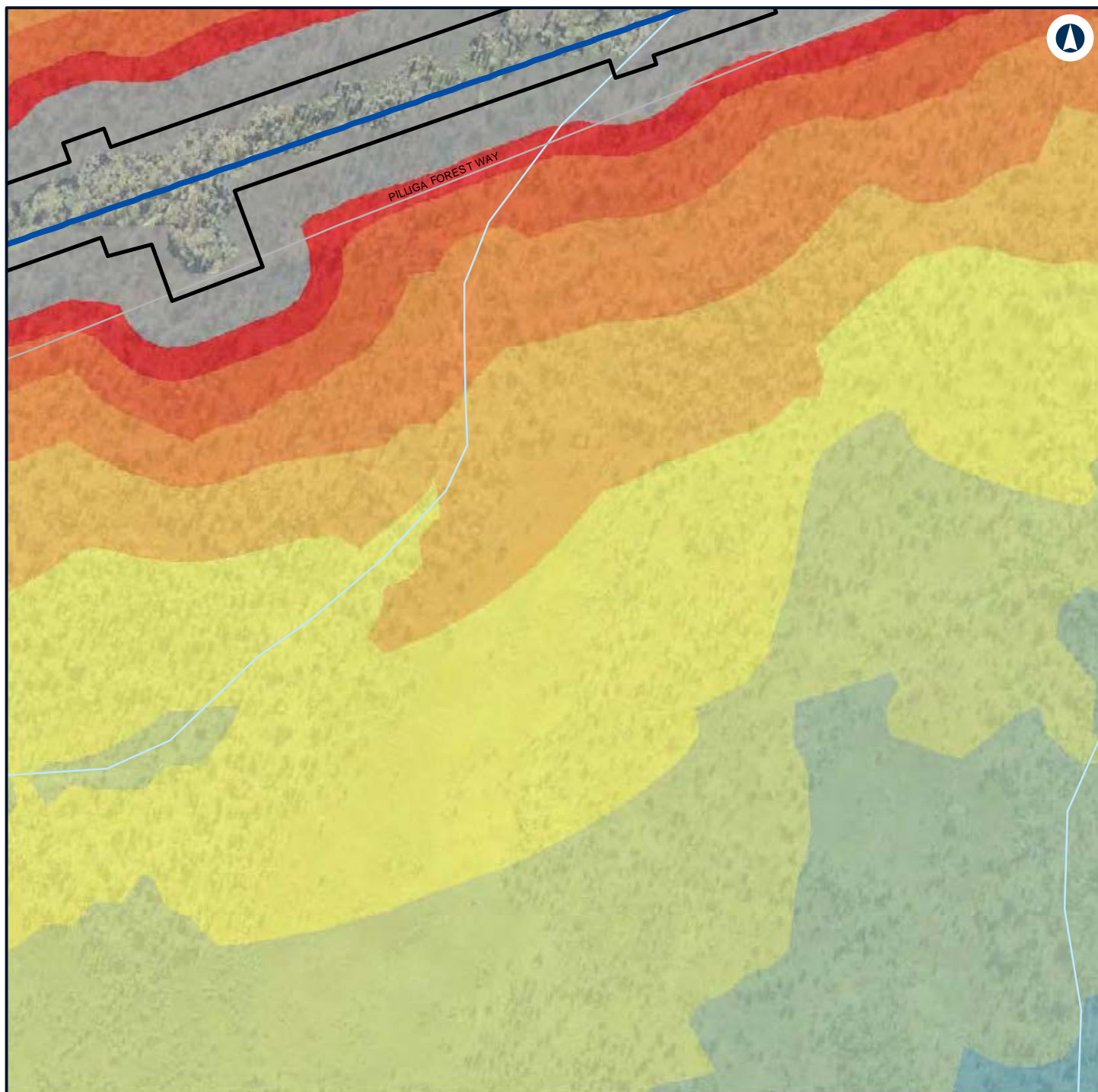

LEGEND

Construction footprint	55 - 60
Alignment	60 - 65
Noise level (dBA L_{Aeq} 15 minute)	65 - 70
35 - 40	70 - 75
40 - 45	> 75
45 - 50	
50 - 55	



NARROMINE TO NARRABRI

Construction noise contours, Scenario RAIL03 - Stripping Topsoil

Appendix F - Page 549 of 745



Coordinate System: GDA 1994 MGA Zone 55

ARTC makes no representation or warranty and assumes no duty of care or other responsibility to any party as to the completeness, accuracy or suitability of the information contained in this GIS map. The GIS map has been prepared from material provided to ARTC by an external source and ARTC has not taken any steps to verify the completeness, accuracy or suitability of that material. ARTC will not be responsible for any loss or damage suffered as a result of any person whatsoever placing reliance upon the information contained within this GIS map.

Date: 7/06/2022

Paper: A4

Author: GHD

Scale: 1:5,960

Data Sources: Basemap layers: NSWSS; All other layers: JacobsGHD

INLAND RAIL **ARTC**

The Australian Government is delivering Inland Rail through the Australian Rail Track Corporation (ARTC) in partnership with the private sector.

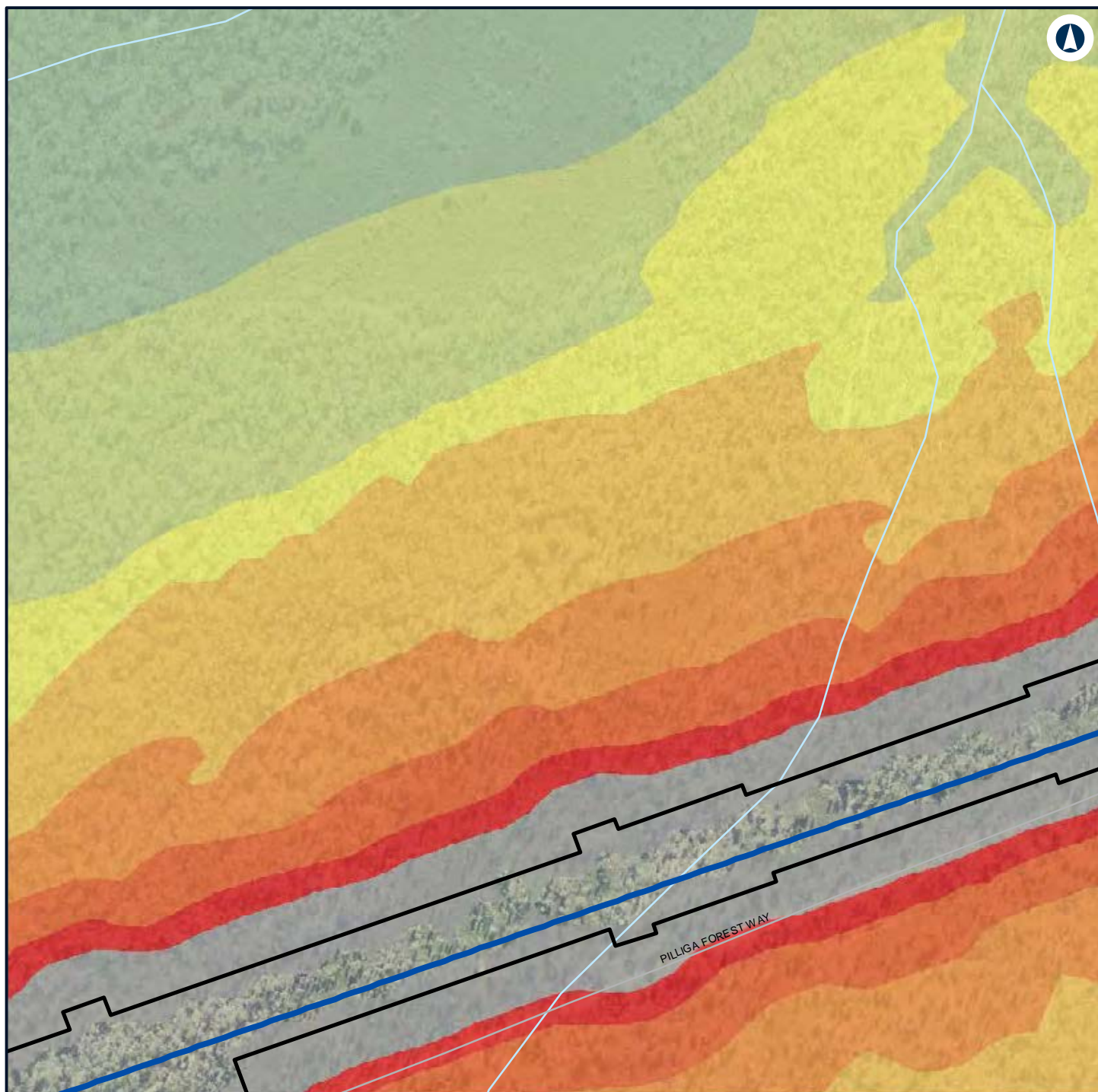

LEGEND



NARROMINE TO NARRABRI

Construction noise contours, Scenario RAIL03 - Stripping Topsoil

Appendix F - Page 550 of 745



Coordinate System: GDA 1994 MGA Zone 55

ARTC makes no representation or warranty and assumes no duty of care or other responsibility to any party as to the completeness, accuracy or suitability of the information contained in this GIS map. The GIS map has been prepared from material provided to ARTC by an external source and ARTC has not taken any steps to verify the completeness, accuracy or suitability of that material. ARTC will not be responsible for any loss or damage suffered as a result of any person whatsoever placing reliance upon the information contained within this GIS map.

Date: 7/06/2022

Paper: A4

Author: GHD

Scale: 1:5,960

Data Sources: Basemap layers: NSWSS; All other layers: JacobsGHD

INLAND RAIL **ARTC**

The Australian Government is delivering Inland Rail through the Australian Rail Track Corporation (ARTC) in partnership with the private sector.

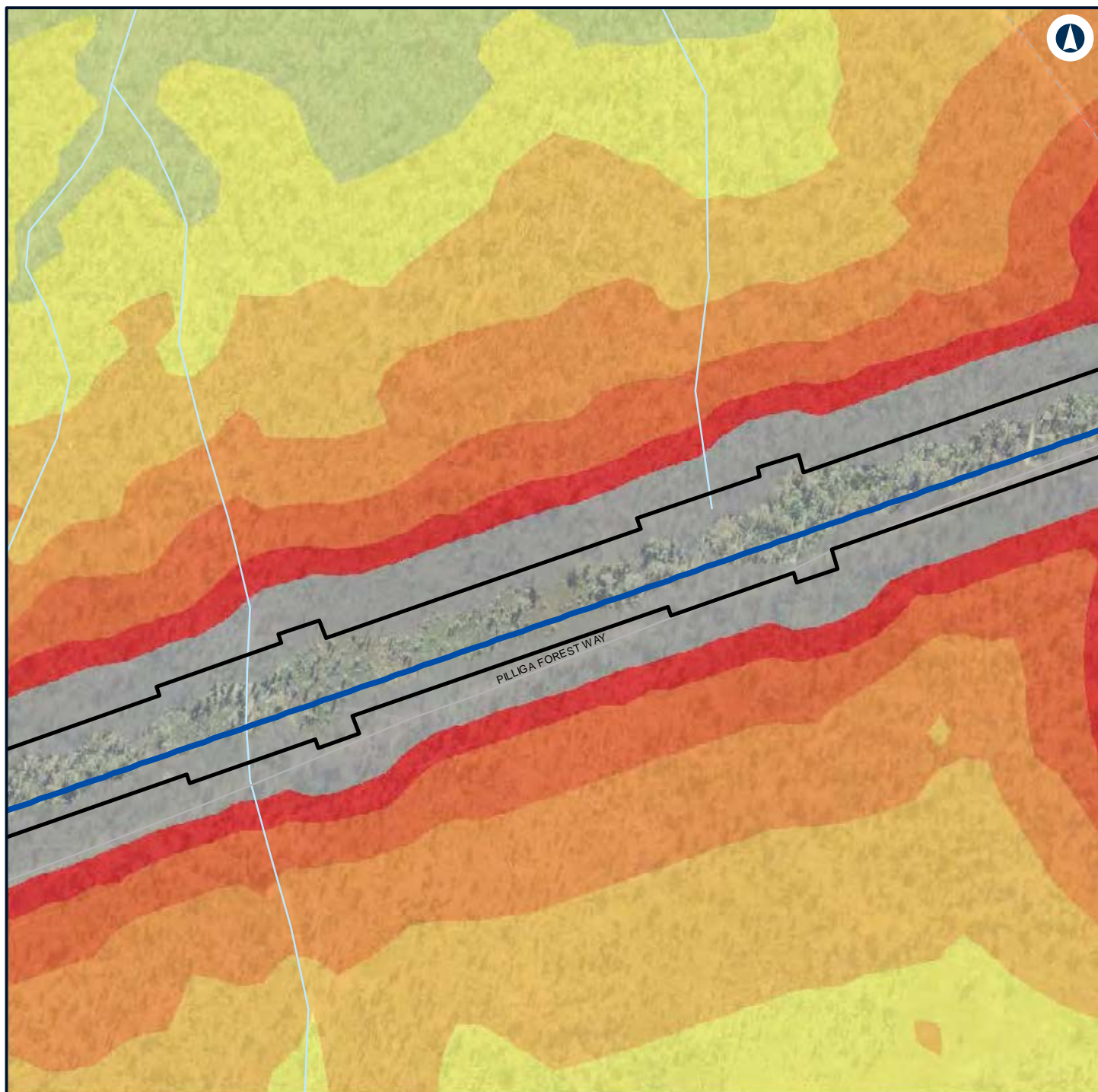

LEGEND

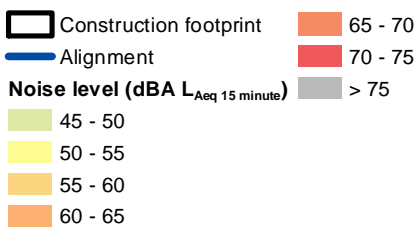

NARROMINE TO NARRABRI

Construction noise contours, Scenario RAIL03 - Stripping Topsoil

Appendix F - Page 551 of 745



Coordinate System: GDA 1994 MGA Zone 55

ARTC makes no representation or warranty and assumes no duty of care or other responsibility to any party as to the completeness, accuracy or suitability of the information contained in this GIS map. The GIS map has been prepared from material provided to ARTC by an external source and ARTC has not taken any steps to verify the completeness, accuracy or suitability of that material. ARTC will not be responsible for any loss or damage suffered as a result of any person whatsoever placing reliance upon the information contained within this GIS map.

Date: 7/06/2022 Paper: A4
 Author: GHD Scale: 1:5,960
 Data Sources: Basemap layers: NSWSS; All other layers: JacobsGHD

INLAND RAIL **ARTC**

The Australian Government is delivering Inland Rail through the Australian Rail Track Corporation (ARTC) in partnership with the private sector.

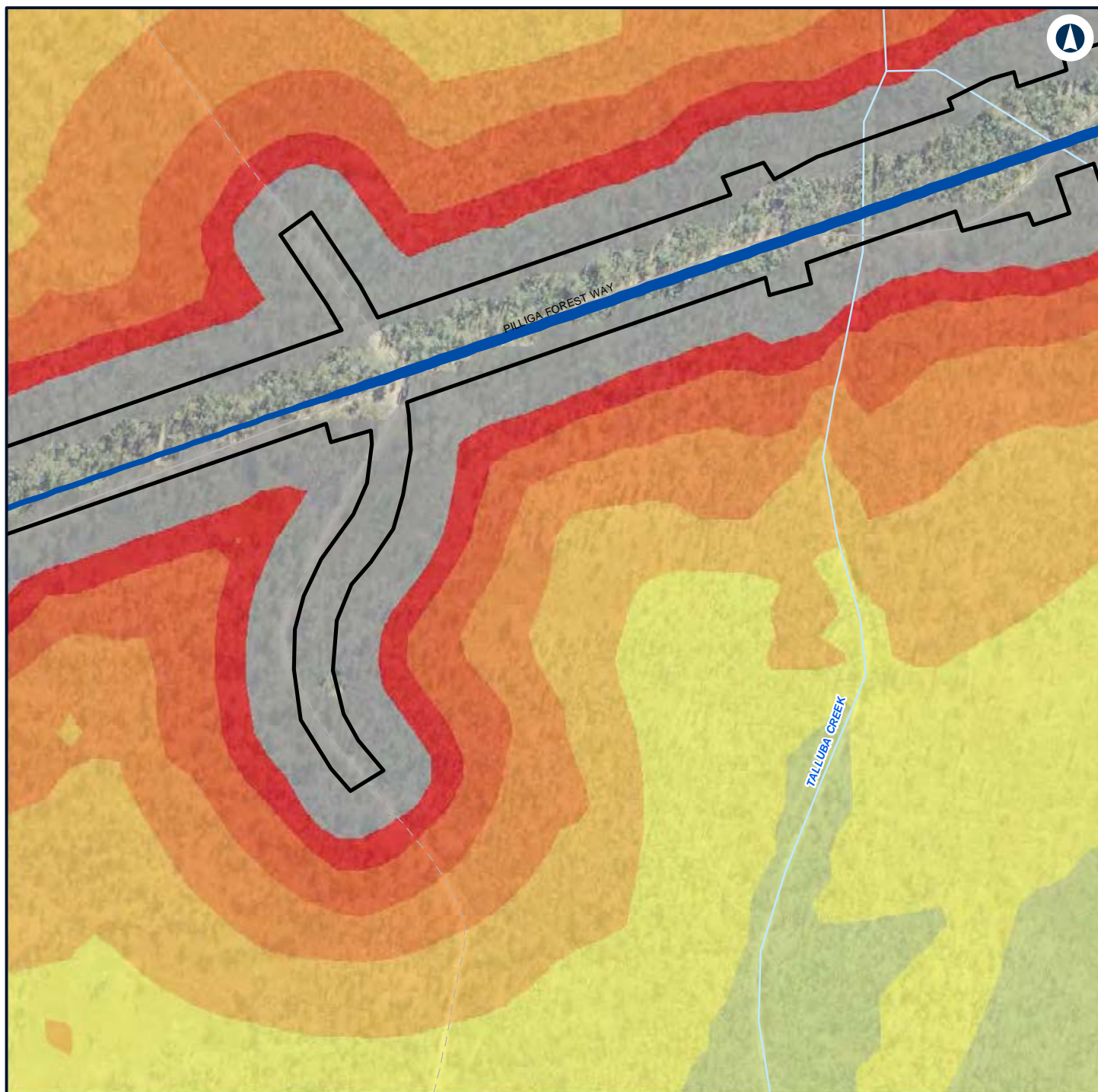

LEGEND

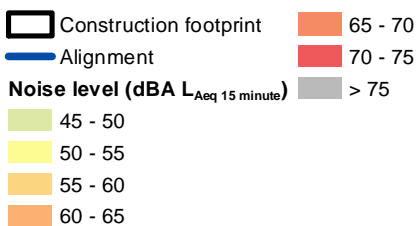

NARROMINE TO NARRABRI

Construction noise contours, Scenario RAIL03 - Stripping Topsoil

Appendix F - Page 552 of 745



Coordinate System: GDA 1994 MGA Zone 55

ARTC makes no representation or warranty and assumes no duty of care or other responsibility to any party as to the completeness, accuracy or suitability of the information contained in this GIS map. The GIS map has been prepared from material provided to ARTC by an external source and ARTC has not taken any steps to verify the completeness, accuracy or suitability of that material. ARTC will not be responsible for any loss or damage suffered as a result of any person whatsoever placing reliance upon the information contained within this GIS map.

Date: 7/06/2022

Paper: A4

Author: GHD

Scale: 1:5,960

Data Sources: Basemap layers: NSWSS; All other layers: JacobsGHD

INLAND RAIL **ARTC**

The Australian Government is delivering Inland Rail through the Australian Rail Track Corporation (ARTC) in partnership with the private sector.

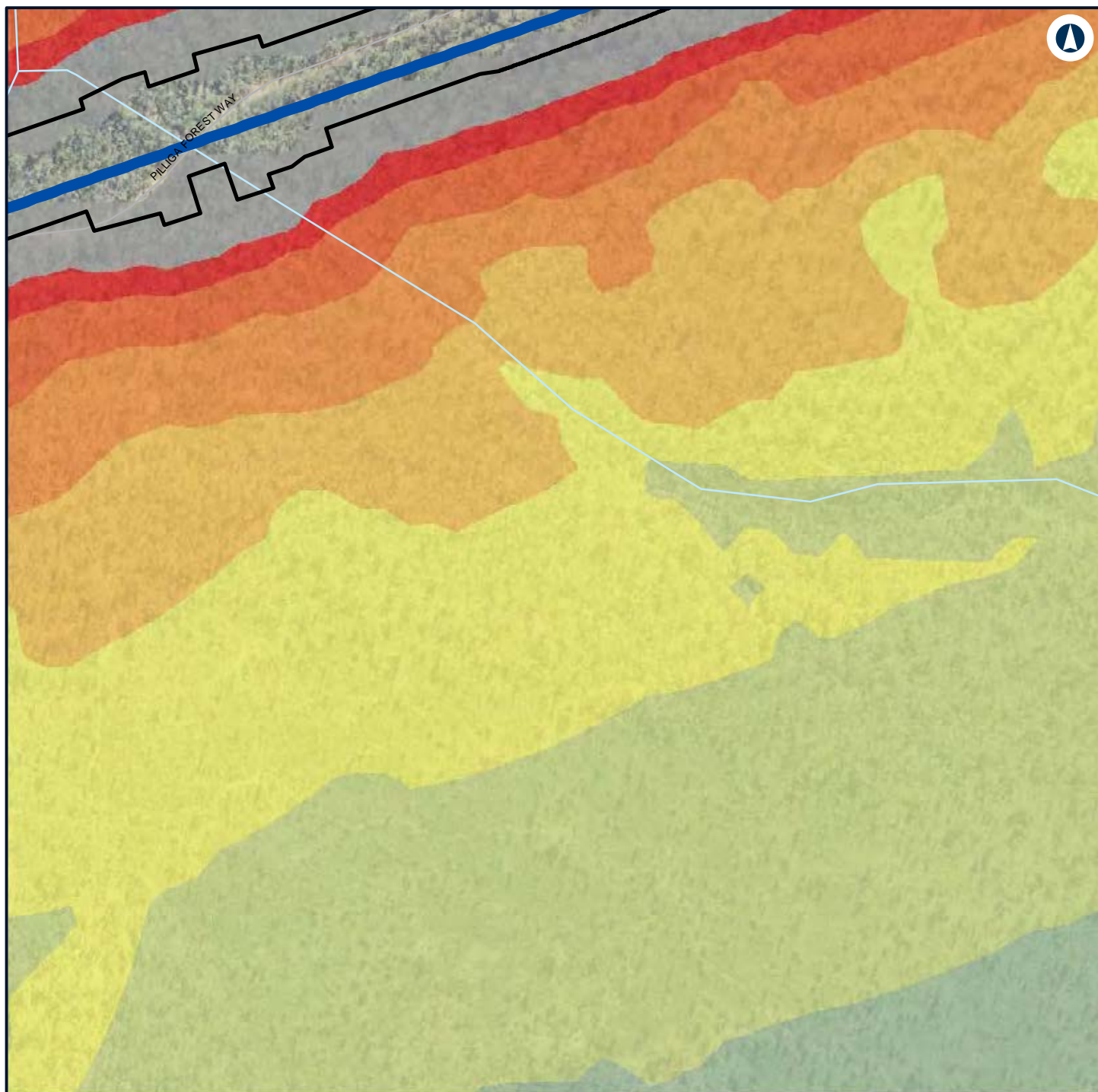

LEGEND



NARROMINE TO NARRABRI

Construction noise contours, Scenario RAIL03 - Stripping Topsoil

Appendix F - Page 553 of 745



Coordinate System: GDA 1994 MGA Zone 55

ARTC makes no representation or warranty and assumes no duty of care or other responsibility to any party as to the completeness, accuracy or suitability of the information contained in this GIS map. The GIS map has been prepared from material provided to ARTC by an external source and ARTC has not taken any steps to verify the completeness, accuracy or suitability of that material. ARTC will not be responsible for any loss or damage suffered as a result of any person whatsoever placing reliance upon the information contained within this GIS map.

Date: 7/06/2022
 Author: GHD
 Data Sources: Basemap layers: NSWSS; All other layers: JacobsGHD

INLAND RAIL **ARTC**

The Australian Government is delivering Inland Rail through the Australian Rail Track Corporation (ARTC) in partnership with the private sector.

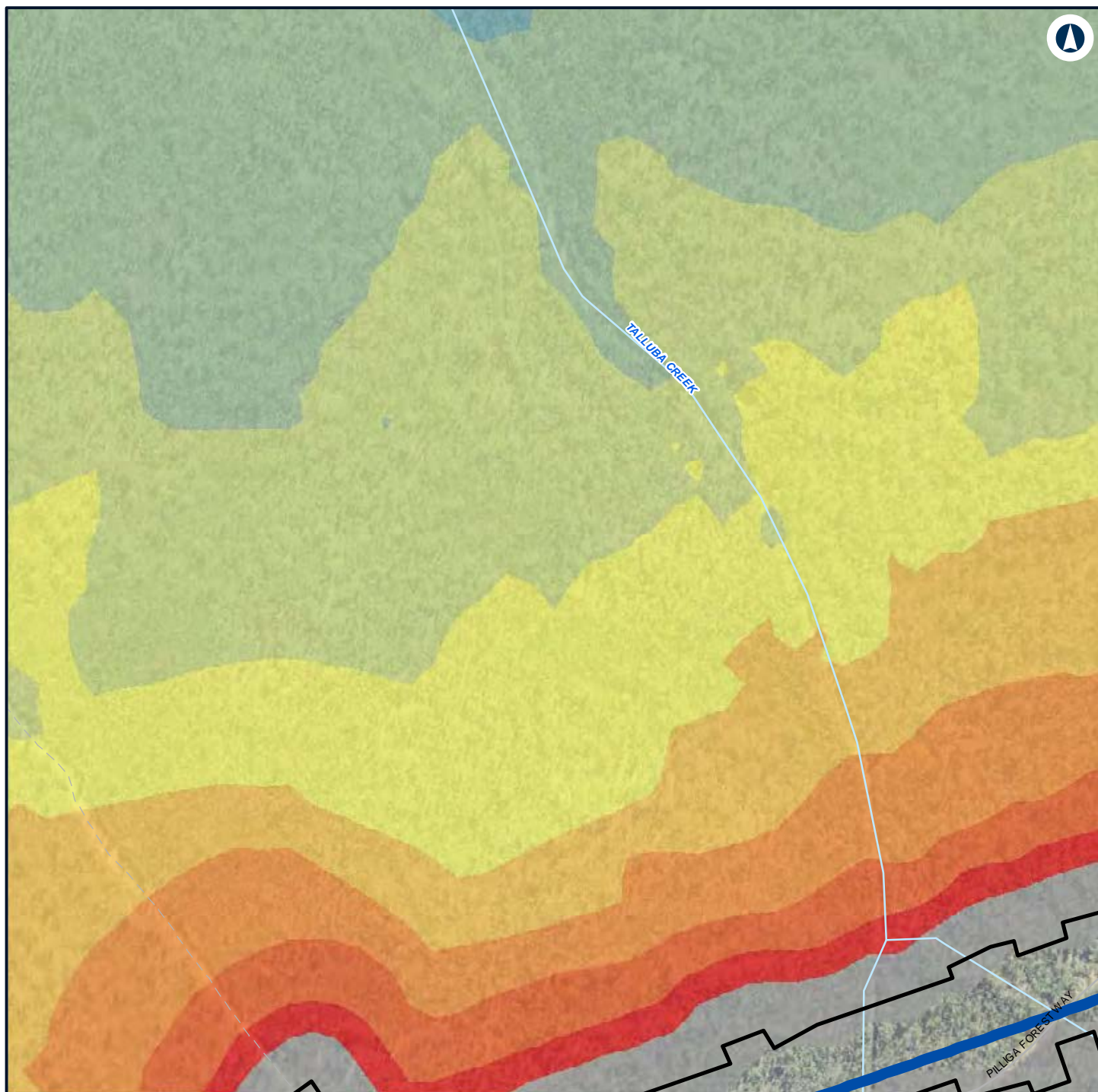

LEGEND

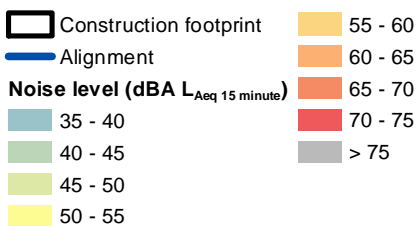

NARROMINE TO NARRABRI

Construction noise contours, Scenario RAIL03 - Stripping Topsoil

Appendix F - Page 554 of 745



Coordinate System: GDA 1994 MGA Zone 55

ARTC makes no representation or warranty and assumes no duty of care or other responsibility to any party as to the completeness, accuracy or suitability of the information contained in this GIS map. The GIS map has been prepared from material provided to ARTC by an external source and ARTC has not taken any steps to verify the completeness, accuracy or suitability of that material. ARTC will not be responsible for any loss or damage suffered as a result of any person whatsoever placing reliance upon the information contained within this GIS map.

Date: 7/06/2022 Paper: A4
 Author: GHD Scale: 1:5,960
 Data Sources: Basemap layers: NSWSS; All other layers: JacobsGHD

INLAND RAIL **ARTC**

The Australian Government is delivering Inland Rail through the Australian Rail Track Corporation (ARTC) in partnership with the private sector.

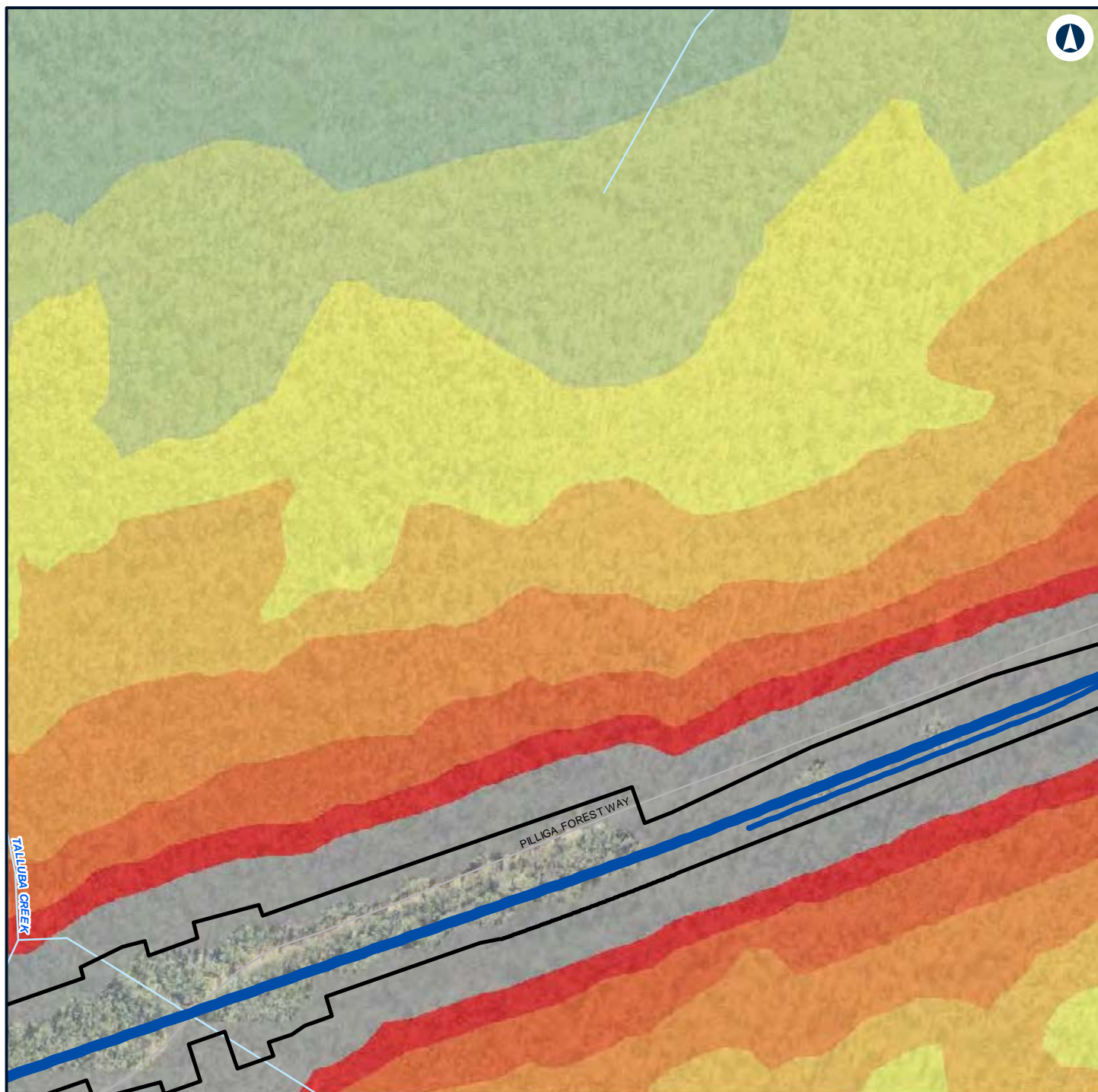

LEGEND

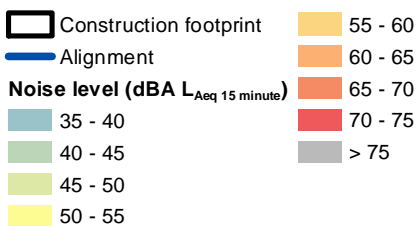

NARROMINE TO NARRABRI

Construction noise contours, Scenario RAIL03 - Stripping Topsoil

Appendix F - Page 555 of 745



Coordinate System: GDA 1994 MGA Zone 55

ARTC makes no representation or warranty and assumes no duty of care or other responsibility to any party as to the completeness, accuracy or suitability of the information contained in this GIS map. The GIS map has been prepared from material provided to ARTC by an external source and ARTC has not taken any steps to verify the completeness, accuracy or suitability of that material. ARTC will not be responsible for any loss or damage suffered as a result of any person whatsoever placing reliance upon the information contained within this GIS map.

Date: 7/06/2022
 Author: GHD
 Data Sources: Basemap layers: NSWSS; All other layers: JacobsGHD

Paper: A4
 Scale: 1:5,960

INLAND RAIL **ARTC**

The Australian Government is delivering Inland Rail through the Australian Rail Track Corporation (ARTC) in partnership with the private sector.

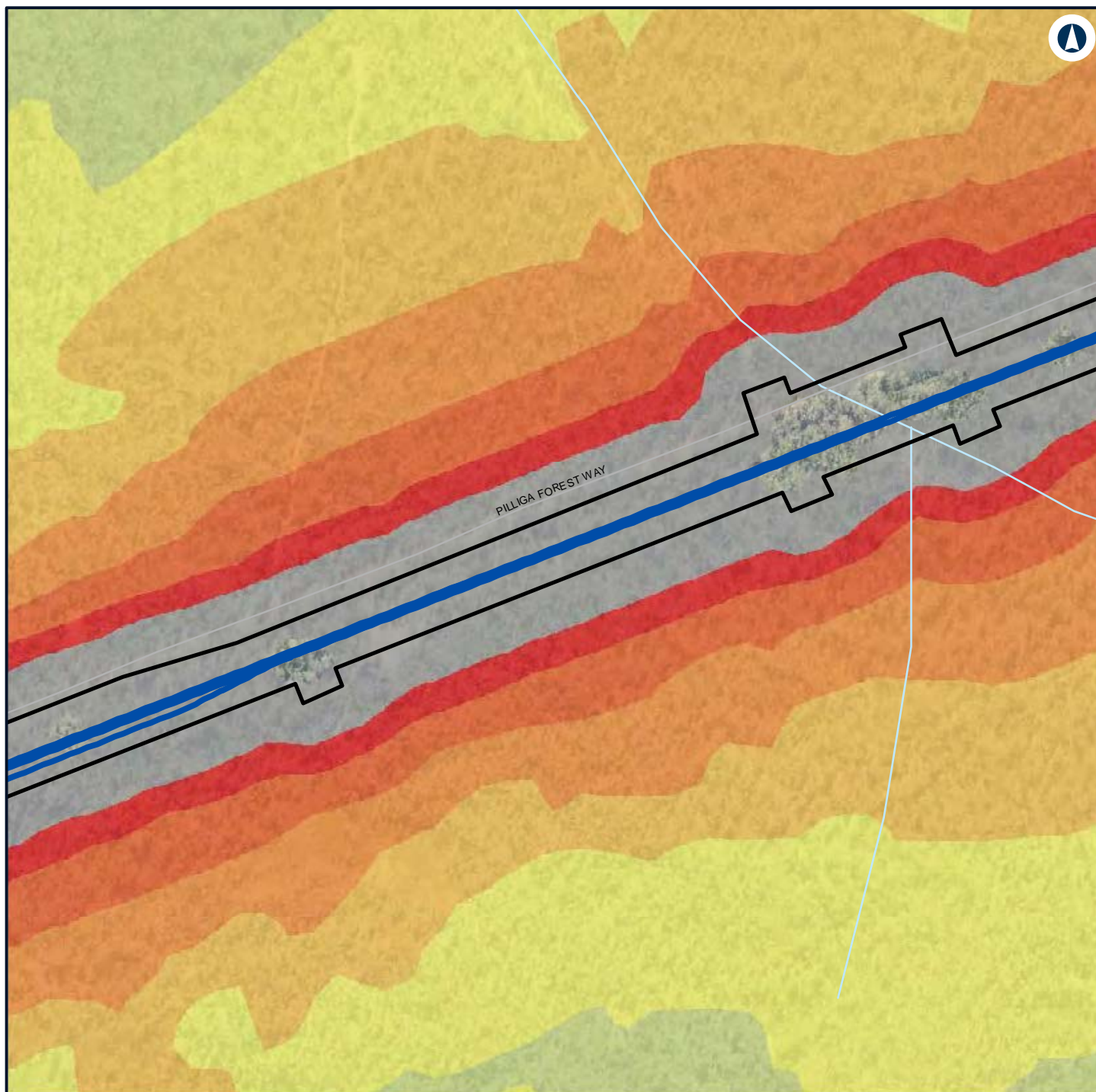

LEGEND

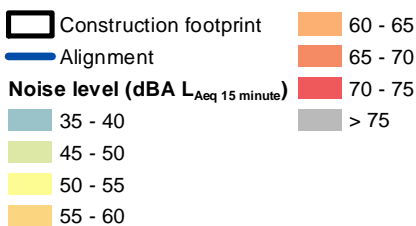

NARROMINE TO NARRABRI

Construction noise contours, Scenario RAIL03 - Stripping Topsoil

Appendix F - Page 556 of 745



Coordinate System: GDA 1994 MGA Zone 55

ARTC makes no representation or warranty and assumes no duty of care or other responsibility to any party as to the completeness, accuracy or suitability of the information contained in this GIS map. The GIS map has been prepared from material provided to ARTC by an external source and ARTC has not taken any steps to verify the completeness, accuracy or suitability of that material. ARTC will not be responsible for any loss or damage suffered as a result of any person whatsoever placing reliance upon the information contained within this GIS map.

Date: 7/06/2022

Paper: A4

Author: GHD

Scale: 1:5,960

Data Sources: Basemap layers: NSWSS; All other layers: JacobsGHD

INLAND RAIL **ARTC**

The Australian Government is delivering Inland Rail through the Australian Rail Track Corporation (ARTC) in partnership with the private sector.

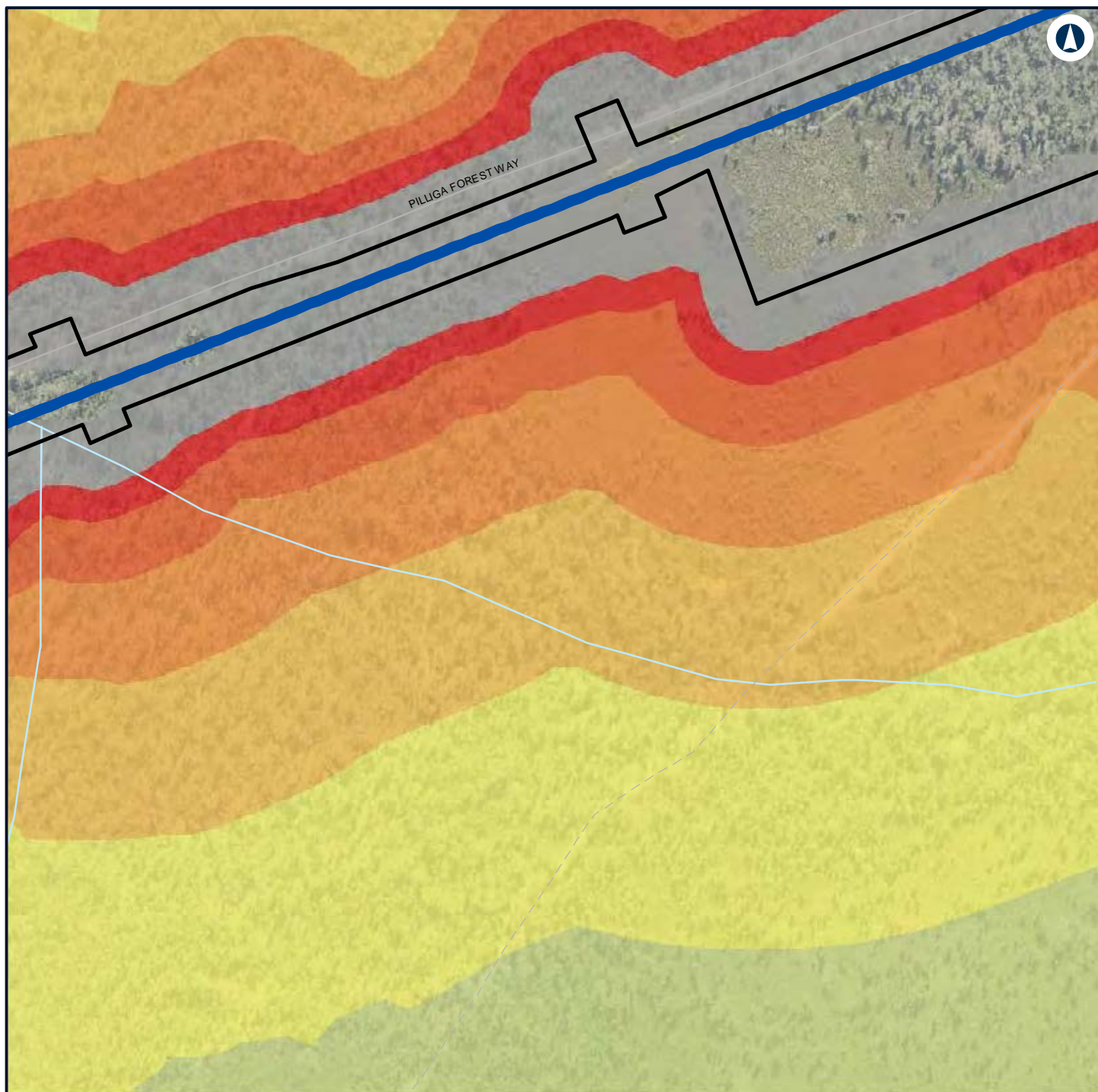

LEGEND

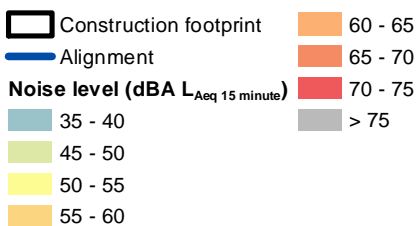

NARROMINE TO NARRABRI

Construction noise contours, Scenario RAIL03 - Stripping Topsoil

Appendix F - Page 557 of 745



Coordinate System: GDA 1994 MGA Zone 55

ARTC makes no representation or warranty and assumes no duty of care or other responsibility to any party as to the completeness, accuracy or suitability of the information contained in this GIS map. The GIS map has been prepared from material provided to ARTC by an external source and ARTC has not taken any steps to verify the completeness, accuracy or suitability of that material. ARTC will not be responsible for any loss or damage suffered as a result of any person whatsoever placing reliance upon the information contained within this GIS map.

Date: 7/06/2022 Paper: A4
 Author: GHD Scale: 1:5,960
 Data Sources: Basemap layers: NSWSS; All other layers: JacobsGHD

INLAND RAIL **ARTC**

The Australian Government is delivering Inland Rail through the Australian Rail Track Corporation (ARTC) in partnership with the private sector.

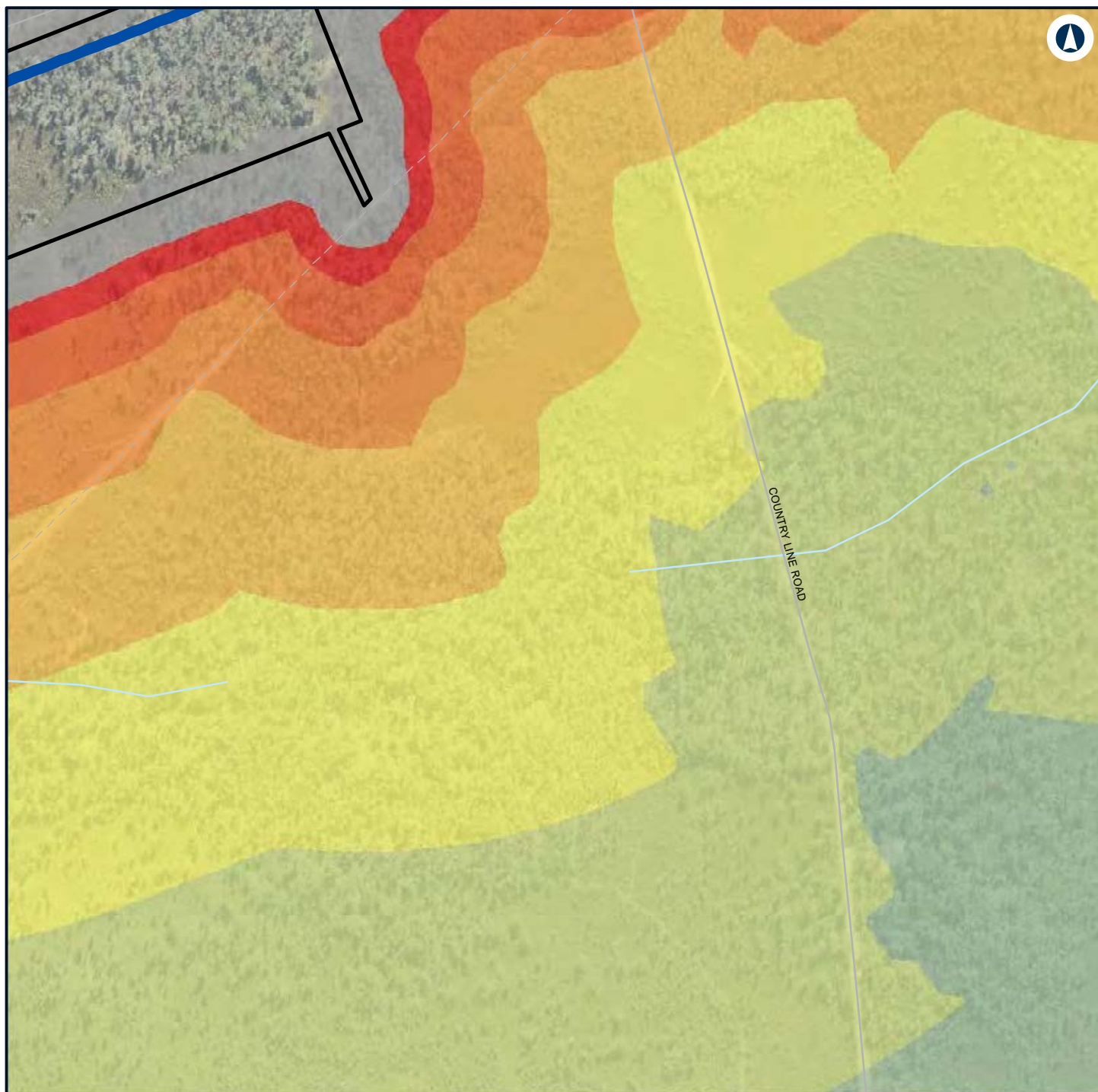

LEGEND

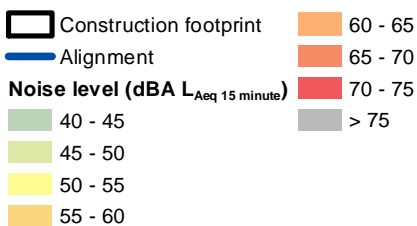

NARROMINE TO NARRABRI

Construction noise contours, Scenario RAIL03 - Stripping Topsoil

Appendix F - Page 558 of 745



Coordinate System: GDA 1994 MGA Zone 55

ARTC makes no representation or warranty and assumes no duty of care or other responsibility to any party as to the completeness, accuracy or suitability of the information contained in this GIS map. The GIS map has been prepared from material provided to ARTC by an external source and ARTC has not taken any steps to verify the completeness, accuracy or suitability of that material. ARTC will not be responsible for any loss or damage suffered as a result of any person whatsoever placing reliance upon the information contained within this GIS map.

Date: 7/06/2022 Paper: A4
 Author: GHD Scale: 1:5,960
 Data Sources: Basemap layers: NSWSS; All other layers: JacobsGHD

INLAND RAIL **ARTC**

The Australian Government is delivering Inland Rail through the Australian Rail Track Corporation (ARTC) in partnership with the private sector.

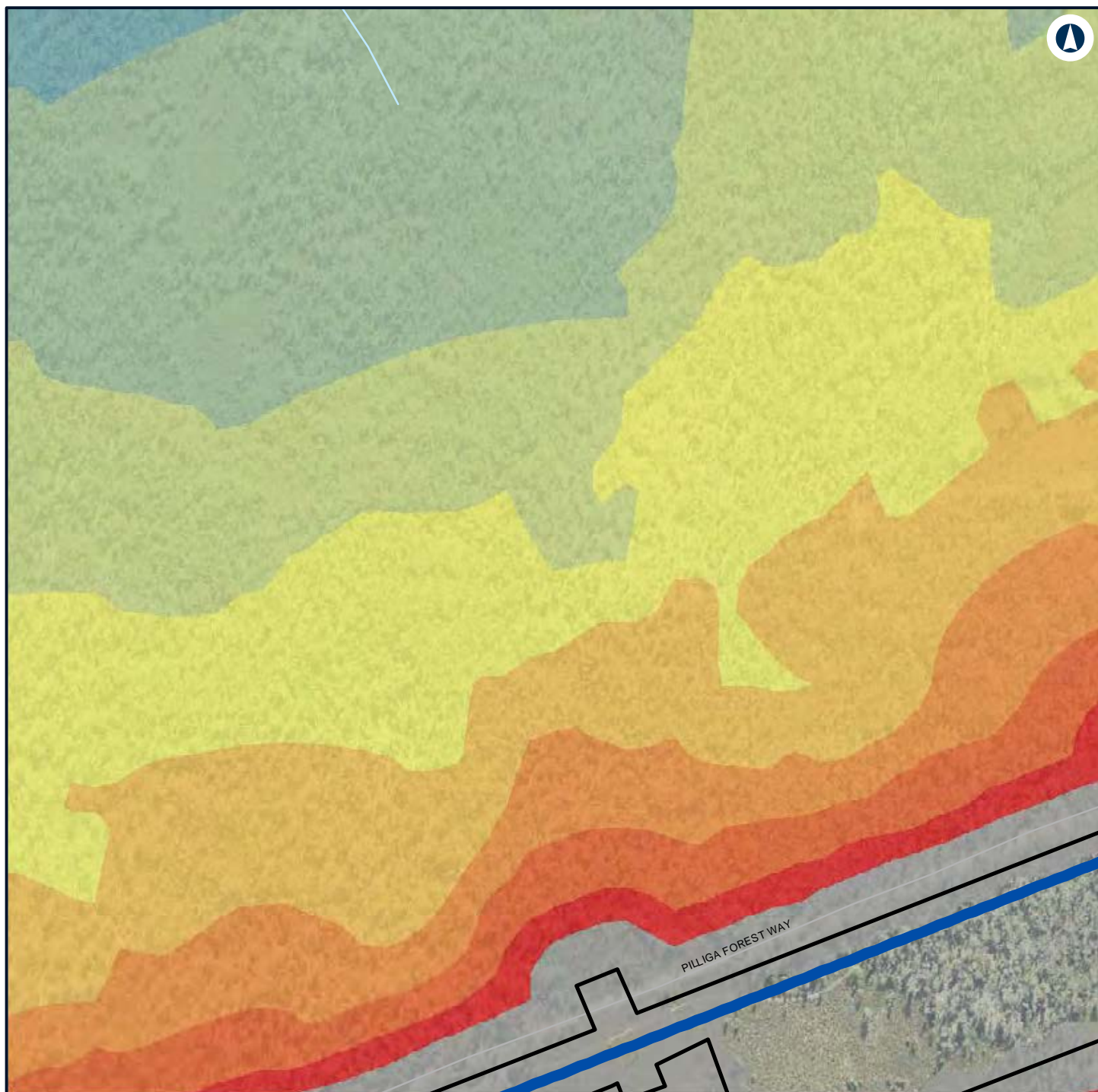

LEGEND

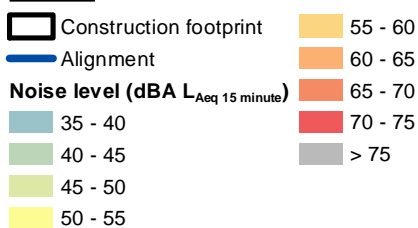

NARROMINE TO NARRABRI

Construction noise contours, Scenario RAIL03 - Stripping Topsoil

Appendix F - Page 559 of 745



Coordinate System: GDA 1994 MGA Zone 55

ARTC makes no representation or warranty and assumes no duty of care or other responsibility to any party as to the completeness, accuracy or suitability of the information contained in this GIS map. The GIS map has been prepared from material provided to ARTC by an external source and ARTC has not taken any steps to verify the completeness, accuracy or suitability of that material. ARTC will not be responsible for any loss or damage suffered as a result of any person whatsoever placing reliance upon the information contained within this GIS map.

Date: 7/06/2022 Paper: A4
 Author: GHD Scale: 1:5,960
 Data Sources: Basemap layers: NSWSS; All other layers: JacobsGHD

INLAND RAIL **ARTC**

The Australian Government is delivering Inland Rail through the Australian Rail Track Corporation (ARTC) in partnership with the private sector.

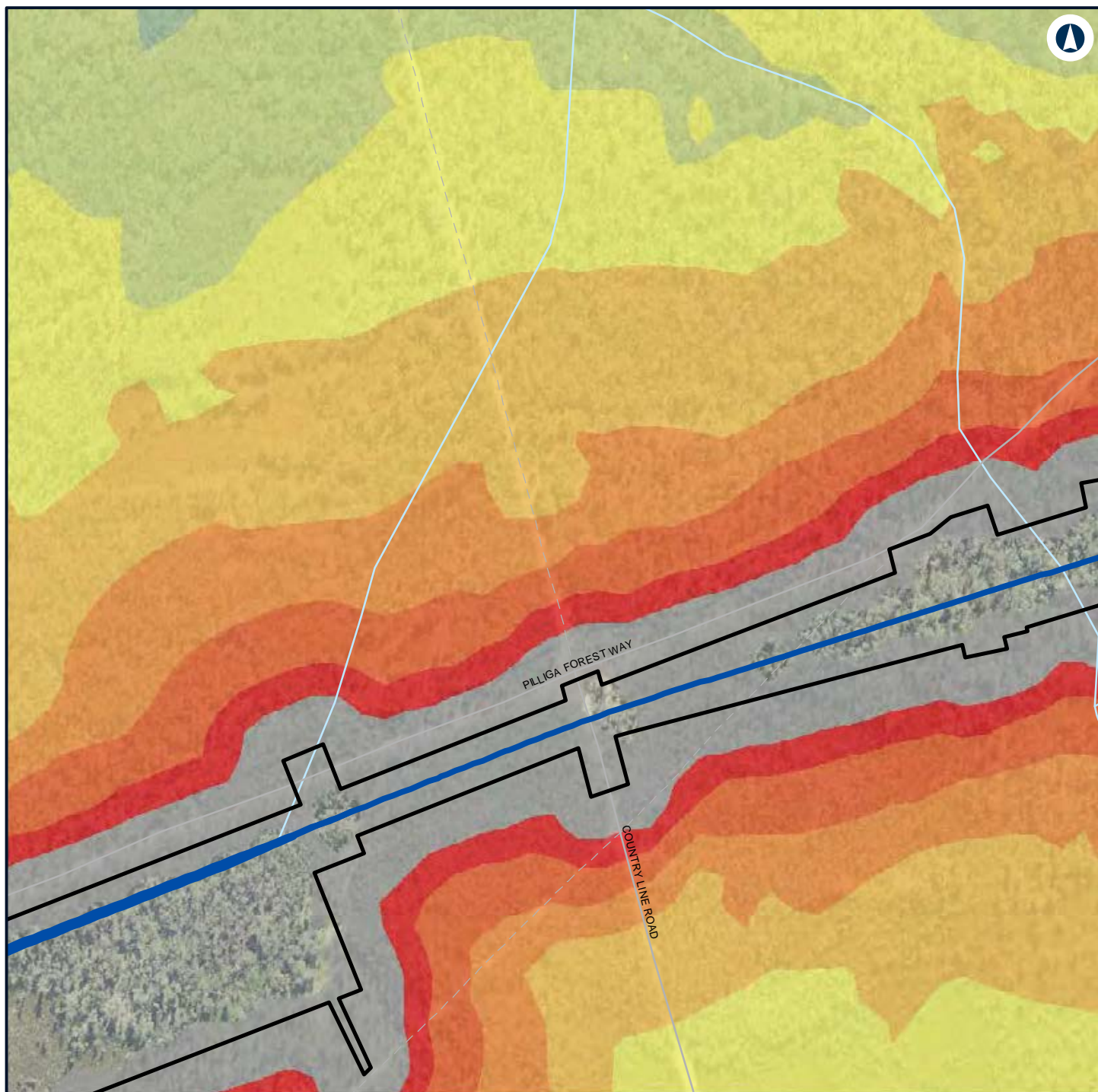

LEGEND

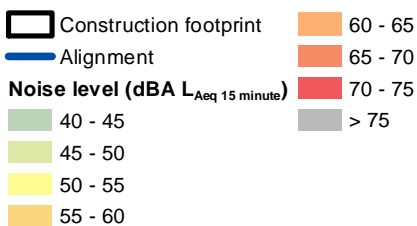

NARROMINE TO NARRABRI

Construction noise contours, Scenario RAIL03 - Stripping Topsoil

Appendix F - Page 560 of 745



Coordinate System: GDA 1994 MGA Zone 55

ARTC makes no representation or warranty and assumes no duty of care or other responsibility to any party as to the completeness, accuracy or suitability of the information contained in this GIS map. The GIS map has been prepared from material provided to ARTC by an external source and ARTC has not taken any steps to verify the completeness, accuracy or suitability of that material. ARTC will not be responsible for any loss or damage suffered as a result of any person whatsoever placing reliance upon the information contained within this GIS map.

Date: 7/06/2022

Paper: A4

Author: GHD

Scale: 1:5,960

Data Sources: Basemap layers: NSWSS; All other layers: JacobsGHD

INLAND RAIL **ARTC**

The Australian Government is delivering Inland Rail through the Australian Rail Track Corporation (ARTC) in partnership with the private sector.

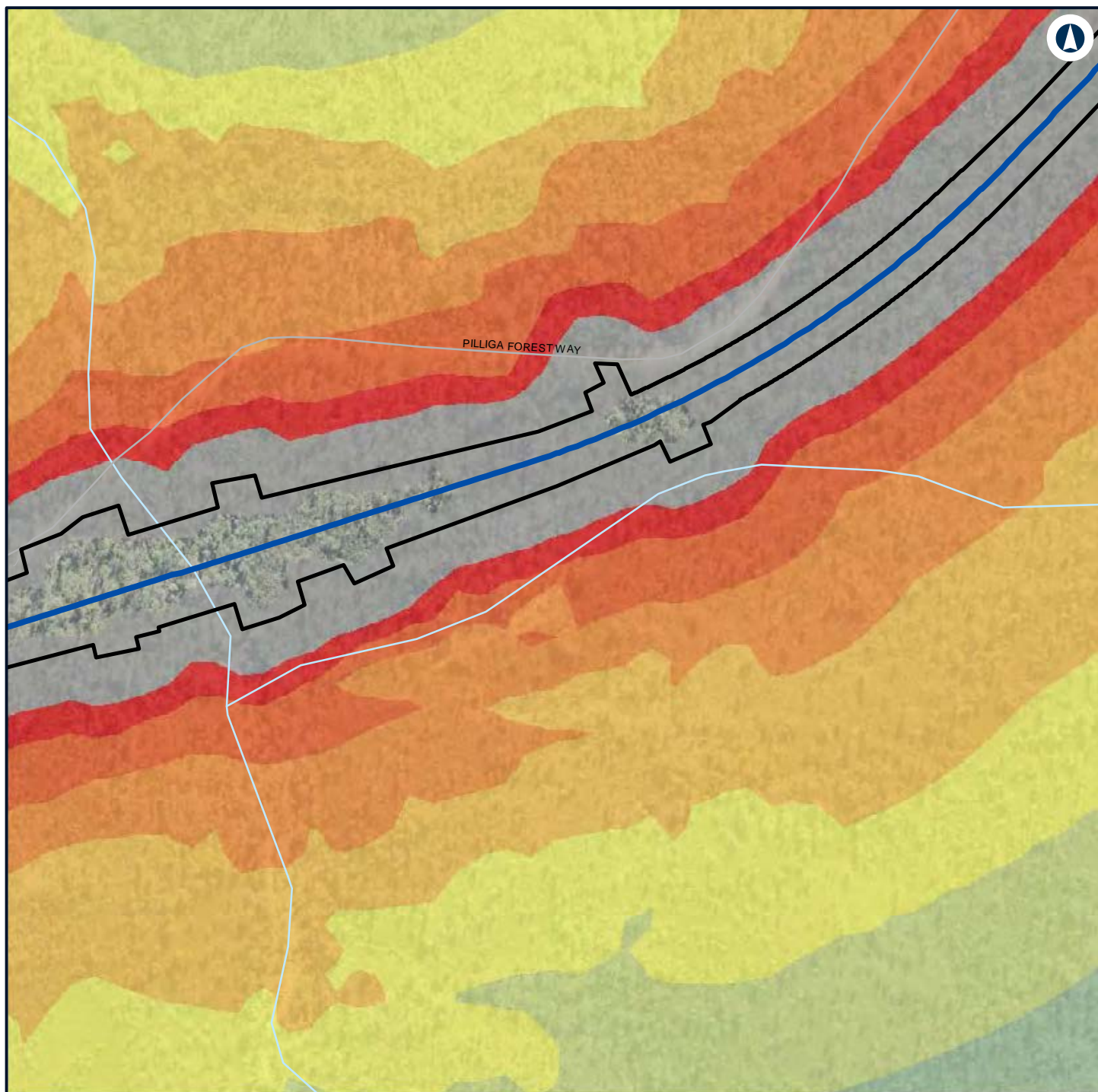

LEGEND



NARROMINE TO NARRABRI

Construction noise contours, Scenario RAIL03 - Stripping Topsoil

Appendix F - Page 561 of 745



Coordinate System: GDA 1994 MGA Zone 55

ARTC makes no representation or warranty and assumes no duty of care or other responsibility to any party as to the completeness, accuracy or suitability of the information contained in this GIS map. The GIS map has been prepared from material provided to ARTC by an external source and ARTC has not taken any steps to verify the completeness, accuracy or suitability of that material.

ARTC will not be responsible for any loss or damage suffered as a result of any person whatsoever placing reliance upon the information contained within this GIS map.

Date: 7/06/2022

Paper: A4

Author: GHD

Scale: 1:5,960

Data Sources: Basemap layers: NSWSS; All other layers: JacobsGHD

INLAND RAIL **ARTC**

The Australian Government is delivering Inland Rail through the Australian Rail Track Corporation (ARTC) in partnership with the private sector.

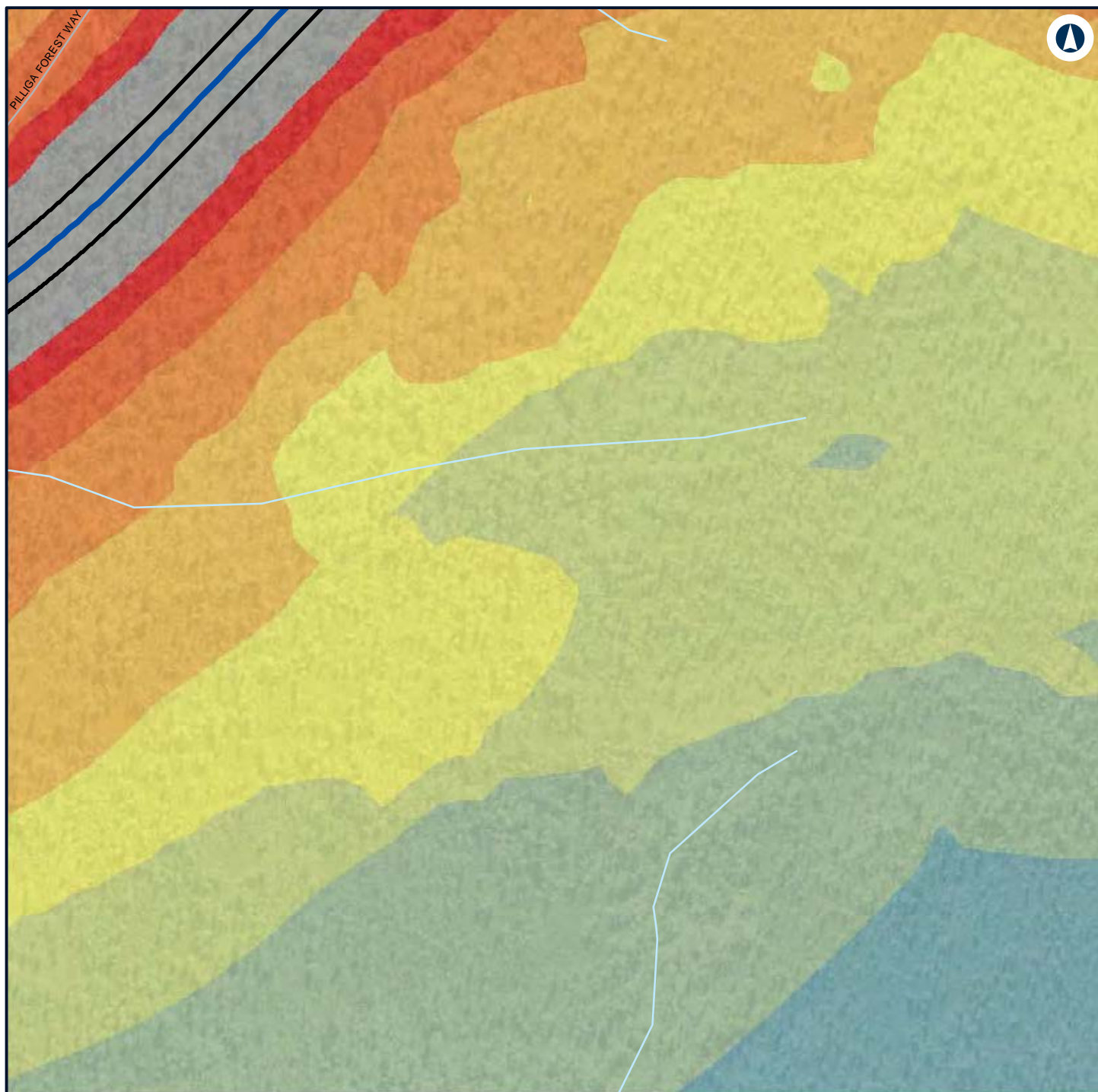

LEGEND

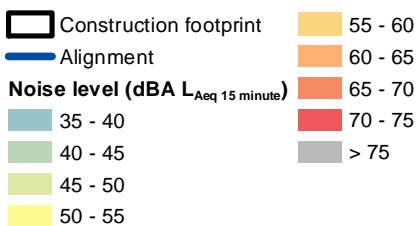

NARROMINE TO NARRABRI

Construction noise contours, Scenario RAIL03 - Stripping Topsoil

Appendix F - Page 562 of 745



Coordinate System: GDA 1994 MGA Zone 55

ARTC makes no representation or warranty and assumes no duty of care or other responsibility to any party as to the completeness, accuracy or suitability of the information contained in this GIS map. The GIS map has been prepared from material provided to ARTC by an external source and ARTC has not taken any steps to verify the completeness, accuracy or suitability of that material. ARTC will not be responsible for any loss or damage suffered as a result of any person whatsoever placing reliance upon the information contained within this GIS map.

Date: 7/06/2022

Paper: A4

Author: GHD

Scale: 1:5,960

Data Sources: Basemap layers: NSWSS; All other layers: JacobsGHD

INLAND RAIL **ARTC**

The Australian Government is delivering Inland Rail through the Australian Rail Track Corporation (ARTC) in partnership with the private sector.

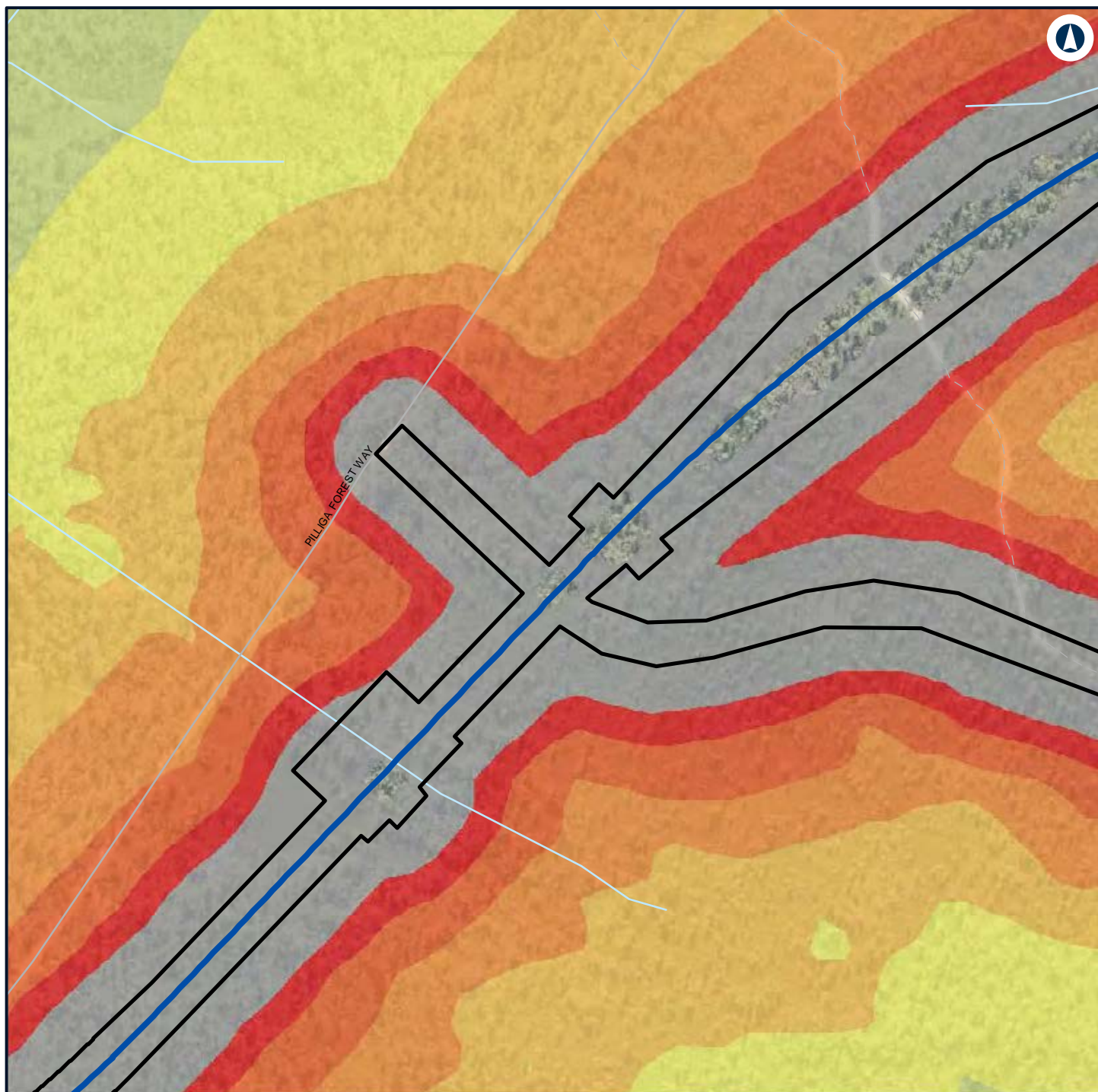

LEGEND

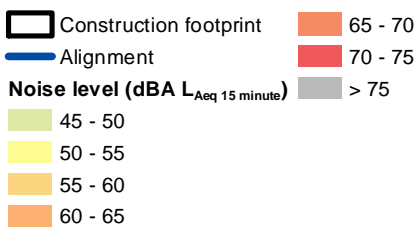

NARROMINE TO NARRABRI

Construction noise contours, Scenario RAIL03 - Stripping Topsoil

Appendix F - Page 563 of 745



Coordinate System: GDA 1994 MGA Zone 55

ARTC makes no representation or warranty and assumes no duty of care or other responsibility to any party as to the completeness, accuracy or suitability of the information contained in this GIS map. The GIS map has been prepared from material provided to ARTC by an external source and ARTC has not taken any steps to verify the completeness, accuracy or suitability of that material. ARTC will not be responsible for any loss or damage suffered as a result of any person whatsoever placing reliance upon the information contained within this GIS map.

Date: 7/06/2022 Paper: A4
 Author: GHD Scale: 1:5,960
 Data Sources: Basemap layers: NSWSS; All other layers: JacobsGHD

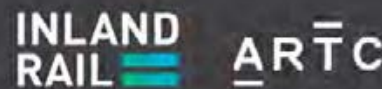

The Australian Government is delivering Inland Rail through the Australian Rail Track Corporation (ARTC) in partnership with the private sector.

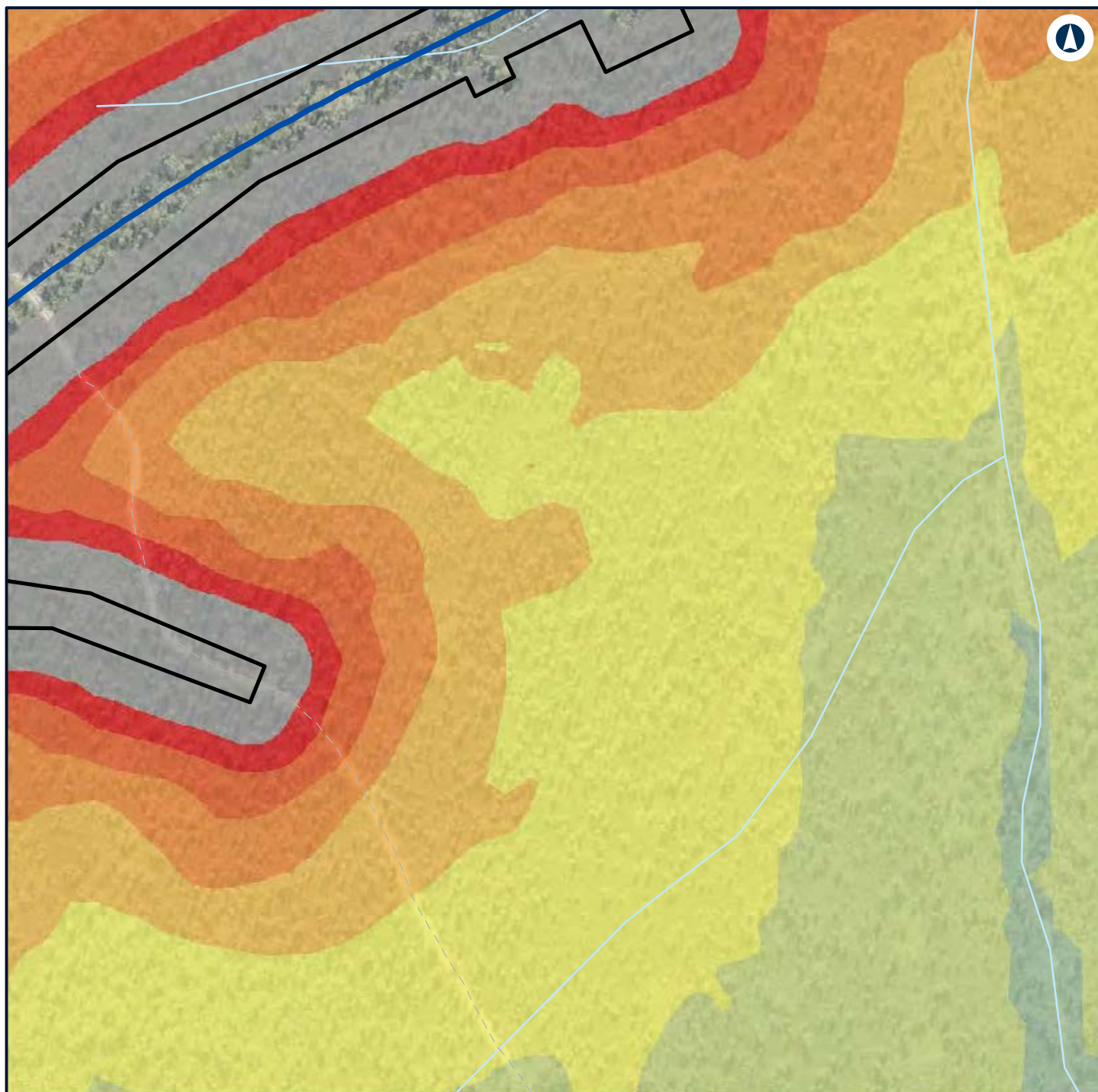

LEGEND

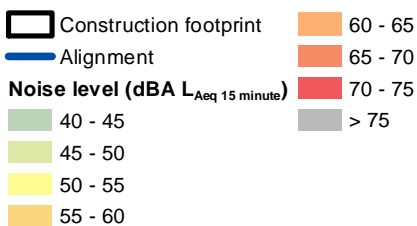

NARROMINE TO NARRABRI

Construction noise contours, Scenario RAIL03 - Stripping Topsoil

Appendix F - Page 564 of 745



Coordinate System: GDA 1994 MGA Zone 55

ARTC makes no representation or warranty and assumes no duty of care or other responsibility to any party as to the completeness, accuracy or suitability of the information contained in this GIS map. The GIS map has been prepared from material provided to ARTC by an external source and ARTC has not taken any steps to verify the completeness, accuracy or suitability of that material. ARTC will not be responsible for any loss or damage suffered as a result of any person whatsoever placing reliance upon the information contained within this GIS map.

Date: 7/06/2022

Paper: A4

Author: GHD

Scale: 1:5,960

Data Sources: Basemap layers: NSWSS; All other layers: JacobsGHD

INLAND RAIL **ARTC**

The Australian Government is delivering Inland Rail through the Australian Rail Track Corporation (ARTC) in partnership with the private sector.

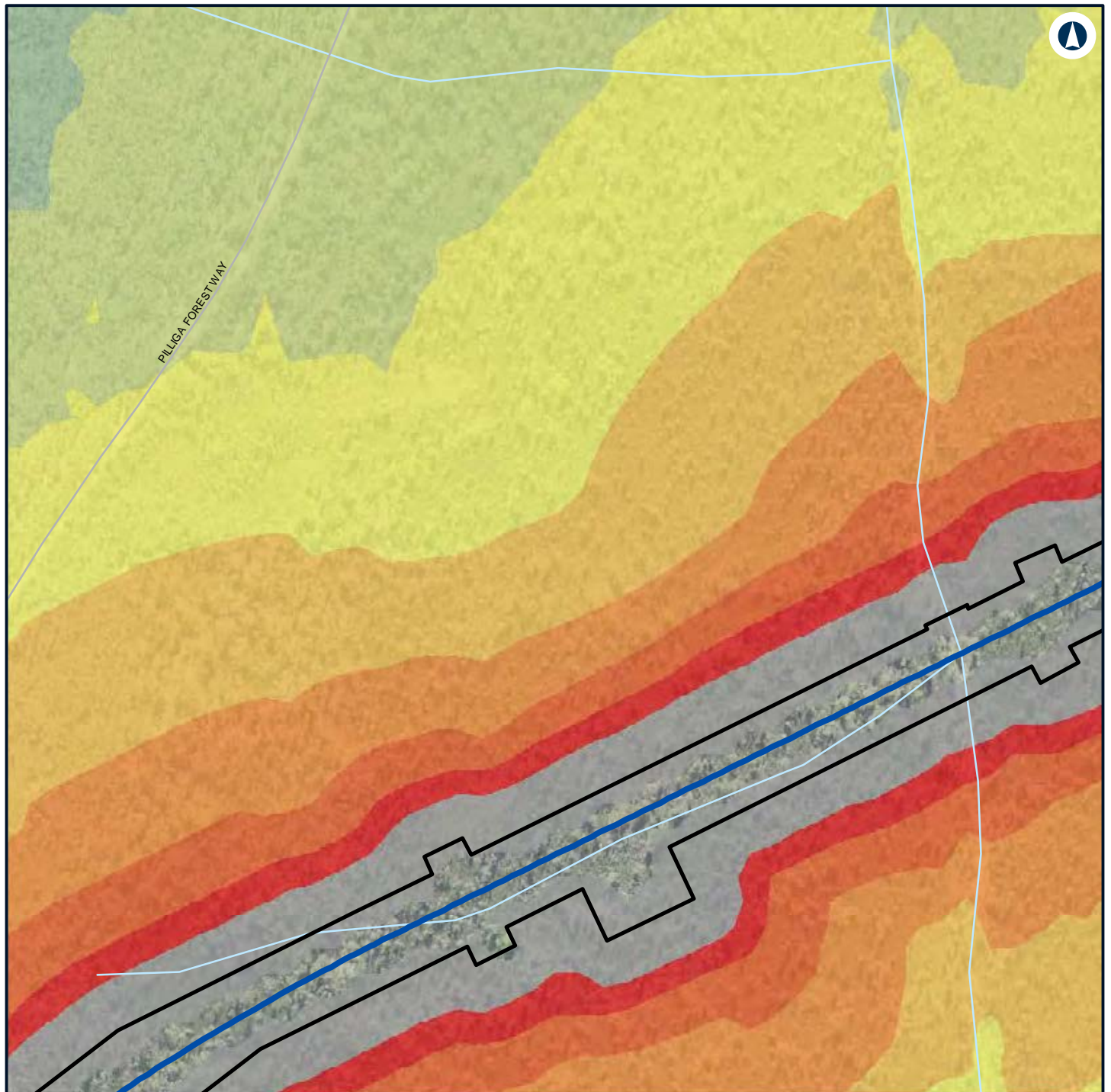

LEGEND

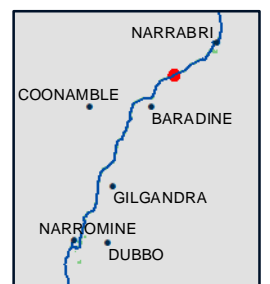

NARROMINE TO NARRABRI

Construction noise contours, Scenario RAIL03 - Stripping Topsoil

Appendix F - Page 565 of 745



Coordinate System: GDA 1994 MGA Zone 55

ARTC makes no representation or warranty and assumes no duty of care or other responsibility to any party as to the completeness, accuracy or suitability of the information contained in this GIS map. The GIS map has been prepared from material provided to ARTC by an external source and ARTC has not taken any steps to verify the completeness, accuracy or suitability of that material. ARTC will not be responsible for any loss or damage suffered as a result of any person whatsoever placing reliance upon the information contained within this GIS map.

Date: 7/06/2022 Paper: A4
 Author: GHD Scale: 1:5,960
 Data Sources: Basemap layers: NSWSS; All other layers: JacobsGHD

INLAND RAIL **ARTC**

The Australian Government is delivering Inland Rail through the Australian Rail Track Corporation (ARTC) in partnership with the private sector.

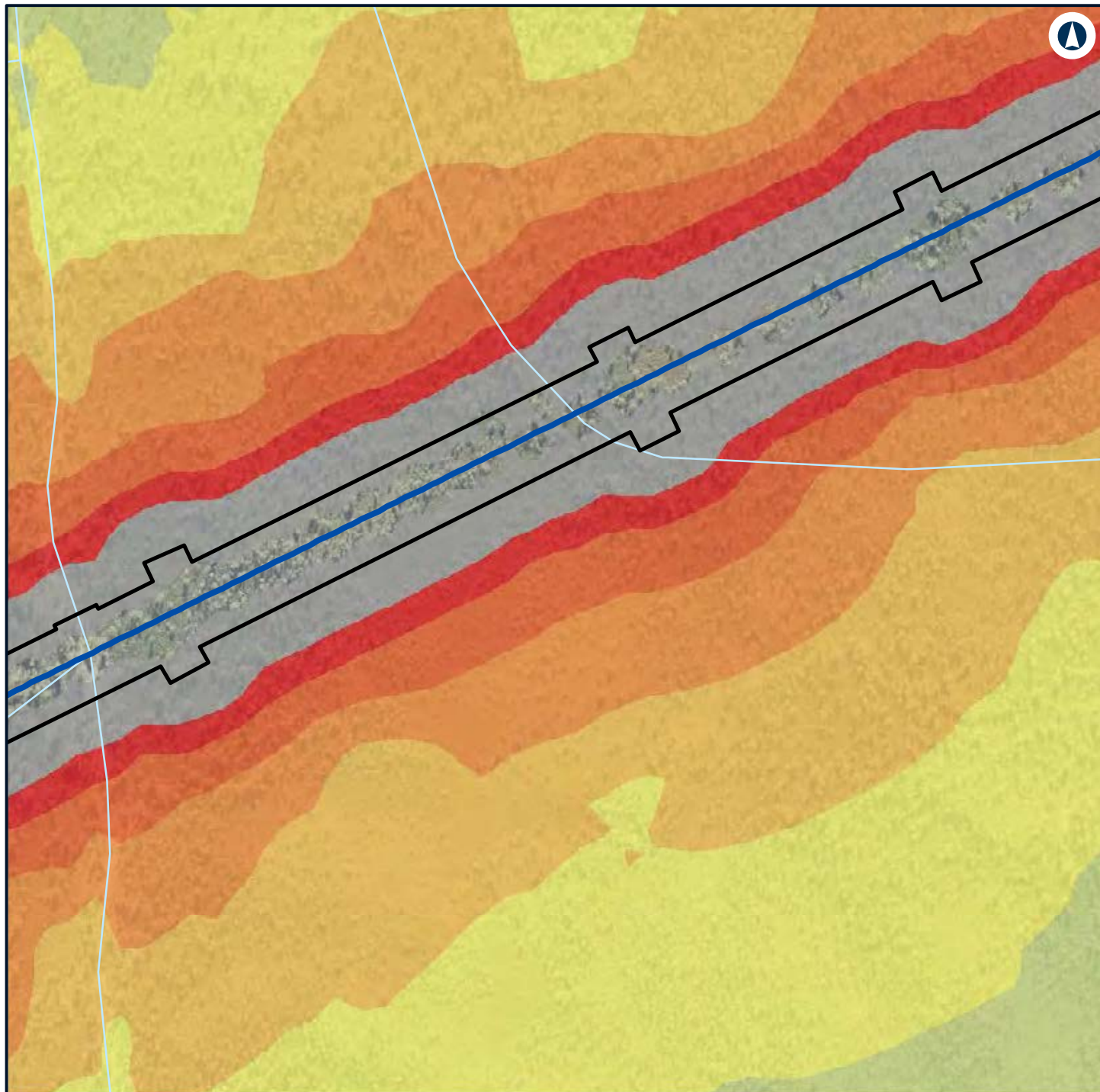

LEGEND

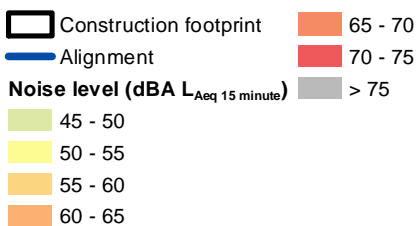

NARROMINE TO NARRABRI

Construction noise contours, Scenario RAIL03 - Stripping Topsoil

Appendix F - Page 566 of 745



Coordinate System: GDA 1994 MGA Zone 55

ARTC makes no representation or warranty and assumes no duty of care or other responsibility to any party as to the completeness, accuracy or suitability of the information contained in this GIS map. The GIS map has been prepared from material provided to ARTC by an external source and ARTC has not taken any steps to verify the completeness, accuracy or suitability of that material. ARTC will not be responsible for any loss or damage suffered as a result of any person whatsoever placing reliance upon the information contained within this GIS map.

Date: 7/06/2022
 Author: GHD
 Data Sources: Basemap layers: NSWSS; All other layers: JacobsGHD

INLAND RAIL **ARTC**

The Australian Government is delivering Inland Rail through the Australian Rail Track Corporation (ARTC) in partnership with the private sector.

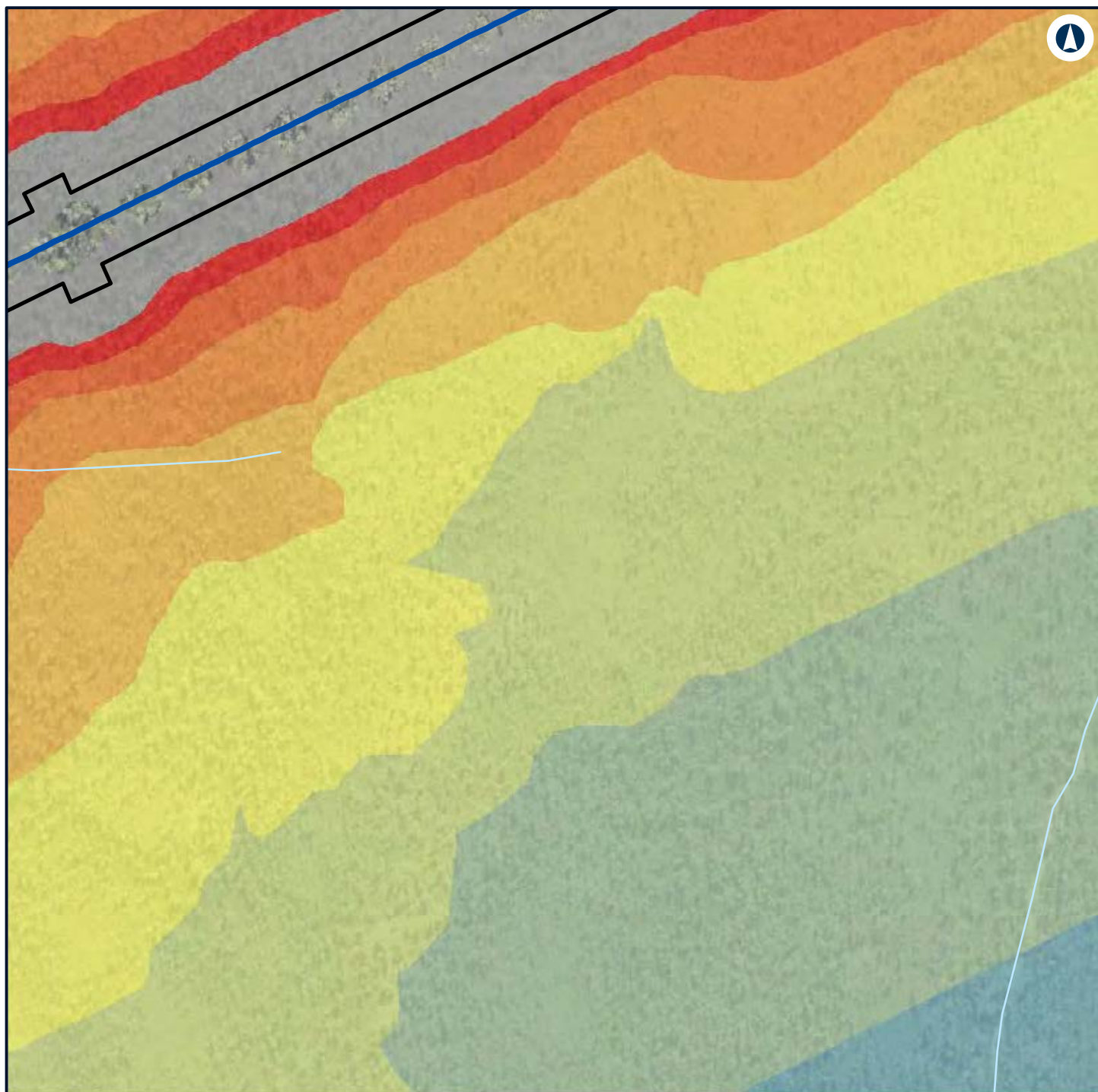

LEGEND

Construction footprint	55 - 60
Alignment	60 - 65
Noise level (dBA L_{Aeq} 15 minute)	65 - 70
35 - 40	70 - 75
40 - 45	> 75
45 - 50	
50 - 55	



NARROMINE TO NARRABRI

Construction noise contours, Scenario RAIL03 - Stripping Topsoil

Appendix F - Page 567 of 745



Coordinate System: GDA 1994 MGA Zone 55

ARTC makes no representation or warranty and assumes no duty of care or other responsibility to any party as to the completeness, accuracy or suitability of the information contained in this GIS map. The GIS map has been prepared from material provided to ARTC by an external source and ARTC has not taken any steps to verify the completeness, accuracy or suitability of that material. ARTC will not be responsible for any loss or damage suffered as a result of any person whatsoever placing reliance upon the information contained within this GIS map.

Date: 7/06/2022
 Author: GHD
 Data Sources: Basemap layers: NSWSS; All other layers: JacobsGHD

INLAND RAIL **ARTC**

The Australian Government is delivering Inland Rail through the Australian Rail Track Corporation (ARTC) in partnership with the private sector.

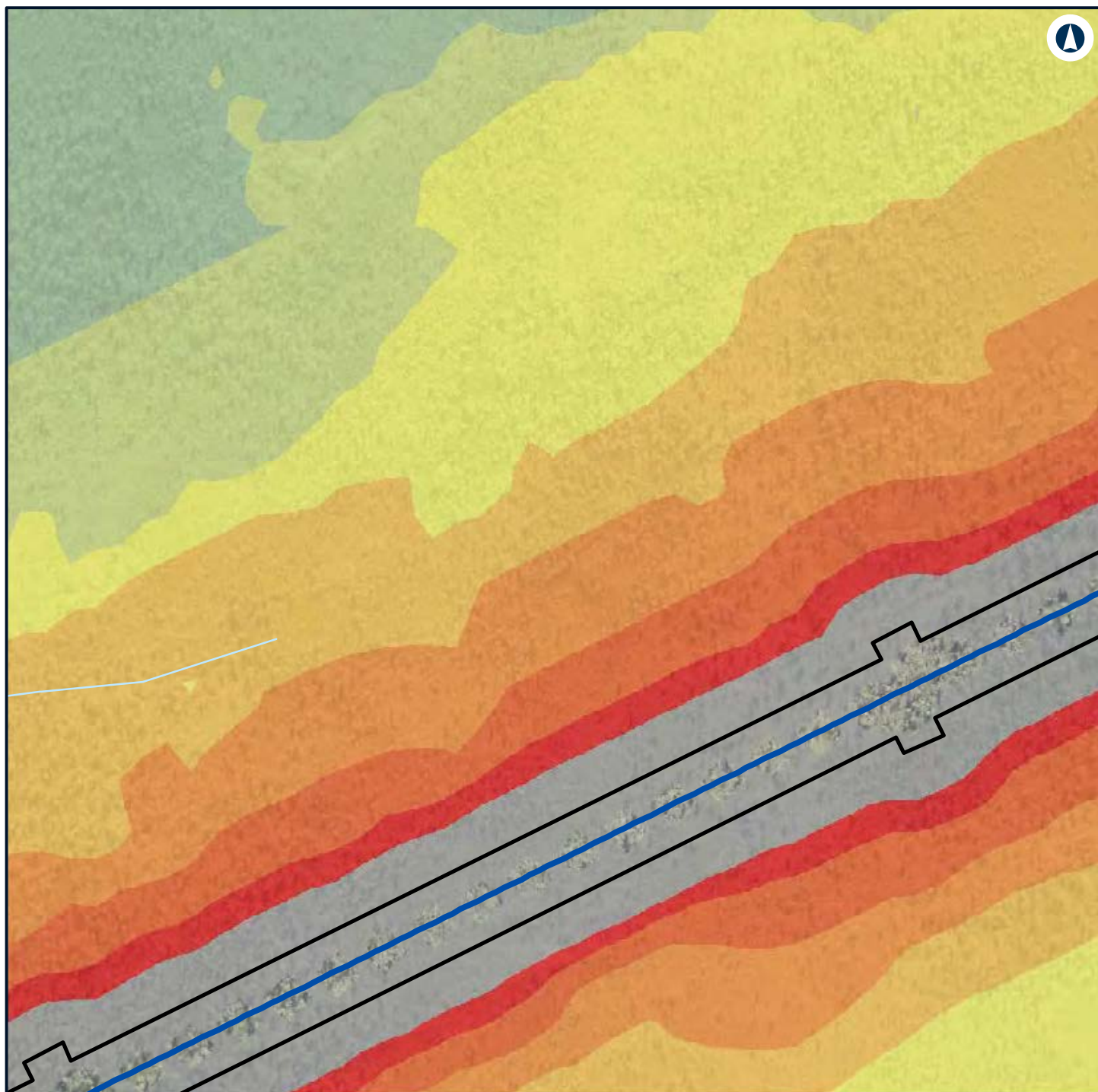

LEGEND

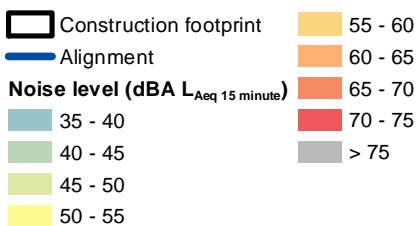

NARROMINE TO NARRABRI

Construction noise contours, Scenario RAIL03 - Stripping Topsoil

Appendix F - Page 568 of 745

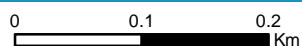

Coordinate System: GDA 1994 MGA Zone 55

ARTC makes no representation or warranty and assumes no duty of care or other responsibility to any party as to the completeness, accuracy or suitability of the information contained in this GIS map. The GIS map has been prepared from material provided to ARTC by an external source and ARTC has not taken any steps to verify the completeness, accuracy or suitability of that material. ARTC will not be responsible for any loss or damage suffered as a result of any person whatsoever placing reliance upon the information contained within this GIS map.

Date: 7/06/2022
 Author: GHD
 Data Sources: Basemap layers: NSWSS; All other layers: JacobsGHD

INLAND RAIL **ARTC**

The Australian Government is delivering Inland Rail through the Australian Rail Track Corporation (ARTC) in partnership with the private sector.

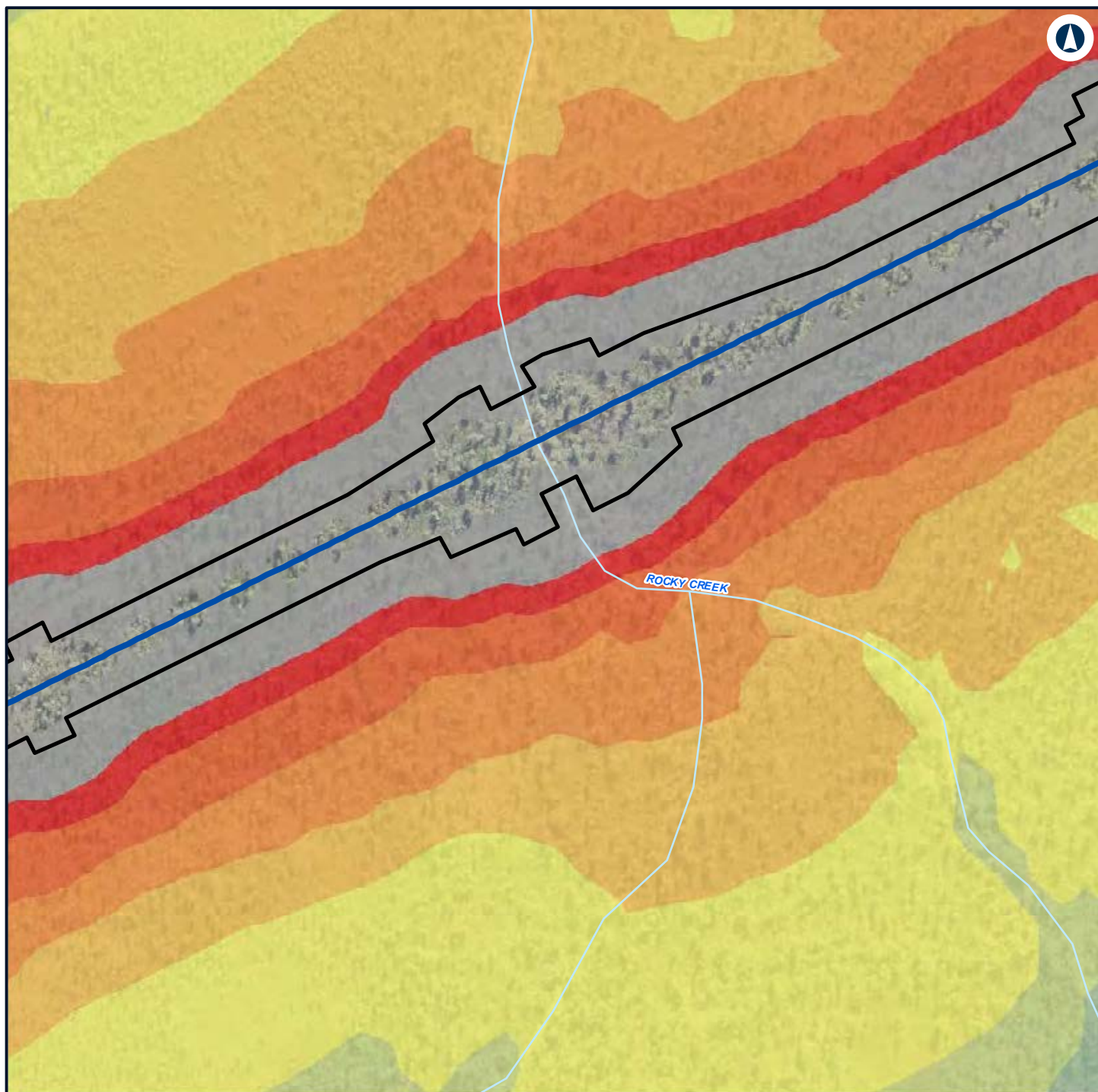

LEGEND

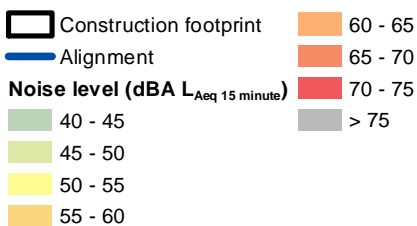

NARROMINE TO NARRABRI

Construction noise contours, Scenario RAIL03 - Stripping Topsoil

Appendix F - Page 569 of 745



Coordinate System: GDA 1994 MGA Zone 55

ARTC makes no representation or warranty and assumes no duty of care or other responsibility to any party as to the completeness, accuracy or suitability of the information contained in this GIS map. The GIS map has been prepared from material provided to ARTC by an external source and ARTC has not taken any steps to verify the completeness, accuracy or suitability of that material. ARTC will not be responsible for any loss or damage suffered as a result of any person whatsoever placing reliance upon the information contained within this GIS map.

Date: 7/06/2022 Paper: A4
 Author: GHD Scale: 1:5,960
 Data Sources: Basemap layers: NSWSS; All other layers: JacobsGHD

INLAND RAIL **ARTC**

The Australian Government is delivering Inland Rail through the Australian Rail Track Corporation (ARTC) in partnership with the private sector.

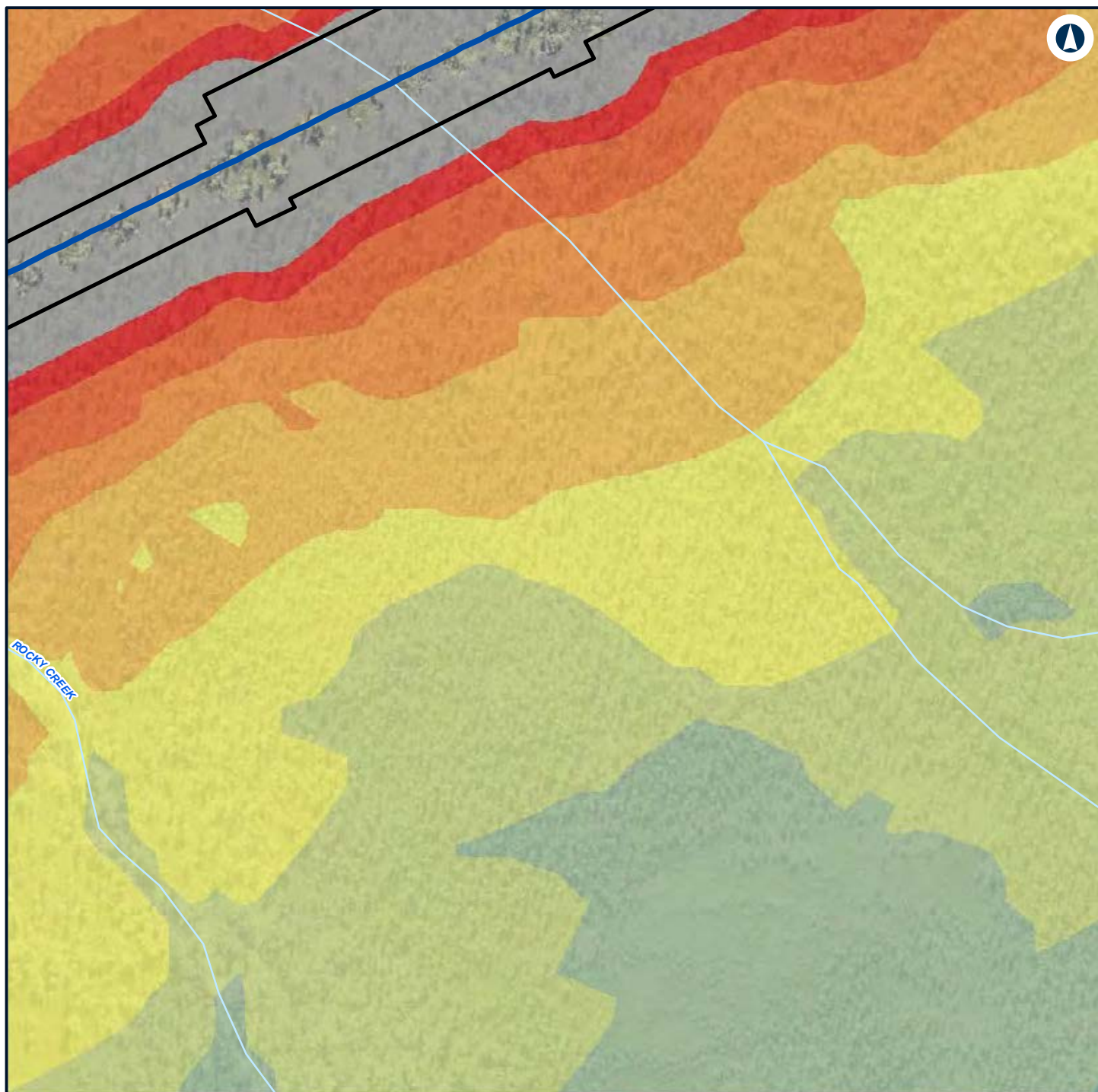

LEGEND

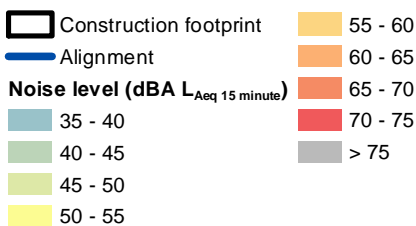

NARROMINE TO NARRABRI

Construction noise contours, Scenario RAIL03 - Stripping Topsoil

Appendix F - Page 570 of 745



Coordinate System: GDA 1994 MGA Zone 55

ARTC makes no representation or warranty and assumes no duty of care or other responsibility to any party as to the completeness, accuracy or suitability of the information contained in this GIS map. The GIS map has been prepared from material provided to ARTC by an external source and ARTC has not taken any steps to verify the completeness, accuracy or suitability of that material. ARTC will not be responsible for any loss or damage suffered as a result of any person whatsoever placing reliance upon the information contained within this GIS map.

Date: 7/06/2022
 Author: GHD
 Data Sources: Basemap layers: NSWSS; All other layers: JacobsGHD

INLAND RAIL **ARTC**

The Australian Government is delivering Inland Rail through the Australian Rail Track Corporation (ARTC) in partnership with the private sector.

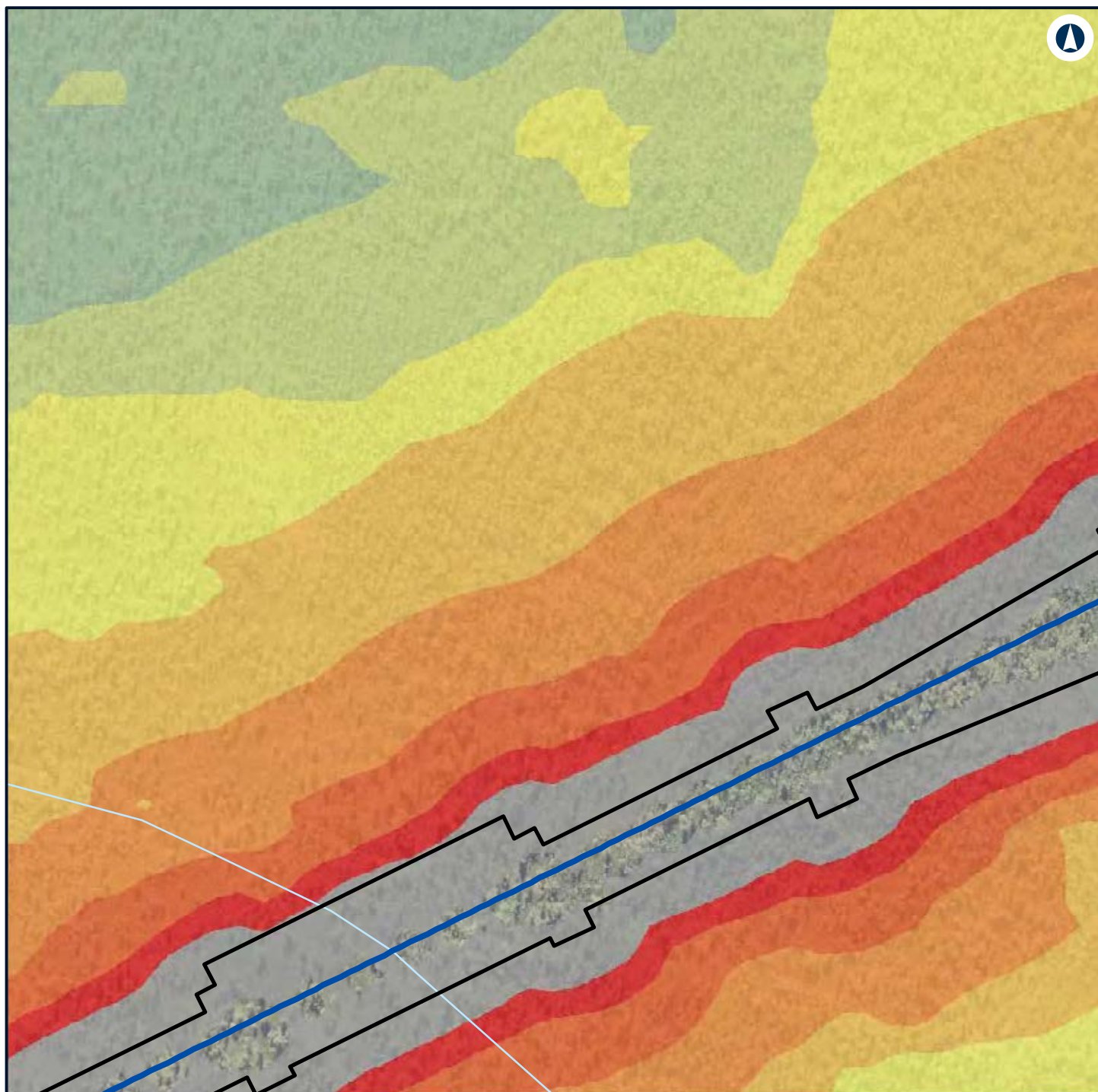

LEGEND



NARROMINE TO NARRABRI

Construction noise contours, Scenario RAIL03 - Stripping Topsoil

Appendix F - Page 571 of 745



Coordinate System: GDA 1994 MGA Zone 55

ARTC makes no representation or warranty and assumes no duty of care or other responsibility to any party as to the completeness, accuracy or suitability of the information contained in this GIS map. The GIS map has been prepared from material provided to ARTC by an external source and ARTC has not taken any steps to verify the completeness, accuracy or suitability of that material. ARTC will not be responsible for any loss or damage suffered as a result of any person whatsoever placing reliance upon the information contained within this GIS map.

Date: 7/06/2022

Paper: A4

Author: GHD

Scale: 1:5,960

Data Sources: Basemap layers: NSWSS; All other layers: JacobsGHD

INLAND RAIL **ARTC**

The Australian Government is delivering Inland Rail through the Australian Rail Track Corporation (ARTC) in partnership with the private sector.

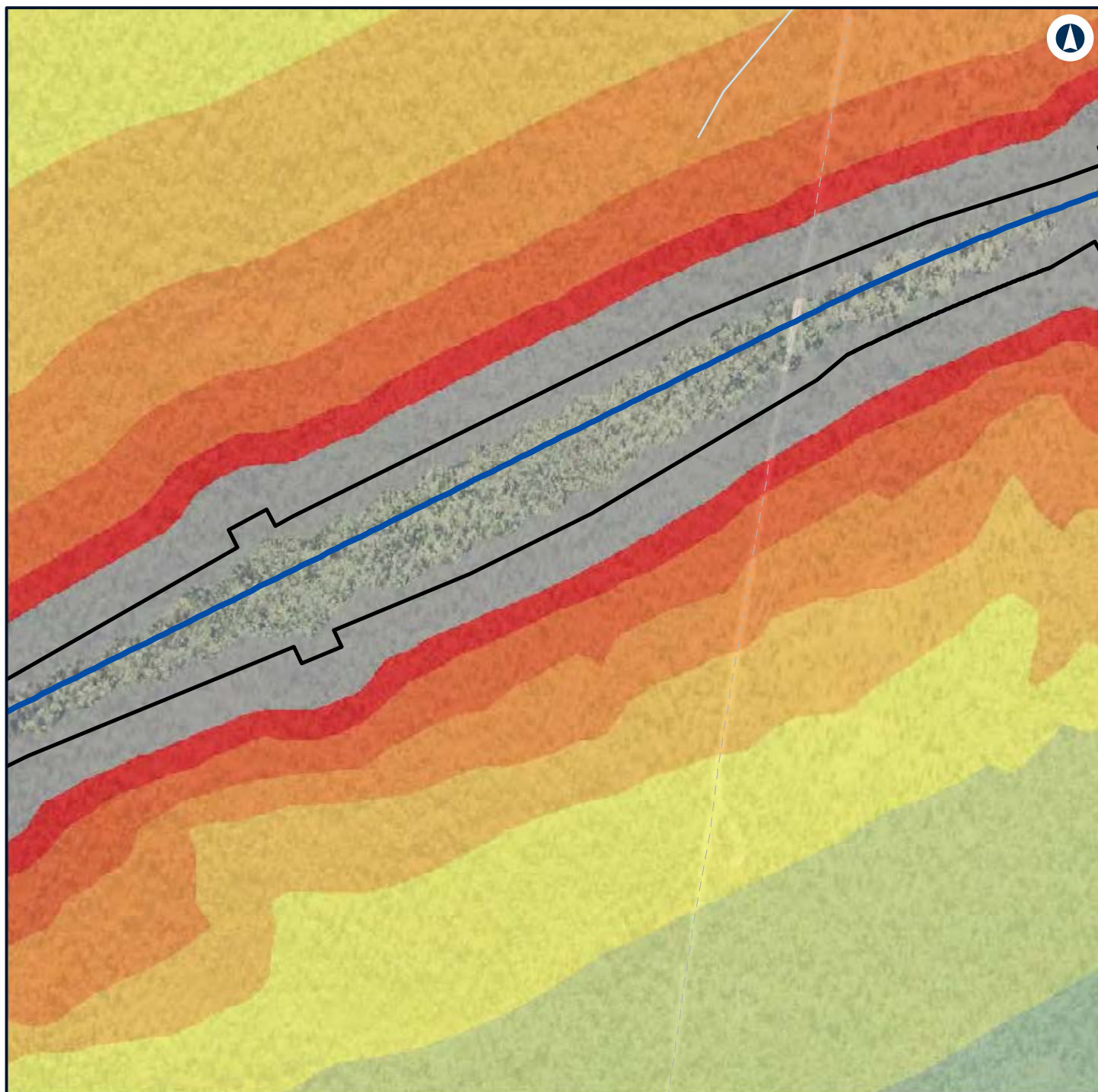

LEGEND



NARROMINE TO NARRABRI

Construction noise contours, Scenario RAIL03 - Stripping Topsoil

Appendix F - Page 572 of 745



Coordinate System: GDA 1994 MGA Zone 55

ARTC makes no representation or warranty and assumes no duty of care or other responsibility to any party as to the completeness, accuracy or suitability of the information contained in this GIS map. The GIS map has been prepared from material provided to ARTC by an external source and ARTC has not taken any steps to verify the completeness, accuracy or suitability of that material. ARTC will not be responsible for any loss or damage suffered as a result of any person whatsoever placing reliance upon the information contained within this GIS map.

Date: 7/06/2022

Paper: A4

Author: GHD

Scale: 1:5,960

Data Sources: Basemap layers: NSWSS; All other layers: JacobsGHD

INLAND RAIL **ARTC**

The Australian Government is delivering Inland Rail through the Australian Rail Track Corporation (ARTC) in partnership with the private sector.

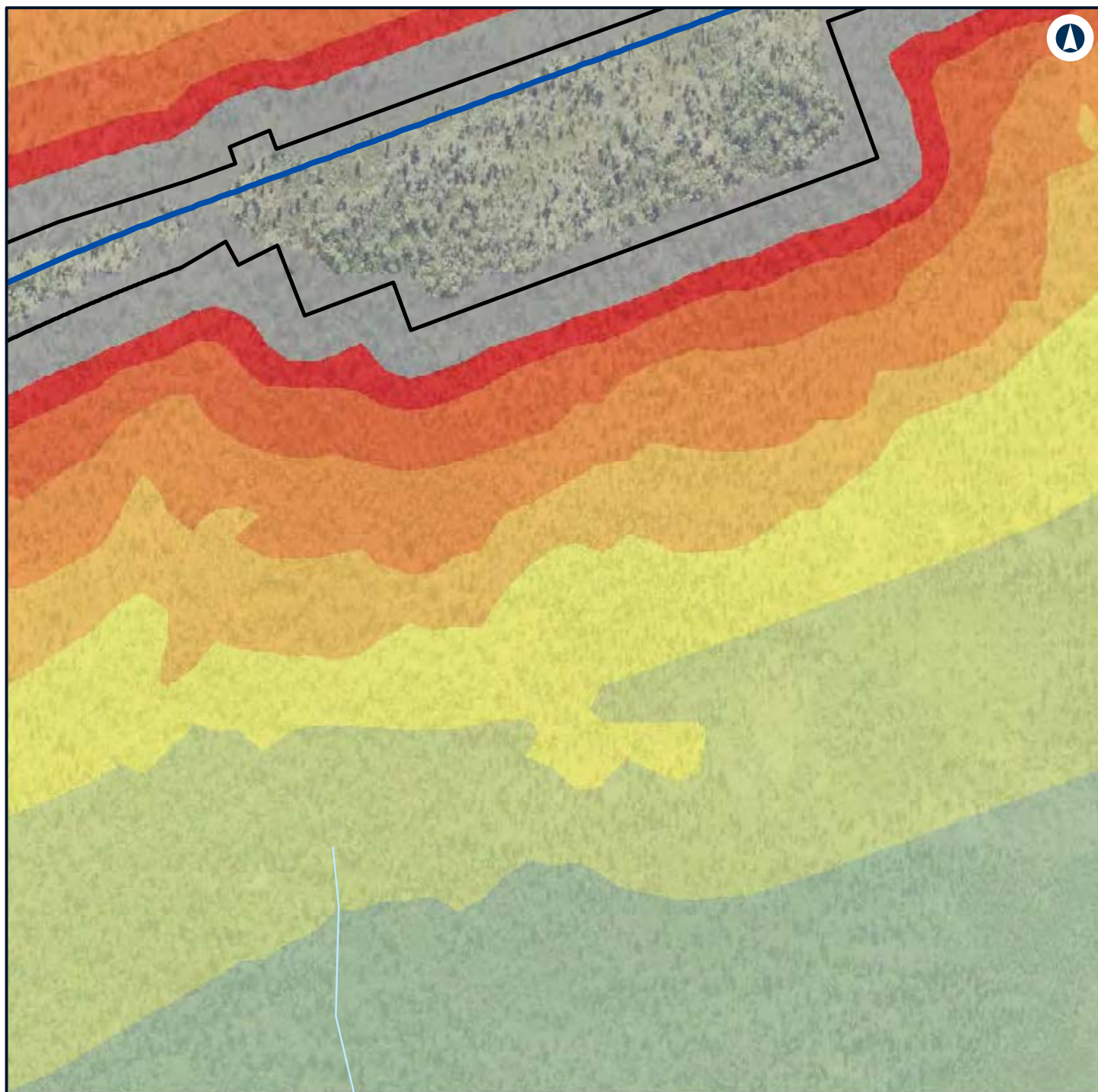

LEGEND



NARROMINE TO NARRABRI

Construction noise contours, Scenario RAIL03 - Stripping Topsoil

Appendix F - Page 573 of 745



Coordinate System: GDA 1994 MGA Zone 55

ARTC makes no representation or warranty and assumes no duty of care or other responsibility to any party as to the completeness, accuracy or suitability of the information contained in this GIS map. The GIS map has been prepared from material provided to ARTC by an external source and ARTC has not taken any steps to verify the completeness, accuracy or suitability of that material. ARTC will not be responsible for any loss or damage suffered as a result of any person whatsoever placing reliance upon the information contained within this GIS map.

Date: 7/06/2022
 Author: GHD
 Data Sources: Basemap layers: NSWSS; All other layers: JacobsGHD

INLAND RAIL **ARTC**

The Australian Government is delivering Inland Rail through the Australian Rail Track Corporation (ARTC) in partnership with the private sector.

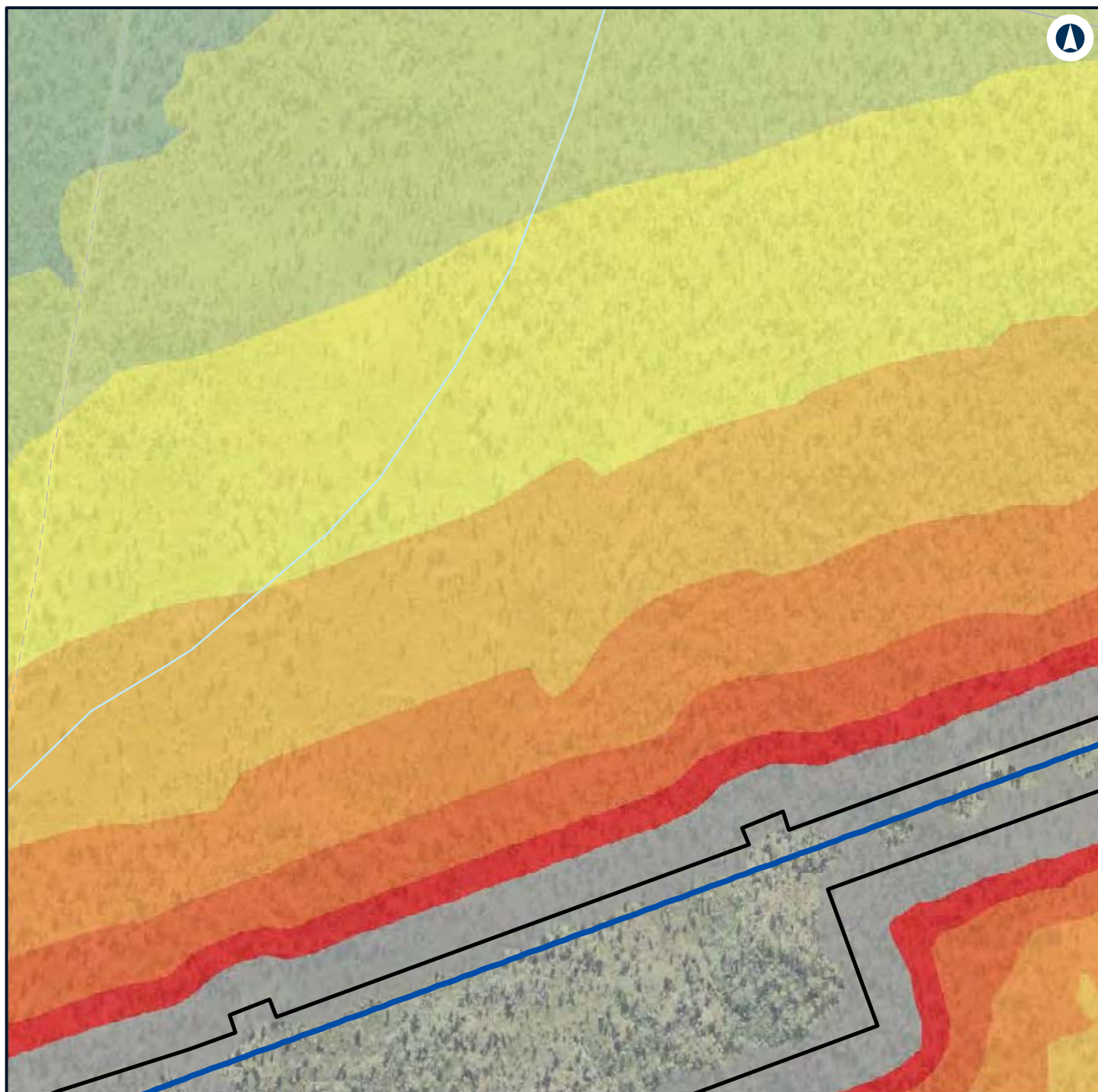

LEGEND

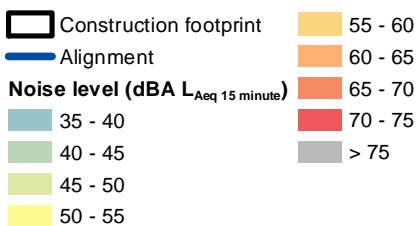

NARROMINE TO NARRABRI

Construction noise contours, Scenario RAIL03 - Stripping Topsoil

Appendix F - Page 574 of 745



Coordinate System: GDA 1994 MGA Zone 55

ARTC makes no representation or warranty and assumes no duty of care or other responsibility to any party as to the completeness, accuracy or suitability of the information contained in this GIS map. The GIS map has been prepared from material provided to ARTC by an external source and ARTC has not taken any steps to verify the completeness, accuracy or suitability of that material. ARTC will not be responsible for any loss or damage suffered as a result of any person whatsoever placing reliance upon the information contained within this GIS map.

Date: 7/06/2022
 Author: GHD
 Data Sources: Basemap layers: NSWSS; All other layers: JacobsGHD

INLAND RAIL **ARTC**

The Australian Government is delivering Inland Rail through the Australian Rail Track Corporation (ARTC) in partnership with the private sector.

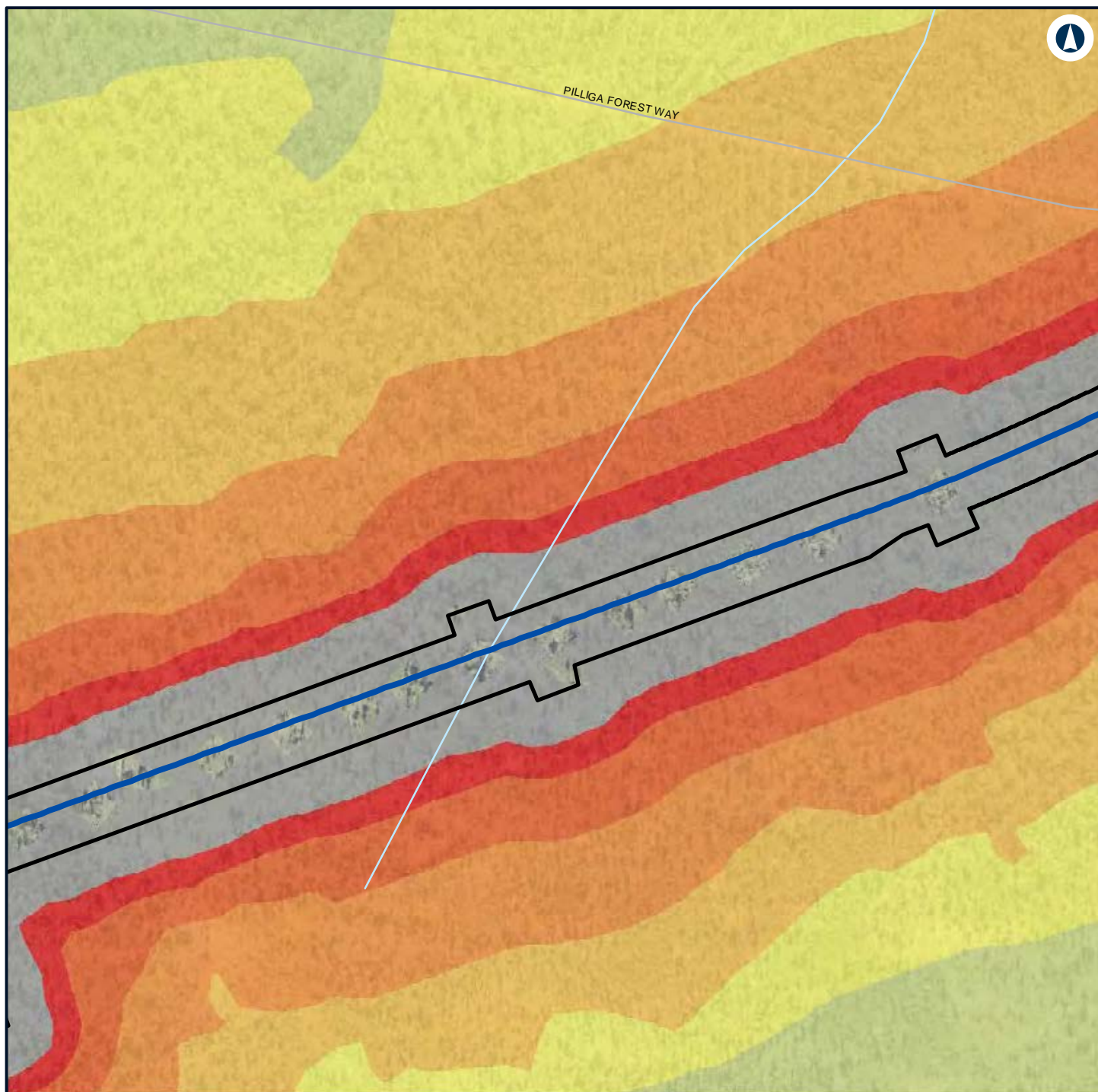

LEGEND

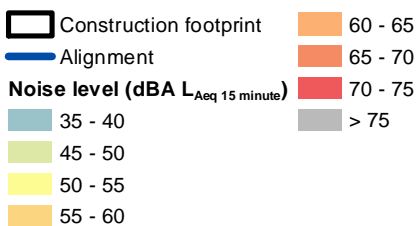

NARROMINE TO NARRABRI

Construction noise contours, Scenario RAIL03 - Stripping Topsoil

Appendix F - Page 575 of 745



Coordinate System: GDA 1994 MGA Zone 55

ARTC makes no representation or warranty and assumes no duty of care or other responsibility to any party as to the completeness, accuracy or suitability of the information contained in this GIS map. The GIS map has been prepared from material provided to ARTC by an external source and ARTC has not taken any steps to verify the completeness, accuracy or suitability of that material. ARTC will not be responsible for any loss or damage suffered as a result of any person whatsoever placing reliance upon the information contained within this GIS map.

Date: 7/06/2022

Paper: A4

Author: GHD

Scale: 1:5,960

Data Sources: Basemap layers: NSWSS; All other layers: JacobsGHD

INLAND RAIL **ARTC**

The Australian Government is delivering Inland Rail through the Australian Rail Track Corporation (ARTC) in partnership with the private sector.

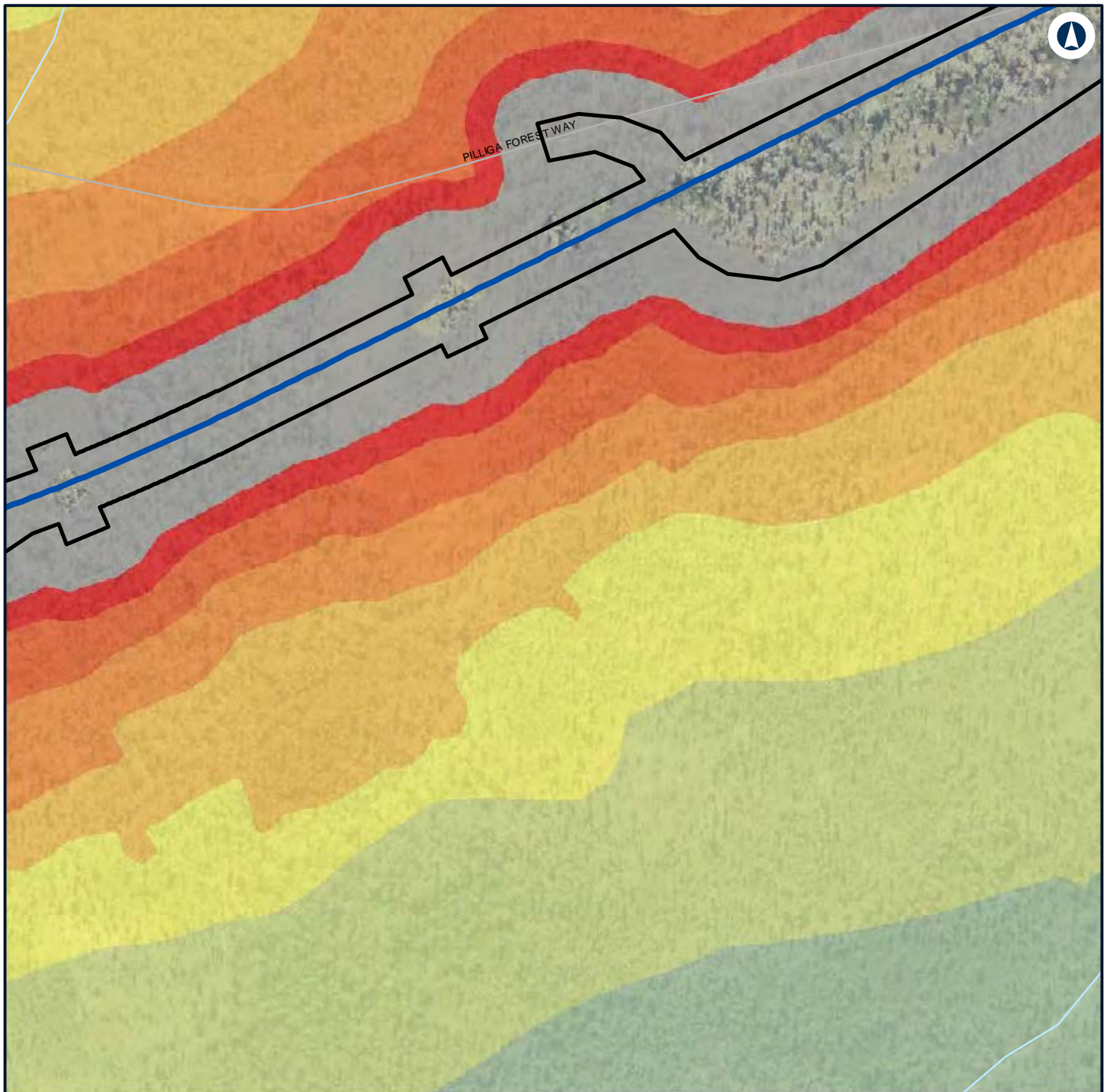

LEGEND

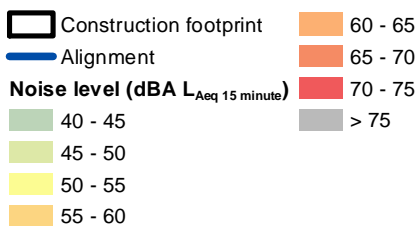

NARROMINE TO NARRABRI

Construction noise contours, Scenario RAIL03 - Stripping Topsoil

Appendix F - Page 576 of 745



Coordinate System: GDA 1994 MGA Zone 55

ARTC makes no representation or warranty and assumes no duty of care or other responsibility to any party as to the completeness, accuracy or suitability of the information contained in this GIS map. The GIS map has been prepared from material provided to ARTC by an external source and ARTC has not taken any steps to verify the completeness, accuracy or suitability of that material. ARTC will not be responsible for any loss or damage suffered as a result of any person whatsoever placing reliance upon the information contained within this GIS map.

Date: 7/06/2022
 Author: GHD
 Data Sources: Basemap layers: NSWSS; All other layers: JacobsGHD

Paper: A4
 Scale: 1:5,960

INLAND RAIL **ARTC**

The Australian Government is delivering Inland Rail through the Australian Rail Track Corporation (ARTC) in partnership with the private sector.

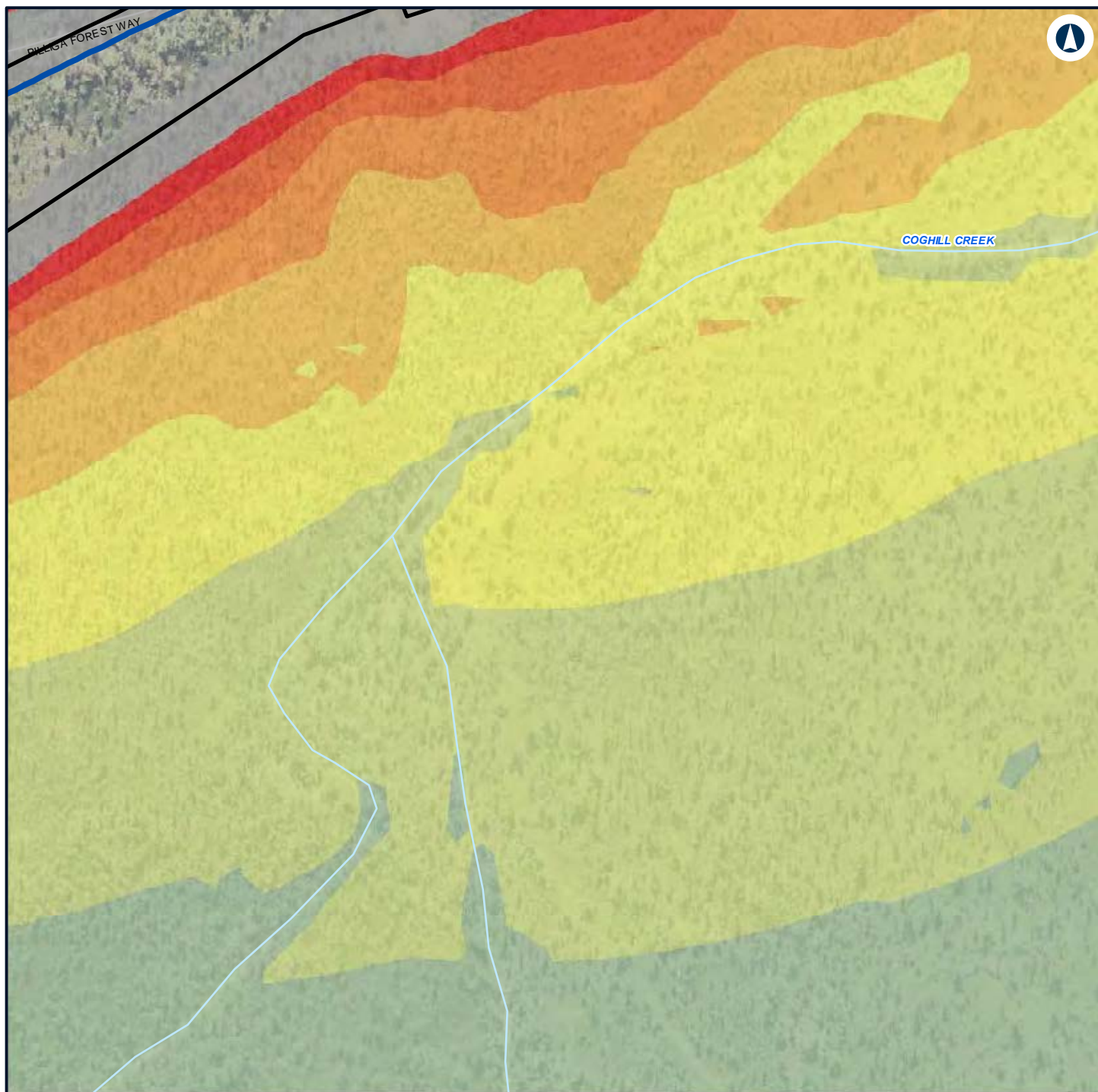

LEGEND

Construction footprint	60 - 65
Alignment	65 - 70
Noise level (dBA L_{Aeq} 15 minute)	70 - 75
40 - 45	> 75
45 - 50	
50 - 55	
55 - 60	



NARROMINE TO NARRABRI

Construction noise contours, Scenario RAIL03 - Stripping Topsoil

Appendix F - Page 577 of 745

0 0.1 0.2
Km

Coordinate System: GDA 1994 MGA Zone 55

ARTC makes no representation or warranty and assumes no duty of care or other responsibility to any party as to the completeness, accuracy or suitability of the information contained in this GIS map. The GIS map has been prepared from material provided to ARTC by an external source and ARTC has not taken any steps to verify the completeness, accuracy or suitability of that material. ARTC will not be responsible for any loss or damage suffered as a result of any person whatsoever placing reliance upon the information contained within this GIS map.

Date: 7/06/2022

Paper: A4

Author: GHD

Scale: 1:5,960

Data Sources: Basemap layers: NSWSS; All other layers: JacobsGHD

INLAND RAIL **ARTC**

The Australian Government is delivering Inland Rail through the Australian Rail Track Corporation (ARTC) in partnership with the private sector.

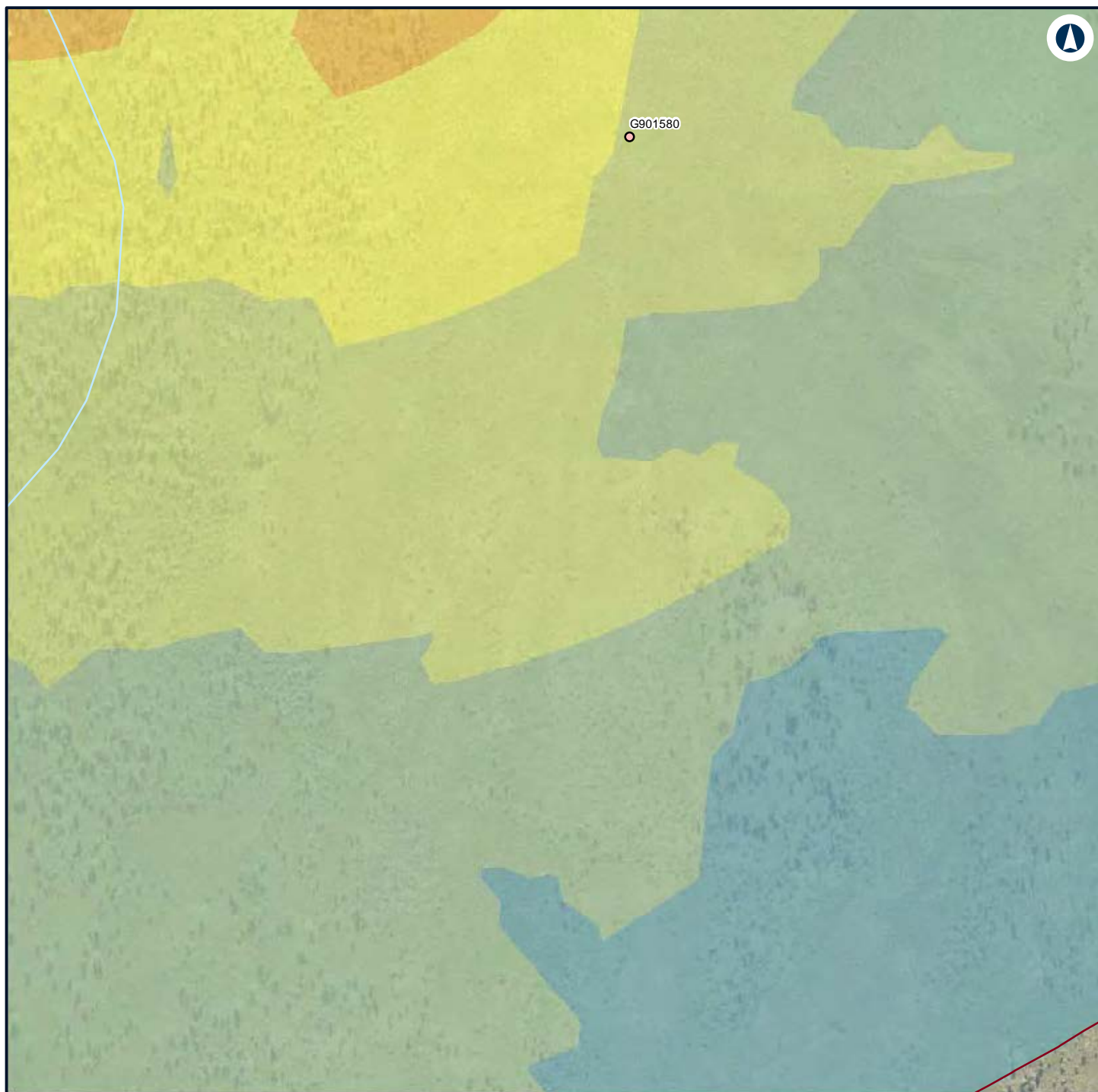

LEGEND

Structure type

○ Passive recreation

— Night-time noise management level

Noise level (dBA L_{Aeq} 15 minute)

35 - 40

40 - 45

45 - 50

50 - 55

55 - 60



NARROMINE TO NARRABRI

Construction noise contours, Scenario RAIL03 - Stripping Topsoil

Appendix F - Page 578 of 745

0 0.1 0.2
Km

Coordinate System: GDA 1994 MGA Zone 55

ARTC makes no representation or warranty and assumes no duty of care or other responsibility to any party as to the completeness, accuracy or suitability of the information contained in this GIS map. The GIS map has been prepared from material provided to ARTC by an external source and ARTC has not taken any steps to verify the completeness, accuracy or suitability of that material. ARTC will not be responsible for any loss or damage suffered as a result of any person whatsoever placing reliance upon the information contained within this GIS map.

Date: 7/06/2022

Paper: A4

Author: GHD

Scale: 1:5,960

Data Sources: Basemap layers: NSWSS; All other layers: JacobsGHD

**INLAND
RAIL** **ARTC**

The Australian Government is delivering Inland Rail through the Australian Rail Track Corporation (ARTC) in partnership with the private sector.

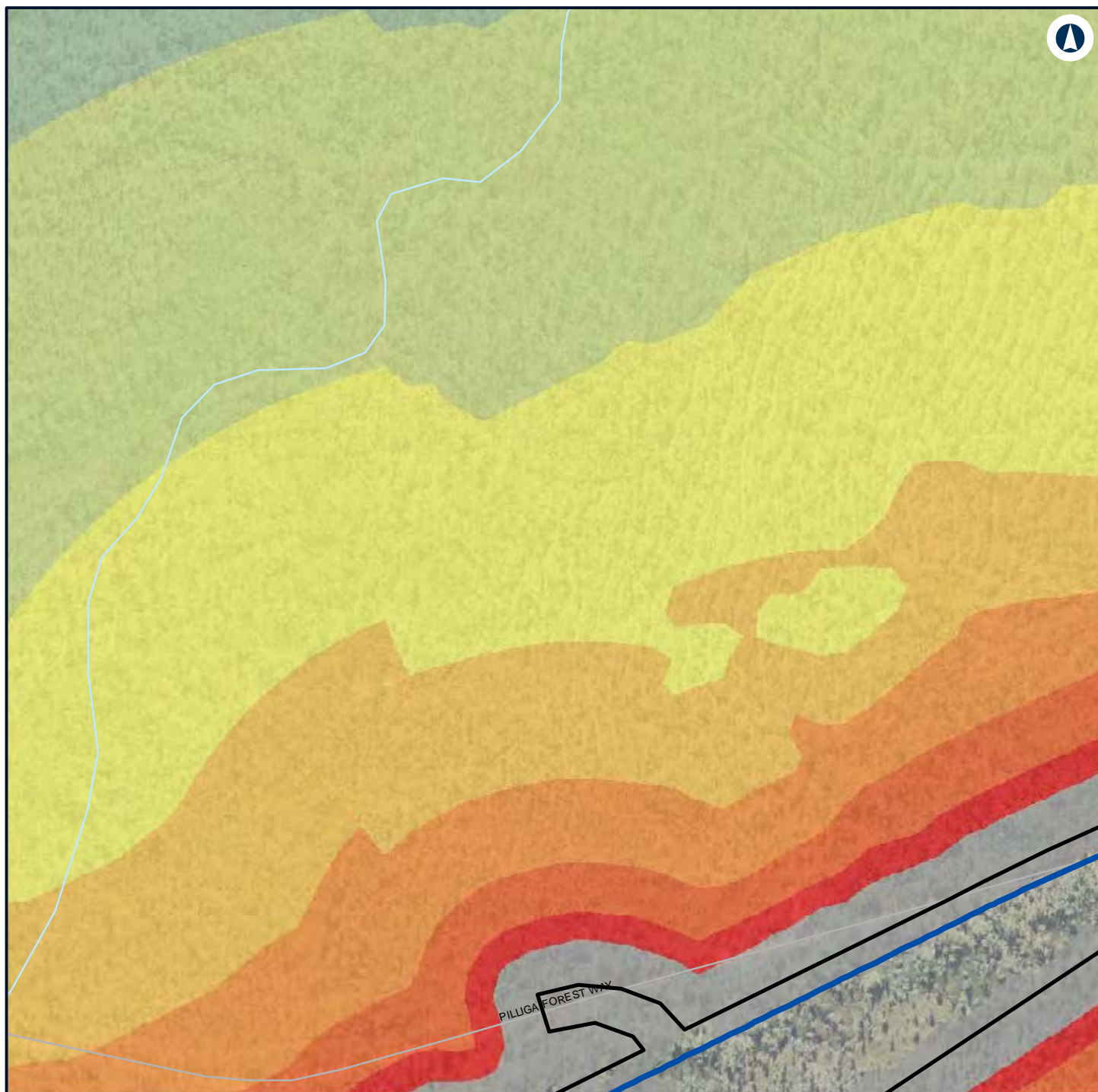

LEGEND



NARROMINE TO NARRABRI

Construction noise contours, Scenario RAIL03 - Stripping Topsoil

Appendix F - Page 579 of 745



Coordinate System: GDA 1994 MGA Zone 55

ARTC makes no representation or warranty and assumes no duty of care or other responsibility to any party as to the completeness, accuracy or suitability of the information contained in this GIS map. The GIS map has been prepared from material provided to ARTC by an external source and ARTC has not taken any steps to verify the completeness, accuracy or suitability of that material. ARTC will not be responsible for any loss or damage suffered as a result of any person whatsoever placing reliance upon the information contained within this GIS map.

Date: 7/06/2022

Paper: A4

Author: GHD

Scale: 1:5,960

Data Sources: Basemap layers: NSWSS; All other layers: JacobsGHD

INLAND RAIL **ARTC**

The Australian Government is delivering Inland Rail through the Australian Rail Track Corporation (ARTC) in partnership with the private sector.

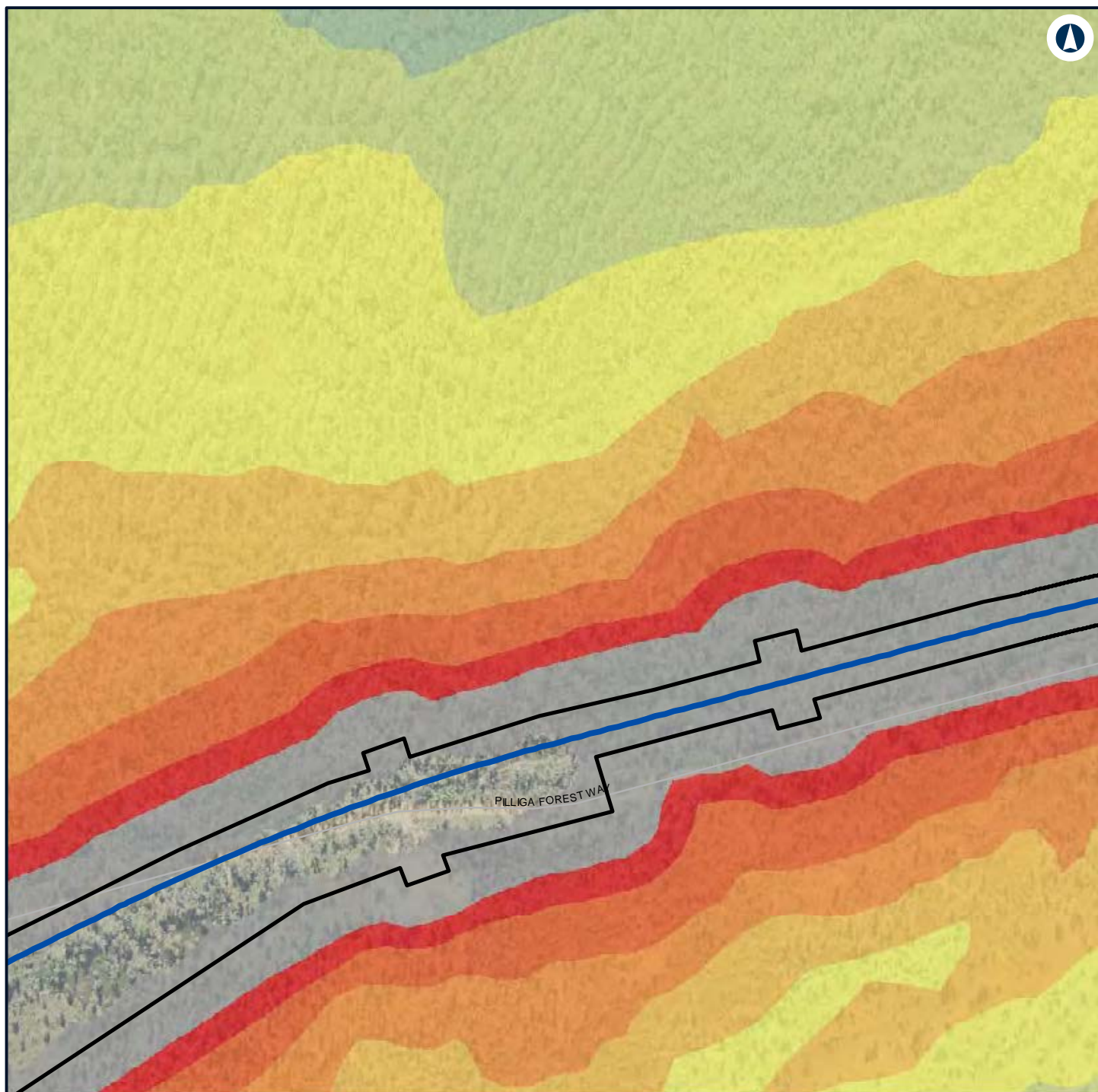

LEGEND



NARROMINE TO NARRABRI

Construction noise contours, Scenario RAIL03 - Stripping Topsoil

Appendix F - Page 580 of 745



Coordinate System: GDA 1994 MGA Zone 55

ARTC makes no representation or warranty and assumes no duty of care or other responsibility to any party as to the completeness, accuracy or suitability of the information contained in this GIS map. The GIS map has been prepared from material provided to ARTC by an external source and ARTC has not taken any steps to verify the completeness, accuracy or suitability of that material. ARTC will not be responsible for any loss or damage suffered as a result of any person whatsoever placing reliance upon the information contained within this GIS map.

Date: 7/06/2022
Author: GHD
Data Sources: Basemap layers: NSWSS; All other layers: JacobsGHD

Paper: A4
Scale: 1:5,960

INLAND RAIL **ARTC**

The Australian Government is delivering Inland Rail through the Australian Rail Track Corporation (ARTC) in partnership with the private sector.

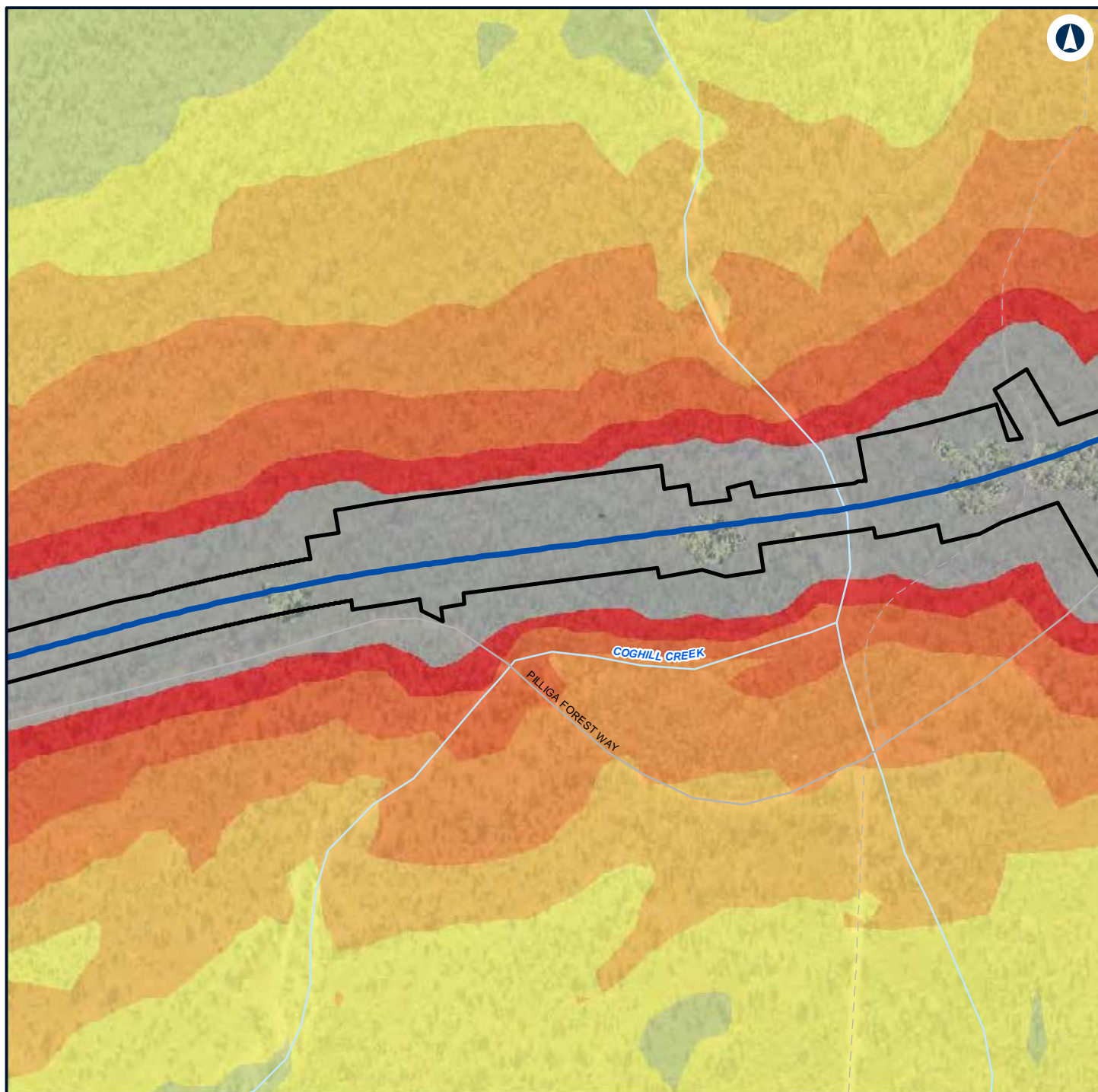

LEGEND

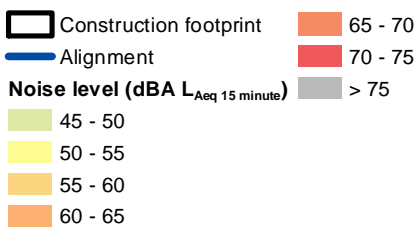

NARROMINE TO NARRABRI

Construction noise contours, Scenario RAIL03 - Stripping Topsoil

Appendix F - Page 581 of 745



Coordinate System: GDA 1994 MGA Zone 55

ARTC makes no representation or warranty and assumes no duty of care or other responsibility to any party as to the completeness, accuracy or suitability of the information contained in this GIS map. The GIS map has been prepared from material provided to ARTC by an external source and ARTC has not taken any steps to verify the completeness, accuracy or suitability of that material. ARTC will not be responsible for any loss or damage suffered as a result of any person whatsoever placing reliance upon the information contained within this GIS map.

Date: 7/06/2022
 Author: GHD
 Paper: A4
 Scale: 1:5,960
 Data Sources: Basemap layers: NSWSS; All other layers: JacobsGHD

INLAND RAIL **ARTC**

The Australian Government is delivering Inland Rail through the Australian Rail Track Corporation (ARTC) in partnership with the private sector.

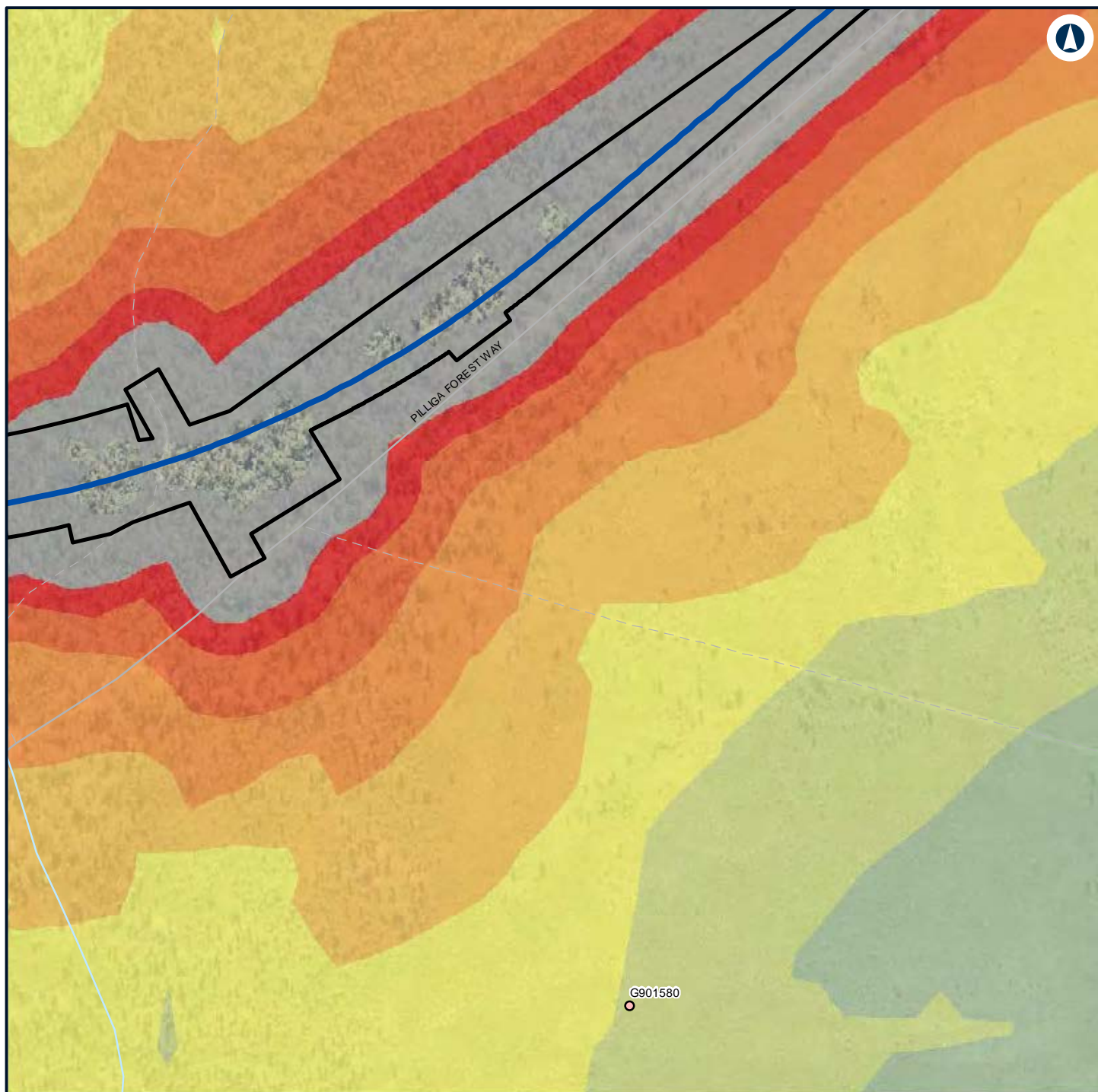

LEGEND

Construction footprint	50 - 55
Structure type	55 - 60
Passive recreation	60 - 65
Alignment	65 - 70
Noise level (dBA L_{Aeq} 15 minute)	70 - 75
40 - 45	> 75
45 - 50	



NARROMINE TO NARRABRI

Construction noise contours, Scenario RAIL03 - Stripping Topsoil

Appendix F - Page 582 of 745



Coordinate System: GDA 1994 MGA Zone 55

ARTC makes no representation or warranty and assumes no duty of care or other responsibility to any party as to the completeness, accuracy or suitability of the information contained in this GIS map. The GIS map has been prepared from material provided to ARTC by an external source and ARTC has not taken any steps to verify the completeness, accuracy or suitability of that material. ARTC will not be responsible for any loss or damage suffered as a result of any person whatsoever placing reliance upon the information contained within this GIS map.

Date: 7/06/2022

Paper: A4

Author: GHD

Scale: 1:5,960

Data Sources: Basemap layers: NSWSS; All other layers: JacobsGHD

INLAND RAIL **ARTC**

The Australian Government is delivering Inland Rail through the Australian Rail Track Corporation (ARTC) in partnership with the private sector.

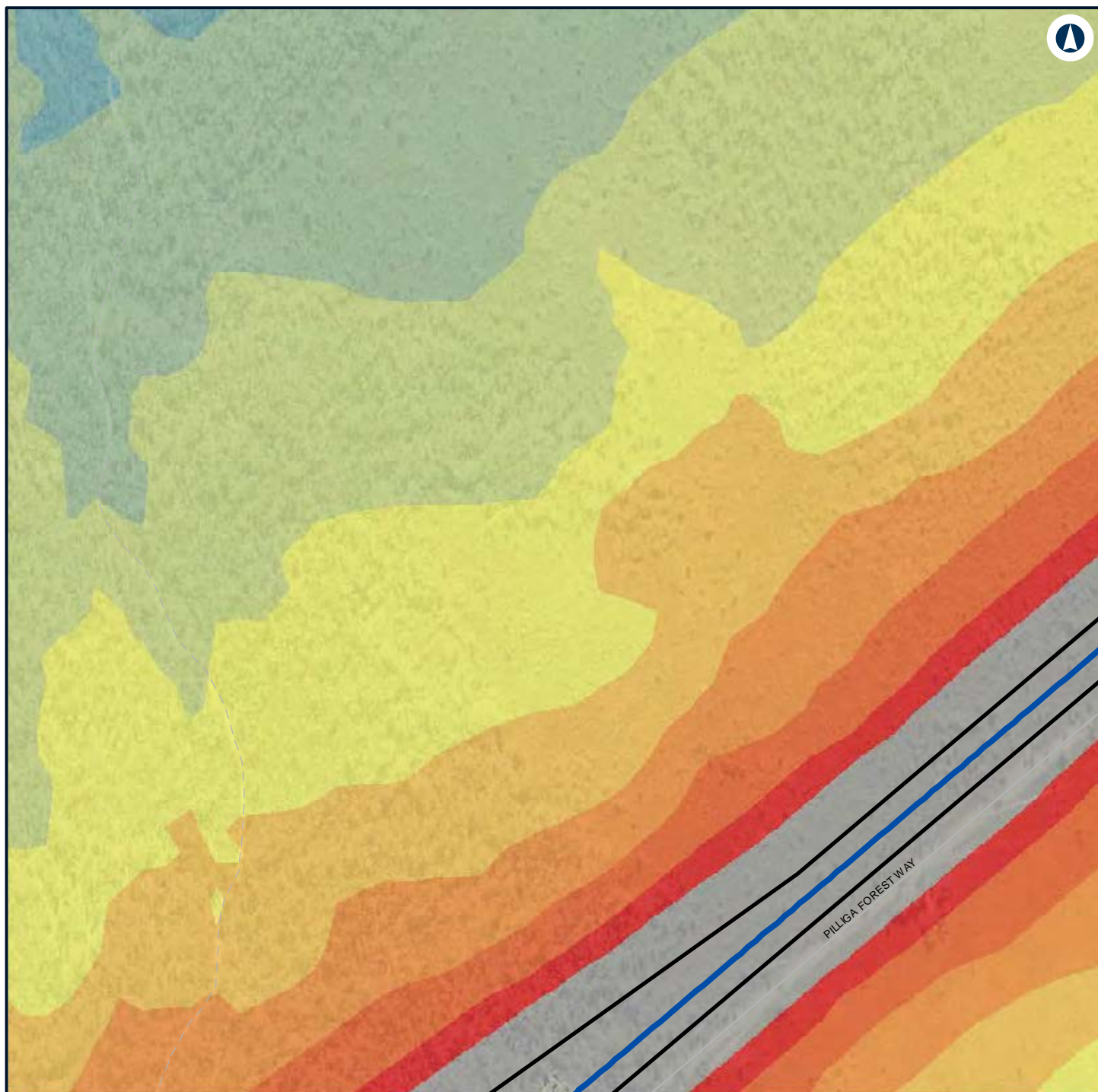

LEGEND

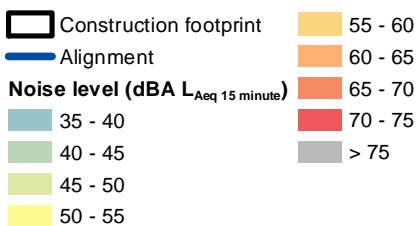

NARROMINE TO NARRABRI

Construction noise contours, Scenario RAIL03 - Stripping Topsoil

Appendix F - Page 583 of 745



Coordinate System: GDA 1994 MGA Zone 55

ARTC makes no representation or warranty and assumes no duty of care or other responsibility to any party as to the completeness, accuracy or suitability of the information contained in this GIS map. The GIS map has been prepared from material provided to ARTC by an external source and ARTC has not taken any steps to verify the completeness, accuracy or suitability of that material. ARTC will not be responsible for any loss or damage suffered as a result of any person whatsoever placing reliance upon the information contained within this GIS map.

Date: 7/06/2022 Paper: A4
 Author: GHD Scale: 1:5,960
 Data Sources: Basemap layers: NSWSS; All other layers: JacobsGHD

INLAND RAIL **ARTC**

The Australian Government is delivering Inland Rail through the Australian Rail Track Corporation (ARTC) in partnership with the private sector.

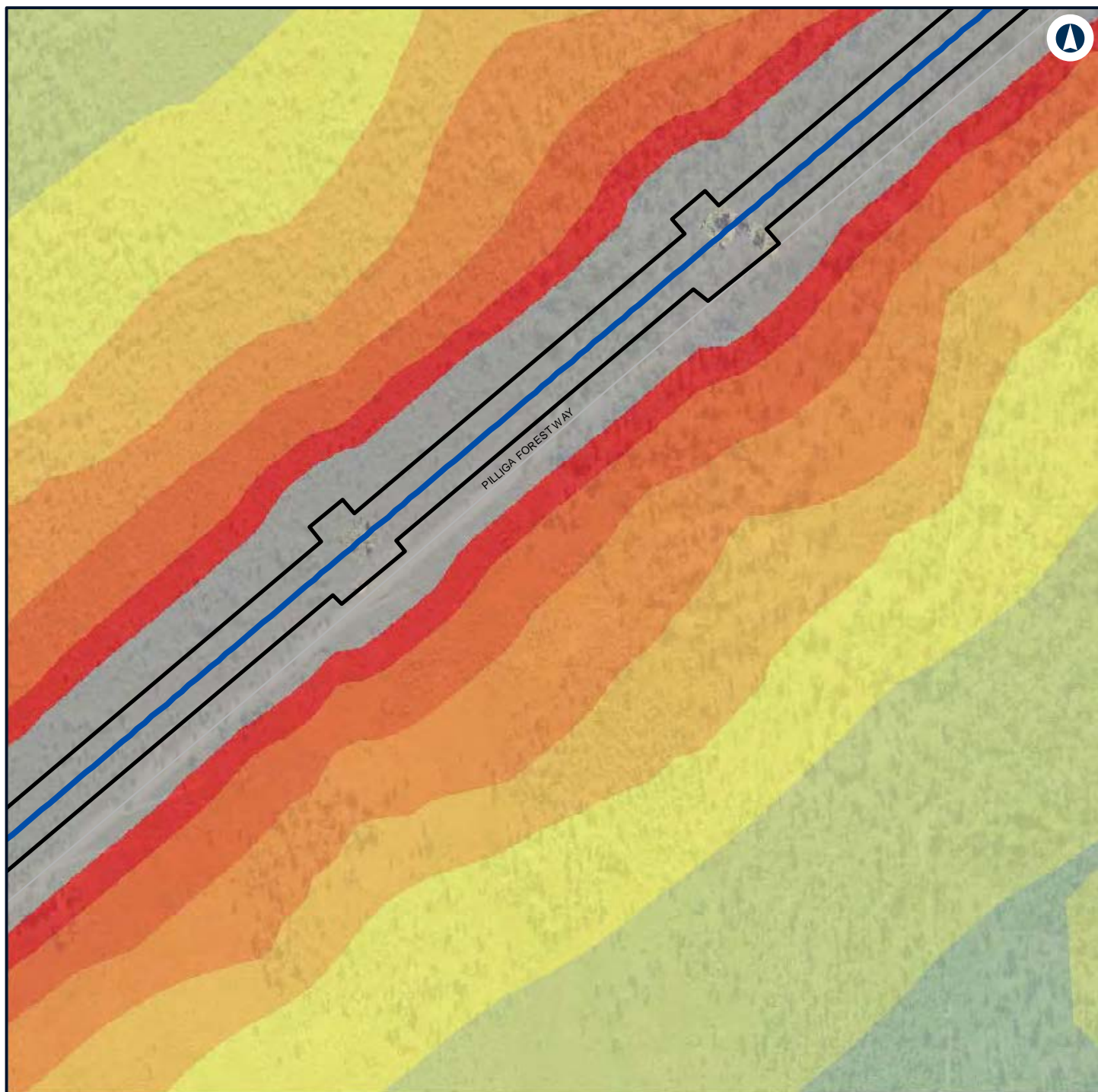

LEGEND



NARROMINE TO NARRABRI

Construction noise contours, Scenario RAIL03 - Stripping Topsoil

Appendix F - Page 584 of 745



Coordinate System: GDA 1994 MGA Zone 55

ARTC makes no representation or warranty and assumes no duty of care or other responsibility to any party as to the completeness, accuracy or suitability of the information contained in this GIS map. The GIS map has been prepared from material provided to ARTC by an external source and ARTC has not taken any steps to verify the completeness, accuracy or suitability of that material. ARTC will not be responsible for any loss or damage suffered as a result of any person whatsoever placing reliance upon the information contained within this GIS map.

Date: 7/06/2022
 Author: GHD
 Paper: A4
 Scale: 1:5,960
 Data Sources: Basemap layers: NSWSS; All other layers: JacobsGHD

INLAND RAIL **ARTC**

The Australian Government is delivering Inland Rail through the Australian Rail Track Corporation (ARTC) in partnership with the private sector.

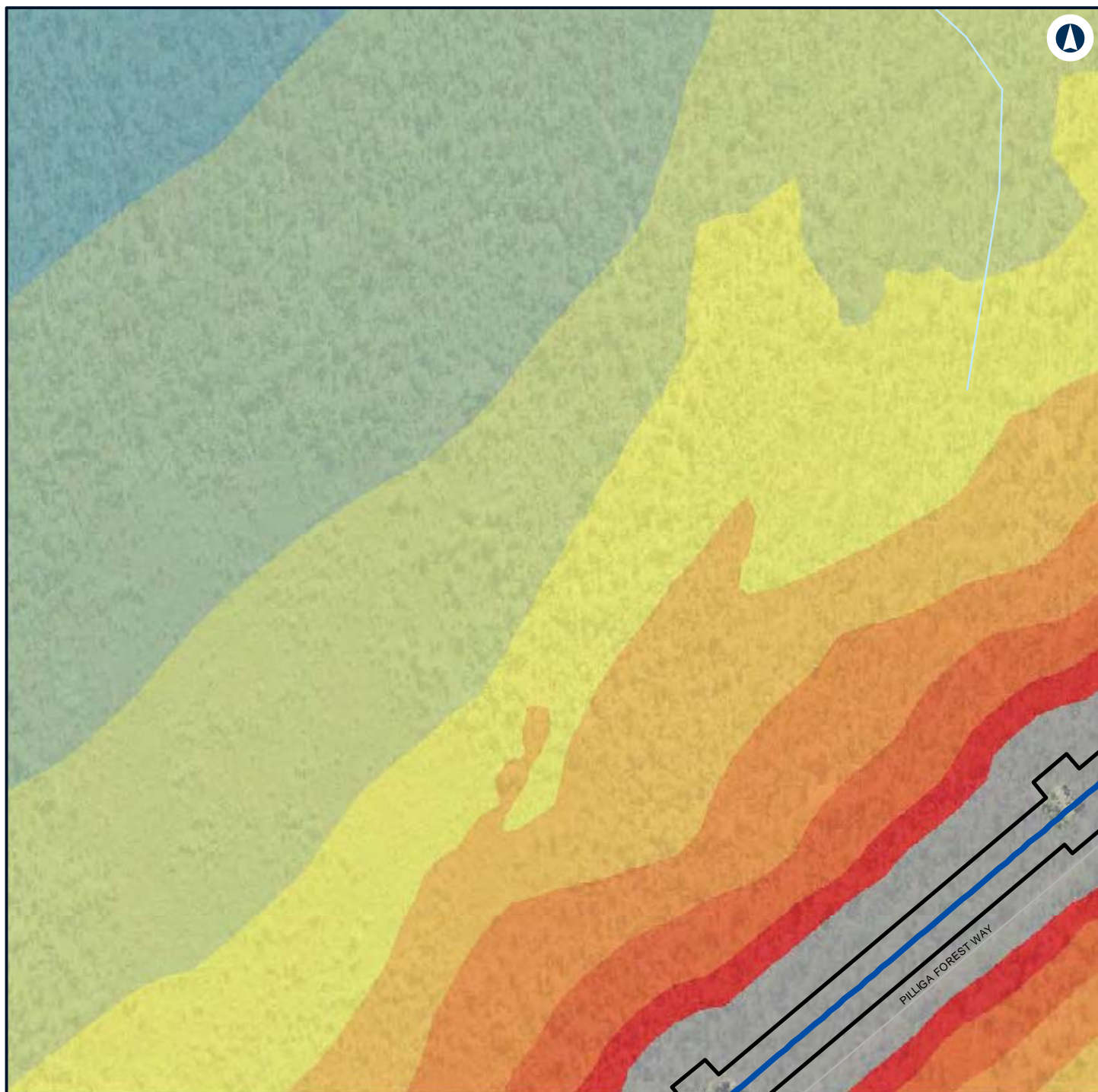

LEGEND

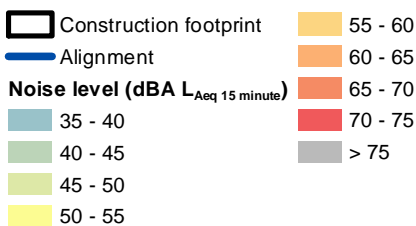

NARROMINE TO NARRABRI

Construction noise contours, Scenario RAIL03 - Stripping Topsoil

Appendix F - Page 585 of 745



Coordinate System: GDA 1994 MGA Zone 55

ARTC makes no representation or warranty and assumes no duty of care or other responsibility to any party as to the completeness, accuracy or suitability of the information contained in this GIS map. The GIS map has been prepared from material provided to ARTC by an external source and ARTC has not taken any steps to verify the completeness, accuracy or suitability of that material. ARTC will not be responsible for any loss or damage suffered as a result of any person whatsoever placing reliance upon the information contained within this GIS map.

Date: 7/06/2022 Paper: A4
 Author: GHD Scale: 1:5,960
 Data Sources: Basemap layers: NSWSS; All other layers: JacobsGHD

INLAND RAIL **ARTC**

The Australian Government is delivering Inland Rail through the Australian Rail Track Corporation (ARTC) in partnership with the private sector.

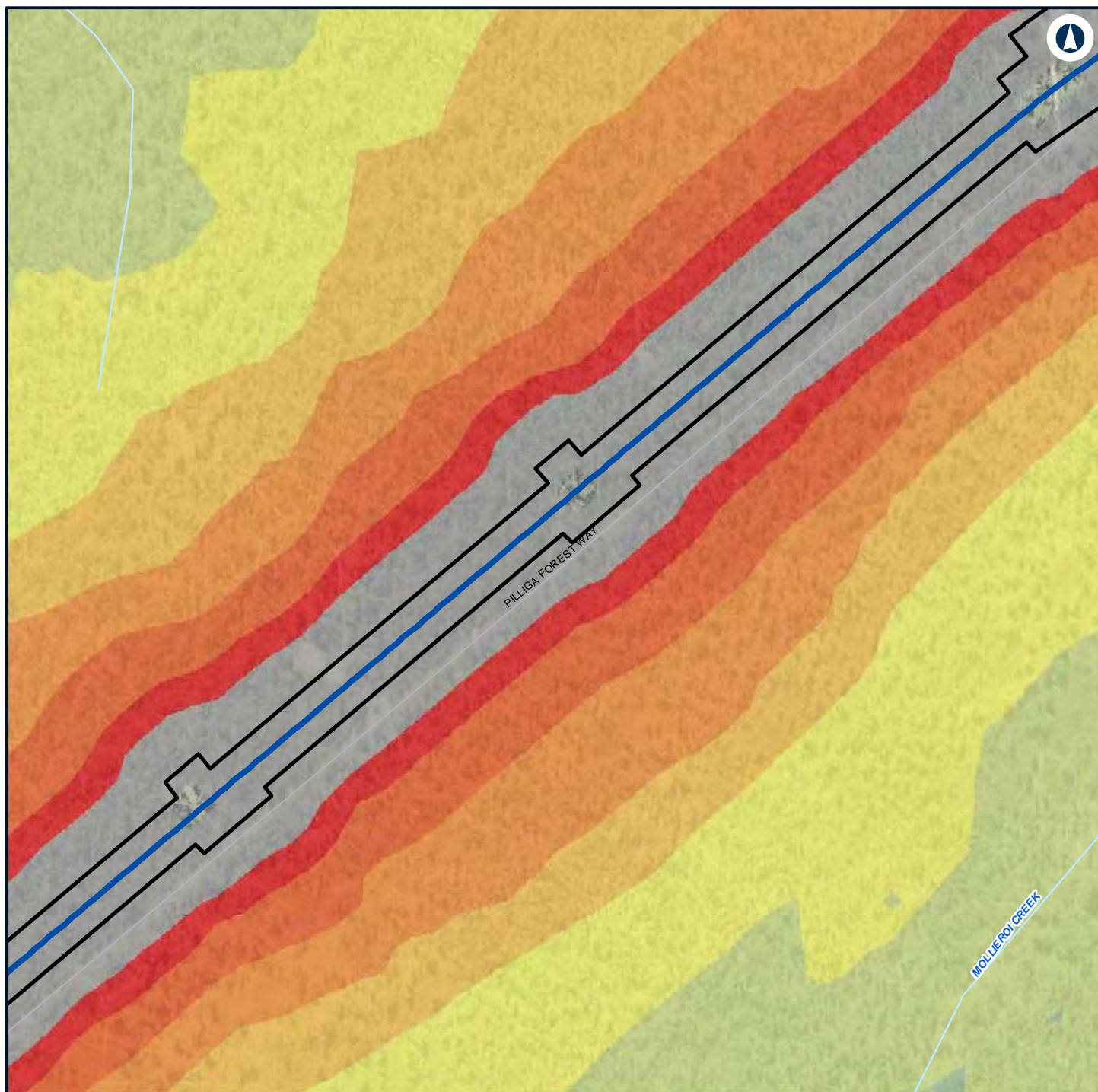

LEGEND

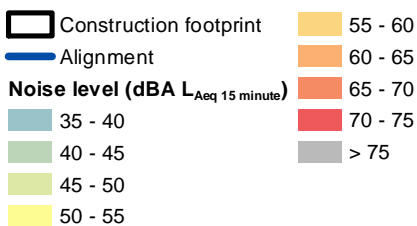

NARROMINE TO NARRABRI

Construction noise contours, Scenario RAIL03 - Stripping Topsoil

Appendix F - Page 586 of 745



Coordinate System: GDA 1994 MGA Zone 55

ARTC makes no representation or warranty and assumes no duty of care or other responsibility to any party as to the completeness, accuracy or suitability of the information contained in this GIS map. The GIS map has been prepared from material provided to ARTC by an external source and ARTC has not taken any steps to verify the completeness, accuracy or suitability of that material. ARTC will not be responsible for any loss or damage suffered as a result of any person whatsoever placing reliance upon the information contained within this GIS map.

Date: 7/06/2022

Paper: A4

Author: GHD

Scale: 1:5,960

Data Sources: Basemap layers: NSWSS; All other layers: JacobsGHD

INLAND RAIL **ARTC**

The Australian Government is delivering Inland Rail through the Australian Rail Track Corporation (ARTC) in partnership with the private sector.

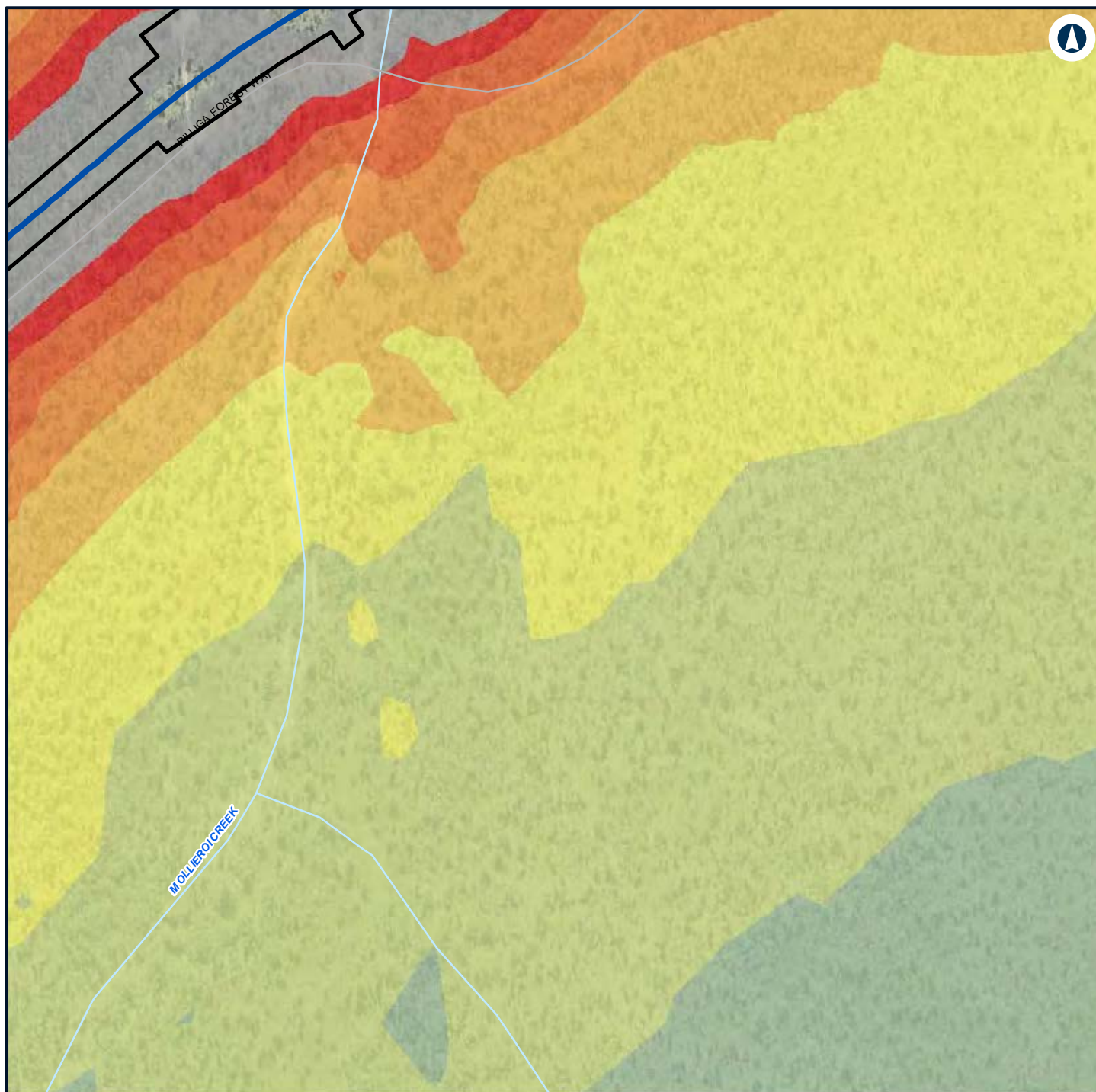

LEGEND

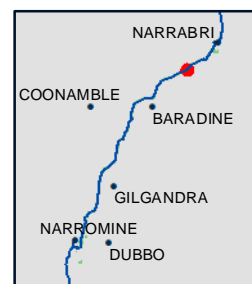
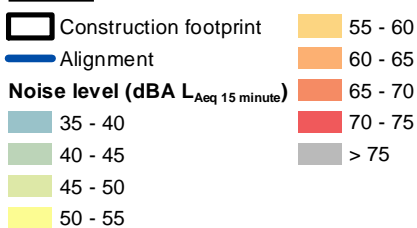

NARROMINE TO NARRABRI

Construction noise contours, Scenario RAIL03 - Stripping Topsoil

Appendix F - Page 587 of 745



Coordinate System: GDA 1994 MGA Zone 55

ARTC makes no representation or warranty and assumes no duty of care or other responsibility to any party as to the completeness, accuracy or suitability of the information contained in this GIS map. The GIS map has been prepared from material provided to ARTC by an external source and ARTC has not taken any steps to verify the completeness, accuracy or suitability of that material. ARTC will not be responsible for any loss or damage suffered as a result of any person whatsoever placing reliance upon the information contained within this GIS map.

Date: 7/06/2022

Paper: A4

Author: GHD

Scale: 1:5,960

Data Sources: Basemap layers: NSWSS; All other layers: JacobsGHD

INLAND RAIL **ARTC**

The Australian Government is delivering Inland Rail through the Australian Rail Track Corporation (ARTC) in partnership with the private sector.

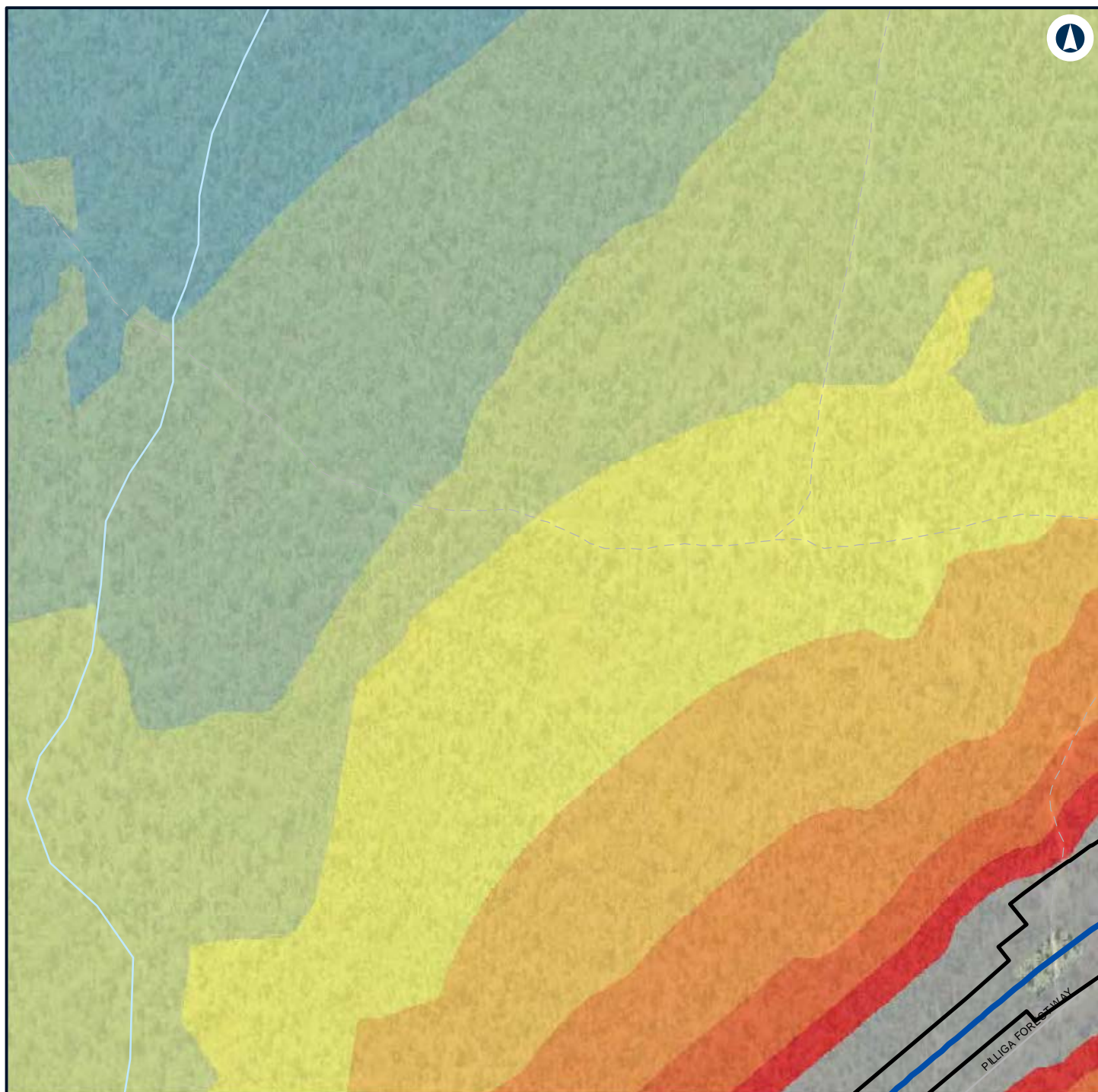

LEGEND

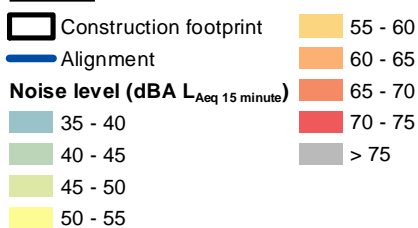

NARROMINE TO NARRABRI

Construction noise contours, Scenario RAIL03 - Stripping Topsoil

Appendix F - Page 588 of 745



Coordinate System: GDA 1994 MGA Zone 55

ARTC makes no representation or warranty and assumes no duty of care or other responsibility to any party as to the completeness, accuracy or suitability of the information contained in this GIS map. The GIS map has been prepared from material provided to ARTC by an external source and ARTC has not taken any steps to verify the completeness, accuracy or suitability of that material. ARTC will not be responsible for any loss or damage suffered as a result of any person whatsoever placing reliance upon the information contained within this GIS map.

Date: 7/06/2022

Paper: A4

Author: GHD

Scale: 1:5,960

Data Sources: Basemap layers: NSWSS; All other layers: JacobsGHD

INLAND RAIL **ARTC**

The Australian Government is delivering Inland Rail through the Australian Rail Track Corporation (ARTC) in partnership with the private sector.

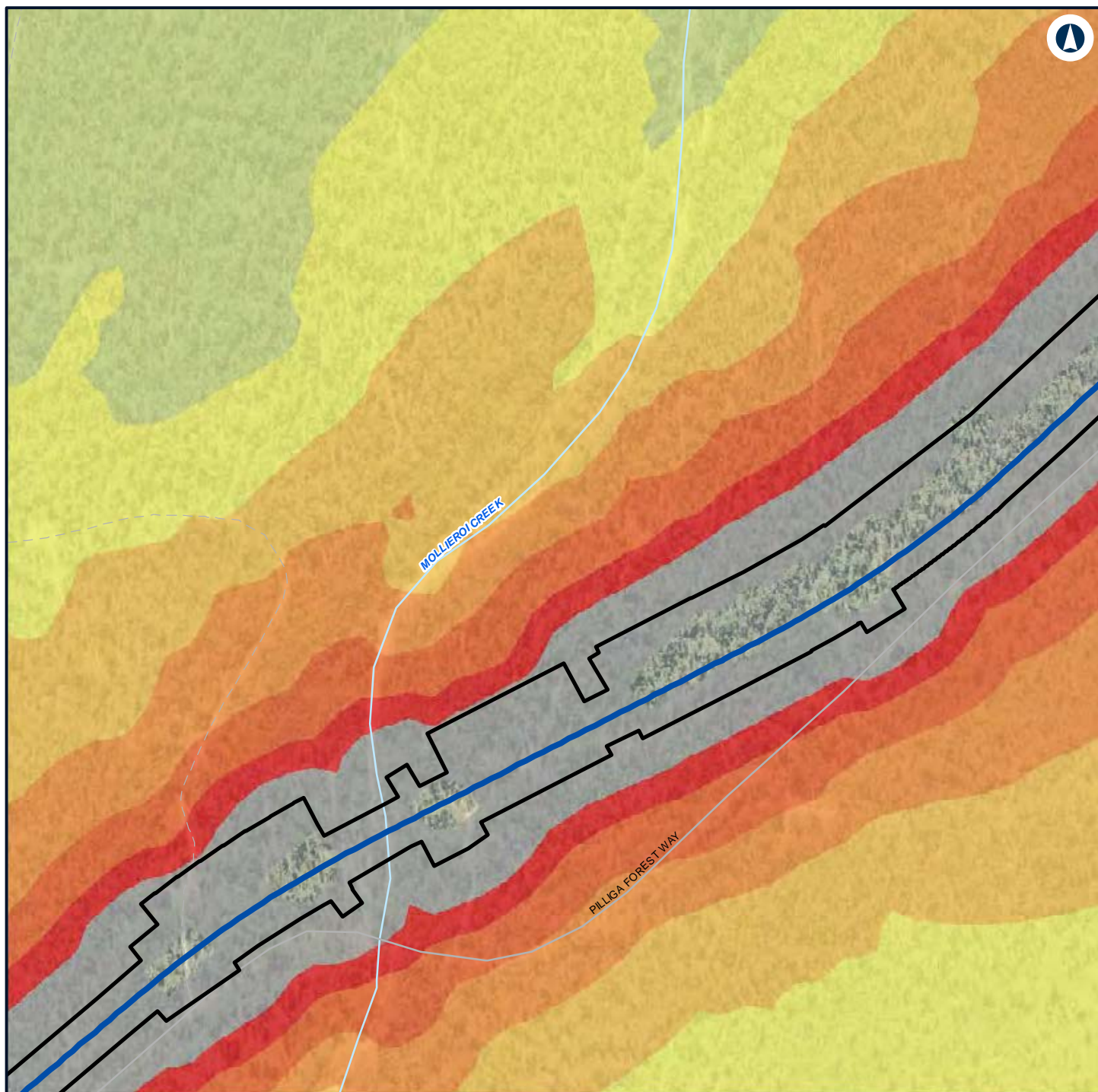

LEGEND

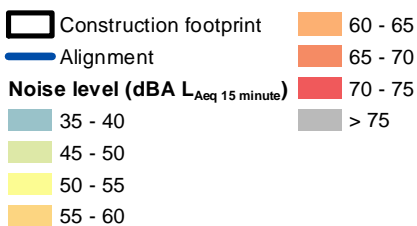

NARROMINE TO NARRABRI

Construction noise contours, Scenario RAIL03 - Stripping Topsoil

Appendix F - Page 589 of 745



Coordinate System: GDA 1994 MGA Zone 55

ARTC makes no representation or warranty and assumes no duty of care or other responsibility to any party as to the completeness, accuracy or suitability of the information contained in this GIS map. The GIS map has been prepared from material provided to ARTC by an external source and ARTC has not taken any steps to verify the completeness, accuracy or suitability of that material. ARTC will not be responsible for any loss or damage suffered as a result of any person whatsoever placing reliance upon the information contained within this GIS map.

Date: 7/06/2022
 Author: GHD
 Paper: A4
 Scale: 1:5,960
 Data Sources: Basemap layers: NSWSS; All other layers: JacobsGHD

INLAND RAIL **ARTC**

The Australian Government is delivering Inland Rail through the Australian Rail Track Corporation (ARTC) in partnership with the private sector.

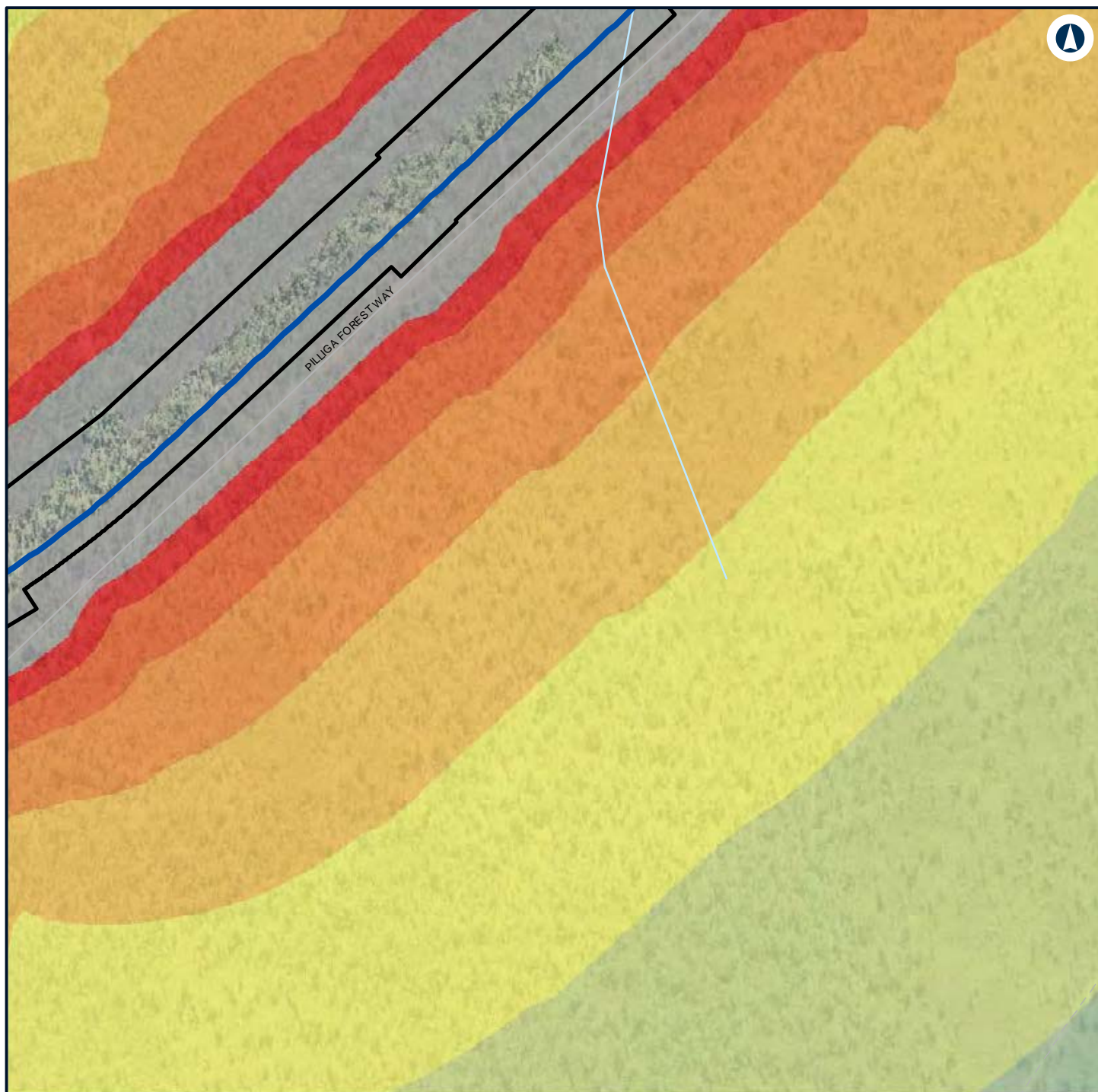

LEGEND

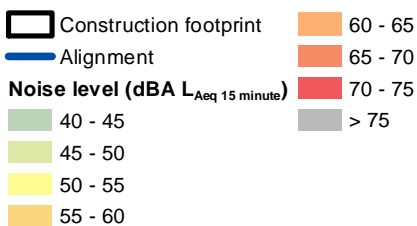

NARROMINE TO NARRABRI

Construction noise contours, Scenario RAIL03 - Stripping Topsoil

Appendix F - Page 590 of 745



Coordinate System: GDA 1994 MGA Zone 55

ARTC makes no representation or warranty and assumes no duty of care or other responsibility to any party as to the completeness, accuracy or suitability of the information contained in this GIS map. The GIS map has been prepared from material provided to ARTC by an external source and ARTC has not taken any steps to verify the completeness, accuracy or suitability of that material. ARTC will not be responsible for any loss or damage suffered as a result of any person whatsoever placing reliance upon the information contained within this GIS map.

Date: 7/06/2022
 Author: GHD
 Data Sources: Basemap layers: NSWSS; All other layers: JacobsGHD

INLAND RAIL **ARTC**

The Australian Government is delivering Inland Rail through the Australian Rail Track Corporation (ARTC) in partnership with the private sector.

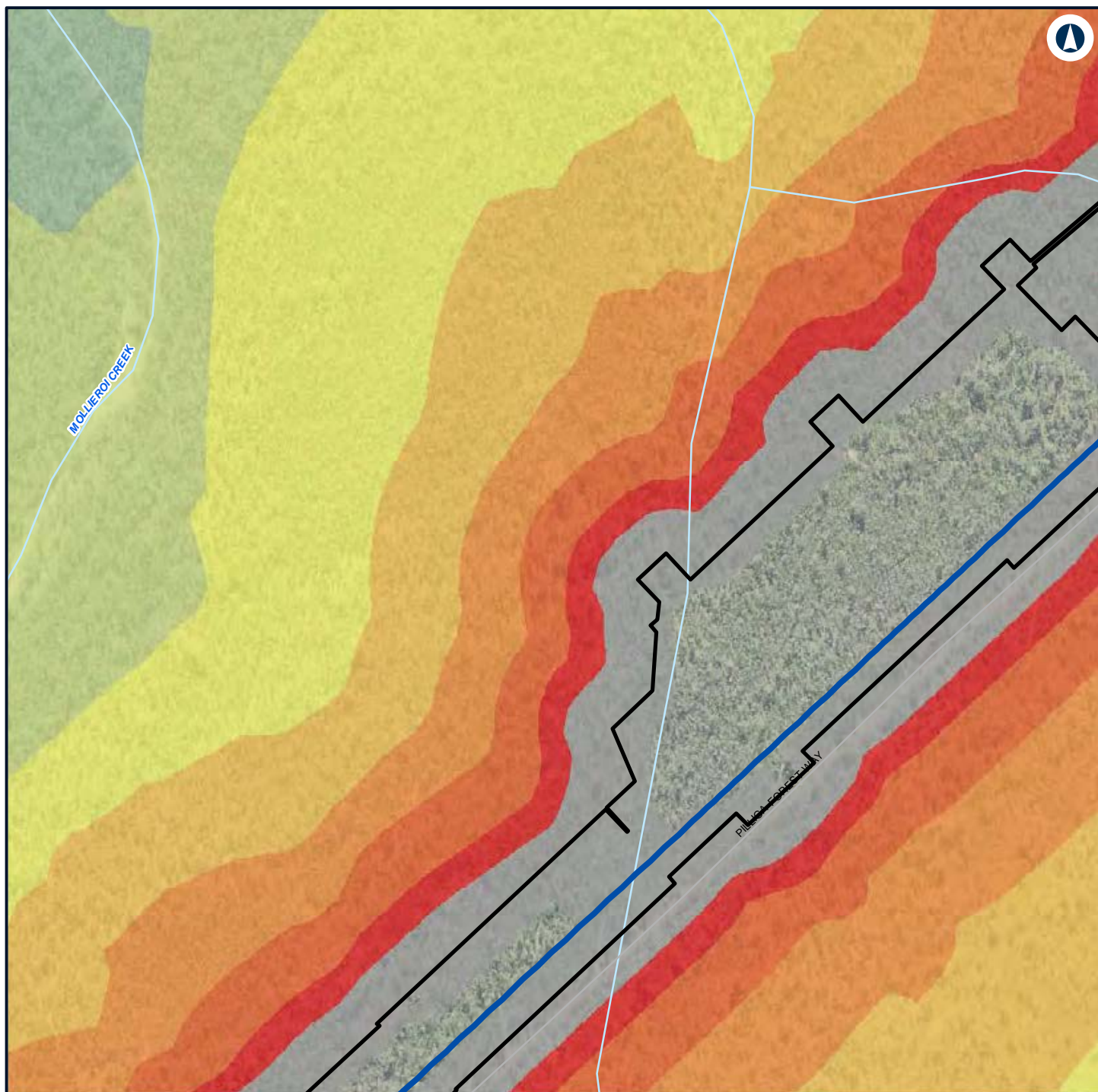

LEGEND



NARROMINE TO NARRABRI

Construction noise contours, Scenario RAIL03 - Stripping Topsoil

Appendix F - Page 591 of 745



Coordinate System: GDA 1994 MGA Zone 55

ARTC makes no representation or warranty and assumes no duty of care or other responsibility to any party as to the completeness, accuracy or suitability of the information contained in this GIS map. The GIS map has been prepared from material provided to ARTC by an external source and ARTC has not taken any steps to verify the completeness, accuracy or suitability of that material. ARTC will not be responsible for any loss or damage suffered as a result of any person whatsoever placing reliance upon the information contained within this GIS map.

Date: 7/06/2022 Paper: A4
 Author: GHD Scale: 1:5,960
 Data Sources: Basemap layers: NSWSS; All other layers: JacobsGHD

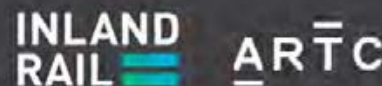

The Australian Government is delivering Inland Rail through the Australian Rail Track Corporation (ARTC) in partnership with the private sector.

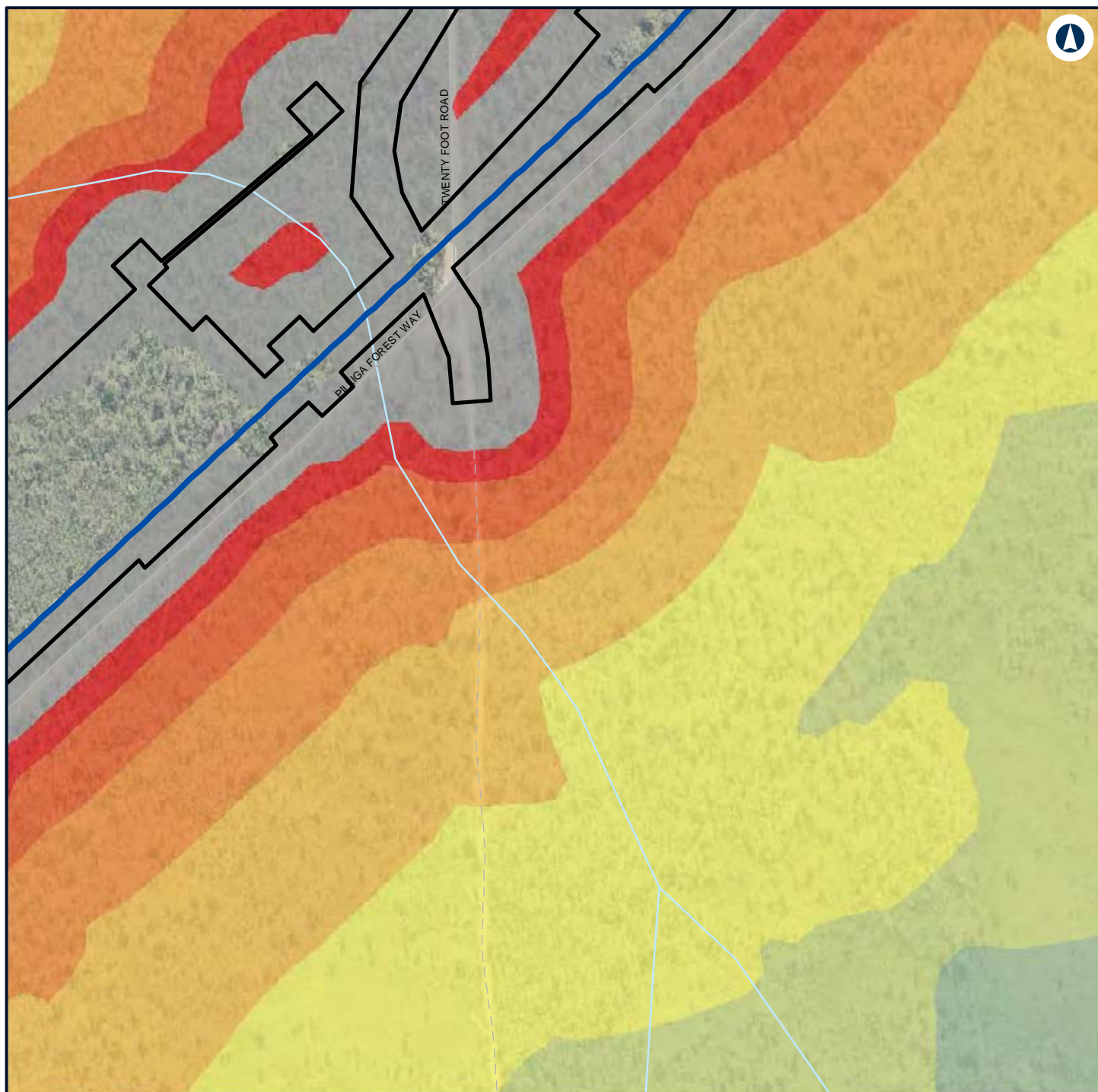

LEGEND

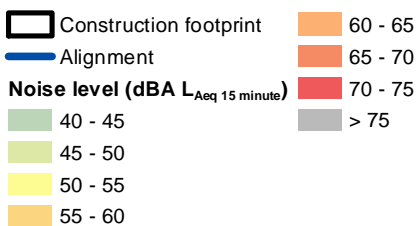

NARROMINE TO NARRABRI

Construction noise contours, Scenario RAIL03 - Stripping Topsoil

Appendix F - Page 592 of 745



Coordinate System: GDA 1994 MGA Zone 55

ARTC makes no representation or warranty and assumes no duty of care or other responsibility to any party as to the completeness, accuracy or suitability of the information contained in this GIS map. The GIS map has been prepared from material provided to ARTC by an external source and ARTC has not taken any steps to verify the completeness, accuracy or suitability of that material. ARTC will not be responsible for any loss or damage suffered as a result of any person whatsoever placing reliance upon the information contained within this GIS map.

Date: 7/06/2022

Paper: A4

Author: GHD

Scale: 1:5,960

Data Sources: Basemap layers: NSWSS; All other layers: JacobsGHD

INLAND RAIL **ARTC**

The Australian Government is delivering Inland Rail through the Australian Rail Track Corporation (ARTC) in partnership with the private sector.

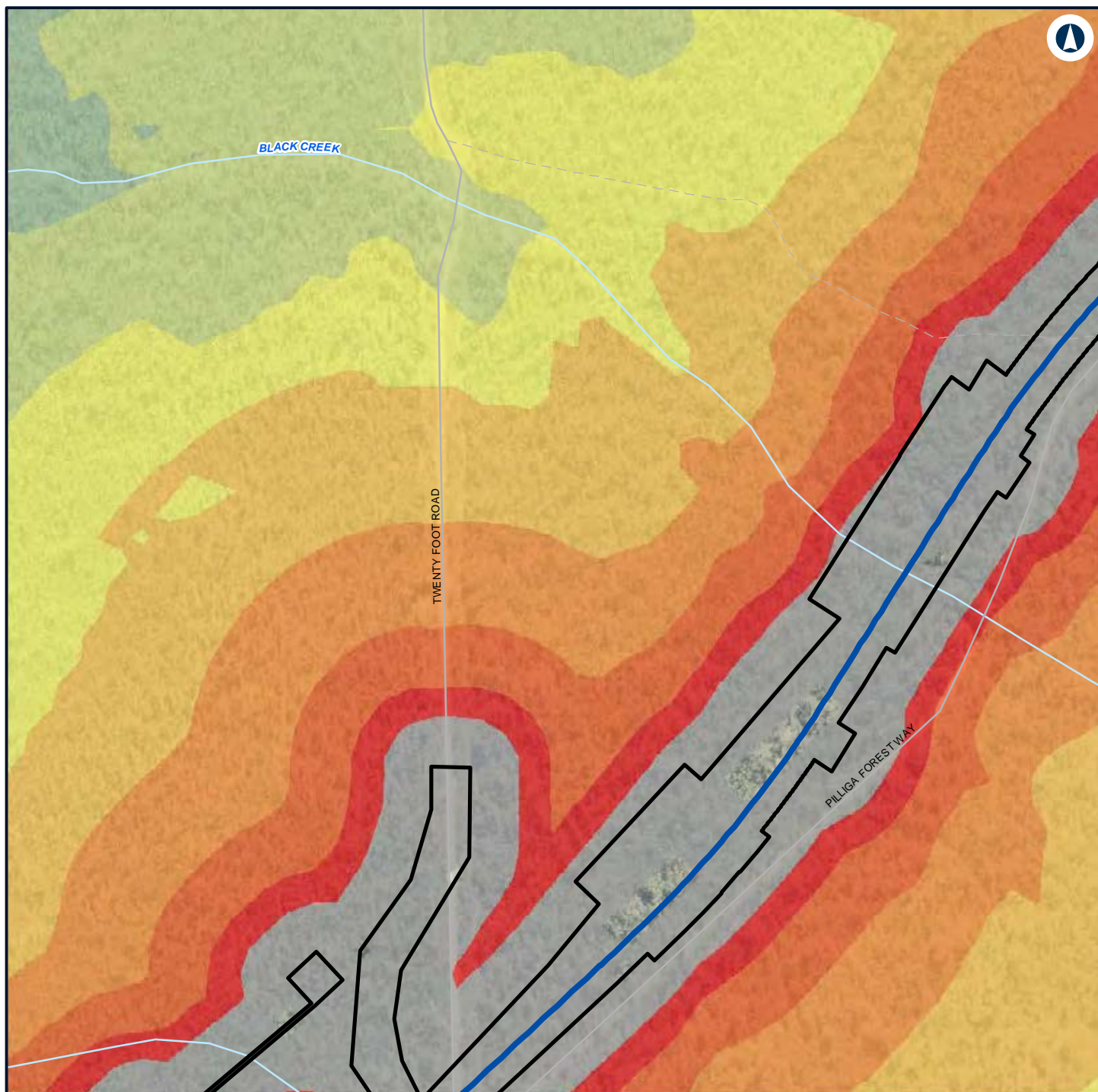

LEGEND

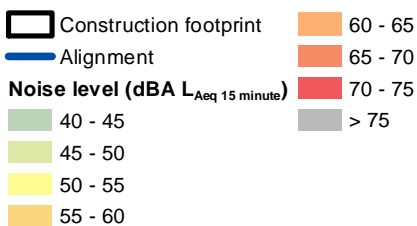

NARROMINE TO NARRABRI

Construction noise contours, Scenario RAIL03 - Stripping Topsoil

Appendix F - Page 593 of 745



Coordinate System: GDA 1994 MGA Zone 55

ARTC makes no representation or warranty and assumes no duty of care or other responsibility to any party as to the completeness, accuracy or suitability of the information contained in this GIS map. The GIS map has been prepared from material provided to ARTC by an external source and ARTC has not taken any steps to verify the completeness, accuracy or suitability of that material. ARTC will not be responsible for any loss or damage suffered as a result of any person whatsoever placing reliance upon the information contained within this GIS map.

Date: 7/06/2022

Paper: A4

Author: GHD

Scale: 1:5,960

Data Sources: Basemap layers: NSWSS; All other layers: JacobsGHD

INLAND RAIL **ARTC**

The Australian Government is delivering Inland Rail through the Australian Rail Track Corporation (ARTC) in partnership with the private sector.

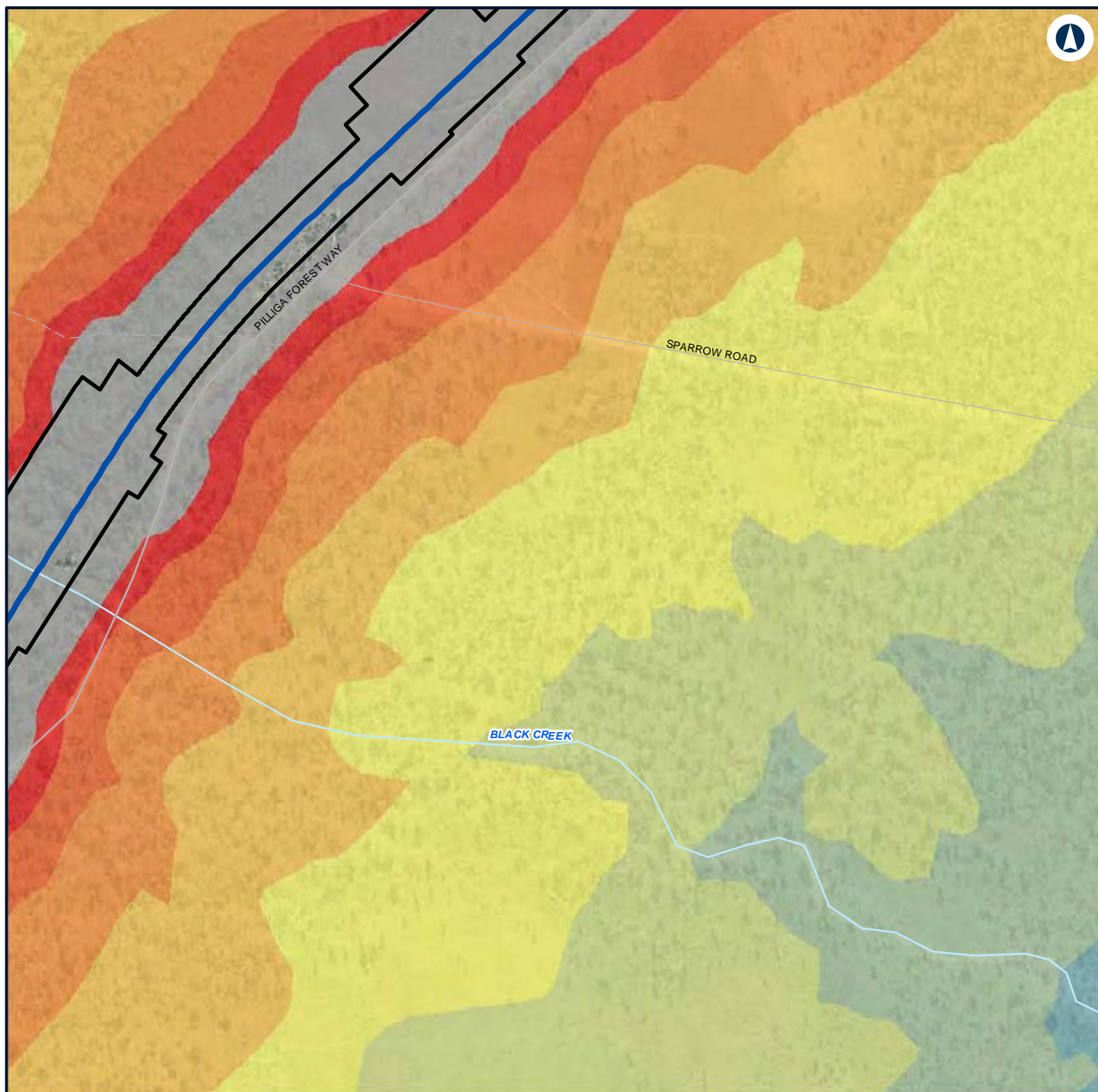

LEGEND

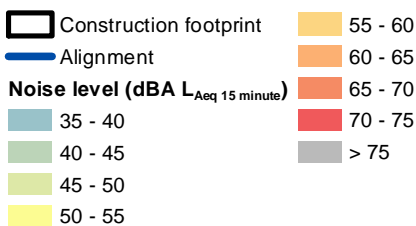

NARROMINE TO NARRABRI

Construction noise contours, Scenario RAIL03 - Stripping Topsoil

Appendix F - Page 594 of 745



Coordinate System: GDA 1994 MGA Zone 55

ARTC makes no representation or warranty and assumes no duty of care or other responsibility to any party as to the completeness, accuracy or suitability of the information contained in this GIS map. The GIS map has been prepared from material provided to ARTC by an external source and ARTC has not taken any steps to verify the completeness, accuracy or suitability of that material. ARTC will not be responsible for any loss or damage suffered as a result of any person whatsoever placing reliance upon the information contained within this GIS map.

Date: 7/06/2022
 Author: GHD
 Data Sources: Basemap layers: NSWSS; All other layers: JacobsGHD

INLAND RAIL **ARTC**

The Australian Government is delivering Inland Rail through the Australian Rail Track Corporation (ARTC) in partnership with the private sector.

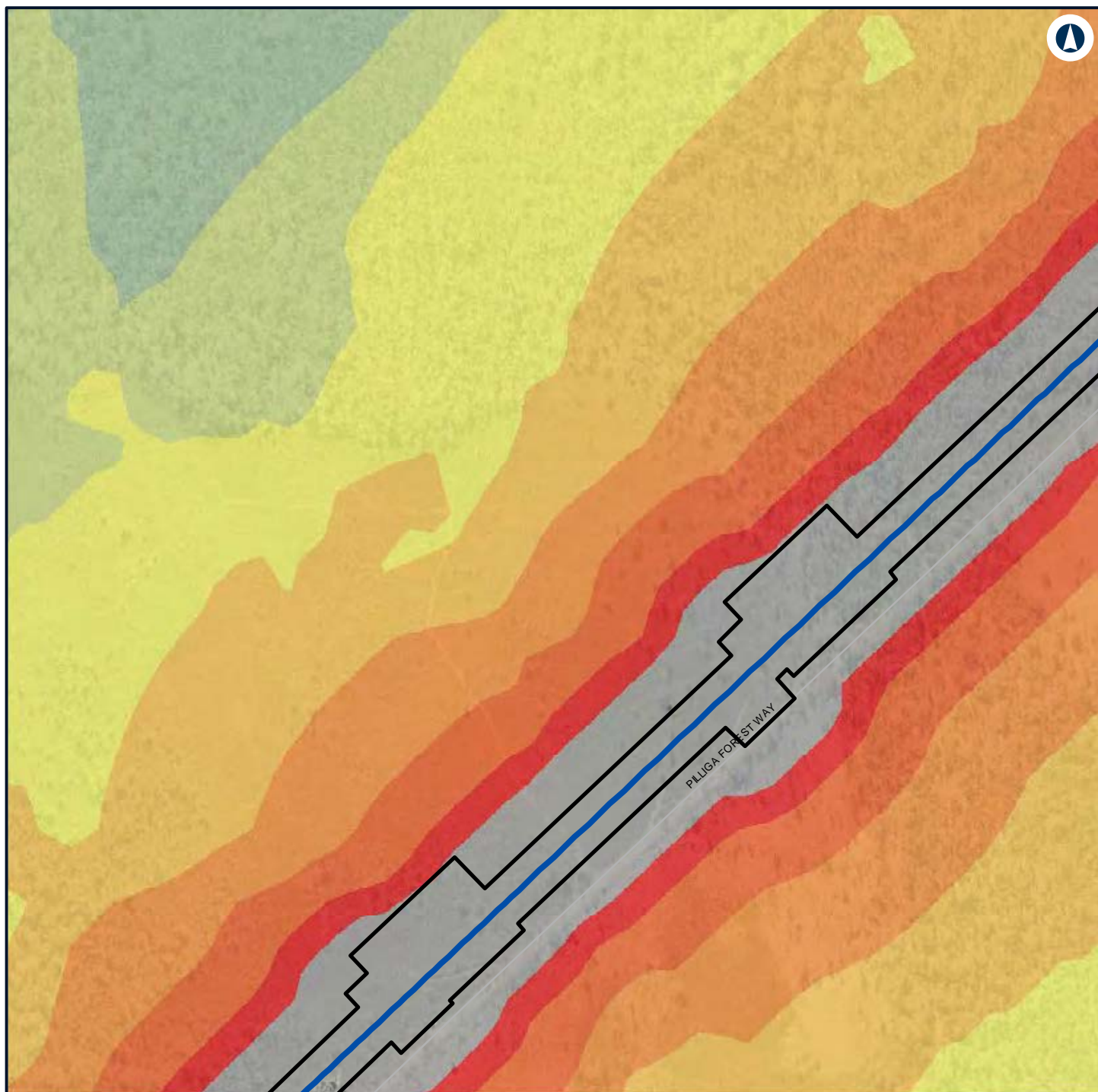

LEGEND



NARROMINE TO NARRABRI

Construction noise contours, Scenario RAIL03 - Stripping Topsoil

Appendix F - Page 595 of 745



Coordinate System: GDA 1994 MGA Zone 55

ARTC makes no representation or warranty and assumes no duty of care or other responsibility to any party as to the completeness, accuracy or suitability of the information contained in this GIS map. The GIS map has been prepared from material provided to ARTC by an external source and ARTC has not taken any steps to verify the completeness, accuracy or suitability of that material. ARTC will not be responsible for any loss or damage suffered as a result of any person whatsoever placing reliance upon the information contained within this GIS map.

Date: 7/06/2022

Paper: A4

Author: GHD

Scale: 1:5,960

Data Sources: Basemap layers: NSWSS; All other layers: JacobsGHD

INLAND RAIL **ARTC**

The Australian Government is delivering Inland Rail through the Australian Rail Track Corporation (ARTC) in partnership with the private sector.

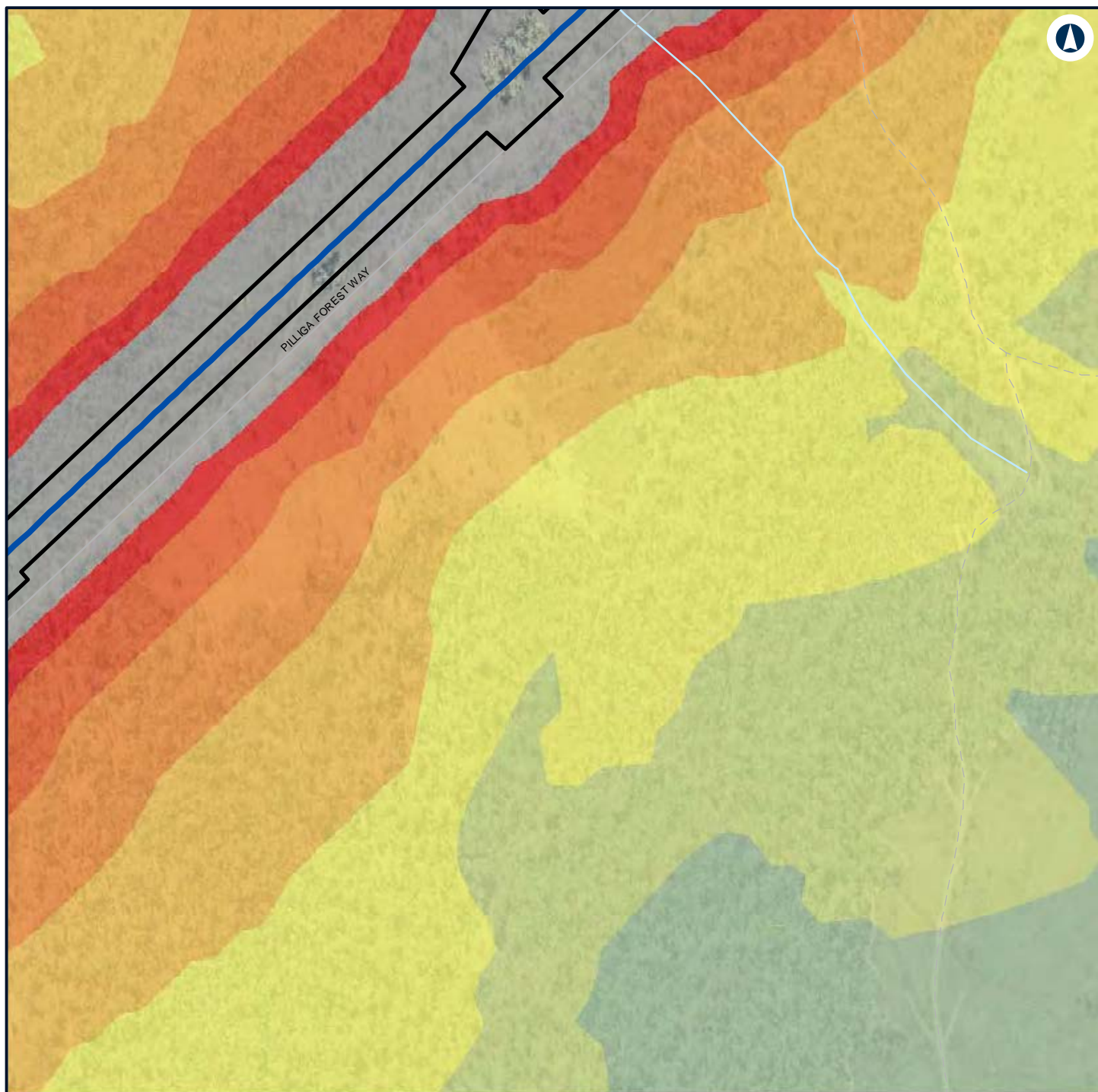

LEGEND



NARROMINE TO NARRABRI

Construction noise contours, Scenario RAIL03 - Stripping Topsoil

Appendix F - Page 596 of 745



Coordinate System: GDA 1994 MGA Zone 55

ARTC makes no representation or warranty and assumes no duty of care or other responsibility to any party as to the completeness, accuracy or suitability of the information contained in this GIS map. The GIS map has been prepared from material provided to ARTC by an external source and ARTC has not taken any steps to verify the completeness, accuracy or suitability of that material. ARTC will not be responsible for any loss or damage suffered as a result of any person whatsoever placing reliance upon the information contained within this GIS map.

Date: 7/06/2022
 Author: GHD
 Paper: A4
 Scale: 1:5,960
 Data Sources: Basemap layers: NSWSS; All other layers: JacobsGHD

INLAND RAIL **ARTC**

The Australian Government is delivering Inland Rail through the Australian Rail Track Corporation (ARTC) in partnership with the private sector.

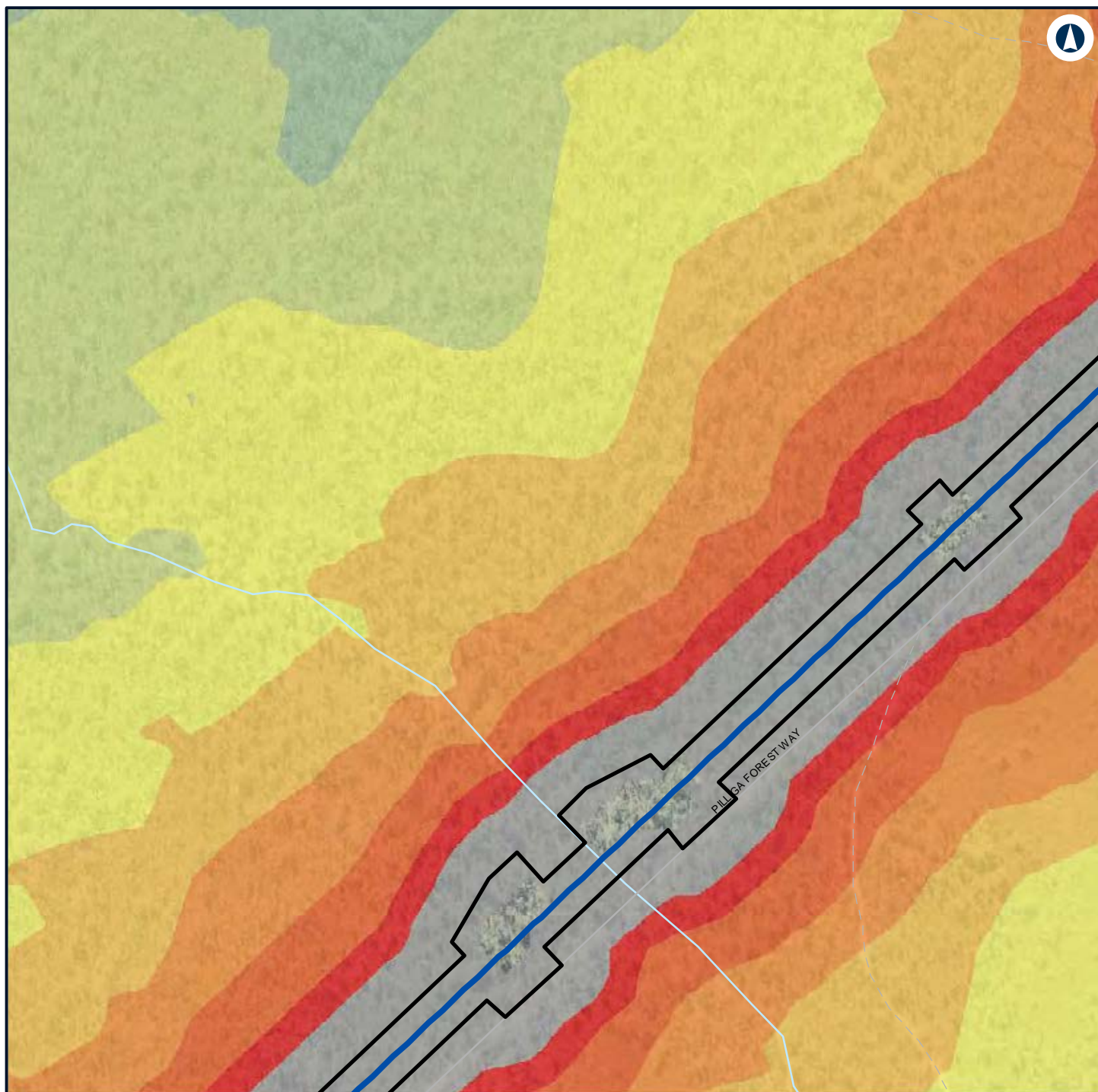

LEGEND



NARROMINE TO NARRABRI

Construction noise contours, Scenario RAIL03 - Stripping Topsoil

Appendix F - Page 597 of 745



Coordinate System: GDA 1994 MGA Zone 55

ARTC makes no representation or warranty and assumes no duty of care or other responsibility to any party as to the completeness, accuracy or suitability of the information contained in this GIS map. The GIS map has been prepared from material provided to ARTC by an external source and ARTC has not taken any steps to verify the completeness, accuracy or suitability of that material. ARTC will not be responsible for any loss or damage suffered as a result of any person whatsoever placing reliance upon the information contained within this GIS map.

Date: 7/06/2022

Paper: A4

Author: GHD

Scale: 1:5,960

Data Sources: Basemap layers: NSWSS; All other layers: JacobsGHD

INLAND RAIL **ARTC**

The Australian Government is delivering Inland Rail through the Australian Rail Track Corporation (ARTC) in partnership with the private sector.

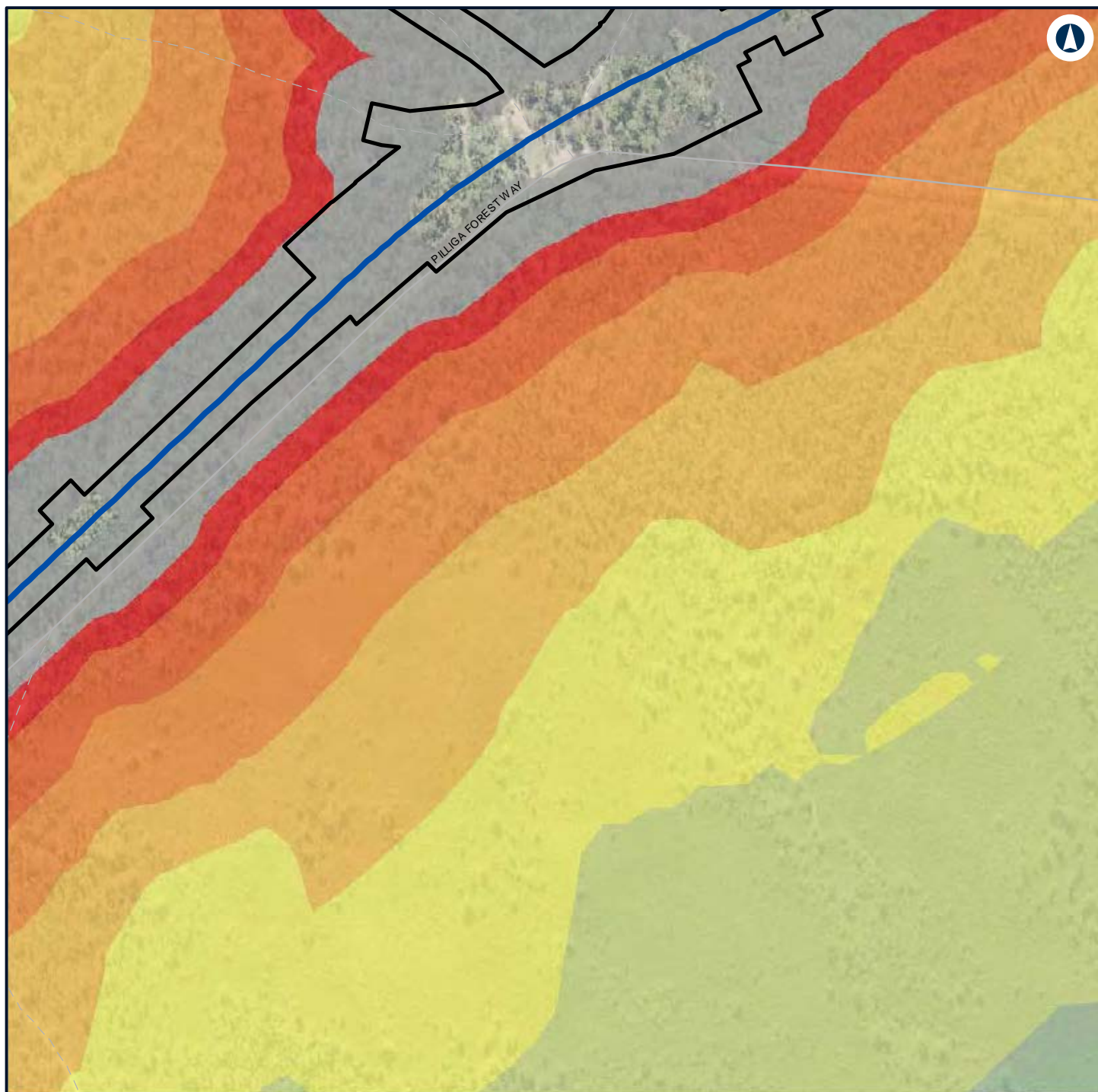

LEGEND

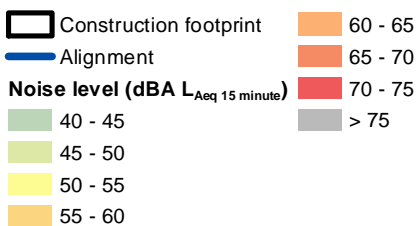

NARROMINE TO NARRABRI

Construction noise contours, Scenario RAIL03 - Stripping Topsoil

Appendix F - Page 598 of 745



Coordinate System: GDA 1994 MGA Zone 55

ARTC makes no representation or warranty and assumes no duty of care or other responsibility to any party as to the completeness, accuracy or suitability of the information contained in this GIS map. The GIS map has been prepared from material provided to ARTC by an external source and ARTC has not taken any steps to verify the completeness, accuracy or suitability of that material. ARTC will not be responsible for any loss or damage suffered as a result of any person whatsoever placing reliance upon the information contained within this GIS map.

Date: 7/06/2022
 Author: GHD
 Data Sources: Basemap layers: NSWSS; All other layers: JacobsGHD

Paper: A4
 Scale: 1:5,960

INLAND RAIL **ARTC**

The Australian Government is delivering Inland Rail through the Australian Rail Track Corporation (ARTC) in partnership with the private sector.

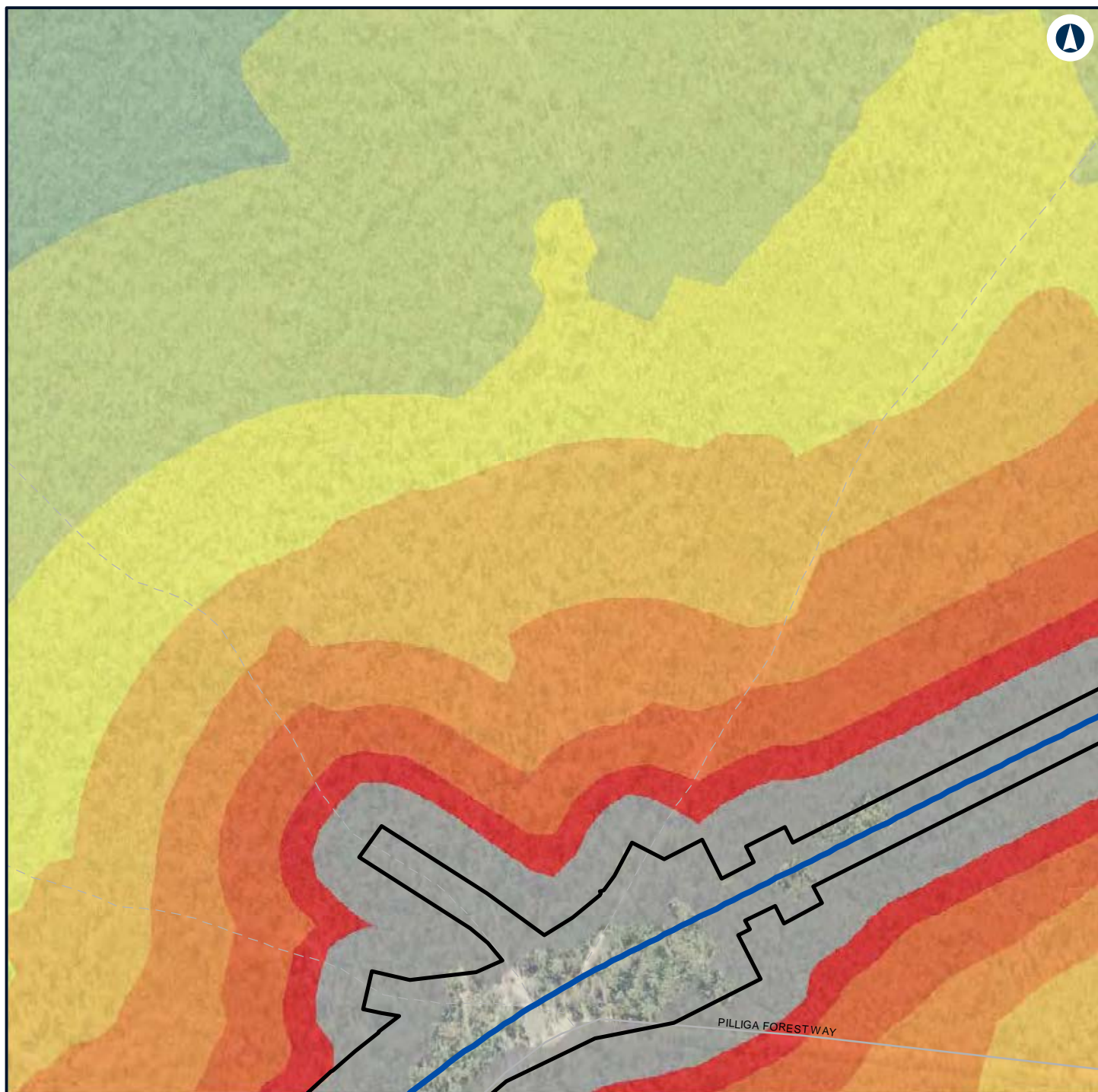

LEGEND



NARROMINE TO NARRABRI

Construction noise contours, Scenario RAIL03 - Stripping Topsoil

Appendix F - Page 599 of 745



Coordinate System: GDA 1994 MGA Zone 55

ARTC makes no representation or warranty and assumes no duty of care or other responsibility to any party as to the completeness, accuracy or suitability of the information contained in this GIS map. The GIS map has been prepared from material provided to ARTC by an external source and ARTC has not taken any steps to verify the completeness, accuracy or suitability of that material. ARTC will not be responsible for any loss or damage suffered as a result of any person whatsoever placing reliance upon the information contained within this GIS map.

Date: 7/06/2022

Paper: A4

Author: GHD

Scale: 1:5,960

Data Sources: Basemap layers: NSWSS; All other layers: JacobsGHD

INLAND RAIL **ARTC**

The Australian Government is delivering Inland Rail through the Australian Rail Track Corporation (ARTC) in partnership with the private sector.

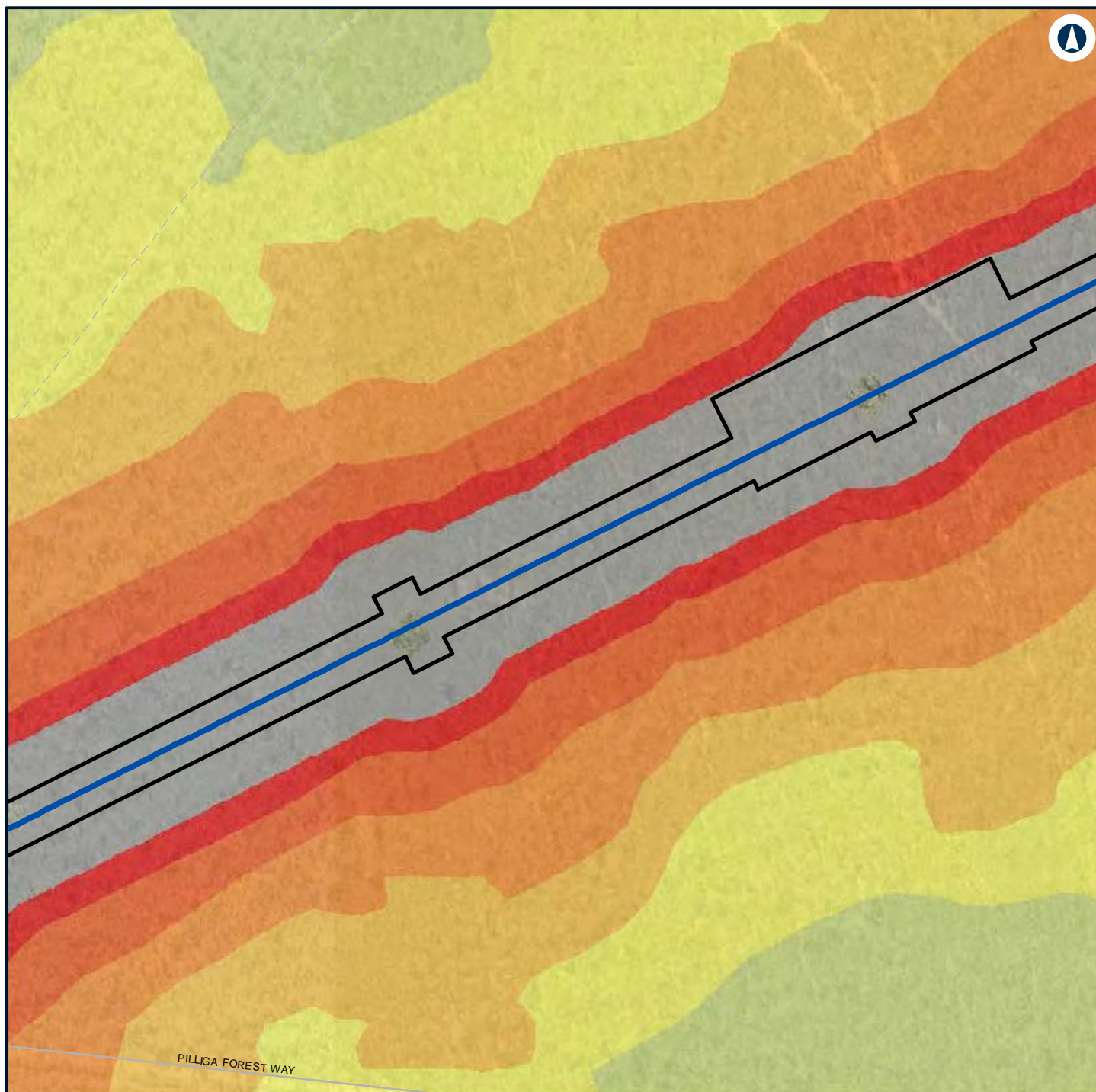

LEGEND

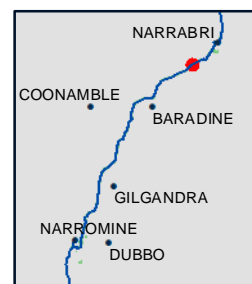
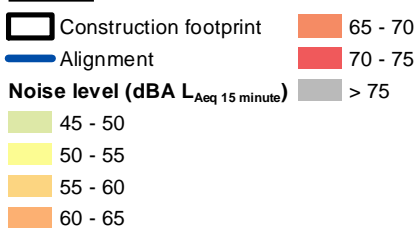

NARROMINE TO NARRABRI

Construction noise contours, Scenario RAIL03 - Stripping Topsoil

Appendix F - Page 600 of 745



Coordinate System: GDA 1994 MGA Zone 55

ARTC makes no representation or warranty and assumes no duty of care or other responsibility to any party as to the completeness, accuracy or suitability of the information contained in this GIS map. The GIS map has been prepared from material provided to ARTC by an external source and ARTC has not taken any steps to verify the completeness, accuracy or suitability of that material. ARTC will not be responsible for any loss or damage suffered as a result of any person whatsoever placing reliance upon the information contained within this GIS map.

Date: 7/06/2022 Paper: A4
 Author: GHD Scale: 1:5,960
 Data Sources: Basemap layers: NSWSS; All other layers: JacobsGHD

INLAND RAIL **ARTC**

The Australian Government is delivering Inland Rail through the Australian Rail Track Corporation (ARTC) in partnership with the private sector.

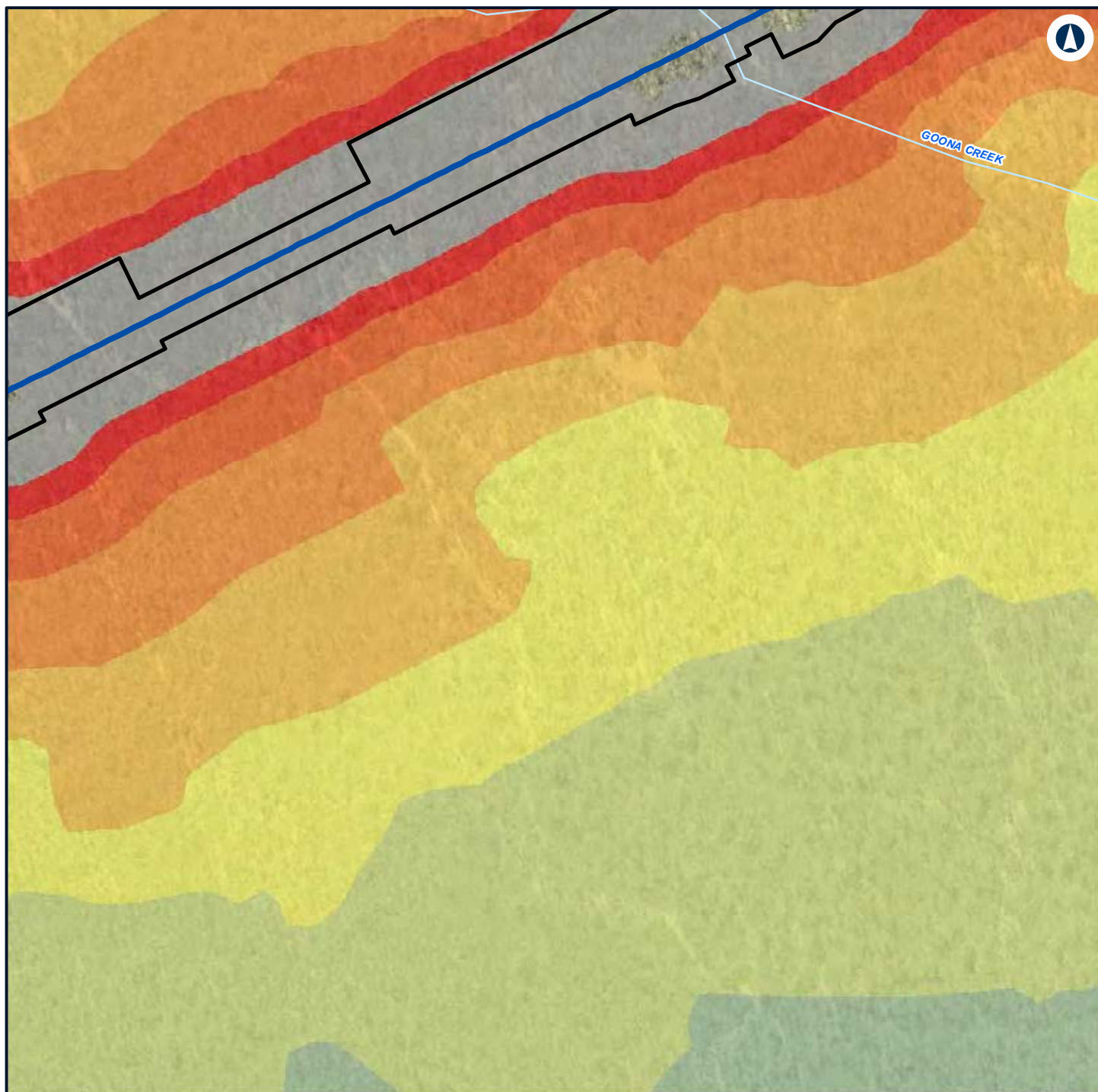

LEGEND



NARROMINE TO NARRABRI

Construction noise contours, Scenario RAIL03 - Stripping Topsoil

Appendix F - Page 601 of 745



Coordinate System: GDA 1994 MGA Zone 55

ARTC makes no representation or warranty and assumes no duty of care or other responsibility to any party as to the completeness, accuracy or suitability of the information contained in this GIS map. The GIS map has been prepared from material provided to ARTC by an external source and ARTC has not taken any steps to verify the completeness, accuracy or suitability of that material. ARTC will not be responsible for any loss or damage suffered as a result of any person whatsoever placing reliance upon the information contained within this GIS map.

Date: 7/06/2022

Paper: A4

Author: GHD

Scale: 1:5,960

Data Sources: Basemap layers: NSWSS; All other layers: JacobsGHD

INLAND RAIL **ARTC**

The Australian Government is delivering Inland Rail through the Australian Rail Track Corporation (ARTC) in partnership with the private sector.

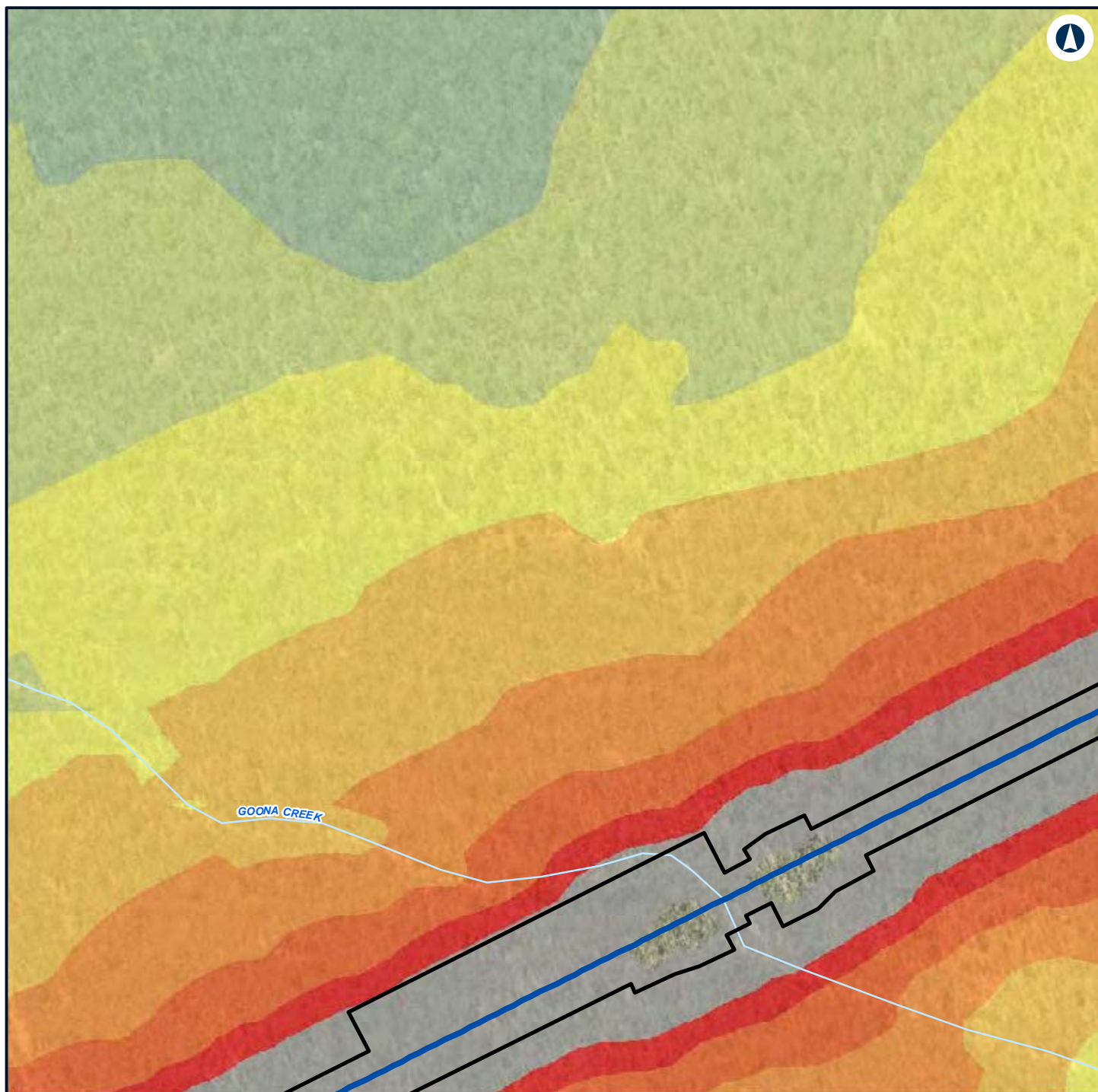

LEGEND



NARROMINE TO NARRABRI

Construction noise contours, Scenario RAIL03 - Stripping Topsoil

Appendix F - Page 602 of 745



Coordinate System: GDA 1994 MGA Zone 55

ARTC makes no representation or warranty and assumes no duty of care or other responsibility to any party as to the completeness, accuracy or suitability of the information contained in this GIS map. The GIS map has been prepared from material provided to ARTC by an external source and ARTC has not taken any steps to verify the completeness, accuracy or suitability of that material. ARTC will not be responsible for any loss or damage suffered as a result of any person whatsoever placing reliance upon the information contained within this GIS map.

Date: 7/06/2022

Paper: A4

Author: GHD

Scale: 1:5,960

Data Sources: Basemap layers: NSWSS; All other layers: JacobsGHD

INLAND RAIL **ARTC**

The Australian Government is delivering Inland Rail through the Australian Rail Track Corporation (ARTC) in partnership with the private sector.

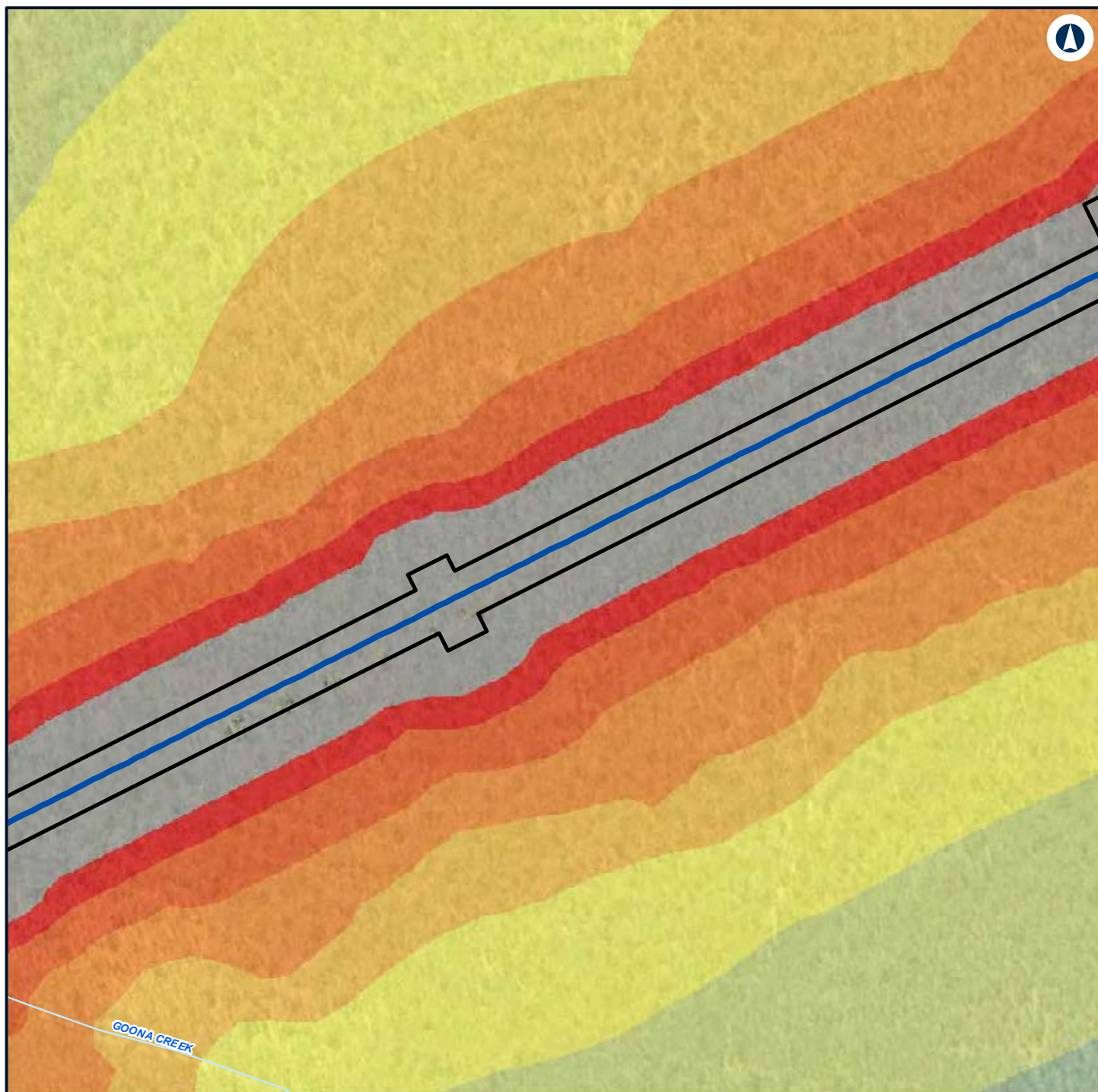

LEGEND



NARROMINE TO NARRABRI

Construction noise contours, Scenario RAIL03 - Stripping Topsoil

Appendix F - Page 603 of 745



Coordinate System: GDA 1994 MGA Zone 55

ARTC makes no representation or warranty and assumes no duty of care or other responsibility to any party as to the completeness, accuracy or suitability of the information contained in this GIS map. The GIS map has been prepared from material provided to ARTC by an external source and ARTC has not taken any steps to verify the completeness, accuracy or suitability of that material. ARTC will not be responsible for any loss or damage suffered as a result of any person whatsoever placing reliance upon the information contained within this GIS map.

Date: 7/06/2022
 Author: GHD
 Data Sources: Basemap layers: NSWSS; All other layers: JacobsGHD

INLAND RAIL **ARTC**

The Australian Government is delivering Inland Rail through the Australian Rail Track Corporation (ARTC) in partnership with the private sector.

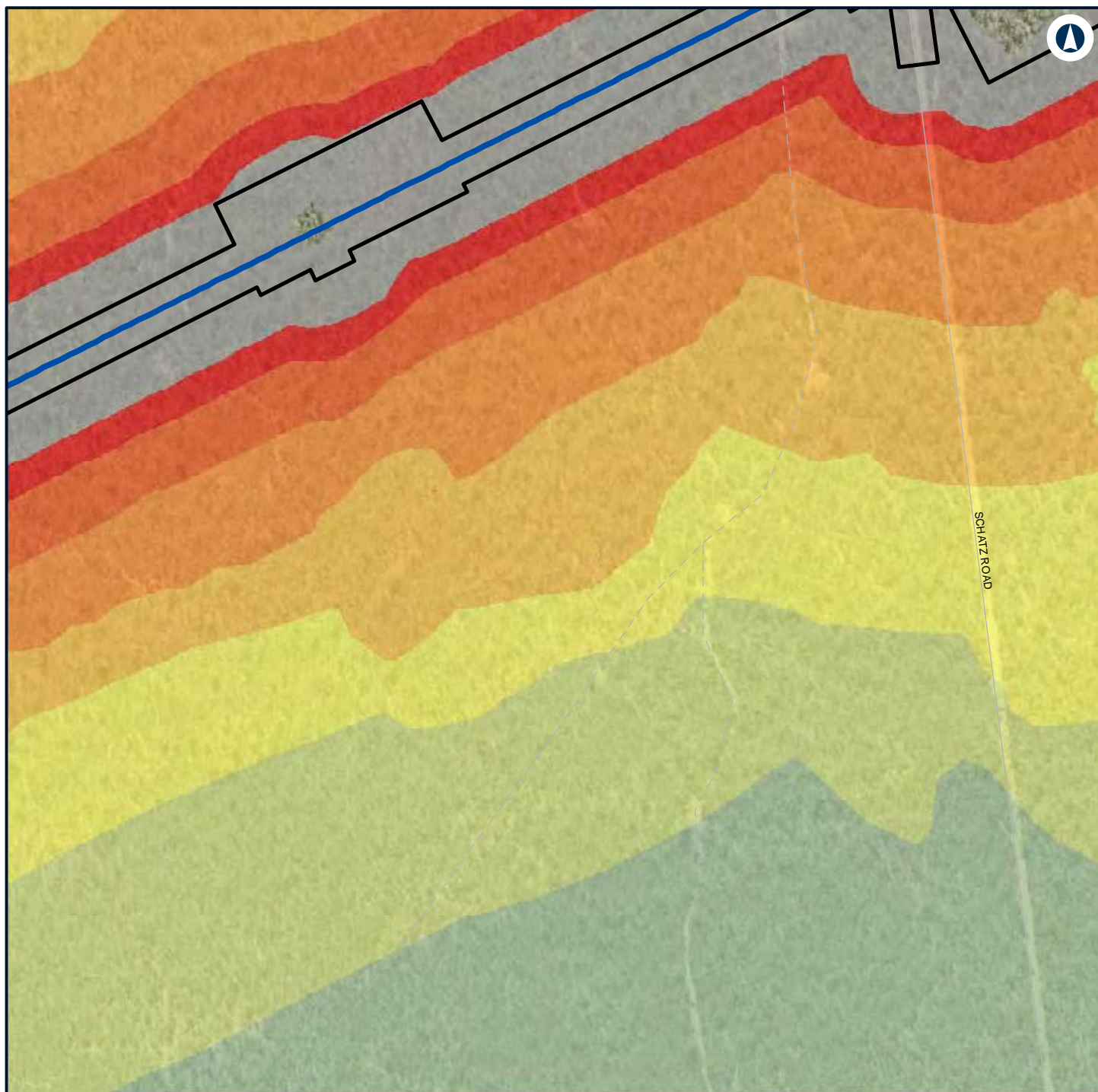

LEGEND



NARROMINE TO NARRABRI

Construction noise contours, Scenario RAIL03 - Stripping Topsoil

Appendix F - Page 604 of 745



Coordinate System: GDA 1994 MGA Zone 55

ARTC makes no representation or warranty and assumes no duty of care or other responsibility to any party as to the completeness, accuracy or suitability of the information contained in this GIS map. The GIS map has been prepared from material provided to ARTC by an external source and ARTC has not taken any steps to verify the completeness, accuracy or suitability of that material. ARTC will not be responsible for any loss or damage suffered as a result of any person whatsoever placing reliance upon the information contained within this GIS map.

Date: 7/06/2022
 Author: GHD
 Data Sources: Basemap layers: NSWSS; All other layers: JacobsGHD

INLAND RAIL **ARTC**

The Australian Government is delivering Inland Rail through the Australian Rail Track Corporation (ARTC) in partnership with the private sector.

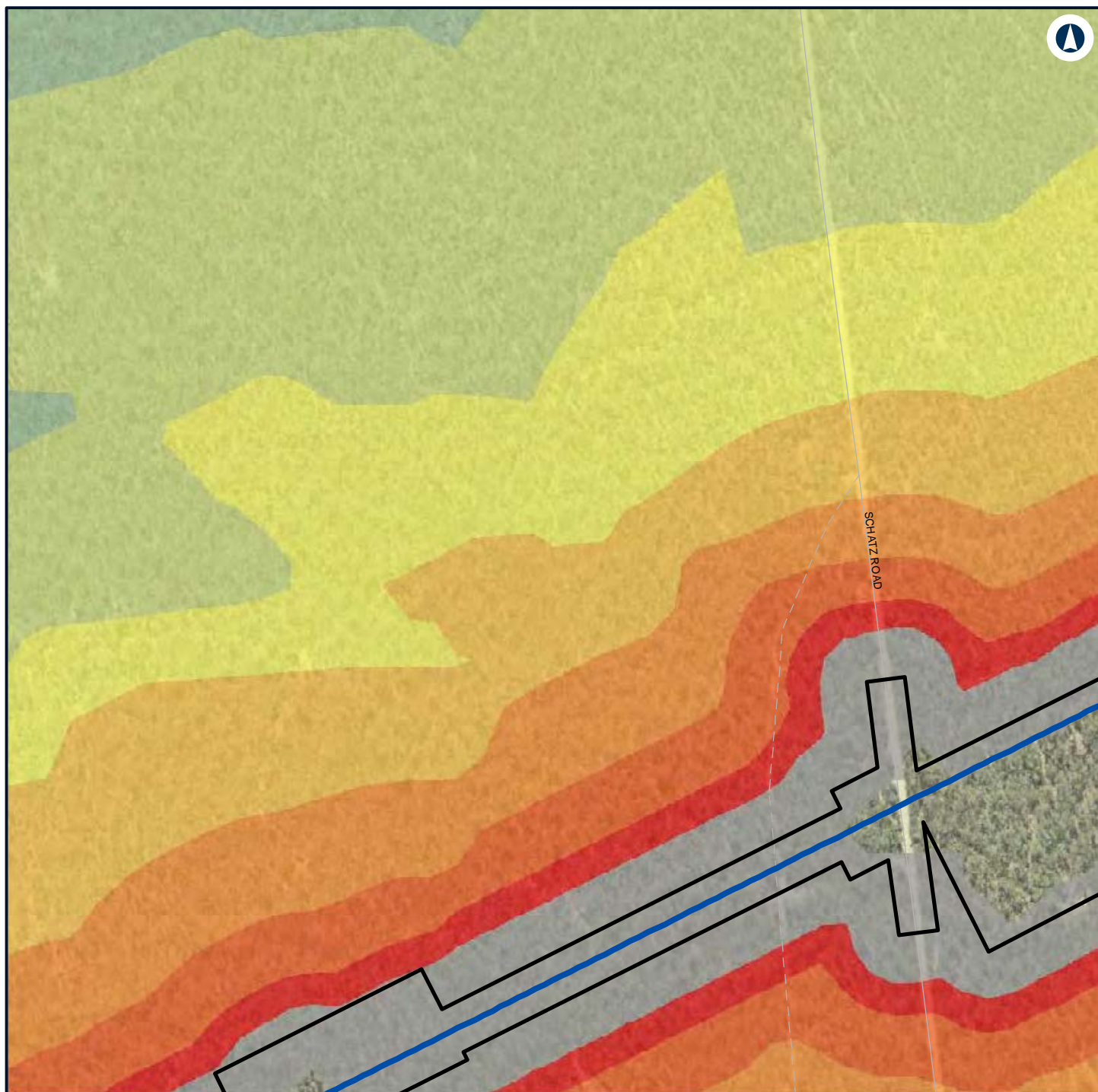

LEGEND



NARROMINE TO NARRABRI

Construction noise contours, Scenario RAIL03 - Stripping Topsoil

Appendix F - Page 605 of 745



Coordinate System: GDA 1994 MGA Zone 55

ARTC makes no representation or warranty and assumes no duty of care or other responsibility to any party as to the completeness, accuracy or suitability of the information contained in this GIS map. The GIS map has been prepared from material provided to ARTC by an external source and ARTC has not taken any steps to verify the completeness, accuracy or suitability of that material. ARTC will not be responsible for any loss or damage suffered as a result of any person whatsoever placing reliance upon the information contained within this GIS map.

Date: 7/06/2022

Paper: A4

Author: GHD

Scale: 1:5,960

Data Sources: Basemap layers: NSWSS; All other layers: JacobsGHD

INLAND RAIL **ARTC**

The Australian Government is delivering Inland Rail through the Australian Rail Track Corporation (ARTC) in partnership with the private sector.

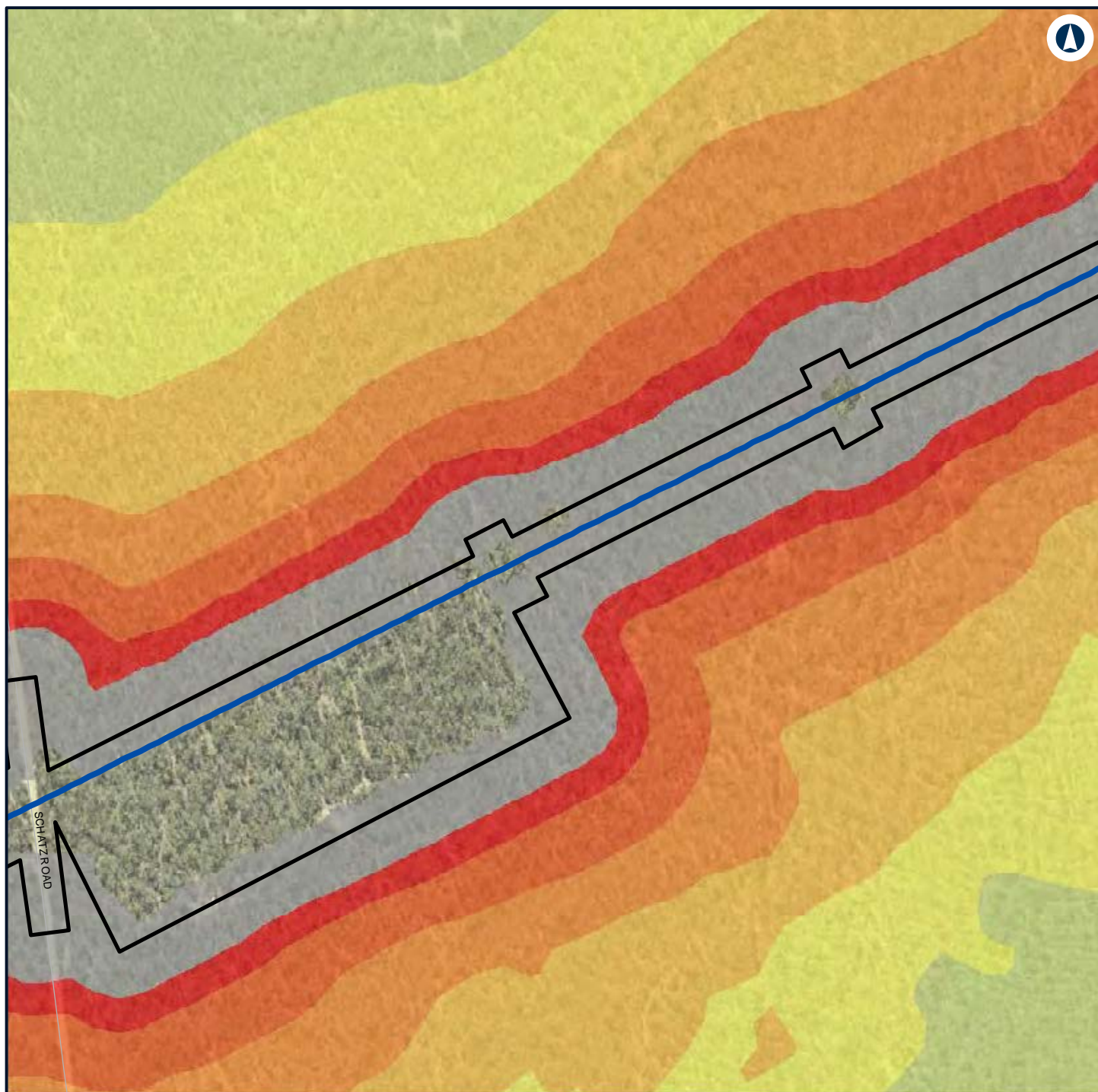

LEGEND

Construction footprint	60 - 65
Alignment	65 - 70
Noise level (dBA L_{Aeq} 15 minute)	70 - 75
35 - 40	> 75
45 - 50	
50 - 55	
55 - 60	



NARROMINE TO NARRABRI

Construction noise contours, Scenario RAIL03 - Stripping Topsoil

Appendix F - Page 606 of 745



Coordinate System: GDA 1994 MGA Zone 55

ARTC makes no representation or warranty and assumes no duty of care or other responsibility to any party as to the completeness, accuracy or suitability of the information contained in this GIS map. The GIS map has been prepared from material provided to ARTC by an external source and ARTC has not taken any steps to verify the completeness, accuracy or suitability of that material. ARTC will not be responsible for any loss or damage suffered as a result of any person whatsoever placing reliance upon the information contained within this GIS map.

Date: 7/06/2022

Paper: A4

Author: GHD

Scale: 1:5,960

Data Sources: Basemap layers: NSWSS; All other layers: JacobsGHD

INLAND RAIL **ARTC**

The Australian Government is delivering Inland Rail through the Australian Rail Track Corporation (ARTC) in partnership with the private sector.

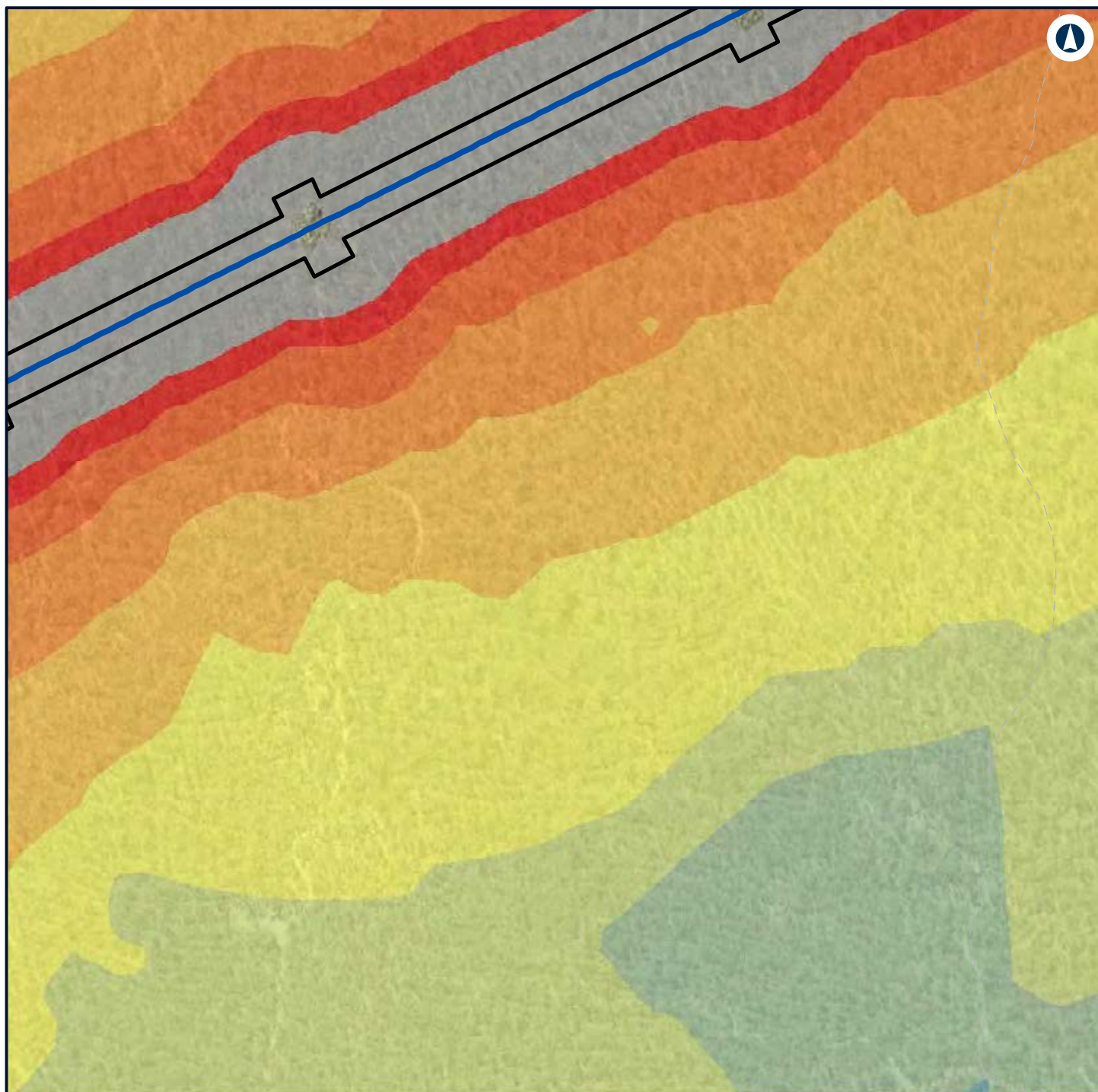

LEGEND

Construction footprint	55 - 60
Alignment	60 - 65
Noise level (dBA L_{Aeq} 15 minute)	65 - 70
35 - 40	70 - 75
40 - 45	> 75
45 - 50	
50 - 55	



NARROMINE TO NARRABRI

Construction noise contours, Scenario RAIL03 - Stripping Topsoil

Appendix F - Page 607 of 745



Coordinate System: GDA 1994 MGA Zone 55

ARTC makes no representation or warranty and assumes no duty of care or other responsibility to any party as to the completeness, accuracy or suitability of the information contained in this GIS map. The GIS map has been prepared from material provided to ARTC by an external source and ARTC has not taken any steps to verify the completeness, accuracy or suitability of that material. ARTC will not be responsible for any loss or damage suffered as a result of any person whatsoever placing reliance upon the information contained within this GIS map.

Date: 7/06/2022

Paper: A4

Author: GHD

Scale: 1:5,960

Data Sources: Basemap layers: NSWSS; All other layers: JacobsGHD

INLAND RAIL **ARTC**

The Australian Government is delivering Inland Rail through the Australian Rail Track Corporation (ARTC) in partnership with the private sector.

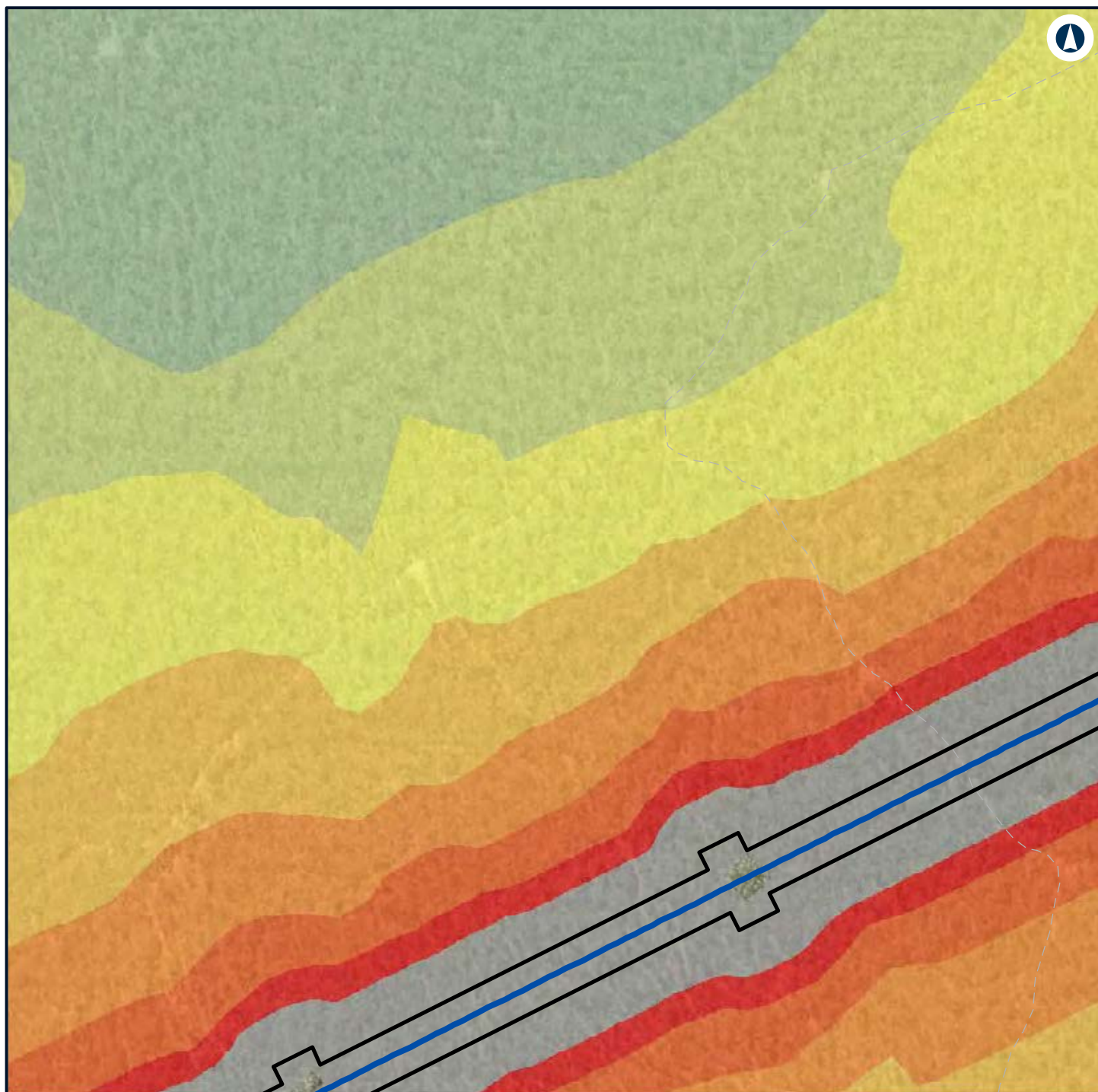

LEGEND



NARROMINE TO NARRABRI

Construction noise contours, Scenario RAIL03 - Stripping Topsoil

Appendix F - Page 608 of 745



Coordinate System: GDA 1994 MGA Zone 55

ARTC makes no representation or warranty and assumes no duty of care or other responsibility to any party as to the completeness, accuracy or suitability of the information contained in this GIS map. The GIS map has been prepared from material provided to ARTC by an external source and ARTC has not taken any steps to verify the completeness, accuracy or suitability of that material. ARTC will not be responsible for any loss or damage suffered as a result of any person whatsoever placing reliance upon the information contained within this GIS map.

Date: 7/06/2022 Paper: A4
 Author: GHD Scale: 1:5,960
 Data Sources: Basemap layers: NSWSS; All other layers: JacobsGHD

INLAND RAIL **ARTC**

The Australian Government is delivering Inland Rail through the Australian Rail Track Corporation (ARTC) in partnership with the private sector.

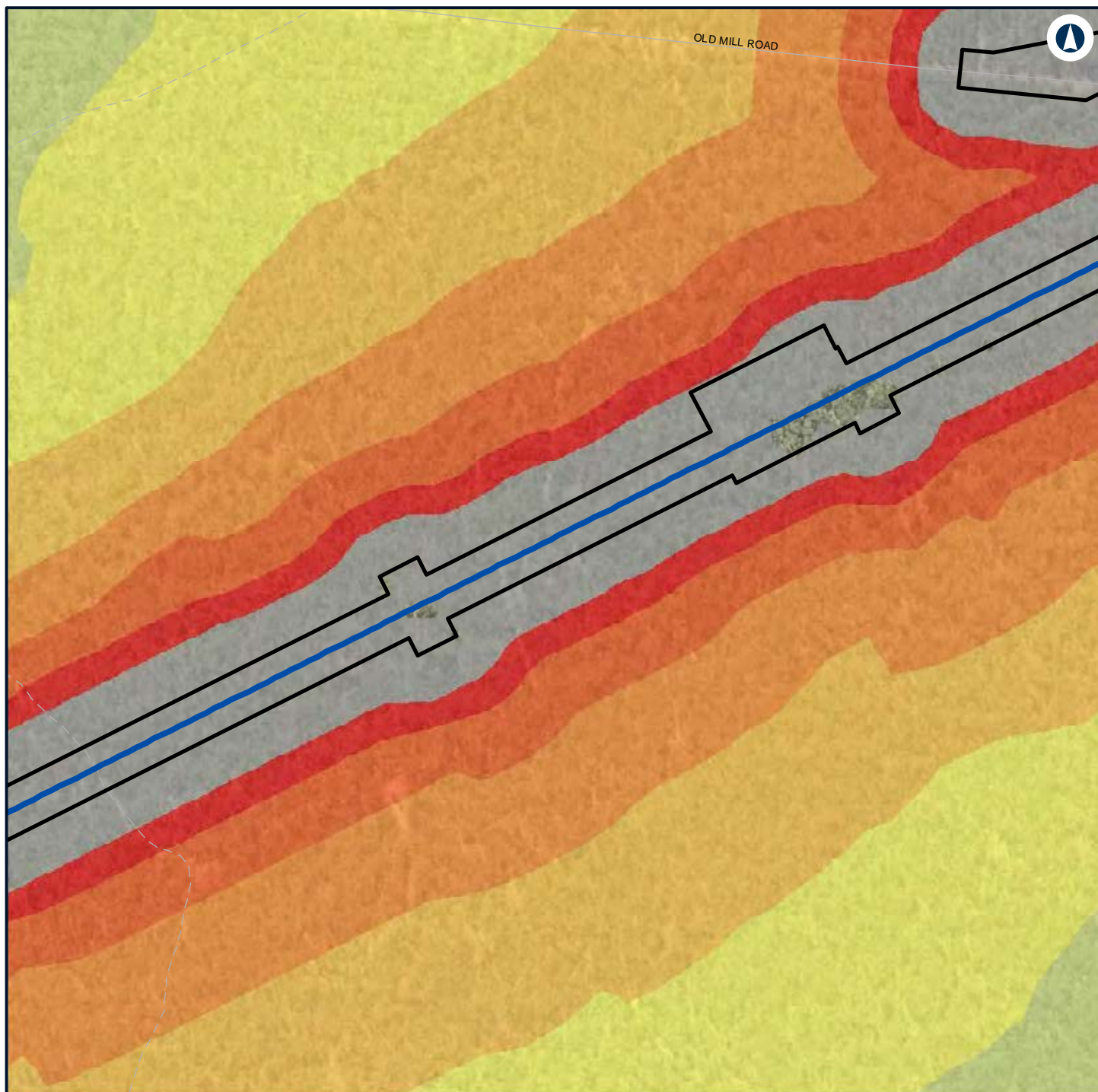

LEGEND

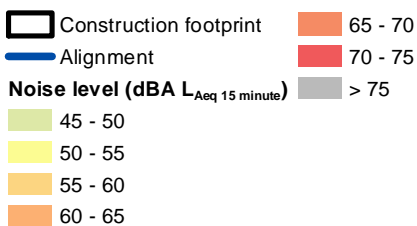

NARROMINE TO NARRABRI

Construction noise contours, Scenario RAIL03 - Stripping Topsoil

Appendix F - Page 609 of 745



Coordinate System: GDA 1994 MGA Zone 55

ARTC makes no representation or warranty and assumes no duty of care or other responsibility to any party as to the completeness, accuracy or suitability of the information contained in this GIS map. The GIS map has been prepared from material provided to ARTC by an external source and ARTC has not taken any steps to verify the completeness, accuracy or suitability of that material. ARTC will not be responsible for any loss or damage suffered as a result of any person whatsoever placing reliance upon the information contained within this GIS map.

Date: 7/06/2022
 Author: GHD
 Data Sources: Basemap layers: NSWSS; All other layers: JacobsGHD

Paper: A4
 Scale: 1:5,960

INLAND RAIL **ARTC**

The Australian Government is delivering Inland Rail through the Australian Rail Track Corporation (ARTC) in partnership with the private sector.

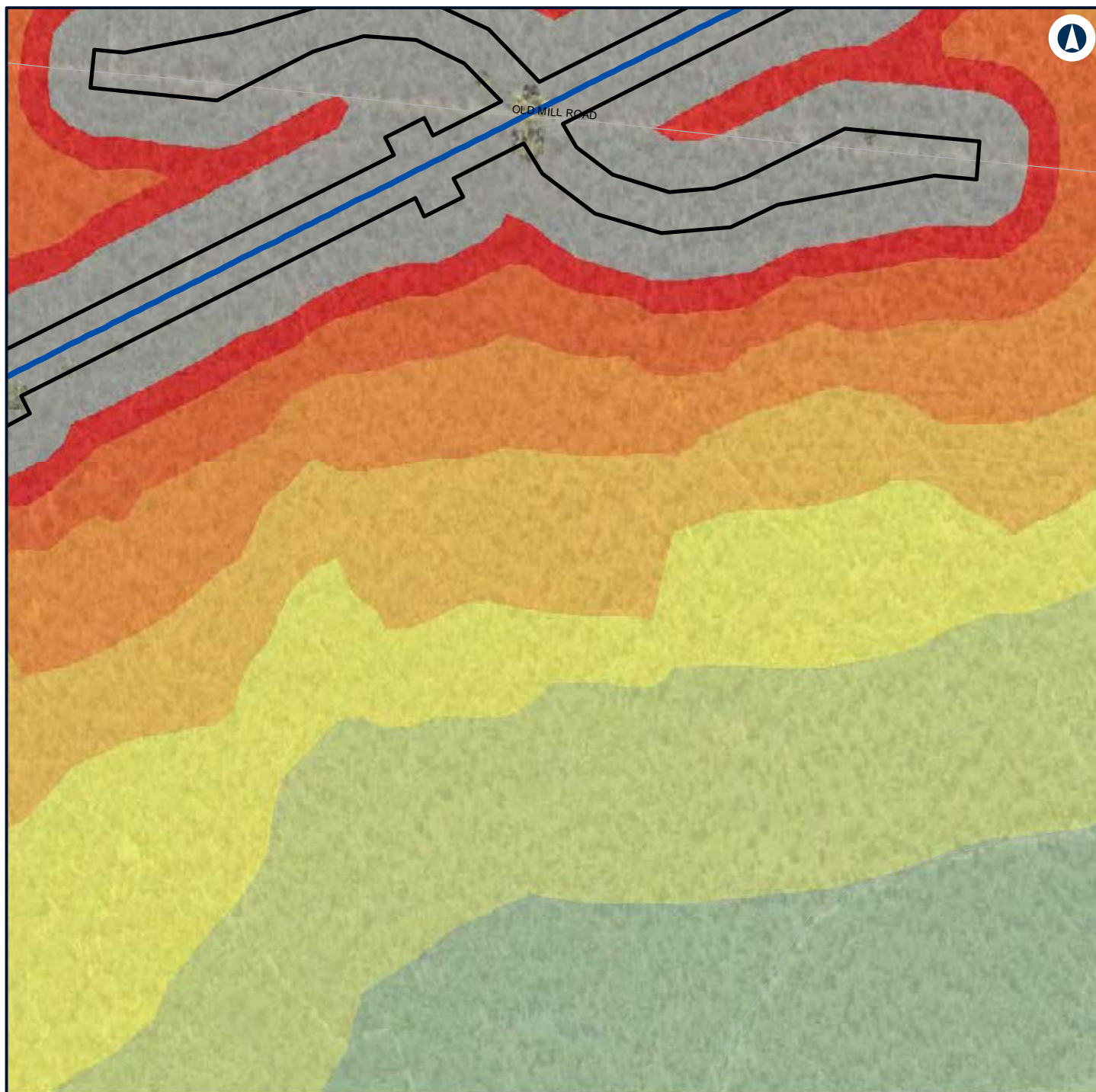

LEGEND

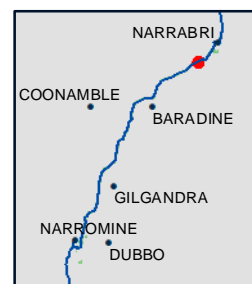
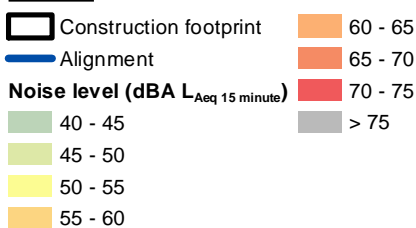

NARROMINE TO NARRABRI

Construction noise contours, Scenario RAIL03 - Stripping Topsoil

Appendix F - Page 610 of 745



Coordinate System: GDA 1994 MGA Zone 55

ARTC makes no representation or warranty and assumes no duty of care or other responsibility to any party as to the completeness, accuracy or suitability of the information contained in this GIS map. The GIS map has been prepared from material provided to ARTC by an external source and ARTC has not taken any steps to verify the completeness, accuracy or suitability of that material. ARTC will not be responsible for any loss or damage suffered as a result of any person whatsoever placing reliance upon the information contained within this GIS map.

Date: 7/06/2022

Paper: A4

Author: GHD

Scale: 1:5,960

Data Sources: Basemap layers: NSWSS; All other layers: JacobsGHD

INLAND RAIL **ARTC**

The Australian Government is delivering Inland Rail through the Australian Rail Track Corporation (ARTC) in partnership with the private sector.

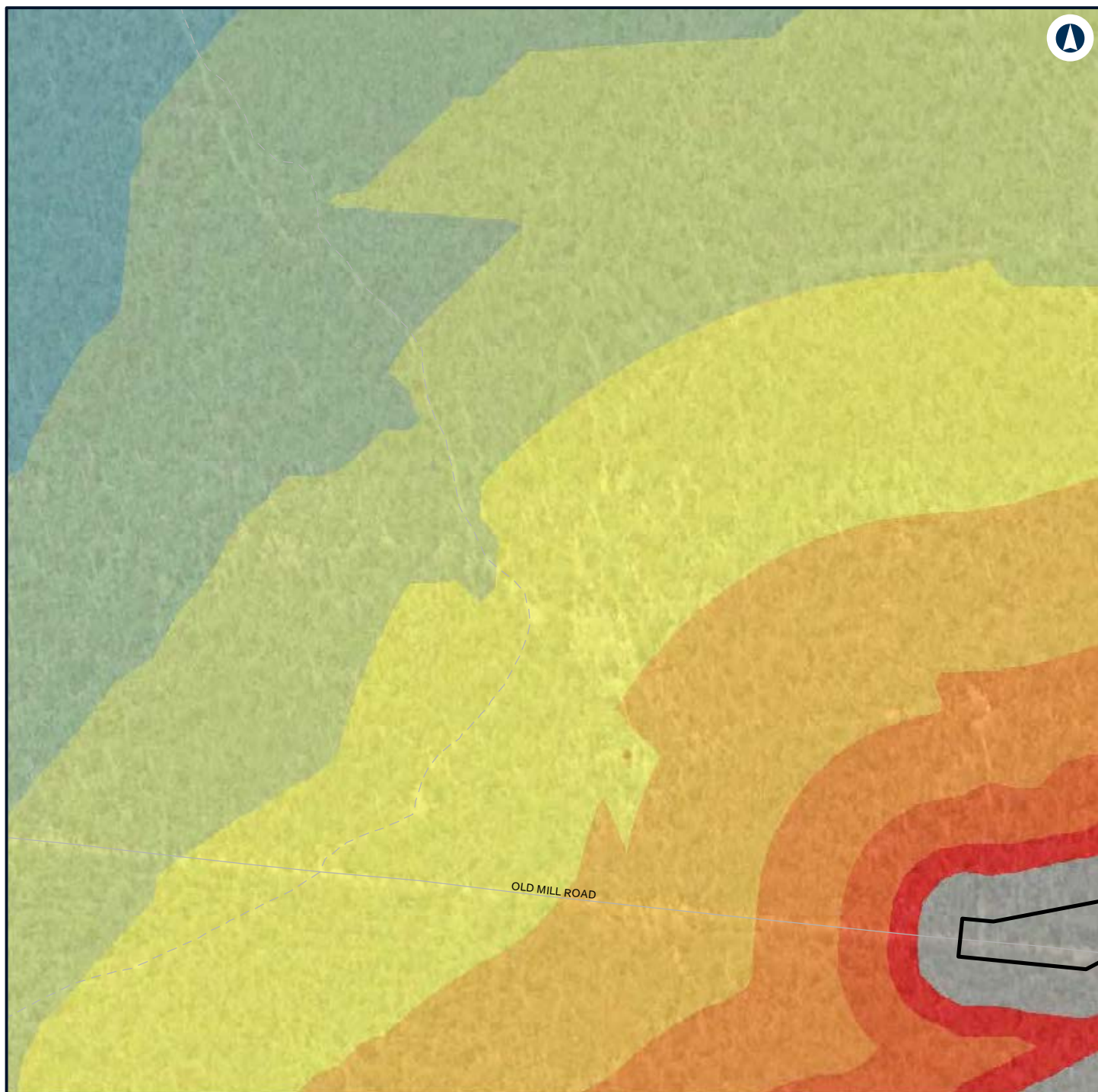

LEGEND

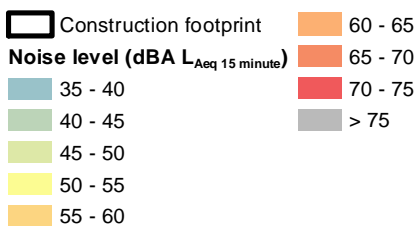

NARROMINE TO NARRABRI

Construction noise contours, Scenario RAIL03 - Stripping Topsoil

Appendix F - Page 611 of 745



Coordinate System: GDA 1994 MGA Zone 55

ARTC makes no representation or warranty and assumes no duty of care or other responsibility to any party as to the completeness, accuracy or suitability of the information contained in this GIS map. The GIS map has been prepared from material provided to ARTC by an external source and ARTC has not taken any steps to verify the completeness, accuracy or suitability of that material. ARTC will not be responsible for any loss or damage suffered as a result of any person whatsoever placing reliance upon the information contained within this GIS map.

Date: 7/06/2022

Paper: A4

Author: GHD

Scale: 1:5,960

Data Sources: Basemap layers: NSWSS; All other layers: JacobsGHD

INLAND RAIL **ARTC**

The Australian Government is delivering Inland Rail through the Australian Rail Track Corporation (ARTC) in partnership with the private sector.

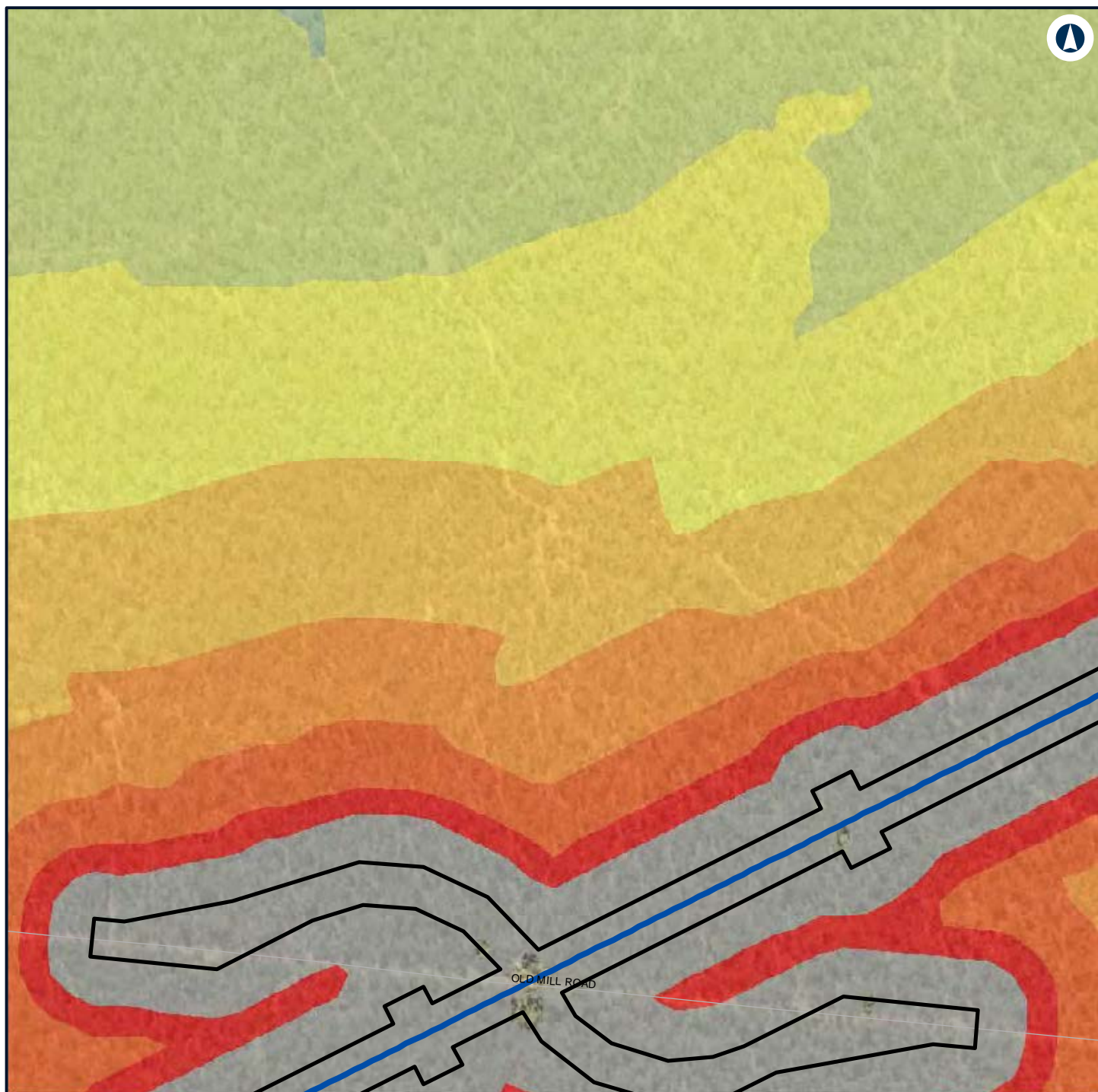

LEGEND

Construction footprint	60 - 65
Alignment	65 - 70
Noise level (dBA L_{Aeq} 15 minute)	70 - 75
40 - 45	> 75
45 - 50	
50 - 55	
55 - 60	



NARROMINE TO NARRABRI

Construction noise contours, Scenario RAIL03 - Stripping Topsoil

Appendix F - Page 612 of 745



Coordinate System: GDA 1994 MGA Zone 55

ARTC makes no representation or warranty and assumes no duty of care or other responsibility to any party as to the completeness, accuracy or suitability of the information contained in this GIS map. The GIS map has been prepared from material provided to ARTC by an external source and ARTC has not taken any steps to verify the completeness, accuracy or suitability of that material. ARTC will not be responsible for any loss or damage suffered as a result of any person whatsoever placing reliance upon the information contained within this GIS map.

Date: 7/06/2022

Paper: A4

Author: GHD

Scale: 1:5,960

Data Sources: Basemap layers: NSWSS; All other layers: JacobsGHD

INLAND RAIL **ARTC**

The Australian Government is delivering Inland Rail through the Australian Rail Track Corporation (ARTC) in partnership with the private sector.

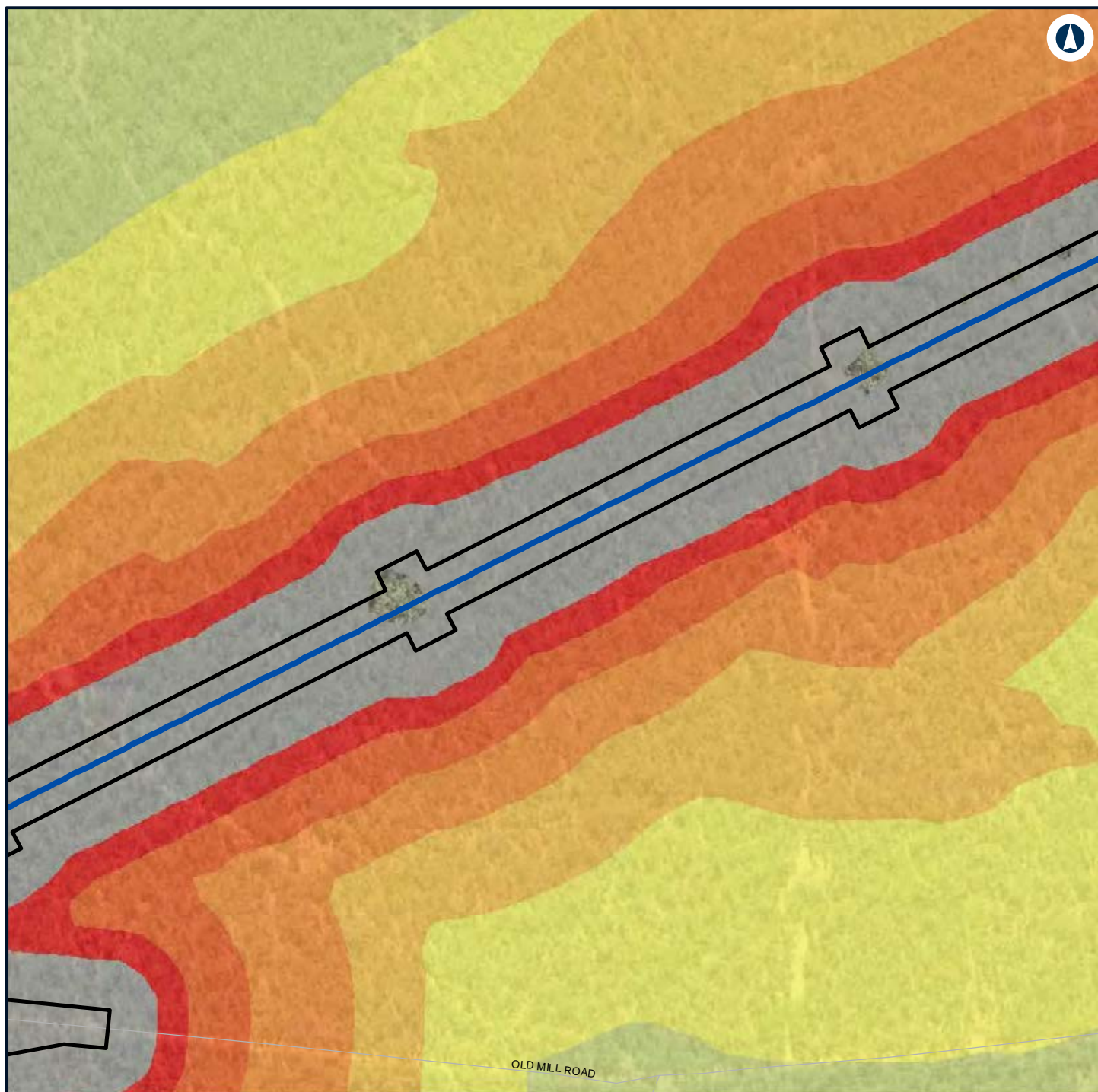

LEGEND

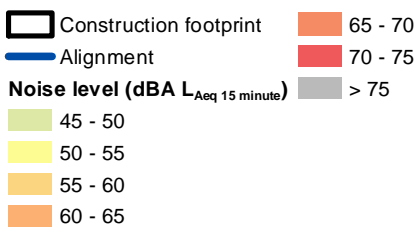

NARROMINE TO NARRABRI

Construction noise contours, Scenario RAIL03 - Stripping Topsoil

Appendix F - Page 613 of 745



Coordinate System: GDA 1994 MGA Zone 55

ARTC makes no representation or warranty and assumes no duty of care or other responsibility to any party as to the completeness, accuracy or suitability of the information contained in this GIS map. The GIS map has been prepared from material provided to ARTC by an external source and ARTC has not taken any steps to verify the completeness, accuracy or suitability of that material. ARTC will not be responsible for any loss or damage suffered as a result of any person whatsoever placing reliance upon the information contained within this GIS map.

Date: 7/06/2022

Paper: A4

Author: GHD

Scale: 1:5,960

Data Sources: Basemap layers: NSWSS; All other layers: JacobsGHD

INLAND RAIL **ARTC**

The Australian Government is delivering Inland Rail through the Australian Rail Track Corporation (ARTC) in partnership with the private sector.

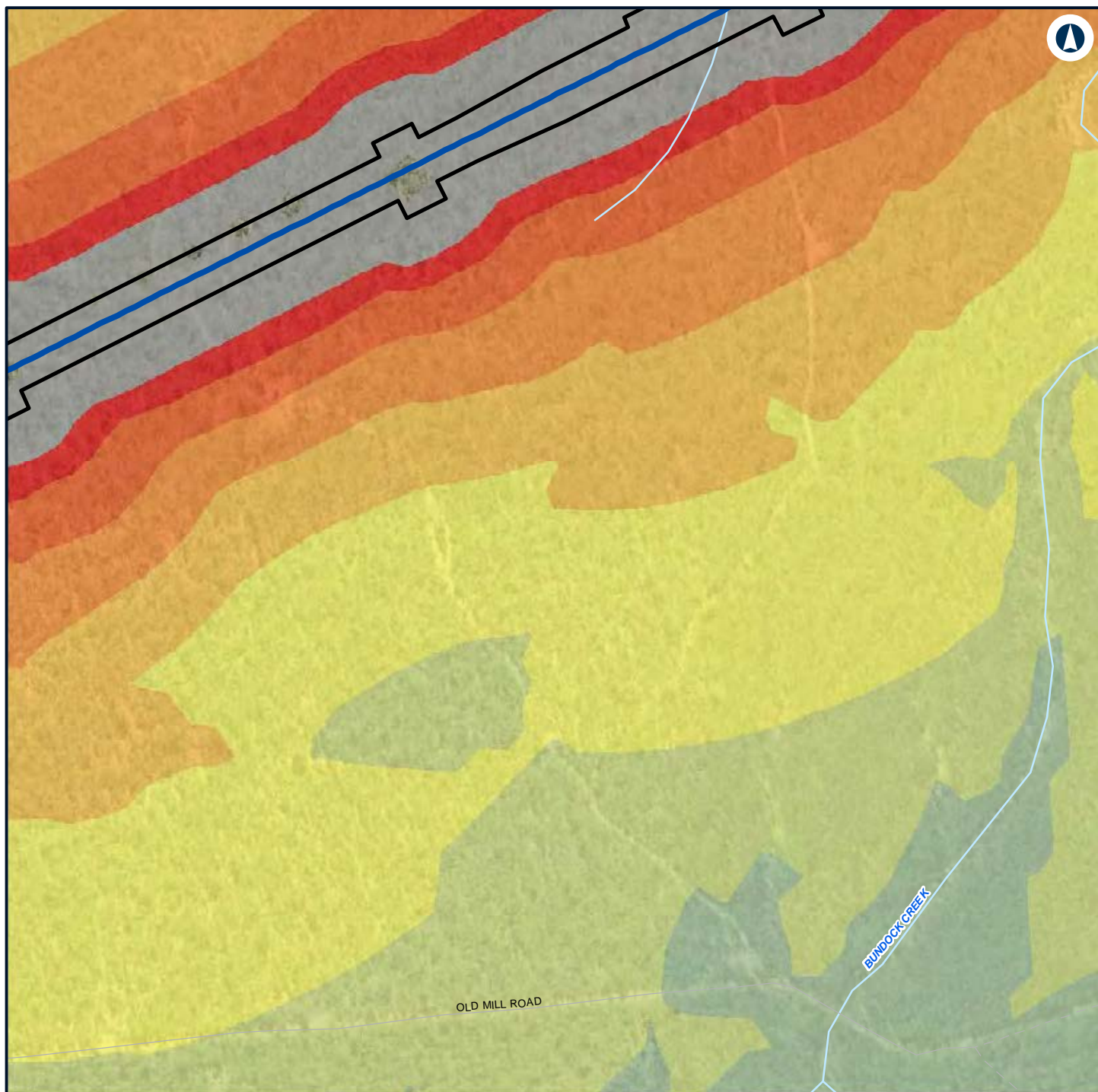

LEGEND

Construction footprint	55 - 60
Alignment	60 - 65
Noise level (dBA L_{Aeq} 15 minute)	65 - 70
35 - 40	70 - 75
40 - 45	> 75
45 - 50	
50 - 55	



NARROMINE TO NARRABRI

Construction noise contours, Scenario RAIL03 - Stripping Topsoil

Appendix F - Page 614 of 745



Coordinate System: GDA 1994 MGA Zone 55

ARTC makes no representation or warranty and assumes no duty of care or other responsibility to any party as to the completeness, accuracy or suitability of the information contained in this GIS map. The GIS map has been prepared from material provided to ARTC by an external source and ARTC has not taken any steps to verify the completeness, accuracy or suitability of that material. ARTC will not be responsible for any loss or damage suffered as a result of any person whatsoever placing reliance upon the information contained within this GIS map.

Date: 7/06/2022
 Author: GHD
 Paper: A4
 Scale: 1:5,960
 Data Sources: Basemap layers: NSWSS; All other layers: JacobsGHD

INLAND RAIL **ARTC**

The Australian Government is delivering Inland Rail through the Australian Rail Track Corporation (ARTC) in partnership with the private sector.

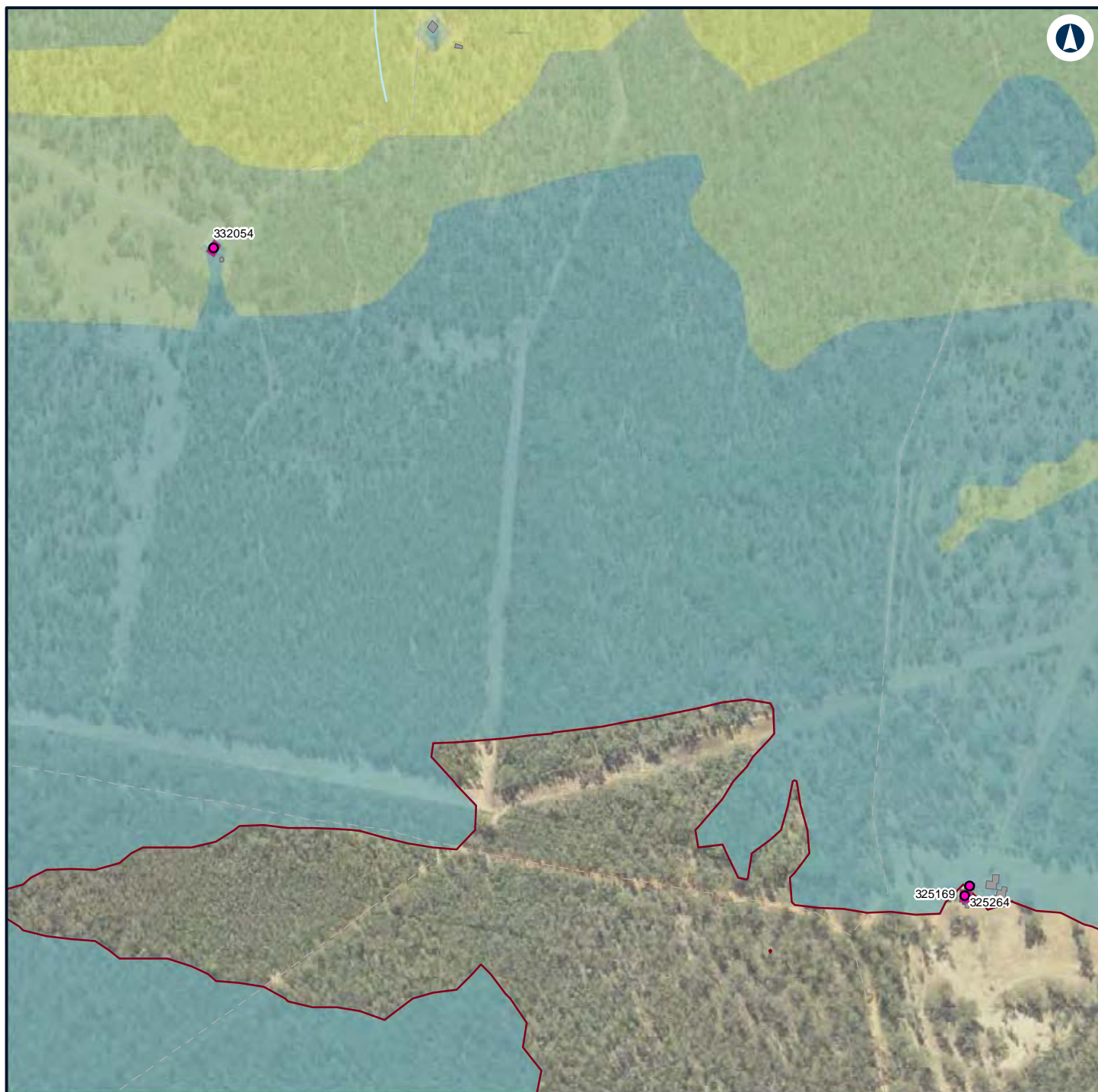

LEGEND

Structure type

● Residential

■ Other

■ Residential

— Night-time noise management level

Noise level (dBA L_{Aeq} 15 minute)

■ 35 - 40

■ 40 - 45

■ 45 - 50



NARROMINE TO NARRABRI

Construction noise contours, Scenario RAIL03 - Stripping Topsoil

Appendix F - Page 615 of 745

0 0.1 0.2
Km

Coordinate System: GDA 1994 MGA Zone 55

ARTC makes no representation or warranty and assumes no duty of care or other responsibility to any party as to the completeness, accuracy or suitability of the information contained in this GIS map. The GIS map has been prepared from material provided to ARTC by an external source and ARTC has not taken any steps to verify the completeness, accuracy or suitability of that material. ARTC will not be responsible for any loss or damage suffered as a result of any person whatsoever placing reliance upon the information contained within this GIS map.

Date: 7/06/2022

Paper: A4

Author: GHD

Scale: 1:5,960

Data Sources: Basemap layers: NSWSS; All other layers: JacobsGHD

INLAND RAIL **ARTC**

The Australian Government is delivering Inland Rail through the Australian Rail Track Corporation (ARTC) in partnership with the private sector.

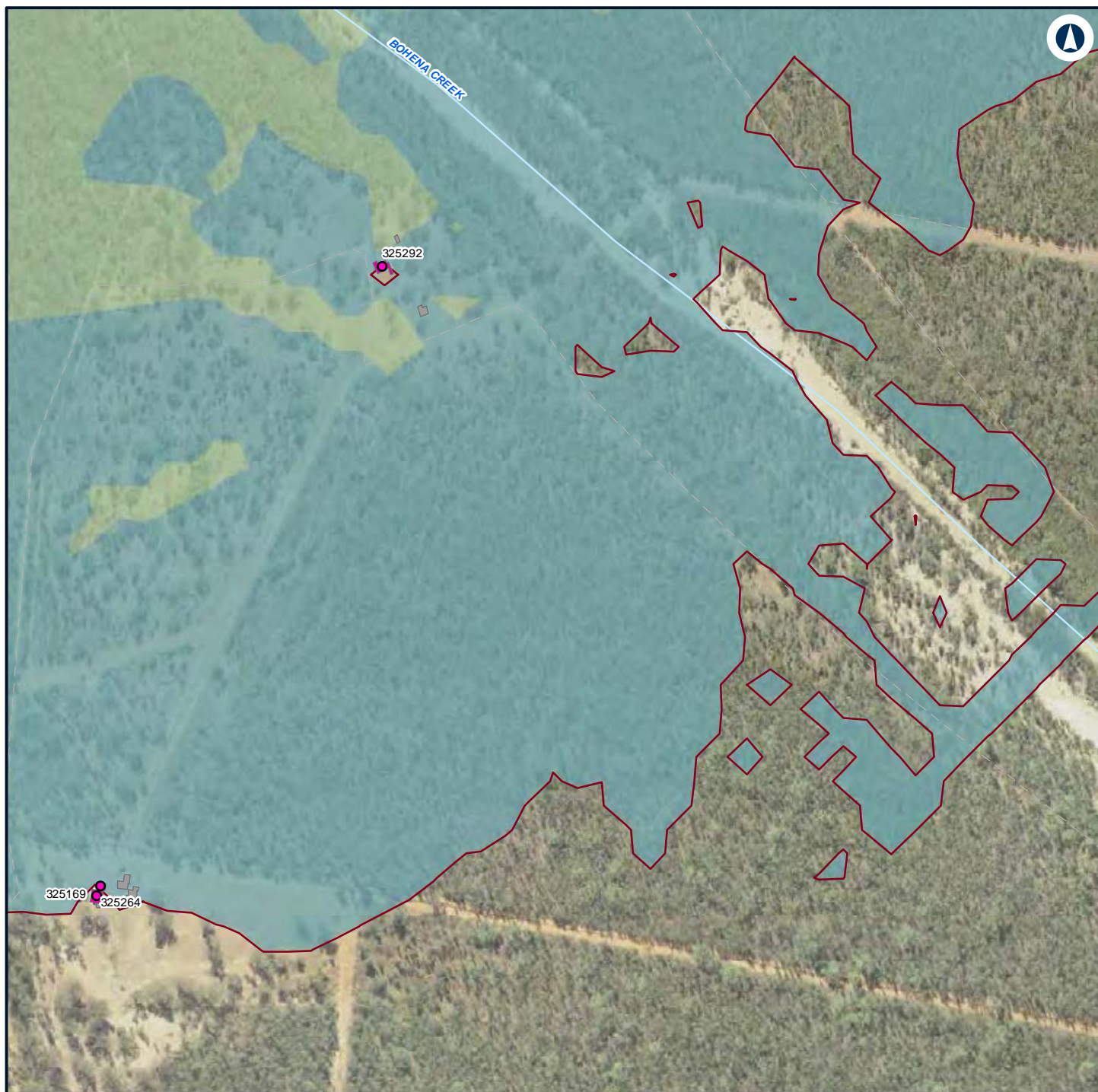

LEGEND

Structure type

Residential

Other

Residential

Night-time noise management level

Noise level (dBA L_{Aeq} 15 minute)

35 - 40

40 - 45



NARROMINE TO NARRABRI

Construction noise contours, Scenario RAIL03 - Stripping Topsoil

Appendix F - Page 616 of 745

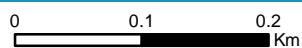

Coordinate System: GDA 1994 MGA Zone 55

ARTC makes no representation or warranty and assumes no duty of care or other responsibility to any party as to the completeness, accuracy or suitability of the information contained in this GIS map. The GIS map has been prepared from material provided to ARTC by an external source and ARTC has not taken any steps to verify the completeness, accuracy or suitability of that material. ARTC will not be responsible for any loss or damage suffered as a result of any person whatsoever placing reliance upon the information contained within this GIS map.

Date: 7/06/2022

Paper: A4

Author: GHD

Scale: 1:5,960

Data Sources: Basemap layers: NSWSS; All other layers: JacobsGHD

INLAND RAIL **ARTC**

The Australian Government is delivering Inland Rail through the Australian Rail Track Corporation (ARTC) in partnership with the private sector.

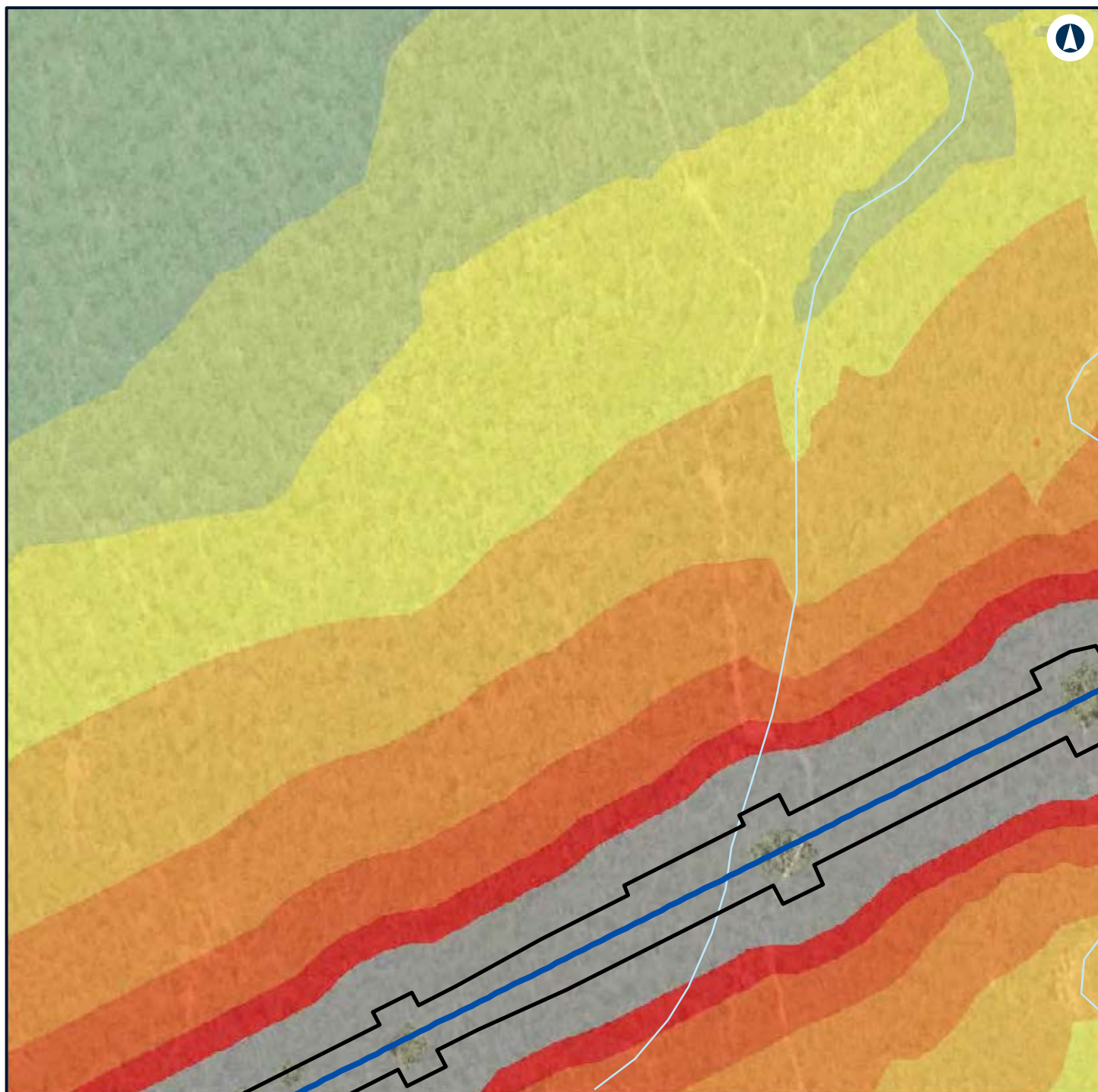

LEGEND

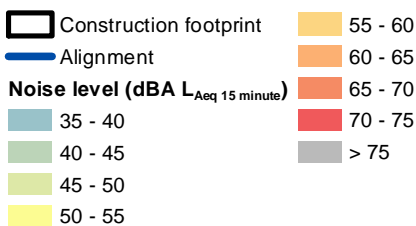

NARROMINE TO NARRABRI

Construction noise contours, Scenario RAIL03 - Stripping Topsoil

Appendix F - Page 617 of 745



Coordinate System: GDA 1994 MGA Zone 55

ARTC makes no representation or warranty and assumes no duty of care or other responsibility to any party as to the completeness, accuracy or suitability of the information contained in this GIS map. The GIS map has been prepared from material provided to ARTC by an external source and ARTC has not taken any steps to verify the completeness, accuracy or suitability of that material. ARTC will not be responsible for any loss or damage suffered as a result of any person whatsoever placing reliance upon the information contained within this GIS map.

Date: 7/06/2022
 Author: GHD
 Data Sources: Basemap layers: NSWSS; All other layers: JacobsGHD

Paper: A4
 Scale: 1:5,960

INLAND RAIL **ARTC**

The Australian Government is delivering Inland Rail through the Australian Rail Track Corporation (ARTC) in partnership with the private sector.

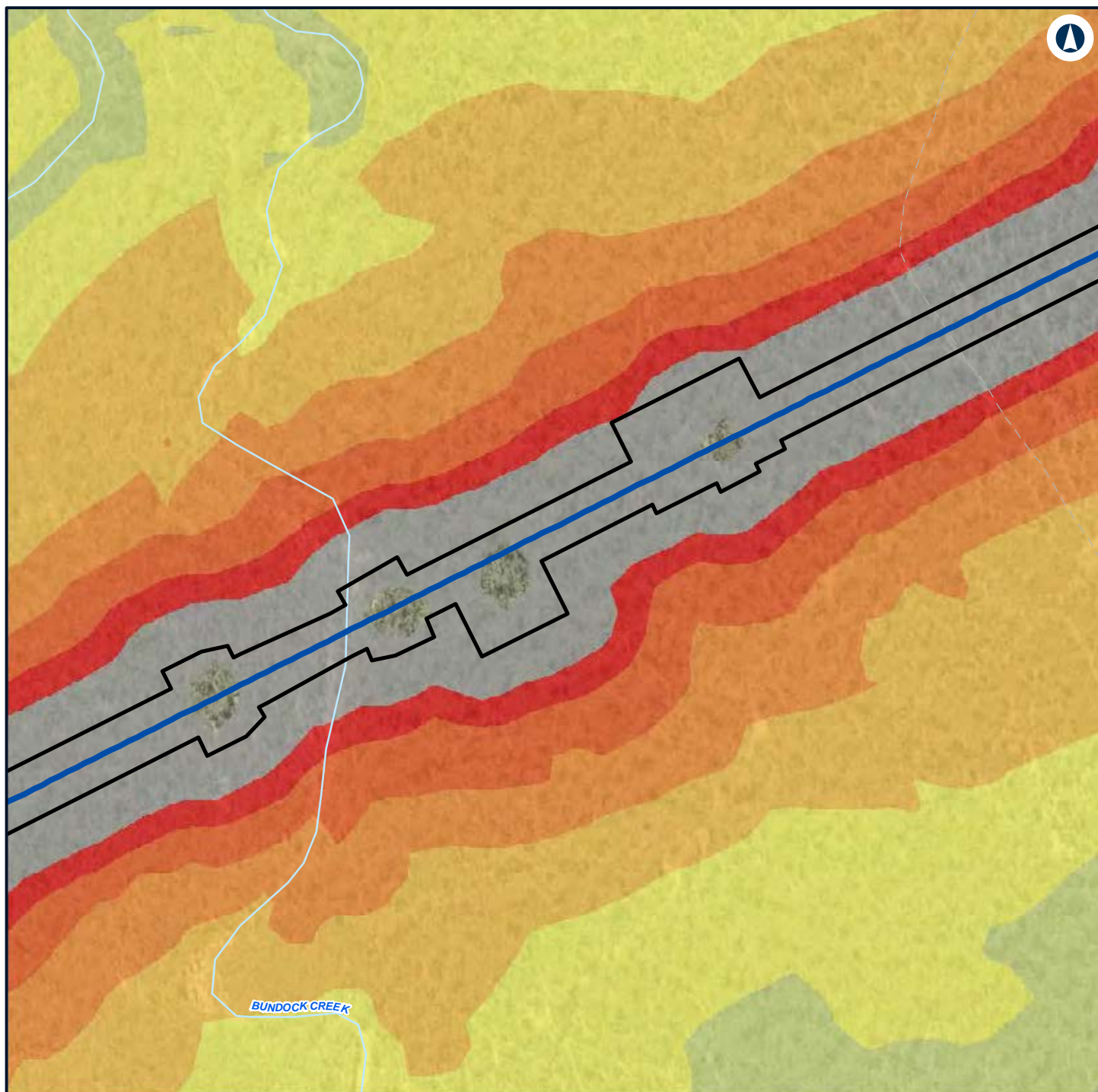

LEGEND

Construction footprint	60 - 65
Alignment	65 - 70
Noise level (dBA L_{Aeq} 15 minute)	70 - 75
40 - 45	> 75
45 - 50	
50 - 55	
55 - 60	



NARROMINE TO NARRABRI

Construction noise contours, Scenario RAIL03 - Stripping Topsoil

Appendix F - Page 618 of 745



Coordinate System: GDA 1994 MGA Zone 55

ARTC makes no representation or warranty and assumes no duty of care or other responsibility to any party as to the completeness, accuracy or suitability of the information contained in this GIS map. The GIS map has been prepared from material provided to ARTC by an external source and ARTC has not taken any steps to verify the completeness, accuracy or suitability of that material. ARTC will not be responsible for any loss or damage suffered as a result of any person whatsoever placing reliance upon the information contained within this GIS map.

Date: 7/06/2022

Paper: A4

Author: GHD

Scale: 1:5,960

Data Sources: Basemap layers: NSWSS; All other layers: JacobsGHD

INLAND RAIL **ARTC**

The Australian Government is delivering Inland Rail through the Australian Rail Track Corporation (ARTC) in partnership with the private sector.

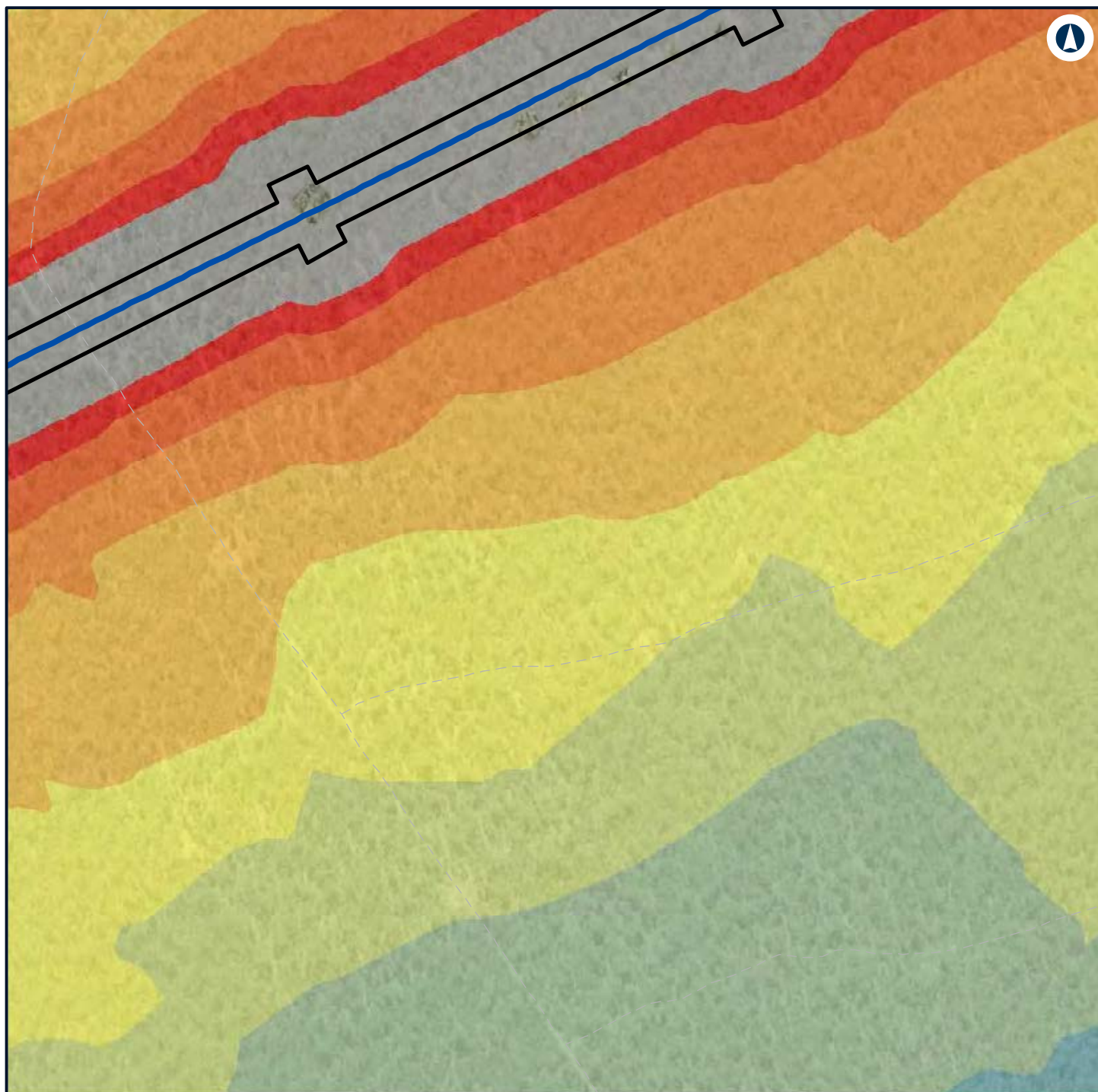

LEGEND

Construction footprint	55 - 60
Alignment	60 - 65
Noise level (dBA L_{Aeq} 15 minute)	65 - 70
35 - 40	70 - 75
40 - 45	> 75
45 - 50	
50 - 55	



NARROMINE TO NARRABRI

Construction noise contours, Scenario RAIL03 - Stripping Topsoil

Appendix F - Page 619 of 745

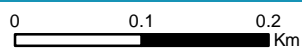

Coordinate System: GDA 1994 MGA Zone 55

ARTC makes no representation or warranty and assumes no duty of care or other responsibility to any party as to the completeness, accuracy or suitability of the information contained in this GIS map. The GIS map has been prepared from material provided to ARTC by an external source and ARTC has not taken any steps to verify the completeness, accuracy or suitability of that material. ARTC will not be responsible for any loss or damage suffered as a result of any person whatsoever placing reliance upon the information contained within this GIS map.

Date: 7/06/2022

Paper: A4

Author: GHD

Scale: 1:5,960

Data Sources: Basemap layers: NSWSS; All other layers: JacobsGHD

INLAND RAIL **ARTC**

The Australian Government is delivering Inland Rail through the Australian Rail Track Corporation (ARTC) in partnership with the private sector.

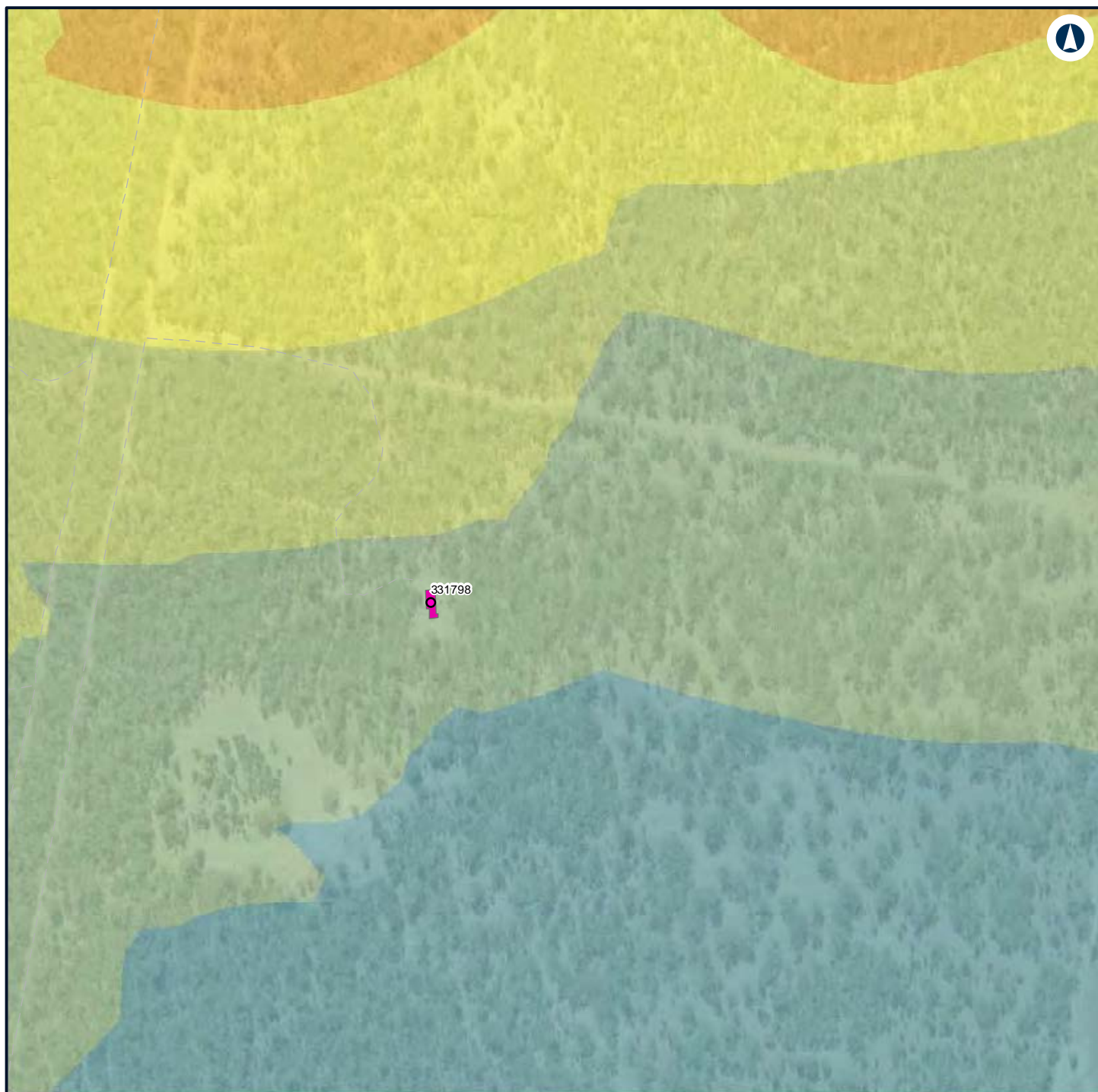

LEGEND

Structure type

- Residential
- Residential

- 50 - 55
- 55 - 60

Noise level (dBA L_{Aeq} 15 minute)

- 35 - 40
- 40 - 45
- 45 - 50



NARROMINE TO NARRABRI

Construction noise contours, Scenario RAIL03 - Stripping Topsoil

Appendix F - Page 620 of 745

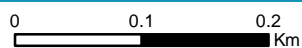

Coordinate System: GDA 1994 MGA Zone 55

ARTC makes no representation or warranty and assumes no duty of care or other responsibility to any party as to the completeness, accuracy or suitability of the information contained in this GIS map. The GIS map has been prepared from material provided to ARTC by an external source and ARTC has not taken any steps to verify the completeness, accuracy or suitability of that material. ARTC will not be responsible for any loss or damage suffered as a result of any person whatsoever placing reliance upon the information contained within this GIS map.

Date: 7/06/2022

Paper: A4

Author: GHD

Scale: 1:5,960

Data Sources: Basemap layers: NSWSS; All other layers: JacobsGHD

INLAND RAIL **ARTC**

The Australian Government is delivering Inland Rail through the Australian Rail Track Corporation (ARTC) in partnership with the private sector.

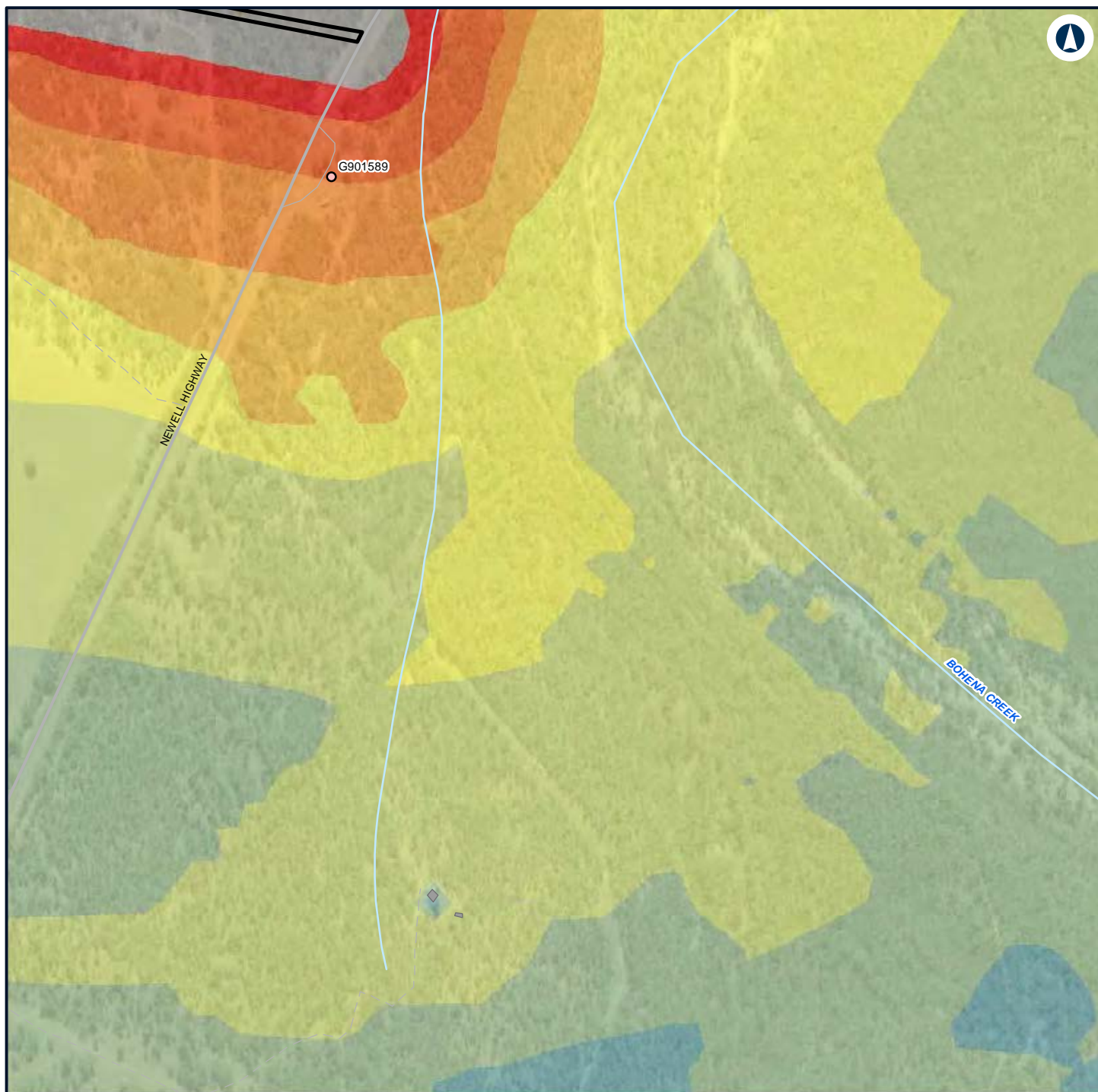

LEGEND

Construction footprint	45 - 50
Structure type	50 - 55
Passive recreation	55 - 60
Other	60 - 65
Noise level (dBA L_{Aeq} 15 minute)	65 - 70
35 - 40	70 - 75
40 - 45	> 75



NARROMINE TO NARRABRI

Construction noise contours, Scenario RAIL03 - Stripping Topsoil

Appendix F - Page 621 of 745

0 0.1 0.2
Km

Coordinate System: GDA 1994 MGA Zone 55

ARTC makes no representation or warranty and assumes no duty of care or other responsibility to any party as to the completeness, accuracy or suitability of the information contained in this GIS map. The GIS map has been prepared from material provided to ARTC by an external source and ARTC has not taken any steps to verify the completeness, accuracy or suitability of that material. ARTC will not be responsible for any loss or damage suffered as a result of any person whatsoever placing reliance upon the information contained within this GIS map.

Date: 7/06/2022

Paper: A4

Author: GHD

Scale: 1:5,960

Data Sources: Basemap layers: NSWSS; All other layers: JacobsGHD

INLAND RAIL **ARTC**

The Australian Government is delivering Inland Rail through the Australian Rail Track Corporation (ARTC) in partnership with the private sector.

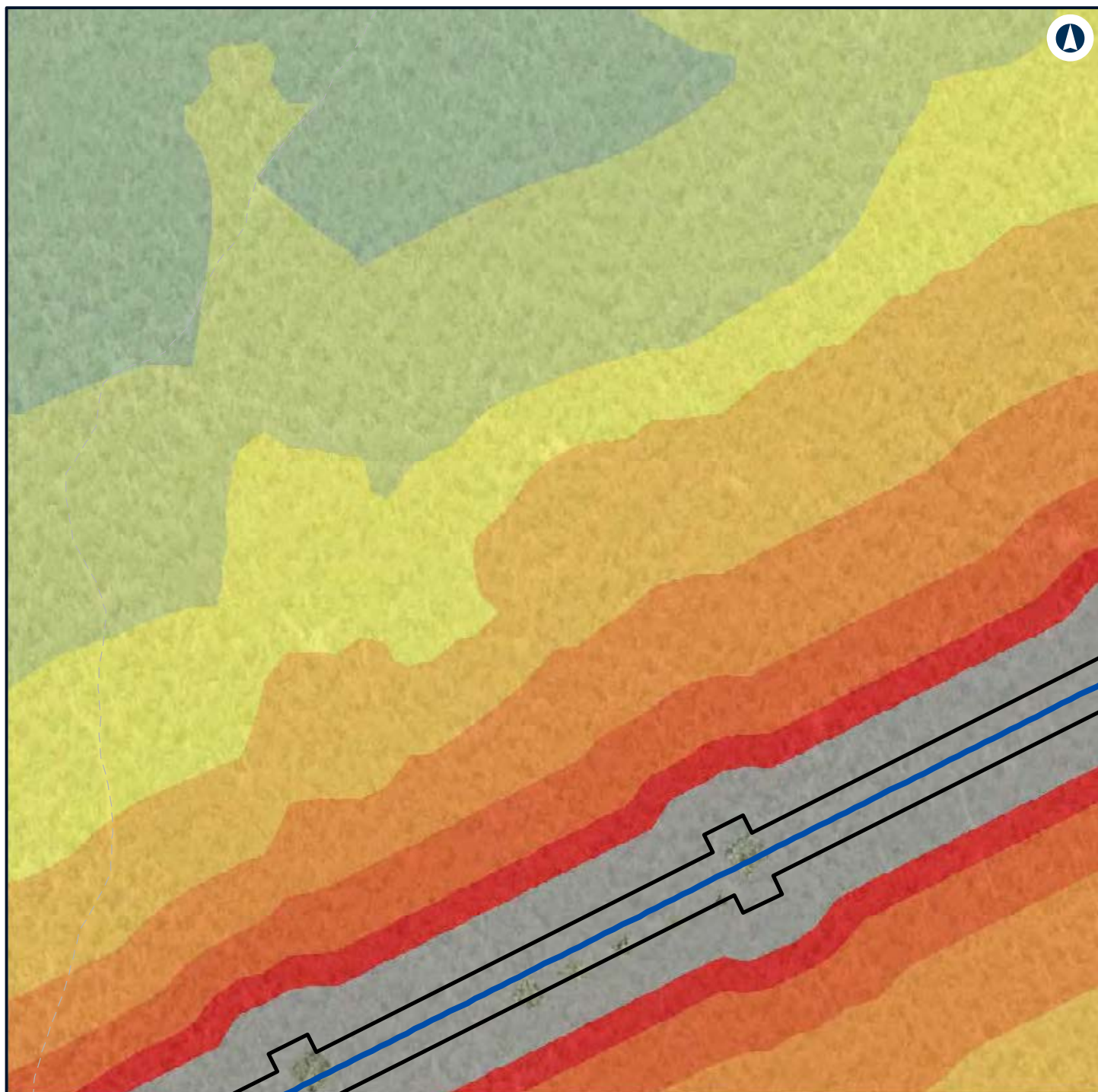

LEGEND

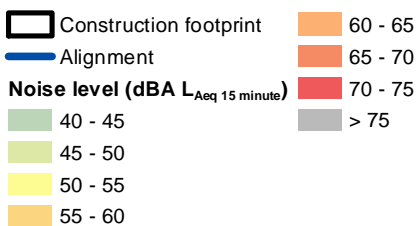

NARROMINE TO NARRABRI

Construction noise contours, Scenario RAIL03 - Stripping Topsoil

Appendix F - Page 622 of 745



Coordinate System: GDA 1994 MGA Zone 55

ARTC makes no representation or warranty and assumes no duty of care or other responsibility to any party as to the completeness, accuracy or suitability of the information contained in this GIS map. The GIS map has been prepared from material provided to ARTC by an external source and ARTC has not taken any steps to verify the completeness, accuracy or suitability of that material. ARTC will not be responsible for any loss or damage suffered as a result of any person whatsoever placing reliance upon the information contained within this GIS map.

Date: 7/06/2022
 Author: GHD
 Paper: A4
 Scale: 1:5,960
 Data Sources: Basemap layers: NSWSS; All other layers: JacobsGHD

INLAND RAIL **ARTC**

The Australian Government is delivering Inland Rail through the Australian Rail Track Corporation (ARTC) in partnership with the private sector.

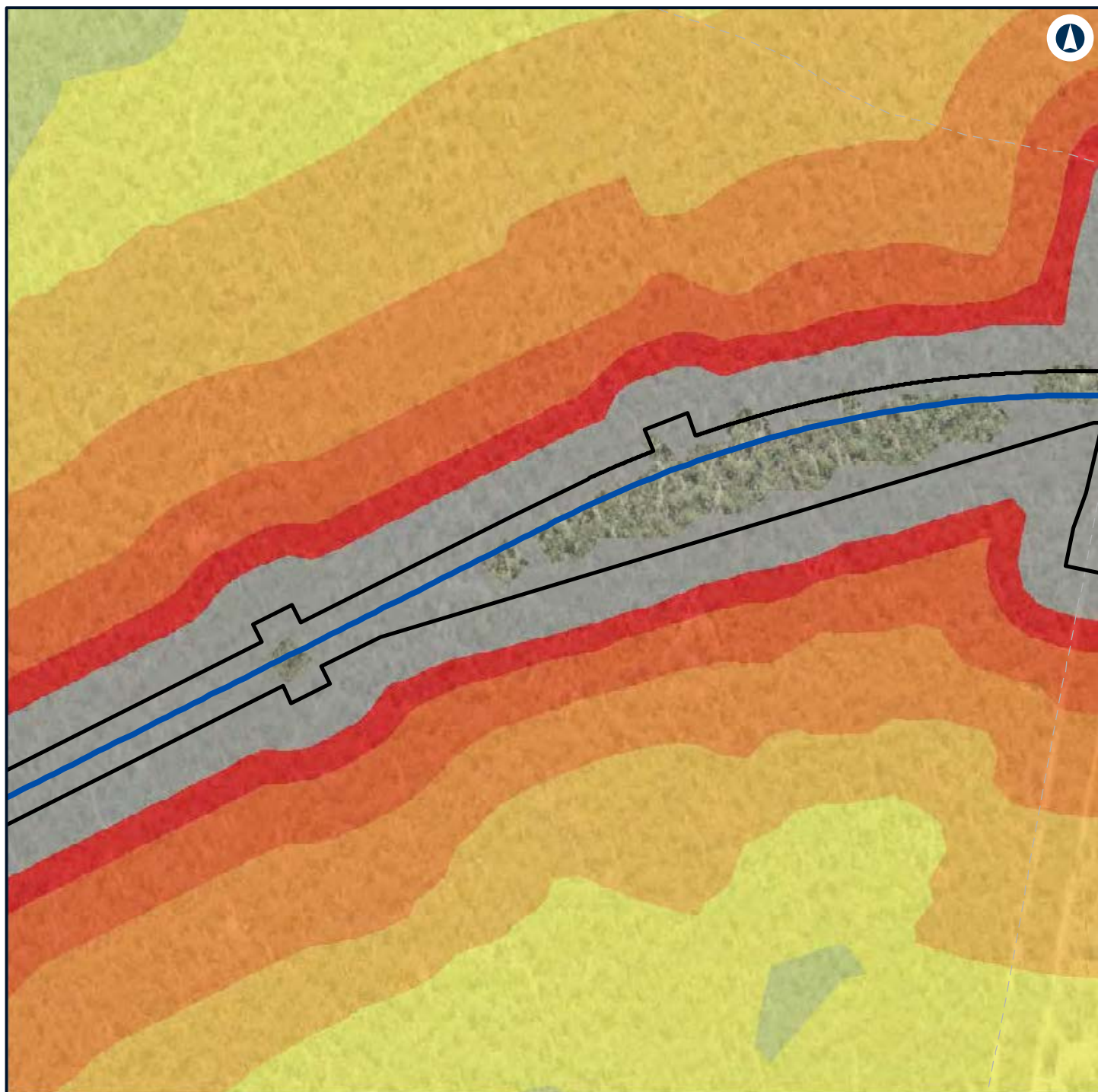

LEGEND

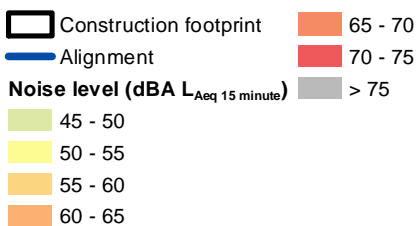

NARROMINE TO NARRABRI

Construction noise contours, Scenario RAIL03 - Stripping Topsoil

Appendix F - Page 623 of 745



Coordinate System: GDA 1994 MGA Zone 55

ARTC makes no representation or warranty and assumes no duty of care or other responsibility to any party as to the completeness, accuracy or suitability of the information contained in this GIS map. The GIS map has been prepared from material provided to ARTC by an external source and ARTC has not taken any steps to verify the completeness, accuracy or suitability of that material. ARTC will not be responsible for any loss or damage suffered as a result of any person whatsoever placing reliance upon the information contained within this GIS map.

Date: 7/06/2022 Paper: A4
 Author: GHD Scale: 1:5,960
 Data Sources: Basemap layers: NSWSS; All other layers: JacobsGHD

INLAND RAIL **ARTC**

The Australian Government is delivering Inland Rail through the Australian Rail Track Corporation (ARTC) in partnership with the private sector.

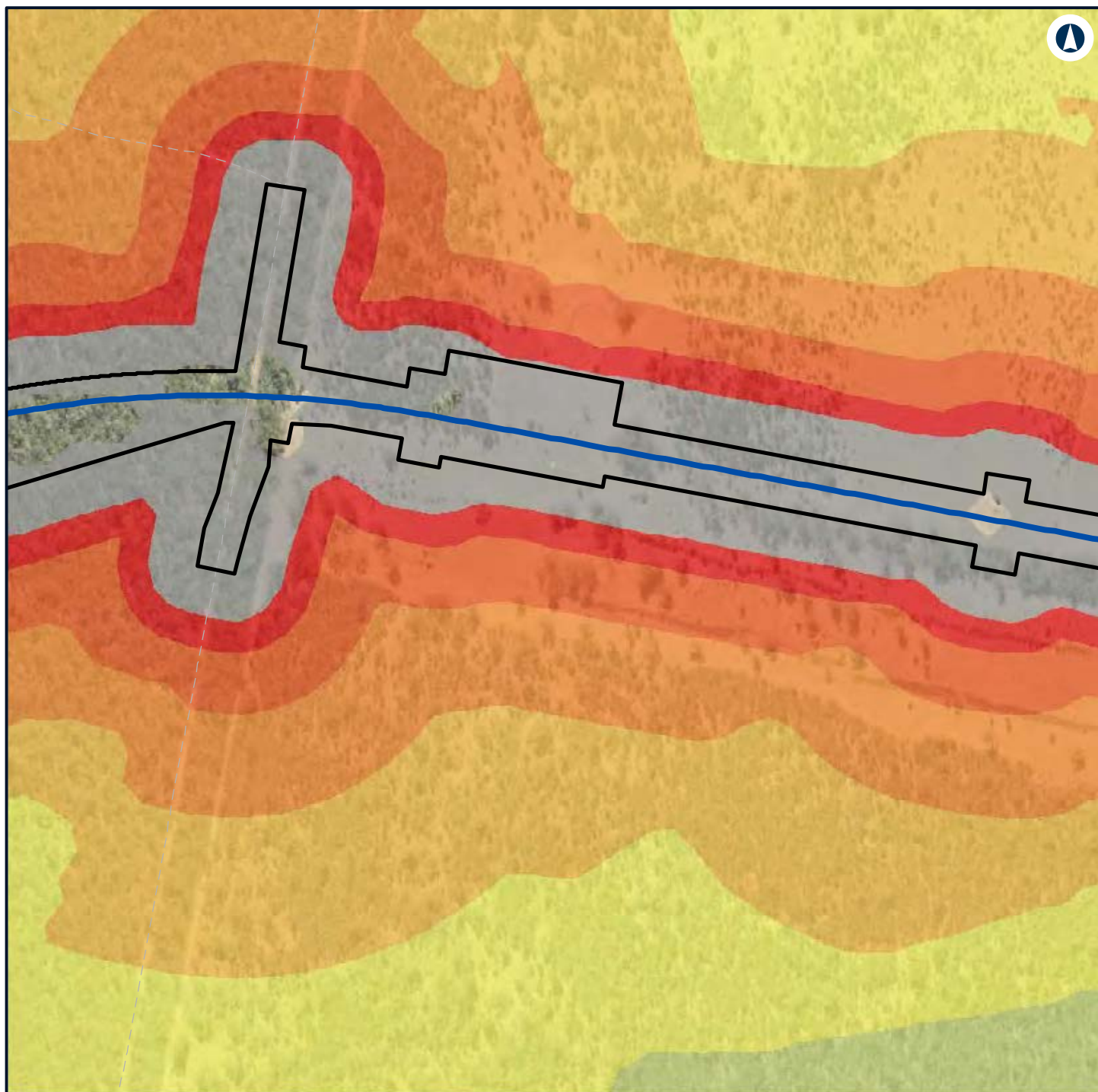

LEGEND

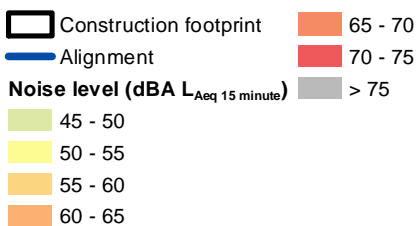

NARROMINE TO NARRABRI

Construction noise contours, Scenario RAIL03 - Stripping Topsoil

Appendix F - Page 624 of 745



Coordinate System: GDA 1994 MGA Zone 55

ARTC makes no representation or warranty and assumes no duty of care or other responsibility to any party as to the completeness, accuracy or suitability of the information contained in this GIS map. The GIS map has been prepared from material provided to ARTC by an external source and ARTC has not taken any steps to verify the completeness, accuracy or suitability of that material. ARTC will not be responsible for any loss or damage suffered as a result of any person whatsoever placing reliance upon the information contained within this GIS map.

Date: 7/06/2022

Paper: A4

Author: GHD

Scale: 1:5,960

Data Sources: Basemap layers: NSWSS; All other layers: JacobsGHD

INLAND RAIL **ARTC**

The Australian Government is delivering Inland Rail through the Australian Rail Track Corporation (ARTC) in partnership with the private sector.

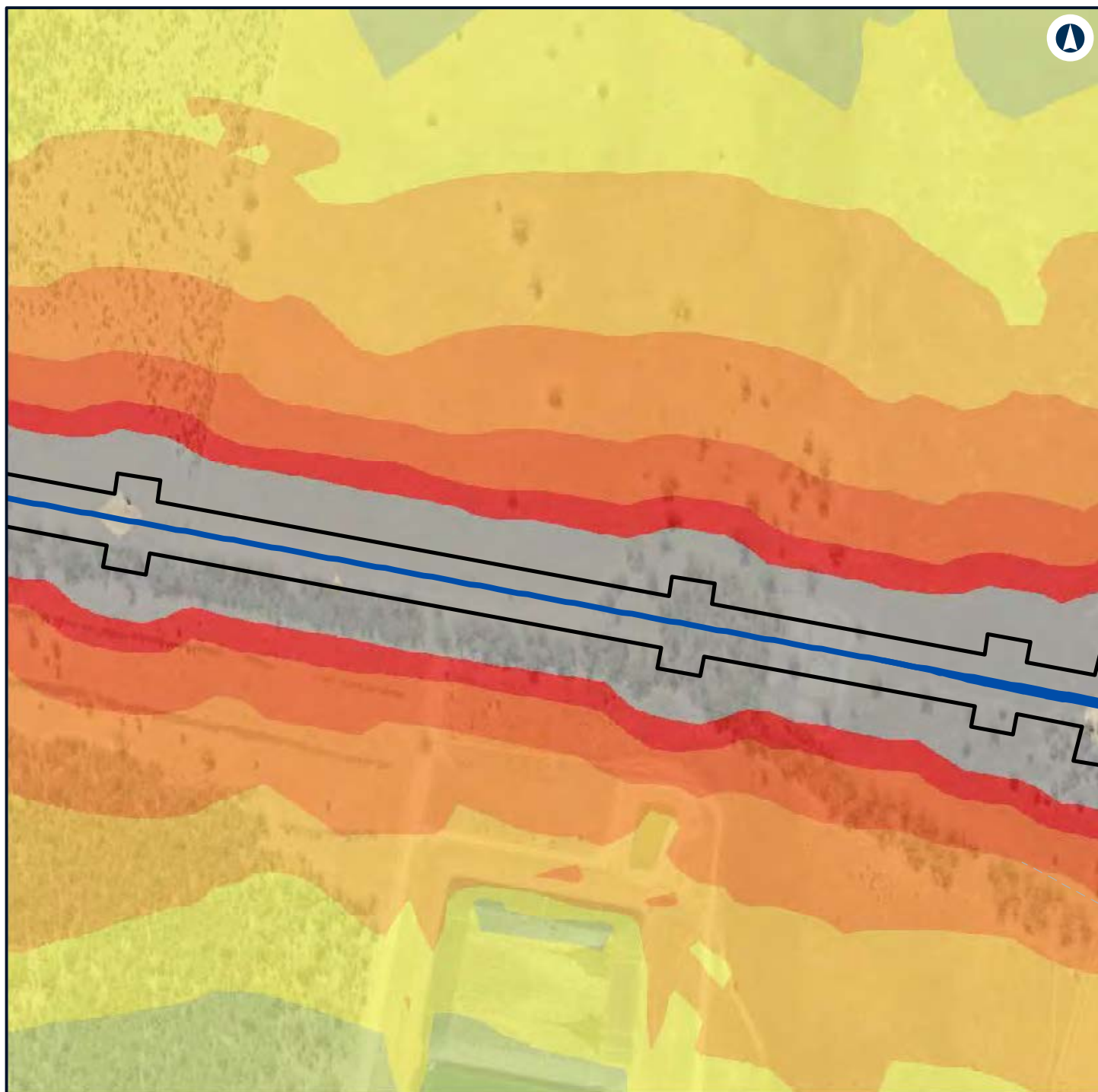

LEGEND

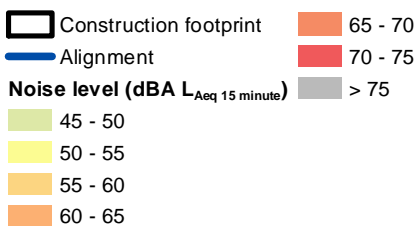

NARROMINE TO NARRABRI

Construction noise contours, Scenario RAIL03 - Stripping Topsoil

Appendix F - Page 625 of 745



Coordinate System: GDA 1994 MGA Zone 55

ARTC makes no representation or warranty and assumes no duty of care or other responsibility to any party as to the completeness, accuracy or suitability of the information contained in this GIS map. The GIS map has been prepared from material provided to ARTC by an external source and ARTC has not taken any steps to verify the completeness, accuracy or suitability of that material. ARTC will not be responsible for any loss or damage suffered as a result of any person whatsoever placing reliance upon the information contained within this GIS map.

Date: 7/06/2022

Paper: A4

Author: GHD

Scale: 1:5,960

Data Sources: Basemap layers: NSWSS; All other layers: JacobsGHD

INLAND RAIL **ARTC**

The Australian Government is delivering Inland Rail through the Australian Rail Track Corporation (ARTC) in partnership with the private sector.

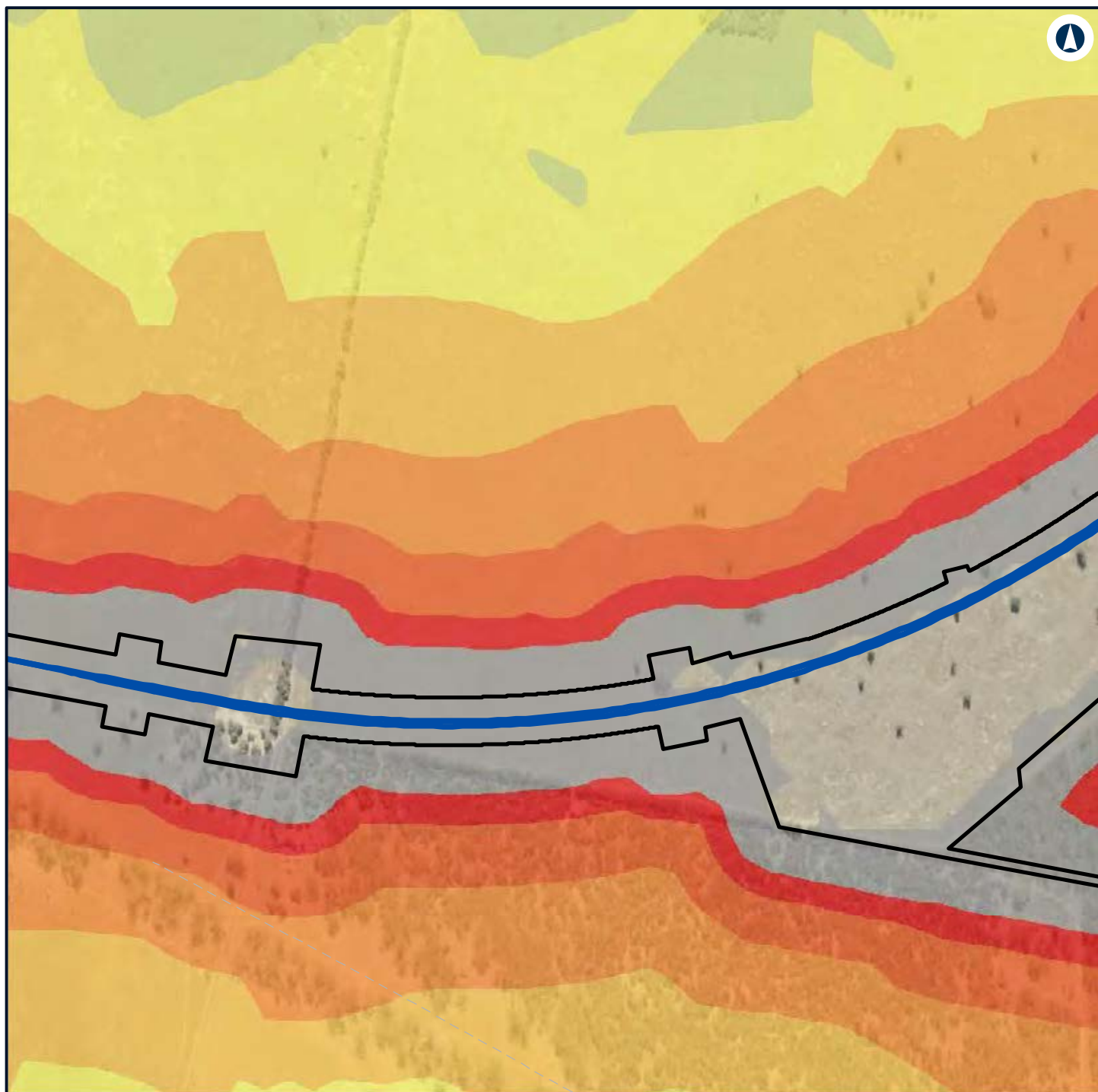

LEGEND

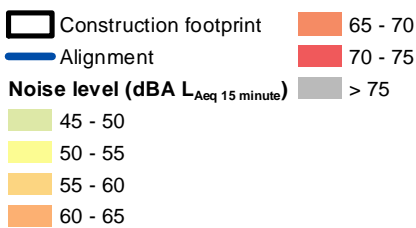

NARROMINE TO NARRABRI

Construction noise contours, Scenario RAIL03 - Stripping Topsoil

Appendix F - Page 626 of 745



Coordinate System: GDA 1994 MGA Zone 55

ARTC makes no representation or warranty and assumes no duty of care or other responsibility to any party as to the completeness, accuracy or suitability of the information contained in this GIS map. The GIS map has been prepared from material provided to ARTC by an external source and ARTC has not taken any steps to verify the completeness, accuracy or suitability of that material. ARTC will not be responsible for any loss or damage suffered as a result of any person whatsoever placing reliance upon the information contained within this GIS map.

Date: 7/06/2022

Paper: A4

Author: GHD

Scale: 1:5,960

Data Sources: Basemap layers: NSWSS; All other layers: JacobsGHD

INLAND RAIL **ARTC**

The Australian Government is delivering Inland Rail through the Australian Rail Track Corporation (ARTC) in partnership with the private sector.

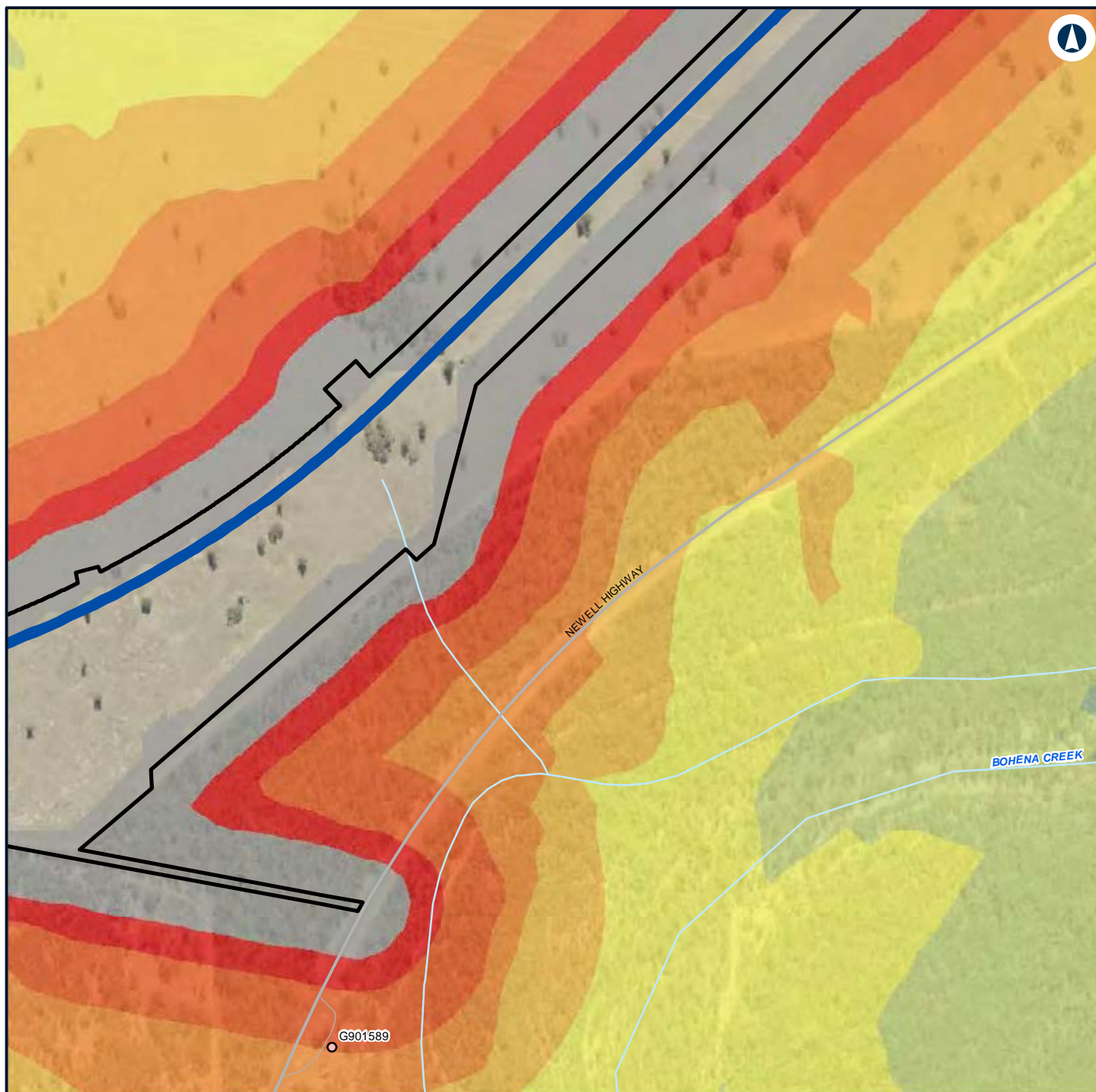

LEGEND

Construction footprint	50 - 55
Structure type	55 - 60
Passive recreation	60 - 65
Alignment	65 - 70
Noise level (dBA L_{Aeq} 15 minute)	70 - 75
40 - 45	> 75
45 - 50	



NARROMINE TO NARRABRI

Construction noise contours, Scenario RAIL03 - Stripping Topsoil

Appendix F - Page 627 of 745



Coordinate System: GDA 1994 MGA Zone 55

ARTC makes no representation or warranty and assumes no duty of care or other responsibility to any party as to the completeness, accuracy or suitability of the information contained in this GIS map. The GIS map has been prepared from material provided to ARTC by an external source and ARTC has not taken any steps to verify the completeness, accuracy or suitability of that material. ARTC will not be responsible for any loss or damage suffered as a result of any person whatsoever placing reliance upon the information contained within this GIS map.

Date: 7/06/2022

Paper: A4

Author: GHD

Scale: 1:5,960

Data Sources: Basemap layers: NSWSS; All other layers: JacobsGHD

INLAND RAIL **ARTC**

The Australian Government is delivering Inland Rail through the Australian Rail Track Corporation (ARTC) in partnership with the private sector.

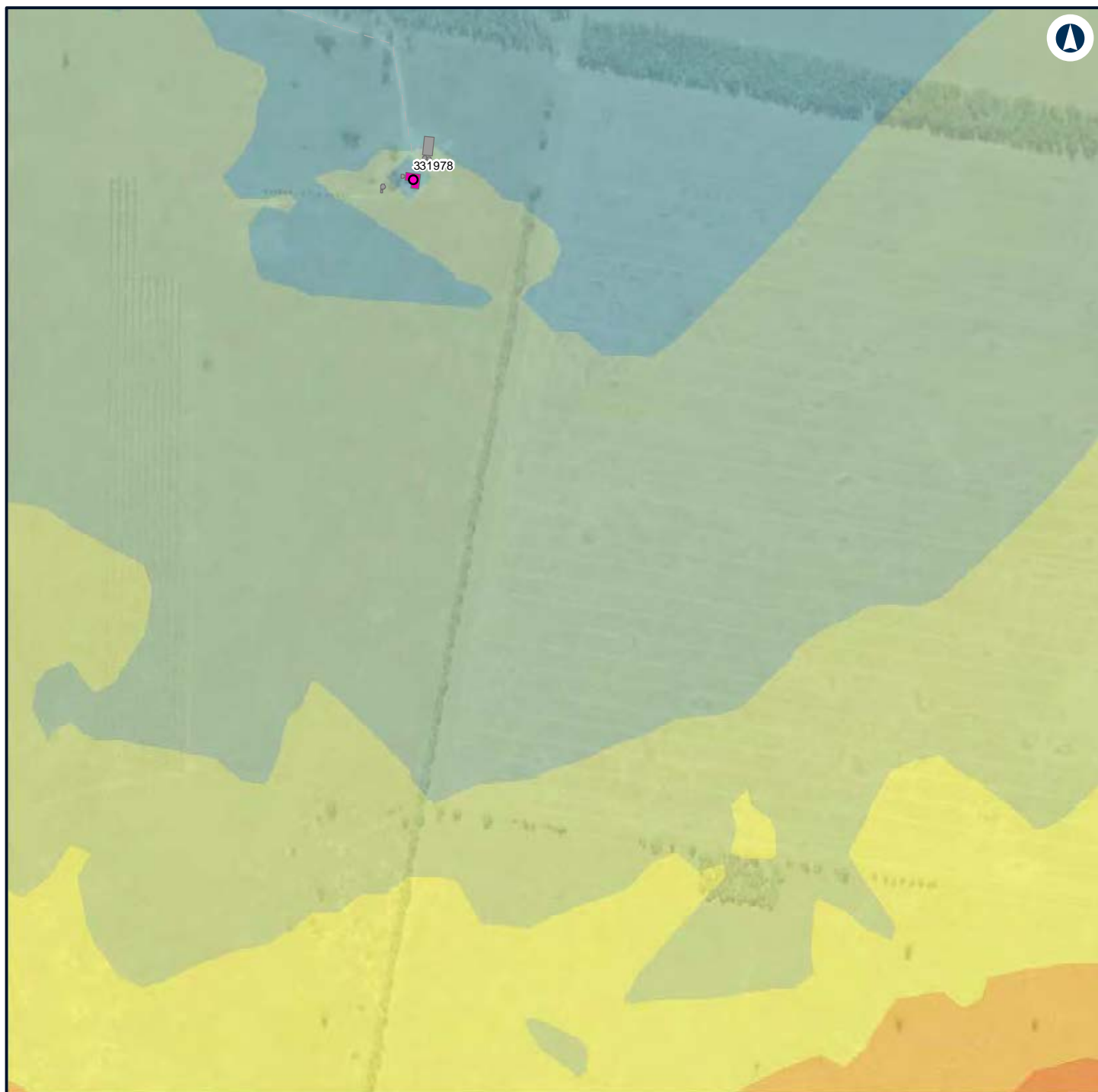

LEGEND

Structure type

- Residential
- Other
- Residential

- 45 - 50
- 50 - 55
- 55 - 60
- 60 - 65

Noise level (dBA L_{Aeq} 15 minute)

- 35 - 40
- 40 - 45



NARROMINE TO NARRABRI

Construction noise contours, Scenario RAIL03 - Stripping Topsoil

Appendix F - Page 628 of 745

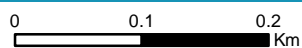

Coordinate System: GDA 1994 MGA Zone 55

ARTC makes no representation or warranty and assumes no duty of care or other responsibility to any party as to the completeness, accuracy or suitability of the information contained in this GIS map. The GIS map has been prepared from material provided to ARTC by an external source and ARTC has not taken any steps to verify the completeness, accuracy or suitability of that material. ARTC will not be responsible for any loss or damage suffered as a result of any person whatsoever placing reliance upon the information contained within this GIS map.

Date: 7/06/2022

Paper: A4

Author: GHD

Scale: 1:5,960

Data Sources: Basemap layers: NSWSS; All other layers: JacobsGHD

INLAND RAIL **ARTC**

The Australian Government is delivering Inland Rail through the Australian Rail Track Corporation (ARTC) in partnership with the private sector.

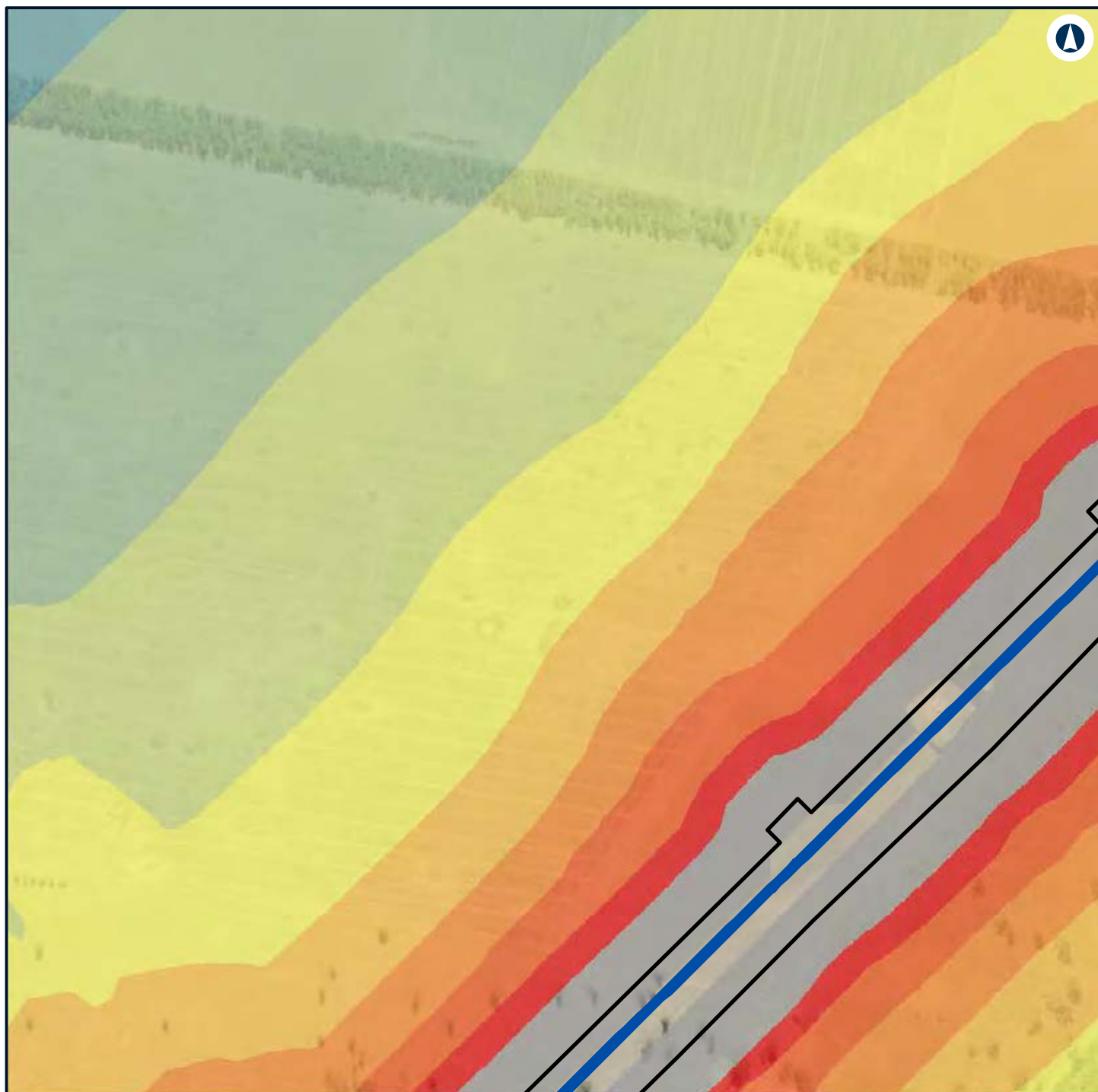

LEGEND

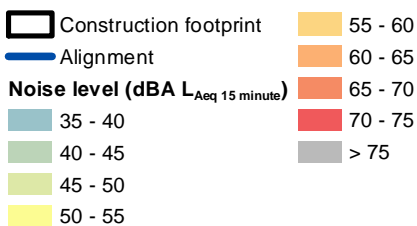

NARROMINE TO NARRABRI

Construction noise contours, Scenario RAIL03 - Stripping Topsoil

Appendix F - Page 629 of 745



Coordinate System: GDA 1994 MGA Zone 55

ARTC makes no representation or warranty and assumes no duty of care or other responsibility to any party as to the completeness, accuracy or suitability of the information contained in this GIS map. The GIS map has been prepared from material provided to ARTC by an external source and ARTC has not taken any steps to verify the completeness, accuracy or suitability of that material. ARTC will not be responsible for any loss or damage suffered as a result of any person whatsoever placing reliance upon the information contained within this GIS map.

Date: 7/06/2022
 Author: GHD
 Paper: A4
 Scale: 1:5,960
 Data Sources: Basemap layers: NSWSS; All other layers: JacobsGHD

INLAND RAIL **ARTC**

The Australian Government is delivering Inland Rail through the Australian Rail Track Corporation (ARTC) in partnership with the private sector.

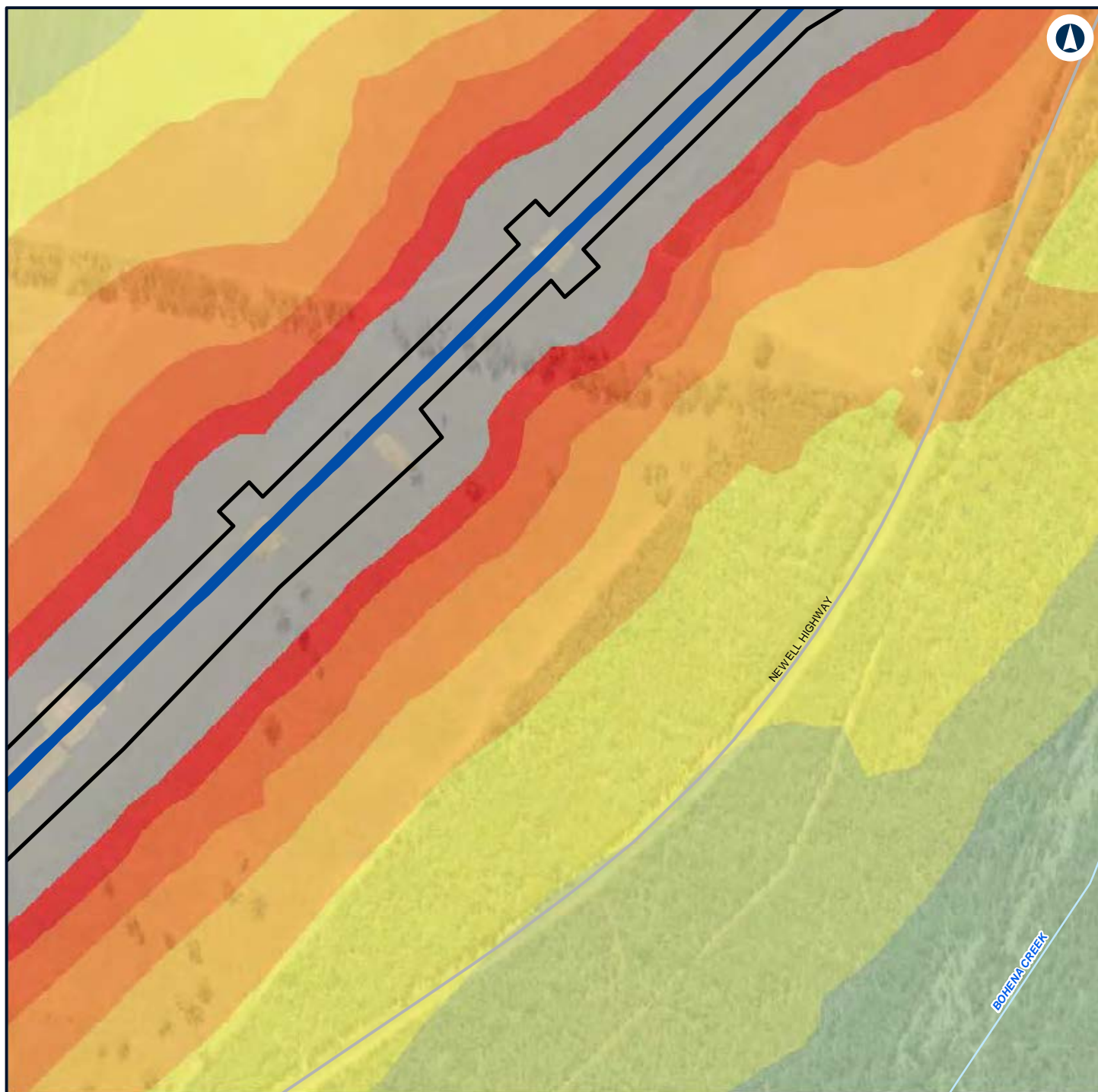

LEGEND

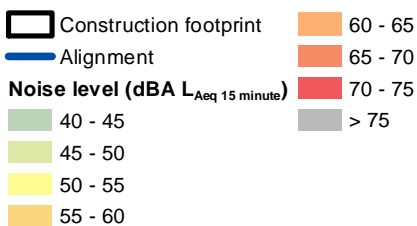

NARROMINE TO NARRABRI

Construction noise contours, Scenario RAIL03 - Stripping Topsoil

Appendix F - Page 630 of 745



Coordinate System: GDA 1994 MGA Zone 55

ARTC makes no representation or warranty and assumes no duty of care or other responsibility to any party as to the completeness, accuracy or suitability of the information contained in this GIS map. The GIS map has been prepared from material provided to ARTC by an external source and ARTC has not taken any steps to verify the completeness, accuracy or suitability of that material. ARTC will not be responsible for any loss or damage suffered as a result of any person whatsoever placing reliance upon the information contained within this GIS map.

Date: 7/06/2022

Paper: A4

Author: GHD

Scale: 1:5,960

Data Sources: Basemap layers: NSWSS; All other layers: JacobsGHD

INLAND RAIL **ARTC**

The Australian Government is delivering Inland Rail through the Australian Rail Track Corporation (ARTC) in partnership with the private sector.

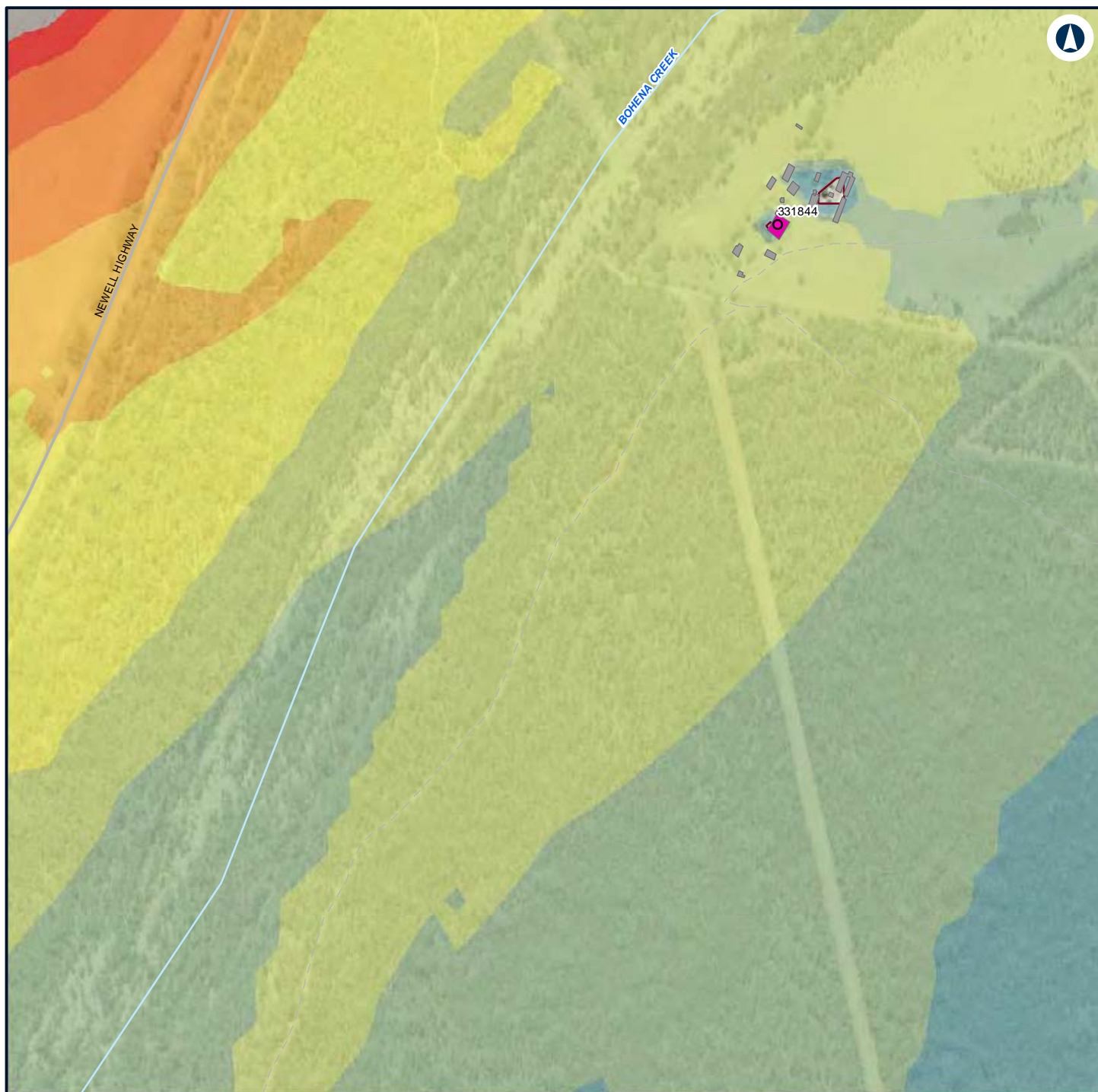

LEGEND

Structure type

● Residential

■ Other

■ Residential

— Night-time noise management level

Noise level (dBA L_{Aeq} 15 minute)

■ 35 - 40

■ 40 - 45

■ 45 - 50

■ 50 - 55

■ 55 - 60

■ 60 - 65

■ 65 - 70

■ 70 - 75

■ > 75



NARROMINE TO NARRABRI

Construction noise contours, Scenario RAIL03 - Stripping Topsoil

Appendix F - Page 631 of 745

0 0.1 0.2
Km

Coordinate System: GDA 1994 MGA Zone 55

ARTC makes no representation or warranty and assumes no duty of care or other responsibility to any party as to the completeness, accuracy or suitability of the information contained in this GIS map. The GIS map has been prepared from material provided to ARTC by an external source and ARTC has not taken any steps to verify the completeness, accuracy or suitability of that material. ARTC will not be responsible for any loss or damage suffered as a result of any person whatsoever placing reliance upon the information contained within this GIS map.

Date: 7/06/2022

Paper: A4

Author: GHD

Scale: 1:5,960

Data Sources: Basemap layers: NSWSS; All other layers: JacobsGHD

INLAND RAIL **ARTC**

The Australian Government is delivering Inland Rail through the Australian Rail Track Corporation (ARTC) in partnership with the private sector.

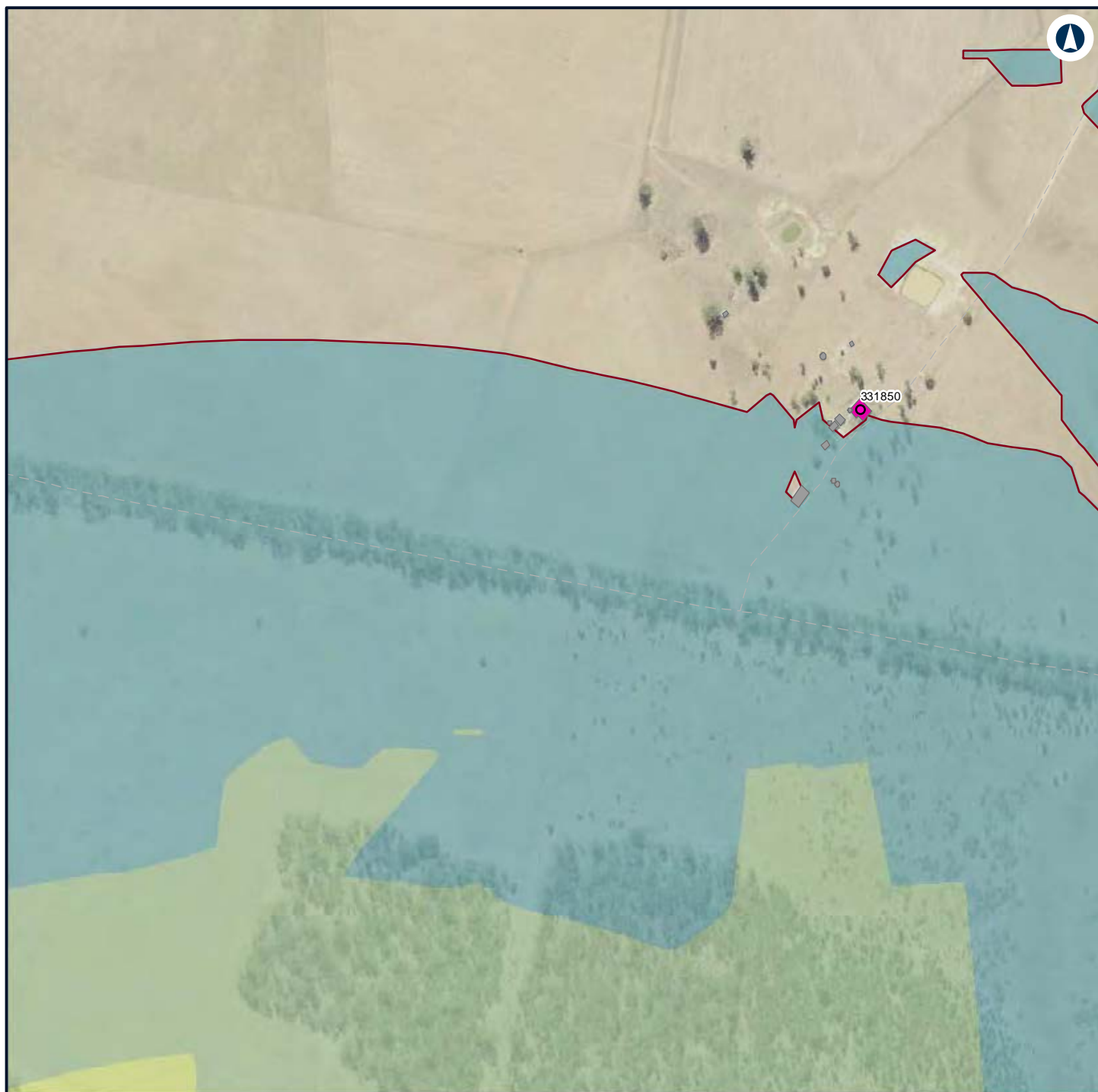

LEGEND

Structure type

● Residential

■ Other

■ Residential

— Night-time noise management level

Noise level (dBA L_{Aeq} 15 minute)

■ 35 - 40

■ 40 - 45

■ 45 - 50



NARROMINE TO NARRABRI

Construction noise contours, Scenario RAIL03 - Stripping Topsoil

Appendix F - Page 632 of 745

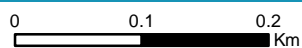

Coordinate System: GDA 1994 MGA Zone 55

ARTC makes no representation or warranty and assumes no duty of care or other responsibility to any party as to the completeness, accuracy or suitability of the information contained in this GIS map. The GIS map has been prepared from material provided to ARTC by an external source and ARTC has not taken any steps to verify the completeness, accuracy or suitability of that material. ARTC will not be responsible for any loss or damage suffered as a result of any person whatsoever placing reliance upon the information contained within this GIS map.

Date: 7/06/2022

Paper: A4

Author: GHD

Scale: 1:5,960

Data Sources: Basemap layers: NSWSS; All other layers: JacobsGHD

INLAND RAIL **ARTC**

The Australian Government is delivering Inland Rail through the Australian Rail Track Corporation (ARTC) in partnership with the private sector.

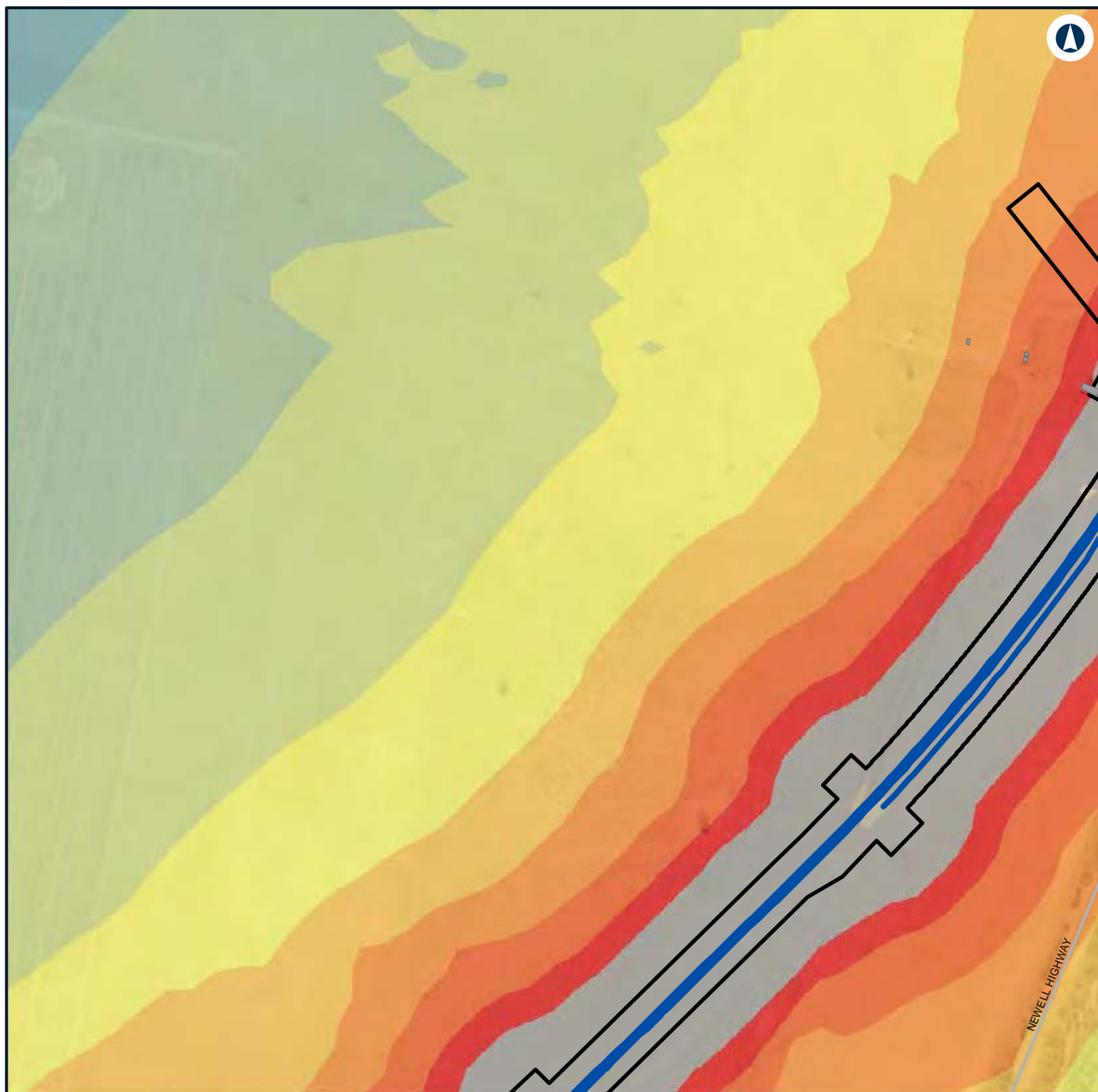

LEGEND

Construction footprint	50 - 55
Other	55 - 60
Alignment	60 - 65
Noise level (dBA L_{Aeq} 15 minute)	65 - 70
35 - 40	70 - 75
40 - 45	> 75
45 - 50	



NARROMINE TO NARRABRI

Construction noise contours, Scenario RAIL03 - Stripping Topsoil

Appendix F - Page 633 of 745



Coordinate System: GDA 1994 MGA Zone 55

ARTC makes no representation or warranty and assumes no duty of care or other responsibility to any party as to the completeness, accuracy or suitability of the information contained in this GIS map. The GIS map has been prepared from material provided to ARTC by an external source and ARTC has not taken any steps to verify the completeness, accuracy or suitability of that material. ARTC will not be responsible for any loss or damage suffered as a result of any person whatsoever placing reliance upon the information contained within this GIS map.

Date: 7/06/2022

Paper: A4

Author: GHD

Scale: 1:5,960

Data Sources: Basemap layers: NSWSS; All other layers: JacobsGHD

INLAND RAIL **ARTC**

The Australian Government is delivering Inland Rail through the Australian Rail Track Corporation (ARTC) in partnership with the private sector.

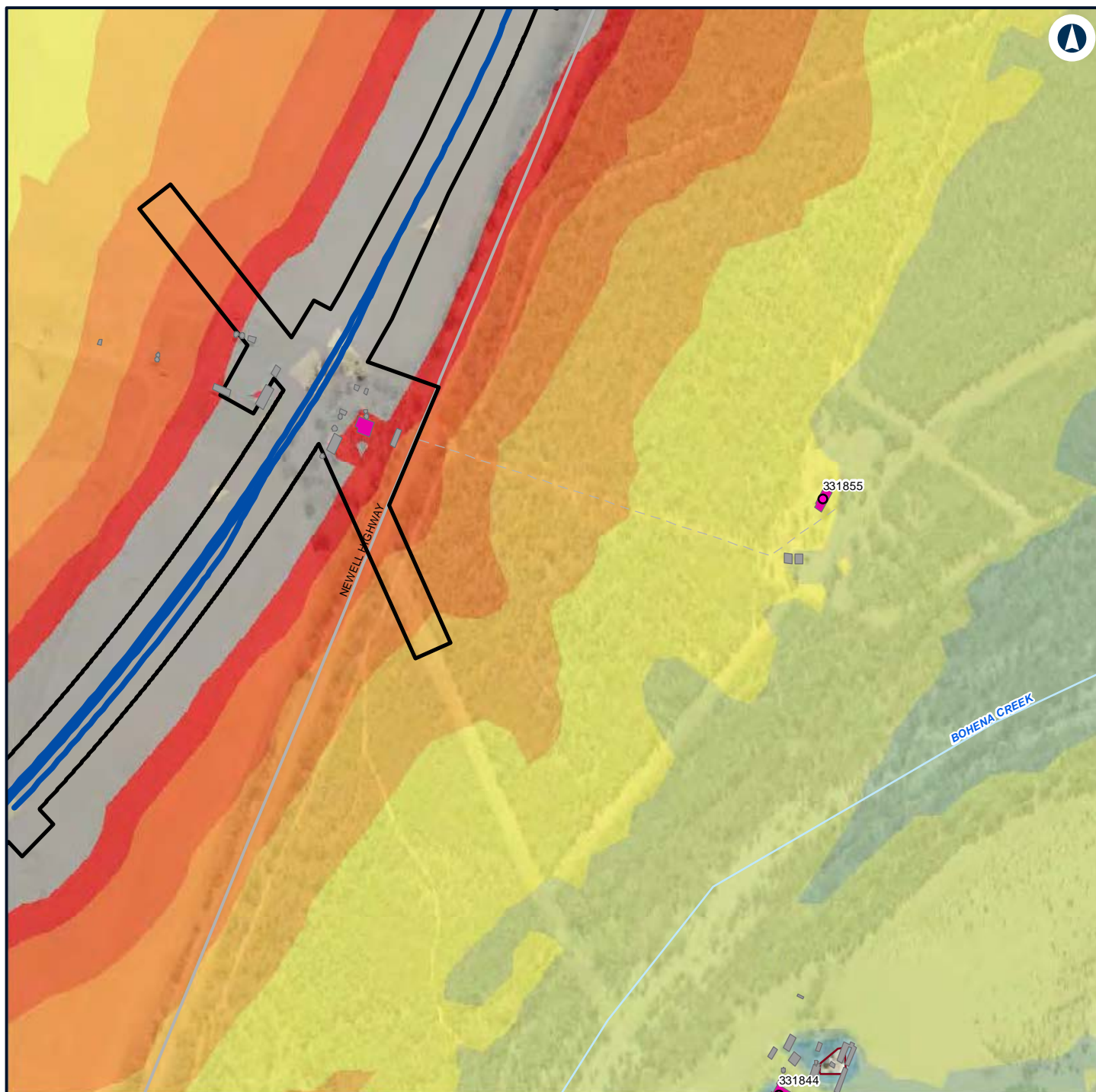

LEGEND

Construction footprint

Structure type

Residential

Other

Residential

Alignment

Night-time noise management level

Noise level (dBA L_{Aeq} 15 minute)

35 - 40

40 - 45

45 - 50

50 - 55

55 - 60

60 - 65

65 - 70

70 - 75

> 75



NARROMINE TO NARRABRI

Construction noise contours, Scenario RAIL03 - Stripping Topsoil

Appendix F - Page 634 of 745

0 0.1 0.2
Km

Coordinate System: GDA 1994 MGA Zone 55

ARTC makes no representation or warranty and assumes no duty of care or other responsibility to any party as to the completeness, accuracy or suitability of the information contained in this GIS map. The GIS map has been prepared from material provided to ARTC by an external source and ARTC has not taken any steps to verify the completeness, accuracy or suitability of that material. ARTC will not be responsible for any loss or damage suffered as a result of any person whatsoever placing reliance upon the information contained within this GIS map.

Date: 7/06/2022

Paper: A4

Author: GHD

Scale: 1:5,960

Data Sources: Basemap layers: NSWSS; All other layers: JacobsGHD

INLAND RAIL **ARTC**

The Australian Government is delivering Inland Rail through the Australian Rail Track Corporation (ARTC) in partnership with the private sector.

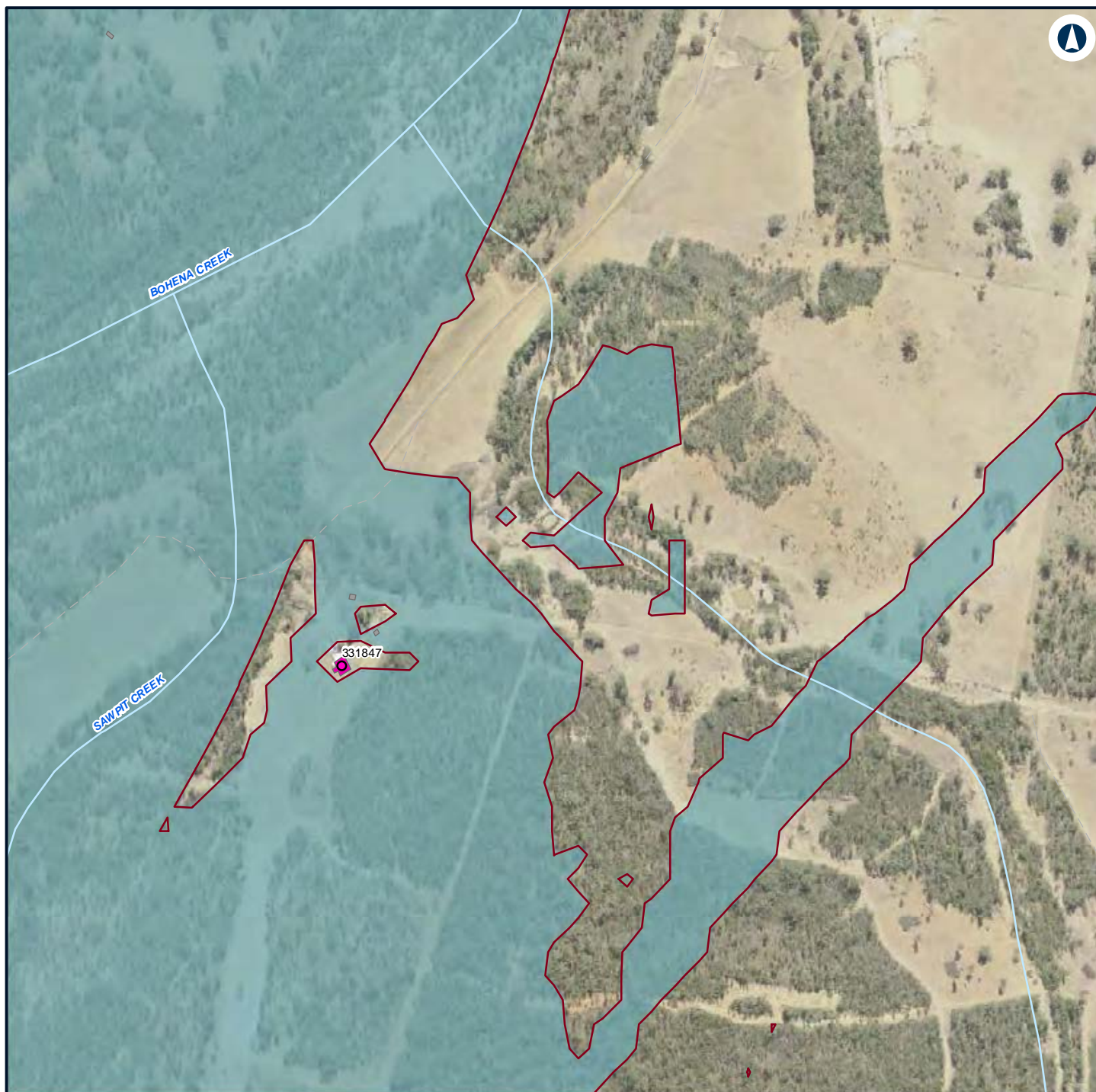

LEGEND

Structure type

● Residential

■ Other

■ Residential

— Night-time noise management level

Noise level (dBA L_{Aeq} 15 minute)

■ 35 - 40



NARROMINE TO NARRABRI

Construction noise contours, Scenario RAIL03 - Stripping Topsoil

Appendix F - Page 635 of 745

0 0.1 0.2
Km

Coordinate System: GDA 1994 MGA Zone 55

ARTC makes no representation or warranty and assumes no duty of care or other responsibility to any party as to the completeness, accuracy or suitability of the information contained in this GIS map. The GIS map has been prepared from material provided to ARTC by an external source and ARTC has not taken any steps to verify the completeness, accuracy or suitability of that material.

ARTC will not be responsible for any loss or damage suffered as a result of any person whatsoever placing reliance upon the information contained within this GIS map.

Date: 7/06/2022

Paper: A4

Author: GHD

Scale: 1:5,960

Data Sources: Basemap layers: NSWSS; All other layers: JacobsGHD

INLAND RAIL **ARTC**

The Australian Government is delivering Inland Rail through the Australian Rail Track Corporation (ARTC) in partnership with the private sector.



LEGEND

Structure type

- Residential
- Other
- Residential
- Night-time noise management level

Noise level (dBA L_{Aeq} 15 minute)

- 35 - 40



NARROMINE TO NARRABRI

Construction noise contours, Scenario RAIL03 - Stripping Topsoil

Appendix F - Page 636 of 745

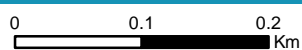

Coordinate System: GDA 1994 MGA Zone 55

ARTC makes no representation or warranty and assumes no duty of care or other responsibility to any party as to the completeness, accuracy or suitability of the information contained in this GIS map. The GIS map has been prepared from material provided to ARTC by an external source and ARTC has not taken any steps to verify the completeness, accuracy or suitability of that material. ARTC will not be responsible for any loss or damage suffered as a result of any person whatsoever placing reliance upon the information contained within this GIS map.

Date: 7/06/2022

Paper: A4

Author: GHD

Scale: 1:5,960

Data Sources: Basemap layers: NSWSS; All other layers: JacobsGHD

**INLAND
RAIL** **ARTC**

The Australian Government is delivering Inland Rail through the Australian Rail Track Corporation (ARTC) in partnership with the private sector.

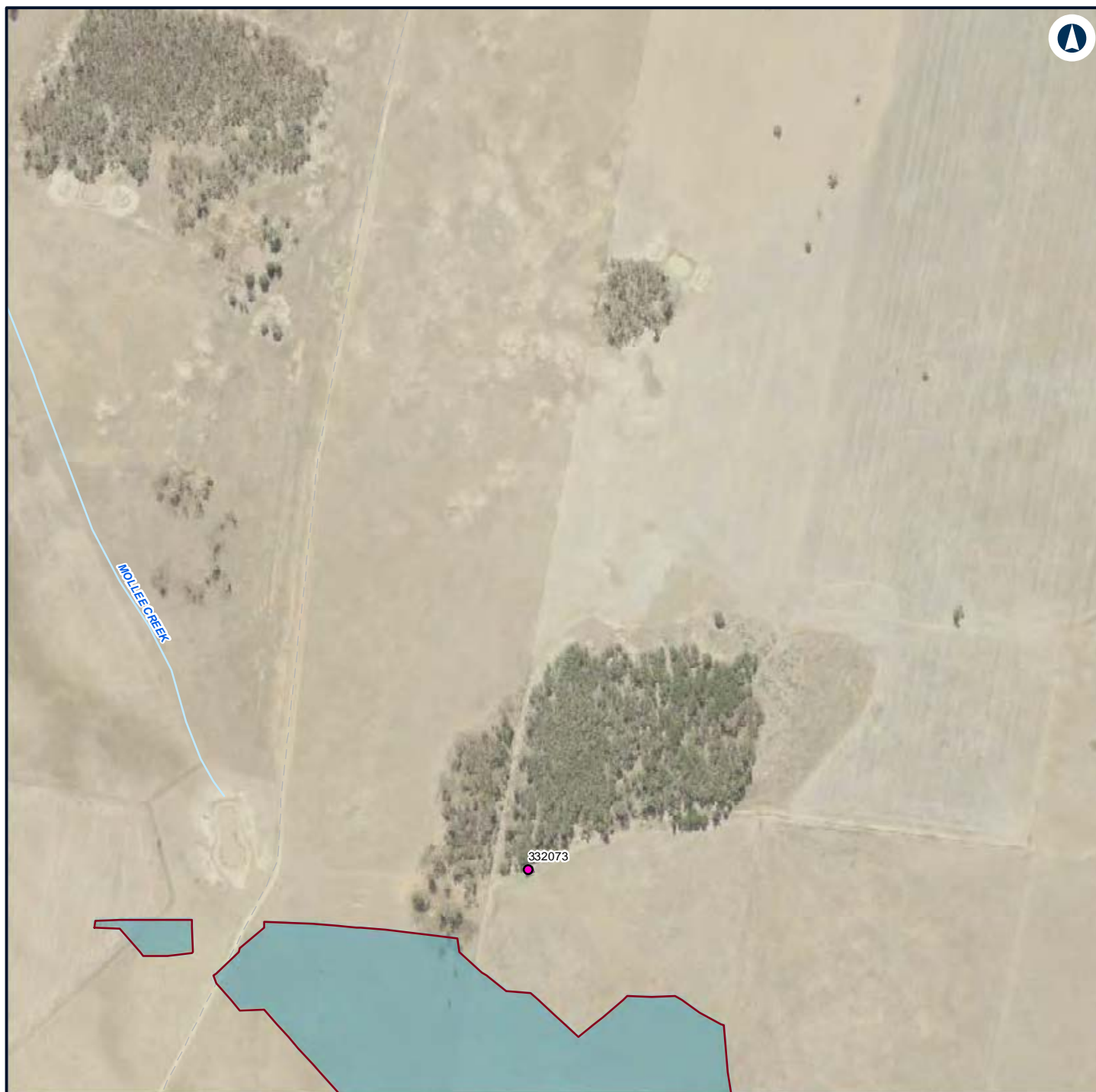

LEGEND

Structure type

- Residential
- Residential
- Night-time noise management level

Noise level (dBA L_{Aeq} 15 minute)

- 35 - 40



NARROMINE TO NARRABRI

Construction noise contours, Scenario RAIL03 - Stripping Topsoil

Appendix F - Page 637 of 745

0 0.1 0.2
Km

Coordinate System: GDA 1994 MGA Zone 55

ARTC makes no representation or warranty and assumes no duty of care or other responsibility to any party as to the completeness, accuracy or suitability of the information contained in this GIS map. The GIS map has been prepared from material provided to ARTC by an external source and ARTC has not taken any steps to verify the completeness, accuracy or suitability of that material. ARTC will not be responsible for any loss or damage suffered as a result of any person whatsoever placing reliance upon the information contained within this GIS map.

Date: 7/06/2022

Paper: A4

Author: GHD

Scale: 1:5,960

Data Sources: Basemap layers: NSWSS; All other layers: JacobsGHD

INLAND RAIL **ARTC**

The Australian Government is delivering Inland Rail through the Australian Rail Track Corporation (ARTC) in partnership with the private sector.

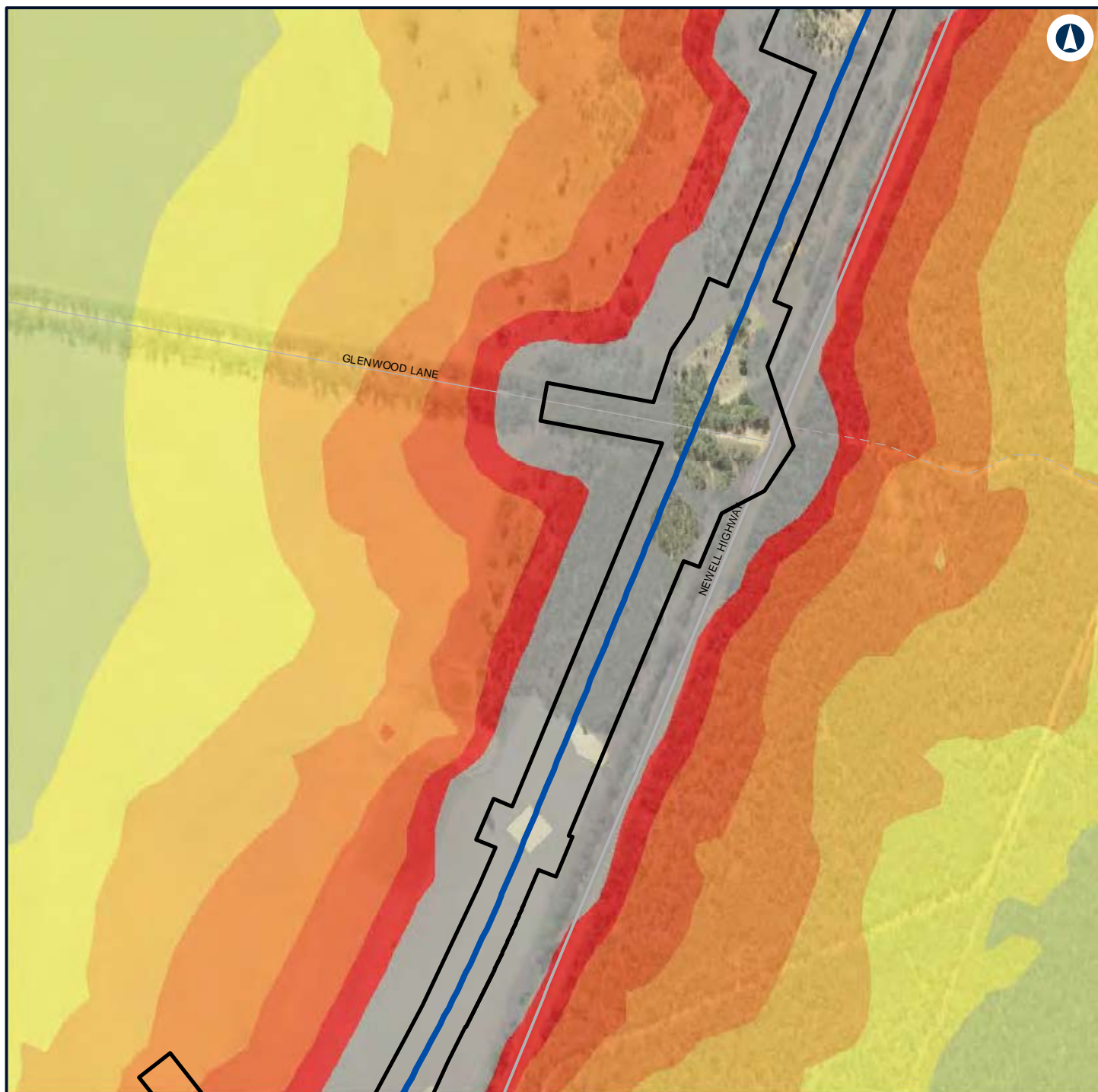

LEGEND



NARROMINE TO NARRABRI

Construction noise contours, Scenario RAIL03 - Stripping Topsoil

Appendix F - Page 638 of 745



Coordinate System: GDA 1994 MGA Zone 55

ARTC makes no representation or warranty and assumes no duty of care or other responsibility to any party as to the completeness, accuracy or suitability of the information contained in this GIS map. The GIS map has been prepared from material provided to ARTC by an external source and ARTC has not taken any steps to verify the completeness, accuracy or suitability of that material. ARTC will not be responsible for any loss or damage suffered as a result of any person whatsoever placing reliance upon the information contained within this GIS map.

Date: 7/06/2022

Paper: A4

Author: GHD

Scale: 1:5,960

Data Sources: Basemap layers: NSWSS; All other layers: JacobsGHD

INLAND RAIL **ARTC**

The Australian Government is delivering Inland Rail through the Australian Rail Track Corporation (ARTC) in partnership with the private sector.

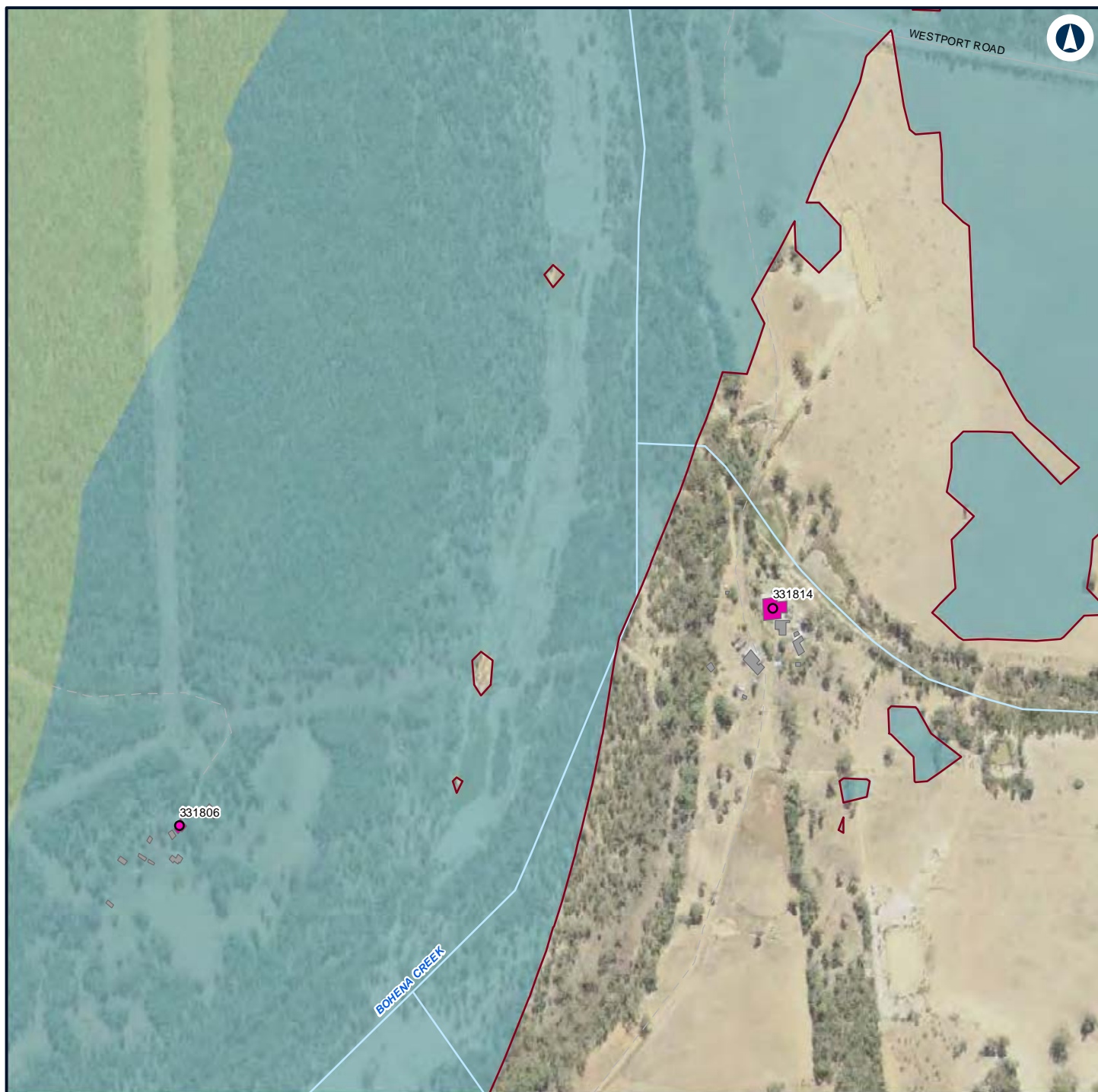

LEGEND

Structure type

Residential

Other

Residential

Night-time noise management level

Noise level (dBA L_{Aeq} 15 minute)

35 - 40

40 - 45



NARROMINE TO NARRABRI

Construction noise contours, Scenario RAIL03 - Stripping Topsoil

Appendix F - Page 639 of 745

0 0.1 0.2
Km

Coordinate System: GDA 1994 MGA Zone 55

ARTC makes no representation or warranty and assumes no duty of care or other responsibility to any party as to the completeness, accuracy or suitability of the information contained in this GIS map. The GIS map has been prepared from material provided to ARTC by an external source and ARTC has not taken any steps to verify the completeness, accuracy or suitability of that material.

ARTC will not be responsible for any loss or damage suffered as a result of any person whatsoever placing reliance upon the information contained within this GIS map.

Date: 7/06/2022

Paper: A4

Author: GHD

Scale: 1:5,960

Data Sources: Basemap layers: NSWSS; All other layers: JacobsGHD

INLAND RAIL **ARTC**

The Australian Government is delivering Inland Rail through the Australian Rail Track Corporation (ARTC) in partnership with the private sector.

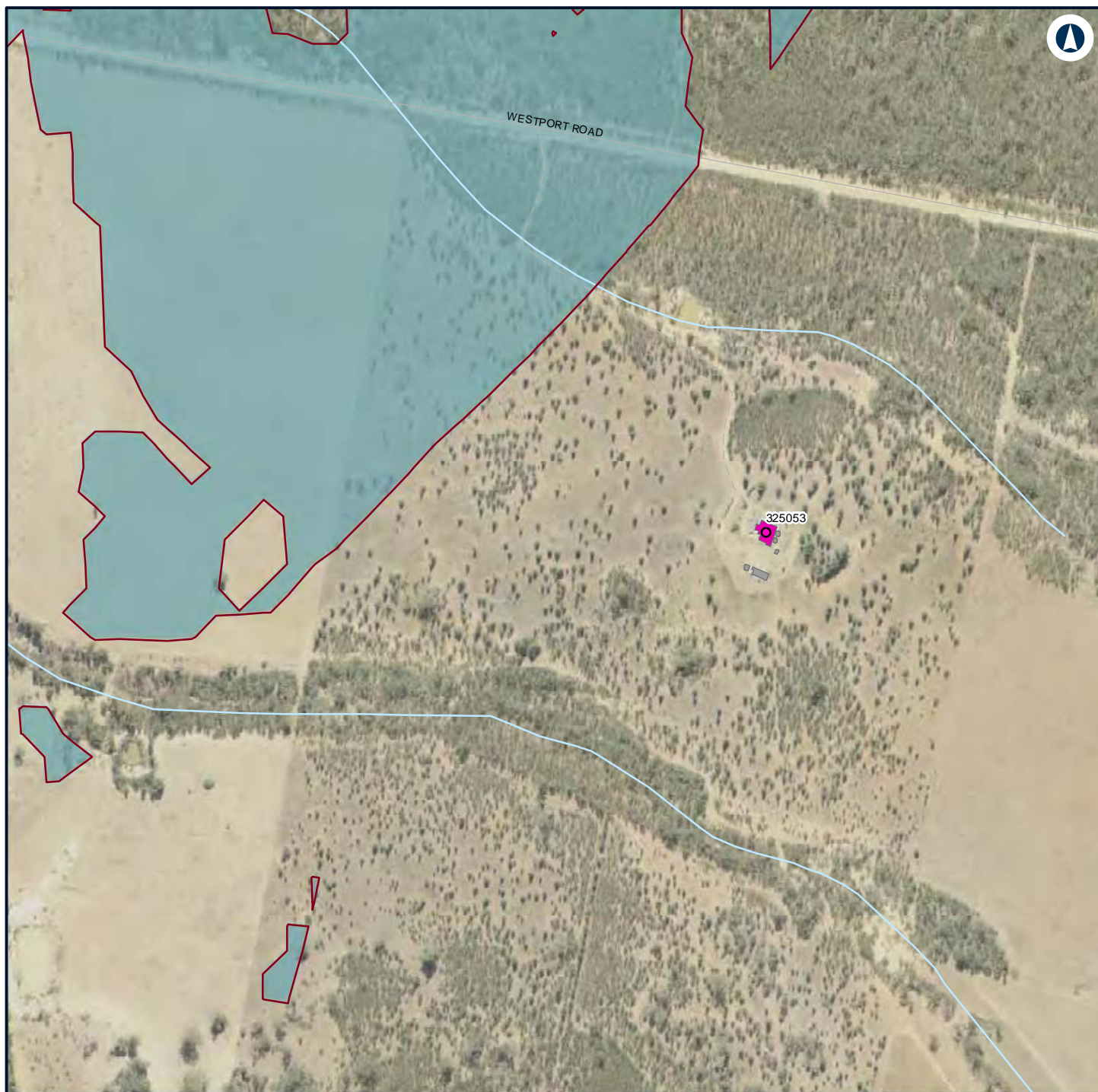

LEGEND

Structure type

● Residential

■ Other

■ Residential

— Night-time noise management level

Noise level (dBA L_{Aeq} 15 minute)

■ 35 - 40



NARROMINE TO NARRABRI

Construction noise contours, Scenario RAIL03 - Stripping Topsoil

Appendix F - Page 640 of 745

0 0.1 0.2
Km

Coordinate System: GDA 1994 MGA Zone 55

ARTC makes no representation or warranty and assumes no duty of care or other responsibility to any party as to the completeness, accuracy or suitability of the information contained in this GIS map. The GIS map has been prepared from material provided to ARTC by an external source and ARTC has not taken any steps to verify the completeness, accuracy or suitability of that material. ARTC will not be responsible for any loss or damage suffered as a result of any person whatsoever placing reliance upon the information contained within this GIS map.

Date: 7/06/2022

Paper: A4

Author: GHD

Scale: 1:5,960

Data Sources: Basemap layers: NSWSS; All other layers: JacobsGHD

INLAND RAIL **ARTC**

The Australian Government is delivering Inland Rail through the Australian Rail Track Corporation (ARTC) in partnership with the private sector.

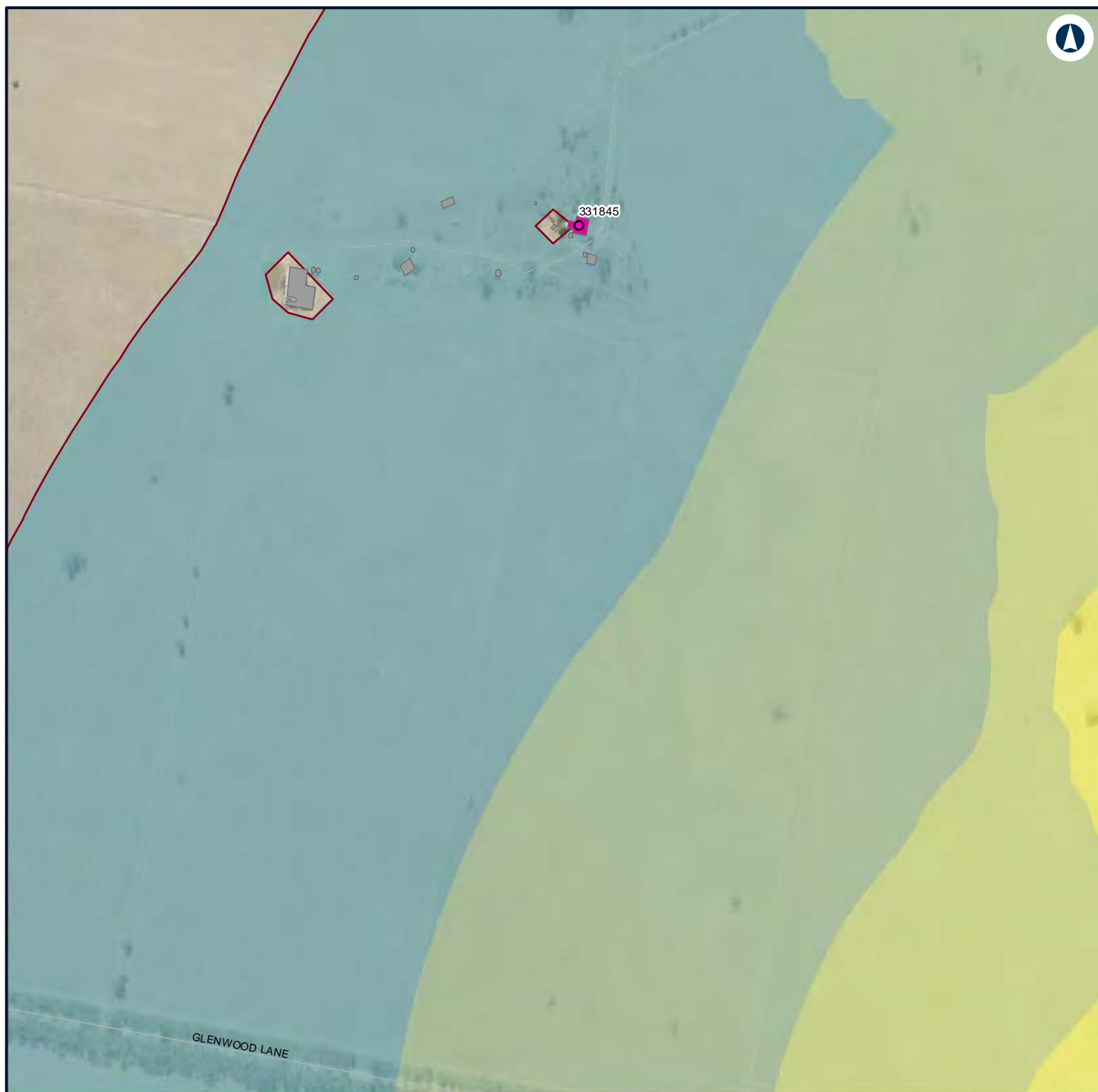

LEGEND

Structure type

● Residential

■ Other

■ Residential

— Night-time noise management level

Noise level (dBA L_{Aeq} 15 minute)

■ 35 - 40

■ 40 - 45

■ 45 - 50

■ 50 - 55



NARROMINE TO NARRABRI

Construction noise contours, Scenario RAIL03 - Stripping Topsoil

Appendix F - Page 641 of 745

0 0.1 0.2
Km

Coordinate System: GDA 1994 MGA Zone 55

ARTC makes no representation or warranty and assumes no duty of care or other responsibility to any party as to the completeness, accuracy or suitability of the information contained in this GIS map. The GIS map has been prepared from material provided to ARTC by an external source and ARTC has not taken any steps to verify the completeness, accuracy or suitability of that material. ARTC will not be responsible for any loss or damage suffered as a result of any person whatsoever placing reliance upon the information contained within this GIS map.

Date: 7/06/2022

Paper: A4

Author: GHD

Scale: 1:5,960

Data Sources: Basemap layers: NSWSS; All other layers: JacobsGHD

INLAND RAIL **ARTC**

The Australian Government is delivering Inland Rail through the Australian Rail Track Corporation (ARTC) in partnership with the private sector.

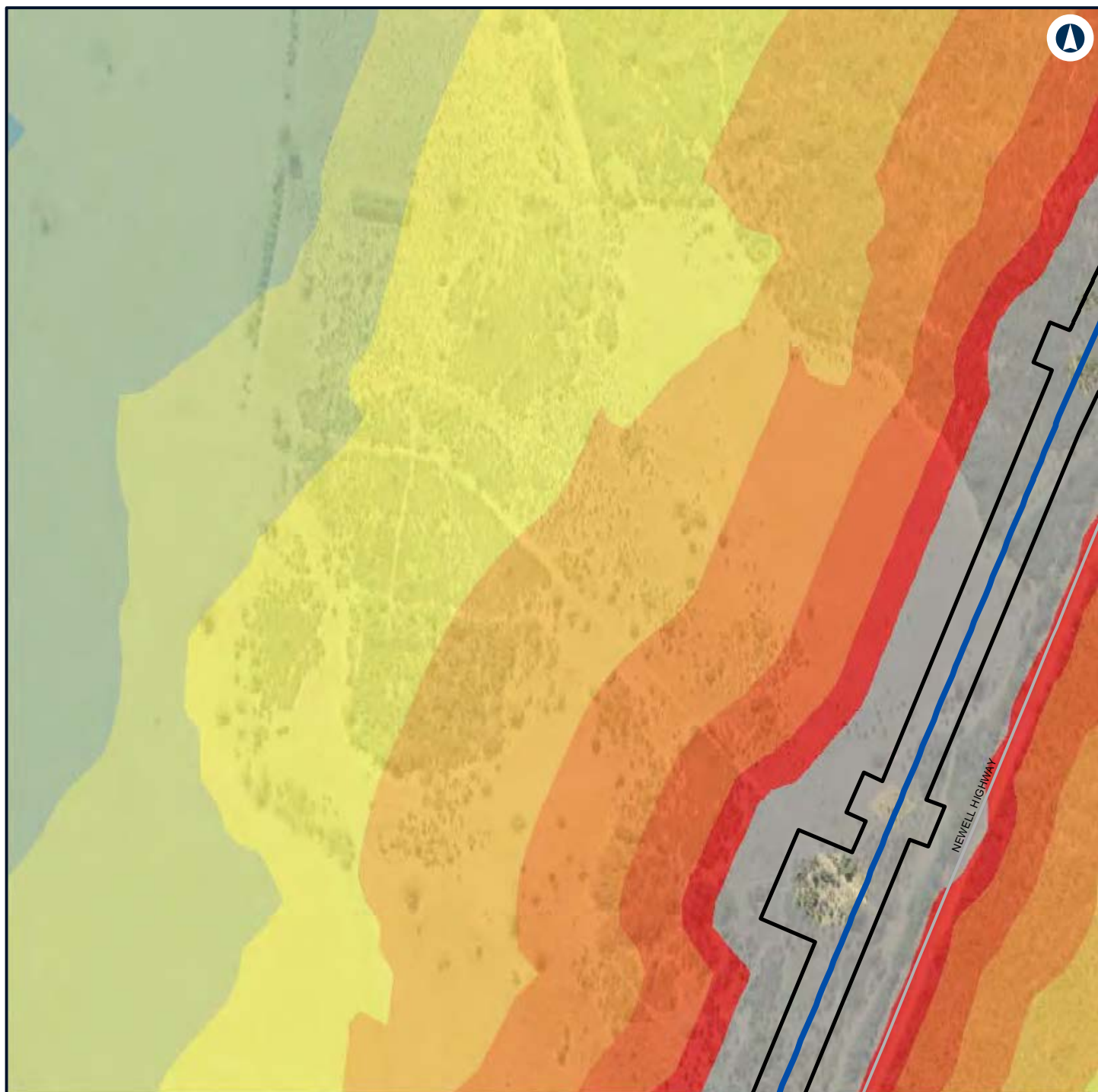

LEGEND

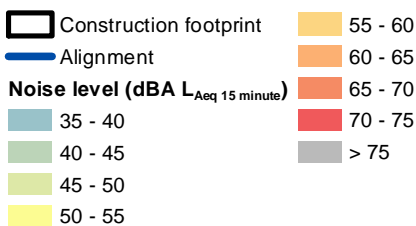

NARROMINE TO NARRABRI

Construction noise contours, Scenario RAIL03 - Stripping Topsoil

Appendix F - Page 642 of 745



Coordinate System: GDA 1994 MGA Zone 55

ARTC makes no representation or warranty and assumes no duty of care or other responsibility to any party as to the completeness, accuracy or suitability of the information contained in this GIS map. The GIS map has been prepared from material provided to ARTC by an external source and ARTC has not taken any steps to verify the completeness, accuracy or suitability of that material. ARTC will not be responsible for any loss or damage suffered as a result of any person whatsoever placing reliance upon the information contained within this GIS map.

Date: 7/06/2022

Paper: A4

Author: GHD

Scale: 1:5,960

Data Sources: Basemap layers: NSWSS; All other layers: JacobsGHD

INLAND RAIL **ARTC**

The Australian Government is delivering Inland Rail through the Australian Rail Track Corporation (ARTC) in partnership with the private sector.

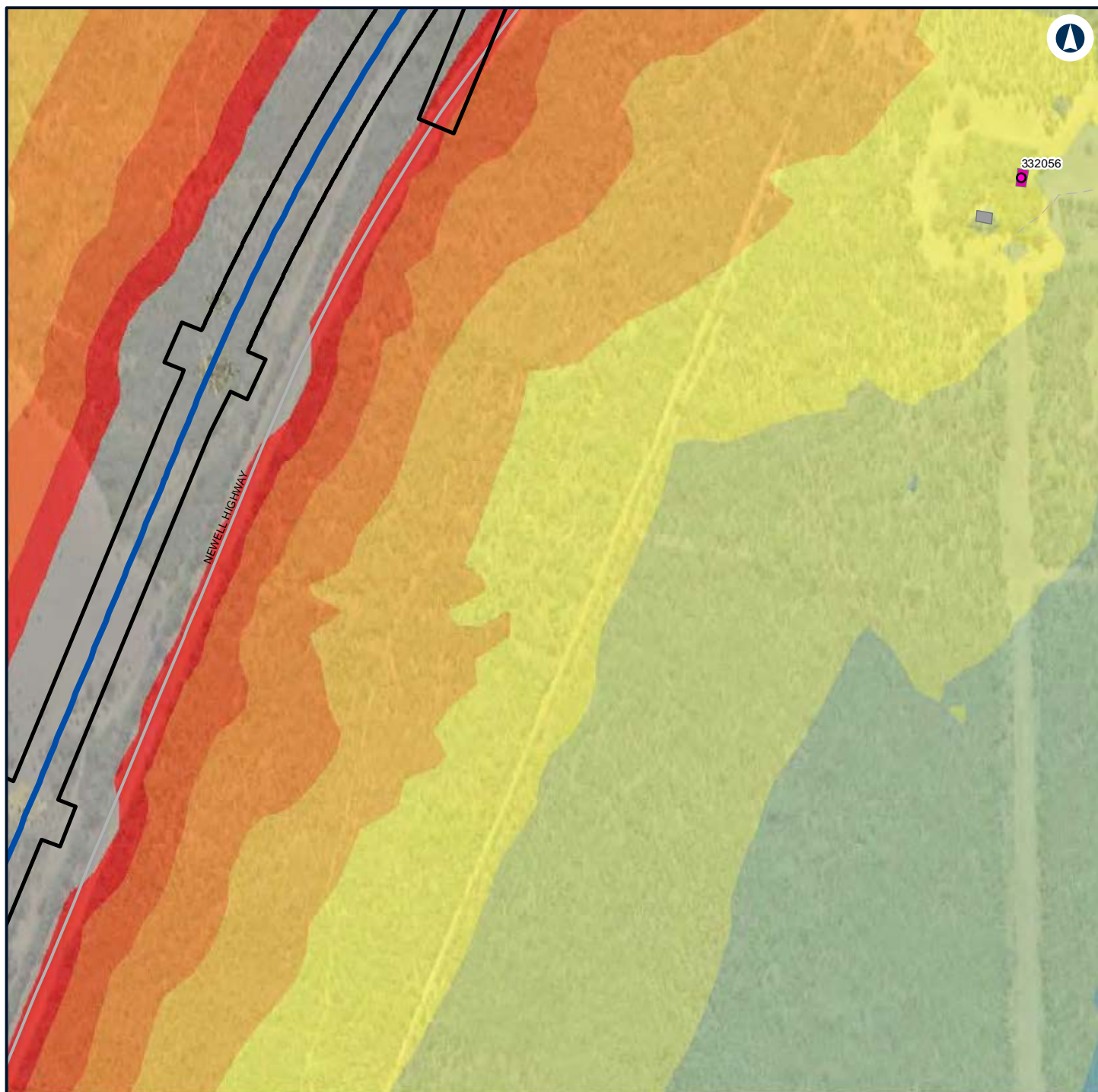

LEGEND

	Construction footprint	Noise level (dBA L_{Aeq} 15 minute)		65 - 70
Structure type			70 - 75	
	Residential		> 75	
	Other		35 - 40	
	Residential		40 - 45	
	Alignment		45 - 50	
			50 - 55	
			55 - 60	
			60 - 65	



NARROMINE TO NARRABRI

Construction noise contours, Scenario RAIL03 - Stripping Topsoil

Appendix F - Page 643 of 745



Coordinate System: GDA 1994 MGA Zone 55

ARTC makes no representation or warranty and assumes no duty of care or other responsibility to any party as to the completeness, accuracy or suitability of the information contained in this GIS map. The GIS map has been prepared from material provided to ARTC by an external source and ARTC has not taken any steps to verify the completeness, accuracy or suitability of that material. ARTC will not be responsible for any loss or damage suffered as a result of any person whatsoever placing reliance upon the information contained within this GIS map.

Date: 7/06/2022

Paper: A4

Author: GHD

Scale: 1:5,960

Data Sources: Basemap layers: NSWSS; All other layers: JacobsGHD

INLAND RAIL **ARTC**

The Australian Government is delivering Inland Rail through the Australian Rail Track Corporation (ARTC) in partnership with the private sector.

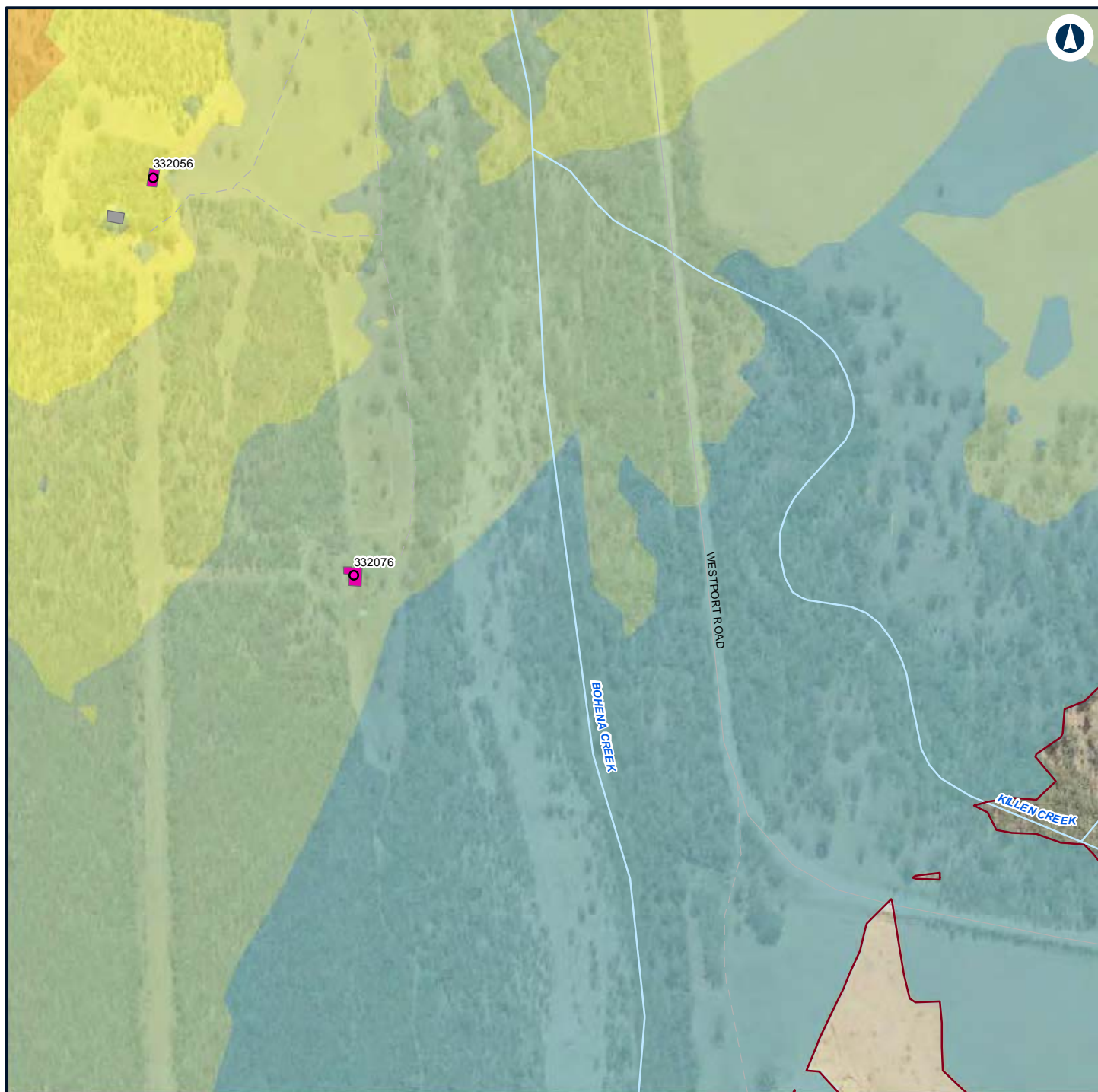

LEGEND

Structure type

● Residential

■ Other

■ Residential

— Night-time noise management level

Noise level (dBA L_{Aeq} 15 minute)

■ 35 - 40

■ 40 - 45

■ 45 - 50

■ 50 - 55

■ 55 - 60



NARROMINE TO NARRABRI

Construction noise contours, Scenario RAIL03 - Stripping Topsoil

Appendix F - Page 644 of 745

0 0.1 0.2
Km

Coordinate System: GDA 1994 MGA Zone 55

ARTC makes no representation or warranty and assumes no duty of care or other responsibility to any party as to the completeness, accuracy or suitability of the information contained in this GIS map. The GIS map has been prepared from material provided to ARTC by an external source and ARTC has not taken any steps to verify the completeness, accuracy or suitability of that material. ARTC will not be responsible for any loss or damage suffered as a result of any person whatsoever placing reliance upon the information contained within this GIS map.

Date: 7/06/2022

Paper: A4

Author: GHD

Scale: 1:5,960

Data Sources: Basemap layers: NSWSS; All other layers: JacobsGHD

INLAND RAIL **ARTC**

The Australian Government is delivering Inland Rail through the Australian Rail Track Corporation (ARTC) in partnership with the private sector.

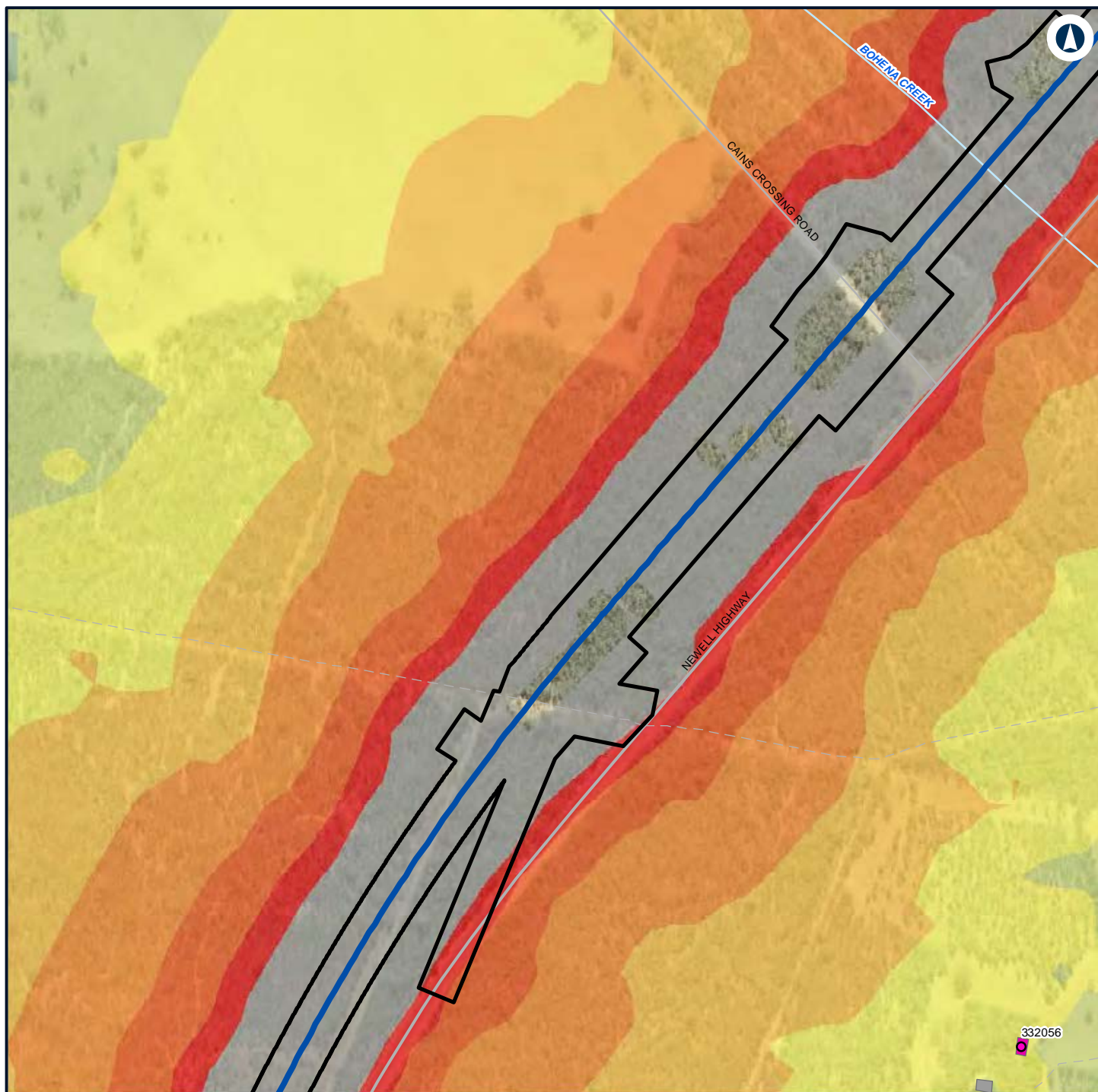

LEGEND

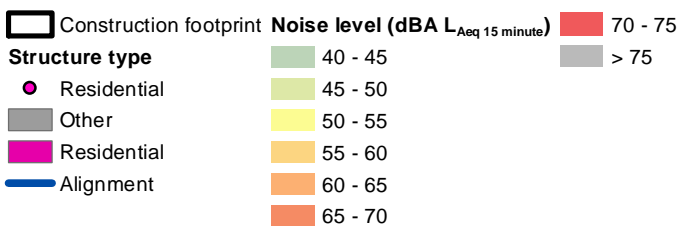

NARROMINE TO NARRABRI

Construction noise contours, Scenario RAIL03 - Stripping Topsoil

Appendix F - Page 645 of 745



Coordinate System: GDA 1994 MGA Zone 55

ARTC makes no representation or warranty and assumes no duty of care or other responsibility to any party as to the completeness, accuracy or suitability of the information contained in this GIS map. The GIS map has been prepared from material provided to ARTC by an external source and ARTC has not taken any steps to verify the completeness, accuracy or suitability of that material. ARTC will not be responsible for any loss or damage suffered as a result of any person whatsoever placing reliance upon the information contained within this GIS map.

Date: 7/06/2022

Paper: A4

Author: GHD

Scale: 1:5,960

Data Sources: Basemap layers: NSWSS; All other layers: JacobsGHD

INLAND RAIL **ARTC**

The Australian Government is delivering Inland Rail through the Australian Rail Track Corporation (ARTC) in partnership with the private sector.

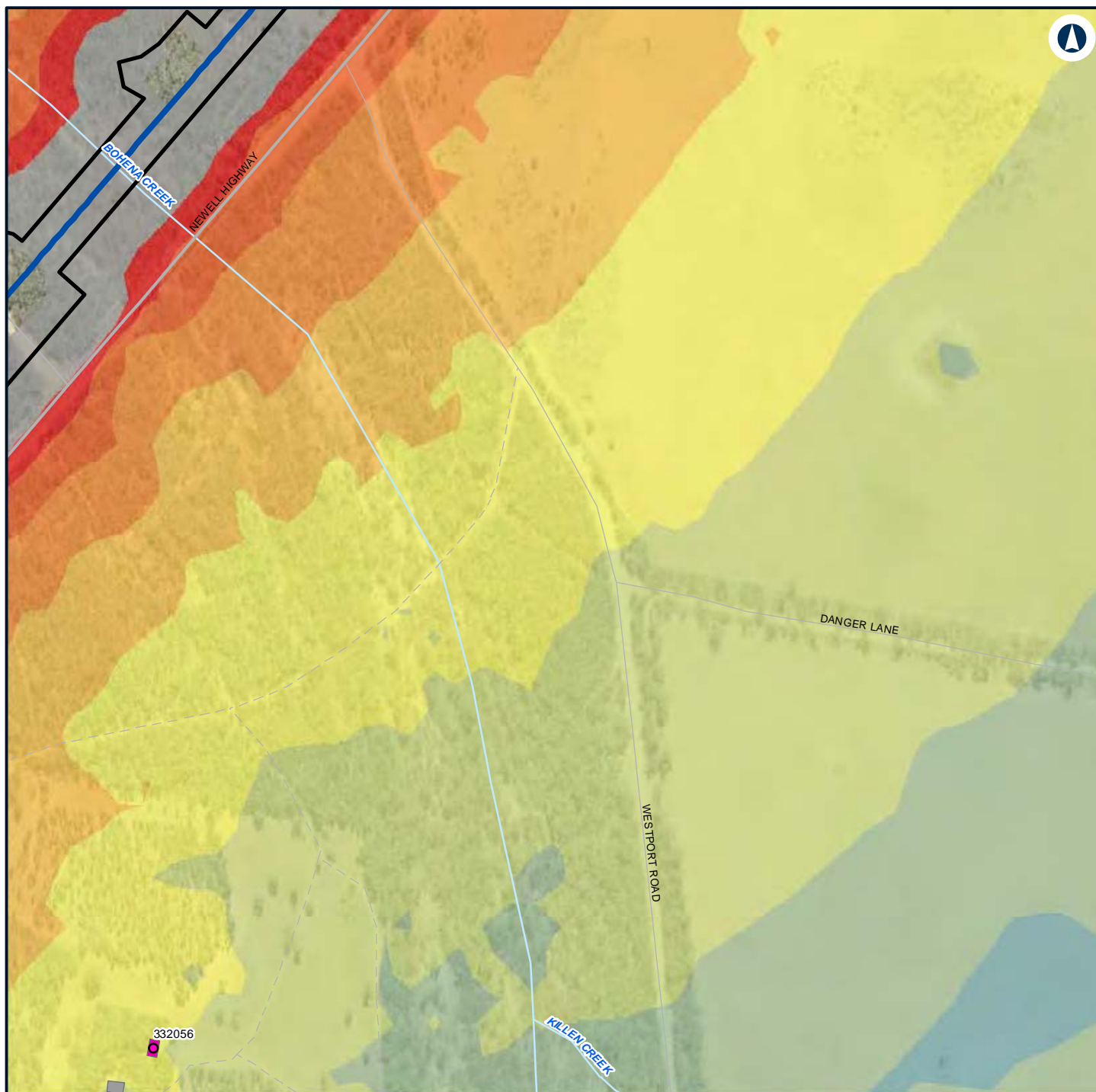

LEGEND

	Construction footprint	Noise level (dBA L_{Aeq} 15 minute)		65 - 70
Structure type				35 - 40
	Residential			40 - 45
	Other			45 - 50
	Residential			50 - 55
	Alignment			55 - 60
				60 - 65
				70 - 75
				> 75



NARROMINE TO NARRABRI

Construction noise contours, Scenario RAIL03 - Stripping Topsoil

Appendix F - Page 646 of 745

0 0.1 0.2
Km

Coordinate System: GDA 1994 MGA Zone 55

ARTC makes no representation or warranty and assumes no duty of care or other responsibility to any party as to the completeness, accuracy or suitability of the information contained in this GIS map. The GIS map has been prepared from material provided to ARTC by an external source and ARTC has not taken any steps to verify the completeness, accuracy or suitability of that material. ARTC will not be responsible for any loss or damage suffered as a result of any person whatsoever placing reliance upon the information contained within this GIS map.

Date: 7/06/2022

Paper: A4

Author: GHD

Scale: 1:5,960

Data Sources: Basemap layers: NSWSS; All other layers: JacobsGHD

INLAND RAIL **ARTC**

The Australian Government is delivering Inland Rail through the Australian Rail Track Corporation (ARTC) in partnership with the private sector.

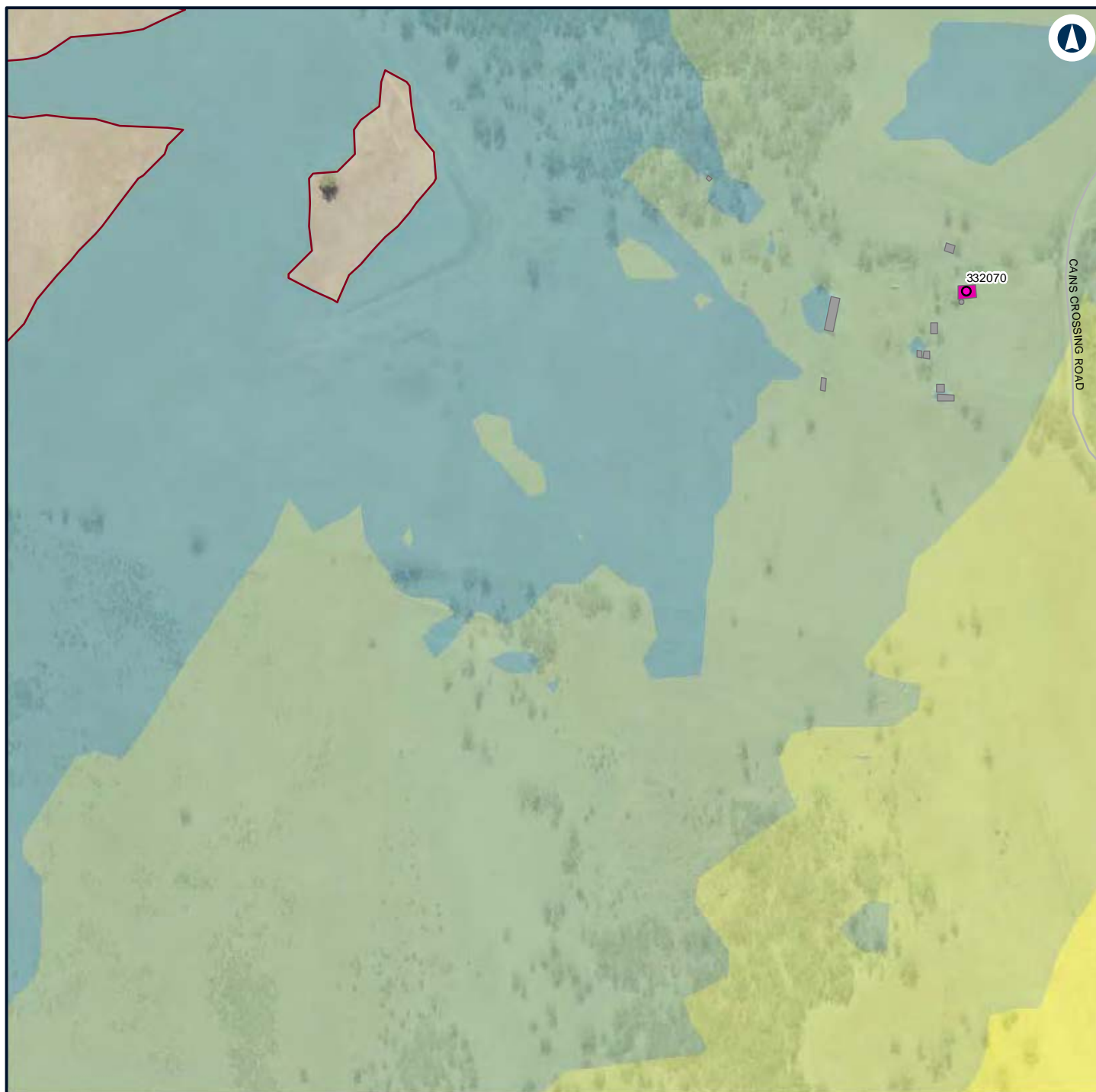

LEGEND

Structure type

- Residential
- Other
- Residential

— Night-time noise management level

Noise level (dBA L_{Aeq} 15 minute)

■ 35 - 40

■ 40 - 45
■ 45 - 50
■ 50 - 55



NARROMINE TO NARRABRI

Construction noise contours, Scenario RAIL03 - Stripping Topsoil

Appendix F - Page 647 of 745

0 0.1 0.2
Km

Coordinate System: GDA 1994 MGA Zone 55

ARTC makes no representation or warranty and assumes no duty of care or other responsibility to any party as to the completeness, accuracy or suitability of the information contained in this GIS map. The GIS map has been prepared from material provided to ARTC by an external source and ARTC has not taken any steps to verify the completeness, accuracy or suitability of that material. ARTC will not be responsible for any loss or damage suffered as a result of any person whatsoever placing reliance upon the information contained within this GIS map.

Date: 7/06/2022

Paper: A4

Author: GHD

Scale: 1:5,960

Data Sources: Basemap layers: NSWSS; All other layers: JacobsGHD

INLAND RAIL **ARTC**

The Australian Government is delivering Inland Rail through the Australian Rail Track Corporation (ARTC) in partnership with the private sector.

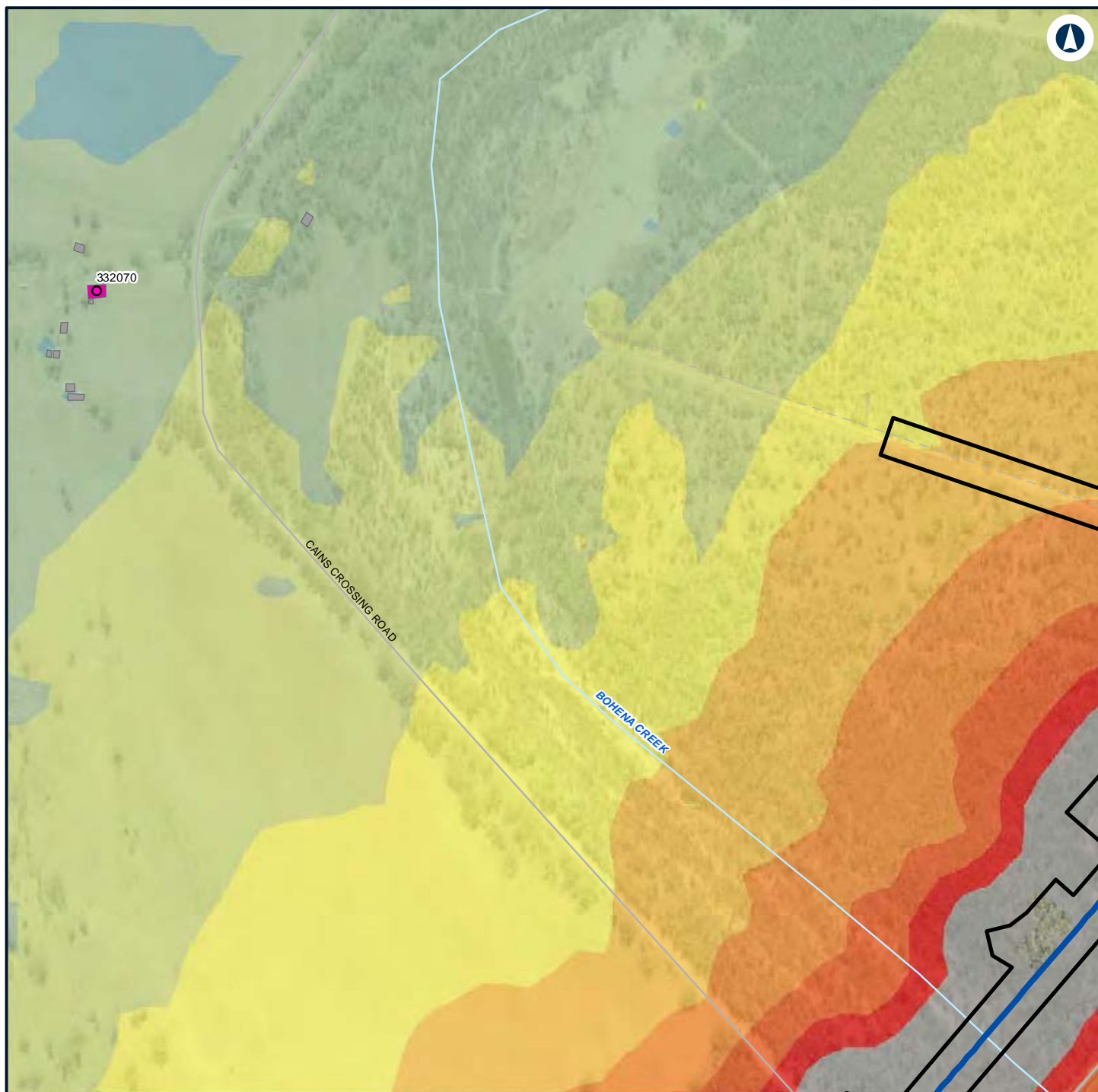

LEGEND

Construction footprint	Noise level (dBA L_{Aeq} 15 minute)	65 - 70
Structure type	35 - 40	70 - 75
Residential	40 - 45	> 75
Other	45 - 50	
Residential	50 - 55	
Alignment	55 - 60	
	60 - 65	



NARROMINE TO NARRABRI

Construction noise contours, Scenario RAIL03 - Stripping Topsoil

Appendix F - Page 648 of 745



Coordinate System: GDA 1994 MGA Zone 55

ARTC makes no representation or warranty and assumes no duty of care or other responsibility to any party as to the completeness, accuracy or suitability of the information contained in this GIS map. The GIS map has been prepared from material provided to ARTC by an external source and ARTC has not taken any steps to verify the completeness, accuracy or suitability of that material. ARTC will not be responsible for any loss or damage suffered as a result of any person whatsoever placing reliance upon the information contained within this GIS map.

Date: 7/06/2022

Paper: A4

Author: GHD

Scale: 1:5,960

Data Sources: Basemap layers: NSWSS; All other layers: JacobsGHD

INLAND RAIL **ARTC**

The Australian Government is delivering Inland Rail through the Australian Rail Track Corporation (ARTC) in partnership with the private sector.

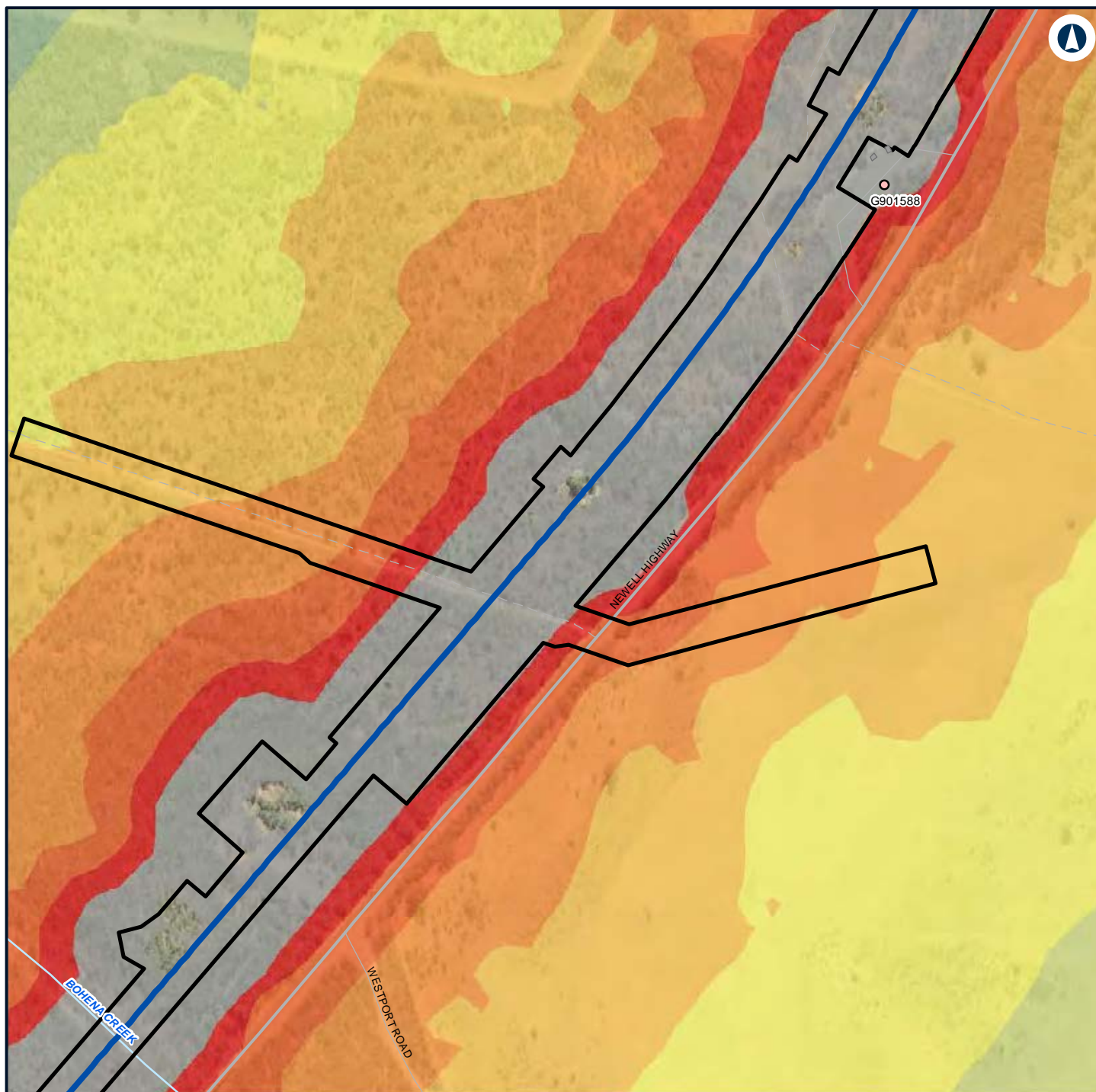

LEGEND

Construction footprint	40 - 45	> 75
Structure type	45 - 50	
Passive recreation	50 - 55	
Other	55 - 60	
Alignment	60 - 65	
Noise level (dBA L_{Aeq} 15 minute)	65 - 70	
35 - 40	70 - 75	

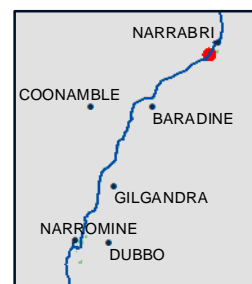

NARROMINE TO NARRABRI

Construction noise contours, Scenario RAIL03 - Stripping Topsoil

Appendix F - Page 649 of 745

0 0.1 0.2
Km

Coordinate System: GDA 1994 MGA Zone 55

ARTC makes no representation or warranty and assumes no duty of care or other responsibility to any party as to the completeness, accuracy or suitability of the information contained in this GIS map. The GIS map has been prepared from material provided to ARTC by an external source and ARTC has not taken any steps to verify the completeness, accuracy or suitability of that material. ARTC will not be responsible for any loss or damage suffered as a result of any person whatsoever placing reliance upon the information contained within this GIS map.

Date: 7/06/2022

Paper: A4

Author: GHD

Scale: 1:5,960







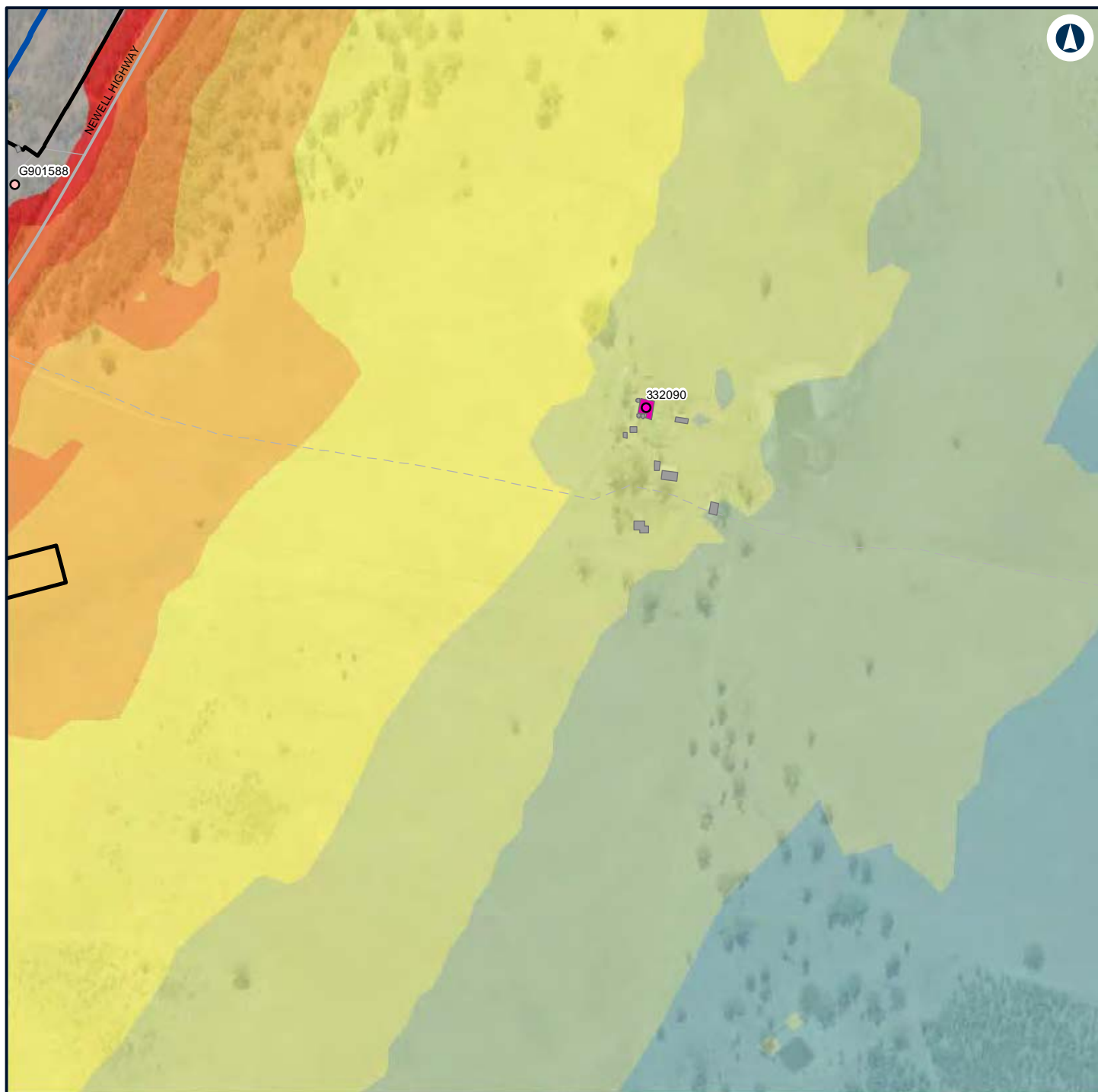







Data Sources: Basemap layers: NSWSS; All other layers: JacobsGHD

INLAND RAIL **ARTC**

The Australian Government is delivering Inland Rail through the Australian Rail Track Corporation (ARTC) in partnership with the private sector.



LEGEND

	Construction footprint	Noise level (dBA L_{Aeq} 15 minute)			65 - 70
Structure type		35 - 40		70 - 75	
	Passive recreation		40 - 45		> 75
	Residential		45 - 50		
	Other		50 - 55		
	Residential		55 - 60		
	Alignment		60 - 65		



NARROMINE TO NARRABRI

Construction noise contours, Scenario RAIL03 - Stripping Topsoil

Appendix F - Page 650 of 745

0 0.1 0.2
Km

Coordinate System: GDA 1994 MGA Zone 55

ARTC makes no representation or warranty and assumes no duty of care or other responsibility to any party as to the completeness, accuracy or suitability of the information contained in this GIS map. The GIS map has been prepared from material provided to ARTC by an external source and ARTC has not taken any steps to verify the completeness, accuracy or suitability of that material. ARTC will not be responsible for any loss or damage suffered as a result of any person whatsoever placing reliance upon the information contained within this GIS map.

Date: 7/06/2022

Paper: A4

Author: GHD

Scale: 1:5,960

Data Sources: Basemap layers: NSWSS; All other layers: JacobsGHD

INLAND RAIL **ARTC**

The Australian Government is delivering Inland Rail through the Australian Rail Track Corporation (ARTC) in partnership with the private sector.

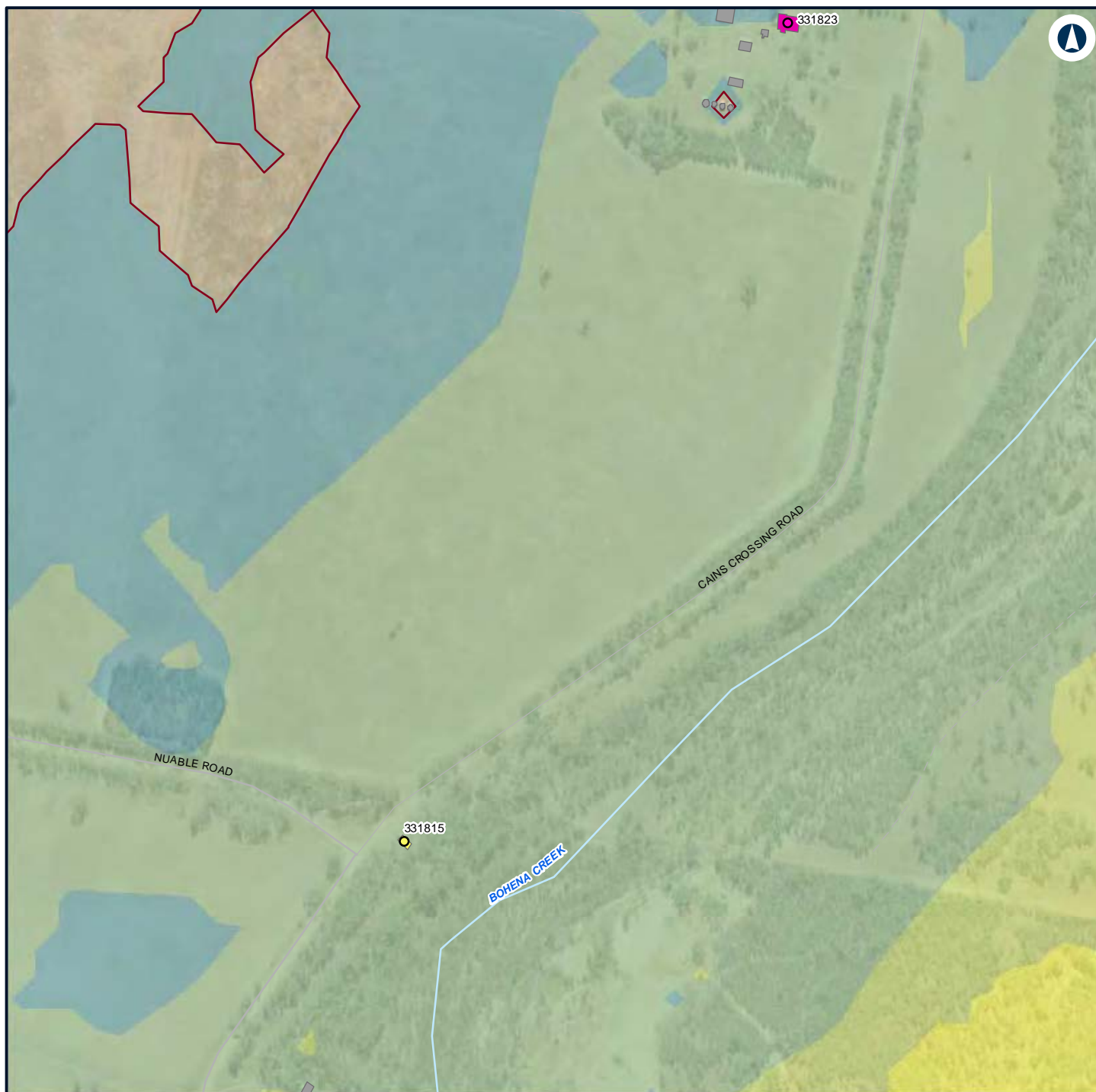

LEGEND

Structure type

- Community
- Residential
- Community
- Other
- Residential
- Night-time noise management level

Noise level (dBA L_{Aeq} 15 minute)

- 35 - 40
- 40 - 45
- 45 - 50
- 50 - 55



NARROMINE TO NARRABRI

Construction noise contours, Scenario RAIL03 - Stripping Topsoil

Appendix F - Page 651 of 745

0 0.1 0.2
Km

Coordinate System: GDA 1994 MGA Zone 55

ARTC makes no representation or warranty and assumes no duty of care or other responsibility to any party as to the completeness, accuracy or suitability of the information contained in this GIS map. The GIS map has been prepared from material provided to ARTC by an external source and ARTC has not taken any steps to verify the completeness, accuracy or suitability of that material. ARTC will not be responsible for any loss or damage suffered as a result of any person whatsoever placing reliance upon the information contained within this GIS map.

Date: 7/06/2022

Paper: A4

Author: GHD

Scale: 1:5,960

Data Sources: Basemap layers: NSWSS; All other layers: JacobsGHD

INLAND RAIL **ARTC**

The Australian Government is delivering Inland Rail through the Australian Rail Track Corporation (ARTC) in partnership with the private sector.

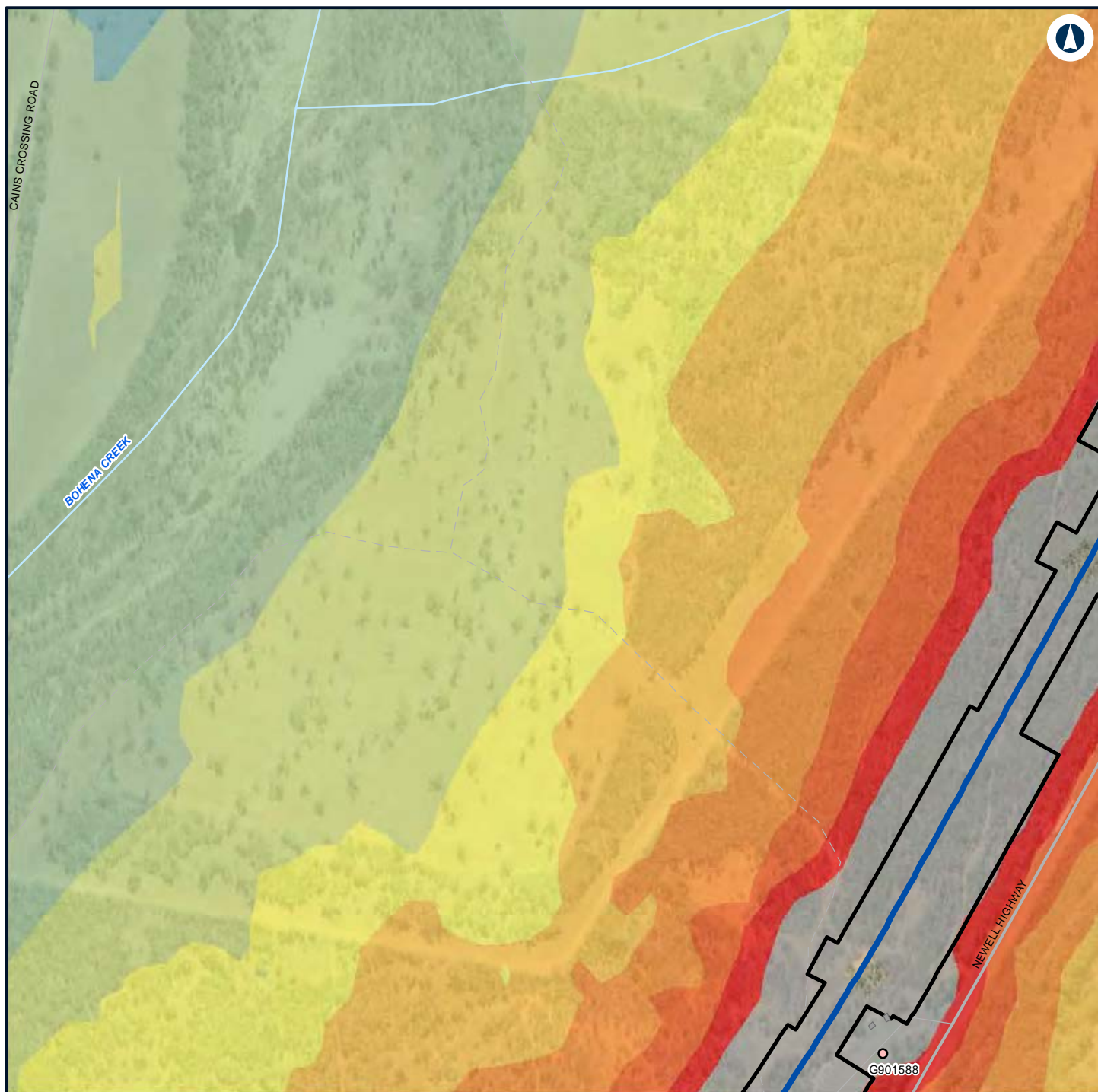

LEGEND

Construction footprint	40 - 45	> 75
Structure type	45 - 50	
Passive recreation	50 - 55	
Other	55 - 60	
Alignment	60 - 65	
Noise level (dBA L_{Aeq} 15 minute)	65 - 70	
35 - 40	70 - 75	



NARROMINE TO NARRABRI

Construction noise contours, Scenario RAIL03 - Stripping Topsoil

Appendix F - Page 652 of 745



Coordinate System: GDA 1994 MGA Zone 55

ARTC makes no representation or warranty and assumes no duty of care or other responsibility to any party as to the completeness, accuracy or suitability of the information contained in this GIS map. The GIS map has been prepared from material provided to ARTC by an external source and ARTC has not taken any steps to verify the completeness, accuracy or suitability of that material. ARTC will not be responsible for any loss or damage suffered as a result of any person whatsoever placing reliance upon the information contained within this GIS map.

Date: 7/06/2022

Paper: A4

Author: GHD

Scale: 1:5,960

Data Sources: Basemap layers: NSWSS; All other layers: JacobsGHD

INLAND RAIL **ARTC**

The Australian Government is delivering Inland Rail through the Australian Rail Track Corporation (ARTC) in partnership with the private sector.

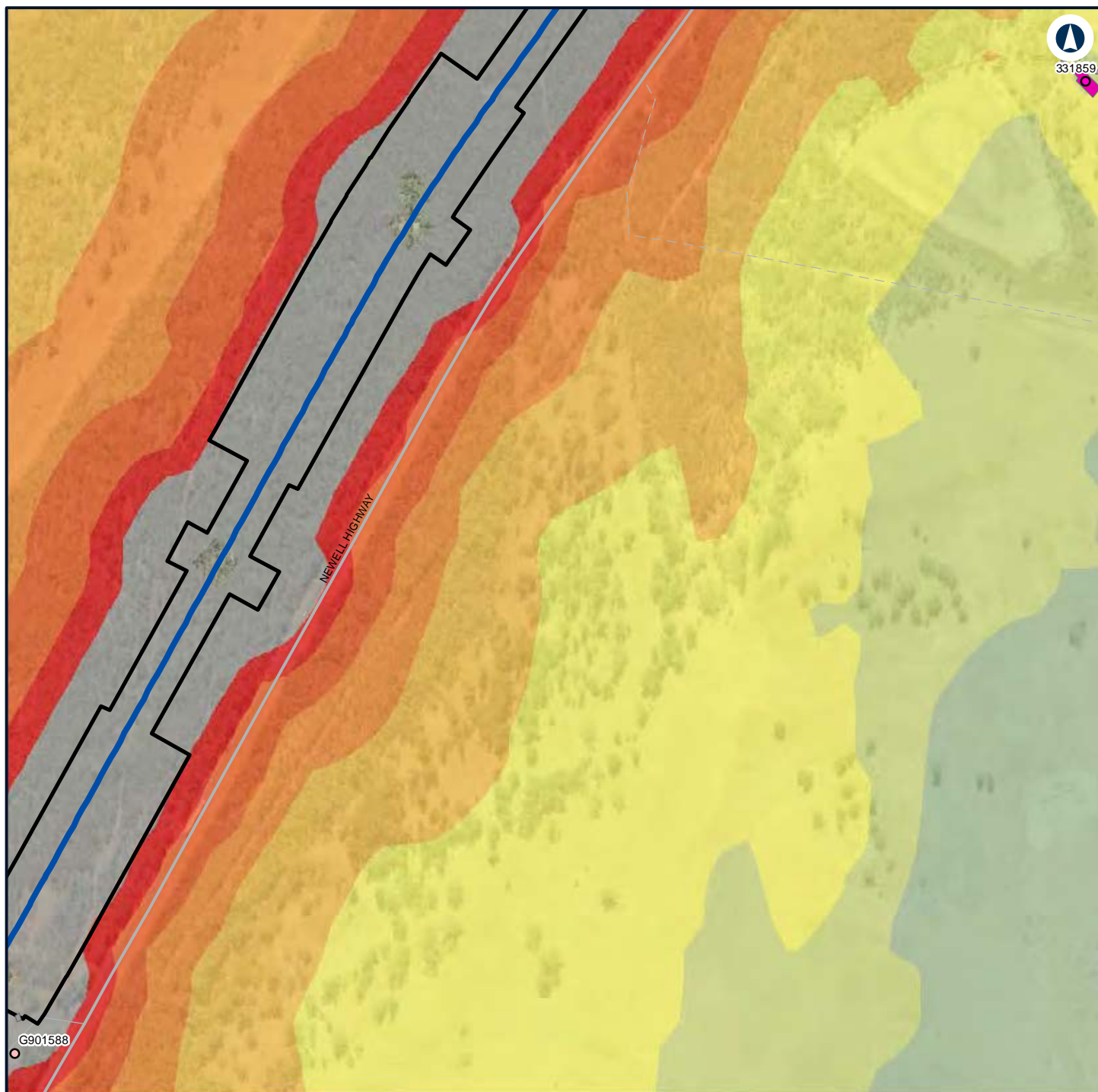

LEGEND

Construction footprint	Noise level (dBA L_{Aeq} 15 minute)	70 - 75
Structure type	40 - 45	> 75
Passive recreation	45 - 50	
Residential	50 - 55	
Other	55 - 60	
Residential	60 - 65	
Alignment	65 - 70	



NARROMINE TO NARRABRI

Construction noise contours, Scenario RAIL03 - Stripping Topsoil

Appendix F - Page 653 of 745



Coordinate System: GDA 1994 MGA Zone 55

ARTC makes no representation or warranty and assumes no duty of care or other responsibility to any party as to the completeness, accuracy or suitability of the information contained in this GIS map. The GIS map has been prepared from material provided to ARTC by an external source and ARTC has not taken any steps to verify the completeness, accuracy or suitability of that material. ARTC will not be responsible for any loss or damage suffered as a result of any person whatsoever placing reliance upon the information contained within this GIS map.

Date: 7/06/2022

Paper: A4

Author: GHD

Scale: 1:5,960

Data Sources: Basemap layers: NSWSS; All other layers: JacobsGHD

INLAND RAIL **ARTC**

The Australian Government is delivering Inland Rail through the Australian Rail Track Corporation (ARTC) in partnership with the private sector.

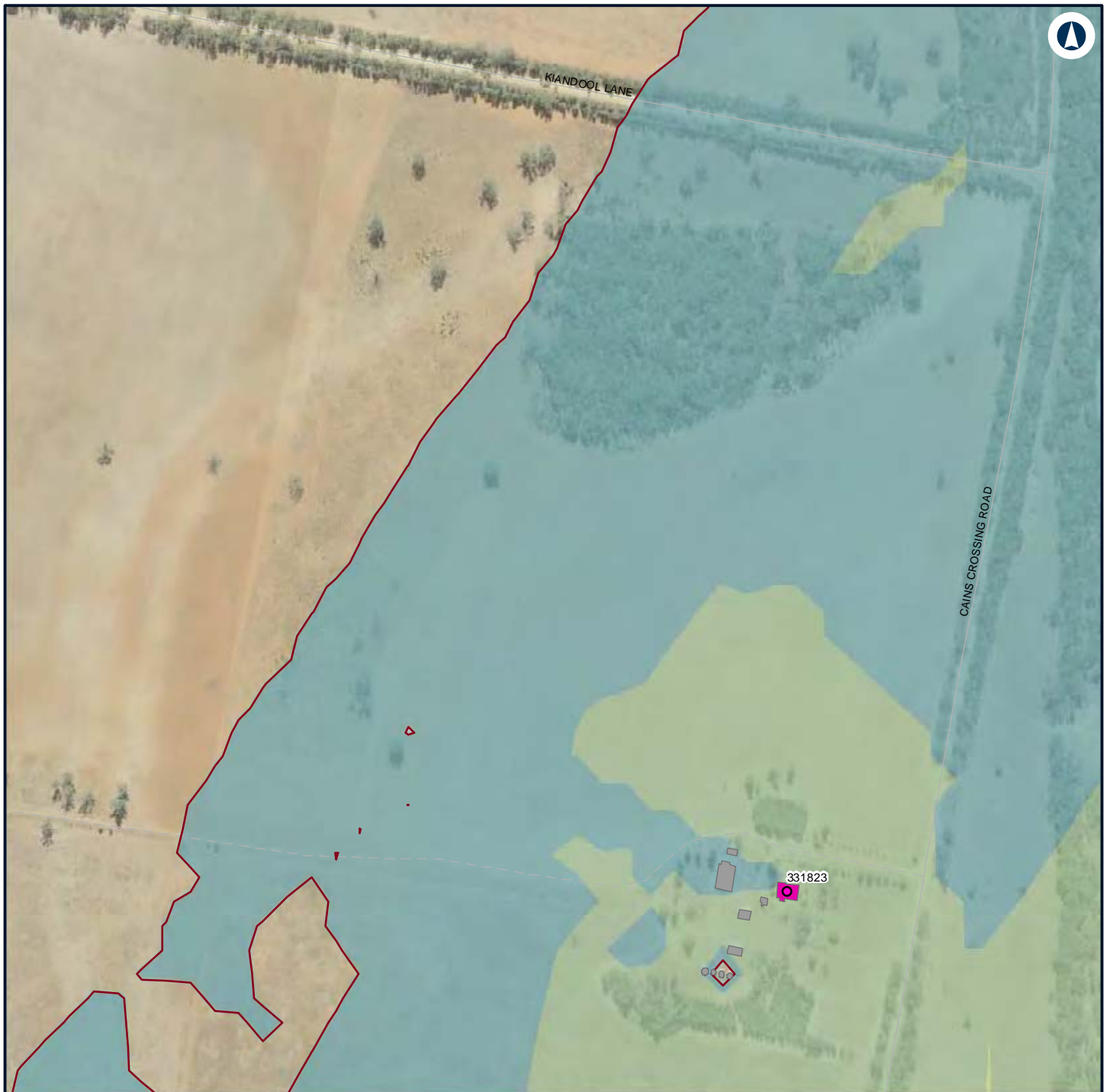

LEGEND

Structure type

Residential

Other

Residential

Night-time noise management level

Noise level (dBA L_{Aeq} 15 minute)

35 - 40

40 - 45

45 - 50



NARROMINE TO NARRABRI

Construction noise contours, Scenario RAIL03 - Stripping Topsoil

Appendix F - Page 654 of 745

0 0.1 0.2
Km

Coordinate System: GDA 1994 MGA Zone 55

ARTC makes no representation or warranty and assumes no duty of care or other responsibility to any party as to the completeness, accuracy or suitability of the information contained in this GIS map. The GIS map has been prepared from material provided to ARTC by an external source and ARTC has not taken any steps to verify the completeness, accuracy or suitability of that material. ARTC will not be responsible for any loss or damage suffered as a result of any person whatsoever placing reliance upon the information contained within this GIS map.

Date: 7/06/2022

Paper: A4

Author: GHD

Scale: 1:5,960

Data Sources: Basemap layers: NSWSS; All other layers: JacobsGHD

INLAND RAIL **ARTC**

The Australian Government is delivering Inland Rail through the Australian Rail Track Corporation (ARTC) in partnership with the private sector.

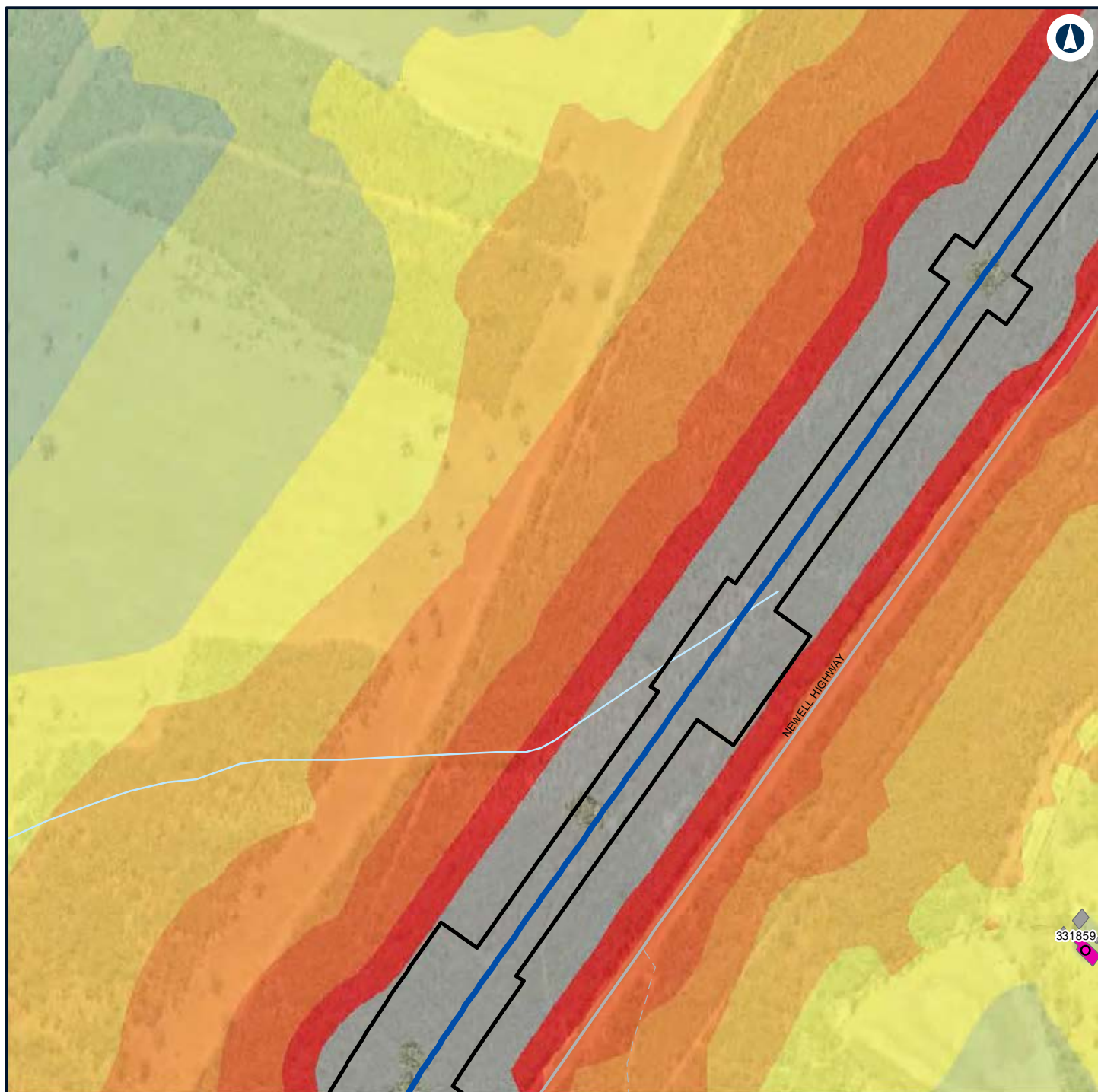

LEGEND

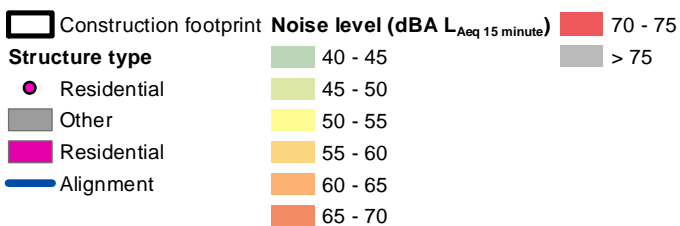

NARROMINE TO NARRABRI

Construction noise contours, Scenario RAIL03 - Stripping Topsoil

Appendix F - Page 655 of 745

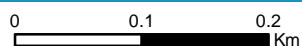

Coordinate System: GDA 1994 MGA Zone 55

ARTC makes no representation or warranty and assumes no duty of care or other responsibility to any party as to the completeness, accuracy or suitability of the information contained in this GIS map. The GIS map has been prepared from material provided to ARTC by an external source and ARTC has not taken any steps to verify the completeness, accuracy or suitability of that material. ARTC will not be responsible for any loss or damage suffered as a result of any person whatsoever placing reliance upon the information contained within this GIS map.

Date: 7/06/2022

Paper: A4

Author: GHD

Scale: 1:5,960

Data Sources: Basemap layers: NSWSS; All other layers: JacobsGHD

INLAND RAIL **ARTC**

The Australian Government is delivering Inland Rail through the Australian Rail Track Corporation (ARTC) in partnership with the private sector.

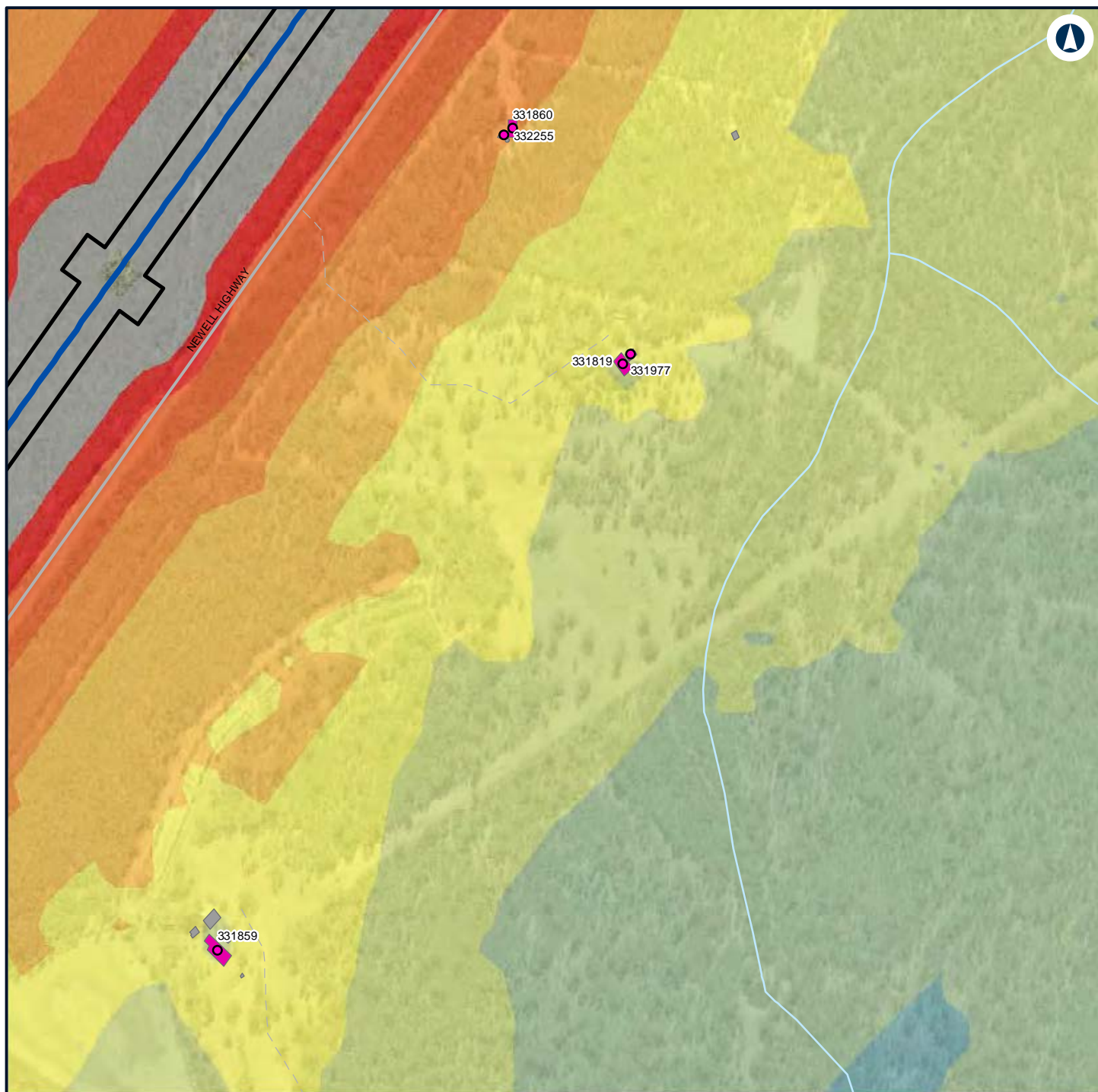

LEGEND

Construction footprint	Noise level (dBA L_{Aeq} 15 minute)	65 - 70
Structure type	35 - 40	70 - 75
Residential	40 - 45	> 75
Other	45 - 50	
Residential	50 - 55	
Alignment	55 - 60	
	60 - 65	



NARROMINE TO NARRABRI

Construction noise contours, Scenario RAIL03 - Stripping Topsoil

Appendix F - Page 656 of 745

0 0.1 0.2
Km

Coordinate System: GDA 1994 MGA Zone 55

ARTC makes no representation or warranty and assumes no duty of care or other responsibility to any party as to the completeness, accuracy or suitability of the information contained in this GIS map. The GIS map has been prepared from material provided to ARTC by an external source and ARTC has not taken any steps to verify the completeness, accuracy or suitability of that material. ARTC will not be responsible for any loss or damage suffered as a result of any person whatsoever placing reliance upon the information contained within this GIS map.

Date: 7/06/2022

Paper: A4

Author: GHD

Scale: 1:5,960

Data Sources: Basemap layers: NSWSS; All other layers: JacobsGHD

INLAND RAIL **ARTC**

The Australian Government is delivering Inland Rail through the Australian Rail Track Corporation (ARTC) in partnership with the private sector.

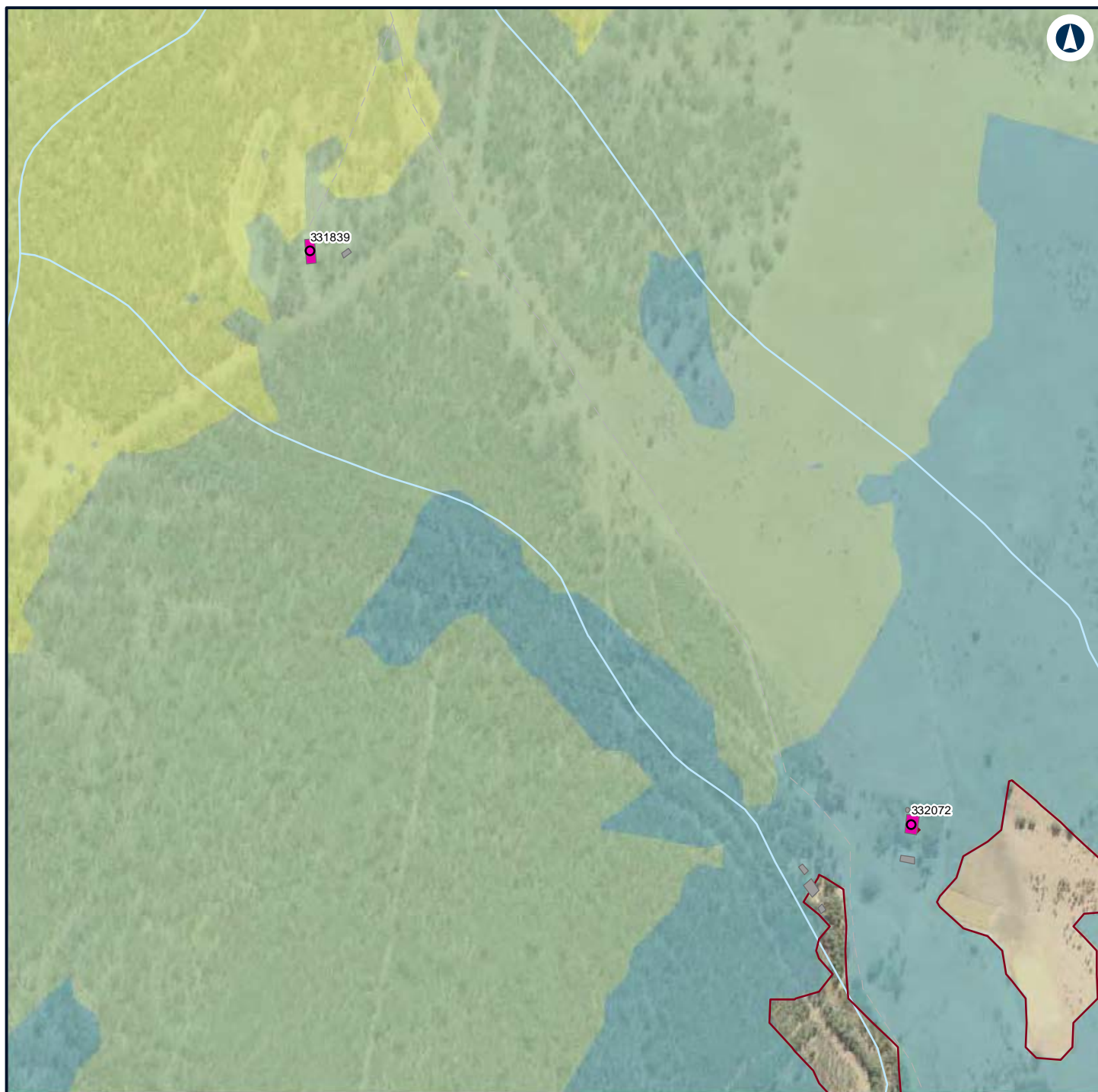

LEGEND

Structure type

● Residential

■ Other

■ Residential

— Night-time noise management level

Noise level (dBA L_{Aeq} 15 minute)

■ 35 - 40

■ 40 - 45

■ 45 - 50



NARROMINE TO NARRABRI

Construction noise contours, Scenario RAIL03 - Stripping Topsoil

Appendix F - Page 657 of 745

0 0.1 0.2
Km

Coordinate System: GDA 1994 MGA Zone 55

ARTC makes no representation or warranty and assumes no duty of care or other responsibility to any party as to the completeness, accuracy or suitability of the information contained in this GIS map. The GIS map has been prepared from material provided to ARTC by an external source and ARTC has not taken any steps to verify the completeness, accuracy or suitability of that material. ARTC will not be responsible for any loss or damage suffered as a result of any person whatsoever placing reliance upon the information contained within this GIS map.

Date: 7/06/2022

Paper: A4

Author: GHD

Scale: 1:5,960

Data Sources: Basemap layers: NSWSS; All other layers: JacobsGHD

INLAND RAIL **ARTC**

The Australian Government is delivering Inland Rail through the Australian Rail Track Corporation (ARTC) in partnership with the private sector.

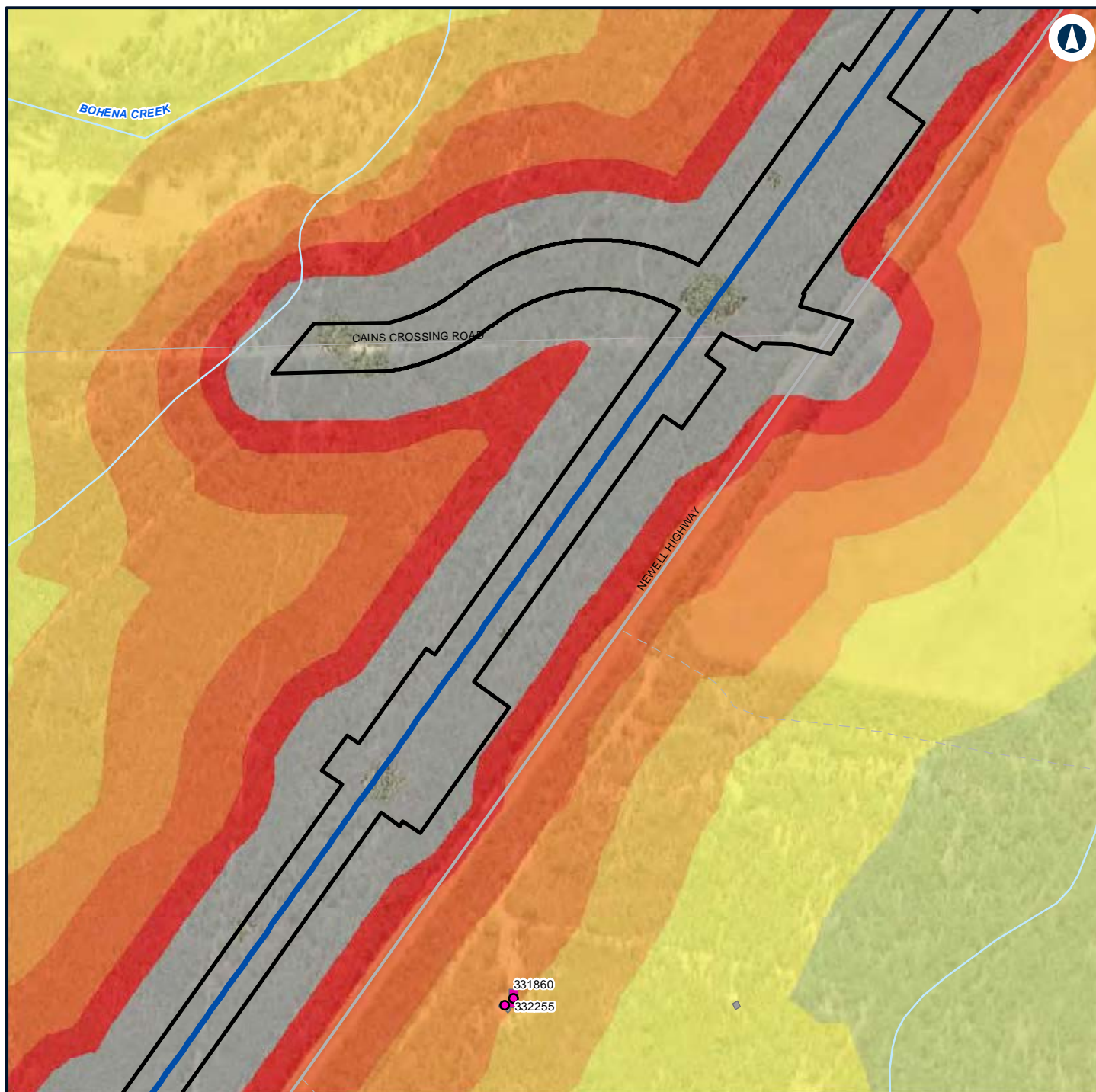

LEGEND

	Construction footprint	Noise level (dBA L_{Aeq} 15 minute)		> 75
Structure type			45 - 50	
	Residential		50 - 55	
	Other		55 - 60	
	Residential		60 - 65	
	Alignment		65 - 70	
			70 - 75	

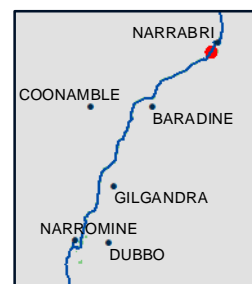

NARROMINE TO NARRABRI

Construction noise contours, Scenario RAIL03 - Stripping Topsoil

Appendix F - Page 658 of 745

0 0.1 0.2
Km

Coordinate System: GDA 1994 MGA Zone 55

ARTC makes no representation or warranty and assumes no duty of care or other responsibility to any party as to the completeness, accuracy or suitability of the information contained in this GIS map. The GIS map has been prepared from material provided to ARTC by an external source and ARTC has not taken any steps to verify the completeness, accuracy or suitability of that material. ARTC will not be responsible for any loss or damage suffered as a result of any person whatsoever placing reliance upon the information contained within this GIS map.

Date: 7/06/2022

Paper: A4

Author: GHD

Scale: 1:5,960

Data Sources: Basemap layers: NSWSS; All other layers: JacobsGHD

INLAND RAIL **ARTC**

The Australian Government is delivering Inland Rail through the Australian Rail Track Corporation (ARTC) in partnership with the private sector.

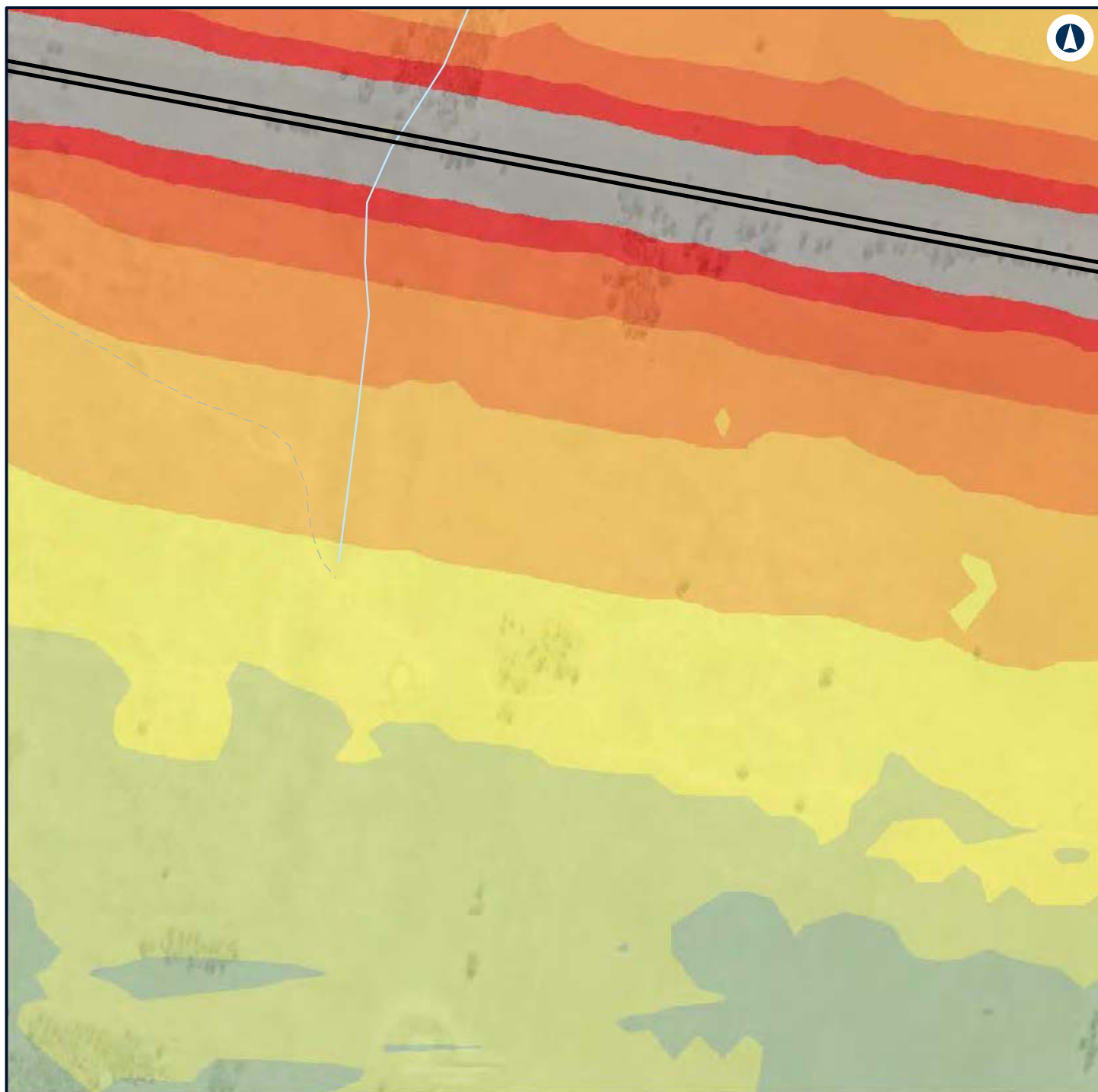

LEGEND

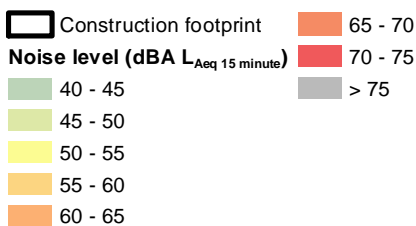

NARROMINE TO NARRABRI

Construction noise contours, Scenario RAIL03 - Stripping Topsoil

Appendix F - Page 659 of 745



Coordinate System: GDA 1994 MGA Zone 55

ARTC makes no representation or warranty and assumes no duty of care or other responsibility to any party as to the completeness, accuracy or suitability of the information contained in this GIS map. The GIS map has been prepared from material provided to ARTC by an external source and ARTC has not taken any steps to verify the completeness, accuracy or suitability of that material. ARTC will not be responsible for any loss or damage suffered as a result of any person whatsoever placing reliance upon the information contained within this GIS map.

Date: 7/06/2022

Paper: A4

Author: GHD

Scale: 1:5,960

Data Sources: Basemap layers: NSWSS; All other layers: JacobsGHD

INLAND RAIL **ARTC**

The Australian Government is delivering Inland Rail through the Australian Rail Track Corporation (ARTC) in partnership with the private sector.

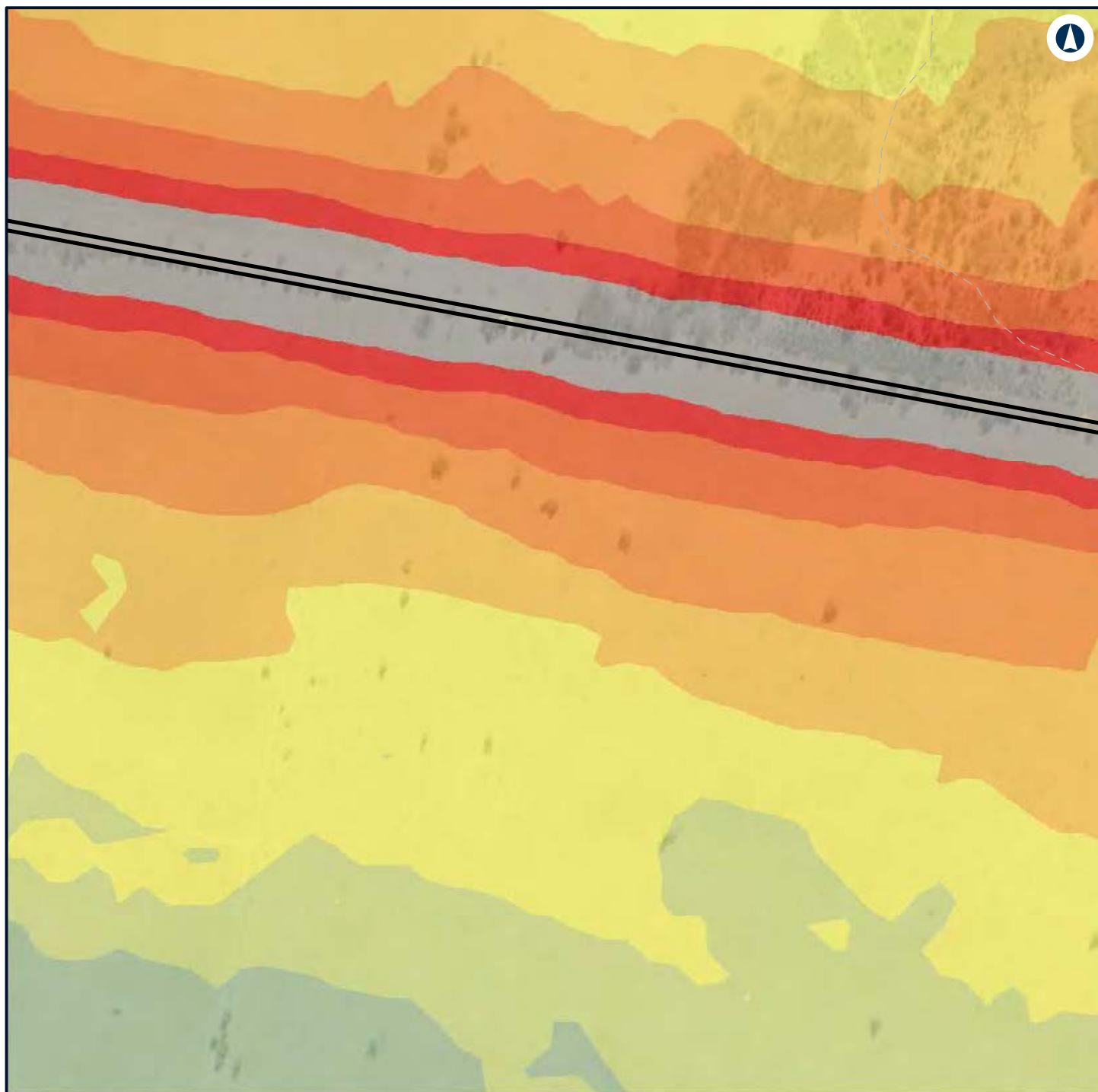

LEGEND

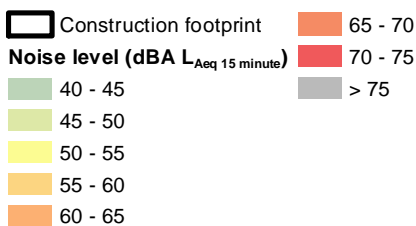

NARROMINE TO NARRABRI

Construction noise contours, Scenario RAIL03 - Stripping Topsoil

Appendix F - Page 660 of 745



Coordinate System: GDA 1994 MGA Zone 55

ARTC makes no representation or warranty and assumes no duty of care or other responsibility to any party as to the completeness, accuracy or suitability of the information contained in this GIS map. The GIS map has been prepared from material provided to ARTC by an external source and ARTC has not taken any steps to verify the completeness, accuracy or suitability of that material. ARTC will not be responsible for any loss or damage suffered as a result of any person whatsoever placing reliance upon the information contained within this GIS map.

Date: 7/06/2022

Paper: A4

Author: GHD

Scale: 1:5,960

Data Sources: Basemap layers: NSWSS; All other layers: JacobsGHD

INLAND RAIL **ARTC**

The Australian Government is delivering Inland Rail through the Australian Rail Track Corporation (ARTC) in partnership with the private sector.

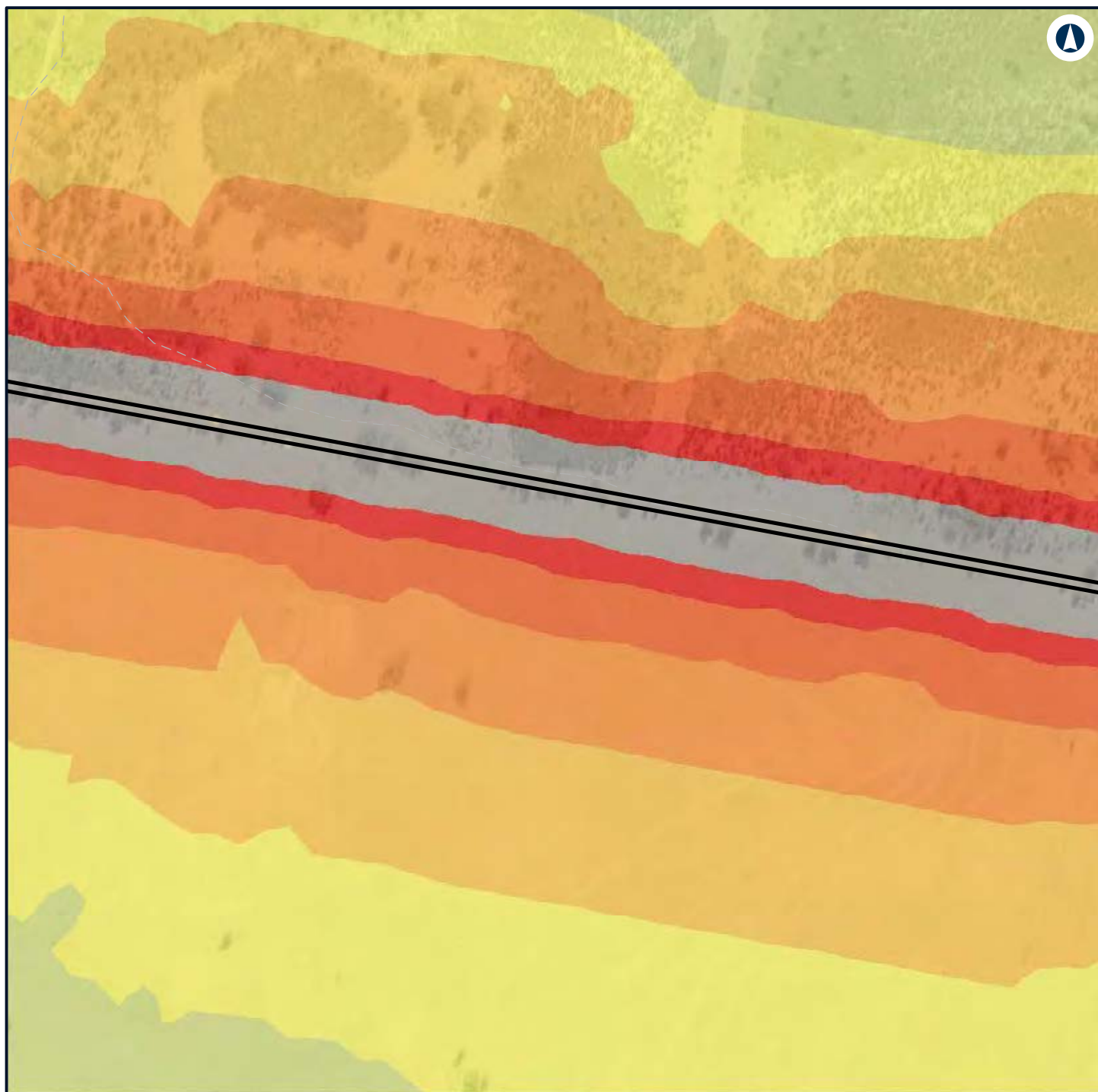

LEGEND

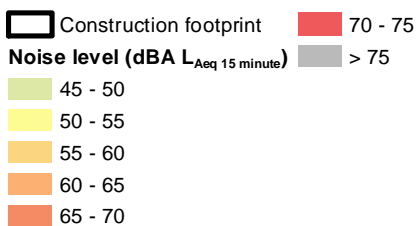

NARROMINE TO NARRABRI

Construction noise contours, Scenario RAIL03 - Stripping Topsoil

Appendix F - Page 661 of 745



Coordinate System: GDA 1994 MGA Zone 55

ARTC makes no representation or warranty and assumes no duty of care or other responsibility to any party as to the completeness, accuracy or suitability of the information contained in this GIS map. The GIS map has been prepared from material provided to ARTC by an external source and ARTC has not taken any steps to verify the completeness, accuracy or suitability of that material. ARTC will not be responsible for any loss or damage suffered as a result of any person whatsoever placing reliance upon the information contained within this GIS map.

Date: 7/06/2022

Paper: A4

Author: GHD

Scale: 1:5,960

Data Sources: Basemap layers: NSWSS; All other layers: JacobsGHD

INLAND RAIL **ARTC**

The Australian Government is delivering Inland Rail through the Australian Rail Track Corporation (ARTC) in partnership with the private sector.

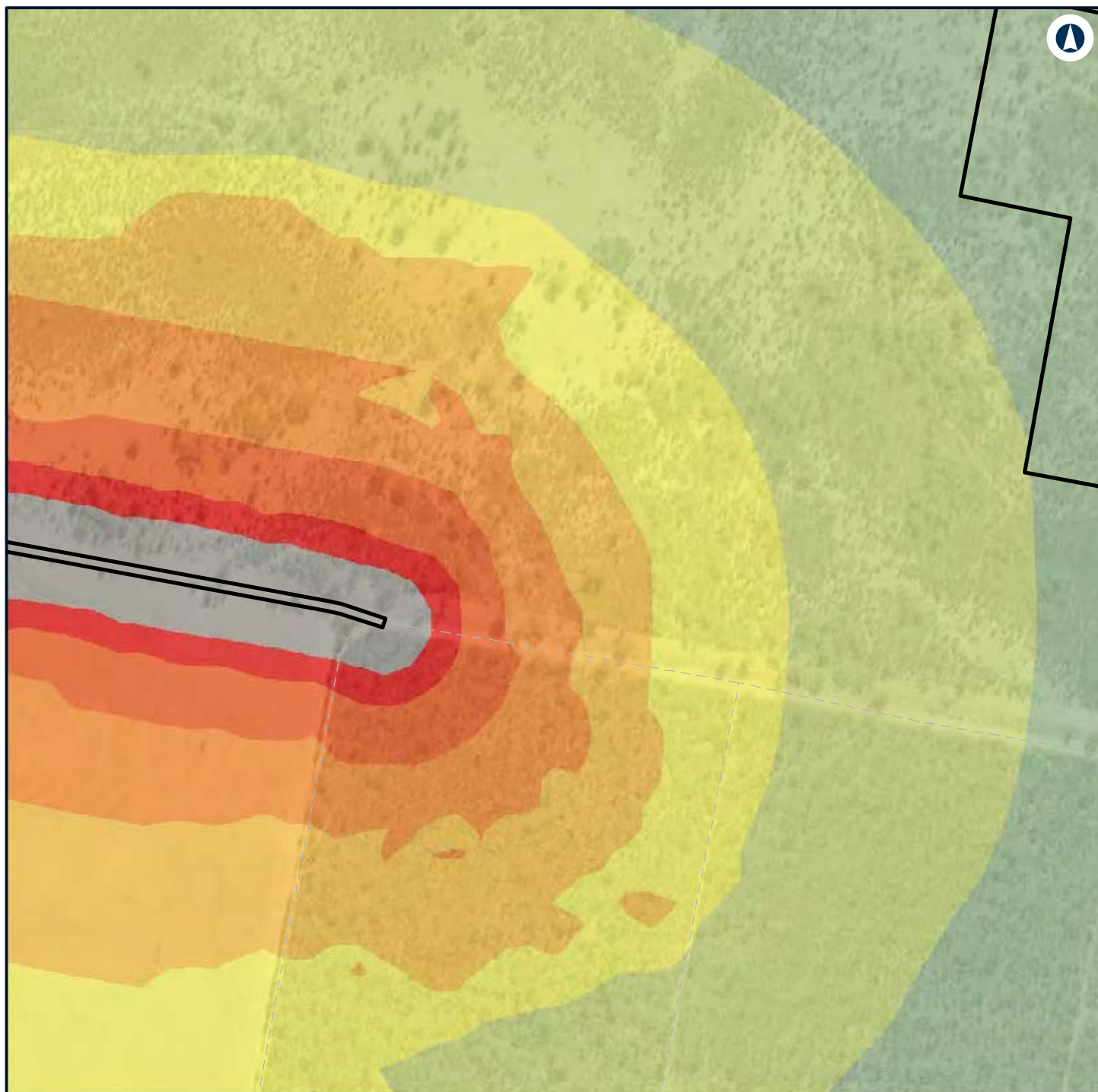

LEGEND

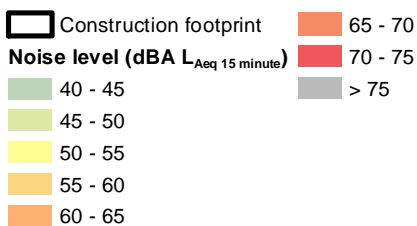

NARROMINE TO NARRABRI

Construction noise contours, Scenario RAIL03 - Stripping Topsoil

Appendix F - Page 662 of 745



Coordinate System: GDA 1994 MGA Zone 55

ARTC makes no representation or warranty and assumes no duty of care or other responsibility to any party as to the completeness, accuracy or suitability of the information contained in this GIS map. The GIS map has been prepared from material provided to ARTC by an external source and ARTC has not taken any steps to verify the completeness, accuracy or suitability of that material. ARTC will not be responsible for any loss or damage suffered as a result of any person whatsoever placing reliance upon the information contained within this GIS map.

Date: 7/06/2022 Paper: A4
 Author: GHD Scale: 1:5,960
 Data Sources: Basemap layers: NSWSS; All other layers: JacobsGHD

INLAND RAIL **ARTC**

The Australian Government is delivering Inland Rail through the Australian Rail Track Corporation (ARTC) in partnership with the private sector.

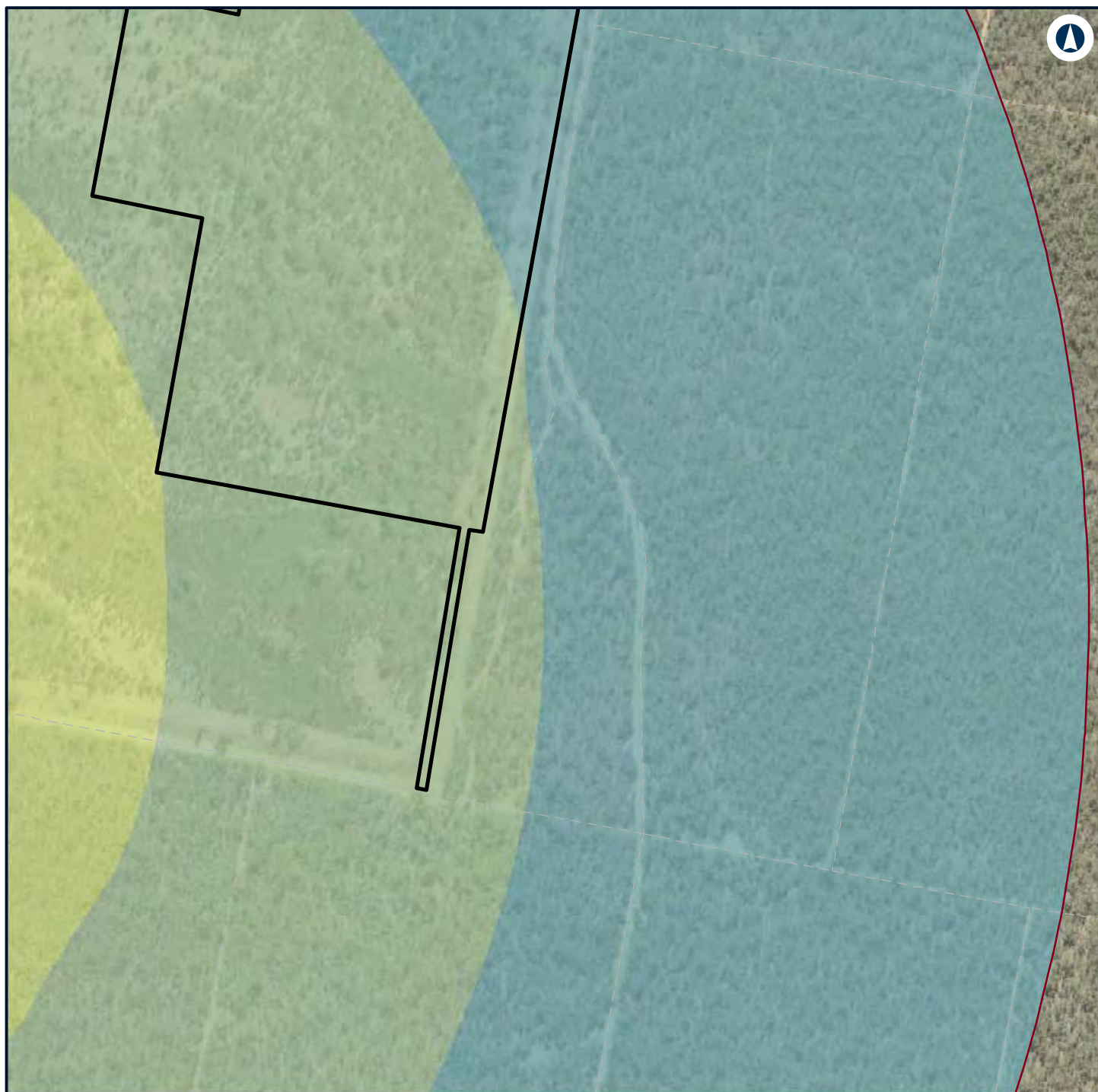

LEGEND

- Construction footprint
- Night-time noise management level

Noise level (dBA L_{Aeq} 15 minute)

- 35 - 40
- 40 - 45
- 45 - 50



NARROMINE TO NARRABRI

Construction noise contours, Scenario RAIL03 - Stripping Topsoil

Appendix F - Page 663 of 745

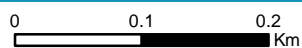

Coordinate System: GDA 1994 MGA Zone 55

ARTC makes no representation or warranty and assumes no duty of care or other responsibility to any party as to the completeness, accuracy or suitability of the information contained in this GIS map. The GIS map has been prepared from material provided to ARTC by an external source and ARTC has not taken any steps to verify the completeness, accuracy or suitability of that material. ARTC will not be responsible for any loss or damage suffered as a result of any person whatsoever placing reliance upon the information contained within this GIS map.

Date: 7/06/2022

Paper: A4

Author: GHD

Scale: 1:5,960

Data Sources: Basemap layers: NSWSS; All other layers: JacobsGHD

INLAND RAIL **ARTC**

The Australian Government is delivering Inland Rail through the Australian Rail Track Corporation (ARTC) in partnership with the private sector.

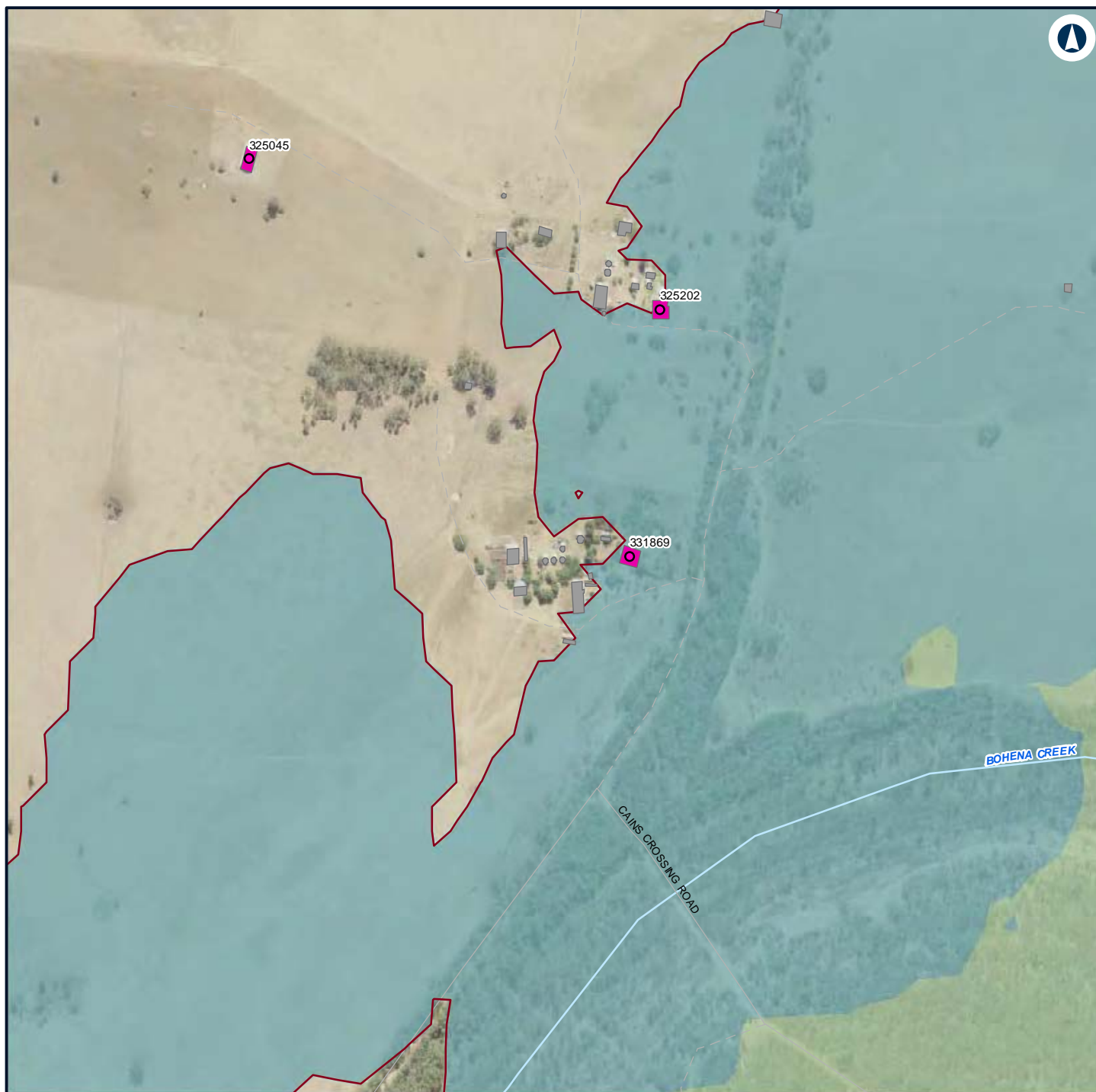

LEGEND

Structure type

● Residential

■ Other

■ Residential

— Night-time noise management level

Noise level (dBA L_{Aeq} 15 minute)

■ 35 - 40

■ 40 - 45



NARROMINE TO NARRABRI

Construction noise contours, Scenario RAIL03 - Stripping Topsoil

Appendix F - Page 664 of 745

0 0.1 0.2
Km

Coordinate System: GDA 1994 MGA Zone 55

ARTC makes no representation or warranty and assumes no duty of care or other responsibility to any party as to the completeness, accuracy or suitability of the information contained in this GIS map. The GIS map has been prepared from material provided to ARTC by an external source and ARTC has not taken any steps to verify the completeness, accuracy or suitability of that material. ARTC will not be responsible for any loss or damage suffered as a result of any person whatsoever placing reliance upon the information contained within this GIS map.

Date: 7/06/2022

Paper: A4

Author: GHD

Scale: 1:5,960

Data Sources: Basemap layers: NSWSS; All other layers: JacobsGHD

INLAND RAIL **ARTC**

The Australian Government is delivering Inland Rail through the Australian Rail Track Corporation (ARTC) in partnership with the private sector.

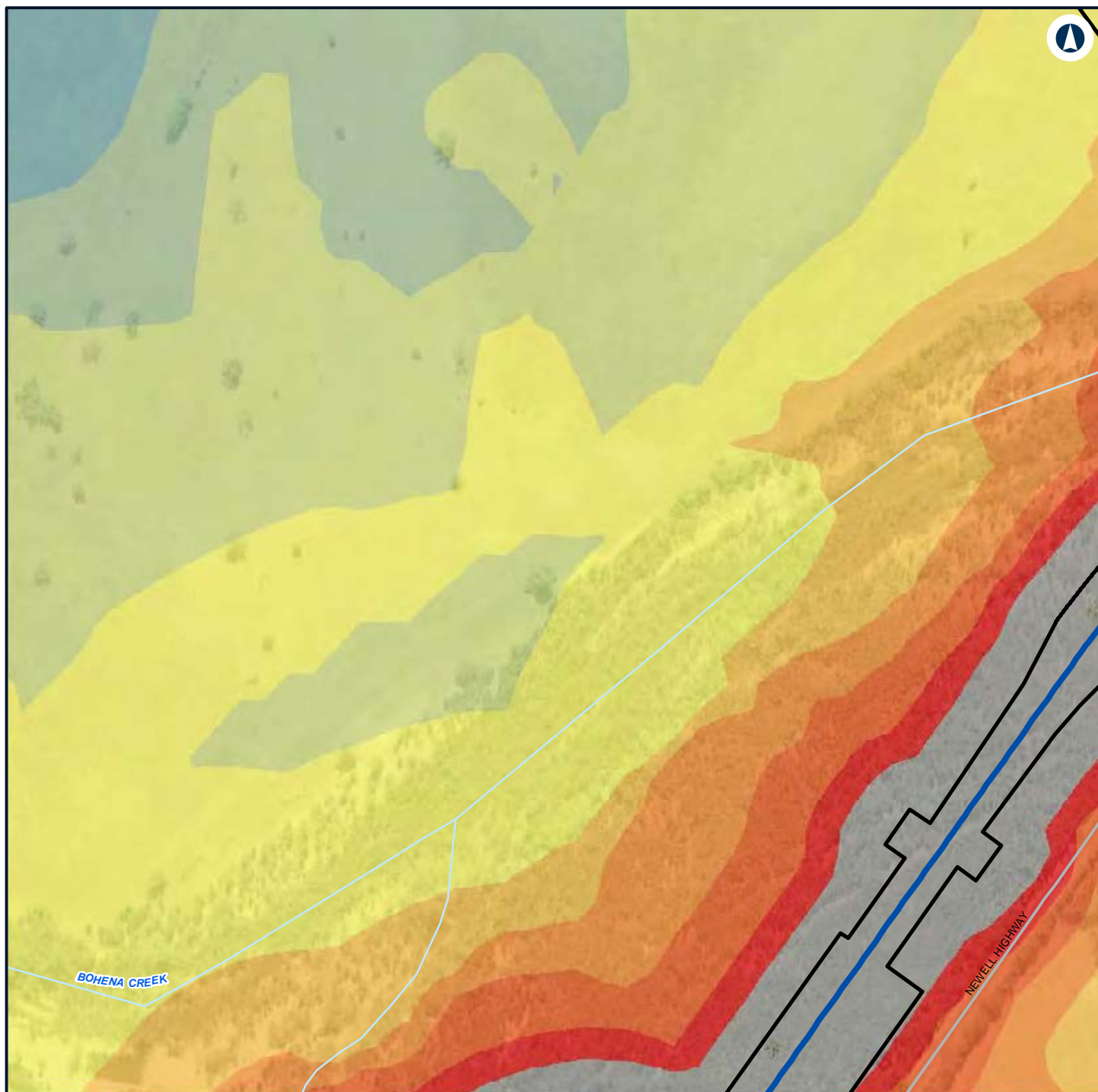

LEGEND

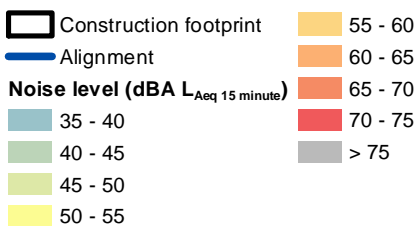

NARROMINE TO NARRABRI

Construction noise contours, Scenario RAIL03 - Stripping Topsoil

Appendix F - Page 665 of 745



Coordinate System: GDA 1994 MGA Zone 55

ARTC makes no representation or warranty and assumes no duty of care or other responsibility to any party as to the completeness, accuracy or suitability of the information contained in this GIS map. The GIS map has been prepared from material provided to ARTC by an external source and ARTC has not taken any steps to verify the completeness, accuracy or suitability of that material. ARTC will not be responsible for any loss or damage suffered as a result of any person whatsoever placing reliance upon the information contained within this GIS map.

Date: 7/06/2022

Paper: A4

Author: GHD

Scale: 1:5,960

Data Sources: Basemap layers: NSWSS; All other layers: JacobsGHD

INLAND RAIL **ARTC**

The Australian Government is delivering Inland Rail through the Australian Rail Track Corporation (ARTC) in partnership with the private sector.

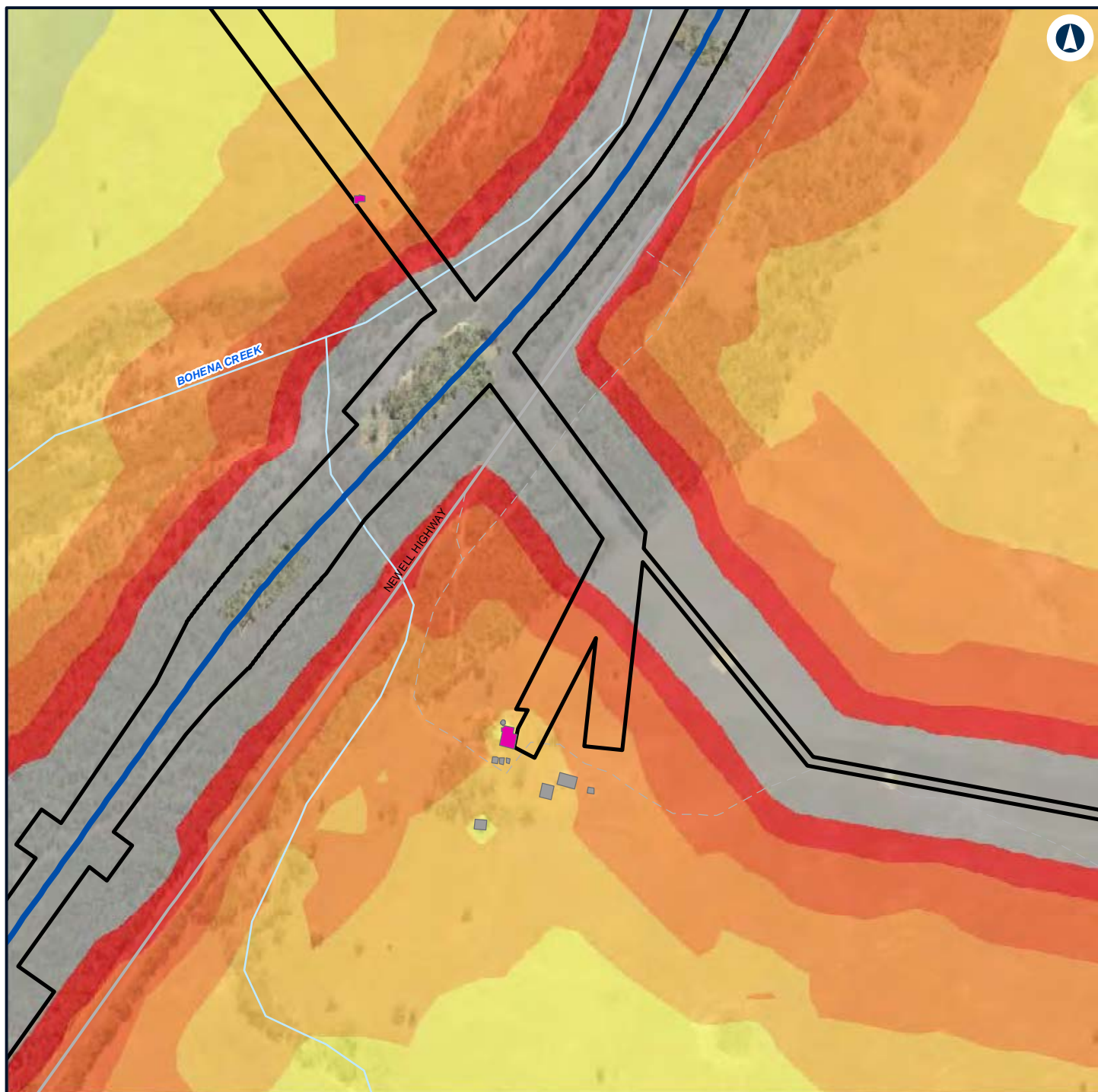

LEGEND

Construction footprint	50 - 55
Other	55 - 60
Residential	60 - 65
Alignment	65 - 70
Noise level (dBA L_{Aeq} 15 minute)	70 - 75
35 - 40	> 75
45 - 50	



NARROMINE TO NARRABRI

Construction noise contours, Scenario RAIL03 - Stripping Topsoil

Appendix F - Page 666 of 745



Coordinate System: GDA 1994 MGA Zone 55

ARTC makes no representation or warranty and assumes no duty of care or other responsibility to any party as to the completeness, accuracy or suitability of the information contained in this GIS map. The GIS map has been prepared from material provided to ARTC by an external source and ARTC has not taken any steps to verify the completeness, accuracy or suitability of that material. ARTC will not be responsible for any loss or damage suffered as a result of any person whatsoever placing reliance upon the information contained within this GIS map.

Date: 7/06/2022

Paper: A4

Author: GHD

Scale: 1:5,960

Data Sources: Basemap layers: NSWSS; All other layers: JacobsGHD

INLAND RAIL **ARTC**

The Australian Government is delivering Inland Rail through the Australian Rail Track Corporation (ARTC) in partnership with the private sector.

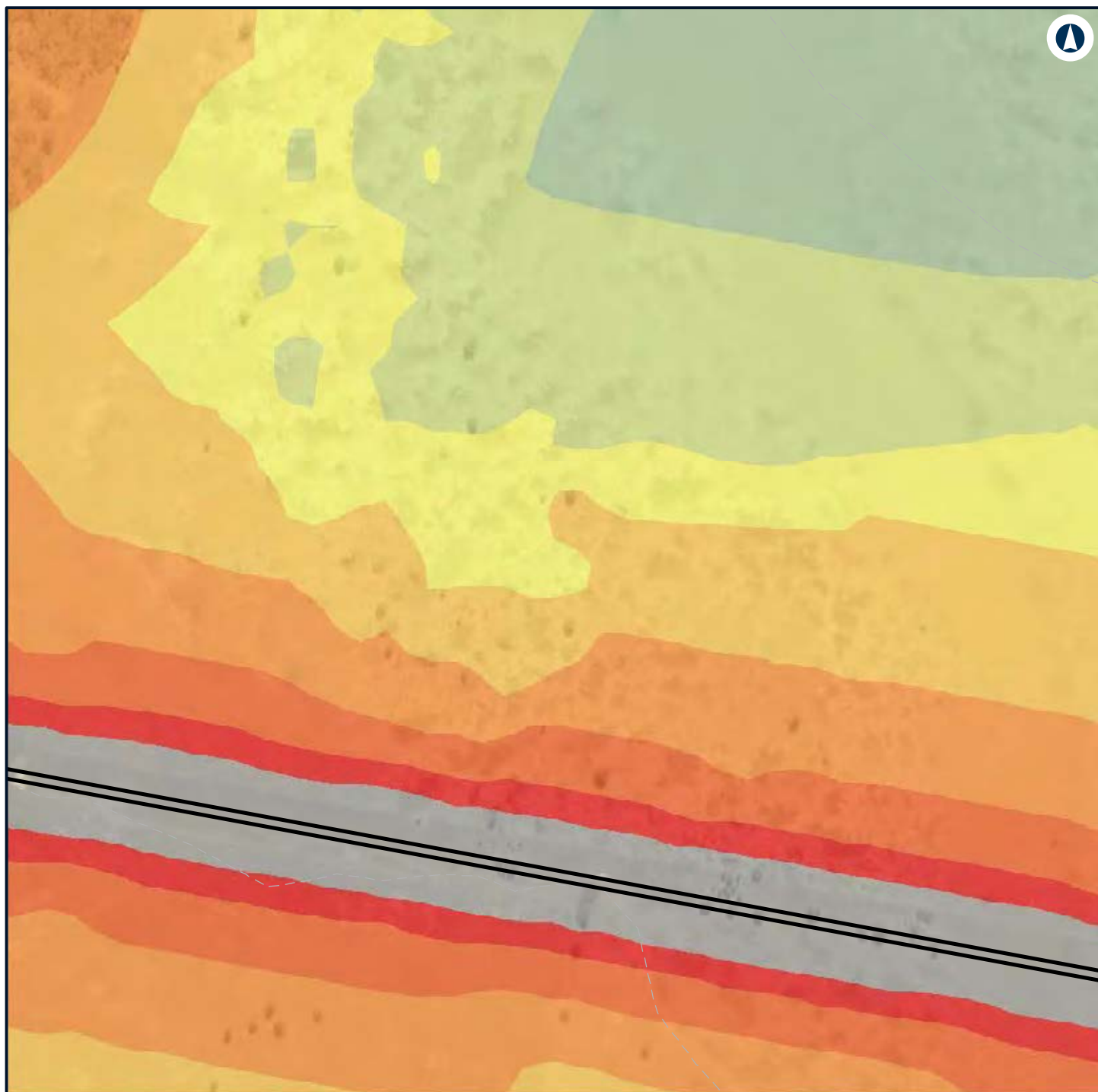

LEGEND

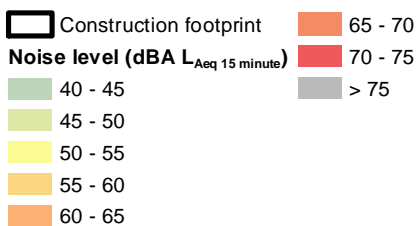

NARROMINE TO NARRABRI

Construction noise contours, Scenario RAIL03 - Stripping Topsoil

Appendix F - Page 667 of 745



Coordinate System: GDA 1994 MGA Zone 55

ARTC makes no representation or warranty and assumes no duty of care or other responsibility to any party as to the completeness, accuracy or suitability of the information contained in this GIS map. The GIS map has been prepared from material provided to ARTC by an external source and ARTC has not taken any steps to verify the completeness, accuracy or suitability of that material. ARTC will not be responsible for any loss or damage suffered as a result of any person whatsoever placing reliance upon the information contained within this GIS map.

Date: 7/06/2022

Paper: A4

Author: GHD

Scale: 1:5,960

Data Sources: Basemap layers: NSWSS; All other layers: JacobsGHD

INLAND RAIL **ARTC**

The Australian Government is delivering Inland Rail through the Australian Rail Track Corporation (ARTC) in partnership with the private sector.

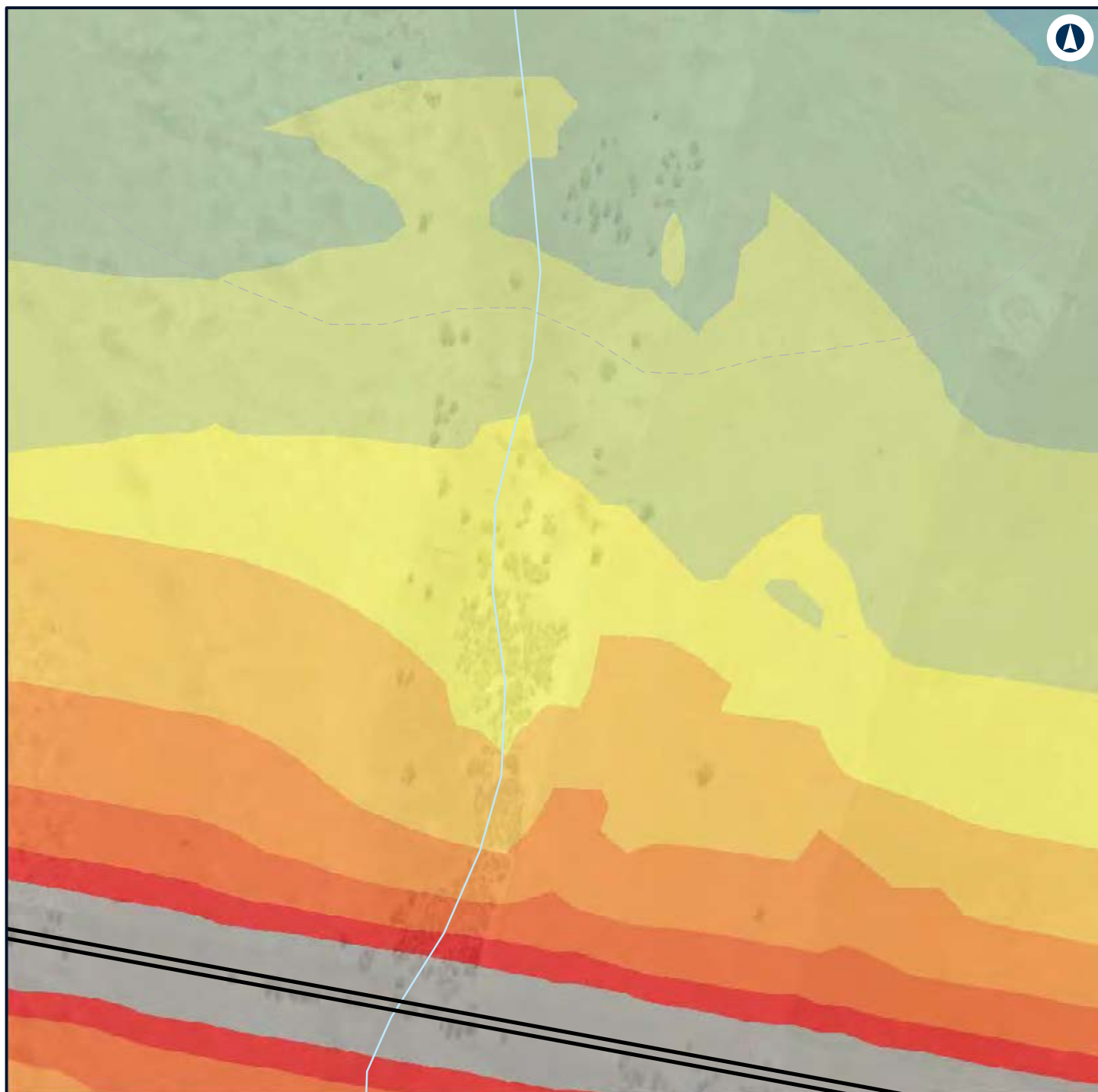

LEGEND

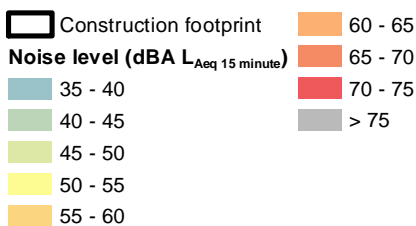

NARROMINE TO NARRABRI

Construction noise contours, Scenario RAIL03 - Stripping Topsoil

Appendix F - Page 668 of 745



Coordinate System: GDA 1994 MGA Zone 55

ARTC makes no representation or warranty and assumes no duty of care or other responsibility to any party as to the completeness, accuracy or suitability of the information contained in this GIS map. The GIS map has been prepared from material provided to ARTC by an external source and ARTC has not taken any steps to verify the completeness, accuracy or suitability of that material. ARTC will not be responsible for any loss or damage suffered as a result of any person whatsoever placing reliance upon the information contained within this GIS map.

Date: 7/06/2022

Paper: A4

Author: GHD

Scale: 1:5,960





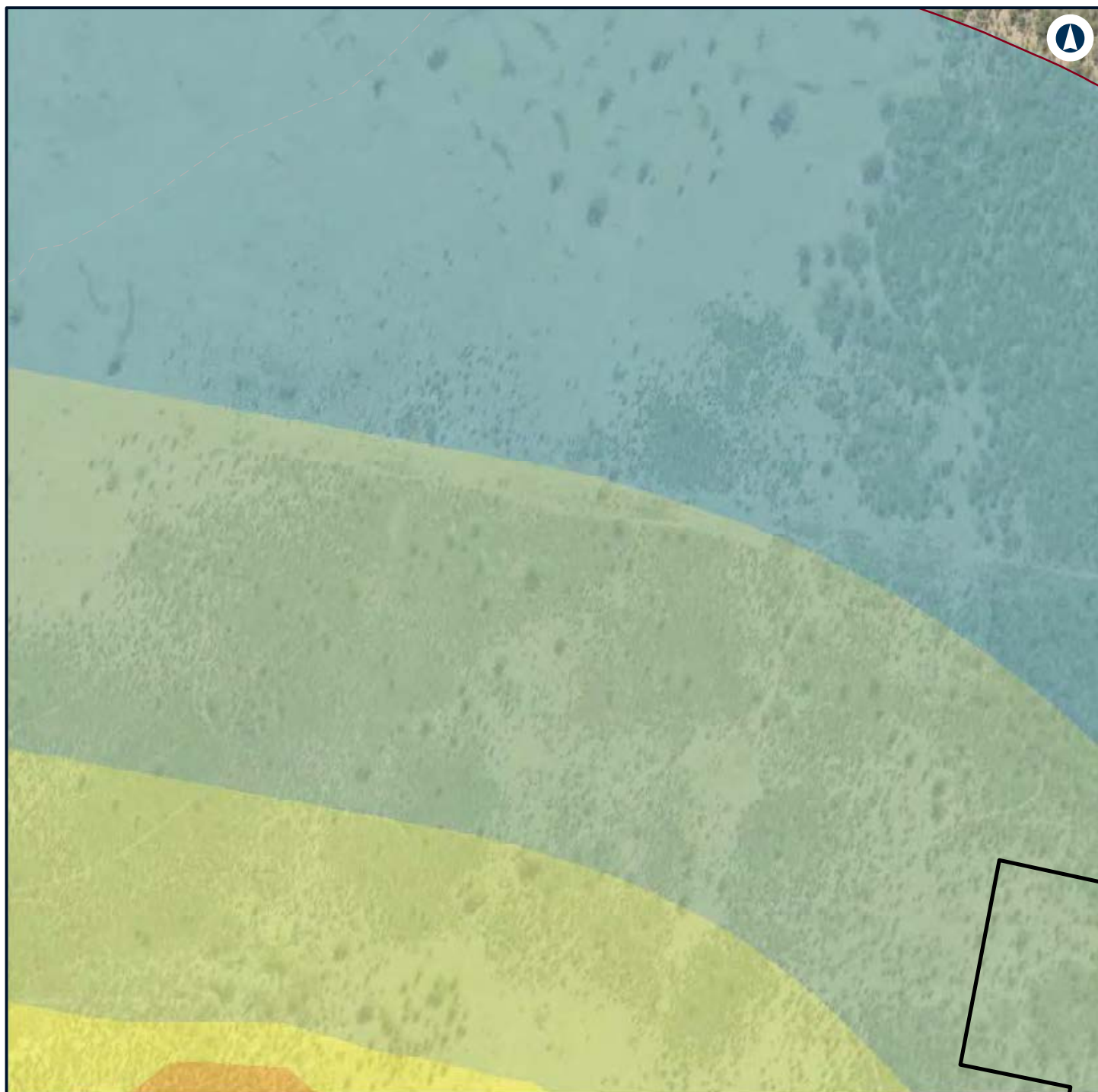

Data Sources: Basemap layers: NSWSS; All other layers: JacobsGHD

INLAND RAIL **ARTC**

The Australian Government is delivering Inland Rail through the Australian Rail Track Corporation (ARTC) in partnership with the private sector.



LEGEND

-  Construction footprint
-  Night-time noise management level
- Noise level (dBA L_{Aeq} 15 minute)**
 -  35 - 40
 -  40 - 45
 -  45 - 50
 -  50 - 55
-  55 - 60



NARROMINE TO NARRABRI

Construction noise contours, Scenario RAIL03 - Stripping Topsoil

Appendix F - Page 669 of 745

0 0.1 0.2
Km

Coordinate System: GDA 1994 MGA Zone 55

ARTC makes no representation or warranty and assumes no duty of care or other responsibility to any party as to the completeness, accuracy or suitability of the information contained in this GIS map. The GIS map has been prepared from material provided to ARTC by an external source and ARTC has not taken any steps to verify the completeness, accuracy or suitability of that material. ARTC will not be responsible for any loss or damage suffered as a result of any person whatsoever placing reliance upon the information contained within this GIS map.

Date: 7/06/2022

Paper: A4

Author: GHD

Scale: 1:5,960

Data Sources: Basemap layers: NSWSS; All other layers: JacobsGHD

INLAND RAIL **ARTC**

The Australian Government is delivering Inland Rail through the Australian Rail Track Corporation (ARTC) in partnership with the private sector.

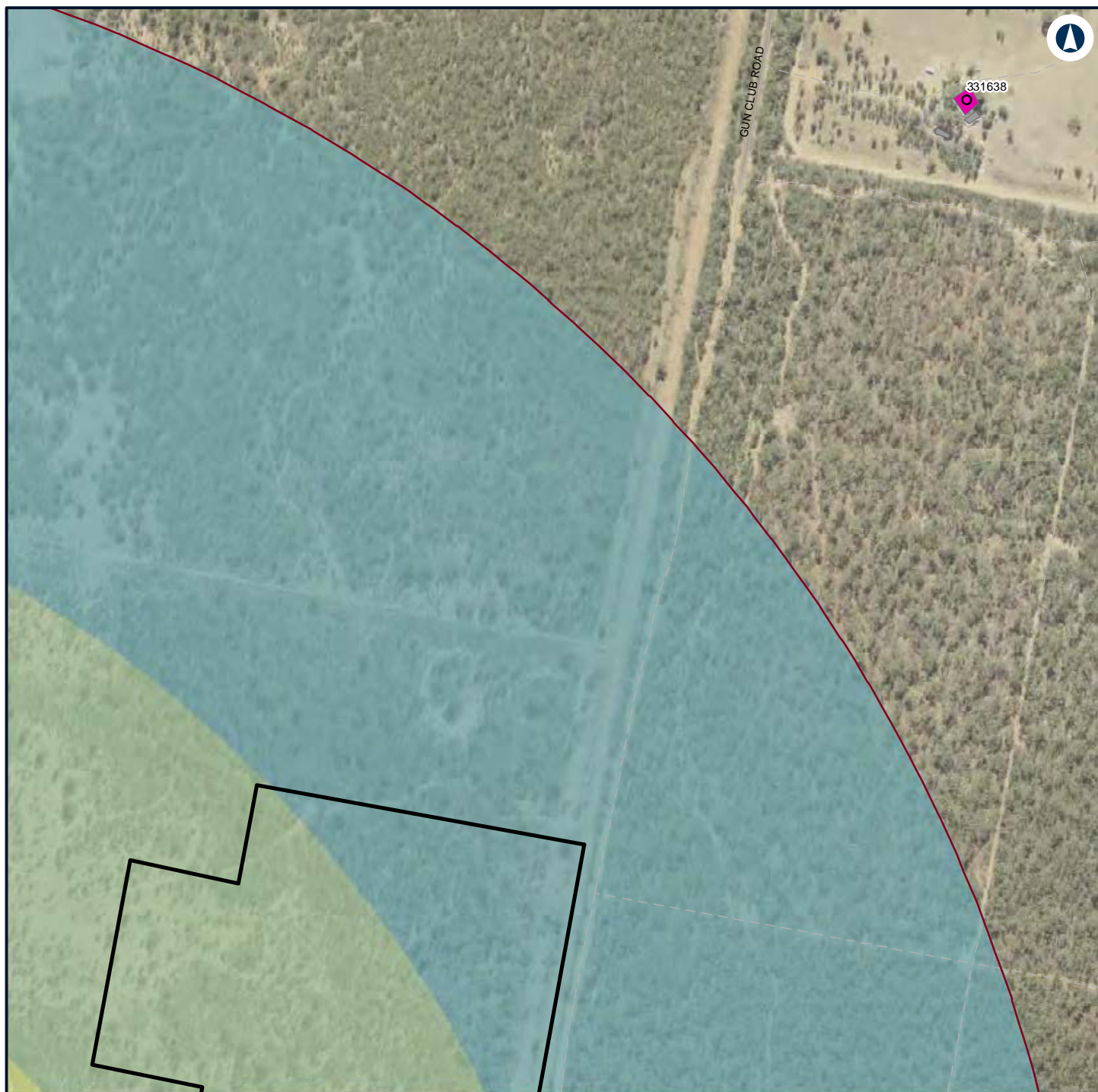

LEGEND

- Construction footprint
- Structure type**
 - Residential
 - Other
 - Residential
 - Night-time noise management level

Noise level (dBA L_{Aeq} 15 minute)

- 35 - 40
- 40 - 45
- 45 - 50



NARROMINE TO NARRABRI

Construction noise contours, Scenario RAIL03 - Stripping Topsoil

Appendix F - Page 670 of 745

0 0.1 0.2
Km

Coordinate System: GDA 1994 MGA Zone 55

ARTC makes no representation or warranty and assumes no duty of care or other responsibility to any party as to the completeness, accuracy or suitability of the information contained in this GIS map. The GIS map has been prepared from material provided to ARTC by an external source and ARTC has not taken any steps to verify the completeness, accuracy or suitability of that material. ARTC will not be responsible for any loss or damage suffered as a result of any person whatsoever placing reliance upon the information contained within this GIS map.

Date: 7/06/2022

Paper: A4

Author: GHD

Scale: 1:5,960

Data Sources: Basemap layers: NSWSS; All other layers: JacobsGHD

INLAND RAIL **ARTC**

The Australian Government is delivering Inland Rail through the Australian Rail Track Corporation (ARTC) in partnership with the private sector.

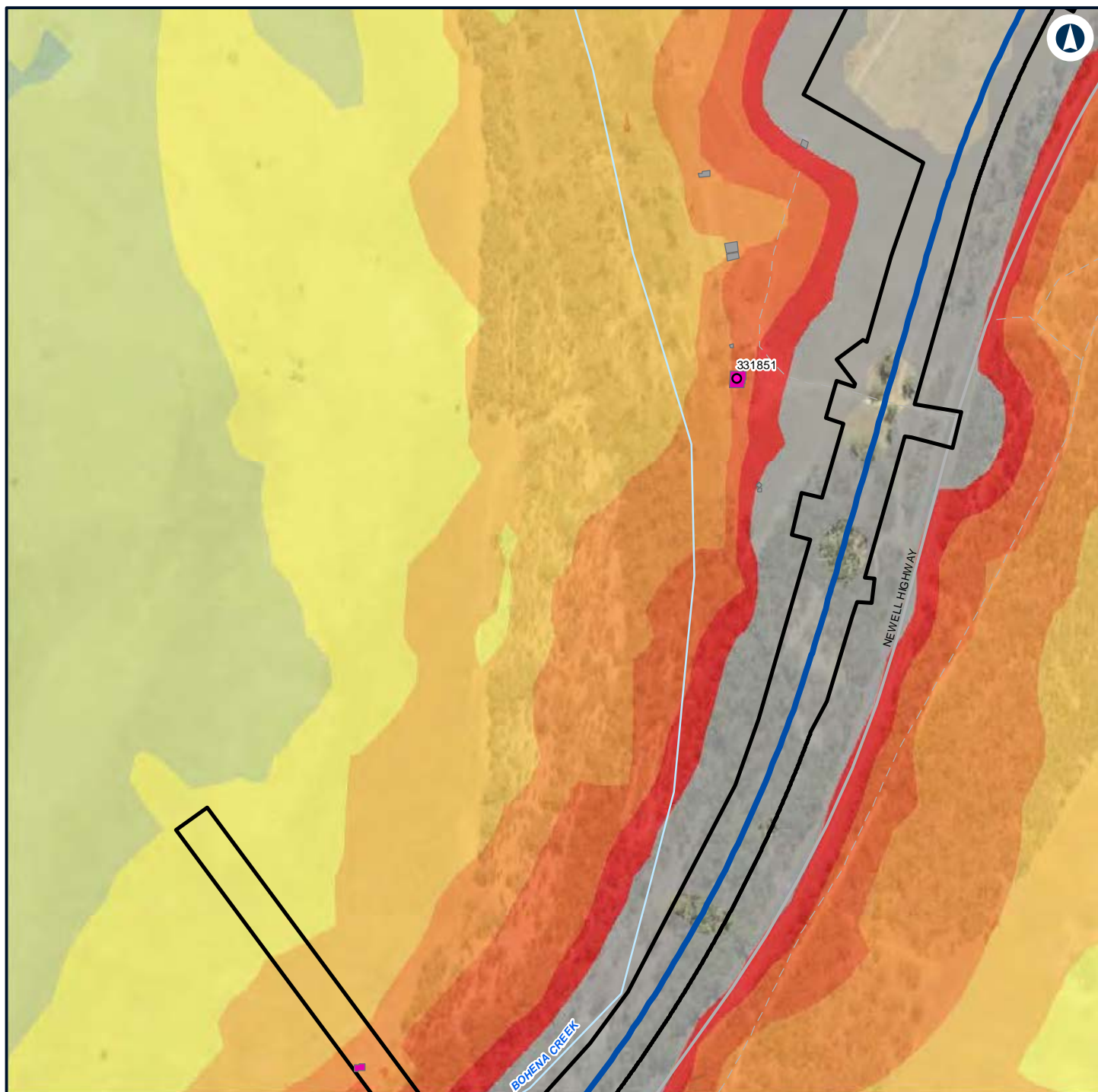

LEGEND

Construction footprint	Noise level (dBA L_{Aeq} 15 minute)	70 - 75
Structure type	40 - 45	> 75
Residential	45 - 50	
Other	50 - 55	
Residential	55 - 60	
Alignment	60 - 65	
	65 - 70	



NARROMINE TO NARRABRI

Construction noise contours, Scenario RAIL03 - Stripping Topsoil

Appendix F - Page 671 of 745



Coordinate System: GDA 1994 MGA Zone 55

ARTC makes no representation or warranty and assumes no duty of care or other responsibility to any party as to the completeness, accuracy or suitability of the information contained in this GIS map. The GIS map has been prepared from material provided to ARTC by an external source and ARTC has not taken any steps to verify the completeness, accuracy or suitability of that material. ARTC will not be responsible for any loss or damage suffered as a result of any person whatsoever placing reliance upon the information contained within this GIS map.

Date: 7/06/2022

Paper: A4

Author: GHD

Scale: 1:5,960

Data Sources: Basemap layers: NSWSS; All other layers: JacobsGHD

INLAND RAIL **ARTC**

The Australian Government is delivering Inland Rail through the Australian Rail Track Corporation (ARTC) in partnership with the private sector.

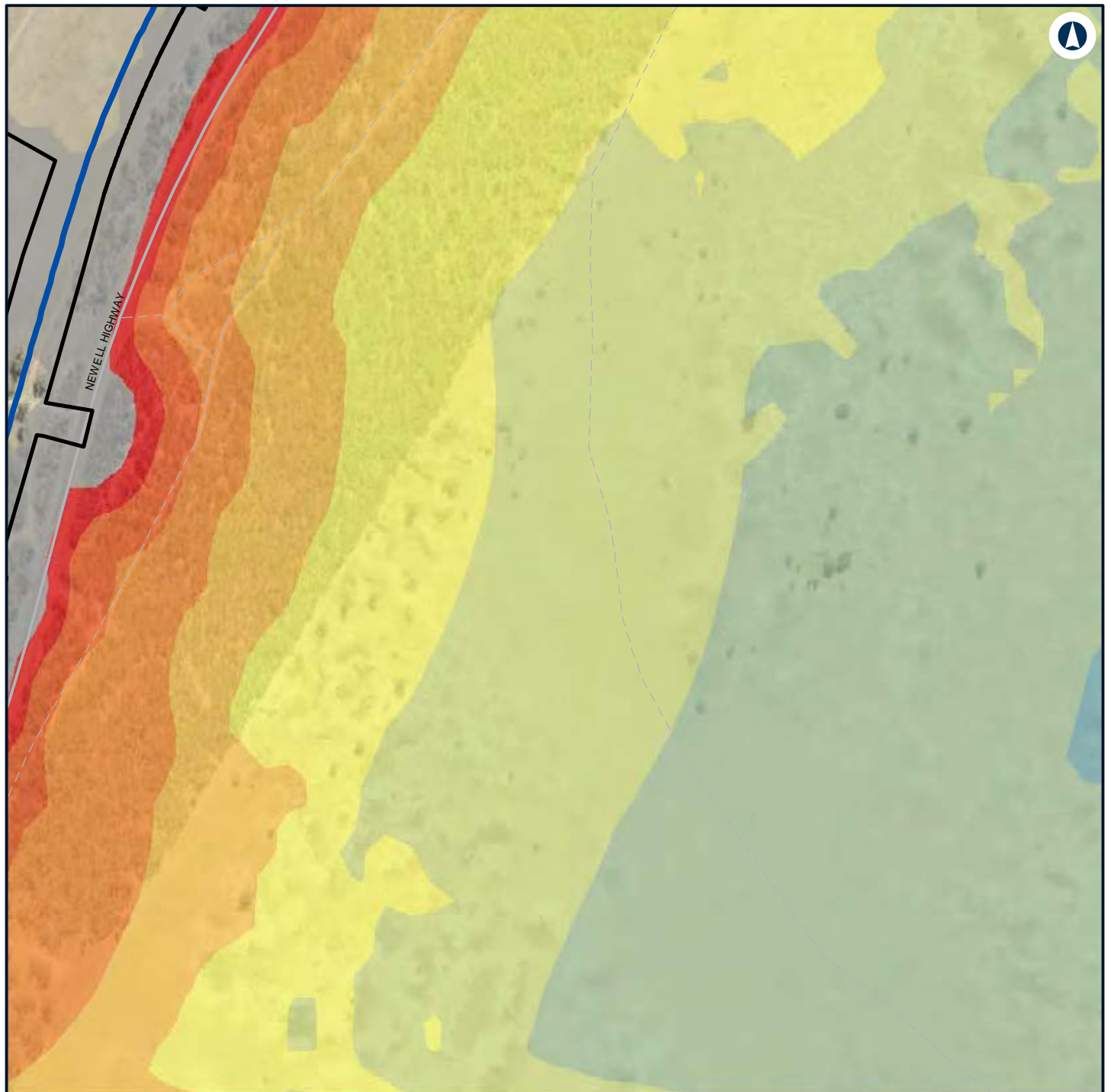

LEGEND

Construction footprint	55 - 60
Alignment	60 - 65
Noise level (dBA L_{Aeq} 15 minute)	65 - 70
35 - 40	70 - 75
40 - 45	> 75
45 - 50	
50 - 55	



NARROMINE TO NARRABRI

Construction noise contours, Scenario RAIL03 - Stripping Topsoil

Appendix F - Page 672 of 745

0 0.1 0.2
Km

Coordinate System: GDA 1994 MGA Zone 55

ARTC makes no representation or warranty and assumes no duty of care or other responsibility to any party as to the completeness, accuracy or suitability of the information contained in this GIS map. The GIS map has been prepared from material provided to ARTC by an external source and ARTC has not taken any steps to verify the completeness, accuracy or suitability of that material. ARTC will not be responsible for any loss or damage suffered as a result of any person whatsoever placing reliance upon the information contained within this GIS map.

Date: 7/06/2022

Paper: A4

Author: GHD

Scale: 1:5,960

Data Sources: Basemap layers: NSWSS; All other layers: JacobsGHD

INLAND RAIL **ARTC**

The Australian Government is delivering Inland Rail through the Australian Rail Track Corporation (ARTC) in partnership with the private sector.

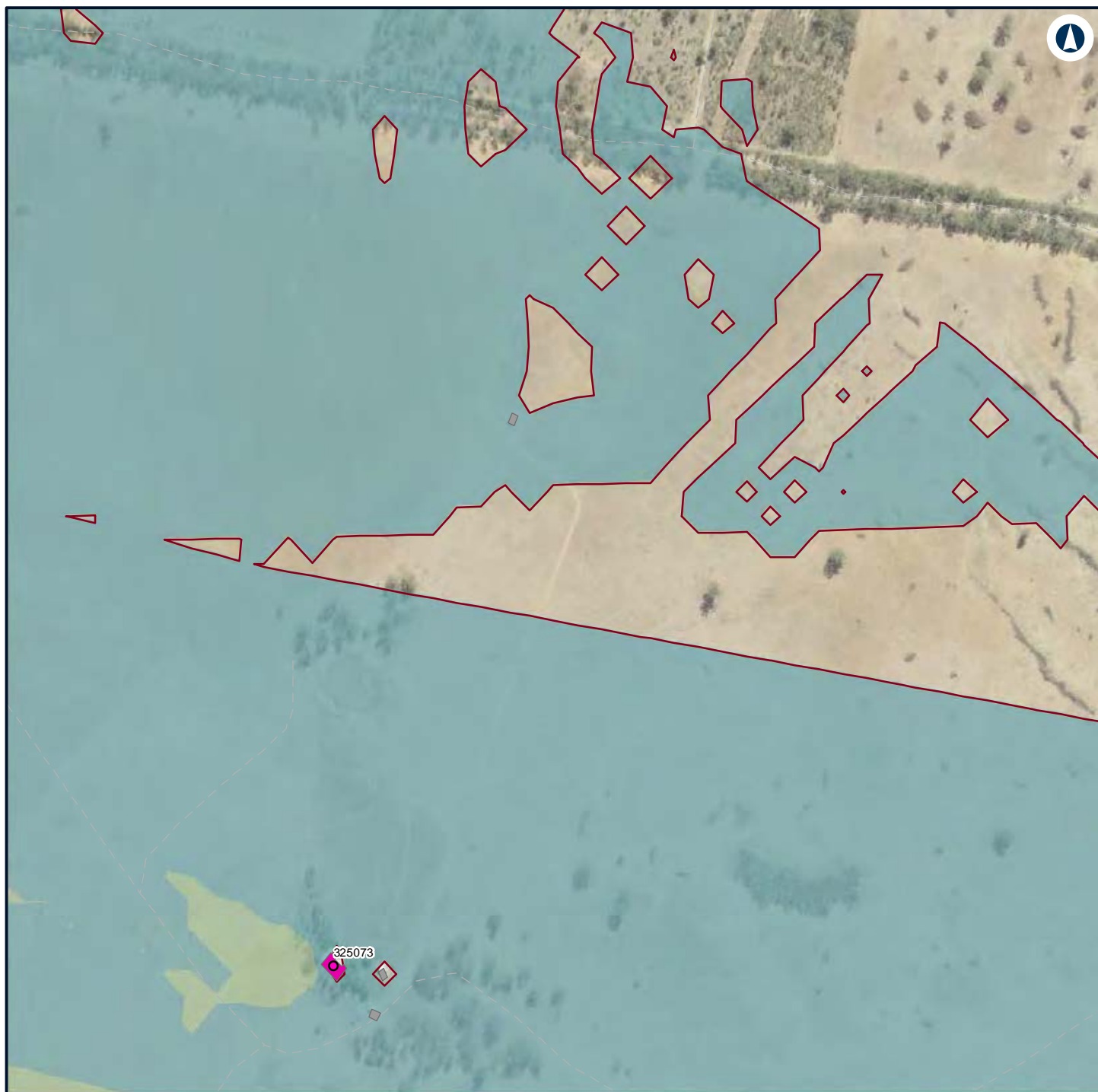

LEGEND

Structure type

- Residential
- Other
- Residential

— Night-time noise management level

Noise level (dBA L_{Aeq} 15 minute)

■ 35 - 40

■ 40 - 45



NARROMINE TO NARRABRI

Construction noise contours, Scenario RAIL03 - Stripping Topsoil

Appendix F - Page 673 of 745

0 0.1 0.2
Km

Coordinate System: GDA 1994 MGA Zone 55

ARTC makes no representation or warranty and assumes no duty of care or other responsibility to any party as to the completeness, accuracy or suitability of the information contained in this GIS map. The GIS map has been prepared from material provided to ARTC by an external source and ARTC has not taken any steps to verify the completeness, accuracy or suitability of that material. ARTC will not be responsible for any loss or damage suffered as a result of any person whatsoever placing reliance upon the information contained within this GIS map.

Date: 7/06/2022

Paper: A4

Author: GHD

Scale: 1:5,960

Data Sources: Basemap layers: NSWSS; All other layers: JacobsGHD

INLAND RAIL **ARTC**

The Australian Government is delivering Inland Rail through the Australian Rail Track Corporation (ARTC) in partnership with the private sector.

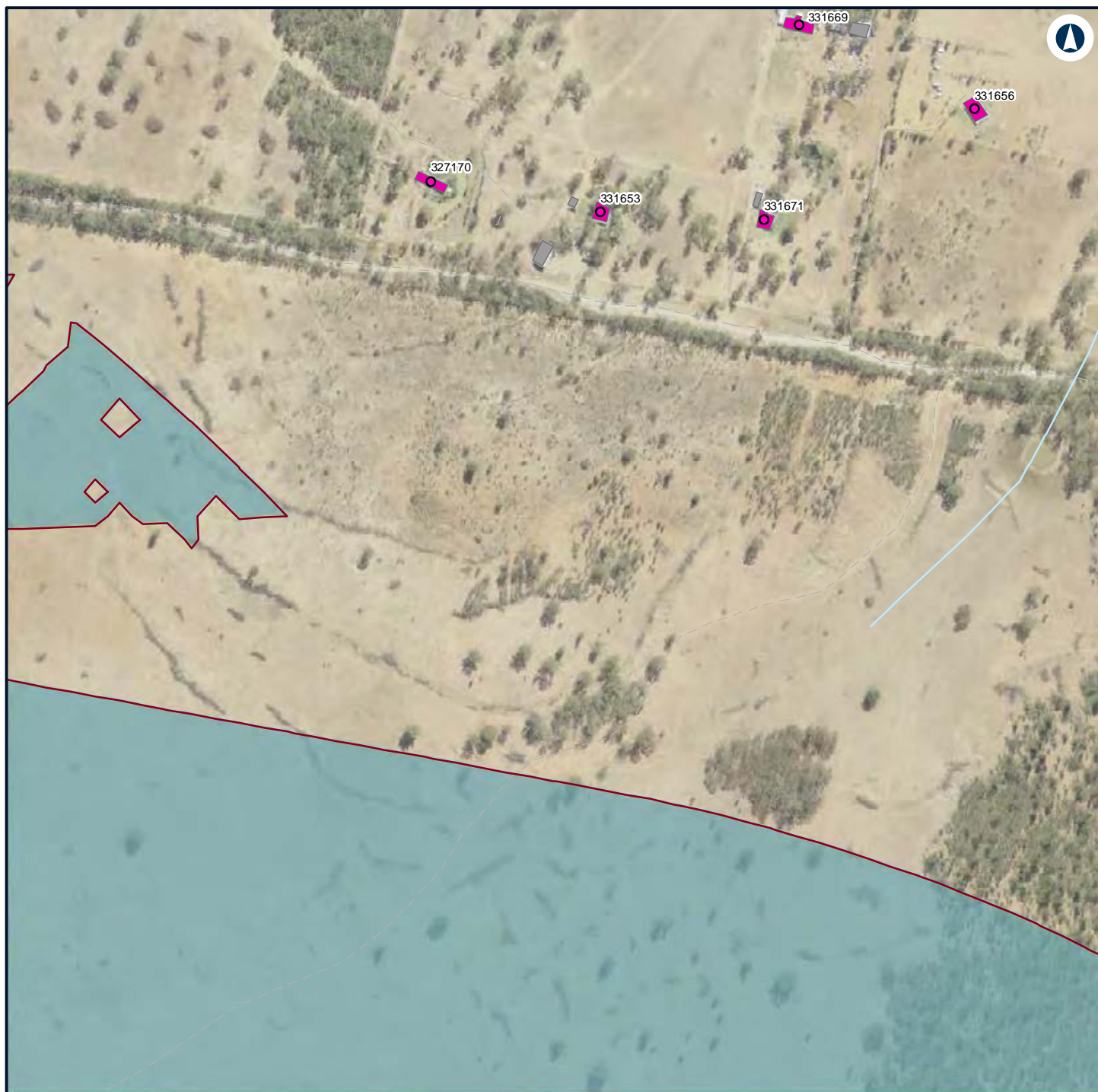

LEGEND

Structure type

- Residential
- Other
- Residential
- Night-time noise management level

Noise level (dBA L_{Aeq} 15 minute)

- 35 - 40



NARROMINE TO NARRABRI

Construction noise contours, Scenario RAIL03 - Stripping Topsoil

Appendix F - Page 674 of 745

0 0.1 0.2
Km

Coordinate System: GDA 1994 MGA Zone 55

ARTC makes no representation or warranty and assumes no duty of care or other responsibility to any party as to the completeness, accuracy or suitability of the information contained in this GIS map. The GIS map has been prepared from material provided to ARTC by an external source and ARTC has not taken any steps to verify the completeness, accuracy or suitability of that material. ARTC will not be responsible for any loss or damage suffered as a result of any person whatsoever placing reliance upon the information contained within this GIS map.

Date: 7/06/2022

Paper: A4

Author: GHD

Scale: 1:5,960

Data Sources: Basemap layers: NSWSS; All other layers: JacobsGHD

INLAND RAIL **ARTC**

The Australian Government is delivering Inland Rail through the Australian Rail Track Corporation (ARTC) in partnership with the private sector.

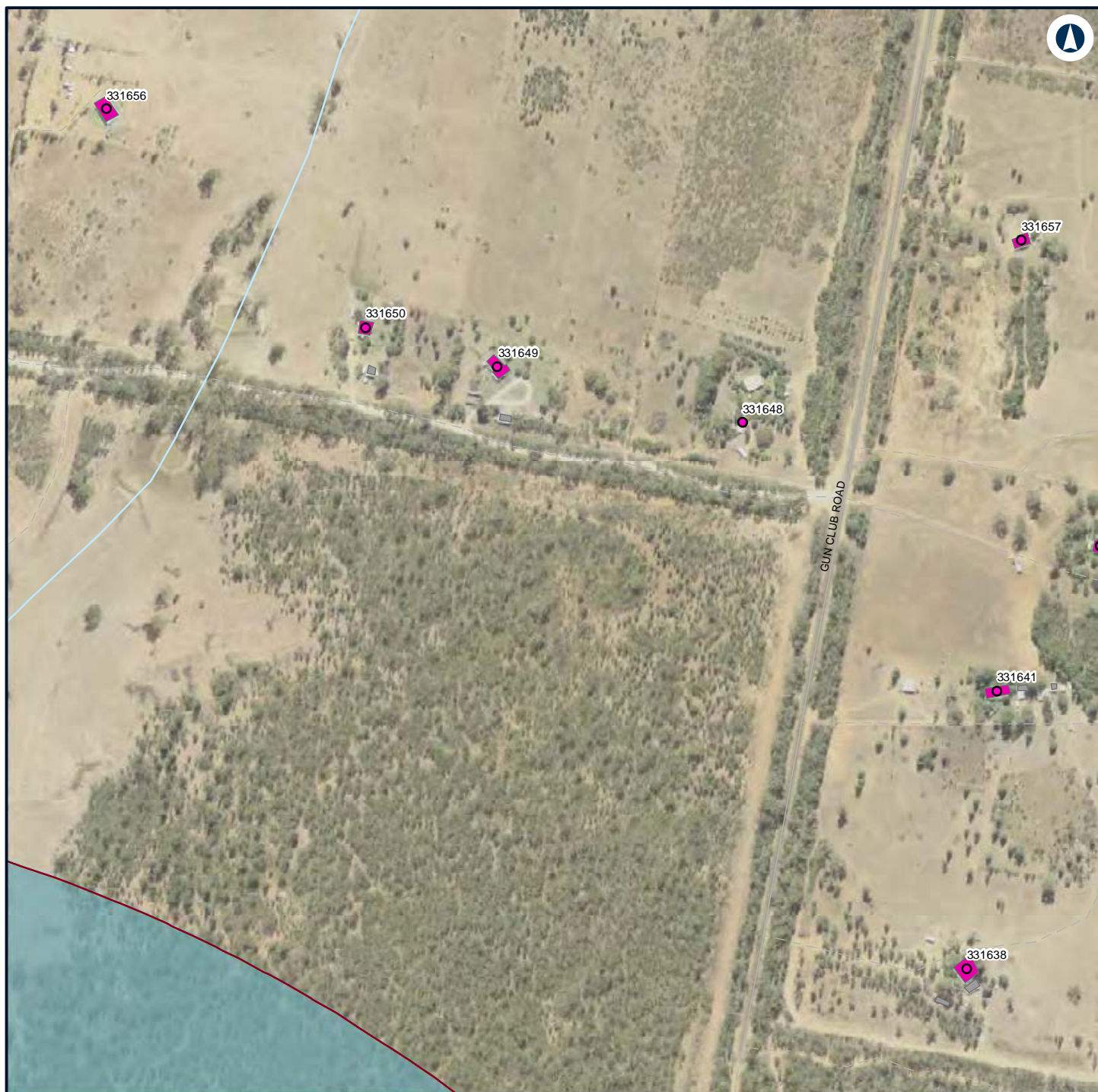

LEGEND

Structure type

- Residential
- Other
- Residential

— Night-time noise management level

Noise level (dBA L_{Aeq} 15 minute)

35 - 40



NARROMINE TO NARRABRI

Construction noise contours, Scenario RAIL03 - Stripping Topsoil

Appendix F - Page 675 of 745

0 0.1 0.2
Km

Coordinate System: GDA 1994 MGA Zone 55

ARTC makes no representation or warranty and assumes no duty of care or other responsibility to any party as to the completeness, accuracy or suitability of the information contained in this GIS map. The GIS map has been prepared from material provided to ARTC by an external source and ARTC has not taken any steps to verify the completeness, accuracy or suitability of that material. ARTC will not be responsible for any loss or damage suffered as a result of any person whatsoever placing reliance upon the information contained within this GIS map.

Date: 7/06/2022

Paper: A4

Author: GHD

Scale: 1:5,960

Data Sources: Basemap layers: NSWSS; All other layers: JacobsGHD

INLAND RAIL **ARTC**

The Australian Government is delivering Inland Rail through the Australian Rail Track Corporation (ARTC) in partnership with the private sector.

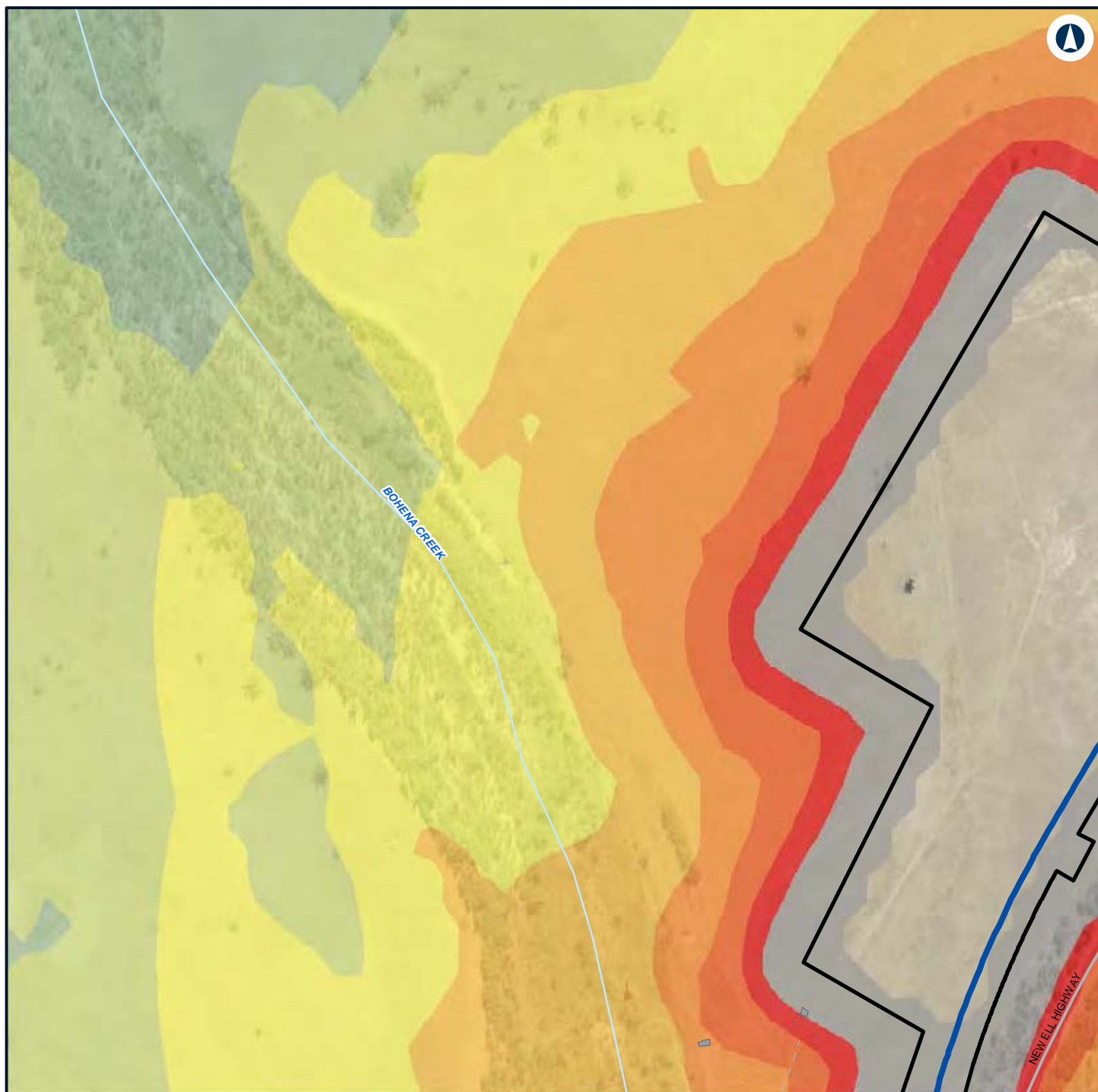

LEGEND

	Construction footprint		55 - 60
	Other		60 - 65
	Alignment		65 - 70
Noise level (dBA L_{Aeq} 15 minute)			70 - 75
	40 - 45		> 75
	45 - 50		
	50 - 55		



NARROMINE TO NARRABRI

Construction noise contours, Scenario RAIL03 - Stripping Topsoil

Appendix F - Page 676 of 745



Coordinate System: GDA 1994 MGA Zone 55

ARTC makes no representation or warranty and assumes no duty of care or other responsibility to any party as to the completeness, accuracy or suitability of the information contained in this GIS map. The GIS map has been prepared from material provided to ARTC by an external source and ARTC has not taken any steps to verify the completeness, accuracy or suitability of that material. ARTC will not be responsible for any loss or damage suffered as a result of any person whatsoever placing reliance upon the information contained within this GIS map.

Date: 7/06/2022

Paper: A4

Author: GHD

Scale: 1:5,960

Data Sources: Basemap layers: NSWSS; All other layers: JacobsGHD

INLAND RAIL **ARTC**

The Australian Government is delivering Inland Rail through the Australian Rail Track Corporation (ARTC) in partnership with the private sector.

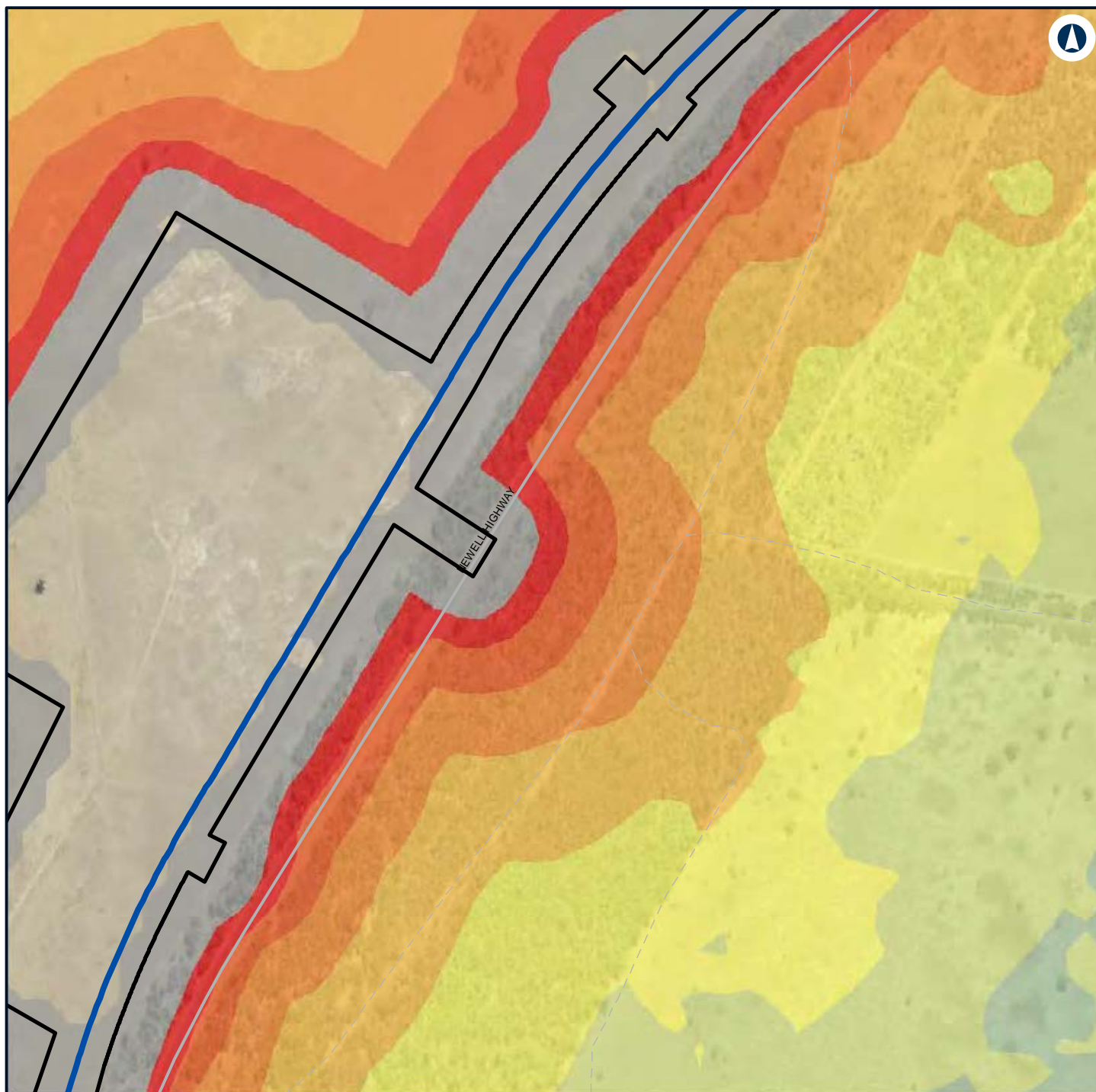

LEGEND

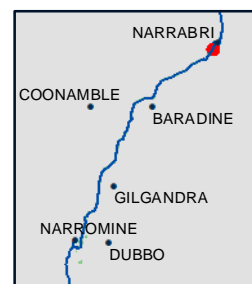
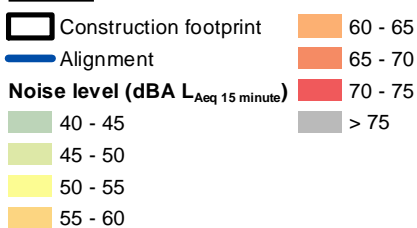

NARROMINE TO NARRABRI

Construction noise contours, Scenario RAIL03 - Stripping Topsoil

Appendix F - Page 677 of 745



Coordinate System: GDA 1994 MGA Zone 55

ARTC makes no representation or warranty and assumes no duty of care or other responsibility to any party as to the completeness, accuracy or suitability of the information contained in this GIS map. The GIS map has been prepared from material provided to ARTC by an external source and ARTC has not taken any steps to verify the completeness, accuracy or suitability of that material. ARTC will not be responsible for any loss or damage suffered as a result of any person whatsoever placing reliance upon the information contained within this GIS map.

Date: 7/06/2022

Paper: A4

Author: GHD

Scale: 1:5,960

Data Sources: Basemap layers: NSWSS; All other layers: JacobsGHD

INLAND RAIL **ARTC**

The Australian Government is delivering Inland Rail through the Australian Rail Track Corporation (ARTC) in partnership with the private sector.



LEGEND

Structure type

Residential

Other

Residential

Night-time noise management level

Noise level (dBA L_{Aeq} 15 minute)

35 - 40

40 - 45



NARROMINE TO NARRABRI

Construction noise contours, Scenario RAIL03 - Stripping Topsoil

Appendix F - Page 678 of 745

0 0.1 0.2 Km

Coordinate System: GDA 1994 MGA Zone 55

ARTC makes no representation or warranty and assumes no duty of care or other responsibility to any party as to the completeness, accuracy or suitability of the information contained in this GIS map. The GIS map has been prepared from material provided to ARTC by an external source and ARTC has not taken any steps to verify the completeness, accuracy or suitability of that material. ARTC will not be responsible for any loss or damage suffered as a result of any person whatsoever placing reliance upon the information contained within this GIS map.

Date: 7/06/2022

Paper: A4

Author: GHD

Scale: 1:5,960

Data Sources: Basemap layers: NSWSS; All other layers: JacobsGHD

INLAND RAIL **ARTC**

The Australian Government is delivering Inland Rail through the Australian Rail Track Corporation (ARTC) in partnership with the private sector.

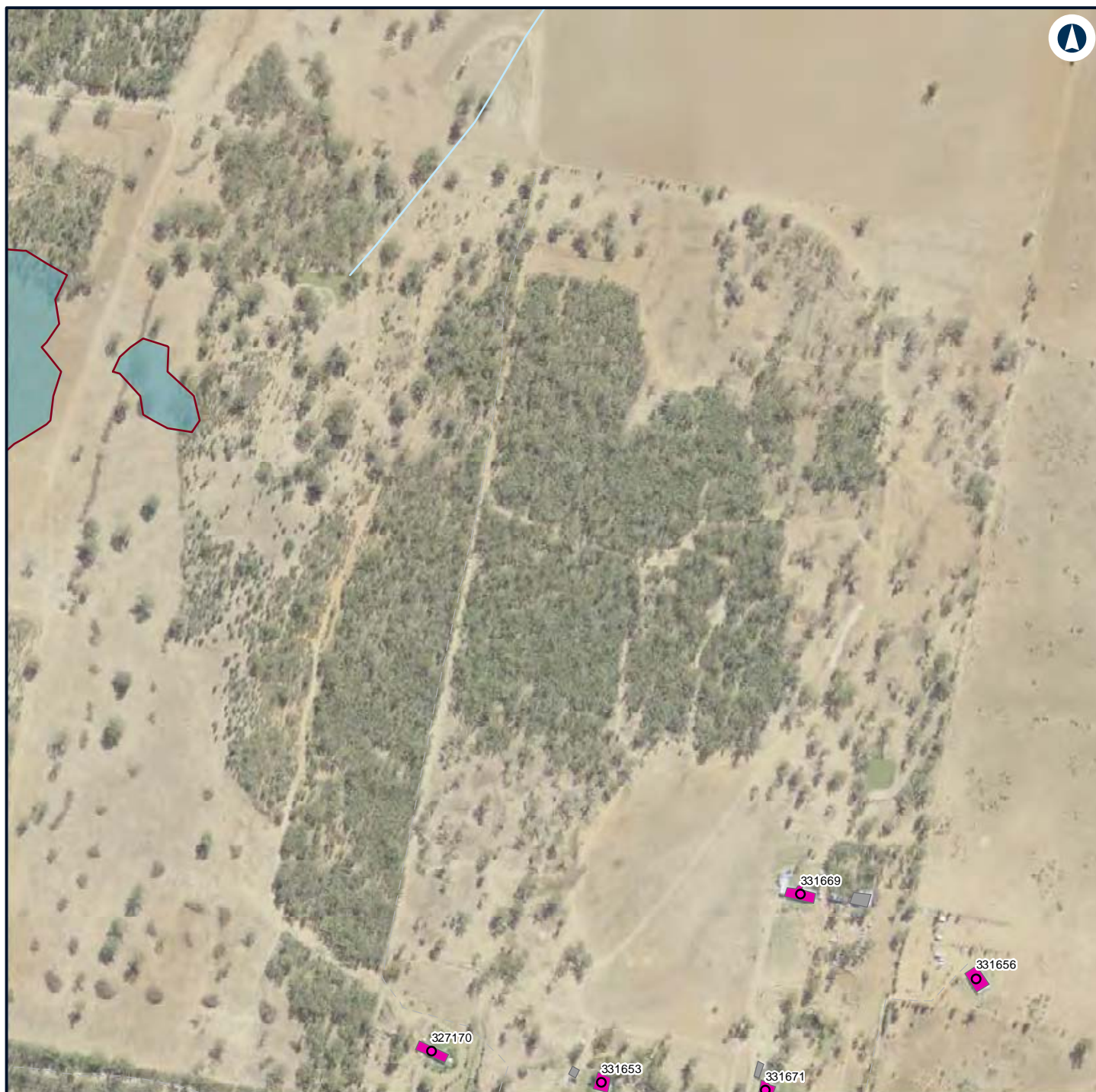

LEGEND

Structure type

● Residential

■ Other

■ Residential

— Night-time noise management level

Noise level (dBA L_{Aeq} 15 minute)

■ 35 - 40

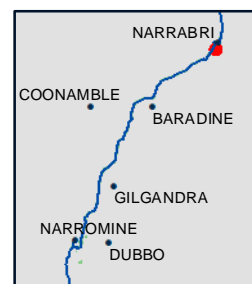

NARROMINE TO NARRABRI

Construction noise contours, Scenario RAIL03 - Stripping Topsoil

Appendix F - Page 679 of 745

0 0.1 0.2
Km

Coordinate System: GDA 1994 MGA Zone 55

ARTC makes no representation or warranty and assumes no duty of care or other responsibility to any party as to the completeness, accuracy or suitability of the information contained in this GIS map. The GIS map has been prepared from material provided to ARTC by an external source and ARTC has not taken any steps to verify the completeness, accuracy or suitability of that material. ARTC will not be responsible for any loss or damage suffered as a result of any person whatsoever placing reliance upon the information contained within this GIS map.

Date: 7/06/2022

Paper: A4

Author: GHD

Scale: 1:5,960

Data Sources: Basemap layers: NSWSS; All other layers: JacobsGHD

INLAND RAIL **ARTC**

The Australian Government is delivering Inland Rail through the Australian Rail Track Corporation (ARTC) in partnership with the private sector.

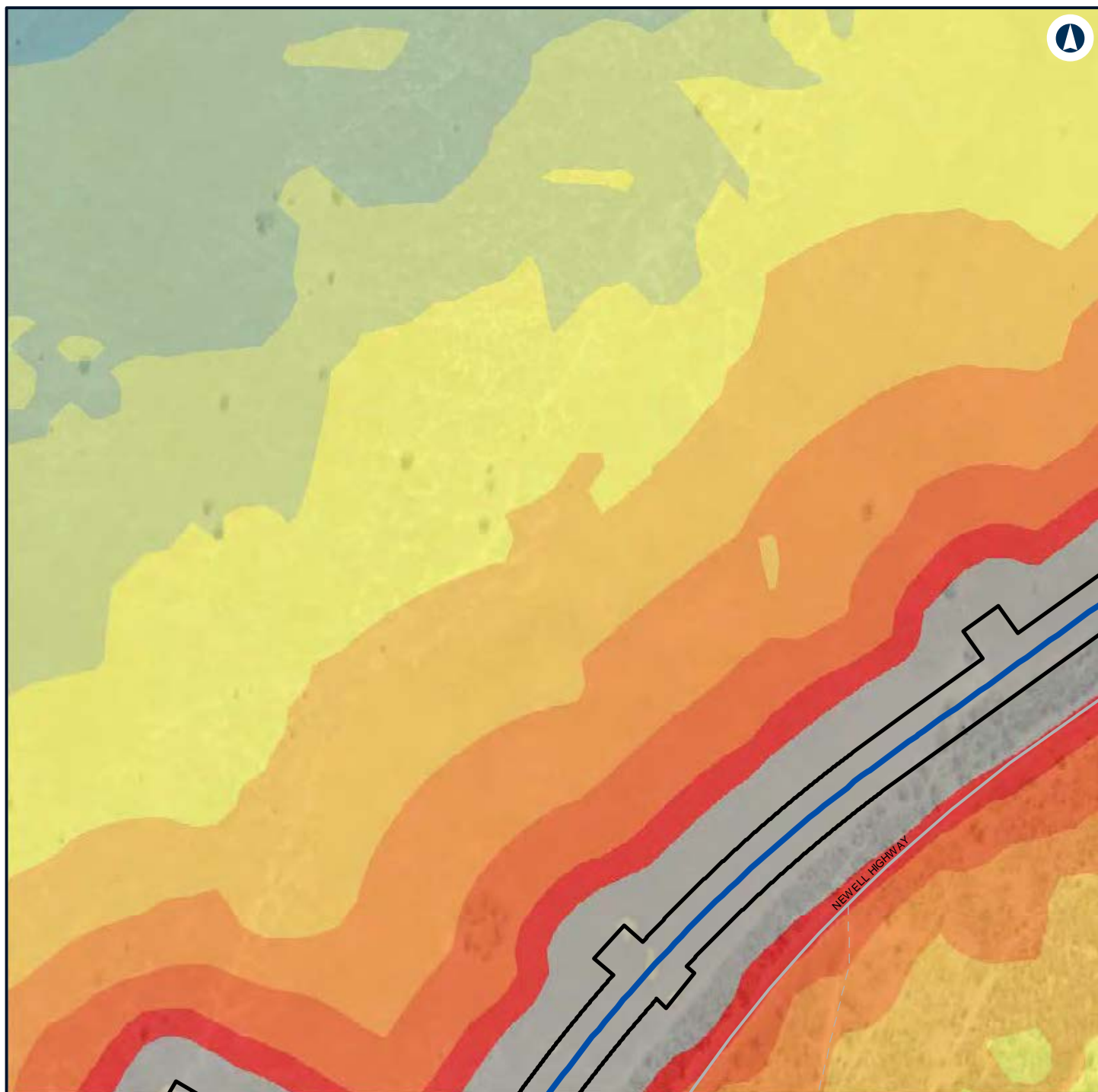

LEGEND

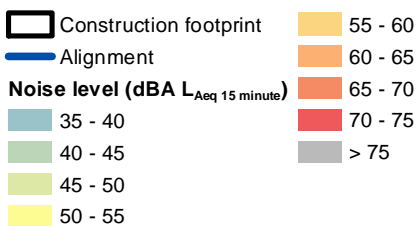

NARROMINE TO NARRABRI

Construction noise contours, Scenario RAIL03 - Stripping Topsoil

Appendix F - Page 680 of 745



Coordinate System: GDA 1994 MGA Zone 55

ARTC makes no representation or warranty and assumes no duty of care or other responsibility to any party as to the completeness, accuracy or suitability of the information contained in this GIS map. The GIS map has been prepared from material provided to ARTC by an external source and ARTC has not taken any steps to verify the completeness, accuracy or suitability of that material. ARTC will not be responsible for any loss or damage suffered as a result of any person whatsoever placing reliance upon the information contained within this GIS map.

Date: 7/06/2022

Paper: A4

Author: GHD

Scale: 1:5,960

Data Sources: Basemap layers: NSWSS; All other layers: JacobsGHD

INLAND RAIL **ARTC**

The Australian Government is delivering Inland Rail through the Australian Rail Track Corporation (ARTC) in partnership with the private sector.

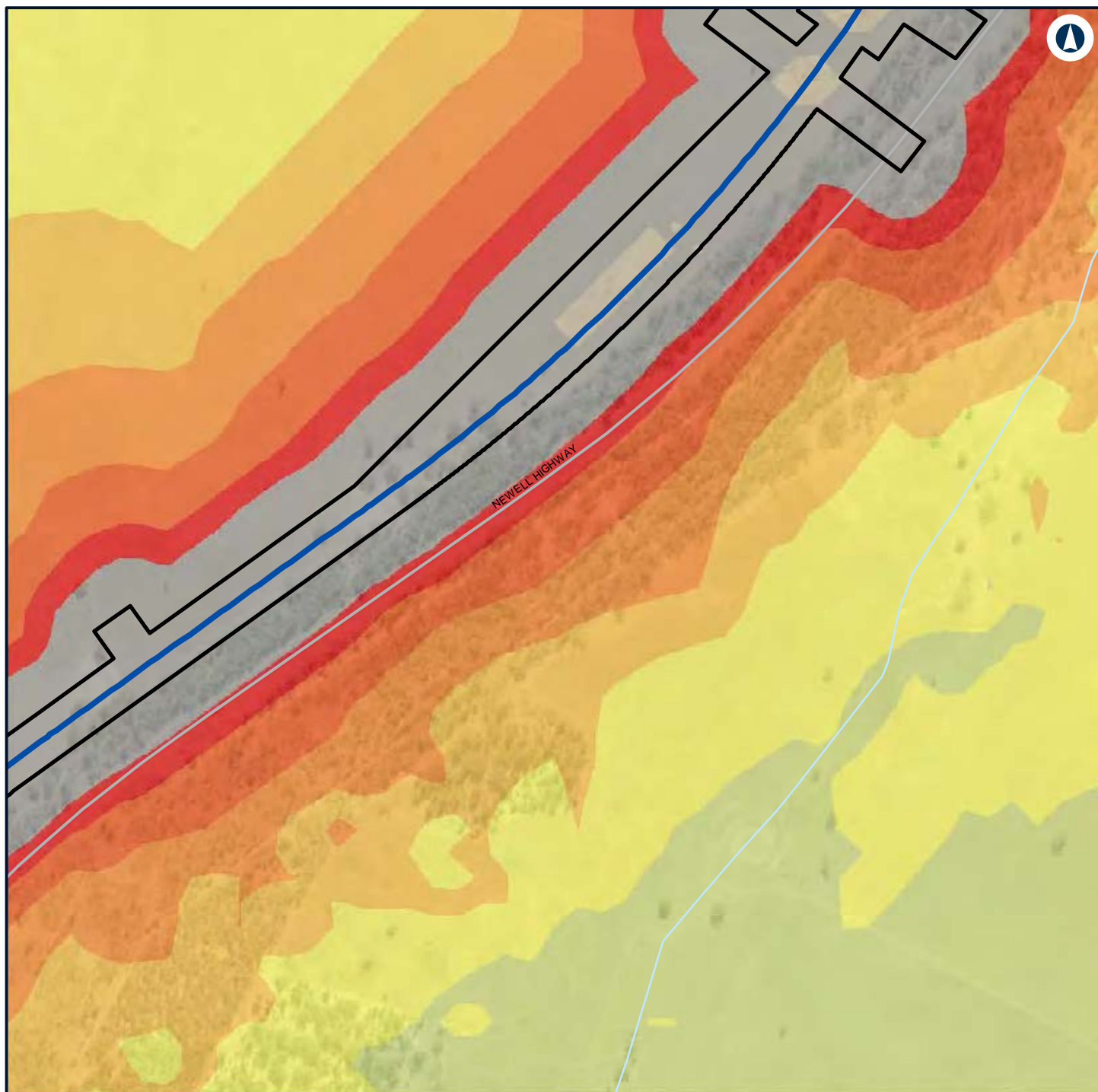

LEGEND

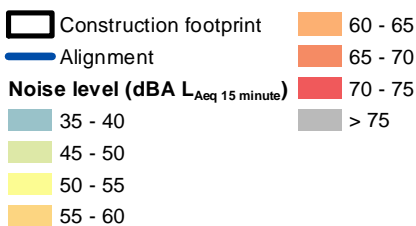

NARROMINE TO NARRABRI

Construction noise contours, Scenario RAIL03 - Stripping Topsoil

Appendix F - Page 681 of 745



Coordinate System: GDA 1994 MGA Zone 55

ARTC makes no representation or warranty and assumes no duty of care or other responsibility to any party as to the completeness, accuracy or suitability of the information contained in this GIS map. The GIS map has been prepared from material provided to ARTC by an external source and ARTC has not taken any steps to verify the completeness, accuracy or suitability of that material. ARTC will not be responsible for any loss or damage suffered as a result of any person whatsoever placing reliance upon the information contained within this GIS map.

Date: 7/06/2022

Paper: A4

Author: GHD

Scale: 1:5,960

Data Sources: Basemap layers: NSWSS; All other layers: JacobsGHD

INLAND RAIL **ARTC**

The Australian Government is delivering Inland Rail through the Australian Rail Track Corporation (ARTC) in partnership with the private sector.

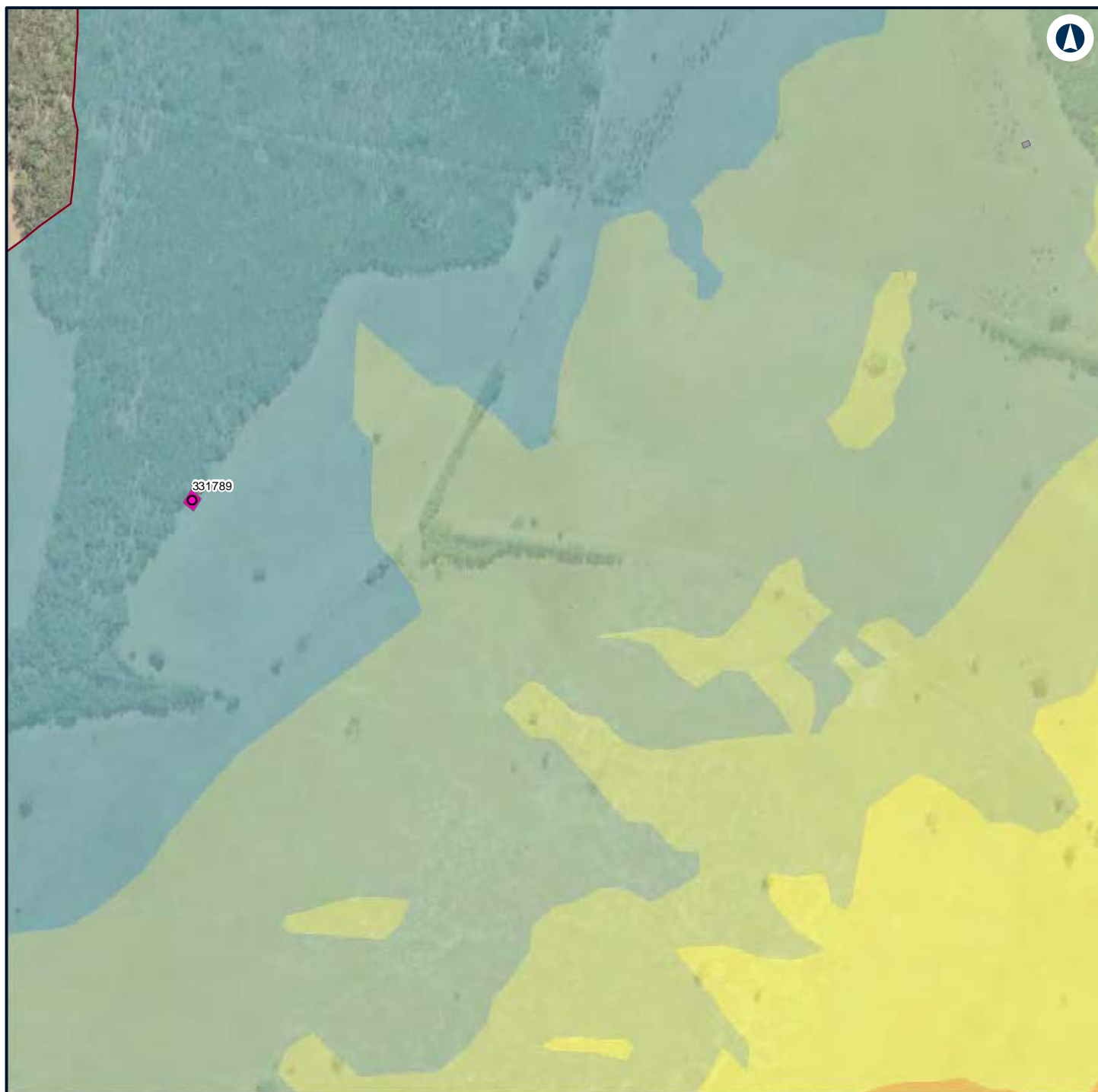

LEGEND

Structure type

● Residential

■ Other

■ Residential

— Night-time noise management level

Noise level (dBA L_{Aeq} 15 minute)

■ 35 - 40

■ 40 - 45

■ 45 - 50

■ 50 - 55

■ 55 - 60



NARROMINE TO NARRABRI

Construction noise contours, Scenario RAIL03 - Stripping Topsoil

Appendix F - Page 682 of 745

0 0.1 0.2
Km

Coordinate System: GDA 1994 MGA Zone 55

ARTC makes no representation or warranty and assumes no duty of care or other responsibility to any party as to the completeness, accuracy or suitability of the information contained in this GIS map. The GIS map has been prepared from material provided to ARTC by an external source and ARTC has not taken any steps to verify the completeness, accuracy or suitability of that material. ARTC will not be responsible for any loss or damage suffered as a result of any person whatsoever placing reliance upon the information contained within this GIS map.

Date: 7/06/2022

Paper: A4

Author: GHD

Scale: 1:5,960

Data Sources: Basemap layers: NSWSS; All other layers: JacobsGHD

**INLAND
RAIL** **ARTC**

The Australian Government is delivering Inland Rail through the Australian Rail Track Corporation (ARTC) in partnership with the private sector.

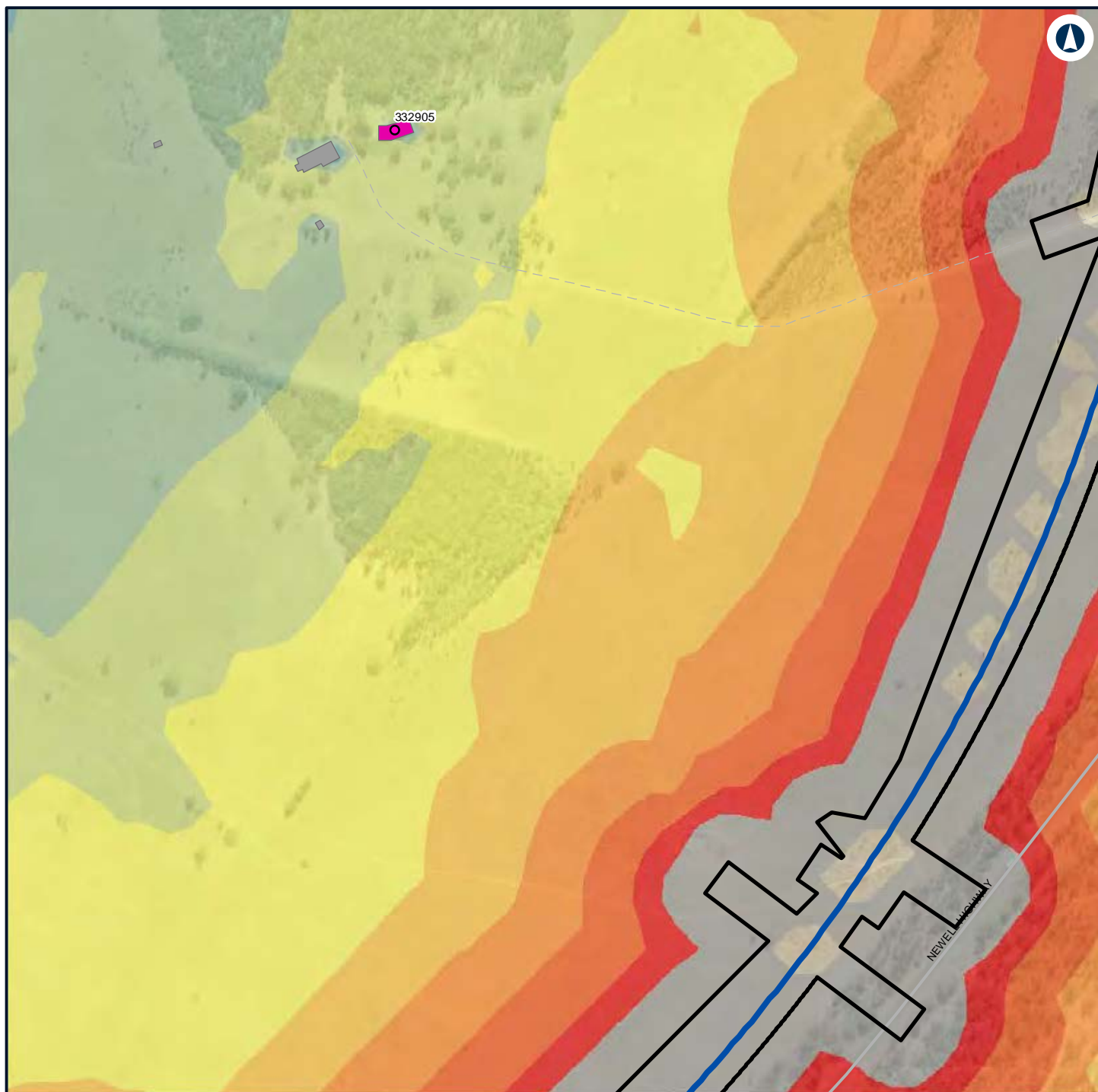

LEGEND

	Construction footprint	Noise level (dBA L_{Aeq} 15 minute)		65 - 70
Structure type				70 - 75
	Residential			> 75
	Other			
	Residential			
	Alignment			



NARROMINE TO NARRABRI

Construction noise contours, Scenario RAIL03 - Stripping Topsoil

Appendix F - Page 683 of 745

0 0.1 0.2
Km

Coordinate System: GDA 1994 MGA Zone 55

ARTC makes no representation or warranty and assumes no duty of care or other responsibility to any party as to the completeness, accuracy or suitability of the information contained in this GIS map. The GIS map has been prepared from material provided to ARTC by an external source and ARTC has not taken any steps to verify the completeness, accuracy or suitability of that material. ARTC will not be responsible for any loss or damage suffered as a result of any person whatsoever placing reliance upon the information contained within this GIS map.

Date: 7/06/2022

Paper: A4

Author: GHD

Scale: 1:5,960

Data Sources: Basemap layers: NSWSS; All other layers: JacobsGHD

INLAND RAIL **ARTC**

The Australian Government is delivering Inland Rail through the Australian Rail Track Corporation (ARTC) in partnership with the private sector.

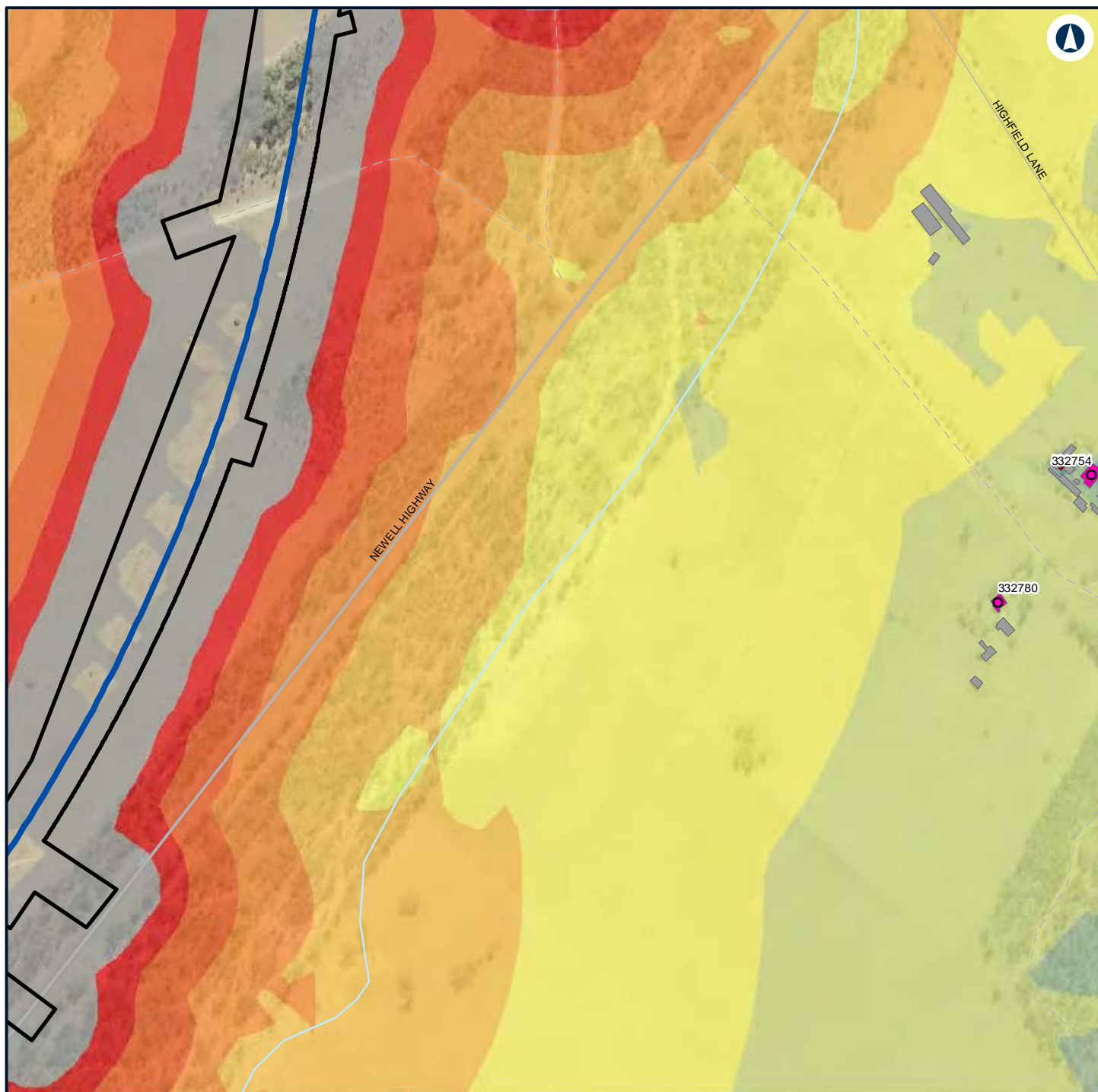

LEGEND

Construction footprint

Structure type

Residential

Other

Residential

Alignment

Night-time noise management level

Noise level (dBA L_{Aeq} 15 minute)

35 - 40

40 - 45

45 - 50

50 - 55

55 - 60

60 - 65

65 - 70

70 - 75

> 75



NARROMINE TO NARRABRI

Construction noise contours, Scenario RAIL03 - Stripping Topsoil

Appendix F - Page 684 of 745

0 0.1 0.2
Km

Coordinate System: GDA 1994 MGA Zone 55

ARTC makes no representation or warranty and assumes no duty of care or other responsibility to any party as to the completeness, accuracy or suitability of the information contained in this GIS map. The GIS map has been prepared from material provided to ARTC by an external source and ARTC has not taken any steps to verify the completeness, accuracy or suitability of that material. ARTC will not be responsible for any loss or damage suffered as a result of any person whatsoever placing reliance upon the information contained within this GIS map.

Date: 7/06/2022

Paper: A4

Author: GHD

Scale: 1:5,960

Data Sources: Basemap layers: NSWSS; All other layers: JacobsGHD

INLAND RAIL **ARTC**

The Australian Government is delivering Inland Rail through the Australian Rail Track Corporation (ARTC) in partnership with the private sector.

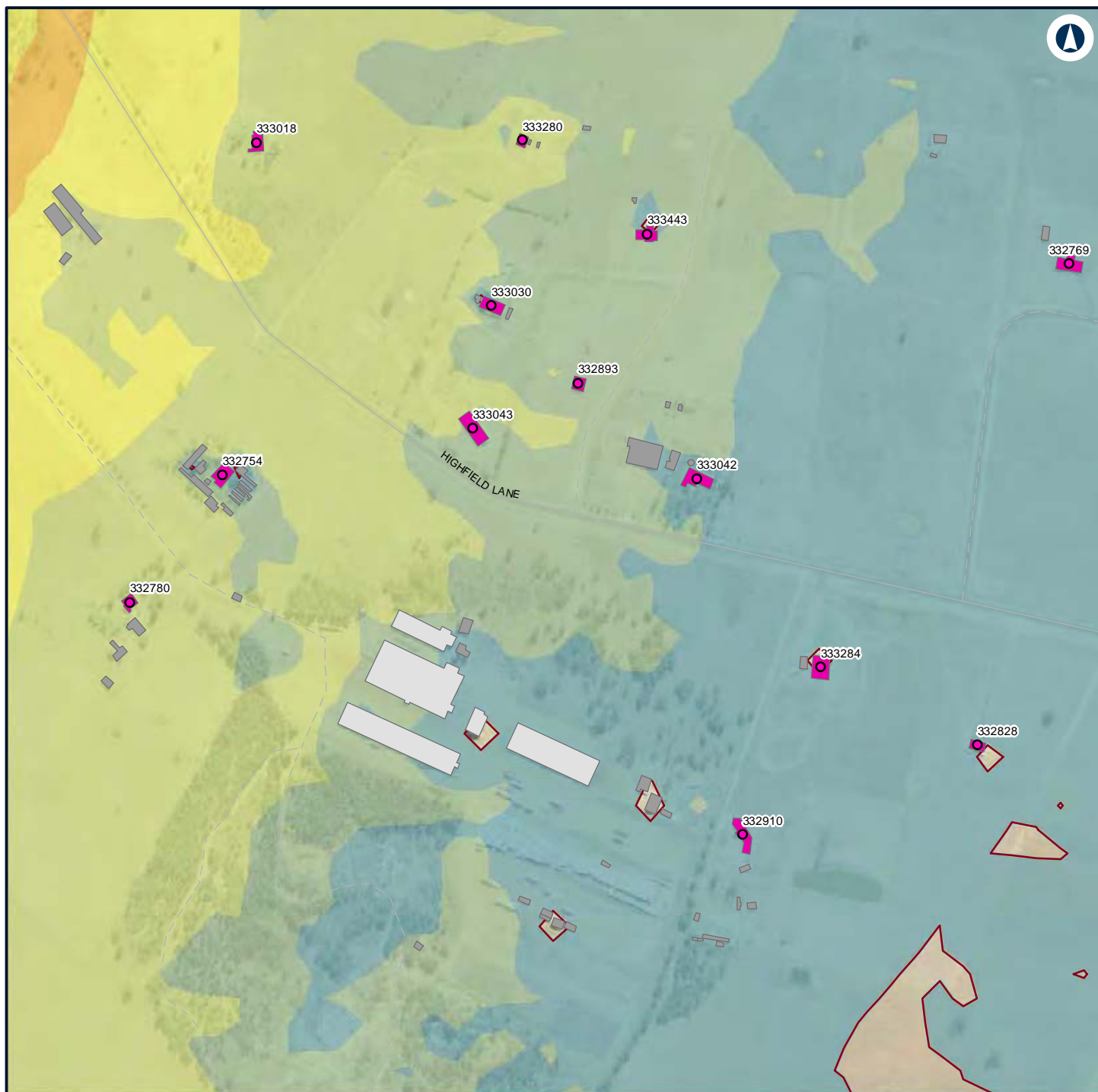

LEGEND

Structure type

- Residential
- Commercial/Industrial
- Other
- Residential
- Night-time noise management level

Noise level (dBA L_{Aeq} 15 minute)

- 35 - 40
- 40 - 45
- 45 - 50
- 50 - 55
- 55 - 60



NARROMINE TO NARRABRI

Construction noise contours, Scenario RAIL03 - Stripping Topsoil

Appendix F - Page 685 of 745

0 0.1 0.2
Km

Coordinate System: GDA 1994 MGA Zone 55

ARTC makes no representation or warranty and assumes no duty of care or other responsibility to any party as to the completeness, accuracy or suitability of the information contained in this GIS map. The GIS map has been prepared from material provided to ARTC by an external source and ARTC has not taken any steps to verify the completeness, accuracy or suitability of that material. ARTC will not be responsible for any loss or damage suffered as a result of any person whatsoever placing reliance upon the information contained within this GIS map.

Date: 7/06/2022

Paper: A4

Author: GHD

Scale: 1:5,960

Data Sources: Basemap layers: NSWSS; All other layers: JacobsGHD

INLAND RAIL **ARTC**

The Australian Government is delivering Inland Rail through the Australian Rail Track Corporation (ARTC) in partnership with the private sector.

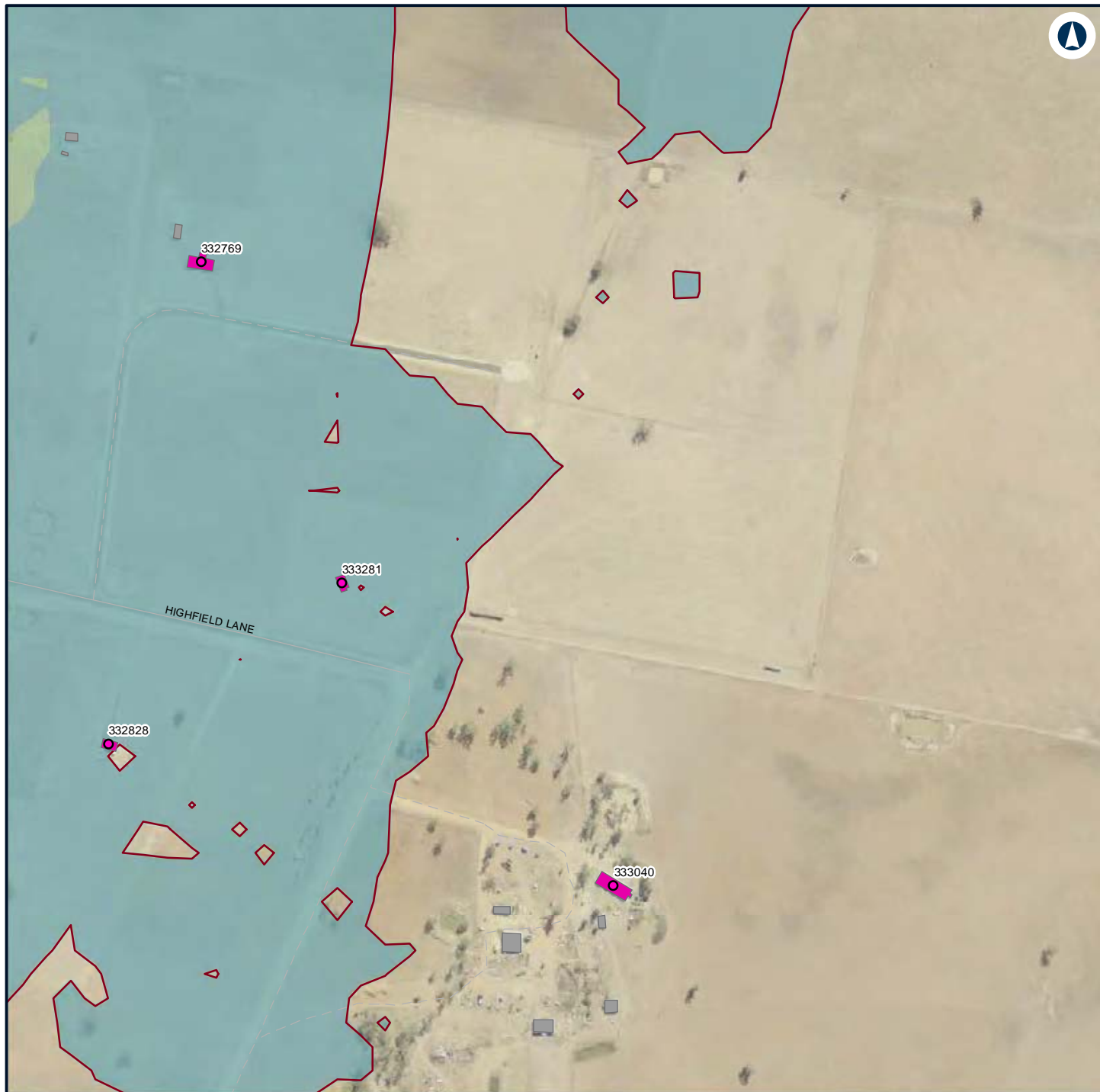

LEGEND

Structure type

Residential

Other

Residential

Night-time noise management level

Noise level (dBA L_{Aeq} 15 minute)

35 - 40

40 - 45



NARROMINE TO NARRABRI

Construction noise contours, Scenario RAIL03 - Stripping Topsoil

Appendix F - Page 686 of 745

0 0.1 0.2
Km

Coordinate System: GDA 1994 MGA Zone 55

ARTC makes no representation or warranty and assumes no duty of care or other responsibility to any party as to the completeness, accuracy or suitability of the information contained in this GIS map. The GIS map has been prepared from material provided to ARTC by an external source and ARTC has not taken any steps to verify the completeness, accuracy or suitability of that material. ARTC will not be responsible for any loss or damage suffered as a result of any person whatsoever placing reliance upon the information contained within this GIS map.

Date: 7/06/2022

Paper: A4

Author: GHD

Scale: 1:5,960

Data Sources: Basemap layers: NSWSS; All other layers: JacobsGHD

INLAND RAIL **ARTC**

The Australian Government is delivering Inland Rail through the Australian Rail Track Corporation (ARTC) in partnership with the private sector.

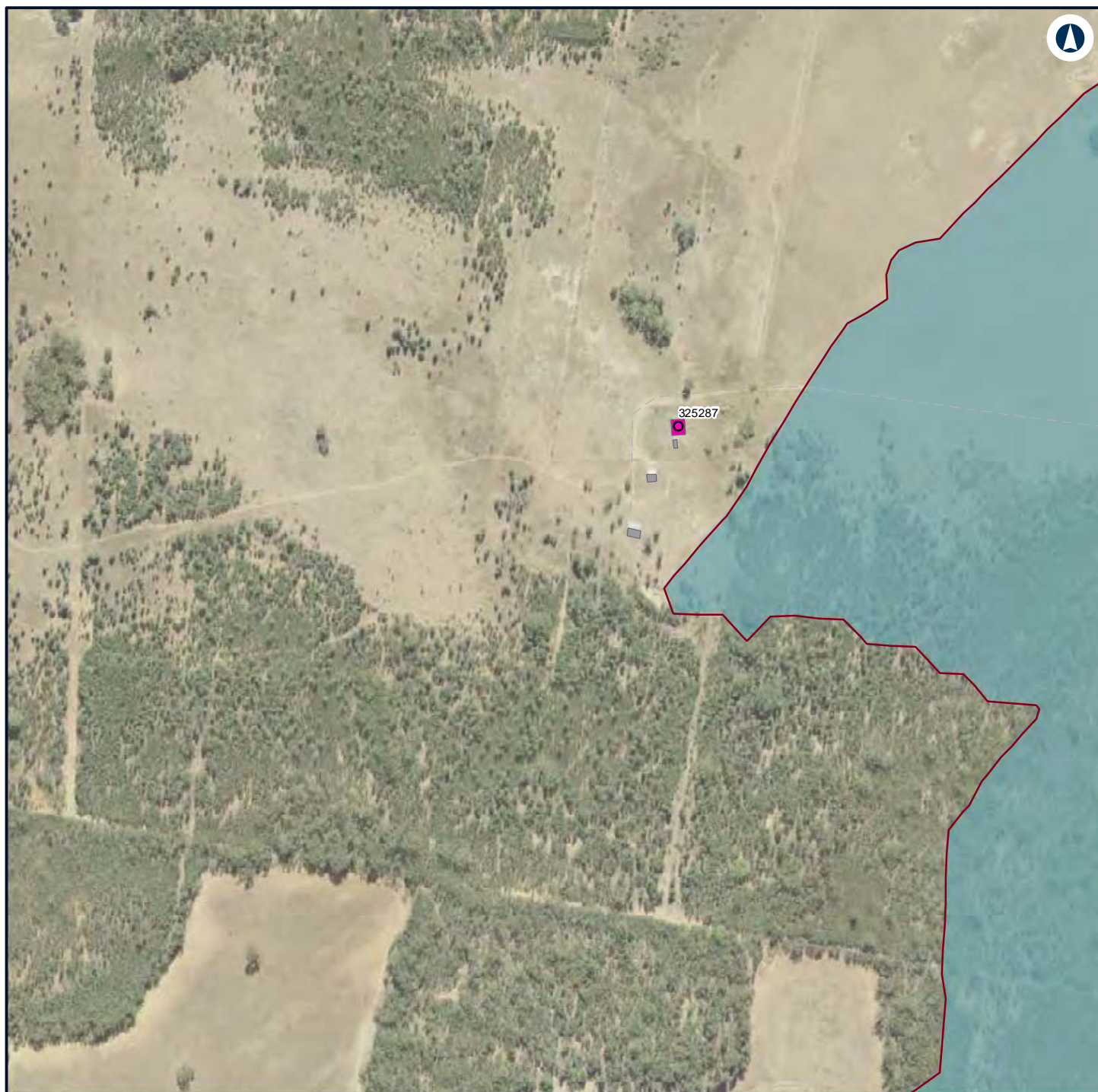

LEGEND

Structure type

Residential

Other

Residential

Night-time noise management level

Noise level (dBA L_{Aeq} 15 minute)

35 - 40



NARROMINE TO NARRABRI

Construction noise contours, Scenario RAIL03 - Stripping Topsoil

Appendix F - Page 687 of 745

0 0.1 0.2
Km

Coordinate System: GDA 1994 MGA Zone 55

ARTC makes no representation or warranty and assumes no duty of care or other responsibility to any party as to the completeness, accuracy or suitability of the information contained in this GIS map. The GIS map has been prepared from material provided to ARTC by an external source and ARTC has not taken any steps to verify the completeness, accuracy or suitability of that material. ARTC will not be responsible for any loss or damage suffered as a result of any person whatsoever placing reliance upon the information contained within this GIS map.

Date: 7/06/2022

Paper: A4

Author: GHD

Scale: 1:5,960

Data Sources: Basemap layers: NSWSS; All other layers: JacobsGHD

INLAND RAIL **ARTC**

The Australian Government is delivering Inland Rail through the Australian Rail Track Corporation (ARTC) in partnership with the private sector.

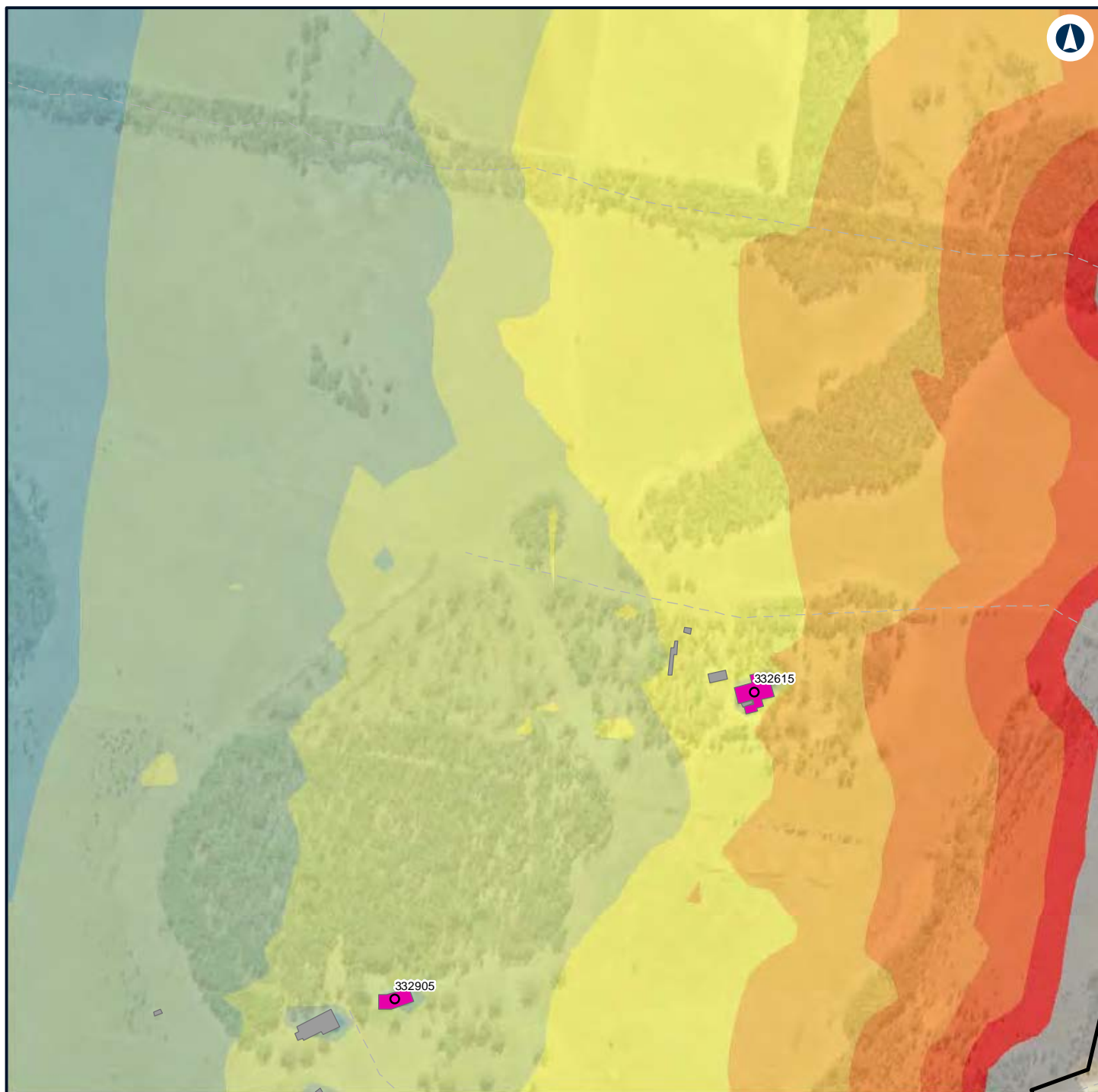

LEGEND

	Construction footprint		40 - 45		> 75
Structure type			45 - 50		
	Residential		50 - 55		
	Other		55 - 60		
	Residential		60 - 65		
Noise level (dBA L_{Aeq} 15 minute)			65 - 70		
	35 - 40		70 - 75		



NARROMINE TO NARRABRI

Construction noise contours, Scenario RAIL03 - Stripping Topsoil

Appendix F - Page 688 of 745



Coordinate System: GDA 1994 MGA Zone 55

ARTC makes no representation or warranty and assumes no duty of care or other responsibility to any party as to the completeness, accuracy or suitability of the information contained in this GIS map. The GIS map has been prepared from material provided to ARTC by an external source and ARTC has not taken any steps to verify the completeness, accuracy or suitability of that material. ARTC will not be responsible for any loss or damage suffered as a result of any person whatsoever placing reliance upon the information contained within this GIS map.

Date: 7/06/2022

Paper: A4

Author: GHD

Scale: 1:5,960

Data Sources: Basemap layers: NSWSS; All other layers: JacobsGHD

INLAND RAIL **ARTC**

The Australian Government is delivering Inland Rail through the Australian Rail Track Corporation (ARTC) in partnership with the private sector.

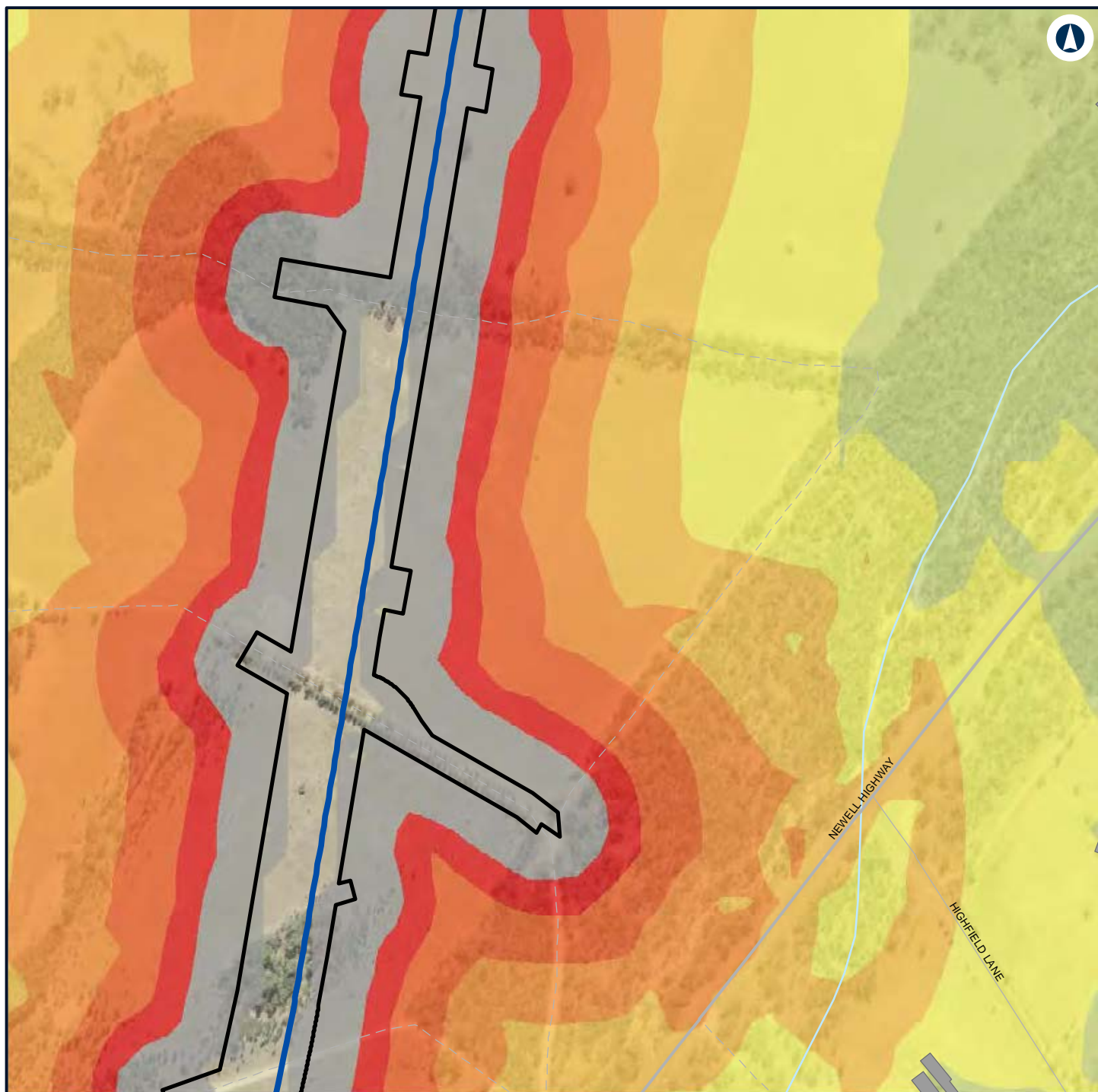

LEGEND

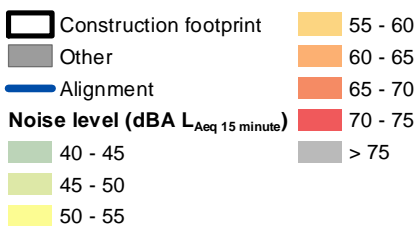

NARROMINE TO NARRABRI

Construction noise contours, Scenario RAIL03 - Stripping Topsoil

Appendix F - Page 689 of 745



Coordinate System: GDA 1994 MGA Zone 55

ARTC makes no representation or warranty and assumes no duty of care or other responsibility to any party as to the completeness, accuracy or suitability of the information contained in this GIS map. The GIS map has been prepared from material provided to ARTC by an external source and ARTC has not taken any steps to verify the completeness, accuracy or suitability of that material. ARTC will not be responsible for any loss or damage suffered as a result of any person whatsoever placing reliance upon the information contained within this GIS map.

Date: 7/06/2022
 Author: GHD
 Paper: A4
 Scale: 1:5,960
 Data Sources: Basemap layers: NSWSS; All other layers: JacobsGHD

INLAND RAIL **ARTC**

The Australian Government is delivering Inland Rail through the Australian Rail Track Corporation (ARTC) in partnership with the private sector.

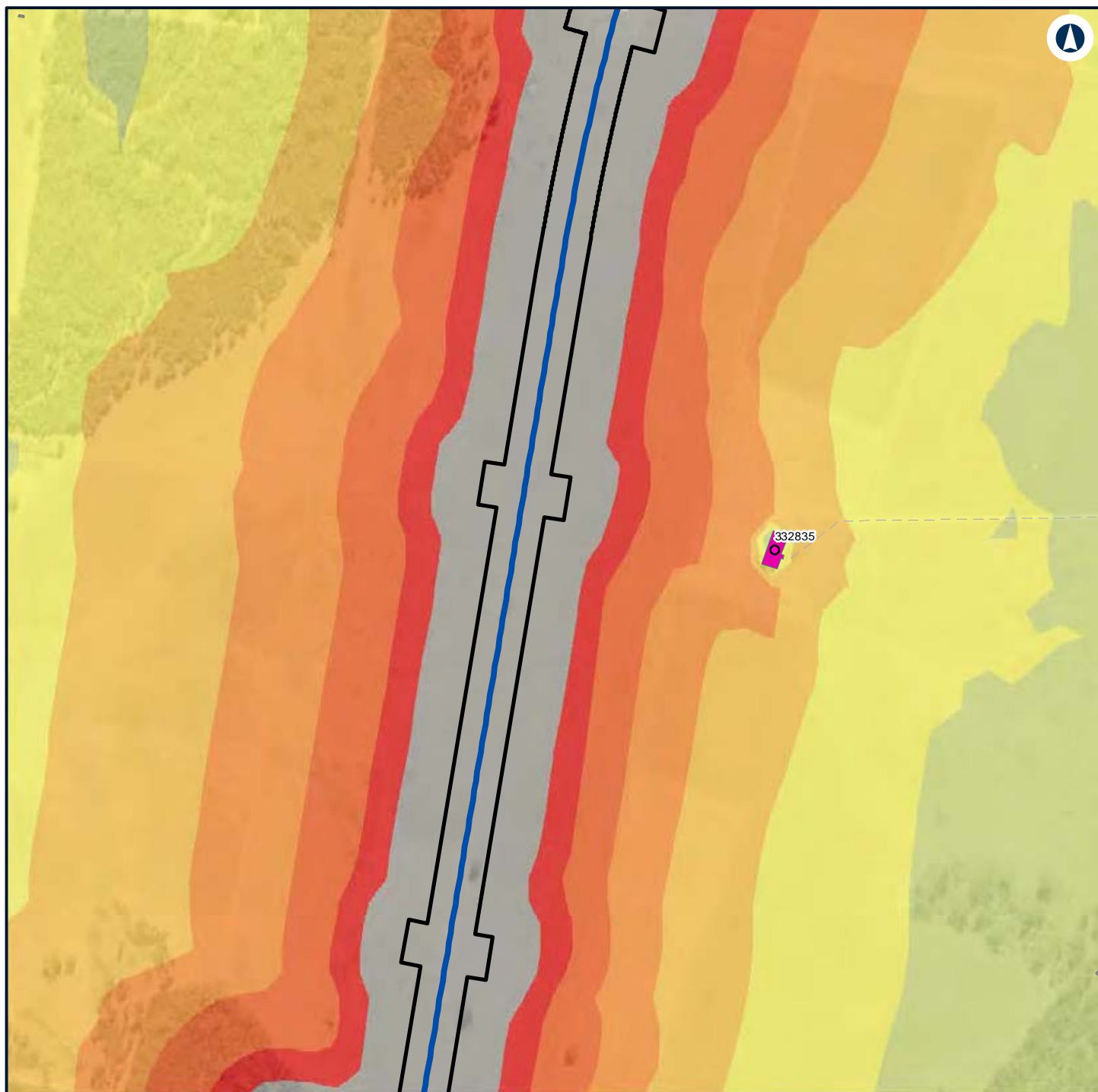

LEGEND

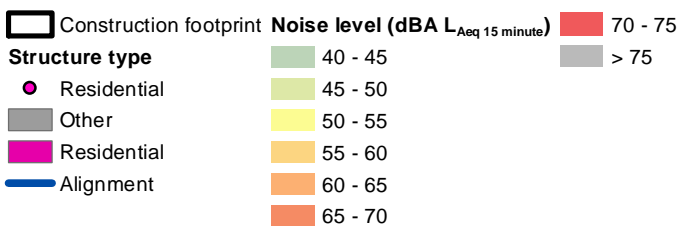

NARROMINE TO NARRABRI

Construction noise contours, Scenario RAIL03 - Stripping Topsoil

Appendix F - Page 690 of 745



Coordinate System: GDA 1994 MGA Zone 55

ARTC makes no representation or warranty and assumes no duty of care or other responsibility to any party as to the completeness, accuracy or suitability of the information contained in this GIS map. The GIS map has been prepared from material provided to ARTC by an external source and ARTC has not taken any steps to verify the completeness, accuracy or suitability of that material. ARTC will not be responsible for any loss or damage suffered as a result of any person whatsoever placing reliance upon the information contained within this GIS map.

Date: 7/06/2022

Paper: A4

Author: GHD

Scale: 1:5,960

Data Sources: Basemap layers: NSWSS; All other layers: JacobsGHD

INLAND RAIL **ARTC**

The Australian Government is delivering Inland Rail through the Australian Rail Track Corporation (ARTC) in partnership with the private sector.

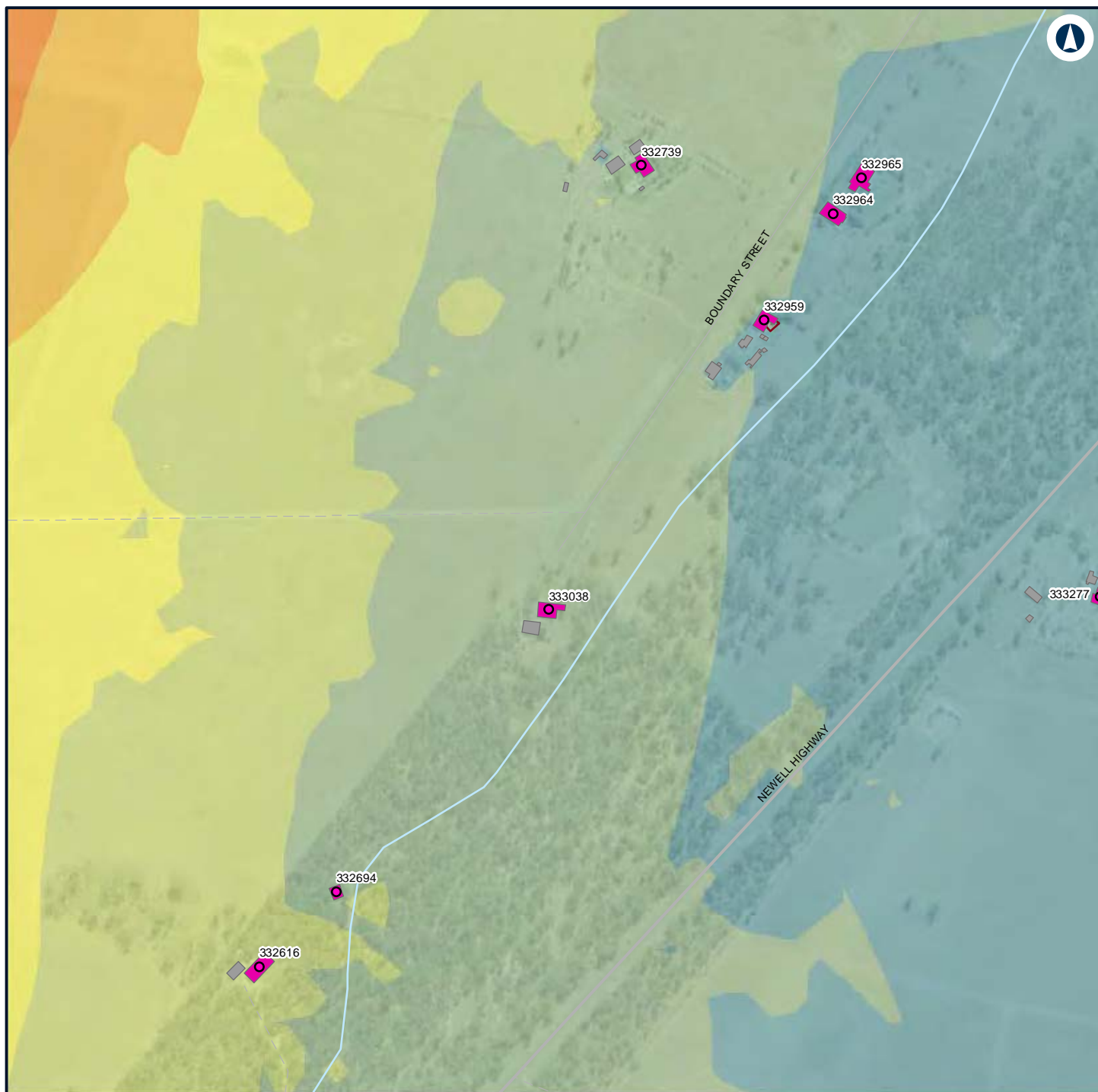

LEGEND

Structure type

- Residential
- Other

- Residential

- Night-time noise management level

Noise level (dBA L_{Aeq} 15 minute)

- 35 - 40

- 40 - 45
- 45 - 50
- 50 - 55
- 55 - 60
- 60 - 65



NARROMINE TO NARRABRI

Construction noise contours, Scenario RAIL03 - Stripping Topsoil

Appendix F - Page 691 of 745

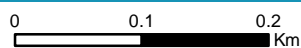

Coordinate System: GDA 1994 MGA Zone 55

ARTC makes no representation or warranty and assumes no duty of care or other responsibility to any party as to the completeness, accuracy or suitability of the information contained in this GIS map. The GIS map has been prepared from material provided to ARTC by an external source and ARTC has not taken any steps to verify the completeness, accuracy or suitability of that material. ARTC will not be responsible for any loss or damage suffered as a result of any person whatsoever placing reliance upon the information contained within this GIS map.

Date: 7/06/2022

Paper: A4

Author: GHD

Scale: 1:5,960

Data Sources: Basemap layers: NSWSS; All other layers: JacobsGHD

INLAND RAIL **ARTC**

The Australian Government is delivering Inland Rail through the Australian Rail Track Corporation (ARTC) in partnership with the private sector.

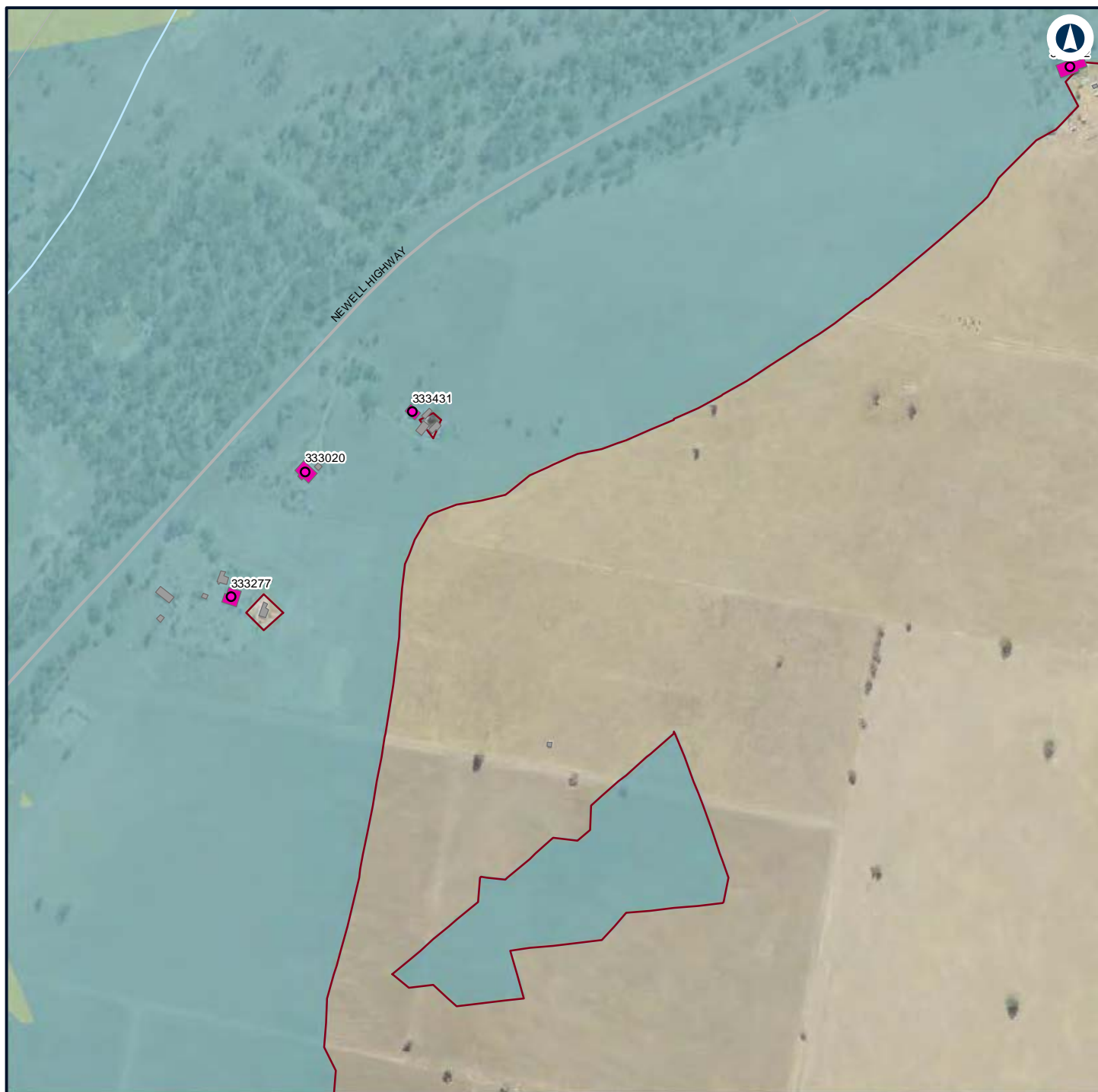

LEGEND

Structure type

Residential

Other

Residential

Night-time noise management level

Noise level (dBA L_{Aeq} 15 minute)

35 - 40

40 - 45



NARROMINE TO NARRABRI

Construction noise contours, Scenario RAIL03 - Stripping Topsoil

Appendix F - Page 692 of 745



Coordinate System: GDA 1994 MGA Zone 55

ARTC makes no representation or warranty and assumes no duty of care or other responsibility to any party as to the completeness, accuracy or suitability of the information contained in this GIS map. The GIS map has been prepared from material provided to ARTC by an external source and ARTC has not taken any steps to verify the completeness, accuracy or suitability of that material. ARTC will not be responsible for any loss or damage suffered as a result of any person whatsoever placing reliance upon the information contained within this GIS map.

Date: 7/06/2022

Paper: A4

Author: GHD

Scale: 1:5,960

Data Sources: Basemap layers: NSWSS; All other layers: JacobsGHD

INLAND RAIL **ARTC**

The Australian Government is delivering Inland Rail through the Australian Rail Track Corporation (ARTC) in partnership with the private sector.



LEGEND

Structure type

- Residential
- Other
- Residential

— Night-time noise management level

Noise level (dBA L_{Aeq} 15 minute)

35 - 40

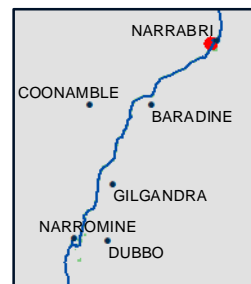

NARROMINE TO NARRABRI

Construction noise contours, Scenario RAIL03 - Stripping Topsoil

Appendix F - Page 693 of 745

0 0.1 0.2
Km

Coordinate System: GDA 1994 MGA Zone 55

ARTC makes no representation or warranty and assumes no duty of care or other responsibility to any party as to the completeness, accuracy or suitability of the information contained in this GIS map. The GIS map has been prepared from material provided to ARTC by an external source and ARTC has not taken any steps to verify the completeness, accuracy or suitability of that material. ARTC will not be responsible for any loss or damage suffered as a result of any person whatsoever placing reliance upon the information contained within this GIS map.

Date: 7/06/2022

Paper: A4

Author: GHD

Scale: 1:5,960

Data Sources: Basemap layers: NSWSS; All other layers: JacobsGHD

INLAND RAIL **ARTC**

The Australian Government is delivering Inland Rail through the Australian Rail Track Corporation (ARTC) in partnership with the private sector.

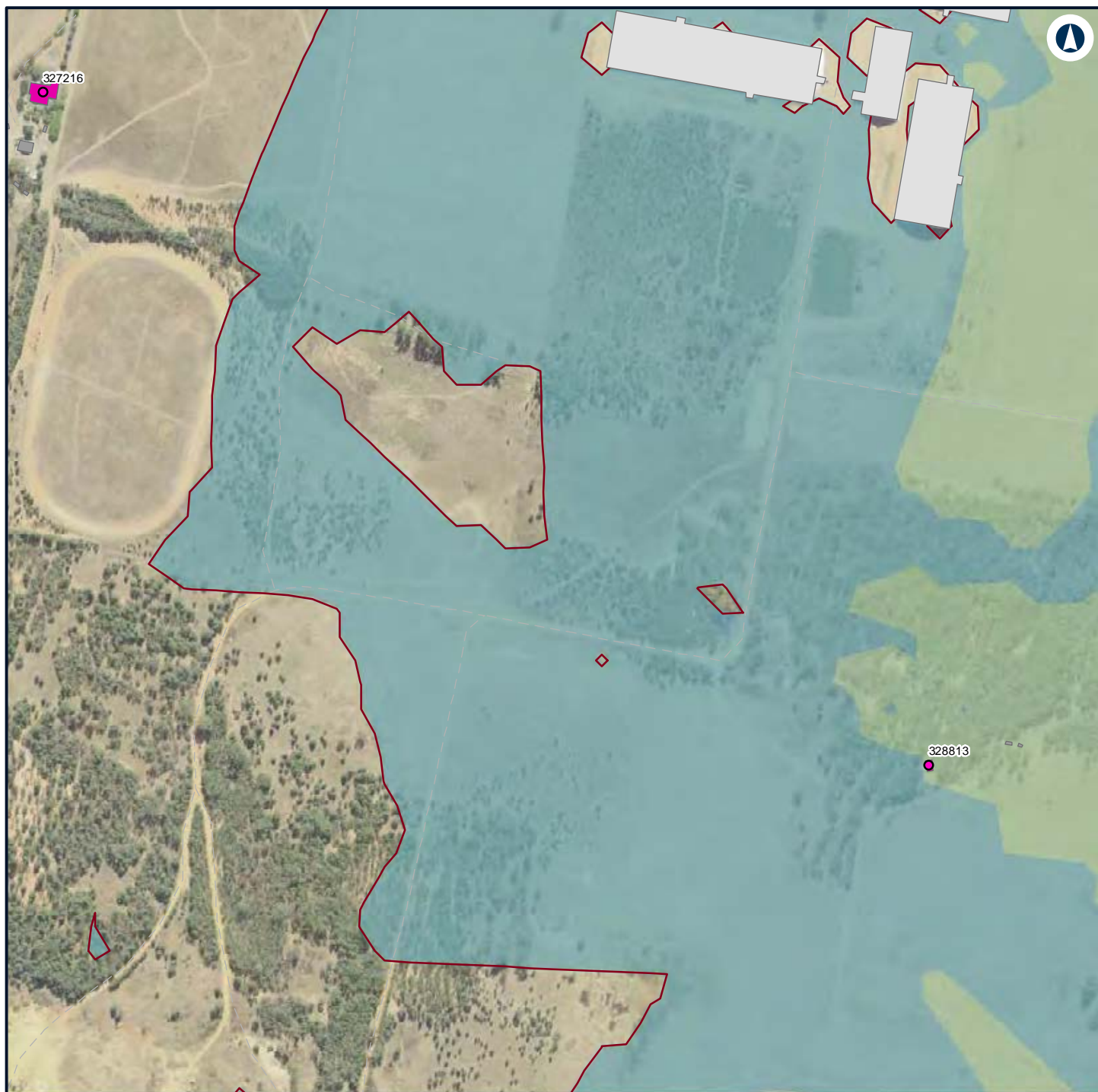

LEGEND

Structure type

- Residential
- Commercial/Industrial
- Other
- Residential
- Night-time noise management level

Noise level (dBA L_{Aeq} 15 minute)

- 35 - 40
- 40 - 45



NARROMINE TO NARRABRI

Construction noise contours, Scenario RAIL03 - Stripping Topsoil

Appendix F - Page 694 of 745

0 0.1 0.2
Km

Coordinate System: GDA 1994 MGA Zone 55

ARTC makes no representation or warranty and assumes no duty of care or other responsibility to any party as to the completeness, accuracy or suitability of the information contained in this GIS map. The GIS map has been prepared from material provided to ARTC by an external source and ARTC has not taken any steps to verify the completeness, accuracy or suitability of that material. ARTC will not be responsible for any loss or damage suffered as a result of any person whatsoever placing reliance upon the information contained within this GIS map.

Date: 7/06/2022

Paper: A4

Author: GHD

Scale: 1:5,960

Data Sources: Basemap layers: NSWSS; All other layers: JacobsGHD

INLAND RAIL **ARTC**

The Australian Government is delivering Inland Rail through the Australian Rail Track Corporation (ARTC) in partnership with the private sector.

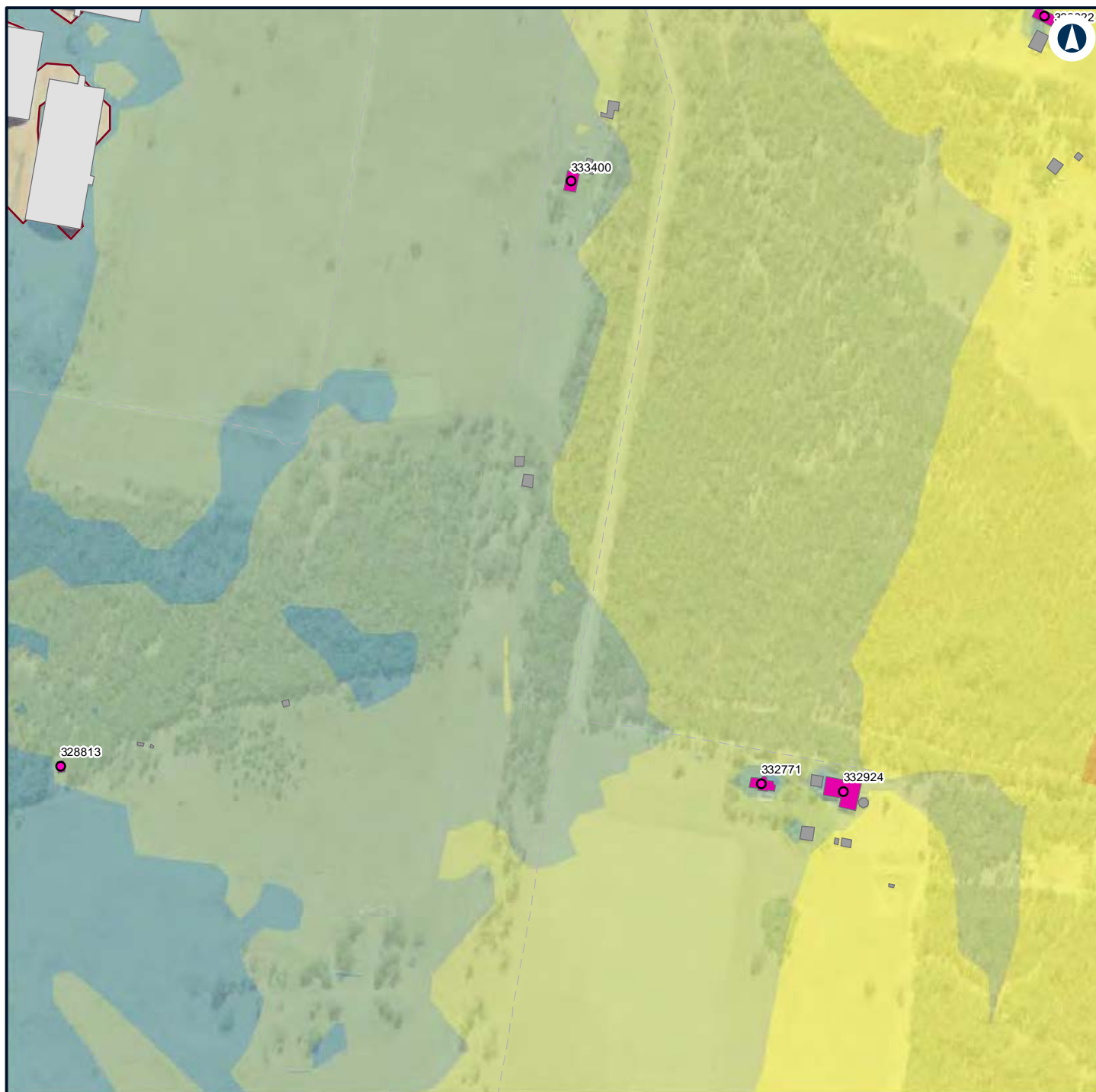

LEGEND

Structure type

- Residential
- Commercial/Industrial
- Other
- Residential
- Night-time noise management level

Noise level (dBA L_{Aeq} 15 minute)

- 35 - 40
- 40 - 45
- 45 - 50
- 50 - 55
- 55 - 60

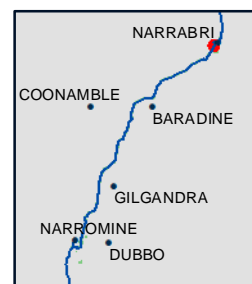

NARROMINE TO NARRABRI

Construction noise contours, Scenario RAIL03 - Stripping Topsoil

Appendix F - Page 695 of 745

0 0.1 0.2
Km

Coordinate System: GDA 1994 MGA Zone 55

ARTC makes no representation or warranty and assumes no duty of care or other responsibility to any party as to the completeness, accuracy or suitability of the information contained in this GIS map. The GIS map has been prepared from material provided to ARTC by an external source and ARTC has not taken any steps to verify the completeness, accuracy or suitability of that material. ARTC will not be responsible for any loss or damage suffered as a result of any person whatsoever placing reliance upon the information contained within this GIS map.

Date: 7/06/2022

Paper: A4

Author: GHD

Scale: 1:5,960

Data Sources: Basemap layers: NSWSS; All other layers: JacobsGHD

INLAND RAIL **ARTC**

The Australian Government is delivering Inland Rail through the Australian Rail Track Corporation (ARTC) in partnership with the private sector.

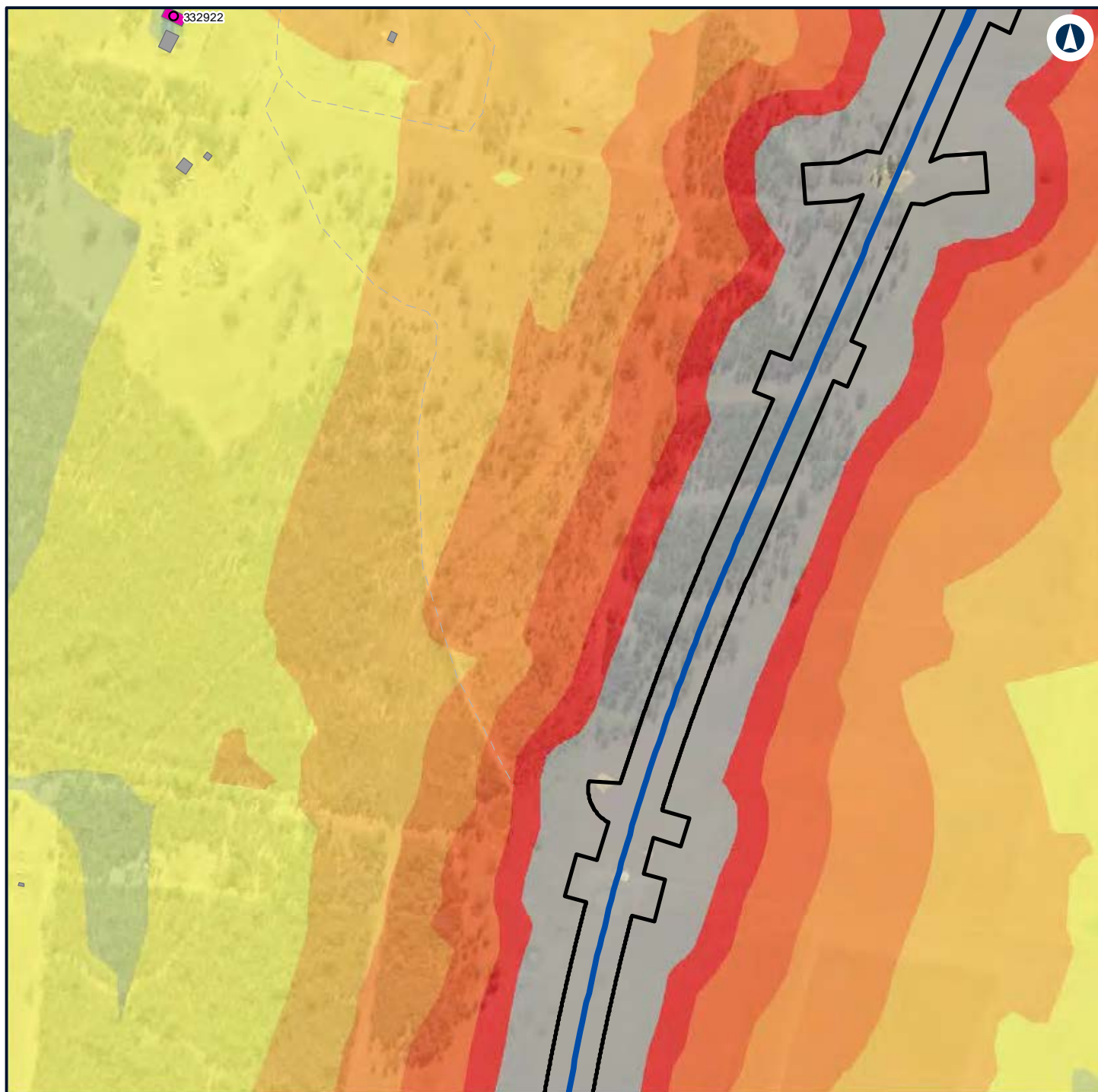

LEGEND

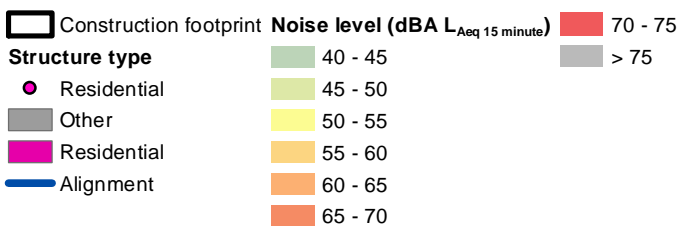

NARROMINE TO NARRABRI

Construction noise contours, Scenario RAIL03 - Stripping Topsoil

Appendix F - Page 696 of 745



Coordinate System: GDA 1994 MGA Zone 55

ARTC makes no representation or warranty and assumes no duty of care or other responsibility to any party as to the completeness, accuracy or suitability of the information contained in this GIS map. The GIS map has been prepared from material provided to ARTC by an external source and ARTC has not taken any steps to verify the completeness, accuracy or suitability of that material. ARTC will not be responsible for any loss or damage suffered as a result of any person whatsoever placing reliance upon the information contained within this GIS map.

Date: 7/06/2022

Paper: A4

Author: GHD

Scale: 1:5,960

Data Sources: Basemap layers: NSWSS; All other layers: JacobsGHD

INLAND RAIL **ARTC**

The Australian Government is delivering Inland Rail through the Australian Rail Track Corporation (ARTC) in partnership with the private sector.

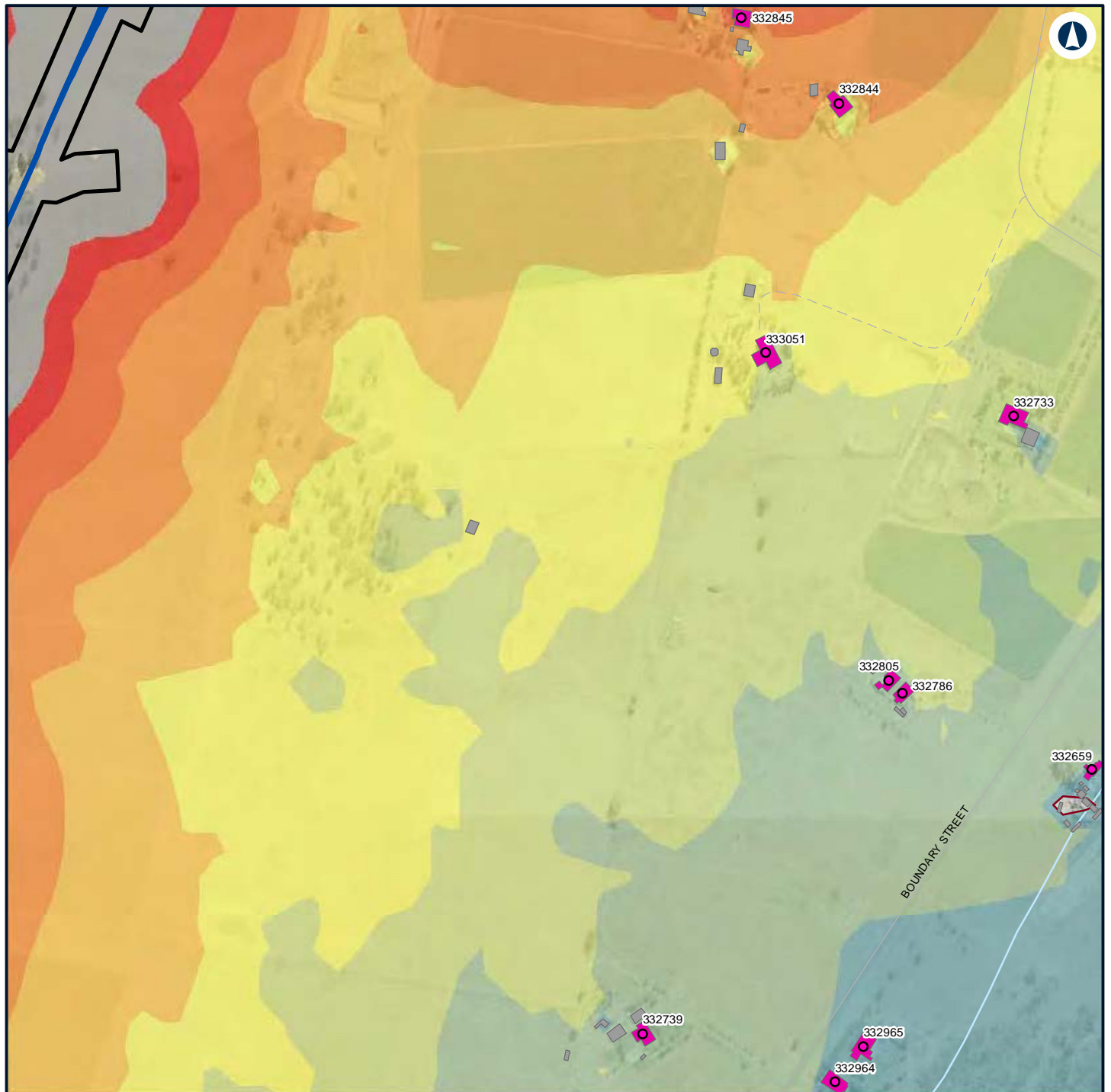

LEGEND

Construction footprint

Structure type

Residential

Other

Residential

Alignment

Night-time noise management level

Noise level (dBA L_{Aeq} 15 minute)

35 - 40

40 - 45

45 - 50

50 - 55

55 - 60

60 - 65

65 - 70

70 - 75

> 75



NARROMINE TO NARRABRI

Construction noise contours, Scenario RAIL03 - Stripping Topsoil

Appendix F - Page 697 of 745

0 0.1 0.2
Km

Coordinate System: GDA 1994 MGA Zone 55

ARTC makes no representation or warranty and assumes no duty of care or other responsibility to any party as to the completeness, accuracy or suitability of the information contained in this GIS map. The GIS map has been prepared from material provided to ARTC by an external source and ARTC has not taken any steps to verify the completeness, accuracy or suitability of that material. ARTC will not be responsible for any loss or damage suffered as a result of any person whatsoever placing reliance upon the information contained within this GIS map.

Date: 7/06/2022

Paper: A4

Author: GHD

Scale: 1:5,960

Data Sources: Basemap layers: NSWSS; All other layers: JacobsGHD

INLAND RAIL **ARTC**

The Australian Government is delivering Inland Rail through the Australian Rail Track Corporation (ARTC) in partnership with the private sector.

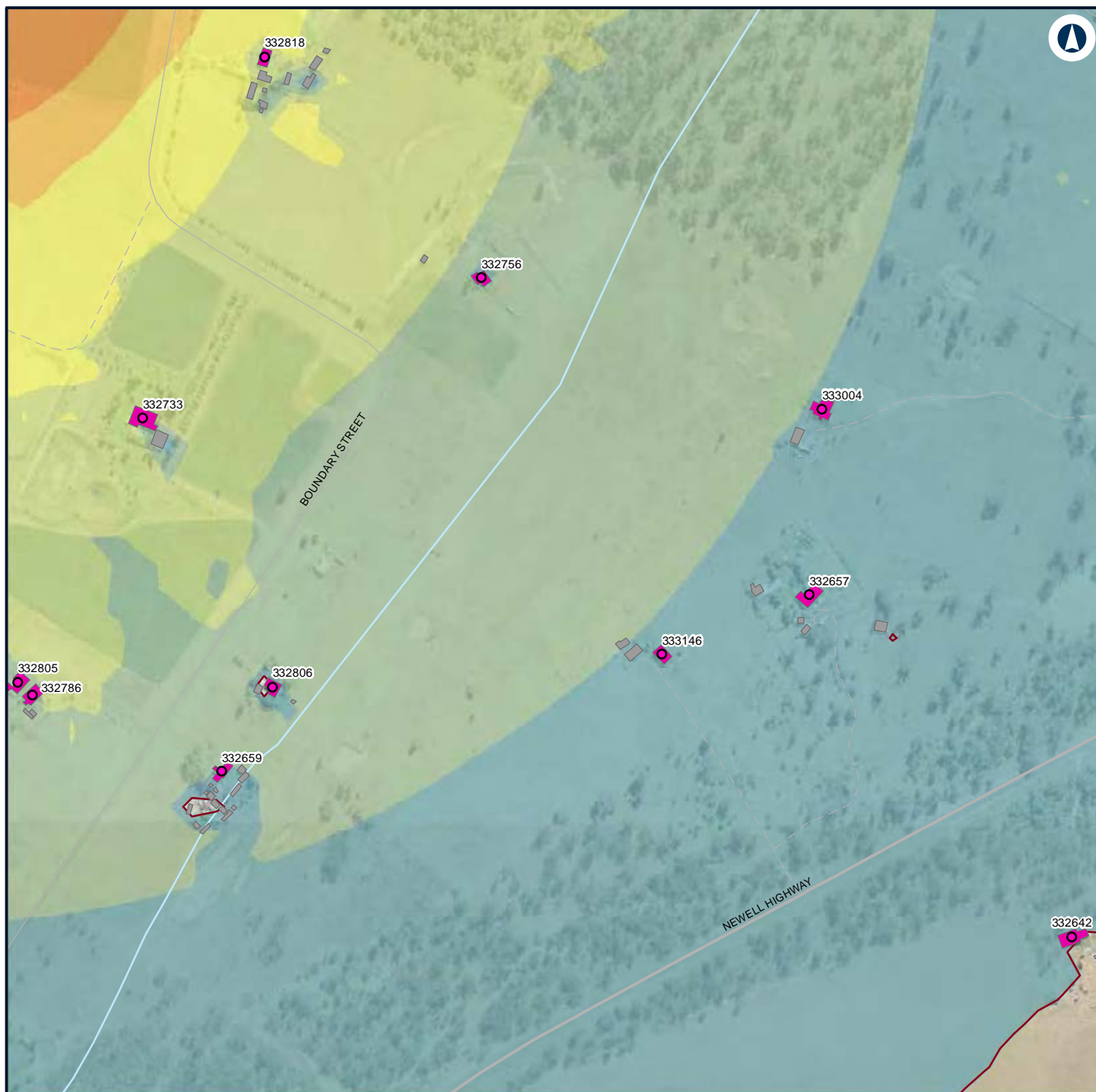

LEGEND

Structure type

● Residential

■ Other

■ Residential

— Night-time noise management level

Noise level (dBA L_{Aeq} 15 minute)

■ 35 - 40

■ 40 - 45

■ 45 - 50

■ 50 - 55

■ 55 - 60

■ 60 - 65



NARROMINE TO NARRABRI

Construction noise contours, Scenario RAIL03 - Stripping Topsoil

Appendix F - Page 698 of 745

0 0.1 0.2
Km

Coordinate System: GDA 1994 MGA Zone 55

ARTC makes no representation or warranty and assumes no duty of care or other responsibility to any party as to the completeness, accuracy or suitability of the information contained in this GIS map. The GIS map has been prepared from material provided to ARTC by an external source and ARTC has not taken any steps to verify the completeness, accuracy or suitability of that material. ARTC will not be responsible for any loss or damage suffered as a result of any person whatsoever placing reliance upon the information contained within this GIS map.

Date: 7/06/2022

Paper: A4

Author: GHD

Scale: 1:5,960

Data Sources: Basemap layers: NSWSS; All other layers: JacobsGHD

INLAND RAIL **ARTC**

The Australian Government is delivering Inland Rail through the Australian Rail Track Corporation (ARTC) in partnership with the private sector.



LEGEND

Structure type

- Community
- Residential
- Commercial/Industrial
- Community
- Other
- Residential

— Night-time noise management level

Noise level (dBA L_{Aeq} 15 minute)

- 35 - 40
- 40 - 45



NARROMINE TO NARRABRI

Construction noise contours, Scenario RAIL03 - Stripping Topsoil

Appendix F - Page 699 of 745

0 0.1 0.2
Km

Coordinate System: GDA 1994 MGA Zone 55

ARTC makes no representation or warranty and assumes no duty of care or other responsibility to any party as to the completeness, accuracy or suitability of the information contained in this GIS map. The GIS map has been prepared from material provided to ARTC by an external source and ARTC has not taken any steps to verify the completeness, accuracy or suitability of that material. ARTC will not be responsible for any loss or damage suffered as a result of any person whatsoever placing reliance upon the information contained within this GIS map.

Date: 7/06/2022

Paper: A4

Author: GHD

Scale: 1:5,960

Data Sources: Basemap layers: NSWSS; All other layers: JacobsGHD

INLAND RAIL **ARTC**

The Australian Government is delivering Inland Rail through the Australian Rail Track Corporation (ARTC) in partnership with the private sector.

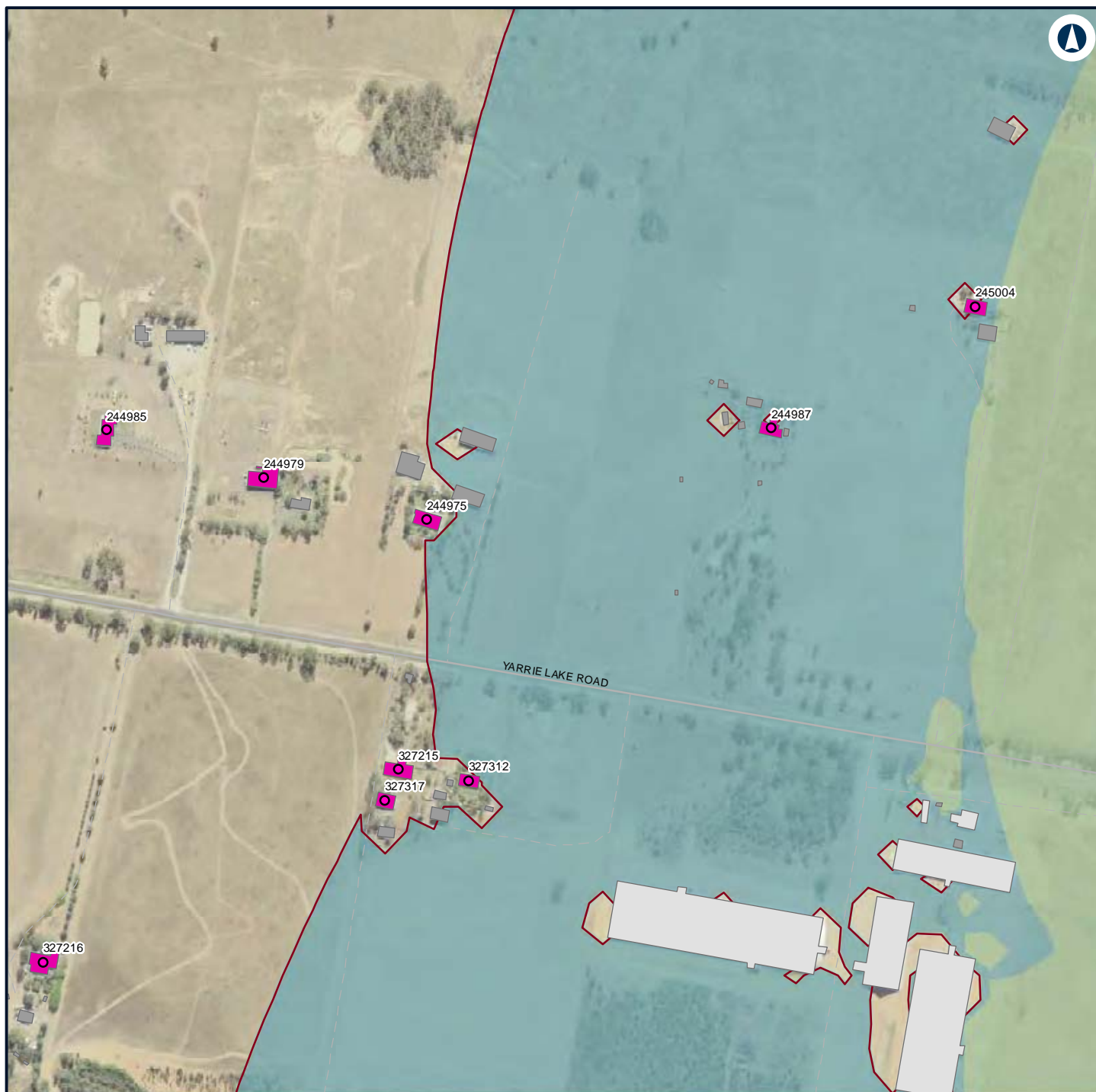

LEGEND

Structure type

- Residential
- Commercial/Industrial
- Other
- Residential
- Night-time noise management level

Noise level (dBA L_{Aeq} 15 minute)

- 35 - 40
- 40 - 45



NARROMINE TO NARRABRI

Construction noise contours, Scenario RAIL03 - Stripping Topsoil

Appendix F - Page 700 of 745

0 0.1 0.2
Km

Coordinate System: GDA 1994 MGA Zone 55

ARTC makes no representation or warranty and assumes no duty of care or other responsibility to any party as to the completeness, accuracy or suitability of the information contained in this GIS map. The GIS map has been prepared from material provided to ARTC by an external source and ARTC has not taken any steps to verify the completeness, accuracy or suitability of that material. ARTC will not be responsible for any loss or damage suffered as a result of any person whatsoever placing reliance upon the information contained within this GIS map.

Date: 7/06/2022

Paper: A4

Author: GHD

Scale: 1:5,960

Data Sources: Basemap layers: NSWSS; All other layers: JacobsGHD

INLAND RAIL **ARTC**

The Australian Government is delivering Inland Rail through the Australian Rail Track Corporation (ARTC) in partnership with the private sector.

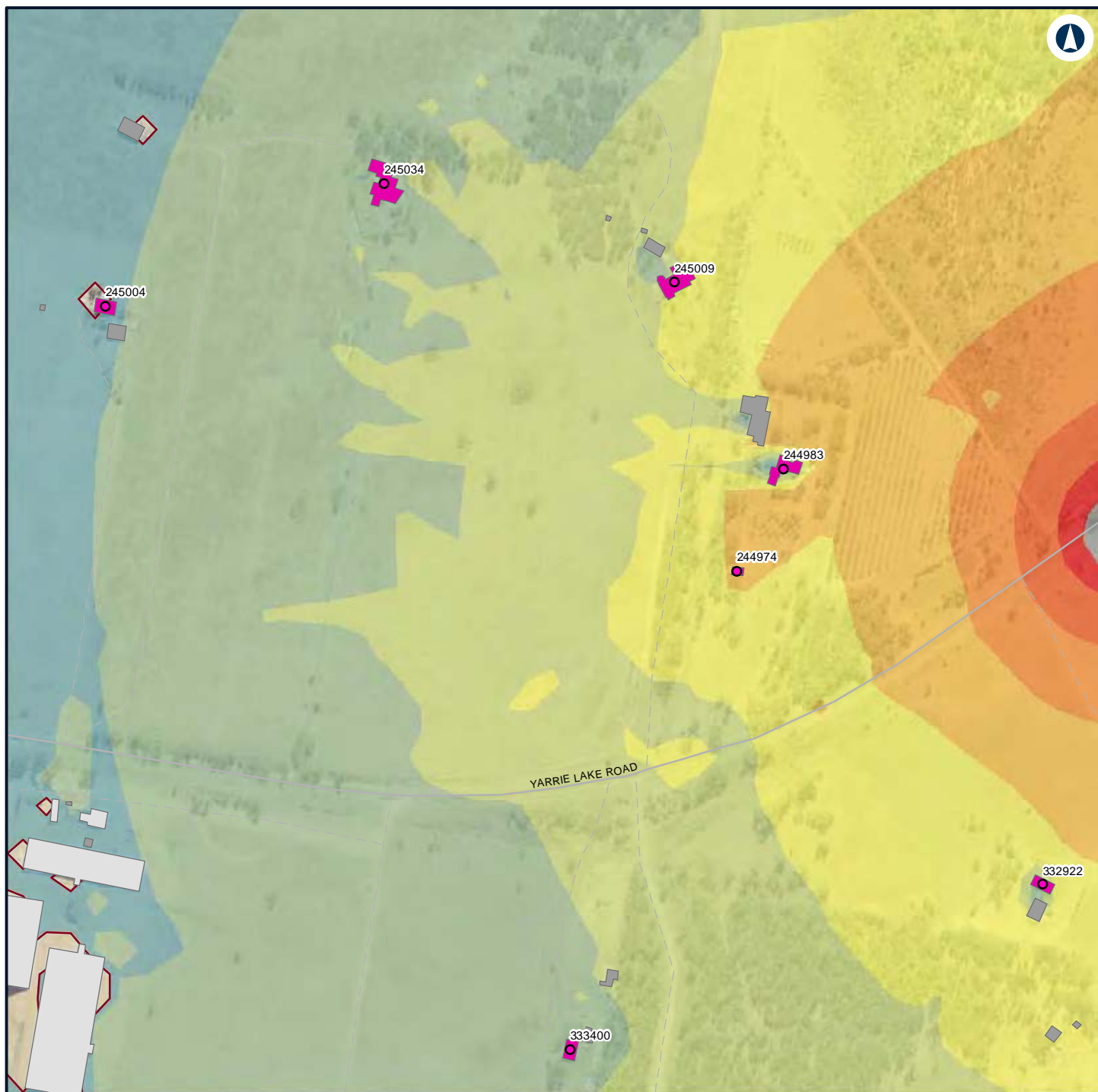

LEGEND

Structure type

- Residential
- Commercial/Industrial
- Other
- Residential
- Night-time noise management level

Noise level (dBA L_{Aeq} 15 minute)

- | | |
|---|---|
| 35 - 40 | 65 - 70 |
| 40 - 45 | 70 - 75 |
| 45 - 50 | > 75 |
| 50 - 55 | |
| 55 - 60 | |
| 60 - 65 | |



NARROMINE TO NARRABRI

Construction noise contours, Scenario RAIL03 - Stripping Topsoil

Appendix F - Page 701 of 745

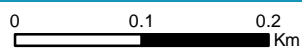

Coordinate System: GDA 1994 MGA Zone 55

ARTC makes no representation or warranty and assumes no duty of care or other responsibility to any party as to the completeness, accuracy or suitability of the information contained in this GIS map. The GIS map has been prepared from material provided to ARTC by an external source and ARTC has not taken any steps to verify the completeness, accuracy or suitability of that material. ARTC will not be responsible for any loss or damage suffered as a result of any person whatsoever placing reliance upon the information contained within this GIS map.

Date: 7/06/2022

Paper: A4

Author: GHD

Scale: 1:5,960

Data Sources: Basemap layers: NSWSS; All other layers: JacobsGHD

INLAND RAIL **ARTC**

The Australian Government is delivering Inland Rail through the Australian Rail Track Corporation (ARTC) in partnership with the private sector.

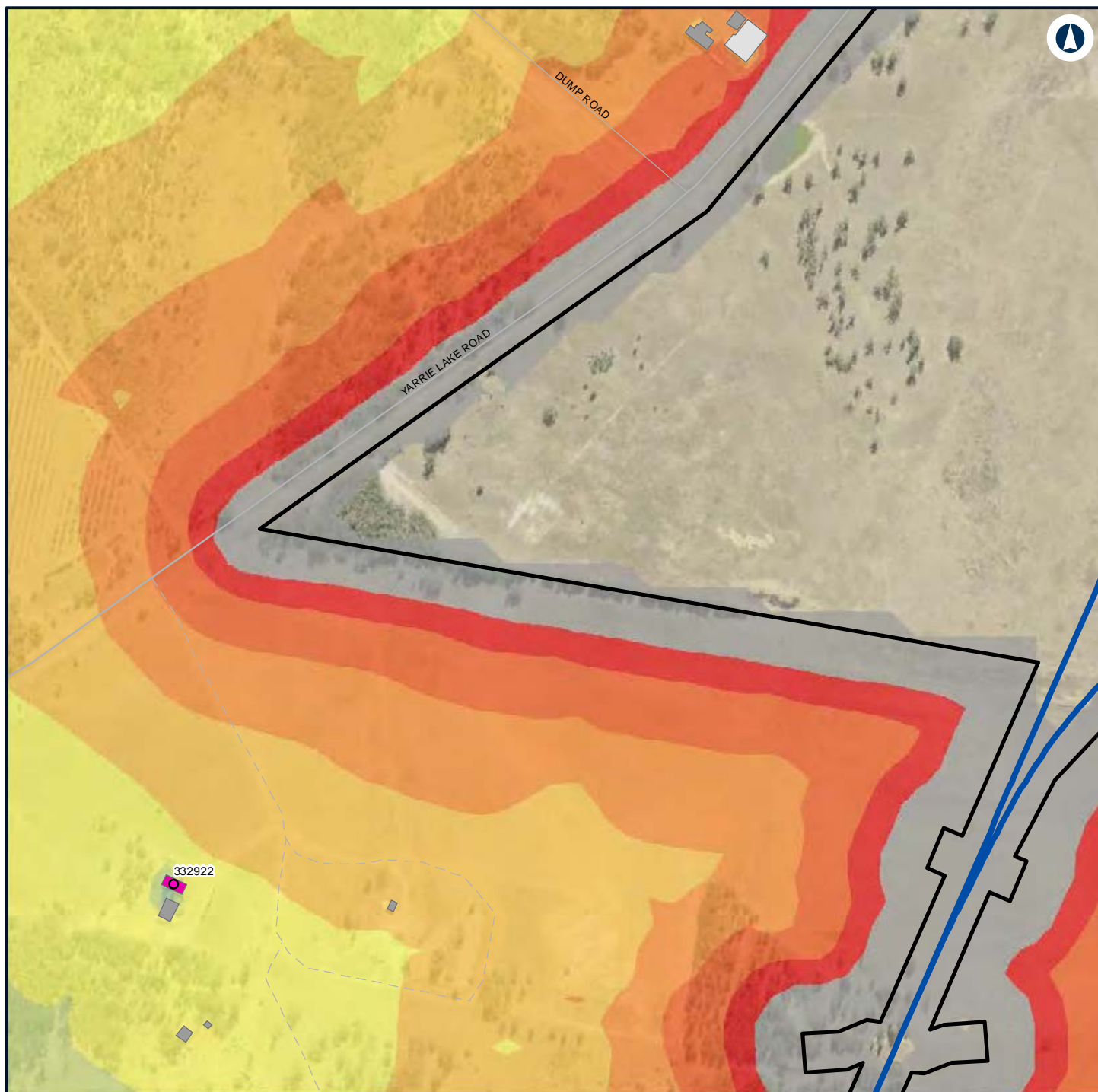

LEGEND

Construction footprint	Noise level (dBA L_{Aeq} 15 minute)	70 - 75
Structure type	40 - 45	> 75
Residential	45 - 50	
Commercial/Industrial	50 - 55	
Other	55 - 60	
Residential	60 - 65	
Alignment	65 - 70	



NARROMINE TO NARRABRI

Construction noise contours, Scenario RAIL03 - Stripping Topsoil

Appendix F - Page 702 of 745



Coordinate System: GDA 1994 MGA Zone 55

ARTC makes no representation or warranty and assumes no duty of care or other responsibility to any party as to the completeness, accuracy or suitability of the information contained in this GIS map. The GIS map has been prepared from material provided to ARTC by an external source and ARTC has not taken any steps to verify the completeness, accuracy or suitability of that material. ARTC will not be responsible for any loss or damage suffered as a result of any person whatsoever placing reliance upon the information contained within this GIS map.

Date: 7/06/2022

Paper: A4

Author: GHD

Scale: 1:5,960

Data Sources: Basemap layers: NSWSS; All other layers: JacobsGHD

INLAND RAIL **ARTC**

The Australian Government is delivering Inland Rail through the Australian Rail Track Corporation (ARTC) in partnership with the private sector.

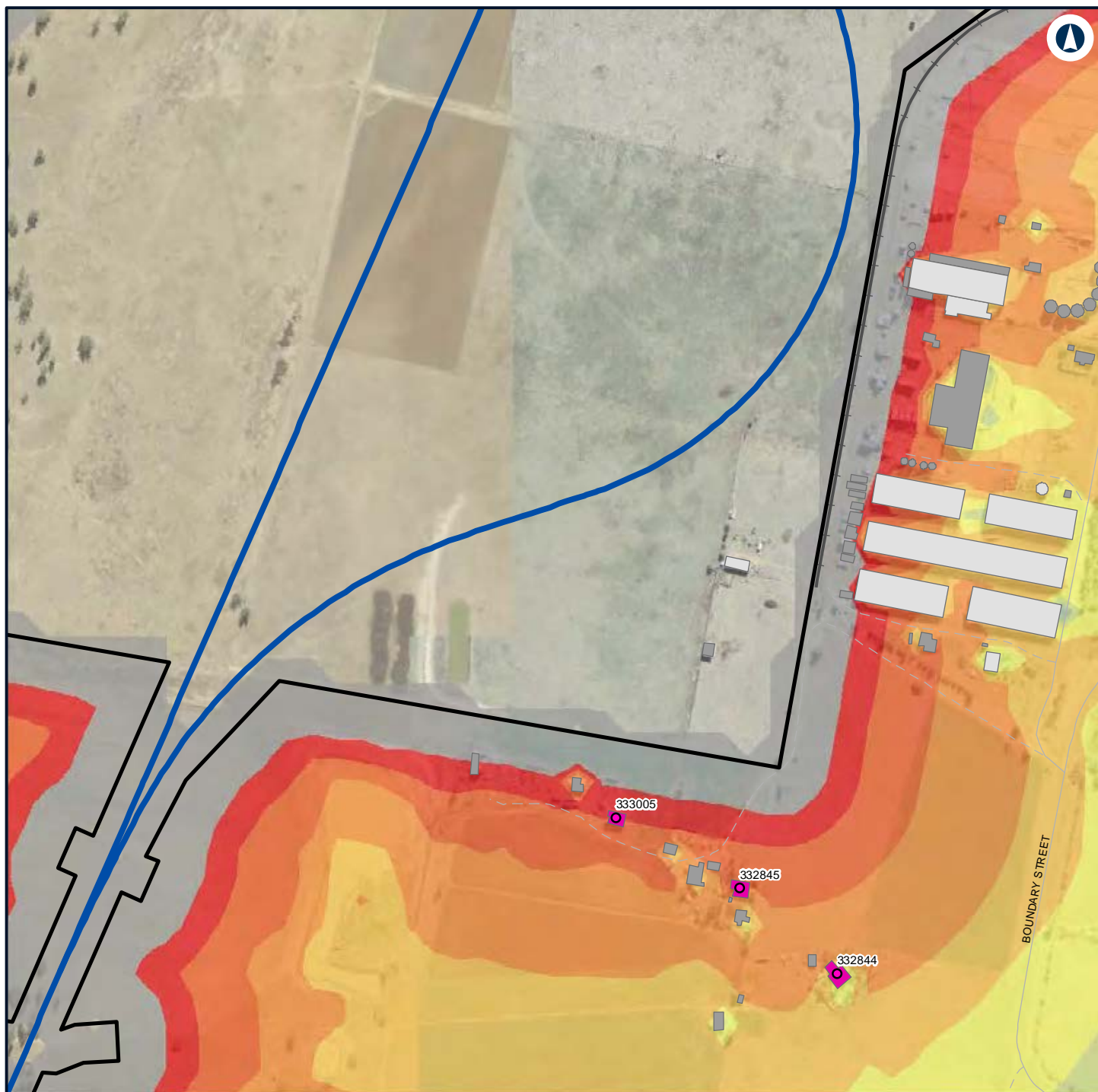

LEGEND

Construction footprint	Noise level (dBA L_{Aeq} 15 minute)	65 - 70
Structure type	35 - 40	70 - 75
Residential	40 - 45	> 75
Commercial/Industrial	45 - 50	
Other	50 - 55	
Residential	55 - 60	
Alignment	60 - 65	



NARROMINE TO NARRABRI

Construction noise contours, Scenario RAIL03 - Stripping Topsoil

Appendix F - Page 703 of 745

0 0.1 0.2
Km

Coordinate System: GDA 1994 MGA Zone 55

ARTC makes no representation or warranty and assumes no duty of care or other responsibility to any party as to the completeness, accuracy or suitability of the information contained in this GIS map. The GIS map has been prepared from material provided to ARTC by an external source and ARTC has not taken any steps to verify the completeness, accuracy or suitability of that material. ARTC will not be responsible for any loss or damage suffered as a result of any person whatsoever placing reliance upon the information contained within this GIS map.

Date: 7/06/2022

Paper: A4

Author: GHD

Scale: 1:5,960

Data Sources: Basemap layers: NSWSS; All other layers: JacobsGHD

INLAND RAIL **ARTC**

The Australian Government is delivering Inland Rail through the Australian Rail Track Corporation (ARTC) in partnership with the private sector.

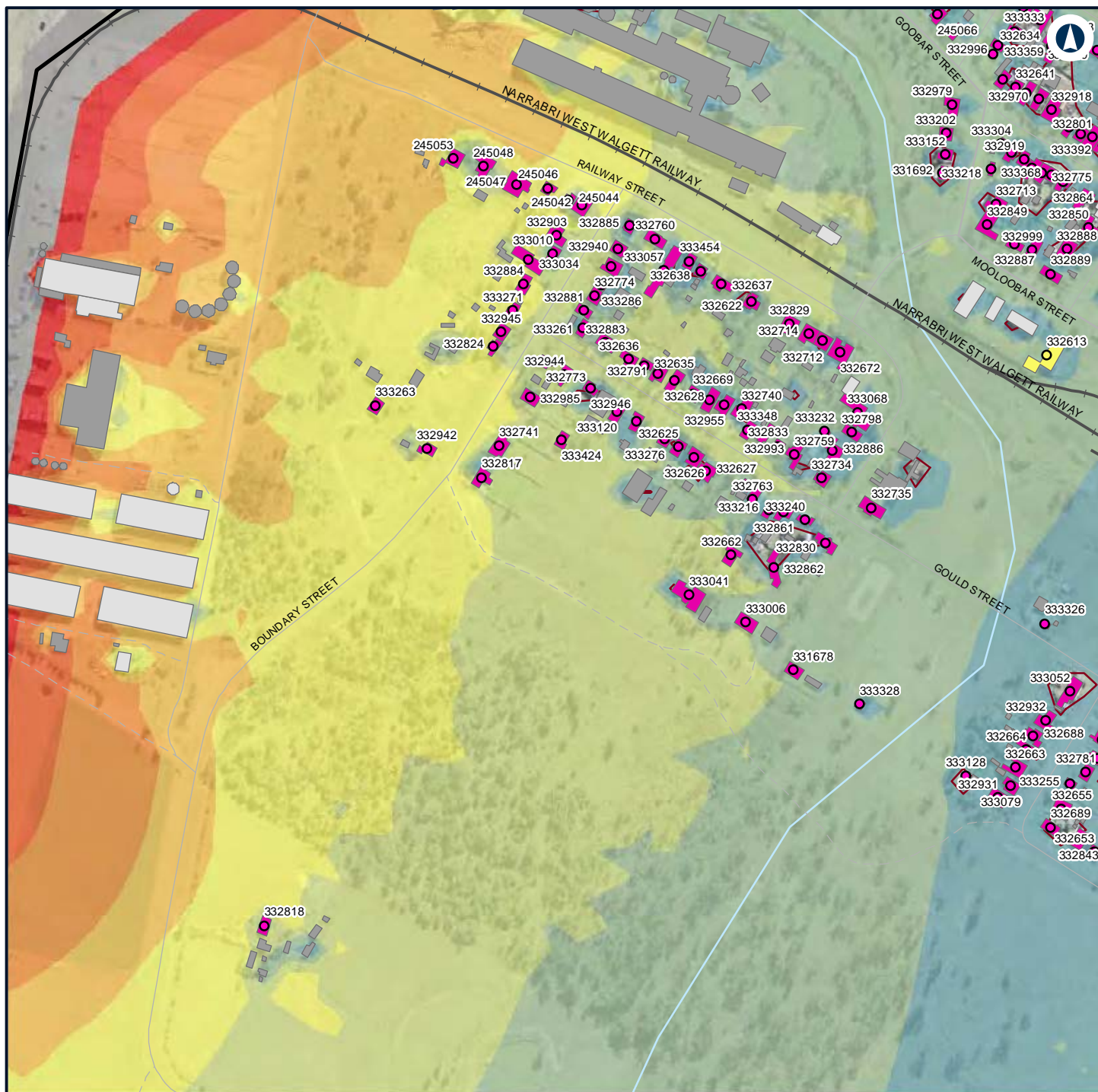

LEGEND

	Construction footprint		Residential		55 - 60
	Structure type		Night-time noise management level		60 - 65
	Community		Noise level (dBA L _{Aeq} 15 minute)		65 - 70
	Residential		35 - 40		70 - 75
	Commercial/Industrial		40 - 45		> 75
	Community		45 - 50		
	Other		50 - 55		



NARRABINE TO NARRABRI

Construction noise contours, Scenario RAIL03 - Stripping Topsoil

Appendix F - Page 704 of 745

0 0.1 0.2
Km

Coordinate System: GDA 1994 MGA Zone 55

ARTC makes no representation or warranty and assumes no duty of care or other responsibility to any party as to the completeness, accuracy or suitability of the information contained in this GIS map. The GIS map has been prepared from material provided to ARTC by an external source and ARTC has not taken any steps to verify the completeness, accuracy or suitability of that material. ARTC will not be responsible for any loss or damage suffered as a result of any person whatsoever placing reliance upon the information contained within this GIS map.

Date: 7/06/2022

Paper: A4

Author: GHD

Scale: 1:5,960

Data Sources: Basemap layers: NSWSS; All other layers: JacobsGHD

INLAND RAIL **ARTC**

The Australian Government is delivering Inland Rail through the Australian Rail Track Corporation (ARTC) in partnership with the private sector.

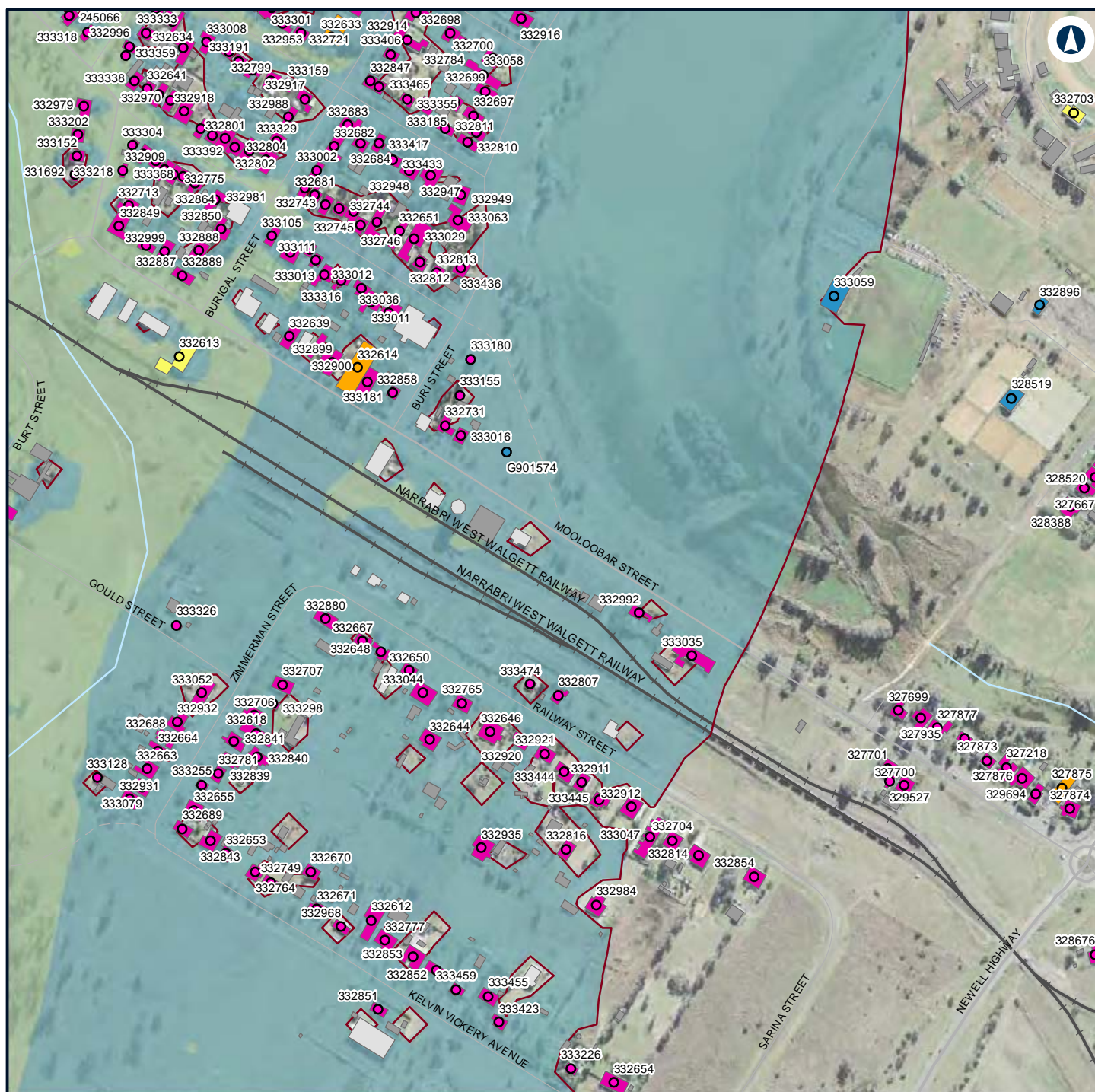

LEGEND

Structure type

- Active recreation
- Community
- Residential
- Worship

Community

Other

Residential

Worship

Night-time noise management level

Active recreation

Commercial/Industrial

Noise level (dBA L_{Aeq} 15 minute)

35 - 40

40 - 45

45 - 50



NARROMINE TO NARRABRI

Construction noise contours, Scenario RAIL03 - Stripping Topsoil

Appendix F - Page 705 of 745

0 0.1 0.2 Km

Coordinate System: GDA 1994 MGA Zone 55

ARTC makes no representation or warranty and assumes no duty of care or other responsibility to any party as to the completeness, accuracy or suitability of the information contained in this GIS map. The GIS map has been prepared from material provided to ARTC by an external source and ARTC has not taken any steps to verify the completeness, accuracy or suitability of that material. ARTC will not be responsible for any loss or damage suffered as a result of any person whatsoever placing reliance upon the information contained within this GIS map.

Date: 7/06/2022

Paper: A4

Author: GHD

Scale: 1:5,960

Data Sources: Basemap layers: NSWSS; All other layers: JacobsGHD

INLAND RAIL **ARTC**

The Australian Government is delivering Inland Rail through the Australian Rail Track Corporation (ARTC) in partnership with the private sector.

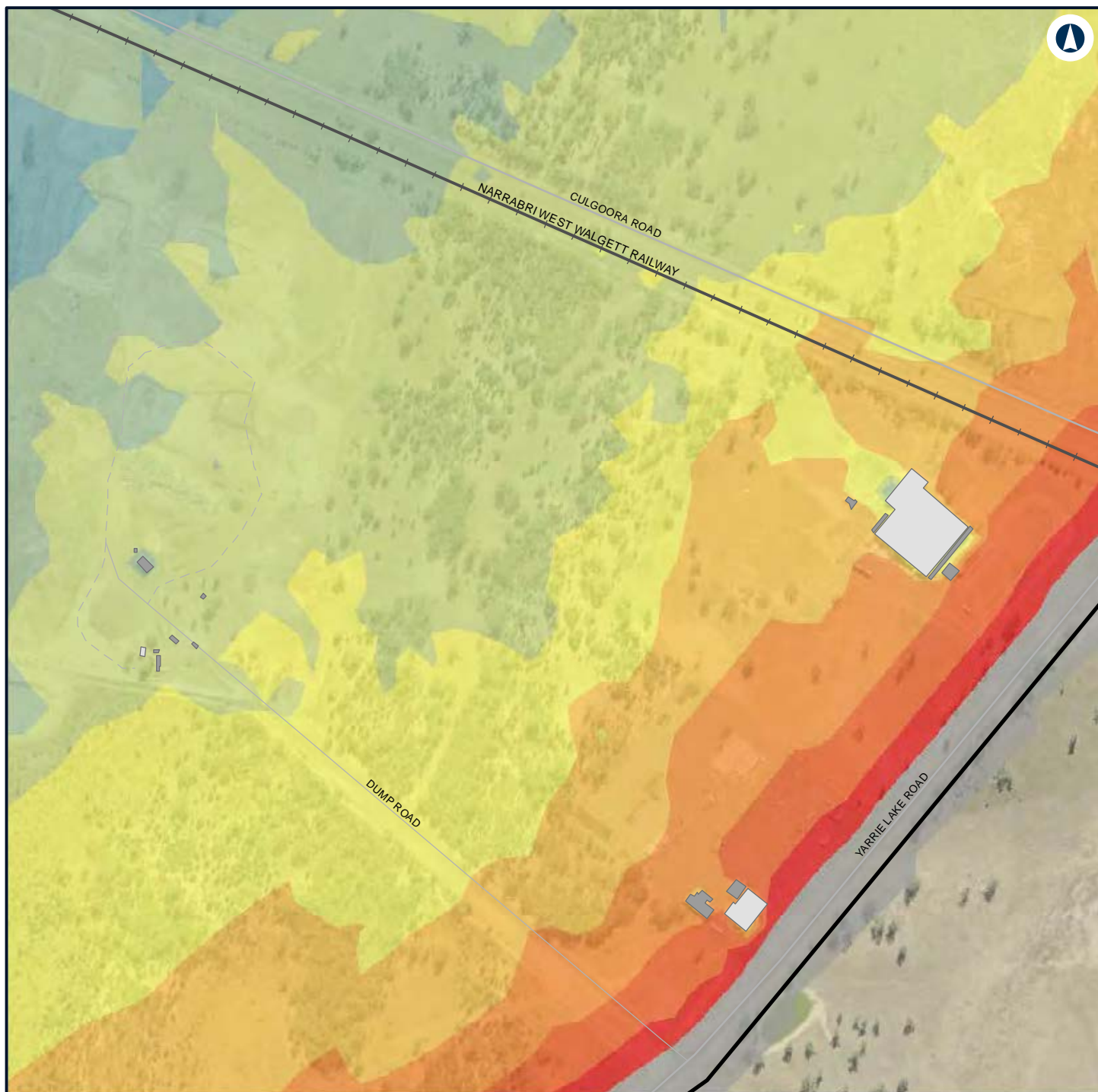

LEGEND

Construction footprint	50 - 55
Commercial/Industrial	55 - 60
Other	60 - 65
Noise level (dBA L_{Aeq} 15 minute)	65 - 70
35 - 40	70 - 75
40 - 45	> 75
45 - 50	



NARRABRI TO NARRABRI

Construction noise contours, Scenario RAIL03 - Stripping Topsoil

Appendix F - Page 706 of 745

0 0.1 0.2
Km

Coordinate System: GDA 1994 MGA Zone 55

ARTC makes no representation or warranty and assumes no duty of care or other responsibility to any party as to the completeness, accuracy or suitability of the information contained in this GIS map. The GIS map has been prepared from material provided to ARTC by an external source and ARTC has not taken any steps to verify the completeness, accuracy or suitability of that material. ARTC will not be responsible for any loss or damage suffered as a result of any person whatsoever placing reliance upon the information contained within this GIS map.

Date: 7/06/2022

Paper: A4

Author: GHD

Scale: 1:5,960

Data Sources: Basemap layers: NSWSS; All other layers: JacobsGHD

INLAND RAIL **ARTC**

The Australian Government is delivering Inland Rail through the Australian Rail Track Corporation (ARTC) in partnership with the private sector.

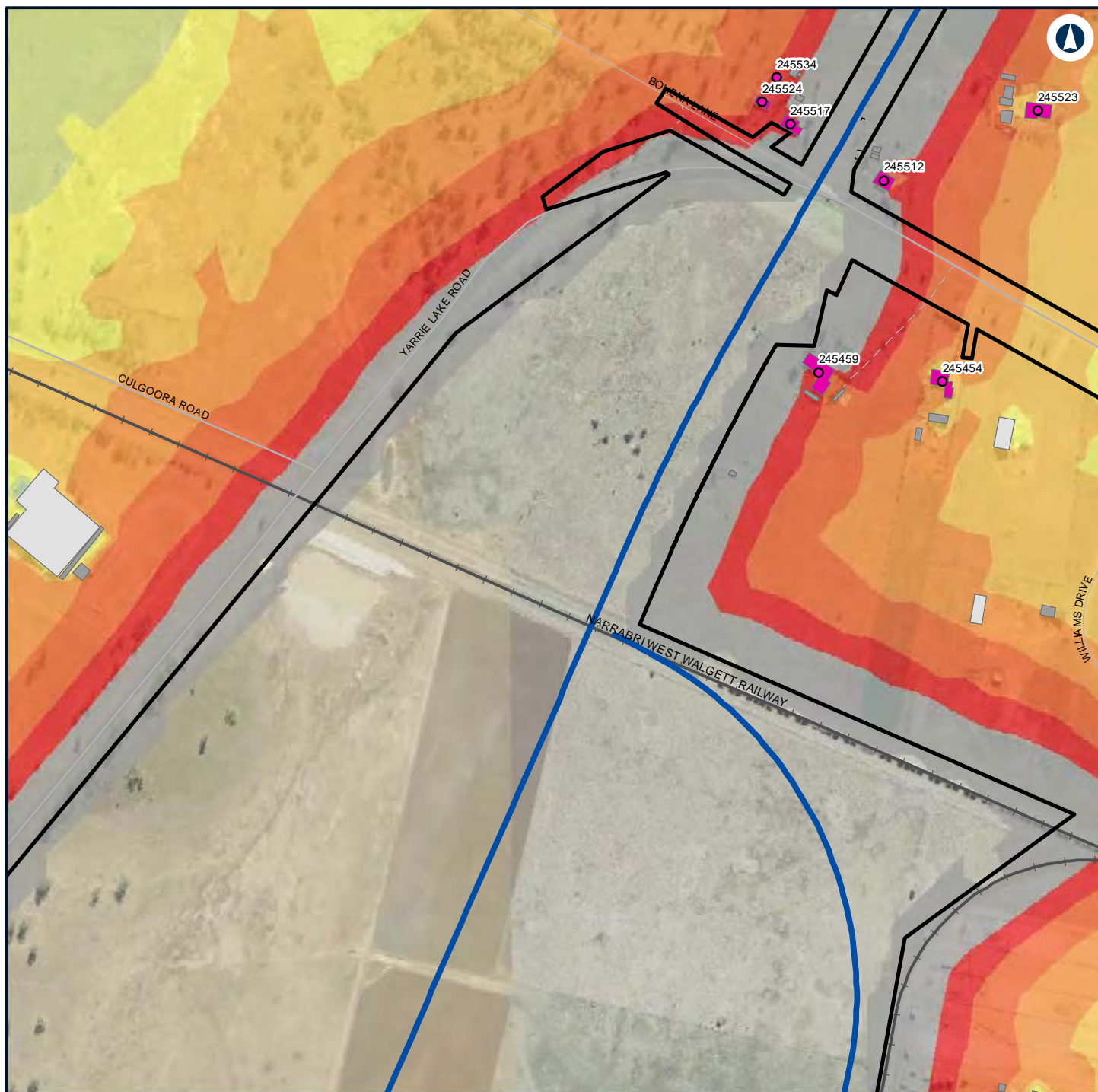

LEGEND

Construction footprint	Alignment	65 - 70
Structure type	Noise level (dBA L_{Aeq} 15 minute)	70 - 75
Residential	40 - 45	> 75
Commercial/Industrial	45 - 50	
DEMOLISH - Other	50 - 55	
Other	55 - 60	
Residential	60 - 65	



NARROMINE TO NARRABRI

Construction noise contours, Scenario RAIL03 - Stripping Topsoil

Appendix F - Page 707 of 745



Coordinate System: GDA 1994 MGA Zone 55

ARTC makes no representation or warranty and assumes no duty of care or other responsibility to any party as to the completeness, accuracy or suitability of the information contained in this GIS map. The GIS map has been prepared from material provided to ARTC by an external source and ARTC has not taken any steps to verify the completeness, accuracy or suitability of that material. ARTC will not be responsible for any loss or damage suffered as a result of any person whatsoever placing reliance upon the information contained within this GIS map.

Date: 7/06/2022

Paper: A4

Author: GHD

Scale: 1:5,960

Data Sources: Basemap layers: NSWSS; All other layers: JacobsGHD

INLAND RAIL **ARTC**

The Australian Government is delivering Inland Rail through the Australian Rail Track Corporation (ARTC) in partnership with the private sector.

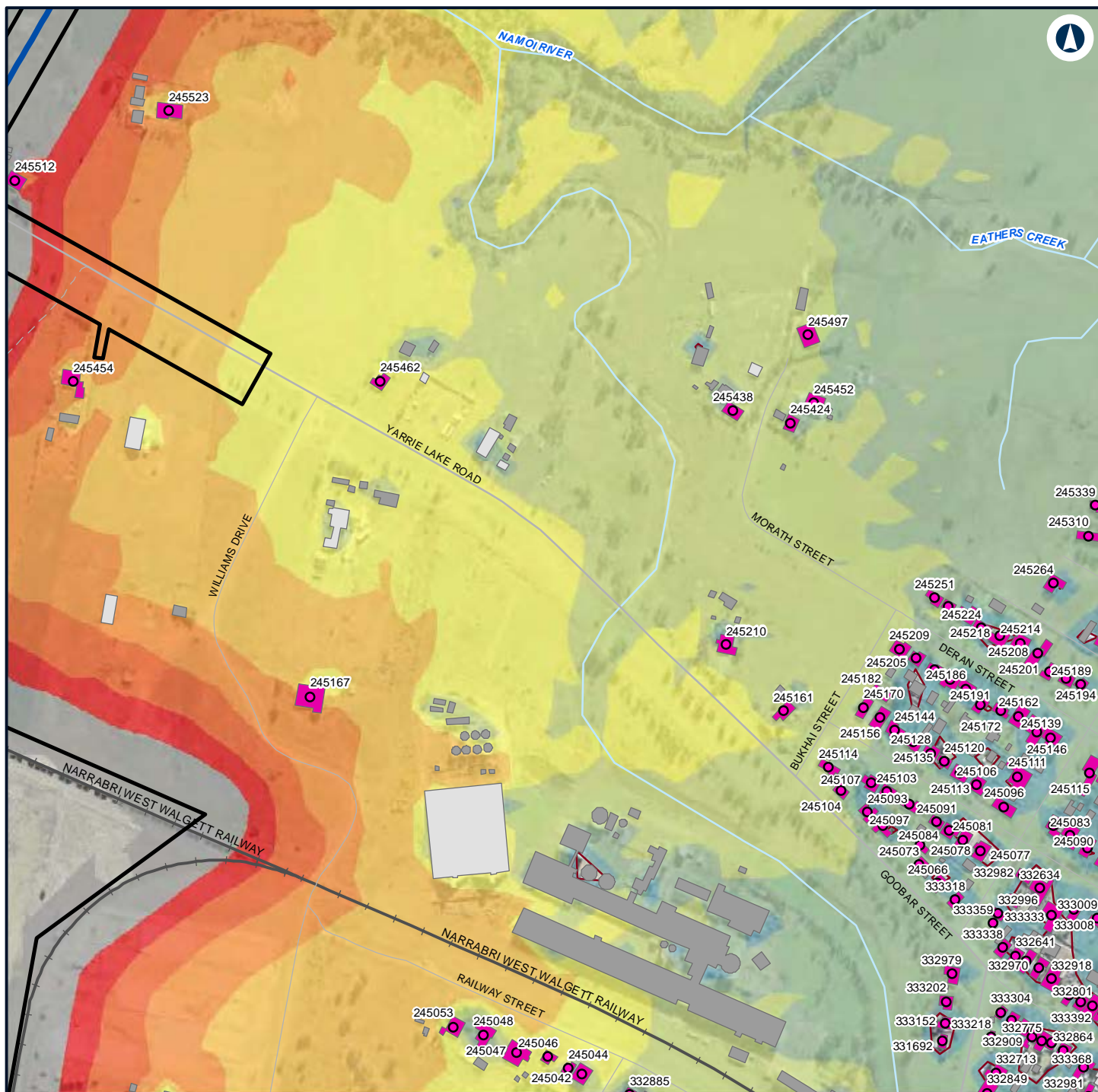

LEGEND

Construction footprint	Night-time noise management level	60 - 65
Structure type	Noise level (dBA L_{Aeq} 15 minute)	65 - 70
Residential	35 - 40	70 - 75
Commercial/Industrial	40 - 45	> 75
Other	45 - 50	
Residential	50 - 55	
Alignment	55 - 60	



NARROMINE TO NARRABRI

Construction noise contours, Scenario RAIL03 - Stripping Topsoil

Appendix F - Page 708 of 745

0 0.1 0.2
Km

Coordinate System: GDA 1994 MGA Zone 55

ARTC makes no representation or warranty and assumes no duty of care or other responsibility to any party as to the completeness, accuracy or suitability of the information contained in this GIS map. The GIS map has been prepared from material provided to ARTC by an external source and ARTC has not taken any steps to verify the completeness, accuracy or suitability of that material. ARTC will not be responsible for any loss or damage suffered as a result of any person whatsoever placing reliance upon the information contained within this GIS map.

Date: 7/06/2022

Paper: A4

Author: GHD

Scale: 1:5,960

Data Sources: Basemap layers: NSWSS; All other layers: JacobsGHD

INLAND RAIL **ARTC**

The Australian Government is delivering Inland Rail through the Australian Rail Track Corporation (ARTC) in partnership with the private sector.

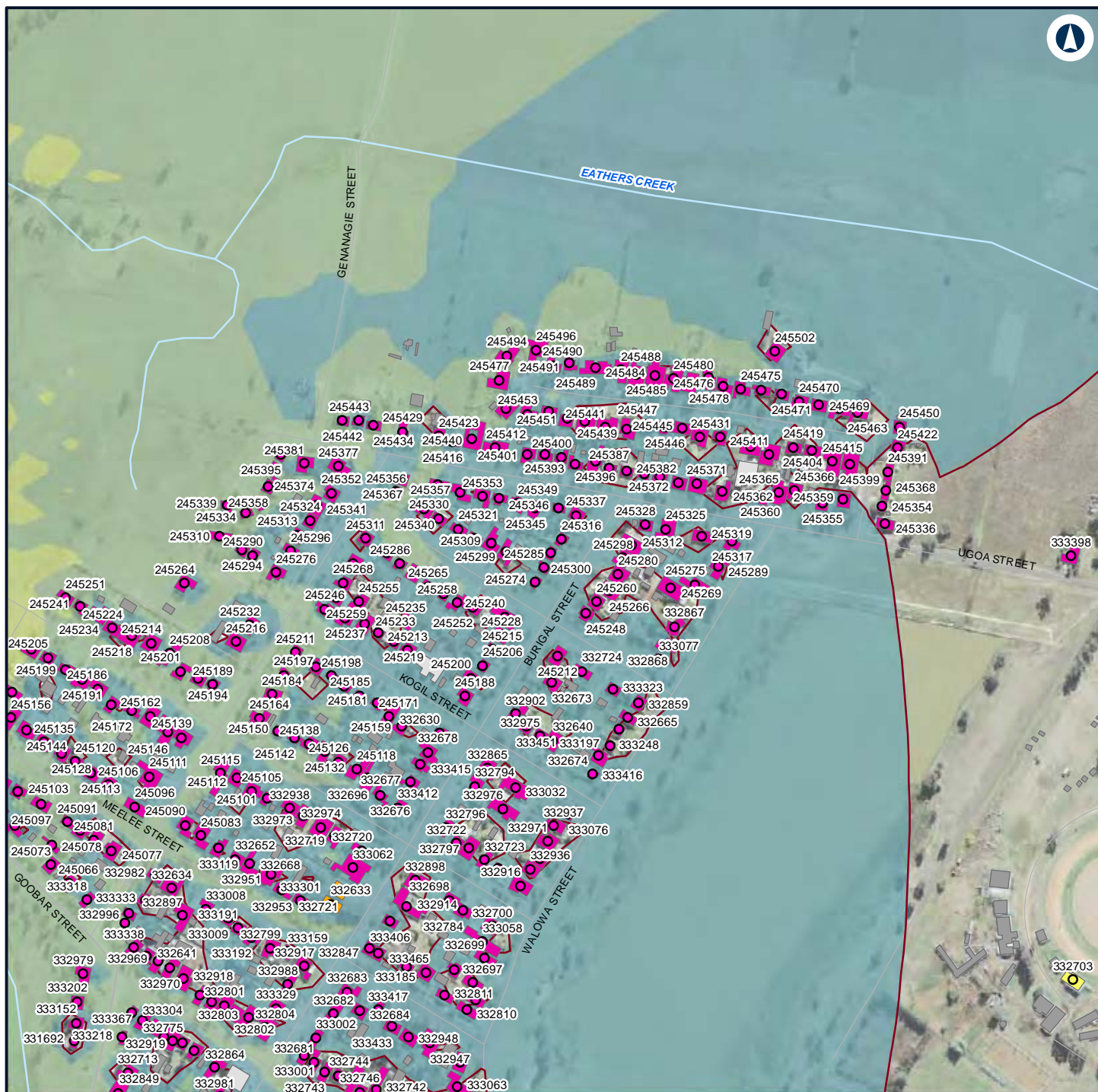

LEGEND

Structure type

- Community
- Residential
- Worship

- Commercial/Industrial
- Community
- Other

Residential

Worship

Night-time noise management level

Noise level (dBA L_{Aeq} 15 minute)

35 - 40

40 - 45

45 - 50



NARROMINE TO NARRABRI

Construction noise contours, Scenario RAIL03 - Stripping Topsoil

Appendix F - Page 709 of 745

0 0.1 0.2
Km

Coordinate System: GDA 1994 MGA Zone 55

ARTC makes no representation or warranty and assumes no duty of care or other responsibility to any party as to the completeness, accuracy or suitability of the information contained in this GIS map. The GIS map has been prepared from material provided to ARTC by an external source and ARTC has not taken any steps to verify the completeness, accuracy or suitability of that material. ARTC will not be responsible for any loss or damage suffered as a result of any person whatsoever placing reliance upon the information contained within this GIS map.

Date: 7/06/2022

Paper: A4

Author: GHD

Scale: 1:5,960

Data Sources: Basemap layers: NSWSS; All other layers: JacobsGHD

INLAND RAIL **ARTC**

The Australian Government is delivering Inland Rail through the Australian Rail Track Corporation (ARTC) in partnership with the private sector.

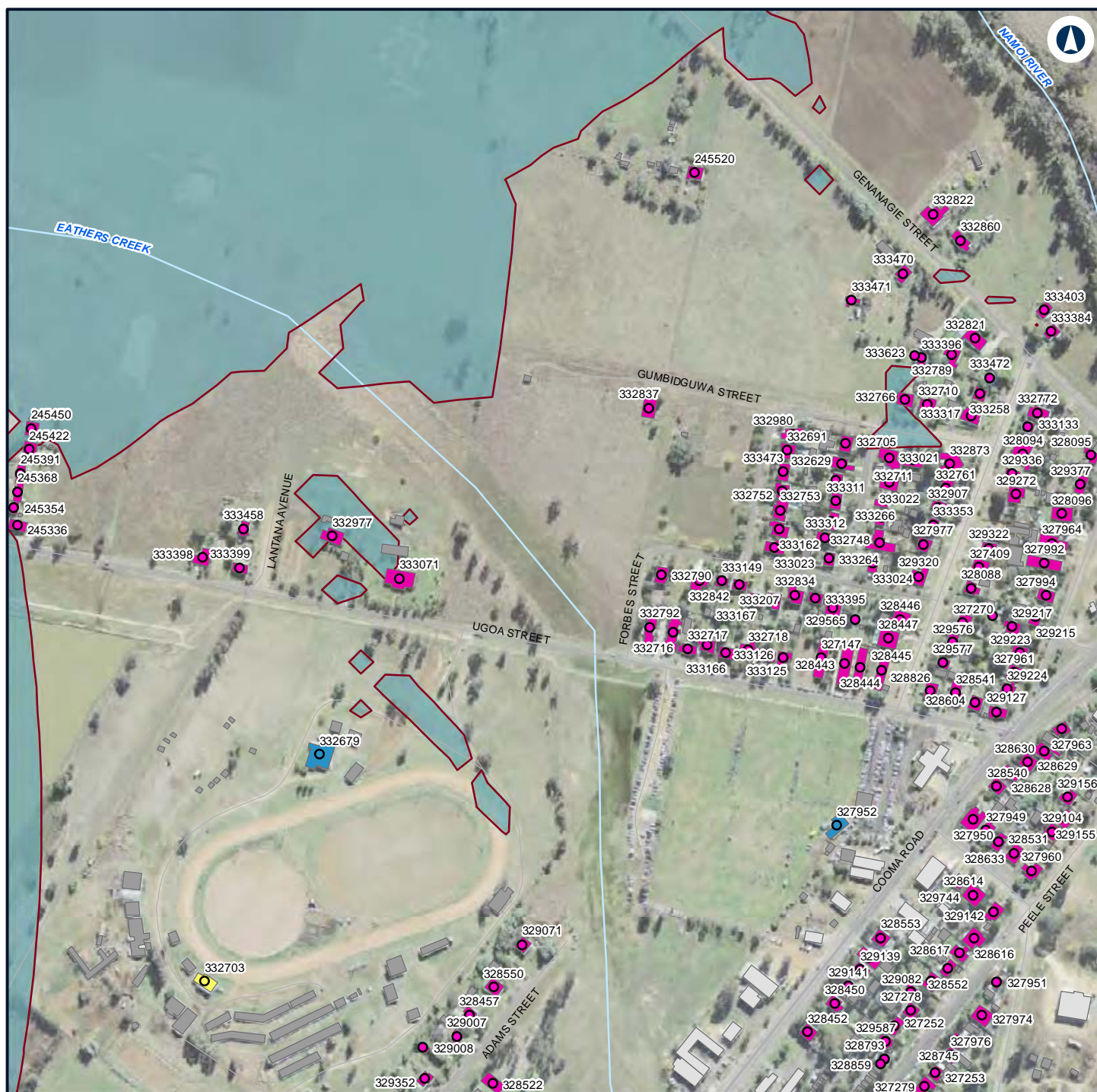

LEGEND

Structure type

- Active recreation
- Community
- Residential

- Active recreation
- Commercial/Industrial
- Community

Other

Residential

Night-time noise management level

Noise level (dBA L_{Aeq} 15 minute)

35 - 40



NARROMINE TO NARRABRI

Construction noise contours, Scenario RAIL03 - Stripping Topsoil

Appendix F - Page 710 of 745

0 0.1 0.2
Km

Coordinate System: GDA 1994 MGA Zone 55

ARTC makes no representation or warranty and assumes no duty of care or other responsibility to any party as to the completeness, accuracy or suitability of the information contained in this GIS map. The GIS map has been prepared from material provided to ARTC by an external source and ARTC has not taken any steps to verify the completeness, accuracy or suitability of that material. ARTC will not be responsible for any loss or damage suffered as a result of any person whatsoever placing reliance upon the information contained within this GIS map.

Date: 7/06/2022

Paper: A4

Author: GHD

Scale: 1:5,960

Data Sources: Basemap layers: NSWSS; All other layers: JacobsGHD

INLAND RAIL **ARTC**

The Australian Government is delivering Inland Rail through the Australian Rail Track Corporation (ARTC) in partnership with the private sector.

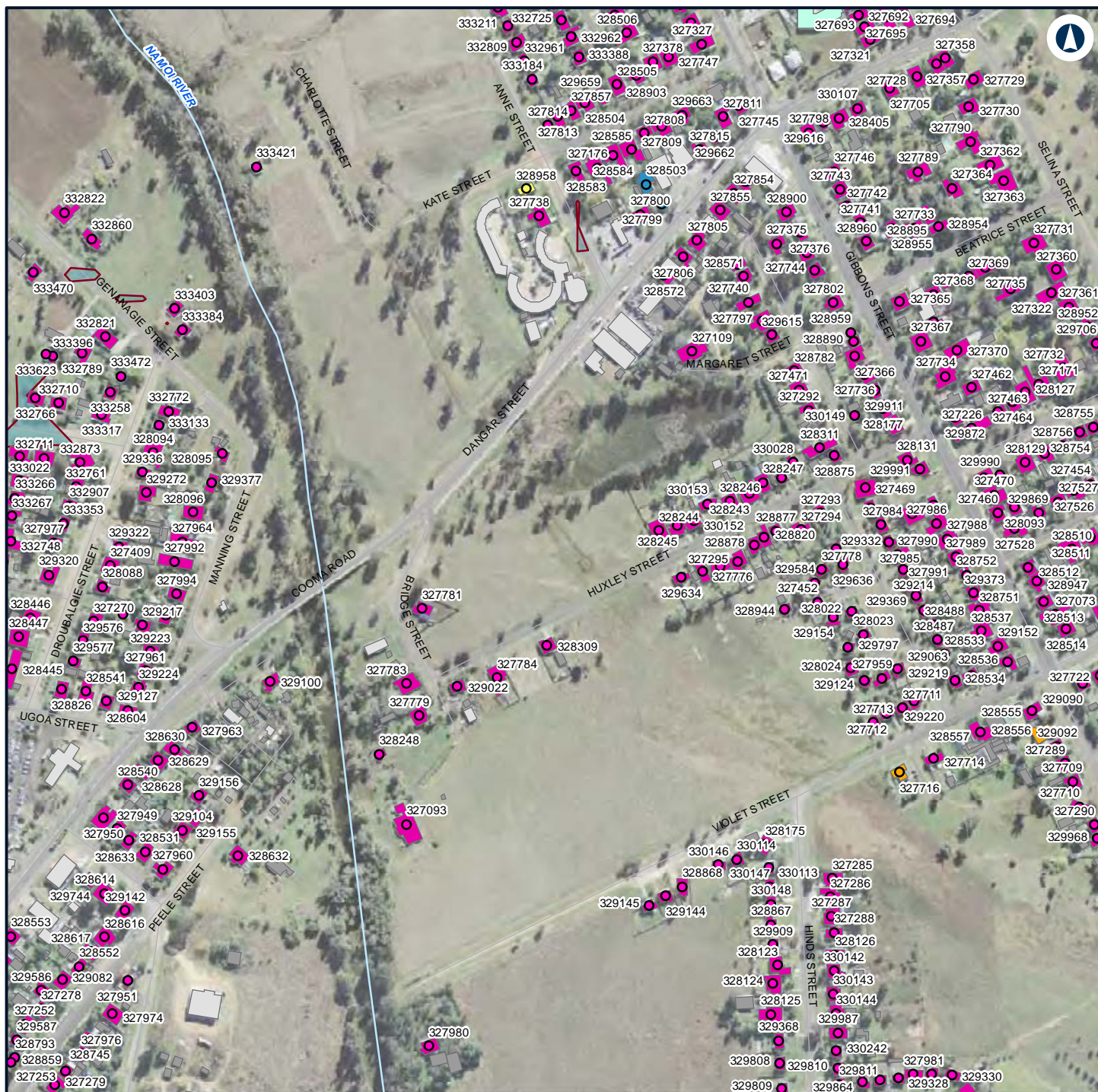

LEGEND

Structure type

- Active recreation
- Community
- Residential
- Worship
- Active recreation
- Commercial/Industrial
- Community
- Health
- Other
- Residential
- Worship
- Night-time noise management level

Noise level (dBA L_{Aeq} 15 minute)

- 35 - 40



NARROMINE TO NARRABRI

Construction noise contours, Scenario RAIL03 - Stripping Topsoil

Appendix F - Page 711 of 745

0 0.1 0.2
Km

Coordinate System: GDA 1994 MGA Zone 55

ARTC makes no representation or warranty and assumes no duty of care or other responsibility to any party as to the completeness, accuracy or suitability of the information contained in this GIS map. The GIS map has been prepared from material provided to ARTC by an external source and ARTC has not taken any steps to verify the completeness, accuracy or suitability of that material. ARTC will not be responsible for any loss or damage suffered as a result of any person whatsoever placing reliance upon the information contained within this GIS map.

Date: 7/06/2022
Author: GHD
Data Sources: Basemap layers: NSWSS; All other layers: JacobsGHD

Page: A4
Scale: 1:5,960

INLAND RAIL **ARTC**

The Australian Government is delivering Inland Rail through the Australian Rail Track Corporation (ARTC) in partnership with the private sector.



LEGEND

Structure type

- Residential
- Other
- Residential

— Night-time noise management level

Noise level (dBA L_{Aeq} 15 minute)

35 - 40



NARROMINE TO NARRABRI

Construction noise contours, Scenario RAIL03 - Stripping Topsoil

Appendix F - Page 712 of 745

0 0.1 0.2
Km

Coordinate System: GDA 1994 MGA Zone 55

ARTC makes no representation or warranty and assumes no duty of care or other responsibility to any party as to the completeness, accuracy or suitability of the information contained in this GIS map. The GIS map has been prepared from material provided to ARTC by an external source and ARTC has not taken any steps to verify the completeness, accuracy or suitability of that material. ARTC will not be responsible for any loss or damage suffered as a result of any person whatsoever placing reliance upon the information contained within this GIS map.

Date: 7/06/2022

Paper: A4

Author: GHD

Scale: 1:5,960

Data Sources: Basemap layers: NSWSS; All other layers: JacobsGHD

INLAND RAIL **ARTC**

The Australian Government is delivering Inland Rail through the Australian Rail Track Corporation (ARTC) in partnership with the private sector.

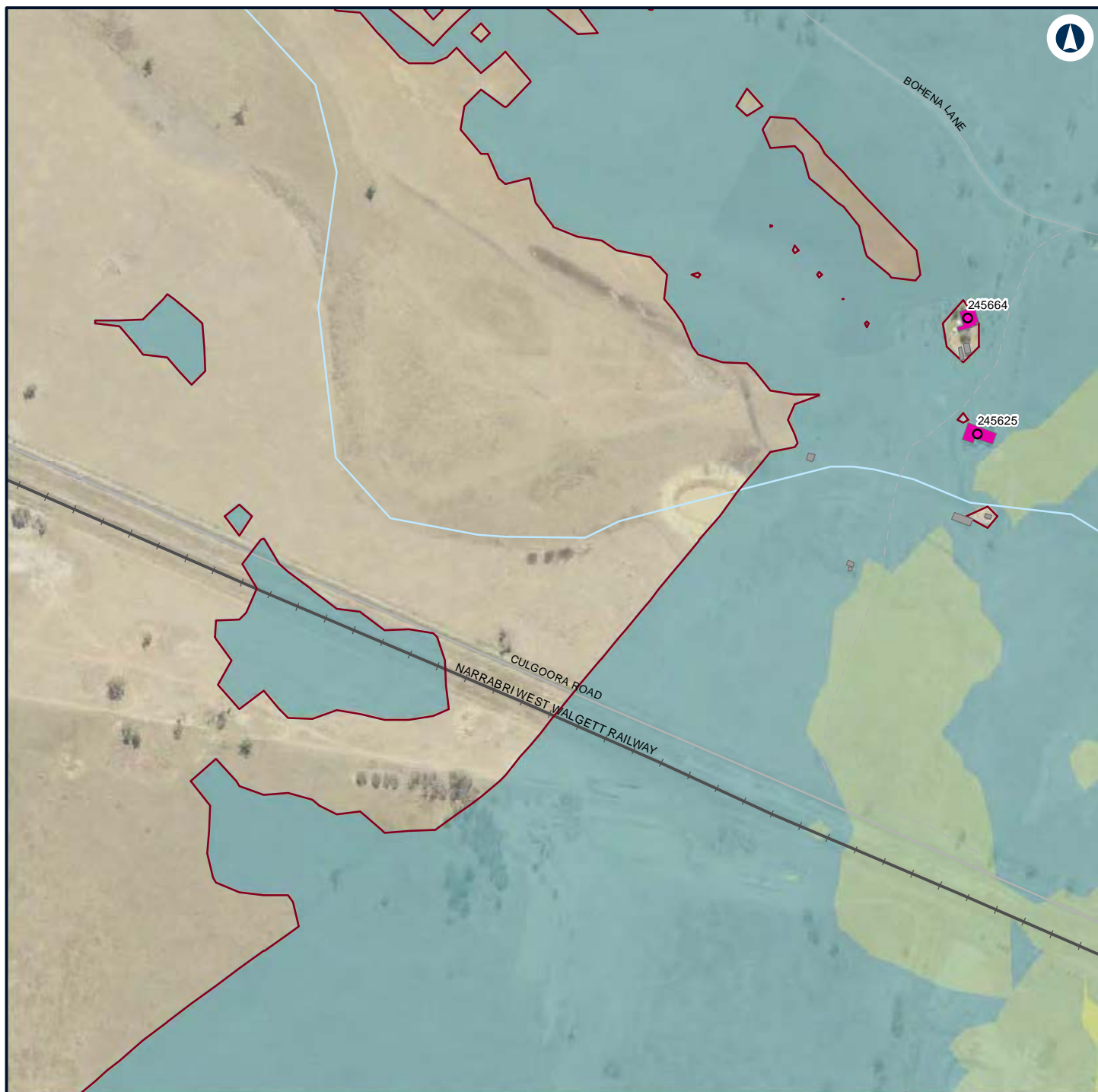

LEGEND

Structure type

Residential

Other

Residential

Night-time noise management level

Noise level (dBA L_{Aeq} 15 minute)

35 - 40

40 - 45

45 - 50



NARROMINE TO NARRABRI

Construction noise contours, Scenario RAIL03 - Stripping Topsoil

Appendix F - Page 713 of 745

0 0.1 0.2
Km

Coordinate System: GDA 1994 MGA Zone 55

ARTC makes no representation or warranty and assumes no duty of care or other responsibility to any party as to the completeness, accuracy or suitability of the information contained in this GIS map. The GIS map has been prepared from material provided to ARTC by an external source and ARTC has not taken any steps to verify the completeness, accuracy or suitability of that material. ARTC will not be responsible for any loss or damage suffered as a result of any person whatsoever placing reliance upon the information contained within this GIS map.

Date: 7/06/2022

Paper: A4

Author: GHD

Scale: 1:5,960

Data Sources: Basemap layers: NSWSS; All other layers: JacobsGHD

INLAND RAIL **ARTC**

The Australian Government is delivering Inland Rail through the Australian Rail Track Corporation (ARTC) in partnership with the private sector.

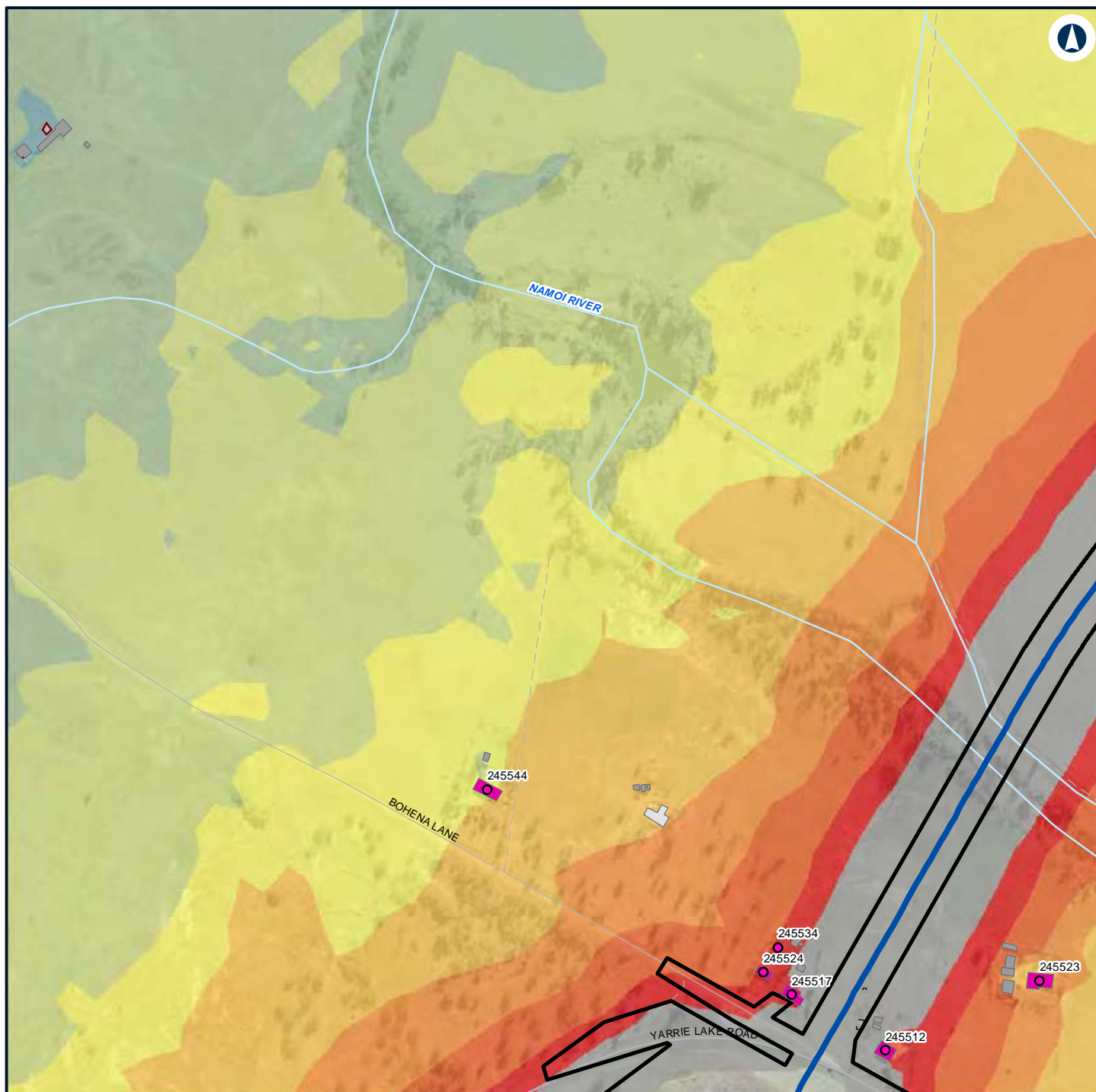

LEGEND

Construction footprint	Alignment	55 - 60
Structure type	Night-time noise management level	60 - 65
Residential	Noise level (dBA L_{Aeq} 15 minute)	65 - 70
Commercial/Industrial	35 - 40	70 - 75
DEMOLISH - Other	40 - 45	> 75
Other	45 - 50	
Residential	50 - 55	

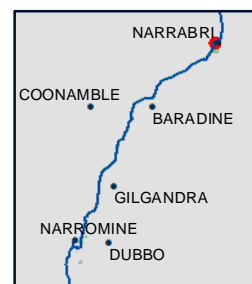

NARROMINE TO NARRABRI

Construction noise contours, Scenario RAIL03 - Stripping Topsoil

Appendix F - Page 714 of 745

0 0.1 0.2
Km

Coordinate System: GDA 1994 MGA Zone 55

ARTC makes no representation or warranty and assumes no duty of care or other responsibility to any party as to the completeness, accuracy or suitability of the information contained in this GIS map. The GIS map has been prepared from material provided to ARTC by an external source and ARTC has not taken any steps to verify the completeness, accuracy or suitability of that material. ARTC will not be responsible for any loss or damage suffered as a result of any person whatsoever placing reliance upon the information contained within this GIS map.

Date: 7/06/2022

Paper: A4

Author: GHD

Scale: 1:5,960

Data Sources: Basemap layers: NSWSS; All other layers: JacobsGHD

INLAND RAIL **ARTC**

The Australian Government is delivering Inland Rail through the Australian Rail Track Corporation (ARTC) in partnership with the private sector.

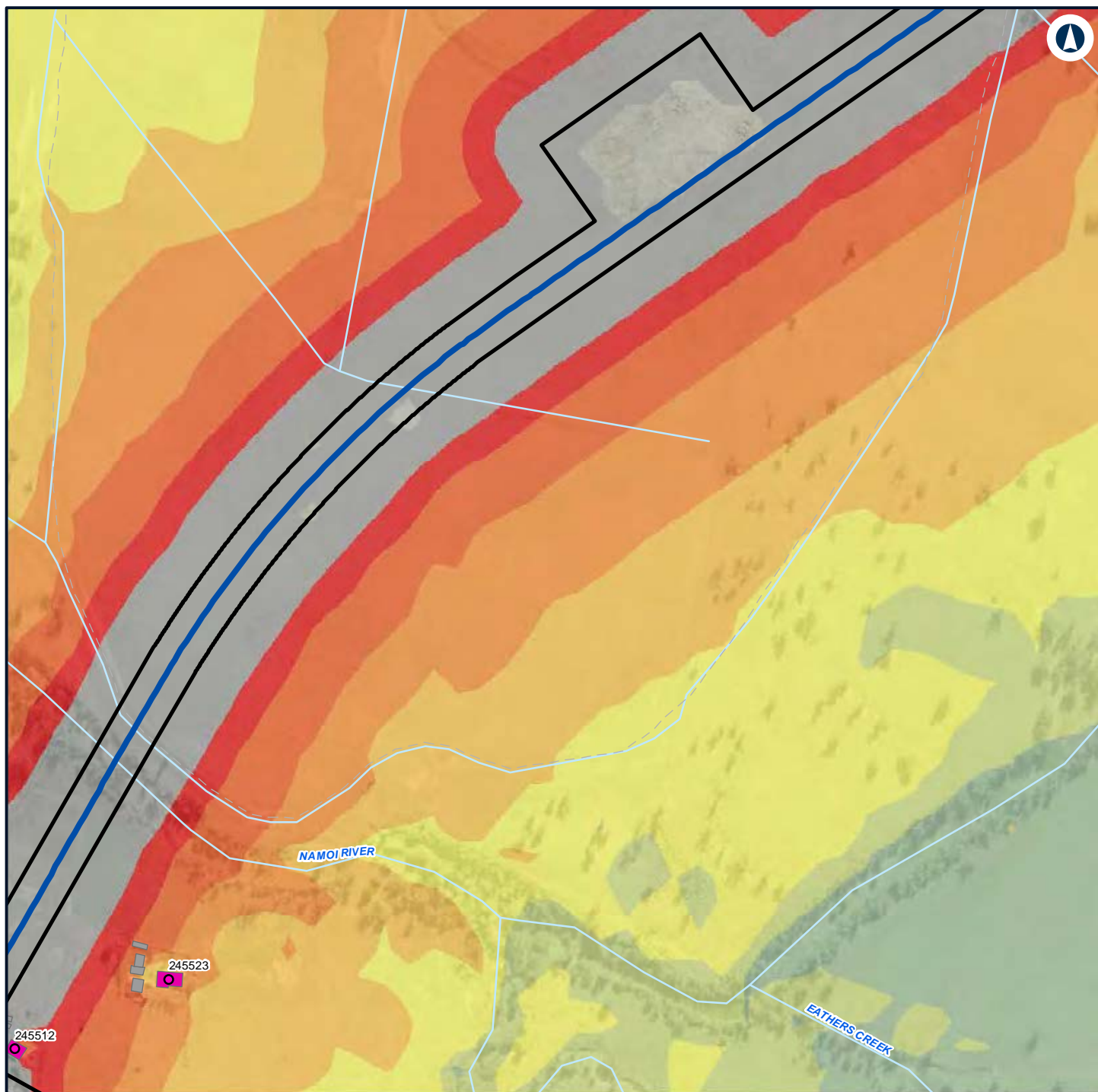

LEGEND

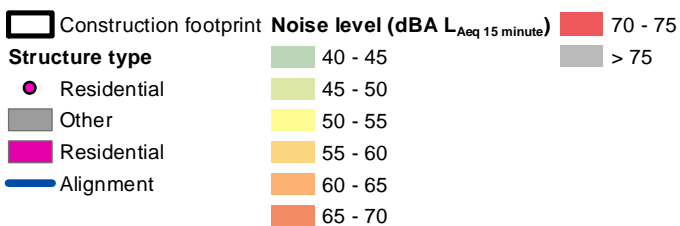

NARROMINE TO NARRABRI

Construction noise contours, Scenario RAIL03 - Stripping Topsoil

Appendix F - Page 715 of 745



Coordinate System: GDA 1994 MGA Zone 55

ARTC makes no representation or warranty and assumes no duty of care or other responsibility to any party as to the completeness, accuracy or suitability of the information contained in this GIS map. The GIS map has been prepared from material provided to ARTC by an external source and ARTC has not taken any steps to verify the completeness, accuracy or suitability of that material. ARTC will not be responsible for any loss or damage suffered as a result of any person whatsoever placing reliance upon the information contained within this GIS map.

Date: 7/06/2022

Paper: A4

Author: GHD

Scale: 1:5,960

Data Sources: Basemap layers: NSWSS; All other layers: JacobsGHD

INLAND RAIL **ARTC**

The Australian Government is delivering Inland Rail through the Australian Rail Track Corporation (ARTC) in partnership with the private sector.

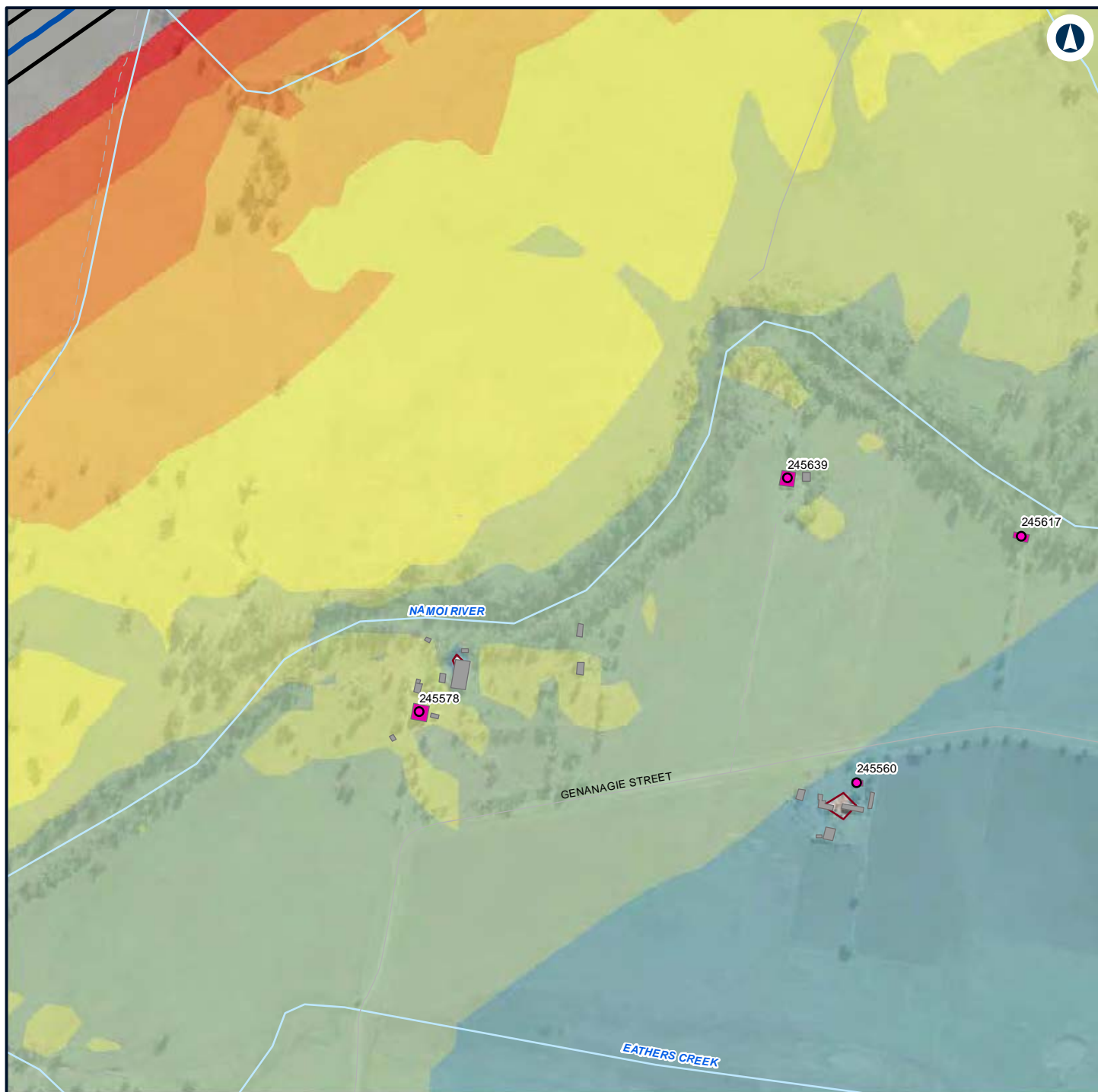

LEGEND

Construction footprint

Structure type

Residential

Other

Residential

Alignment

Night-time noise management level

Noise level (dBA L_{Aeq} 15 minute)

35 - 40

40 - 45

45 - 50

50 - 55

55 - 60

60 - 65

65 - 70

70 - 75

> 75



NARROMINE TO NARRABRI

Construction noise contours, Scenario RAIL03 - Stripping Topsoil

Appendix F - Page 716 of 745

0 0.1 0.2
Km

Coordinate System: GDA 1994 MGA Zone 55

ARTC makes no representation or warranty and assumes no duty of care or other responsibility to any party as to the completeness, accuracy or suitability of the information contained in this GIS map. The GIS map has been prepared from material provided to ARTC by an external source and ARTC has not taken any steps to verify the completeness, accuracy or suitability of that material. ARTC will not be responsible for any loss or damage suffered as a result of any person whatsoever placing reliance upon the information contained within this GIS map.

Date: 7/06/2022

Paper: A4

Author: GHD

Scale: 1:5,960

Data Sources: Basemap layers: NSWSS; All other layers: JacobsGHD

INLAND RAIL **ARTC**

The Australian Government is delivering Inland Rail through the Australian Rail Track Corporation (ARTC) in partnership with the private sector.

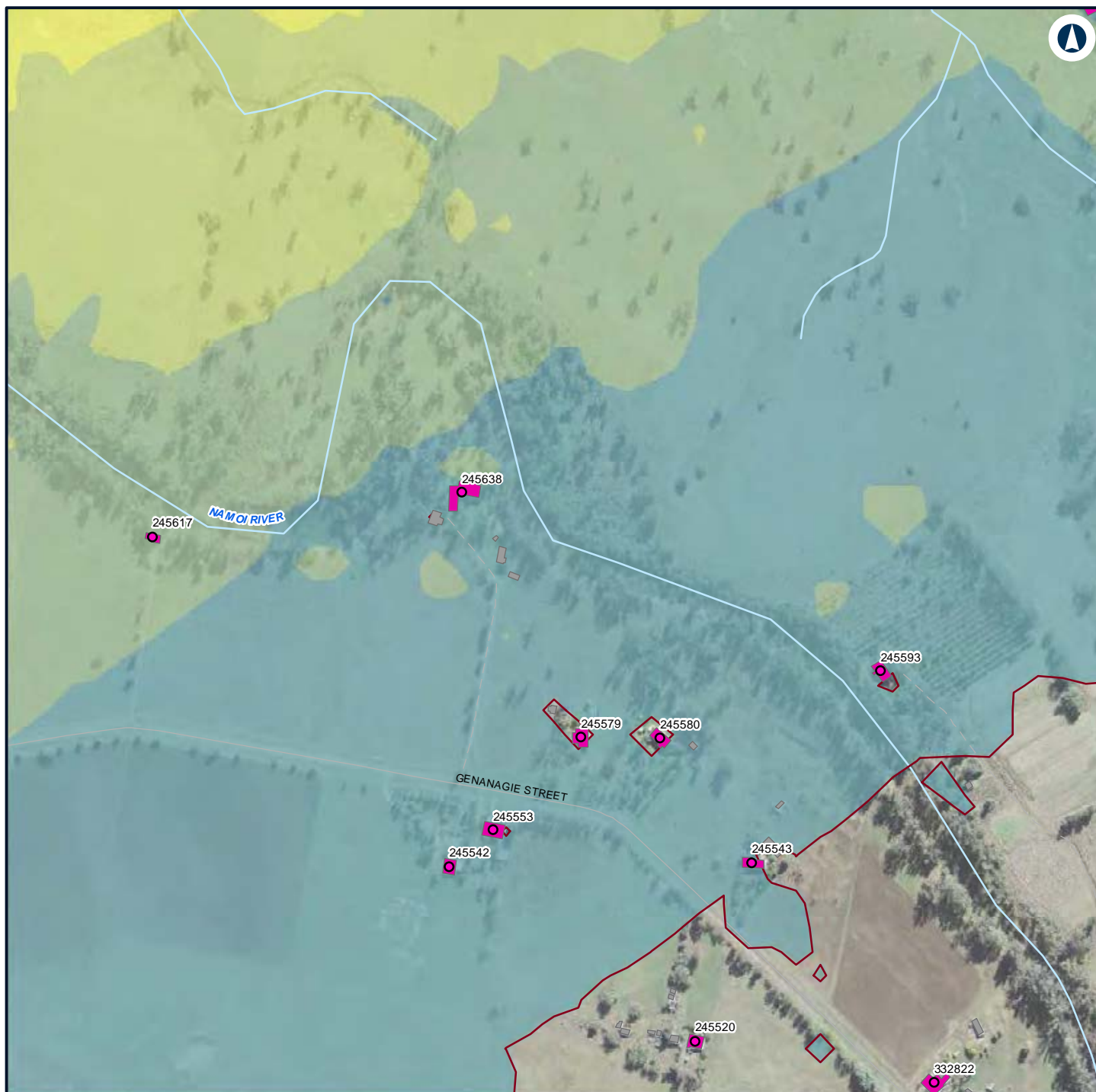

LEGEND

Structure type

- Residential
- Other

Residential

Night-time noise management level

Noise level (dBA L_{Aeq} 15 minute)

35 - 40

40 - 45
45 - 50
50 - 55



NARROMINE TO NARRABRI

Construction noise contours, Scenario RAIL03 - Stripping Topsoil

Appendix F - Page 717 of 745

0 0.1 0.2
Km

Coordinate System: GDA 1994 MGA Zone 55

ARTC makes no representation or warranty and assumes no duty of care or other responsibility to any party as to the completeness, accuracy or suitability of the information contained in this GIS map. The GIS map has been prepared from material provided to ARTC by an external source and ARTC has not taken any steps to verify the completeness, accuracy or suitability of that material. ARTC will not be responsible for any loss or damage suffered as a result of any person whatsoever placing reliance upon the information contained within this GIS map.

Date: 7/06/2022

Paper: A4

Author: GHD

Scale: 1:5,960

Data Sources: Basemap layers: NSWSS; All other layers: JacobsGHD

INLAND RAIL **ARTC**

The Australian Government is delivering Inland Rail through the Australian Rail Track Corporation (ARTC) in partnership with the private sector.

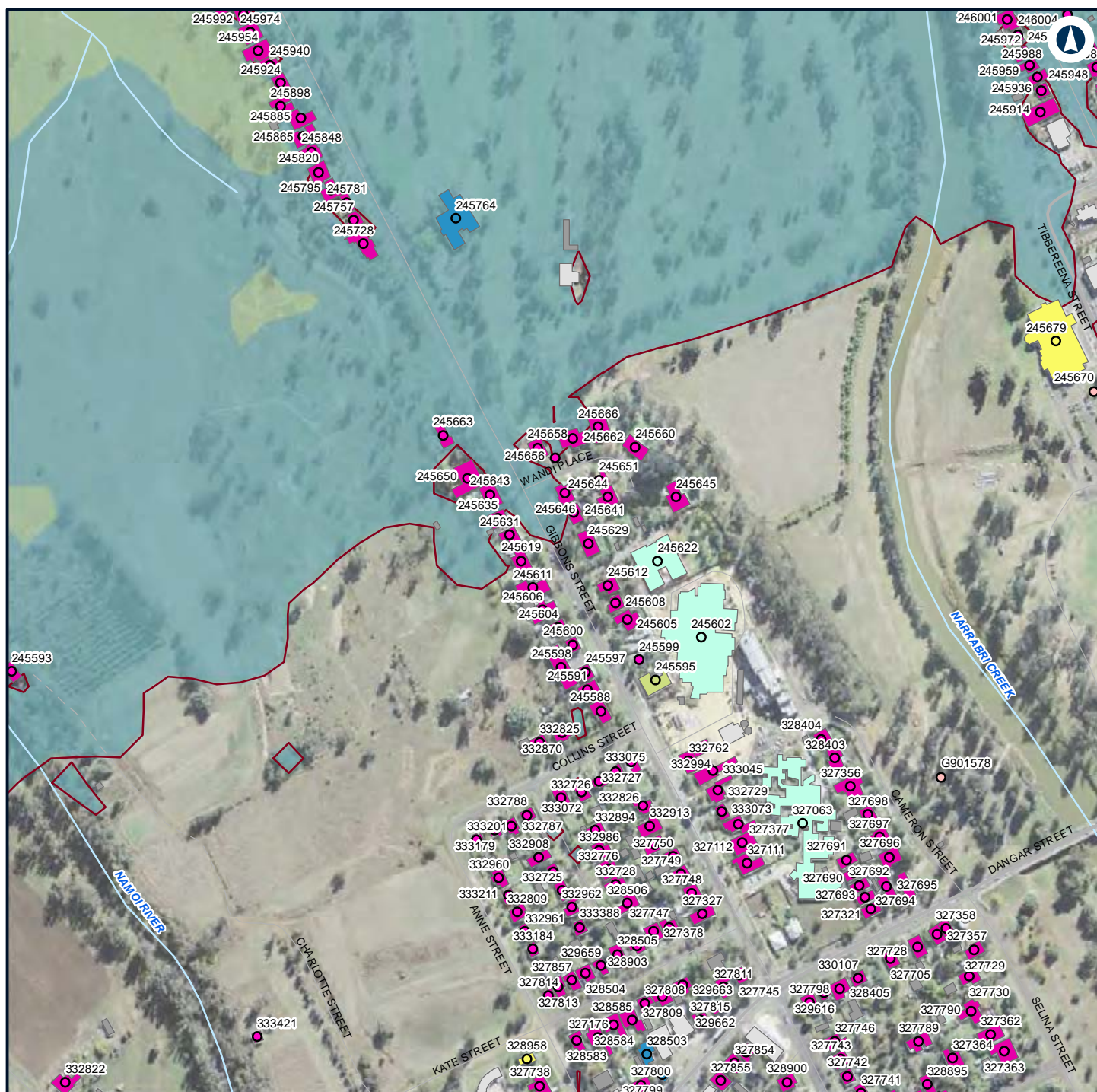

LEGEND

Structure type

● Active recreation	■ Child care facility	■ Residential
● Child care facility	■ Commercial/Industrial	— Night-time noise management level
● Community	■ Community	
● Health	■ Health	
● Passive recreation	■ Other	
● Residential	■ Passive recreation	

Noise level (dBA L_{Aeq} 15 minute)

35 - 40
40 - 45



NARRABINE TO NARRABRI

Construction noise contours, Scenario RAIL03 - Stripping Topsoil

Appendix F - Page 718 of 745

0 0.1 0.2
Km

Coordinate System: GDA 1994 MGA Zone 55

ARTC makes no representation or warranty and assumes no duty of care or other responsibility to any party as to the completeness, accuracy or suitability of the information contained in this GIS map. The GIS map has been prepared from material provided to ARTC by an external source and ARTC has not taken any steps to verify the completeness, accuracy or suitability of that material. ARTC will not be responsible for any loss or damage suffered as a result of any person whatsoever placing reliance upon the information contained within this GIS map.

Date: 7/06/2022

Paper: A4

Author: GHD

Scale: 1:5,960

Data Sources: Basemap layers: NSWSS; All other layers: JacobsGHD

INLAND RAIL **ARTC**

The Australian Government is delivering Inland Rail through the Australian Rail Track Corporation (ARTC) in partnership with the private sector.

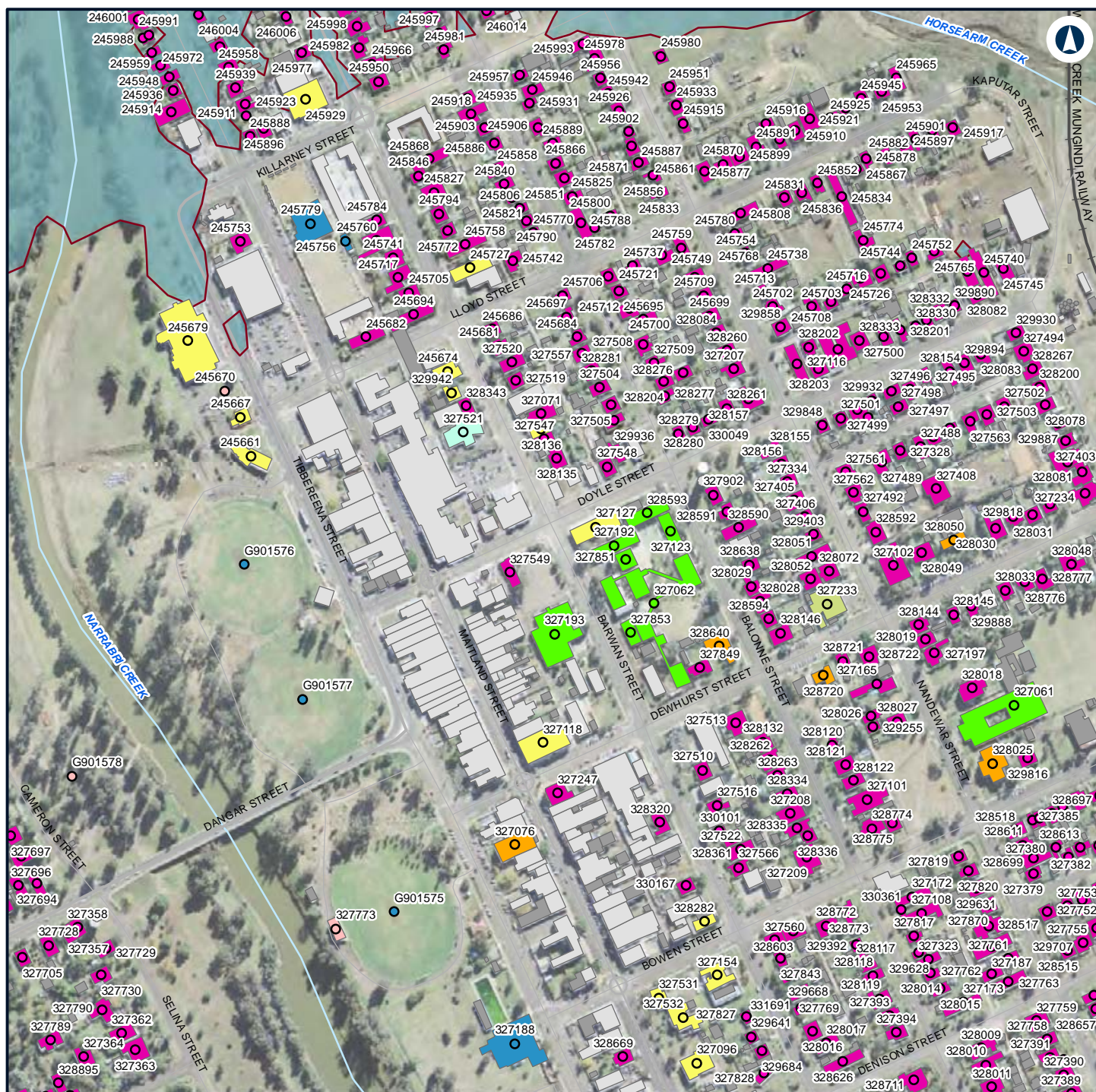

NARRABRI TO NARRABRI

Construction noise contours, Scenario RAIL03 - Stripping Topsoil

Appendix F - Page 719 of 745

INLAND RAIL **ARTC**

The Australian Government is delivering Inland Rail through the Australian Rail Track Corporation (ARTC) in partnership with the private sector.

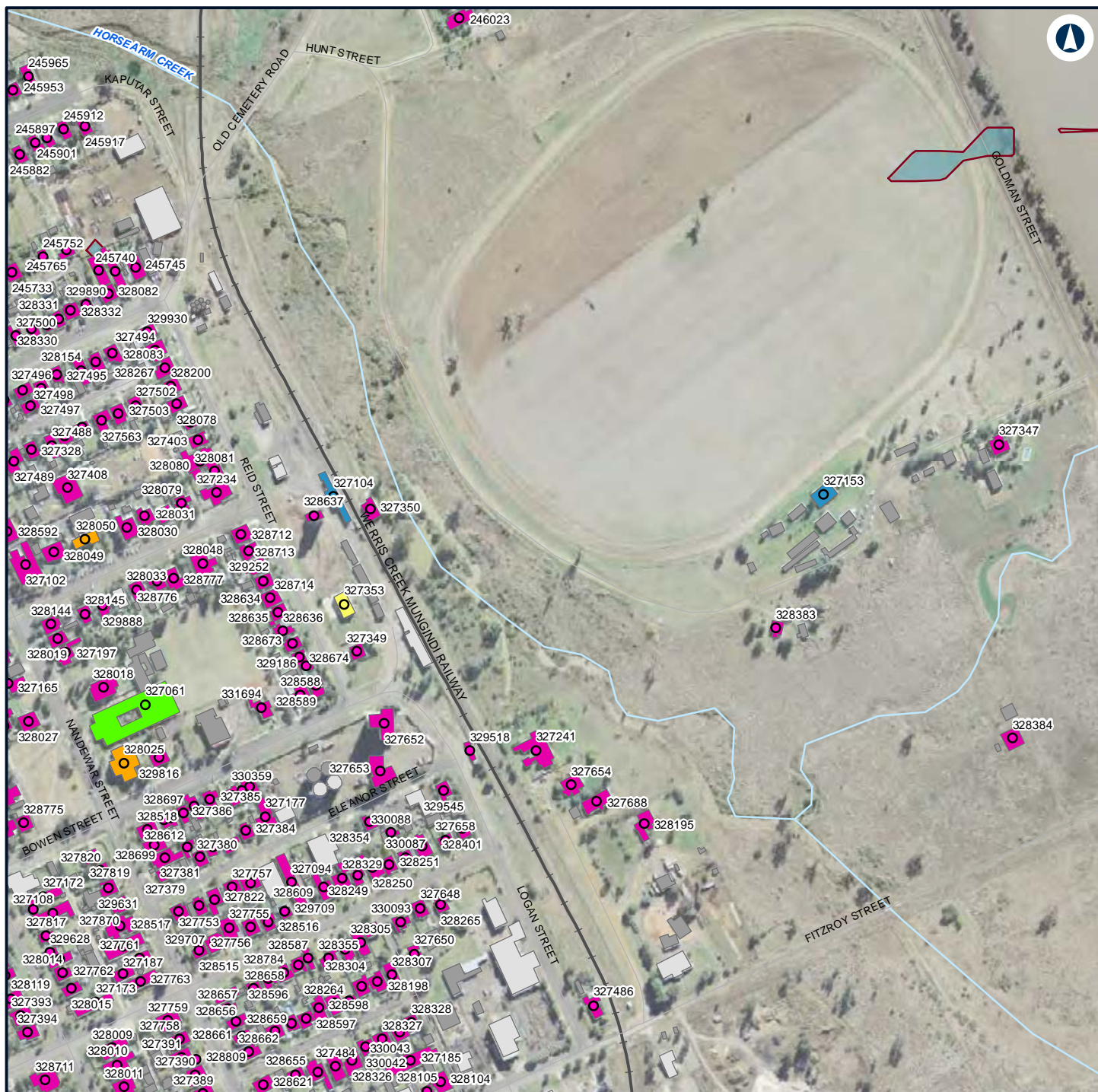

LEGEND

Structure type

- Active recreation
- Community
- Educational
- Residential
- Worship
- Commercial/Industrial
- Community
- Educational
- Other
- Residential
- Worship
- Night-time noise management level

Noise level (dBA L_{Aeq} 15 minute)

35 - 40



NARROMINE TO NARRABRI

Construction noise contours, Scenario RAIL03 - Stripping Topsoil

Appendix F - Page 720 of 745

0 0.1 0.2
Km

Coordinate System: GDA 1994 MGA Zone 55

ARTC makes no representation or warranty and assumes no duty of care or other responsibility to any party as to the completeness, accuracy or suitability of the information contained in this GIS map. The GIS map has been prepared from material provided to ARTC by an external source and ARTC has not taken any steps to verify the completeness, accuracy or suitability of that material. ARTC will not be responsible for any loss or damage suffered as a result of any person whatsoever placing reliance upon the information contained within this GIS map.

Date: 7/06/2022
Author: GHD
Data Sources: Basemap layers: NSWSS; All other layers: JacobsGHD

Scale: 1:5,960

INLAND RAIL **ARTC**

The Australian Government is delivering Inland Rail through the Australian Rail Track Corporation (ARTC) in partnership with the private sector.

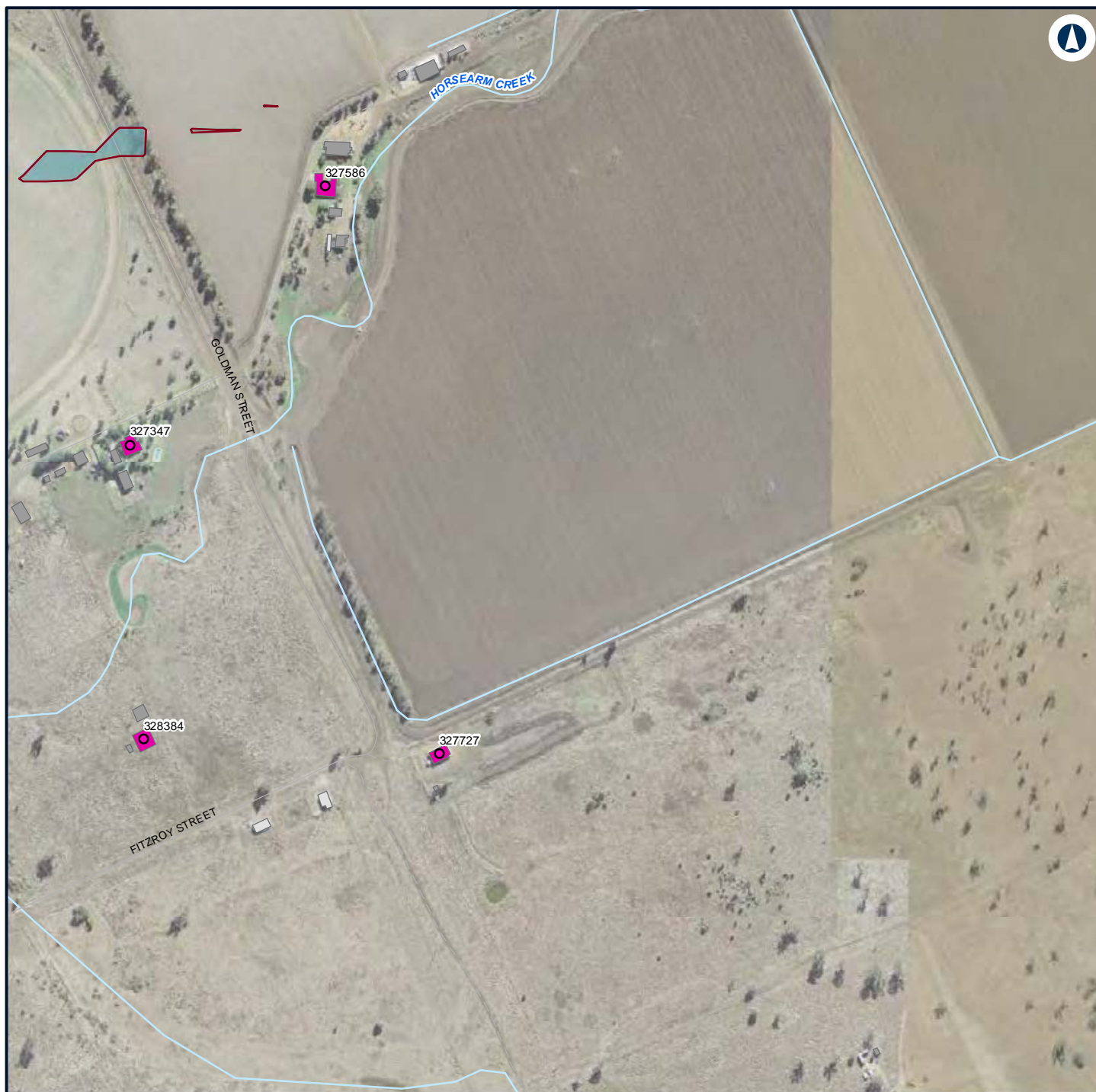

LEGEND

Structure type

- Residential
- Commercial/Industrial
- Other
- Residential
- Night-time noise management level

Noise level (dBA L_{Aeq} 15 minute)

35 - 40



NARROMINE TO NARRABRI

Construction noise contours, Scenario RAIL03 - Stripping Topsoil

Appendix F - Page 721 of 745

0 0.1 0.2
Km

Coordinate System: GDA 1994 MGA Zone 55

ARTC makes no representation or warranty and assumes no duty of care or other responsibility to any party as to the completeness, accuracy or suitability of the information contained in this GIS map. The GIS map has been prepared from material provided to ARTC by an external source and ARTC has not taken any steps to verify the completeness, accuracy or suitability of that material. ARTC will not be responsible for any loss or damage suffered as a result of any person whatsoever placing reliance upon the information contained within this GIS map.

Date: 7/06/2022

Paper: A4

Author: GHD

Scale: 1:5,960

Data Sources: Basemap layers: NSWSS; All other layers: JacobsGHD

INLAND RAIL **ARTC**

The Australian Government is delivering Inland Rail through the Australian Rail Track Corporation (ARTC) in partnership with the private sector.

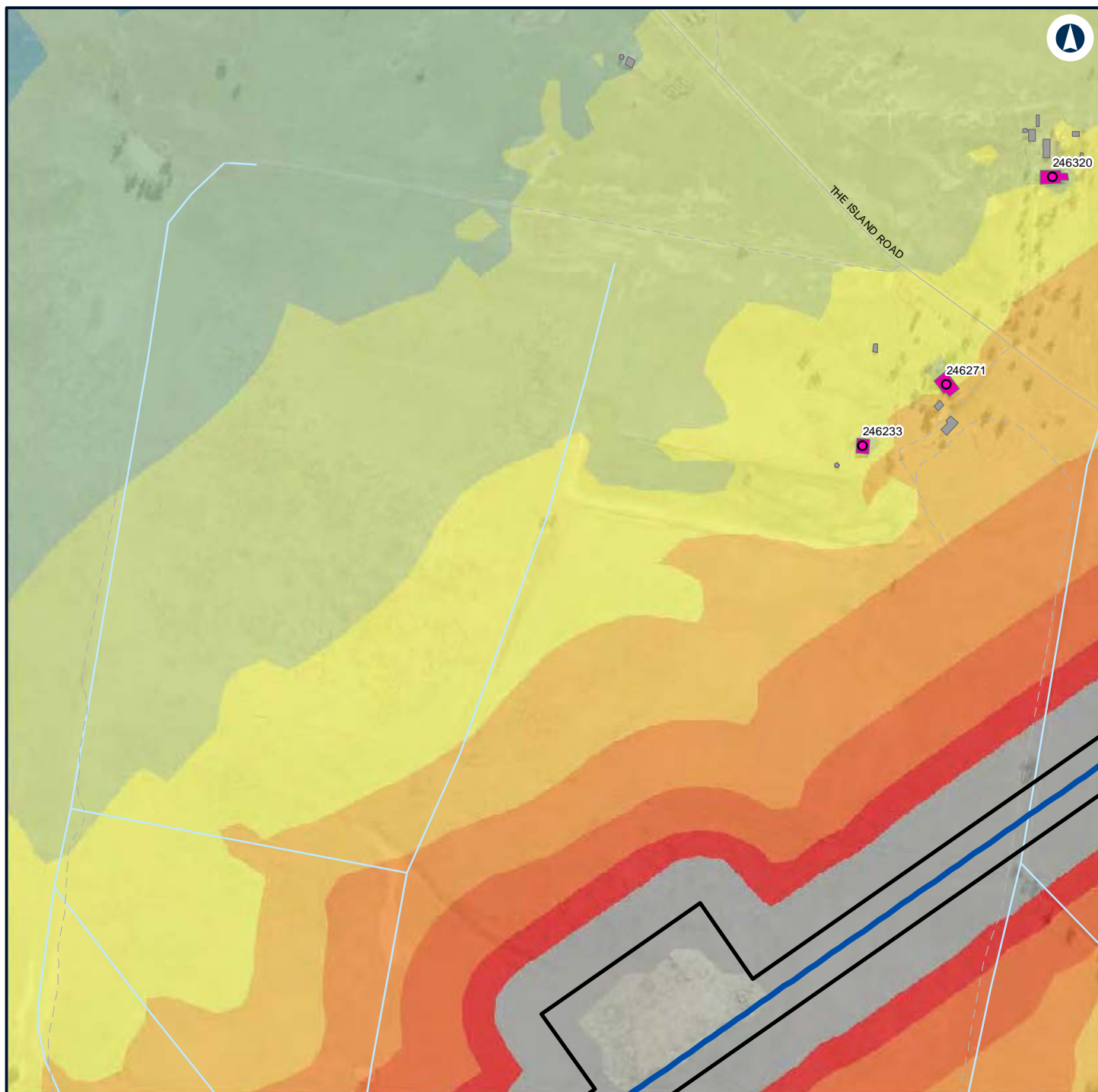

LEGEND

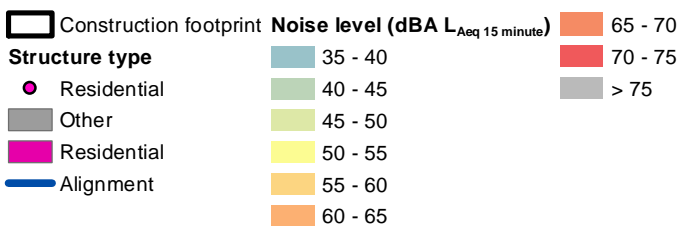

NARROMINE TO NARRABRI

Construction noise contours, Scenario RAIL03 - Stripping Topsoil

Appendix F - Page 722 of 745



Coordinate System: GDA 1994 MGA Zone 55

ARTC makes no representation or warranty and assumes no duty of care or other responsibility to any party as to the completeness, accuracy or suitability of the information contained in this GIS map. The GIS map has been prepared from material provided to ARTC by an external source and ARTC has not taken any steps to verify the completeness, accuracy or suitability of that material. ARTC will not be responsible for any loss or damage suffered as a result of any person whatsoever placing reliance upon the information contained within this GIS map.

Date: 7/06/2022

Paper: A4

Author: GHD

Scale: 1:5,960

Data Sources: Basemap layers: NSWSS; All other layers: JacobsGHD

INLAND RAIL **ARTC**

The Australian Government is delivering Inland Rail through the Australian Rail Track Corporation (ARTC) in partnership with the private sector.

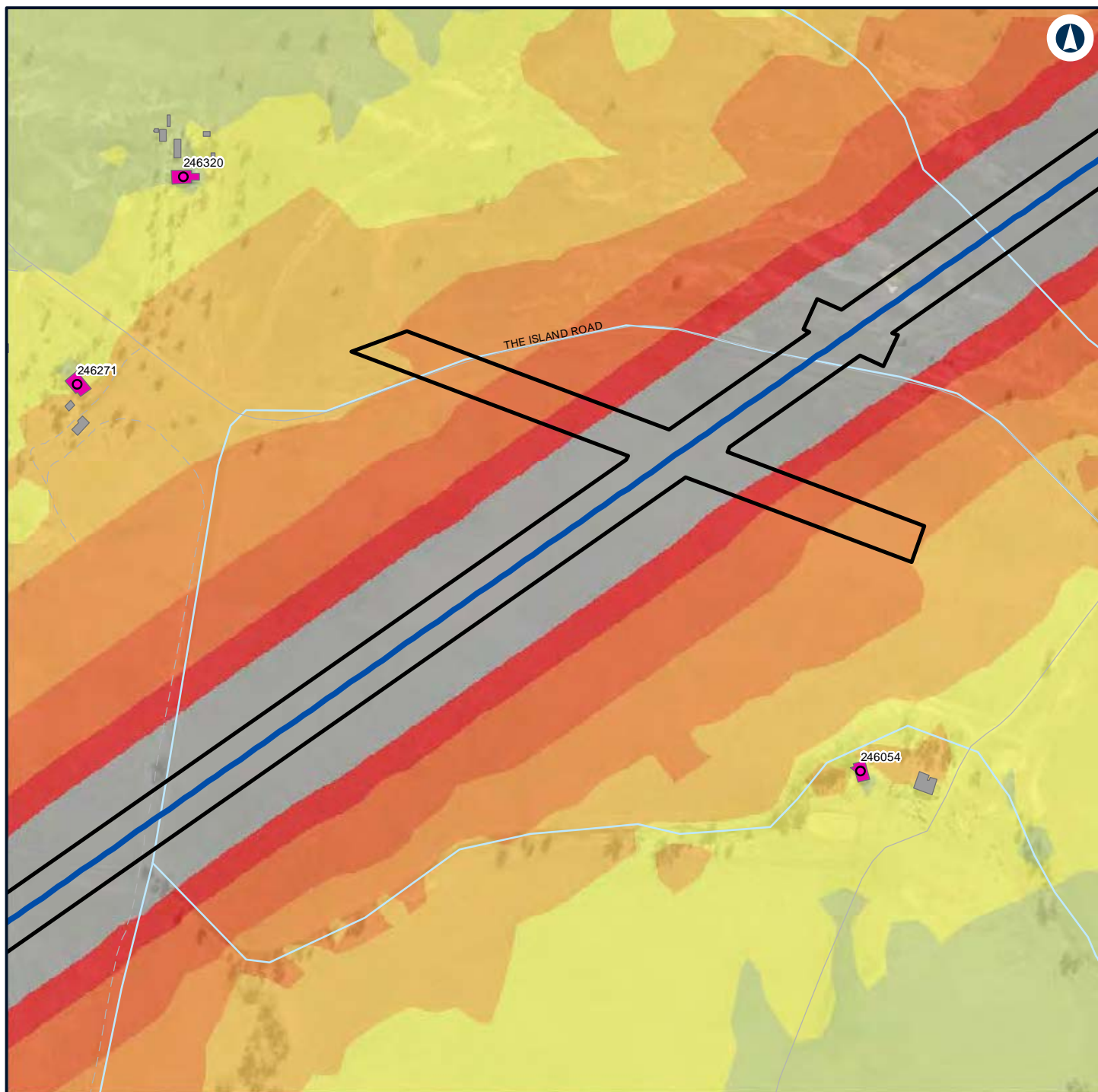

LEGEND

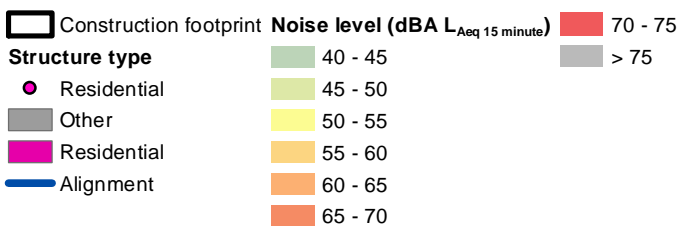

NARROMINE TO NARRABRI

Construction noise contours, Scenario RAIL03 - Stripping Topsoil

Appendix F - Page 723 of 745



Coordinate System: GDA 1994 MGA Zone 55

ARTC makes no representation or warranty and assumes no duty of care or other responsibility to any party as to the completeness, accuracy or suitability of the information contained in this GIS map. The GIS map has been prepared from material provided to ARTC by an external source and ARTC has not taken any steps to verify the completeness, accuracy or suitability of that material. ARTC will not be responsible for any loss or damage suffered as a result of any person whatsoever placing reliance upon the information contained within this GIS map.

Date: 7/06/2022

Paper: A4

Author: GHD

Scale: 1:5,960

Data Sources: Basemap layers: NSWSS; All other layers: JacobsGHD

INLAND RAIL **ARTC**

The Australian Government is delivering Inland Rail through the Australian Rail Track Corporation (ARTC) in partnership with the private sector.

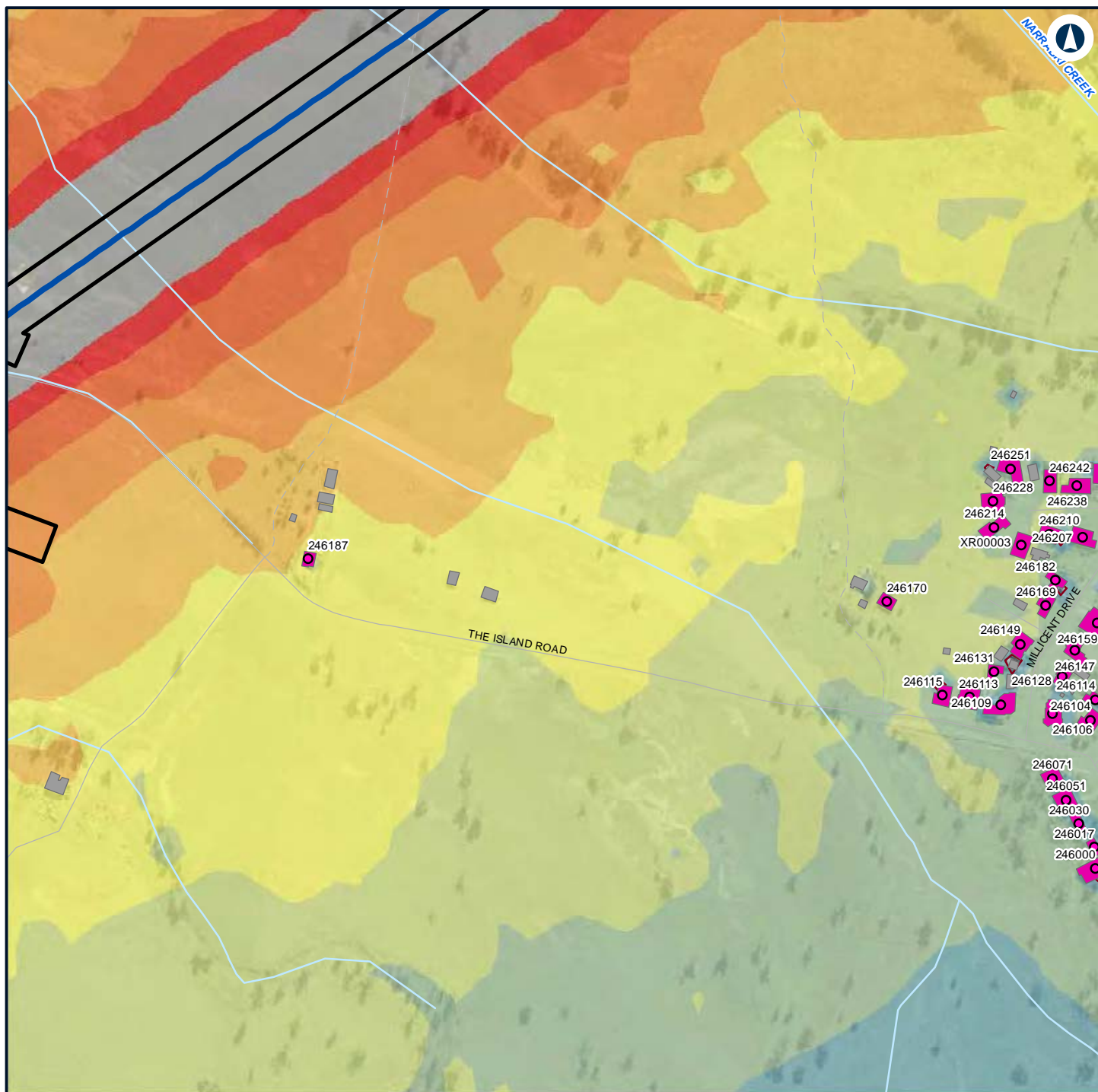

LEGEND

Construction footprint

Structure type

Residential

Other

Residential

Alignment

Night-time noise management level

Noise level (dBA L_{Aeq} 15 minute)

35 - 40

40 - 45

45 - 50

50 - 55

55 - 60

60 - 65

65 - 70

70 - 75

> 75



NARROMINE TO NARRABRI

Construction noise contours, Scenario RAIL03 - Stripping Topsoil

Appendix F - Page 724 of 745

0 0.1 0.2
Km

Coordinate System: GDA 1994 MGA Zone 55

ARTC makes no representation or warranty and assumes no duty of care or other responsibility to any party as to the completeness, accuracy or suitability of the information contained in this GIS map. The GIS map has been prepared from material provided to ARTC by an external source and ARTC has not taken any steps to verify the completeness, accuracy or suitability of that material. ARTC will not be responsible for any loss or damage suffered as a result of any person whatsoever placing reliance upon the information contained within this GIS map.

Date: 7/06/2022

Paper: A4

Author: GHD

Scale: 1:5,960

Data Sources: Basemap layers: NSWSS; All other layers: JacobsGHD

INLAND RAIL **ARTC**

The Australian Government is delivering Inland Rail through the Australian Rail Track Corporation (ARTC) in partnership with the private sector.

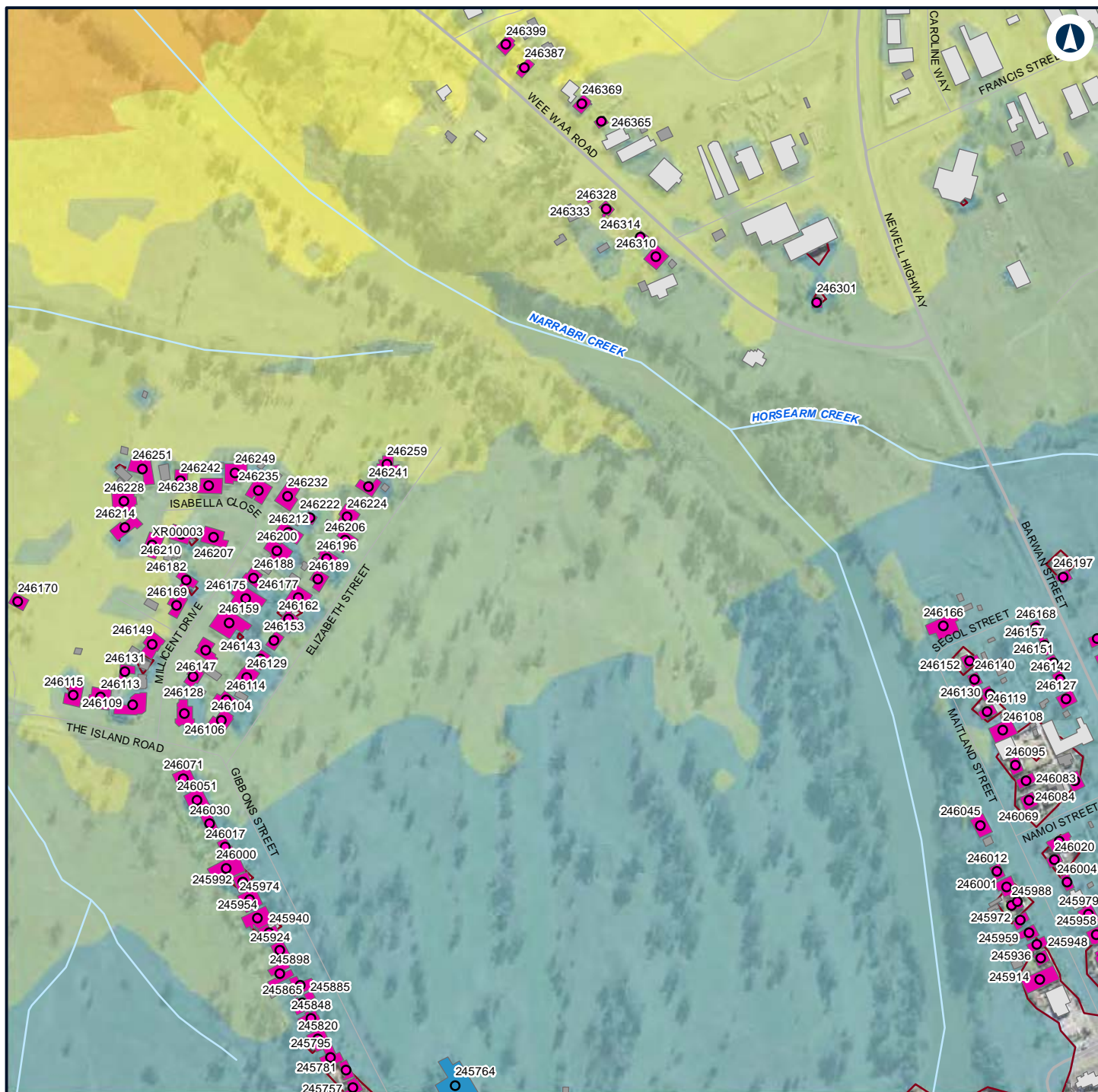

LEGEND

Structure type

- Active recreation
- Residential
- Active recreation
- Commercial/Industrial
- Other
- Residential

— Night-time noise management level

Noise level (dBA L_{Aeq} 15 minute)

- 35 - 40
- 40 - 45
- 45 - 50
- 50 - 55
- 55 - 60



NARROMINE TO NARRABRI

Construction noise contours, Scenario RAIL03 - Stripping Topsoil

Appendix F - Page 725 of 745

0 0.1 0.2
Km

Coordinate System: GDA 1994 MGA Zone 55

ARTC makes no representation or warranty and assumes no duty of care or other responsibility to any party as to the completeness, accuracy or suitability of the information contained in this GIS map. The GIS map has been prepared from material provided to ARTC by an external source and ARTC has not taken any steps to verify the completeness, accuracy or suitability of that material. ARTC will not be responsible for any loss or damage suffered as a result of any person whatsoever placing reliance upon the information contained within this GIS map.

Date: 7/06/2022

Paper: A4

Author: GHD

Scale: 1:5,960

Data Sources: Basemap layers: NSWSS; All other layers: JacobsGHD

INLAND RAIL **ARTC**

The Australian Government is delivering Inland Rail through the Australian Rail Track Corporation (ARTC) in partnership with the private sector.

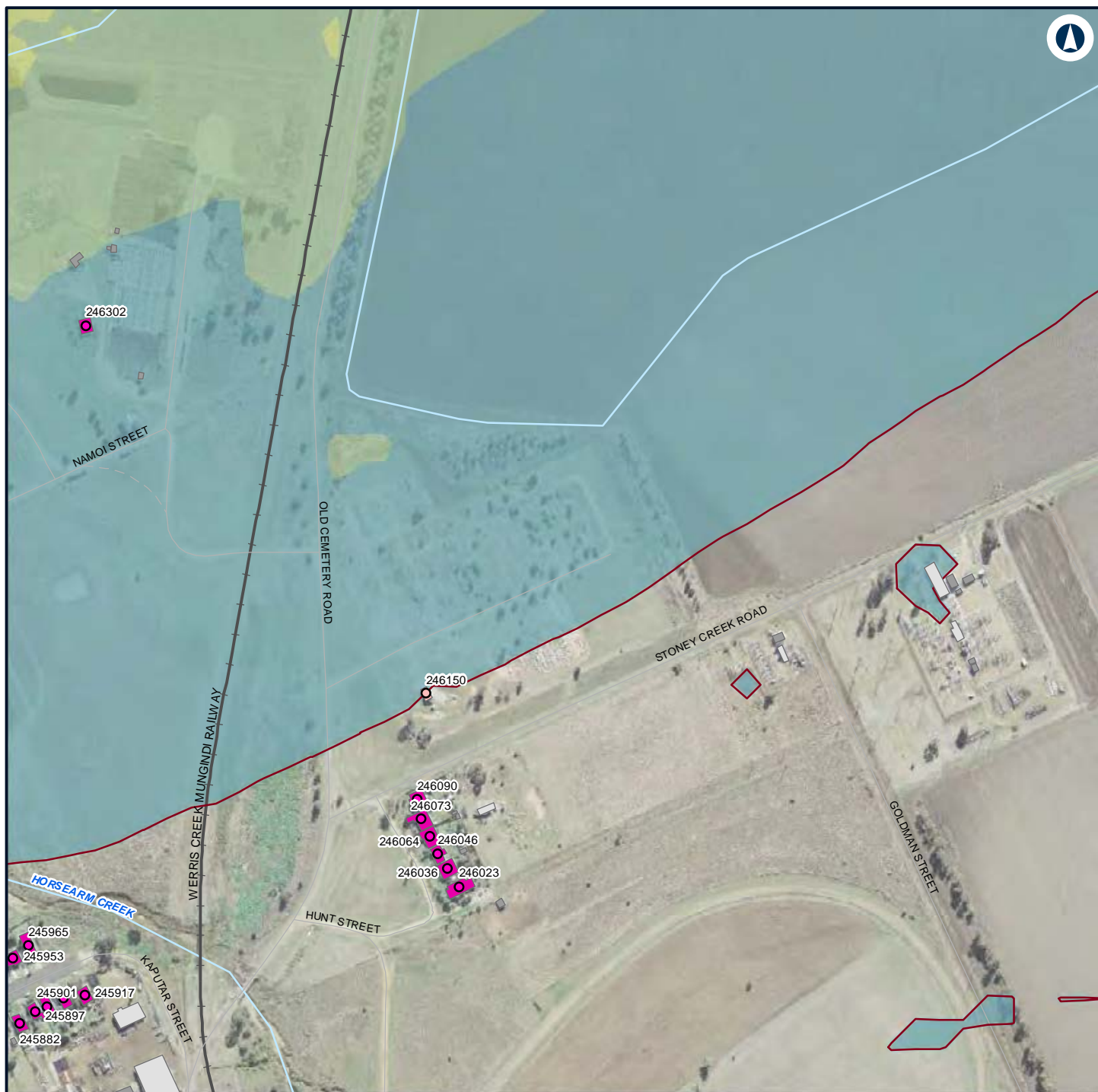

LEGEND

Structure type

- Passive recreation
- Residential
- Commercial/Industrial
- Other
- Passive recreation
- Residential

— Night-time noise management level

Noise level (dBA L_{Aeq} 15 minute)

- 35 - 40
- 40 - 45
- 45 - 50



NARRABRI TO NARRABRI

Construction noise contours, Scenario RAIL03 - Stripping Topsoil

Appendix F - Page 727 of 745

0 0.1 0.2
Km

Coordinate System: GDA 1994 MGA Zone 55

ARTC makes no representation or warranty and assumes no duty of care or other responsibility to any party as to the completeness, accuracy or suitability of the information contained in this GIS map. The GIS map has been prepared from material provided to ARTC by an external source and ARTC has not taken any steps to verify the completeness, accuracy or suitability of that material. ARTC will not be responsible for any loss or damage suffered as a result of any person whatsoever placing reliance upon the information contained within this GIS map.

Date: 7/06/2022

Paper: A4

Author: GHD

Scale: 1:5,960

Data Sources: Basemap layers: NSWSS; All other layers: JacobsGHD

INLAND RAIL **ARTC**

The Australian Government is delivering Inland Rail through the Australian Rail Track Corporation (ARTC) in partnership with the private sector.

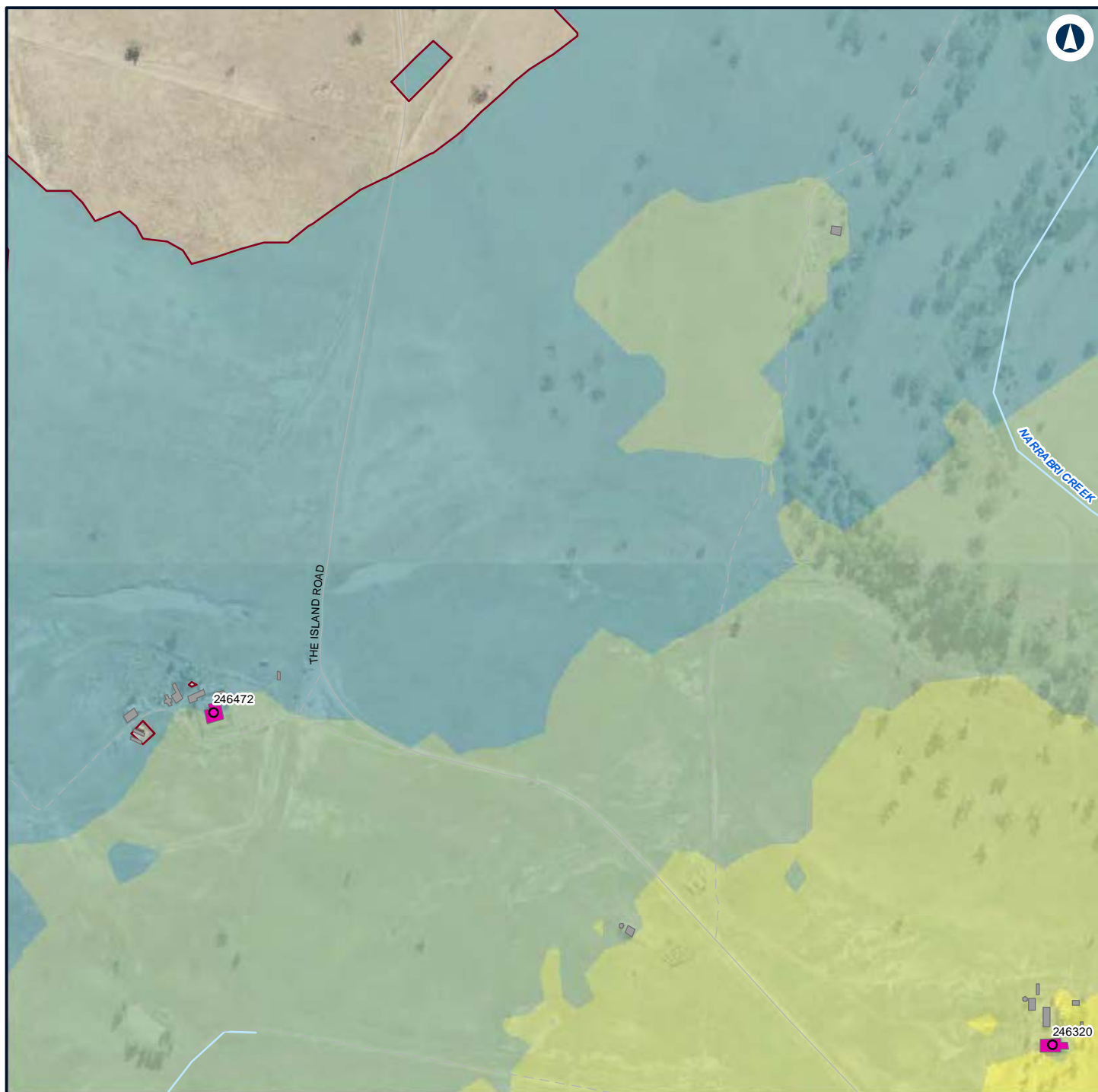

LEGEND

Structure type

- Residential
- Other
- Residential

Night-time noise management level

Noise level (dBA L_{Aeq} 15 minute)

35 - 40

40 - 45
45 - 50
50 - 55



NARROMINE TO NARRABRI

Construction noise contours, Scenario RAIL03 - Stripping Topsoil

Appendix F - Page 728 of 745

0 0.1 0.2
Km

Coordinate System: GDA 1994 MGA Zone 55

ARTC makes no representation or warranty and assumes no duty of care or other responsibility to any party as to the completeness, accuracy or suitability of the information contained in this GIS map. The GIS map has been prepared from material provided to ARTC by an external source and ARTC has not taken any steps to verify the completeness, accuracy or suitability of that material. ARTC will not be responsible for any loss or damage suffered as a result of any person whatsoever placing reliance upon the information contained within this GIS map.

Date: 7/06/2022

Paper: A4

Author: GHD

Scale: 1:5,960

Data Sources: Basemap layers: NSWSS; All other layers: JacobsGHD

INLAND RAIL **ARTC**

The Australian Government is delivering Inland Rail through the Australian Rail Track Corporation (ARTC) in partnership with the private sector.

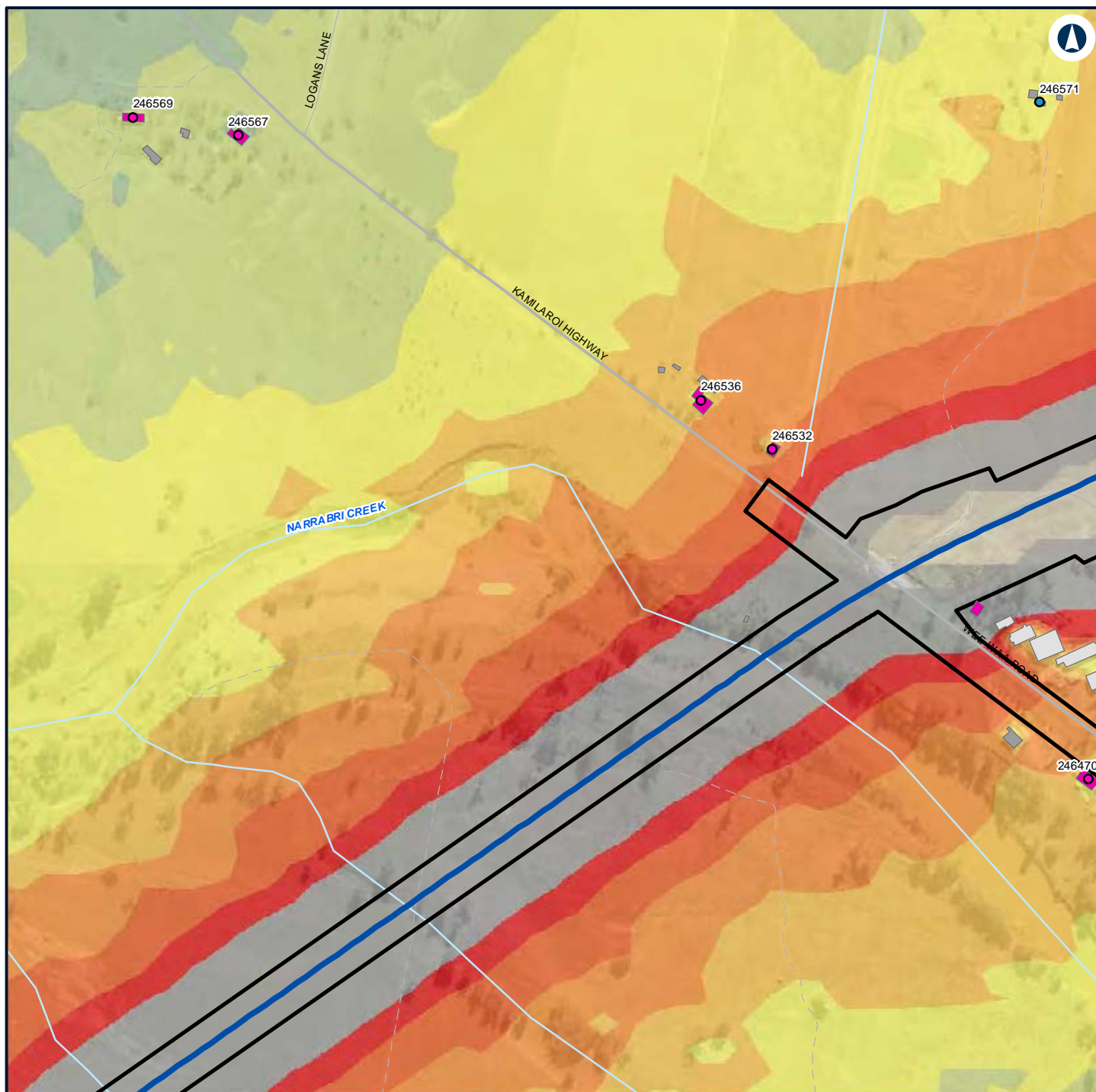

LEGEND

Construction footprint	Residential	60 - 65
Structure type	Alignment	65 - 70
Active recreation	Noise level (dBA L_{Aeq} 15 minute)	70 - 75
Residential	40 - 45	> 75
Active recreation	45 - 50	
Commercial/Industrial	50 - 55	
Other	55 - 60	

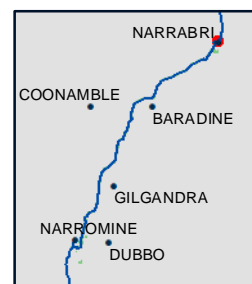

NARRABRI TO NARRABRI

Construction noise contours, Scenario RAIL03 - Stripping Topsoil

Appendix F - Page 729 of 745

0 0.1 0.2
Km

Coordinate System: GDA 1994 MGA Zone 55

ARTC makes no representation or warranty and assumes no duty of care or other responsibility to any party as to the completeness, accuracy or suitability of the information contained in this GIS map. The GIS map has been prepared from material provided to ARTC by an external source and ARTC has not taken any steps to verify the completeness, accuracy or suitability of that material. ARTC will not be responsible for any loss or damage suffered as a result of any person whatsoever placing reliance upon the information contained within this GIS map.

Date: 7/06/2022

Paper: A4

Author: GHD

Scale: 1:5,960

Data Sources: Basemap layers: NSWSS; All other layers: JacobsGHD

INLAND RAIL **ARTC**

The Australian Government is delivering Inland Rail through the Australian Rail Track Corporation (ARTC) in partnership with the private sector.

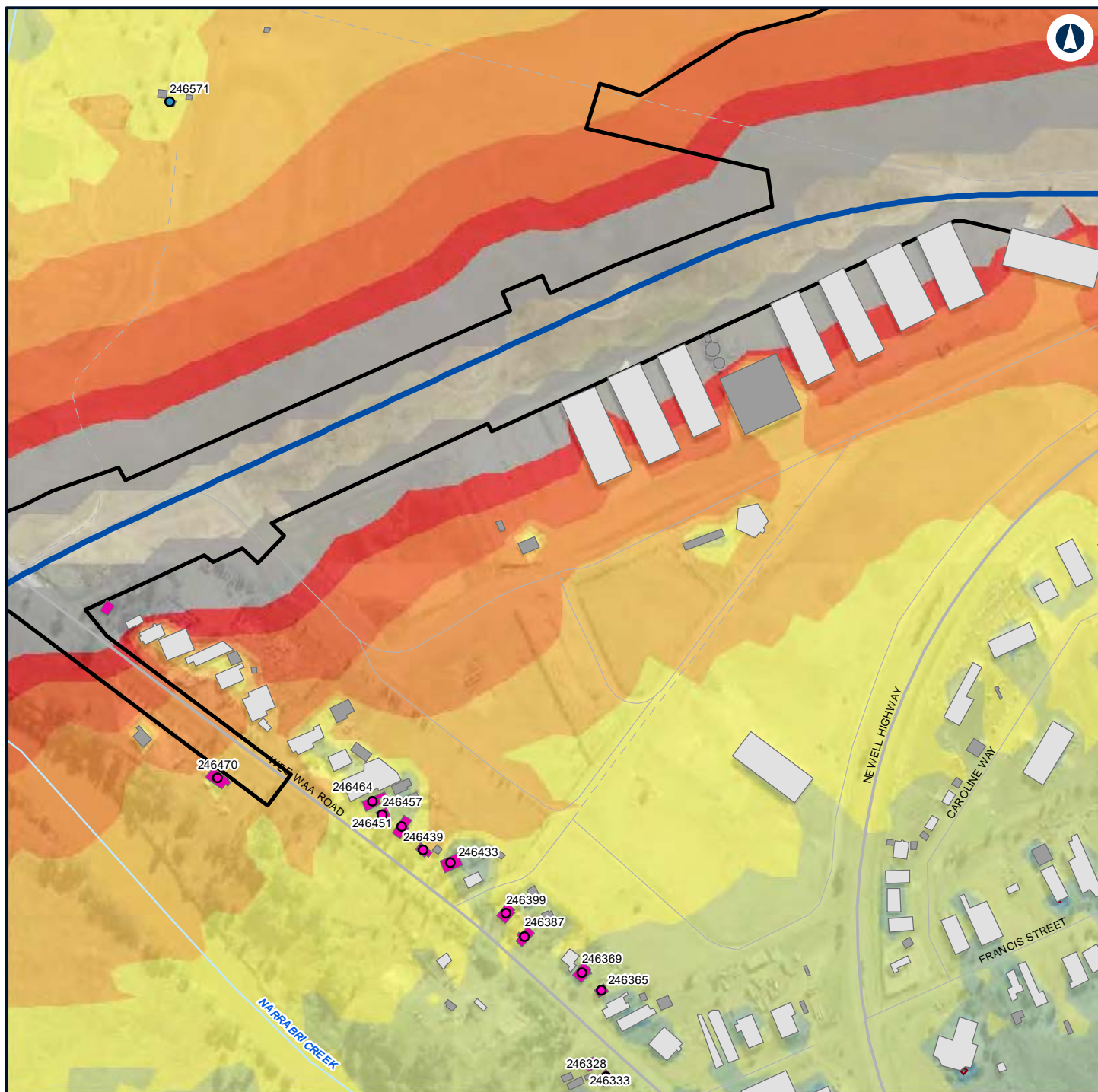

LEGEND

	Construction footprint		Residential		50 - 55
	Structure type		Alignment		55 - 60
	Active recreation		Night-time noise management level		60 - 65
	Residential		Noise level (dBA L _{Aeq} 15 minute)		65 - 70
	Active recreation		35 - 40		70 - 75
	Commercial/Industrial		40 - 45		> 75
	Other		45 - 50		



NARROMINE TO NARRABRI

Construction noise contours, Scenario RAIL03 - Stripping Topsoil

Appendix F - Page 730 of 745

0 0.1 0.2
Km

Coordinate System: GDA 1994 MGA Zone 55

ARTC makes no representation or warranty and assumes no duty of care or other responsibility to any party as to the completeness, accuracy or suitability of the information contained in this GIS map. The GIS map has been prepared from material provided to ARTC by an external source and ARTC has not taken any steps to verify the completeness, accuracy or suitability of that material. ARTC will not be responsible for any loss or damage suffered as a result of any person whatsoever placing reliance upon the information contained within this GIS map.

Date: 7/06/2022

Paper: A4

Author: GHD

Scale: 1:5,960

Data Sources: Basemap layers: NSWSS; All other layers: JacobsGHD

INLAND RAIL **ARTC**

The Australian Government is delivering Inland Rail through the Australian Rail Track Corporation (ARTC) in partnership with the private sector.

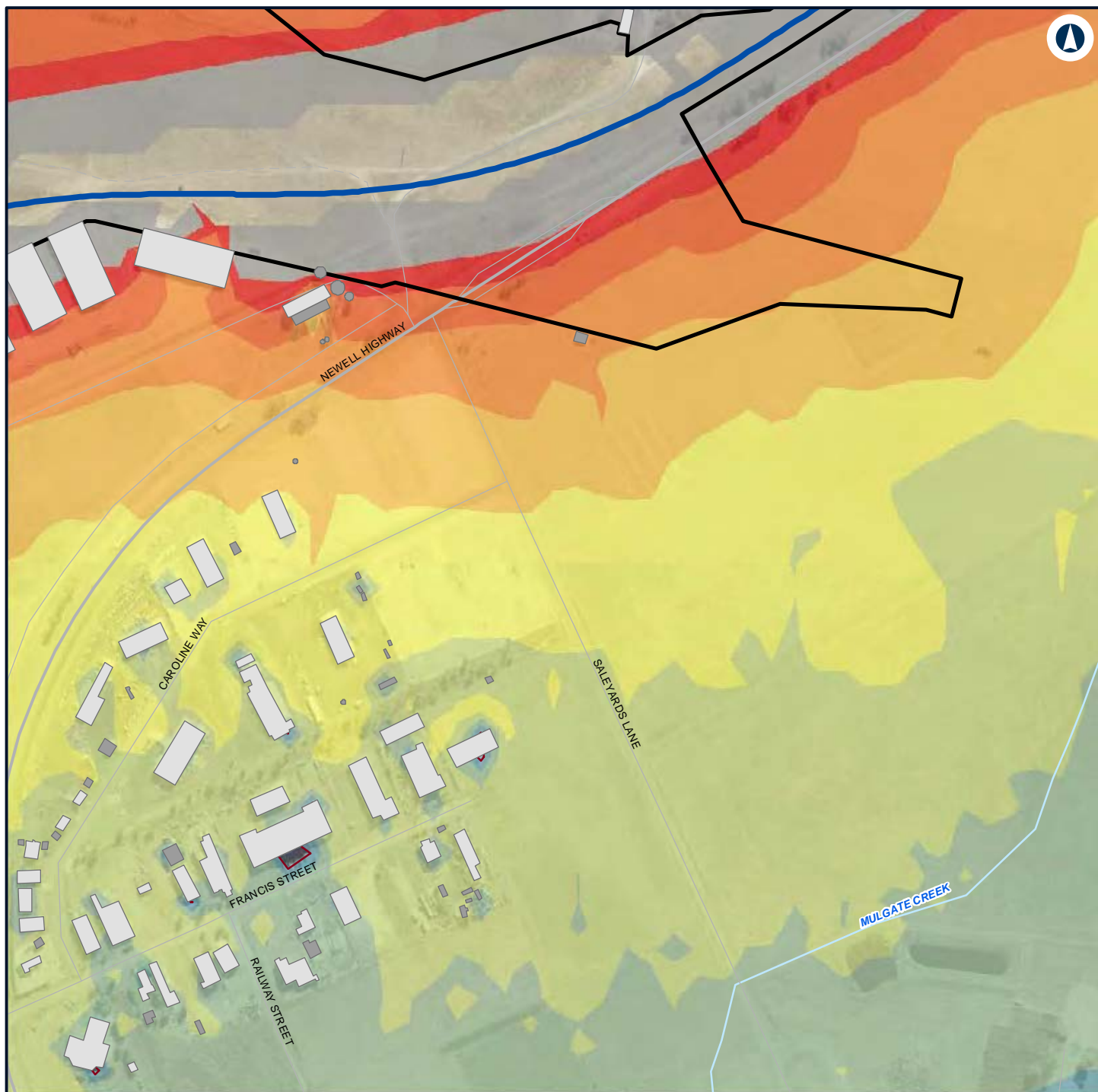

LEGEND

Construction footprint	40 - 45	> 75
Commercial/Industrial	45 - 50	
Other	50 - 55	
Alignment	55 - 60	
Night-time noise management level	60 - 65	
Noise level (dBA L_{Aeq} 15 minute)	65 - 70	
35 - 40	70 - 75	



NARROMINE TO NARRABRI

Construction noise contours, Scenario RAIL03 - Stripping Topsoil

Appendix F - Page 731 of 745



Coordinate System: GDA 1994 MGA Zone 55

ARTC makes no representation or warranty and assumes no duty of care or other responsibility to any party as to the completeness, accuracy or suitability of the information contained in this GIS map. The GIS map has been prepared from material provided to ARTC by an external source and ARTC has not taken any steps to verify the completeness, accuracy or suitability of that material. ARTC will not be responsible for any loss or damage suffered as a result of any person whatsoever placing reliance upon the information contained within this GIS map.

Date: 7/06/2022
 Author: GHD
 Data Sources: Basemap layers: NSWSS; All other layers: JacobsGHD

INLAND RAIL **ARTC**

The Australian Government is delivering Inland Rail through the Australian Rail Track Corporation (ARTC) in partnership with the private sector.

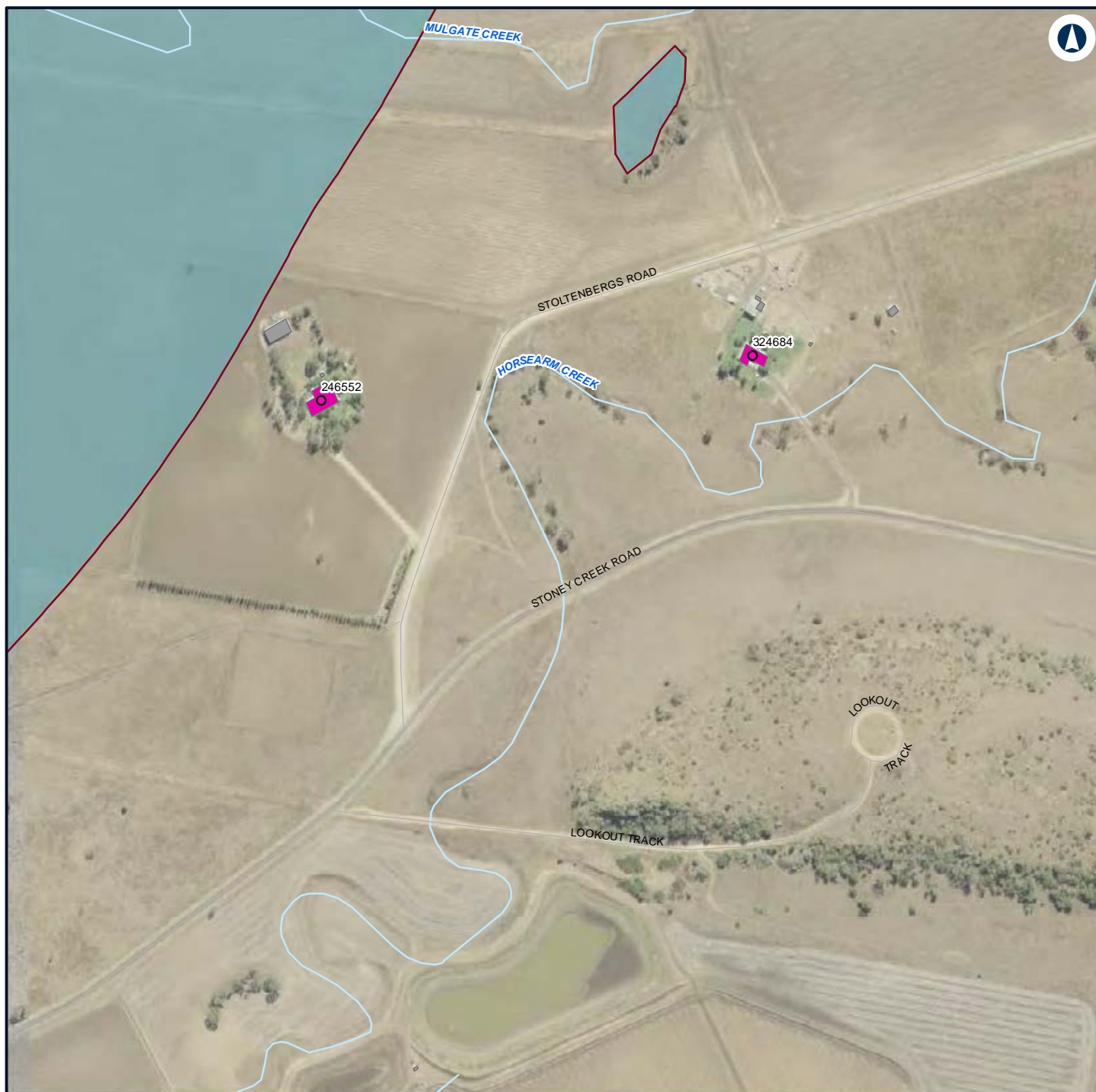

LEGEND

Structure type

● Residential

■ Other

■ Residential

— Night-time noise management level

Noise level (dBA L_{Aeq} 15 minute)

■ 35 - 40



NARROMINE TO NARRABRI

Construction noise contours, Scenario RAIL03 - Stripping Topsoil

Appendix F - Page 732 of 745

0 0.1 0.2
Km

Coordinate System: GDA 1994 MGA Zone 55

ARTC makes no representation or warranty and assumes no duty of care or other responsibility to any party as to the completeness, accuracy or suitability of the information contained in this GIS map. The GIS map has been prepared from material provided to ARTC by an external source and ARTC has not taken any steps to verify the completeness, accuracy or suitability of that material. ARTC will not be responsible for any loss or damage suffered as a result of any person whatsoever placing reliance upon the information contained within this GIS map.

Date: 7/06/2022

Paper: A4

Author: GHD

Scale: 1:5,960

Data Sources: Basemap layers: NSWSS; All other layers: JacobsGHD

INLAND RAIL **ARTC**

The Australian Government is delivering Inland Rail through the Australian Rail Track Corporation (ARTC) in partnership with the private sector.

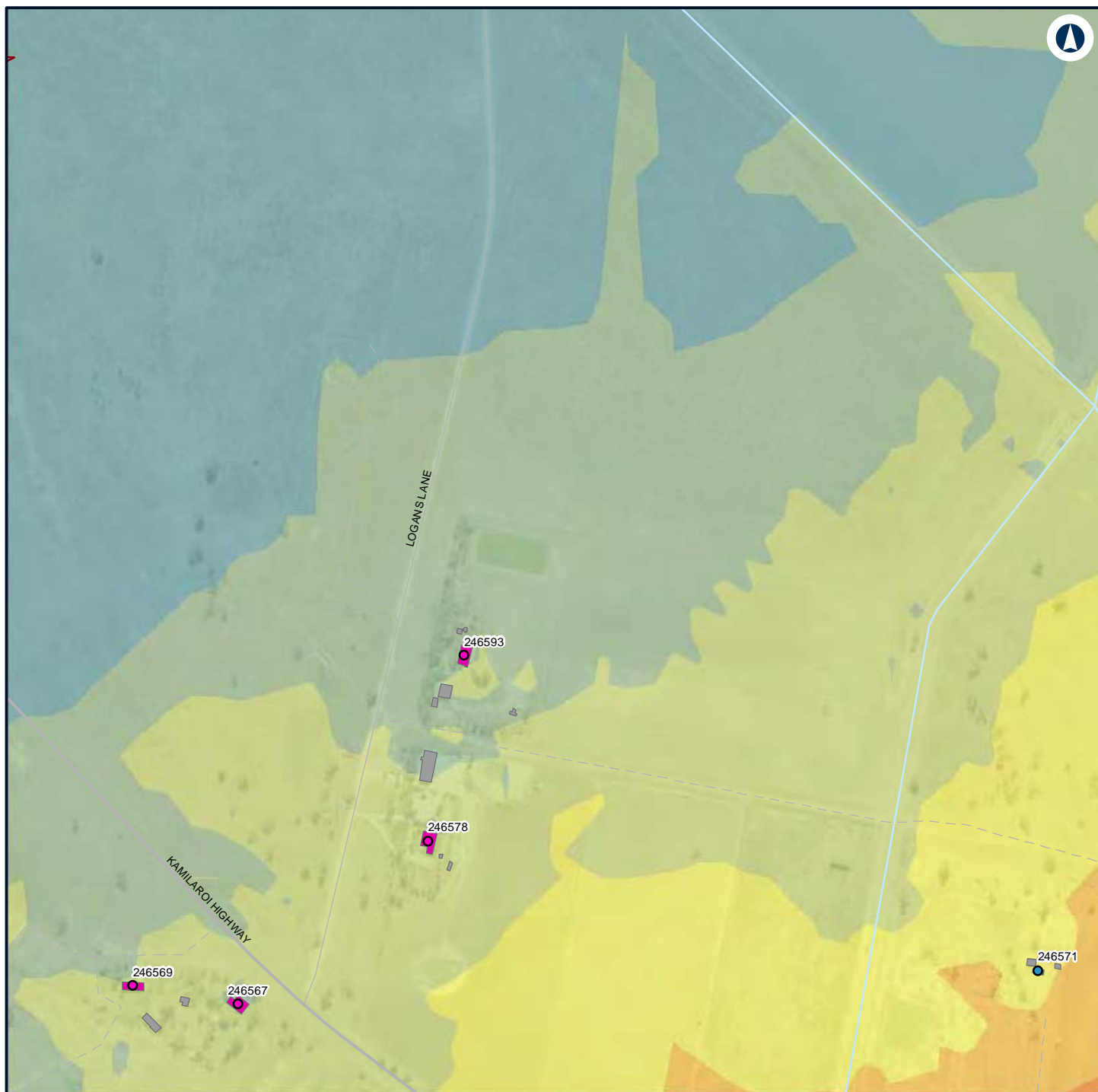

LEGEND

Structure type

- Active recreation
- Residential
- Active recreation
- Other
- Residential
- Night-time noise management level

Noise level (dBA L_{Aeq} 15 minute)

- 35 - 40
- 40 - 45
- 45 - 50
- 50 - 55
- 55 - 60
- 60 - 65



NARROMINE TO NARRABRI

Construction noise contours, Scenario RAIL03 - Stripping Topsoil

Appendix F - Page 733 of 745

0 0.1 0.2
Km

Coordinate System: GDA 1994 MGA Zone 55

ARTC makes no representation or warranty and assumes no duty of care or other responsibility to any party as to the completeness, accuracy or suitability of the information contained in this GIS map. The GIS map has been prepared from material provided to ARTC by an external source and ARTC has not taken any steps to verify the completeness, accuracy or suitability of that material. ARTC will not be responsible for any loss or damage suffered as a result of any person whatsoever placing reliance upon the information contained within this GIS map.

Date: 7/06/2022

Paper: A4

Author: GHD

Scale: 1:5,960

Data Sources: Basemap layers: NSWSS; All other layers: JacobsGHD

INLAND RAIL **ARTC**

The Australian Government is delivering Inland Rail through the Australian Rail Track Corporation (ARTC) in partnership with the private sector.

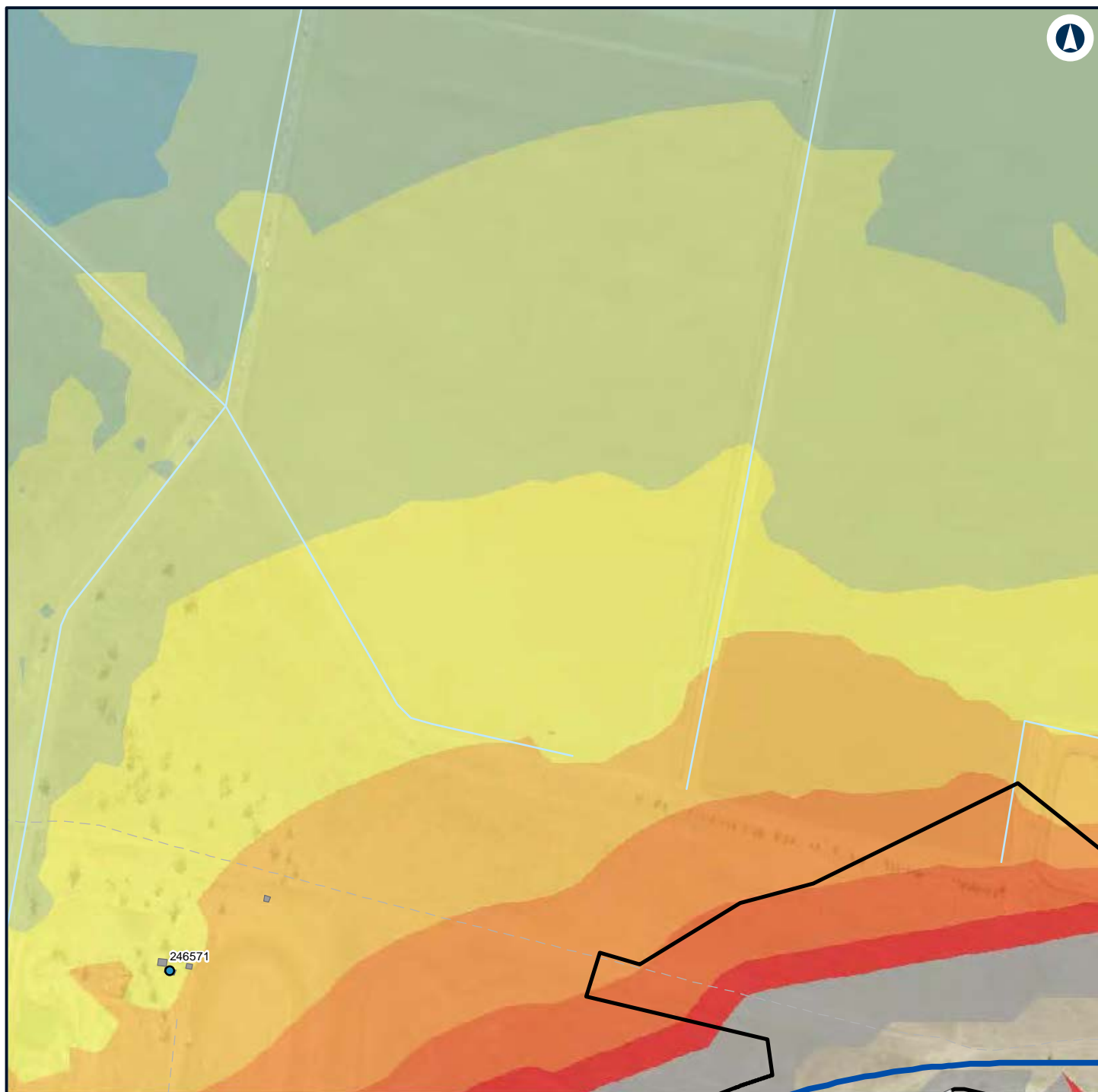

LEGEND

Construction footprint	Noise level (dBA L_{Aeq} 15 minute)	65 - 70
Structure type	35 - 40	70 - 75
Active recreation	40 - 45	> 75
Active recreation	45 - 50	
Commercial/Industrial	50 - 55	
Other	55 - 60	
Alignment	60 - 65	



NARROMINE TO NARRABRI

Construction noise contours, Scenario RAIL03 - Stripping Topsoil

Appendix F - Page 734 of 745

0 0.1 0.2
Km

Coordinate System: GDA 1994 MGA Zone 55

ARTC makes no representation or warranty and assumes no duty of care or other responsibility to any party as to the completeness, accuracy or suitability of the information contained in this GIS map. The GIS map has been prepared from material provided to ARTC by an external source and ARTC has not taken any steps to verify the completeness, accuracy or suitability of that material. ARTC will not be responsible for any loss or damage suffered as a result of any person whatsoever placing reliance upon the information contained within this GIS map.

Date: 7/06/2022

Paper: A4

Author: GHD

Scale: 1:5,960

Data Sources: Basemap layers: NSWSS; All other layers: JacobsGHD

INLAND RAIL **ARTC**

The Australian Government is delivering Inland Rail through the Australian Rail Track Corporation (ARTC) in partnership with the private sector.

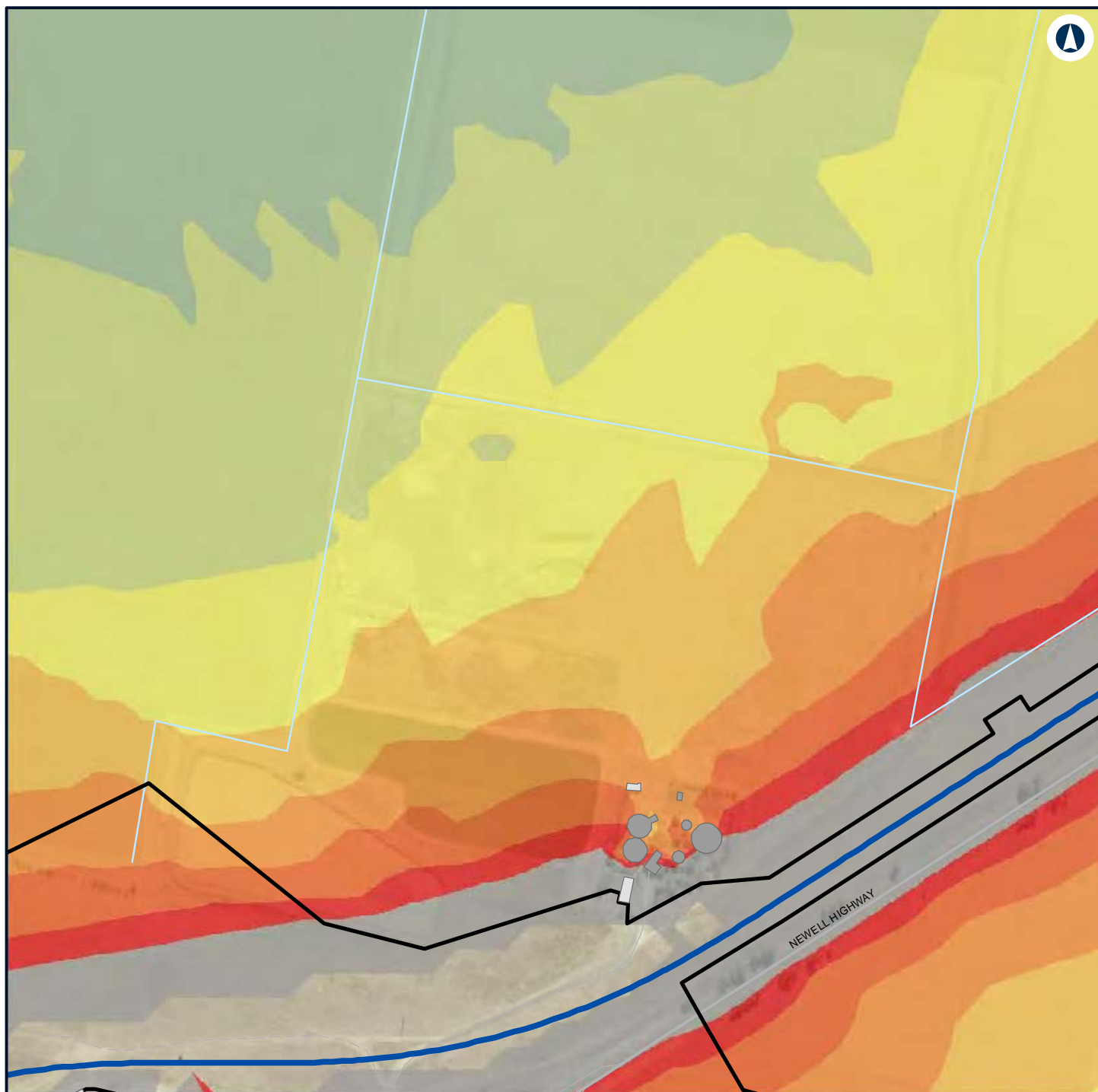

LEGEND

Construction footprint	50 - 55
Commercial/Industrial	55 - 60
Other	60 - 65
Alignment	65 - 70
Noise level (dBA L_{Aeq} 15 minute)	70 - 75
40 - 45	> 75
45 - 50	



NARROMINE TO NARRABRI

Construction noise contours, Scenario RAIL03 - Stripping Topsoil

Appendix F - Page 735 of 745

0 0.1 0.2
Km

Coordinate System: GDA 1994 MGA Zone 55

ARTC makes no representation or warranty and assumes no duty of care or other responsibility to any party as to the completeness, accuracy or suitability of the information contained in this GIS map. The GIS map has been prepared from material provided to ARTC by an external source and ARTC has not taken any steps to verify the completeness, accuracy or suitability of that material. ARTC will not be responsible for any loss or damage suffered as a result of any person whatsoever placing reliance upon the information contained within this GIS map.

Date: 7/06/2022

Paper: A4

Author: GHD

Scale: 1:5,960

Data Sources: Basemap layers: NSWSS; All other layers: JacobsGHD

INLAND RAIL **ARTC**

The Australian Government is delivering Inland Rail through the Australian Rail Track Corporation (ARTC) in partnership with the private sector.

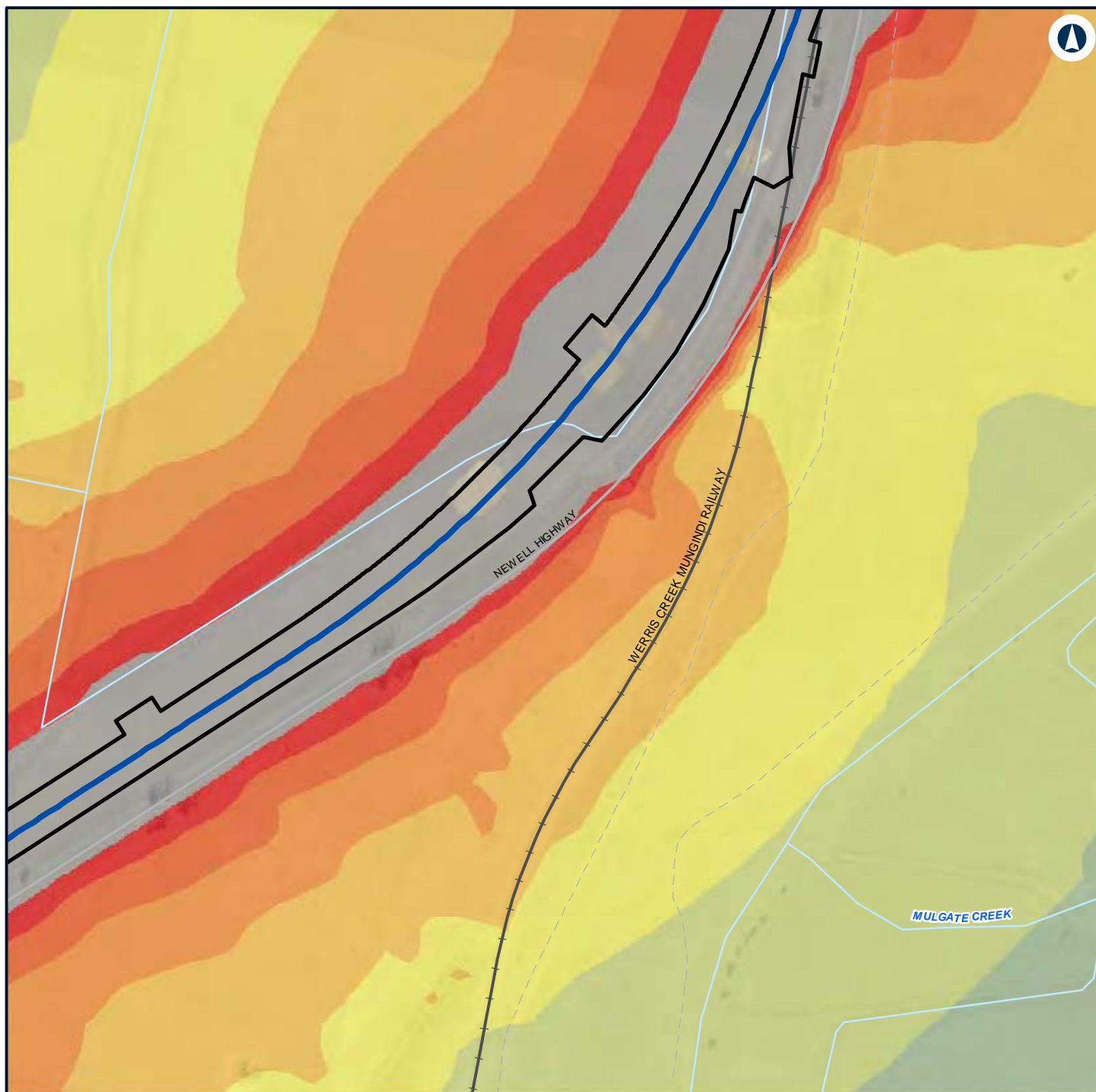

LEGEND

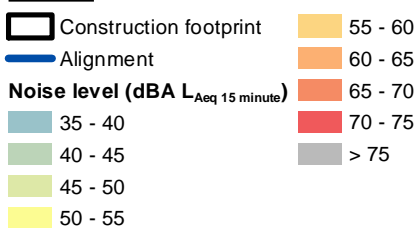

NARROMINE TO NARRABRI

Construction noise contours, Scenario RAIL03 - Stripping Topsoil

Appendix F - Page 736 of 745



Coordinate System: GDA 1994 MGA Zone 55

ARTC makes no representation or warranty and assumes no duty of care or other responsibility to any party as to the completeness, accuracy or suitability of the information contained in this GIS map. The GIS map has been prepared from material provided to ARTC by an external source and ARTC has not taken any steps to verify the completeness, accuracy or suitability of that material. ARTC will not be responsible for any loss or damage suffered as a result of any person whatsoever placing reliance upon the information contained within this GIS map.

Date: 7/06/2022

Paper: A4

Author: GHD

Scale: 1:5,960

Data Sources: Basemap layers: NSWSS; All other layers: JacobsGHD

INLAND RAIL **ARTC**

The Australian Government is delivering Inland Rail through the Australian Rail Track Corporation (ARTC) in partnership with the private sector.

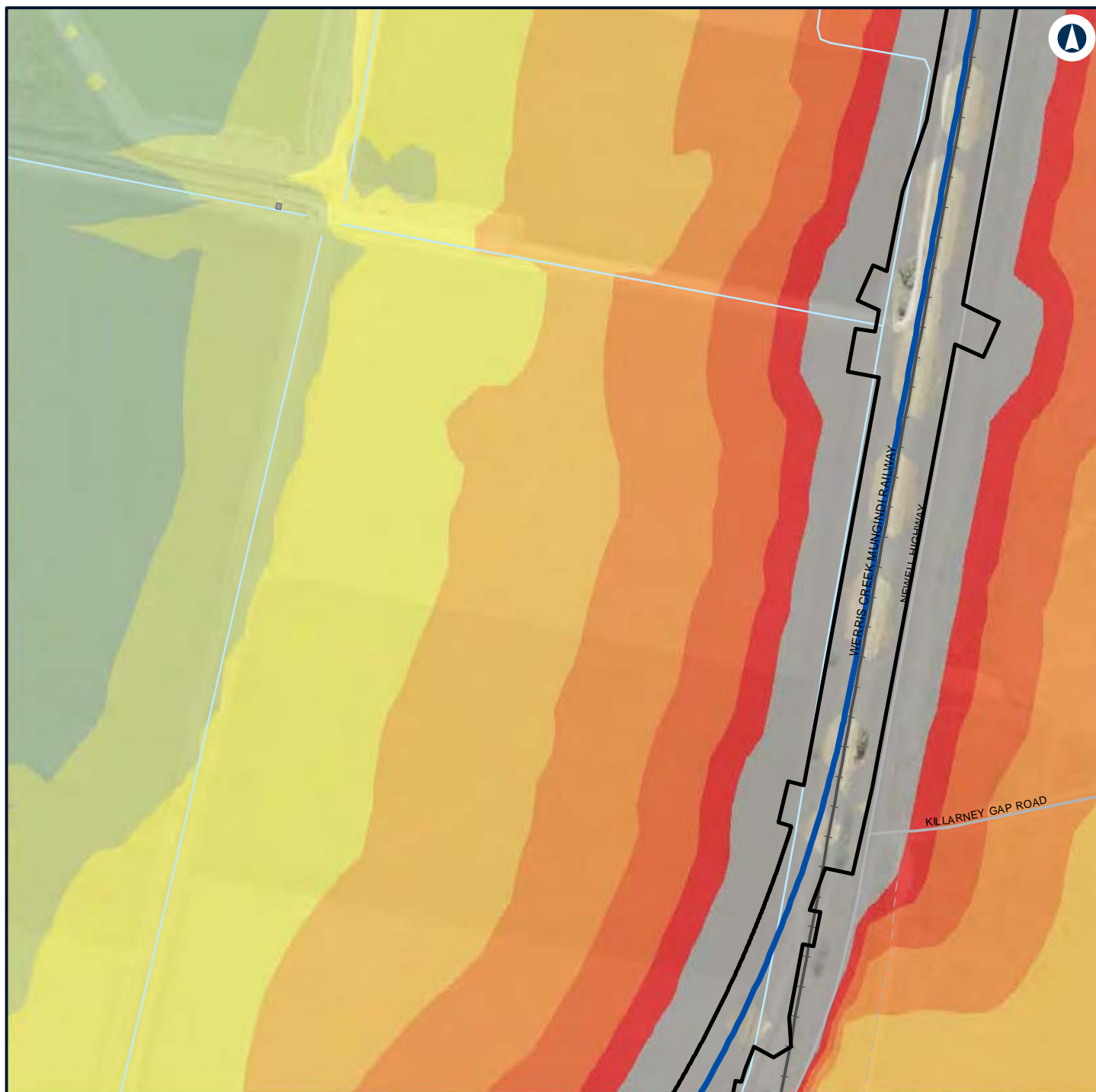

LEGEND

Construction footprint	50 - 55
Other	55 - 60
Alignment	60 - 65
Noise level (dBA L_{Aeq} 15 minute)	65 - 70
35 - 40	70 - 75
40 - 45	> 75
45 - 50	



NARROMINE TO NARRABRI

Construction noise contours, Scenario RAIL03 - Stripping Topsoil

Appendix F - Page 737 of 745



Coordinate System: GDA 1994 MGA Zone 55

ARTC makes no representation or warranty and assumes no duty of care or other responsibility to any party as to the completeness, accuracy or suitability of the information contained in this GIS map. The GIS map has been prepared from material provided to ARTC by an external source and ARTC has not taken any steps to verify the completeness, accuracy or suitability of that material. ARTC will not be responsible for any loss or damage suffered as a result of any person whatsoever placing reliance upon the information contained within this GIS map.

Date: 7/06/2022

Paper: A4

Author: GHD

Scale: 1:5,960

Data Sources: Basemap layers: NSWSS; All other layers: JacobsGHD

INLAND RAIL **ARTC**

The Australian Government is delivering Inland Rail through the Australian Rail Track Corporation (ARTC) in partnership with the private sector.

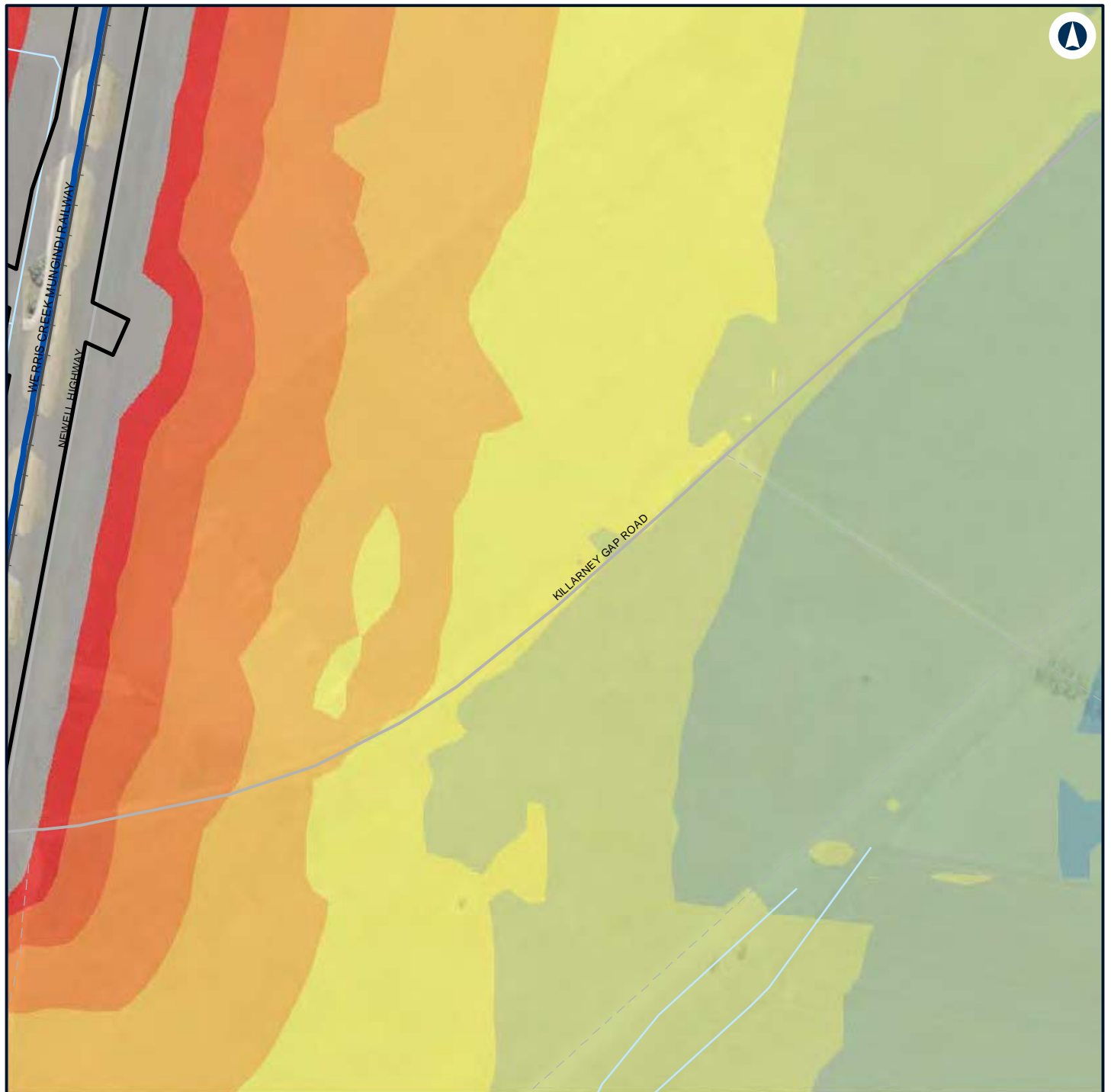

LEGEND

Construction footprint	55 - 60
Alignment	60 - 65
Noise level (dBA L_{Aeq} 15 minute)	65 - 70
35 - 40	70 - 75
40 - 45	> 75
45 - 50	
50 - 55	

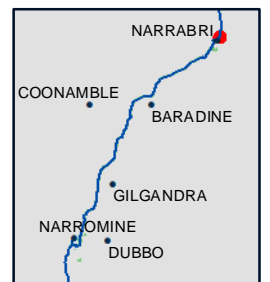

NARROMINE TO NARRABRI

Construction noise contours, Scenario RAIL03 - Stripping Topsoil

Appendix F - Page 738 of 745

0 0.1 0.2
Km

Coordinate System: GDA 1994 MGA Zone 55

ARTC makes no representation or warranty and assumes no duty of care or other responsibility to any party as to the completeness, accuracy or suitability of the information contained in this GIS map. The GIS map has been prepared from material provided to ARTC by an external source and ARTC has not taken any steps to verify the completeness, accuracy or suitability of that material. ARTC will not be responsible for any loss or damage suffered as a result of any person whatsoever placing reliance upon the information contained within this GIS map.

Date: 7/06/2022

Paper: A4

Author: GHD

Scale: 1:5,960

Data Sources: Basemap layers: NSWSS; All other layers: JacobsGHD

INLAND RAIL **ARTC**

The Australian Government is delivering Inland Rail through the Australian Rail Track Corporation (ARTC) in partnership with the private sector.

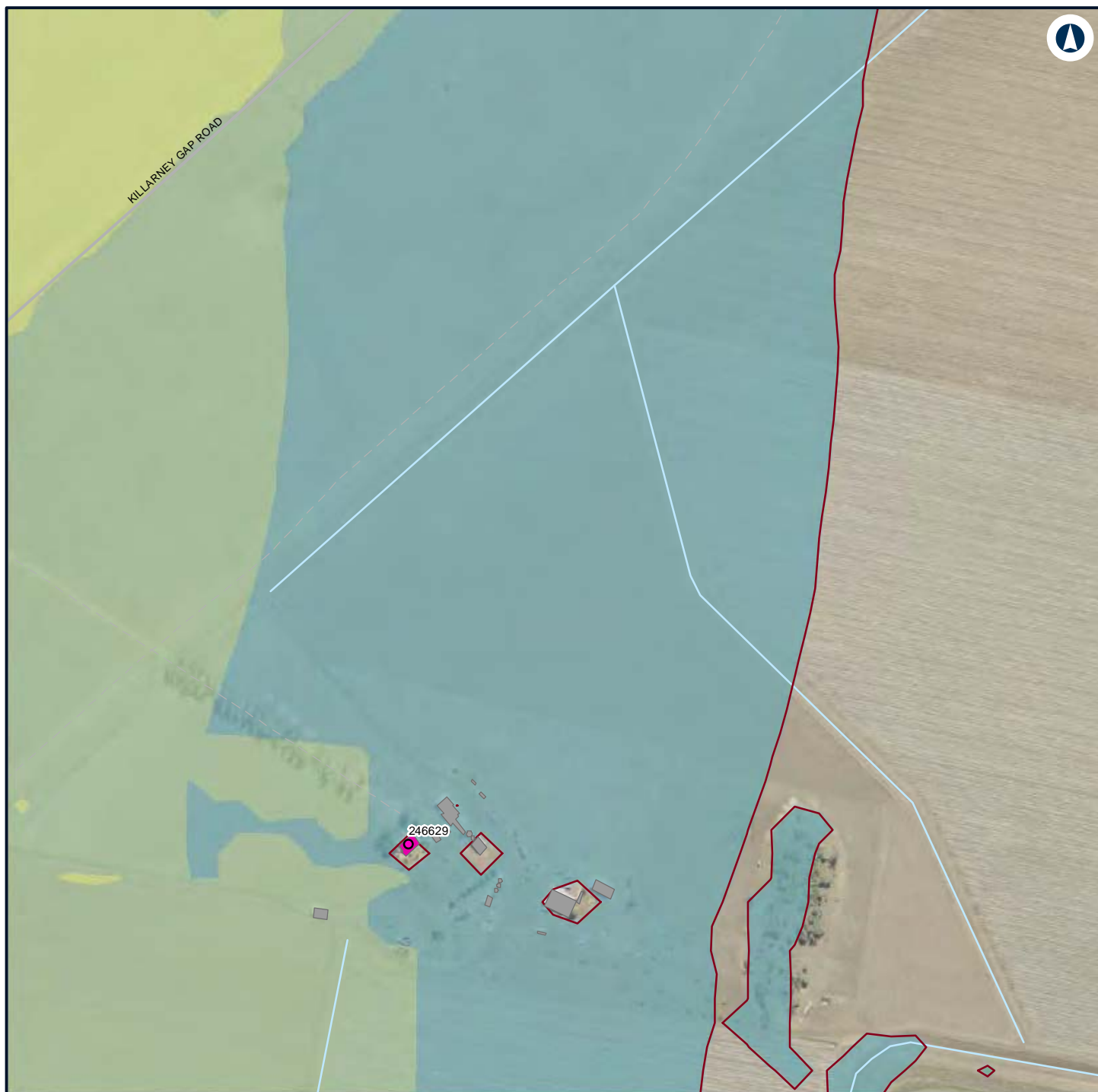

LEGEND

Structure type

● Residential

■ Other

■ Residential

— Night-time noise management level

Noise level (dBA L_{Aeq} 15 minute)

■ 35 - 40

■ 40 - 45

■ 45 - 50



NARROMINE TO NARRABRI

Construction noise contours, Scenario RAIL03 - Stripping Topsoil

Appendix F - Page 739 of 745

0 0.1 0.2
Km

Coordinate System: GDA 1994 MGA Zone 55

ARTC makes no representation or warranty and assumes no duty of care or other responsibility to any party as to the completeness, accuracy or suitability of the information contained in this GIS map. The GIS map has been prepared from material provided to ARTC by an external source and ARTC has not taken any steps to verify the completeness, accuracy or suitability of that material. ARTC will not be responsible for any loss or damage suffered as a result of any person whatsoever placing reliance upon the information contained within this GIS map.

Date: 7/06/2022

Paper: A4

Author: GHD

Scale: 1:5,960

Data Sources: Basemap layers: NSWSS; All other layers: JacobsGHD

INLAND RAIL **ARTC**

The Australian Government is delivering Inland Rail through the Australian Rail Track Corporation (ARTC) in partnership with the private sector.

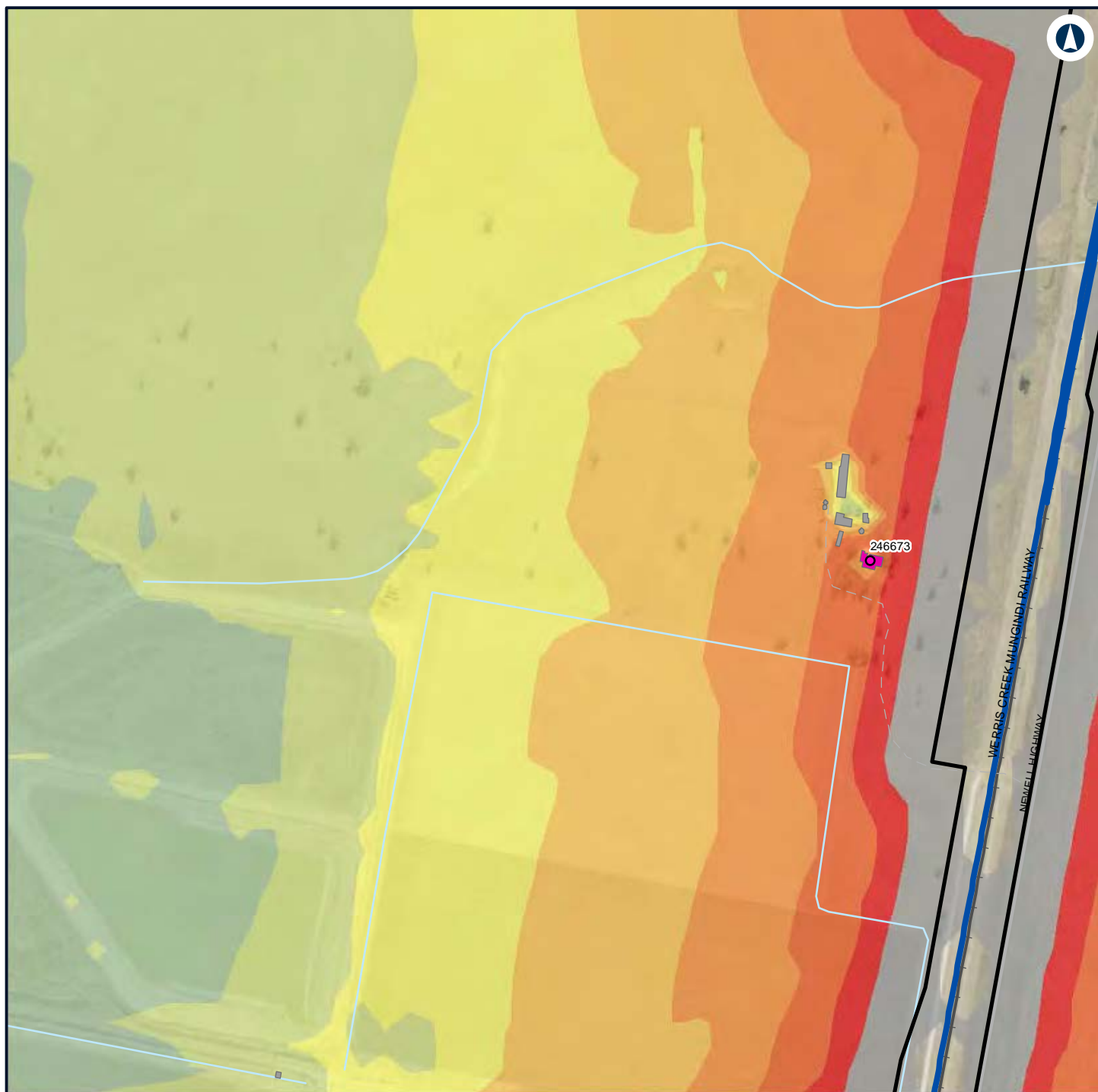

LEGEND

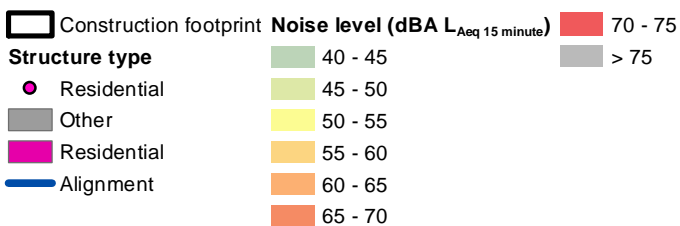

NARROMINE TO NARRABRI

Construction noise contours, Scenario RAIL03 - Stripping Topsoil

Appendix F - Page 740 of 745



Coordinate System: GDA 1994 MGA Zone 55

ARTC makes no representation or warranty and assumes no duty of care or other responsibility to any party as to the completeness, accuracy or suitability of the information contained in this GIS map. The GIS map has been prepared from material provided to ARTC by an external source and ARTC has not taken any steps to verify the completeness, accuracy or suitability of that material. ARTC will not be responsible for any loss or damage suffered as a result of any person whatsoever placing reliance upon the information contained within this GIS map.

Date: 7/06/2022

Paper: A4

Author: GHD

Scale: 1:5,960

Data Sources: Basemap layers: NSWSS; All other layers: JacobsGHD

INLAND RAIL **ARTC**

The Australian Government is delivering Inland Rail through the Australian Rail Track Corporation (ARTC) in partnership with the private sector.

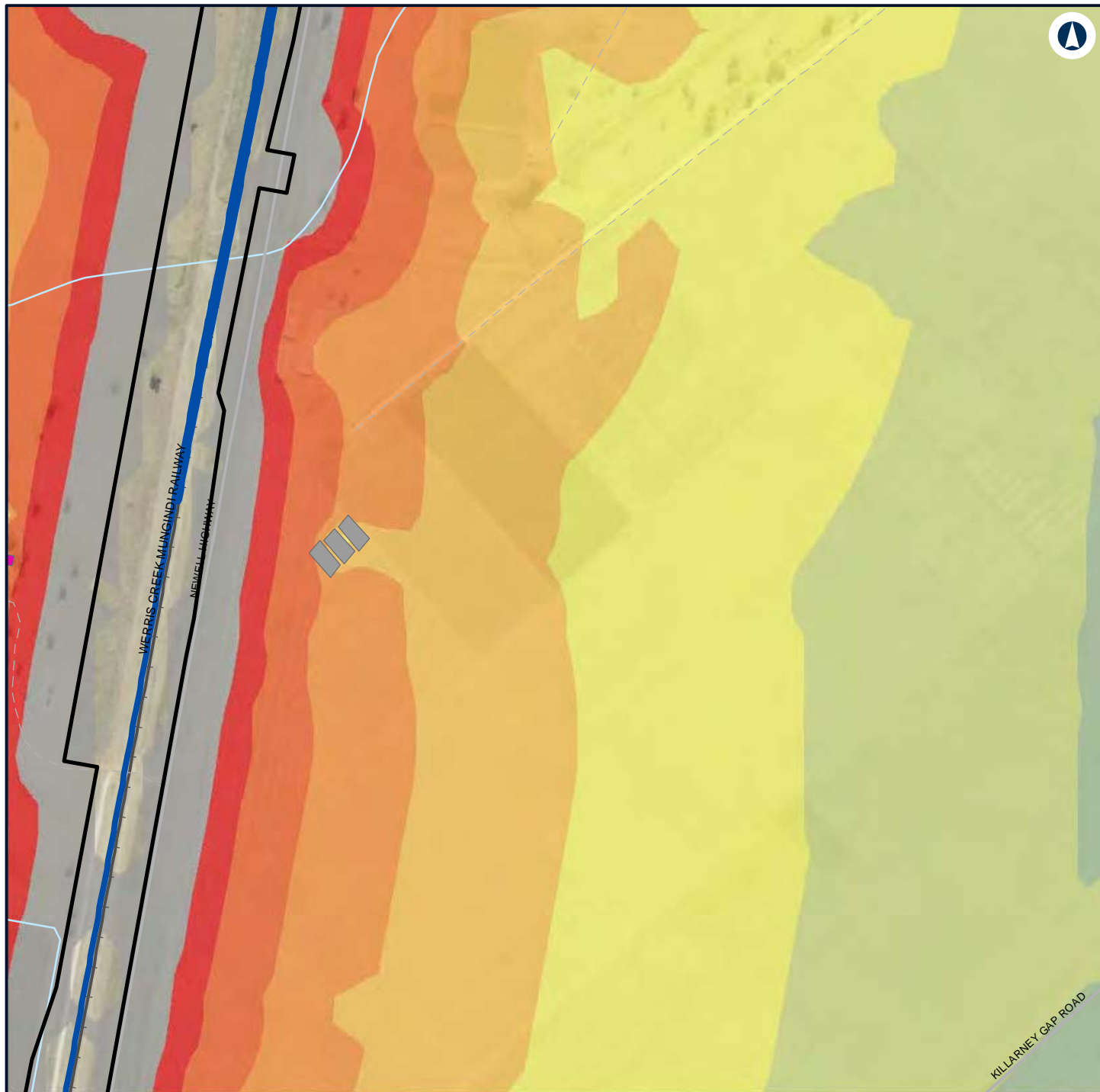

LEGEND

Construction footprint	50 - 55
Other	55 - 60
Residential	60 - 65
Alignment	65 - 70
Noise level (dBA L_{Aeq} 15 minute)	70 - 75
40 - 45	> 75
45 - 50	



NARROMINE TO NARRABRI

Construction noise contours, Scenario RAIL03 - Stripping Topsoil

Appendix F - Page 741 of 745

0 0.1 0.2
Km

Coordinate System: GDA 1994 MGA Zone 55

ARTC makes no representation or warranty and assumes no duty of care or other responsibility to any party as to the completeness, accuracy or suitability of the information contained in this GIS map. The GIS map has been prepared from material provided to ARTC by an external source and ARTC has not taken any steps to verify the completeness, accuracy or suitability of that material. ARTC will not be responsible for any loss or damage suffered as a result of any person whatsoever placing reliance upon the information contained within this GIS map.

Date: 7/06/2022

Paper: A4

Author: GHD

Scale: 1:5,960

Data Sources: Basemap layers: NSWSS; All other layers: JacobsGHD

INLAND RAIL **ARTC**

The Australian Government is delivering Inland Rail through the Australian Rail Track Corporation (ARTC) in partnership with the private sector.

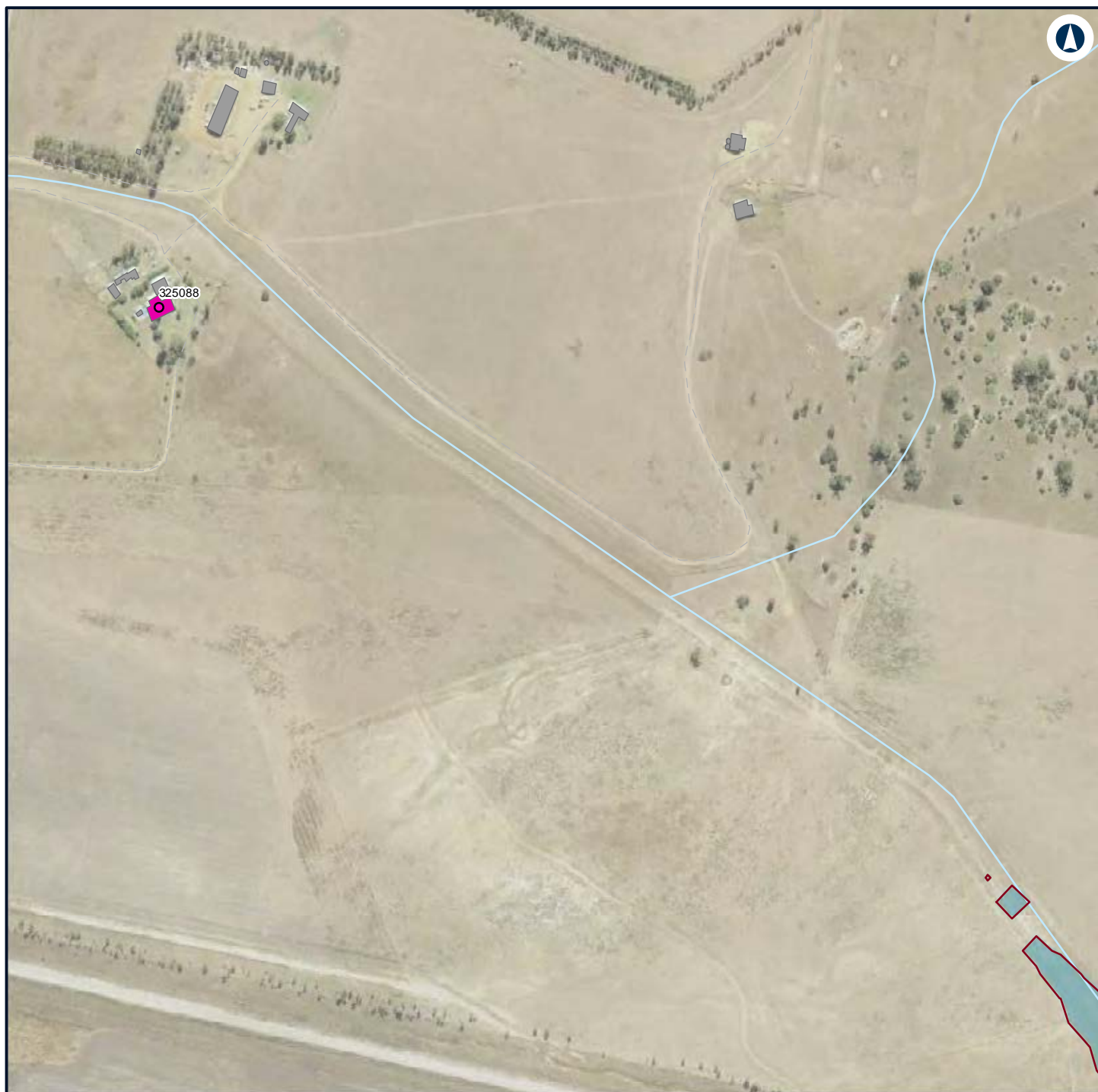

LEGEND

Structure type

- Residential
- Other
- Residential

— Night-time noise management level

Noise level (dBA L_{Aeq} 15 minute)

35 - 40



NARROMINE TO NARRABRI

Construction noise contours, Scenario RAIL03 - Stripping Topsoil

Appendix F - Page 742 of 745

0 0.1 0.2
Km

Coordinate System: GDA 1994 MGA Zone 55

ARTC makes no representation or warranty and assumes no duty of care or other responsibility to any party as to the completeness, accuracy or suitability of the information contained in this GIS map. The GIS map has been prepared from material provided to ARTC by an external source and ARTC has not taken any steps to verify the completeness, accuracy or suitability of that material. ARTC will not be responsible for any loss or damage suffered as a result of any person whatsoever placing reliance upon the information contained within this GIS map.

Date: 7/06/2022

Paper: A4

Author: GHD

Scale: 1:5,960

Data Sources: Basemap layers: NSWSS; All other layers: JacobsGHD

INLAND RAIL **ARTC**

The Australian Government is delivering Inland Rail through the Australian Rail Track Corporation (ARTC) in partnership with the private sector.

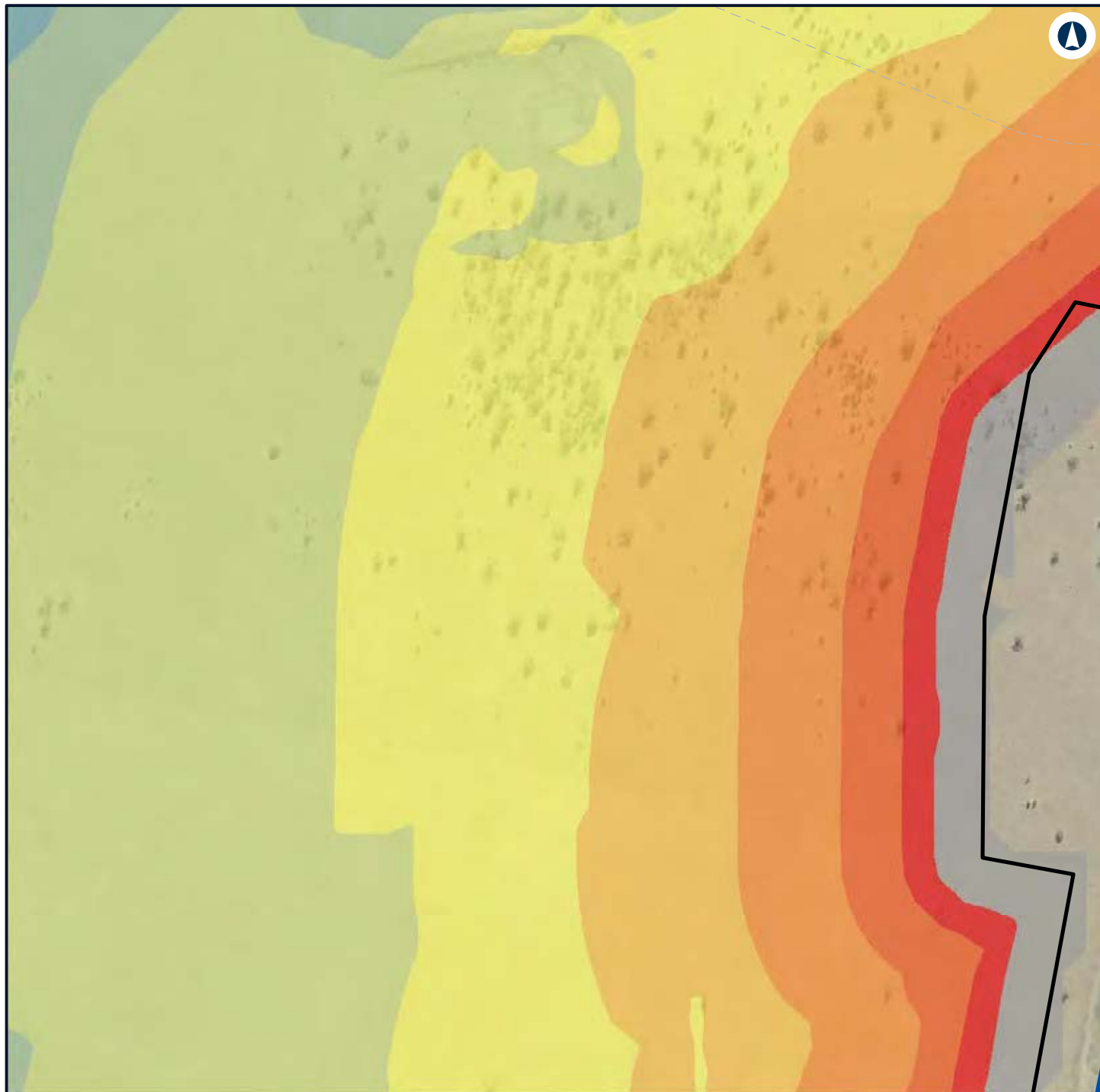

LEGEND

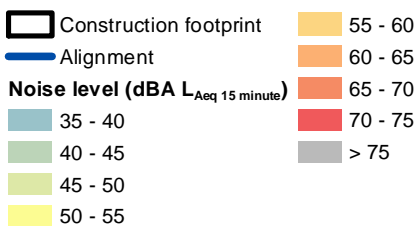

NARROMINE TO NARRABRI

Construction noise contours, Scenario RAIL03 - Stripping Topsoil

Appendix F - Page 743 of 745



Coordinate System: GDA 1994 MGA Zone 55

ARTC makes no representation or warranty and assumes no duty of care or other responsibility to any party as to the completeness, accuracy or suitability of the information contained in this GIS map. The GIS map has been prepared from material provided to ARTC by an external source and ARTC has not taken any steps to verify the completeness, accuracy or suitability of that material. ARTC will not be responsible for any loss or damage suffered as a result of any person whatsoever placing reliance upon the information contained within this GIS map.

Date: 7/06/2022

Paper: A4

Author: GHD

Scale: 1:5,960

Data Sources: Basemap layers: NSWSS; All other layers: JacobsGHD

INLAND RAIL **ARTC**

The Australian Government is delivering Inland Rail through the Australian Rail Track Corporation (ARTC) in partnership with the private sector.

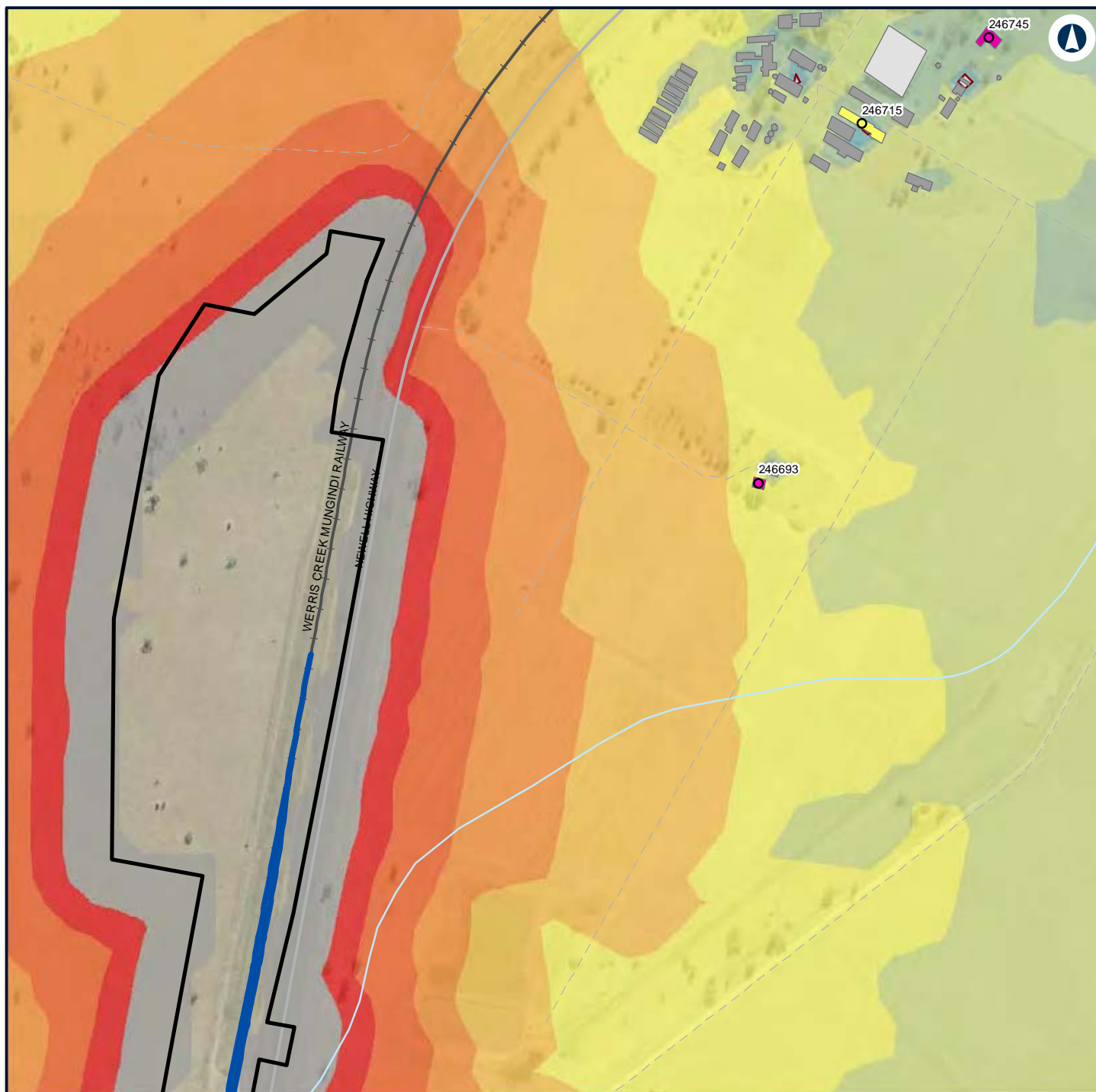

LEGEND

Construction footprint	Residential	50 - 55
Structure type	Alignment	55 - 60
Community	Night-time noise management level	60 - 65
Residential	Noise level (dBA L_{Aeq} 15 minute)	65 - 70
Commercial/Industrial	35 - 40	70 - 75
Community	40 - 45	> 75
Other	45 - 50	



NARROMINE TO NARRABRI

Construction noise contours, Scenario RAIL03 - Stripping Topsoil

Appendix F - Page 744 of 745

0 0.1 0.2
Km

Coordinate System: GDA 1994 MGA Zone 55

ARTC makes no representation or warranty and assumes no duty of care or other responsibility to any party as to the completeness, accuracy or suitability of the information contained in this GIS map. The GIS map has been prepared from material provided to ARTC by an external source and ARTC has not taken any steps to verify the completeness, accuracy or suitability of that material. ARTC will not be responsible for any loss or damage suffered as a result of any person whatsoever placing reliance upon the information contained within this GIS map.

Date: 7/06/2022

Paper: A4

Author: GHD

Scale: 1:5,960

Data Sources: Basemap layers: NSWSS; All other layers: JacobsGHD

INLAND RAIL **ARTC**

The Australian Government is delivering Inland Rail through the Australian Rail Track Corporation (ARTC) in partnership with the private sector.

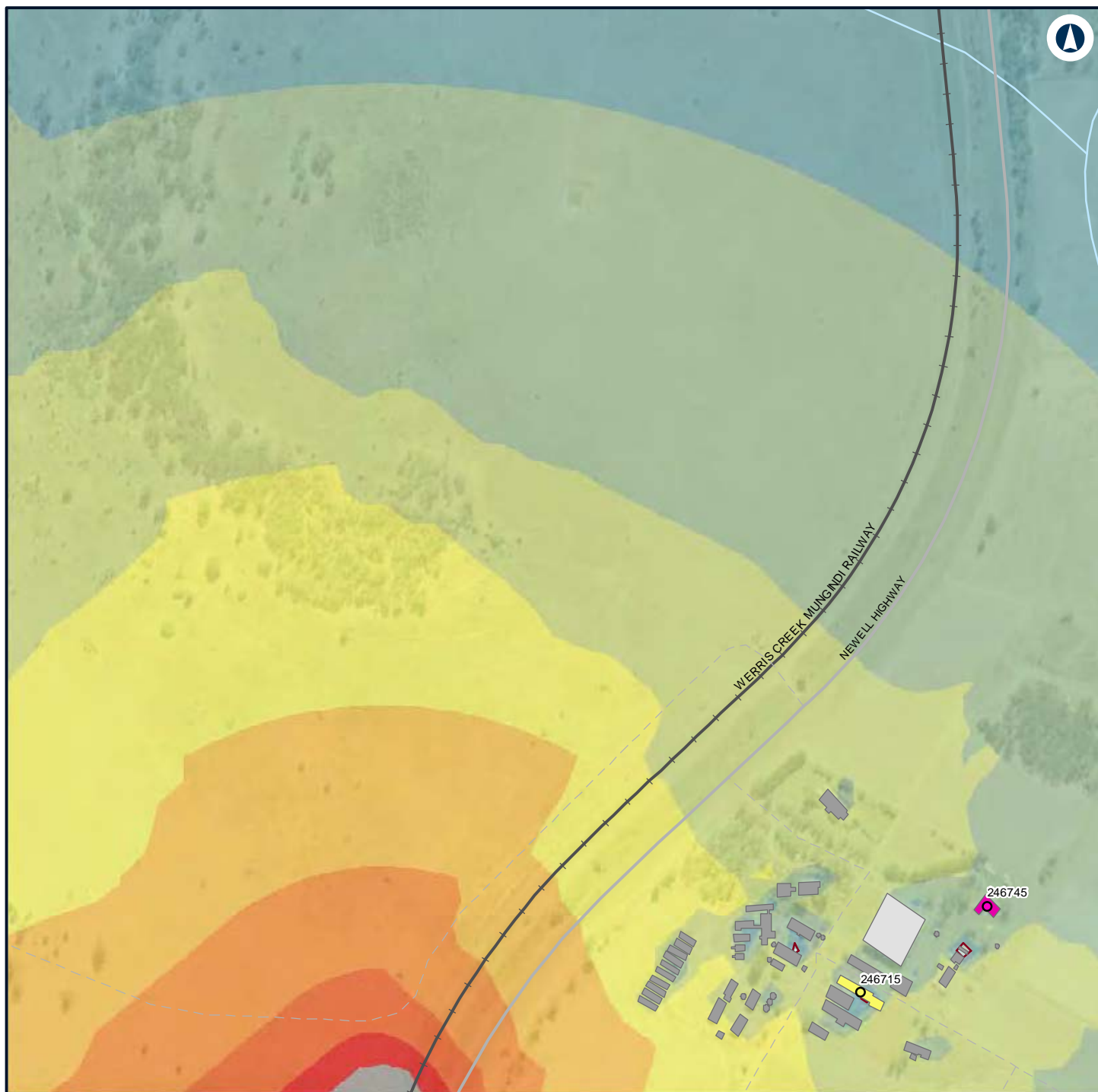

LEGEND

Structure type

- Community
- Residential
- Commercial/Industrial
- Community
- Other
- Residential

— Night-time noise management level	60 - 65
Noise level (dBA L_{Aeq} 15 minute)	65 - 70
 35 - 40	70 - 75
 40 - 45	> 75
 45 - 50	
 50 - 55	
 55 - 60	



NARRABRI TO NARRABRI

Construction noise contours, Scenario RAIL03 - Stripping Topsoil

Appendix F - Page 745 of 745

0 0.1 0.2
Km

Coordinate System: GDA 1994 MGA Zone 55

ARTC makes no representation or warranty and assumes no duty of care or other responsibility to any party as to the completeness, accuracy or suitability of the information contained in this GIS map. The GIS map has been prepared from material provided to ARTC by an external source and ARTC has not taken any steps to verify the completeness, accuracy or suitability of that material. ARTC will not be responsible for any loss or damage suffered as a result of any person whatsoever placing reliance upon the information contained within this GIS map.

Date: 7/06/2022

Paper: A4

Author: GHD

Scale: 1:5,960

Data Sources: Basemap layers: NSWSS; All other layers: JacobsGHD

INLAND RAIL **ARTC**

The Australian Government is delivering Inland Rail through the Australian Rail Track Corporation (ARTC) in partnership with the private sector.