

Updated Map Book
Part C

Construction maps (continued)

NARROMINE TO NARRABRI PROJECT

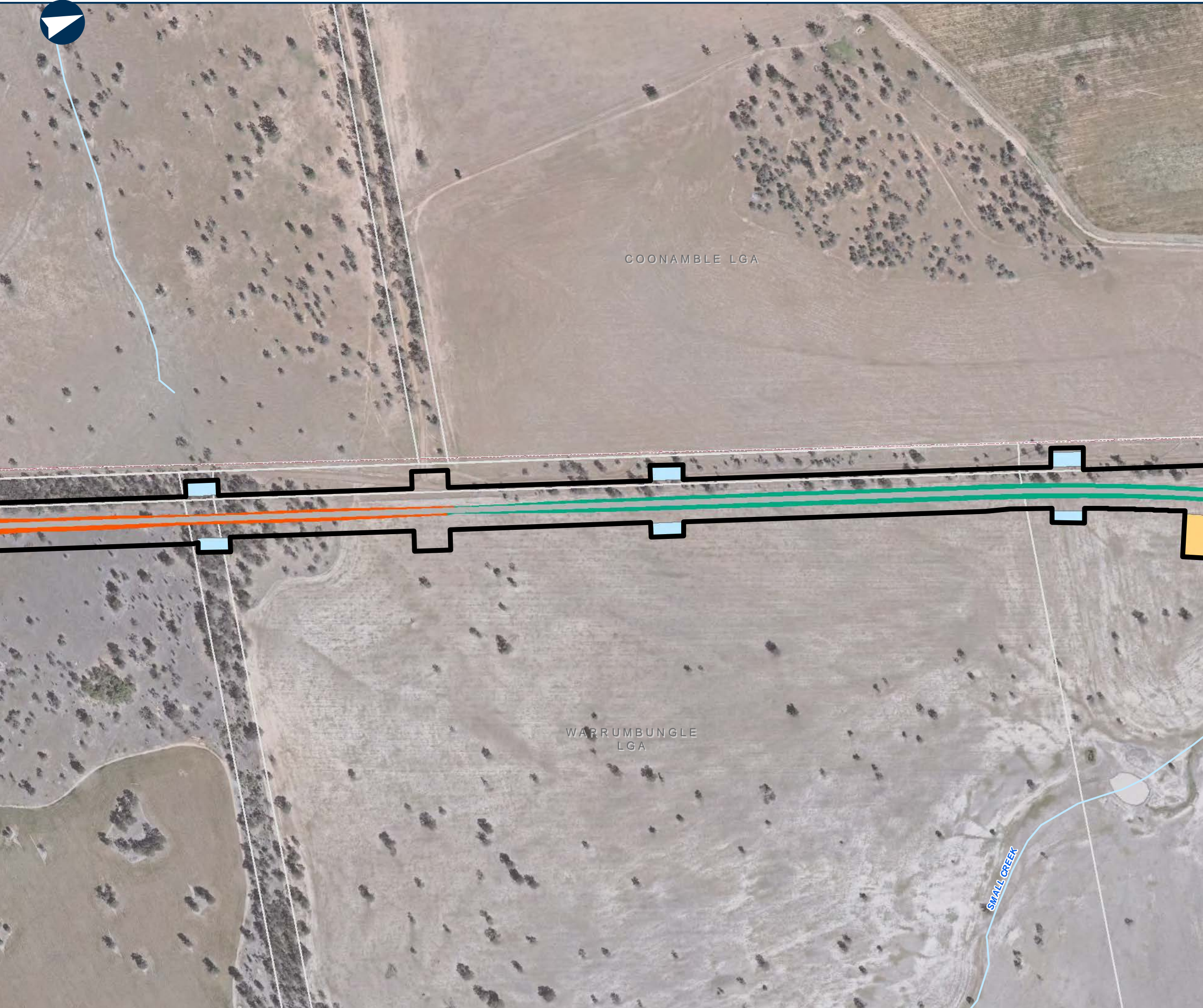



NARROMINE TO NARRABRI

Map Book - Construction Phase

MAP 121 OF 216

LEGEND

- Cadastre
- Construction footprint
- Rail earthworks cut
- Rail earthworks fill
- Top of formation
- Sediment basin (indicative)
- Minor compound

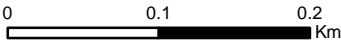

Coordinate System: GDA 1994 MGA Zone 55

ARTC makes no representation or warranty and assumes no duty of care or other responsibility to any party as to the completeness, accuracy or suitability of the information contained in this GIS map. The GIS map has been prepared from material provided to ARTC by an external source and ARTC has not taken any steps to verify the completeness, accuracy or suitability of that material. ARTC will not be responsible for any loss or damage suffered as a result of any person whatsoever placing reliance upon the information contained within this GIS map.

Date: 23/12/2021
Author: PK (GHD)
Data Sources: JacobsGHD

Paper: A3
Scale: 1:5,000



NARROMINE TO NARRABRI

Map Book - Construction Phase

MAP 122 OF 216

- LEGEND
- Cadastre
 - Construction footprint
 - Rail earthworks cut
 - Rail earthworks fill
 - Top of formation
 - Sediment basin (indicative)
 - Culvert
 - Minor compound



00.10.2Km

Coordinate System: GDA 1994 MGA Zone 55

ARTC makes no representation or warranty and assumes no duty of care or other responsibility to any party as to the completeness, accuracy or suitability of the information contained in this GIS map. The GIS map has been prepared from material provided to ARTC by an external source and ARTC has not taken any steps to verify the completeness, accuracy or suitability of that material. ARTC will not be responsible for any loss or damage suffered as a result of any person whatsoever placing reliance upon the information contained within this GIS map.

Date: 23/12/2021

Author: PK (GHD)

Data Sources: JacobsGHD

Paper: A3

Scale: 1:5,000

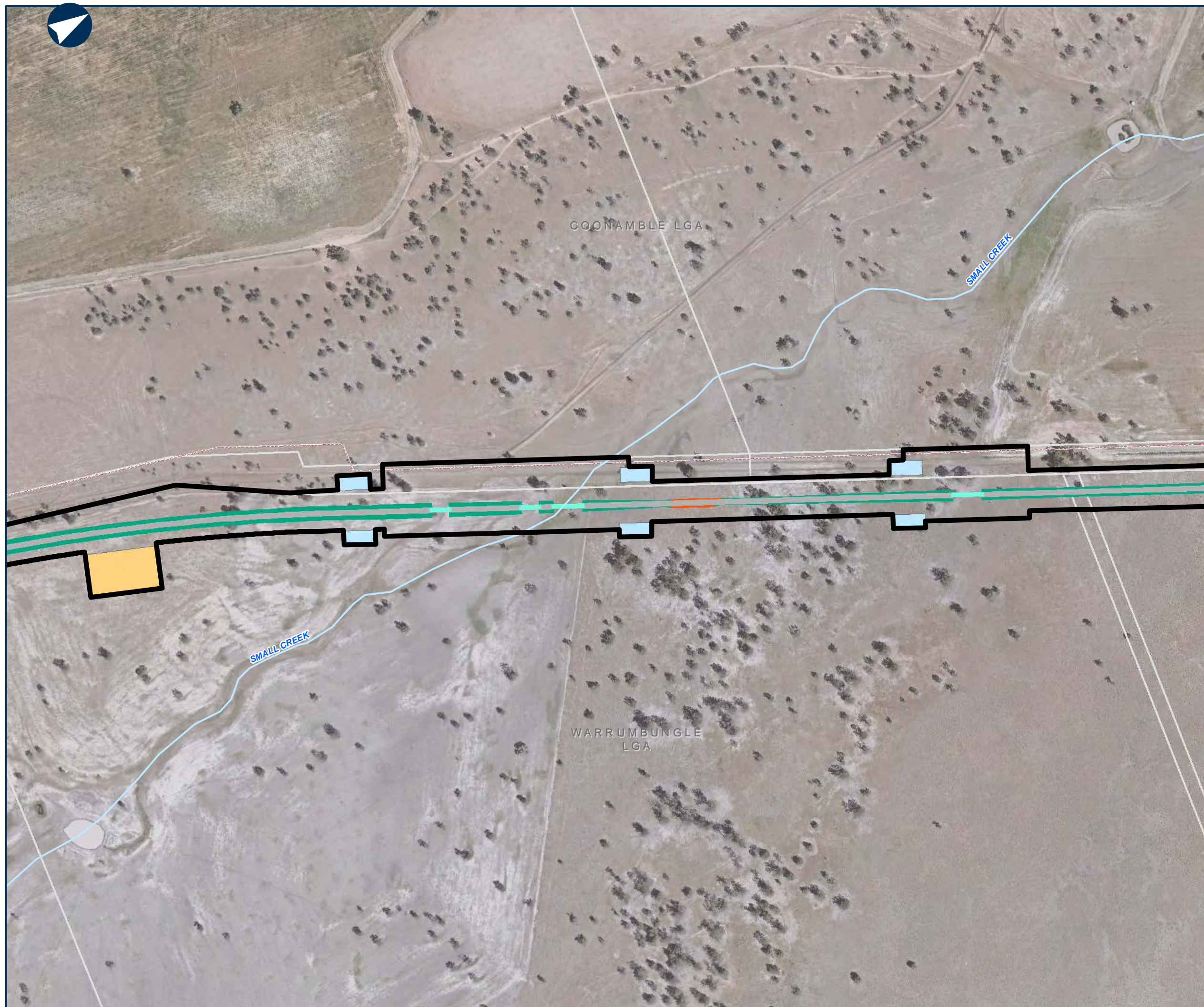

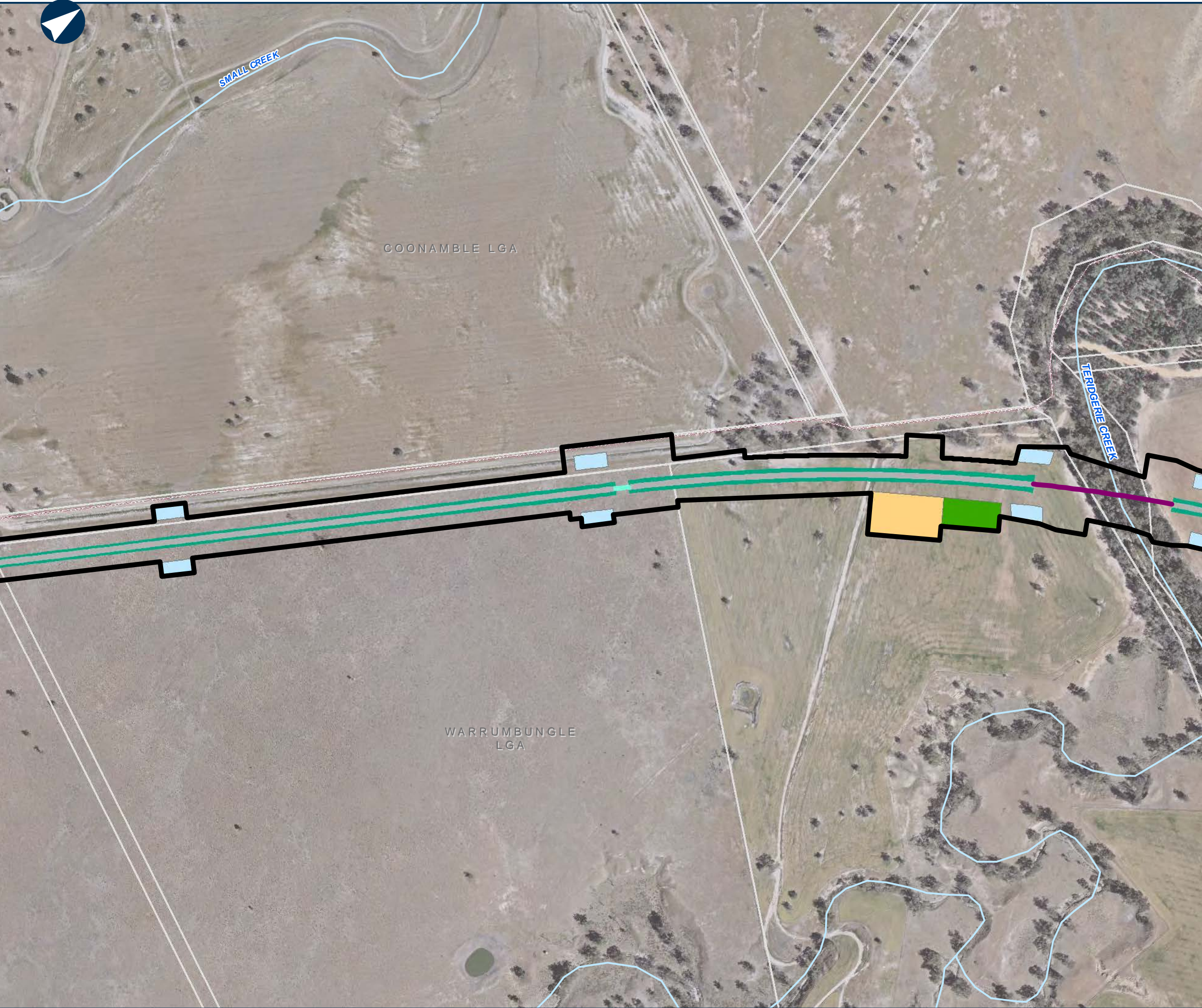

NARROMINE TO NARRABRI

Map Book - Construction Phase

MAP 123 OF 216

LEGEND

- Cadastre
- Construction footprint
- Rail earthworks fill
- Top of formation
- Bridge
- Sediment basin (indicative)
- Mobile concrete batch plant
- Culvert
- Minor compound



0 0.1 0.2 Km

Coordinate System: GDA 1994 MGA Zone 55

ARTC makes no representation or warranty and assumes no duty of care or other responsibility to any party as to the completeness, accuracy or suitability of the information contained in this GIS map. The GIS map has been prepared from material provided to ARTC by an external source and ARTC has not taken any steps to verify the completeness, accuracy or suitability of that material. ARTC will not be responsible for any loss or damage suffered as a result of any person whatsoever placing reliance upon the information contained within this GIS map.

Date: 23/12/2021
Author: PK (GHD)
Data Sources: JacobsGHD

Paper: A3
Scale: 1:5,000

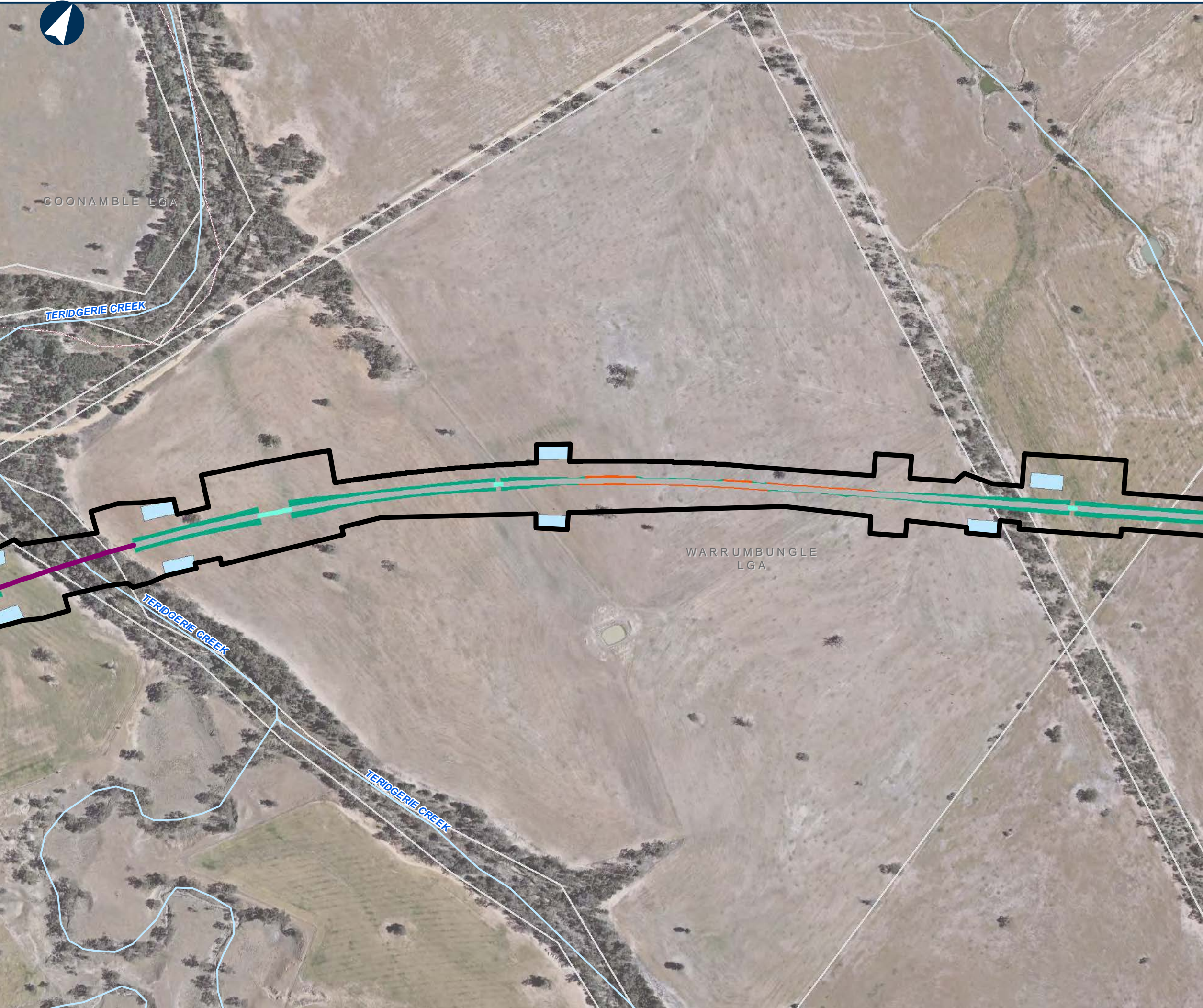

NARROMINE TO NARRABRI

Map Book - Construction Phase

MAP 124 OF 216

LEGEND

- Cadastre
- Construction footprint
- Rail earthworks cut
- Rail earthworks fill
- Top of formation
- Bridge
- Sediment basin (indicative)
- Culvert

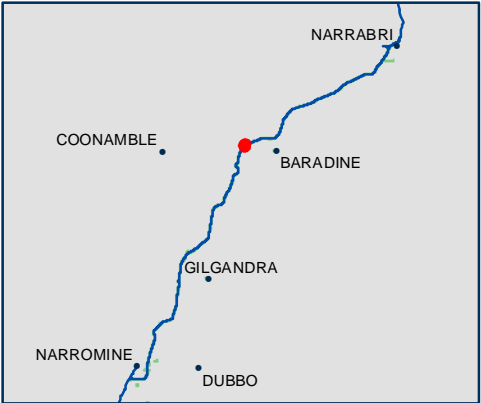

0 0.1 0.2 Km

Coordinate System: GDA 1994 MGA Zone 55

ARTC makes no representation or warranty and assumes no duty of care or other responsibility to any party as to the completeness, accuracy or suitability of the information contained in this GIS map. The GIS map has been prepared from material provided to ARTC by an external source and ARTC has not taken any steps to verify the completeness, accuracy or suitability of that material. ARTC will not be responsible for any loss or damage suffered as a result of any person whatsoever placing reliance upon the information contained within this GIS map.

Date: 23/12/2021
Author: PK (GHD)
Data Sources: JacobsGHD

Paper: A3
Scale: 1:5,000



NARROMINE TO NARRABRI

Map Book - Construction Phase

MAP 125 OF 216

- LEGEND**
- Cadastre
 - Construction footprint
 - Rail earthworks fill
 - Top of formation
 - Sediment basin (indicative)
 - Culvert
 - Indicative utility adjustment

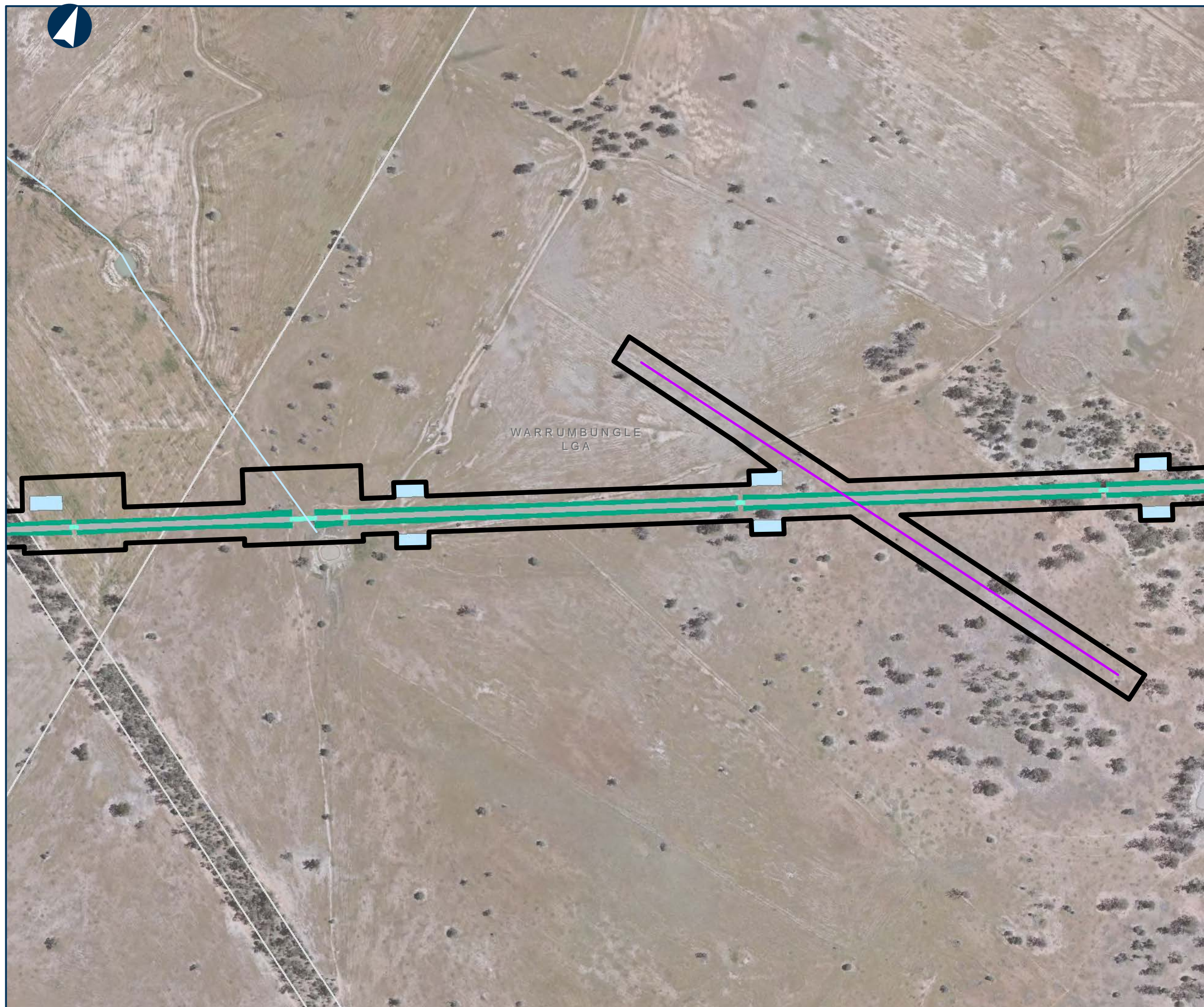

00.10.2Km

Coordinate System: GDA 1994 MGA Zone 55

ARTC makes no representation or warranty and assumes no duty of care or other responsibility to any party as to the completeness, accuracy or suitability of the information contained in this GIS map. The GIS map has been prepared from material provided to ARTC by an external source and ARTC has not taken any steps to verify the completeness, accuracy or suitability of that material. ARTC will not be responsible for any loss or damage suffered as a result of any person whatsoever placing reliance upon the information contained within this GIS map.

Date: 23/12/2021
Author: PK (GHD)
Data Sources: JacobsGHD

Paper: A3
Scale: 1:5,000

N:\AU\Newcastle\Projects\22119593\GIS\GIS_2500_N2N_v2\Maps\Deliverables_SPIR\EIS\MapBooks\2500_EISMapBook001_Construction.mxd



NARROMINE TO NARRABRI

Map Book - Construction Phase

MAP 126 OF 216

LEGEND

- Cadastre
- Road realignment
- Construction footprint
- Rail earthworks cut
- Rail earthworks fill
- Top of formation
- Sediment basin (indicative)
- Mobile concrete batch plant
- Culvert
- General compound
- Indicative utility adjustment



0 0.1 0.2 Km

Coordinate System: GDA 1994 MGA Zone 55

ARTC makes no representation or warranty and assumes no duty of care or other responsibility to any party as to the completeness, accuracy or suitability of the information contained in this GIS map. The GIS map has been prepared from material provided to ARTC by an external source and ARTC has not taken any steps to verify the completeness, accuracy or suitability of that material. ARTC will not be responsible for any loss or damage suffered as a result of any person whatsoever placing reliance upon the information contained within this GIS map.

Date: 24/01/2022

Author: PK (GHD)

Data Sources: JacobsGHD

Paper: A3

Scale: 1:5,000

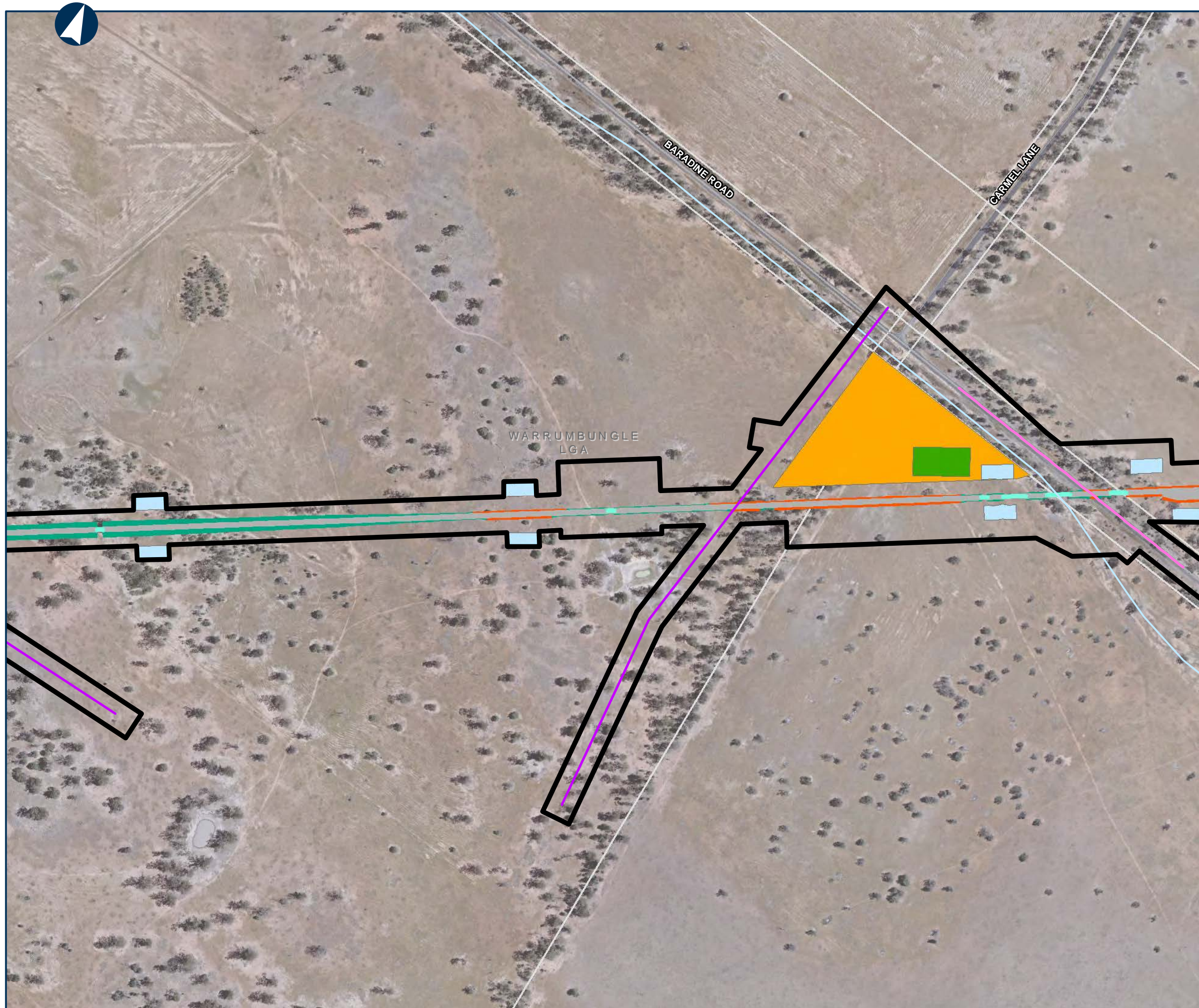



The Australian Government is delivering Inland Rail through the Australian Rail Track Corporation (ARTC), in partnership with the private sector.

NARROMINE TO NARRABRI

Map Book - Construction Phase

MAP 127 OF 216

LEGEND

- Cadastre
- Road realignment
- Construction footprint
- Rail earthworks cut
- Rail earthworks fill
- Top of formation
- Sediment basin (indicative)
- Culvert
- General compound
- Indicative utility adjustment

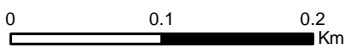

Coordinate System: GDA 1994 MGA Zone 55

ARTC makes no representation or warranty and assumes no duty of care or other responsibility to any party as to the completeness, accuracy or suitability of the information contained in this GIS map. The GIS map has been prepared from material provided to ARTC by an external source and ARTC has not taken any steps to verify the completeness, accuracy or suitability of that material. ARTC will not be responsible for any loss or damage suffered as a result of any person whatsoever placing reliance upon the information contained within this GIS map.

Date: 24/01/2022

Author: PK (GHD)

Data Sources: JacobsGHD

Paper: A3

Scale: 1:5,000

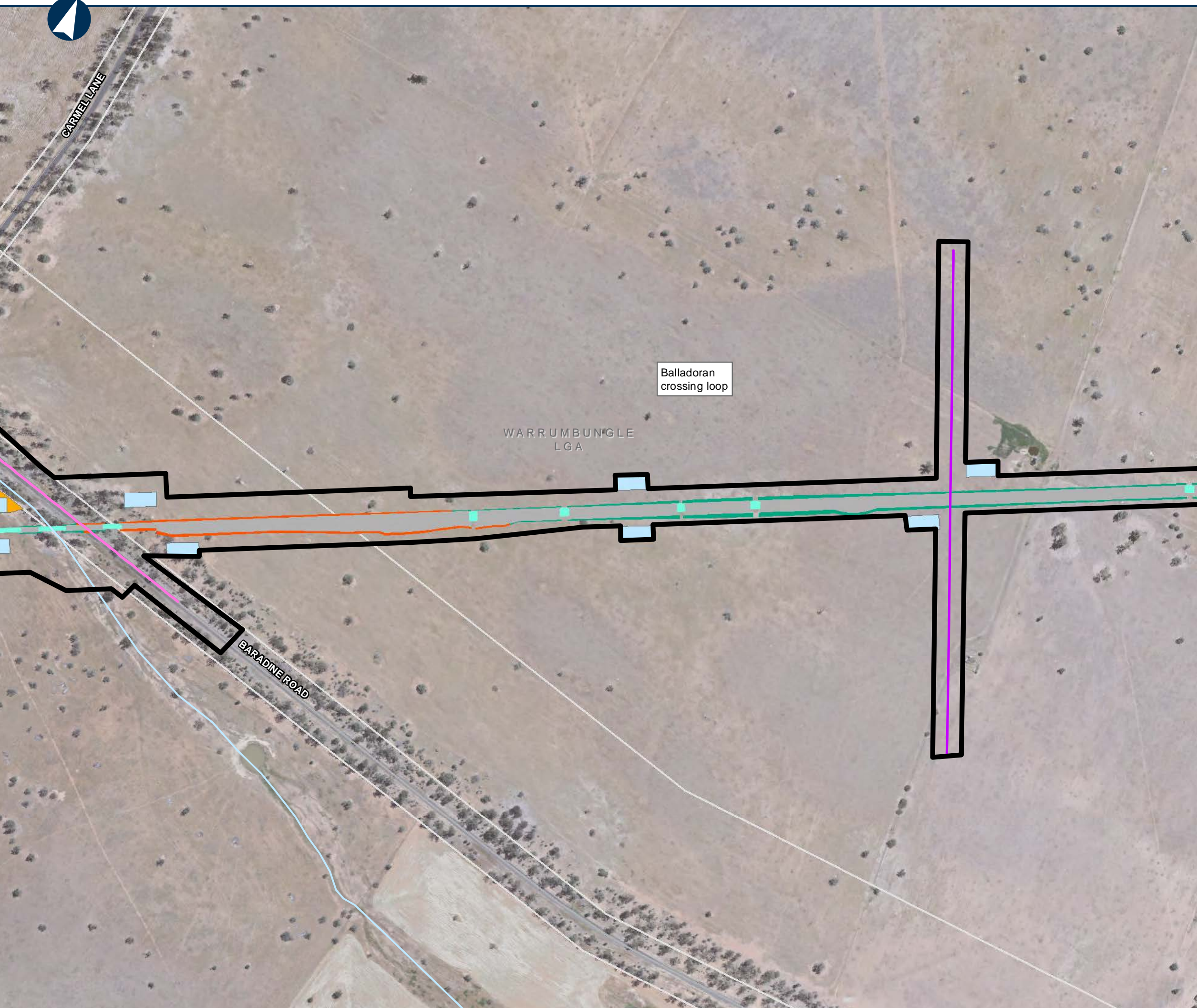



NARROMINE TO NARRABRI

Map Book - Construction Phase

MAP 128 OF 216

LEGEND

- Cadastre
- Construction footprint
- Rail earthworks fill
- Top of formation
- Sediment basin (indicative)
- Culvert
- Minor compound

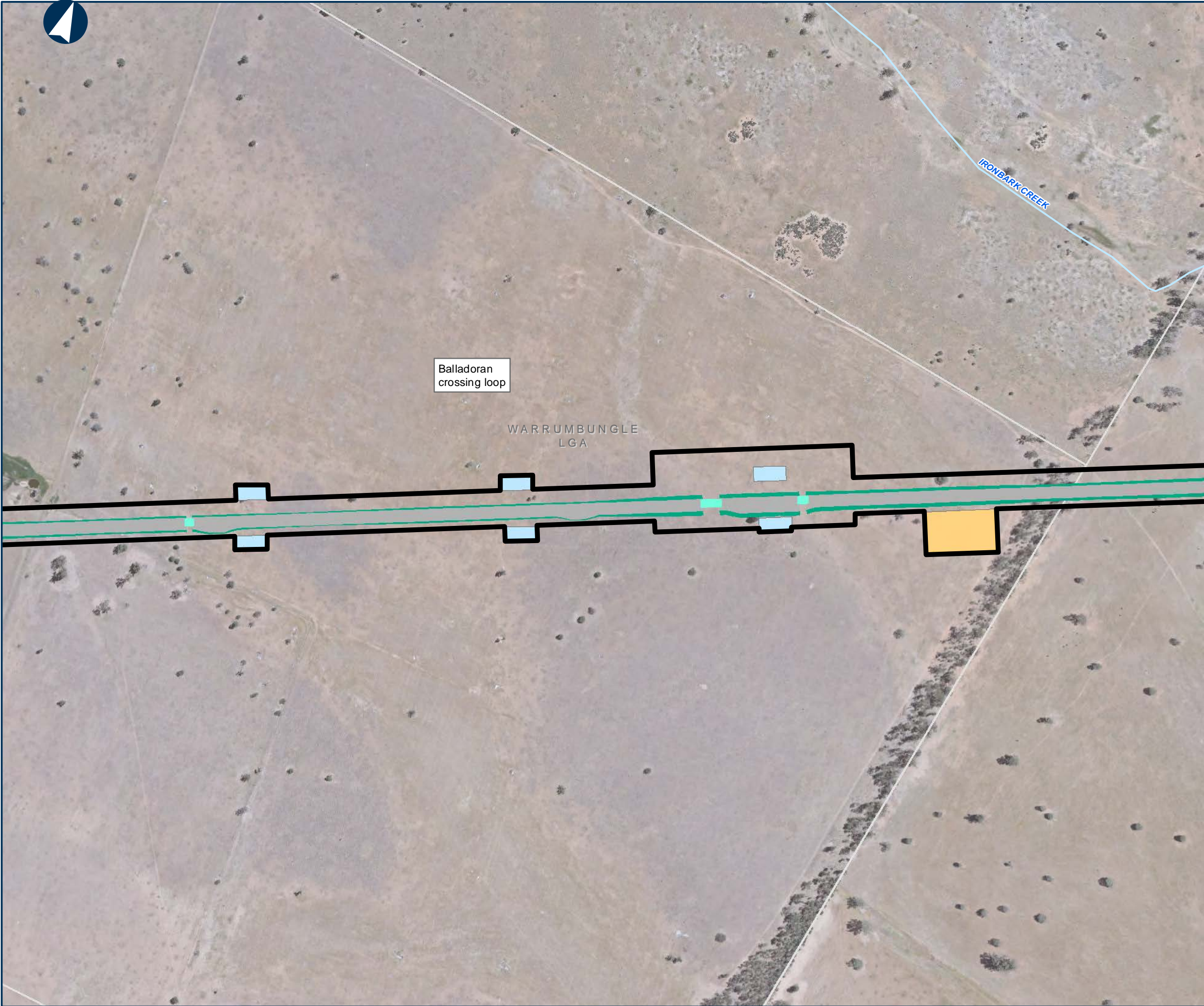

0 0.1 0.2 Km

Coordinate System: GDA 1994 MGA Zone 55

ARTC makes no representation or warranty and assumes no duty of care or other responsibility to any party as to the completeness, accuracy or suitability of the information contained in this GIS map. The GIS map has been prepared from material provided to ARTC by an external source and ARTC has not taken any steps to verify the completeness, accuracy or suitability of that material. ARTC will not be responsible for any loss or damage suffered as a result of any person whatsoever placing reliance upon the information contained within this GIS map.

Date: 23/12/2021
Author: PK (GHD)
Data Sources: JacobsGHD

Paper: A3
Scale: 1:5,000



NARROMINE TO NARRABRI

Map Book - Construction Phase

MAP 129 OF 216

LEGEND

- Cadastre
- Construction footprint
- Rail earthworks cut
- Rail earthworks fill
- Top of formation
- Sediment basin (indicative)
- Culvert
- Indicative utility adjustment

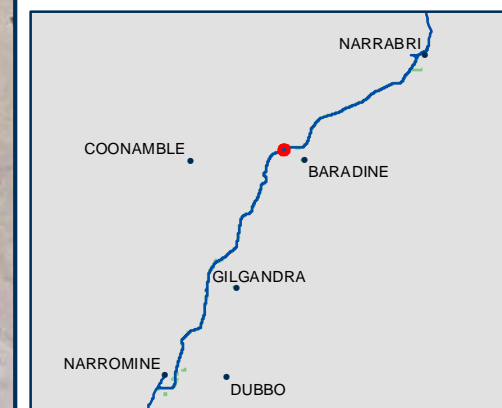
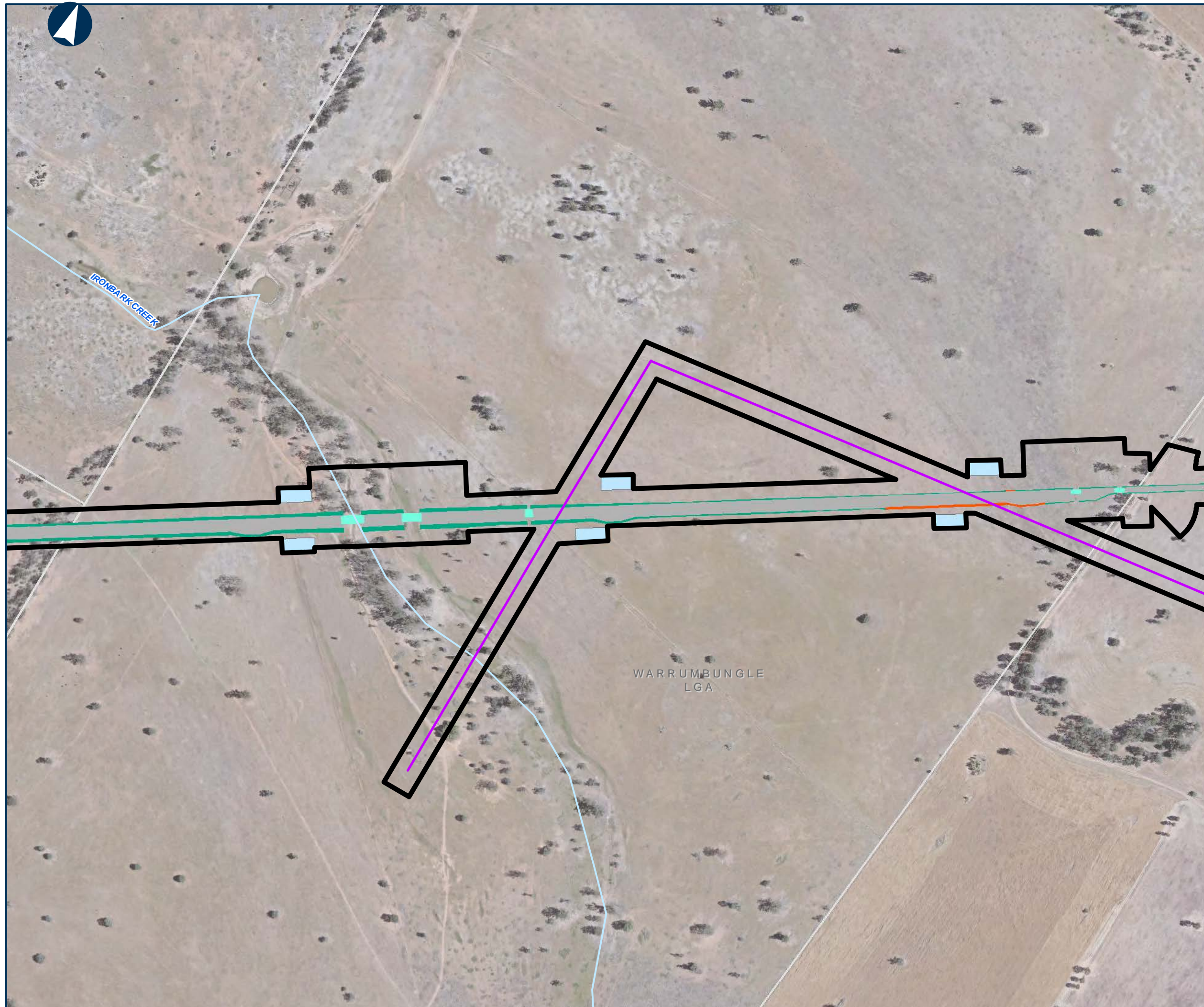

0 0.1 0.2 Km

Coordinate System: GDA 1994 MGA Zone 55

ARTC makes no representation or warranty and assumes no duty of care or other responsibility to any party as to the completeness, accuracy or suitability of the information contained in this GIS map. The GIS map has been prepared from material provided to ARTC by an external source and ARTC has not taken any steps to verify the completeness, accuracy or suitability of that material. ARTC will not be responsible for any loss or damage suffered as a result of any person whatsoever placing reliance upon the information contained within this GIS map.

Date: 23/12/2021
Author: PK (GHD)
Data Sources: JacobsGHD

Paper: A3
Scale: 1:5,000

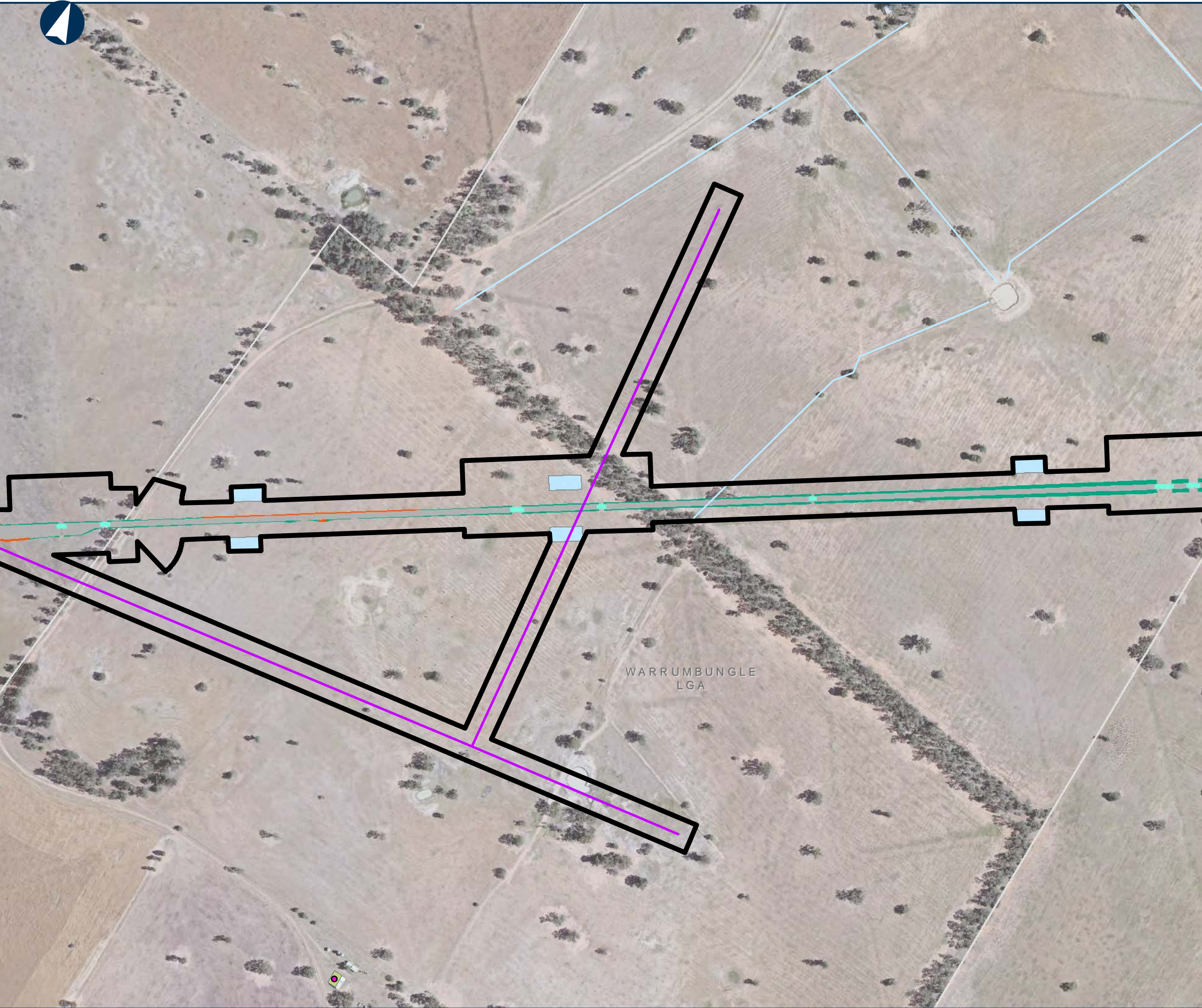

NARROMINE TO NARRABRI

Map Book - Construction Phase

MAP 130 OF 216

LEGEND

- Cadastre
- Construction footprint
- Rail earthworks cut
- Rail earthworks fill
- Top of formation
- Sediment basin (indicative)
- Culvert
- Indicative utility adjustment

Sensitive receiver

- Residential

Noise level (dB LAeq)

- 50 - 55

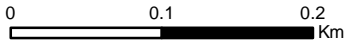

Coordinate System: GDA 1994 MGA Zone 55

ARTC makes no representation or warranty and assumes no duty of care or other responsibility to any party as to the completeness, accuracy or suitability of the information contained in this GIS map. The GIS map has been prepared from material provided to ARTC by an external source and ARTC has not taken any steps to verify the completeness, accuracy or suitability of that material. ARTC will not be responsible for any loss or damage suffered as a result of any person whatsoever placing reliance upon the information contained within this GIS map.

Date: 23/12/2021
Author: PK (GHD)
Data Sources: JacobsGHD

Paper: A3
Scale: 1:5,000

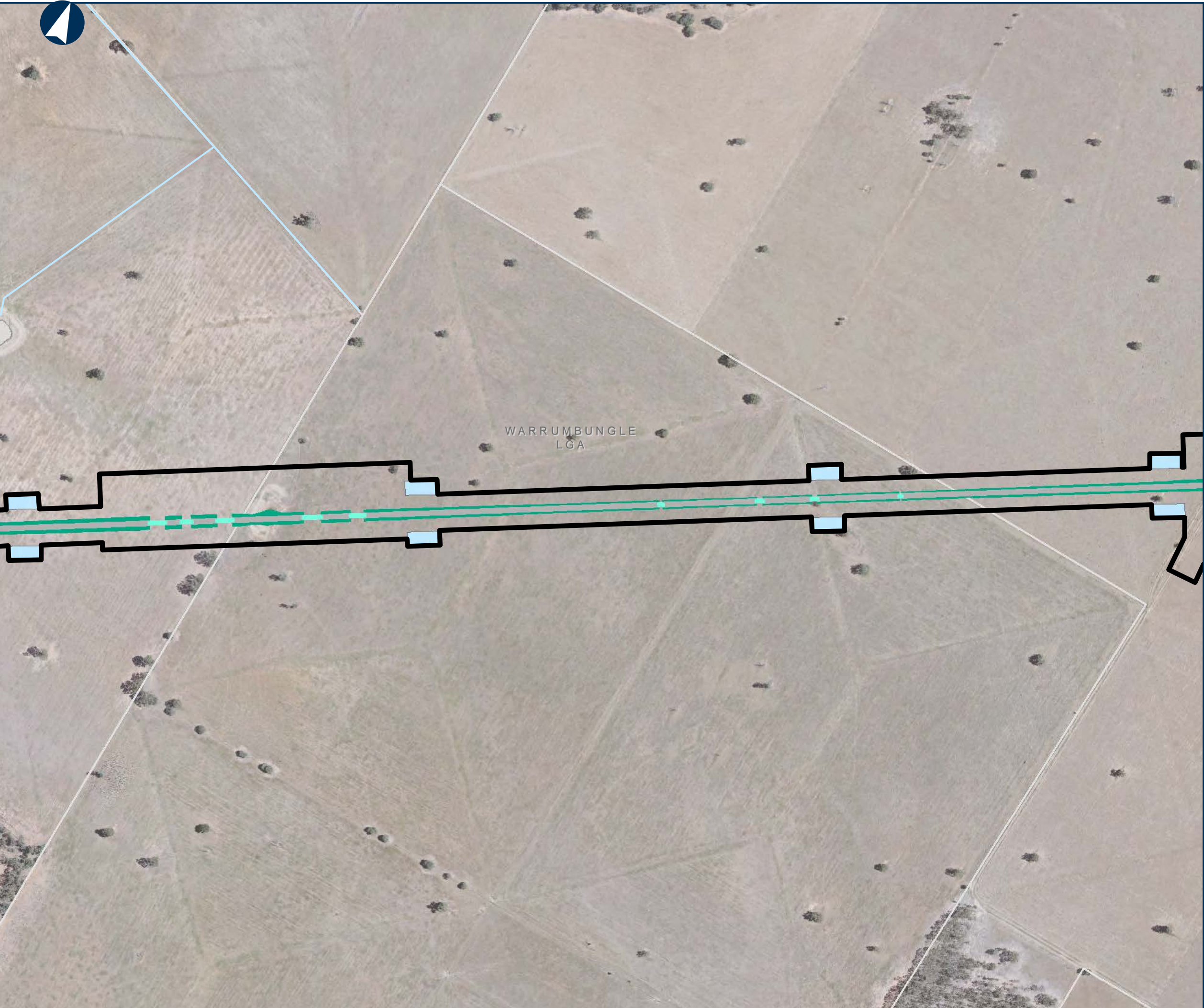

NARROMINE TO NARRABRI

Map Book - Construction Phase

MAP 131 OF 216

LEGEND

- Cadastre
- Construction footprint
- Rail earthworks fill
- Top of formation
- Sediment basin (indicative)
- Culvert

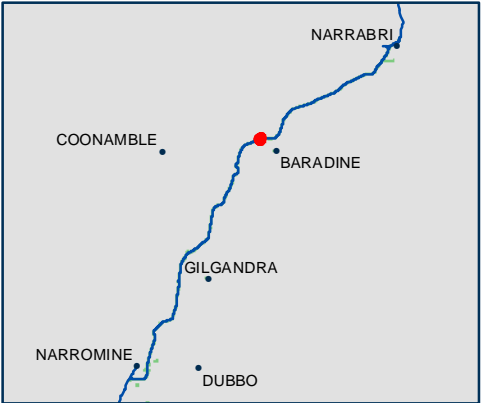

0 0.1 0.2 Km

Coordinate System: GDA 1994 MGA Zone 55

ARTC makes no representation or warranty and assumes no duty of care or other responsibility to any party as to the completeness, accuracy or suitability of the information contained in this GIS map. The GIS map has been prepared from material provided to ARTC by an external source and ARTC has not taken any steps to verify the completeness, accuracy or suitability of that material. ARTC will not be responsible for any loss or damage suffered as a result of any person whatsoever placing reliance upon the information contained within this GIS map.

Date: 23/12/2021
Author: PK (GHD)
Data Sources: JacobsGHD
Paper: A3
Scale: 1:5,000



- LEGEND**
- Cadastre
 - Construction footprint
 - Rail earthworks fill
 - Top of formation
 - Sediment basin (indicative)
 - Culvert
 - Minor compound

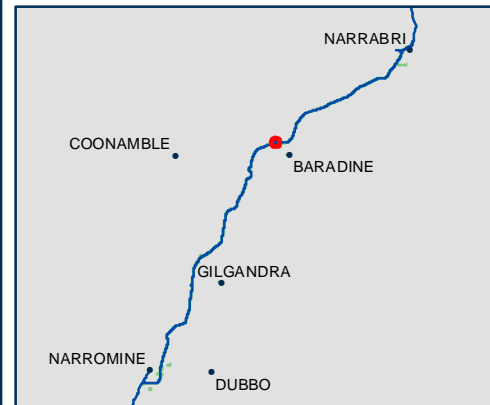
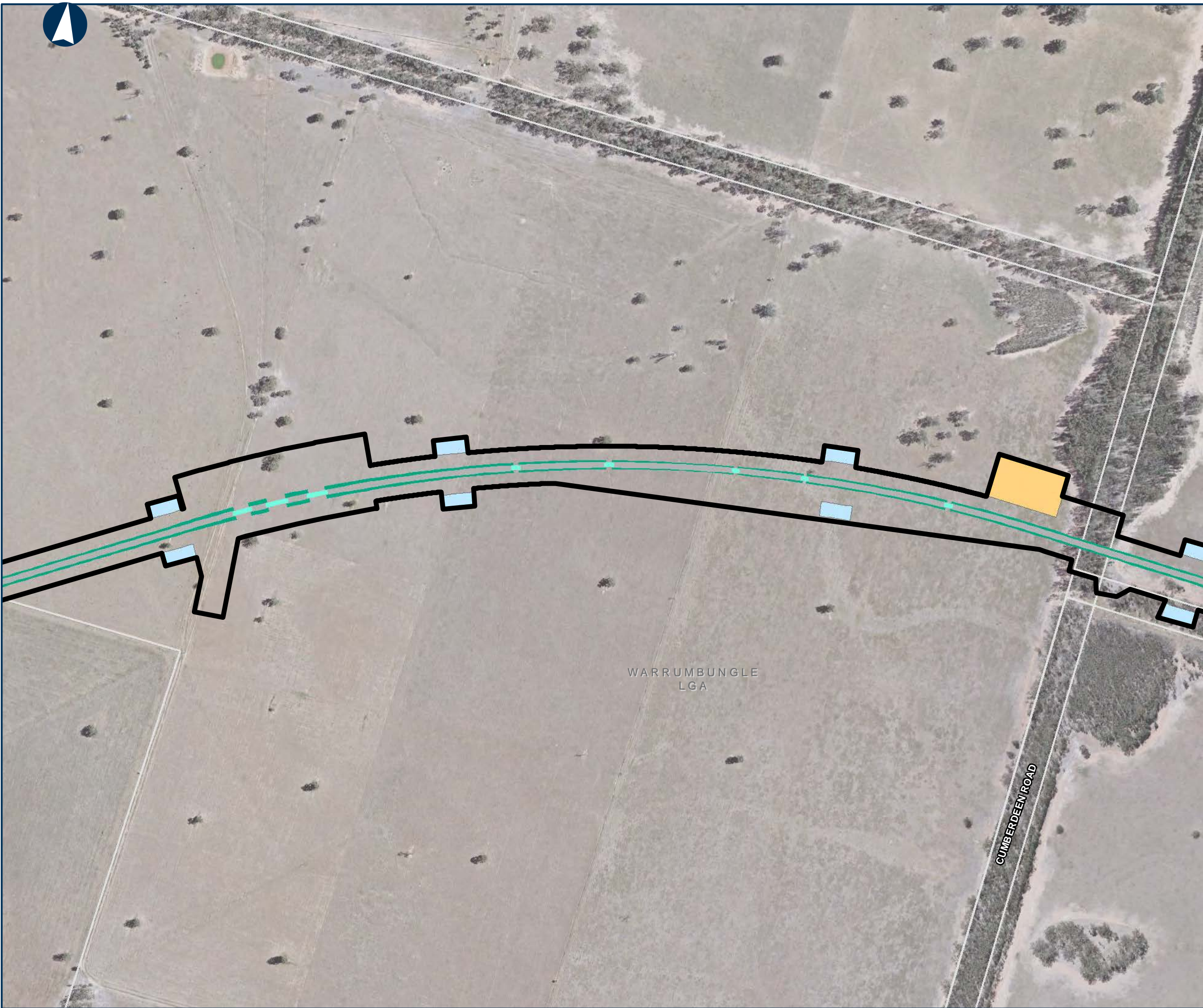

0 0.1 0.2 Km

Coordinate System: GDA 1994 MGA Zone 55

ARTC makes no representation or warranty and assumes no duty of care or other responsibility to any party as to the completeness, accuracy or suitability of the information contained in this GIS map. The GIS map has been prepared from material provided to ARTC by an external source and ARTC has not taken any steps to verify the completeness, accuracy or suitability of that material. ARTC will not be responsible for any loss or damage suffered as a result of any person whatsoever placing reliance upon the information contained within this GIS map.

Date: 23/12/2021
Author: PK (GHD)
Data Sources: JacobsGHD

Paper: A3
Scale: 1:5,000



NARROMINE TO NARRABRI

Map Book - Construction Phase

MAP 133 OF 216

LEGEND

- Cadastre
- Construction footprint
- Rail earthworks cut
- Rail earthworks fill
- Top of formation
- Sediment basin (indicative)
- Culvert
- Minor compound

WARRUMBUNGLE LGA

CUMBERDEEN ROAD

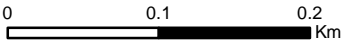

Coordinate System: GDA 1994 MGA Zone 55

ARTC makes no representation or warranty and assumes no duty of care or other responsibility to any party as to the completeness, accuracy or suitability of the information contained in this GIS map. The GIS map has been prepared from material provided to ARTC by an external source and ARTC has not taken any steps to verify the completeness, accuracy or suitability of that material. ARTC will not be responsible for any loss or damage suffered as a result of any person whatsoever placing reliance upon the information contained within this GIS map.

Date: 23/12/2021
Author: PK (GHD)
Data Sources: JacobsGHD
Paper: A3
Scale: 1:5,000



- LEGEND**
- Cadastre
 - Construction footprint
 - Rail earthworks cut
 - Rail earthworks fill
 - Top of formation
 - Sediment basin (indicative)
 - Culvert

0 0.1 0.2 Km

Coordinate System: GDA 1994 MGA Zone 55

ARTC makes no representation or warranty and assumes no duty of care or other responsibility to any party as to the completeness, accuracy or suitability of the information contained in this GIS map. The GIS map has been prepared from material provided to ARTC by an external source and ARTC has not taken any steps to verify the completeness, accuracy or suitability of that material. ARTC will not be responsible for any loss or damage suffered as a result of any person whatsoever placing reliance upon the information contained within this GIS map.

Date: 23/12/2021
Author: PK (GHD)
Data Sources: JacobsGHD

Paper: A3
Scale: 1:5,000





NARROMINE TO NARRABRI

Map Book - Construction Phase

MAP 135 OF 216

LEGEND

- Cadastre
- Road realignment
- Construction footprint
- Rail earthworks cut
- Rail earthworks fill
- Top of formation
- Topsoil storage
- Sediment basin (indicative)
- Culvert
- General compound
- Indicative utility adjustment



0 0.1 0.2 Km

Coordinate System: GDA 1994 MGA Zone 55

ARTC makes no representation or warranty and assumes no duty of care or other responsibility to any party as to the completeness, accuracy or suitability of the information contained in this GIS map. The GIS map has been prepared from material provided to ARTC by an external source and ARTC has not taken any steps to verify the completeness, accuracy or suitability of that material. ARTC will not be responsible for any loss or damage suffered as a result of any person whatsoever placing reliance upon the information contained within this GIS map.

Date: 24/01/2022
Author: PK (GHD)
Data Sources: JacobsGHD

Paper: A3
Scale: 1:5,000

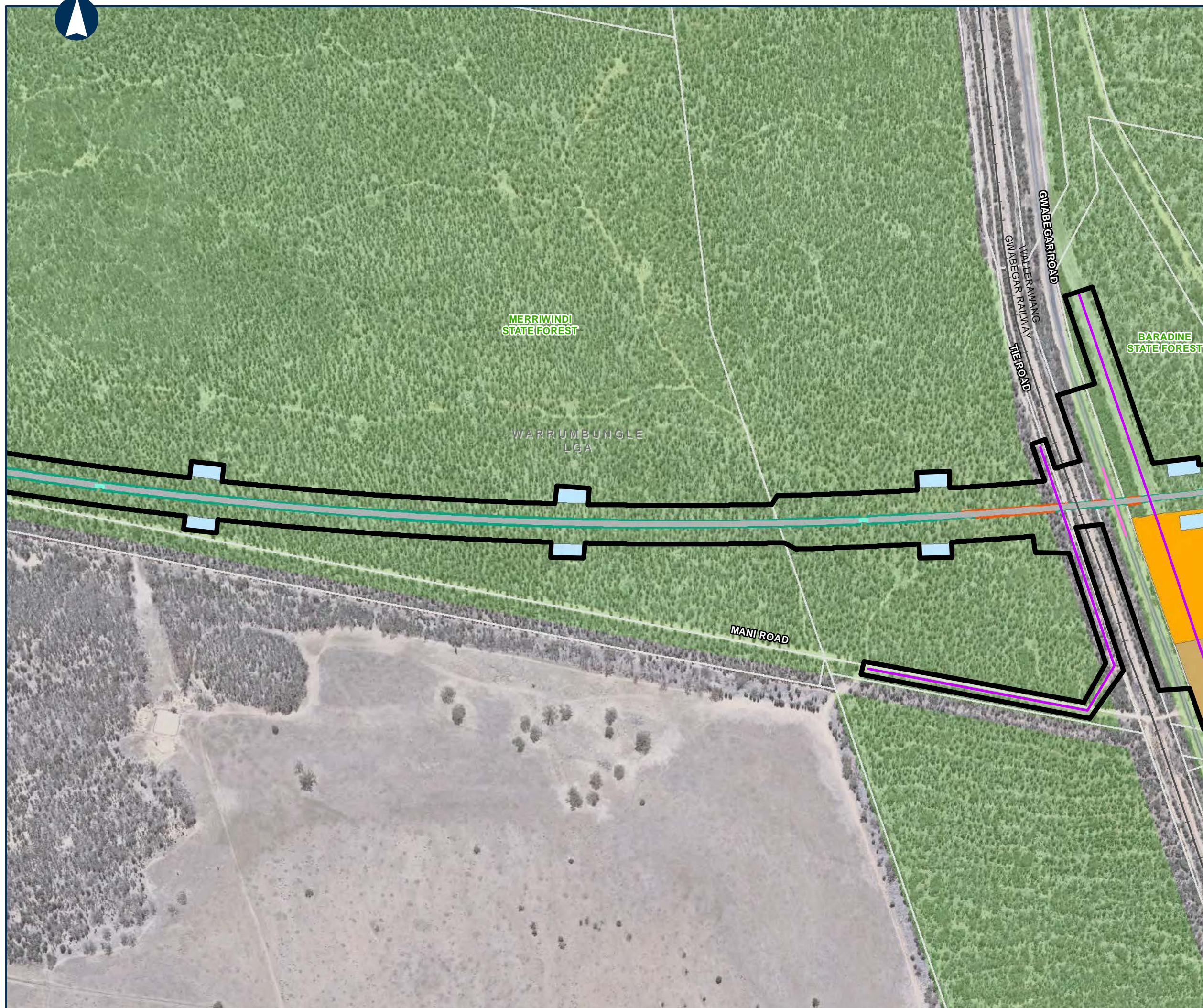



NARROMINE TO NARRABRI

Map Book - Construction Phase

MAP 136 OF 216

LEGEND

- Cadastre
- Road realignment
- Construction footprint
- Rail earthworks cut
- Rail earthworks fill
- Top of formation
- Bridge
- Topsoil storage
- Sediment basin (indicative)
- Culvert
- Fixed concrete batch plant
- General compound
- Indicative utility adjustment



0 0.1 0.2 Km

Coordinate System: GDA 1994 MGA Zone 55

ARTC makes no representation or warranty and assumes no duty of care or other responsibility to any party as to the completeness, accuracy or suitability of the information contained in this GIS map. The GIS map has been prepared from material provided to ARTC by an external source and ARTC has not taken any steps to verify the completeness, accuracy or suitability of that material. ARTC will not be responsible for any loss or damage suffered as a result of any person whatsoever placing reliance upon the information contained within this GIS map.

Date: 24/01/2022

Author: PK (GHD)

Data Sources: JacobsGHD

Paper: A3

Scale: 1:5,000

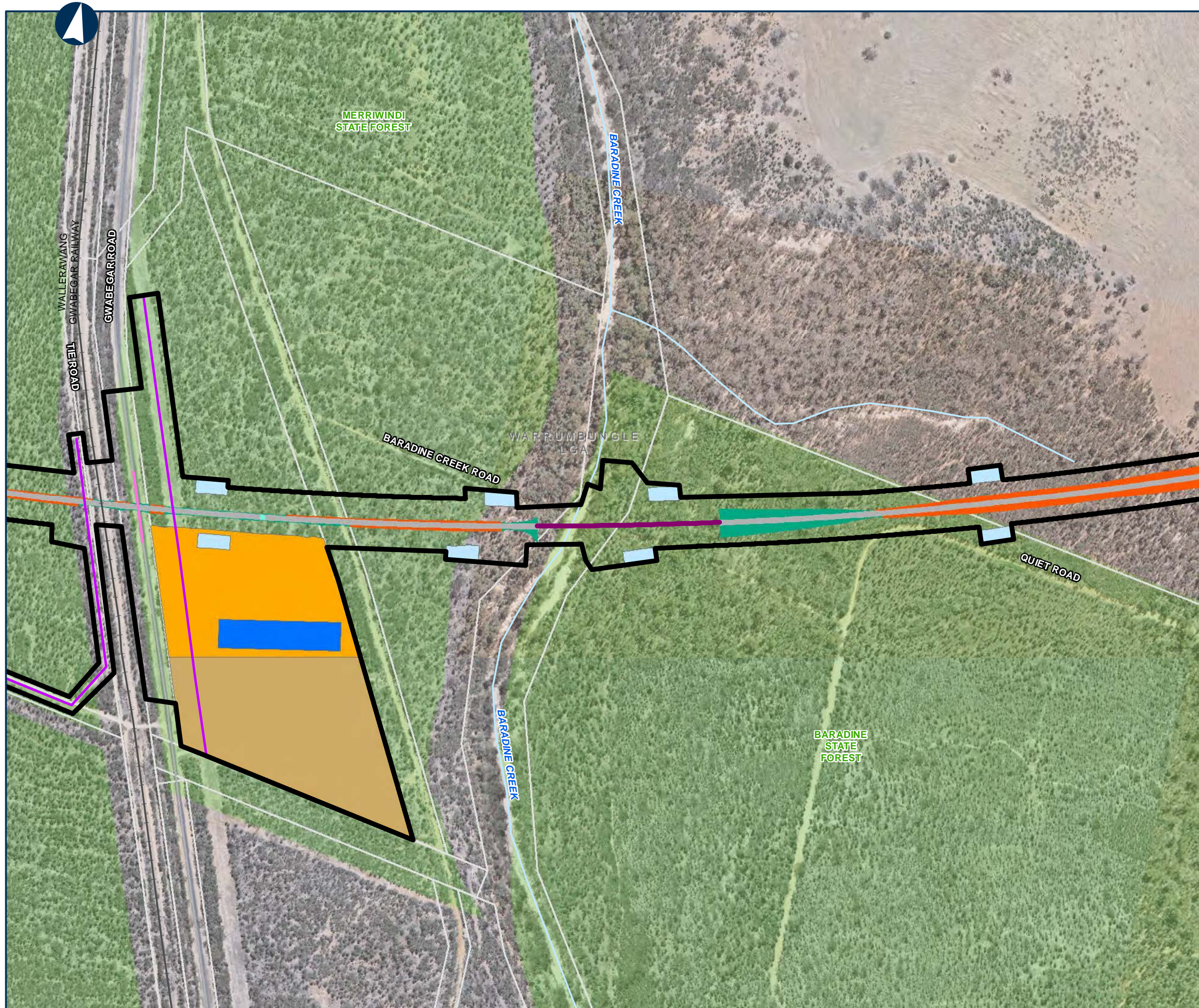

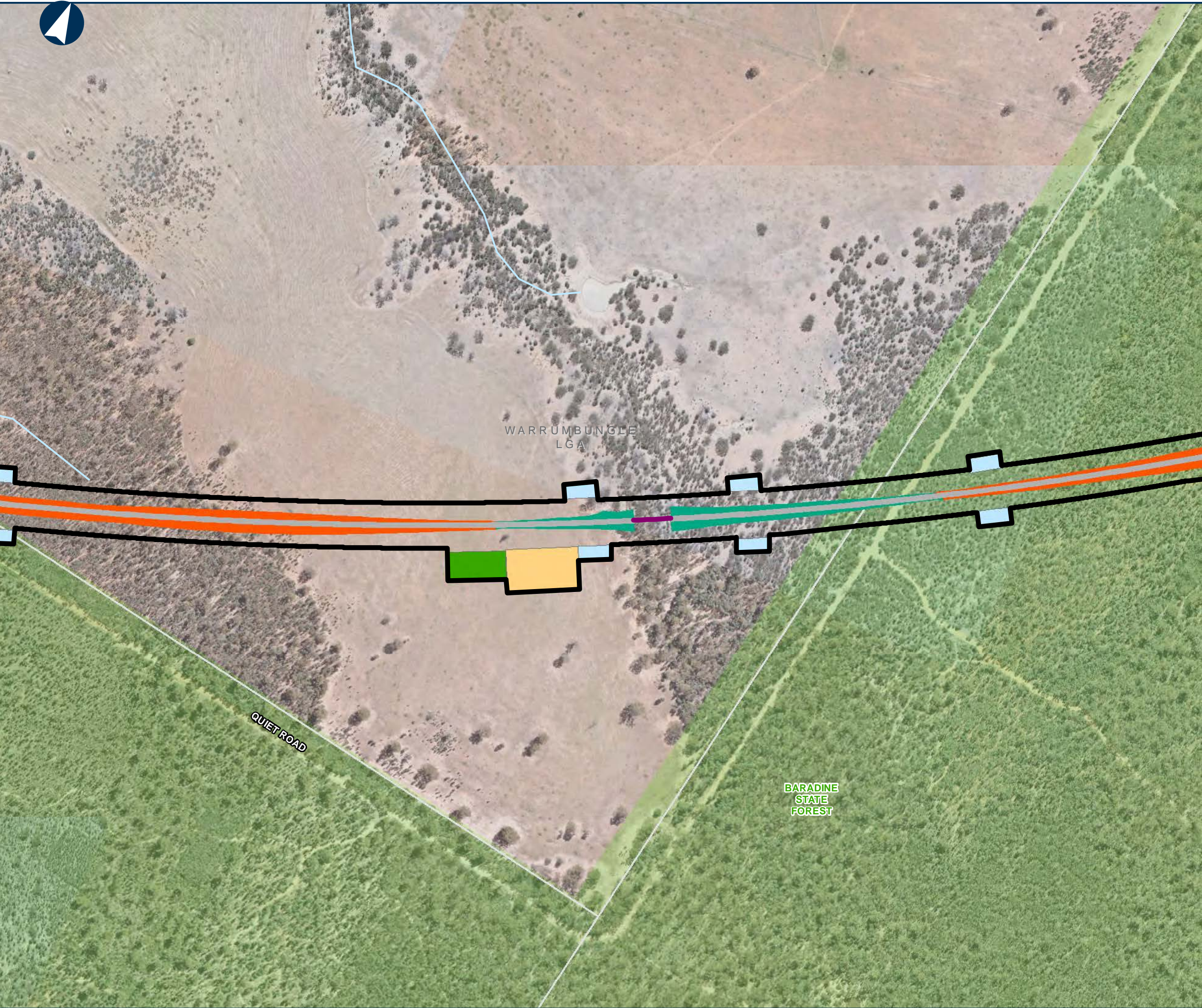

NARROMINE TO NARRABRI

Map Book - Construction Phase

MAP 137 OF 216

LEGEND

- Cadastre
- Construction footprint
- Rail earthworks cut
- Rail earthworks fill
- Top of formation
- Bridge
- Sediment basin (indicative)
- Mobile concrete batch plant
- Minor compound

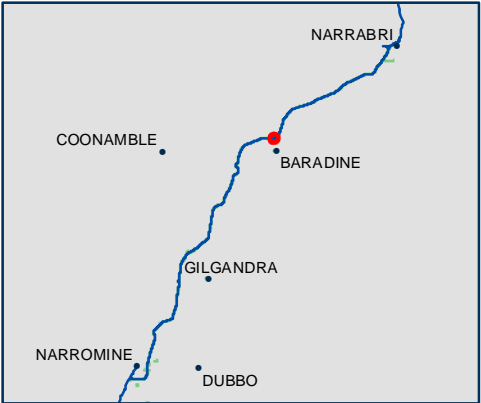

0 0.1 0.2 Km

Coordinate System: GDA 1994 MGA Zone 55

ARTC makes no representation or warranty and assumes no duty of care or other responsibility to any party as to the completeness, accuracy or suitability of the information contained in this GIS map. The GIS map has been prepared from material provided to ARTC by an external source and ARTC has not taken any steps to verify the completeness, accuracy or suitability of that material. ARTC will not be responsible for any loss or damage suffered as a result of any person whatsoever placing reliance upon the information contained within this GIS map.

Date: 23/12/2021
Author: PK (GHD)
Data Sources: JacobsGHD

Paper: A3
Scale: 1:5,000



NARROMINE TO NARRABRI

Map Book - Construction Phase

MAP 138 OF 216

LEGEND

- Cadastre
- Road realignment
- Construction footprint
- Rail earthworks cut
- Top of formation
- Topsoil storage
- Sediment basin (indicative)
- Mobile concrete batch plant
- General compound

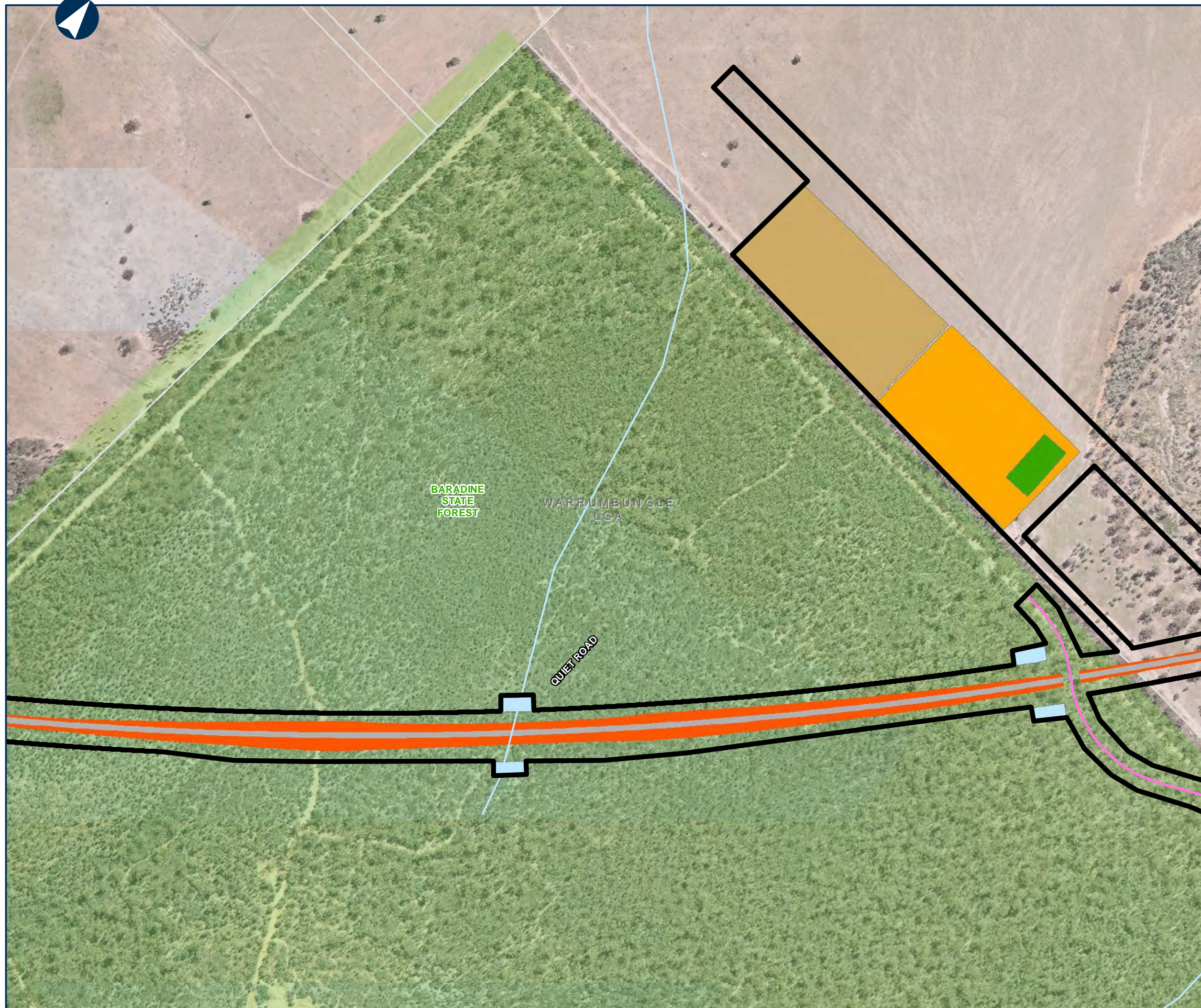

0 0.1 0.2 Km

Coordinate System: GDA 1994 MGA Zone 55

ARTC makes no representation or warranty and assumes no duty of care or other responsibility to any party as to the completeness, accuracy or suitability of the information contained in this GIS map. The GIS map has been prepared from material provided to ARTC by an external source and ARTC has not taken any steps to verify the completeness, accuracy or suitability of that material. ARTC will not be responsible for any loss or damage suffered as a result of any person whatsoever placing reliance upon the information contained within this GIS map.

Date: 24/01/2022
Author: PK (GHD)
Data Sources: JacobsGHD

Paper: A3
Scale: 1:5,000



The Australian Government is delivering Inland Rail through the Australian Rail Track Corporation (ARTC), in partnership with the private sector.

NARROMINE TO NARRABRI

Map Book - Construction Phase

MAP 139 OF 216

LEGEND

- Cadastre
- Road realignment
- Construction footprint
- Rail earthworks cut
- Rail earthworks fill
- Top of formation
- Bridge
- Sediment basin (indicative)
- Mobile concrete batch plant
- Culvert
- General compound



0 0.1 0.2 Km

Coordinate System: GDA 1994 MGA Zone 55

ARTC makes no representation or warranty and assumes no duty of care or other responsibility to any party as to the completeness, accuracy or suitability of the information contained in this GIS map. The GIS map has been prepared from material provided to ARTC by an external source and ARTC has not taken any steps to verify the completeness, accuracy or suitability of that material. ARTC will not be responsible for any loss or damage suffered as a result of any person whatsoever placing reliance upon the information contained within this GIS map.

Date: 24/01/2022

Author: PK (GHD)

Data Sources: JacobsGHD

Paper: A3

Scale: 1:5,000

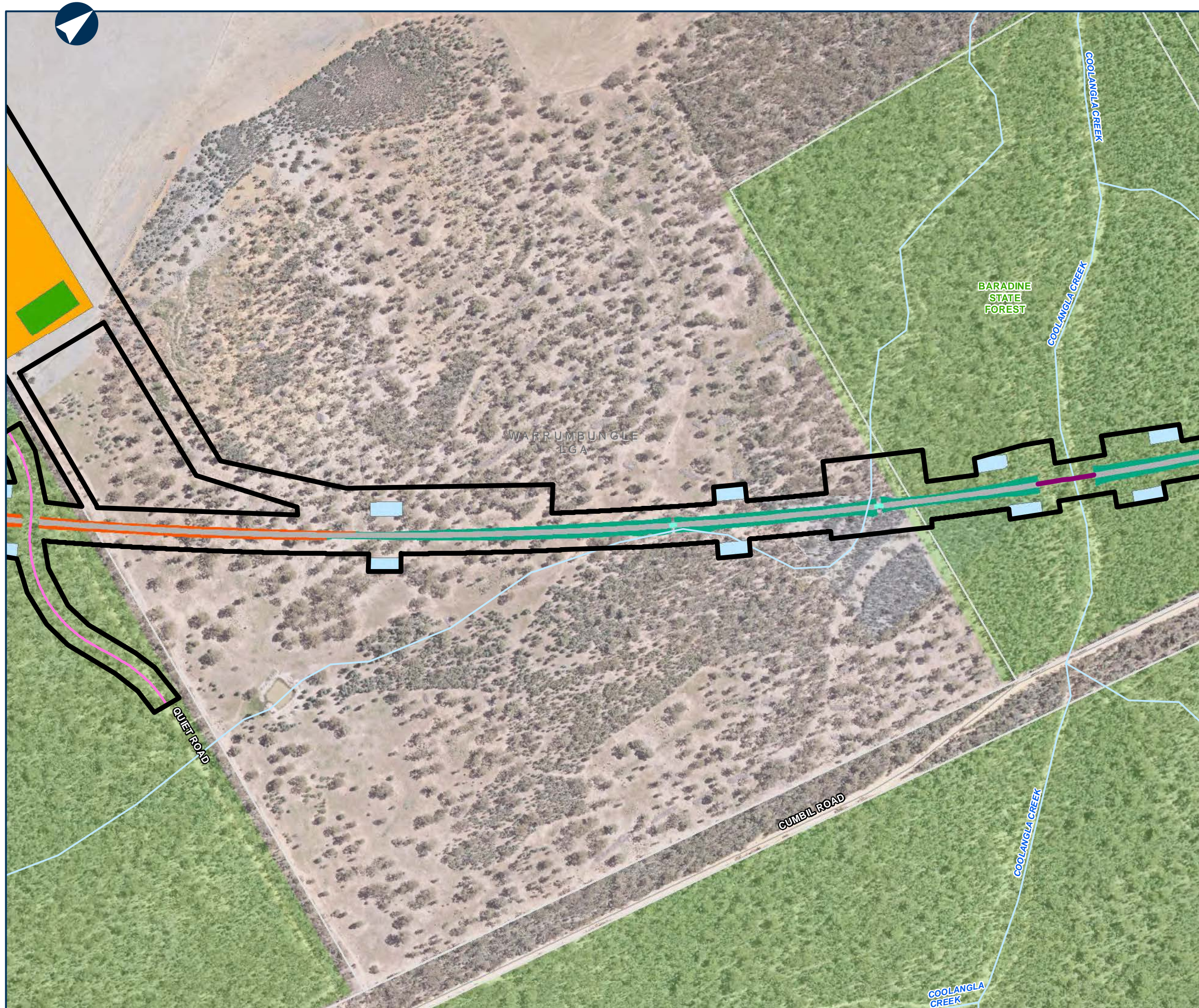



NARROMINE TO NARRABRI

Map Book - Construction Phase

MAP 140 OF 216

LEGEND

- Cadastre
- Road realignment
- Construction footprint
- Rail earthworks cut
- Rail earthworks fill
- Top of formation
- Bridge
- Sediment basin (indicative)
- Culvert



0 0.1 0.2 Km

Coordinate System: GDA 1994 MGA Zone 55

ARTC makes no representation or warranty and assumes no duty of care or other responsibility to any party as to the completeness, accuracy or suitability of the information contained in this GIS map. The GIS map has been prepared from material provided to ARTC by an external source and ARTC has not taken any steps to verify the completeness, accuracy or suitability of that material. ARTC will not be responsible for any loss or damage suffered as a result of any person whatsoever placing reliance upon the information contained within this GIS map.

Date: 24/01/2022
Author: PK (GHD)
Data Sources: JacobsGHD

Paper: A3
Scale: 1:5,000



NARROMINE TO NARRABRI

Map Book - Construction Phase

MAP 141 OF 216

LEGEND

- Cadastre
- Construction footprint
- Rail earthworks cut
- Rail earthworks fill
- Top of formation
- Sediment basin (indicative)

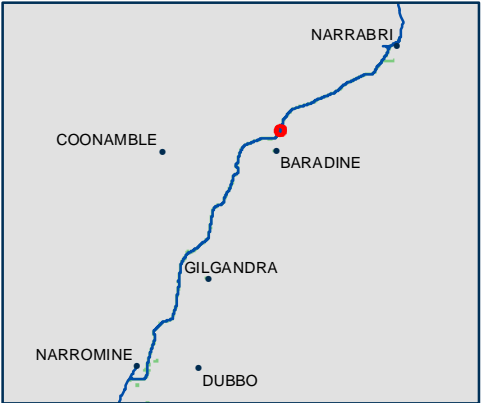

0 0.1 0.2 Km

Coordinate System: GDA 1994 MGA Zone 55

ARTC makes no representation or warranty and assumes no duty of care or other responsibility to any party as to the completeness, accuracy or suitability of the information contained in this GIS map. The GIS map has been prepared from material provided to ARTC by an external source and ARTC has not taken any steps to verify the completeness, accuracy or suitability of that material. ARTC will not be responsible for any loss or damage suffered as a result of any person whatsoever placing reliance upon the information contained within this GIS map.

Date: 23/12/2021
Author: PK (GHD)
Data Sources: JacobsGHD

Paper: A3
Scale: 1:5,000



The Australian Government is delivering Inland Rail through the Australian Rail Track Corporation (ARTC), in partnership with the private sector.

NARROMINE TO NARRABRI

Map Book - Construction Phase

MAP 142 OF 216

LEGEND

- Cadastre
- Construction footprint
- Rail earthworks cut
- Rail earthworks fill
- Top of formation
- Bridge
- Sediment basin (indicative)
- Culvert
- Minor compound

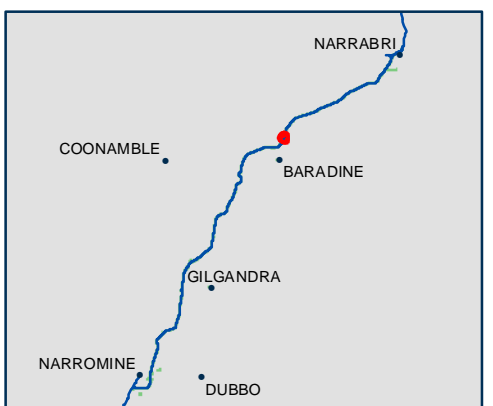

0 0.1 0.2 Km

Coordinate System: GDA 1994 MGA Zone 55

ARTC makes no representation or warranty and assumes no duty of care or other responsibility to any party as to the completeness, accuracy or suitability of the information contained in this GIS map. The GIS map has been prepared from material provided to ARTC by an external source and ARTC has not taken any steps to verify the completeness, accuracy or suitability of that material. ARTC will not be responsible for any loss or damage suffered as a result of any person whatsoever placing reliance upon the information contained within this GIS map.



NARROMINE TO NARRABRI

Map Book - Construction Phase

MAP 143 OF 216

LEGEND

- Cadastre
- Road realignment
- Construction footprint
- Rail earthworks cut
- Rail earthworks fill
- Top of formation
- Sediment basin (indicative)
- Culvert

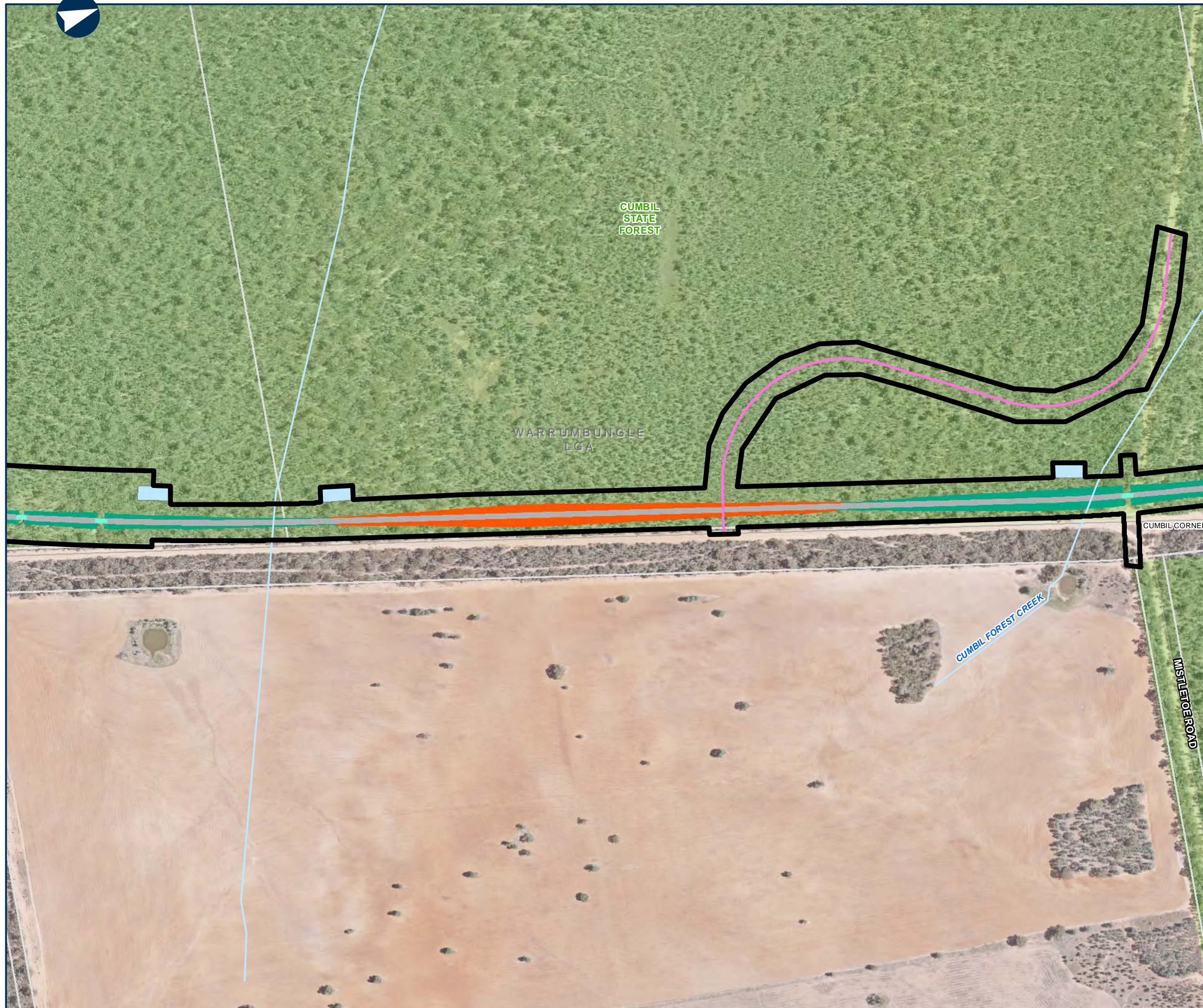

0 0.1 0.2 Km

Coordinate System: GDA 1994 MGA Zone 55

ARTC makes no representation or warranty and assumes no duty of care or other responsibility to any party as to the completeness, accuracy or suitability of the information contained in this GIS map. The GIS map has been prepared from material provided to ARTC by an external source and ARTC has not taken any steps to verify the completeness, accuracy or suitability of that material. ARTC will not be responsible for any loss or damage suffered as a result of any person whatsoever placing reliance upon the information contained within this GIS map.

Date: 24/01/2022

Author: PK (GHD)

Data Sources: JacobsGHD

Paper: A3

Scale: 1:5,000



NARROMINE TO NARRABRI

Map Book - Construction Phase

MAP 144 OF 216

LEGEND

- Cadastre
- Road realignment
- Construction footprint
- Rail earthworks cut
- Rail earthworks fill
- Top of formation
- Sediment basin (indicative)
- Culvert



0 0.1 0.2 Km

Coordinate System: GDA 1994 MGA Zone 55

ARTC makes no representation or warranty and assumes no duty of care or other responsibility to any party as to the completeness, accuracy or suitability of the information contained in this GIS map. The GIS map has been prepared from material provided to ARTC by an external source and ARTC has not taken any steps to verify the completeness, accuracy or suitability of that material. ARTC will not be responsible for any loss or damage suffered as a result of any person whatsoever placing reliance upon the information contained within this GIS map.

Date: 24/01/2022
Author: PK (GHD)
Data Sources: JacobsGHD

Paper: A3
Scale: 1:5,000



NARROMINE TO NARRABRI

Map Book - Construction Phase

MAP 145 OF 216

LEGEND

- Cadastre
- Construction footprint
- Rail earthworks cut
- Rail earthworks fill
- Top of formation
- Topsoil storage
- Sediment basin (indicative)
- Mobile concrete batch plant
- Culvert
- Capping and ballast storage
- General compound



0 0.1 0.2 Km

Coordinate System: GDA 1994 MGA Zone 55

ARTC makes no representation or warranty and assumes no duty of care or other responsibility to any party as to the completeness, accuracy or suitability of the information contained in this GIS map. The GIS map has been prepared from material provided to ARTC by an external source and ARTC has not taken any steps to verify the completeness, accuracy or suitability of that material. ARTC will not be responsible for any loss or damage suffered as a result of any person whatsoever placing reliance upon the information contained within this GIS map.

Date: 23/12/2021
Author: PK (GHD)
Data Sources: JacobsGHD

Paper: A3
Scale: 1:5,000

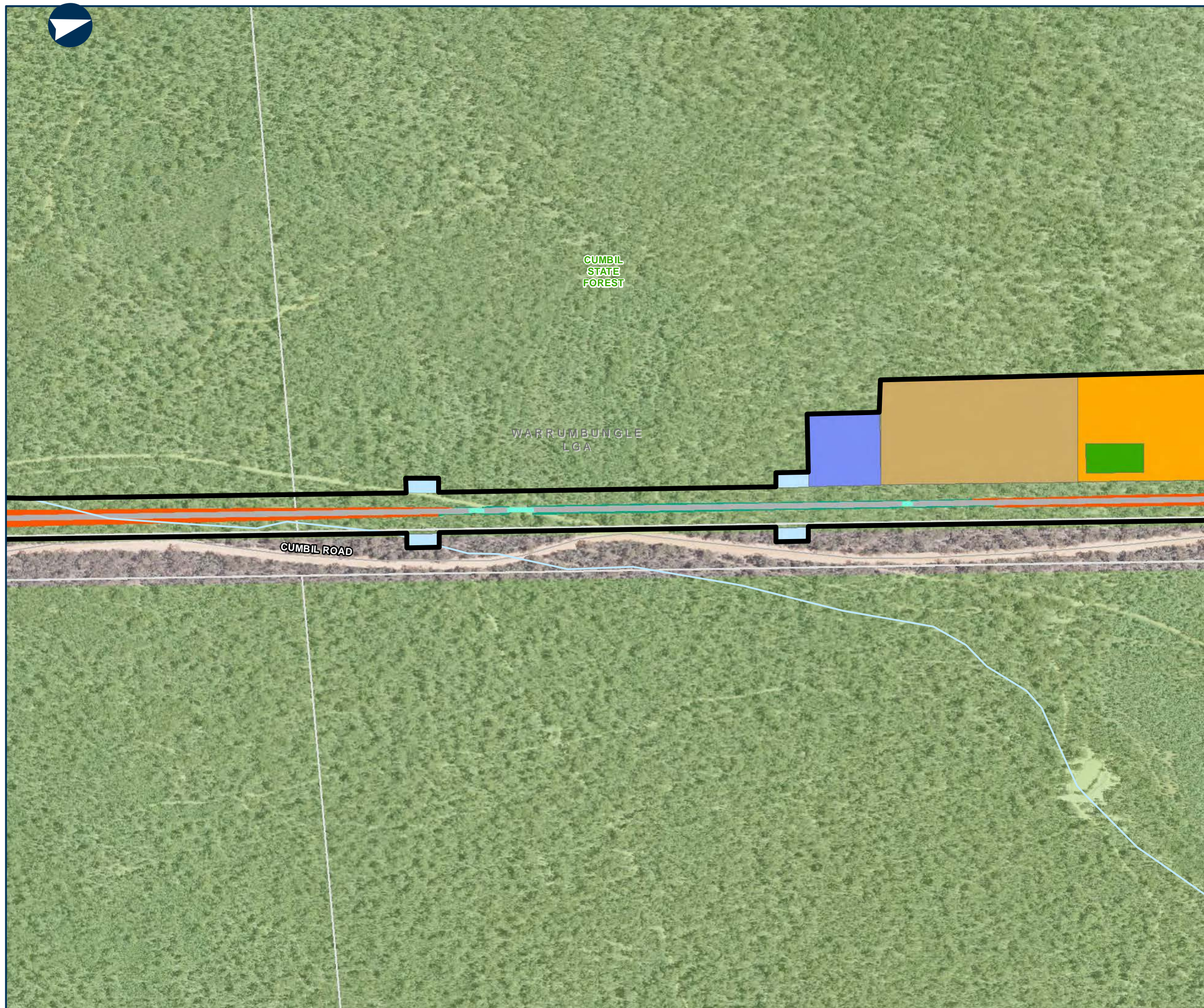



NARROMINE TO NARRABRI

Map Book - Construction Phase

MAP 146 OF 216

LEGEND

- Cadastre
- Road realignment
- Construction footprint
- Rail earthworks cut
- Rail earthworks fill
- Top of formation
- Bridge
- Sediment basin (indicative)
- Mobile concrete batch plant
- Culvert
- General compound



0 0.1 0.2 Km

Coordinate System: GDA 1994 MGA Zone 55

ARTC makes no representation or warranty and assumes no duty of care or other responsibility to any party as to the completeness, accuracy or suitability of the information contained in this GIS map. The GIS map has been prepared from material provided to ARTC by an external source and ARTC has not taken any steps to verify the completeness, accuracy or suitability of that material. ARTC will not be responsible for any loss or damage suffered as a result of any person whatsoever placing reliance upon the information contained within this GIS map.

Date: 24/01/2022
Author: PK (GHD)
Data Sources: JacobsGHD
Paper: A3
Scale: 1:5,000

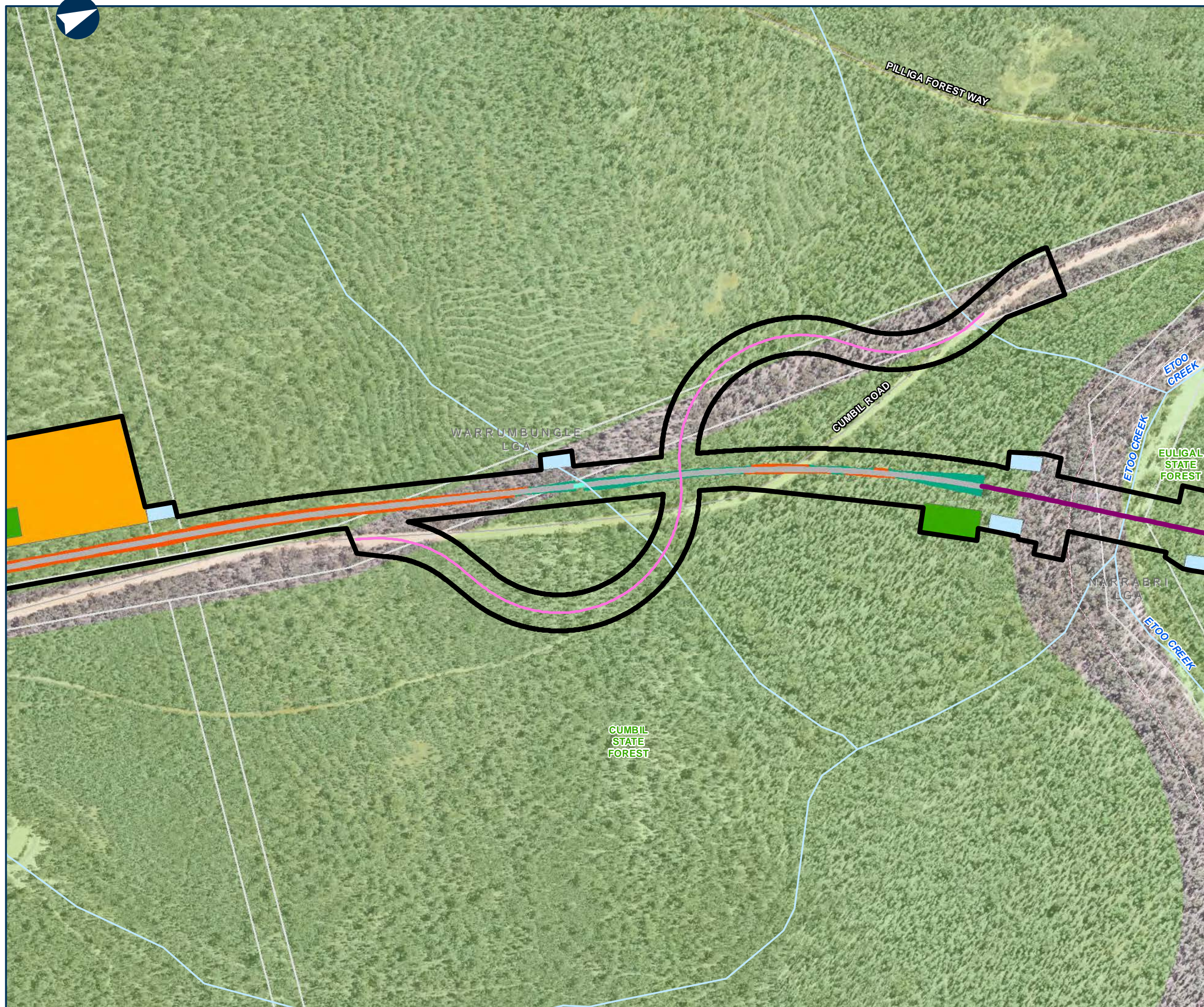

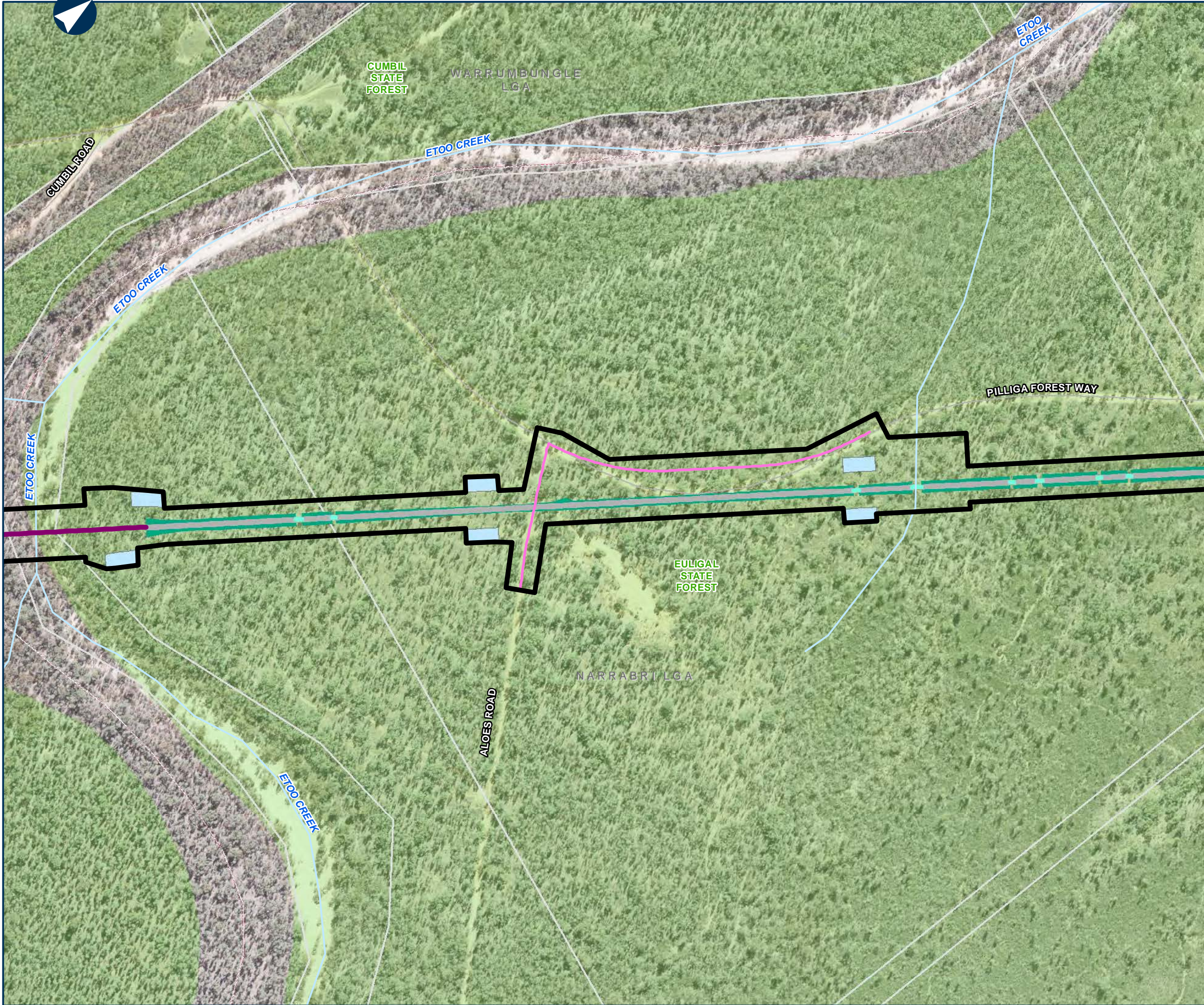

NARROMINE TO NARRABRI

Map Book - Construction Phase

MAP 147 OF 216

LEGEND

- Cadastre
- Road realignment
- Construction footprint
- Rail earthworks fill
- Top of formation
- Bridge
- Sediment basin (indicative)
- Culvert



0 0.1 0.2 Km

Coordinate System: GDA 1994 MGA Zone 55

ARTC makes no representation or warranty and assumes no duty of care or other responsibility to any party as to the completeness, accuracy or suitability of the information contained in this GIS map. The GIS map has been prepared from material provided to ARTC by an external source and ARTC has not taken any steps to verify the completeness, accuracy or suitability of that material. ARTC will not be responsible for any loss or damage suffered as a result of any person whatsoever placing reliance upon the information contained within this GIS map.

Date: 24/01/2022
Author: PK (GHD)
Data Sources: JacobsGHD

Paper: A3
Scale: 1:5,000

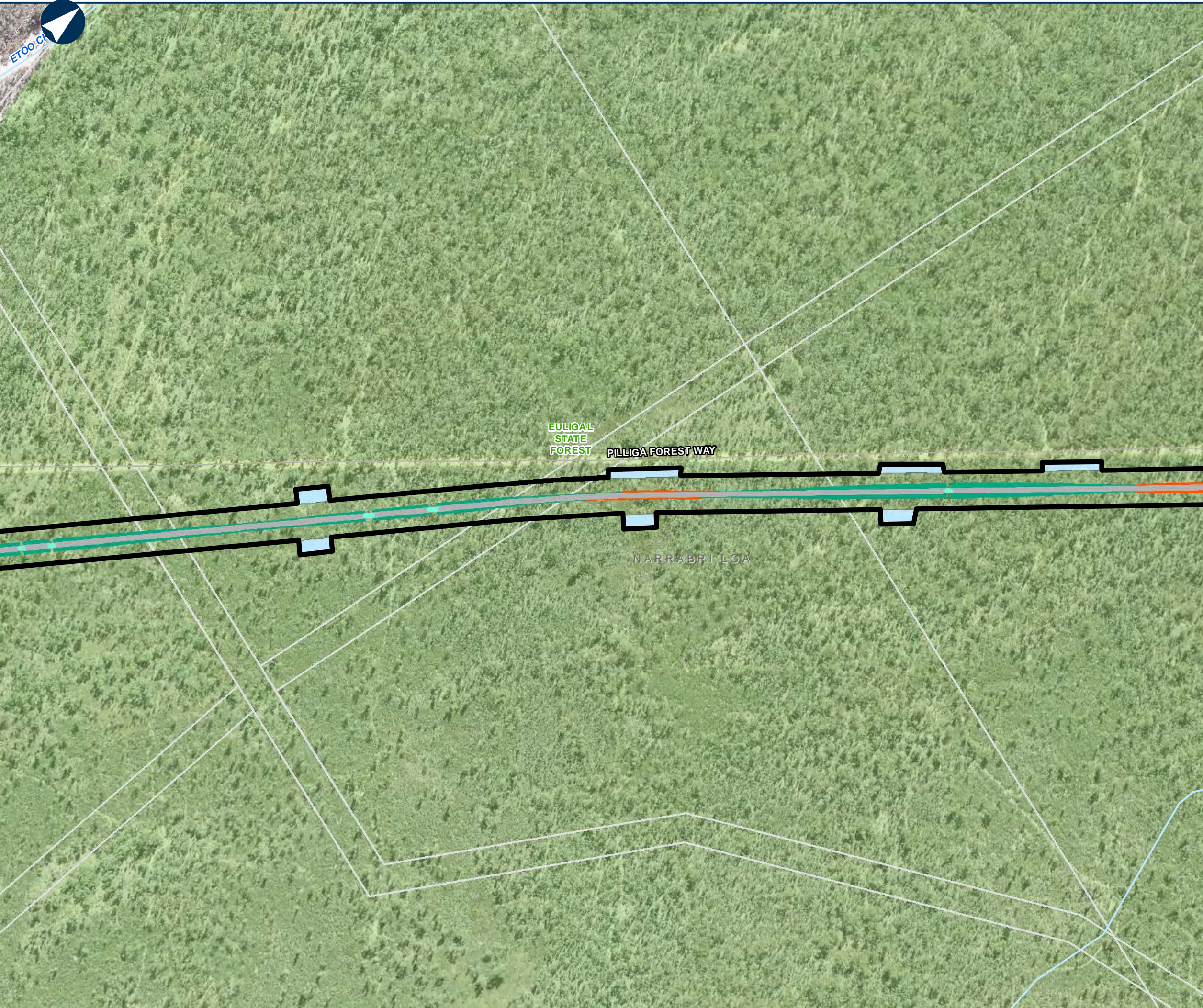

NARROMINE TO NARRABRI

Map Book - Construction Phase

MAP 148 OF 216

LEGEND

- Cadastre
- Construction footprint
- Rail earthworks cut
- Rail earthworks fill
- Top of formation
- Sediment basin (indicative)
- Culvert

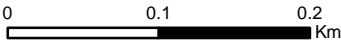

Coordinate System: GDA 1994 MGA Zone 55

ARTC makes no representation or warranty and assumes no duty of care or other responsibility to any party as to the completeness, accuracy or suitability of the information contained in this GIS map. The GIS map has been prepared from material provided to ARTC by an external source and ARTC has not taken any steps to verify the completeness, accuracy or suitability of that material. ARTC will not be responsible for any loss or damage suffered as a result of any person whatsoever placing reliance upon the information contained within this GIS map.

Date: 23/12/2021
Author: PK (GHD)
Data Sources: JacobsGHD

Paper: A3
Scale: 1:5,000











NARROMINE TO NARRABRI

Map Book - Construction Phase

MAP 149 OF 216

LEGEND

-  Cadastre
-  Construction footprint
-  Rail earthworks cut
-  Rail earthworks fill
-  Top of formation
-  Bridge
-  Sediment basin (indicative)
-  Culvert
-  Minor compound

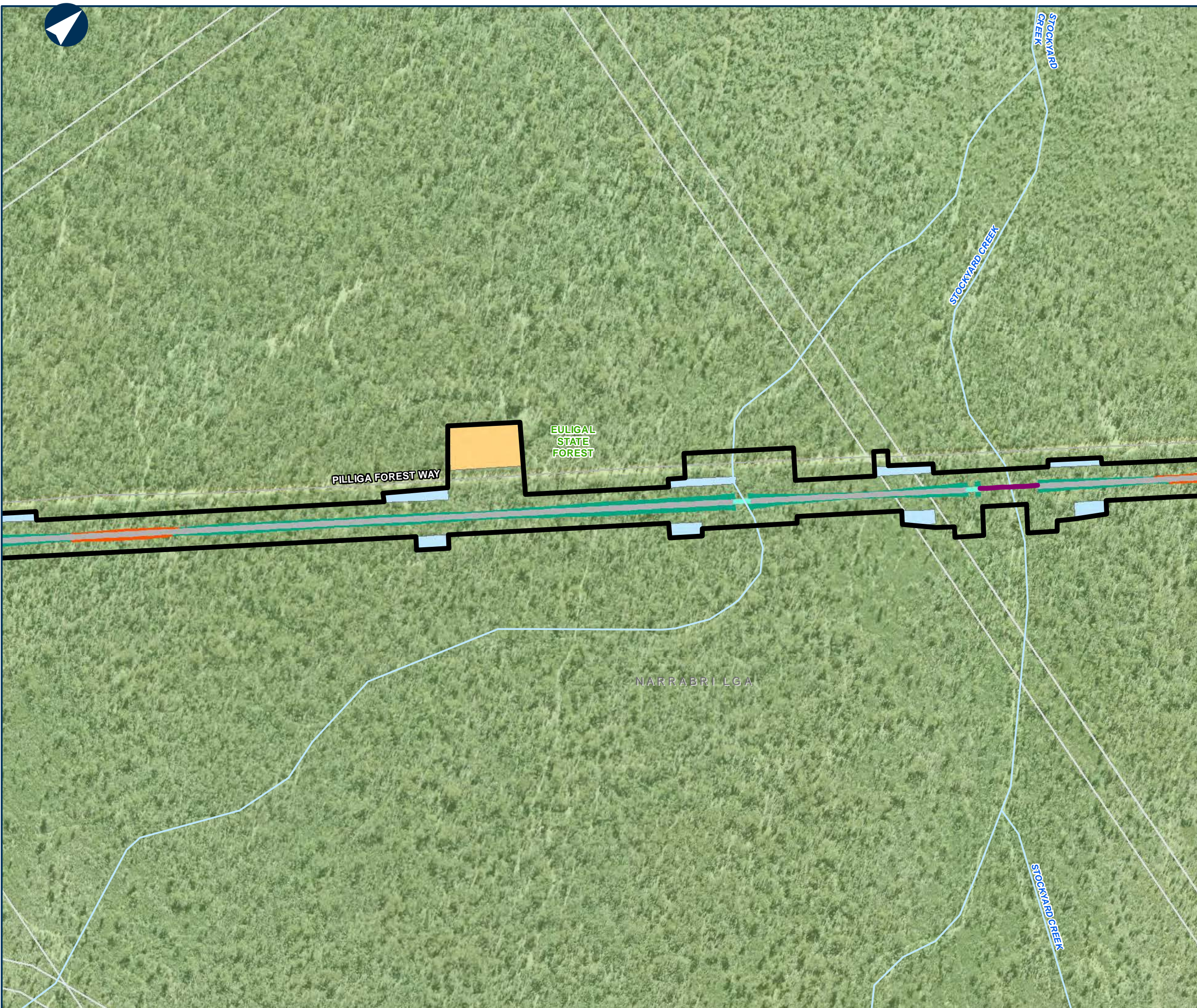

0 0.1 0.2 Km

Coordinate System: GDA 1994 MGA Zone 55

ARTC makes no representation or warranty and assumes no duty of care or other responsibility to any party as to the completeness, accuracy or suitability of the information contained in this GIS map. The GIS map has been prepared from material provided to ARTC by an external source and ARTC has not taken any steps to verify the completeness, accuracy or suitability of that material. ARTC will not be responsible for any loss or damage suffered as a result of any person whatsoever placing reliance upon the information contained within this GIS map.

Date: 23/12/2021
Author: PK (GHD)
Data Sources: JacobsGHD

Paper: A3
Scale: 1:5,000

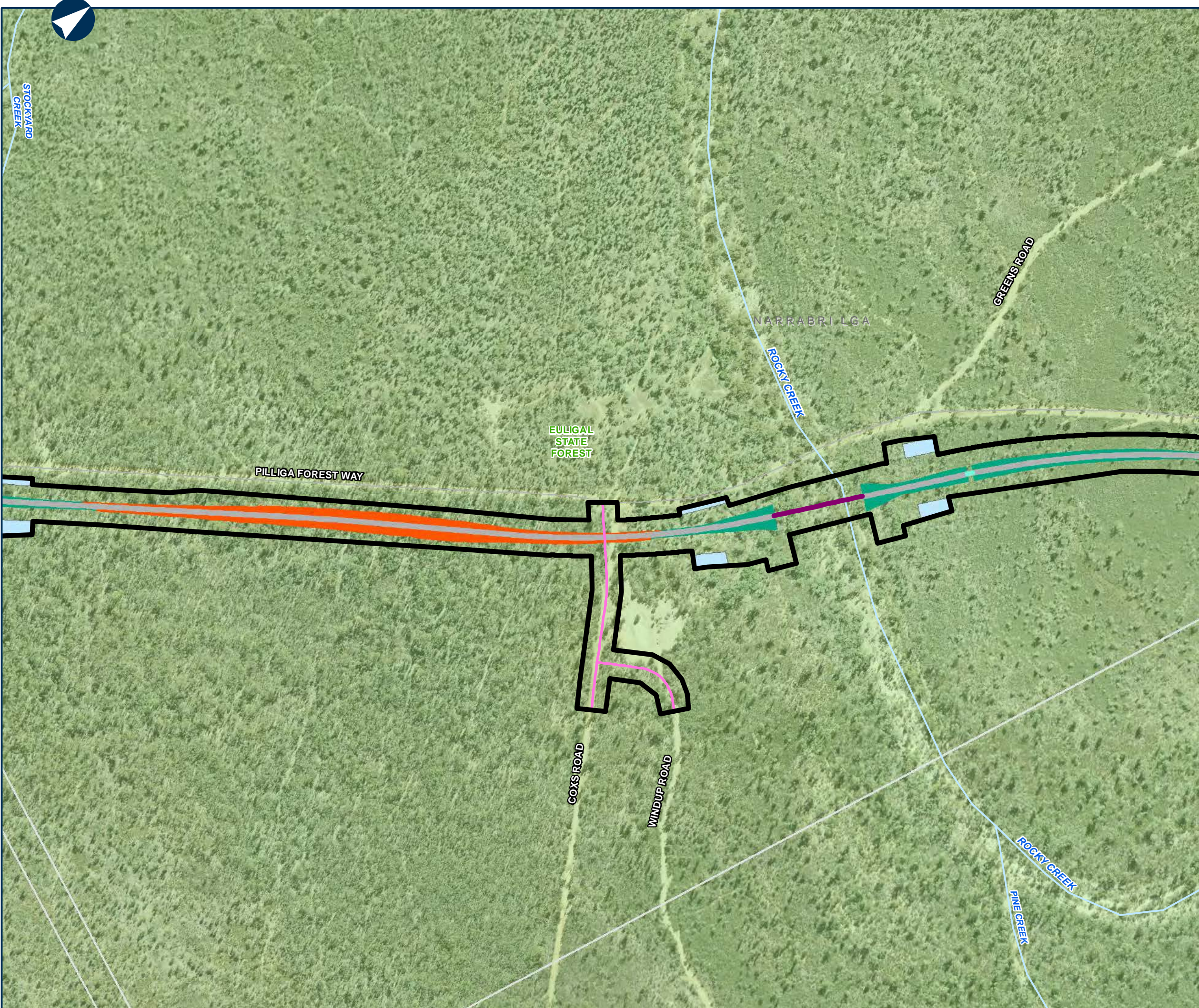

LEGEND

Cadastre

Road realignment

Construction footprint

Rail earthworks cut

Rail earthworks fill

Top of formation

Bridge

Sediment basin (indicative)

Culvert

00.10.2Km

Coordinate System: GDA 1994 MGA Zone 55

ARTC makes no representation or warranty and assumes no duty of care or other responsibility to any party as to the completeness, accuracy or suitability of the information contained in this GIS map. The GIS map has been prepared from material provided to ARTC by an external source and ARTC has not taken any steps to verify the completeness, accuracy or suitability of that material. ARTC will not be responsible for any loss or damage suffered as a result of any person whatsoever placing reliance upon the information contained within this GIS map.

Date: 24/01/2022

Author: PK (GHD)

Data Sources: JacobsGHD

Paper: A3

Scale: 1:5,000

I:\ghdnet\ghd\AU\Newcastle\Projects\22\19593\GIS\GIS_2500_N2N_v2\Maps\Deliverables_SPIR\EIS\MapBooks\2500_EISMapBook001_Construction.mxd



NARROMINE TO NARRABRI

Map Book - Construction Phase

MAP 151 OF 216

LEGEND

- Cadastre
- Construction footprint
- Rail earthworks cut
- Rail earthworks fill
- Top of formation
- Sediment basin (indicative)
- Culvert



0 0.1 0.2 Km

Coordinate System: GDA 1994 MGA Zone 55

ARTC makes no representation or warranty and assumes no duty of care or other responsibility to any party as to the completeness, accuracy or suitability of the information contained in this GIS map. The GIS map has been prepared from material provided to ARTC by an external source and ARTC has not taken any steps to verify the completeness, accuracy or suitability of that material. ARTC will not be responsible for any loss or damage suffered as a result of any person whatsoever placing reliance upon the information contained within this GIS map.

Date: 23/12/2021
Author: PK (GHD)
Data Sources: JacobsGHD

Paper: A3
Scale: 1:5,000



NARROMINE TO NARRABRI

Map Book - Construction Phase

MAP 152 OF 216

LEGEND

- Cadastre
- Construction footprint
- Rail earthworks cut
- Rail earthworks fill
- Top of formation
- Topsoil storage
- Sediment basin (indicative)
- Mobile concrete batch plant
- Culvert
- General compound



0 0.1 0.2 Km

Coordinate System: GDA 1994 MGA Zone 55

ARTC makes no representation or warranty and assumes no duty of care or other responsibility to any party as to the completeness, accuracy or suitability of the information contained in this GIS map. The GIS map has been prepared from material provided to ARTC by an external source and ARTC has not taken any steps to verify the completeness, accuracy or suitability of that material. ARTC will not be responsible for any loss or damage suffered as a result of any person whatsoever placing reliance upon the information contained within this GIS map.

Date: 23/12/2021

Author: PK (GHD)

Data Sources: JacobsGHD

Paper: A3

Scale: 1:5,000



NARROMINE TO NARRABRI

Map Book - Construction Phase

MAP 153 OF 216

LEGEND

- Cadastre
- Road realignment
- Construction footprint
- Rail earthworks cut
- Rail earthworks fill
- Top of formation
- Bridge
- Sediment basin (indicative)
- Culvert

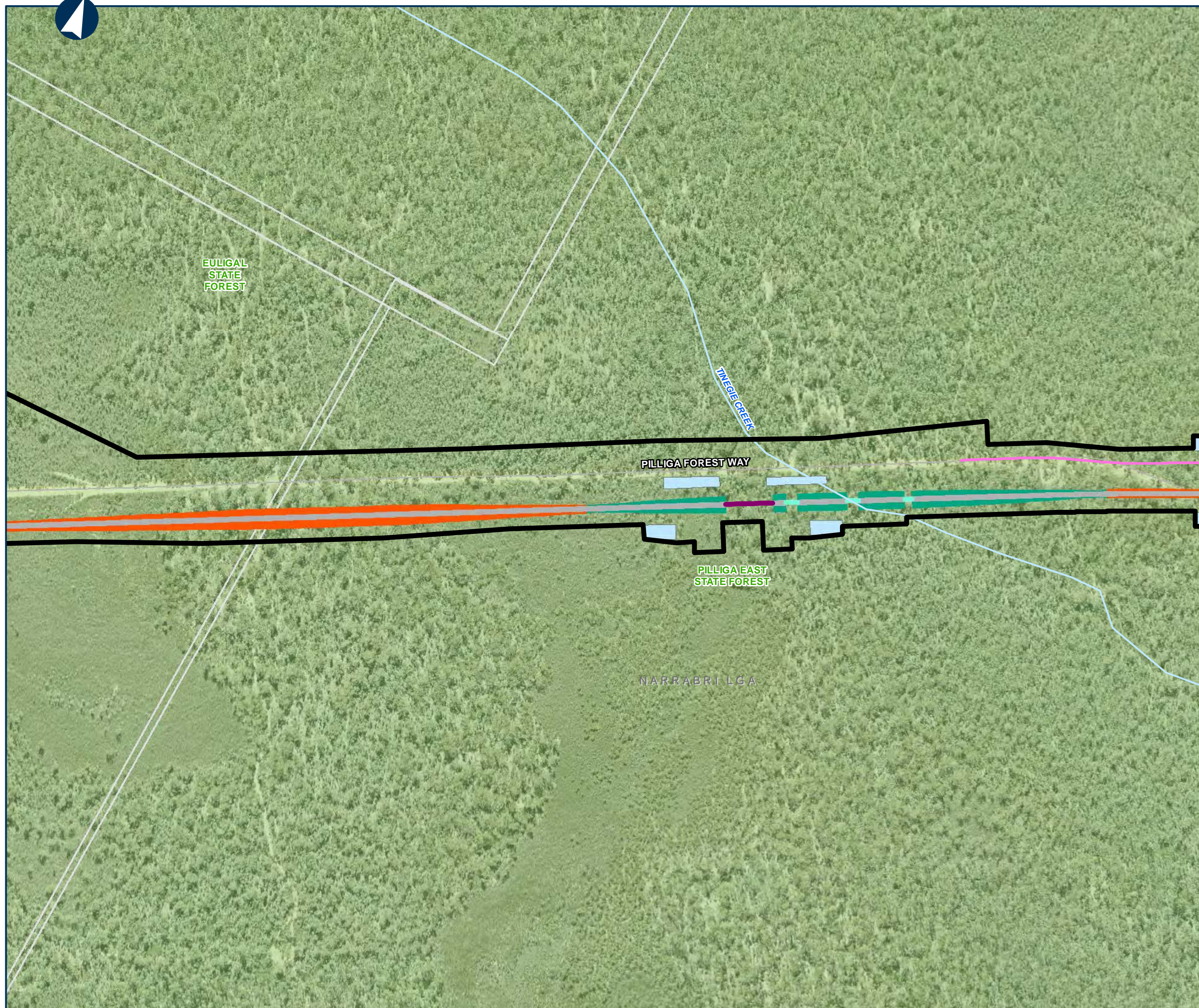

0 0.1 0.2 Km

Coordinate System: GDA 1994 MGA Zone 55

ARTC makes no representation or warranty and assumes no duty of care or other responsibility to any party as to the completeness, accuracy or suitability of the information contained in this GIS map. The GIS map has been prepared from material provided to ARTC by an external source and ARTC has not taken any steps to verify the completeness, accuracy or suitability of that material. ARTC will not be responsible for any loss or damage suffered as a result of any person whatsoever placing reliance upon the information contained within this GIS map.

Date: 24/01/2022
Author: PK (GHD)
Data Sources: JacobsGHD

Paper: A3
Scale: 1:5,000



NARROMINE TO NARRABRI

Map Book - Construction Phase

MAP 154 OF 216

LEGEND

- Cadastre
- Road realignment
- Construction footprint
- Rail earthworks cut
- Rail earthworks fill
- Top of formation
- Sediment basin (indicative)

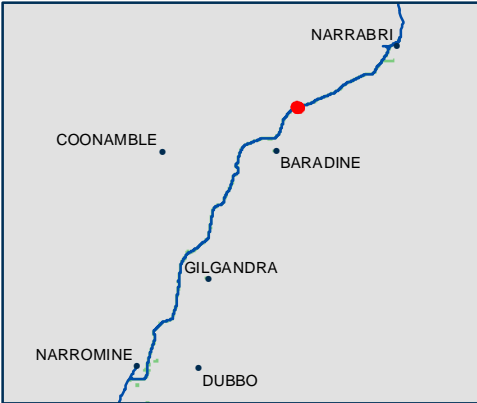

0 0.1 0.2 Km

Coordinate System: GDA 1994 MGA Zone 55

ARTC makes no representation or warranty and assumes no duty of care or other responsibility to any party as to the completeness, accuracy or suitability of the information contained in this GIS map. The GIS map has been prepared from material provided to ARTC by an external source and ARTC has not taken any steps to verify the completeness, accuracy or suitability of that material. ARTC will not be responsible for any loss or damage suffered as a result of any person whatsoever placing reliance upon the information contained within this GIS map.

Date: 24/01/2022
Author: PK (GHD)
Data Sources: JacobsGHD

Paper: A3
Scale: 1:5,000



NARROMINE TO NARRABRI

Map Book - Construction Phase

MAP 155 OF 216

LEGEND

- Cadastre
- Road realignment
- Construction footprint
- Rail earthworks cut
- Top of formation
- Sediment basin (indicative)



0 0.1 0.2 Km

Coordinate System: GDA 1994 MGA Zone 55

ARTC makes no representation or warranty and assumes no duty of care or other responsibility to any party as to the completeness, accuracy or suitability of the information contained in this GIS map. The GIS map has been prepared from material provided to ARTC by an external source and ARTC has not taken any steps to verify the completeness, accuracy or suitability of that material. ARTC will not be responsible for any loss or damage suffered as a result of any person whatsoever placing reliance upon the information contained within this GIS map.

Date: 24/01/2022
Author: PK (GHD)
Data Sources: JacobsGHD

Paper: A3
Scale: 1:5,000

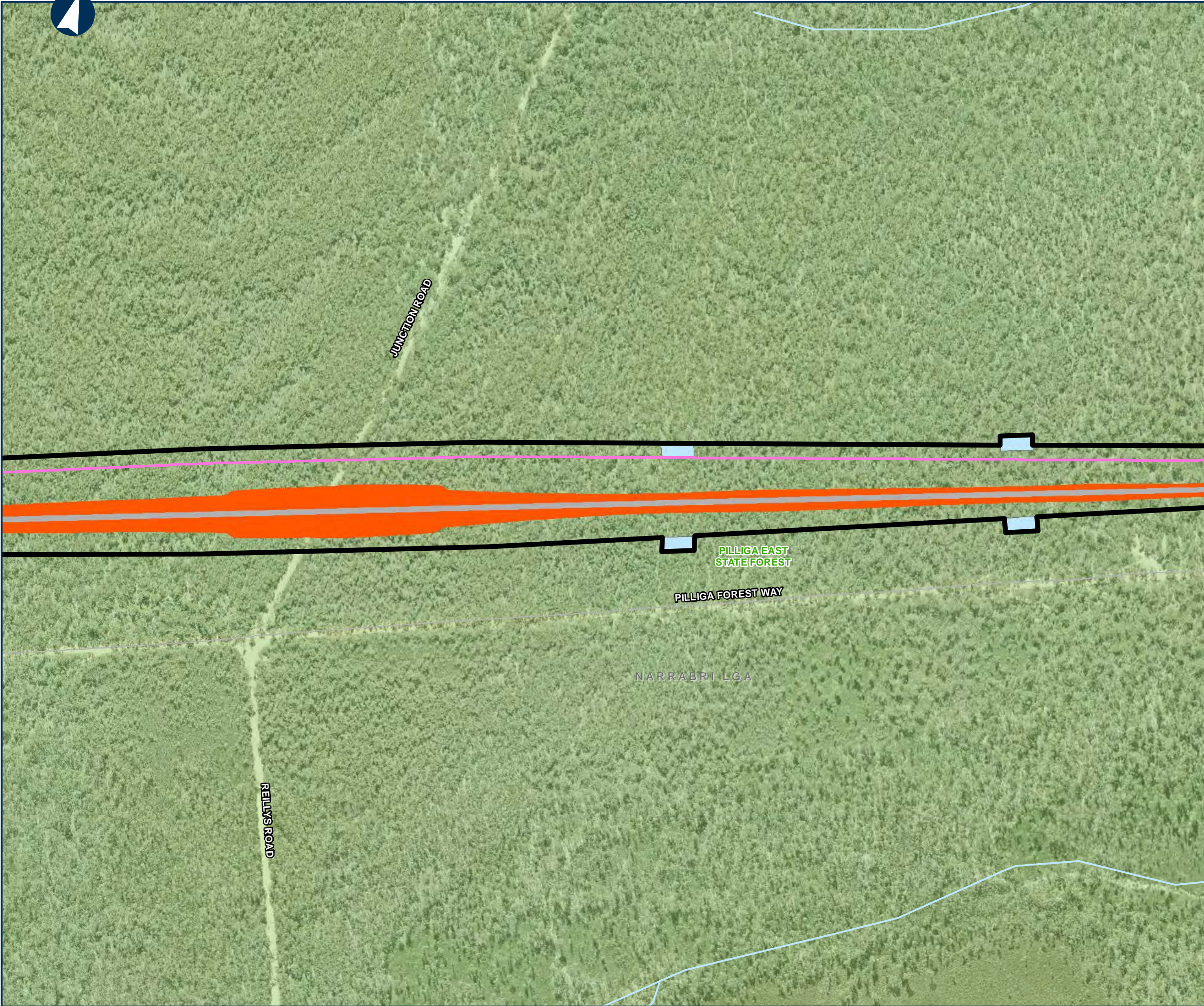



NARROMINE TO NARRABRI

Map Book - Construction Phase

MAP 156 OF 216

LEGEND

- Cadastre
- Road realignment
- Construction footprint
- Rail earthworks cut
- Rail earthworks fill
- Top of formation
- Sediment basin (indicative)
- Culvert
- Minor compound



0 0.1 0.2 Km

Coordinate System: GDA 1994 MGA Zone 55

ARTC makes no representation or warranty and assumes no duty of care or other responsibility to any party as to the completeness, accuracy or suitability of the information contained in this GIS map. The GIS map has been prepared from material provided to ARTC by an external source and ARTC has not taken any steps to verify the completeness, accuracy or suitability of that material. ARTC will not be responsible for any loss or damage suffered as a result of any person whatsoever placing reliance upon the information contained within this GIS map.

Date: 24/01/2022

Author: PK (GHD)

Data Sources: JacobsGHD

Paper: A3

Scale: 1:5,000



NARROMINE TO NARRABRI

Map Book - Construction Phase

MAP 157 OF 216

LEGEND

- Cadastre
- Road realignment
- Construction footprint
- Rail earthworks cut
- Rail earthworks fill
- Top of formation
- Sediment basin (indicative)
- Culvert

PILLIGA FOREST WAY

NARRABRI LGA

PILLIGA EAST
STATE FOREST

NEDS ROAD

TALLUBA CREEK



0 0.1 0.2 Km

Coordinate System: GDA 1994 MGA Zone 55

ARTC makes no representation or warranty and assumes no duty of care or other responsibility to any party as to the completeness, accuracy or suitability of the information contained in this GIS map. The GIS map has been prepared from material provided to ARTC by an external source and ARTC has not taken any steps to verify the completeness, accuracy or suitability of that material. ARTC will not be responsible for any loss or damage suffered as a result of any person whatsoever placing reliance upon the information contained within this GIS map.

Date: 24/01/2022
Author: PK (GHD)
Data Sources: JacobsGHD

Paper: A3
Scale: 1:5,000



NARROMINE TO NARRABRI

Map Book - Construction Phase

MAP 158 OF 216

LEGEND

- Cadastre
- Road realignment
- Construction footprint
- Rail earthworks cut
- Rail earthworks fill
- Top of formation
- Bridge
- Sediment basin (indicative)
- Culvert

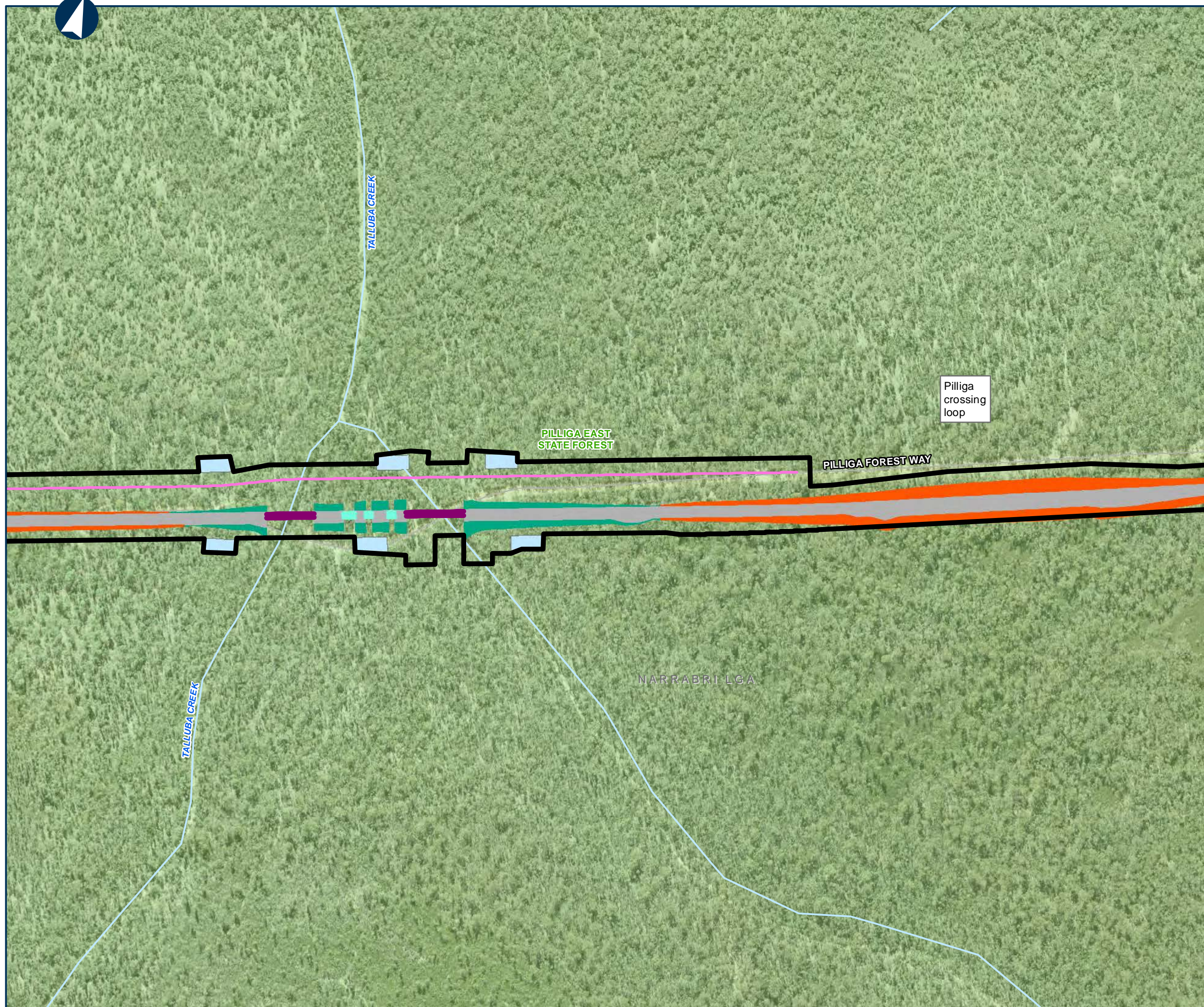

Coordinate System: GDA 1994 MGA Zone 55

ARTC makes no representation or warranty and assumes no duty of care or other responsibility to any party as to the completeness, accuracy or suitability of the information contained in this GIS map. The GIS map has been prepared from material provided to ARTC by an external source and ARTC has not taken any steps to verify the completeness, accuracy or suitability of that material. ARTC will not be responsible for any loss or damage suffered as a result of any person whatsoever placing reliance upon the information contained within this GIS map.

Date: 24/01/2022
Author: PK (GHD)
Data Sources: JacobsGHD

Paper: A3
Scale: 1:5,000



The Australian Government is delivering Inland Rail through the Australian Rail Track Corporation (ARTC), in partnership with the private sector.

NARROMINE TO NARRABRI

Map Book - Construction Phase

MAP 159 OF 216

- LEGEND
- Cadastre

Construction footprint

Rail earthworks cut

Rail earthworks fill

Top of formation

Bridge

Sediment basin (indicative)



00.10.2Km

Coordinate System: GDA 1994 MGA Zone 55

ARTC makes no representation or warranty and assumes no duty of care or other responsibility to any party as to the completeness, accuracy or suitability of the information contained in this GIS map. The GIS map has been prepared from material provided to ARTC by an external source and ARTC has not taken any steps to verify the completeness, accuracy or suitability of that material. ARTC will not be responsible for any loss or damage suffered as a result of any person whatsoever placing reliance upon the information contained within this GIS map.

Date: 23/12/2021
Author: PK (GHD)
Data Sources: JacobsGHD

Paper: A3
Scale: 1:5,000



NARROMINE TO NARRABRI

Map Book - Construction Phase

MAP 160 OF 216

LEGEND

- Cadastre
- Road realignment
- Construction footprint
- Rail earthworks cut
- Rail earthworks fill
- Top of formation
- Bridge
- Topsoil storage
- Sediment basin (indicative)
- Mobile concrete batch plant
- Culvert
- General compound

Pilliga crossing loop

PILLIGA EAST STATE FOREST

PILLIGA FOREST WAY

NARRABRI LGA

SIXTEEN FOOT ROAD

COUNTRY LINE ROAD



0 0.1 0.2 Km

Coordinate System: GDA 1994 MGA Zone 55

ARTC makes no representation or warranty and assumes no duty of care or other responsibility to any party as to the completeness, accuracy or suitability of the information contained in this GIS map. The GIS map has been prepared from material provided to ARTC by an external source and ARTC has not taken any steps to verify the completeness, accuracy or suitability of that material. ARTC will not be responsible for any loss or damage suffered as a result of any person whatsoever placing reliance upon the information contained within this GIS map.

Date: 24/01/2022
Author: PK (GHD)

Data Sources: JacobsGHD

Paper: A3
Scale: 1:5,000



NARROMINE TO NARRABRI

Map Book - Construction Phase

MAP 161 OF 216

LEGEND

- Cadastre
- Construction footprint
- Rail earthworks cut
- Rail earthworks fill
- Top of formation
- Bridge
- Sediment basin (indicative)
- Culvert

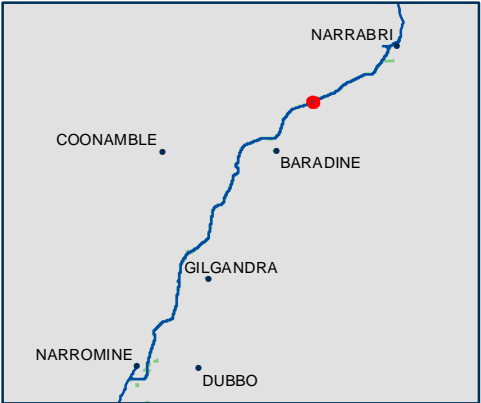

0 0.1 0.2 Km

Coordinate System: GDA 1994 MGA Zone 55

ARTC makes no representation or warranty and assumes no duty of care or other responsibility to any party as to the completeness, accuracy or suitability of the information contained in this GIS map. The GIS map has been prepared from material provided to ARTC by an external source and ARTC has not taken any steps to verify the completeness, accuracy or suitability of that material. ARTC will not be responsible for any loss or damage suffered as a result of any person whatsoever placing reliance upon the information contained within this GIS map.

Date: 23/12/2021
Author: PK (GHD)
Data Sources: JacobsGHD

Paper: A3
Scale: 1:5,000











NARROMINE TO NARRABRI

Map Book - Construction Phase

MAP 162 OF 216

LEGEND

-  Cadastre
-  Road realignment
-  Construction footprint
-  Rail earthworks cut
-  Rail earthworks fill
-  Top of formation
-  Sediment basin (indicative)
-  Culvert
-  Minor compound

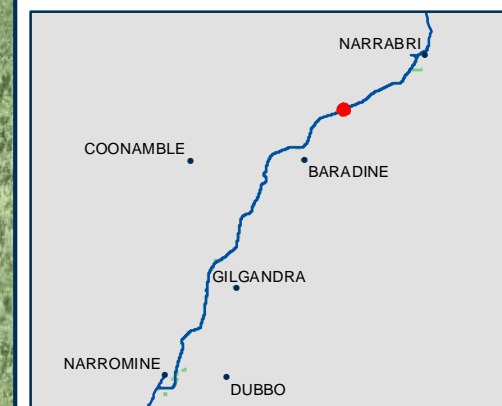

0 0.1 0.2 Km

Coordinate System: GDA 1994 MGA Zone 55

ARTC makes no representation or warranty and assumes no duty of care or other responsibility to any party as to the completeness, accuracy or suitability of the information contained in this GIS map. The GIS map has been prepared from material provided to ARTC by an external source and ARTC has not taken any steps to verify the completeness, accuracy or suitability of that material. ARTC will not be responsible for any loss or damage suffered as a result of any person whatsoever placing reliance upon the information contained within this GIS map.

Date: 24/01/2022

Author: PK (GHD)

Data Sources: JacobsGHD

Paper: A3

Scale: 1:5,000



NARROMINE TO NARRABRI

Map Book - Construction Phase

MAP 163 OF 216

LEGEND

- Cadastre
- Construction footprint
- Rail earthworks cut
- Rail earthworks fill
- Top of formation
- Bridge
- Sediment basin (indicative)
- Culvert
- Minor compound

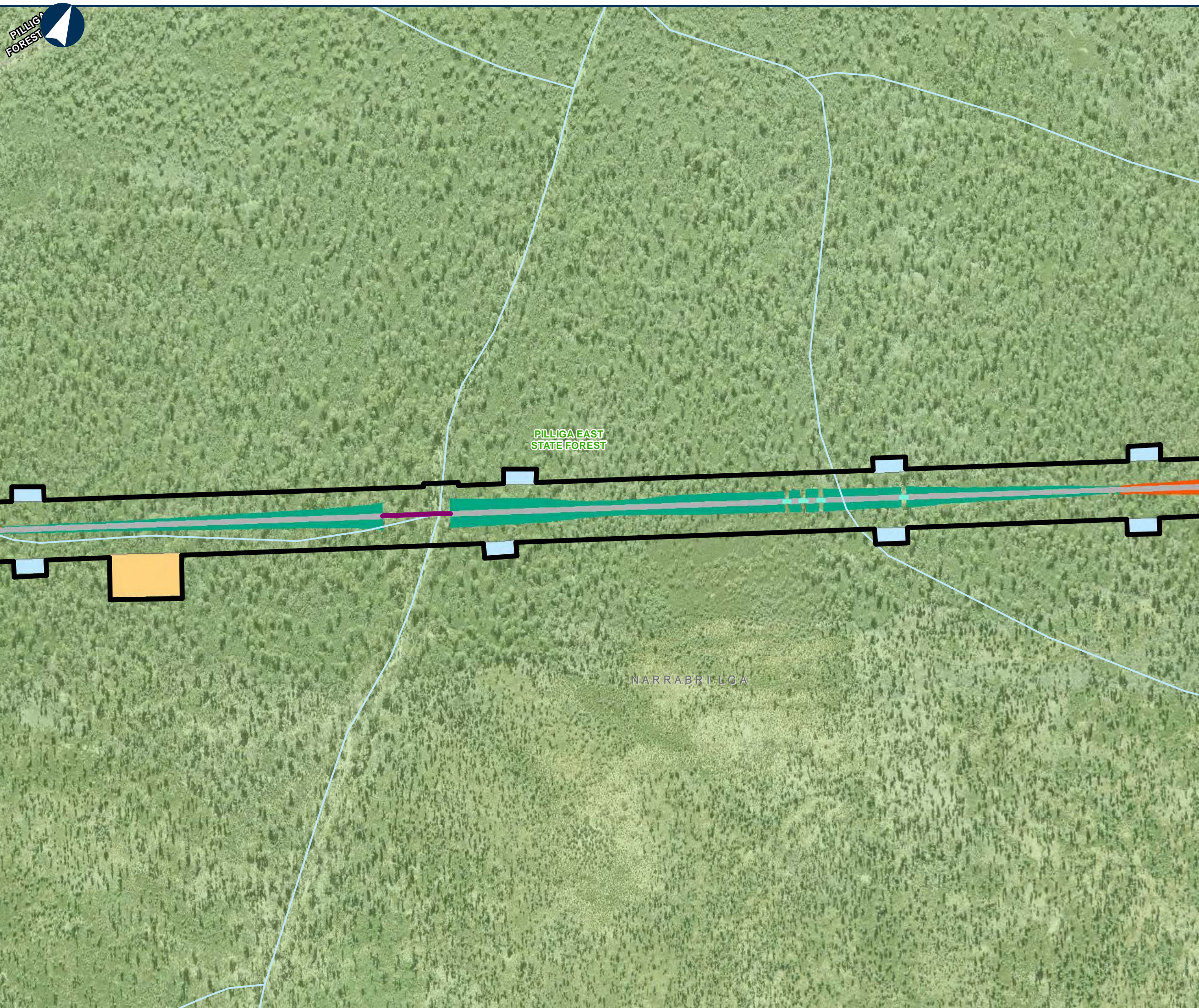

0 0.1 0.2 Km

Coordinate System: GDA 1994 MGA Zone 55

ARTC makes no representation or warranty and assumes no duty of care or other responsibility to any party as to the completeness, accuracy or suitability of the information contained in this GIS map. The GIS map has been prepared from material provided to ARTC by an external source and ARTC has not taken any steps to verify the completeness, accuracy or suitability of that material. ARTC will not be responsible for any loss or damage suffered as a result of any person whatsoever placing reliance upon the information contained within this GIS map.

Date: 23/12/2021
Author: PK (GHD)
Data Sources: JacobsGHD

Paper: A3
Scale: 1:5,000



NARROMINE TO NARRABRI

Map Book - Construction Phase

MAP 164 OF 216

- LEGEND**
- Cadastre
 - Construction footprint
 - Rail earthworks cut
 - Rail earthworks fill
 - Top of formation
 - Sediment basin (indicative)

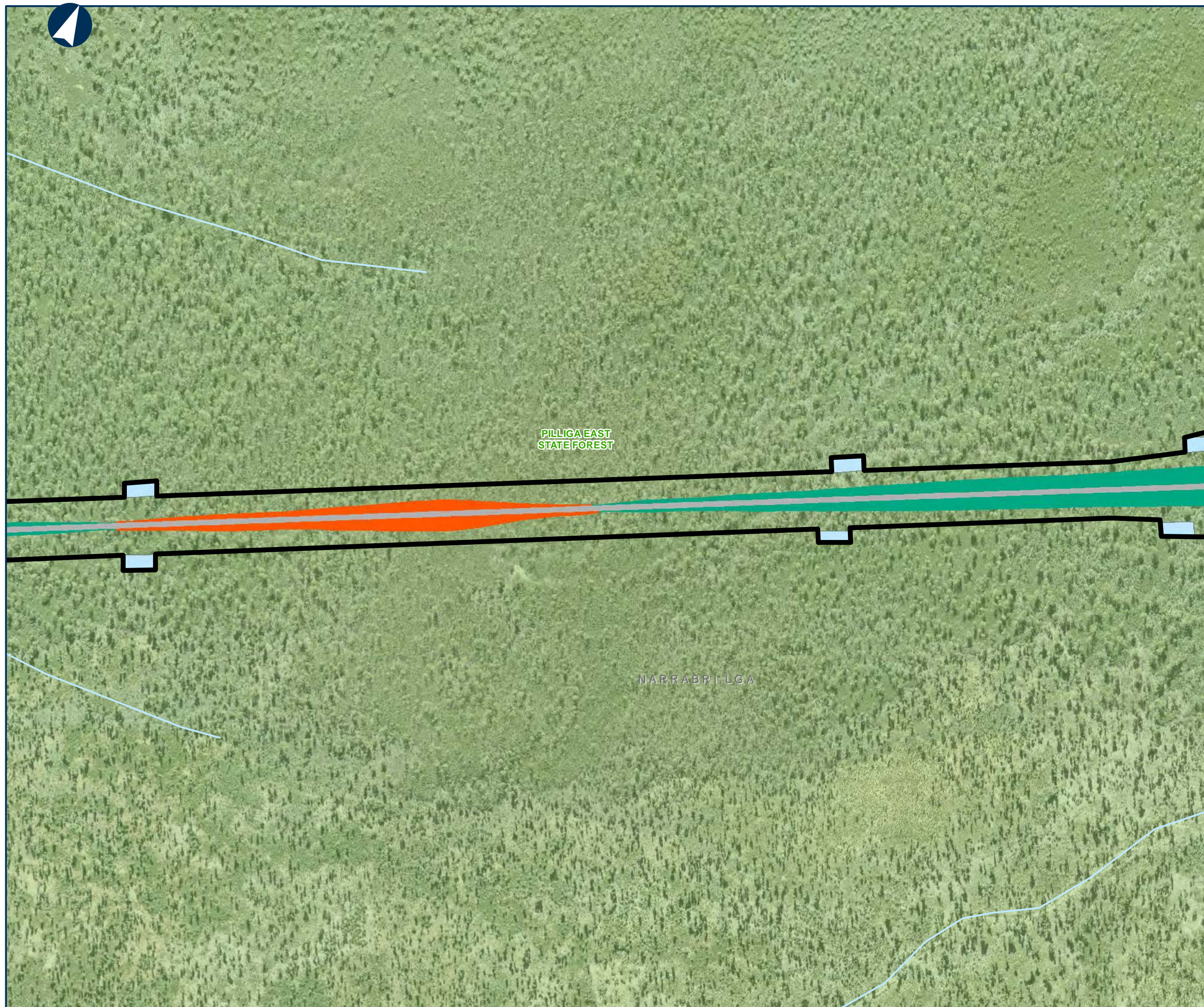

0 0.1 0.2 Km

Coordinate System: GDA 1994 MGA Zone 55

ARTC makes no representation or warranty and assumes no duty of care or other responsibility to any party as to the completeness, accuracy or suitability of the information contained in this GIS map. The GIS map has been prepared from material provided to ARTC by an external source and ARTC has not taken any steps to verify the completeness, accuracy or suitability of that material. ARTC will not be responsible for any loss or damage suffered as a result of any person whatsoever placing reliance upon the information contained within this GIS map.

Date: 23/12/2021
Author: PK (GHD)
Data Sources: JacobsGHD

Paper: A3
Scale: 1:5,000



NARROMINE TO NARRABRI

Map Book - Construction Phase

MAP 165 OF 216

LEGEND

- Cadastre
- Construction footprint
- Rail earthworks cut
- Rail earthworks fill
- Top of formation
- Bridge
- Sediment basin (indicative)
- Culvert

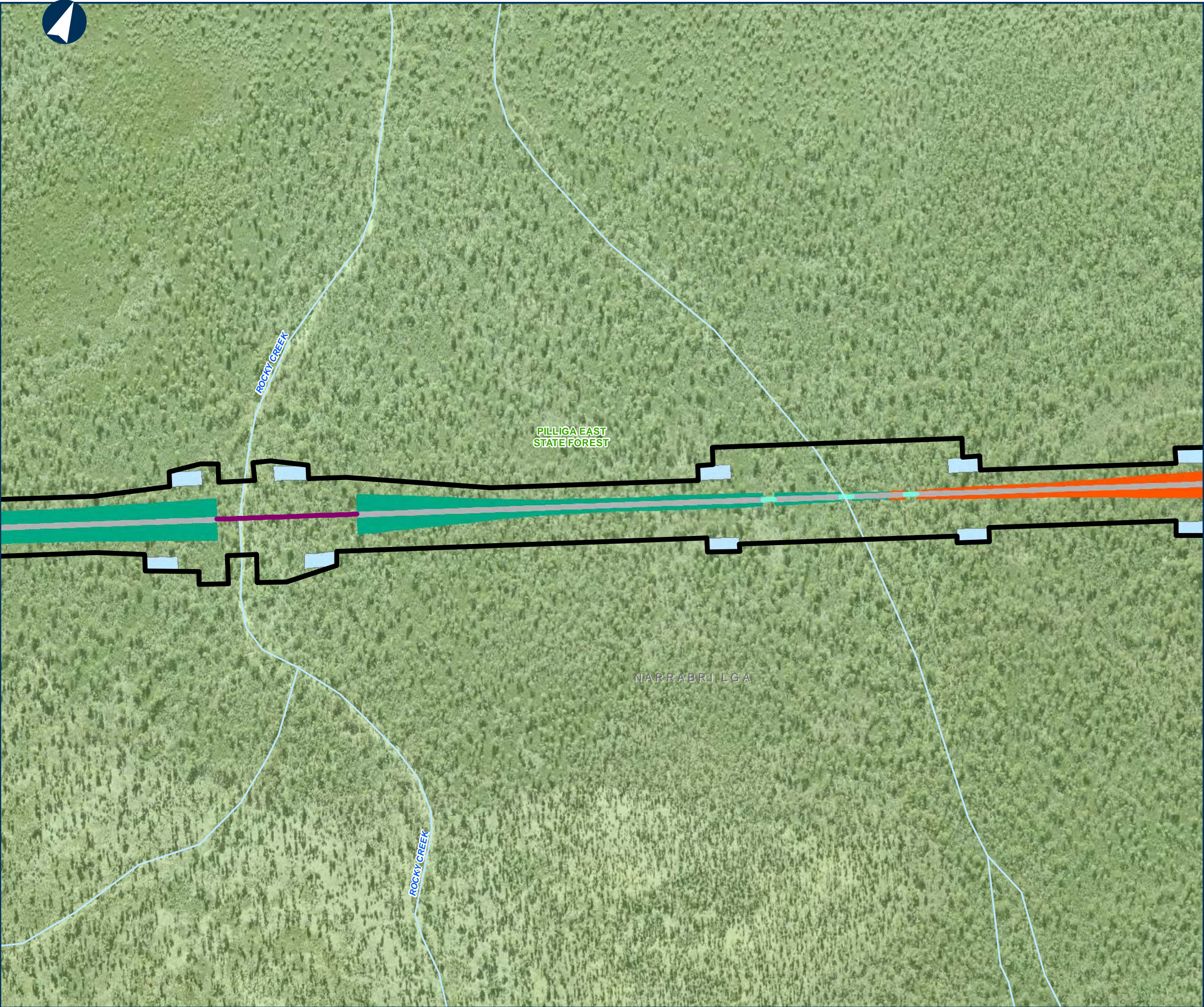

0 0.1 0.2 Km

Coordinate System: GDA 1994 MGA Zone 55

ARTC makes no representation or warranty and assumes no duty of care or other responsibility to any party as to the completeness, accuracy or suitability of the information contained in this GIS map. The GIS map has been prepared from material provided to ARTC by an external source and ARTC has not taken any steps to verify the completeness, accuracy or suitability of that material. ARTC will not be responsible for any loss or damage suffered as a result of any person whatsoever placing reliance upon the information contained within this GIS map.

Date: 23/12/2021
Author: PK (GHD)
Data Sources: JacobsGHD

Paper: A3
Scale: 1:5,000



The Australian Government is delivering Inland Rail through the Australian Rail Track Corporation (ARTC), in partnership with the private sector.

- LEGEND
- Cadastre

Construction footprint

Rail earthworks cut

Rail earthworks fill

Top of formation

Sediment basin (indicative)

Capping and ballast storage

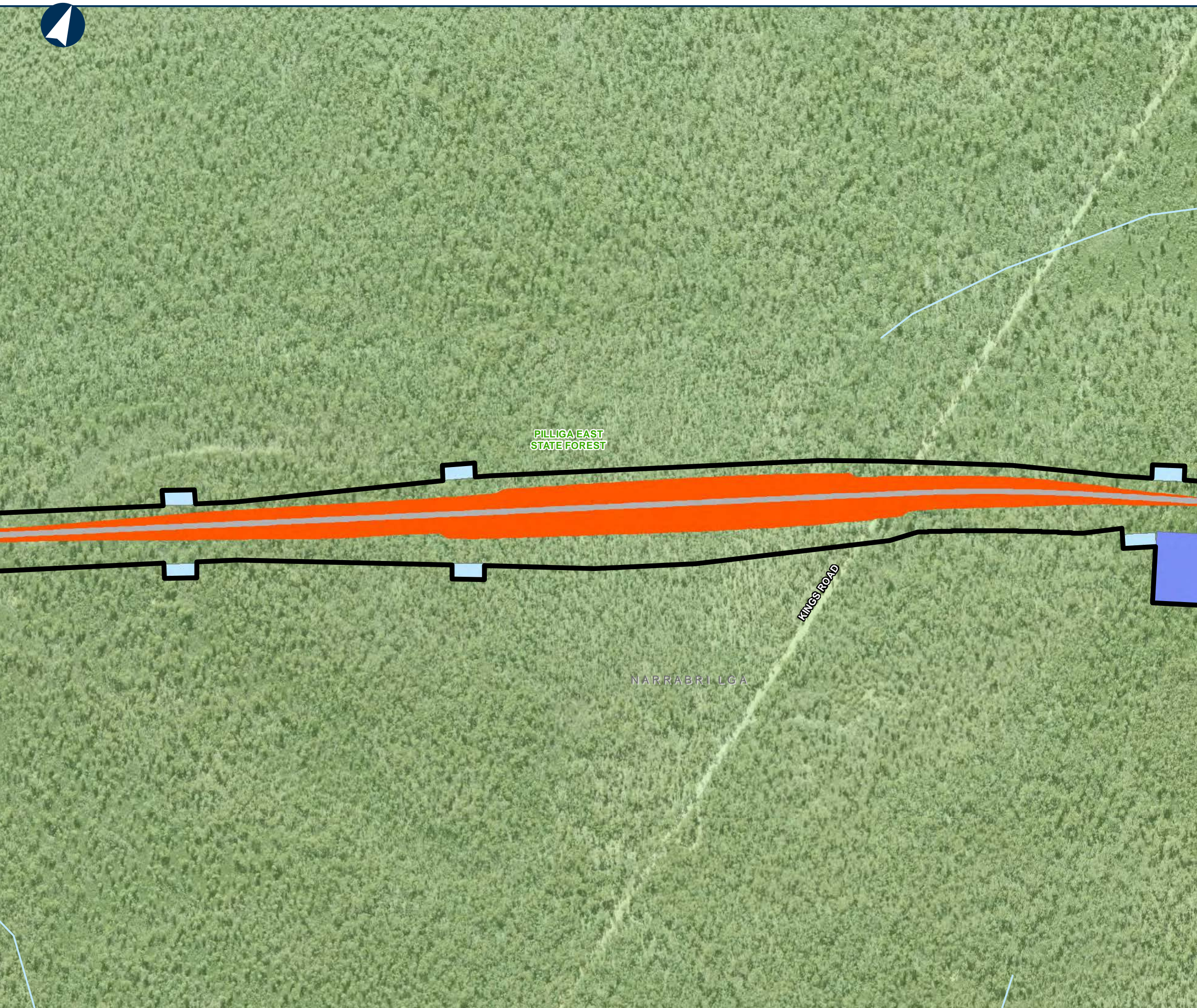

00.10.2Km

Coordinate System: GDA 1994 MGA Zone 55

ARTC makes no representation or warranty and assumes no duty of care or other responsibility to any party as to the completeness, accuracy or suitability of the information contained in this GIS map. The GIS map has been prepared from material provided to ARTC by an external source and ARTC has not taken any steps to verify the completeness, accuracy or suitability of that material. ARTC will not be responsible for any loss or damage suffered as a result of any person whatsoever placing reliance upon the information contained within this GIS map.

Date: 23/12/2021

Author: PK (GHD)

Data Sources: JacobsGHD

Paper: A3

Scale: 1:5,000

N:\AU\Newcastle\Projects\22119593\GIS\GIS_2500_N2N_v2\Maps\Deliverables_SPIR\EIS\MapBooks\2500_EISMapBook001_Construction.mxd

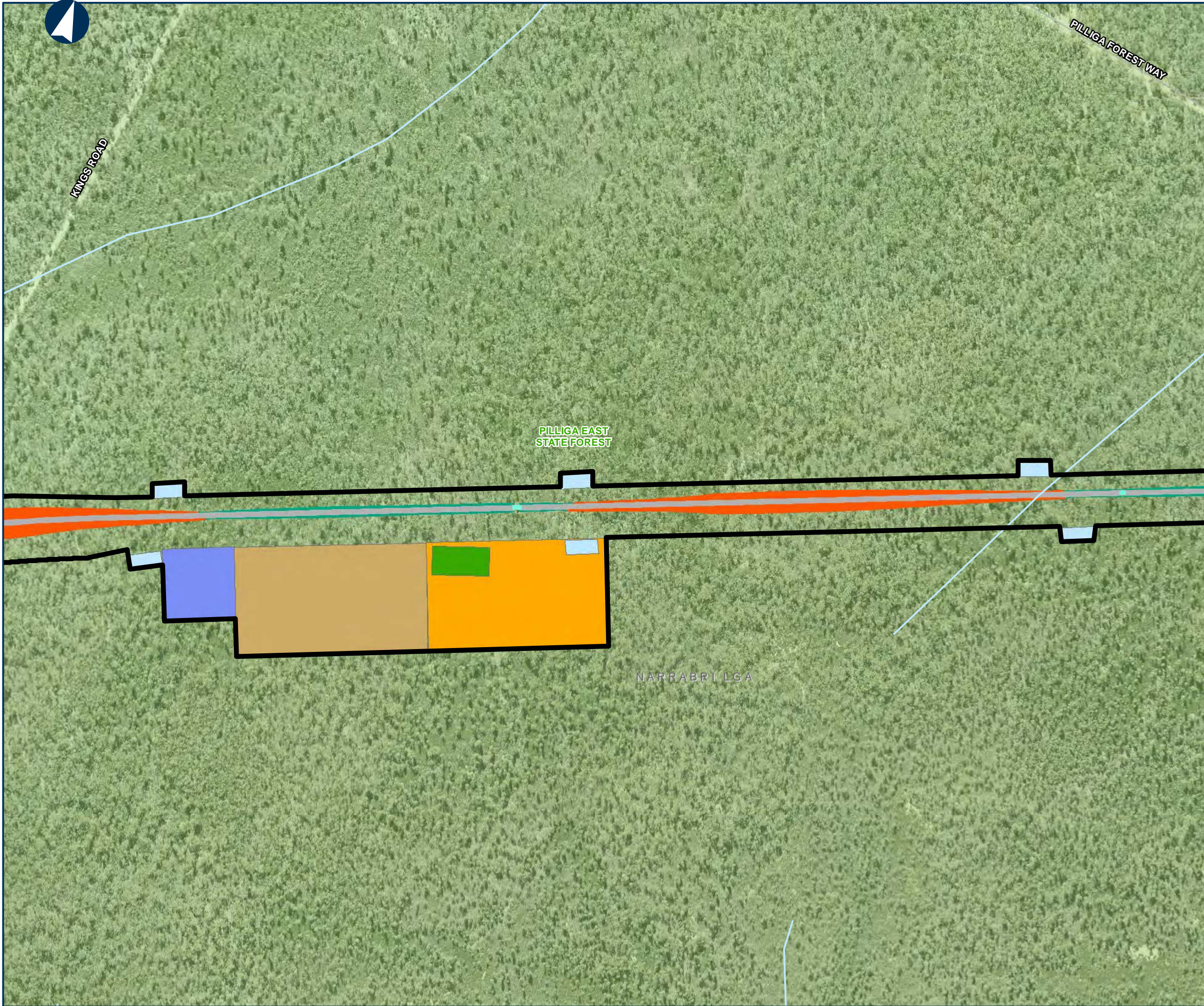

Date: 23/12/2021
 Author: PK (GHD)
 Data Sources: JacobsGHD

Paper: A3
 Scale: 1:5,000



NARROMINE TO NARRABRI

Map Book - Construction Phase

MAP 168 OF 216

LEGEND

- Cadastre
- Road realignment
- Construction footprint
- Rail earthworks cut
- Rail earthworks fill
- Top of formation
- Sediment basin (indicative)
- Culvert



0 0.1 0.2 Km

Coordinate System: GDA 1994 MGA Zone 55

ARTC makes no representation or warranty and assumes no duty of care or other responsibility to any party as to the completeness, accuracy or suitability of the information contained in this GIS map. The GIS map has been prepared from material provided to ARTC by an external source and ARTC has not taken any steps to verify the completeness, accuracy or suitability of that material. ARTC will not be responsible for any loss or damage suffered as a result of any person whatsoever placing reliance upon the information contained within this GIS map.

Date: 24/01/2022
Author: PK (GHD)
Data Sources: JacobsGHD

Paper: A3
Scale: 1:5,000



NARROMINE TO NARRABRI

Map Book - Construction Phase

MAP 169 OF 216

LEGEND

- Cadastre
- Road realignment
- Construction footprint
- Rail earthworks cut
- Rail earthworks fill
- Top of formation
- Sediment basin (indicative)
- Culvert

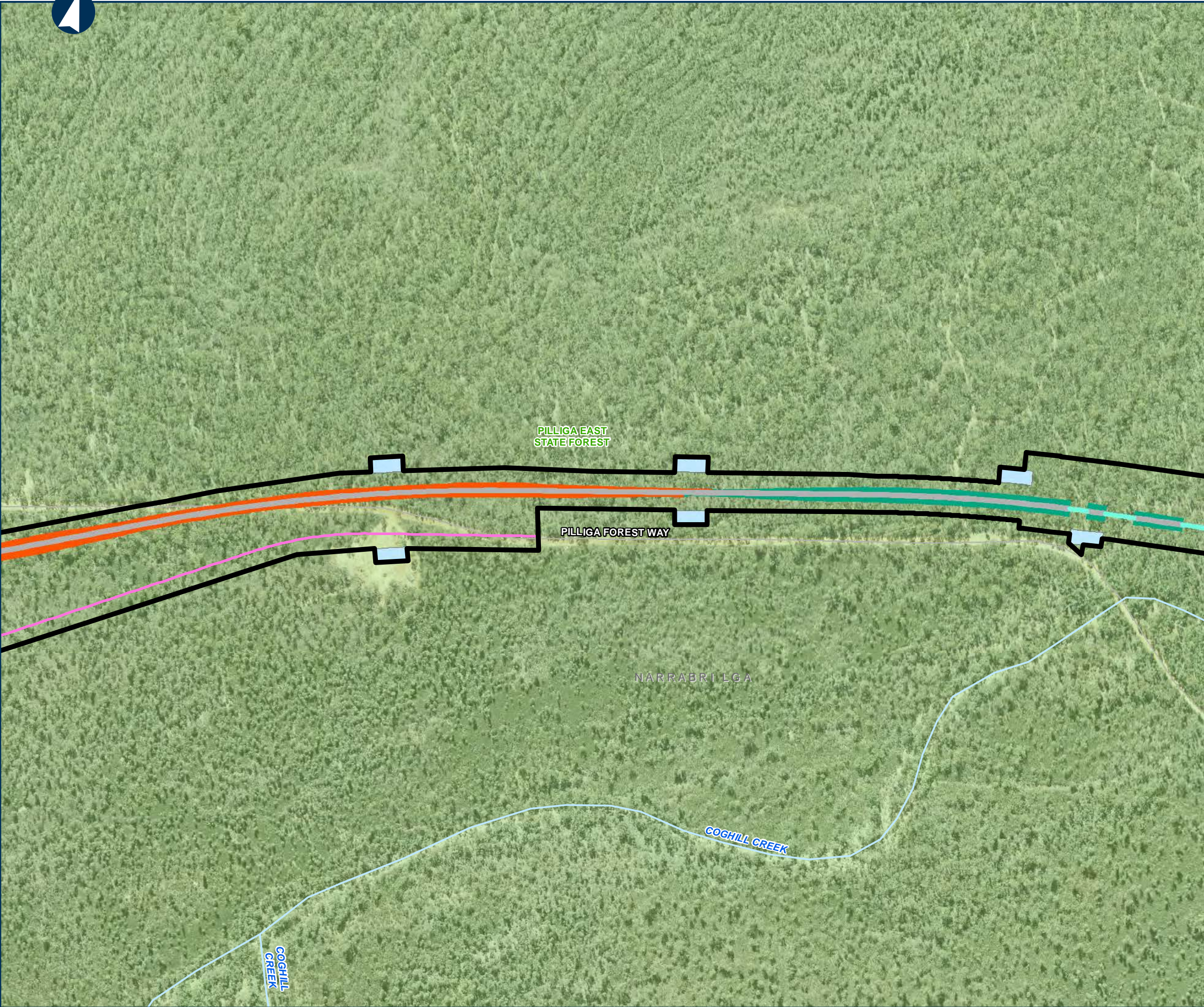

0 0.1 0.2 Km

Coordinate System: GDA 1994 MGA Zone 55

ARTC makes no representation or warranty and assumes no duty of care or other responsibility to any party as to the completeness, accuracy or suitability of the information contained in this GIS map. The GIS map has been prepared from material provided to ARTC by an external source and ARTC has not taken any steps to verify the completeness, accuracy or suitability of that material. ARTC will not be responsible for any loss or damage suffered as a result of any person whatsoever placing reliance upon the information contained within this GIS map.

Date: 24/01/2022
Author: PK (GHD)
Data Sources: JacobsGHD

Paper: A3
Scale: 1:5,000













NARROMINE TO NARRABRI

Map Book - Construction Phase

MAP 170 OF 216

LEGEND

-  Cadastre
-  Road realignment
-  Construction footprint
-  Rail earthworks cut
-  Rail earthworks fill
-  Top of formation
-  Bridge
-  Sediment basin (indicative)
-  Culvert
-  Minor compound



0 0.1 0.2 Km

Coordinate System: GDA 1994 MGA Zone 55

ARTC makes no representation or warranty and assumes no duty of care or other responsibility to any party as to the completeness, accuracy or suitability of the information contained in this GIS map. The GIS map has been prepared from material provided to ARTC by an external source and ARTC has not taken any steps to verify the completeness, accuracy or suitability of that material. ARTC will not be responsible for any loss or damage suffered as a result of any person whatsoever placing reliance upon the information contained within this GIS map.

Date: 24/01/2022
Author: PK (GHD)
Data Sources: JacobsGHD

Paper: A3
Scale: 1:5,000



NARROMINE TO NARRABRI

Map Book - Construction Phase

MAP 171 OF 216

LEGEND

Cadastre

Construction footprint

Rail earthworks cut

Rail earthworks fill

Top of formation

Sediment basin (indicative)



00.10.2Km

Coordinate System: GDA 1994 MGA Zone 55

ARTC makes no representation or warranty and assumes no duty of care or other responsibility to any party as to the completeness, accuracy or suitability of the information contained in this GIS map. The GIS map has been prepared from material provided to ARTC by an external source and ARTC has not taken any steps to verify the completeness, accuracy or suitability of that material. ARTC will not be responsible for any loss or damage suffered as a result of any person whatsoever placing reliance upon the information contained within this GIS map.

Date: 23/12/2021

Author: PK (GHD)

Data Sources: JacobsGHD

Paper: A3

Scale: 1:5,000



NARROMINE TO NARRABRI

Map Book - Construction Phase

MAP 172 OF 216

LEGEND

- Cadastre
- Construction footprint
- Rail earthworks fill
- Top of formation
- Bridge
- Sediment basin (indicative)
- Culvert



00.10.2Km

Coordinate System: GDA 1994 MGA Zone 55

ARTC makes no representation or warranty and assumes no duty of care or other responsibility to any party as to the completeness, accuracy or suitability of the information contained in this GIS map. The GIS map has been prepared from material provided to ARTC by an external source and ARTC has not taken any steps to verify the completeness, accuracy or suitability of that material. ARTC will not be responsible for any loss or damage suffered as a result of any person whatsoever placing reliance upon the information contained within this GIS map.

Date: 23/12/2021
Author: PK (GHD)
Data Sources: JacobsGHD

Paper: A3
Scale: 1:5,000

N:\AU\Newcastle\Projects\22119593\GIS\GIS_2500_N2N_v2\Maps\Deliverables_SPIR\EIS\MapBooks\2500_EISMapBook001_Construction.mxd



NARROMINE TO NARRABRI

Map Book - Construction Phase

MAP 173 OF 216

LEGEND

- Cadastre
- Construction footprint
- Rail earthworks cut
- Rail earthworks fill
- Top of formation
- Bridge
- Sediment basin (indicative)
- Culvert

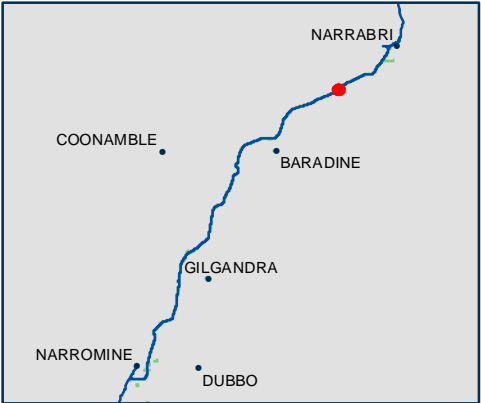
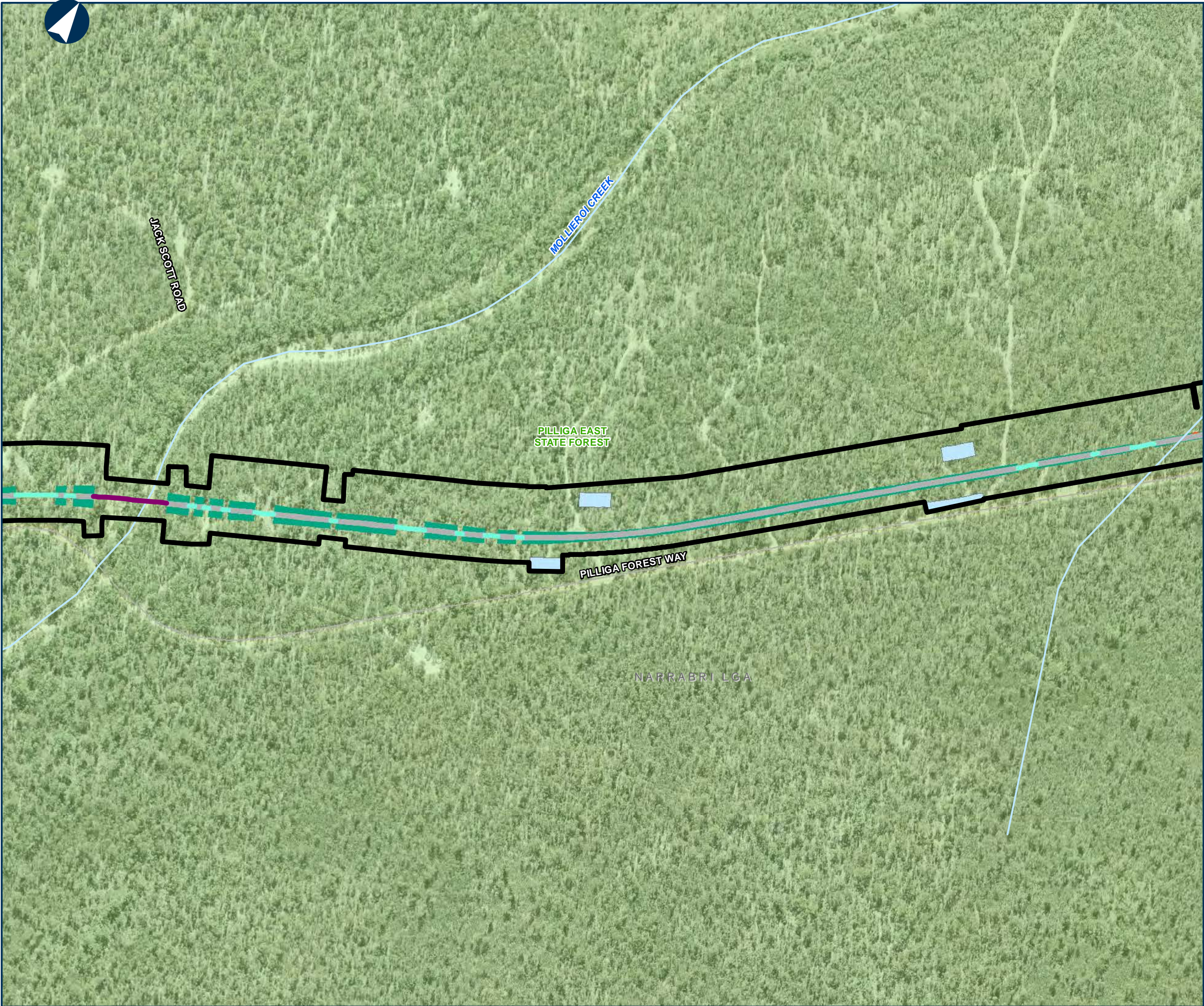

0 0.1 0.2 Km

Coordinate System: GDA 1994 MGA Zone 55

ARTC makes no representation or warranty and assumes no duty of care or other responsibility to any party as to the completeness, accuracy or suitability of the information contained in this GIS map. The GIS map has been prepared from material provided to ARTC by an external source and ARTC has not taken any steps to verify the completeness, accuracy or suitability of that material. ARTC will not be responsible for any loss or damage suffered as a result of any person whatsoever placing reliance upon the information contained within this GIS map.

Date: 23/12/2021
Author: PK (GHD)
Data Sources: JacobsGHD

Paper: A3
Scale: 1:5,000















NARROMINE TO NARRABRI

Map Book - Construction Phase

MAP 174 OF 216

LEGEND

-  Cadastre
-  Road realignment
-  Construction footprint
-  Rail earthworks cut
-  Rail earthworks fill
-  Top of formation
-  Topsoil storage
-  Sediment basin (indicative)
-  Mobile concrete batch plant
-  Culvert
-  Capping and ballast storage
-  General compound

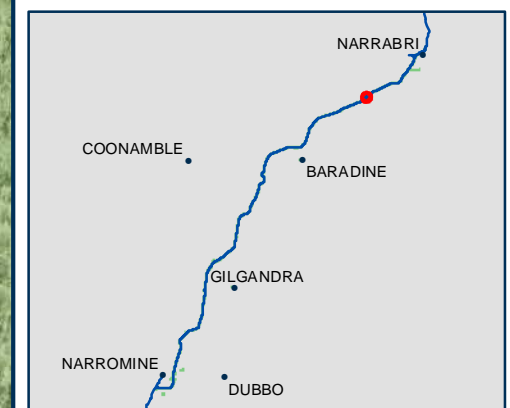

0 0.1 0.2 Km

Coordinate System: GDA 1994 MGA Zone 55

ARTC makes no representation or warranty and assumes no duty of care or other responsibility to any party as to the completeness, accuracy or suitability of the information contained in this GIS map. The GIS map has been prepared from material provided to ARTC by an external source and ARTC has not taken any steps to verify the completeness, accuracy or suitability of that material. ARTC will not be responsible for any loss or damage suffered as a result of any person whatsoever placing reliance upon the information contained within this GIS map.

Date: 24/01/2022

Author: PK (GHD)

Data Sources: JacobsGHD

Paper: A3

Scale: 1:5,000



NARROMINE TO NARRABRI

Map Book - Construction Phase

MAP 175 OF 216

LEGEND

- Cadastre
- Construction footprint
- Rail earthworks fill
- Top of formation
- Sediment basin (indicative)
- Culvert



0 0.1 0.2 Km

Coordinate System: GDA 1994 MGA Zone 55

ARTC makes no representation or warranty and assumes no duty of care or other responsibility to any party as to the completeness, accuracy or suitability of the information contained in this GIS map. The GIS map has been prepared from material provided to ARTC by an external source and ARTC has not taken any steps to verify the completeness, accuracy or suitability of that material. ARTC will not be responsible for any loss or damage suffered as a result of any person whatsoever placing reliance upon the information contained within this GIS map.

Date: 23/12/2021
Author: PK (GHD)
Data Sources: JacobsGHD

Paper: A3
Scale: 1:5,000



NARROMINE TO NARRABRI

Map Book - Construction Phase

MAP 176 OF 216

LEGEND

- Cadastre
- Construction footprint
- Rail earthworks fill
- Top of formation
- Bridge
- Sediment basin (indicative)
- Culvert



0 0.1 0.2 Km

Coordinate System: GDA 1994 MGA Zone 55

ARTC makes no representation or warranty and assumes no duty of care or other responsibility to any party as to the completeness, accuracy or suitability of the information contained in this GIS map. The GIS map has been prepared from material provided to ARTC by an external source and ARTC has not taken any steps to verify the completeness, accuracy or suitability of that material. ARTC will not be responsible for any loss or damage suffered as a result of any person whatsoever placing reliance upon the information contained within this GIS map.

Date: 23/12/2021
Author: PK (GHD)
Data Sources: JacobsGHD

Paper: A3
Scale: 1:5,000



NARROMINE TO NARRABRI

Map Book - Construction Phase

MAP 177 OF 216

LEGEND

- Cadastre
- Road realignment
- Construction footprint
- Rail earthworks fill
- Top of formation
- Sediment basin (indicative)
- Culvert
- Minor compound

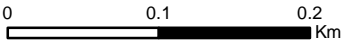

Coordinate System: GDA 1994 MGA Zone 55

ARTC makes no representation or warranty and assumes no duty of care or other responsibility to any party as to the completeness, accuracy or suitability of the information contained in this GIS map. The GIS map has been prepared from material provided to ARTC by an external source and ARTC has not taken any steps to verify the completeness, accuracy or suitability of that material. ARTC will not be responsible for any loss or damage suffered as a result of any person whatsoever placing reliance upon the information contained within this GIS map.

Date: 24/01/2022

Author: PK (GHD)

Data Sources: JacobsGHD

Paper: A3

Scale: 1:5,000



NARROMINE TO NARRABRI

Map Book - Construction Phase

MAP 178 OF 216

LEGEND

- Cadastre
- Construction footprint
- Rail earthworks cut
- Rail earthworks fill
- Top of formation
- Bridge
- Sediment basin (indicative)
- Culvert

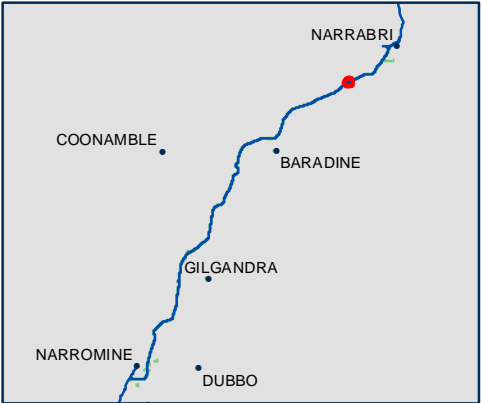

0 0.1 0.2 Km

Coordinate System: GDA 1994 MGA Zone 55

ARTC makes no representation or warranty and assumes no duty of care or other responsibility to any party as to the completeness, accuracy or suitability of the information contained in this GIS map. The GIS map has been prepared from material provided to ARTC by an external source and ARTC has not taken any steps to verify the completeness, accuracy or suitability of that material. ARTC will not be responsible for any loss or damage suffered as a result of any person whatsoever placing reliance upon the information contained within this GIS map.

Date: 23/12/2021
Author: PK (GHD)
Data Sources: JacobsGHD

Paper: A3
Scale: 1:5,000



NARROMINE TO NARRABRI

Map Book - Construction Phase

MAP 179 OF 216

LEGEND

- Cadastre
- Construction footprint
- Rail earthworks fill
- Top of formation
- Bridge
- Sediment basin (indicative)
- Culvert



0 0.1 0.2 Km

Coordinate System: GDA 1994 MGA Zone 55

ARTC makes no representation or warranty and assumes no duty of care or other responsibility to any party as to the completeness, accuracy or suitability of the information contained in this GIS map. The GIS map has been prepared from material provided to ARTC by an external source and ARTC has not taken any steps to verify the completeness, accuracy or suitability of that material. ARTC will not be responsible for any loss or damage suffered as a result of any person whatsoever placing reliance upon the information contained within this GIS map.

Date: 23/12/2021
Author: PK (GHD)
Data Sources: JacobsGHD

Paper: A3
Scale: 1:5,000













NARROMINE TO NARRABRI

Map Book - Construction Phase

MAP 180 OF 216

LEGEND

-  Cadastre
-  Road realignment
-  Construction footprint
-  Rail earthworks fill
-  Top of formation
-  Topsoil storage
-  Sediment basin (indicative)
-  Mobile concrete batch plant
-  Culvert
-  General compound

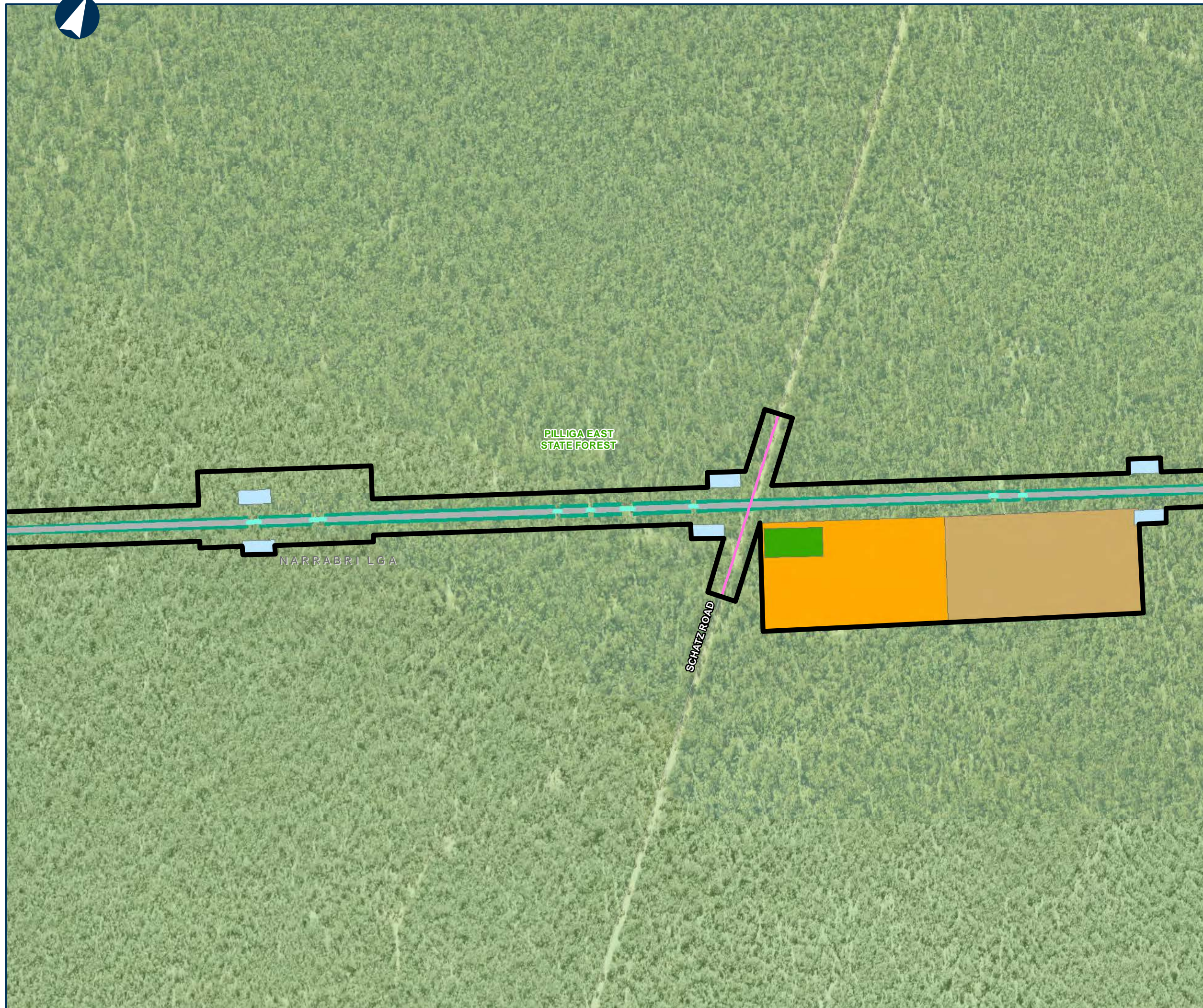

0 0.1 0.2 Km

Coordinate System: GDA 1994 MGA Zone 55

ARTC makes no representation or warranty and assumes no duty of care or other responsibility to any party as to the completeness, accuracy or suitability of the information contained in this GIS map. The GIS map has been prepared from material provided to ARTC by an external source and ARTC has not taken any steps to verify the completeness, accuracy or suitability of that material. ARTC will not be responsible for any loss or damage suffered as a result of any person whatsoever placing reliance upon the information contained within this GIS map.

Date: 24/01/2022
Author: PK (GHD)
Data Sources: JacobsGHD

Paper: A3
Scale: 1:5,000



NATIVE DOG CREEK

PILLIGA EAST
STATE FOREST

NARRABRI LGA

REEDY CREEK ROAD

NARROMINE TO NARRABRI

Map Book - Construction Phase

MAP 181 OF 216

LEGEND

- Cadastre
- Construction footprint
- Rail earthworks fill
- Top of formation
- Topsoil storage
- Sediment basin (indicative)
- Culvert

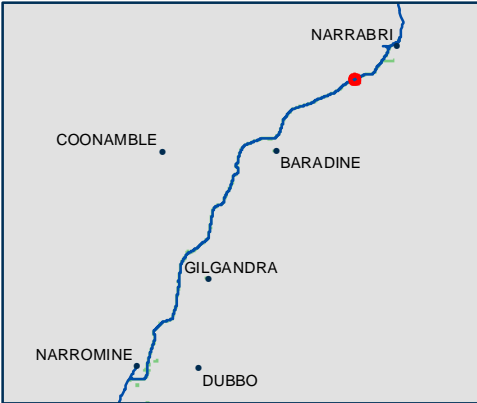

0 0.1 0.2 Km

Coordinate System: GDA 1994 MGA Zone 55

ARTC makes no representation or warranty and assumes no duty of care or other responsibility to any party as to the completeness, accuracy or suitability of the information contained in this GIS map. The GIS map has been prepared from material provided to ARTC by an external source and ARTC has not taken any steps to verify the completeness, accuracy or suitability of that material. ARTC will not be responsible for any loss or damage suffered as a result of any person whatsoever placing reliance upon the information contained within this GIS map.



NARROMINE TO NARRABRI

Map Book - Construction Phase

MAP 182 OF 216

LEGEND

- Cadastre
- Road realignment
- Construction footprint
- Rail earthworks fill
- Top of formation
- Sediment basin (indicative)
- Culvert

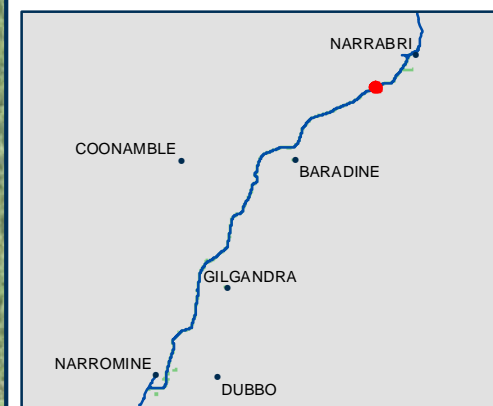

0 0.1 0.2 Km

Coordinate System: GDA 1994 MGA Zone 55

ARTC makes no representation or warranty and assumes no duty of care or other responsibility to any party as to the completeness, accuracy or suitability of the information contained in this GIS map. The GIS map has been prepared from material provided to ARTC by an external source and ARTC has not taken any steps to verify the completeness, accuracy or suitability of that material. ARTC will not be responsible for any loss or damage suffered as a result of any person whatsoever placing reliance upon the information contained within this GIS map.

Date: 24/01/2022

Author: PK (GHD)

Data Sources: JacobsGHD

Paper: A3

Scale: 1:5,000



NARROMINE TO NARRABRI

Map Book - Construction Phase

MAP 183 OF 216

LEGEND

- Cadastre
- Road realignment
- Construction footprint
- Rail earthworks fill
- Top of formation
- Sediment basin (indicative)
- Culvert

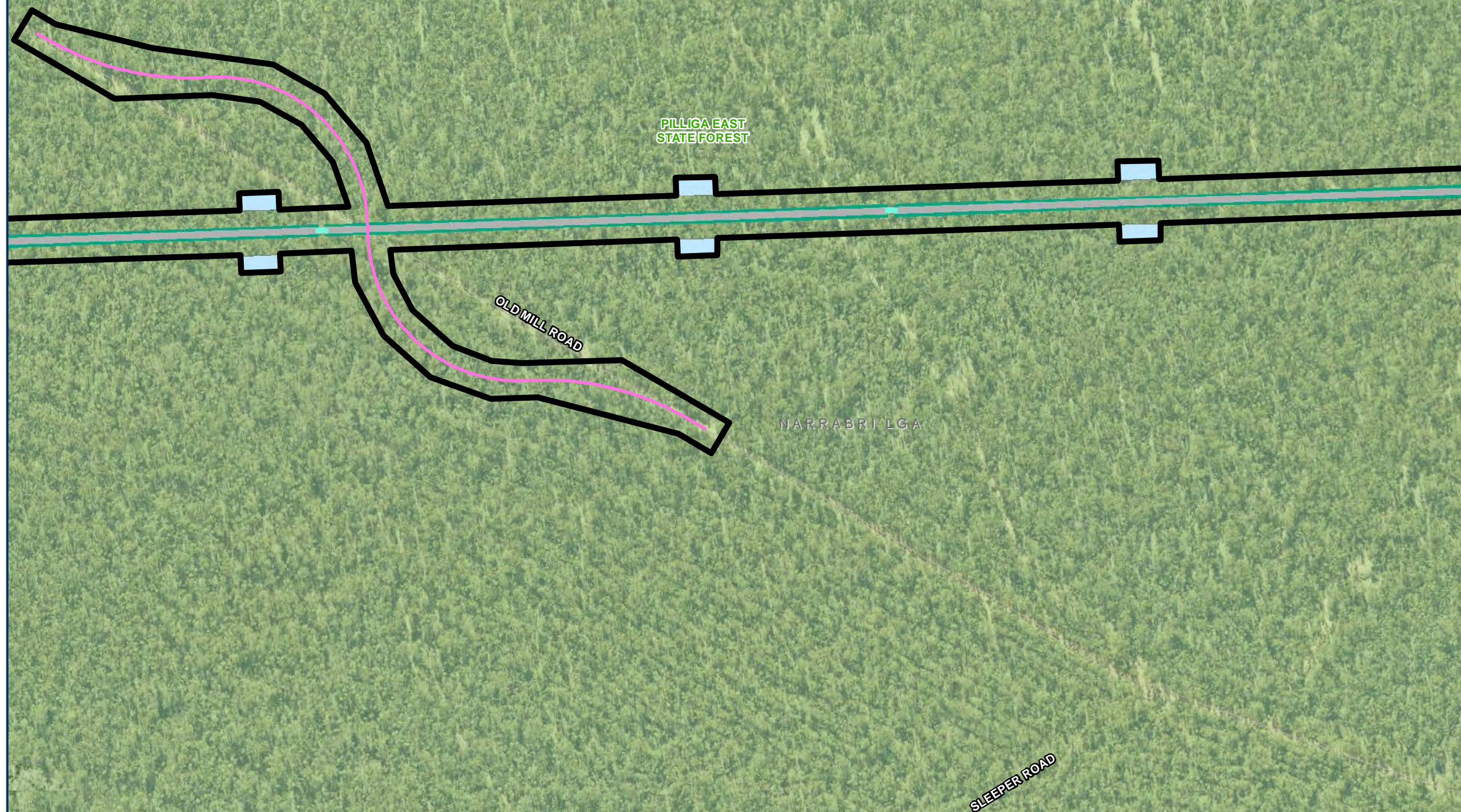

0 0.1 0.2 Km

Coordinate System: GDA 1994 MGA Zone 55

ARTC makes no representation or warranty and assumes no duty of care or other responsibility to any party as to the completeness, accuracy or suitability of the information contained in this GIS map. The GIS map has been prepared from material provided to ARTC by an external source and ARTC has not taken any steps to verify the completeness, accuracy or suitability of that material. ARTC will not be responsible for any loss or damage suffered as a result of any person whatsoever placing reliance upon the information contained within this GIS map.

Date: 24/01/2022
Author: PK (GHD)
Data Sources: JacobsGHD

Paper: A3
Scale: 1:5,000



NARROMINE TO NARRABRI

Map Book - Construction Phase

MAP 184 OF 216

LEGEND

- Cadastre
- Construction footprint
- Rail earthworks fill
- Top of formation
- Bridge
- Sediment basin (indicative)
- Culvert

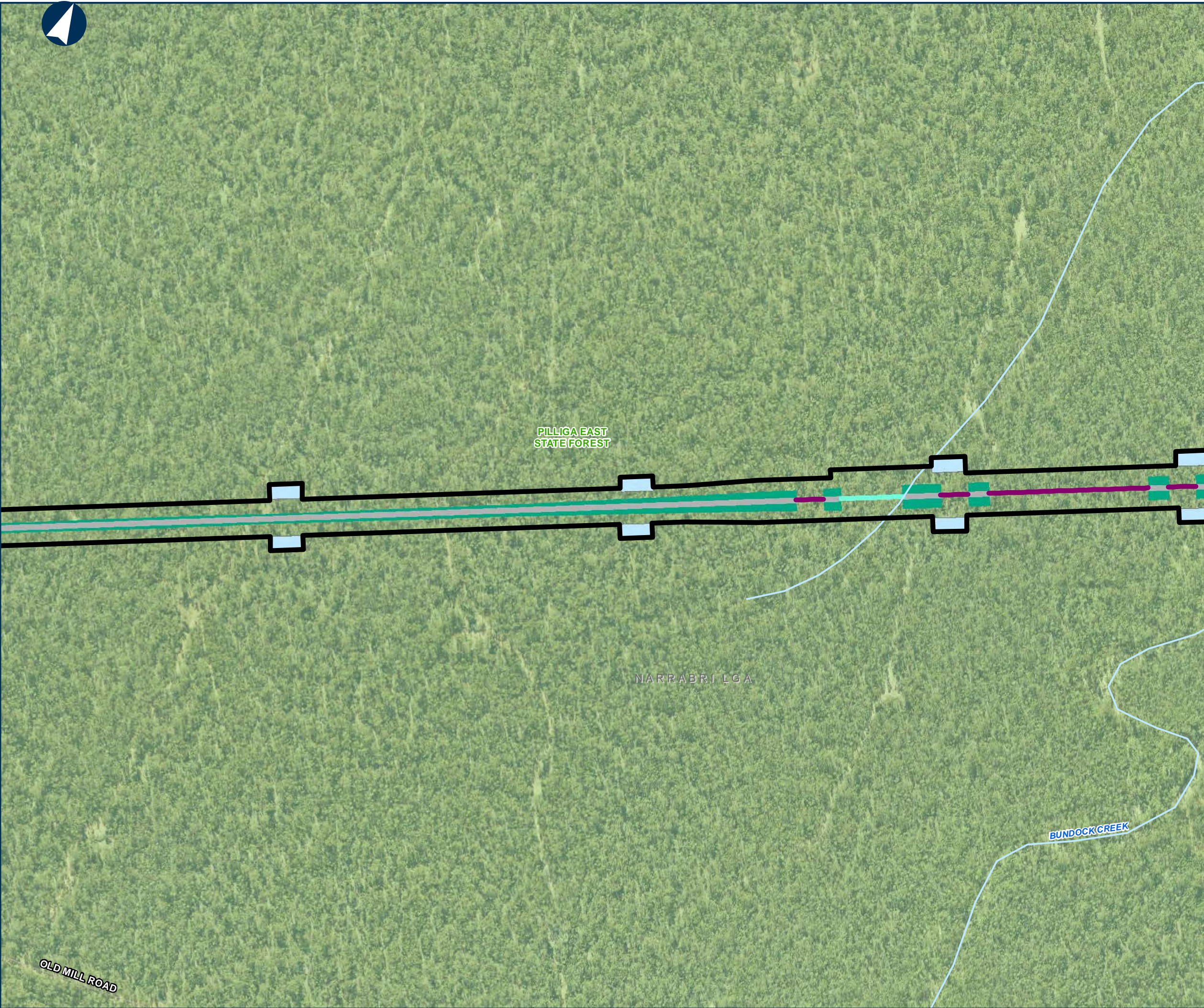

0 0.1 0.2 Km

Coordinate System: GDA 1994 MGA Zone 55

ARTC makes no representation or warranty and assumes no duty of care or other responsibility to any party as to the completeness, accuracy or suitability of the information contained in this GIS map. The GIS map has been prepared from material provided to ARTC by an external source and ARTC has not taken any steps to verify the completeness, accuracy or suitability of that material. ARTC will not be responsible for any loss or damage suffered as a result of any person whatsoever placing reliance upon the information contained within this GIS map.

Date: 23/12/2021
Author: PK (GHD)
Data Sources: JacobsGHD

Paper: A3
Scale: 1:5,000



NARROMINE TO NARRABRI

Map Book - Construction Phase

MAP 185 OF 216

LEGEND

- Cadastre
- Construction footprint
- Rail earthworks cut
- Rail earthworks fill
- Top of formation
- Bridge
- Sediment basin (indicative)
- Culvert
- Minor compound

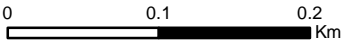
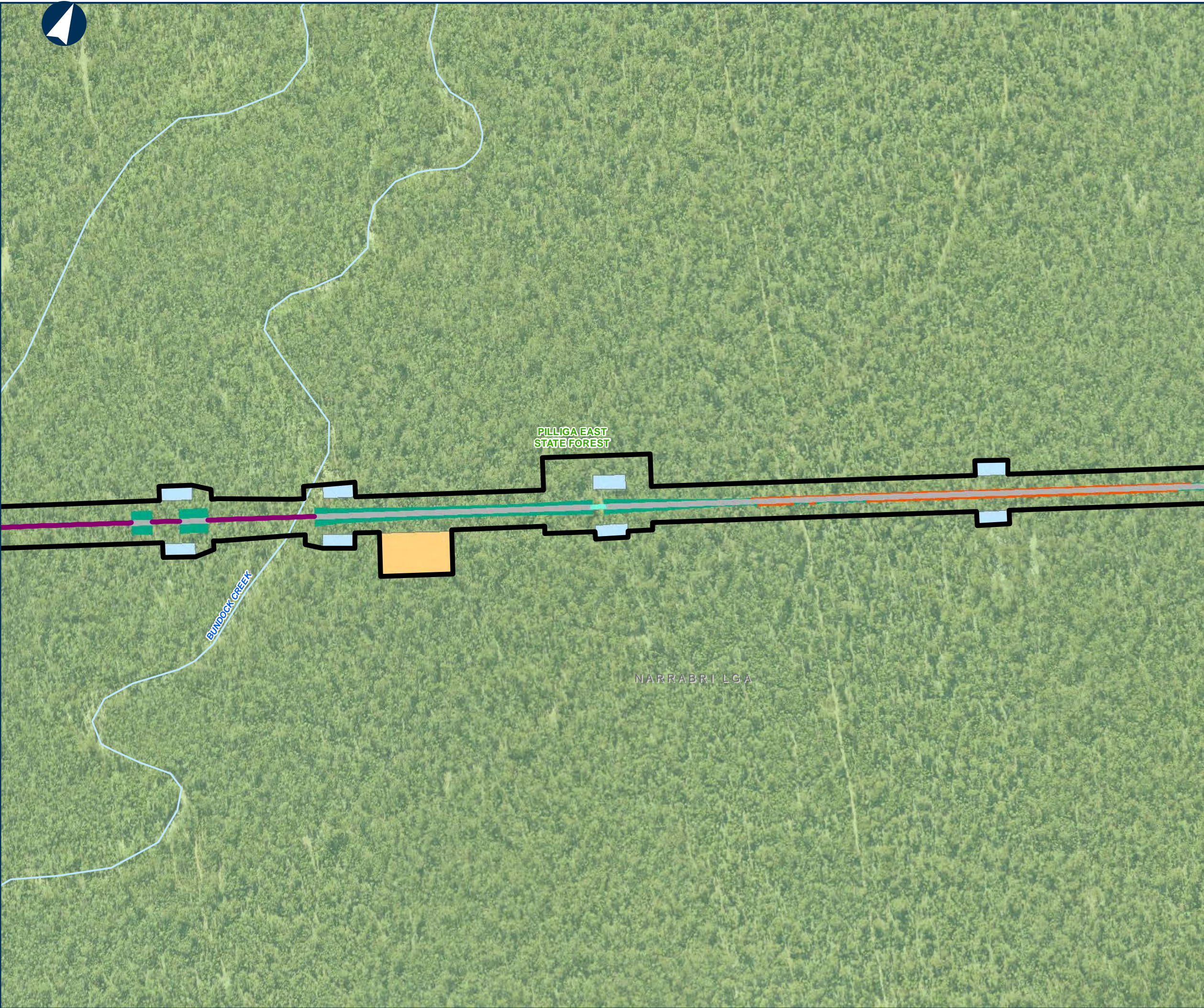

Coordinate System: GDA 1994 MGA Zone 55

ARTC makes no representation or warranty and assumes no duty of care or other responsibility to any party as to the completeness, accuracy or suitability of the information contained in this GIS map. The GIS map has been prepared from material provided to ARTC by an external source and ARTC has not taken any steps to verify the completeness, accuracy or suitability of that material. ARTC will not be responsible for any loss or damage suffered as a result of any person whatsoever placing reliance upon the information contained within this GIS map.

Date: 23/12/2021

Author: PK (GHD)

Data Sources: JacobsGHD

Paper: A3

Scale: 1:5,000



NARROMINE TO NARRABRI

Map Book - Construction Phase

MAP 186 OF 216

LEGEND

- Cadastre
- Construction footprint
- Rail earthworks cut
- Rail earthworks fill
- Top of formation
- Sediment basin (indicative)
- Culvert

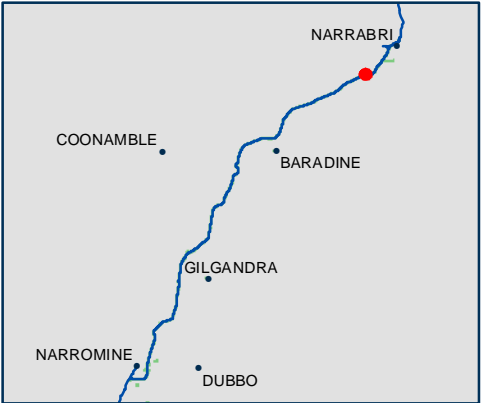

0 0.1 0.2 Km

Coordinate System: GDA 1994 MGA Zone 55

ARTC makes no representation or warranty and assumes no duty of care or other responsibility to any party as to the completeness, accuracy or suitability of the information contained in this GIS map. The GIS map has been prepared from material provided to ARTC by an external source and ARTC has not taken any steps to verify the completeness, accuracy or suitability of that material. ARTC will not be responsible for any loss or damage suffered as a result of any person whatsoever placing reliance upon the information contained within this GIS map.

Date: 23/12/2021
Author: PK (GHD)
Data Sources: JacobsGHD

Paper: A3
Scale: 1:5,000



NARROMINE TO NARRABRI

Map Book - Construction Phase

MAP 187 OF 216

LEGEND

- Cadastre
- Road realignment
- Construction footprint
- Rail earthworks cut
- Rail earthworks fill
- Top of formation
- Sediment basin (indicative)
- Culvert

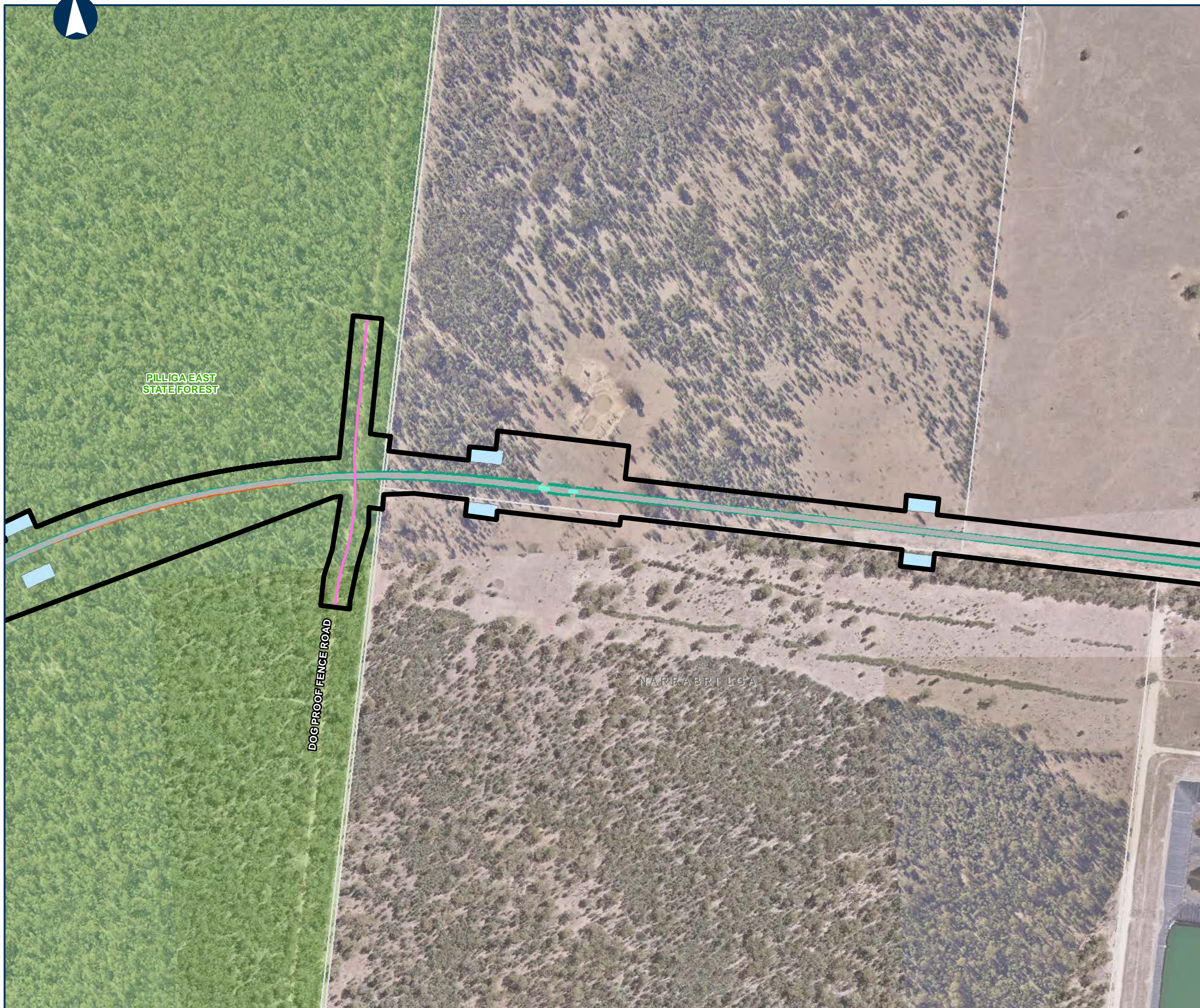

0 0.1 0.2 Km

Coordinate System: GDA 1994 MGA Zone 55

ARTC makes no representation or warranty and assumes no duty of care or other responsibility to any party as to the completeness, accuracy or suitability of the information contained in this GIS map. The GIS map has been prepared from material provided to ARTC by an external source and ARTC has not taken any steps to verify the completeness, accuracy or suitability of that material. ARTC will not be responsible for any loss or damage suffered as a result of any person whatsoever placing reliance upon the information contained within this GIS map.

Date: 24/01/2022
Author: PK (GHD)
Data Sources: JacobsGHD

Paper: A3
Scale: 1:5,000



NARROMINE TO NARRABRI

Map Book - Construction Phase

MAP 188 OF 216

LEGEND

- Cadastre
- Construction footprint
- Rail earthworks fill
- Top of formation
- Topsoil storage
- Sediment basin (indicative)
- Mobile concrete batch plant
- Culvert
- Travelling stock reserve
- General compound



0 0.1 0.2 Km

Coordinate System: GDA 1994 MGA Zone 55

ARTC makes no representation or warranty and assumes no duty of care or other responsibility to any party as to the completeness, accuracy or suitability of the information contained in this GIS map. The GIS map has been prepared from material provided to ARTC by an external source and ARTC has not taken any steps to verify the completeness, accuracy or suitability of that material. ARTC will not be responsible for any loss or damage suffered as a result of any person whatsoever placing reliance upon the information contained within this GIS map.

Date: 23/12/2021
Author: PK (GHD)
Data Sources: JacobsGHD

Paper: A3
Scale: 1:5,000



NARROMINE TO NARRABRI

Map Book - Construction Phase

MAP 189 OF 216

LEGEND

- Cadastre
- Construction footprint
- Rail earthworks fill
- Top of formation
- Topsoil storage
- Sediment basin (indicative)
- Mobile concrete batch plant
- Travelling stock reserve
- General compound
- Indicative utility adjustment

Sensitive receiver

- Passive recreation

Noise level (dB LAeq)

- 65 - 70



0 0.1 0.2 Km

Coordinate System: GDA 1994 MGA Zone 55

ARTC makes no representation or warranty and assumes no duty of care or other responsibility to any party as to the completeness, accuracy or suitability of the information contained in this GIS map. The GIS map has been prepared from material provided to ARTC by an external source and ARTC has not taken any steps to verify the completeness, accuracy or suitability of that material. ARTC will not be responsible for any loss or damage suffered as a result of any person whatsoever placing reliance upon the information contained within this GIS map.

Date: 23/12/2021
Author: PK (GHD)
Data Sources: JacobsGHD

Paper: A3
Scale: 1:5,000

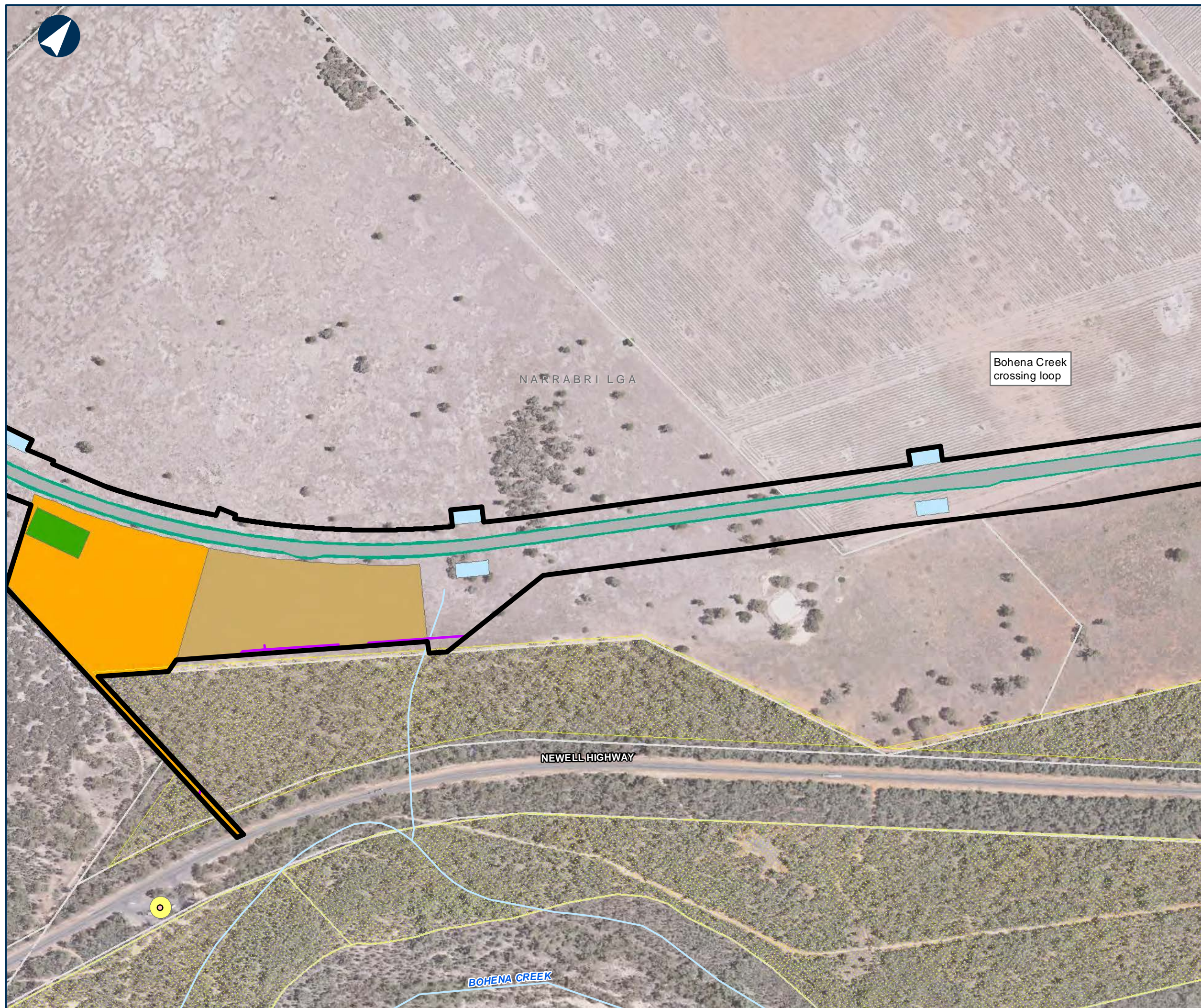

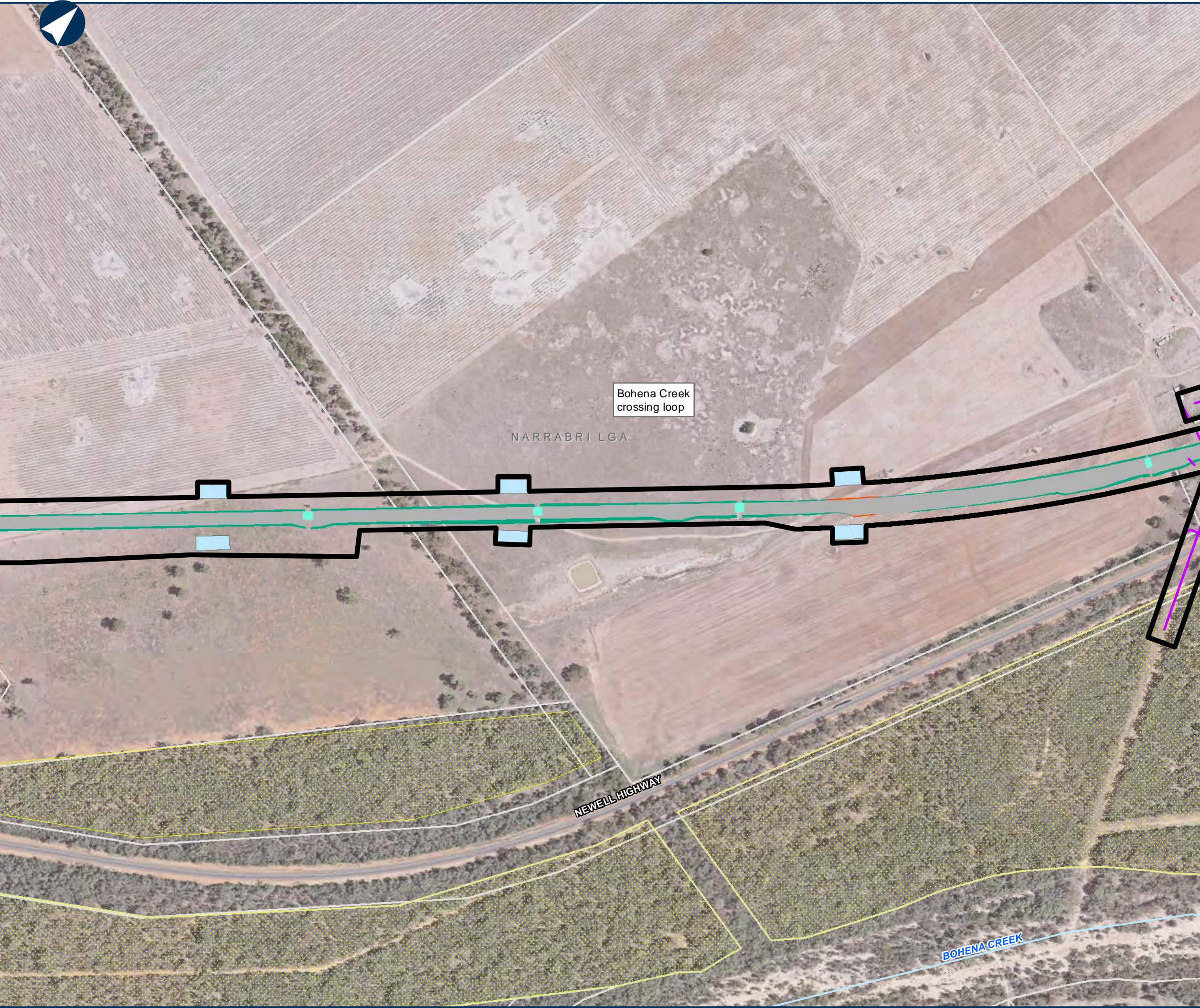

NARROMINE TO NARRABRI

Map Book - Construction Phase

MAP 190 OF 216

LEGEND

- Cadastre
- Construction footprint
- Rail earthworks cut
- Rail earthworks fill
- Top of formation
- Sediment basin (indicative)
- Culvert
- Travelling stock reserve
- Indicative utility adjustment



0 0.1 0.2 Km

Coordinate System: GDA 1994 MGA Zone 55

ARTC makes no representation or warranty and assumes no duty of care or other responsibility to any party as to the completeness, accuracy or suitability of the information contained in this GIS map. The GIS map has been prepared from material provided to ARTC by an external source and ARTC has not taken any steps to verify the completeness, accuracy or suitability of that material. ARTC will not be responsible for any loss or damage suffered as a result of any person whatsoever placing reliance upon the information contained within this GIS map.

Date: 23/12/2021
Author: PK (GHD)
Data Sources: JacobsGHD

Paper: A3
Scale: 1:5,000



NARROMINE TO NARRABRI

Map Book - Construction Phase

MAP 191 OF 216

LEGEND

- Cadastre
- Road realignment
- Construction footprint
- Rail earthworks cut
- Rail earthworks fill
- Top of formation
- Sediment basin (indicative)
- Culvert
- Minor compound
- Travelling stock reserve
- Indicative utility adjustment

Sensitive receiver

- Residential

Noise level (dB LAeq)

- 50 - 55
- 90 - 95



0 0.1 0.2 Km

Coordinate System: GDA 1994 MGA Zone 55

ARTC makes no representation or warranty and assumes no duty of care or other responsibility to any party as to the completeness, accuracy or suitability of the information contained in this GIS map. The GIS map has been prepared from material provided to ARTC by an external source and ARTC has not taken any steps to verify the completeness, accuracy or suitability of that material. ARTC will not be responsible for any loss or damage suffered as a result of any person whatsoever placing reliance upon the information contained within this GIS map.

Date: 24/01/2022
Author: PK (GHD)
Data Sources: JacobsGHD

Paper: A3
Scale: 1:5,000

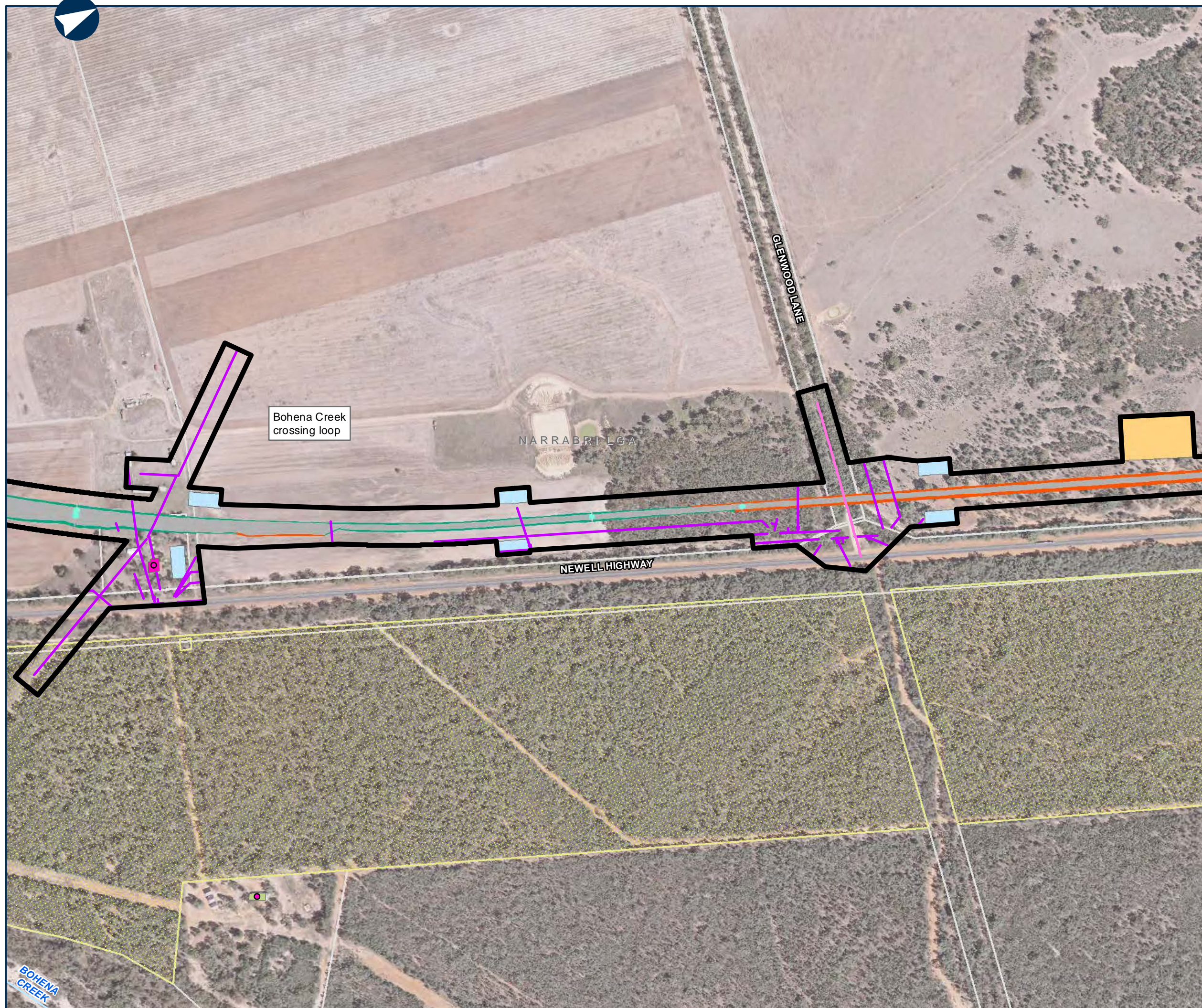

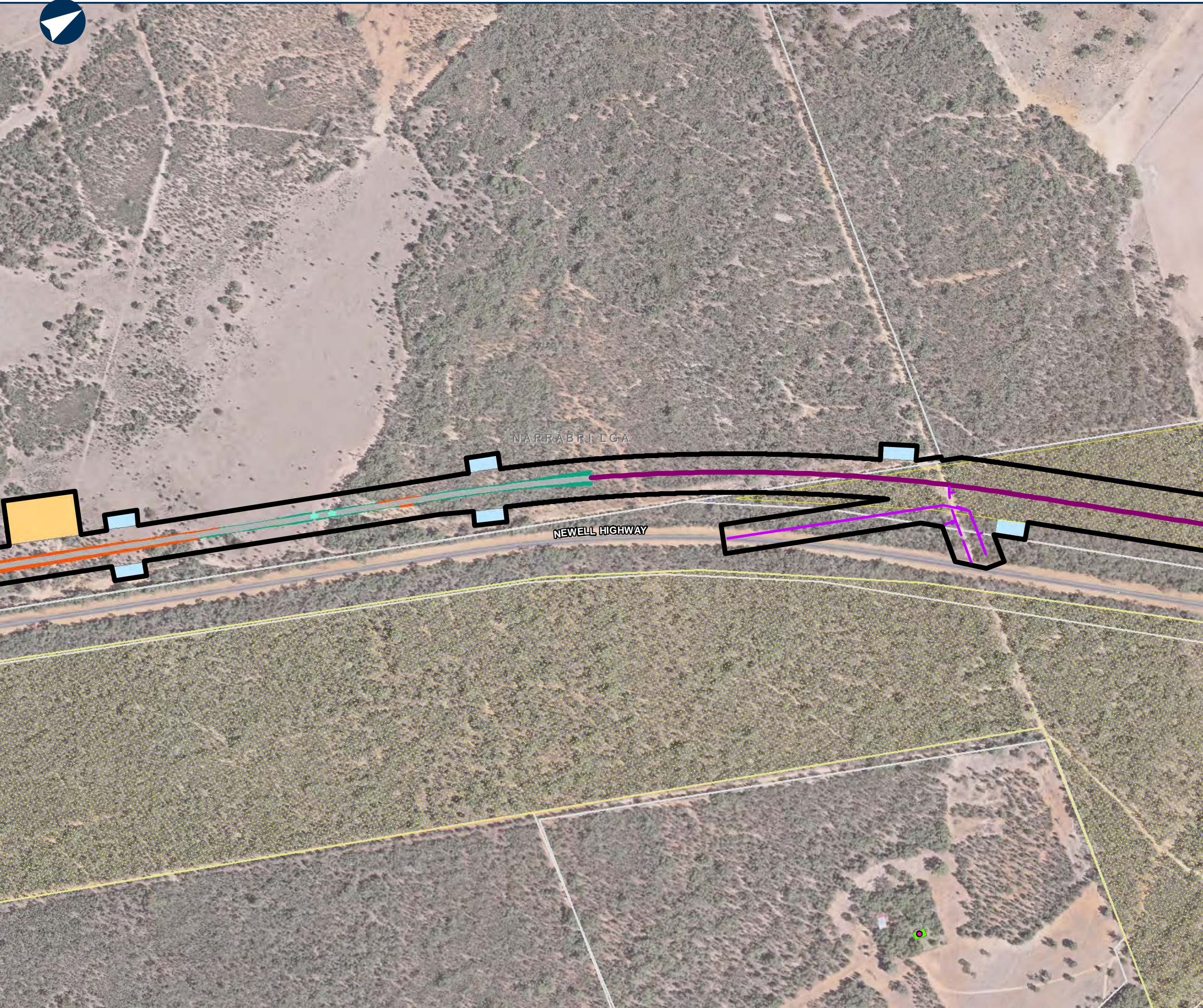

NARROMINE TO NARRABRI

Map Book - Construction Phase

MAP 192 OF 216

LEGEND

- Cadastre
- Construction footprint
- Rail earthworks cut
- Rail earthworks fill
- Top of formation
- Bridge
- Sediment basin (indicative)
- Culvert
- Minor compound
- Travelling stock reserve
- Indicative utility adjustment

Sensitive receiver

- Residential

Noise level (dB LAeq)

- 55 - 60



0 0.1 0.2 Km

Coordinate System: GDA 1994 MGA Zone 55

ARTC makes no representation or warranty and assumes no duty of care or other responsibility to any party as to the completeness, accuracy or suitability of the information contained in this GIS map. The GIS map has been prepared from material provided to ARTC by an external source and ARTC has not taken any steps to verify the completeness, accuracy or suitability of that material. ARTC will not be responsible for any loss or damage suffered as a result of any person whatsoever placing reliance upon the information contained within this GIS map.

Date: 23/12/2021
Author: PK (GHD)
Data Sources: JacobsGHD

Paper: A3
Scale: 1:5,000



- LEGEND
- Cadastre
 - Construction footprint
 - Rail earthworks fill
 - Top of formation
 - Bridge
 - Sediment basin (indicative)
 - Culvert
 - Minor compound
 - Travelling stock reserve
 - Indicative utility adjustment

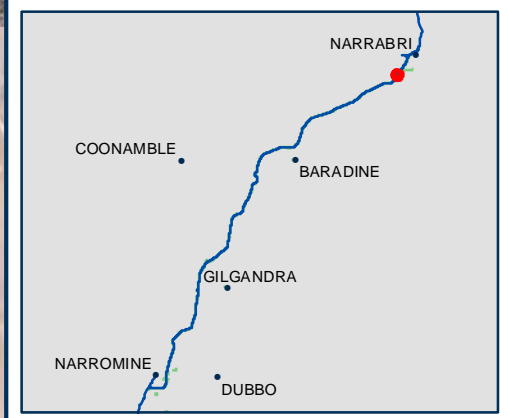

0 0.1 0.2 Km

Coordinate System: GDA 1994 MGA Zone 55

ARTC makes no representation or warranty and assumes no duty of care or other responsibility to any party as to the completeness, accuracy or suitability of the information contained in this GIS map. The GIS map has been prepared from material provided to ARTC by an external source and ARTC has not taken any steps to verify the completeness, accuracy or suitability of that material. ARTC will not be responsible for any loss or damage suffered as a result of any person whatsoever placing reliance upon the information contained within this GIS map.

Date: 23/12/2021
Author: PK (GHD)
Data Sources: JacobsGHD

Paper: A3
Scale: 1:5,000

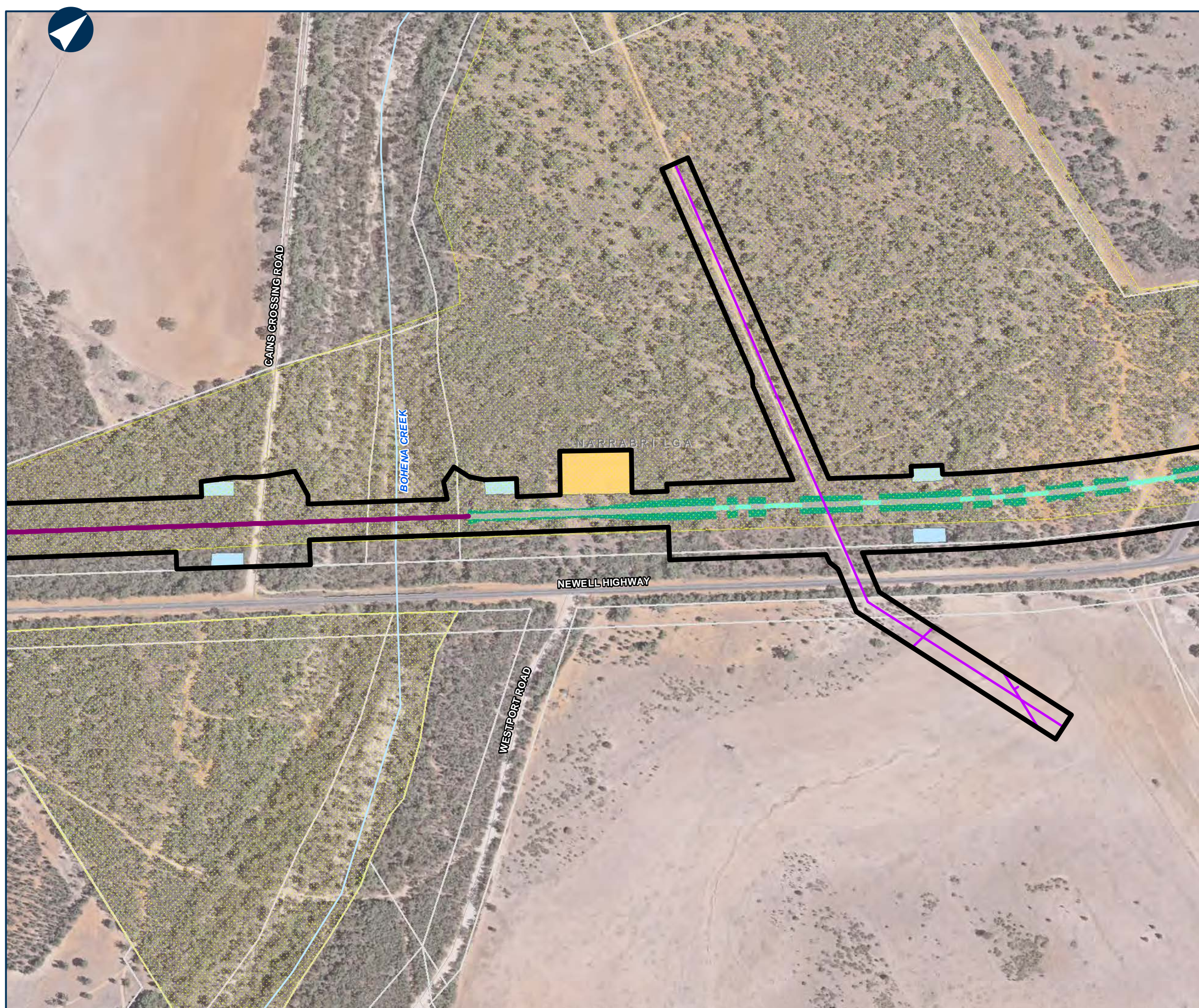



NARROMINE TO NARRABRI

Map Book - Construction Phase

MAP 194 OF 216

LEGEND

- Cadastre
- Construction footprint
- Rail earthworks fill
- Top of formation
- Sediment basin (indicative)
- Culvert
- Travelling stock reserve

Sensitive receiver

- Passive recreation

Noise level (dB LAeq)

- 75 - 80



0 0.1 0.2 Km

Coordinate System: GDA 1994 MGA Zone 55

ARTC makes no representation or warranty and assumes no duty of care or other responsibility to any party as to the completeness, accuracy or suitability of the information contained in this GIS map. The GIS map has been prepared from material provided to ARTC by an external source and ARTC has not taken any steps to verify the completeness, accuracy or suitability of that material. ARTC will not be responsible for any loss or damage suffered as a result of any person whatsoever placing reliance upon the information contained within this GIS map.

Date: 23/12/2021
Author: PK (GHD)
Data Sources: JacobsGHD

Paper: A3
Scale: 1:5,000

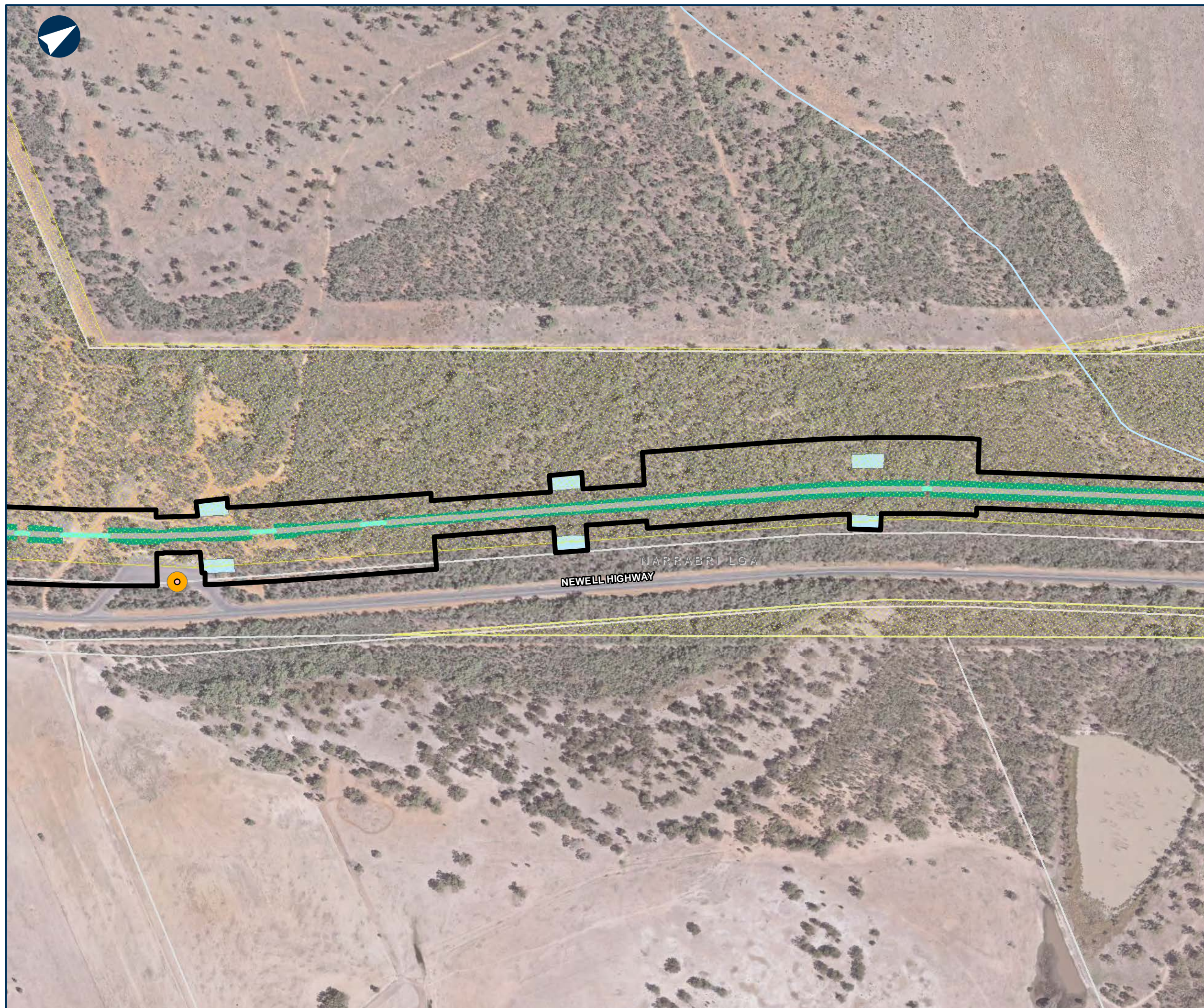



NARROMINE TO NARRABRI

Map Book - Construction Phase

MAP 195 OF 216

LEGEND

- Cadastre
- Road realignment
- Construction footprint
- Rail earthworks fill
- Top of formation
- Sediment basin (indicative)
- Culvert
- Travelling stock reserve

Sensitive receiver

- Residential

Noise level (dB LAeq)

- 50 - 55
- 55 - 60
- 60 - 65

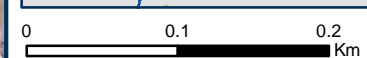

Coordinate System: GDA 1994 MGA Zone 55

ARTC makes no representation or warranty and assumes no duty of care or other responsibility to any party as to the completeness, accuracy or suitability of the information contained in this GIS map. The GIS map has been prepared from material provided to ARTC by an external source and ARTC has not taken any steps to verify the completeness, accuracy or suitability of that material. ARTC will not be responsible for any loss or damage suffered as a result of any person whatsoever placing reliance upon the information contained within this GIS map.

Date: 24/01/2022
Author: PK (GHD)
Data Sources: JacobsGHD

Paper: A3
Scale: 1:5,000

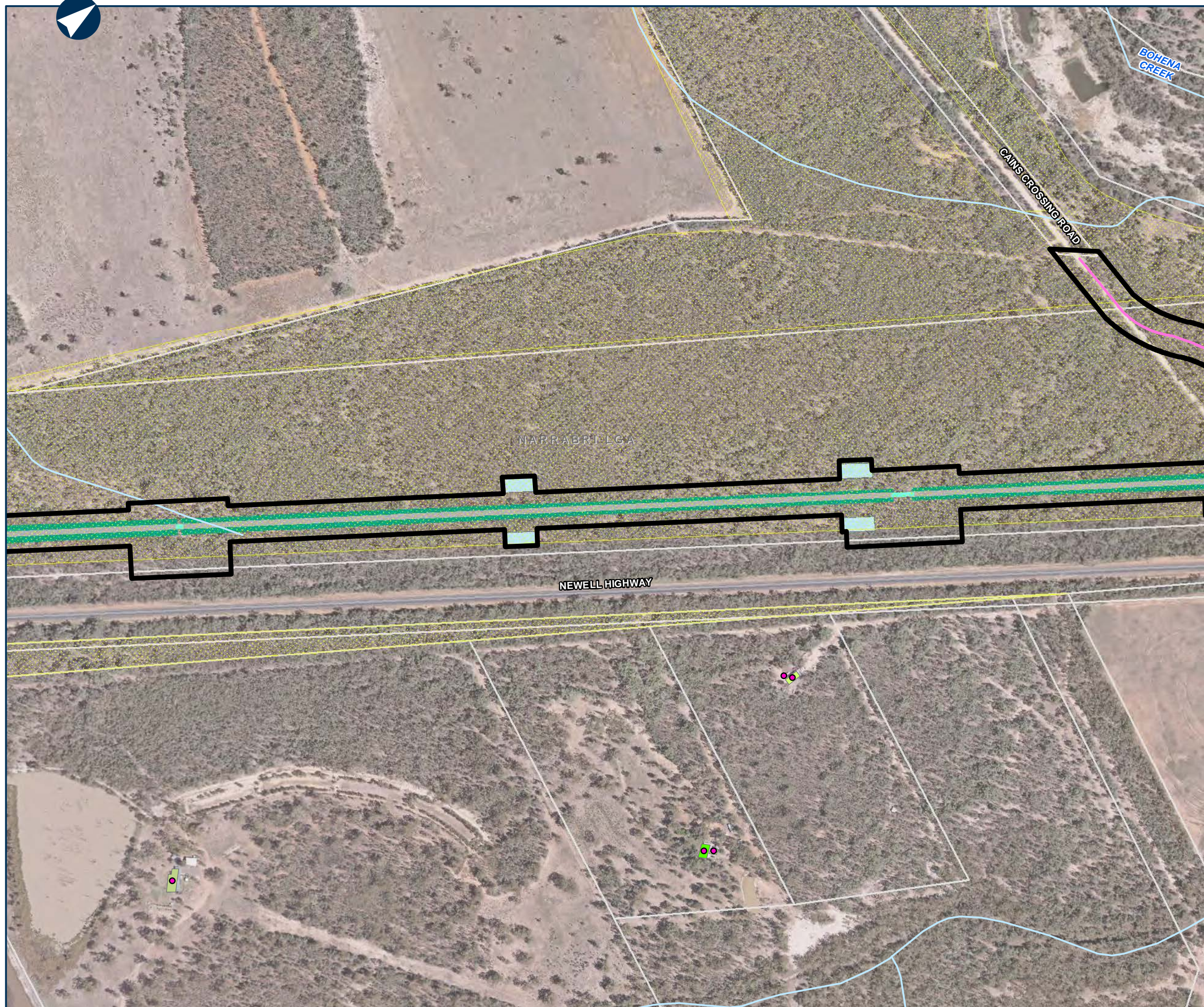













NARROMINE TO NARRABRI

Map Book - Construction Phase

MAP 196 OF 216

LEGEND

-  Cadastre
-  Road realignment
-  Construction footprint
-  Rail earthworks fill
-  Top of formation
-  Bridge
-  Sediment basin (indicative)
-  Culvert
-  Travelling stock reserve
-  Indicative utility adjustment

Sensitive receiver

-  Residential

Noise level (dB LAeq)

-  90 - 95



0 0.1 0.2 Km

Coordinate System: GDA 1994 MGA Zone 55

ARTC makes no representation or warranty and assumes no duty of care or other responsibility to any party as to the completeness, accuracy or suitability of the information contained in this GIS map. The GIS map has been prepared from material provided to ARTC by an external source and ARTC has not taken any steps to verify the completeness, accuracy or suitability of that material. ARTC will not be responsible for any loss or damage suffered as a result of any person whatsoever placing reliance upon the information contained within this GIS map.

Date: 24/01/2022
Author: PK (GHD)
Data Sources: JacobsGHD

Paper: A3
Scale: 1:5,000

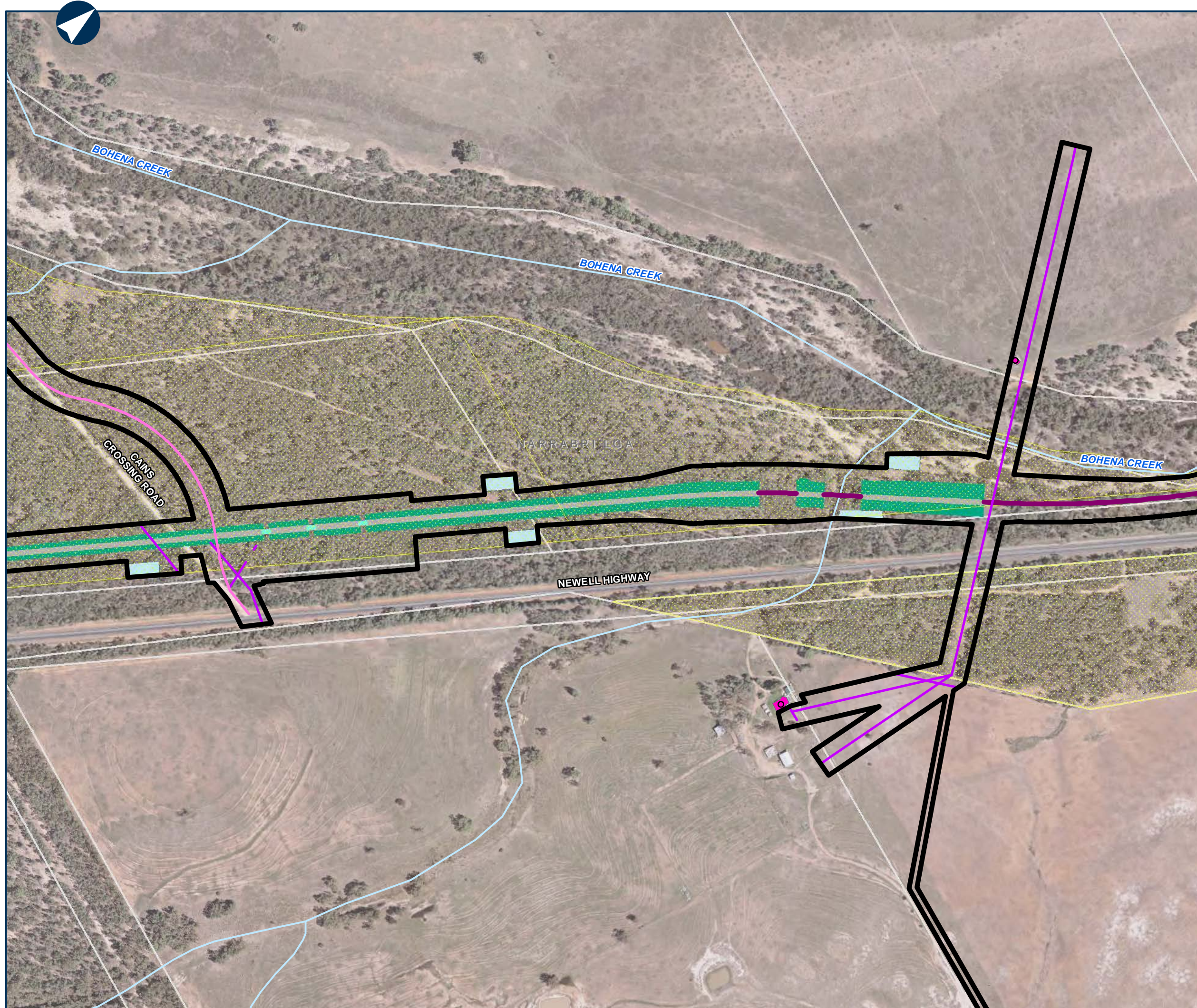

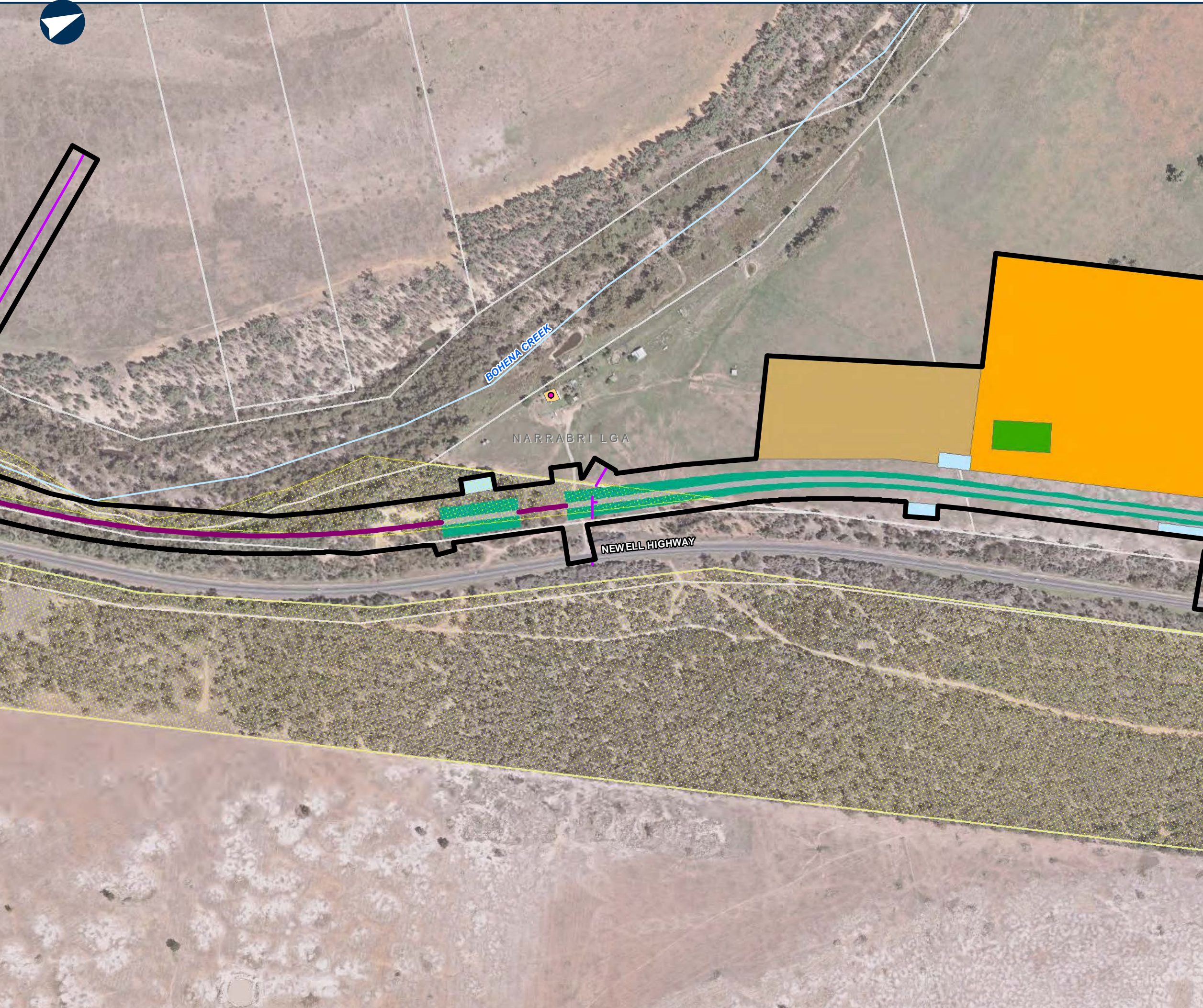

NARROMINE TO NARRABRI

Map Book - Construction Phase

MAP 197 OF 216

LEGEND

- Cadastre
- Construction footprint
- Rail earthworks fill
- Top of formation
- Bridge
- Topsoil storage
- Sediment basin (indicative)
- Mobile concrete batch plant
- Travelling stock reserve
- General compound
- Indicative utility adjustment

Sensitive receiver

- Residential

Noise level (dB LAeq)

- 70 - 75

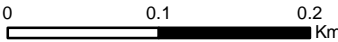

Coordinate System: GDA 1994 MGA Zone 55

ARTC makes no representation or warranty and assumes no duty of care or other responsibility to any party as to the completeness, accuracy or suitability of the information contained in this GIS map. The GIS map has been prepared from material provided to ARTC by an external source and ARTC has not taken any steps to verify the completeness, accuracy or suitability of that material. ARTC will not be responsible for any loss or damage suffered as a result of any person whatsoever placing reliance upon the information contained within this GIS map.

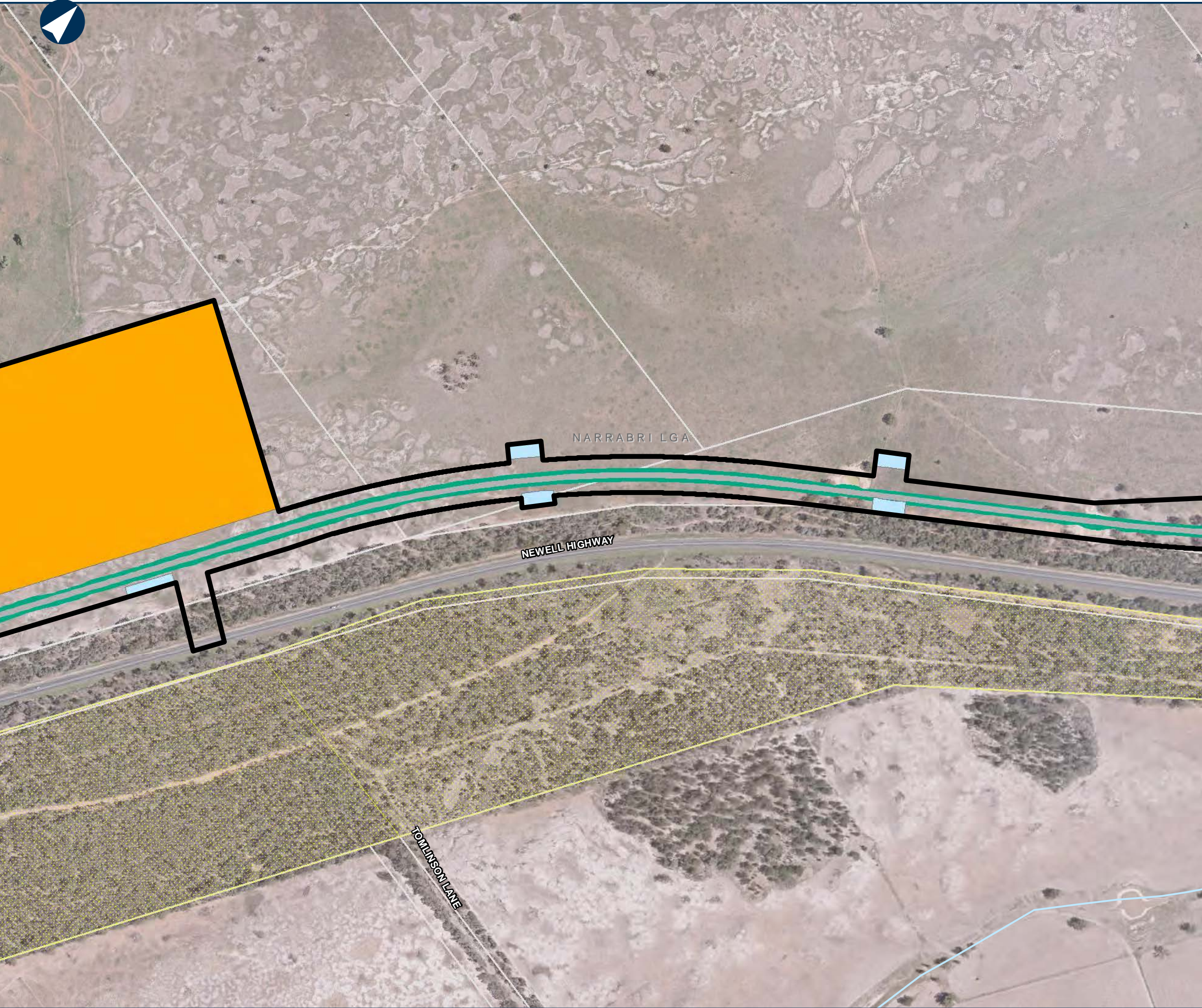

NARROMINE TO NARRABRI

Map Book - Construction Phase

MAP 198 OF 216

LEGEND

- Cadastre
- Construction footprint
- Rail earthworks fill
- Top of formation
- Sediment basin (indicative)
- Travelling stock reserve
- General compound

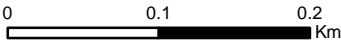

Coordinate System: GDA 1994 MGA Zone 55

ARTC makes no representation or warranty and assumes no duty of care or other responsibility to any party as to the completeness, accuracy or suitability of the information contained in this GIS map. The GIS map has been prepared from material provided to ARTC by an external source and ARTC has not taken any steps to verify the completeness, accuracy or suitability of that material. ARTC will not be responsible for any loss or damage suffered as a result of any person whatsoever placing reliance upon the information contained within this GIS map.

Date: 23/12/2021
Author: PK (GHD)
Data Sources: JacobsGHD

Paper: A3
Scale: 1:5,000



NARROMINE TO NARRABRI

Map Book - Construction Phase

MAP 199 OF 216

LEGEND

- Cadastre
- Construction footprint
- Rail earthworks fill
- Top of formation
- Sediment basin (indicative)
- Culvert
- Travelling stock reserve
- Indicative utility adjustment

Sensitive receiver

- Residential

Noise level (dB LAeq)

- 55 - 60



0 0.1 0.2 Km

Coordinate System: GDA 1994 MGA Zone 55

ARTC makes no representation or warranty and assumes no duty of care or other responsibility to any party as to the completeness, accuracy or suitability of the information contained in this GIS map. The GIS map has been prepared from material provided to ARTC by an external source and ARTC has not taken any steps to verify the completeness, accuracy or suitability of that material. ARTC will not be responsible for any loss or damage suffered as a result of any person whatsoever placing reliance upon the information contained within this GIS map.

Date: 23/12/2021
Author: PK (GHD)

Data Sources: JacobsGHD

Paper: A3
Scale: 1:5,000

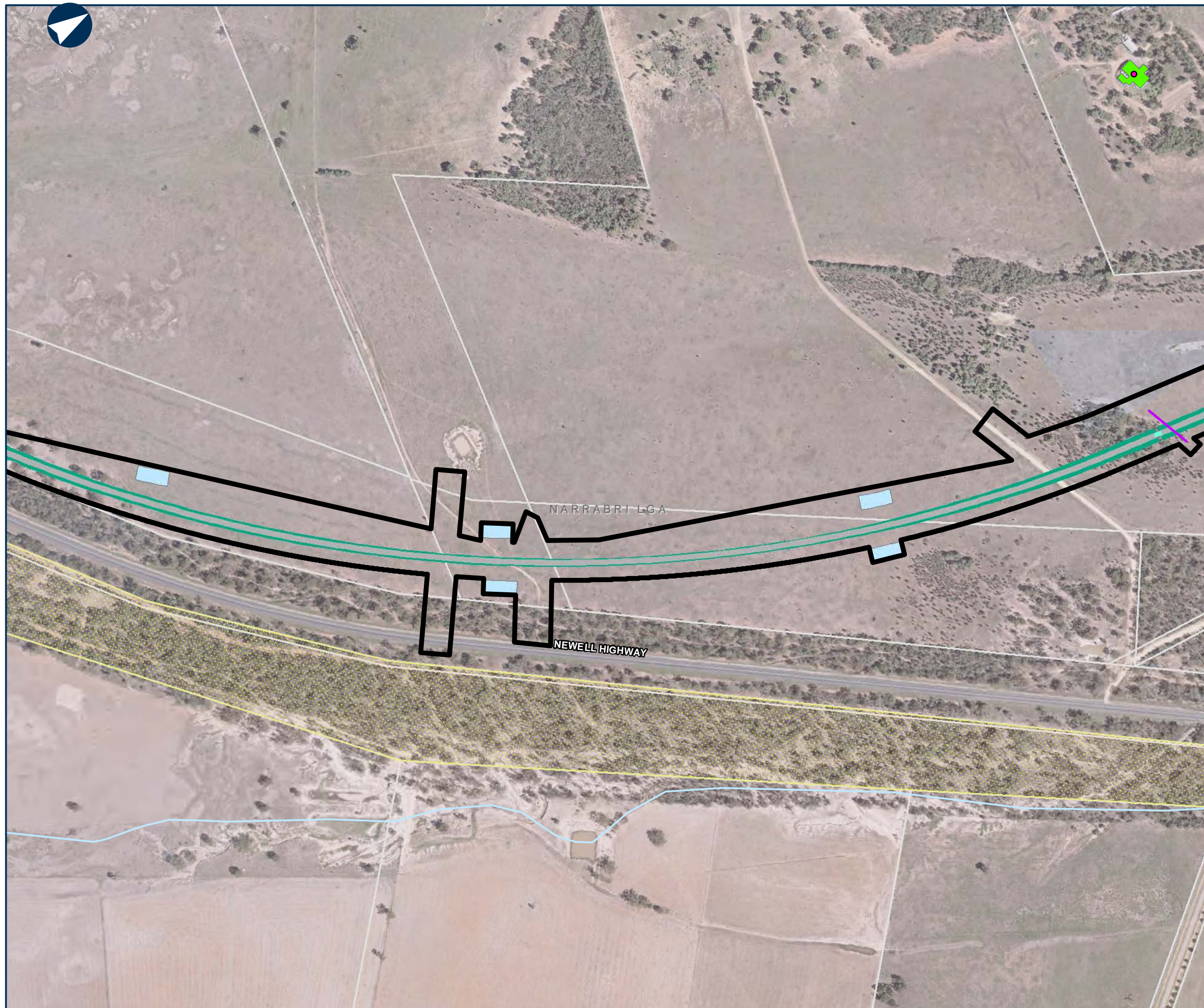

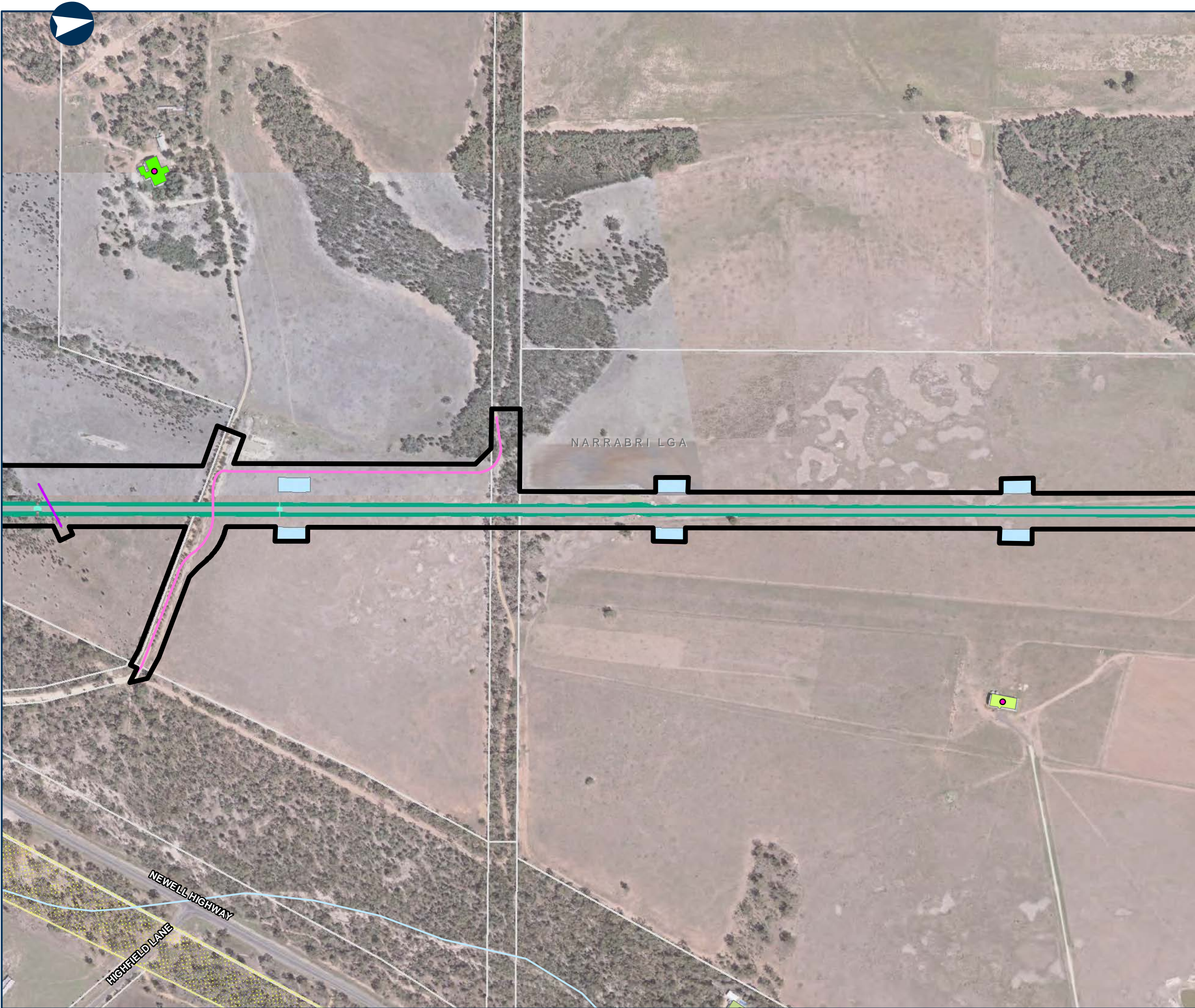









NARROMINE TO NARRABRI

Map Book - Construction Phase

MAP 200 OF 216



LEGEND

-  Cadastre
-  Road realignment
-  Construction footprint
-  Rail earthworks fill
-  Top of formation
-  Sediment basin (indicative)
-  Culvert
-  Travelling stock reserve
-  Indicative utility adjustment

Sensitive receiver

-  Residential

Noise level (dB LAeq)

-  50 - 55
-  55 - 60
-  60 - 65



0 0.1 0.2 Km

Coordinate System: GDA 1994 MGA Zone 55

ARTC makes no representation or warranty and assumes no duty of care or other responsibility to any party as to the completeness, accuracy or suitability of the information contained in this GIS map. The GIS map has been prepared from material provided to ARTC by an external source and ARTC has not taken any steps to verify the completeness, accuracy or suitability of that material. ARTC will not be responsible for any loss or damage suffered as a result of any person whatsoever placing reliance upon the information contained within this GIS map.

Date: 24/01/2022
Author: PK (GHD)
Data Sources: JacobsGHD

Paper: A3
Scale: 1:5,000

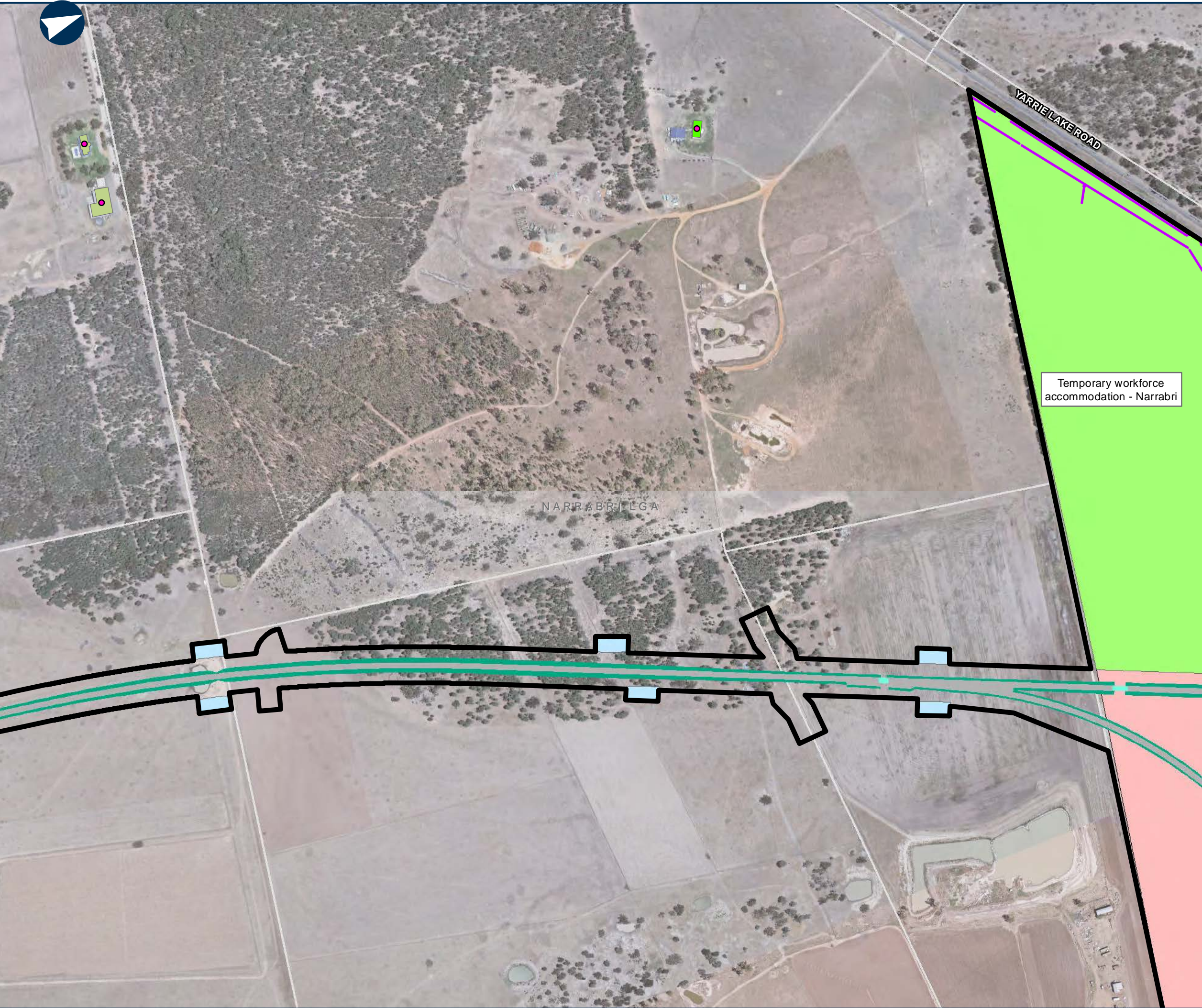

NARROMINE TO NARRABRI

Map Book - Construction Phase

MAP 201 OF 216

LEGEND

- Cadastre
- Construction footprint
- Rail earthworks fill
- Top of formation
- Sediment basin (indicative)
- Culvert
- Temporary workforce accomodation
- Multi-function compound
- Indicative utility adjustment

Sensitive receiver

- Residential

Noise level (dB LAeq)

- 50 - 55
- 55 - 60

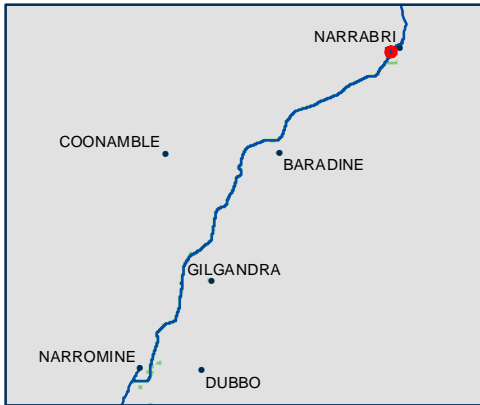

Coordinate System: GDA 1994 MGA Zone 55

ARTC makes no representation or warranty and assumes no duty of care or other responsibility to any party as to the completeness, accuracy or suitability of the information contained in this GIS map. The GIS map has been prepared from material provided to ARTC by an external source and ARTC has not taken any steps to verify the completeness, accuracy or suitability of that material. ARTC will not be responsible for any loss or damage suffered as a result of any person whatsoever placing reliance upon the information contained within this GIS map.

Date: 23/12/2021
Author: PK (GHD)
Data Sources: JacobsGHD

Paper: A3
Scale: 1:5,000

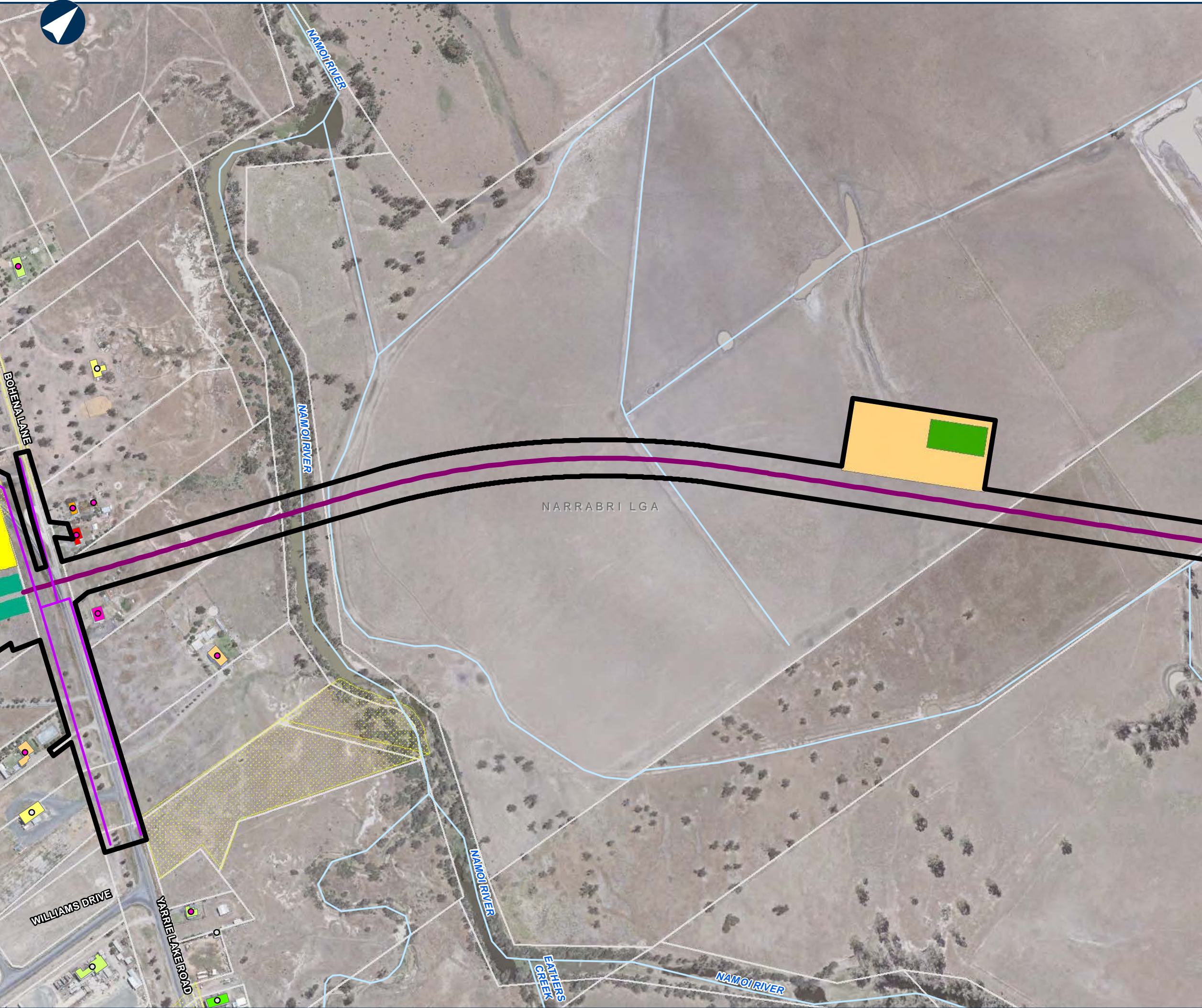

NARROMINE TO NARRABRI

Map Book - Construction Phase

MAP 203 OF 216

LEGEND

- Cadastre
- Construction footprint
- Rail earthworks fill
- Top of formation
- Bridge
- Sediment basin (indicative)
- Mobile concrete batch plant
- Minor compound
- Travelling stock reserve
- Structure compound
- Indicative utility adjustment

Sensitive receiver

- Commercial/Industrial
- Residential

Noise level (dB LAeq)

- 55 - 60
- 60 - 65
- 65 - 70
- 70 - 75
- 75 - 80
- 80 - 85
- 90 - 95

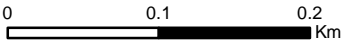

Coordinate System: GDA 1994 MGA Zone 55

ARTC makes no representation or warranty and assumes no duty of care or other responsibility to any party as to the completeness, accuracy or suitability of the information contained in this GIS map. The GIS map has been prepared from material provided to ARTC by an external source and ARTC has not taken any steps to verify the completeness, accuracy or suitability of that material. ARTC will not be responsible for any loss or damage suffered as a result of any person whatsoever placing reliance upon the information contained within this GIS map.

Date: 23/12/2021
Author: PK (GHD)
Data Sources: JacobsGHD

Paper: A3
Scale: 1:5,000

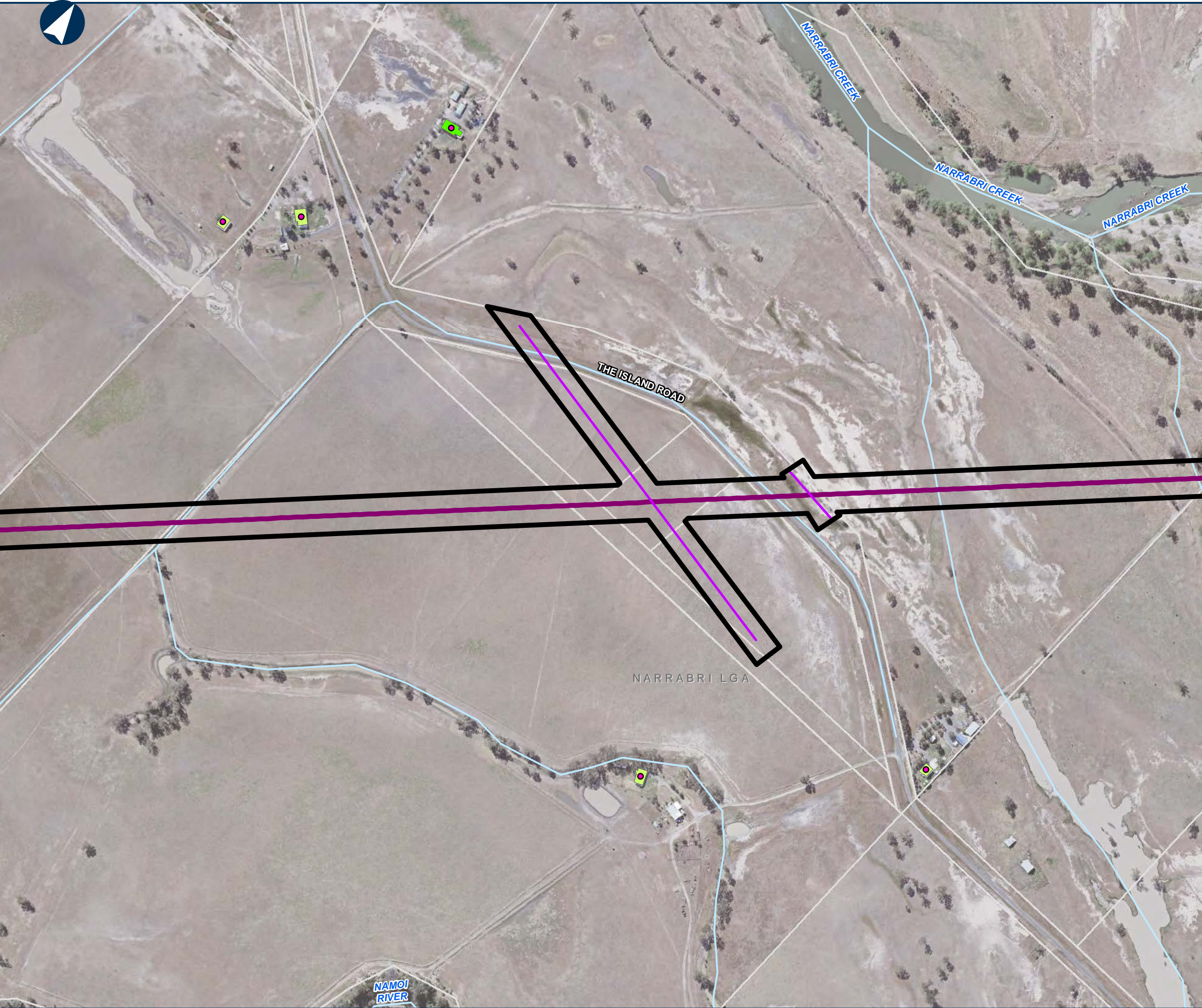

NARROMINE TO NARRABRI

Map Book - Construction Phase

MAP 204 OF 216

LEGEND

- Cadastre
- Construction footprint
- Bridge
- Indicative utility adjustment

Sensitive receiver

- Residential

Noise level (dB LAeq)

- 55 - 60
- 60 - 65

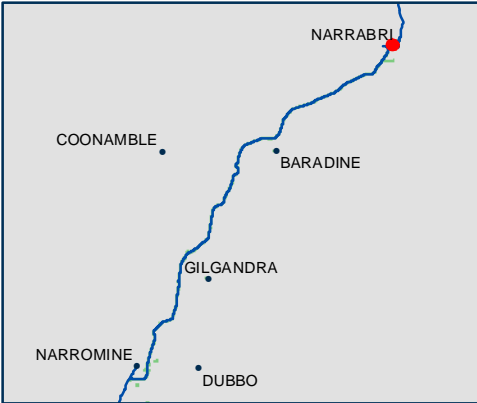

0 0.1 0.2 Km

Coordinate System: GDA 1994 MGA Zone 55

ARTC makes no representation or warranty and assumes no duty of care or other responsibility to any party as to the completeness, accuracy or suitability of the information contained in this GIS map. The GIS map has been prepared from material provided to ARTC by an external source and ARTC has not taken any steps to verify the completeness, accuracy or suitability of that material. ARTC will not be responsible for any loss or damage suffered as a result of any person whatsoever placing reliance upon the information contained within this GIS map.

Date: 23/12/2021
Author: PK (GHD)
Data Sources: JacobsGHD

Paper: A3
Scale: 1:5,000

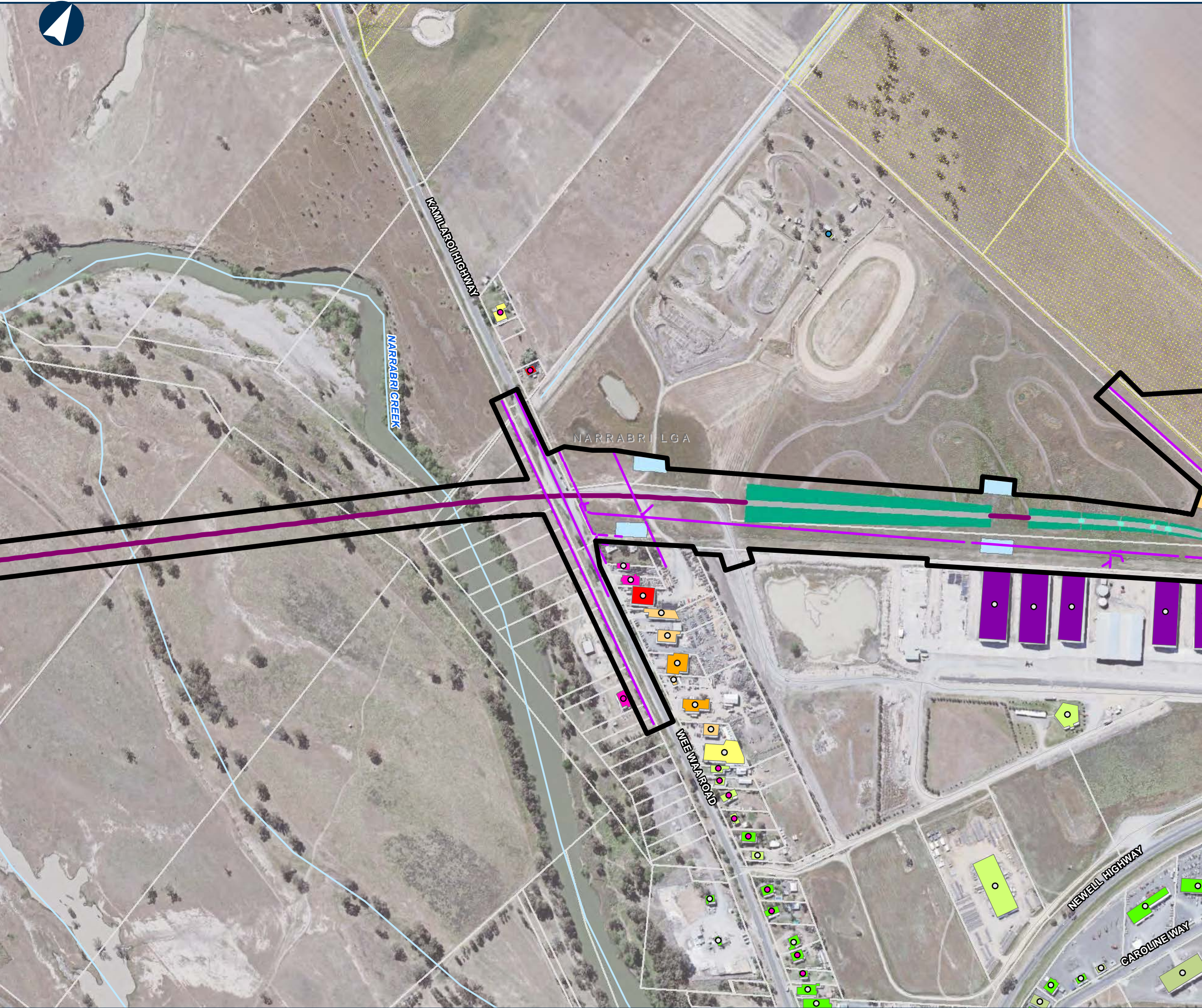

NARROMINE TO NARRABRI

Map Book - Construction Phase

MAP 205 OF 216

LEGEND

- Cadastre
- Construction footprint
- Rail earthworks fill
- Top of formation
- Bridge
- Sediment basin (indicative)
- Mobile concrete batch plant
- Culvert
- Minor compound
- Travelling stock reserve
- Indicative utility adjustment

Sensitive receiver

- Active recreation
- Commercial/Industrial
- Residential

Noise level (dB LAeq)

- 50 - 55
- 55 - 60
- 60 - 65
- 65 - 70
- 70 - 75
- 75 - 80
- 80 - 85
- 90 - 95
- 95 - 100

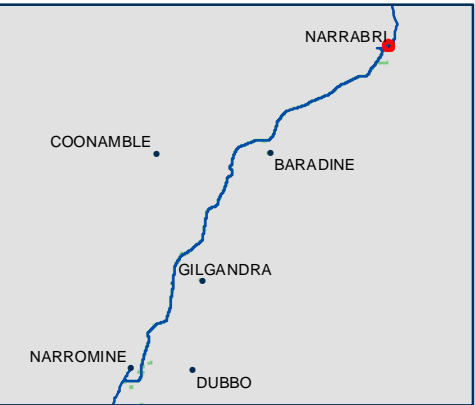

Coordinate System: GDA 1994 MGA Zone 55

ARTC makes no representation or warranty and assumes no duty of care or other responsibility to any party as to the completeness, accuracy or suitability of the information contained in this GIS map. The GIS map has been prepared from material provided to ARTC by an external source and ARTC has not taken any steps to verify the completeness, accuracy or suitability of that material. ARTC will not be responsible for any loss or damage suffered as a result of any person whatsoever placing reliance upon the information contained within this GIS map.

Date: 23/12/2021
Author: PK (GHD)
Data Sources: JacobsGHD

Paper: A3
Scale: 1:5,000



NARROMINE TO NARRABRI

Map Book - Construction Phase

MAP 206 OF 216

LEGEND

- Cadastre
- Construction footprint
- Rail earthworks fill
- Top of formation
- Sediment basin (indicative)
- Mobile concrete batch plant
- Culvert
- Minor compound
- Travelling stock reserve
- Indicative utility adjustment

Sensitive receiver

- Commercial/Industrial
- Passive recreation

Noise level (dB LAeq)

- 50 - 55
- 55 - 60
- 60 - 65
- 65 - 70
- 85 - 90
- 90 - 95
- 95 - 100

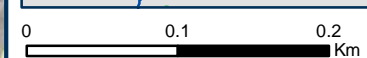

Coordinate System: GDA 1994 MGA Zone 55

ARTC makes no representation or warranty and assumes no duty of care or other responsibility to any party as to the completeness, accuracy or suitability of the information contained in this GIS map. The GIS map has been prepared from material provided to ARTC by an external source and ARTC has not taken any steps to verify the completeness, accuracy or suitability of that material. ARTC will not be responsible for any loss or damage suffered as a result of any person whatsoever placing reliance upon the information contained within this GIS map.

Date: 23/12/2021
Author: PK (GHD)
Data Sources: JacobsGHD
Paper: A3
Scale: 1:5,000



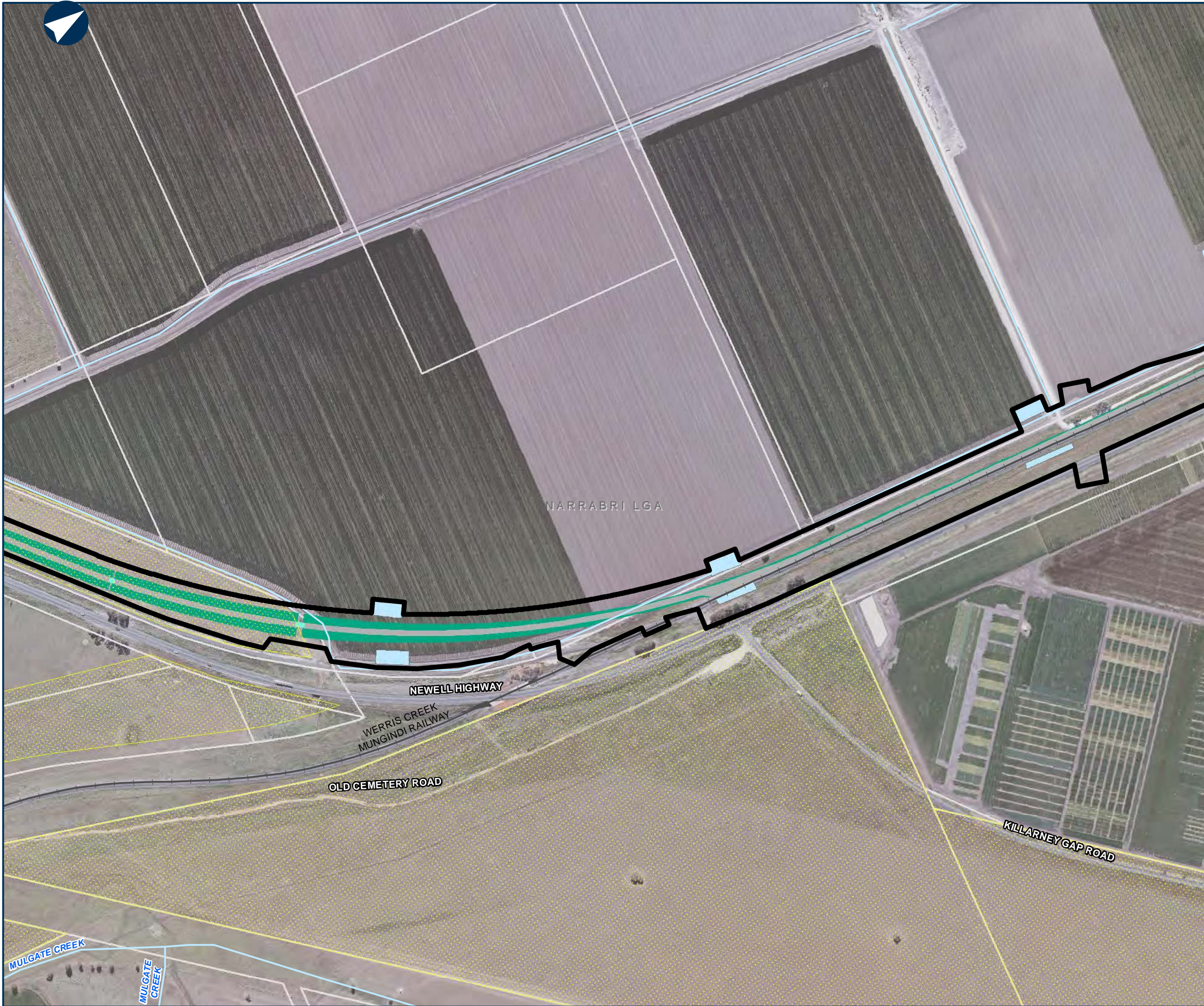

NARROMINE TO NARRABRI

Map Book - Construction Phase

MAP 207 OF 216

LEGEND

- Cadastre
- Construction footprint
- Rail earthworks fill
- Top of formation
- Sediment basin (indicative)
- Culvert
- Travelling stock reserve

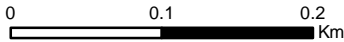

Coordinate System: GDA 1994 MGA Zone 55

ARTC makes no representation or warranty and assumes no duty of care or other responsibility to any party as to the completeness, accuracy or suitability of the information contained in this GIS map. The GIS map has been prepared from material provided to ARTC by an external source and ARTC has not taken any steps to verify the completeness, accuracy or suitability of that material. ARTC will not be responsible for any loss or damage suffered as a result of any person whatsoever placing reliance upon the information contained within this GIS map.

Date: 23/12/2021
Author: PK (GHD)
Data Sources: JacobsGHD

Paper: A3
Scale: 1:5,000

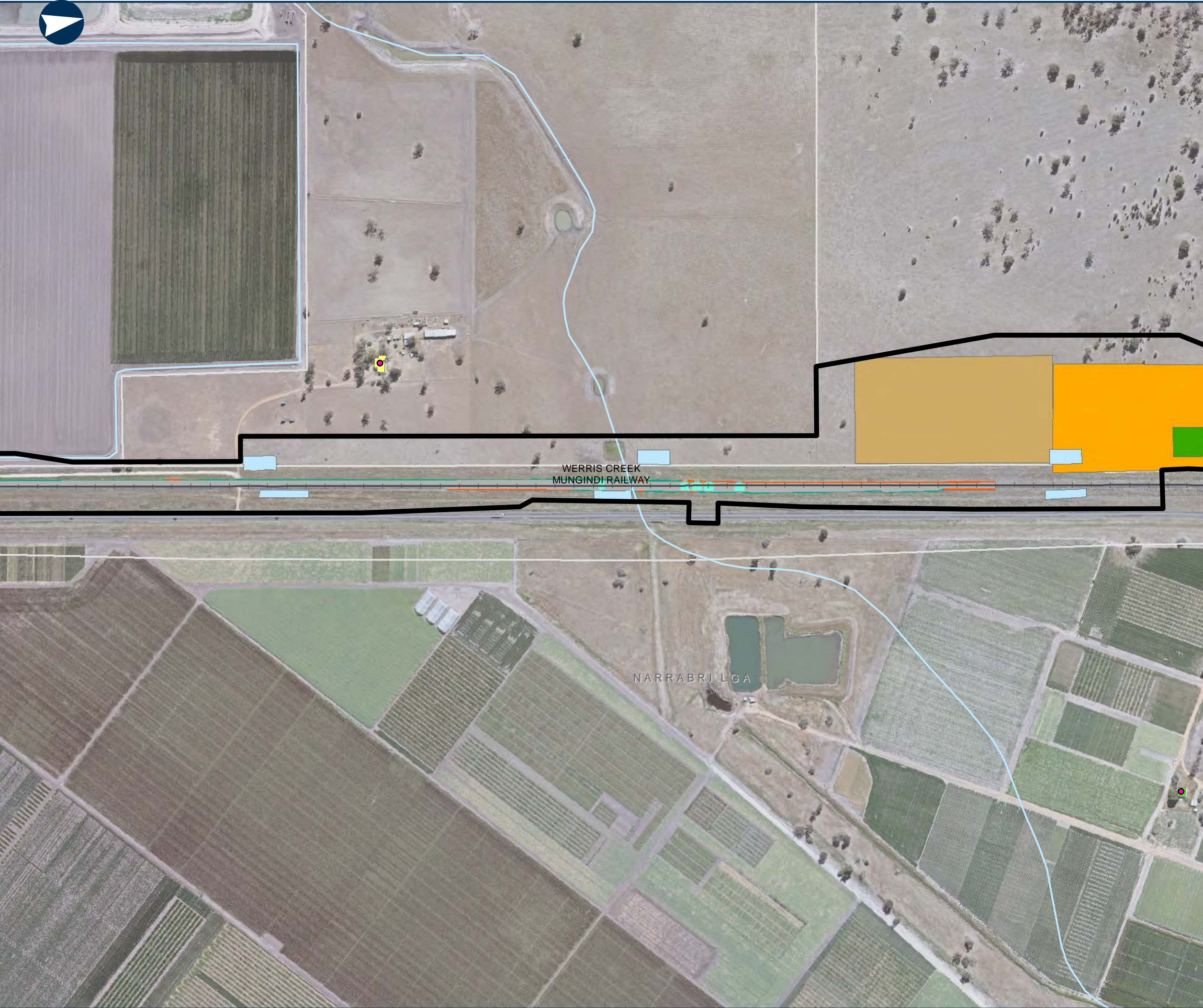

NARROMINE TO NARRABRI

Map Book - Construction Phase

MAP 208 OF 216

LEGEND

- Cadastre
- Construction footprint
- Rail earthworks cut
- Rail earthworks fill
- Top of formation
- Topsoil storage
- Sediment basin (indicative)
- Mobile concrete batch plant
- Culvert
- General compound

Sensitive receiver

- Residential

Noise level (dB LAeq)

- 55 - 60
- 65 - 70



0 0.1 0.2 Km

Coordinate System: GDA 1994 MGA Zone 55

ARTC makes no representation or warranty and assumes no duty of care or other responsibility to any party as to the completeness, accuracy or suitability of the information contained in this GIS map. The GIS map has been prepared from material provided to ARTC by an external source and ARTC has not taken any steps to verify the completeness, accuracy or suitability of that material. ARTC will not be responsible for any loss or damage suffered as a result of any person whatsoever placing reliance upon the information contained within this GIS map.

Date: 23/12/2021
Author: PK (GHD)
Data Sources: JacobsGHD

Paper: A3
Scale: 1:5,000









NARROMINE TO NARRABRI



Map Book - Construction Phase

MAP 209 OF 216







LEGEND

-  Cadastre
-  Road realignment
-  Construction footprint
-  Rail earthworks cut
-  Rail earthworks fill
-  Top of formation
-  Indicative utility adjustment

Sensitive receiver

-  Commercial/Industrial
-  Residential
-  Worship

Noise level (dB LAeq)

-  40 - 45
-  45 - 50
-  50 - 55
-  55 - 60
-  60 - 65
-  65 - 70
-  75 - 80



0 0.1 0.2 Km

Coordinate System: GDA 1994 MGA Zone 55

ARTC makes no representation or warranty and assumes no duty of care or other responsibility to any party as to the completeness, accuracy or suitability of the information contained in this GIS map. The GIS map has been prepared from material provided to ARTC by an external source and ARTC has not taken any steps to verify the completeness, accuracy or suitability of that material. ARTC will not be responsible for any loss or damage suffered as a result of any person whatsoever placing reliance upon the information contained within this GIS map.

Date: 24/01/2022
Author: PK (GHD)
Data Sources: JacobsGHD

Paper: A3
Scale: 1:5,000

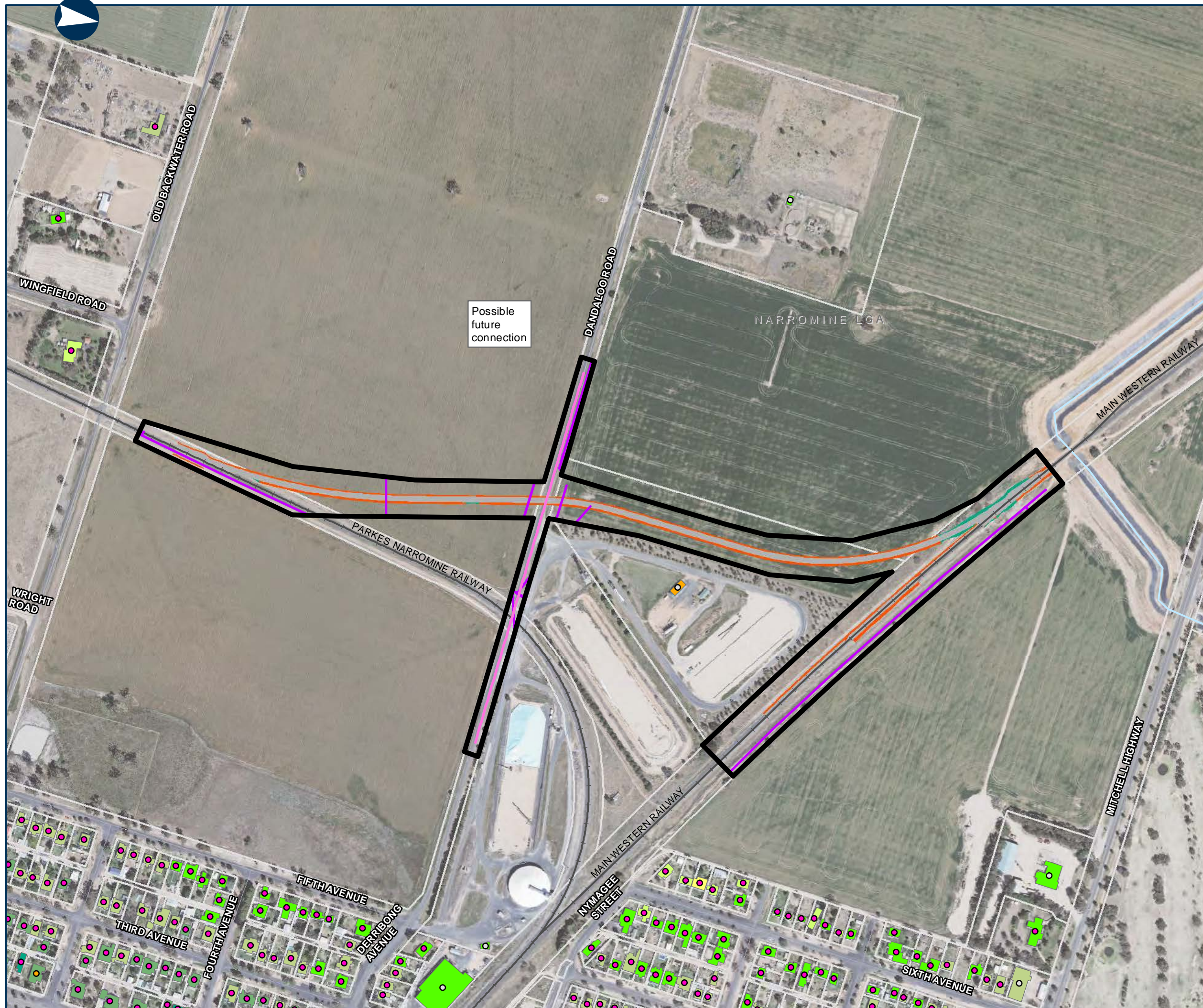



NARROMINE TO NARRABRI

Map Book - Construction Phase

MAP 210 OF 216

LEGEND

- Cadastre
- Construction footprint
- Borrow Pit
- Sediment Basin

Sensitive receiver

- Residential

Noise level (dB LAeq)

- 50 - 55

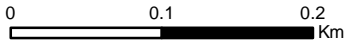
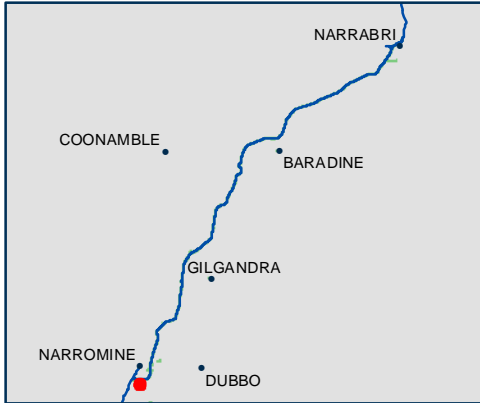

Coordinate System: GDA 1994 MGA Zone 55

ARTC makes no representation or warranty and assumes no duty of care or other responsibility to any party as to the completeness, accuracy or suitability of the information contained in this GIS map. The GIS map has been prepared from material provided to ARTC by an external source and ARTC has not taken any steps to verify the completeness, accuracy or suitability of that material. ARTC will not be responsible for any loss or damage suffered as a result of any person whatsoever placing reliance upon the information contained within this GIS map.

Date: 23/12/2021
Author: PK (GHD)
Data Sources: JacobsGHD

Paper: A3
Scale: 1:10,000



NARROMINE TO NARRABRI

Map Book - Construction Phase

MAP 211 OF 216

LEGEND

- Cadastre
- Construction footprint
- Borrow Pit
- Sediment Basin

Borrow Pit A

Inset A

NARROMINE LGA

TANTITHA ROAD

See Inset A for continuation



0 0.1 0.2 Km

Coordinate System: GDA 1994 MGA Zone 55

ARTC makes no representation or warranty and assumes no duty of care or other responsibility to any party as to the completeness, accuracy or suitability of the information contained in this GIS map. The GIS map has been prepared from material provided to ARTC by an external source and ARTC has not taken any steps to verify the completeness, accuracy or suitability of that material. ARTC will not be responsible for any loss or damage suffered as a result of any person whatsoever placing reliance upon the information contained within this GIS map.

Date: 23/12/2021

Author: PK (GHD)

Data Sources: JacobsGHD

Paper: A3

Scale: 1:5,000

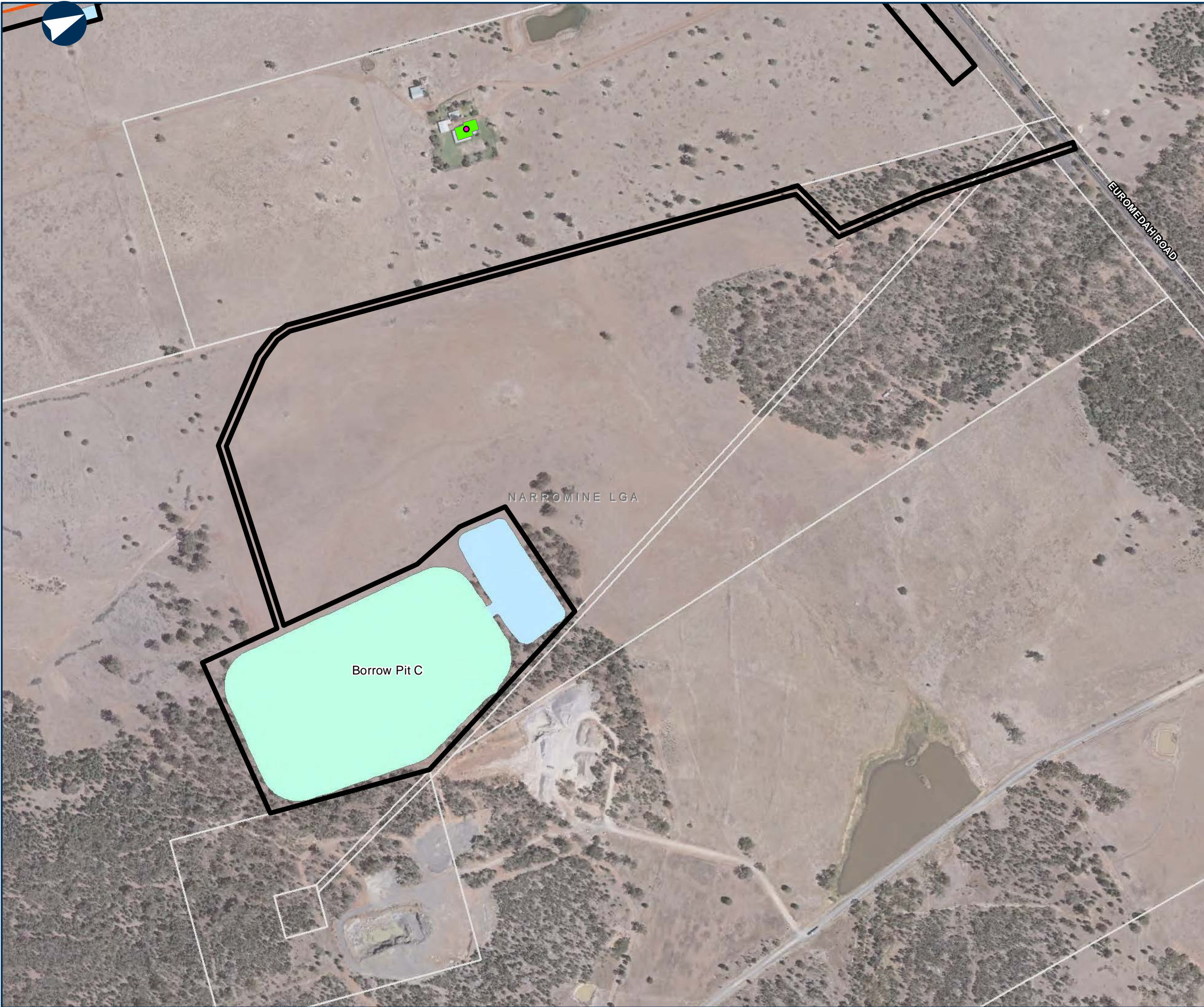

NARROMINE TO NARRABRI

Map Book - Construction Phase

MAP 212 OF 216

LEGEND

- Cadastre
- Construction footprint
- Rail earthworks cut
- Top of formation
- Sediment basin (indicative)
- Borrow Pit
- Sediment Basin

Sensitive receiver

- Residential

Noise level (dB LAeq)

- 55 - 60

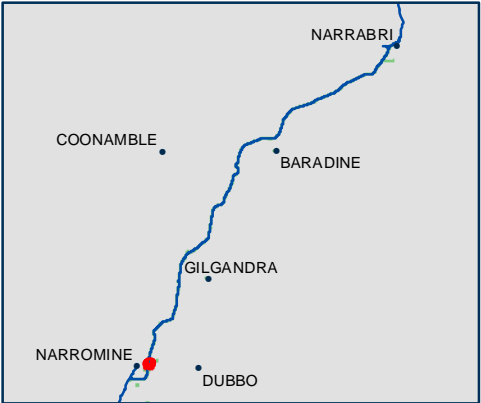

Coordinate System: GDA 1994 MGA Zone 55

ARTC makes no representation or warranty and assumes no duty of care or other responsibility to any party as to the completeness, accuracy or suitability of the information contained in this GIS map. The GIS map has been prepared from material provided to ARTC by an external source and ARTC has not taken any steps to verify the completeness, accuracy or suitability of that material. ARTC will not be responsible for any loss or damage suffered as a result of any person whatsoever placing reliance upon the information contained within this GIS map.

Date: 23/12/2021
Author: PK (GHD)
Data Sources: JacobsGHD

Paper: A3
Scale: 1:5,000



NARROMINE TO NARRABRI

Map Book - Construction Phase

MAP 213 OF 216

LEGEND

- Cadastre
- Construction footprint
- Temporary workforce accomodation
- Indicative utility adjustment

Sensitive receiver

- Residential

Noise level (dB LAeq)

- 55 - 60

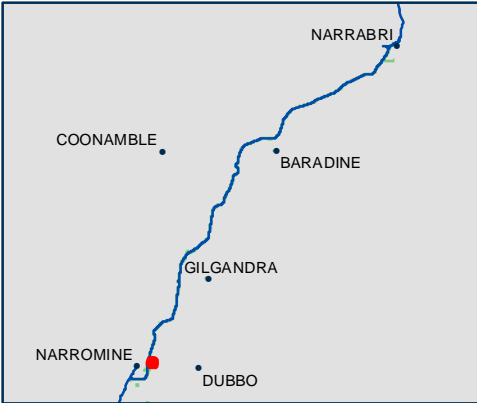

0 0.1 0.2 Km

Coordinate System: GDA 1994 MGA Zone 55

ARTC makes no representation or warranty and assumes no duty of care or other responsibility to any party as to the completeness, accuracy or suitability of the information contained in this GIS map. The GIS map has been prepared from material provided to ARTC by an external source and ARTC has not taken any steps to verify the completeness, accuracy or suitability of that material. ARTC will not be responsible for any loss or damage suffered as a result of any person whatsoever placing reliance upon the information contained within this GIS map.

Date: 23/12/2021
Author: PK (GHD)
Data Sources: JacobsGHD

Paper: A3
Scale: 1:5,000

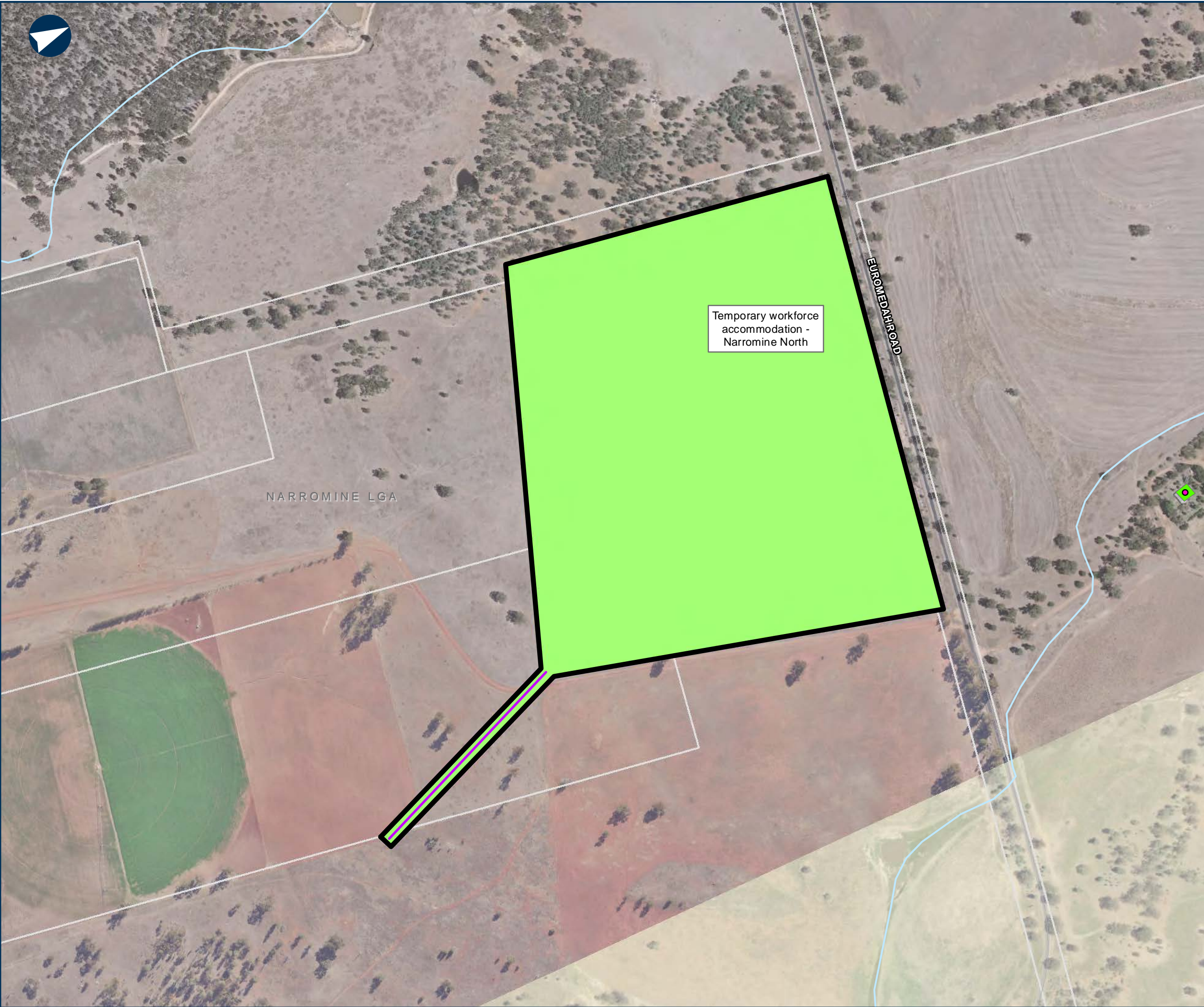





NARROMINE TO NARRABRI



Map Book - Construction Phase

MAP 214 OF 216









LEGEND

-  Construction footprint
-  Temporary workforce accommodation

Sensitive receiver

-  Child care facility
-  Commercial/Industrial
-  Residential

Noise level (dB LAeq)

-  40 - 45
-  45 - 50
-  50 - 55
-  55 - 60
-  60 - 65
-  65 - 70
-  70 - 75
-  75 - 80
-  80 - 85



0 0.1 0.2 Km

Coordinate System: GDA 1994 MGA Zone 55

ARTC makes no representation or warranty and assumes no duty of care or other responsibility to any party as to the completeness, accuracy or suitability of the information contained in this GIS map. The GIS map has been prepared from material provided to ARTC by an external source and ARTC has not taken any steps to verify the completeness, accuracy or suitability of that material. ARTC will not be responsible for any loss or damage suffered as a result of any person whatsoever placing reliance upon the information contained within this GIS map.

Date: 23/12/2021
Author: PK (GHD)
Data Sources: JacobsGHD

Paper: A3
Scale: 1:5,000



NARROMINE TO NARRABRI

Map Book - Construction Phase

MAP 215 OF 216

LEGEND

- Cadastre
- Construction footprint
- Temporary workforce accomodation
- Travelling stock reserve

Sensitive receiver

- Active recreation
- Commercial/Industrial
- Passive recreation
- Residential

Noise level (dB LAeq)

- 40 - 45
- 45 - 50
- 50 - 55
- 55 - 60
- 60 - 65
- 65 - 70
- 75 - 80
- 80 - 85
- 95 - 100

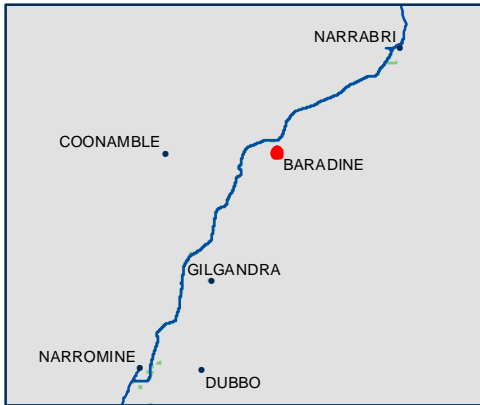

0 0.1 0.2 Km

Coordinate System: GDA 1994 MGA Zone 55

ARTC makes no representation or warranty and assumes no duty of care or other responsibility to any party as to the completeness, accuracy or suitability of the information contained in this GIS map. The GIS map has been prepared from material provided to ARTC by an external source and ARTC has not taken any steps to verify the completeness, accuracy or suitability of that material. ARTC will not be responsible for any loss or damage suffered as a result of any person whatsoever placing reliance upon the information contained within this GIS map.

Date: 23/12/2021
Author: PK (GHD)
Data Sources: JacobsGHD

Paper: A3
Scale: 1:5,000

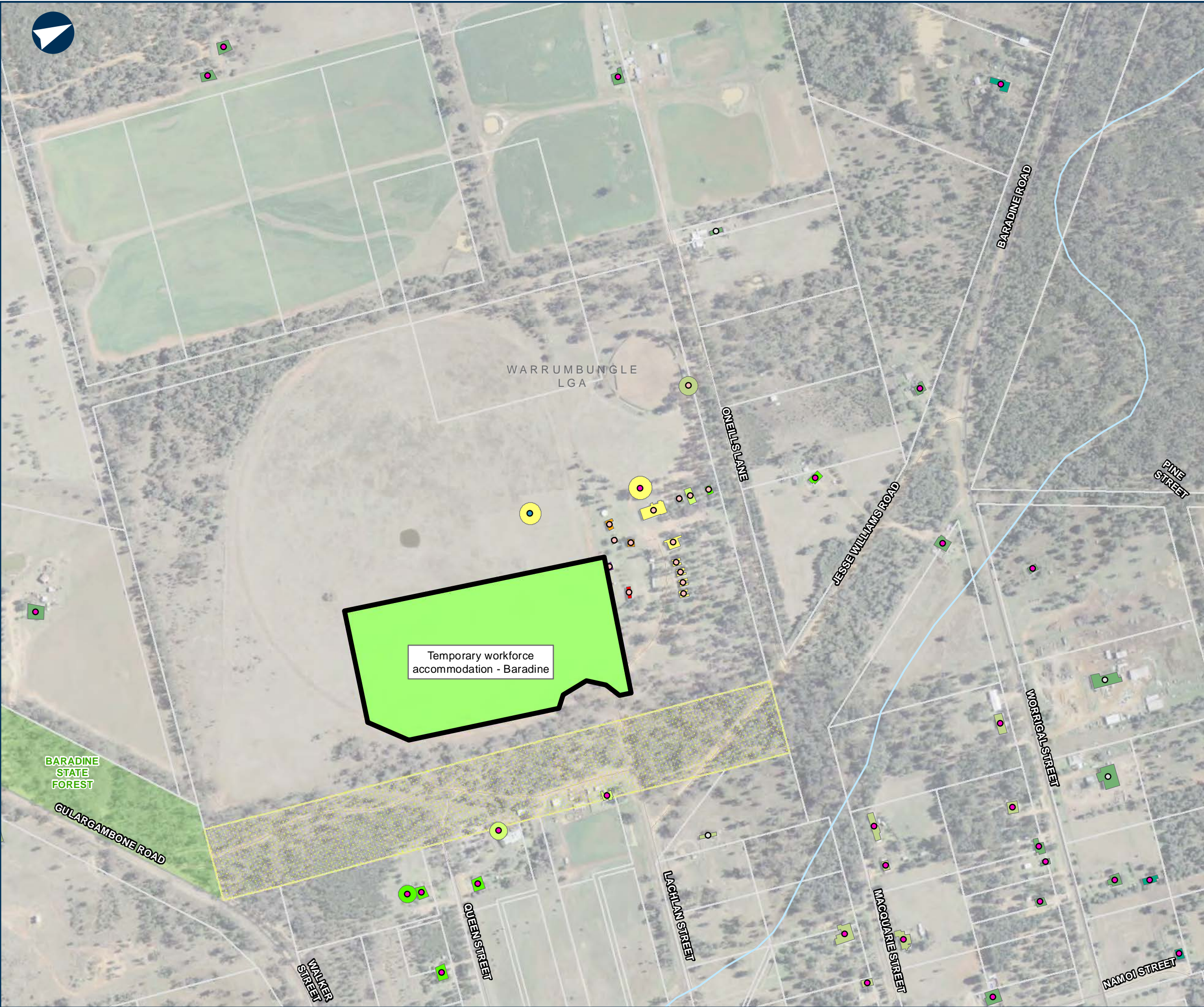



See Inset A for continuation

The Australian Government is delivering Inland Rail through the Australian Rail Track Corporation (ARTC), in partnership with the private sector.

NARROMINE TO NARRABRI

Map Book - Construction Phase

MAP 216 OF 216

LEGEND

- Cadastre
- Construction footprint
- Borrow Pit
- Sediment Basin

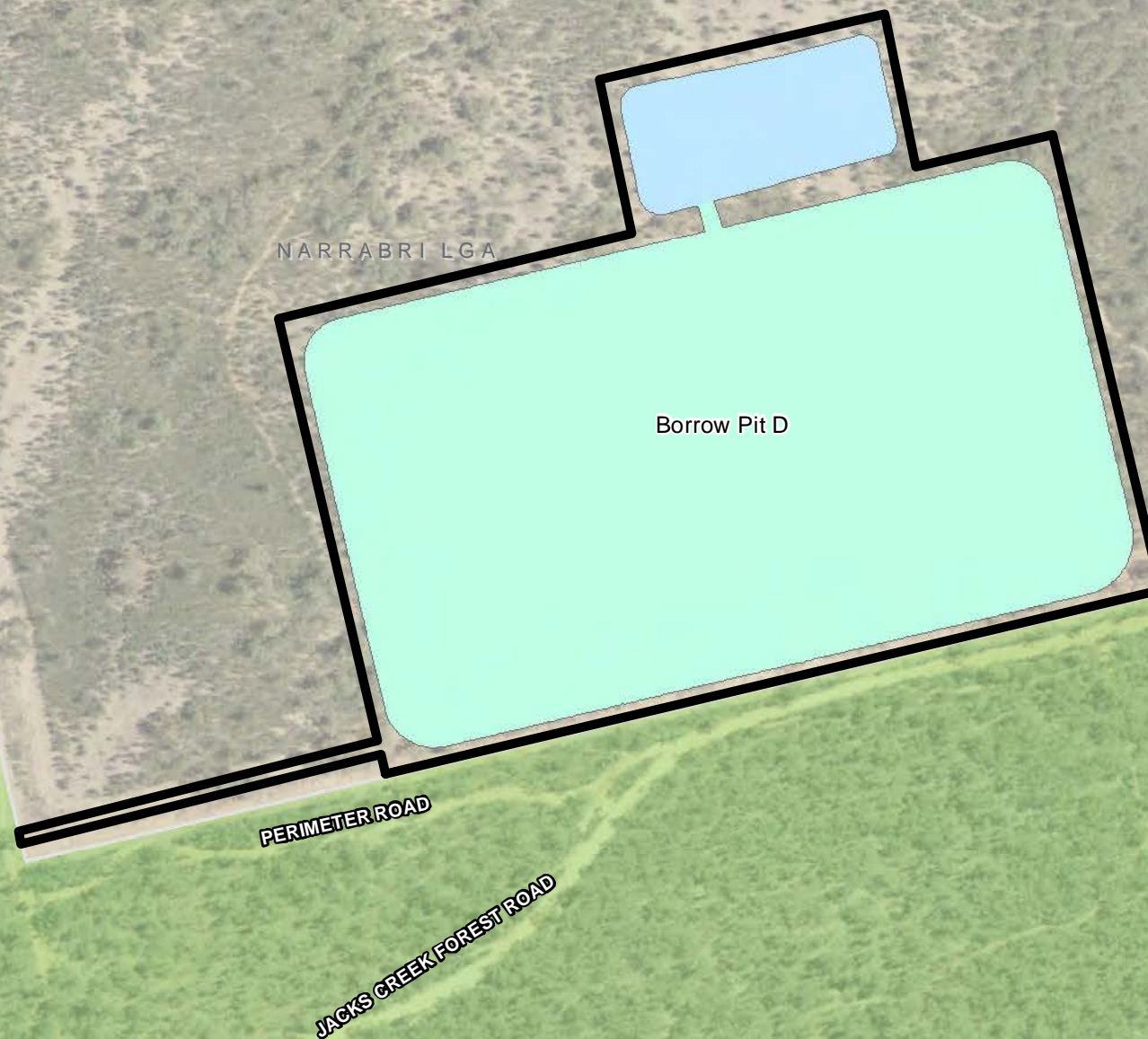
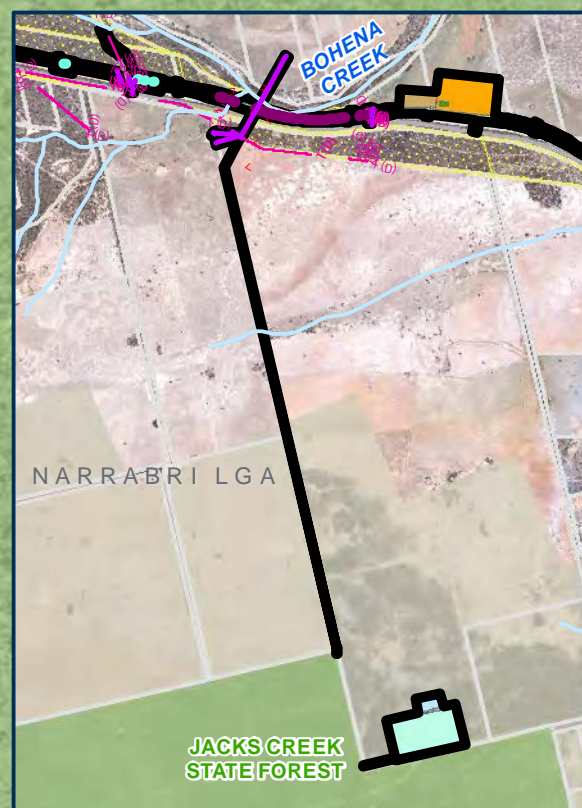

0 0.1 0.2 Km

Coordinate System: GDA 1994 MGA Zone 55

ARTC makes no representation or warranty and assumes no duty of care or other responsibility to any party as to the completeness, accuracy or suitability of the information contained in this GIS map. The GIS map has been prepared from material provided to ARTC by an external source and ARTC has not taken any steps to verify the completeness, accuracy or suitability of that material. ARTC will not be responsible for any loss or damage suffered as a result of any person whatsoever placing reliance upon the information contained within this GIS map.

Date: 23/12/2021
Author: PK (GHD)
Data Sources: JacobsGHD

Paper: A3
Scale: 1:62,500