

# Updated Map Book

NARROMINE TO NARRABRI PROJECT

ARTC

INLAND  
RAIL  
An Australian Government Initiative

COVER IMAGE

Existing Walgett rail branch.

ACKNOWLEDGEMENT  
OF COUNTRY

Inland Rail acknowledges the  
Traditional Custodians of the  
land on which we work, and pay  
our respect to their Elders past,  
present and emerging.

**Disclaimer:**  
This document has been prepared by JacobsGHD and ARTC for the purposes of the Inland Rail Program and may not be relied on by any other party without  
JacobsGHD and ARTC's prior written consent. Neither JacobsGHD, ARTC nor their employees shall have any liability in respect of any unauthorised users  
of the information for any loss, damage, cost or expense incurred or arising by reason of an unauthorised user using or relying upon the information in this  
document, whether caused by error, negligence, omission or misrepresentation in this document.

This document is uncontrolled when printed.  
© Australian Rail Track Corporation Limited 2022





## NARROMINE TO NARRABRI PROJECT

Updated Map book

July 2022

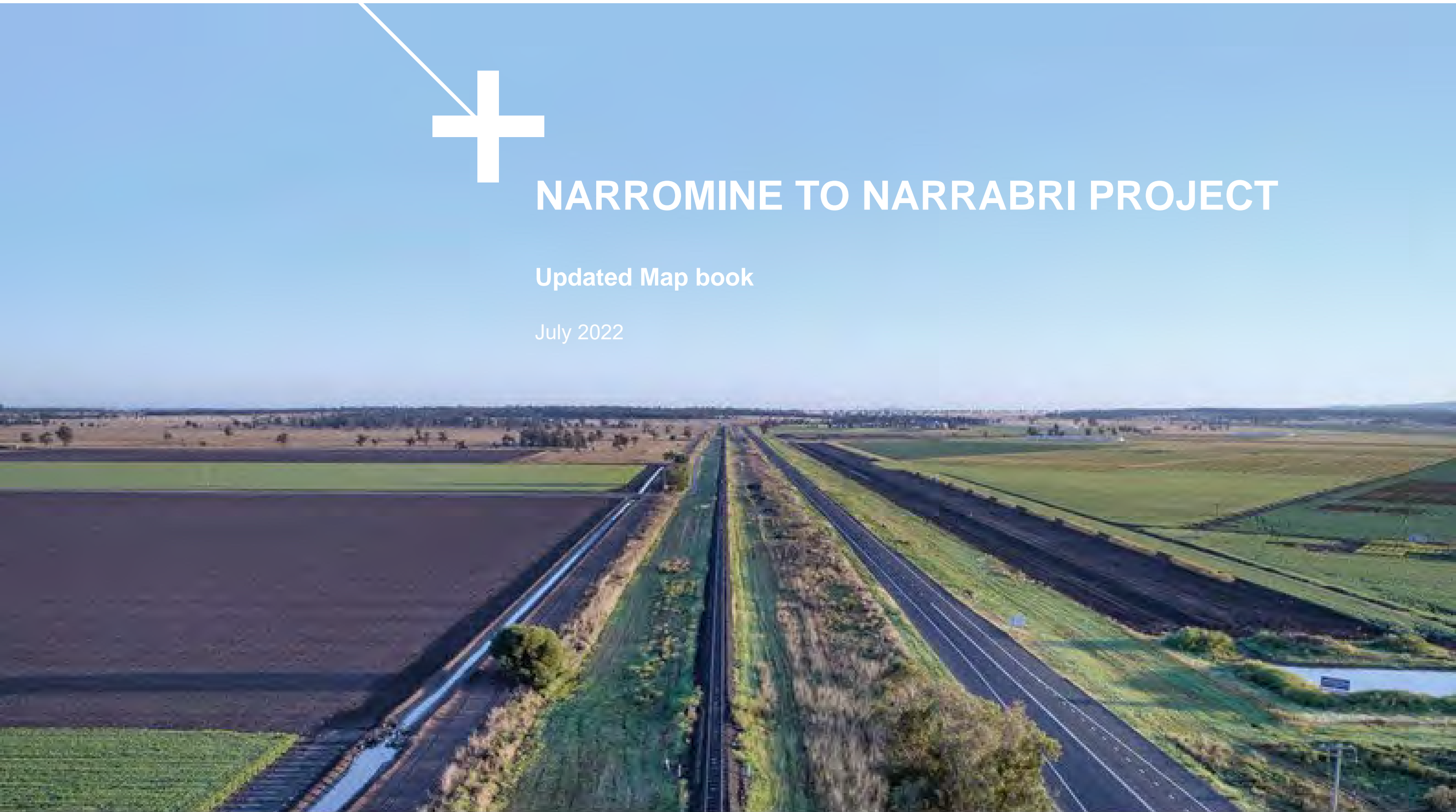

# Contents

Part A	Contents Mapping explanatory notes Data dictionary and terms Environmental baseline maps: <ul style="list-style-type: none"><li>• Environmental baseline map series index sheet</li><li>• Environmental baseline maps (maps 1 to 112)</li></ul>
Part B	Construction maps: <ul style="list-style-type: none"><li>• Construction map series index sheets</li><li>• Construction maps (maps 1 to 120)</li></ul>
Part C	Construction maps (continued) <ul style="list-style-type: none"><li>• Construction maps (maps 121 to 216)</li></ul>
Part D	Operation maps: <ul style="list-style-type: none"><li>• Operation map series index sheets</li><li>• Operation maps (maps 1 to 112)</li></ul>
Part E	Operation maps (continued): <ul style="list-style-type: none"><li>• Operation maps (maps 113 to 209)</li></ul>



Mapping explanatory notes	
Map book	The map book provides detailed mapping information for the proposal site and proposal features (see Part A of the EIS), including existing environmental and community features (the environmental baseline)
Environmental baseline maps	These maps display a range of environmental data and existing environmental information, including topography, vegetation communities, heritage items, sensitive receivers, watercourses, existing roads and key community infrastructure.
Construction maps	These maps show land required during construction (the construction footprint), access requirements, and infrastructure required to construct the proposal, including the key construction infrastructure and other construction features (such as compounds and work areas). These maps also show the worst case predicted construction noise level at sensitive receivers. Refer to the updated noise and vibration assessment - construction and other operations for further information.
Operation maps	These maps show the permanent operational footprint, design features and infrastructure proposed. These maps also show sensitive receivers that qualify for consideration for noise mitigation due to predicted operational noise levels. Refer to the updated noise and vibration assessment – operational rail for further information.
Data dictionary and terms	
Active level crossing	Where the movement of vehicular across a railway crossing is controlled using devices such as flashing signals, gates or barriers (or a combination of these), with the device/s activated prior to, and during, the passage of a train through the crossing
Alignment	The exact positioning of the track, accurately defined both horizontally and vertically, along which the rail vehicles operate
Bridge	A structure carrying the proposed rail line over a road, rail line or watercourse
Borrow pit	An area/pit where excavations are made for the procurement of additional material
Cadastre	An official register of land mapping throughout NSW, identifying relevant real estate information (eg ownership, Lot/DP details and boundaries)
Capping and ballast storage	Area for the storage of capping and ballast material that would be used in construction of the rail formation
Compound	An area used as the base for construction activities, usually for the storage of plant, equipment and materials and/or construction site offices and worker facilities
Concrete batch plant	Both fixed and mobile equipment that combines various ingredients to form concrete for the purpose of supplying concrete for construction works. The basic function of the plant is to mix water, cement, fine and course aggregates, and admixtures to form wet mix concrete
Construction footprint	The area that would be directly affected by construction works (also known as the proposal site). It includes the location of proposal infrastructure, the area that would be directly disturbed by the movement of construction plant and machinery, and the location of the storage areas/compounds sites etc., that would be used to construct that infrastructure
Contour	Contours are lines shown on map showing elevation and the shape of the terrain, indicating points of equal elevation above sea level
Crossing loop	Contours are lines shown on map showing elevation and the shape of the terrain, indicating points of equal elevation above sea level
Culvert	A structure that allows water to flow under a road, railway, track, or similar obstruction
Drainage control area	Area of land provided at a number of culverts to allow sufficient space outside the rail corridor to manage flow velocities
General compound	General compounds would be located about every 10 kilometres along the proposal site to support general construction activities within the construction area
Groundwater extraction	The process, deliberate or inadvertent, of extracting groundwater from a groundwater source during undertaking of the proposal. For the proposal, groundwater extraction infrastructure would include bores, pumps, pipes and storage tanks / ponds
Historic heritage item	A place, building, work, relic, moveable object, and precinct, of State or local heritage significance
LGA boundary	The third tier of government in NSW under the <i>Local Government Act 1993</i> , with the boundary being the administrative area of responsibility for the relevant council within the LGA
Minor compound	Minor compounds would be located about every five kilometres along the proposal site between the general compounds to support construction activities within the construction area

Data dictionary and terms (cont.)	
Multi-function compound	Large construction compounds proposed for use during construction that would provide a variety of construction related support services, including storage, assembly, concrete batching and workforce facilities. These would be located at Narromine South, Curban and Narrabri West
Operational footprint	The area of land that would be required for the new rail corridor and new road corridors where a public road is realigned
Passive level crossing	Passive level crossings use only signs (eg stop or give way) to warn about the presence of a level crossings, requiring the user to check for trains themselves
Plant community type	Vegetation communities as defined under the NSW <i>Biodiversity Conservation Act 2016</i>
Possible future connection	Junctions with existing rail lines crossed by the proposal, which would allow trains from these lines to access the proposal. These aspects are not proposed to be constructed at the same time as other proposal components, and instead may be constructed at a later date, if required
Precast facility	A precast facility would be an area established for the production of precast concrete items required for construction of the proposal such as bridge girders, beams and piles and culverts
Rail corridor	The corridor within which the rail tracks and associated infrastructure are located
Rail earthworks cut	Earthworks constructed by excavation below the natural ground level
Rail earthworks fill	Earthworks constructed by placement of material above the natural ground level
Railway	Existing rail line
Road closure	Proposed closure of an existing public road (including corridors where no road currently exists) or private road/track
Road realignment	Proposed realignment of an existing public road or private road/track to provide access across and/or around the proposal. The realignment could include horizontal (ie relocating the road to a new alignment) and/or vertical (ie raising the height of the road) changes to the existing road / track
Sediment basin	A temporary dam/pond built on a construction site to capture eroded soil and other materials that is washed off construction areas during rainfall events, to protect the water quality of nearby waterbodies and watercourses
Sensitive receiver	Land uses which are sensitive to potential flooding, noise, air and visual impacts, such as residential dwellings, schools and hospitals
State forest	Land dedicated under the <i>Forestry Act 2012</i> , the former forestry act or the former <i>Forestry Act 1909</i> for forestry or other purposes and are managed by the Forestry Corporation
Stock underpass	An area beneath the rail line allowing for the movement of stock
Structure compound	Structure compounds would be located at the Macquarie River, Castlereagh River and Narrabri Creek/Namoi River bridge sites to support construction activities at these river crossings
Temporary workforce accommodation	A facility used to accommodate the construction workforce for the proposal, and provide a range of facilities for the workforce, including accommodation and catering
The proposal site	The area subject to the EIS, includes the extent of the works required to construct and operate the proposal, the clearing footprint and all construction facilities
Threatened ecological community	Threatened ecological communities are vegetation communities protected under the NSW <i>Biodiversity Conservation Act 2016</i> and/or Commonwealth <i>Environment Protection and Biodiversity Conservation Act 1999</i>
Top of formation	The earthworks/material on which the ballast, sleepers and tracks are laid
Topsoil storage	An area for the storage of topsoil materials (ie the upper most layer of the soil usually dark in colour and rich in organic material) that is removed at the commencement of construction and is reused for rehabilitation of construction areas
Travelling stock reserve	Parcels of Crown land reserved under NSW legislation providing pasture reserves for travelling or grazing stock
Turn out	Turnouts allow the train to be guided from one track to another
Welding yard	An area established within multi-function compounds at Narromine South, Curban and Narrabri West used to weld short rail lengths into longer lengths



**Updated Map Book**  
Part A

# Environmental baseline maps

NARROMINE TO NARRABRI PROJECT



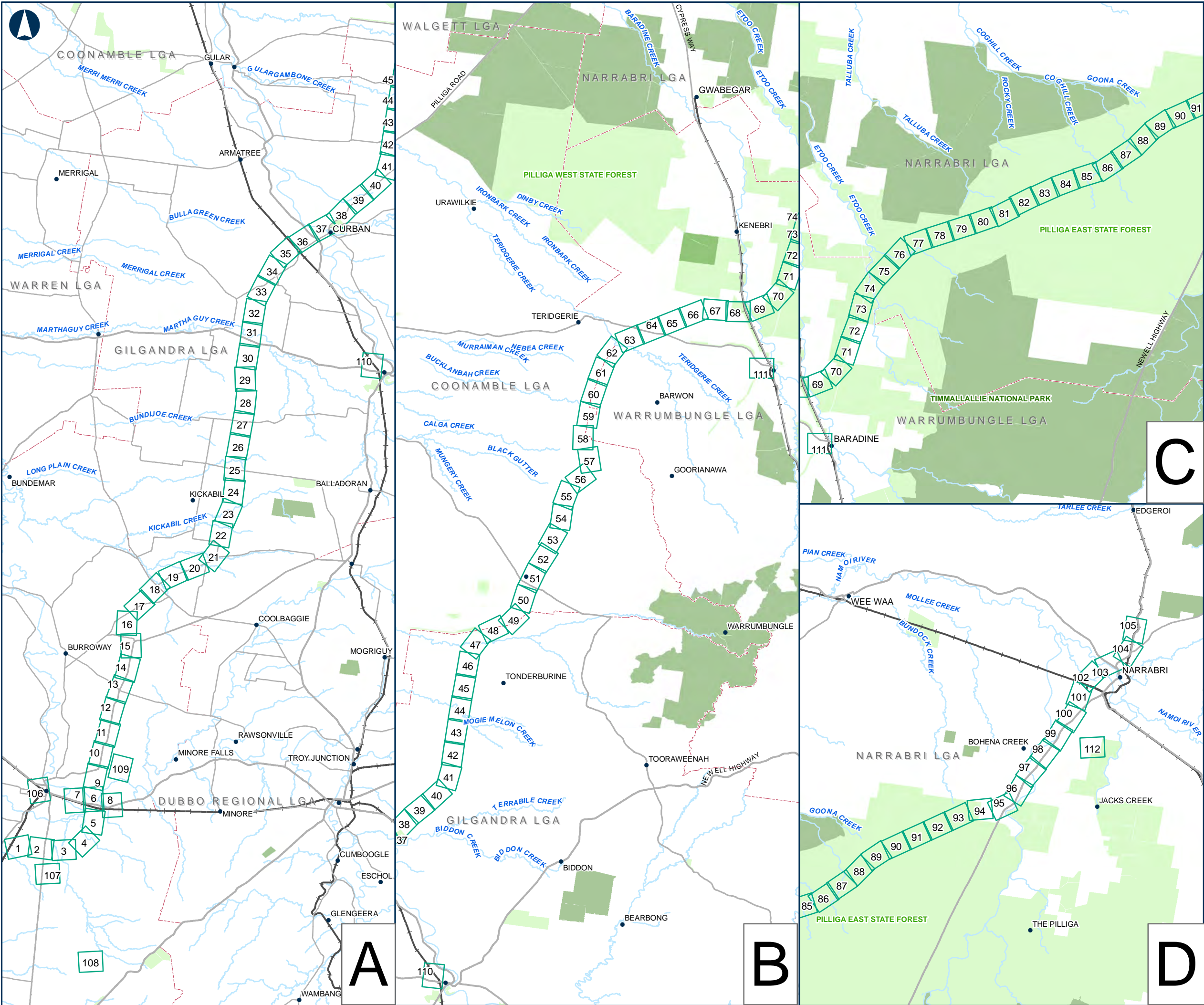

The Australian Government is delivering Inland Rail through the Australian Rail Track Corporation (ARTC), in partnership with the private sector.

NARROMINE TO NARRABRI

Map Book

Environmental baseline map index

LEGEND

Environmental baseline map series

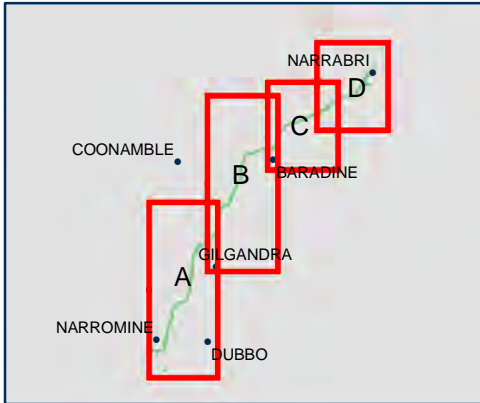

0 9.5 19 Km

Coordinate System: GCS GDA 1994

ARTC makes no representation or warranty and assumes no duty of care or other responsibility to any party as to the completeness, accuracy or suitability of the information contained in this GIS map. The GIS map has been prepared from material provided to ARTC by an external source and ARTC has not taken any steps to verify the completeness, accuracy or suitability of that material. ARTC will not be responsible for any loss or damage suffered as a result of any person whatsoever placing reliance upon the information contained within this GIS map.

Date: 27/04/2021  
Author: PK (GHD)  
Data Sources: JacobsGHD

Paper: A3  
Scale: 1:500,000



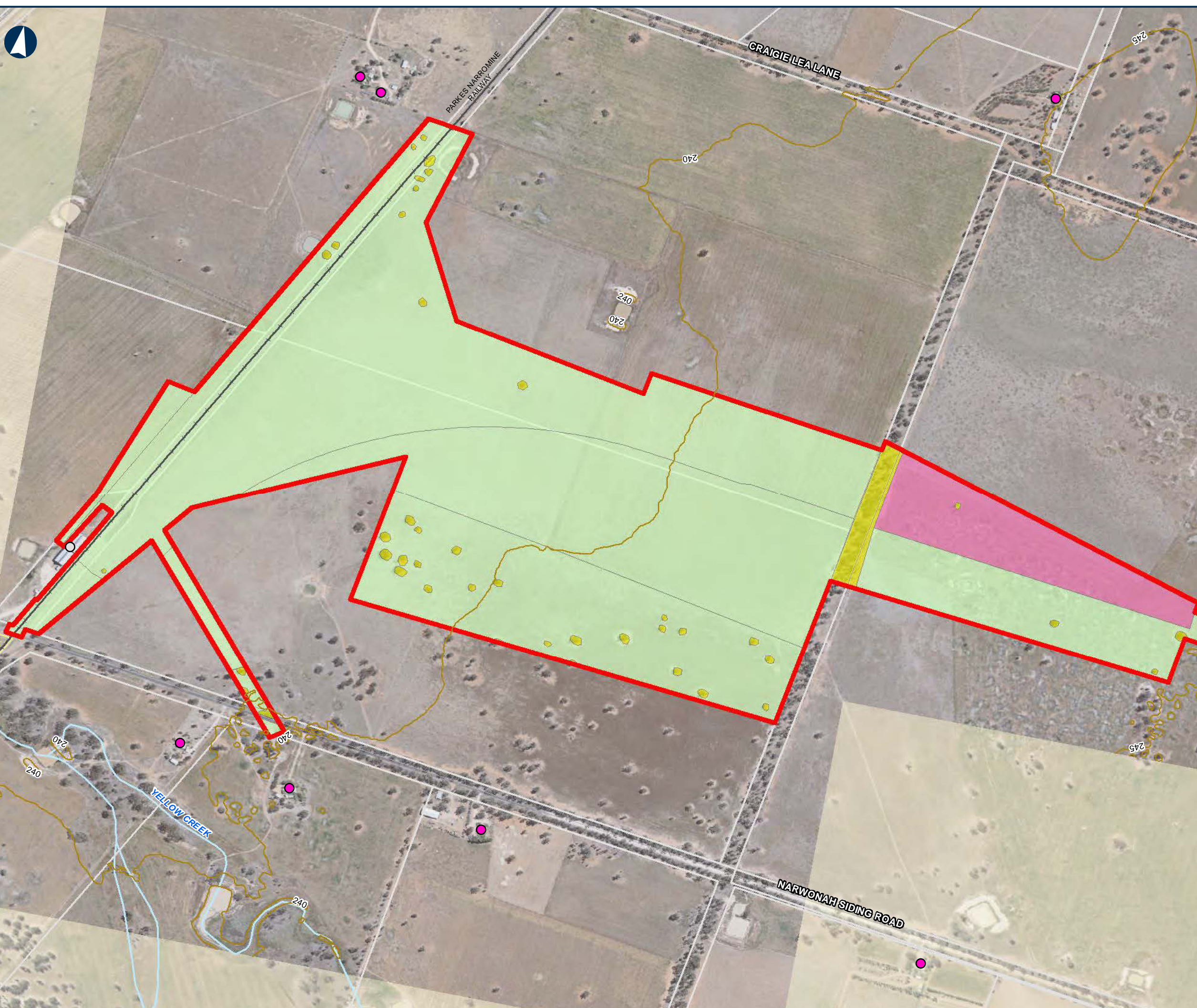



NARROMINE TO NARRABRI

Environmental baseline

MAP 1 OF 112

LEGEND

-  The proposal site
-  Contour (mAHD)
-  Cadastre
-  Railway
-  Travelling stock reserve
- Sensitive receiver**
  -  Commercial/Industrial
  -  Residential
- Plant community type**
  -  0 - Crop and/or Introduced grassland
  -  49 - Partly derived Windmill Grass - Copperburr alluvial plains shrubby grassland of the Darling Riverine Plains Bioregion and Brigalow Belt South Bioregion
  -  88 - Pilliga Box - White Cypress Pine - Buloke shrubby woodland in the Brigalow Belt South Bioregion



Coordinate System: GCS GDA 1994

ARTC makes no representation or warranty and assumes no duty of care or other responsibility to any party as to the completeness, accuracy or suitability of the information contained in this GIS map. The GIS map has been prepared from material provided to ARTC by an external source and ARTC has not taken any steps to verify the completeness, accuracy or suitability of that material. ARTC will not be responsible for any loss or damage suffered as a result of any person whatsoever placing reliance upon the information contained within this GIS map.



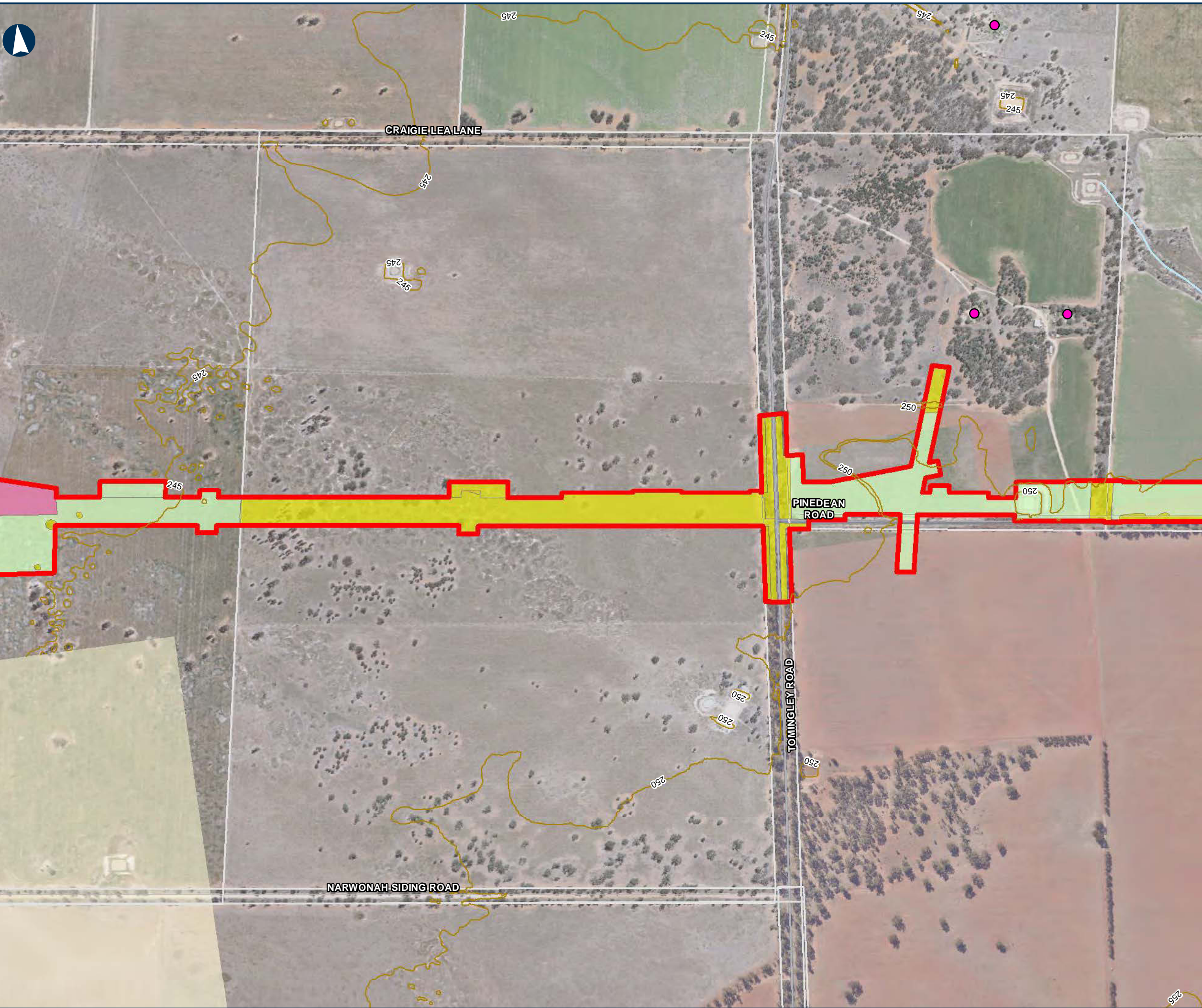

NARROMINE TO NARRABRI

Environmental baseline

MAP 2 OF 112

LEGEND

- The proposal site
- Contour (mAHd)
- Cadastre

Sensitive receiver

- Residential

Plant community type

- 0 - Crop and/or Introduced grassland
- 49 - Partly derived Windmill Grass - Copperburr alluvial plains shrubby grassland of the Darling Riverine Plains Bioregion and Brigalow Belt South Bioregion
- 88 - Pilliga Box - White Cypress Pine - Buloke shrubby woodland in the Brigalow Belt South Bioregion

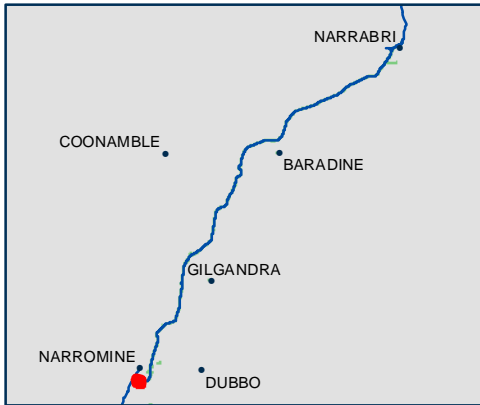

0 0.15 0.3 Km

Coordinate System: GCS GDA 1994

ARTC makes no representation or warranty and assumes no duty of care or other responsibility to any party as to the completeness, accuracy or suitability of the information contained in this GIS map. The GIS map has been prepared from material provided to ARTC by an external source and ARTC has not taken any steps to verify the completeness, accuracy or suitability of that material. ARTC will not be responsible for any loss or damage suffered as a result of any person whatsoever placing reliance upon the information contained within this GIS map.

Date: 23/12/2021  
Author: PK (GHD)  
Data Sources: JacobsGHD

Paper: A3  
Scale: 1:10,000





N:\AU\Newcastle\Projects\22119593\GIS\GIS\_2500\_N2N\_v2\Maps\Deliverables\_SPIR\GIS\MapBooks\2500\_EISMapBook003\_KeyEnvironmentalFeatures.mxd

NARROMINE TO NARRABRI

Environmental baseline

MAP 3 OF 112

LEGEND

- The proposal site
- Contour (mAHd)
- Cadastre
- Plant community type**
  - 0 - Crop and/or Introduced grassland
  - 36 - River Red Gum tall to very tall open forest/woodland wetland on rivers on floodplains mainly in the Darling Riverine Plains Bioregion
  - 56 - Poplar Box - Belah woodland on clay-loam soils on alluvial plains on north central NSW
  - 88 - Pilliga Box - White Cypress Pine - Buloke shrubby woodland in the Brigalow Belt South Bioregion

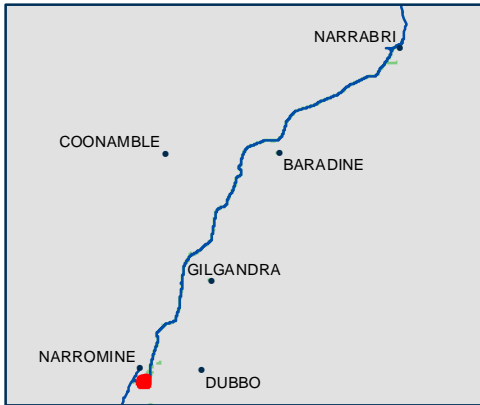

0 0.15 0.3 Km

Coordinate System: GCS GDA 1994

ARTC makes no representation or warranty and assumes no duty of care or other responsibility to any party as to the completeness, accuracy or suitability of the information contained in this GIS map. The GIS map has been prepared from material provided to ARTC by an external source and ARTC has not taken any steps to verify the completeness, accuracy or suitability of that material. ARTC will not be responsible for any loss or damage suffered as a result of any person whatsoever placing reliance upon the information contained within this GIS map.

Date: 23/12/2021  
Author: PK (GHD)  
Data Sources: JacobsGHD

Paper: A3  
Scale: 1:10,000





## NARROMINE TO NARRABRI

Environmental baseline

MAP 4 OF 112

### LEGEND

- The proposal site
- Contour (mAHD)
- Cadastre
- Sensitive receiver**
- Residential
- Threatened ecological community
- Plant community type**
- 0 - Crop and/or Introduced grassland
- 56 - Poplar Box - Belah woodland on clay-loam soils on aluvial plains on north central NSW
- 599 - Blakely's Red Gum - Yellow Box grassy tall woodland on flats and hills in the Brigalow Belt South and Nandewar bioregion



0 0.15 0.3 Km

Coordinate System: GCS GDA 1994

ARTC makes no representation or warranty and assumes no duty of care or other responsibility to any party as to the completeness, accuracy or suitability of the information contained in this GIS map. The GIS map has been prepared from material provided to ARTC by an external source and ARTC has not taken any steps to verify the completeness, accuracy or suitability of that material. ARTC will not be responsible for any loss or damage suffered as a result of any person whatsoever placing reliance upon the information contained within this GIS map.

Date: 23/12/2021  
Author: PK (GHD)  
Data Sources: JacobsGHD

Paper: A3  
Scale: 1:10,000



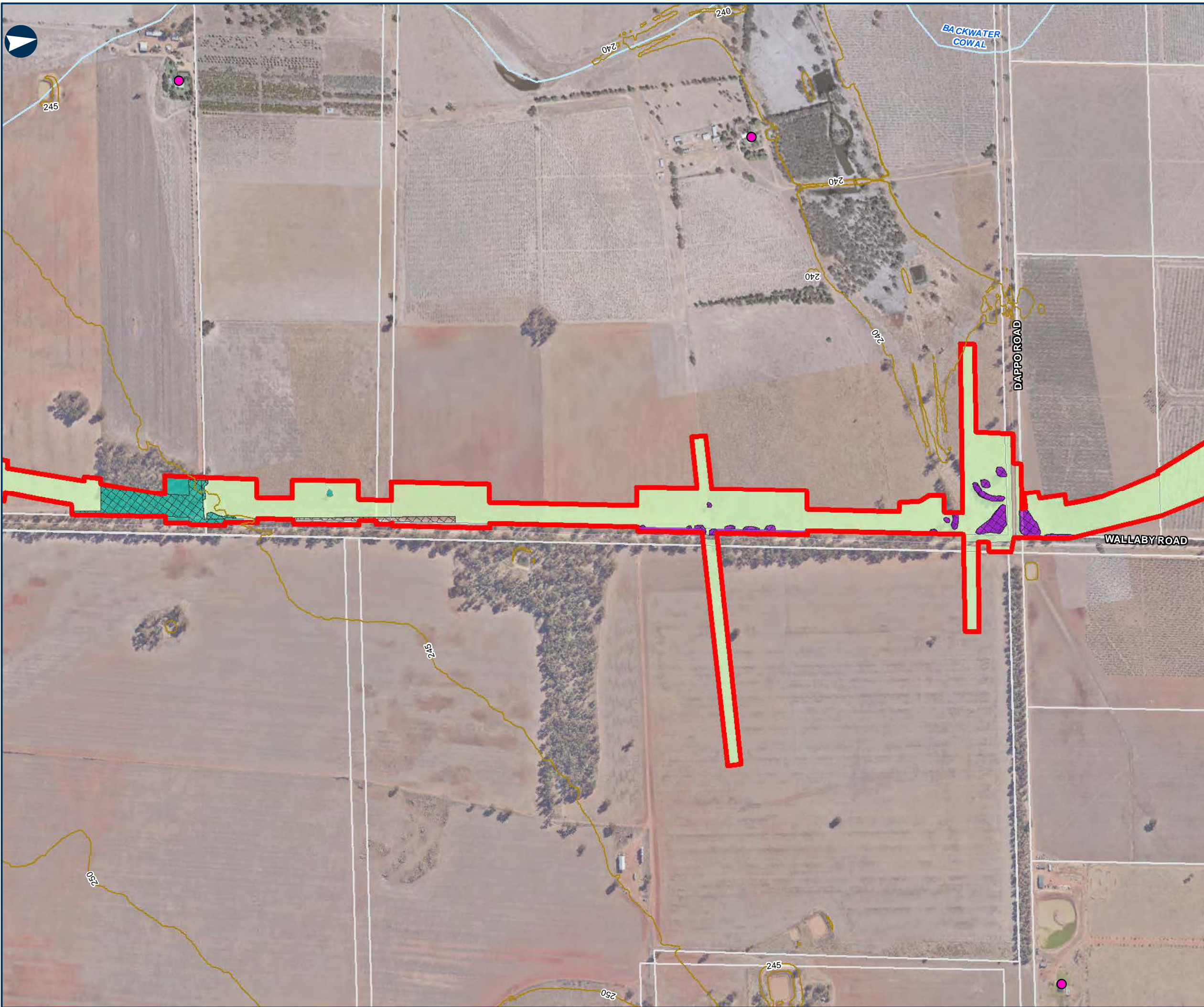

NARROMINE TO NARRABRI

Environmental baseline

MAP 5 OF 112

LEGEND

- The proposal site
- Contour (mAHD)
- Cadastre
- Sensitive receiver**
  - Residential
  - Threatened ecological community
- Plant community type**
  - 0 - Crop and/or Introduced grassland
  - 248 - Mixed box eucalypt woodland on low sandy-loam rises on alluvial plains in central western NSW
  - 599 - Blakely's Red Gum - Yellow Box grassy tall woodland on flats and hills in the Brigalow Belt South and Nandewar bioregion



0 0.15 0.3 Km

Coordinate System: GCS GDA 1994

ARTC makes no representation or warranty and assumes no duty of care or other responsibility to any party as to the completeness, accuracy or suitability of the information contained in this GIS map. The GIS map has been prepared from material provided to ARTC by an external source and ARTC has not taken any steps to verify the completeness, accuracy or suitability of that material. ARTC will not be responsible for any loss or damage suffered as a result of any person whatsoever placing reliance upon the information contained within this GIS map.

Date: 23/12/2021  
Author: PK (GHD)  
Data Sources: JacobsGHD

Paper: A3  
Scale: 1:10,000







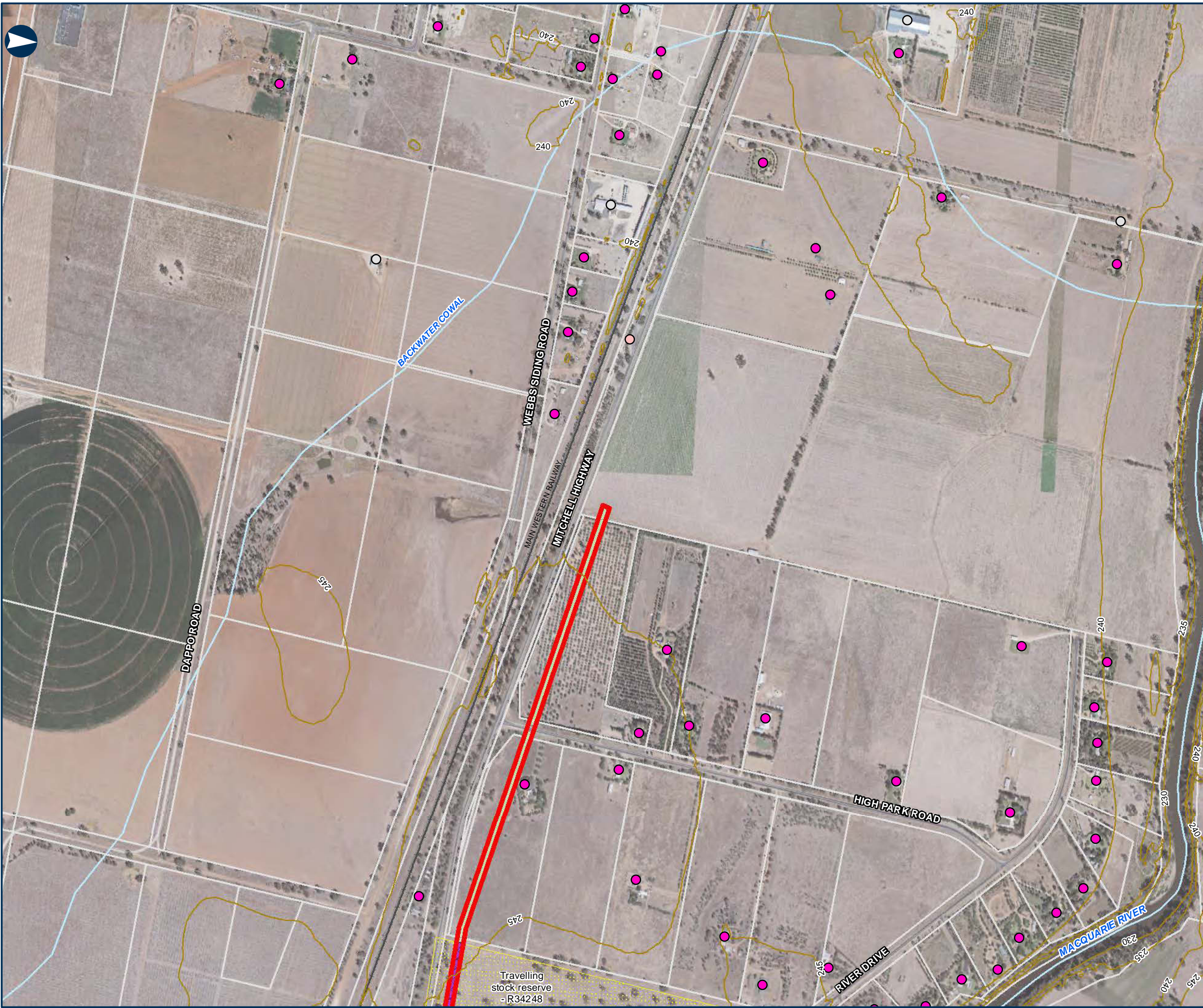











## NARROMINE TO NARRABRI

Environmental baseline

MAP 7 OF 112

### LEGEND

-  The proposal site
-  Contour (mAHd)
-  Cadastre
-  Railway
-  Travelling stock reserve
- Sensitive receiver**
  -  Commercial/Industrial
  -  Passive recreation
  -  Residential
-  Threatened ecological community
- Plant community type**
  -  0 - Crop and/or Introduced grassland
  -  248 - Mixed box eucalypt woodland on low sandy-loam rises on alluvial plains in central western NSW



Coordinate System: GCS GDA 1994

ARTC makes no representation or warranty and assumes no duty of care or other responsibility to any party as to the completeness, accuracy or suitability of the information contained in this GIS map. The GIS map has been prepared from material provided to ARTC by an external source and ARTC has not taken any steps to verify the completeness, accuracy or suitability of that material. ARTC will not be responsible for any loss or damage suffered as a result of any person whatsoever placing reliance upon the information contained within this GIS map.

Date: 23/12/2021

Author: PK (GHD)

Data Sources: JacobsGHD

Paper: A3

Scale: 1:10,000





NARROMINE TO NARRABRI

Environmental baseline

MAP 8 OF 112

LEGEND

- The proposal site
- Contour (mAHd)
- Cadastre
- Railway
- Travelling stock reserve
- Sensitive receiver**
  - Residential
  - Threatened ecological community
- Plant community type**
  - 248 - Mixed box eucalypt woodland on low sandy-loam rises on alluvial plains in central western NSW



Coordinate System: GCS GDA 1994

ARTC makes no representation or warranty and assumes no duty of care or other responsibility to any party as to the completeness, accuracy or suitability of the information contained in this GIS map. The GIS map has been prepared from material provided to ARTC by an external source and ARTC has not taken any steps to verify the completeness, accuracy or suitability of that material. ARTC will not be responsible for any loss or damage suffered as a result of any person whatsoever placing reliance upon the information contained within this GIS map.

Date: 23/12/2021  
Author: PK (GHD)  
Data Sources: JacobsGHD

Paper: A3  
Scale: 1:10,000



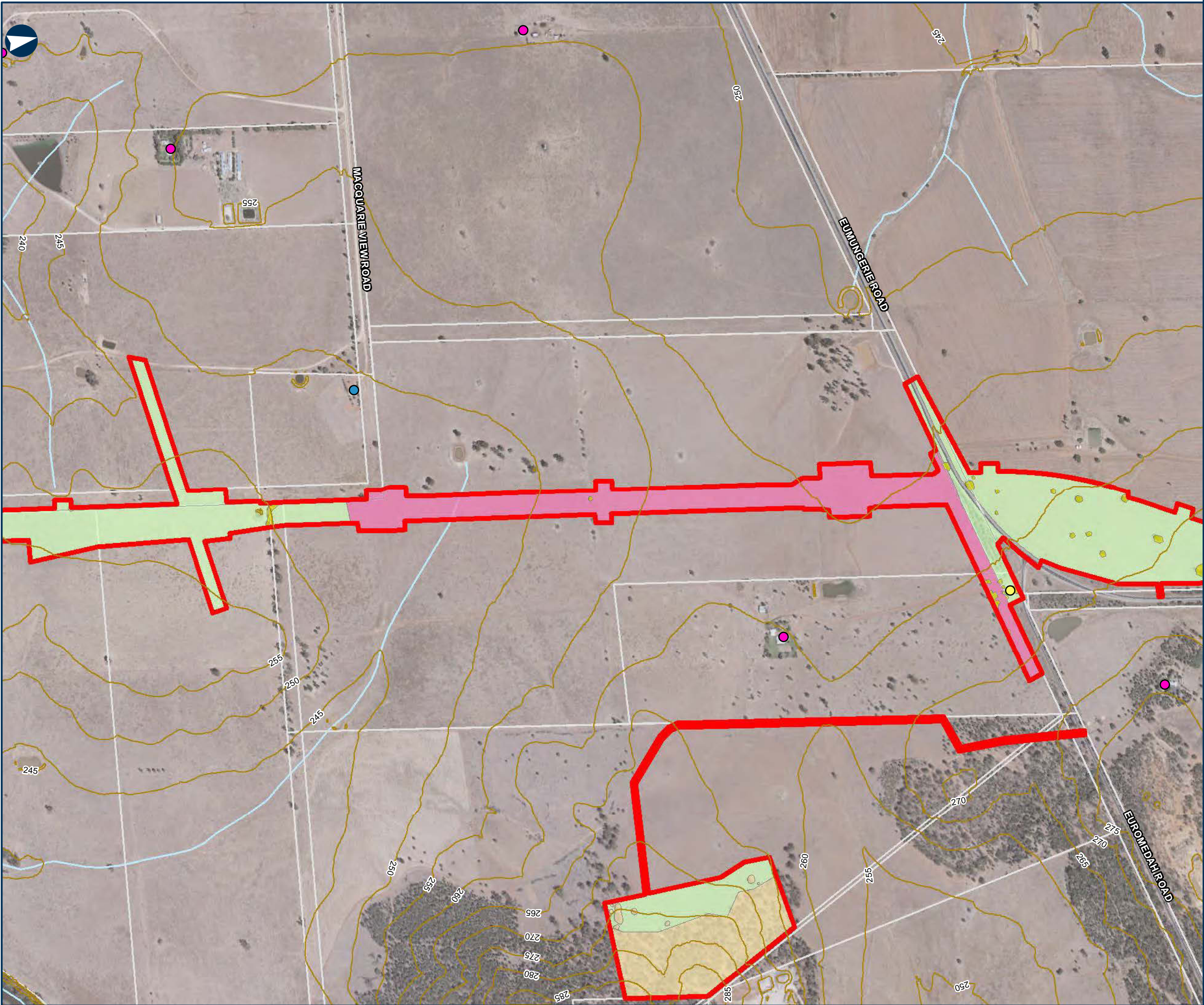



NARROMINE TO NARRABRI



Environmental baseline

MAP 9 OF 112





LEGEND

-  The proposal site
-  Contour (mAHd)
-  Cadastre

Sensitive receiver

-  Active recreation
-  Community
-  Residential

Plant community type

-  0 - Crop and/or Introduced grassland
-  255 - Mugga Ironbark - Buloke - Pillga Box - White Cypress Pine shrubby woodland
-  49 - Partly derived Windmill Grass - Copperburr alluvial plains shrubby grassland of the Darling Riverine Plains Bioregion and Brigalow Belt South Bioregion
-  88 - Pilliga Box - White Cypress Pine - Buloke shrubby woodland in the Brigalow Belt South Bioregion



0 0.15 0.3 Km

Coordinate System: GCS GDA 1994

ARTC makes no representation or warranty and assumes no duty of care or other responsibility to any party as to the completeness, accuracy or suitability of the information contained in this GIS map. The GIS map has been prepared from material provided to ARTC by an external source and ARTC has not taken any steps to verify the completeness, accuracy or suitability of that material. ARTC will not be responsible for any loss or damage suffered as a result of any person whatsoever placing reliance upon the information contained within this GIS map.

Date: 23/12/2021  
Author: PK (GHD)  
Data Sources: JacobsGHD

Paper: A3  
Scale: 1:10,000



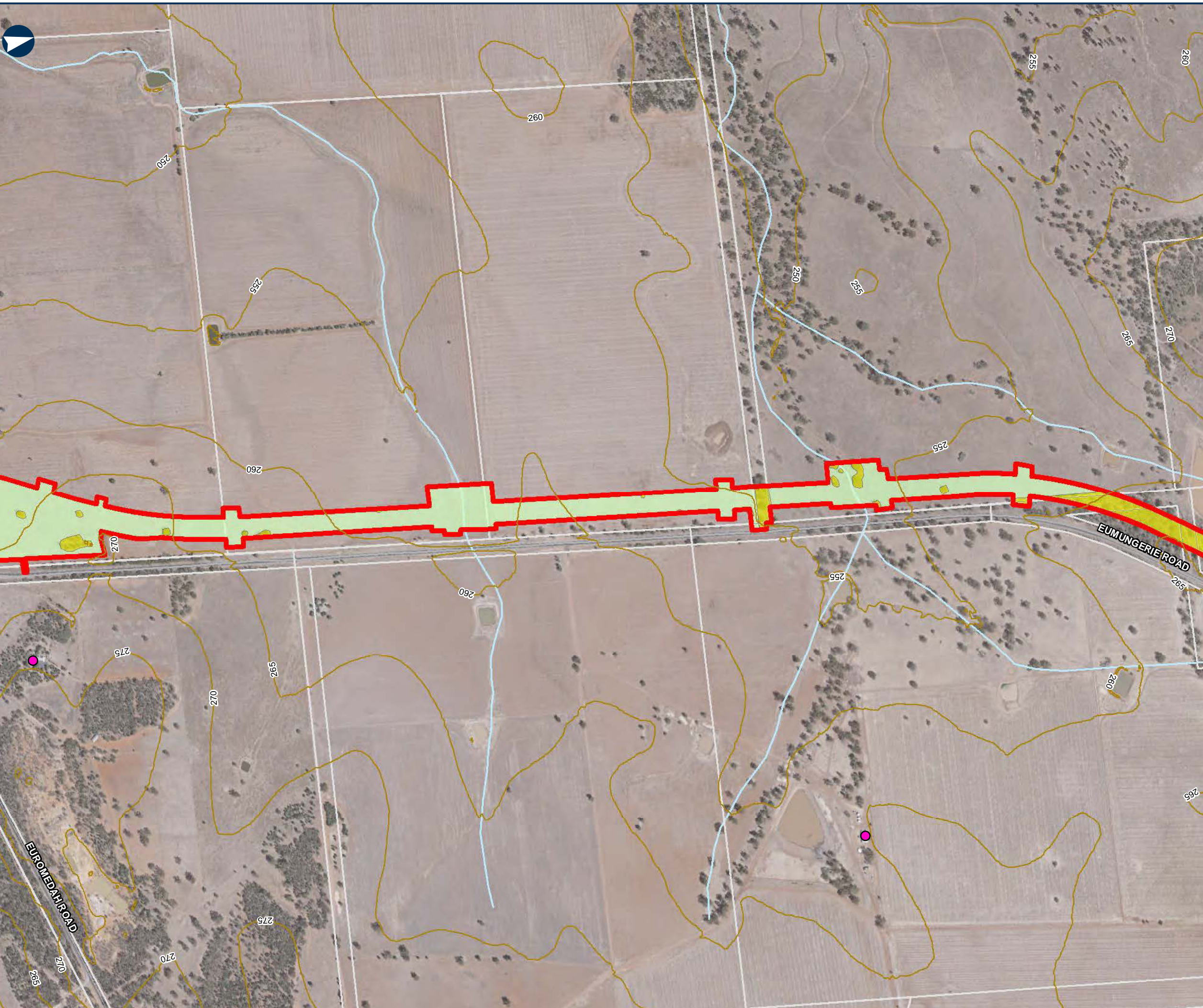

NARROMINE TO NARRABRI

Environmental baseline

MAP 10 OF 112

LEGEND

- The proposal site
- Contour (mAHD)
- Cadastre

Sensitive receiver

- Residential

Plant community type

- 0 - Crop and/or Introduced grassland
- 49 - Partly derived Windmill Grass - Copperburr alluvial plains shrubby grassland of the Darling Riverine Plains Bioregion and Brigalow Belt South Bioregion
- 88 - Pilliga Box - White Cypress Pine - Buloke shrubby woodland in the Brigalow Belt South Bioregion

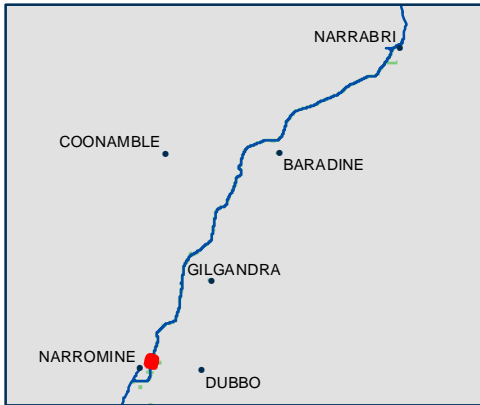

0 0.15 0.3 Km

Coordinate System: GCS GDA 1994

ARTC makes no representation or warranty and assumes no duty of care or other responsibility to any party as to the completeness, accuracy or suitability of the information contained in this GIS map. The GIS map has been prepared from material provided to ARTC by an external source and ARTC has not taken any steps to verify the completeness, accuracy or suitability of that material. ARTC will not be responsible for any loss or damage suffered as a result of any person whatsoever placing reliance upon the information contained within this GIS map.

Date: 23/12/2021  
Author: PK (GHD)  
Data Sources: JacobsGHD

Paper: A3  
Scale: 1:10,000



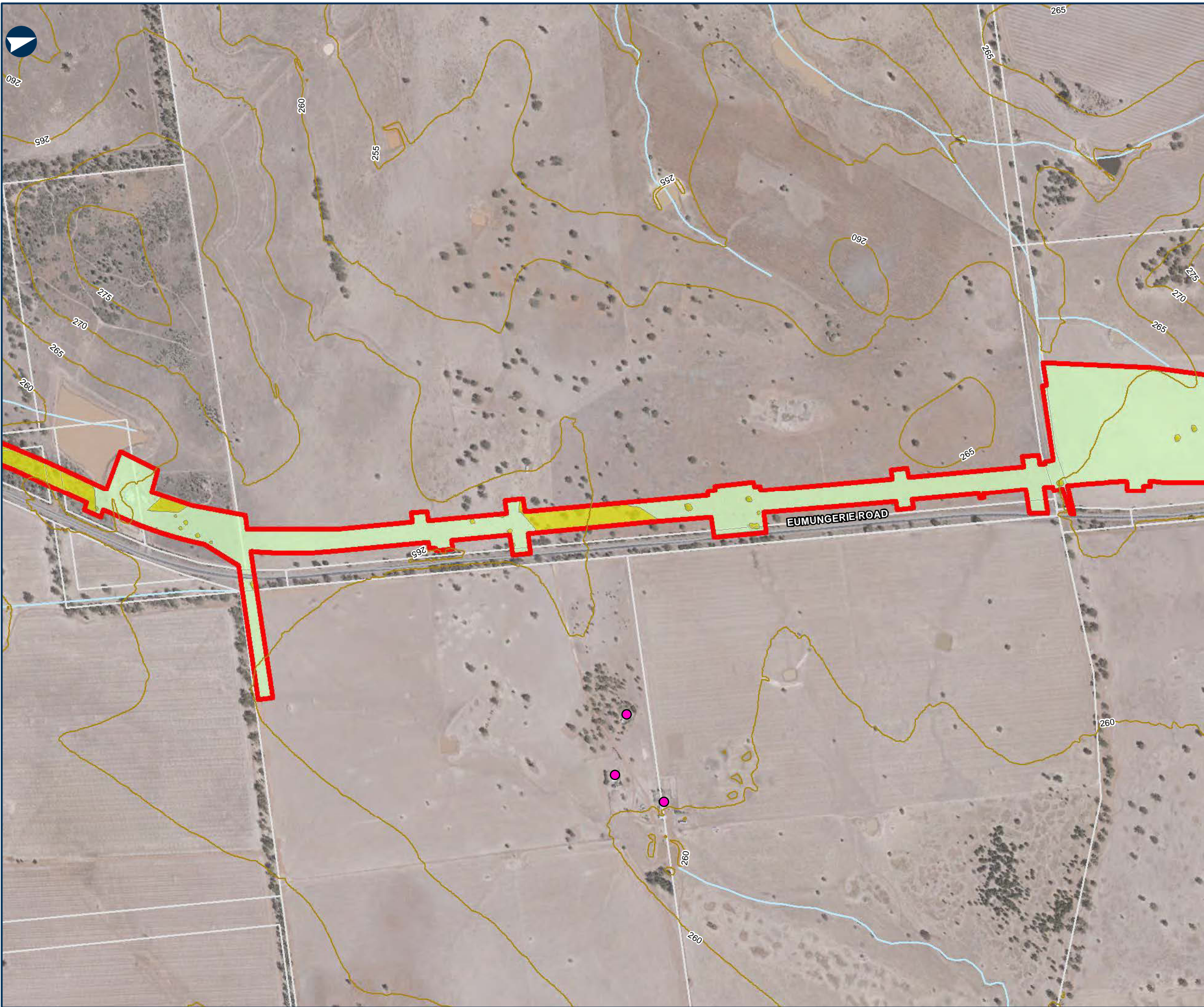

NARROMINE TO NARRABRI

Environmental baseline

MAP 11 OF 112

LEGEND

- The proposal site
- Contour (mAHD)
- Cadastre
- Sensitive receiver**
  - Residential
- Plant community type**
  - 0 - Crop and/or Introduced grassland
  - 88 - Pilliga Box - White Cypress Pine - Buloke shrubby woodland in the Brigalow Belt South Bioregion

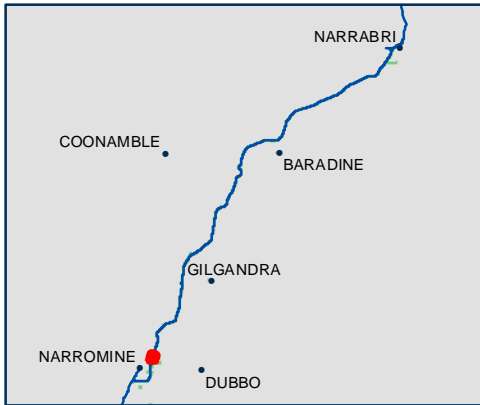

0 0.15 0.3 Km

Coordinate System: GCS GDA 1994

ARTC makes no representation or warranty and assumes no duty of care or other responsibility to any party as to the completeness, accuracy or suitability of the information contained in this GIS map. The GIS map has been prepared from material provided to ARTC by an external source and ARTC has not taken any steps to verify the completeness, accuracy or suitability of that material. ARTC will not be responsible for any loss or damage suffered as a result of any person whatsoever placing reliance upon the information contained within this GIS map.

Date: 23/12/2021  
Author: PK (GHD)  
Data Sources: JacobsGHD

Paper: A3  
Scale: 1:10,000



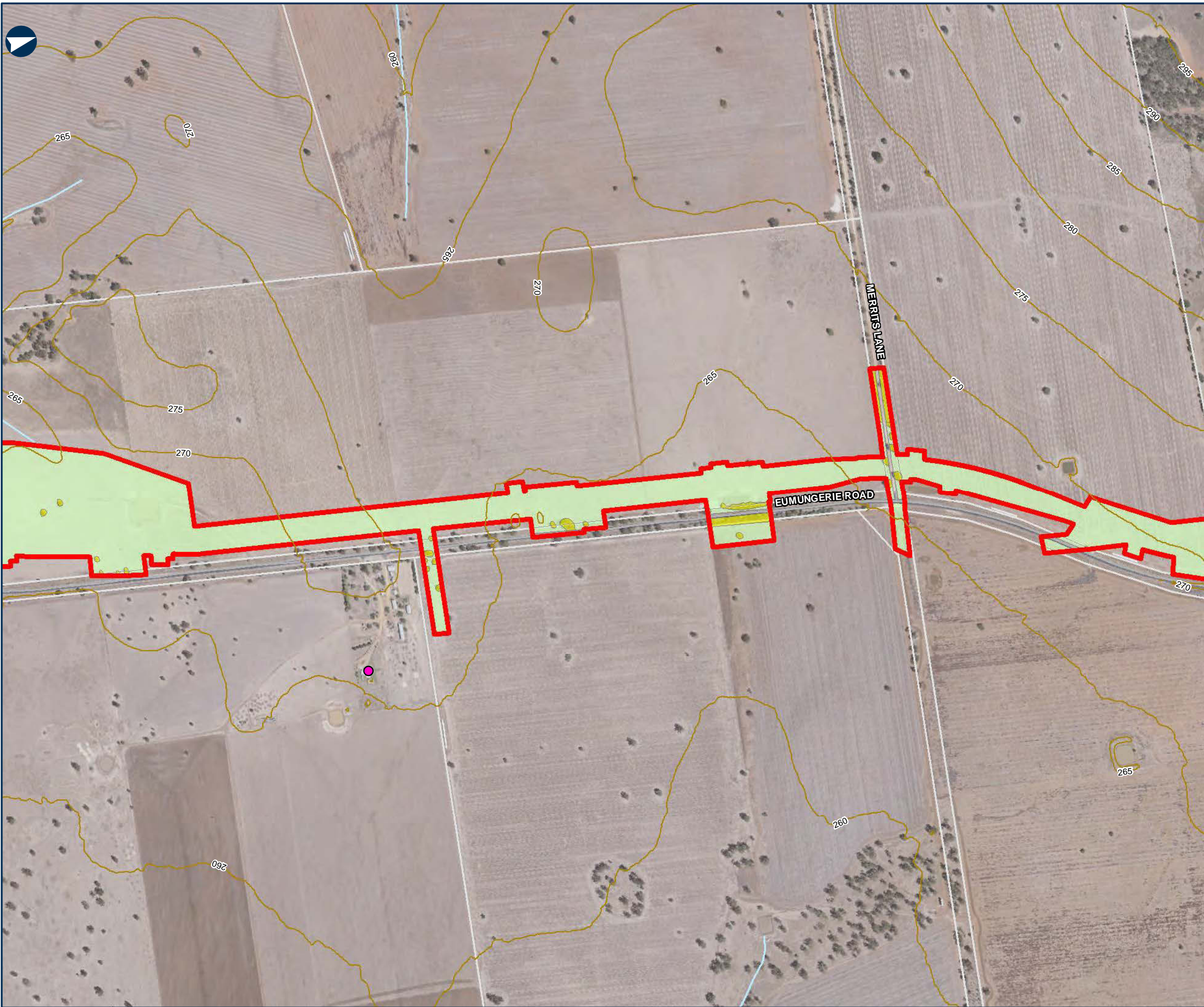



NARROMINE TO NARRABRI

Environmental baseline

MAP 12 OF 112

LEGEND

 The proposal site

 Contour (mAHD)

 Cadastre

Sensitive receiver

 Residential

Plant community type

 0 - Crop and/or Introduced grassland

 88 - Pilliga Box - White Cypress Pine - Buloke shrubby woodland in the Brigalow Belt South Bioregion

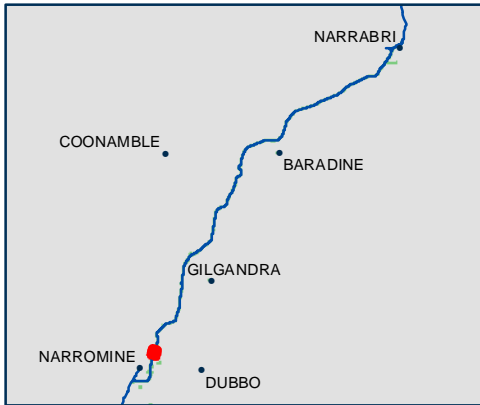

0 0.15 0.3 Km

Coordinate System: GCS GDA 1994

ARTC makes no representation or warranty and assumes no duty of care or other responsibility to any party as to the completeness, accuracy or suitability of the information contained in this GIS map. The GIS map has been prepared from material provided to ARTC by an external source and ARTC has not taken any steps to verify the completeness, accuracy or suitability of that material. ARTC will not be responsible for any loss or damage suffered as a result of any person whatsoever placing reliance upon the information contained within this GIS map.

Date: 23/12/2021  
Author: PK (GHD)  
Data Sources: JacobsGHD

Paper: A3  
Scale: 1:10,000



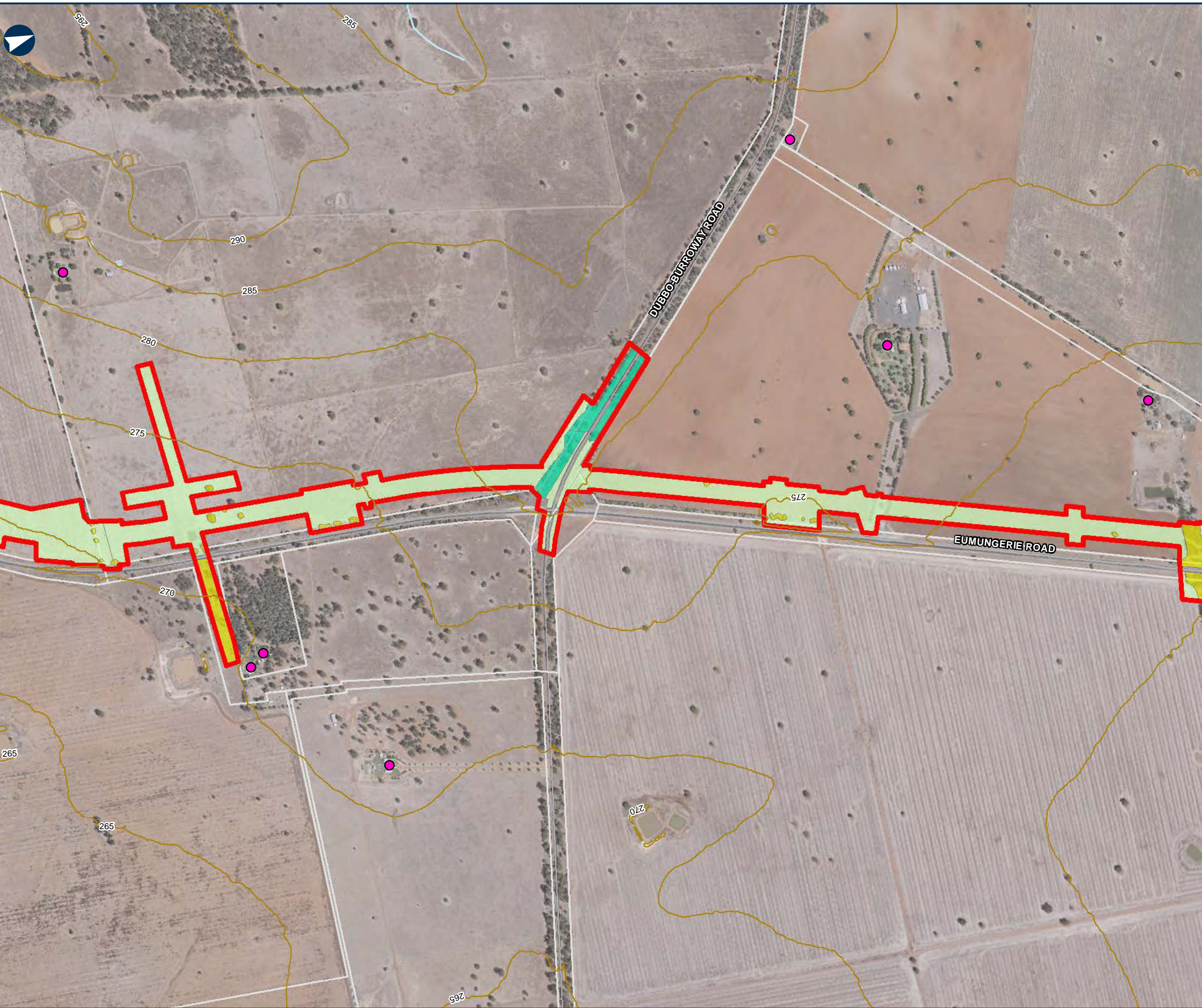

NARROMINE TO NARRABRI

Environmental baseline

MAP 13 OF 112

LEGEND

- The proposal site
- Contour (mAHd)
- Cadastre

Sensitive receiver

- Residential

Plant community type

- 0 - Crop and/or Introduced grassland
- 56 - Poplar Box - Belah woodland on clay-loam soils on alluvial plains on north central NSW
- 88 - Pilliga Box - White Cypress Pine - Buloke shrubby woodland in the Brigalow Belt South Bioregion



0 0.15 0.3 Km

Coordinate System: GCS GDA 1994

ARTC makes no representation or warranty and assumes no duty of care or other responsibility to any party as to the completeness, accuracy or suitability of the information contained in this GIS map. The GIS map has been prepared from material provided to ARTC by an external source and ARTC has not taken any steps to verify the completeness, accuracy or suitability of that material. ARTC will not be responsible for any loss or damage suffered as a result of any person whatsoever placing reliance upon the information contained within this GIS map.

Date: 23/12/2021  
Author: PK (GHD)  
Data Sources: JacobsGHD

Paper: A3  
Scale: 1:10,000



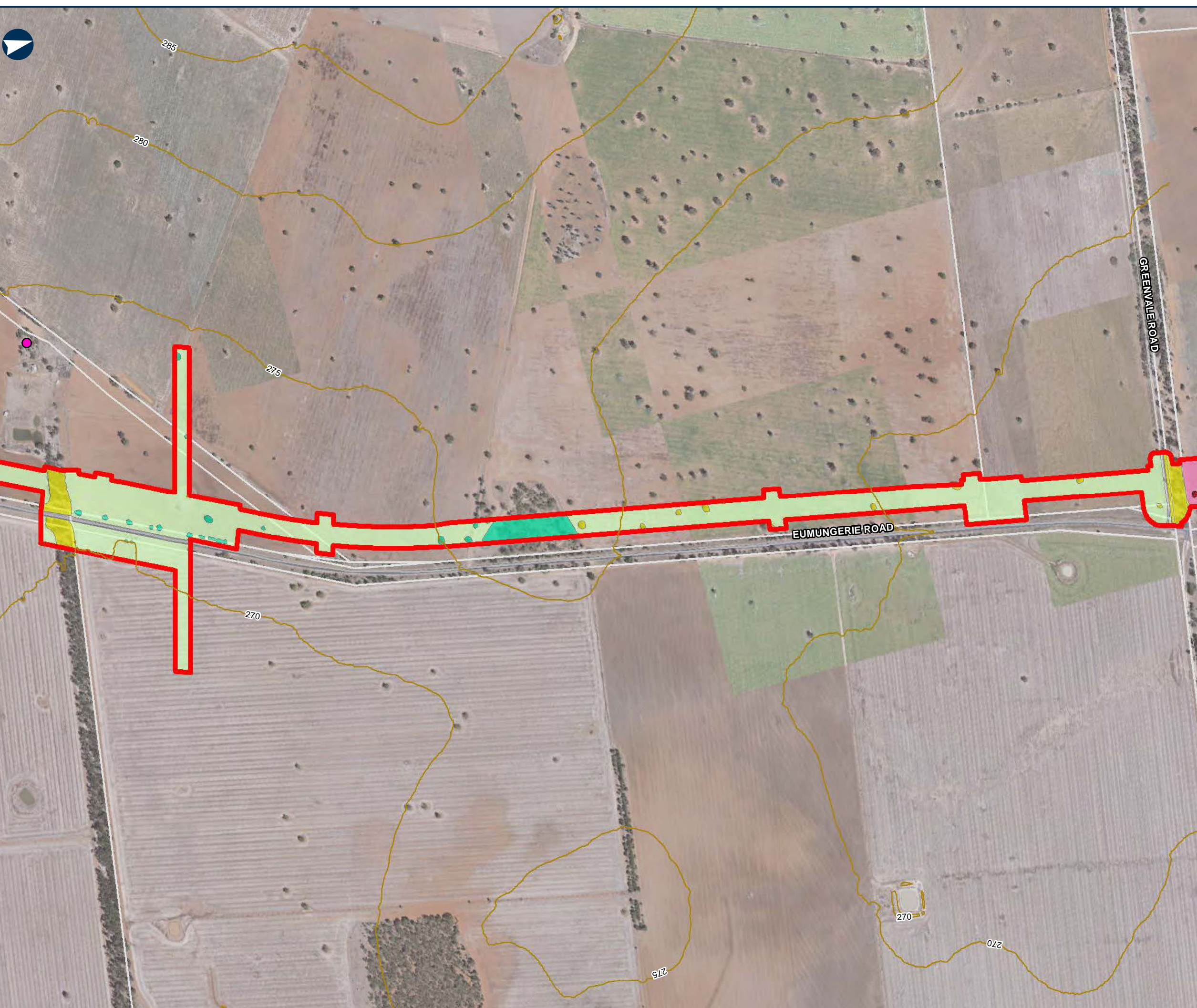











NARROMINE TO NARRABRI

Environmental baseline

MAP 14 OF 112

LEGEND

-  The proposal site
-  Contour (mAHd)
-  Cadastre
- Sensitive receiver**
  -  Residential
  -  Threatened ecological community
- Plant community type**
  -  0 - Crop and/or Introduced grassland
  -  244 - Poplar Box grassy woodland on alluvial clay-loam soils mainly in the temperate (hot summer) climate zone of central NSW (wheatbelt)
  -  49 - Partly derived Windmill Grass - Copperburr alluvial plains shrubby grassland of the Darling Riverine Plains Bioregion and Brigalow Belt South Bioregion
  -  56 - Poplar Box - Belah woodland on clay-loam soils on aluvial plains on north central NSW
  -  88 - Pilliga Box - White Cypress Pine - Buloke shrubby woodland in the Brigalow Belt South Bioregion

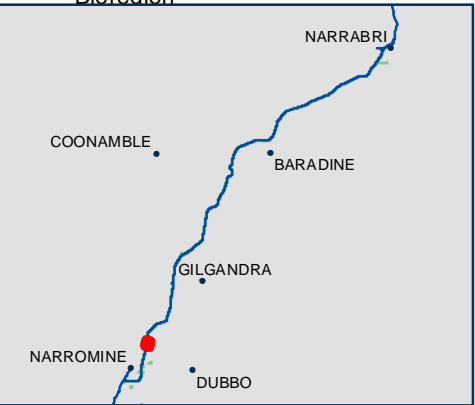

0 0.15 0.3 Km

Coordinate System: GCS GDA 1994

ARTC makes no representation or warranty and assumes no duty of care or other responsibility to any party as to the completeness, accuracy or suitability of the information contained in this GIS map. The GIS map has been prepared from material provided to ARTC by an external source and ARTC has not taken any steps to verify the completeness, accuracy or suitability of that material. ARTC will not be responsible for any loss or damage suffered as a result of any person whatsoever placing reliance upon the information contained within this GIS map.

Date: 23/12/2021  
Author: PK (GHD)  
Data Sources: JacobsGHD

Paper: A3  
Scale: 1:10,000



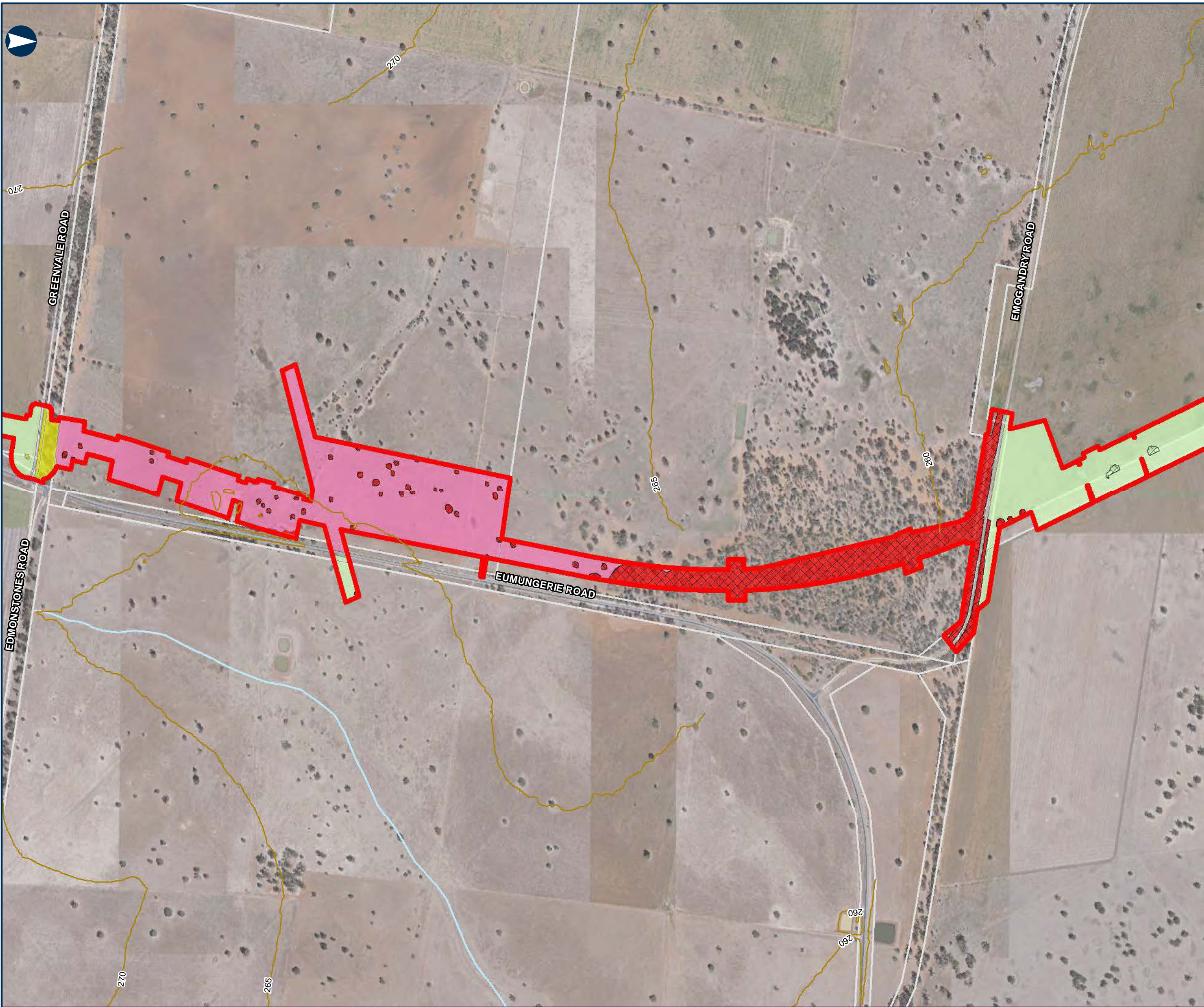

NARROMINE TO NARRABRI

Environmental baseline

MAP 15 OF 112

LEGEND

- The proposal site
- Contour (mAHd)
- Cadastre
- Threatened ecological community
- Plant community type

0 - Crop and/or Introduced grassland

244 - Poplar Box grassy woodland on alluvial clay-loam soils mainly in the temperate (hot summer) climate zone of central NSW (wheatbelt)

49 - Partly derived Windmill Grass - Copperburr alluvial plains shrubby grassland of the Darling Riverine Plains Bioregion and Brigalow Belt South Bioregion

88 - Pilliga Box - White Cypress Pine - Buloke shrubby woodland in the Brigalow Belt South Bioregion



Coordinate System: GCS GDA 1994

ARTC makes no representation or warranty and assumes no duty of care or other responsibility to any party as to the completeness, accuracy or suitability of the information contained in this GIS map. The GIS map has been prepared from material provided to ARTC by an external source and ARTC has not taken any steps to verify the completeness, accuracy or suitability of that material. ARTC will not be responsible for any loss or damage suffered as a result of any person whatsoever placing reliance upon the information contained within this GIS map.

Date: 23/12/2021  
Author: PK (GHD)  
Data Sources: JacobsGHD

Paper: A3  
Scale: 1:10,000











## NARROMINE TO NARRABRI

Environmental baseline

MAP 16 OF 112

### LEGEND

-  The proposal site
-  Contour (mAHD)
-  Cadastre
-  Threatened ecological community
- Plant community type**
  -  0 - Crop and/or Introduced grassland
  -  88 - Pilliga Box - White Cypress Pine - Buloke shrubby woodland in the Brigalow Belt South Bioregion

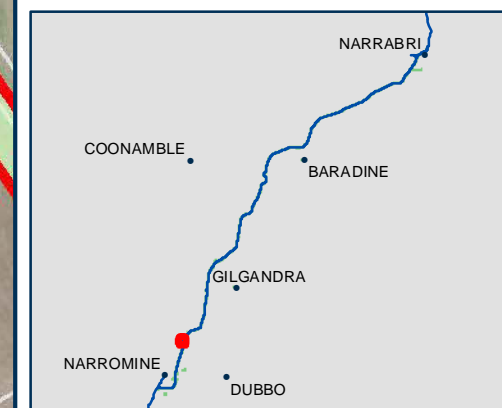

0 0.15 0.3 Km

Coordinate System: GCS GDA 1994

ARTC makes no representation or warranty and assumes no duty of care or other responsibility to any party as to the completeness, accuracy or suitability of the information contained in this GIS map. The GIS map has been prepared from material provided to ARTC by an external source and ARTC has not taken any steps to verify the completeness, accuracy or suitability of that material. ARTC will not be responsible for any loss or damage suffered as a result of any person whatsoever placing reliance upon the information contained within this GIS map.

Date: 23/12/2021

Author: PK (GHD)

Data Sources: JacobsGHD

Paper: A3

Scale: 1:10,000







## NARROMINE TO NARRABRI

Environmental baseline

MAP 17 OF 112

### LEGEND

The proposal site

Contour (mAHD)

Cadastre

### Sensitive receiver

● Residential

### Plant community type

0 - Crop and/or Introduced grassland

88 - Pilliga Box - White Cypress Pine - Buloke shrubby woodland in the Brigalow Belt South Bioregion



0 0.15 0.3 Km

Coordinate System: GCS GDA 1994

ARTC makes no representation or warranty and assumes no duty of care or other responsibility to any party as to the completeness, accuracy or suitability of the information contained in this GIS map. The GIS map has been prepared from material provided to ARTC by an external source and ARTC has not taken any steps to verify the completeness, accuracy or suitability of that material. ARTC will not be responsible for any loss or damage suffered as a result of any person whatsoever placing reliance upon the information contained within this GIS map.

Date: 23/12/2021

Author: PK (GHD)

Data Sources: JacobsGHD

Paper: A3

Scale: 1:10,000





NARROMINE TO NARRABRI

Environmental baseline

MAP 18 OF 112

LEGEND

- The proposal site
- Contour (mAHD)
- Cadastre
- Travelling stock reserve
- Sensitive receiver**
  - Residential
- Plant community type**
  - 0 - Crop and/or Introduced grassland
  - 36 - River Red Gum tall to very tall open forest/woodland wetland on rivers on floodplains mainly in the Darling Riverine Plains Bioregion
  - 56 - Poplar Box - Belah woodland on clay-loam soils on aluvial plains on north central NSW
  - 88 - Pilliga Box - White Cypress Pine - Buloke shrubby woodland in the Brigalow Belt South Bioregion



0 0.15 0.3 Km

Coordinate System: GCS GDA 1994

ARTC makes no representation or warranty and assumes no duty of care or other responsibility to any party as to the completeness, accuracy or suitability of the information contained in this GIS map. The GIS map has been prepared from material provided to ARTC by an external source and ARTC has not taken any steps to verify the completeness, accuracy or suitability of that material. ARTC will not be responsible for any loss or damage suffered as a result of any person whatsoever placing reliance upon the information contained within this GIS map.

Date: 23/12/2021  
Author: PK (GHD)  
Data Sources: JacobsGHD  
Paper: A3  
Scale: 1:10,000



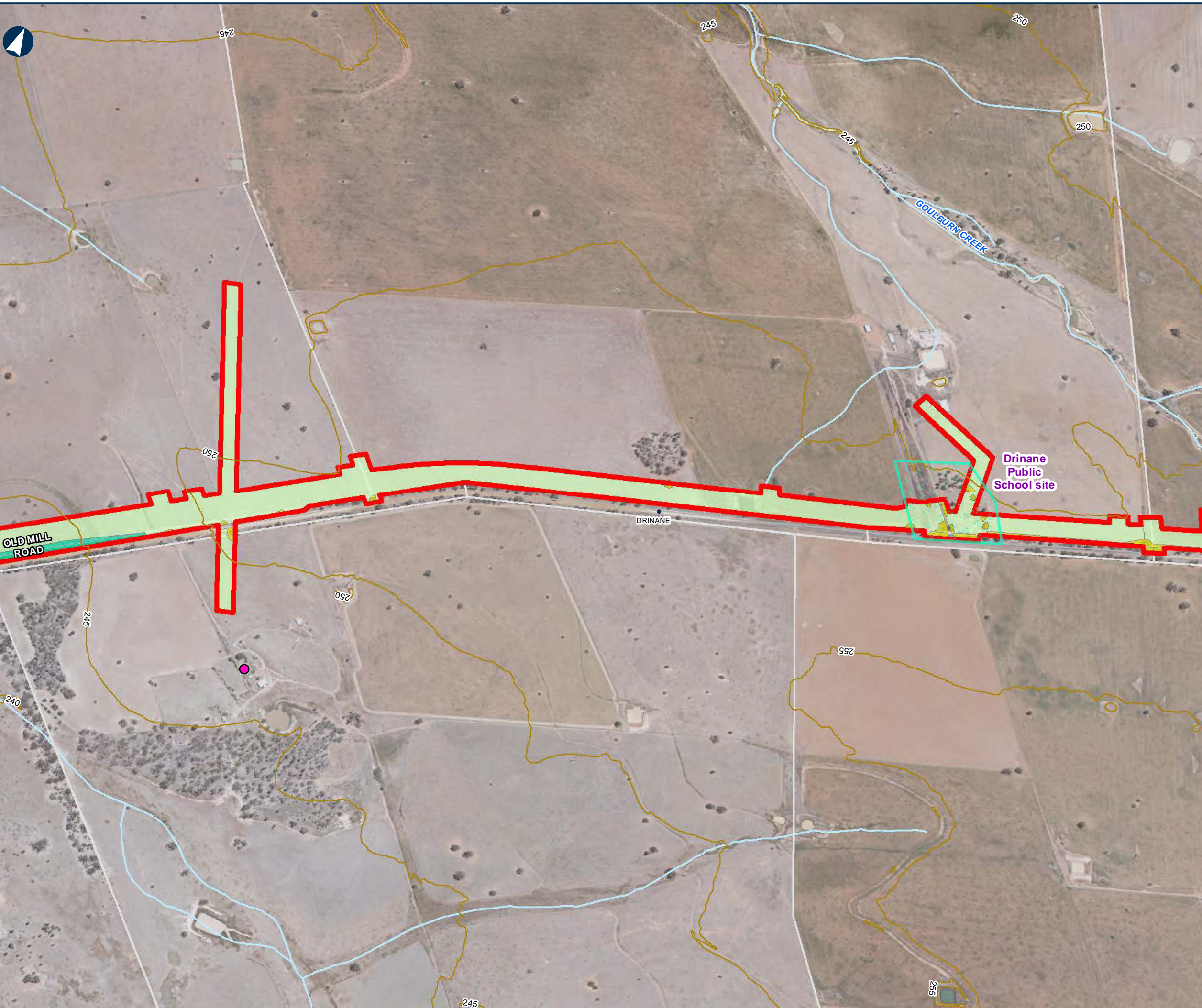

NARROMINE TO NARRABRI

Environmental baseline

MAP 19 OF 112

LEGEND

- The proposal site
- Contour (mAHD)
- Cadastre
- Historic heritage item - potential
- Sensitive receiver**
  - Residential
- Plant community type**
  - 0 - Crop and/or Introduced grassland
  - 36 - River Red Gum tall to very tall open forest/woodland wetland on rivers on floodplains mainly in the Darling Riverine Plains Bioregion
  - 56 - Poplar Box - Belah woodland on clay-loam soils on aluvial plains on north central NSW
  - 88 - Pilliga Box - White Cypress Pine - Buloke shrubby woodland in the Brigalow Belt South Bioregion



0 0.15 0.3 Km

Coordinate System: GCS GDA 1994

ARTC makes no representation or warranty and assumes no duty of care or other responsibility to any party as to the completeness, accuracy or suitability of the information contained in this GIS map. The GIS map has been prepared from material provided to ARTC by an external source and ARTC has not taken any steps to verify the completeness, accuracy or suitability of that material. ARTC will not be responsible for any loss or damage suffered as a result of any person whatsoever placing reliance upon the information contained within this GIS map.

Date: 23/12/2021  
Author: PK (GHD)  
Data Sources: JacobsGHD  
Paper: A3  
Scale: 1:10,000



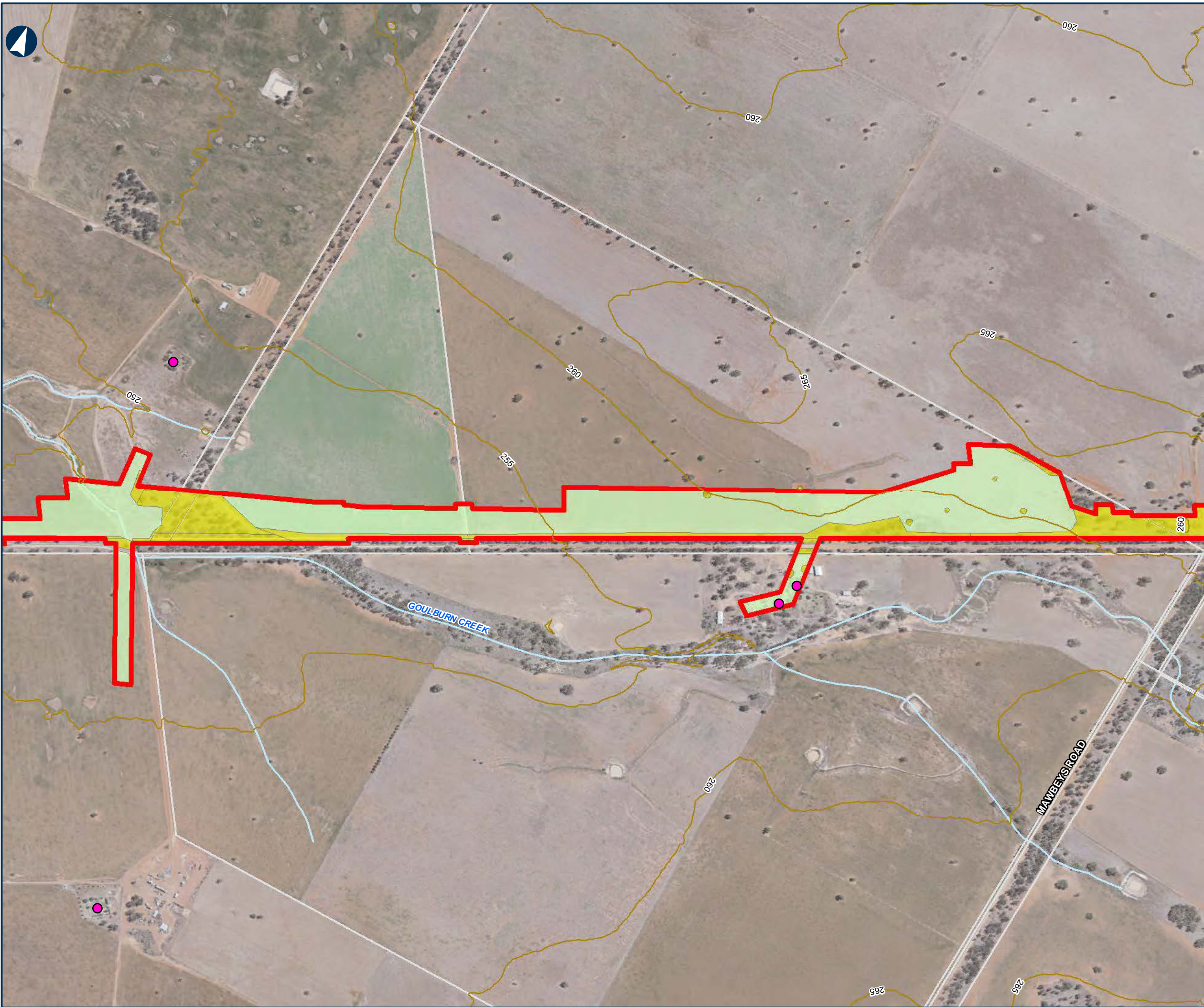

NARROMINE TO NARRABRI

Environmental baseline

MAP 20 OF 112

LEGEND

The proposal site

Contour (mAHd)

Cadastre

Sensitive receiver

Residential

Plant community type

0 - Crop and/or Introduced grassland

88 - Pilliga Box - White Cypress Pine - Buloke shrubby woodland in the Brigalow Belt South Bioregion



0 0.15 0.3 Km

Coordinate System: GCS GDA 1994

ARTC makes no representation or warranty and assumes no duty of care or other responsibility to any party as to the completeness, accuracy or suitability of the information contained in this GIS map. The GIS map has been prepared from material provided to ARTC by an external source and ARTC has not taken any steps to verify the completeness, accuracy or suitability of that material. ARTC will not be responsible for any loss or damage suffered as a result of any person whatsoever placing reliance upon the information contained within this GIS map.

Date: 23/12/2021

Author: PK (GHD)

Data Sources: JacobsGHD

Paper: A3

Scale: 1:10,000





NARROMINE TO NARRABRI

Environmental baseline

MAP 21 OF 112

LEGEND

- The proposal site
- Contour (mAHD)
- Cadastre
- Sensitive receiver

Residential
- Plant community type

0 - Crop and/or Introduced grassland

36 - River Red Gum tall to very tall open forest/woodland wetland on rivers on floodplains mainly in the Darling Riverine Plains Bioregion

88 - Pilliga Box - White Cypress Pine - Buloke shrubby woodland in the Brigalow Belt South Bioregion



0 0.15 0.3 Km

Coordinate System: GCS GDA 1994

ARTC makes no representation or warranty and assumes no duty of care or other responsibility to any party as to the completeness, accuracy or suitability of the information contained in this GIS map. The GIS map has been prepared from material provided to ARTC by an external source and ARTC has not taken any steps to verify the completeness, accuracy or suitability of that material. ARTC will not be responsible for any loss or damage suffered as a result of any person whatsoever placing reliance upon the information contained within this GIS map.

Date: 23/12/2021  
Author: PK (GHD)  
Data Sources: JacobsGHD

Paper: A3  
Scale: 1:10,000



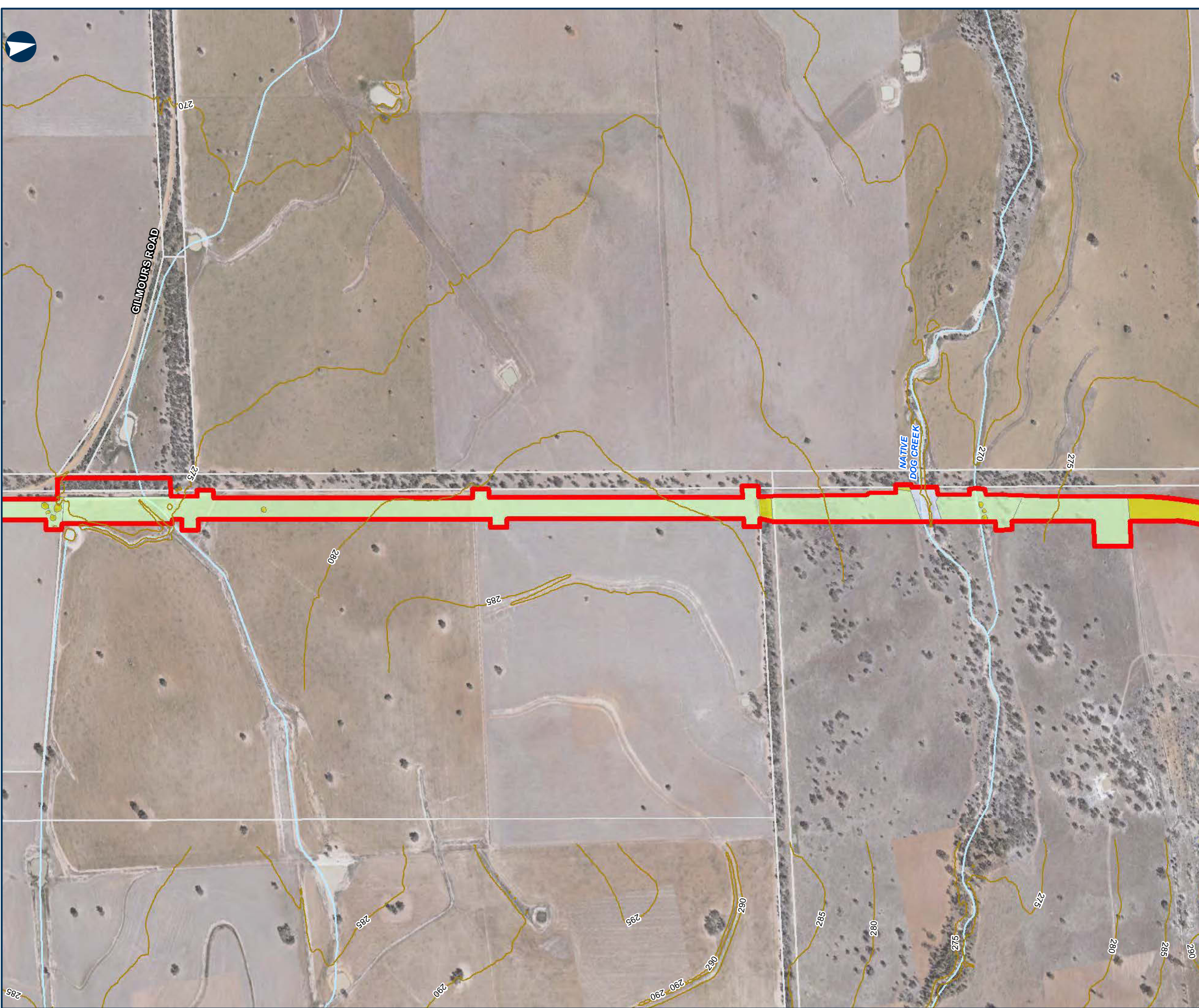







## NARROMINE TO NARRABRI

Environmental baseline

MAP 22 OF 112

### LEGEND

-  The proposal site
-  Contour (mAHd)
-  Cadastre
- Plant community type**
-  0 - Crop and/or Introduced grassland
-  78 - River Red Gum riparian tall woodland / open forest wetland in the Nandewar Bioregion and Brigalow Belt South Bioregion
-  88 - Pilliga Box - White Cypress Pine - Buloke shrubby woodland in the Brigalow Belt South Bioregion



0 0.15 0.3 Km

Coordinate System: GCS GDA 1994

ARTC makes no representation or warranty and assumes no duty of care or other responsibility to any party as to the completeness, accuracy or suitability of the information contained in this GIS map. The GIS map has been prepared from material provided to ARTC by an external source and ARTC has not taken any steps to verify the completeness, accuracy or suitability of that material. ARTC will not be responsible for any loss or damage suffered as a result of any person whatsoever placing reliance upon the information contained within this GIS map.

Date: 23/12/2021  
Author: PK (GHD)  
Data Sources: JacobsGHD

Paper: A3  
Scale: 1:10,000



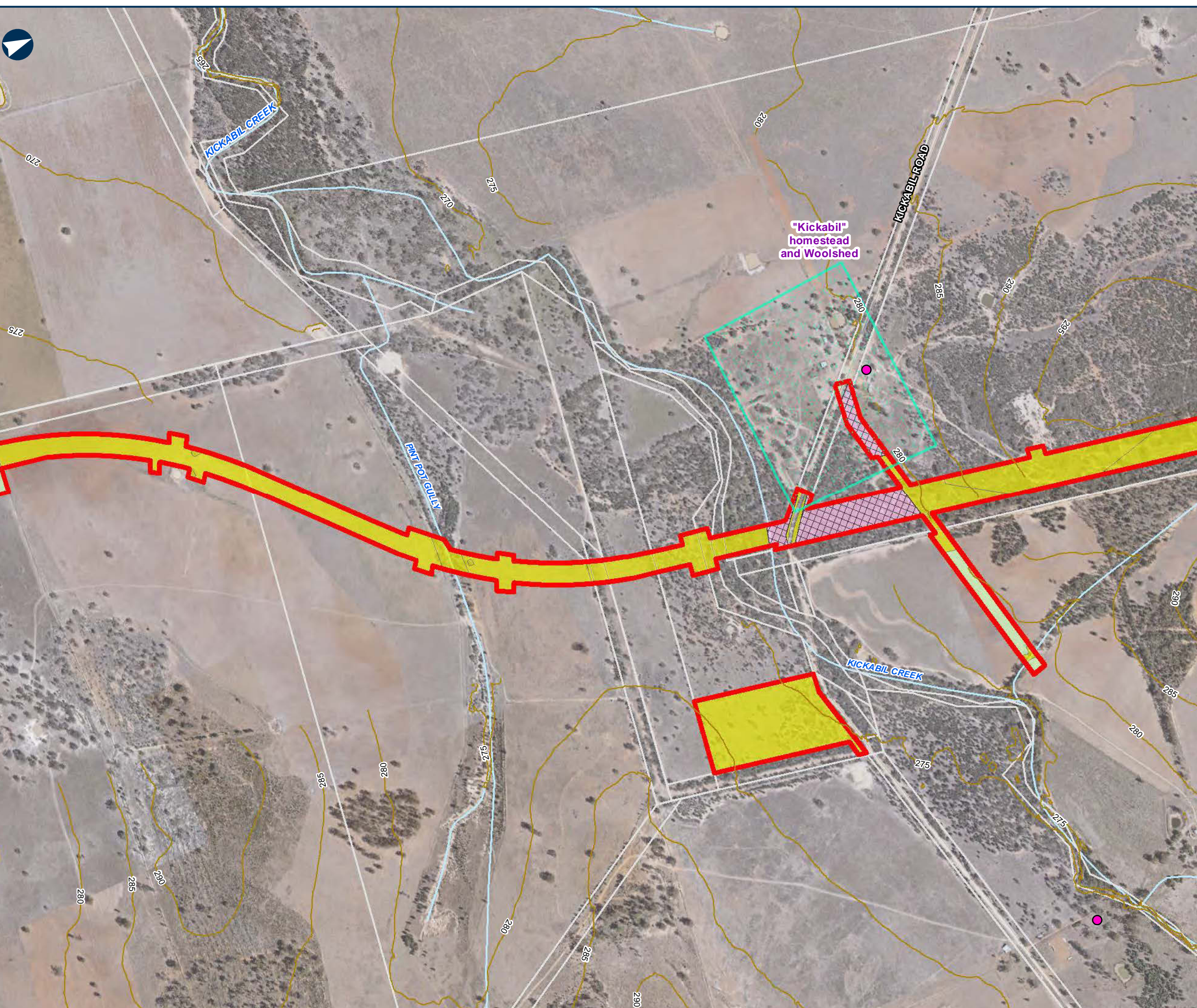











NARROMINE TO NARRABRI

Environmental baseline

MAP 23 OF 112

LEGEND

-  The proposal site
-  Contour (mAHD)
-  Cadastre
-  Historic heritage item - potential
- Sensitive receiver**
  -  Residential
  -  Threatened ecological community
- Plant community type**
  -  0 - Crop and/or Introduced grassland
  -  202 - Fuzzy Box woodland on colluvium and alluvial flats in the Brigalow Belt South and Nandewar Bioregion (including Pilliga)
  -  78 - River Red Gum riparian tall woodland / open forest wetland in the Nandewar Bioregion and Brigalow Belt South Bioregion
  -  88 - Pilliga Box - White Cypress Pine - Buloke shrubby woodland in the Brigalow Belt South Bioregion



0 0.15 0.3 Km

Coordinate System: GCS GDA 1994

ARTC makes no representation or warranty and assumes no duty of care or other responsibility to any party as to the completeness, accuracy or suitability of the information contained in this GIS map. The GIS map has been prepared from material provided to ARTC by an external source and ARTC has not taken any steps to verify the completeness, accuracy or suitability of that material. ARTC will not be responsible for any loss or damage suffered as a result of any person whatsoever placing reliance upon the information contained within this GIS map.

Date: 23/12/2021  
Author: PK (GHD)  
Data Sources: JacobsGHD

Paper: A3  
Scale: 1:10,000



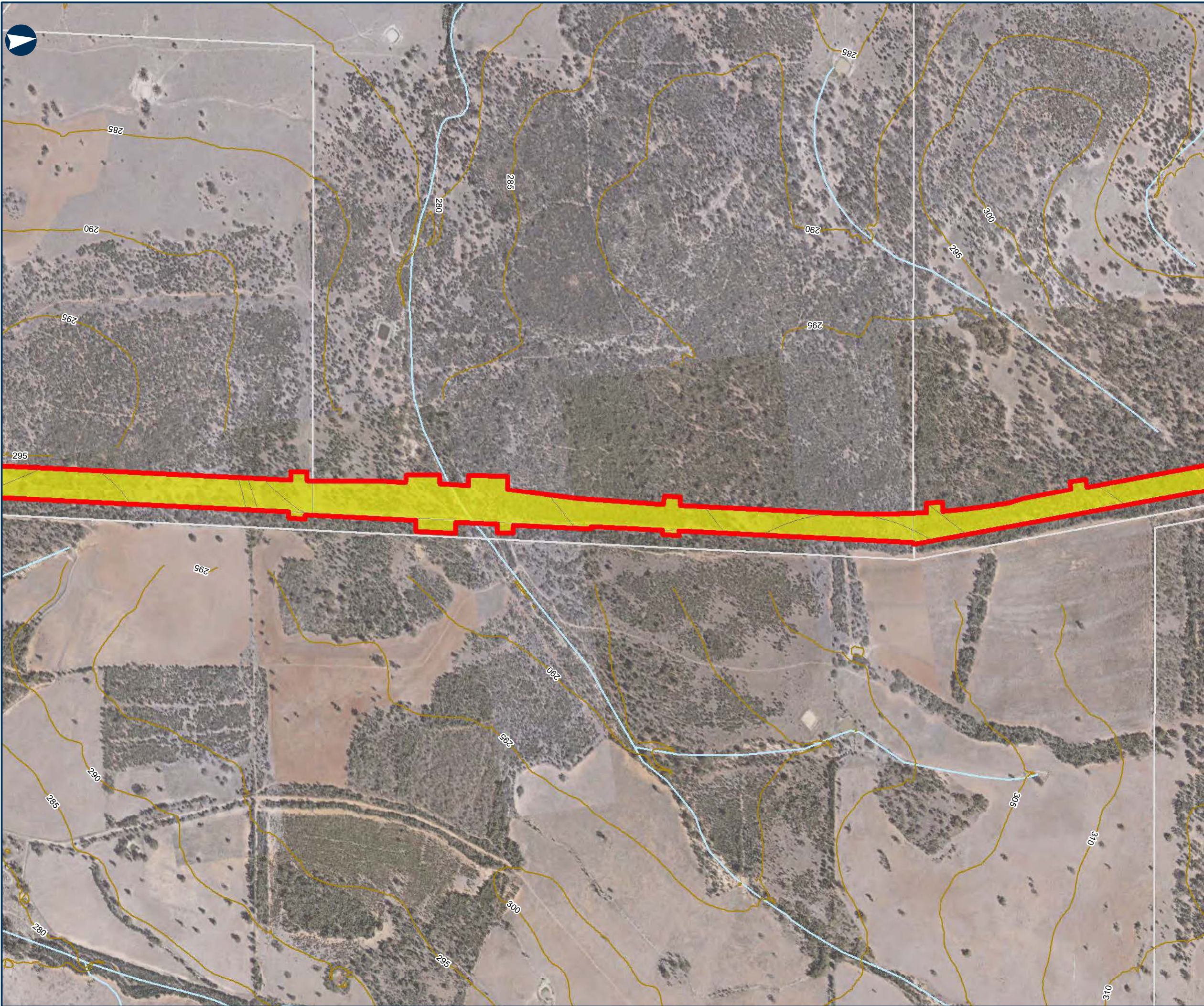

NARROMINE TO NARRABRI

Environmental baseline

MAP 24 OF 112

LEGEND

The proposal site

Contour (mAHAD)

Cadastre

Plant community type

88 - Pilliga Box - White Cypress Pine - Buloke shrubby woodland in the Brigalow Belt South Bioregion



0 0.15 0.3 Km

Coordinate System: GCS GDA 1994

ARTC makes no representation or warranty and assumes no duty of care or other responsibility to any party as to the completeness, accuracy or suitability of the information contained in this GIS map. The GIS map has been prepared from material provided to ARTC by an external source and ARTC has not taken any steps to verify the completeness, accuracy or suitability of that material. ARTC will not be responsible for any loss or damage suffered as a result of any person whatsoever placing reliance upon the information contained within this GIS map.

Date: 23/12/2021  
Author: PK (GHD)  
Data Sources: JacobsGHD

Paper: A3  
Scale: 1:10,000





NARROMINE TO NARRABRI

Environmental baseline

MAP 25 OF 112

LEGEND

- The proposal site
- Contour (mAHD)
- Cadastre
- Plant community type**
  - 0 - Crop and/or Introduced grassland
  - 49 - Partly derived Windmill Grass - Copperburr alluvial plains shrubby grassland of the Darling Riverine Plains Bioregion and Brigalow Belt South Bioregion
  - 88 - Pilliga Box - White Cypress Pine - Buloke shrubby woodland in the Brigalow Belt South Bioregion



0 0.15 0.3 Km

Coordinate System: GCS GDA 1994

ARTC makes no representation or warranty and assumes no duty of care or other responsibility to any party as to the completeness, accuracy or suitability of the information contained in this GIS map. The GIS map has been prepared from material provided to ARTC by an external source and ARTC has not taken any steps to verify the completeness, accuracy or suitability of that material. ARTC will not be responsible for any loss or damage suffered as a result of any person whatsoever placing reliance upon the information contained within this GIS map.

Date: 23/12/2021  
Author: PK (GHD)  
Data Sources: JacobsGHD  
Paper: A3  
Scale: 1:10,000



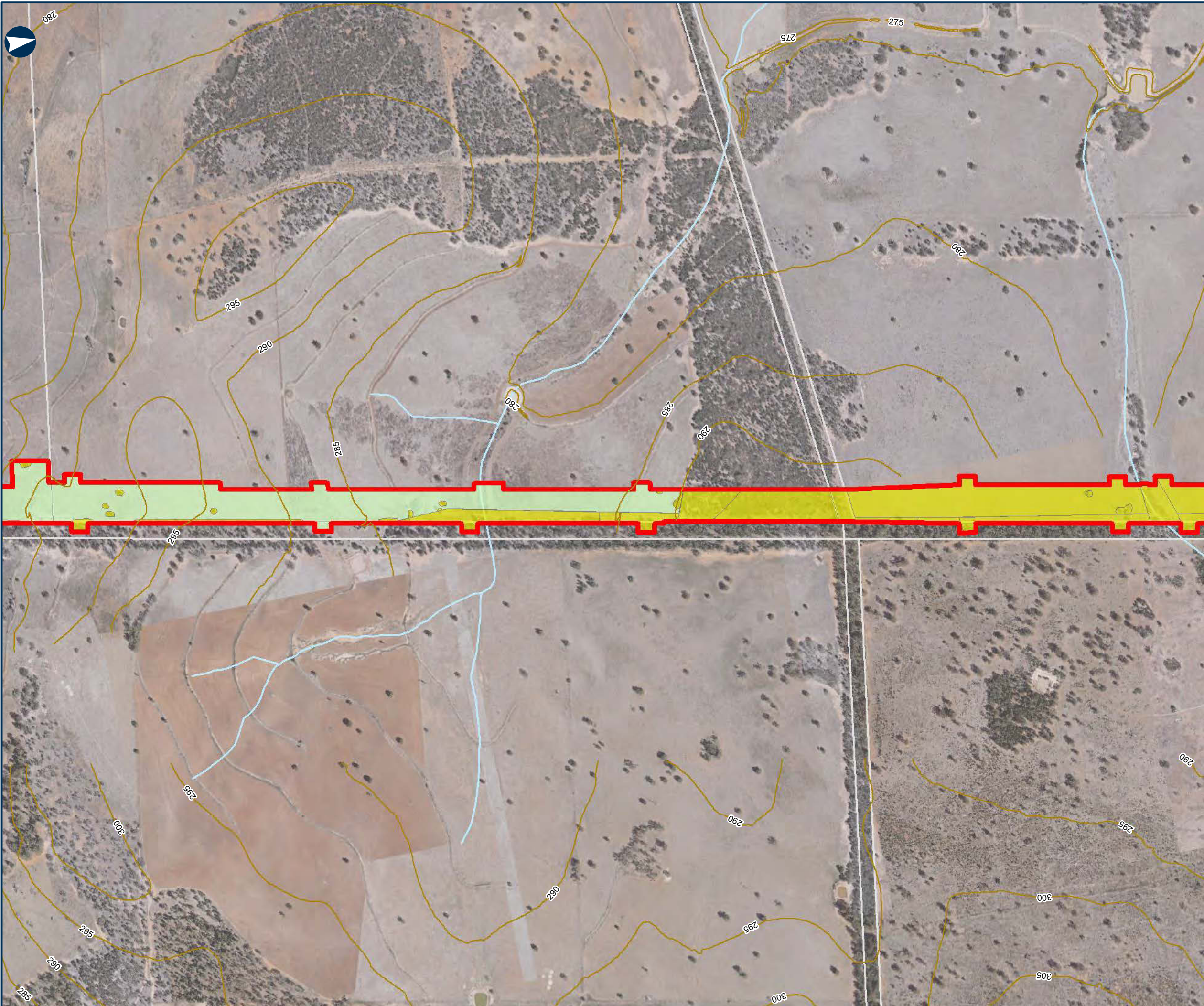

NARROMINE TO NARRABRI

Environmental baseline

MAP 26 OF 112

LEGEND

The proposal site

Contour (mAHd)

Cadastre

Plant community type

0 - Crop and/or Introduced grassland

88 - Pilliga Box - White Cypress Pine - Buloke shrubby woodland in the Brigalow Belt South Bioregion



Coordinate System: GCS GDA 1994

ARTC makes no representation or warranty and assumes no duty of care or other responsibility to any party as to the completeness, accuracy or suitability of the information contained in this GIS map. The GIS map has been prepared from material provided to ARTC by an external source and ARTC has not taken any steps to verify the completeness, accuracy or suitability of that material. ARTC will not be responsible for any loss or damage suffered as a result of any person whatsoever placing reliance upon the information contained within this GIS map.

Date: 23/12/2021

Author: PK (GHD)

Data Sources: JacobsGHD

Paper: A3

Scale: 1:10,000



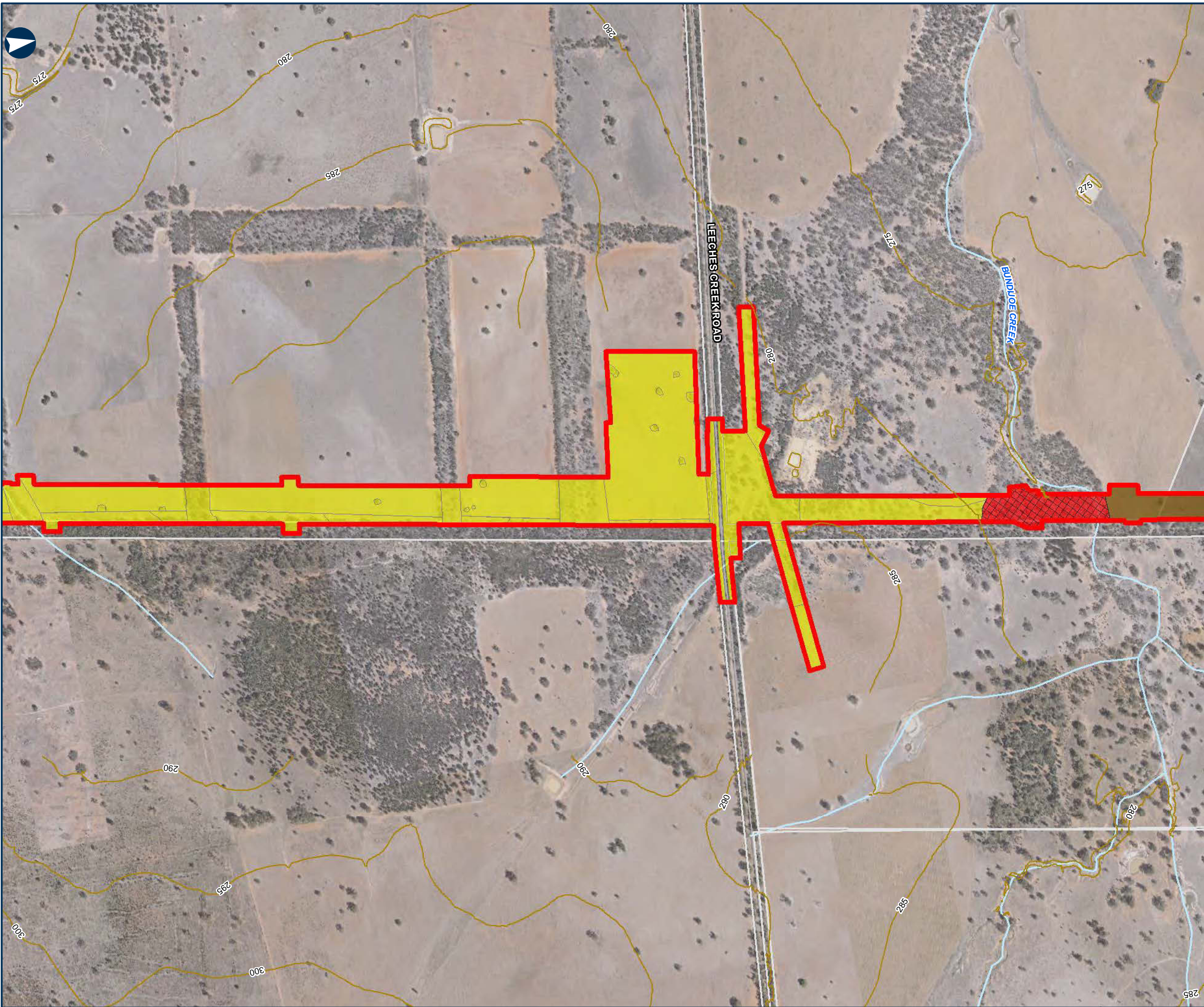

NARROMINE TO NARRABRI

Environmental baseline

MAP 27 OF 112

LEGEND

- The proposal site
- Contour (mAHd)
- Cadastre
- Threatened ecological community

Plant community type

- 244 - Poplar Box grassy woodland on alluvial clay-loam soils mainly in the temperate (hot summer) climate zone of central NSW (wheatbelt)
- 394 - Narrow-leaved Ironbark - White Cypress pine woodland on slopes and flats in the Coonabarabran - Pilliga Scrub regions
- 88 - Pilliga Box - White Cypress Pine - Buloke shrubby woodland in the Brigalow Belt South Bioregion



0 0.15 0.3 Km

Coordinate System: GCS GDA 1994

ARTC makes no representation or warranty and assumes no duty of care or other responsibility to any party as to the completeness, accuracy or suitability of the information contained in this GIS map. The GIS map has been prepared from material provided to ARTC by an external source and ARTC has not taken any steps to verify the completeness, accuracy or suitability of that material. ARTC will not be responsible for any loss or damage suffered as a result of any person whatsoever placing reliance upon the information contained within this GIS map.

Date: 23/12/2021  
Author: PK (GHD)  
Data Sources: JacobsGHD

Paper: A3  
Scale: 1:10,000



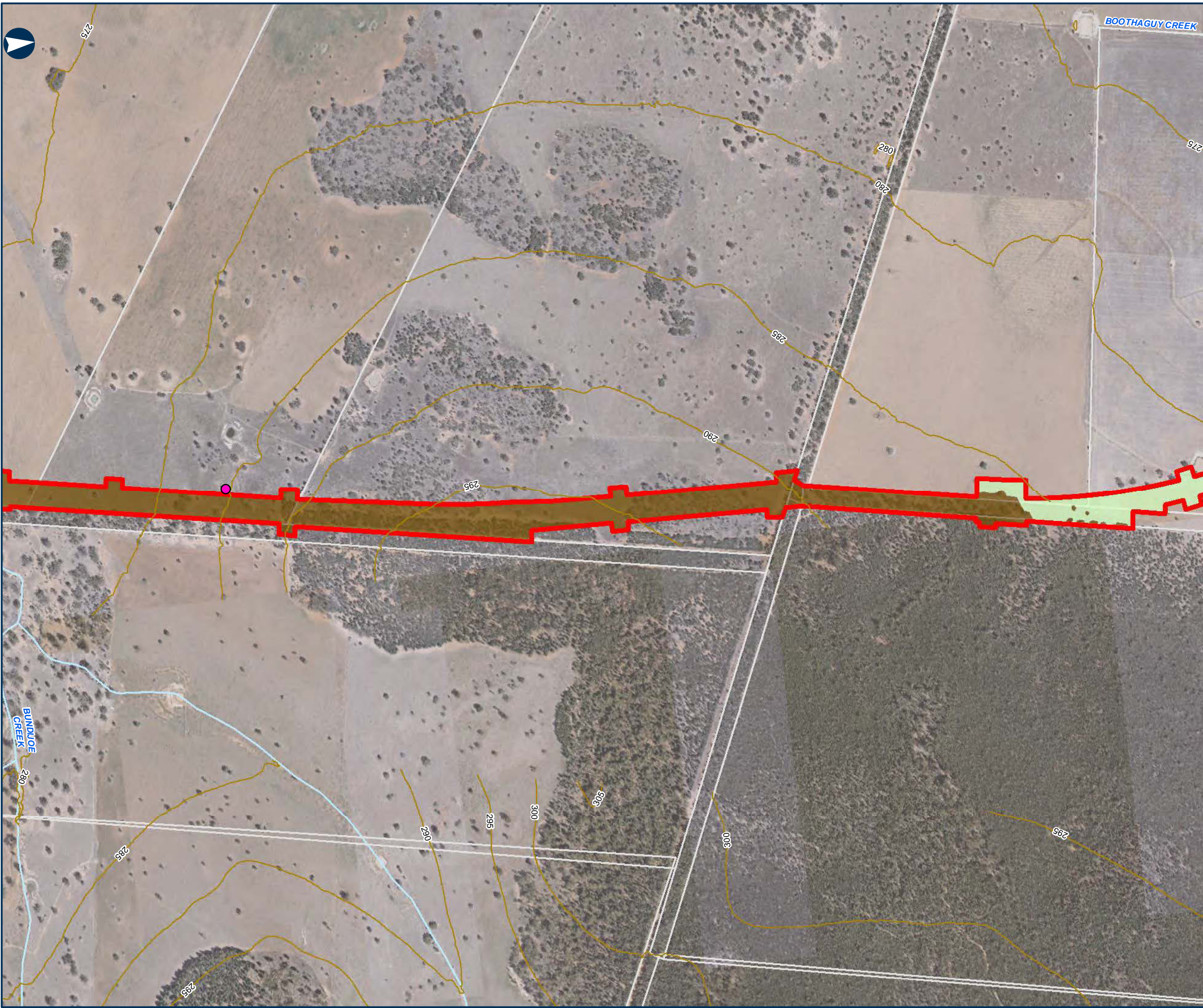

NARROMINE TO NARRABRI

Environmental baseline

MAP 28 OF 112

LEGEND

- The proposal site
- Contour (mAHd)
- Cadastre
- Sensitive receiver**
  - Residential
- Plant community type**
  - 0 - Crop and/or Introduced grassland
  - 244 - Poplar Box grassy woodland on alluvial clay-loam soils mainly in the temperate (hot summer) climate zone of central NSW (wheatbelt)
  - 394 - Narrow-leaved Ironbark - White Cypress pine woodland on slopes and flats in the Coonabarabran - Pilliga Scrub regions
  - 88 - Pilliga Box - White Cypress Pine - Buloke shrubby woodland in the Brigalow Belt South Bioregion



0 0.15 0.3 Km

Coordinate System: GCS GDA 1994

ARTC makes no representation or warranty and assumes no duty of care or other responsibility to any party as to the completeness, accuracy or suitability of the information contained in this GIS map. The GIS map has been prepared from material provided to ARTC by an external source and ARTC has not taken any steps to verify the completeness, accuracy or suitability of that material. ARTC will not be responsible for any loss or damage suffered as a result of any person whatsoever placing reliance upon the information contained within this GIS map.

Date: 23/12/2021  
Author: PK (GHD)  
Data Sources: JacobsGHD

Paper: A3  
Scale: 1:10,000







## NARROMINE TO NARRABRI

Environmental baseline

MAP 29 OF 112





### LEGEND

-  The proposal site
-  Contour (mAHD)
-  Cadastre

### Sensitive receiver

-  Residential

### Plant community type

-  0 - Crop and/or Introduced grassland
-  394 - Narrow-leaved Ironbark - White Cypress pine woodland on slopes and flats in the Coonabarabran - Pilliga Scrub regions
-  49 - Partly derived Windmill Grass - Copperburr alluvial plains shrubby grassland of the Darling Riverine Plains Bioregion and Brigalow Belt South Bioregion
-  56 - Poplar Box - Belah woodland on clay-loam soils on aluvial plains on north central NSW
-  88 - Pilliga Box - White Cypress Pine - Buloke shrubby woodland in the Brigalow Belt South Bioregion



0 0.15 0.3 Km

Coordinate System: GCS GDA 1994

ARTC makes no representation or warranty and assumes no duty of care or other responsibility to any party as to the completeness, accuracy or suitability of the information contained in this GIS map. The GIS map has been prepared from material provided to ARTC by an external source and ARTC has not taken any steps to verify the completeness, accuracy or suitability of that material. ARTC will not be responsible for any loss or damage suffered as a result of any person whatsoever placing reliance upon the information contained within this GIS map.

Date: 23/12/2021  
Author: PK (GHD)  
Data Sources: JacobsGHD

Paper: A3  
Scale: 1:10,000





NARROMINE TO NARRABRI

Environmental baseline

MAP 30 OF 112

LEGEND

- The proposal site
- Contour (mAHD)
- Cadastre

Sensitive receiver

- Residential

Plant community type

- 0 - Crop and/or Introduced grassland
- 206 - Dirty Gum - White Cypress Pine tall woodland of alluvial sand (sand monkeys) in the Darling Riverine Plains Bioregion and Brigalow Belt South Bioregion
- 49 - Partly derived Windmill Grass - Copperburr alluvial plains shrubby grassland of the Darling Riverine Plains Bioregion and Brigalow Belt South Bioregion
- 55 - Belah woodland on alluvial plains and low rises in the central NSW wheatbelt to Pilliga and Liverpool Plains regions
- 56 - Poplar Box - Belah woodland on clay-loam soils on aluvial plains on north central NSW
- 88 - Pilliga Box - White Cypress Pine - Buloke shrubby woodland in the Brigalow Belt South Bioregion

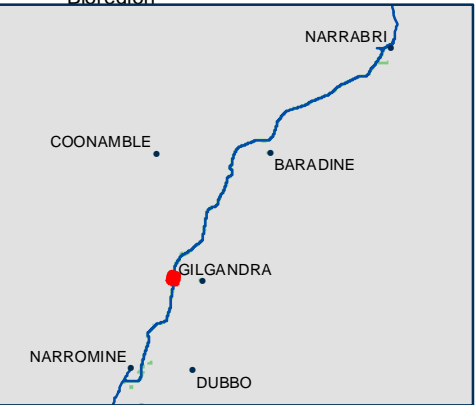

0 0.15 0.3 Km

Coordinate System: GCS GDA 1994

ARTC makes no representation or warranty and assumes no duty of care or other responsibility to any party as to the completeness, accuracy or suitability of the information contained in this GIS map. The GIS map has been prepared from material provided to ARTC by an external source and ARTC has not taken any steps to verify the completeness, accuracy or suitability of that material. ARTC will not be responsible for any loss or damage suffered as a result of any person whatsoever placing reliance upon the information contained within this GIS map.

Date: 23/12/2021  
Author: PK (GHD)  
Data Sources: JacobsGHD

Paper: A3  
Scale: 1:10,000



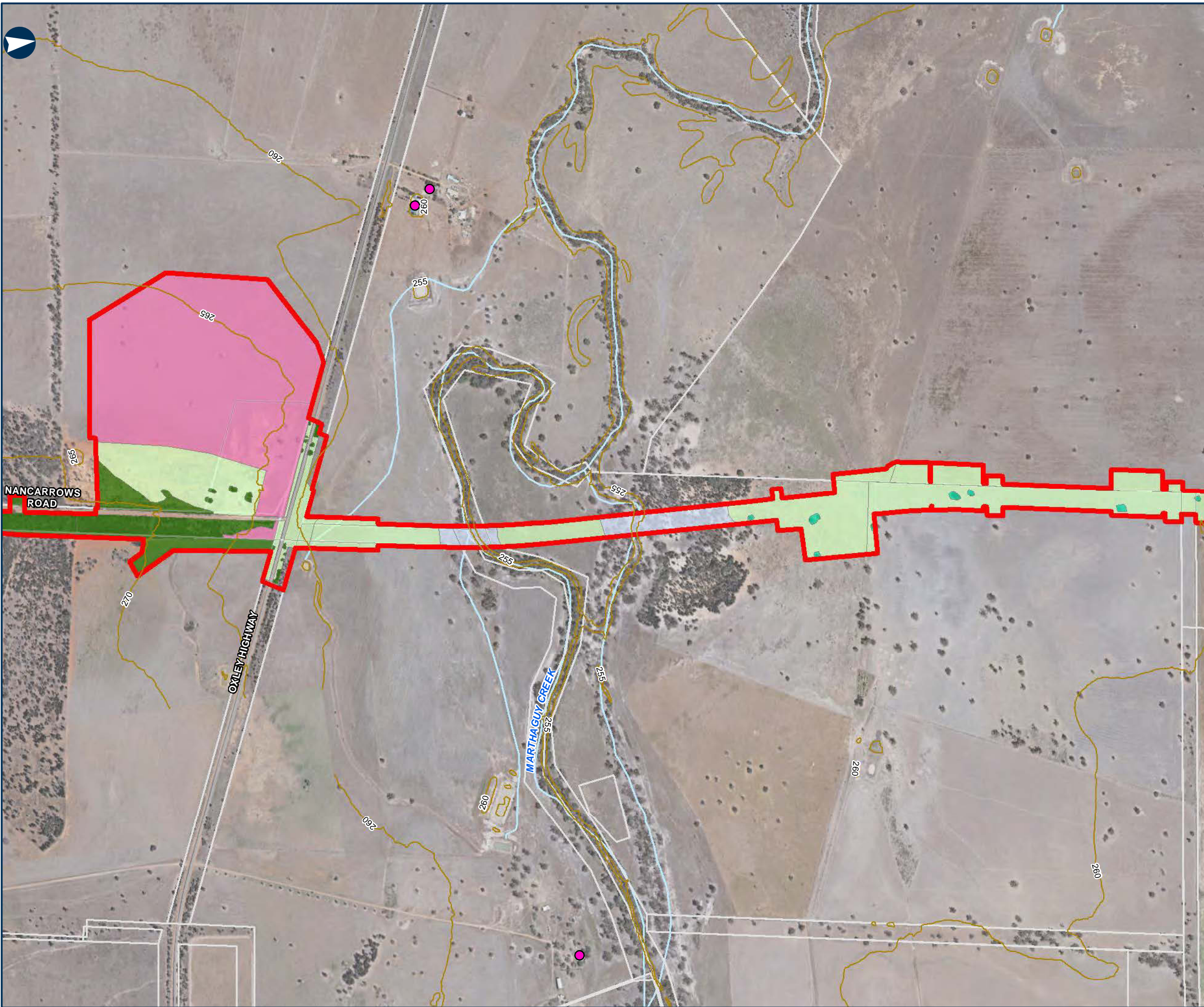



NARROMINE TO NARRABRI

Environmental baseline

MAP 31 OF 112

LEGEND

-  The proposal site
-  Contour (mAHd)
-  Cadastre

Sensitive receiver

-  Residential

Plant community type

-  0 - Crop and/or Introduced grassland
-  206 - Dirty Gum - White Cypress Pine tall woodland of alluvial sand (sand monkeys) in the Darling Riverine Plains Bioregion and Brigalow Belt South Bioregion
-  49 - Partly derived Windmill Grass - Copperburr alluvial plains shrubby grassland of the Darling Riverine Plains Bioregion and Brigalow Belt South Bioregion
-  56 - Poplar Box - Belah woodland on clay-loam soils on aluvial plains on north central NSW
-  78 - River Red Gum riparian tall woodland / open forest wetland in the Nandewar Bioregion and Brigalow Belt South Bioregion

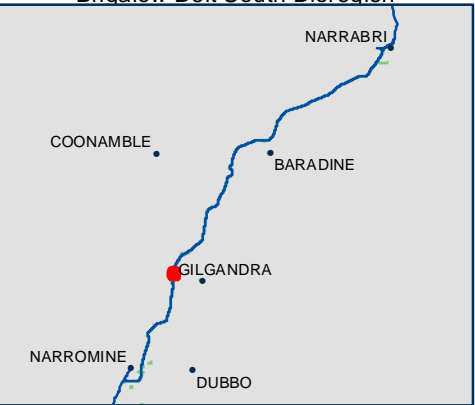

0 0.15 0.3 Km

Coordinate System: GCS GDA 1994

ARTC makes no representation or warranty and assumes no duty of care or other responsibility to any party as to the completeness, accuracy or suitability of the information contained in this GIS map. The GIS map has been prepared from material provided to ARTC by an external source and ARTC has not taken any steps to verify the completeness, accuracy or suitability of that material. ARTC will not be responsible for any loss or damage suffered as a result of any person whatsoever placing reliance upon the information contained within this GIS map.

Date: 23/12/2021  
Author: PK (GHD)  
Data Sources: JacobsGHD

Paper: A3  
Scale: 1:10,000





NARROMINE TO NARRABRI

Environmental baseline

MAP 32 OF 112

LEGEND

- The proposal site
- Contour (mAHD)
- Cadastre
- Plant community type**
- 0 - Crop and/or Introduced grassland
- 56 - Poplar Box - Belah woodland on clay-loam soils on aluvial plains on north central NSW



0 0.15 0.3 Km

Coordinate System: GCS GDA 1994

ARTC makes no representation or warranty and assumes no duty of care or other responsibility to any party as to the completeness, accuracy or suitability of the information contained in this GIS map. The GIS map has been prepared from material provided to ARTC by an external source and ARTC has not taken any steps to verify the completeness, accuracy or suitability of that material. ARTC will not be responsible for any loss or damage suffered as a result of any person whatsoever placing reliance upon the information contained within this GIS map.

Date: 23/12/2021  
Author: PK (GHD)  
Data Sources: JacobsGHD  
Paper: A3  
Scale: 1:10,000



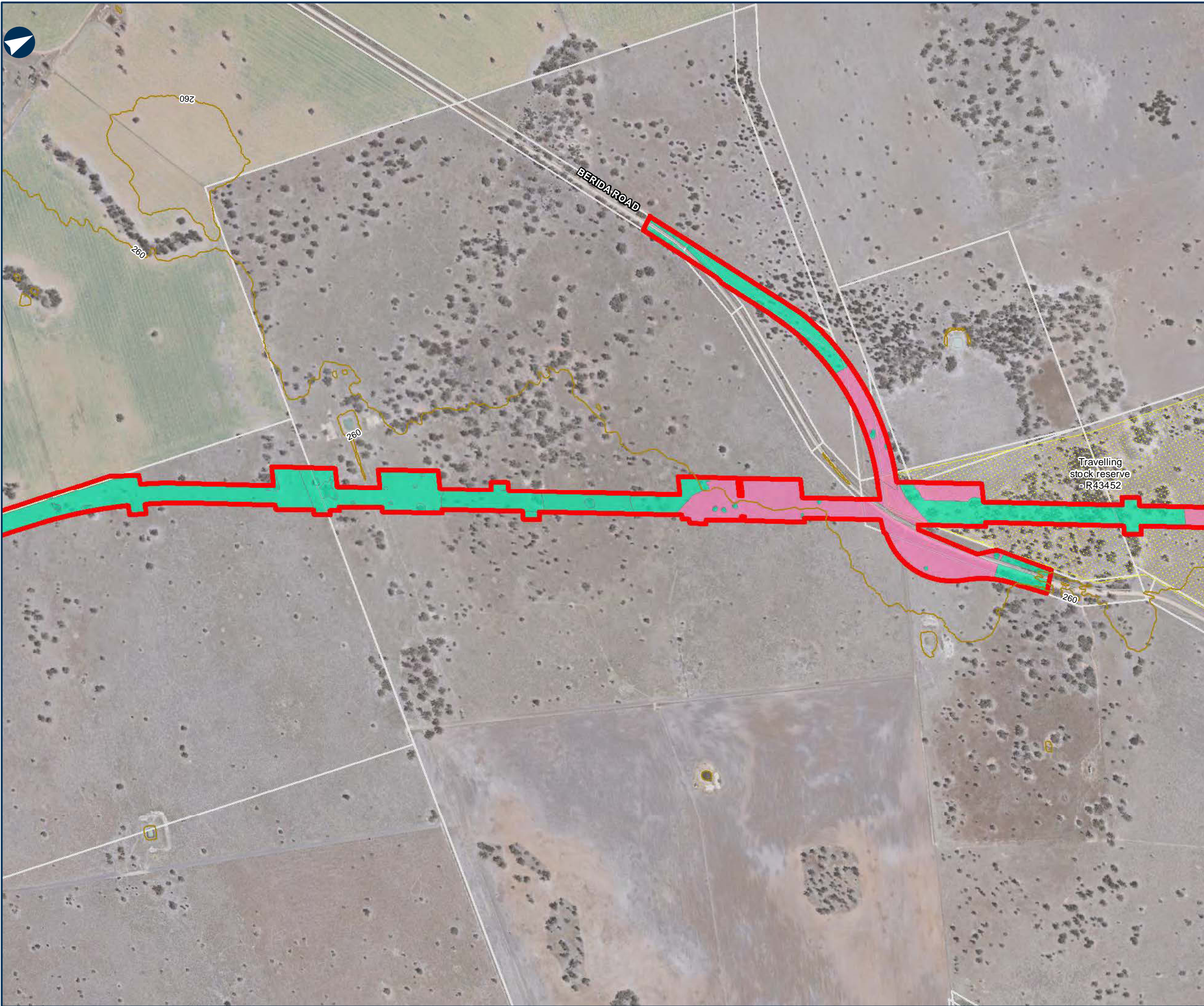

NARROMINE TO NARRABRI

Environmental baseline

MAP 33 OF 112

LEGEND

- The proposal site
- Contour (mAHD)
- Cadastre
- Travelling stock reserve
- Plant community type**
  - 0 - Crop and/or Introduced grassland
  - 49 - Partly derived Windmill Grass - Copperburr alluvial plains shrubby grassland of the Darling Riverine Plains Bioregion and Brigalow Belt South Bioregion
  - 56 - Poplar Box - Belah woodland on clay-loam soils on aluvial plains on north central NSW



0 0.15 0.3 Km

Coordinate System: GCS GDA 1994

ARTC makes no representation or warranty and assumes no duty of care or other responsibility to any party as to the completeness, accuracy or suitability of the information contained in this GIS map. The GIS map has been prepared from material provided to ARTC by an external source and ARTC has not taken any steps to verify the completeness, accuracy or suitability of that material. ARTC will not be responsible for any loss or damage suffered as a result of any person whatsoever placing reliance upon the information contained within this GIS map.

Date: 23/12/2021  
Author: PK (GHD)  
Data Sources: JacobsGHD  
Paper: A3  
Scale: 1:10,000





## NARROMINE TO NARRABRI

Environmental baseline

MAP 34 OF 112

### LEGEND

- The proposal site
- Contour (mAHD)
- Cadastre
- Travelling stock reserve

### Sensitive receiver

- Commercial/Industrial
- Residential

### Plant community type

- 0 - Crop and/or Introduced grassland
- 49 - Partly derived Windmill Grass - Copperburr alluvial plains shrubby grassland of the Darling Riverine Plains Bioregion and Brigalow Belt South Bioregion
- 56 - Poplar Box - Belah woodland on clay-loam soils on aluvial plains on north central NSW
- 88 - Pilliga Box - White Cypress Pine - Buloke shrubby woodland in the Brigalow Belt South Bioregion



0 0.15 0.3 Km

Coordinate System: GCS GDA 1994

ARTC makes no representation or warranty and assumes no duty of care or other responsibility to any party as to the completeness, accuracy or suitability of the information contained in this GIS map. The GIS map has been prepared from material provided to ARTC by an external source and ARTC has not taken any steps to verify the completeness, accuracy or suitability of that material. ARTC will not be responsible for any loss or damage suffered as a result of any person whatsoever placing reliance upon the information contained within this GIS map.

Date: 23/12/2021  
Author: PK (GHD)  
Data Sources: JacobsGHD

Paper: A3  
Scale: 1:10,000



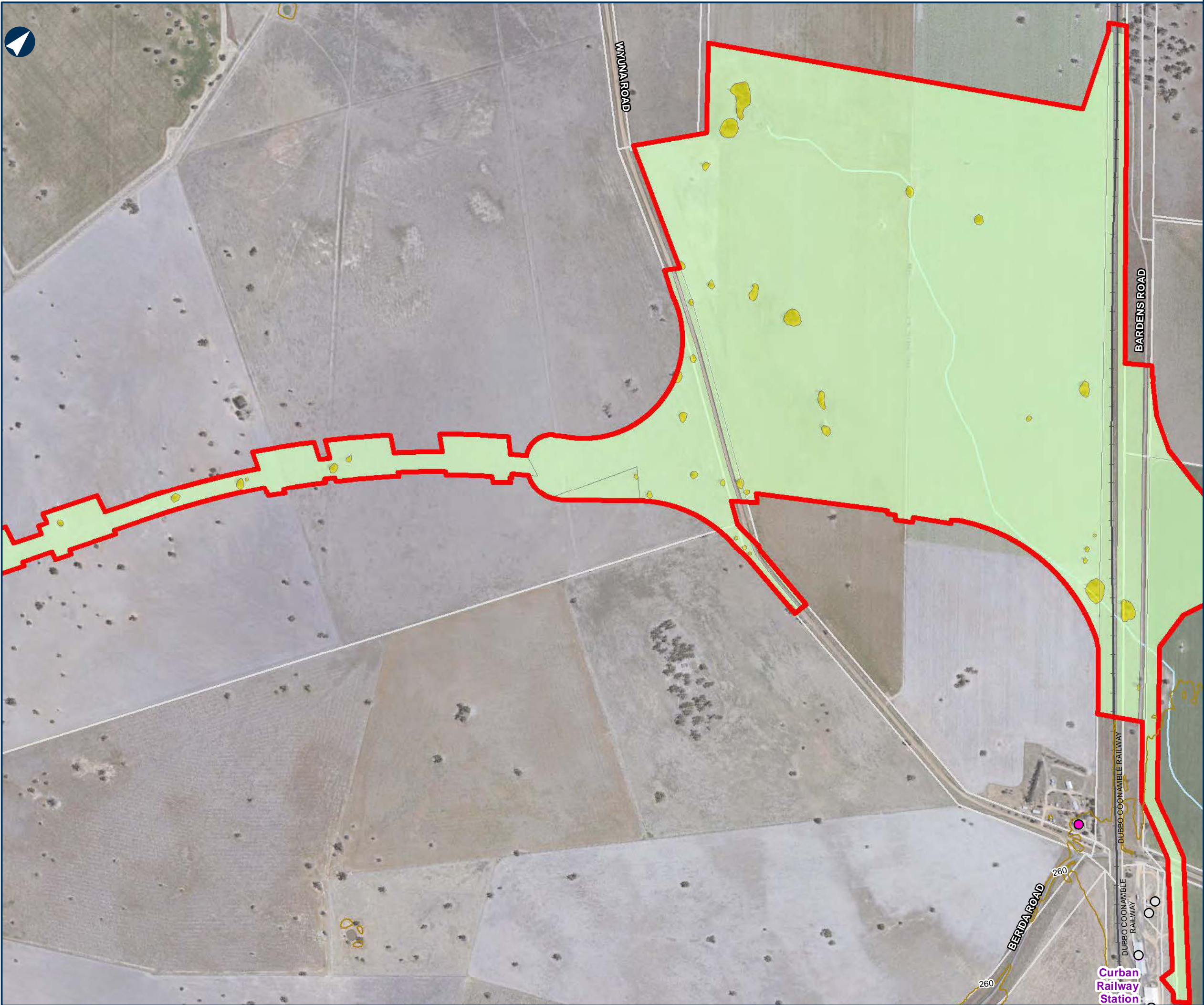

NARROMINE TO NARRABRI

Environmental baseline

MAP 35 OF 112

LEGEND

- The proposal site
- Contour (mAHD)
- Cadastre
- Railway
- Historic heritage item - potential

Sensitive receiver

- Commercial/Industrial
- Residential

Plant community type

- 0 - Crop and/or Introduced grassland
- 49 - Partly derived Windmill Grass - Copperburr alluvial plains shrubby grassland of the Darling Riverine Plains Bioregion and Brigalow Belt South Bioregion
- 88 - Pilliga Box - White Cypress Pine - Buloke shrubby woodland in the Brigalow Belt South Bioregion



0 0.15 0.3 Km

Coordinate System: GCS GDA 1994

ARTC makes no representation or warranty and assumes no duty of care or other responsibility to any party as to the completeness, accuracy or suitability of the information contained in this GIS map. The GIS map has been prepared from material provided to ARTC by an external source and ARTC has not taken any steps to verify the completeness, accuracy or suitability of that material. ARTC will not be responsible for any loss or damage suffered as a result of any person whatsoever placing reliance upon the information contained within this GIS map.

Date: 23/12/2021  
Author: PK (GHD)  
Data Sources: JacobsGHD

Paper: A3  
Scale: 1:10,000











## NARROMINE TO NARRABRI

Environmental baseline

MAP 36 OF 112



### LEGEND

-  The proposal site
-  Contour (mAHD)
-  Cadastre
-  Railway
-  Historic heritage item - potential
-  Historic heritage item - listed

### Sensitive receiver

-  Commercial/Industrial

### Plant community type

-  0 - Crop and/or Introduced grassland
-  88 - Pilliga Box - White Cypress Pine - Buloke shrubby woodland in the Brigalow Belt South Bioregion



0 0.15 0.3 Km

Coordinate System: GCS GDA 1994

ARTC makes no representation or warranty and assumes no duty of care or other responsibility to any party as to the completeness, accuracy or suitability of the information contained in this GIS map. The GIS map has been prepared from material provided to ARTC by an external source and ARTC has not taken any steps to verify the completeness, accuracy or suitability of that material. ARTC will not be responsible for any loss or damage suffered as a result of any person whatsoever placing reliance upon the information contained within this GIS map.

Date: 23/12/2021  
Author: PK (GHD)  
Data Sources: JacobsGHD

Paper: A3  
Scale: 1:10,000

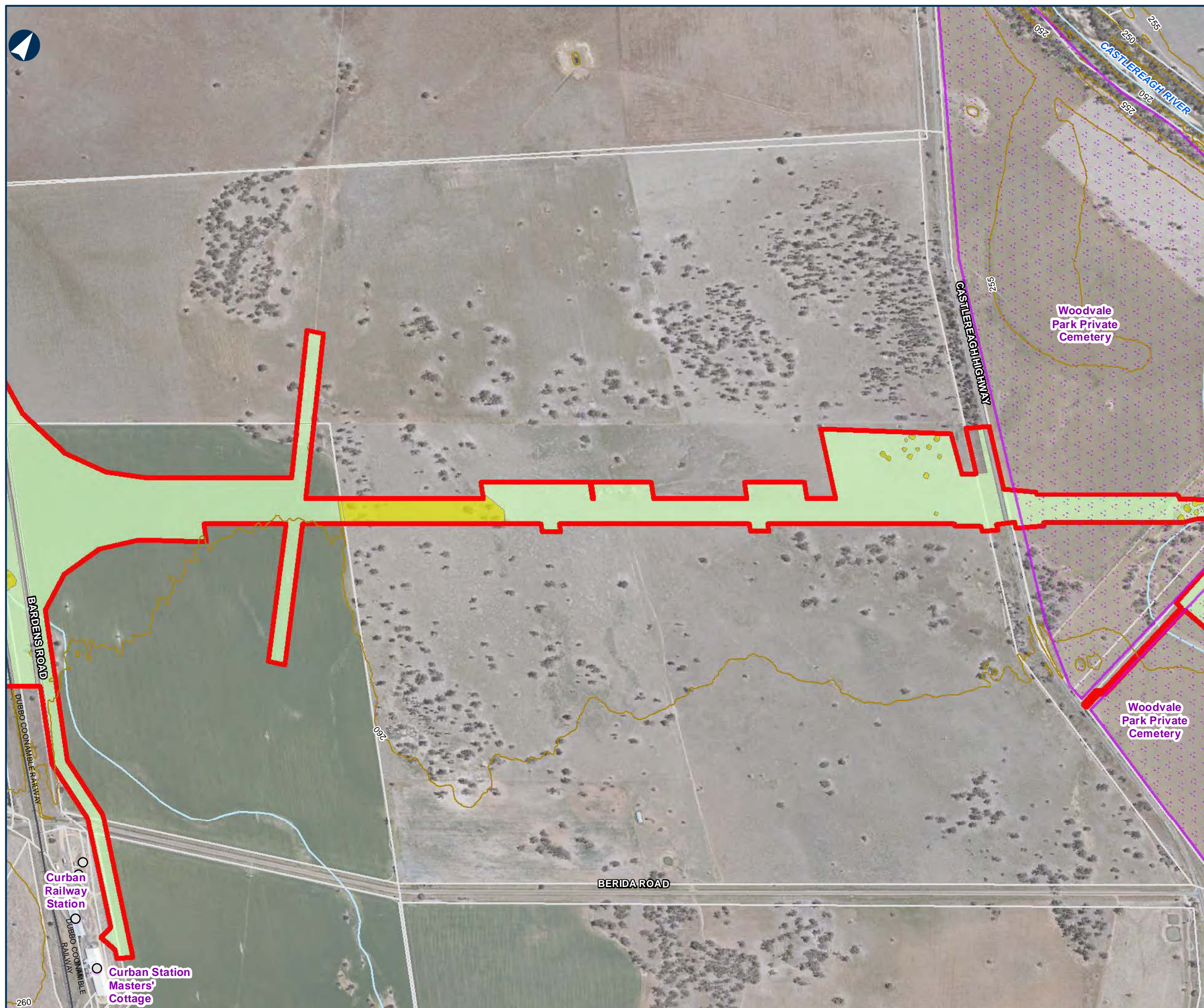



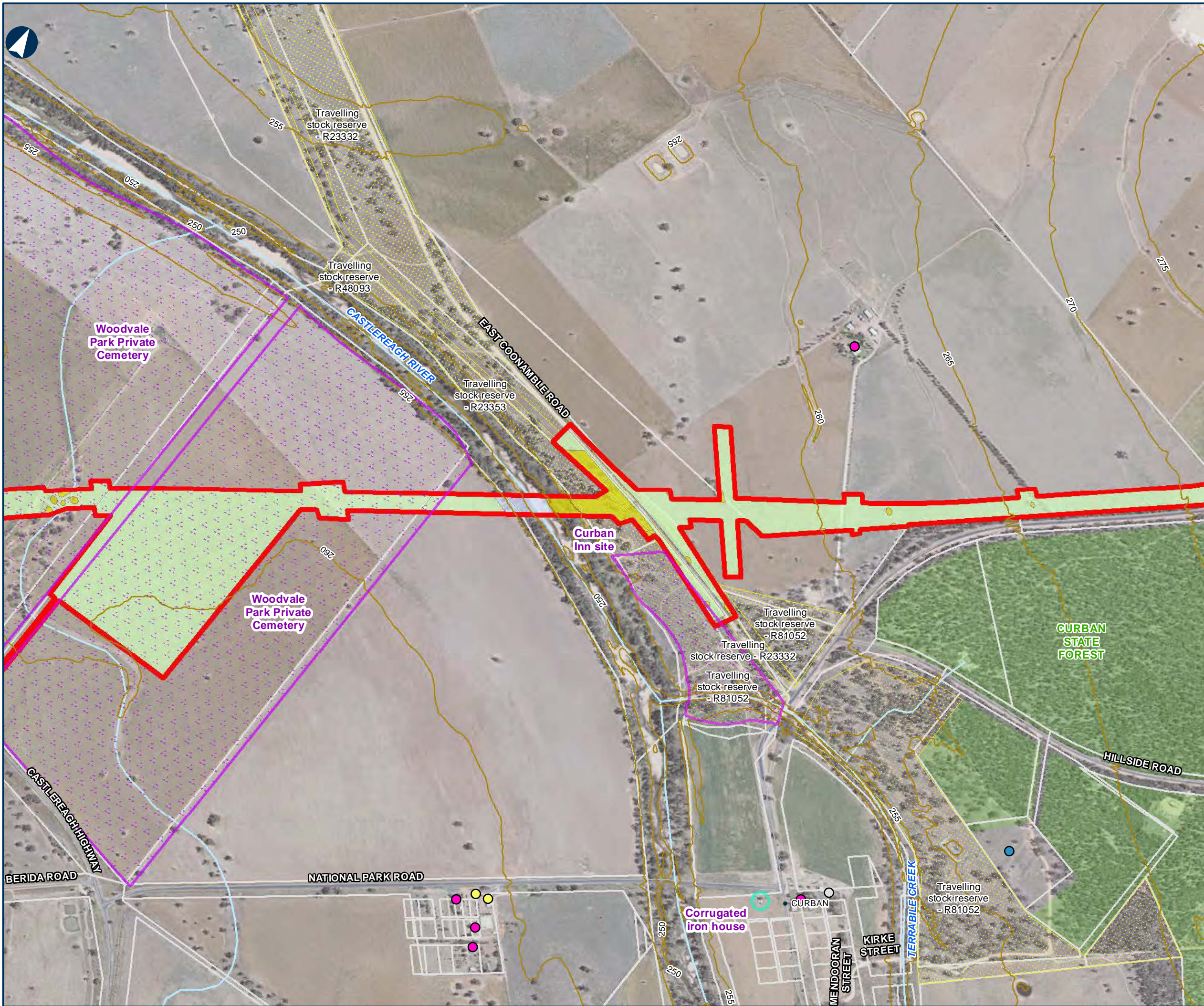

## NARROMINE TO NARRABRI

Environmental baseline

MAP 37 OF 112

### LEGEND

- The proposal site
- Contour (mAHd)
- Cadastre
- Travelling stock reserve
- Historic heritage item - listed
- Historic heritage item - potential
- Sensitive receiver**
  - Active recreation
  - Commercial/Industrial
  - Community
  - Residential
  - State forest
- Plant community type**
  - 0 - Crop and/or Introduced grassland
  - 78 - River Red Gum riparian tall woodland / open forest wetland in the Nandewar Bioregion and Brigalow Belt South Bioregion
  - 88 - Pilliga Box - White Cypress Pine - Buloke shrubby woodland in the Brigalow Belt South Bioregion



0 0.15 0.3 Km

Coordinate System: GCS GDA 1994

ARTC makes no representation or warranty and assumes no duty of care or other responsibility to any party as to the completeness, accuracy or suitability of the information contained in this GIS map. The GIS map has been prepared from material provided to ARTC by an external source and ARTC has not taken any steps to verify the completeness, accuracy or suitability of that material. ARTC will not be responsible for any loss or damage suffered as a result of any person whatsoever placing reliance upon the information contained within this GIS map.

Date: 23/12/2021

Author: PK (GHD)

Data Sources: JacobsGHD

Paper: A3

Scale: 1:10,000



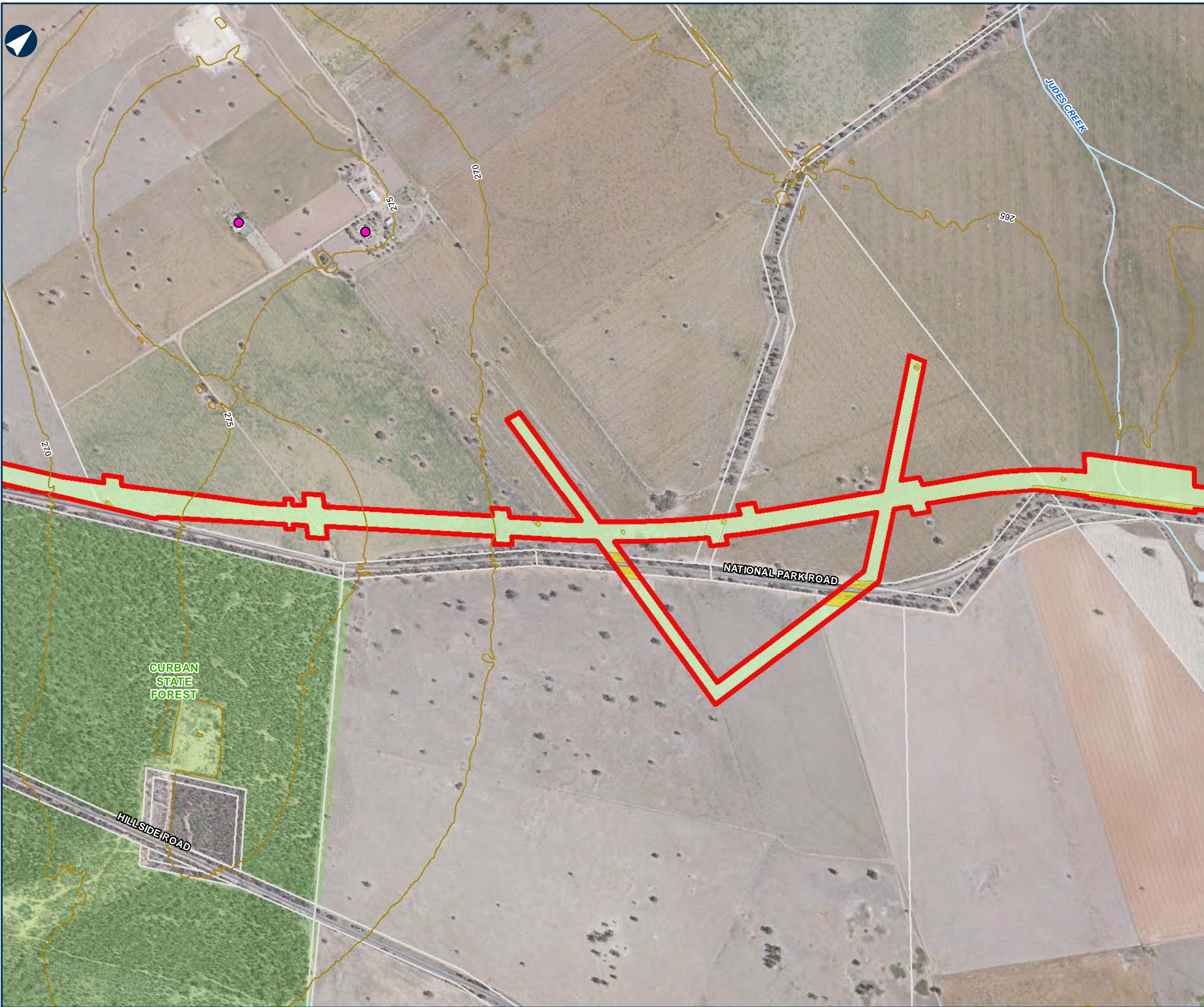

N:\AU\Newcastle\Projects\22119593\GIS\GIS\_2500\_N2N\_v2\Maps\Deliverables\_SPIR\EIS\MapBooks\2500\_EISMapBook003\_KeyEnvironmentalFeatures.mxd

NARROMINE TO NARRABRI

Environmental baseline

MAP 38 OF 112

LEGEND

The proposal site

Contour (mAHD)

Cadastre

Sensitive receiver

Residential

State forest

Plant community type

0 - Crop and/or Introduced grassland

88 - Pilliga Box - White Cypress Pine - Buloke shrubby woodland in the Brigalow Belt South Bioregion



0 0.15 0.3 Km

Coordinate System: GCS GDA 1994

ARTC makes no representation or warranty and assumes no duty of care or other responsibility to any party as to the completeness, accuracy or suitability of the information contained in this GIS map. The GIS map has been prepared from material provided to ARTC by an external source and ARTC has not taken any steps to verify the completeness, accuracy or suitability of that material. ARTC will not be responsible for any loss or damage suffered as a result of any person whatsoever placing reliance upon the information contained within this GIS map.

Date: 23/12/2021  
Author: PK (GHD)  
Data Sources: JacobsGHD

Paper: A3  
Scale: 1:10,000











## NARROMINE TO NARRABRI

Environmental baseline

MAP 39 OF 112

### LEGEND

-  The proposal site
-  Contour (mAHD)
-  Cadastre
- Sensitive receiver**
  -  Residential
- Plant community type**
  -  0 - Crop and/or Introduced grassland
  -  88 - Pilliga Box - White Cypress Pine - Buloke shrubby woodland in the Brigalow Belt South Bioregion



0 0.15 0.3 Km

Coordinate System: GCS GDA 1994

ARTC makes no representation or warranty and assumes no duty of care or other responsibility to any party as to the completeness, accuracy or suitability of the information contained in this GIS map. The GIS map has been prepared from material provided to ARTC by an external source and ARTC has not taken any steps to verify the completeness, accuracy or suitability of that material. ARTC will not be responsible for any loss or damage suffered as a result of any person whatsoever placing reliance upon the information contained within this GIS map.

Date: 23/12/2021  
Author: PK (GHD)  
Data Sources: JacobsGHD

Paper: A3  
Scale: 1:10,000

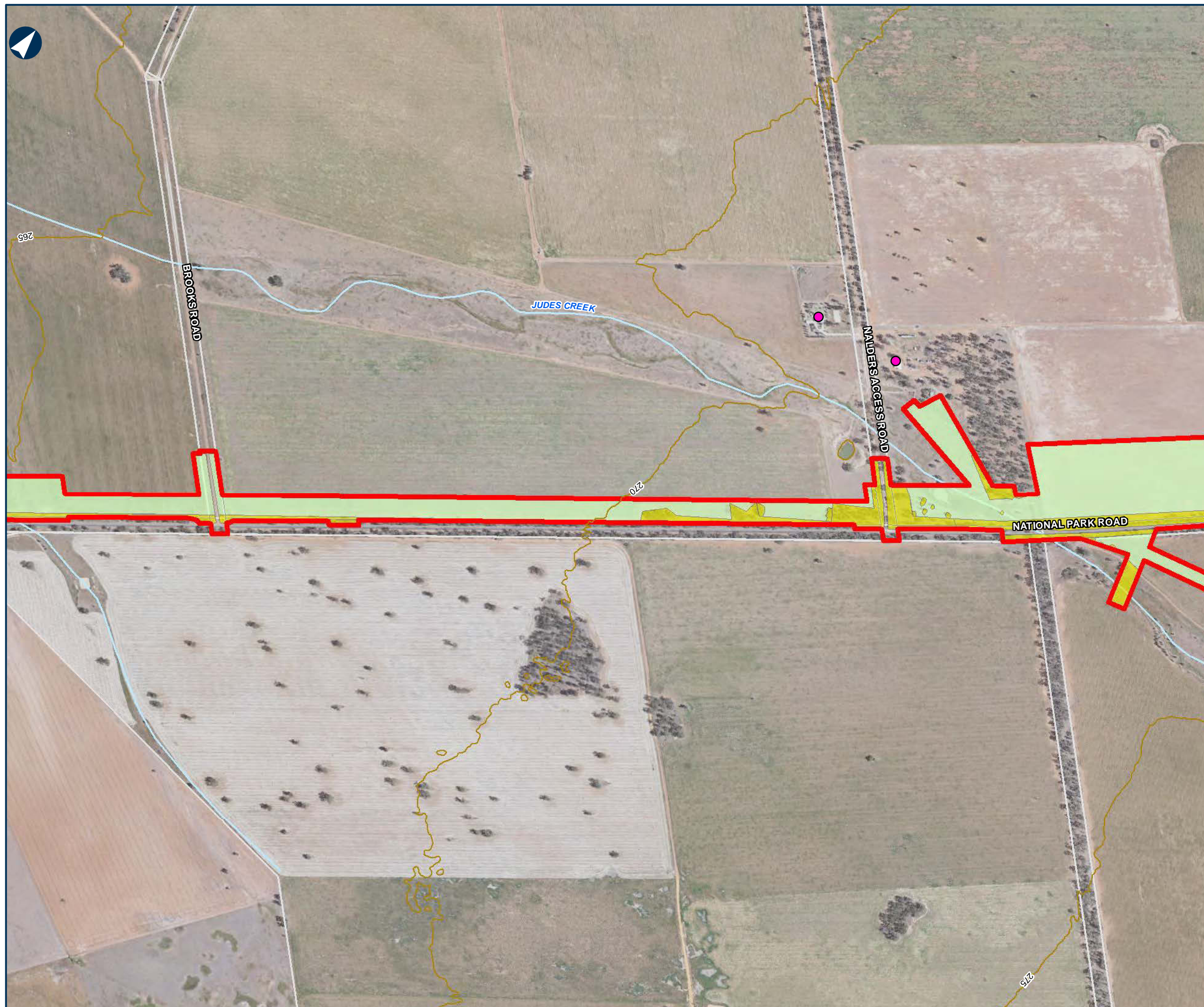





NARROMINE TO NARRABRI

Environmental baseline

MAP 40 OF 112

LEGEND

- The proposal site
- Contour (mAHD)
- Cadastre
- Historic heritage item - potential

Sensitive receiver

- Residential

Plant community type

- 0 - Crop and/or Introduced grassland
- 88 - Pilliga Box - White Cypress Pine - Buloke shrubby woodland in the Brigalow Belt South Bioregion



0 0.15 0.3 Km

Coordinate System: GCS GDA 1994

ARTC makes no representation or warranty and assumes no duty of care or other responsibility to any party as to the completeness, accuracy or suitability of the information contained in this GIS map. The GIS map has been prepared from material provided to ARTC by an external source and ARTC has not taken any steps to verify the completeness, accuracy or suitability of that material. ARTC will not be responsible for any loss or damage suffered as a result of any person whatsoever placing reliance upon the information contained within this GIS map.

Date: 23/12/2021  
Author: PK (GHD)  
Data Sources: JacobsGHD

Paper: A3  
Scale: 1:10,000







NARROMINE TO NARRABRI

Environmental baseline

MAP 41 OF 112

LEGEND

 The proposal site

 Contour (mAHd)

 Cadastre

Sensitive receiver

 Residential

Plant community type

 0 - Crop and/or Introduced grassland

 88 - Pilliga Box - White Cypress Pine - Buloke shrubby woodland in the Brigalow Belt South Bioregion



0 0.15 0.3 Km

Coordinate System: GCS GDA 1994

ARTC makes no representation or warranty and assumes no duty of care or other responsibility to any party as to the completeness, accuracy or suitability of the information contained in this GIS map. The GIS map has been prepared from material provided to ARTC by an external source and ARTC has not taken any steps to verify the completeness, accuracy or suitability of that material. ARTC will not be responsible for any loss or damage suffered as a result of any person whatsoever placing reliance upon the information contained within this GIS map.

Date: 23/12/2021

Author: PK (GHD)

Data Sources: JacobsGHD

Paper: A3

Scale: 1:10,000







## NARROMINE TO NARRABRI

Environmental baseline

MAP 42 OF 112

### LEGEND

 The proposal site

 Contour (mAHD)

 Cadastre

### Sensitive receiver

 Residential

 Threatened ecological community

### Plant community type

 0 - Crop and/or Introduced grassland

 27 - Weeping Myall open woodland of the Darling Riverine Plains Bioregion and Brigalow Belt South Bioregion

 88 - Pilliga Box - White Cypress Pine - Buloke shrubby woodland in the Brigalow Belt South Bioregion

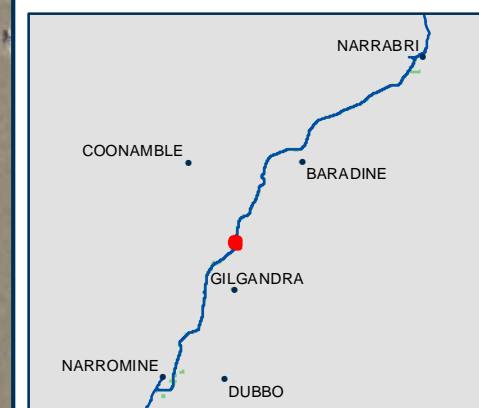

0 0.15 0.3  
Km

Coordinate System: GCS GDA 1994

ARTC makes no representation or warranty and assumes no duty of care or other responsibility to any party as to the completeness, accuracy or suitability of the information contained in this GIS map. The GIS map has been prepared from material provided to ARTC by an external source and ARTC has not taken any steps to verify the completeness, accuracy or suitability of that material. ARTC will not be responsible for any loss or damage suffered as a result of any person whatsoever placing reliance upon the information contained within this GIS map.

Date: 23/12/2021  
Author: PK (GHD)  
Data Sources: JacobsGHD

Paper: A3  
Scale: 1:10,000

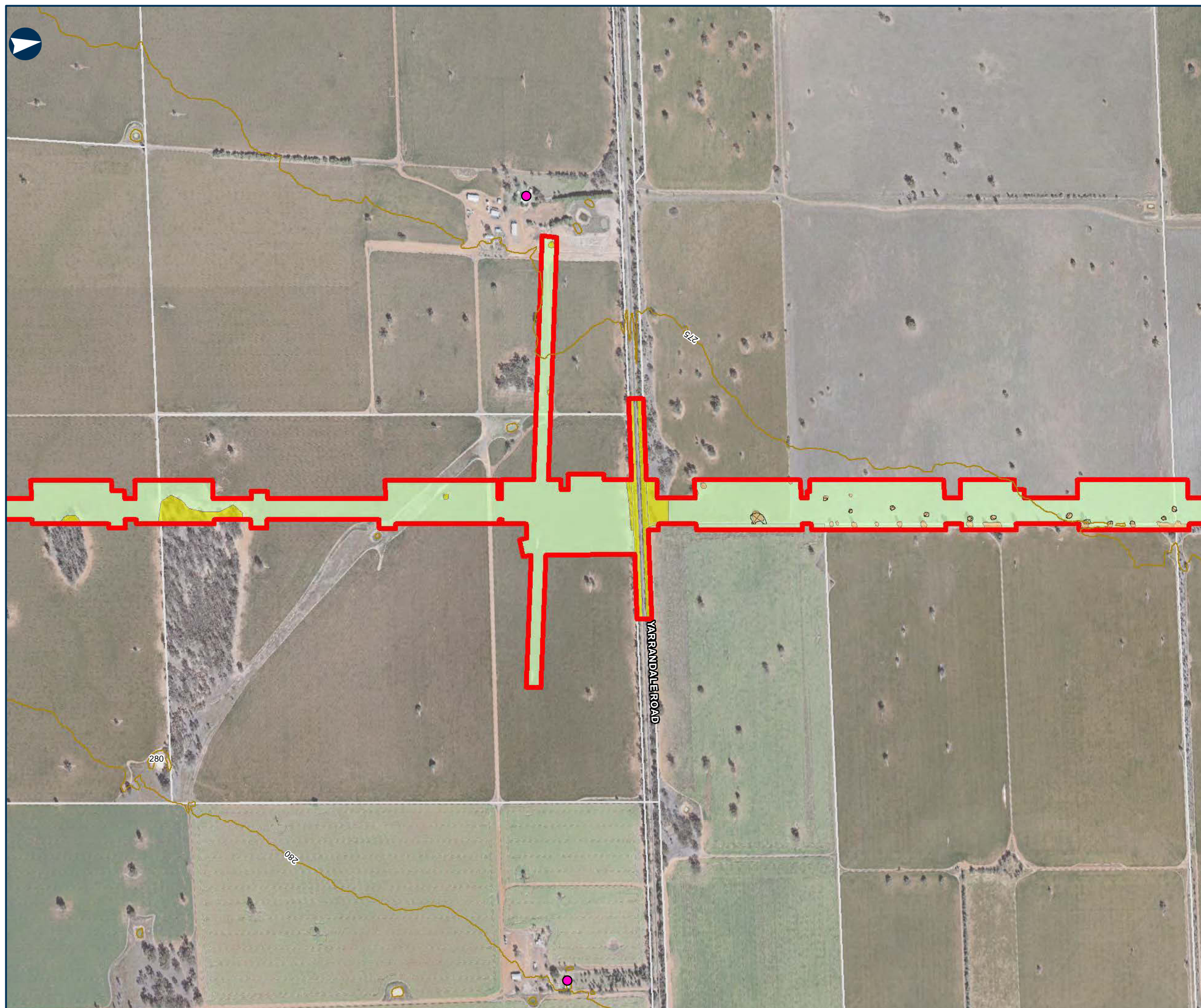



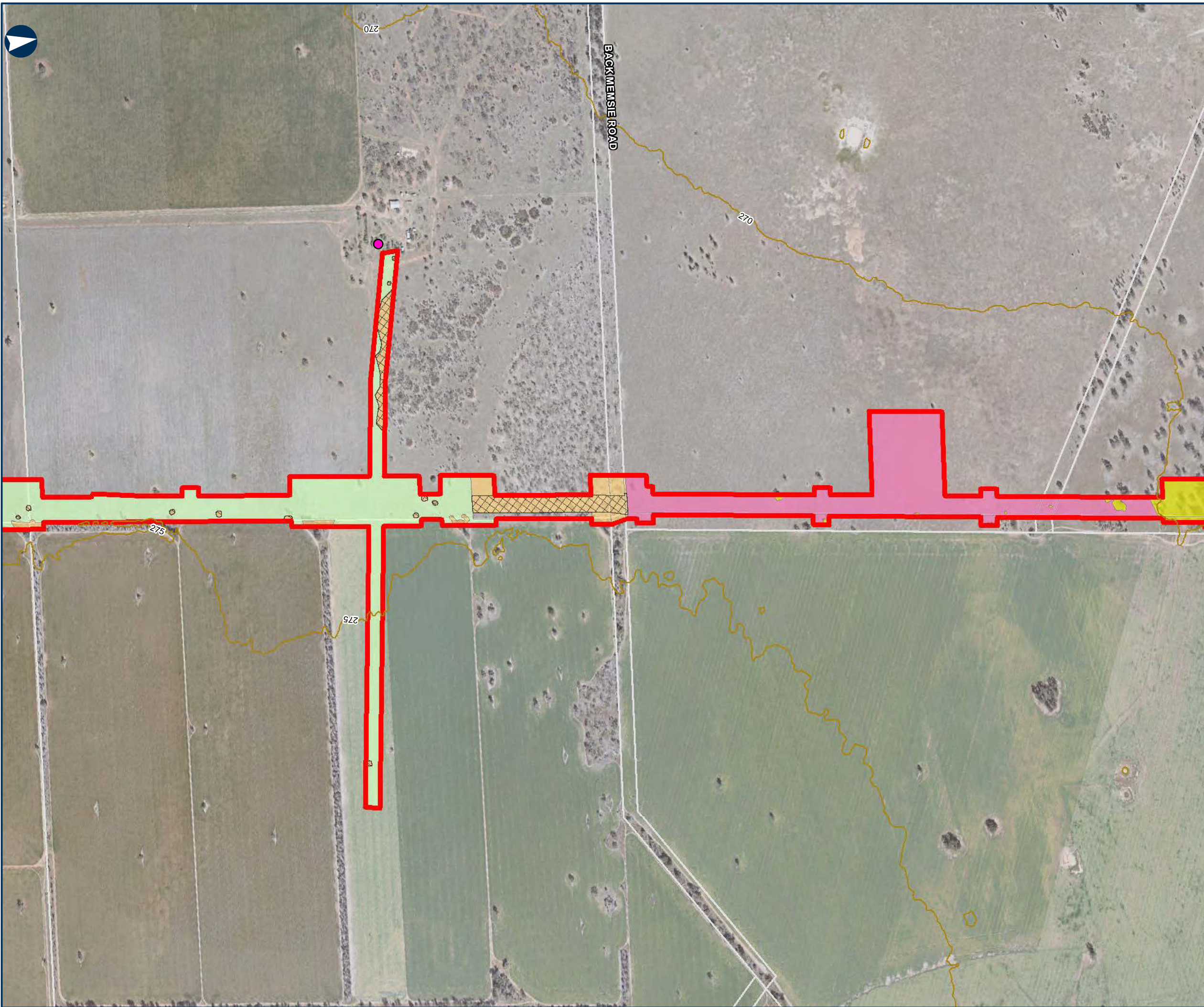









NARROMINE TO NARRABRI

Environmental baseline

MAP 43 OF 112

LEGEND

-  The proposal site
-  Contour (mAHd)
-  Cadastre
- Sensitive receiver**
  -  Residential
  -  Threatened ecological community
- Plant community type**
  -  0 - Crop and/or Introduced grassland
  -  27 - Weeping Myall open woodland of the Darling Riverine Plains Bioregion and Brigalow Belt South Bioregion
  -  49 - Partly derived Windmill Grass - Copperburr alluvial plains shrubby grassland of the Darling Riverine Plains Bioregion and Brigalow Belt South Bioregion
  -  88 - Pilliga Box - White Cypress Pine - Buloke shrubby woodland in the Brigalow Belt South Bioregion



0 0.15 0.3 Km

Coordinate System: GCS GDA 1994

ARTC makes no representation or warranty and assumes no duty of care or other responsibility to any party as to the completeness, accuracy or suitability of the information contained in this GIS map. The GIS map has been prepared from material provided to ARTC by an external source and ARTC has not taken any steps to verify the completeness, accuracy or suitability of that material. ARTC will not be responsible for any loss or damage suffered as a result of any person whatsoever placing reliance upon the information contained within this GIS map.

Date: 23/12/2021  
Author: PK (GHD)  
Data Sources: JacobsGHD

Paper: A3  
Scale: 1:10,000



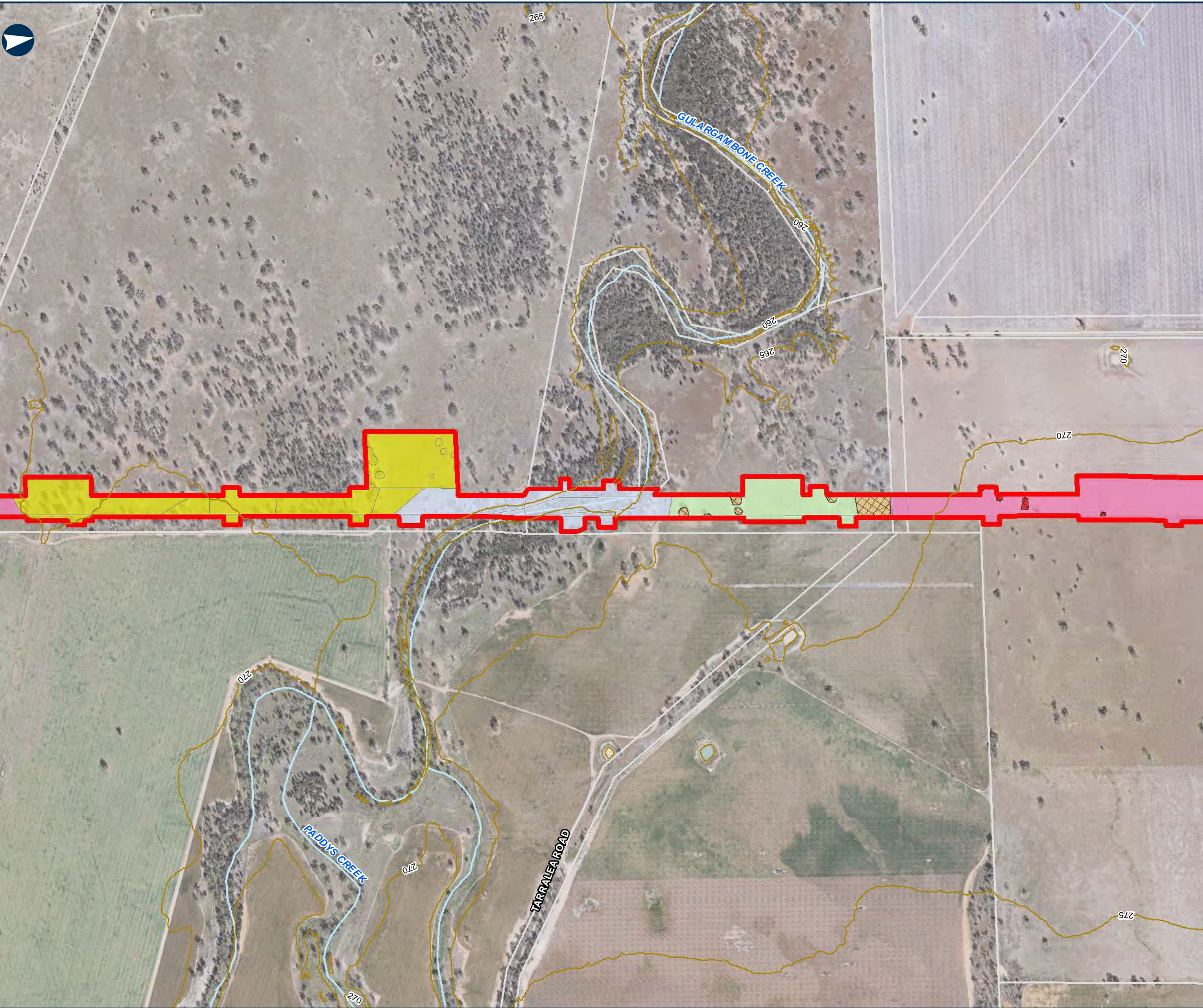

NARROMINE TO NARRABRI

Environmental baseline

MAP 44 OF 112

LEGEND

- The proposal site
- Contour (mAHd)
- Cadastre
- Threatened ecological community
- Plant community type**
  - 0 - Crop and/or Introduced grassland
  - 244 - Poplar Box grassy woodland on alluvial clay-loam soils mainly in the temperate (hot summer) climate zone of central NSW (wheatbelt)
  - 27 - Weeping Myall open woodland of the Darling Riverine Plains Bioregion and Brigalow Belt South Bioregion
  - 49 - Partly derived Windmill Grass - Copperburr alluvial plains shrubby grassland of the Darling Riverine Plains Bioregion and Brigalow Belt South Bioregion
  - 78 - River Red Gum riparian tall woodland / open forest wetland in the Nandewar Bioregion and Brigalow Belt South Bioregion
  - 88 - Pilliga Box - White Cypress Pine - Buloke shrubby woodland in the Brigalow Belt South Bioregion

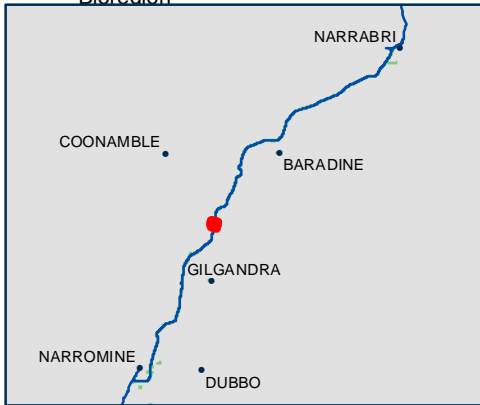

0 0.15 0.3 Km

Coordinate System: GCS GDA 1994

ARTC makes no representation or warranty and assumes no duty of care or other responsibility to any party as to the completeness, accuracy or suitability of the information contained in this GIS map. The GIS map has been prepared from material provided to ARTC by an external source and ARTC has not taken any steps to verify the completeness, accuracy or suitability of that material. ARTC will not be responsible for any loss or damage suffered as a result of any person whatsoever placing reliance upon the information contained within this GIS map.

Date: 23/12/2021  
Author: PK (GHD)  
Data Sources: JacobsGHD

Paper: A3  
Scale: 1:10,000





NARROMINE TO NARRABRI

Environmental baseline

MAP 45 OF 112

LEGEND

The proposal site

Contour (mAHD)

Cadastre

Sensitive receiver

Residential

Threatened ecological community

Plant community type

0 - Crop and/or Introduced grassland

145 - Western Rosewood - Wilga - Wild Orange - Belah low woodland of the Brigalow Belt South Bioregion and eastern Darling Riverine Plains Bioregion

244 - Poplar Box grassy woodland on alluvial clay-loam soils mainly in the temperate (hot summer) climate zone of central NSW (wheatbelt)

49 - Partly derived Windmill Grass - Copperburr alluvial plains shrubby grassland of the Darling Riverine Plains Bioregion and Brigalow Belt South Bioregion



0 0.15 0.3 Km

Coordinate System: GCS GDA 1994

ARTC makes no representation or warranty and assumes no duty of care or other responsibility to any party as to the completeness, accuracy or suitability of the information contained in this GIS map. The GIS map has been prepared from material provided to ARTC by an external source and ARTC has not taken any steps to verify the completeness, accuracy or suitability of that material. ARTC will not be responsible for any loss or damage suffered as a result of any person whatsoever placing reliance upon the information contained within this GIS map.

Date: 23/12/2021  
Author: PK (GHD)  
Data Sources: JacobsGHD

Paper: A3  
Scale: 1:10,000





## NARROMINE TO NARRABRI

Environmental baseline

MAP 46 OF 112

### LEGEND

The proposal site

Contour (mAHD)

Cadastre

### Sensitive receiver

● Residential

Threatened ecological community

### Plant community type

0 - Crop and/or Introduced grassland

145 - Western Rosewood - Wilga - Wild Orange - Belah low woodland of the Brigalow Belt South Bioregion and eastern Darling Riverine Plains Bioregion

244 - Poplar Box grassy woodland on alluvial clay-loam soils mainly in the temperate (hot summer) climate zone of central NSW (wheatbelt)



0 0.15 0.3 Km

Coordinate System: GCS GDA 1994

ARTC makes no representation or warranty and assumes no duty of care or other responsibility to any party as to the completeness, accuracy or suitability of the information contained in this GIS map. The GIS map has been prepared from material provided to ARTC by an external source and ARTC has not taken any steps to verify the completeness, accuracy or suitability of that material. ARTC will not be responsible for any loss or damage suffered as a result of any person whatsoever placing reliance upon the information contained within this GIS map.

Date: 23/12/2021  
Author: PK (GHD)  
Data Sources: JacobsGHD

Paper: A3  
Scale: 1:10,000

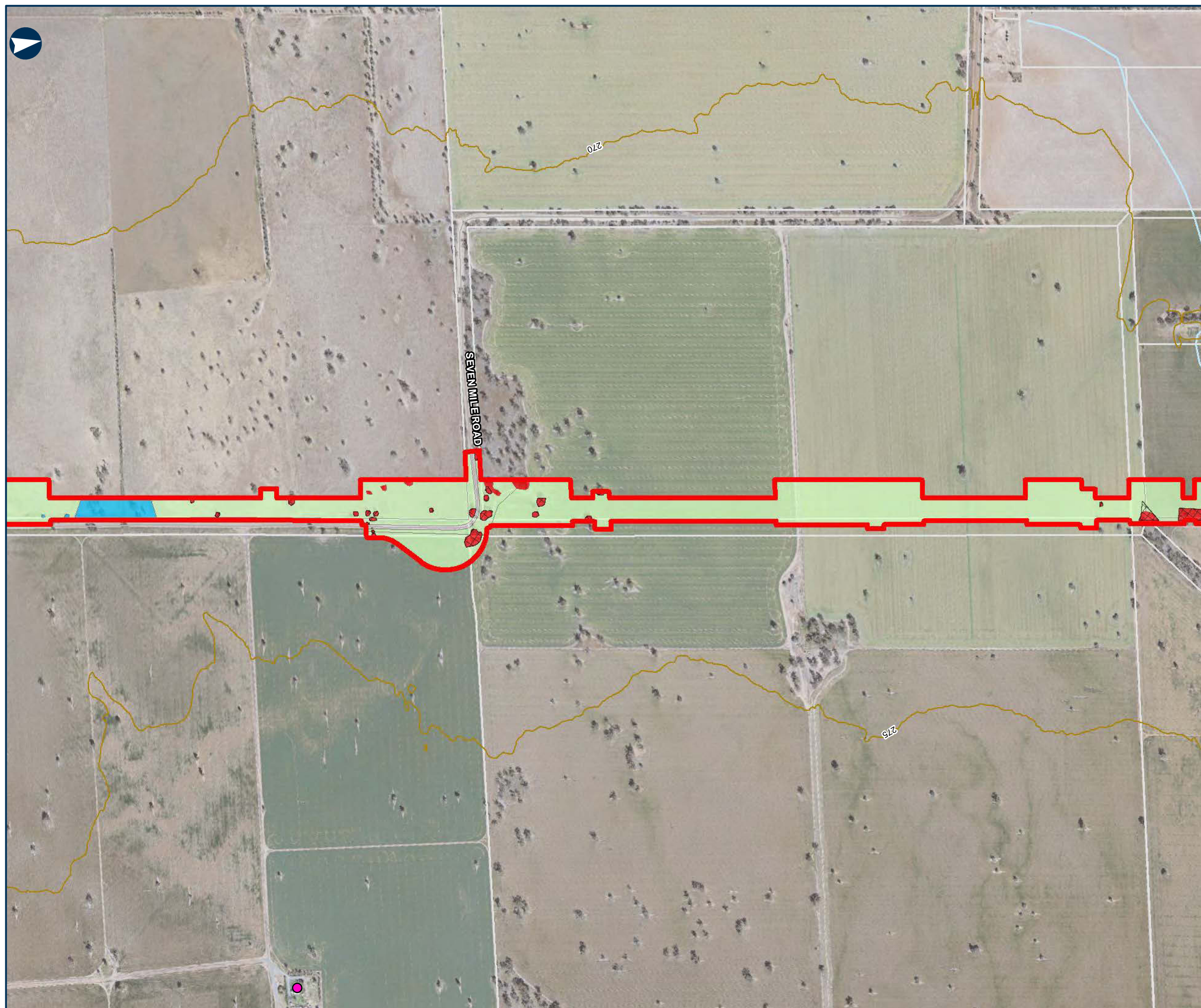





## NARROMINE TO NARRABRI

Environmental baseline

MAP 47 OF 112

### LEGEND

- The proposal site
- Contour (mAHD)
- Cadastre
- Travelling stock reserve
- Sensitive receiver**
  - Residential
  - State forest
  - Threatened ecological community
- Plant community type**
  - 0 - Crop and/or Introduced grassland
  - 244 - Poplar Box grassy woodland on alluvial clay-loam soils mainly in the temperate (hot summer) climate zone of central NSW (wheatbelt)
  - 444 - Silver-leaved Ironbark grassy tall woodland on clay-loam soils on plains in the Brigalow Belt South Bioregion
  - 49 - Partly derived Windmill Grass - Copperburr alluvial plains shrubby grassland of the Darling Riverine Plains Bioregion and Brigalow Belt South Bioregion

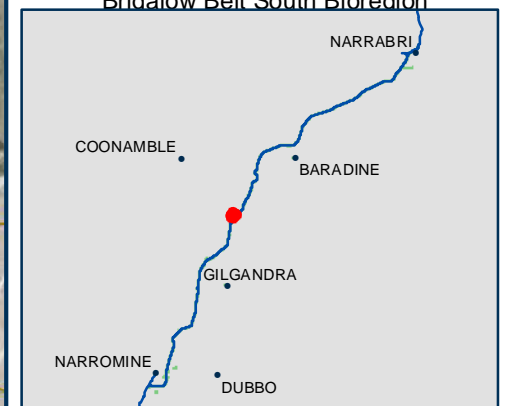

0 0.15 0.3 Km

Coordinate System: GCS GDA 1994

ARTC makes no representation or warranty and assumes no duty of care or other responsibility to any party as to the completeness, accuracy or suitability of the information contained in this GIS map. The GIS map has been prepared from material provided to ARTC by an external source and ARTC has not taken any steps to verify the completeness, accuracy or suitability of that material. ARTC will not be responsible for any loss or damage suffered as a result of any person whatsoever placing reliance upon the information contained within this GIS map.

Date: 23/12/2021

Author: PK (GHD)

Data Sources: JacobsGHD

Paper: A3

Scale: 1:10,000



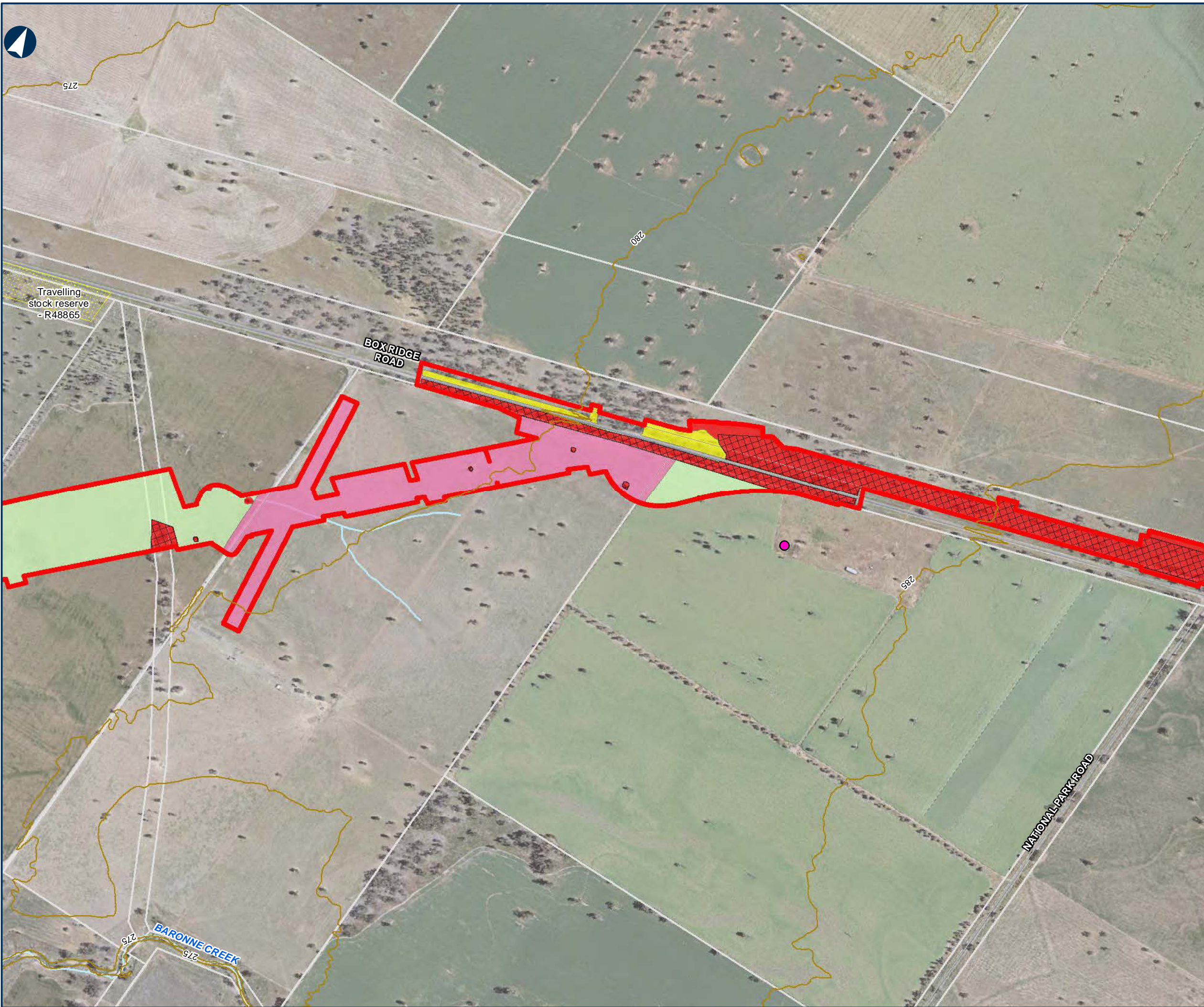











NARROMINE TO NARRABRI

Environmental baseline

MAP 48 OF 112

LEGEND

-  The proposal site
-  Contour (mAHD)
-  Cadastre
-  Travelling stock reserve
- Sensitive receiver**
  -  Residential
  -  Threatened ecological community
- Plant community type**
  -  0 - Crop and/or Introduced grassland
  -  244 - Poplar Box grassy woodland on alluvial clay-loam soils mainly in the temperate (hot summer) climate zone of central NSW (wheatbelt)
  -  444 - Silver-leaved Ironbark grassy tall woodland on clay-loam soils on plains in the Brigalow Belt South Bioregion
  -  49 - Partly derived Windmill Grass - Copperburr alluvial plains shrubby grassland of the Darling Riverine Plains Bioregion and Brigalow Belt South Bioregion



0 0.15 0.3 Km

Coordinate System: GCS GDA 1994

ARTC makes no representation or warranty and assumes no duty of care or other responsibility to any party as to the completeness, accuracy or suitability of the information contained in this GIS map. The GIS map has been prepared from material provided to ARTC by an external source and ARTC has not taken any steps to verify the completeness, accuracy or suitability of that material. ARTC will not be responsible for any loss or damage suffered as a result of any person whatsoever placing reliance upon the information contained within this GIS map.

Date: 23/12/2021  
Author: PK (GHD)  
Data Sources: JacobsGHD

Paper: A3  
Scale: 1:10,000









## NARROMINE TO NARRABRI



Environmental baseline

MAP 49 OF 112

### LEGEND

-  The proposal site
-  Contour (mAHD)
-  Cadastre
-  Threatened ecological community

### Plant community type

-  0 - Crop and/or Introduced grassland
-  244 - Poplar Box grassy woodland on alluvial clay-loam soils mainly in the temperate (hot summer) climate zone of central NSW (wheatbelt)
-  27 - Weeping Myall open woodland of the Darling Riverine Plains Bioregion and Brigalow Belt South Bioregion



0 0.15 0.3 Km

Coordinate System: GCS GDA 1994

ARTC makes no representation or warranty and assumes no duty of care or other responsibility to any party as to the completeness, accuracy or suitability of the information contained in this GIS map. The GIS map has been prepared from material provided to ARTC by an external source and ARTC has not taken any steps to verify the completeness, accuracy or suitability of that material. ARTC will not be responsible for any loss or damage suffered as a result of any person whatsoever placing reliance upon the information contained within this GIS map.

Date: 23/12/2021

Author: PK (GHD)

Data Sources: JacobsGHD

Paper: A3

Scale: 1:10,000



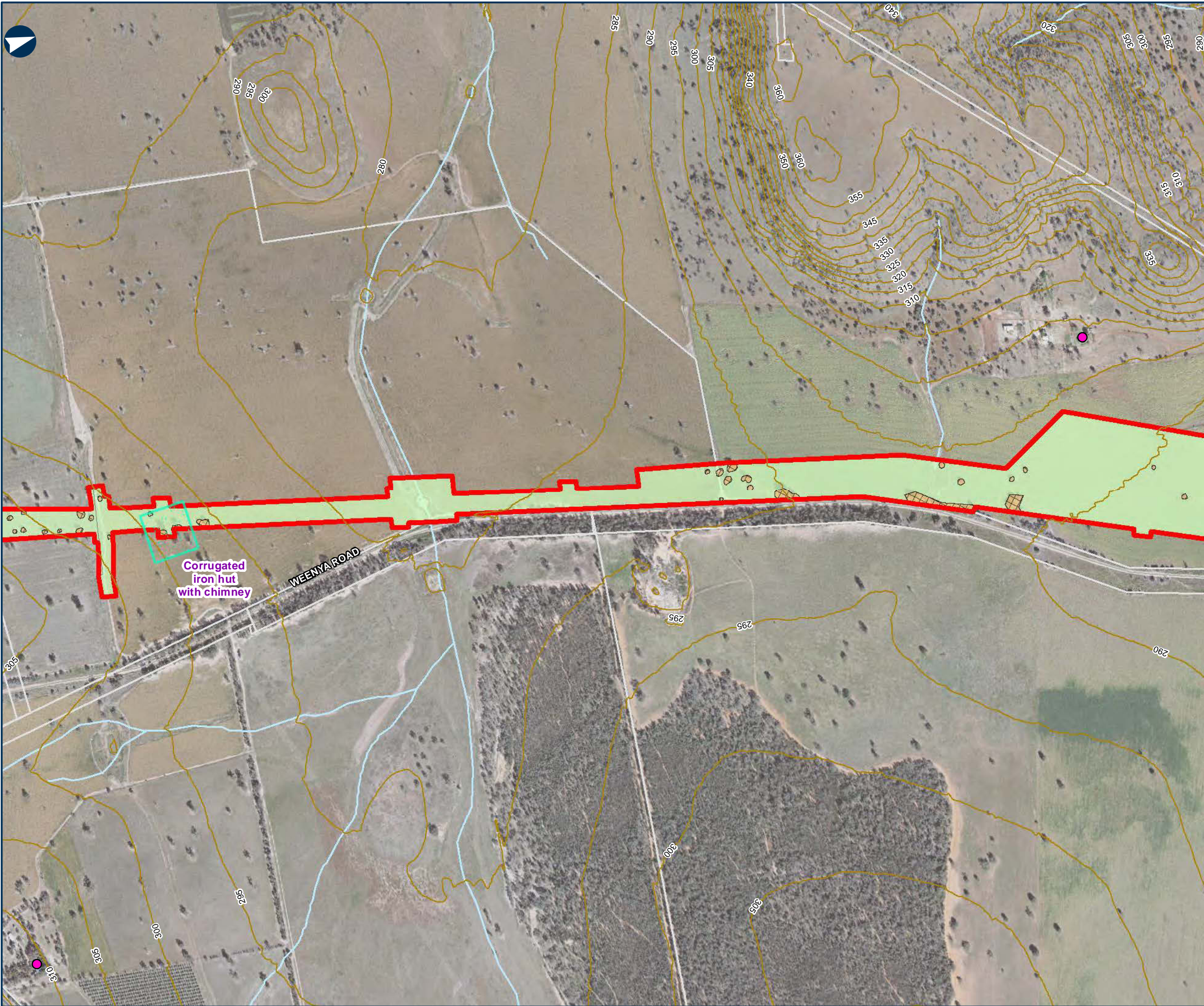











## NARROMINE TO NARRABRI

Environmental baseline

MAP 50 OF 112

### LEGEND

-  The proposal site
-  Contour (mAHD)
-  Cadastre
-  Historic heritage item - potential
- Sensitive receiver**
  -  Residential
  -  Threatened ecological community
- Plant community type**
  -  0 - Crop and/or Introduced grassland
  -  244 - Poplar Box grassy woodland on alluvial clay-loam soils mainly in the temperate (hot summer) climate zone of central NSW (wheatbelt)
  -  27 - Weeping Myall open woodland of the Darling Riverine Plains Bioregion and Brigalow Belt South Bioregion
  -  49 - Partly derived Windmill Grass - Copperburr alluvial plains shrubby grassland of the Darling Riverine Plains Bioregion and Brigalow Belt South Bioregion

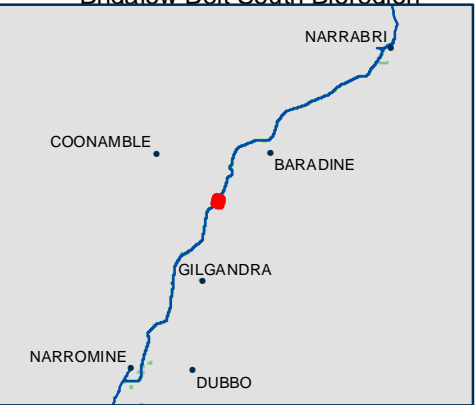

0 0.15 0.3 Km

Coordinate System: GCS GDA 1994

ARTC makes no representation or warranty and assumes no duty of care or other responsibility to any party as to the completeness, accuracy or suitability of the information contained in this GIS map. The GIS map has been prepared from material provided to ARTC by an external source and ARTC has not taken any steps to verify the completeness, accuracy or suitability of that material. ARTC will not be responsible for any loss or damage suffered as a result of any person whatsoever placing reliance upon the information contained within this GIS map.

Date: 23/12/2021  
Author: PK (GHD)  
Data Sources: JacobsGHD

Paper: A3  
Scale: 1:10,000









## NARROMINE TO NARRABRI

Environmental baseline

MAP 52 OF 112

### LEGEND

- The proposal site
- Contour (mAHD)
- Cadastre
- Plant community type**
  - 0 - Crop and/or Introduced grassland
  - 88 - Pilliga Box - White Cypress Pine - Buloke shrubby woodland in the Brigalow Belt South Bioregion

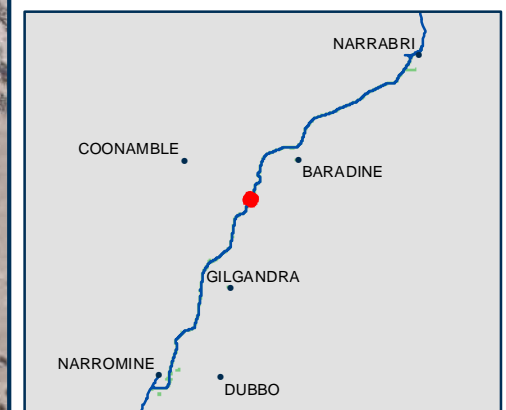
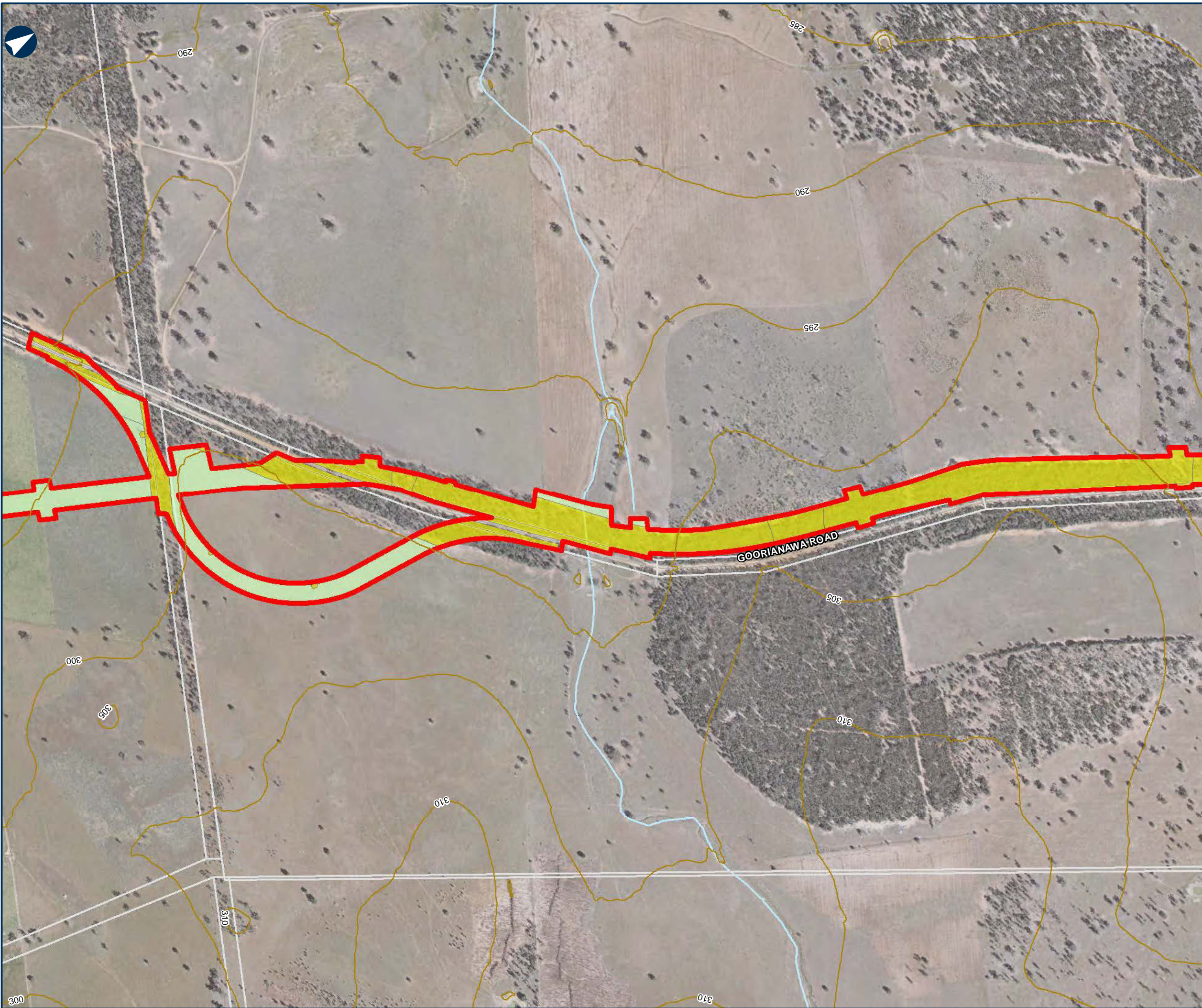

0 0.15 0.3 Km

Coordinate System: GCS GDA 1994

ARTC makes no representation or warranty and assumes no duty of care or other responsibility to any party as to the completeness, accuracy or suitability of the information contained in this GIS map. The GIS map has been prepared from material provided to ARTC by an external source and ARTC has not taken any steps to verify the completeness, accuracy or suitability of that material. ARTC will not be responsible for any loss or damage suffered as a result of any person whatsoever placing reliance upon the information contained within this GIS map.

Date: 23/12/2021  
Author: PK (GHD)  
Data Sources: JacobsGHD

Paper: A3  
Scale: 1:10,000



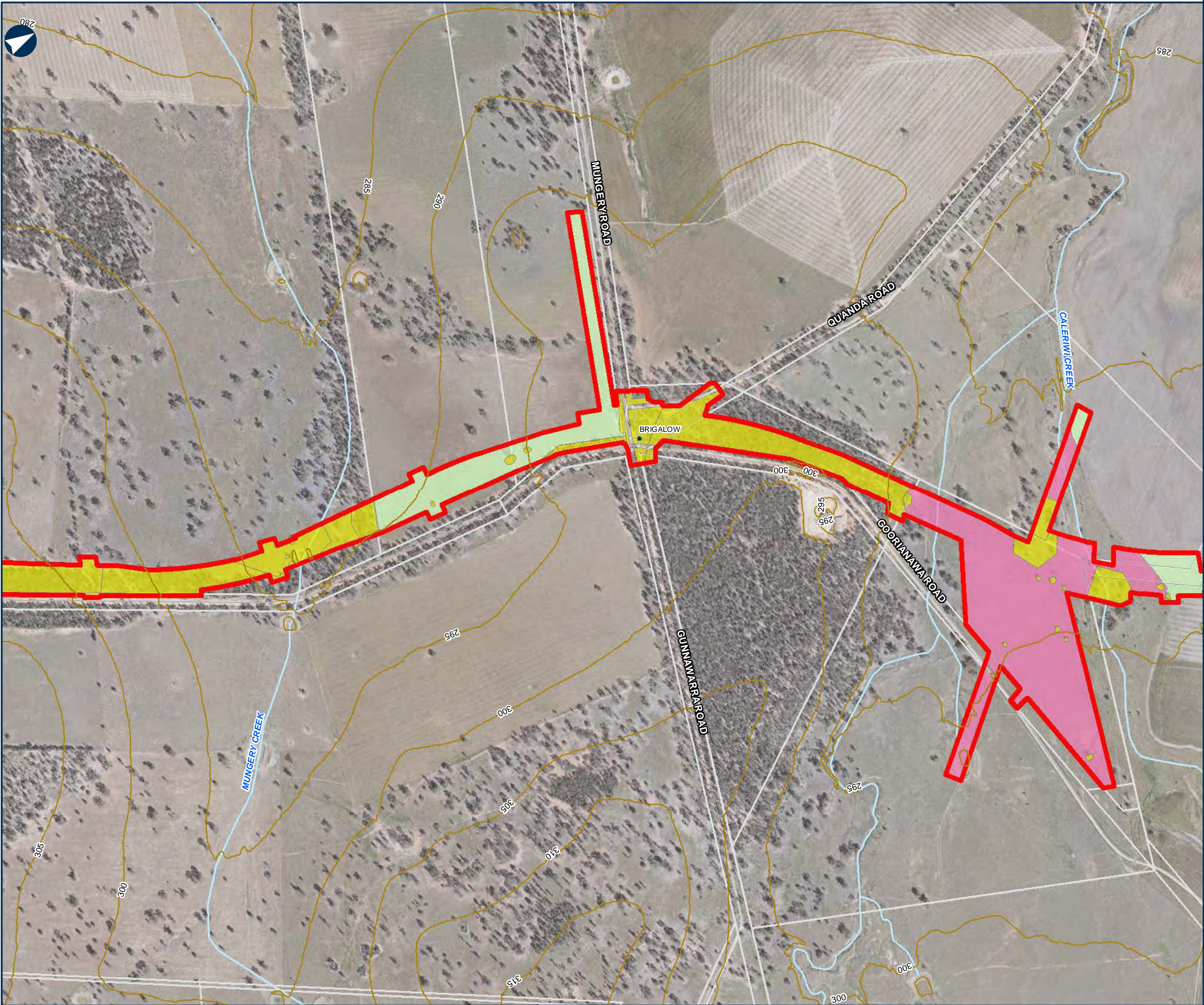

NARROMINE TO NARRABRI

Environmental baseline

MAP 53 OF 112

LEGEND

- The proposal site
- Contour (mAHD)
- Cadastre
- Threatened ecological community
- Plant community type**
  - 0 - Crop and/or Introduced grassland
  - 244 - Poplar Box grassy woodland on alluvial clay-loam soils mainly in the temperate (hot summer) climate zone of central NSW (wheatbelt)
  - 49 - Partly derived Windmill Grass - Copperburr alluvial plains shrubby grassland of the Darling Riverine Plains Bioregion and Brigalow Belt South Bioregion
  - 88 - Pilliga Box - White Cypress Pine - Buloke shrubby woodland in the Brigalow Belt South Bioregion



0 0.15 0.3 Km

Coordinate System: GCS GDA 1994

ARTC makes no representation or warranty and assumes no duty of care or other responsibility to any party as to the completeness, accuracy or suitability of the information contained in this GIS map. The GIS map has been prepared from material provided to ARTC by an external source and ARTC has not taken any steps to verify the completeness, accuracy or suitability of that material. ARTC will not be responsible for any loss or damage suffered as a result of any person whatsoever placing reliance upon the information contained within this GIS map.

Date: 23/12/2021  
Author: PK (GHD)  
Data Sources: JacobsGHD

Paper: A3  
Scale: 1:10,000



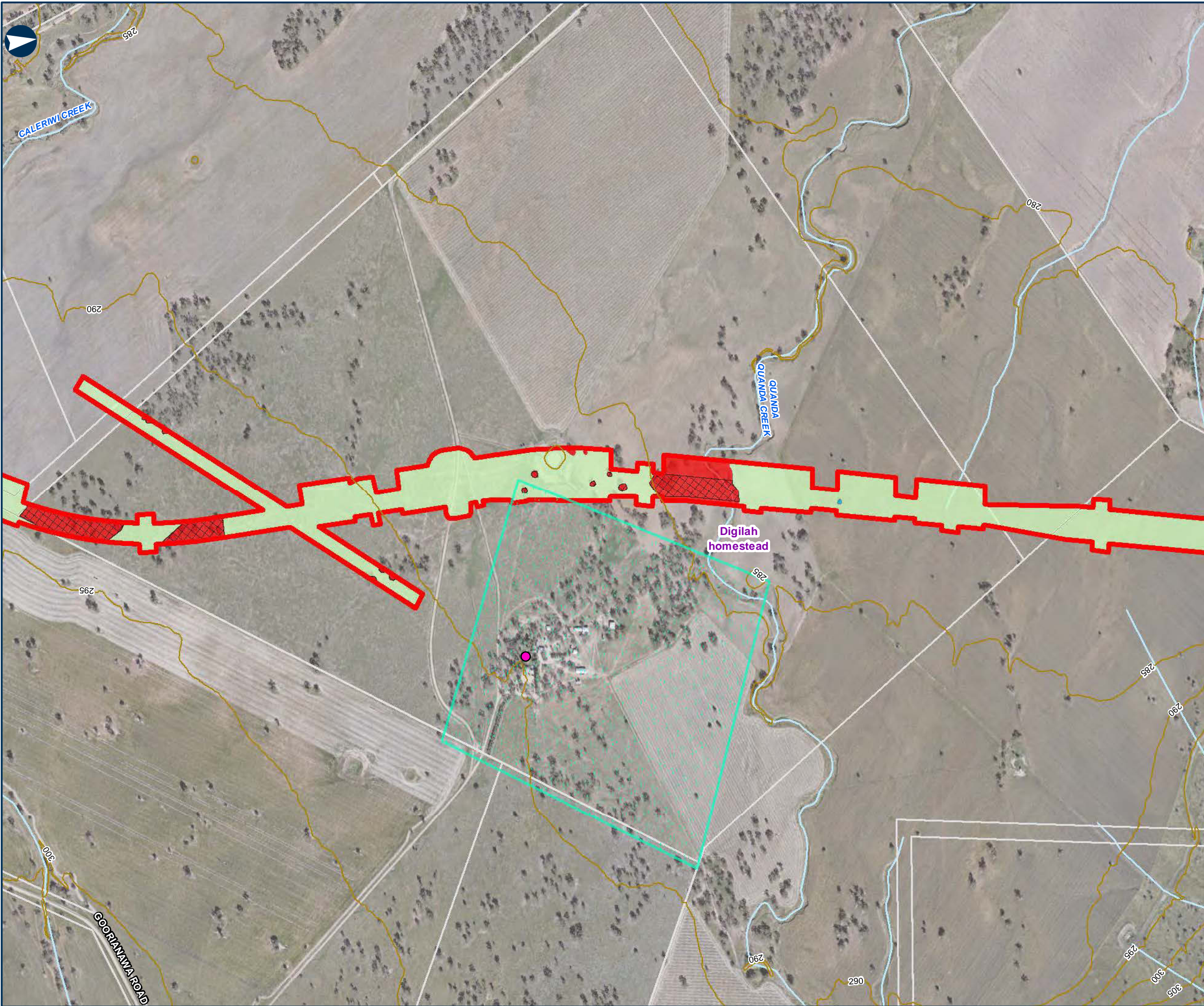

NARROMINE TO NARRABRI

Environmental baseline

MAP 54 OF 112

LEGEND

- The proposal site
- Contour (mAHD)
- Cadastral
- Historic heritage item - potential
- Sensitive receiver**
  - Residential
  - Threatened ecological community
- Plant community type**
  - 0 - Crop and/or Introduced grassland
  - 145 - Western Rosewood - Wilga - Wild Orange - Belah low woodland of the Brigalow Belt South Bioregion and eastern Darling Riverine Plains Bioregion
  - 244 - Poplar Box grassy woodland on alluvial clay-loam soils mainly in the temperate (hot summer) climate zone of central NSW (wheatbelt)
  - 49 - Partly derived Windmill Grass - Copperburr alluvial plains shrubby grassland of the Darling Riverine Plains Bioregion and Brigalow Belt South Bioregion
  - 88 - Pilliga Box - White Cypress Pine - Buloke shrubby woodland in the Brigalow Belt South Bioregion



0 0.15 0.3 Km

Coordinate System: GCS GDA 1994

ARTC makes no representation or warranty and assumes no duty of care or other responsibility to any party as to the completeness, accuracy or suitability of the information contained in this GIS map. The GIS map has been prepared from material provided to ARTC by an external source and ARTC has not taken any steps to verify the completeness, accuracy or suitability of that material. ARTC will not be responsible for any loss or damage suffered as a result of any person whatsoever placing reliance upon the information contained within this GIS map.

Date: 23/12/2021  
Author: PK (GHD)  
Data Sources: JacobsGHD

Paper: A3  
Scale: 1:10,000





NARROMINE TO NARRABRI

Environmental baseline

MAP 55 OF 112

- LEGEND
- The proposal site

Contour (mAHD)

Cadastre

Plant community type

0 - Crop and/or Introduced grassland

145 - Western Rosewood - Wilga - Wild Orange - Belah low woodland of the Brigalow Belt South Bioregion and eastern Darling Riverine Plains Bioregion

78 - River Red Gum riparian tall woodland / open forest wetland in the Nandewar Bioregion and Brigalow Belt South Bioregion

88 - Pilliga Box - White Cypress Pine - Buloke shrubby woodland in the Brigalow Belt South Bioregion

00.150.3

Km

Coordinate System: GCS GDA 1994

ARTC makes no representation or warranty and assumes no duty of care or other responsibility to any party as to the completeness, accuracy or suitability of the information contained in this GIS map. The GIS map has been prepared from material provided to ARTC by an external source and ARTC has not taken any steps to verify the completeness, accuracy or suitability of that material. ARTC will not be responsible for any loss or damage suffered as a result of any person whatsoever placing reliance upon the information contained within this GIS map.

Date: 23/12/2021

Author: PK (GHD)

Data Sources: JacobsGHD

Paper: A3

Scale: 1:10,000

N:\AU\Newcastle\Projects\2219593\GIS\GIS\_2500\_N2N\_v2\Maps\Deliverables\_SPIR\EIS\MapBooks\2500\_EISMapBook003\_KeyEnvironmentalFeatures.mxd



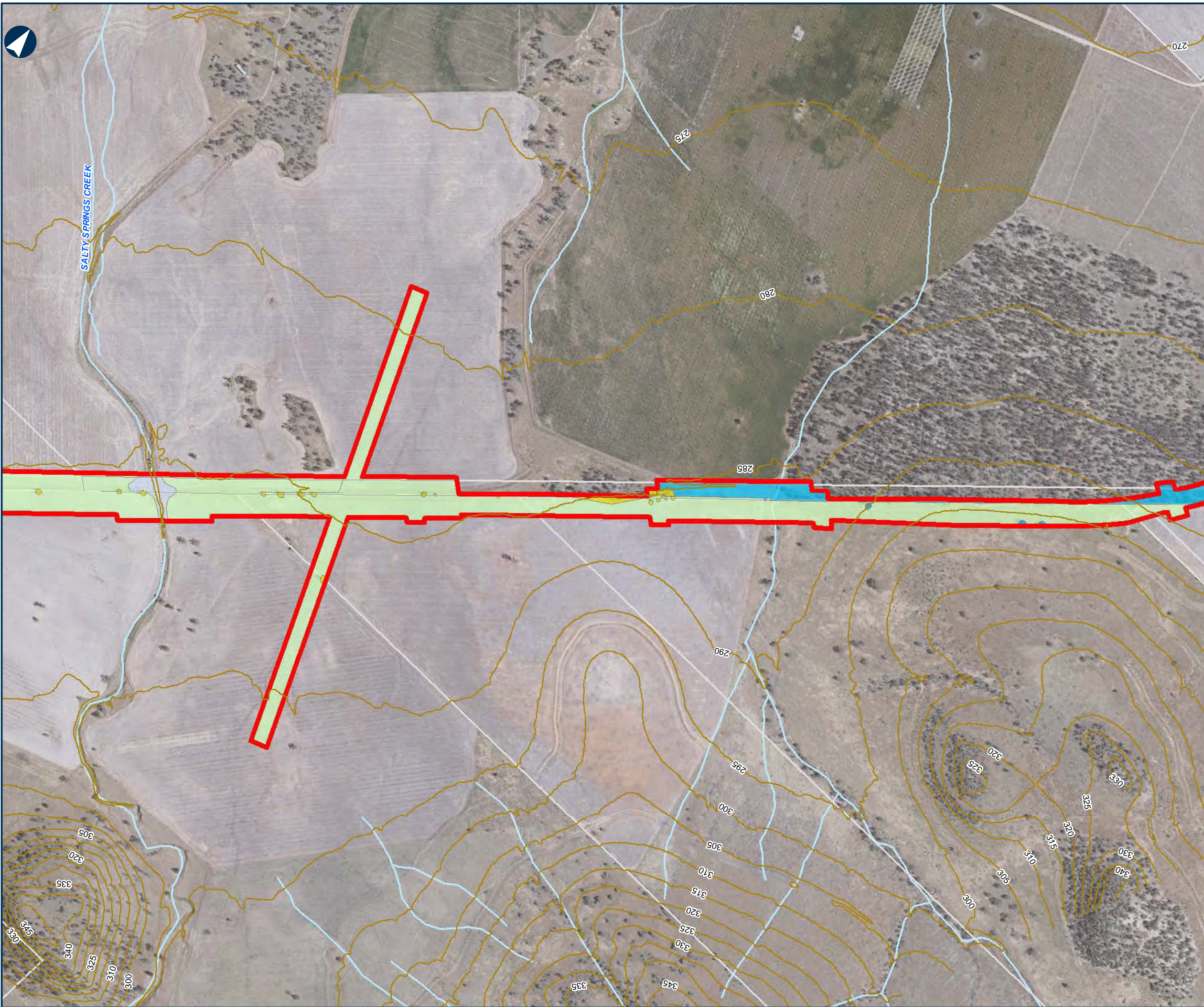

NARROMINE TO NARRABRI

Environmental baseline

MAP 56 OF 112

LEGEND

- The proposal site
- Contour (mAHD)
- Cadastre
- Plant community type**
- 0 - Crop and/or Introduced grassland
- 145 - Western Rosewood - Wilga - Wild Orange - Belah low woodland of the Brigalow Belt South Bioregion and eastern Darling Riverine Plains Bioregion
- 78 - River Red Gum riparian tall woodland / open forest wetland in the Nandewar Bioregion and Brigalow Belt South Bioregion
- 88 - Pilliga Box - White Cypress Pine - Buloke shrubby woodland in the Brigalow Belt South Bioregion



0 0.15 0.3 Km

Coordinate System: GCS GDA 1994

ARTC makes no representation or warranty and assumes no duty of care or other responsibility to any party as to the completeness, accuracy or suitability of the information contained in this GIS map. The GIS map has been prepared from material provided to ARTC by an external source and ARTC has not taken any steps to verify the completeness, accuracy or suitability of that material. ARTC will not be responsible for any loss or damage suffered as a result of any person whatsoever placing reliance upon the information contained within this GIS map.

Date: 23/12/2021  
Author: PK (GHD)  
Data Sources: JacobsGHD

Paper: A3  
Scale: 1:10,000



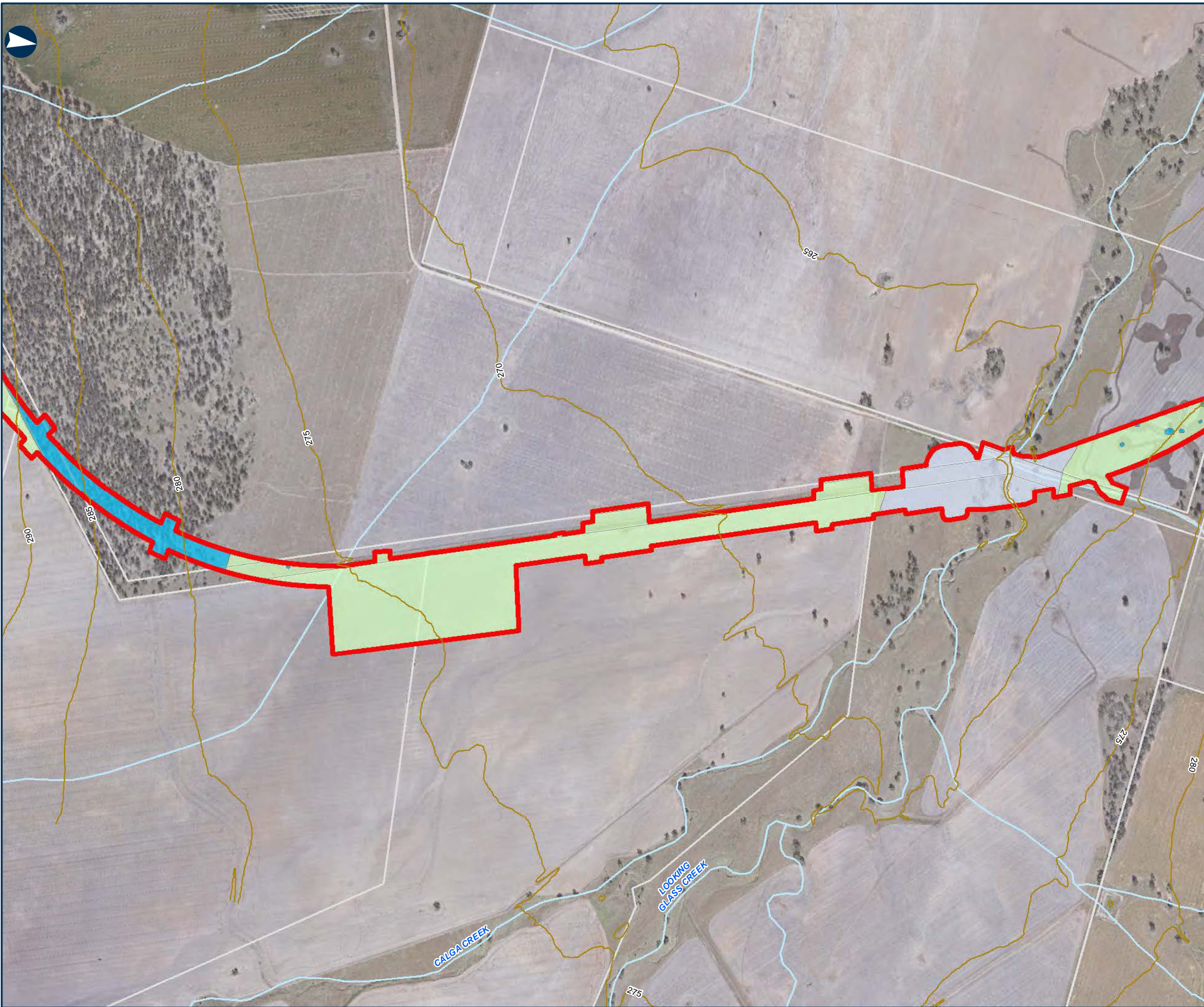

LEGEND

The proposal site

Contour (mAHd)

Cadastre

Plant community type

0 - Crop and/or Introduced grassland

145 - Western Rosewood - Wilga - Wild Orange - Belah low woodland of the Brigalow Belt South Bioregion and eastern Darling Riverine Plains Bioregion

78 - River Red Gum riparian tall woodland / open forest wetland in the Nandewar Bioregion and Brigalow Belt South Bioregion



00.150.3

Km

Coordinate System: GCS GDA 1994

ARTC makes no representation or warranty and assumes no duty of care or other responsibility to any party as to the completeness, accuracy or suitability of the information contained in this GIS map. The GIS map has been prepared from material provided to ARTC by an external source and ARTC has not taken any steps to verify the completeness, accuracy or suitability of that material. ARTC will not be responsible for any loss or damage suffered as a result of any person whatsoever placing reliance upon the information contained within this GIS map.

Date: 23/12/2021

Author: PK (GHD)

Data Sources: JacobsGHD

Paper: A3

Scale: 1:10,000



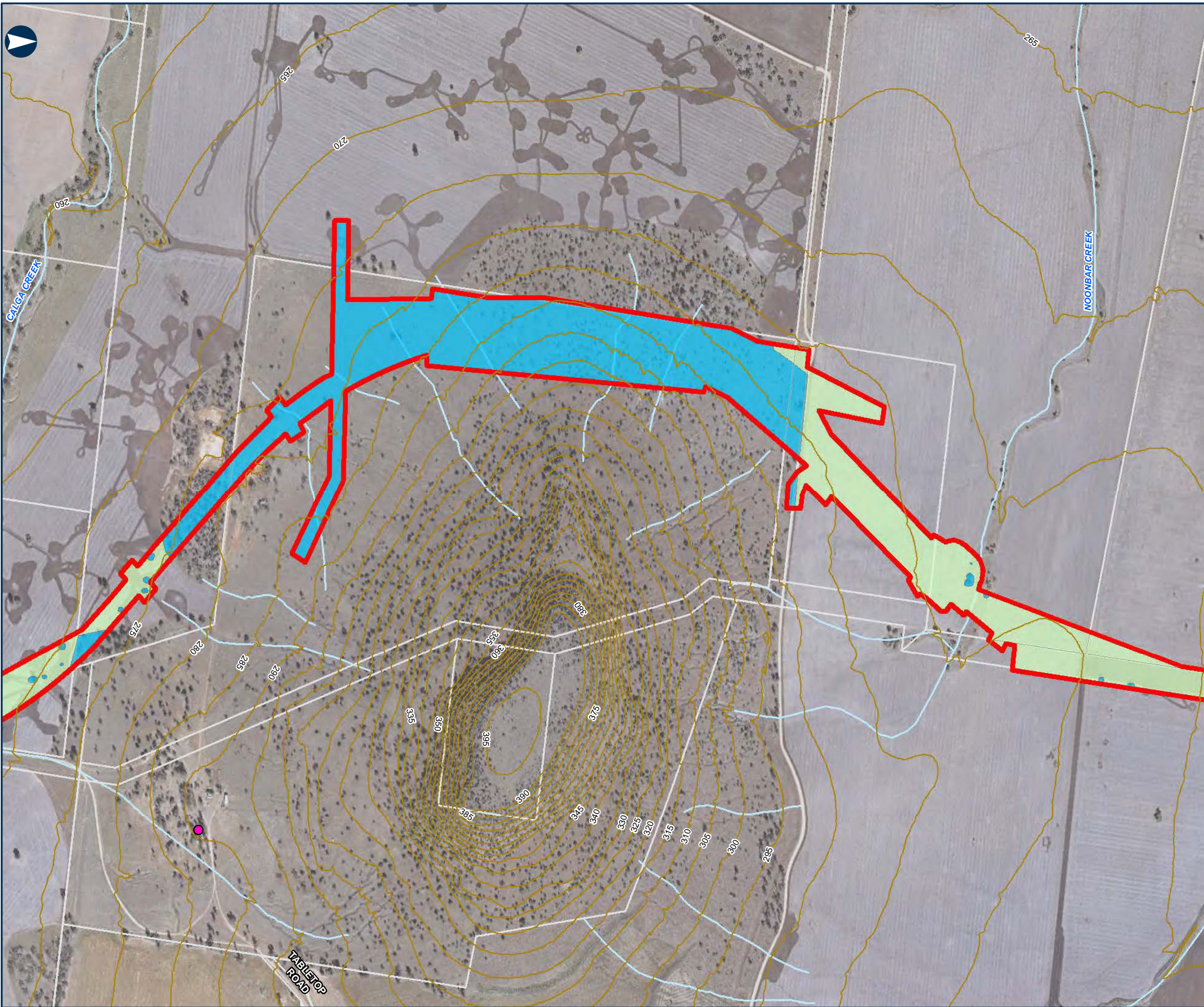

## NARROMINE TO NARRABRI

Environmental baseline

MAP 58 OF 112

### LEGEND

- The proposal site
- Contour (mAHD)
- Cadastre
- Sensitive receiver**
  - Residential
- Plant community type**
  - 0 - Crop and/or Introduced grassland
  - 145 - Western Rosewood - Wilga - Wild Orange - Belah low woodland of the Brigalow Belt South Bioregion and eastern Darling Riverine Plains Bioregion



0 0.15 0.3 Km

Coordinate System: GCS GDA 1994

ARTC makes no representation or warranty and assumes no duty of care or other responsibility to any party as to the completeness, accuracy or suitability of the information contained in this GIS map. The GIS map has been prepared from material provided to ARTC by an external source and ARTC has not taken any steps to verify the completeness, accuracy or suitability of that material. ARTC will not be responsible for any loss or damage suffered as a result of any person whatsoever placing reliance upon the information contained within this GIS map.

Date: 23/12/2021

Author: PK (GHD)

Data Sources: JacobsGHD

Paper: A3

Scale: 1:10,000





## NARROMINE TO NARRABRI

Environmental baseline

MAP 59 OF 112

### LEGEND

The proposal site

Contour (mAHD)

Cadastre

### Sensitive receiver

Residential

### Plant community type

0 - Crop and/or Introduced grassland

145 - Western Rosewood - Wilga - Wild Orange - Belah low woodland of the Brigalow Belt South Bioregion and eastern Darling Riverine Plains Bioregion

78 - River Red Gum riparian tall woodland / open forest wetland in the Nandewar Bioregion and Brigalow Belt South Bioregion



0 0.15 0.3 Km

Coordinate System: GCS GDA 1994

ARTC makes no representation or warranty and assumes no duty of care or other responsibility to any party as to the completeness, accuracy or suitability of the information contained in this GIS map. The GIS map has been prepared from material provided to ARTC by an external source and ARTC has not taken any steps to verify the completeness, accuracy or suitability of that material. ARTC will not be responsible for any loss or damage suffered as a result of any person whatsoever placing reliance upon the information contained within this GIS map.

Date: 23/12/2021

Author: PK (GHD)

Data Sources: JacobsGHD

Paper: A3

Scale: 1:10,000



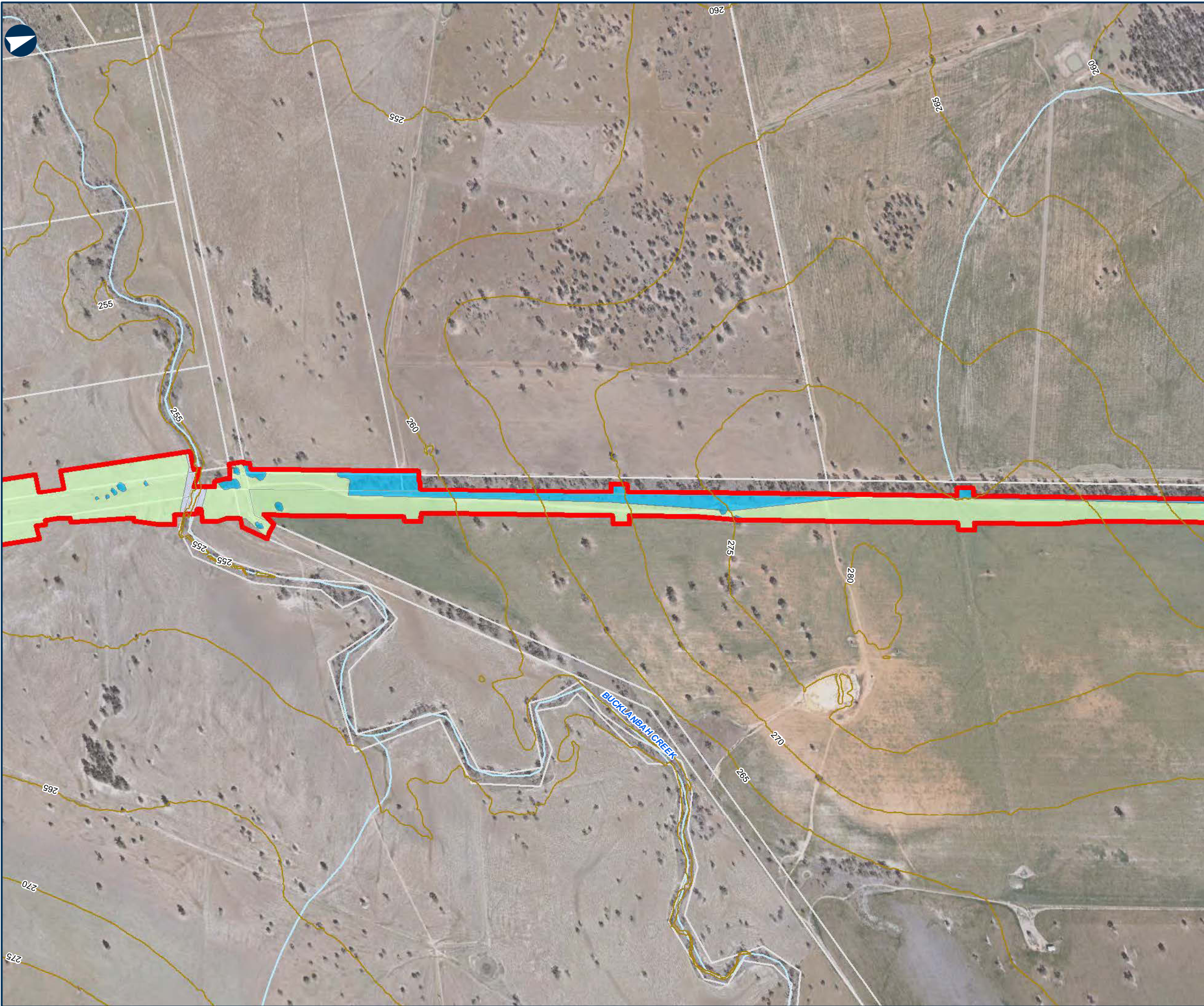

NARROMINE TO NARRABRI

Environmental baseline

MAP 60 OF 112

LEGEND

- The proposal site
- Contour (mAHD)
- Cadastre
- Plant community type**
- 0 - Crop and/or Introduced grassland
- 145 - Western Rosewood - Wilga - Wild Orange - Belah low woodland of the Brigalow Belt South Bioregion and eastern Darling Riverine Plains Bioregion
- 78 - River Red Gum riparian tall woodland / open forest wetland in the Nandewar Bioregion and Brigalow Belt South Bioregion



0 0.15 0.3 Km

Coordinate System: GCS GDA 1994

ARTC makes no representation or warranty and assumes no duty of care or other responsibility to any party as to the completeness, accuracy or suitability of the information contained in this GIS map. The GIS map has been prepared from material provided to ARTC by an external source and ARTC has not taken any steps to verify the completeness, accuracy or suitability of that material. ARTC will not be responsible for any loss or damage suffered as a result of any person whatsoever placing reliance upon the information contained within this GIS map.

Date: 23/12/2021  
Author: PK (GHD)  
Data Sources: JacobsGHD

Paper: A3  
Scale: 1:10,000



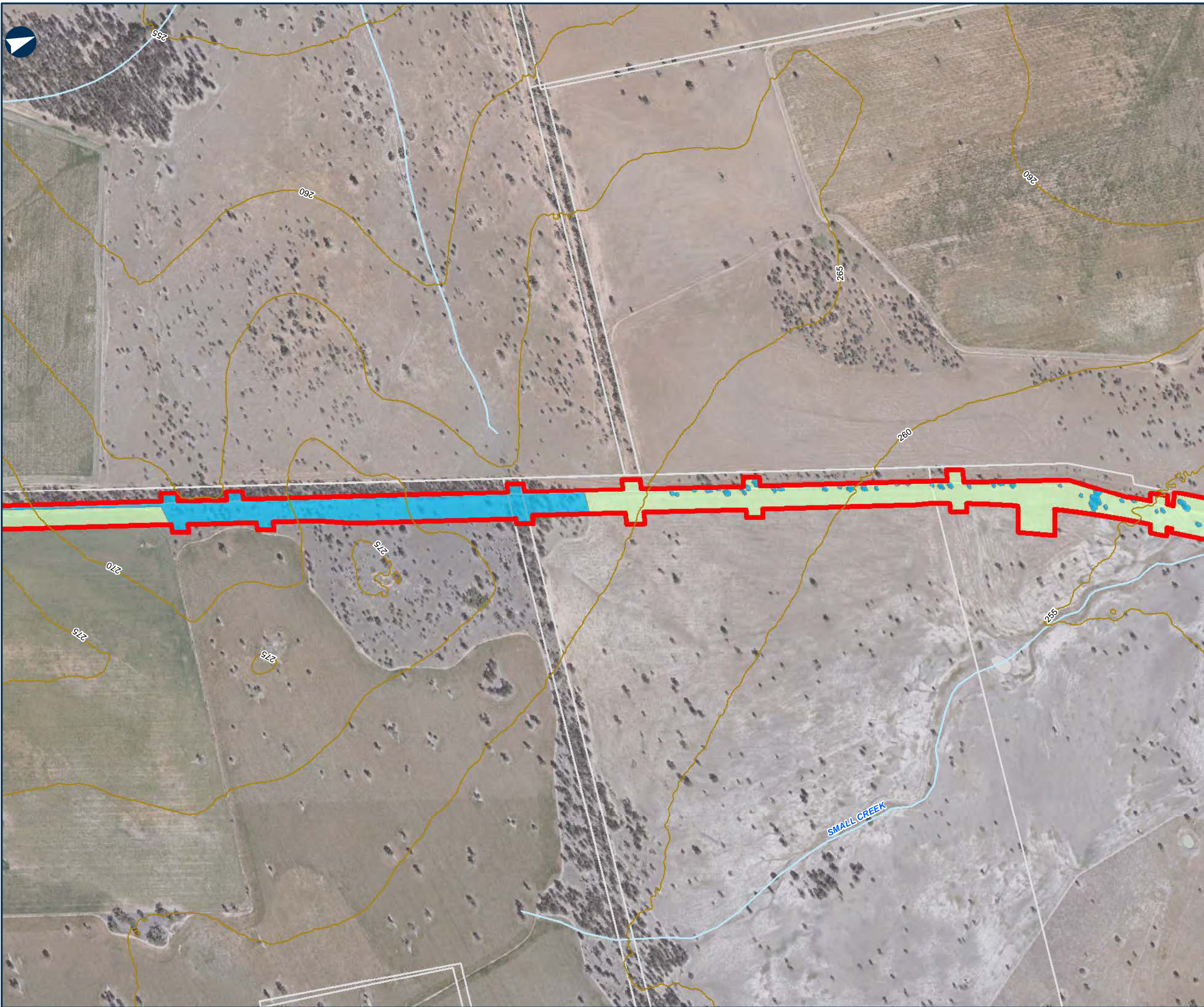

NARROMINE TO NARRABRI

Environmental baseline

MAP 61 OF 112

LEGEND

- The proposal site
- Contour (mAHD)
- Cadastre
- Plant community type

0 - Crop and/or Introduced grassland

145 - Western Rosewood - Wilga - Wild Orange - Belah low woodland of the Brigalow Belt South Bioregion and eastern Darling Riverine Plains Bioregion

49 - Partly derived Windmill Grass - Copperburr alluvial plains shrubby grassland of the Darling Riverine Plains Bioregion and Brigalow Belt South Bioregion



0 0.15 0.3 Km

Coordinate System: GCS GDA 1994

ARTC makes no representation or warranty and assumes no duty of care or other responsibility to any party as to the completeness, accuracy or suitability of the information contained in this GIS map. The GIS map has been prepared from material provided to ARTC by an external source and ARTC has not taken any steps to verify the completeness, accuracy or suitability of that material. ARTC will not be responsible for any loss or damage suffered as a result of any person whatsoever placing reliance upon the information contained within this GIS map.

Date: 23/12/2021  
Author: PK (GHD)  
Data Sources: JacobsGHD

Paper: A3  
Scale: 1:10,000



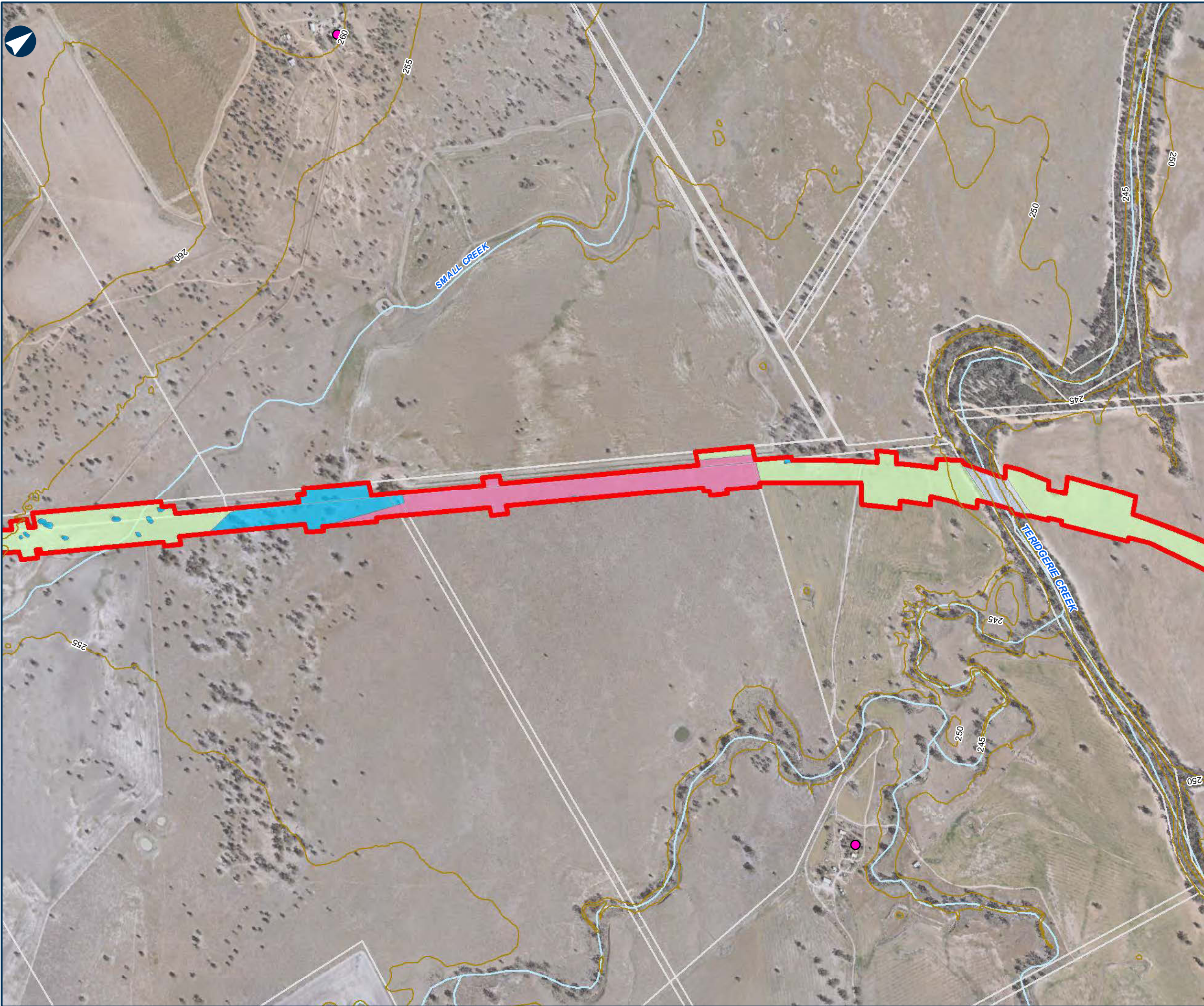

NARROMINE TO NARRABRI

Environmental baseline

MAP 62 OF 112

LEGEND

- The proposal site
- Contour (mAHD)
- Cadastral

Sensitive receiver

- Residential

Plant community type

- 0 - Crop and/or Introduced grassland
- 145 - Western Rosewood - Wilga - Wild Orange - Belah low woodland of the Brigalow Belt South Bioregion and eastern Darling Riverine Plains Bioregion
- 49 - Partly derived Windmill Grass - Copperburr alluvial plains shrubby grassland of the Darling Riverine Plains Bioregion and Brigalow Belt South Bioregion
- 78 - River Red Gum riparian tall woodland / open forest wetland in the Nandewar Bioregion and Brigalow Belt South Bioregion
- 88 - Pilliga Box - White Cypress Pine - Buloke shrubby woodland in the Brigalow Belt South Bioregion

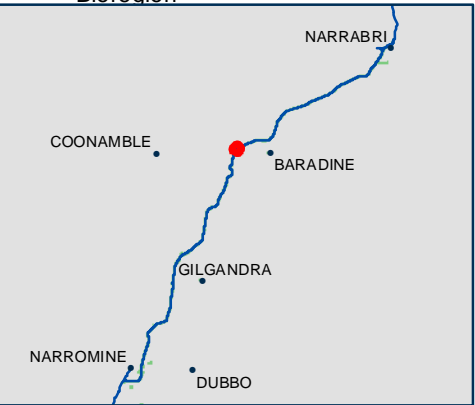

0 0.15 0.3 Km

Coordinate System: GCS GDA 1994

ARTC makes no representation or warranty and assumes no duty of care or other responsibility to any party as to the completeness, accuracy or suitability of the information contained in this GIS map. The GIS map has been prepared from material provided to ARTC by an external source and ARTC has not taken any steps to verify the completeness, accuracy or suitability of that material. ARTC will not be responsible for any loss or damage suffered as a result of any person whatsoever placing reliance upon the information contained within this GIS map.

Date: 23/12/2021  
Author: PK (GHD)  
Data Sources: JacobsGHD

Paper: A3  
Scale: 1:10,000



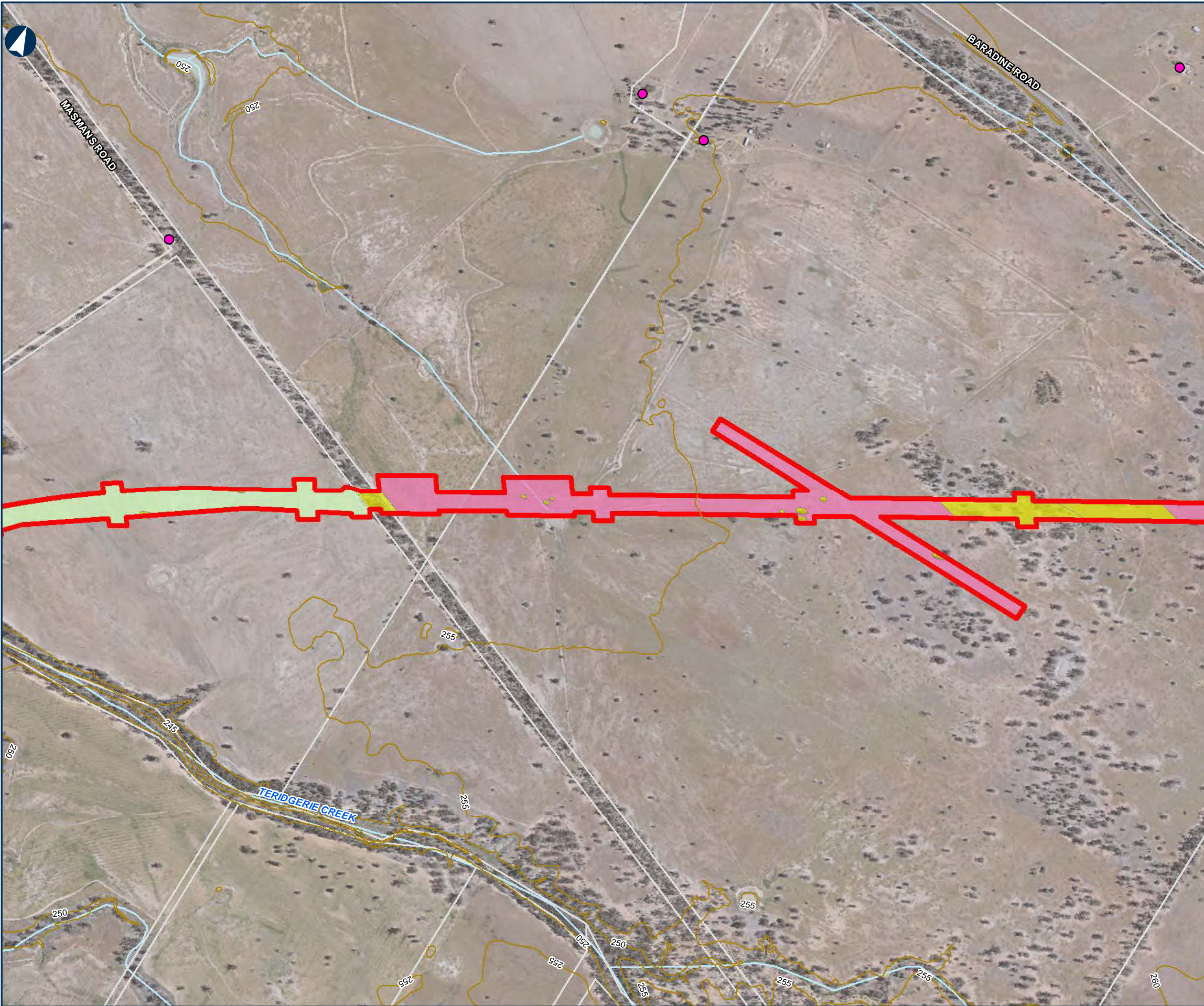

NARROMINE TO NARRABRI

Environmental baseline

MAP 63 OF 112

LEGEND

- The proposal site
- Contour (mAHD)
- Cadastre

Sensitive receiver

- Residential

Plant community type

- 0 - Crop and/or Introduced grassland
- 49 - Partly derived Windmill Grass - Copperburr alluvial plains shrubby grassland of the Darling Riverine Plains Bioregion and Brigalow Belt South Bioregion
- 78 - River Red Gum riparian tall woodland / open forest wetland in the Nandewar Bioregion and Brigalow Belt South Bioregion
- 88 - Pilliga Box - White Cypress Pine - Buloke shrubby woodland in the Brigalow Belt South Bioregion



0 0.15 0.3 Km

Coordinate System: GCS GDA 1994  
ARTC makes no representation or warranty and assumes no duty of care or other responsibility to any party as to the completeness, accuracy or suitability of the information contained in this GIS map. The GIS map has been prepared from material provided to ARTC by an external source and ARTC has not taken any steps to verify the completeness, accuracy or suitability of that material.  
ARTC will not be responsible for any loss or damage suffered as a result of any person whatsoever placing reliance upon the information contained within this GIS map.

Date: 23/12/2021  
Author: PK (GHD)  
Data Sources: JacobsGHD

Paper: A3  
Scale: 1:10,000



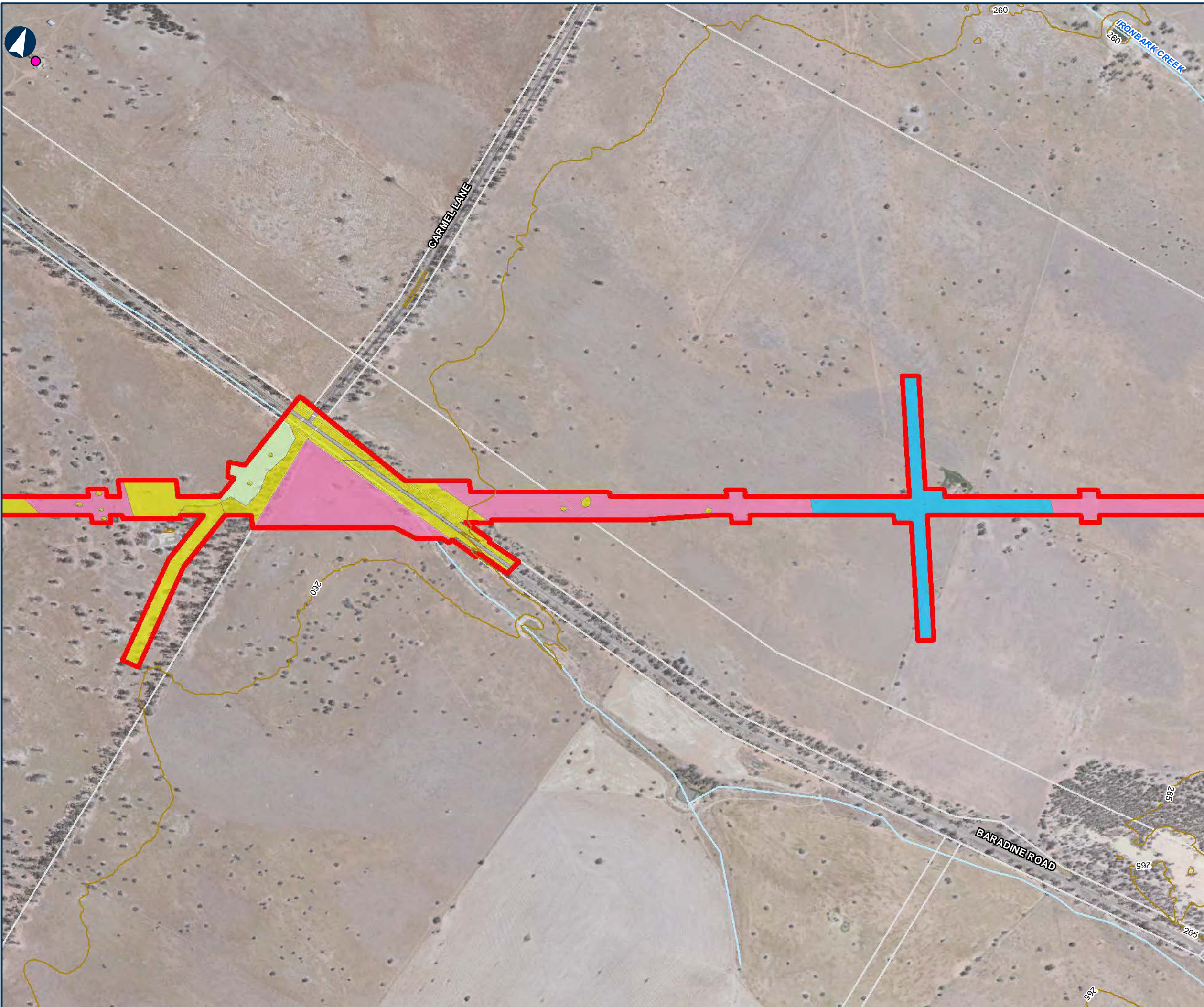

N:\AU\Newcastle\Projects\22119593\GIS\GIS\_2500\_N2N\_v2\Maps\Deliverables\_SPIR\EIS\MapBooks\2500\_EISMapBook003\_KeyEnvironmentalFeatures.mxd

NARROMINE TO NARRABRI

Environmental baseline

MAP 64 OF 112

LEGEND

The proposal site

Contour (mAHD)

Cadastre

Sensitive receiver

Residential

Plant community type

0 - Crop and/or Introduced grassland

145 - Western Rosewood - Wilga - Wild Orange - Belah low woodland of the Brigalow Belt South Bioregion and eastern Darling Riverine Plains Bioregion

49 - Partly derived Windmill Grass - Copperburr alluvial plains shrubby grassland of the Darling Riverine Plains Bioregion and Brigalow Belt South Bioregion

88 - Pilliga Box - White Cypress Pine - Buloke shrubby woodland in the Brigalow Belt South Bioregion



Coordinate System: GCS GDA 1994

ARTC makes no representation or warranty and assumes no duty of care or other responsibility to any party as to the completeness, accuracy or suitability of the information contained in this GIS map. The GIS map has been prepared from material provided to ARTC by an external source and ARTC has not taken any steps to verify the completeness, accuracy or suitability of that material. ARTC will not be responsible for any loss or damage suffered as a result of any person whatsoever placing reliance upon the information contained within this GIS map.

Date: 23/12/2021

Author: PK (GHD)

Data Sources: JacobsGHD

Paper: A3

Scale: 1:10,000



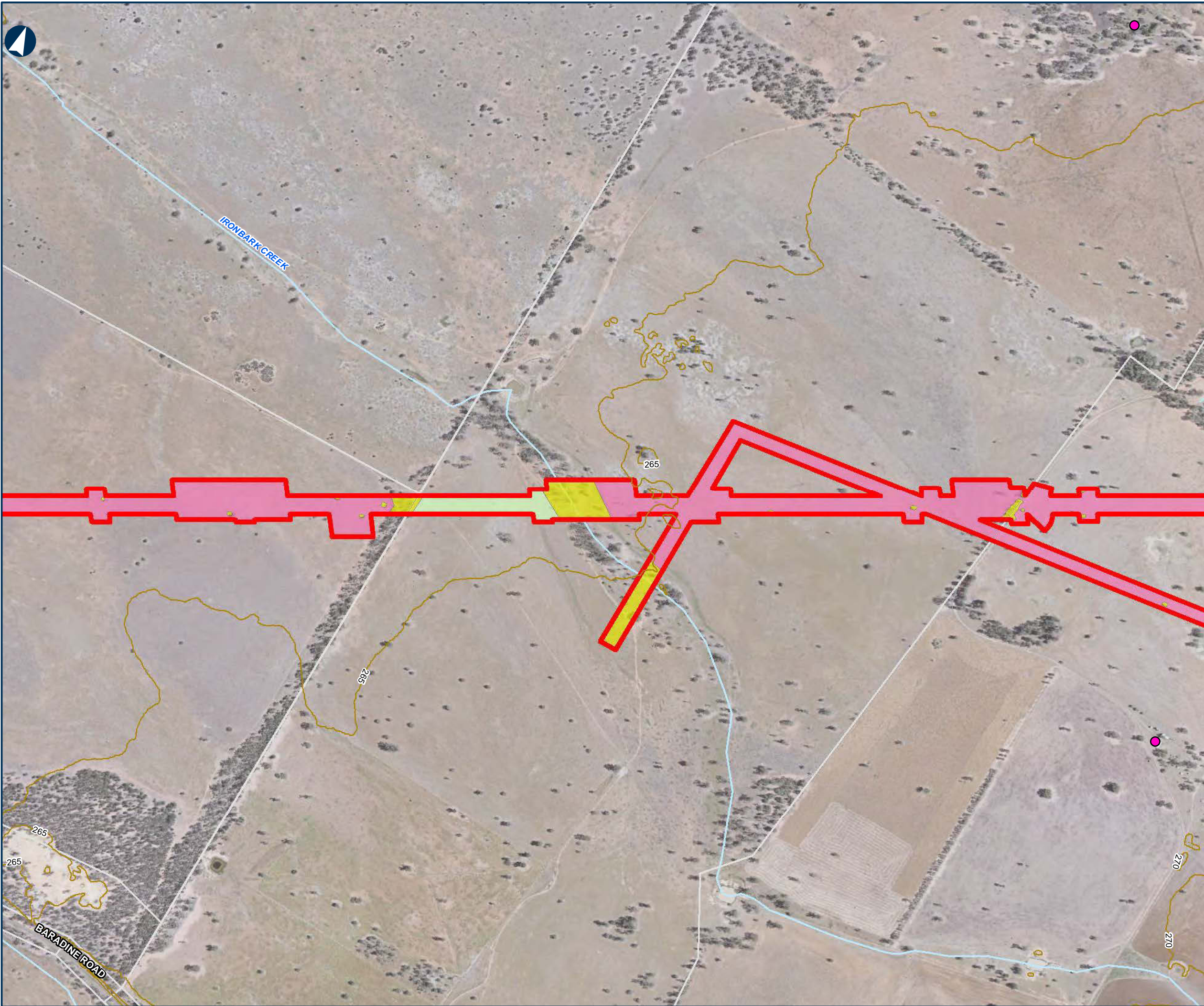

NARROMINE TO NARRABRI

Environmental baseline

MAP 65 OF 112

LEGEND

- The proposal site
- Contour (mAHD)
- Cadastre

Sensitive receiver

- Residential

Plant community type

- 0 - Crop and/or Introduced grassland
- 145 - Western Rosewood - Wilga - Wild Orange - Belah low woodland of the Brigalow Belt South Bioregion and eastern Darling Riverine Plains Bioregion
- 49 - Partly derived Windmill Grass - Copperburr alluvial plains shrubby grassland of the Darling Riverine Plains Bioregion and Brigalow Belt South Bioregion
- 88 - Pilliga Box - White Cypress Pine - Buloke shrubby woodland in the Brigalow Belt South Bioregion



0 0.15 0.3 Km

Coordinate System: GCS GDA 1994

ARTC makes no representation or warranty and assumes no duty of care or other responsibility to any party as to the completeness, accuracy or suitability of the information contained in this GIS map. The GIS map has been prepared from material provided to ARTC by an external source and ARTC has not taken any steps to verify the completeness, accuracy or suitability of that material. ARTC will not be responsible for any loss or damage suffered as a result of any person whatsoever placing reliance upon the information contained within this GIS map.

Date: 23/12/2021  
Author: PK (GHD)  
Data Sources: JacobsGHD

Paper: A3  
Scale: 1:10,000



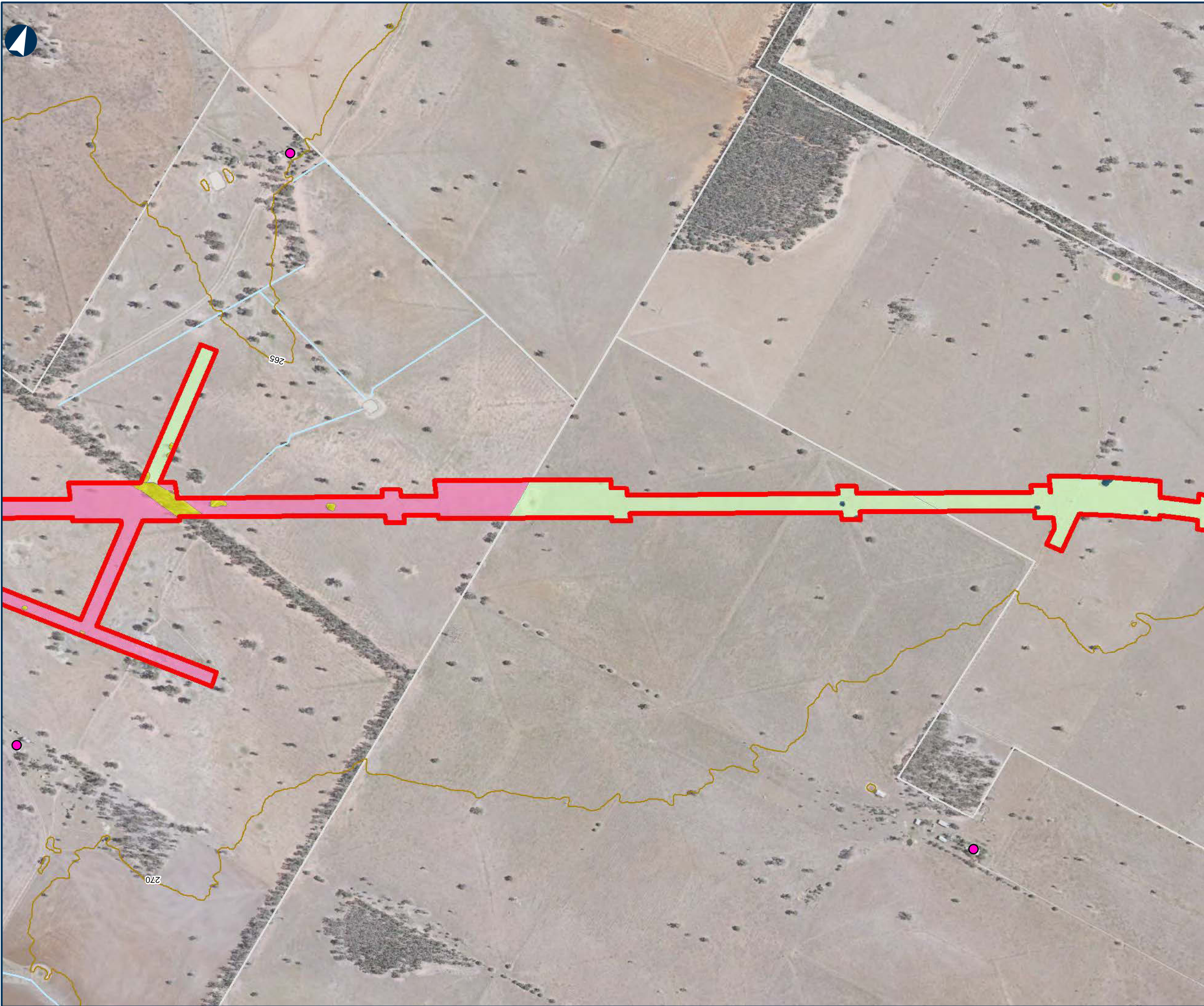

NARROMINE TO NARRABRI

Environmental baseline

MAP 66 OF 112

LEGEND

- The proposal site
- Contour (mAHD)
- Cadastre

Sensitive receiver

- Residential

Plant community type

- 0 - Crop and/or Introduced grassland
- 397 - Poplar Box - White Cypress Pine shrub grass tall woodland of the Pilliga - Warialda region, Brigalow Belt South Bioregion
- 49 - Partly derived Windmill Grass - Copperburr alluvial plains shrubby grassland of the Darling Riverine Plains Bioregion and Brigalow Belt South Bioregion
- 88 - Pilliga Box - White Cypress Pine - Buloke shrubby woodland in the Brigalow Belt South Bioregion



0 0.15 0.3 Km

Coordinate System: GCS GDA 1994

ARTC makes no representation or warranty and assumes no duty of care or other responsibility to any party as to the completeness, accuracy or suitability of the information contained in this GIS map. The GIS map has been prepared from material provided to ARTC by an external source and ARTC has not taken any steps to verify the completeness, accuracy or suitability of that material. ARTC will not be responsible for any loss or damage suffered as a result of any person whatsoever placing reliance upon the information contained within this GIS map.

Date: 23/12/2021  
Author: PK (GHD)  
Data Sources: JacobsGHD

Paper: A3  
Scale: 1:10,000



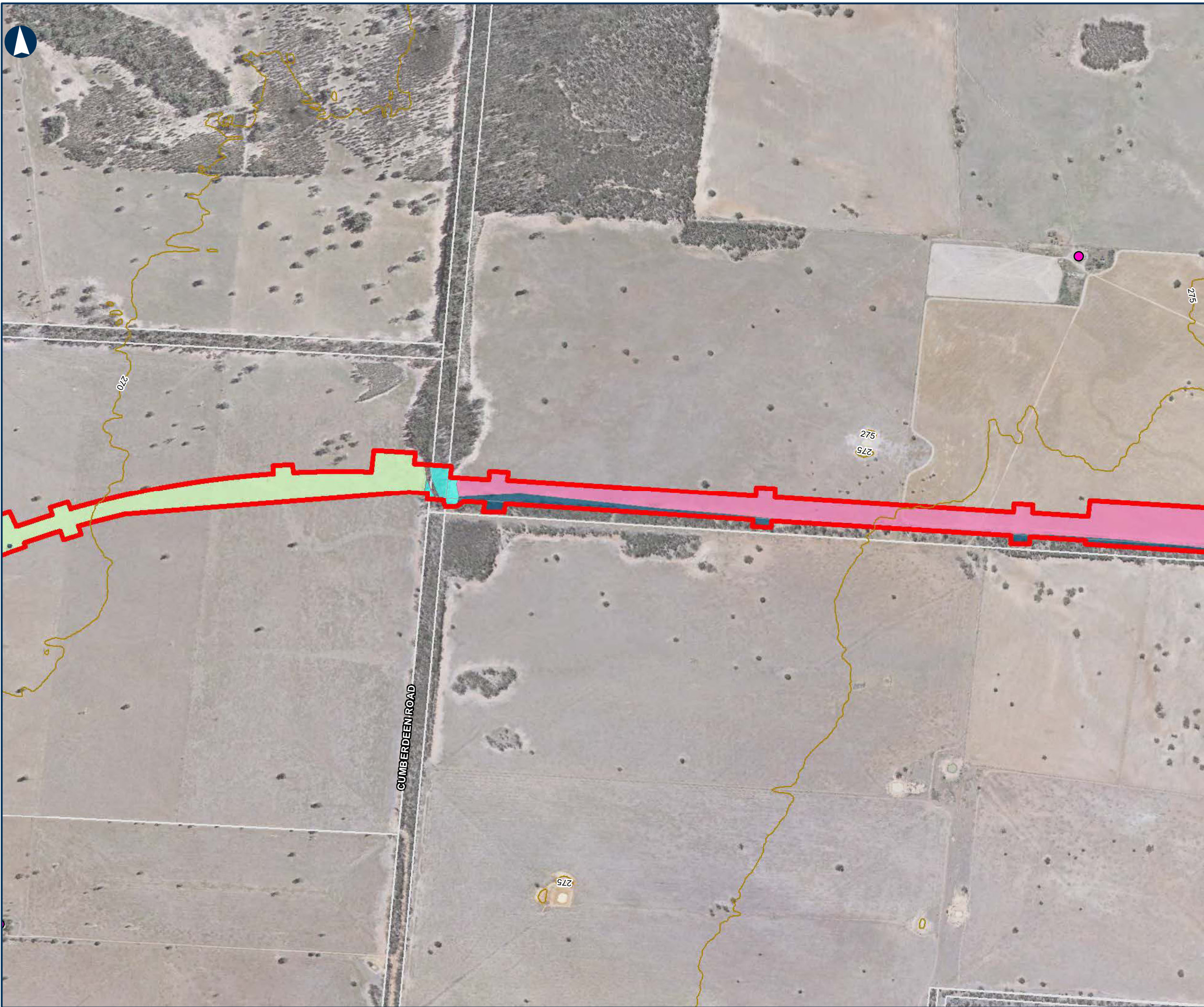

NARROMINE TO NARRABRI

Environmental baseline

MAP 67 OF 112

LEGEND

- The proposal site
- Contour (mAHD)
- Cadastre

Sensitive receiver

- Residential

Plant community type

- 0 - Crop and/or Introduced grassland
- 397 - Poplar Box - White Cypress Pine shrub grass tall woodland of the Pilliga - Warialda region, Brigalow Belt South Bioregion
- 49 - Partly derived Windmill Grass - Copperburr alluvial plains shrubby grassland of the Darling Riverine Plains Bioregion and Brigalow Belt South Bioregion
- 589 - White Box - White Cypress Pine - Silver-leaved Ironbark grassy woodland on mainly clay loam soils on hills mainly in the Nandewar Bioregion



0 0.15 0.3 Km

Coordinate System: GCS GDA 1994

ARTC makes no representation or warranty and assumes no duty of care or other responsibility to any party as to the completeness, accuracy or suitability of the information contained in this GIS map. The GIS map has been prepared from material provided to ARTC by an external source and ARTC has not taken any steps to verify the completeness, accuracy or suitability of that material. ARTC will not be responsible for any loss or damage suffered as a result of any person whatsoever placing reliance upon the information contained within this GIS map.

Date: 23/12/2021  
Author: PK (GHD)  
Data Sources: JacobsGHD

Paper: A3  
Scale: 1:10,000





NARROMINE TO NARRABRI

Environmental baseline

MAP 68 OF 112

LEGEND

- The proposal site
- Contour (mAHD)
- Cadastre
- Railway
- Historic heritage item - potential
- State forest

Plant community type

- 397 - Poplar Box - White Cypress Pine shrub grass tall woodland of the Pilliga - Warialda region, Brigalow Belt South Bioregion
- 398 - Narrow-leaved Ironbark - White Cypress Pine - Buloke tall open forest on lower slopes and flats in the Pilliga Scrub and surrounding forests in the central north Brigalow Belt South Bioregion
- 399 - Red gum - Rough-barked Apple +/- tea tree sandy creek woodland (wetland) in the Pilliga - Goonoo sandstone forests, Brigalow Belt South Bioregion
- 49 - Partly derived Windmill Grass - Copperburr alluvial plains shrubby grassland of the Darling Riverine Plains Bioregion and Brigalow Belt South Bioregion
- 88 - Pilliga Box - White Cypress Pine - Buloke shrubby woodland in the Brigalow Belt South Bioregion

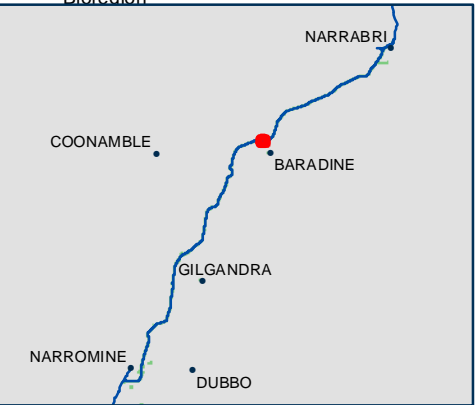

0 0.15 0.3 Km

Coordinate System: GCS GDA 1994

ARTC makes no representation or warranty and assumes no duty of care or other responsibility to any party as to the completeness, accuracy or suitability of the information contained in this GIS map. The GIS map has been prepared from material provided to ARTC by an external source and ARTC has not taken any steps to verify the completeness, accuracy or suitability of that material. ARTC will not be responsible for any loss or damage suffered as a result of any person whatsoever placing reliance upon the information contained within this GIS map.

Date: 23/12/2021  
Author: PK (GHD)  
Data Sources: JacobsGHD

Paper: A3  
Scale: 1:10,000



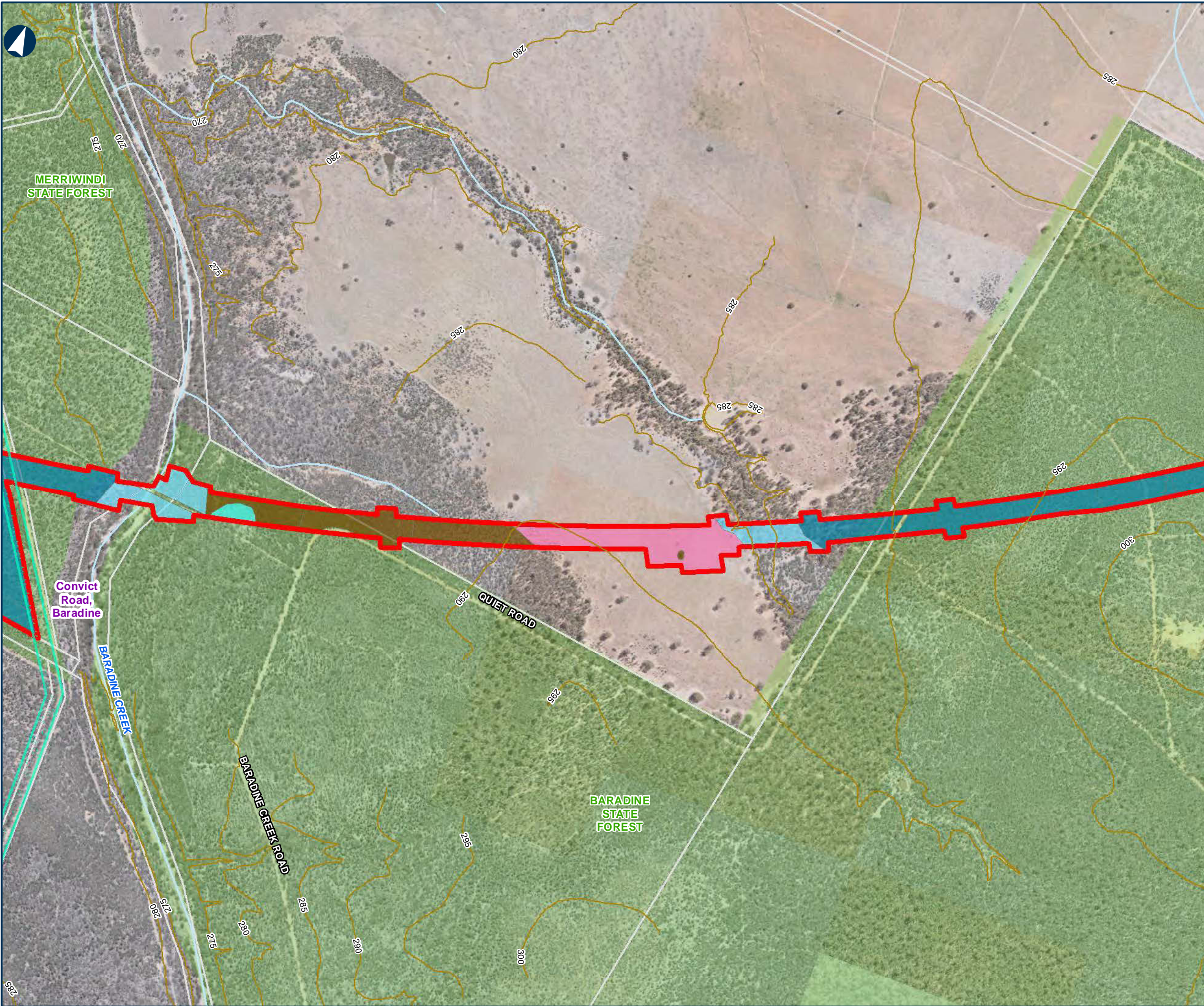

NARROMINE TO NARRABRI

Environmental baseline

MAP 69 OF 112

LEGEND

- The proposal site
- Contour (mAHD)
- Cadastre
- Historic heritage item - potential
- State forest

Plant community type

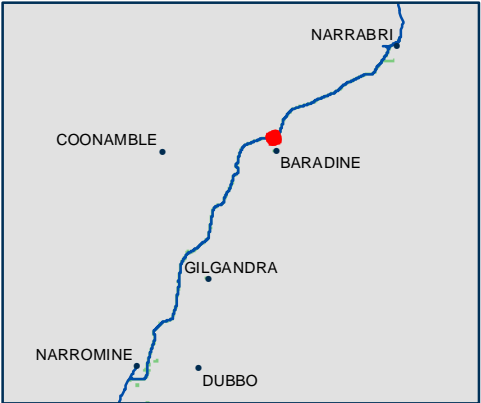

0 0.15 0.3 Km

Coordinate System: GCS GDA 1994

ARTC makes no representation or warranty and assumes no duty of care or other responsibility to any party as to the completeness, accuracy or suitability of the information contained in this GIS map. The GIS map has been prepared from material provided to ARTC by an external source and ARTC has not taken any steps to verify the completeness, accuracy or suitability of that material. ARTC will not be responsible for any loss or damage suffered as a result of any person whatsoever placing reliance upon the information contained within this GIS map.

Date: 23/12/2021  
Author: PK (GHD)  
Data Sources: JacobsGHD

Paper: A3  
Scale: 1:10,000





## NARROMINE TO NARRABRI

Environmental baseline

MAP 70 OF 112

### LEGEND

- The proposal site
- Contour (mAHD)
- Cadastre
- State forest
- Plant community type**
- 0 - Crop and/or Introduced grassland
- 398 - Narrow-leaved Ironbark - White Cypress Pine - Buloke tall open forest on lower slopes and flats in the Pilliga Scrub and surrounding forests in the central north Brigalow Belt South Bioregion
- 399 - Red gum - Rough-barked Apple +/- tea tree sandy creek woodland (wetland) in the Pilliga - Goonoo sandstone forests, Brigalow Belt South Bioregion
- 49 - Partly derived Windmill Grass - Copperburr alluvial plains shrubby grassland of the Darling Riverine Plains Bioregion and Brigalow Belt South Bioregion
- 88 - Pilliga Box - White Cypress Pine - Buloke shrubby woodland in the Brigalow Belt South Bioregion

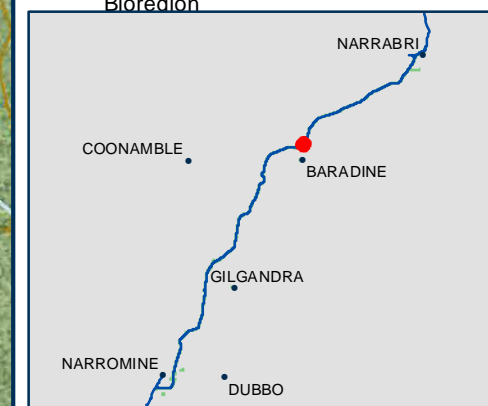

0 0.15 0.3 Km

Coordinate System: GCS GDA 1994

ARTC makes no representation or warranty and assumes no duty of care or other responsibility to any party as to the completeness, accuracy or suitability of the information contained in this GIS map. The GIS map has been prepared from material provided to ARTC by an external source and ARTC has not taken any steps to verify the completeness, accuracy or suitability of that material. ARTC will not be responsible for any loss or damage suffered as a result of any person whatsoever placing reliance upon the information contained within this GIS map.

Date: 23/12/2021  
Author: PK (GHD)  
Data Sources: JacobsGHD

Paper: A3  
Scale: 1:10,000



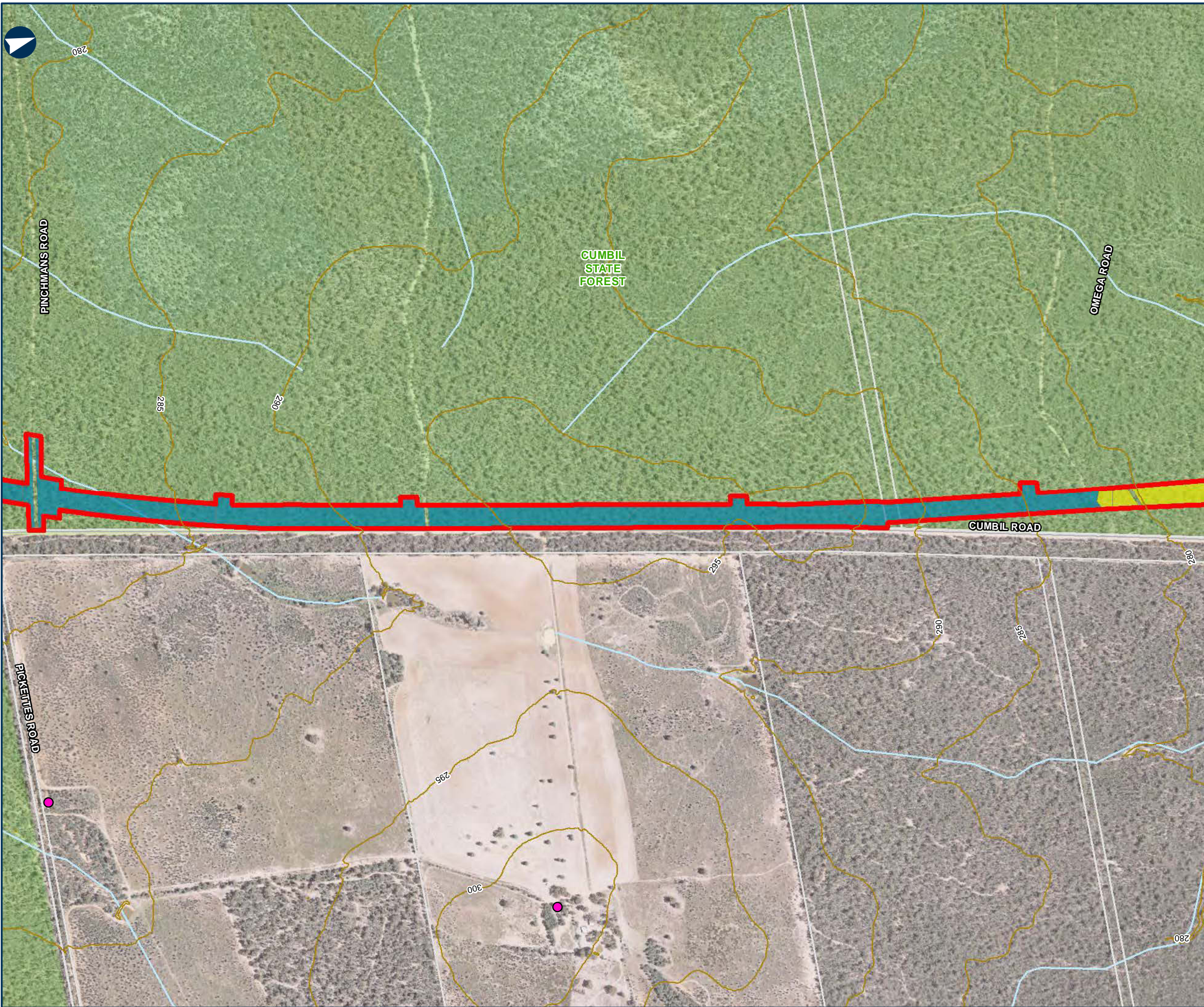

NARROMINE TO NARRABRI

Environmental baseline

MAP 71 OF 112

LEGEND

- The proposal site
- Contour (mAHD)
- Cadastre

Sensitive receiver

- Residential
- State forest

Plant community type

- 398 - Narrow-leaved Ironbark - White Cypress Pine - Buloke tall open forest on lower slopes and flats in the Pilliga Scrub and surrounding forests in the central north Brigalow Belt South Bioregion
- 399 - Red gum - Rough-barked Apple +/- tea tree sandy creek woodland (wetland) in the Pilliga - Goonoo sandstone forests, Brigalow Belt South Bioregion
- 88 - Pilliga Box - White Cypress Pine - Buloke shrubby woodland in the Brigalow Belt South Bioregion



0 0.15 0.3 Km

Coordinate System: GCS GDA 1994

ARTC makes no representation or warranty and assumes no duty of care or other responsibility to any party as to the completeness, accuracy or suitability of the information contained in this GIS map. The GIS map has been prepared from material provided to ARTC by an external source and ARTC has not taken any steps to verify the completeness, accuracy or suitability of that material. ARTC will not be responsible for any loss or damage suffered as a result of any person whatsoever placing reliance upon the information contained within this GIS map.

Date: 23/12/2021  
Author: PK (GHD)  
Data Sources: JacobsGHD

Paper: A3  
Scale: 1:10,000





## NARROMINE TO NARRABRI

Environmental baseline

MAP 72 OF 112

### LEGEND

- The proposal site
- Contour (mAHD)
- Cadastre
- State forest
- Plant community type**
  - 0 - Crop and/or Introduced grassland
  - 394 - Narrow-leaved Ironbark - White Cypress pine woodland on slopes and flats in the Coonabarabran - Pilliga Scrub regions
  - 398 - Narrow-leaved Ironbark - White Cypress Pine - Buloke tall open forest on lower slopes and flats in the Pilliga Scrub and surrounding forests in the central north Brigalow Belt South Bioregion
  - 399 - Red gum - Rough-barked Apple +/- tea tree sandy creek woodland (wetland) in the Pilliga - Goonoo sandstone forests, Brigalow Belt South Bioregion
  - 88 - Pilliga Box - White Cypress Pine - Buloke shrubby woodland in the Brigalow Belt South Bioregion



0 0.15 0.3 Km

Coordinate System: GCS GDA 1994

ARTC makes no representation or warranty and assumes no duty of care or other responsibility to any party as to the completeness, accuracy or suitability of the information contained in this GIS map. The GIS map has been prepared from material provided to ARTC by an external source and ARTC has not taken any steps to verify the completeness, accuracy or suitability of that material. ARTC will not be responsible for any loss or damage suffered as a result of any person whatsoever placing reliance upon the information contained within this GIS map.

Date: 23/12/2021  
Author: PK (GHD)  
Data Sources: JacobsGHD

Paper: A3  
Scale: 1:10,000



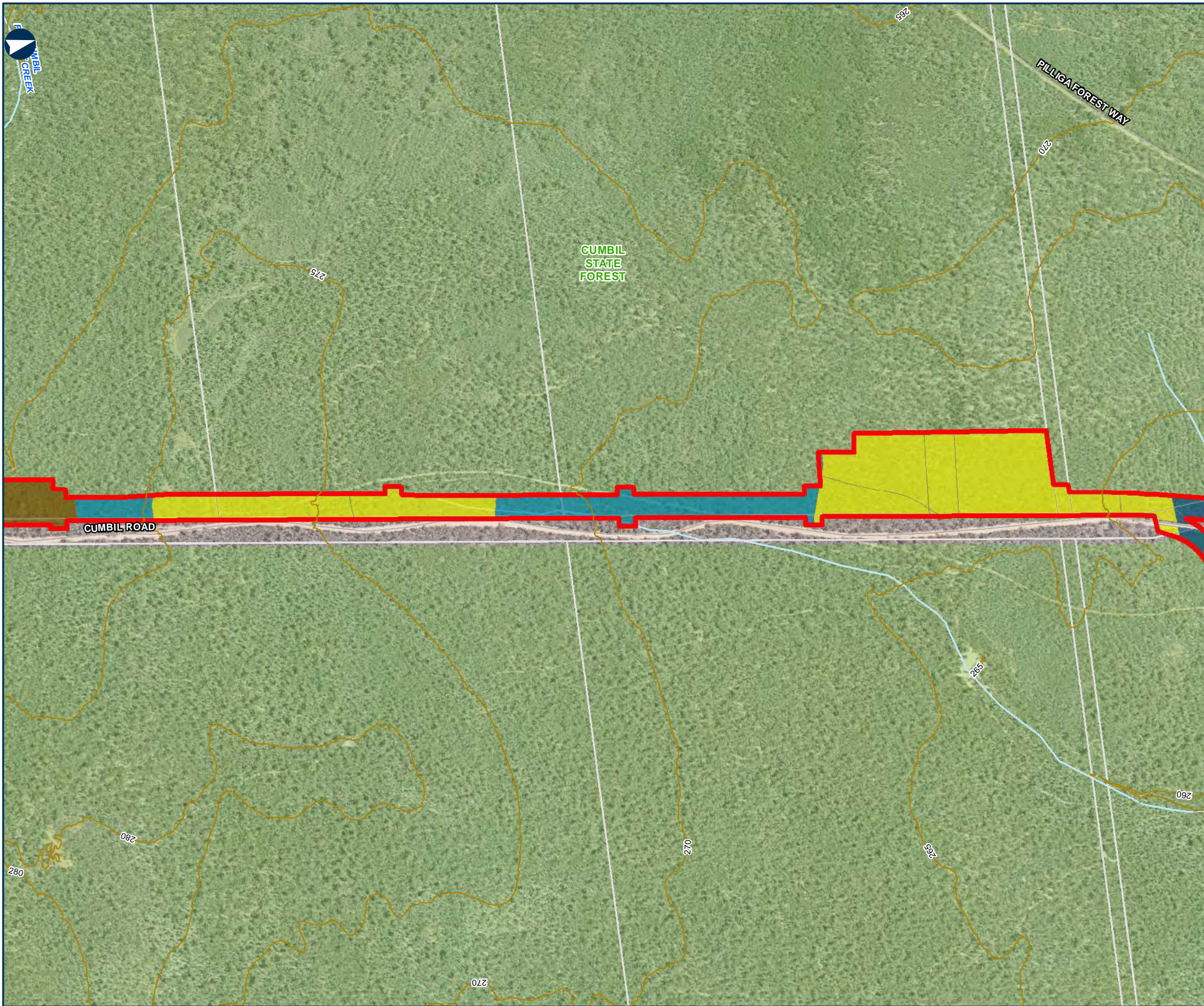

NARROMINE TO NARRABRI

Environmental baseline

MAP 73 OF 112

LEGEND

- The proposal site
- Contour (mAHD)
- Cadastre
- State forest

Plant community type

- 394 - Narrow-leaved Ironbark - White Cypress pine woodland on slopes and flats in the Coonabarabran - Pilliga Scrub regions
- 397 - Poplar Box - White Cypress Pine shrub grass tall woodland of the Pilliga - Wialda region, Brigalow Belt South Bioregion
- 398 - Narrow-leaved Ironbark - White Cypress Pine - Buloke tall open forest on lower slopes and flats in the Pilliga Scrub and surrounding forests in the central north Brigalow Belt South Bioregion
- 88 - Pilliga Box - White Cypress Pine - Buloke shrubby woodland in the Brigalow Belt South Bioregion



0 0.15 0.3 Km

Coordinate System: GCS GDA 1994

ARTC makes no representation or warranty and assumes no duty of care or other responsibility to any party as to the completeness, accuracy or suitability of the information contained in this GIS map. The GIS map has been prepared from material provided to ARTC by an external source and ARTC has not taken any steps to verify the completeness, accuracy or suitability of that material. ARTC will not be responsible for any loss or damage suffered as a result of any person whatsoever placing reliance upon the information contained within this GIS map.

Date: 23/12/2021  
Author: PK (GHD)  
Data Sources: JacobsGHD

Paper: A3  
Scale: 1:10,000



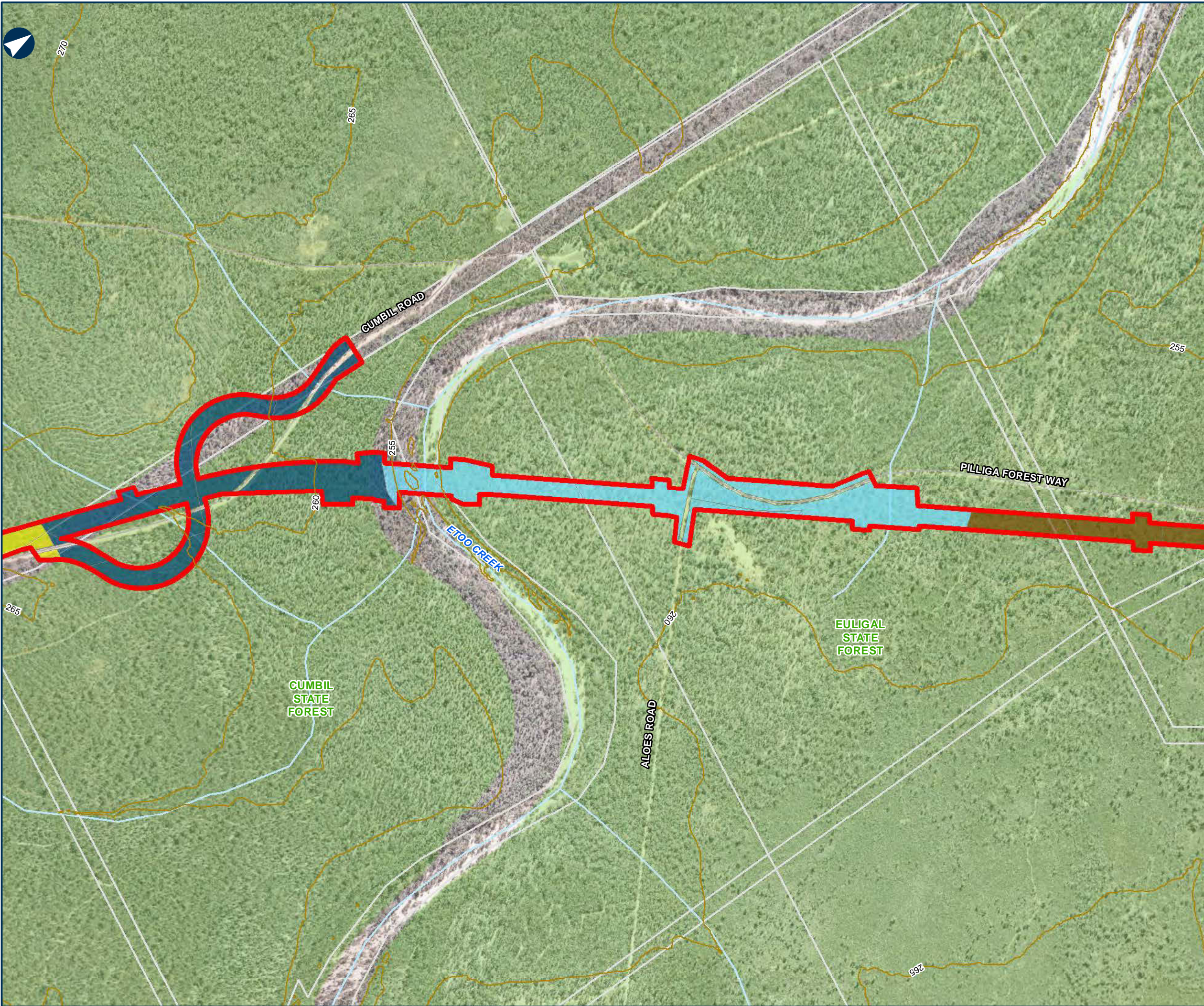









NARROMINE TO NARRABRI

Environmental baseline

MAP 74 OF 112

LEGEND

-  The proposal site
-  Contour (mAHd)
-  Cadastre
-  State forest
- Plant community type**
-  394 - Narrow-leaved Ironbark - White Cypress pine woodland on slopes and flats in the Coonabarabran - Pilliga Scrub regions
-  397 - Poplar Box - White Cypress Pine shrub grass tall woodland of the Pilliga - Warialda region, Brigalow Belt South Bioregion
-  398 - Narrow-leaved Ironbark - White Cypress Pine - Buloke tall open forest on lower slopes and flats in the Pilliga Scrub and surrounding forests in the central north Brigalow Belt South Bioregion
-  399 - Red gum - Rough-barked Apple +/- tea tree sandy creek woodland (wetland) in the Pilliga - Goonoo sandstone forests, Brigalow Belt South Bioregion
-  88 - Pilliga Box - White Cypress Pine - Buloke shrubby woodland in the Brigalow Belt South Bioregion



0 0.15 0.3 Km

Coordinate System: GCS GDA 1994

ARTC makes no representation or warranty and assumes no duty of care or other responsibility to any party as to the completeness, accuracy or suitability of the information contained in this GIS map. The GIS map has been prepared from material provided to ARTC by an external source and ARTC has not taken any steps to verify the completeness, accuracy or suitability of that material. ARTC will not be responsible for any loss or damage suffered as a result of any person whatsoever placing reliance upon the information contained within this GIS map.

Date: 23/12/2021  
Author: PK (GHD)  
Data Sources: JacobsGHD

Paper: A3  
Scale: 1:10,000





NARROMINE TO NARRABRI

Environmental baseline

MAP 75 OF 112

LEGEND

- The proposal site
- Contour (mAHD)
- Cadastre
- State forest
- Plant community type**

394 - Narrow-leaved Ironbark - White Cypress pine woodland on slopes and flats in the Coonabarabran - Pilliga Scrub regions

397 - Poplar Box - White Cypress Pine shrub grass tall woodland of the Pilliga - Warialda region, Brigalow Belt South Bioregion

398 - Narrow-leaved Ironbark - White Cypress Pine - Buloke tall open forest on lower slopes and flats in the Pilliga Scrub and surrounding forests in the central north Brigalow Belt South Bioregion

399 - Red gum - Rough-barked Apple +/- tea tree sandy creek woodland (wetland) in the Pilliga - Goonoo sandstone forests, Brigalow Belt South Bioregion

88 - Pilliga Box - White Cypress Pine - Buloke shrubby woodland in the Brigalow Belt South Bioregion



0 0.15 0.3 Km

Coordinate System: GCS GDA 1994

ARTC makes no representation or warranty and assumes no duty of care or other responsibility to any party as to the completeness, accuracy or suitability of the information contained in this GIS map. The GIS map has been prepared from material provided to ARTC by an external source and ARTC has not taken any steps to verify the completeness, accuracy or suitability of that material. ARTC will not be responsible for any loss or damage suffered as a result of any person whatsoever placing reliance upon the information contained within this GIS map.

Date: 23/12/2021  
Author: PK (GHD)  
Data Sources: JacobsGHD

Paper: A3  
Scale: 1:10,000





NARROMINE TO NARRABRI

Environmental baseline

MAP 76 OF 112

LEGEND

- The proposal site
- Contour (mAHD)
- Cadastre
- Historic heritage item - potential
- Historic heritage item - potential
- State forest

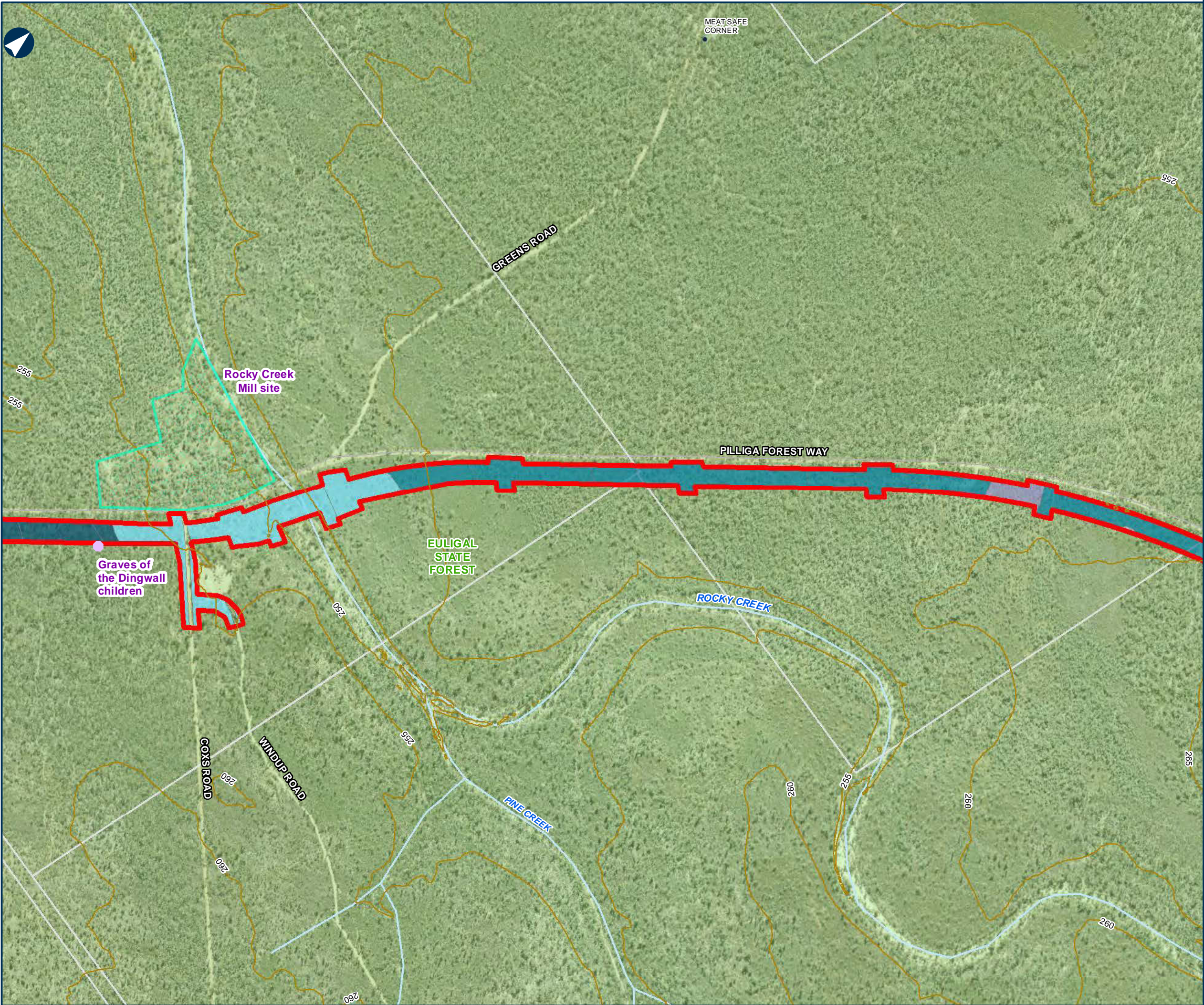

0 0.15 0.3 Km

Coordinate System: GCS GDA 1994

ARTC makes no representation or warranty and assumes no duty of care or other responsibility to any party as to the completeness, accuracy or suitability of the information contained in this GIS map. The GIS map has been prepared from material provided to ARTC by an external source and ARTC has not taken any steps to verify the completeness, accuracy or suitability of that material. ARTC will not be responsible for any loss or damage suffered as a result of any person whatsoever placing reliance upon the information contained within this GIS map.

Date: 23/12/2021  
Author: PK (GHD)  
Data Sources: JacobsGHD

Paper: A3  
Scale: 1:10,000



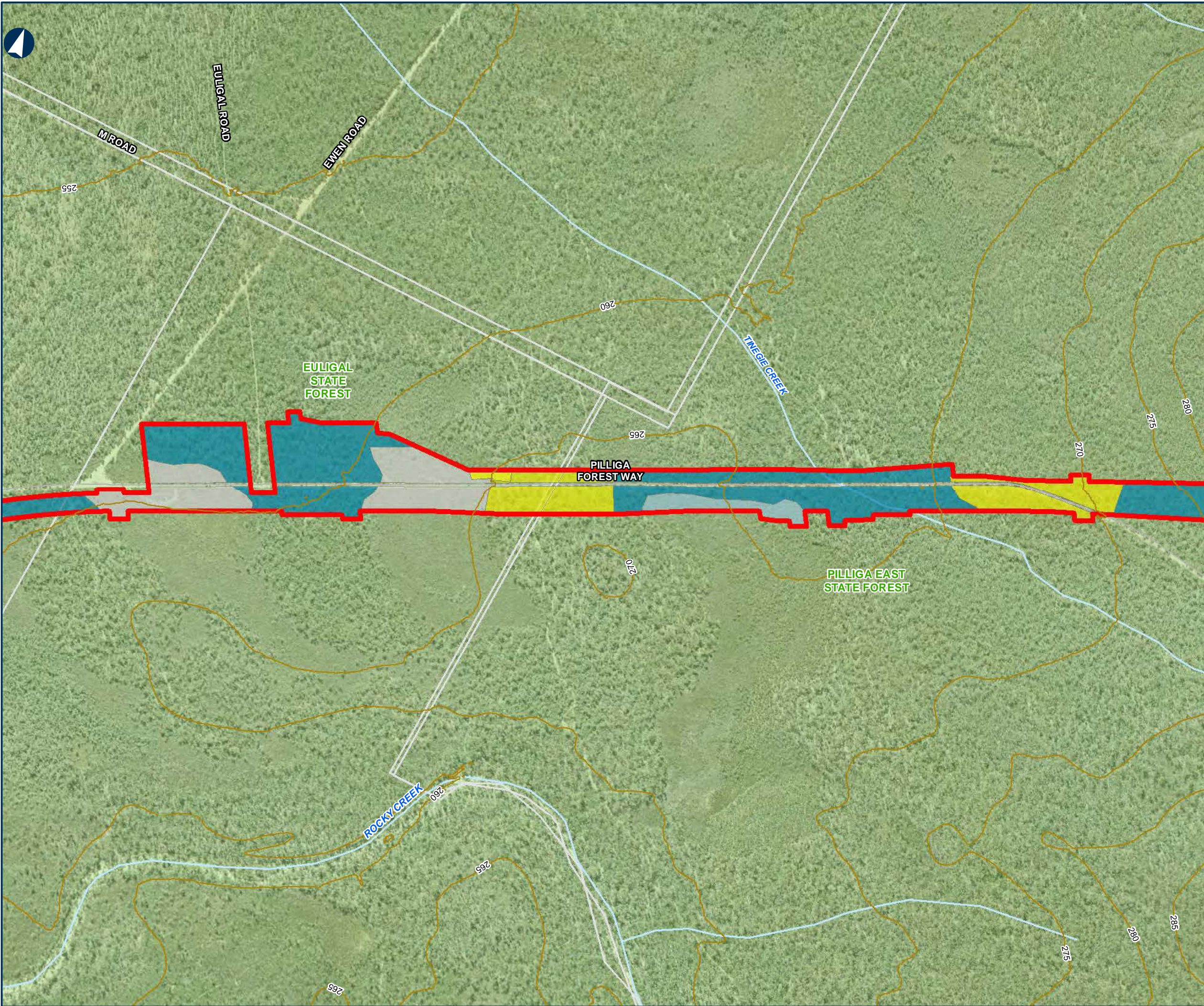

NARROMINE TO NARRABRI

Environmental baseline

MAP 77 OF 112

LEGEND

- The proposal site
- Contour (mAHD)
- Cadastre
- State forest
- Plant community type**
  - 141 - Broombush - wattle very tall shrubland of the Pilliga to Goonoo regions, Brigalow Belt South Bioregion
  - 256 - Green Mallee tall mallee woodland on rises in the Pilliga - Goonoo regions, southern Brigalow Belt South Bioregion
  - 398 - Narrow-leaved Ironbark - White Cypress Pine - Buloke tall open forest on lower slopes and flats in the Pilliga Scrub and surrounding forests in the central north Brigalow Belt South Bioregion
  - 409 - Dirty (Baradine) Gum - White Bloodwood - White Cypress Pine - Motherumbah shrubby woodland on sandy soils in the Pilliga Scrub and surrounding region, Brigalow Belt South Bioregion
  - 414 - White Mallee - Dwyer's Red Gum mallee heath on sands in the Goonoo - Pilliga region, Brigalow Belt South Bioregion
  - 88 - Pilliga Box - White Cypress Pine - Buloke shrubby woodland in the Brigalow Belt South Bioregion



0 0.15 0.3 Km

Coordinate System: GCS GDA 1994

ARTC makes no representation or warranty and assumes no duty of care or other responsibility to any party as to the completeness, accuracy or suitability of the information contained in this GIS map. The GIS map has been prepared from material provided to ARTC by an external source and ARTC has not taken any steps to verify the completeness, accuracy or suitability of that material. ARTC will not be responsible for any loss or damage suffered as a result of any person whatsoever placing reliance upon the information contained within this GIS map.

Date: 23/12/2021  
Author: PK (GHD)  
Data Sources: JacobsGHD

Paper: A3  
Scale: 1:10,000



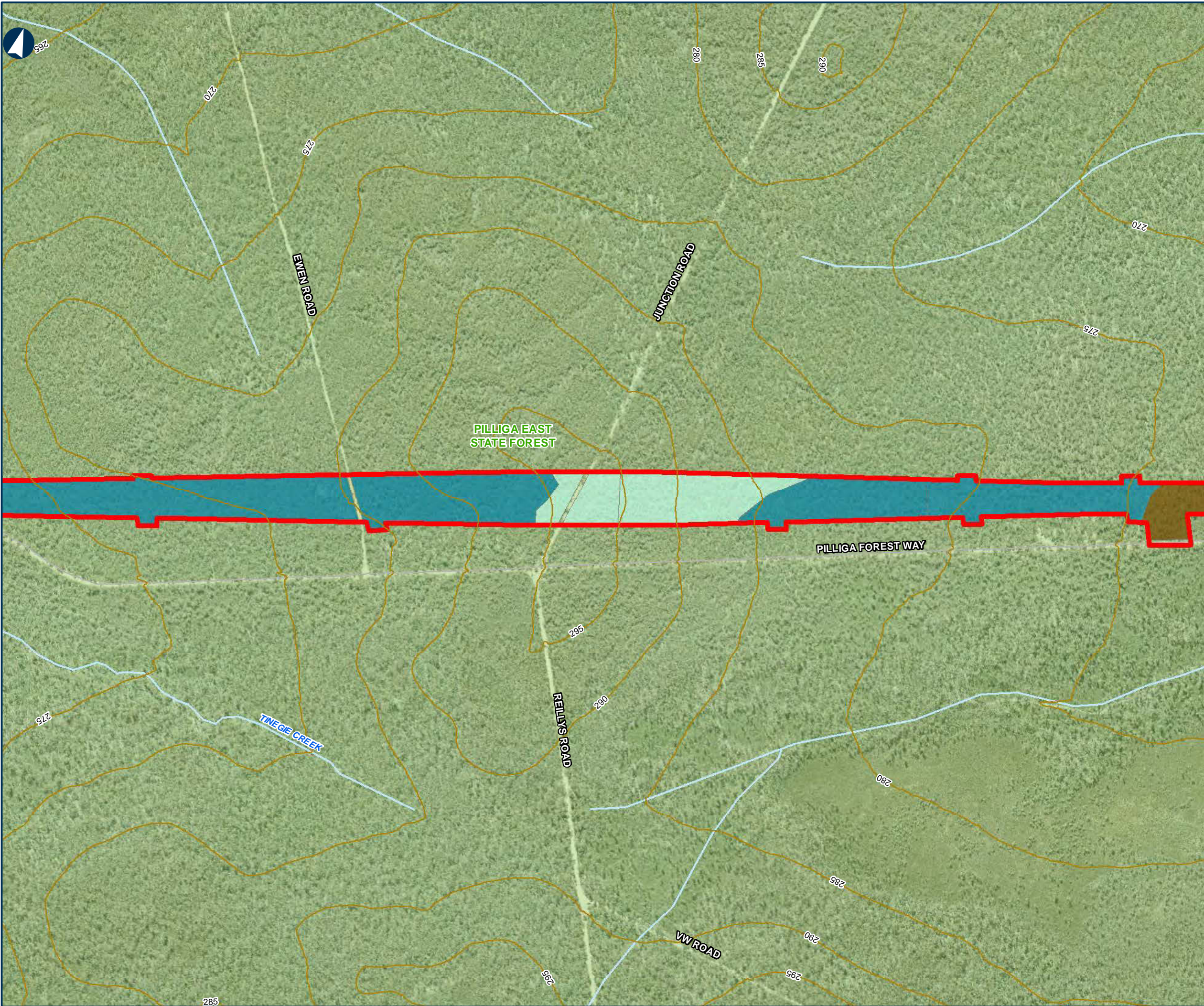

NARROMINE TO NARRABRI

Environmental baseline

MAP 78 OF 112

LEGEND

- The proposal site
- Contour (mAHD)
- Cadastre
- State forest
- Plant community type**
  - 394 - Narrow-leaved Ironbark - White Cypress pine woodland on slopes and flats in the Coonabarabran - Pilliga Scrub regions
  - 398 - Narrow-leaved Ironbark - White Cypress Pine - Buloke tall open forest on lower slopes and flats in the Pilliga Scrub and surrounding forests in the central north Brigalow Belt South Bioregion
  - 404 - Red Ironbark - White Bloodwood +/- Burrows Wattle heathy woodland on sandy soil in the Pilliga forests
  - 88 - Pilliga Box - White Cypress Pine - Buloke shrubby woodland in the Brigalow Belt South Bioregion



0 0.15 0.3 Km

Coordinate System: GCS GDA 1994

ARTC makes no representation or warranty and assumes no duty of care or other responsibility to any party as to the completeness, accuracy or suitability of the information contained in this GIS map. The GIS map has been prepared from material provided to ARTC by an external source and ARTC has not taken any steps to verify the completeness, accuracy or suitability of that material. ARTC will not be responsible for any loss or damage suffered as a result of any person whatsoever placing reliance upon the information contained within this GIS map.

Date: 23/12/2021  
Author: PK (GHD)  
Data Sources: JacobsGHD

Paper: A3  
Scale: 1:10,000





The Australian Government is delivering Inland Rail through the Australian Rail Track Corporation (ARTC), in partnership with the private sector.

NARROMINE TO NARRABRI

Environmental baseline

MAP 79 OF 112

LEGEND

- The proposal site
- Contour (mAHD)
- Cadastre
- State forest
- Plant community type**
  - 394 - Narrow-leaved Ironbark - White Cypress pine woodland on slopes and flats in the Coonabarabran - Pilliga Scrub regions
  - 398 - Narrow-leaved Ironbark - White Cypress Pine - Buloke tall open forest on lower slopes and flats in the Pilliga Scrub and surrounding forests in the central north Brigalow Belt South Bioregion
  - 399 - Red gum - Rough-barked Apple +/- tea tree sandy creek woodland (wetland) in the Pilliga - Goonoo sandstone forests, Brigalow Belt South Bioregion



0 0.15 0.3 Km

Coordinate System: GCS GDA 1994

ARTC makes no representation or warranty and assumes no duty of care or other responsibility to any party as to the completeness, accuracy or suitability of the information contained in this GIS map. The GIS map has been prepared from material provided to ARTC by an external source and ARTC has not taken any steps to verify the completeness, accuracy or suitability of that material. ARTC will not be responsible for any loss or damage suffered as a result of any person whatsoever placing reliance upon the information contained within this GIS map.

Date: 23/12/2021  
Author: PK (GHD)  
Data Sources: JacobsGHD  
Paper: A3  
Scale: 1:10,000





## NARROMINE TO NARRABRI

Environmental baseline

MAP 80 OF 112

### LEGEND

- The proposal site
- Contour (mAHD)
- Cadastre
- State forest

### Plant community type

- 141 - Broombush - wattle very tall shrubland of the Pilliga to Goonoo regions, Brigalow Belt South Bioregion
- 394 - Narrow-leaved Ironbark - White Cypress pine woodland on slopes and flats in the Coonabarabran - Pilliga Scrub regions
- 398 - Narrow-leaved Ironbark - White Cypress Pine - Buloke tall open forest on lower slopes and flats in the Pilliga Scrub and surrounding forests in the central north Brigalow Belt South Bioregion
- 399 - Red gum - Rough-barked Apple +/- tea tree sandy creek woodland (wetland) in the Pilliga - Goonoo sandstone forests, Brigalow Belt South Bioregion
- 88 - Pilliga Box - White Cypress Pine - Buloke shrubby woodland in the Brigalow Belt South Bioregion



0 0.15 0.3 Km

Coordinate System: GCS GDA 1994

ARTC makes no representation or warranty and assumes no duty of care or other responsibility to any party as to the completeness, accuracy or suitability of the information contained in this GIS map. The GIS map has been prepared from material provided to ARTC by an external source and ARTC has not taken any steps to verify the completeness, accuracy or suitability of that material. ARTC will not be responsible for any loss or damage suffered as a result of any person whatsoever placing reliance upon the information contained within this GIS map.

Date: 23/12/2021  
Author: PK (GHD)  
Data Sources: JacobsGHD

Paper: A3  
Scale: 1:10,000

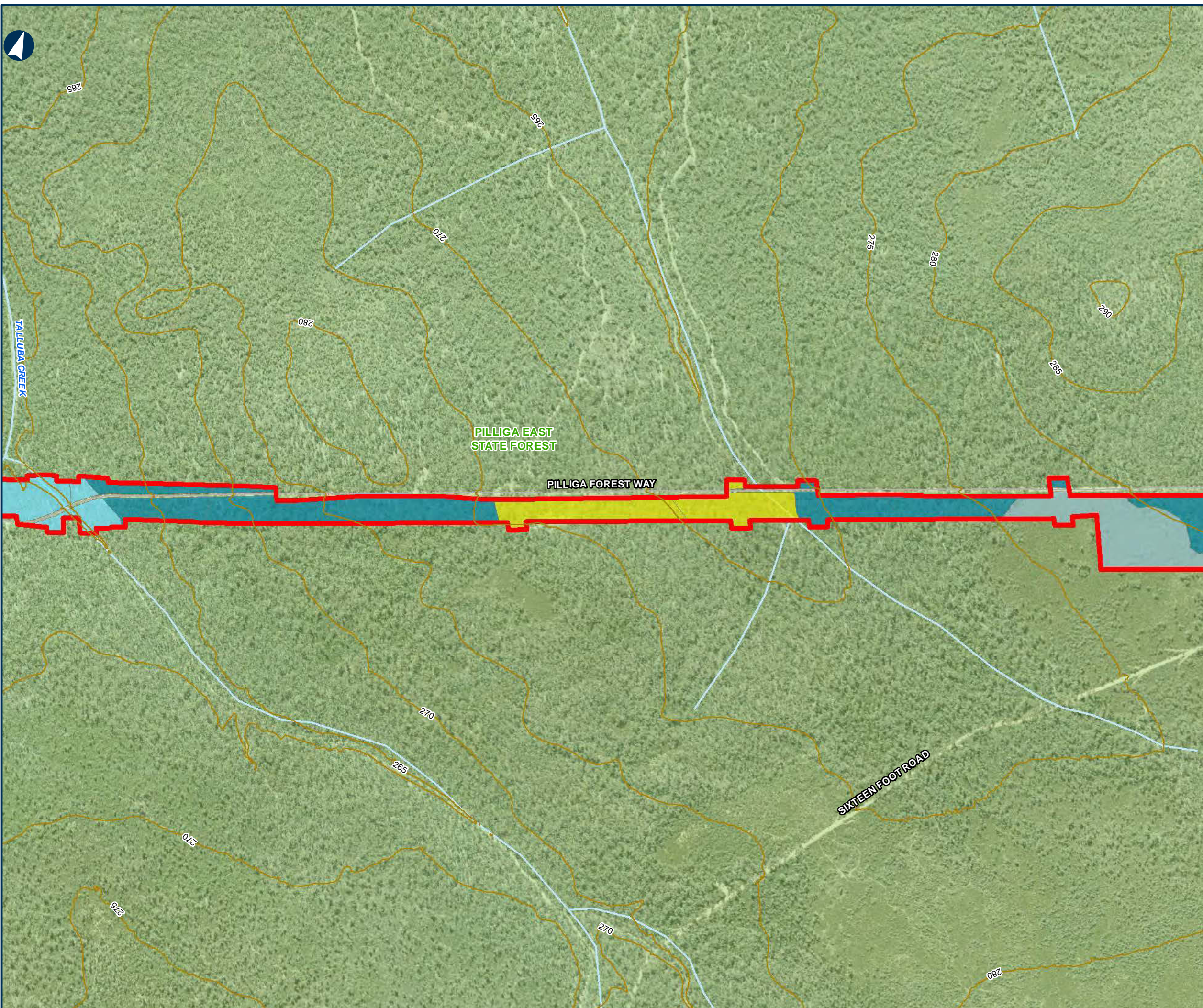



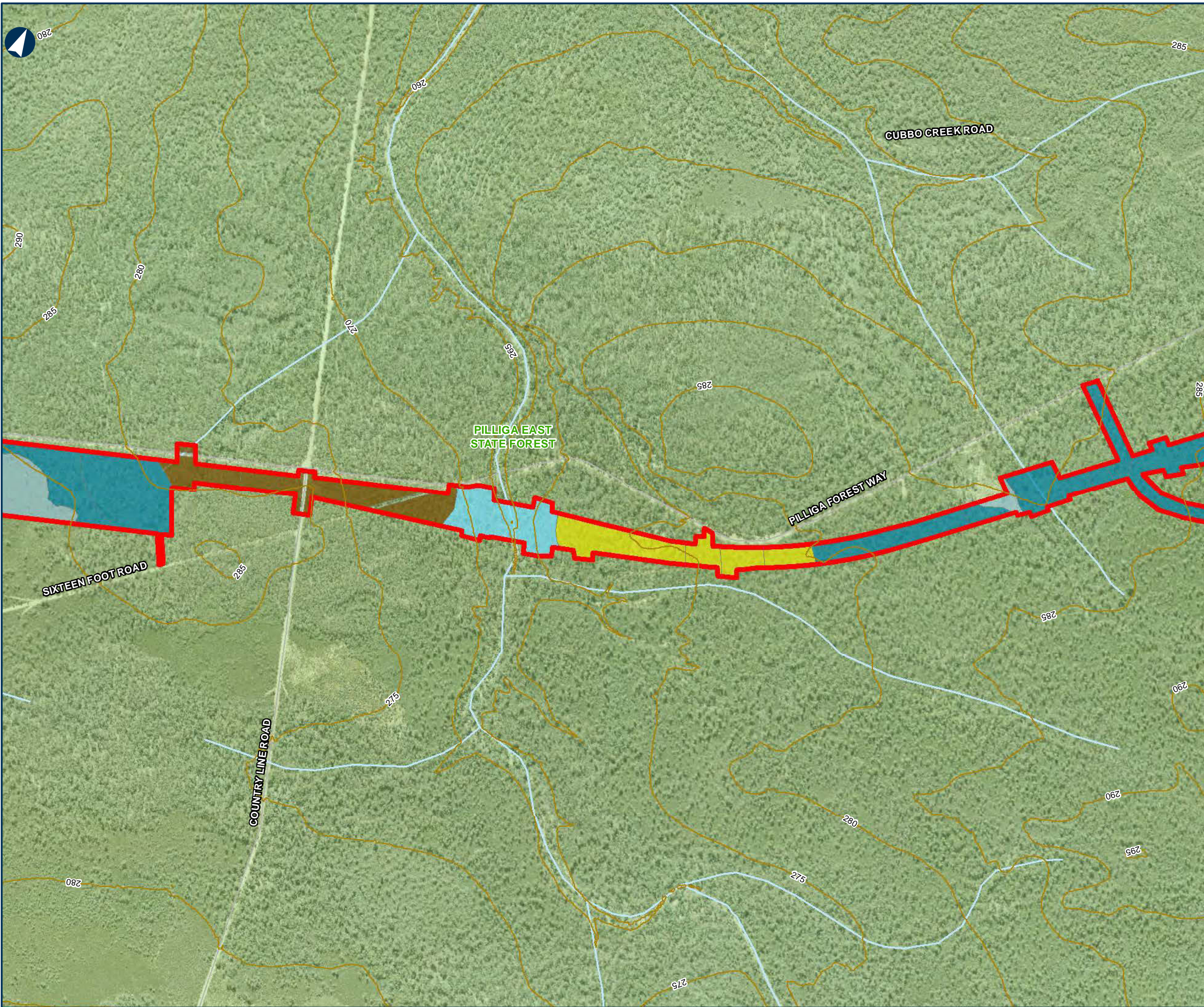

NARROMINE TO NARRABRI

Environmental baseline

MAP 81 OF 112

LEGEND

- The proposal site
- Contour (mAHD)
- Cadastre
- State forest
- Plant community type

141 - Broombush - wattle very tall shrubland of the Pilliga to Goonoo regions, Brigalow Belt South Bioregion

394 - Narrow-leaved Ironbark - White Cypress pine woodland on slopes and flats in the Coonabarabran - Pilliga Scrub regions

398 - Narrow-leaved Ironbark - White Cypress Pine - Buloke tall open forest on lower slopes and flats in the Pilliga Scrub and surrounding forests in the central north Brigalow Belt South Bioregion

399 - Red gum - Rough-barked Apple +/- tea tree sandy creek woodland (wetland) in the Pilliga - Goonoo sandstone forests, Brigalow Belt South Bioregion

406 - White Bloodwood - Motherumbah - Red Ironbark shrubby sandstone hill woodland / open forest mainly in east Pilliga forests

88 - Pilliga Box - White Cypress Pine - Buloke shrubby woodland in the Brigalow Belt South Bioregion



0 0.15 0.3 Km

Coordinate System: GCS GDA 1994

ARTC makes no representation or warranty and assumes no duty of care or other responsibility to any party as to the completeness, accuracy or suitability of the information contained in this GIS map. The GIS map has been prepared from material provided to ARTC by an external source and ARTC has not taken any steps to verify the completeness, accuracy or suitability of that material. ARTC will not be responsible for any loss or damage suffered as a result of any person whatsoever placing reliance upon the information contained within this GIS map.

Date: 23/12/2021  
Author: PK (GHD)  
Data Sources: JacobsGHD

Paper: A3  
Scale: 1:10,000



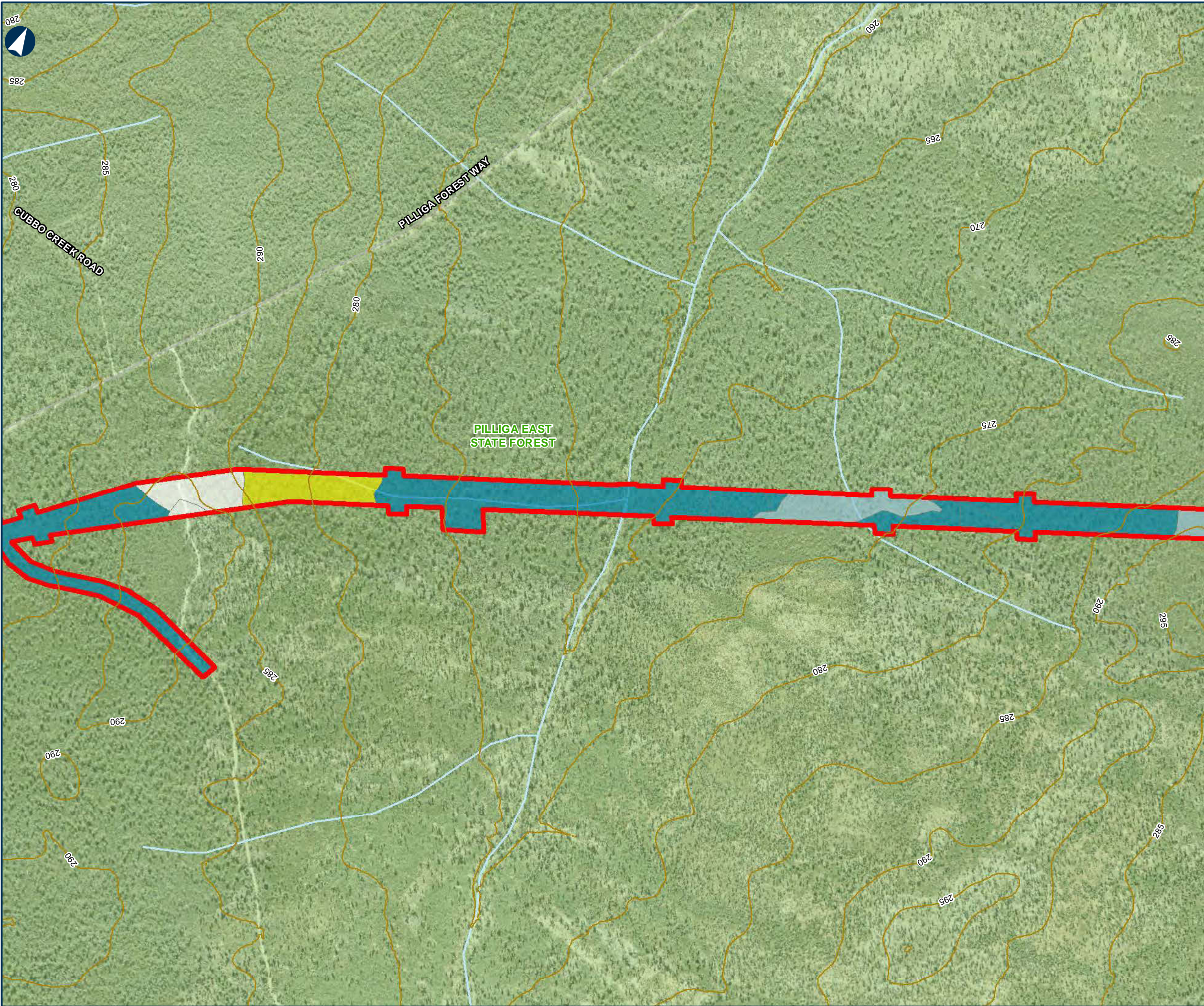

NARROMINE TO NARRABRI

Environmental baseline

MAP 82 OF 112

LEGEND

- The proposal site
- Contour (mAHD)
- Cadastre
- State forest

Plant community type

- 141 - Broombush - wattle very tall shrubland of the Pilliga to Goonoo regions, Brigalow Belt South Bioregion
- 398 - Narrow-leaved Ironbark - White Cypress Pine - Buloke tall open forest on lower slopes and flats in the Pilliga Scrub and surrounding forests in the central north Brigalow Belt South Bioregion
- 406 - White Bloodwood - Motherumbah - Red Ironbark shrubby sandstone hill woodland / open forest mainly in east Pilliga forests
- 88 - Pilliga Box - White Cypress Pine - Buloke shrubby woodland in the Brigalow Belt South Bioregion



0 0.15 0.3 Km

Coordinate System: GCS GDA 1994

ARTC makes no representation or warranty and assumes no duty of care or other responsibility to any party as to the completeness, accuracy or suitability of the information contained in this GIS map. The GIS map has been prepared from material provided to ARTC by an external source and ARTC has not taken any steps to verify the completeness, accuracy or suitability of that material. ARTC will not be responsible for any loss or damage suffered as a result of any person whatsoever placing reliance upon the information contained within this GIS map.

Date: 23/12/2021  
Author: PK (GHD)  
Data Sources: JacobsGHD

Paper: A3  
Scale: 1:10,000



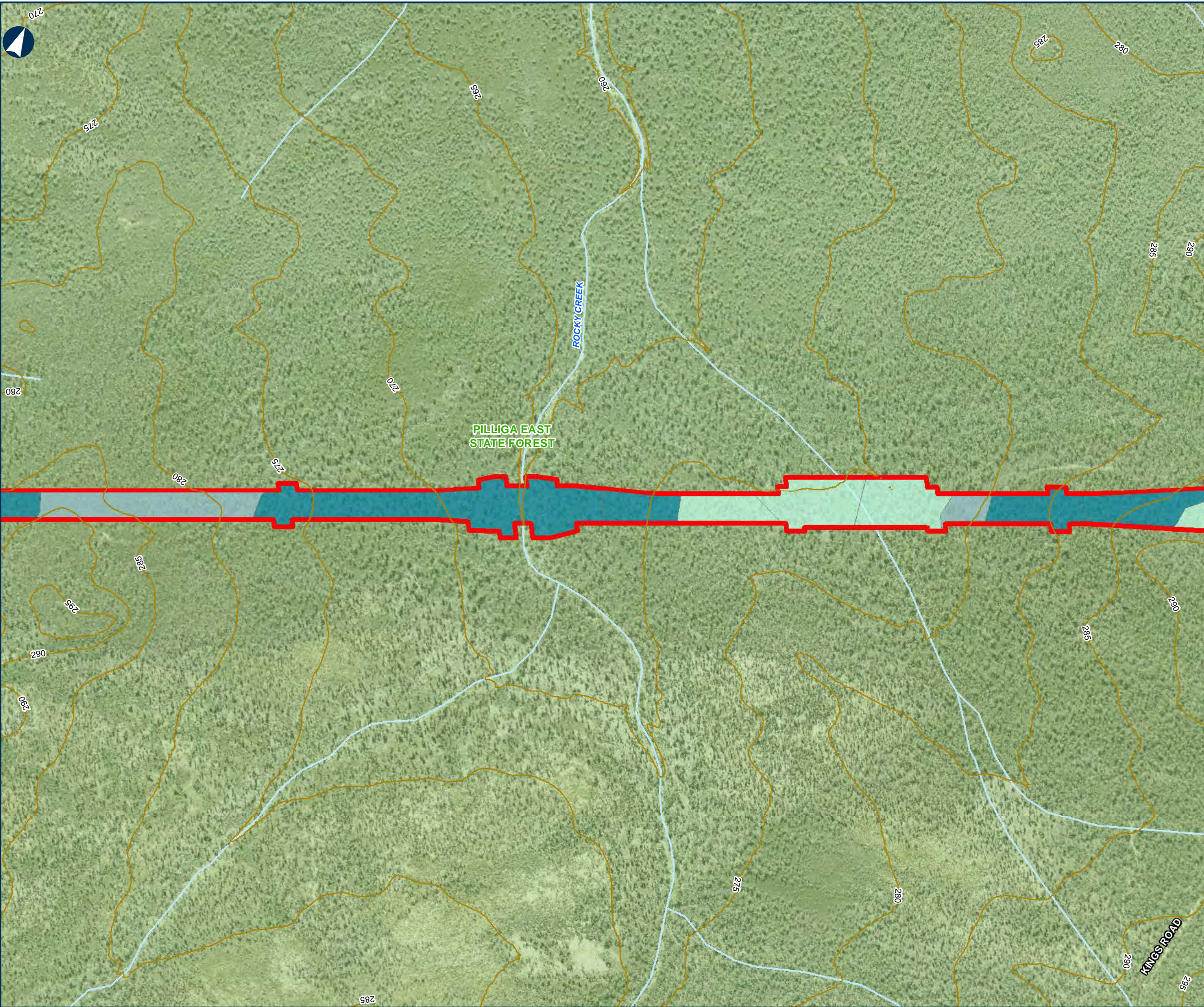

NARROMINE TO NARRABRI

Environmental baseline

MAP 83 OF 112

LEGEND

- The proposal site
- Contour (mAHd)
- Cadastre
- State forest
- Plant community type**
  - 141 - Broombush - wattle very tall shrubland of the Pilliga to Goonoo regions, Brigalow Belt South Bioregion
  - 398 - Narrow-leaved Ironbark - White Cypress Pine - Buloke tall open forest on lower slopes and flats in the Pilliga Scrub and surrounding forests in the central north Brigalow Belt South Bioregion
  - 404 - Red Ironbark - White Bloodwood +/- Burrows Wattle heathy woodland on sandy soil in the Pilliga forests



0 0.15 0.3 Km

Coordinate System: GCS GDA 1994

ARTC makes no representation or warranty and assumes no duty of care or other responsibility to any party as to the completeness, accuracy or suitability of the information contained in this GIS map. The GIS map has been prepared from material provided to ARTC by an external source and ARTC has not taken any steps to verify the completeness, accuracy or suitability of that material. ARTC will not be responsible for any loss or damage suffered as a result of any person whatsoever placing reliance upon the information contained within this GIS map.

Date: 23/12/2021  
Author: PK (GHD)  
Data Sources: JacobsGHD

Paper: A3  
Scale: 1:10,000



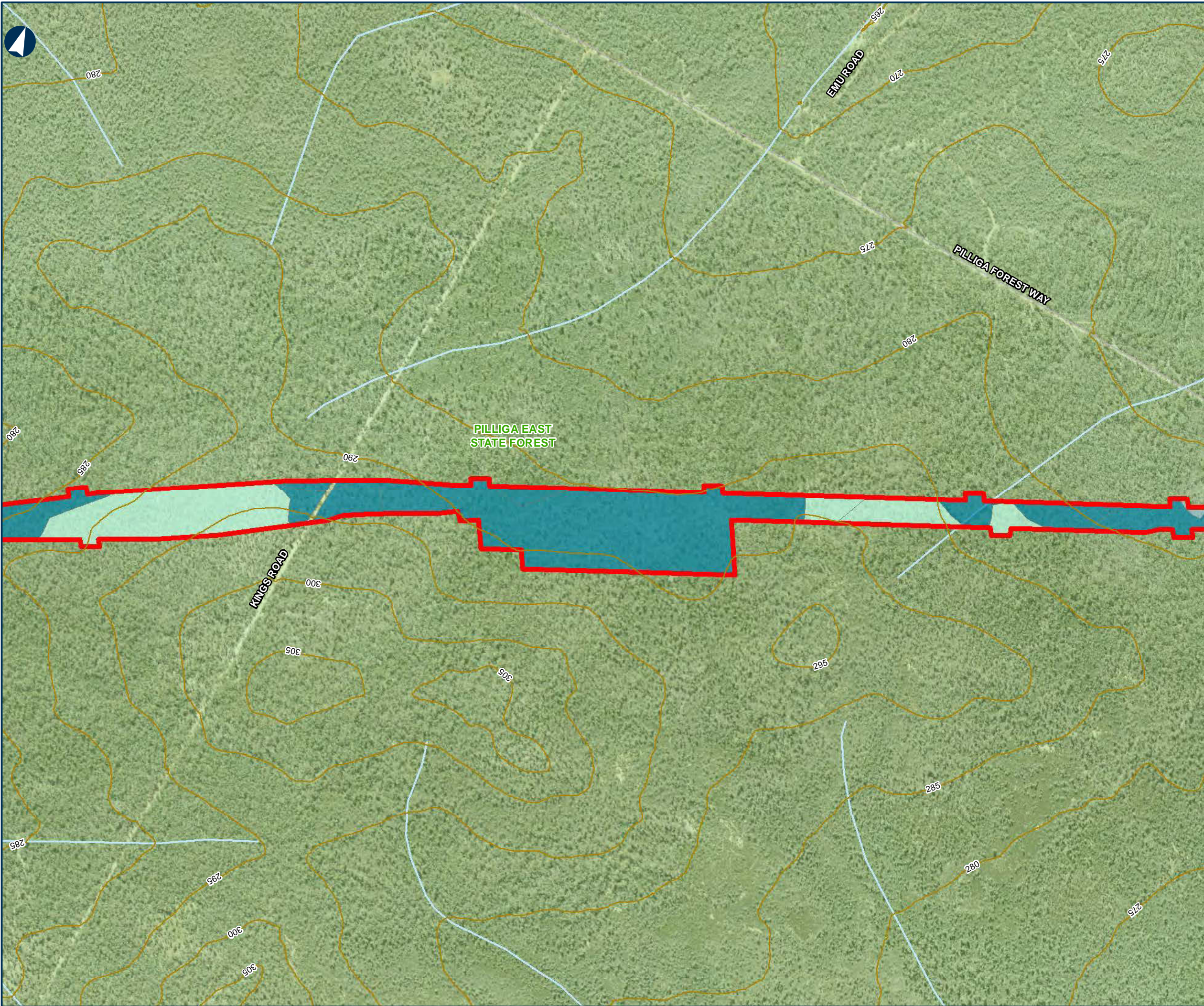

NARROMINE TO NARRABRI

Environmental baseline

MAP 84 OF 112

LEGEND

- The proposal site
- Contour (mAHD)
- Cadastre
- State forest
- Plant community type**
  - 141 - Broombush - wattle very tall shrubland of the Pilliga to Goonoo regions, Brigalow Belt South Bioregion
  - 398 - Narrow-leaved Ironbark - White Cypress Pine - Buloke tall open forest on lower slopes and flats in the Pilliga Scrub and surrounding forests in the central north Brigalow Belt South Bioregion
  - 404 - Red Ironbark - White Bloodwood +/- Burrows Wattle heathy woodland on sandy soil in the Pilliga forests

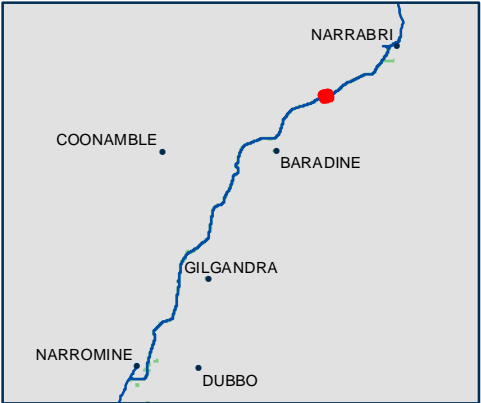

0 0.15 0.3 Km

Coordinate System: GCS GDA 1994

ARTC makes no representation or warranty and assumes no duty of care or other responsibility to any party as to the completeness, accuracy or suitability of the information contained in this GIS map. The GIS map has been prepared from material provided to ARTC by an external source and ARTC has not taken any steps to verify the completeness, accuracy or suitability of that material. ARTC will not be responsible for any loss or damage suffered as a result of any person whatsoever placing reliance upon the information contained within this GIS map.

Date: 23/12/2021  
Author: PK (GHD)  
Data Sources: JacobsGHD

Paper: A3  
Scale: 1:10,000





275

092

285

982

082

280

280

275

270

265

270

PILLIGA EAST  
STATE FOREST

PILLIGA FOREST WAY

COGHILL CREEK

LANES MILL ROAD

INLAND  
RAIL

ARTC

The Australian Government is delivering Inland Rail  
through the Australian Rail Track Corporation (ARTC),  
in partnership with the private sector.

## NARROMINE TO NARRABRI

Environmental baseline

MAP 85 OF 112

### LEGEND

- The proposal site
- Contour (mAHD)
- Cadastre
- State forest
- Plant community type**
  - 141 - Broombush - wattle very tall shrubland of the Pilliga to Goonoo regions, Brigalow Belt South Bioregion
  - 398 - Narrow-leaved Ironbark - White Cypress Pine - Buloke tall open forest on lower slopes and flats in the Pilliga Scrub and surrounding forests in the central north Brigalow Belt South Bioregion
  - 404 - Red Ironbark - White Bloodwood +/- Burrows Wattle heathy woodland on sandy soil in the Pilliga forests



0 0.15 0.3 Km

Coordinate System: GCS GDA 1994

ARTC makes no representation or warranty and assumes no duty of care or other responsibility to any party as to the completeness, accuracy or suitability of the information contained in this GIS map. The GIS map has been prepared from material provided to ARTC by an external source and ARTC has not taken any steps to verify the completeness, accuracy or suitability of that material. ARTC will not be responsible for any loss or damage suffered as a result of any person whatsoever placing reliance upon the information contained within this GIS map.

Date: 23/12/2021  
Author: PK (GHD)  
Data Sources: JacobsGHD

Paper: A3  
Scale: 1:10,000



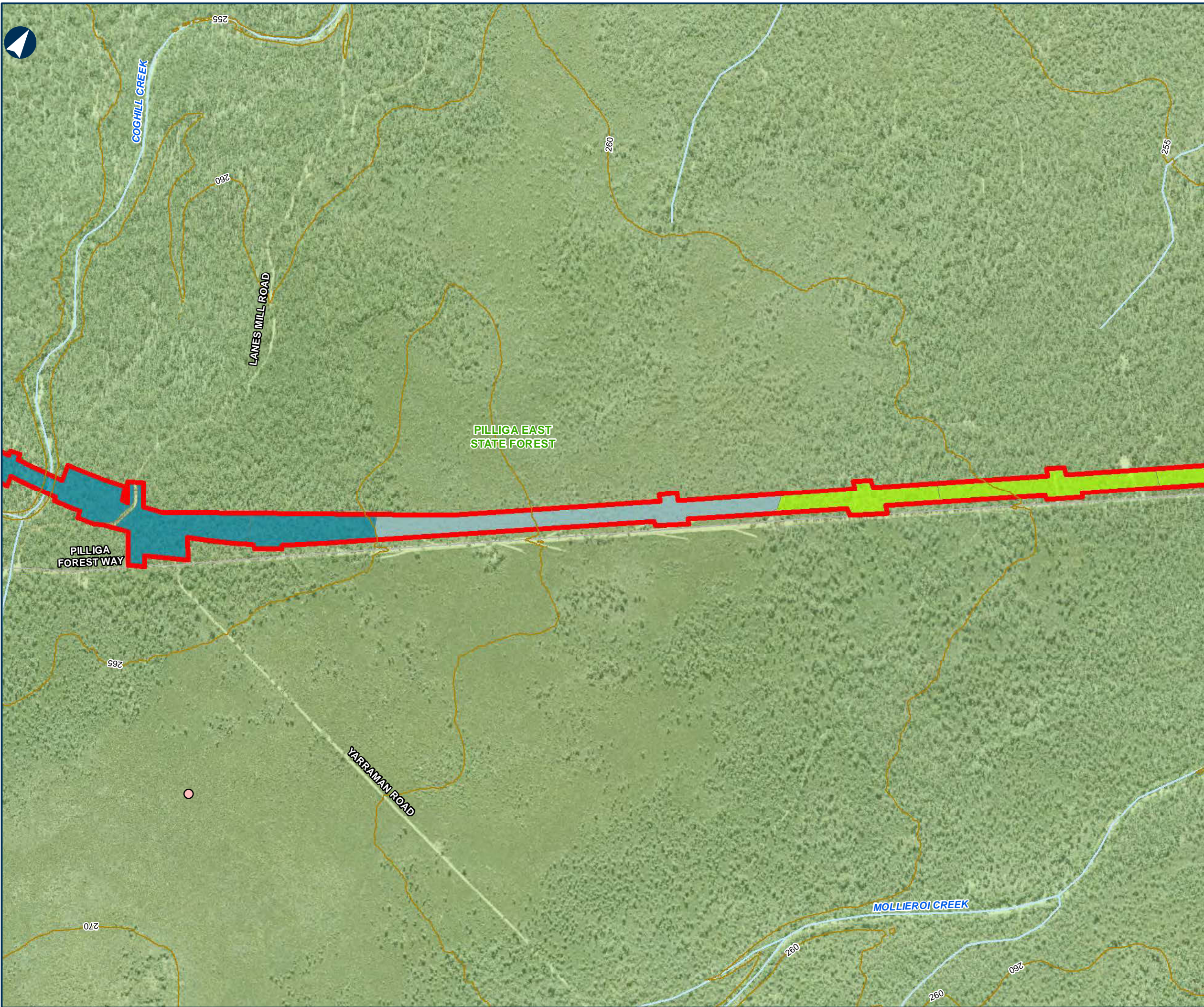

N:\AU\Newcastle\Projects\22119593\GIS\GIS\_2500\_N2N\_v2\Maps\Deliverables\_SPIR\EIS\MapBooks\2500\_EISMapBook003\_KeyEnvironmentalFeatures.mxd

The Australian Government is delivering Inland Rail through the Australian Rail Track Corporation (ARTC), in partnership with the private sector.

NARROMINE TO NARRABRI

Environmental baseline

MAP 86 OF 112

LEGEND

- The proposal site
- Contour (mAHD)
- Cadastral

Sensitive receiver

- Passive recreation
- State forest

Plant community type

- 1384 - White Cypress Pine - Bullock - ironbark woodland of the Pilliga area of the Brigalow Belt South Bioregion
- 141 - Broombush - wattle very tall shrubland of the Pilliga to Goonoo regions, Brigalow Belt South Bioregion
- 398 - Narrow-leaved Ironbark - White Cypress Pine - Buloke tall open forest on lower slopes and flats in the Pilliga Scrub and surrounding forests in the central north Brigalow Belt South Bioregion
- 399 - Red gum - Rough-barked Apple +/- tea tree sandy creek woodland (wetland) in the Pilliga - Goonoo sandstone forests, Brigalow Belt South Bioregion



0 0.15 0.3 Km

Coordinate System: GCS GDA 1994

ARTC makes no representation or warranty and assumes no duty of care or other responsibility to any party as to the completeness, accuracy or suitability of the information contained in this GIS map. The GIS map has been prepared from material provided to ARTC by an external source and ARTC has not taken any steps to verify the completeness, accuracy or suitability of that material. ARTC will not be responsible for any loss or damage suffered as a result of any person whatsoever placing reliance upon the information contained within this GIS map.

Date: 23/12/2021  
Author: PK (GHD)  
Data Sources: JacobsGHD

Paper: A3  
Scale: 1:10,000





NARROMINE TO NARRABRI

Environmental baseline

MAP 87 OF 112

LEGEND

- The proposal site
- Contour (mAHD)
- Cadastre
- State forest
- Plant community type

1384 - White Cypress Pine - Bullock - ironbark woodland of the Pilliga area of the Brigalow Belt South Bioregion

141 - Broombush - wattle very tall shrubland of the Pilliga to Goonoo regions, Brigalow Belt South Bioregion

398 - Narrow-leaved Ironbark - White Cypress Pine - Buloke tall open forest on lower slopes and flats in the Pilliga Scrub and surrounding forests in the central north Brigalow Belt South Bioregion

399 - Red gum - Rough-barked Apple +/- tea tree sandy creek woodland (wetland) in the Pilliga - Goonoo sandstone forests, Brigalow Belt South Bioregion



0 0.15 0.3 Km

Coordinate System: GCS GDA 1994

ARTC makes no representation or warranty and assumes no duty of care or other responsibility to any party as to the completeness, accuracy or suitability of the information contained in this GIS map. The GIS map has been prepared from material provided to ARTC by an external source and ARTC has not taken any steps to verify the completeness, accuracy or suitability of that material. ARTC will not be responsible for any loss or damage suffered as a result of any person whatsoever placing reliance upon the information contained within this GIS map.

Date: 23/12/2021  
Author: PK (GHD)  
Data Sources: JacobsGHD

Paper: A3  
Scale: 1:10,000







## NARROMINE TO NARRABRI

Environmental baseline

MAP 88 OF 112

### LEGEND

 The proposal site

 Contour (mAHD)

 Cadastre

 State forest

### Plant community type

 141 - Broombush - wattle very tall shrubland of the Pilliga to Goonoo regions, Brigalow Belt South Bioregion

 398 - Narrow-leaved Ironbark - White Cypress Pine - Buloke tall open forest on lower slopes and flats in the Pilliga Scrub and surrounding forests in the central north Brigalow Belt South Bioregion



0 0.15 0.3 Km

Coordinate System: GCS GDA 1994

ARTC makes no representation or warranty and assumes no duty of care or other responsibility to any party as to the completeness, accuracy or suitability of the information contained in this GIS map. The GIS map has been prepared from material provided to ARTC by an external source and ARTC has not taken any steps to verify the completeness, accuracy or suitability of that material. ARTC will not be responsible for any loss or damage suffered as a result of any person whatsoever placing reliance upon the information contained within this GIS map.

Date: 23/12/2021

Author: PK (GHD)

Data Sources: JacobsGHD

Paper: A3

Scale: 1:10,000

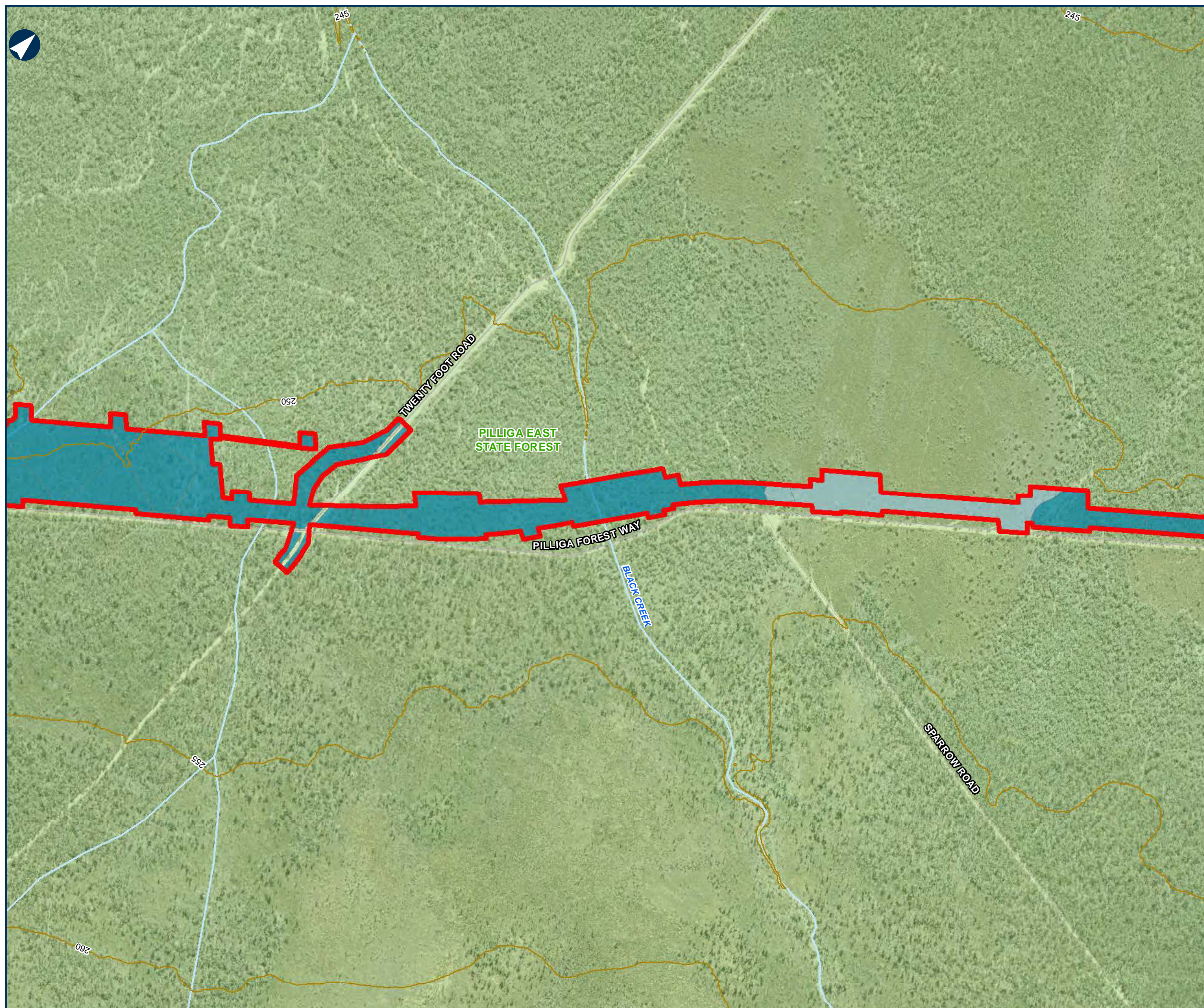





NARROMINE TO NARRABRI

Environmental baseline

MAP 89 OF 112

LEGEND

- The proposal site
- Contour (mAHD)
- Cadastre
- State forest

Plant community type

- 141 - Broombush - wattle very tall shrubland of the Pilliga to Goonoo regions, Brigalow Belt South Bioregion
- 398 - Narrow-leaved Ironbark - White Cypress Pine - Buloke tall open forest on lower slopes and flats in the Pilliga Scrub and surrounding forests in the central north Brigalow Belt South Bioregion
- 399 - Red gum - Rough-barked Apple +/- tea tree sandy creek woodland (wetland) in the Pilliga - Goonoo sandstone forests, Brigalow Belt South Bioregion



0 0.15 0.3 Km

Coordinate System: GCS GDA 1994

ARTC makes no representation or warranty and assumes no duty of care or other responsibility to any party as to the completeness, accuracy or suitability of the information contained in this GIS map. The GIS map has been prepared from material provided to ARTC by an external source and ARTC has not taken any steps to verify the completeness, accuracy or suitability of that material. ARTC will not be responsible for any loss or damage suffered as a result of any person whatsoever placing reliance upon the information contained within this GIS map.

Date: 23/12/2021  
Author: PK (GHD)  
Data Sources: JacobsGHD

Paper: A3  
Scale: 1:10,000



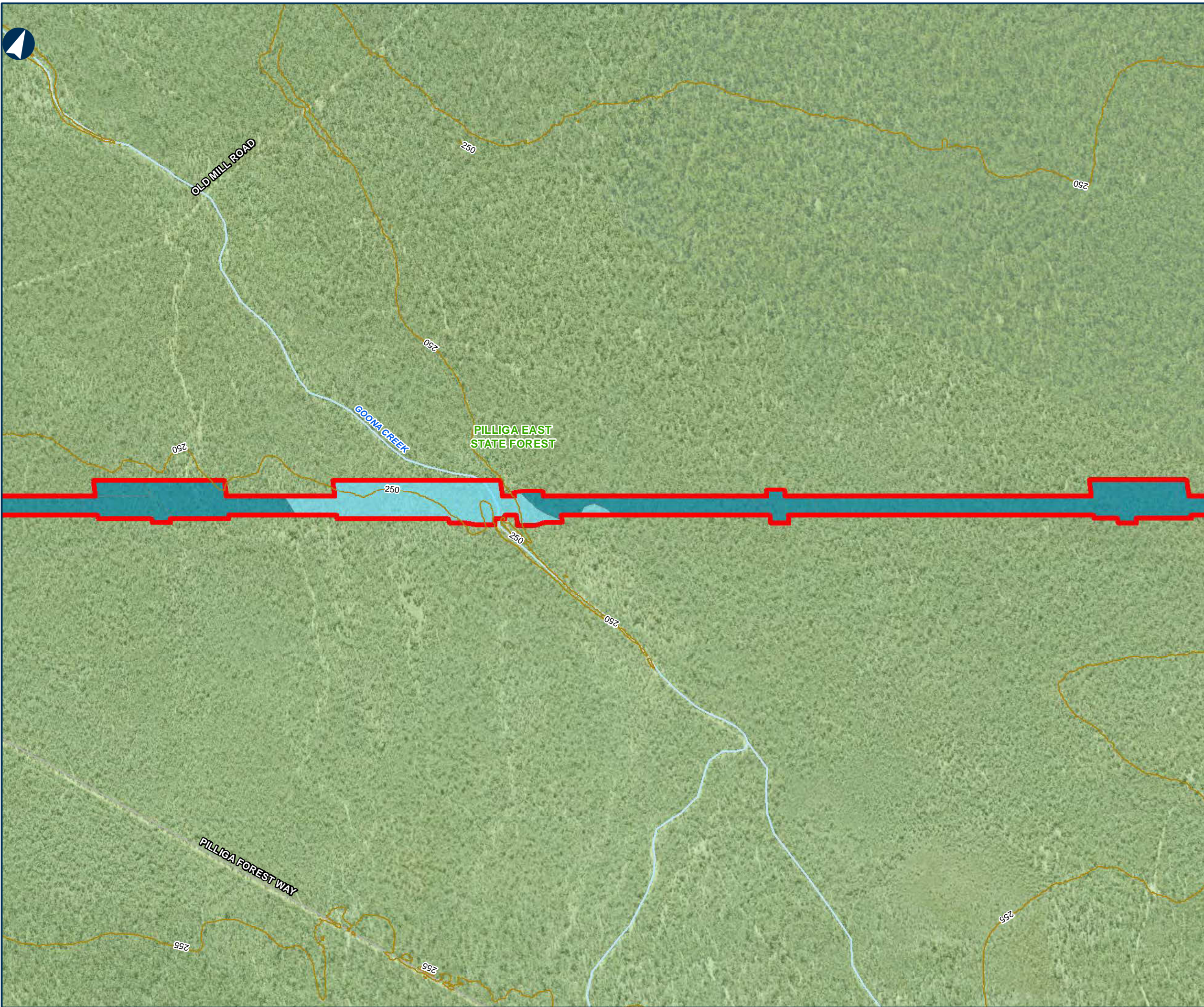

NARROMINE TO NARRABRI

Environmental baseline

MAP 90 OF 112

LEGEND

- The proposal site
- Contour (mAHd)
- Cadastre
- State forest

Plant community type

- 398 - Narrow-leaved Ironbark - White Cypress Pine - Buloke tall open forest on lower slopes and flats in the Pilliga Scrub and surrounding forests in the central north Brigalow Belt South Bioregion
- 399 - Red gum - Rough-barked Apple +/- tea tree sandy creek woodland (wetland) in the Pilliga - Goonoo sandstone forests, Brigalow Belt South Bioregion

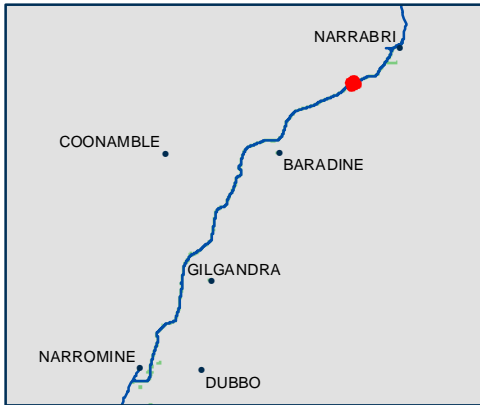

0 0.15 0.3 Km

Coordinate System: GCS GDA 1994

ARTC makes no representation or warranty and assumes no duty of care or other responsibility to any party as to the completeness, accuracy or suitability of the information contained in this GIS map. The GIS map has been prepared from material provided to ARTC by an external source and ARTC has not taken any steps to verify the completeness, accuracy or suitability of that material. ARTC will not be responsible for any loss or damage suffered as a result of any person whatsoever placing reliance upon the information contained within this GIS map.

Date: 23/12/2021  
Author: PK (GHD)  
Data Sources: JacobsGHD

Paper: A3  
Scale: 1:10,000





NARROMINE TO NARRABRI

Environmental baseline

MAP 91 OF 112

LEGEND

- The proposal site
- Contour (mAHD)
- Cadastre
- State forest

Plant community type

- 398 - Narrow-leaved Ironbark - White Cypress Pine - Buloke tall open forest on lower slopes and flats in the Pilliga Scrub and surrounding forests in the central north Brigalow Belt South Bioregion



0 0.15 0.3 Km

Coordinate System: GCS GDA 1994

ARTC makes no representation or warranty and assumes no duty of care or other responsibility to any party as to the completeness, accuracy or suitability of the information contained in this GIS map. The GIS map has been prepared from material provided to ARTC by an external source and ARTC has not taken any steps to verify the completeness, accuracy or suitability of that material. ARTC will not be responsible for any loss or damage suffered as a result of any person whatsoever placing reliance upon the information contained within this GIS map.

Date: 23/12/2021  
Author: PK (GHD)  
Data Sources: JacobsGHD

Paper: A3  
Scale: 1:10,000



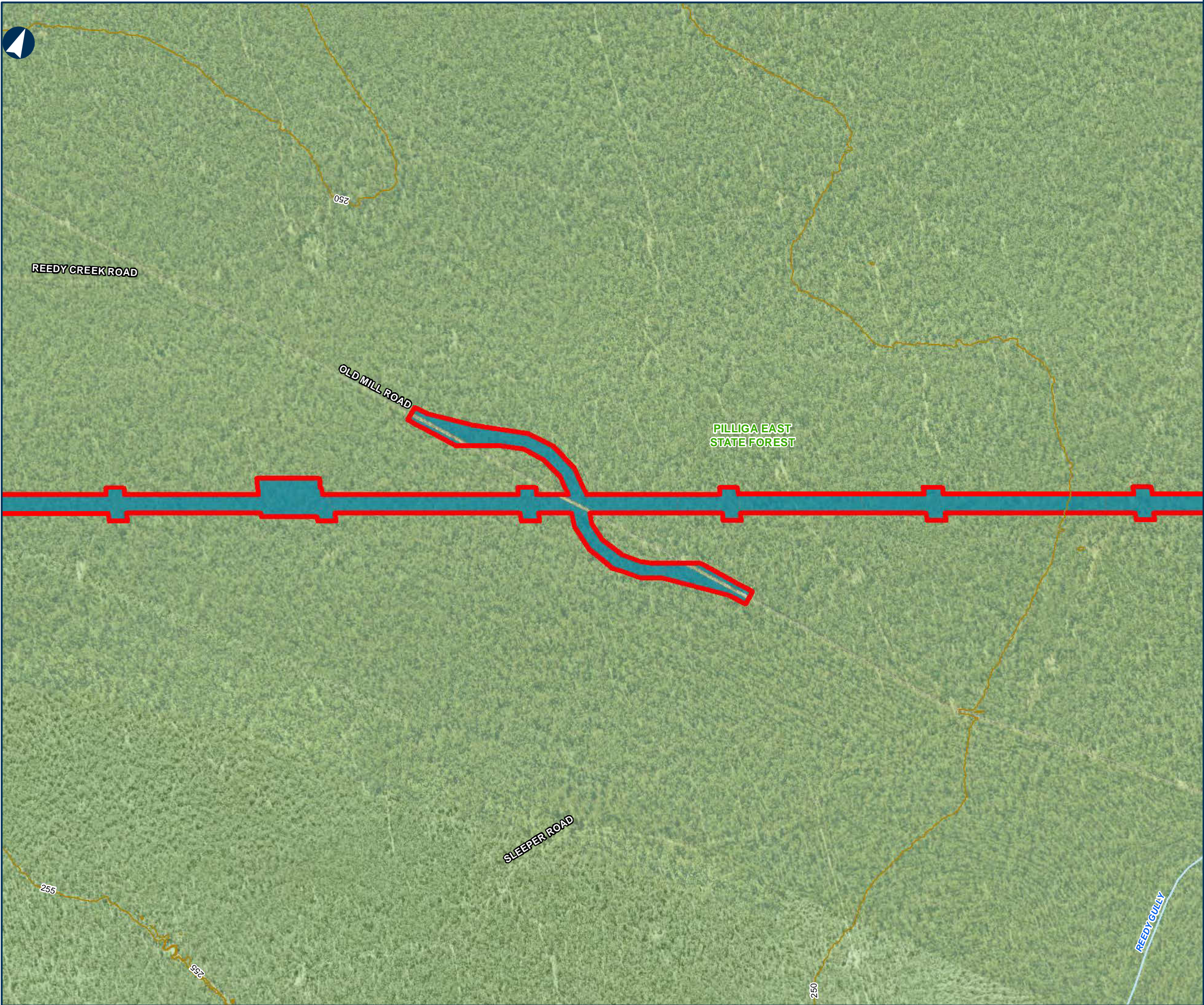

NARROMINE TO NARRABRI

Environmental baseline

MAP 92 OF 112

LEGEND

- The proposal site
- Contour (mAHd)
- Cadastral
- State forest

Plant community type

- 398 - Narrow-leaved Ironbark - White Cypress Pine - Buloke tall open forest on lower slopes and flats in the Pilliga Scrub and surrounding forests in the central north Brigalow Belt South Bioregion

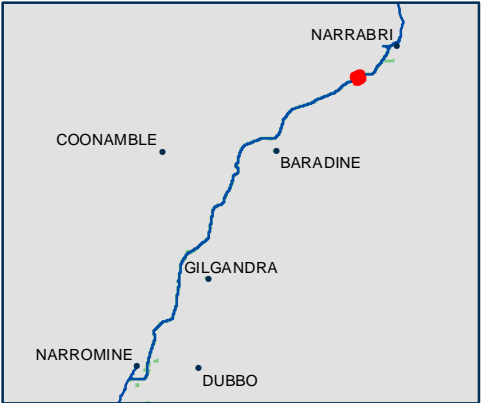

0 0.15 0.3 Km

Coordinate System: GCS GDA 1994

ARTC makes no representation or warranty and assumes no duty of care or other responsibility to any party as to the completeness, accuracy or suitability of the information contained in this GIS map. The GIS map has been prepared from material provided to ARTC by an external source and ARTC has not taken any steps to verify the completeness, accuracy or suitability of that material. ARTC will not be responsible for any loss or damage suffered as a result of any person whatsoever placing reliance upon the information contained within this GIS map.

Date: 23/12/2021  
Author: PK (GHD)  
Data Sources: JacobsGHD

Paper: A3  
Scale: 1:10,000





NARROMINE TO NARRABRI

Environmental baseline

MAP 93 OF 112

LEGEND

- The proposal site
- Contour (mAHD)
- Cadastre
- State forest

Plant community type

- 398 - Narrow-leaved Ironbark - White Cypress Pine - Buloke tall open forest on lower slopes and flats in the Pilliga Scrub and surrounding forests in the central north Brigalow Belt South Bioregion



0 0.15 0.3 Km

Coordinate System: GCS GDA 1994

ARTC makes no representation or warranty and assumes no duty of care or other responsibility to any party as to the completeness, accuracy or suitability of the information contained in this GIS map. The GIS map has been prepared from material provided to ARTC by an external source and ARTC has not taken any steps to verify the completeness, accuracy or suitability of that material. ARTC will not be responsible for any loss or damage suffered as a result of any person whatsoever placing reliance upon the information contained within this GIS map.

Date: 23/12/2021  
Author: PK (GHD)  
Data Sources: JacobsGHD

Paper: A3  
Scale: 1:10,000





NARROMINE TO NARRABRI

Environmental baseline

MAP 94 OF 112

LEGEND

- The proposal site
- Contour (mAHd)
- Cadastre
- Sites with current or surrendered environment protection licences

Sensitive receiver

- Residential
- State forest

Plant community type

- 398 - Narrow-leaved Ironbark - White Cypress Pine - Buloke tall open forest on lower slopes and flats in the Pilliga Scrub and surrounding forests in the central north Brigalow Belt South Bioregion
- 88 - Pilliga Box - White Cypress Pine - Buloke shrubby woodland in the Brigalow Belt South Bioregion



0 0.15 0.3 Km

Coordinate System: GCS GDA 1994

ARTC makes no representation or warranty and assumes no duty of care or other responsibility to any party as to the completeness, accuracy or suitability of the information contained in this GIS map. The GIS map has been prepared from material provided to ARTC by an external source and ARTC has not taken any steps to verify the completeness, accuracy or suitability of that material. ARTC will not be responsible for any loss or damage suffered as a result of any person whatsoever placing reliance upon the information contained within this GIS map.

Date: 23/12/2021  
Author: PK (GHD)  
Data Sources: JacobsGHD

Paper: A3  
Scale: 1:10,000





NARROMINE TO NARRABRI

Environmental baseline

MAP 95 OF 112

LEGEND

- The proposal site
- Contour (mAHD)
- Cadastre
- Travelling stock reserve
- Sensitive receiver**

Passive recreation

Residential

State forest
- Plant community type**

0 - Crop and/or Introduced grassland

88 - Pilliga Box - White Cypress Pine - Buloke shrubby woodland in the Brigalow Belt South Bioregion

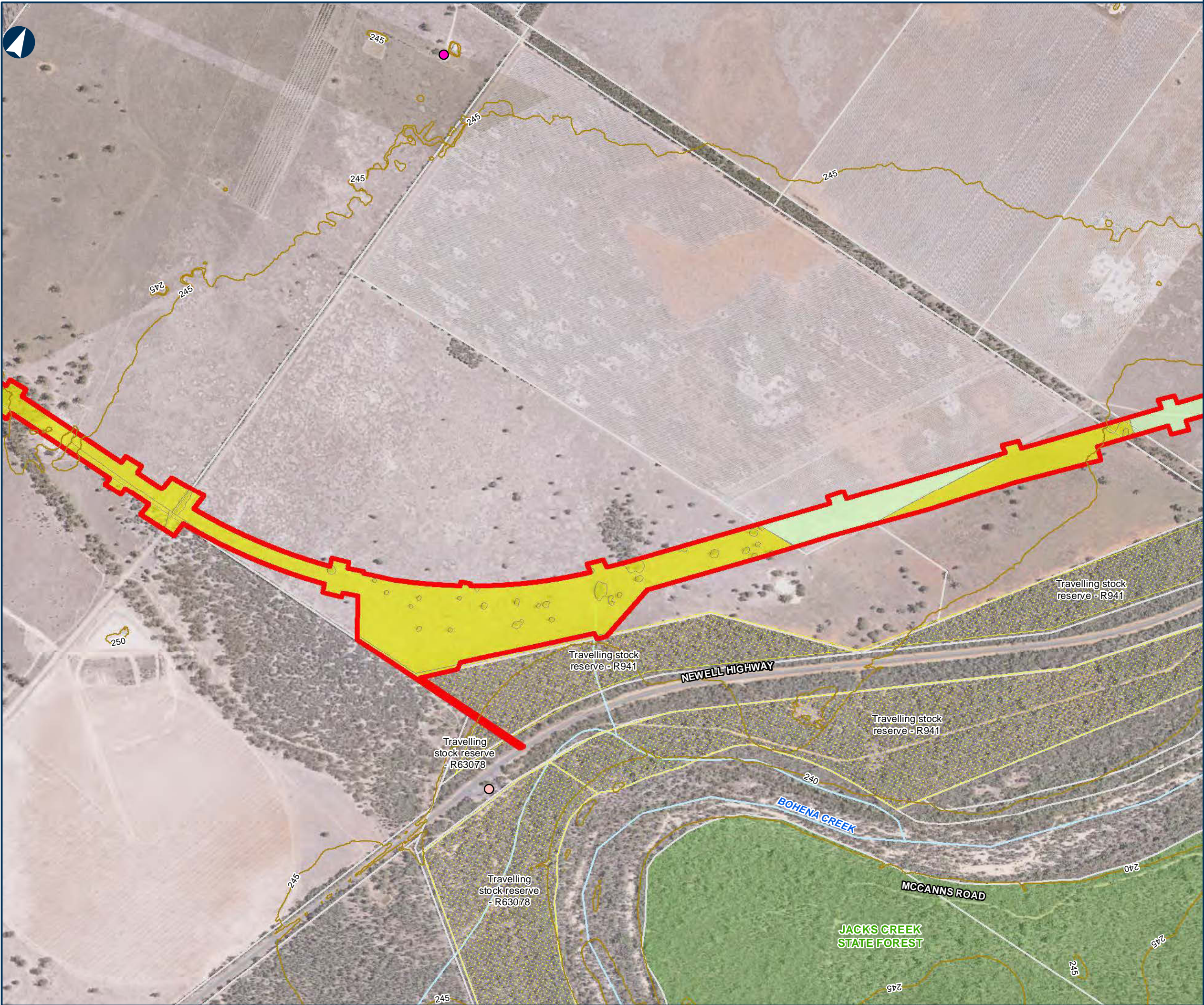

0 0.15 0.3 Km

Coordinate System: GCS GDA 1994

ARTC makes no representation or warranty and assumes no duty of care or other responsibility to any party as to the completeness, accuracy or suitability of the information contained in this GIS map. The GIS map has been prepared from material provided to ARTC by an external source and ARTC has not taken any steps to verify the completeness, accuracy or suitability of that material. ARTC will not be responsible for any loss or damage suffered as a result of any person whatsoever placing reliance upon the information contained within this GIS map.

Date: 23/12/2021  
Author: PK (GHD)  
Data Sources: JacobsGHD

Paper: A3  
Scale: 1:10,000





## NARROMINE TO NARRABRI

Environmental baseline

MAP 96 OF 112

### LEGEND

- The proposal site
- Contour (mAHD)
- Cadastre
- Travelling stock reserve
- Sensitive receiver**
  - Residential
  - State forest
- Plant community type**
  - 0 - Crop and/or Introduced grassland
  - 473 - Red gum - Rough-barked Apple - Narrow-leaved Ironbark - cypress pine grassy open forest on flats and drainage lines in the Goonoo and surrounding forests, southern Brigalow Belt South Bioregion
  - 88 - Pilliga Box - White Cypress Pine - Buloke shrubby woodland in the Brigalow Belt South Bioregion



0 0.15 0.3 Km

Coordinate System: GCS GDA 1994

ARTC makes no representation or warranty and assumes no duty of care or other responsibility to any party as to the completeness, accuracy or suitability of the information contained in this GIS map. The GIS map has been prepared from material provided to ARTC by an external source and ARTC has not taken any steps to verify the completeness, accuracy or suitability of that material. ARTC will not be responsible for any loss or damage suffered as a result of any person whatsoever placing reliance upon the information contained within this GIS map.

Date: 23/12/2021  
Author: PK (GHD)  
Data Sources: JacobsGHD

Paper: A3  
Scale: 1:10,000

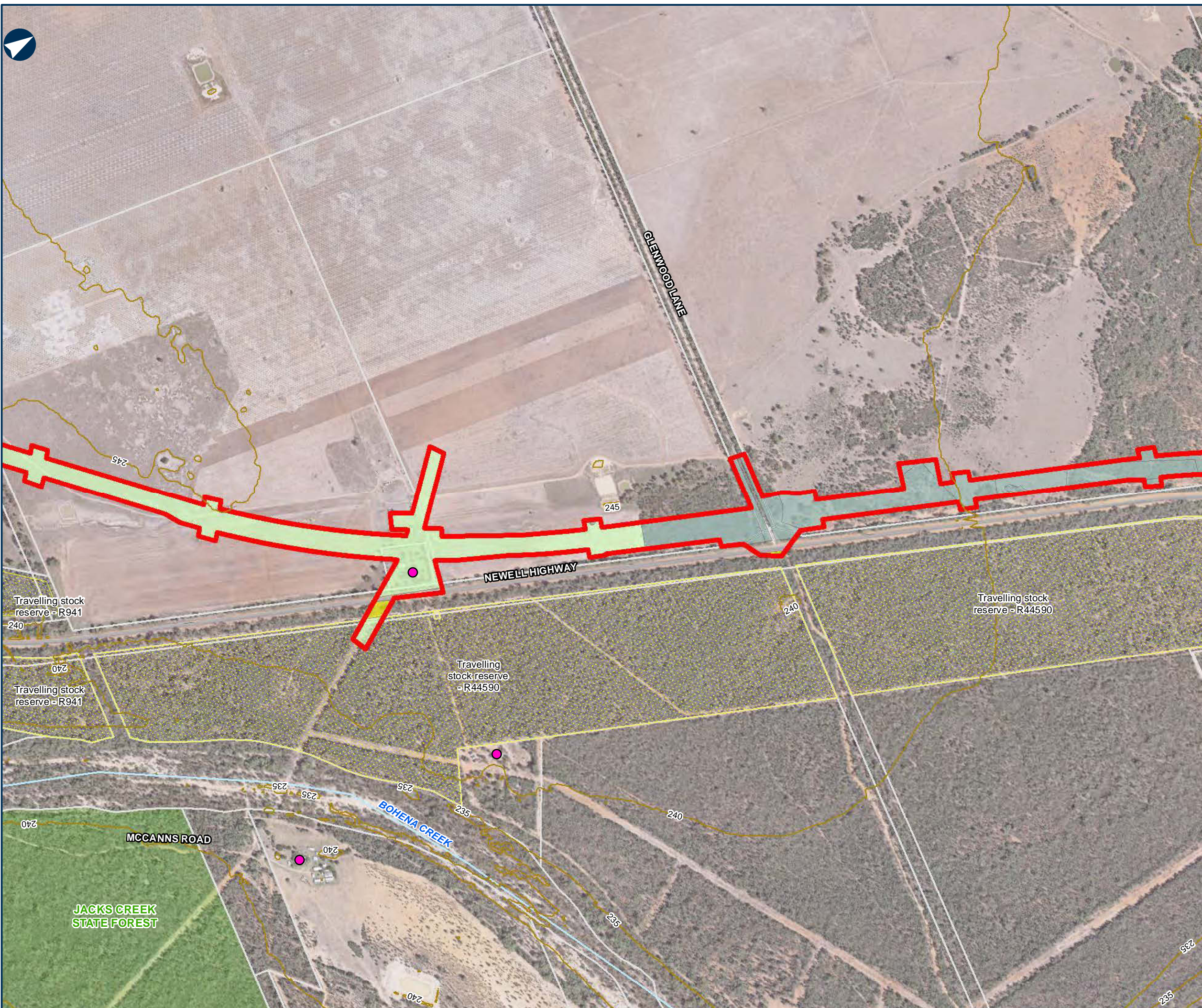



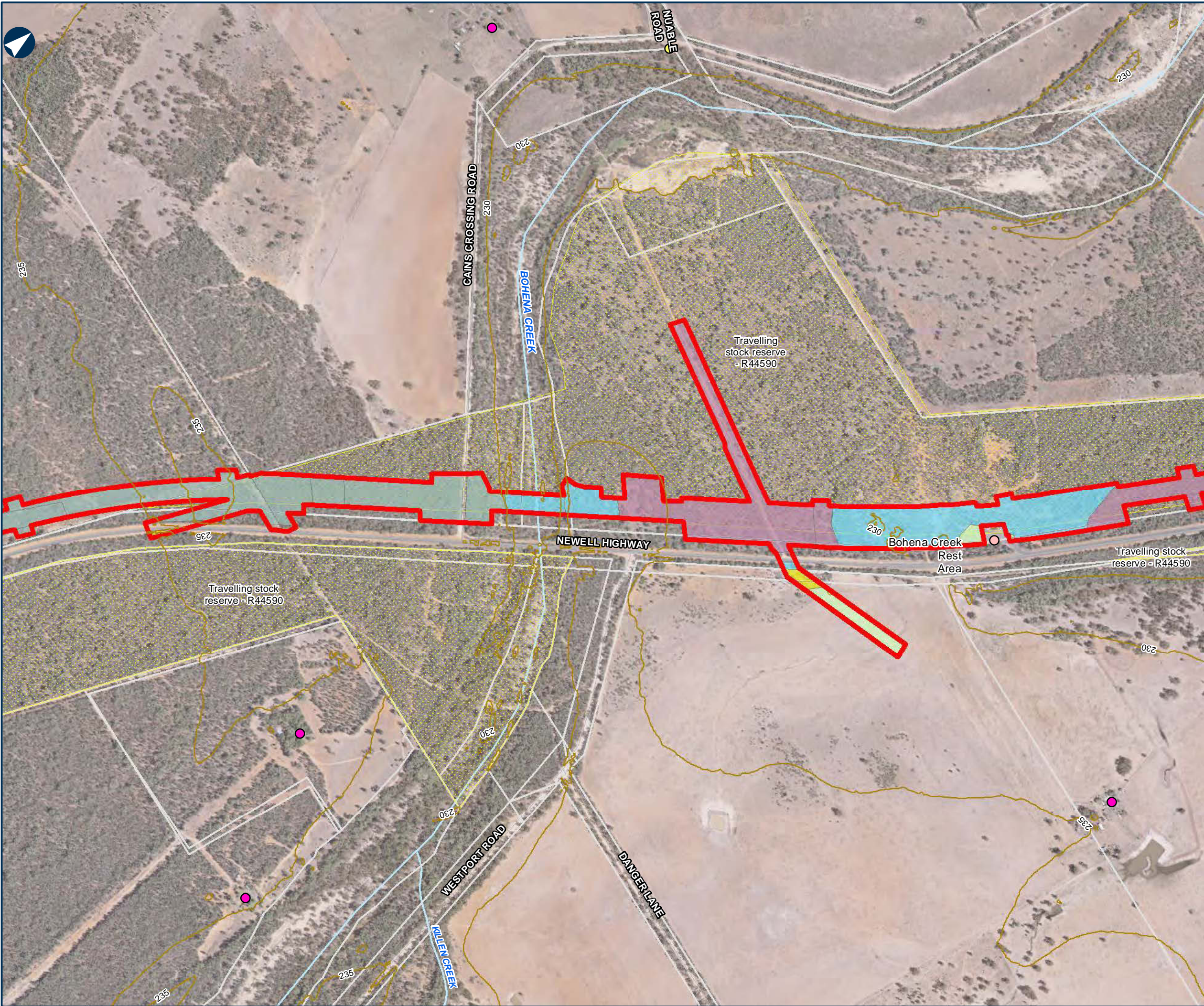

NARROMINE TO NARRABRI

Environmental baseline

MAP 97 OF 112

LEGEND

- The proposal site
- Contour (mAHD)
- Cadastre
- Travelling stock reserve
- Sensitive receiver**
  - Community
  - Passive recreation
  - Residential
- Plant community type**
  - 0 - Crop and/or Introduced grassland
  - 148 - Dirty Gum - Buloke - White cypress pine - ironbark shrubby woodland of the deep sandy soils on the Liverpool Plains Region of the Brigalow Belt South Bioregion
  - 399 - Red gum - Rough-barked Apple +/- tea tree sandy creek woodland (wetland) in the Pilliga - Goonoo sandstone forests, Brigalow Belt South Bioregion
  - 473 - Red gum - Rough-barked Apple - Narrow-leaved Ironbark - cypress pine grassy open forest on flats and drainage lines in the Goonoo and surrounding forests, southern Brigalow Belt South Bioregion
  - 88 - Pilliga Box - White Cypress Pine - Buloke shrubby woodland in the Brigalow Belt South Bioregion



0 0.15 0.3 Km

Coordinate System: GCS GDA 1994

ARTC makes no representation or warranty and assumes no duty of care or other responsibility to any party as to the completeness, accuracy or suitability of the information contained in this GIS map. The GIS map has been prepared from material provided to ARTC by an external source and ARTC has not taken any steps to verify the completeness, accuracy or suitability of that material. ARTC will not be responsible for any loss or damage suffered as a result of any person whatsoever placing reliance upon the information contained within this GIS map.

Date: 23/12/2021  
Author: PK (GHD)  
Data Sources: JacobsGHD

Paper: A3  
Scale: 1:10,000



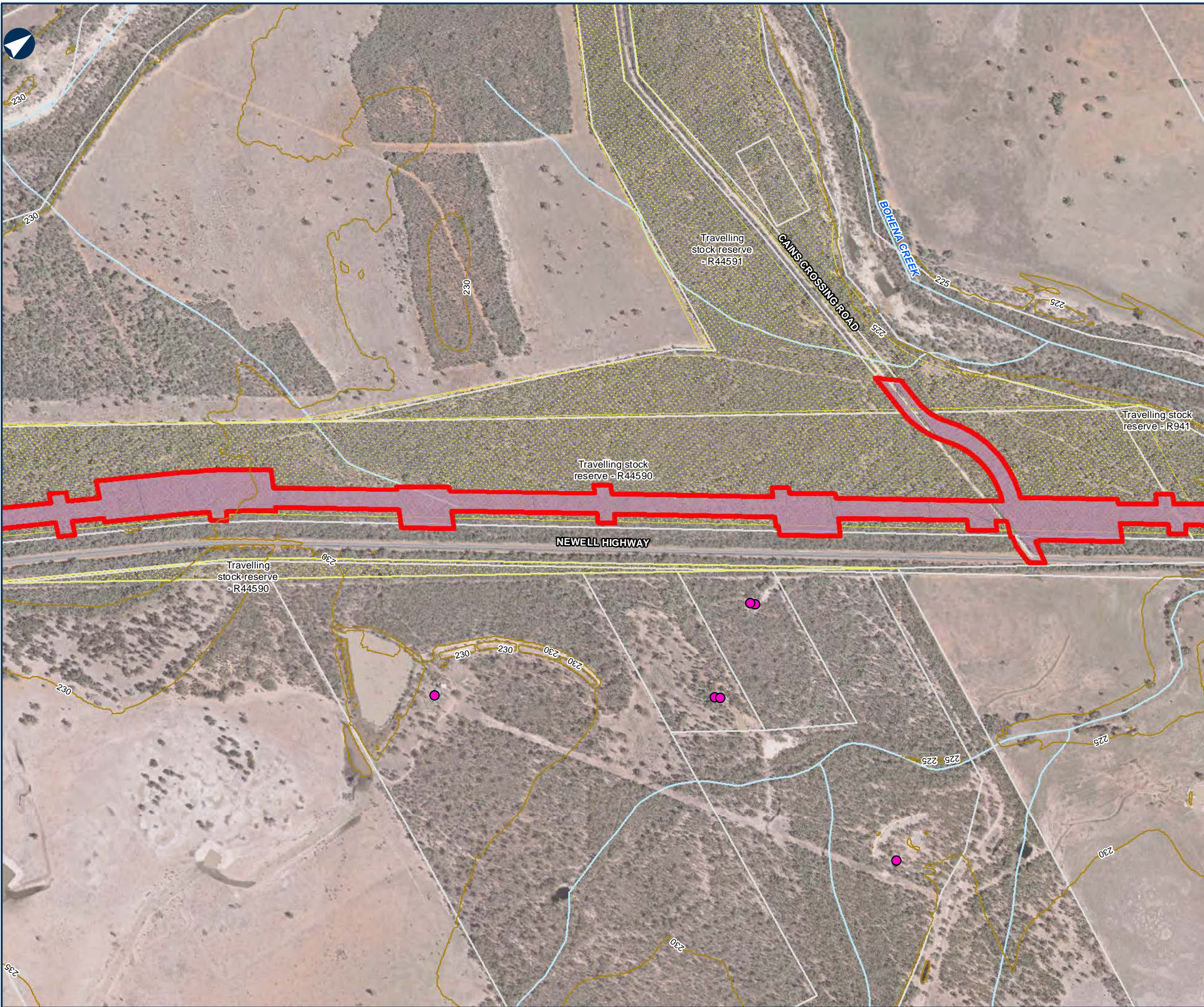

NARROMINE TO NARRABRI

Environmental baseline

MAP 98 OF 112

LEGEND

- The proposal site
- Contour (mAHD)
- Cadastre
- Travelling stock reserve
- Sensitive receiver**

Residential
- Plant community type**

0 - Crop and/or Introduced grassland

148 - Dirty Gum - Buloke - White cypress pine - ironbark shrubby woodland of the deep sandy soils on the Liverpool Plains Region of the Brigalow Belt South Bioregion

399 - Red gum - Rough-barked Apple +/- tea tree sandy creek woodland (wetland) in the Pilliga - Goonoo sandstone forests, Brigalow Belt South Bioregion

78 - River Red Gum riparian tall woodland / open forest wetland in the Nandewar Bioregion and Brigalow Belt South Bioregion

88 - Pilliga Box - White Cypress Pine - Buloke shrubby woodland in the Brigalow Belt South Bioregion

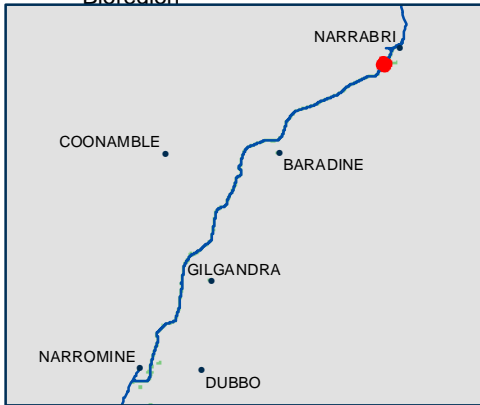

0 0.15 0.3 Km

Coordinate System: GCS GDA 1994

ARTC makes no representation or warranty and assumes no duty of care or other responsibility to any party as to the completeness, accuracy or suitability of the information contained in this GIS map. The GIS map has been prepared from material provided to ARTC by an external source and ARTC has not taken any steps to verify the completeness, accuracy or suitability of that material. ARTC will not be responsible for any loss or damage suffered as a result of any person whatsoever placing reliance upon the information contained within this GIS map.

Date: 23/12/2021  
Author: PK (GHD)  
Data Sources: JacobsGHD

Paper: A3  
Scale: 1:10,000











## NARROMINE TO NARRABRI

Environmental baseline

MAP 99 OF 112

### LEGEND

-  The proposal site
-  Contour (mAHD)
-  Cadastre
-  Travelling stock reserve
-  Historic heritage item - potential
- Sensitive receiver**
  -  Residential

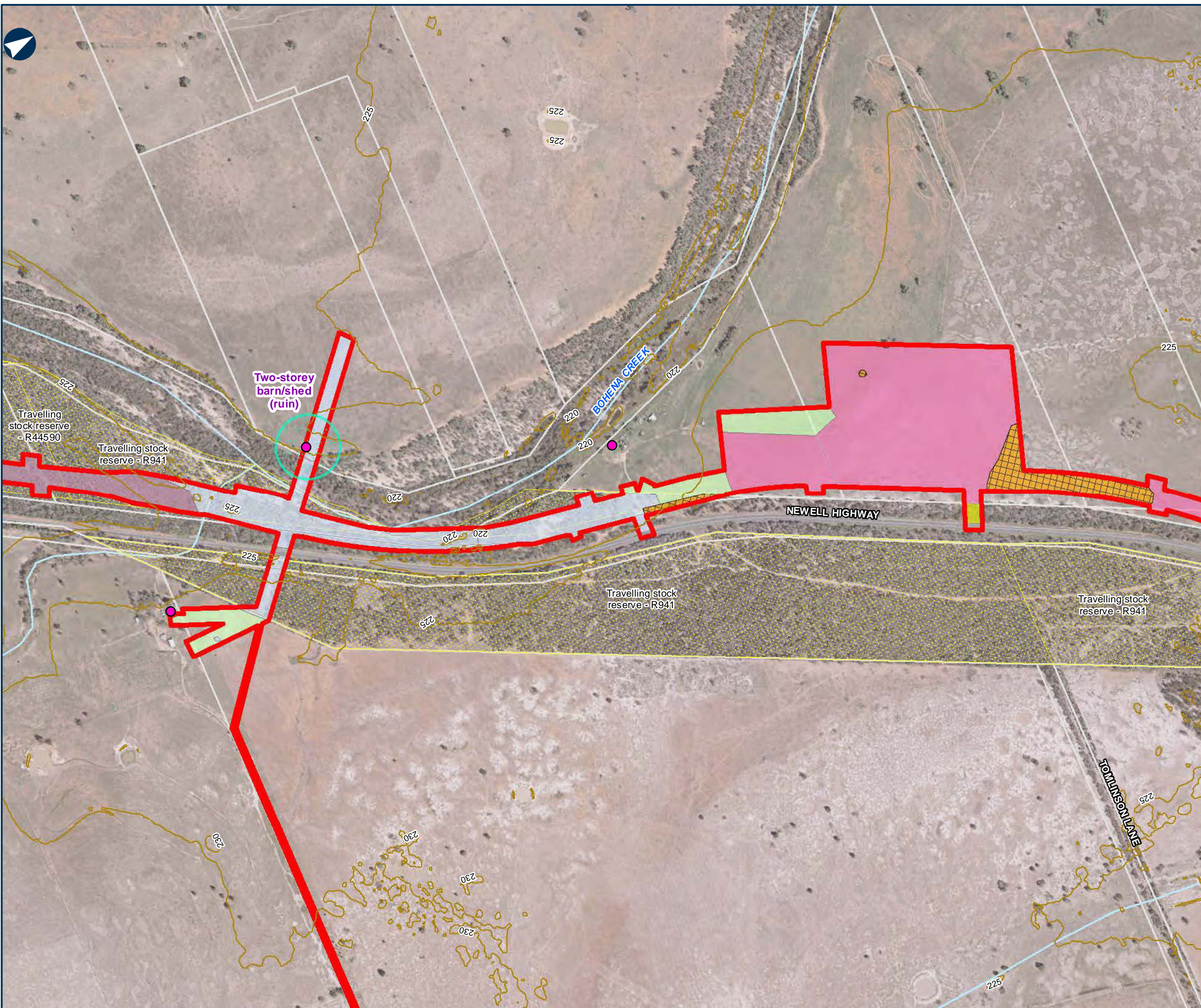

0 0.15 0.3 Km

Coordinate System: GCS GDA 1994

ARTC makes no representation or warranty and assumes no duty of care or other responsibility to any party as to the completeness, accuracy or suitability of the information contained in this GIS map. The GIS map has been prepared from material provided to ARTC by an external source and ARTC has not taken any steps to verify the completeness, accuracy or suitability of that material. ARTC will not be responsible for any loss or damage suffered as a result of any person whatsoever placing reliance upon the information contained within this GIS map.

Date: 23/12/2021

Author: PK (GHD)

Data Sources: JacobsGHD

Paper: A3

Scale: 1:10,000



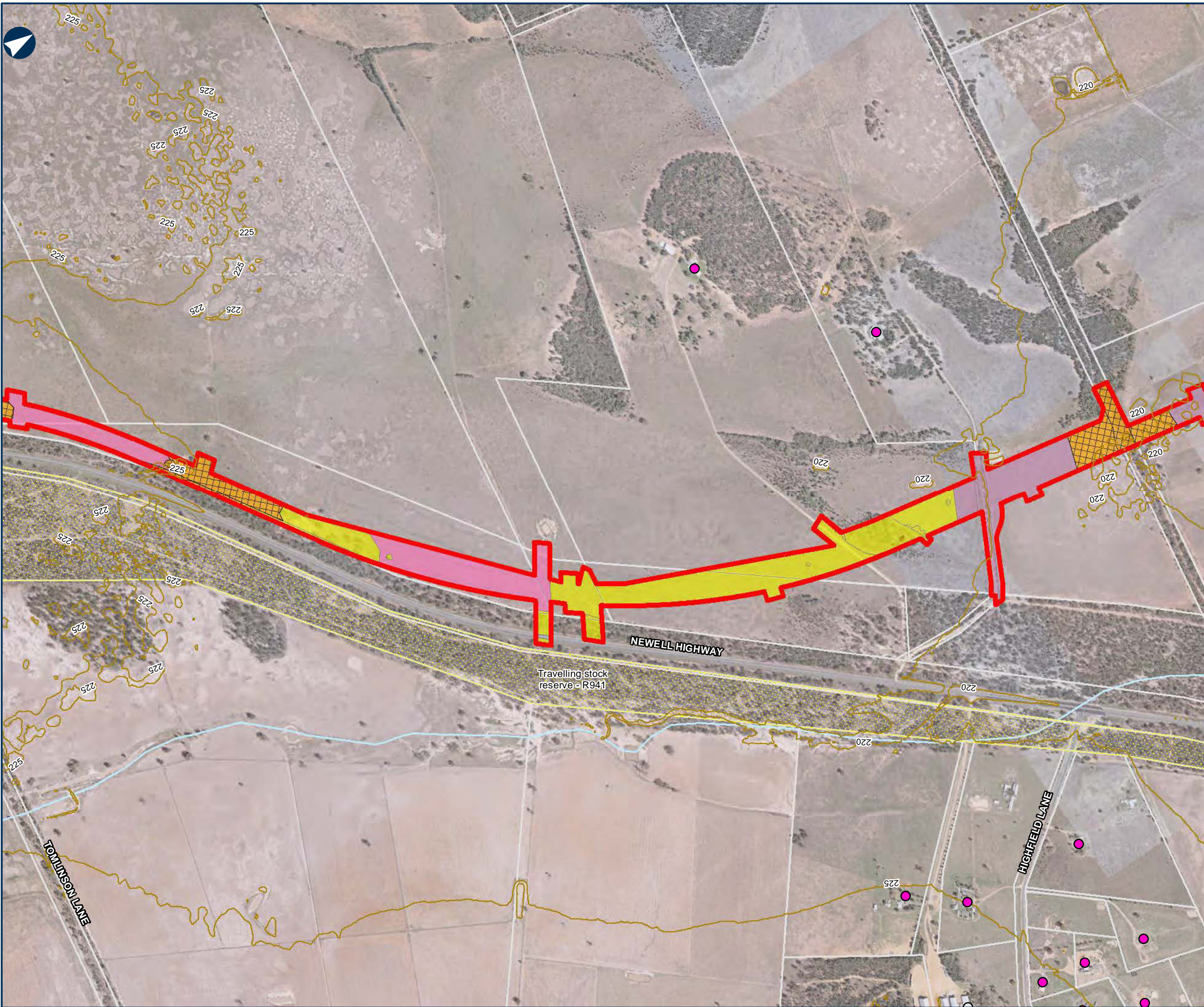

NARROMINE TO NARRABRI

Environmental baseline

MAP 100 OF 112

LEGEND

- The proposal site
- Contour (mAHD)
- Cadastre
- Travelling stock reserve
- Sensitive receiver

Commercial/Industrial

Residential

Threatened ecological community
- Plant community type

0 - Crop and/or Introduced grassland

148 - Dirty Gum - Buloke - White cypress pine - ironbark shrubby woodland of the deep sandy soils on the Liverpool Plains Region of the Brigalow Belt South Bioregion

35 - Brigalow - Belah open forsts / woodland on alluvial often gilgaied clay from pilliga scrub to Gondiwindi, Brigalow Belt South Bioregion

49 - Partly derived Windmill Grass - Copperburr alluvial plains shrubby grassland of the Darling Riverine Plains Bioregion and Brigalow Belt South Bioregion

88 - Pilliga Box - White Cypress Pine - Buloke shrubby woodland in the Brigalow Belt South Bioregion



0 0.15 0.3 Km

Coordinate System: GCS GDA 1994

ARTC makes no representation or warranty and assumes no duty of care or other responsibility to any party as to the completeness, accuracy or suitability of the information contained in this GIS map. The GIS map has been prepared from material provided to ARTC by an external source and ARTC has not taken any steps to verify the completeness, accuracy or suitability of that material. ARTC will not be responsible for any loss or damage suffered as a result of any person whatsoever placing reliance upon the information contained within this GIS map.

Date: 23/12/2021  
Author: PK (GHD)  
Data Sources: JacobsGHD

Paper: A3  
Scale: 1:10,000



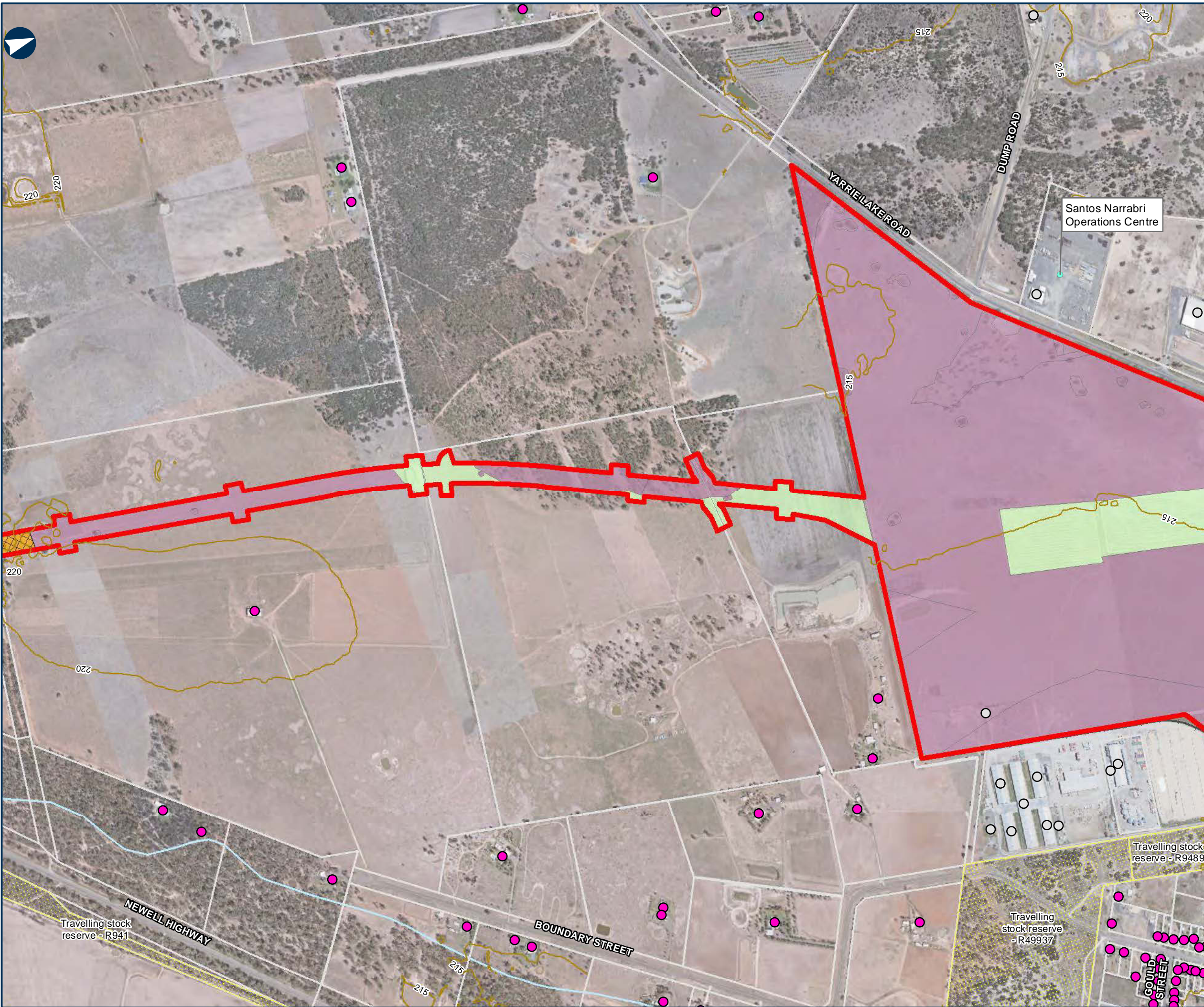







NARROMINE TO NARRABRI



Environmental baseline

MAP 101 OF 112

LEGEND

-  The proposal site
-  Contour (mAHD)
-  Cadastre
-  Railway
-  Travelling stock reserve
-  Sites with current or surrendered environment protection licences

Sensitive receiver

-  Commercial/Industrial
-  Residential
-  Threatened ecological community

Plant community type

-  0 - Crop and/or Introduced grassland
-  148 - Dirty Gum - Buloke - White cypress pine - ironbark shrubby woodland of the deep sandy soils on the Liverpool Plains Region of the Brigalow Belt South Bioregion
-  35 - Brigalow - Belah open forsts / woodland on alluvial often gilgaied clay from piliga scrub to Gondiwindi, Brigalow Belt South Bioregion
-  78 - River Red Gum riparian tall woodland / open forest wetland in the Nandewar Bioregion and Brigalow Belt South Bioregion

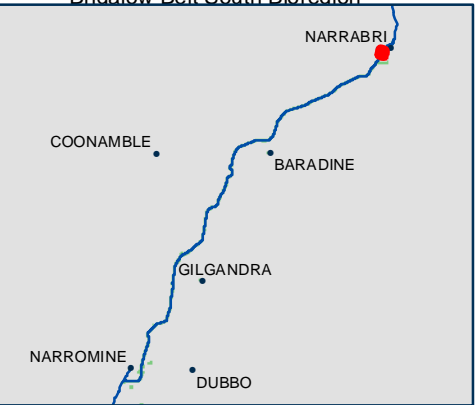

0 0.15 0.3 Km

Coordinate System: GCS GDA 1994

ARTC makes no representation or warranty and assumes no duty of care or other responsibility to any party as to the completeness, accuracy or suitability of the information contained in this GIS map. The GIS map has been prepared from material provided to ARTC by an external source and ARTC has not taken any steps to verify the completeness, accuracy or suitability of that material. ARTC will not be responsible for any loss or damage suffered as a result of any person whatsoever placing reliance upon the information contained within this GIS map.

Date: 23/12/2021  
Author: PK (GHD)  
Data Sources: JacobsGHD

Paper: A3  
Scale: 1:10,000



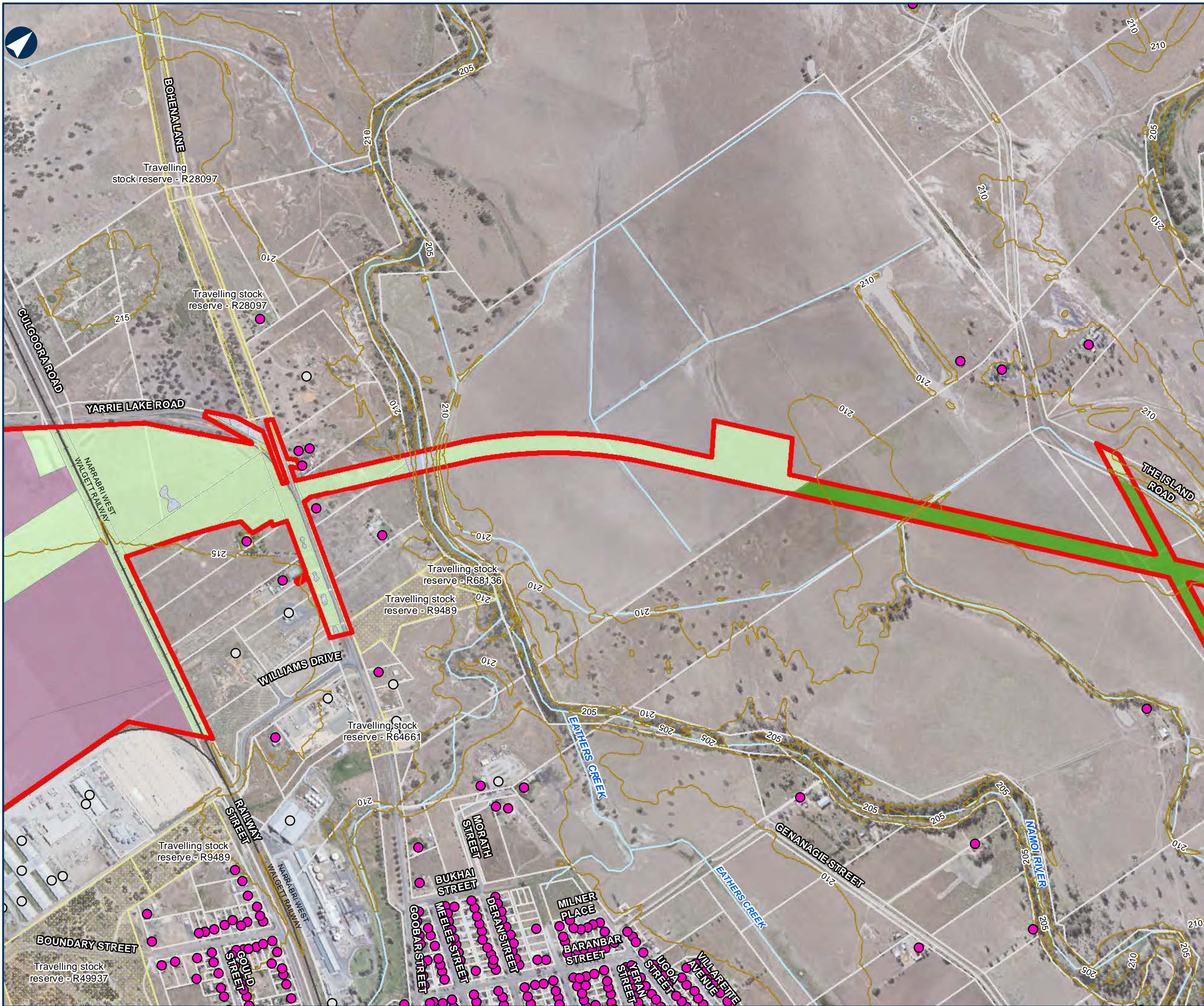











## NARROMINE TO NARRABRI

Environmental baseline

MAP 102 OF 112

### LEGEND

-  The proposal site
-  Contour (mAHD)
-  Cadastre
-  Railway
-  Travelling stock reserve
- Sensitive receiver**
  -  Commercial/Industrial
  -  Residential
- Plant community type**
  -  0 - Crop and/or Introduced grassland
  -  148 - Dirty Gum - Buloke - White cypress pine - ironbark shrubby woodland of the deep sandy soils on the Liverpool Plains Region of the Brigalow Belt South Bioregion
  -  168 - Derived Copperburr shrubland of the NSW northern inland alluvial floodplains
  -  78 - River Red Gum riparian tall woodland / open forest wetland in the Nandewar Bioregion and Brigalow Belt South Bioregion



Coordinate System: GCS GDA 1994

ARTC makes no representation or warranty and assumes no duty of care or other responsibility to any party as to the completeness, accuracy or suitability of the information contained in this GIS map. The GIS map has been prepared from material provided to ARTC by an external source and ARTC has not taken any steps to verify the completeness, accuracy or suitability of that material. ARTC will not be responsible for any loss or damage suffered as a result of any person whatsoever placing reliance upon the information contained within this GIS map.

Date: 23/12/2021

Author: PK (GHD)

Data Sources: JacobsGHD

Paper: A3

Scale: 1:10,000

















## NARROMINE TO NARRABRI

Environmental baseline

MAP 103 OF 112

### LEGEND

-  The proposal site
-  Contour (mAHD)
-  Cadastre
-  Travelling stock reserve
- Sensitive receiver**
  -  Active recreation
  -  Commercial/Industrial
  -  Passive recreation
  -  Residential
- Plant community type**
  -  0 - Crop and/or Introduced grassland
  -  168 - Derived Copperburr shrubland of the NSW northern inland alluvial floodplains
  -  55 - Belah woodland on alluvial plains and low rises in the central NSW wheatbelt to Pilliga and Liverpool Plains regions
  -  78 - River Red Gum riparian tall woodland / open forest wetland in the Nandewar Bioregion and Brigalow Belt South Bioregion



0 0.15 0.3 Km

Coordinate System: GCS GDA 1994

ARTC makes no representation or warranty and assumes no duty of care or other responsibility to any party as to the completeness, accuracy or suitability of the information contained in this GIS map. The GIS map has been prepared from material provided to ARTC by an external source and ARTC has not taken any steps to verify the completeness, accuracy or suitability of that material. ARTC will not be responsible for any loss or damage suffered as a result of any person whatsoever placing reliance upon the information contained within this GIS map.

Date: 23/12/2021  
Author: PK (GHD)  
Data Sources: JacobsGHD

Paper: A3  
Scale: 1:10,000





## NARROMINE TO NARRABRI

Environmental baseline

MAP 104 OF 112

### LEGEND

- The proposal site
- Contour (mAHD)
- Cadastre
- Railway
- Travelling stock reserve
- Sites with current or surrendered environment protection licences

### Sensitive receiver

- Commercial/Industrial
- Passive recreation
- Residential

### Plant community type

- 0 - Crop and/or Introduced grassland
- 49 - Partly derived Windmill Grass - Copperburr alluvial plains shrubby grassland of the Darling Riverine Plains Bioregion and Brigalow Belt South Bioregion
- 55 - Belah woodland on alluvial plains and low rises in the central NSW wheatbelt to Pilliga and Liverpool Plains regions

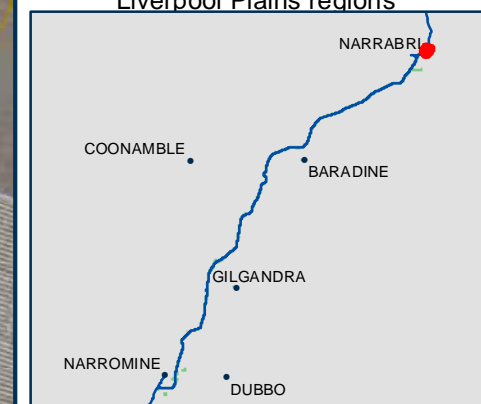

0 0.15 0.3 Km

Coordinate System: GCS GDA 1994

ARTC makes no representation or warranty and assumes no duty of care or other responsibility to any party as to the completeness, accuracy or suitability of the information contained in this GIS map. The GIS map has been prepared from material provided to ARTC by an external source and ARTC has not taken any steps to verify the completeness, accuracy or suitability of that material. ARTC will not be responsible for any loss or damage suffered as a result of any person whatsoever placing reliance upon the information contained within this GIS map.

Date: 23/12/2021  
Author: PK (GHD)  
Data Sources: JacobsGHD

Paper: A3  
Scale: 1:10,000







## NARROMINE TO NARRABRI

Environmental baseline

MAP 105 OF 112

### LEGEND

The proposal site

Contour (mAHD)

Cadastre

Railway

### Sensitive receiver

Commercial/Industrial

Community

Residential

### Plant community type

0 - Crop and/or Introduced grassland

49 - Partly derived Windmill Grass - Copperburr alluvial plains shrubby grassland of the Darling Riverine Plains Bioregion and Brigalow Belt South Bioregion

55 - Belah woodland on alluvial plains and low rises in the central NSW wheatbelt to Pilliga and Liverpool Plains regions



0 0.15 0.3 Km

Coordinate System: GCS GDA 1994

ARTC makes no representation or warranty and assumes no duty of care or other responsibility to any party as to the completeness, accuracy or suitability of the information contained in this GIS map. The GIS map has been prepared from material provided to ARTC by an external source and ARTC has not taken any steps to verify the completeness, accuracy or suitability of that material. ARTC will not be responsible for any loss or damage suffered as a result of any person whatsoever placing reliance upon the information contained within this GIS map.

Date: 23/12/2021

Author: PK (GHD)

Data Sources: JacobsGHD

Paper: A3

Scale: 1:10,000

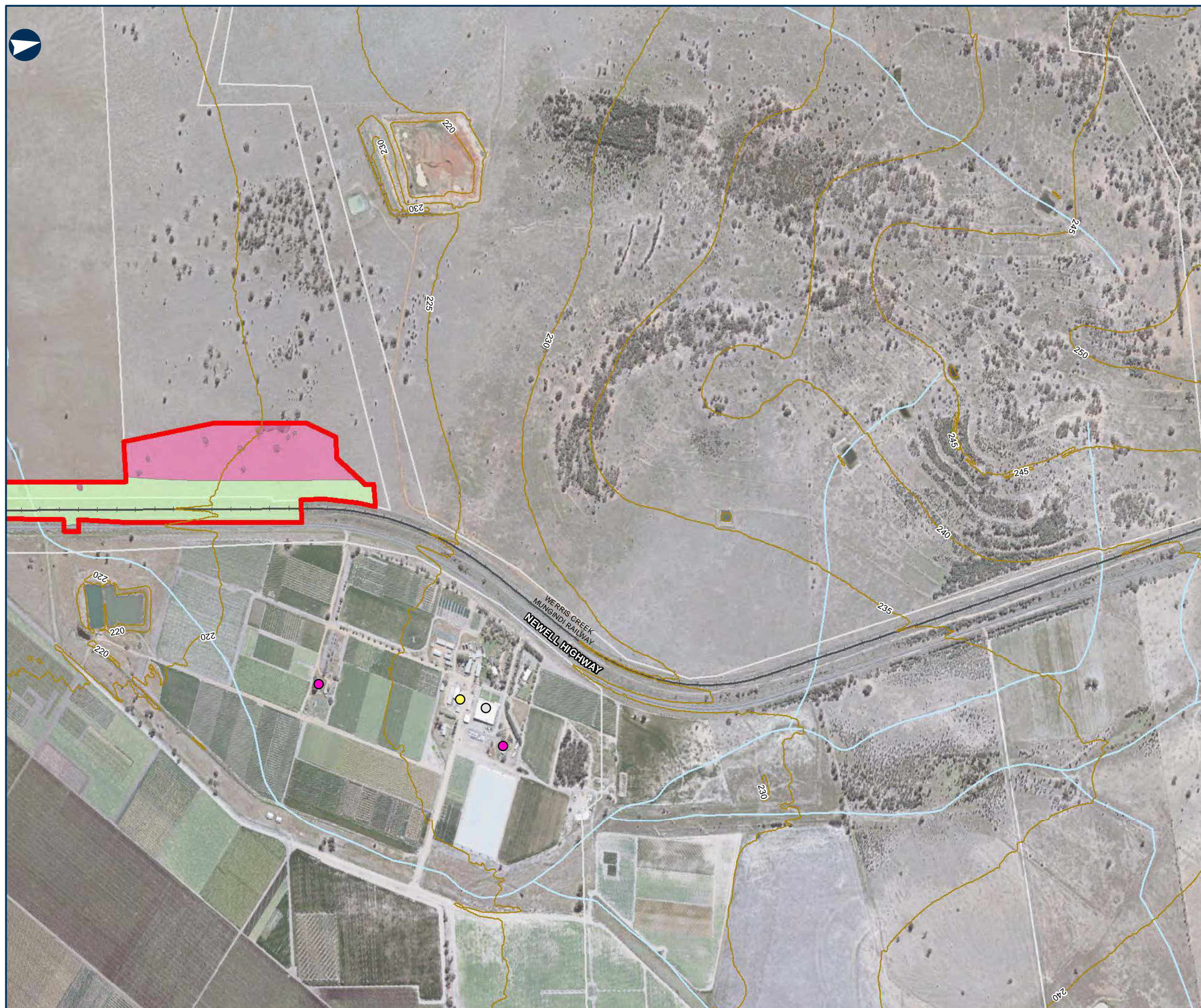





## NARROMINE TO NARRABRI

Environmental baseline

MAP 106 OF 112

### LEGEND

- The proposal site
- Contour (mAHD)
- Cadastre
- Railway
- Travelling stock reserve
- Historic heritage item - listed
- Sites with current or surrendered environment protection licences

### Sensitive receiver

- Active recreation
- Child care facility
- Commercial/Industrial
- Community
- Educational
- Health
- Passive recreation
- Residential
- Worship
- Threatened ecological community

### Plant community type

- 0 - Crop and/or Introduced grassland
- 248 - Mixed box eucalypt woodland on low sandy-loam rises on alluvial plains in central western NSW



0 0.15 0.3 Km

Coordinate System: GCS GDA 1994

ARTC makes no representation or warranty and assumes no duty of care or other responsibility to any party as to the completeness, accuracy or suitability of the information contained in this GIS map. The GIS map has been prepared from material provided to ARTC by an external source and ARTC has not taken any steps to verify the completeness, accuracy or suitability of that material. ARTC will not be responsible for any loss or damage suffered as a result of any person whatsoever placing reliance upon the information contained within this GIS map.

Date: 23/12/2021  
Author: PK (GHD)  
Data Sources: JacobsGHD

Paper: A3  
Scale: 1:10,000

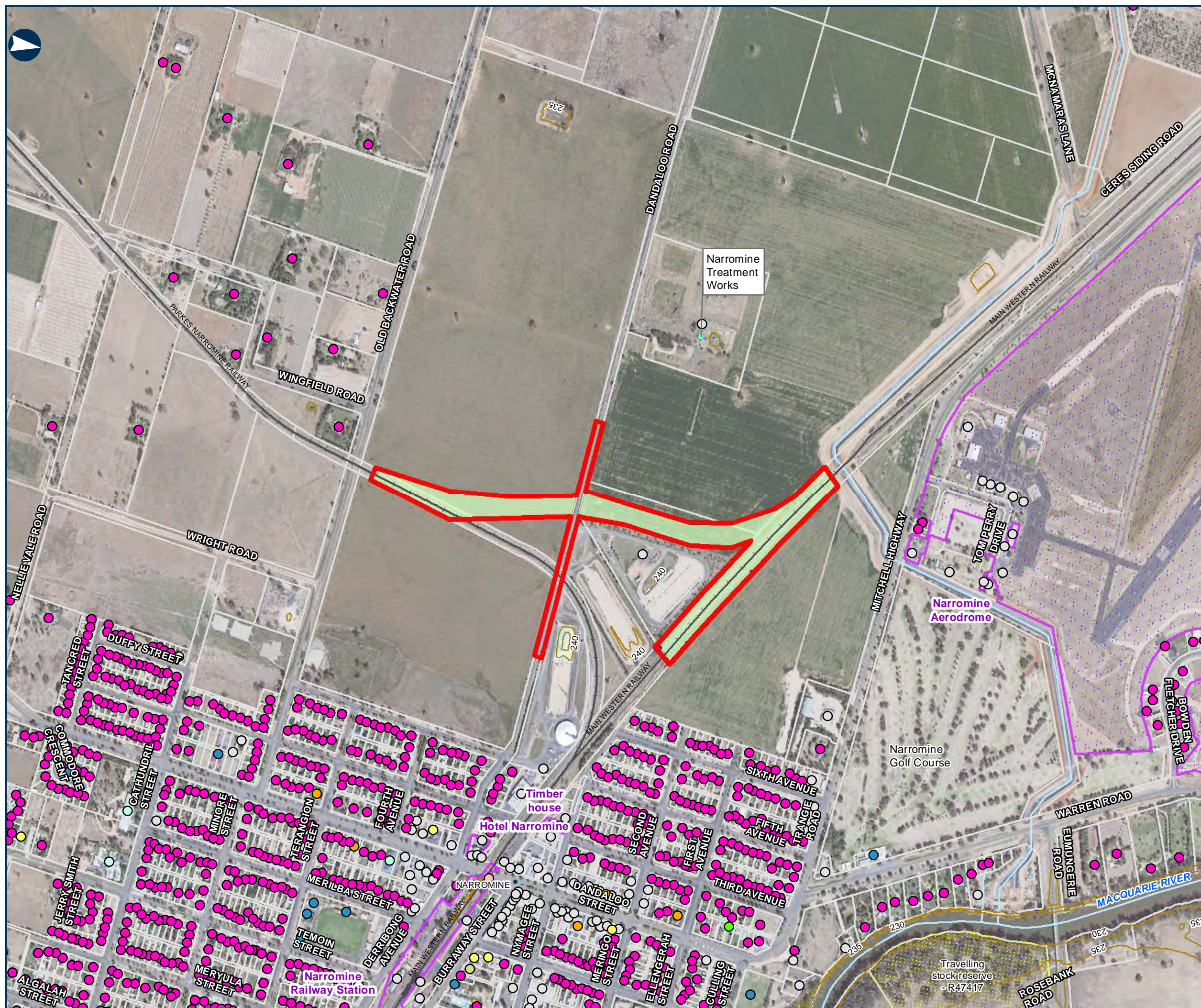



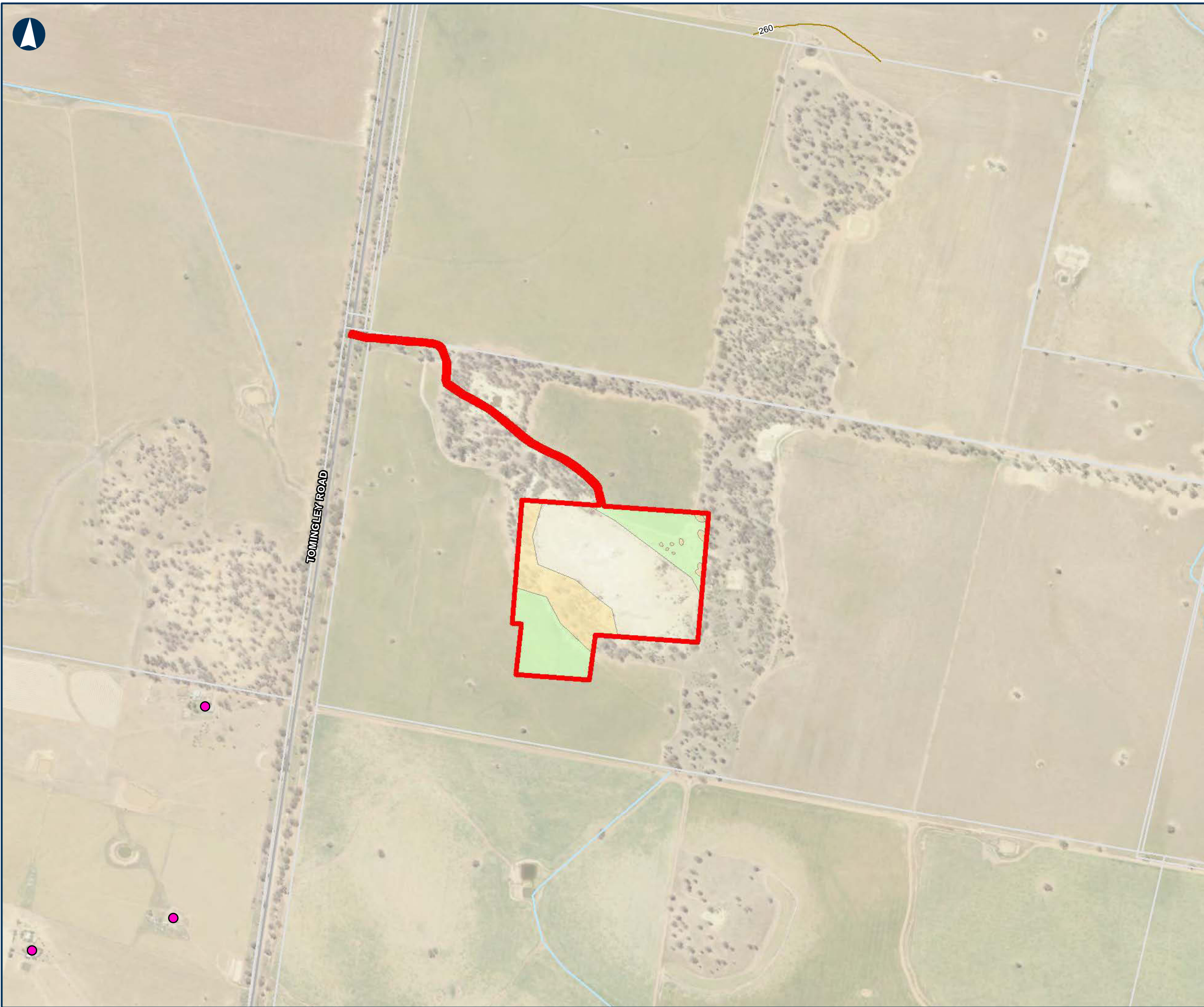



NARROMINE TO NARRABRI

Environmental baseline

MAP 107 OF 112

LEGEND

 The proposal site

 Contour (mAHD)

 Cadastre

Sensitive receiver

 Residential

Plant community type

 0 - Crop and/or Introduced grassland

 255 - Mugga Ironbark - Buloke - Pillga Box - White Cypress Pine shrubby woodland

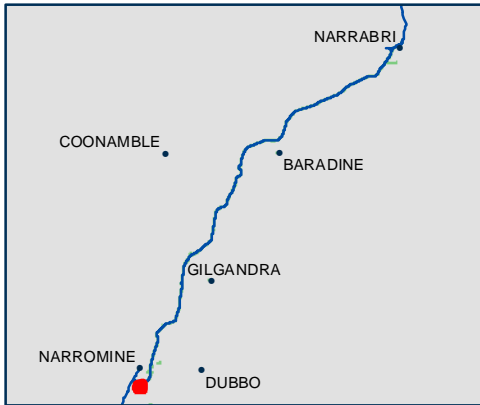

Coordinate System: GCS GDA 1994

ARTC makes no representation or warranty and assumes no duty of care or other responsibility to any party as to the completeness, accuracy or suitability of the information contained in this GIS map. The GIS map has been prepared from material provided to ARTC by an external source and ARTC has not taken any steps to verify the completeness, accuracy or suitability of that material. ARTC will not be responsible for any loss or damage suffered as a result of any person whatsoever placing reliance upon the information contained within this GIS map.

Date: 23/12/2021

Author: PK (GHD)

Data Sources: JacobsGHD

Paper: A3

Scale: 1:10,000





NARROMINE TO NARRABRI

Environmental baseline

MAP 108 OF 112

LEGEND

The proposal site

Cadastre

Sensitive receiver

● Residential

Plant community type

185 - Dwyer's Red Gum - White Cypress Pine - Currawang shrubby woodland



0 0.15 0.3 Km

Coordinate System: GCS GDA 1994

ARTC makes no representation or warranty and assumes no duty of care or other responsibility to any party as to the completeness, accuracy or suitability of the information contained in this GIS map. The GIS map has been prepared from material provided to ARTC by an external source and ARTC has not taken any steps to verify the completeness, accuracy or suitability of that material. ARTC will not be responsible for any loss or damage suffered as a result of any person whatsoever placing reliance upon the information contained within this GIS map.

Date: 23/12/2021  
Author: PK (GHD)  
Data Sources: JacobsGHD

Paper: A3  
Scale: 1:10,000



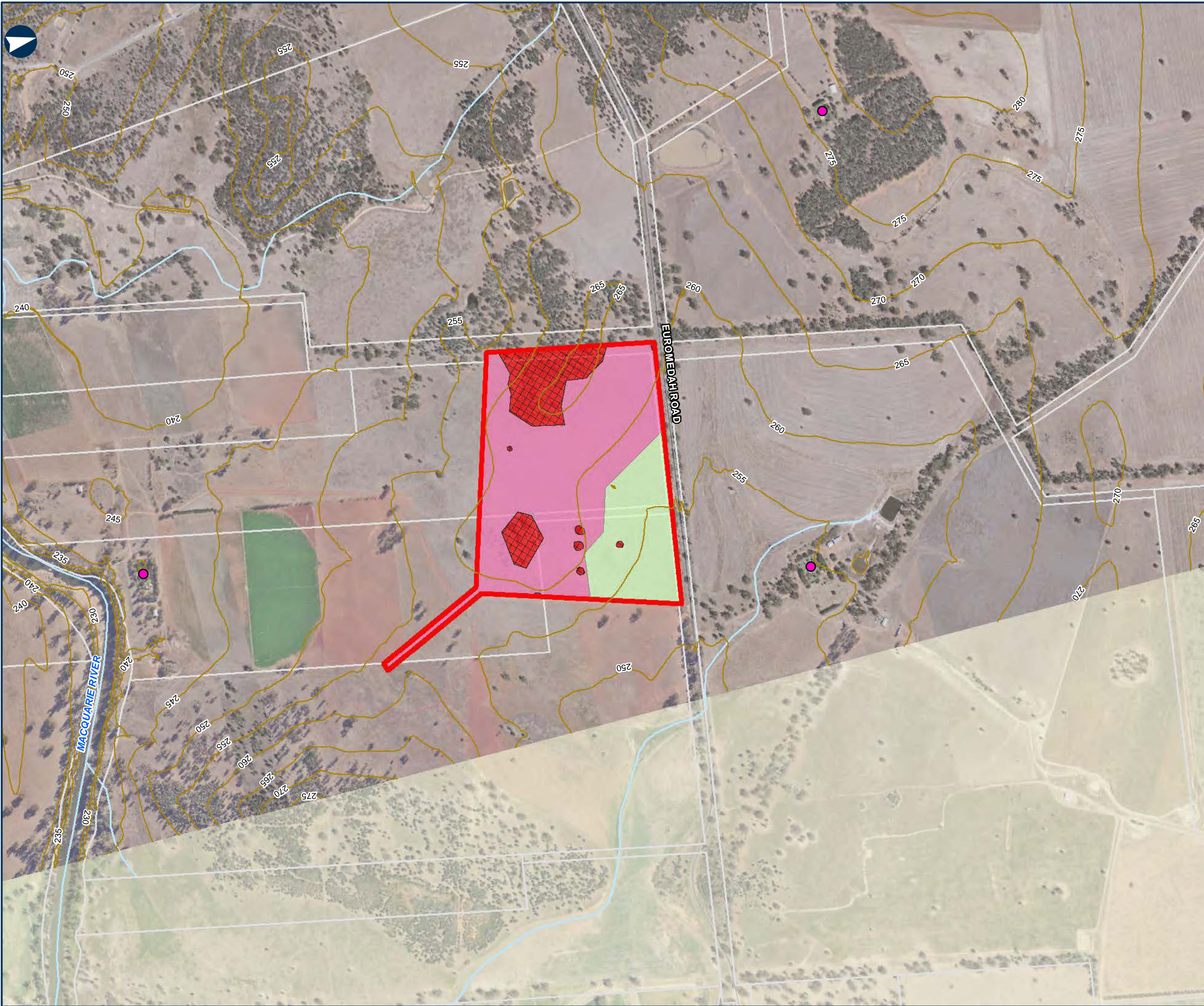









## NARROMINE TO NARRABRI

Environmental baseline

MAP 109 OF 112

### LEGEND

-  The proposal site
-  Contour (mAHD)
-  Cadastre
- Sensitive receiver**
  -  Residential
  -  Threatened ecological community
- Plant community type**
  -  0 - Crop and/or Introduced grassland
  -  244 - Poplar Box grassy woodland on alluvial clay-loam soils mainly in the temperate (hot summer) climate zone of central NSW (wheatbelt)
  -  49 - Partly derived Windmill Grass - Copperburr alluvial plains shrubby grassland of the Darling Riverine Plains Bioregion and Brigalow Belt South Bioregion



0 0.15 0.3 Km

Coordinate System: GCS GDA 1994

ARTC makes no representation or warranty and assumes no duty of care or other responsibility to any party as to the completeness, accuracy or suitability of the information contained in this GIS map. The GIS map has been prepared from material provided to ARTC by an external source and ARTC has not taken any steps to verify the completeness, accuracy or suitability of that material. ARTC will not be responsible for any loss or damage suffered as a result of any person whatsoever placing reliance upon the information contained within this GIS map.

Date: 23/12/2021  
Author: PK (GHD)  
Data Sources: JacobsGHD

Paper: A3  
Scale: 1:10,000



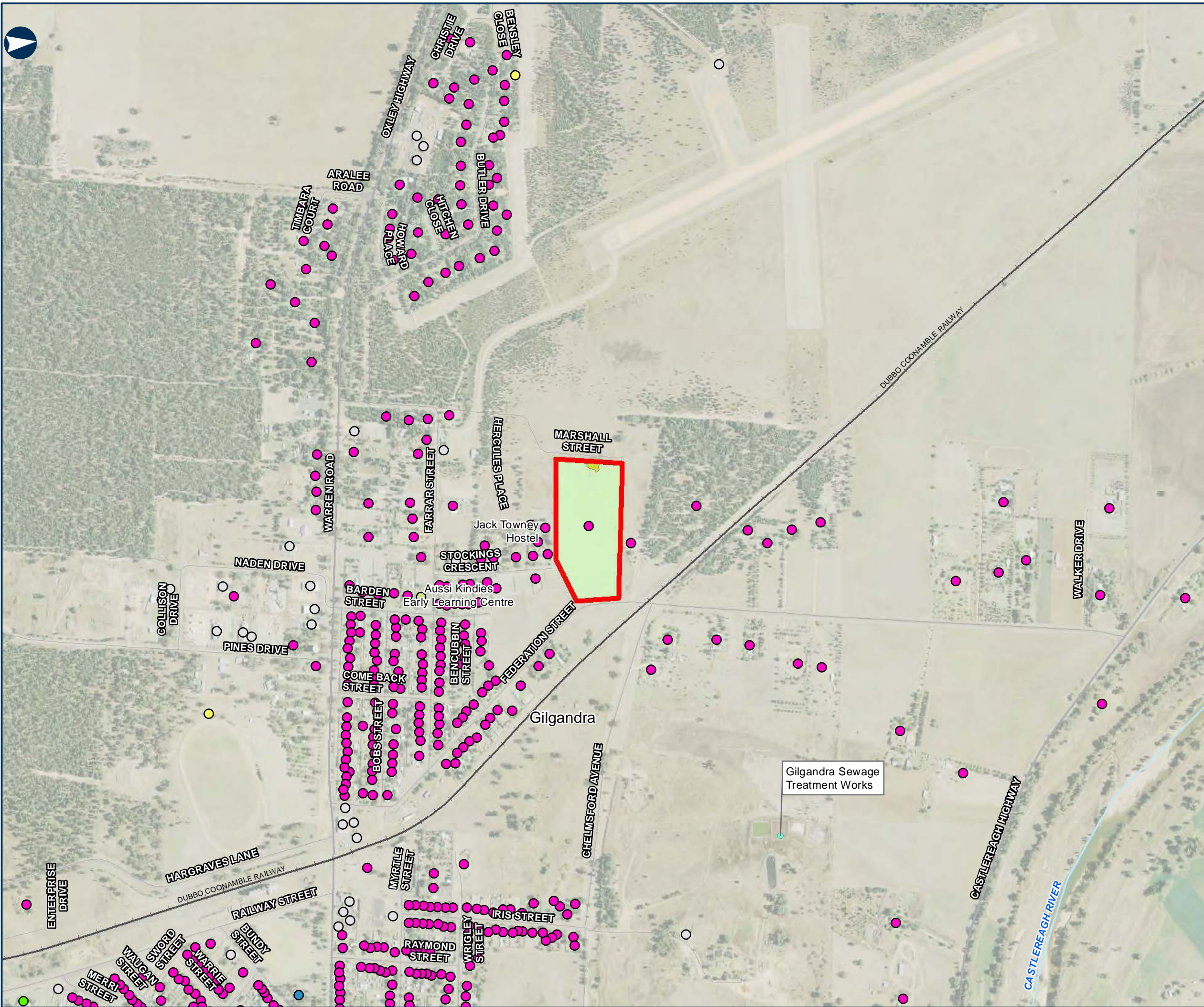

NARROMINE TO NARRABRI

Environmental baseline

MAP 110 OF 112

LEGEND

- The proposal site
- ++ Railway
- Sites with current or surrendered environment protection licences
- Sensitive receiver**
  - Active recreation
  - Child care facility
  - Commercial/Industrial
  - Community
  - Educational
  - Residential
- Plant community type**
  - 0 - Crop and/or Introduced grassland
  - 88 - Pilliga Box - White Cypress Pine - Buloke shrubby woodland in the Brigalow Belt South Bioregion



Coordinate System: GCS GDA 1994

ARTC makes no representation or warranty and assumes no duty of care or other responsibility to any party as to the completeness, accuracy or suitability of the information contained in this GIS map. The GIS map has been prepared from material provided to ARTC by an external source and ARTC has not taken any steps to verify the completeness, accuracy or suitability of that material. ARTC will not be responsible for any loss or damage suffered as a result of any person whatsoever placing reliance upon the information contained within this GIS map.





## NARROMINE TO NARRABRI

Environmental baseline

MAP 111 OF 112

### LEGEND

- The proposal site
- Cadastre
- Railway
- Travelling stock reserve
- Sensitive receiver**
  - Active recreation
  - Commercial/Industrial
  - Community
  - Educational
  - Health
  - Passive recreation
  - Residential
  - Worship
- State forest
- Threatened ecological community
- Plant community type**
  - 0 - Crop and/or Introduced grassland
  - 435 - White Box – White Cypress Pine shrub grass hills woodland in the Brigalow Belt South bioregion and Nandewar bioregion



Coordinate System: GCS GDA 1994

ARTC makes no representation or warranty and assumes no duty of care or other responsibility to any party as to the completeness, accuracy or suitability of the information contained in this GIS map. The GIS map has been prepared from material provided to ARTC by an external source and ARTC has not taken any steps to verify the completeness, accuracy or suitability of that material. ARTC will not be responsible for any loss or damage suffered as a result of any person whatsoever placing reliance upon the information contained within this GIS map.

Date: 23/12/2021  
Author: PK (GHD)  
Data Sources: JacobsGHD

Paper: A3  
Scale: 1:10,000

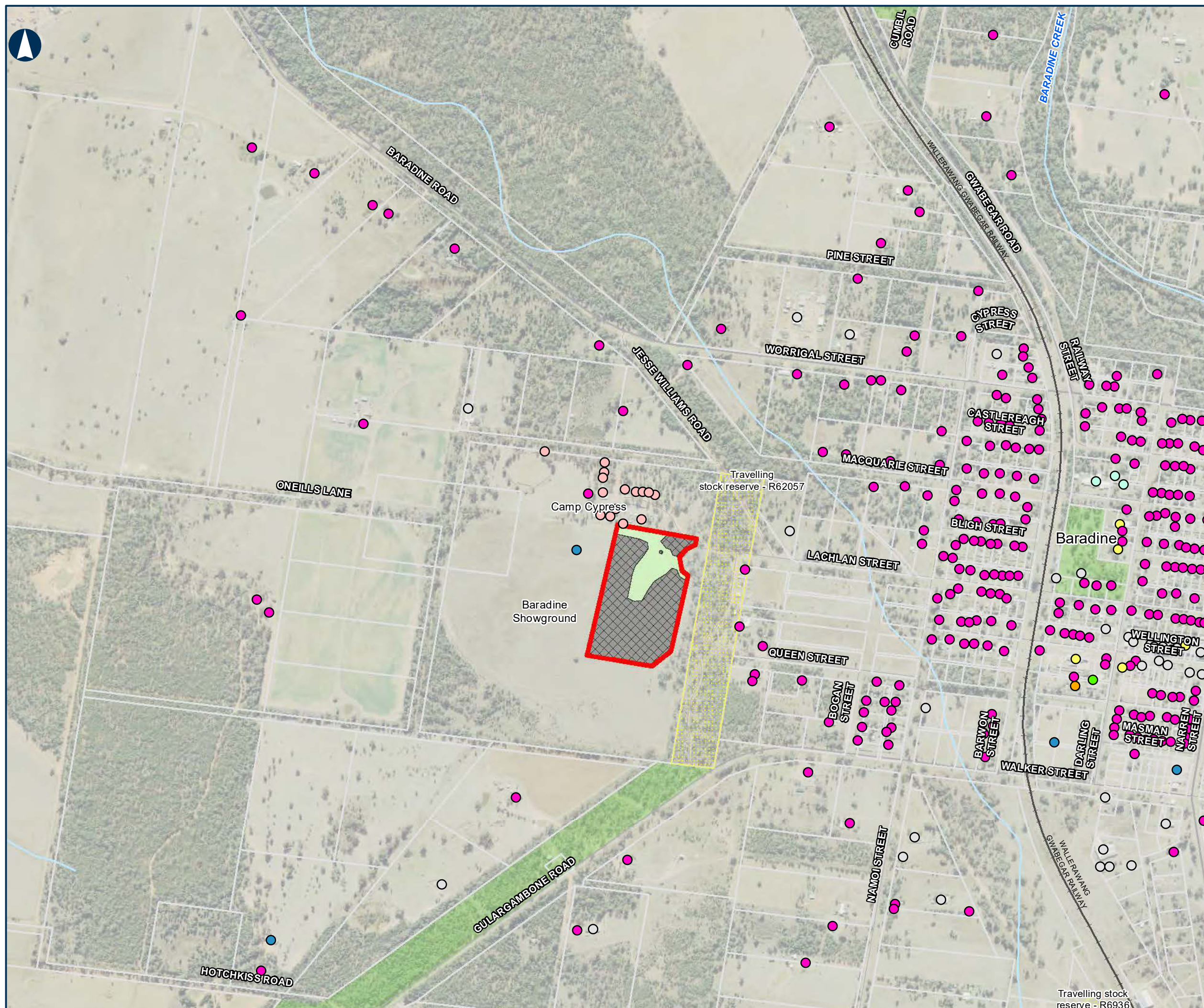



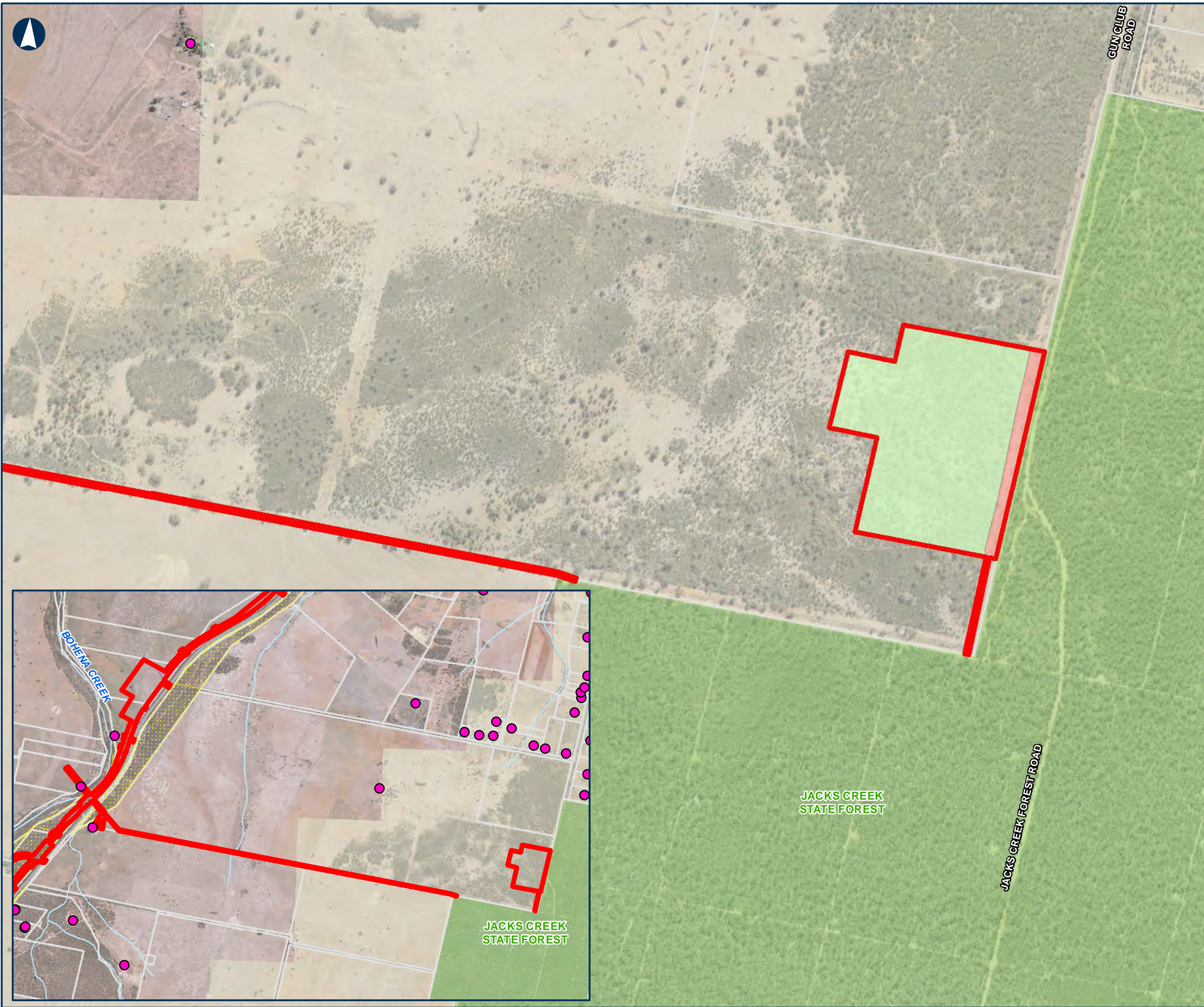

NARROMINE TO NARRABRI

Environmental baseline

MAP 112 OF 112

LEGEND

- The proposal site
- Cadastre
- State forest
- Plant community type
  - 0 - Crop and/or Introduced grassland
  - 398 - Narrow-leaved Ironbark - White Cypress Pine - Buloke tall open forest on lower slopes and flats in the Pilliga Scrub and surrounding forests in the central north Brigalow Belt South Bioregion
  - 746 - Brown Bloodwood - cypress - ironbark heathy woodland in the Pilliga region of the Brigalow Belt South Bioregion

Sensitive receiver

- Residential

Noise level (dB LAeq)

- 40 - 45



Coordinate System: GCS GDA 1994

ARTC makes no representation or warranty and assumes no duty of care or other responsibility to any party as to the completeness, accuracy or suitability of the information contained in this GIS map. The GIS map has been prepared from material provided to ARTC by an external source and ARTC has not taken any steps to verify the completeness, accuracy or suitability of that material. ARTC will not be responsible for any loss or damage suffered as a result of any person whatsoever placing reliance upon the information contained within this GIS map.

Date: 23/12/2021  
Author: PK (GHD)  
Data Sources: JacobsGHD

Paper: A3  
Scale: 1:50,000