

TECHNICAL REPORT

INLAND
RAIL 

8

Noise and vibration assessment – construction and other operations

PART 2 OF 7

Appendix F

NARROMINE TO NARRABRI ENVIRONMENTAL IMPACT STATEMENT

ARTC

The Australian Government is delivering
Inland Rail through the Australian
Rail Track Corporation (ARTC), in
partnership with the private sector.

TECHNICAL REPORT

8

Noise and vibration assessment – construction and other operations

Appendix F Construction noise contours: scenario RAIL03 – stripping topsoil

NARROMINE TO NARRABRI ENVIRONMENTAL IMPACT STATEMENT



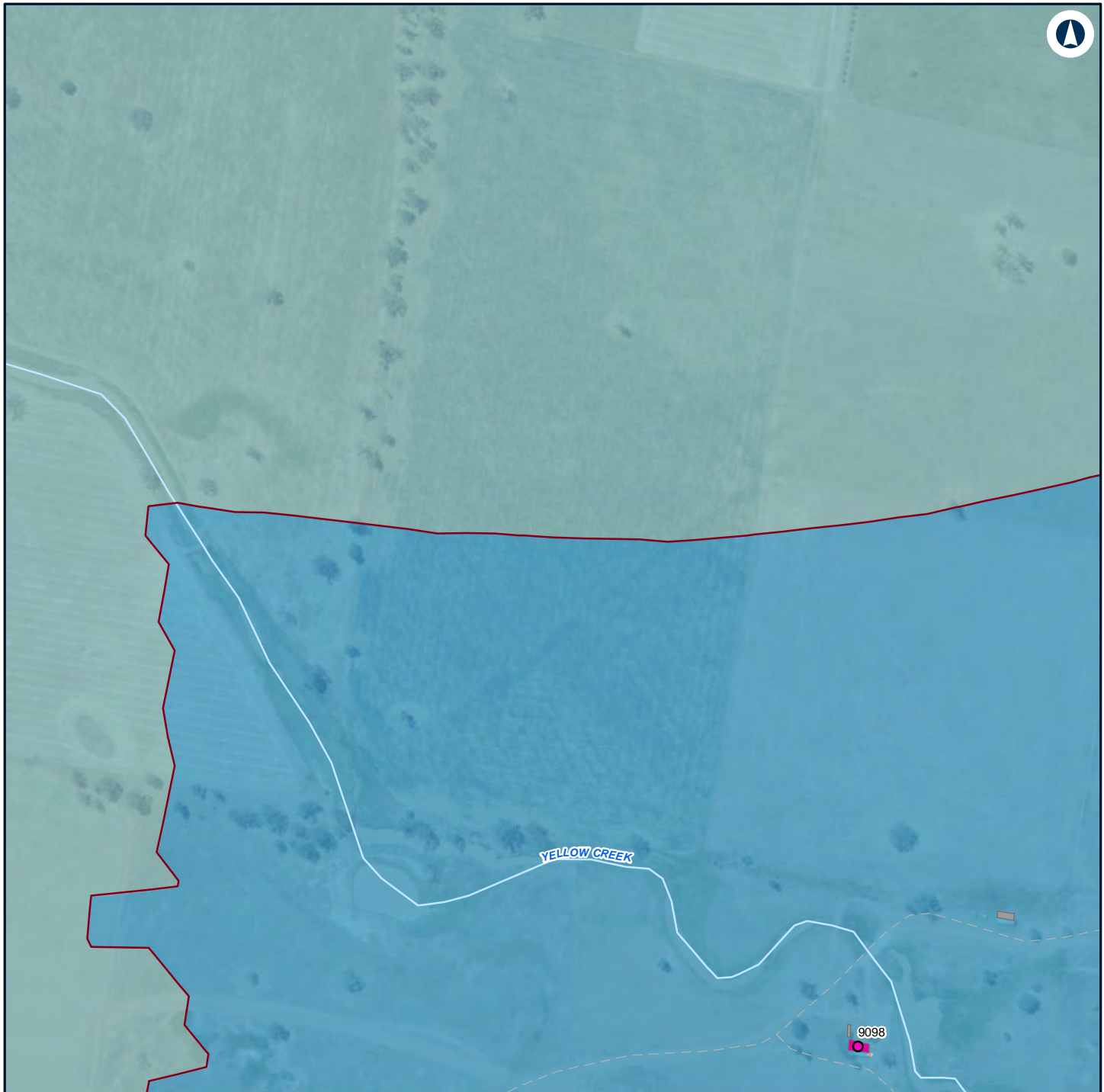

LEGEND

Structure type

Residential

Other

Residential

Night-time noise management level

Noise level (dBA L_{Aeq} 15 minute)

30 - 35

35 - 40

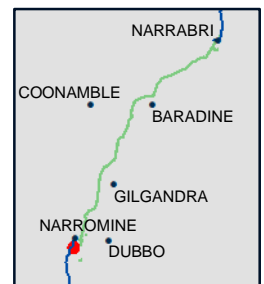

NARROMINE TO NARRABRI

Construction noise contours, Scenario RAIL03 - Stripping Topsoil

Appendix F - Page 1 of 298

0 0.1 0.2
Km

Coordinate System: GDA 1994 MGA Zone 55

ARTC makes no representation or warranty and assumes no duty of care or other responsibility to any party as to the completeness, accuracy or suitability of the information contained in this GIS map. The GIS map has been prepared from material provided to ARTC by an external source and ARTC has not taken any steps to verify the completeness, accuracy or suitability of that material.

ARTC will not be responsible for any loss or damage suffered as a result of any person whatsoever placing reliance upon the information contained within this GIS map.

Date: 16/07/2020

Paper: A4

Author: GHD

Scale: 1:5,000

Data Sources: Basemap layers: NSWSS; All other layers: JacobsGHD

INLAND RAIL **ARTC**

The Australian Government is delivering Inland Rail through the Australian Rail Track Corporation (ARTC) in partnership with the private sector.

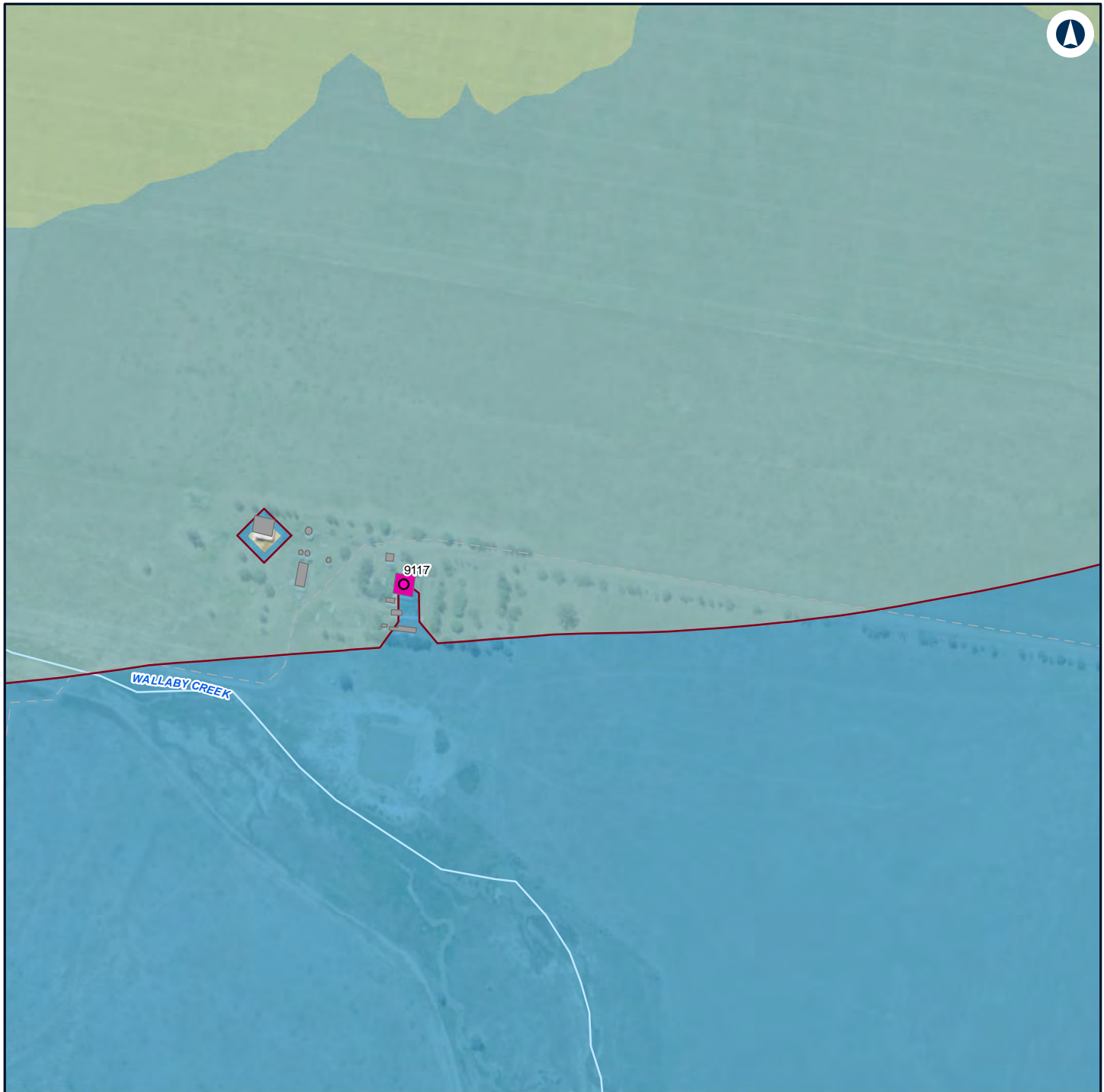

LEGEND

Structure type

● Residential

■ Other

■ Residential

— Night-time noise management level

Noise level (dBA L_{Aeq} 15 minute)

■ 30 - 35

■ 35 - 40

■ 40 - 45



NARROMINE TO NARRABRI

Construction noise contours, Scenario RAIL03 - Stripping Topsoil

Appendix F - Page 2 of 298

0 0.1 0.2
Km

Coordinate System: GDA 1994 MGA Zone 55

ARTC makes no representation or warranty and assumes no duty of care or other responsibility to any party as to the completeness, accuracy or suitability of the information contained in this GIS map. The GIS map has been prepared from material provided to ARTC by an external source and ARTC has not taken any steps to verify the completeness, accuracy or suitability of that material.

ARTC will not be responsible for any loss or damage suffered as a result of any person whatsoever placing reliance upon the information contained within this GIS map.

Date: 16/07/2020

Paper: A4

Author: GHD

Scale: 1:5,000

Data Sources: Basemap layers: NSWSS; All other layers: JacobsGHD

INLAND RAIL **ARTC**

The Australian Government is delivering Inland Rail through the Australian Rail Track Corporation (ARTC) in partnership with the private sector.

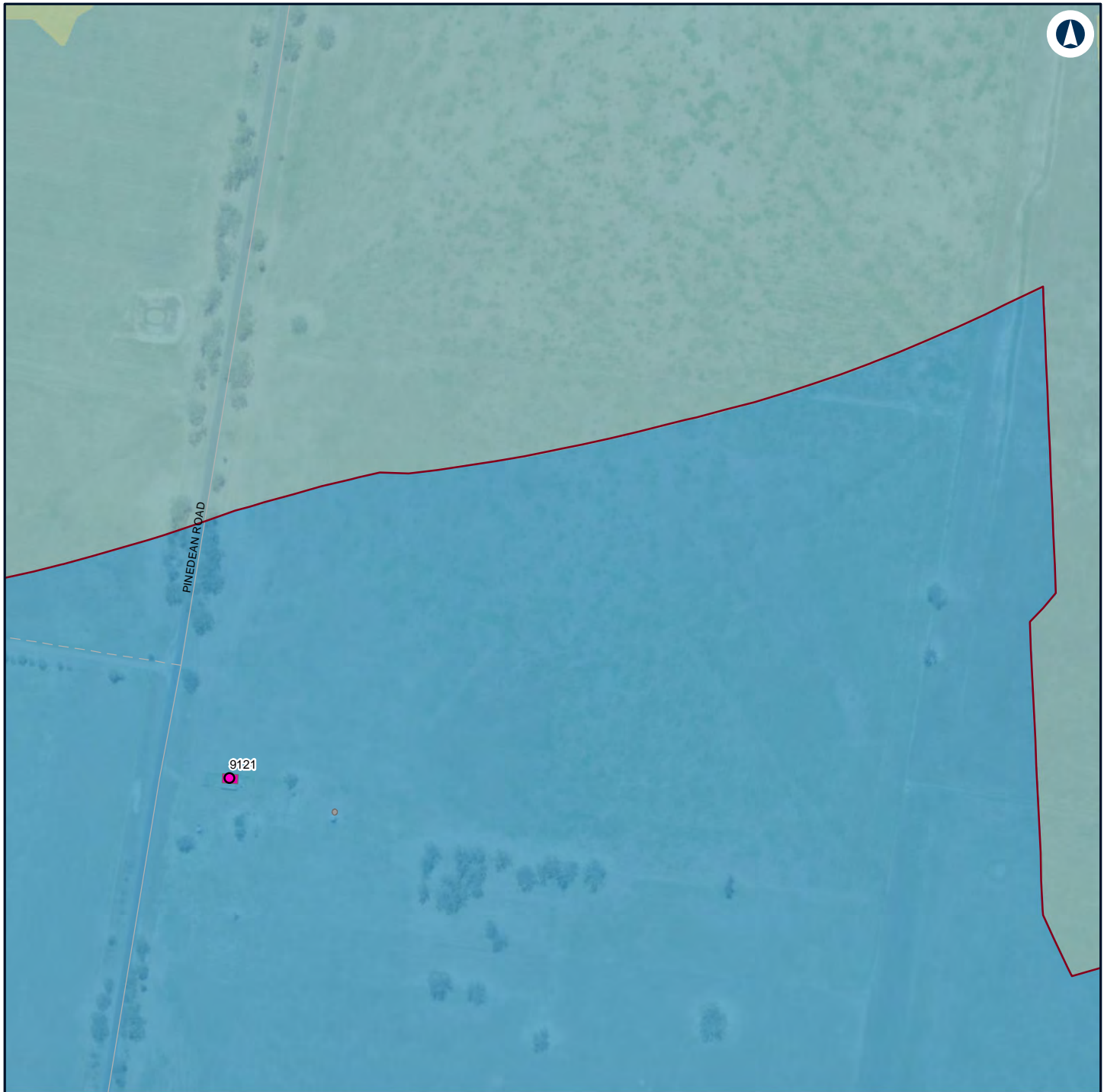

LEGEND

Structure type

● Residential

■ Other

■ Residential

— Night-time noise management level

Noise level (dBA L_{Aeq} 15 minute)

■ 30 - 35

■ 35 - 40

■ 40 - 45



NARROMINE TO NARRABRI

Construction noise contours, Scenario RAIL03 - Stripping Topsoil

Appendix F - Page 3 of 298

0 0.1 0.2
Km

Coordinate System: GDA 1994 MGA Zone 55

ARTC makes no representation or warranty and assumes no duty of care or other responsibility to any party as to the completeness, accuracy or suitability of the information contained in this GIS map. The GIS map has been prepared from material provided to ARTC by an external source and ARTC has not taken any steps to verify the completeness, accuracy or suitability of that material.

ARTC will not be responsible for any loss or damage suffered as a result of any person whatsoever placing reliance upon the information contained within this GIS map.

Date: 16/07/2020

Paper: A4

Author: GHD

Scale: 1:5,000

Data Sources: Basemap layers: NSWSS; All other layers: JacobsGHD

INLAND RAIL **ARTC**

The Australian Government is delivering Inland Rail through the Australian Rail Track Corporation (ARTC) in partnership with the private sector.

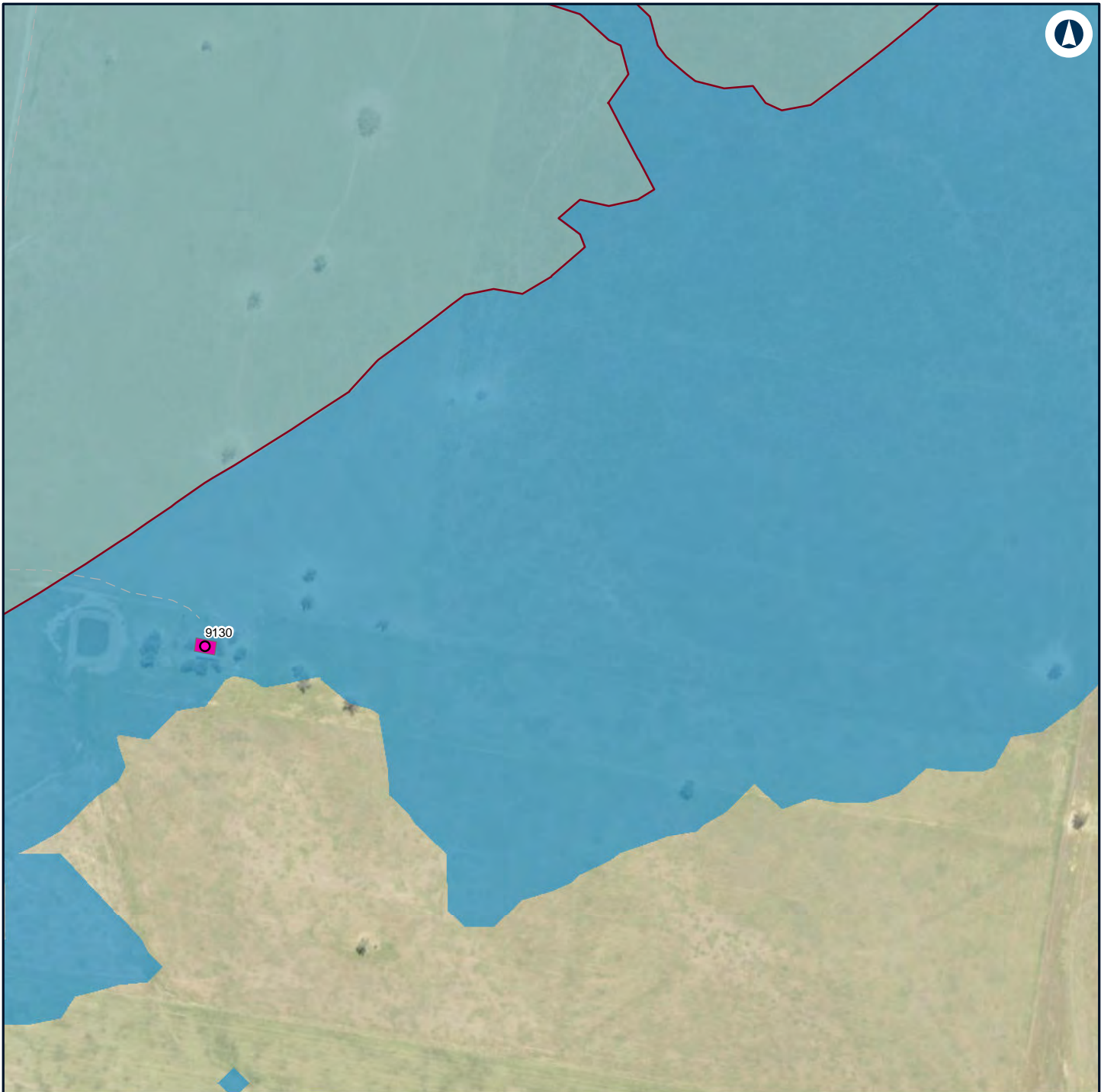

LEGEND

Structure type

- Residential
- Residential
- Night-time noise management level

Noise level (dBA L_{Aeq} 15 minute)

- 30 - 35
- 35 - 40



NARROMINE TO NARRABRI

Construction noise contours, Scenario RAIL03 - Stripping Topsoil

Appendix F - Page 4 of 298

0 0.1 0.2 Km

Coordinate System: GDA 1994 MGA Zone 55

ARTC makes no representation or warranty and assumes no duty of care or other responsibility to any party as to the completeness, accuracy or suitability of the information contained in this GIS map. The GIS map has been prepared from material provided to ARTC by an external source and ARTC has not taken any steps to verify the completeness, accuracy or suitability of that material.

ARTC will not be responsible for any loss or damage suffered as a result of any person whatsoever placing reliance upon the information contained within this GIS map.

Date: 16/07/2020

Paper: A4

Author: GHD

Scale: 1:5,000

Data Sources: Basemap layers: NSWSS; All other layers: JacobsGHD

INLAND RAIL **ARTC**

The Australian Government is delivering Inland Rail through the Australian Rail Track Corporation (ARTC) in partnership with the private sector.

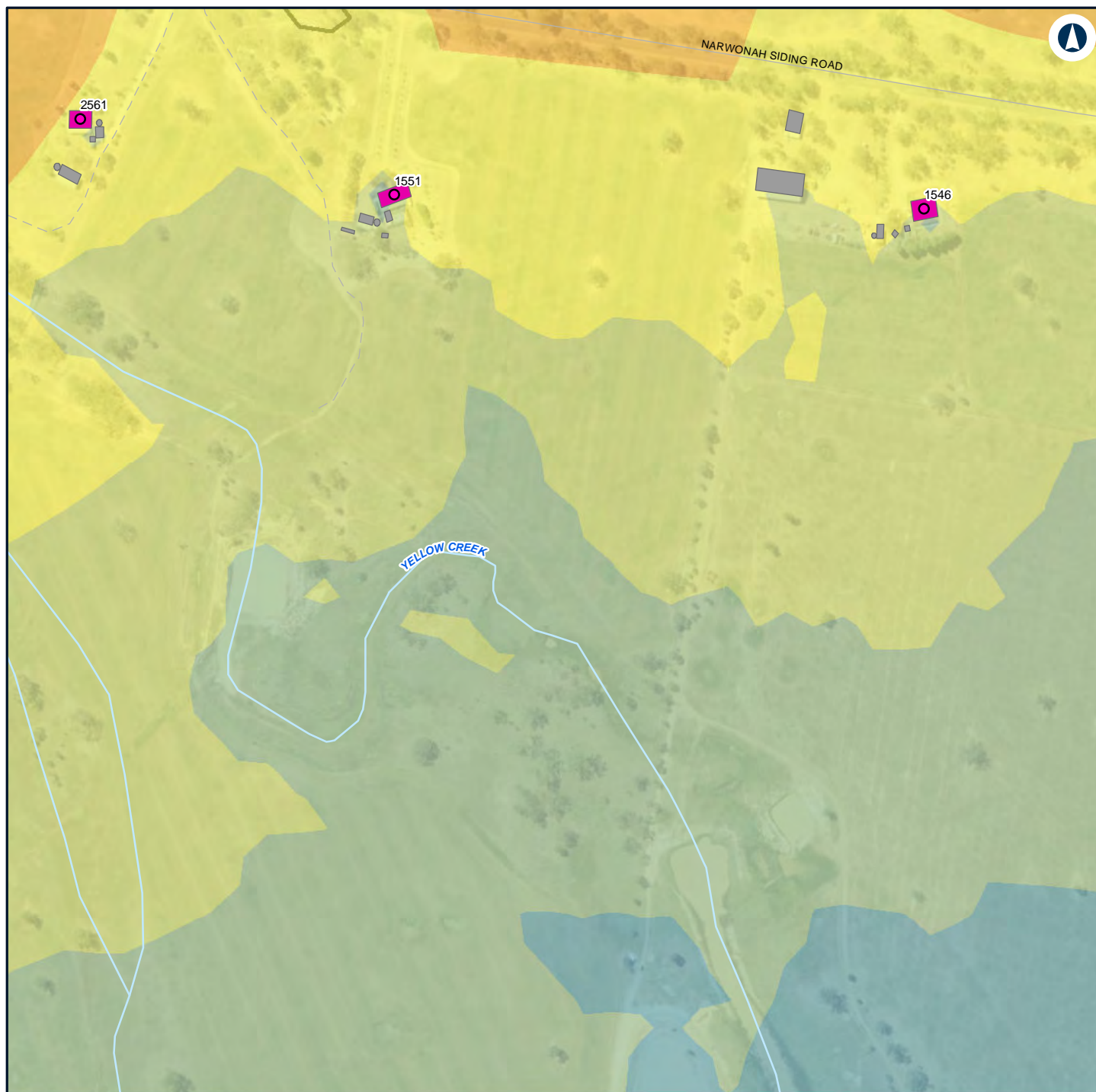

LEGEND

	Construction footprint		40 - 45
Structure type			45 - 50
	Residential		50 - 55
	Other		55 - 60
	Residential		
Noise level (dBA L_{Aeq} 15 minute)			
	35 - 40		

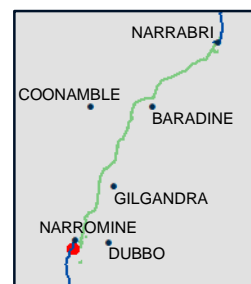

NARROMINE TO NARRABRI

Construction noise contours, Scenario RAIL03 - Stripping Topsoil

Appendix F - Page 5 of 298

0 0.1 0.2
Km

Coordinate System: GDA 1994 MGA Zone 55

ARTC makes no representation or warranty and assumes no duty of care or other responsibility to any party as to the completeness, accuracy or suitability of the information contained in this GIS map. The GIS map has been prepared from material provided to ARTC by an external source and ARTC has not taken any steps to verify the completeness, accuracy or suitability of that material.

ARTC will not be responsible for any loss or damage suffered as a result of any person whatsoever placing reliance upon the information contained within this GIS map.

Date: 16/07/2020

Paper: A4

Author: GHD

Scale: 1:5,000

Data Sources: Basemap layers: NSWSS; All other layers: JacobsGHD

INLAND RAIL **ARTC**

The Australian Government is delivering Inland Rail through the Australian Rail Track Corporation (ARTC) in partnership with the private sector.



LEGEND

Structure type

● Residential

■ Other

■ Residential

— Night-time noise management level

Noise level (dBA L_{Aeq} 15 minute)

■ 30 - 35

■ 35 - 40

■ 40 - 45

■ 45 - 50

■ 50 - 55

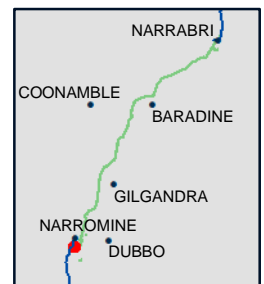

NARROMINE TO NARRABRI

Construction noise contours, Scenario RAIL03 - Stripping Topsoil

Appendix F - Page 6 of 298

0 0.1 0.2
Km

Coordinate System: GDA 1994 MGA Zone 55

ARTC makes no representation or warranty and assumes no duty of care or other responsibility to any party as to the completeness, accuracy or suitability of the information contained in this GIS map. The GIS map has been prepared from material provided to ARTC by an external source and ARTC has not taken any steps to verify the completeness, accuracy or suitability of that material.

ARTC will not be responsible for any loss or damage suffered as a result of any person whatsoever placing reliance upon the information contained within this GIS map.

Date: 16/07/2020

Paper: A4

Author: GHD

Scale: 1:5,000

Data Sources: Basemap layers: NSWSS; All other layers: JacobsGHD

INLAND RAIL **ARTC**

The Australian Government is delivering Inland Rail through the Australian Rail Track Corporation (ARTC) in partnership with the private sector.

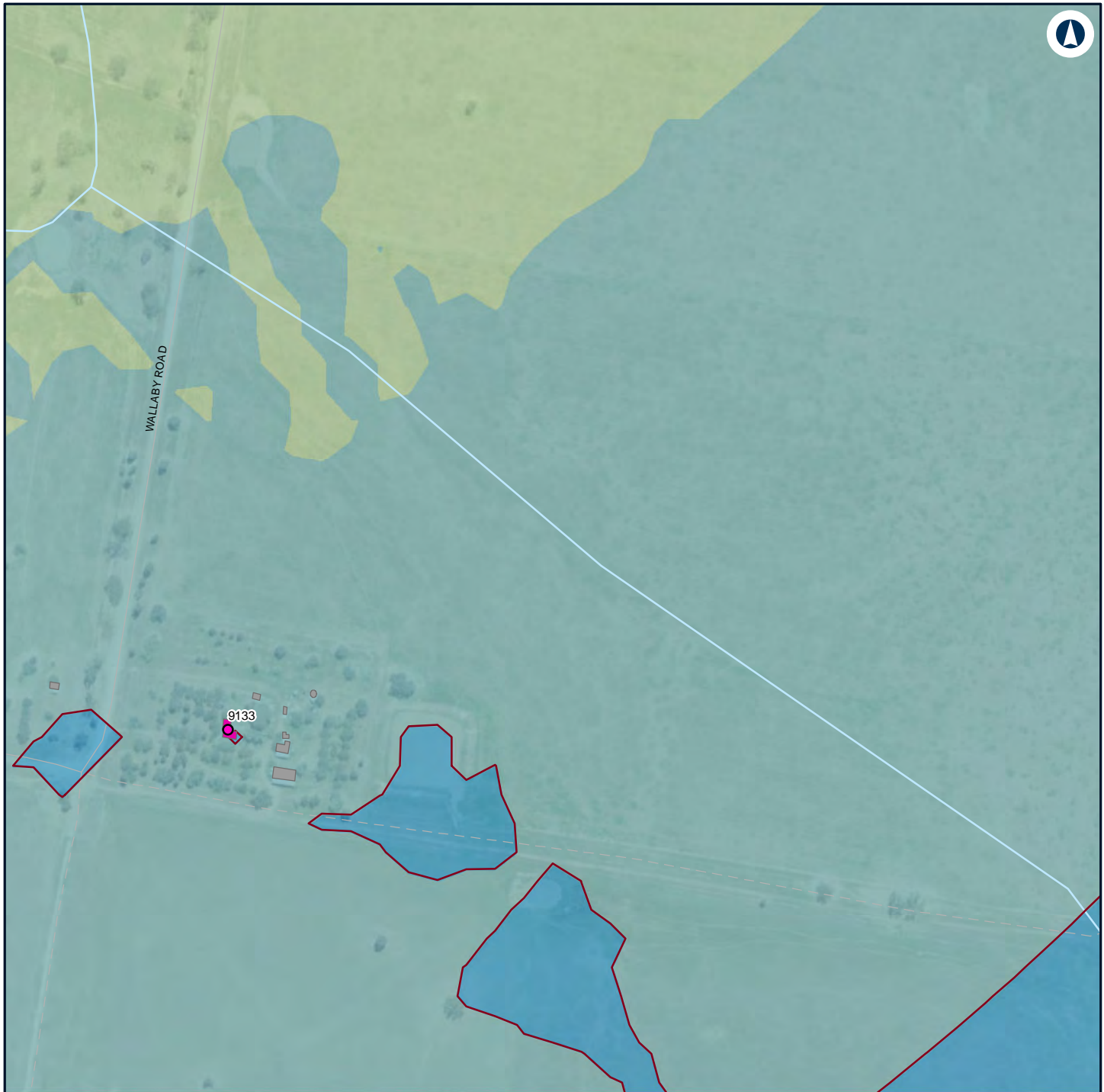

LEGEND

Structure type

● Residential

■ Other

■ Residential

— Night-time noise management level

Noise level (dBA L_{Aeq} 15 minute)

■ 30 - 35

■ 35 - 40

■ 40 - 45



NARROMINE TO NARRABRI

Construction noise contours, Scenario RAIL03 - Stripping Topsoil

Appendix F - Page 7 of 298

0 0.1 0.2
Km

Coordinate System: GDA 1994 MGA Zone 55

ARTC makes no representation or warranty and assumes no duty of care or other responsibility to any party as to the completeness, accuracy or suitability of the information contained in this GIS map. The GIS map has been prepared from material provided to ARTC by an external source and ARTC has not taken any steps to verify the completeness, accuracy or suitability of that material.

ARTC will not be responsible for any loss or damage suffered as a result of any person whatsoever placing reliance upon the information contained within this GIS map.

Date: 16/07/2020

Paper: A4

Author: GHD

Scale: 1:5,000

Data Sources: Basemap layers: NSWSS; All other layers: JacobsGHD

INLAND RAIL **ARTC**

The Australian Government is delivering Inland Rail through the Australian Rail Track Corporation (ARTC) in partnership with the private sector.

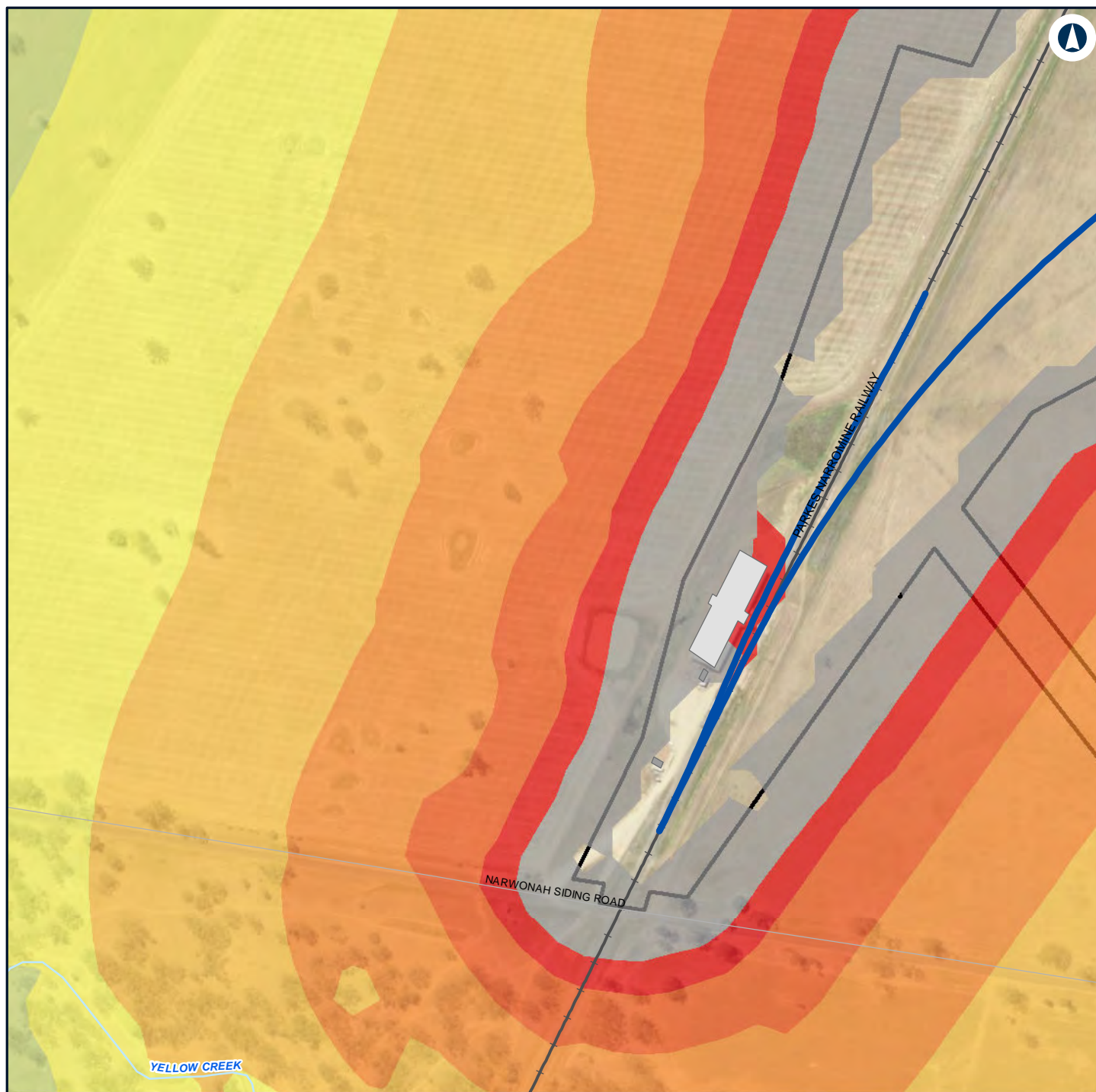

LEGEND

	Construction footprint		55 - 60
	Commercial/Industrial		60 - 65
	Other		65 - 70
	Alignment		70 - 75
Noise level (dBA L_{Aeq} 15 minute)			> 75
	45 - 50		
	50 - 55		

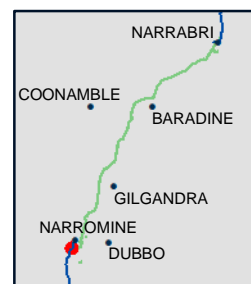

NARROMINE TO NARRABRI

Construction noise contours, Scenario RAIL03 - Stripping Topsoil

Appendix F - Page 8 of 298

0 0.1 0.2
Km

Coordinate System: GDA 1994 MGA Zone 55

ARTC makes no representation or warranty and assumes no duty of care or other responsibility to any party as to the completeness, accuracy or suitability of the information contained in this GIS map. The GIS map has been prepared from material provided to ARTC by an external source and ARTC has not taken any steps to verify the completeness, accuracy or suitability of that material.

ARTC will not be responsible for any loss or damage suffered as a result of any person whatsoever placing reliance upon the information contained within this GIS map.

Date: 16/07/2020

Paper: A4

Author: GHD

Scale: 1:5,000

Data Sources: Basemap layers: NSWSS; All other layers: JacobsGHD

INLAND RAIL **ARTC**

The Australian Government is delivering Inland Rail through the Australian Rail Track Corporation (ARTC), in partnership with the private sector.

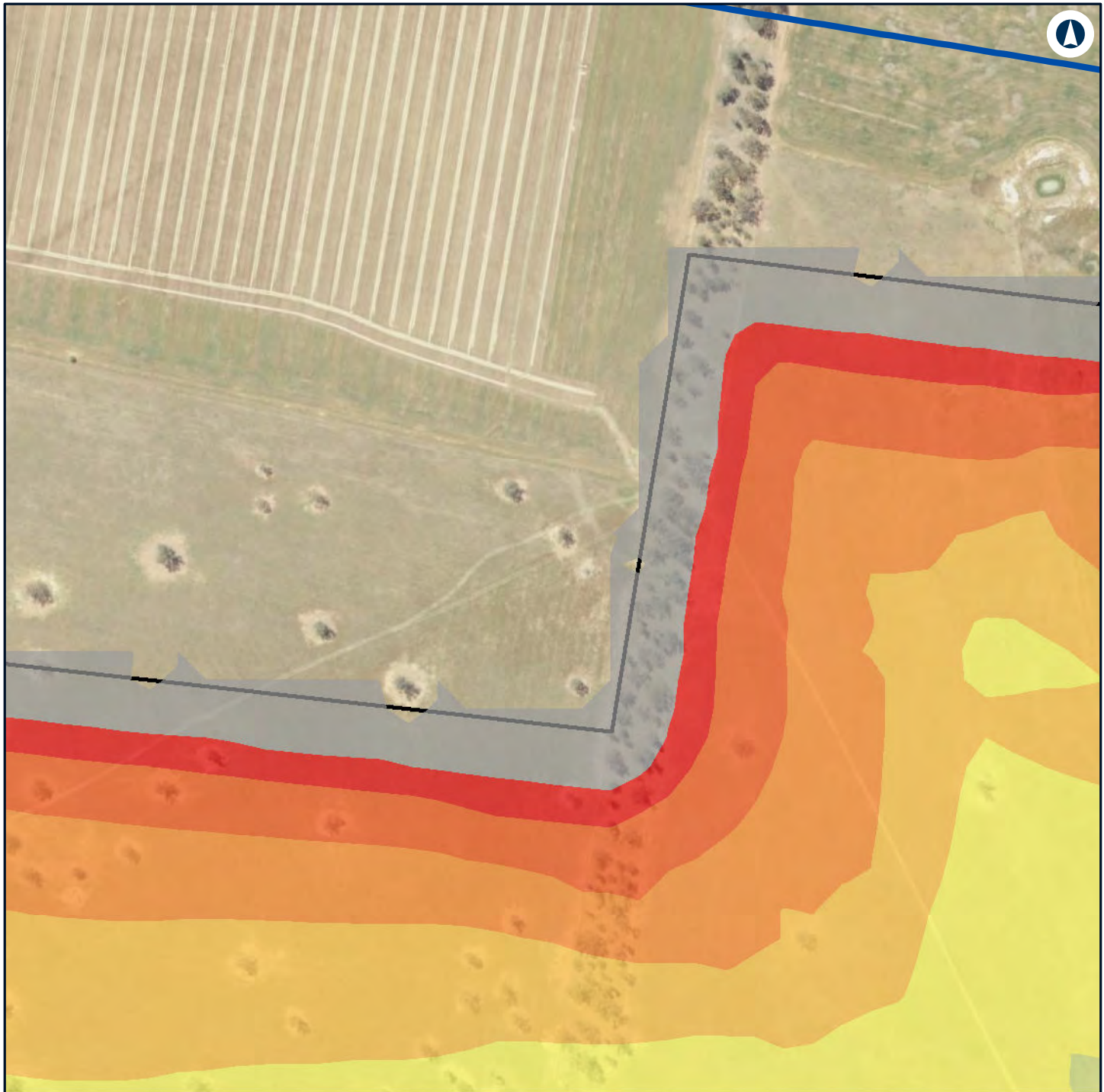

LEGEND

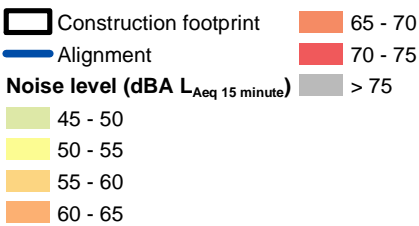

NARROMINE TO NARRABRI

Construction noise contours, Scenario RAIL03 - Stripping Topsoil

Appendix F - Page 9 of 298



Coordinate System: GDA 1994 MGA Zone 55

ARTC makes no representation or warranty and assumes no duty of care or other responsibility to any party as to the completeness, accuracy or suitability of the information contained in this GIS map. The GIS map has been prepared from material provided to ARTC by an external source and ARTC has not taken any steps to verify the completeness, accuracy or suitability of that material.

ARTC will not be responsible for any loss or damage suffered as a result of any person whatsoever placing reliance upon the information contained within this GIS map.

Date: 16/07/2020

Paper: A4

Author: GHD

Scale: 1:5,000

Data Sources: Basemap layers: NSWSS; All other layers: JacobsGHD

INLAND RAIL **ARTC**

The Australian Government is delivering Inland Rail through the Australian Rail Track Corporation (ARTC) in partnership with the private sector.



LEGEND

Structure type

● Residential

■ Other

■ Residential

— Night-time noise management level

Noise level (dBA L_{Aeq} 15 minute)

■ 30 - 35

■ 35 - 40



NARROMINE TO NARRABRI

Construction noise contours, Scenario RAIL03 - Stripping Topsoil

Appendix F - Page 10 of 298

0 0.1 0.2
Km

Coordinate System: GDA 1994 MGA Zone 55

ARTC makes no representation or warranty and assumes no duty of care or other responsibility to any party as to the completeness, accuracy or suitability of the information contained in this GIS map. The GIS map has been prepared from material provided to ARTC by an external source and ARTC has not taken any steps to verify the completeness, accuracy or suitability of that material.

ARTC will not be responsible for any loss or damage suffered as a result of any person whatsoever placing reliance upon the information contained within this GIS map.

Date: 16/07/2020

Paper: A4

Author: GHD

Scale: 1:5,000

Data Sources: Basemap layers: NSWSS; All other layers: JacobsGHD

**INLAND
RAIL** **ARTC**

The Australian Government is delivering Inland Rail through the Australian Rail Track Corporation (ARTC) in partnership with the private sector.

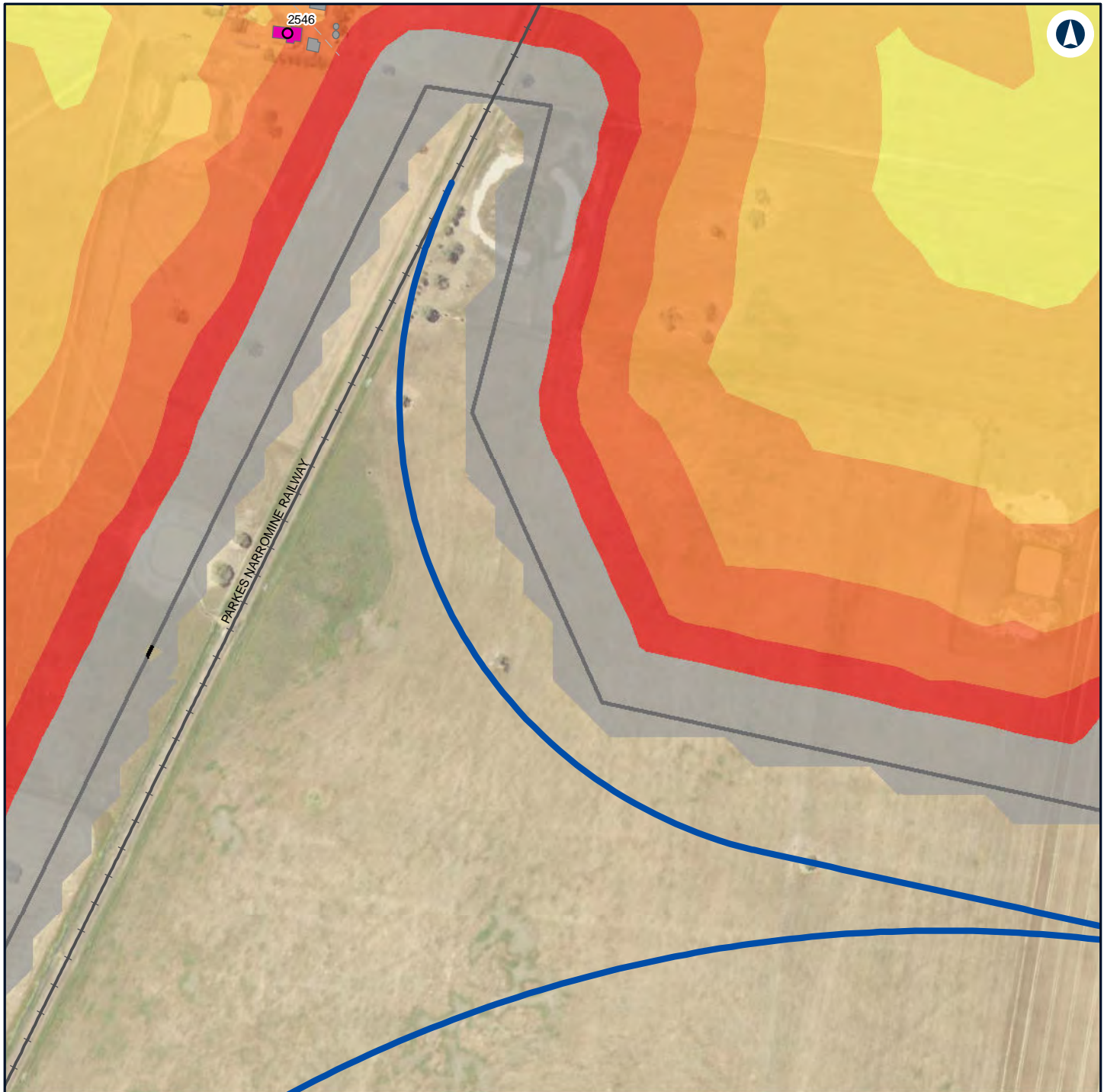

LEGEND

	Construction footprint	Noise level (dBA L_{Aeq} 15 minute)
	Structure type	
	Residential	50 - 55
	Other	55 - 60
	Residential	60 - 65
	Residential	65 - 70
	Alignment	70 - 75
		> 75

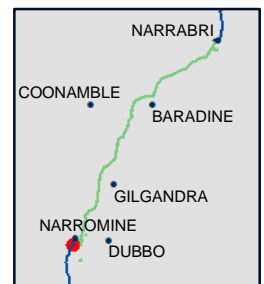

NARROMINE TO NARRABRI

Construction noise contours, Scenario RAIL03 - Stripping Topsoil

Appendix F - Page 11 of 298

0 0.1 0.2
Km

Coordinate System: GDA 1994 MGA Zone 55

ARTC makes no representation or warranty and assumes no duty of care or other responsibility to any party as to the completeness, accuracy or suitability of the information contained in this GIS map. The GIS map has been prepared from material provided to ARTC by an external source and ARTC has not taken any steps to verify the completeness, accuracy or suitability of that material.

ARTC will not be responsible for any loss or damage suffered as a result of any person whatsoever placing reliance upon the information contained within this GIS map.

Date: 16/07/2020

Paper: A4

Author: GHD

Scale: 1:5,000

Data Sources: Basemap layers: NSWSS; All other layers: JacobsGHD

INLAND RAIL **ARTC**

The Australian Government is delivering Inland Rail through the Australian Rail Track Corporation (ARTC) in partnership with the private sector.

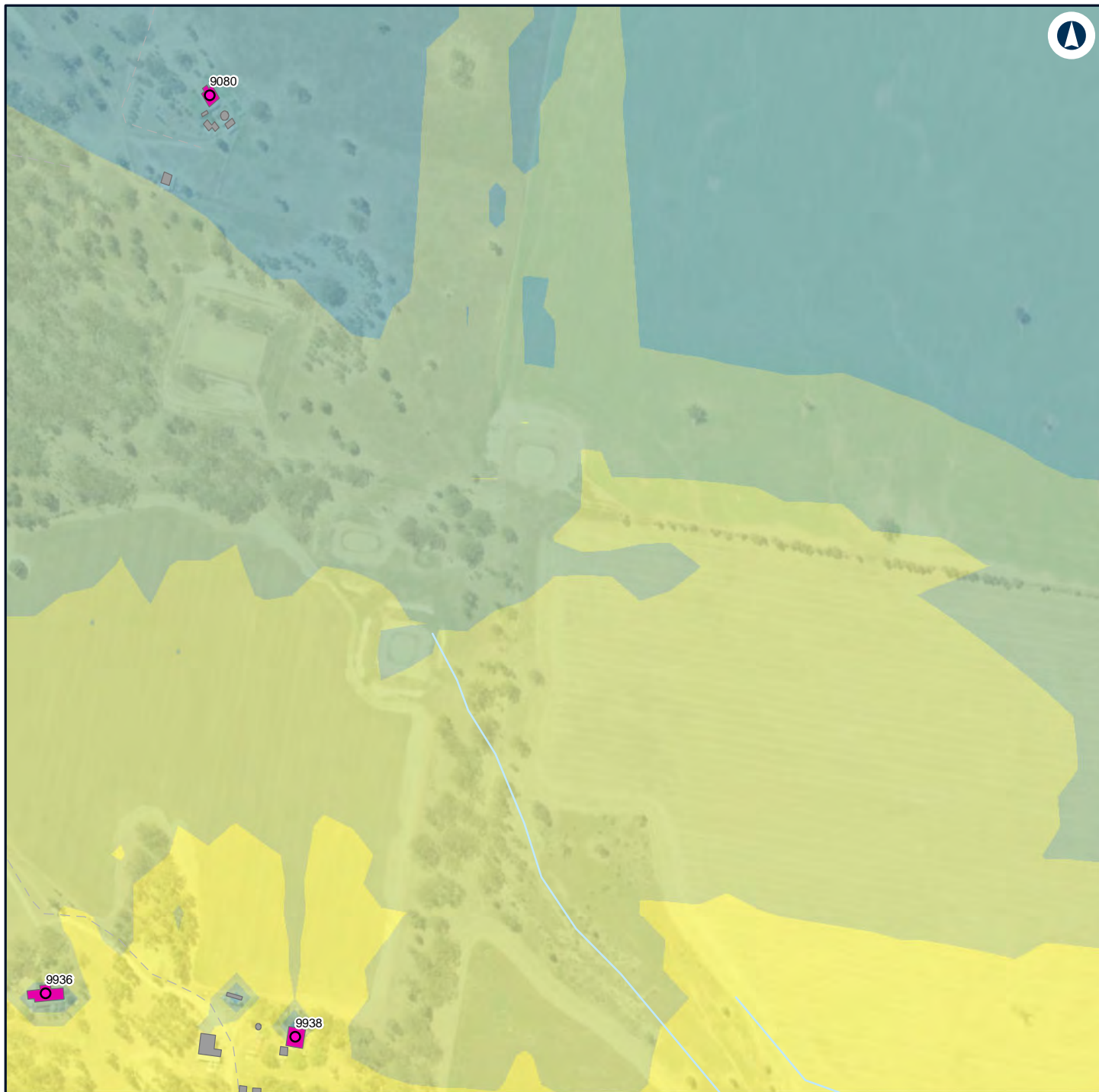

LEGEND

Structure type

● Residential

■ Other

■ Residential

Noise level (dBA L_{Aeq} 15 minute)

■ 35 - 40

■ 40 - 45

■ 45 - 50

■ 50 - 55

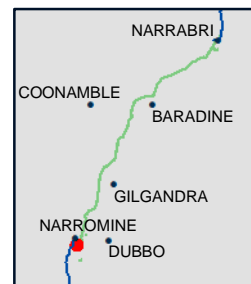

NARROMINE TO NARRABRI

Construction noise contours, Scenario RAIL03 - Stripping Topsoil

Appendix F - Page 12 of 298

0 0.1 0.2
Km

Coordinate System: GDA 1994 MGA Zone 55

ARTC makes no representation or warranty and assumes no duty of care or other responsibility to any party as to the completeness, accuracy or suitability of the information contained in this GIS map. The GIS map has been prepared from material provided to ARTC by an external source and ARTC has not taken any steps to verify the completeness, accuracy or suitability of that material.

ARTC will not be responsible for any loss or damage suffered as a result of any person whatsoever placing reliance upon the information contained within this GIS map.

Date: 16/07/2020

Paper: A4

Author: GHD

Scale: 1:5,000

Data Sources: Basemap layers: NSWSS; All other layers: JacobsGHD

INLAND RAIL **ARTC**

The Australian Government is delivering Inland Rail through the Australian Rail Track Corporation (ARTC) in partnership with the private sector.

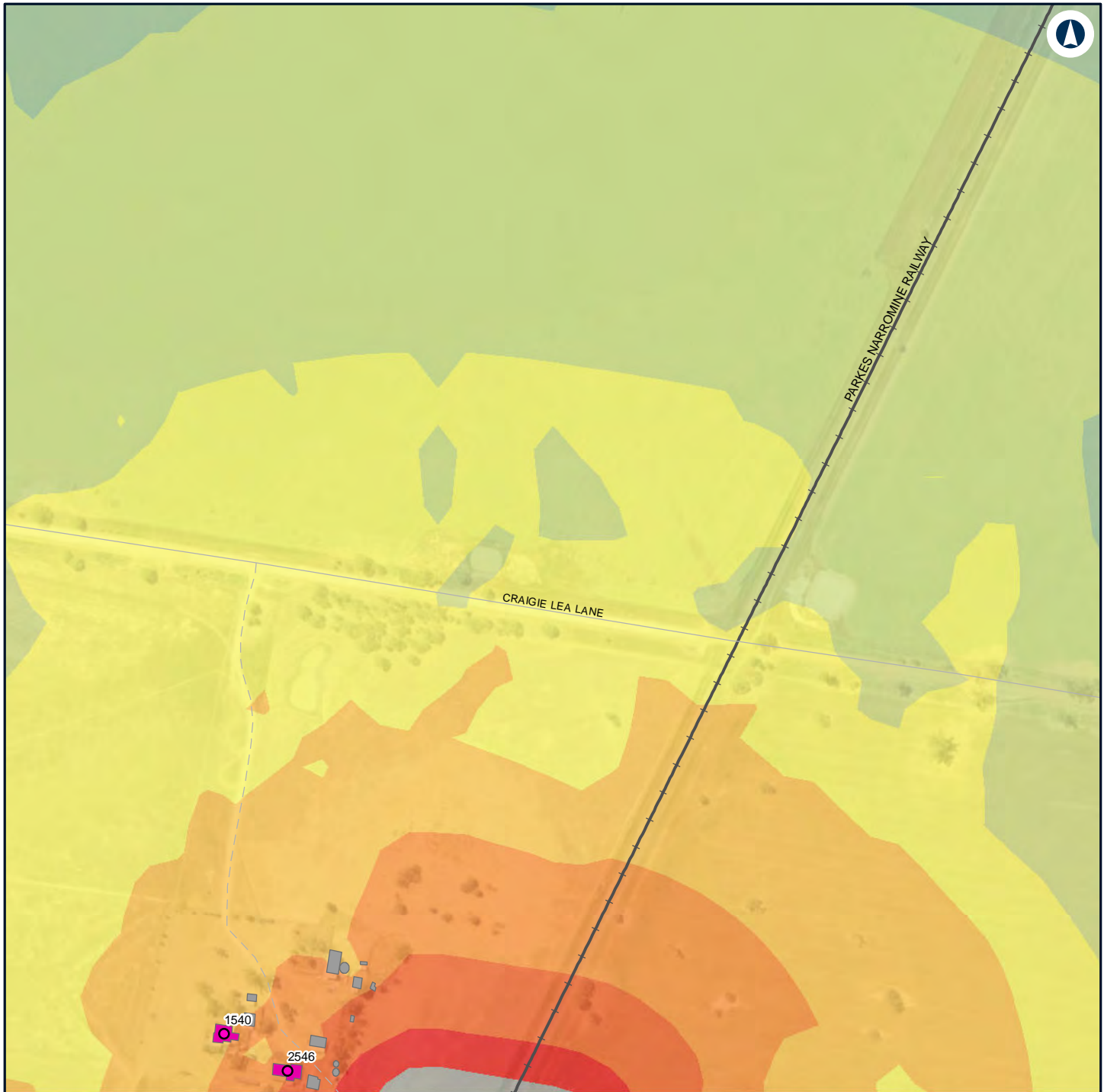

LEGEND

Structure type

- Residential
- Other
- Residential

Noise level (dBA L_{Aeq} 15 minute)

- 40 - 45
- 45 - 50
- 50 - 55
- 55 - 60
- 60 - 65
- 65 - 70
- 70 - 75
- > 75

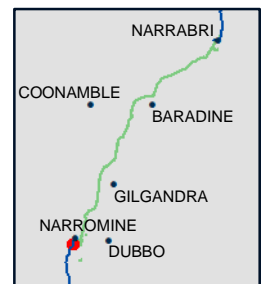

NARROMINE TO NARRABRI

Construction noise contours, Scenario RAIL03 - Stripping Topsoil

Appendix F - Page 13 of 298

0 0.1 0.2
Km

Coordinate System: GDA 1994 MGA Zone 55

ARTC makes no representation or warranty and assumes no duty of care or other responsibility to any party as to the completeness, accuracy or suitability of the information contained in this GIS map. The GIS map has been prepared from material provided to ARTC by an external source and ARTC has not taken any steps to verify the completeness, accuracy or suitability of that material.

ARTC will not be responsible for any loss or damage suffered as a result of any person whatsoever placing reliance upon the information contained within this GIS map.

Date: 16/07/2020

Paper: A4

Author: GHD

Scale: 1:5,000

Data Sources: Basemap layers: NSWSS; All other layers: JacobsGHD

INLAND RAIL **ARTC**

The Australian Government is delivering Inland Rail through the Australian Rail Track Corporation (ARTC) in partnership with the private sector.



LEGEND

Structure type

- Residential
- Other
- Residential

— Night-time noise management level

Noise level (dBA L_{Aeq} 15 minute)

■ 30 - 35

35 - 40
40 - 45
45 - 50
50 - 55



NARROMINE TO NARRABRI

Construction noise contours, Scenario RAIL03 - Stripping Topsoil

Appendix F - Page 14 of 298

0 0.1 0.2
Km

Coordinate System: GDA 1994 MGA Zone 55

ARTC makes no representation or warranty and assumes no duty of care or other responsibility to any party as to the completeness, accuracy or suitability of the information contained in this GIS map. The GIS map has been prepared from material provided to ARTC by an external source and ARTC has not taken any steps to verify the completeness, accuracy or suitability of that material.

ARTC will not be responsible for any loss or damage suffered as a result of any person whatsoever placing reliance upon the information contained within this GIS map.

Date: 16/07/2020

Paper: A4

Author: GHD

Scale: 1:5,000

Data Sources: Basemap layers: NSWSS; All other layers: JacobsGHD

INLAND RAIL **ARTC**

The Australian Government is delivering Inland Rail through the Australian Rail Track Corporation (ARTC) in partnership with the private sector.

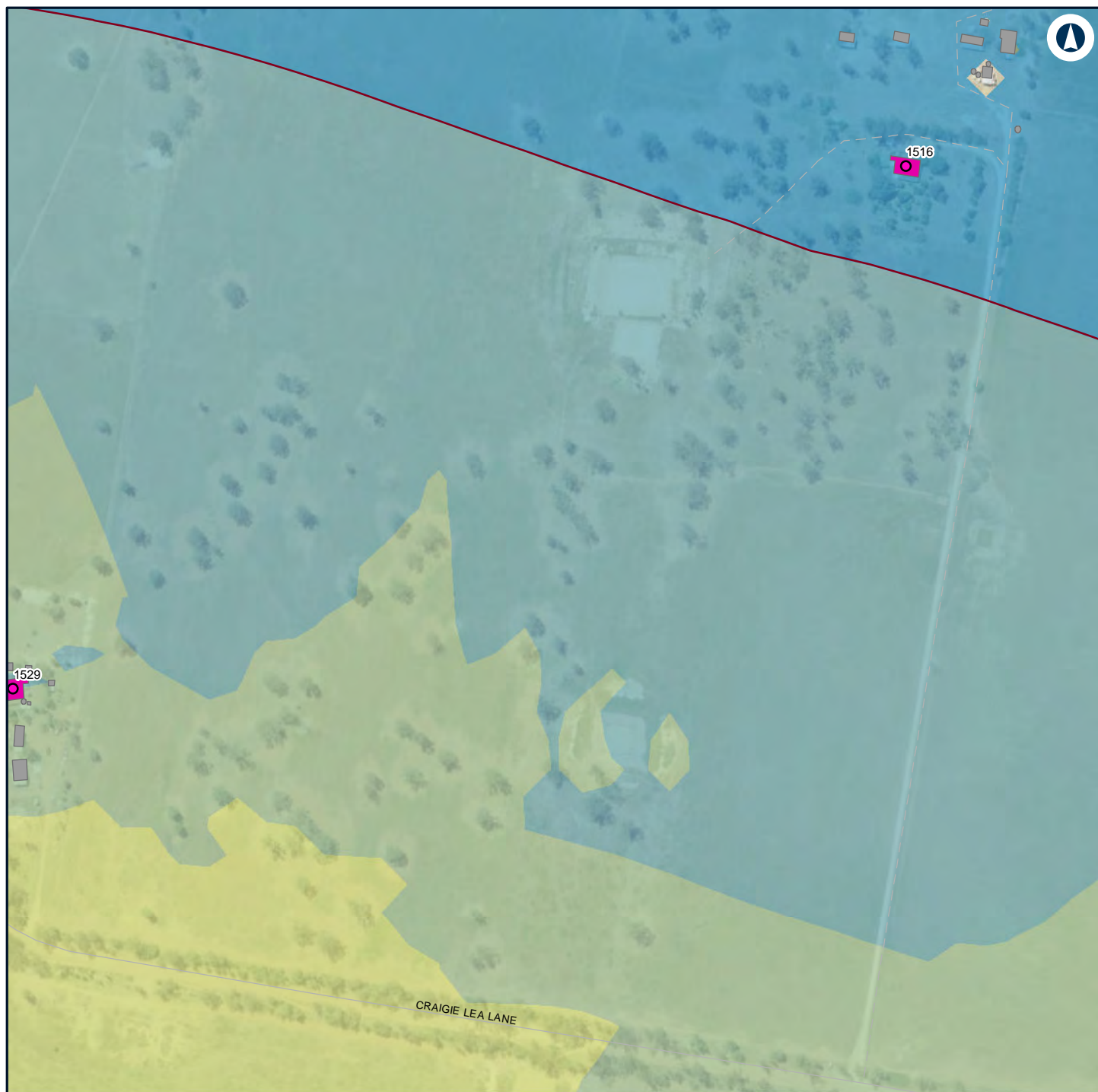

LEGEND

Structure type

Residential

Other

Residential

Night-time noise management level

Noise level (dBA L_{Aeq} 15 minute)

30 - 35

35 - 40

40 - 45

45 - 50

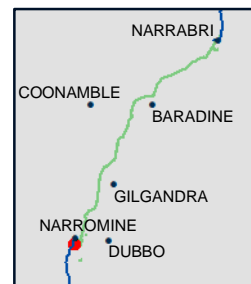

NARROMINE TO NARRABRI

Construction noise contours, Scenario RAIL03 - Stripping Topsoil

Appendix F - Page 15 of 298

0 0.1 0.2
Km

Coordinate System: GDA 1994 MGA Zone 55

ARTC makes no representation or warranty and assumes no duty of care or other responsibility to any party as to the completeness, accuracy or suitability of the information contained in this GIS map. The GIS map has been prepared from material provided to ARTC by an external source and ARTC has not taken any steps to verify the completeness, accuracy or suitability of that material.

ARTC will not be responsible for any loss or damage suffered as a result of any person whatsoever placing reliance upon the information contained within this GIS map.

Date: 16/07/2020

Paper: A4

Author: GHD

Scale: 1:5,000

Data Sources: Basemap layers: NSWSS; All other layers: JacobsGHD

INLAND RAIL **ARTC**

The Australian Government is delivering Inland Rail through the Australian Rail Track Corporation (ARTC) in partnership with the private sector.

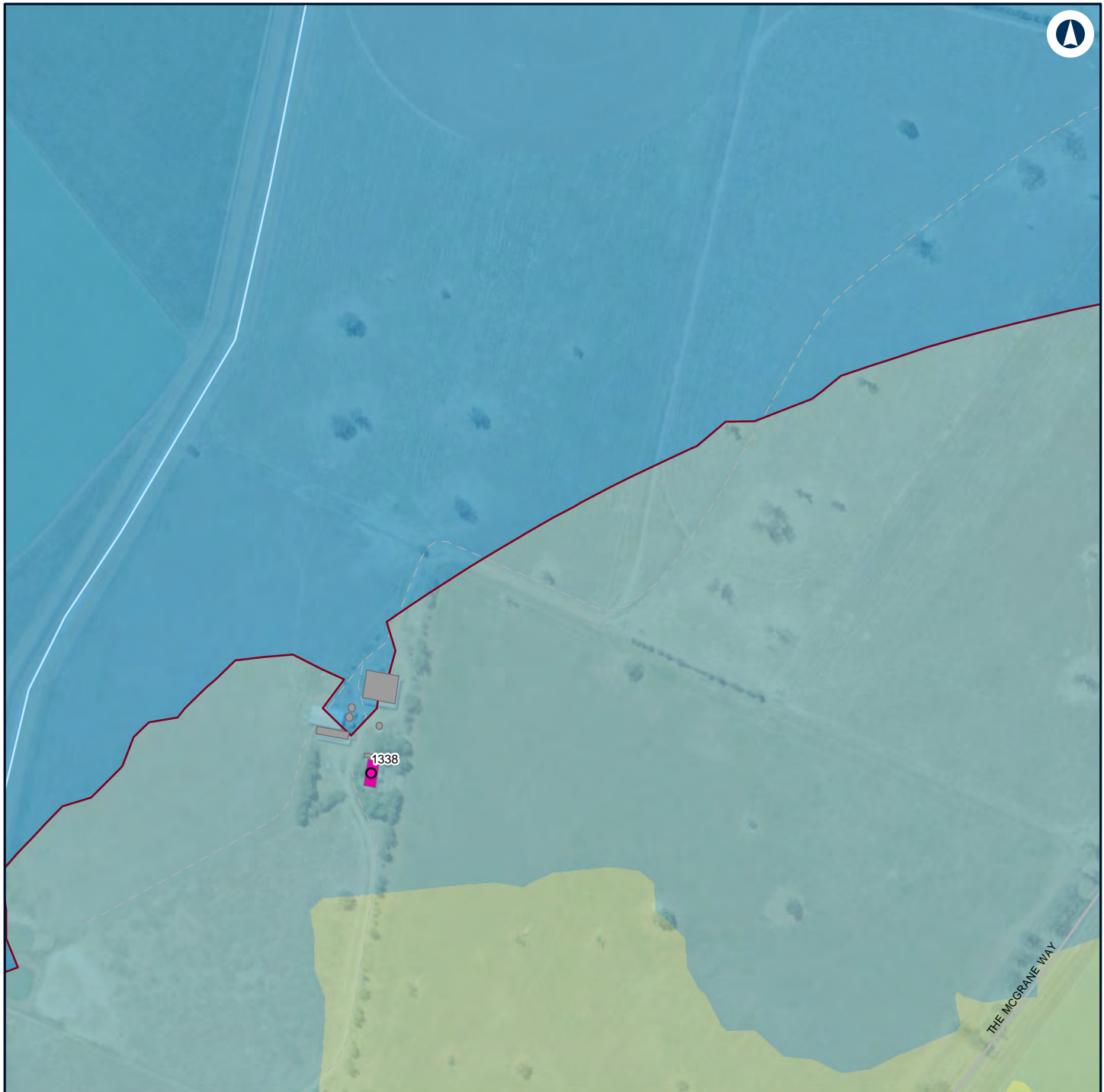

LEGEND

Structure type

- Residential
- Other

■ Residential

— Night-time noise management level

Noise level (dBA L_{Aeq} 15 minute)

■ 30 - 35

■ 35 - 40
■ 40 - 45
■ 45 - 50



NARROMINE TO NARRABRI

Construction noise contours, Scenario RAIL03 - Stripping Topsoil

Appendix F - Page 16 of 298

0 0.1 0.2
Km

Coordinate System: GDA 1994 MGA Zone 55

ARTC makes no representation or warranty and assumes no duty of care or other responsibility to any party as to the completeness, accuracy or suitability of the information contained in this GIS map. The GIS map has been prepared from material provided to ARTC by an external source and ARTC has not taken any steps to verify the completeness, accuracy or suitability of that material.

ARTC will not be responsible for any loss or damage suffered as a result of any person whatsoever placing reliance upon the information contained within this GIS map.

Date: 16/07/2020

Paper: A4

Author: GHD

Scale: 1:5,000

Data Sources: Basemap layers: NSWSS; All other layers: JacobsGHD

INLAND RAIL **ARTC**

The Australian Government is delivering Inland Rail through the Australian Rail Track Corporation (ARTC) in partnership with the private sector.

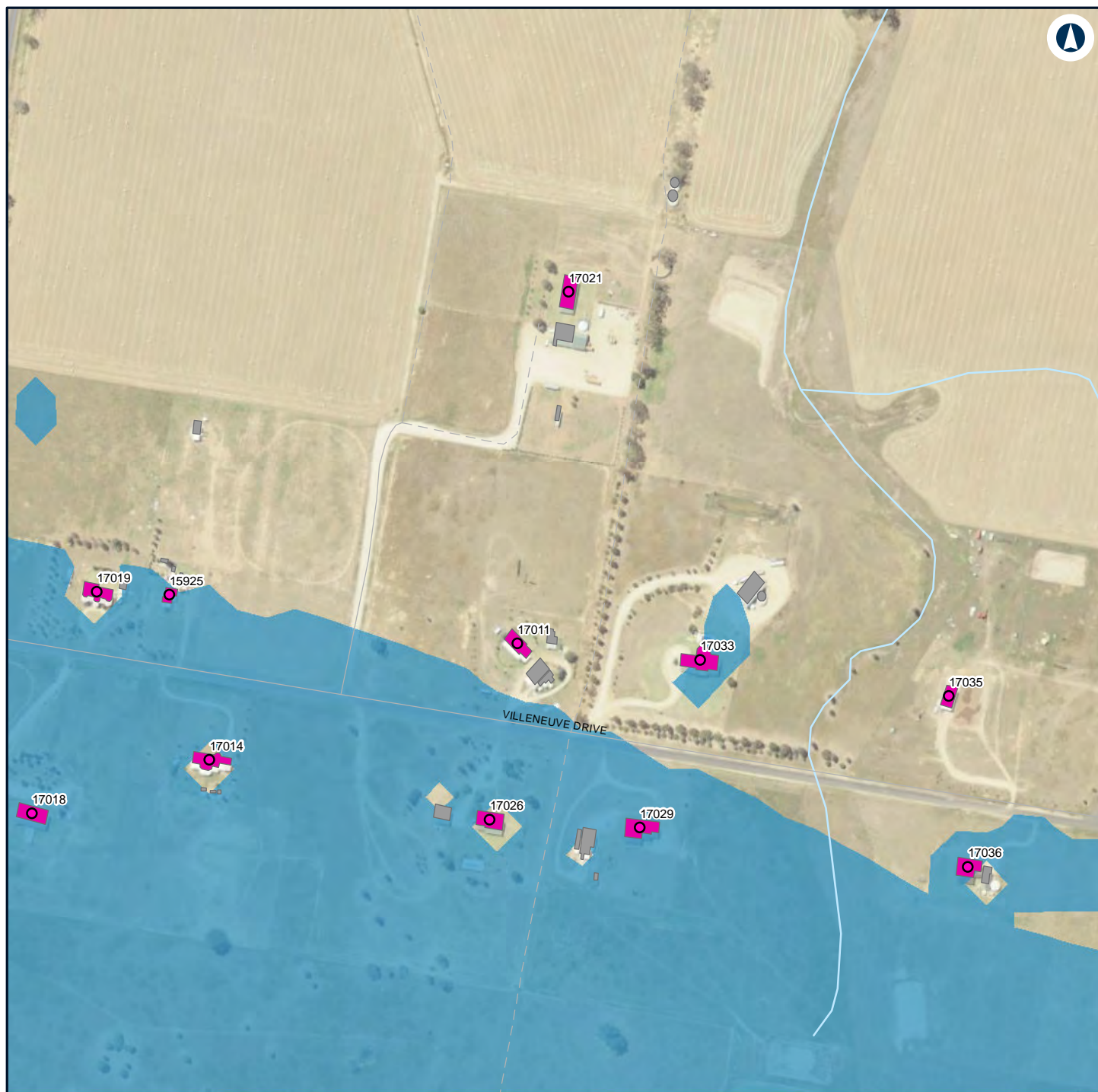

LEGEND

Structure type

- Residential
- Other
- Residential

Noise level (dBA L_{Aeq} 15 minute)

- 30 - 35

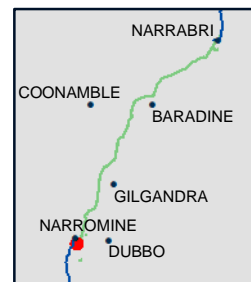

NARROMINE TO NARRABRI

Construction noise contours, Scenario RAIL03 - Stripping Topsoil

Appendix F - Page 17 of 298

0 0.1 0.2
Km

Coordinate System: GDA 1994 MGA Zone 55

ARTC makes no representation or warranty and assumes no duty of care or other responsibility to any party as to the completeness, accuracy or suitability of the information contained in this GIS map. The GIS map has been prepared from material provided to ARTC by an external source and ARTC has not taken any steps to verify the completeness, accuracy or suitability of that material.

ARTC will not be responsible for any loss or damage suffered as a result of any person whatsoever placing reliance upon the information contained within this GIS map.

Date: 16/07/2020

Paper: A4

Author: GHD

Scale: 1:5,000

Data Sources: Basemap layers: NSWSS; All other layers: JacobsGHD

INLAND RAIL **ARTC**

The Australian Government is delivering Inland Rail through the Australian Rail Track Corporation (ARTC) in partnership with the private sector.



LEGEND

Structure type

- Residential
- Other
- Residential

Noise level (dBA L_{Aeq} 15 minute)

30 - 35



NARROMINE TO NARRABRI

Construction noise contours, Scenario RAIL03 - Stripping Topsoil

Appendix F - Page 18 of 298

0 0.1 0.2
Km

Coordinate System: GDA 1994 MGA Zone 55

ARTC makes no representation or warranty and assumes no duty of care or other responsibility to any party as to the completeness, accuracy or suitability of the information contained in this GIS map. The GIS map has been prepared from material provided to ARTC by an external source and ARTC has not taken any steps to verify the completeness, accuracy or suitability of that material.

ARTC will not be responsible for any loss or damage suffered as a result of any person whatsoever placing reliance upon the information contained within this GIS map.

Date: 16/07/2020

Paper: A4

Author: GHD

Scale: 1:5,000

Data Sources: Basemap layers: NSWSS; All other layers: JacobsGHD

INLAND RAIL **ARTC**

The Australian Government is delivering Inland Rail through the Australian Rail Track Corporation (ARTC) in partnership with the private sector.

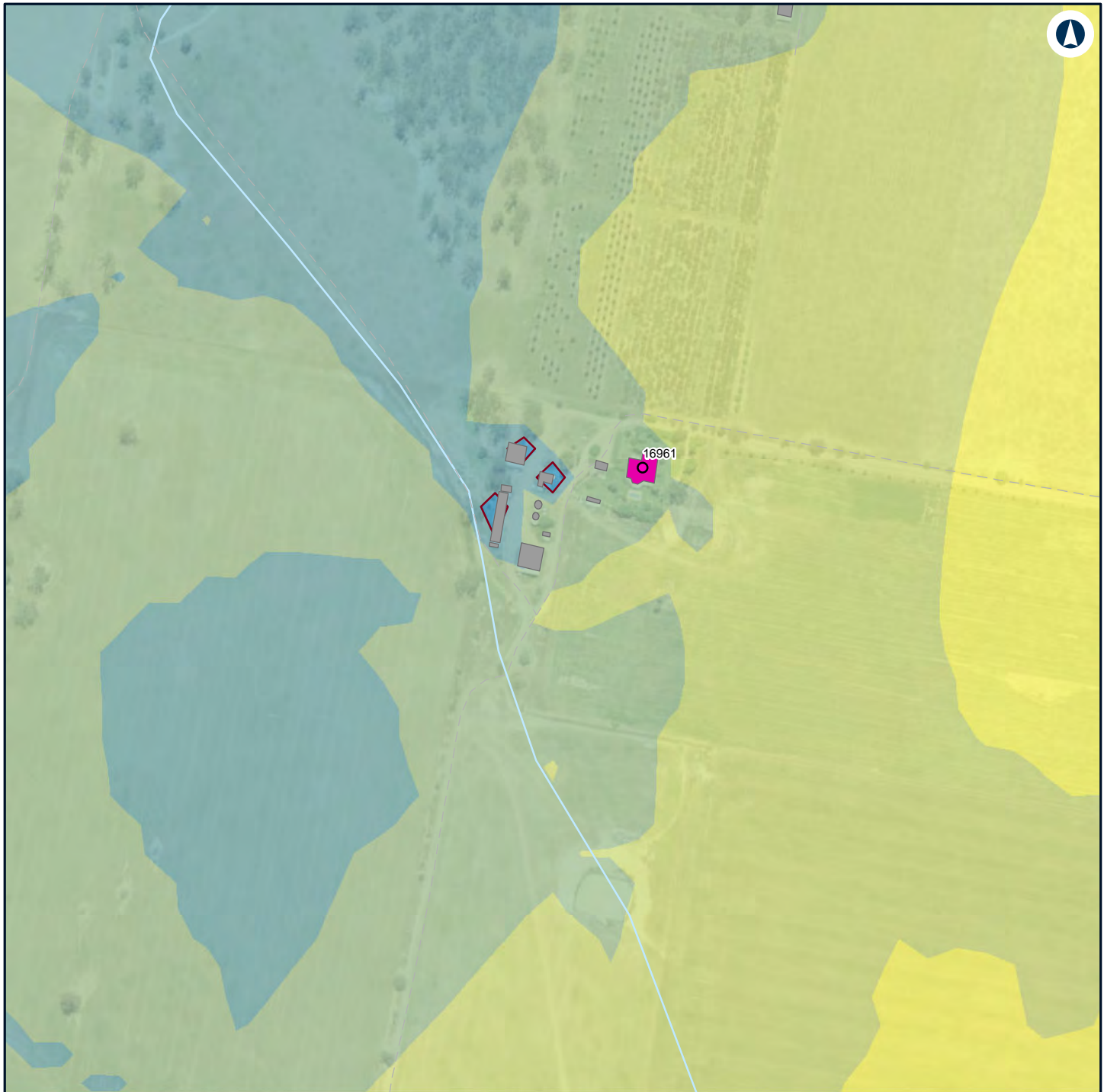

LEGEND

Structure type

- Residential
- Other
- Residential

— Night-time noise management level

Noise level (dBA L_{Aeq} 15 minute)

■ 30 - 35

35 - 40
40 - 45
45 - 50
50 - 55



NARROMINE TO NARRABRI

Construction noise contours, Scenario RAIL03 - Stripping Topsoil

Appendix F - Page 19 of 298

0 0.1 0.2
Km

Coordinate System: GDA 1994 MGA Zone 55

ARTC makes no representation or warranty and assumes no duty of care or other responsibility to any party as to the completeness, accuracy or suitability of the information contained in this GIS map. The GIS map has been prepared from material provided to ARTC by an external source and ARTC has not taken any steps to verify the completeness, accuracy or suitability of that material.

ARTC will not be responsible for any loss or damage suffered as a result of any person whatsoever placing reliance upon the information contained within this GIS map.

Date: 16/07/2020

Paper: A4

Author: GHD

Scale: 1:5,000

Data Sources: Basemap layers: NSWSS; All other layers: JacobsGHD

INLAND RAIL **ARTC**

The Australian Government is delivering Inland Rail through the Australian Rail Track Corporation (ARTC) in partnership with the private sector.

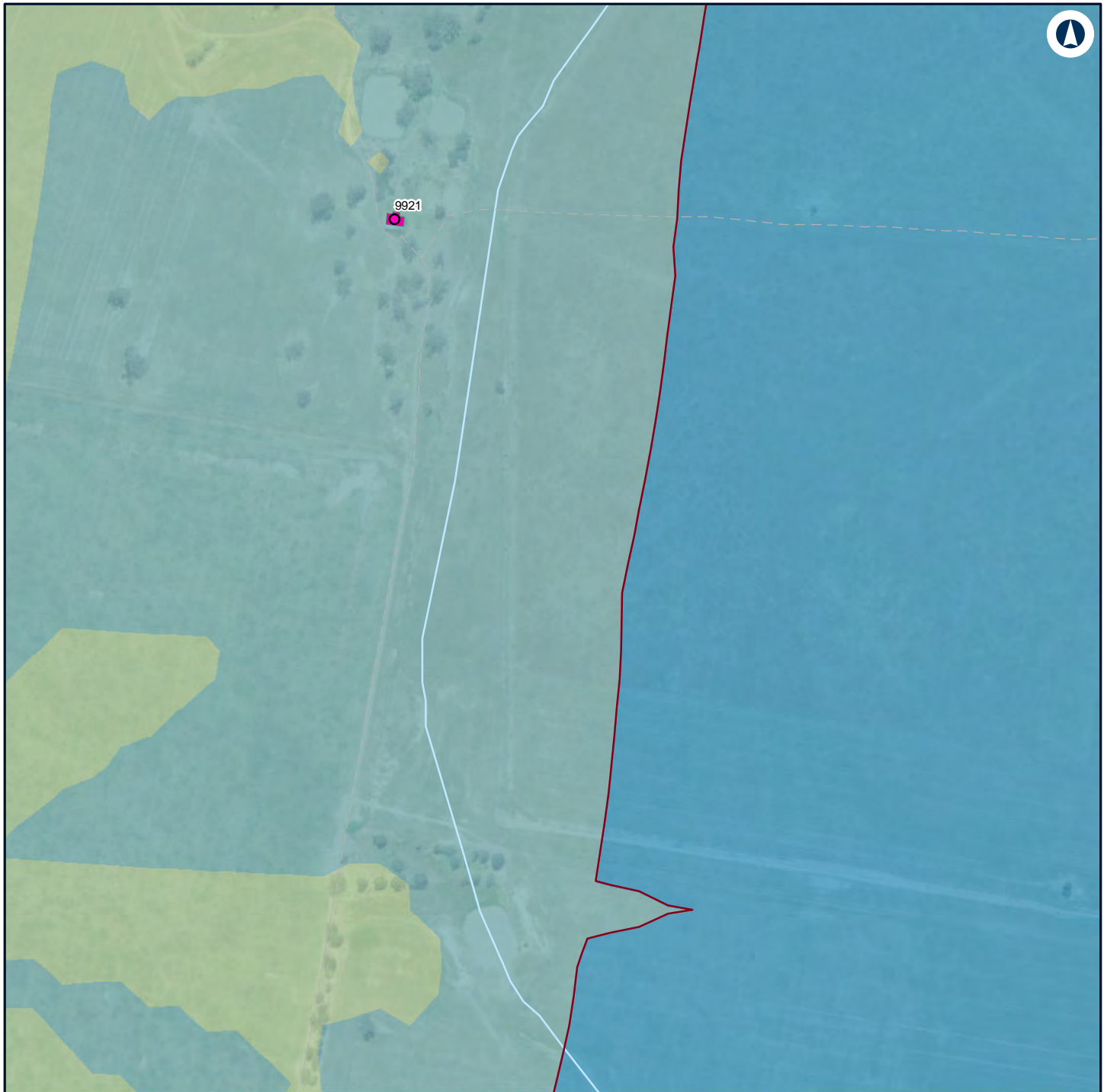

LEGEND

Structure type

● Residential

■ Residential

— Night-time noise management level

Noise level (dBA L_{Aeq} 15 minute)

■ 30 - 35

■ 35 - 40

■ 40 - 45



NARROMINE TO NARRABRI

Construction noise contours, Scenario RAIL03 - Stripping Topsoil

Appendix F - Page 20 of 298

0 0.1 0.2
Km

Coordinate System: GDA 1994 MGA Zone 55

ARTC makes no representation or warranty and assumes no duty of care or other responsibility to any party as to the completeness, accuracy or suitability of the information contained in this GIS map. The GIS map has been prepared from material provided to ARTC by an external source and ARTC has not taken any steps to verify the completeness, accuracy or suitability of that material.

ARTC will not be responsible for any loss or damage suffered as a result of any person whatsoever placing reliance upon the information contained within this GIS map.

Date: 16/07/2020

Paper: A4

Author: GHD

Scale: 1:5,000

Data Sources: Basemap layers: NSWSS; All other layers: JacobsGHD

INLAND RAIL **ARTC**

The Australian Government is delivering Inland Rail through the Australian Rail Track Corporation (ARTC) in partnership with the private sector.

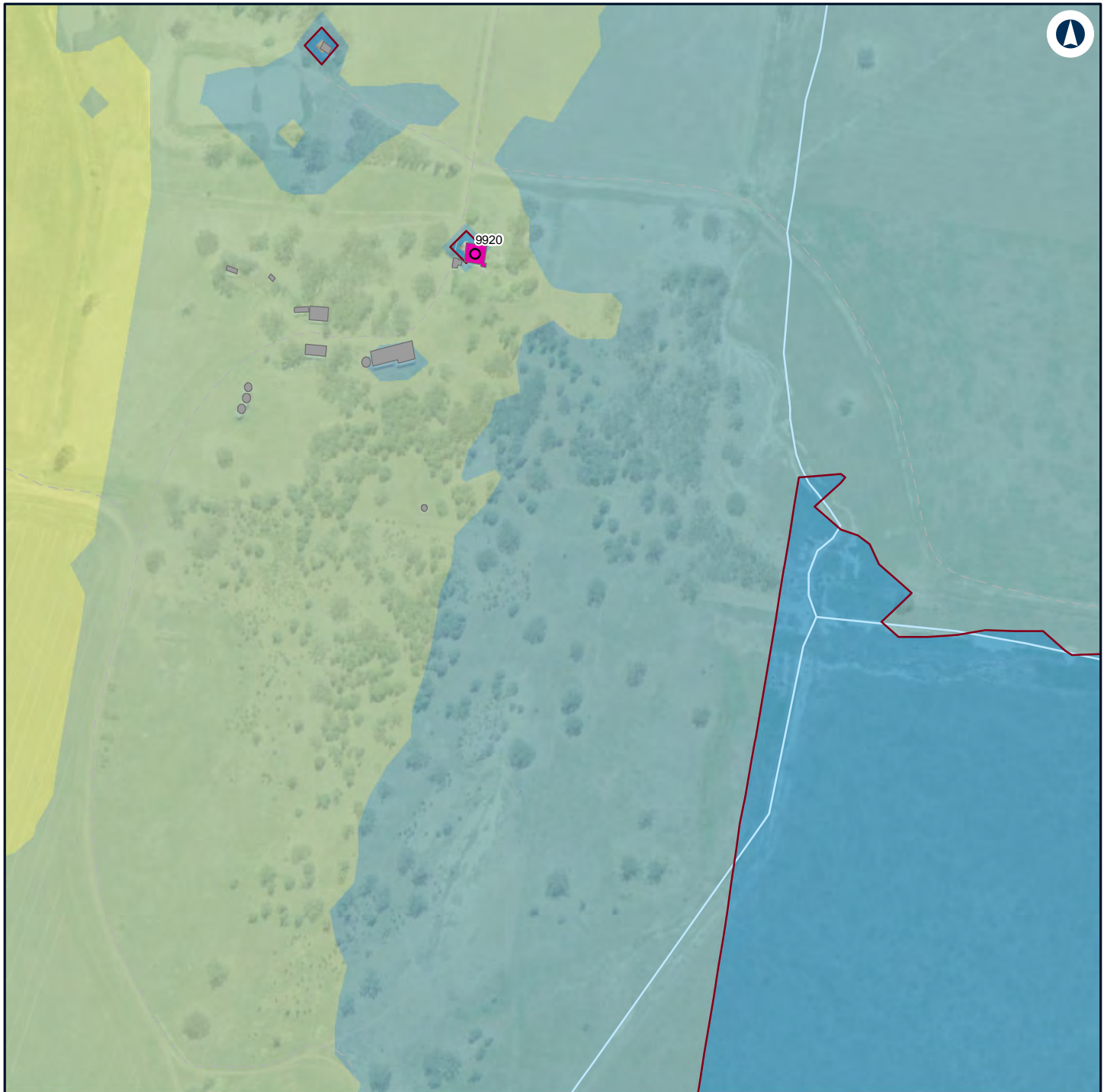

LEGEND

Structure type

● Residential

■ Other

■ Residential

— Night-time noise management level

Noise level (dBA L_{Aeq} 15 minute)

■ 30 - 35

■ 35 - 40

■ 40 - 45

■ 45 - 50



NARROMINE TO NARRABRI

Construction noise contours, Scenario RAIL03 - Stripping Topsoil

Appendix F - Page 21 of 298

0 0.1 0.2
Km

Coordinate System: GDA 1994 MGA Zone 55

ARTC makes no representation or warranty and assumes no duty of care or other responsibility to any party as to the completeness, accuracy or suitability of the information contained in this GIS map. The GIS map has been prepared from material provided to ARTC by an external source and ARTC has not taken any steps to verify the completeness, accuracy or suitability of that material.

ARTC will not be responsible for any loss or damage suffered as a result of any person whatsoever placing reliance upon the information contained within this GIS map.

Date: 16/07/2020

Paper: A4

Author: GHD

Scale: 1:5,000

Data Sources: Basemap layers: NSWSS; All other layers: JacobsGHD

INLAND RAIL **ARTC**

The Australian Government is delivering Inland Rail through the Australian Rail Track Corporation (ARTC) in partnership with the private sector.

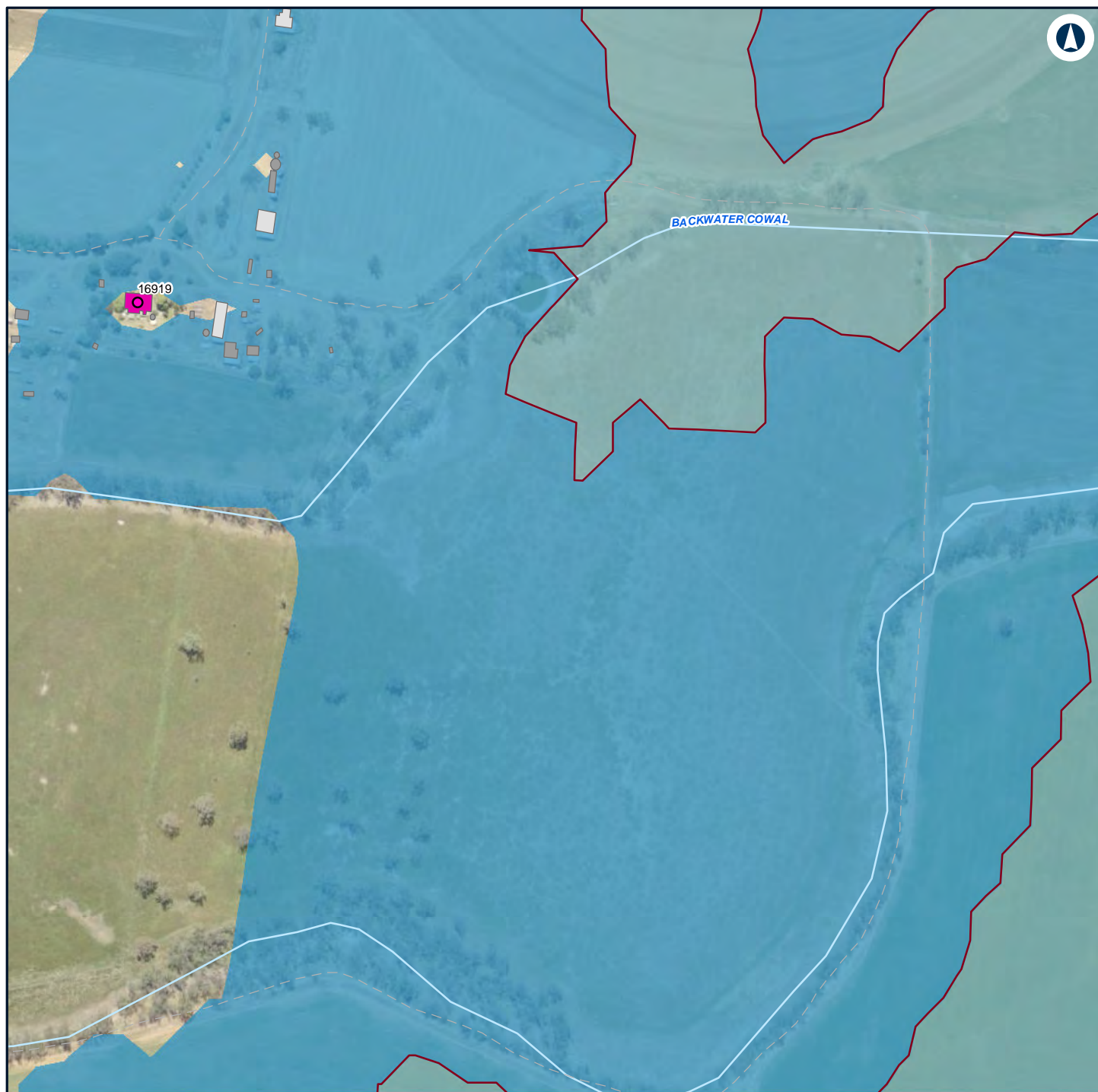

LEGEND

Structure type

- Residential
- Commercial/Industrial
- Other
- Residential
- Night-time noise management level

Noise level (dBA L_{Aeq} 15 minute)

- 30 - 35
- 35 - 40

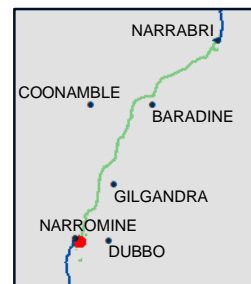

NARROMINE TO NARRABRI

Construction noise contours, Scenario RAIL03 - Stripping Topsoil

Appendix F - Page 22 of 298

0 0.1 0.2
Km

Coordinate System: GDA 1994 MGA Zone 55

ARTC makes no representation or warranty and assumes no duty of care or other responsibility to any party as to the completeness, accuracy or suitability of the information contained in this GIS map. The GIS map has been prepared from material provided to ARTC by an external source and ARTC has not taken any steps to verify the completeness, accuracy or suitability of that material.

ARTC will not be responsible for any loss or damage suffered as a result of any person whatsoever placing reliance upon the information contained within this GIS map.

Date: 16/07/2020

Paper: A4

Author: GHD

Scale: 1:5,000

Data Sources: Basemap layers: NSWSS; All other layers: JacobsGHD

INLAND RAIL **ARTC**

The Australian Government is delivering Inland Rail through the Australian Rail Track Corporation (ARTC) in partnership with the private sector.

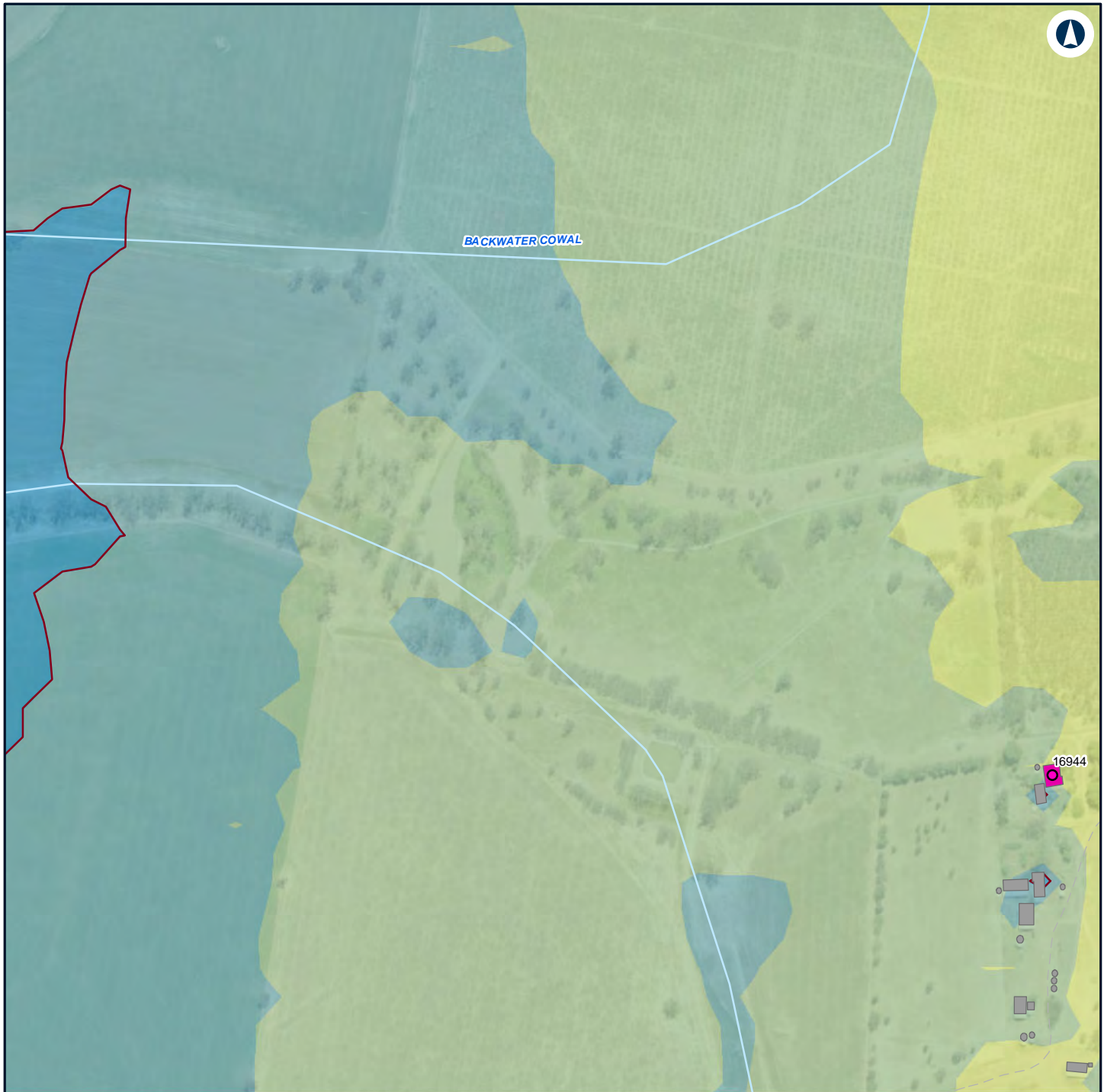

LEGEND

Structure type

● Residential

■ Other

■ Residential

— Night-time noise management level

Noise level (dBA L_{Aeq} 15 minute)

■ 30 - 35

■ 35 - 40

■ 40 - 45

■ 45 - 50



NARROMINE TO NARRABRI

Construction noise contours, Scenario RAIL03 - Stripping Topsoil

Appendix F - Page 23 of 298

0 0.1 0.2
Km

Coordinate System: GDA 1994 MGA Zone 55

ARTC makes no representation or warranty and assumes no duty of care or other responsibility to any party as to the completeness, accuracy or suitability of the information contained in this GIS map. The GIS map has been prepared from material provided to ARTC by an external source and ARTC has not taken any steps to verify the completeness, accuracy or suitability of that material.

ARTC will not be responsible for any loss or damage suffered as a result of any person whatsoever placing reliance upon the information contained within this GIS map.

Date: 16/07/2020

Paper: A4

Author: GHD

Scale: 1:5,000

Data Sources: Basemap layers: NSWSS; All other layers: JacobsGHD

INLAND RAIL **ARTC**

The Australian Government is delivering Inland Rail through the Australian Rail Track Corporation (ARTC) in partnership with the private sector.

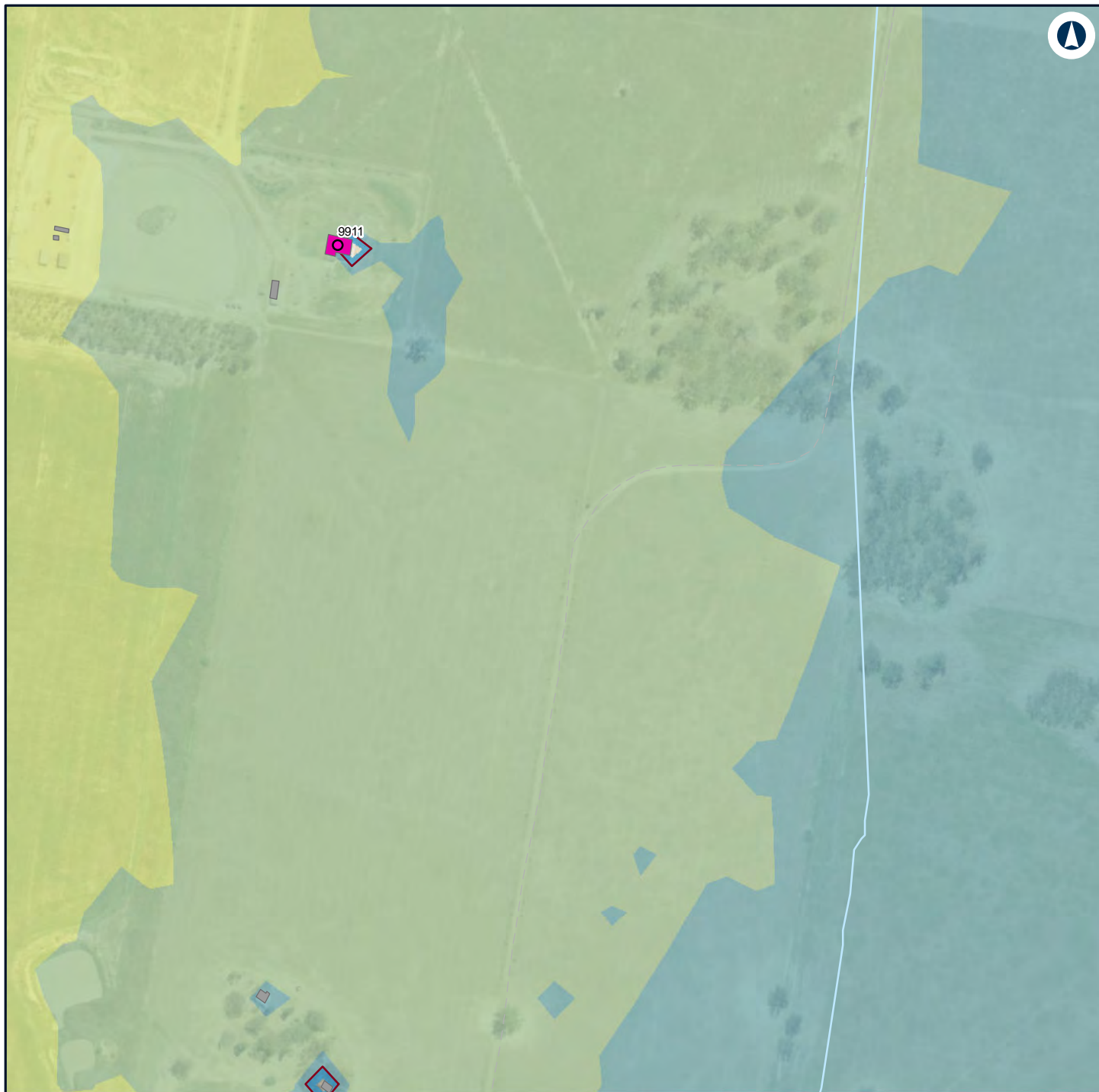

LEGEND

Structure type

- Residential
- Other

- Residential

- Night-time noise management level

Noise level (dBA L_{Aeq} 15 minute)

- 30 - 35

- 35 - 40
- 40 - 45
- 45 - 50

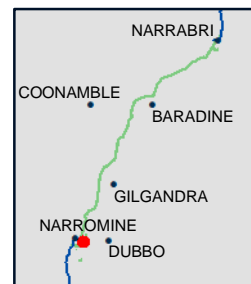

NARROMINE TO NARRABRI

Construction noise contours, Scenario RAIL03 - Stripping Topsoil

Appendix F - Page 24 of 298

0 0.1 0.2
Km

Coordinate System: GDA 1994 MGA Zone 55

ARTC makes no representation or warranty and assumes no duty of care or other responsibility to any party as to the completeness, accuracy or suitability of the information contained in this GIS map. The GIS map has been prepared from material provided to ARTC by an external source and ARTC has not taken any steps to verify the completeness, accuracy or suitability of that material.

ARTC will not be responsible for any loss or damage suffered as a result of any person whatsoever placing reliance upon the information contained within this GIS map.

Date: 16/07/2020

Paper: A4

Author: GHD

Scale: 1:5,000

Data Sources: Basemap layers: NSWSS; All other layers: JacobsGHD

INLAND RAIL **ARTC**

The Australian Government is delivering Inland Rail through the Australian Rail Track Corporation (ARTC) in partnership with the private sector.

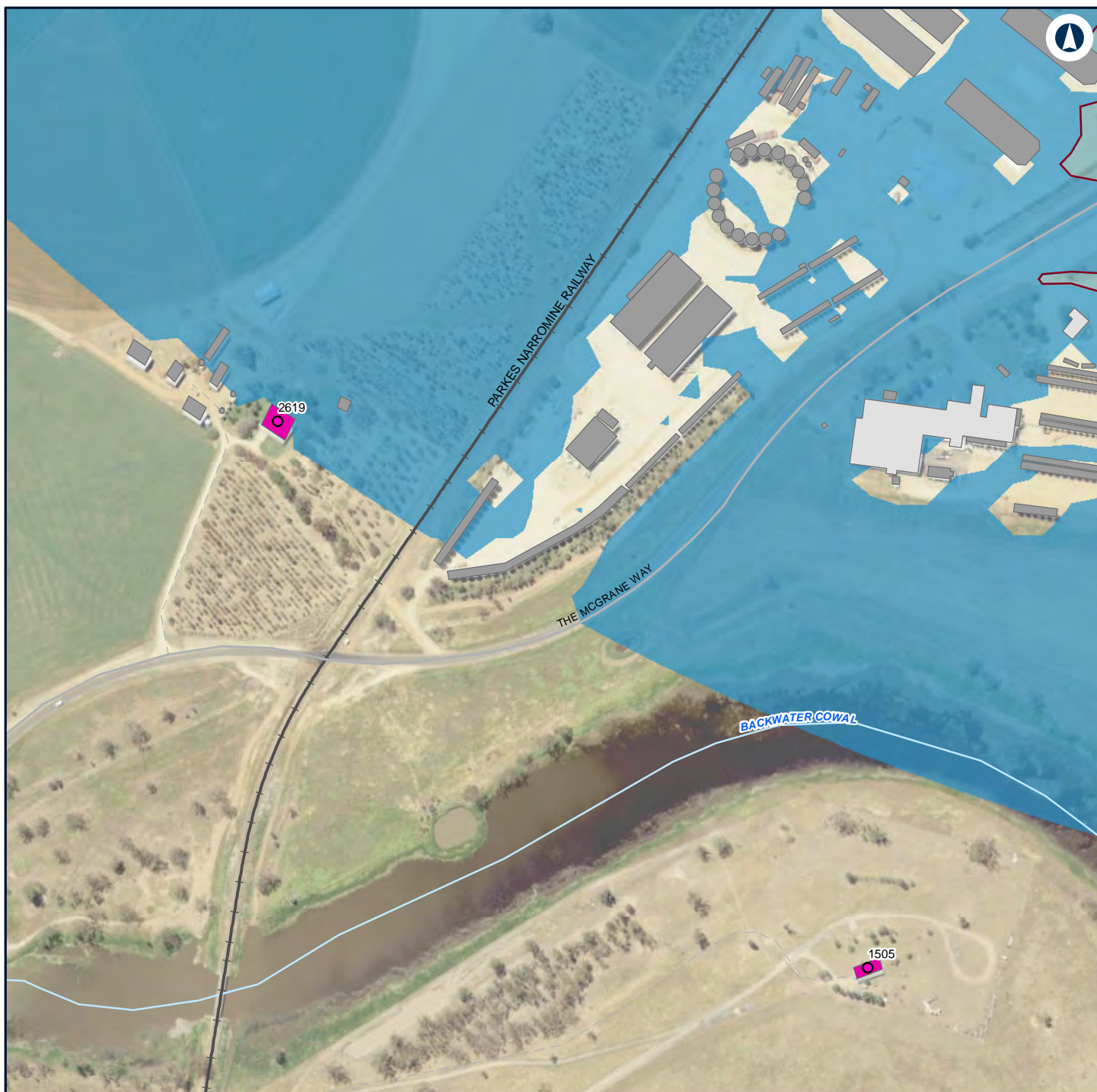

LEGEND

Structure type

- Residential
- Commercial/Industrial
- Other
- Residential
- Night-time noise management level

Noise level (dBA L_{Aeq} 15 minute)

- 30 - 35
- 35 - 40

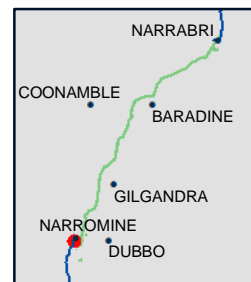

NARROMINE TO NARRABRI

Construction noise contours, Scenario RAIL03 - Stripping Topsoil

Appendix F - Page 25 of 298

0 0.1 0.2
Km

Coordinate System: GDA 1994 MGA Zone 55

ARTC makes no representation or warranty and assumes no duty of care or other responsibility to any party as to the completeness, accuracy or suitability of the information contained in this GIS map. The GIS map has been prepared from material provided to ARTC by an external source and ARTC has not taken any steps to verify the completeness, accuracy or suitability of that material.

ARTC will not be responsible for any loss or damage suffered as a result of any person whatsoever placing reliance upon the information contained within this GIS map.

Date: 16/07/2020

Paper: A4

Author: GHD

Scale: 1:5,000

Data Sources: Basemap layers: NSWSS; All other layers: JacobsGHD

INLAND RAIL **ARTC**

The Australian Government is delivering Inland Rail through the Australian Rail Track Corporation (ARTC) in partnership with the private sector.

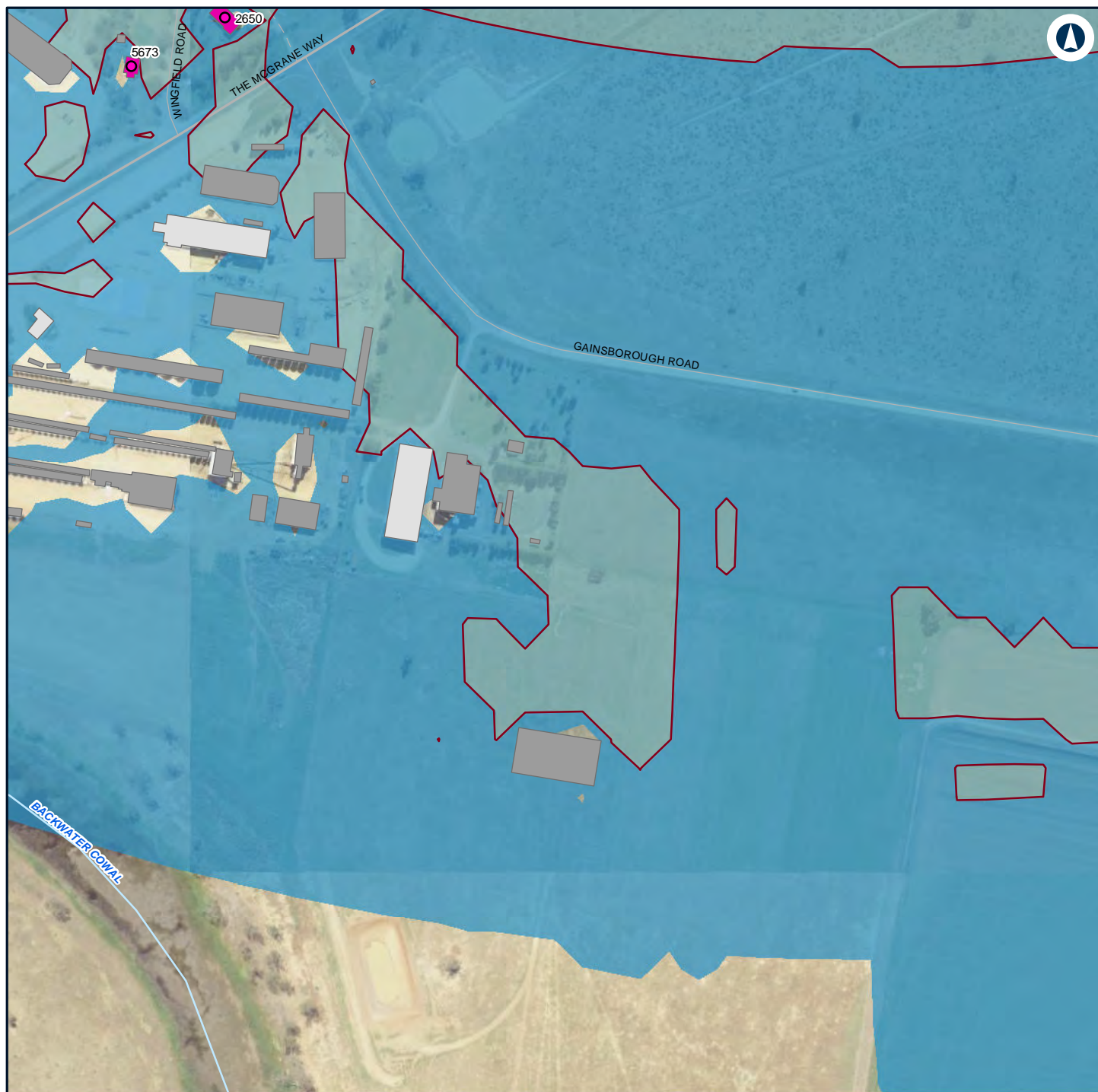

LEGEND

Structure type

- Residential
- Commercial/Industrial
- Other
- Residential
- Night-time noise management level

Noise level (dBA L_{Aeq} 15 minute)

- 30 - 35
- 35 - 40

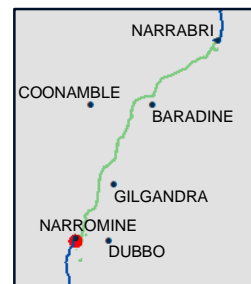

NARROMINE TO NARRABRI

Construction noise contours, Scenario RAIL03 - Stripping Topsoil

Appendix F - Page 26 of 298

0 0.1 0.2
Km

Coordinate System: GDA 1994 MGA Zone 55

ARTC makes no representation or warranty and assumes no duty of care or other responsibility to any party as to the completeness, accuracy or suitability of the information contained in this GIS map. The GIS map has been prepared from material provided to ARTC by an external source and ARTC has not taken any steps to verify the completeness, accuracy or suitability of that material.

ARTC will not be responsible for any loss or damage suffered as a result of any person whatsoever placing reliance upon the information contained within this GIS map.

Date: 16/07/2020

Paper: A4

Author: GHD

Scale: 1:5,000

Data Sources: Basemap layers: NSWSS; All other layers: JacobsGHD

INLAND RAIL **ARTC**

The Australian Government is delivering Inland Rail through the Australian Rail Track Corporation (ARTC) in partnership with the private sector.

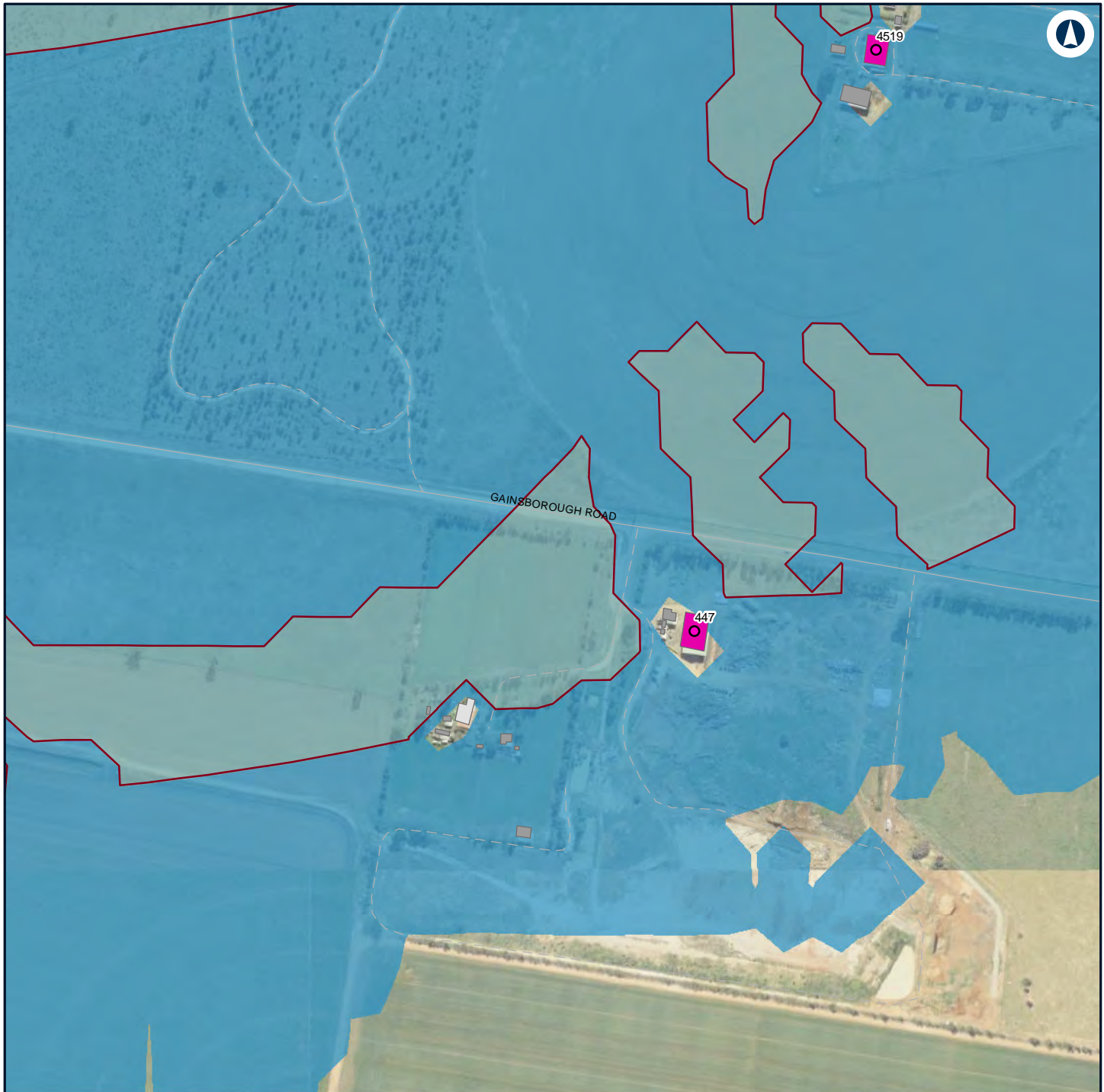

LEGEND

Structure type

- Residential
- Commercial/Industrial
- Other
- Residential
- Night-time noise management level

Noise level (dBA L_{Aeq} 15 minute)

- 30 - 35
- 35 - 40



NARROMINE TO NARRABRI

Construction noise contours, Scenario RAIL03 - Stripping Topsoil

Appendix F - Page 27 of 298

0 0.1 0.2
Km

Coordinate System: GDA 1994 MGA Zone 55

ARTC makes no representation or warranty and assumes no duty of care or other responsibility to any party as to the completeness, accuracy or suitability of the information contained in this GIS map. The GIS map has been prepared from material provided to ARTC by an external source and ARTC has not taken any steps to verify the completeness, accuracy or suitability of that material.

ARTC will not be responsible for any loss or damage suffered as a result of any person whatsoever placing reliance upon the information contained within this GIS map.

Date: 16/07/2020

Paper: A4

Author: GHD

Scale: 1:5,000

Data Sources: Basemap layers: NSWSS; All other layers: JacobsGHD

INLAND RAIL **ARTC**

The Australian Government is delivering Inland Rail through the Australian Rail Track Corporation (ARTC) in partnership with the private sector.

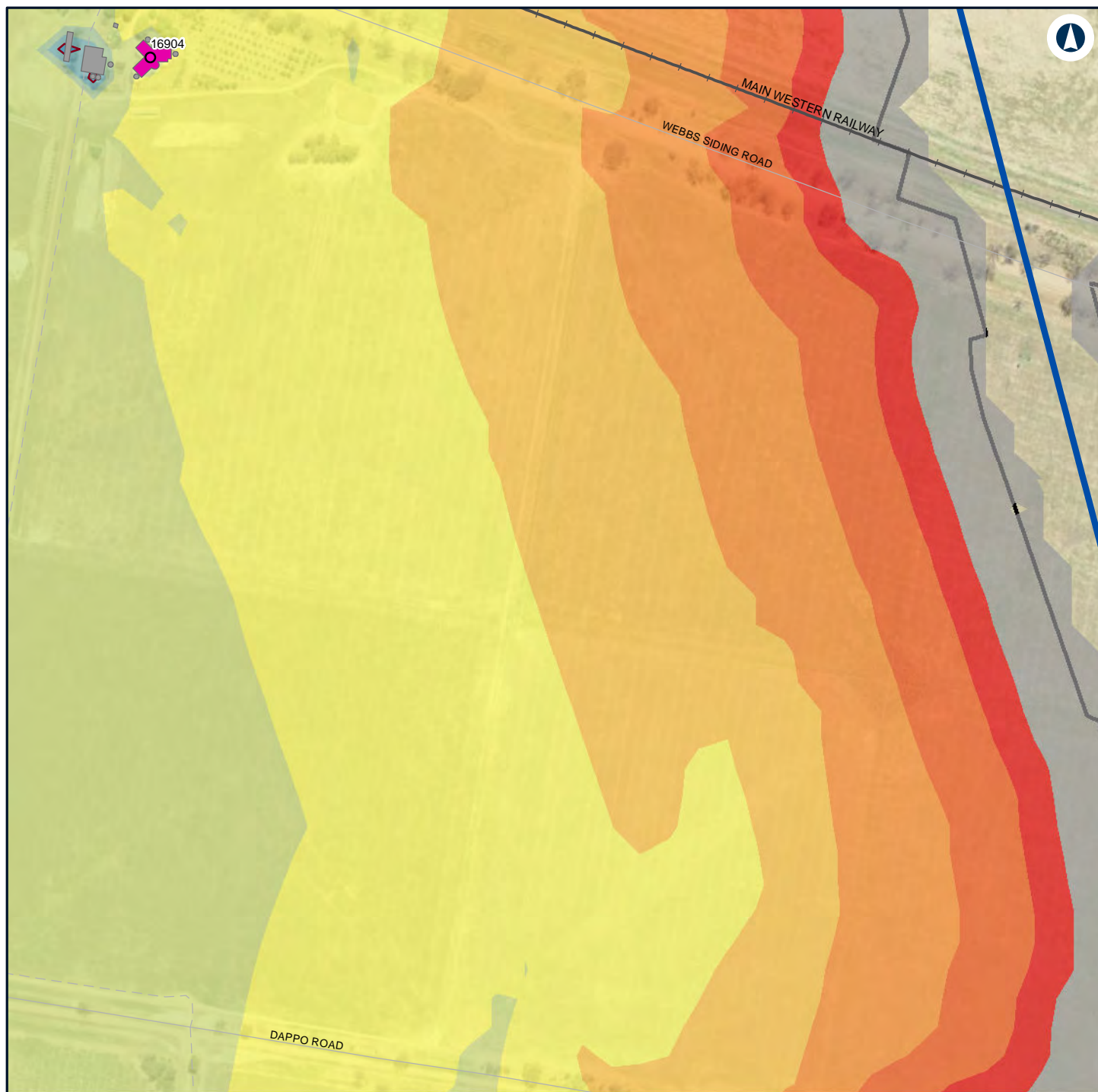

LEGEND

Construction footprint

Structure type

Residential

Other

Residential

Alignment

Night-time noise management level

Noise level (dBA L_{Aeq} 15 minute)

30 - 35

35 - 40

40 - 45

45 - 50

50 - 55

55 - 60

60 - 65

65 - 70

70 - 75

> 75

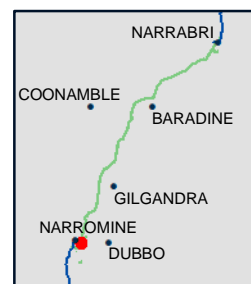

NARROMINE TO NARRABRI

Construction noise contours, Scenario RAIL03 - Stripping Topsoil

Appendix F - Page 28 of 298

0 0.1 0.2
Km

Coordinate System: GDA 1994 MGA Zone 55

ARTC makes no representation or warranty and assumes no duty of care or other responsibility to any party as to the completeness, accuracy or suitability of the information contained in this GIS map. The GIS map has been prepared from material provided to ARTC by an external source and ARTC has not taken any steps to verify the completeness, accuracy or suitability of that material.

ARTC will not be responsible for any loss or damage suffered as a result of any person whatsoever placing reliance upon the information contained within this GIS map.

Date: 16/07/2020

Paper: A4

Author: GHD

Scale: 1:5,000

Data Sources: Basemap layers: NSWSS; All other layers: JacobsGHD

INLAND RAIL **ARTC**

The Australian Government is delivering Inland Rail through the Australian Rail Track Corporation (ARTC) in partnership with the private sector.

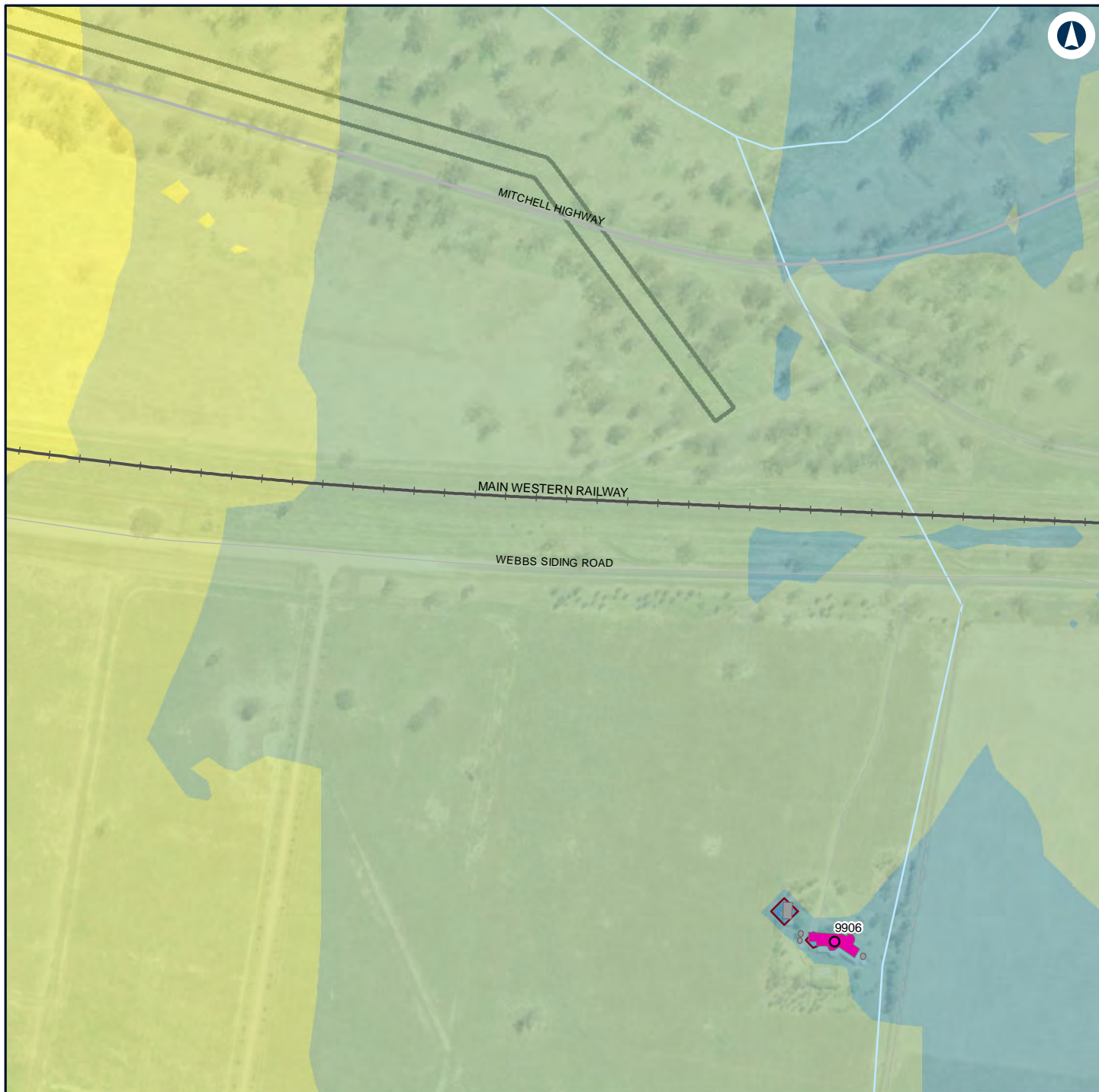

LEGEND

Construction footprint

Structure type

Residential

Other

Residential

Night-time noise management level

Noise level (dBA L_{Aeq} 15 minute)

30 - 35

35 - 40

40 - 45

45 - 50

50 - 55

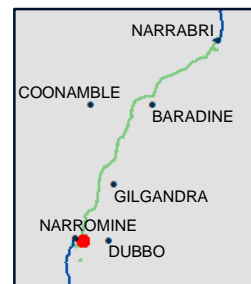

NARROMINE TO NARRABRI

Construction noise contours, Scenario RAIL03 - Stripping Topsoil

Appendix F - Page 29 of 298

0 0.1 0.2
Km

Coordinate System: GDA 1994 MGA Zone 55

ARTC makes no representation or warranty and assumes no duty of care or other responsibility to any party as to the completeness, accuracy or suitability of the information contained in this GIS map. The GIS map has been prepared from material provided to ARTC by an external source and ARTC has not taken any steps to verify the completeness, accuracy or suitability of that material.

ARTC will not be responsible for any loss or damage suffered as a result of any person whatsoever placing reliance upon the information contained within this GIS map.

Date: 16/07/2020

Paper: A4

Author: GHD

Scale: 1:5,000

Data Sources: Basemap layers: NSWSS; All other layers: JacobsGHD

INLAND RAIL **ARTC**

The Australian Government is delivering Inland Rail through the Australian Rail Track Corporation (ARTC) in partnership with the private sector.

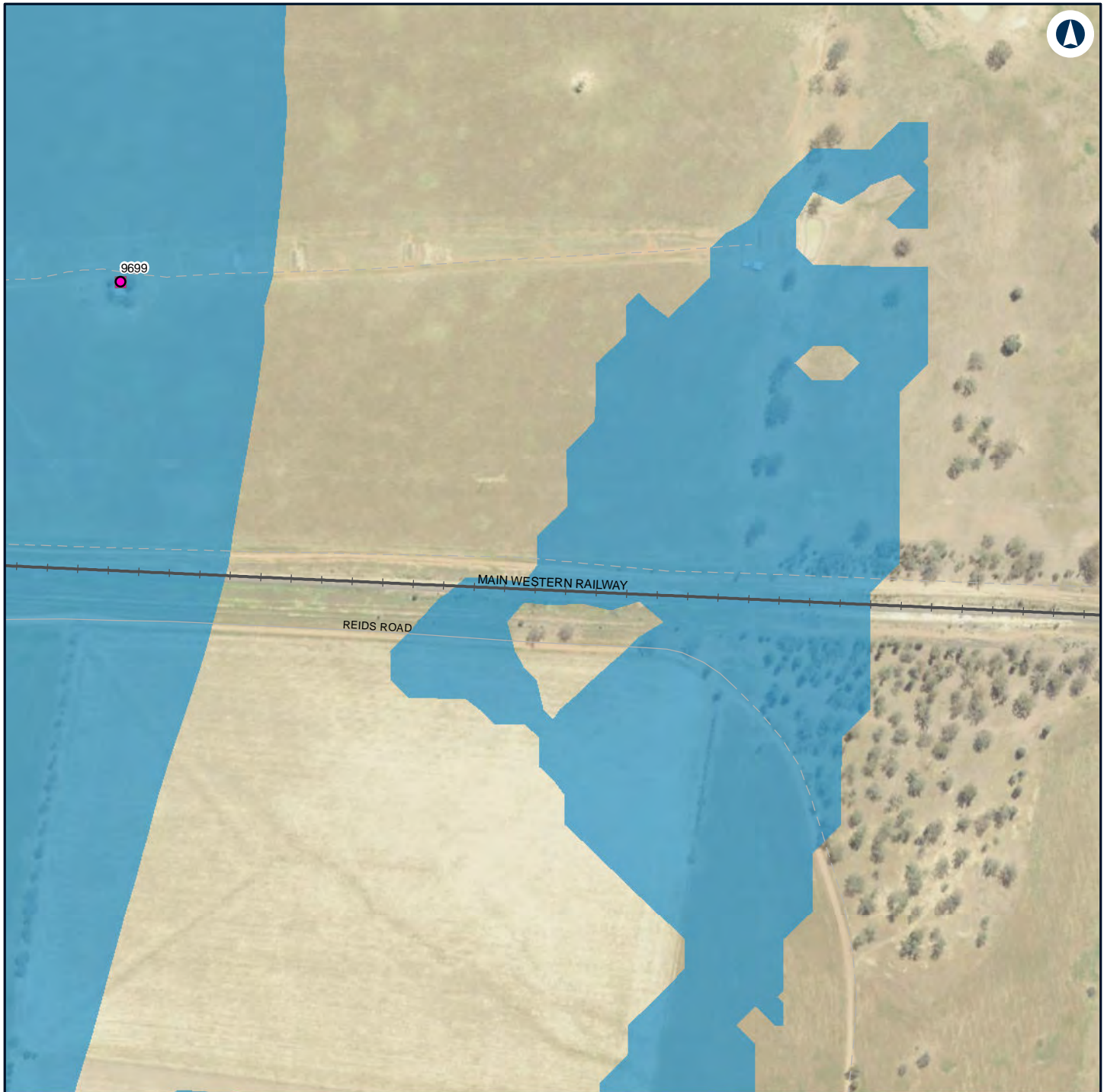

LEGEND

Structure type

- Residential
- Residential

Noise level (dBA L_{Aeq} 15 minute)

30 - 35



NARROMINE TO NARRABRI

Construction noise contours, Scenario RAIL03 - Stripping Topsoil

Appendix F - Page 30 of 298

0 0.1 0.2
Km

Coordinate System: GDA 1994 MGA Zone 55

ARTC makes no representation or warranty and assumes no duty of care or other responsibility to any party as to the completeness, accuracy or suitability of the information contained in this GIS map. The GIS map has been prepared from material provided to ARTC by an external source and ARTC has not taken any steps to verify the completeness, accuracy or suitability of that material.

ARTC will not be responsible for any loss or damage suffered as a result of any person whatsoever placing reliance upon the information contained within this GIS map.

Date: 16/07/2020

Paper: A4

Author: GHD

Scale: 1:5,000

Data Sources: Basemap layers: NSWSS; All other layers: JacobsGHD

INLAND RAIL **ARTC**

The Australian Government is delivering Inland Rail through the Australian Rail Track Corporation (ARTC) in partnership with the private sector.

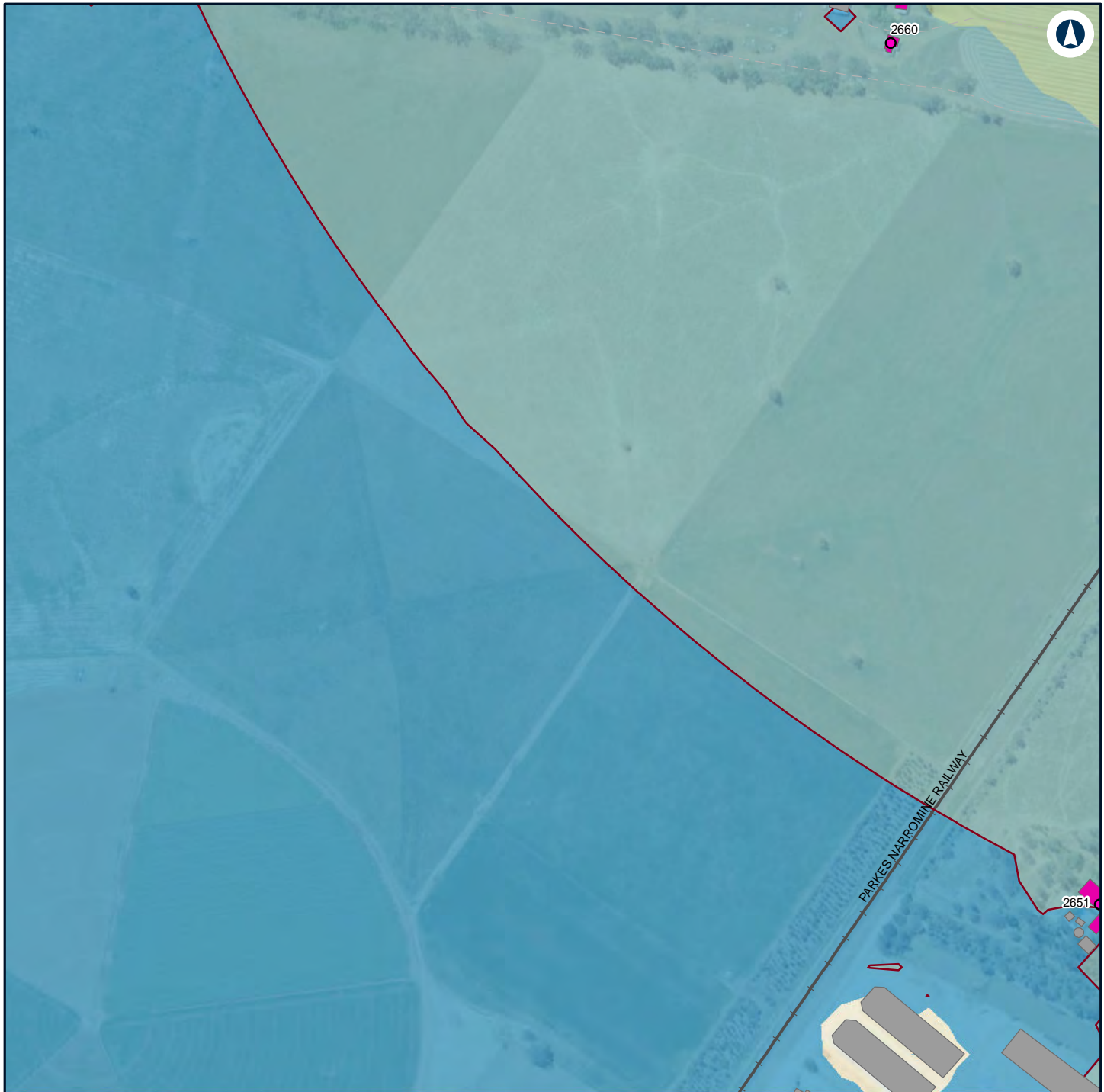

LEGEND

Structure type

● Residential

■ Other

■ Residential

— Night-time noise management level

Noise level (dBA L_{Aeq} 15 minute)

■ 30 - 35

■ 35 - 40

■ 40 - 45



NARROMINE TO NARRABRI

Construction noise contours, Scenario RAIL03 - Stripping Topsoil

Appendix F - Page 31 of 298

0 0.1 0.2
Km

Coordinate System: GDA 1994 MGA Zone 55

ARTC makes no representation or warranty and assumes no duty of care or other responsibility to any party as to the completeness, accuracy or suitability of the information contained in this GIS map. The GIS map has been prepared from material provided to ARTC by an external source and ARTC has not taken any steps to verify the completeness, accuracy or suitability of that material.

ARTC will not be responsible for any loss or damage suffered as a result of any person whatsoever placing reliance upon the information contained within this GIS map.

Date: 16/07/2020

Paper: A4

Author: GHD

Scale: 1:5,000

Data Sources: Basemap layers: NSWSS; All other layers: JacobsGHD

INLAND RAIL **ARTC**

The Australian Government is delivering Inland Rail through the Australian Rail Track Corporation (ARTC) in partnership with the private sector.

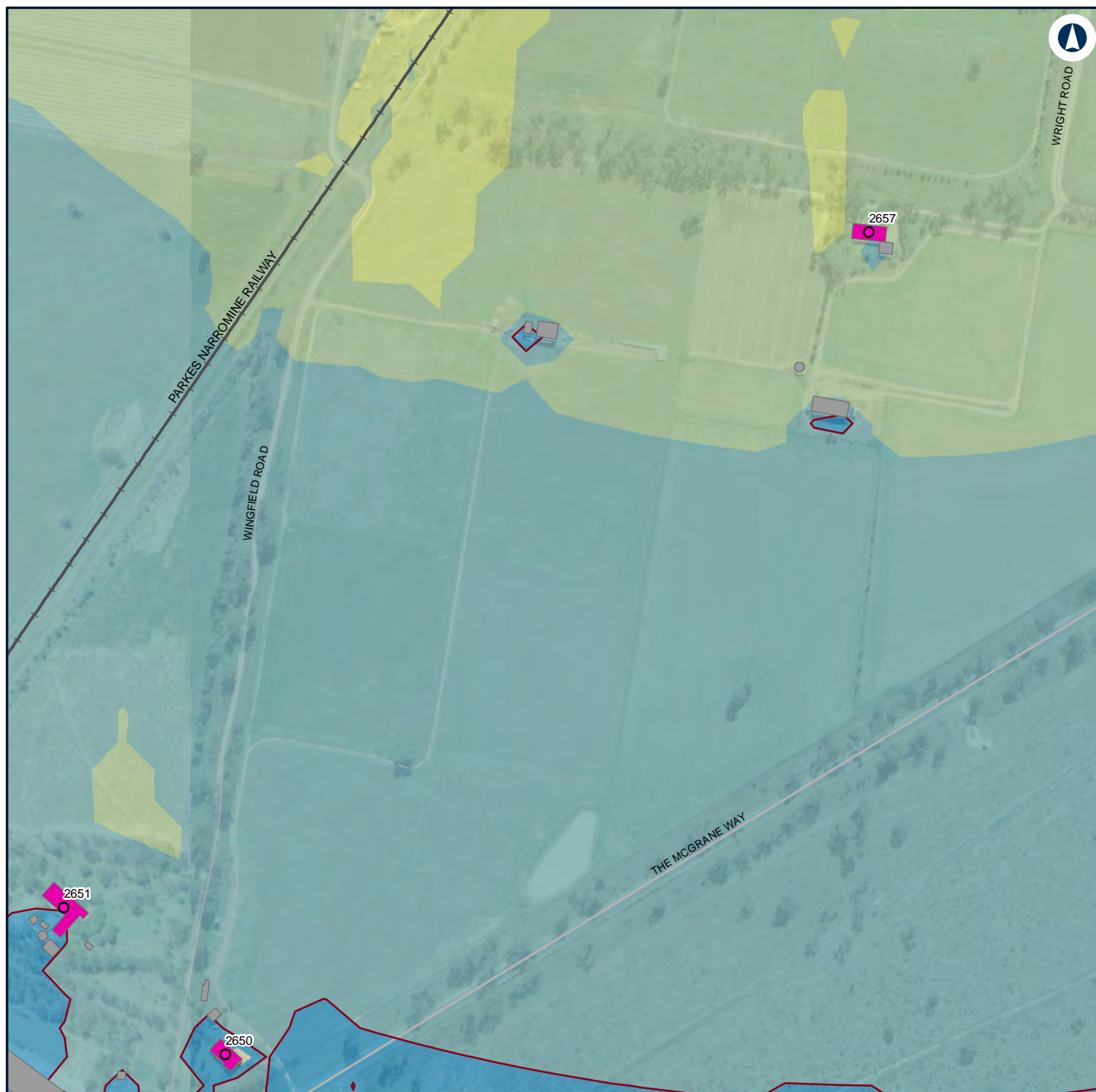

LEGEND

Structure type

● Residential

■ Other

■ Residential

— Night-time noise management level

Noise level (dBA L_{Aeq} 15 minute)

■ 30 - 35

■ 35 - 40

■ 40 - 45

■ 45 - 50

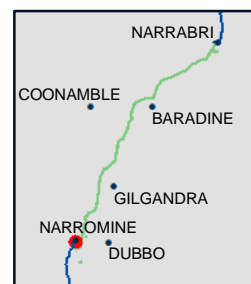

NARROMINE TO NARRABRI

Construction noise contours, Scenario RAIL03 - Stripping Topsoil

Appendix F - Page 32 of 298

0 0.1 0.2
Km

Coordinate System: GDA 1994 MGA Zone 55

ARTC makes no representation or warranty and assumes no duty of care or other responsibility to any party as to the completeness, accuracy or suitability of the information contained in this GIS map. The GIS map has been prepared from material provided to ARTC by an external source and ARTC has not taken any steps to verify the completeness, accuracy or suitability of that material.

ARTC will not be responsible for any loss or damage suffered as a result of any person whatsoever placing reliance upon the information contained within this GIS map.

Date: 16/07/2020

Paper: A4

Author: GHD

Scale: 1:5,000

Data Sources: Basemap layers: NSWSS; All other layers: JacobsGHD

INLAND RAIL **ARTC**

The Australian Government is delivering Inland Rail through the Australian Rail Track Corporation (ARTC) in partnership with the private sector.

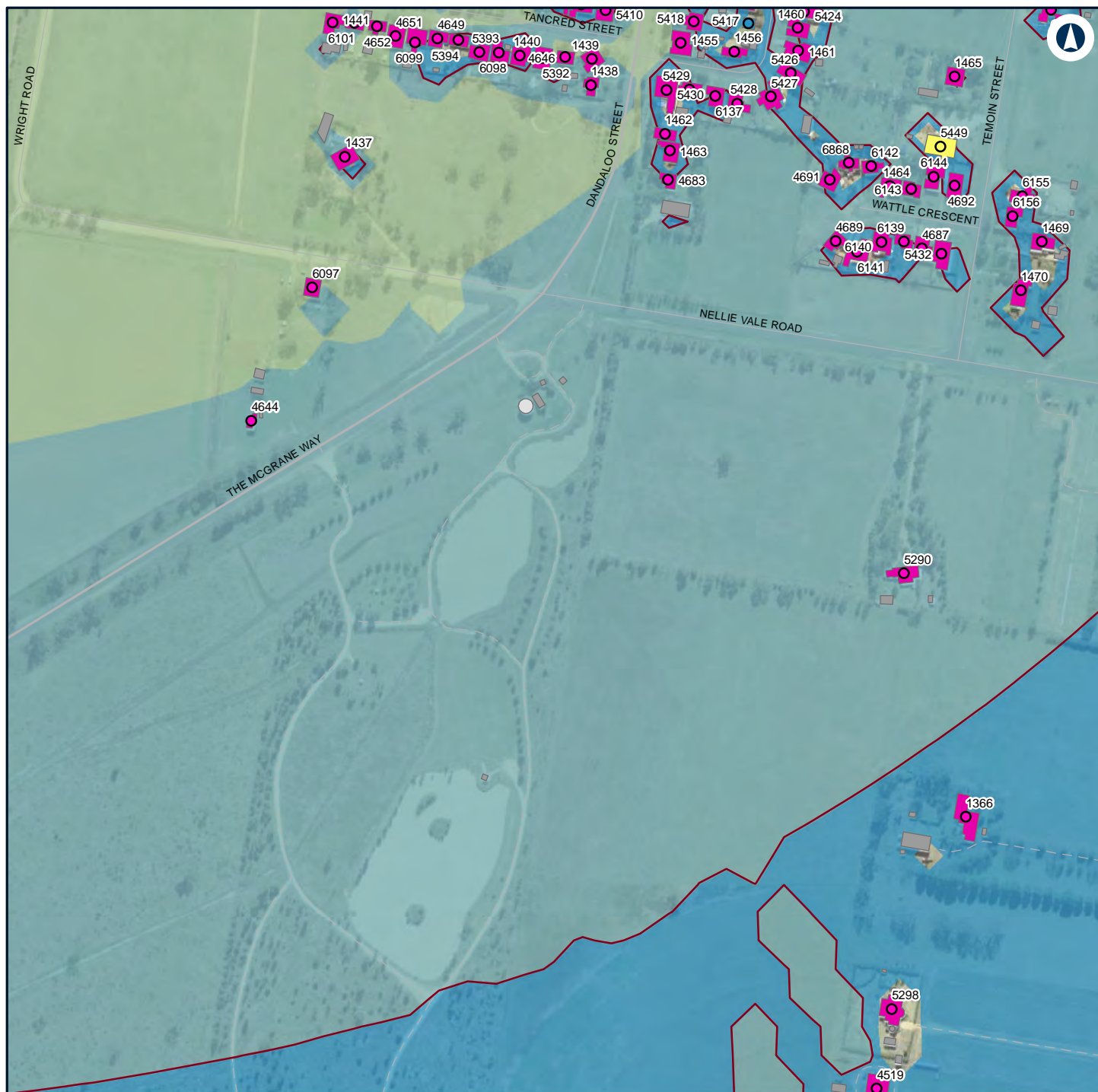

LEGEND

Structure type

- Active recreation
- Community
- Residential
- Active recreation
- Commercial/Industrial
- Community
- Other
- Residential
- Night-time noise management level

Noise level (dBA L_{Aeq} 15 minute)

- 30 - 35
- 35 - 40
- 40 - 45

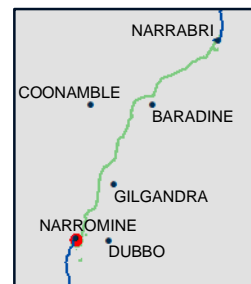

NARROMINE TO NARRABRI

Construction noise contours, Scenario RAIL03 - Stripping Topsoil

Appendix F - Page 33 of 298

0 0.1 0.2
Km

Coordinate System: GDA 1994 MGA Zone 55

ARTC makes no representation or warranty and assumes no duty of care or other responsibility to any party as to the completeness, accuracy or suitability of the information contained in this GIS map. The GIS map has been prepared from material provided to ARTC by an external source and ARTC has not taken any steps to verify the completeness, accuracy or suitability of that material.

ARTC will not be responsible for any loss or damage suffered as a result of any person whatsoever placing reliance upon the information contained within this GIS map.

Date: 16/07/2020

Paper: A4

Author: GHD

Scale: 1:5,000

Data Sources: Basemap layers: NSWSS; All other layers: JacobsGHD

INLAND RAIL **ARTC**

The Australian Government is delivering Inland Rail through the Australian Rail Track Corporation (ARTC) in partnership with the private sector.

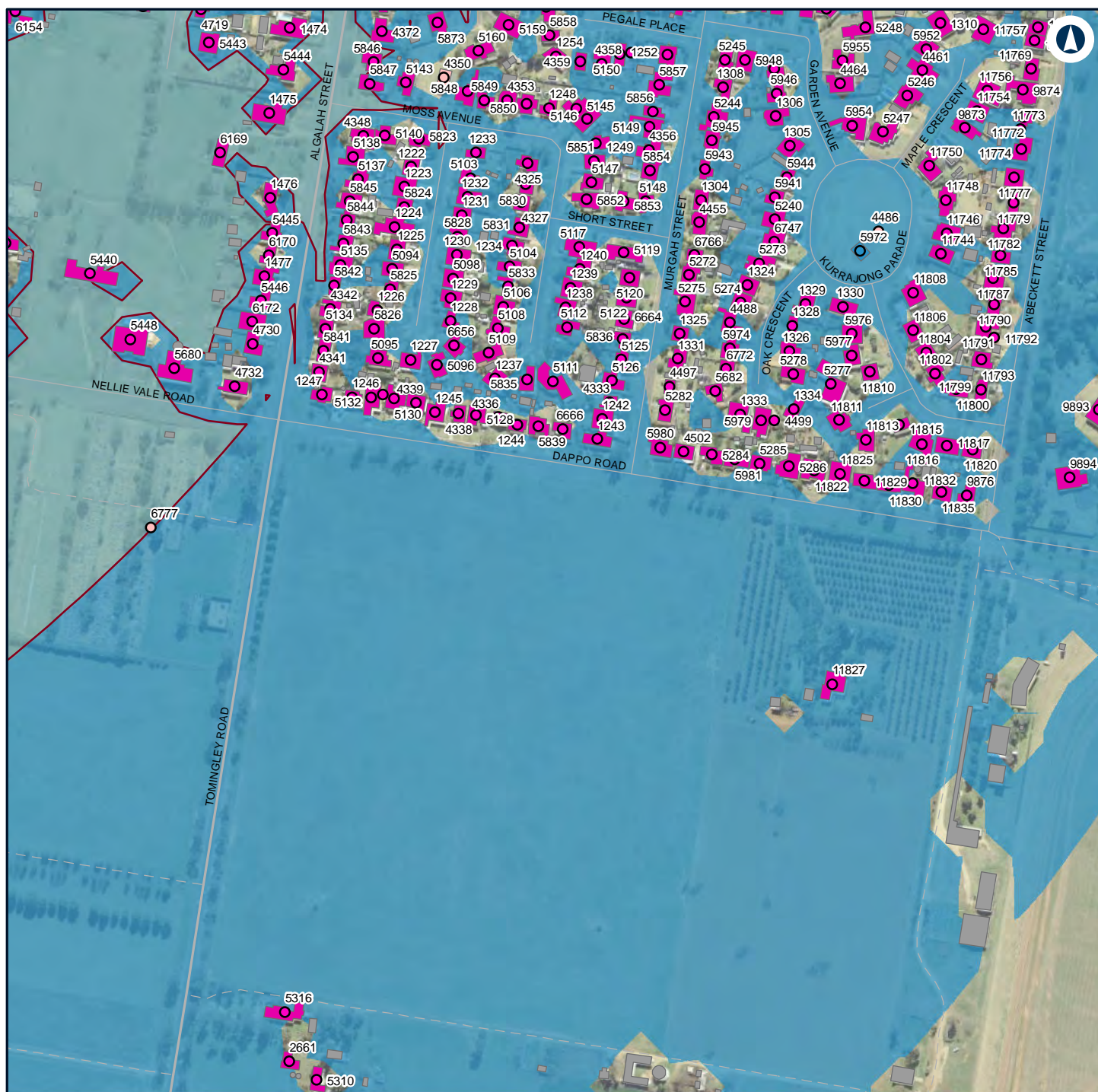

LEGEND

Structure type	■ Residential
● Active recreation	— Night-time noise management level
○ Passive recreation	Noise level (dBA L_{Aeq} 15 minute)
● Residential	■ 30 - 35
■ Active recreation	■ 35 - 40
■ Other	
■ Passive recreation	

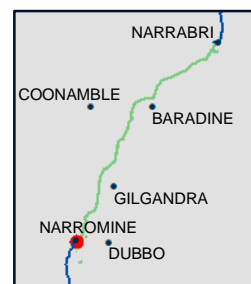

NARROMINE TO NARRABRI

Construction noise contours, Scenario RAIL03 - Stripping Topsoil

Appendix F - Page 34 of 298

0 0.1 0.2
Km

Coordinate System: GDA 1994 MGA Zone 55

ARTC makes no representation or warranty and assumes no duty of care or other responsibility to any party as to the completeness, accuracy or suitability of the information contained in this GIS map. The GIS map has been prepared from material provided to ARTC by an external source and ARTC has not taken any steps to verify the completeness, accuracy or suitability of that material.

ARTC will not be responsible for any loss or damage suffered as a result of any person whatsoever placing reliance upon the information contained within this GIS map.

Date: 16/07/2020

Paper: A4

Author: GHD

Scale: 1:5,000

Data Sources: Basemap layers: NSWSS; All other layers: JacobsGHD

INLAND RAIL **ARTC**

The Australian Government is delivering Inland Rail through the Australian Rail Track Corporation (ARTC) in partnership with the private sector.



LEGEND

Structure type

- Community
- Residential
- Commercial/Industrial
- Community
- Other
- Residential

Noise level (dBA L_{Aeq} 15 minute)

30 - 35

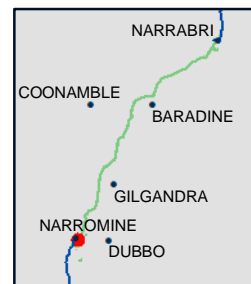

NARROMINE TO NARRABRI

Construction noise contours, Scenario RAIL03 - Stripping Topsoil

Appendix F - Page 35 of 298

0 0.1 0.2
Km

Coordinate System: GDA 1994 MGA Zone 55

ARTC makes no representation or warranty and assumes no duty of care or other responsibility to any party as to the completeness, accuracy or suitability of the information contained in this GIS map. The GIS map has been prepared from material provided to ARTC by an external source and ARTC has not taken any steps to verify the completeness, accuracy or suitability of that material.

ARTC will not be responsible for any loss or damage suffered as a result of any person whatsoever placing reliance upon the information contained within this GIS map.

Date: 16/07/2020

Paper: A4

Author: GHD

Scale: 1:5,000

Data Sources: Basemap layers: NSWSS; All other layers: JacobsGHD

INLAND RAIL **ARTC**

The Australian Government is delivering Inland Rail through the Australian Rail Track Corporation (ARTC) in partnership with the private sector.



LEGEND

Structure type

- Residential
- Commercial/Industrial
- Other
- Residential

Noise level (dBA L_{Aeq} 15 minute)

30 - 35

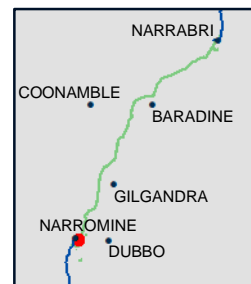

NARROMINE TO NARRABRI

Construction noise contours, Scenario RAIL03 - Stripping Topsoil

Appendix F - Page 36 of 298

0 0.1 0.2
Km

Coordinate System: GDA 1994 MGA Zone 55

ARTC makes no representation or warranty and assumes no duty of care or other responsibility to any party as to the completeness, accuracy or suitability of the information contained in this GIS map. The GIS map has been prepared from material provided to ARTC by an external source and ARTC has not taken any steps to verify the completeness, accuracy or suitability of that material.

ARTC will not be responsible for any loss or damage suffered as a result of any person whatsoever placing reliance upon the information contained within this GIS map.

Date: 16/07/2020

Paper: A4

Author: GHD

Scale: 1:5,000

Data Sources: Basemap layers: NSWSS; All other layers: JacobsGHD

INLAND RAIL **ARTC**

The Australian Government is delivering Inland Rail through the Australian Rail Track Corporation (ARTC) in partnership with the private sector.

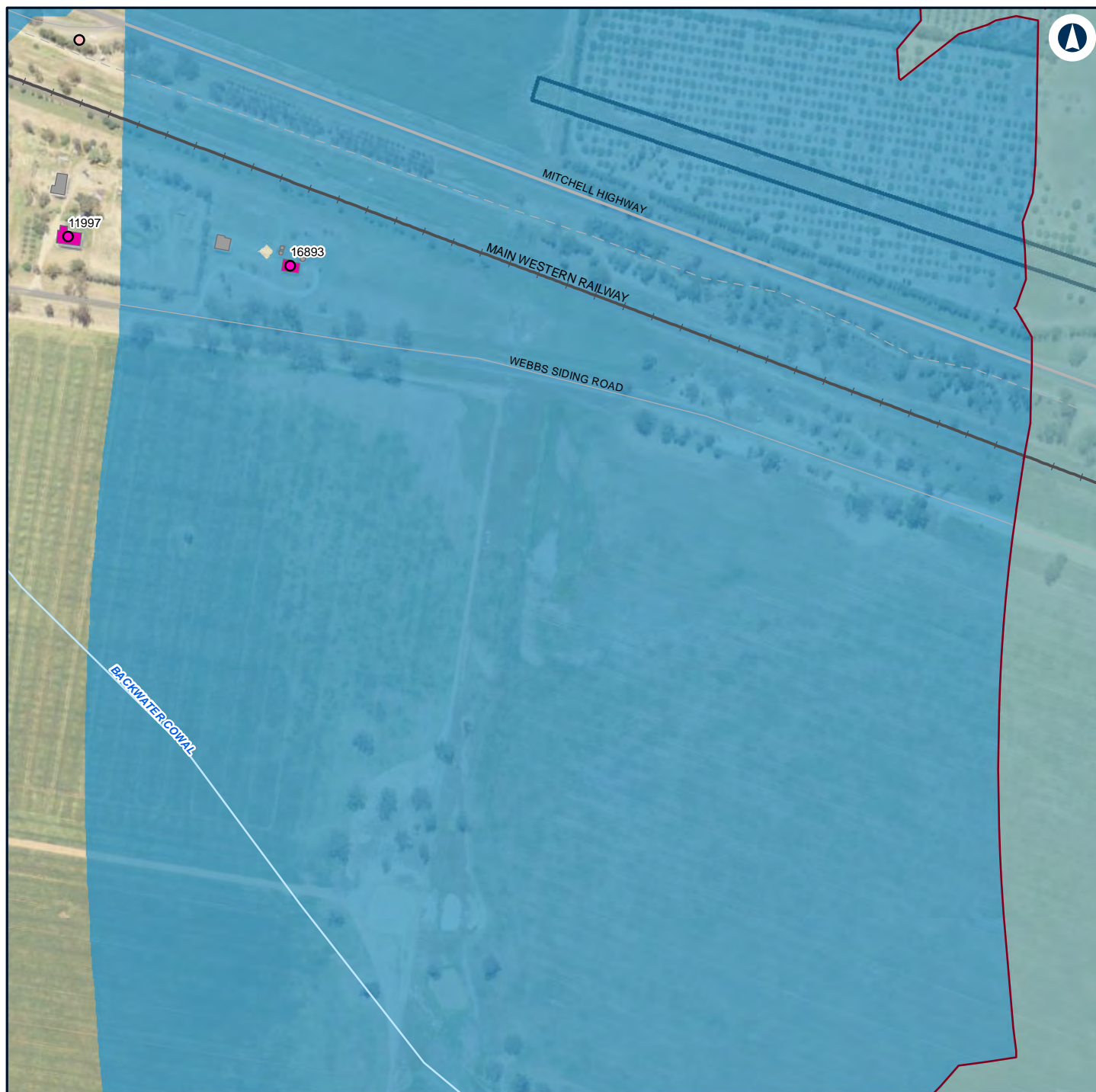

LEGEND

Construction footprint

Structure type

Passive recreation

Residential

Other

Residential

Night-time noise management level

Noise level (dBA L_{Aeq} 15 minute)

30 - 35

35 - 40

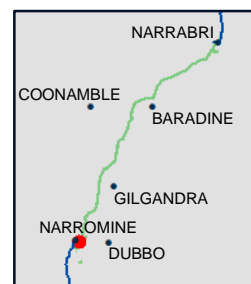

NARROMINE TO NARRABRI

Construction noise contours, Scenario RAIL03 - Stripping Topsoil

Appendix F - Page 37 of 298

0 0.1 0.2
Km

Coordinate System: GDA 1994 MGA Zone 55

ARTC makes no representation or warranty and assumes no duty of care or other responsibility to any party as to the completeness, accuracy or suitability of the information contained in this GIS map. The GIS map has been prepared from material provided to ARTC by an external source and ARTC has not taken any steps to verify the completeness, accuracy or suitability of that material.

ARTC will not be responsible for any loss or damage suffered as a result of any person whatsoever placing reliance upon the information contained within this GIS map.

Date: 16/07/2020

Paper: A4

Author: GHD

Scale: 1:5,000

Data Sources: Basemap layers: NSWSS; All other layers: JacobsGHD

INLAND RAIL **ARTC**

The Australian Government is delivering Inland Rail through the Australian Rail Track Corporation (ARTC) in partnership with the private sector.

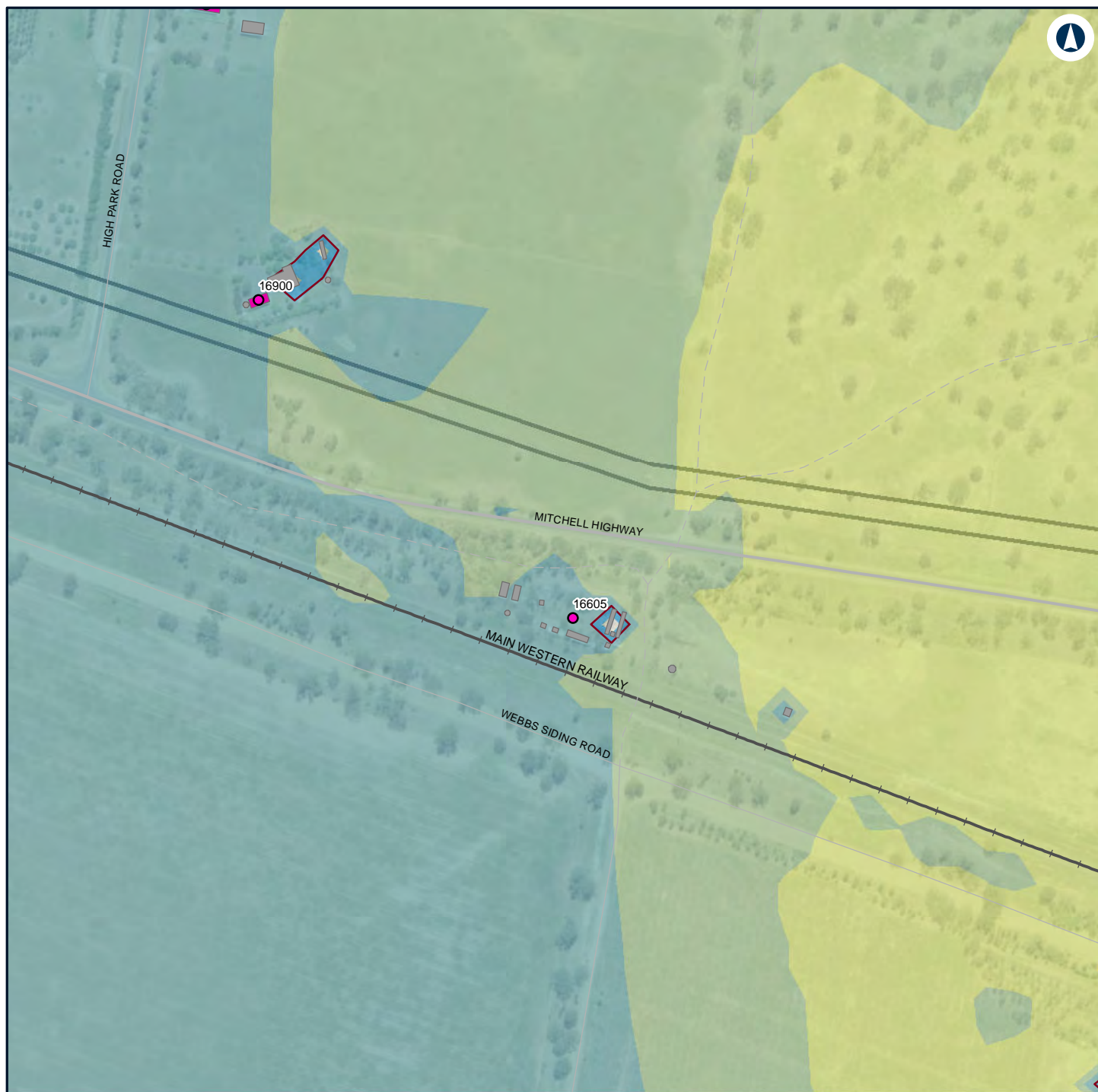

LEGEND

Construction footprint

Structure type

Residential

Other

Residential

Night-time noise management level

Noise level (dBA L_{Aeq} 15 minute)

30 - 35

35 - 40

40 - 45

45 - 50

50 - 55

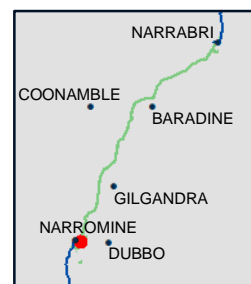

NARROMINE TO NARRABRI

Construction noise contours, Scenario RAIL03 - Stripping Topsoil

Appendix F - Page 38 of 298

0 0.1 0.2
Km

Coordinate System: GDA 1994 MGA Zone 55

ARTC makes no representation or warranty and assumes no duty of care or other responsibility to any party as to the completeness, accuracy or suitability of the information contained in this GIS map. The GIS map has been prepared from material provided to ARTC by an external source and ARTC has not taken any steps to verify the completeness, accuracy or suitability of that material.

ARTC will not be responsible for any loss or damage suffered as a result of any person whatsoever placing reliance upon the information contained within this GIS map.

Date: 16/07/2020

Paper: A4

Author: GHD

Scale: 1:5,000

Data Sources: Basemap layers: NSWSS; All other layers: JacobsGHD

INLAND RAIL **ARTC**

The Australian Government is delivering Inland Rail through the Australian Rail Track Corporation (ARTC) in partnership with the private sector.

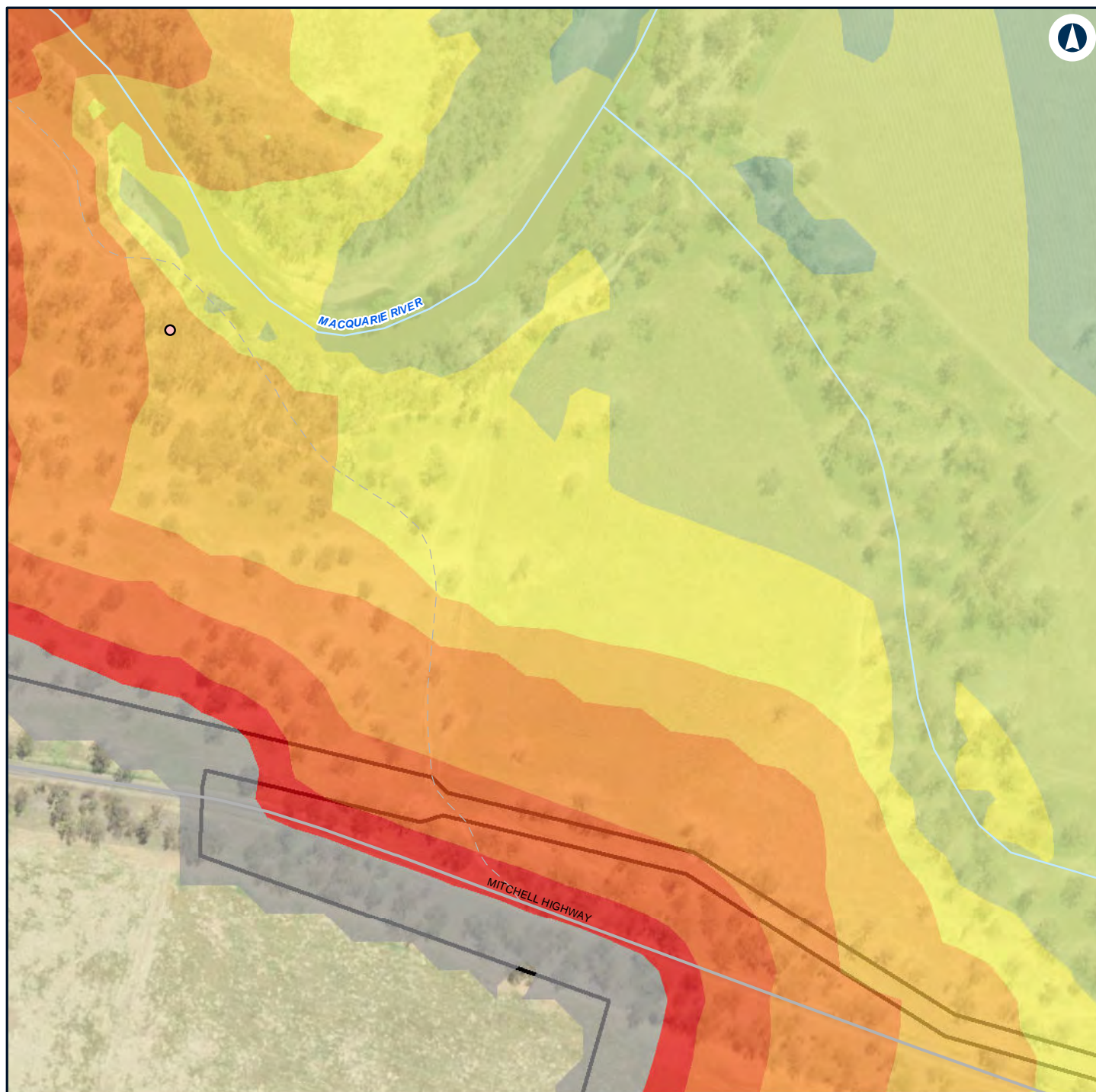

LEGEND

Construction footprint	55 - 60
Structure type	60 - 65
Passive recreation	65 - 70
Noise level (dBA L_{Aeq} 15 minute)	70 - 75
40 - 45	> 75
45 - 50	
50 - 55	

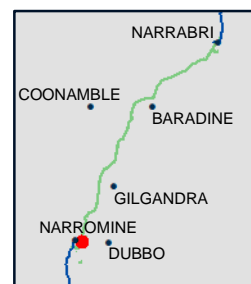

NARROMINE TO NARRABRI

Construction noise contours, Scenario RAIL03 - Stripping Topsoil

Appendix F - Page 39 of 298

0 0.1 0.2
Km

Coordinate System: GDA 1994 MGA Zone 55

ARTC makes no representation or warranty and assumes no duty of care or other responsibility to any party as to the completeness, accuracy or suitability of the information contained in this GIS map. The GIS map has been prepared from material provided to ARTC by an external source and ARTC has not taken any steps to verify the completeness, accuracy or suitability of that material.

ARTC will not be responsible for any loss or damage suffered as a result of any person whatsoever placing reliance upon the information contained within this GIS map.

Date: 16/07/2020

Paper: A4

Author: GHD

Scale: 1:5,000

Data Sources: Basemap layers: NSWSS; All other layers: JacobsGHD

INLAND RAIL **ARTC**

The Australian Government is delivering Inland Rail through the Australian Rail Track Corporation (ARTC) in partnership with the private sector.



LEGEND

Structure type

● Residential

■ Other

■ Residential

— Night-time noise management level

Noise level (dBA L_{Aeq} 15 minute)

■ 30 - 35

■ 35 - 40

■ 40 - 45



NARROMINE TO NARRABRI

Construction noise contours, Scenario RAIL03 - Stripping Topsoil

Appendix F - Page 40 of 298

0 0.1 0.2
Km

Coordinate System: GDA 1994 MGA Zone 55

ARTC makes no representation or warranty and assumes no duty of care or other responsibility to any party as to the completeness, accuracy or suitability of the information contained in this GIS map. The GIS map has been prepared from material provided to ARTC by an external source and ARTC has not taken any steps to verify the completeness, accuracy or suitability of that material.

ARTC will not be responsible for any loss or damage suffered as a result of any person whatsoever placing reliance upon the information contained within this GIS map.

Date: 16/07/2020

Paper: A4

Author: GHD

Scale: 1:5,000

Data Sources: Basemap layers: NSWSS; All other layers: JacobsGHD

INLAND RAIL **ARTC**

The Australian Government is delivering Inland Rail through the Australian Rail Track Corporation (ARTC) in partnership with the private sector.

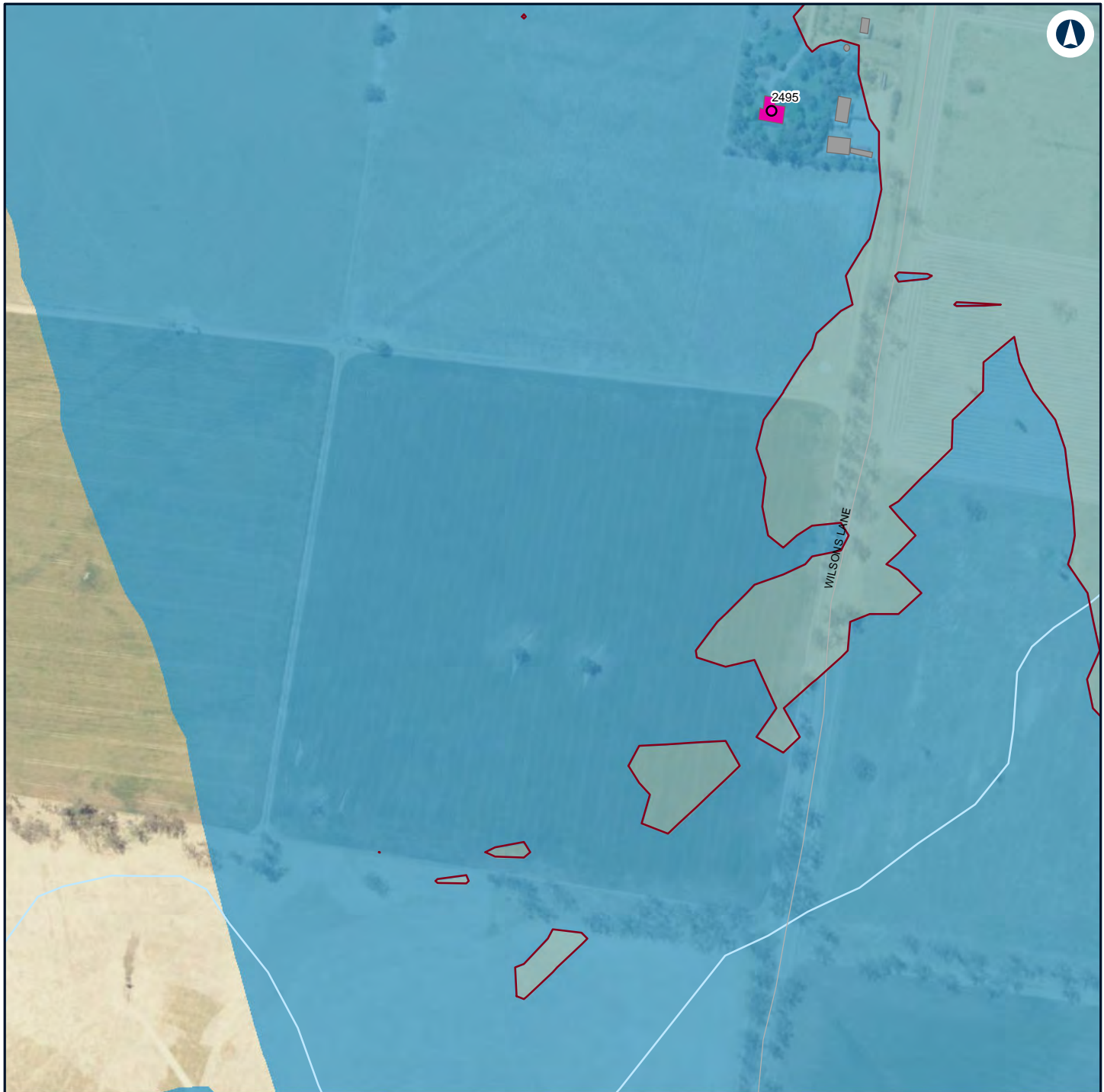

LEGEND

Structure type

● Residential

■ Other

■ Residential

— Night-time noise management level

Noise level (dBA L_{Aeq} 15 minute)

■ 30 - 35

■ 35 - 40



NARROMINE TO NARRABRI

Construction noise contours, Scenario RAIL03 - Stripping Topsoil

Appendix F - Page 41 of 298

0 0.1 0.2
Km

Coordinate System: GDA 1994 MGA Zone 55

ARTC makes no representation or warranty and assumes no duty of care or other responsibility to any party as to the completeness, accuracy or suitability of the information contained in this GIS map. The GIS map has been prepared from material provided to ARTC by an external source and ARTC has not taken any steps to verify the completeness, accuracy or suitability of that material.

ARTC will not be responsible for any loss or damage suffered as a result of any person whatsoever placing reliance upon the information contained within this GIS map.

Date: 16/07/2020

Paper: A4

Author: GHD

Scale: 1:5,000

Data Sources: Basemap layers: NSWSS; All other layers: JacobsGHD

INLAND RAIL **ARTC**

The Australian Government is delivering Inland Rail through the Australian Rail Track Corporation (ARTC) in partnership with the private sector.

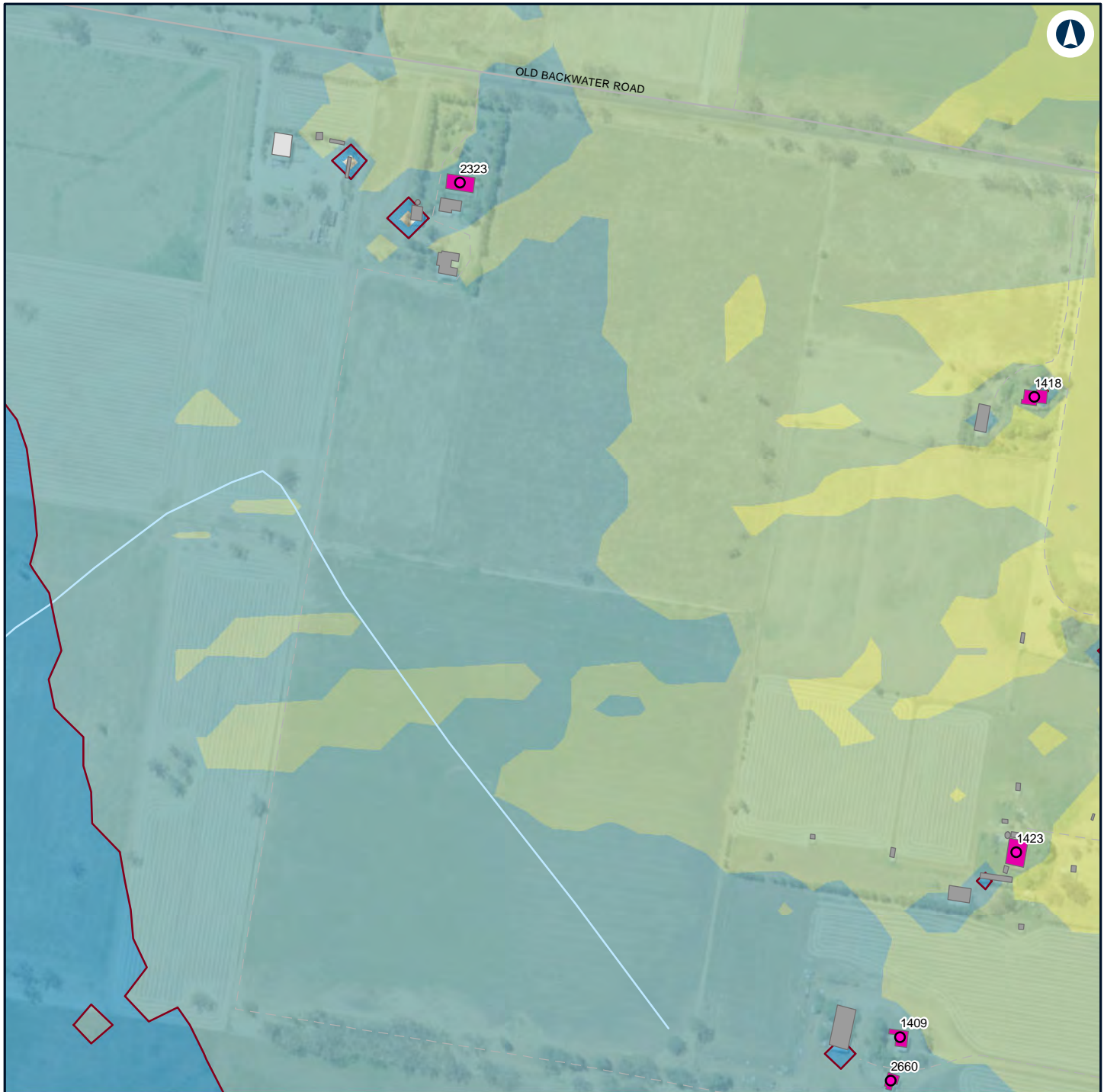

LEGEND

Structure type

- Residential
- Commercial/Industrial
- Other
- Residential
- Night-time noise management level

Noise level (dBA L_{Aeq} 15 minute)

- 30 - 35
- 35 - 40
- 40 - 45
- 45 - 50



NARROMINE TO NARRABRI

Construction noise contours, Scenario RAIL03 - Stripping Topsoil

Appendix F - Page 42 of 298

0 0.1 0.2
Km

Coordinate System: GDA 1994 MGA Zone 55

ARTC makes no representation or warranty and assumes no duty of care or other responsibility to any party as to the completeness, accuracy or suitability of the information contained in this GIS map. The GIS map has been prepared from material provided to ARTC by an external source and ARTC has not taken any steps to verify the completeness, accuracy or suitability of that material.

ARTC will not be responsible for any loss or damage suffered as a result of any person whatsoever placing reliance upon the information contained within this GIS map.

Date: 16/07/2020

Paper: A4

Author: GHD

Scale: 1:5,000

Data Sources: Basemap layers: NSWSS; All other layers: JacobsGHD

INLAND RAIL **ARTC**

The Australian Government is delivering Inland Rail through the Australian Rail Track Corporation (ARTC) in partnership with the private sector.

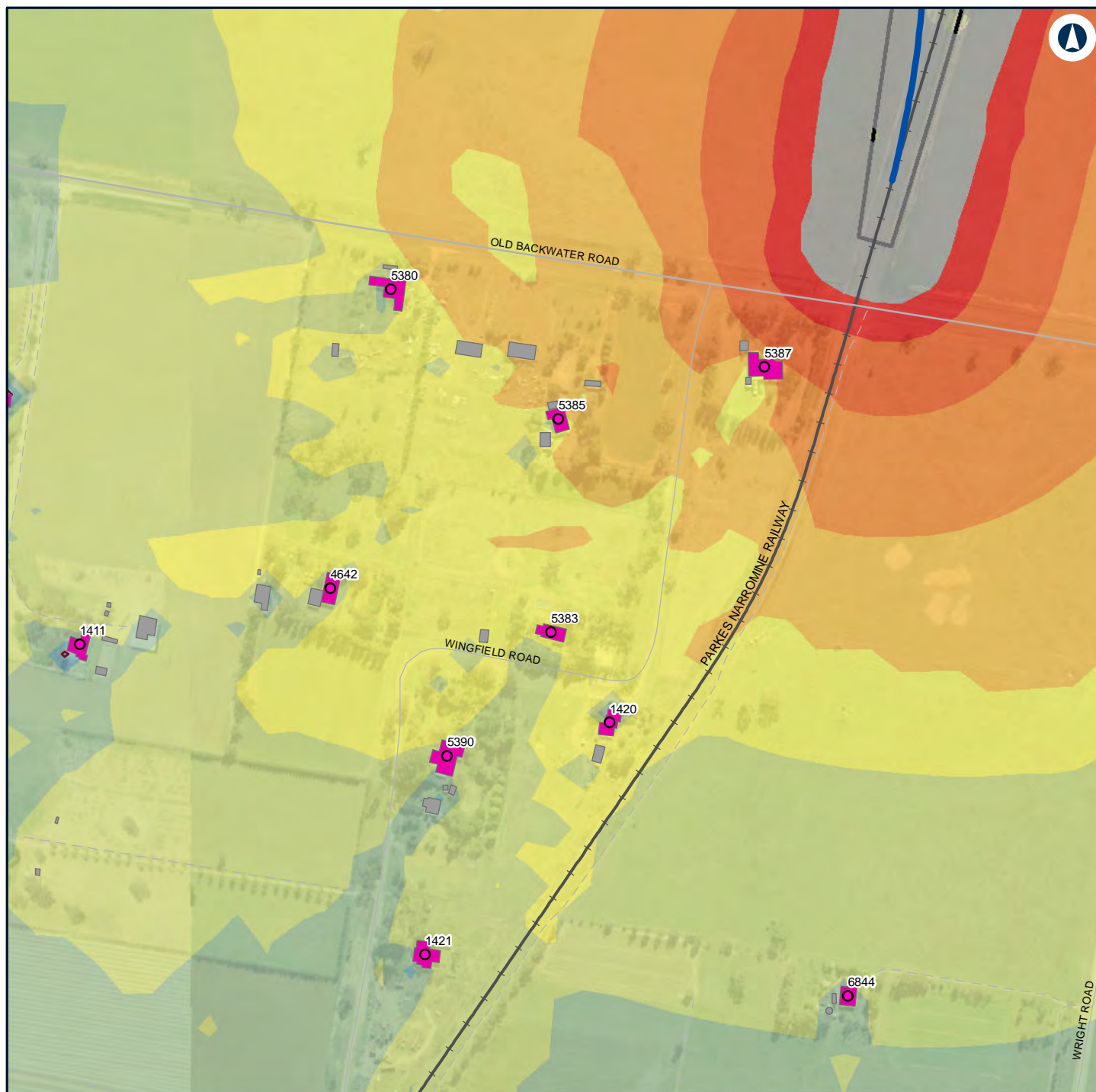

LEGEND

Construction footprint

Structure type

Residential

Other

Residential

Alignment

Night-time noise management level

Noise level (dBA L_{Aeq} 15 minute)

30 - 35

35 - 40

40 - 45

45 - 50

50 - 55

55 - 60

60 - 65

65 - 70

70 - 75

> 75

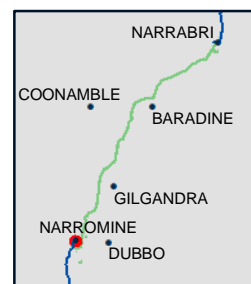

NARROMINE TO NARRABRI

Construction noise contours, Scenario RAIL03 - Stripping Topsoil

Appendix F - Page 43 of 298

0 0.1 0.2
Km

Coordinate System: GDA 1994 MGA Zone 55

ARTC makes no representation or warranty and assumes no duty of care or other responsibility to any party as to the completeness, accuracy or suitability of the information contained in this GIS map. The GIS map has been prepared from material provided to ARTC by an external source and ARTC has not taken any steps to verify the completeness, accuracy or suitability of that material.

ARTC will not be responsible for any loss or damage suffered as a result of any person whatsoever placing reliance upon the information contained within this GIS map.

Date: 16/07/2020

Paper: A4

Author: GHD

Scale: 1:5,000

Data Sources: Basemap layers: NSWSS; All other layers: JacobsGHD

INLAND RAIL **ARTC**

The Australian Government is delivering Inland Rail through the Australian Rail Track Corporation (ARTC) in partnership with the private sector.

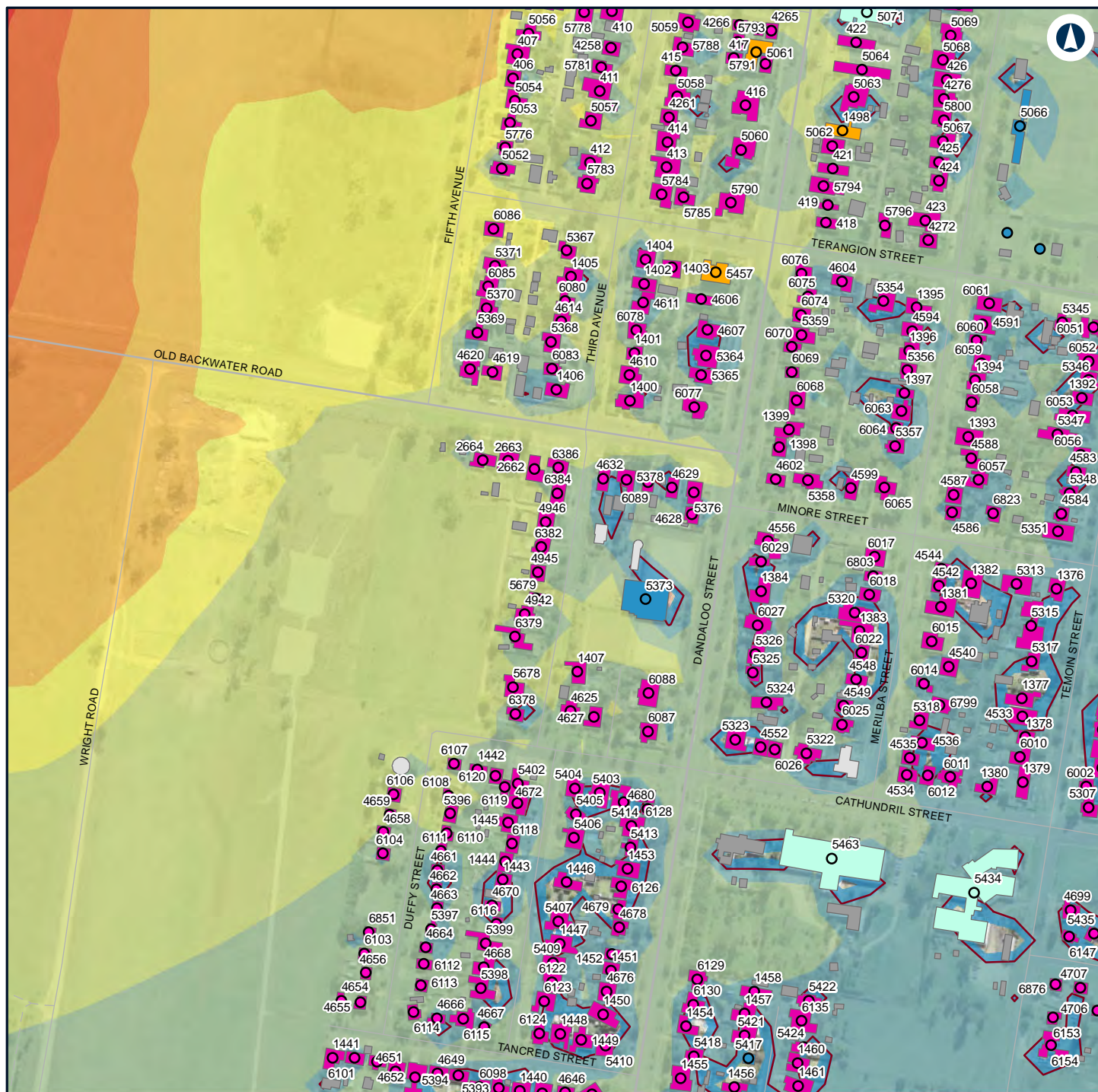

LEGEND

Structure type

- Active recreation
- Health
- Residential
- Worship
- Active recreation
- Commercial/Industrial

Health

Other

Residential

Worship

Night-time noise management level

Noise level (dBA L_{Aeq} 15 minute)

30 - 35

35 - 40

40 - 45

45 - 50

50 - 55

55 - 60

60 - 65

65 - 70

70 - 75

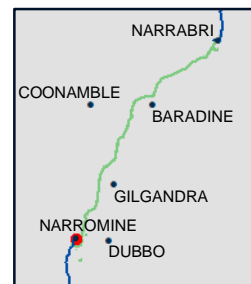

NARROMINE TO NARRABRI

Construction noise contours, Scenario RAIL03 - Stripping Topsoil

Appendix F - Page 44 of 298

0 0.1 0.2
Km

Coordinate System: GDA 1994 MGA Zone 55

ARTC makes no representation or warranty and assumes no duty of care or other responsibility to any party as to the completeness, accuracy or suitability of the information contained in this GIS map. The GIS map has been prepared from material provided to ARTC by an external source and ARTC has not taken any steps to verify the completeness, accuracy or suitability of that material.

ARTC will not be responsible for any loss or damage suffered as a result of any person whatsoever placing reliance upon the information contained within this GIS map.

Date: 16/07/2020

Paper: A4

Author: GHD

Scale: 1:5,000

Data Sources: Basemap layers: NSWSS; All other layers: JacobsGHD

INLAND RAIL **ARTC**

The Australian Government is delivering Inland Rail through the Australian Rail Track Corporation (ARTC) in partnership with the private sector.

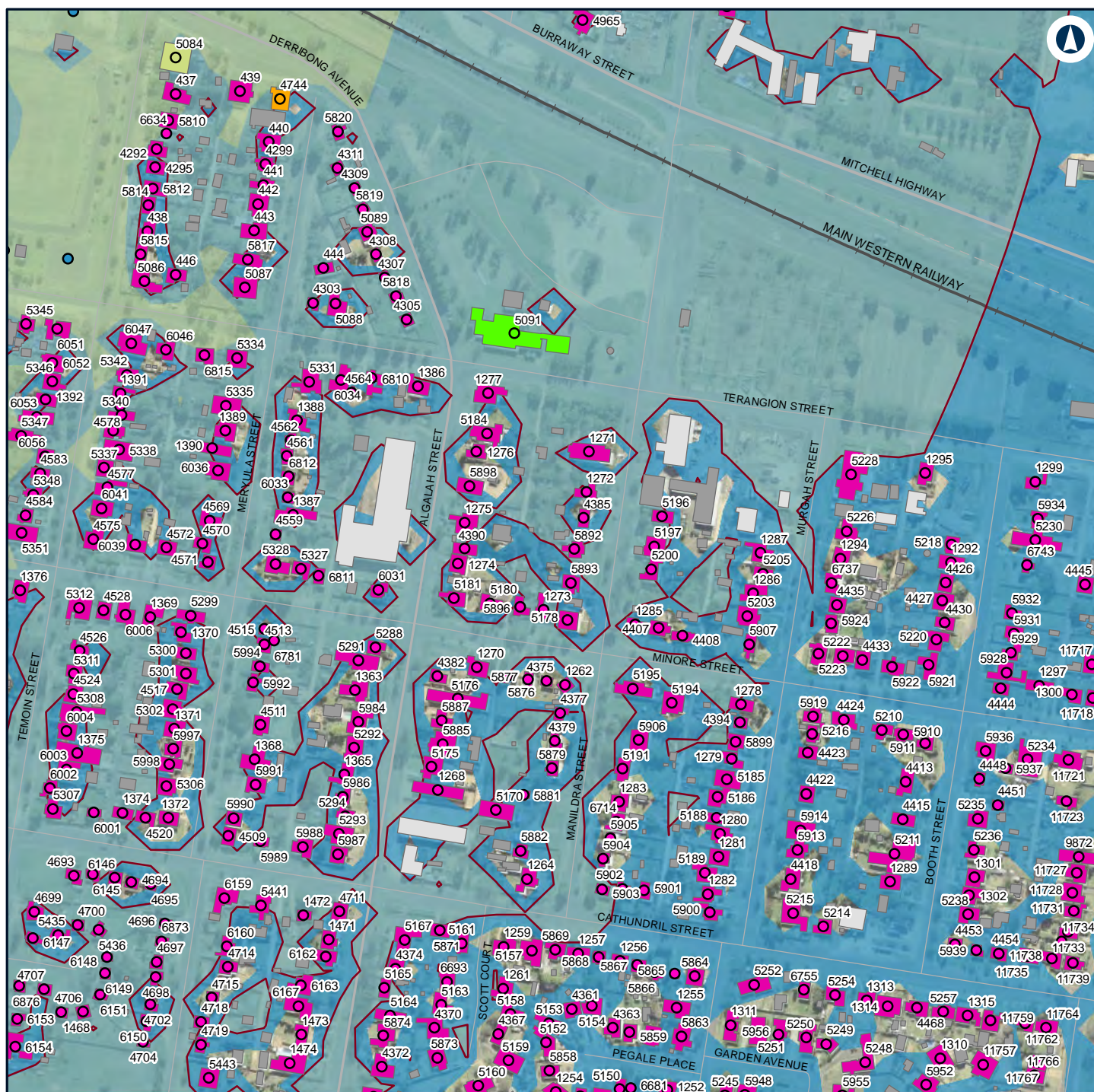

LEGEND

Structure type

- Active recreation
- Child care facility
- Educational
- Residential
- Worship
- Child care facility
- Commercial/Industrial
- Educational
- Other
- Residential
- Worship
- Night-time noise management level

Noise level (dBA L_{Aeq} 15 minute)

- 30 - 35
- 35 - 40
- 40 - 45

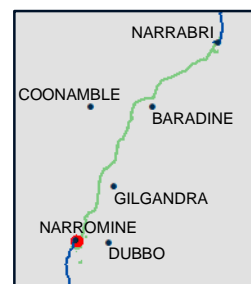

NARROMINE TO NARRABRI

Construction noise contours, Scenario RAIL03 - Stripping Topsoil

Appendix F - Page 45 of 298

0 0.1 0.2 Km

Coordinate System: GDA 1994 MGA Zone 55

ARTC makes no representation or warranty and assumes no duty of care or other responsibility to any party as to the completeness, accuracy or suitability of the information contained in this GIS map. The GIS map has been prepared from material provided to ARTC by an external source and ARTC has not taken any steps to verify the completeness, accuracy or suitability of that material. ARTC will not be responsible for any loss or damage suffered as a result of any person whatsoever placing reliance upon the information contained within this GIS map.

Date: 16/07/2020

Paper: A4

Author: GHD

Scale: 1:5,000

Data Sources: Basemap layers: NSWSS; All other layers: JacobsGHD

INLAND RAIL **ARTC**

The Australian Government is delivering Inland Rail through the Australian Rail Track Corporation (ARTC) in partnership with the private sector.

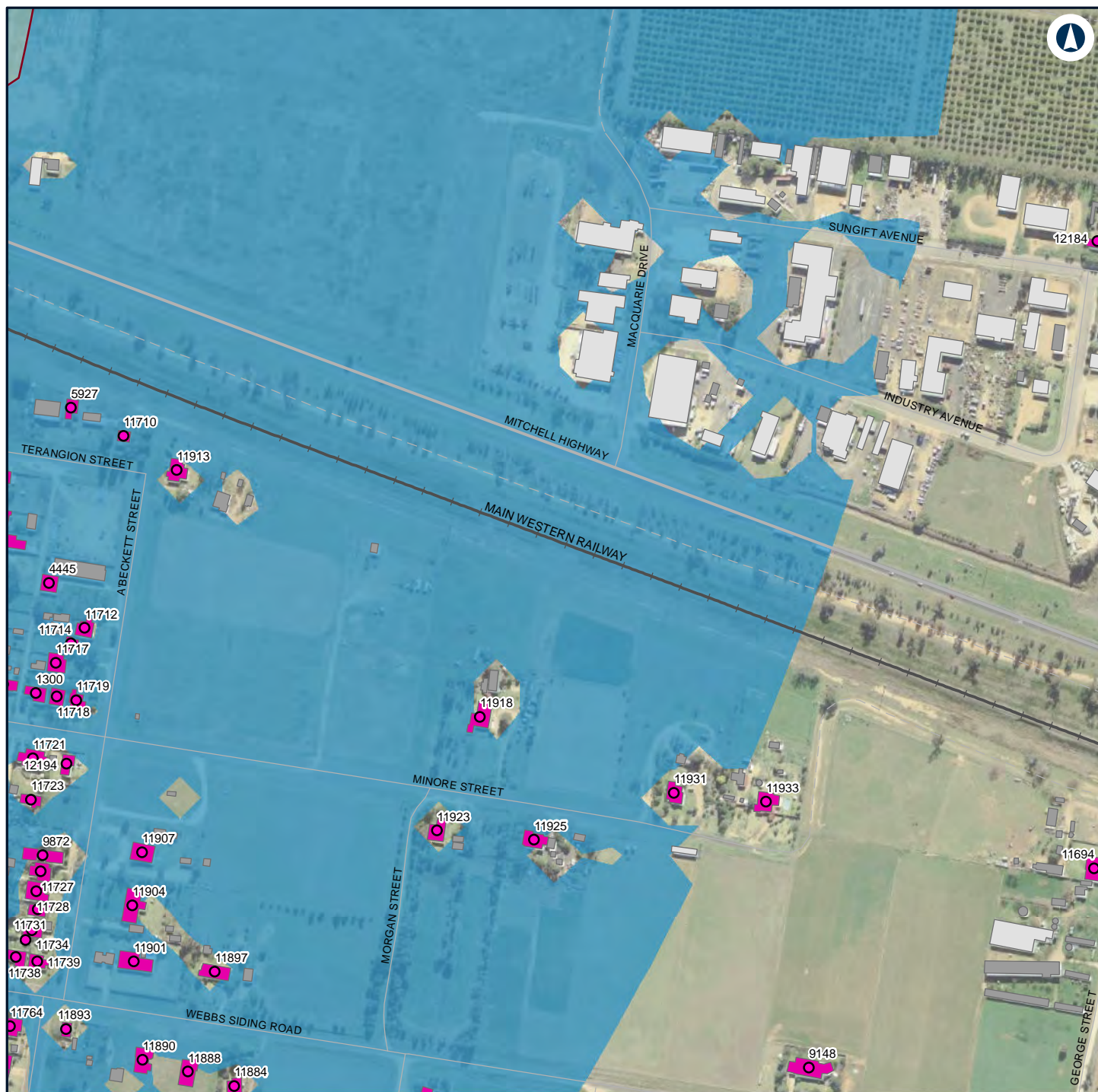

LEGEND

Structure type

- Residential
- Commercial/Industrial
- Other
- Residential
- Night-time noise management level

Noise level (dBA L_{Aeq} 15 minute)

- 30 - 35
- 35 - 40

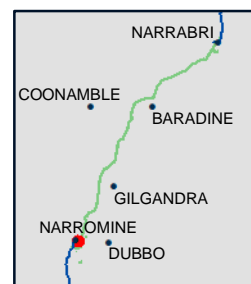

NARROMINE TO NARRABRI

Construction noise contours, Scenario RAIL03 - Stripping Topsoil

Appendix F - Page 46 of 298

0 0.1 0.2
Km

Coordinate System: GDA 1994 MGA Zone 55

ARTC makes no representation or warranty and assumes no duty of care or other responsibility to any party as to the completeness, accuracy or suitability of the information contained in this GIS map. The GIS map has been prepared from material provided to ARTC by an external source and ARTC has not taken any steps to verify the completeness, accuracy or suitability of that material.

ARTC will not be responsible for any loss or damage suffered as a result of any person whatsoever placing reliance upon the information contained within this GIS map.

Date: 16/07/2020

Paper: A4

Author: GHD

Scale: 1:5,000

Data Sources: Basemap layers: NSWSS; All other layers: JacobsGHD

INLAND RAIL **ARTC**

The Australian Government is delivering Inland Rail through the Australian Rail Track Corporation (ARTC) in partnership with the private sector.

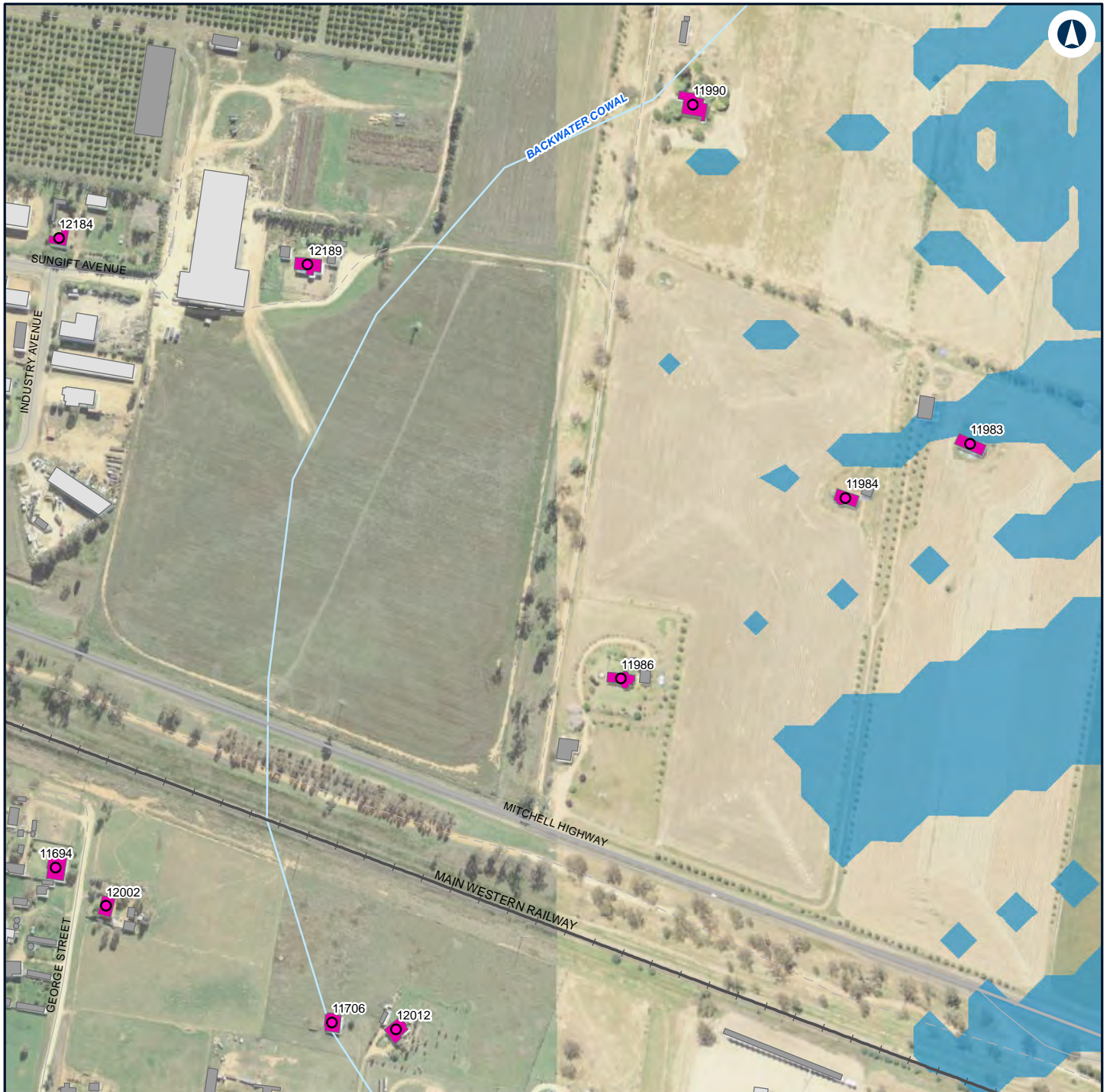

LEGEND

Structure type

- Residential
- Commercial/Industrial
- Other
- Residential

Noise level (dBA L_{Aeq} 15 minute)

- 30 - 35



NARROMINE TO NARRABRI

Construction noise contours, Scenario RAIL03 - Stripping Topsoil

Appendix F - Page 47 of 298

0 0.1 0.2
Km

Coordinate System: GDA 1994 MGA Zone 55

ARTC makes no representation or warranty and assumes no duty of care or other responsibility to any party as to the completeness, accuracy or suitability of the information contained in this GIS map. The GIS map has been prepared from material provided to ARTC by an external source and ARTC has not taken any steps to verify the completeness, accuracy or suitability of that material.

ARTC will not be responsible for any loss or damage suffered as a result of any person whatsoever placing reliance upon the information contained within this GIS map.

Date: 16/07/2020

Paper: A4

Author: GHD

Scale: 1:5,000

Data Sources: Basemap layers: NSWSS; All other layers: JacobsGHD

INLAND RAIL **ARTC**

The Australian Government is delivering Inland Rail through the Australian Rail Track Corporation (ARTC) in partnership with the private sector.

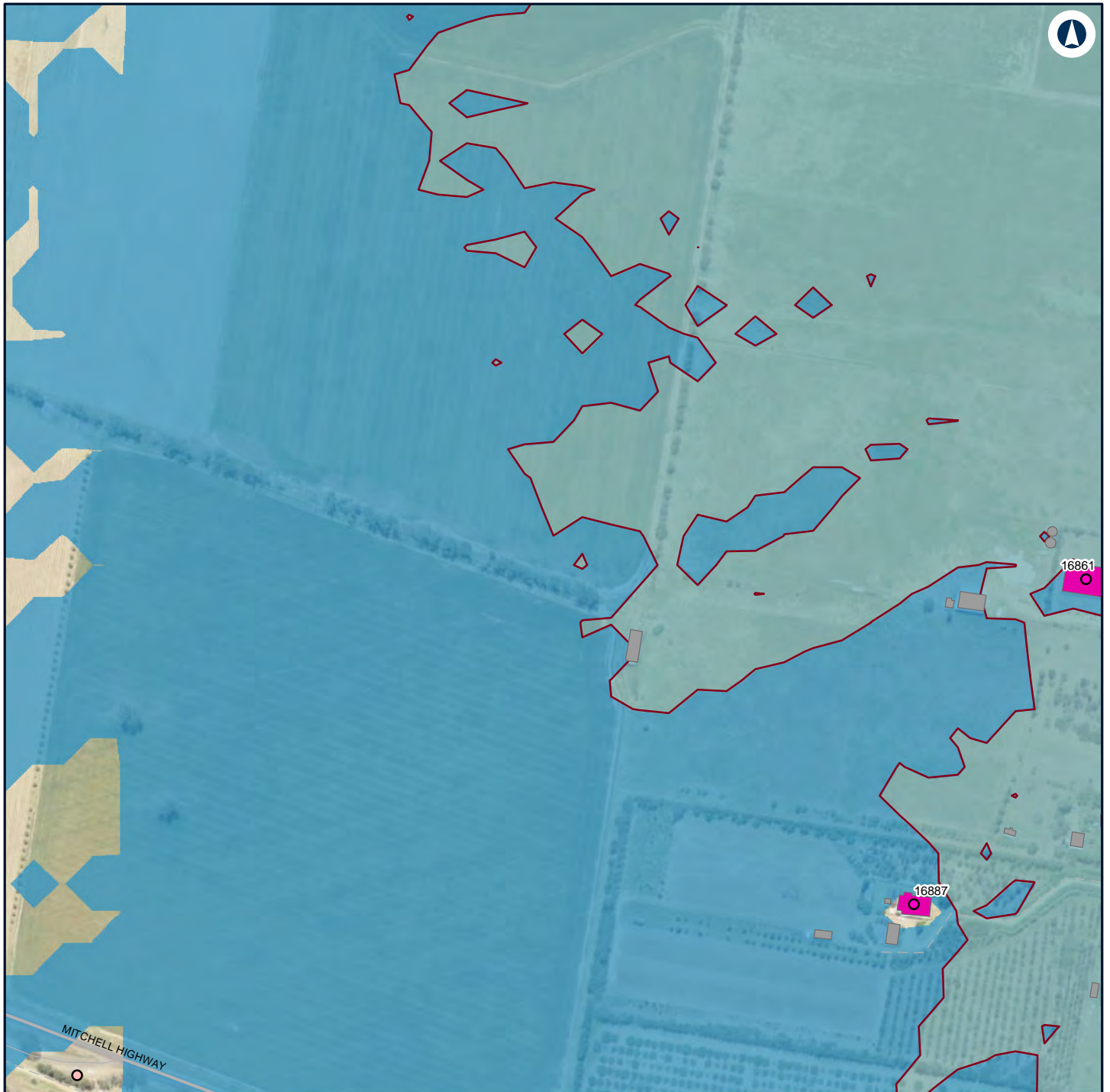

LEGEND

Structure type

○ Passive recreation

● Residential

■ Other

■ Residential

— Night-time noise management level

Noise level (dBA L_{Aeq} 15 minute)

30 - 35

35 - 40



NARROMINE TO NARRABRI

Construction noise contours, Scenario RAIL03 - Stripping Topsoil

Appendix F - Page 48 of 298

0 0.1 0.2
Km

Coordinate System: GDA 1994 MGA Zone 55

ARTC makes no representation or warranty and assumes no duty of care or other responsibility to any party as to the completeness, accuracy or suitability of the information contained in this GIS map. The GIS map has been prepared from material provided to ARTC by an external source and ARTC has not taken any steps to verify the completeness, accuracy or suitability of that material.

ARTC will not be responsible for any loss or damage suffered as a result of any person whatsoever placing reliance upon the information contained within this GIS map.

Date: 16/07/2020

Paper: A4

Author: GHD

Scale: 1:5,000

Data Sources: Basemap layers: NSWSS; All other layers: JacobsGHD

INLAND RAIL **ARTC**

The Australian Government is delivering Inland Rail through the Australian Rail Track Corporation (ARTC) in partnership with the private sector.

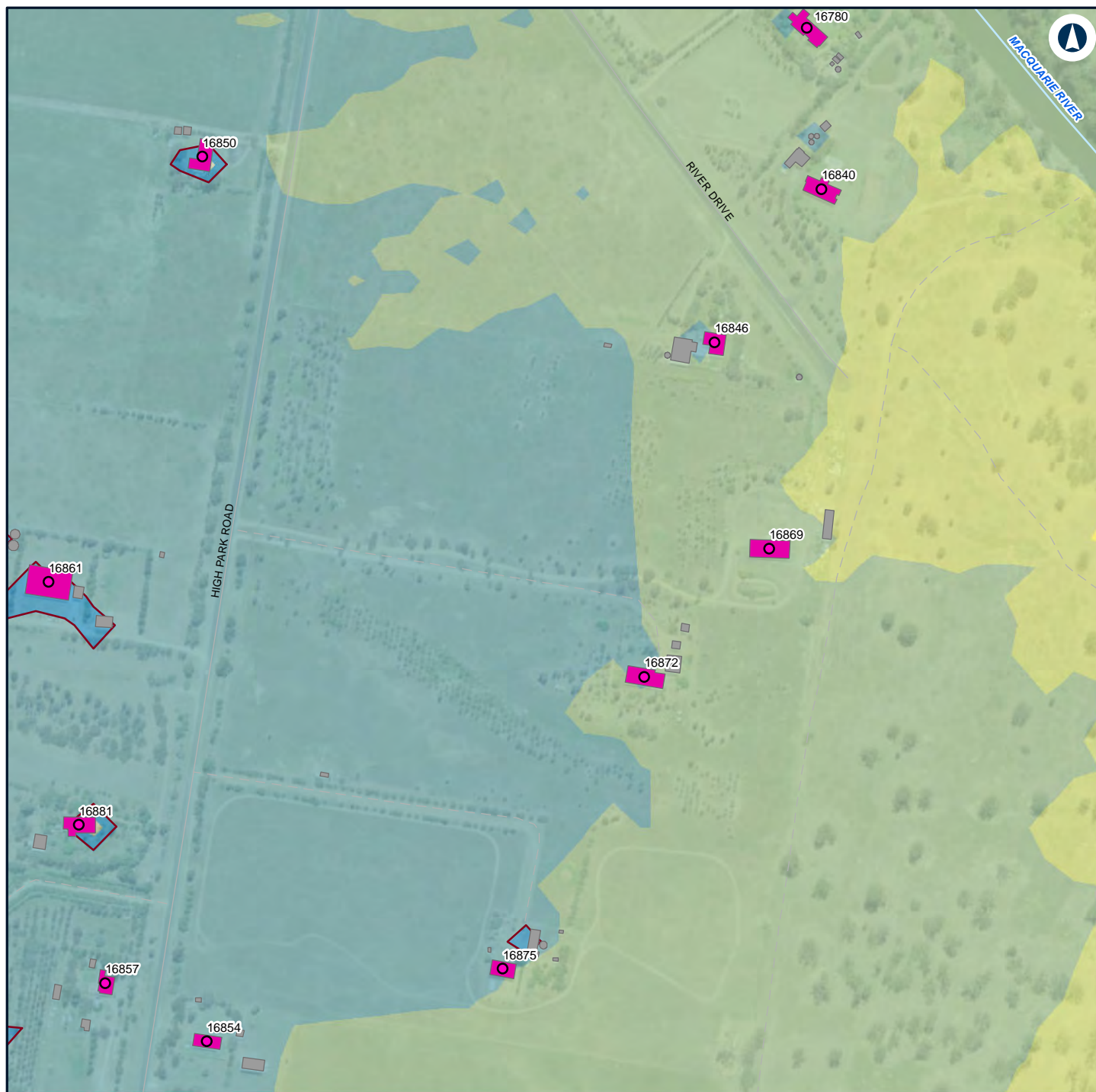

LEGEND

Structure type

Residential

Other

Residential

Night-time noise management level

Noise level (dBA L_{Aeq} 15 minute)

30 - 35

35 - 40

40 - 45

45 - 50

50 - 55

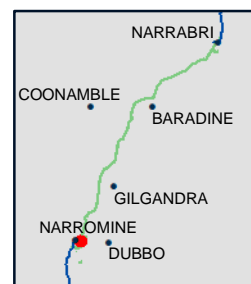

NARROMINE TO NARRABRI

Construction noise contours, Scenario RAIL03 - Stripping Topsoil

Appendix F - Page 49 of 298

0 0.1 0.2
Km

Coordinate System: GDA 1994 MGA Zone 55

ARTC makes no representation or warranty and assumes no duty of care or other responsibility to any party as to the completeness, accuracy or suitability of the information contained in this GIS map. The GIS map has been prepared from material provided to ARTC by an external source and ARTC has not taken any steps to verify the completeness, accuracy or suitability of that material.

ARTC will not be responsible for any loss or damage suffered as a result of any person whatsoever placing reliance upon the information contained within this GIS map.

Date: 16/07/2020

Paper: A4

Author: GHD

Scale: 1:5,000

Data Sources: Basemap layers: NSWSS; All other layers: JacobsGHD

INLAND RAIL **ARTC**

The Australian Government is delivering Inland Rail through the Australian Rail Track Corporation (ARTC) in partnership with the private sector.

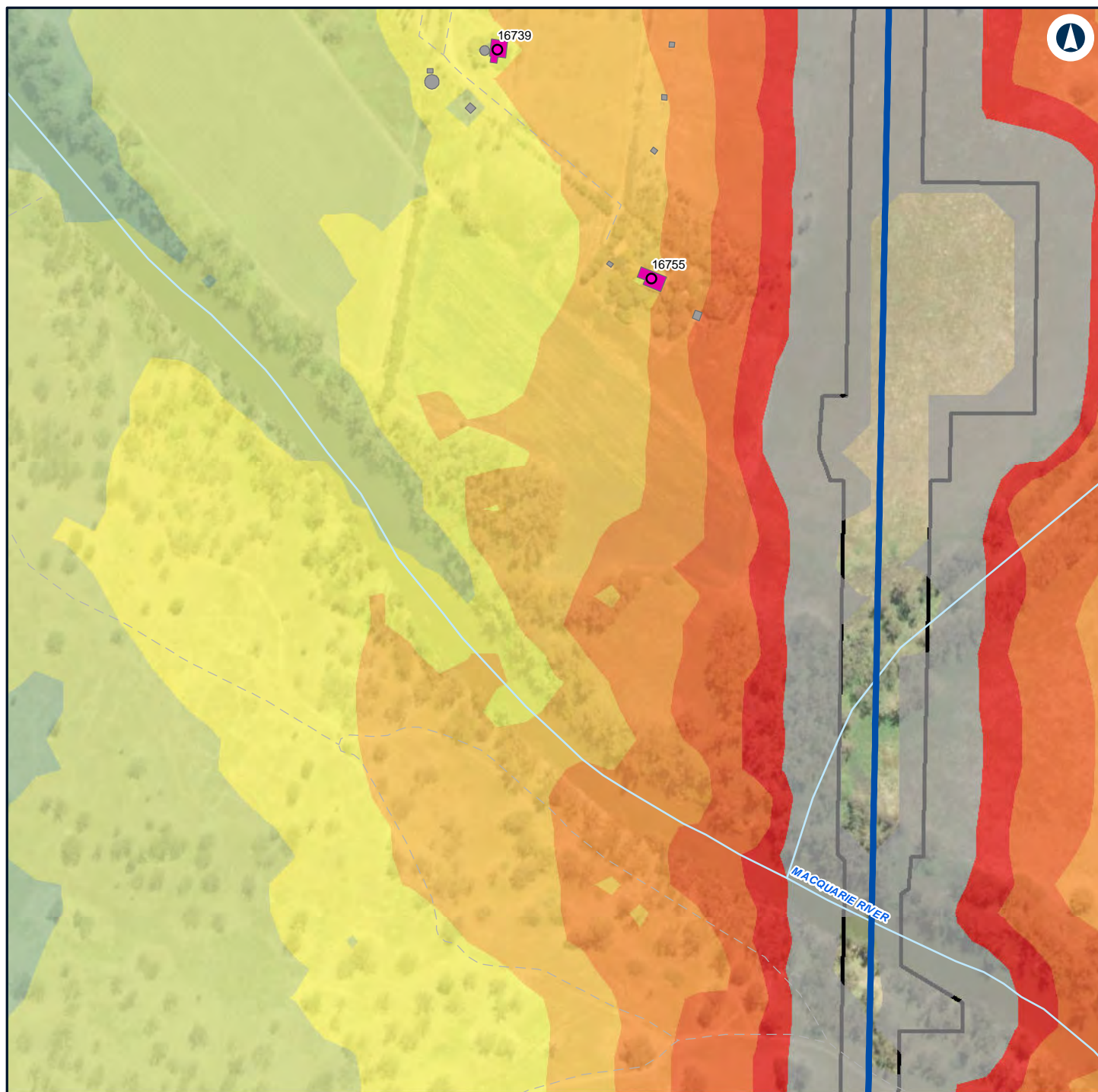

LEGEND

	Construction footprint	Noise level (dBA L_{Aeq} 15 minute)		70 - 75
	Residential			> 75
	Other			
	Residential			
	Alignment			

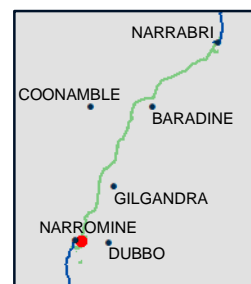

NARROMINE TO NARRABRI

Construction noise contours, Scenario RAIL03 - Stripping Topsoil

Appendix F - Page 50 of 298

0 0.1 0.2
Km

Coordinate System: GDA 1994 MGA Zone 55

ARTC makes no representation or warranty and assumes no duty of care or other responsibility to any party as to the completeness, accuracy or suitability of the information contained in this GIS map. The GIS map has been prepared from material provided to ARTC by an external source and ARTC has not taken any steps to verify the completeness, accuracy or suitability of that material.

ARTC will not be responsible for any loss or damage suffered as a result of any person whatsoever placing reliance upon the information contained within this GIS map.

Date: 16/07/2020

Paper: A4

Author: GHD

Scale: 1:5,000

Data Sources: Basemap layers: NSWSS; All other layers: JacobsGHD

INLAND RAIL **ARTC**

The Australian Government is delivering Inland Rail through the Australian Rail Track Corporation (ARTC) in partnership with the private sector.



LEGEND

Structure type

● Residential

■ Other

■ Residential

— Night-time noise management level

Noise level (dBA L_{Aeq} 15 minute)

■ 30 - 35

■ 35 - 40

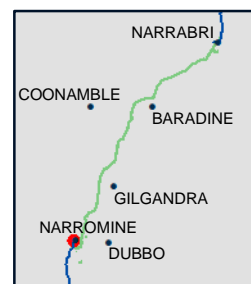

NARROMINE TO NARRABRI

Construction noise contours, Scenario RAIL03 - Stripping Topsoil

Appendix F - Page 51 of 298

0 0.1 0.2
Km

Coordinate System: GDA 1994 MGA Zone 55

ARTC makes no representation or warranty and assumes no duty of care or other responsibility to any party as to the completeness, accuracy or suitability of the information contained in this GIS map. The GIS map has been prepared from material provided to ARTC by an external source and ARTC has not taken any steps to verify the completeness, accuracy or suitability of that material.

ARTC will not be responsible for any loss or damage suffered as a result of any person whatsoever placing reliance upon the information contained within this GIS map.

Date: 16/07/2020

Paper: A4

Author: GHD

Scale: 1:5,000

Data Sources: Basemap layers: NSWSS; All other layers: JacobsGHD

INLAND RAIL **ARTC**

The Australian Government is delivering Inland Rail through the Australian Rail Track Corporation (ARTC) in partnership with the private sector.

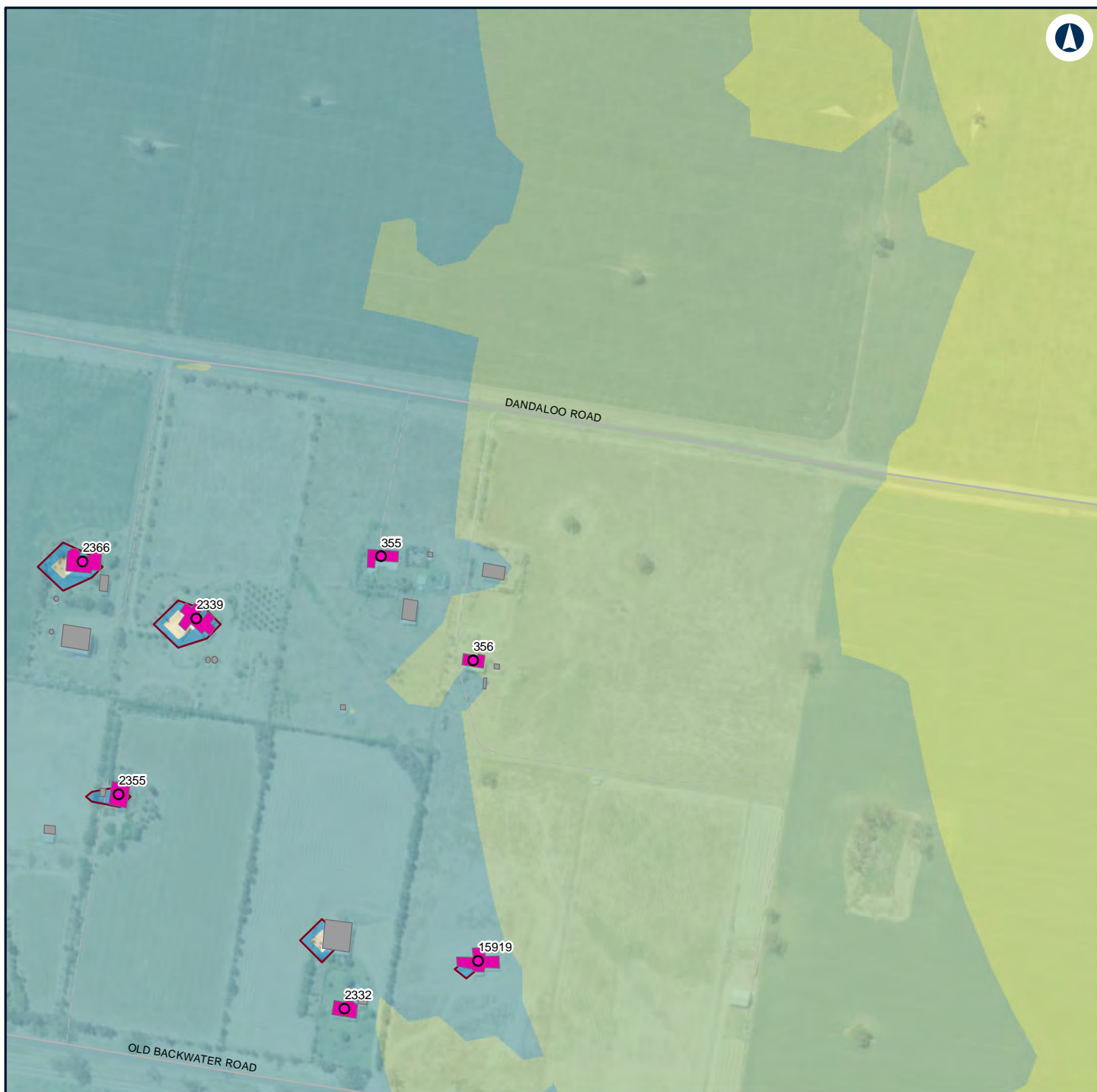

LEGEND

Structure type

- Residential
- Other

■ Residential

— Night-time noise management level

Noise level (dBA L_{Aeq} 15 minute)

■ 30 - 35

■ 35 - 40
■ 40 - 45
■ 45 - 50

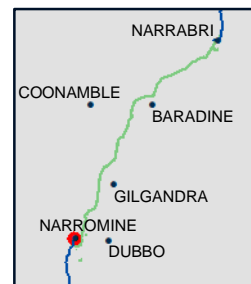

NARROMINE TO NARRABRI

Construction noise contours, Scenario RAIL03 - Stripping Topsoil

Appendix F - Page 52 of 298

0 0.1 0.2
Km

Coordinate System: GDA 1994 MGA Zone 55

ARTC makes no representation or warranty and assumes no duty of care or other responsibility to any party as to the completeness, accuracy or suitability of the information contained in this GIS map. The GIS map has been prepared from material provided to ARTC by an external source and ARTC has not taken any steps to verify the completeness, accuracy or suitability of that material.

ARTC will not be responsible for any loss or damage suffered as a result of any person whatsoever placing reliance upon the information contained within this GIS map.

Date: 16/07/2020

Paper: A4

Author: GHD

Scale: 1:5,000

Data Sources: Basemap layers: NSWSS; All other layers: JacobsGHD

INLAND RAIL **ARTC**

The Australian Government is delivering Inland Rail through the Australian Rail Track Corporation (ARTC) in partnership with the private sector.

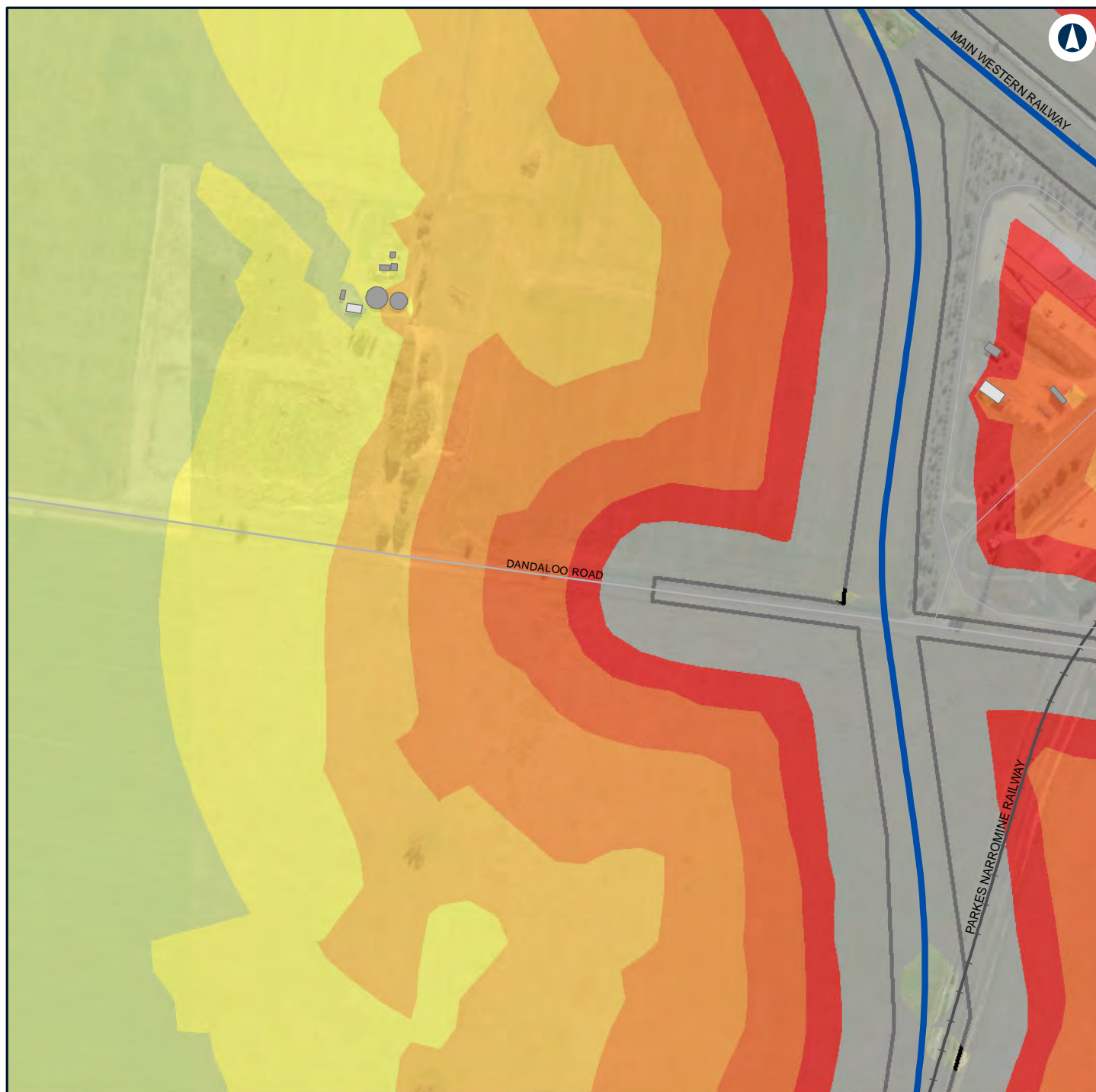

LEGEND

Construction footprint	45 - 50
Commercial/Industrial	50 - 55
Other	55 - 60
Alignment	60 - 65
Noise level (dBA L_{Aeq} 15 minute)	65 - 70
	70 - 75
	> 75
30 - 35	
40 - 45	

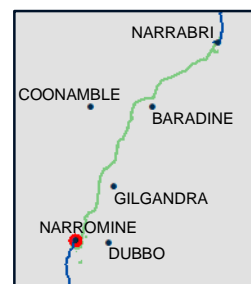

NARROMINE TO NARRABRI

Construction noise contours, Scenario RAIL03 - Stripping Topsoil

Appendix F - Page 53 of 298

0 0.1 0.2
Km

Coordinate System: GDA 1994 MGA Zone 55

ARTC makes no representation or warranty and assumes no duty of care or other responsibility to any party as to the completeness, accuracy or suitability of the information contained in this GIS map. The GIS map has been prepared from material provided to ARTC by an external source and ARTC has not taken any steps to verify the completeness, accuracy or suitability of that material.

ARTC will not be responsible for any loss or damage suffered as a result of any person whatsoever placing reliance upon the information contained within this GIS map.

Date: 16/07/2020

Paper: A4

Author: GHD

Scale: 1:5,000

Data Sources: Basemap layers: NSWSS; All other layers: JacobsGHD

INLAND RAIL **ARTC**

The Australian Government is delivering Inland Rail through the Australian Rail Track Corporation (ARTC) in partnership with the private sector.

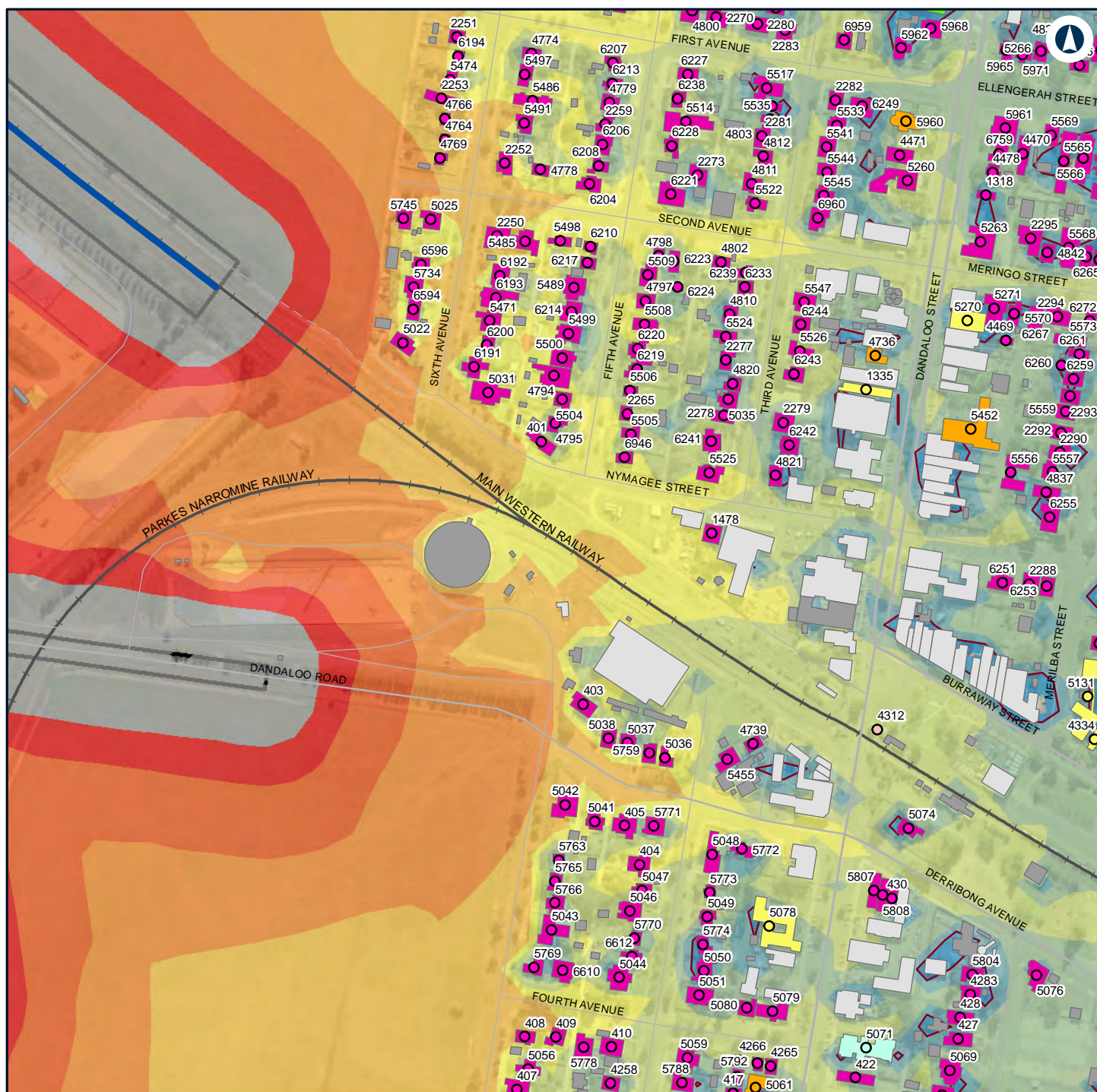

LEGEND

Construction footprint	Commercial/Industrial	Worship	45 - 50
Structure type	Community	Alignment	50 - 55
Community	Educational	Night-time noise management level	55 - 60
Health	Health	Noise level (dBA L_{Aeq} 15 minute)	60 - 65
Passive recreation	Other	30 - 35	65 - 70
Residential	Passive recreation	35 - 40	70 - 75
Worship	Residential	40 - 45	> 75

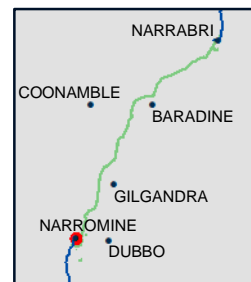

NARROMINE TO NARRABRI

Construction noise contours, Scenario RAIL03 - Stripping Topsoil

Appendix F - Page 54 of 298

0 0.1 0.2
Km

Coordinate System: GDA 1994 MGA Zone 55

ARTC makes no representation or warranty and assumes no duty of care or other responsibility to any party as to the completeness, accuracy or suitability of the information contained in this GIS map. The GIS map has been prepared from material provided to ARTC by an external source and ARTC has not taken any steps to verify the completeness, accuracy or suitability of that material.

ARTC will not be responsible for any loss or damage suffered as a result of any person whatsoever placing reliance upon the information contained within this GIS map.

Date: 16/07/2020

Paper: A4

Author: GHD

Scale: 1:5,000

Data Sources: Basemap layers: NSWSS; All other layers: JacobsGHD

INLAND RAIL **ARTC**

The Australian Government is delivering Inland Rail through the Australian Rail Track Corporation (ARTC) in partnership with the private sector.

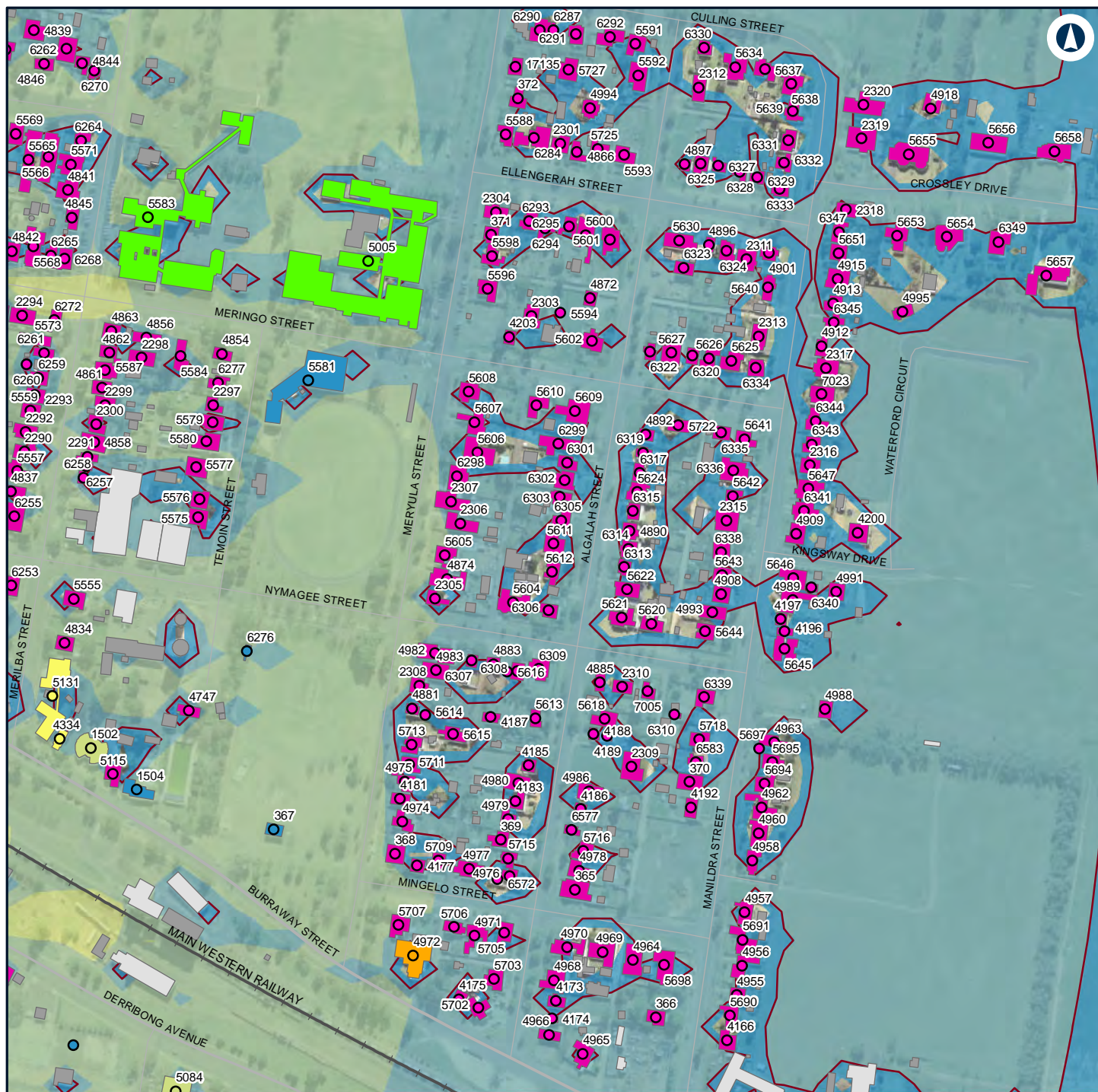

LEGEND

Structure type

- Active recreation
- Child care facility
- Community
- Educational
- Residential
- Worship
- Active recreation
- Child care facility
- Commercial/Industrial
- Community
- Educational
- Other
- Residential
- Worship

Noise level (dBA L_{Aeq} 15 minute)

- 30 - 35
- 35 - 40
- 40 - 45
- 45 - 50

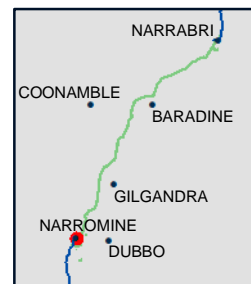

NARROMINE TO NARRABRI

Construction noise contours, Scenario RAIL03 - Stripping Topsoil

Appendix F - Page 55 of 298

0 0.1 0.2 Km

Coordinate System: GDA 1994 MGA Zone 55

ARTC makes no representation or warranty and assumes no duty of care or other responsibility to any party as to the completeness, accuracy or suitability of the information contained in this GIS map. The GIS map has been prepared from material provided to ARTC by an external source and ARTC has not taken any steps to verify the completeness, accuracy or suitability of that material. ARTC will not be responsible for any loss or damage suffered as a result of any person whatsoever placing reliance upon the information contained within this GIS map.

Date: 16/07/2020
 Author: GHD
 Data Sources: Basemap layers: NSWSS; All other layers: JacobsGHD

INLAND RAIL **ARTC**

The Australian Government is delivering Inland Rail through the Australian Rail Track Corporation (ARTC) in partnership with the private sector.

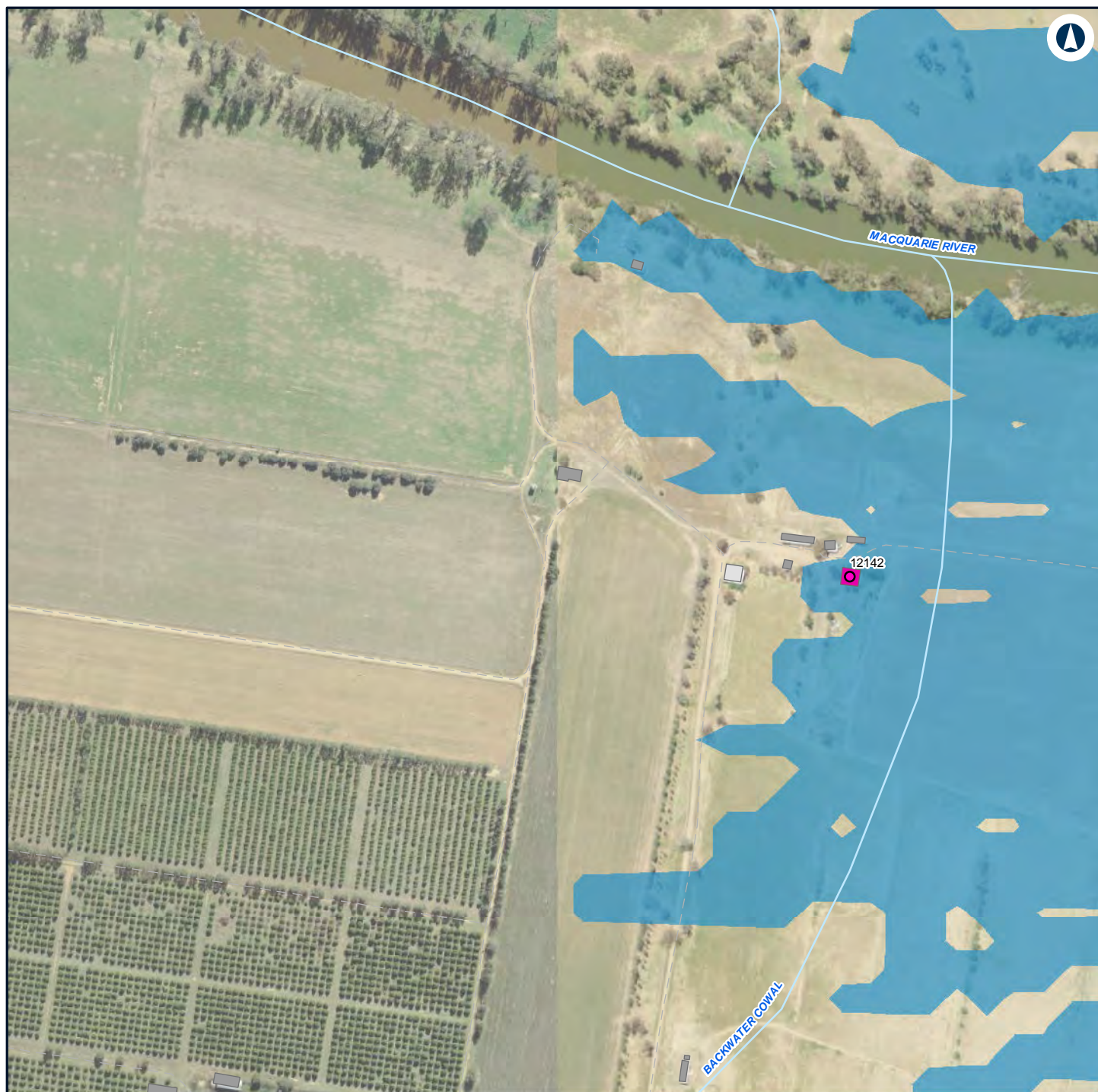

LEGEND

Structure type

- Residential
- Commercial/Industrial
- Other
- Residential

Noise level (dBA L_{Aeq} 15 minute)

- 30 - 35

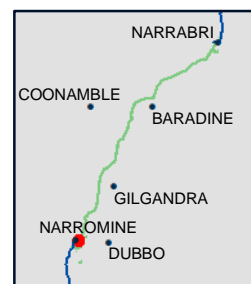

NARROMINE TO NARRABRI

Construction noise contours, Scenario RAIL03 - Stripping Topsoil

Appendix F - Page 56 of 298

0 0.1 0.2
Km

Coordinate System: GDA 1994 MGA Zone 55

ARTC makes no representation or warranty and assumes no duty of care or other responsibility to any party as to the completeness, accuracy or suitability of the information contained in this GIS map. The GIS map has been prepared from material provided to ARTC by an external source and ARTC has not taken any steps to verify the completeness, accuracy or suitability of that material.

ARTC will not be responsible for any loss or damage suffered as a result of any person whatsoever placing reliance upon the information contained within this GIS map.

Date: 16/07/2020

Paper: A4

Author: GHD

Scale: 1:5,000

Data Sources: Basemap layers: NSWSS; All other layers: JacobsGHD

INLAND RAIL **ARTC**

The Australian Government is delivering Inland Rail through the Australian Rail Track Corporation (ARTC) in partnership with the private sector.

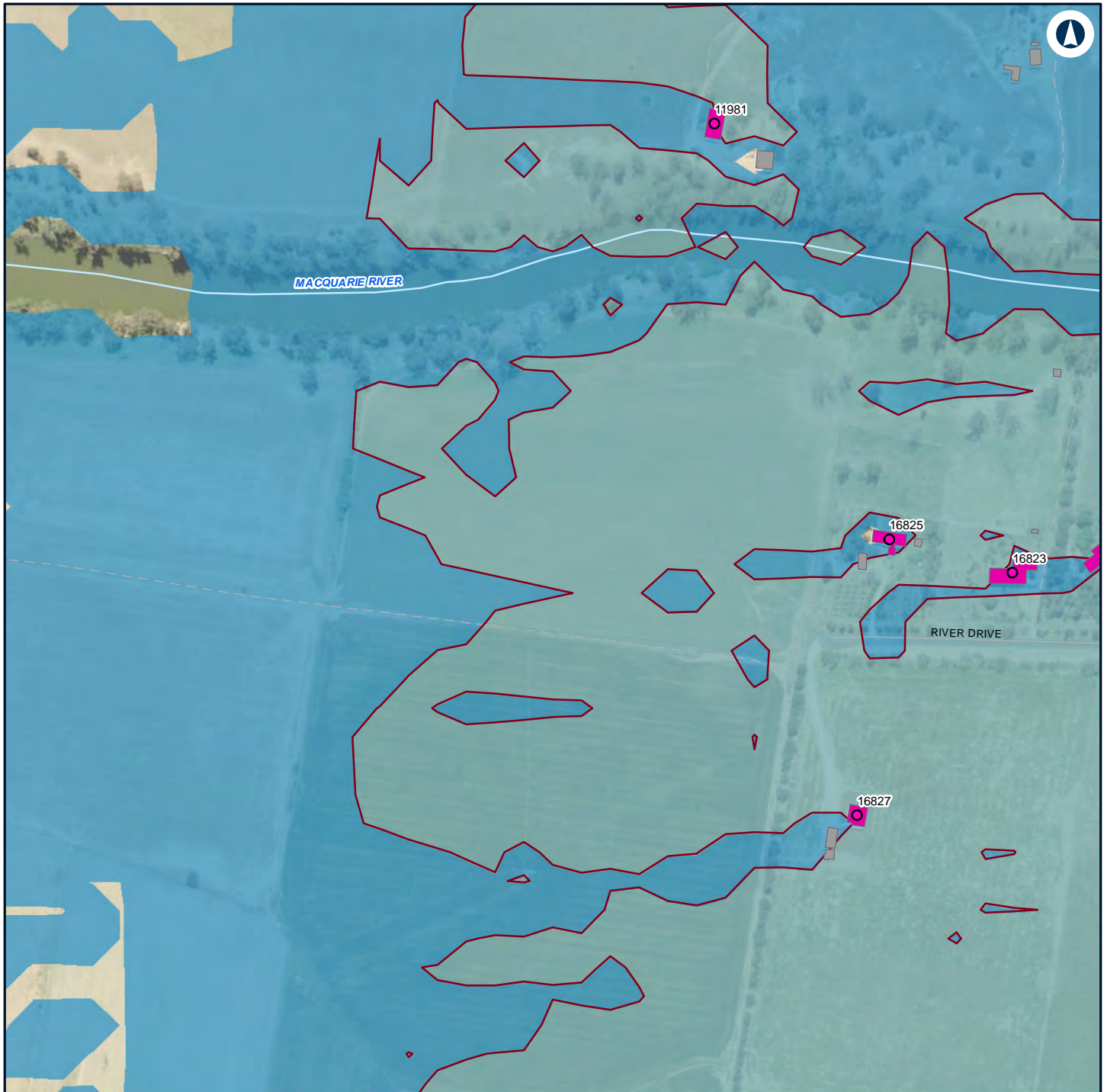

LEGEND

Structure type

● Residential

■ Other

■ Residential

— Night-time noise management level

Noise level (dBA L_{Aeq} 15 minute)

■ 30 - 35

■ 35 - 40



NARROMINE TO NARRABRI

Construction noise contours, Scenario RAIL03 - Stripping Topsoil

Appendix F - Page 57 of 298

0 0.1 0.2
Km

Coordinate System: GDA 1994 MGA Zone 55

ARTC makes no representation or warranty and assumes no duty of care or other responsibility to any party as to the completeness, accuracy or suitability of the information contained in this GIS map. The GIS map has been prepared from material provided to ARTC by an external source and ARTC has not taken any steps to verify the completeness, accuracy or suitability of that material.

ARTC will not be responsible for any loss or damage suffered as a result of any person whatsoever placing reliance upon the information contained within this GIS map.

Date: 16/07/2020

Paper: A4

Author: GHD

Scale: 1:5,000

Data Sources: Basemap layers: NSWSS; All other layers: JacobsGHD

INLAND RAIL **ARTC**

The Australian Government is delivering Inland Rail through the Australian Rail Track Corporation (ARTC) in partnership with the private sector.

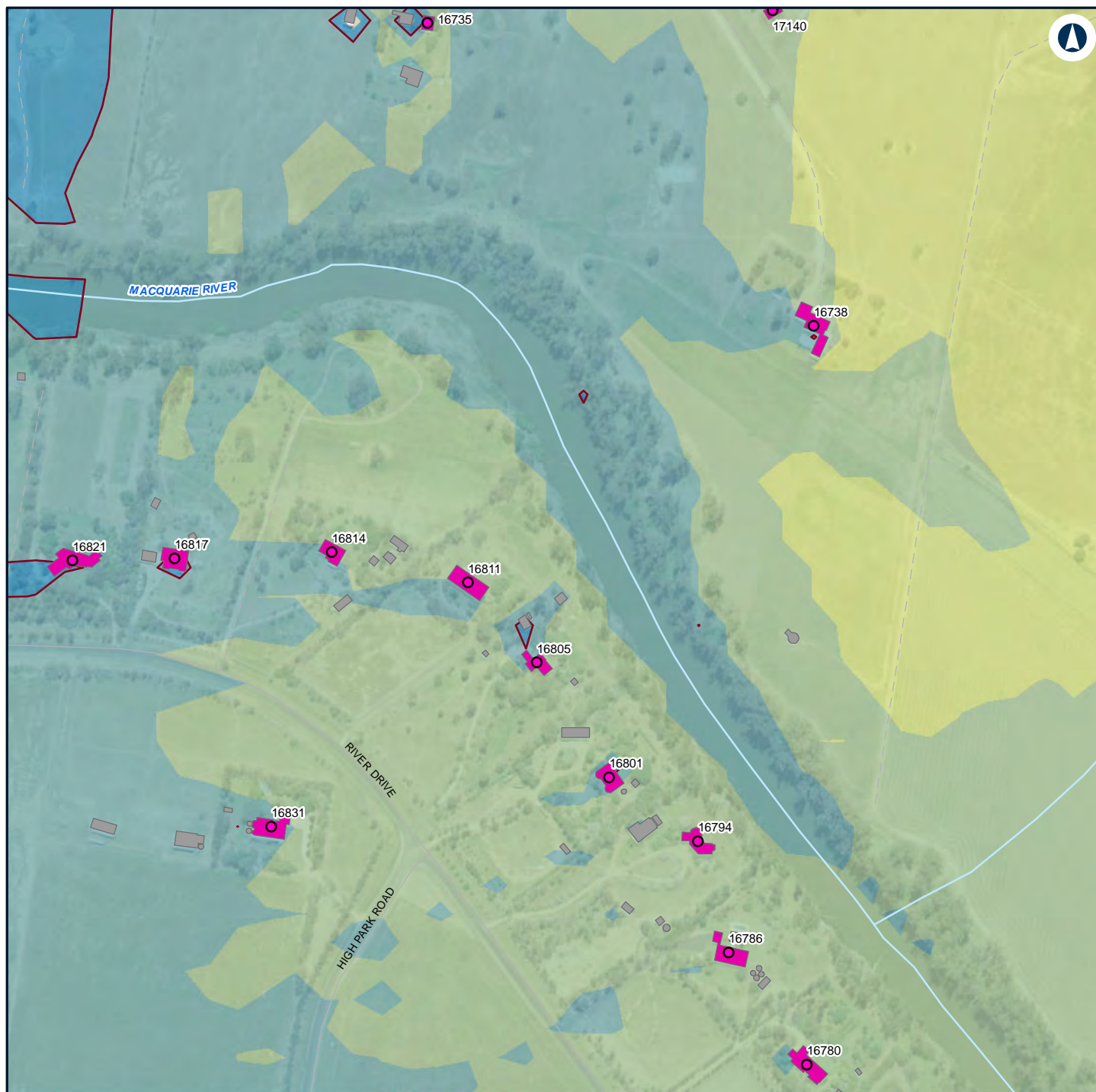

LEGEND

Structure type

Residential

Other

Residential

Night-time noise management level

Noise level (dBA L_{Aeq} 15 minute)

30 - 35

35 - 40

40 - 45

45 - 50

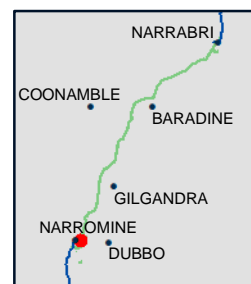

NARROMINE TO NARRABRI

Construction noise contours, Scenario RAIL03 - Stripping Topsoil

Appendix F - Page 58 of 298

0 0.1 0.2
Km

Coordinate System: GDA 1994 MGA Zone 55

ARTC makes no representation or warranty and assumes no duty of care or other responsibility to any party as to the completeness, accuracy or suitability of the information contained in this GIS map. The GIS map has been prepared from material provided to ARTC by an external source and ARTC has not taken any steps to verify the completeness, accuracy or suitability of that material.

ARTC will not be responsible for any loss or damage suffered as a result of any person whatsoever placing reliance upon the information contained within this GIS map.

Date: 16/07/2020

Paper: A4

Author: GHD

Scale: 1:5,000

Data Sources: Basemap layers: NSWSS; All other layers: JacobsGHD

INLAND RAIL **ARTC**

The Australian Government is delivering Inland Rail through the Australian Rail Track Corporation (ARTC) in partnership with the private sector.

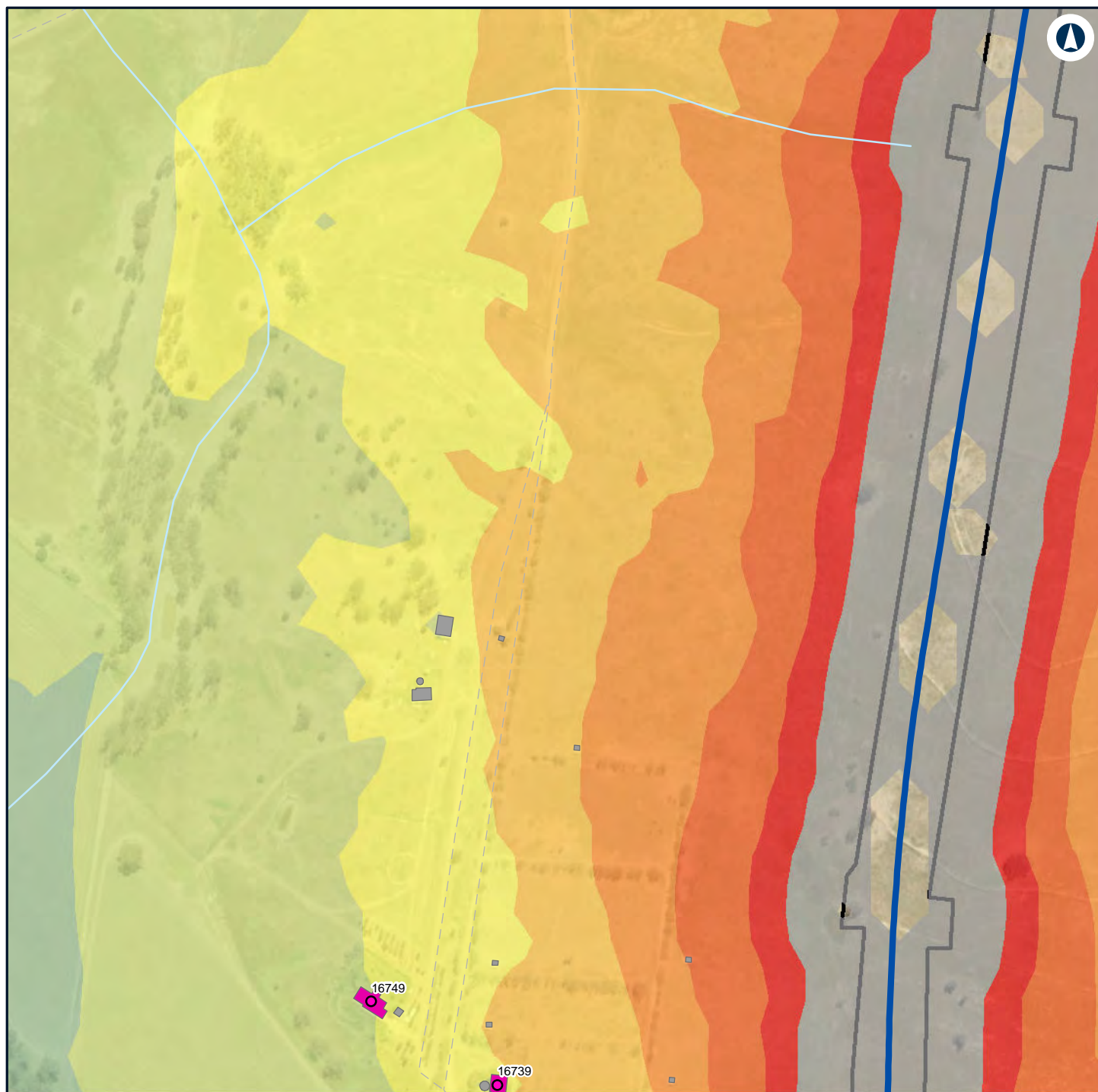

LEGEND

	Construction footprint	Noise level (dBA L_{Aeq} 15 minute)		70 - 75
Structure type				40 - 45
	Residential			45 - 50
	Other			50 - 55
	Residential			55 - 60
	Alignment			60 - 65
				65 - 70
				> 75

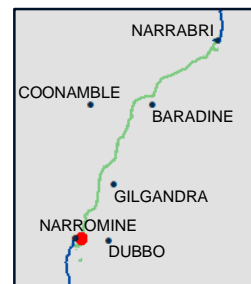

NARROMINE TO NARRABRI

Construction noise contours, Scenario RAIL03 - Stripping Topsoil

Appendix F - Page 59 of 298

0 0.1 0.2
Km

Coordinate System: GDA 1994 MGA Zone 55

ARTC makes no representation or warranty and assumes no duty of care or other responsibility to any party as to the completeness, accuracy or suitability of the information contained in this GIS map. The GIS map has been prepared from material provided to ARTC by an external source and ARTC has not taken any steps to verify the completeness, accuracy or suitability of that material.

ARTC will not be responsible for any loss or damage suffered as a result of any person whatsoever placing reliance upon the information contained within this GIS map.

Date: 16/07/2020

Paper: A4

Author: GHD

Scale: 1:5,000

Data Sources: Basemap layers: NSWSS; All other layers: JacobsGHD

INLAND RAIL **ARTC**

The Australian Government is delivering Inland Rail through the Australian Rail Track Corporation (ARTC) in partnership with the private sector.

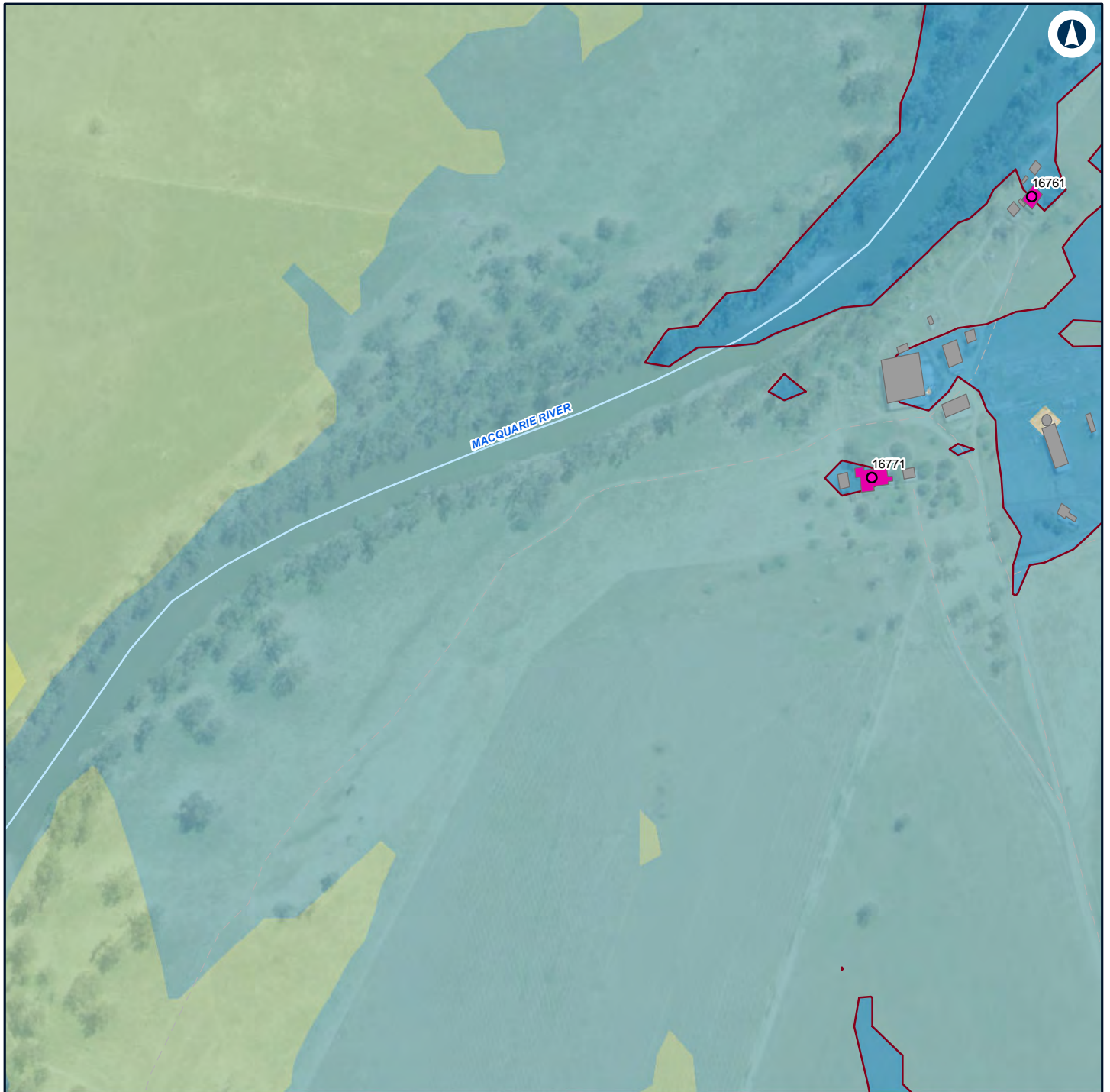

LEGEND

Structure type

● Residential

■ Other

■ Residential

— Night-time noise management level

Noise level (dBA L_{Aeq} 15 minute)

■ 30 - 35

■ 35 - 40

■ 40 - 45

■ 45 - 50



NARROMINE TO NARRABRI

Construction noise contours, Scenario RAIL03 - Stripping Topsoil

Appendix F - Page 60 of 298

0 0.1 0.2
Km

Coordinate System: GDA 1994 MGA Zone 55

ARTC makes no representation or warranty and assumes no duty of care or other responsibility to any party as to the completeness, accuracy or suitability of the information contained in this GIS map. The GIS map has been prepared from material provided to ARTC by an external source and ARTC has not taken any steps to verify the completeness, accuracy or suitability of that material.

ARTC will not be responsible for any loss or damage suffered as a result of any person whatsoever placing reliance upon the information contained within this GIS map.

Date: 16/07/2020

Paper: A4

Author: GHD

Scale: 1:5,000

Data Sources: Basemap layers: NSWSS; All other layers: JacobsGHD

**INLAND
RAIL** **ARTC**

The Australian Government is delivering Inland Rail through the Australian Rail Track Corporation (ARTC) in partnership with the private sector.



LEGEND

Structure type

Residential

Other

Residential

Night-time noise management level

Noise level (dBA L_{Aeq} 15 minute)

30 - 35

35 - 40



NARROMINE TO NARRABRI

Construction noise contours, Scenario RAIL03 - Stripping Topsoil

Appendix F - Page 61 of 298

0 0.1 0.2
Km

Coordinate System: GDA 1994 MGA Zone 55

ARTC makes no representation or warranty and assumes no duty of care or other responsibility to any party as to the completeness, accuracy or suitability of the information contained in this GIS map. The GIS map has been prepared from material provided to ARTC by an external source and ARTC has not taken any steps to verify the completeness, accuracy or suitability of that material.

ARTC will not be responsible for any loss or damage suffered as a result of any person whatsoever placing reliance upon the information contained within this GIS map.

Date: 16/07/2020

Paper: A4

Author: GHD

Scale: 1:5,000

Data Sources: Basemap layers: NSWSS; All other layers: JacobsGHD

INLAND RAIL **ARTC**

The Australian Government is delivering Inland Rail through the Australian Rail Track Corporation (ARTC) in partnership with the private sector.



LEGEND

Structure type

Residential

Other

Residential

Night-time noise management level

Noise level (dBA L_{Aeq} 15 minute)

30 - 35

35 - 40

40 - 45

45 - 50

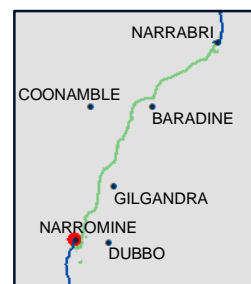

NARROMINE TO NARRABRI

Construction noise contours, Scenario RAIL03 - Stripping Topsoil

Appendix F - Page 62 of 298

0 0.1 0.2
Km

Coordinate System: GDA 1994 MGA Zone 55

ARTC makes no representation or warranty and assumes no duty of care or other responsibility to any party as to the completeness, accuracy or suitability of the information contained in this GIS map. The GIS map has been prepared from material provided to ARTC by an external source and ARTC has not taken any steps to verify the completeness, accuracy or suitability of that material.

ARTC will not be responsible for any loss or damage suffered as a result of any person whatsoever placing reliance upon the information contained within this GIS map.

Date: 16/07/2020

Paper: A4

Author: GHD

Scale: 1:5,000

Data Sources: Basemap layers: NSWSS; All other layers: JacobsGHD

INLAND RAIL **ARTC**

The Australian Government is delivering Inland Rail through the Australian Rail Track Corporation (ARTC) in partnership with the private sector.

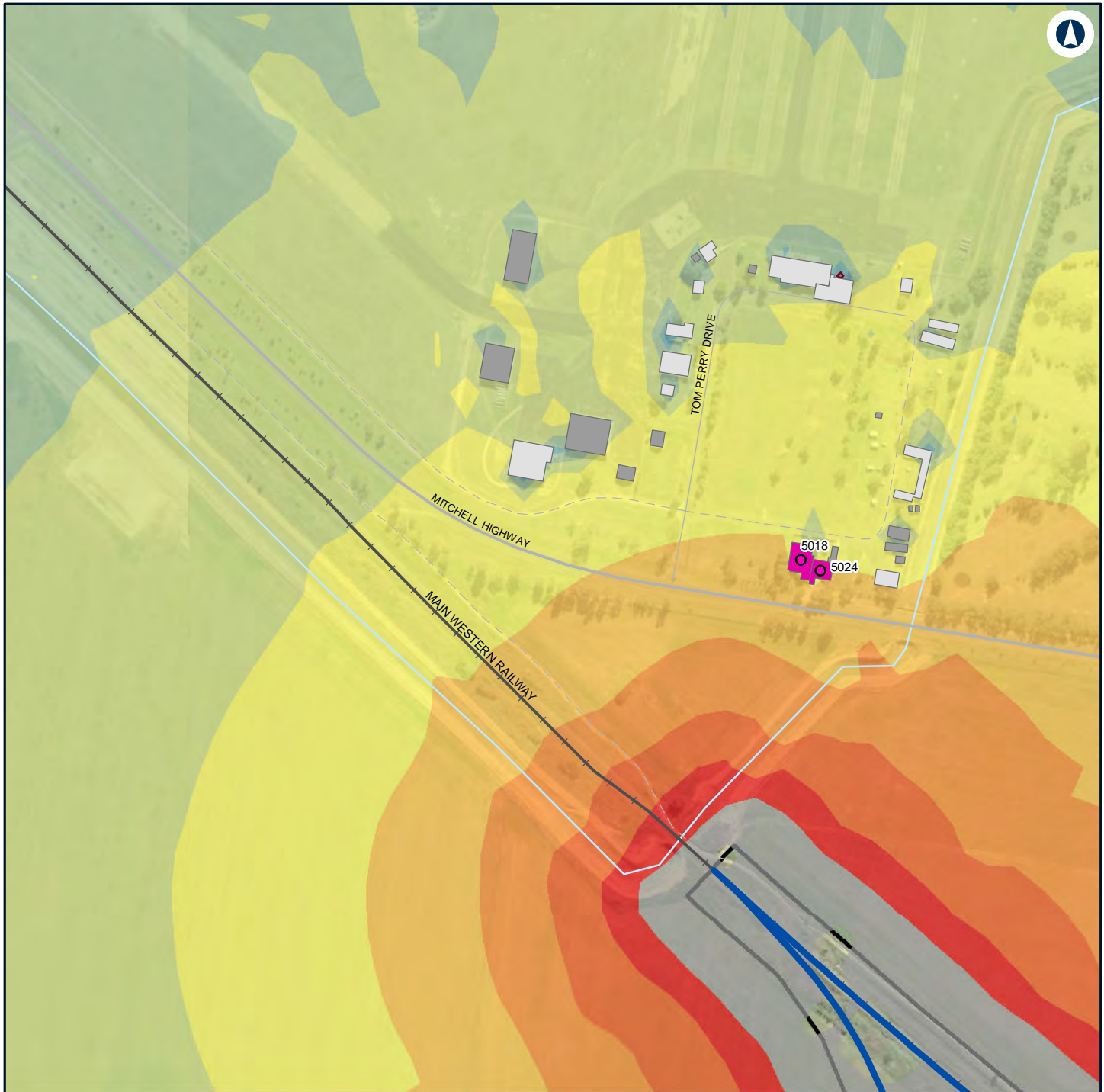

LEGEND

	Construction footprint		Night-time noise management level		55 - 60
	Structure type		Noise level (dBA L _{Aeq} 15 minute)		60 - 65
	Residential				65 - 70
	Commercial/Industrial				70 - 75
	Other				> 75
	Residential				
	Alignment				



NARROMINE TO NARRABRI

Construction noise contours, Scenario RAIL03 - Stripping Topsoil

Appendix F - Page 63 of 298

0 0.1 0.2
Km

Coordinate System: GDA 1994 MGA Zone 55

ARTC makes no representation or warranty and assumes no duty of care or other responsibility to any party as to the completeness, accuracy or suitability of the information contained in this GIS map. The GIS map has been prepared from material provided to ARTC by an external source and ARTC has not taken any steps to verify the completeness, accuracy or suitability of that material.

ARTC will not be responsible for any loss or damage suffered as a result of any person whatsoever placing reliance upon the information contained within this GIS map.

Date: 16/07/2020

Paper: A4

Author: GHD

Scale: 1:5,000

Data Sources: Basemap layers: NSWSS; All other layers: JacobsGHD

INLAND RAIL **ARTC**

The Australian Government is delivering Inland Rail through the Australian Rail Track Corporation (ARTC) in partnership with the private sector.

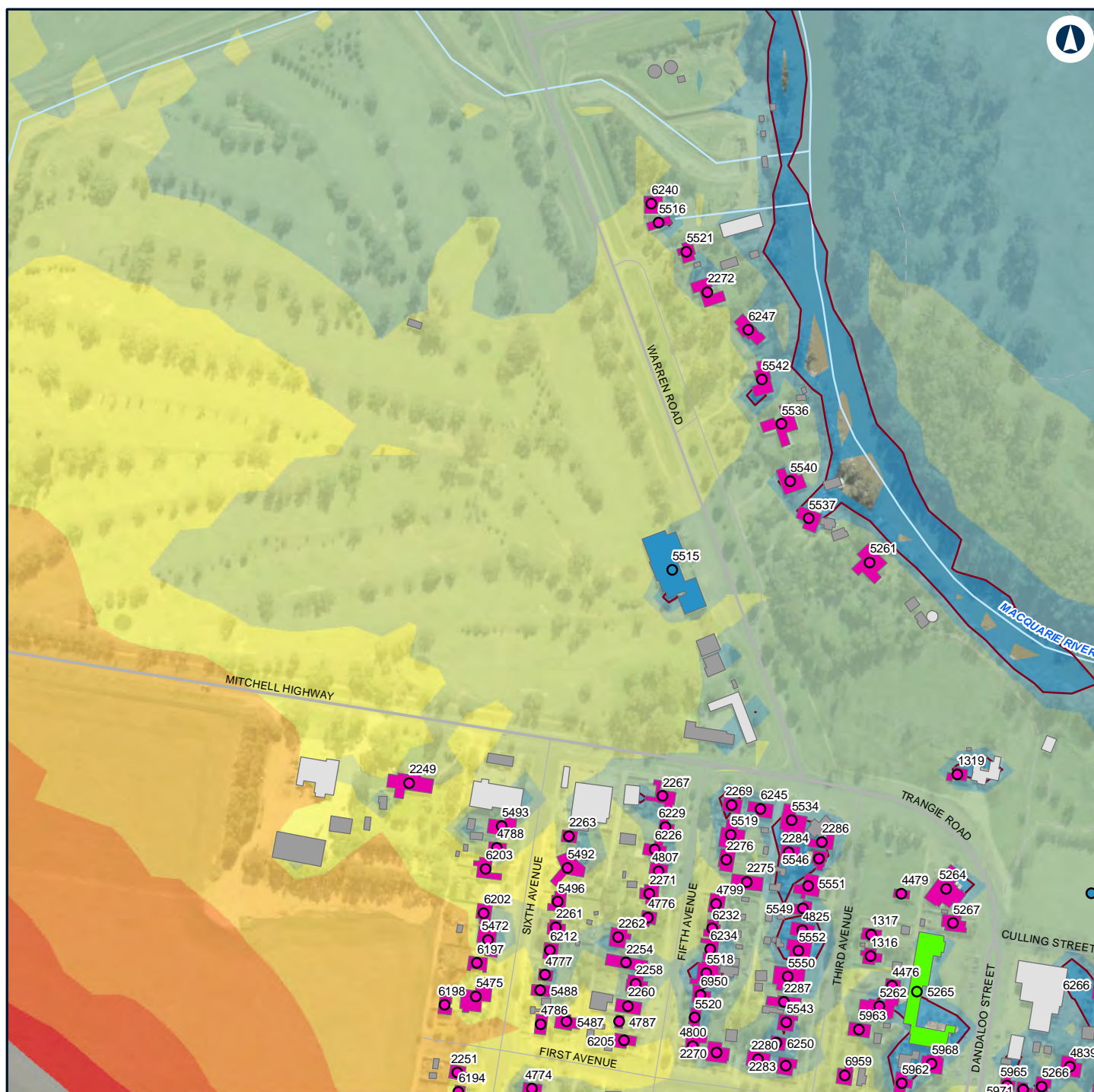

LEGEND

Structure type

- Active recreation
- Educational
- Residential
- Active recreation
- Commercial/Industrial
- Educational

Other

Residential

Night-time noise management level

Noise level (dBA L_{Aeq} 15 minute)

30 - 35

35 - 40

40 - 45

45 - 50

50 - 55

55 - 60

60 - 65

65 - 70

70 - 75

> 75

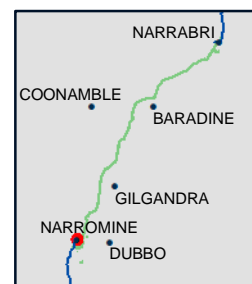

NARROMINE TO NARRABRI

Construction noise contours, Scenario RAIL03 - Stripping Topsoil

Appendix F - Page 64 of 298

0 0.1 0.2
Km

Coordinate System: GDA 1994 MGA Zone 55

ARTC makes no representation or warranty and assumes no duty of care or other responsibility to any party as to the completeness, accuracy or suitability of the information contained in this GIS map. The GIS map has been prepared from material provided to ARTC by an external source and ARTC has not taken any steps to verify the completeness, accuracy or suitability of that material.

ARTC will not be responsible for any loss or damage suffered as a result of any person whatsoever placing reliance upon the information contained within this GIS map.

Date: 16/07/2020

Paper: A4

Author: GHD

Scale: 1:5,000

Data Sources: Basemap layers: NSWSS; All other layers: JacobsGHD

INLAND RAIL **ARTC**

The Australian Government is delivering Inland Rail through the Australian Rail Track Corporation (ARTC) in partnership with the private sector.

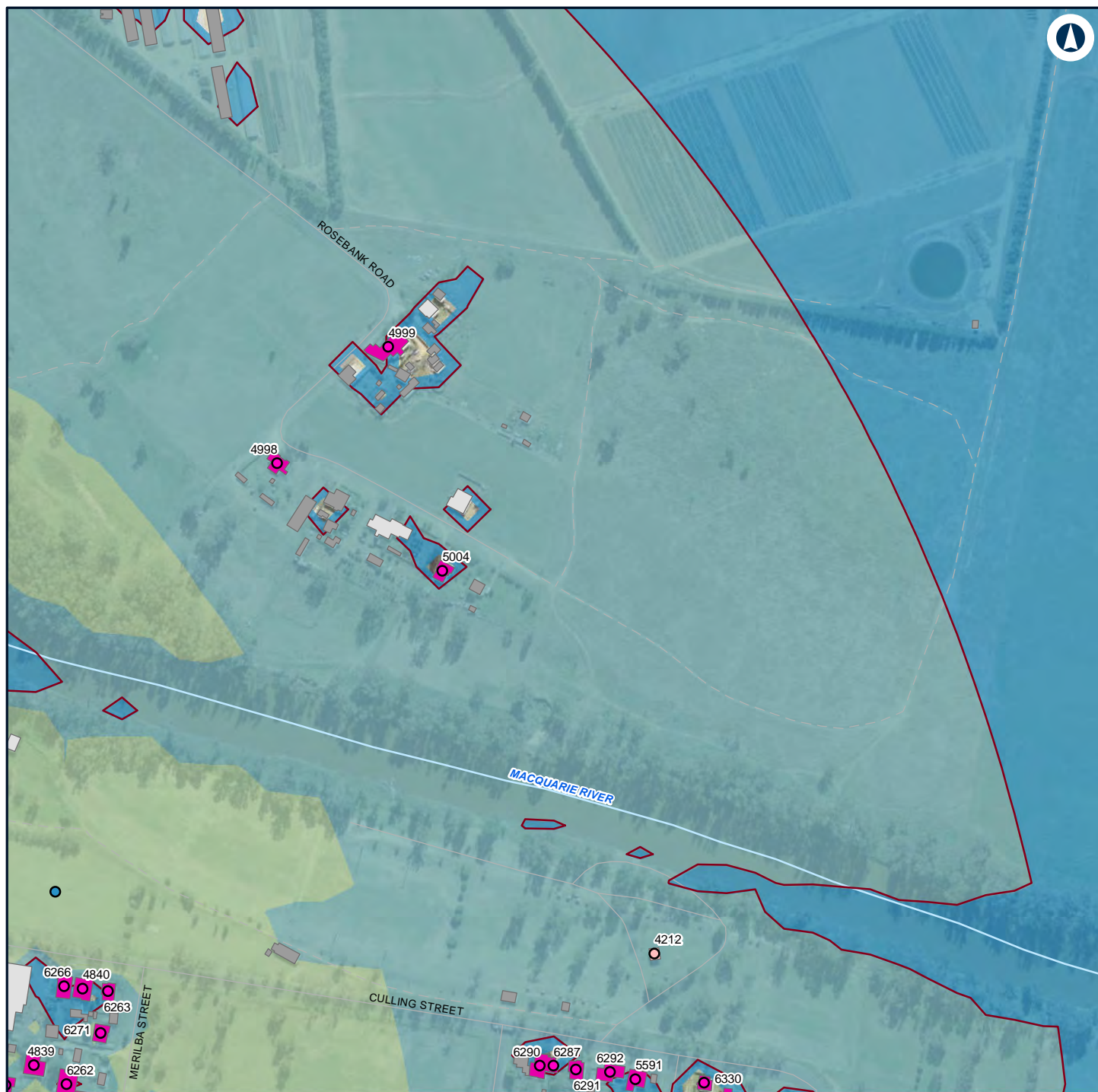

LEGEND

Structure type

- Active recreation
- Passive recreation
- Residential
- Commercial/Industrial
- Other
- Passive recreation
- Residential
- Night-time noise management level

Noise level (dBA L_{Aeq} 15 minute)

- 30 - 35
- 35 - 40
- 40 - 45

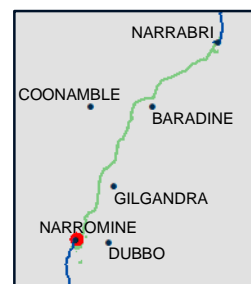

NARROMINE TO NARRABRI

Construction noise contours, Scenario RAIL03 - Stripping Topsoil

Appendix F - Page 65 of 298

0 0.1 0.2
Km

Coordinate System: GDA 1994 MGA Zone 55

ARTC makes no representation or warranty and assumes no duty of care or other responsibility to any party as to the completeness, accuracy or suitability of the information contained in this GIS map. The GIS map has been prepared from material provided to ARTC by an external source and ARTC has not taken any steps to verify the completeness, accuracy or suitability of that material.

ARTC will not be responsible for any loss or damage suffered as a result of any person whatsoever placing reliance upon the information contained within this GIS map.

Date: 16/07/2020

Paper: A4

Author: GHD

Scale: 1:5,000

Data Sources: Basemap layers: NSWSS; All other layers: JacobsGHD

INLAND RAIL **ARTC**

The Australian Government is delivering Inland Rail through the Australian Rail Track Corporation (ARTC) in partnership with the private sector.

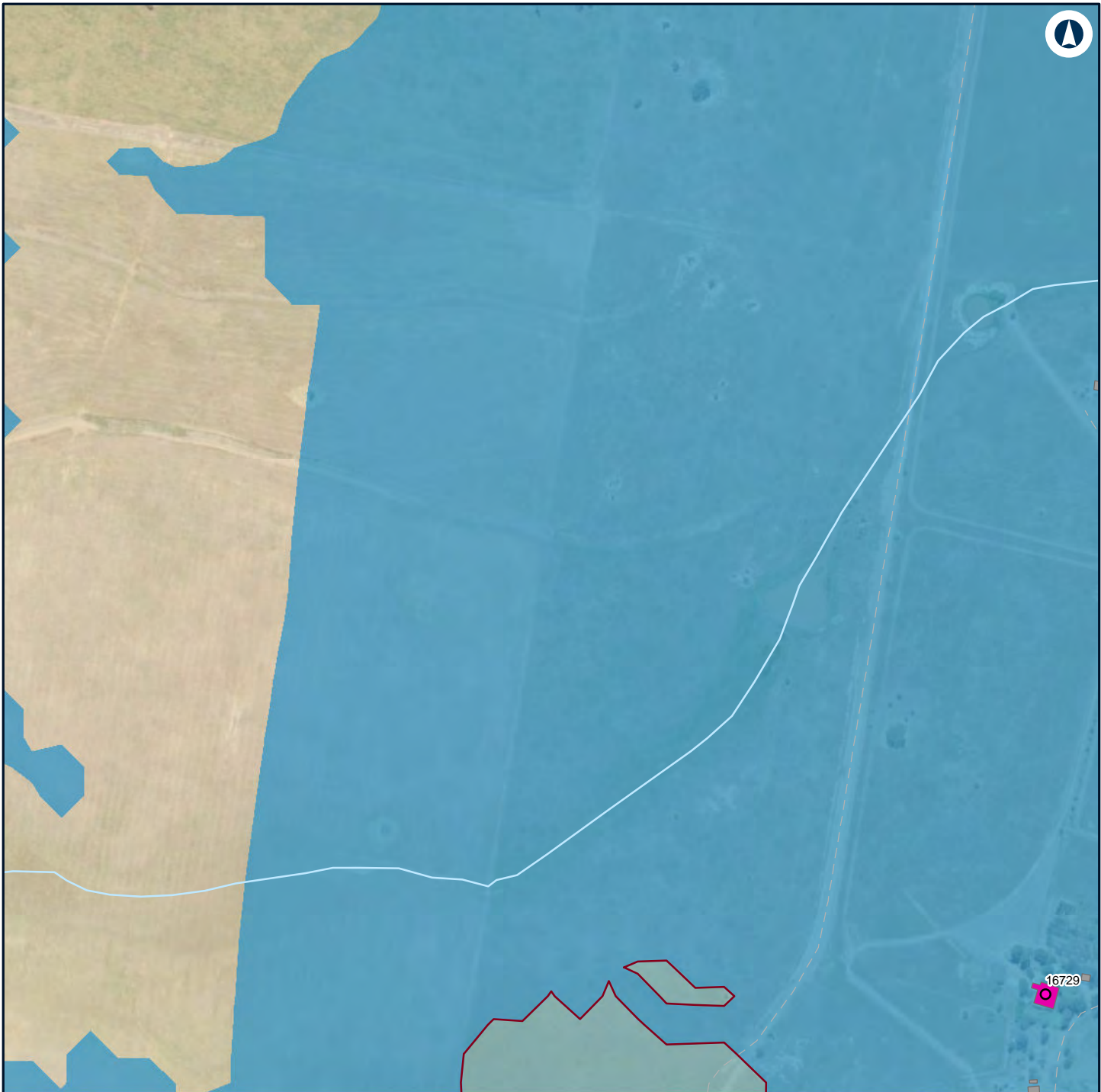

LEGEND

Structure type

Residential

Other

Residential

Night-time noise management level

Noise level (dBA L_{Aeq} 15 minute)

30 - 35

35 - 40



NARROMINE TO NARRABRI

Construction noise contours, Scenario RAIL03 - Stripping Topsoil

Appendix F - Page 66 of 298

0 0.1 0.2 Km

Coordinate System: GDA 1994 MGA Zone 55

ARTC makes no representation or warranty and assumes no duty of care or other responsibility to any party as to the completeness, accuracy or suitability of the information contained in this GIS map. The GIS map has been prepared from material provided to ARTC by an external source and ARTC has not taken any steps to verify the completeness, accuracy or suitability of that material.

ARTC will not be responsible for any loss or damage suffered as a result of any person whatsoever placing reliance upon the information contained within this GIS map.

Date: 16/07/2020

Paper: A4

Author: GHD

Scale: 1:5,000

Data Sources: Basemap layers: NSWSS; All other layers: JacobsGHD

INLAND RAIL **ARTC**

The Australian Government is delivering Inland Rail through the Australian Rail Track Corporation (ARTC) in partnership with the private sector.

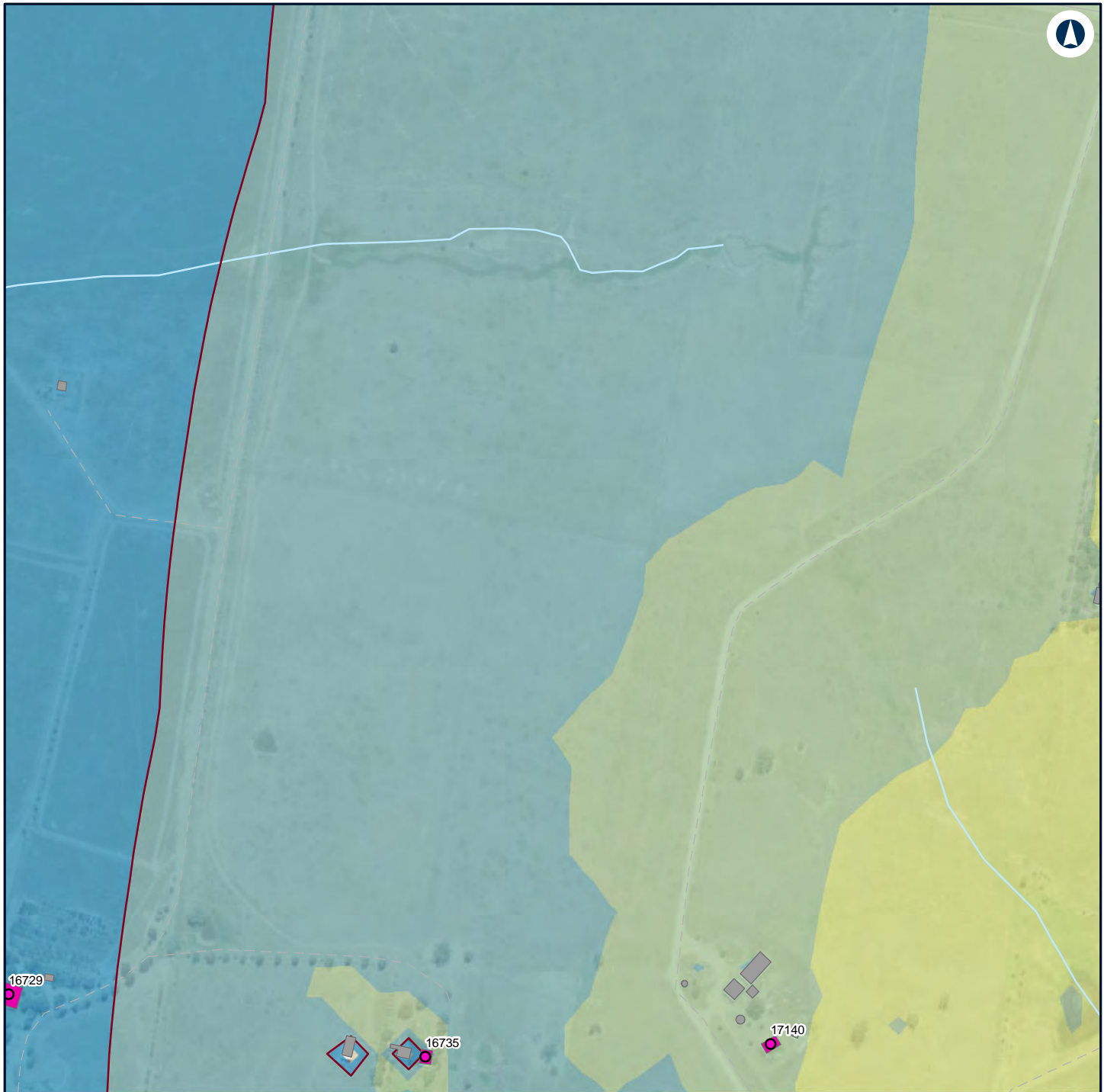

LEGEND

Structure type

● Residential

■ Other

■ Residential

— Night-time noise management level

Noise level (dBA L_{Aeq} 15 minute)

■ 30 - 35

■ 35 - 40

■ 40 - 45

■ 45 - 50



NARROMINE TO NARRABRI

Construction noise contours, Scenario RAIL03 - Stripping Topsoil

Appendix F - Page 67 of 298

0 0.1 0.2
Km

Coordinate System: GDA 1994 MGA Zone 55

ARTC makes no representation or warranty and assumes no duty of care or other responsibility to any party as to the completeness, accuracy or suitability of the information contained in this GIS map. The GIS map has been prepared from material provided to ARTC by an external source and ARTC has not taken any steps to verify the completeness, accuracy or suitability of that material.

ARTC will not be responsible for any loss or damage suffered as a result of any person whatsoever placing reliance upon the information contained within this GIS map.

Date: 16/07/2020

Paper: A4

Author: GHD

Scale: 1:5,000

Data Sources: Basemap layers: NSWSS; All other layers: JacobsGHD

INLAND RAIL **ARTC**

The Australian Government is delivering Inland Rail through the Australian Rail Track Corporation (ARTC) in partnership with the private sector.

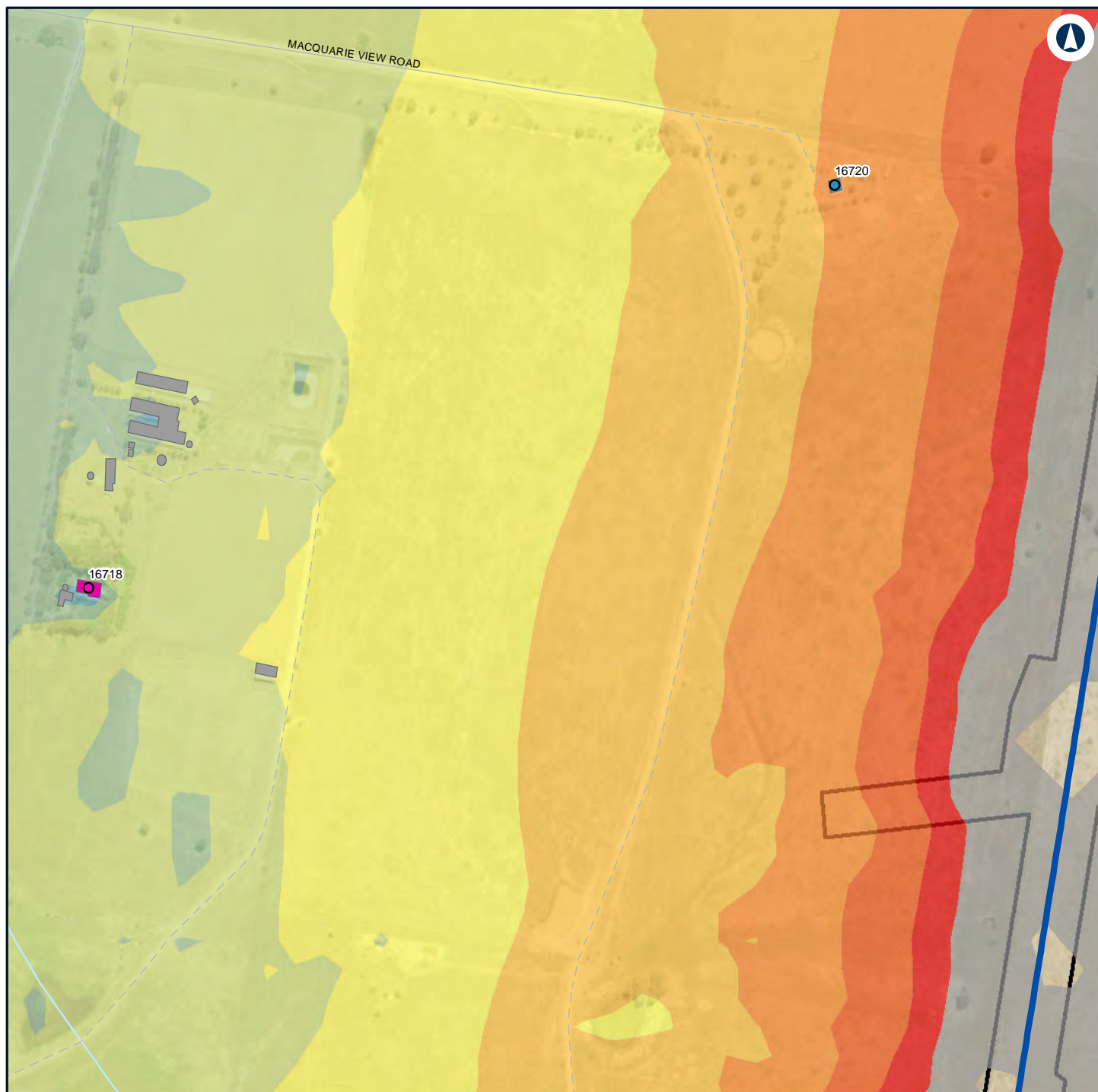

LEGEND

Construction footprint	Alignment	60 - 65
Structure type	Noise level (dBA L_{Aeq} 15 minute)	65 - 70
Active recreation	35 - 40	70 - 75
Residential	40 - 45	> 75
Active recreation	45 - 50	
Other	50 - 55	
Residential	55 - 60	

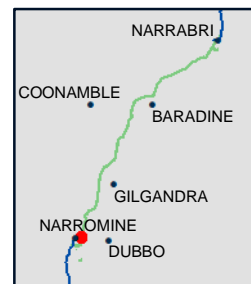

NARROMINE TO NARRABRI

Construction noise contours, Scenario RAIL03 - Stripping Topsoil

Appendix F - Page 68 of 298

0 0.1 0.2
Km

Coordinate System: GDA 1994 MGA Zone 55

ARTC makes no representation or warranty and assumes no duty of care or other responsibility to any party as to the completeness, accuracy or suitability of the information contained in this GIS map. The GIS map has been prepared from material provided to ARTC by an external source and ARTC has not taken any steps to verify the completeness, accuracy or suitability of that material.

ARTC will not be responsible for any loss or damage suffered as a result of any person whatsoever placing reliance upon the information contained within this GIS map.

Date: 16/07/2020

Paper: A4

Author: GHD

Scale: 1:5,000

Data Sources: Basemap layers: NSWSS; All other layers: JacobsGHD

INLAND RAIL **ARTC**

The Australian Government is delivering Inland Rail through the Australian Rail Track Corporation (ARTC) in partnership with the private sector.

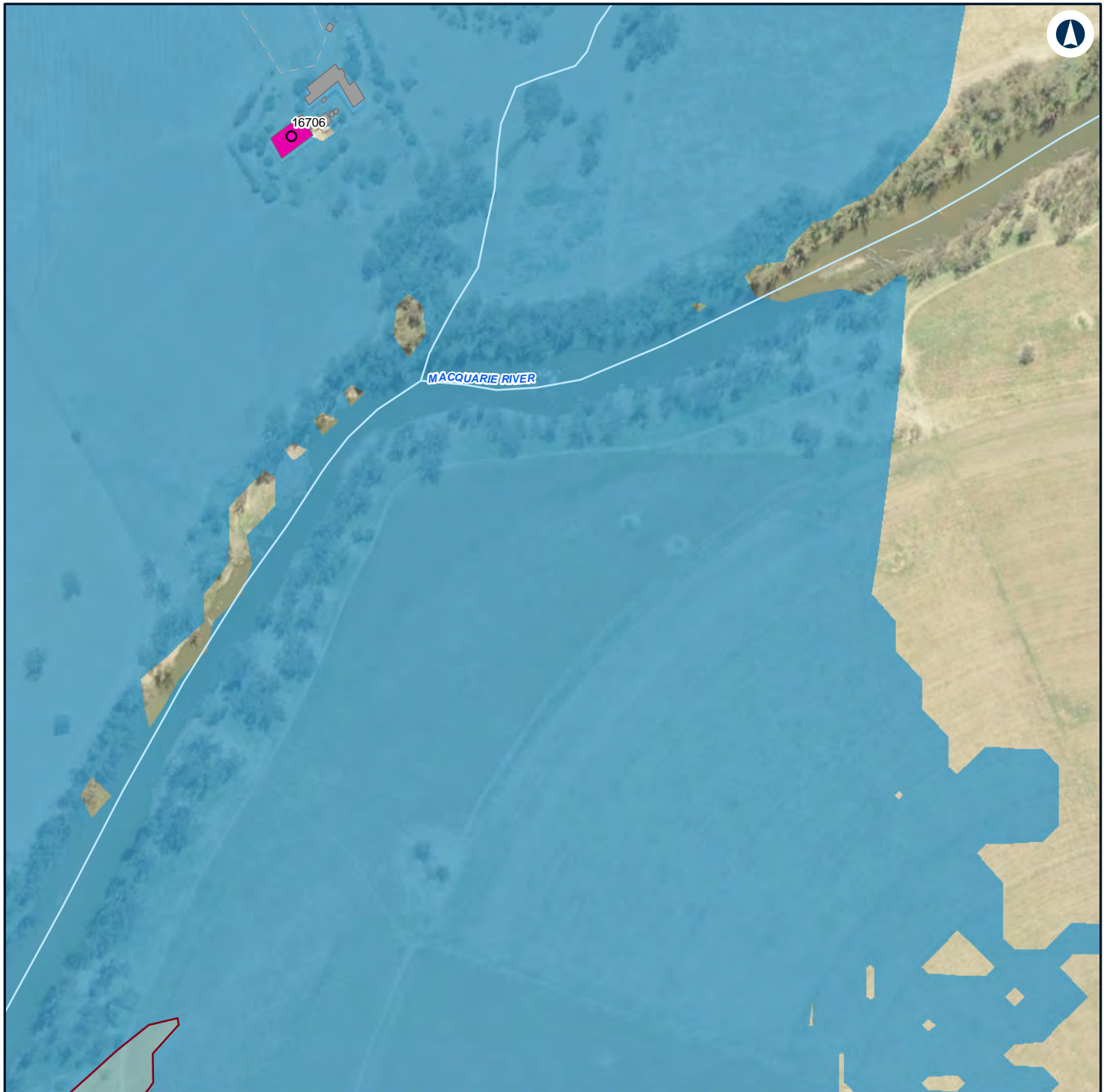

LEGEND

Structure type

● Residential

■ Other

■ Residential

— Night-time noise management level

Noise level (dBA L_{Aeq} 15 minute)

■ 30 - 35

■ 35 - 40



NARROMINE TO NARRABRI

Construction noise contours, Scenario RAIL03 - Stripping Topsoil

Appendix F - Page 69 of 298

0 0.1 0.2
Km

Coordinate System: GDA 1994 MGA Zone 55

ARTC makes no representation or warranty and assumes no duty of care or other responsibility to any party as to the completeness, accuracy or suitability of the information contained in this GIS map. The GIS map has been prepared from material provided to ARTC by an external source and ARTC has not taken any steps to verify the completeness, accuracy or suitability of that material.

ARTC will not be responsible for any loss or damage suffered as a result of any person whatsoever placing reliance upon the information contained within this GIS map.

Date: 16/07/2020

Paper: A4

Author: GHD

Scale: 1:5,000

Data Sources: Basemap layers: NSWSS; All other layers: JacobsGHD

INLAND RAIL **ARTC**

The Australian Government is delivering Inland Rail through the Australian Rail Track Corporation (ARTC) in partnership with the private sector.



LEGEND

Structure type

Residential

Other

Residential

Night-time noise management level

Noise level (dBA L_{Aeq} 15 minute)

30 - 35

35 - 40

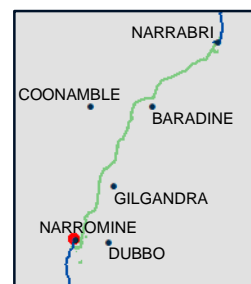

NARROMINE TO NARRABRI

Construction noise contours, Scenario RAIL03 - Stripping Topsoil

Appendix F - Page 70 of 298

0 0.1 0.2
Km

Coordinate System: GDA 1994 MGA Zone 55

ARTC makes no representation or warranty and assumes no duty of care or other responsibility to any party as to the completeness, accuracy or suitability of the information contained in this GIS map. The GIS map has been prepared from material provided to ARTC by an external source and ARTC has not taken any steps to verify the completeness, accuracy or suitability of that material.

ARTC will not be responsible for any loss or damage suffered as a result of any person whatsoever placing reliance upon the information contained within this GIS map.

Date: 16/07/2020

Paper: A4

Author: GHD

Scale: 1:5,000

Data Sources: Basemap layers: NSWSS; All other layers: JacobsGHD

INLAND RAIL **ARTC**

The Australian Government is delivering Inland Rail through the Australian Rail Track Corporation (ARTC) in partnership with the private sector.



LEGEND

Structure type

- Residential
- Other

■ Residential

— Night-time noise management level

Noise level (dBA L_{Aeq} 15 minute)

■ 30 - 35

■ 35 - 40
■ 40 - 45
■ 45 - 50



NARROMINE TO NARRABRI

Construction noise contours, Scenario RAIL03 - Stripping Topsoil

Appendix F - Page 71 of 298

0 0.1 0.2
Km

Coordinate System: GDA 1994 MGA Zone 55

ARTC makes no representation or warranty and assumes no duty of care or other responsibility to any party as to the completeness, accuracy or suitability of the information contained in this GIS map. The GIS map has been prepared from material provided to ARTC by an external source and ARTC has not taken any steps to verify the completeness, accuracy or suitability of that material.

ARTC will not be responsible for any loss or damage suffered as a result of any person whatsoever placing reliance upon the information contained within this GIS map.

Date: 16/07/2020

Paper: A4

Author: GHD

Scale: 1:5,000

Data Sources: Basemap layers: NSWSS; All other layers: JacobsGHD

INLAND RAIL **ARTC**

The Australian Government is delivering Inland Rail through the Australian Rail Track Corporation (ARTC) in partnership with the private sector.

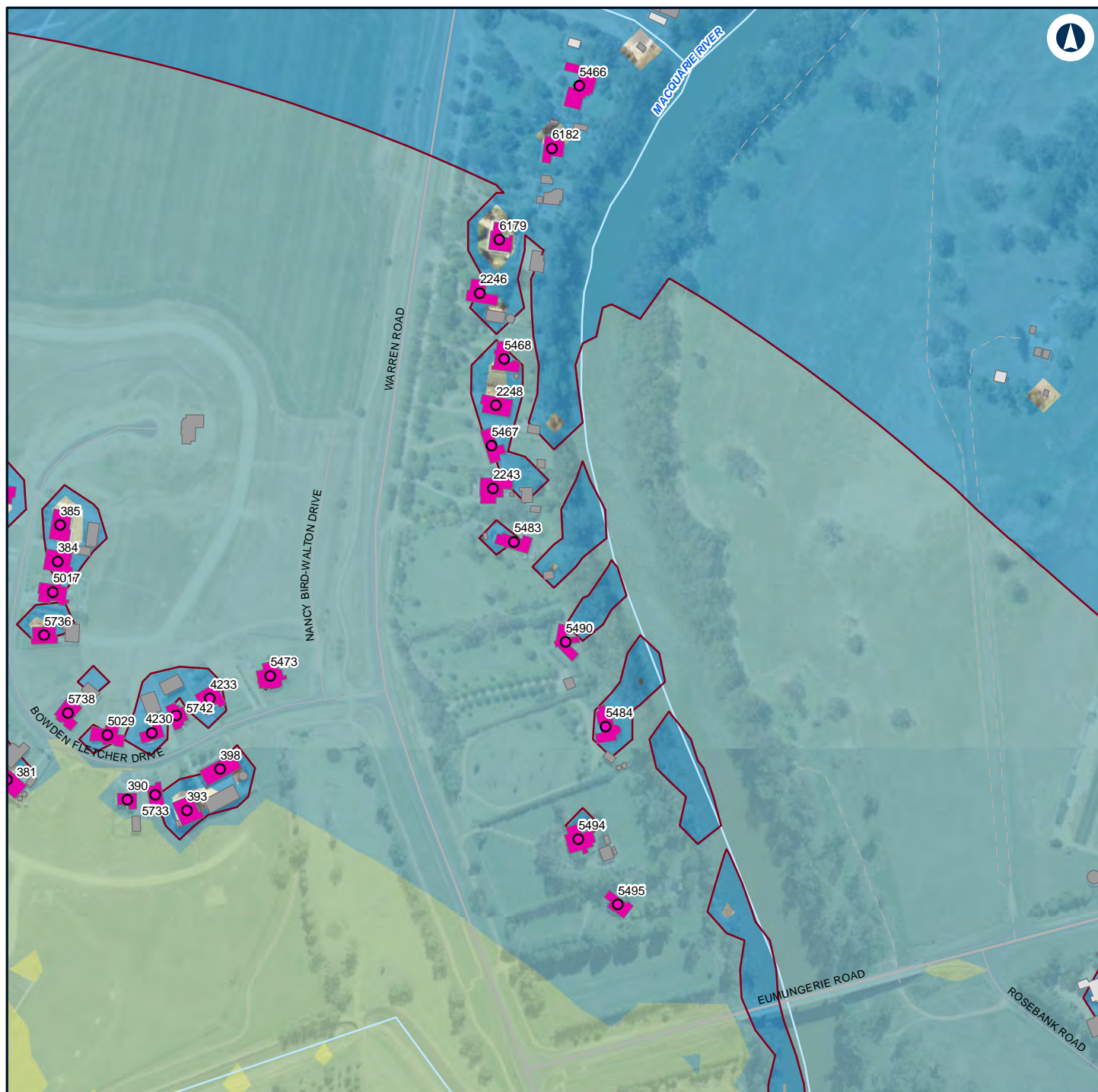

LEGEND

Structure type

- Residential
- Commercial/Industrial
- Other
- Residential
- Night-time noise management level

Noise level (dBA L_{Aeq} 15 minute)

- 30 - 35
- 35 - 40
- 40 - 45
- 45 - 50

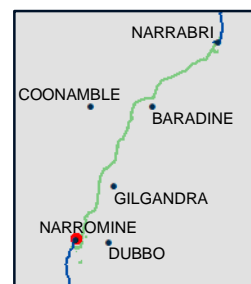

NARROMINE TO NARRABRI

Construction noise contours, Scenario RAIL03 - Stripping Topsoil

Appendix F - Page 72 of 298

0 0.1 0.2
Km

Coordinate System: GDA 1994 MGA Zone 55

ARTC makes no representation or warranty and assumes no duty of care or other responsibility to any party as to the completeness, accuracy or suitability of the information contained in this GIS map. The GIS map has been prepared from material provided to ARTC by an external source and ARTC has not taken any steps to verify the completeness, accuracy or suitability of that material.

ARTC will not be responsible for any loss or damage suffered as a result of any person whatsoever placing reliance upon the information contained within this GIS map.

Date: 16/07/2020

Paper: A4

Author: GHD

Scale: 1:5,000

Data Sources: Basemap layers: NSWSS; All other layers: JacobsGHD

INLAND RAIL **ARTC**

The Australian Government is delivering Inland Rail through the Australian Rail Track Corporation (ARTC) in partnership with the private sector.



LEGEND

Structure type

- Residential
- Commercial/Industrial
- Other
- Residential
- Night-time noise management level

Noise level (dBA L_{Aeq} 15 minute)

- 30 - 35
- 35 - 40



NARROMINE TO NARRABRI

Construction noise contours, Scenario RAIL03 - Stripping Topsoil

Appendix F - Page 73 of 298

0 0.1 0.2
Km

Coordinate System: GDA 1994 MGA Zone 55

ARTC makes no representation or warranty and assumes no duty of care or other responsibility to any party as to the completeness, accuracy or suitability of the information contained in this GIS map. The GIS map has been prepared from material provided to ARTC by an external source and ARTC has not taken any steps to verify the completeness, accuracy or suitability of that material.

ARTC will not be responsible for any loss or damage suffered as a result of any person whatsoever placing reliance upon the information contained within this GIS map.

Date: 16/07/2020

Paper: A4

Author: GHD

Scale: 1:5,000

Data Sources: Basemap layers: NSWSS; All other layers: JacobsGHD

INLAND RAIL **ARTC**

The Australian Government is delivering Inland Rail through the Australian Rail Track Corporation (ARTC) in partnership with the private sector.



LEGEND

Structure type

Residential

Other

Residential

Night-time noise management level

Noise level (dBA L_{Aeq} 15 minute)

30 - 35

35 - 40

40 - 45

45 - 50

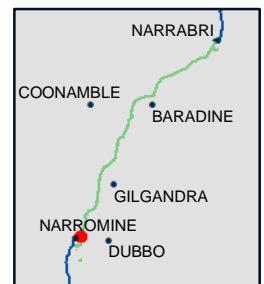

NARROMINE TO NARRABRI

Construction noise contours, Scenario RAIL03 - Stripping Topsoil

Appendix F - Page 74 of 298

0 0.1 0.2
Km

Coordinate System: GDA 1994 MGA Zone 55

ARTC makes no representation or warranty and assumes no duty of care or other responsibility to any party as to the completeness, accuracy or suitability of the information contained in this GIS map. The GIS map has been prepared from material provided to ARTC by an external source and ARTC has not taken any steps to verify the completeness, accuracy or suitability of that material.

ARTC will not be responsible for any loss or damage suffered as a result of any person whatsoever placing reliance upon the information contained within this GIS map.

Date: 16/07/2020

Paper: A4

Author: GHD

Scale: 1:5,000







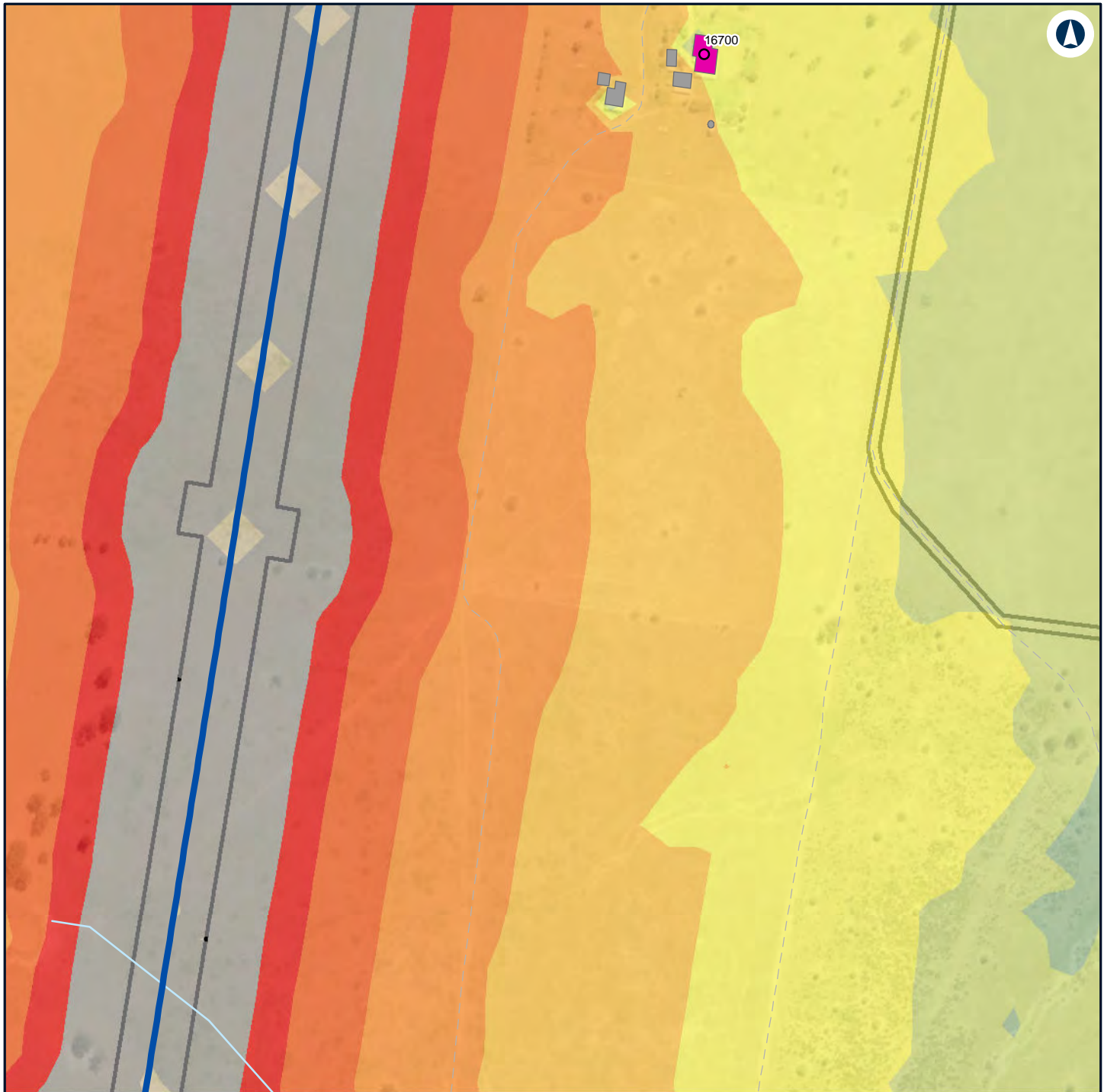





Data Sources: Basemap layers: NSWSS; All other layers: JacobsGHD

INLAND RAIL **ARTC**

The Australian Government is delivering Inland Rail through the Australian Rail Track Corporation (ARTC) in partnership with the private sector.



LEGEND

	Construction footprint	Noise level (dBA L_{Aeq} 15 minute)			70 - 75
Structure type			40 - 45		> 75
	Residential		45 - 50		
	Other		50 - 55		
	Residential		55 - 60		
	Alignment		60 - 65		
			65 - 70		

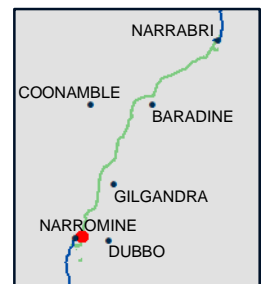

NARROMINE TO NARRABRI

Construction noise contours, Scenario RAIL03 - Stripping Topsoil

Appendix F - Page 75 of 298

0 0.1 0.2
Km

Coordinate System: GDA 1994 MGA Zone 55

ARTC makes no representation or warranty and assumes no duty of care or other responsibility to any party as to the completeness, accuracy or suitability of the information contained in this GIS map. The GIS map has been prepared from material provided to ARTC by an external source and ARTC has not taken any steps to verify the completeness, accuracy or suitability of that material.

ARTC will not be responsible for any loss or damage suffered as a result of any person whatsoever placing reliance upon the information contained within this GIS map.

Date: 16/07/2020

Paper: A4

Author: GHD

Scale: 1:5,000

Data Sources: Basemap layers: NSWSS; All other layers: JacobsGHD

INLAND RAIL **ARTC**

The Australian Government is delivering Inland Rail through the Australian Rail Track Corporation (ARTC) in partnership with the private sector.

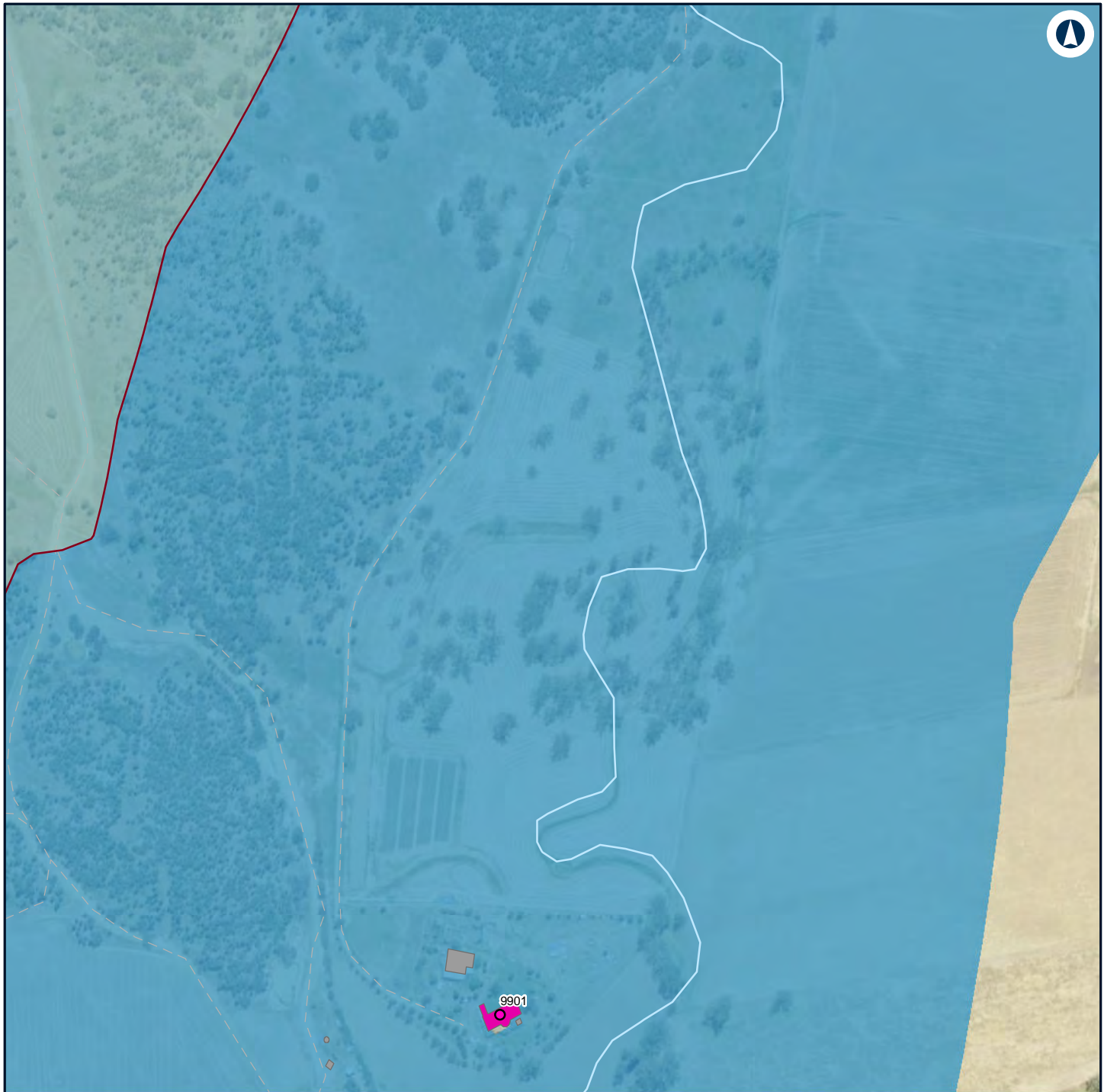

LEGEND

Structure type

● Residential

■ Other

■ Residential

— Night-time noise management level

Noise level (dBA L_{Aeq} 15 minute)

■ 30 - 35

■ 35 - 40

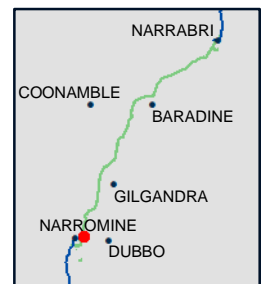

NARROMINE TO NARRABRI

Construction noise contours, Scenario RAIL03 - Stripping Topsoil

Appendix F - Page 76 of 298

0 0.1 0.2
Km

Coordinate System: GDA 1994 MGA Zone 55

ARTC makes no representation or warranty and assumes no duty of care or other responsibility to any party as to the completeness, accuracy or suitability of the information contained in this GIS map. The GIS map has been prepared from material provided to ARTC by an external source and ARTC has not taken any steps to verify the completeness, accuracy or suitability of that material.

ARTC will not be responsible for any loss or damage suffered as a result of any person whatsoever placing reliance upon the information contained within this GIS map.

Date: 16/07/2020

Paper: A4

Author: GHD

Scale: 1:5,000

Data Sources: Basemap layers: NSWSS; All other layers: JacobsGHD

INLAND RAIL **ARTC**

The Australian Government is delivering Inland Rail through the Australian Rail Track Corporation (ARTC) in partnership with the private sector.



LEGEND

Structure type

- Residential
- Commercial/Industrial
- Other
- Residential
- Night-time noise management level

Noise level (dBA L_{Aeq} 15 minute)

- 30 - 35
- 35 - 40



NARROMINE TO NARRABRI

Construction noise contours, Scenario RAIL03 - Stripping Topsoil

Appendix F - Page 77 of 298

0 0.1 0.2
Km

Coordinate System: GDA 1994 MGA Zone 55

ARTC makes no representation or warranty and assumes no duty of care or other responsibility to any party as to the completeness, accuracy or suitability of the information contained in this GIS map. The GIS map has been prepared from material provided to ARTC by an external source and ARTC has not taken any steps to verify the completeness, accuracy or suitability of that material.

ARTC will not be responsible for any loss or damage suffered as a result of any person whatsoever placing reliance upon the information contained within this GIS map.

Date: 16/07/2020

Paper: A4

Author: GHD

Scale: 1:5,000

Data Sources: Basemap layers: NSWSS; All other layers: JacobsGHD

INLAND RAIL **ARTC**

The Australian Government is delivering Inland Rail through the Australian Rail Track Corporation (ARTC) in partnership with the private sector.

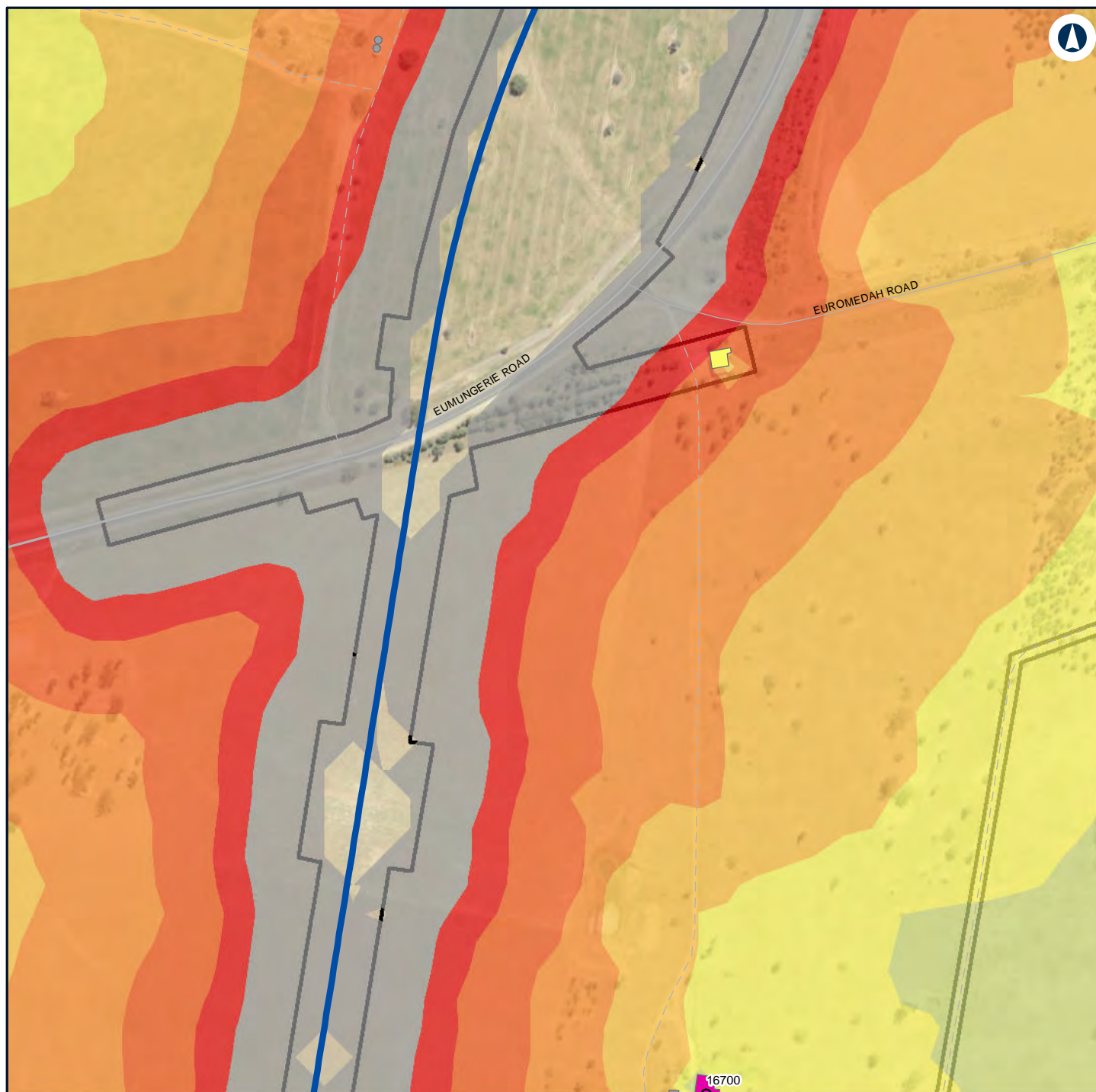

LEGEND

	Construction footprint	Noise level (dBA L_{Aeq} 15 minute)		70 - 75
	Structure type			40 - 45
	Residential			45 - 50
	Community			50 - 55
	Other			55 - 60
	Residential			60 - 65
	Alignment			65 - 70
				> 75

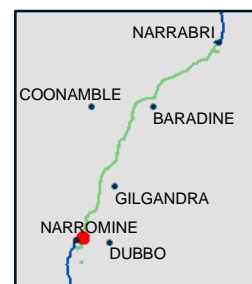

NARROMINE TO NARRABRI

Construction noise contours, Scenario RAIL03 - Stripping Topsoil

Appendix F - Page 78 of 298

0 0.1 0.2
Km

Coordinate System: GDA 1994 MGA Zone 55

ARTC makes no representation or warranty and assumes no duty of care or other responsibility to any party as to the completeness, accuracy or suitability of the information contained in this GIS map. The GIS map has been prepared from material provided to ARTC by an external source and ARTC has not taken any steps to verify the completeness, accuracy or suitability of that material.

ARTC will not be responsible for any loss or damage suffered as a result of any person whatsoever placing reliance upon the information contained within this GIS map.

Date: 16/07/2020

Paper: A4

Author: GHD

Scale: 1:5,000

Data Sources: Basemap layers: NSWSS; All other layers: JacobsGHD

INLAND RAIL **ARTC**

The Australian Government is delivering Inland Rail through the Australian Rail Track Corporation (ARTC) in partnership with the private sector.

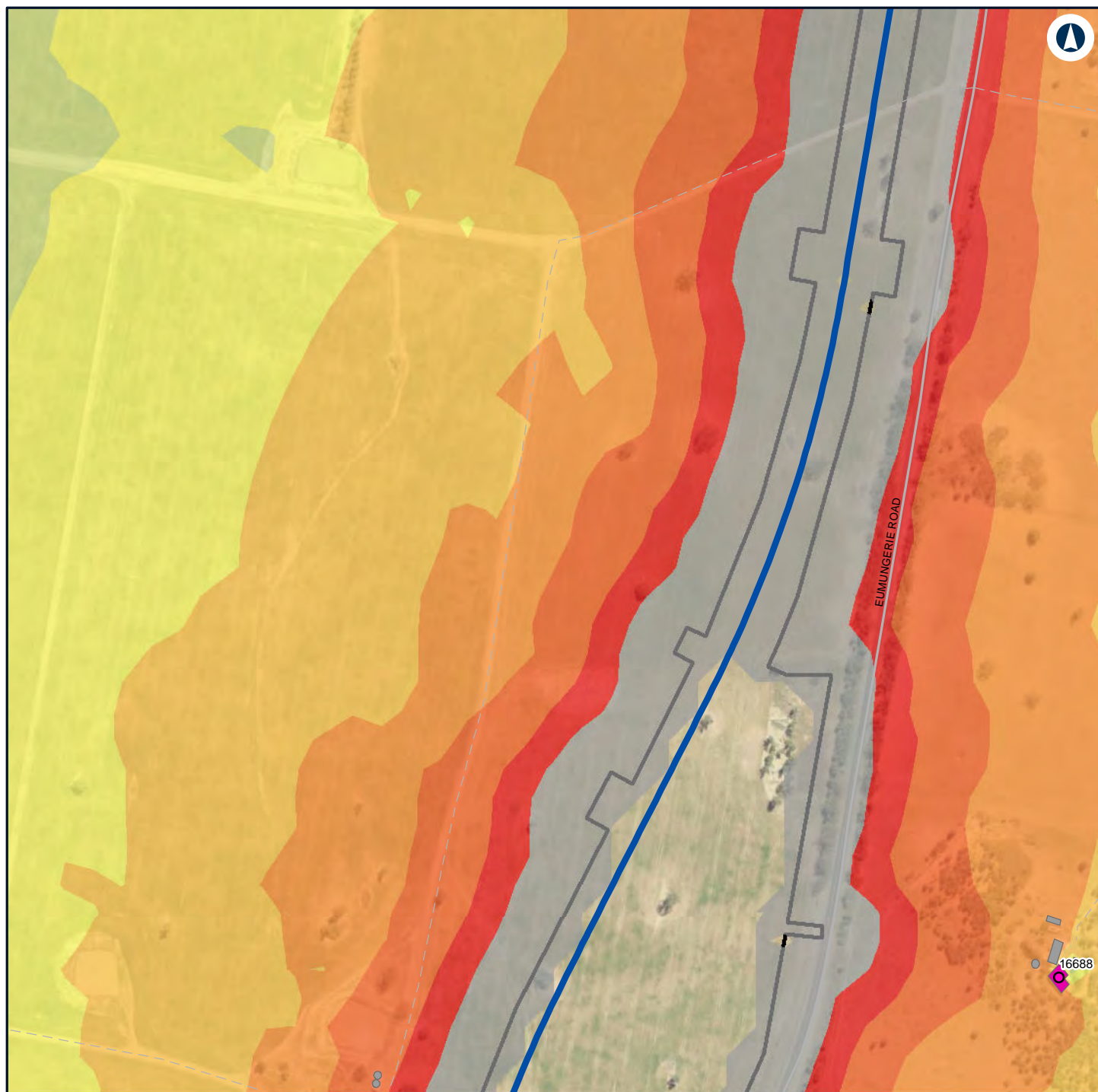

LEGEND

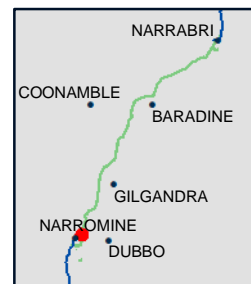
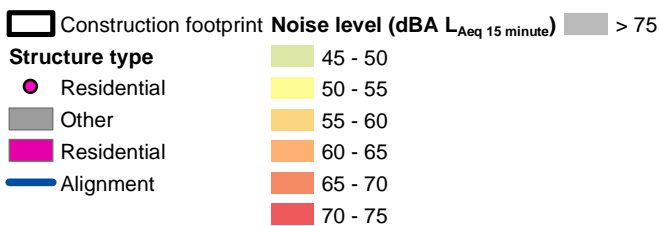

NARROMINE TO NARRABRI

Construction noise contours, Scenario RAIL03 - Stripping Topsoil

Appendix F - Page 79 of 298

0 0.1 0.2
Km

Coordinate System: GDA 1994 MGA Zone 55

ARTC makes no representation or warranty and assumes no duty of care or other responsibility to any party as to the completeness, accuracy or suitability of the information contained in this GIS map. The GIS map has been prepared from material provided to ARTC by an external source and ARTC has not taken any steps to verify the completeness, accuracy or suitability of that material.

ARTC will not be responsible for any loss or damage suffered as a result of any person whatsoever placing reliance upon the information contained within this GIS map.

Date: 16/07/2020

Paper: A4

Author: GHD

Scale: 1:5,000

Data Sources: Basemap layers: NSWSS; All other layers: JacobsGHD

INLAND RAIL **ARTC**

The Australian Government is delivering Inland Rail through the Australian Rail Track Corporation (ARTC) in partnership with the private sector.

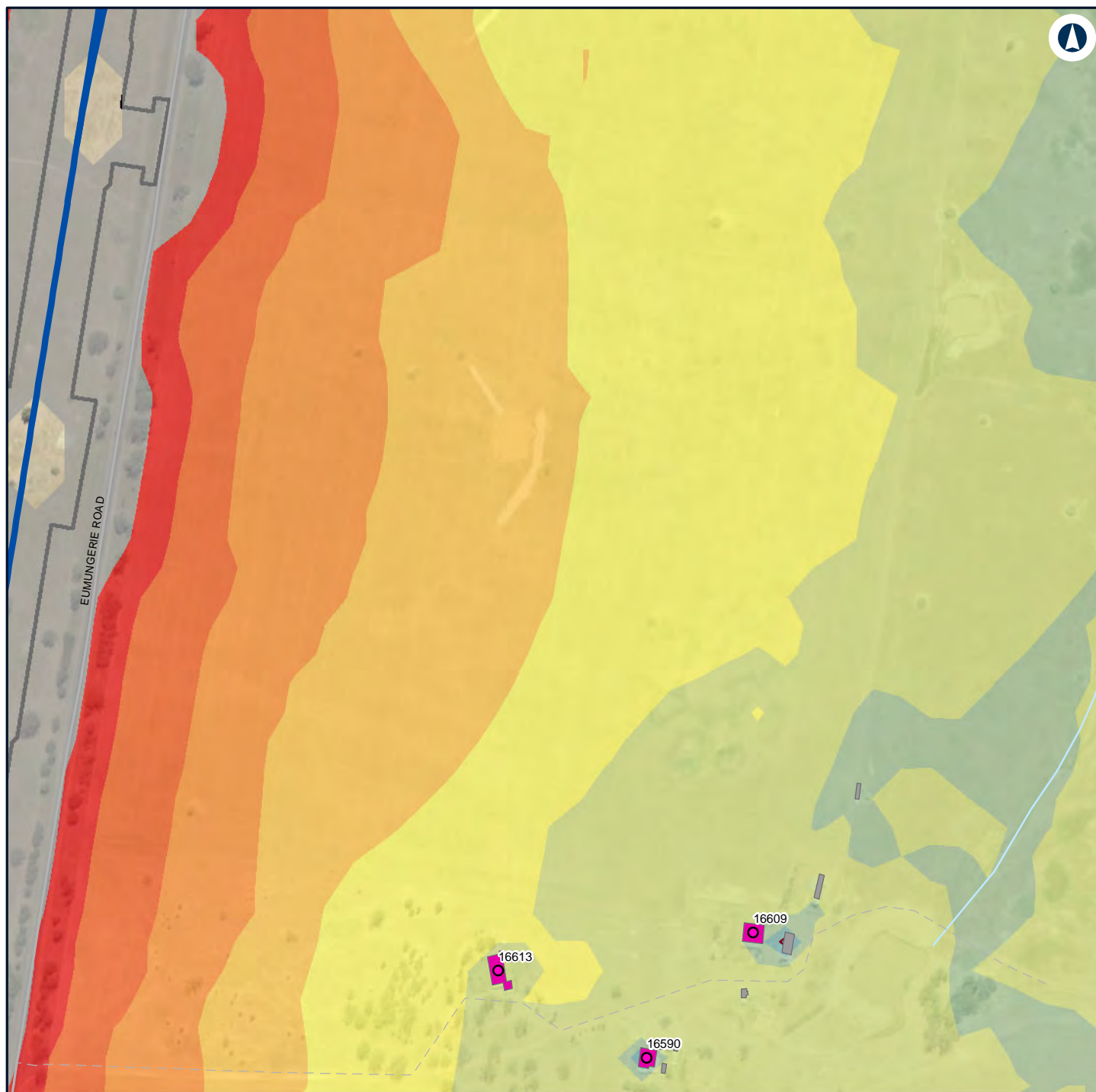

LEGEND

Construction footprint

Structure type

Residential

Other

Residential

Alignment

Night-time noise management level

Noise level (dBA L_{Aeq} 15 minute)

30 - 35

35 - 40

40 - 45

45 - 50

50 - 55

55 - 60

60 - 65

65 - 70

70 - 75

> 75

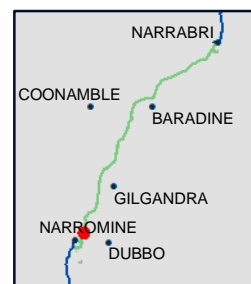

NARROMINE TO NARRABRI

Construction noise contours, Scenario RAIL03 - Stripping Topsoil

Appendix F - Page 81 of 298

0 0.1 0.2
Km

Coordinate System: GDA 1994 MGA Zone 55

ARTC makes no representation or warranty and assumes no duty of care or other responsibility to any party as to the completeness, accuracy or suitability of the information contained in this GIS map. The GIS map has been prepared from material provided to ARTC by an external source and ARTC has not taken any steps to verify the completeness, accuracy or suitability of that material.

ARTC will not be responsible for any loss or damage suffered as a result of any person whatsoever placing reliance upon the information contained within this GIS map.

Date: 16/07/2020

Paper: A4

Author: GHD

Scale: 1:5,000

Data Sources: Basemap layers: NSWSS; All other layers: JacobsGHD

INLAND RAIL **ARTC**

The Australian Government is delivering Inland Rail through the Australian Rail Track Corporation (ARTC) in partnership with the private sector.

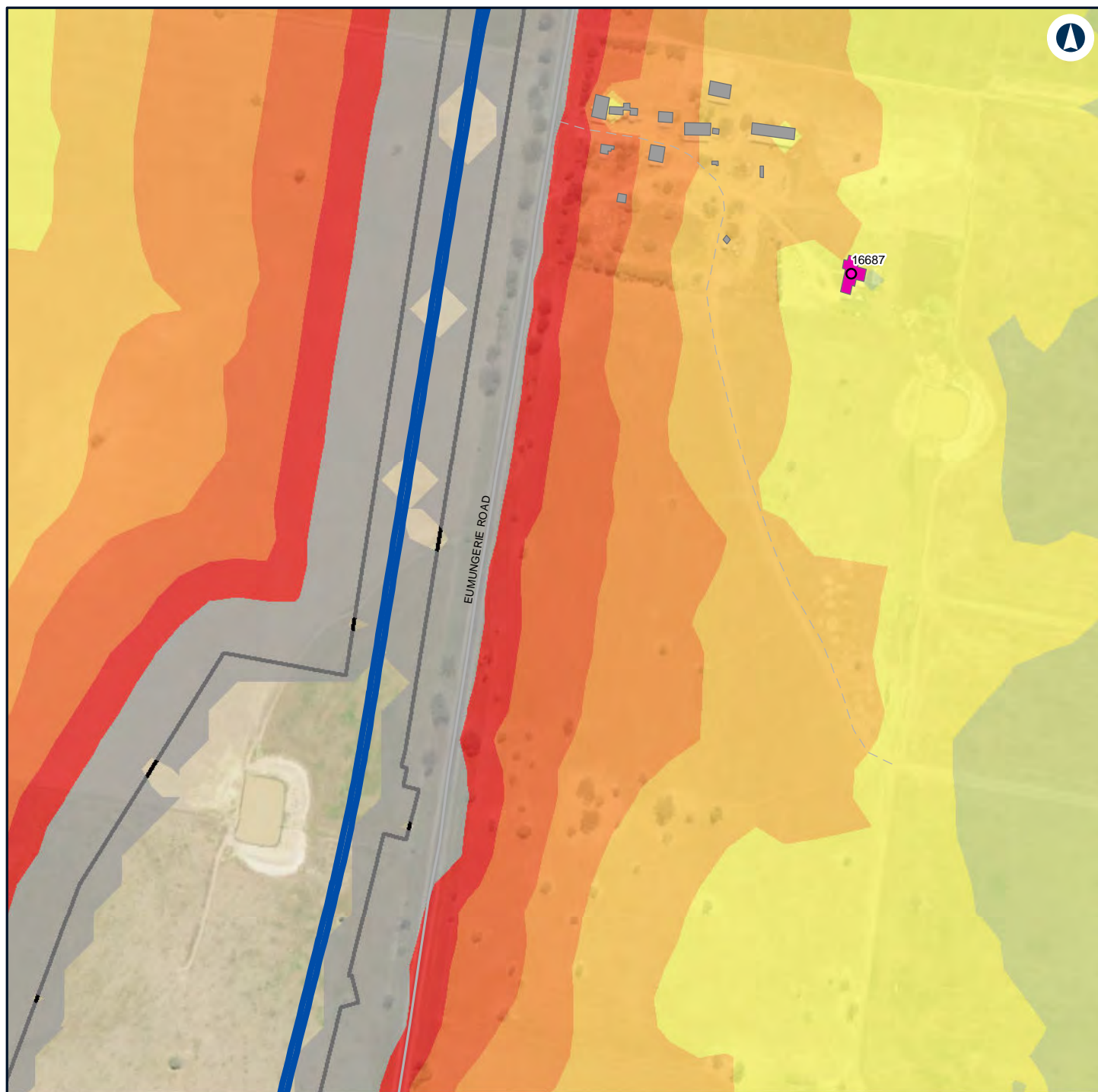

LEGEND

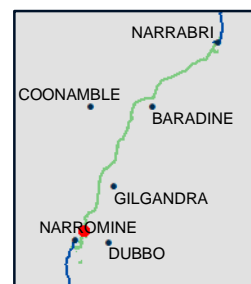
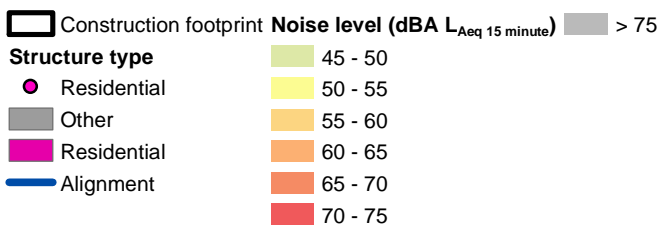

NARROMINE TO NARRABRI

Construction noise contours, Scenario RAIL03 - Stripping Topsoil

Appendix F - Page 82 of 298



Coordinate System: GDA 1994 MGA Zone 55

ARTC makes no representation or warranty and assumes no duty of care or other responsibility to any party as to the completeness, accuracy or suitability of the information contained in this GIS map. The GIS map has been prepared from material provided to ARTC by an external source and ARTC has not taken any steps to verify the completeness, accuracy or suitability of that material.

ARTC will not be responsible for any loss or damage suffered as a result of any person whatsoever placing reliance upon the information contained within this GIS map.

Date: 16/07/2020

Paper: A4

Author: GHD

Scale: 1:5,000

Data Sources: Basemap layers: NSWSS; All other layers: JacobsGHD

INLAND RAIL **ARTC**

The Australian Government is delivering Inland Rail through the Australian Rail Track Corporation (ARTC) in partnership with the private sector.

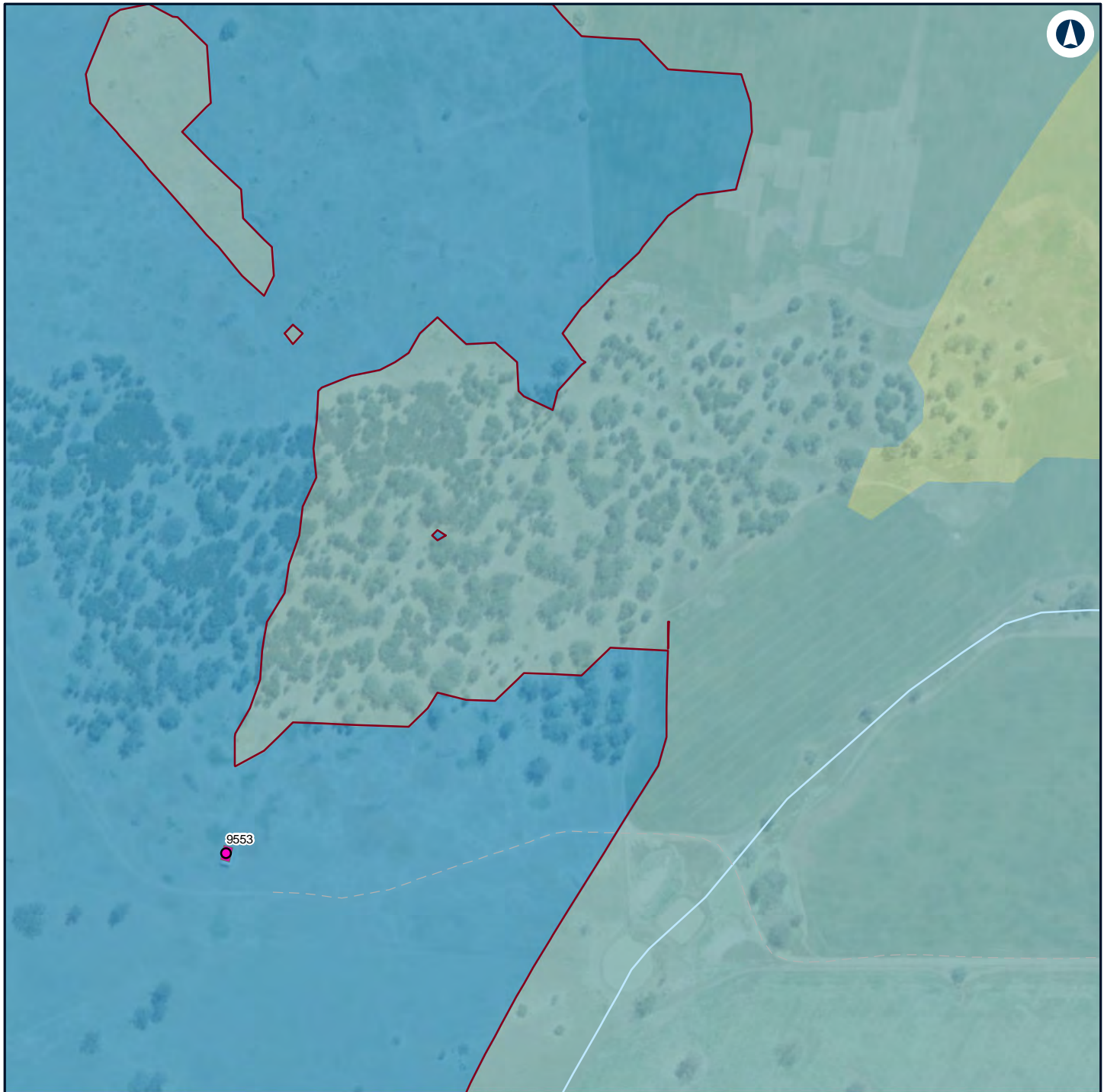

LEGEND

Structure type

- Residential
- Residential

— Night-time noise management level

Noise level (dBA L_{Aeq} 15 minute)

- 30 - 35
- 35 - 40

40 - 45



NARROMINE TO NARRABRI

Construction noise contours, Scenario RAIL03 - Stripping Topsoil

Appendix F - Page 83 of 298

0 0.1 0.2
Km

Coordinate System: GDA 1994 MGA Zone 55

ARTC makes no representation or warranty and assumes no duty of care or other responsibility to any party as to the completeness, accuracy or suitability of the information contained in this GIS map. The GIS map has been prepared from material provided to ARTC by an external source and ARTC has not taken any steps to verify the completeness, accuracy or suitability of that material.

ARTC will not be responsible for any loss or damage suffered as a result of any person whatsoever placing reliance upon the information contained within this GIS map.

Date: 16/07/2020

Paper: A4

Author: GHD

Scale: 1:5,000

Data Sources: Basemap layers: NSWSS; All other layers: JacobsGHD

INLAND RAIL **ARTC**

The Australian Government is delivering Inland Rail through the Australian Rail Track Corporation (ARTC) in partnership with the private sector.

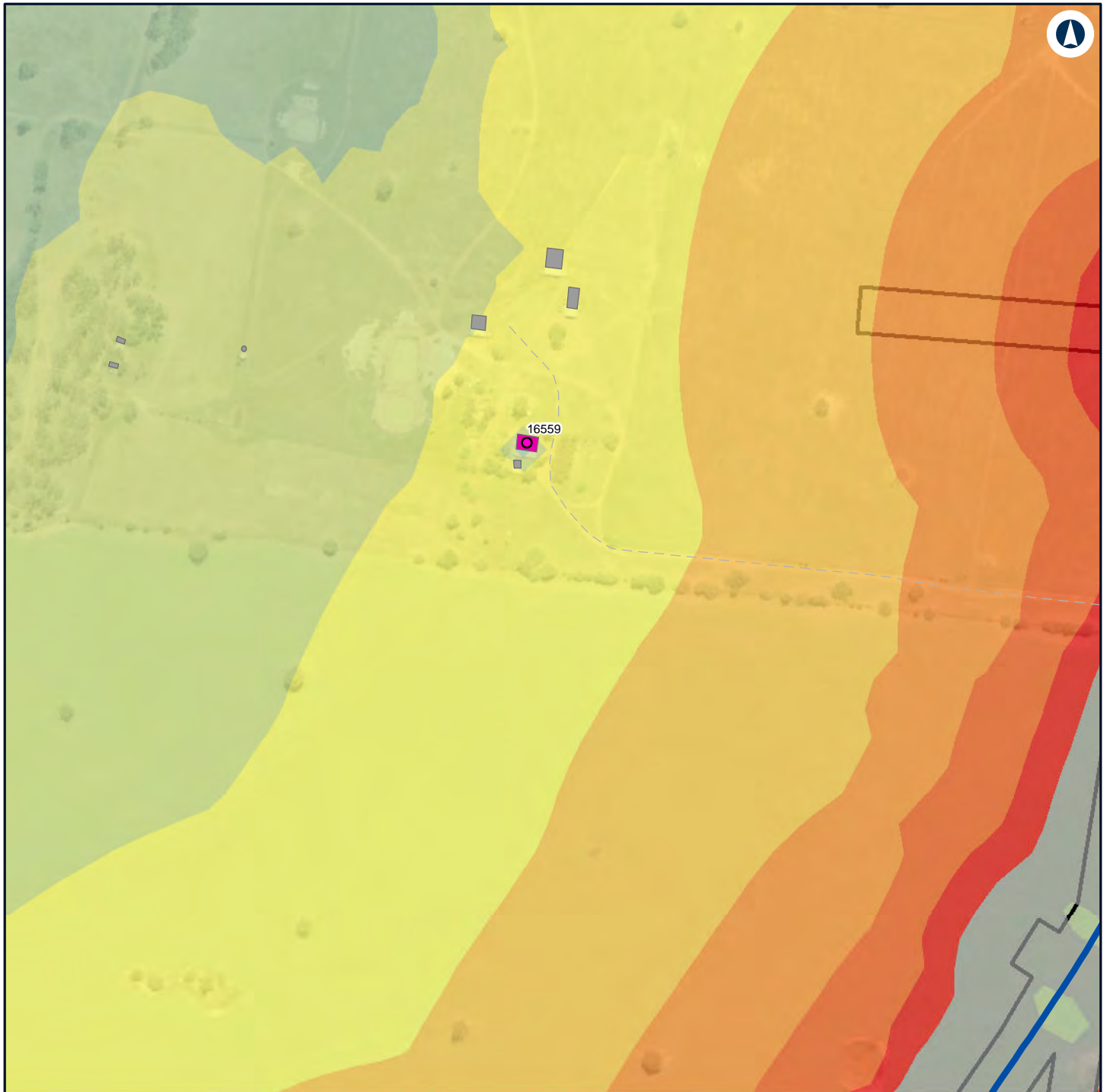

LEGEND

	Construction footprint	Noise level (dBA L_{Aeq} 15 minute)		70 - 75
Structure type				40 - 45
	Residential			45 - 50
	Other			50 - 55
	Residential			55 - 60
	Alignment			60 - 65
				65 - 70
				> 75



NARRABINE TO NARRABRI

Construction noise contours, Scenario RAIL03 - Stripping Topsoil

Appendix F - Page 84 of 298

0 0.1 0.2
Km

Coordinate System: GDA 1994 MGA Zone 55

ARTC makes no representation or warranty and assumes no duty of care or other responsibility to any party as to the completeness, accuracy or suitability of the information contained in this GIS map. The GIS map has been prepared from material provided to ARTC by an external source and ARTC has not taken any steps to verify the completeness, accuracy or suitability of that material.

ARTC will not be responsible for any loss or damage suffered as a result of any person whatsoever placing reliance upon the information contained within this GIS map.

Date: 16/07/2020

Paper: A4

Author: GHD

Scale: 1:5,000







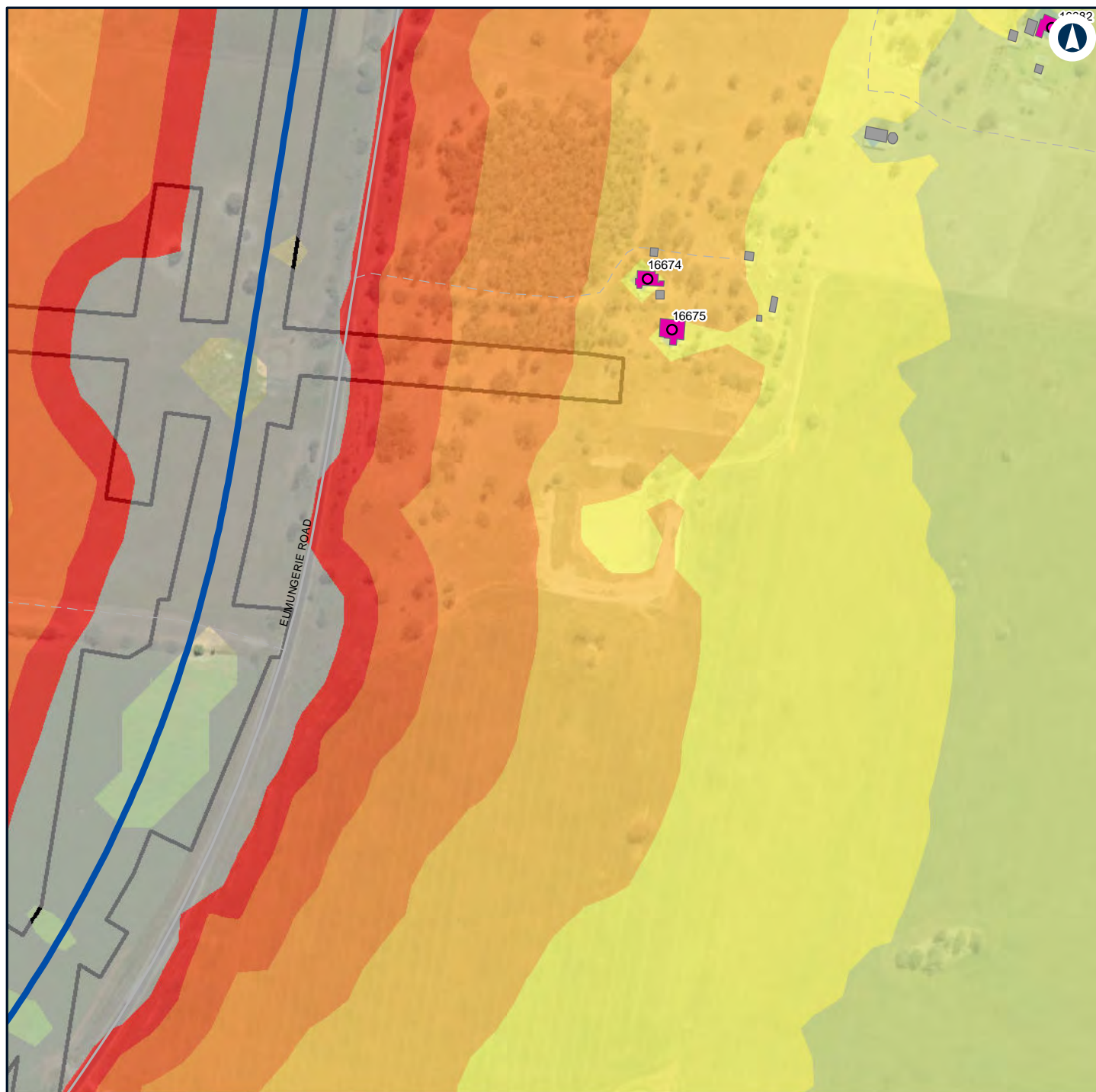







Data Sources: Basemap layers: NSWSS; All other layers: JacobsGHD

INLAND RAIL **ARTC**

The Australian Government is delivering Inland Rail through the Australian Rail Track Corporation (ARTC) in partnership with the private sector.



LEGEND

	Construction footprint	Noise level (dBA L_{Aeq} 15 minute)			65 - 70
Structure type			35 - 40		70 - 75
	Residential		40 - 45		> 75
	Other		45 - 50		
	Residential		50 - 55		
	Alignment		55 - 60		
			60 - 65		

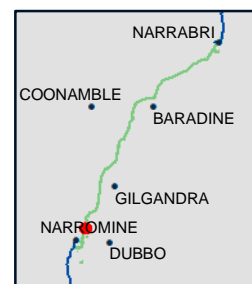

NARRAMINE TO NARRABRI

Construction noise contours, Scenario RAIL03 - Stripping Topsoil

Appendix F - Page 85 of 298

0 0.1 0.2
Km

Coordinate System: GDA 1994 MGA Zone 55

ARTC makes no representation or warranty and assumes no duty of care or other responsibility to any party as to the completeness, accuracy or suitability of the information contained in this GIS map. The GIS map has been prepared from material provided to ARTC by an external source and ARTC has not taken any steps to verify the completeness, accuracy or suitability of that material.

ARTC will not be responsible for any loss or damage suffered as a result of any person whatsoever placing reliance upon the information contained within this GIS map.

Date: 16/07/2020

Paper: A4

Author: GHD

Scale: 1:5,000

Data Sources: Basemap layers: NSWSS; All other layers: JacobsGHD

**INLAND
RAIL** **ARTC**

The Australian Government is delivering Inland Rail through the Australian Rail Track Corporation (ARTC) in partnership with the private sector.

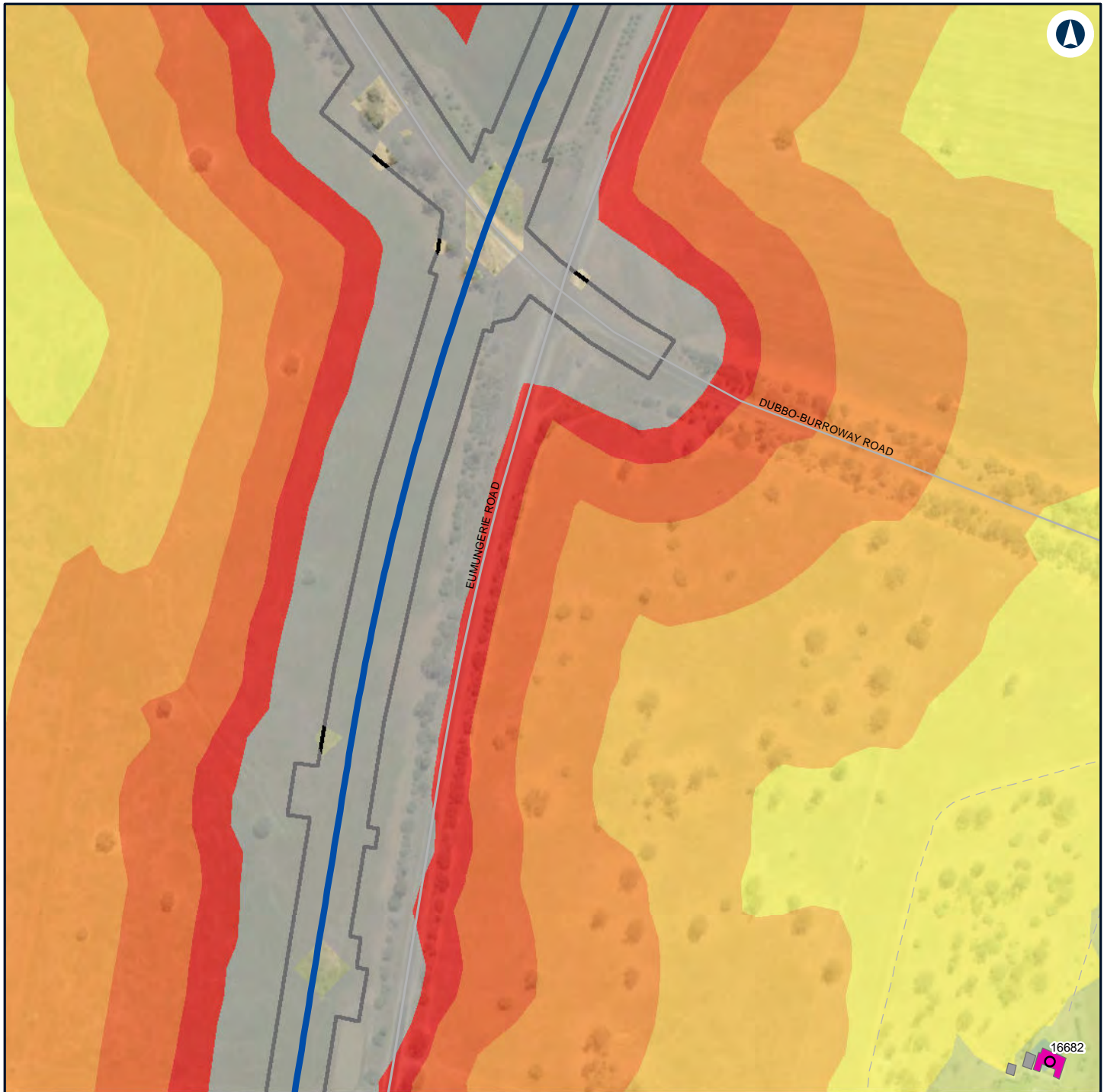

LEGEND

	Construction footprint	Noise level (dBA L_{Aeq} 15 minute)		65 - 70
Structure type			70 - 75	
	Residential		40 - 45	
	Other		45 - 50	
	Residential		50 - 55	
	Alignment		55 - 60	
			60 - 65	
			> 75	



NARROMINE TO NARRABRI

Construction noise contours, Scenario RAIL03 - Stripping Topsoil

Appendix F - Page 86 of 298

0 0.1 0.2
Km

Coordinate System: GDA 1994 MGA Zone 55

ARTC makes no representation or warranty and assumes no duty of care or other responsibility to any party as to the completeness, accuracy or suitability of the information contained in this GIS map. The GIS map has been prepared from material provided to ARTC by an external source and ARTC has not taken any steps to verify the completeness, accuracy or suitability of that material.

ARTC will not be responsible for any loss or damage suffered as a result of any person whatsoever placing reliance upon the information contained within this GIS map.

Date: 16/07/2020

Paper: A4

Author: GHD

Scale: 1:5,000

Data Sources: Basemap layers: NSWSS; All other layers: JacobsGHD

INLAND RAIL **ARTC**

The Australian Government is delivering Inland Rail through the Australian Rail Track Corporation (ARTC) in partnership with the private sector.

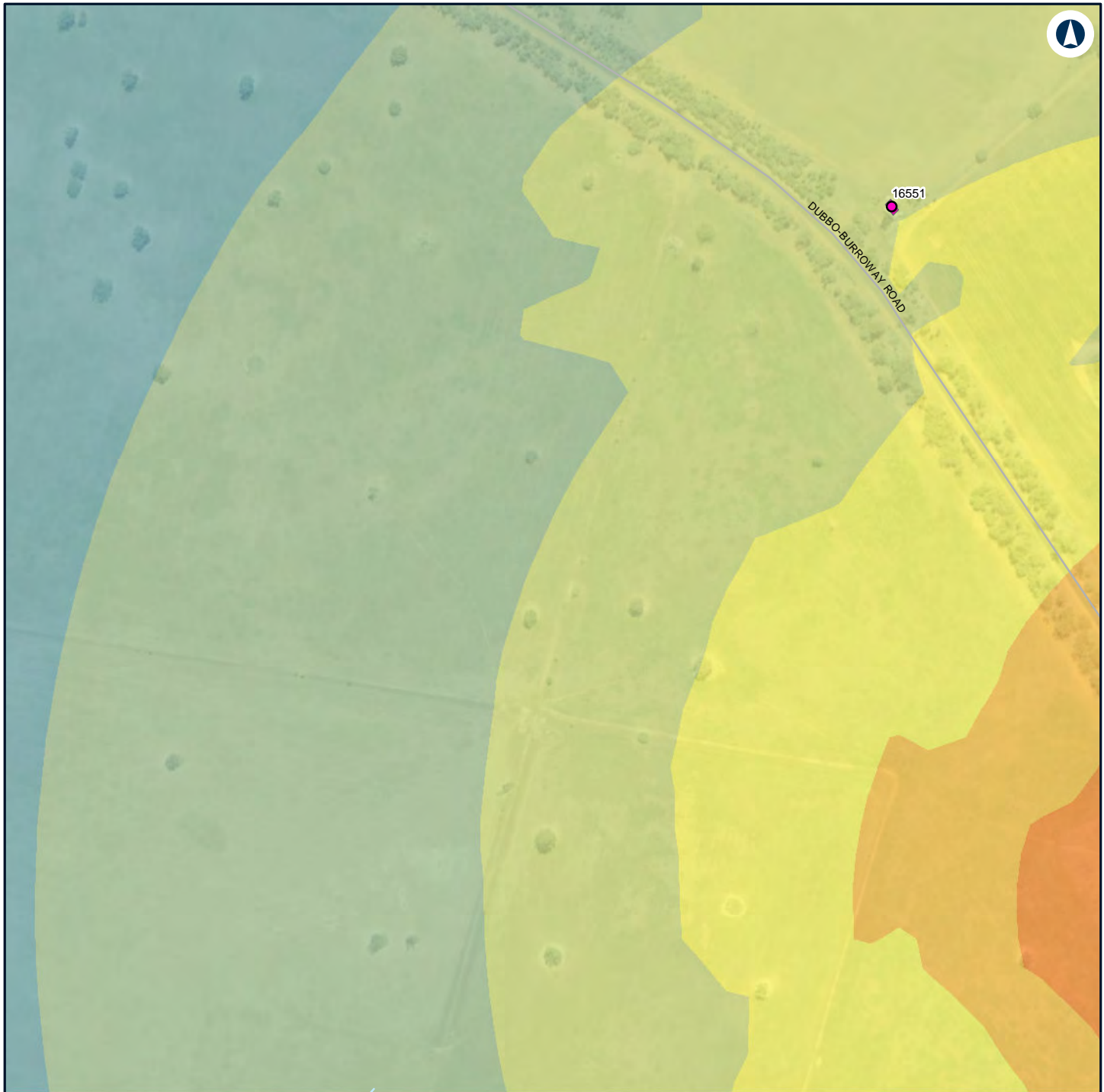

LEGEND

Structure type

- Residential
- Residential

- 50 - 55
- 55 - 60
- 60 - 65

Noise level (dBA L_{Aeq} 15 minute)

- 35 - 40
- 40 - 45
- 45 - 50



NARRABINE TO NARRABRI

Construction noise contours, Scenario RAIL03 - Stripping Topsoil

Appendix F - Page 87 of 298

0 0.1 0.2
Km

Coordinate System: GDA 1994 MGA Zone 55

ARTC makes no representation or warranty and assumes no duty of care or other responsibility to any party as to the completeness, accuracy or suitability of the information contained in this GIS map. The GIS map has been prepared from material provided to ARTC by an external source and ARTC has not taken any steps to verify the completeness, accuracy or suitability of that material.

ARTC will not be responsible for any loss or damage suffered as a result of any person whatsoever placing reliance upon the information contained within this GIS map.

Date: 16/07/2020

Paper: A4

Author: GHD

Scale: 1:5,000







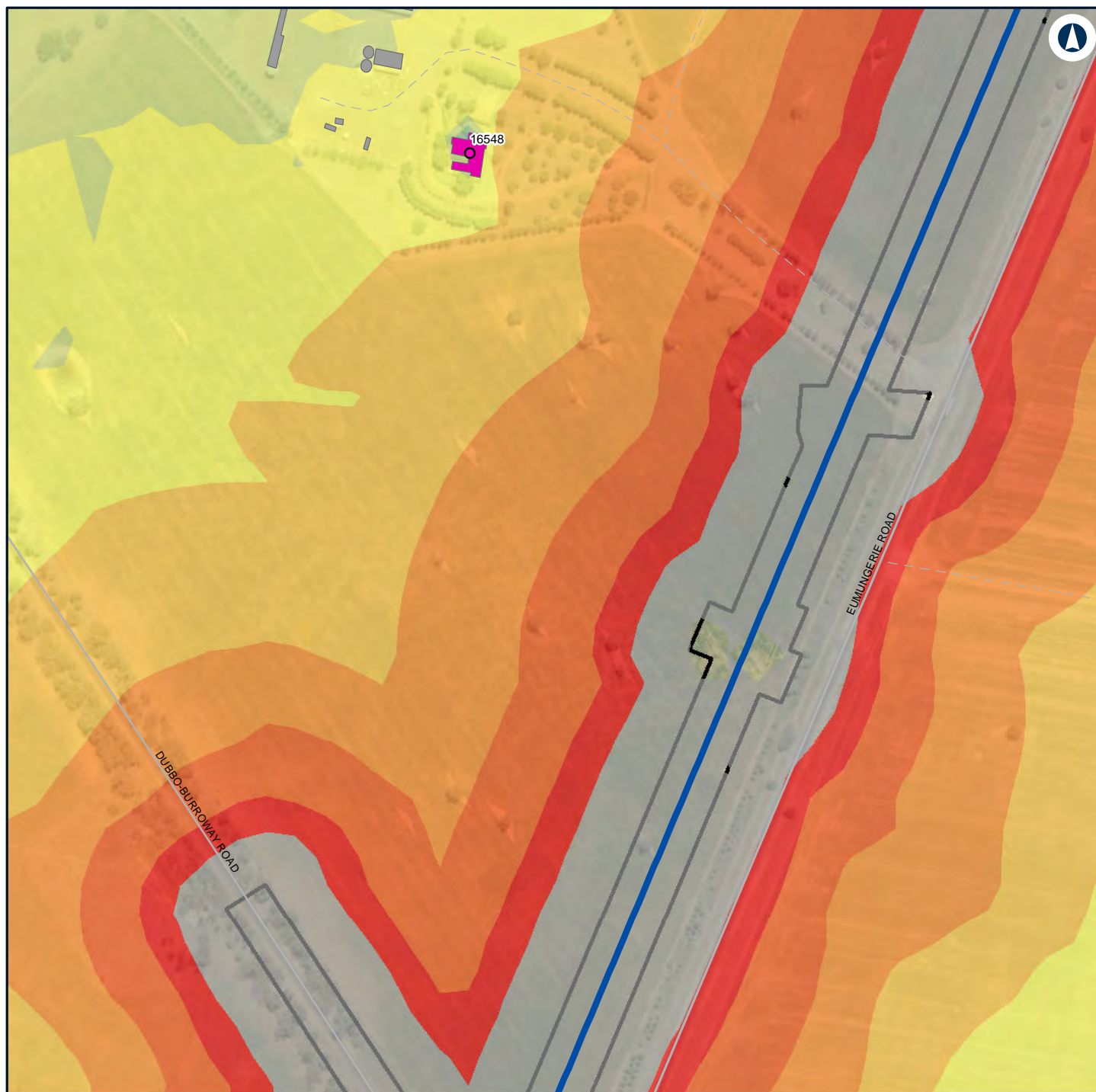







Data Sources: Basemap layers: NSWSS; All other layers: JacobsGHD

INLAND RAIL **ARTC**

The Australian Government is delivering Inland Rail through the Australian Rail Track Corporation (ARTC) in partnership with the private sector.



LEGEND

	Construction footprint	Noise level (dBA L_{Aeq} 15 minute)			65 - 70
Structure type			35 - 40		70 - 75
	Residential		40 - 45		> 75
	Other		45 - 50		
	Residential		50 - 55		
	Alignment		55 - 60		
			60 - 65		

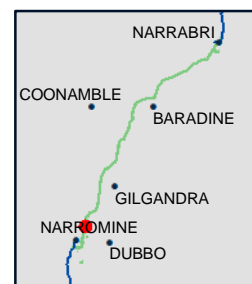

NARROMINE TO NARRABRI

Construction noise contours, Scenario RAIL03 - Stripping Topsoil

Appendix F - Page 88 of 298

0 0.1 0.2
Km

Coordinate System: GDA 1994 MGA Zone 55

ARTC makes no representation or warranty and assumes no duty of care or other responsibility to any party as to the completeness, accuracy or suitability of the information contained in this GIS map. The GIS map has been prepared from material provided to ARTC by an external source and ARTC has not taken any steps to verify the completeness, accuracy or suitability of that material.

ARTC will not be responsible for any loss or damage suffered as a result of any person whatsoever placing reliance upon the information contained within this GIS map.

Date: 16/07/2020

Paper: A4

Author: GHD

Scale: 1:5,000







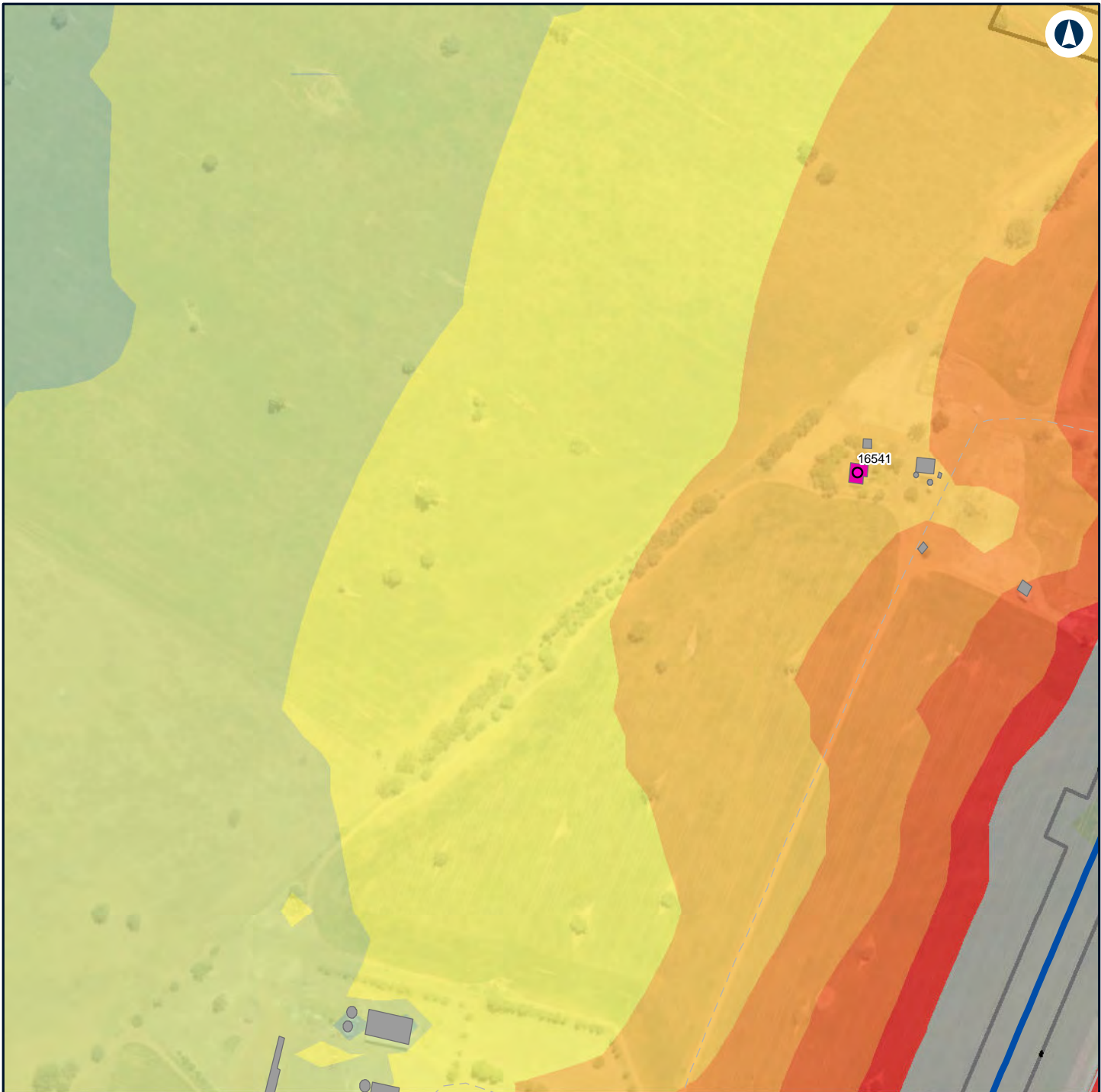







Data Sources: Basemap layers: NSWSS; All other layers: JacobsGHD

INLAND RAIL **ARTC**

The Australian Government is delivering Inland Rail through the Australian Rail Track Corporation (ARTC) in partnership with the private sector.



LEGEND

	Construction footprint	Noise level (dBA L_{Aeq} 15 minute)			65 - 70
Structure type			35 - 40		70 - 75
	Residential		40 - 45		> 75
	Other		45 - 50		
	Residential		50 - 55		
	Alignment		55 - 60		
			60 - 65		

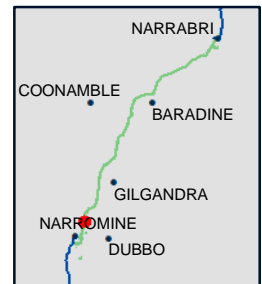

NARROMINE TO NARRABRI

Construction noise contours, Scenario RAIL03 - Stripping Topsoil

Appendix F - Page 89 of 298

0 0.1 0.2
Km

Coordinate System: GDA 1994 MGA Zone 55

ARTC makes no representation or warranty and assumes no duty of care or other responsibility to any party as to the completeness, accuracy or suitability of the information contained in this GIS map. The GIS map has been prepared from material provided to ARTC by an external source and ARTC has not taken any steps to verify the completeness, accuracy or suitability of that material.

ARTC will not be responsible for any loss or damage suffered as a result of any person whatsoever placing reliance upon the information contained within this GIS map.

Date: 16/07/2020

Paper: A4

Author: GHD

Scale: 1:5,000

Data Sources: Basemap layers: NSWSS; All other layers: JacobsGHD

INLAND RAIL **ARTC**

The Australian Government is delivering Inland Rail through the Australian Rail Track Corporation (ARTC) in partnership with the private sector.



LEGEND

Structure type

- Residential
- Residential

Noise level (dBA L_{Aeq} 15 minute)

- 35 - 40
- 40 - 45
- 45 - 50

50 - 55

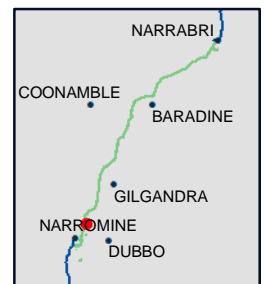

NARRABRIE TO NARRABRI

Construction noise contours, Scenario RAIL03 - Stripping Topsoil

Appendix F - Page 90 of 298

0 0.1 0.2
Km

Coordinate System: GDA 1994 MGA Zone 55

ARTC makes no representation or warranty and assumes no duty of care or other responsibility to any party as to the completeness, accuracy or suitability of the information contained in this GIS map. The GIS map has been prepared from material provided to ARTC by an external source and ARTC has not taken any steps to verify the completeness, accuracy or suitability of that material.

ARTC will not be responsible for any loss or damage suffered as a result of any person whatsoever placing reliance upon the information contained within this GIS map.

Date: 16/07/2020

Paper: A4

Author: GHD

Scale: 1:5,000

Data Sources: Basemap layers: NSWSS; All other layers: JacobsGHD

INLAND RAIL **ARTC**

The Australian Government is delivering Inland Rail through the Australian Rail Track Corporation (ARTC) in partnership with the private sector.

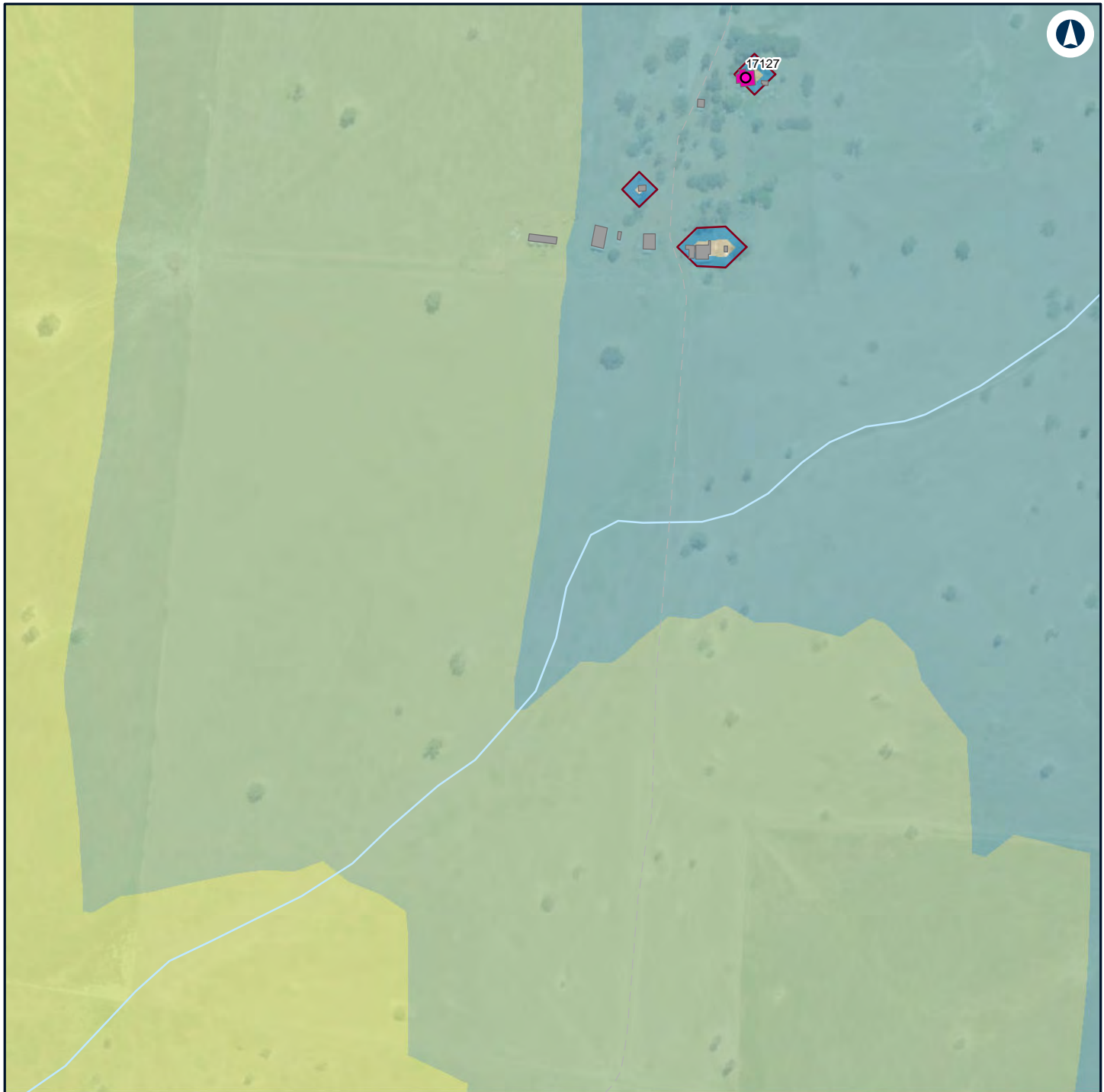

LEGEND

Structure type

● Residential

■ Other

■ Residential

— Night-time noise management level

Noise level (dBA L_{Aeq} 15 minute)

■ 30 - 35

■ 35 - 40

■ 40 - 45

■ 45 - 50

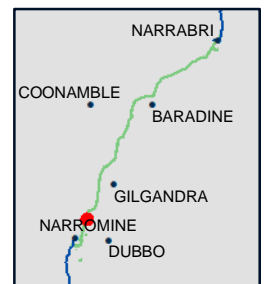

NARROMINE TO NARRABRI

Construction noise contours, Scenario RAIL03 - Stripping Topsoil

Appendix F - Page 91 of 298

0 0.1 0.2
Km

Coordinate System: GDA 1994 MGA Zone 55

ARTC makes no representation or warranty and assumes no duty of care or other responsibility to any party as to the completeness, accuracy or suitability of the information contained in this GIS map. The GIS map has been prepared from material provided to ARTC by an external source and ARTC has not taken any steps to verify the completeness, accuracy or suitability of that material.

ARTC will not be responsible for any loss or damage suffered as a result of any person whatsoever placing reliance upon the information contained within this GIS map.

Date: 16/07/2020

Paper: A4

Author: GHD

Scale: 1:5,000

Data Sources: Basemap layers: NSWSS; All other layers: JacobsGHD

INLAND RAIL **ARTC**

The Australian Government is delivering Inland Rail through the Australian Rail Track Corporation (ARTC) in partnership with the private sector.

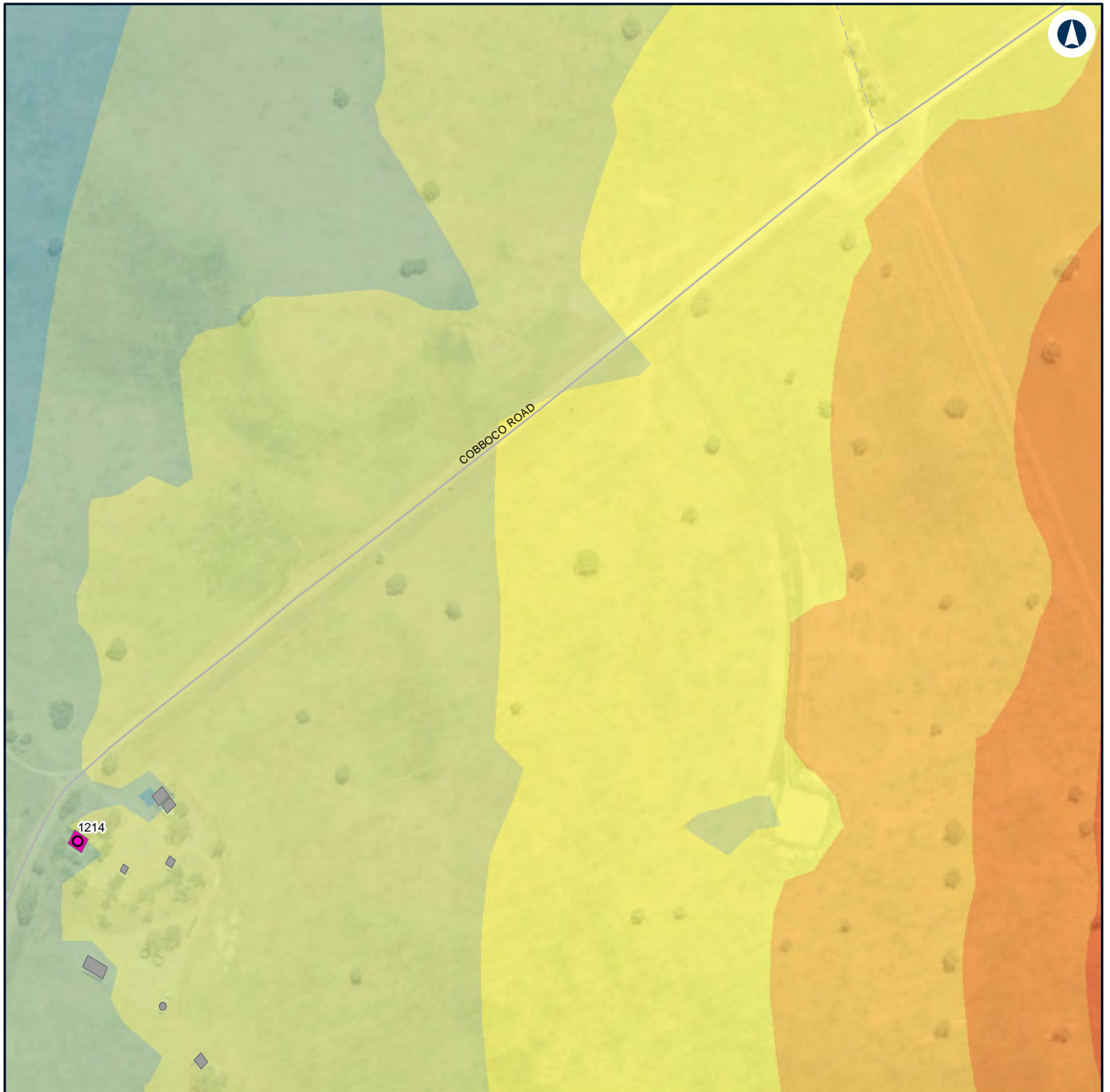

LEGEND

Structure type

Residential

Other

Residential

Noise level (dBA L_{Aeq} 15 minute)

35 - 40

40 - 45

45 - 50

50 - 55

55 - 60

60 - 65

65 - 70



NARROMINE TO NARRABRI

Construction noise contours, Scenario RAIL03 - Stripping Topsoil

Appendix F - Page 92 of 298

0 0.1 0.2
Km

Coordinate System: GDA 1994 MGA Zone 55

ARTC makes no representation or warranty and assumes no duty of care or other responsibility to any party as to the completeness, accuracy or suitability of the information contained in this GIS map. The GIS map has been prepared from material provided to ARTC by an external source and ARTC has not taken any steps to verify the completeness, accuracy or suitability of that material.

ARTC will not be responsible for any loss or damage suffered as a result of any person whatsoever placing reliance upon the information contained within this GIS map.

Date: 16/07/2020

Paper: A4

Author: GHD

Scale: 1:5,000

Data Sources: Basemap layers: NSWSS; All other layers: JacobsGHD

INLAND RAIL **ARTC**

The Australian Government is delivering Inland Rail through the Australian Rail Track Corporation (ARTC) in partnership with the private sector.

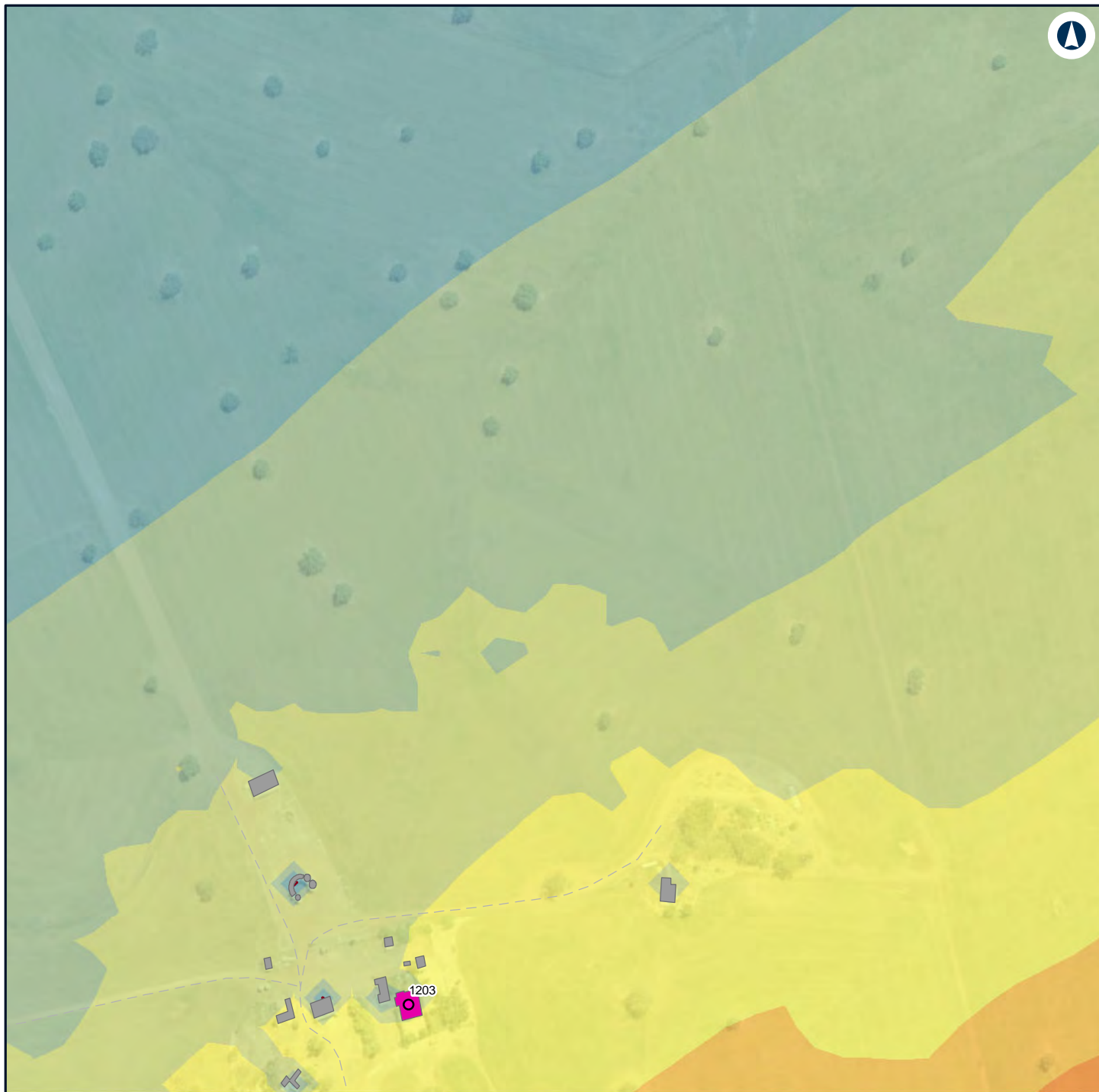

LEGEND

Structure type

● Residential

■ Other

■ Residential

— Night-time noise management level

Noise level (dBA L_{Aeq} 15 minute)

■ 30 - 35

■ 35 - 40

■ 40 - 45

■ 45 - 50

■ 50 - 55

■ 55 - 60

■ 60 - 65

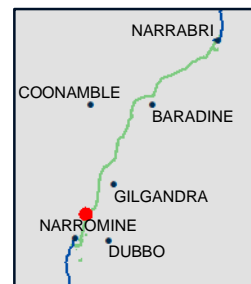

NARROMINE TO NARRABRI

Construction noise contours, Scenario RAIL03 - Stripping Topsoil

Appendix F - Page 93 of 298

0 0.1 0.2
Km

Coordinate System: GDA 1994 MGA Zone 55

ARTC makes no representation or warranty and assumes no duty of care or other responsibility to any party as to the completeness, accuracy or suitability of the information contained in this GIS map. The GIS map has been prepared from material provided to ARTC by an external source and ARTC has not taken any steps to verify the completeness, accuracy or suitability of that material.

ARTC will not be responsible for any loss or damage suffered as a result of any person whatsoever placing reliance upon the information contained within this GIS map.

Date: 16/07/2020

Paper: A4

Author: GHD

Scale: 1:5,000

Data Sources: Basemap layers: NSWSS; All other layers: JacobsGHD

INLAND RAIL **ARTC**

The Australian Government is delivering Inland Rail through the Australian Rail Track Corporation (ARTC) in partnership with the private sector.

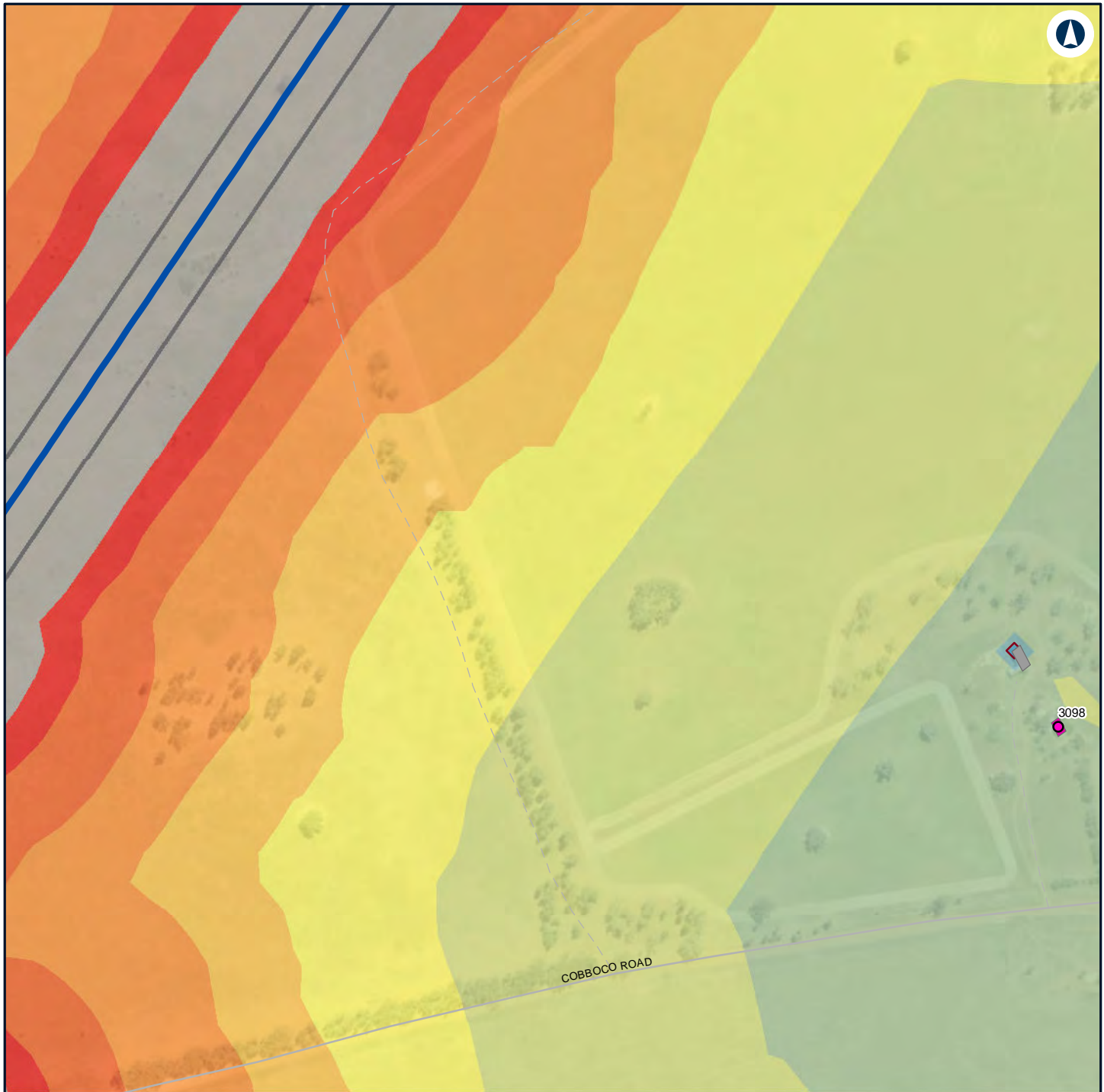

LEGEND

Construction footprint

Structure type

Residential

Other

Residential

Alignment

Night-time noise management level

Noise level (dBA L_{Aeq} 15 minute)

30 - 35

35 - 40

40 - 45

45 - 50

50 - 55

55 - 60

60 - 65

65 - 70

70 - 75

> 75



NARROMINE TO NARRABRI

Construction noise contours, Scenario RAIL03 - Stripping Topsoil

Appendix F - Page 94 of 298

0 0.1 0.2
Km

Coordinate System: GDA 1994 MGA Zone 55

ARTC makes no representation or warranty and assumes no duty of care or other responsibility to any party as to the completeness, accuracy or suitability of the information contained in this GIS map. The GIS map has been prepared from material provided to ARTC by an external source and ARTC has not taken any steps to verify the completeness, accuracy or suitability of that material.

ARTC will not be responsible for any loss or damage suffered as a result of any person whatsoever placing reliance upon the information contained within this GIS map.

Date: 16/07/2020

Paper: A4

Author: GHD

Scale: 1:5,000

Data Sources: Basemap layers: NSWSS; All other layers: JacobsGHD

INLAND RAIL **ARTC**

The Australian Government is delivering Inland Rail through the Australian Rail Track Corporation (ARTC) in partnership with the private sector.

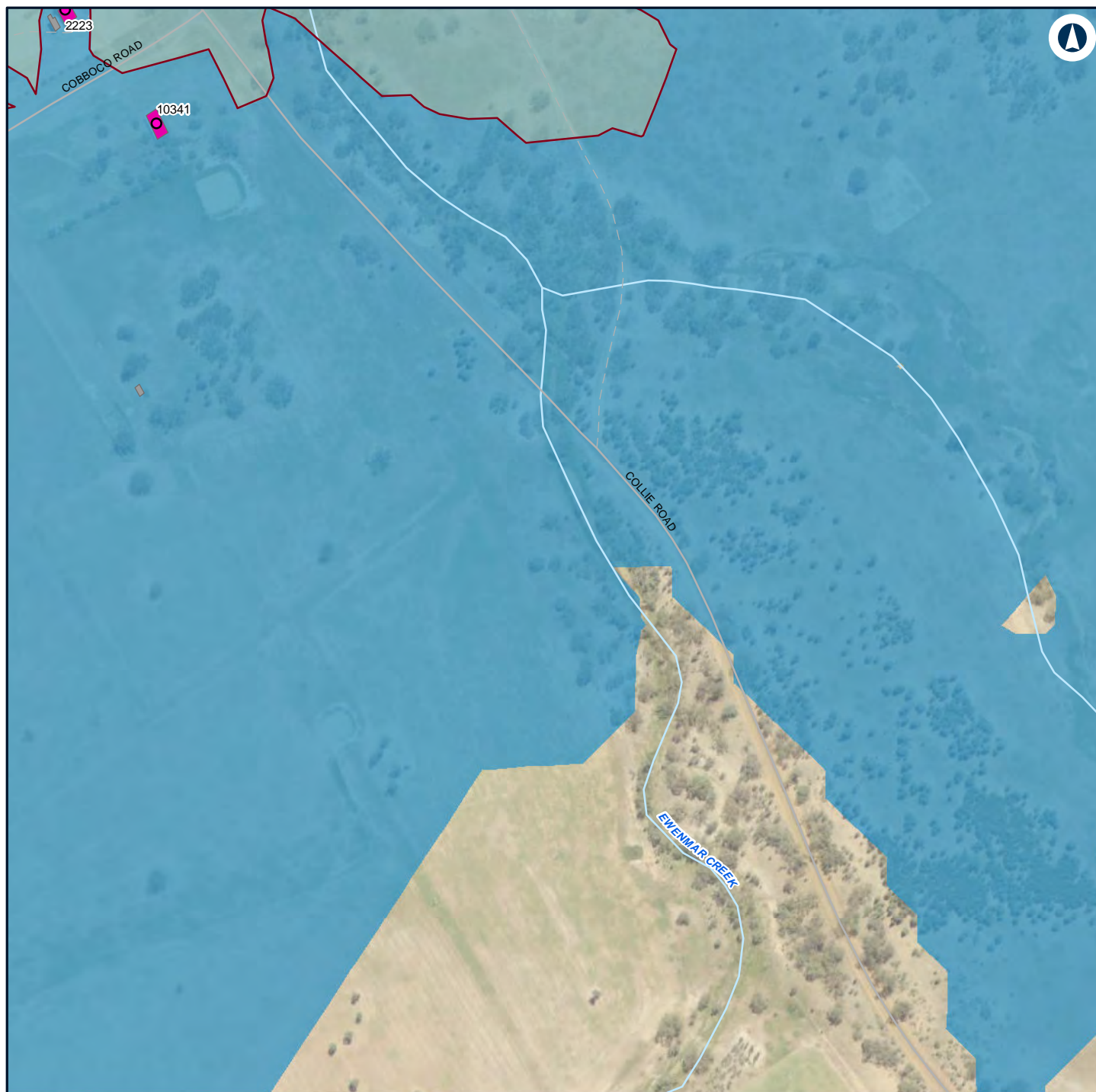

LEGEND

Structure type

Residential

Other

Residential

Night-time noise management level

Noise level (dBA L_{Aeq} 15 minute)

30 - 35

35 - 40

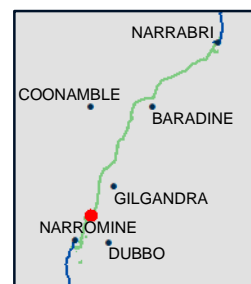

NARROMINE TO NARRABRI

Construction noise contours, Scenario RAIL03 - Stripping Topsoil

Appendix F - Page 95 of 298

0 0.1 0.2
Km

Coordinate System: GDA 1994 MGA Zone 55

ARTC makes no representation or warranty and assumes no duty of care or other responsibility to any party as to the completeness, accuracy or suitability of the information contained in this GIS map. The GIS map has been prepared from material provided to ARTC by an external source and ARTC has not taken any steps to verify the completeness, accuracy or suitability of that material.

ARTC will not be responsible for any loss or damage suffered as a result of any person whatsoever placing reliance upon the information contained within this GIS map.

Date: 16/07/2020

Paper: A4

Author: GHD

Scale: 1:5,000

Data Sources: Basemap layers: NSWSS; All other layers: JacobsGHD

INLAND RAIL **ARTC**

The Australian Government is delivering Inland Rail through the Australian Rail Track Corporation (ARTC) in partnership with the private sector.

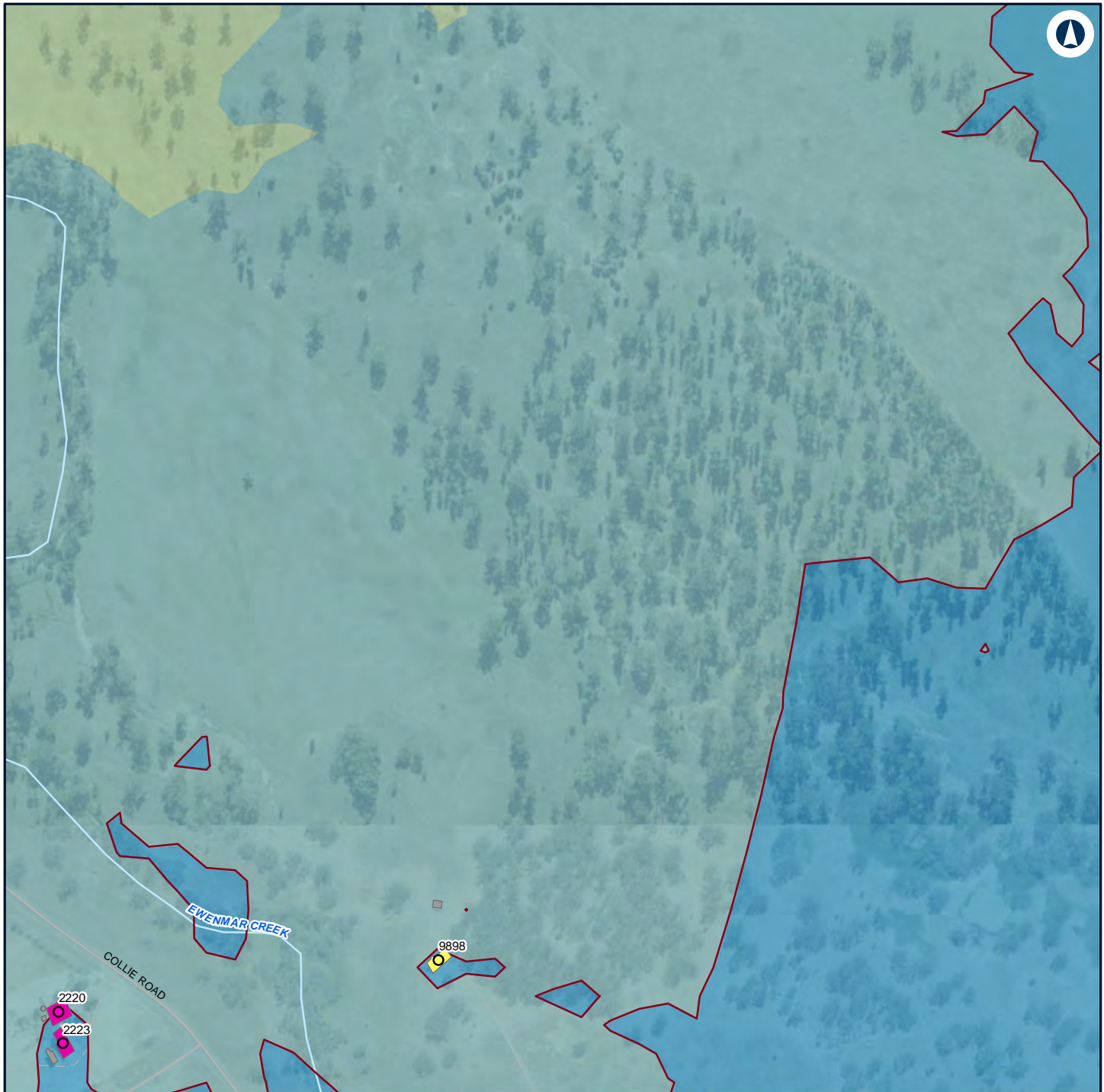

LEGEND

Structure type

- Community
- Residential
- Community
- Other
- Residential
- Night-time noise management level

Noise level (dBA L_{Aeq} 15 minute)

- 30 - 35
- 35 - 40
- 40 - 45



NARROMINE TO NARRABRI

Construction noise contours, Scenario RAIL03 - Stripping Topsoil

Appendix F - Page 96 of 298

0 0.1 0.2
Km

Coordinate System: GDA 1994 MGA Zone 55

ARTC makes no representation or warranty and assumes no duty of care or other responsibility to any party as to the completeness, accuracy or suitability of the information contained in this GIS map. The GIS map has been prepared from material provided to ARTC by an external source and ARTC has not taken any steps to verify the completeness, accuracy or suitability of that material.

ARTC will not be responsible for any loss or damage suffered as a result of any person whatsoever placing reliance upon the information contained within this GIS map.

Date: 16/07/2020

Paper: A4

Author: GHD

Scale: 1:5,000

Data Sources: Basemap layers: NSWSS; All other layers: JacobsGHD

INLAND RAIL **ARTC**

The Australian Government is delivering Inland Rail through the Australian Rail Track Corporation (ARTC) in partnership with the private sector.

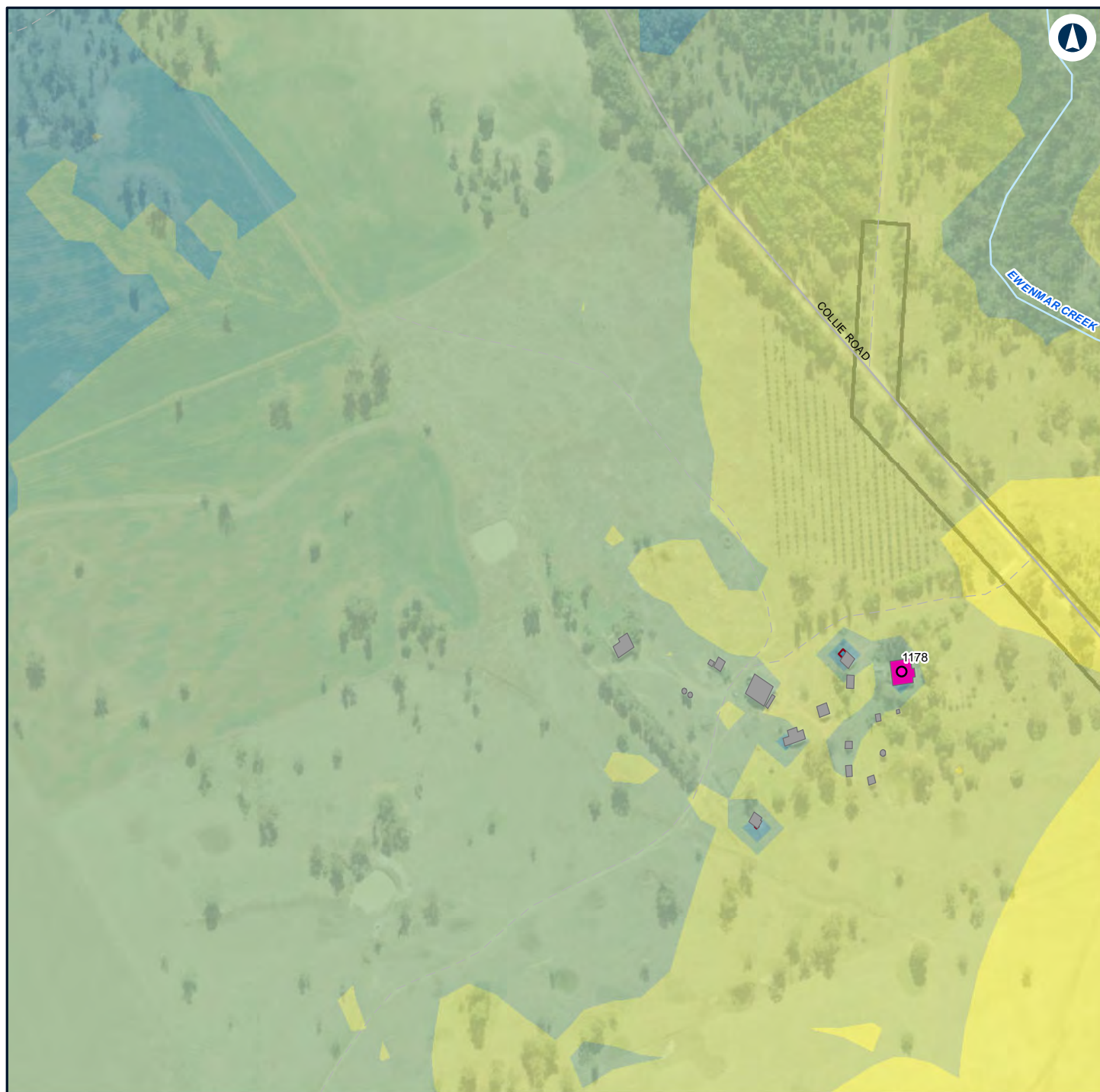

LEGEND

Construction footprint

Structure type

Residential

Other

Residential

Night-time noise management level

Noise level (dBA L_{Aeq} 15 minute)

30 - 35

35 - 40

40 - 45

45 - 50

50 - 55

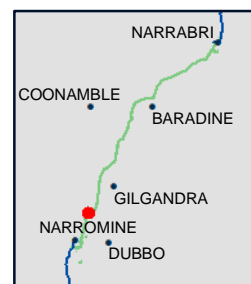

NARROMINE TO NARRABRI

Construction noise contours, Scenario RAIL03 - Stripping Topsoil

Appendix F - Page 97 of 298

0 0.1 0.2
Km

Coordinate System: GDA 1994 MGA Zone 55

ARTC makes no representation or warranty and assumes no duty of care or other responsibility to any party as to the completeness, accuracy or suitability of the information contained in this GIS map. The GIS map has been prepared from material provided to ARTC by an external source and ARTC has not taken any steps to verify the completeness, accuracy or suitability of that material.

ARTC will not be responsible for any loss or damage suffered as a result of any person whatsoever placing reliance upon the information contained within this GIS map.

Date: 16/07/2020

Paper: A4

Author: GHD

Scale: 1:5,000

Data Sources: Basemap layers: NSWSS; All other layers: JacobsGHD

**INLAND
RAIL** **ARTC**

The Australian Government is delivering Inland Rail through the Australian Rail Track Corporation (ARTC) in partnership with the private sector.

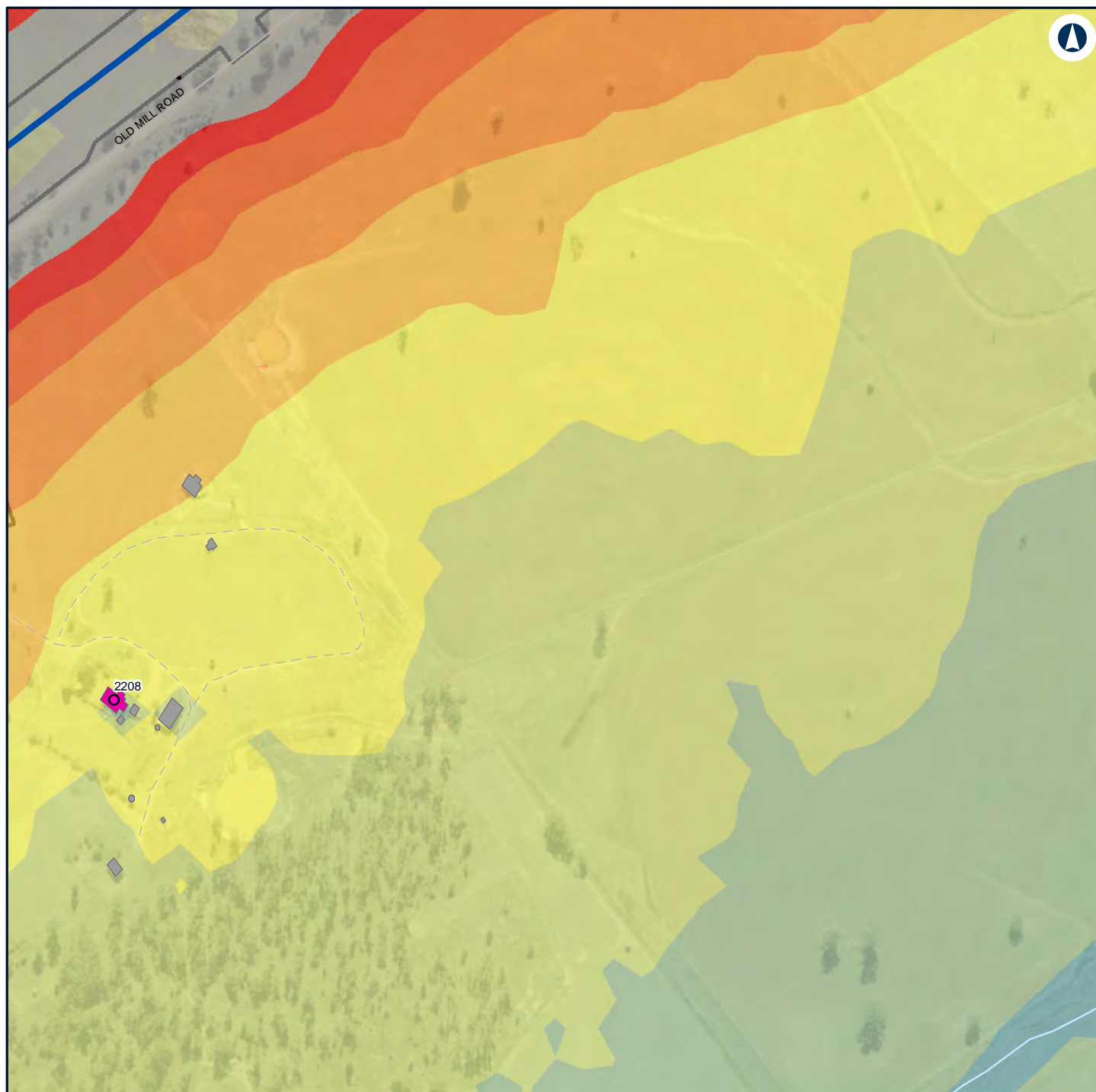

LEGEND

Construction footprint	Noise level (dBA L_{Aeq} 15 minute)	65 - 70
Structure type	35 - 40	70 - 75
Residential	40 - 45	> 75
Other	45 - 50	
Residential	50 - 55	
Alignment	55 - 60	
	60 - 65	

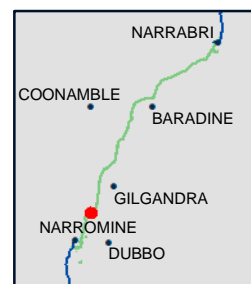

NARROMINE TO NARRABRI

Construction noise contours, Scenario RAIL03 - Stripping Topsoil

Appendix F - Page 98 of 298

0 0.1 0.2
Km

Coordinate System: GDA 1994 MGA Zone 55

ARTC makes no representation or warranty and assumes no duty of care or other responsibility to any party as to the completeness, accuracy or suitability of the information contained in this GIS map. The GIS map has been prepared from material provided to ARTC by an external source and ARTC has not taken any steps to verify the completeness, accuracy or suitability of that material.

ARTC will not be responsible for any loss or damage suffered as a result of any person whatsoever placing reliance upon the information contained within this GIS map.

Date: 16/07/2020

Paper: A4

Author: GHD

Scale: 1:5,000

Data Sources: Basemap layers: NSWSS; All other layers: JacobsGHD

INLAND RAIL **ARTC**

The Australian Government is delivering Inland Rail through the Australian Rail Track Corporation (ARTC) in partnership with the private sector.

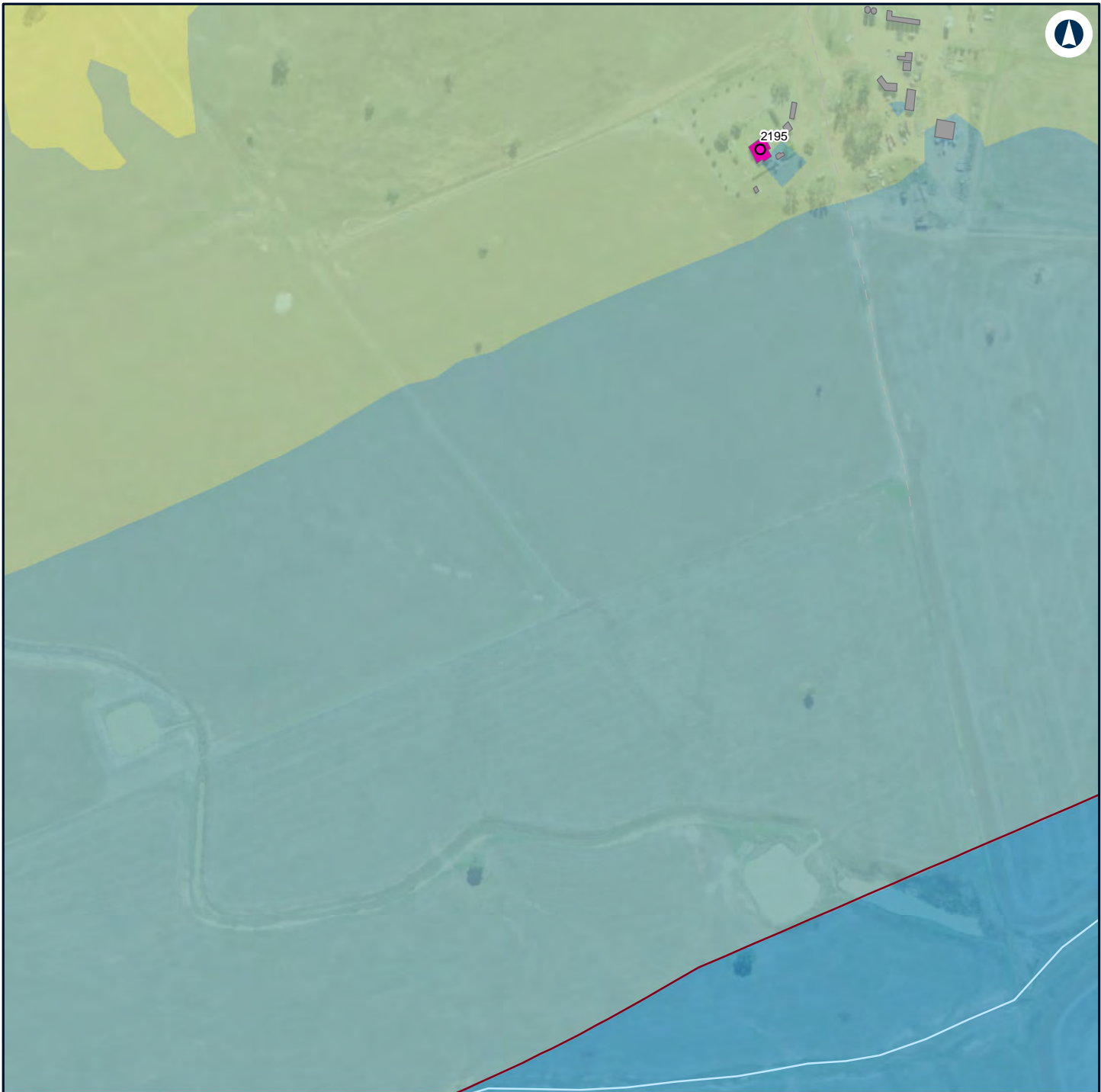

LEGEND

Structure type

- Residential
- Other

- Residential

- Night-time noise management level

Noise level (dBA L_{Aeq} 15 minute)

- 30 - 35

- 35 - 40
- 40 - 45
- 45 - 50

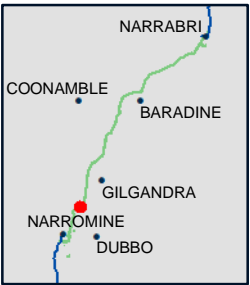

NARROMINE TO NARRABRI

Construction noise contours, Scenario RAIL03 - Stripping Topsoil

Appendix F - Page 99 of 298

0 0.1 0.2 Km

Coordinate System: GDA 1994 MGA Zone 55

ARTC makes no representation or warranty and assumes no duty of care or other responsibility to any party as to the completeness, accuracy or suitability of the information contained in this GIS map. The GIS map has been prepared from material provided to ARTC by an external source and ARTC has not taken any steps to verify the completeness, accuracy or suitability of that material.

ARTC will not be responsible for any loss or damage suffered as a result of any person whatsoever placing reliance upon the information contained within this GIS map.

Date: 16/07/2020

Paper: A4

Author: GHD

Scale: 1:5,000

Data Sources: Basemap layers: NSWSS; All other layers: JacobsGHD

INLAND RAIL **ARTC**

The Australian Government is delivering Inland Rail through the Australian Rail Track Corporation (ARTC) in partnership with the private sector.

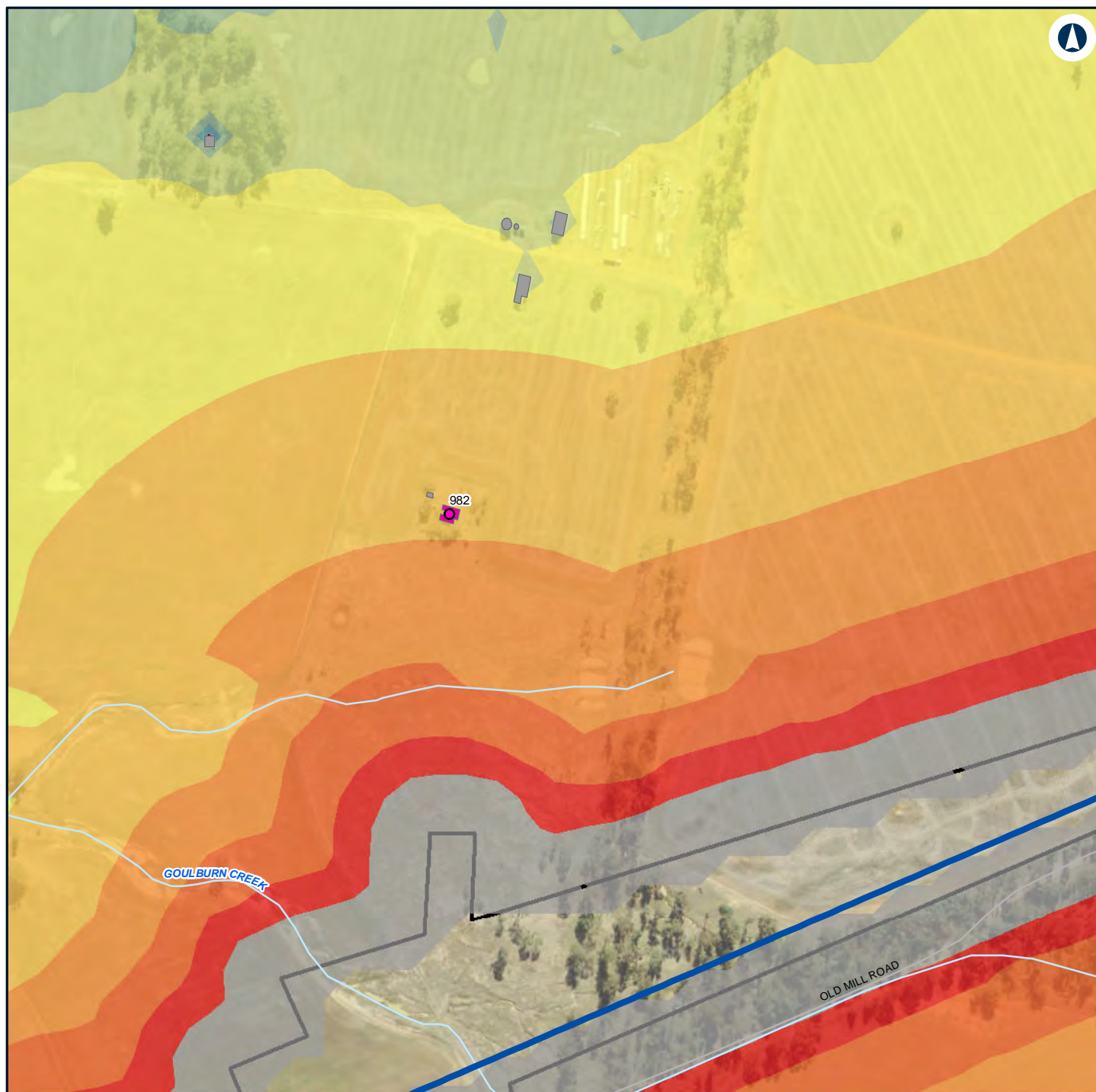

LEGEND

Construction footprint

Structure type

Residential

Other

Residential

Alignment

Night-time noise management level

Noise level (dBA L_{Aeq} 15 minute)

35 - 40

40 - 45

45 - 50

50 - 55

55 - 60

60 - 65

65 - 70

70 - 75

> 75

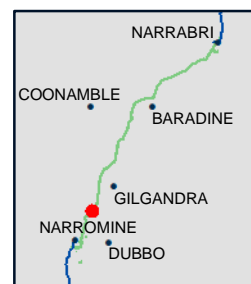

NARROMINE TO NARRABRI

Construction noise contours, Scenario RAIL03 - Stripping Topsoil

Appendix F - Page 100 of 298

0 0.1 0.2
Km

Coordinate System: GDA 1994 MGA Zone 55

ARTC makes no representation or warranty and assumes no duty of care or other responsibility to any party as to the completeness, accuracy or suitability of the information contained in this GIS map. The GIS map has been prepared from material provided to ARTC by an external source and ARTC has not taken any steps to verify the completeness, accuracy or suitability of that material.

ARTC will not be responsible for any loss or damage suffered as a result of any person whatsoever placing reliance upon the information contained within this GIS map.

Date: 16/07/2020

Paper: A4

Author: GHD

Scale: 1:5,000

Data Sources: Basemap layers: NSWSS; All other layers: JacobsGHD

INLAND RAIL **ARTC**

The Australian Government is delivering Inland Rail through the Australian Rail Track Corporation (ARTC) in partnership with the private sector.

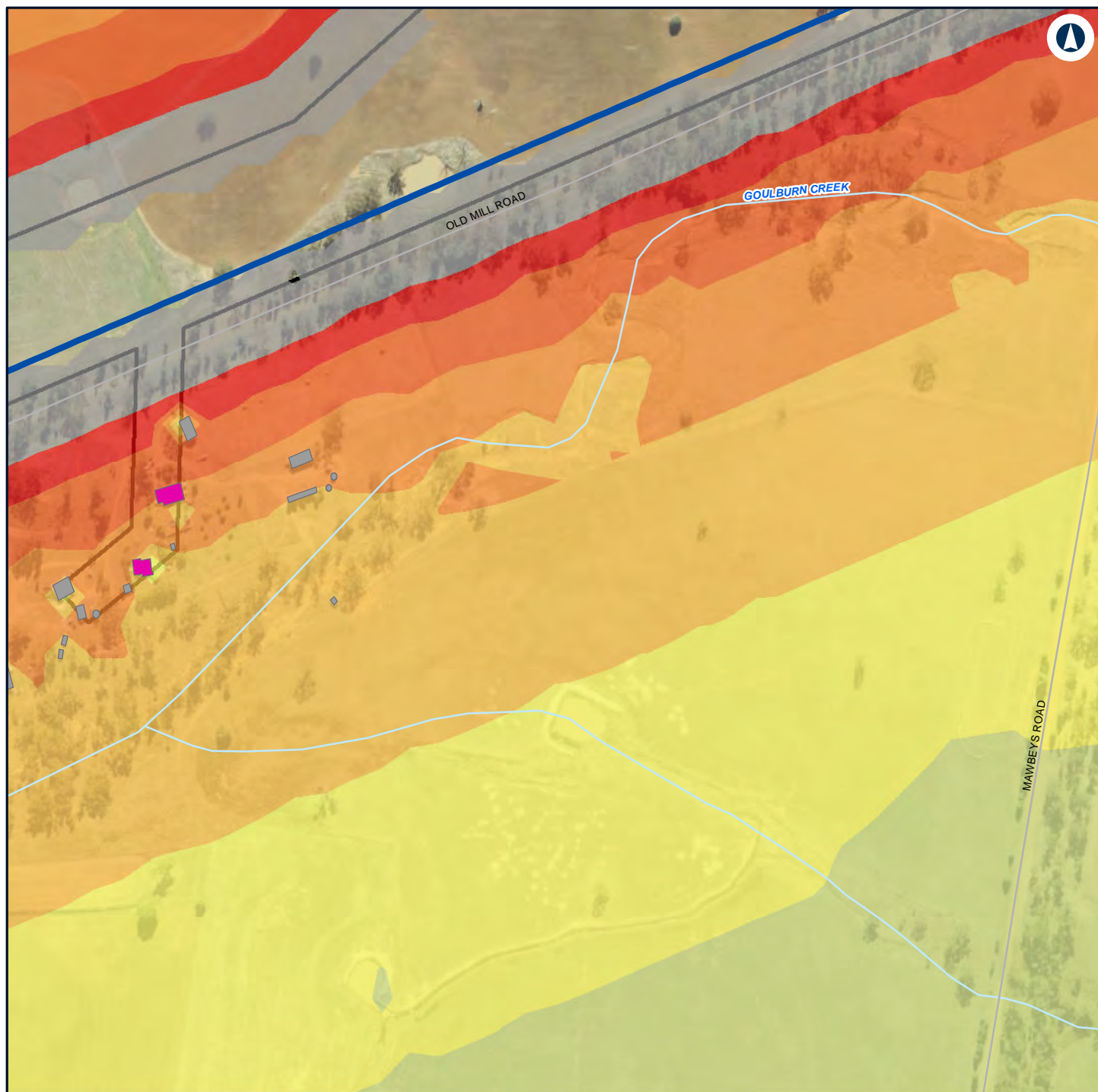

LEGEND

	Construction footprint		55 - 60
	Other		60 - 65
	Residential		65 - 70
	Alignment		70 - 75
Noise level (dBA L_{Aeq} 15 minute)			> 75
			45 - 50
			50 - 55

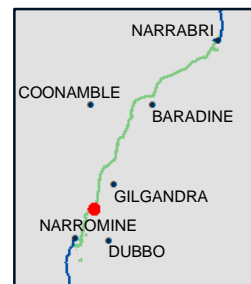

NARROMINE TO NARRABRI

Construction noise contours, Scenario RAIL03 - Stripping Topsoil

Appendix F - Page 101 of 298

0 0.1 0.2
Km

Coordinate System: GDA 1994 MGA Zone 55

ARTC makes no representation or warranty and assumes no duty of care or other responsibility to any party as to the completeness, accuracy or suitability of the information contained in this GIS map. The GIS map has been prepared from material provided to ARTC by an external source and ARTC has not taken any steps to verify the completeness, accuracy or suitability of that material.

ARTC will not be responsible for any loss or damage suffered as a result of any person whatsoever placing reliance upon the information contained within this GIS map.

Date: 16/07/2020

Paper: A4

Author: GHD

Scale: 1:5,000

Data Sources: Basemap layers: NSWSS; All other layers: JacobsGHD

INLAND RAIL **ARTC**

The Australian Government is delivering Inland Rail through the Australian Rail Track Corporation (ARTC) in partnership with the private sector.

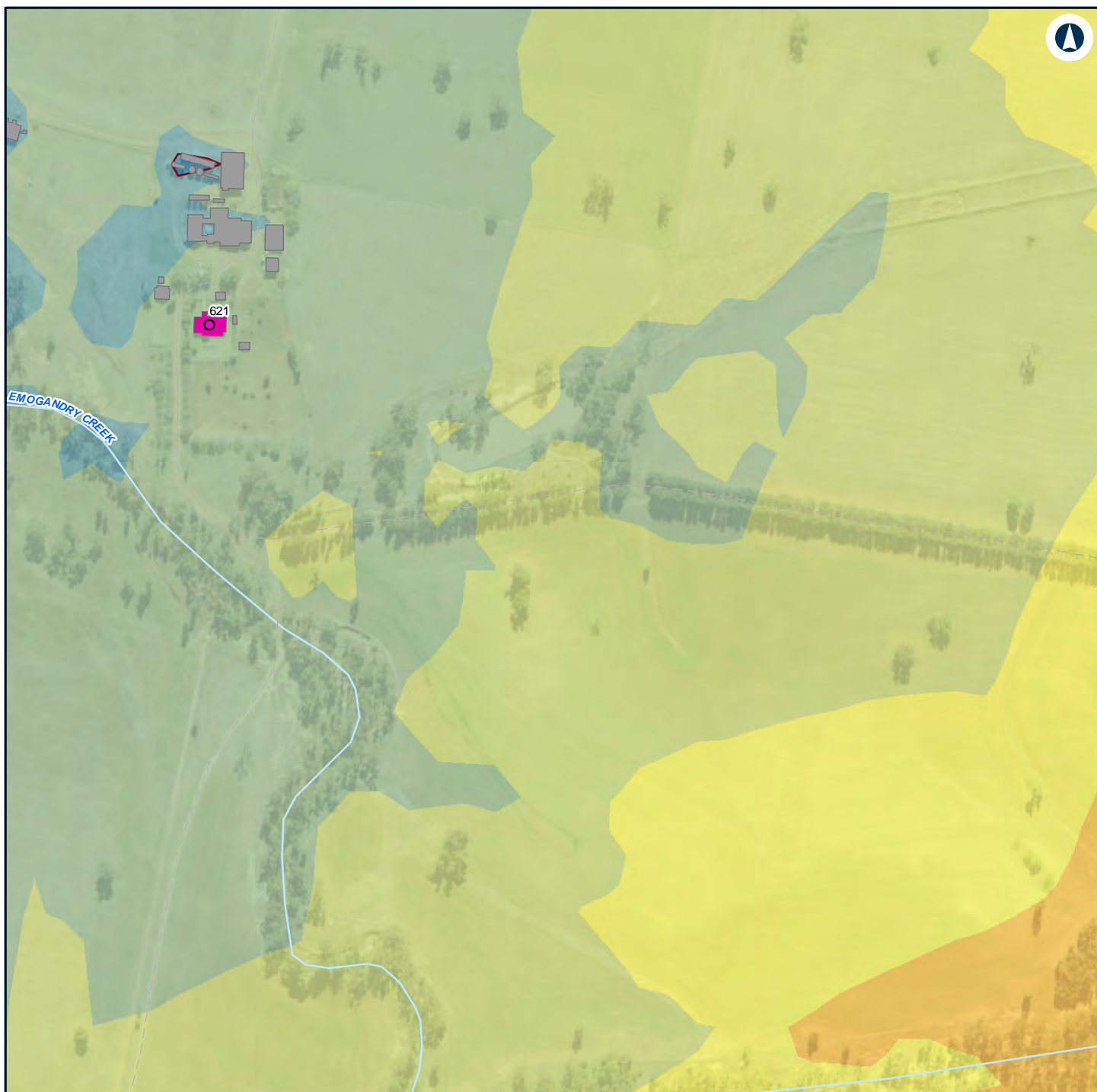

LEGEND

Structure type

● Residential

■ Other

■ Residential

— Night-time noise management level

Noise level (dBA L_{Aeq} 15 minute)

■ 30 - 35

■ 35 - 40

■ 40 - 45

■ 45 - 50

■ 50 - 55

■ 55 - 60

■ 60 - 65

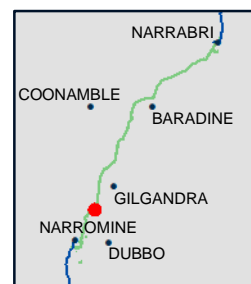

NARROMINE TO NARRABRI

Construction noise contours, Scenario RAIL03 - Stripping Topsoil

Appendix F - Page 102 of 298

0 0.1 0.2
Km

Coordinate System: GDA 1994 MGA Zone 55

ARTC makes no representation or warranty and assumes no duty of care or other responsibility to any party as to the completeness, accuracy or suitability of the information contained in this GIS map. The GIS map has been prepared from material provided to ARTC by an external source and ARTC has not taken any steps to verify the completeness, accuracy or suitability of that material.

ARTC will not be responsible for any loss or damage suffered as a result of any person whatsoever placing reliance upon the information contained within this GIS map.

Date: 16/07/2020

Paper: A4

Author: GHD

Scale: 1:5,000

Data Sources: Basemap layers: NSWSS; All other layers: JacobsGHD

INLAND RAIL **ARTC**

The Australian Government is delivering Inland Rail through the Australian Rail Track Corporation (ARTC) in partnership with the private sector.



LEGEND

Structure type

● Residential

■ Other

■ Residential

— Night-time noise management level

Noise level (dBA L_{Aeq} 15 minute)

30 - 35

35 - 40

40 - 45

45 - 50

50 - 55

55 - 60

60 - 65



NARROMINE TO NARRABRI

Construction noise contours, Scenario RAIL03 - Stripping Topsoil

Appendix F - Page 103 of 298

0 0.1 0.2
Km

Coordinate System: GDA 1994 MGA Zone 55

ARTC makes no representation or warranty and assumes no duty of care or other responsibility to any party as to the completeness, accuracy or suitability of the information contained in this GIS map. The GIS map has been prepared from material provided to ARTC by an external source and ARTC has not taken any steps to verify the completeness, accuracy or suitability of that material.

ARTC will not be responsible for any loss or damage suffered as a result of any person whatsoever placing reliance upon the information contained within this GIS map.

Date: 16/07/2020

Paper: A4

Author: GHD

Scale: 1:5,000

Data Sources: Basemap layers: NSWSS; All other layers: JacobsGHD

INLAND RAIL **ARTC**

The Australian Government is delivering Inland Rail through the Australian Rail Track Corporation (ARTC) in partnership with the private sector.

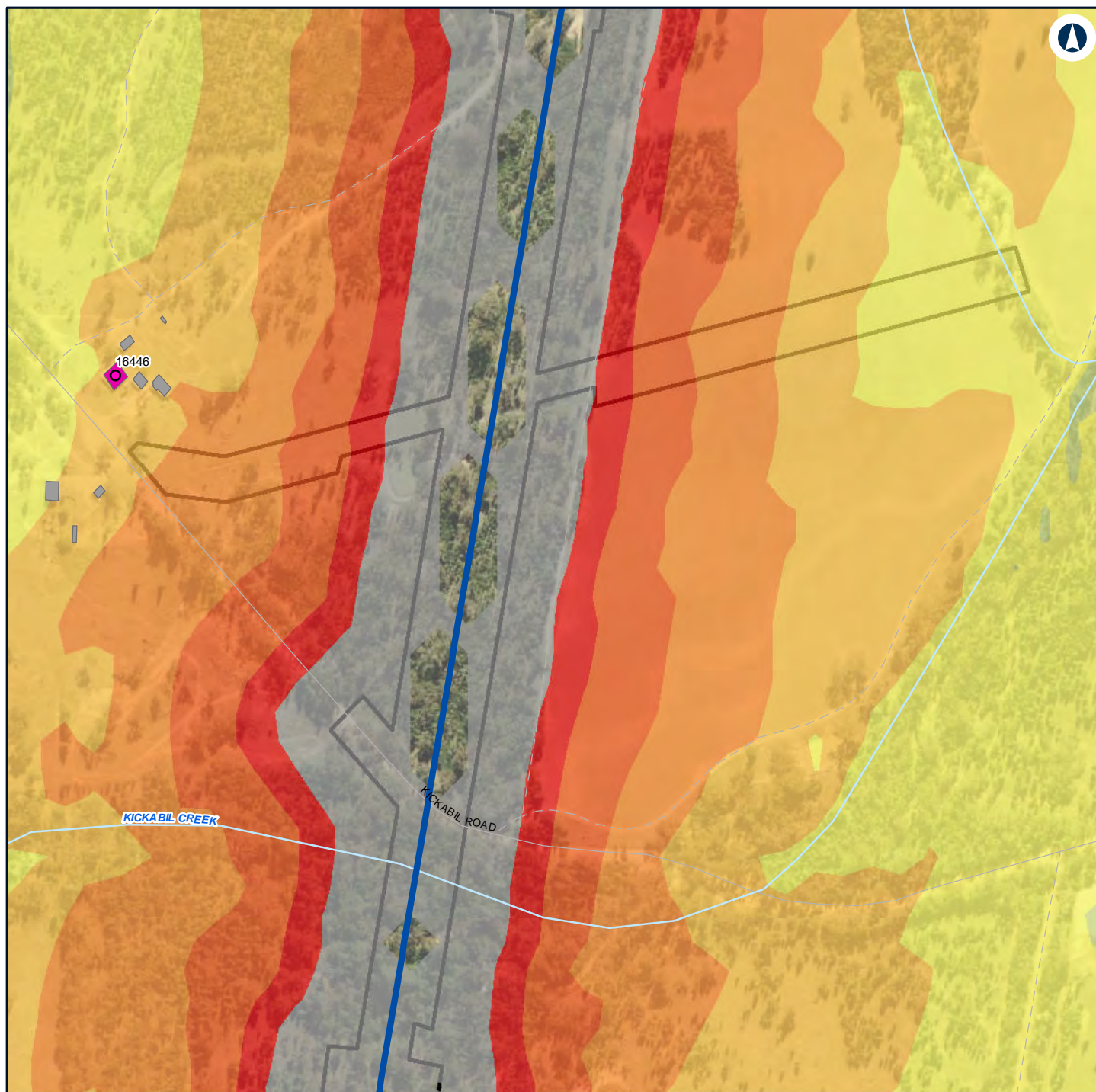

LEGEND

	Construction footprint	Noise level (dBA L_{Aeq} 15 minute)		> 75
Structure type				
	Residential		45 - 50	
	Other		50 - 55	
	Residential		55 - 60	
	Alignment		60 - 65	
			65 - 70	
			70 - 75	

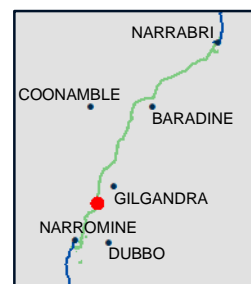

NARROMINE TO NARRABRI

Construction noise contours, Scenario RAIL03 - Stripping Topsoil

Appendix F - Page 104 of 298

0 0.1 0.2
Km

Coordinate System: GDA 1994 MGA Zone 55

ARTC makes no representation or warranty and assumes no duty of care or other responsibility to any party as to the completeness, accuracy or suitability of the information contained in this GIS map. The GIS map has been prepared from material provided to ARTC by an external source and ARTC has not taken any steps to verify the completeness, accuracy or suitability of that material.

ARTC will not be responsible for any loss or damage suffered as a result of any person whatsoever placing reliance upon the information contained within this GIS map.

Date: 16/07/2020

Paper: A4

Author: GHD

Scale: 1:5,000

Data Sources: Basemap layers: NSWSS; All other layers: JacobsGHD

INLAND RAIL **ARTC**

The Australian Government is delivering Inland Rail through the Australian Rail Track Corporation (ARTC) in partnership with the private sector.

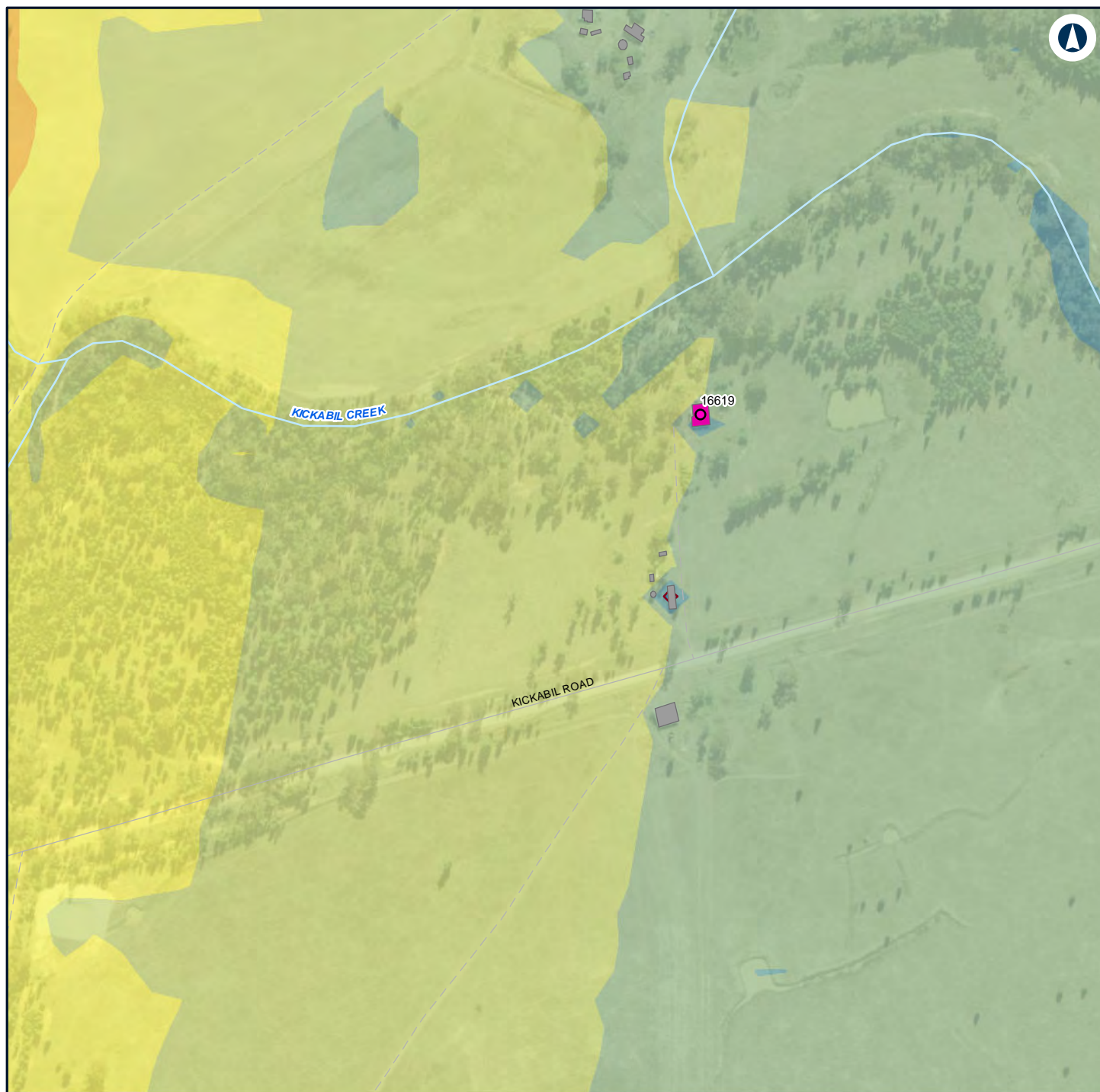

LEGEND

Structure type

Residential

Other

Residential

Night-time noise management level

Noise level (dBA L_{Aeq} 15 minute)

30 - 35

35 - 40

40 - 45

45 - 50

50 - 55

55 - 60

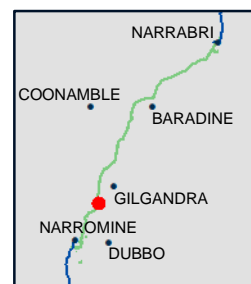

NARROMINE TO NARRABRI

Construction noise contours, Scenario RAIL03 - Stripping Topsoil

Appendix F - Page 105 of 298

0 0.1 0.2
Km

Coordinate System: GDA 1994 MGA Zone 55

ARTC makes no representation or warranty and assumes no duty of care or other responsibility to any party as to the completeness, accuracy or suitability of the information contained in this GIS map. The GIS map has been prepared from material provided to ARTC by an external source and ARTC has not taken any steps to verify the completeness, accuracy or suitability of that material.

ARTC will not be responsible for any loss or damage suffered as a result of any person whatsoever placing reliance upon the information contained within this GIS map.

Date: 16/07/2020

Paper: A4

Author: GHD

Scale: 1:5,000

Data Sources: Basemap layers: NSWSS; All other layers: JacobsGHD

INLAND
RAIL **ARTC**

The Australian Government is delivering Inland Rail through the Australian Rail Track Corporation (ARTC) in partnership with the private sector.

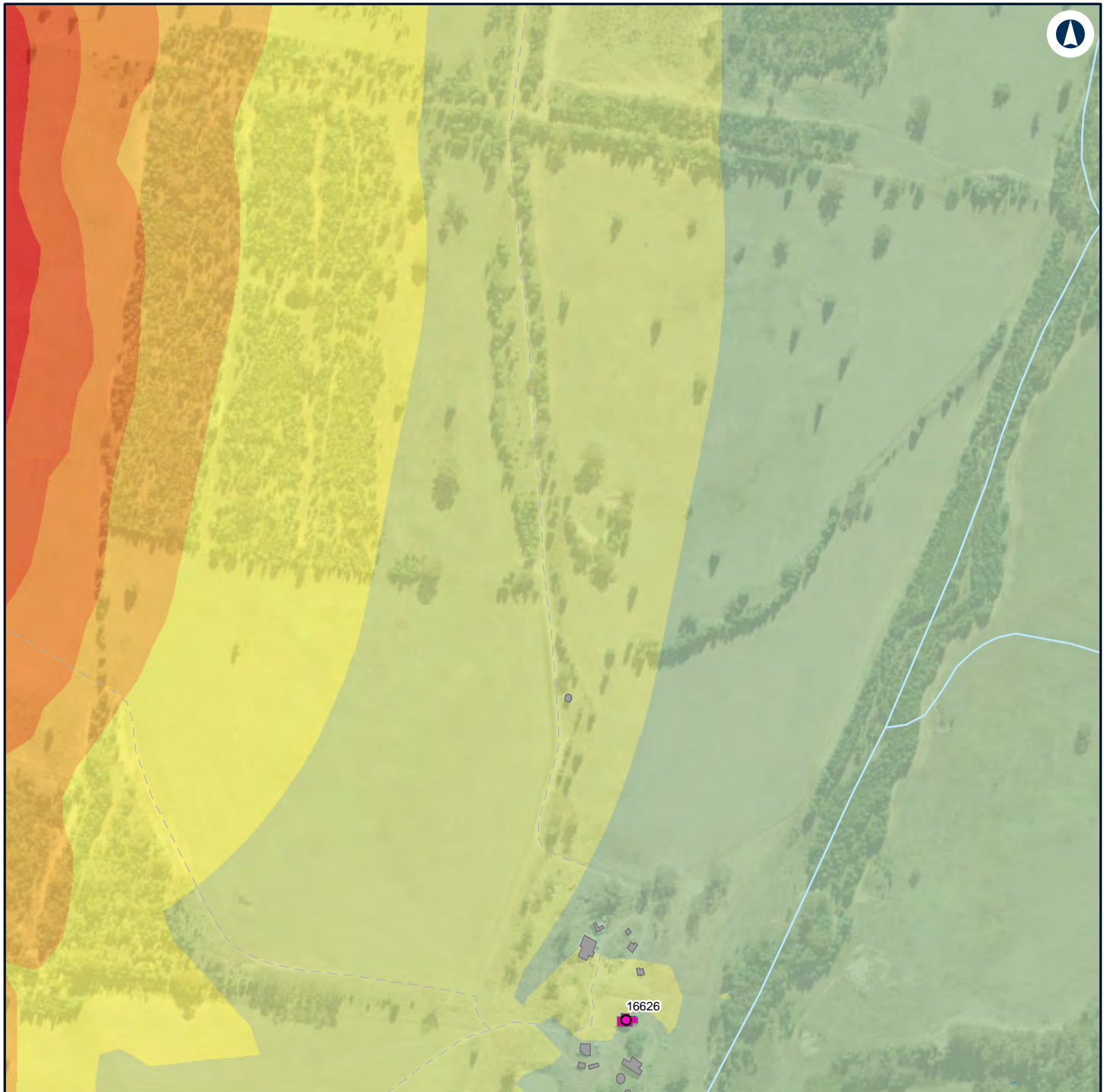

LEGEND

Structure type

- Residential
- Other
- Residential

Noise level (dBA L_{Aeq} 15 minute)

- | | |
|---|--|
| ■ 35 - 40 | ■ 70 - 75 |
| ■ 40 - 45 | |

- | |
|---|
| ■ 45 - 50 |
| ■ 50 - 55 |
| ■ 55 - 60 |
| ■ 60 - 65 |
| ■ 65 - 70 |



NARROMINE TO NARRABRI

Construction noise contours, Scenario RAIL03 - Stripping Topsoil

Appendix F - Page 106 of 298

0 0.1 0.2
Km

Coordinate System: GDA 1994 MGA Zone 55

ARTC makes no representation or warranty and assumes no duty of care or other responsibility to any party as to the completeness, accuracy or suitability of the information contained in this GIS map. The GIS map has been prepared from material provided to ARTC by an external source and ARTC has not taken any steps to verify the completeness, accuracy or suitability of that material.

ARTC will not be responsible for any loss or damage suffered as a result of any person whatsoever placing reliance upon the information contained within this GIS map.

Date: 16/07/2020

Paper: A4

Author: GHD

Scale: 1:5,000

Data Sources: Basemap layers: NSWSS; All other layers: JacobsGHD

INLAND RAIL **ARTC**

The Australian Government is delivering Inland Rail through the Australian Rail Track Corporation (ARTC) in partnership with the private sector.

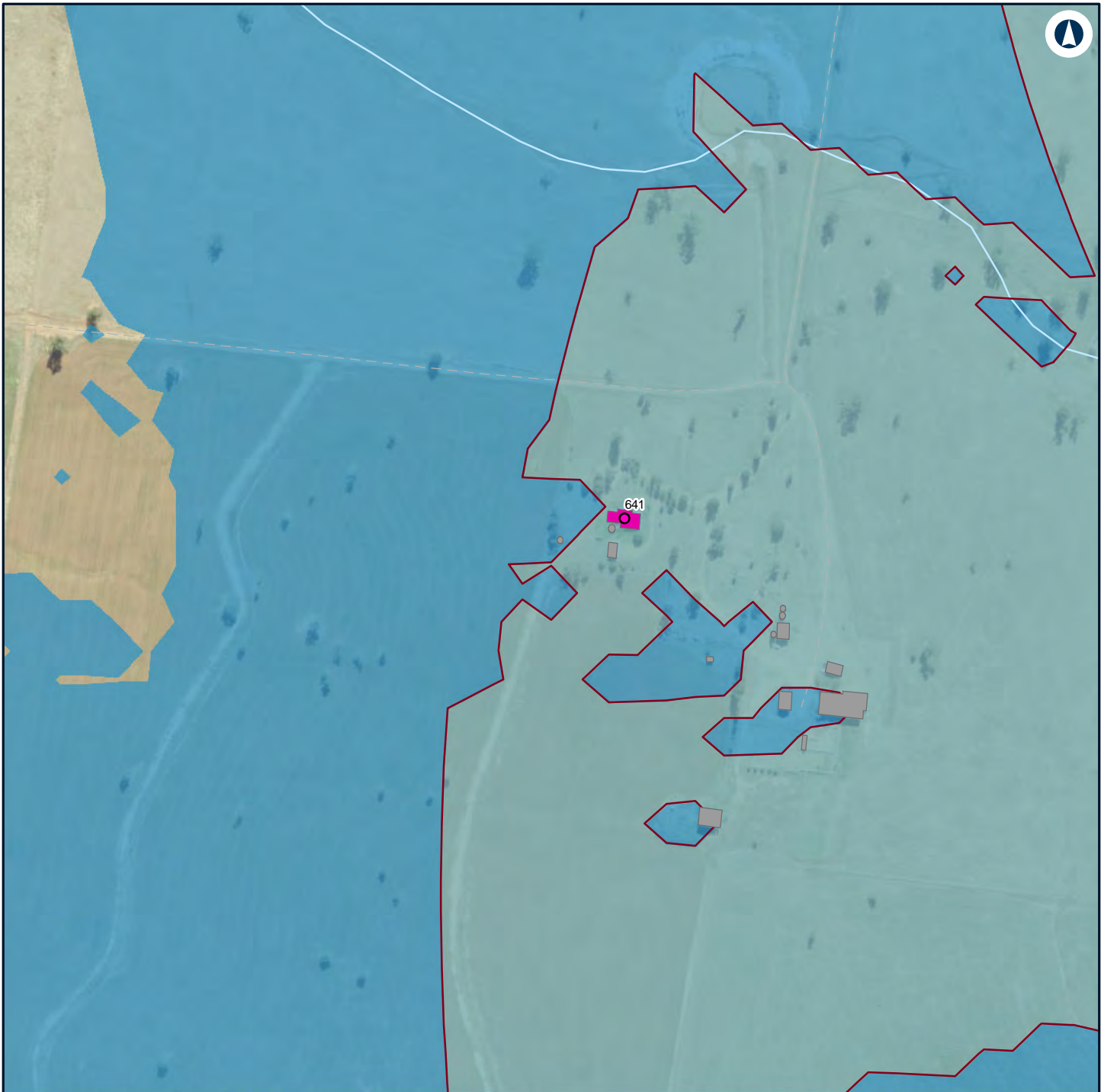

LEGEND

Structure type

Residential

Other

Residential

Night-time noise management level

Noise level (dBA L_{Aeq} 15 minute)

30 - 35

35 - 40



NARROMINE TO NARRABRI

Construction noise contours, Scenario RAIL03 - Stripping Topsoil

Appendix F - Page 107 of 298

0 0.1 0.2
Km

Coordinate System: GDA 1994 MGA Zone 55

ARTC makes no representation or warranty and assumes no duty of care or other responsibility to any party as to the completeness, accuracy or suitability of the information contained in this GIS map. The GIS map has been prepared from material provided to ARTC by an external source and ARTC has not taken any steps to verify the completeness, accuracy or suitability of that material.

ARTC will not be responsible for any loss or damage suffered as a result of any person whatsoever placing reliance upon the information contained within this GIS map.

Date: 16/07/2020

Paper: A4

Author: GHD

Scale: 1:5,000

Data Sources: Basemap layers: NSWSS; All other layers: JacobsGHD

INLAND RAIL **ARTC**

The Australian Government is delivering Inland Rail through the Australian Rail Track Corporation (ARTC) in partnership with the private sector.

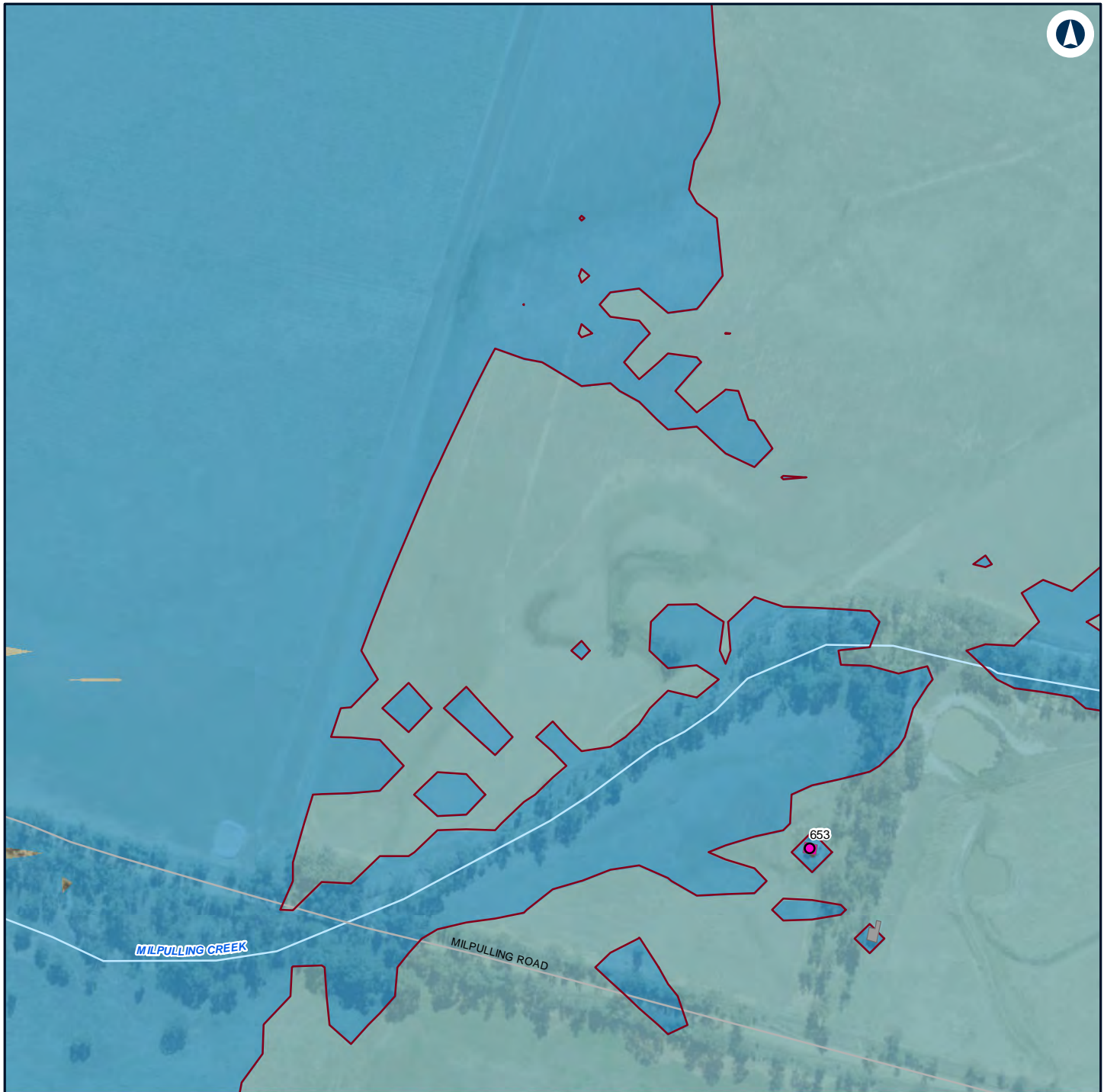

LEGEND

Structure type

● Residential

■ Other

■ Residential

— Night-time noise management level

Noise level (dBA L_{Aeq} 15 minute)

■ 30 - 35

■ 35 - 40

■ 40 - 45



NARROMINE TO NARRABRI

Construction noise contours, Scenario RAIL03 - Stripping Topsoil

Appendix F - Page 108 of 298

0 0.1 0.2
Km

Coordinate System: GDA 1994 MGA Zone 55

ARTC makes no representation or warranty and assumes no duty of care or other responsibility to any party as to the completeness, accuracy or suitability of the information contained in this GIS map. The GIS map has been prepared from material provided to ARTC by an external source and ARTC has not taken any steps to verify the completeness, accuracy or suitability of that material.

ARTC will not be responsible for any loss or damage suffered as a result of any person whatsoever placing reliance upon the information contained within this GIS map.

Date: 16/07/2020

Paper: A4

Author: GHD

Scale: 1:5,000

Data Sources: Basemap layers: NSWSS; All other layers: JacobsGHD

INLAND RAIL **ARTC**

The Australian Government is delivering Inland Rail through the Australian Rail Track Corporation (ARTC) in partnership with the private sector.

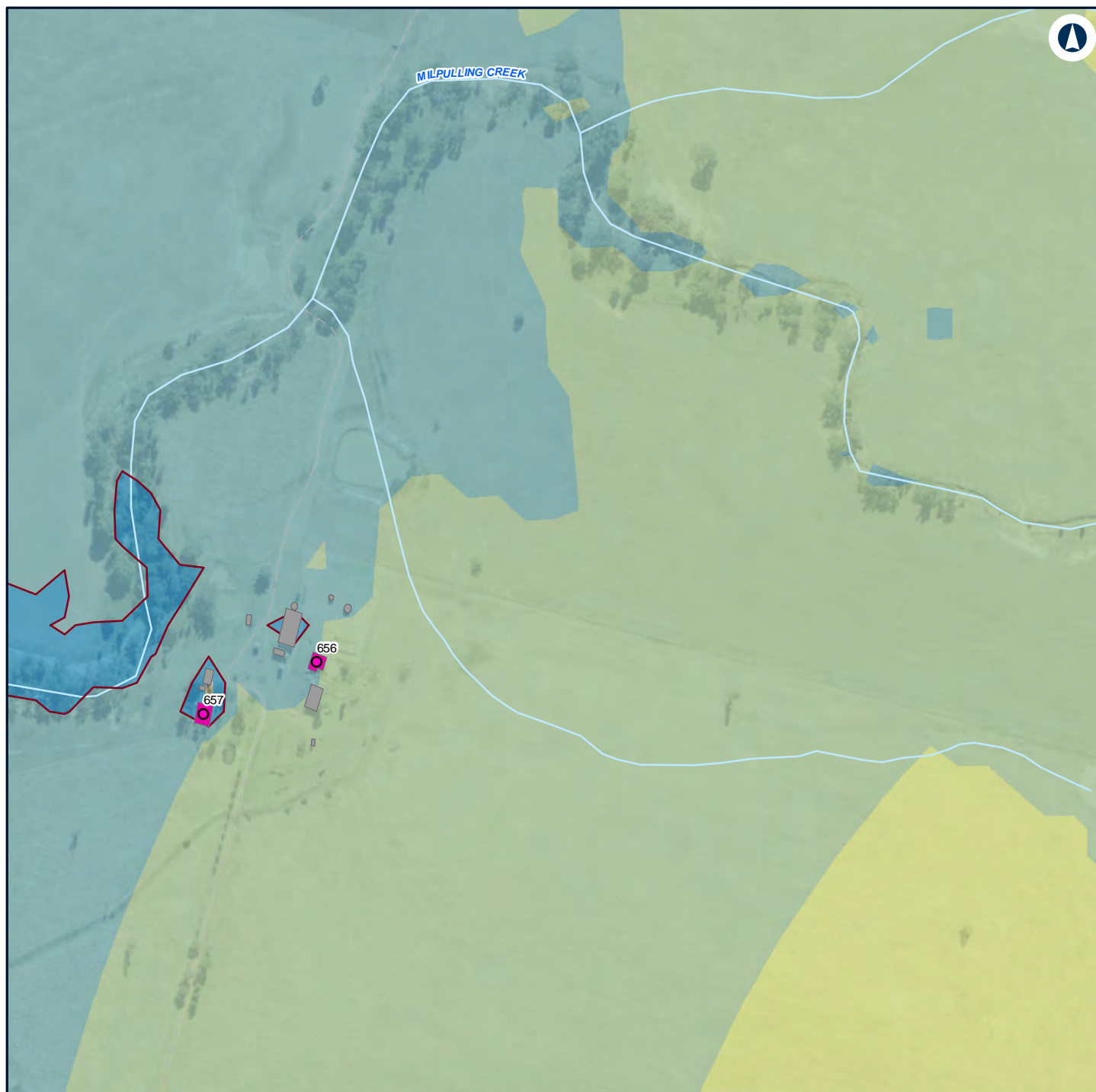

LEGEND

Structure type

Residential

Other

Residential

Night-time noise management level

Noise level (dBA L_{Aeq} 15 minute)

30 - 35

35 - 40

40 - 45

45 - 50



NARROMINE TO NARRABRI

Construction noise contours, Scenario RAIL03 - Stripping Topsoil

Appendix F - Page 109 of 298

0 0.1 0.2
Km

Coordinate System: GDA 1994 MGA Zone 55

ARTC makes no representation or warranty and assumes no duty of care or other responsibility to any party as to the completeness, accuracy or suitability of the information contained in this GIS map. The GIS map has been prepared from material provided to ARTC by an external source and ARTC has not taken any steps to verify the completeness, accuracy or suitability of that material.

ARTC will not be responsible for any loss or damage suffered as a result of any person whatsoever placing reliance upon the information contained within this GIS map.

Date: 16/07/2020

Paper: A4

Author: GHD

Scale: 1:5,000

Data Sources: Basemap layers: NSWSS; All other layers: JacobsGHD

**INLAND
RAIL** **ARTC**

The Australian Government is delivering Inland Rail through the Australian Rail Track Corporation (ARTC) in partnership with the private sector.

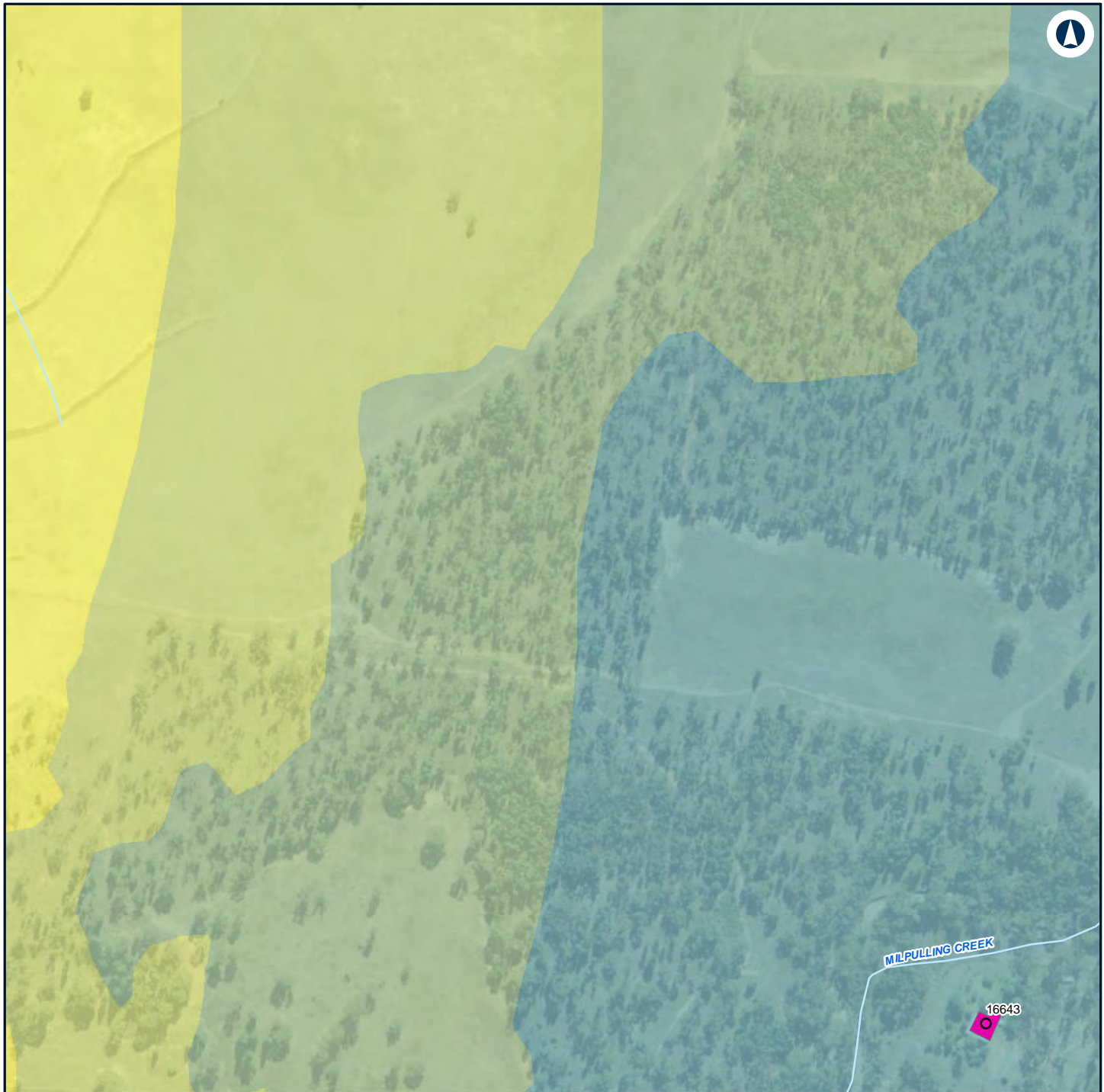

LEGEND

Structure type

- Residential
- Residential

— Night-time noise management level

Noise level (dBA L_{Aeq} 15 minute)

- 35 - 40
- 40 - 45

- 45 - 50
- 50 - 55



NARROMINE TO NARRABRI

Construction noise contours, Scenario RAIL03 - Stripping Topsoil

Appendix F - Page 110 of 298

0 0.1 0.2
Km

Coordinate System: GDA 1994 MGA Zone 55

ARTC makes no representation or warranty and assumes no duty of care or other responsibility to any party as to the completeness, accuracy or suitability of the information contained in this GIS map. The GIS map has been prepared from material provided to ARTC by an external source and ARTC has not taken any steps to verify the completeness, accuracy or suitability of that material.

ARTC will not be responsible for any loss or damage suffered as a result of any person whatsoever placing reliance upon the information contained within this GIS map.

Date: 16/07/2020

Paper: A4

Author: GHD

Scale: 1:5,000

Data Sources: Basemap layers: NSWSS; All other layers: JacobsGHD

INLAND RAIL **ARTC**

The Australian Government is delivering Inland Rail through the Australian Rail Track Corporation (ARTC) in partnership with the private sector.



LEGEND

Structure type

● Residential

■ Other

■ Residential

— Night-time noise management level

Noise level (dBA L_{Aeq} 15 minute)

■ 30 - 35

■ 35 - 40

■ 40 - 45

■ 45 - 50



NARROMINE TO NARRABRI

Construction noise contours, Scenario RAIL03 - Stripping Topsoil

Appendix F - Page 111 of 298

0 0.1 0.2
Km

Coordinate System: GDA 1994 MGA Zone 55

ARTC makes no representation or warranty and assumes no duty of care or other responsibility to any party as to the completeness, accuracy or suitability of the information contained in this GIS map. The GIS map has been prepared from material provided to ARTC by an external source and ARTC has not taken any steps to verify the completeness, accuracy or suitability of that material.

ARTC will not be responsible for any loss or damage suffered as a result of any person whatsoever placing reliance upon the information contained within this GIS map.

Date: 16/07/2020

Paper: A4

Author: GHD

Scale: 1:5,000

Data Sources: Basemap layers: NSWSS; All other layers: JacobsGHD

INLAND RAIL **ARTC**

The Australian Government is delivering Inland Rail through the Australian Rail Track Corporation (ARTC) in partnership with the private sector.

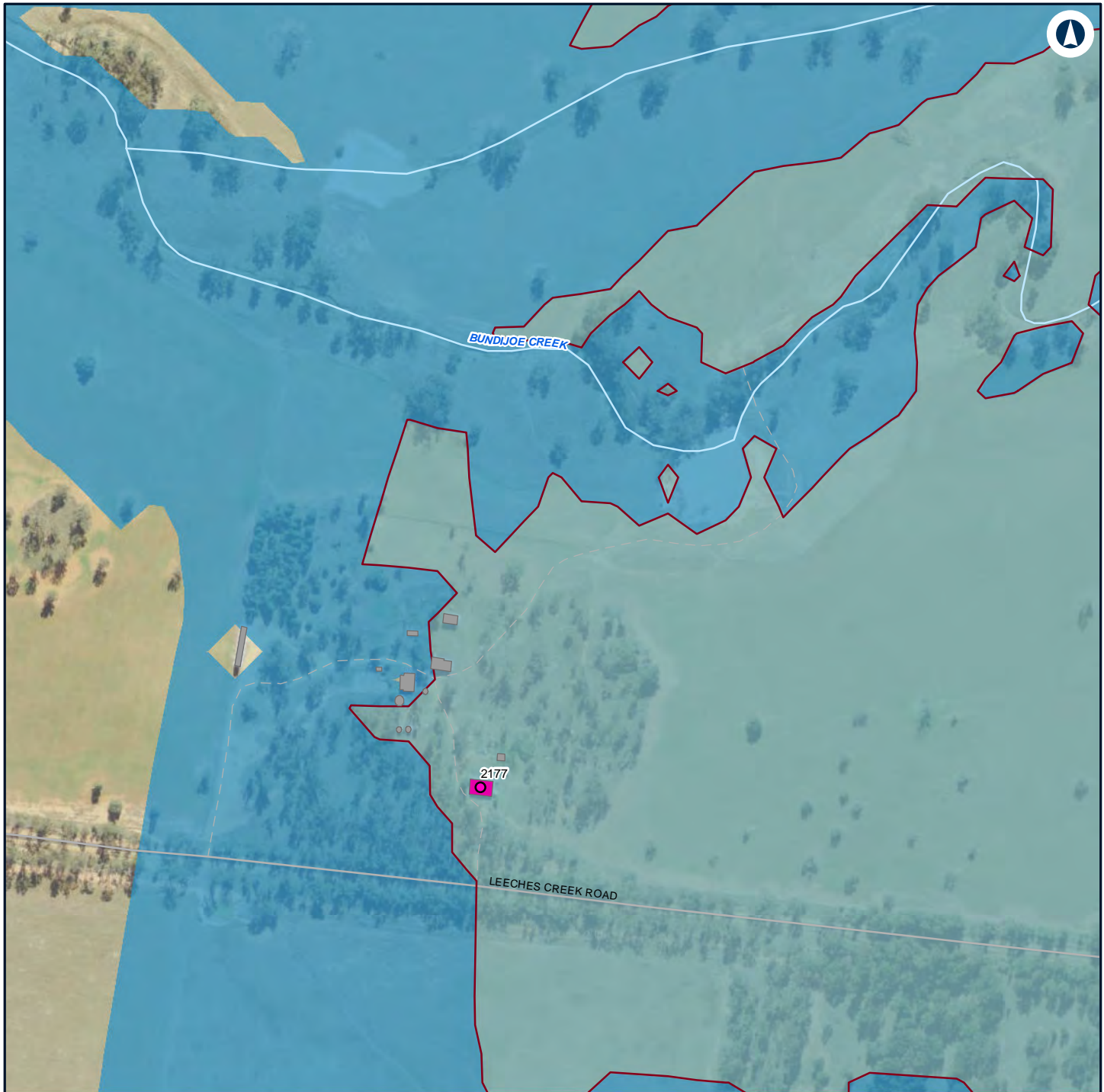

LEGEND

Structure type

● Residential

■ Other

■ Residential

— Night-time noise management level

Noise level (dBA L_{Aeq} 15 minute)

■ 30 - 35

■ 35 - 40



NARROMINE TO NARRABRI

Construction noise contours, Scenario RAIL03 - Stripping Topsoil

Appendix F - Page 112 of 298

0 0.1 0.2
Km

Coordinate System: GDA 1994 MGA Zone 55

ARTC makes no representation or warranty and assumes no duty of care or other responsibility to any party as to the completeness, accuracy or suitability of the information contained in this GIS map. The GIS map has been prepared from material provided to ARTC by an external source and ARTC has not taken any steps to verify the completeness, accuracy or suitability of that material.

ARTC will not be responsible for any loss or damage suffered as a result of any person whatsoever placing reliance upon the information contained within this GIS map.

Date: 16/07/2020

Paper: A4

Author: GHD

Scale: 1:5,000

Data Sources: Basemap layers: NSWSS; All other layers: JacobsGHD

INLAND RAIL **ARTC**

The Australian Government is delivering Inland Rail through the Australian Rail Track Corporation (ARTC) in partnership with the private sector.

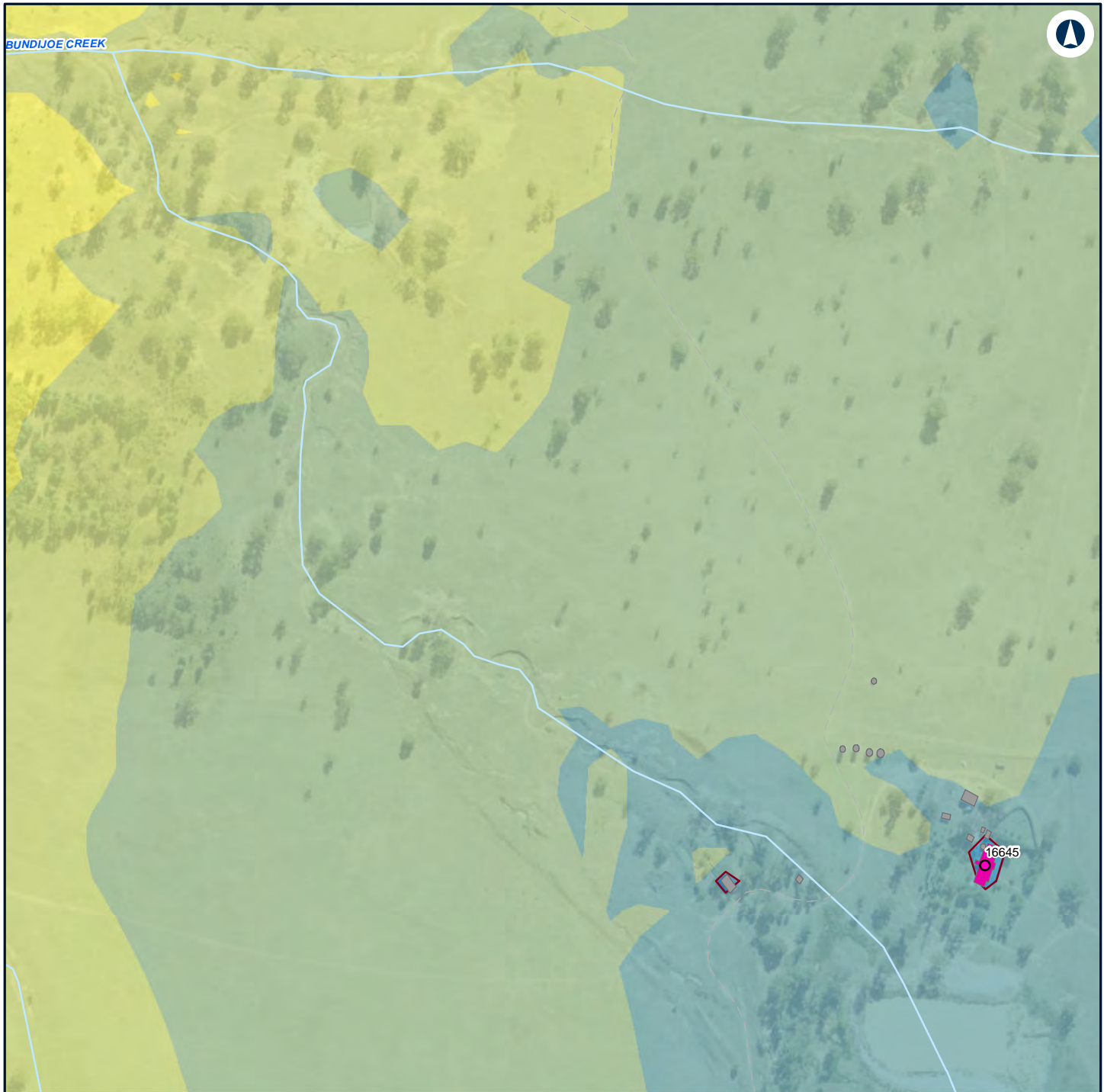

LEGEND

Structure type

- Residential
- Other
- Residential

— Night-time noise management level

Noise level (dBA L_{Aeq} 15 minute)

■ 30 - 35

35 - 40
40 - 45
45 - 50
50 - 55



NARROMINE TO NARRABRI

Construction noise contours, Scenario RAIL03 - Stripping Topsoil

Appendix F - Page 113 of 298

0 0.1 0.2
Km

Coordinate System: GDA 1994 MGA Zone 55

ARTC makes no representation or warranty and assumes no duty of care or other responsibility to any party as to the completeness, accuracy or suitability of the information contained in this GIS map. The GIS map has been prepared from material provided to ARTC by an external source and ARTC has not taken any steps to verify the completeness, accuracy or suitability of that material.

ARTC will not be responsible for any loss or damage suffered as a result of any person whatsoever placing reliance upon the information contained within this GIS map.

Date: 16/07/2020

Paper: A4

Author: GHD

Scale: 1:5,000

Data Sources: Basemap layers: NSWSS; All other layers: JacobsGHD

INLAND RAIL **ARTC**

The Australian Government is delivering Inland Rail through the Australian Rail Track Corporation (ARTC) in partnership with the private sector.



LEGEND

Structure type

Residential

Other

Residential

Night-time noise management level

Noise level (dBA L_{Aeq} 15 minute)

30 - 35

35 - 40



NARROMINE TO NARRABRI

Construction noise contours, Scenario RAIL03 - Stripping Topsoil

Appendix F - Page 114 of 298

0 0.1 0.2 Km

Coordinate System: GDA 1994 MGA Zone 55

ARTC makes no representation or warranty and assumes no duty of care or other responsibility to any party as to the completeness, accuracy or suitability of the information contained in this GIS map. The GIS map has been prepared from material provided to ARTC by an external source and ARTC has not taken any steps to verify the completeness, accuracy or suitability of that material.

ARTC will not be responsible for any loss or damage suffered as a result of any person whatsoever placing reliance upon the information contained within this GIS map.

Date: 16/07/2020

Paper: A4

Author: GHD

Scale: 1:5,000

Data Sources: Basemap layers: NSWSS; All other layers: JacobsGHD

INLAND RAIL **ARTC**

The Australian Government is delivering Inland Rail through the Australian Rail Track Corporation (ARTC) in partnership with the private sector.

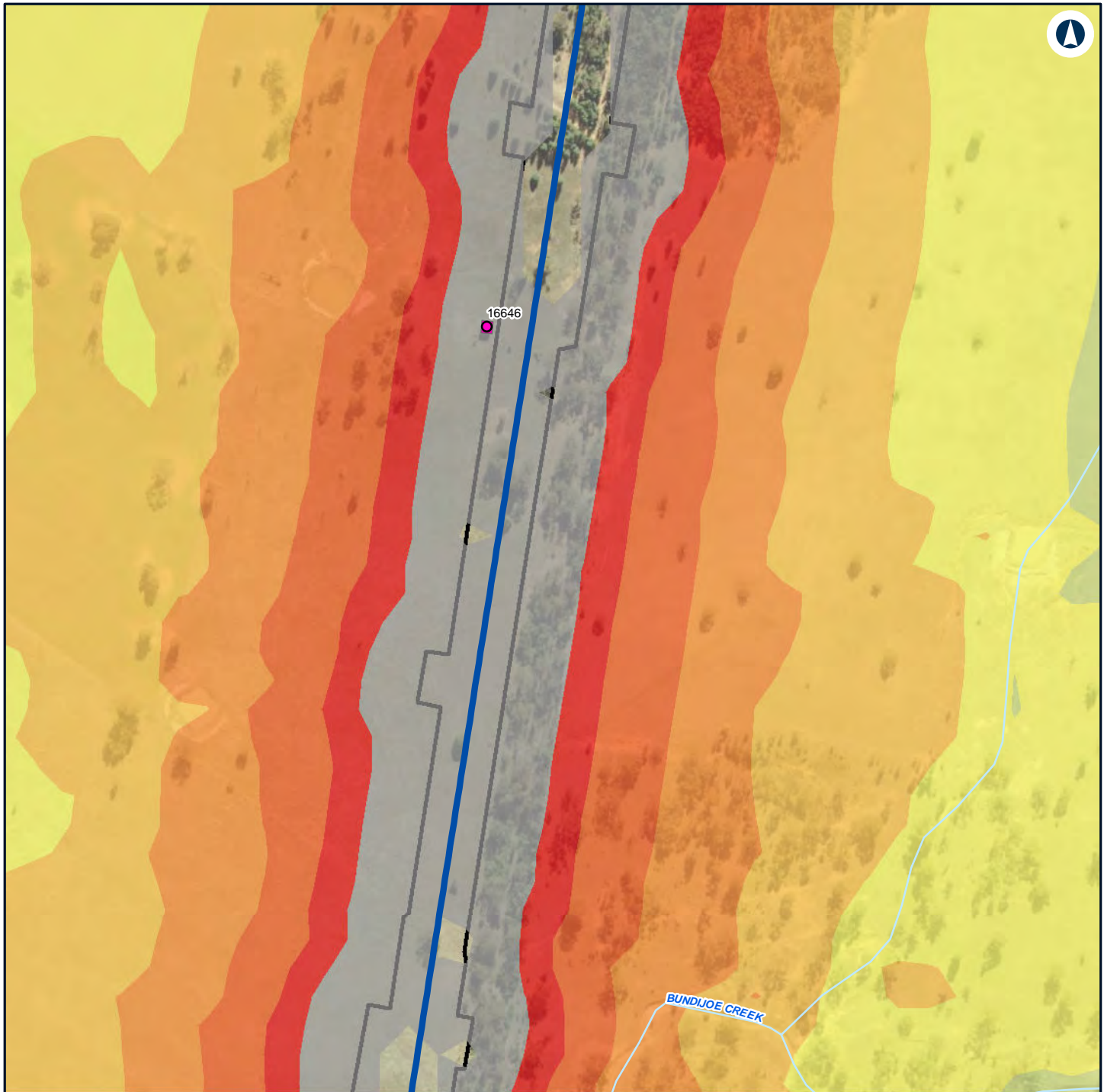

LEGEND

Construction footprint	50 - 55
Structure type	55 - 60
Residential	60 - 65
Residential	65 - 70
Alignment	70 - 75
Noise level (dBA L_{Aeq} 15 minute)	> 75
45 - 50	



NARROMINE TO NARRABRI

Construction noise contours, Scenario RAIL03 - Stripping Topsoil

Appendix F - Page 115 of 298

0 0.1 0.2
Km

Coordinate System: GDA 1994 MGA Zone 55

ARTC makes no representation or warranty and assumes no duty of care or other responsibility to any party as to the completeness, accuracy or suitability of the information contained in this GIS map. The GIS map has been prepared from material provided to ARTC by an external source and ARTC has not taken any steps to verify the completeness, accuracy or suitability of that material.

ARTC will not be responsible for any loss or damage suffered as a result of any person whatsoever placing reliance upon the information contained within this GIS map.

Date: 16/07/2020

Paper: A4

Author: GHD

Scale: 1:5,000

Data Sources: Basemap layers: NSWSS; All other layers: JacobsGHD

INLAND RAIL **ARTC**

The Australian Government is delivering Inland Rail through the Australian Rail Track Corporation (ARTC) in partnership with the private sector.

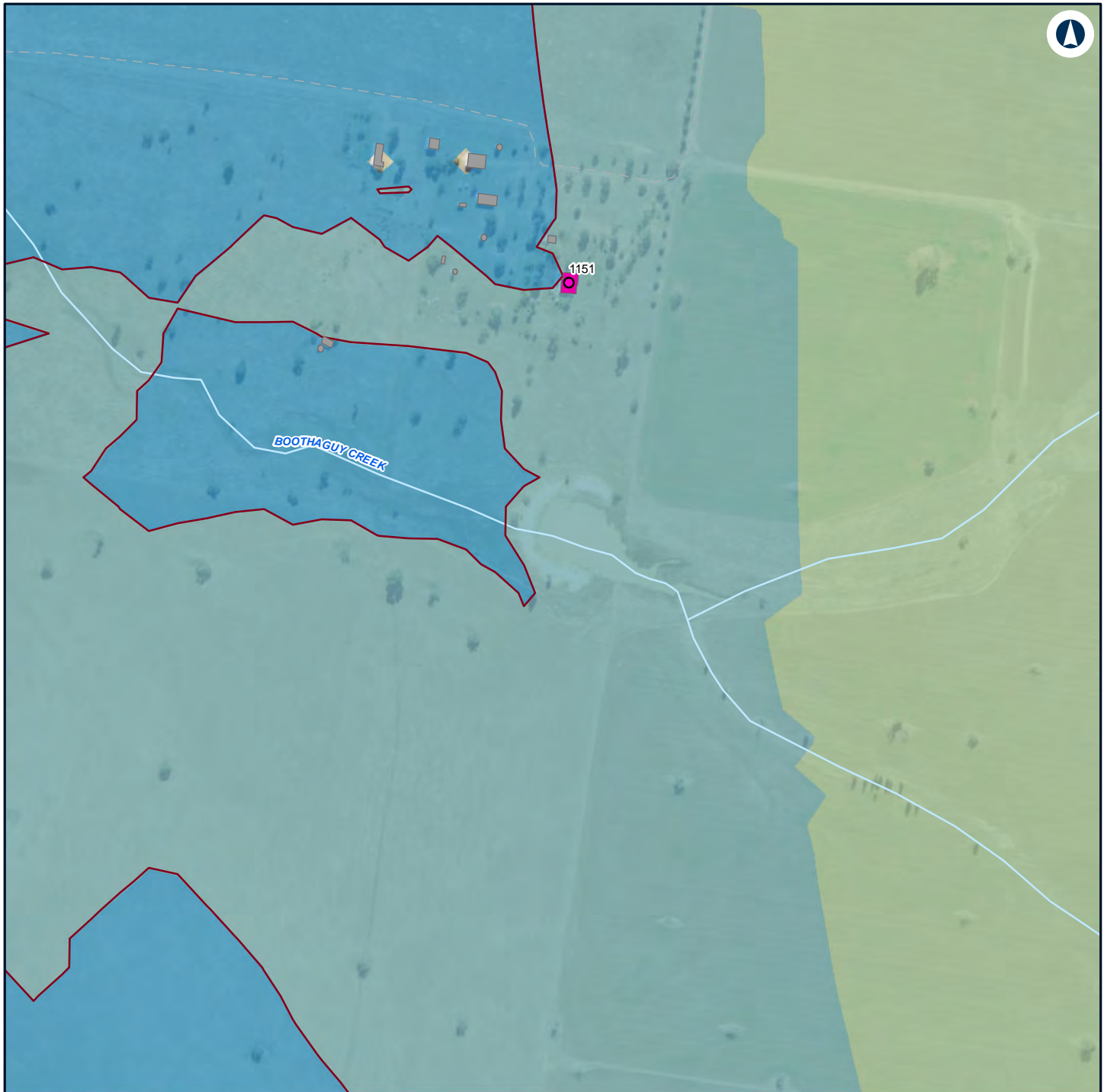

LEGEND

Structure type

● Residential

■ Other

■ Residential

— Night-time noise management level

Noise level (dBA L_{Aeq} 15 minute)

■ 30 - 35

■ 35 - 40

■ 40 - 45



NARROMINE TO NARRABRI

Construction noise contours, Scenario RAIL03 - Stripping Topsoil

Appendix F - Page 116 of 298

0 0.1 0.2
Km

Coordinate System: GDA 1994 MGA Zone 55

ARTC makes no representation or warranty and assumes no duty of care or other responsibility to any party as to the completeness, accuracy or suitability of the information contained in this GIS map. The GIS map has been prepared from material provided to ARTC by an external source and ARTC has not taken any steps to verify the completeness, accuracy or suitability of that material.

ARTC will not be responsible for any loss or damage suffered as a result of any person whatsoever placing reliance upon the information contained within this GIS map.

Date: 16/07/2020

Paper: A4

Author: GHD

Scale: 1:5,000

Data Sources: Basemap layers: NSWSS; All other layers: JacobsGHD

INLAND RAIL **ARTC**

The Australian Government is delivering Inland Rail through the Australian Rail Track Corporation (ARTC) in partnership with the private sector.

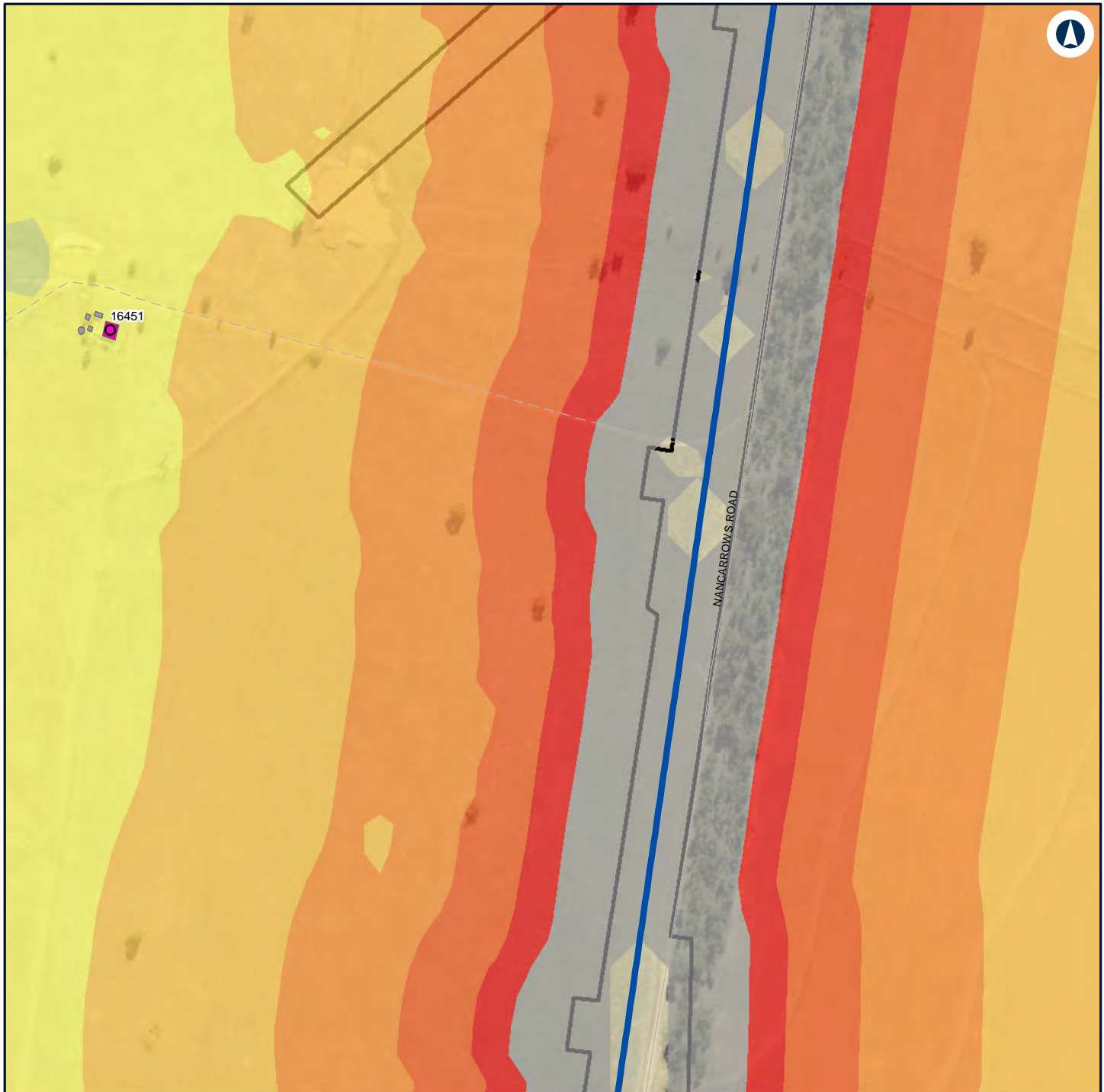

LEGEND

	Construction footprint	Noise level (dBA L_{Aeq} 15 minute)		> 75
	Structure type			
	Residential		45 - 50	
	Other		50 - 55	
	Residential		55 - 60	
	Alignment		60 - 65	
			65 - 70	
			70 - 75	



NARROMINE TO NARRABRI

Construction noise contours, Scenario RAIL03 - Stripping Topsoil

Appendix F - Page 117 of 298

0 0.1 0.2
Km

Coordinate System: GDA 1994 MGA Zone 55

ARTC makes no representation or warranty and assumes no duty of care or other responsibility to any party as to the completeness, accuracy or suitability of the information contained in this GIS map. The GIS map has been prepared from material provided to ARTC by an external source and ARTC has not taken any steps to verify the completeness, accuracy or suitability of that material.

ARTC will not be responsible for any loss or damage suffered as a result of any person whatsoever placing reliance upon the information contained within this GIS map.

Date: 16/07/2020

Paper: A4

Author: GHD

Scale: 1:5,000

Data Sources: Basemap layers: NSWSS; All other layers: JacobsGHD

INLAND RAIL **ARTC**

The Australian Government is delivering Inland Rail through the Australian Rail Track Corporation (ARTC) in partnership with the private sector.

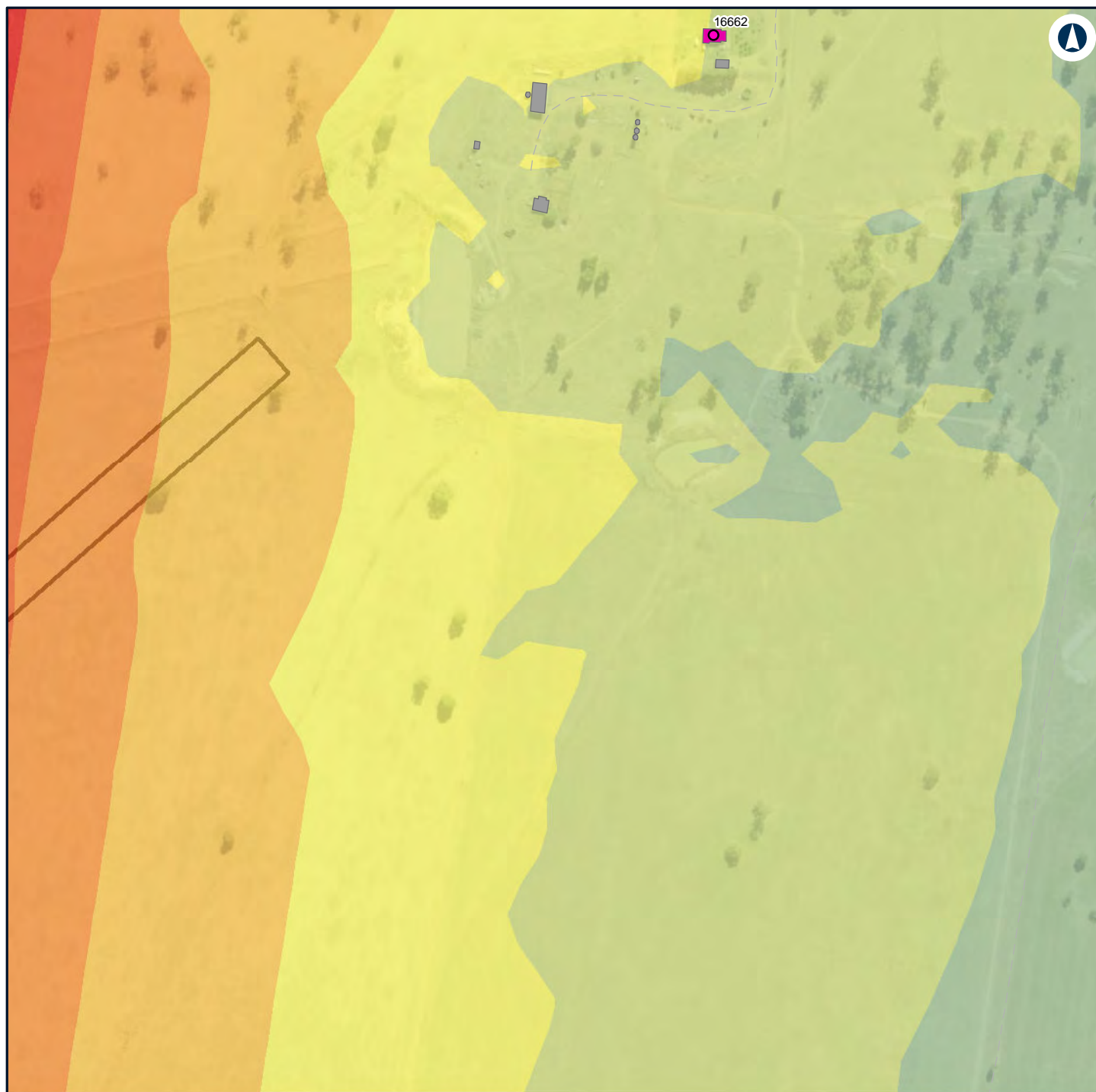

LEGEND

	Construction footprint		40 - 45
Structure type			45 - 50
	Residential		50 - 55
	Other		55 - 60
	Residential		60 - 65
Noise level (dBA L_{Aeq} 15 minute)			65 - 70
	35 - 40		70 - 75



NARROMINE TO NARRABRI

Construction noise contours, Scenario RAIL03 - Stripping Topsoil

Appendix F - Page 118 of 298

0 0.1 0.2
Km

Coordinate System: GDA 1994 MGA Zone 55

ARTC makes no representation or warranty and assumes no duty of care or other responsibility to any party as to the completeness, accuracy or suitability of the information contained in this GIS map. The GIS map has been prepared from material provided to ARTC by an external source and ARTC has not taken any steps to verify the completeness, accuracy or suitability of that material.

ARTC will not be responsible for any loss or damage suffered as a result of any person whatsoever placing reliance upon the information contained within this GIS map.

Date: 16/07/2020

Paper: A4

Author: GHD

Scale: 1:5,000

Data Sources: Basemap layers: NSWSS; All other layers: JacobsGHD

INLAND
RAIL **ARTC**

The Australian Government is delivering Inland Rail through the Australian Rail Track Corporation (ARTC) in partnership with the private sector.

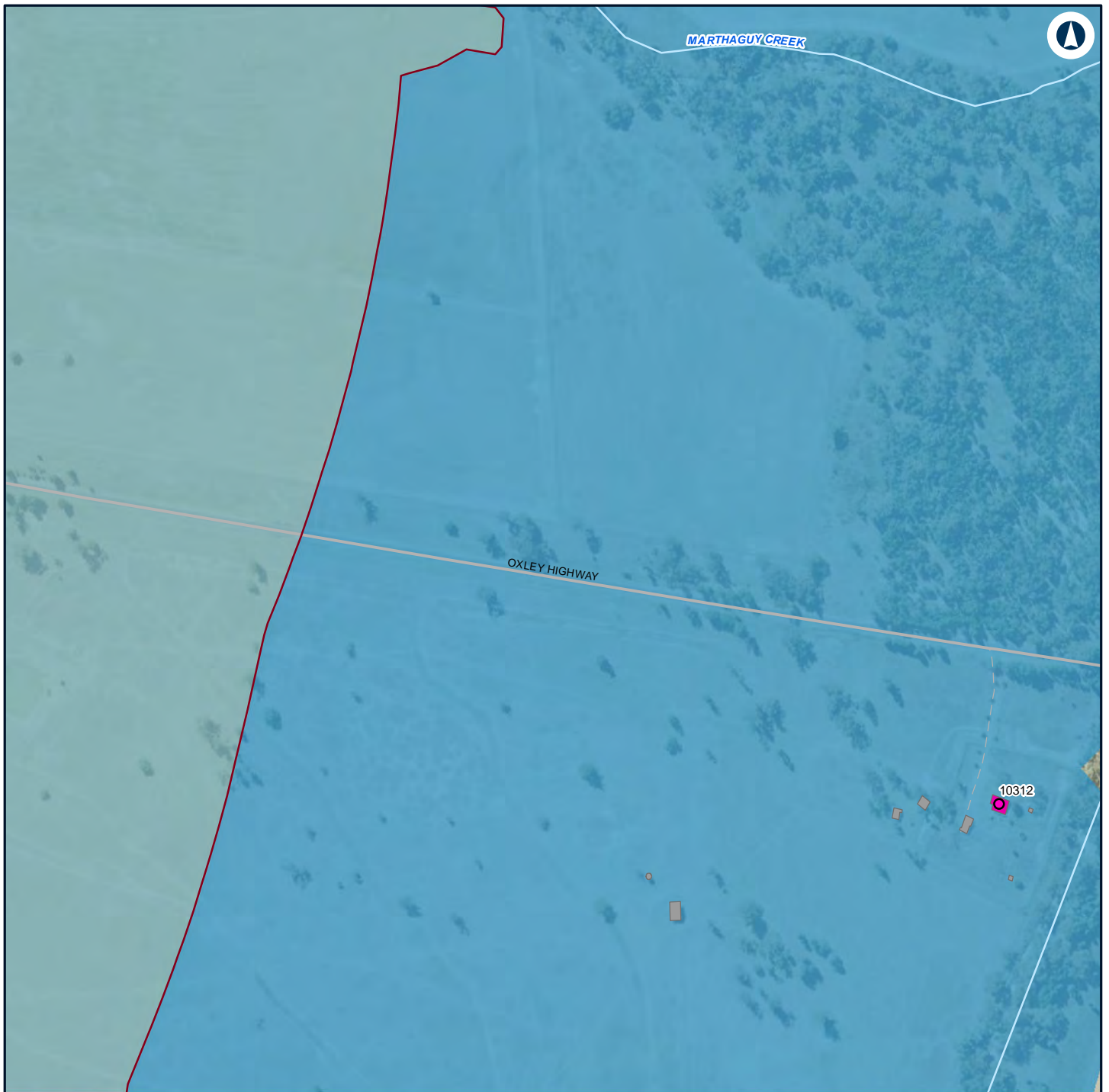

LEGEND

Structure type

● Residential

■ Other

■ Residential

— Night-time noise management level

Noise level (dBA L_{Aeq} 15 minute)

■ 30 - 35

■ 35 - 40



NARROMINE TO NARRABRI

Construction noise contours, Scenario RAIL03 - Stripping Topsoil

Appendix F - Page 119 of 298

0 0.1 0.2
Km

Coordinate System: GDA 1994 MGA Zone 55

ARTC makes no representation or warranty and assumes no duty of care or other responsibility to any party as to the completeness, accuracy or suitability of the information contained in this GIS map. The GIS map has been prepared from material provided to ARTC by an external source and ARTC has not taken any steps to verify the completeness, accuracy or suitability of that material.

ARTC will not be responsible for any loss or damage suffered as a result of any person whatsoever placing reliance upon the information contained within this GIS map.

Date: 16/07/2020

Paper: A4

Author: GHD

Scale: 1:5,000

Data Sources: Basemap layers: NSWSS; All other layers: JacobsGHD

INLAND RAIL **ARTC**

The Australian Government is delivering Inland Rail through the Australian Rail Track Corporation (ARTC) in partnership with the private sector.



LEGEND

Structure type

- Residential
- Other
- Residential

Noise level (dBA L_{Aeq} 15 minute)

- 30 - 35



NARROMINE TO NARRABRI

Construction noise contours, Scenario RAIL03 - Stripping Topsoil

Appendix F - Page 120 of 298

0 0.1 0.2
Km

Coordinate System: GDA 1994 MGA Zone 55

ARTC makes no representation or warranty and assumes no duty of care or other responsibility to any party as to the completeness, accuracy or suitability of the information contained in this GIS map. The GIS map has been prepared from material provided to ARTC by an external source and ARTC has not taken any steps to verify the completeness, accuracy or suitability of that material.

ARTC will not be responsible for any loss or damage suffered as a result of any person whatsoever placing reliance upon the information contained within this GIS map.

Date: 16/07/2020

Paper: A4

Author: GHD

Scale: 1:5,000

Data Sources: Basemap layers: NSWSS; All other layers: JacobsGHD

INLAND RAIL **ARTC**

The Australian Government is delivering Inland Rail through the Australian Rail Track Corporation (ARTC) in partnership with the private sector.

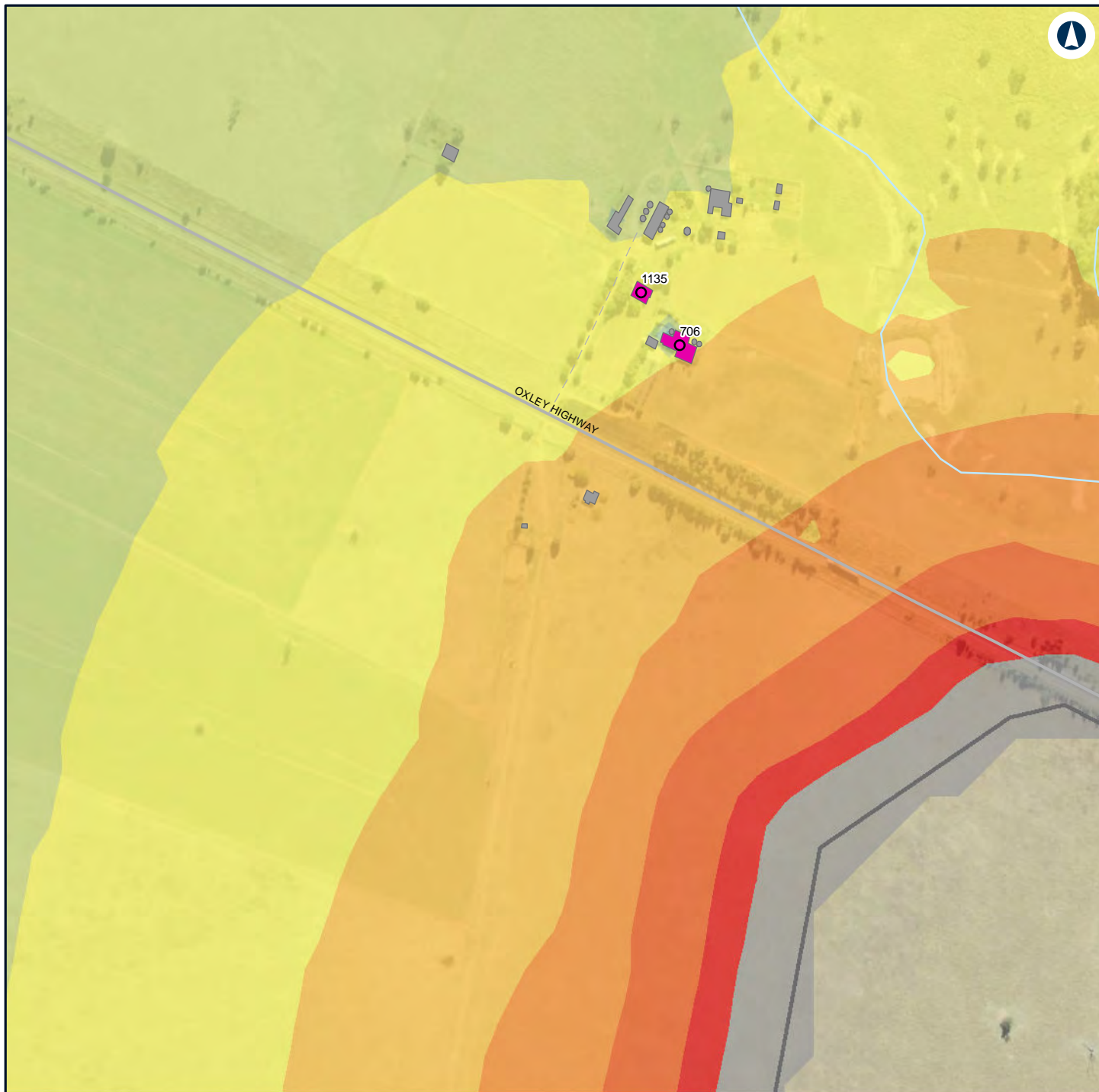

LEGEND

Construction footprint	40 - 45	> 75
Structure type	45 - 50	
Residential	50 - 55	
Other	55 - 60	
Residential	60 - 65	
Noise level (dBA L_{Aeq} 15 minute)	65 - 70	
35 - 40	70 - 75	



NARROMINE TO NARRABRI

Construction noise contours, Scenario RAIL03 - Stripping Topsoil

Appendix F - Page 121 of 298

0 0.1 0.2
Km

Coordinate System: GDA 1994 MGA Zone 55

ARTC makes no representation or warranty and assumes no duty of care or other responsibility to any party as to the completeness, accuracy or suitability of the information contained in this GIS map. The GIS map has been prepared from material provided to ARTC by an external source and ARTC has not taken any steps to verify the completeness, accuracy or suitability of that material.

ARTC will not be responsible for any loss or damage suffered as a result of any person whatsoever placing reliance upon the information contained within this GIS map.

Date: 16/07/2020

Paper: A4

Author: GHD

Scale: 1:5,000

Data Sources: Basemap layers: NSWSS; All other layers: JacobsGHD

INLAND RAIL **ARTC**

The Australian Government is delivering Inland Rail through the Australian Rail Track Corporation (ARTC) in partnership with the private sector.

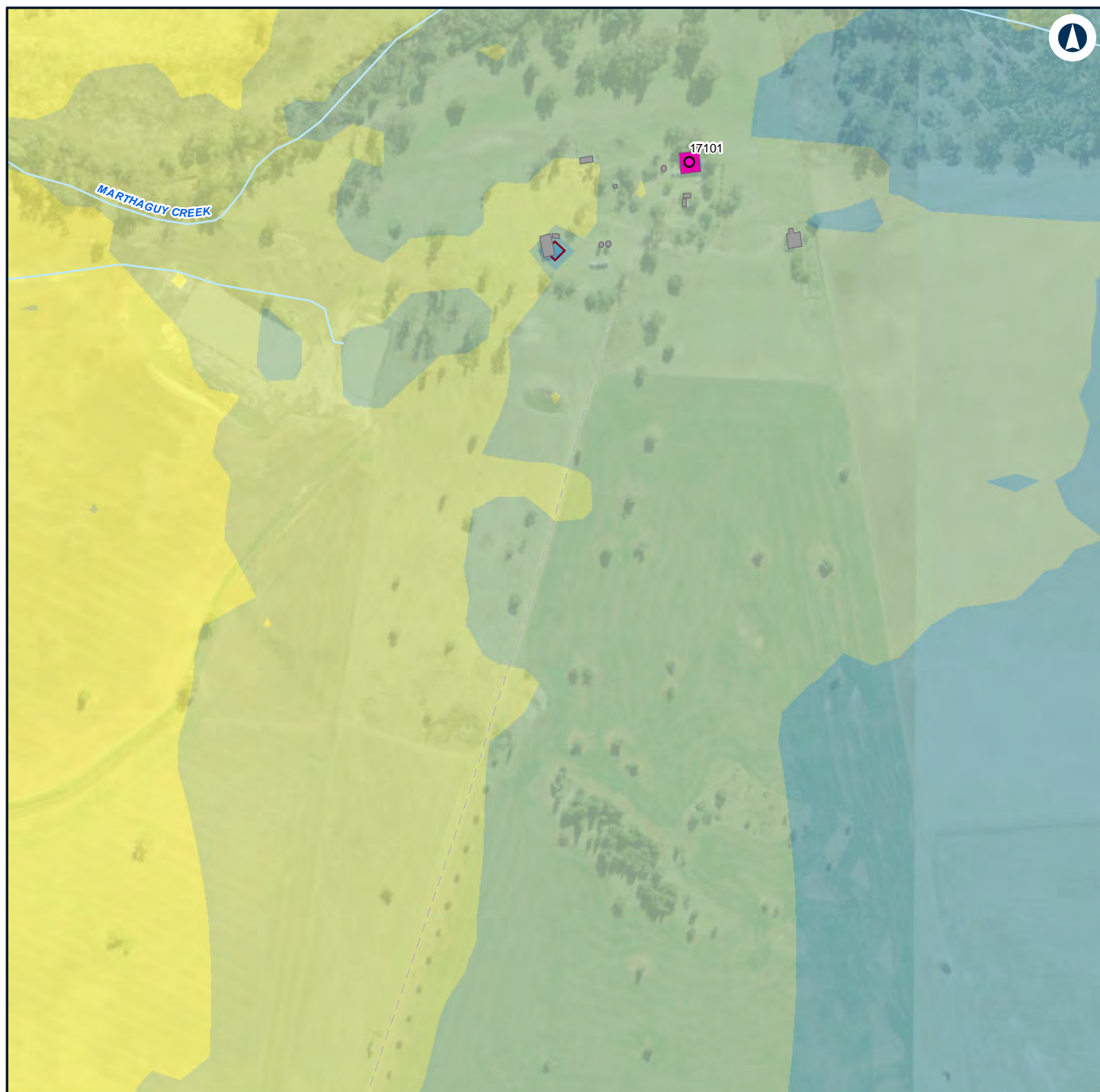

LEGEND

Structure type

● Residential

■ Other

■ Residential

— Night-time noise management level

Noise level (dBA L_{Aeq} 15 minute)

■ 30 - 35

■ 35 - 40

■ 40 - 45

■ 45 - 50

■ 50 - 55



NARROMINE TO NARRABRI

Construction noise contours, Scenario RAIL03 - Stripping Topsoil

Appendix F - Page 122 of 298

0 0.1 0.2
Km

Coordinate System: GDA 1994 MGA Zone 55

ARTC makes no representation or warranty and assumes no duty of care or other responsibility to any party as to the completeness, accuracy or suitability of the information contained in this GIS map. The GIS map has been prepared from material provided to ARTC by an external source and ARTC has not taken any steps to verify the completeness, accuracy or suitability of that material.

ARTC will not be responsible for any loss or damage suffered as a result of any person whatsoever placing reliance upon the information contained within this GIS map.

Date: 16/07/2020

Paper: A4

Author: GHD

Scale: 1:5,000

Data Sources: Basemap layers: NSWSS; All other layers: JacobsGHD

INLAND RAIL **ARTC**

The Australian Government is delivering Inland Rail through the Australian Rail Track Corporation (ARTC) in partnership with the private sector.

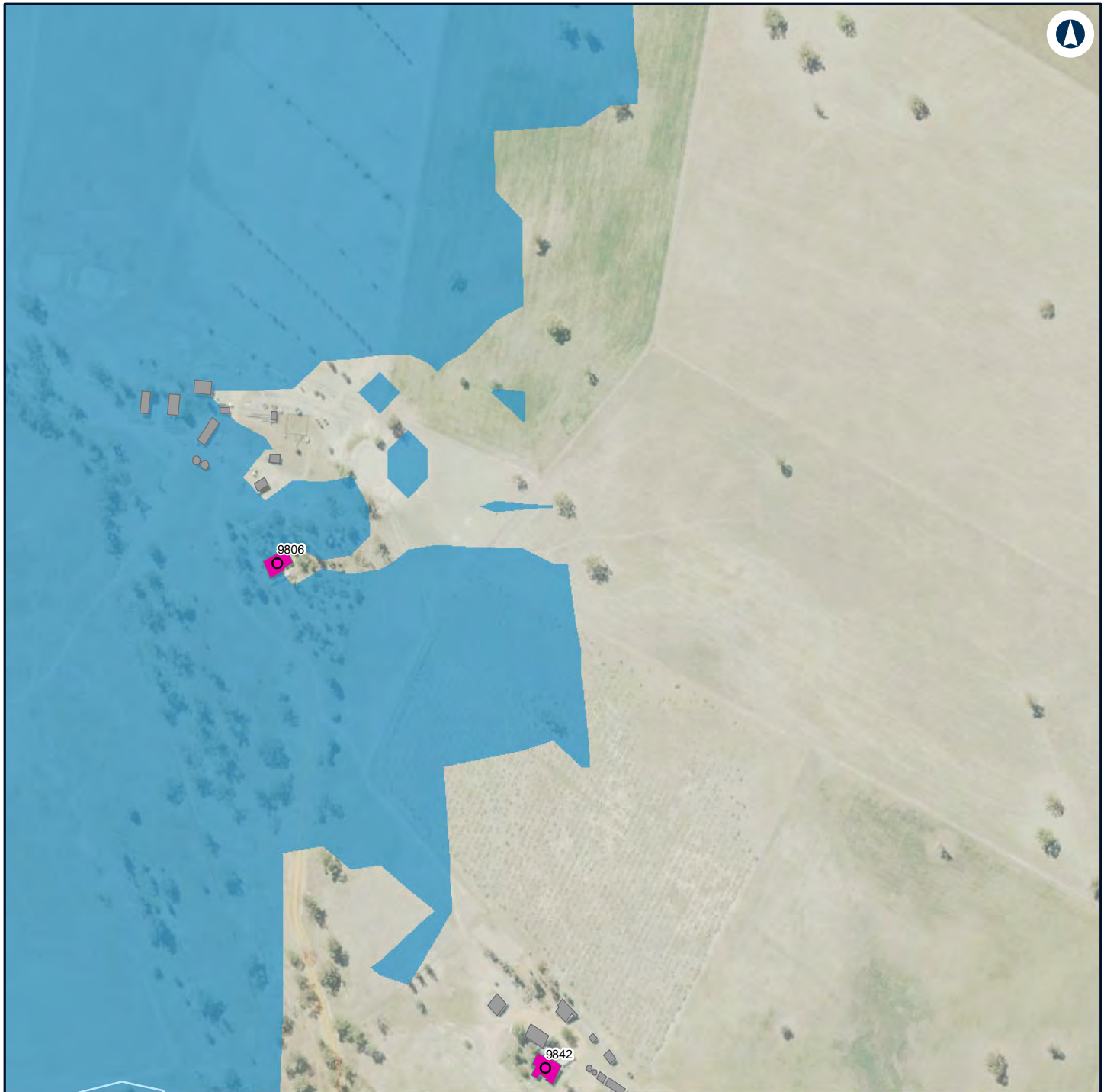

LEGEND

Structure type

- Residential
- Other
- Residential

Noise level (dBA L_{Aeq} 15 minute)

- 30 - 35



NARROMINE TO NARRABRI

Construction noise contours, Scenario RAIL03 - Stripping Topsoil

Appendix F - Page 123 of 298

0 0.1 0.2
Km

Coordinate System: GDA 1994 MGA Zone 55

ARTC makes no representation or warranty and assumes no duty of care or other responsibility to any party as to the completeness, accuracy or suitability of the information contained in this GIS map. The GIS map has been prepared from material provided to ARTC by an external source and ARTC has not taken any steps to verify the completeness, accuracy or suitability of that material.

ARTC will not be responsible for any loss or damage suffered as a result of any person whatsoever placing reliance upon the information contained within this GIS map.

Date: 16/07/2020

Paper: A4

Author: GHD

Scale: 1:5,000

Data Sources: Basemap layers: NSWSS; All other layers: JacobsGHD

INLAND RAIL **ARTC**

The Australian Government is delivering Inland Rail through the Australian Rail Track Corporation (ARTC) in partnership with the private sector.



LEGEND

Structure type

Residential

Other

Residential

Night-time noise management level

Noise level (dBA L_{Aeq} 15 minute)

30 - 35

35 - 40



NARROMINE TO NARRABRI

Construction noise contours, Scenario RAIL03 - Stripping Topsoil

Appendix F - Page 124 of 298

0 0.1 0.2
Km

Coordinate System: GDA 1994 MGA Zone 55

ARTC makes no representation or warranty and assumes no duty of care or other responsibility to any party as to the completeness, accuracy or suitability of the information contained in this GIS map. The GIS map has been prepared from material provided to ARTC by an external source and ARTC has not taken any steps to verify the completeness, accuracy or suitability of that material.

ARTC will not be responsible for any loss or damage suffered as a result of any person whatsoever placing reliance upon the information contained within this GIS map.

Date: 16/07/2020

Paper: A4

Author: GHD

Scale: 1:5,000

Data Sources: Basemap layers: NSWSS; All other layers: JacobsGHD

INLAND RAIL **ARTC**

The Australian Government is delivering Inland Rail through the Australian Rail Track Corporation (ARTC) in partnership with the private sector.

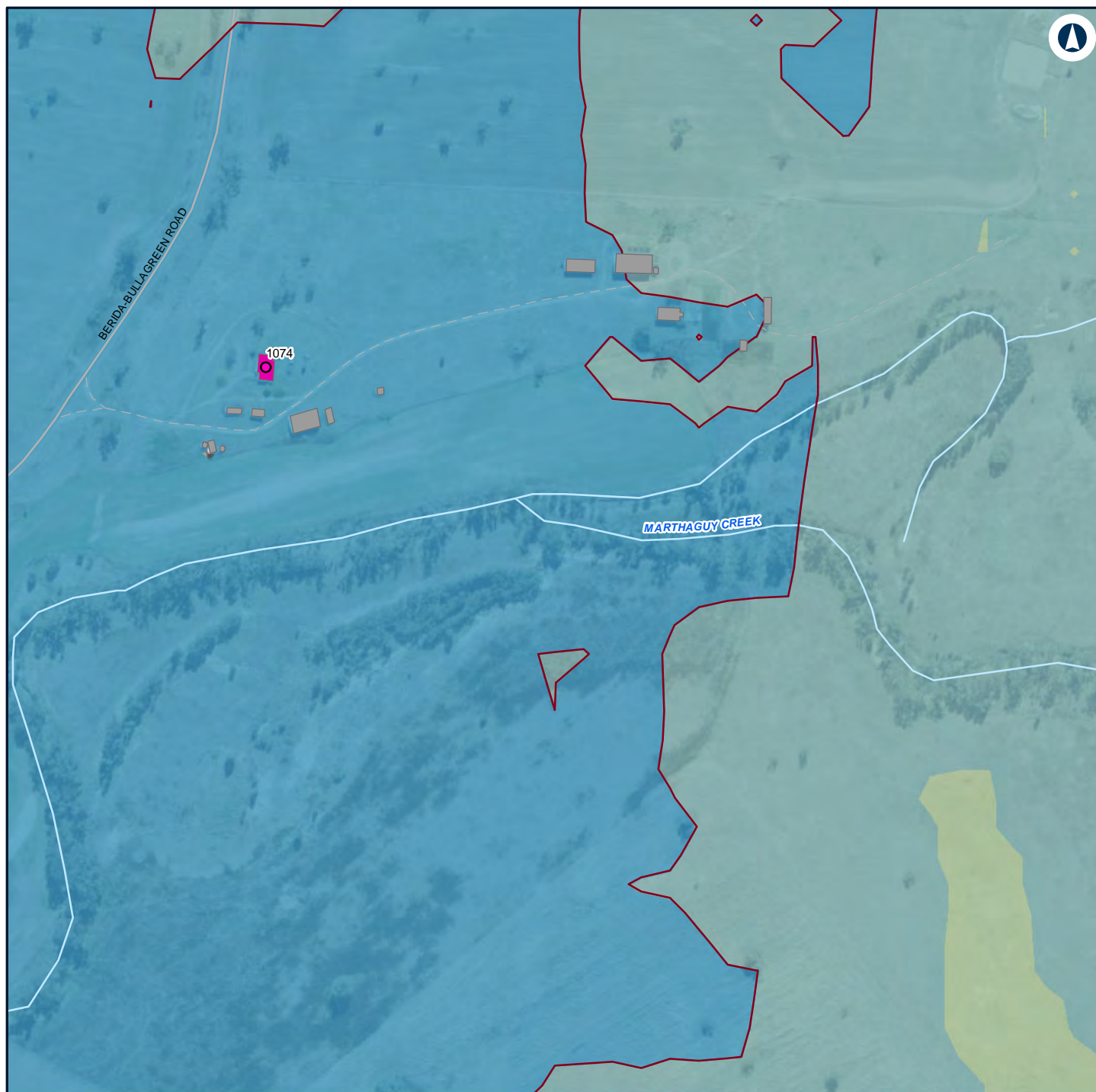

LEGEND

Structure type

Residential

Other

Residential

Night-time noise management level

Noise level (dBA L_{Aeq} 15 minute)

30 - 35

35 - 40

40 - 45



NARROMINE TO NARRABRI

Construction noise contours, Scenario RAIL03 - Stripping Topsoil

Appendix F - Page 125 of 298

0 0.1 0.2
Km

Coordinate System: GDA 1994 MGA Zone 55

ARTC makes no representation or warranty and assumes no duty of care or other responsibility to any party as to the completeness, accuracy or suitability of the information contained in this GIS map. The GIS map has been prepared from material provided to ARTC by an external source and ARTC has not taken any steps to verify the completeness, accuracy or suitability of that material.

ARTC will not be responsible for any loss or damage suffered as a result of any person whatsoever placing reliance upon the information contained within this GIS map.

Date: 16/07/2020

Paper: A4

Author: GHD

Scale: 1:5,000

Data Sources: Basemap layers: NSWSS; All other layers: JacobsGHD

**INLAND
RAIL** **ARTC**

The Australian Government is delivering Inland Rail through the Australian Rail Track Corporation (ARTC) in partnership with the private sector.



LEGEND

Structure type

● Residential

■ Other

■ Residential

— Night-time noise management level

Noise level (dBA L_{Aeq} 15 minute)

■ 30 - 35

■ 35 - 40

■ 40 - 45



NARROMINE TO NARRABRI

Construction noise contours, Scenario RAIL03 - Stripping Topsoil

Appendix F - Page 126 of 298

0 0.1 0.2
Km

Coordinate System: GDA 1994 MGA Zone 55

ARTC makes no representation or warranty and assumes no duty of care or other responsibility to any party as to the completeness, accuracy or suitability of the information contained in this GIS map. The GIS map has been prepared from material provided to ARTC by an external source and ARTC has not taken any steps to verify the completeness, accuracy or suitability of that material.

ARTC will not be responsible for any loss or damage suffered as a result of any person whatsoever placing reliance upon the information contained within this GIS map.

Date: 16/07/2020

Paper: A4

Author: GHD

Scale: 1:5,000

Data Sources: Basemap layers: NSWSS; All other layers: JacobsGHD

INLAND RAIL **ARTC**

The Australian Government is delivering Inland Rail through the Australian Rail Track Corporation (ARTC) in partnership with the private sector.



LEGEND

Structure type

● Residential

■ Other

■ Residential

— Night-time noise management level

Noise level (dBA L_{Aeq} 15 minute)

■ 30 - 35

■ 35 - 40



NARROMINE TO NARRABRI

Construction noise contours, Scenario RAIL03 - Stripping Topsoil

Appendix F - Page 127 of 298

0 0.1 0.2
Km

Coordinate System: GDA 1994 MGA Zone 55

ARTC makes no representation or warranty and assumes no duty of care or other responsibility to any party as to the completeness, accuracy or suitability of the information contained in this GIS map. The GIS map has been prepared from material provided to ARTC by an external source and ARTC has not taken any steps to verify the completeness, accuracy or suitability of that material.

ARTC will not be responsible for any loss or damage suffered as a result of any person whatsoever placing reliance upon the information contained within this GIS map.

Date: 16/07/2020

Paper: A4

Author: GHD

Scale: 1:5,000

Data Sources: Basemap layers: NSWSS; All other layers: JacobsGHD

**INLAND
RAIL** **ARTC**

The Australian Government is delivering Inland Rail through the Australian Rail Track Corporation (ARTC) in partnership with the private sector.



LEGEND

Structure type

- Residential
- Other
- Residential

Noise level (dBA L_{Aeq} 15 minute)

- 30 - 35



NARROMINE TO NARRABRI

Construction noise contours, Scenario RAIL03 - Stripping Topsoil

Appendix F - Page 128 of 298

0 0.1 0.2
Km

Coordinate System: GDA 1994 MGA Zone 55

ARTC makes no representation or warranty and assumes no duty of care or other responsibility to any party as to the completeness, accuracy or suitability of the information contained in this GIS map. The GIS map has been prepared from material provided to ARTC by an external source and ARTC has not taken any steps to verify the completeness, accuracy or suitability of that material.

ARTC will not be responsible for any loss or damage suffered as a result of any person whatsoever placing reliance upon the information contained within this GIS map.

Date: 16/07/2020

Paper: A4

Author: GHD

Scale: 1:5,000

Data Sources: Basemap layers: NSWSS; All other layers: JacobsGHD

INLAND RAIL **ARTC**

The Australian Government is delivering Inland Rail through the Australian Rail Track Corporation (ARTC) in partnership with the private sector.

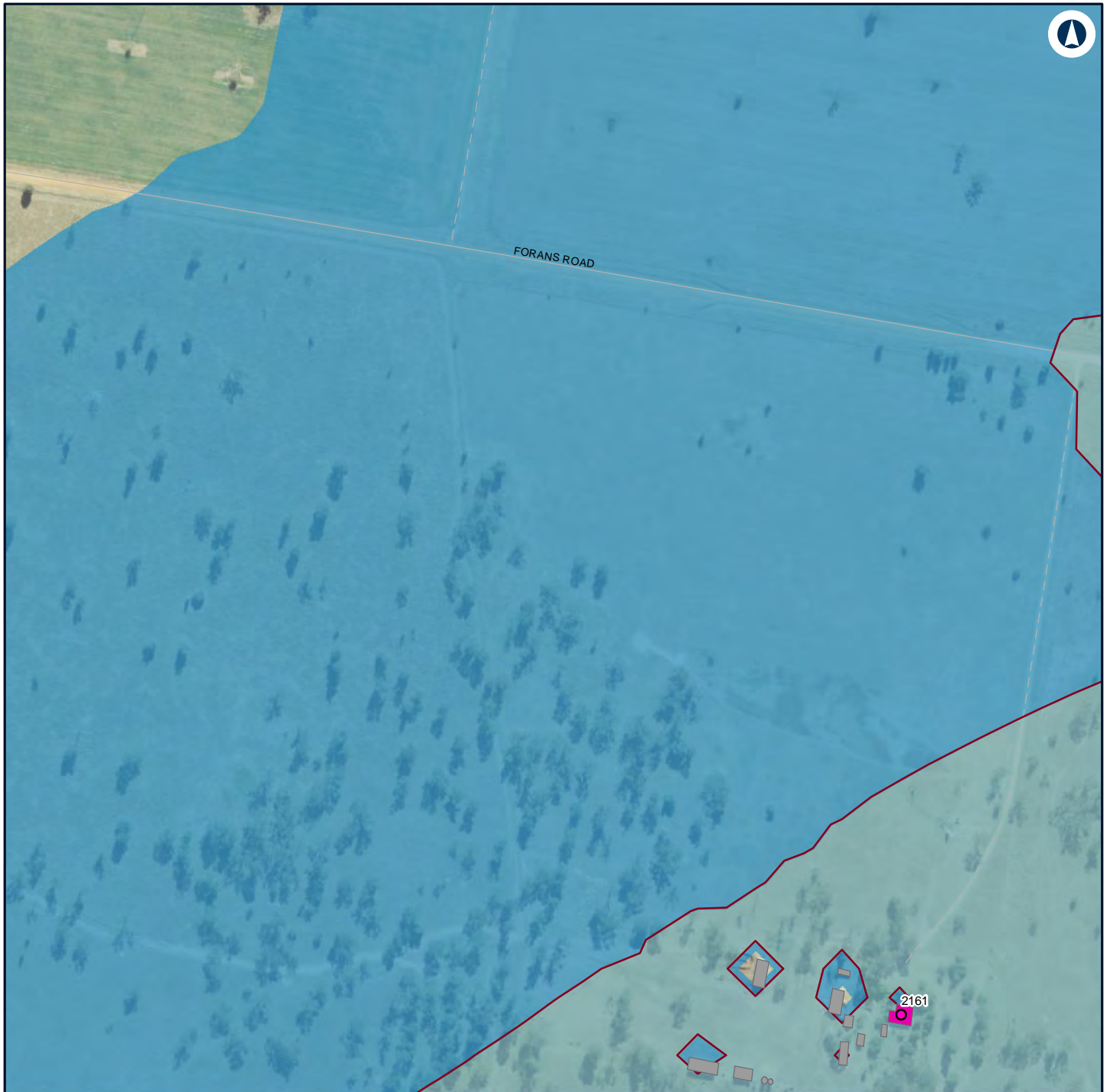

LEGEND

Structure type

Residential

Other

Residential

Night-time noise management level

Noise level (dBA L_{Aeq} 15 minute)

30 - 35

35 - 40



NARROMINE TO NARRABRI

Construction noise contours, Scenario RAIL03 - Stripping Topsoil

Appendix F - Page 129 of 298

0 0.1 0.2
Km

Coordinate System: GDA 1994 MGA Zone 55

ARTC makes no representation or warranty and assumes no duty of care or other responsibility to any party as to the completeness, accuracy or suitability of the information contained in this GIS map. The GIS map has been prepared from material provided to ARTC by an external source and ARTC has not taken any steps to verify the completeness, accuracy or suitability of that material.

ARTC will not be responsible for any loss or damage suffered as a result of any person whatsoever placing reliance upon the information contained within this GIS map.

Date: 16/07/2020

Paper: A4

Author: GHD

Scale: 1:5,000

Data Sources: Basemap layers: NSWSS; All other layers: JacobsGHD

INLAND RAIL **ARTC**

The Australian Government is delivering Inland Rail through the Australian Rail Track Corporation (ARTC) in partnership with the private sector.

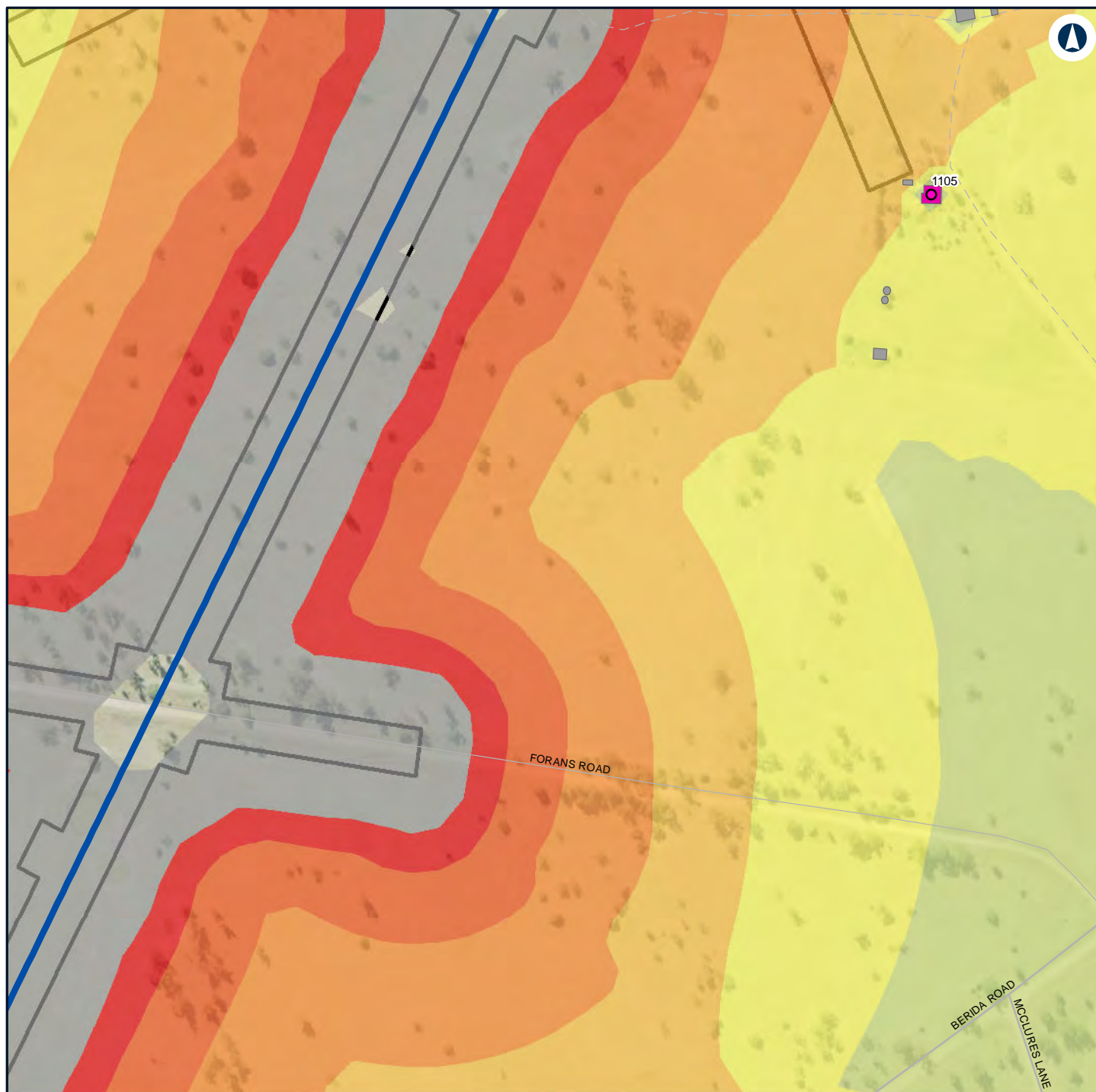

LEGEND

Construction footprint

Structure type

Residential

Other

Residential

Alignment

Noise level (dBA L_{Aeq} 15 minute)

30 - 35

40 - 45

45 - 50

50 - 55

55 - 60

60 - 65

65 - 70

70 - 75

> 75



NARROMINE TO NARRABRI

Construction noise contours, Scenario RAIL03 - Stripping Topsoil

Appendix F - Page 130 of 298

0 0.1 0.2
Km

Coordinate System: GDA 1994 MGA Zone 55

ARTC makes no representation or warranty and assumes no duty of care or other responsibility to any party as to the completeness, accuracy or suitability of the information contained in this GIS map. The GIS map has been prepared from material provided to ARTC by an external source and ARTC has not taken any steps to verify the completeness, accuracy or suitability of that material.

ARTC will not be responsible for any loss or damage suffered as a result of any person whatsoever placing reliance upon the information contained within this GIS map.

Date: 16/07/2020

Paper: A4

Author: GHD

Scale: 1:5,000

Data Sources: Basemap layers: NSWSS; All other layers: JacobsGHD

INLAND RAIL **ARTC**

The Australian Government is delivering Inland Rail through the Australian Rail Track Corporation (ARTC) in partnership with the private sector.



LEGEND

Structure type

- Residential
- Other
- Residential

Noise level (dBA L_{Aeq} 15 minute)

30 - 35



NARROMINE TO NARRABRI

Construction noise contours, Scenario RAIL03 - Stripping Topsoil

Appendix F - Page 131 of 298

0 0.1 0.2
Km

Coordinate System: GDA 1994 MGA Zone 55

ARTC makes no representation or warranty and assumes no duty of care or other responsibility to any party as to the completeness, accuracy or suitability of the information contained in this GIS map. The GIS map has been prepared from material provided to ARTC by an external source and ARTC has not taken any steps to verify the completeness, accuracy or suitability of that material.

ARTC will not be responsible for any loss or damage suffered as a result of any person whatsoever placing reliance upon the information contained within this GIS map.

Date: 16/07/2020

Paper: A4

Author: GHD

Scale: 1:5,000

Data Sources: Basemap layers: NSWSS; All other layers: JacobsGHD

INLAND RAIL **ARTC**

The Australian Government is delivering Inland Rail through the Australian Rail Track Corporation (ARTC) in partnership with the private sector.

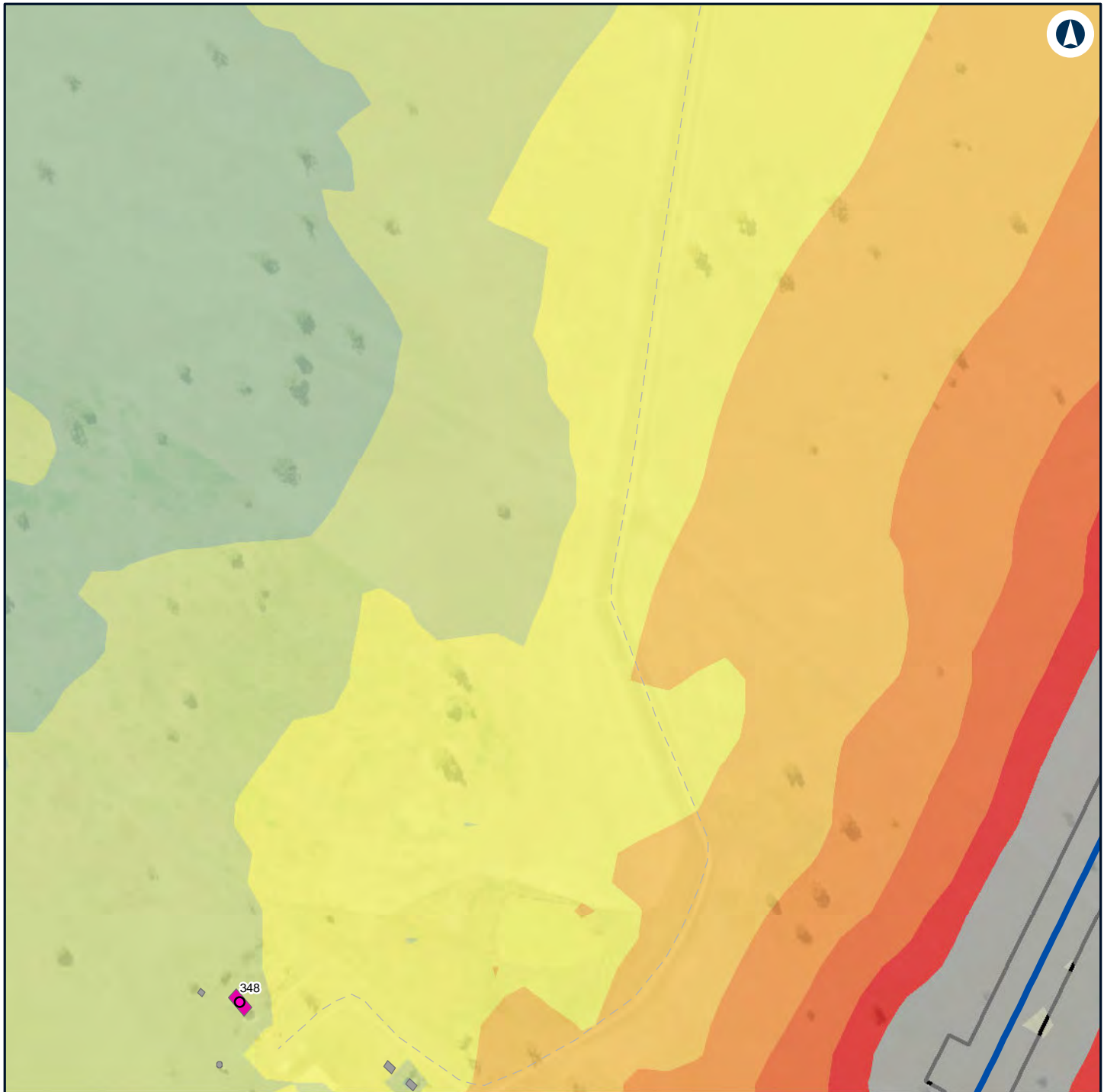

LEGEND

	Construction footprint	Noise level (dBA L_{Aeq} 15 minute)		70 - 75
	Residential			40 - 45
	Other			> 75
	Residential			45 - 50
	Alignment			50 - 55
				55 - 60
				60 - 65
				65 - 70



NARROMINE TO NARRABRI

Construction noise contours, Scenario RAIL03 - Stripping Topsoil

Appendix F - Page 132 of 298

0 0.1 0.2
Km

Coordinate System: GDA 1994 MGA Zone 55

ARTC makes no representation or warranty and assumes no duty of care or other responsibility to any party as to the completeness, accuracy or suitability of the information contained in this GIS map. The GIS map has been prepared from material provided to ARTC by an external source and ARTC has not taken any steps to verify the completeness, accuracy or suitability of that material.

ARTC will not be responsible for any loss or damage suffered as a result of any person whatsoever placing reliance upon the information contained within this GIS map.

Date: 16/07/2020

Paper: A4

Author: GHD

Scale: 1:5,000

Data Sources: Basemap layers: NSWSS; All other layers: JacobsGHD

INLAND RAIL **ARTC**

The Australian Government is delivering Inland Rail through the Australian Rail Track Corporation (ARTC) in partnership with the private sector.

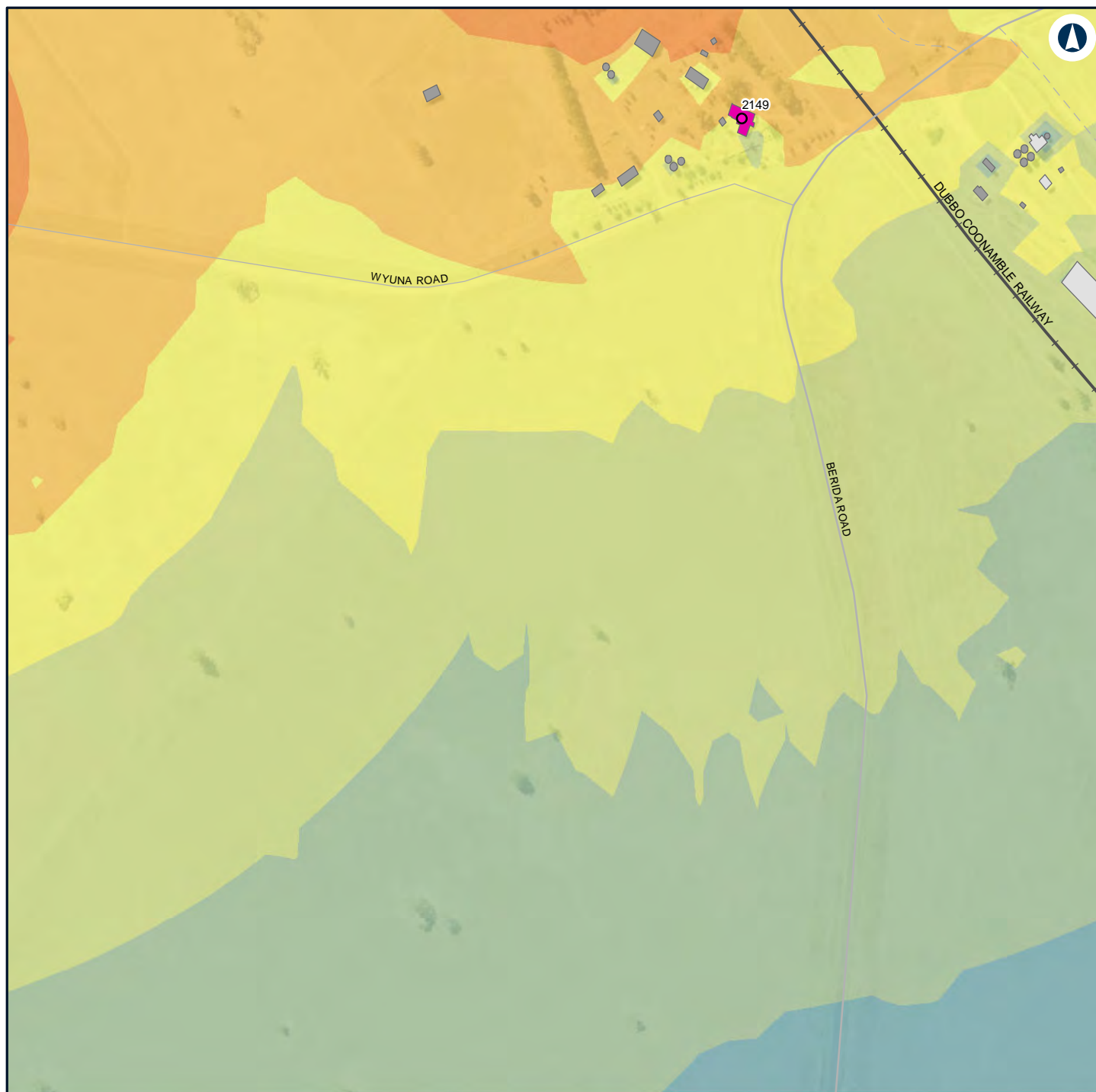

LEGEND

Structure type

	Residential		40 - 45
	Commercial/Industrial		45 - 50
	Other		50 - 55
	Residential		55 - 60
			60 - 65

Noise level (dBA L_{Aeq} 15 minute)

	35 - 40
--	---------



NARROMINE TO NARRABRI

Construction noise contours, Scenario RAIL03 - Stripping Topsoil

Appendix F - Page 133 of 298

0 0.1 0.2
Km

Coordinate System: GDA 1994 MGA Zone 55

ARTC makes no representation or warranty and assumes no duty of care or other responsibility to any party as to the completeness, accuracy or suitability of the information contained in this GIS map. The GIS map has been prepared from material provided to ARTC by an external source and ARTC has not taken any steps to verify the completeness, accuracy or suitability of that material.

ARTC will not be responsible for any loss or damage suffered as a result of any person whatsoever placing reliance upon the information contained within this GIS map.

Date: 16/07/2020

Paper: A4

Author: GHD

Scale: 1:5,000

Data Sources: Basemap layers: NSWSS; All other layers: JacobsGHD

INLAND RAIL **ARTC**

The Australian Government is delivering Inland Rail through the Australian Rail Track Corporation (ARTC) in partnership with the private sector.



LEGEND

Structure type

● Residential

■ Other

■ Residential

— Night-time noise management level

Noise level (dBA L_{Aeq} 15 minute)

■ 30 - 35

■ 35 - 40

■ 40 - 45



NARROMINE TO NARRABRI

Construction noise contours, Scenario RAIL03 - Stripping Topsoil

Appendix F - Page 134 of 298

0 0.1 0.2
Km

Coordinate System: GDA 1994 MGA Zone 55

ARTC makes no representation or warranty and assumes no duty of care or other responsibility to any party as to the completeness, accuracy or suitability of the information contained in this GIS map. The GIS map has been prepared from material provided to ARTC by an external source and ARTC has not taken any steps to verify the completeness, accuracy or suitability of that material.

ARTC will not be responsible for any loss or damage suffered as a result of any person whatsoever placing reliance upon the information contained within this GIS map.

Date: 16/07/2020

Paper: A4

Author: GHD

Scale: 1:5,000

Data Sources: Basemap layers: NSWSS; All other layers: JacobsGHD

INLAND RAIL **ARTC**

The Australian Government is delivering Inland Rail through the Australian Rail Track Corporation (ARTC) in partnership with the private sector.

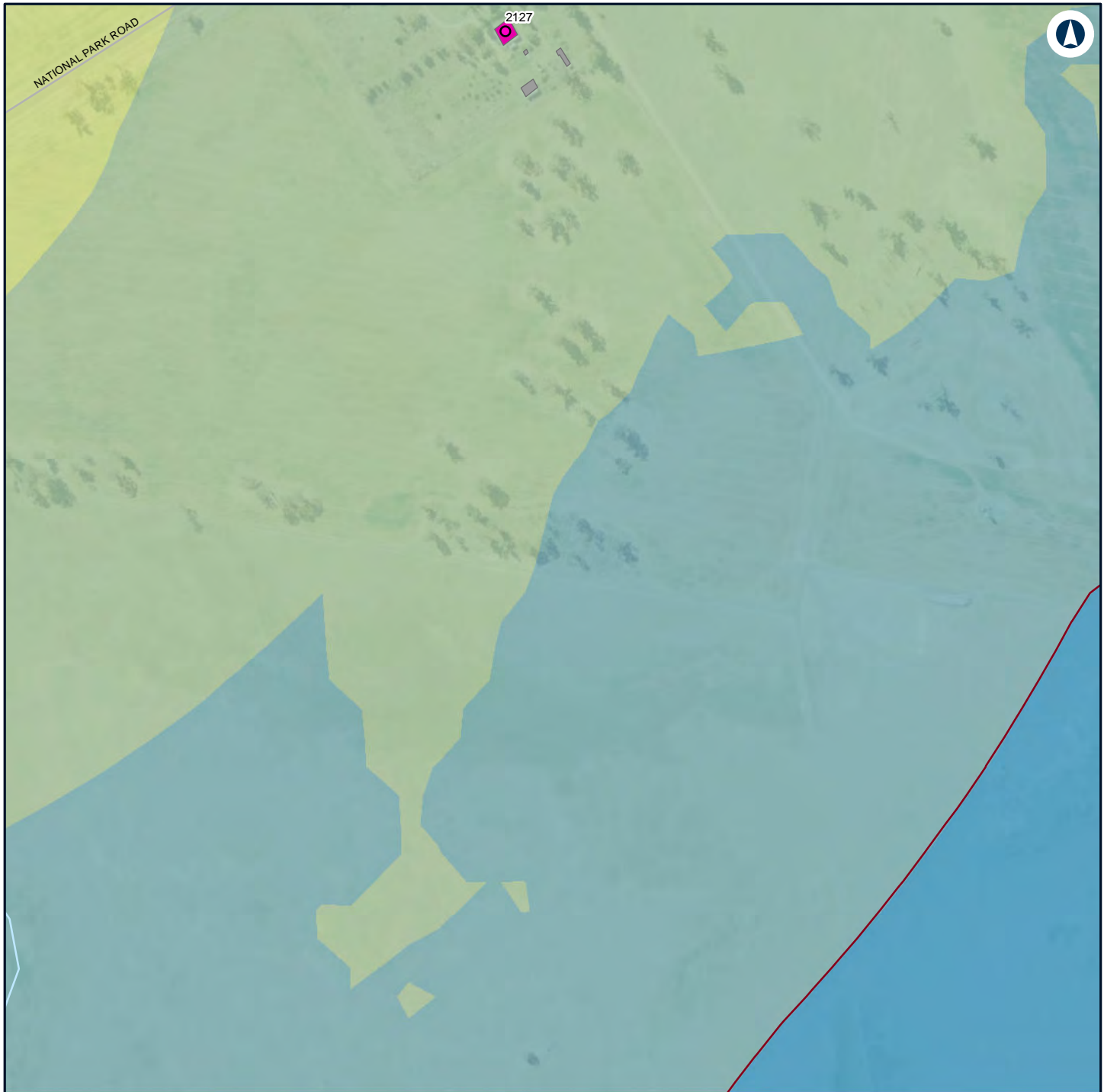

LEGEND

Structure type

● Residential

■ Other

■ Residential

— Night-time noise management level

Noise level (dBA L_{Aeq} 15 minute)

■ 30 - 35

■ 35 - 40

■ 40 - 45

■ 45 - 50



NARROMINE TO NARRABRI

Construction noise contours, Scenario RAIL03 - Stripping Topsoil

Appendix F - Page 135 of 298

0 0.1 0.2
Km

Coordinate System: GDA 1994 MGA Zone 55

ARTC makes no representation or warranty and assumes no duty of care or other responsibility to any party as to the completeness, accuracy or suitability of the information contained in this GIS map. The GIS map has been prepared from material provided to ARTC by an external source and ARTC has not taken any steps to verify the completeness, accuracy or suitability of that material.

ARTC will not be responsible for any loss or damage suffered as a result of any person whatsoever placing reliance upon the information contained within this GIS map.

Date: 16/07/2020

Paper: A4

Author: GHD

Scale: 1:5,000

Data Sources: Basemap layers: NSWSS; All other layers: JacobsGHD

INLAND RAIL **ARTC**

The Australian Government is delivering Inland Rail through the Australian Rail Track Corporation (ARTC) in partnership with the private sector.

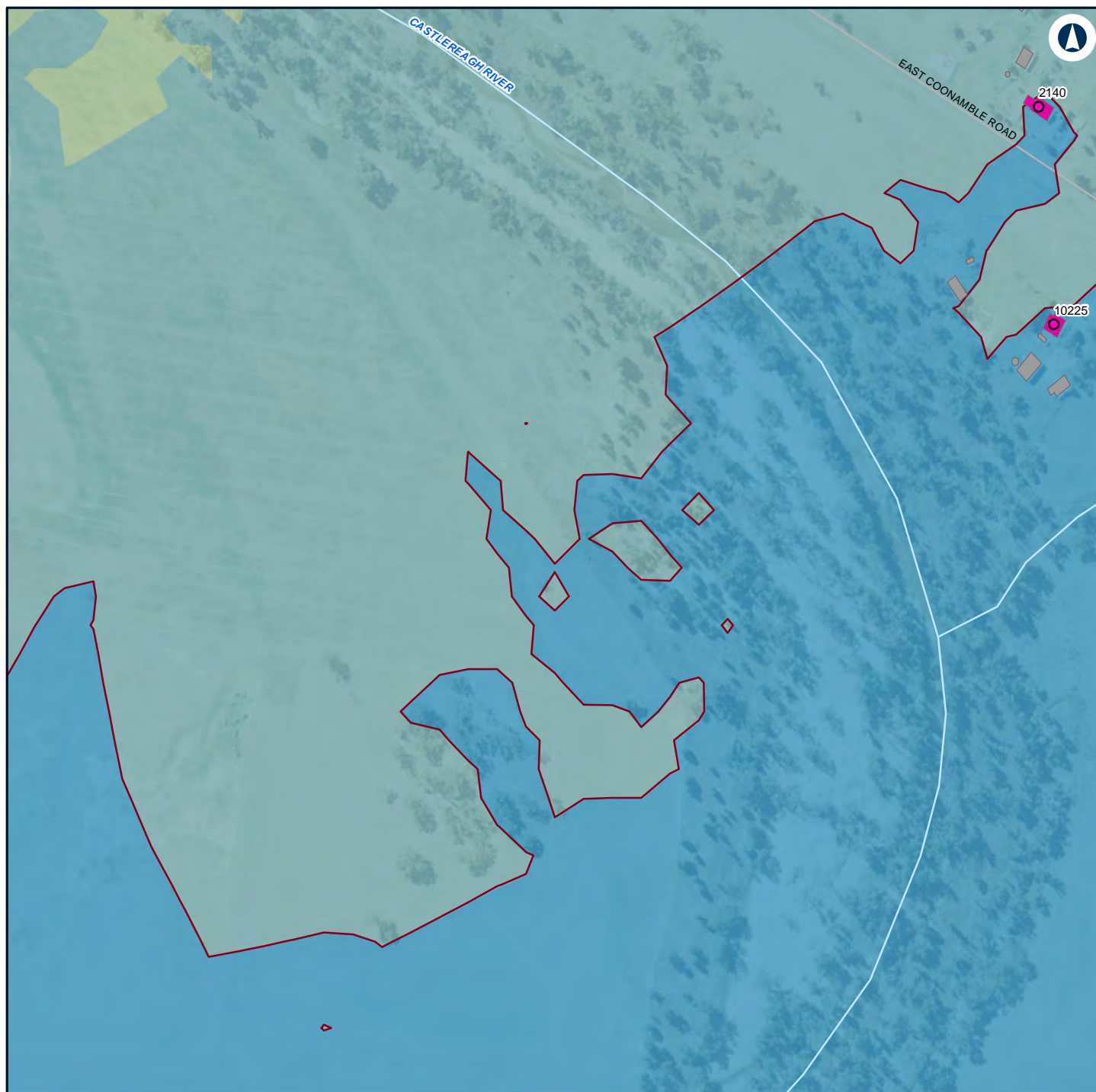

LEGEND

Structure type

● Residential

■ Other

■ Residential

— Night-time noise management level

Noise level (dBA L_{Aeq} 15 minute)

■ 30 - 35

■ 35 - 40

■ 40 - 45

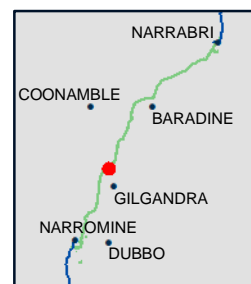

NARROMINE TO NARRABRI

Construction noise contours, Scenario RAIL03 - Stripping Topsoil

Appendix F - Page 136 of 298

0 0.1 0.2
Km

Coordinate System: GDA 1994 MGA Zone 55

ARTC makes no representation or warranty and assumes no duty of care or other responsibility to any party as to the completeness, accuracy or suitability of the information contained in this GIS map. The GIS map has been prepared from material provided to ARTC by an external source and ARTC has not taken any steps to verify the completeness, accuracy or suitability of that material.

ARTC will not be responsible for any loss or damage suffered as a result of any person whatsoever placing reliance upon the information contained within this GIS map.

Date: 16/07/2020

Paper: A4

Author: GHD

Scale: 1:5,000

Data Sources: Basemap layers: NSWSS; All other layers: JacobsGHD

INLAND RAIL **ARTC**

The Australian Government is delivering Inland Rail through the Australian Rail Track Corporation (ARTC) in partnership with the private sector.

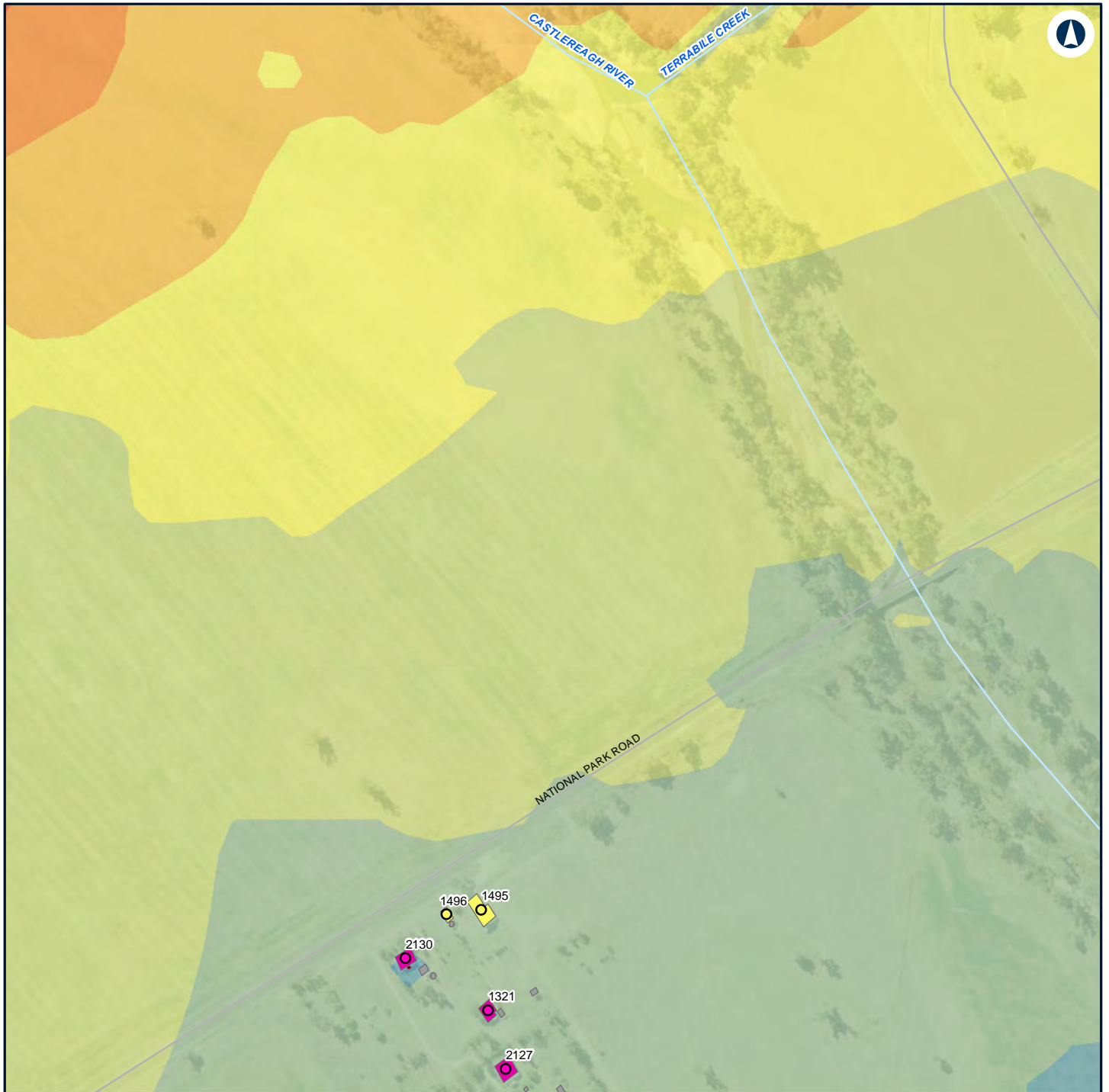

LEGEND

Structure type

- Community
- Residential
- Community
- Other
- Residential
- Night-time noise management level

Noise level (dBA L_{Aeq} 15 minute)

- 35 - 40
- 40 - 45
- 45 - 50
- 50 - 55
- 55 - 60
- 60 - 65
- 65 - 70



NARROMINE TO NARRABRI

Construction noise contours, Scenario RAIL03 - Stripping Topsoil

Appendix F - Page 137 of 298

0 0.1 0.2
Km

Coordinate System: GDA 1994 MGA Zone 55

ARTC makes no representation or warranty and assumes no duty of care or other responsibility to any party as to the completeness, accuracy or suitability of the information contained in this GIS map. The GIS map has been prepared from material provided to ARTC by an external source and ARTC has not taken any steps to verify the completeness, accuracy or suitability of that material.

ARTC will not be responsible for any loss or damage suffered as a result of any person whatsoever placing reliance upon the information contained within this GIS map.

Date: 16/07/2020

Paper: A4

Author: GHD

Scale: 1:5,000

Data Sources: Basemap layers: NSWSS; All other layers: JacobsGHD

INLAND RAIL **ARTC**

The Australian Government is delivering Inland Rail through the Australian Rail Track Corporation (ARTC) in partnership with the private sector.

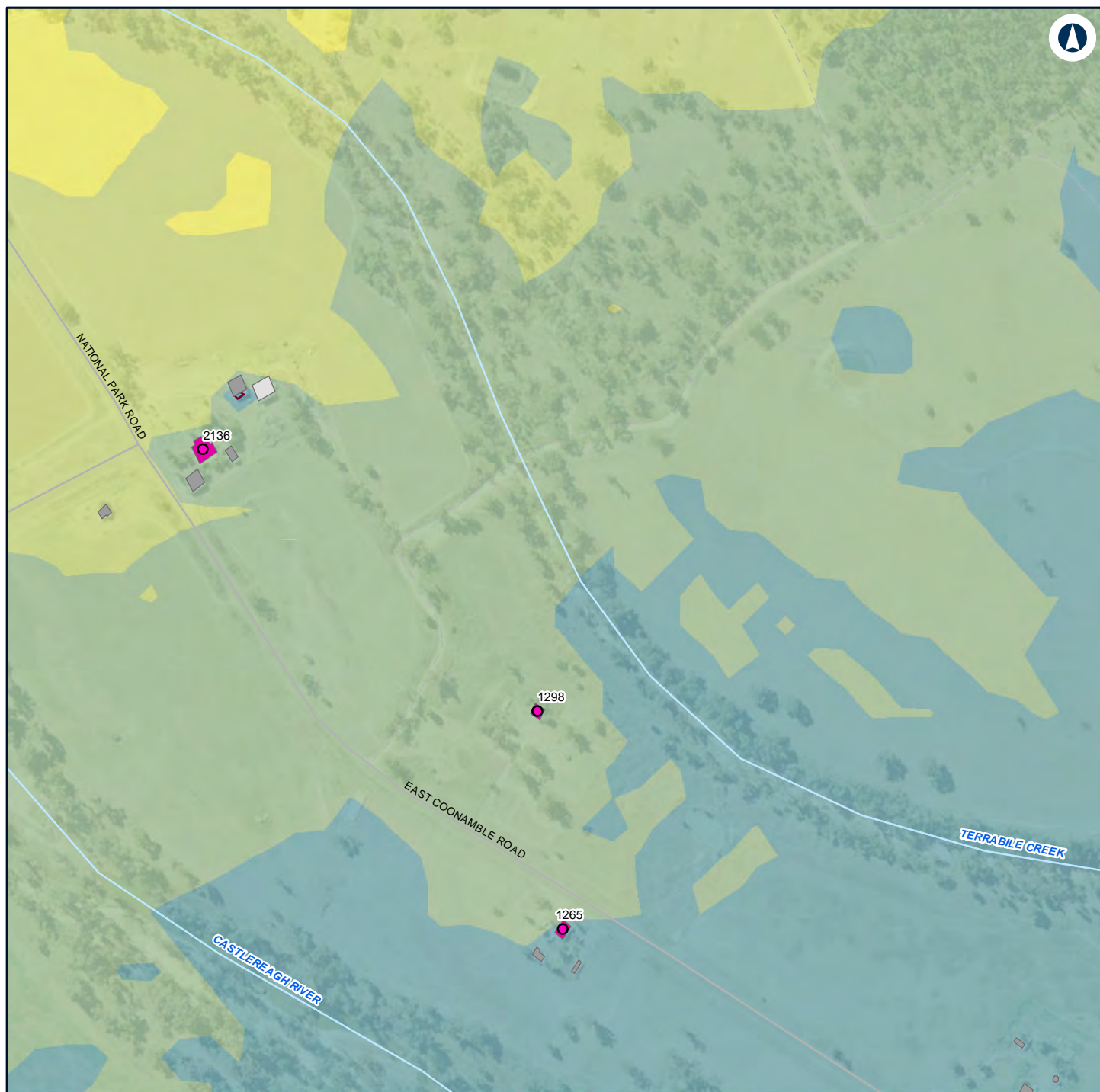

LEGEND

Structure type

- Active recreation
- Residential
- Active recreation
- Commercial/Industrial
- Other
- Residential

— Night-time noise management level

Noise level (dBA L_{Aeq} 15 minute)

- 30 - 35
- 35 - 40
- 40 - 45
- 45 - 50
- 50 - 55

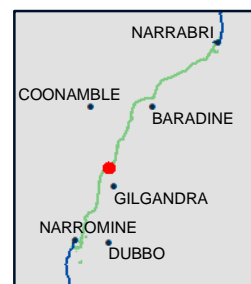

NARROMINE TO NARRABRI

Construction noise contours, Scenario RAIL03 - Stripping Topsoil

Appendix F - Page 138 of 298

0 0.1 0.2
Km

Coordinate System: GDA 1994 MGA Zone 55

ARTC makes no representation or warranty and assumes no duty of care or other responsibility to any party as to the completeness, accuracy or suitability of the information contained in this GIS map. The GIS map has been prepared from material provided to ARTC by an external source and ARTC has not taken any steps to verify the completeness, accuracy or suitability of that material.

ARTC will not be responsible for any loss or damage suffered as a result of any person whatsoever placing reliance upon the information contained within this GIS map.

Date: 16/07/2020

Paper: A4

Author: GHD

Scale: 1:5,000

Data Sources: Basemap layers: NSWSS; All other layers: JacobsGHD

INLAND RAIL **ARTC**

The Australian Government is delivering Inland Rail through the Australian Rail Track Corporation (ARTC) in partnership with the private sector.

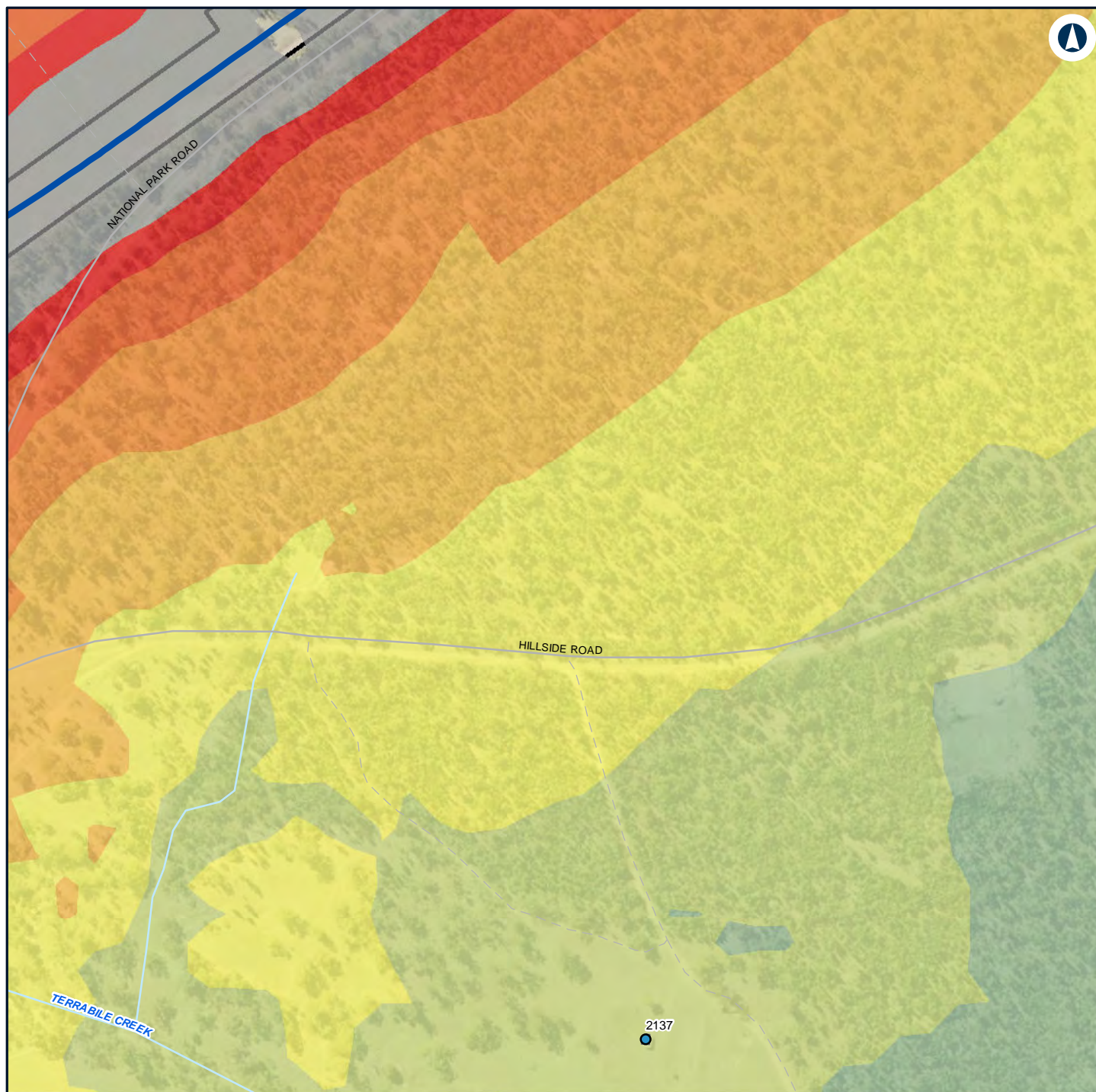

LEGEND

Construction footprint	45 - 50
Structure type	50 - 55
Active recreation	55 - 60
Active recreation	60 - 65
Alignment	65 - 70
Noise level (dBA L_{Aeq} 15 minute)	70 - 75
40 - 45	> 75

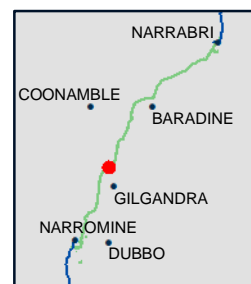

NARROMINE TO NARRABRI

Construction noise contours, Scenario RAIL03 - Stripping Topsoil

Appendix F - Page 139 of 298

0 0.1 0.2
Km

Coordinate System: GDA 1994 MGA Zone 55

ARTC makes no representation or warranty and assumes no duty of care or other responsibility to any party as to the completeness, accuracy or suitability of the information contained in this GIS map. The GIS map has been prepared from material provided to ARTC by an external source and ARTC has not taken any steps to verify the completeness, accuracy or suitability of that material.

ARTC will not be responsible for any loss or damage suffered as a result of any person whatsoever placing reliance upon the information contained within this GIS map.

Date: 16/07/2020

Paper: A4

Author: GHD

Scale: 1:5,000

Data Sources: Basemap layers: NSWSS; All other layers: JacobsGHD

INLAND RAIL **ARTC**

The Australian Government is delivering Inland Rail through the Australian Rail Track Corporation (ARTC) in partnership with the private sector.

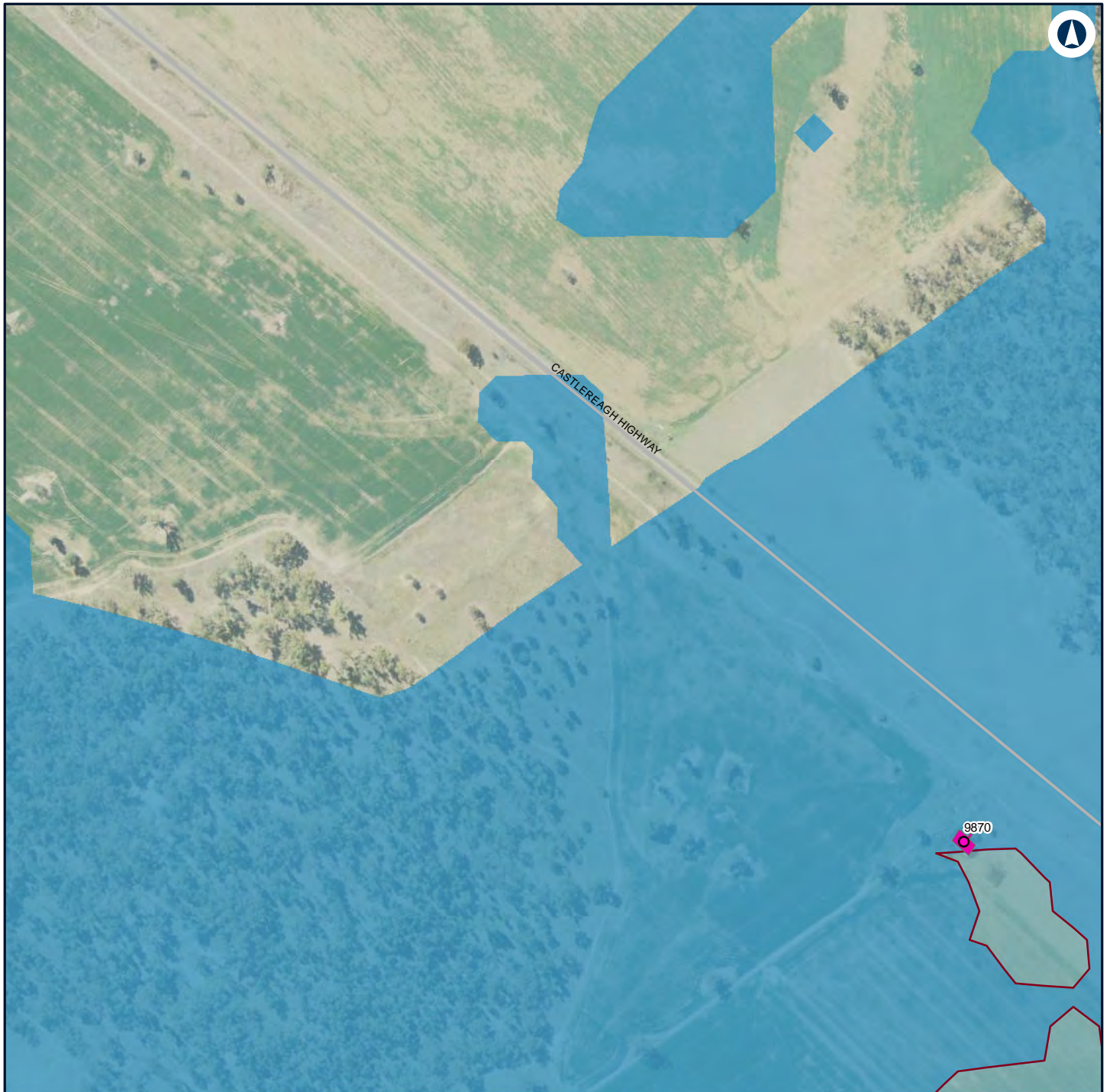

LEGEND

Structure type

- Residential
- Residential
- Night-time noise management level

Noise level (dBA L_{Aeq} 15 minute)

- 30 - 35
- 35 - 40



NARROMINE TO NARRABRI

Construction noise contours, Scenario RAIL03 - Stripping Topsoil

Appendix F - Page 140 of 298

0 0.1 0.2
Km

Coordinate System: GDA 1994 MGA Zone 55

ARTC makes no representation or warranty and assumes no duty of care or other responsibility to any party as to the completeness, accuracy or suitability of the information contained in this GIS map. The GIS map has been prepared from material provided to ARTC by an external source and ARTC has not taken any steps to verify the completeness, accuracy or suitability of that material.

ARTC will not be responsible for any loss or damage suffered as a result of any person whatsoever placing reliance upon the information contained within this GIS map.

Date: 16/07/2020

Paper: A4

Author: GHD

Scale: 1:5,000

Data Sources: Basemap layers: NSWSS; All other layers: JacobsGHD

INLAND RAIL **ARTC**

The Australian Government is delivering Inland Rail through the Australian Rail Track Corporation (ARTC) in partnership with the private sector.

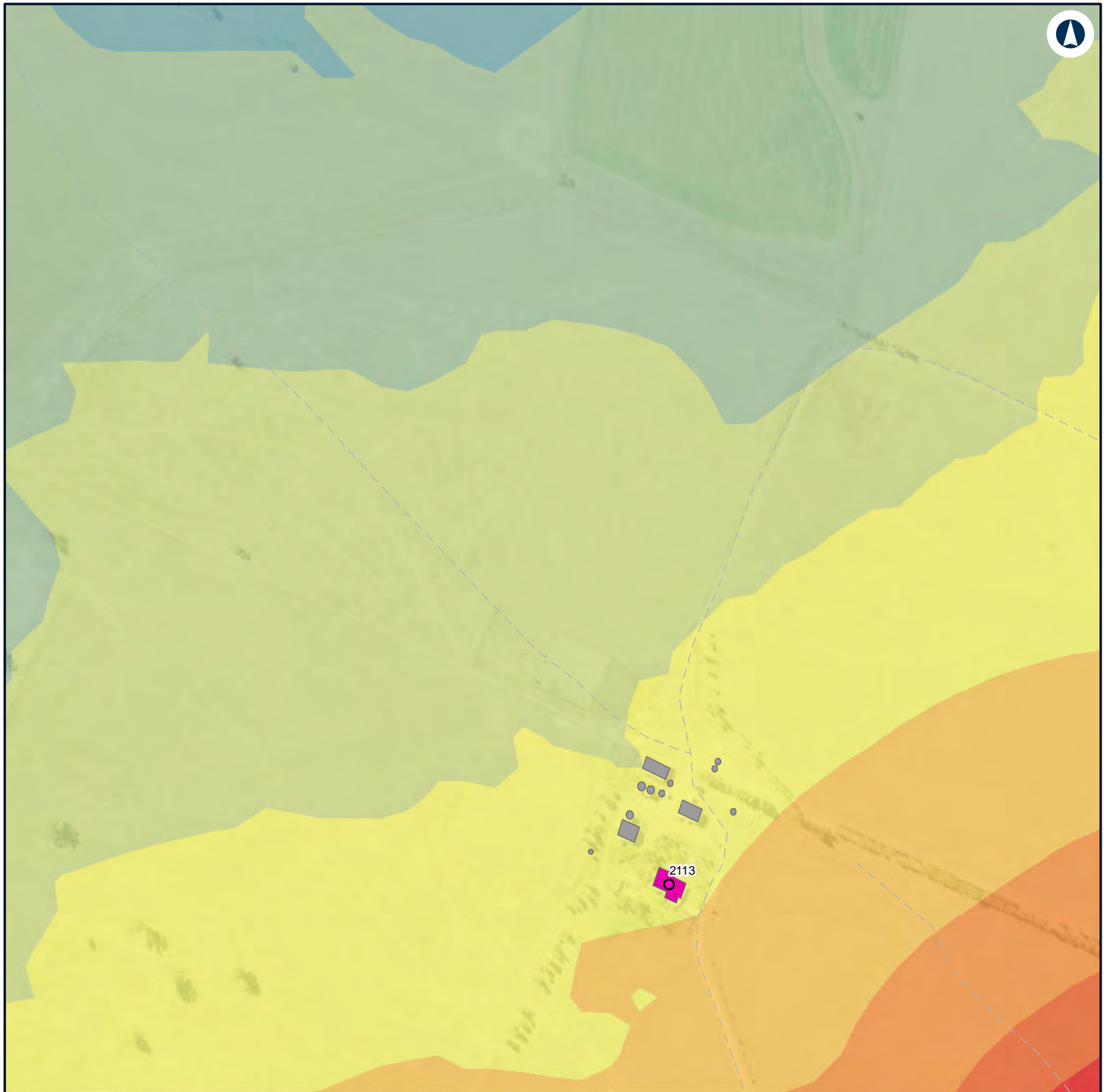

LEGEND

Structure type

- Residential
- Other
- Residential

Noise level (dBA L_{Aeq} 15 minute)

- | | |
|---|--|
| ■ 35 - 40 | ■ 70 - 75 |
| ■ 40 - 45 | |

45 - 50

50 - 55

55 - 60

60 - 65

65 - 70



NARROMINE TO NARRABRI

Construction noise contours, Scenario RAIL03 - Stripping Topsoil

Appendix F - Page 141 of 298

0 0.1 0.2
Km

Coordinate System: GDA 1994 MGA Zone 55

ARTC makes no representation or warranty and assumes no duty of care or other responsibility to any party as to the completeness, accuracy or suitability of the information contained in this GIS map. The GIS map has been prepared from material provided to ARTC by an external source and ARTC has not taken any steps to verify the completeness, accuracy or suitability of that material.

ARTC will not be responsible for any loss or damage suffered as a result of any person whatsoever placing reliance upon the information contained within this GIS map.

Date: 16/07/2020

Paper: A4

Author: GHD

Scale: 1:5,000

Data Sources: Basemap layers: NSWSS; All other layers: JacobsGHD

INLAND RAIL **ARTC**

The Australian Government is delivering Inland Rail through the Australian Rail Track Corporation (ARTC) in partnership with the private sector.

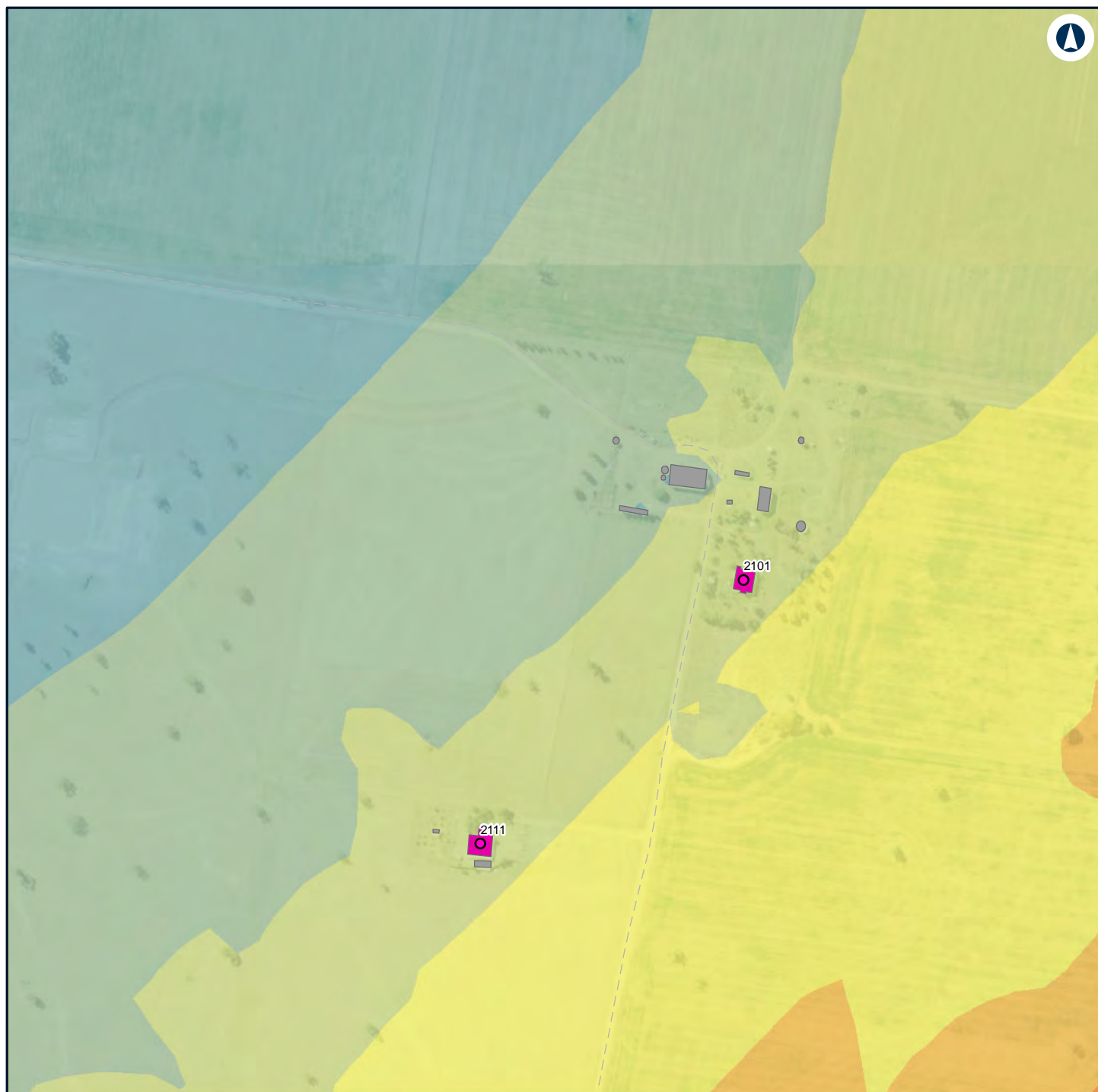

LEGEND

Structure type

- Residential
- Other
- Residential

- 45 - 50
- 50 - 55
- 55 - 60
- 60 - 65

Noise level (dBA L_{Aeq} 15 minute)

- 35 - 40
- 40 - 45

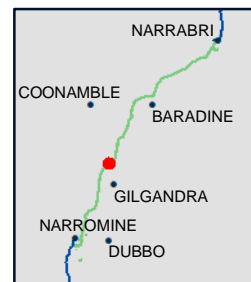

NARROMINE TO NARRABRI

Construction noise contours, Scenario RAIL03 - Stripping Topsoil

Appendix F - Page 142 of 298

0 0.1 0.2
Km

Coordinate System: GDA 1994 MGA Zone 55

ARTC makes no representation or warranty and assumes no duty of care or other responsibility to any party as to the completeness, accuracy or suitability of the information contained in this GIS map. The GIS map has been prepared from material provided to ARTC by an external source and ARTC has not taken any steps to verify the completeness, accuracy or suitability of that material.

ARTC will not be responsible for any loss or damage suffered as a result of any person whatsoever placing reliance upon the information contained within this GIS map.

Date: 16/07/2020
Author: GHD

Paper: A4
Scale: 1:5,000

Data Sources: Basemap layers: NSWSS; All other layers: JacobsGHD

INLAND RAIL **ARTC**

The Australian Government is delivering Inland Rail through the Australian Rail Track Corporation (ARTC) in partnership with the private sector.



LEGEND

Structure type

- Residential
- Residential

— Night-time noise management level

Noise level (dBA L_{Aeq} 15 minute)

- 30 - 35
- 35 - 40



NARROMINE TO NARRABRI

Construction noise contours, Scenario RAIL03 - Stripping Topsoil

Appendix F - Page 143 of 298

0 0.1 0.2
Km

Coordinate System: GDA 1994 MGA Zone 55

ARTC makes no representation or warranty and assumes no duty of care or other responsibility to any party as to the completeness, accuracy or suitability of the information contained in this GIS map. The GIS map has been prepared from material provided to ARTC by an external source and ARTC has not taken any steps to verify the completeness, accuracy or suitability of that material.

ARTC will not be responsible for any loss or damage suffered as a result of any person whatsoever placing reliance upon the information contained within this GIS map.

Date: 16/07/2020

Paper: A4

Author: GHD

Scale: 1:5,000

Data Sources: Basemap layers: NSWSS; All other layers: JacobsGHD

INLAND RAIL **ARTC**

The Australian Government is delivering Inland Rail through the Australian Rail Track Corporation (ARTC) in partnership with the private sector.

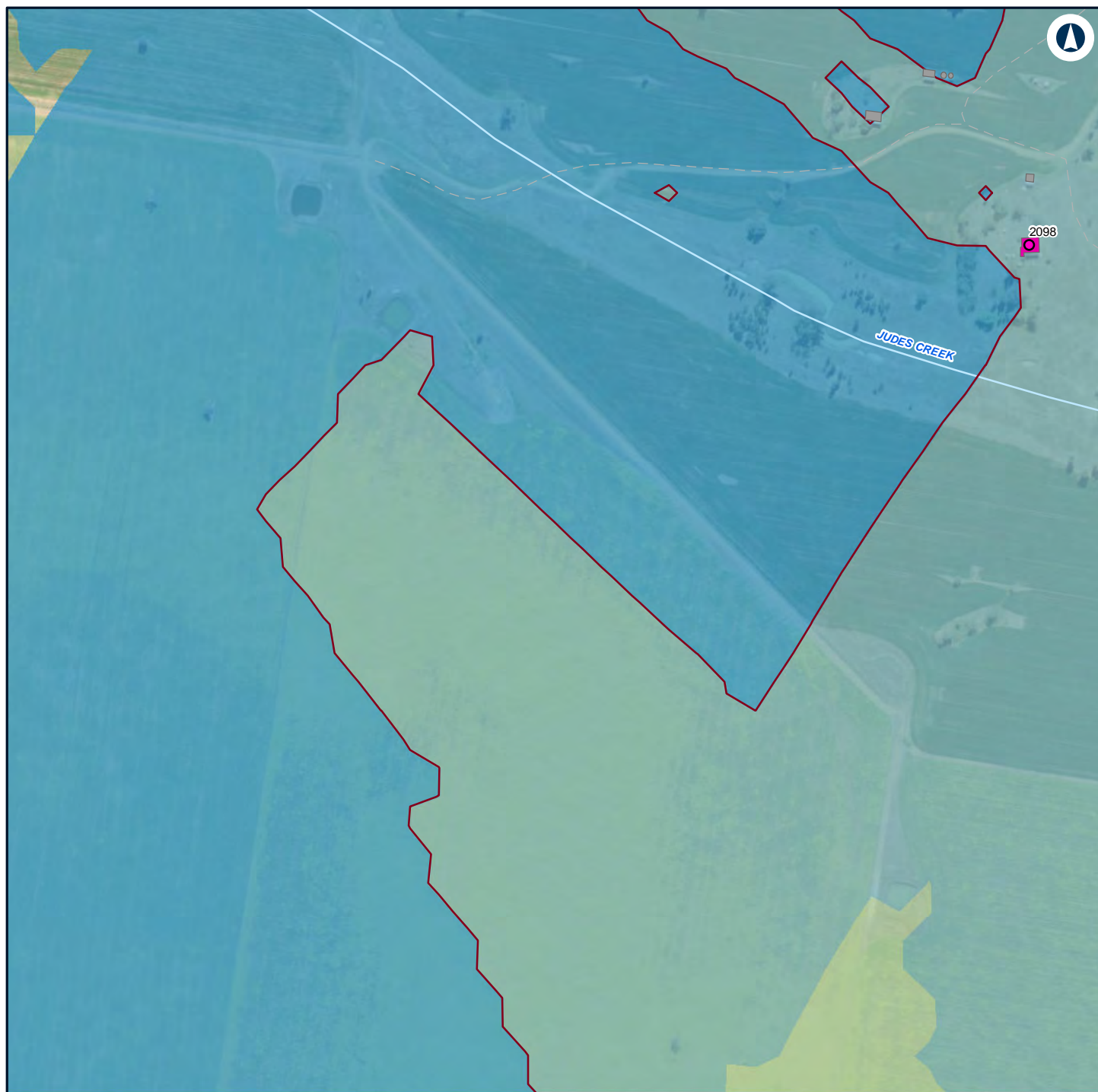

LEGEND

Structure type

● Residential

■ Other

■ Residential

— Night-time noise management level

Noise level (dBA L_{Aeq} 15 minute)

■ 30 - 35

■ 35 - 40

■ 40 - 45

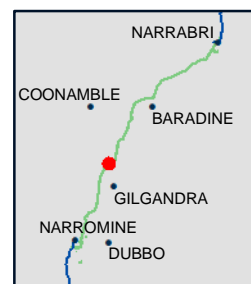

NARROMINE TO NARRABRI

Construction noise contours, Scenario RAIL03 - Stripping Topsoil

Appendix F - Page 144 of 298

0 0.1 0.2
Km

Coordinate System: GDA 1994 MGA Zone 55

ARTC makes no representation or warranty and assumes no duty of care or other responsibility to any party as to the completeness, accuracy or suitability of the information contained in this GIS map. The GIS map has been prepared from material provided to ARTC by an external source and ARTC has not taken any steps to verify the completeness, accuracy or suitability of that material.

ARTC will not be responsible for any loss or damage suffered as a result of any person whatsoever placing reliance upon the information contained within this GIS map.

Date: 16/07/2020

Paper: A4

Author: GHD

Scale: 1:5,000

Data Sources: Basemap layers: NSWSS; All other layers: JacobsGHD

INLAND RAIL **ARTC**

The Australian Government is delivering Inland Rail through the Australian Rail Track Corporation (ARTC) in partnership with the private sector.

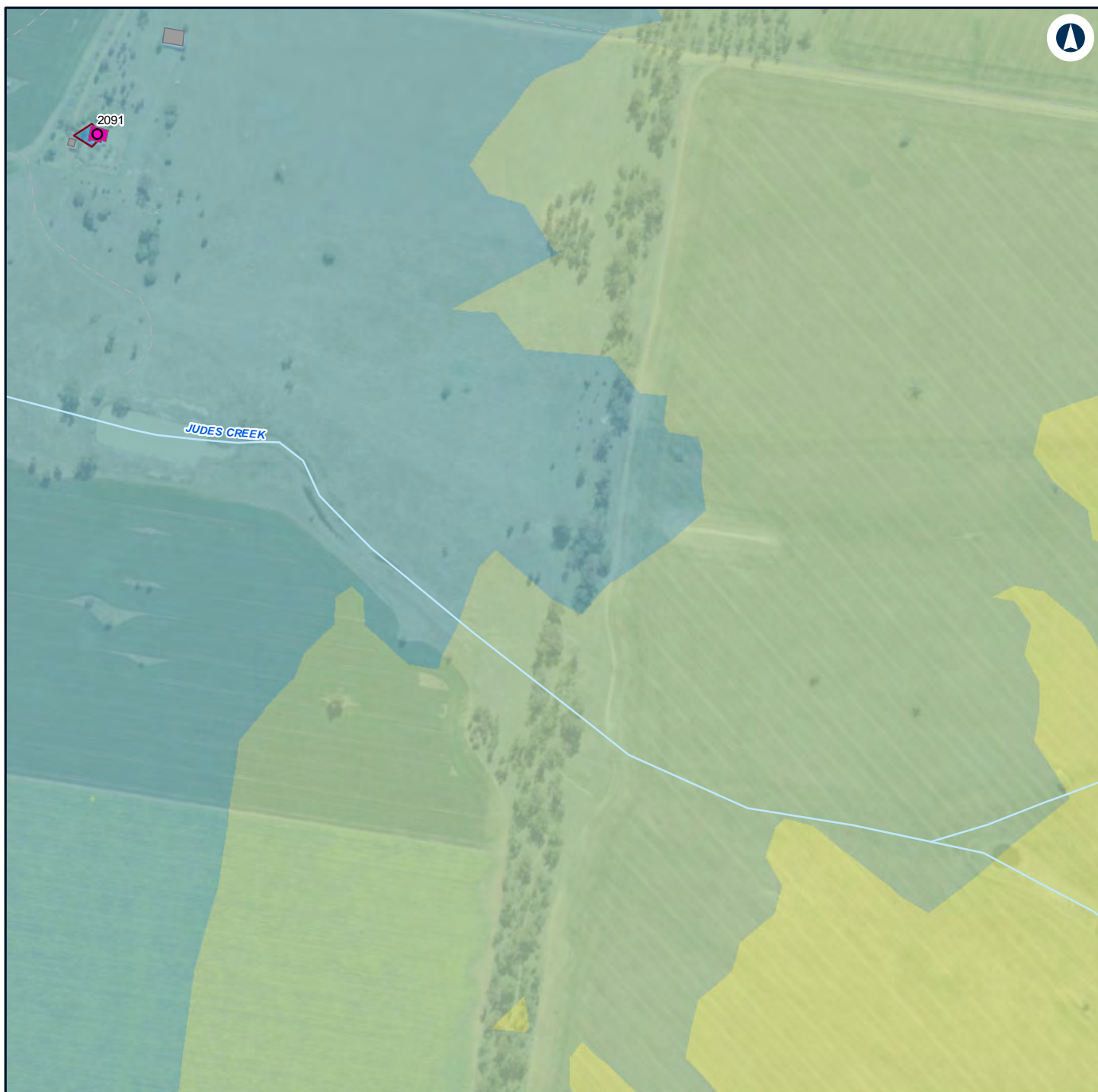

LEGEND

Structure type

● Residential

■ Other

■ Residential

— Night-time noise management level

Noise level (dBA L_{Aeq} 15 minute)

■ 30 - 35

■ 35 - 40

■ 40 - 45

■ 45 - 50

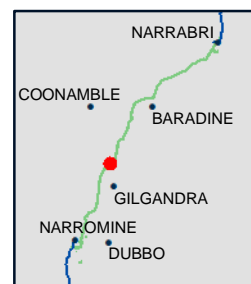

NARROMINE TO NARRABRI

Construction noise contours, Scenario RAIL03 - Stripping Topsoil

Appendix F - Page 145 of 298

0 0.1 0.2
Km

Coordinate System: GDA 1994 MGA Zone 55

ARTC makes no representation or warranty and assumes no duty of care or other responsibility to any party as to the completeness, accuracy or suitability of the information contained in this GIS map. The GIS map has been prepared from material provided to ARTC by an external source and ARTC has not taken any steps to verify the completeness, accuracy or suitability of that material.

ARTC will not be responsible for any loss or damage suffered as a result of any person whatsoever placing reliance upon the information contained within this GIS map.

Date: 16/07/2020

Paper: A4

Author: GHD

Scale: 1:5,000

Data Sources: Basemap layers: NSWSS; All other layers: JacobsGHD

INLAND RAIL **ARTC**

The Australian Government is delivering Inland Rail through the Australian Rail Track Corporation (ARTC) in partnership with the private sector.

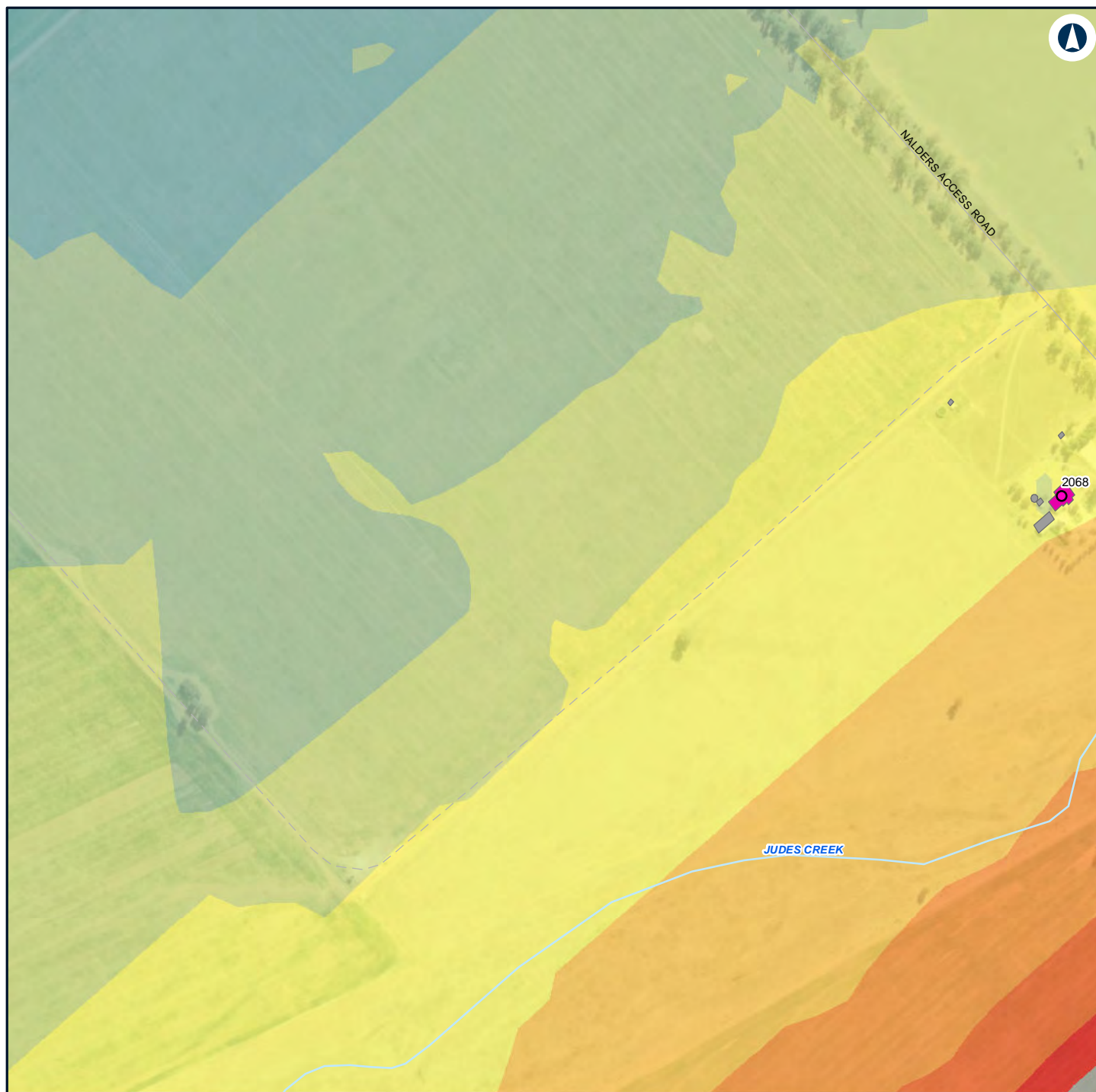

LEGEND

Structure type

Residential

Other

Residential

Noise level (dBA L_{Aeq} 15 minute)

35 - 40

40 - 45

45 - 50

50 - 55

55 - 60

60 - 65

65 - 70

70 - 75

> 75

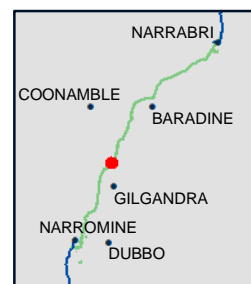

NARROMINE TO NARRABRI

Construction noise contours, Scenario RAIL03 - Stripping Topsoil

Appendix F - Page 146 of 298

0 0.1 0.2
Km

Coordinate System: GDA 1994 MGA Zone 55

ARTC makes no representation or warranty and assumes no duty of care or other responsibility to any party as to the completeness, accuracy or suitability of the information contained in this GIS map. The GIS map has been prepared from material provided to ARTC by an external source and ARTC has not taken any steps to verify the completeness, accuracy or suitability of that material.

ARTC will not be responsible for any loss or damage suffered as a result of any person whatsoever placing reliance upon the information contained within this GIS map.

Date: 16/07/2020

Paper: A4

Author: GHD

Scale: 1:5,000

Data Sources: Basemap layers: NSWSS; All other layers: JacobsGHD

INLAND RAIL **ARTC**

The Australian Government is delivering Inland Rail through the Australian Rail Track Corporation (ARTC) in partnership with the private sector.

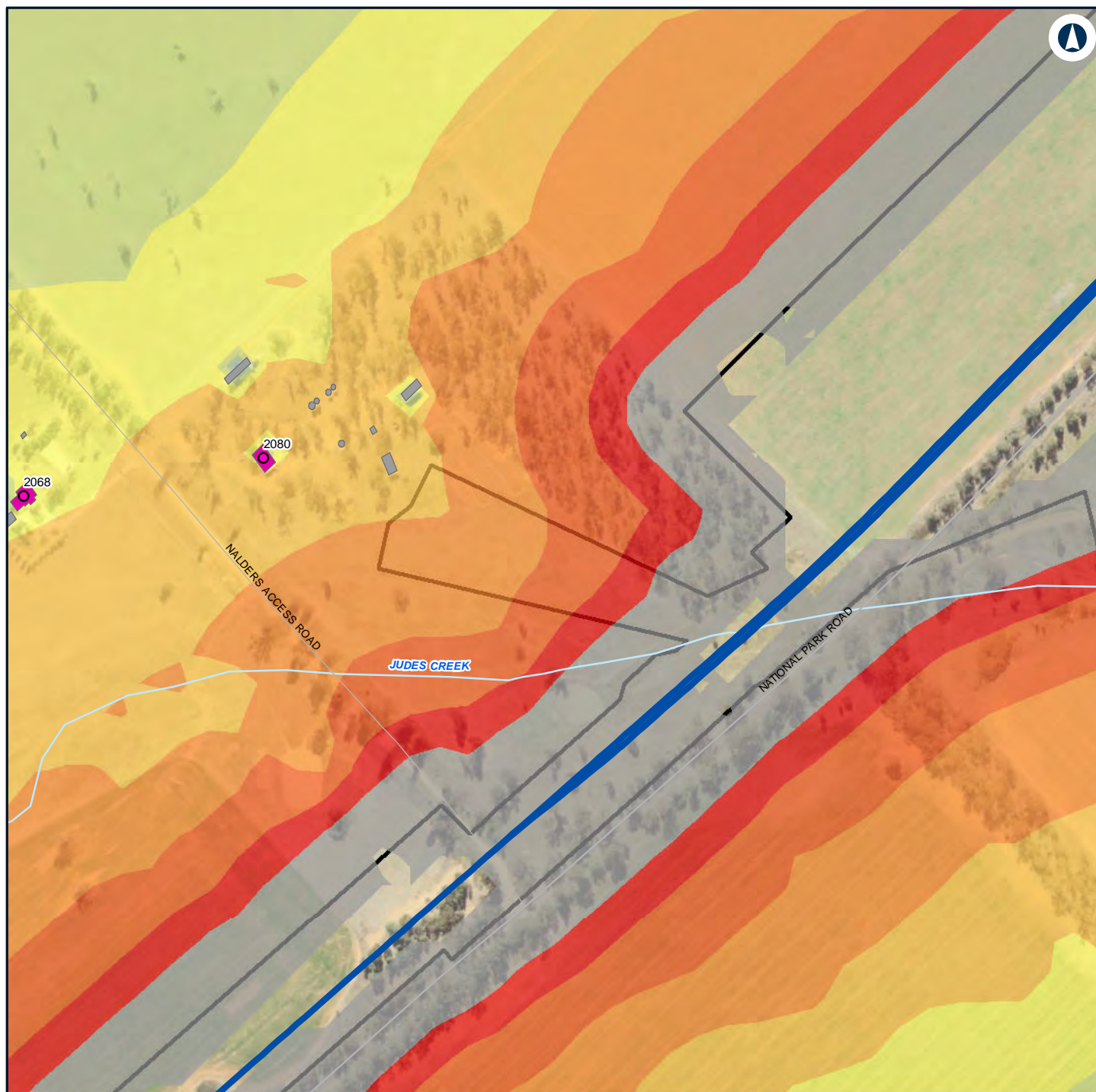

LEGEND

	Construction footprint	Noise level (dBA L_{Aeq} 15 minute)	65 - 70
	Structure type	35 - 40	70 - 75
	Residential	40 - 45	> 75
	Other	45 - 50	
	Residential	50 - 55	
	Alignment	55 - 60	
		60 - 65	

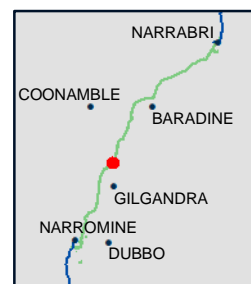

NARROMINE TO NARRABRI

Construction noise contours, Scenario RAIL03 - Stripping Topsoil

Appendix F - Page 147 of 298

0 0.1 0.2
Km

Coordinate System: GDA 1994 MGA Zone 55

ARTC makes no representation or warranty and assumes no duty of care or other responsibility to any party as to the completeness, accuracy or suitability of the information contained in this GIS map. The GIS map has been prepared from material provided to ARTC by an external source and ARTC has not taken any steps to verify the completeness, accuracy or suitability of that material.

ARTC will not be responsible for any loss or damage suffered as a result of any person whatsoever placing reliance upon the information contained within this GIS map.

Date: 16/07/2020

Paper: A4

Author: GHD

Scale: 1:5,000

Data Sources: Basemap layers: NSWSS; All other layers: JacobsGHD

INLAND RAIL **ARTC**

The Australian Government is delivering Inland Rail through the Australian Rail Track Corporation (ARTC) in partnership with the private sector.

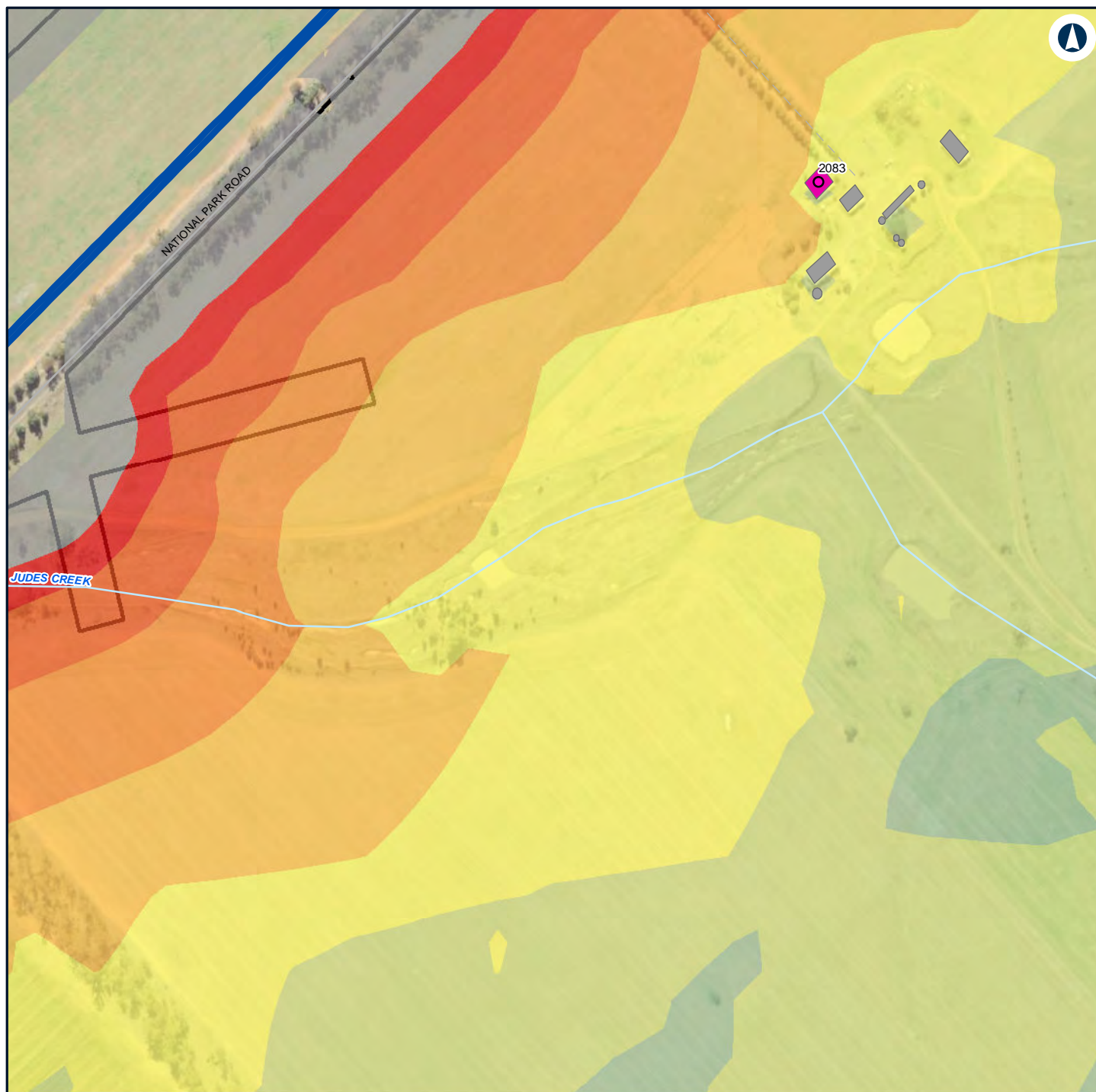

LEGEND

Construction footprint

Noise level (dBA L_{Aeq} 15 minute)

70 - 75

> 75

Structure type

Residential

Other

Residential

Alignment

40 - 45

45 - 50

50 - 55

55 - 60

60 - 65

65 - 70

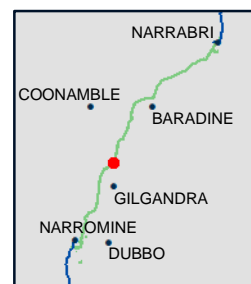

NARROMINE TO NARRABRI

Construction noise contours, Scenario RAIL03 - Stripping Topsoil

Appendix F - Page 148 of 298

0 0.1 0.2
Km

Coordinate System: GDA 1994 MGA Zone 55

ARTC makes no representation or warranty and assumes no duty of care or other responsibility to any party as to the completeness, accuracy or suitability of the information contained in this GIS map. The GIS map has been prepared from material provided to ARTC by an external source and ARTC has not taken any steps to verify the completeness, accuracy or suitability of that material.

ARTC will not be responsible for any loss or damage suffered as a result of any person whatsoever placing reliance upon the information contained within this GIS map.

Date: 16/07/2020

Paper: A4

Author: GHD

Scale: 1:5,000

Data Sources: Basemap layers: NSWSS; All other layers: JacobsGHD

INLAND RAIL **ARTC**

The Australian Government is delivering Inland Rail through the Australian Rail Track Corporation (ARTC) in partnership with the private sector.



LEGEND

Structure type

Residential

Other

Residential

Night-time noise management level

Noise level (dBA L_{Aeq} 15 minute)

30 - 35

35 - 40



NARROMINE TO NARRABRI

Construction noise contours, Scenario RAIL03 - Stripping Topsoil

Appendix F - Page 149 of 298

0 0.1 0.2
Km

Coordinate System: GDA 1994 MGA Zone 55

ARTC makes no representation or warranty and assumes no duty of care or other responsibility to any party as to the completeness, accuracy or suitability of the information contained in this GIS map. The GIS map has been prepared from material provided to ARTC by an external source and ARTC has not taken any steps to verify the completeness, accuracy or suitability of that material.

ARTC will not be responsible for any loss or damage suffered as a result of any person whatsoever placing reliance upon the information contained within this GIS map.

Date: 16/07/2020

Paper: A4

Author: GHD

Scale: 1:5,000

Data Sources: Basemap layers: NSWSS; All other layers: JacobsGHD

INLAND RAIL **ARTC**

The Australian Government is delivering Inland Rail through the Australian Rail Track Corporation (ARTC) in partnership with the private sector.

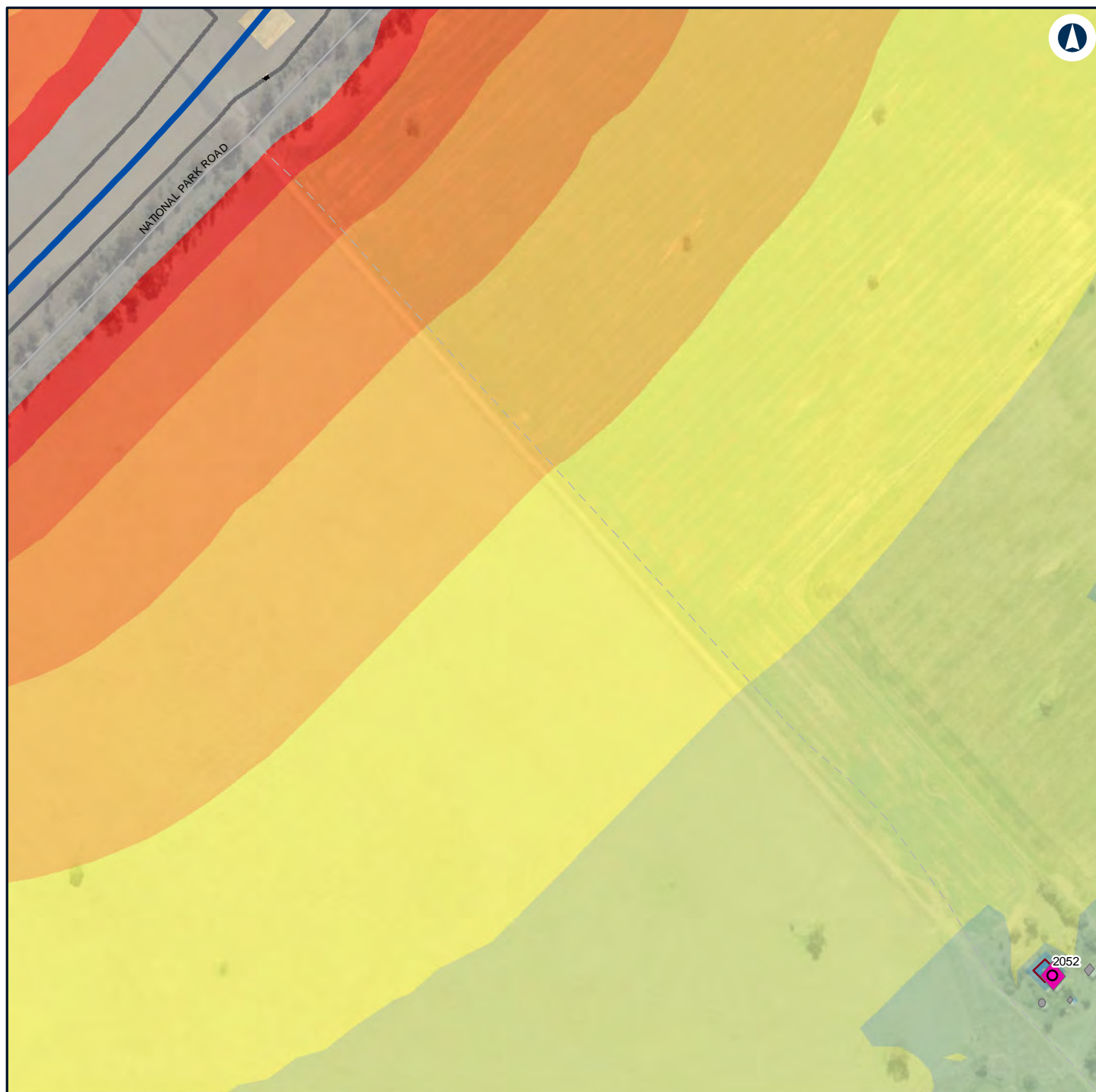

LEGEND

Construction footprint

Structure type

Residential

Other

Residential

Alignment

Night-time noise management level

Noise level (dBA L_{Aeq} 15 minute)

30 - 35

35 - 40

40 - 45

45 - 50

50 - 55

55 - 60

60 - 65

65 - 70

70 - 75

> 75

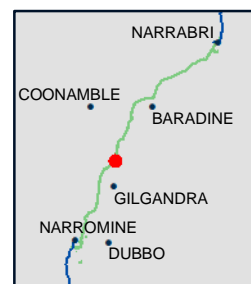

NARROMINE TO NARRABRI

Construction noise contours, Scenario RAIL03 - Stripping Topsoil

Appendix F - Page 150 of 298

0 0.1 0.2
Km

Coordinate System: GDA 1994 MGA Zone 55

ARTC makes no representation or warranty and assumes no duty of care or other responsibility to any party as to the completeness, accuracy or suitability of the information contained in this GIS map. The GIS map has been prepared from material provided to ARTC by an external source and ARTC has not taken any steps to verify the completeness, accuracy or suitability of that material.

ARTC will not be responsible for any loss or damage suffered as a result of any person whatsoever placing reliance upon the information contained within this GIS map.

Date: 16/07/2020

Paper: A4

Author: GHD

Scale: 1:5,000

Data Sources: Basemap layers: NSWSS; All other layers: JacobsGHD

INLAND RAIL **ARTC**

The Australian Government is delivering Inland Rail through the Australian Rail Track Corporation (ARTC) in partnership with the private sector.

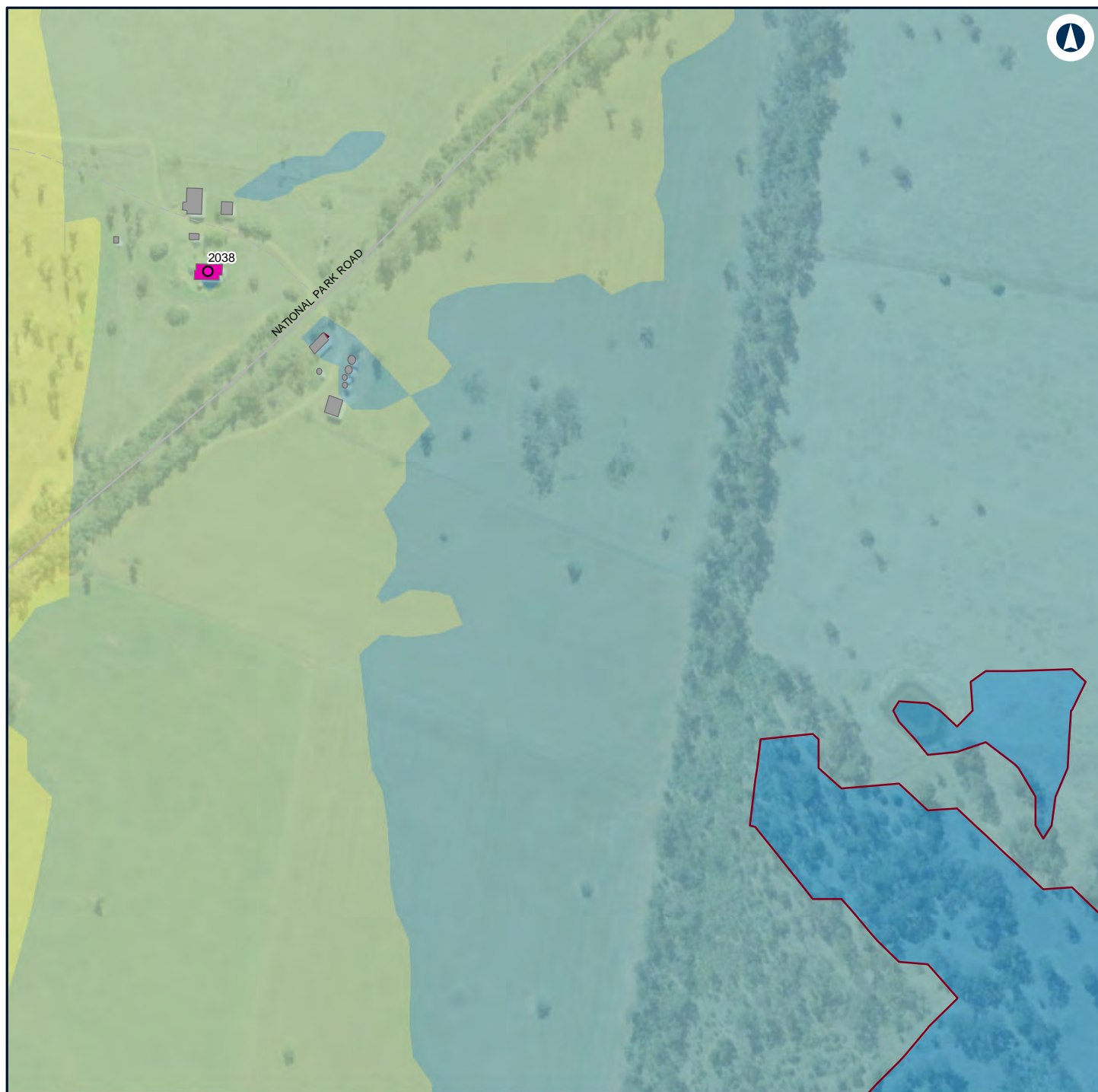

LEGEND

Structure type

● Residential

■ Other

■ Residential

— Night-time noise management level

Noise level (dBA L_{Aeq} 15 minute)

■ 30 - 35

■ 35 - 40

■ 40 - 45

■ 45 - 50

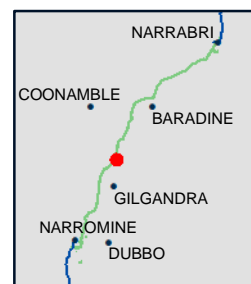

NARROMINE TO NARRABRI

Construction noise contours, Scenario RAIL03 - Stripping Topsoil

Appendix F - Page 151 of 298

0 0.1 0.2
Km

Coordinate System: GDA 1994 MGA Zone 55

ARTC makes no representation or warranty and assumes no duty of care or other responsibility to any party as to the completeness, accuracy or suitability of the information contained in this GIS map. The GIS map has been prepared from material provided to ARTC by an external source and ARTC has not taken any steps to verify the completeness, accuracy or suitability of that material.

ARTC will not be responsible for any loss or damage suffered as a result of any person whatsoever placing reliance upon the information contained within this GIS map.

Date: 16/07/2020

Paper: A4

Author: GHD

Scale: 1:5,000

Data Sources: Basemap layers: NSWSS; All other layers: JacobsGHD

INLAND RAIL **ARTC**

The Australian Government is delivering Inland Rail through the Australian Rail Track Corporation (ARTC) in partnership with the private sector.



LEGEND

Structure type

Residential

Other

Residential

Night-time noise management level

Noise level (dBA L_{Aeq} 15 minute)

30 - 35

35 - 40

40 - 45

45 - 50

50 - 55

55 - 60

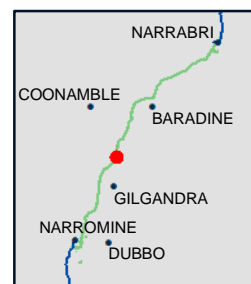

NARROMINE TO NARRABRI

Construction noise contours, Scenario RAIL03 - Stripping Topsoil

Appendix F - Page 152 of 298

0 0.1 0.2
Km

Coordinate System: GDA 1994 MGA Zone 55

ARTC makes no representation or warranty and assumes no duty of care or other responsibility to any party as to the completeness, accuracy or suitability of the information contained in this GIS map. The GIS map has been prepared from material provided to ARTC by an external source and ARTC has not taken any steps to verify the completeness, accuracy or suitability of that material.

ARTC will not be responsible for any loss or damage suffered as a result of any person whatsoever placing reliance upon the information contained within this GIS map.

Date: 16/07/2020

Paper: A4

Author: GHD

Scale: 1:5,000

Data Sources: Basemap layers: NSWSS; All other layers: JacobsGHD

INLAND RAIL **ARTC**

The Australian Government is delivering Inland Rail through the Australian Rail Track Corporation (ARTC) in partnership with the private sector.

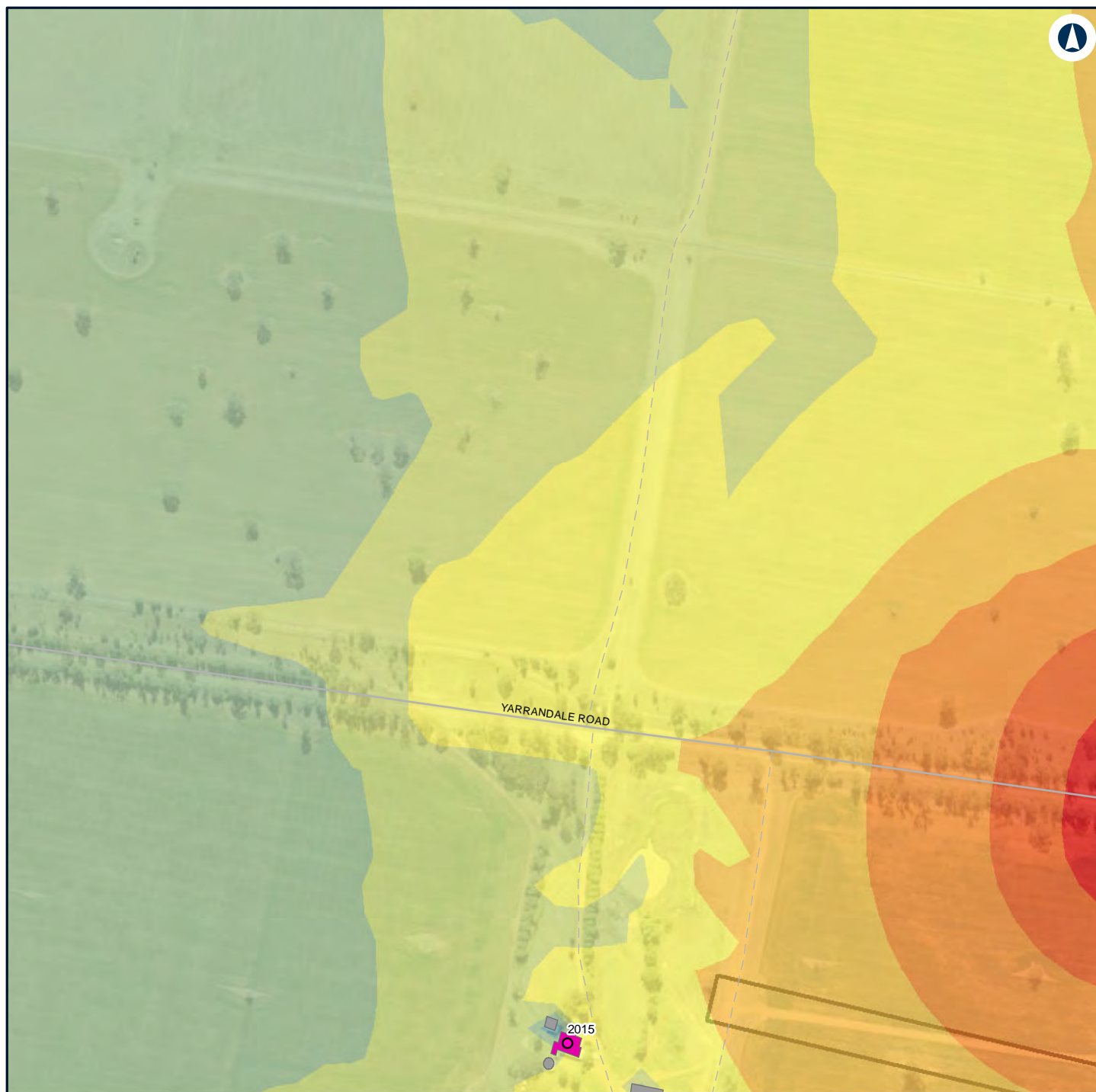

LEGEND

Construction footprint

Structure type

Residential

Other

Residential

Night-time noise management level

Noise level (dBA L_{Aeq} 15 minute)

35 - 40	65 - 70
40 - 45	70 - 75
45 - 50	> 75
50 - 55	
55 - 60	
60 - 65	

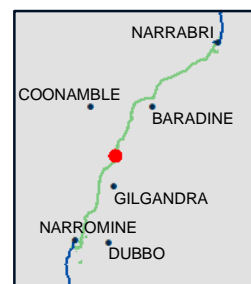

NARROMINE TO NARRABRI

Construction noise contours, Scenario RAIL03 - Stripping Topsoil

Appendix F - Page 153 of 298

0 0.1 0.2
Km

Coordinate System: GDA 1994 MGA Zone 55

ARTC makes no representation or warranty and assumes no duty of care or other responsibility to any party as to the completeness, accuracy or suitability of the information contained in this GIS map. The GIS map has been prepared from material provided to ARTC by an external source and ARTC has not taken any steps to verify the completeness, accuracy or suitability of that material.

ARTC will not be responsible for any loss or damage suffered as a result of any person whatsoever placing reliance upon the information contained within this GIS map.

Date: 16/07/2020

Paper: A4

Author: GHD

Scale: 1:5,000

Data Sources: Basemap layers: NSWSS; All other layers: JacobsGHD

INLAND RAIL **ARTC**

The Australian Government is delivering Inland Rail through the Australian Rail Track Corporation (ARTC) in partnership with the private sector.



LEGEND

Structure type

Residential

Other

Residential

Night-time noise management level

Noise level (dBA L_{Aeq} 15 minute)

30 - 35

35 - 40

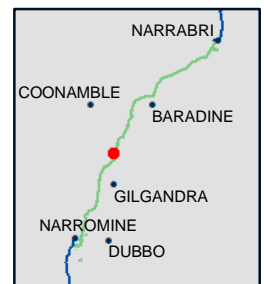

NARROMINE TO NARRABRI

Construction noise contours, Scenario RAIL03 - Stripping Topsoil

Appendix F - Page 154 of 298

0 0.1 0.2
Km

Coordinate System: GDA 1994 MGA Zone 55

ARTC makes no representation or warranty and assumes no duty of care or other responsibility to any party as to the completeness, accuracy or suitability of the information contained in this GIS map. The GIS map has been prepared from material provided to ARTC by an external source and ARTC has not taken any steps to verify the completeness, accuracy or suitability of that material.

ARTC will not be responsible for any loss or damage suffered as a result of any person whatsoever placing reliance upon the information contained within this GIS map.

Date: 16/07/2020

Paper: A4

Author: GHD

Scale: 1:5,000

Data Sources: Basemap layers: NSWSS; All other layers: JacobsGHD

INLAND RAIL **ARTC**

The Australian Government is delivering Inland Rail through the Australian Rail Track Corporation (ARTC) in partnership with the private sector.



LEGEND

Structure type

● Residential

■ Other

■ Residential

— Night-time noise management level

Noise level (dBA L_{Aeq} 15 minute)

■ 30 - 35

■ 35 - 40

■ 40 - 45

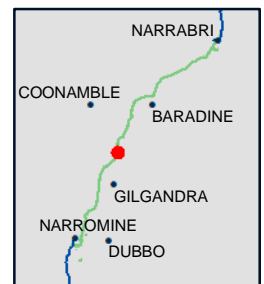

NARROMINE TO NARRABRI

Construction noise contours, Scenario RAIL03 - Stripping Topsoil

Appendix F - Page 155 of 298

0 0.1 0.2
Km

Coordinate System: GDA 1994 MGA Zone 55

ARTC makes no representation or warranty and assumes no duty of care or other responsibility to any party as to the completeness, accuracy or suitability of the information contained in this GIS map. The GIS map has been prepared from material provided to ARTC by an external source and ARTC has not taken any steps to verify the completeness, accuracy or suitability of that material.

ARTC will not be responsible for any loss or damage suffered as a result of any person whatsoever placing reliance upon the information contained within this GIS map.

Date: 16/07/2020

Paper: A4

Author: GHD

Scale: 1:5,000

Data Sources: Basemap layers: NSWSS; All other layers: JacobsGHD

INLAND RAIL **ARTC**

The Australian Government is delivering Inland Rail through the Australian Rail Track Corporation (ARTC) in partnership with the private sector.

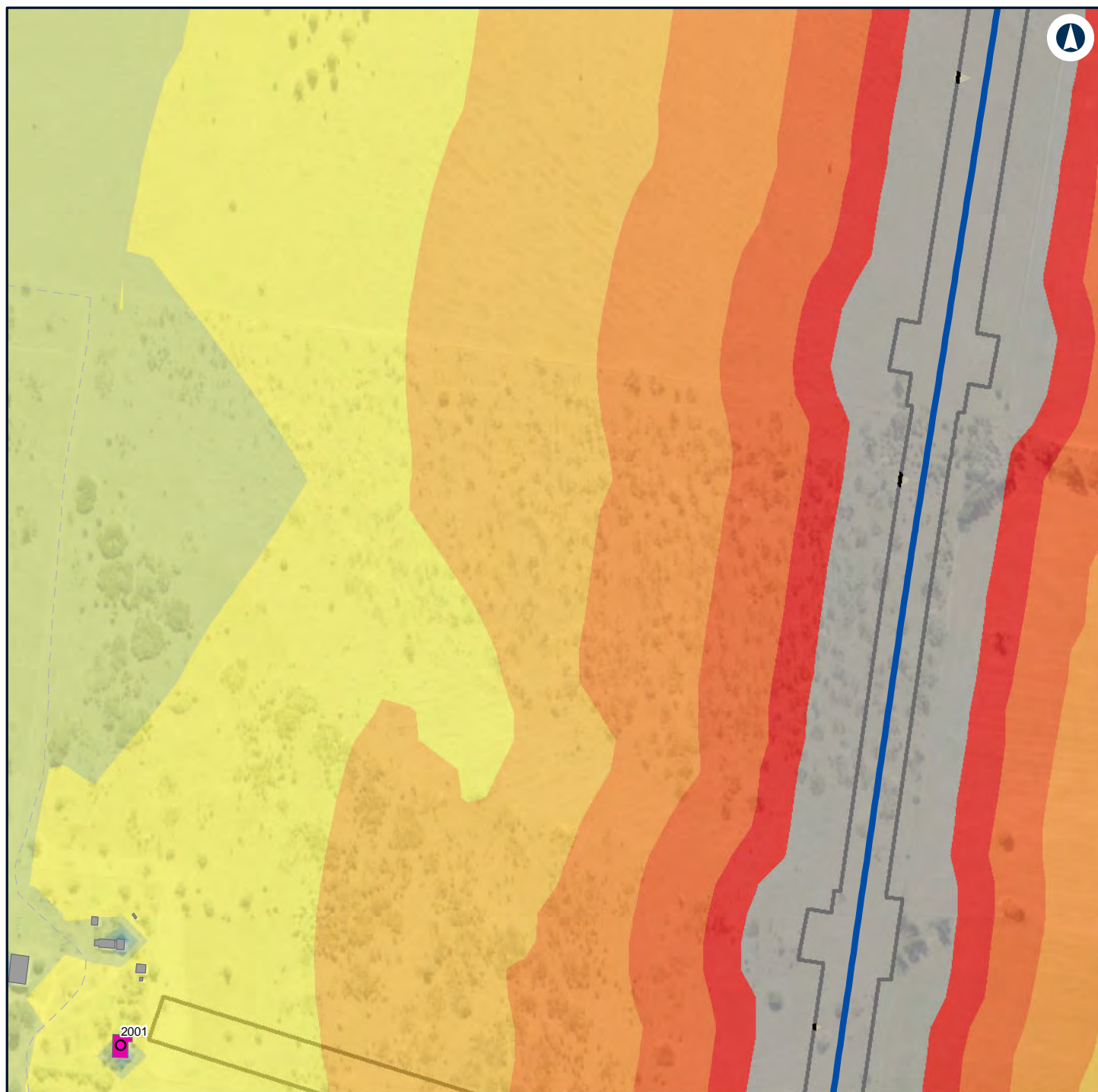

LEGEND

Construction footprint

Structure type

Residential

Other

Residential

Alignment

Night-time noise management level

Noise level (dBA L_{Aeq} 15 minute)

35 - 40

40 - 45

45 - 50

50 - 55

55 - 60

60 - 65

65 - 70

70 - 75

> 75

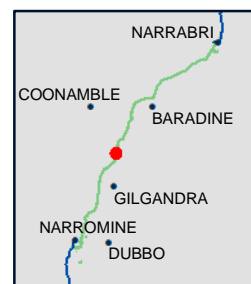

NARROMINE TO NARRABRI

Construction noise contours, Scenario RAIL03 - Stripping Topsoil

Appendix F - Page 156 of 298

0 0.1 0.2
Km

Coordinate System: GDA 1994 MGA Zone 55

ARTC makes no representation or warranty and assumes no duty of care or other responsibility to any party as to the completeness, accuracy or suitability of the information contained in this GIS map. The GIS map has been prepared from material provided to ARTC by an external source and ARTC has not taken any steps to verify the completeness, accuracy or suitability of that material.

ARTC will not be responsible for any loss or damage suffered as a result of any person whatsoever placing reliance upon the information contained within this GIS map.

Date: 16/07/2020

Paper: A4

Author: GHD

Scale: 1:5,000

Data Sources: Basemap layers: NSWSS; All other layers: JacobsGHD

INLAND RAIL **ARTC**

The Australian Government is delivering Inland Rail through the Australian Rail Track Corporation (ARTC) in partnership with the private sector.



LEGEND

Structure type

● Residential

■ Other

■ Residential

— Night-time noise management level

Noise level (dBA L_{Aeq} 15 minute)

■ 30 - 35

■ 35 - 40

■ 40 - 45

■ 45 - 50



NARROMINE TO NARRABRI

Construction noise contours, Scenario RAIL03 - Stripping Topsoil

Appendix F - Page 157 of 298

0 0.1 0.2
Km

Coordinate System: GDA 1994 MGA Zone 55

ARTC makes no representation or warranty and assumes no duty of care or other responsibility to any party as to the completeness, accuracy or suitability of the information contained in this GIS map. The GIS map has been prepared from material provided to ARTC by an external source and ARTC has not taken any steps to verify the completeness, accuracy or suitability of that material.

ARTC will not be responsible for any loss or damage suffered as a result of any person whatsoever placing reliance upon the information contained within this GIS map.

Date: 16/07/2020

Paper: A4

Author: GHD

Scale: 1:5,000

Data Sources: Basemap layers: NSWSS; All other layers: JacobsGHD

INLAND RAIL **ARTC**

The Australian Government is delivering Inland Rail through the Australian Rail Track Corporation (ARTC) in partnership with the private sector.

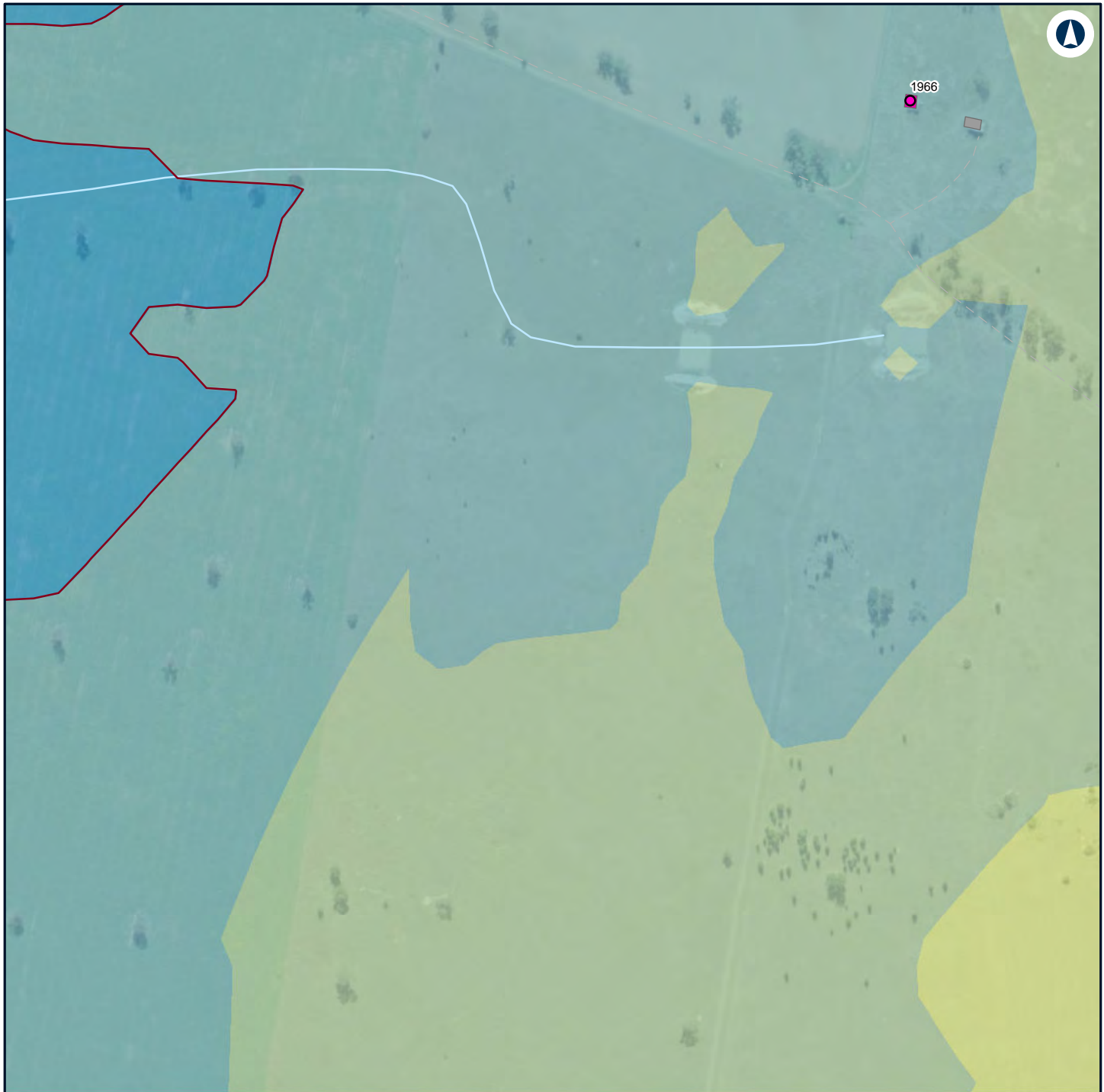

LEGEND

Structure type

● Residential

■ Other

■ Residential

— Night-time noise management level

Noise level (dBA L_{Aeq} 15 minute)

■ 30 - 35

■ 35 - 40

■ 40 - 45

■ 45 - 50



NARROMINE TO NARRABRI

Construction noise contours, Scenario RAIL03 - Stripping Topsoil

Appendix F - Page 158 of 298

0 0.1 0.2
Km

Coordinate System: GDA 1994 MGA Zone 55

ARTC makes no representation or warranty and assumes no duty of care or other responsibility to any party as to the completeness, accuracy or suitability of the information contained in this GIS map. The GIS map has been prepared from material provided to ARTC by an external source and ARTC has not taken any steps to verify the completeness, accuracy or suitability of that material.

ARTC will not be responsible for any loss or damage suffered as a result of any person whatsoever placing reliance upon the information contained within this GIS map.

Date: 16/07/2020

Paper: A4

Author: GHD

Scale: 1:5,000

Data Sources: Basemap layers: NSWSS; All other layers: JacobsGHD

INLAND RAIL **ARTC**

The Australian Government is delivering Inland Rail through the Australian Rail Track Corporation (ARTC) in partnership with the private sector.



LEGEND

Structure type

● Residential

■ Other

■ Residential

— Night-time noise management level

Noise level (dBA L_{Aeq} 15 minute)

■ 30 - 35

■ 35 - 40



NARROMINE TO NARRABRI

Construction noise contours, Scenario RAIL03 - Stripping Topsoil

Appendix F - Page 159 of 298

0 0.1 0.2
Km

Coordinate System: GDA 1994 MGA Zone 55

ARTC makes no representation or warranty and assumes no duty of care or other responsibility to any party as to the completeness, accuracy or suitability of the information contained in this GIS map. The GIS map has been prepared from material provided to ARTC by an external source and ARTC has not taken any steps to verify the completeness, accuracy or suitability of that material.

ARTC will not be responsible for any loss or damage suffered as a result of any person whatsoever placing reliance upon the information contained within this GIS map.

Date: 16/07/2020

Paper: A4

Author: GHD

Scale: 1:5,000

Data Sources: Basemap layers: NSWSS; All other layers: JacobsGHD

INLAND RAIL **ARTC**

The Australian Government is delivering Inland Rail through the Australian Rail Track Corporation (ARTC) in partnership with the private sector.

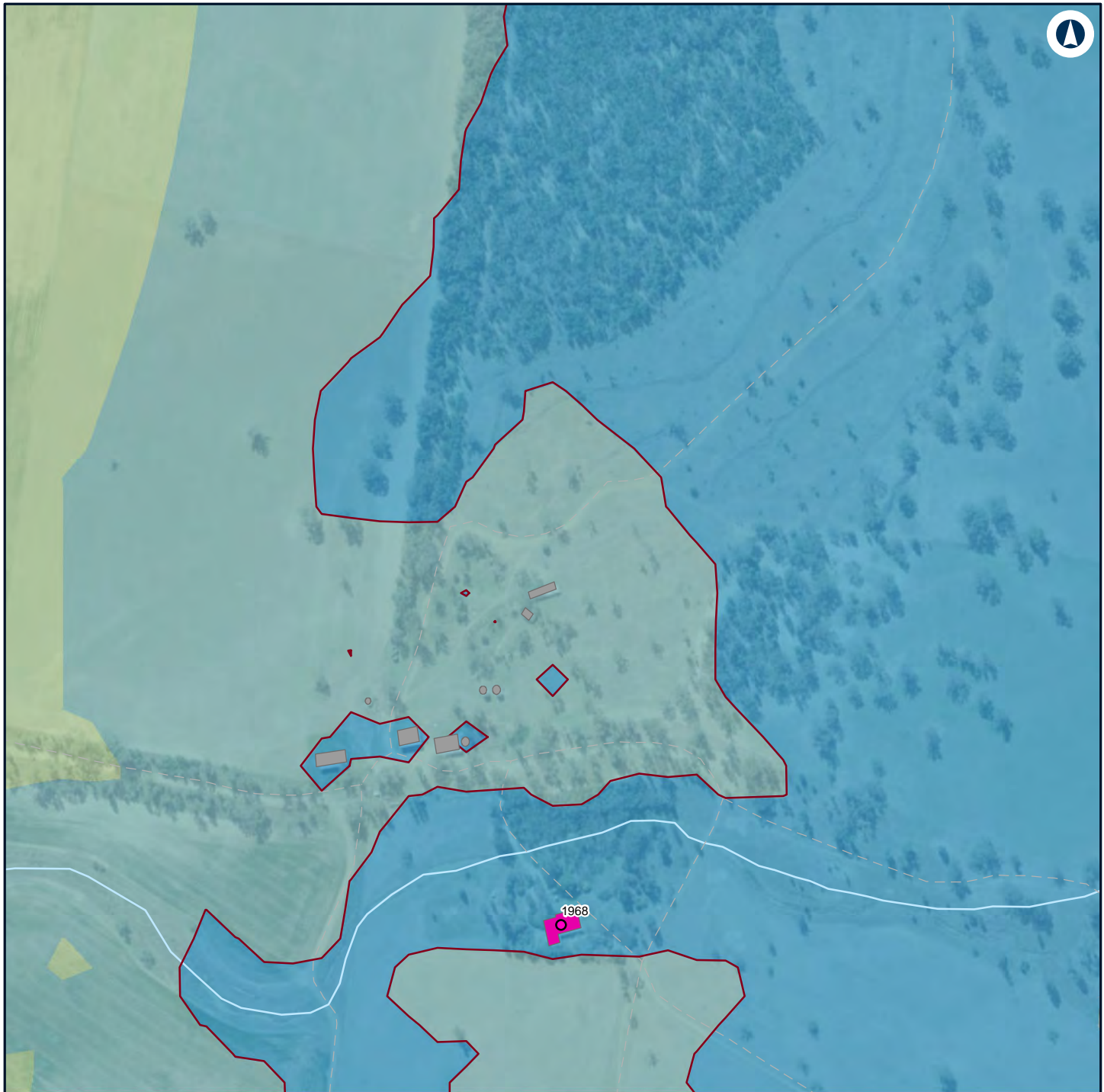

LEGEND

Structure type

● Residential

■ Other

■ Residential

— Night-time noise management level

Noise level (dBA L_{Aeq} 15 minute)

■ 30 - 35

■ 35 - 40

■ 40 - 45

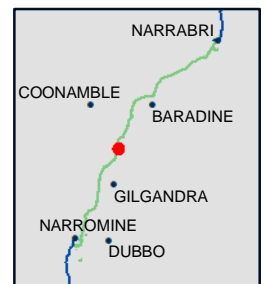

NARROMINE TO NARRABRI

Construction noise contours, Scenario RAIL03 - Stripping Topsoil

Appendix F - Page 160 of 298

0 0.1 0.2
Km

Coordinate System: GDA 1994 MGA Zone 55

ARTC makes no representation or warranty and assumes no duty of care or other responsibility to any party as to the completeness, accuracy or suitability of the information contained in this GIS map. The GIS map has been prepared from material provided to ARTC by an external source and ARTC has not taken any steps to verify the completeness, accuracy or suitability of that material.

ARTC will not be responsible for any loss or damage suffered as a result of any person whatsoever placing reliance upon the information contained within this GIS map.

Date: 16/07/2020

Paper: A4

Author: GHD

Scale: 1:5,000

Data Sources: Basemap layers: NSWSS; All other layers: JacobsGHD

INLAND RAIL **ARTC**

The Australian Government is delivering Inland Rail through the Australian Rail Track Corporation (ARTC) in partnership with the private sector.

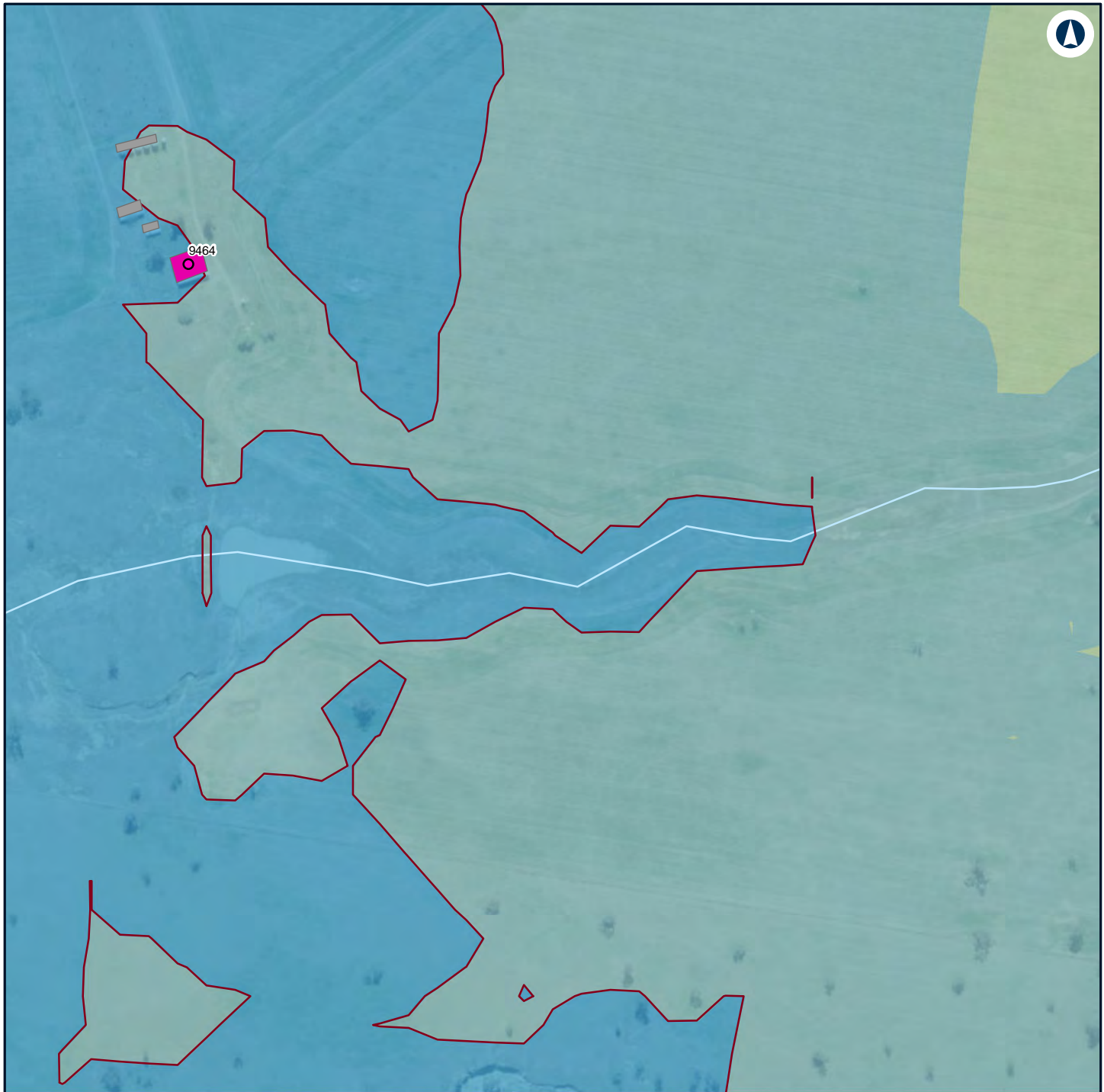

LEGEND

Structure type

● Residential

■ Other

■ Residential

— Night-time noise management level

Noise level (dBA L_{Aeq} 15 minute)

■ 30 - 35

■ 35 - 40

■ 40 - 45



NARROMINE TO NARRABRI

Construction noise contours, Scenario RAIL03 - Stripping Topsoil

Appendix F - Page 161 of 298

0 0.1 0.2
Km

Coordinate System: GDA 1994 MGA Zone 55

ARTC makes no representation or warranty and assumes no duty of care or other responsibility to any party as to the completeness, accuracy or suitability of the information contained in this GIS map. The GIS map has been prepared from material provided to ARTC by an external source and ARTC has not taken any steps to verify the completeness, accuracy or suitability of that material.

ARTC will not be responsible for any loss or damage suffered as a result of any person whatsoever placing reliance upon the information contained within this GIS map.

Date: 16/07/2020

Paper: A4

Author: GHD

Scale: 1:5,000

Data Sources: Basemap layers: NSWSS; All other layers: JacobsGHD

INLAND RAIL **ARTC**

The Australian Government is delivering Inland Rail through the Australian Rail Track Corporation (ARTC) in partnership with the private sector.

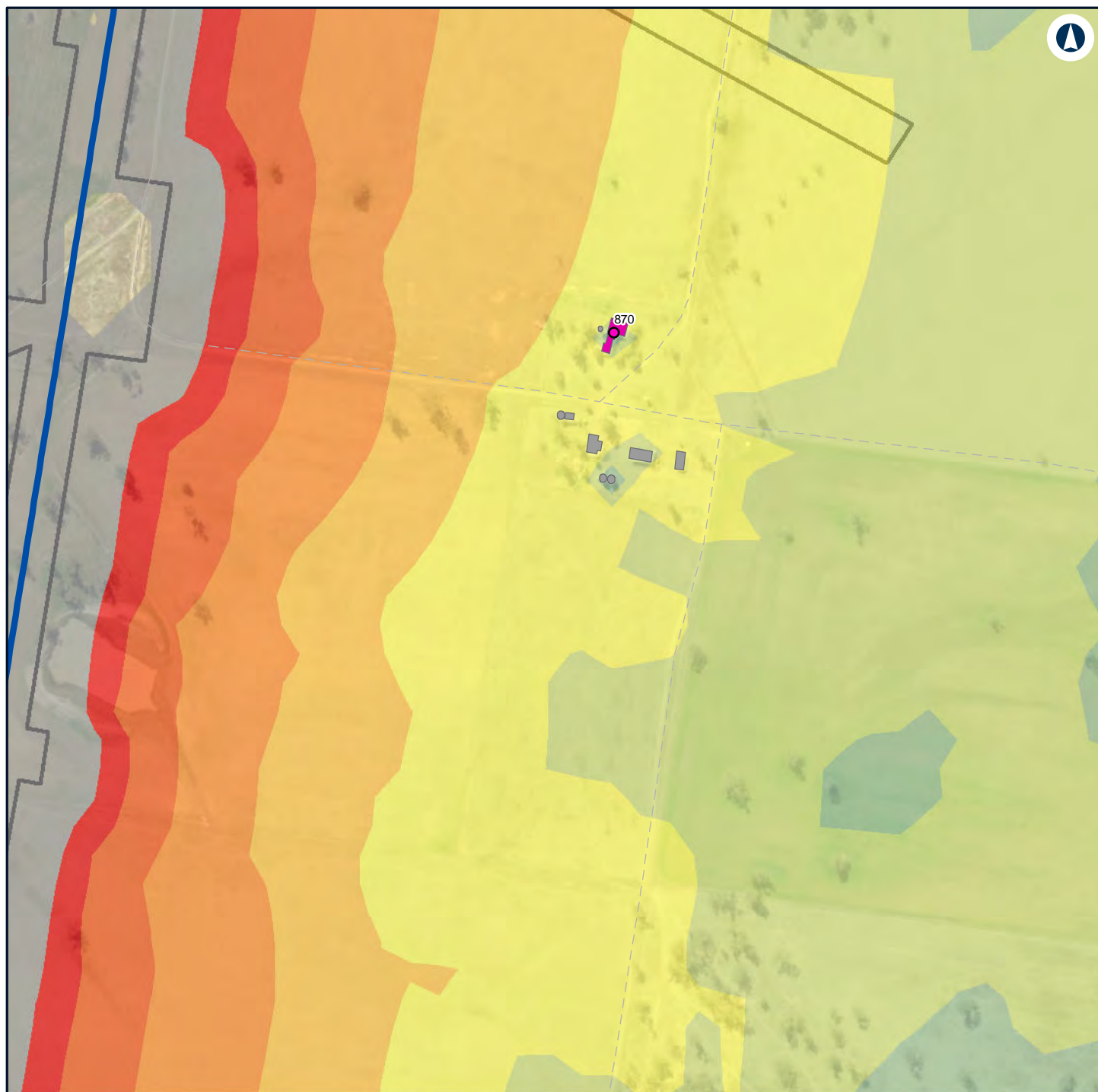

LEGEND

	Construction footprint	Noise level (dBA L_{Aeq} 15 minute)		65 - 70
Structure type			70 - 75	
	Residential		35 - 40	
	Other		40 - 45	
	Residential		45 - 50	
	Alignment		50 - 55	
			55 - 60	
			60 - 65	
			> 75	

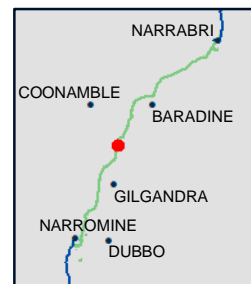

NARROMINE TO NARRABRI

Construction noise contours, Scenario RAIL03 - Stripping Topsoil

Appendix F - Page 162 of 298

0 0.1 0.2
Km

Coordinate System: GDA 1994 MGA Zone 55

ARTC makes no representation or warranty and assumes no duty of care or other responsibility to any party as to the completeness, accuracy or suitability of the information contained in this GIS map. The GIS map has been prepared from material provided to ARTC by an external source and ARTC has not taken any steps to verify the completeness, accuracy or suitability of that material.

ARTC will not be responsible for any loss or damage suffered as a result of any person whatsoever placing reliance upon the information contained within this GIS map.

Date: 16/07/2020

Paper: A4

Author: GHD

Scale: 1:5,000

Data Sources: Basemap layers: NSWSS; All other layers: JacobsGHD

INLAND RAIL **ARTC**

The Australian Government is delivering Inland Rail through the Australian Rail Track Corporation (ARTC) in partnership with the private sector.

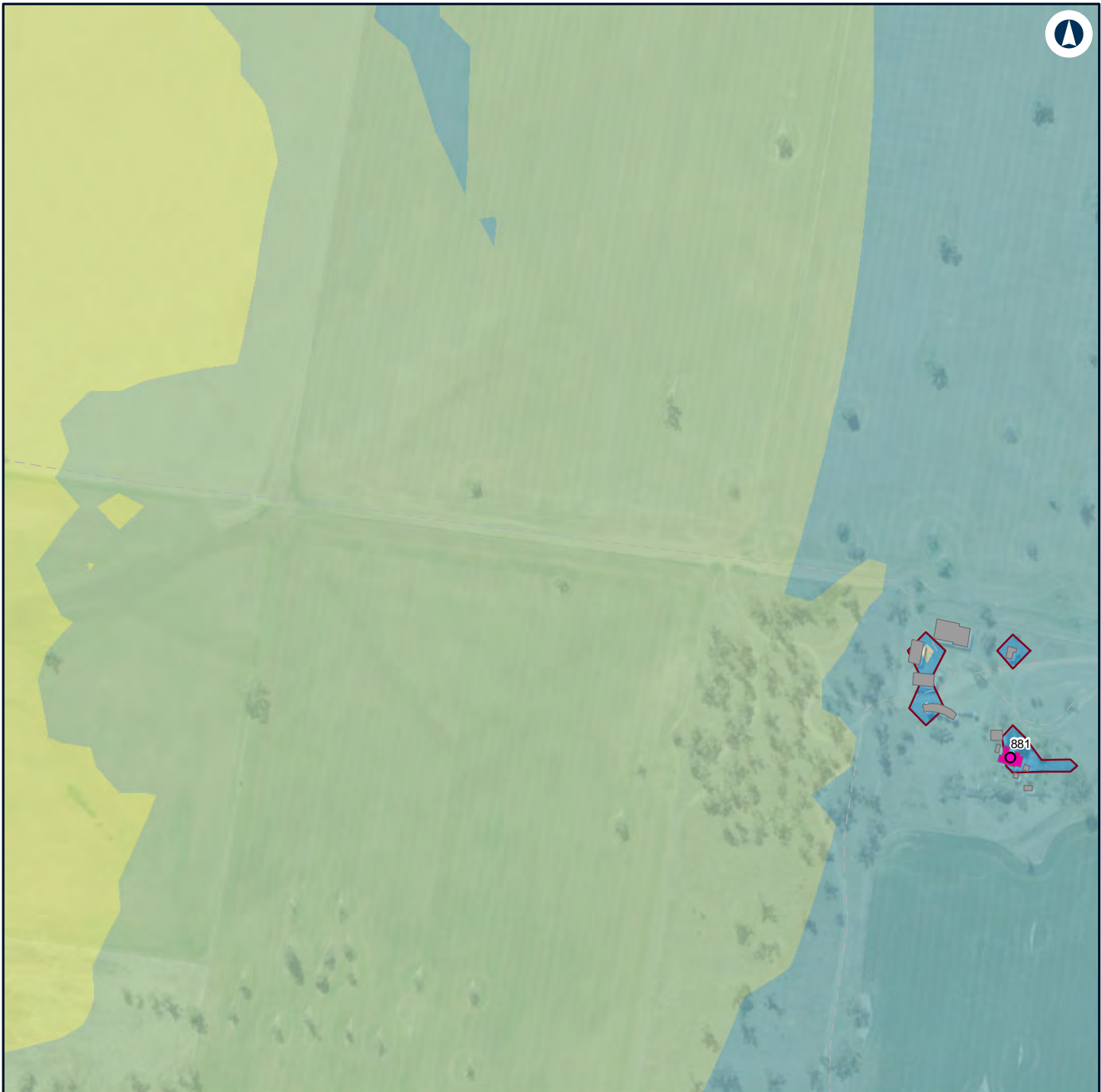

LEGEND

Structure type

- Residential
- Other

- Residential

- Night-time noise management level

Noise level (dBA L_{Aeq} 15 minute)

- 30 - 35

- 35 - 40
- 40 - 45
- 45 - 50



NARROMINE TO NARRABRI

Construction noise contours, Scenario RAIL03 - Stripping Topsoil

Appendix F - Page 163 of 298

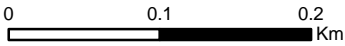

Coordinate System: GDA 1994 MGA Zone 55

ARTC makes no representation or warranty and assumes no duty of care or other responsibility to any party as to the completeness, accuracy or suitability of the information contained in this GIS map. The GIS map has been prepared from material provided to ARTC by an external source and ARTC has not taken any steps to verify the completeness, accuracy or suitability of that material.

ARTC will not be responsible for any loss or damage suffered as a result of any person whatsoever placing reliance upon the information contained within this GIS map.

Date: 16/07/2020

Paper: A4

Author: GHD

Scale: 1:5,000

Data Sources: Basemap layers: NSWSS; All other layers: JacobsGHD

INLAND RAIL **ARTC**

The Australian Government is delivering Inland Rail through the Australian Rail Track Corporation (ARTC) in partnership with the private sector.

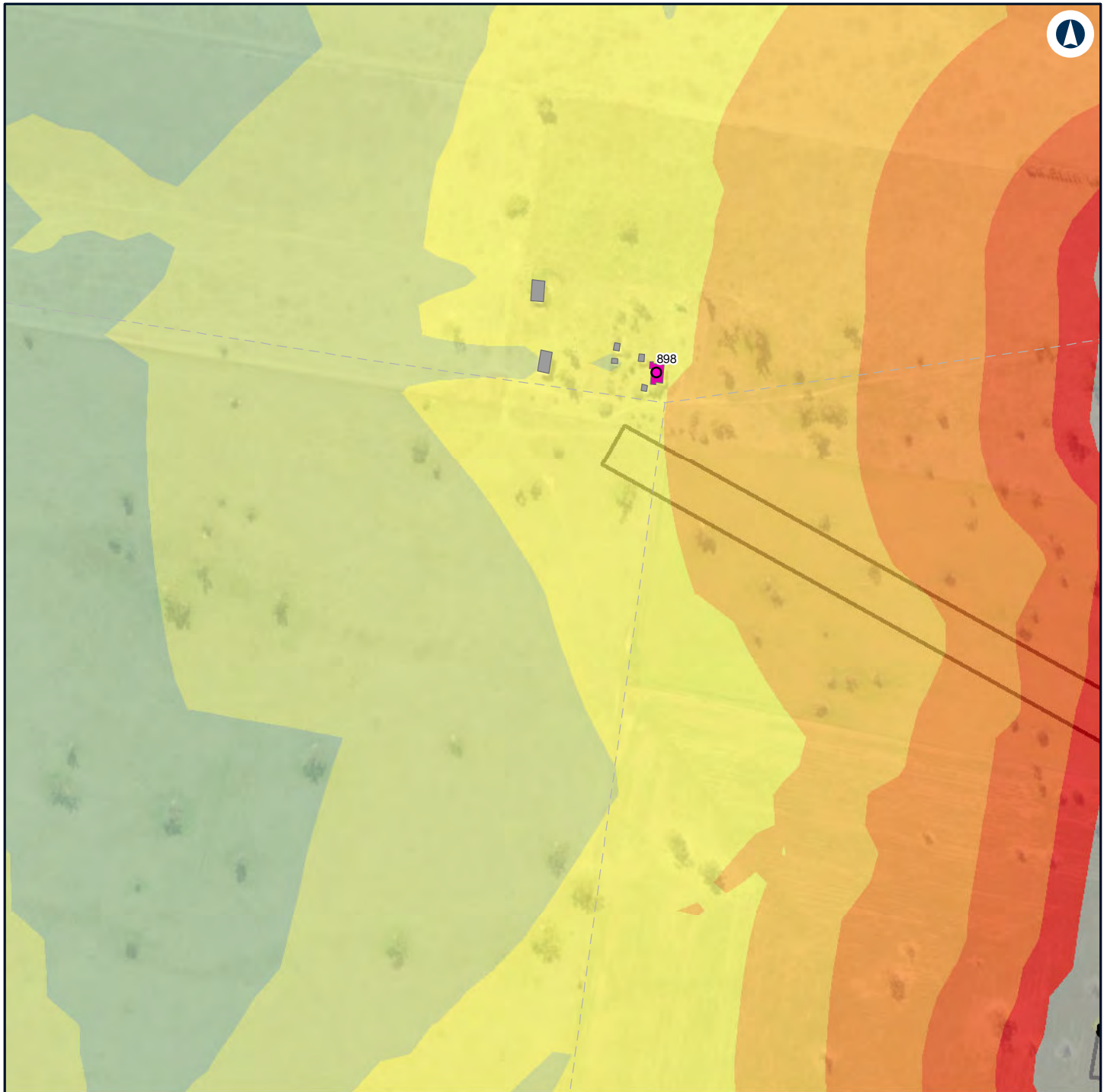

LEGEND

Construction footprint	45 - 50
Structure type	50 - 55
Residential	55 - 60
Other	60 - 65
Residential	65 - 70
Noise level (dBA L_{Aeq} 15 minute)	70 - 75
40 - 45	> 75



NARROMINE TO NARRABRI

Construction noise contours, Scenario RAIL03 - Stripping Topsoil

Appendix F - Page 164 of 298

0 0.1 0.2
Km

Coordinate System: GDA 1994 MGA Zone 55

ARTC makes no representation or warranty and assumes no duty of care or other responsibility to any party as to the completeness, accuracy or suitability of the information contained in this GIS map. The GIS map has been prepared from material provided to ARTC by an external source and ARTC has not taken any steps to verify the completeness, accuracy or suitability of that material.

ARTC will not be responsible for any loss or damage suffered as a result of any person whatsoever placing reliance upon the information contained within this GIS map.

Date: 16/07/2020

Paper: A4

Author: GHD

Scale: 1:5,000

Data Sources: Basemap layers: NSWSS; All other layers: JacobsGHD

INLAND RAIL **ARTC**

The Australian Government is delivering Inland Rail through the Australian Rail Track Corporation (ARTC) in partnership with the private sector.



LEGEND

Structure type

- Residential
- Other
- Residential

Noise level (dBA L_{Aeq} 15 minute)

- 35 - 40
- 40 - 45



NARROMINE TO NARRABRI

Construction noise contours, Scenario RAIL03 - Stripping Topsoil

Appendix F - Page 165 of 298

0 0.1 0.2
Km

Coordinate System: GDA 1994 MGA Zone 55

ARTC makes no representation or warranty and assumes no duty of care or other responsibility to any party as to the completeness, accuracy or suitability of the information contained in this GIS map. The GIS map has been prepared from material provided to ARTC by an external source and ARTC has not taken any steps to verify the completeness, accuracy or suitability of that material.

ARTC will not be responsible for any loss or damage suffered as a result of any person whatsoever placing reliance upon the information contained within this GIS map.

Date: 16/07/2020

Paper: A4

Author: GHD

Scale: 1:5,000

Data Sources: Basemap layers: NSWSS; All other layers: JacobsGHD

INLAND RAIL **ARTC**

The Australian Government is delivering Inland Rail through the Australian Rail Track Corporation (ARTC) in partnership with the private sector.

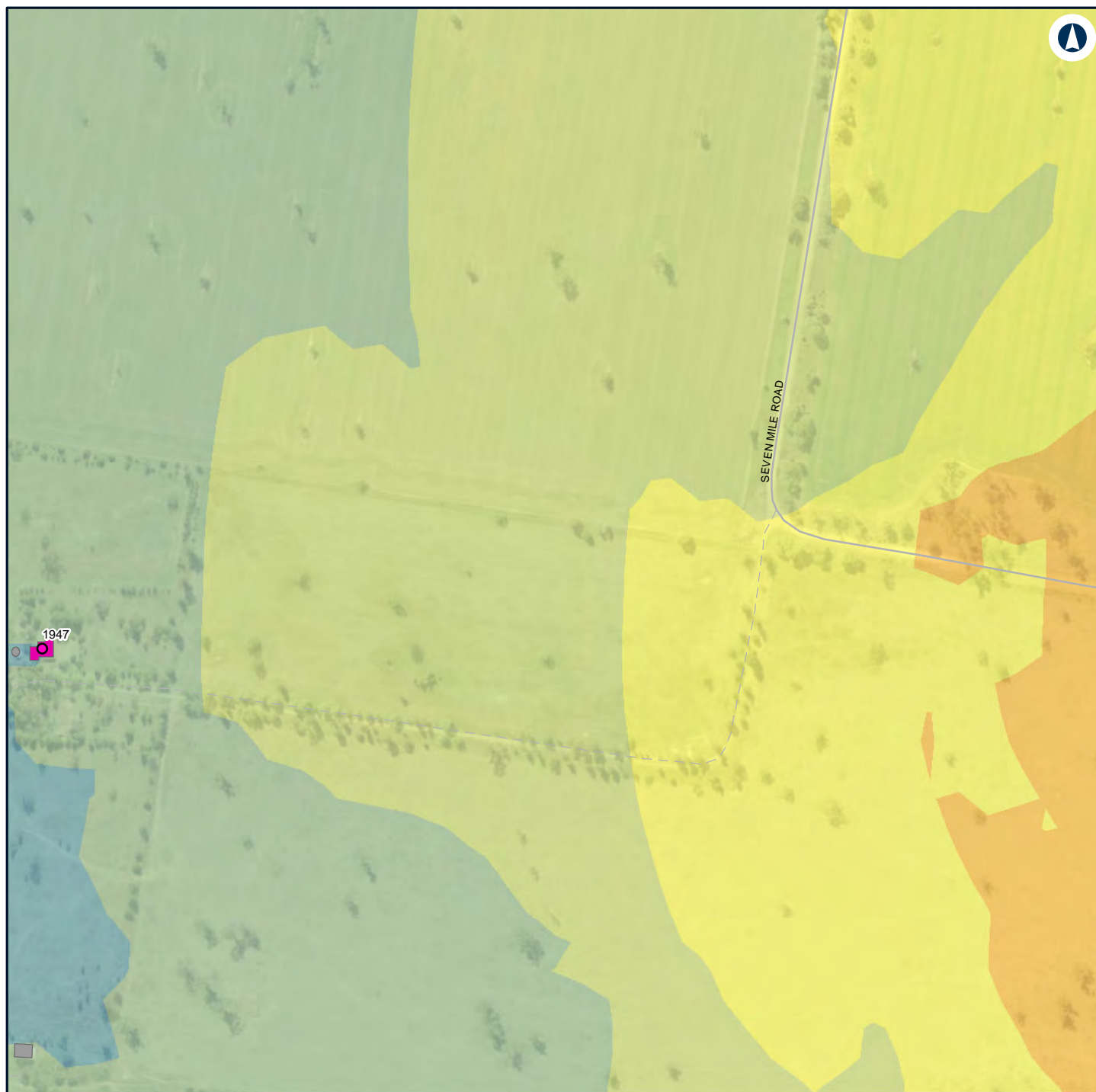

LEGEND

Structure type

Residential

Other

Residential

Noise level (dBA L_{Aeq} 15 minute)

35 - 40

40 - 45

45 - 50

50 - 55

55 - 60

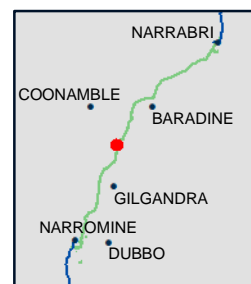

NARROMINE TO NARRABRI

Construction noise contours, Scenario RAIL03 - Stripping Topsoil

Appendix F - Page 166 of 298

0 0.1 0.2
Km

Coordinate System: GDA 1994 MGA Zone 55

ARTC makes no representation or warranty and assumes no duty of care or other responsibility to any party as to the completeness, accuracy or suitability of the information contained in this GIS map. The GIS map has been prepared from material provided to ARTC by an external source and ARTC has not taken any steps to verify the completeness, accuracy or suitability of that material.

ARTC will not be responsible for any loss or damage suffered as a result of any person whatsoever placing reliance upon the information contained within this GIS map.

Date: 16/07/2020

Paper: A4

Author: GHD

Scale: 1:5,000

Data Sources: Basemap layers: NSWSS; All other layers: JacobsGHD

INLAND RAIL **ARTC**

The Australian Government is delivering Inland Rail through the Australian Rail Track Corporation (ARTC) in partnership with the private sector.



LEGEND

Structure type

Residential

Other

Residential

Night-time noise management level

Noise level (dBA L_{Aeq} 15 minute)

30 - 35

35 - 40

40 - 45

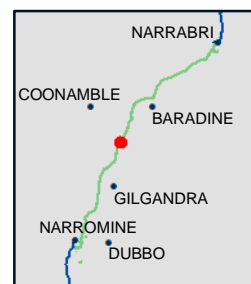

NARROMINE TO NARRABRI

Construction noise contours, Scenario RAIL03 - Stripping Topsoil

Appendix F - Page 167 of 298

0 0.1 0.2
Km

Coordinate System: GDA 1994 MGA Zone 55

ARTC makes no representation or warranty and assumes no duty of care or other responsibility to any party as to the completeness, accuracy or suitability of the information contained in this GIS map. The GIS map has been prepared from material provided to ARTC by an external source and ARTC has not taken any steps to verify the completeness, accuracy or suitability of that material.

ARTC will not be responsible for any loss or damage suffered as a result of any person whatsoever placing reliance upon the information contained within this GIS map.

Date: 16/07/2020

Paper: A4

Author: GHD

Scale: 1:5,000

Data Sources: Basemap layers: NSWSS; All other layers: JacobsGHD

INLAND RAIL **ARTC**

The Australian Government is delivering Inland Rail through the Australian Rail Track Corporation (ARTC) in partnership with the private sector.

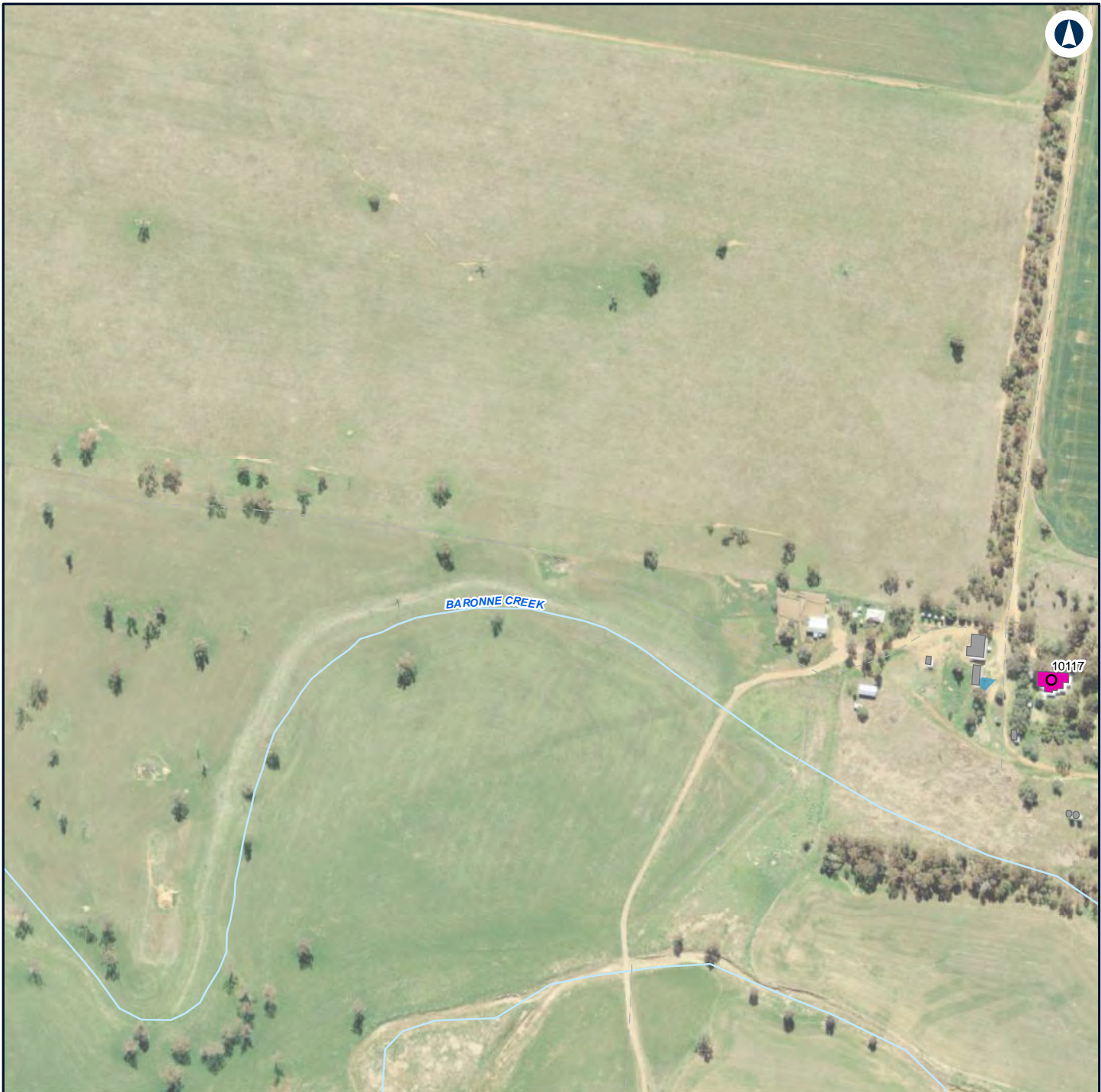

LEGEND

Structure type

- Residential
- Other
- Residential

Noise level (dBA L_{Aeq} 15 minute)

30 - 35



NARROMINE TO NARRABRI

Construction noise contours, Scenario RAIL03 - Stripping Topsoil

Appendix F - Page 168 of 298

0 0.1 0.2 Km

Coordinate System: GDA 1994 MGA Zone 55

ARTC makes no representation or warranty and assumes no duty of care or other responsibility to any party as to the completeness, accuracy or suitability of the information contained in this GIS map. The GIS map has been prepared from material provided to ARTC by an external source and ARTC has not taken any steps to verify the completeness, accuracy or suitability of that material.

ARTC will not be responsible for any loss or damage suffered as a result of any person whatsoever placing reliance upon the information contained within this GIS map.

Date: 16/07/2020

Paper: A4

Author: GHD

Scale: 1:5,000

Data Sources: Basemap layers: NSWSS; All other layers: JacobsGHD

INLAND RAIL **ARTC**

The Australian Government is delivering Inland Rail through the Australian Rail Track Corporation (ARTC) in partnership with the private sector.

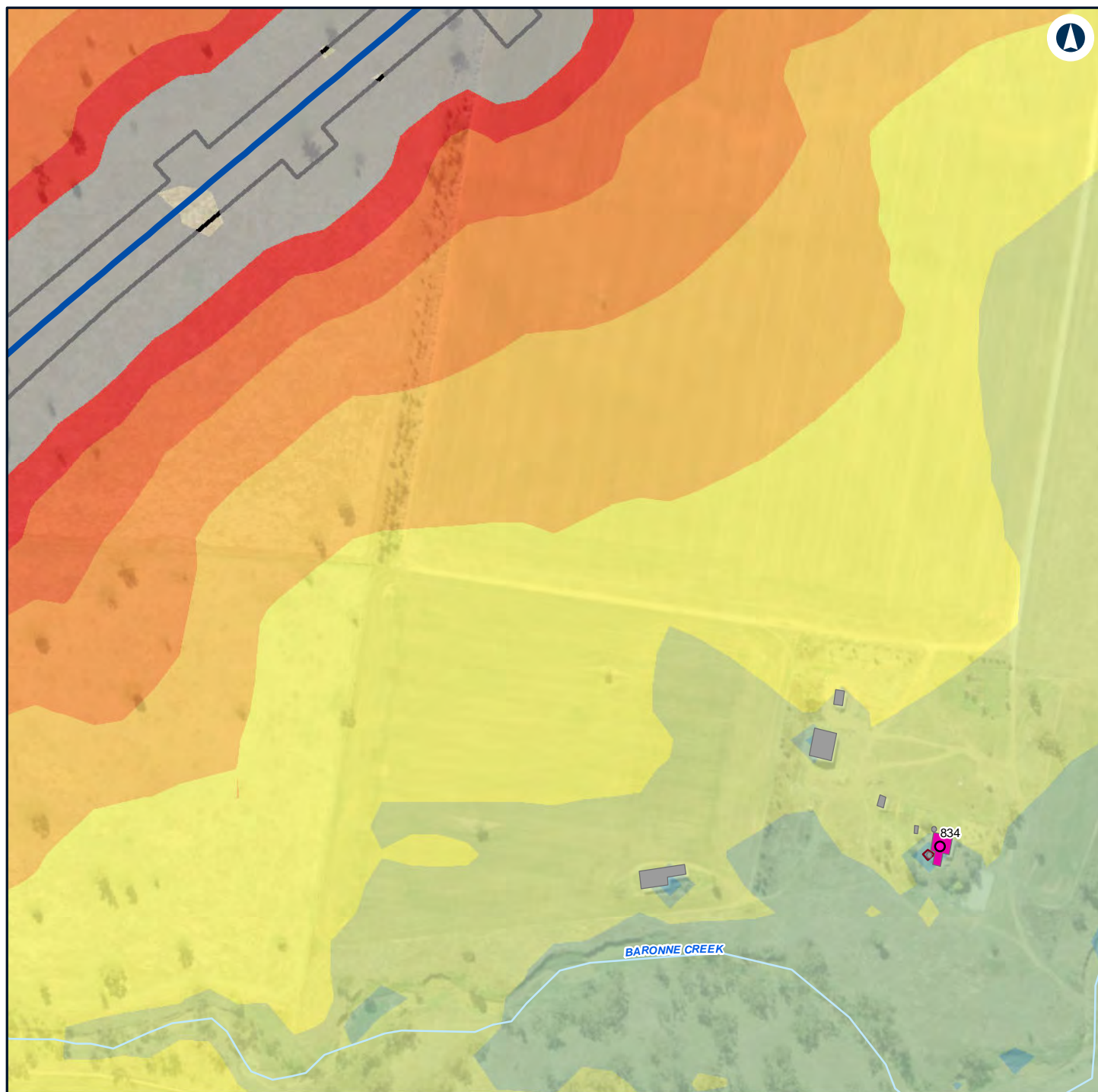

LEGEND

Construction footprint

Structure type

Residential

Other

Residential

Alignment

Night-time noise management level

Noise level (dBA L_{Aeq} 15 minute)

30 - 35

35 - 40

40 - 45

45 - 50

50 - 55

55 - 60

60 - 65

65 - 70

70 - 75

> 75

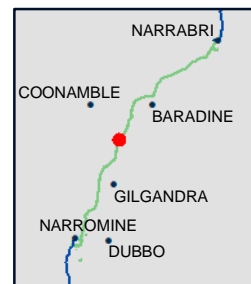

NARROMINE TO NARRABRI

Construction noise contours, Scenario RAIL03 - Stripping Topsoil

Appendix F - Page 169 of 298

0 0.1 0.2
Km

Coordinate System: GDA 1994 MGA Zone 55

ARTC makes no representation or warranty and assumes no duty of care or other responsibility to any party as to the completeness, accuracy or suitability of the information contained in this GIS map. The GIS map has been prepared from material provided to ARTC by an external source and ARTC has not taken any steps to verify the completeness, accuracy or suitability of that material.

ARTC will not be responsible for any loss or damage suffered as a result of any person whatsoever placing reliance upon the information contained within this GIS map.

Date: 16/07/2020

Paper: A4

Author: GHD

Scale: 1:5,000

Data Sources: Basemap layers: NSWSS; All other layers: JacobsGHD

INLAND RAIL **ARTC**

The Australian Government is delivering Inland Rail through the Australian Rail Track Corporation (ARTC) in partnership with the private sector.



LEGEND

Structure type

● Residential

■ Other

■ Residential

— Night-time noise management level

Noise level (dBA L_{Aeq} 15 minute)

■ 30 - 35

■ 35 - 40

■ 40 - 45

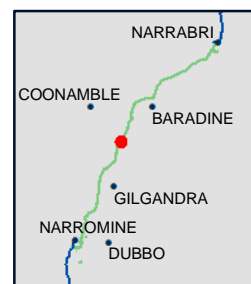

NARROMINE TO NARRABRI

Construction noise contours, Scenario RAIL03 - Stripping Topsoil

Appendix F - Page 170 of 298

0 0.1 0.2
Km

Coordinate System: GDA 1994 MGA Zone 55

ARTC makes no representation or warranty and assumes no duty of care or other responsibility to any party as to the completeness, accuracy or suitability of the information contained in this GIS map. The GIS map has been prepared from material provided to ARTC by an external source and ARTC has not taken any steps to verify the completeness, accuracy or suitability of that material.

ARTC will not be responsible for any loss or damage suffered as a result of any person whatsoever placing reliance upon the information contained within this GIS map.

Date: 16/07/2020

Paper: A4

Author: GHD

Scale: 1:5,000

Data Sources: Basemap layers: NSWSS; All other layers: JacobsGHD

**INLAND
RAIL** **ARTC**

The Australian Government is delivering Inland Rail through the Australian Rail Track Corporation (ARTC) in partnership with the private sector.

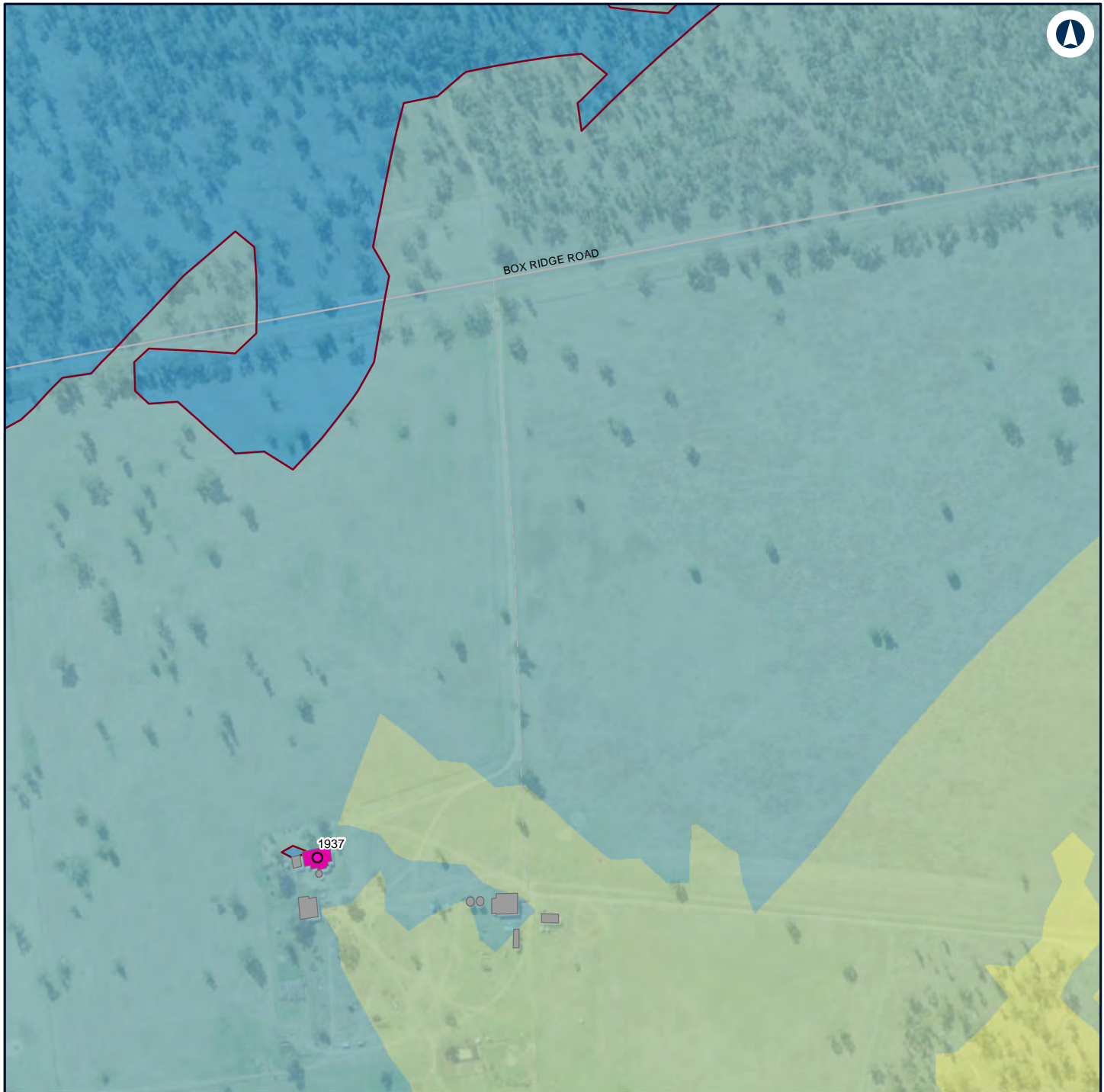

LEGEND

Structure type

- Residential
- Other

■ Residential

— Night-time noise management level

Noise level (dBA L_{Aeq} 15 minute)

■ 30 - 35

■ 35 - 40
■ 40 - 45
■ 45 - 50



NARROMINE TO NARRABRI

Construction noise contours, Scenario RAIL03 - Stripping Topsoil

Appendix F - Page 171 of 298

0 0.1 0.2
Km

Coordinate System: GDA 1994 MGA Zone 55

ARTC makes no representation or warranty and assumes no duty of care or other responsibility to any party as to the completeness, accuracy or suitability of the information contained in this GIS map. The GIS map has been prepared from material provided to ARTC by an external source and ARTC has not taken any steps to verify the completeness, accuracy or suitability of that material.

ARTC will not be responsible for any loss or damage suffered as a result of any person whatsoever placing reliance upon the information contained within this GIS map.

Date: 16/07/2020

Paper: A4

Author: GHD

Scale: 1:5,000

Data Sources: Basemap layers: NSWSS; All other layers: JacobsGHD

INLAND RAIL **ARTC**

The Australian Government is delivering Inland Rail through the Australian Rail Track Corporation (ARTC) in partnership with the private sector.

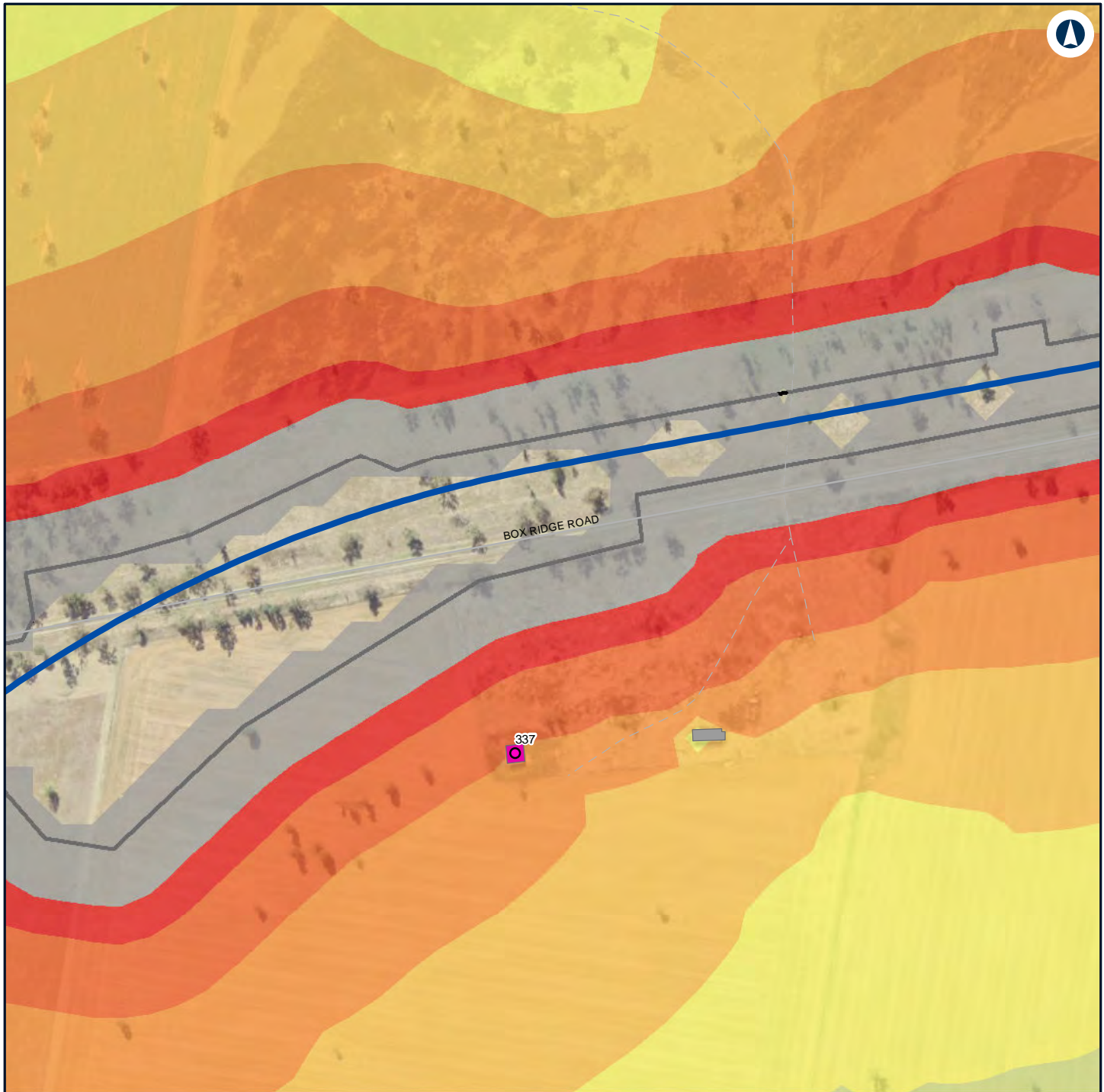

LEGEND

	Construction footprint	Noise level (dBA L_{Aeq} 15 minute)		> 75
Structure type				
	Residential		45 - 50	
	Other		50 - 55	
	Residential		55 - 60	
	Alignment		60 - 65	
			65 - 70	
			70 - 75	



NARROMINE TO NARRABRI

Construction noise contours, Scenario RAIL03 - Stripping Topsoil

Appendix F - Page 172 of 298

0 0.1 0.2
Km

Coordinate System: GDA 1994 MGA Zone 55

ARTC makes no representation or warranty and assumes no duty of care or other responsibility to any party as to the completeness, accuracy or suitability of the information contained in this GIS map. The GIS map has been prepared from material provided to ARTC by an external source and ARTC has not taken any steps to verify the completeness, accuracy or suitability of that material.

ARTC will not be responsible for any loss or damage suffered as a result of any person whatsoever placing reliance upon the information contained within this GIS map.

Date: 16/07/2020

Paper: A4

Author: GHD

Scale: 1:5,000

Data Sources: Basemap layers: NSWSS; All other layers: JacobsGHD

INLAND RAIL **ARTC**

The Australian Government is delivering Inland Rail through the Australian Rail Track Corporation (ARTC) in partnership with the private sector.

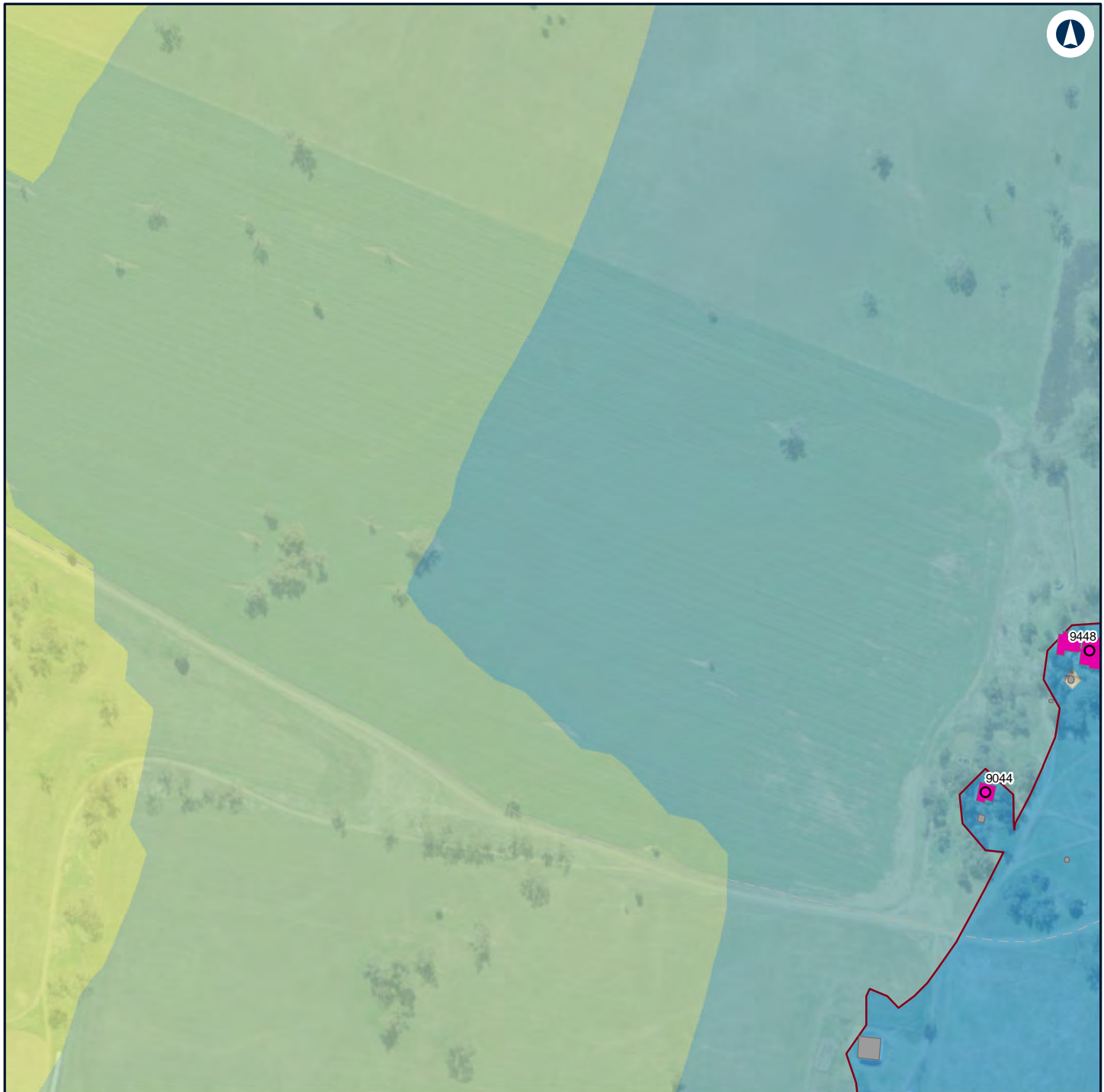

LEGEND

Structure type

● Residential

■ Other

■ Residential

— Night-time noise management level

Noise level (dBA L_{Aeq} 15 minute)

■ 30 - 35

■ 35 - 40

■ 40 - 45

■ 45 - 50



NARROMINE TO NARRABRI

Construction noise contours, Scenario RAIL03 - Stripping Topsoil

Appendix F - Page 173 of 298

0 0.1 0.2
Km

Coordinate System: GDA 1994 MGA Zone 55

ARTC makes no representation or warranty and assumes no duty of care or other responsibility to any party as to the completeness, accuracy or suitability of the information contained in this GIS map. The GIS map has been prepared from material provided to ARTC by an external source and ARTC has not taken any steps to verify the completeness, accuracy or suitability of that material.

ARTC will not be responsible for any loss or damage suffered as a result of any person whatsoever placing reliance upon the information contained within this GIS map.

Date: 16/07/2020

Paper: A4

Author: GHD

Scale: 1:5,000

Data Sources: Basemap layers: NSWSS; All other layers: JacobsGHD

INLAND RAIL **ARTC**

The Australian Government is delivering Inland Rail through the Australian Rail Track Corporation (ARTC) in partnership with the private sector.

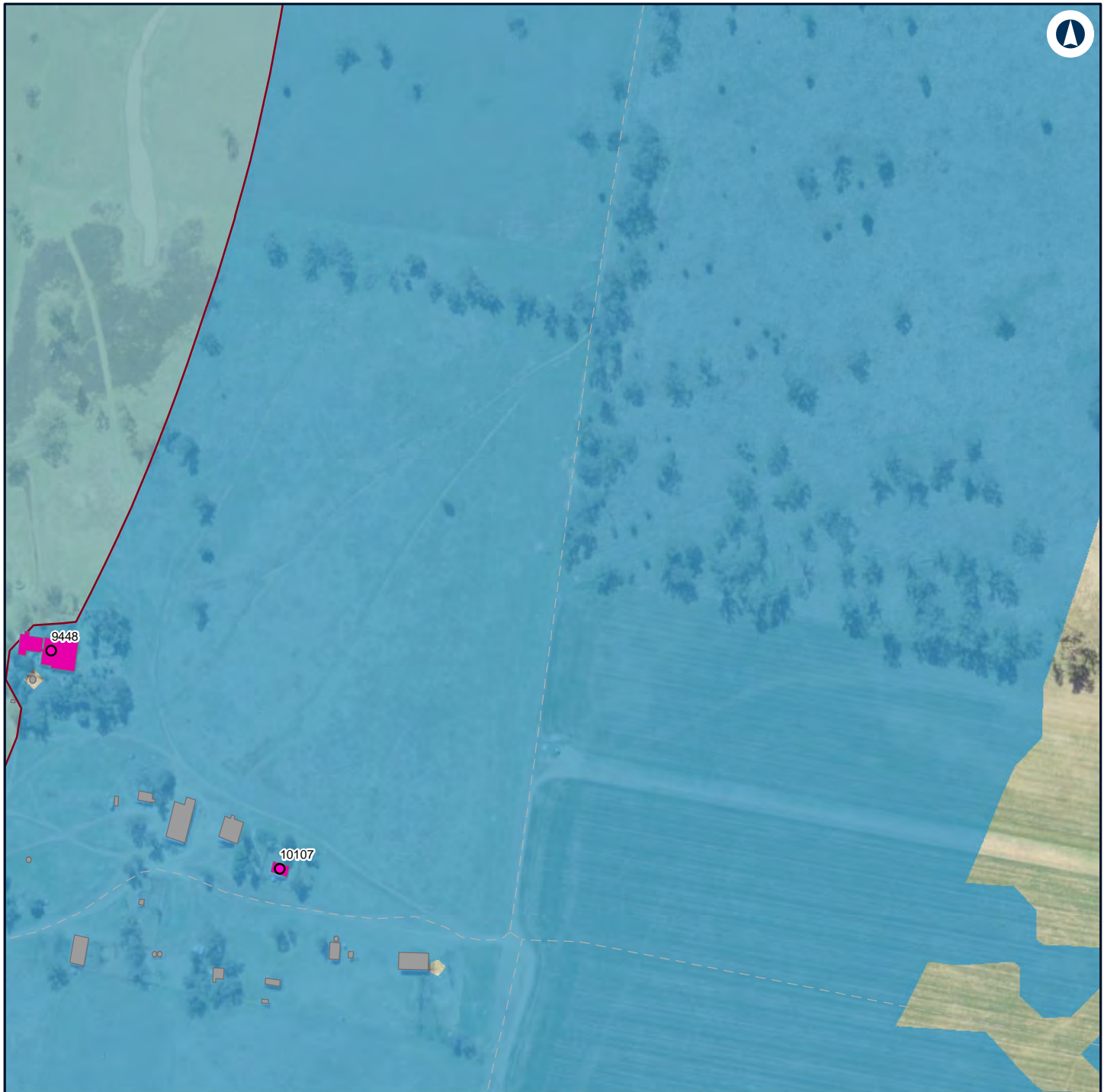

LEGEND

Structure type

Residential

Other

Residential

Night-time noise management level

Noise level (dBA L_{Aeq} 15 minute)

30 - 35

35 - 40



NARROMINE TO NARRABRI

Construction noise contours, Scenario RAIL03 - Stripping Topsoil

Appendix F - Page 174 of 298

0 0.1 0.2
Km

Coordinate System: GDA 1994 MGA Zone 55

ARTC makes no representation or warranty and assumes no duty of care or other responsibility to any party as to the completeness, accuracy or suitability of the information contained in this GIS map. The GIS map has been prepared from material provided to ARTC by an external source and ARTC has not taken any steps to verify the completeness, accuracy or suitability of that material.

ARTC will not be responsible for any loss or damage suffered as a result of any person whatsoever placing reliance upon the information contained within this GIS map.

Date: 16/07/2020

Paper: A4

Author: GHD

Scale: 1:5,000

Data Sources: Basemap layers: NSWSS; All other layers: JacobsGHD

INLAND RAIL **ARTC**

The Australian Government is delivering Inland Rail through the Australian Rail Track Corporation (ARTC) in partnership with the private sector.

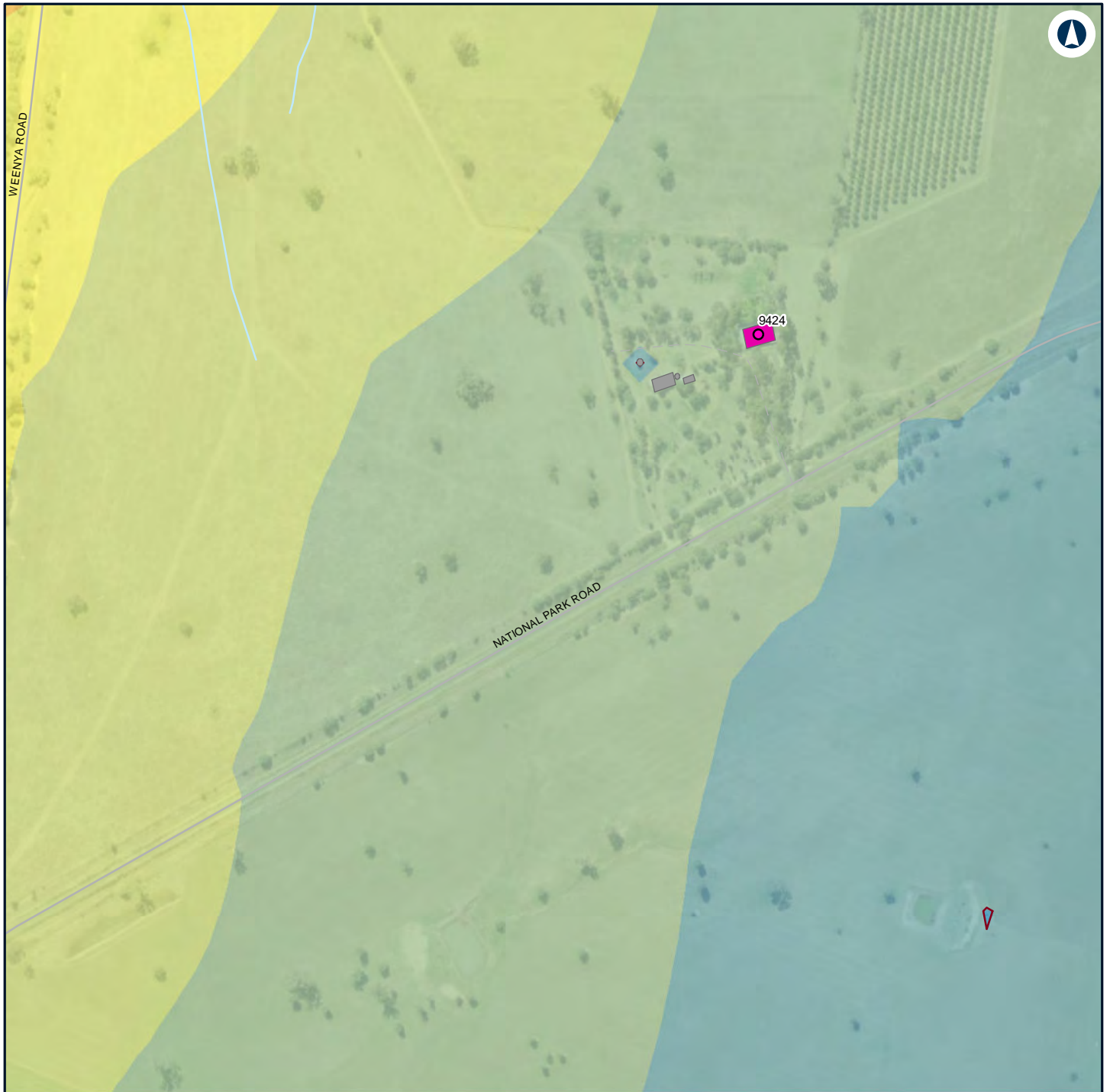

LEGEND

Structure type

Residential

Other

Residential

Night-time noise management level

Noise level (dBA L_{Aeq} 15 minute)

30 - 35

35 - 40

40 - 45

45 - 50

50 - 55

55 - 60



NARROMINE TO NARRABRI

Construction noise contours, Scenario RAIL03 - Stripping Topsoil

Appendix F - Page 175 of 298

0 0.1 0.2 Km

Coordinate System: GDA 1994 MGA Zone 55

ARTC makes no representation or warranty and assumes no duty of care or other responsibility to any party as to the completeness, accuracy or suitability of the information contained in this GIS map. The GIS map has been prepared from material provided to ARTC by an external source and ARTC has not taken any steps to verify the completeness, accuracy or suitability of that material.

ARTC will not be responsible for any loss or damage suffered as a result of any person whatsoever placing reliance upon the information contained within this GIS map.

Date: 16/07/2020

Paper: A4

Author: GHD

Scale: 1:5,000

Data Sources: Basemap layers: NSWSS; All other layers: JacobsGHD

INLAND RAIL **ARTC**

The Australian Government is delivering Inland Rail through the Australian Rail Track Corporation (ARTC) in partnership with the private sector.



LEGEND

Structure type

● Residential

■ Other

■ Residential

— Night-time noise management level

Noise level (dBA L_{Aeq} 15 minute)

■ 30 - 35

■ 35 - 40

■ 40 - 45

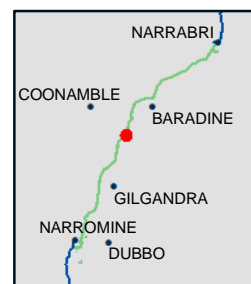

NARROMINE TO NARRABRI

Construction noise contours, Scenario RAIL03 - Stripping Topsoil

Appendix F - Page 176 of 298

0 0.1 0.2
Km

Coordinate System: GDA 1994 MGA Zone 55

ARTC makes no representation or warranty and assumes no duty of care or other responsibility to any party as to the completeness, accuracy or suitability of the information contained in this GIS map. The GIS map has been prepared from material provided to ARTC by an external source and ARTC has not taken any steps to verify the completeness, accuracy or suitability of that material.

ARTC will not be responsible for any loss or damage suffered as a result of any person whatsoever placing reliance upon the information contained within this GIS map.

Date: 16/07/2020

Paper: A4

Author: GHD

Scale: 1:5,000

Data Sources: Basemap layers: NSWSS; All other layers: JacobsGHD

INLAND RAIL **ARTC**

The Australian Government is delivering Inland Rail through the Australian Rail Track Corporation (ARTC) in partnership with the private sector.

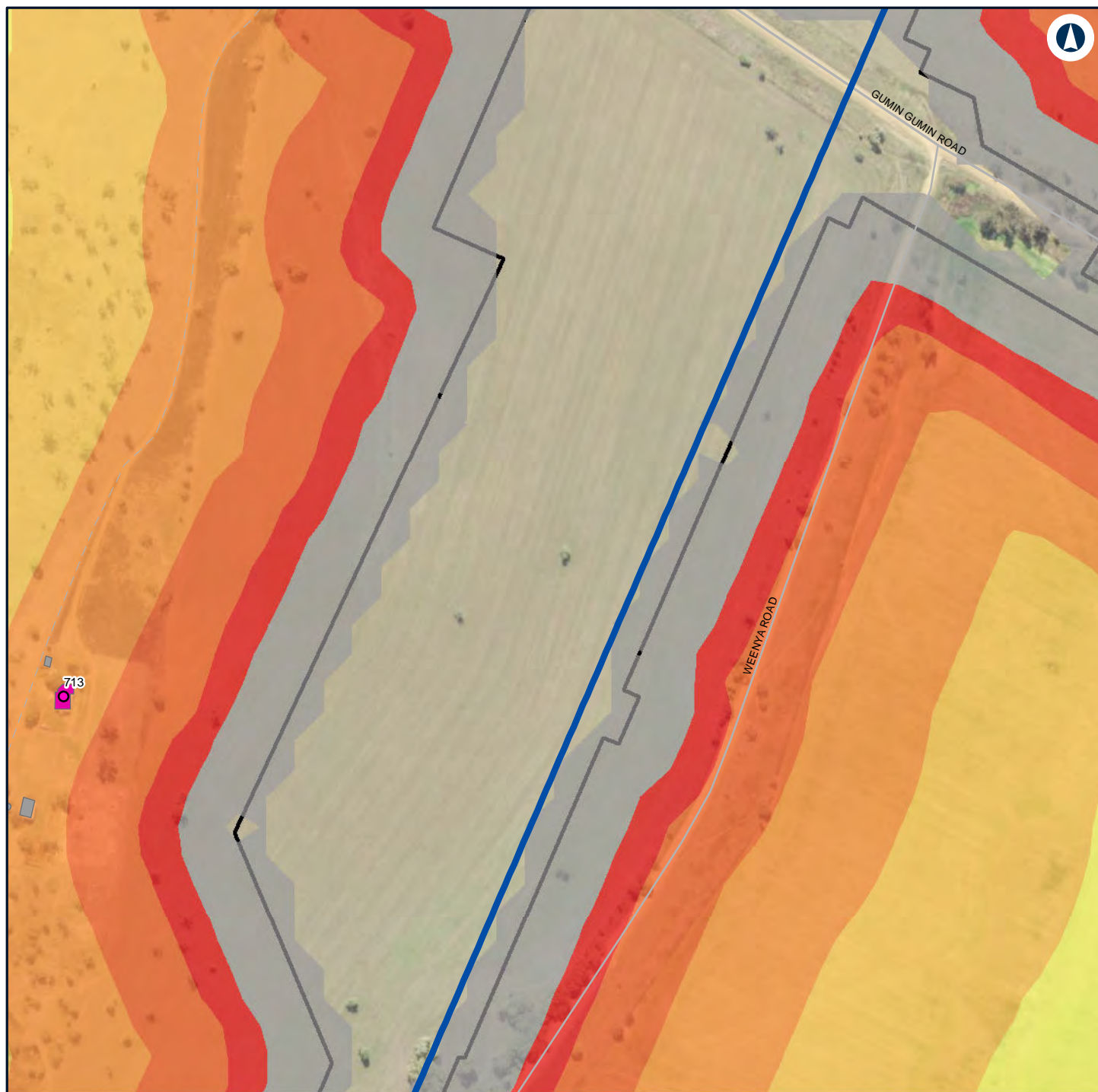

LEGEND

	Construction footprint	Noise level (dBA L_{Aeq} 15 minute)
	Residential	50 - 55
	Other	55 - 60
	Residential	60 - 65
	Alignment	65 - 70
		70 - 75
		> 75

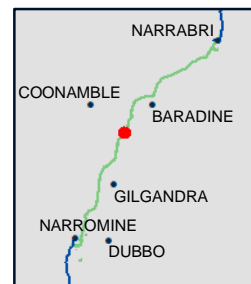

NARROMINE TO NARRABRI

Construction noise contours, Scenario RAIL03 - Stripping Topsoil

Appendix F - Page 177 of 298

0 0.1 0.2
Km

Coordinate System: GDA 1994 MGA Zone 55

ARTC makes no representation or warranty and assumes no duty of care or other responsibility to any party as to the completeness, accuracy or suitability of the information contained in this GIS map. The GIS map has been prepared from material provided to ARTC by an external source and ARTC has not taken any steps to verify the completeness, accuracy or suitability of that material.

ARTC will not be responsible for any loss or damage suffered as a result of any person whatsoever placing reliance upon the information contained within this GIS map.

Date: 16/07/2020

Paper: A4

Author: GHD

Scale: 1:5,000

Data Sources: Basemap layers: NSWSS; All other layers: JacobsGHD

INLAND RAIL **ARTC**

The Australian Government is delivering Inland Rail through the Australian Rail Track Corporation (ARTC) in partnership with the private sector.

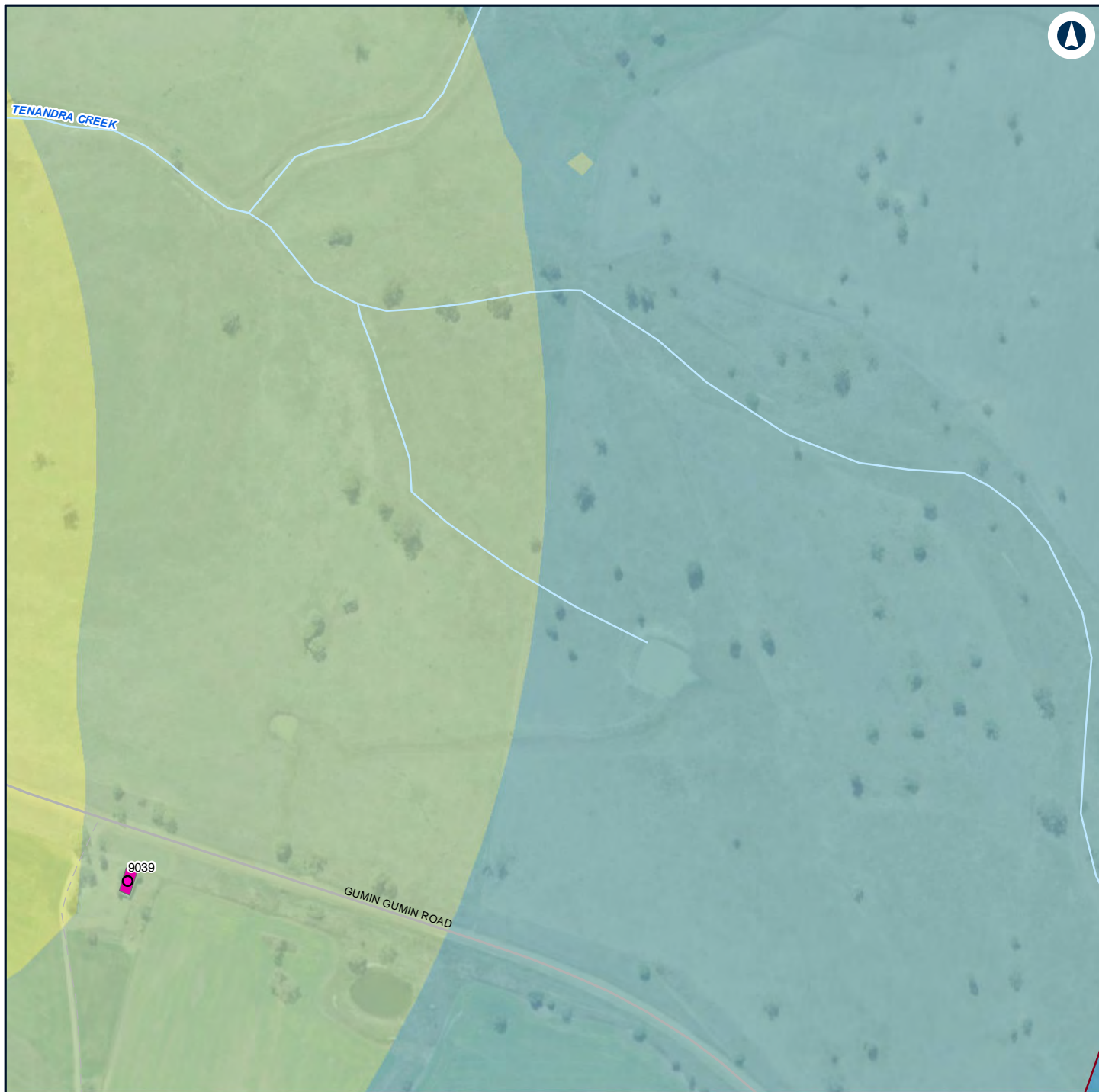

LEGEND

Structure type

- Residential
- Residential

— Night-time noise management level

Noise level (dBA L_{Aeq} 15 minute)

- 30 - 35
- 35 - 40

- 40 - 45
- 45 - 50
- 50 - 55

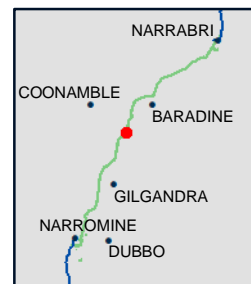

NARROMINE TO NARRABRI

Construction noise contours, Scenario RAIL03 - Stripping Topsoil

Appendix F - Page 178 of 298

0 0.1 0.2
Km

Coordinate System: GDA 1994 MGA Zone 55

ARTC makes no representation or warranty and assumes no duty of care or other responsibility to any party as to the completeness, accuracy or suitability of the information contained in this GIS map. The GIS map has been prepared from material provided to ARTC by an external source and ARTC has not taken any steps to verify the completeness, accuracy or suitability of that material.

ARTC will not be responsible for any loss or damage suffered as a result of any person whatsoever placing reliance upon the information contained within this GIS map.

Date: 16/07/2020

Paper: A4

Author: GHD

Scale: 1:5,000

Data Sources: Basemap layers: NSWSS; All other layers: JacobsGHD

INLAND RAIL **ARTC**

The Australian Government is delivering Inland Rail through the Australian Rail Track Corporation (ARTC) in partnership with the private sector.

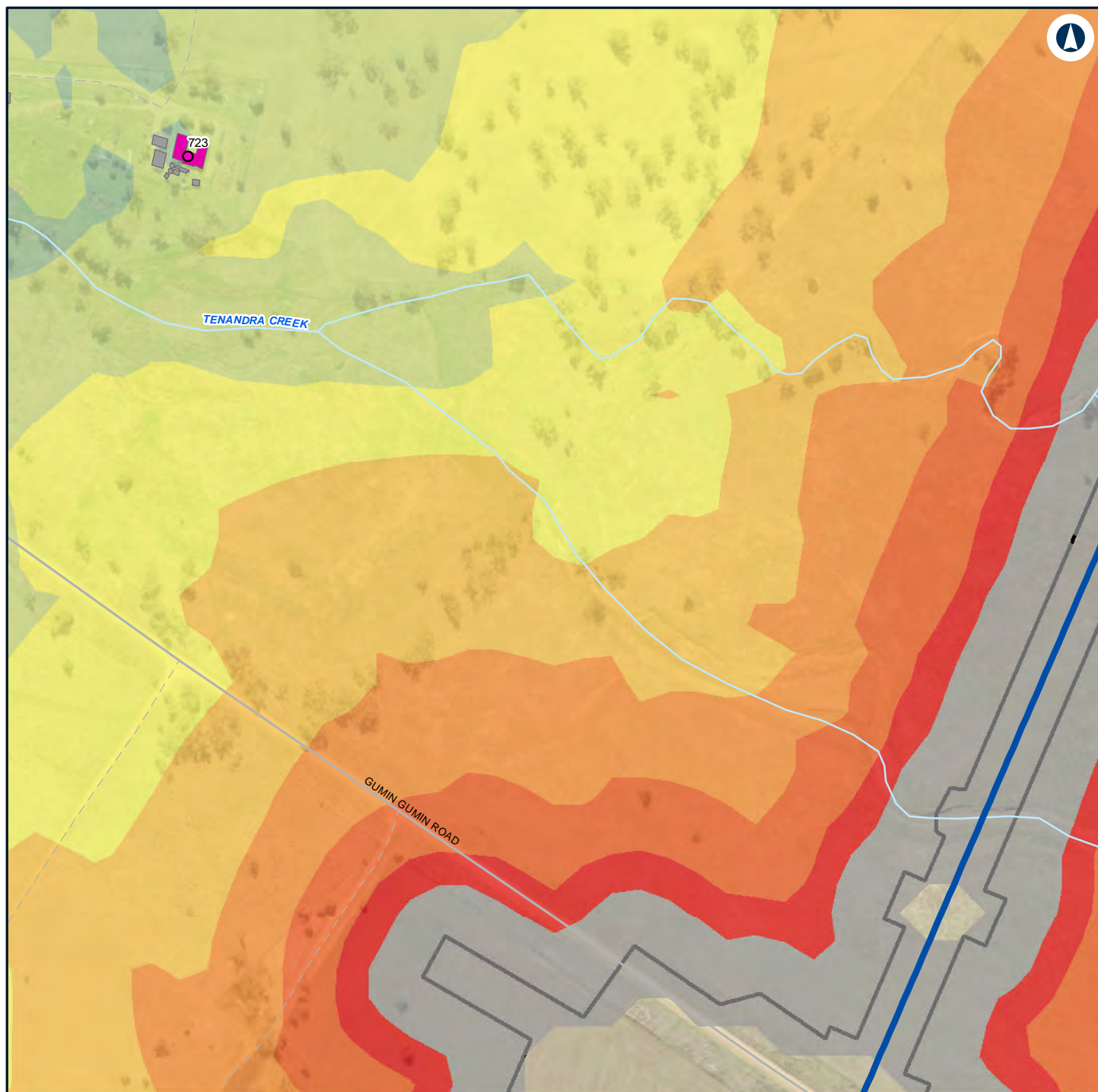

LEGEND

Construction footprint	Noise level (dBA L_{Aeq} 15 minute)	65 - 70
Structure type	30 - 35	70 - 75
Residential	40 - 45	> 75
Other	45 - 50	
Residential	50 - 55	
Alignment	55 - 60	
	60 - 65	

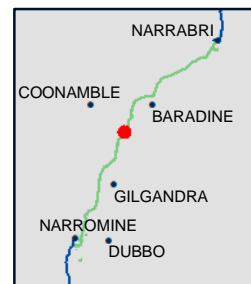

NARROMINE TO NARRABRI

Construction noise contours, Scenario RAIL03 - Stripping Topsoil

Appendix F - Page 179 of 298

0 0.1 0.2
Km

Coordinate System: GDA 1994 MGA Zone 55

ARTC makes no representation or warranty and assumes no duty of care or other responsibility to any party as to the completeness, accuracy or suitability of the information contained in this GIS map. The GIS map has been prepared from material provided to ARTC by an external source and ARTC has not taken any steps to verify the completeness, accuracy or suitability of that material.

ARTC will not be responsible for any loss or damage suffered as a result of any person whatsoever placing reliance upon the information contained within this GIS map.

Date: 16/07/2020

Paper: A4

Author: GHD

Scale: 1:5,000

Data Sources: Basemap layers: NSWSS; All other layers: JacobsGHD

INLAND RAIL **ARTC**

The Australian Government is delivering Inland Rail through the Australian Rail Track Corporation (ARTC) in partnership with the private sector.

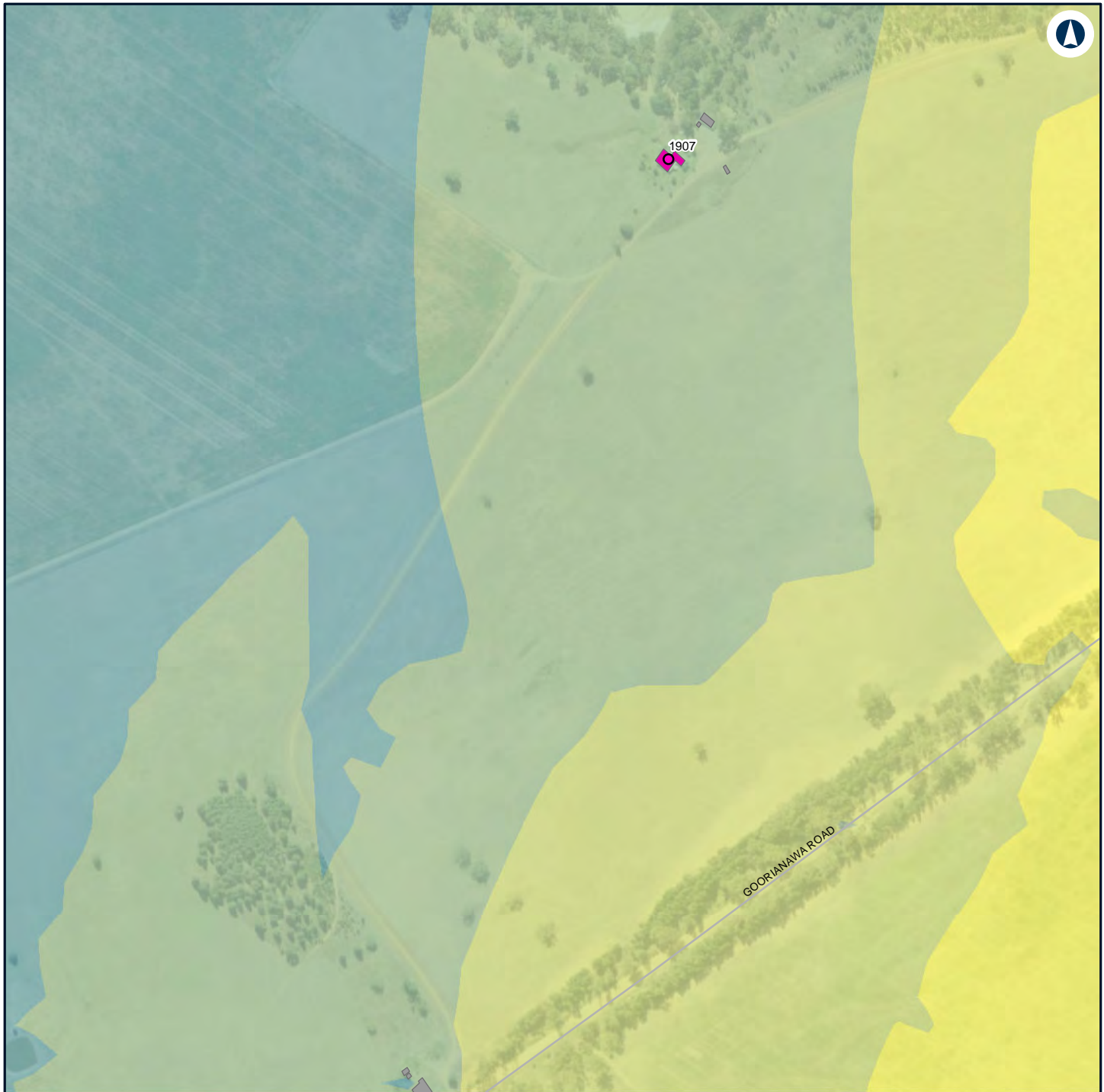

LEGEND

Structure type

● Residential

■ Other

■ Residential

Noise level (dBA L_{Aeq} 15 minute)

■ 35 - 40

■ 40 - 45

■ 45 - 50

■ 50 - 55



NARROMINE TO NARRABRI

Construction noise contours, Scenario RAIL03 - Stripping Topsoil

Appendix F - Page 180 of 298

0 0.1 0.2
Km

Coordinate System: GDA 1994 MGA Zone 55

ARTC makes no representation or warranty and assumes no duty of care or other responsibility to any party as to the completeness, accuracy or suitability of the information contained in this GIS map. The GIS map has been prepared from material provided to ARTC by an external source and ARTC has not taken any steps to verify the completeness, accuracy or suitability of that material.

ARTC will not be responsible for any loss or damage suffered as a result of any person whatsoever placing reliance upon the information contained within this GIS map.

Date: 16/07/2020

Paper: A4

Author: GHD

Scale: 1:5,000

Data Sources: Basemap layers: NSWSS; All other layers: JacobsGHD

INLAND RAIL **ARTC**

The Australian Government is delivering Inland Rail through the Australian Rail Track Corporation (ARTC) in partnership with the private sector.

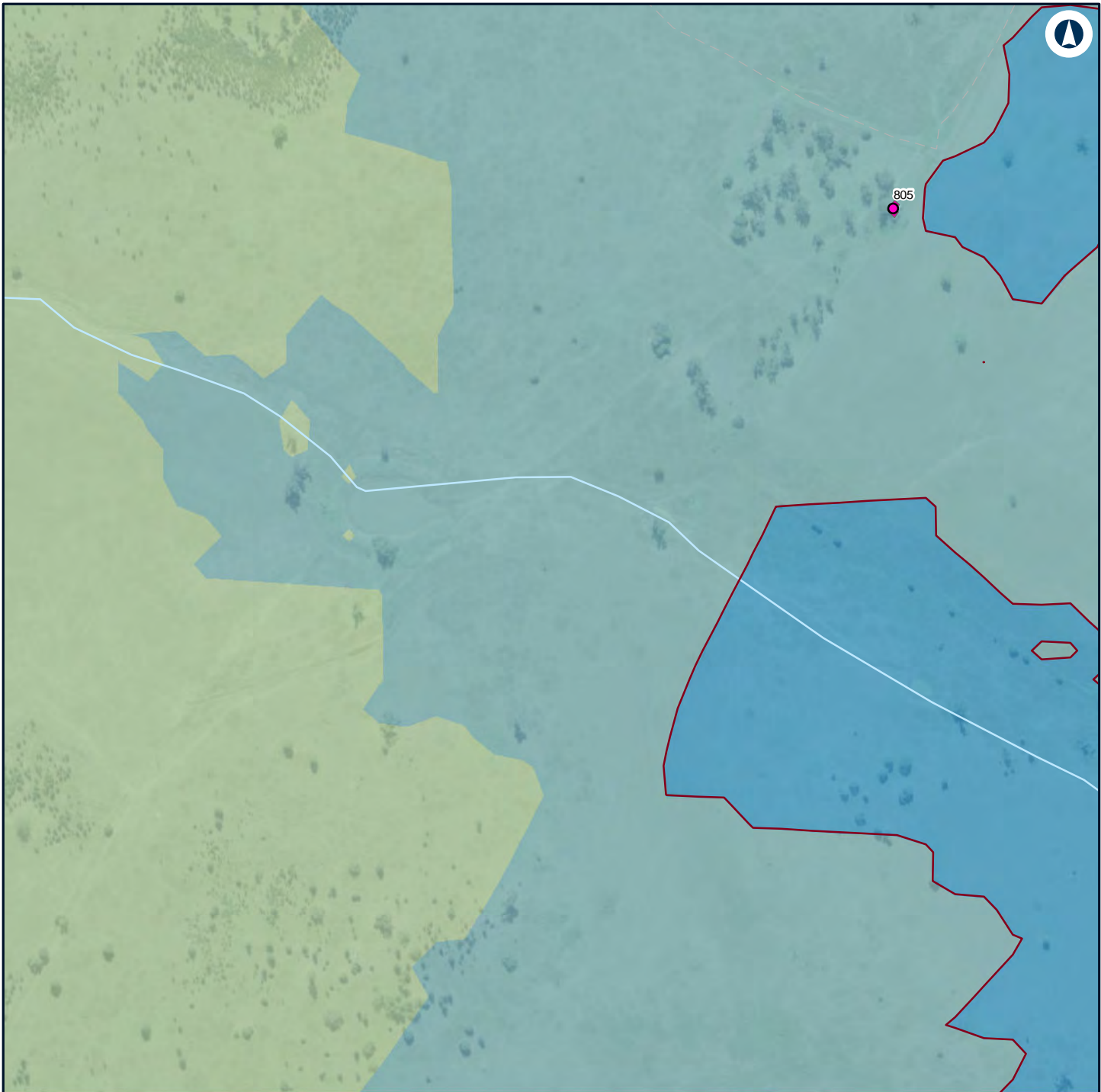

LEGEND

Structure type

● Residential

■ Residential

— Night-time noise management level

Noise level (dBA L_{Aeq} 15 minute)

■ 30 - 35

■ 35 - 40

■ 40 - 45



NARROMINE TO NARRABRI

Construction noise contours, Scenario RAIL03 - Stripping Topsoil

Appendix F - Page 181 of 298

0 0.1 0.2
Km

Coordinate System: GDA 1994 MGA Zone 55

ARTC makes no representation or warranty and assumes no duty of care or other responsibility to any party as to the completeness, accuracy or suitability of the information contained in this GIS map. The GIS map has been prepared from material provided to ARTC by an external source and ARTC has not taken any steps to verify the completeness, accuracy or suitability of that material.

ARTC will not be responsible for any loss or damage suffered as a result of any person whatsoever placing reliance upon the information contained within this GIS map.

Date: 16/07/2020

Paper: A4

Author: GHD

Scale: 1:5,000

Data Sources: Basemap layers: NSWSS; All other layers: JacobsGHD

INLAND RAIL **ARTC**

The Australian Government is delivering Inland Rail through the Australian Rail Track Corporation (ARTC) in partnership with the private sector.

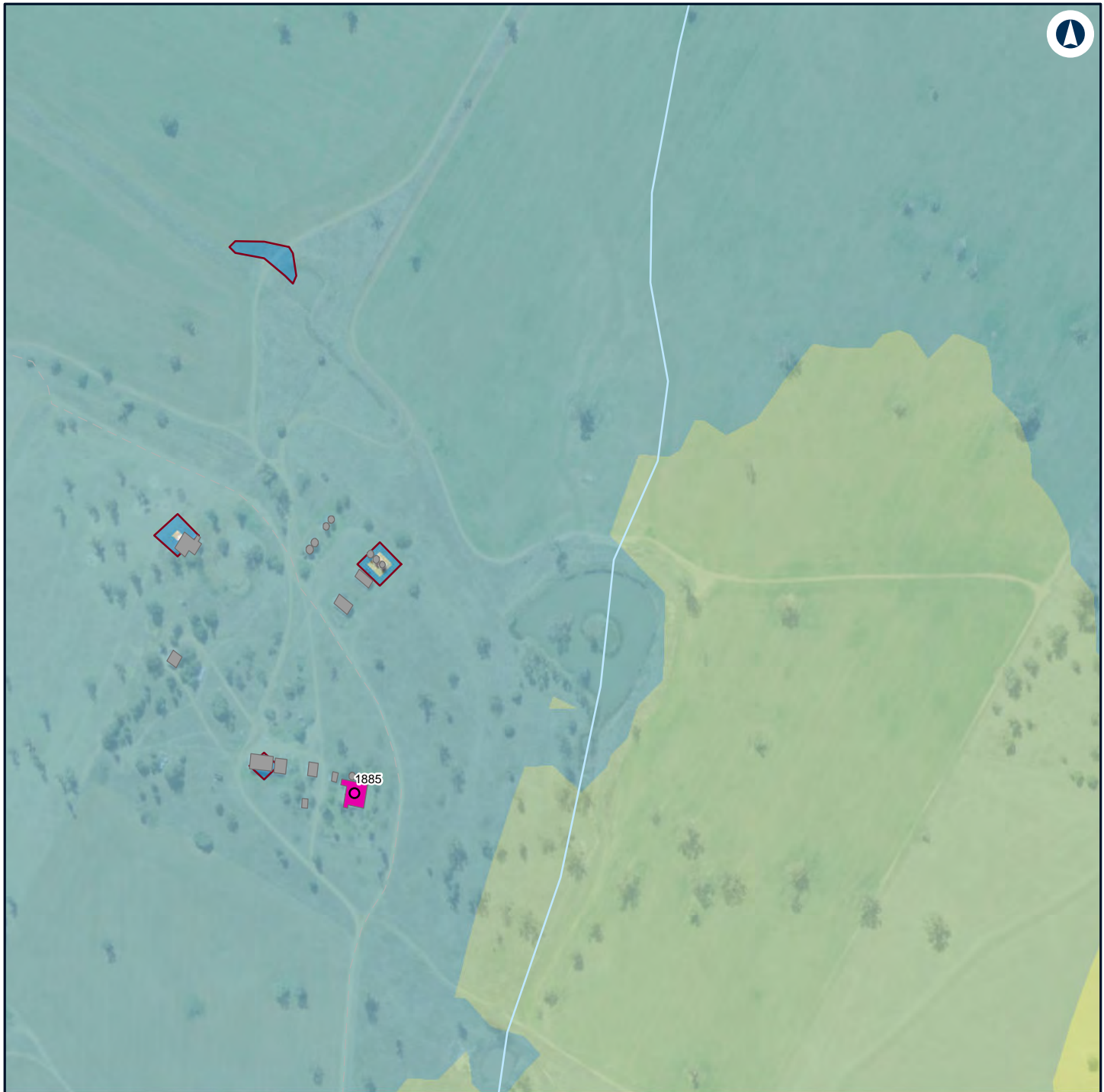

LEGEND

Structure type

- Residential
- Other

■ Residential

— Night-time noise management level

Noise level (dBA L_{Aeq} 15 minute)

■ 30 - 35

■ 35 - 40
■ 40 - 45
■ 45 - 50



NARROMINE TO NARRABRI

Construction noise contours, Scenario RAIL03 - Stripping Topsoil

Appendix F - Page 182 of 298

0 0.1 0.2
Km

Coordinate System: GDA 1994 MGA Zone 55

ARTC makes no representation or warranty and assumes no duty of care or other responsibility to any party as to the completeness, accuracy or suitability of the information contained in this GIS map. The GIS map has been prepared from material provided to ARTC by an external source and ARTC has not taken any steps to verify the completeness, accuracy or suitability of that material.

ARTC will not be responsible for any loss or damage suffered as a result of any person whatsoever placing reliance upon the information contained within this GIS map.

Date: 16/07/2020

Paper: A4

Author: GHD

Scale: 1:5,000

Data Sources: Basemap layers: NSWSS; All other layers: JacobsGHD

INLAND RAIL **ARTC**

The Australian Government is delivering Inland Rail through the Australian Rail Track Corporation (ARTC) in partnership with the private sector.

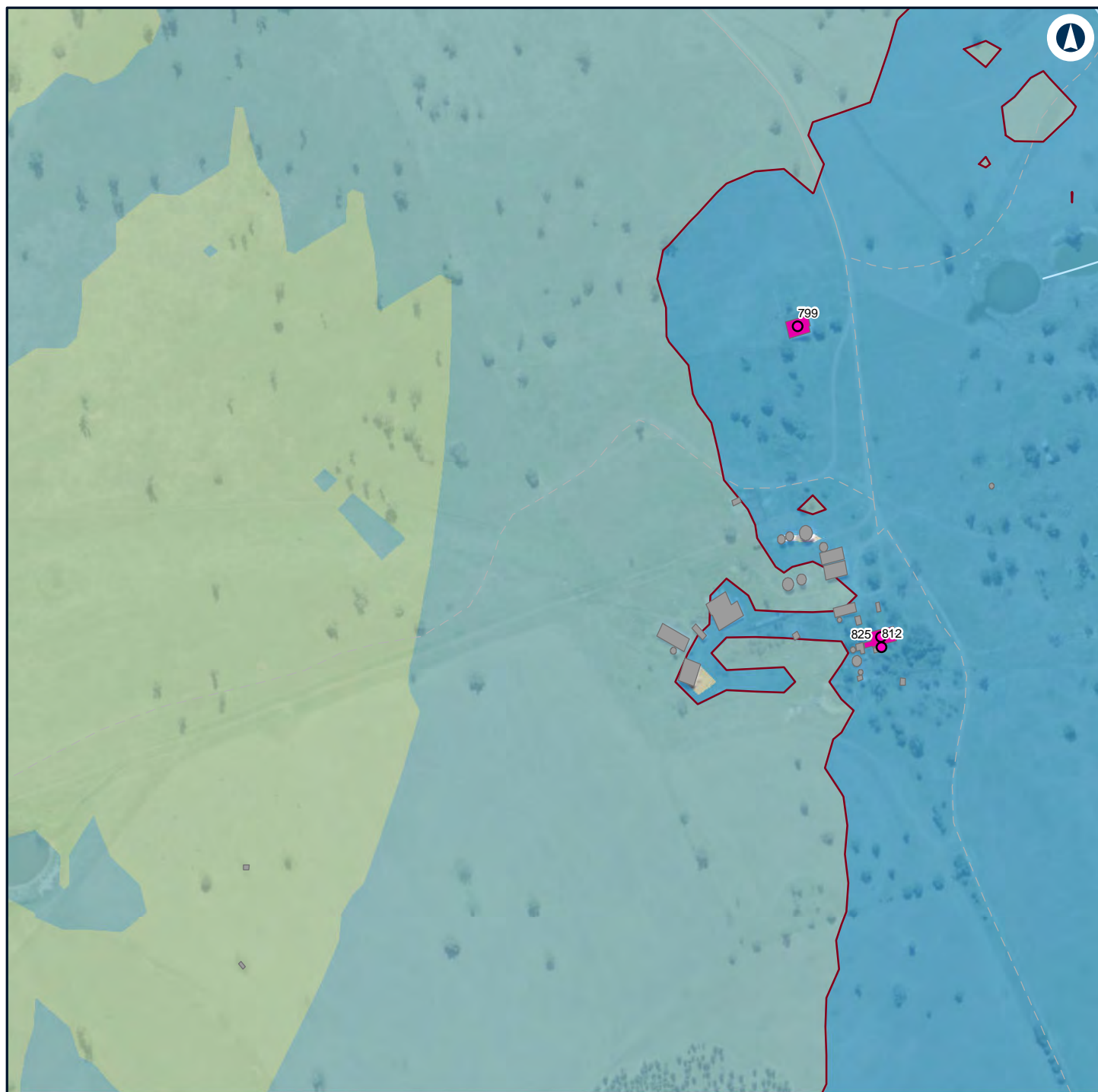

LEGEND

Structure type

Residential

Other

Residential

Night-time noise management level

Noise level (dBA L_{Aeq} 15 minute)

30 - 35

35 - 40

40 - 45

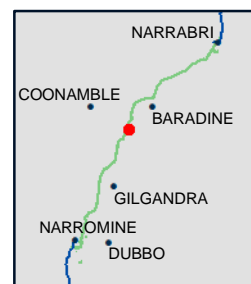

NARROMINE TO NARRABRI

Construction noise contours, Scenario RAIL03 - Stripping Topsoil

Appendix F - Page 183 of 298

0 0.1 0.2
Km

Coordinate System: GDA 1994 MGA Zone 55

ARTC makes no representation or warranty and assumes no duty of care or other responsibility to any party as to the completeness, accuracy or suitability of the information contained in this GIS map. The GIS map has been prepared from material provided to ARTC by an external source and ARTC has not taken any steps to verify the completeness, accuracy or suitability of that material.

ARTC will not be responsible for any loss or damage suffered as a result of any person whatsoever placing reliance upon the information contained within this GIS map.

Date: 16/07/2020

Paper: A4

Author: GHD

Scale: 1:5,000

Data Sources: Basemap layers: NSWSS; All other layers: JacobsGHD

INLAND RAIL **ARTC**

The Australian Government is delivering Inland Rail through the Australian Rail Track Corporation (ARTC) in partnership with the private sector.

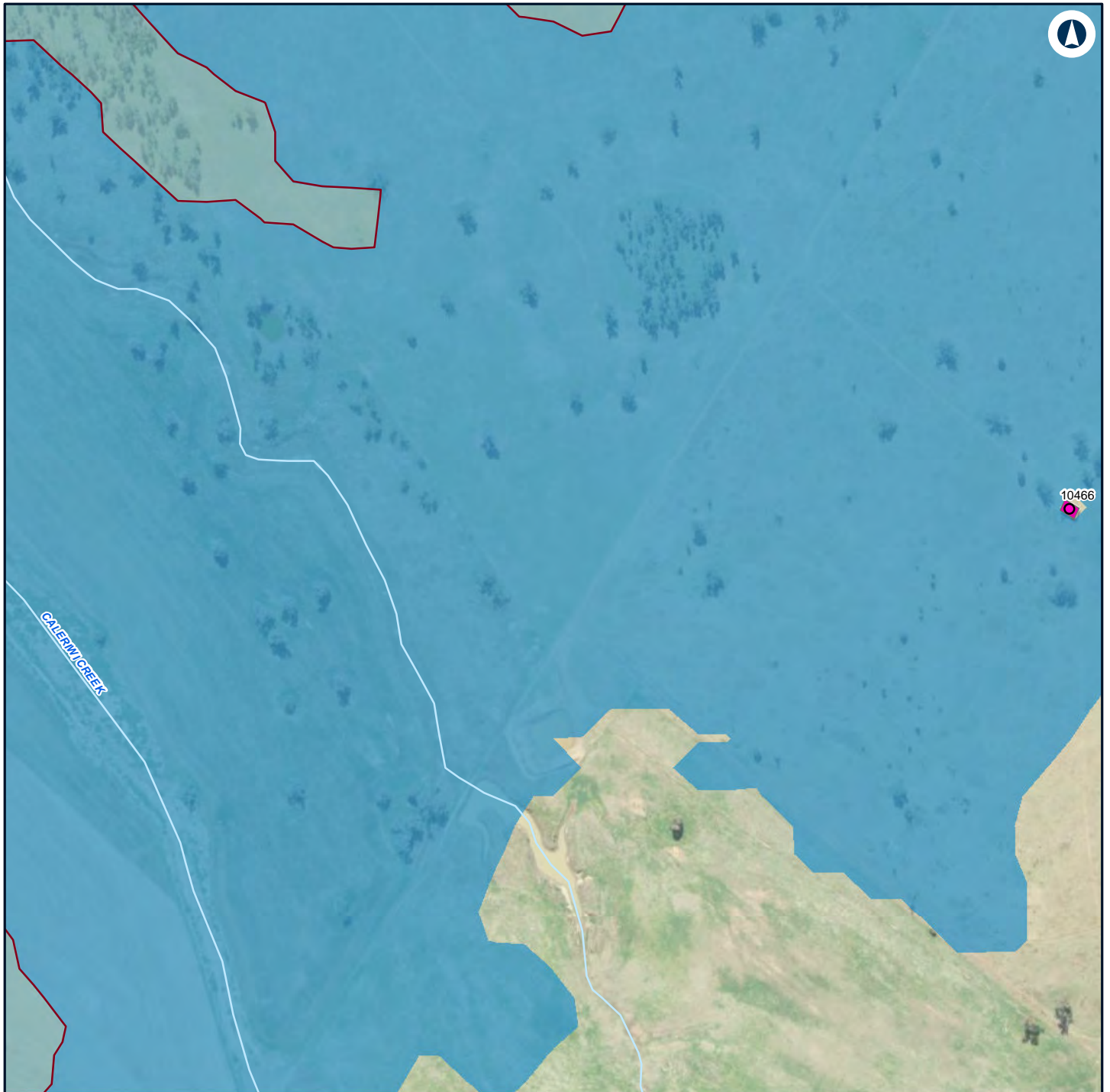

LEGEND

Structure type

- Residential
- Residential

— Night-time noise management level

Noise level (dBA L_{Aeq} 15 minute)

- 30 - 35
- 35 - 40



NARROMINE TO NARRABRI

Construction noise contours, Scenario RAIL03 - Stripping Topsoil

Appendix F - Page 184 of 298

0 0.1 0.2
Km

Coordinate System: GDA 1994 MGA Zone 55

ARTC makes no representation or warranty and assumes no duty of care or other responsibility to any party as to the completeness, accuracy or suitability of the information contained in this GIS map. The GIS map has been prepared from material provided to ARTC by an external source and ARTC has not taken any steps to verify the completeness, accuracy or suitability of that material.

ARTC will not be responsible for any loss or damage suffered as a result of any person whatsoever placing reliance upon the information contained within this GIS map.

Date: 16/07/2020

Paper: A4

Author: GHD

Scale: 1:5,000

Data Sources: Basemap layers: NSWSS; All other layers: JacobsGHD

INLAND RAIL **ARTC**

The Australian Government is delivering Inland Rail through the Australian Rail Track Corporation (ARTC) in partnership with the private sector.

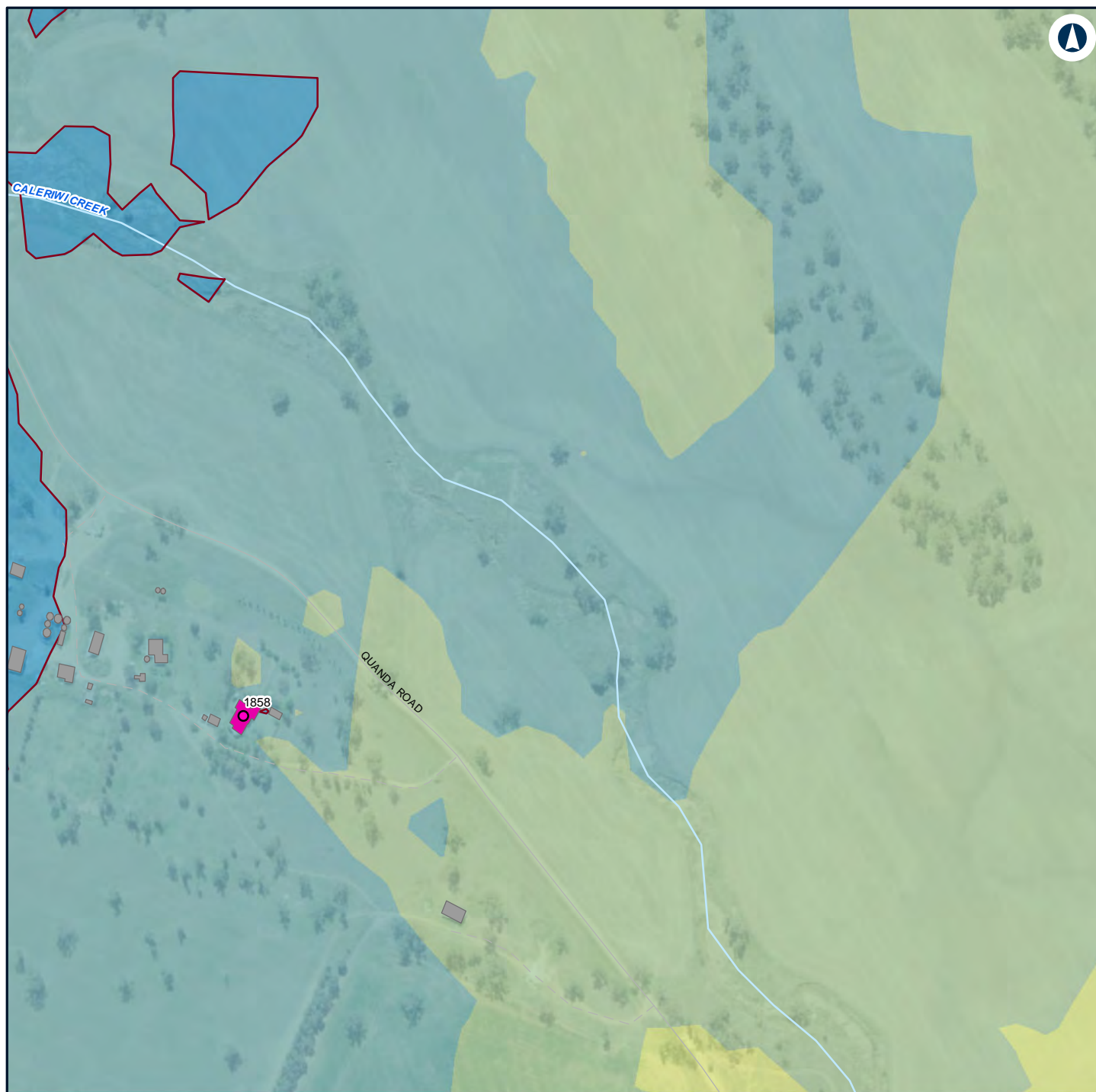

LEGEND

Structure type

● Residential

■ Other

■ Residential

— Night-time noise management level

Noise level (dBA L_{Aeq} 15 minute)

■ 30 - 35

■ 35 - 40

■ 40 - 45

■ 45 - 50

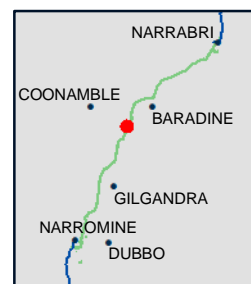

NARROMINE TO NARRABRI

Construction noise contours, Scenario RAIL03 - Stripping Topsoil

Appendix F - Page 185 of 298

0 0.1 0.2
Km

Coordinate System: GDA 1994 MGA Zone 55

ARTC makes no representation or warranty and assumes no duty of care or other responsibility to any party as to the completeness, accuracy or suitability of the information contained in this GIS map. The GIS map has been prepared from material provided to ARTC by an external source and ARTC has not taken any steps to verify the completeness, accuracy or suitability of that material.

ARTC will not be responsible for any loss or damage suffered as a result of any person whatsoever placing reliance upon the information contained within this GIS map.

Date: 16/07/2020

Paper: A4

Author: GHD

Scale: 1:5,000

Data Sources: Basemap layers: NSWSS; All other layers: JacobsGHD

INLAND RAIL **ARTC**

The Australian Government is delivering Inland Rail through the Australian Rail Track Corporation (ARTC) in partnership with the private sector.

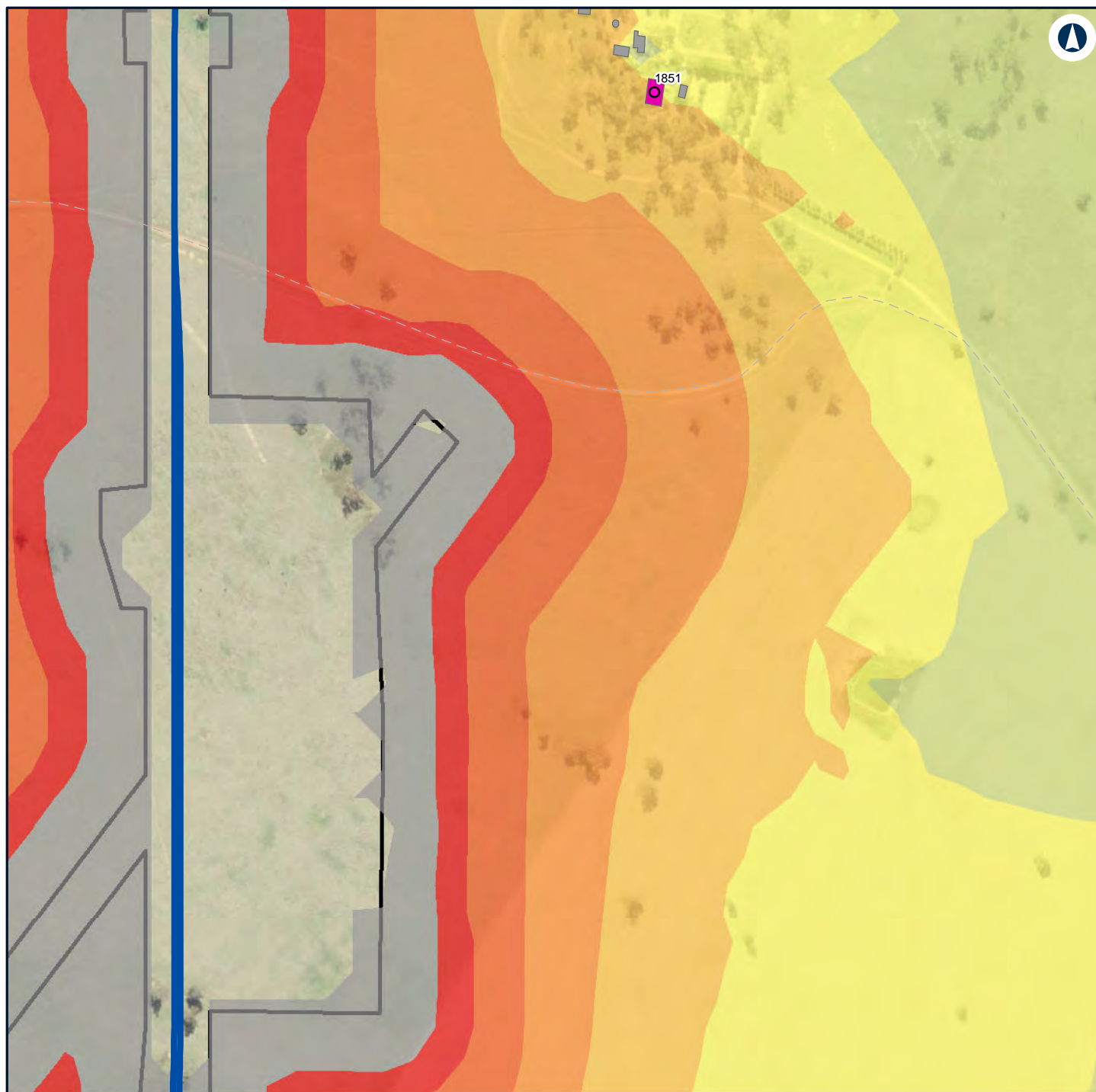

LEGEND

	Construction footprint	Noise level (dBA L_{Aeq} 15 minute)	70 - 75
	Structure type	40 - 45	> 75
	Residential	45 - 50	
	Other	50 - 55	
	Residential	55 - 60	
	Alignment	60 - 65	
		65 - 70	

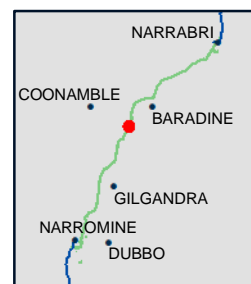

NARROMINE TO NARRABRI

Construction noise contours, Scenario RAIL03 - Stripping Topsoil

Appendix F - Page 186 of 298

0 0.1 0.2
Km

Coordinate System: GDA 1994 MGA Zone 55

ARTC makes no representation or warranty and assumes no duty of care or other responsibility to any party as to the completeness, accuracy or suitability of the information contained in this GIS map. The GIS map has been prepared from material provided to ARTC by an external source and ARTC has not taken any steps to verify the completeness, accuracy or suitability of that material.

ARTC will not be responsible for any loss or damage suffered as a result of any person whatsoever placing reliance upon the information contained within this GIS map.

Date: 16/07/2020

Paper: A4

Author: GHD

Scale: 1:5,000

Data Sources: Basemap layers: NSWSS; All other layers: JacobsGHD

INLAND RAIL **ARTC**

The Australian Government is delivering Inland Rail through the Australian Rail Track Corporation (ARTC) in partnership with the private sector.

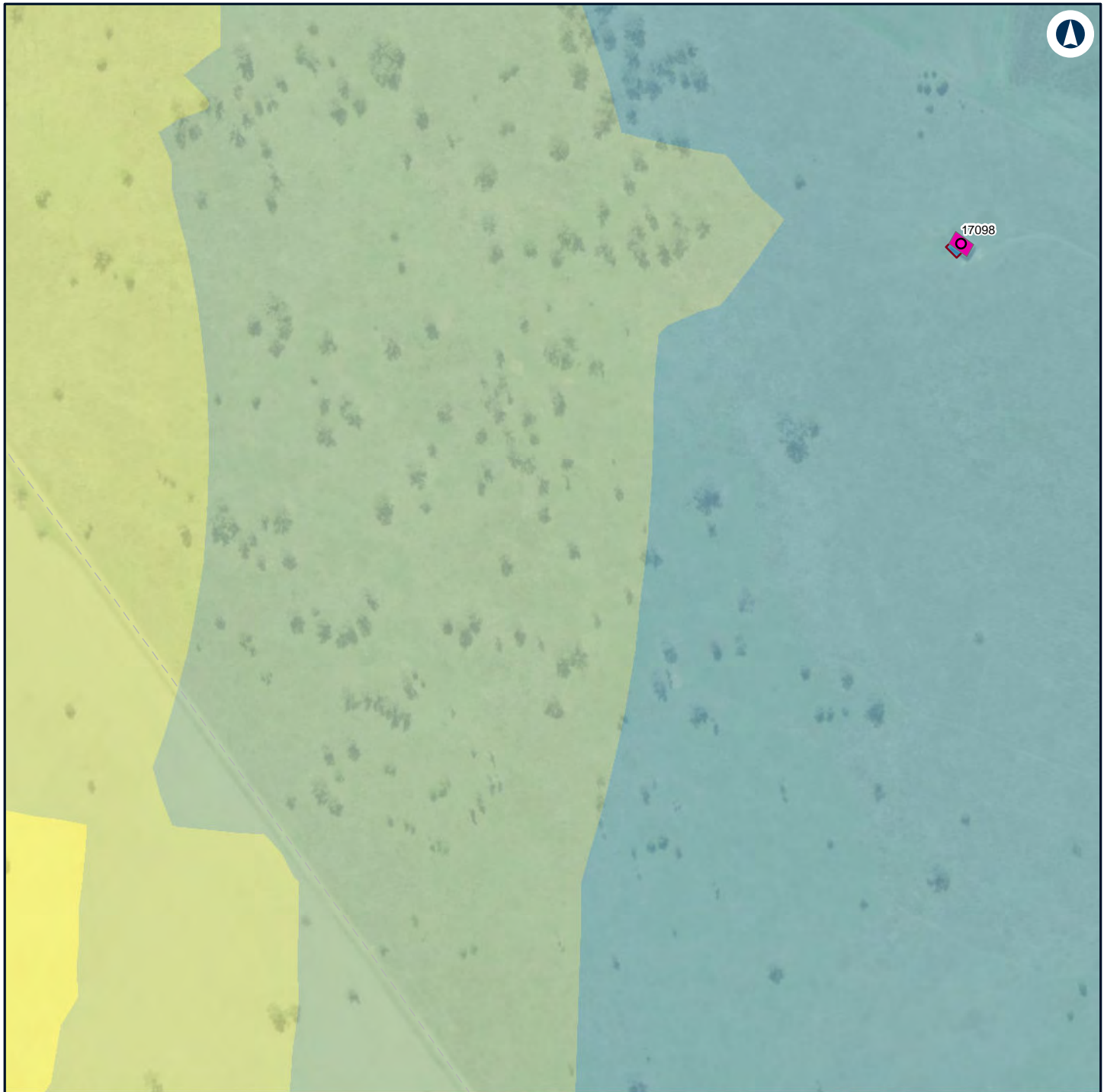

LEGEND

Structure type

- Residential
- Residential

— Night-time noise management level

Noise level (dBA L_{Aeq} 15 minute)

- 30 - 35
- 35 - 40

- 40 - 45
- 45 - 50
- 50 - 55



NARROMINE TO NARRABRI

Construction noise contours, Scenario RAIL03 - Stripping Topsoil

Appendix F - Page 187 of 298

0 0.1 0.2
Km

Coordinate System: GDA 1994 MGA Zone 55

ARTC makes no representation or warranty and assumes no duty of care or other responsibility to any party as to the completeness, accuracy or suitability of the information contained in this GIS map. The GIS map has been prepared from material provided to ARTC by an external source and ARTC has not taken any steps to verify the completeness, accuracy or suitability of that material.

ARTC will not be responsible for any loss or damage suffered as a result of any person whatsoever placing reliance upon the information contained within this GIS map.

Date: 16/07/2020

Paper: A4

Author: GHD

Scale: 1:5,000

Data Sources: Basemap layers: NSWSS; All other layers: JacobsGHD

INLAND RAIL **ARTC**

The Australian Government is delivering Inland Rail through the Australian Rail Track Corporation (ARTC) in partnership with the private sector.

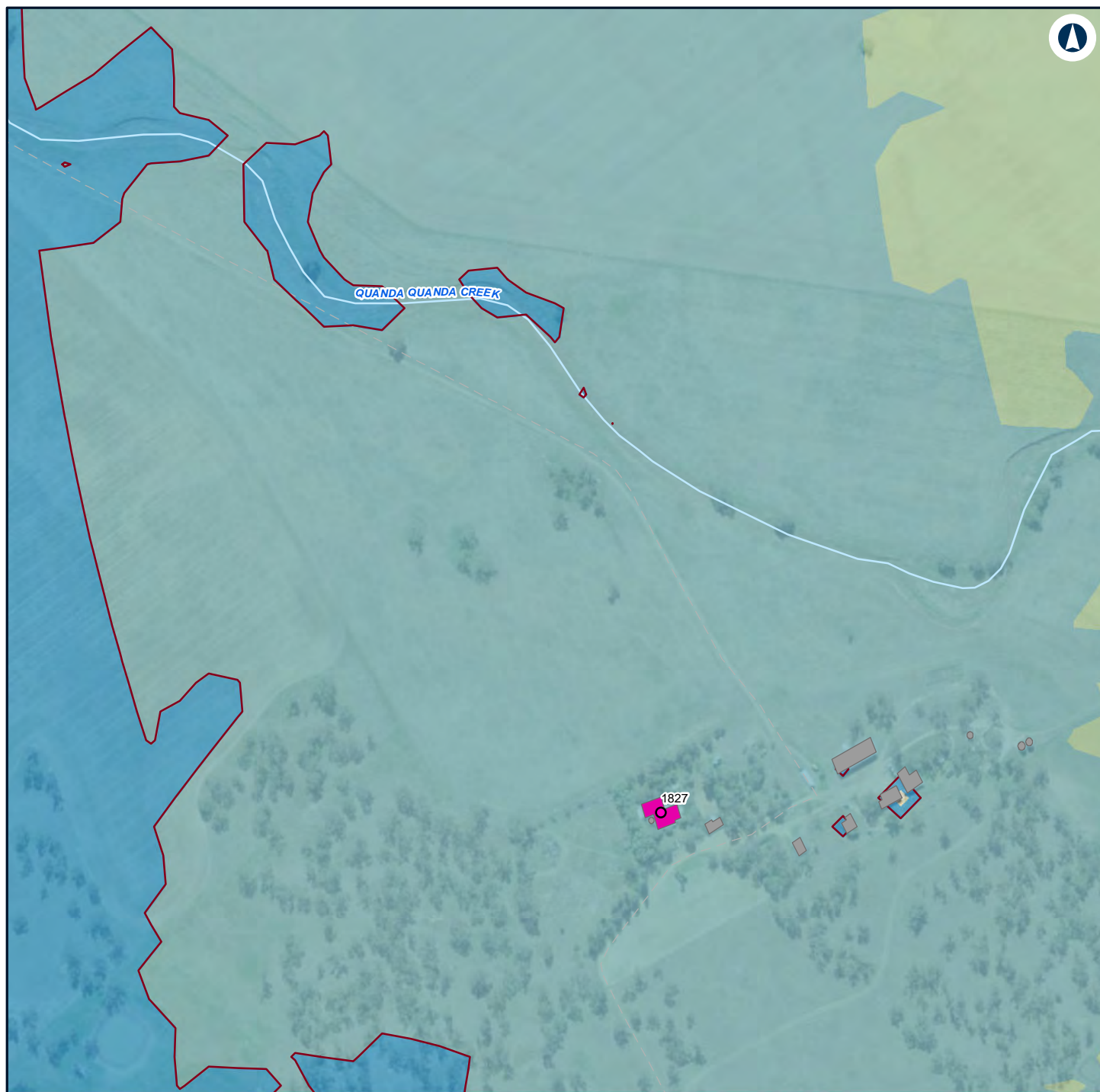

LEGEND

Structure type

● Residential

■ Other

■ Residential

— Night-time noise management level

Noise level (dBA L_{Aeq} 15 minute)

■ 30 - 35

■ 35 - 40

■ 40 - 45

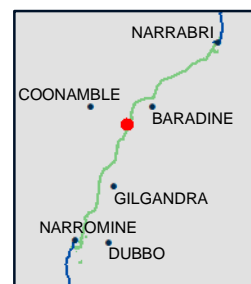

NARROMINE TO NARRABRI

Construction noise contours, Scenario RAIL03 - Stripping Topsoil

Appendix F - Page 188 of 298

0 0.1 0.2
Km

Coordinate System: GDA 1994 MGA Zone 55

ARTC makes no representation or warranty and assumes no duty of care or other responsibility to any party as to the completeness, accuracy or suitability of the information contained in this GIS map. The GIS map has been prepared from material provided to ARTC by an external source and ARTC has not taken any steps to verify the completeness, accuracy or suitability of that material.

ARTC will not be responsible for any loss or damage suffered as a result of any person whatsoever placing reliance upon the information contained within this GIS map.

Date: 16/07/2020

Paper: A4

Author: GHD

Scale: 1:5,000

Data Sources: Basemap layers: NSWSS; All other layers: JacobsGHD

INLAND RAIL **ARTC**

The Australian Government is delivering Inland Rail through the Australian Rail Track Corporation (ARTC) in partnership with the private sector.

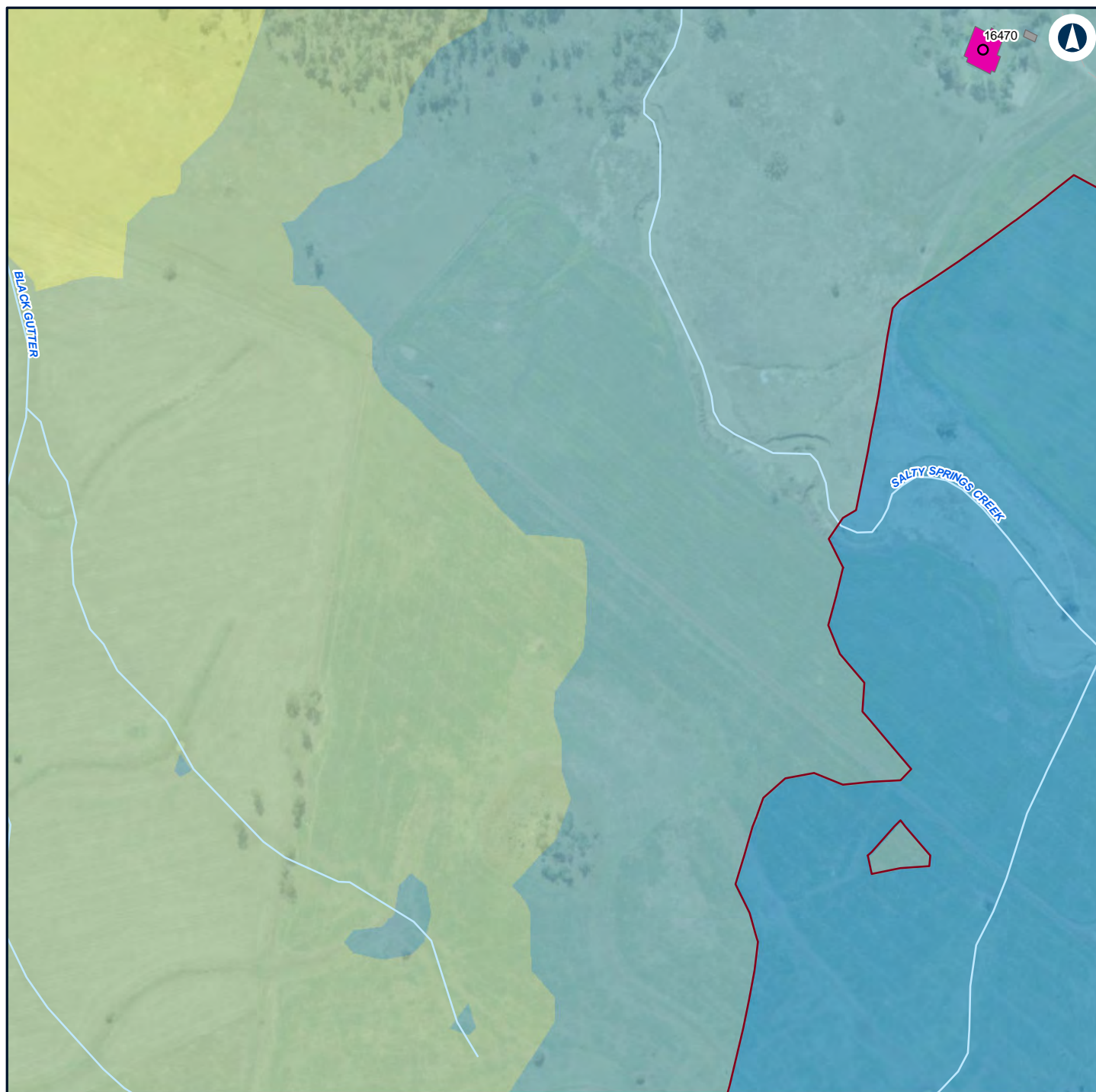

LEGEND

Structure type

Residential

Other

Residential

Night-time noise management level

Noise level (dBA L_{Aeq} 15 minute)

30 - 35

35 - 40

40 - 45

45 - 50

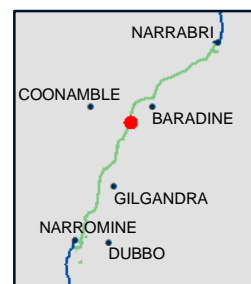

NARROMINE TO NARRABRI

Construction noise contours, Scenario RAIL03 - Stripping Topsoil

Appendix F - Page 189 of 298

0 0.1 0.2
Km

Coordinate System: GDA 1994 MGA Zone 55

ARTC makes no representation or warranty and assumes no duty of care or other responsibility to any party as to the completeness, accuracy or suitability of the information contained in this GIS map. The GIS map has been prepared from material provided to ARTC by an external source and ARTC has not taken any steps to verify the completeness, accuracy or suitability of that material.

ARTC will not be responsible for any loss or damage suffered as a result of any person whatsoever placing reliance upon the information contained within this GIS map.

Date: 16/07/2020

Paper: A4

Author: GHD

Scale: 1:5,000

Data Sources: Basemap layers: NSWSS; All other layers: JacobsGHD

INLAND RAIL **ARTC**

The Australian Government is delivering Inland Rail through the Australian Rail Track Corporation (ARTC) in partnership with the private sector.



LEGEND

Structure type

Residential

Other

Residential

Night-time noise management level

Noise level (dBA L_{Aeq} 15 minute)

30 - 35

35 - 40

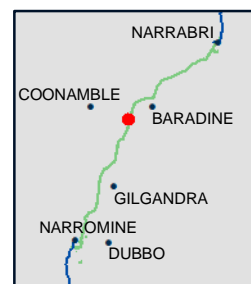

NARROMINE TO NARRABRI

Construction noise contours, Scenario RAIL03 - Stripping Topsoil

Appendix F - Page 190 of 298

0 0.1 0.2
Km

Coordinate System: GDA 1994 MGA Zone 55

ARTC makes no representation or warranty and assumes no duty of care or other responsibility to any party as to the completeness, accuracy or suitability of the information contained in this GIS map. The GIS map has been prepared from material provided to ARTC by an external source and ARTC has not taken any steps to verify the completeness, accuracy or suitability of that material.

ARTC will not be responsible for any loss or damage suffered as a result of any person whatsoever placing reliance upon the information contained within this GIS map.

Date: 16/07/2020

Paper: A4

Author: GHD

Scale: 1:5,000

Data Sources: Basemap layers: NSWSS; All other layers: JacobsGHD

INLAND RAIL **ARTC**

The Australian Government is delivering Inland Rail through the Australian Rail Track Corporation (ARTC) in partnership with the private sector.

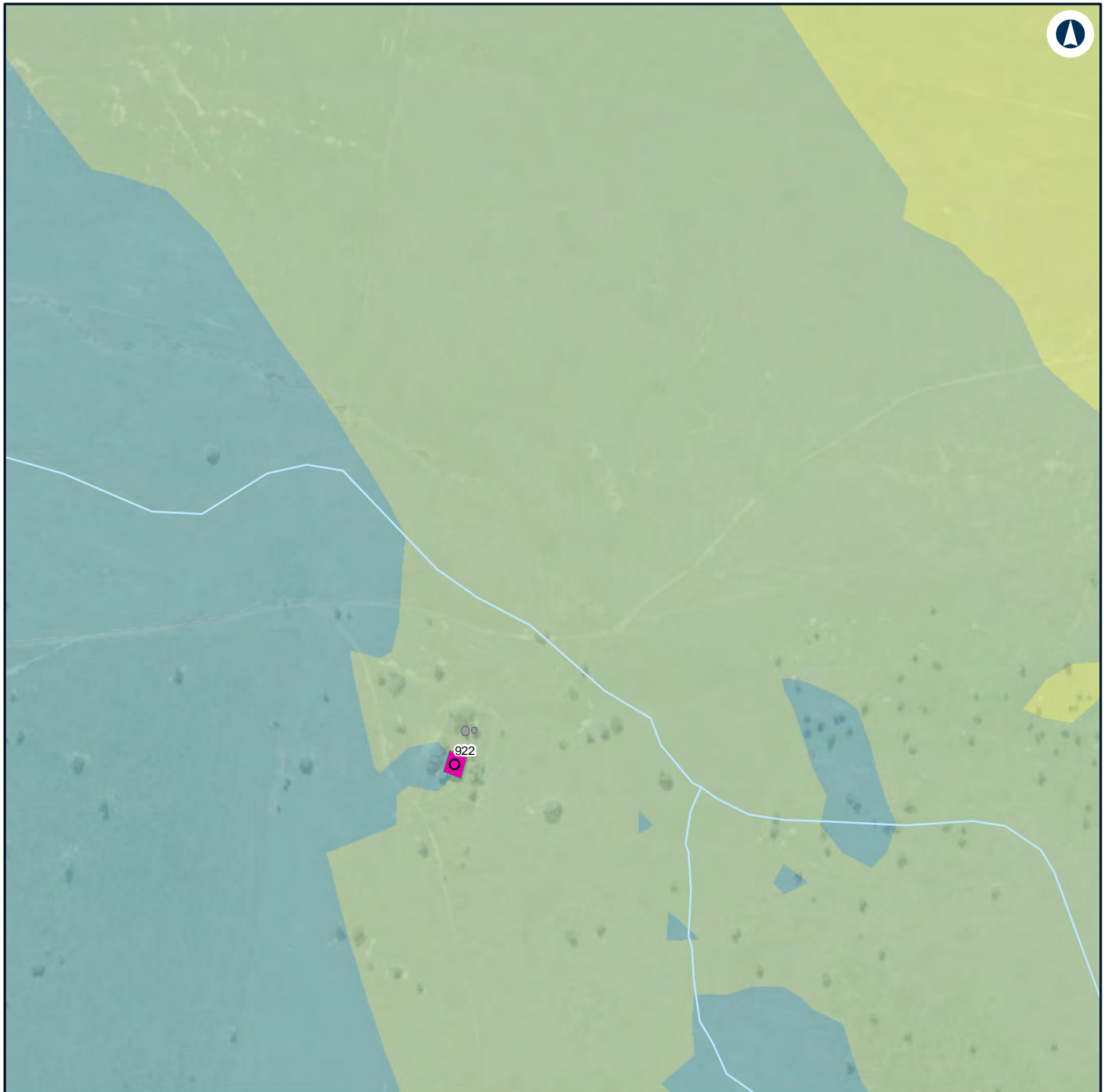

LEGEND

Structure type

- Residential
- Other
- Residential

Noise level (dBA L_{Aeq} 15 minute)

- 35 - 40
- 40 - 45

■ 45 - 50



NARROMINE TO NARRABRI

Construction noise contours, Scenario RAIL03 - Stripping Topsoil

Appendix F - Page 191 of 298

0 0.1 0.2
Km

Coordinate System: GDA 1994 MGA Zone 55

ARTC makes no representation or warranty and assumes no duty of care or other responsibility to any party as to the completeness, accuracy or suitability of the information contained in this GIS map. The GIS map has been prepared from material provided to ARTC by an external source and ARTC has not taken any steps to verify the completeness, accuracy or suitability of that material.

ARTC will not be responsible for any loss or damage suffered as a result of any person whatsoever placing reliance upon the information contained within this GIS map.

Date: 16/07/2020

Paper: A4

Author: GHD

Scale: 1:5,000

Data Sources: Basemap layers: NSWSS; All other layers: JacobsGHD

INLAND RAIL **ARTC**

The Australian Government is delivering Inland Rail through the Australian Rail Track Corporation (ARTC) in partnership with the private sector.

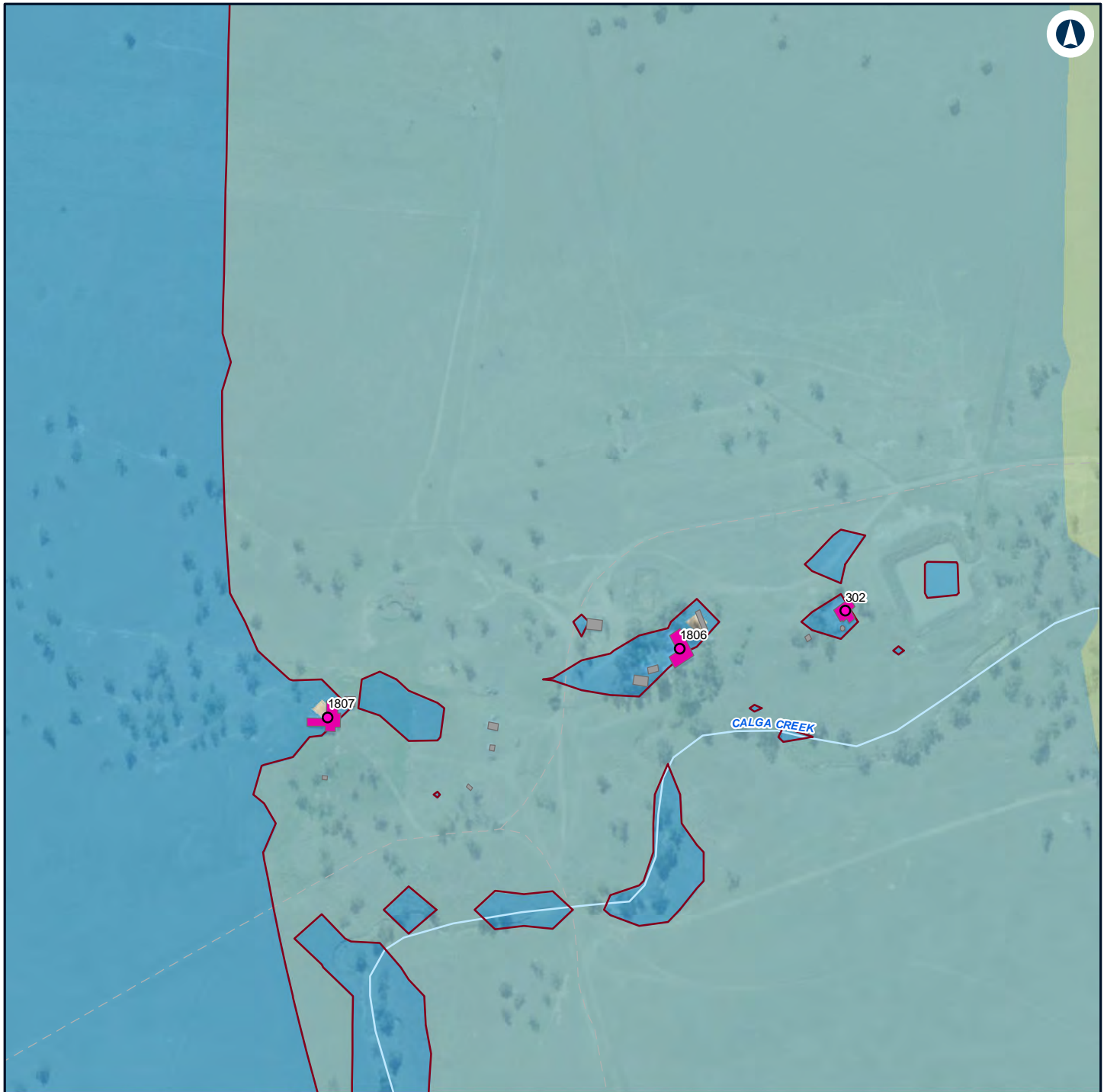

LEGEND

Structure type

● Residential

■ Other

■ Residential

— Night-time noise management level

Noise level (dBA L_{Aeq} 15 minute)

■ 30 - 35

■ 35 - 40

■ 40 - 45



NARROMINE TO NARRABRI

Construction noise contours, Scenario RAIL03 - Stripping Topsoil

Appendix F - Page 192 of 298

0 0.1 0.2
Km

Coordinate System: GDA 1994 MGA Zone 55

ARTC makes no representation or warranty and assumes no duty of care or other responsibility to any party as to the completeness, accuracy or suitability of the information contained in this GIS map. The GIS map has been prepared from material provided to ARTC by an external source and ARTC has not taken any steps to verify the completeness, accuracy or suitability of that material.

ARTC will not be responsible for any loss or damage suffered as a result of any person whatsoever placing reliance upon the information contained within this GIS map.

Date: 16/07/2020

Paper: A4

Author: GHD

Scale: 1:5,000

Data Sources: Basemap layers: NSWSS; All other layers: JacobsGHD

INLAND RAIL **ARTC**

The Australian Government is delivering Inland Rail through the Australian Rail Track Corporation (ARTC) in partnership with the private sector.

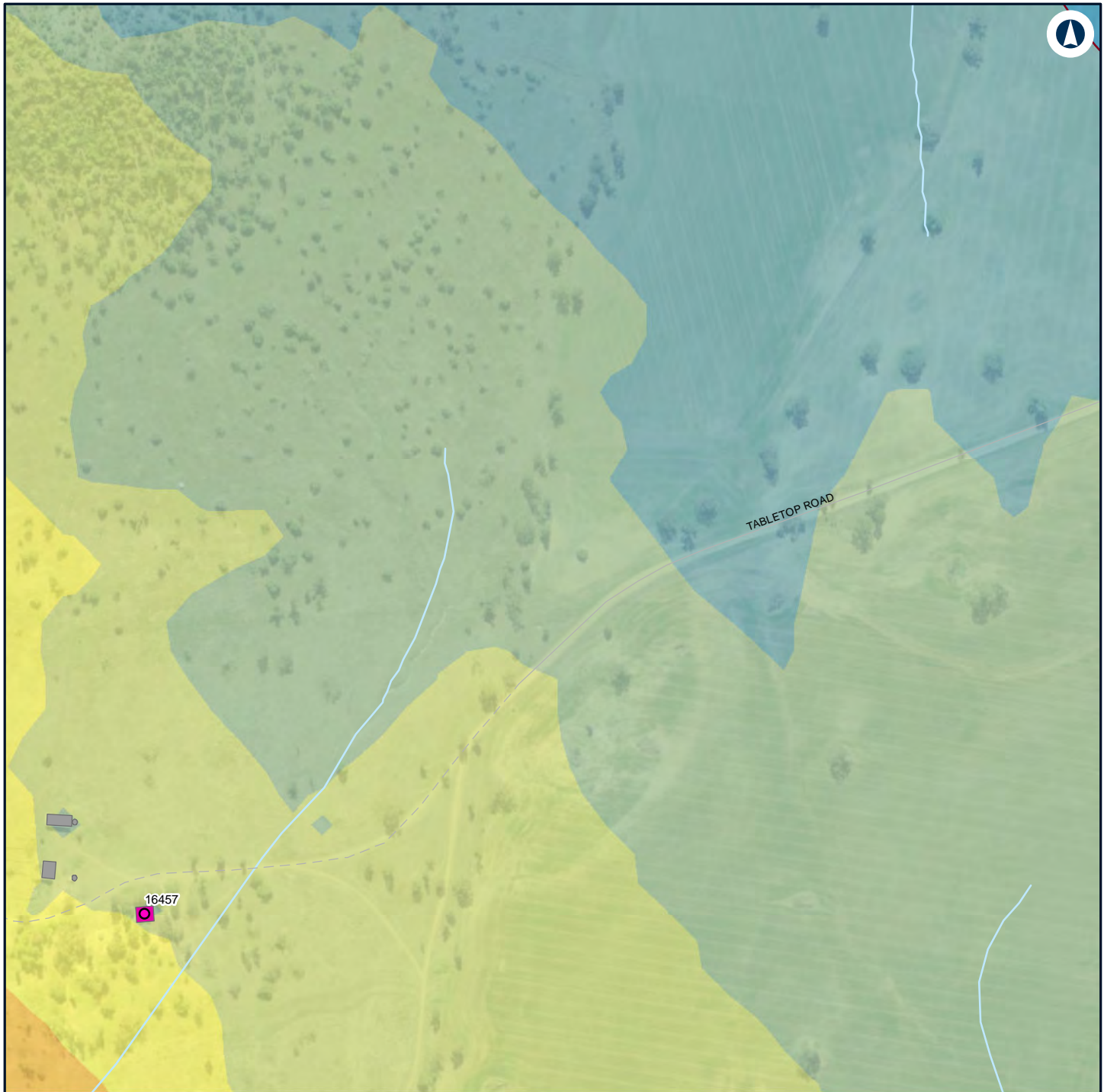

LEGEND

Structure type

● Residential

■ Other

■ Residential

— Night-time noise management level

Noise level (dBA L_{Aeq} 15 minute)

■ 30 - 35

■ 35 - 40

■ 40 - 45

■ 45 - 50

■ 50 - 55

■ 55 - 60



NARROMINE TO NARRABRI

Construction noise contours, Scenario RAIL03 - Stripping Topsoil

Appendix F - Page 193 of 298

0 0.1 0.2
Km

Coordinate System: GDA 1994 MGA Zone 55

ARTC makes no representation or warranty and assumes no duty of care or other responsibility to any party as to the completeness, accuracy or suitability of the information contained in this GIS map. The GIS map has been prepared from material provided to ARTC by an external source and ARTC has not taken any steps to verify the completeness, accuracy or suitability of that material.

ARTC will not be responsible for any loss or damage suffered as a result of any person whatsoever placing reliance upon the information contained within this GIS map.

Date: 16/07/2020

Paper: A4

Author: GHD

Scale: 1:5,000

Data Sources: Basemap layers: NSWSS; All other layers: JacobsGHD

INLAND RAIL **ARTC**

The Australian Government is delivering Inland Rail through the Australian Rail Track Corporation (ARTC) in partnership with the private sector.

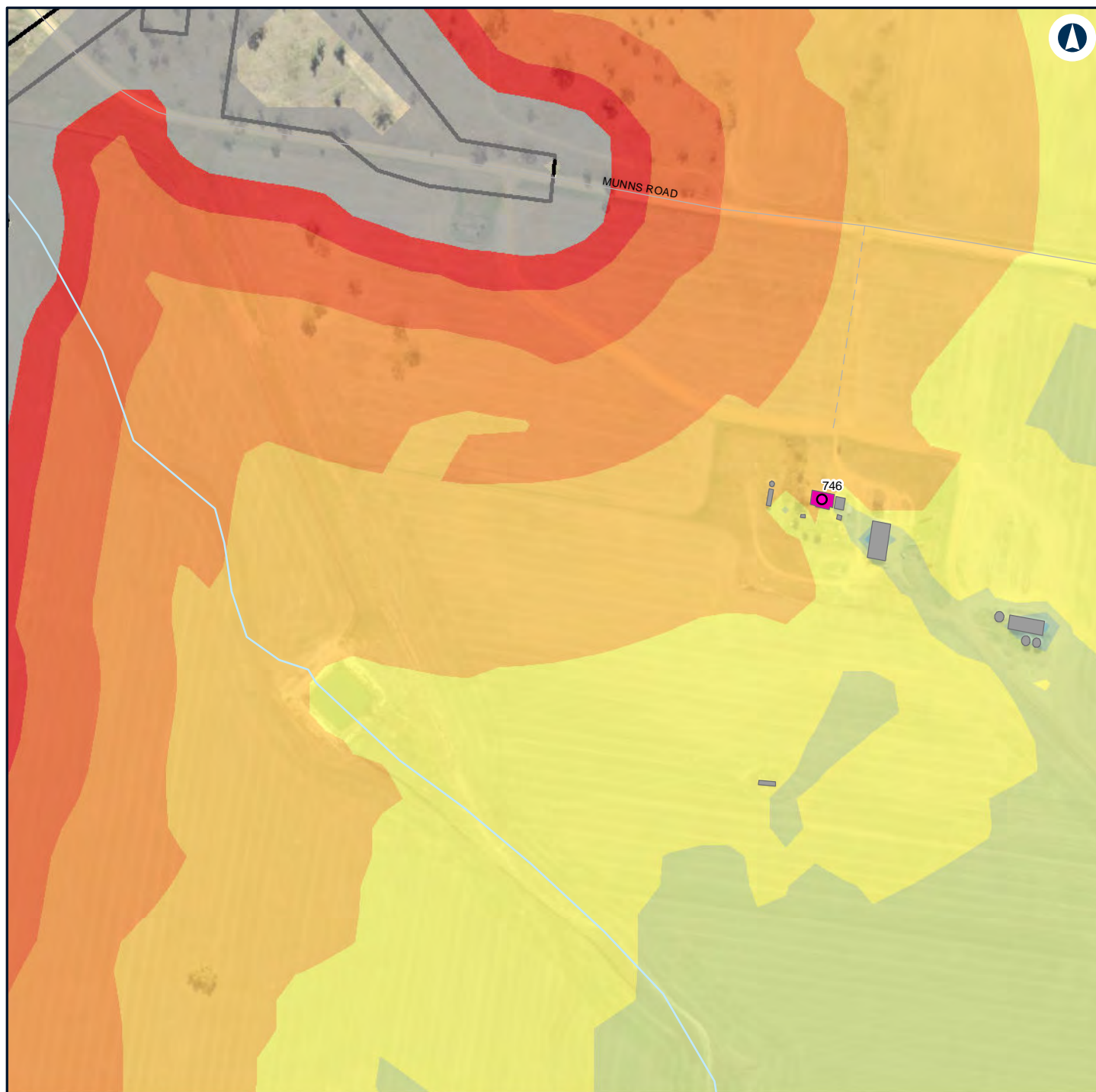

LEGEND

Construction footprint

Structure type

Residential

Other

Residential

Night-time noise management level

Noise level (dBA L_{Aeq} 15 minute)

35 - 40	65 - 70
40 - 45	70 - 75
45 - 50	> 75
50 - 55	
55 - 60	
60 - 65	

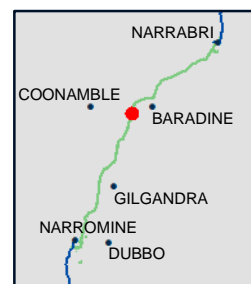

NARROMINE TO NARRABRI

Construction noise contours, Scenario RAIL03 - Stripping Topsoil

Appendix F - Page 194 of 298

0 0.1 0.2
Km

Coordinate System: GDA 1994 MGA Zone 55

ARTC makes no representation or warranty and assumes no duty of care or other responsibility to any party as to the completeness, accuracy or suitability of the information contained in this GIS map. The GIS map has been prepared from material provided to ARTC by an external source and ARTC has not taken any steps to verify the completeness, accuracy or suitability of that material.

ARTC will not be responsible for any loss or damage suffered as a result of any person whatsoever placing reliance upon the information contained within this GIS map.

Date: 16/07/2020

Paper: A4

Author: GHD

Scale: 1:5,000

Data Sources: Basemap layers: NSWSS; All other layers: JacobsGHD

INLAND RAIL **ARTC**

The Australian Government is delivering Inland Rail through the Australian Rail Track Corporation (ARTC) in partnership with the private sector.

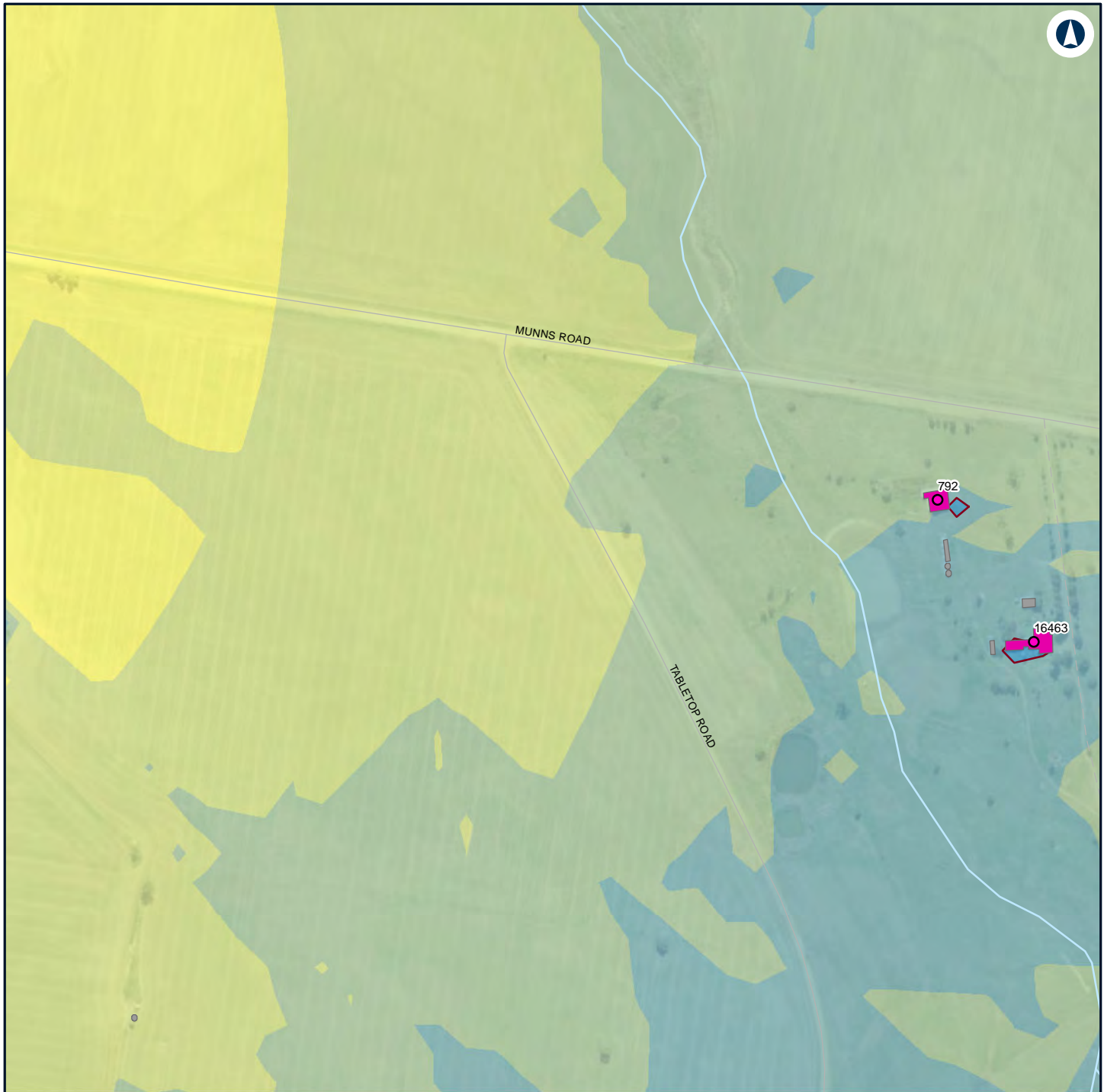

LEGEND

Structure type

● Residential

■ Other

■ Residential

— Night-time noise management level

Noise level (dBA L_{Aeq} 15 minute)

■ 30 - 35

■ 35 - 40

■ 40 - 45

■ 45 - 50

■ 50 - 55



NARROMINE TO NARRABRI

Construction noise contours, Scenario RAIL03 - Stripping Topsoil

Appendix F - Page 195 of 298

0 0.1 0.2
Km

Coordinate System: GDA 1994 MGA Zone 55

ARTC makes no representation or warranty and assumes no duty of care or other responsibility to any party as to the completeness, accuracy or suitability of the information contained in this GIS map. The GIS map has been prepared from material provided to ARTC by an external source and ARTC has not taken any steps to verify the completeness, accuracy or suitability of that material.

ARTC will not be responsible for any loss or damage suffered as a result of any person whatsoever placing reliance upon the information contained within this GIS map.

Date: 16/07/2020

Paper: A4

Author: GHD

Scale: 1:5,000

Data Sources: Basemap layers: NSWSS; All other layers: JacobsGHD

INLAND RAIL **ARTC**

The Australian Government is delivering Inland Rail through the Australian Rail Track Corporation (ARTC) in partnership with the private sector.

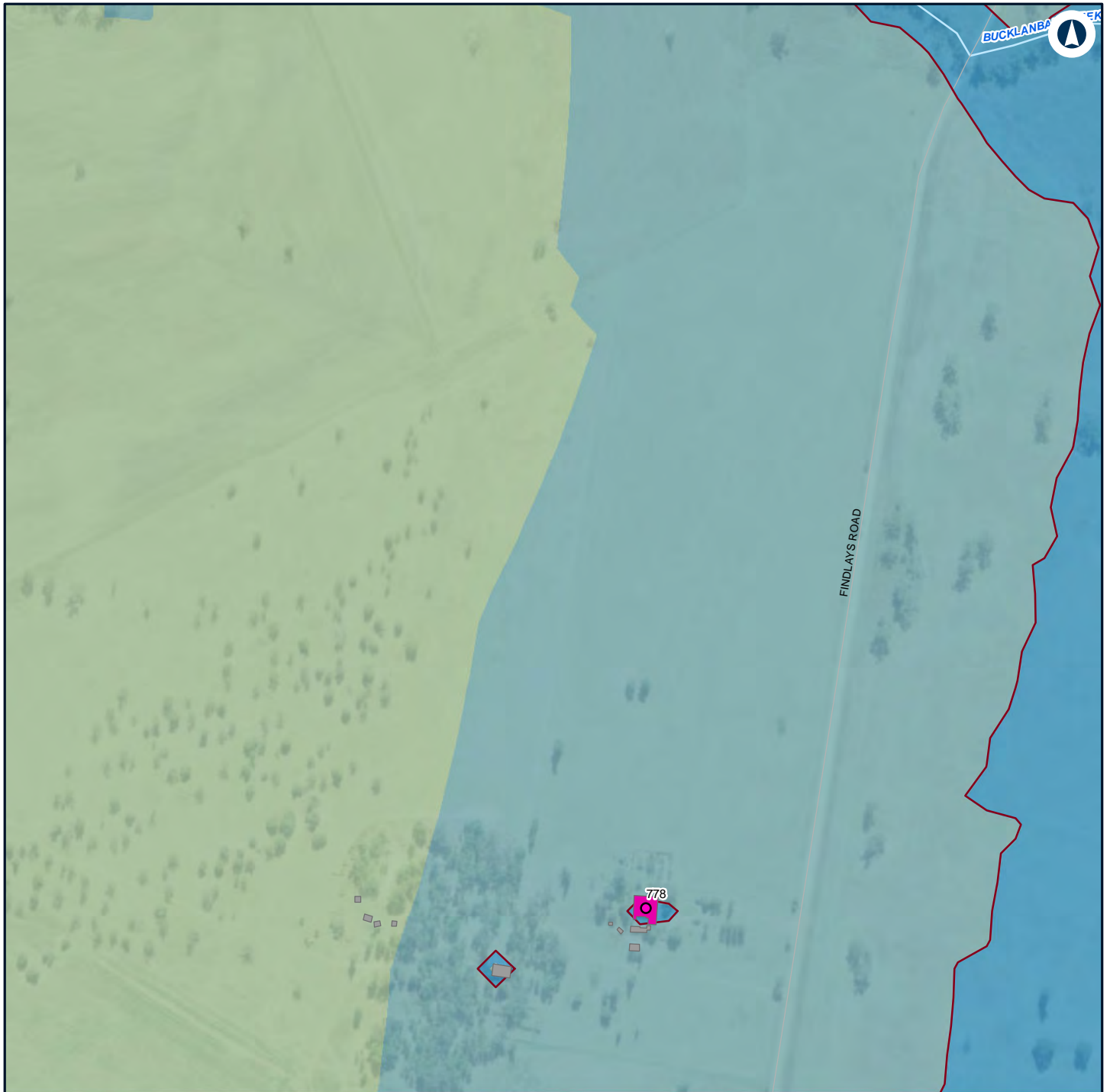

LEGEND

Structure type

Residential

Other

Residential

Night-time noise management level

Noise level (dBA L_{Aeq} 15 minute)

30 - 35

35 - 40

40 - 45



NARROMINE TO NARRABRI

Construction noise contours, Scenario RAIL03 - Stripping Topsoil

Appendix F - Page 196 of 298

0 0.1 0.2
Km

Coordinate System: GDA 1994 MGA Zone 55

ARTC makes no representation or warranty and assumes no duty of care or other responsibility to any party as to the completeness, accuracy or suitability of the information contained in this GIS map. The GIS map has been prepared from material provided to ARTC by an external source and ARTC has not taken any steps to verify the completeness, accuracy or suitability of that material.

ARTC will not be responsible for any loss or damage suffered as a result of any person whatsoever placing reliance upon the information contained within this GIS map.

Date: 16/07/2020

Paper: A4

Author: GHD

Scale: 1:5,000

Data Sources: Basemap layers: NSWSS; All other layers: JacobsGHD

INLAND RAIL **ARTC**

The Australian Government is delivering Inland Rail through the Australian Rail Track Corporation (ARTC) in partnership with the private sector.

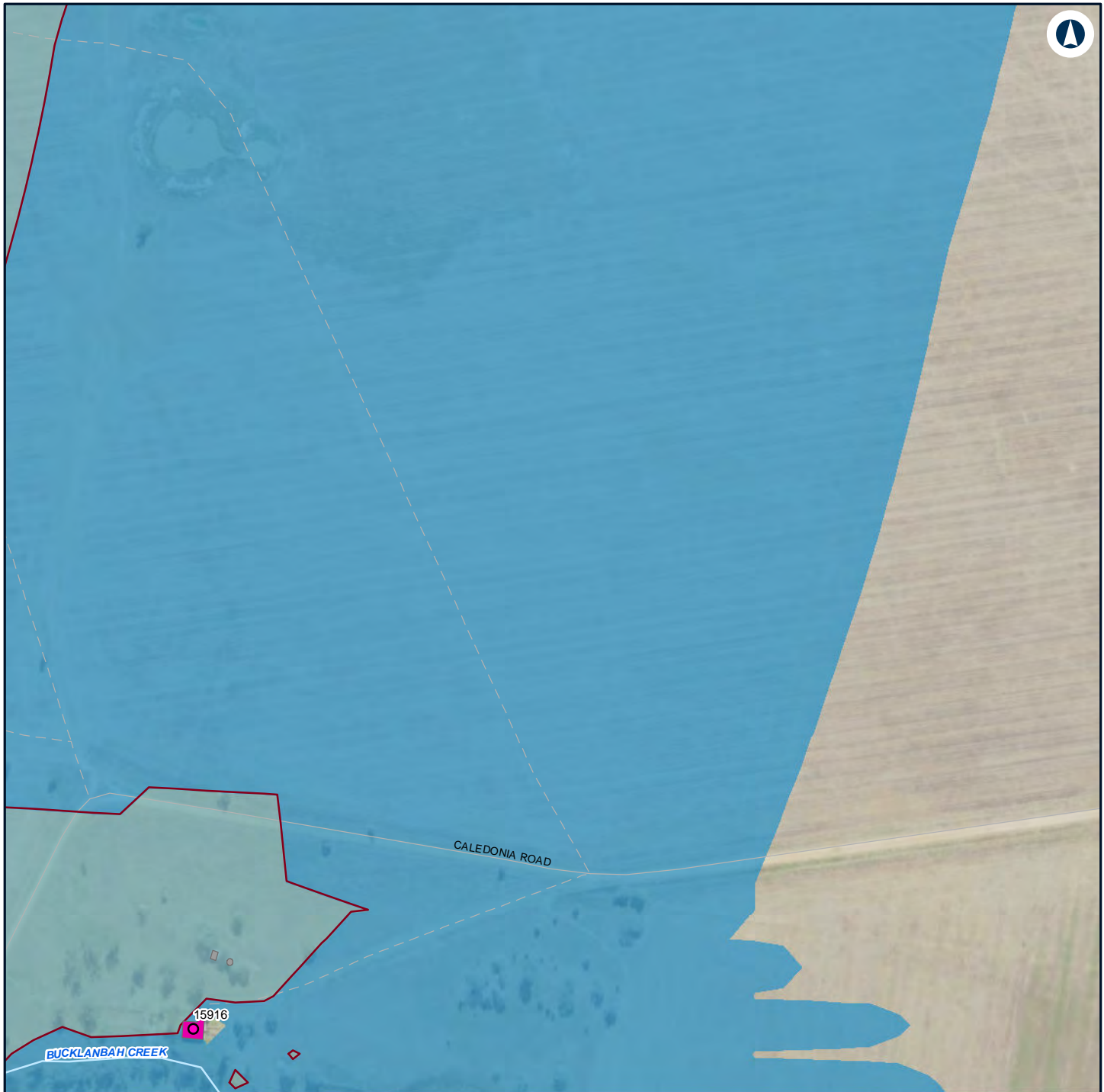

LEGEND

Structure type

Residential

Other

Residential

Night-time noise management level

Noise level (dBA L_{Aeq} 15 minute)

30 - 35

35 - 40



NARROMINE TO NARRABRI

Construction noise contours, Scenario RAIL03 - Stripping Topsoil

Appendix F - Page 197 of 298

0 0.1 0.2
Km

Coordinate System: GDA 1994 MGA Zone 55

ARTC makes no representation or warranty and assumes no duty of care or other responsibility to any party as to the completeness, accuracy or suitability of the information contained in this GIS map. The GIS map has been prepared from material provided to ARTC by an external source and ARTC has not taken any steps to verify the completeness, accuracy or suitability of that material.

ARTC will not be responsible for any loss or damage suffered as a result of any person whatsoever placing reliance upon the information contained within this GIS map.

Date: 16/07/2020

Paper: A4

Author: GHD

Scale: 1:5,000

Data Sources: Basemap layers: NSWSS; All other layers: JacobsGHD

INLAND RAIL **ARTC**

The Australian Government is delivering Inland Rail through the Australian Rail Track Corporation (ARTC) in partnership with the private sector.



LEGEND

Structure type

● Residential

■ Other

■ Residential

— Night-time noise management level

Noise level (dBA L_{Aeq} 15 minute)

■ 30 - 35

■ 35 - 40

■ 40 - 45

■ 45 - 50

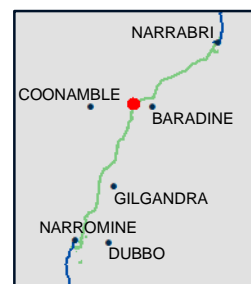

NARROMINE TO NARRABRI

Construction noise contours, Scenario RAIL03 - Stripping Topsoil

Appendix F - Page 198 of 298

0 0.1 0.2
Km

Coordinate System: GDA 1994 MGA Zone 55

ARTC makes no representation or warranty and assumes no duty of care or other responsibility to any party as to the completeness, accuracy or suitability of the information contained in this GIS map. The GIS map has been prepared from material provided to ARTC by an external source and ARTC has not taken any steps to verify the completeness, accuracy or suitability of that material.

ARTC will not be responsible for any loss or damage suffered as a result of any person whatsoever placing reliance upon the information contained within this GIS map.

Date: 16/07/2020

Paper: A4

Author: GHD

Scale: 1:5,000

Data Sources: Basemap layers: NSWSS; All other layers: JacobsGHD

INLAND RAIL **ARTC**

The Australian Government is delivering Inland Rail through the Australian Rail Track Corporation (ARTC) in partnership with the private sector.

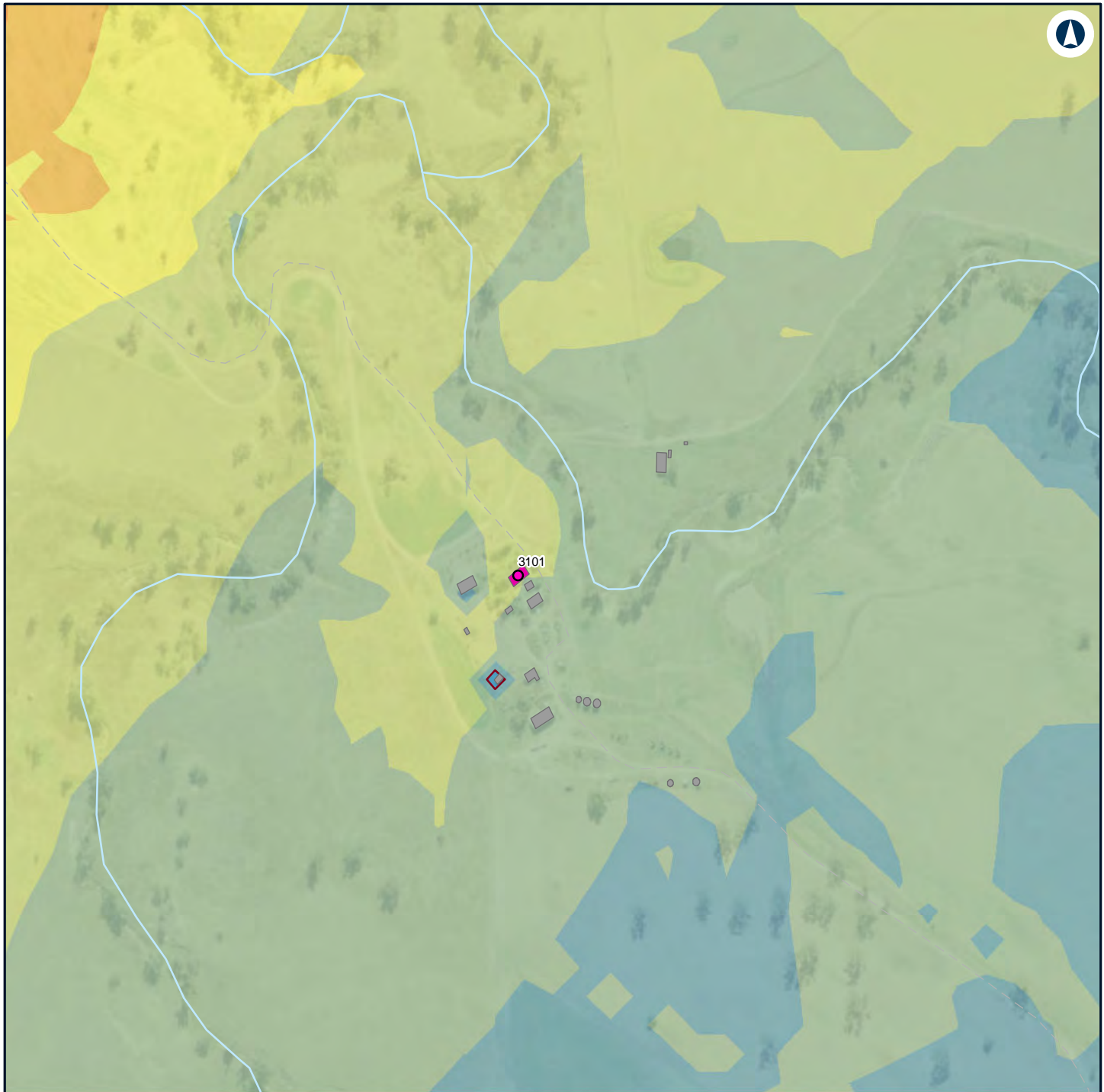

LEGEND

Structure type

● Residential

■ Other

■ Residential

— Night-time noise management level

Noise level (dBA L_{Aeq} 15 minute)

■ 30 - 35

■ 35 - 40

■ 40 - 45

■ 45 - 50

■ 50 - 55

■ 55 - 60

■ 60 - 65



NARROMINE TO NARRABRI

Construction noise contours, Scenario RAIL03 - Stripping Topsoil

Appendix F - Page 199 of 298

0 0.1 0.2
Km

Coordinate System: GDA 1994 MGA Zone 55

ARTC makes no representation or warranty and assumes no duty of care or other responsibility to any party as to the completeness, accuracy or suitability of the information contained in this GIS map. The GIS map has been prepared from material provided to ARTC by an external source and ARTC has not taken any steps to verify the completeness, accuracy or suitability of that material.

ARTC will not be responsible for any loss or damage suffered as a result of any person whatsoever placing reliance upon the information contained within this GIS map.

Date: 16/07/2020

Paper: A4

Author: GHD

Scale: 1:5,000

Data Sources: Basemap layers: NSWSS; All other layers: JacobsGHD

INLAND RAIL **ARTC**

The Australian Government is delivering Inland Rail through the Australian Rail Track Corporation (ARTC) in partnership with the private sector.