

TECHNICAL REPORT

INLAND
RAIL 

3

Flooding and hydrology assessment

PART 12 OF 12

Appendix H

NARROMINE TO NARRABRI ENVIRONMENTAL IMPACT STATEMENT

ARTC

The Australian Government is delivering
Inland Rail through the Australian
Rail Track Corporation (ARTC), in
partnership with the private sector.

TECHNICAL REPORT

3

Flooding and hydrology assessment

Appendix H Detailed operational flood mapping for Narromine and Narrabri

NARROMINE TO NARRABRI ENVIRONMENTAL IMPACT STATEMENT



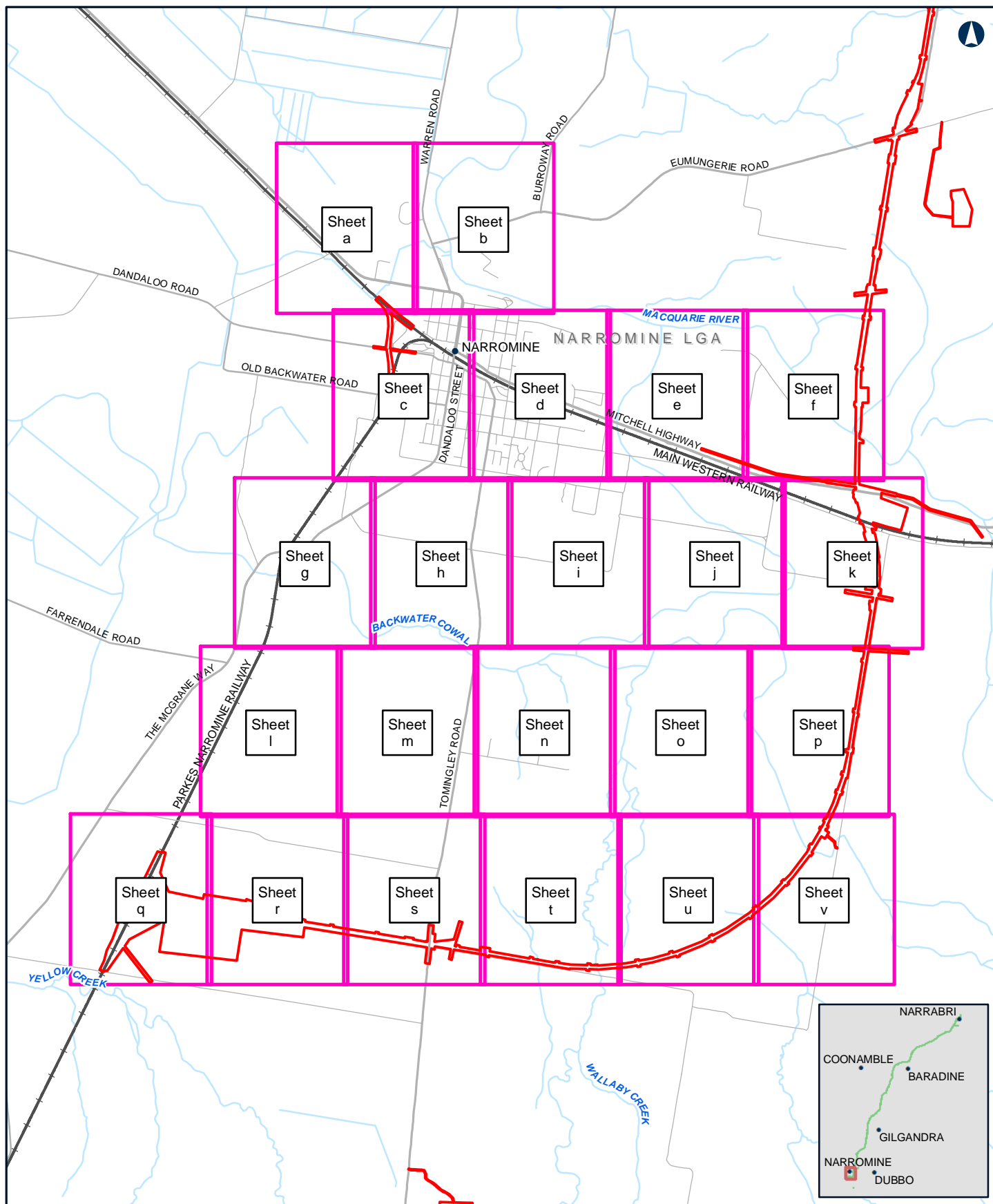

NARROMINE TO NARRABRI

Map index sheet - Narromine

Appendix H - Index Sheet 1

0 0.95 1.9
Km

LEGEND

The proposal site

Coordinate System: GDA 1994 MGA Zone 55

ARTC makes no representation or warranty and assumes no duty of care or other responsibility to any party as to the completeness, accuracy or suitability of the information contained in this GIS map. The GIS map has been prepared from material provided to ARTC by an external source and ARTC has not taken any steps to verify the completeness, accuracy or suitability of that material.

ARTC will not be responsible for any loss or damage suffered as a result of any person whatsoever placing reliance upon the information contained within this GIS map.

Date: 6/11/2020

Paper: A4

Author: JacobsGHD

Scale: 1:70,000

Data Sources: Basemap layers: NSWSS; All other layers: JacobsGHD

INLAND RAIL **ARTC**

The Australian Government is delivering Inland Rail through the Australian Rail Track Corporation (ARTC) in partnership with the private sector.

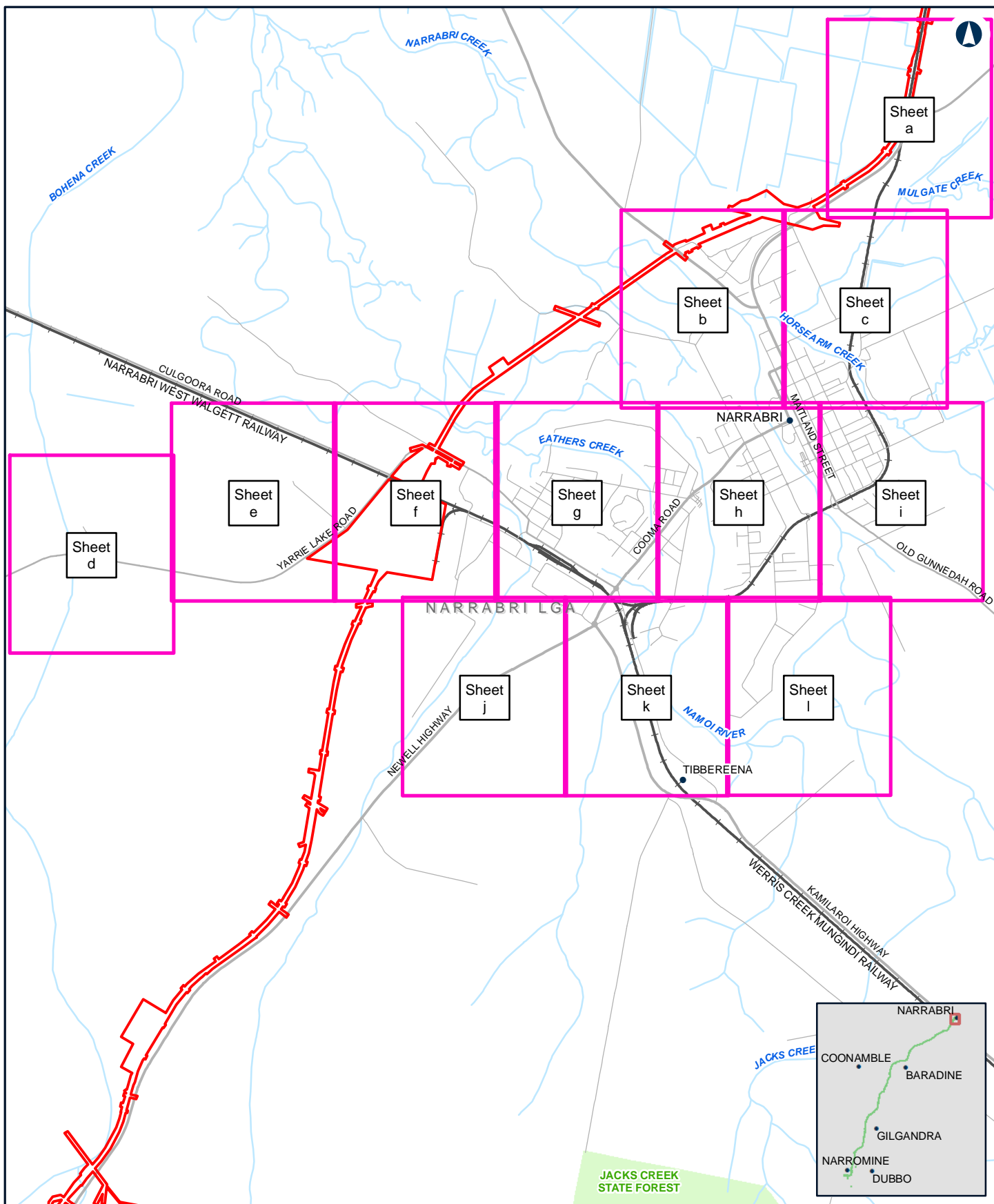

NARROMINE TO NARRABRI

Map index sheet - Narrabri

Appendix H - Index Sheet 2

0 0.85 1.7
Km

LEGEND

The proposal site

Coordinate System: GDA 1994 MGA Zone 55

ARTC makes no representation or warranty and assumes no duty of care or other responsibility to any party as to the completeness, accuracy or suitability of the information contained in this GIS map. The GIS map has been prepared from material provided to ARTC by an external source and ARTC has not taken any steps to verify the completeness, accuracy or suitability of that material.

ARTC will not be responsible for any loss or damage suffered as a result of any person whatsoever placing reliance upon the information contained within this GIS map.

Date: 6/11/2020

Paper: A4

Author: JacobsGHD

Scale: 1:60,000

Data Sources: Basemap layers: NSWSS; All other layers: JacobsGHD

INLAND RAIL **ARTC**

The Australian Government is delivering Inland Rail through the Australian Rail Track Corporation (ARTC) in partnership with the private sector.

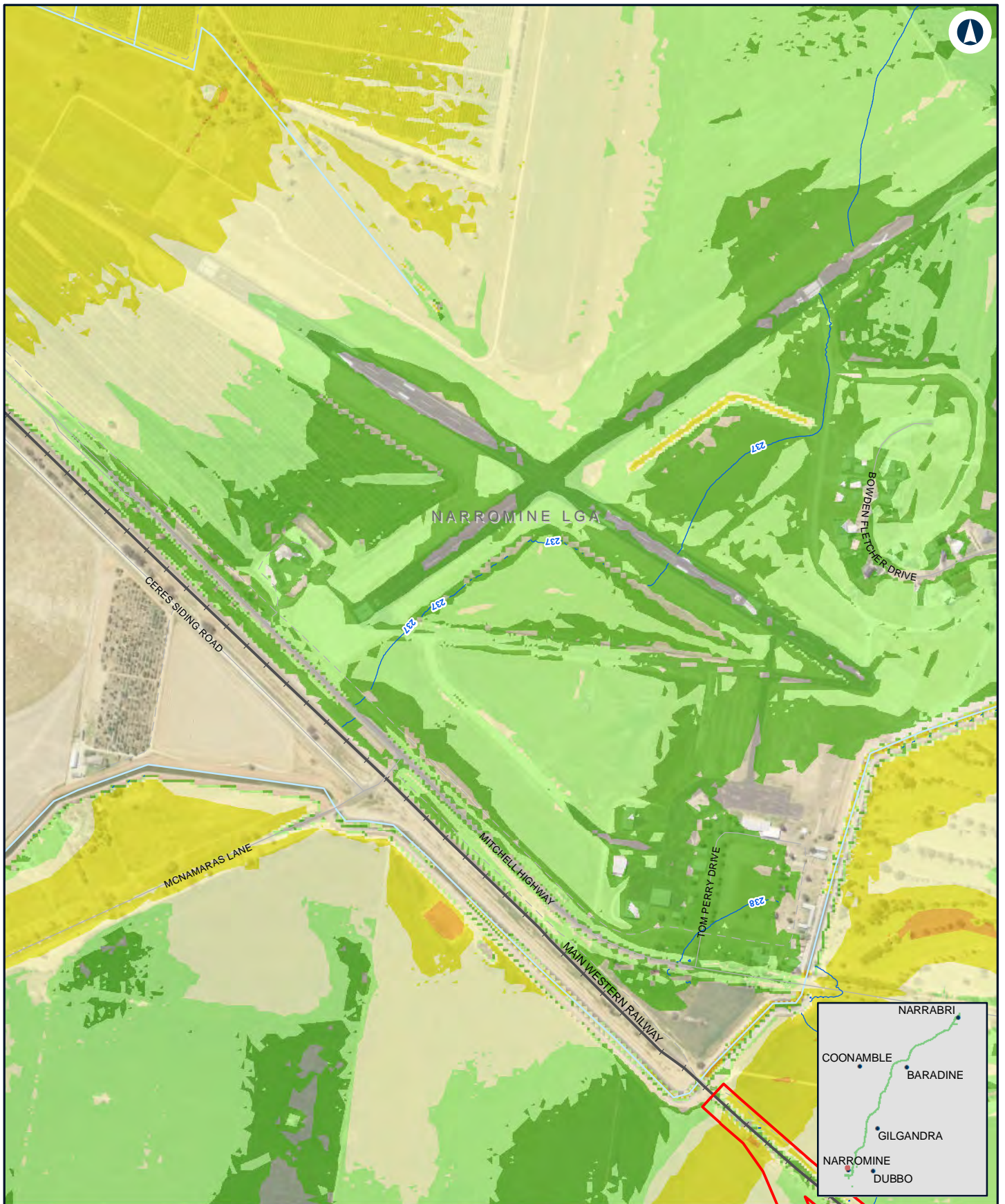

NARROMINE TO NARRABRI

Existing peak depth / level (contour) - Detail - 1% AEP - Narromine

Appendix H - Figure 1.1a

0 0.1 0.2
Km

Coordinate System: GDA 1994 MGA Zone 55

ARTC makes no representation or warranty and assumes no duty of care or other responsibility to any party as to the completeness, accuracy or suitability of the information contained in this GIS map. The GIS map has been prepared from material provided to ARTC by an external source and ARTC has not taken any steps to verify the completeness, accuracy or suitability of that material.

ARTC will not be responsible for any loss or damage suffered as a result of any person whatsoever placing reliance upon the information contained within this GIS map.

Date: 6/11/2020

Paper: A4

Author: JacobsGHD

Scale: 1:10,000

Data Sources: Basemap layers: NSWSS;

LEGEND

The proposal site

— Flood level (mAHD)

Flood depth

0.0m - 0.25m

0.25m - 0.5m

0.5m - 1.0m

1.0m - 2.0m

> 2.0m

INLAND RAIL **ARTC**

The Australian Government is delivering Inland Rail through the Australian Rail Track Corporation (ARTC) in partnership with the private sector.

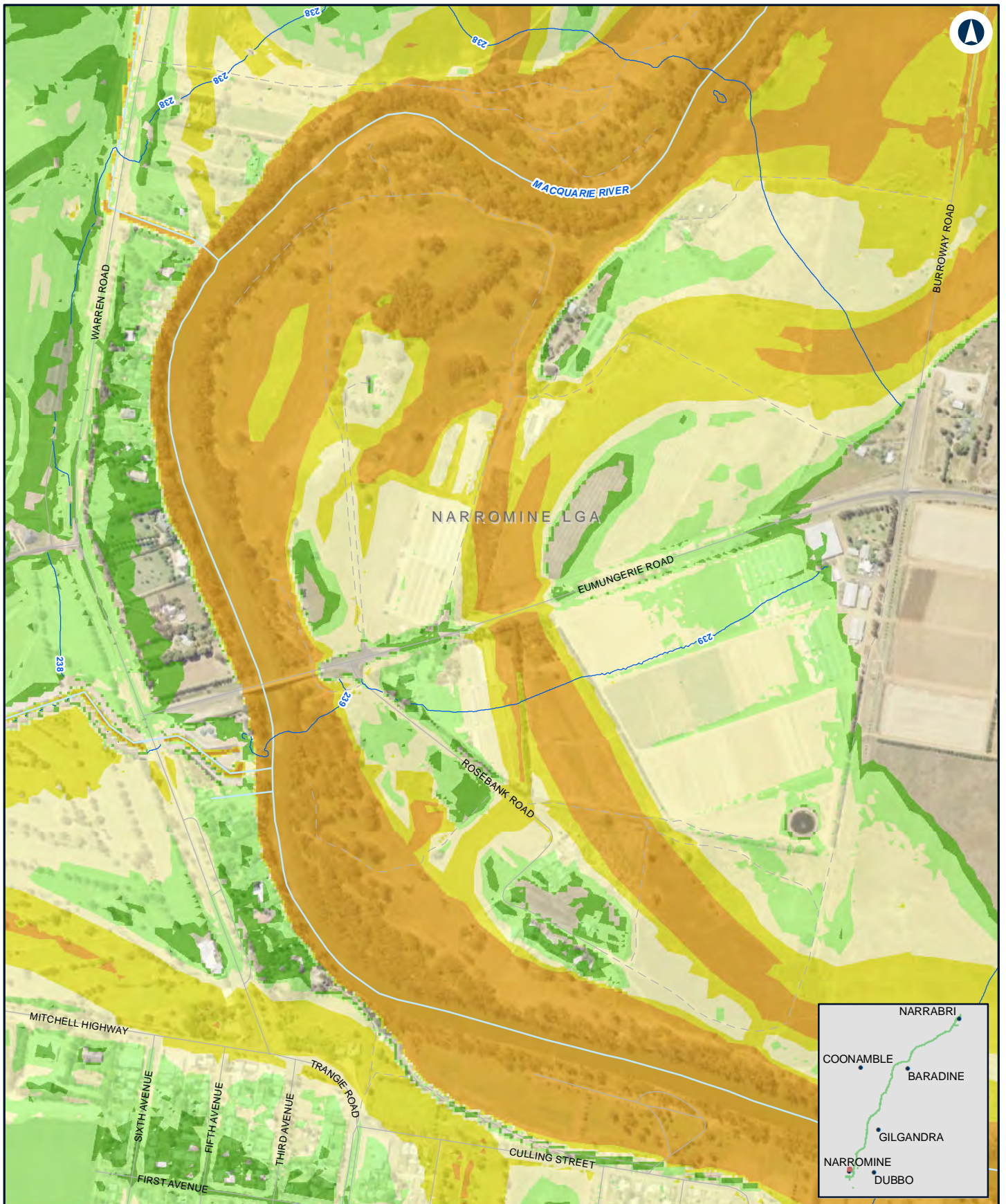

NARROMINE TO NARRABRI

Existing peak depth / level (contour) - Detail - 1% AEP - Narromine

Appendix H - Figure 1.1b

0 0.1 0.2
Km

Coordinate System: GDA 1994 MGA Zone 55

ARTC makes no representation or warranty and assumes no duty of care or other responsibility to any party as to the completeness, accuracy or suitability of the information contained in this GIS map. The GIS map has been prepared from material provided to ARTC by an external source and ARTC has not taken any steps to verify the completeness, accuracy or suitability of that material.

ARTC will not be responsible for any loss or damage suffered as a result of any person whatsoever placing reliance upon the information contained within this GIS map.

Date: 6/11/2020 Paper: A4
Author: JacobsGHD Scale: 1:10,000
Data Sources: Basemap layers: NSWSS;

LEGEND

— Flood level (mAHD)

Flood depth

- 0.0m - 0.25m
- 0.25m - 0.5m
- 0.5m - 1.0m
- 1.0m - 2.0m
- > 2.0m

INLAND RAIL **ARTC**

The Australian Government is delivering Inland Rail through the Australian Rail Track Corporation (ARTC) in partnership with the private sector.

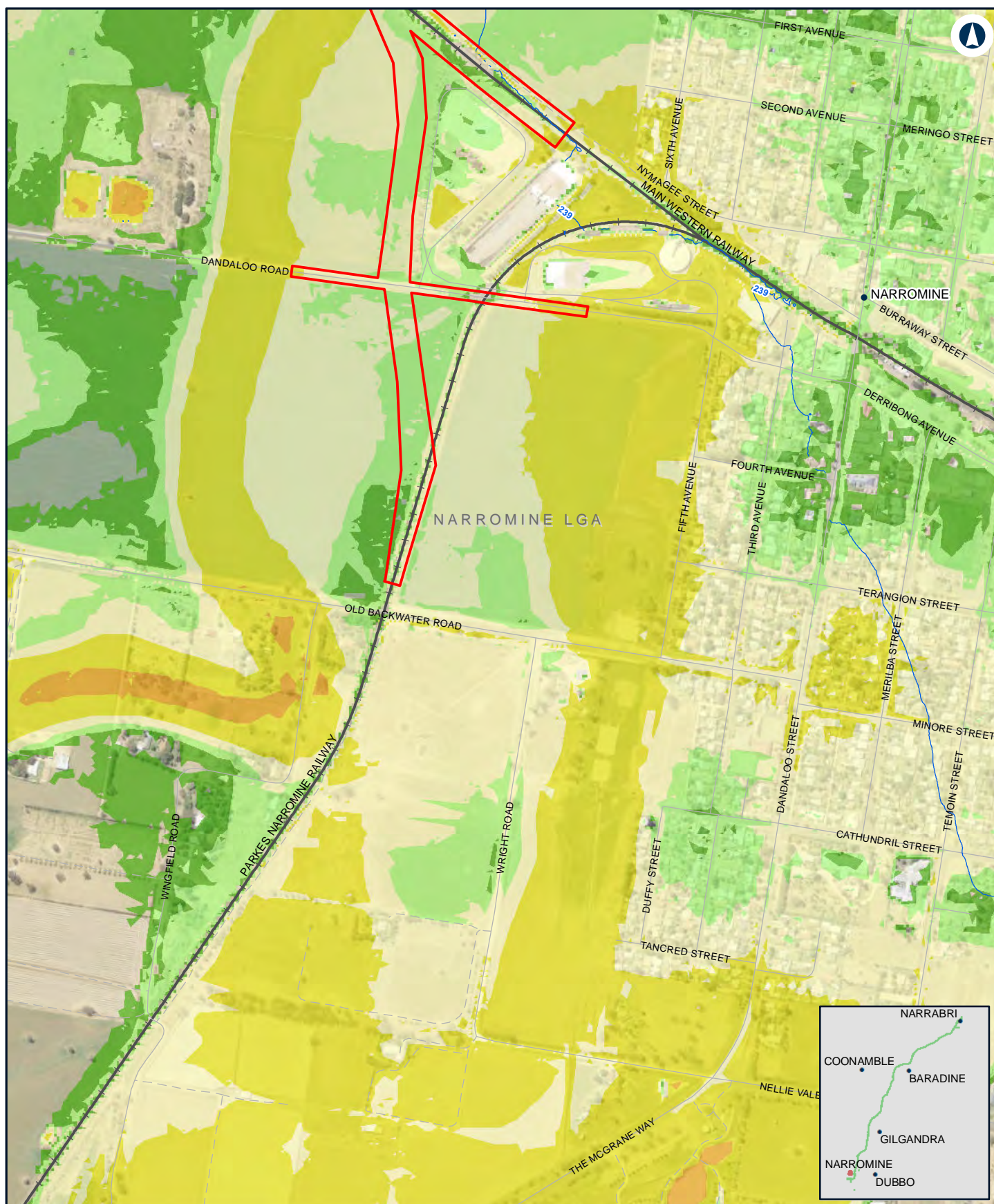

NARROMINE TO NARRABRI

Existing peak depth / level (contour) - Detail - 1% AEP - Narromine

Appendix H - Figure 1.1c

0 0.1 0.2
Km

Coordinate System: GDA 1994 MGA Zone 55

ARTC makes no representation or warranty and assumes no duty of care or other responsibility to any party as to the completeness, accuracy or suitability of the information contained in this GIS map. The GIS map has been prepared from material provided to ARTC by an external source and ARTC has not taken any steps to verify the completeness, accuracy or suitability of that material.

ARTC will not be responsible for any loss or damage suffered as a result of any person whatsoever placing reliance upon the information contained within this GIS map.

Date: 6/11/2020

Paper: A4

Author: JacobsGHD

Scale: 1:10,000

Data Sources: Basemap layers: NSWSS;

LEGEND

 The proposal site

— Flood level (mAHD)

Flood depth

0.0m - 0.25m

0.25m - 0.5m

0.5m - 1.0m

1.0m - 2.0m

> 2.0m

INLAND RAIL **ARTC**

The Australian Government is delivering Inland Rail through the Australian Rail Track Corporation (ARTC) in partnership with the private sector.

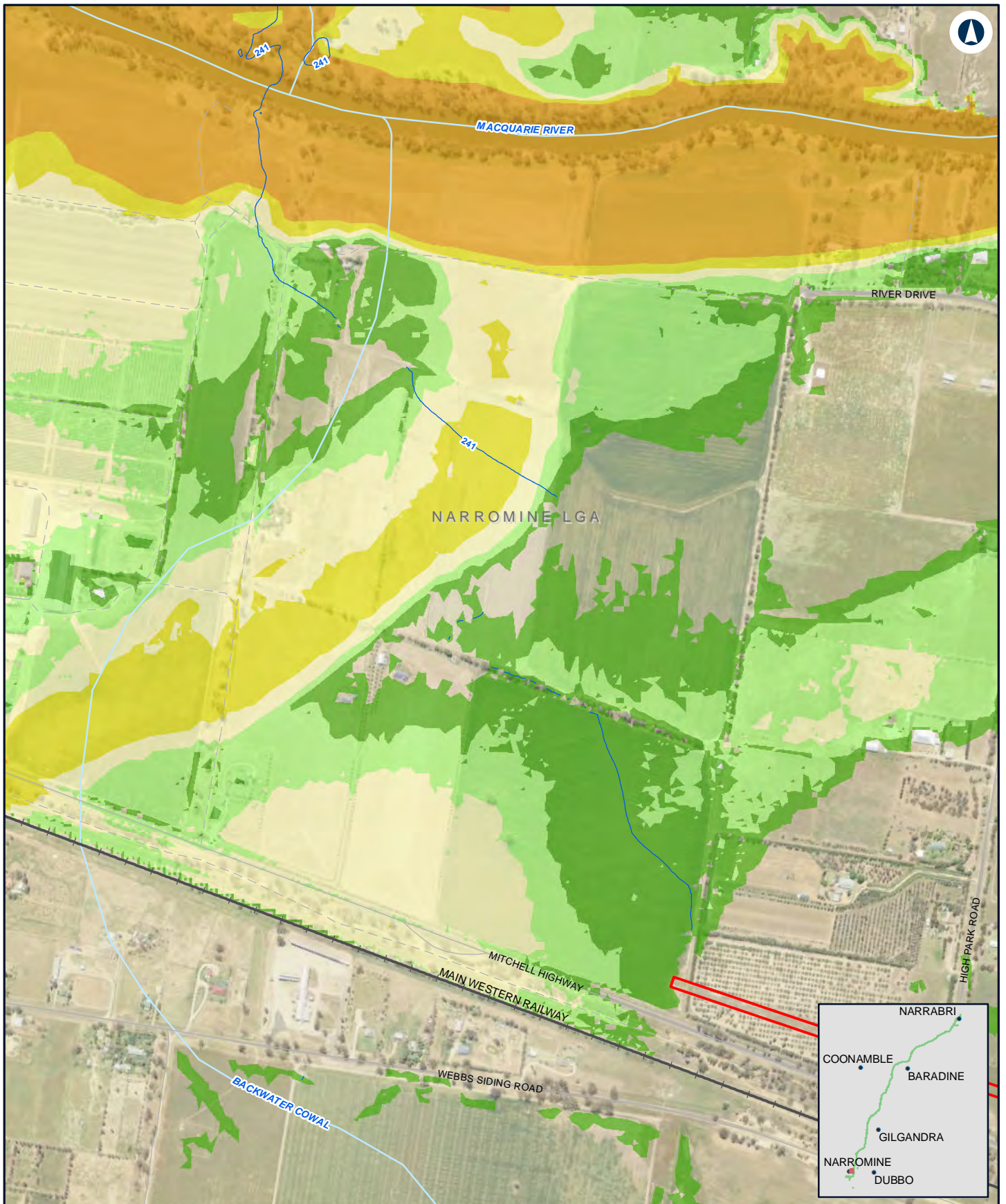

NARROMINE TO NARRABRI

Existing peak depth / level (contour) - Detail - 1% AEP - Narromine

Appendix H - Figure 1.1e

0 0.1 0.2
Km

Coordinate System: GDA 1994 MGA Zone 55

ARTC makes no representation or warranty and assumes no duty of care or other responsibility to any party as to the completeness, accuracy or suitability of the information contained in this GIS map. The GIS map has been prepared from material provided to ARTC by an external source and ARTC has not taken any steps to verify the completeness, accuracy or suitability of that material.

ARTC will not be responsible for any loss or damage suffered as a result of any person whatsoever placing reliance upon the information contained within this GIS map.

Date: 6/11/2020

Paper: A4

Author: JacobsGHD

Scale: 1:10,000

Data Sources: Basemap layers: NSWSS;

LEGEND

The proposal site

— Flood level (mAHD)

Flood depth

0.0m - 0.25m

0.25m - 0.5m

0.5m - 1.0m

1.0m - 2.0m

> 2.0m

INLAND RAIL **ARTC**

The Australian Government is delivering Inland Rail through the Australian Rail Track Corporation (ARTC) in partnership with the private sector.

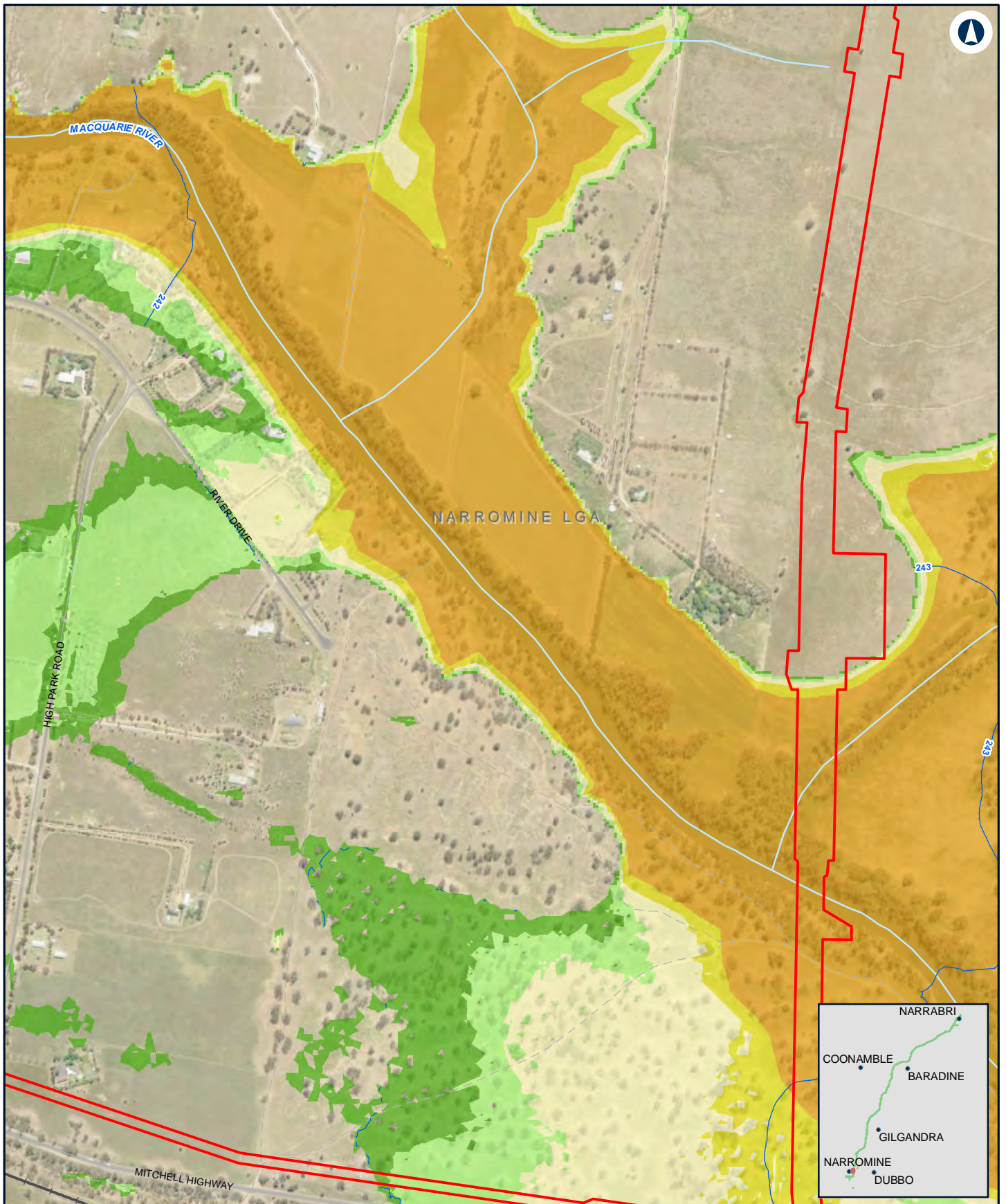

NARROMINE TO NARRABRI

Existing peak depth / level (contour) - Detail - 1% AEP - Narromine

Appendix H - Figure 1.1f

0 0.1 0.2
Km

Coordinate System: GDA 1994 MGA Zone 55

ARTC makes no representation or warranty and assumes no duty of care or other responsibility to any party as to the completeness, accuracy or suitability of the information contained in this GIS map. The GIS map has been prepared from material provided to ARTC by an external source and ARTC has not taken any steps to verify the completeness, accuracy or suitability of that material.

ARTC will not be responsible for any loss or damage suffered as a result of any person whatsoever placing reliance upon the information contained within this GIS map.

Date: 6/11/2020 Paper: A4
Author: JacobsGHD Scale: 1:10,000
Data Sources: Basemap layers: NSWSS;

LEGEND

The proposal site

— Flood level (mAHD)

Flood depth

0.0m - 0.25m

0.25m - 0.5m

0.5m - 1.0m

1.0m - 2.0m

> 2.0m

INLAND RAIL **ARTC**

The Australian Government is delivering Inland Rail through the Australian Rail Track Corporation (ARTC) in partnership with the private sector.

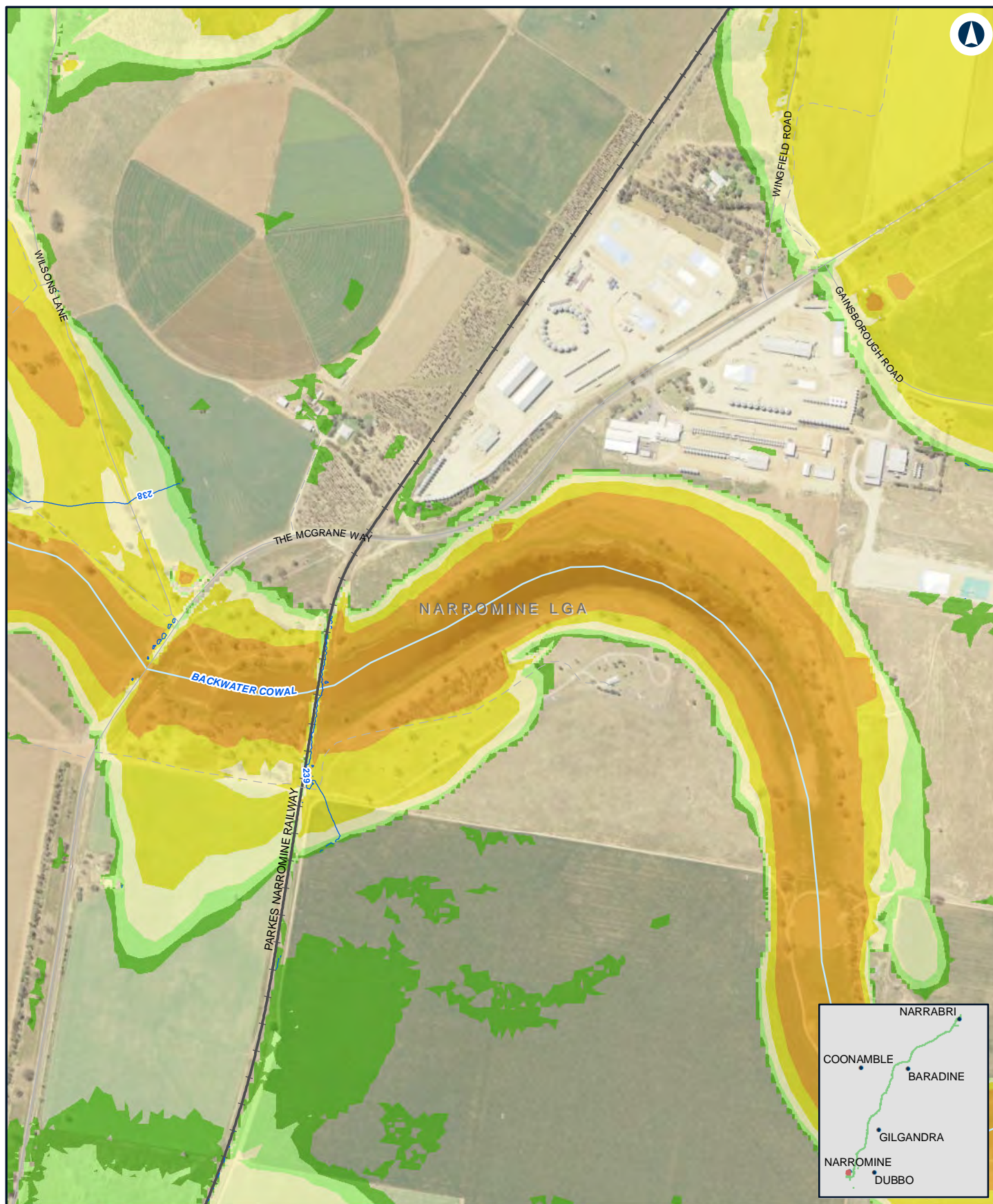

NARROMINE TO NARRABRI

Existing peak depth / level (contour) - Detail - 1% AEP - Narromine

Appendix H - Figure 1.1g

0 0.1 0.2
Km

Coordinate System: GDA 1994 MGA Zone 55

ARTC makes no representation or warranty and assumes no duty of care or other responsibility to any party as to the completeness, accuracy or suitability of the information contained in this GIS map. The GIS map has been prepared from material provided to ARTC by an external source and ARTC has not taken any steps to verify the completeness, accuracy or suitability of that material.

ARTC will not be responsible for any loss or damage suffered as a result of any person whatsoever placing reliance upon the information contained within this GIS map.

Date: 6/11/2020

Paper: A4

Author: JacobsGHD

Scale: 1:10,000

Data Sources: Basemap layers: NSWSS;

LEGEND

— Flood level (mAHD)

Flood depth

0.0m - 0.25m

0.25m - 0.5m

0.5m - 1.0m

1.0m - 2.0m

> 2.0m

INLAND RAIL **ARTC**

The Australian Government is delivering Inland Rail through the Australian Rail Track Corporation (ARTC) in partnership with the private sector.

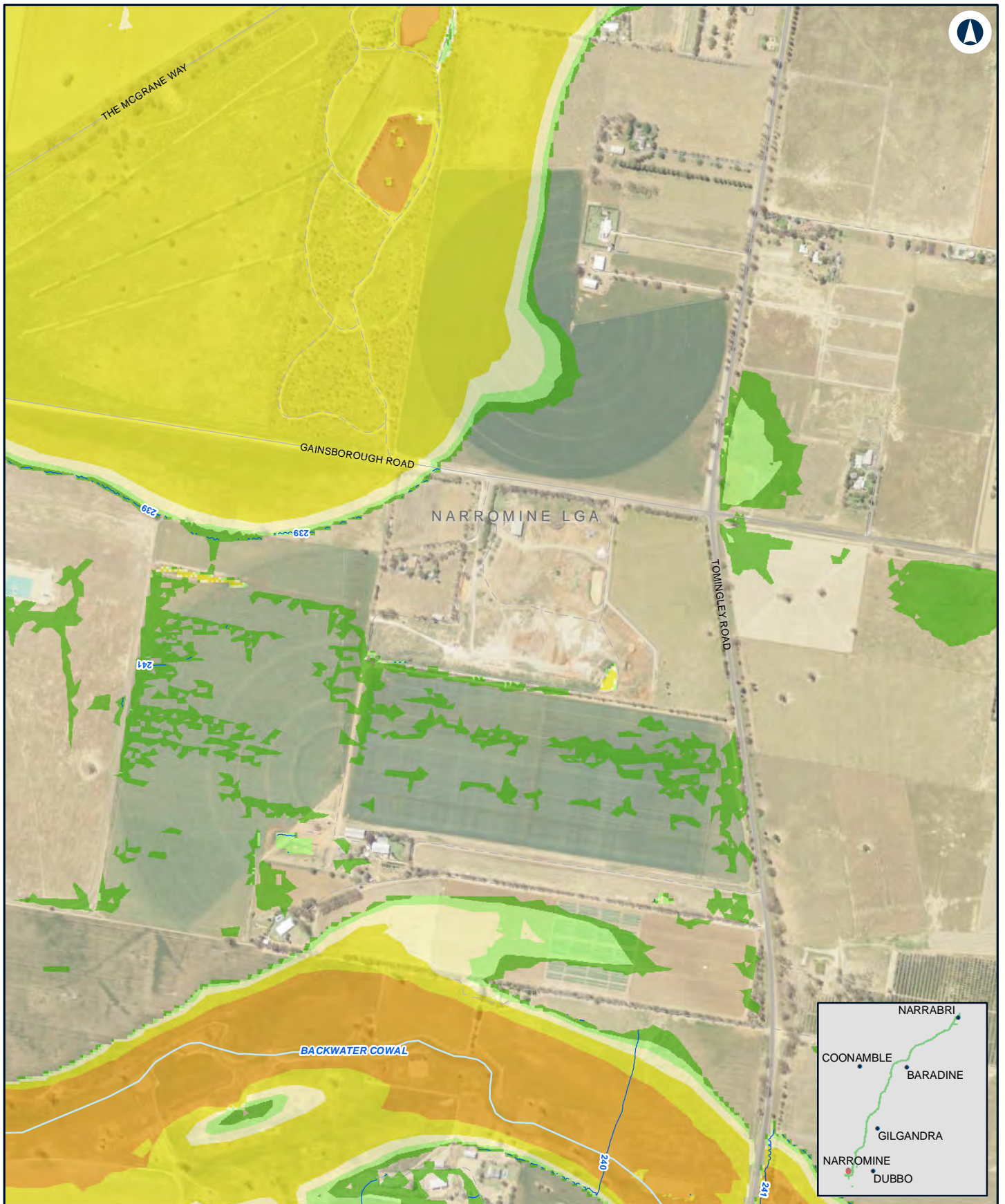

NARROMINE TO NARRABRI

Existing peak depth / level (contour) - Detail - 1% AEP - Narromine

Appendix H - Figure 1.1h

0 0.1 0.2
Km

Coordinate System: GDA 1994 MGA Zone 55

ARTC makes no representation or warranty and assumes no duty of care or other responsibility to any party as to the completeness, accuracy or suitability of the information contained in this GIS map. The GIS map has been prepared from material provided to ARTC by an external source and ARTC has not taken any steps to verify the completeness, accuracy or suitability of that material.

ARTC will not be responsible for any loss or damage suffered as a result of any person whatsoever placing reliance upon the information contained within this GIS map.

Date: 6/11/2020 Paper: A4
Author: JacobsGHD Scale: 1:10,000
Data Sources: Basemap layers: NSWSS;

LEGEND

— Flood level (mAHD)

Flood depth

- 0.0m - 0.25m
- 0.25m - 0.5m
- 0.5m - 1.0m
- 1.0m - 2.0m
- > 2.0m

INLAND RAIL **ARTC**

The Australian Government is delivering Inland Rail through the Australian Rail Track Corporation (ARTC) in partnership with the private sector.



NARROMINE TO NARRABRI

Existing peak depth / level (contour) - Detail - 1% AEP - Narromine

Appendix H - Figure 1.1i

0 0.1 0.2
Km

Coordinate System: GDA 1994 MGA Zone 55

ARTC makes no representation or warranty and assumes no duty of care or other responsibility to any party as to the completeness, accuracy or suitability of the information contained in this GIS map. The GIS map has been prepared from material provided to ARTC by an external source and ARTC has not taken any steps to verify the completeness, accuracy or suitability of that material.

ARTC will not be responsible for any loss or damage suffered as a result of any person whatsoever placing reliance upon the information contained within this GIS map.

Date: 6/11/2020 Paper: A4
Author: JacobsGHD Scale: 1:10,000
Data Sources: Basemap layers: NSWSS;

LEGEND

— Flood level (mAHD)

Flood depth

- 0.0m - 0.25m
- 0.25m - 0.5m
- 0.5m - 1.0m
- 1.0m - 2.0m
- > 2.0m

INLAND RAIL **ARTC**

The Australian Government is delivering Inland Rail through the Australian Rail Track Corporation (ARTC) in partnership with the private sector.

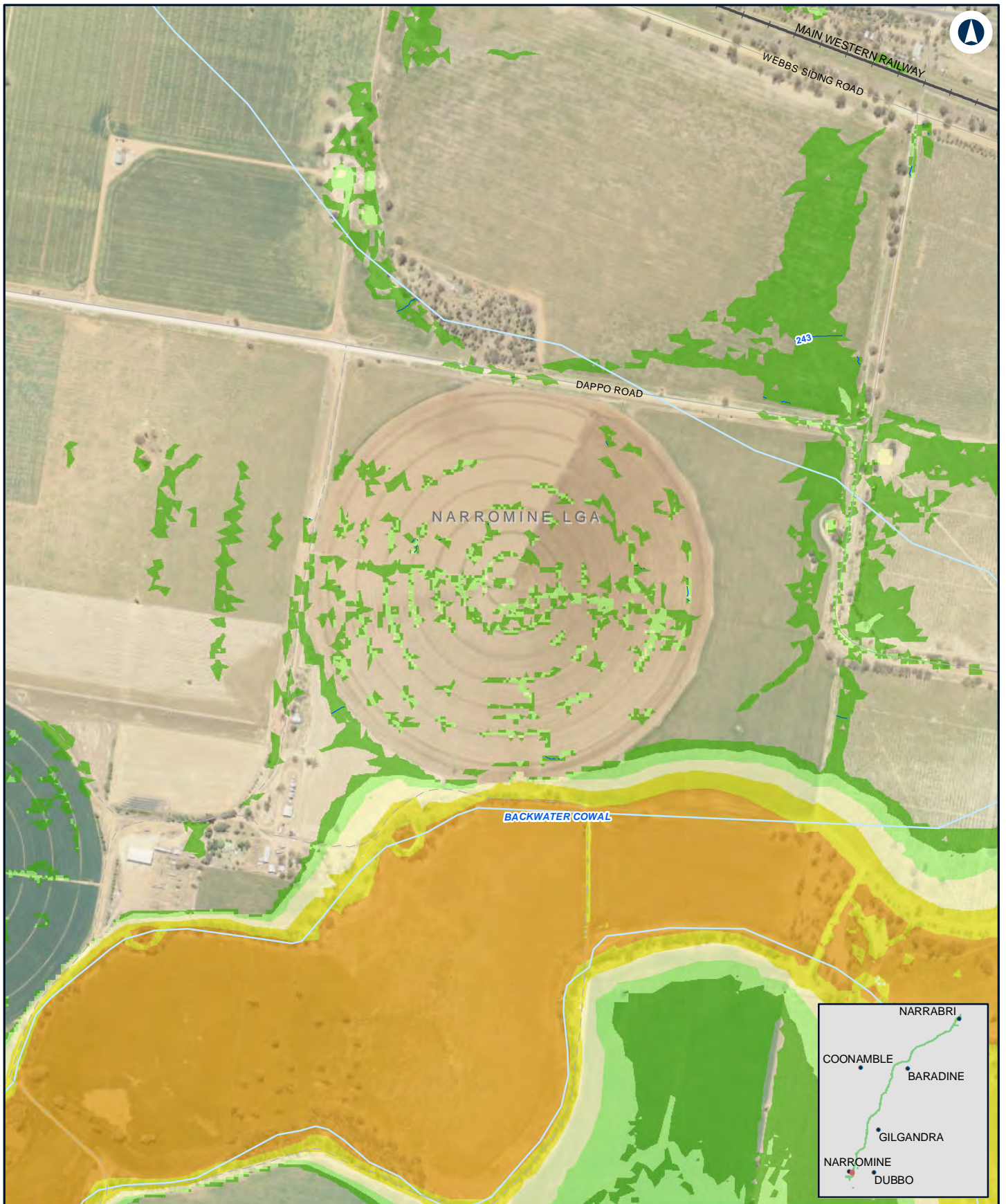

NARROMINE TO NARRABRI

Existing peak depth / level (contour) - Detail - 1% AEP - Narromine

Appendix H - Figure 1.1j

0 0.1 0.2
Km

Coordinate System: GDA 1994 MGA Zone 55

ARTC makes no representation or warranty and assumes no duty of care or other responsibility to any party as to the completeness, accuracy or suitability of the information contained in this GIS map. The GIS map has been prepared from material provided to ARTC by an external source and ARTC has not taken any steps to verify the completeness, accuracy or suitability of that material.

ARTC will not be responsible for any loss or damage suffered as a result of any person whatsoever placing reliance upon the information contained within this GIS map.

Date: 6/11/2020 Paper: A4
Author: JacobsGHD Scale: 1:10,000
Data Sources: Basemap layers: NSWSS;

LEGEND

— Flood level (mAHD)

Flood depth

- 0.0m - 0.25m
- 0.25m - 0.5m
- 0.5m - 1.0m
- 1.0m - 2.0m
- > 2.0m

INLAND RAIL **ARTC**

The Australian Government is delivering Inland Rail through the Australian Rail Track Corporation (ARTC) in partnership with the private sector.

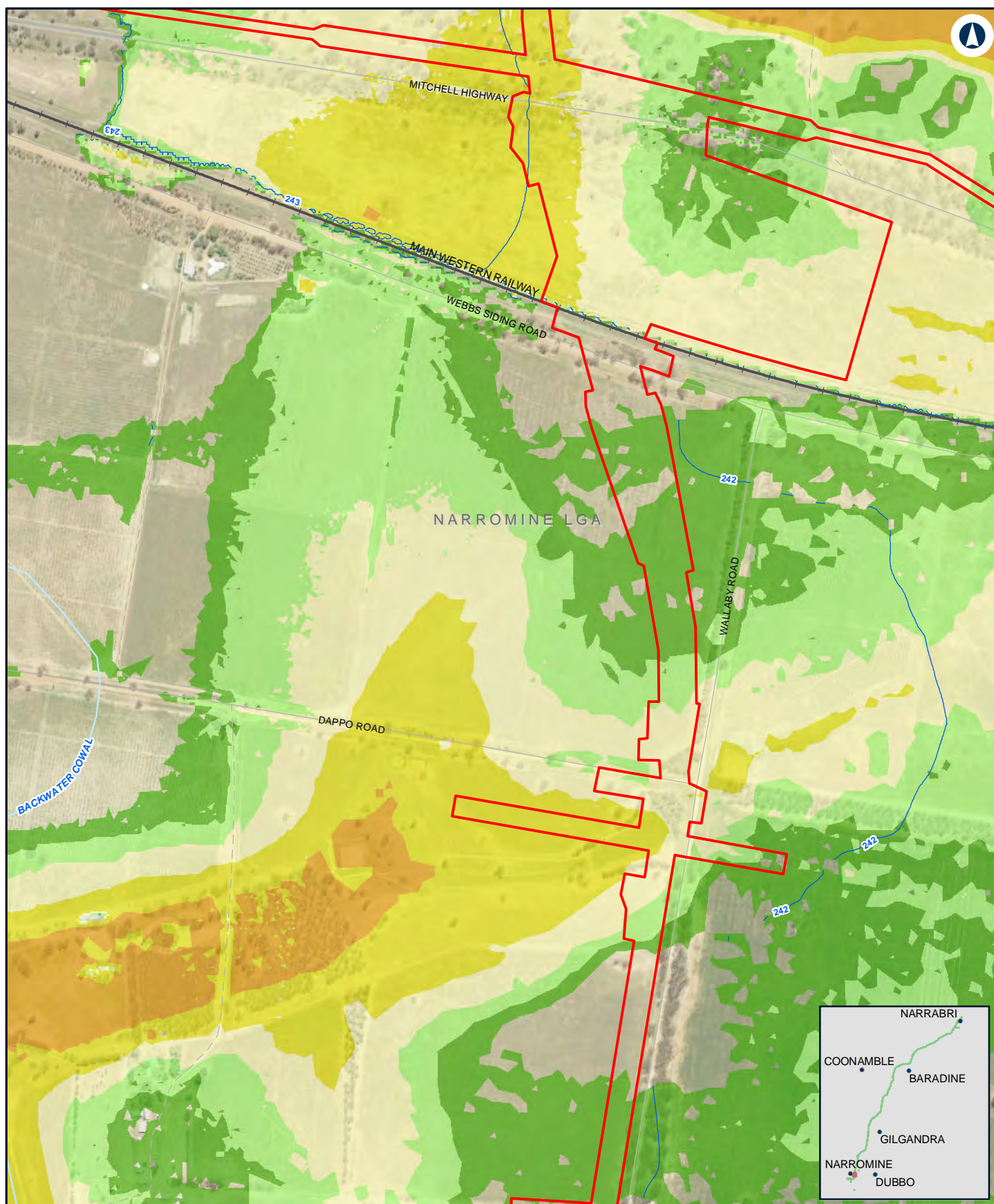

NARROMINE TO NARRABRI

Existing peak depth / level (contour) - Detail - 1% AEP - Narromine

Appendix H - Figure 1.1k

0 0.1 0.2
Km

Coordinate System: GDA 1994 MGA Zone 55

ARTC makes no representation or warranty and assumes no duty of care or other responsibility to any party as to the completeness, accuracy or suitability of the information contained in this GIS map. The GIS map has been prepared from material provided to ARTC by an external source and ARTC has not taken any steps to verify the completeness, accuracy or suitability of that material.

ARTC will not be responsible for any loss or damage suffered as a result of any person whatsoever placing reliance upon the information contained within this GIS map.

Date: 6/11/2020 Paper: A4
Author: JacobsGHD Scale: 1:10,000
Data Sources: Basemap layers: NSWSS;

LEGEND

The proposal site

— Flood level (mAHD)

Flood depth

0.0m - 0.25m

0.25m - 0.5m

0.5m - 1.0m

1.0m - 2.0m

> 2.0m

INLAND RAIL **ARTC**

The Australian Government is delivering Inland Rail through the Australian Rail Track Corporation (ARTC) in partnership with the private sector.

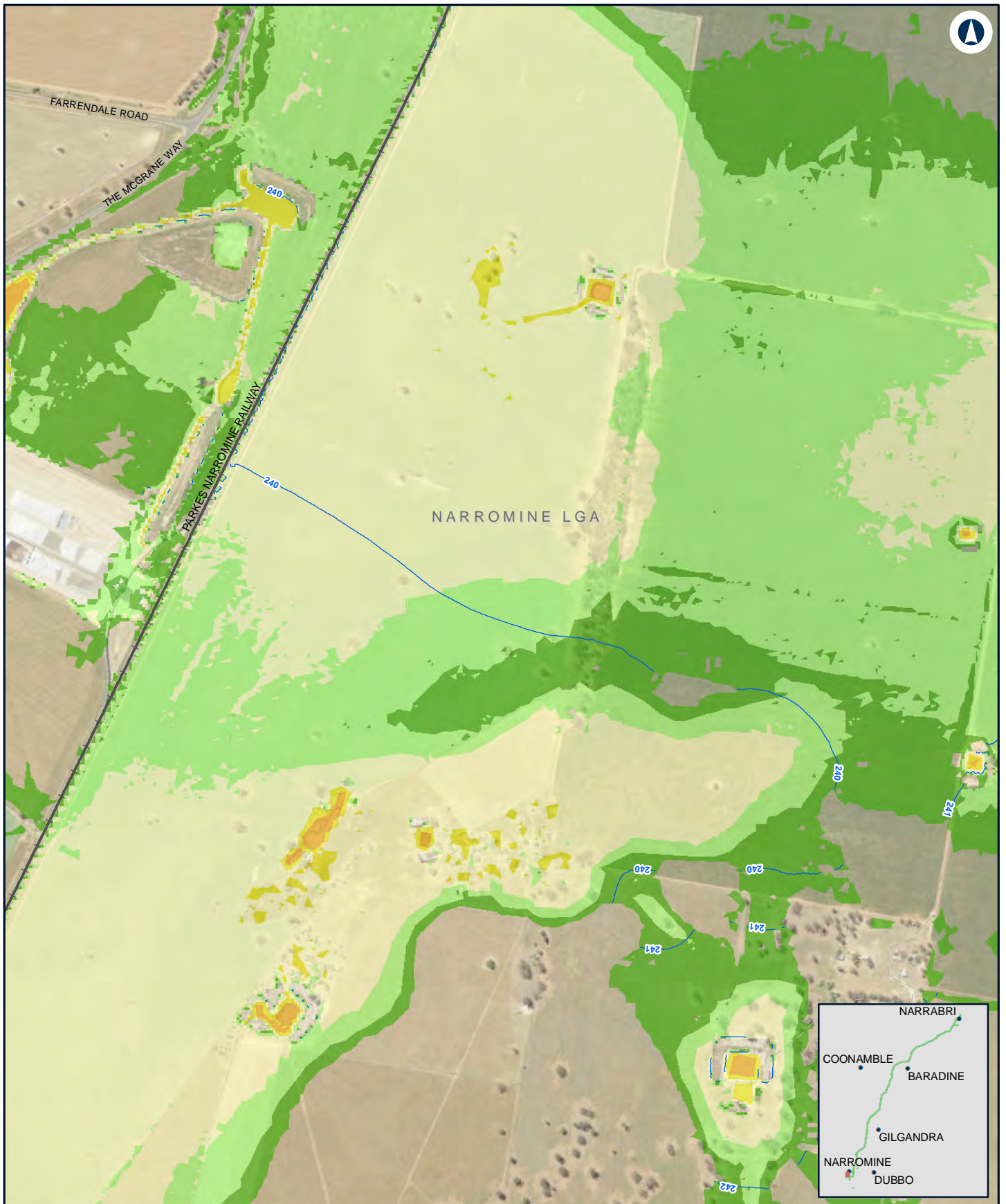

NARROMINE TO NARRABRI

Existing peak depth / level (contour) - Detail - 1% AEP - Narromine

Appendix H - Figure 1.1I

0 0.1 0.2
Km

Coordinate System: GDA 1994 MGA Zone 55

ARTC makes no representation or warranty and assumes no duty of care or other responsibility to any party as to the completeness, accuracy or suitability of the information contained in this GIS map. The GIS map has been prepared from material provided to ARTC by an external source and ARTC has not taken any steps to verify the completeness, accuracy or suitability of that material.

ARTC will not be responsible for any loss or damage suffered as a result of any person whatsoever placing reliance upon the information contained within this GIS map.

Date: 6/11/2020 Paper: A4
Author: JacobsGHD Scale: 1:10,000
Data Sources: Basemap layers: NSWSS;

LEGEND

— Flood level (mAHD)

Flood depth

- 0.0m - 0.25m
- 0.25m - 0.5m
- 0.5m - 1.0m
- 1.0m - 2.0m
- > 2.0m

INLAND RAIL **ARTC**

The Australian Government is delivering Inland Rail through the Australian Rail Track Corporation (ARTC) in partnership with the private sector.

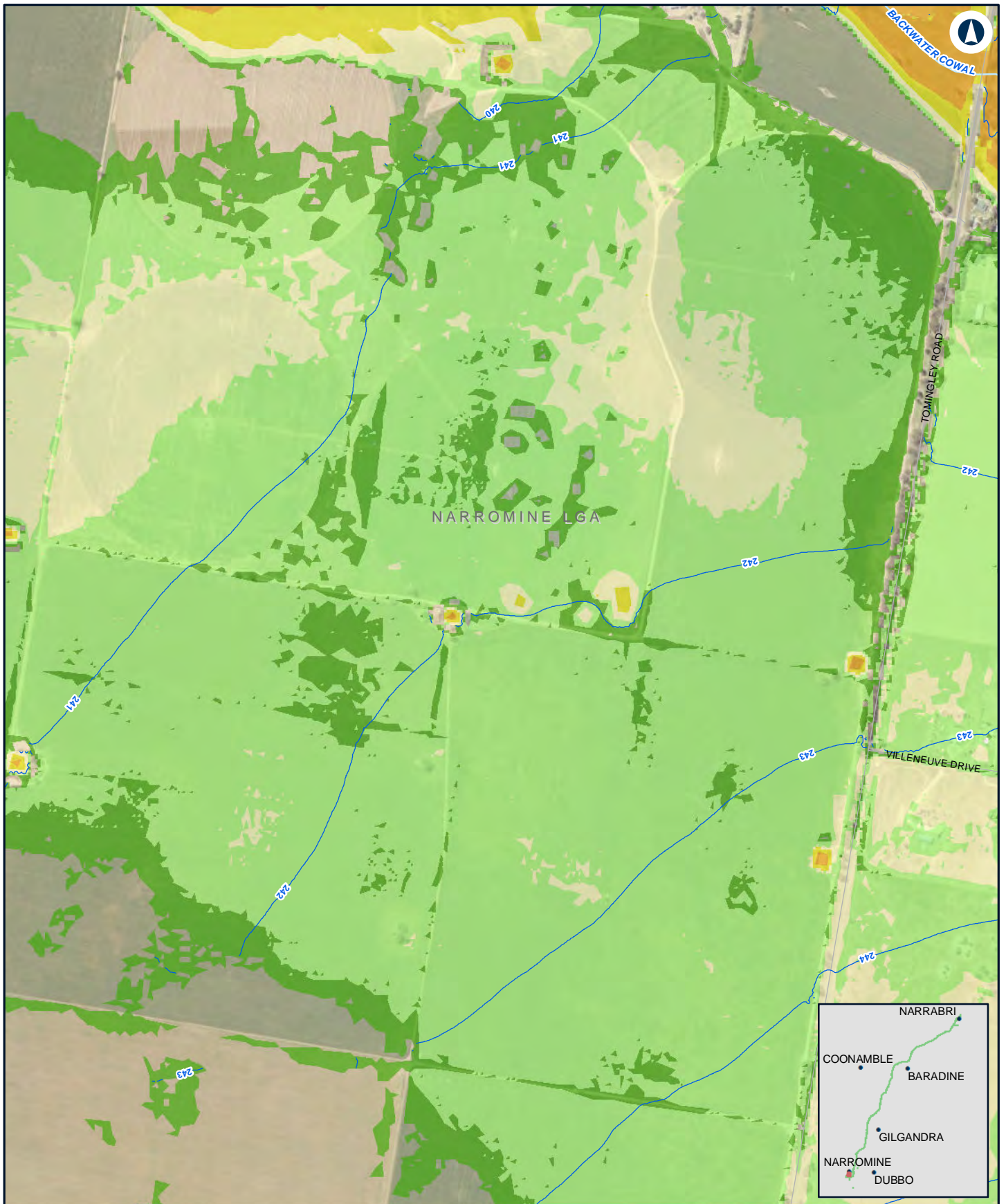

NARROMINE TO NARRABRI

Existing peak depth / level (contour) - Detail - 1% AEP - Narromine

Appendix H - Figure 1.1m

0 0.1 0.2
Km

Coordinate System: GDA 1994 MGA Zone 55

ARTC makes no representation or warranty and assumes no duty of care or other responsibility to any party as to the completeness, accuracy or suitability of the information contained in this GIS map. The GIS map has been prepared from material provided to ARTC by an external source and ARTC has not taken any steps to verify the completeness, accuracy or suitability of that material.

ARTC will not be responsible for any loss or damage suffered as a result of any person whatsoever placing reliance upon the information contained within this GIS map.

Date: 6/11/2020 Paper: A4
Author: JacobsGHD Scale: 1:10,000
Data Sources: Basemap layers: NSWSS;

LEGEND

— Flood level (mAHD)

Flood depth

- 0.0m - 0.25m
- 0.25m - 0.5m
- 0.5m - 1.0m
- 1.0m - 2.0m
- > 2.0m

INLAND RAIL **ARTC**

The Australian Government is delivering Inland Rail through the Australian Rail Track Corporation (ARTC) in partnership with the private sector.

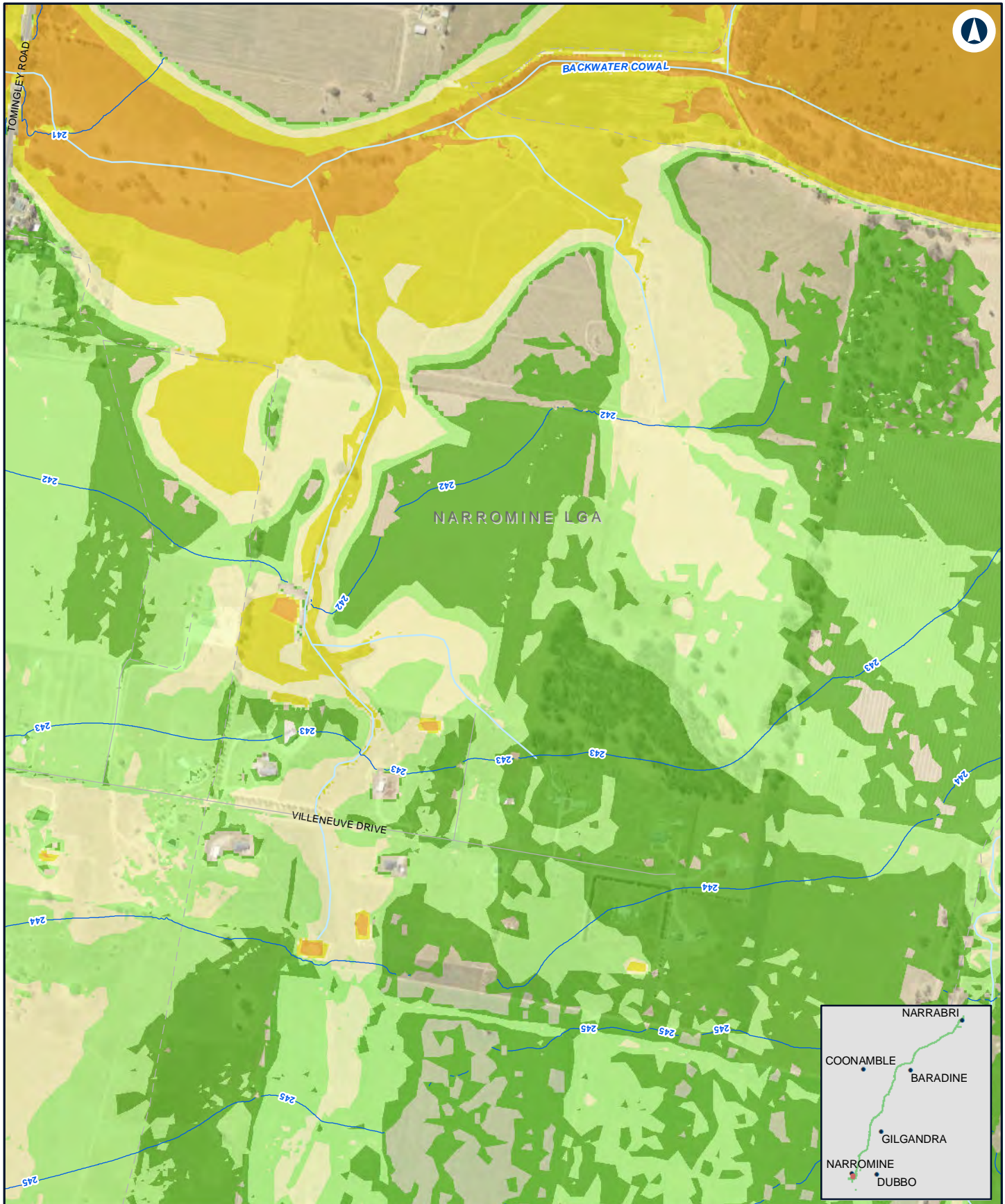

NARROMINE TO NARRABRI

Existing peak depth / level (contour) - Detail - 1% AEP - Narromine

Appendix H - Figure 1.1n

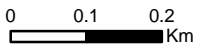

Coordinate System: GDA 1994 MGA Zone 55
 ARTC makes no representation or warranty and assumes no duty of care or other responsibility to any party as to the completeness, accuracy or suitability of the information contained in this GIS map. The GIS map has been prepared from material provided to ARTC by an external source and ARTC has not taken any steps to verify the completeness, accuracy or suitability of that material.
 ARTC will not be responsible for any loss or damage suffered as a result of any person whatsoever placing reliance upon the information contained within this GIS map.
 Date: 6/11/2020 Paper: A4
 Author: JacobsGHD Scale: 1:10,000
 Data Sources: Basemap layers: NSWSS;

- LEGEND**
- Flood level (mAHD)
 - Flood depth**
 - 0.0m - 0.25m
 - 0.25m - 0.5m
 - 0.5m - 1.0m
 - 1.0m - 2.0m
 - > 2.0m



The Australian Government is delivering Inland Rail through the Australian Rail Track Corporation (ARTC) in partnership with the private sector.

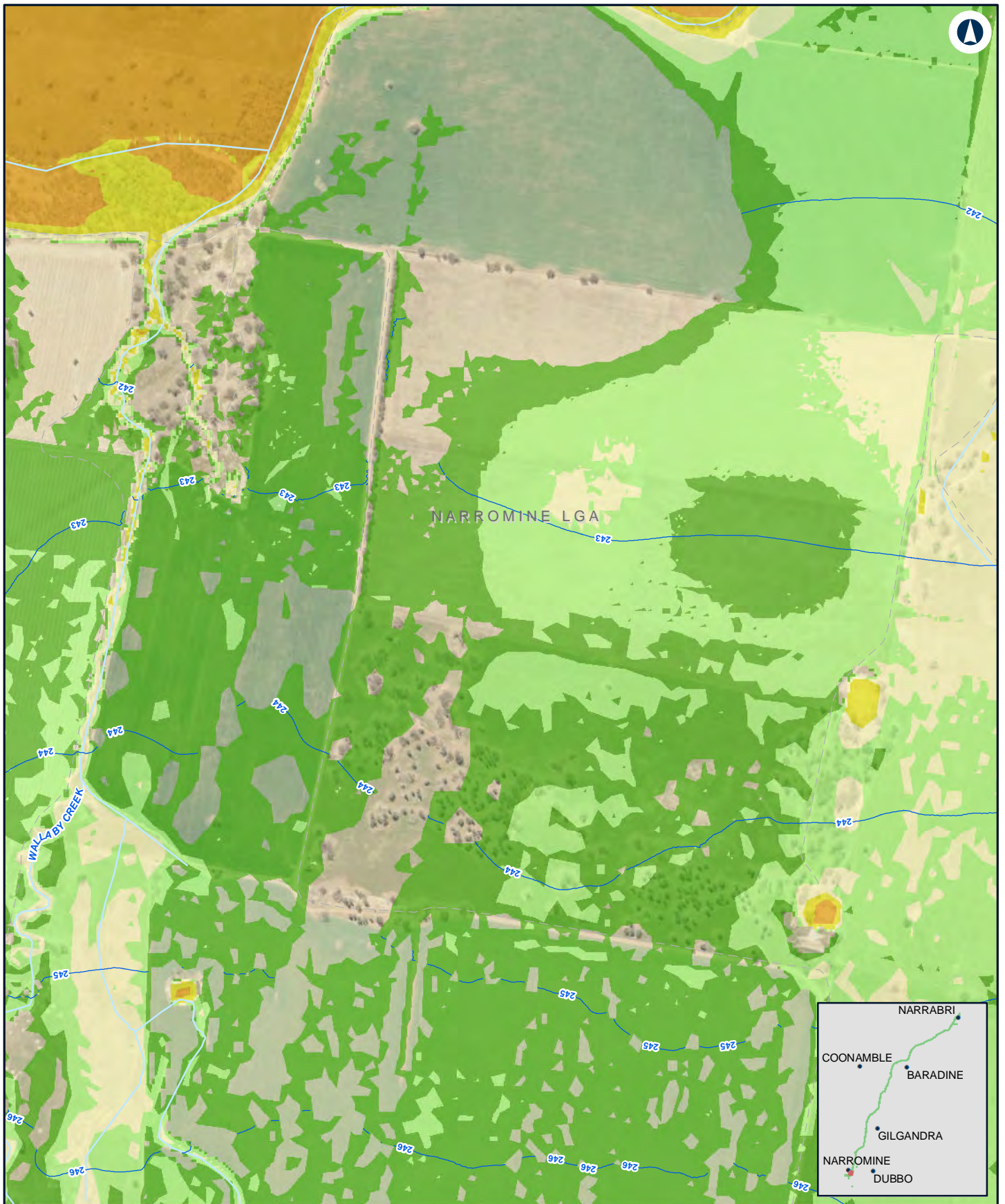

NARROMINE TO NARRABRI

Existing peak depth / level (contour) - Detail - 1% AEP - Narromine

Appendix H - Figure 1.1o

0 0.1 0.2
Km

Coordinate System: GDA 1994 MGA Zone 55

ARTC makes no representation or warranty and assumes no duty of care or other responsibility to any party as to the completeness, accuracy or suitability of the information contained in this GIS map. The GIS map has been prepared from material provided to ARTC by an external source and ARTC has not taken any steps to verify the completeness, accuracy or suitability of that material.

ARTC will not be responsible for any loss or damage suffered as a result of any person whatsoever placing reliance upon the information contained within this GIS map.

Date: 6/11/2020 Paper: A4
Author: JacobsGHD Scale: 1:10,000
Data Sources: Basemap layers: NSWSS;

LEGEND

— Flood level (mAHD)

Flood depth

- 0.0m - 0.25m
- 0.25m - 0.5m
- 0.5m - 1.0m
- 1.0m - 2.0m
- > 2.0m

INLAND RAIL **ARTC**

The Australian Government is delivering Inland Rail through the Australian Rail Track Corporation (ARTC) in partnership with the private sector.

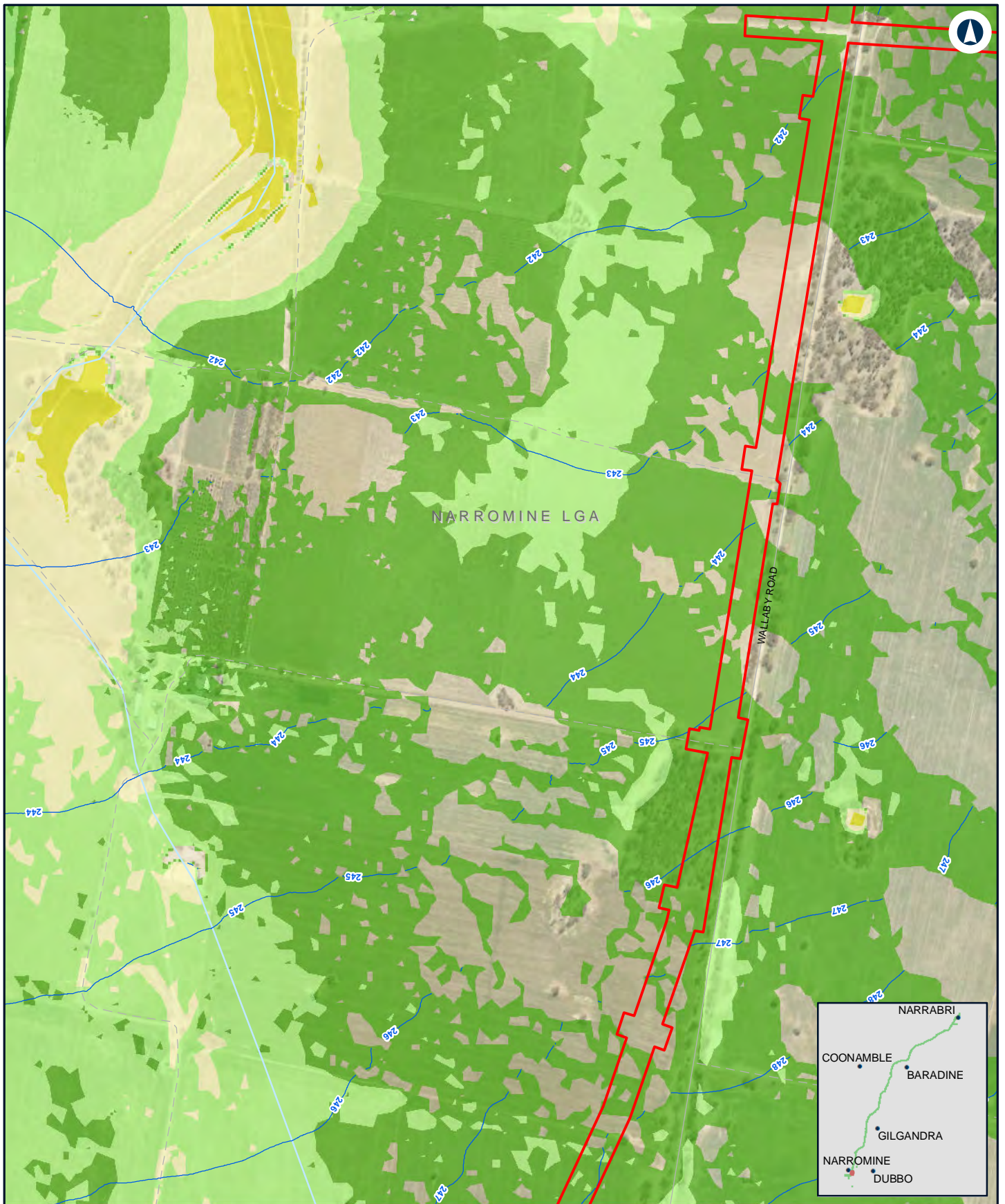

NARROMINE TO NARRABRI

Existing peak depth / level (contour) - Detail - 1% AEP - Narromine

Appendix H - Figure 1.1p

0 0.1 0.2
Km

Coordinate System: GDA 1994 MGA Zone 55

ARTC makes no representation or warranty and assumes no duty of care or other responsibility to any party as to the completeness, accuracy or suitability of the information contained in this GIS map. The GIS map has been prepared from material provided to ARTC by an external source and ARTC has not taken any steps to verify the completeness, accuracy or suitability of that material.

ARTC will not be responsible for any loss or damage suffered as a result of any person whatsoever placing reliance upon the information contained within this GIS map.

Date: 6/11/2020

Paper: A4

Author: JacobsGHD

Scale: 1:10,000

Data Sources: Basemap layers: NSWSS;

LEGEND

- The proposal site
- Flood level (mAHD)

Flood depth

- 0.0m - 0.25m
- 0.25m - 0.5m
- 0.5m - 1.0m
- 1.0m - 2.0m

INLAND RAIL **ARTC**

The Australian Government is delivering Inland Rail through the Australian Rail Track Corporation (ARTC) in partnership with the private sector.

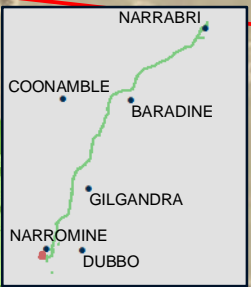
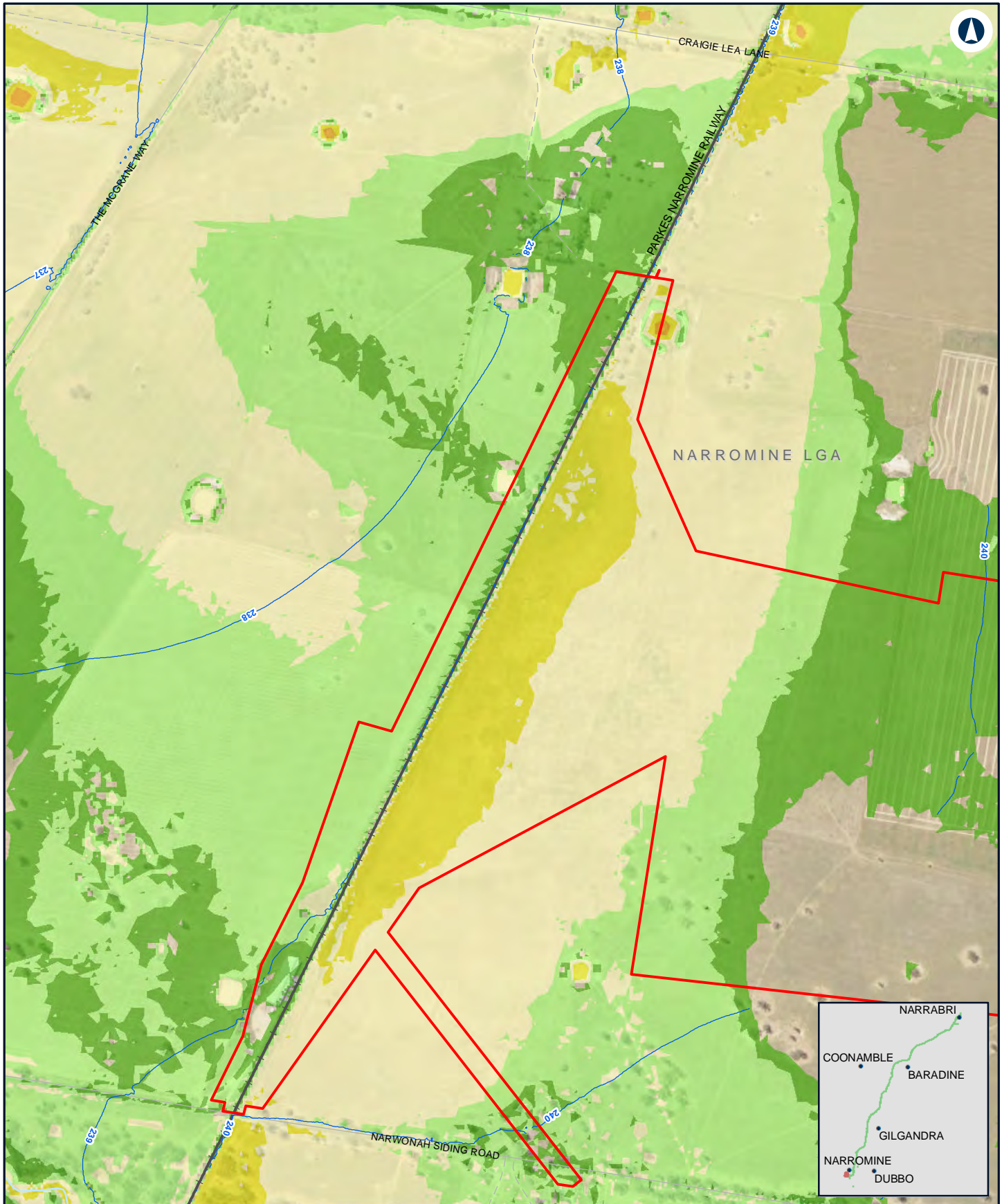

NARROMINE TO NARRABRI

Existing peak depth / level (contour) - Detail - 1% AEP - Narromine

Appendix H - Figure 1.1q

0 0.1 0.2
Km

Coordinate System: GDA 1994 MGA Zone 55

ARTC makes no representation or warranty and assumes no duty of care or other responsibility to any party as to the completeness, accuracy or suitability of the information contained in this GIS map. The GIS map has been prepared from material provided to ARTC by an external source and ARTC has not taken any steps to verify the completeness, accuracy or suitability of that material.

ARTC will not be responsible for any loss or damage suffered as a result of any person whatsoever placing reliance upon the information contained within this GIS map.

Date: 6/11/2020
Author: JacobsGHD
Data Sources: Basemap layers: NSWSS;

Paper: A4
Scale: 1:10,000

LEGEND

The proposal site

Flood level (mAHD)

Flood depth

0.0m - 0.25m

0.25m - 0.5m

0.5m - 1.0m

1.0m - 2.0m

> 2.0m

INLAND RAIL **ARTC**

The Australian Government is delivering Inland Rail through the Australian Rail Track Corporation (ARTC) in partnership with the private sector.

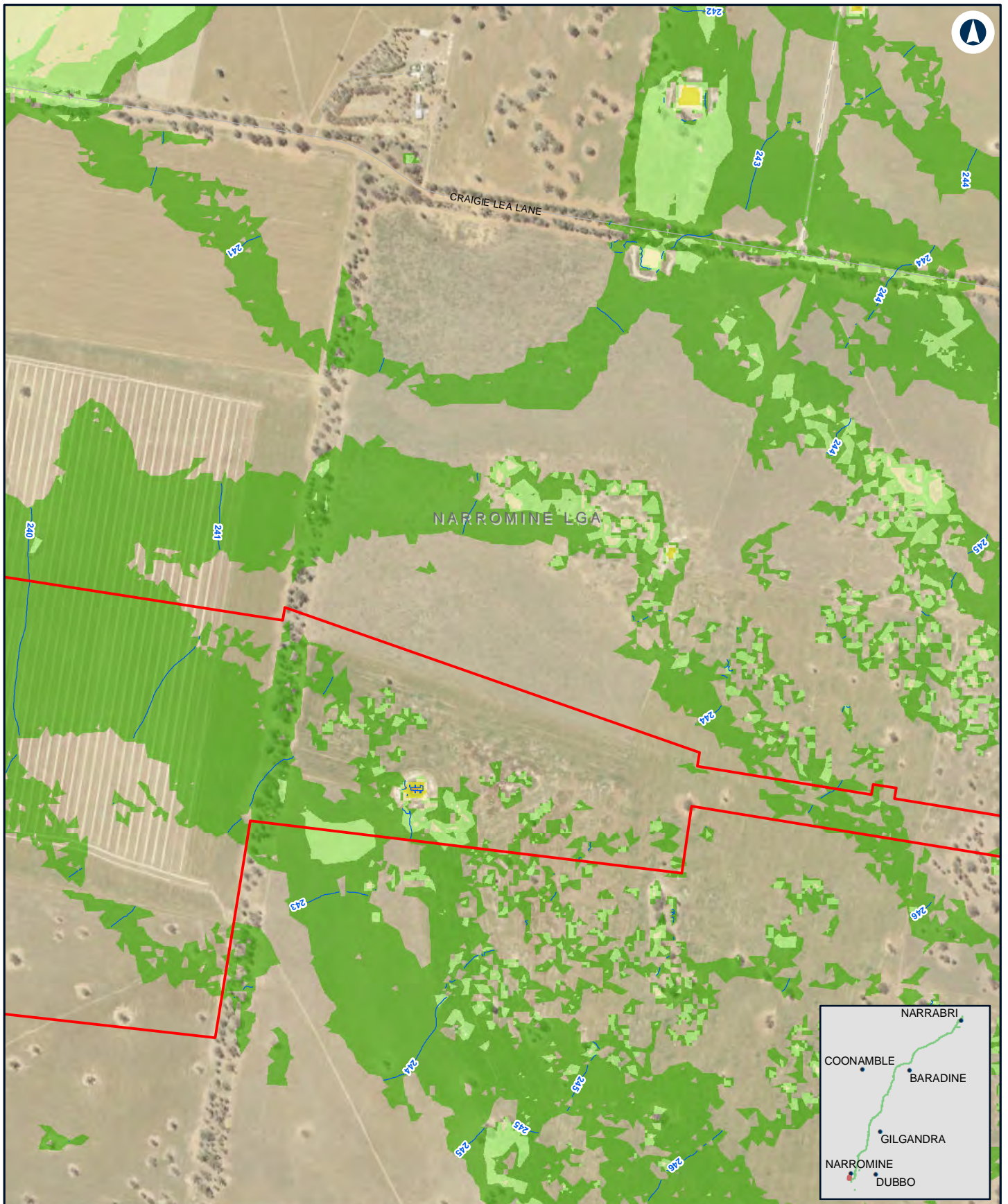

NARROMINE TO NARRABRI

Existing peak depth / level (contour) - Detail - 1% AEP - Narromine

Appendix H - Figure 1.1r

0 0.1 0.2
Km

Coordinate System: GDA 1994 MGA Zone 55

ARTC makes no representation or warranty and assumes no duty of care or other responsibility to any party as to the completeness, accuracy or suitability of the information contained in this GIS map. The GIS map has been prepared from material provided to ARTC by an external source and ARTC has not taken any steps to verify the completeness, accuracy or suitability of that material.

ARTC will not be responsible for any loss or damage suffered as a result of any person whatsoever placing reliance upon the information contained within this GIS map.

Date: 6/11/2020 Paper: A4
Author: JacobsGHD Scale: 1:10,000
Data Sources: Basemap layers: NSWSS;

LEGEND

The proposal site > 2.0m

Flood level (mAHD)

Flood depth

0.0m - 0.25m

0.25m - 0.5m

0.5m - 1.0m

1.0m - 2.0m

INLAND RAIL **ARTC**

The Australian Government is delivering Inland Rail through the Australian Rail Track Corporation (ARTC) in partnership with the private sector.

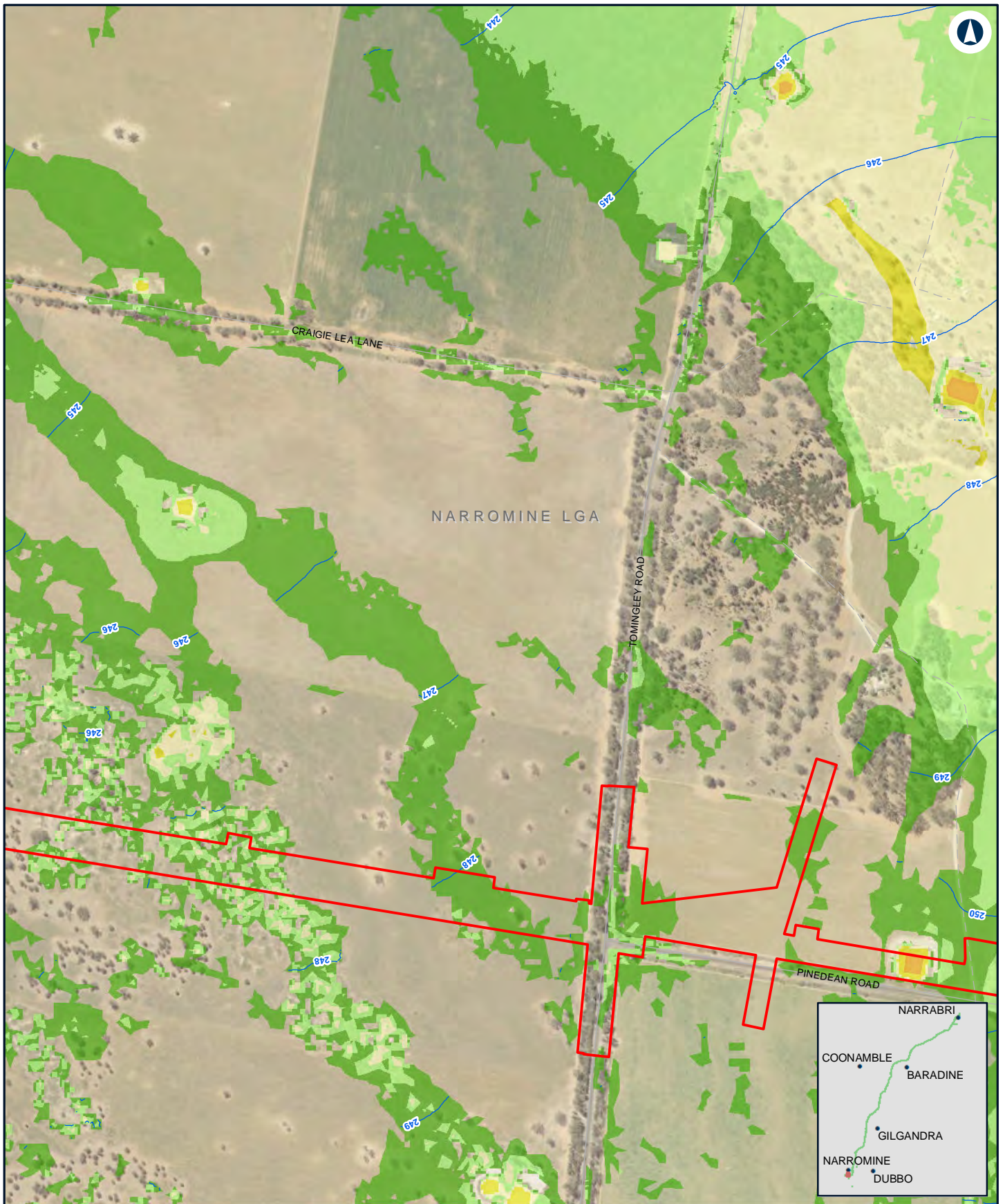

NARROMINE TO NARRABRI

Existing peak depth / level (contour) - Detail - 1% AEP - Narromine

Appendix H - Figure 1.1s

0 0.1 0.2
Km

Coordinate System: GDA 1994 MGA Zone 55

ARTC makes no representation or warranty and assumes no duty of care or other responsibility to any party as to the completeness, accuracy or suitability of the information contained in this GIS map. The GIS map has been prepared from material provided to ARTC by an external source and ARTC has not taken any steps to verify the completeness, accuracy or suitability of that material.

ARTC will not be responsible for any loss or damage suffered as a result of any person whatsoever placing reliance upon the information contained within this GIS map.

Date: 6/11/2020 Paper: A4
Author: JacobsGHD Scale: 1:10,000
Data Sources: Basemap layers: NSWSS;

LEGEND

The proposal site

— Flood level (mAHD)

Flood depth

0.0m - 0.25m

0.25m - 0.5m

0.5m - 1.0m

1.0m - 2.0m

> 2.0m

INLAND RAIL **ARTC**

The Australian Government is delivering Inland Rail through the Australian Rail Track Corporation (ARTC) in partnership with the private sector.

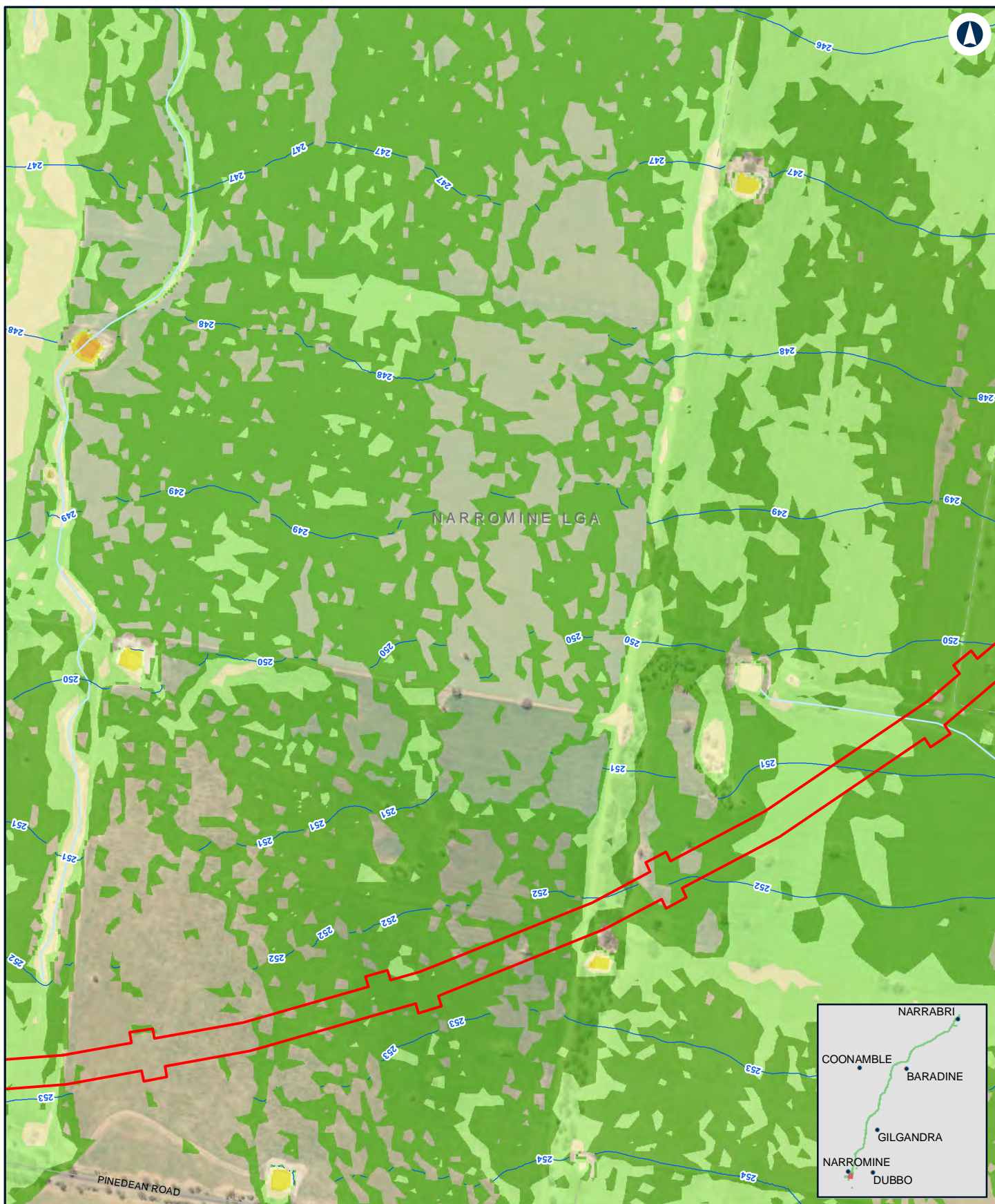

NARROMINE TO NARRABRI

Existing peak depth / level (contour) - Detail - 1% AEP - Narromine

Appendix H - Figure 1.1u

0 0.1 0.2
Km

Coordinate System: GDA 1994 MGA Zone 55

ARTC makes no representation or warranty and assumes no duty of care or other responsibility to any party as to the completeness, accuracy or suitability of the information contained in this GIS map. The GIS map has been prepared from material provided to ARTC by an external source and ARTC has not taken any steps to verify the completeness, accuracy or suitability of that material.

ARTC will not be responsible for any loss or damage suffered as a result of any person whatsoever placing reliance upon the information contained within this GIS map.

Date: 6/11/2020

Paper: A4

Author: JacobsGHD

Scale: 1:10,000

Data Sources: Basemap layers: NSWSS;

LEGEND

The proposal site

— Flood level (mAHD)

Flood depth

0.0m - 0.25m

0.25m - 0.5m

0.5m - 1.0m

1.0m - 2.0m

> 2.0m

INLAND RAIL **ARTC**

The Australian Government is delivering Inland Rail through the Australian Rail Track Corporation (ARTC) in partnership with the private sector.

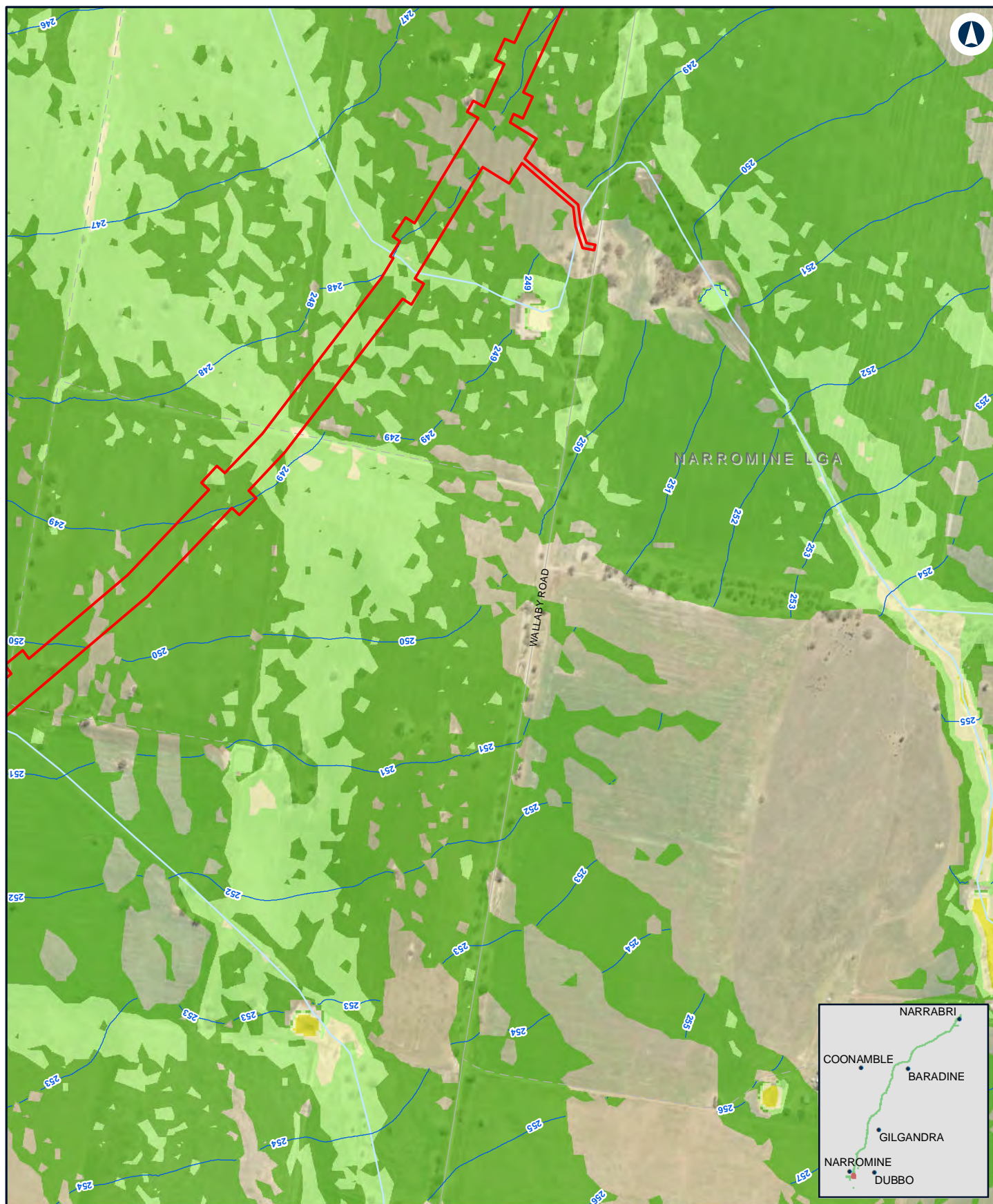

NARROMINE TO NARRABRI

Existing peak depth / level (contour) - Detail - 1% AEP - Narromine

Appendix H - Figure 1.1v

0 0.1 0.2
Km

Coordinate System: GDA 1994 MGA Zone 55

ARTC makes no representation or warranty and assumes no duty of care or other responsibility to any party as to the completeness, accuracy or suitability of the information contained in this GIS map. The GIS map has been prepared from material provided to ARTC by an external source and ARTC has not taken any steps to verify the completeness, accuracy or suitability of that material.

ARTC will not be responsible for any loss or damage suffered as a result of any person whatsoever placing reliance upon the information contained within this GIS map.

Date: 6/11/2020

Paper: A4

Author: JacobsGHD

Scale: 1:10,000

Data Sources: Basemap layers: NSWSS;

LEGEND

- The proposal site
- Flood level (mAHD)

Flood depth

- 0.0m - 0.25m
- 0.25m - 0.5m
- 0.5m - 1.0m
- 1.0m - 2.0m

INLAND RAIL **ARTC**

The Australian Government is delivering Inland Rail through the Australian Rail Track Corporation (ARTC) in partnership with the private sector.

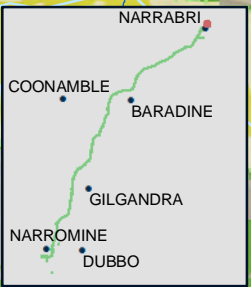

NARROMINE TO NARRABRI

Existing peak depth / level (contour) - Detail - 1% AEP - Narrabri

Appendix H - Figure 1.2a

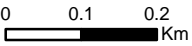

Coordinate System: GDA 1994 MGA Zone 55

ARTC makes no representation or warranty and assumes no duty of care or other responsibility to any party as to the completeness, accuracy or suitability of the information contained in this GIS map. The GIS map has been prepared from material provided to ARTC by an external source and ARTC has not taken any steps to verify the completeness, accuracy or suitability of that material.

ARTC will not be responsible for any loss or damage suffered as a result of any person whatsoever placing reliance upon the information contained within this GIS map.

Date: 6/11/2020 Paper: A4
 Author: JacobsGHD Scale: 1:10,000
 Data Sources: Basemap layers: NSWSS;

LEGEND

- The proposal site
- Flood level (mAHD)
- Flood depth**
- 0.0m - 0.25m
- 0.25m - 0.5m
- 0.5m - 1.0m
- 1.0m - 2.0m
- > 2.0m



The Australian Government is delivering Inland Rail through the Australian Rail Track Corporation (ARTC) in partnership with the private sector.

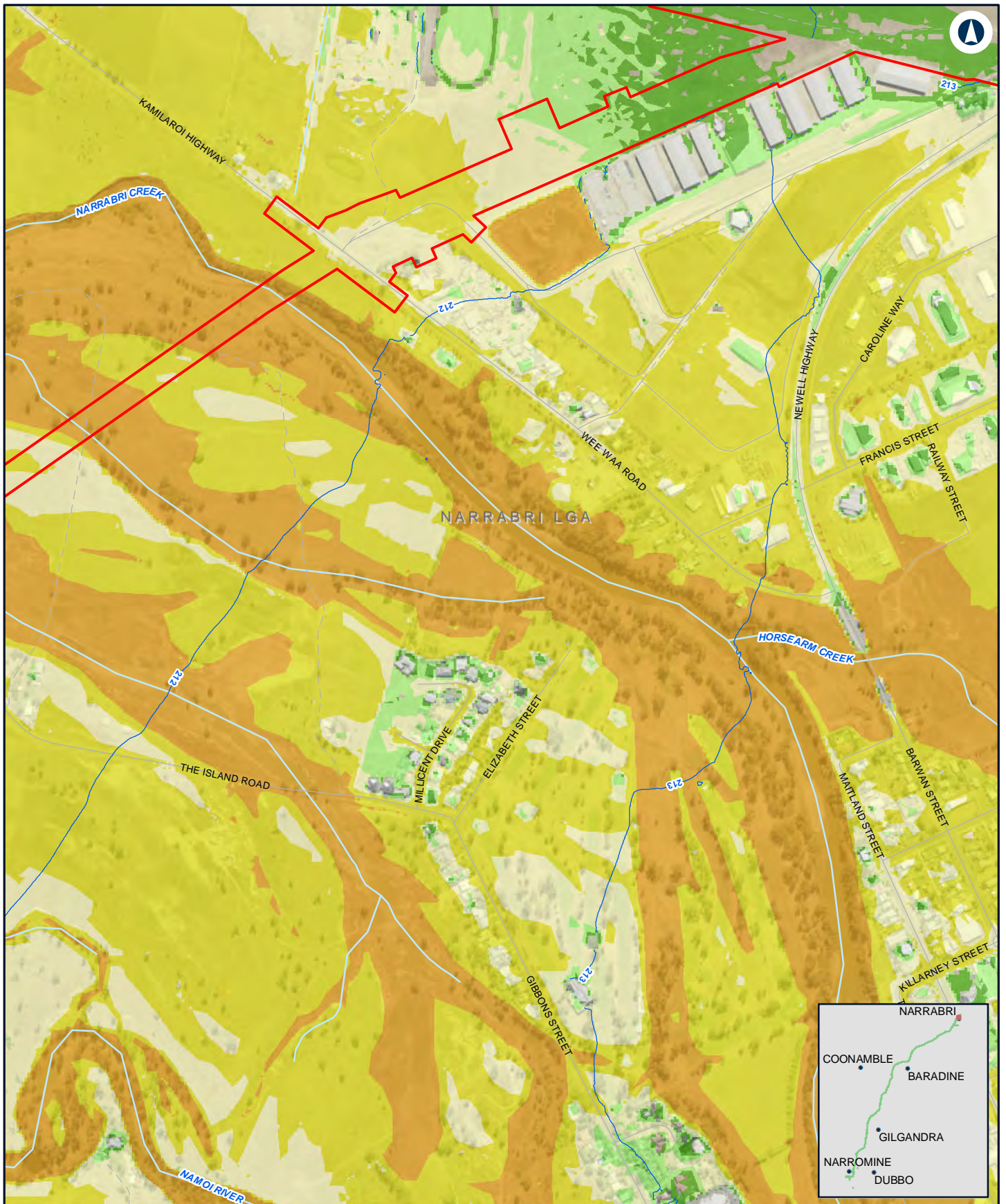

NARROMINE TO NARRABRI

Existing peak depth / level (contour) - Detail - 1% AEP - Narrabri

Appendix H - Figure 1.2b

0 0.1 0.2
Km

Coordinate System: GDA 1994 MGA Zone 55

ARTC makes no representation or warranty and assumes no duty of care or other responsibility to any party as to the completeness, accuracy or suitability of the information contained in this GIS map. The GIS map has been prepared from material provided to ARTC by an external source and ARTC has not taken any steps to verify the completeness, accuracy or suitability of that material.

ARTC will not be responsible for any loss or damage suffered as a result of any person whatsoever placing reliance upon the information contained within this GIS map.

Date: 6/11/2020 Paper: A4
Author: JacobsGHD Scale: 1:10,000

Data Sources: Basemap layers: NSWSS;

LEGEND

The proposal site

— Flood level (mAHD)

Flood depth

0.0m - 0.25m

0.25m - 0.5m

0.5m - 1.0m

1.0m - 2.0m

> 2.0m

INLAND RAIL **ARTC**

The Australian Government is delivering Inland Rail through the Australian Rail Track Corporation (ARTC) in partnership with the private sector.

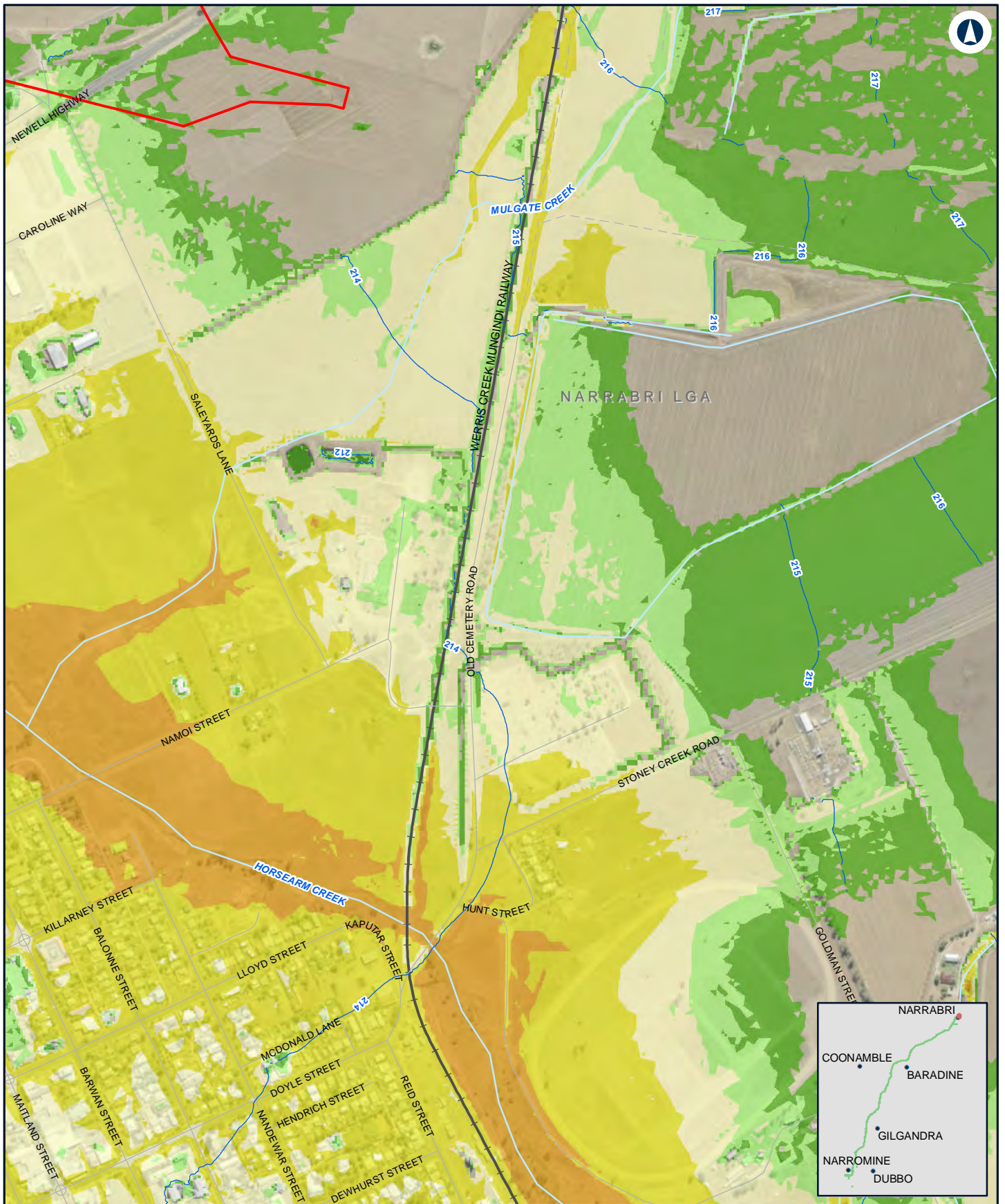

NARRABRI TO NARRABRI

Existing peak depth / level (contour) - Detail - 1% AEP - Narrabri

Appendix H - Figure 1.2c

0 0.1 0.2
Km

Coordinate System: GDA 1994 MGA Zone 55

ARTC makes no representation or warranty and assumes no duty of care or other responsibility to any party as to the completeness, accuracy or suitability of the information contained in this GIS map. The GIS map has been prepared from material provided to ARTC by an external source and ARTC has not taken any steps to verify the completeness, accuracy or suitability of that material.

ARTC will not be responsible for any loss or damage suffered as a result of any person whatsoever placing reliance upon the information contained within this GIS map.

Date: 6/11/2020 Paper: A4
Author: JacobsGHD Scale: 1:10,000
Data Sources: Basemap layers: NSWSS;

LEGEND

The proposal site (Red line)

Flood level (mAHD) (Blue line)

Flood depth

0.0m - 0.25m

0.25m - 0.5m

0.5m - 1.0m

1.0m - 2.0m

> 2.0m

INLAND RAIL **ARTC**

The Australian Government is delivering Inland Rail through the Australian Rail Track Corporation (ARTC) in partnership with the private sector.

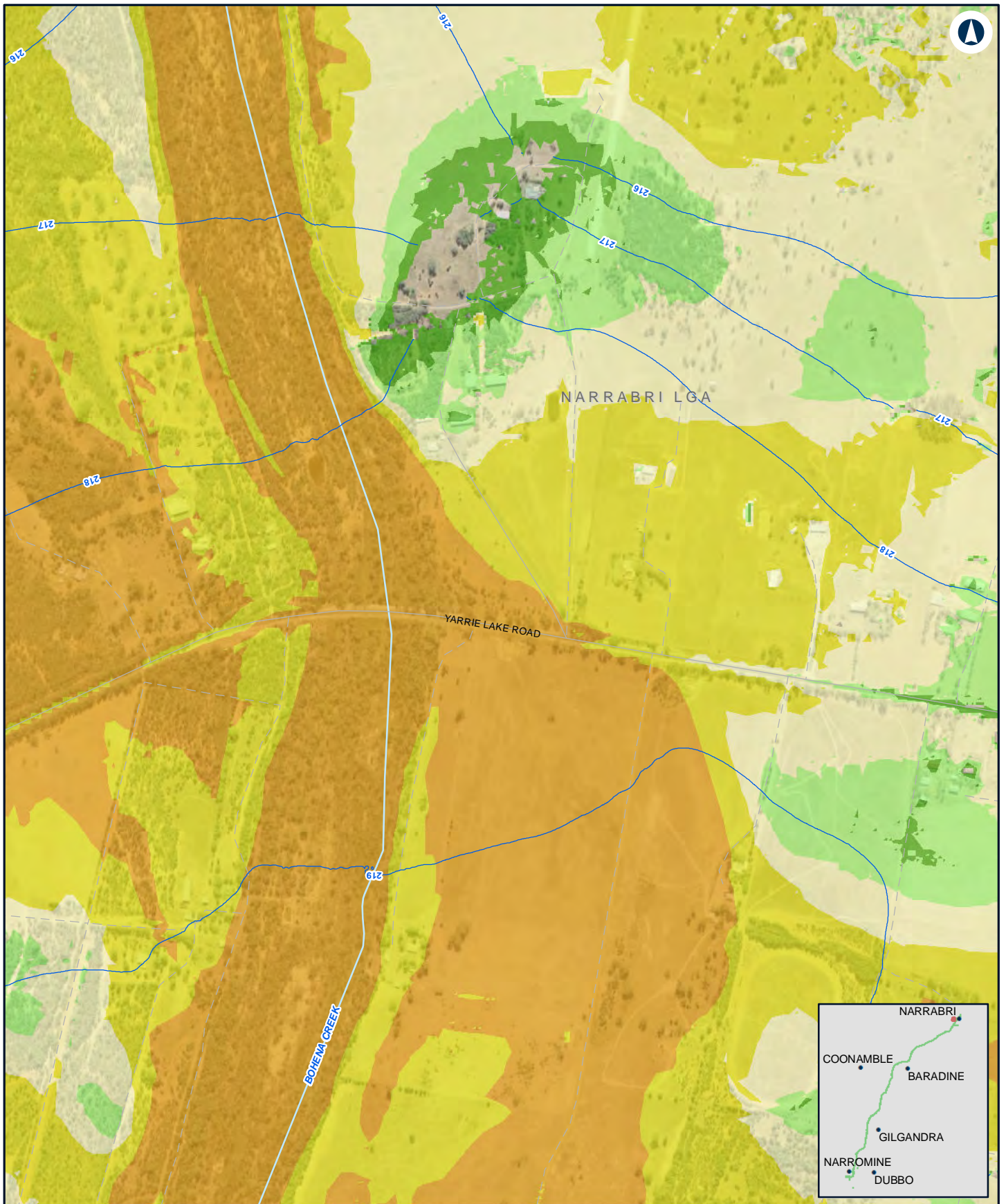

NARROMINE TO NARRABRI

Existing peak depth / level (contour) - Detail - 1% AEP - Narrabri

Appendix H - Figure 1.2d

0 0.1 0.2
Km

Coordinate System: GDA 1994 MGA Zone 55

ARTC makes no representation or warranty and assumes no duty of care or other responsibility to any party as to the completeness, accuracy or suitability of the information contained in this GIS map. The GIS map has been prepared from material provided to ARTC by an external source and ARTC has not taken any steps to verify the completeness, accuracy or suitability of that material.

ARTC will not be responsible for any loss or damage suffered as a result of any person whatsoever placing reliance upon the information contained within this GIS map.

Date: 6/11/2020

Paper: A4

Author: JacobsGHD

Scale: 1:10,000

Data Sources: Basemap layers: NSWSS;

LEGEND

— Flood level (mAHD)

Flood depth

0.0m - 0.25m

0.25m - 0.5m

0.5m - 1.0m

1.0m - 2.0m

> 2.0m

INLAND RAIL **ARTC**

The Australian Government is delivering Inland Rail through the Australian Rail Track Corporation (ARTC) in partnership with the private sector.

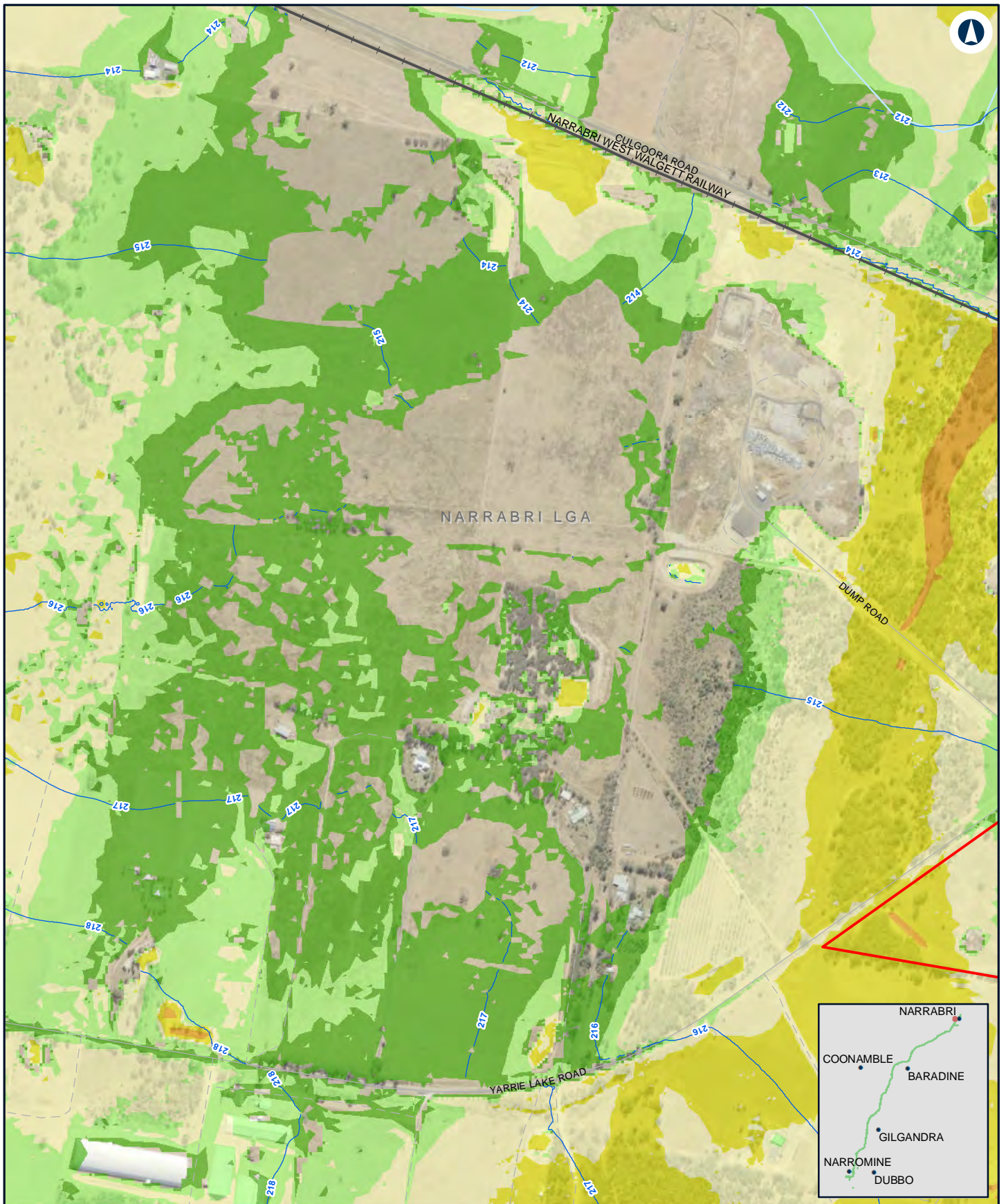

NARROMINE TO NARRABRI

Existing peak depth / level (contour) - Detail - 1% AEP - Narrabri

Appendix H - Figure 1.2e

0 0.1 0.2
Km

Coordinate System: GDA 1994 MGA Zone 55

ARTC makes no representation or warranty and assumes no duty of care or other responsibility to any party as to the completeness, accuracy or suitability of the information contained in this GIS map. The GIS map has been prepared from material provided to ARTC by an external source and ARTC has not taken any steps to verify the completeness, accuracy or suitability of that material.

ARTC will not be responsible for any loss or damage suffered as a result of any person whatsoever placing reliance upon the information contained within this GIS map.

Date: 6/11/2020 Paper: A4
Author: JacobsGHD Scale: 1:10,000
Data Sources: Basemap layers: NSWSS;

LEGEND

The proposal site

— Flood level (mAHD)

Flood depth

0.0m - 0.25m

0.25m - 0.5m

0.5m - 1.0m

1.0m - 2.0m

> 2.0m

INLAND RAIL **ARTC**

The Australian Government is delivering Inland Rail through the Australian Rail Track Corporation (ARTC) in partnership with the private sector.

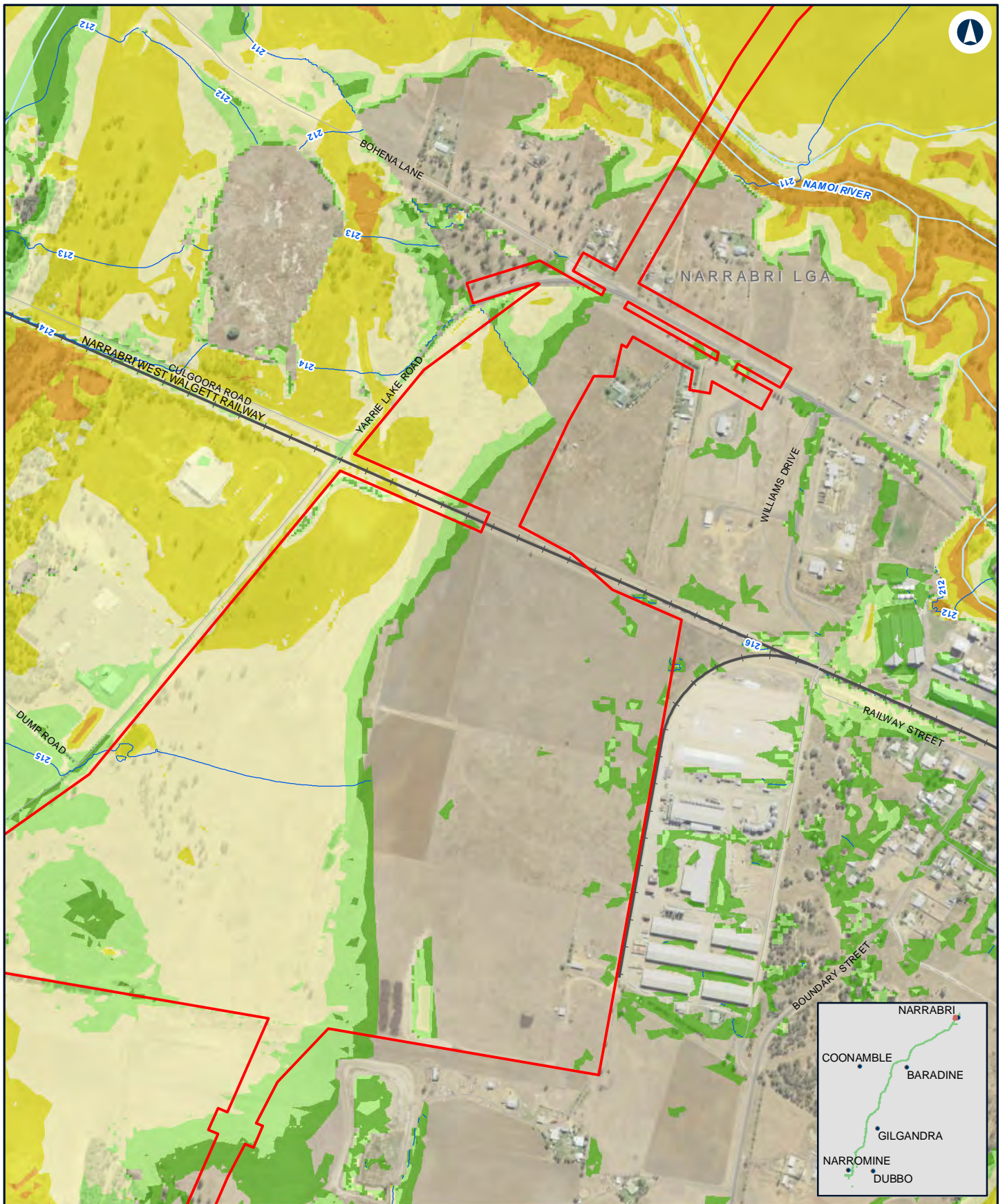

NARROMINE TO NARRABRI

Existing peak depth / level (contour) - Detail - 1% AEP - Narrabri

Appendix H - Figure 1.2f

0 0.1 0.2
Km

Coordinate System: GDA 1994 MGA Zone 55

ARTC makes no representation or warranty and assumes no duty of care or other responsibility to any party as to the completeness, accuracy or suitability of the information contained in this GIS map. The GIS map has been prepared from material provided to ARTC by an external source and ARTC has not taken any steps to verify the completeness, accuracy or suitability of that material.

ARTC will not be responsible for any loss or damage suffered as a result of any person whatsoever placing reliance upon the information contained within this GIS map.

Date: 6/11/2020

Paper: A4

Author: JacobsGHD

Scale: 1:10,000

Data Sources: Basemap layers: NSWSS;

LEGEND

The proposal site

— Flood level (mAHD)

Flood depth

0.0m - 0.25m

0.25m - 0.5m

0.5m - 1.0m

1.0m - 2.0m

> 2.0m

INLAND RAIL **ARTC**

The Australian Government is delivering Inland Rail through the Australian Rail Track Corporation (ARTC) in partnership with the private sector.

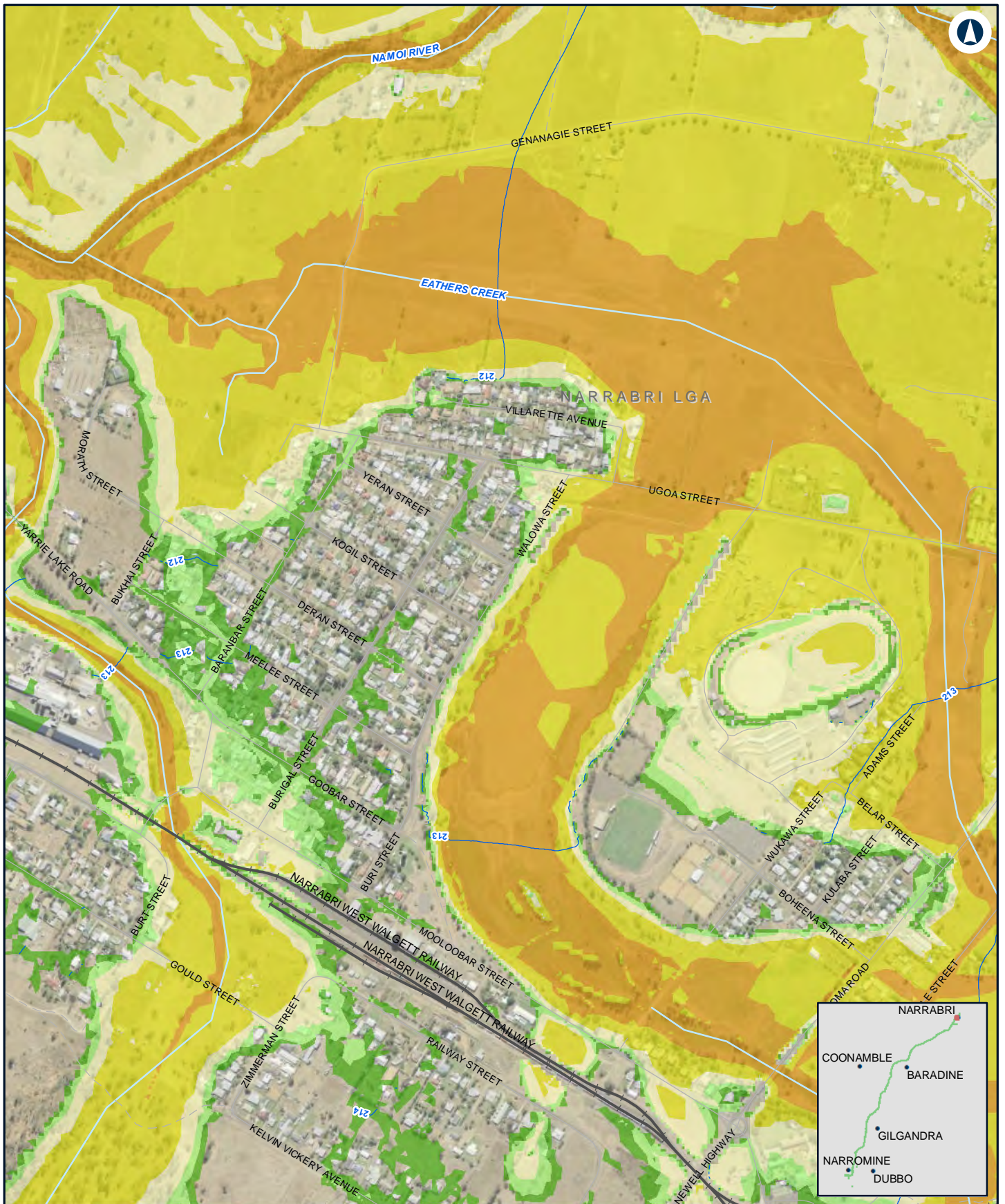

NARROMINE TO NARRABRI

Existing peak depth / level (contour) - Detail - 1% AEP - Narrabri

Appendix H - Figure 1.2g

0 0.1 0.2
Km

Coordinate System: GDA 1994 MGA Zone 55

ARTC makes no representation or warranty and assumes no duty of care or other responsibility to any party as to the completeness, accuracy or suitability of the information contained in this GIS map. The GIS map has been prepared from material provided to ARTC by an external source and ARTC has not taken any steps to verify the completeness, accuracy or suitability of that material.

ARTC will not be responsible for any loss or damage suffered as a result of any person whatsoever placing reliance upon the information contained within this GIS map.

Date: 6/11/2020 Paper: A4
Author: JacobsGHD Scale: 1:10,000
Data Sources: Basemap layers: NSWSS;

LEGEND

— Flood level (mAHD)

Flood depth

- 0.0m - 0.25m
- 0.25m - 0.5m
- 0.5m - 1.0m
- 1.0m - 2.0m
- > 2.0m

INLAND RAIL **ARTC**

The Australian Government is delivering Inland Rail through the Australian Rail Track Corporation (ARTC) in partnership with the private sector.

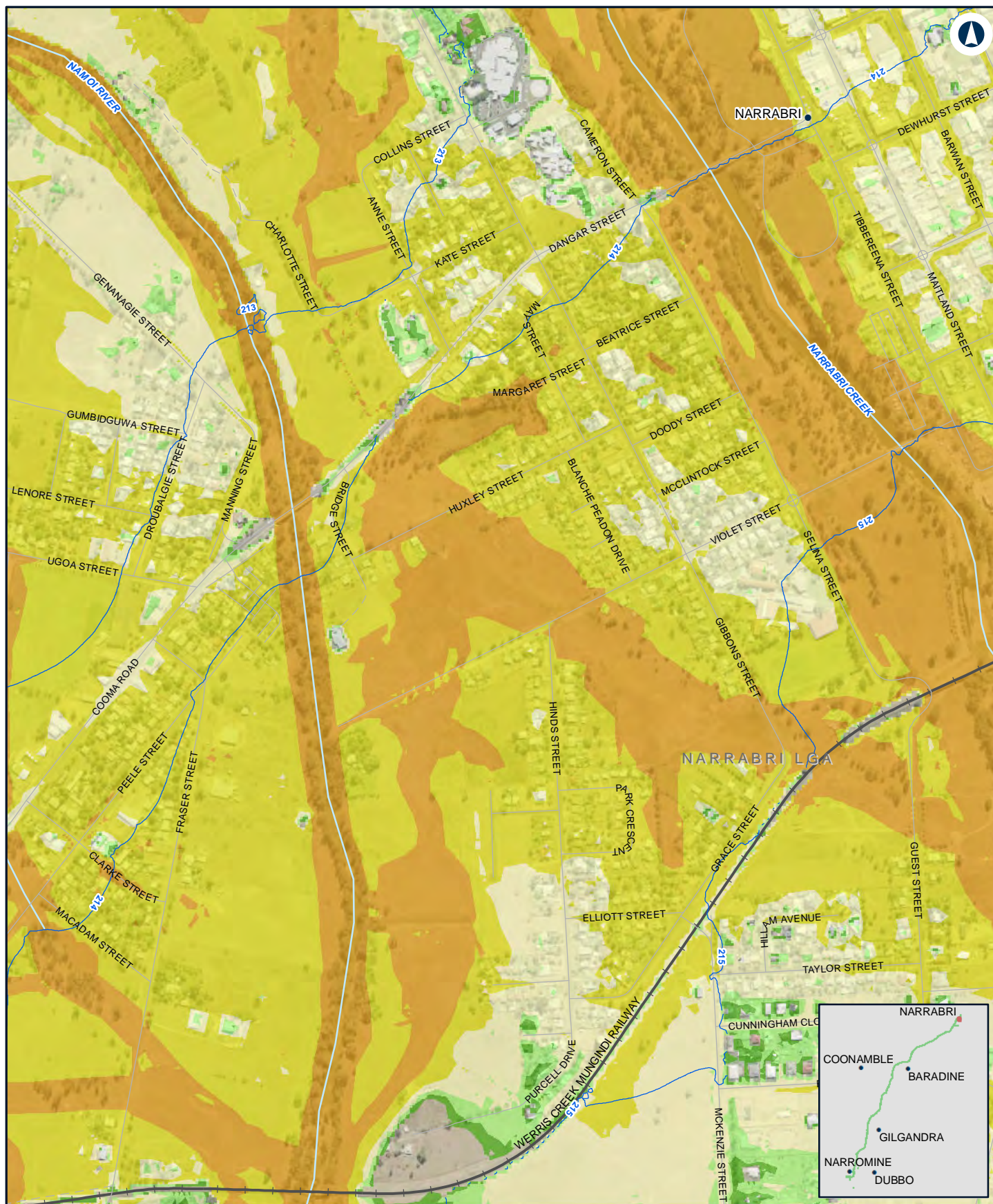

NARROMINE TO NARRABRI

Existing peak depth / level (contour) - Detail - 1% AEP - Narrabri

Appendix H - Figure 1.2h

0 0.1 0.2
Km

Coordinate System: GDA 1994 MGA Zone 55

ARTC makes no representation or warranty and assumes no duty of care or other responsibility to any party as to the completeness, accuracy or suitability of the information contained in this GIS map. The GIS map has been prepared from material provided to ARTC by an external source and ARTC has not taken any steps to verify the completeness, accuracy or suitability of that material.

ARTC will not be responsible for any loss or damage suffered as a result of any person whatsoever placing reliance upon the information contained within this GIS map.

Date: 6/11/2020 Paper: A4
Author: JacobsGHD Scale: 1:10,000
Data Sources: Basemap layers: NSWSS;

LEGEND

— Flood level (mAHD)

Flood depth

- 0.0m - 0.25m
- 0.25m - 0.5m
- 0.5m - 1.0m
- 1.0m - 2.0m
- > 2.0m

INLAND RAIL **ARTC**

The Australian Government is delivering Inland Rail through the Australian Rail Track Corporation (ARTC) in partnership with the private sector.

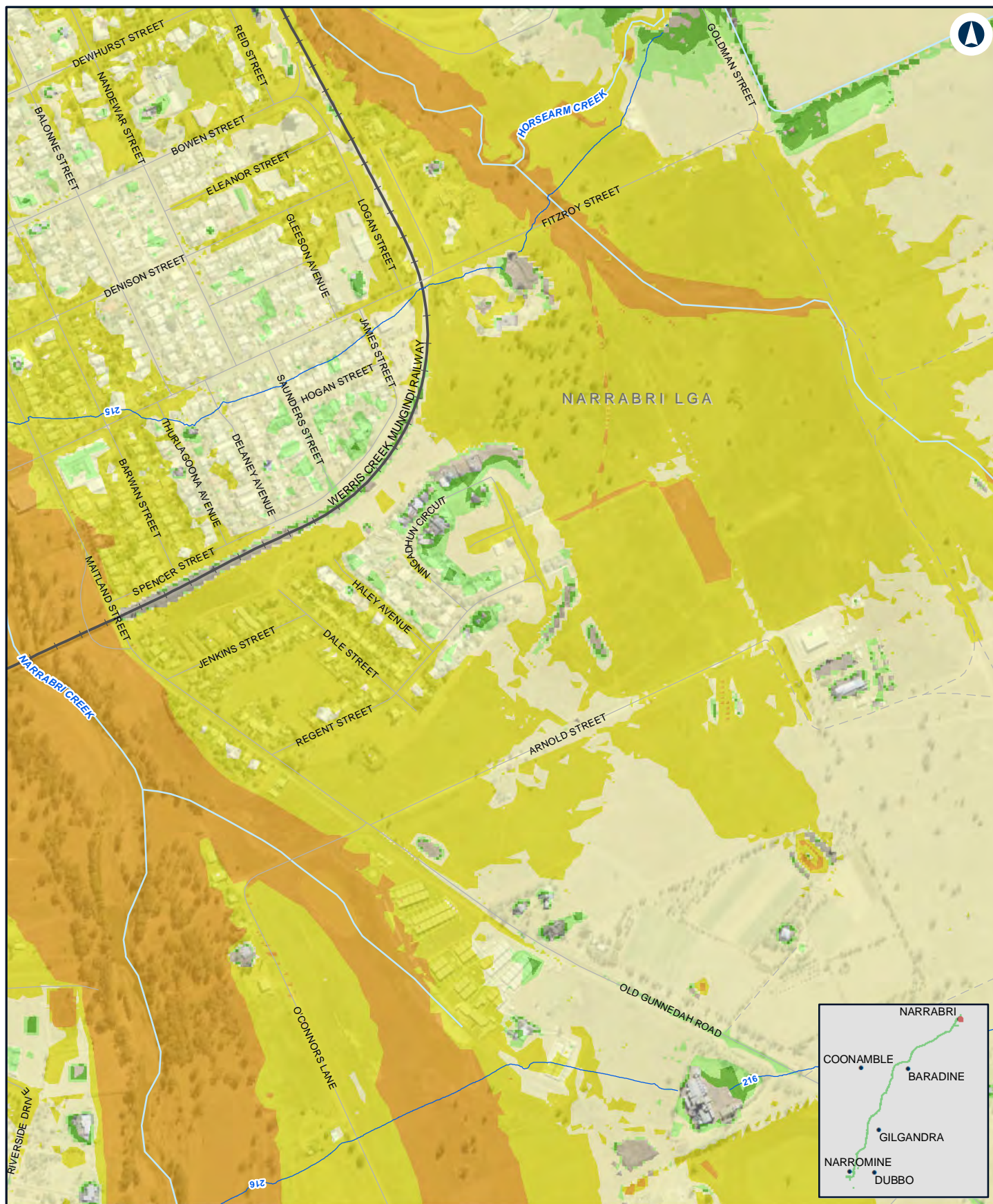

NARROMINE TO NARRABRI

Existing peak depth / level (contour) - Detail - 1% AEP - Narrabri

Appendix H - Figure 1.2i

0 0.1 0.2
Km

Coordinate System: GDA 1994 MGA Zone 55

ARTC makes no representation or warranty and assumes no duty of care or other responsibility to any party as to the completeness, accuracy or suitability of the information contained in this GIS map. The GIS map has been prepared from material provided to ARTC by an external source and ARTC has not taken any steps to verify the completeness, accuracy or suitability of that material.

ARTC will not be responsible for any loss or damage suffered as a result of any person whatsoever placing reliance upon the information contained within this GIS map.

Date: 6/11/2020

Paper: A4

Author: JacobsGHD

Scale: 1:10,000

Data Sources: Basemap layers: NSWSS;

LEGEND

— Flood level (mAHD)

Flood depth

0.0m - 0.25m

0.25m - 0.5m

0.5m - 1.0m

1.0m - 2.0m

> 2.0m

INLAND RAIL **ARTC**

The Australian Government is delivering Inland Rail through the Australian Rail Track Corporation (ARTC) in partnership with the private sector.

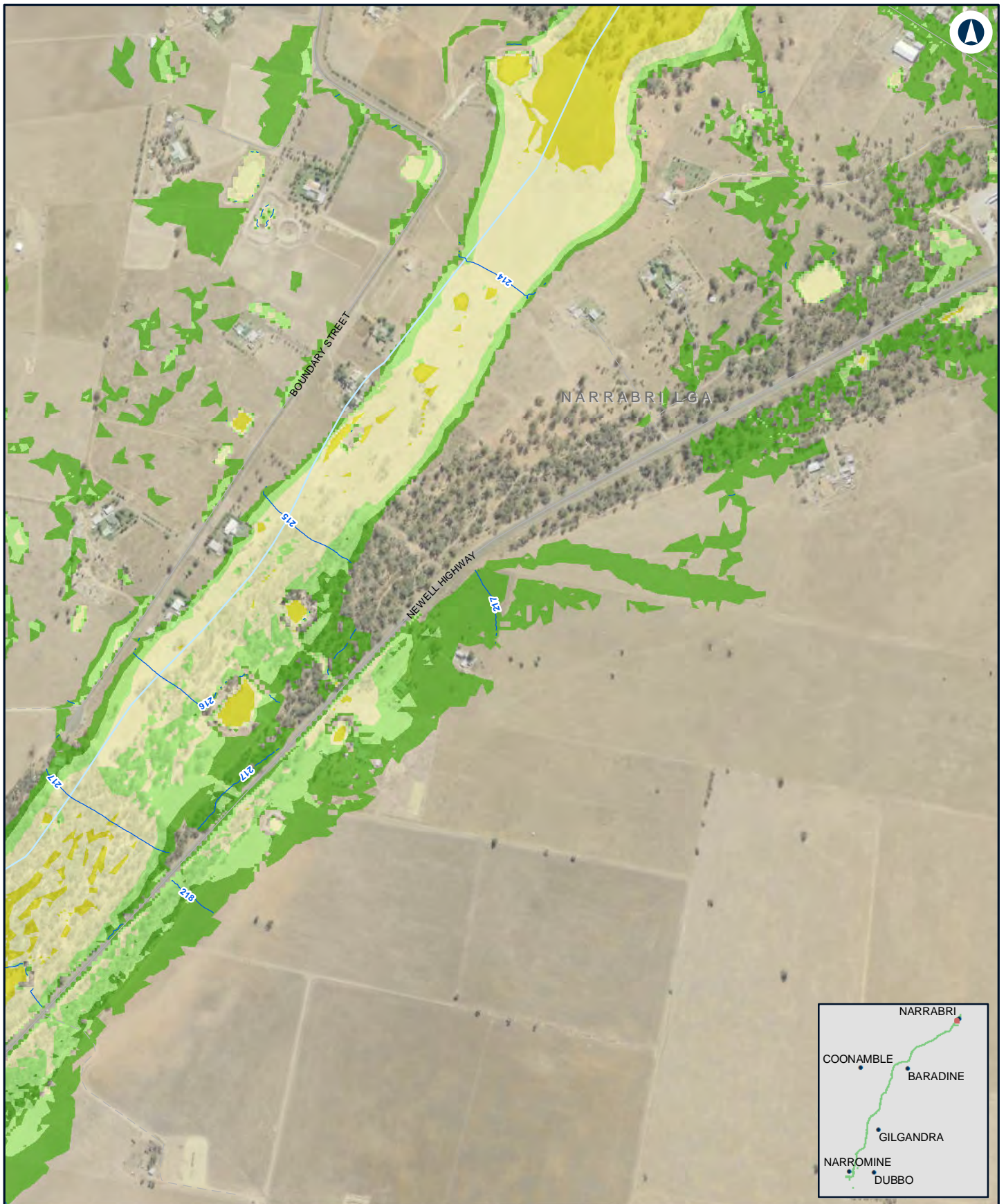

NARROMINE TO NARRABRI

Existing peak depth / level (contour) - Detail - 1% AEP - Narrabri

Appendix H - Figure 1.2j

0 0.1 0.2
Km

Coordinate System: GDA 1994 MGA Zone 55

ARTC makes no representation or warranty and assumes no duty of care or other responsibility to any party as to the completeness, accuracy or suitability of the information contained in this GIS map. The GIS map has been prepared from material provided to ARTC by an external source and ARTC has not taken any steps to verify the completeness, accuracy or suitability of that material.

ARTC will not be responsible for any loss or damage suffered as a result of any person whatsoever placing reliance upon the information contained within this GIS map.

Date: 6/11/2020 Paper: A4
Author: JacobsGHD Scale: 1:10,000
Data Sources: Basemap layers: NSWSS;

LEGEND

— Flood level (mAHD)

Flood depth

- 0.0m - 0.25m
- 0.25m - 0.5m
- 0.5m - 1.0m
- 1.0m - 2.0m

INLAND RAIL **ARTC**

The Australian Government is delivering Inland Rail through the Australian Rail Track Corporation (ARTC) in partnership with the private sector.

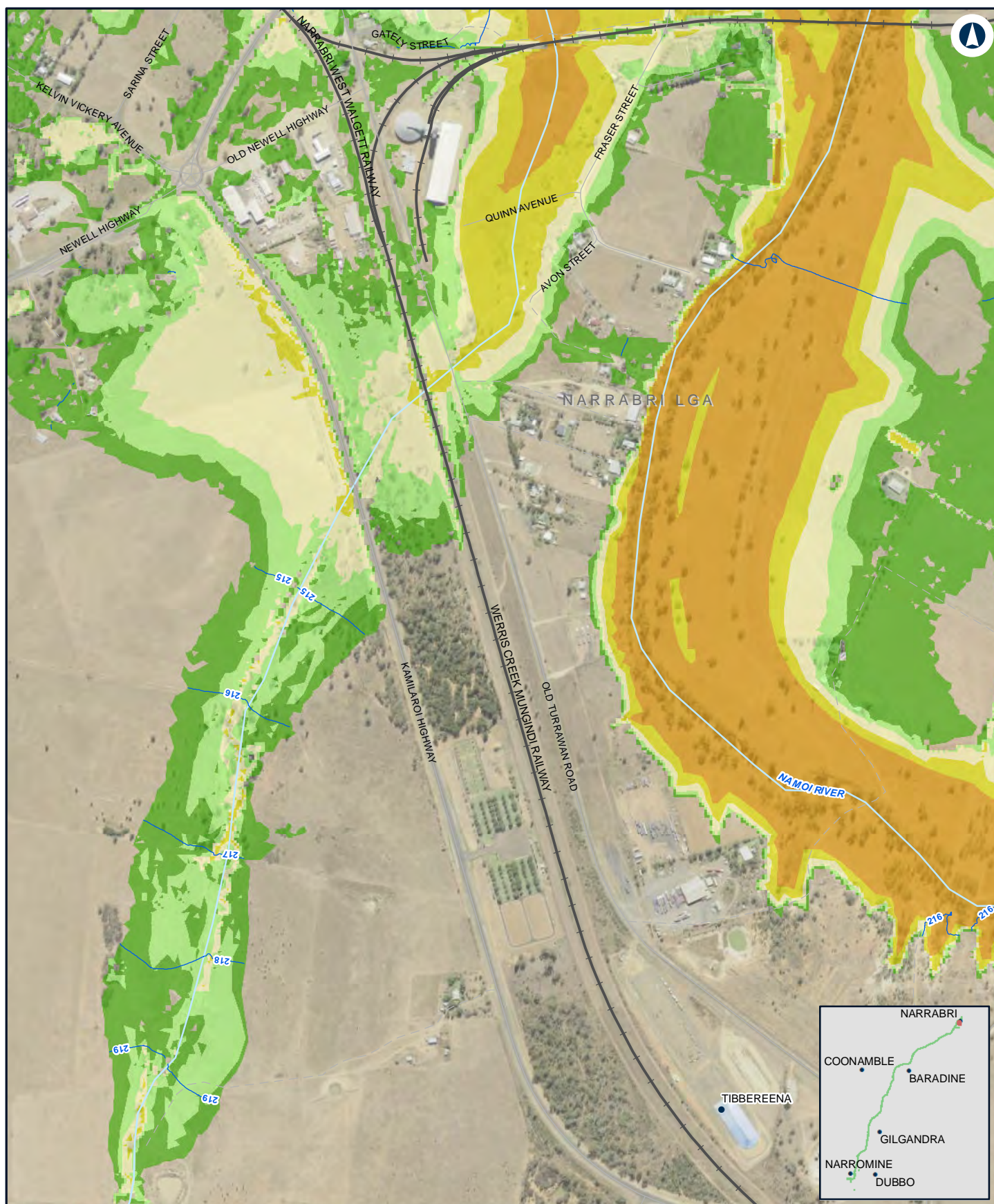

NARROMINE TO NARRABRI

Existing peak depth / level (contour) - Detail - 1% AEP - Narrabri

Appendix H - Figure 1.2k

0 0.1 0.2
Km

Coordinate System: GDA 1994 MGA Zone 55

ARTC makes no representation or warranty and assumes no duty of care or other responsibility to any party as to the completeness, accuracy or suitability of the information contained in this GIS map. The GIS map has been prepared from material provided to ARTC by an external source and ARTC has not taken any steps to verify the completeness, accuracy or suitability of that material.

ARTC will not be responsible for any loss or damage suffered as a result of any person whatsoever placing reliance upon the information contained within this GIS map.

Date: 6/11/2020

Paper: A4

Author: JacobsGHD

Scale: 1:10,000

Data Sources: Basemap layers: NSWSS;

LEGEND

— Flood level (mAHd)

Flood depth

0.0m - 0.25m

0.25m - 0.5m

0.5m - 1.0m

1.0m - 2.0m

> 2.0m

INLAND RAIL **ARTC**

The Australian Government is delivering Inland Rail through the Australian Rail Track Corporation (ARTC) in partnership with the private sector.

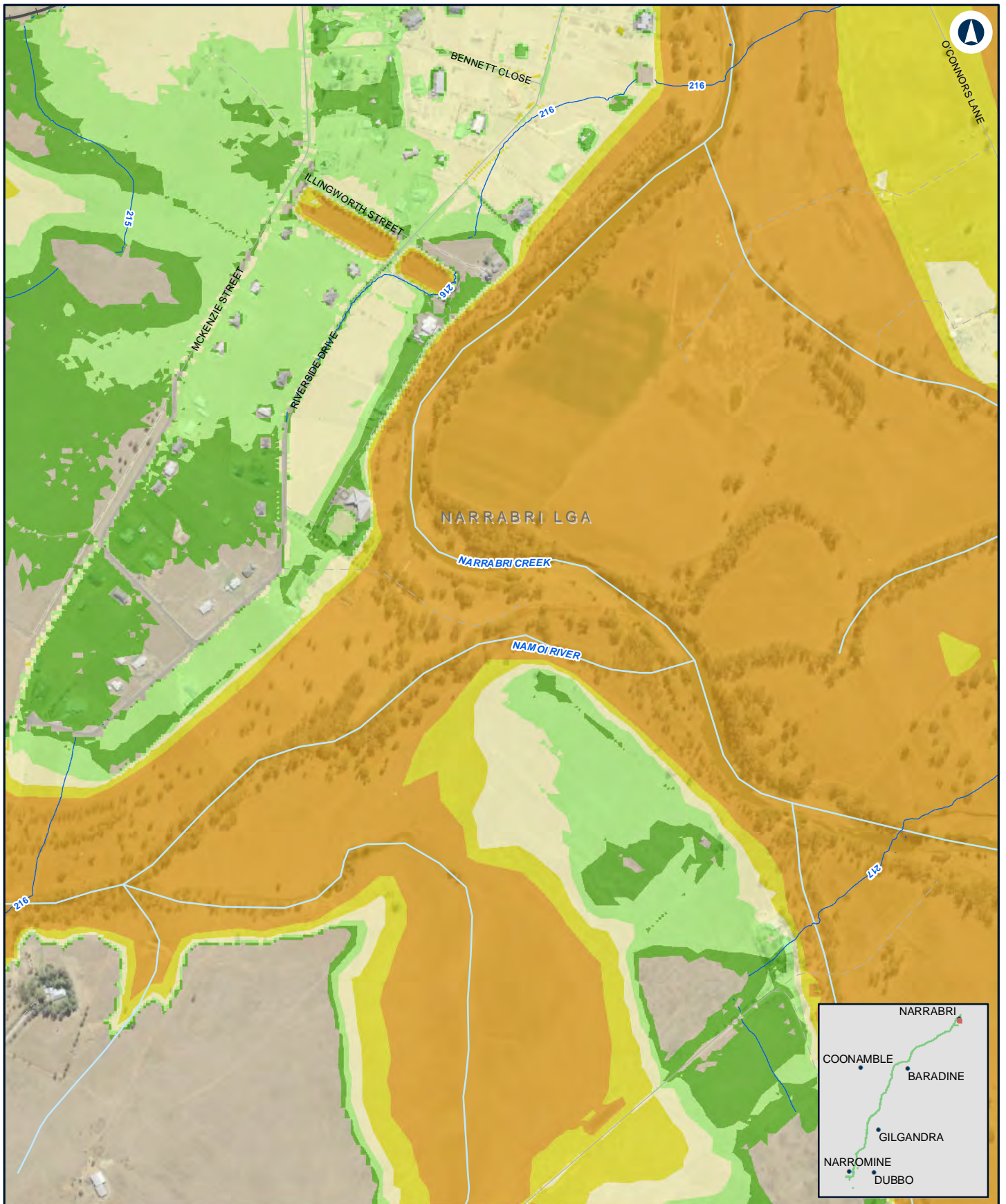

NARROMINE TO NARRABRI

Existing peak depth / level (contour) - Detail - 1% AEP - Narrabri

Appendix H - Figure 1.2I

0 0.1 0.2
Km

Coordinate System: GDA 1994 MGA Zone 55

ARTC makes no representation or warranty and assumes no duty of care or other responsibility to any party as to the completeness, accuracy or suitability of the information contained in this GIS map. The GIS map has been prepared from material provided to ARTC by an external source and ARTC has not taken any steps to verify the completeness, accuracy or suitability of that material.

ARTC will not be responsible for any loss or damage suffered as a result of any person whatsoever placing reliance upon the information contained within this GIS map.

Date: 6/11/2020 Paper: A4
Author: JacobsGHD Scale: 1:10,000
Data Sources: Basemap layers: NSWSS;

LEGEND

— Flood level (mAHD)

Flood depth

- 0.0m - 0.25m
- 0.25m - 0.5m
- 0.5m - 1.0m
- 1.0m - 2.0m
- > 2.0m

INLAND RAIL **ARTC**

The Australian Government is delivering Inland Rail through the Australian Rail Track Corporation (ARTC) in partnership with the private sector.



NARROMINE TO NARRABRI

Change in peak flood level (afflux) - Detail - 1% AEP - Narromine

Appendix H - Figure 2.1a

0 0.1 0.2
Km

Coordinate System: GDA 1994 MGA Zone 55

ARTC makes no representation or warranty and assumes no duty of care or other responsibility to any party as to the completeness, accuracy or suitability of the information contained in this GIS map. The GIS map has been prepared from material provided to ARTC by an external source and ARTC has not taken any steps to verify the completeness, accuracy or suitability of that material.

ARTC will not be responsible for any loss or damage suffered as a result of any person whatsoever placing reliance upon the information contained within this GIS map.

Date: 6/11/2020

Paper: A4

Author: JacobsGHD

Scale: 1:10,000

Data Sources: Basemap layers: NSWSS; all other layers: JacobsGHD

LEGEND

The proposal site

Afflux

- > 0.2m decrease
- 0.01 m - 0.2 m decrease
- 0 m - 0.01 m decrease
- 0 m - 0.01 m increase
- 0.01 m - 0.05 m increase

- 0.05 m - 0.1 m increase
- 0.1 m - 0.2 m increase
- 0.2 m - 0.5 m increase
- > 0.5 m increase
- Was dry now wet
- Was wet now dry

INLAND RAIL **ARTC**

The Australian Government is delivering Inland Rail through the Australian Rail Track Corporation (ARTC) in partnership with the private sector.



NARROMINE TO NARRABRI

Change in peak flood level (afflux) - Detail - 1% AEP - Narromine

Appendix H - Figure 2.1b

0 0.1 0.2
Km

Coordinate System: GDA 1994 MGA Zone 55

ARTC makes no representation or warranty and assumes no duty of care or other responsibility to any party as to the completeness, accuracy or suitability of the information contained in this GIS map. The GIS map has been prepared from material provided to ARTC by an external source and ARTC has not taken any steps to verify the completeness, accuracy or suitability of that material.

ARTC will not be responsible for any loss or damage suffered as a result of any person whatsoever placing reliance upon the information contained within this GIS map.

Date: 6/11/2020

Paper: A4

Author: JacobsGHD

Scale: 1:10,000

Data Sources: Basemap layers: NSWSS; all other layers: JacobsGHD

LEGEND

Afflux

> 0.2m decrease	0.1 m - 0.2 m increase
0.01 m - 0.2 m decrease	0.2 m - 0.5 m increase
0 m - 0.01 m decrease	> 0.5 m increase
0 m - 0.01 m increase	Was dry now wet
0.01 m - 0.05 m increase	Was wet now dry
0.05 m - 0.1 m increase	

INLAND RAIL **ARTC**

The Australian Government is delivering Inland Rail through the Australian Rail Track Corporation (ARTC) in partnership with the private sector.

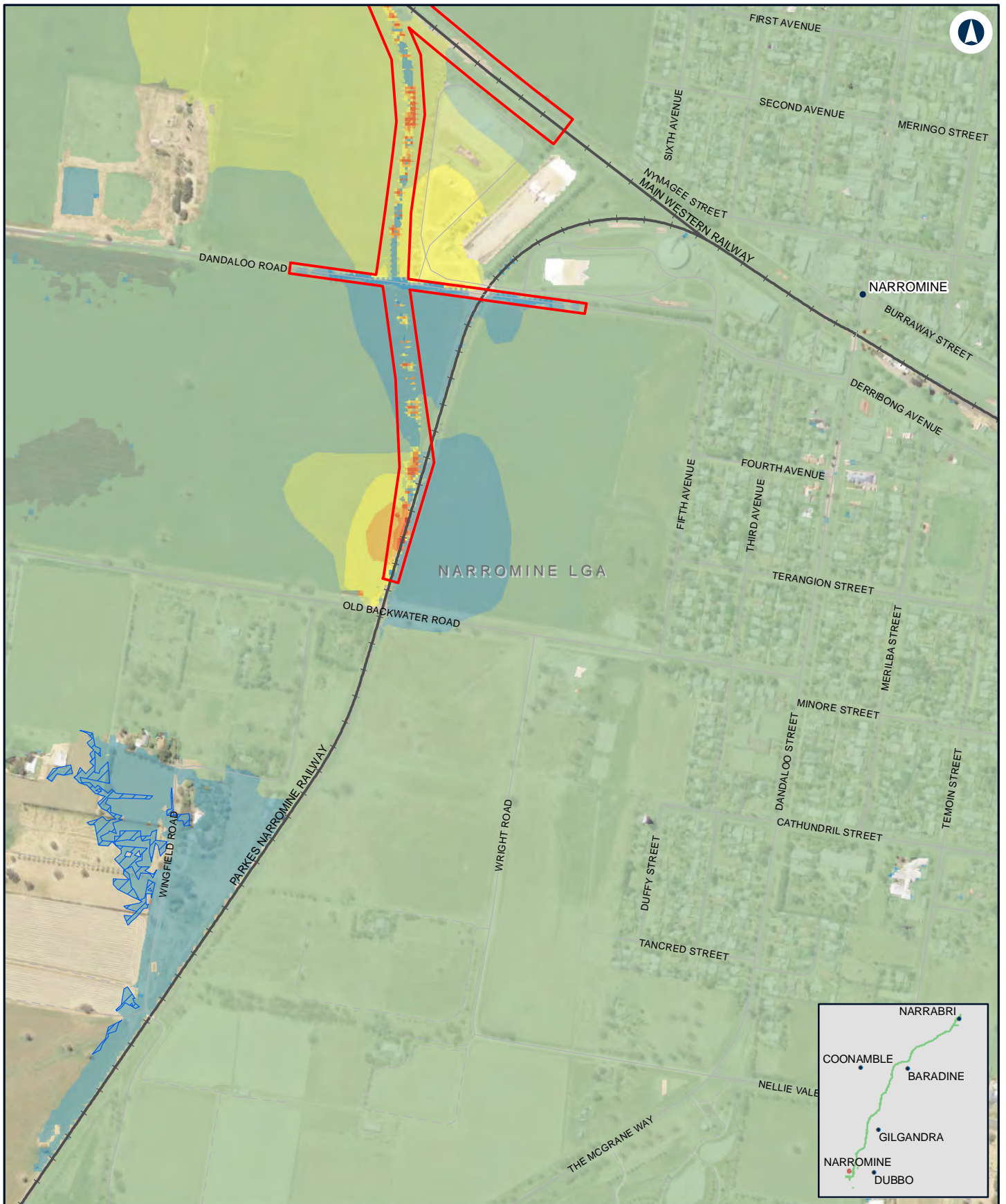

NARROMINE TO NARRABRI

Change in peak flood level (afflux) - Detail - 1% AEP - Narromine

Appendix H - Figure 2.1c

0 0.1 0.2
Km

Coordinate System: GDA 1994 MGA Zone 55

ARTC makes no representation or warranty and assumes no duty of care or other responsibility to any party as to the completeness, accuracy or suitability of the information contained in this GIS map. The GIS map has been prepared from material provided to ARTC by an external source and ARTC has not taken any steps to verify the completeness, accuracy or suitability of that material.

ARTC will not be responsible for any loss or damage suffered as a result of any person whatsoever placing reliance upon the information contained within this GIS map.

Date: 6/11/2020

Paper: A4

Author: JacobsGHD

Scale: 1:10,000

Data Sources: Basemap layers: NSWSS; all other layers: JacobsGHD

LEGEND

 The proposal site

Afflux

> 0.2m decrease
 0.01 m - 0.2 m decrease
 0 m - 0.01 m decrease
 0 m - 0.01 m increase
 0.01 m - 0.05 m increase

0.05 m - 0.1 m increase
 0.1 m - 0.2 m increase
 0.2 m - 0.5 m increase
 > 0.5 m increase
 Was dry now wet
 Was wet now dry

INLAND RAIL **ARTC**

The Australian Government is delivering Inland Rail through the Australian Rail Track Corporation (ARTC) in partnership with the private sector.

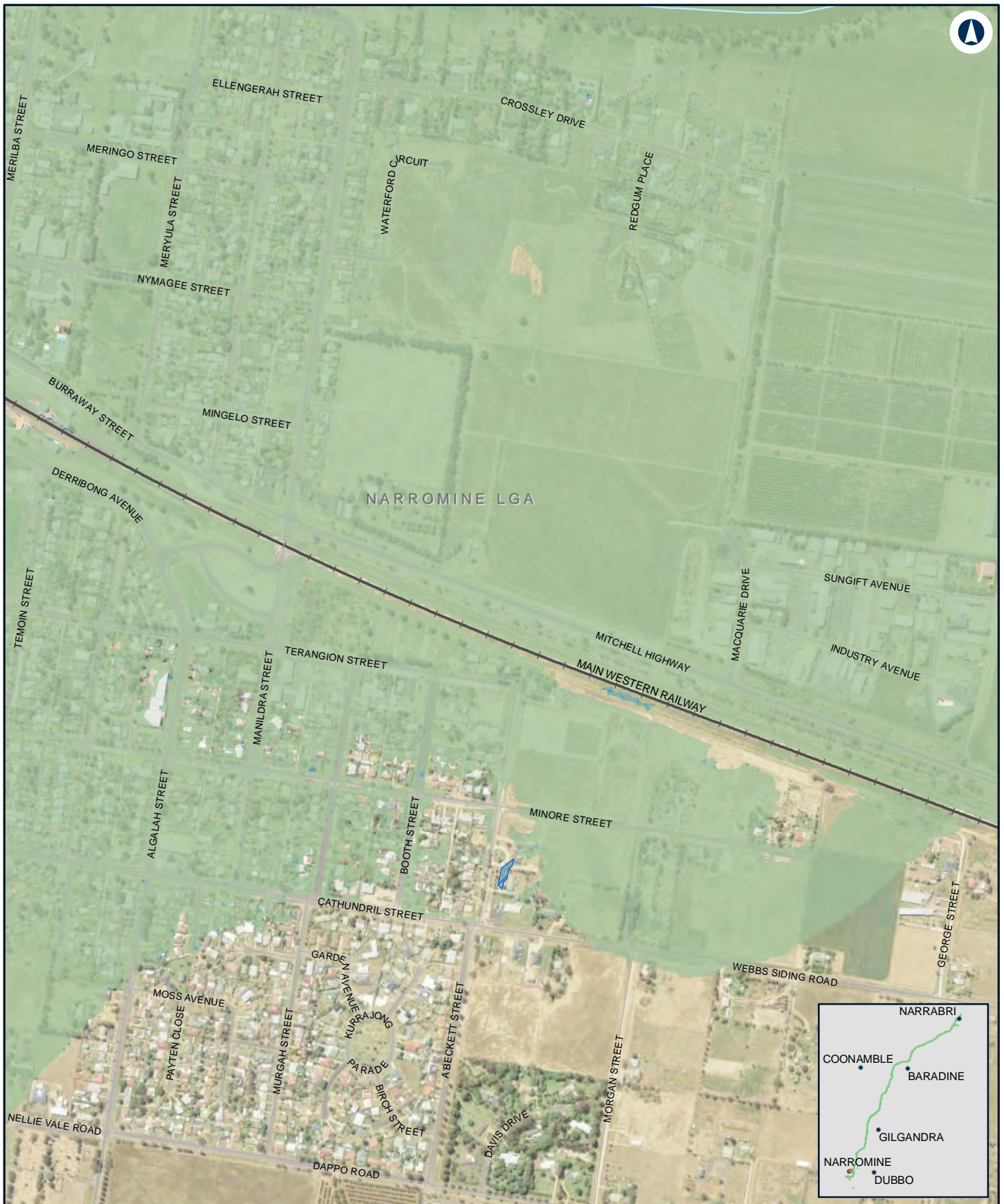

NARROMINE TO NARRABRI

Change in peak flood level (afflux) - Detail - 1% AEP - Narromine

Appendix H - Figure 2.1d

0 0.1 0.2
Km

Coordinate System: GDA 1994 MGA Zone 55

ARTC makes no representation or warranty and assumes no duty of care or other responsibility to any party as to the completeness, accuracy or suitability of the information contained in this GIS map. The GIS map has been prepared from material provided to ARTC by an external source and ARTC has not taken any steps to verify the completeness, accuracy or suitability of that material. ARTC will not be responsible for any loss or damage suffered as a result of any person whatsoever placing reliance upon the information contained within this GIS map.

Date: 6/11/2020

Paper: A4

Author: JacobsGHD

Scale: 1:10,000

Data Sources: Basemap layers: NSWSS; all other layers: JacobsGHD

LEGEND

Afflux

> 0.2m decrease	0.1 m - 0.2 m increase
0.01 m - 0.2 m decrease	0.2 m - 0.5 m increase
0 m - 0.01 m decrease	> 0.5 m increase
0 m - 0.01 m increase	Was dry now wet
0.01 m - 0.05 m increase	Was wet now dry
0.05 m - 0.1 m increase	

INLAND RAIL **ARTC**

The Australian Government is delivering Inland Rail through the Australian Rail Track Corporation (ARTC) in partnership with the private sector.

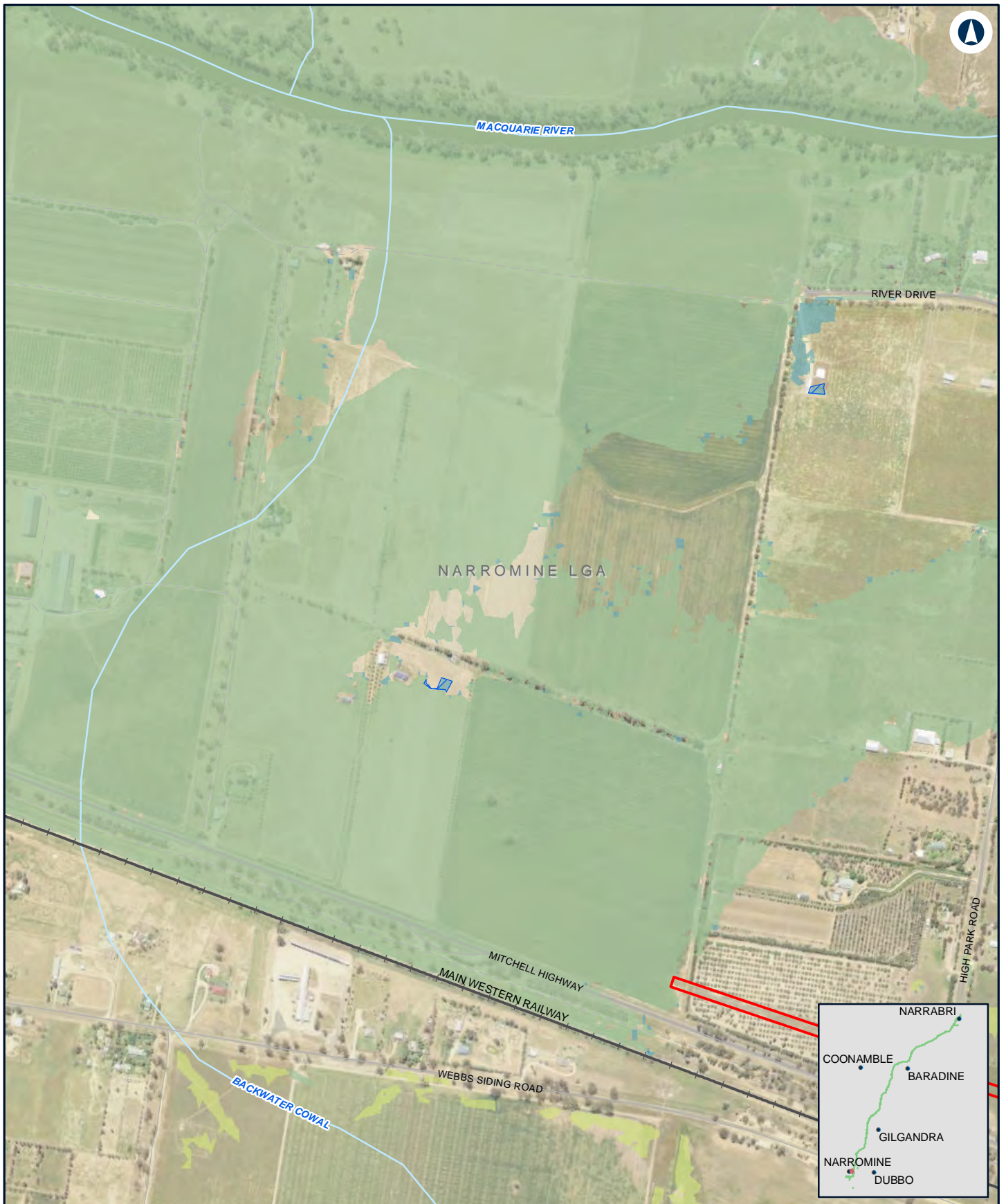

NARROMINE TO NARRABRI

Change in peak flood level (afflux) - Detail - 1% AEP - Narromine

Appendix H - Figure 2.1e

0 0.1 0.2
Km

Coordinate System: GDA 1994 MGA Zone 55

ARTC makes no representation or warranty and assumes no duty of care or other responsibility to any party as to the completeness, accuracy or suitability of the information contained in this GIS map. The GIS map has been prepared from material provided to ARTC by an external source and ARTC has not taken any steps to verify the completeness, accuracy or suitability of that material.

ARTC will not be responsible for any loss or damage suffered as a result of any person whatsoever placing reliance upon the information contained within this GIS map.

Date: 6/11/2020

Paper: A4

Author: JacobsGHD

Scale: 1:10,000

Data Sources: Basemap layers: NSWSS; all other layers: JacobsGHD

LEGEND

 The proposal site

Afflux

> 0.2m decrease

0.01 m - 0.2 m decrease

0 m - 0.01 m decrease

0 m - 0.01 m increase

0.01 m - 0.05 m increase

0.05 m - 0.1 m increase

0.1 m - 0.2 m increase

0.2 m - 0.5 m increase

> 0.5 m increase

Was dry now wet

Was wet now dry

INLAND RAIL **ARTC**

The Australian Government is delivering Inland Rail through the Australian Rail Track Corporation (ARTC) in partnership with the private sector.

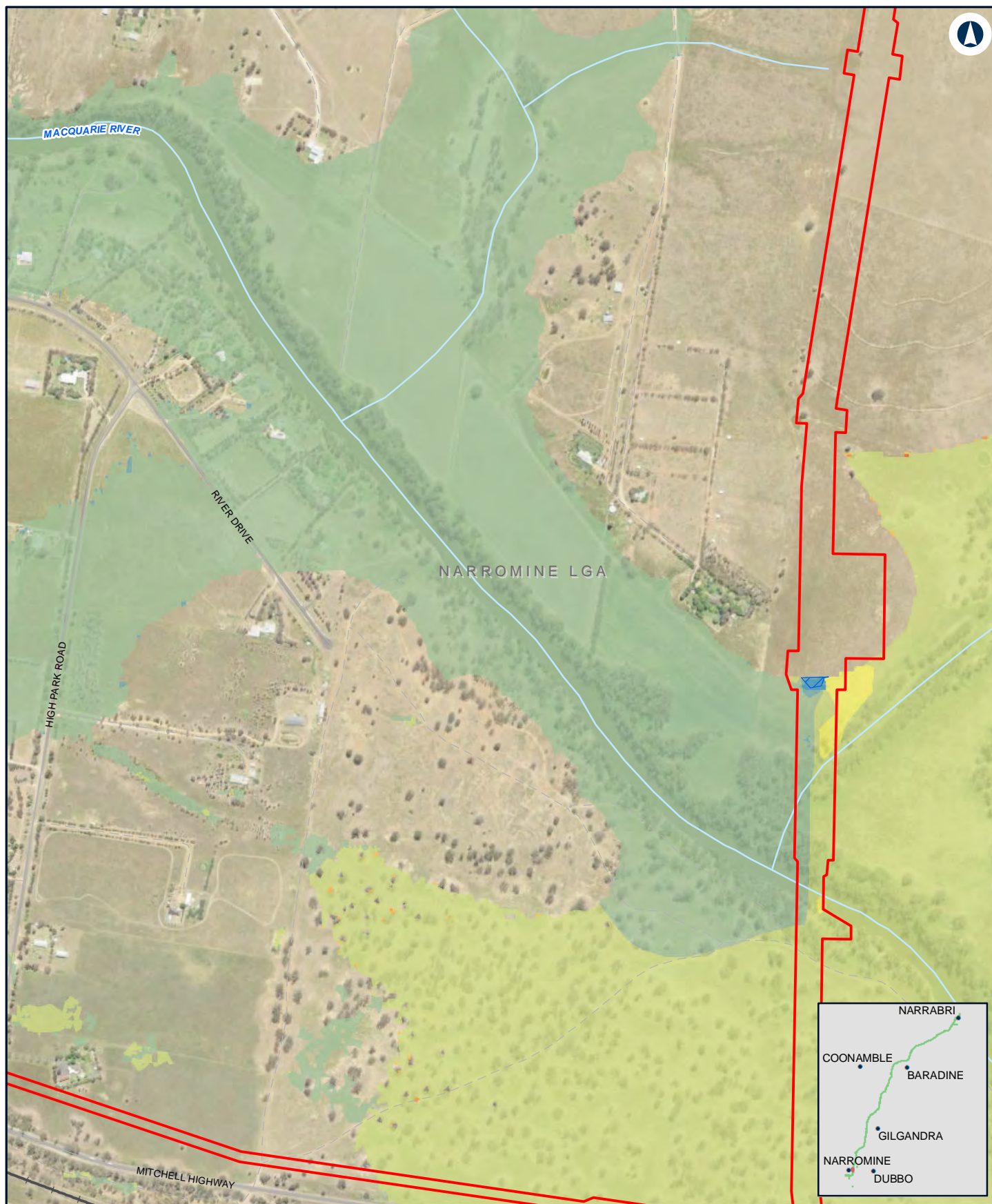

NARROMINE TO NARRABRI

Change in peak flood level (afflux) - Detail - 1% AEP - Narromine

Appendix H - Figure 2.1f

0 0.1 0.2
Km

Coordinate System: GDA 1994 MGA Zone 55

ARTC makes no representation or warranty and assumes no duty of care or other responsibility to any party as to the completeness, accuracy or suitability of the information contained in this GIS map. The GIS map has been prepared from material provided to ARTC by an external source and ARTC has not taken any steps to verify the completeness, accuracy or suitability of that material.

ARTC will not be responsible for any loss or damage suffered as a result of any person whatsoever placing reliance upon the information contained within this GIS map.

Date: 6/11/2020

Paper: A4

Author: JacobsGHD

Scale: 1:10,000

Data Sources: Basemap layers: NSWSS; all other layers: JacobsGHD

LEGEND

 The proposal site

Afflux

 > 0.2m decrease

 0.01 m - 0.2 m decrease

 0 m - 0.01 m decrease

 0 m - 0.01 m increase

 0.01 m - 0.05 m increase

 0.05 m - 0.1 m increase

 0.1 m - 0.2 m increase

 0.2 m - 0.5 m increase

 > 0.5 m increase

 Was dry now wet

 Was wet now dry

INLAND RAIL **ARTC**

The Australian Government is delivering Inland Rail through the Australian Rail Track Corporation (ARTC) in partnership with the private sector.

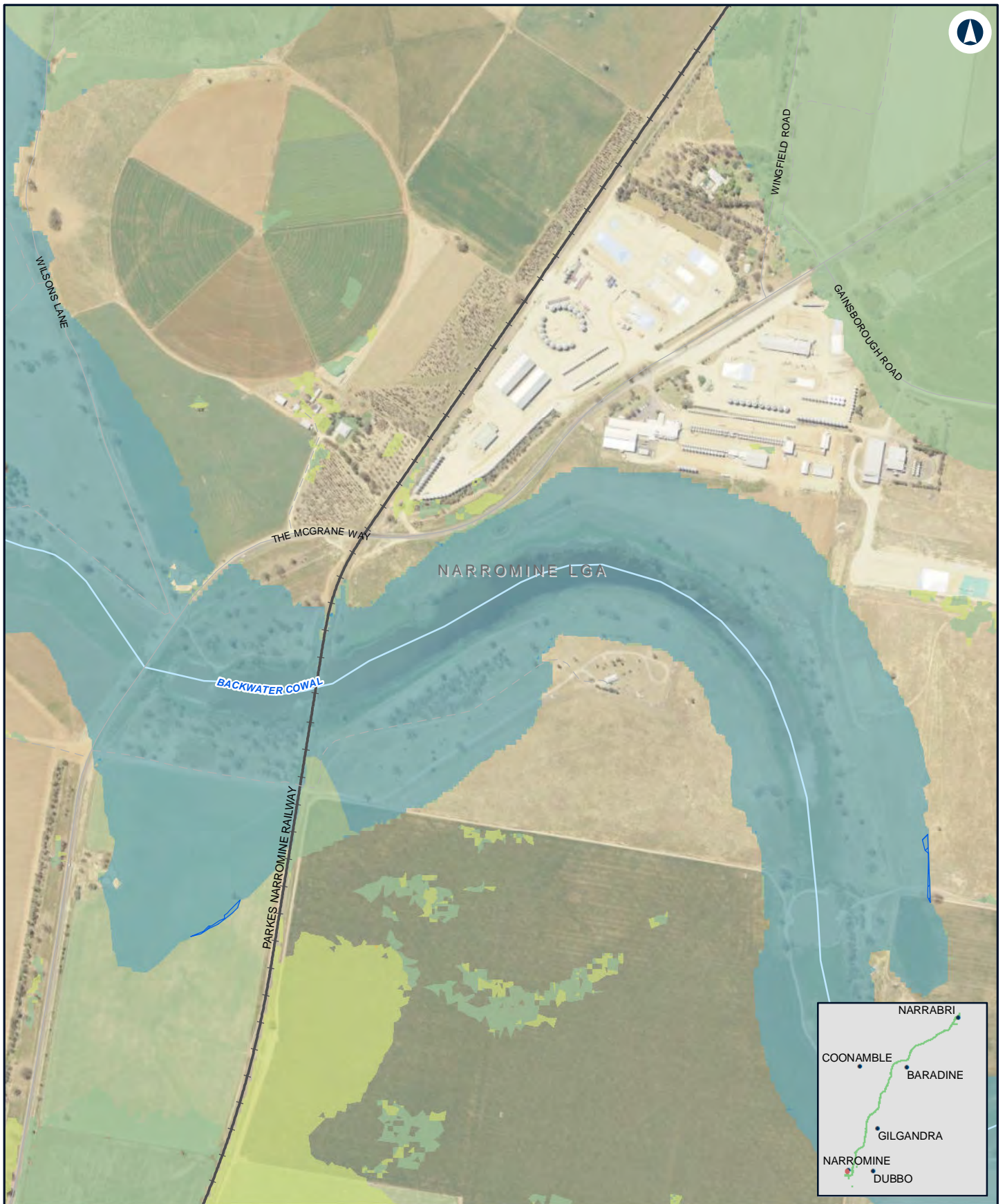

NARROMINE TO NARRABRI

Change in peak flood level (afflux) - Detail - 1% AEP - Narromine

Appendix H - Figure 2.1g

0 0.1 0.2
Km

Coordinate System: GDA 1994 MGA Zone 55

ARTC makes no representation or warranty and assumes no duty of care or other responsibility to any party as to the completeness, accuracy or suitability of the information contained in this GIS map. The GIS map has been prepared from material provided to ARTC by an external source and ARTC has not taken any steps to verify the completeness, accuracy or suitability of that material.

ARTC will not be responsible for any loss or damage suffered as a result of any person whatsoever placing reliance upon the information contained within this GIS map.

Date: 6/11/2020

Paper: A4

Author: JacobsGHD

Scale: 1:10,000

Data Sources: Basemap layers: NSWSS; all other layers: JacobsGHD

LEGEND

Afflux

> 0.2m decrease	0.1 m - 0.2 m increase
0.01 m - 0.2 m decrease	0.2 m - 0.5 m increase
0 m - 0.01 m decrease	> 0.5 m increase
0 m - 0.01 m increase	Was dry now wet
0.01 m - 0.05 m increase	Was wet now dry
0.05 m - 0.1 m increase	

INLAND RAIL **ARTC**

The Australian Government is delivering Inland Rail through the Australian Rail Track Corporation (ARTC) in partnership with the private sector.

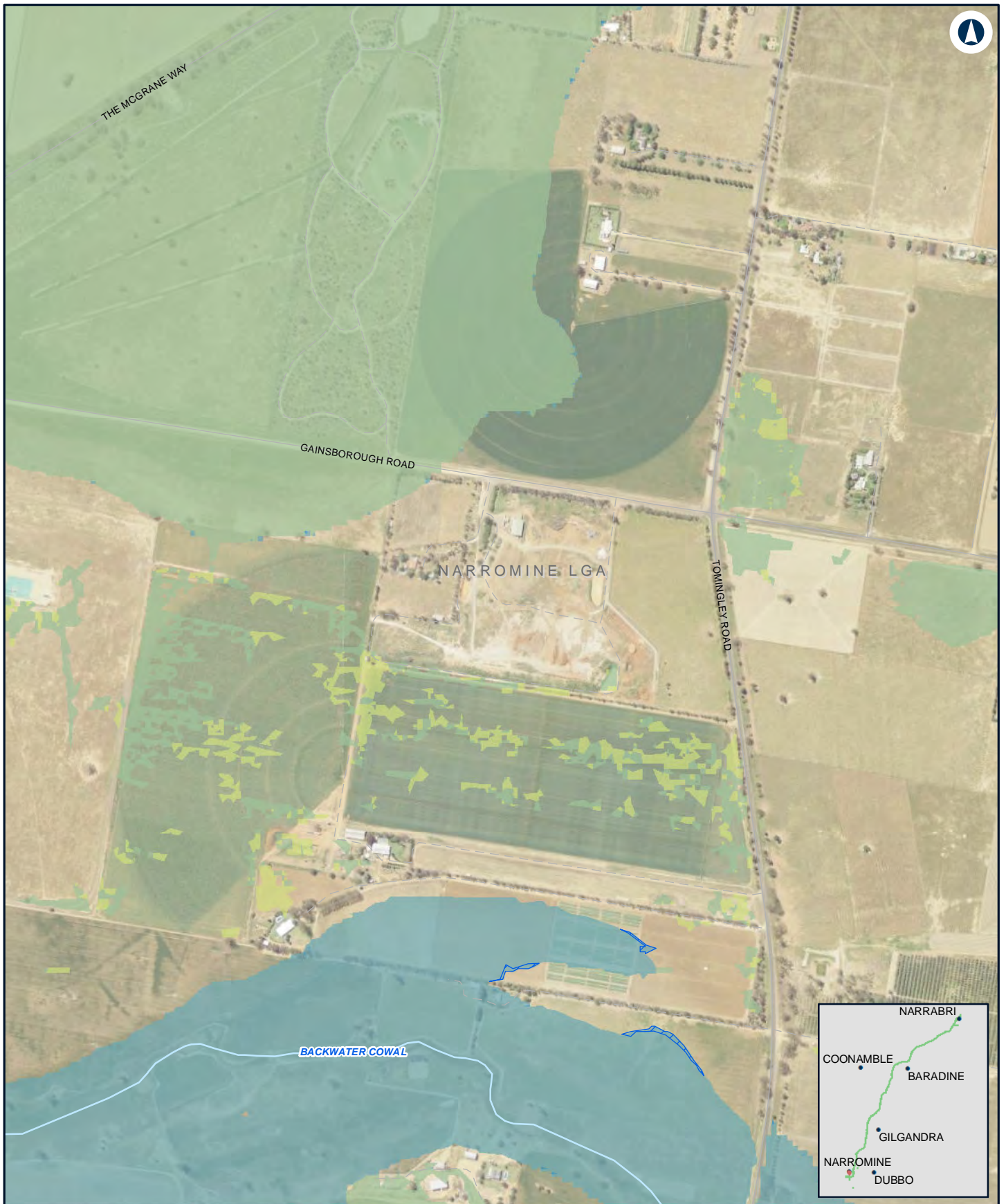

NARROMINE TO NARRABRI

Change in peak flood level (afflux) - Detail - 1% AEP - Narromine

Appendix H - Figure 2.1h

0 0.1 0.2
Km

Coordinate System: GDA 1994 MGA Zone 55

ARTC makes no representation or warranty and assumes no duty of care or other responsibility to any party as to the completeness, accuracy or suitability of the information contained in this GIS map. The GIS map has been prepared from material provided to ARTC by an external source and ARTC has not taken any steps to verify the completeness, accuracy or suitability of that material.

ARTC will not be responsible for any loss or damage suffered as a result of any person whatsoever placing reliance upon the information contained within this GIS map.

Date: 6/11/2020

Paper: A4

Author: JacobsGHD

Scale: 1:10,000

Data Sources: Basemap layers: NSWSS; all other layers: JacobsGHD

LEGEND

Afflux

- > 0.2m decrease
- 0.01 m - 0.2 m decrease
- 0 m - 0.01 m decrease
- 0 m - 0.01 m increase
- 0.01 m - 0.05 m increase
- 0.05 m - 0.1 m increase

- 0.1 m - 0.2 m increase
- 0.2 m - 0.5 m increase
- > 0.5 m increase
- Was dry now wet
- Was wet now dry

INLAND RAIL **ARTC**

The Australian Government is delivering Inland Rail through the Australian Rail Track Corporation (ARTC) in partnership with the private sector.



NARROMINE TO NARRABRI

Change in peak flood level (afflux) - Detail - 1% AEP - Narromine

Appendix H - Figure 2.1i

0 0.1 0.2
Km

Coordinate System: GDA 1994 MGA Zone 55

ARTC makes no representation or warranty and assumes no duty of care or other responsibility to any party as to the completeness, accuracy or suitability of the information contained in this GIS map. The GIS map has been prepared from material provided to ARTC by an external source and ARTC has not taken any steps to verify the completeness, accuracy or suitability of that material.

ARTC will not be responsible for any loss or damage suffered as a result of any person whatsoever placing reliance upon the information contained within this GIS map.

Date: 6/11/2020

Paper: A4

Author: JacobsGHD

Scale: 1:10,000

Data Sources: Basemap layers: NSWSS; all other layers: JacobsGHD

LEGEND

Afflux

> 0.2m decrease	0.1 m - 0.2 m increase
0.01 m - 0.2 m decrease	0.2 m - 0.5 m increase
0 m - 0.01 m decrease	> 0.5 m increase
0 m - 0.01 m increase	Was dry now wet
0.01 m - 0.05 m increase	Was wet now dry
0.05 m - 0.1 m increase	

INLAND RAIL **ARTC**

The Australian Government is delivering Inland Rail through the Australian Rail Track Corporation (ARTC) in partnership with the private sector.

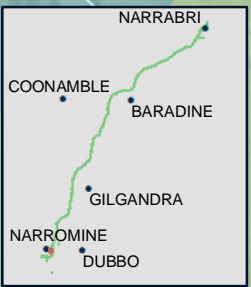
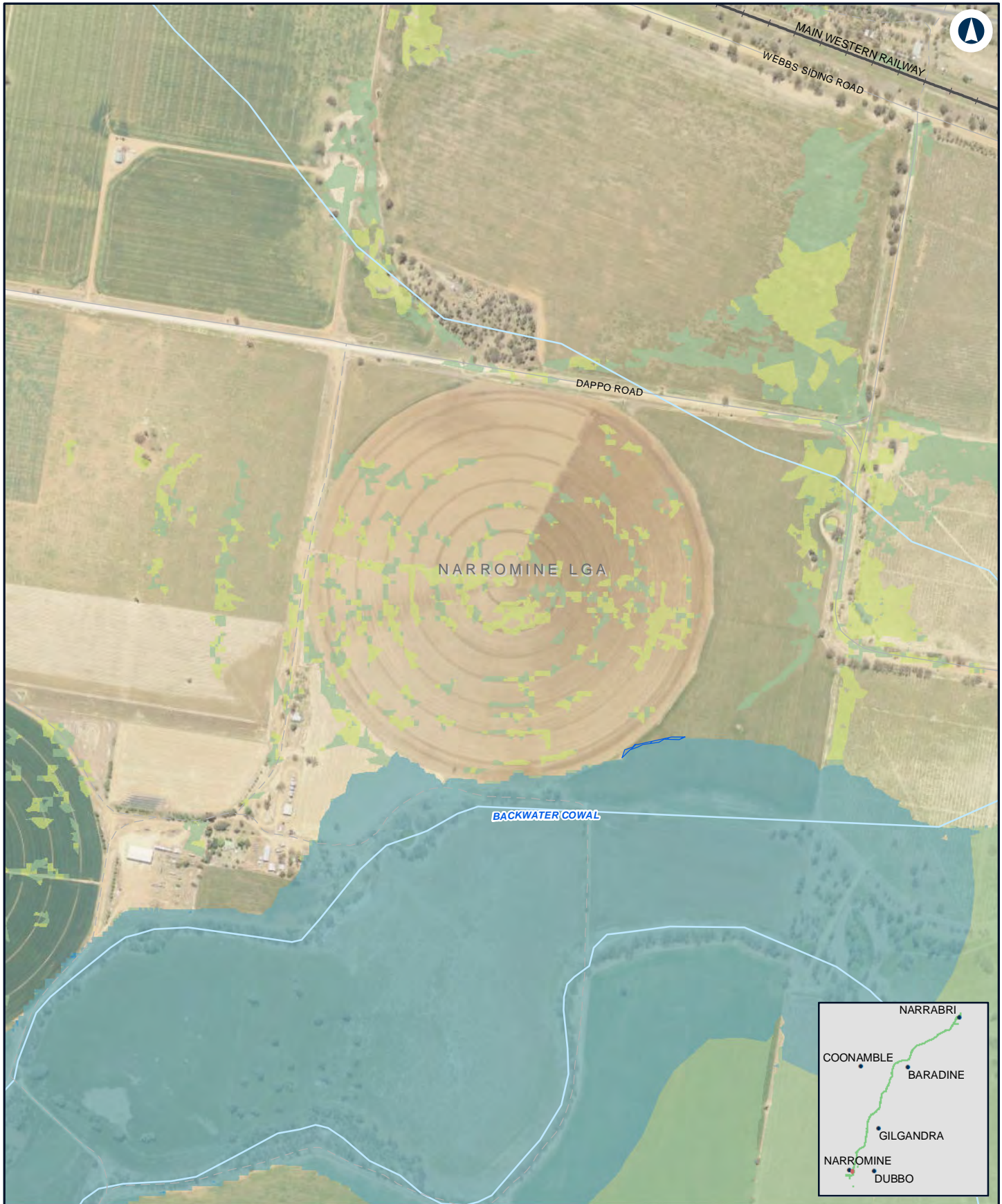

NARROMINE TO NARRABRI

Change in peak flood level (afflux) - Detail - 1% AEP - Narromine

Appendix H - Figure 2.1j

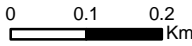

Coordinate System: GDA 1994 MGA Zone 55
 ARTC makes no representation or warranty and assumes no duty of care or other responsibility to any party as to the completeness, accuracy or suitability of the information contained in this GIS map. The GIS map has been prepared from material provided to ARTC by an external source and ARTC has not taken any steps to verify the completeness, accuracy or suitability of that material.
 ARTC will not be responsible for any loss or damage suffered as a result of any person whatsoever placing reliance upon the information contained within this GIS map.
 Date: 6/11/2020 Paper: A4
 Author: JacobsGHD Scale: 1:10,000
 Data Sources: Basemap layers: NSWSS; all other layers: JacobsGHD

LEGEND

- | | |
|--------------------------|------------------------|
| Afflux | 0.1 m - 0.2 m increase |
| > 0.2m decrease | 0.2 m - 0.5 m increase |
| 0.01 m - 0.2 m decrease | > 0.5 m increase |
| 0 m - 0.01 m decrease | Was dry now wet |
| 0 m - 0.01 m increase | Was wet now dry |
| 0.01 m - 0.05 m increase | |
| 0.05 m - 0.1 m increase | |

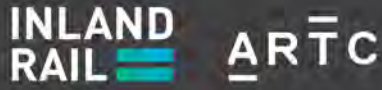

The Australian Government is delivering Inland Rail through the Australian Rail Track Corporation (ARTC) in partnership with the private sector.

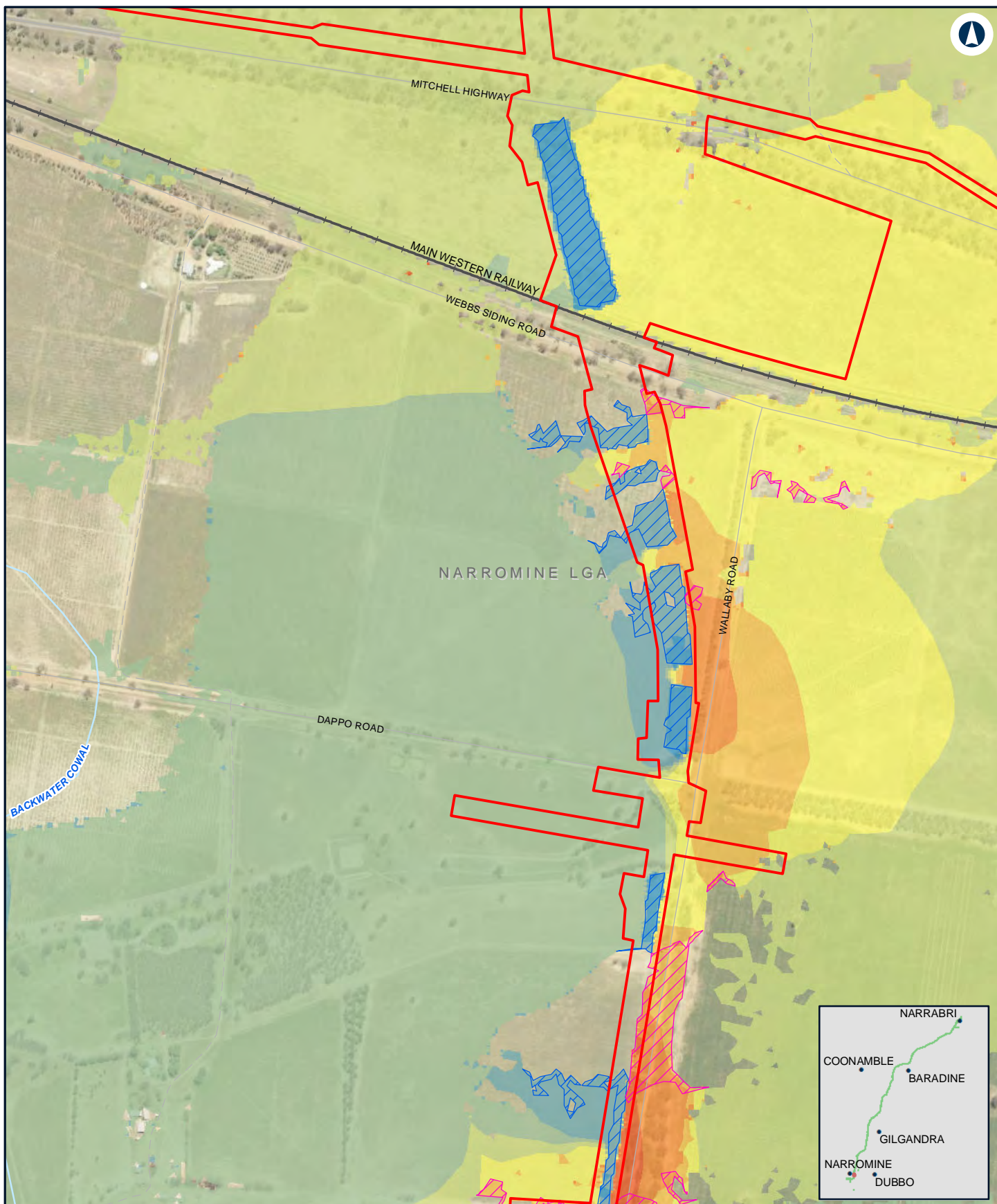

NARROMINE TO NARRABRI

Change in peak flood level (afflux) - Detail - 1% AEP - Narromine

Appendix H - Figure 2.1k

0 0.1 0.2
Km

Coordinate System: GDA 1994 MGA Zone 55

ARTC makes no representation or warranty and assumes no duty of care or other responsibility to any party as to the completeness, accuracy or suitability of the information contained in this GIS map. The GIS map has been prepared from material provided to ARTC by an external source and ARTC has not taken any steps to verify the completeness, accuracy or suitability of that material.

ARTC will not be responsible for any loss or damage suffered as a result of any person whatsoever placing reliance upon the information contained within this GIS map.

Date: 6/11/2020

Paper: A4

Author: JacobsGHD

Scale: 1:10,000

Data Sources: Basemap layers: NSWSS; all other layers: JacobsGHD

LEGEND

 The proposal site

Afflux

> 0.2m decrease

0.01 m - 0.2 m decrease

0 m - 0.01 m decrease

0 m - 0.01 m increase

0.01 m - 0.05 m increase

0.05 m - 0.1 m increase

0.1 m - 0.2 m increase

0.2 m - 0.5 m increase

> 0.5 m increase

Was dry now wet

Was wet now dry

INLAND RAIL **ARTC**

The Australian Government is delivering Inland Rail through the Australian Rail Track Corporation (ARTC) in partnership with the private sector.

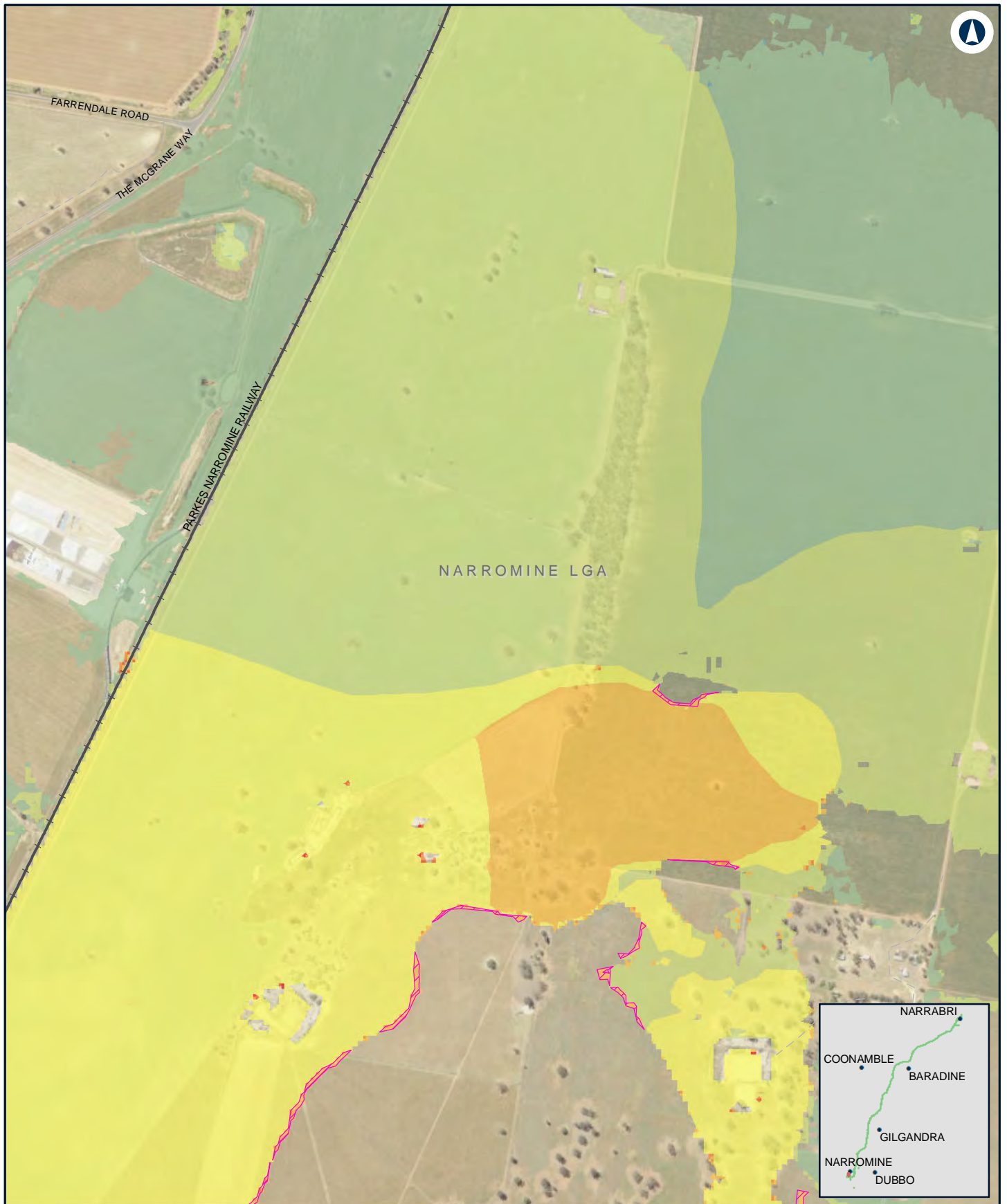

NARROMINE TO NARRABRI

Change in peak flood level (afflux) - Detail - 1% AEP - Narromine

Appendix H - Figure 2.1I

0 0.1 0.2
Km

Coordinate System: GDA 1994 MGA Zone 55

ARTC makes no representation or warranty and assumes no duty of care or other responsibility to any party as to the completeness, accuracy or suitability of the information contained in this GIS map. The GIS map has been prepared from material provided to ARTC by an external source and ARTC has not taken any steps to verify the completeness, accuracy or suitability of that material.

ARTC will not be responsible for any loss or damage suffered as a result of any person whatsoever placing reliance upon the information contained within this GIS map.

Date: 6/11/2020

Paper: A4

Author: JacobsGHD

Scale: 1:10,000

Data Sources: Basemap layers: NSWSS; all other layers: JacobsGHD

LEGEND

Afflux

> 0.2m decrease	0.1 m - 0.2 m increase
0.01 m - 0.2 m decrease	0.2 m - 0.5 m increase
0 m - 0.01 m decrease	> 0.5 m increase
0 m - 0.01 m increase	Was dry now wet
0.01 m - 0.05 m increase	Was wet now dry
0.05 m - 0.1 m increase	

INLAND RAIL **ARTC**

The Australian Government is delivering Inland Rail through the Australian Rail Track Corporation (ARTC) in partnership with the private sector.

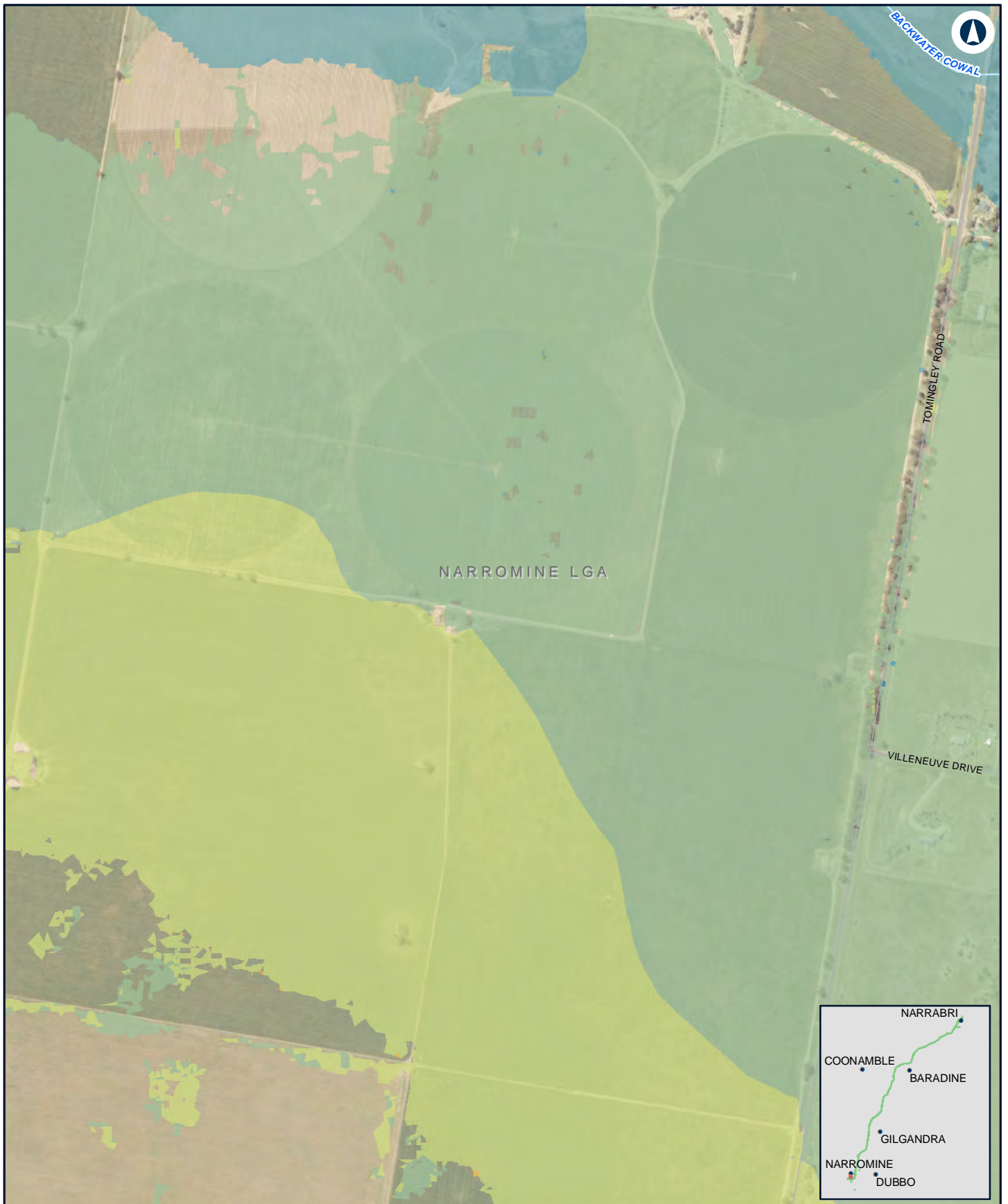

NARROMINE TO NARRABRI

Change in peak flood level (afflux) - Detail - 1% AEP - Narromine

Appendix H - Figure 2.1m

0 0.1 0.2
Km

Coordinate System: GDA 1994 MGA Zone 55

ARTC makes no representation or warranty and assumes no duty of care or other responsibility to any party as to the completeness, accuracy or suitability of the information contained in this GIS map. The GIS map has been prepared from material provided to ARTC by an external source and ARTC has not taken any steps to verify the completeness, accuracy or suitability of that material.

ARTC will not be responsible for any loss or damage suffered as a result of any person whatsoever placing reliance upon the information contained within this GIS map.

Date: 6/11/2020

Paper: A4

Author: JacobsGHD

Scale: 1:10,000

Data Sources: Basemap layers: NSWSS; all other layers: JacobsGHD

LEGEND

Afflux

	> 0.2m decrease		0.1 m - 0.2 m increase
	0.01 m - 0.2 m decrease		0.2 m - 0.5 m increase
	0 m - 0.01 m decrease		> 0.5 m increase
	0 m - 0.01 m increase		Was dry now wet
	0.01 m - 0.05 m increase		Was wet now dry
	0.05 m - 0.1 m increase		

INLAND RAIL **ARTC**

The Australian Government is delivering Inland Rail through the Australian Rail Track Corporation (ARTC) in partnership with the private sector.

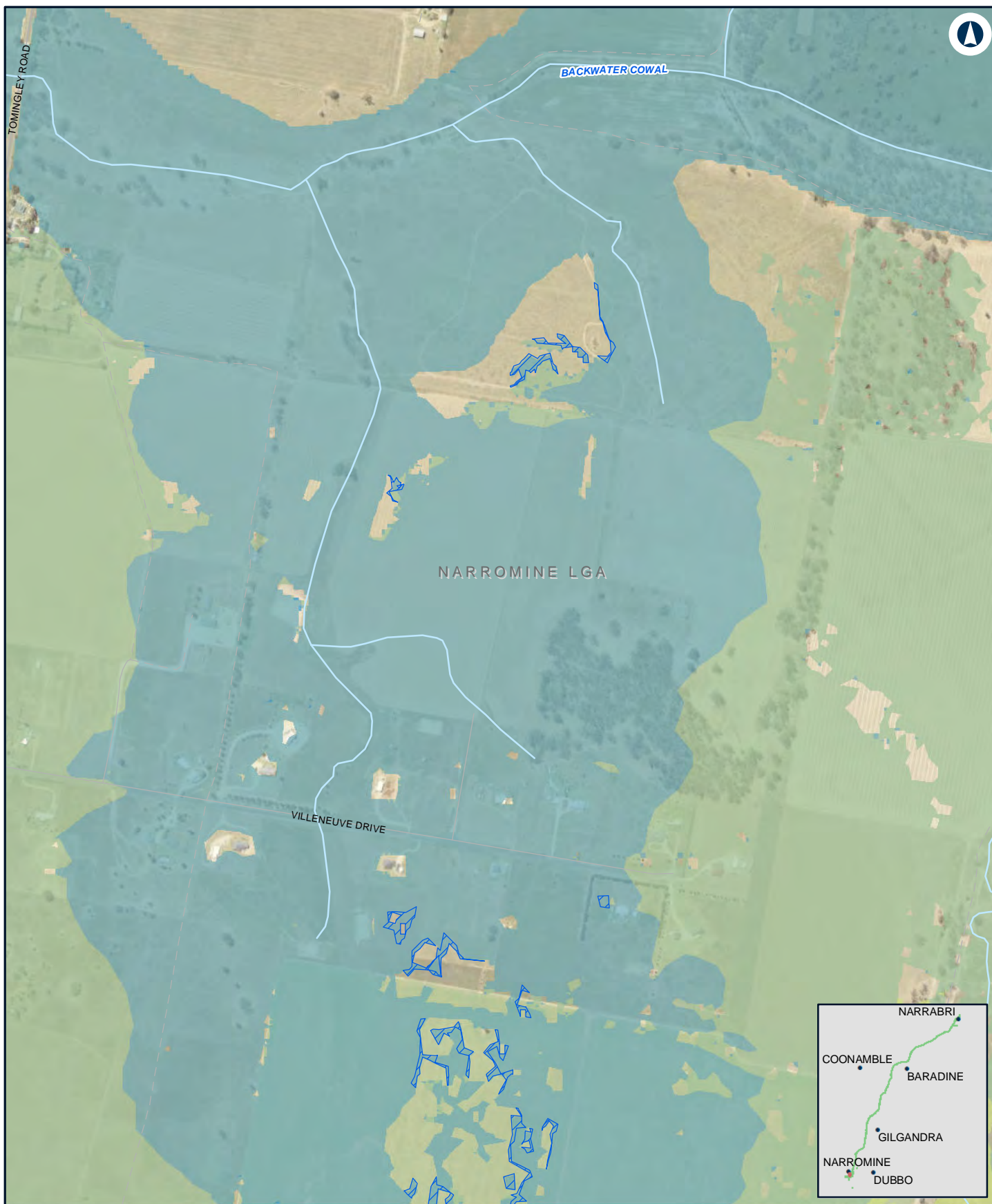

NARROMINE TO NARRABRI

Change in peak flood level (afflux) - Detail - 1% AEP - Narromine

Appendix H - Figure 2.1n

0 0.1 0.2
Km

Coordinate System: GDA 1994 MGA Zone 55

ARTC makes no representation or warranty and assumes no duty of care or other responsibility to any party as to the completeness, accuracy or suitability of the information contained in this GIS map. The GIS map has been prepared from material provided to ARTC by an external source and ARTC has not taken any steps to verify the completeness, accuracy or suitability of that material.

ARTC will not be responsible for any loss or damage suffered as a result of any person whatsoever placing reliance upon the information contained within this GIS map.

Date: 6/11/2020

Paper: A4

Author: JacobsGHD

Scale: 1:10,000

Data Sources: Basemap layers: NSWSS; all other layers: JacobsGHD

LEGEND

Afflux

> 0.2m decrease	0.1 m - 0.2 m increase
0.01 m - 0.2 m decrease	0.2 m - 0.5 m increase
0 m - 0.01 m decrease	> 0.5 m increase
0 m - 0.01 m increase	Was dry now wet
0.01 m - 0.05 m increase	Was wet now dry
0.05 m - 0.1 m increase	

INLAND RAIL **ARTC**

The Australian Government is delivering Inland Rail through the Australian Rail Track Corporation (ARTC) in partnership with the private sector.

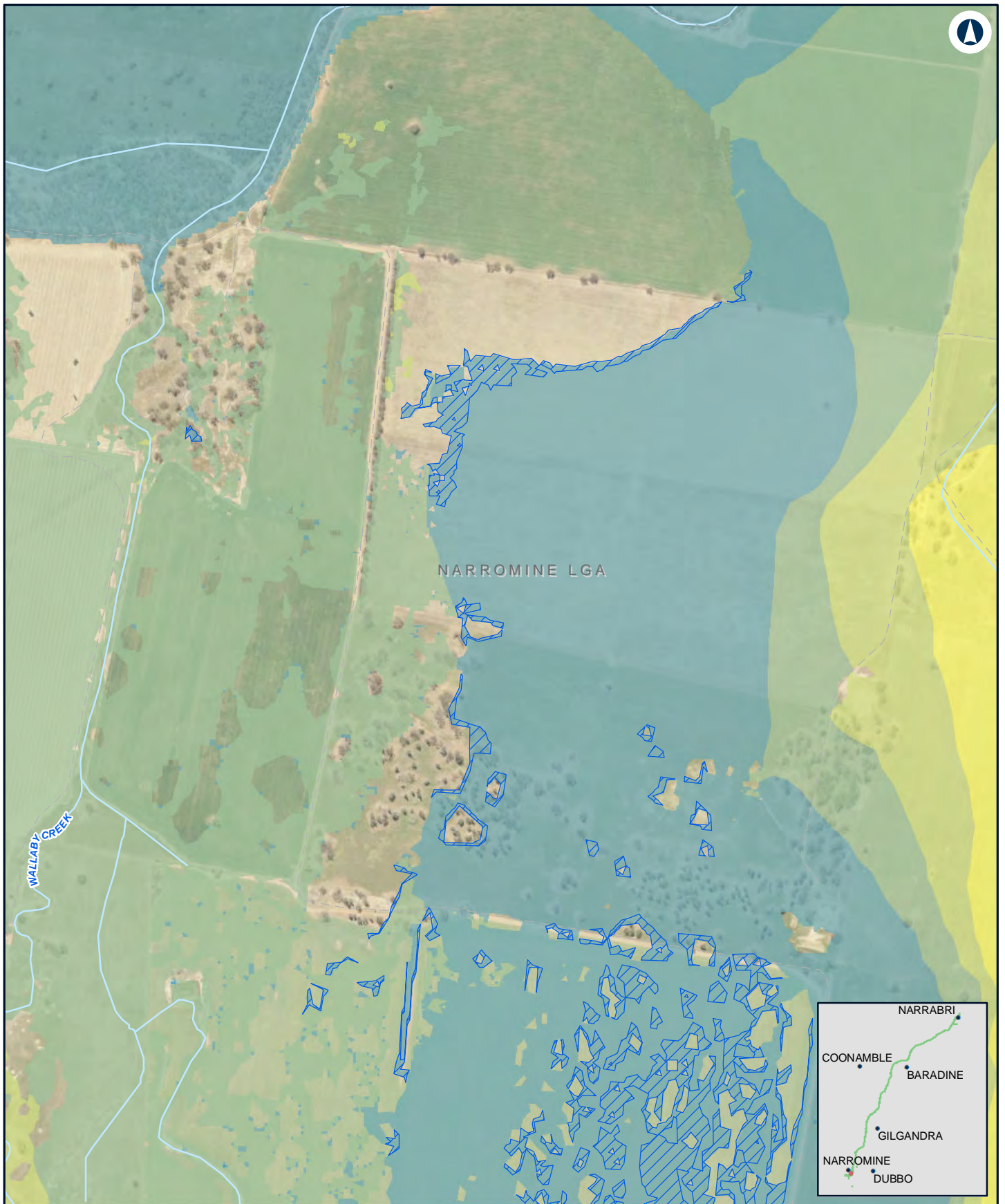

NARROMINE TO NARRABRI

Change in peak flood level (afflux) - Detail - 1% AEP - Narromine

Appendix H - Figure 2.1o

0 0.1 0.2
Km

Coordinate System: GDA 1994 MGA Zone 55

ARTC makes no representation or warranty and assumes no duty of care or other responsibility to any party as to the completeness, accuracy or suitability of the information contained in this GIS map. The GIS map has been prepared from material provided to ARTC by an external source and ARTC has not taken any steps to verify the completeness, accuracy or suitability of that material.

ARTC will not be responsible for any loss or damage suffered as a result of any person whatsoever placing reliance upon the information contained within this GIS map.

Date: 6/11/2020

Paper: A4

Author: JacobsGHD

Scale: 1:10,000

Data Sources: Basemap layers: NSWSS; all other layers: JacobsGHD

LEGEND

Afflux

> 0.2m decrease	0.1 m - 0.2 m increase
0.01 m - 0.2 m decrease	0.2 m - 0.5 m increase
0 m - 0.01 m decrease	> 0.5 m increase
0 m - 0.01 m increase	Was dry now wet
0.01 m - 0.05 m increase	Was wet now dry
0.05 m - 0.1 m increase	

INLAND RAIL **ARTC**

The Australian Government is delivering Inland Rail through the Australian Rail Track Corporation (ARTC) in partnership with the private sector.

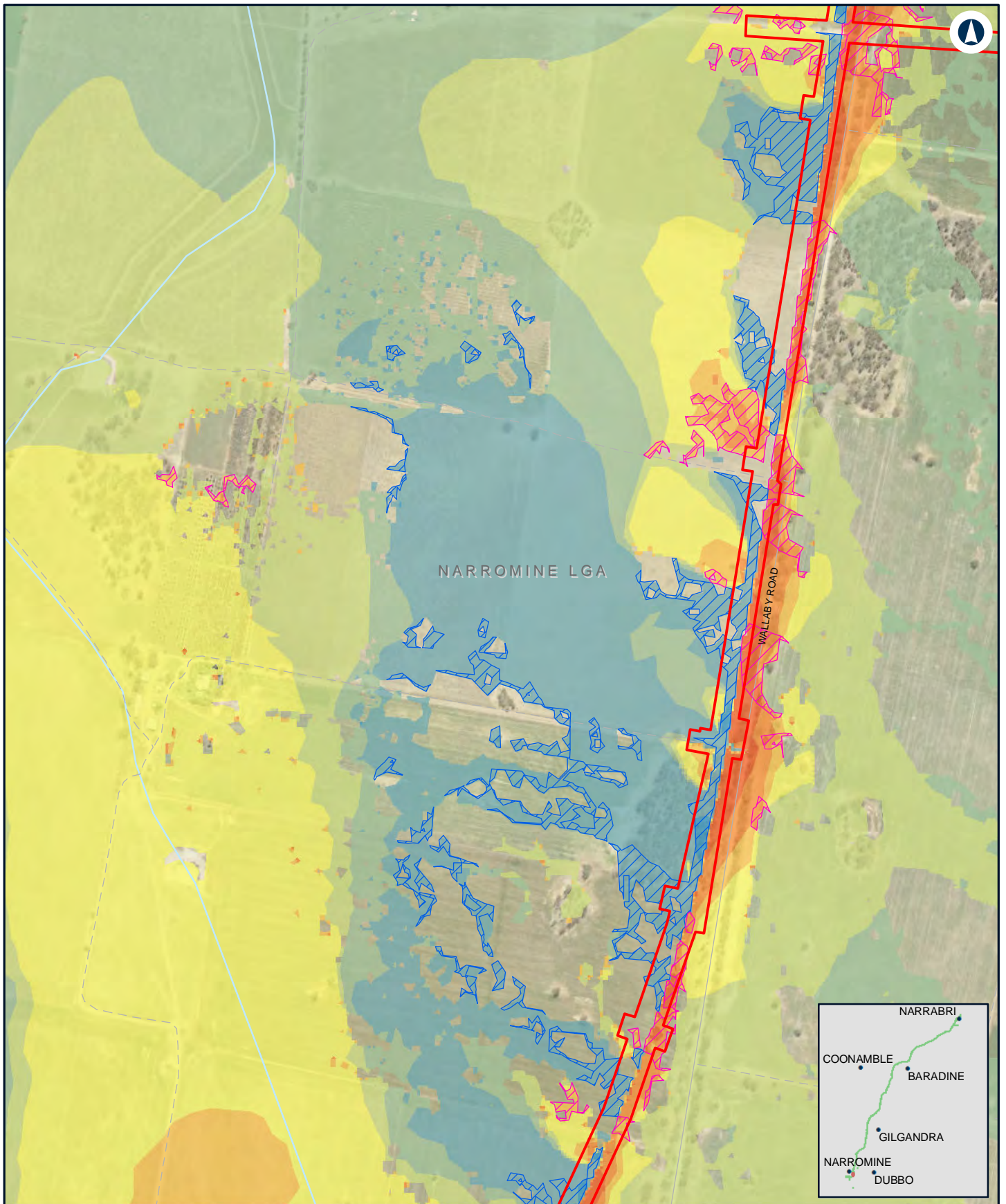

NARROMINE TO NARRABRI

Change in peak flood level (afflux) - Detail - 1% AEP - Narromine

Appendix H - Figure 2.1p

0 0.1 0.2
Km

Coordinate System: GDA 1994 MGA Zone 55

ARTC makes no representation or warranty and assumes no duty of care or other responsibility to any party as to the completeness, accuracy or suitability of the information contained in this GIS map. The GIS map has been prepared from material provided to ARTC by an external source and ARTC has not taken any steps to verify the completeness, accuracy or suitability of that material.

ARTC will not be responsible for any loss or damage suffered as a result of any person whatsoever placing reliance upon the information contained within this GIS map.

Date: 6/11/2020

Paper: A4

Author: JacobsGHD

Scale: 1:10,000

Data Sources: Basemap layers: NSWSS; all other layers: JacobsGHD

LEGEND

 The proposal site

Afflux

 > 0.2m decrease

 0.01 m - 0.2 m decrease

 0 m - 0.01 m decrease

 0 m - 0.01 m increase

 0.01 m - 0.05 m increase

 0.05 m - 0.1 m increase

 0.1 m - 0.2 m increase

 0.2 m - 0.5 m increase

 > 0.5 m increase

 Was dry now wet

 Was wet now dry

INLAND RAIL **ARTC**

The Australian Government is delivering Inland Rail through the Australian Rail Track Corporation (ARTC) in partnership with the private sector.

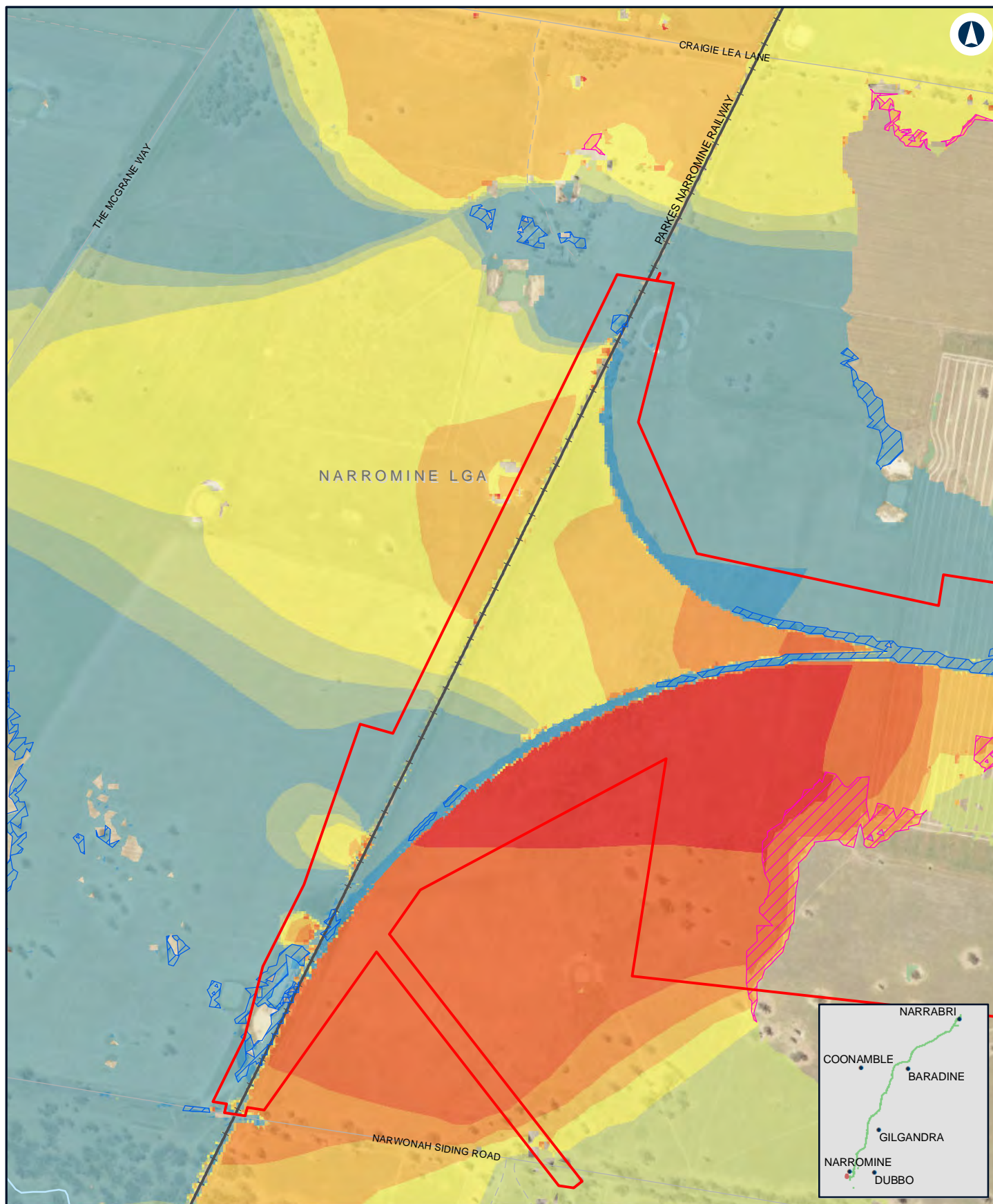

NARROMINE TO NARRABRI

Change in peak flood level (afflux) - Detail - 1% AEP - Narromine

Appendix H - Figure 2.1q

0 0.1 0.2
Km

Coordinate System: GDA 1994 MGA Zone 55

ARTC makes no representation or warranty and assumes no duty of care or other responsibility to any party as to the completeness, accuracy or suitability of the information contained in this GIS map. The GIS map has been prepared from material provided to ARTC by an external source and ARTC has not taken any steps to verify the completeness, accuracy or suitability of that material.

ARTC will not be responsible for any loss or damage suffered as a result of any person whatsoever placing reliance upon the information contained within this GIS map.

Date: 6/11/2020

Paper: A4

Author: JacobsGHD

Scale: 1:10,000

Data Sources: Basemap layers: NSWSS; all other layers: JacobsGHD

LEGEND

The proposal site

Afflux

> 0.2m decrease

0.01 m - 0.2 m decrease

0 m - 0.01 m decrease

0 m - 0.01 m increase

0.01 m - 0.05 m increase

0.05 m - 0.1 m increase

0.1 m - 0.2 m increase

0.2 m - 0.5 m increase

> 0.5 m increase

Was dry now wet

Was wet now dry

INLAND RAIL **ARTC**

The Australian Government is delivering Inland Rail through the Australian Rail Track Corporation (ARTC) in partnership with the private sector.

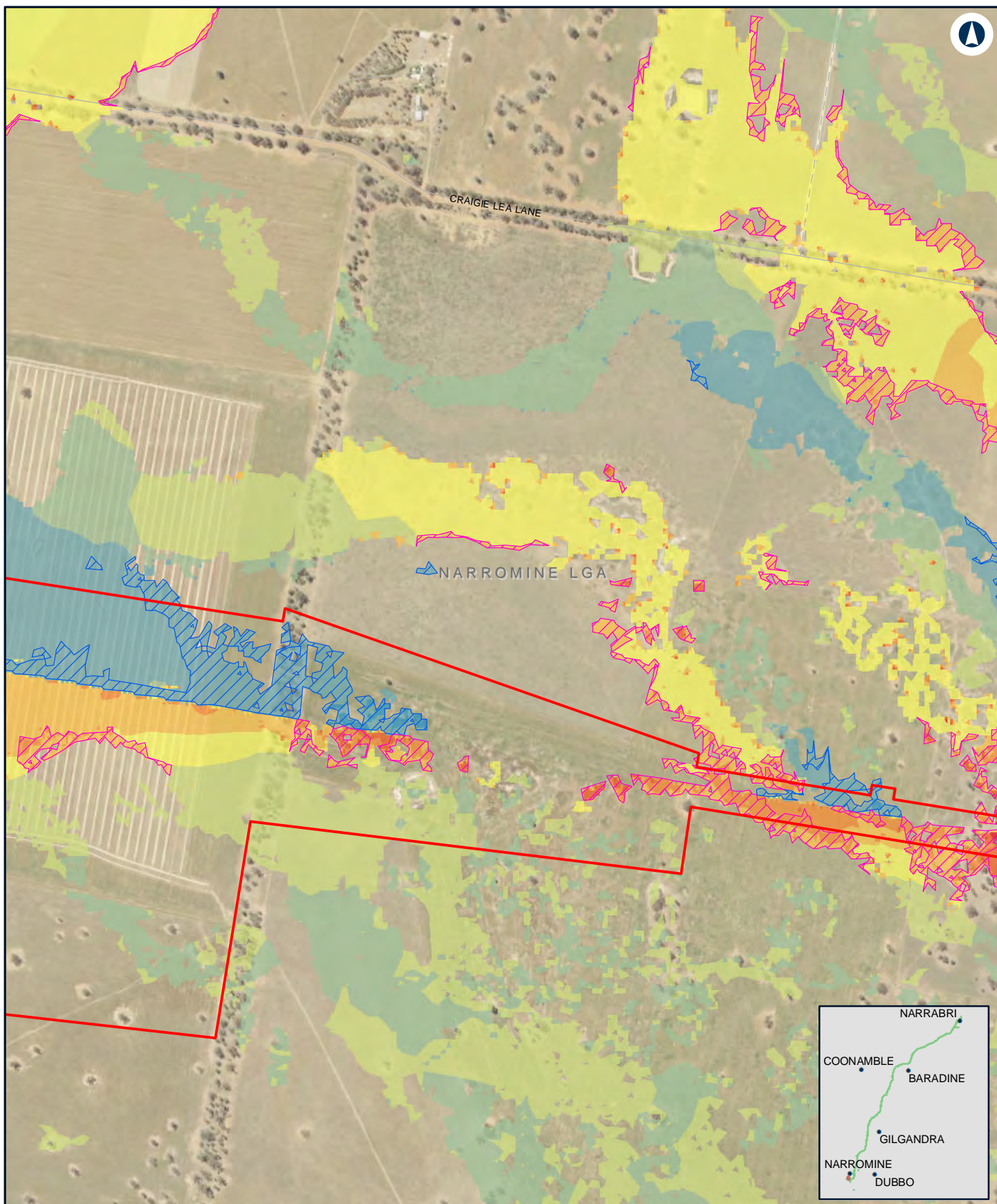

NARROMINE TO NARRABRI

Change in peak flood level (afflux) - Detail - 1% AEP - Narromine

Appendix H - Figure 2.1r

0 0.1 0.2
Km

Coordinate System: GDA 1994 MGA Zone 55

ARTC makes no representation or warranty and assumes no duty of care or other responsibility to any party as to the completeness, accuracy or suitability of the information contained in this GIS map. The GIS map has been prepared from material provided to ARTC by an external source and ARTC has not taken any steps to verify the completeness, accuracy or suitability of that material.

ARTC will not be responsible for any loss or damage suffered as a result of any person whatsoever placing reliance upon the information contained within this GIS map.

Date: 6/11/2020

Paper: A4

Author: JacobsGHD

Scale: 1:10,000

Data Sources: Basemap layers: NSWSS; all other layers: JacobsGHD

LEGEND

 The proposal site

Afflux

> 0.2m decrease

0.01 m - 0.2 m decrease

0 m - 0.01 m decrease

0 m - 0.01 m increase

0.01 m - 0.05 m increase

0.05 m - 0.1 m increase

0.1 m - 0.2 m increase

0.2 m - 0.5 m increase

> 0.5 m increase

Was dry now wet

Was wet now dry

INLAND RAIL **ARTC**

The Australian Government is delivering Inland Rail through the Australian Rail Track Corporation (ARTC) in partnership with the private sector.

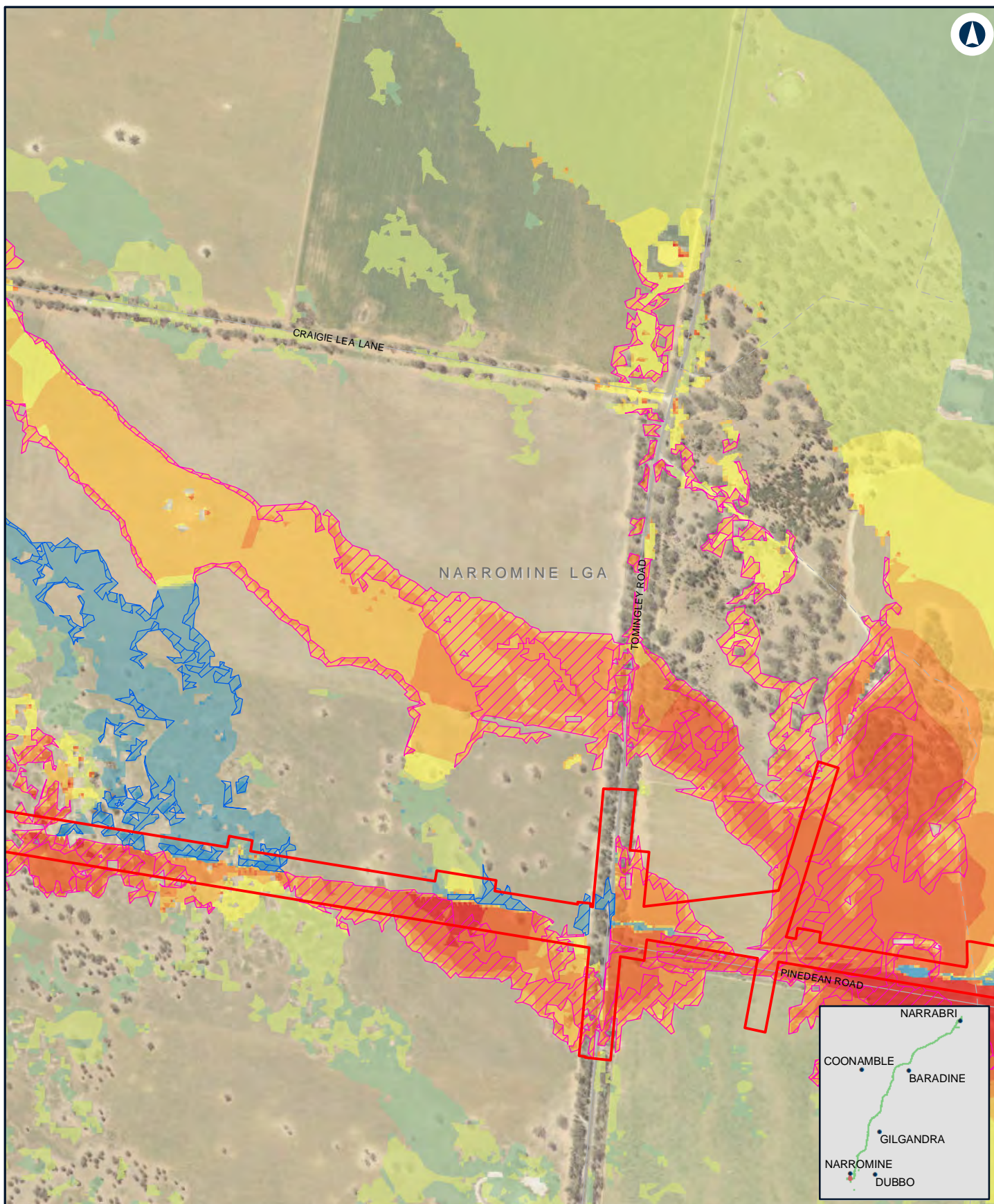

NARROMINE TO NARRABRI

Change in peak flood level (afflux) - Detail - 1% AEP - Narromine

Appendix H - Figure 2.1s

0 0.1 0.2
Km

Coordinate System: GDA 1994 MGA Zone 55

ARTC makes no representation or warranty and assumes no duty of care or other responsibility to any party as to the completeness, accuracy or suitability of the information contained in this GIS map. The GIS map has been prepared from material provided to ARTC by an external source and ARTC has not taken any steps to verify the completeness, accuracy or suitability of that material.

ARTC will not be responsible for any loss or damage suffered as a result of any person whatsoever placing reliance upon the information contained within this GIS map.

Date: 6/11/2020

Paper: A4

Author: JacobsGHD

Scale: 1:10,000

Data Sources: Basemap layers: NSWSS; all other layers: JacobsGHD

LEGEND

 The proposal site

Afflux

> 0.2m decrease

0.01 m - 0.2 m decrease

0 m - 0.01 m decrease

0 m - 0.01 m increase

0.01 m - 0.05 m increase

0.05 m - 0.1 m increase

0.1 m - 0.2 m increase

0.2 m - 0.5 m increase

> 0.5 m increase

Was dry now wet

Was wet now dry

INLAND RAIL **ARTC**

The Australian Government is delivering Inland Rail through the Australian Rail Track Corporation (ARTC) in partnership with the private sector.

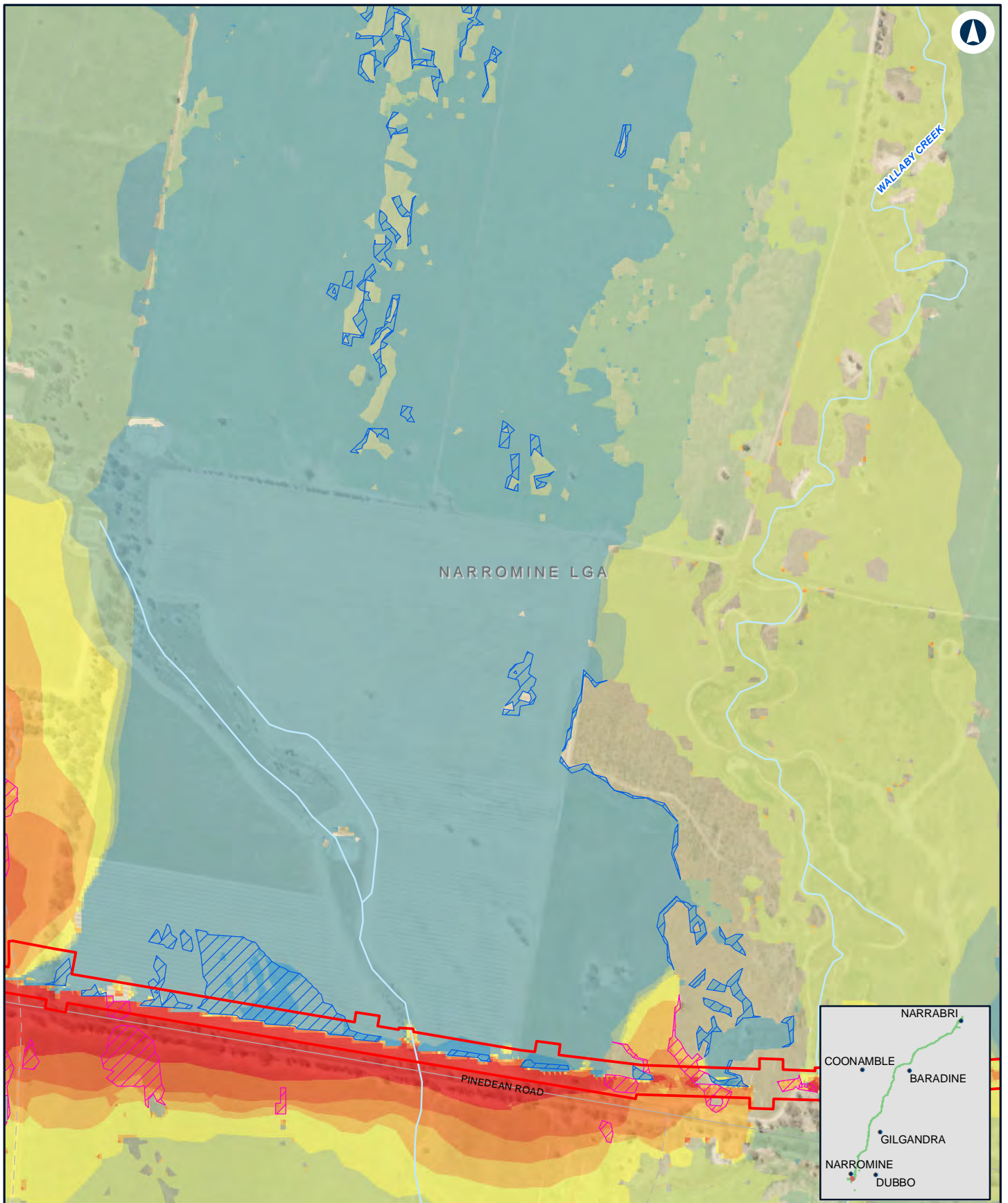

NARROMINE TO NARRABRI

Change in peak flood level (afflux) - Detail - 1% AEP - Narromine

Appendix H - Figure 2.1t

0 0.1 0.2
Km

Coordinate System: GDA 1994 MGA Zone 55

ARTC makes no representation or warranty and assumes no duty of care or other responsibility to any party as to the completeness, accuracy or suitability of the information contained in this GIS map. The GIS map has been prepared from material provided to ARTC by an external source and ARTC has not taken any steps to verify the completeness, accuracy or suitability of that material.

ARTC will not be responsible for any loss or damage suffered as a result of any person whatsoever placing reliance upon the information contained within this GIS map.

Date: 6/11/2020

Paper: A4

Author: JacobsGHD

Scale: 1:10,000

Data Sources: Basemap layers: NSWSS; all other layers: JacobsGHD

LEGEND

 The proposal site

Afflux

> 0.2m decrease

0.01 m - 0.2 m decrease

0 m - 0.01 m decrease

0 m - 0.01 m increase

0.01 m - 0.05 m increase

0.05 m - 0.1 m increase

0.1 m - 0.2 m increase

0.2 m - 0.5 m increase

> 0.5 m increase

Was dry now wet

Was wet now dry

INLAND RAIL **ARTC**

The Australian Government is delivering Inland Rail through the Australian Rail Track Corporation (ARTC) in partnership with the private sector.

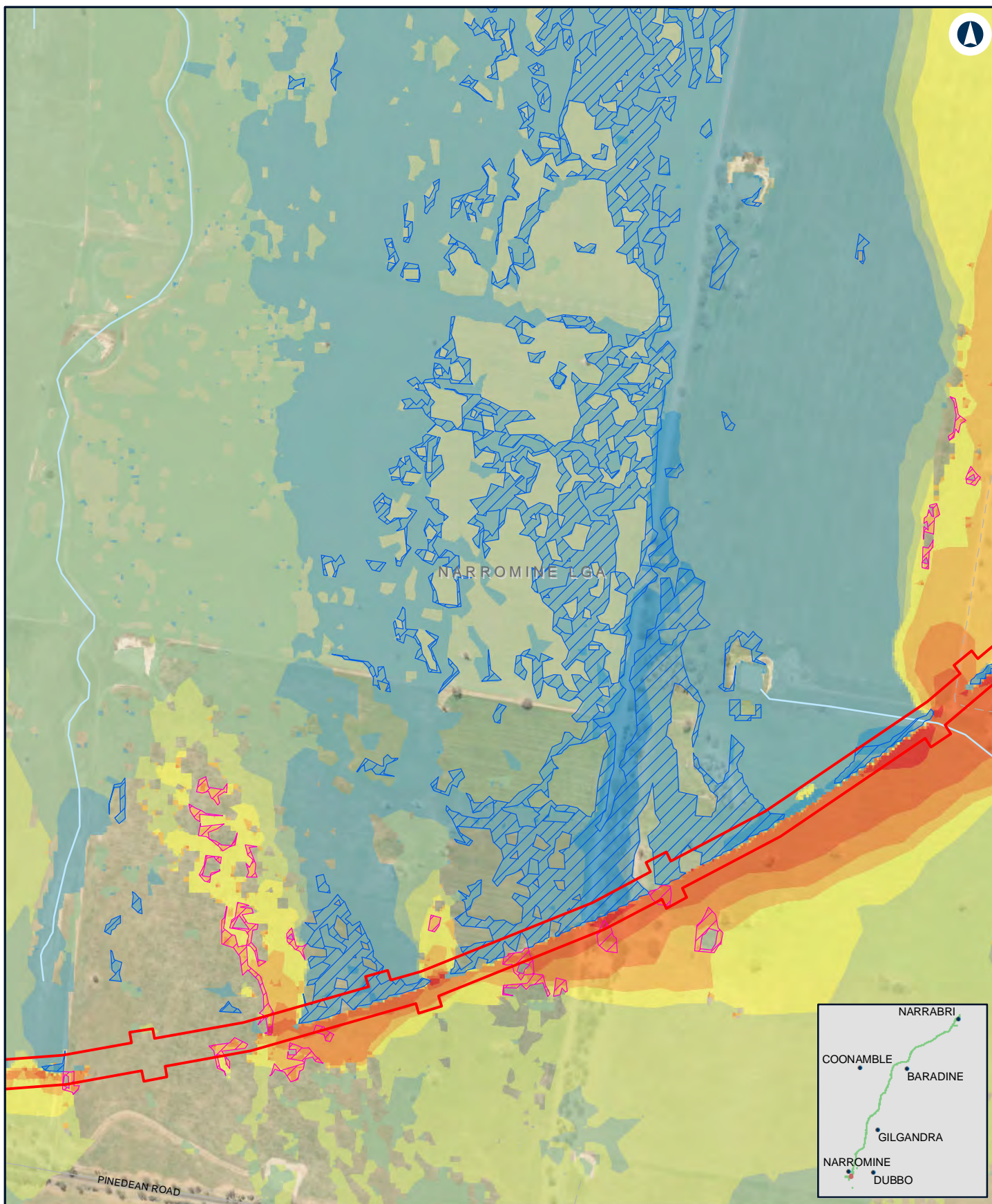

NARROMINE TO NARRABRI

Change in peak flood level (afflux) - Detail - 1% AEP - Narromine

Appendix H - Figure 2.1u

0 0.1 0.2
Km

Coordinate System: GDA 1994 MGA Zone 55

ARTC makes no representation or warranty and assumes no duty of care or other responsibility to any party as to the completeness, accuracy or suitability of the information contained in this GIS map. The GIS map has been prepared from material provided to ARTC by an external source and ARTC has not taken any steps to verify the completeness, accuracy or suitability of that material.

ARTC will not be responsible for any loss or damage suffered as a result of any person whatsoever placing reliance upon the information contained within this GIS map.

Date: 6/11/2020

Paper: A4

Author: JacobsGHD

Scale: 1:10,000

Data Sources: Basemap layers: NSWSS; all other layers: JacobsGHD

LEGEND

 The proposal site

Afflux

 > 0.2m decrease

 0.01 m - 0.2 m decrease

 0 m - 0.01 m decrease

 0 m - 0.01 m increase

 0.01 m - 0.05 m increase

 0.05 m - 0.1 m increase

 0.1 m - 0.2 m increase

 0.2 m - 0.5 m increase

 > 0.5 m increase

 Was dry now wet

 Was wet now dry

INLAND RAIL **ARTC**

The Australian Government is delivering Inland Rail through the Australian Rail Track Corporation (ARTC) in partnership with the private sector.

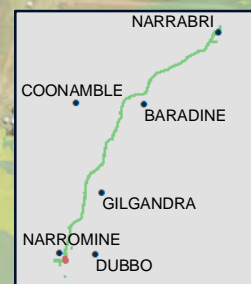
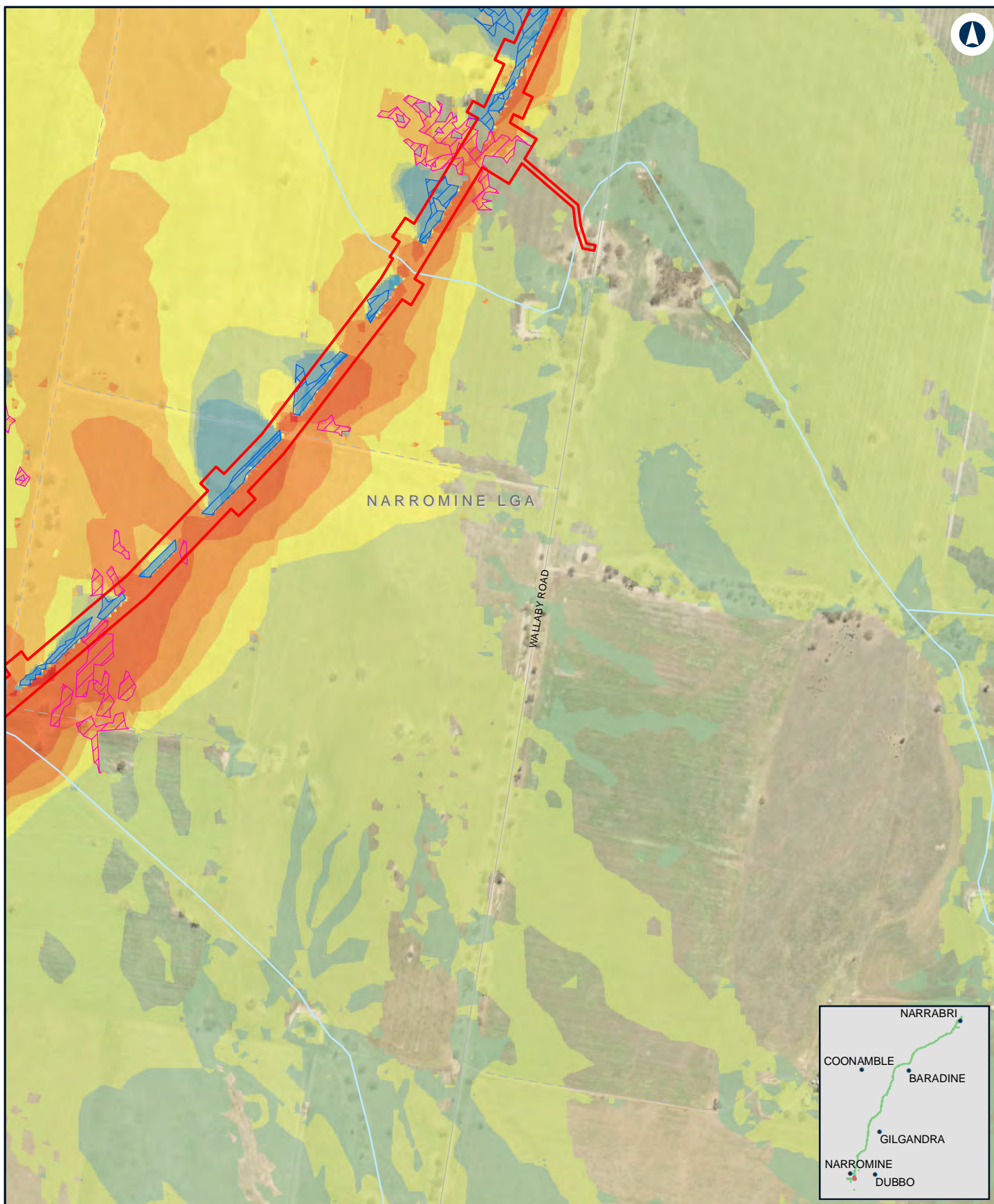

NARROMINE TO NARRABRI

Change in peak flood level (afflux) - Detail - 1% AEP - Narromine

Appendix H - Figure 2.1v

0 0.1 0.2
Km

Coordinate System: GDA 1994 MGA Zone 55

ARTC makes no representation or warranty and assumes no duty of care or other responsibility to any party as to the completeness, accuracy or suitability of the information contained in this GIS map. The GIS map has been prepared from material provided to ARTC by an external source and ARTC has not taken any steps to verify the completeness, accuracy or suitability of that material.

ARTC will not be responsible for any loss or damage suffered as a result of any person whatsoever placing reliance upon the information contained within this GIS map.

Date: 6/11/2020

Paper: A4

Author: JacobsGHD

Scale: 1:10,000

Data Sources: Basemap layers: NSWSS; all other layers: JacobsGHD

LEGEND

 The proposal site

Afflux

 > 0.2m decrease

 0.01 m - 0.2 m decrease

 0 m - 0.01 m decrease

 0 m - 0.01 m increase

 0.01 m - 0.05 m increase

 0.05 m - 0.1 m increase

 0.1 m - 0.2 m increase

 0.2 m - 0.5 m increase

 > 0.5 m increase

 Was dry now wet

 Was wet now dry

INLAND RAIL **ARTC**

The Australian Government is delivering Inland Rail through the Australian Rail Track Corporation (ARTC) in partnership with the private sector.



NARROMINE TO NARRABRI

Change in peak flood level (afflux) - Detail - 1% AEP - Narrabri

Appendix H - Figure 2.2a

0 0.1 0.2
Km

Coordinate System: GDA 1994 MGA Zone 55

ARTC makes no representation or warranty and assumes no duty of care or other responsibility to any party as to the completeness, accuracy or suitability of the information contained in this GIS map. The GIS map has been prepared from material provided to ARTC by an external source and ARTC has not taken any steps to verify the completeness, accuracy or suitability of that material.

ARTC will not be responsible for any loss or damage suffered as a result of any person whatsoever placing reliance upon the information contained within this GIS map.

Date: 6/11/2020

Paper: A4

Author: JacobsGHD

Scale: 1:10,000

Data Sources: Basemap layers: NSWSS; all other layers: JacobsGHD

LEGEND

 The proposal site

Afflux

 > 0.2m decrease

 0.01 m - 0.2 m decrease

 0 m - 0.01 m decrease

 0 m - 0.01 m increase

 0.01 m - 0.05 m increase

 0.05 m - 0.1 m increase

 0.1 m - 0.2 m increase

 0.2 m - 0.5 m increase

 > 0.5 m increase

 Was dry now wet

 Was wet now dry

INLAND RAIL **ARTC**

The Australian Government is delivering Inland Rail through the Australian Rail Track Corporation (ARTC) in partnership with the private sector.

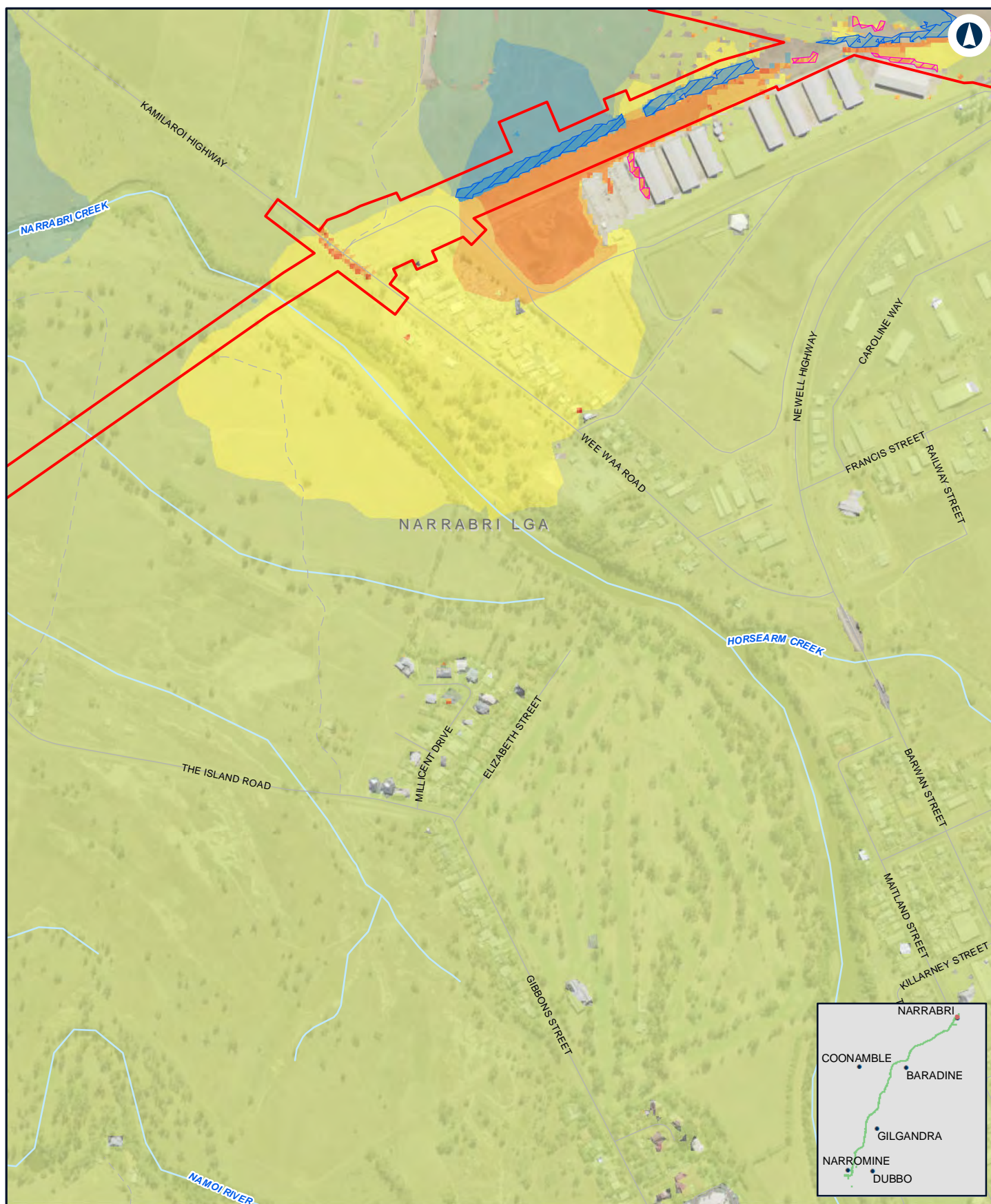

NARROMINE TO NARRABRI

Change in peak flood level (afflux) - Detail - 1% AEP - Narrabri

Appendix H - Figure 2.2b

0 0.1 0.2
Km

Coordinate System: GDA 1994 MGA Zone 55

ARTC makes no representation or warranty and assumes no duty of care or other responsibility to any party as to the completeness, accuracy or suitability of the information contained in this GIS map. The GIS map has been prepared from material provided to ARTC by an external source and ARTC has not taken any steps to verify the completeness, accuracy or suitability of that material.

ARTC will not be responsible for any loss or damage suffered as a result of any person whatsoever placing reliance upon the information contained within this GIS map.

Date: 6/11/2020

Paper: A4

Author: JacobsGHD

Scale: 1:10,000

Data Sources: Basemap layers: NSWSS; all other layers: JacobsGHD

LEGEND

 The proposal site

Afflux

> 0.2m decrease

0.01 m - 0.2 m decrease

0 m - 0.01 m decrease

0 m - 0.01 m increase

0.01 m - 0.05 m increase

0.05 m - 0.1 m increase

0.1 m - 0.2 m increase

0.2 m - 0.5 m increase

> 0.5 m increase

Was dry now wet

Was wet now dry

INLAND RAIL **ARTC**

The Australian Government is delivering Inland Rail through the Australian Rail Track Corporation (ARTC) in partnership with the private sector.

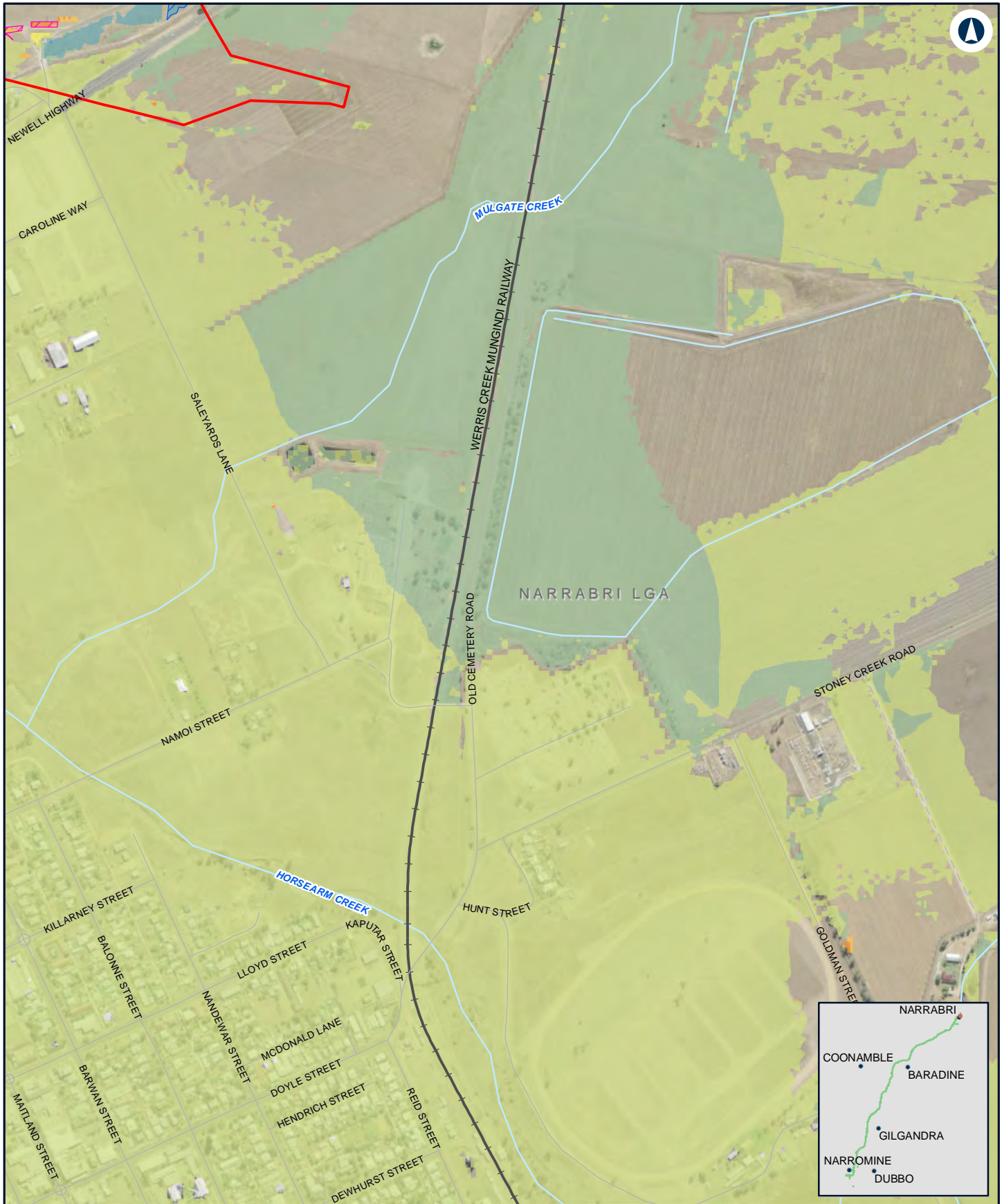

NARROMINE TO NARRABRI

Change in peak flood level (afflux) - Detail - 1% AEP - Narrabri

Appendix H - Figure 2.2c

0 0.1 0.2
Km

Coordinate System: GDA 1994 MGA Zone 55

ARTC makes no representation or warranty and assumes no duty of care or other responsibility to any party as to the completeness, accuracy or suitability of the information contained in this GIS map. The GIS map has been prepared from material provided to ARTC by an external source and ARTC has not taken any steps to verify the completeness, accuracy or suitability of that material.

ARTC will not be responsible for any loss or damage suffered as a result of any person whatsoever placing reliance upon the information contained within this GIS map.

Date: 6/11/2020

Paper: A4

Author: JacobsGHD

Scale: 1:10,000

Data Sources: Basemap layers: NSWSS; all other layers: JacobsGHD

LEGEND

 The proposal site

Afflux

> 0.2m decrease

0.01 m - 0.2 m decrease

0 m - 0.01 m decrease

0 m - 0.01 m increase

0.01 m - 0.05 m increase

0.05 m - 0.1 m increase

0.1 m - 0.2 m increase

0.2 m - 0.5 m increase

> 0.5 m increase

Was dry now wet

Was wet now dry

INLAND RAIL **ARTC**

The Australian Government is delivering Inland Rail through the Australian Rail Track Corporation (ARTC) in partnership with the private sector.

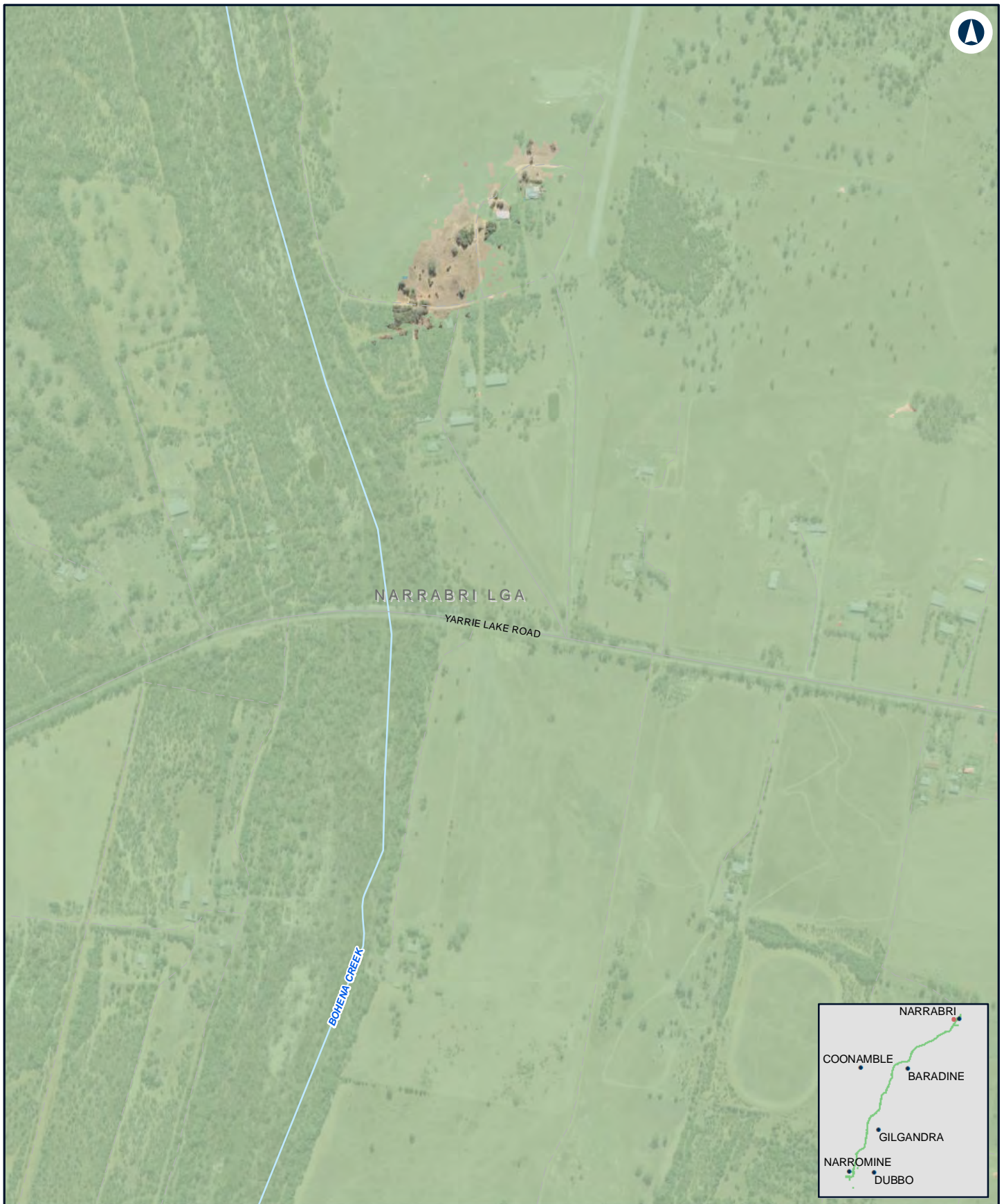

NARROMINE TO NARRABRI

Change in peak flood level (afflux) - Detail - 1% AEP - Narrabri

Appendix H - Figure 2.2d

0 0.1 0.2
Km

Coordinate System: GDA 1994 MGA Zone 55

ARTC makes no representation or warranty and assumes no duty of care or other responsibility to any party as to the completeness, accuracy or suitability of the information contained in this GIS map. The GIS map has been prepared from material provided to ARTC by an external source and ARTC has not taken any steps to verify the completeness, accuracy or suitability of that material.

ARTC will not be responsible for any loss or damage suffered as a result of any person whatsoever placing reliance upon the information contained within this GIS map.

Date: 6/11/2020

Paper: A4

Author: JacobsGHD

Scale: 1:10,000

Data Sources: Basemap layers: NSWSS; all other layers: JacobsGHD

LEGEND

Afflux

- > 0.2m decrease
- 0.01 m - 0.2 m decrease
- 0 m - 0.01 m decrease
- 0 m - 0.01 m increase
- 0.01 m - 0.05 m increase
- 0.05 m - 0.1 m increase

- 0.1 m - 0.2 m increase
- 0.2 m - 0.5 m increase
- > 0.5 m increase
- Was dry now wet
- Was wet now dry

INLAND RAIL **ARTC**

The Australian Government is delivering Inland Rail through the Australian Rail Track Corporation (ARTC) in partnership with the private sector.

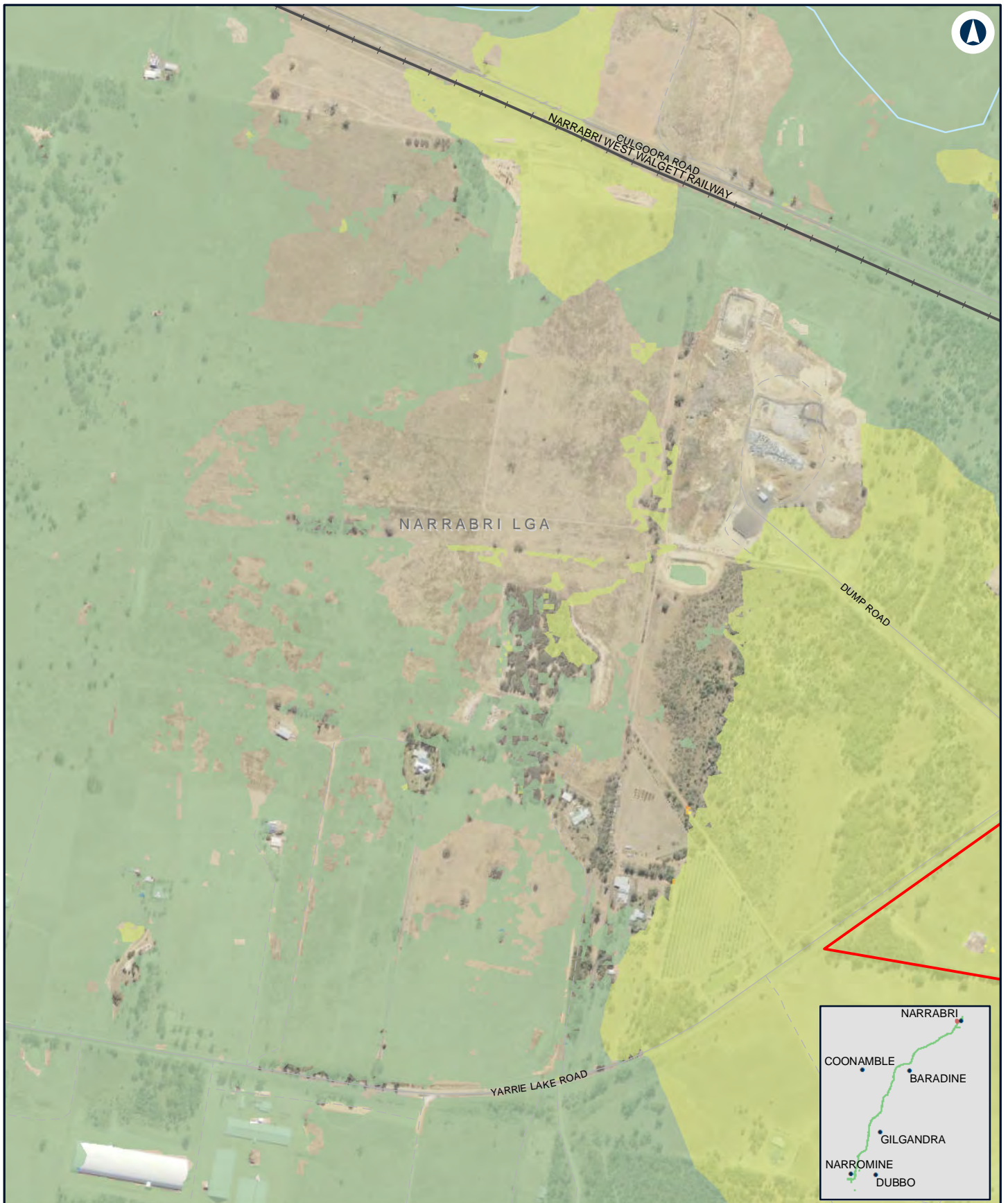

NARROMINE TO NARRABRI

Change in peak flood level (afflux) - Detail - 1% AEP - Narrabri

Appendix H - Figure 2.2e

0 0.1 0.2
Km

Coordinate System: GDA 1994 MGA Zone 55

ARTC makes no representation or warranty and assumes no duty of care or other responsibility to any party as to the completeness, accuracy or suitability of the information contained in this GIS map. The GIS map has been prepared from material provided to ARTC by an external source and ARTC has not taken any steps to verify the completeness, accuracy or suitability of that material.

ARTC will not be responsible for any loss or damage suffered as a result of any person whatsoever placing reliance upon the information contained within this GIS map.

Date: 6/11/2020

Paper: A4

Author: JacobsGHD

Scale: 1:10,000

Data Sources: Basemap layers: NSWSS; all other layers: JacobsGHD

LEGEND

 The proposal site

Afflux

 > 0.2m decrease

 0.01 m - 0.2 m decrease

 0 m - 0.01 m decrease

 0 m - 0.01 m increase

 0.01 m - 0.05 m increase

 0.05 m - 0.1 m increase

 0.1 m - 0.2 m increase

 0.2 m - 0.5 m increase

 > 0.5 m increase

 Was dry now wet

 Was wet now dry

INLAND RAIL **ARTC**

The Australian Government is delivering Inland Rail through the Australian Rail Track Corporation (ARTC) in partnership with the private sector.

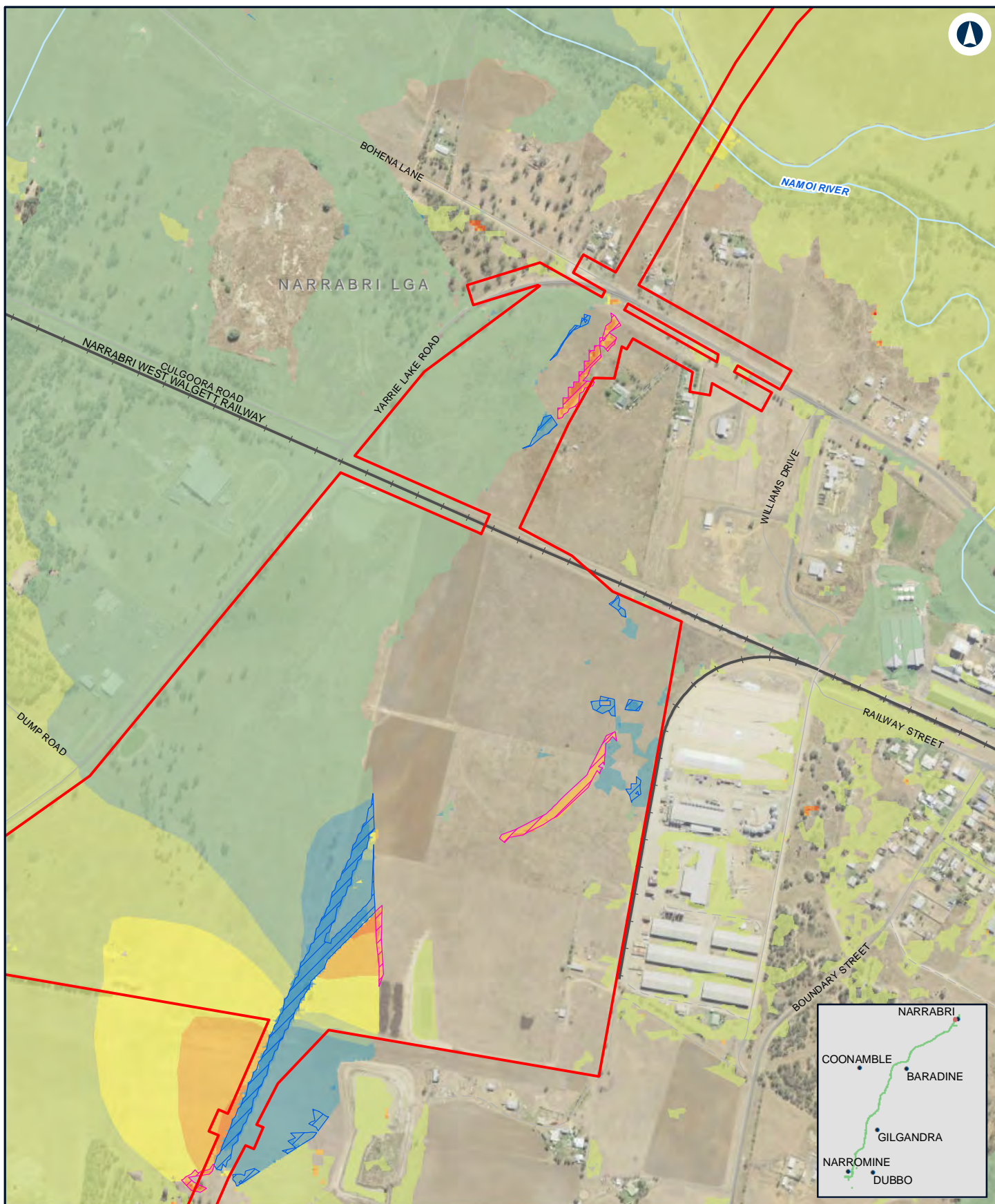

NARROMINE TO NARRABRI

Change in peak flood level (afflux) - Detail - 1% AEP - Narrabri

Appendix H - Figure 2.2f

0 0.1 0.2
Km

Coordinate System: GDA 1994 MGA Zone 55

ARTC makes no representation or warranty and assumes no duty of care or other responsibility to any party as to the completeness, accuracy or suitability of the information contained in this GIS map. The GIS map has been prepared from material provided to ARTC by an external source and ARTC has not taken any steps to verify the completeness, accuracy or suitability of that material.

ARTC will not be responsible for any loss or damage suffered as a result of any person whatsoever placing reliance upon the information contained within this GIS map.

Date: 6/11/2020

Paper: A4

Author: JacobsGHD

Scale: 1:10,000

Data Sources: Basemap layers: NSWSS; all other layers: JacobsGHD

LEGEND

 The proposal site

Afflux

 > 0.2m decrease

 0.01 m - 0.2 m decrease

 0 m - 0.01 m decrease

 0 m - 0.01 m increase

 0.01 m - 0.05 m increase

 0.05 m - 0.1 m increase

 0.1 m - 0.2 m increase

 0.2 m - 0.5 m increase

 > 0.5 m increase

 Was dry now wet

 Was wet now dry

INLAND RAIL **ARTC**

The Australian Government is delivering Inland Rail through the Australian Rail Track Corporation (ARTC) in partnership with the private sector.



NARRABRI TO NARRABRI

Change in peak flood level (afflux) - Detail - 1% AEP - Narrabri

Appendix H - Figure 2.2g

0 0.1 0.2
Km

Coordinate System: GDA 1994 MGA Zone 55

ARTC makes no representation or warranty and assumes no duty of care or other responsibility to any party as to the completeness, accuracy or suitability of the information contained in this GIS map. The GIS map has been prepared from material provided to ARTC by an external source and ARTC has not taken any steps to verify the completeness, accuracy or suitability of that material.

ARTC will not be responsible for any loss or damage suffered as a result of any person whatsoever placing reliance upon the information contained within this GIS map.

Date: 6/11/2020

Paper: A4

Author: JacobsGHD

Scale: 1:10,000

Data Sources: Basemap layers: NSWSS; all other layers: JacobsGHD

LEGEND

Afflux

- > 0.2m decrease
- 0.01 m - 0.2 m decrease
- 0 m - 0.01 m decrease
- 0 m - 0.01 m increase
- 0.01 m - 0.05 m increase
- 0.05 m - 0.1 m increase

- 0.1 m - 0.2 m increase
- 0.2 m - 0.5 m increase
- > 0.5 m increase
- Was dry now wet
- Was wet now dry

INLAND RAIL **ARTC**

The Australian Government is delivering Inland Rail through the Australian Rail Track Corporation (ARTC) in partnership with the private sector.



NARRABRI TO NARRABRI

Change in peak flood level (afflux) - Detail - 1% AEP - Narrabri

Appendix H - Figure 2.2h

0 0.1 0.2
Km

Coordinate System: GDA 1994 MGA Zone 55

ARTC makes no representation or warranty and assumes no duty of care or other responsibility to any party as to the completeness, accuracy or suitability of the information contained in this GIS map. The GIS map has been prepared from material provided to ARTC by an external source and ARTC has not taken any steps to verify the completeness, accuracy or suitability of that material.

ARTC will not be responsible for any loss or damage suffered as a result of any person whatsoever placing reliance upon the information contained within this GIS map.

Date: 6/11/2020

Paper: A4

Author: JacobsGHD

Scale: 1:10,000

Data Sources: Basemap layers: NSWSS; all other layers: JacobsGHD

LEGEND

Afflux

> 0.2m decrease	0.1 m - 0.2 m increase
0.01 m - 0.2 m decrease	0.2 m - 0.5 m increase
0 m - 0.01 m decrease	> 0.5 m increase
0 m - 0.01 m increase	Was dry now wet
0.01 m - 0.05 m increase	Was wet now dry
0.05 m - 0.1 m increase	

INLAND RAIL **ARTC**

The Australian Government is delivering Inland Rail through the Australian Rail Track Corporation (ARTC) in partnership with the private sector.

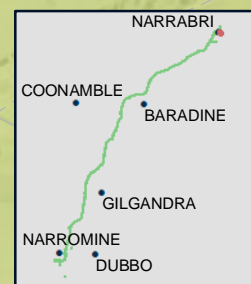
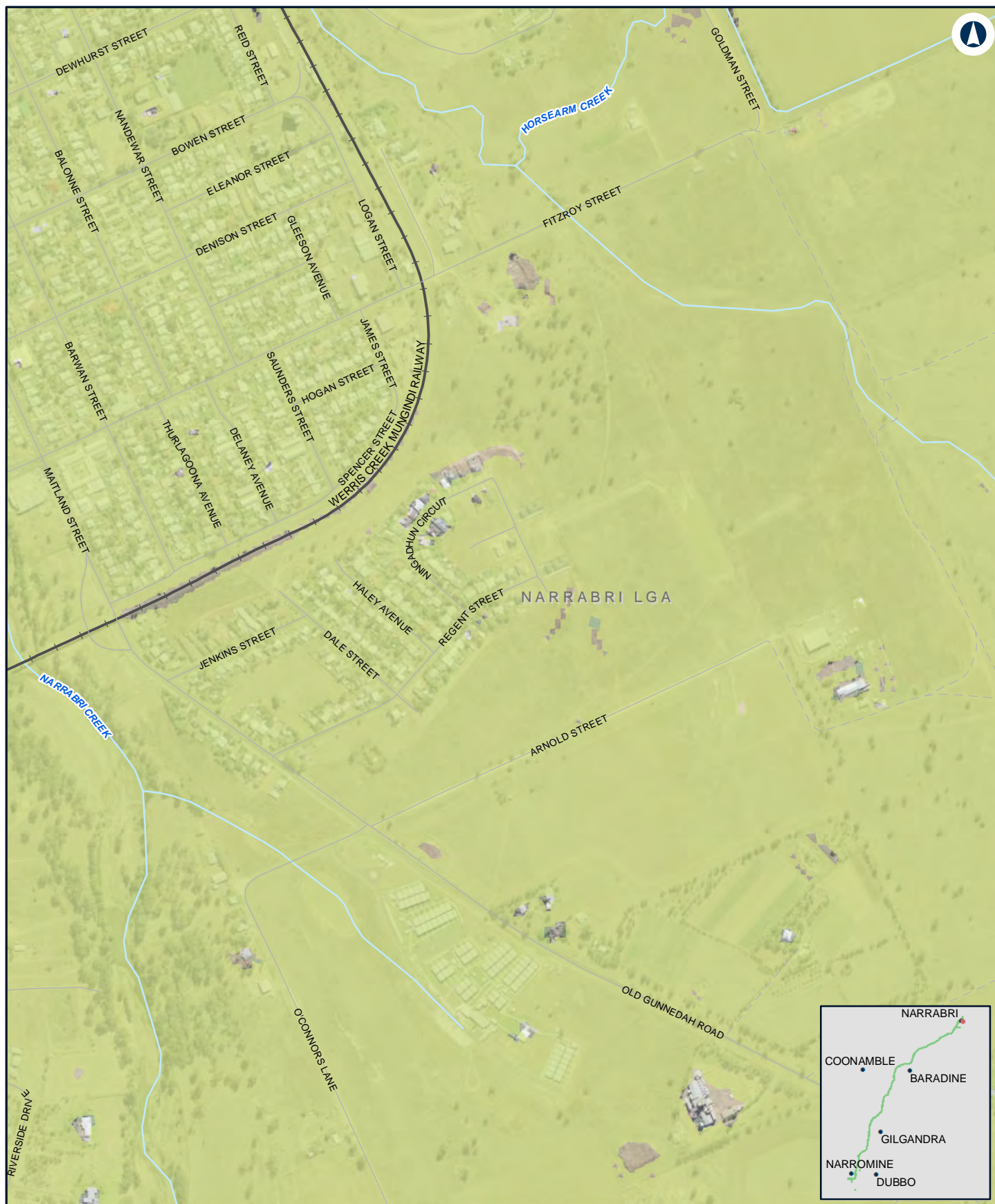

NARROMINE TO NARRABRI

Change in peak flood level (afflux) - Detail - 1% AEP - Narrabri

Appendix H - Figure 2.2i

0 0.1 0.2
Km

Coordinate System: GDA 1994 MGA Zone 55

ARTC makes no representation or warranty and assumes no duty of care or other responsibility to any party as to the completeness, accuracy or suitability of the information contained in this GIS map. The GIS map has been prepared from material provided to ARTC by an external source and ARTC has not taken any steps to verify the completeness, accuracy or suitability of that material.

ARTC will not be responsible for any loss or damage suffered as a result of any person whatsoever placing reliance upon the information contained within this GIS map.

Date: 6/11/2020

Paper: A4

Author: JacobsGHD

Scale: 1:10,000

Data Sources: Basemap layers: NSWSS; all other layers: JacobsGHD

LEGEND

Afflux

> 0.2m decrease	0.1 m - 0.2 m increase
0.01 m - 0.2 m decrease	0.2 m - 0.5 m increase
0 m - 0.01 m decrease	> 0.5 m increase
0 m - 0.01 m increase	Was dry now wet
0.01 m - 0.05 m increase	Was wet now dry
0.05 m - 0.1 m increase	

INLAND RAIL **ARTC**

The Australian Government is delivering Inland Rail through the Australian Rail Track Corporation (ARTC) in partnership with the private sector.

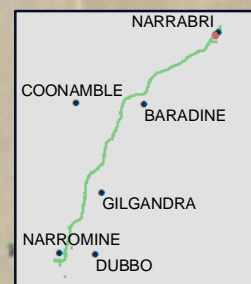

NARROMINE TO NARRABRI

Change in peak flood level (afflux) - Detail - 1% AEP - Narrabri

Appendix H - Figure 2.2j

0 0.1 0.2
Km

Coordinate System: GDA 1994 MGA Zone 55

ARTC makes no representation or warranty and assumes no duty of care or other responsibility to any party as to the completeness, accuracy or suitability of the information contained in this GIS map. The GIS map has been prepared from material provided to ARTC by an external source and ARTC has not taken any steps to verify the completeness, accuracy or suitability of that material.

ARTC will not be responsible for any loss or damage suffered as a result of any person whatsoever placing reliance upon the information contained within this GIS map.

Date: 6/11/2020

Paper: A4

Author: JacobsGHD

Scale: 1:10,000

Data Sources: Basemap layers: NSWSS; all other layers: JacobsGHD

LEGEND

Afflux

> 0.2m decrease	0.1 m - 0.2 m increase
0.01 m - 0.2 m decrease	0.2 m - 0.5 m increase
0 m - 0.01 m decrease	> 0.5 m increase
0 m - 0.01 m increase	Was dry now wet
0.01 m - 0.05 m increase	Was wet now dry
0.05 m - 0.1 m increase	

INLAND RAIL **ARTC**

The Australian Government is delivering Inland Rail through the Australian Rail Track Corporation (ARTC) in partnership with the private sector.

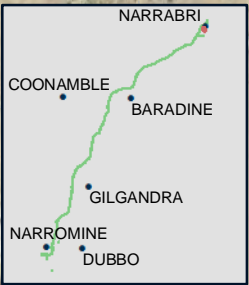
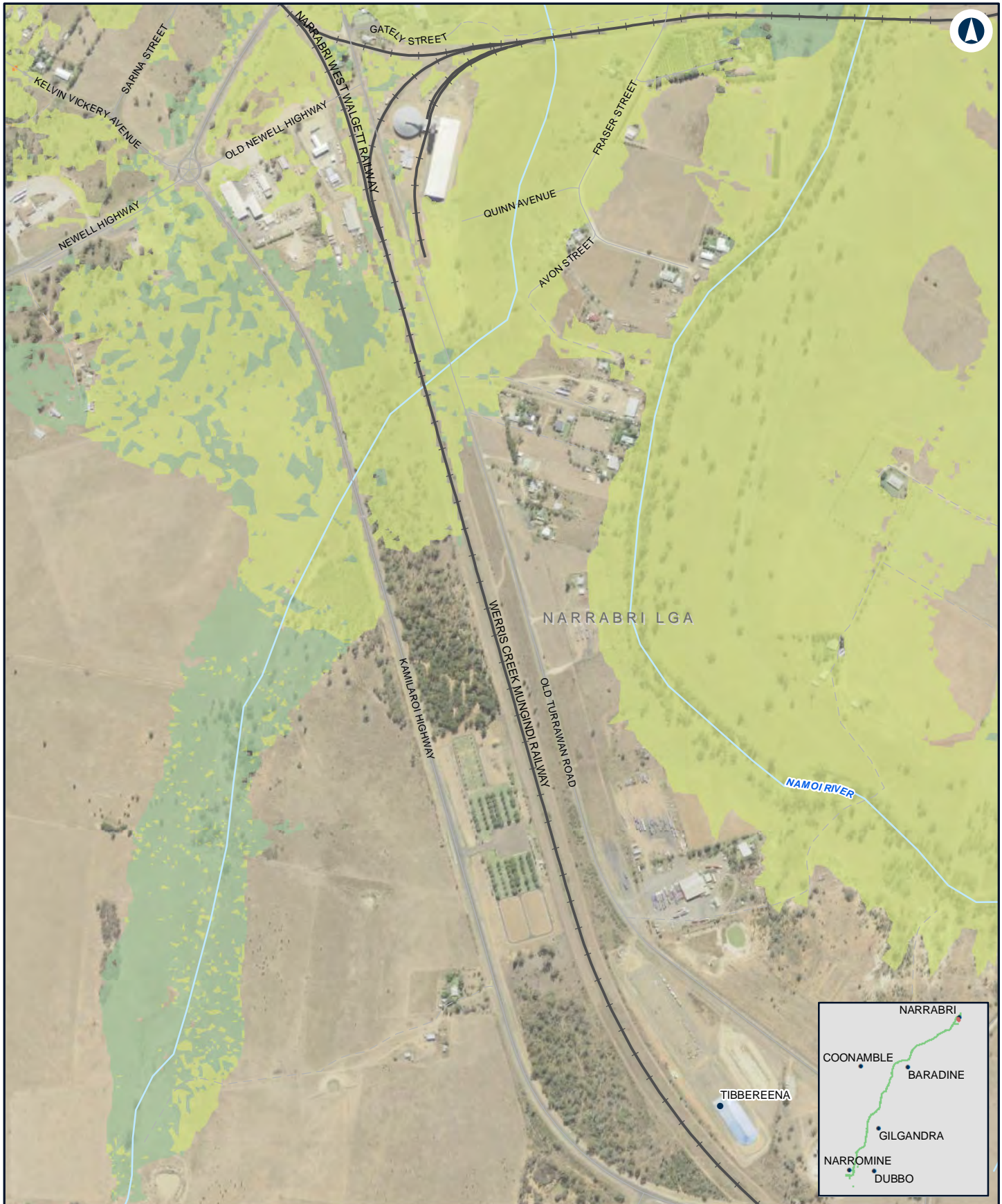

NARROMINE TO NARRABRI Change in peak flood level (afflux) - Detail - 1% AEP - Narrabri Appendix H - Figure 2.2k

0 0.1 0.2
Km

Coordinate System: GDA 1994 MGA Zone 55
 ARTC makes no representation or warranty and assumes no duty of care or other responsibility to any party as to the completeness, accuracy or suitability of the information contained in this GIS map. The GIS map has been prepared from material provided to ARTC by an external source and ARTC has not taken any steps to verify the completeness, accuracy or suitability of that material.
 ARTC will not be responsible for any loss or damage suffered as a result of any person whatsoever placing reliance upon the information contained within this GIS map.
 Date: 6/11/2020 Paper: A4
 Author: JacobsGHD Scale: 1:10,000
 Data Sources: Basemap layers: NSWSS; all other layers: JacobsGHD

LEGEND

Afflux

- > 0.2m decrease
- 0.01 m - 0.2 m decrease
- 0 m - 0.01 m decrease
- 0 m - 0.01 m increase
- 0.01 m - 0.05 m increase
- 0.05 m - 0.1 m increase
- 0.1 m - 0.2 m increase
- 0.2 m - 0.5 m increase
- > 0.5 m increase
- Was dry now wet
- Was wet now dry

INLAND RAIL

ARTC

The Australian Government is delivering Inland Rail through the Australian Rail Track Corporation (ARTC) in partnership with the private sector.

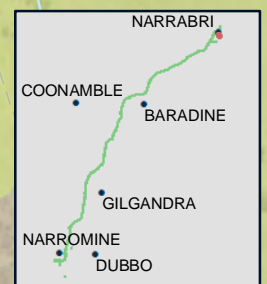
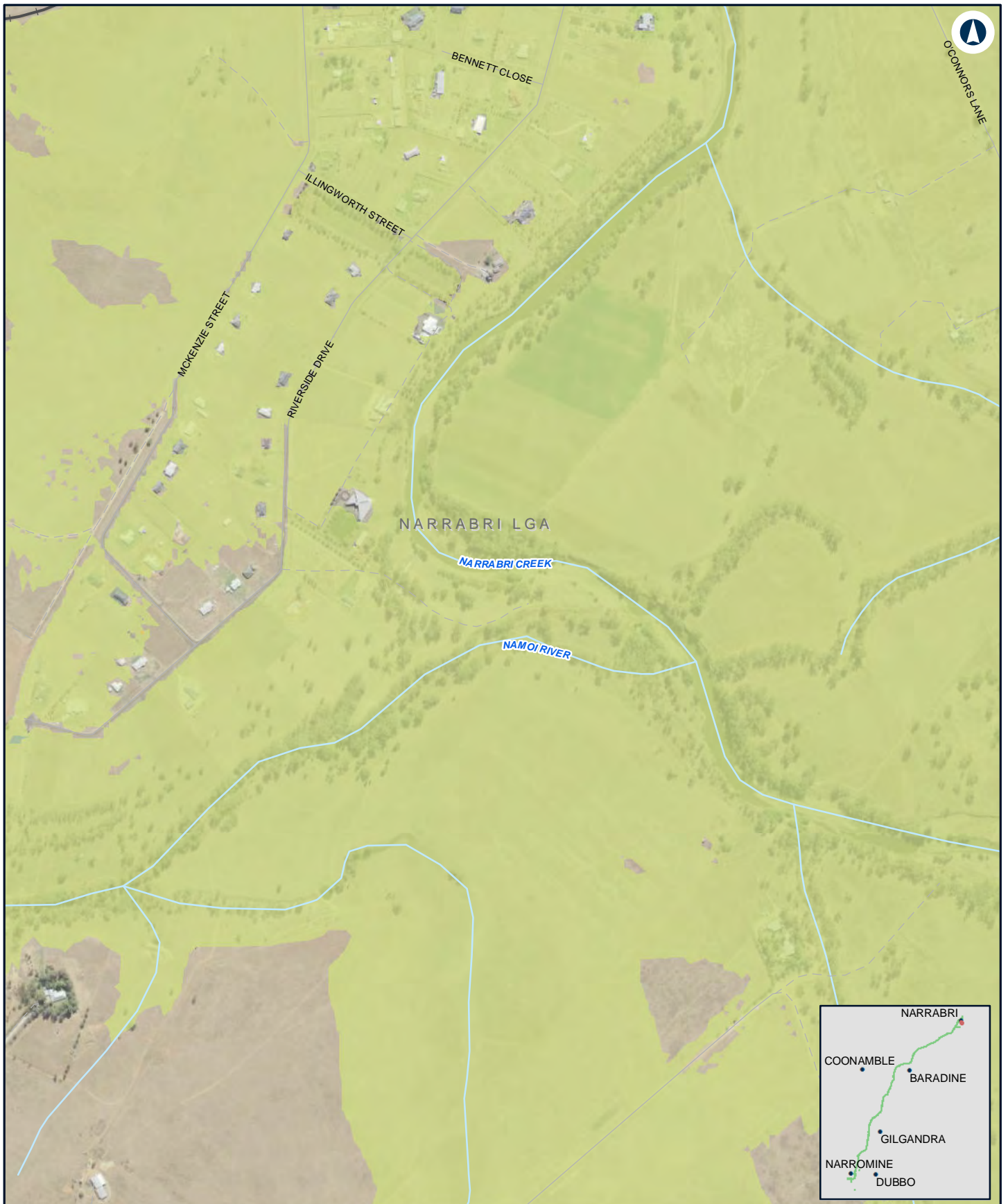

NARROMINE TO NARRABRI

Change in peak flood level (afflux) - Detail - 1% AEP - Narrabri

Appendix H - Figure 2.2I

0 0.1 0.2
Km

Coordinate System: GDA 1994 MGA Zone 55

ARTC makes no representation or warranty and assumes no duty of care or other responsibility to any party as to the completeness, accuracy or suitability of the information contained in this GIS map. The GIS map has been prepared from material provided to ARTC by an external source and ARTC has not taken any steps to verify the completeness, accuracy or suitability of that material.

ARTC will not be responsible for any loss or damage suffered as a result of any person whatsoever placing reliance upon the information contained within this GIS map.

Date: 6/11/2020

Paper: A4

Author: JacobsGHD

Scale: 1:10,000

Data Sources: Basemap layers: NSWSS; all other layers: JacobsGHD

LEGEND

Afflux

> 0.2m decrease	0.1 m - 0.2 m increase
0.01 m - 0.2 m decrease	0.2 m - 0.5 m increase
0 m - 0.01 m decrease	> 0.5 m increase
0 m - 0.01 m increase	Was dry now wet
0.01 m - 0.05 m increase	Was wet now dry
0.05 m - 0.1 m increase	

INLAND RAIL **ARTC**

The Australian Government is delivering Inland Rail through the Australian Rail Track Corporation (ARTC) in partnership with the private sector.

JacobsGHD

Level 3, 24 Honeysuckle Drive, Newcastle NSW 2300
PO Box 5403, Hunter Region Mail Centre NSW 2310
T: +61 2 4979 9999 F: +61 2 4979 9988 E: ntlmail@ghd.com

© JacobsGHD 2020

This document is and shall remain the property of JacobsGHD. The document may only be used for the purpose for which it was commissioned and in accordance with the Terms of Engagement for the commission. Unauthorised use of this document in any form whatsoever is prohibited.

