

TECHNICAL REPORT

INLAND
RAIL 

3

Flooding and hydrology assessment

PART 10 OF 12

Appendix G continued...

NARROMINE TO NARRABRI ENVIRONMENTAL IMPACT STATEMENT

ARTC

The Australian Government is delivering
Inland Rail through the Australian
Rail Track Corporation (ARTC), in
partnership with the private sector.

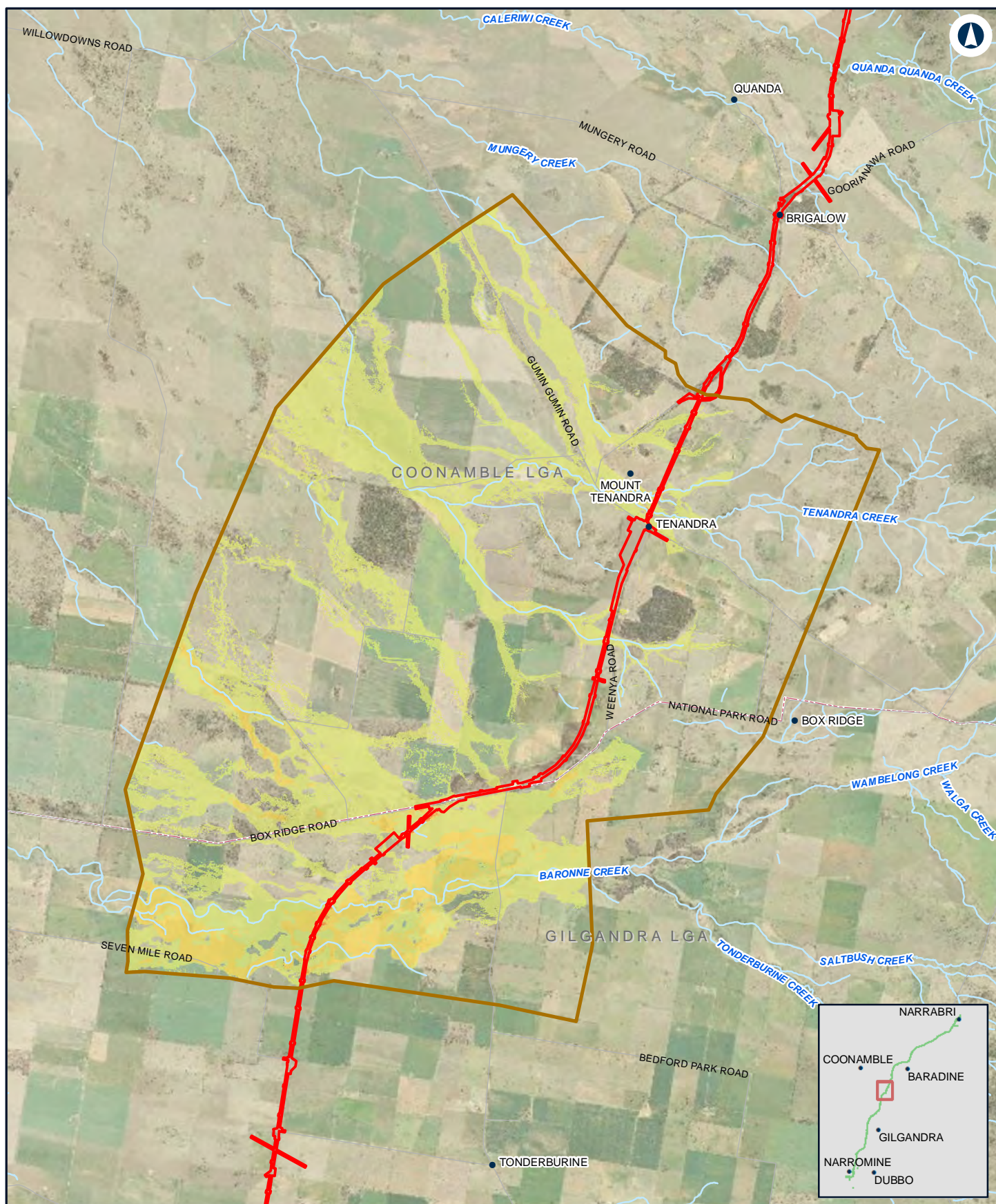

NARROMINE TO NARRABRI

Change in duration - 0.2% AEP - N2N9

Appendix G - Figure 3.7f

0 1.5 3 Km

Coordinate System: GDA 1994 MGA Zone 55

ARTC makes no representation or warranty and assumes no duty of care or other responsibility to any party as to the completeness, accuracy or suitability of the information contained in this GIS map. The GIS map has been prepared from material provided to ARTC by an external source and ARTC has not taken any steps to verify the completeness, accuracy or suitability of that material.

ARTC will not be responsible for any loss or damage suffered as a result of any person whatsoever placing reliance upon the information contained within this GIS map.

Date: 27/10/2020
Author: JacobsGHD

Paper: A4
Scale: 1:110,000

Data Sources: Basemap layers: NSWSS; all other layers: JacobsGHD

LEGEND

- The proposal site
- Model boundary

Duration Change

- > 24 hr decrease
- 12 hr - 24 hr decrease
- 6 hr - 12 hr decrease
- 3 hr - 6 hr decrease
- 0 hr - 3 hr decrease
- 0 hr - 3 hr increase
- 3 hr - 6 hr increase
- 6 hr - 12 hr increase
- 12 hr - 24 hr increase
- > 24 hr increase

INLAND RAIL **ARTC**

The Australian Government is delivering Inland Rail through the Australian Rail Track Corporation (ARTC) in partnership with the private sector.

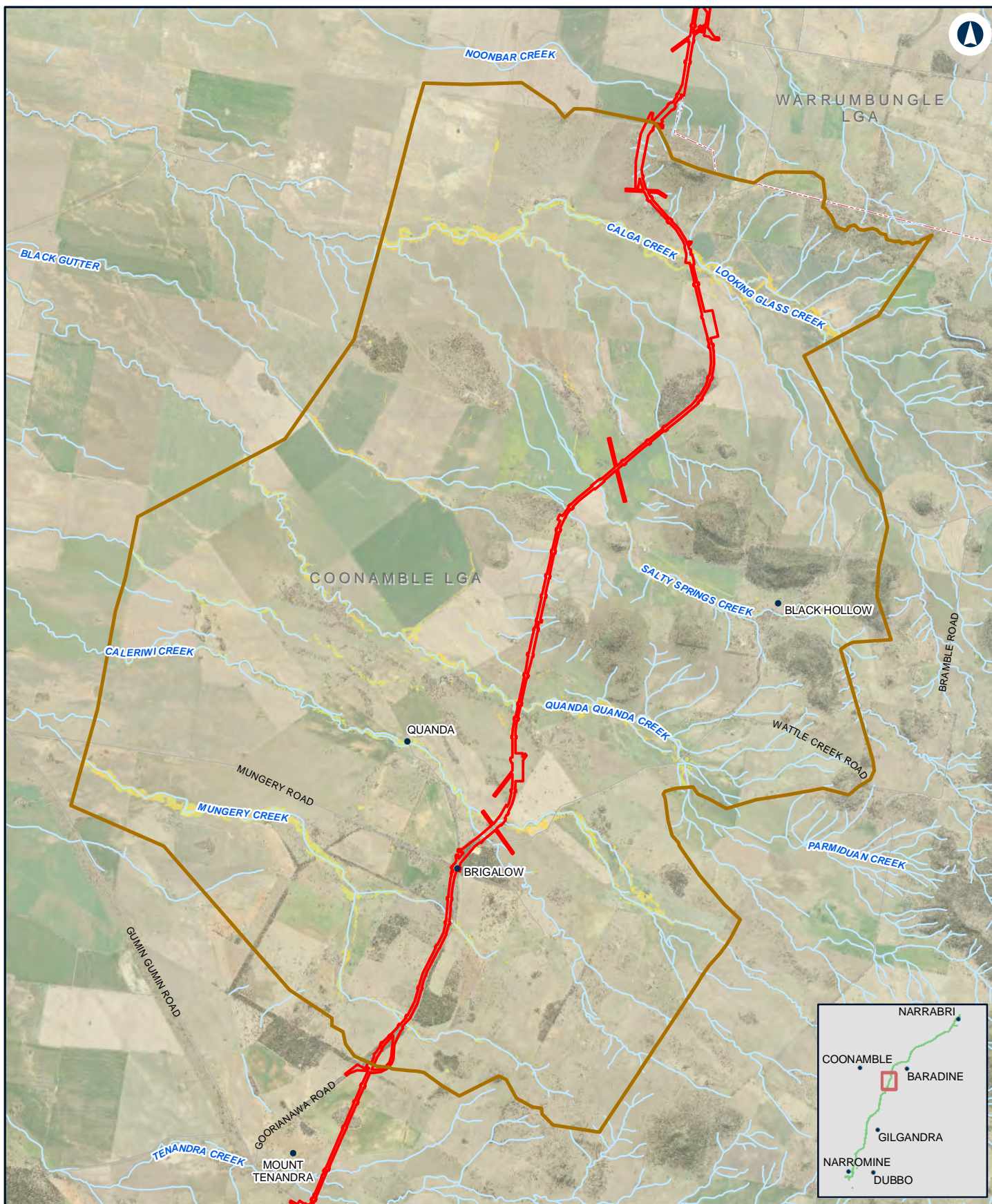

NARROMINE TO NARRABRI

Change in duration - 0.2% AEP - N2N8

Appendix G - Figure 3.7g

0 1 2 Km

Coordinate System: GDA 1994 MGA Zone 55

ARTC makes no representation or warranty and assumes no duty of care or other responsibility to any party as to the completeness, accuracy or suitability of the information contained in this GIS map. The GIS map has been prepared from material provided to ARTC by an external source and ARTC has not taken any steps to verify the completeness, accuracy or suitability of that material.

ARTC will not be responsible for any loss or damage suffered as a result of any person whatsoever placing reliance upon the information contained within this GIS map.

Date: 27/10/2020

Paper: A4

Author: JacobsGHD

Scale: 1:100,000

Data Sources: Basemap layers: NSWSS; all other layers: JacobsGHD

LEGEND

The proposal site

Model boundary

Duration Change

> 24 hr decrease

12 hr - 24 hr decrease

6 hr - 12 hr decrease

3 hr - 6 hr decrease

0 hr - 3 hr decrease

0 hr - 3 hr increase

3 hr - 6 hr increase

6 hr - 12 hr increase

12 hr - 24 hr increase

> 24 hr increase

INLAND RAIL **ARTC**

The Australian Government is delivering Inland Rail through the Australian Rail Track Corporation (ARTC) in partnership with the private sector.

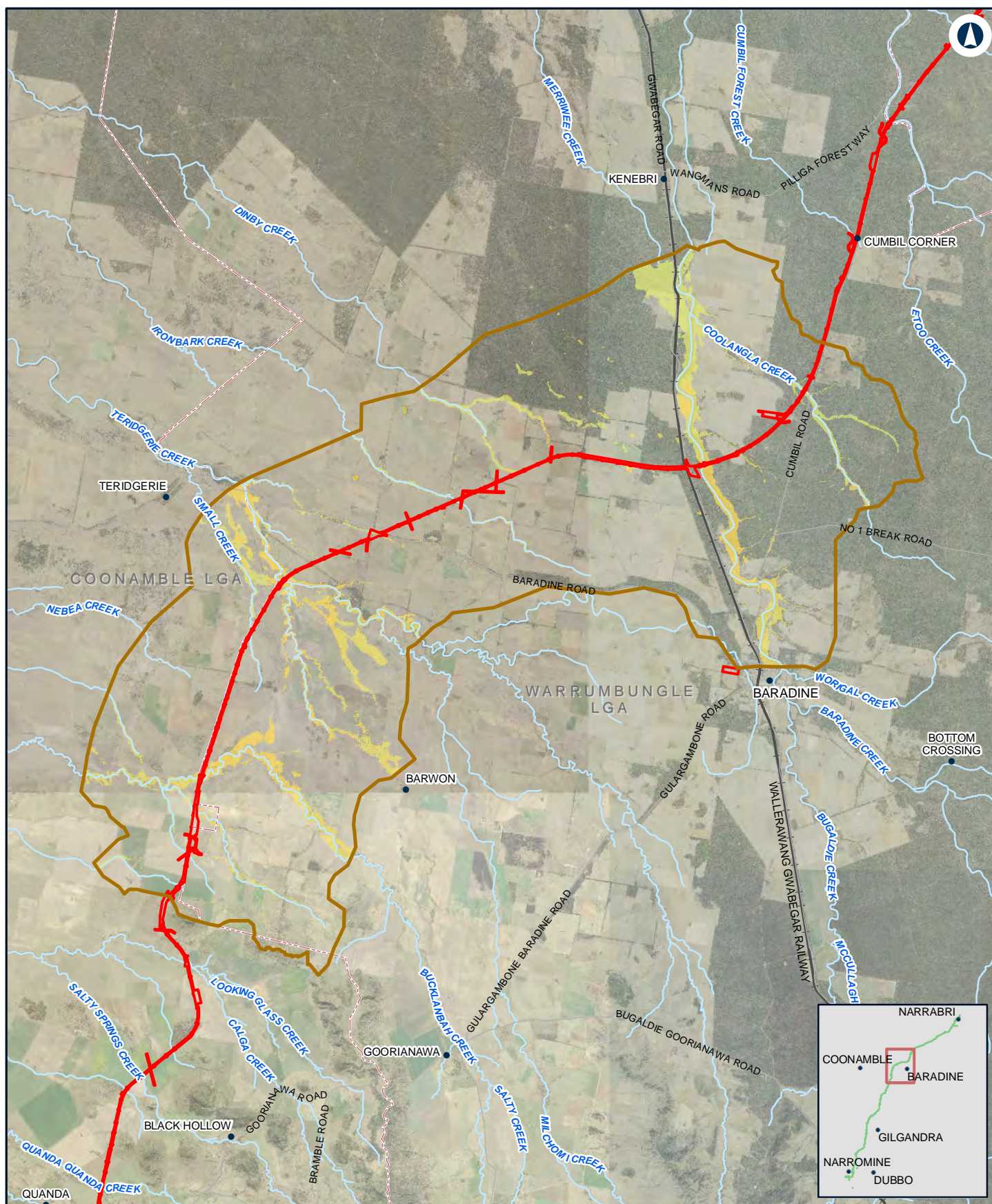

NARROMINE TO NARRABRI

Change in duration - 0.2% AEP - N2N7

Appendix G - Figure 3.7h

0 2.5 5
Km

Coordinate System: GDA 1994 MGA Zone 55

ARTC makes no representation or warranty and assumes no duty of care or other responsibility to any party as to the completeness, accuracy or suitability of the information contained in this GIS map. The GIS map has been prepared from material provided to ARTC by an external source and ARTC has not taken any steps to verify the completeness, accuracy or suitability of that material.

ARTC will not be responsible for any loss or damage suffered as a result of any person whatsoever placing reliance upon the information contained within this GIS map.

Date: 27/10/2020

Paper: A4

Author: JacobsGHD

Scale: 1:200,000

Data Sources: Basemap layers: NSWSS; all other layers: JacobsGHD

LEGEND

The proposal site

Model boundary

Duration Change

> 24 hr decrease

12 hr - 24 hr decrease

6 hr - 12 hr decrease

3 hr - 6 hr decrease

0 hr - 3 hr decrease

0 hr - 3 hr increase

3 hr - 6 hr increase

6 hr - 12 hr increase

12 hr - 24 hr increase

> 24 hr increase

INLAND RAIL **ARTC**

The Australian Government is delivering Inland Rail through the Australian Rail Track Corporation (ARTC) in partnership with the private sector.

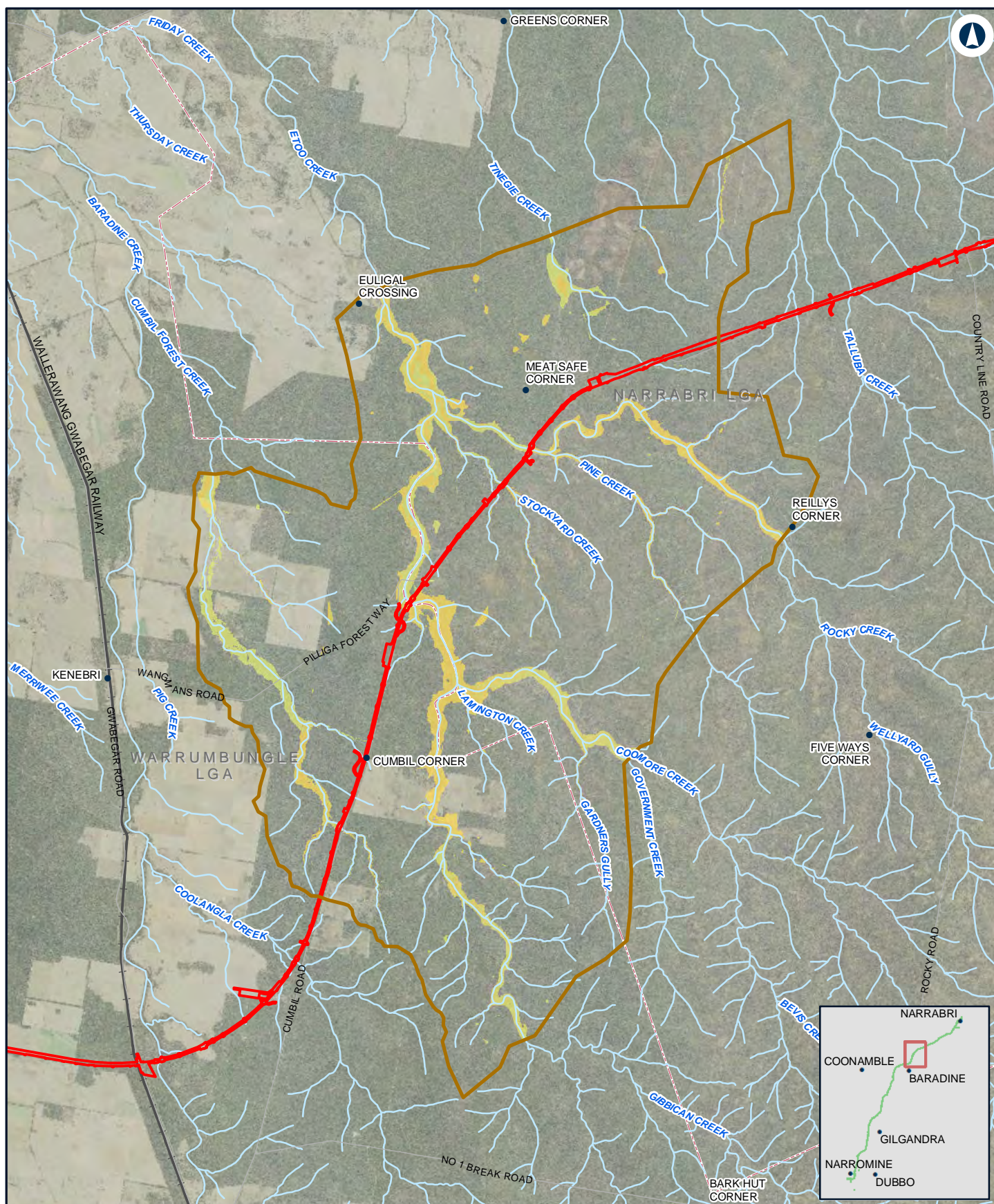

NARROMINE TO NARRABRI

Change in duration - 0.2% AEP - N2N6

Appendix G - Figure 3.7i

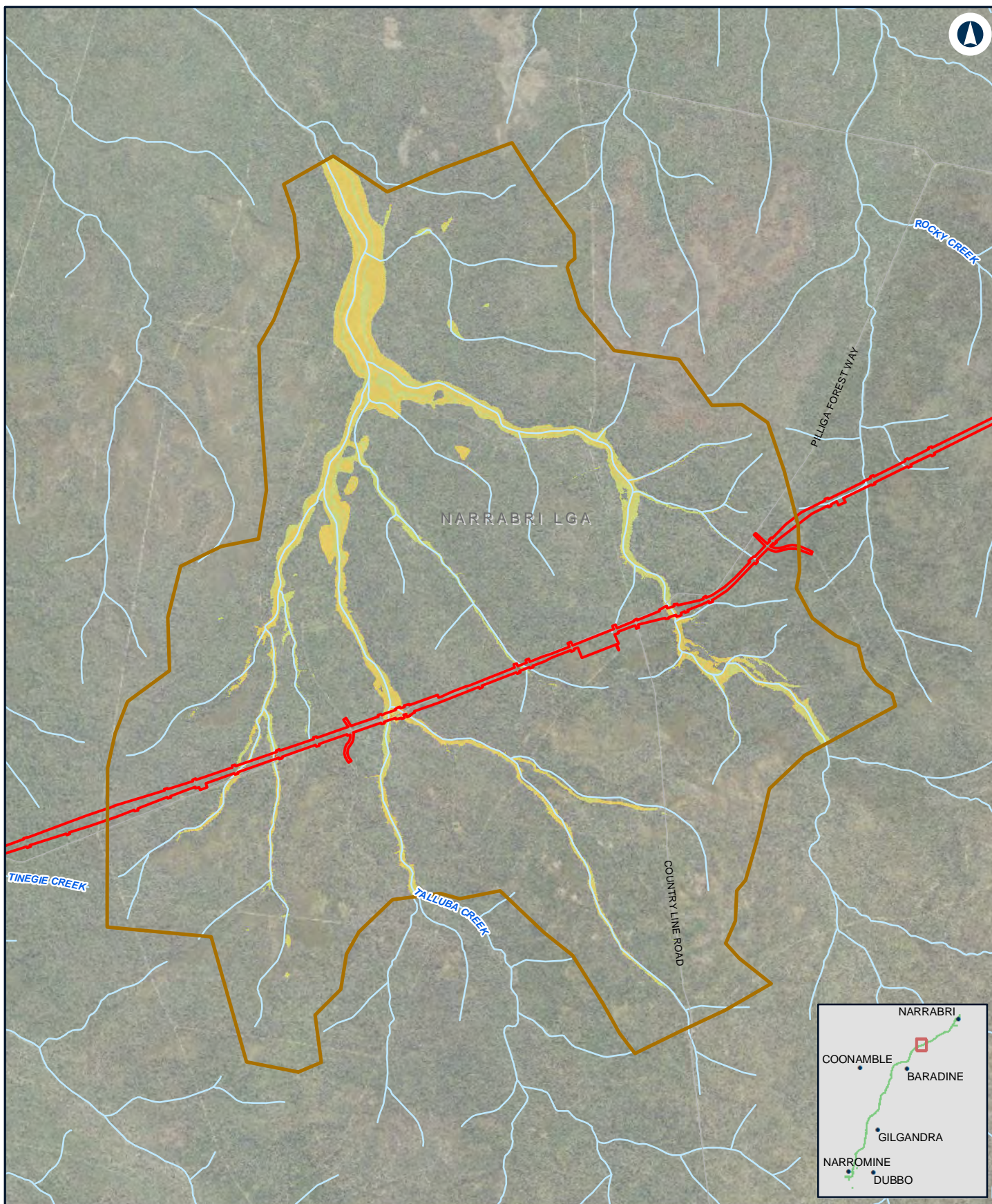

NARROMINE TO NARRABRI

Change in duration - 0.2% AEP - N2N5

Appendix G - Figure 3.7j

0 1 2 Km

Coordinate System: GDA 1994 MGA Zone 55

ARTC makes no representation or warranty and assumes no duty of care or other responsibility to any party as to the completeness, accuracy or suitability of the information contained in this GIS map. The GIS map has been prepared from material provided to ARTC by an external source and ARTC has not taken any steps to verify the completeness, accuracy or suitability of that material.

ARTC will not be responsible for any loss or damage suffered as a result of any person whatsoever placing reliance upon the information contained within this GIS map.

Date: 27/10/2020

Paper: A4

Author: JacobsGHD

Scale: 1:70,000

Data Sources: Basemap layers: NSWSS; all other layers: JacobsGHD

LEGEND

 The proposal site

 Model boundary

Duration Change

 > 24 hr decrease

 12 hr - 24 hr decrease

 6 hr - 12 hr decrease

 3 hr - 6 hr decrease

 0 hr - 3 hr decrease

 0 hr - 3 hr increase

 3 hr - 6 hr increase

 6 hr - 12 hr increase

 12 hr - 24 hr increase

 > 24 hr increase

INLAND RAIL **ARTC**

The Australian Government is delivering Inland Rail through the Australian Rail Track Corporation (ARTC) in partnership with the private sector.

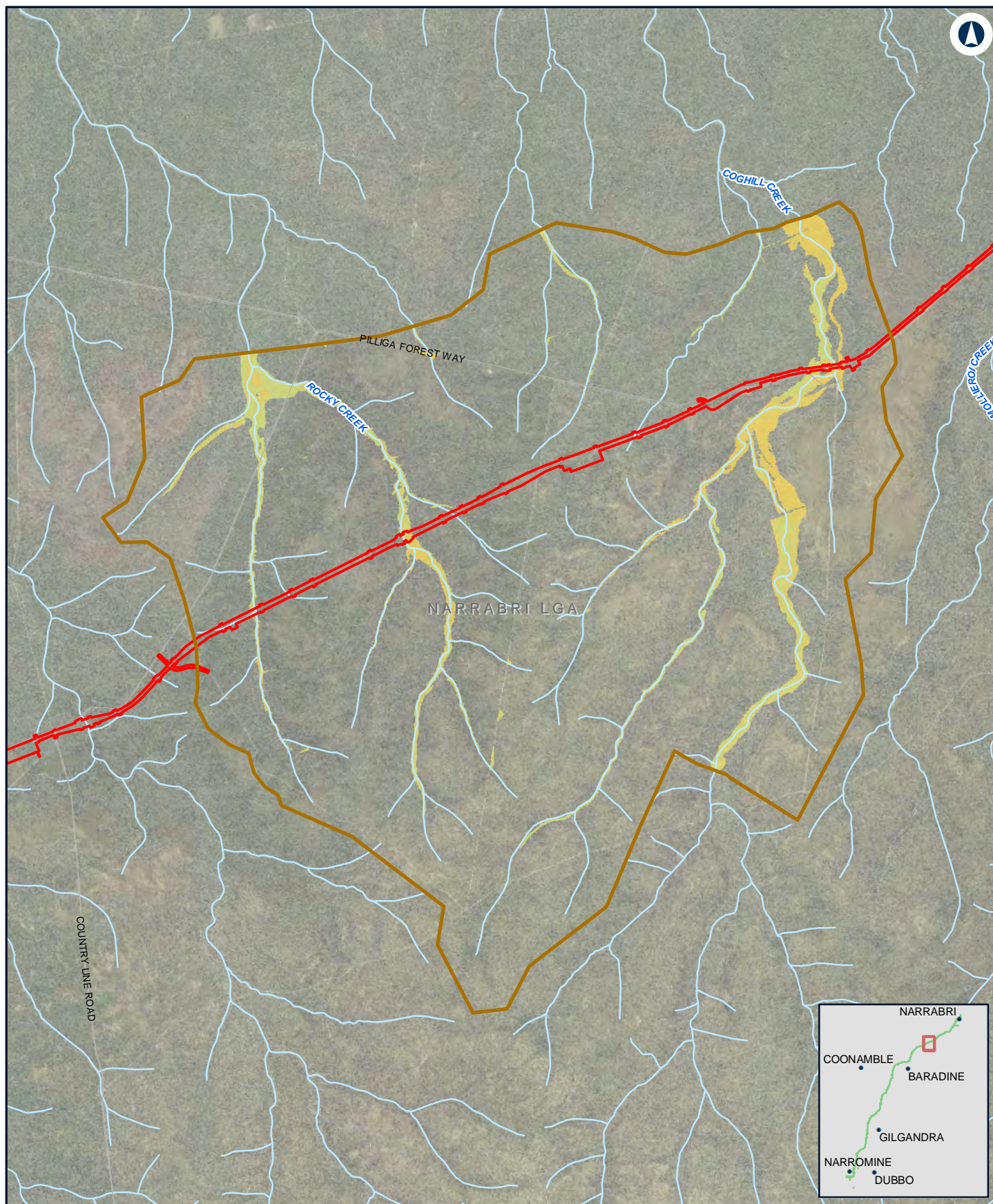

NARROMINE TO NARRABRI

Change in duration - 0.2% AEP - N2N4

Appendix G - Figure 3.7k

0 1 2 Km

Coordinate System: GDA 1994 MGA Zone 55

ARTC makes no representation or warranty and assumes no duty of care or other responsibility to any party as to the completeness, accuracy or suitability of the information contained in this GIS map. The GIS map has been prepared from material provided to ARTC by an external source and ARTC has not taken any steps to verify the completeness, accuracy or suitability of that material.

ARTC will not be responsible for any loss or damage suffered as a result of any person whatsoever placing reliance upon the information contained within this GIS map.

Date: 27/10/2020

Paper: A4

Author: JacobsGHD

Scale: 1:80,000

Data Sources: Basemap layers: NSWSS; all other layers: JacobsGHD

LEGEND

 The proposal site

 Model boundary

Duration Change

 > 24 hr decrease

 12 hr - 24 hr decrease

 6 hr - 12 hr decrease

 3 hr - 6 hr decrease

 0 hr - 3 hr decrease

 0 hr - 3 hr increase

 3 hr - 6 hr increase

 6 hr - 12 hr increase

 12 hr - 24 hr increase

 > 24 hr increase

INLAND RAIL **ARTC**

The Australian Government is delivering Inland Rail through the Australian Rail Track Corporation (ARTC) in partnership with the private sector.

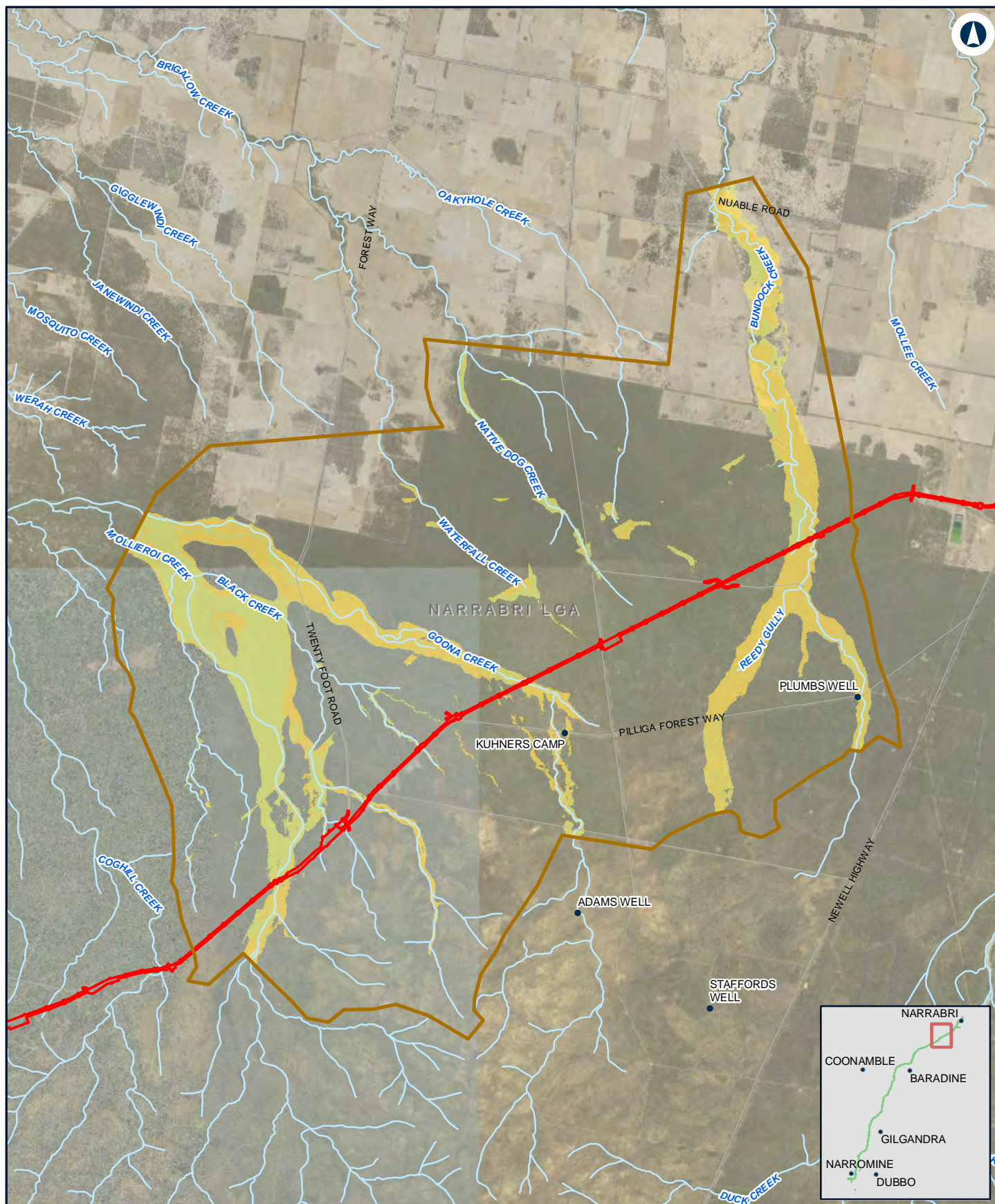

NARROMINE TO NARRABRI

Change in duration - 0.2% AEP - N2N23

Appendix G - Figure 3.71

0 1.5 3 Km

Coordinate System: GDA 1994 MGA Zone 55

ARTC makes no representation or warranty and assumes no duty of care or other responsibility to any party as to the completeness, accuracy or suitability of the information contained in this GIS map. The GIS map has been prepared from material provided to ARTC by an external source and ARTC has not taken any steps to verify the completeness, accuracy or suitability of that material.

ARTC will not be responsible for any loss or damage suffered as a result of any person whatsoever placing reliance upon the information contained within this GIS map.

Date: 27/10/2020

Paper: A4

Author: JacobsGHD

Scale: 1:140,000

Data Sources: Basemap layers: NSWSS; all other layers: JacobsGHD

LEGEND

The proposal site

Model boundary

Duration Change

> 24 hr decrease

12 hr - 24 hr decrease

6 hr - 12 hr decrease

3 hr - 6 hr decrease

0 hr - 3 hr decrease

0 hr - 3 hr increase

3 hr - 6 hr increase

6 hr - 12 hr increase

12 hr - 24 hr increase

> 24 hr increase

INLAND RAIL **ARTC**

The Australian Government is delivering Inland Rail through the Australian Rail Track Corporation (ARTC) in partnership with the private sector.

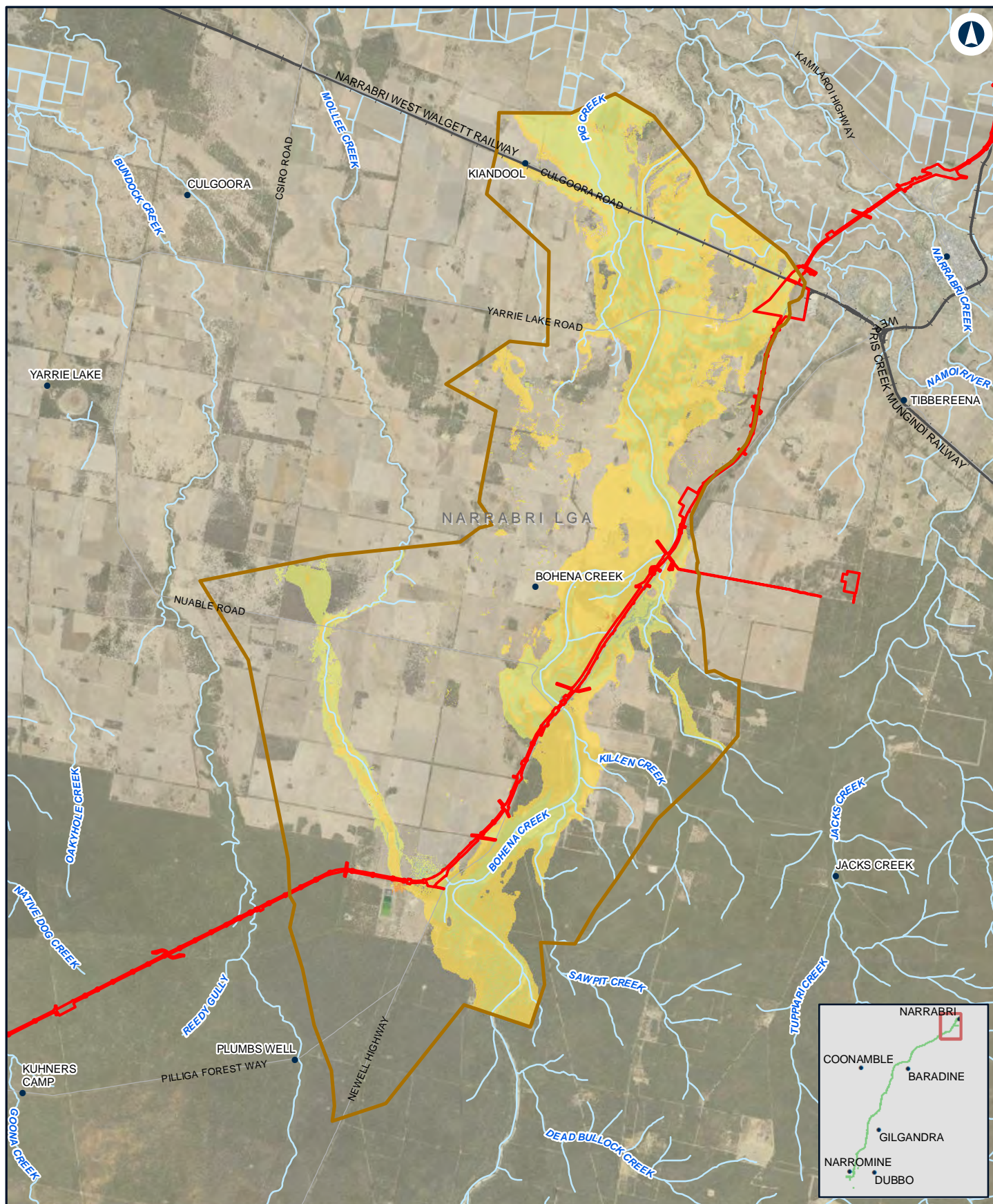

NARROMINE TO NARRABRI

Change in duration - 0.2% AEP - N2N1

Appendix G - Figure 3.7m

0 2 4 Km

Coordinate System: GDA 1994 MGA Zone 55

ARTC makes no representation or warranty and assumes no duty of care or other responsibility to any party as to the completeness, accuracy or suitability of the information contained in this GIS map. The GIS map has been prepared from material provided to ARTC by an external source and ARTC has not taken any steps to verify the completeness, accuracy or suitability of that material.

ARTC will not be responsible for any loss or damage suffered as a result of any person whatsoever placing reliance upon the information contained within this GIS map.

Date: 27/10/2020

Paper: A4

Author: JacobsGHD

Scale: 1:150,000

Data Sources: Basemap layers: NSWSS; all other layers: JacobsGHD

LEGEND

 The proposal site

 Model boundary

Duration Change

 > 24 hr decrease

 12 hr - 24 hr decrease

 6 hr - 12 hr decrease

 3 hr - 6 hr decrease

 0 hr - 3 hr decrease

 0 hr - 3 hr increase

 3 hr - 6 hr increase

 6 hr - 12 hr increase

 12 hr - 24 hr increase

 > 24 hr increase

INLAND RAIL **ARTC**

The Australian Government is delivering Inland Rail through the Australian Rail Track Corporation (ARTC) in partnership with the private sector.

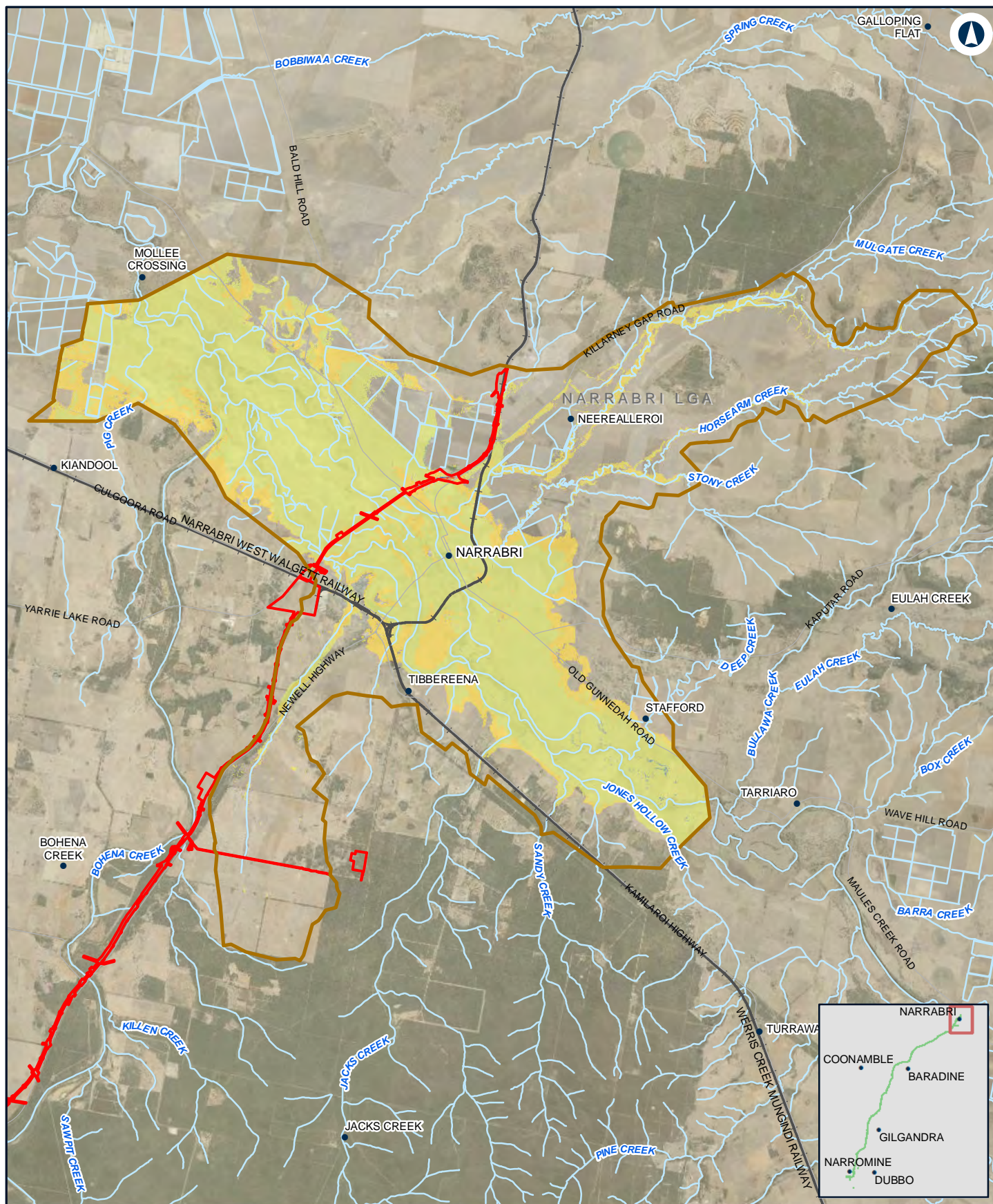

Narromine to Narrabri

Change in duration - 0.2% AEP - Narrabri

Appendix G - Figure 3.7n

0 2 4 Km

Coordinate System: GDA 1994 MGA Zone 55

ARTC makes no representation or warranty and assumes no duty of care or other responsibility to any party as to the completeness, accuracy or suitability of the information contained in this GIS map. The GIS map has been prepared from material provided to ARTC by an external source and ARTC has not taken any steps to verify the completeness, accuracy or suitability of that material.

ARTC will not be responsible for any loss or damage suffered as a result of any person whatsoever placing reliance upon the information contained within this GIS map.

Date: 27/10/2020

Paper: A4

Author: JacobsGHD

Scale: 1:160,000

Data Sources: Basemap layers: NSWSS; all other layers: JacobsGHD

LEGEND

 The proposal site

 Model boundary

Duration Change

 > 24 hr decrease

 12 hr - 24 hr decrease

 6 hr - 12 hr decrease

 3 hr - 6 hr decrease

 0 hr - 3 hr decrease

 0 hr - 3 hr increase

 3 hr - 6 hr increase

 6 hr - 12 hr increase

 12 hr - 24 hr increase

 > 24 hr increase

INLAND RAIL **ARTC**

The Australian Government is delivering Inland Rail through the Australian Rail Track Corporation (ARTC) in partnership with the private sector.

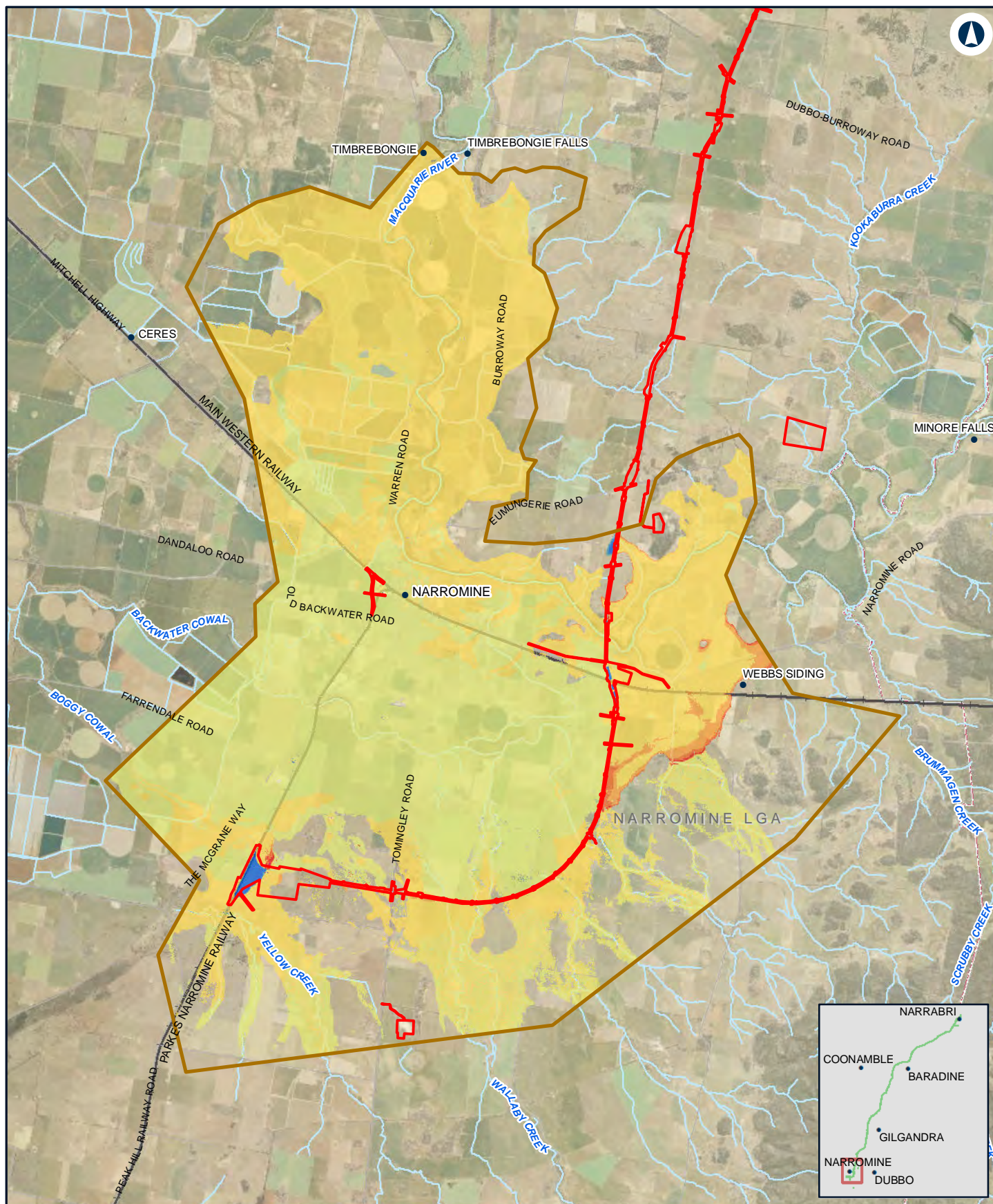

NARROMINE TO NARRABRI

Change in duration - PMF - NFM

Appendix G - Figure 3.8a

0 1.5 3 Km

Coordinate System: GDA 1994 MGA Zone 55

ARTC makes no representation or warranty and assumes no duty of care or other responsibility to any party as to the completeness, accuracy or suitability of the information contained in this GIS map. The GIS map has been prepared from material provided to ARTC by an external source and ARTC has not taken any steps to verify the completeness, accuracy or suitability of that material.

ARTC will not be responsible for any loss or damage suffered as a result of any person whatsoever placing reliance upon the information contained within this GIS map.

Date: 27/10/2020

Paper: A4

Author: JacobsGHD

Scale: 1:140,000

Data Sources: Basemap layers: NSWSS; all other layers: JacobsGHD

LEGEND

 The proposal site

 Model boundary

Duration Change

 > 24 hr decrease

 12 hr - 24 hr decrease

 6 hr - 12 hr decrease

 3 hr - 6 hr decrease

 0 hr - 3 hr decrease

 0 hr - 3 hr increase

 3 hr - 6 hr increase

 6 hr - 12 hr increase

 12 hr - 24 hr increase

 > 24 hr increase

INLAND RAIL **ARTC**

The Australian Government is delivering Inland Rail through the Australian Rail Track Corporation (ARTC) in partnership with the private sector.

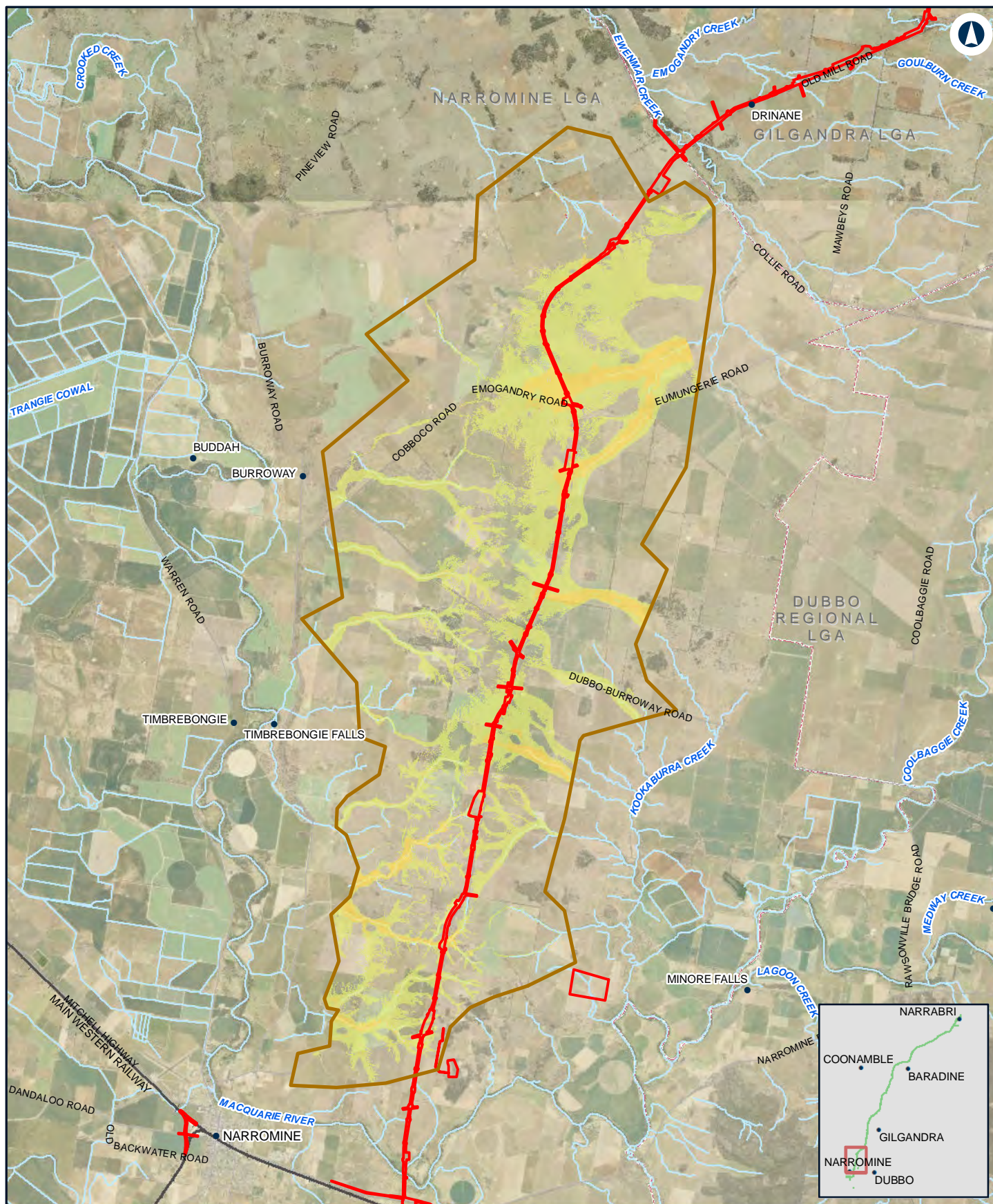

NARROMINE TO NARRABRI

Change in duration - PMF - N2N14

Appendix G - Figure 3.8b

0 2 4 Km

Coordinate System: GDA 1994 MGA Zone 55

ARTC makes no representation or warranty and assumes no duty of care or other responsibility to any party as to the completeness, accuracy or suitability of the information contained in this GIS map. The GIS map has been prepared from material provided to ARTC by an external source and ARTC has not taken any steps to verify the completeness, accuracy or suitability of that material.

ARTC will not be responsible for any loss or damage suffered as a result of any person whatsoever placing reliance upon the information contained within this GIS map.

Date: 27/10/2020

Paper: A4

Author: JacobsGHD

Scale: 1:150,000

Data Sources: Basemap layers: NSWSS; all other layers: JacobsGHD

LEGEND

The proposal site

Model boundary

Duration Change

> 24 hr decrease

12 hr - 24 hr decrease

6 hr - 12 hr decrease

3 hr - 6 hr decrease

0 hr - 3 hr decrease

0 hr - 3 hr increase

3 hr - 6 hr increase

6 hr - 12 hr increase

12 hr - 24 hr increase

> 24 hr increase

INLAND RAIL **ARTC**

The Australian Government is delivering Inland Rail through the Australian Rail Track Corporation (ARTC) in partnership with the private sector.

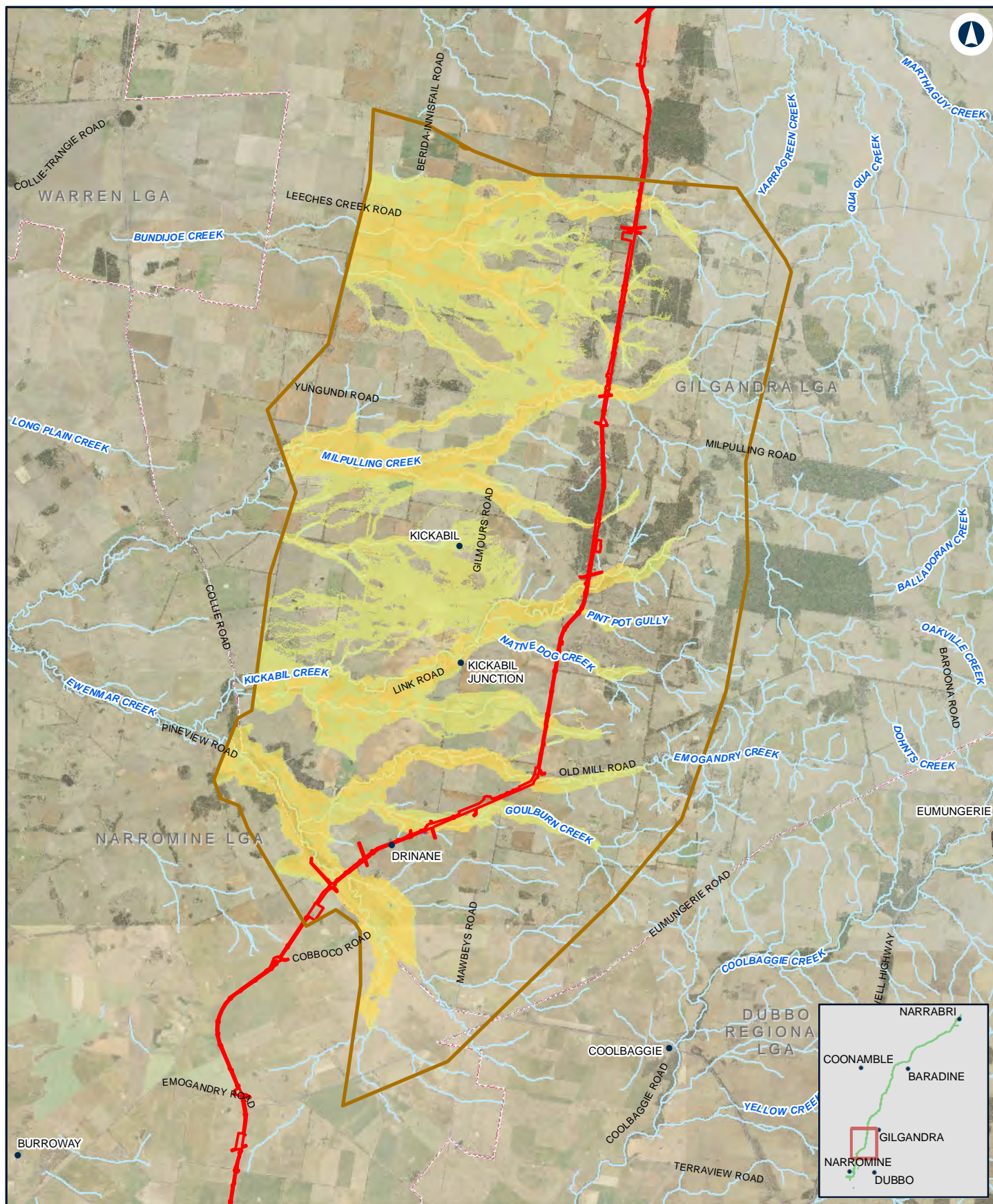

NARROMINE TO NARRABRI

Change in duration - PMF - N2N13

Appendix G - Figure 3.8c

0 2.5 5 Km

Coordinate System: GDA 1994 MGA Zone 55

ARTC makes no representation or warranty and assumes no duty of care or other responsibility to any party as to the completeness, accuracy or suitability of the information contained in this GIS map. The GIS map has been prepared from material provided to ARTC by an external source and ARTC has not taken any steps to verify the completeness, accuracy or suitability of that material.

ARTC will not be responsible for any loss or damage suffered as a result of any person whatsoever placing reliance upon the information contained within this GIS map.

Date: 27/10/2020

Paper: A4

Author: JacobsGHD

Scale: 1:180,000

Data Sources: Basemap layers: NSWSS; all other layers: JacobsGHD

LEGEND

 The proposal site

 Model boundary

Duration Change

 > 24 hr decrease

 12 hr - 24 hr decrease

 6 hr - 12 hr decrease

 3 hr - 6 hr decrease

 0 hr - 3 hr decrease

 0 hr - 3 hr increase

 3 hr - 6 hr increase

 6 hr - 12 hr increase

 12 hr - 24 hr increase

 > 24 hr increase

INLAND RAIL **ARTC**

The Australian Government is delivering Inland Rail through the Australian Rail Track Corporation (ARTC) in partnership with the private sector.

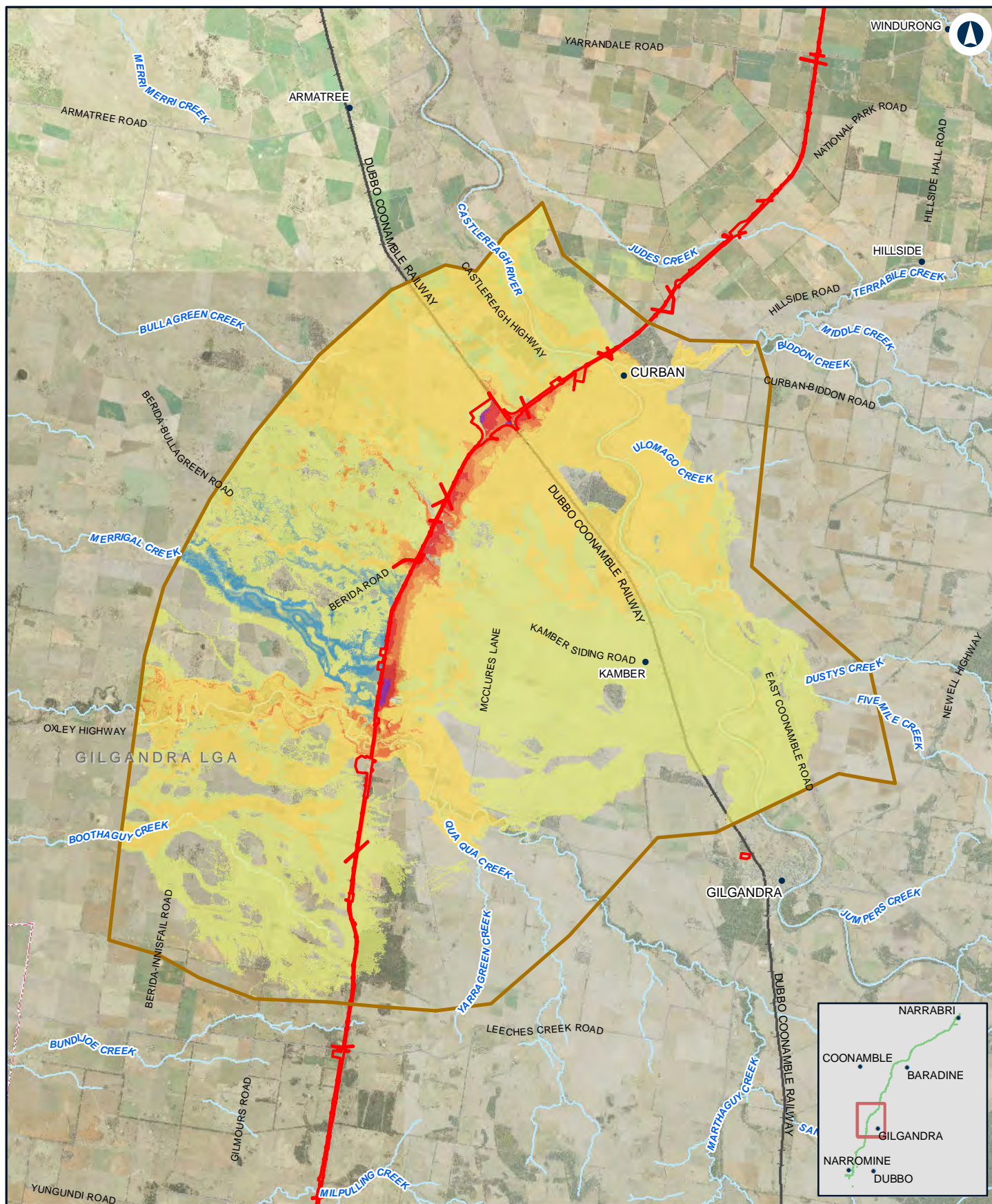

NARROMINE TO NARRABRI

Change in duration - PMF - N2N11N12

Appendix G - Figure 3.8d

0 2.5 5
Km

Coordinate System: GDA 1994 MGA Zone 55

ARTC makes no representation or warranty and assumes no duty of care or other responsibility to any party as to the completeness, accuracy or suitability of the information contained in this GIS map. The GIS map has been prepared from material provided to ARTC by an external source and ARTC has not taken any steps to verify the completeness, accuracy or suitability of that material.

ARTC will not be responsible for any loss or damage suffered as a result of any person whatsoever placing reliance upon the information contained within this GIS map.

Date: 27/10/2020

Paper: A4

Author: JacobsGHD

Scale: 1:200,000

Data Sources: Basemap layers: NSWSS; all other layers: JacobsGHD

LEGEND

 The proposal site

 Model boundary

Duration Change

 > 24 hr decrease

 12 hr - 24 hr decrease

 6 hr - 12 hr decrease

 3 hr - 6 hr decrease

 0 hr - 3 hr decrease

 0 hr - 3 hr increase

 3 hr - 6 hr increase

 6 hr - 12 hr increase

 12 hr - 24 hr increase

 > 24 hr increase

INLAND RAIL **ARTC**

The Australian Government is delivering Inland Rail through the Australian Rail Track Corporation (ARTC) in partnership with the private sector.

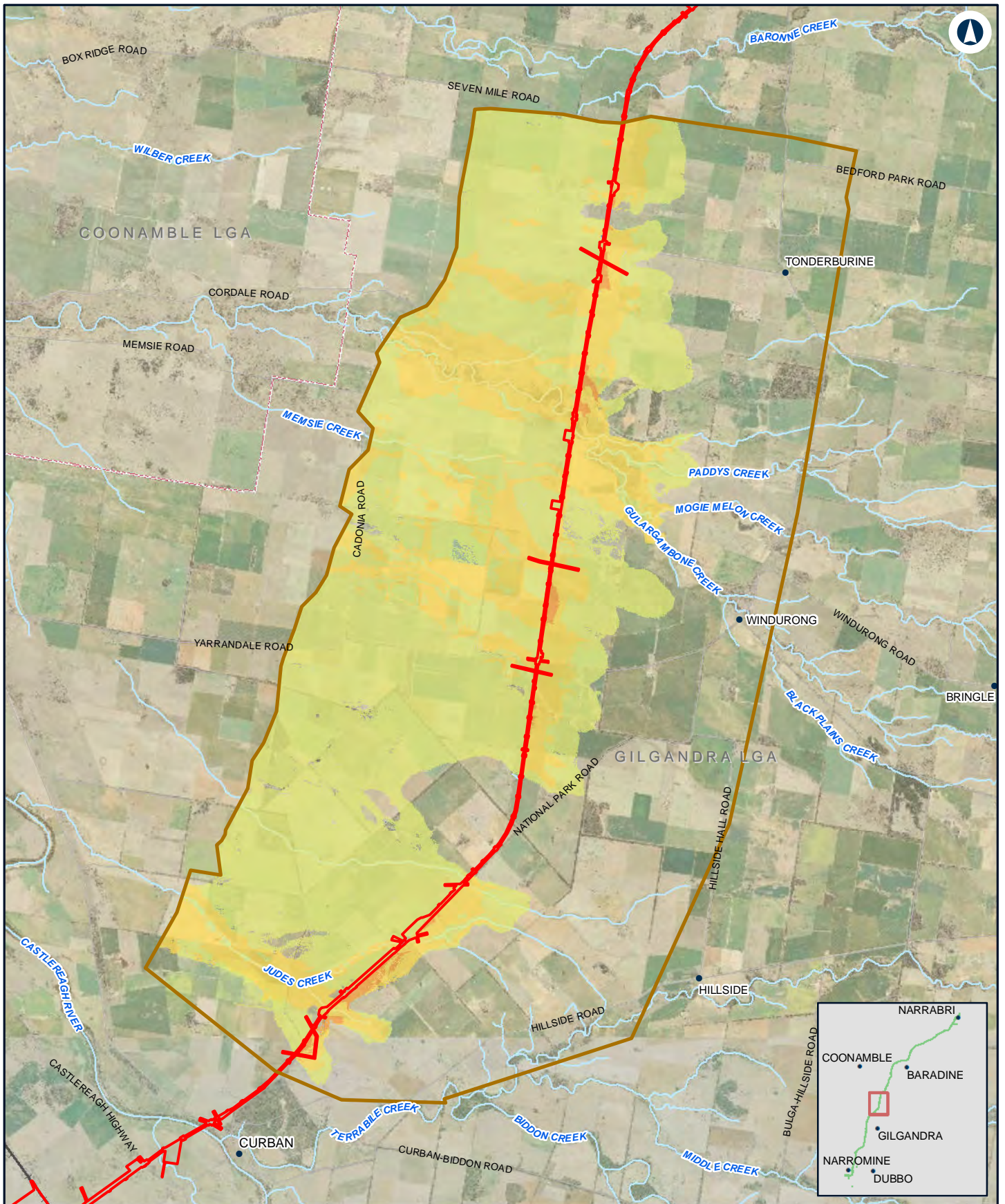

NARROMINE TO NARRABRI

Change in duration - PMF - N2N10

Appendix G - Figure 3.8e

0 1.5 3 Km

Coordinate System: GDA 1994 MGA Zone 55

ARTC makes no representation or warranty and assumes no duty of care or other responsibility to any party as to the completeness, accuracy or suitability of the information contained in this GIS map. The GIS map has been prepared from material provided to ARTC by an external source and ARTC has not taken any steps to verify the completeness, accuracy or suitability of that material.

ARTC will not be responsible for any loss or damage suffered as a result of any person whatsoever placing reliance upon the information contained within this GIS map.

Date: 27/10/2020 Paper: A4
Author: JacobsGHD Scale: 1:130,000

Data Sources: Basemap layers: NSWSS; all other layers: JacobsGHD

LEGEND

- The proposal site
- Model boundary
- Duration Change**
- > 24 hr decrease
- 12 hr - 24 hr decrease
- 6 hr - 12 hr decrease
- 3 hr - 6 hr decrease
- 0 hr - 3 hr decrease
- 0 hr - 3 hr increase
- 3 hr - 6 hr increase
- 6 hr - 12 hr increase
- 12 hr - 24 hr increase
- > 24 hr increase

INLAND RAIL **ARTC**

The Australian Government is delivering Inland Rail through the Australian Rail Track Corporation (ARTC) in partnership with the private sector.

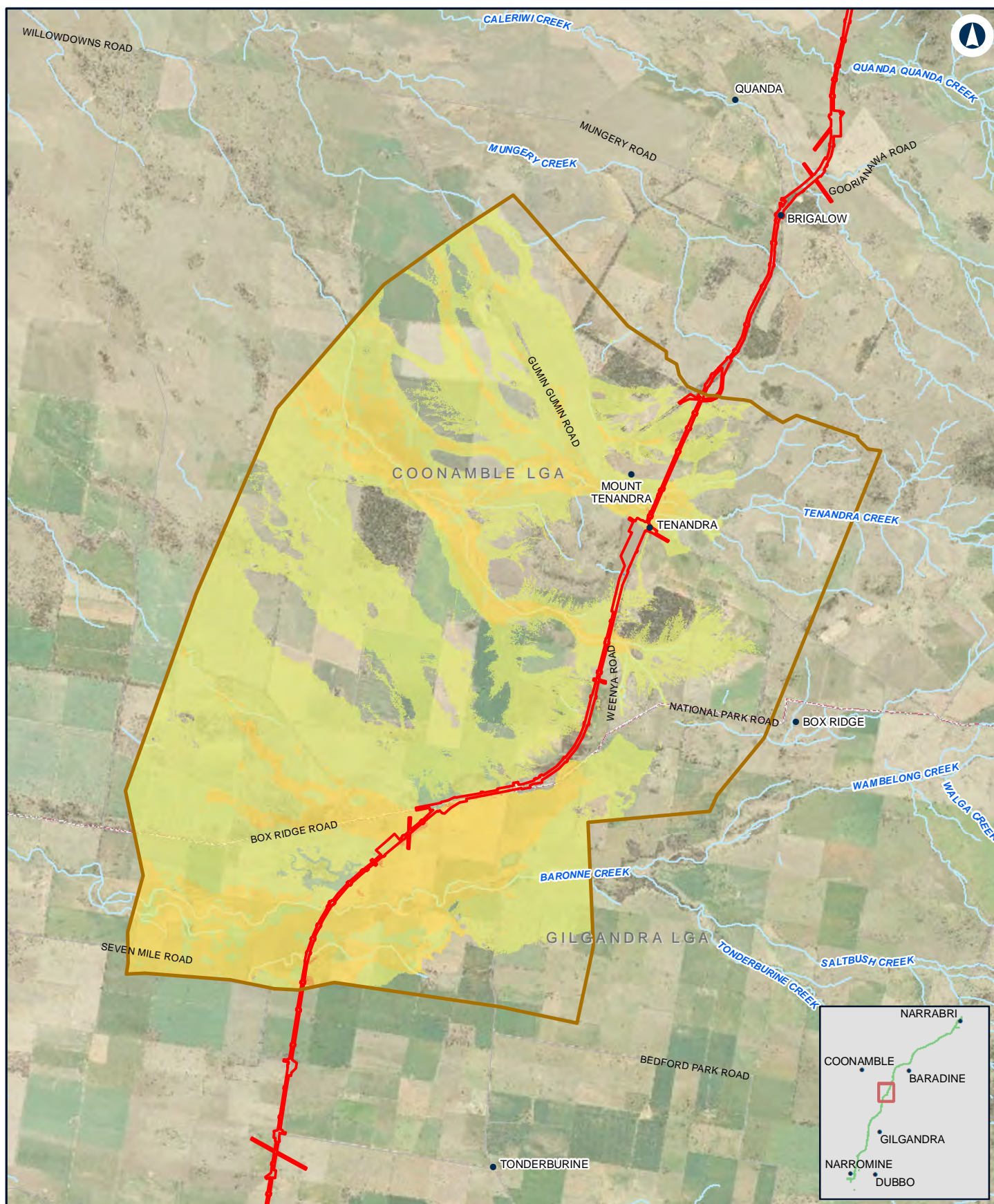

NARROMINE TO NARRABRI

Change in duration - PMF - N2N9

Appendix G - Figure 3.8f

0 1.5 3 Km

Coordinate System: GDA 1994 MGA Zone 55

ARTC makes no representation or warranty and assumes no duty of care or other responsibility to any party as to the completeness, accuracy or suitability of the information contained in this GIS map. The GIS map has been prepared from material provided to ARTC by an external source and ARTC has not taken any steps to verify the completeness, accuracy or suitability of that material.

ARTC will not be responsible for any loss or damage suffered as a result of any person whatsoever placing reliance upon the information contained within this GIS map.

Date: 27/10/2020 Paper: A4
Author: JacobsGHD Scale: 1:110,000

Data Sources: Basemap layers: NSWSS; all other layers: JacobsGHD

LEGEND

- The proposal site
- Model boundary
- Duration Change**
 - > 24 hr decrease
 - 12 hr - 24 hr decrease
 - 6 hr - 12 hr decrease
 - 3 hr - 6 hr decrease
 - 0 hr - 3 hr decrease
 - 0 hr - 3 hr increase
 - 3 hr - 6 hr increase
 - 6 hr - 12 hr increase
 - 12 hr - 24 hr increase
 - > 24 hr increase

INLAND RAIL **ARTC**

The Australian Government is delivering Inland Rail through the Australian Rail Track Corporation (ARTC) in partnership with the private sector.

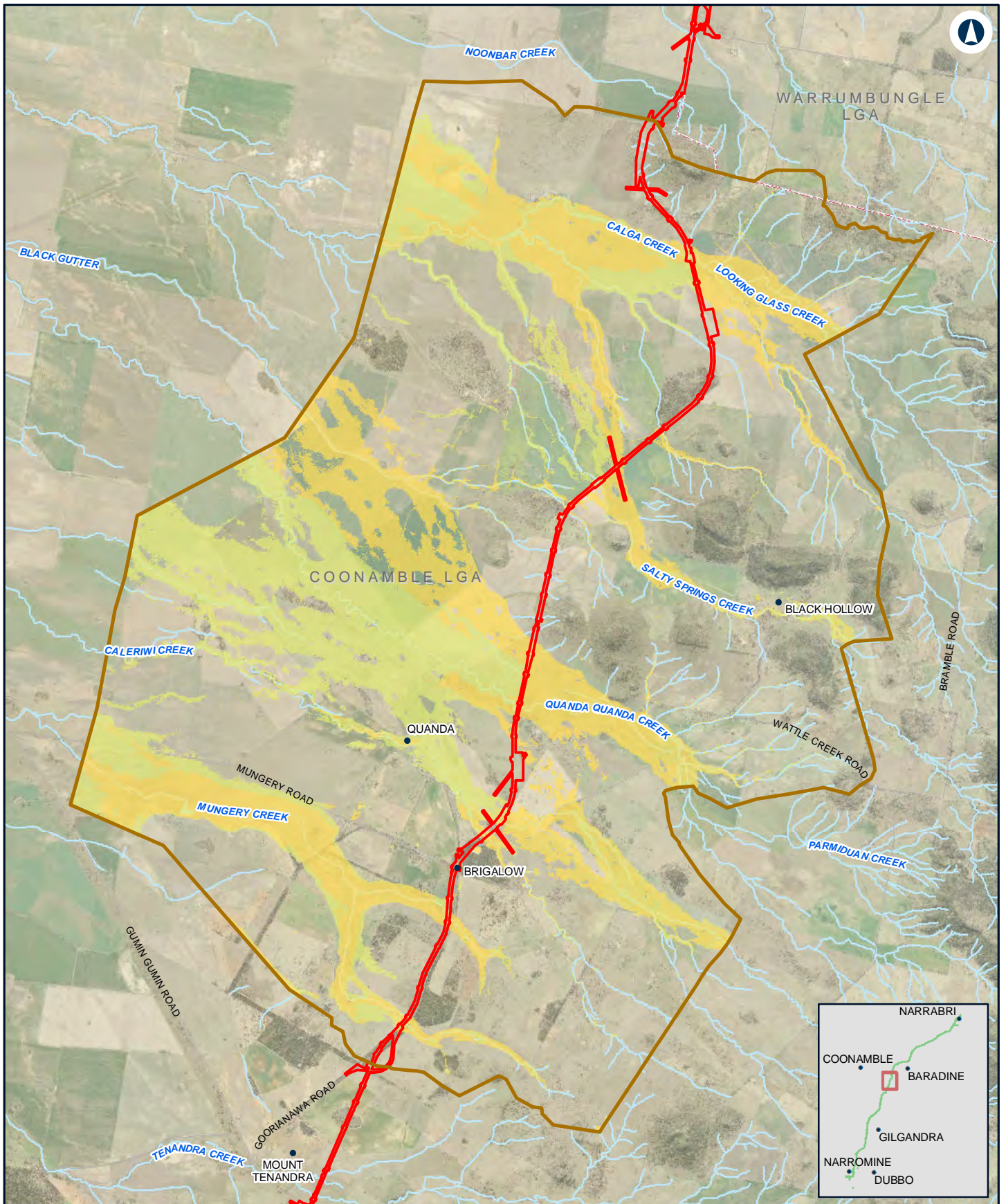

NARROMINE TO NARRABRI

Change in duration - PMF - N2N8

Appendix G - Figure 3.8g

0 1 2 Km

Coordinate System: GDA 1994 MGA Zone 55

ARTC makes no representation or warranty and assumes no duty of care or other responsibility to any party as to the completeness, accuracy or suitability of the information contained in this GIS map. The GIS map has been prepared from material provided to ARTC by an external source and ARTC has not taken any steps to verify the completeness, accuracy or suitability of that material.

ARTC will not be responsible for any loss or damage suffered as a result of any person whatsoever placing reliance upon the information contained within this GIS map.

Date: 27/10/2020
Author: JacobsGHD

Paper: A4
Scale: 1:100,000

Data Sources: Basemap layers: NSWSS; all other layers: JacobsGHD

LEGEND

- The proposal site
- Model boundary

Duration Change

- > 24 hr decrease
- 12 hr - 24 hr decrease
- 6 hr - 12 hr decrease
- 3 hr - 6 hr decrease
- 0 hr - 3 hr decrease
- 0 hr - 3 hr increase
- 3 hr - 6 hr increase
- 6 hr - 12 hr increase
- 12 hr - 24 hr increase
- > 24 hr increase

INLAND RAIL **ARTC**

The Australian Government is delivering Inland Rail through the Australian Rail Track Corporation (ARTC) in partnership with the private sector.

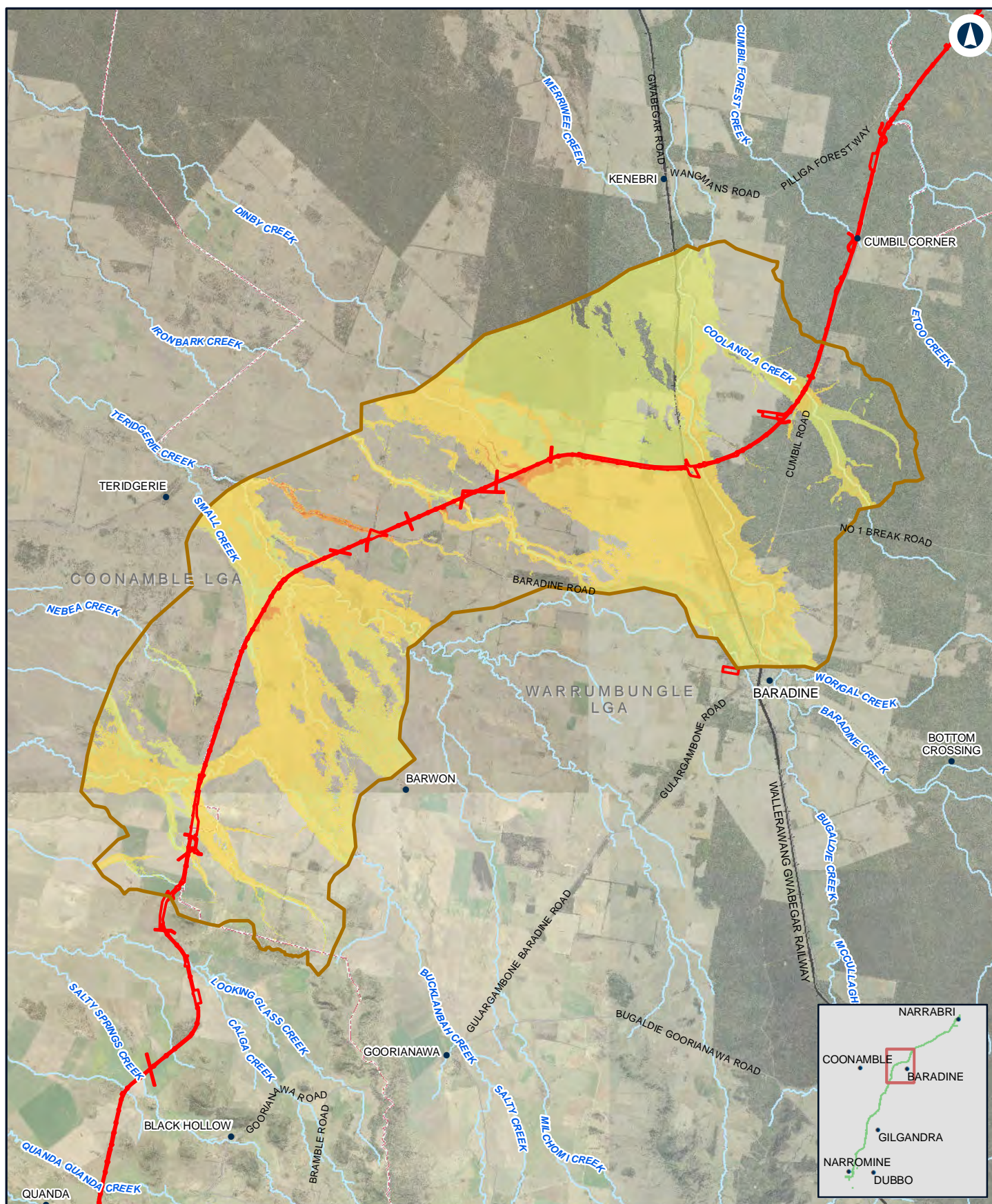

NARROMINE TO NARRABRI

Change in duration - PMF - N2N7

Appendix G - Figure 3.8h

0 2.5 5
Km

Coordinate System: GDA 1994 MGA Zone 55

ARTC makes no representation or warranty and assumes no duty of care or other responsibility to any party as to the completeness, accuracy or suitability of the information contained in this GIS map. The GIS map has been prepared from material provided to ARTC by an external source and ARTC has not taken any steps to verify the completeness, accuracy or suitability of that material.

ARTC will not be responsible for any loss or damage suffered as a result of any person whatsoever placing reliance upon the information contained within this GIS map.

Date: 27/10/2020

Paper: A4

Author: JacobsGHD

Scale: 1:200,000

Data Sources: Basemap layers: NSWSS; all other layers: JacobsGHD

LEGEND

 The proposal site

 Model boundary

Duration Change

 > 24 hr decrease

 12 hr - 24 hr decrease

 6 hr - 12 hr decrease

 3 hr - 6 hr decrease

 0 hr - 3 hr decrease

 0 hr - 3 hr increase

 3 hr - 6 hr increase

 6 hr - 12 hr increase

 12 hr - 24 hr increase

 > 24 hr increase

INLAND RAIL **ARTC**

The Australian Government is delivering Inland Rail through the Australian Rail Track Corporation (ARTC) in partnership with the private sector.

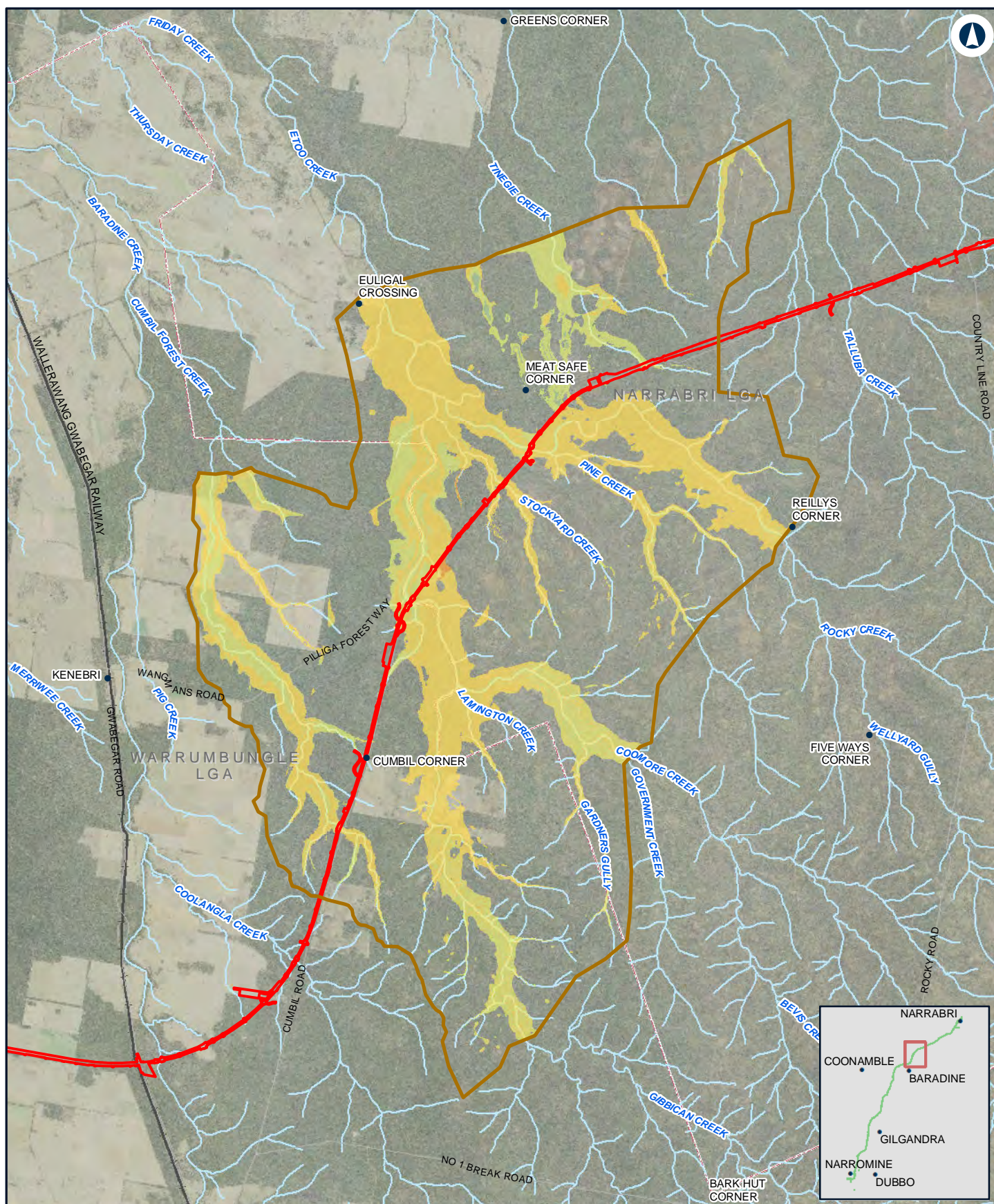

NARROMINE TO NARRABRI

Change in duration - PMF - N2N6

Appendix G - Figure 3.8i

0 2 4 Km

Coordinate System: GDA 1994 MGA Zone 55

ARTC makes no representation or warranty and assumes no duty of care or other responsibility to any party as to the completeness, accuracy or suitability of the information contained in this GIS map. The GIS map has been prepared from material provided to ARTC by an external source and ARTC has not taken any steps to verify the completeness, accuracy or suitability of that material.

ARTC will not be responsible for any loss or damage suffered as a result of any person whatsoever placing reliance upon the information contained within this GIS map.

Date: 27/10/2020

Paper: A4

Author: JacobsGHD

Scale: 1:150,000

Data Sources: Basemap layers: NSWSS; all other layers: JacobsGHD

LEGEND

 The proposal site

 Model boundary

Duration Change

 > 24 hr decrease

 12 hr - 24 hr decrease

 6 hr - 12 hr decrease

 3 hr - 6 hr decrease

 0 hr - 3 hr decrease

 0 hr - 3 hr increase

 3 hr - 6 hr increase

 6 hr - 12 hr increase

 12 hr - 24 hr increase

 > 24 hr increase

INLAND RAIL **ARTC**

The Australian Government is delivering Inland Rail through the Australian Rail Track Corporation (ARTC) in partnership with the private sector.

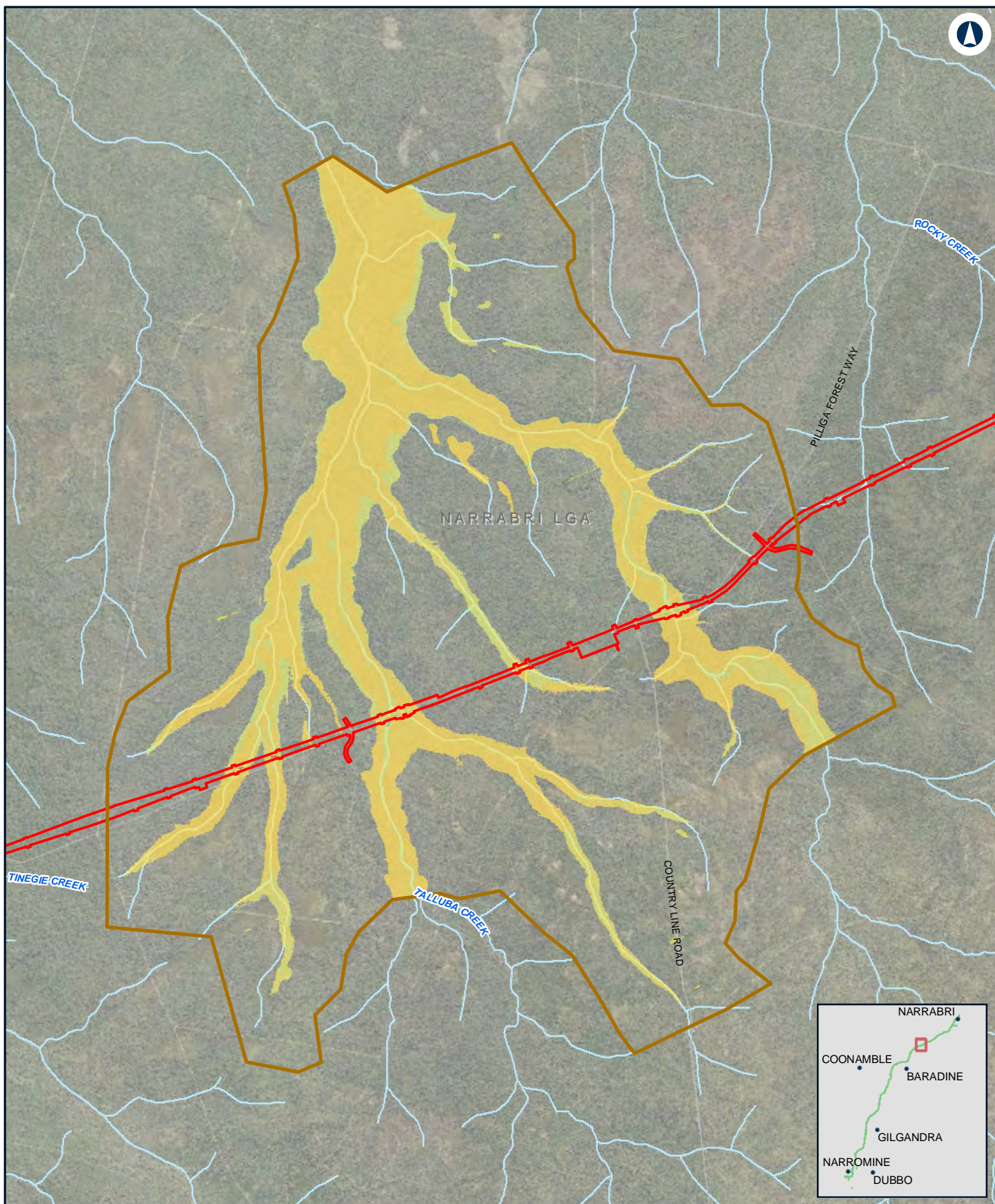

NARROMINE TO NARRABRI

Change in duration - PMF - N2N5

Appendix G - Figure 3.8j

0 1 2 Km

Coordinate System: GDA 1994 MGA Zone 55

ARTC makes no representation or warranty and assumes no duty of care or other responsibility to any party as to the completeness, accuracy or suitability of the information contained in this GIS map. The GIS map has been prepared from material provided to ARTC by an external source and ARTC has not taken any steps to verify the completeness, accuracy or suitability of that material.

ARTC will not be responsible for any loss or damage suffered as a result of any person whatsoever placing reliance upon the information contained within this GIS map.

Date: 27/10/2020

Paper: A4

Author: JacobsGHD

Scale: 1:70,000

Data Sources: Basemap layers: NSWSS; all other layers: JacobsGHD

LEGEND

 The proposal site

 Model boundary

Duration Change

 > 24 hr decrease

 12 hr - 24 hr decrease

 6 hr - 12 hr decrease

 3 hr - 6 hr decrease

 0 hr - 3 hr decrease

 0 hr - 3 hr increase

 3 hr - 6 hr increase

 6 hr - 12 hr increase

 12 hr - 24 hr increase

 > 24 hr increase

INLAND RAIL **ARTC**

The Australian Government is delivering Inland Rail through the Australian Rail Track Corporation (ARTC) in partnership with the private sector.

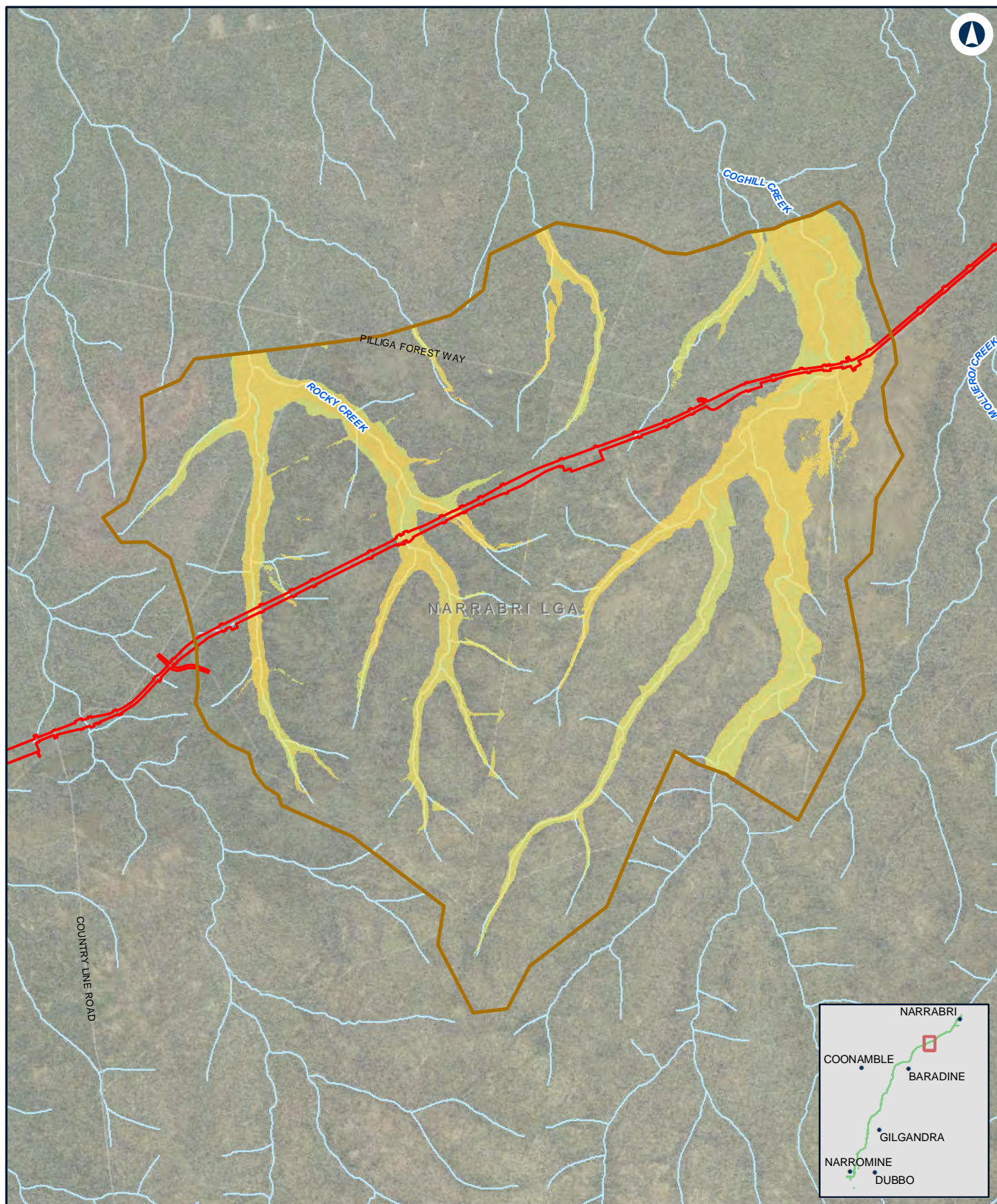

NARROMINE TO NARRABRI

Change in duration - PMF - N2N4

Appendix G - Figure 3.8k

0 1 2 Km

Coordinate System: GDA 1994 MGA Zone 55

ARTC makes no representation or warranty and assumes no duty of care or other responsibility to any party as to the completeness, accuracy or suitability of the information contained in this GIS map. The GIS map has been prepared from material provided to ARTC by an external source and ARTC has not taken any steps to verify the completeness, accuracy or suitability of that material.

ARTC will not be responsible for any loss or damage suffered as a result of any person whatsoever placing reliance upon the information contained within this GIS map.

Date: 27/10/2020
Author: JacobsGHD

Paper: A4
Scale: 1:80,000

Data Sources: Basemap layers: NSWSS; all other layers: JacobsGHD

LEGEND

- The proposal site
- Model boundary

Duration Change

- > 24 hr decrease
- 12 hr - 24 hr decrease
- 6 hr - 12 hr decrease
- 3 hr - 6 hr decrease
- 0 hr - 3 hr decrease
- 0 hr - 3 hr increase
- 3 hr - 6 hr increase
- 6 hr - 12 hr increase
- 12 hr - 24 hr increase
- > 24 hr increase

INLAND RAIL **ARTC**

The Australian Government is delivering Inland Rail through the Australian Rail Track Corporation (ARTC) in partnership with the private sector.

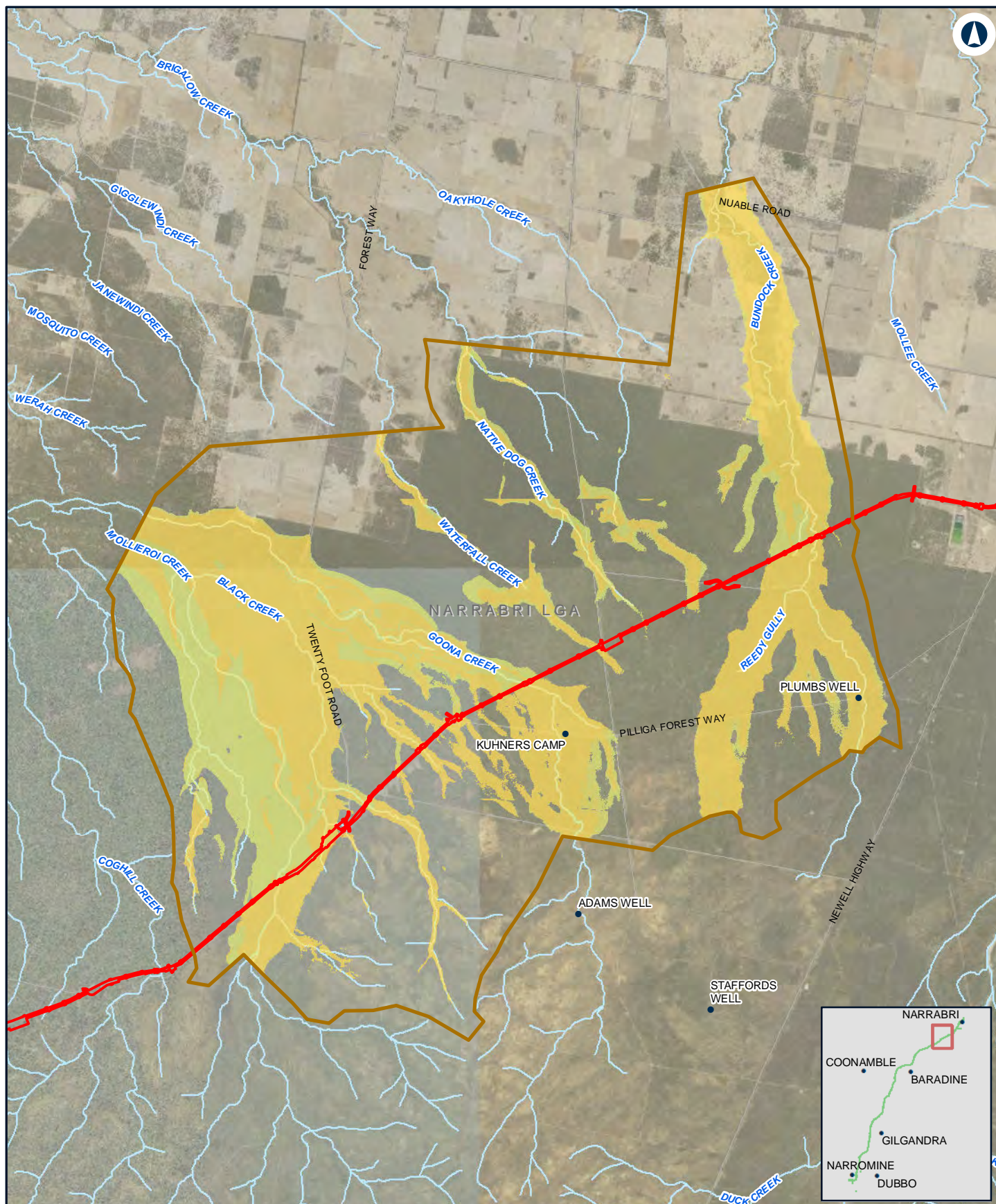

NARROMINE TO NARRABRI

Change in duration - PMF - N2N23

Appendix G - Figure 3.8I

0 1.5 3 Km

Coordinate System: GDA 1994 MGA Zone 55

ARTC makes no representation or warranty and assumes no duty of care or other responsibility to any party as to the completeness, accuracy or suitability of the information contained in this GIS map. The GIS map has been prepared from material provided to ARTC by an external source and ARTC has not taken any steps to verify the completeness, accuracy or suitability of that material.

ARTC will not be responsible for any loss or damage suffered as a result of any person whatsoever placing reliance upon the information contained within this GIS map.

Date: 27/10/2020

Paper: A4

Author: JacobsGHD

Scale: 1:140,000

Data Sources: Basemap layers: NSWSS; all other layers: JacobsGHD

LEGEND

The proposal site

Model boundary

Duration Change

> 24 hr decrease

12 hr - 24 hr decrease

6 hr - 12 hr decrease

3 hr - 6 hr decrease

0 hr - 3 hr decrease

0 hr - 3 hr increase

3 hr - 6 hr increase

6 hr - 12 hr increase

12 hr - 24 hr increase

> 24 hr increase

INLAND RAIL **ARTC**

The Australian Government is delivering Inland Rail through the Australian Rail Track Corporation (ARTC) in partnership with the private sector.

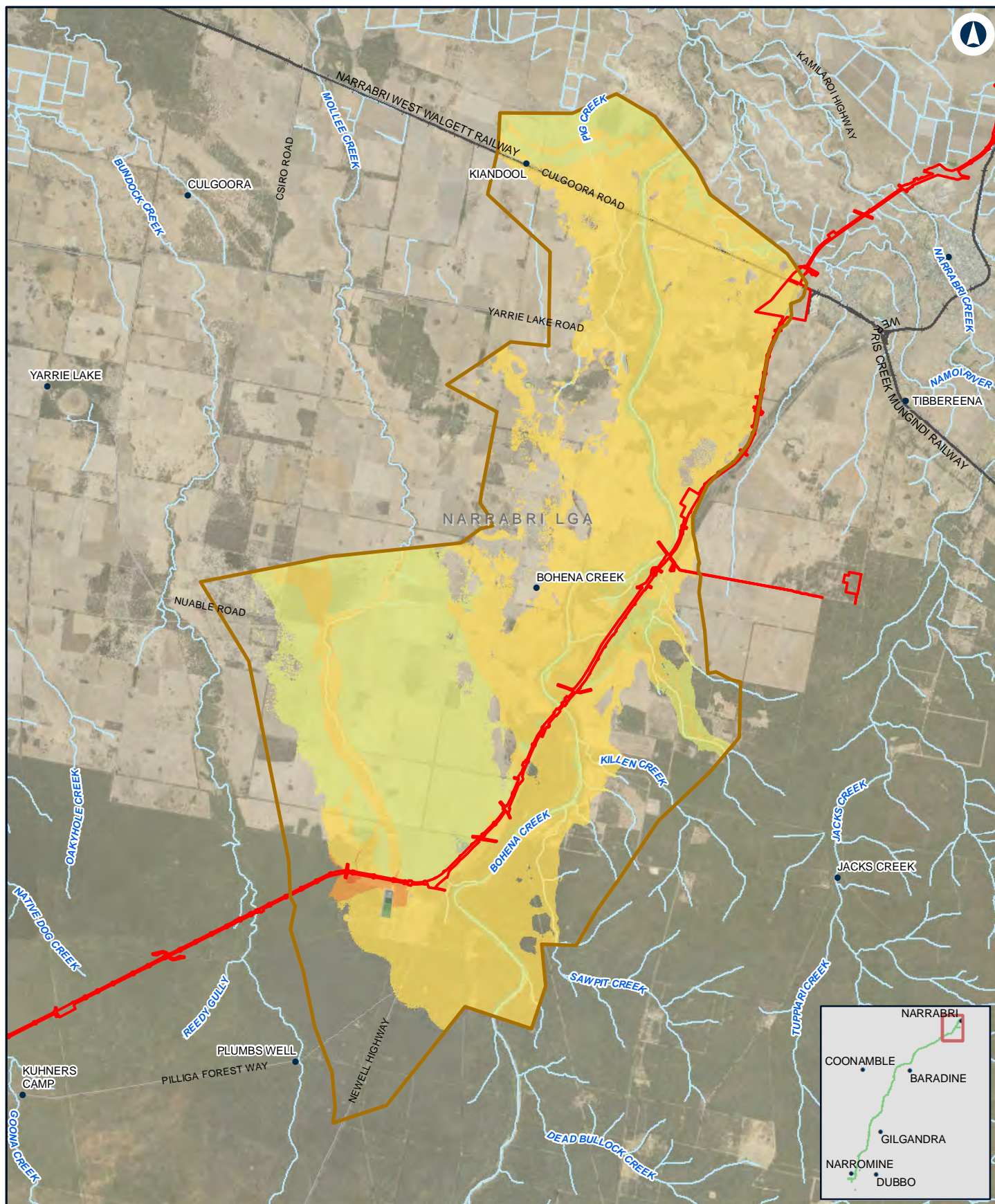

Narromine to Narrabri

Change in duration - PMF - N2N1

Appendix G - Figure 3.8m

0 2 4 Km

Coordinate System: GDA 1994 MGA Zone 55

ARTC makes no representation or warranty and assumes no duty of care or other responsibility to any party as to the completeness, accuracy or suitability of the information contained in this GIS map. The GIS map has been prepared from material provided to ARTC by an external source and ARTC has not taken any steps to verify the completeness, accuracy or suitability of that material.

ARTC will not be responsible for any loss or damage suffered as a result of any person whatsoever placing reliance upon the information contained within this GIS map.

Date: 27/10/2020
Author: JacobsGHD

Paper: A4
Scale: 1:150,000

Data Sources: Basemap layers: NSWSS; all other layers: JacobsGHD

LEGEND

- The proposal site
- Model boundary

Duration Change

- > 24 hr decrease
- 12 hr - 24 hr decrease
- 6 hr - 12 hr decrease
- 3 hr - 6 hr decrease
- 0 hr - 3 hr decrease
- 0 hr - 3 hr increase
- 3 hr - 6 hr increase
- 6 hr - 12 hr increase
- 12 hr - 24 hr increase
- > 24 hr increase

INLAND RAIL **ARTC**

The Australian Government is delivering Inland Rail through the Australian Rail Track Corporation (ARTC) in partnership with the private sector.

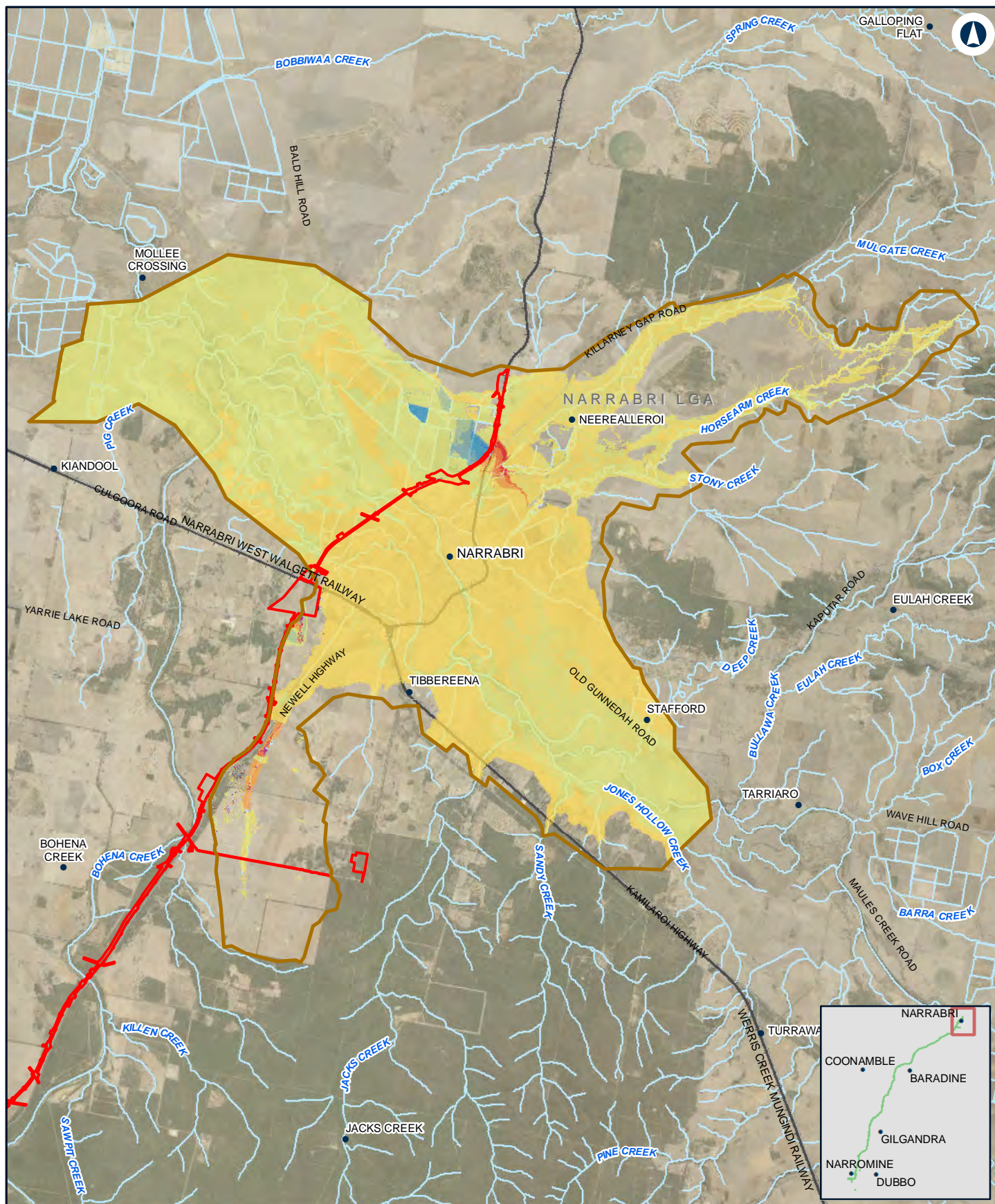

Narromine to Narrabri

Change in duration - PMF - Narrabri

Appendix G - Figure 3.8n

0 2 4 Km

Coordinate System: GDA 1994 MGA Zone 55

ARTC makes no representation or warranty and assumes no duty of care or other responsibility to any party as to the completeness, accuracy or suitability of the information contained in this GIS map. The GIS map has been prepared from material provided to ARTC by an external source and ARTC has not taken any steps to verify the completeness, accuracy or suitability of that material.

ARTC will not be responsible for any loss or damage suffered as a result of any person whatsoever placing reliance upon the information contained within this GIS map.

Date: 27/10/2020 Paper: A4
Author: JacobsGHD Scale: 1:160,000

Data Sources: Basemap layers: NSWSS; all other layers: JacobsGHD

LEGEND

- The proposal site
- Model boundary

Duration Change

- > 24 hr decrease
- 12 hr - 24 hr decrease
- 6 hr - 12 hr decrease
- 3 hr - 6 hr decrease
- 0 hr - 3 hr decrease
- 0 hr - 3 hr increase
- 3 hr - 6 hr increase
- 6 hr - 12 hr increase
- 12 hr - 24 hr increase
- > 24 hr increase

INLAND RAIL **ARTC**

The Australian Government is delivering Inland Rail through the Australian Rail Track Corporation (ARTC) in partnership with the private sector.

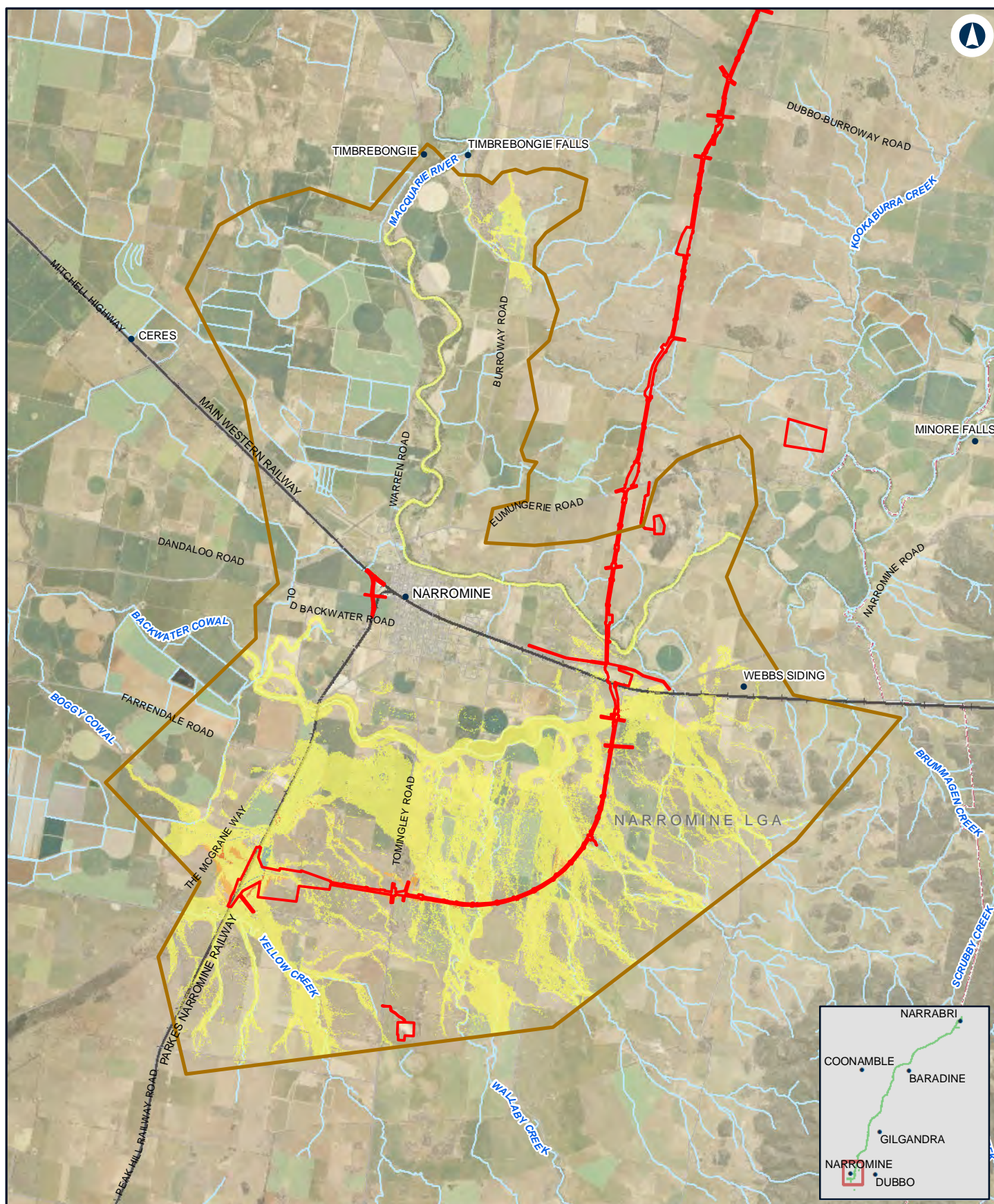

NARROMINE TO NARRABRI

Change in flood hazard - 20% AEP - NFM

Appendix G - Figure 4.1a

0 1.5 3 Km

Coordinate System: GDA 1994 MGA Zone 55

ARTC makes no representation or warranty and assumes no duty of care or other responsibility to any party as to the completeness, accuracy or suitability of the information contained in this GIS map. The GIS map has been prepared from material provided to ARTC by an external source and ARTC has not taken any steps to verify the completeness, accuracy or suitability of that material.

ARTC will not be responsible for any loss or damage suffered as a result of any person whatsoever placing reliance upon the information contained within this GIS map.

Date: 27/10/2020

Paper: A4

Author: JacobsGHD

Scale: 1:140,000

Data Sources: Basemap layers: NSWSS; all other layers: JacobsGHD

LEGEND

 The proposal site

 Model boundary

Hazard Change

Was dry, now high

Was low, now high

Was dry, now low

Unchanged

Was low, now dry

Was high, now low

Was high, now dry

INLAND RAIL **ARTC**

The Australian Government is delivering Inland Rail through the Australian Rail Track Corporation (ARTC) in partnership with the private sector.

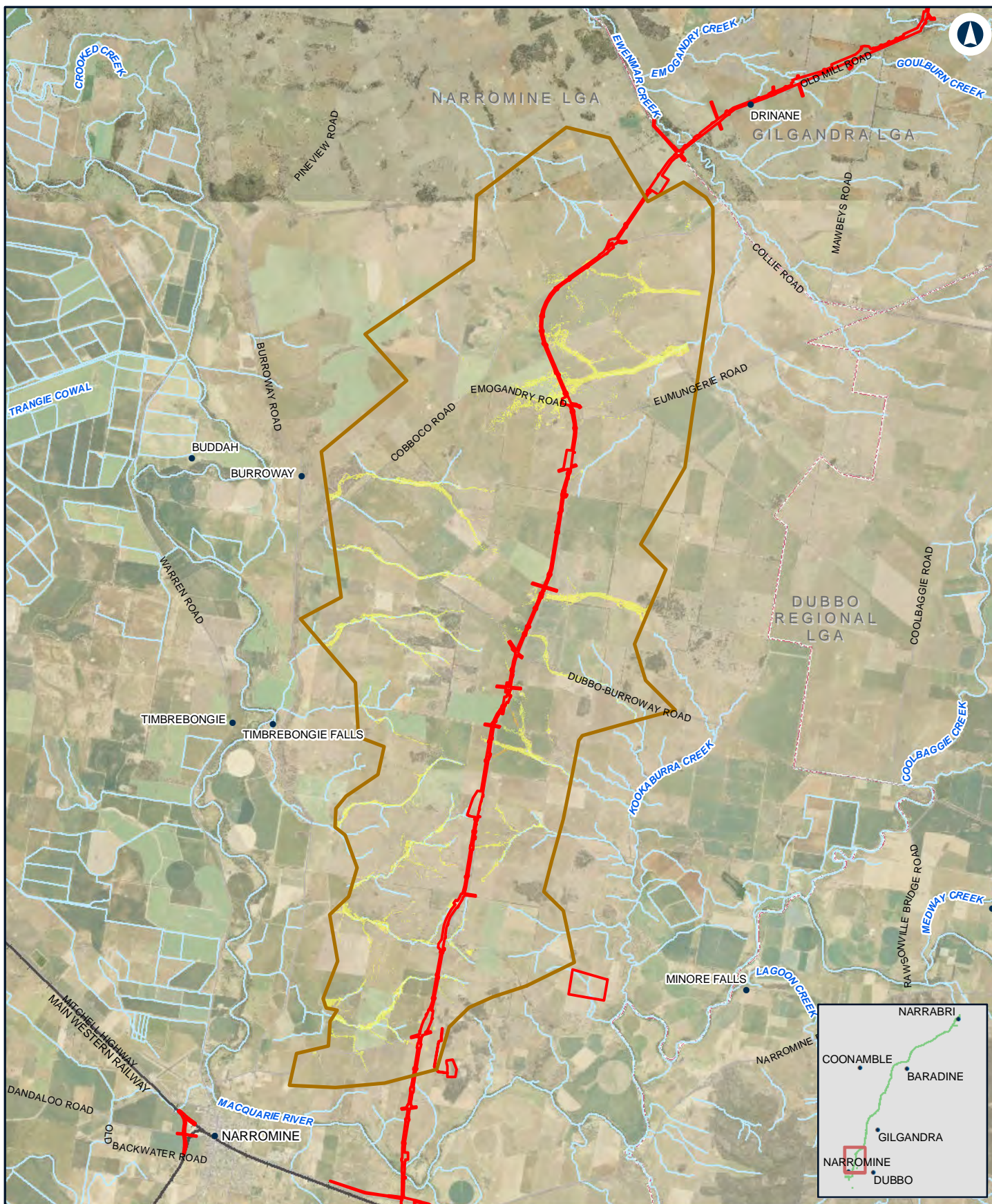

NARROMINE TO NARRABRI

Change in flood hazard - 20% AEP - N2N14

Appendix G - Figure 4.1b

0 2 4 Km

Coordinate System: GDA 1994 MGA Zone 55

ARTC makes no representation or warranty and assumes no duty of care or other responsibility to any party as to the completeness, accuracy or suitability of the information contained in this GIS map. The GIS map has been prepared from material provided to ARTC by an external source and ARTC has not taken any steps to verify the completeness, accuracy or suitability of that material.

ARTC will not be responsible for any loss or damage suffered as a result of any person whatsoever placing reliance upon the information contained within this GIS map.

Date: 27/10/2020 Paper: A4
Author: JacobsGHD Scale: 1:150,000

Data Sources: Basemap layers: NSWSS; all other layers: JacobsGHD

LEGEND

- The proposal site
- Model boundary
- Hazard Change**
- Was dry, now high
- Was low, now high
- Was dry, now low
- Unchanged
- Was low, now dry
- Was high, now low
- Was high, now dry

INLAND RAIL **ARTC**

The Australian Government is delivering Inland Rail through the Australian Rail Track Corporation (ARTC) in partnership with the private sector.

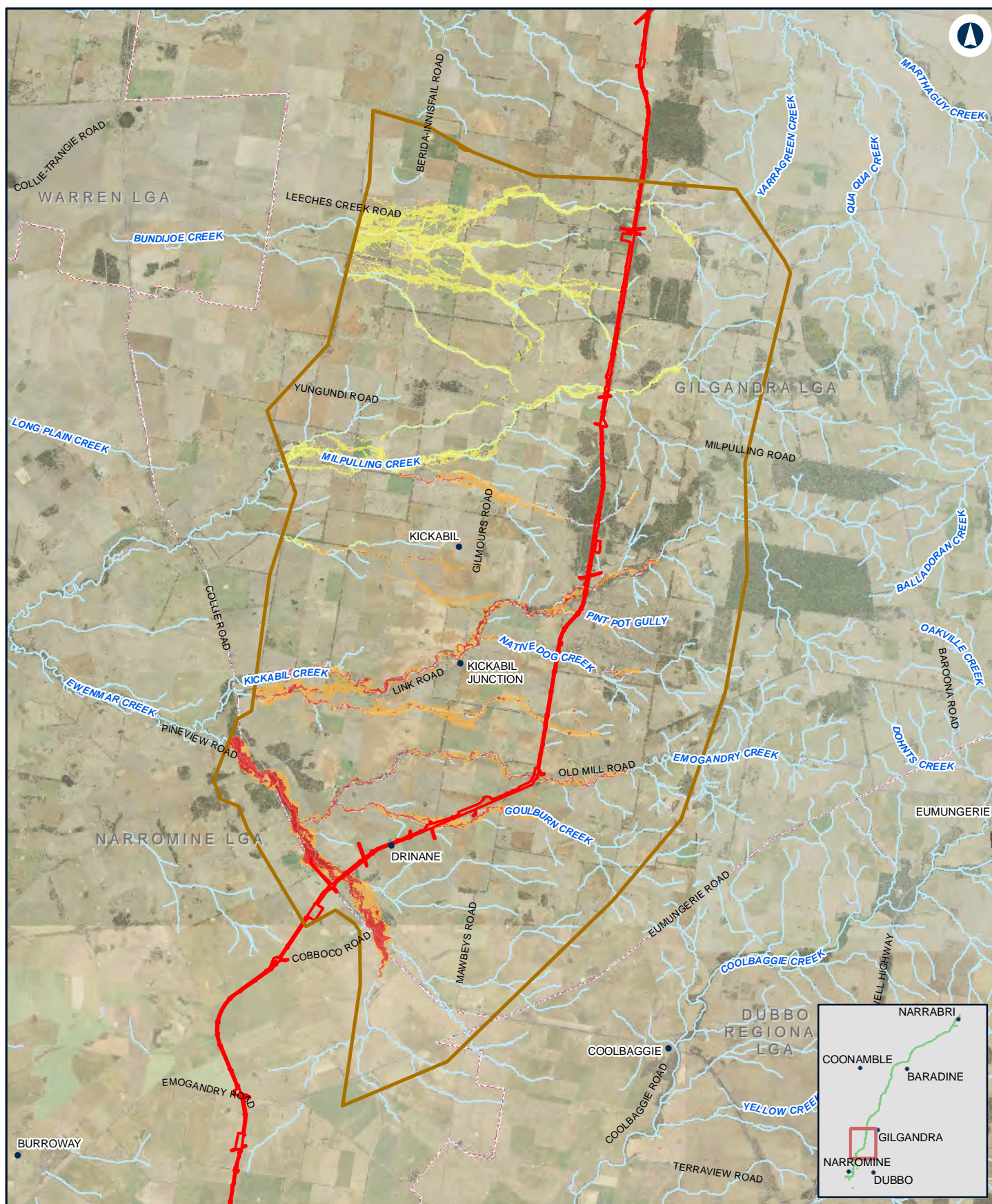

NARROMINE TO NARRABRI

Change in flood hazard - 20% AEP - N2N13

Appendix G - Figure 4.1c

0 2.5 5 Km

Coordinate System: GDA 1994 MGA Zone 55

ARTC makes no representation or warranty and assumes no duty of care or other responsibility to any party as to the completeness, accuracy or suitability of the information contained in this GIS map. The GIS map has been prepared from material provided to ARTC by an external source and ARTC has not taken any steps to verify the completeness, accuracy or suitability of that material.

ARTC will not be responsible for any loss or damage suffered as a result of any person whatsoever placing reliance upon the information contained within this GIS map.

Date: 27/10/2020 Paper: A4
Author: JacobsGHD Scale: 1:180,000

Data Sources: Basemap layers: NSWSS; all other layers: JacobsGHD

LEGEND

- The proposal site
- Model boundary
- Hazard Change**
- Was dry, now high
- Was low, now high
- Was dry, now low
- Unchanged
- Was low, now dry
- Was high, now low
- Was high, now dry

INLAND RAIL **ARTC**

The Australian Government is delivering Inland Rail through the Australian Rail Track Corporation (ARTC) in partnership with the private sector.

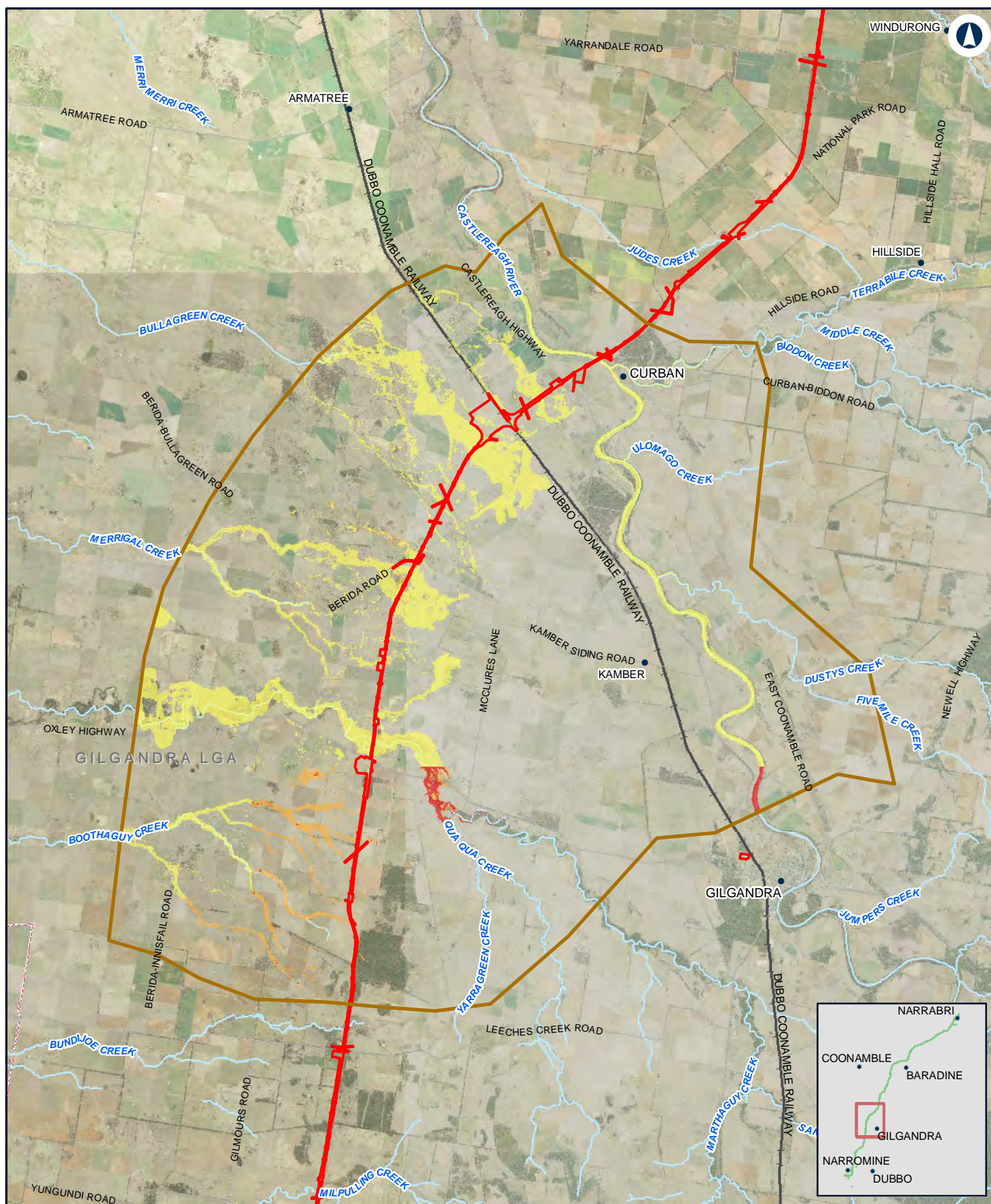

0 2.5 5 Km

Coordinate System: GDA 1994 MGA Zone 55

ARTC makes no representation or warranty and assumes no duty of care or other responsibility to any party as to the completeness, accuracy or suitability of the information contained in this GIS map. The GIS map has been prepared from material provided to ARTC by an external source and ARTC has not taken any steps to verify the completeness, accuracy or suitability of that material.

ARTC will not be responsible for any loss or damage suffered as a result of any person whatsoever placing reliance upon the information contained within this GIS map.

Date: 27/10/2020 Paper: A4
Author: JacobsGHD Scale: 1:200,000

Data Sources: Basemap layers: NSWSS; all other layers: JacobsGHD

LEGEND

- The proposal site
- Model boundary
- Hazard Change**
- Was dry, now high
- Was low, now high
- Was dry, now low
- Was high, now low
- Was high, now dry
- Unchanged

INLAND RAIL **ARTC**

The Australian Government is delivering Inland Rail through the Australian Rail Track Corporation (ARTC) in partnership with the private sector.

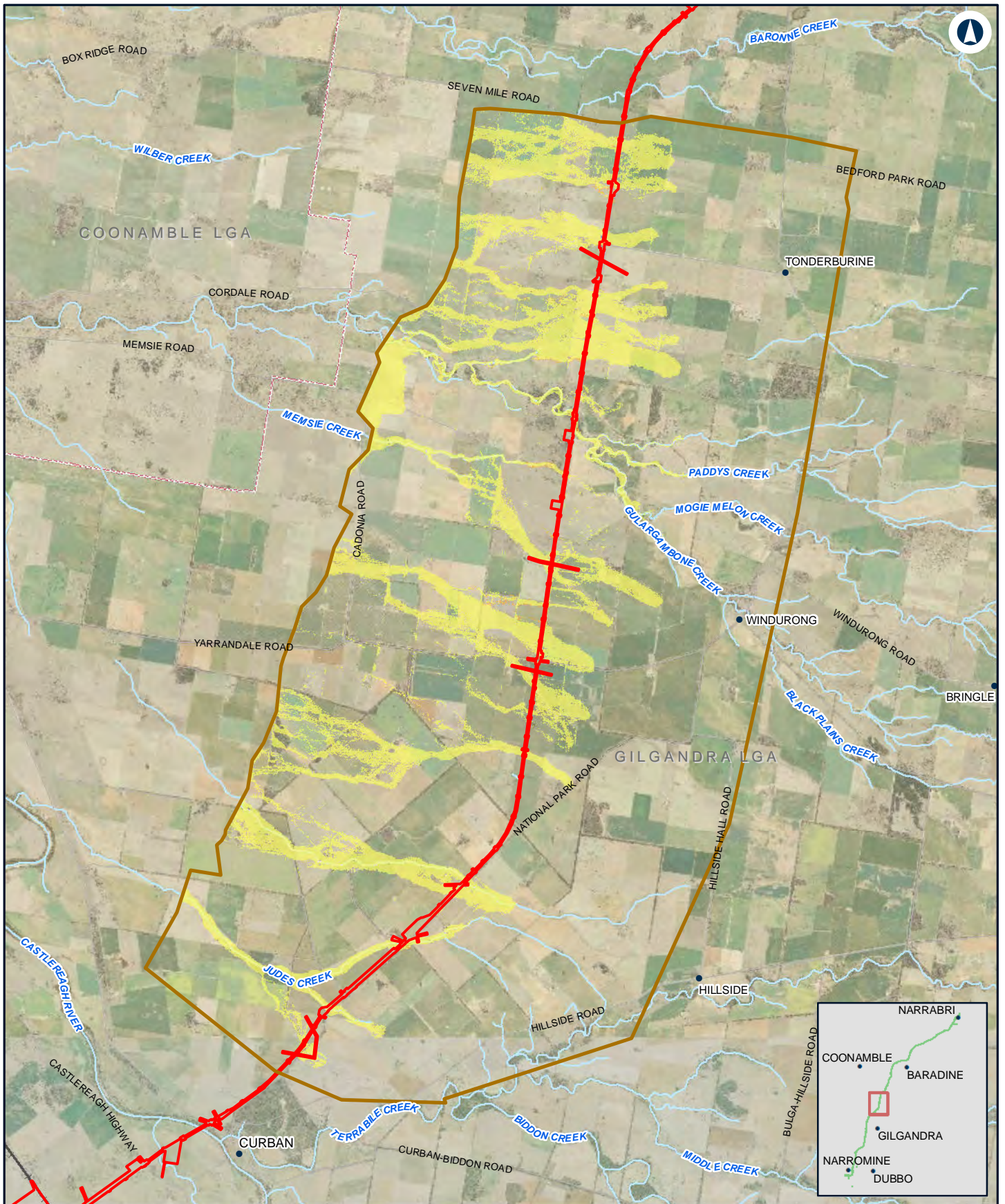

NARROMINE TO NARRABRI

Change in flood hazard - 20% AEP - N2N10

Appendix G - Figure 4.1e

0 1.5 3
Km

Coordinate System: GDA 1994 MGA Zone 55

ARTC makes no representation or warranty and assumes no duty of care or other responsibility to any party as to the completeness, accuracy or suitability of the information contained in this GIS map. The GIS map has been prepared from material provided to ARTC by an external source and ARTC has not taken any steps to verify the completeness, accuracy or suitability of that material.

ARTC will not be responsible for any loss or damage suffered as a result of any person whatsoever placing reliance upon the information contained within this GIS map.

Date: 27/10/2020
Author: JacobsGHD

Paper: A4
Scale: 1:130,000

Data Sources: Basemap layers: NSWSS; all other layers: JacobsGHD

LEGEND

- The proposal site
- Model boundary
- Hazard Change**
- Was dry, now high
- Was low, now high
- Was dry, now low
- Unchanged
- Was low, now dry
- Was high, now low
- Was high, now dry

INLAND RAIL **ARTC**

The Australian Government is delivering Inland Rail through the Australian Rail Track Corporation (ARTC) in partnership with the private sector.

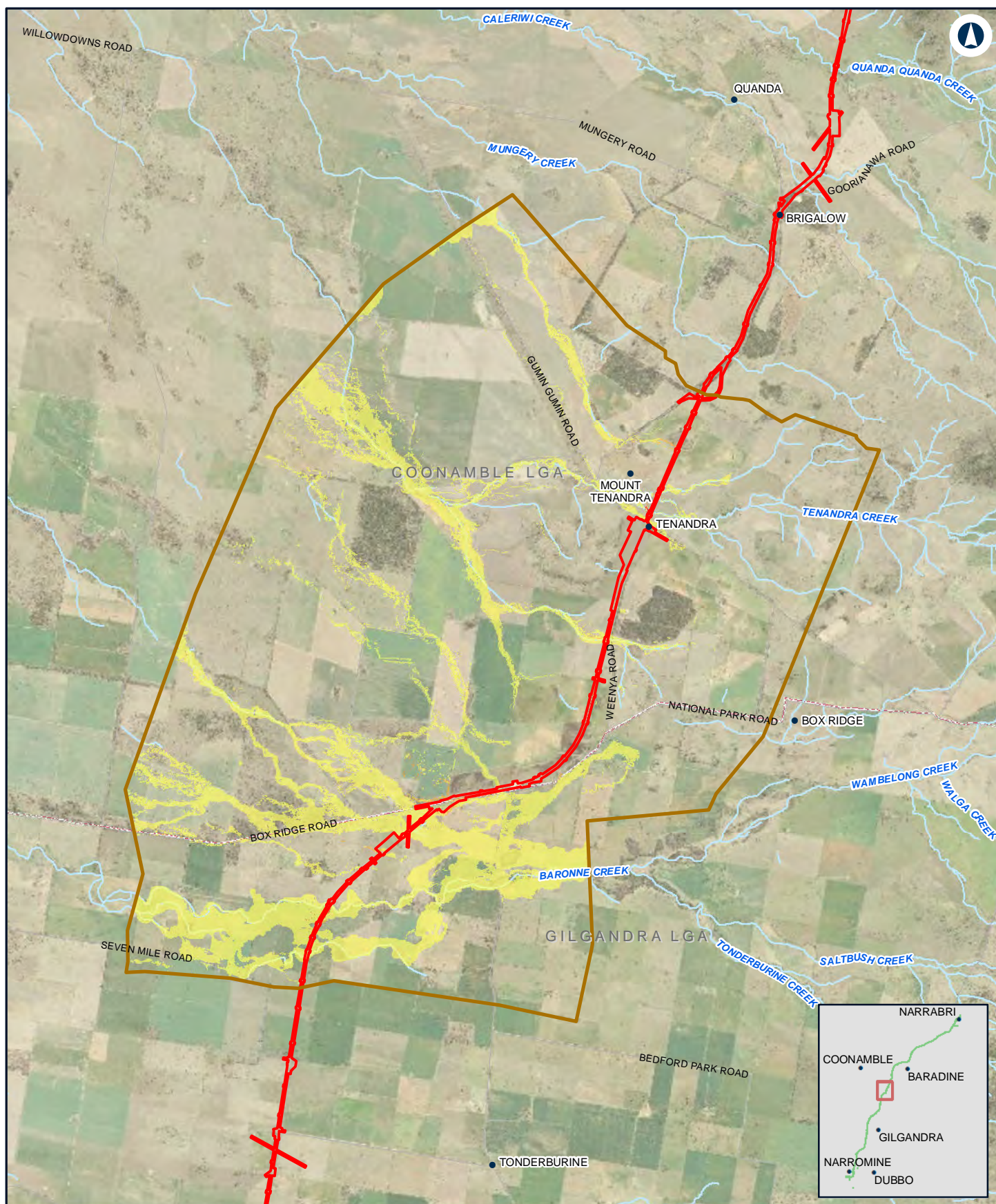

NARROMINE TO NARRABRI

Change in flood hazard - 20% AEP - N2N9

Appendix G - Figure 4.1f

0 1.5 3
Km

Coordinate System: GDA 1994 MGA Zone 55

ARTC makes no representation or warranty and assumes no duty of care or other responsibility to any party as to the completeness, accuracy or suitability of the information contained in this GIS map. The GIS map has been prepared from material provided to ARTC by an external source and ARTC has not taken any steps to verify the completeness, accuracy or suitability of that material.

ARTC will not be responsible for any loss or damage suffered as a result of any person whatsoever placing reliance upon the information contained within this GIS map.

Date: 27/10/2020 Paper: A4
Author: JacobsGHD Scale: 1:110,000

Data Sources: Basemap layers: NSWSS; all other layers: JacobsGHD

LEGEND

- The proposal site
- Model boundary
- Hazard Change**
- Was dry, now high
- Was low, now high
- Was dry, now low
- Was low, now dry
- Was high, now low
- Was high, now dry

INLAND RAIL **ARTC**

The Australian Government is delivering Inland Rail through the Australian Rail Track Corporation (ARTC) in partnership with the private sector.

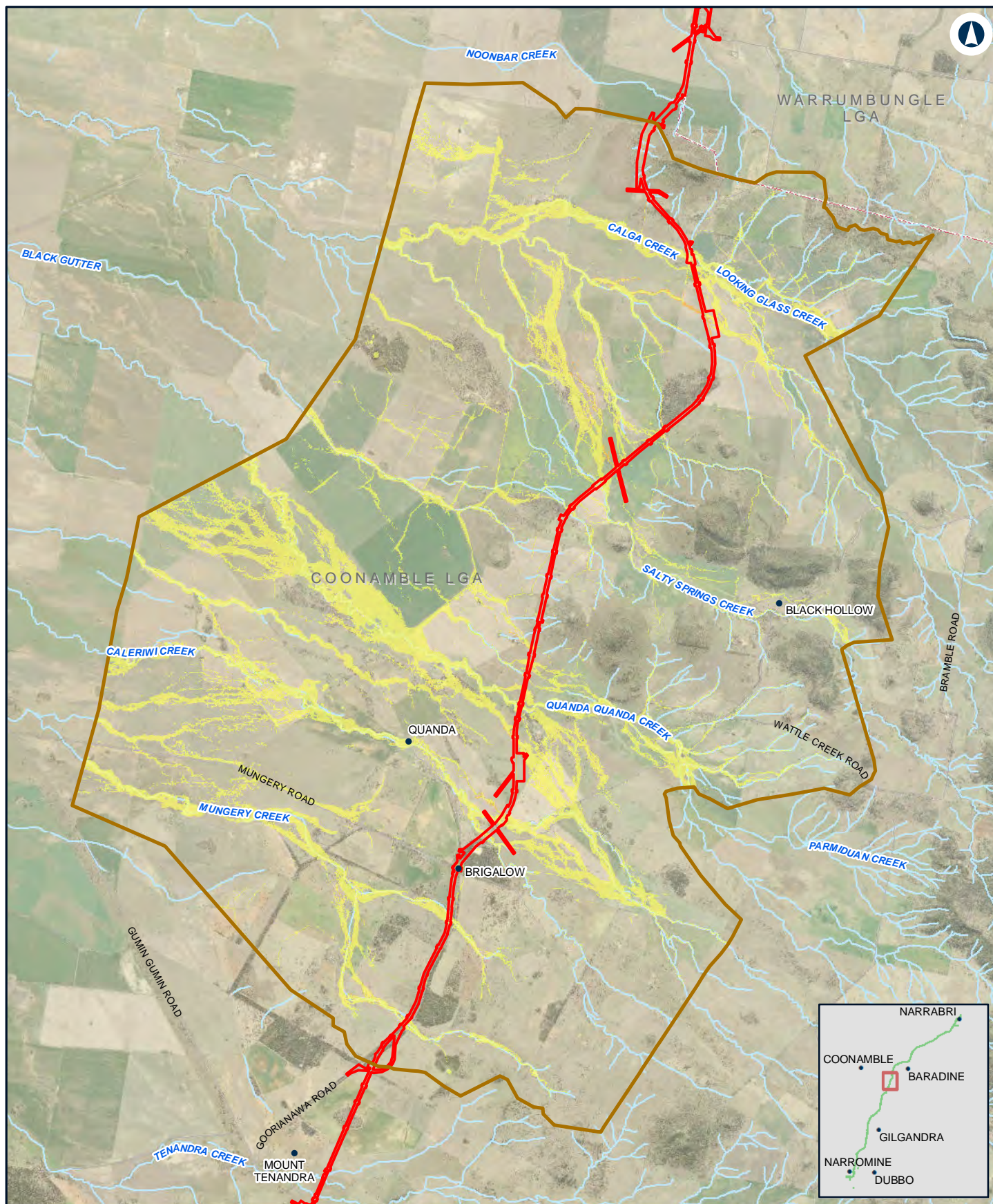

NARROMINE TO NARRABRI

Change in flood hazard - 20% AEP - N2N8

Appendix G - Figure 4.1g

0 1 2 Km

Coordinate System: GDA 1994 MGA Zone 55

ARTC makes no representation or warranty and assumes no duty of care or other responsibility to any party as to the completeness, accuracy or suitability of the information contained in this GIS map. The GIS map has been prepared from material provided to ARTC by an external source and ARTC has not taken any steps to verify the completeness, accuracy or suitability of that material.

ARTC will not be responsible for any loss or damage suffered as a result of any person whatsoever placing reliance upon the information contained within this GIS map.

Date: 27/10/2020

Paper: A4

Author: JacobsGHD

Scale: 1:100,000

Data Sources: Basemap layers: NSWSS; all other layers: JacobsGHD

LEGEND

The proposal site

Model boundary

Hazard Change

Was dry, now high

Was low, now high

Was dry, now low

Unchanged

Was low, now dry

Was high, now low

Was high, now dry

INLAND RAIL **ARTC**

The Australian Government is delivering Inland Rail through the Australian Rail Track Corporation (ARTC) in partnership with the private sector.

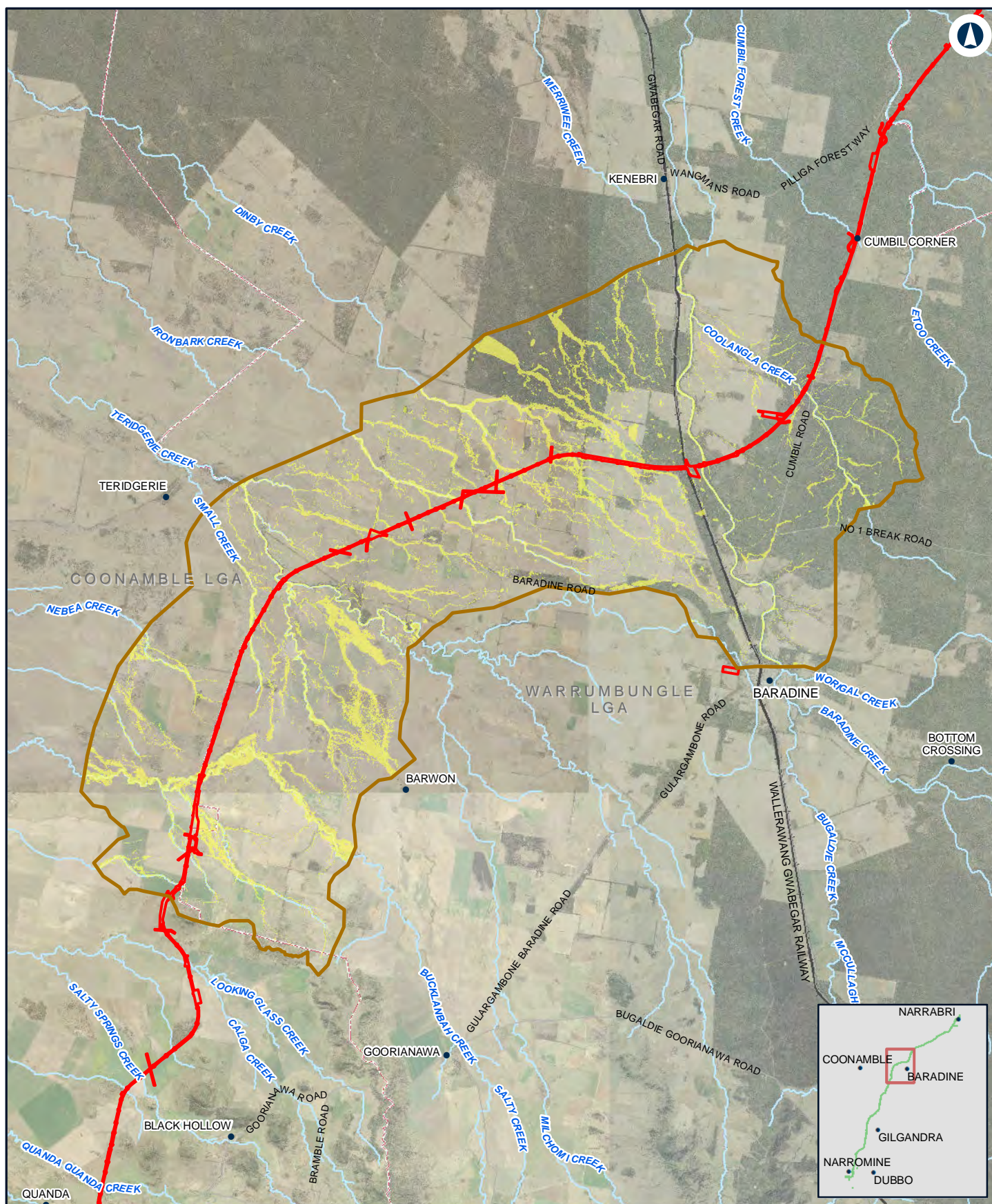

0 2.5 5
Km

Coordinate System: GDA 1994 MGA Zone 55

ARTC makes no representation or warranty and assumes no duty of care or other responsibility to any party as to the completeness, accuracy or suitability of the information contained in this GIS map. The GIS map has been prepared from material provided to ARTC by an external source and ARTC has not taken any steps to verify the completeness, accuracy or suitability of that material.

ARTC will not be responsible for any loss or damage suffered as a result of any person whatsoever placing reliance upon the information contained within this GIS map.

Date: 27/10/2020 Paper: A4
Author: JacobsGHD Scale: 1:200,000

Data Sources: Basemap layers: NSWSS; all other layers: JacobsGHD

LEGEND

- The proposal site
- Model boundary
- Hazard Change**
- Was dry, now high
- Was low, now high
- Was dry, now low
- Unchanged
- Was low, now dry
- Was high, now low
- Was high, now dry

INLAND RAIL **ARTC**

The Australian Government is delivering Inland Rail through the Australian Rail Track Corporation (ARTC) in partnership with the private sector.

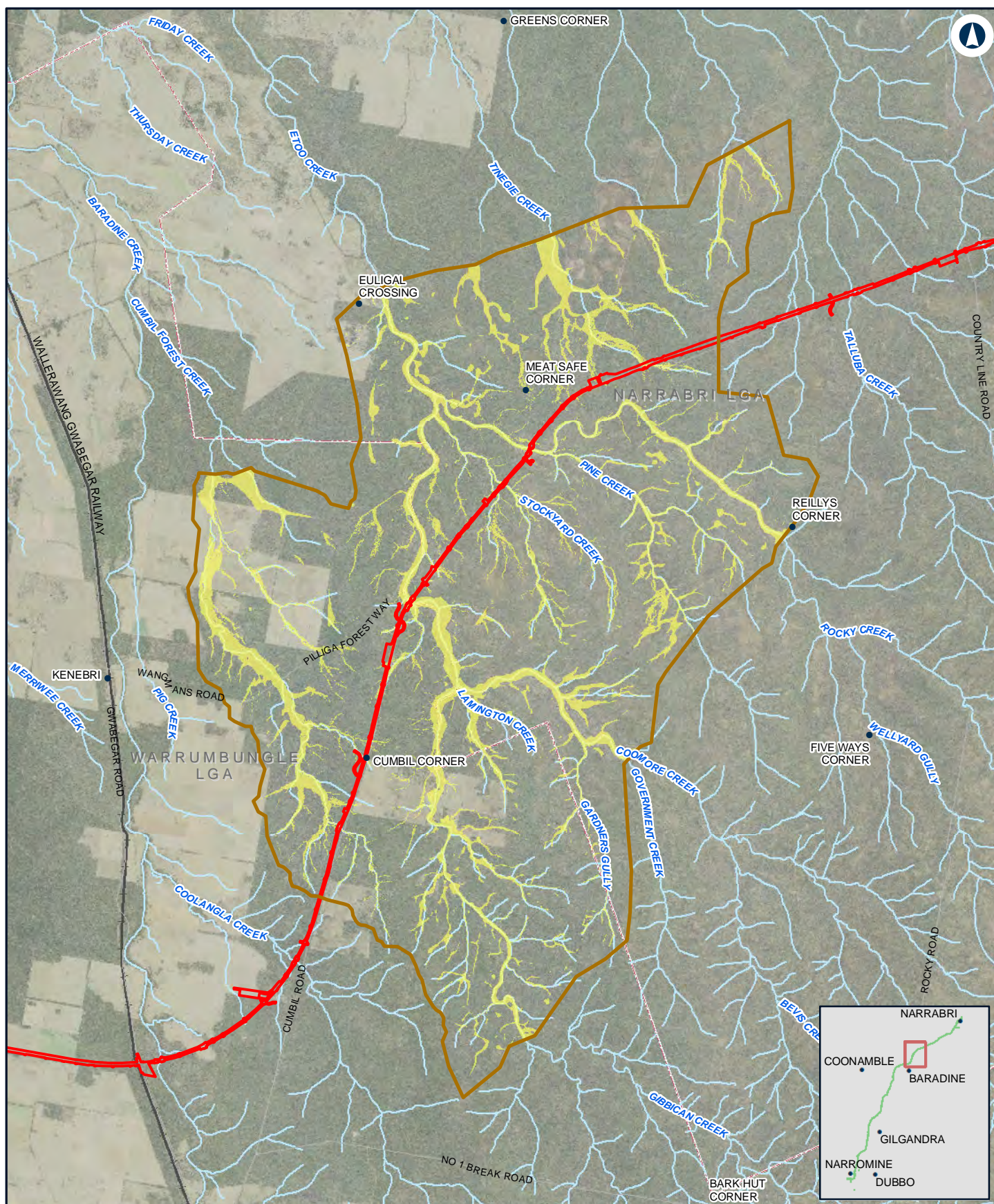

NARROMINE TO NARRABRI

Change in flood hazard - 20% AEP - N2N6

Appendix G - Figure 4.1i

0 2 4 Km

Coordinate System: GDA 1994 MGA Zone 55

ARTC makes no representation or warranty and assumes no duty of care or other responsibility to any party as to the completeness, accuracy or suitability of the information contained in this GIS map. The GIS map has been prepared from material provided to ARTC by an external source and ARTC has not taken any steps to verify the completeness, accuracy or suitability of that material.

ARTC will not be responsible for any loss or damage suffered as a result of any person whatsoever placing reliance upon the information contained within this GIS map.

Date: 27/10/2020 Paper: A4
Author: JacobsGHD Scale: 1:150,000

Data Sources: Basemap layers: NSWSS; all other layers: JacobsGHD

LEGEND

- The proposal site
- Model boundary
- Hazard Change**
- Was dry, now high
- Was low, now high
- Was dry, now low
- Unchanged
- Was low, now dry
- Was high, now low
- Was high, now dry

INLAND RAIL **ARTC**

The Australian Government is delivering Inland Rail through the Australian Rail Track Corporation (ARTC) in partnership with the private sector.

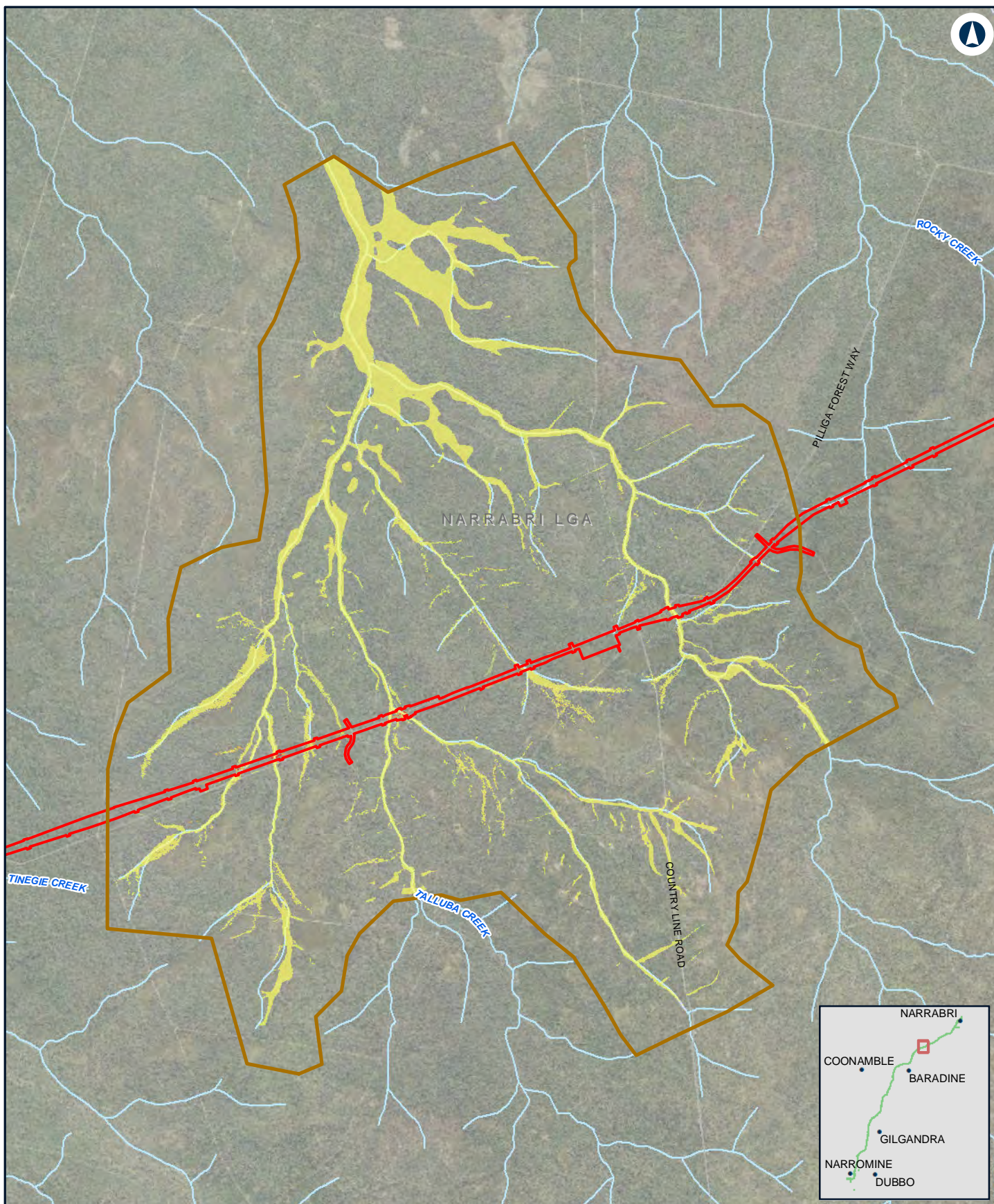

NARROMINE TO NARRABRI

Change in flood hazard - 20% AEP - N2N5

Appendix G - Figure 4.1j

0 1 2 Km

Coordinate System: GDA 1994 MGA Zone 55

ARTC makes no representation or warranty and assumes no duty of care or other responsibility to any party as to the completeness, accuracy or suitability of the information contained in this GIS map. The GIS map has been prepared from material provided to ARTC by an external source and ARTC has not taken any steps to verify the completeness, accuracy or suitability of that material.

ARTC will not be responsible for any loss or damage suffered as a result of any person whatsoever placing reliance upon the information contained within this GIS map.

Date: 27/10/2020

Paper: A4

Author: JacobsGHD

Scale: 1:70,000

Data Sources: Basemap layers: NSWSS; all other layers: JacobsGHD

LEGEND

 The proposal site

 Model boundary

Hazard Change

Was dry, now high

Was low, now high

Was dry, now low

Unchanged

Was low, now dry

Was high, now low

Was high, now dry

INLAND RAIL **ARTC**

The Australian Government is delivering Inland Rail through the Australian Rail Track Corporation (ARTC) in partnership with the private sector.

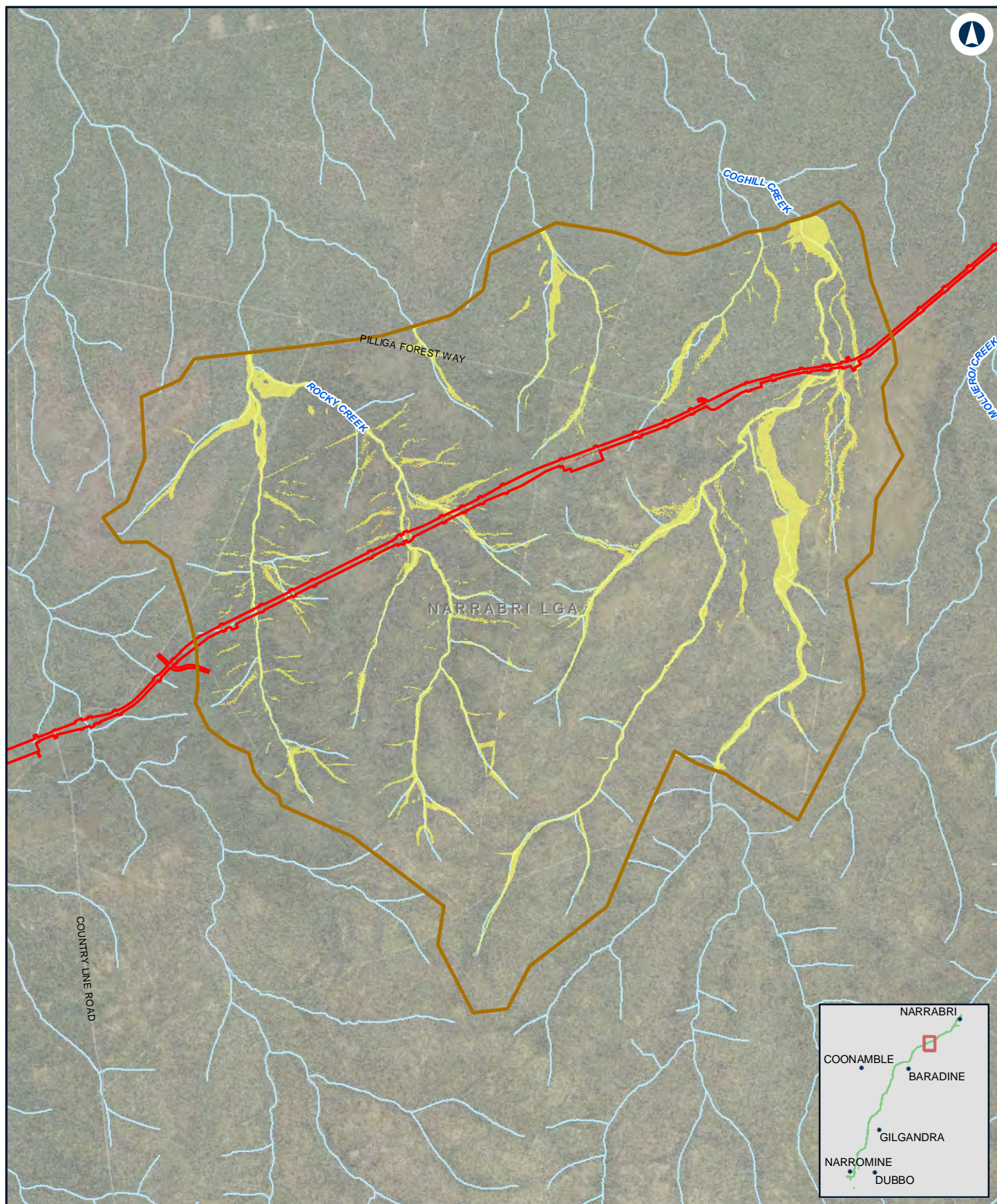

NARROMINE TO NARRABRI

Change in flood hazard - 20% AEP - N2N4

Appendix G - Figure 4.1k

0 1 2 Km

Coordinate System: GDA 1994 MGA Zone 55

ARTC makes no representation or warranty and assumes no duty of care or other responsibility to any party as to the completeness, accuracy or suitability of the information contained in this GIS map. The GIS map has been prepared from material provided to ARTC by an external source and ARTC has not taken any steps to verify the completeness, accuracy or suitability of that material.

ARTC will not be responsible for any loss or damage suffered as a result of any person whatsoever placing reliance upon the information contained within this GIS map.

Date: 27/10/2020
Author: JacobsGHD

Paper: A4
Scale: 1:80,000

Data Sources: Basemap layers: NSWSS; all other layers: JacobsGHD

LEGEND

- The proposal site
- Model boundary
- Hazard Change**
- Was dry, now high
- Was low, now high
- Was dry, now low
- Unchanged
- Was low, now dry
- Was high, now low
- Was high, now dry

INLAND RAIL **ARTC**

The Australian Government is delivering Inland Rail through the Australian Rail Track Corporation (ARTC) in partnership with the private sector.

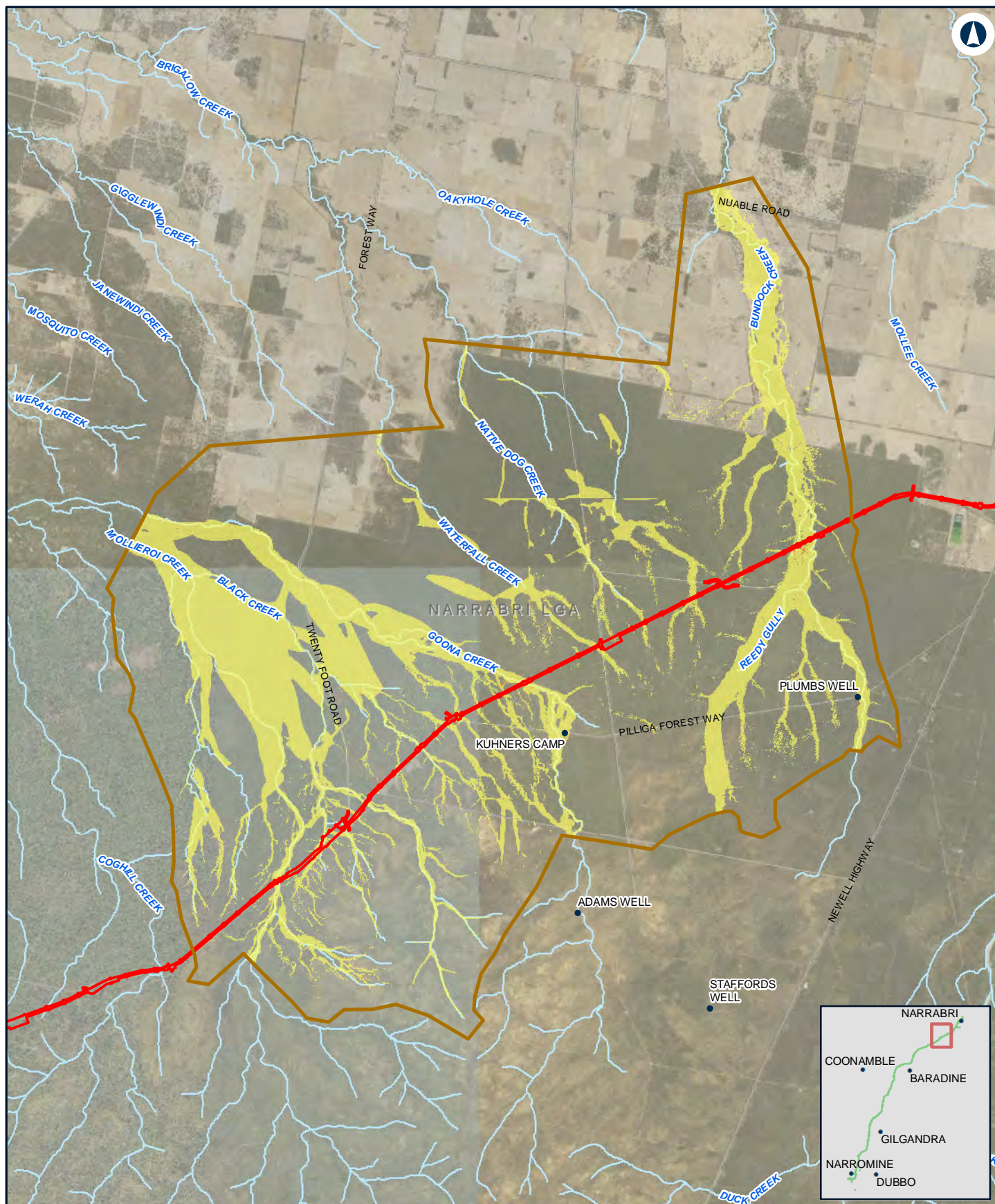

NARROMINE TO NARRABRI

Change in flood hazard - 20% AEP - N2N23

Appendix G - Figure 4.11

0 1.5 3 Km

Coordinate System: GDA 1994 MGA Zone 55

ARTC makes no representation or warranty and assumes no duty of care or other responsibility to any party as to the completeness, accuracy or suitability of the information contained in this GIS map. The GIS map has been prepared from material provided to ARTC by an external source and ARTC has not taken any steps to verify the completeness, accuracy or suitability of that material.

ARTC will not be responsible for any loss or damage suffered as a result of any person whatsoever placing reliance upon the information contained within this GIS map.

Date: 27/10/2020

Paper: A4

Author: JacobsGHD

Scale: 1:140,000

Data Sources: Basemap layers: NSWSS; all other layers: JacobsGHD

LEGEND

- The proposal site
- Model boundary
- Hazard Change**
- Was dry, now high
- Was low, now high
- Was dry, now low
- Unchanged
- Was low, now dry
- Was high, now low
- Was high, now dry

INLAND RAIL **ARTC**

The Australian Government is delivering Inland Rail through the Australian Rail Track Corporation (ARTC) in partnership with the private sector.

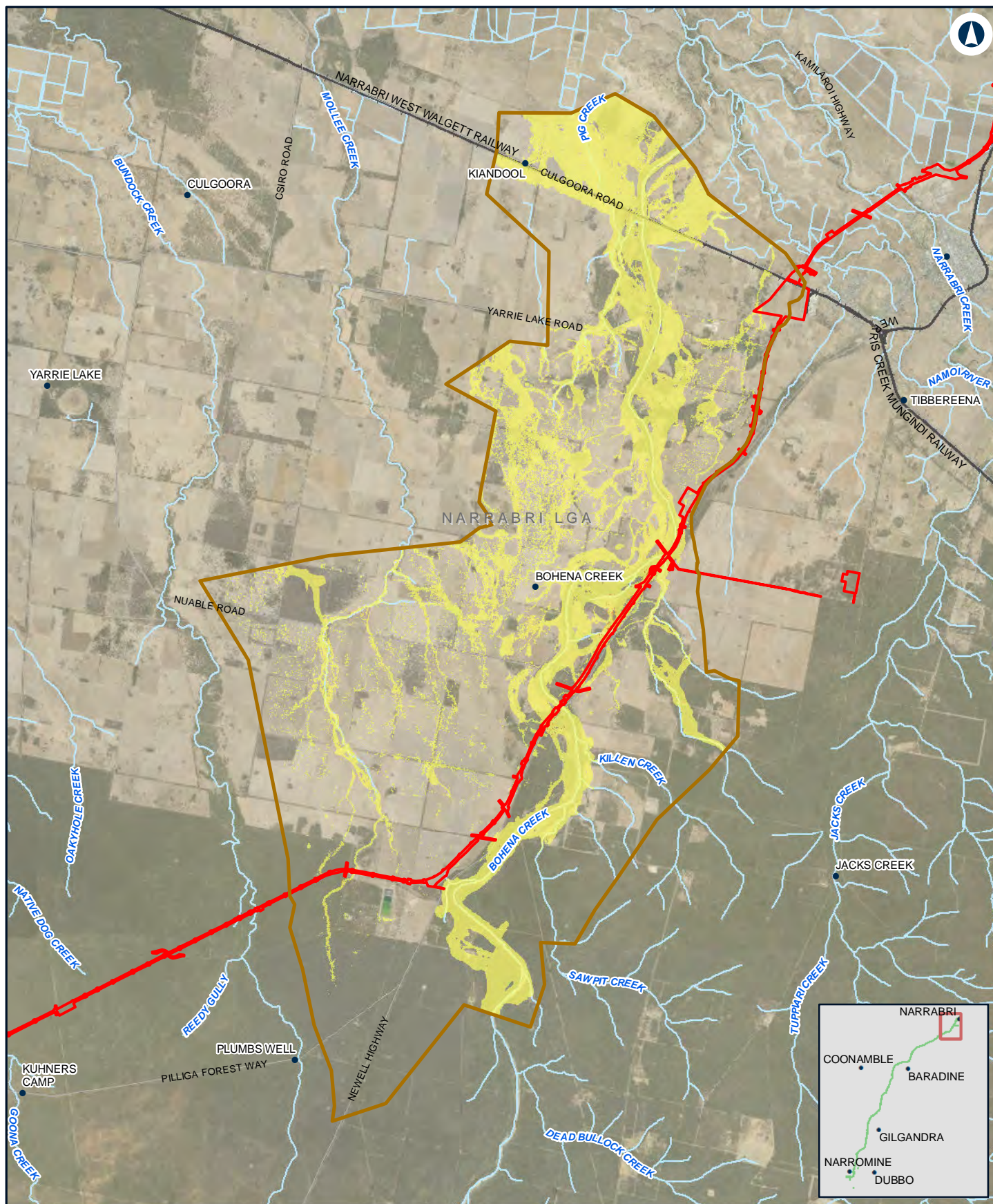

NARROMINE TO NARRABRI

Change in flood hazard - 20% AEP - N2N1

Appendix G - Figure 4.1m

0 2 4
Km

Coordinate System: GDA 1994 MGA Zone 55

ARTC makes no representation or warranty and assumes no duty of care or other responsibility to any party as to the completeness, accuracy or suitability of the information contained in this GIS map. The GIS map has been prepared from material provided to ARTC by an external source and ARTC has not taken any steps to verify the completeness, accuracy or suitability of that material.

ARTC will not be responsible for any loss or damage suffered as a result of any person whatsoever placing reliance upon the information contained within this GIS map.

Date: 27/10/2020

Paper: A4

Author: JacobsGHD

Scale: 1:150,000

Data Sources: Basemap layers: NSWSS; all other layers: JacobsGHD

LEGEND

 The proposal site

 Model boundary

Hazard Change

Was dry, now high

Was low, now high

Was dry, now low

Unchanged

Was low, now dry

Was high, now low

Was high, now dry

INLAND RAIL **ARTC**

The Australian Government is delivering Inland Rail through the Australian Rail Track Corporation (ARTC) in partnership with the private sector.

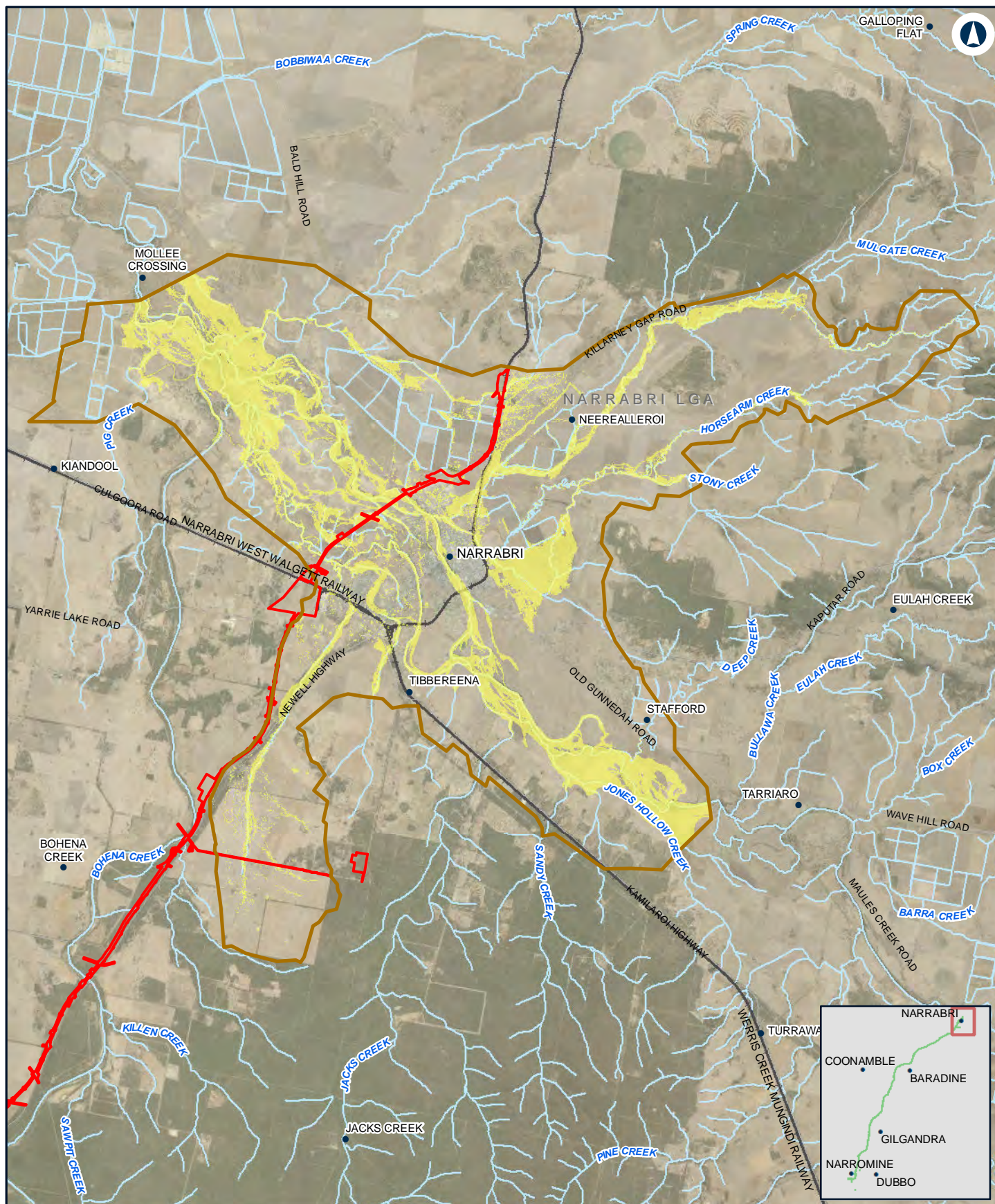

NARROMINE TO NARRABRI

Change in flood hazard - 20% AEP - Narrabri

Appendix G - Figure 4.1n

0 2 4 Km

Coordinate System: GDA 1994 MGA Zone 55

ARTC makes no representation or warranty and assumes no duty of care or other responsibility to any party as to the completeness, accuracy or suitability of the information contained in this GIS map. The GIS map has been prepared from material provided to ARTC by an external source and ARTC has not taken any steps to verify the completeness, accuracy or suitability of that material.

ARTC will not be responsible for any loss or damage suffered as a result of any person whatsoever placing reliance upon the information contained within this GIS map.

Date: 27/10/2020

Paper: A4

Author: JacobsGHD

Scale: 1:160,000

Data Sources: Basemap layers: NSWSS; all other layers: JacobsGHD

LEGEND

The proposal site

Model boundary

Hazard Change

Was dry, now high

Was low, now high

Was dry, now low

Unchanged

Was low, now dry

Was high, now low

Was high, now dry

INLAND RAIL **ARTC**

The Australian Government is delivering Inland Rail through the Australian Rail Track Corporation (ARTC) in partnership with the private sector.

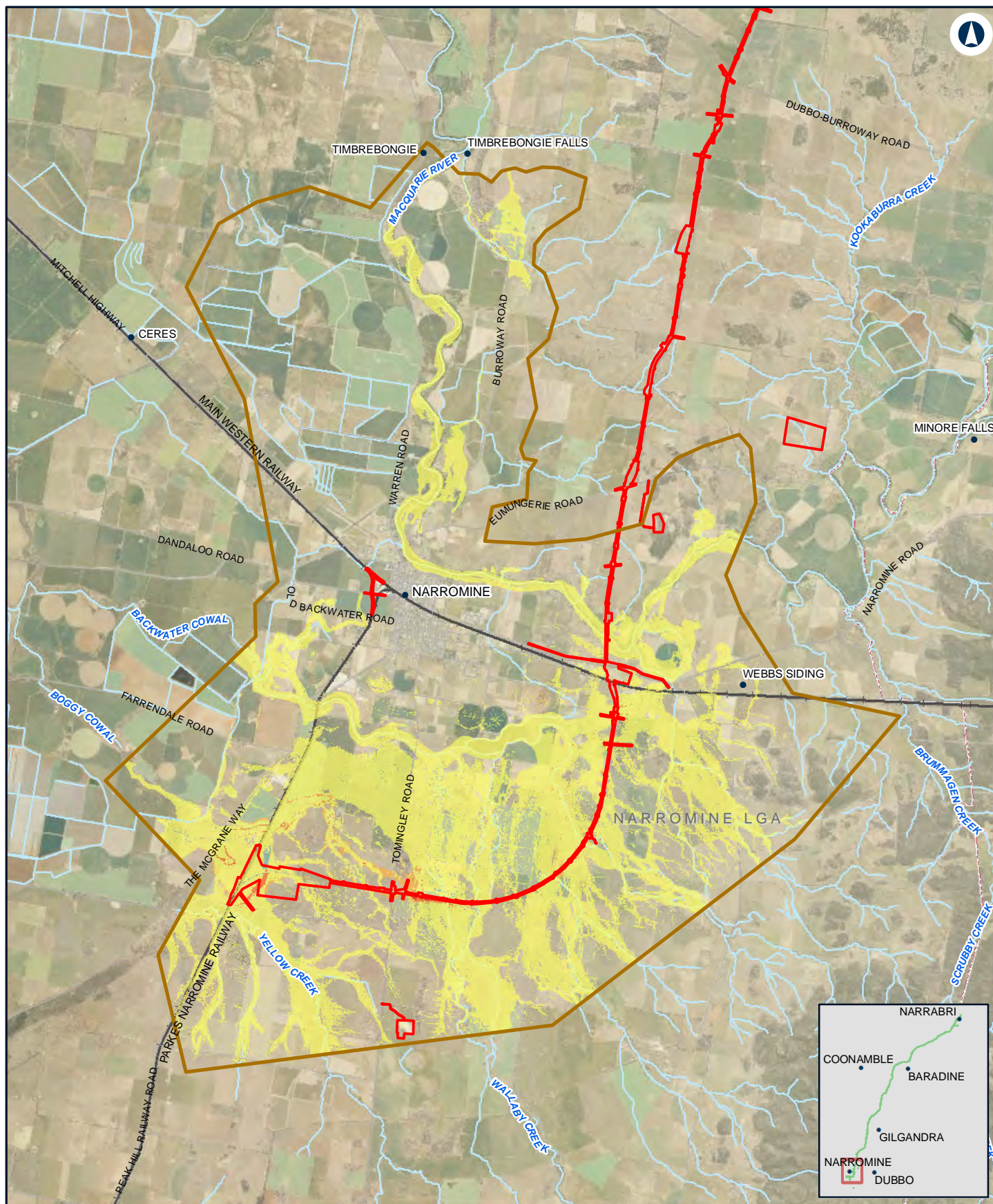

NARROMINE TO NARRABRI

Change in flood hazard - 5% AEP - NFM

Appendix G - Figure 4.2a

0 1.5 3 Km

Coordinate System: GDA 1994 MGA Zone 55

ARTC makes no representation or warranty and assumes no duty of care or other responsibility to any party as to the completeness, accuracy or suitability of the information contained in this GIS map. The GIS map has been prepared from material provided to ARTC by an external source and ARTC has not taken any steps to verify the completeness, accuracy or suitability of that material.

ARTC will not be responsible for any loss or damage suffered as a result of any person whatsoever placing reliance upon the information contained within this GIS map.

Date: 27/10/2020

Paper: A4

Author: JacobsGHD

Scale: 1:140,000

Data Sources: Basemap layers: NSWSS; all other layers: JacobsGHD

LEGEND

The proposal site

Model boundary

Hazard Change

Was dry, now high

Was low, now high

Was dry, now low

Unchanged

Was low, now dry

Was high, now low

Was high, now dry

INLAND RAIL **ARTC**

The Australian Government is delivering Inland Rail through the Australian Rail Track Corporation (ARTC) in partnership with the private sector.

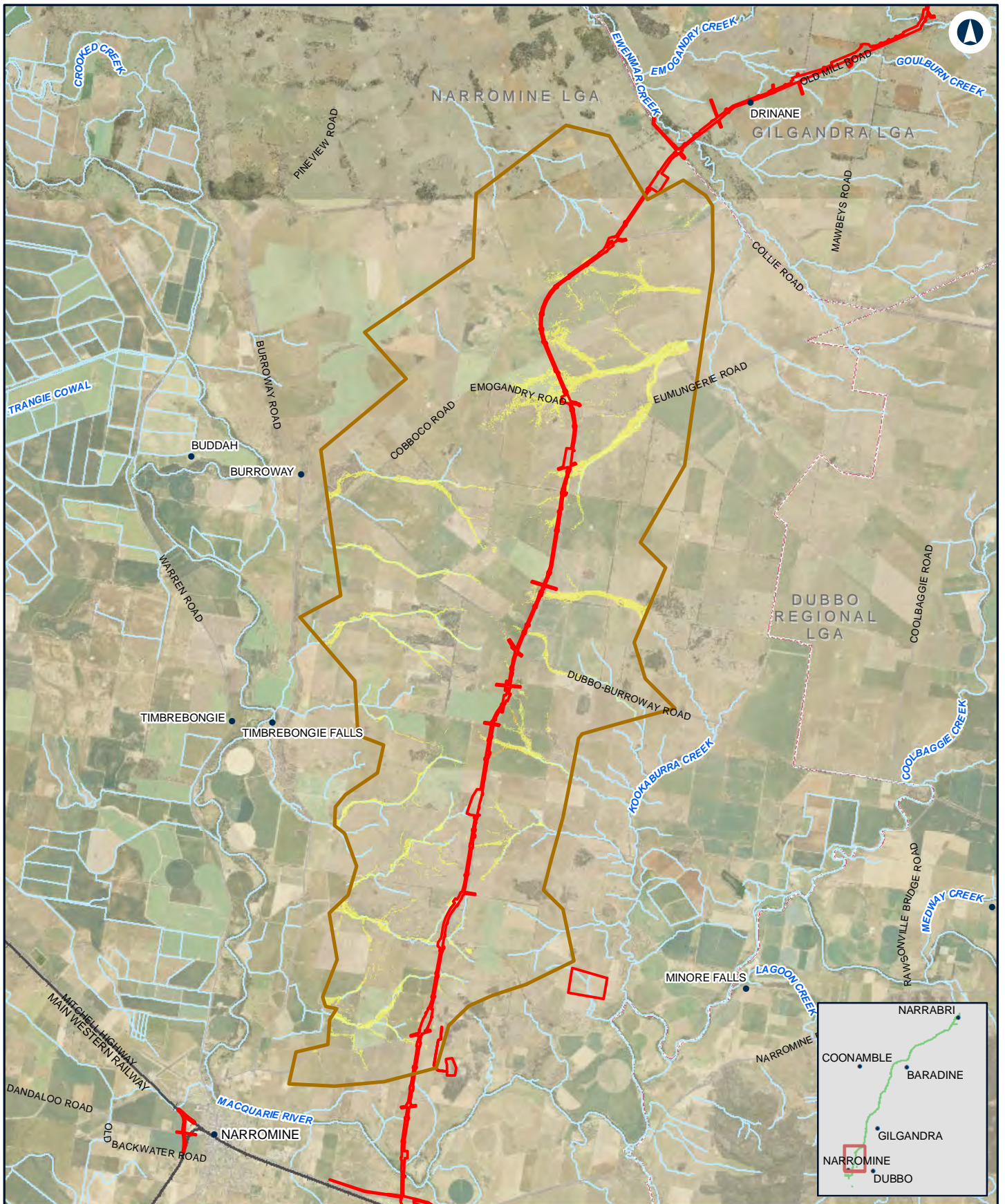

0 2 4 Km

Coordinate System: GDA 1994 MGA Zone 55

ARTC makes no representation or warranty and assumes no duty of care or other responsibility to any party as to the completeness, accuracy or suitability of the information contained in this GIS map. The GIS map has been prepared from material provided to ARTC by an external source and ARTC has not taken any steps to verify the completeness, accuracy or suitability of that material.

ARTC will not be responsible for any loss or damage suffered as a result of any person whatsoever placing reliance upon the information contained within this GIS map.

Date: 27/10/2020 Paper: A4
Author: JacobsGHD Scale: 1:150,000

Data Sources: Basemap layers: NSWSS; all other layers: JacobsGHD

LEGEND

- The proposal site
- Model boundary
- Hazard Change**
 - Was dry, now high
 - Was low, now high
 - Was dry, now low
 - Was low, now dry
 - Was high, now dry
 - Unchanged

INLAND RAIL **ARTC**

The Australian Government is delivering Inland Rail through the Australian Rail Track Corporation (ARTC) in partnership with the private sector.

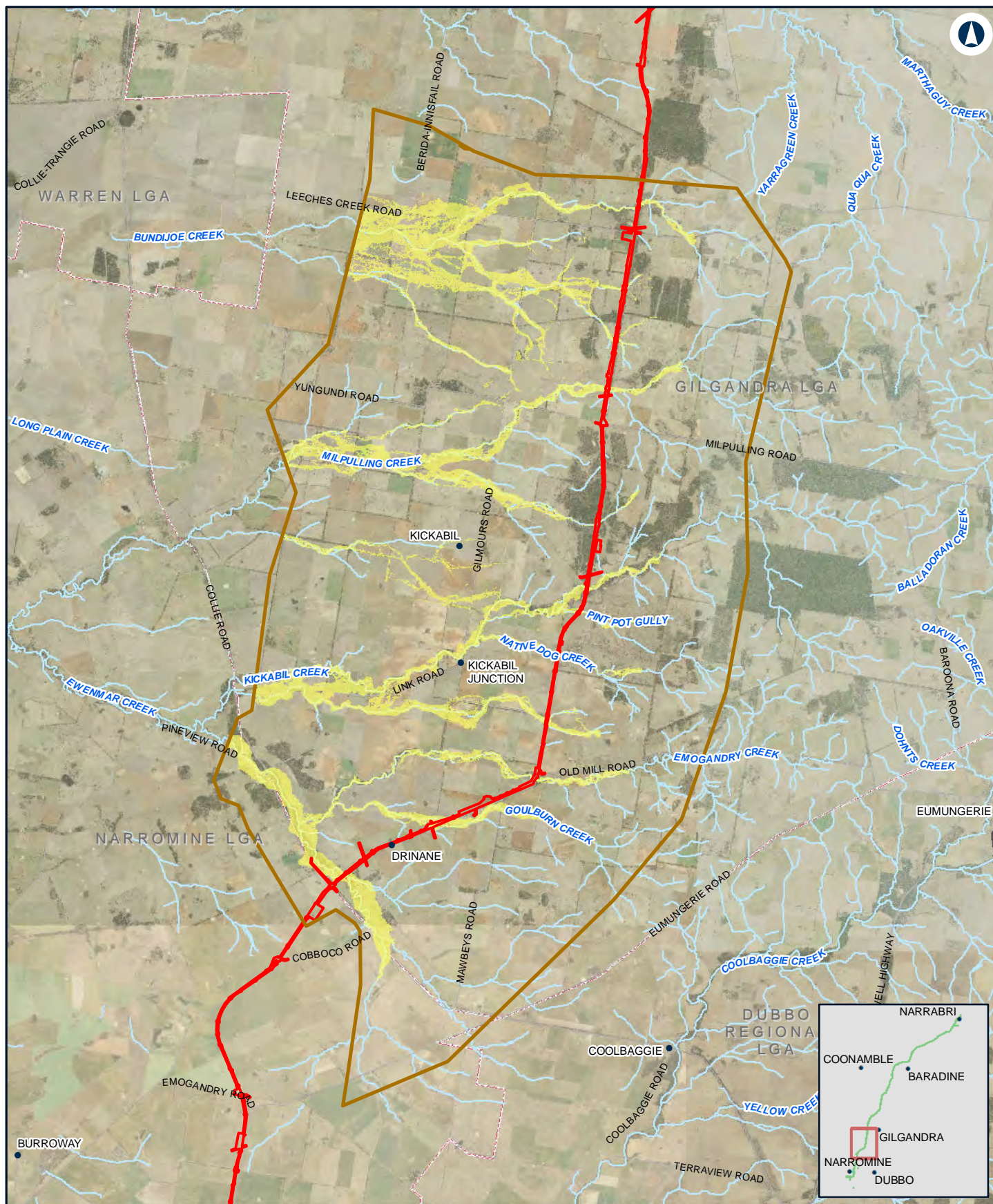

NARROMINE TO NARRABRI

Change in flood hazard - 5% AEP - N2N13

Appendix G - Figure 4.2c

0 2.5 5 Km

Coordinate System: GDA 1994 MGA Zone 55

ARTC makes no representation or warranty and assumes no duty of care or other responsibility to any party as to the completeness, accuracy or suitability of the information contained in this GIS map. The GIS map has been prepared from material provided to ARTC by an external source and ARTC has not taken any steps to verify the completeness, accuracy or suitability of that material.

ARTC will not be responsible for any loss or damage suffered as a result of any person whatsoever placing reliance upon the information contained within this GIS map.

Date: 27/10/2020

Paper: A4

Author: JacobsGHD

Scale: 1:180,000

Data Sources: Basemap layers: NSWSS; all other layers: JacobsGHD

LEGEND

- The proposal site
- Model boundary
- Hazard Change**
- Was dry, now high
- Was low, now high
- Was dry, now low
- Unchanged
- Was low, now dry
- Was high, now low
- Was high, now dry

INLAND RAIL **ARTC**

The Australian Government is delivering Inland Rail through the Australian Rail Track Corporation (ARTC) in partnership with the private sector.

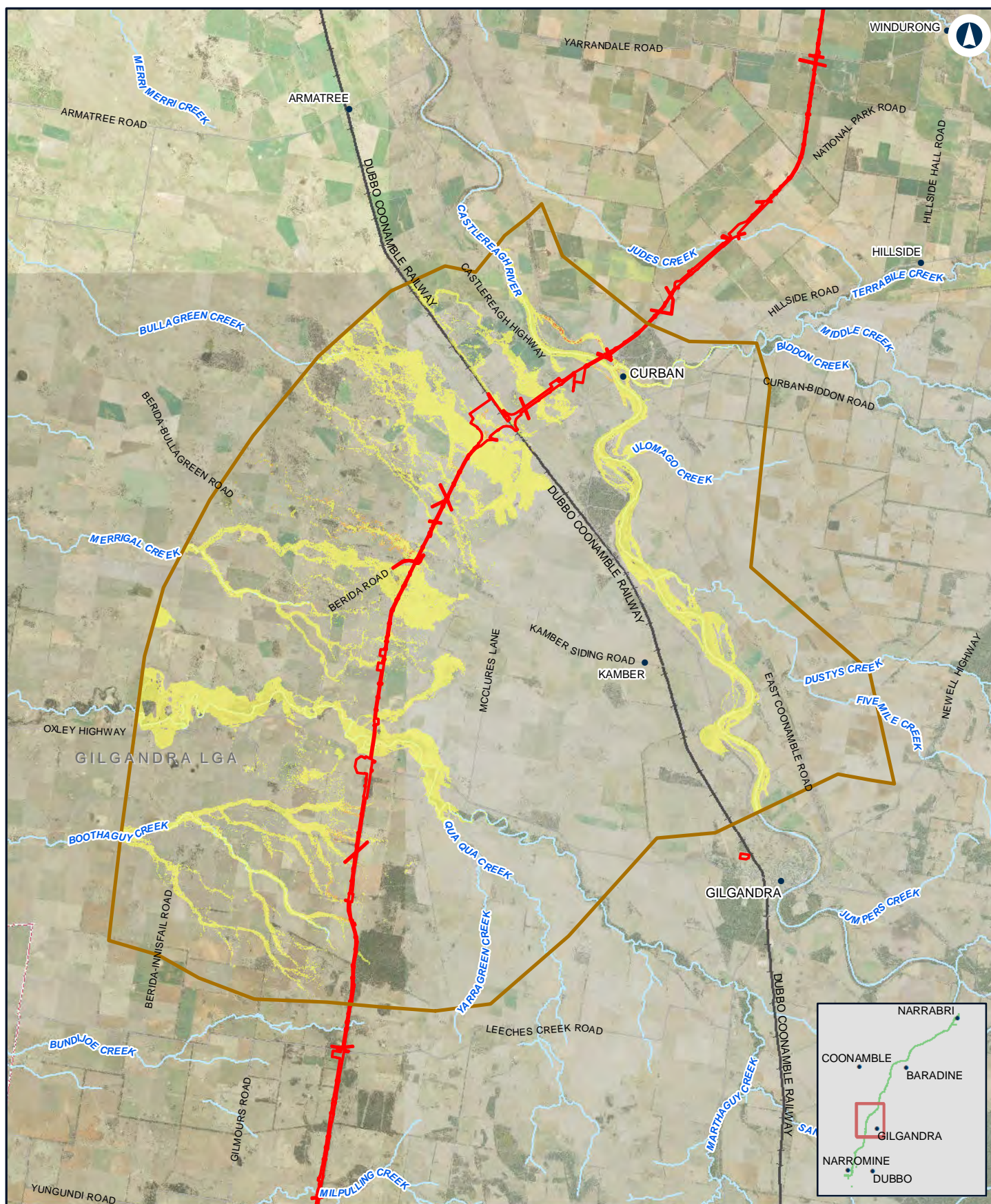

NARROMINE TO NARRABRI

Change in flood hazard - 5% AEP - N2N11N12

Appendix G - Figure 4.2d

0 2.5 5
Km

Coordinate System: GDA 1994 MGA Zone 55

ARTC makes no representation or warranty and assumes no duty of care or other responsibility to any party as to the completeness, accuracy or suitability of the information contained in this GIS map. The GIS map has been prepared from material provided to ARTC by an external source and ARTC has not taken any steps to verify the completeness, accuracy or suitability of that material.

ARTC will not be responsible for any loss or damage suffered as a result of any person whatsoever placing reliance upon the information contained within this GIS map.

Date: 27/10/2020

Paper: A4

Author: JacobsGHD

Scale: 1:200,000

Data Sources: Basemap layers: NSWSS; all other layers: JacobsGHD

LEGEND

 The proposal site

 Model boundary

Hazard Change

Was dry, now high

Was low, now high

Was dry, now low

Unchanged

Was low, now dry

Was high, now low

Was high, now dry

INLAND RAIL **ARTC**

The Australian Government is delivering Inland Rail through the Australian Rail Track Corporation (ARTC) in partnership with the private sector.

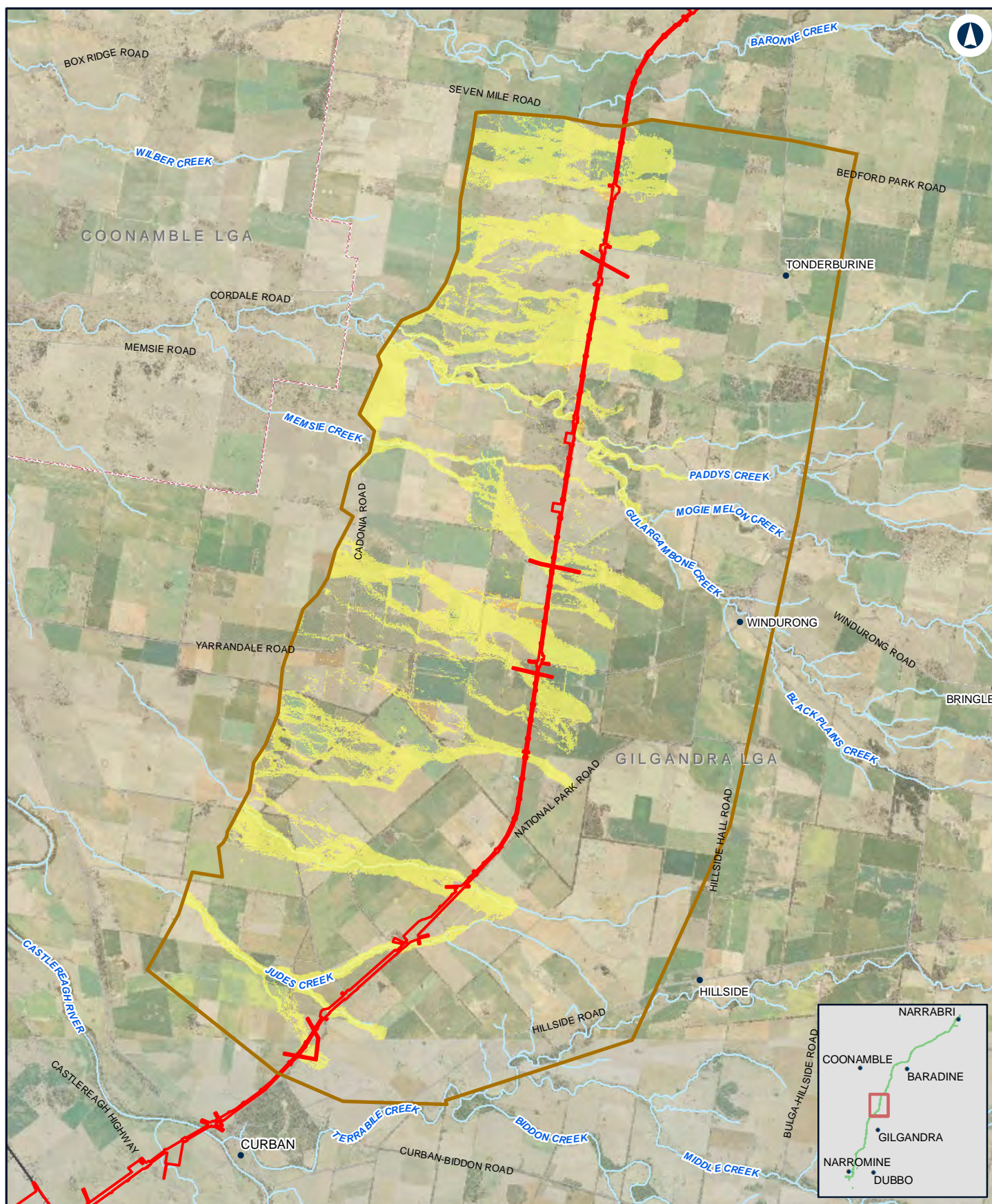

NARROMINE TO NARRABRI

Change in flood hazard - 5% AEP - N2N10

Appendix G - Figure 4.2e

0 1.5 3
Km

Coordinate System: GDA 1994 MGA Zone 55

ARTC makes no representation or warranty and assumes no duty of care or other responsibility to any party as to the completeness, accuracy or suitability of the information contained in this GIS map. The GIS map has been prepared from material provided to ARTC by an external source and ARTC has not taken any steps to verify the completeness, accuracy or suitability of that material.

ARTC will not be responsible for any loss or damage suffered as a result of any person whatsoever placing reliance upon the information contained within this GIS map.

Date: 27/10/2020
Author: JacobsGHD

Paper: A4
Scale: 1:130,000

Data Sources: Basemap layers: NSWSS; all other layers: JacobsGHD

LEGEND

- The proposal site
- Model boundary
- Hazard Change**
 - Was dry, now high
 - Was low, now high
 - Was dry, now low
 - Unchanged
 - Was low, now dry
 - Was high, now low
 - Was high, now dry

INLAND RAIL **ARTC**

The Australian Government is delivering Inland Rail through the Australian Rail Track Corporation (ARTC) in partnership with the private sector.

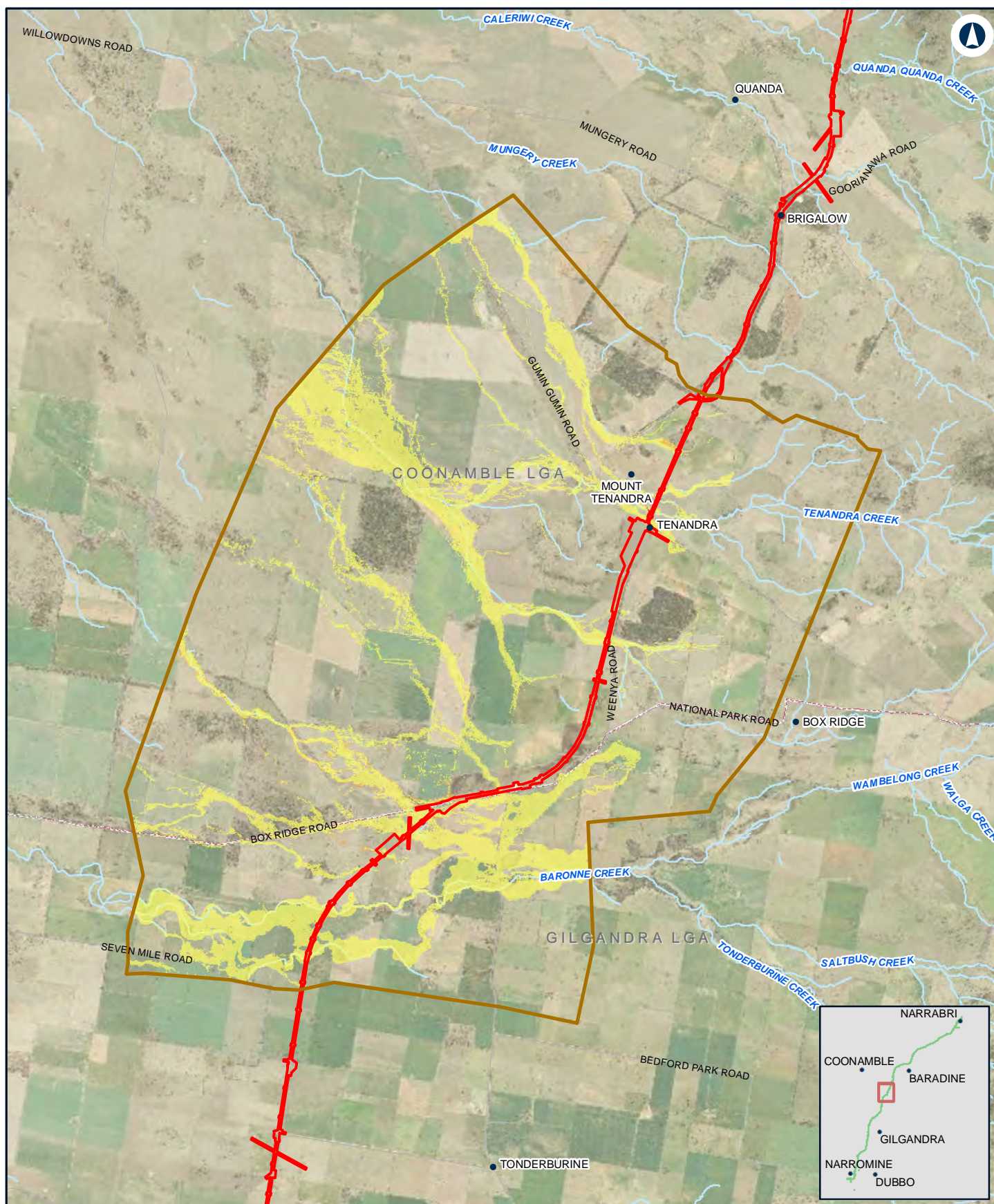

NARROMINE TO NARRABRI

Change in flood hazard - 5% AEP - N2N9

Appendix G - Figure 4.2f

0 1.5 3 Km

Coordinate System: GDA 1994 MGA Zone 55

ARTC makes no representation or warranty and assumes no duty of care or other responsibility to any party as to the completeness, accuracy or suitability of the information contained in this GIS map. The GIS map has been prepared from material provided to ARTC by an external source and ARTC has not taken any steps to verify the completeness, accuracy or suitability of that material.

ARTC will not be responsible for any loss or damage suffered as a result of any person whatsoever placing reliance upon the information contained within this GIS map.

Date: 27/10/2020 Paper: A4
Author: JacobsGHD Scale: 1:110,000

Data Sources: Basemap layers: NSWSS; all other layers: JacobsGHD

LEGEND

- The proposal site
- Model boundary
- Hazard Change**
- Was dry, now high
- Was low, now high
- Was dry, now low
- Unchanged
- Was low, now dry
- Was high, now low
- Was high, now dry

INLAND RAIL **ARTC**

The Australian Government is delivering Inland Rail through the Australian Rail Track Corporation (ARTC) in partnership with the private sector.

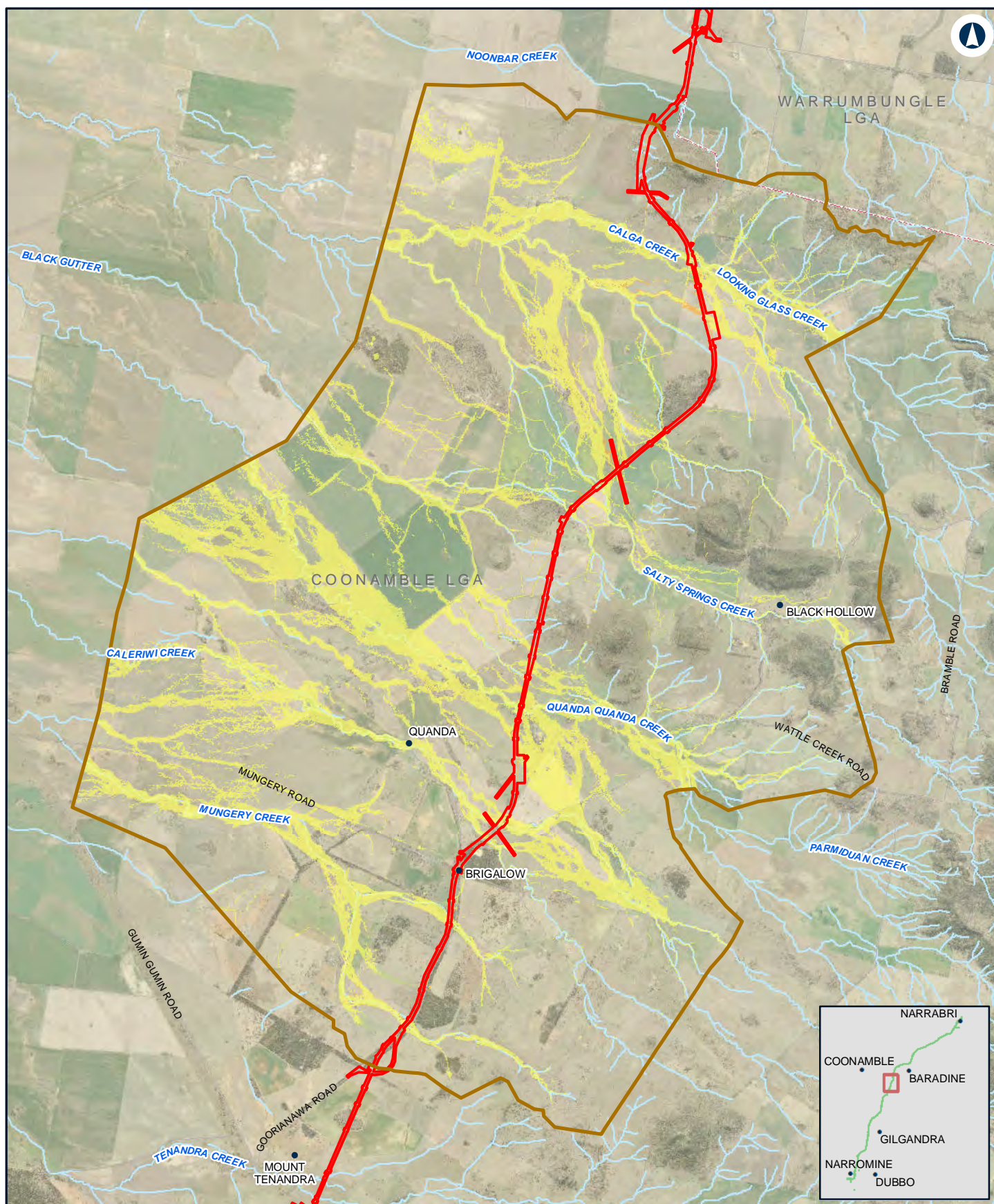

NARROMINE TO NARRABRI

Change in flood hazard - 5% AEP - N2N8

Appendix G - Figure 4.2g

0 1 2 Km

Coordinate System: GDA 1994 MGA Zone 55

ARTC makes no representation or warranty and assumes no duty of care or other responsibility to any party as to the completeness, accuracy or suitability of the information contained in this GIS map. The GIS map has been prepared from material provided to ARTC by an external source and ARTC has not taken any steps to verify the completeness, accuracy or suitability of that material.

ARTC will not be responsible for any loss or damage suffered as a result of any person whatsoever placing reliance upon the information contained within this GIS map.

Date: 27/10/2020

Paper: A4

Author: JacobsGHD

Scale: 1:100,000

Data Sources: Basemap layers: NSWSS; all other layers: JacobsGHD

LEGEND

- The proposal site
- Model boundary
- Hazard Change**
- Was dry, now high
- Was low, now high
- Was dry, now low
- Unchanged
- Was low, now dry
- Was high, now low
- Was high, now dry

INLAND RAIL **ARTC**

The Australian Government is delivering Inland Rail through the Australian Rail Track Corporation (ARTC) in partnership with the private sector.

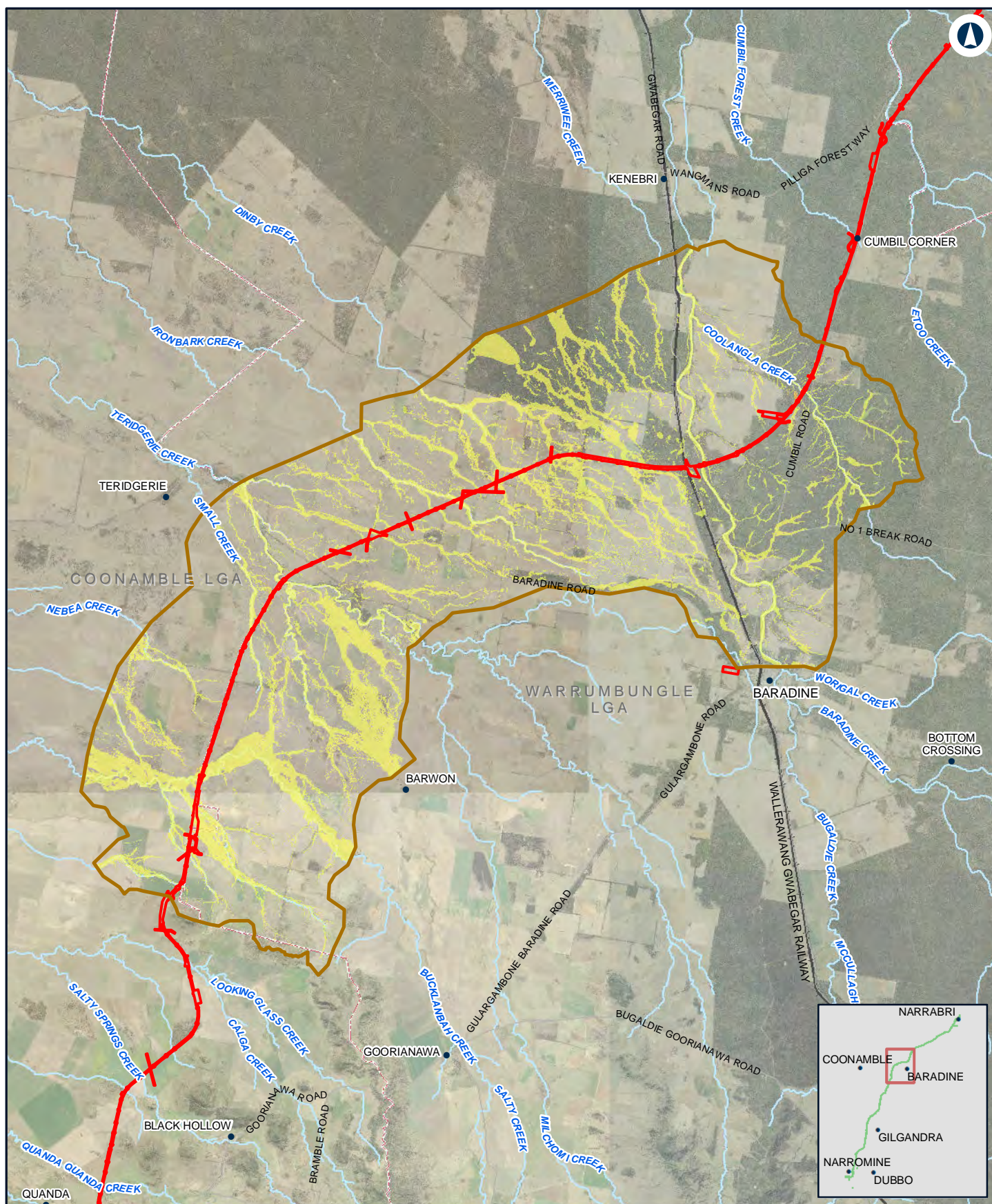

NARROMINE TO NARRABRI

Change in flood hazard - 5% AEP - N2N7

Appendix G - Figure 4.2h

0 2.5 5
Km

Coordinate System: GDA 1994 MGA Zone 55

ARTC makes no representation or warranty and assumes no duty of care or other responsibility to any party as to the completeness, accuracy or suitability of the information contained in this GIS map. The GIS map has been prepared from material provided to ARTC by an external source and ARTC has not taken any steps to verify the completeness, accuracy or suitability of that material.

ARTC will not be responsible for any loss or damage suffered as a result of any person whatsoever placing reliance upon the information contained within this GIS map.

Date: 27/10/2020 Paper: A4
Author: JacobsGHD Scale: 1:200,000

Data Sources: Basemap layers: NSWSS; all other layers: JacobsGHD

LEGEND

- The proposal site
- Model boundary
- Hazard Change**
- Was dry, now high
- Was low, now high
- Was dry, now low
- Unchanged
- Was low, now dry
- Was high, now low
- Was high, now dry

INLAND RAIL **ARTC**

The Australian Government is delivering Inland Rail through the Australian Rail Track Corporation (ARTC) in partnership with the private sector.

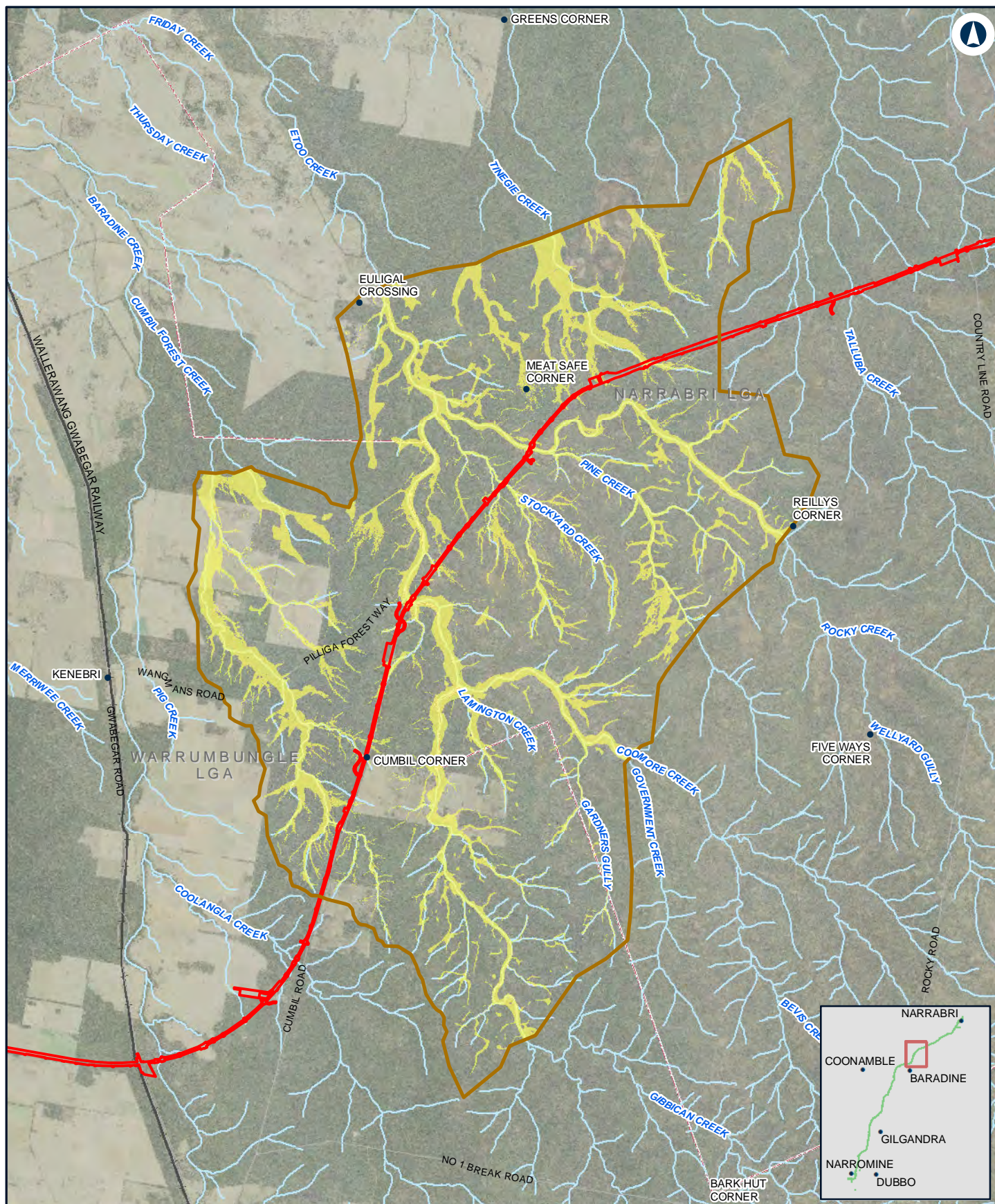

NARROMINE TO NARRABRI

Change in flood hazard - 5% AEP - N2N6

Appendix G - Figure 4.2i

0 2 4 Km

Coordinate System: GDA 1994 MGA Zone 55

ARTC makes no representation or warranty and assumes no duty of care or other responsibility to any party as to the completeness, accuracy or suitability of the information contained in this GIS map. The GIS map has been prepared from material provided to ARTC by an external source and ARTC has not taken any steps to verify the completeness, accuracy or suitability of that material.

ARTC will not be responsible for any loss or damage suffered as a result of any person whatsoever placing reliance upon the information contained within this GIS map.

Date: 27/10/2020 Paper: A4
Author: JacobsGHD Scale: 1:150,000

Data Sources: Basemap layers: NSWSS; all other layers: JacobsGHD

LEGEND

- The proposal site
- Model boundary
- Hazard Change**
- Was dry, now high
- Was low, now high
- Was dry, now low
- Unchanged
- Was low, now dry
- Was high, now low
- Was high, now dry

INLAND RAIL **ARTC**

The Australian Government is delivering Inland Rail through the Australian Rail Track Corporation (ARTC) in partnership with the private sector.

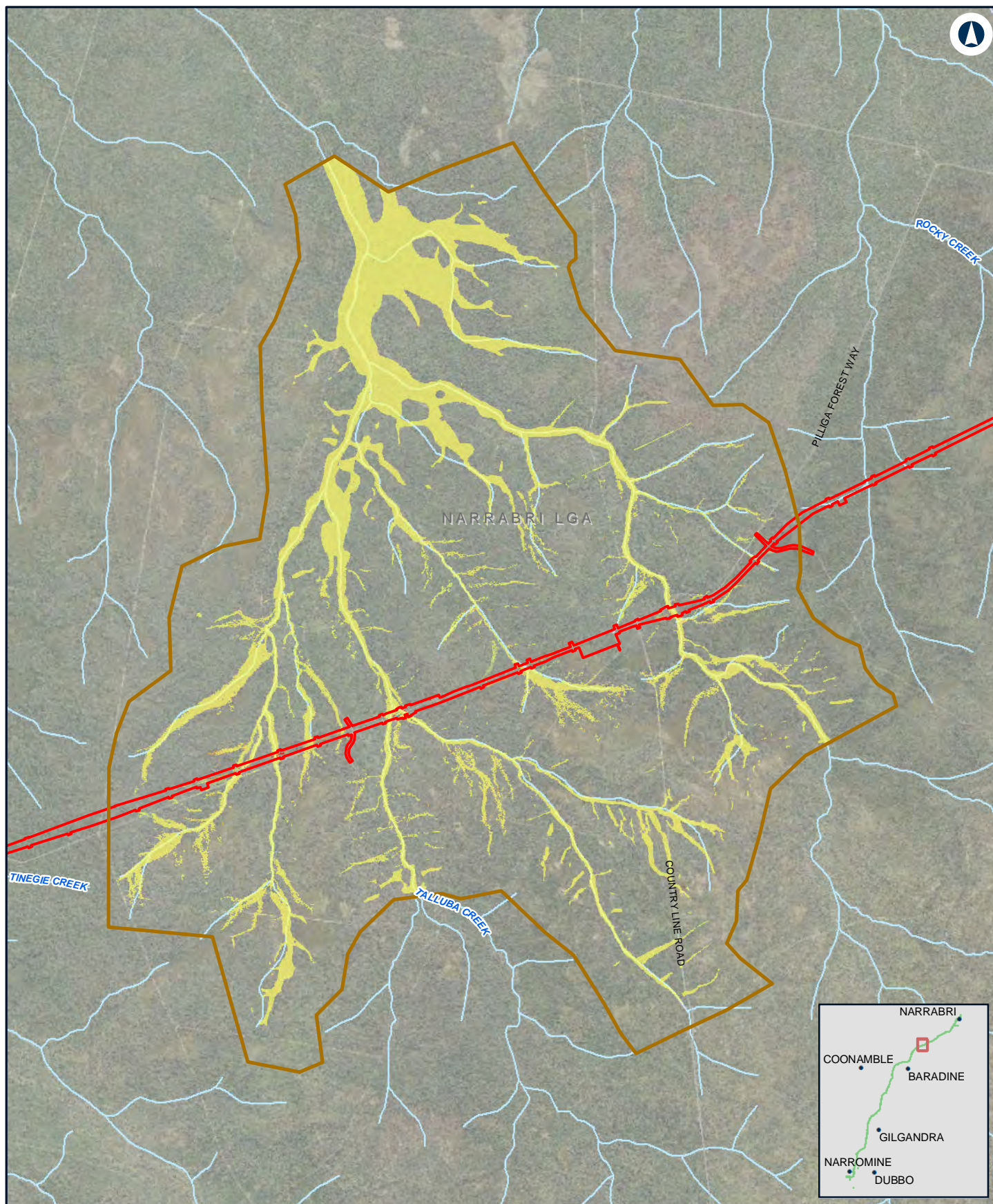

NARROMINE TO NARRABRI

Change in flood hazard - 5% AEP - N2N5

Appendix G - Figure 4.2j

0 1 2 Km

Coordinate System: GDA 1994 MGA Zone 55

ARTC makes no representation or warranty and assumes no duty of care or other responsibility to any party as to the completeness, accuracy or suitability of the information contained in this GIS map. The GIS map has been prepared from material provided to ARTC by an external source and ARTC has not taken any steps to verify the completeness, accuracy or suitability of that material.

ARTC will not be responsible for any loss or damage suffered as a result of any person whatsoever placing reliance upon the information contained within this GIS map.

Date: 27/10/2020
Author: JacobsGHD

Paper: A4
Scale: 1:70,000

Data Sources: Basemap layers: NSWSS; all other layers: JacobsGHD

LEGEND

The proposal site

Model boundary

Hazard Change

Was dry, now high

Was low, now high

Was dry, now low

Unchanged

Was low, now dry

Was high, now low

Was high, now dry

INLAND RAIL **ARTC**

The Australian Government is delivering Inland Rail through the Australian Rail Track Corporation (ARTC) in partnership with the private sector.

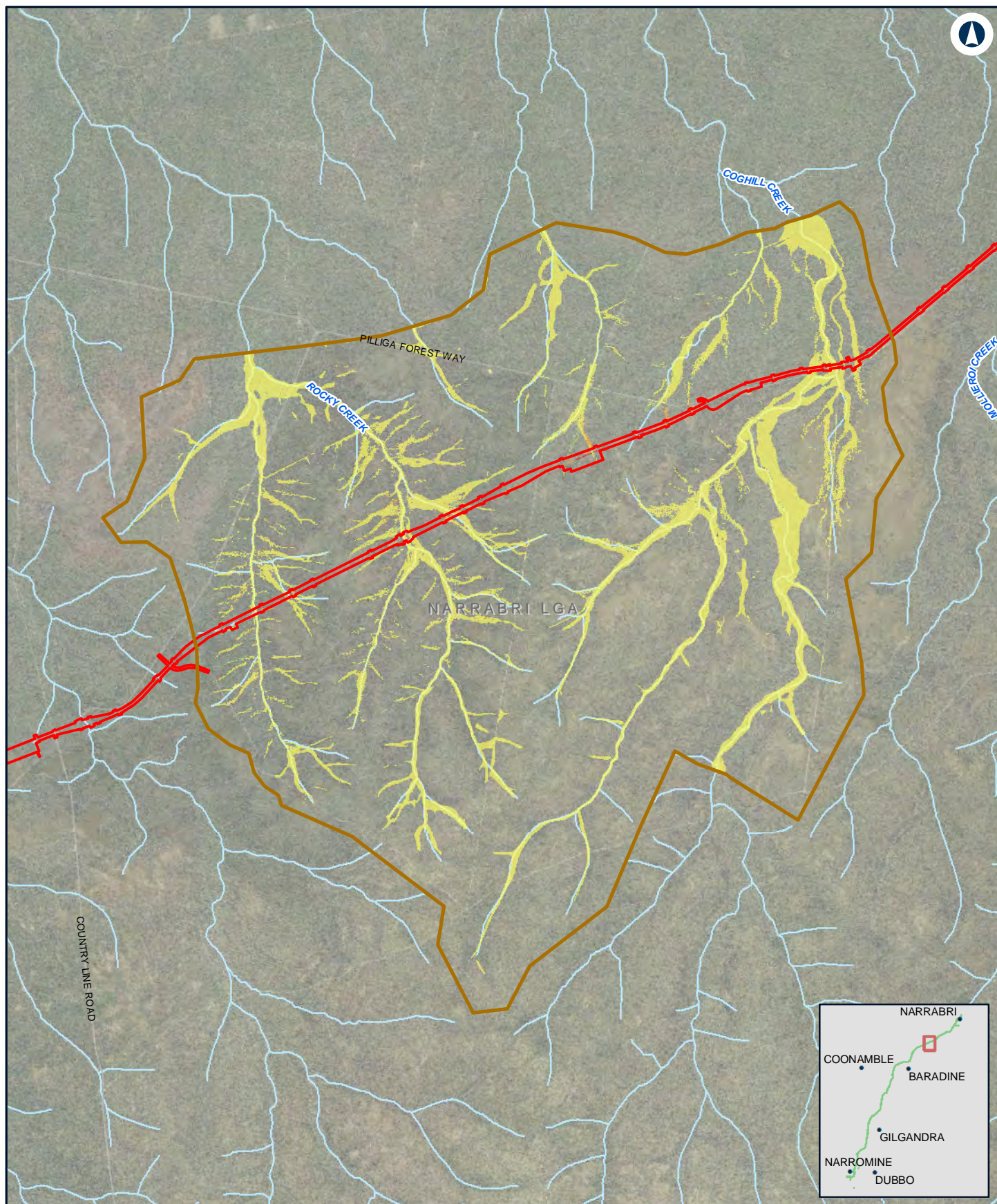

NARROMINE TO NARRABRI

Change in flood hazard - 5% AEP - N2N4

Appendix G - Figure 4.2k

0 1 2 Km

Coordinate System: GDA 1994 MGA Zone 55

ARTC makes no representation or warranty and assumes no duty of care or other responsibility to any party as to the completeness, accuracy or suitability of the information contained in this GIS map. The GIS map has been prepared from material provided to ARTC by an external source and ARTC has not taken any steps to verify the completeness, accuracy or suitability of that material.

ARTC will not be responsible for any loss or damage suffered as a result of any person whatsoever placing reliance upon the information contained within this GIS map.

Date: 27/10/2020

Paper: A4

Author: JacobsGHD

Scale: 1:80,000

Data Sources: Basemap layers: NSWSS; all other layers: JacobsGHD

LEGEND

The proposal site

Model boundary

Hazard Change

Was dry, now high

Was low, now high

Was dry, now low

Unchanged

Was low, now dry

Was high, now low

Was high, now dry

INLAND RAIL **ARTC**

The Australian Government is delivering Inland Rail through the Australian Rail Track Corporation (ARTC) in partnership with the private sector.

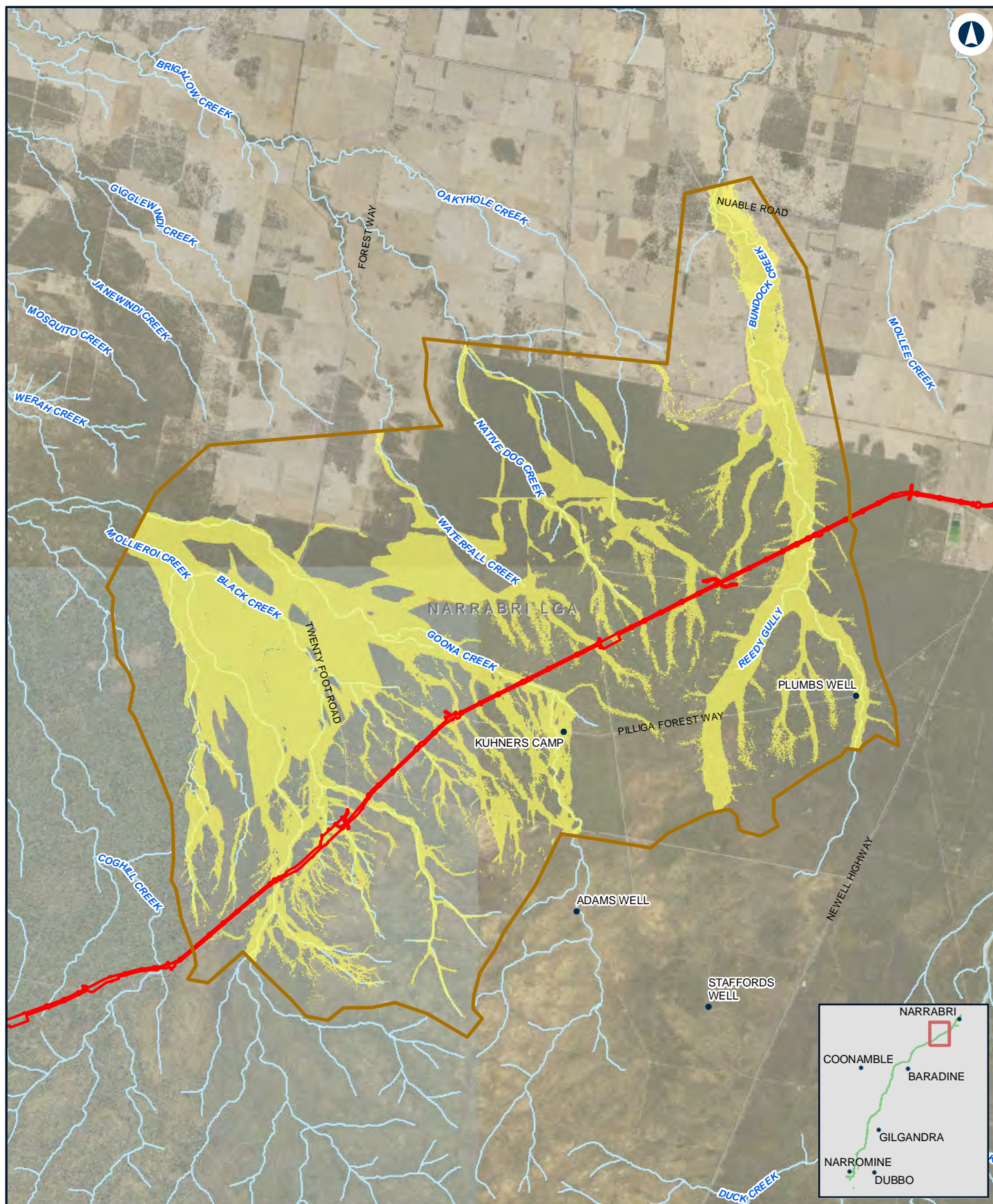

NARROMINE TO NARRABRI

Change in flood hazard - 5% AEP - N2N23

Appendix G - Figure 4.21

0 1.5 3 Km

Coordinate System: GDA 1994 MGA Zone 55

ARTC makes no representation or warranty and assumes no duty of care or other responsibility to any party as to the completeness, accuracy or suitability of the information contained in this GIS map. The GIS map has been prepared from material provided to ARTC by an external source and ARTC has not taken any steps to verify the completeness, accuracy or suitability of that material.

ARTC will not be responsible for any loss or damage suffered as a result of any person whatsoever placing reliance upon the information contained within this GIS map.

Date: 27/10/2020

Paper: A4

Author: JacobsGHD

Scale: 1:140,000

Data Sources: Basemap layers: NSWSS; all other layers: JacobsGHD

LEGEND

The proposal site

Model boundary

Hazard Change

Was dry, now high

Was low, now high

Was dry, now low

Unchanged

Was low, now dry

Was high, now low

Was high, now dry

INLAND RAIL **ARTC**

The Australian Government is delivering Inland Rail through the Australian Rail Track Corporation (ARTC) in partnership with the private sector.

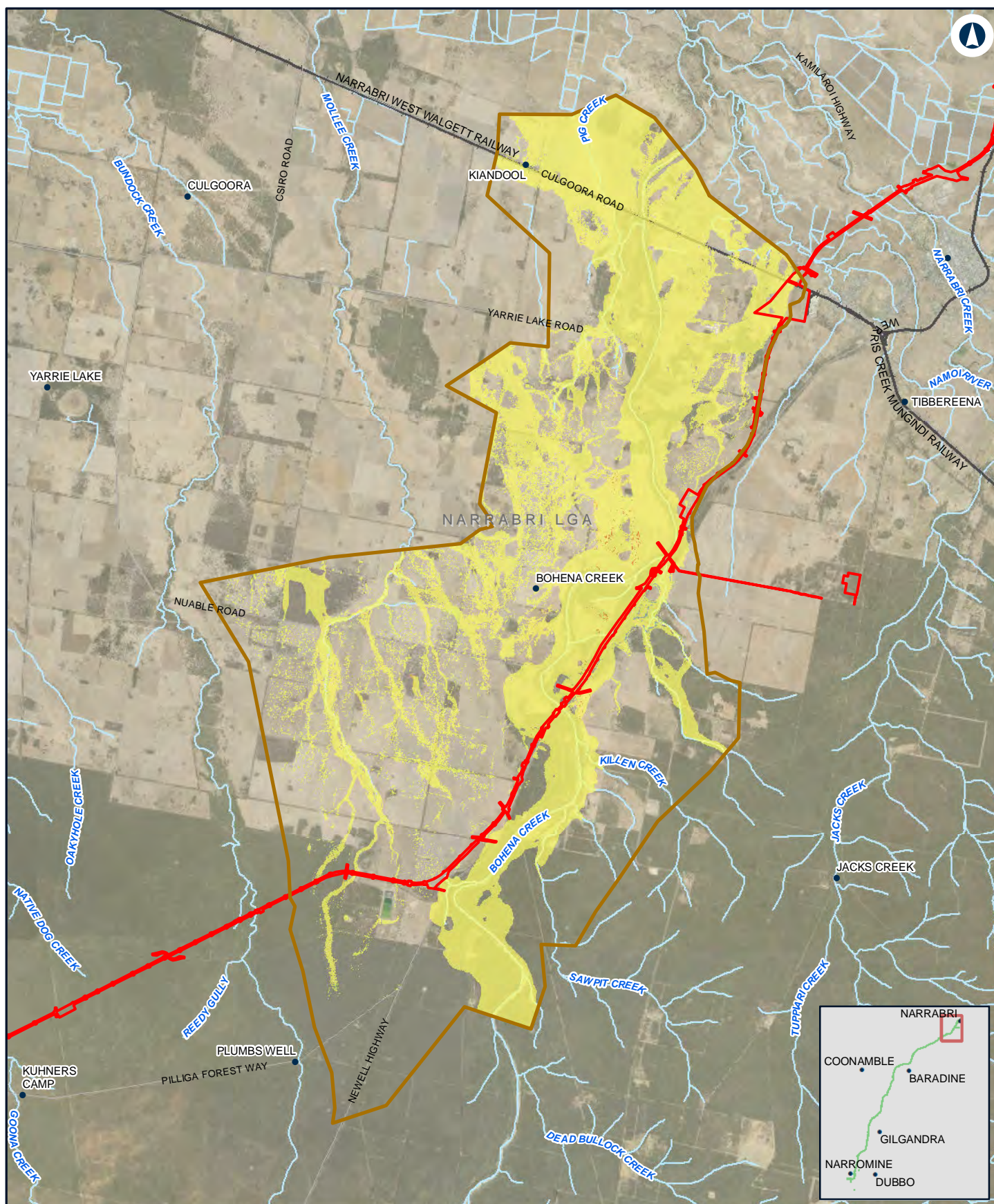

0 2 4 Km

Coordinate System: GDA 1994 MGA Zone 55

ARTC makes no representation or warranty and assumes no duty of care or other responsibility to any party as to the completeness, accuracy or suitability of the information contained in this GIS map. The GIS map has been prepared from material provided to ARTC by an external source and ARTC has not taken any steps to verify the completeness, accuracy or suitability of that material.

ARTC will not be responsible for any loss or damage suffered as a result of any person whatsoever placing reliance upon the information contained within this GIS map.

Date: 27/10/2020 Paper: A4
Author: JacobsGHD Scale: 1:150,000

Data Sources: Basemap layers: NSWSS; all other layers: JacobsGHD

LEGEND

- The proposal site
- Model boundary
- Hazard Change**
- Was dry, now high
- Was low, now high
- Was dry, now low
- Unchanged
- Was low, now dry
- Was high, now low
- Was high, now dry

INLAND RAIL **ARTC**

The Australian Government is delivering Inland Rail through the Australian Rail Track Corporation (ARTC) in partnership with the private sector.

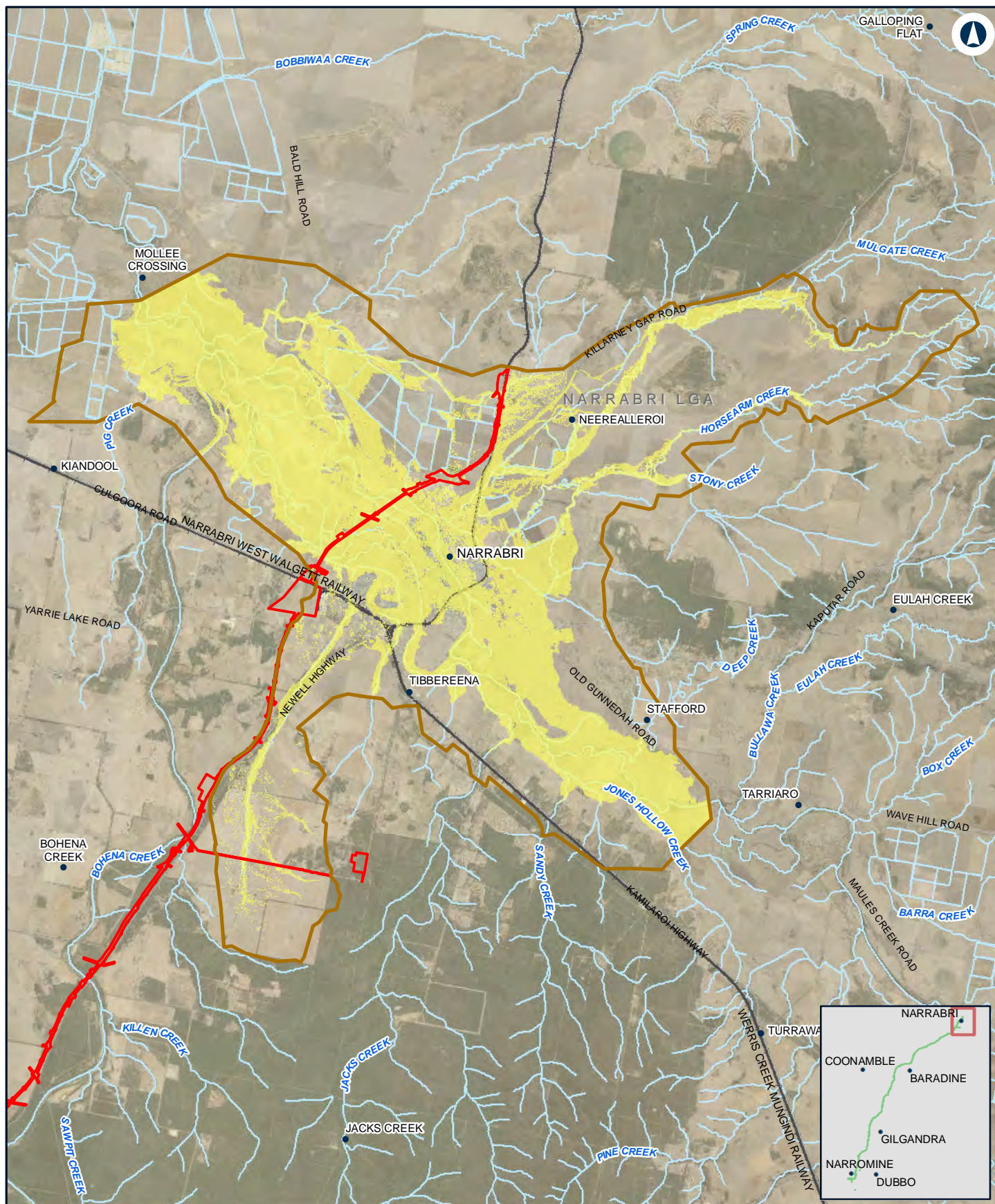

NARROMINE TO NARRABRI

Change in flood hazard - 5% AEP - Narrabri

Appendix G - Figure 4.2n

0 2 4
Km

Coordinate System: GDA 1994 MGA Zone 55

ARTC makes no representation or warranty and assumes no duty of care or other responsibility to any party as to the completeness, accuracy or suitability of the information contained in this GIS map. The GIS map has been prepared from material provided to ARTC by an external source and ARTC has not taken any steps to verify the completeness, accuracy or suitability of that material.

ARTC will not be responsible for any loss or damage suffered as a result of any person whatsoever placing reliance upon the information contained within this GIS map.

Date: 27/10/2020

Paper: A4

Author: JacobsGHD

Scale: 1:160,000

Data Sources: Basemap layers: NSWSS; all other layers: JacobsGHD

LEGEND

 The proposal site

 Model boundary

Hazard Change

Was dry, now high

Was low, now high

Was dry, now low

Unchanged

Was low, now dry

Was high, now low

Was high, now dry

INLAND RAIL **ARTC**

The Australian Government is delivering Inland Rail through the Australian Rail Track Corporation (ARTC) in partnership with the private sector.

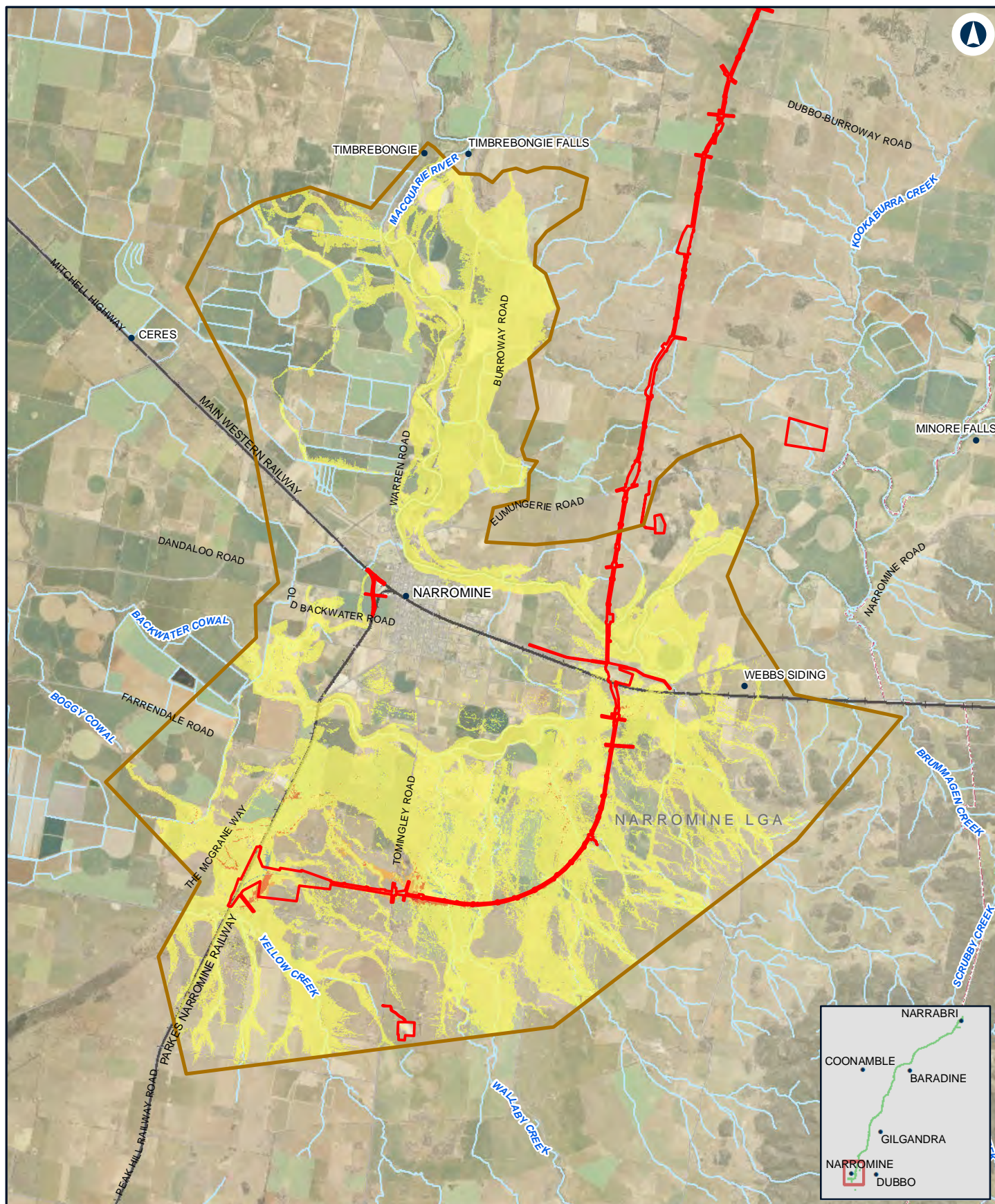

NARROMINE TO NARRABRI

Change in flood hazard - 2% AEP - NFM

Appendix G - Figure 4.3a

0 1.5 3 Km

Coordinate System: GDA 1994 MGA Zone 55

ARTC makes no representation or warranty and assumes no duty of care or other responsibility to any party as to the completeness, accuracy or suitability of the information contained in this GIS map. The GIS map has been prepared from material provided to ARTC by an external source and ARTC has not taken any steps to verify the completeness, accuracy or suitability of that material.

ARTC will not be responsible for any loss or damage suffered as a result of any person whatsoever placing reliance upon the information contained within this GIS map.

Date: 28/10/2020

Paper: A4

Author: JacobsGHD

Scale: 1:140,000

Data Sources: Basemap layers: NSWSS; all other layers: JacobsGHD

LEGEND

 The proposal site

 Model boundary

Hazard Change

Was dry, now high

Was low, now high

Was dry, now low

Unchanged

Was low, now dry

Was high, now low

Was high, now dry

INLAND RAIL **ARTC**

The Australian Government is delivering Inland Rail through the Australian Rail Track Corporation (ARTC) in partnership with the private sector.

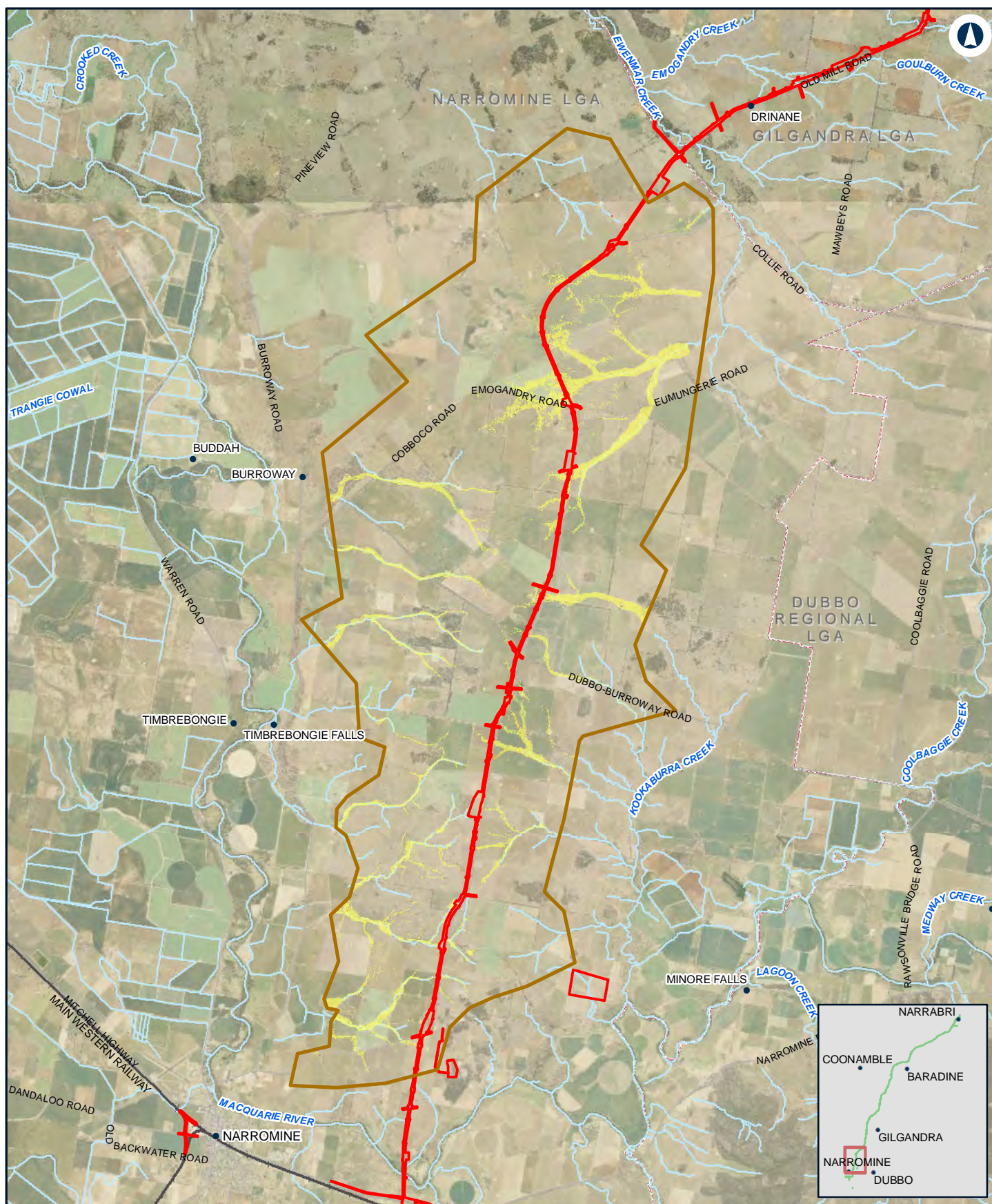

NARROMINE TO NARRABRI

Change in flood hazard - 2% AEP - N2N14

Appendix G - Figure 4.3b

0 2 4 Km

Coordinate System: GDA 1994 MGA Zone 55

ARTC makes no representation or warranty and assumes no duty of care or other responsibility to any party as to the completeness, accuracy or suitability of the information contained in this GIS map. The GIS map has been prepared from material provided to ARTC by an external source and ARTC has not taken any steps to verify the completeness, accuracy or suitability of that material.

ARTC will not be responsible for any loss or damage suffered as a result of any person whatsoever placing reliance upon the information contained within this GIS map.

Date: 28/10/2020 Paper: A4
Author: JacobsGHD Scale: 1:150,000

Data Sources: Basemap layers: NSWSS; all other layers: JacobsGHD

LEGEND

- The proposal site
- Model boundary
- Hazard Change**
- Was dry, now high
- Was low, now high
- Was dry, now low
- Unchanged
- Was low, now dry
- Was high, now low
- Was high, now dry

INLAND RAIL **ARTC**

The Australian Government is delivering Inland Rail through the Australian Rail Track Corporation (ARTC) in partnership with the private sector.

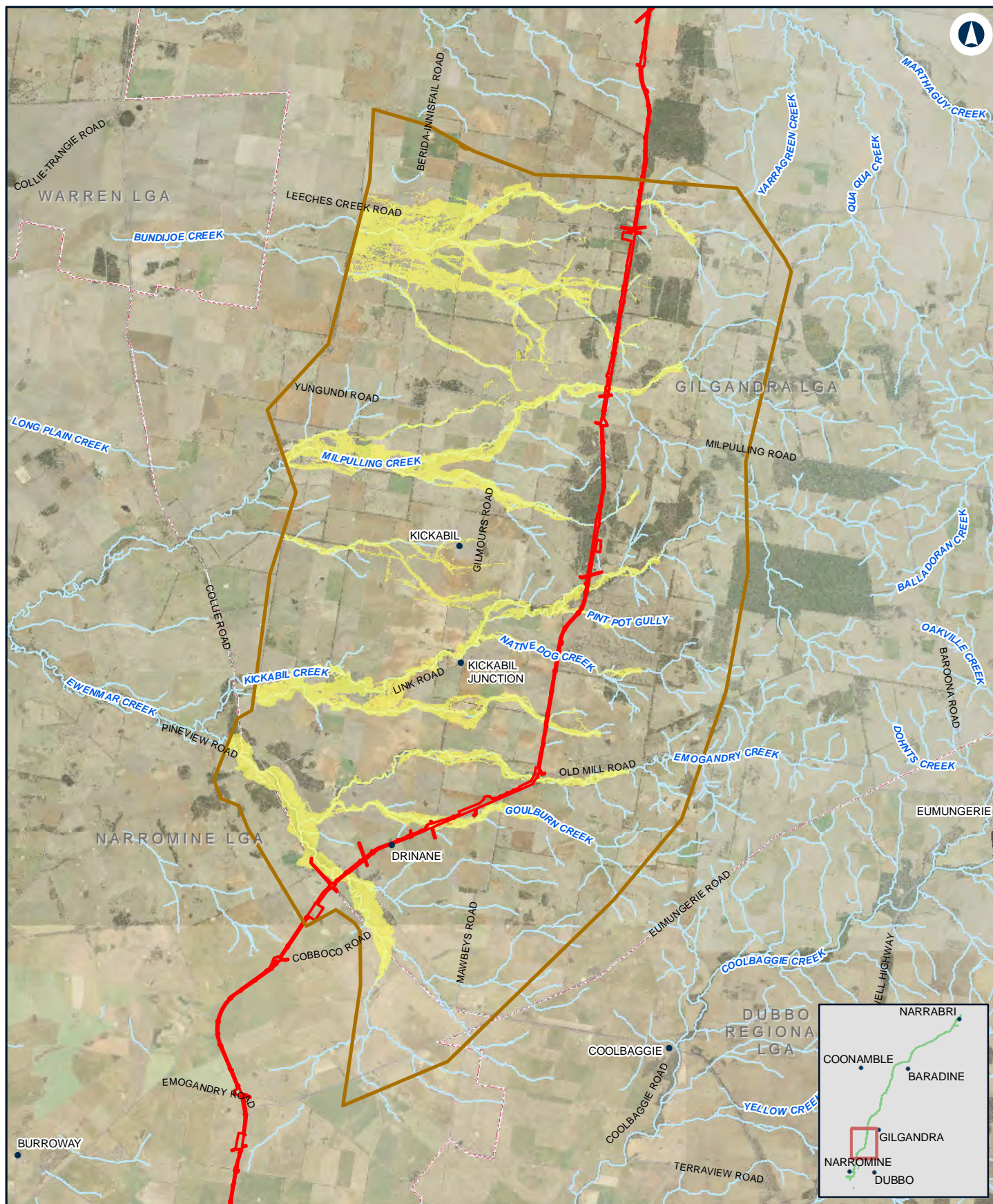

NARROMINE TO NARRABRI

Change in flood hazard - 2% AEP - N2N13

Appendix G - Figure 4.3c

0 2.5 5 Km

Coordinate System: GDA 1994 MGA Zone 55

ARTC makes no representation or warranty and assumes no duty of care or other responsibility to any party as to the completeness, accuracy or suitability of the information contained in this GIS map. The GIS map has been prepared from material provided to ARTC by an external source and ARTC has not taken any steps to verify the completeness, accuracy or suitability of that material.

ARTC will not be responsible for any loss or damage suffered as a result of any person whatsoever placing reliance upon the information contained within this GIS map.

Date: 28/10/2020 Paper: A4
Author: JacobsGHD Scale: 1:180,000

Data Sources: Basemap layers: NSWSS; all other layers: JacobsGHD

LEGEND

- The proposal site
- Model boundary
- Hazard Change**
- Was dry, now high
- Was low, now high
- Was dry, now low
- Unchanged
- Was low, now dry
- Was high, now low
- Was high, now dry

INLAND RAIL **ARTC**

The Australian Government is delivering Inland Rail through the Australian Rail Track Corporation (ARTC) in partnership with the private sector.

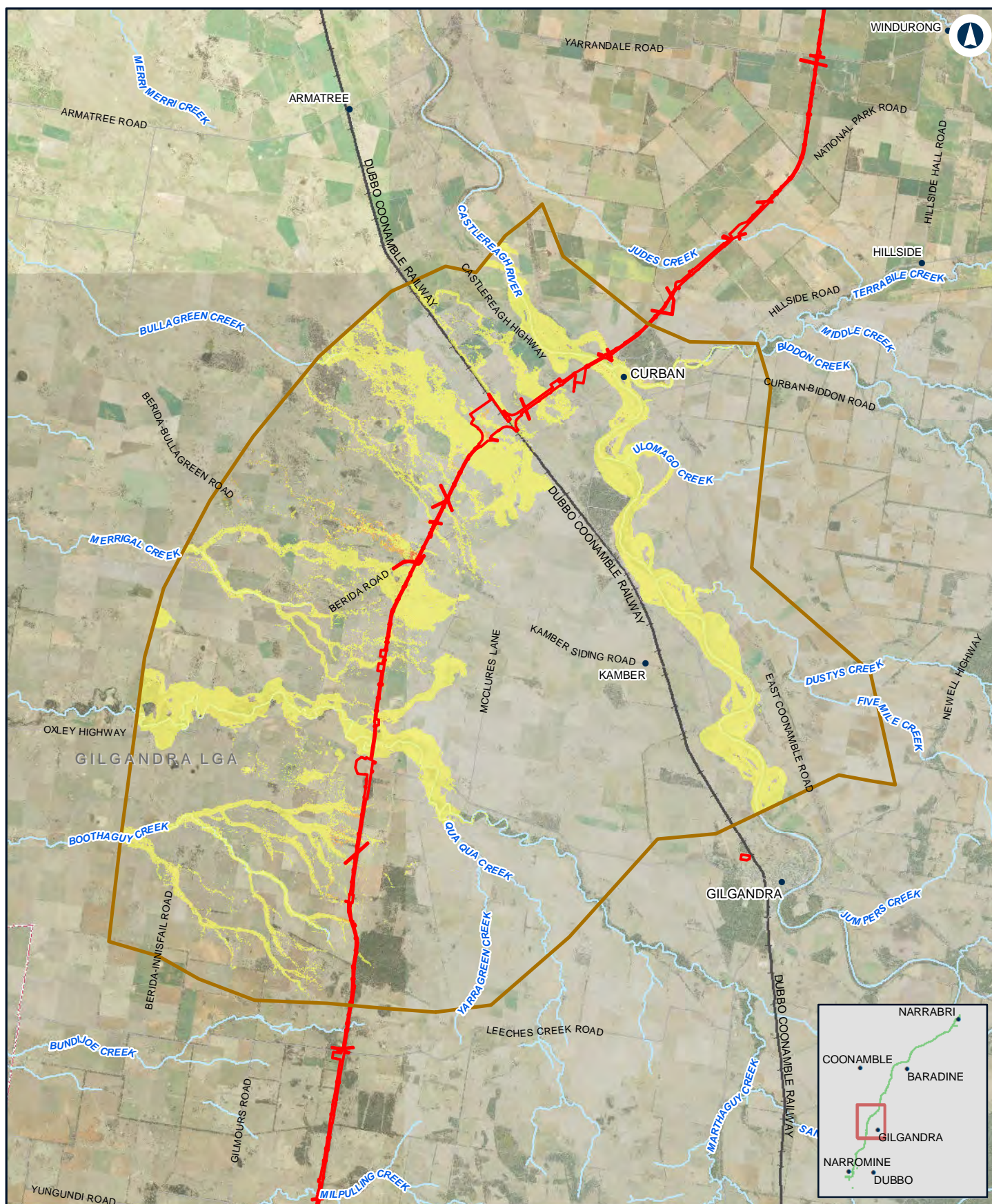

NARROMINE TO NARRABRI

Change in flood hazard - 2% AEP - N2N11N12

Appendix G - Figure 4.3d

0 2.5 5
Km

Coordinate System: GDA 1994 MGA Zone 55

ARTC makes no representation or warranty and assumes no duty of care or other responsibility to any party as to the completeness, accuracy or suitability of the information contained in this GIS map. The GIS map has been prepared from material provided to ARTC by an external source and ARTC has not taken any steps to verify the completeness, accuracy or suitability of that material.

ARTC will not be responsible for any loss or damage suffered as a result of any person whatsoever placing reliance upon the information contained within this GIS map.

Date: 28/10/2020

Paper: A4

Author: JacobsGHD

Scale: 1:200,000

Data Sources: Basemap layers: NSWSS; all other layers: JacobsGHD

LEGEND

- The proposal site
- Model boundary
- Hazard Change**
- Was dry, now high
- Was low, now high
- Was dry, now low
- Unchanged
- Was low, now dry
- Was high, now low
- Was high, now dry

INLAND RAIL **ARTC**

The Australian Government is delivering Inland Rail through the Australian Rail Track Corporation (ARTC) in partnership with the private sector.

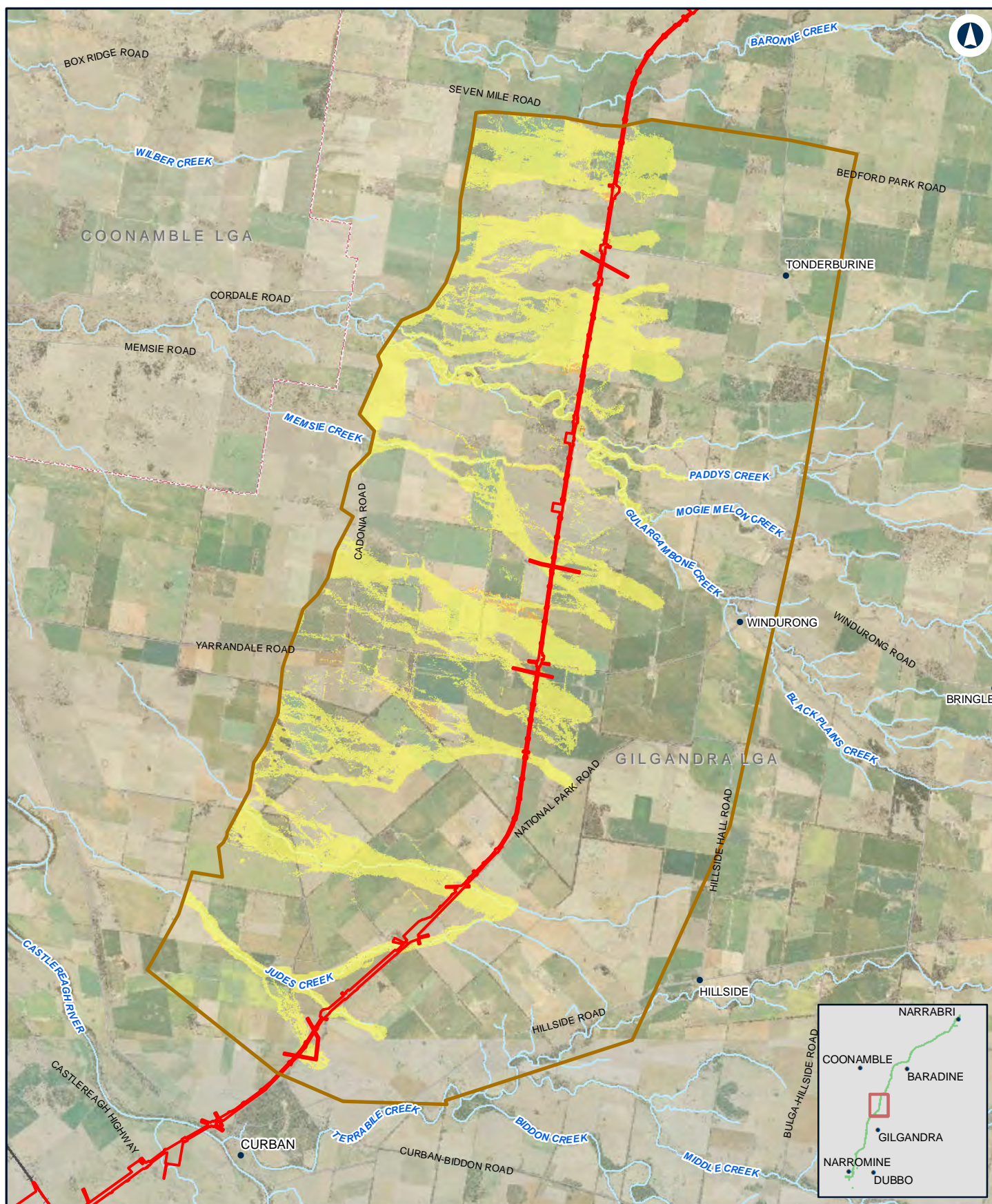

NARROMINE TO NARRABRI

Change in flood hazard - 2% AEP - N2N10

Appendix G - Figure 4.3e

0 1.5 3
Km

Coordinate System: GDA 1994 MGA Zone 55

ARTC makes no representation or warranty and assumes no duty of care or other responsibility to any party as to the completeness, accuracy or suitability of the information contained in this GIS map. The GIS map has been prepared from material provided to ARTC by an external source and ARTC has not taken any steps to verify the completeness, accuracy or suitability of that material.

ARTC will not be responsible for any loss or damage suffered as a result of any person whatsoever placing reliance upon the information contained within this GIS map.

Date: 28/10/2020
Author: JacobsGHD

Paper: A4
Scale: 1:130,000

Data Sources: Basemap layers: NSWSS; all other layers: JacobsGHD

LEGEND

- The proposal site
- Model boundary
- Hazard Change**
- Was dry, now high
- Was low, now high
- Was dry, now low
- Unchanged
- Was low, now dry
- Was high, now low
- Was high, now dry

INLAND RAIL **ARTC**

The Australian Government is delivering Inland Rail through the Australian Rail Track Corporation (ARTC) in partnership with the private sector.

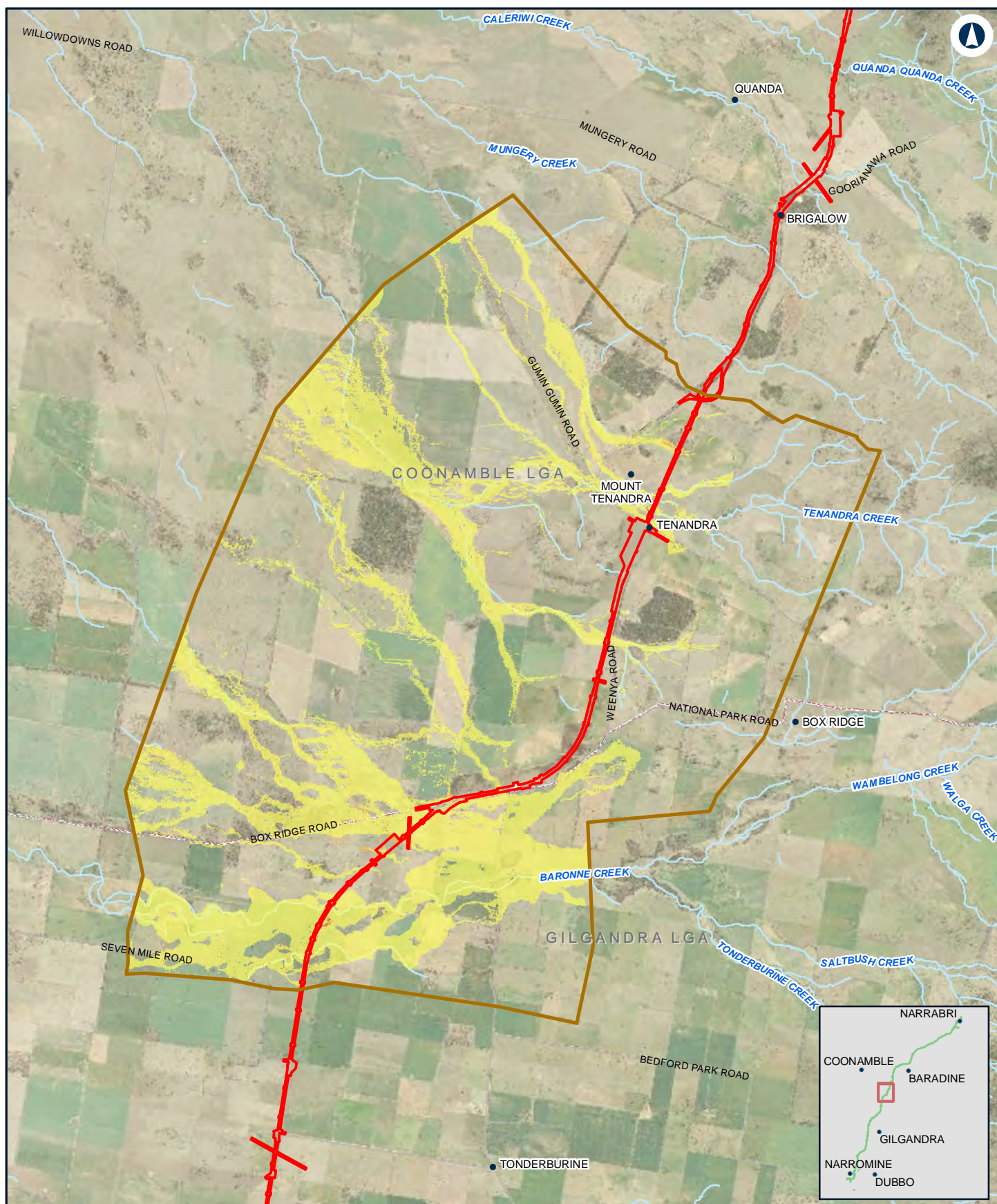

NARROMINE TO NARRABRI

Change in flood hazard - 2% AEP - N2N9

Appendix G - Figure 4.3f

0 1.5 3
Km

Coordinate System: GDA 1994 MGA Zone 55

ARTC makes no representation or warranty and assumes no duty of care or other responsibility to any party as to the completeness, accuracy or suitability of the information contained in this GIS map. The GIS map has been prepared from material provided to ARTC by an external source and ARTC has not taken any steps to verify the completeness, accuracy or suitability of that material.

ARTC will not be responsible for any loss or damage suffered as a result of any person whatsoever placing reliance upon the information contained within this GIS map.

Date: 28/10/2020

Paper: A4

Author: JacobsGHD

Scale: 1:110,000

Data Sources: Basemap layers: NSWSS; all other layers: JacobsGHD

LEGEND

 The proposal site

 Model boundary

Hazard Change

Was dry, now high

Was low, now high

Was dry, now low

Unchanged

Was low, now dry

Was high, now low

Was high, now dry

INLAND RAIL **ARTC**

The Australian Government is delivering Inland Rail through the Australian Rail Track Corporation (ARTC) in partnership with the private sector.

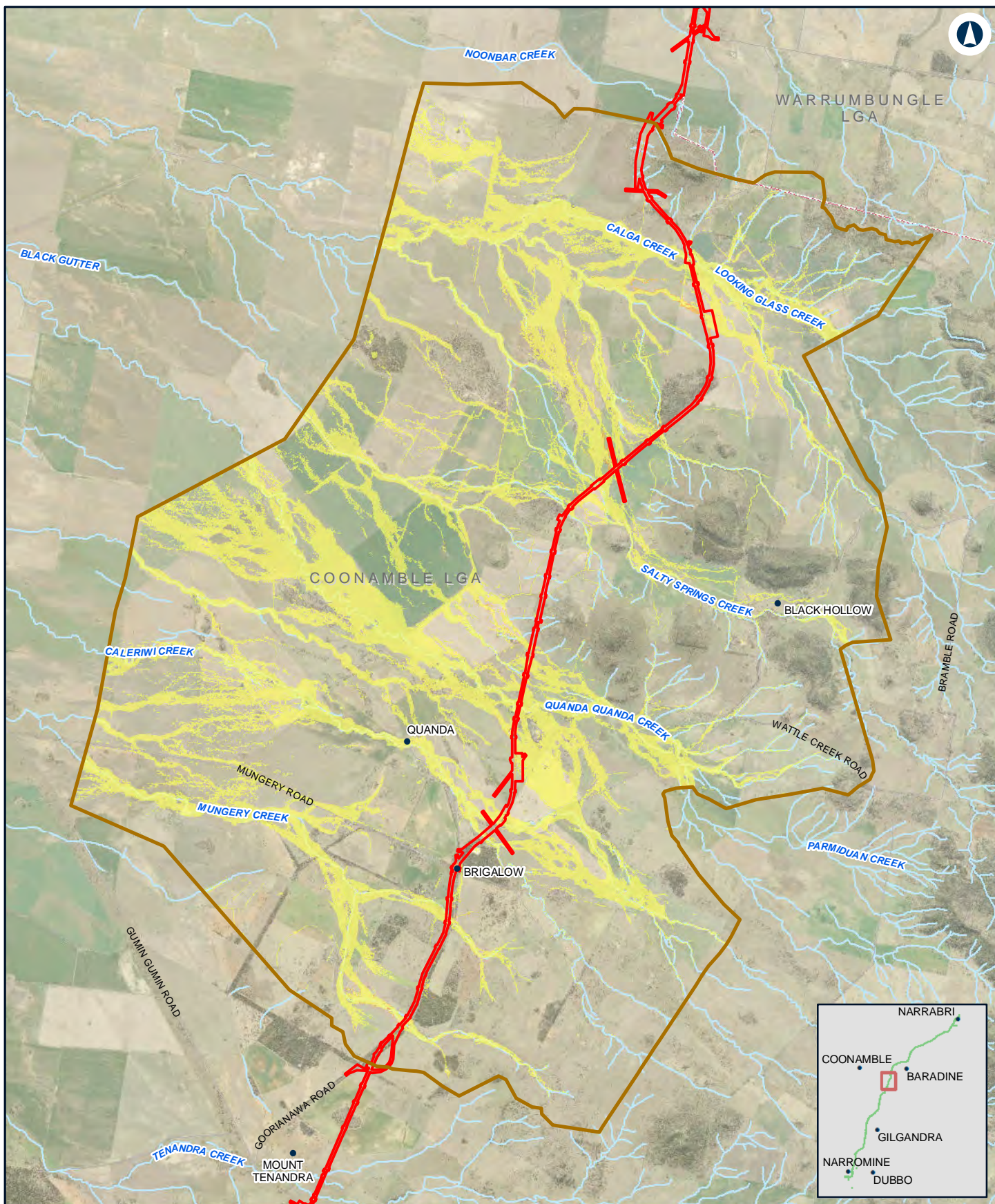

NARROMINE TO NARRABRI

Change in flood hazard - 2% AEP - N2N8

Appendix G - Figure 4.3g

0 1 2 Km

Coordinate System: GDA 1994 MGA Zone 55

ARTC makes no representation or warranty and assumes no duty of care or other responsibility to any party as to the completeness, accuracy or suitability of the information contained in this GIS map. The GIS map has been prepared from material provided to ARTC by an external source and ARTC has not taken any steps to verify the completeness, accuracy or suitability of that material.

ARTC will not be responsible for any loss or damage suffered as a result of any person whatsoever placing reliance upon the information contained within this GIS map.

Date: 28/10/2020 Paper: A4
Author: JacobsGHD Scale: 1:100,000

Data Sources: Basemap layers: NSWSS; all other layers: JacobsGHD

LEGEND

- The proposal site
- Model boundary
- Hazard Change**
- Was dry, now high
- Was low, now high
- Was dry, now low
- Unchanged
- Was low, now dry
- Was high, now low
- Was high, now dry

INLAND RAIL **ARTC**

The Australian Government is delivering Inland Rail through the Australian Rail Track Corporation (ARTC) in partnership with the private sector.

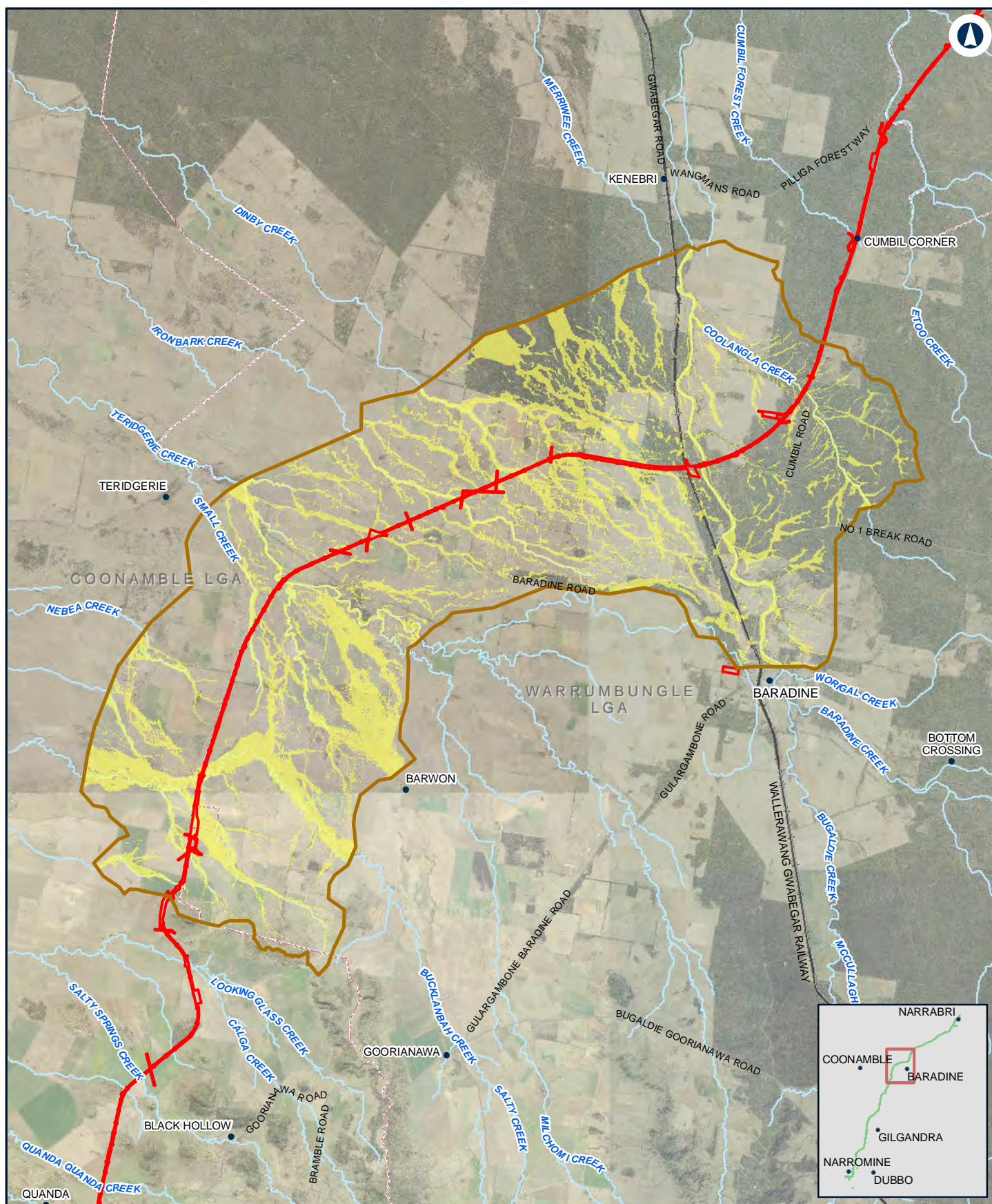

NARROMINE TO NARRABRI

Change in flood hazard - 2% AEP - N2N7

Appendix G - Figure 4.3h

0 2.5 5
Km

Coordinate System: GDA 1994 MGA Zone 55

ARTC makes no representation or warranty and assumes no duty of care or other responsibility to any party as to the completeness, accuracy or suitability of the information contained in this GIS map. The GIS map has been prepared from material provided to ARTC by an external source and ARTC has not taken any steps to verify the completeness, accuracy or suitability of that material.

ARTC will not be responsible for any loss or damage suffered as a result of any person whatsoever placing reliance upon the information contained within this GIS map.

Date: 28/10/2020 Paper: A4
Author: JacobsGHD Scale: 1:200,000

Data Sources: Basemap layers: NSWSS; all other layers: JacobsGHD

LEGEND

- The proposal site
- Model boundary
- Hazard Change**
- Was dry, now high
- Was low, now high
- Was dry, now low
- Unchanged
- Was low, now dry
- Was high, now low
- Was high, now dry

INLAND RAIL **ARTC**

The Australian Government is delivering Inland Rail through the Australian Rail Track Corporation (ARTC) in partnership with the private sector.

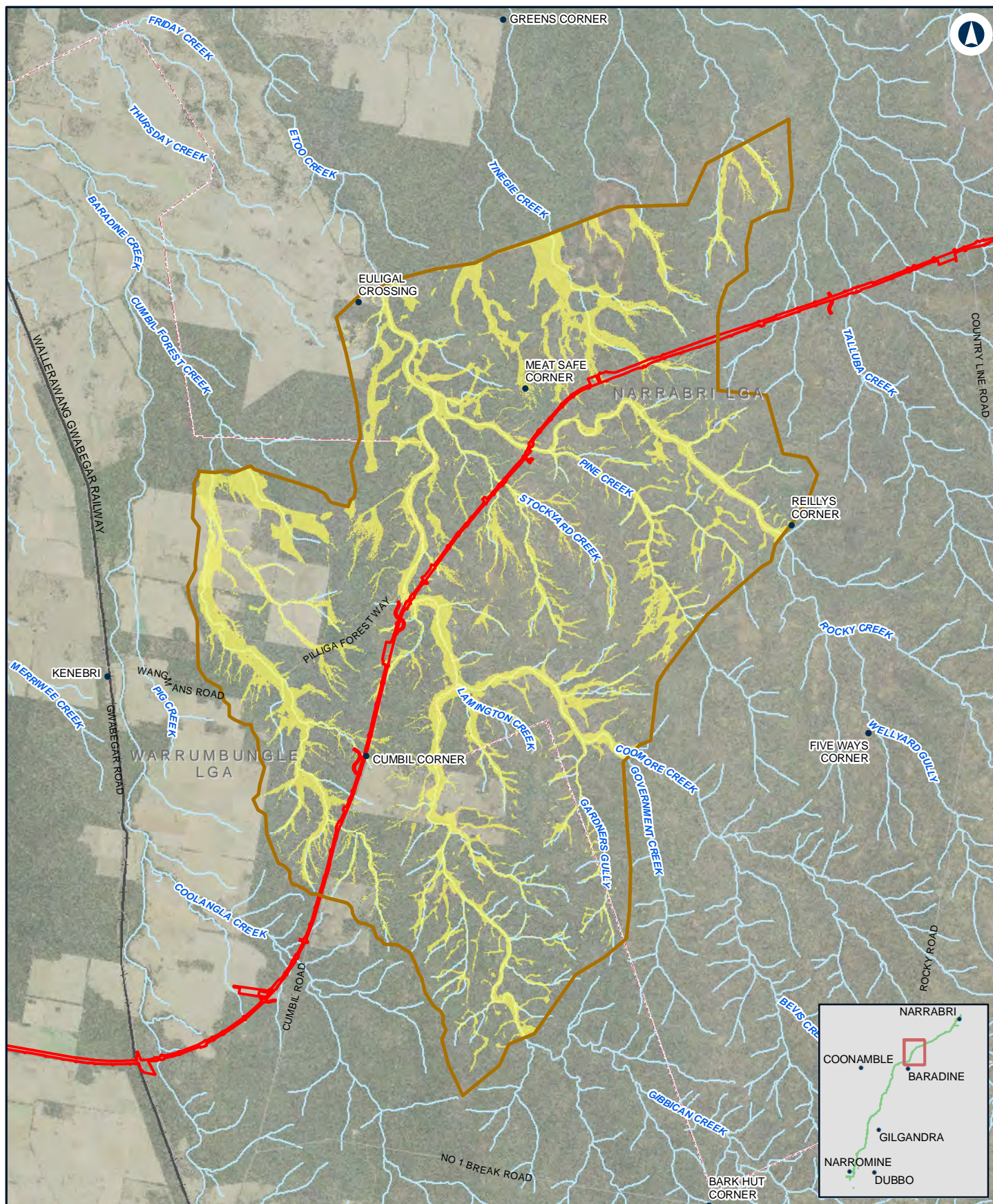

NARROMINE TO NARRABRI

Change in flood hazard - 2% AEP - N2N6

Appendix G - Figure 4.3i

0 2 4
Km

Coordinate System: GDA 1994 MGA Zone 55

ARTC makes no representation or warranty and assumes no duty of care or other responsibility to any party as to the completeness, accuracy or suitability of the information contained in this GIS map. The GIS map has been prepared from material provided to ARTC by an external source and ARTC has not taken any steps to verify the completeness, accuracy or suitability of that material.

ARTC will not be responsible for any loss or damage suffered as a result of any person whatsoever placing reliance upon the information contained within this GIS map.

Date: 28/10/2020 Paper: A4
Author: JacobsGHD Scale: 1:150,000

Data Sources: Basemap layers: NSWSS; all other layers: JacobsGHD

LEGEND

- The proposal site
- Model boundary
- Hazard Change**
- Was dry, now high
- Was low, now high
- Was dry, now low
- Unchanged
- Was low, now dry
- Was high, now low
- Was high, now dry

INLAND RAIL **ARTC**

The Australian Government is delivering Inland Rail through the Australian Rail Track Corporation (ARTC) in partnership with the private sector.

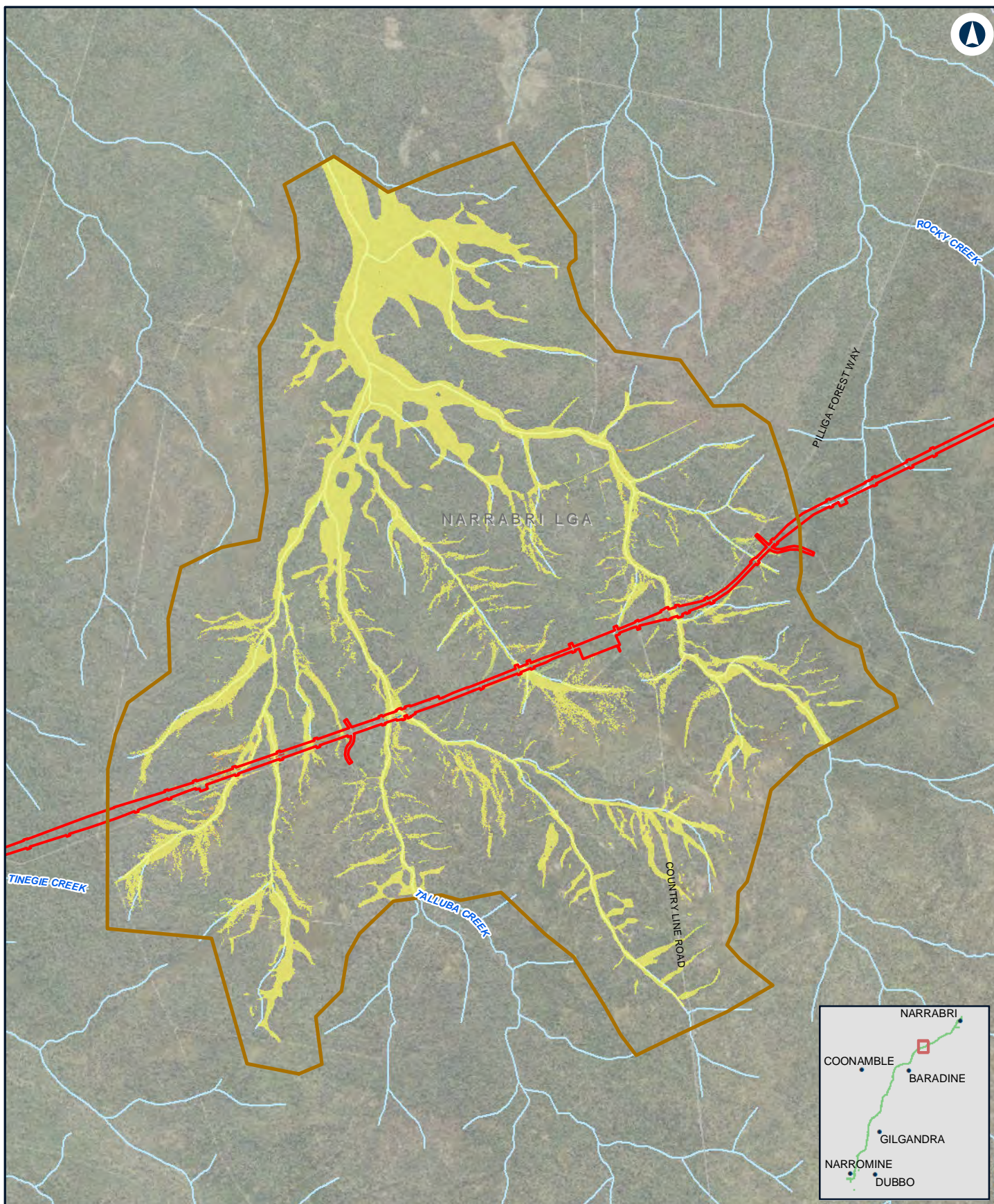

NARROMINE TO NARRABRI

Change in flood hazard - 2% AEP - N2N5

Appendix G - Figure 4.3j

0 1 2 Km

Coordinate System: GDA 1994 MGA Zone 55

ARTC makes no representation or warranty and assumes no duty of care or other responsibility to any party as to the completeness, accuracy or suitability of the information contained in this GIS map. The GIS map has been prepared from material provided to ARTC by an external source and ARTC has not taken any steps to verify the completeness, accuracy or suitability of that material.

ARTC will not be responsible for any loss or damage suffered as a result of any person whatsoever placing reliance upon the information contained within this GIS map.

Date: 28/10/2020
Author: JacobsGHD

Paper: A4
Scale: 1:70,000

Data Sources: Basemap layers: NSWSS; all other layers: JacobsGHD

LEGEND

- The proposal site
- Model boundary
- Hazard Change**
- Was dry, now high
- Was low, now high
- Was dry, now low
- Was high, now low
- Was high, now dry
- Unchanged

INLAND RAIL **ARTC**

The Australian Government is delivering Inland Rail through the Australian Rail Track Corporation (ARTC) in partnership with the private sector.

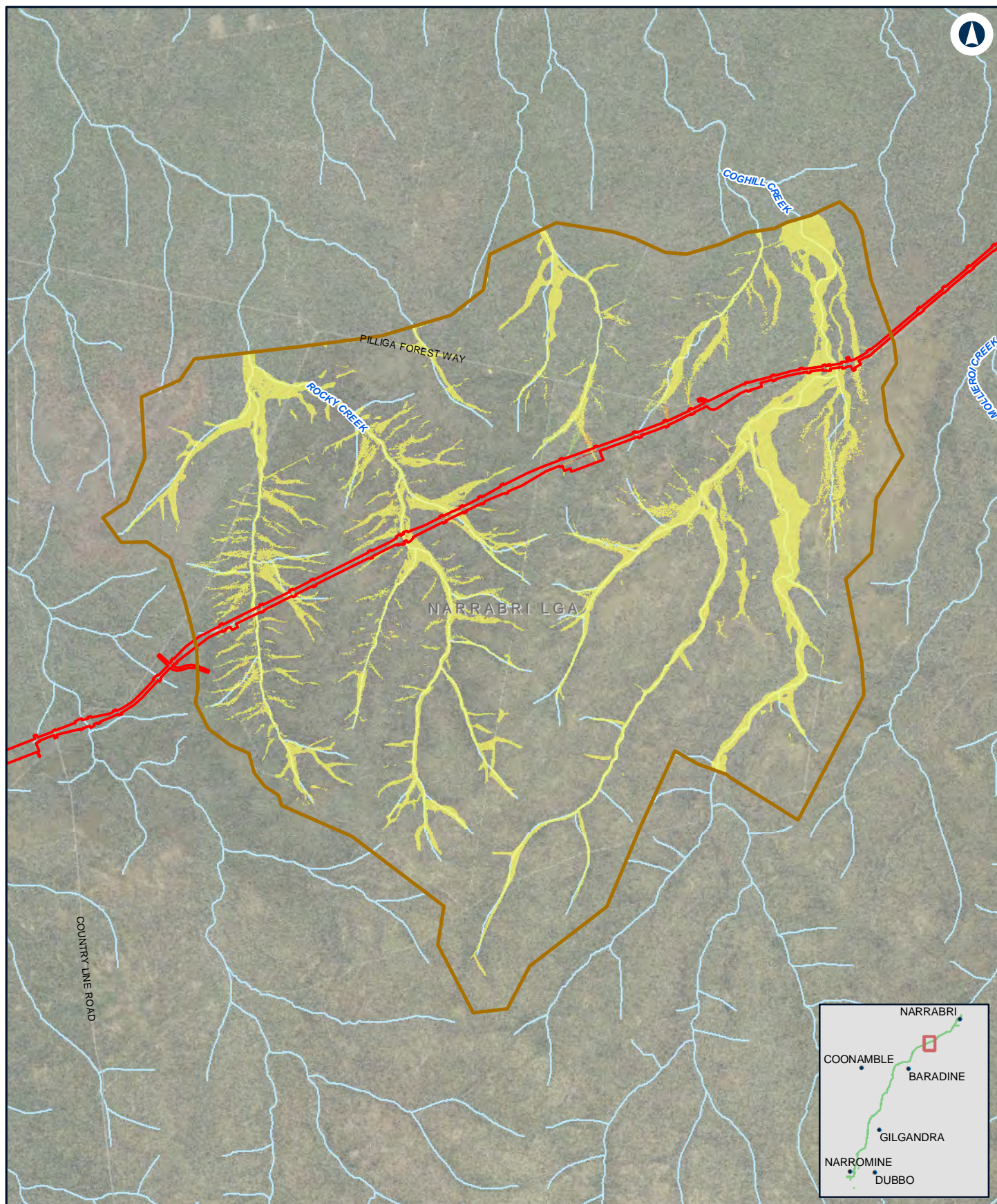

NARROMINE TO NARRABRI

Change in flood hazard - 2% AEP - N2N4

Appendix G - Figure 4.3k

0 1 2 Km

Coordinate System: GDA 1994 MGA Zone 55

ARTC makes no representation or warranty and assumes no duty of care or other responsibility to any party as to the completeness, accuracy or suitability of the information contained in this GIS map. The GIS map has been prepared from material provided to ARTC by an external source and ARTC has not taken any steps to verify the completeness, accuracy or suitability of that material.

ARTC will not be responsible for any loss or damage suffered as a result of any person whatsoever placing reliance upon the information contained within this GIS map.

Date: 28/10/2020
Author: JacobsGHD

Paper: A4
Scale: 1:80,000

Data Sources: Basemap layers: NSWSS; all other layers: JacobsGHD

LEGEND

- The proposal site
- Model boundary
- Hazard Change**
- Was dry, now high
- Was low, now high
- Was dry, now low
- Unchanged
- Was low, now dry
- Was high, now low
- Was high, now dry

INLAND RAIL **ARTC**

The Australian Government is delivering Inland Rail through the Australian Rail Track Corporation (ARTC) in partnership with the private sector.

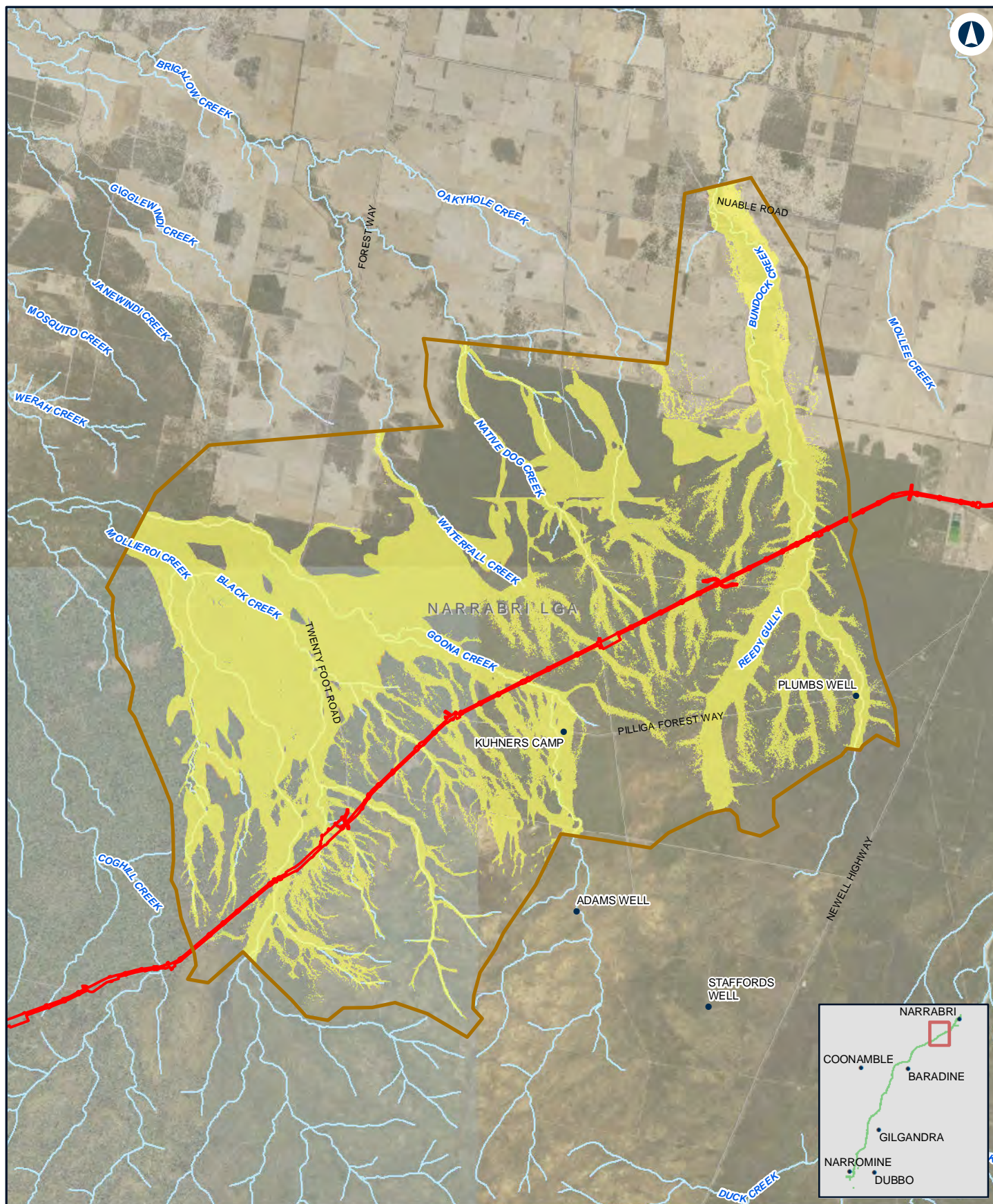

NARRABRI TO NARRABRI

Change in flood hazard - 2% AEP - N2N23

Appendix G - Figure 4.3I

0 1.5 3 Km

Coordinate System: GDA 1994 MGA Zone 55

ARTC makes no representation or warranty and assumes no duty of care or other responsibility to any party as to the completeness, accuracy or suitability of the information contained in this GIS map. The GIS map has been prepared from material provided to ARTC by an external source and ARTC has not taken any steps to verify the completeness, accuracy or suitability of that material.

ARTC will not be responsible for any loss or damage suffered as a result of any person whatsoever placing reliance upon the information contained within this GIS map.

Date: 28/10/2020

Paper: A4

Author: JacobsGHD

Scale: 1:140,000

Data Sources: Basemap layers: NSWSS; all other layers: JacobsGHD

LEGEND

- The proposal site
- Model boundary
- Hazard Change**
- Was dry, now high
- Was low, now high
- Was dry, now low
- Unchanged
- Was low, now dry
- Was high, now low
- Was high, now dry

INLAND RAIL **ARTC**

The Australian Government is delivering Inland Rail through the Australian Rail Track Corporation (ARTC) in partnership with the private sector.

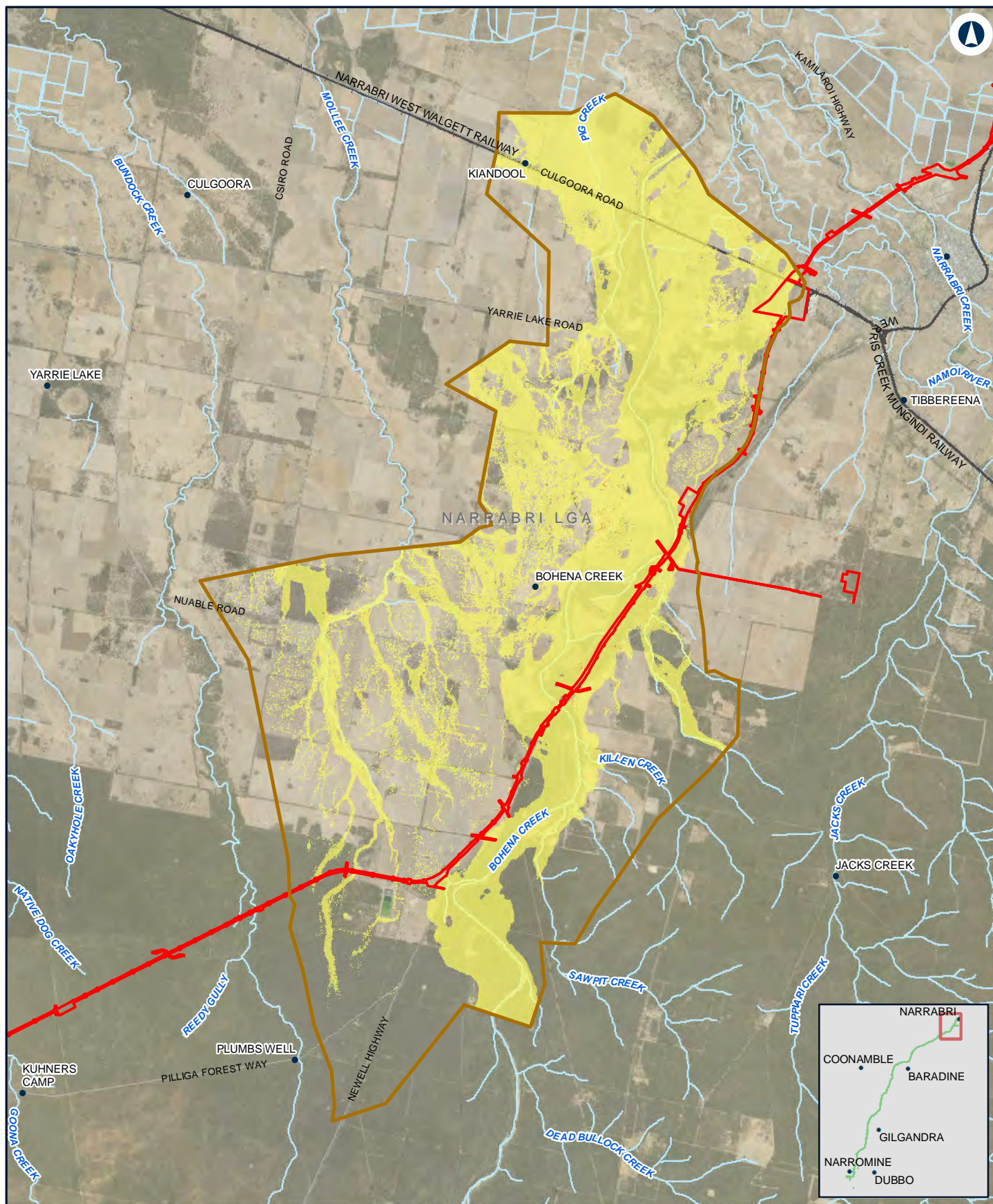

Narromine to Narrabri

Change in flood hazard - 2% AEP - N2N1

Appendix G - Figure 4.3m

0 2 4 Km

Coordinate System: GDA 1994 MGA Zone 55

ARTC makes no representation or warranty and assumes no duty of care or other responsibility to any party as to the completeness, accuracy or suitability of the information contained in this GIS map. The GIS map has been prepared from material provided to ARTC by an external source and ARTC has not taken any steps to verify the completeness, accuracy or suitability of that material.

ARTC will not be responsible for any loss or damage suffered as a result of any person whatsoever placing reliance upon the information contained within this GIS map.

Date: 28/10/2020 Paper: A4
Author: JacobsGHD Scale: 1:150,000

Data Sources: Basemap layers: NSWSS; all other layers: JacobsGHD

LEGEND

- The proposal site
- Model boundary
- Hazard Change**
- Was dry, now high
- Was low, now high
- Was dry, now low
- Unchanged
- Was low, now dry
- Was high, now low
- Was high, now dry

INLAND RAIL **ARTC**

The Australian Government is delivering Inland Rail through the Australian Rail Track Corporation (ARTC) in partnership with the private sector.

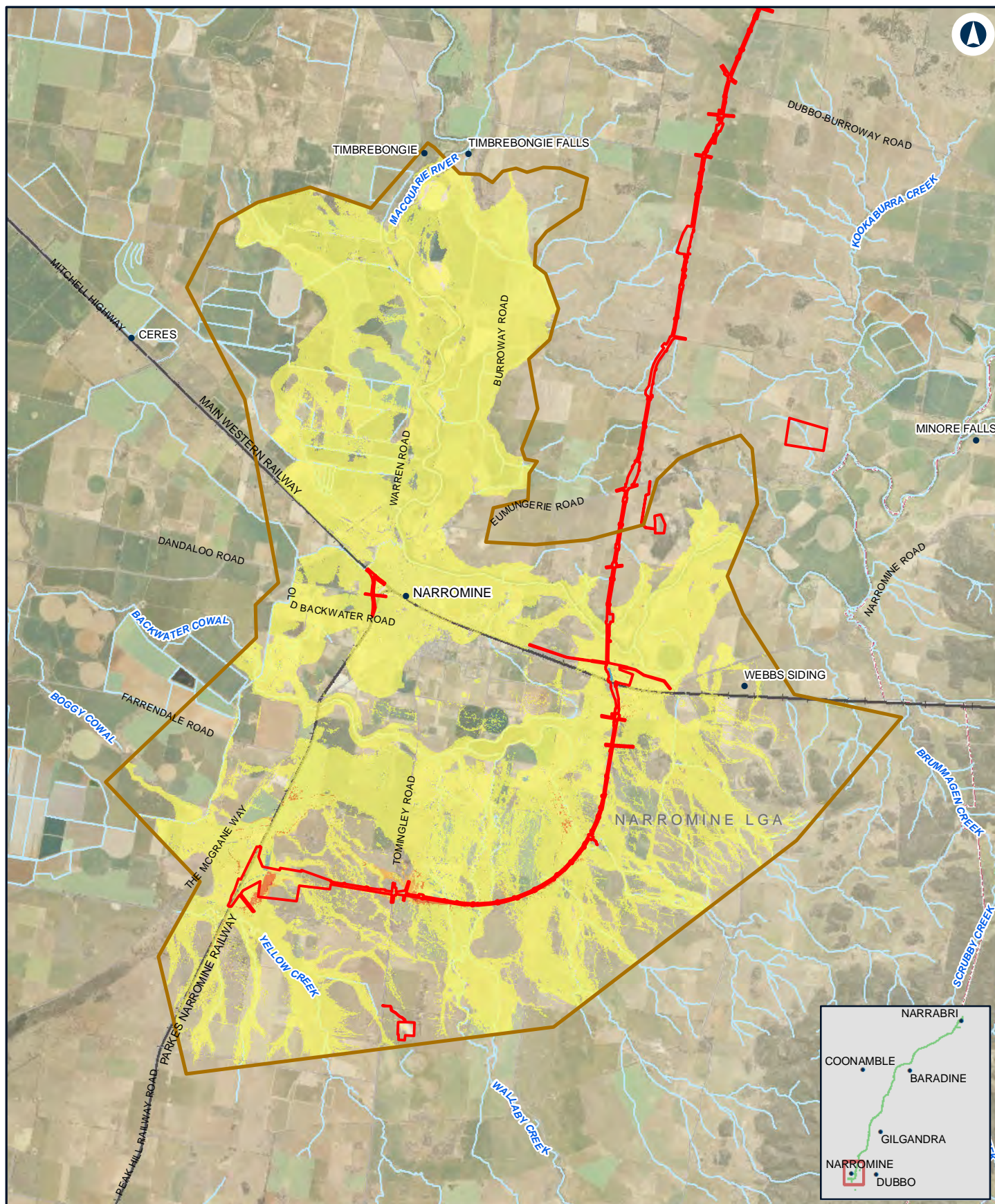

NARROMINE TO NARRABRI

Change in flood hazard - 1% AEP - NFM

Appendix G - Figure 4.4a

0 1.5 3 Km

Coordinate System: GDA 1994 MGA Zone 55

ARTC makes no representation or warranty and assumes no duty of care or other responsibility to any party as to the completeness, accuracy or suitability of the information contained in this GIS map. The GIS map has been prepared from material provided to ARTC by an external source and ARTC has not taken any steps to verify the completeness, accuracy or suitability of that material.

ARTC will not be responsible for any loss or damage suffered as a result of any person whatsoever placing reliance upon the information contained within this GIS map.

Date: 27/10/2020

Paper: A4

Author: JacobsGHD

Scale: 1:140,000

Data Sources: Basemap layers: NSWSS; all other layers: JacobsGHD

LEGEND

 The proposal site

 Model boundary

Hazard Change

Was dry, now high

Was low, now high

Was dry, now low

Unchanged

Was low, now dry

Was high, now low

Was high, now dry

INLAND RAIL **ARTC**

The Australian Government is delivering Inland Rail through the Australian Rail Track Corporation (ARTC) in partnership with the private sector.

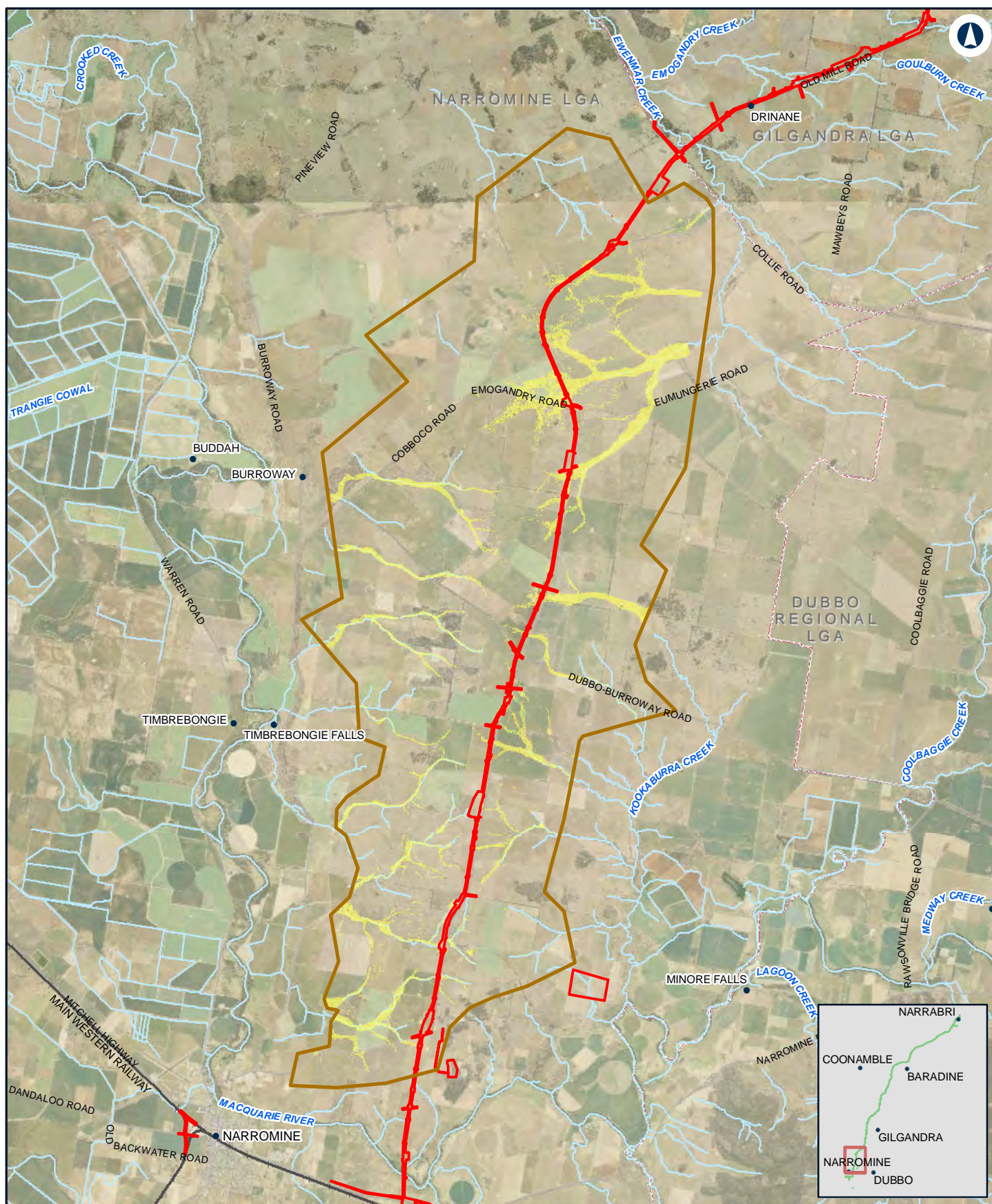

NARROMINE TO NARRABRI

Change in flood hazard - 1% AEP - N2N14

Appendix G - Figure 4.4b

0 2 4 Km

Coordinate System: GDA 1994 MGA Zone 55

ARTC makes no representation or warranty and assumes no duty of care or other responsibility to any party as to the completeness, accuracy or suitability of the information contained in this GIS map. The GIS map has been prepared from material provided to ARTC by an external source and ARTC has not taken any steps to verify the completeness, accuracy or suitability of that material.

ARTC will not be responsible for any loss or damage suffered as a result of any person whatsoever placing reliance upon the information contained within this GIS map.

Date: 27/10/2020 Paper: A4
Author: JacobsGHD Scale: 1:150,000

Data Sources: Basemap layers: NSWSS; all other layers: JacobsGHD

LEGEND

- The proposal site
- Model boundary
- Hazard Change**
- Was dry, now high
- Was low, now high
- Was dry, now low
- Unchanged
- Was low, now dry
- Was high, now low
- Was high, now dry

INLAND RAIL **ARTC**

The Australian Government is delivering Inland Rail through the Australian Rail Track Corporation (ARTC) in partnership with the private sector.

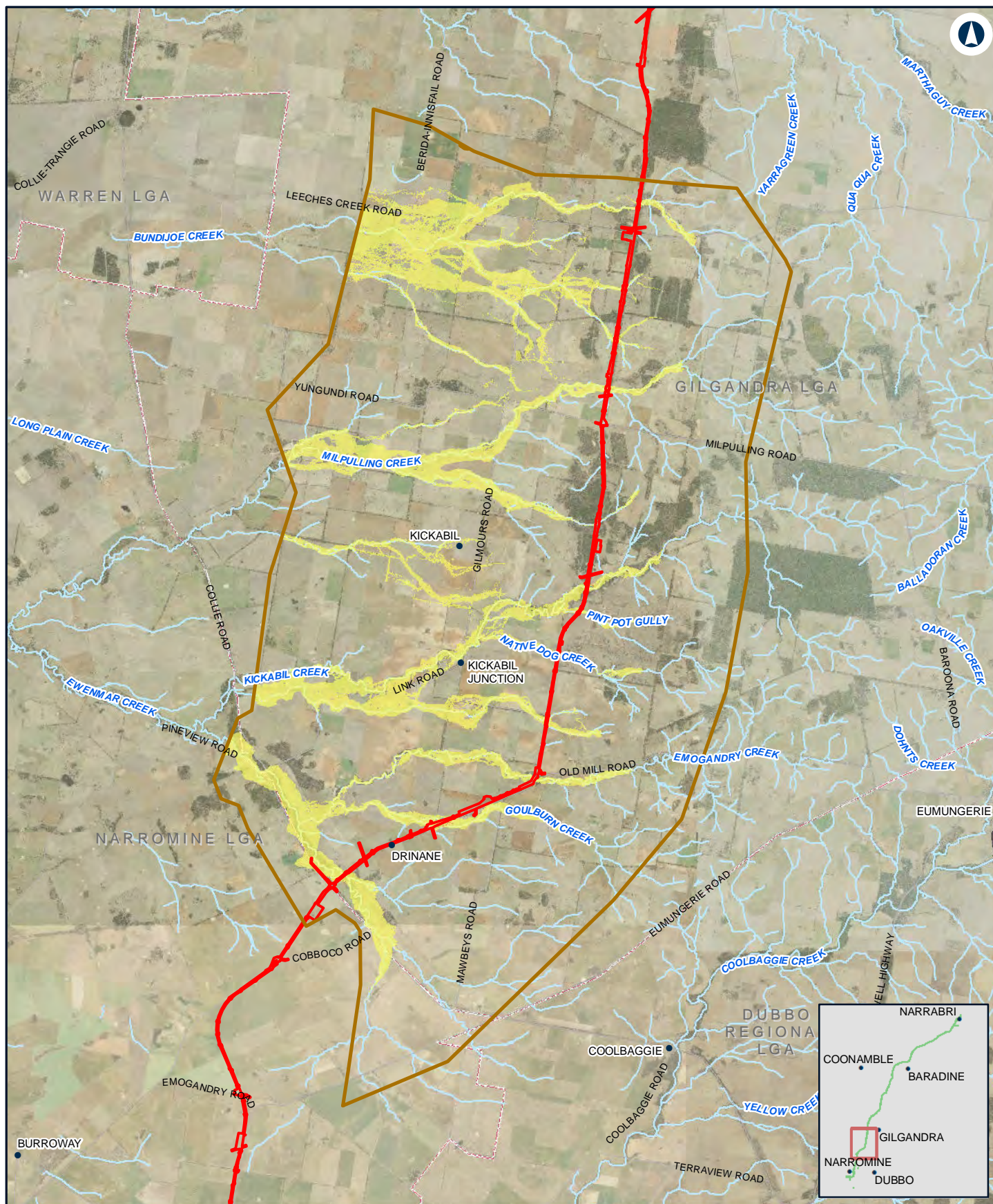

NARROMINE TO NARRABRI

Change in flood hazard - 1% AEP - N2N13

Appendix G - Figure 4.4c

0 2.5 5 Km

Coordinate System: GDA 1994 MGA Zone 55

ARTC makes no representation or warranty and assumes no duty of care or other responsibility to any party as to the completeness, accuracy or suitability of the information contained in this GIS map. The GIS map has been prepared from material provided to ARTC by an external source and ARTC has not taken any steps to verify the completeness, accuracy or suitability of that material.

ARTC will not be responsible for any loss or damage suffered as a result of any person whatsoever placing reliance upon the information contained within this GIS map.

Date: 27/10/2020 Paper: A4
Author: JacobsGHD Scale: 1:180,000

Data Sources: Basemap layers: NSWSS; all other layers: JacobsGHD

LEGEND

- The proposal site
- Model boundary
- Hazard Change**
- Was dry, now high
- Was low, now high
- Was dry, now low
- Unchanged
- Was low, now dry
- Was high, now low
- Was high, now dry

INLAND RAIL **ARTC**

The Australian Government is delivering Inland Rail through the Australian Rail Track Corporation (ARTC) in partnership with the private sector.

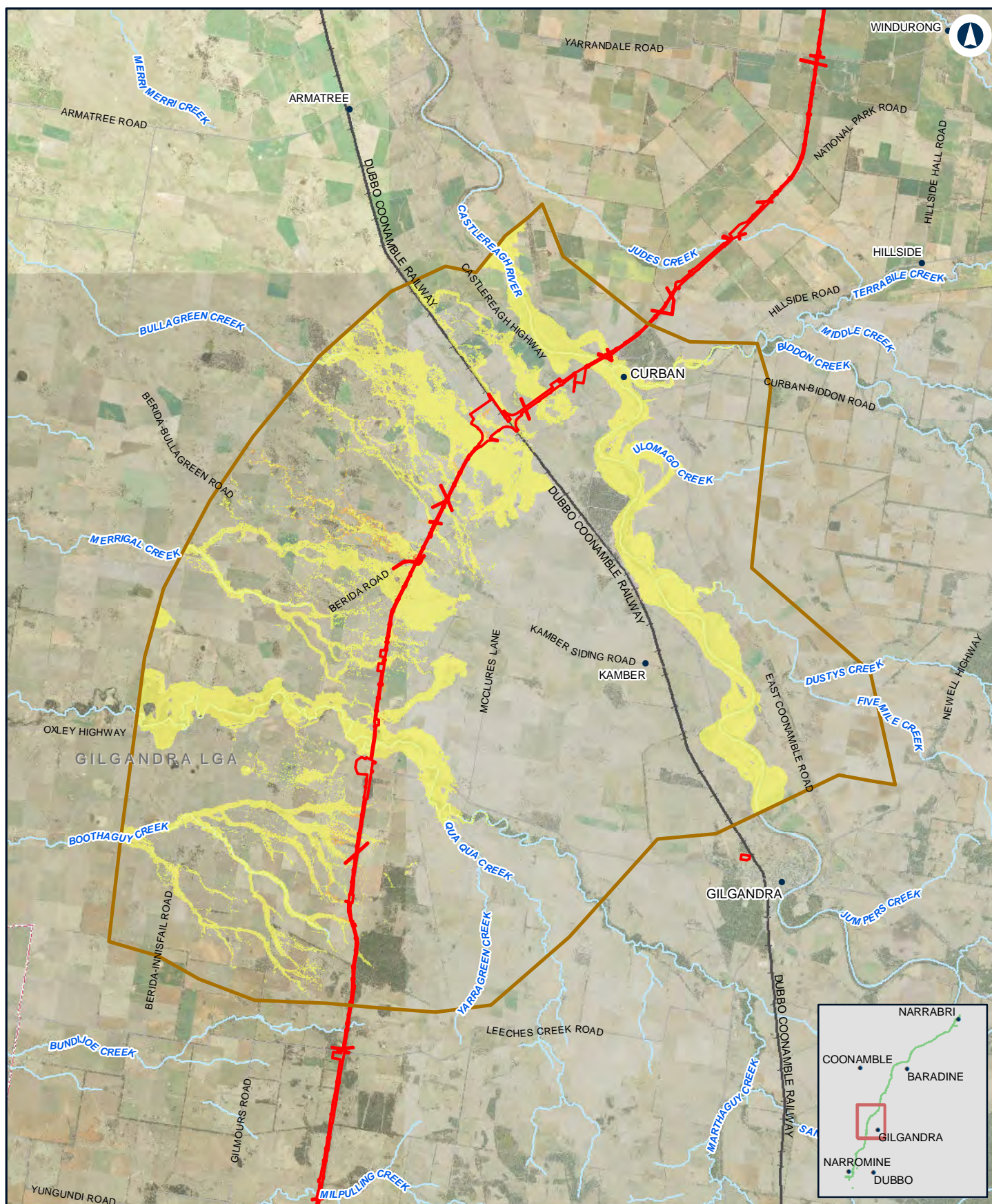

NARROMINE TO NARRABRI

Change in flood hazard - 1% AEP - N2N11N12

Appendix G - Figure 4.4d

0 2.5 5 Km

Coordinate System: GDA 1994 MGA Zone 55

ARTC makes no representation or warranty and assumes no duty of care or other responsibility to any party as to the completeness, accuracy or suitability of the information contained in this GIS map. The GIS map has been prepared from material provided to ARTC by an external source and ARTC has not taken any steps to verify the completeness, accuracy or suitability of that material.

ARTC will not be responsible for any loss or damage suffered as a result of any person whatsoever placing reliance upon the information contained within this GIS map.

Date: 27/10/2020 Paper: A4
Author: JacobsGHD Scale: 1:200,000

Data Sources: Basemap layers: NSWSS; all other layers: JacobsGHD

LEGEND

- The proposal site
- Model boundary
- Hazard Change**
- Was dry, now high
- Was low, now high
- Was dry, now low
- Unchanged
- Was low, now dry
- Was high, now low
- Was high, now dry

INLAND RAIL **ARTC**

The Australian Government is delivering Inland Rail through the Australian Rail Track Corporation (ARTC) in partnership with the private sector.

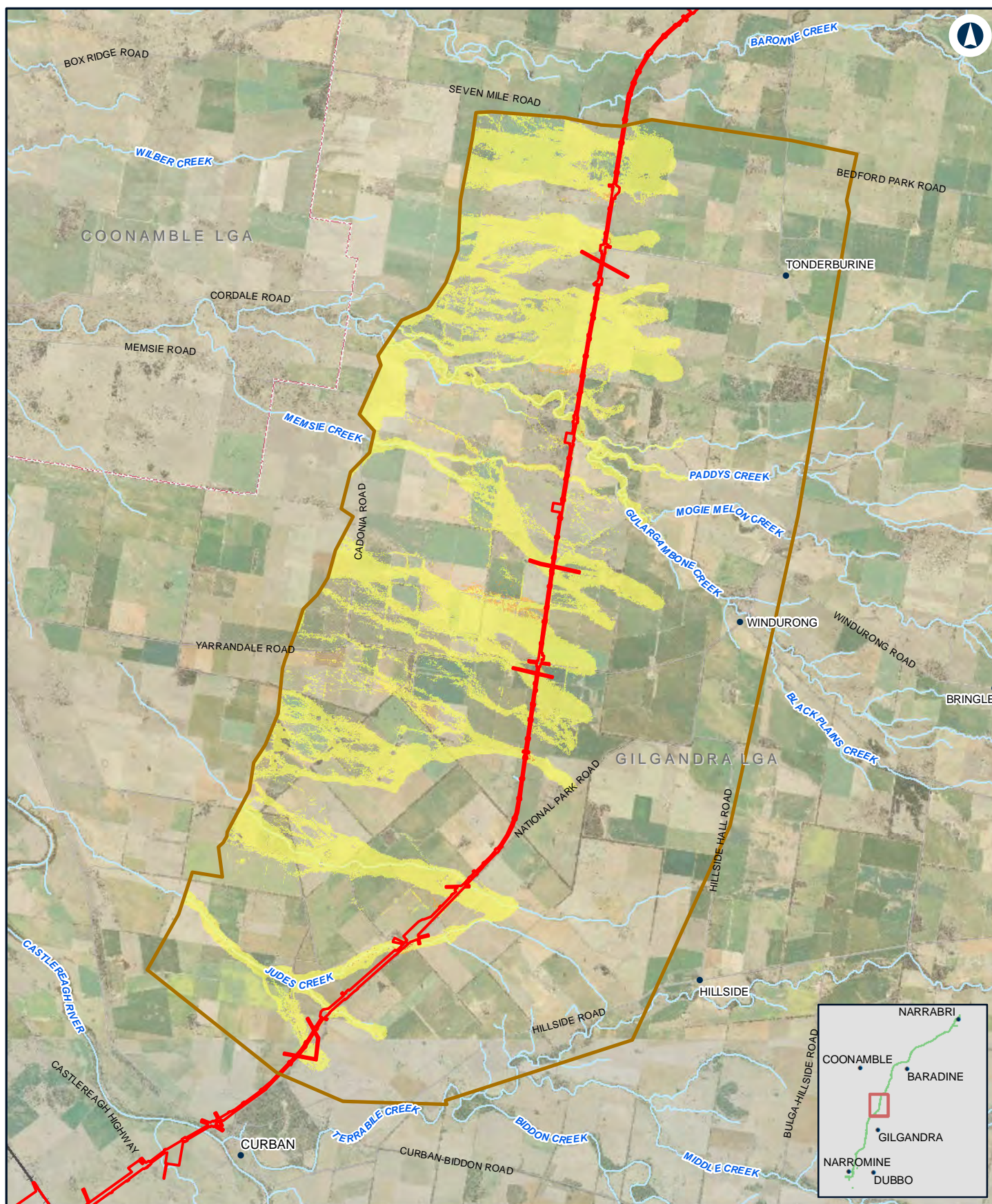

NARROMINE TO NARRABRI

Change in flood hazard - 1% AEP - N2N10

Appendix G - Figure 4.4e

0 1.5 3
Km

Coordinate System: GDA 1994 MGA Zone 55

ARTC makes no representation or warranty and assumes no duty of care or other responsibility to any party as to the completeness, accuracy or suitability of the information contained in this GIS map. The GIS map has been prepared from material provided to ARTC by an external source and ARTC has not taken any steps to verify the completeness, accuracy or suitability of that material.

ARTC will not be responsible for any loss or damage suffered as a result of any person whatsoever placing reliance upon the information contained within this GIS map.

Date: 27/10/2020

Paper: A4

Author: JacobsGHD

Scale: 1:130,000

Data Sources: Basemap layers: NSWSS; all other layers: JacobsGHD

LEGEND

- The proposal site
- Model boundary
- Hazard Change**
- Was dry, now high
- Was low, now high
- Was dry, now low
- Unchanged
- Was low, now dry
- Was high, now low
- Was high, now dry

INLAND RAIL **ARTC**

The Australian Government is delivering Inland Rail through the Australian Rail Track Corporation (ARTC) in partnership with the private sector.

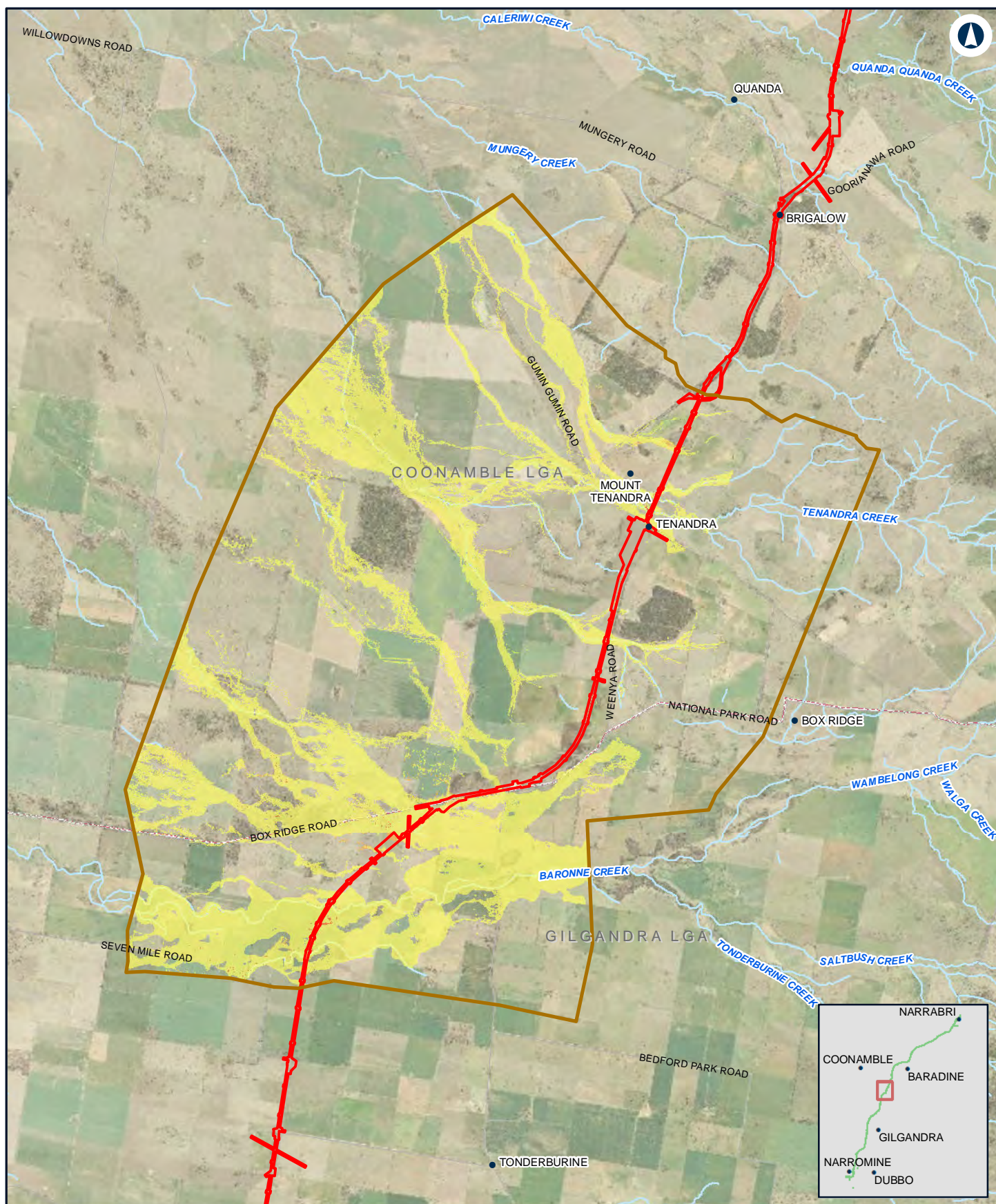

NARROMINE TO NARRABRI

Change in flood hazard - 1% AEP - N2N9

Appendix G - Figure 4.4f

0 1.5 3 Km

Coordinate System: GDA 1994 MGA Zone 55

ARTC makes no representation or warranty and assumes no duty of care or other responsibility to any party as to the completeness, accuracy or suitability of the information contained in this GIS map. The GIS map has been prepared from material provided to ARTC by an external source and ARTC has not taken any steps to verify the completeness, accuracy or suitability of that material.

ARTC will not be responsible for any loss or damage suffered as a result of any person whatsoever placing reliance upon the information contained within this GIS map.

Date: 27/10/2020

Paper: A4

Author: JacobsGHD

Scale: 1:110,000

Data Sources: Basemap layers: NSWSS; all other layers: JacobsGHD

LEGEND

 The proposal site

 Model boundary

Hazard Change

Was dry, now high

Was low, now high

Was dry, now low

Unchanged

Was low, now dry

Was high, now low

Was high, now dry

INLAND RAIL **ARTC**

The Australian Government is delivering Inland Rail through the Australian Rail Track Corporation (ARTC) in partnership with the private sector.

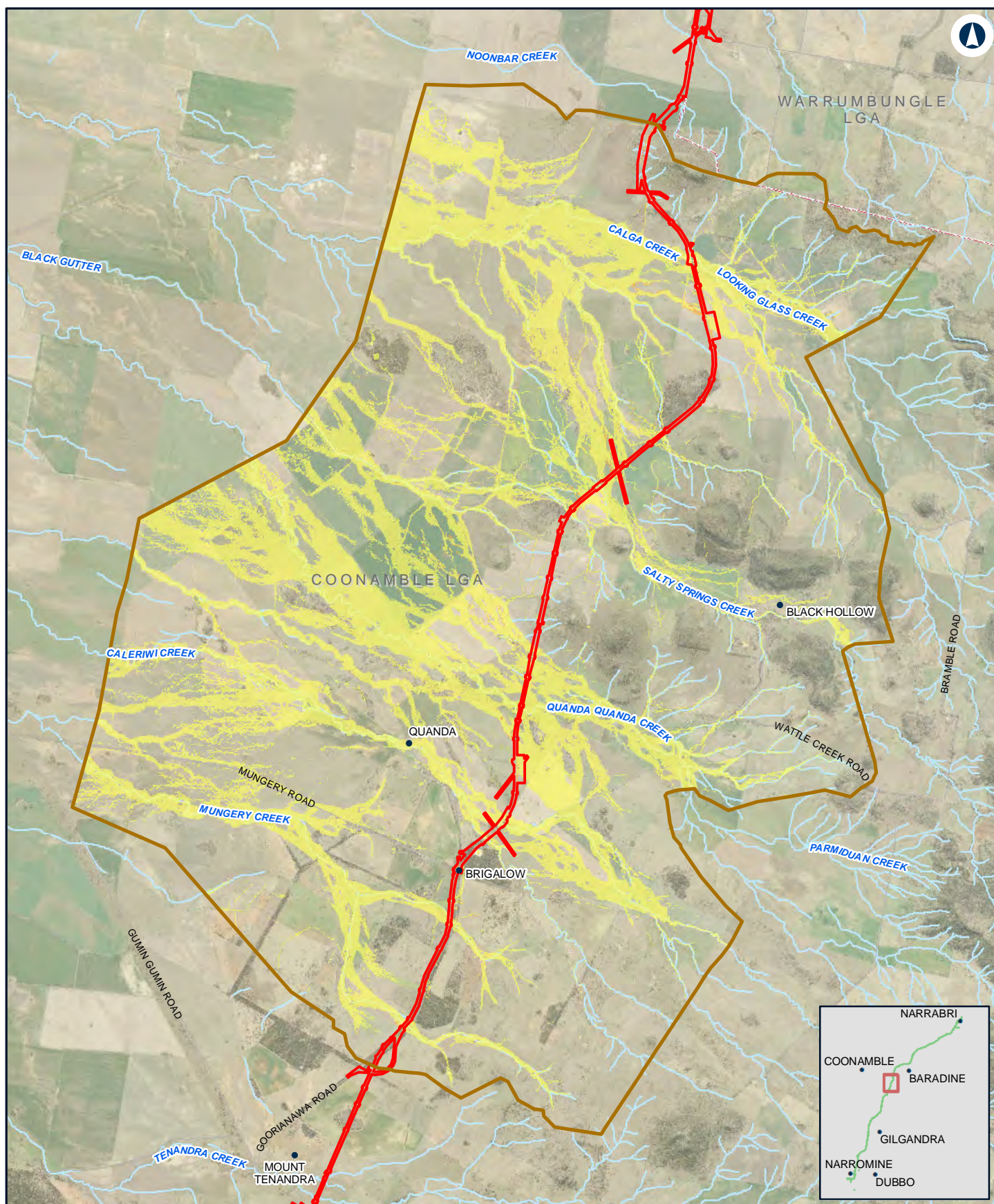

NARROMINE TO NARRABRI

Change in flood hazard - 1% AEP - N2N8

Appendix G - Figure 4.4g

0 1 2 Km

Coordinate System: GDA 1994 MGA Zone 55

ARTC makes no representation or warranty and assumes no duty of care or other responsibility to any party as to the completeness, accuracy or suitability of the information contained in this GIS map. The GIS map has been prepared from material provided to ARTC by an external source and ARTC has not taken any steps to verify the completeness, accuracy or suitability of that material.

ARTC will not be responsible for any loss or damage suffered as a result of any person whatsoever placing reliance upon the information contained within this GIS map.

Date: 27/10/2020 Paper: A4
Author: JacobsGHD Scale: 1:100,000

Data Sources: Basemap layers: NSWSS; all other layers: JacobsGHD

LEGEND

- The proposal site
- Model boundary
- Hazard Change**
- Was dry, now high
- Was low, now high
- Was dry, now low
- Unchanged
- Was low, now dry
- Was high, now low
- Was high, now dry

INLAND RAIL **ARTC**

The Australian Government is delivering Inland Rail through the Australian Rail Track Corporation (ARTC) in partnership with the private sector.

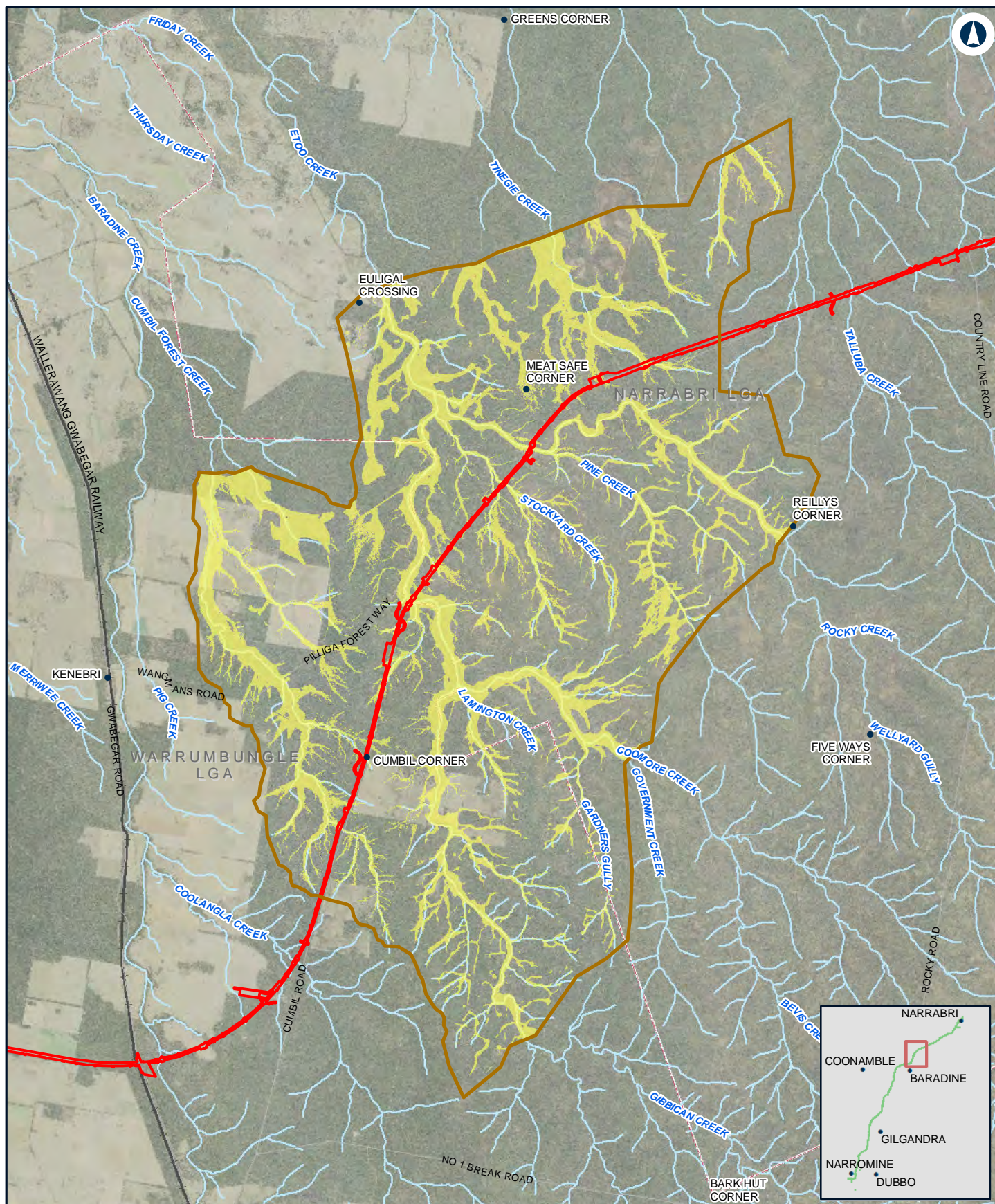

NARROMINE TO NARRABRI

Change in flood hazard - 1% AEP - N2N6

Appendix G - Figure 4.4i

0 2 4 Km

Coordinate System: GDA 1994 MGA Zone 55

ARTC makes no representation or warranty and assumes no duty of care or other responsibility to any party as to the completeness, accuracy or suitability of the information contained in this GIS map. The GIS map has been prepared from material provided to ARTC by an external source and ARTC has not taken any steps to verify the completeness, accuracy or suitability of that material.

ARTC will not be responsible for any loss or damage suffered as a result of any person whatsoever placing reliance upon the information contained within this GIS map.

Date: 27/10/2020 Paper: A4
Author: JacobsGHD Scale: 1:150,000

Data Sources: Basemap layers: NSWSS; all other layers: JacobsGHD

LEGEND

- The proposal site
- Model boundary
- Hazard Change**
- Was dry, now high
- Was low, now high
- Was dry, now low
- Unchanged
- Was low, now dry
- Was high, now low
- Was high, now dry

INLAND RAIL **ARTC**

The Australian Government is delivering Inland Rail through the Australian Rail Track Corporation (ARTC) in partnership with the private sector.

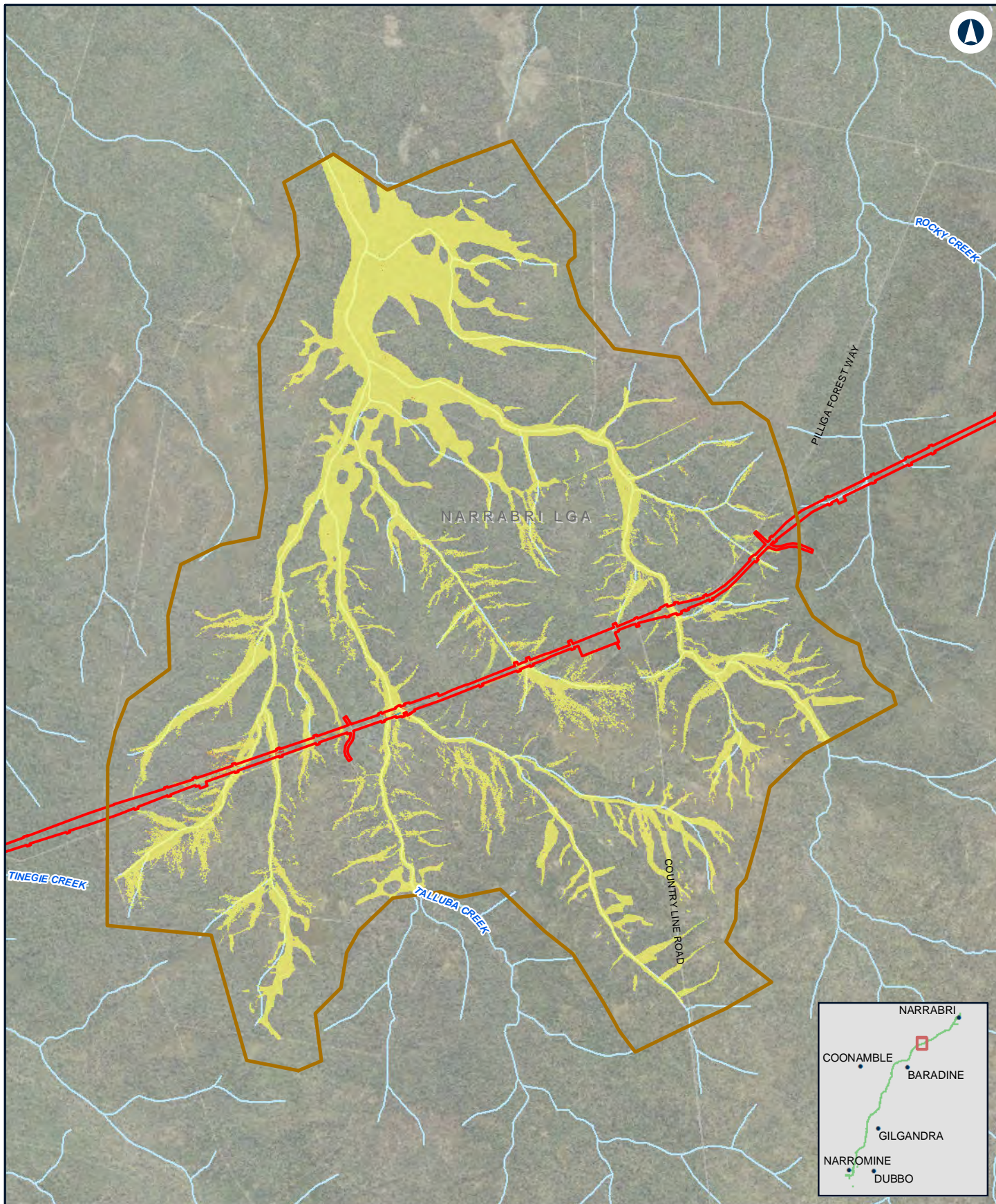

NARROMINE TO NARRABRI

Change in flood hazard - 1% AEP - N2N5

Appendix G - Figure 4.4j

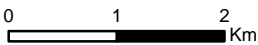

Coordinate System: GDA 1994 MGA Zone 55
 ARTC makes no representation or warranty and assumes no duty of care or other responsibility to any party as to the completeness, accuracy or suitability of the information contained in this GIS map. The GIS map has been prepared from material provided to ARTC by an external source and ARTC has not taken any steps to verify the completeness, accuracy or suitability of that material.
 ARTC will not be responsible for any loss or damage suffered as a result of any person whatsoever placing reliance upon the information contained within this GIS map.
 Date: 27/10/2020 Paper: A4
 Author: JacobsGHD Scale: 1:70,000
 Data Sources: Basemap layers: NSWSS; all other layers: JacobsGHD

LEGEND

The proposal site	Was low, now dry
Model boundary	Was high, now low
Hazard Change	
Was dry, now high	Was high, now dry
Was low, now high	
Was dry, now low	
Unchanged	

The Australian Government is delivering Inland Rail through the Australian Rail Track Corporation (ARTC) in partnership with the private sector.

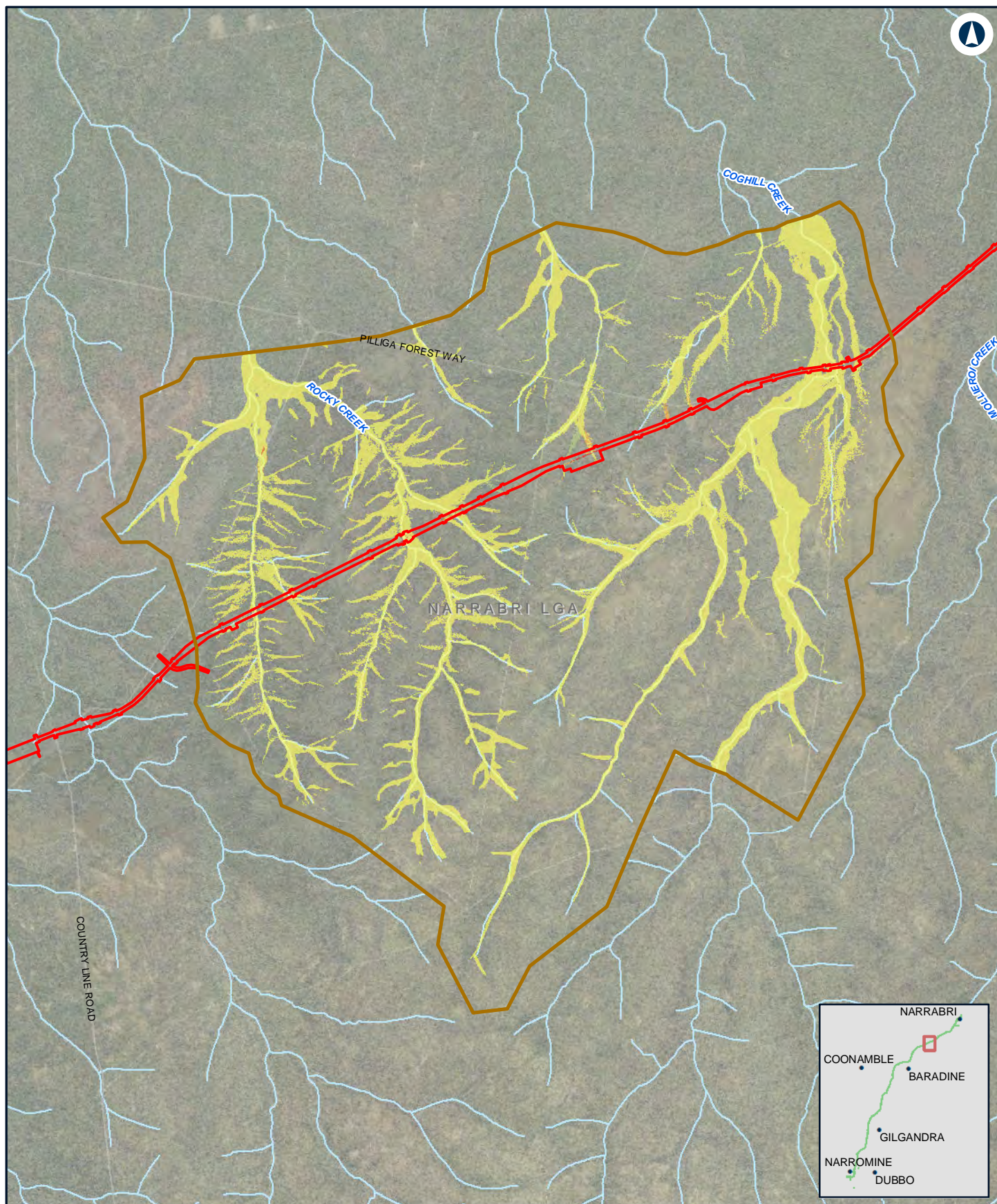

NARROMINE TO NARRABRI

Change in flood hazard - 1% AEP - N2N4

Appendix G - Figure 4.4k

0 1 2 Km

Coordinate System: GDA 1994 MGA Zone 55

ARTC makes no representation or warranty and assumes no duty of care or other responsibility to any party as to the completeness, accuracy or suitability of the information contained in this GIS map. The GIS map has been prepared from material provided to ARTC by an external source and ARTC has not taken any steps to verify the completeness, accuracy or suitability of that material.

ARTC will not be responsible for any loss or damage suffered as a result of any person whatsoever placing reliance upon the information contained within this GIS map.

Date: 27/10/2020

Paper: A4

Author: JacobsGHD

Scale: 1:80,000

Data Sources: Basemap layers: NSWSS; all other layers: JacobsGHD

LEGEND

The proposal site

Model boundary

Hazard Change

Was dry, now high

Was low, now high

Was dry, now low

Unchanged

Was low, now dry

Was high, now low

Was high, now dry

INLAND RAIL **ARTC**

The Australian Government is delivering Inland Rail through the Australian Rail Track Corporation (ARTC) in partnership with the private sector.

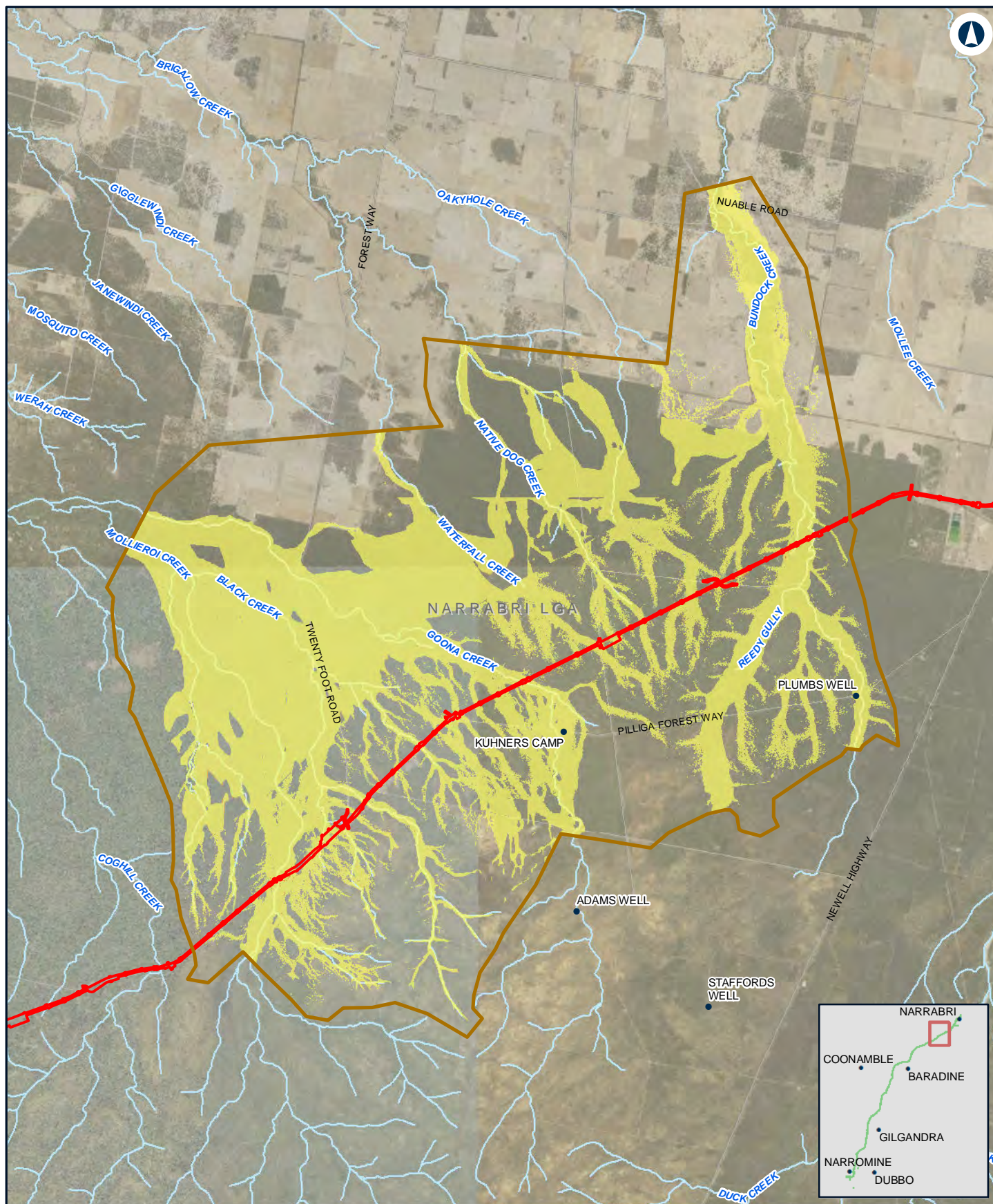

NARROMINE TO NARRABRI

Change in flood hazard - 1% AEP - N2N23

Appendix G - Figure 4.4I

0 1.5 3 Km

Coordinate System: GDA 1994 MGA Zone 55

ARTC makes no representation or warranty and assumes no duty of care or other responsibility to any party as to the completeness, accuracy or suitability of the information contained in this GIS map. The GIS map has been prepared from material provided to ARTC by an external source and ARTC has not taken any steps to verify the completeness, accuracy or suitability of that material.

ARTC will not be responsible for any loss or damage suffered as a result of any person whatsoever placing reliance upon the information contained within this GIS map.

Date: 27/10/2020

Paper: A4

Author: JacobsGHD

Scale: 1:140,000

Data Sources: Basemap layers: NSWSS; all other layers: JacobsGHD

LEGEND

- The proposal site
- Model boundary
- Hazard Change**
- Was dry, now high
- Was low, now high
- Was dry, now low
- Unchanged
- Was low, now dry
- Was high, now low
- Was high, now dry

INLAND RAIL **ARTC**

The Australian Government is delivering Inland Rail through the Australian Rail Track Corporation (ARTC) in partnership with the private sector.

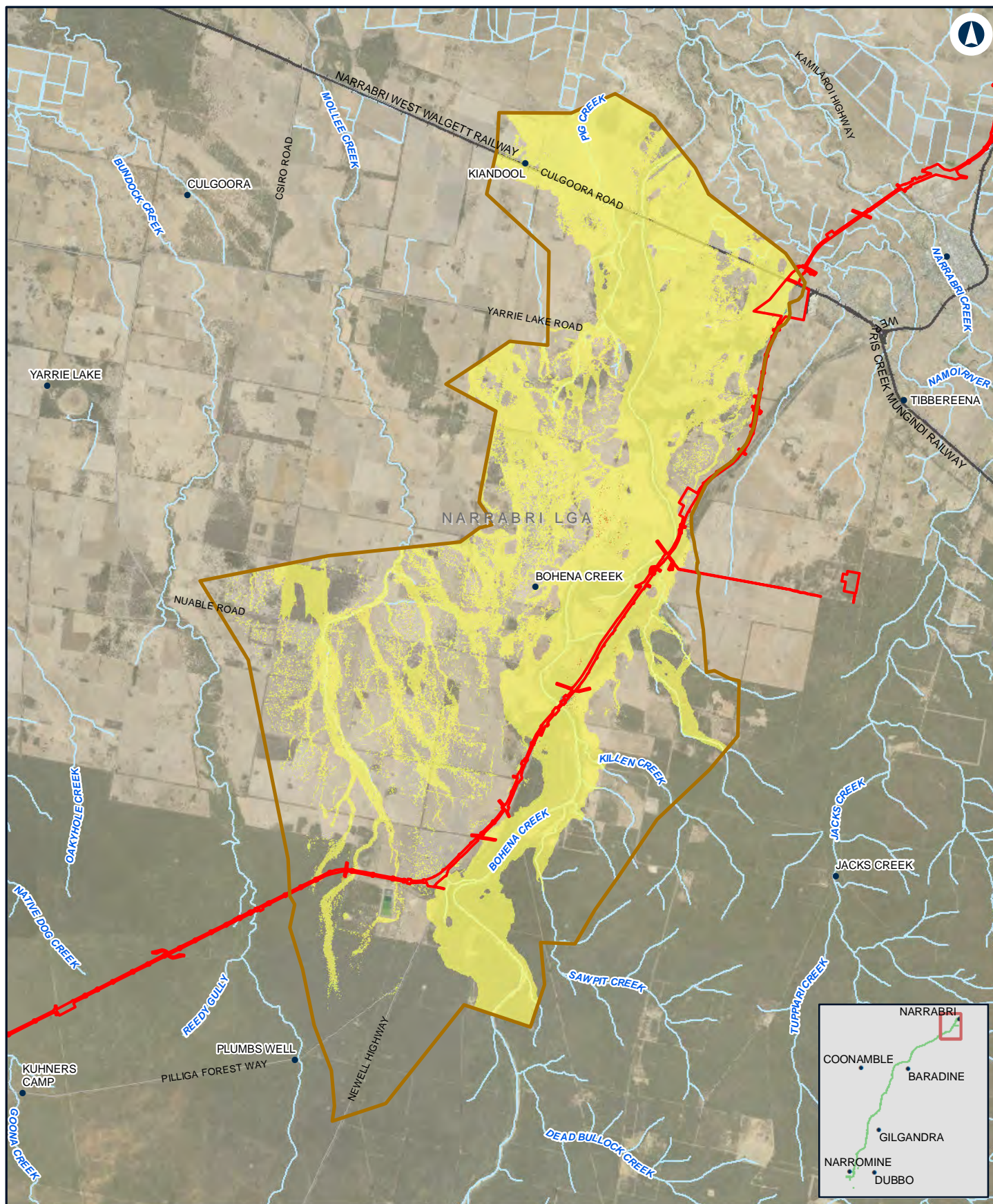

Narromine to Narrabri

Change in flood hazard - 1% AEP - N2N1

Appendix G - Figure 4.4m

0 2 4
Km

Coordinate System: GDA 1994 MGA Zone 55

ARTC makes no representation or warranty and assumes no duty of care or other responsibility to any party as to the completeness, accuracy or suitability of the information contained in this GIS map. The GIS map has been prepared from material provided to ARTC by an external source and ARTC has not taken any steps to verify the completeness, accuracy or suitability of that material.

ARTC will not be responsible for any loss or damage suffered as a result of any person whatsoever placing reliance upon the information contained within this GIS map.

Date: 27/10/2020 Paper: A4
Author: JacobsGHD Scale: 1:150,000

Data Sources: Basemap layers: NSWSS; all other layers: JacobsGHD

LEGEND

- The proposal site
- Model boundary
- Hazard Change**
- Was dry, now high
- Was low, now high
- Was dry, now low
- Unchanged
- Was low, now dry
- Was high, now low
- Was high, now dry

INLAND RAIL **ARTC**

The Australian Government is delivering Inland Rail through the Australian Rail Track Corporation (ARTC) in partnership with the private sector.

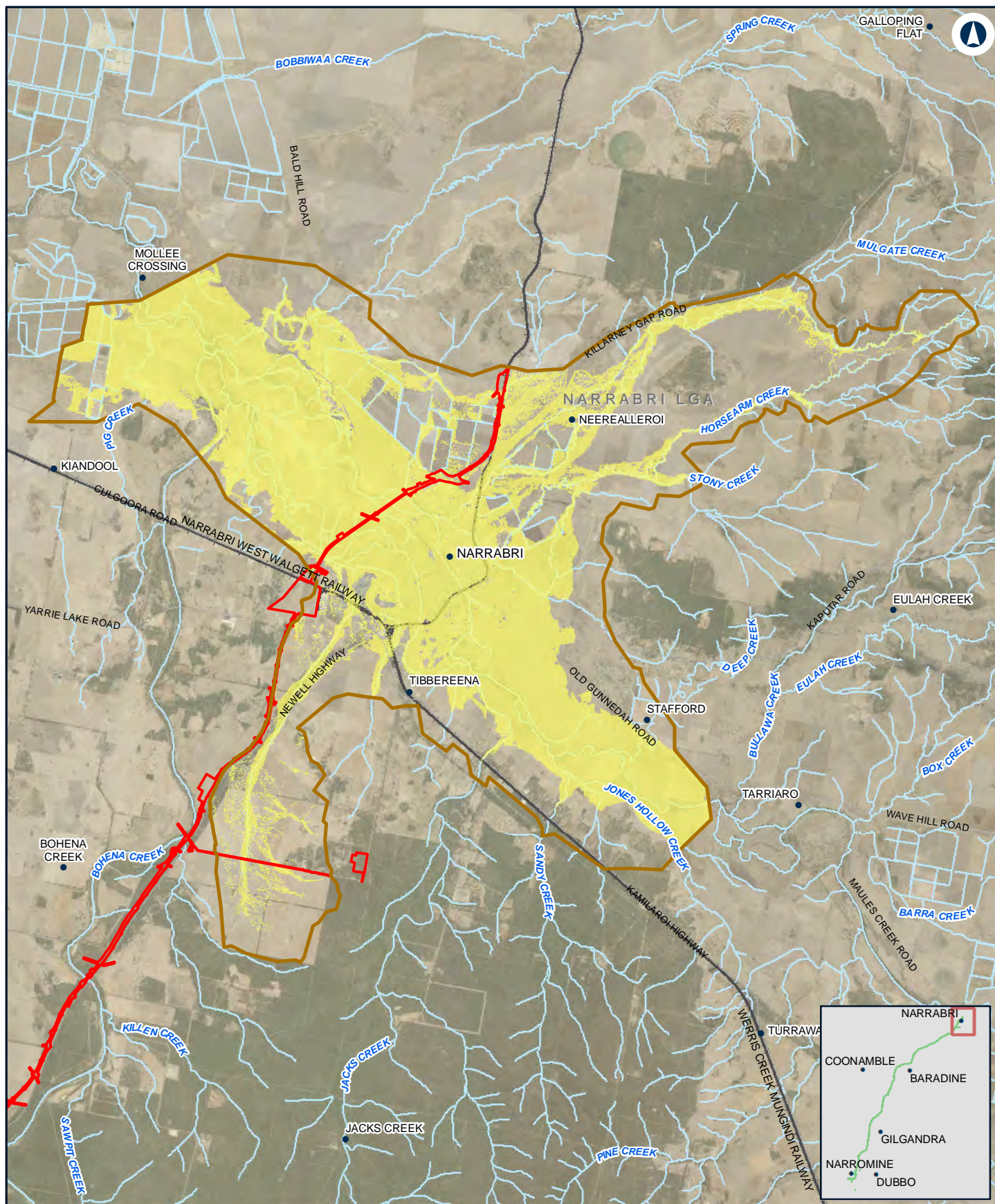

NARRABRI TO NARRABRI

Change in flood hazard - 1% AEP - Narrabri

Appendix G - Figure 4.4n

0 2 4 Km

Coordinate System: GDA 1994 MGA Zone 55

ARTC makes no representation or warranty and assumes no duty of care or other responsibility to any party as to the completeness, accuracy or suitability of the information contained in this GIS map. The GIS map has been prepared from material provided to ARTC by an external source and ARTC has not taken any steps to verify the completeness, accuracy or suitability of that material.

ARTC will not be responsible for any loss or damage suffered as a result of any person whatsoever placing reliance upon the information contained within this GIS map.

Date: 27/10/2020 Paper: A4
Author: JacobsGHD Scale: 1:160,000

Data Sources: Basemap layers: NSWSS; all other layers: JacobsGHD

LEGEND

- The proposal site
- Model boundary
- Hazard Change**
- Was dry, now high
- Was low, now high
- Was dry, now low
- Was high, now low
- Was high, now dry
- Unchanged

INLAND RAIL **ARTC**

The Australian Government is delivering Inland Rail through the Australian Rail Track Corporation (ARTC) in partnership with the private sector.

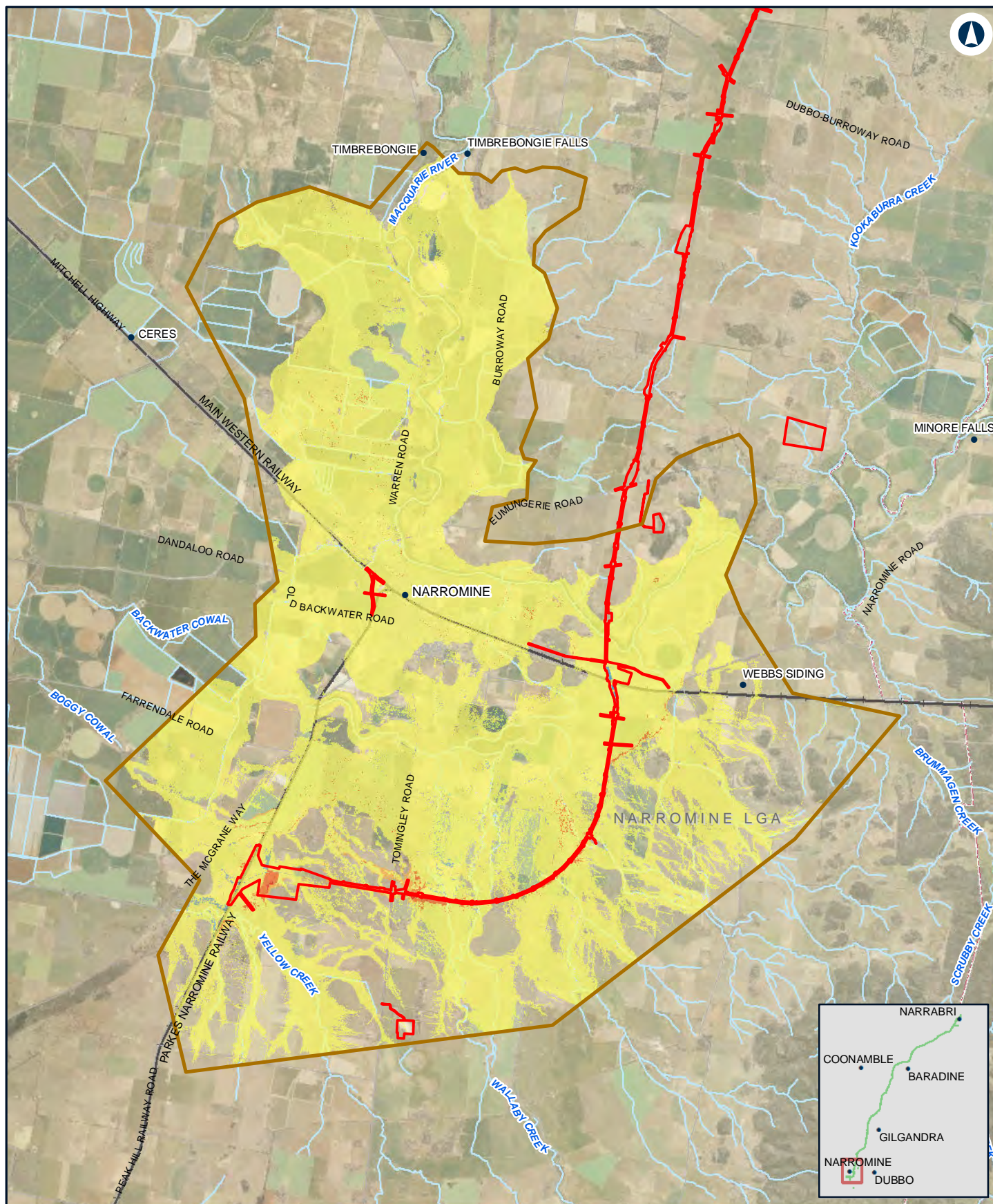

NARROMINE TO NARRABRI

Change in flood hazard - 1% AEP with climate change - NFM

Appendix G - Figure 4.5a

0 1.5 3 Km

Coordinate System: GDA 1994 MGA Zone 55

ARTC makes no representation or warranty and assumes no duty of care or other responsibility to any party as to the completeness, accuracy or suitability of the information contained in this GIS map. The GIS map has been prepared from material provided to ARTC by an external source and ARTC has not taken any steps to verify the completeness, accuracy or suitability of that material.

ARTC will not be responsible for any loss or damage suffered as a result of any person whatsoever placing reliance upon the information contained within this GIS map.

Date: 27/10/2020

Paper: A4

Author: JacobsGHD

Scale: 1:140,000

Data Sources: Basemap layers: NSWSS; all other layers: JacobsGHD

LEGEND

 The proposal site

 Model boundary

Hazard Change

Was dry, now high

Was low, now high

Was dry, now low

Unchanged

Was low, now dry

Was high, now low

Was high, now dry

INLAND RAIL **ARTC**

The Australian Government is delivering Inland Rail through the Australian Rail Track Corporation (ARTC) in partnership with the private sector.