

UNDERLYING IMAGE AND CONTOURS
PROVIDE BY CLIENT.

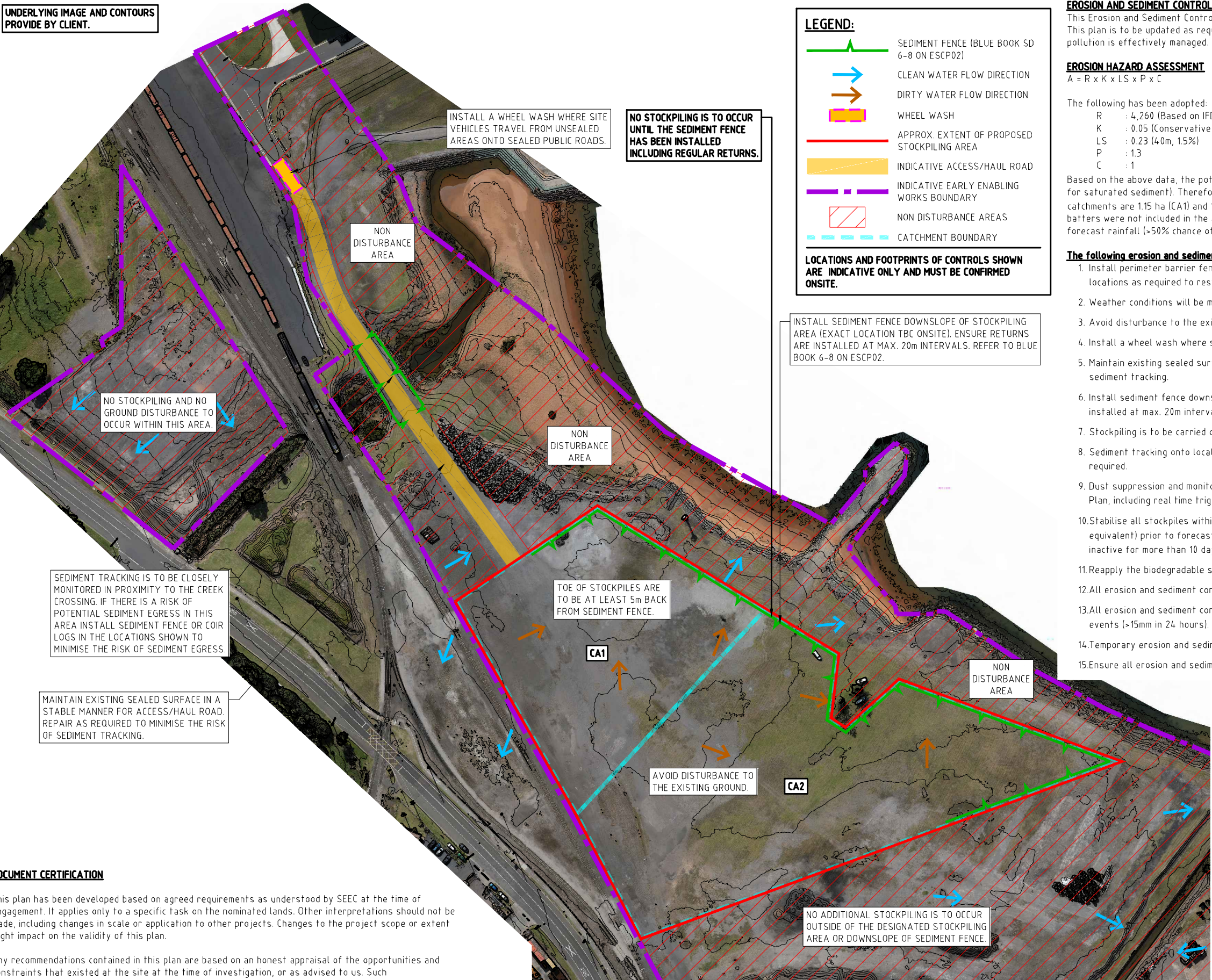

EROSION AND SEDIMENT CONTROL DESIGN

This Erosion and Sediment Control Plan (ESCP) has been prepared in accordance with Blue Book Volume 1 (Landcom, 2004). This plan is to be updated as required to reflect significant changes to site conditions and to ensure that the risk of pollution is effectively managed.

EROSION HAZARD ASSESSMENT

$A = R \times K \times LS \times P \times C$

The following has been adopted:

R	: 4,260 (Based on IFD data)
K	: 0.05 (Conservative assumption based on disturbed terrain)
LS	: 0.23 (40m, 1.5%)
P	: 1.3
C	: 1

Based on the above data, the potential soil loss for this site is 65 t/ha/yr (50 m³/ha/yr, based on a bulk density of 1.3 for saturated sediment). Therefore, under Blue Book standards sediment basins are not required as the disturbed catchments are 1.15 ha (CA1) and 1.94 (CA2), with the potential soil loss being <200 t/yr (150 m³/yr). (Note stockpile batters were not included in the above assessment as they will be covered with a biodegradable soil polymer prior to forecast rainfall (>50% chance of 5mm or more in 24 hours) and reapply as required.

The following erosion and sediment control measures are to be implemented/maintained:

1. Install perimeter barrier fencing where practicable (or alternative measures) around the site and in any additional locations as required to restrict access and to minimise unnecessary disturbance.
2. Weather conditions will be monitored onsite and daily rainfall will be recorded.
3. Avoid disturbance to the existing ground.
4. Install a wheel wash where site vehicles travel from unsealed areas onto sealed roads.
5. Maintain existing sealed surfaces in a stable manner for access/haul road. Repair as required to minimise the risk of sediment tracking.
6. Install sediment fence downslope of proposed stockpiling area (exact location TBC onsite). Ensure returns are installed at max. 20m intervals. Refer to Blue Book Standard Drawing SD 6-8 on ESCP02.
7. Stockpiling is to be carried out in accordance with Blue Book Standard Drawing SD 4-1 on ESCP02.
8. Sediment tracking onto local roads is to be monitored regularly. If sediment tracking occurs sweep local roads as required.
9. Dust suppression and monitoring will be undertaken in accordance with the Construction Air Quality Management Plan, including real time trigger limits.
10. Stabilise all stockpiles within the proposed stockpile area with a biodegradable soil polymer (Vital Stonewall or equivalent) prior to forecast rainfall (>50% or more chance of 5mm or more rainfall in 24 hours) and/or if they are inactive for more than 10 days.
11. Reapply the biodegradable soil polymer as required to maintain at least 60% cover over all stockpiles.
12. All erosion and sediment control measures will be monitored and cleaned out or replaced as necessary.
13. All erosion and sediment control measures will be inspected weekly and before, during and after significant rain events (>15mm in 24 hours).
14. Temporary erosion and sediment control measures are to remain in place at all times during stockpiling works
15. Ensure all erosion and sediment control measures are located within the approved boundary.

DOCUMENT CERTIFICATION

This plan has been developed based on agreed requirements as understood by SEEC at the time of engagement. It applies only to a specific task on the nominated lands. Other interpretations should not be made, including changes in scale or application to other projects. Changes to the project scope or extent might impact on the validity of this plan.

Any recommendations contained in this plan are based on an honest appraisal of the opportunities and constraints that existed at the site at the time of investigation, or as advised to us. Such recommendations are potentially subject to the limited scope and resources available. Within the confines of the above statements and to the best of my knowledge, this plan does not contain any incomplete or misleading information.

REV	DATE	DES.	DRN.	APP.	REVISION DETAILS
05	30/08/21	L.O.	L.O.	A.M.	FINAL ISSUE – AMENDED TO REFLECT CLIENT COMMENTS
04	20/08/21	L.O.	L.O.	A.M.	FINAL ISSUE – REDUCED WORKS BOUNDARY
03	01/07/21	L.O.	L.O.	A.M.	FINAL ISSUE – AMENDED TO REFLECT ADDITIONAL EPA COMMENTS
02	22/06/21	L.O.	L.O.	A.M.	FINAL ISSUE – AMENDED TO REFLECT EPA COMMENTS
01	11/06/21	L.O.	L.O.	A.M.	FINAL ISSUE
00	09/06/21	L.O.	L.O.	A.M.	FINAL ISSUE (DRAFT)
A	08/06/21	L.O.	L.O.	A.M.	DRAFT ISSUE – FOR CONSULTATION

DRAWING STATUS	
DESIGN BY	L.O.
DRAWN BY	L.O.
FINAL APPROVAL	A.M.
SCALE:	1:2000
(on A3 Original)	
FINAL	

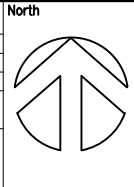

CLIENT



Suites 7 & 8, 68-70 Station Street
PO Box 1098, Bowral NSW 2576.
(t) 02 4862 1633
(f) 02 4862 3088
email: reception@seec.com.au
WWW.SEEC.COM.AU

PROJECT TITLE

OUTER HARBOUR
PORT KEMBLA, NSW

DRAWING TITLE

EROSION AND SEDIMENT
CONTROL PLAN
SHEET 1 OF 2

PROJECT NO.
21000273

SUB-PR NO.
P01

DRAWING NO.
ESCP01

REV
05



0 10 20 30 40 50m
Scale: 1:2000 (A3 SHEET)

all

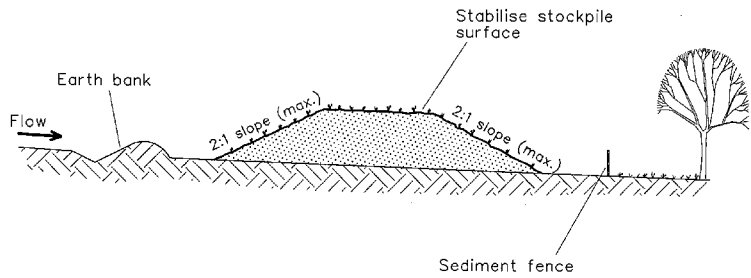

Construction Notes

1. Place stockpiles more than 2 (preferably 5) metres from existing vegetation, concentrated water flow, roads and hazard areas.
2. Construct on the contour as low, flat, elongated mounds.
3. Where there is sufficient area, topsoil stockpiles shall be less than 2 metres in height.
4. Where they are to be in place for more than 10 days, stabilise following the approved ESCP or SWMP to reduce the C-factor to less than 0.10.
5. Construct earth banks (Standard Drawing 5-5) on the upslope side to divert water around stockpiles and sediment fences (Standard Drawing 6-8) 1 to 2 metres downslope.

STOCKPILES

SD 4-1

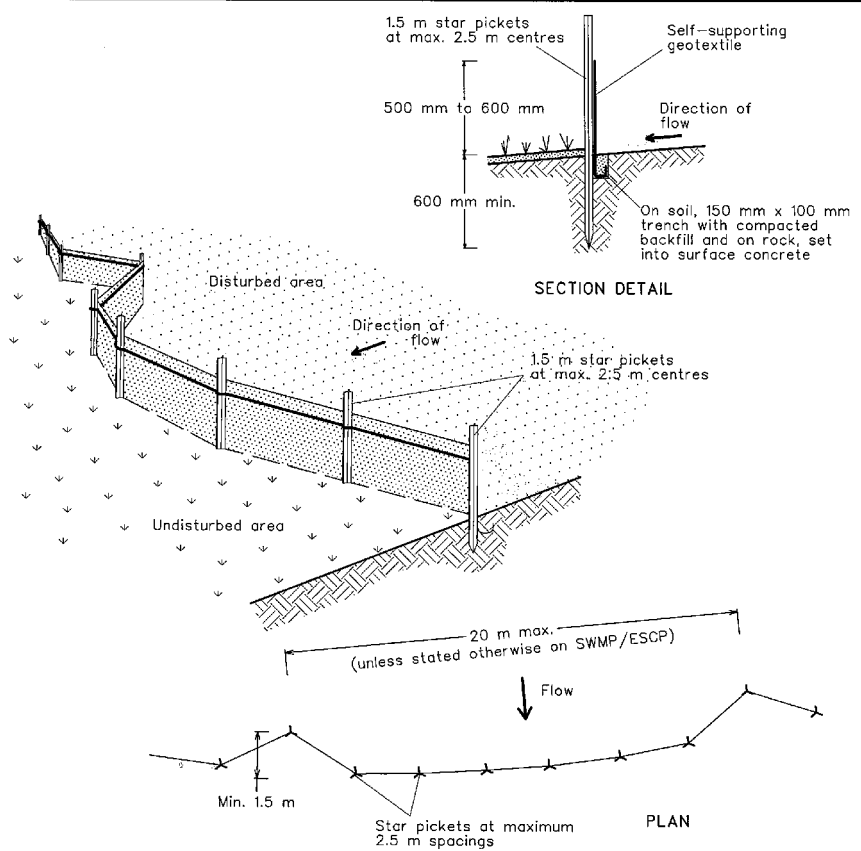

Construction Notes

1. Construct sediment fences as close as possible to being parallel to the contours of the site, but with small returns as shown in the drawing to limit the catchment area of any one section. The catchment area should be small enough to limit water flow if concentrated at one point to 50 litres per second in the design storm event, usually the 10-year event.
2. Cut a 150-mm deep trench along the upslope line of the fence for the bottom of the fabric to be entrenched.
3. Drive 1.5 metre long star pickets into ground at 2.5 metre intervals (max) at the downslope edge of the trench. Ensure any star pickets are fitted with safety caps.
4. Fix self-supporting geotextile to the upslope side of the posts ensuring it goes to the base of the trench. Fix the geotextile with wire ties or as recommended by the manufacturer. Only use geotextile specifically produced for sediment fencing. The use of shade cloth for this purpose is not satisfactory.
5. Join sections of fabric at a support post with a 150-mm overlap.
6. Backfill the trench over the base of the fabric and compact it thoroughly over the geotextile.

SEDIMENT FENCE

SD 6-8

STANDARD DRAWINGS SD 4-1 AND 6-8 ARE COPYRIGHT LANDCOM, 2004.



all

REV	DATE	DES.	DRN.	APP.	REVISION DETAILS	DRAWING STATUS	North	CLIENT	PROJECT TITLE	DRAWING TITLE	PROJECT NO.	SUB-PR NO.	DRAWING NO.	REV
05	30/08/21	L.O.	L.O.	A.M.	FINAL ISSUE - AMENDED TO REFLECT CLIENT COMMENTS	DESIGN BY L.O.								
04	20/08/21	L.O.	L.O.	A.M.	FINAL ISSUE - REDUCED WORKS BOUNDARY	DRAWN BY L.O.								
03	01/07/21	L.O.	L.O.	A.M.	FINAL ISSUE - AMENDED TO REFLECT ADDITIONAL EPA COMMENTS	FINAL APPROVAL A.M.								
02	22/06/21	L.O.	L.O.	A.M.	FINAL ISSUE - AMENDED TO REFLECT EPA COMMENTS	SCALE: (on A3 Original) N.T.S.								
01	11/06/21	L.O.	L.O.	A.M.	FINAL ISSUE									
00	09/06/21	L.O.	L.O.	A.M.	FINAL ISSUE (DRAFT)									
A	08/06/21	L.O.	L.O.	A.M.	DRAFT ISSUE - FOR CONSULTATION	FINAL								

RARE

Environmental

SEEC

Suites 7 & 8, 68-70 Station Street
PO Box 1098, Bowral NSW 2576.
(t) 02 4862 1633
(f) 02 4862 3088
email: reception@seec.com.au
WWW.SEEC.COM.AU

OUTER HARBOUR
PORT KEMBLA, NSW

EROSION AND SEDIMENT CONTROL
BLUE BOOK STANDARD DRAWINGS
DRAWINGS - SHEET 2 OF 2

21000273P01ESCP0205

Plot Date: Monday, 30 August 2021 10:24:55 AM

CAD File Name: O:\21000273 Port Kembla Outer Harbour Stockpile Area\Drawings\21000273_P01_ESCP_REV 05.dwg

This drawing is subject to COPYRIGHT ©. The information on this drawing remains the property of SEEC.