

Appendices

Appendix A – Lotsearch report



LOTSEARCH

LOTSEARCH ENVIRO PROFESSIONAL

Date: 18 Jul 2018 17:00:09

Reference: LS003869

Address: Proposed Gas Pipeline & Berth 101, Port Kembla, NSW 2505 (Section 6)

Disclaimer:

The purpose of this report is to provide an overview of some of the site history, environmental risk and planning information available, affecting an individual address or geographical area in which the property is located. It is not a substitute for an on-site inspection or review of other available reports and records. It is not intended to be, and should not be taken to be, a rating or assessment of the desirability or market value of the property or its features.

You should obtain independent advice before you make any decision based on the information within the report.

The detailed terms applicable to use of this report are set out at the end of this report.

Table of Contents

Location Confidences.....	2
Dataset Listings.....	3
Site Location Aerial	5
Contaminated Land & Waste Management Facilities.....	6
EPA PFAS Investigation Program	10
EPA Other Sites with Contamination Issues	11
EPA Current Licensed Activities.....	12
EPA Delicensed & Former Licensed Activities.....	15
UPSS Sensitive Zones.....	18
Historical Business Activities.....	19
Historical Aerial Imagery & Maps	25
Topographic Features	37
Elevation Contours.....	42
Hydrogeology & Groundwater.....	43
Geology.....	49
Naturally Occurring Asbestos Potential.....	51
Soils	52
Acid Sulfate Soils	56
Dryland Salinity	59
Mining Subsidence Districts	60
State Environmental Planning.....	61
Local Environmental Planning.....	63
Heritage	65
Natural Hazards	66
Ecological Constraints.....	67
Terms & Conditions.....	77

Location Confidences

Where Lotsearch has had to georeference features from supplied addresses, a location confidence has been assigned to the data record. This indicates a confidence to the positional accuracy of the feature. Where applicable, a confidence is given under the field heading “LocConf” or “Location Confidence”.

Location Confidence	Description
Premise Match	Georeferenced to the site location / premise or part of site
Area Match	Georeferenced with the confidence of the general/approximate area
Road Match	Georeferenced to the road or rail
Road Intersection	Georeferenced to the road intersection
Buffered Point	Feature is a buffered point
Network of Features	Georeferenced to a network of features

Dataset Listing

Datasets contained within this report, detailing their source and data currency:

Dataset Name	Custodian	Supply Date	Currency Date	Update Frequency	Dataset Buffer (m)	No. Features Onsite	No. Features within 100m	No. Features within Buffer
Cadastre Boundaries	Dept. Finance, Services & Innovation	18/07/2018	18/07/2018	Daily	-	-	-	-
Topographic Data	Dept. Finance, Services & Innovation	09/04/2018	09/04/2018	As required	-	-	-	-
List of NSW contaminated sites notified to EPA	Environment Protection Authority	06/07/2018	02/07/2018	Monthly	1000	0	0	5
Contaminated Land Records of Notice	Environment Protection Authority	06/07/2018	06/07/2018	Monthly	1000	0	0	2
Former Gasworks	Environment Protection Authority	04/07/2018	11/10/2017	Monthly	1000	0	0	0
National Waste Management Site Database	Geoscience Australia	04/07/2018	07/03/2017	Quarterly	1000	0	0	0
EPA PFAS Investigation Program	Environment Protection Authority	04/07/2018	04/07/2018	Monthly	2000	0	0	0
EPA Other Sites with Contamination Issues	Environment Protection Authority	11/01/2018	11/01/2018	Quarterly	1000	0	0	0
Licensed Activities under the POEO Act 1997	Environment Protection Authority	13/07/2018	13/07/2018	Monthly	1000	2	4	33
Delicensed POEO Activities still Regulated by the EPA	Environment Protection Authority	13/07/2018	13/07/2018	Monthly	1000	0	0	1
Former POEO Licensed Activities now revoked or surrendered	Environment Protection Authority	13/07/2018	13/07/2018	Monthly	1000	0	6	19
UPSS Environmentally Sensitive Zones	Environment Protection Authority	14/04/2015	12/01/2010	As required	1000	1	1	1
UBD Business Directory 1982 (Premise & Intersection Matches)	Hardie Grant			Not required	150	0	0	0
UBD Business Directory 1982 (Road & Area Matches)	Hardie Grant			Not required	150	-	0	0
UBD Business Directory 1970 (Premise & Intersection Matches)	Hardie Grant			Not required	150	0	0	0
UBD Business Directory 1970 (Road & Area Matches)	Hardie Grant			Not required	150	-	0	0
UBD Business Directory 1961 (Premise & Intersection Matches)	Hardie Grant			Not required	150	0	0	0
UBD Business Directory 1961 (Road & Area Matches)	Hardie Grant			Not required	150	-	0	0
UBD Business Directory 1950 (Premise & Intersection Matches)	Hardie Grant			Not required	150	0	0	0
UBD Business Directory 1950 (Road & Area Matches)	Hardie Grant			Not required	150	-	0	0
UBD Business Directory Drycleaners & Motor Garages/Service Stations (Premise & Intersection Matches)	Hardie Grant			Not required	500	0	0	0
UBD Business Directory Drycleaners & Motor Garages/Service Stations (Road & Area Matches)	Hardie Grant			Not required	500	-	0	0
Points of Interest	Dept. Finance, Services & Innovation	09/04/2018	09/04/2018	Quarterly	1000	0	0	9
Tanks (Areas)	Dept. Finance, Services & Innovation	09/04/2018	09/04/2018	Quarterly	1000	0	0	9
Tanks (Points)	Dept. Finance, Services & Innovation	09/04/2018	09/04/2018	Quarterly	1000	0	0	8
Major Easements	Dept. Finance, Services & Innovation	09/04/2018	09/04/2018	As required	1000	0	0	2
State Forest	Dept. Finance, Services & Innovation	18/01/2018	18/01/2018	As required	1000	0	0	0
NSW National Parks and Wildlife Service Reserves	NSW Office of Environment & Heritage	18/01/2018	30/09/2017	Annually	1000	0	0	0
Hydrogeology Map of Australia	Commonwealth of Australia (Geoscience Australia)	08/10/2014	17/03/2000	As required	1000	1	1	1

Dataset Name	Custodian	Supply Date	Currency Date	Update Frequency	Dataset Buffer (m)	No. Features Onsite	No. Features within 100m	No. Features within Buffer
Botany Groundwater Management Zones	NSW Department of Primary Industries	15/03/2018	01/10/2005	As required	1000	0	0	0
Groundwater Boreholes	NSW Dept. of Primary Industries - Water NSW; Commonwealth of Australia (Bureau of Meteorology)	21/03/2016	01/12/2015	Annually	2000	2	4	72
Geological Units 1:100,000	NSW Dept. of Industry, Resources & Energy	20/08/2014		None planned	1000	2	-	5
Geological Structures 1:100,000	NSW Dept. of Industry, Resources & Energy	20/08/2014		None planned	1000	0	-	0
Naturally Occurring Asbestos Potential	NSW Dept. of Industry, Resources & Energy	04/12/2015	24/09/2015	Unknown	1000	0	0	0
Soil Landscapes	NSW Office of Environment & Heritage	12/08/2014		None planned	1000	2	-	3
Atlas of Australian Soils	CSIRO	19/05/2017	17/02/2011	As required	1000	1	1	1
Standard Local Environmental Plan Acid Sulfate Soils	NSW Planning and Environment	07/10/2016	07/10/2016	As required	500	0	-	-
Atlas of Australian Acid Sulfate Soils	CSIRO	19/01/2017	21/02/2013	As required	1000	1	2	2
Dryland Salinity - National Assessment	National Land and Water Resources Audit	18/07/2014	12/05/2013	None planned	1000	0	0	0
Dryland Salinity Potential of Western Sydney	NSW Office of Environment & Heritage	12/05/2017	01/01/2002	None planned	1000	-	-	-
Mining Subsidence Districts	Dept. Finance, Services & Innovation	13/07/2017	01/07/2017	As required	1000	0	0	0
SEPP 14 - Coastal Wetlands	NSW Planning and Environment	17/12/2015	24/10/2008	Annually	1000	0	0	0
SEPP 26 - Littoral Rainforest	NSW Planning and Environment	17/12/2015	05/02/1988	Annually	1000	0	0	0
SEPP 71 - Coastal Protection	NSW Planning and Environment	17/12/2015	01/08/2003	Annually	1000	1	1	1
SEPP Major Developments 2005	NSW Planning and Environment	09/03/2013	25/05/2005	Under Review	1000	1	1	1
SEPP Strategic Land Use Areas	NSW Planning and Environment	01/08/2017	28/01/2014	Annually	1000	0	0	0
LEP - Land Zoning	NSW Planning and Environment	11/04/2018	16/03/2018	Quarterly	1000	0	0	0
LEP - Minimum Subdivision Lot Size	NSW Planning and Environment	04/04/2018	23/03/2018	Quarterly	0	0	-	-
LEP - Height of Building	NSW Planning and Environment	04/04/2018	23/03/2018	Quarterly	0	0	-	-
LEP - Floor Space Ratio	NSW Planning and Environment	04/04/2018	23/03/2018	Quarterly	0	0	-	-
LEP - Land Application	NSW Planning and Environment	04/04/2018	23/03/2018	Quarterly	0	0	-	-
LEP - Land Reservation Acquisition	NSW Planning and Environment	04/04/2018	09/03/2018	Quarterly	0	0	-	-
State Heritage Items	NSW Office of Environment & Heritage	04/04/2018	30/09/2016	Quarterly	1000	0	0	0
Local Heritage Items	NSW Planning and Environment	04/04/2018	23/03/2018	Quarterly	1000	0	0	0
Bush Fire Prone Land	NSW Rural Fire Service	10/05/2018	23/01/2018	Quarterly	1000	0	0	0
Native Vegetation of the Illawarra Escarpment & Coastal Plain	NSW Office of Environment & Heritage	20/05/2015	04/08/2011	Unknown	1000	2	3	6
RAMSAR Wetlands	Commonwealth of Australia Department of the Environment	08/10/2014	24/06/2011	As required	1000	0	0	0
Groundwater Dependent Ecosystems	Bureau of Meteorology	14/08/2017	15/05/2017	Unknown	1000	0	0	2
Inflow Dependent Ecosystems Likelihood	Bureau of Meteorology	14/08/2017	15/05/2017	Unknown	1000	0	0	6
NSW BioNet Species Sightings	NSW Office of Environment & Heritage	16/07/2018	16/07/2018	Daily	10000	-	-	-

Aerial Imagery 2017

Proposed Gas Pipeline & Berth 101, Port Kembla, NSW 2505 (Section 6)



Contaminated Land & Waste Management Facilities

Proposed Gas Pipeline & Berth 101, Port Kembla, NSW 2505 (Section 6)



Contaminated Land & Waste Management Facilities

Proposed Gas Pipeline & Berth 101, Port Kembla, NSW 2505 (Section 6)

List of NSW contaminated sites notified to EPA

Records from the NSW EPA Contaminated Land list within the dataset buffer:

Map Id	Site	Address	Suburb	Activity	Management Class	Status	Location Confidence	Dist (m)	Direction
1086	No 2 Steelworks	Five Islands Road	Port Kembla	Metal Industry	Regulation under CLM Act not required	Current EPA List	Premise Match	232m	West
2239	Port Kembla, Former Electricity Commission Site	Old Port Road/Christie Drive Road	Port Kembla	Other Industry	Regulation under CLM Act not required	Current EPA List	Premise Match	638m	South
1085	Manildra Park	Flinders Street	Port Kembla	Other Petroleum	Contamination formerly regulated under the CLM Act	Current EPA List	Premise Match	651m	South West
1084	Shell Port Kembla CVRO	87-89 Flinders Street	Port Kembla	Other Petroleum	Regulation under CLM Act not required	Current EPA List	Premise Match	818m	South
1080	Caltex Service Station	16 Flinders Street	Port Kembla	Service Station	Regulation under CLM Act not required	Current EPA List	Premise Match	932m	South

The values within the EPA site management class in the table above, are given more detailed explanations in the table below:

EPA site management class	Explanation
Contamination being managed via the planning process (EP&A Act)	The EPA has completed an assessment of the contamination and decided that the contamination is significant enough to warrant regulation. The contamination of this site is managed by the consent authority under the Environmental Planning and Assessment Act 1979 (EP&A Act) planning approval process, with EPA involvement as necessary to ensure significant contamination is adequately addressed. The consent authority is typically a local council or the Department of Planning and Environment.
Contamination currently regulated under CLM Act	The EPA has completed an assessment of the contamination and decided that the contamination is significant enough to warrant regulation under the Contaminated Land Management Act 1997 (CLM Act). Management of the contamination is regulated by the EPA under the CLM Act. Regulatory notices are available on the EPA's Contaminated Land Public Record of Notices.
Contamination currently regulated under POEO Act	The EPA has completed an assessment of the contamination and decided that the contamination is significant enough to warrant regulation. Management of the contamination is regulated under the Protection of the Environment Operations Act 1997 (POEO Act). The EPA's regulatory actions under the POEO Act are available on the POEO public register.
Contamination formerly regulated under the CLM Act	The EPA has determined that the contamination is no longer significant enough to warrant regulation under the Contaminated Land Management Act 1997 (CLM Act). The contamination was addressed under the CLM Act.
Contamination formerly regulated under the POEO Act	The EPA has determined that the contamination is no longer significant enough to warrant regulation. The contamination was addressed under the Protection of the Environment Operations Act 1997 (POEO Act).
Contamination was addressed via the planning process (EP&A Act)	The EPA has determined that the contamination is no longer significant enough to warrant regulation. The contamination was addressed by the appropriate consent authority via the planning process under the Environmental Planning and Assessment Act 1979 (EP&A Act).
Ongoing maintenance required to manage residual contamination (CLM Act)	The EPA has determined that ongoing maintenance, under the Contaminated Land Management Act 1997 (CLM Act), is required to manage the residual contamination. Regulatory notices under the CLM Act are available on the EPA's Contaminated Land Public Record of Notices.
Regulation being finalised	The EPA has completed an assessment of the contamination and decided that the contamination is significant enough to warrant regulation under the Contaminated Land Management Act 1997. A regulatory approach is being finalised.
Regulation under the CLM Act not required	The EPA has completed an assessment of the contamination and decided that regulation under the Contaminated Land Management Act 1997 is not required.

EPA site management class	Explanation
Under assessment	The contamination is being assessed by the EPA to determine whether regulation is required. The EPA may require further information to complete the assessment. For example, the completion of management actions regulated under the planning process or Protection of the Environment Operations Act 1997. Alternatively, the EPA may require information via a notice issued under s77 of the Contaminated Land Management Act 1997 or issue a Preliminary Investigation Order.

NSW EPA Contaminated Land List Data Source: Environment Protection Authority

© State of New South Wales through the Environment Protection Authority

Contaminated Land & Waste Management Facilities

Proposed Gas Pipeline & Berth 101, Port Kembla, NSW 2505 (Section 6)

Contaminated Land: Records of Notice

Record of Notices within the dataset buffer:

Map Id	Name	Address	Suburb	Notices	Area No	Location Confidence	Distance	Direction
181	No 2 Steelworks	Five Islands Road	Port Kembla	4 former	3337	Premise Match	232m	West
254	Manildra Park	Flinders Street	Port Kembla	4 former	3199	Premise Match	651m	South West

Contaminated Land Records of Notice Data Source: Environment Protection Authority

© State of New South Wales through the Environment Protection Authority

Terms of use and disclaimer for Contaminated Land: Record of Notices, please visit

<http://www.epa.nsw.gov.au/clm/clmdisclaimer.htm>

Former Gasworks

Former Gasworks within the dataset buffer:

Map Id	Location	Council	Further Info	Location Confidence	Distance	Direction
N/A	No records in buffer					

Former Gasworks Data Source: Environment Protection Authority

© State of New South Wales through the Environment Protection Authority

National Waste Management Site Database

Sites on the National Waste Management Site Database within the dataset buffer:

Site Id	Owner	Name	Address	Suburb	Class	Landfill	Reprocess	Transfer	Comments	Loc Conf	Dist (m)	Direction
N/A	No records in buffer											

Waste Management Facilities Data Source: Geoscience Australia

Creative Commons 3.0 © Commonwealth of Australia <http://creativecommons.org/licenses/by/3.0/au/deed.en>

EPA PFAS Investigation Program

Proposed Gas Pipeline & Berth 101, Port Kembla, NSW 2505 (Section 6)

EPA PFAS Investigation Program

Sites that are part of the EPA PFAS investigation program, within the dataset buffer:

Id	Site	Address	Location Confidence	Distance	Direction
N/A	No records in buffer				

EPA PFAS Investigation Program: Environment Protection Authority
© State of New South Wales through the Environment Protection Authority

EPA Other Sites with Contamination Issues

Proposed Gas Pipeline & Berth 101, Port Kembla, NSW 2505 (Section 6)

EPA Other Sites with Contamination Issues

This dataset contains other sites identified on the EPA website as having contamination issues. This dataset currently includes:

- James Hardie asbestos manufacturing and waste disposal sites
- Radiological investigation sites in Hunter's Hill

Sites within the dataset buffer:

Site Id	Site Name	Site Address	Dataset	Comments	Location Confidence	Distance	Direction
N/A	No records in buffer						

EPA Other Sites with Contamination Issues: Environment Protection Authority
© State of New South Wales through the Environment Protection Authority

Current EPA Licensed Activities

Proposed Gas Pipeline & Berth 101, Port Kembla, NSW 2505 (Section 6)

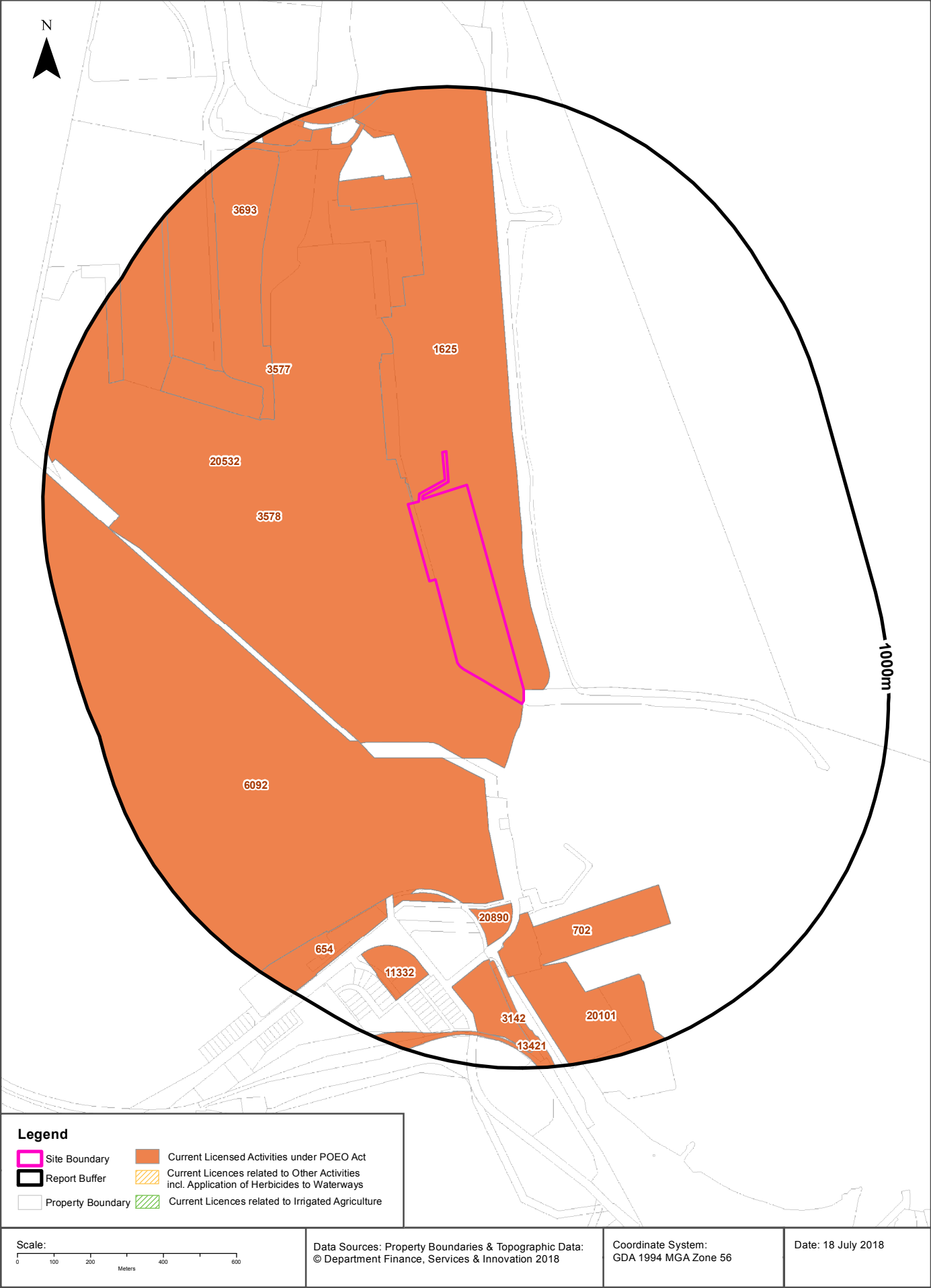

EPA Activities

Proposed Gas Pipeline & Berth 101, Port Kembla, NSW 2505 (Section 6)

Licensed Activities under the POEO Act 1997

Licensed activities under the Protection of the Environment Operations Act 1997, within the dataset buffer:

EPL	Organisation	Name	Address	Suburb	Activity	Loc Conf	Distance	Direction
1625	PORT KEMBLA COAL TERMINAL LIMITED	PORT KEMBLA COAL TERMINAL LIMITED	PORT KEMBLA ROAD	WOLLONGONG	Coal works	Premise Match	0m	Onsite
1625	PORT KEMBLA COAL TERMINAL LIMITED	PORT KEMBLA COAL TERMINAL LIMITED	PORT KEMBLA ROAD	WOLLONGONG	Shipping in bulk	Premise Match	0m	Onsite
3578	AUSTRALIAN AMALGAMATED TERMINALS PTY LIMITED	AAT FACILITY	FARRER ROAD	PORT KEMBLA	Shipping in bulk	Premise Match	0m	North West
20532	Quattro P RE Services Pty Ltd		Tom Thumb Road, PORT KEMBLA, NSW 2505		Other activities	Premise Match	0m	North West
6092	BLUESCOPE STEEL (AIS) PTY. LTD.	PORT KEMBLA STEELWORKS	FIVE ISLANDS ROAD	PORT KEMBLA	Agricultural fertiliser (inorganic) production	Premise Match	232m	South West
6092	BLUESCOPE STEEL (AIS) PTY. LTD.	PORT KEMBLA STEELWORKS	FIVE ISLANDS ROAD	PORT KEMBLA	Cement or lime handling	Premise Match	232m	South West
6092	BLUESCOPE STEEL (AIS) PTY. LTD.	PORT KEMBLA STEELWORKS	FIVE ISLANDS ROAD	PORT KEMBLA	Cement or lime production	Premise Match	232m	South West
6092	BLUESCOPE STEEL (AIS) PTY. LTD.	PORT KEMBLA STEELWORKS	FIVE ISLANDS ROAD	PORT KEMBLA	Coal works	Premise Match	232m	South West
6092	BLUESCOPE STEEL (AIS) PTY. LTD.	PORT KEMBLA STEELWORKS	FIVE ISLANDS ROAD	PORT KEMBLA	Coke production	Premise Match	232m	South West
6092	BLUESCOPE STEEL (AIS) PTY. LTD.	PORT KEMBLA STEELWORKS	FIVE ISLANDS ROAD	PORT KEMBLA	Crushing, grinding or separating	Premise Match	232m	South West
6092	BLUESCOPE STEEL (AIS) PTY. LTD.	PORT KEMBLA STEELWORKS	FIVE ISLANDS ROAD	PORT KEMBLA	Dangerous goods production	Premise Match	232m	South West
6092	BLUESCOPE STEEL (AIS) PTY. LTD.	PORT KEMBLA STEELWORKS	FIVE ISLANDS ROAD	PORT KEMBLA	General chemicals storage	Premise Match	232m	South West
6092	BLUESCOPE STEEL (AIS) PTY. LTD.	PORT KEMBLA STEELWORKS	FIVE ISLANDS ROAD	PORT KEMBLA	Generation of electrical power from gas	Premise Match	232m	South West
6092	BLUESCOPE STEEL (AIS) PTY. LTD.	PORT KEMBLA STEELWORKS	FIVE ISLANDS ROAD	PORT KEMBLA	Iron or steel production (iron ore)	Premise Match	232m	South West
6092	BLUESCOPE STEEL (AIS) PTY. LTD.	PORT KEMBLA STEELWORKS	FIVE ISLANDS ROAD	PORT KEMBLA	Mineral processing	Premise Match	232m	South West
6092	BLUESCOPE STEEL (AIS) PTY. LTD.	PORT KEMBLA STEELWORKS	FIVE ISLANDS ROAD	PORT KEMBLA	Railway systems activities	Premise Match	232m	South West
6092	BLUESCOPE STEEL (AIS) PTY. LTD.	PORT KEMBLA STEELWORKS	FIVE ISLANDS ROAD	PORT KEMBLA	Recovery of general waste	Premise Match	232m	South West
6092	BLUESCOPE STEEL (AIS) PTY. LTD.	PORT KEMBLA STEELWORKS	FIVE ISLANDS ROAD	PORT KEMBLA	Recovery of waste tyres	Premise Match	232m	South West
6092	BLUESCOPE STEEL (AIS) PTY. LTD.	PORT KEMBLA STEELWORKS	FIVE ISLANDS ROAD	PORT KEMBLA	Scrap metal processing	Premise Match	232m	South West

EPL	Organisation	Name	Address	Suburb	Activity	Loc Conf	Distance	Direction
6092	BLUESCOPE STEEL (AIS) PTY. LTD.	PORT KEMBLA STEELWORKS	FIVE ISLANDS ROAD	PORT KEMBLA	Shipping in bulk	Premise Match	232m	South West
6092	BLUESCOPE STEEL (AIS) PTY. LTD.	PORT KEMBLA STEELWORKS	FIVE ISLANDS ROAD	PORT KEMBLA	Waste storage - other types of waste	Premise Match	232m	South West
6092	BLUESCOPE STEEL (AIS) PTY. LTD.	PORT KEMBLA STEELWORKS	FIVE ISLANDS ROAD	PORT KEMBLA	Waste storage - waste tyres	Premise Match	232m	South West
3577	PORT KEMBLA OPERATIONS PTY LIMITED	BERTH 104	MORTON WAY	PORT KEMBLA	Shipping in bulk	Premise Match	410m	North West
3693	GRAINCORP OPERATIONS LIMITED	PORT KEMBLA GRAIN TERMINAL	MORTON WAY	PORT KEMBLA	Shipping in bulk	Premise Match	433m	North West
702	PORT KEMBLA GATEWAY PTY LTD	Port Kembla Gateway Pty Ltd	Christy Drive	PORT KEMBLA	Shipping in bulk	Premise Match	547m	South
20890	BULK MARITIME TERMINALS PTY LIMITED		CHRISTY DRIVE, PORT KEMBLA, NSW 2505		Other activities	Premise Match	547m	South
20101	PORT KEMBLA MILLING PTY LIMITED	PORT KEMBLA MILLING PTY LIMITED	Lot 2002 Christy Drive	PORT KEMBLA	Cement or lime handling	Premise Match	570m	South
20101	PORT KEMBLA MILLING PTY LIMITED	PORT KEMBLA MILLING PTY LIMITED	Lot 2002 Christy Drive	PORT KEMBLA	Shipping in bulk	Premise Match	570m	South
654	PARK PTY LTD	PORT KEMBLA MARINE FUELS	LOT 2 FLINDERS STREET	PORT KEMBLA	Petroleum products storage	Premise Match	651m	South
654	PARK PTY LTD	PORT KEMBLA MARINE FUELS	LOT 2 FLINDERS STREET	PORT KEMBLA	Shipping in bulk	Premise Match	651m	South
3142	AUSTRALIAN RAIL TRACK CORPORATION LIMITED		GPO BOX 14, SYDNEY, NSW 2001		Railway systems activities	Network of Features	710m	South West
13421	JOHN HOLLAND RAIL PTY LTD		PO Box 215 , PARRAMATTA, NSW 2124		Railway systems activities	Road Match	710m	South West
11332	HYROCK NSW PTY LTD	HYROCK BLENDING PLANT	LOT 1 OLD PORT ROAD	PORT KEMBLA	Cement or lime handling	Premise Match	748m	South

POEO Licence Data Source: Environment Protection Authority

© State of New South Wales through the Environment Protection Authority

Delicensed & Former Licensed EPA Activities

Proposed Gas Pipeline & Berth 101, Port Kembla, NSW 2505 (Section 6)

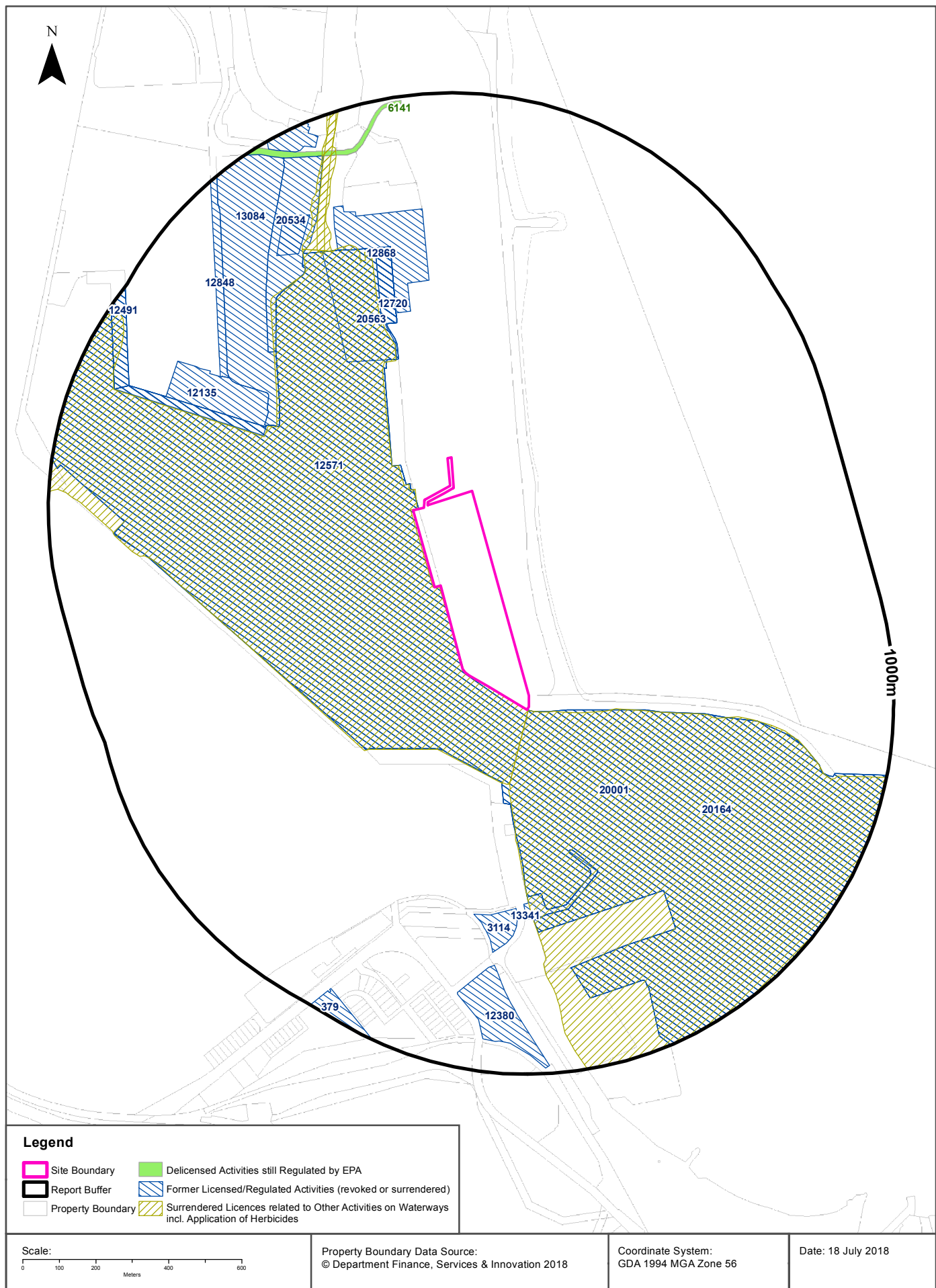

EPA Activities

Proposed Gas Pipeline & Berth 101, Port Kembla, NSW 2505 (Section 6)

Delicensed Activities still regulated by the EPA

Delicensed activities still regulated by the EPA, within the dataset buffer:

Licence No	Organisation	Name	Address	Suburb	Activity	Loc Conf	Distance	Direction
6141	PACIFIC NATIONAL (NSW) PTY LTD	ILLAWARRA BULK TERMINAL	TOM THUMB ROAD	PORT KEMBLA	Hazardous, Industrial or Group A Waste Generation or Storage	Road Match	877m	North West

Delicensed Activities Data Source: Environment Protection Authority
© State of New South Wales through the Environment Protection Authority

Former Licensed Activities under the POEO Act 1997, now revoked or surrendered

Former Licensed activities under the Protection of the Environment Operations Act 1997, now revoked or surrendered, within the dataset buffer:

Licence No	Organisation	Location	Status	Issued Date	Activity	Loc Conf	Distance	Direction
4653	LUHRMANN ENVIRONMENT MANAGEMENT PTY LTD	WATERWAYS THROUGHOUT NSW	Surrendered		Other Activities / Non Scheduled Activity - Application of Herbicides	Network of Features	0m	South
4838	Robert Orchard	Various Waterways throughout New South Wales - SYDNEY NSW 2000	Surrendered		Other Activities / Non Scheduled Activity - Application of Herbicides	Network of Features	0m	South
6630	SYDNEY WEED & PEST MANAGEMENT PTY LTD	WATERWAYS THROUGHOUT NSW - PROSPECT, NSW, 2148	Surrendered		Other Activities / Non Scheduled Activity - Application of Herbicides	Network of Features	0m	South
12571	BOSKALIS AUSTRALIA PTY LIMITED	Five Islands Road, PORT KEMBLA, NSW	Surrendered	30/01/2007	Water-based extractive activity	General Area/ Suburb Match	0m	South
20001	CLEARY BROS (BOMBO) PTY LTD	Off Christy Drive, PORT KEMBLA, NSW 2505	Surrendered	22/08/2011	Other activities	General Area/ Suburb Match	0m	South
20164	PORT KEMBLA PORT CORPORATION	Christy Drive, PORT KEMBLA, NSW 2505	Surrendered	09/08/2012	Waste storage - other types of waste	General Area/ Suburb Match	0m	South
20563	BOSKALIS AUSTRALIA PTY LIMITED	, Tom Thumb Road, PORT KEMBLA, NSW 2505,	Surrendered	07/04/2015	Water-based extractive activity	Premise Match	305m	North
12868	MAINLAND CIVIL PTY LIMITED	FORESHORE ROAD, PORT KEMBLA, NSW 2505	Surrendered	14/03/2008	Miscellaneous licensed discharge to waters (at any time)	Premise Match	396m	North
12720	GEORGIU GROUP PTY LTD	Tom Thumb Road, PORT KEMBLA, NSW 2505	Surrendered	05/07/2007	Water-based extractive activity	Premise Match	396m	North
13341	PORT KEMBLA PORT CORPORATION	Christy Drive, PORT KEMBLA, NSW 2505	Surrendered	18/11/2010	Other activities	Premise Match	402m	South
20534	WATERWAY CONSTRUCTION S PTY LTD	, Inner Harbour, PORT KEMBLA, NSW 2505,	Surrendered	20/11/2014	Other activities	Premise Match	416m	North

Licence No	Organisation	Location	Status	Issued Date	Activity	Loc Conf	Distance	Direction
13084	DONNELLEY CIVIL PTY LIMITED	Morton Way and Tom Thumb Road, PORT KEMBLA, NSW 2505	Surrendered	05/05/2009	Other activities	Premise Match	433m	North West
12135	AUSTRAL CONSTRUCTION PTY. LTD.	Farrer Road, PORT KEMBLA, NSW 2505	Surrendered	26/05/2004	Coal Washery Reject or Slag Landfilling	Premise Match	459m	North West
3114	PORT KEMBLA GATEWAY PTY LTD	CHRISTY DRIVE, PORT KEMBLA, NSW 2505	Surrendered	04/02/2000	Shipping in bulk	Premise Match	547m	South
12848	WATERWAY CONSTRUCTION S PTY LTD	FARRER ROAD, PORT KEMBLA, NSW 2505	Surrendered	01/02/2008	Miscellaneous licensed discharge to waters (at any time)	Road Match	621m	North West
12380	PORT KEMBLA GATEWAY PTY LTD	Christy Drive, PORT KEMBLA, NSW 2505	Surrendered	21/09/2005	Shipping in bulk	Premise Match	707m	South
12491	GEORGIU GROUP PTY LTD	Products Berth Road, PORT KEMBLA, NSW 2505	Surrendered	23/05/2006	Coal Washery Reject or Slag Landfilling	Premise Match	851m	North West
12491	GEORGIU GROUP PTY LTD	Products Berth Road, PORT KEMBLA, NSW 2505	Surrendered	23/05/2006	Land-based extractive activity	Premise Match	851m	North West
379	CALTEX AUSTRALIA PETROLEUM PTY LTD	16 Flinders Street, PORT KEMBLA, NSW 2505	Surrendered	07/09/2000	Petroleum products storage	Premise Match	932m	South

Former Licensed Activities Data Source: Environment Protection Authority

© State of New South Wales through the Environment Protection Authority

UPSS Sensitive Zones

Proposed Gas Pipeline & Berth 101, Port Kembla, NSW 2505 (Section 6)



Scale: 0 100 200 400 600 Meters	UPSS Data Source: Environment Protection Authority © Dept of Environment, Climate Change & Water (NSW)	Coordinate System: GDA 1994 MGA Zone 56	Date: 18 July 2018
---------------------------------------	---	--	--------------------

Historical Business Directories

Proposed Gas Pipeline & Berth 101, Port Kembla, NSW 2505 (Section 6)

1982 Business Directory Records Premise or Road Intersection Matches

Records from the 1982 UBD Business Directory, mapped to a premise or road intersection, within the dataset buffer:

Business Activity	Premise	Ref No.	Location Confidence	Distance to Feature Point	Direction
N/A	No records in buffer				

Business Directory Content Derived from Universal Business Directories (UBD) - Licensed from Hardie Grant

1982 Business Directory Records Road or Area Matches

Records from the 1982 UBD Business Directory, mapped to a road or an area, within the dataset buffer. Records are mapped to the road when a building number is not supplied, cannot be found, or the road has been renumbered since the directory was published:

Business Activity	Premise	Ref No.	Location Confidence	Distance to Road Corridor or Area
N/A	No records in buffer			

Business Directory Content Derived from Universal Business Directories (UBD) - Licensed from Hardie Grant

Historical Business Directories

Proposed Gas Pipeline & Berth 101, Port Kembla, NSW 2505 (Section 6)

1970 Business Directory Records Premise or Road Intersection Matches

Records from the 1970 UBD Business Directory, mapped to a premise or road intersection, within the dataset buffer:

Business Activity	Premise	Ref No.	Location Confidence	Distance to Feature Point	Direction
N/A	No records in buffer				

Business Directory Content Derived from Universal Business Directories (UBD) - Licensed from Hardie Grant

1970 Business Directory Records Road or Area Matches

Records from the 1970 UBD Business Directory, mapped to a road or an area, within the dataset buffer. Records are mapped to the road when a building number is not supplied, cannot be found, or the road has been renumbered since the directory was published:

Business Activity	Premise	Ref No.	Location Confidence	Distance to Road Corridor or Area
N/A	No records in buffer			

Business Directory Content Derived from Universal Business Directories (UBD) - Licensed from Hardie Grant

Historical Business Directories

Proposed Gas Pipeline & Berth 101, Port Kembla, NSW 2505 (Section 6)

1961 Business Directory Records Premise or Road Intersection Matches

Records from the 1961 UBD Business Directory, mapped to a premise or road intersection, within the dataset buffer:

Business Activity	Premise	Ref No.	Location Confidence	Distance to Feature Point	Direction
N/A	No records in buffer				

Business Directory Content Derived from Universal Business Directories (UBD) - Licensed from Hardie Grant

1961 Business Directory Records Road or Area Matches

Records from the 1961 UBD Business Directory, mapped to a road or an area, within the dataset buffer. Records are mapped to the road when a building number is not supplied, cannot be found, or the road has been renumbered since the directory was published:

Business Activity	Premise	Ref No.	Location Confidence	Distance to Road Corridor or Area
N/A	No records in buffer			

Business Directory Content Derived from Universal Business Directories (UBD) - Licensed from Hardie Grant

Historical Business Directories

Proposed Gas Pipeline & Berth 101, Port Kembla, NSW 2505 (Section 6)

1950 Business Directory Records Premise or Road Intersection Matches

Records from the 1950 UBD Business Directory, mapped to a premise or road intersection, within the dataset buffer:

Business Activity	Premise	Ref No.	Location Confidence	Distance to Feature Point	Direction
N/A	No records in buffer				

Business Directory Content Derived from Universal Business Directories (UBD) - Licensed from Hardie Grant

1950 Business Directory Records Road or Area Matches

Records from the 1950 UBD Business Directory, mapped to a road or an area, within the dataset buffer. Records are mapped to the road when a building number is not supplied, cannot be found, or the road has been renumbered since the directory was published:

Business Activity	Premise	Ref No.	Location Confidence	Distance to Road Corridor or Area
N/A	No records in buffer			

Business Directory Content Derived from Universal Business Directories (UBD) - Licensed from Hardie Grant

Historical Business Directories

Proposed Gas Pipeline & Berth 101, Port Kembla, NSW 2505 (Section 6)

Dry Cleaners, Motor Garages & Service Stations Premise or Road Intersection Matches

Dry Cleaners, Motor Garages & Service Stations from UBD Business Directories, mapped to a premise or road intersection, within the dataset buffer:

Business Activity	Premise	Ref No.	Year	Location Confidence	Distance to Feature Point	Direction
N/A	No records in buffer					

Business Directory Content Derived from Universal Business Directories (UBD) - Licensed from Hardie Grant

Historical Business Directories

Proposed Gas Pipeline & Berth 101, Port Kembla, NSW 2505 (Section 6)

Dry Cleaners, Motor Garages & Service Stations Road or Area Matches

Dry Cleaners, Motor Garages & Service Stations from UBD Business Directories, mapped to a road or an area, within the dataset buffer. Records are mapped to the road when a building number is not supplied, cannot be found, or the road has been renumbered since the directory was published:

Business Activity	Premise	Ref No.	Year	Location Confidence	Distance to Road Corridor or Area
N/A	No records in buffer				

Business Directory Content Derived from Universal Business Directories (UBD) - Licensed from Hardie Grant

Aerial Imagery 2016

Proposed Gas Pipeline & Berth 101, Port Kembla, NSW 2505 (Section 6)



Aerial Imagery 2013

Proposed Gas Pipeline & Berth 101, Port Kembla, NSW 2505 (Section 6)



Aerial Imagery 2008

Proposed Gas Pipeline & Berth 101, Port Kembla, NSW 2505 (Section 6)





Aerial Imagery 1994

Proposed Gas Pipeline & Berth 101, Port Kembla, NSW 2505 (Section 6)



Aerial Imagery 1984

Proposed Gas Pipeline & Berth 101, Port Kembla, NSW 2505 (Section 6)



Aerial Imagery 1975

Proposed Gas Pipeline & Berth 101, Port Kembla, NSW 2505 (Section 6)



Aerial Imagery 1961

Proposed Gas Pipeline & Berth 101, Port Kembla, NSW 2505 (Section 6)

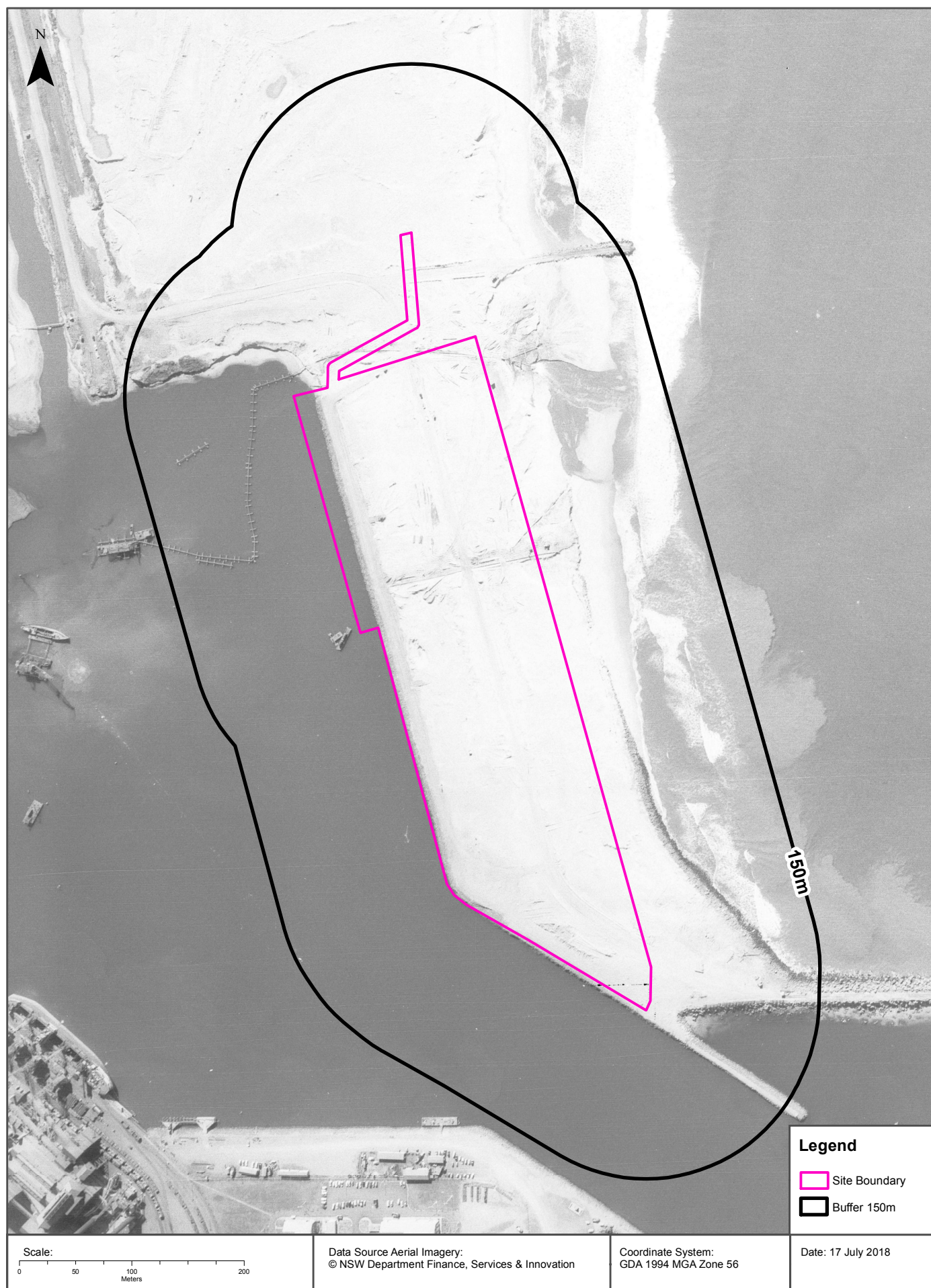

Aerial Imagery 1951

Proposed Gas Pipeline & Berth 101, Port Kembla, NSW 2505 (Section 6)

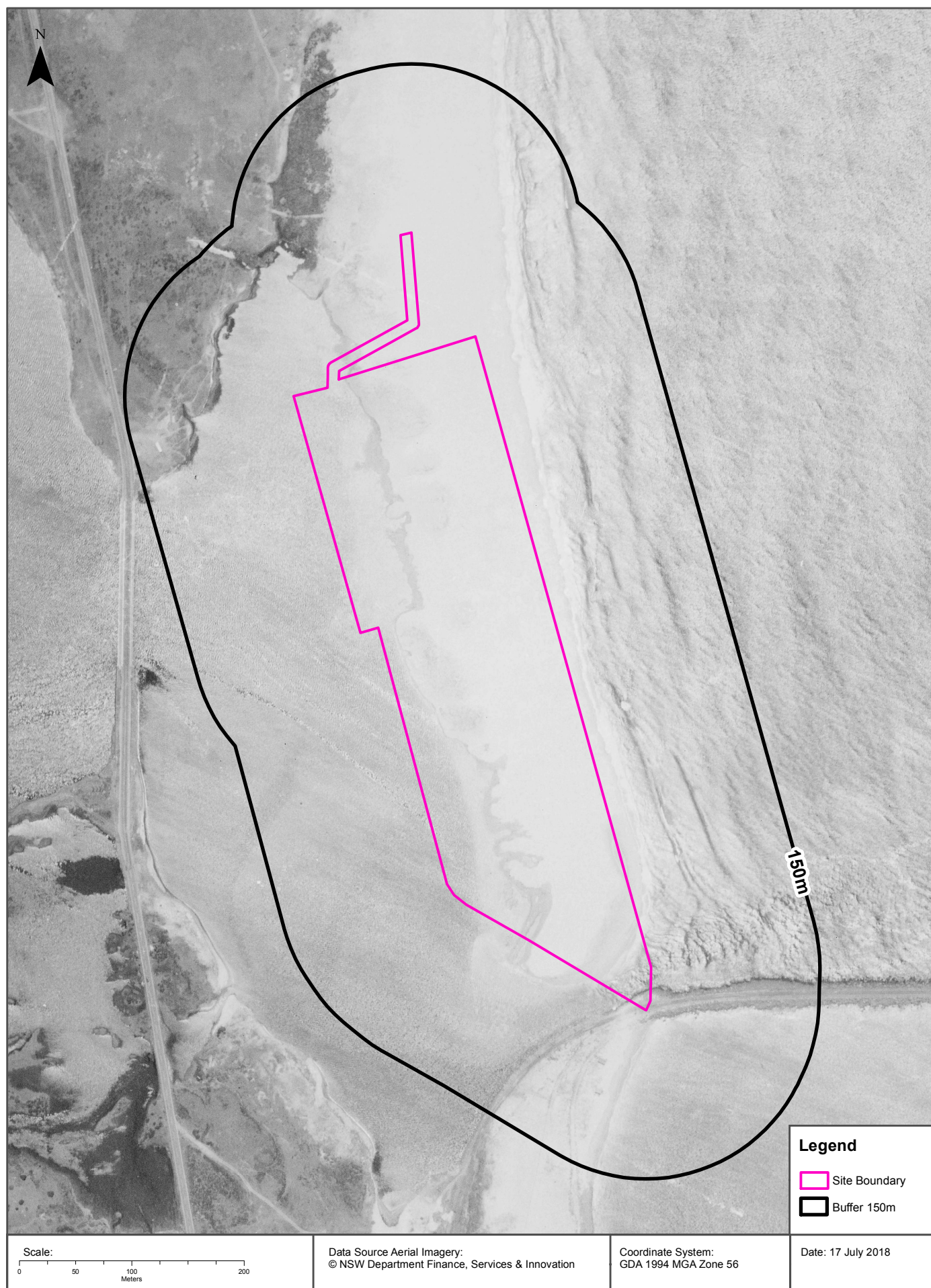

Topographic Map 2015

Proposed Gas Pipeline & Berth 101, Port Kembla, NSW 2505 (Section 6)

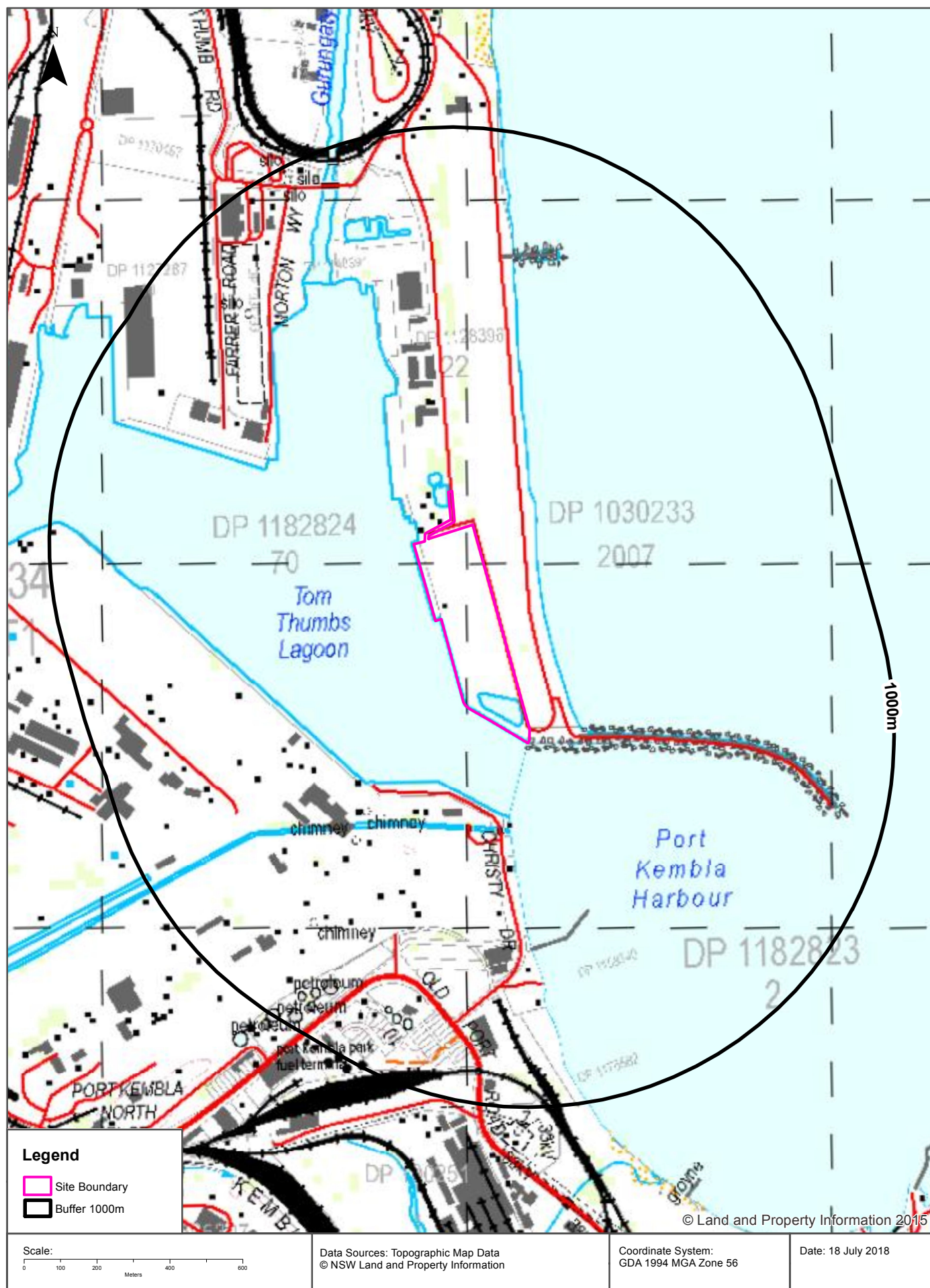

Historical Map 1998

Proposed Gas Pipeline & Berth 101, Port Kembla, NSW 2505 (Section 6)

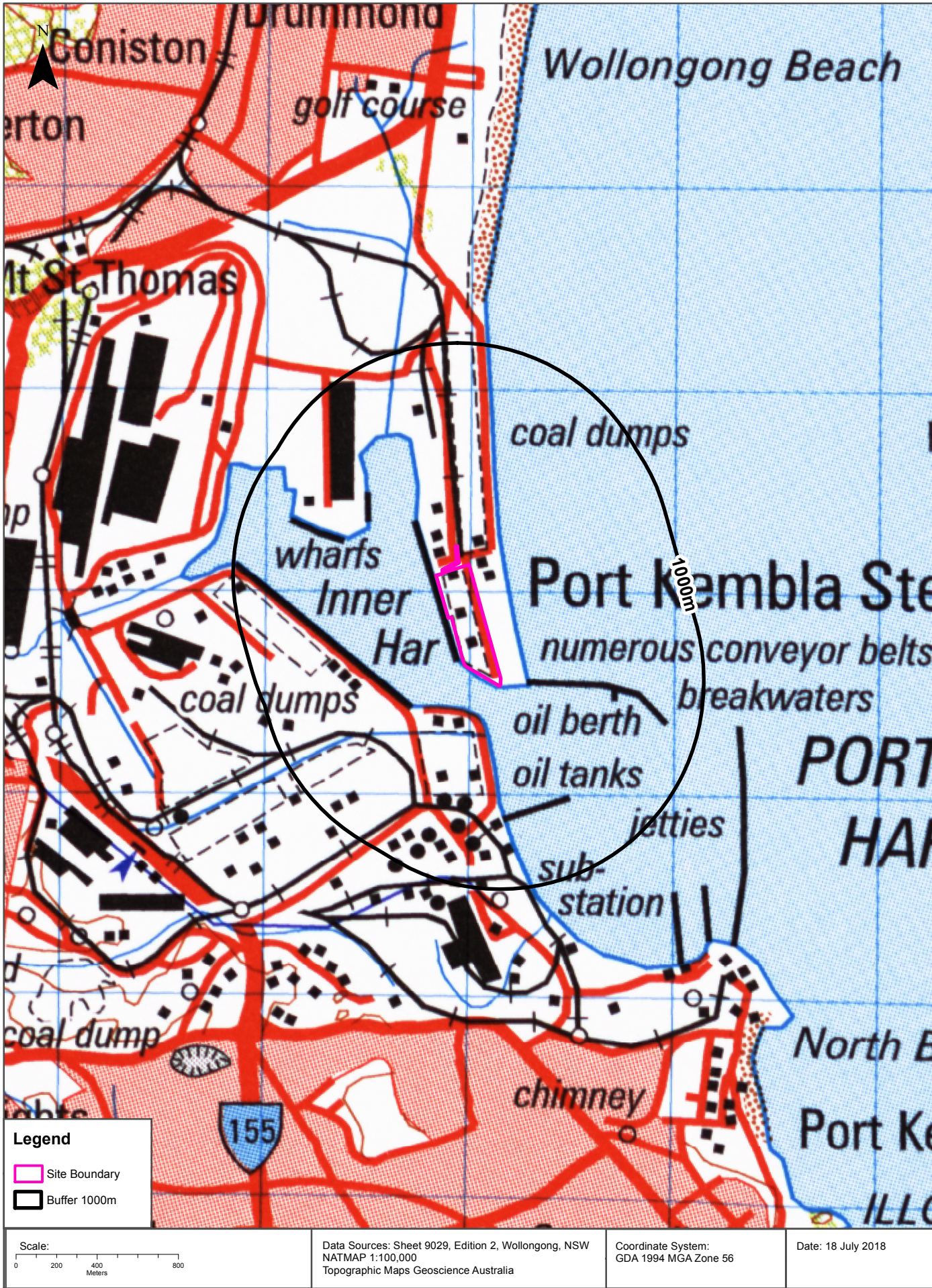

Historical Map 1942

Proposed Gas Pipeline & Berth 101, Port Kembla, NSW 2505 (Section 6)



Topographic Features

Proposed Gas Pipeline & Berth 101, Port Kembla, NSW 2505 (Section 6)

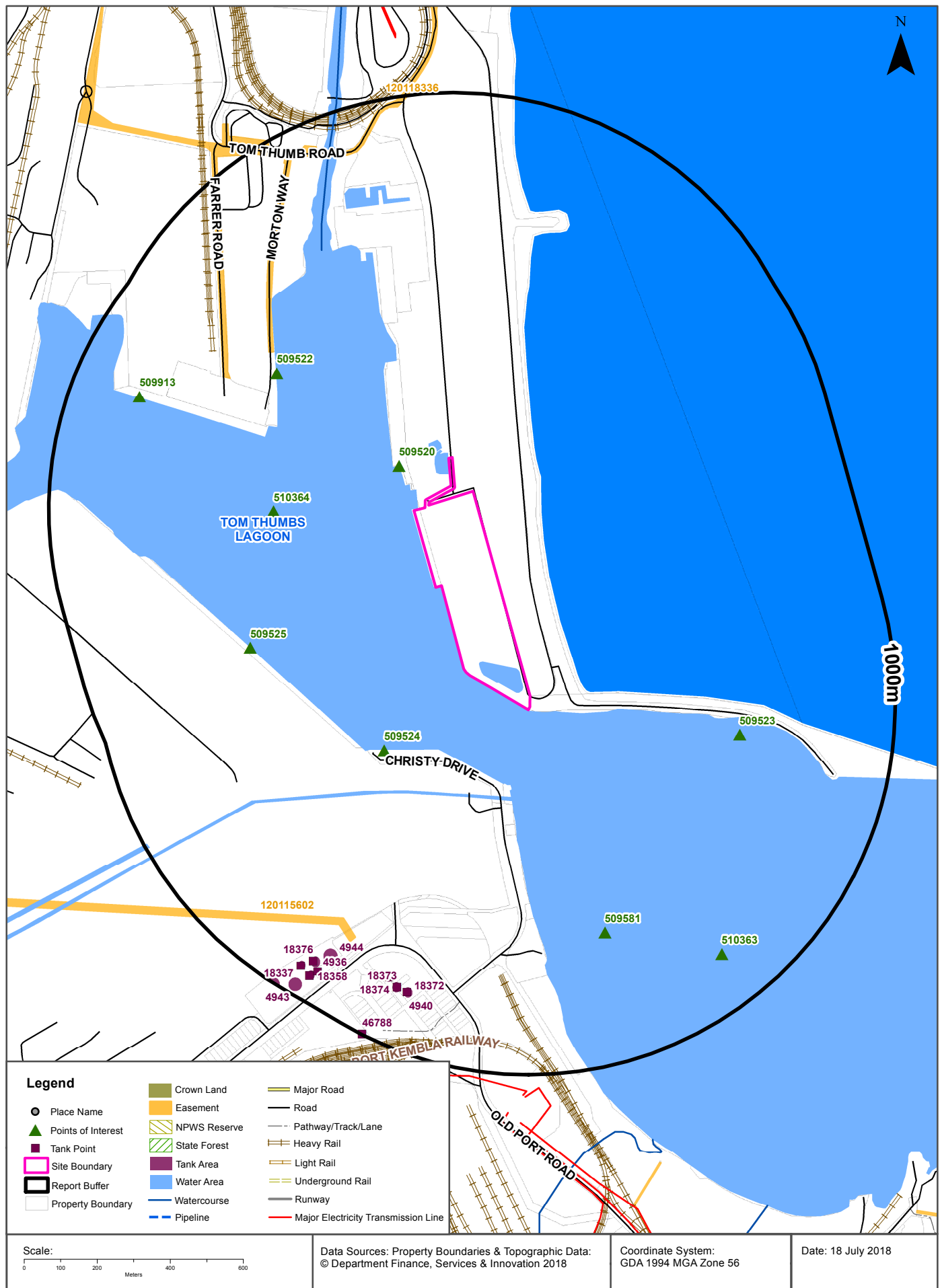

Topographic Features

Proposed Gas Pipeline & Berth 101, Port Kembla, NSW 2505 (Section 6)

Points of Interest

What Points of Interest exist within the dataset buffer?

Map Id	Feature Type	Label	Distance	Direction
509520	Wharf	Wharf	119m	North West
509524	Wharf	Wharf	309m	South West
510364	Natural Waterbody	TOM THUMBS LAGOON	384m	West
509522	Wharf	Wharf	525m	North West
509525	Wharf	Wharf	534m	West
509523	Wharf	Wharf	579m	South East
509581	Wharf	Wharf	644m	South
509913	Wharf	Wharf	813m	North West
510363	Bay Like	PORT KEMBLA HARBOUR	852m	South East

Topographic Data Source: © Land and Property Information (2015)

Creative Commons 3.0 © Commonwealth of Australia <http://creativecommons.org/licenses/by/3.0/au/deed.en>

Topographic Features

Proposed Gas Pipeline & Berth 101, Port Kembla, NSW 2505 (Section 6)

Tanks (Areas)

What are the Tank Areas located within the dataset buffer?

Note. The large majority of tank features provided by LPI are derived from aerial imagery & are therefore primarily above ground tanks.

Map Id	Tank Type	Status	Name	Feature Currency	Distance	Direction
4938	Undefined	Operational		01/11/2012	820m	South
4939	Undefined	Operational		01/11/2012	828m	South
4940	Undefined	Operational		01/11/2012	828m	South
4944	Petroleum	Operational		01/11/2012	836m	South
4936	Petroleum	Operational		01/11/2012	876m	South West
4935	Petroleum	Operational		01/11/2012	905m	South West
4937	Petroleum	Operational		01/11/2012	917m	South West
4943	Petroleum	Operational		01/11/2012	953m	South West
4942	Petroleum	Operational		01/11/2012	984m	South West

Tanks (Points)

What are the Tank Points located within the dataset buffer?

Note. The large majority of tank features provided by LPI are derived from aerial imagery & are therefore primarily above ground tanks.

Map Id	Tank Type	Status	Name	Feature Currency	Distance	Direction
18374	Undefined	Feature on Previous LPI Tank Area Supply		09/04/2006	825m	South
18373	Undefined	Feature on Previous LPI Tank Area Supply		09/04/2006	840m	South
18372	Undefined	Feature on Previous LPI Tank Area Supply		09/04/2006	842m	South
18376	Undefined	Feature on Previous LPI Tank Area Supply		09/04/2006	891m	South West
18339	Undefined	Feature on Previous LPI Tank Area Supply		09/04/2006	910m	South
18337	Undefined	Feature on Previous LPI Tank Area Supply		09/04/2006	920m	South West
18358	Undefined	Feature on Previous LPI Tank Area Supply		09/04/2006	932m	South West
46788	Undefined	Operational		09/04/2006	998m	South

Tanks Data Source: © Land and Property Information (2015)

Creative Commons 3.0 © Commonwealth of Australia <http://creativecommons.org/licenses/by/3.0/au/deed.en>

Major Easements

What Major Easements exist within the dataset buffer?

Note. Easements provided by LPI are not at the detail of local governments. They are limited to major easements such as Right of Carriageway, Electrical Lines (66kVa etc.), Easement to drain water & Significant subterranean pipelines (gas, water etc.).

Map Id	Easement Class	Easement Type	Easement Width	Distance	Direction
120118336	Primary	Undefined		562m	North West
120115602	Primary	Undefined		749m	West

Easements Data Source: © Land and Property Information (2015)

Creative Commons 3.0 © Commonwealth of Australia <http://creativecommons.org/licenses/by/3.0/au/deed.en>

Topographic Features

Proposed Gas Pipeline & Berth 101, Port Kembla, NSW 2505 (Section 6)

State Forest

What State Forest exist within the dataset buffer?

State Forest Number	State Forest Name	Distance	Direction
N/A	No records in buffer		

State Forest Data Source: © Land and Property Information (2015)

Creative Commons 3.0 © Commonwealth of Australia <http://creativecommons.org/licenses/by/3.0/au/deed.en>

National Parks and Wildlife Service Reserves

What NPWS Reserves exist within the dataset buffer?

Reserve Number	Reserve Type	Reserve Name	Gazetted Date	Distance	Direction
N/A	No records in buffer				

NPWS Data Source: © Land and Property Information (2015)

Creative Commons 3.0 © Commonwealth of Australia <http://creativecommons.org/licenses/by/3.0/au/deed.en>

Elevation Contours (m AHD)

Proposed Gas Pipeline & Berth 101, Port Kembla, NSW 2505 (Section 6)



Hydrogeology & Groundwater

Proposed Gas Pipeline & Berth 101, Port Kembla, NSW 2505 (Section 6)

Hydrogeology

Description of aquifers on-site:

Description
Fractured or fissured, extensive aquifers of low to moderate productivity

Description of aquifers within the dataset buffer:

Description
Fractured or fissured, extensive aquifers of low to moderate productivity

Hydrogeology Map of Australia : Commonwealth of Australia (Geoscience Australia)
Creative Commons 3.0 © Commonwealth of Australia <http://creativecommons.org/licenses/by/3.0/au/deed.en>

Botany Groundwater Management Zones

Groundwater management zones relating to the Botany Sand Beds aquifer within the dataset buffer:

Management Zone No.	Restriction	Distance	Direction
N/A	No records in buffer		

Botany Groundwater Management Zones Data Source : NSW Department of Primary Industries

Groundwater Boreholes

Proposed Gas Pipeline & Berth 101, Port Kembla, NSW 2505 (Section 6)

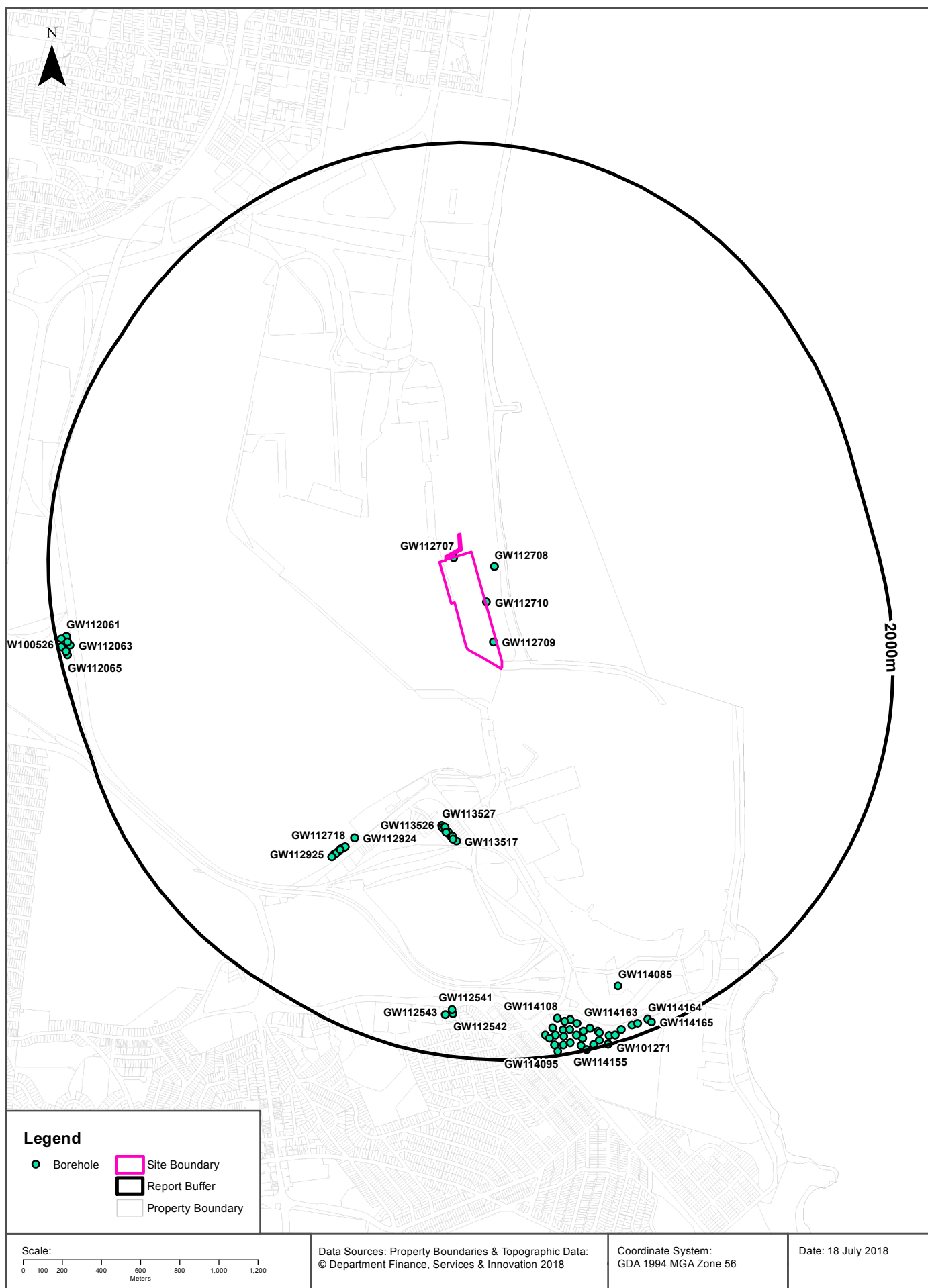

Hydrogeology & Groundwater

Proposed Gas Pipeline & Berth 101, Port Kembla, NSW 2505 (Section 6)

Groundwater Boreholes

Boreholes within the dataset buffer:

GW No.	Licence No	Work Type	Owner Type	Purpose	Contractor	Complete Date	Final Depth (m)	Drilled Depth (m)	Salinity (mg/L)	SWL (m)	Yield (L/s)	Elev (AHD)	Dist	Dir
GW112707	10BL605035	Bore	Private	Monitoring	Douglas Partners Pty Ltd	22/11/2011	6.50	6.50					0m	Onsite
GW112709	10BL605035	Bore	Private	Monitoring	Douglas Partners Pty Ltd	23/11/2011	6.00	6.00					0m	Onsite
GW112710	10BL605035	Bore	Private	Monitoring	Douglas Partners Pty Ltd	23/11/2011	7.00	7.00					7m	East
GW112708	10BL605035	Bore	Private	Monitoring	Douglas Partners Pty Ltd	22/11/2011	7.50	7.50					94m	North East
GW113527	10BL605295	Bore	Private	Monitoring	Rockwell Drilling	14/12/2012	2.80	2.80					854m	South
GW113525	10BL605295	Bore	Private	Monitoring	Rockwell Drilling	22/01/2014	12.00	12.00					859m	South
GW113526	10BL605295	Bore	Private	Monitoring	Rockwell Drilling	11/12/2012	1.80	1.80					866m	South
GW113524	10BL605295	Bore	Private	Monitoring	Rockwell Drilling	10/12/2012	10.00	10.00					872m	South
GW113521	10BL605295	Bore	Private	Monitoring	Rockwell Drilling	13/12/2012	1.70	1.70					876m	South
GW113522	10BL605295	Bore	Private	Monitoring	Rockwell Drilling	11/12/2012	10.00	10.00					881m	South
GW113523	10BL605295	Bore	Private	Monitoring	Rockwell Drilling	14/12/2012	16.00	16.00					887m	South
GW113520	10BL605295	Bore	Private	Monitoring	Rockwell Drilling	12/12/2012	14.00	14.00					891m	South
GW113519	10BL605295	Bore	Private	Monitoring	Rockwell Drilling	13/12/2012	15.00	15.00					896m	South
GW113518	10BL605295	Bore	Private	Monitoring	Rockwell Drilling	11/12/2012	4.50	4.50					905m	South
GW113517	10BL605295	Bore	Private	Monitoring	Rockwell Drilling	10/02/2012	6.00	6.00					912m	South
GW112924	10BL604900	Bore	Private	Monitoring	Coffey Environments	03/03/2011	5.30	5.30					1125 m	South West
GW112718	10BL604502	Bore	Private	Monitoring	TERRATEST		4.60	4.60		1.20			1188 m	South West
GW112717	10BL604502	Bore	Private	Monitoring	TERRATEST	03/03/2011	6.00	6.00		1.30			1200 m	South West
GW112716	10BL604502	Bore	Private	Monitoring	TERRATEST	03/03/2011	5.30	5.30		1.20			1211 m	South West
GW112929	10BL604900	Bore	Private	Monitoring	Coffey Environments	26/05/2011	6.70	6.70					1214 m	South West
GW112928	10BL604900	Bore	Private	Monitoring	Coffey Environments	26/05/2011	7.50	7.50					1226 m	South West
GW112927	10BL604900	Bore	Private	Monitoring	Coffey Environments	26/11/2004	5.50	5.50					1240 m	South West
GW112926	10BL604900	Bore	Private	Monitoring	Coffey Environments	03/03/2011	4.60	4.60					1254 m	South West
GW112925	10BL604900	Bore	Private	Monitoring	Coffey Environments	03/03/2011	4.00	4.00					1270 m	South West
GW114085	10BL601698	Bore	Private	Monitoring		03/12/2005	8.40	8.40					1730 m	South
GW112541	10BL605036	Bore	Private	Monitoring	Rockwell Drilling	06/12/2011	6.80	6.80		4.00			1762 m	South

GW No.	Licence No	Work Type	Owner Type	Purpose	Contractor	Complete Date	Final Depth (m)	Drilled Depth (m)	Salinity (mg/L)	SWL (m)	Yield (L/s)	Elev (AHD)	Dist	Dir
GW112542	10BL605036	Bore	Private	Monitoring	Rockwell Drilling	06/12/2011	6.00	6.00		4.00			1782 m	South
GW112543	10BL605036	Bore	Private	Monitoring	Rockwell Drilling	06/12/2011	5.00	5.00		3.00			1794 m	South
GW114108	10BL601698	Bore	Private	Monitoring		09/06/2006	12.50	12.50					1812 m	South
GW114137	10BL601698	Bore	Private	Monitoring		13/01/2005	4.00	4.00					1830 m	South
GW114081	10BL601698	Bore	Private	Monitoring		14/01/2005	11.70	11.70					1833 m	South
GW114099	10BL601698	Bore	Private	Monitoring		23/08/2005	14.00	14.00					1855 m	South
GW114125	10BL601698	Bore	Private	Monitoring		08/02/2005	17.00	17.00					1856 m	South
GW114104	10BL601698	Bore	Private	Monitoring		30/08/2005	14.20	14.20					1875 m	South
GW114138	10BL601698	Bore	Private	Monitoring		13/01/2005	3.00	3.00					1879 m	South
GW114093	10BL601698	Bore	Private	Monitoring		02/02/2005	14.00	14.00					1887 m	South
GW114152	10BL601698	Bore	Private	Monitoring		22/08/2005	3.00	3.00					1894 m	South
GW114088	10BL601698	Bore	Private	Monitoring		20/01/2005	12.00	12.00					1894 m	South
GW114139	10BL601698	Bore	Private	Monitoring		18/01/2005	3.00	3.00					1902 m	South
GW114151	10BL601698	Bore	Private	Monitoring		22/08/2005	3.00	3.00					1907 m	South
GW114117	10BL601698	Bore	Private	Monitoring		28/07/2006	12.60	12.60					1908 m	South
GW114073	10BL601698	Bore	Private	Monitoring		29/05/2006	19.57	19.57					1913 m	South
GW114110	10BL601698	Bore	Private	Monitoring		31/08/2006	14.00	14.00					1919 m	South
GW114109	10BL601698	Bore	Private	Monitoring		06/06/2006	12.50	12.50					1930 m	South
GW112063	10BL157702	Bore	Private	Monitoring		03/08/1994	1.50	1.50					1934 m	West
GW114145	10BL601698	Bore	Private			20/01/2005	3.50	3.50					1937 m	South
GW114162	10BL601698	Bore	Private	Monitoring		23/07/2004	2.80	2.80					1942 m	South
GW112061	10BL157702	Bore	Private	Monitoring		03/08/1994	1.20	1.20					1943 m	West
GW114082	10BL601698	Bore	Private	Monitoring		11/12/2005	9.10	9.10					1943 m	South
GW112064	10BL157702	Bore	Private	Monitoring		03/08/1994	1.70	1.70					1943 m	West
GW114164	10BL601698	Bore	Private	Monitoring		03/09/2004	2.70	2.70					1944 m	South East
GW114161	10BL601698	Bore	Private	Monitoring		23/07/2004	2.80	2.80					1945 m	South
GW114163	10BL601698	Bore	Private	Monitoring		23/07/2004	2.80	2.80					1945 m	South
GW114096	10BL601698	Bore	Private	Monitoring		14/03/2005	16.00	16.00					1946 m	South
GW114153	10BL601698	Bore	Private	Monitoring		02/02/2005	6.00	6.00					1951 m	South
GW114094	10BL601698	Bore	Private	Monitoring		07/03/2005	19.95	19.95					1956 m	South
GW112065	10BL157702	Bore	Private	Monitoring		03/08/1994	2.00	2.00					1958 m	West
GW114119	10BL601698	Bore	Private	Monitoring		31/08/2005	8.90	8.90					1962 m	South
GW112060	10BL157702	Bore	Private	Monitoring		03/08/1994	2.00	2.00					1963 m	West
GW114165	10BL601698	Bore	Private	Monitoring		03/09/2004	2.70	2.70					1965 m	South East

GW No.	Licence No	Work Type	Owner Type	Purpose	Contractor	Complete Date	Final Depth (m)	Drilled Depth (m)	Salinity (mg/L)	SWL (m)	Yield (L/s)	Elev (AHD)	Dist	Dir
GW114140	10BL601698	Bore	Private	Monitoring		18/01/2005	3.00	3.00					1968 m	South
GW114105	10BL601698	Bore	Private			06/06/2006	12.50	12.50					1971 m	South
GW112058	10BL157702	Bore	Private	Monitoring		03/08/1994	2.00	2.00					1972 m	West
GW114095	10BL601698	Bore	Private	Monitoring		16/03/2005	14.00	14.00					1978 m	South
GW101272	10BL158181	Bore	Private	Monitoring	Macquarie Drilling	24/06/1997	14.00	14.00	3000	1.27			1979 m	South
GW112057	10BL157702	Bore	Private	Monitoring		03/08/1994	1.00	1.00					1980 m	West
GW100524	10BL156496	Bore	Private	Monitoring		14/10/1993	11.21	11.21					1980 m	West
GW100525	10BL156496	Bore	Private	Monitoring		14/10/1993	13.48	13.48					1980 m	West
GW100526	10BL156496	Bore	Private	Monitoring		14/10/1993	12.38	12.38					1980 m	West
GW114155	10BL601698	Bore	Private	Monitoring		25/08/2005	3.00	3.00					1996 m	South
GW101270	10BL158181	Bore	Private	Monitoring	Macquarie Drilling	23/06/1997	13.70	14.45	3000	1.26			1998 m	South
GW101271	10BL158181	Bore	Private	Monitoring	Macquarie Drilling	25/06/1997	14.50	14.50	3000				1998 m	South

Borehole Data Source : NSW Department of Primary Industries - Office of Water / Water Administration Ministerial Corporation for all bores prefixed with GW. All other bores © Commonwealth of Australia (Bureau of Meteorology) 2015. Creative Commons 3.0 © Commonwealth of Australia <http://creativecommons.org/licenses/by/3.0/au/deed.en>

Hydrogeology & Groundwater

Proposed Gas Pipeline & Berth 101, Port Kembla, NSW 2505 (Section 6)

Driller's Logs

Drill log data relevant to the boreholes within the dataset buffer:

Groundwater No	Drillers Log	Distance	Direction
GW101272	0.00m-0.50m Loam 0.50m-5.40m silty clay 5.40m-5.85m gritty, silty clay 5.85m-8.60m latite - weathered 8.60m-14.00m latite - hard	1979m	South
GW100524	0.00m-4.00m GREY SLAG FILL 4.00m-5.00m GREY SAND 5.00m-11.21m DARK BROWN TO GREY STIFF ESTUARINE CLAYS	1980m	West
GW100525	0.00m-3.50m GREY SLAG FILL 3.50m-5.00m GREY SAND 5.00m-7.00m DARK BROWN TO GREY STIFF ESTUARINE CLAYS. SOME BANDS OF SAND. 7.00m-13.48m DARK BROWN TO GREY STIFF ESTUARINE CLAYS	1980m	West
GW100526	0.00m-5.00m GREY SLAG FILL 5.00m-6.80m DARK GREY SLIGHTLY SANDY FIRM ESTUARINE CLAYS. 6.80m-12.38m DARK BROWN TO GREY STIFF ESTUARINE CLAYS.	1980m	West
GW101270	0.00m-1.00m Fill: loam and gravel 1.00m-2.00m silty clay - organic 2.00m-6.00m silty clay 6.00m-8.00m weathered latite 8.00m-14.45m latite	1998m	South
GW101271	0.00m-0.20m Fill: loam 0.20m-1.00m silty clay - organic 1.00m-5.70m silty clay 5.70m-7.50m weathered latite 7.50m-14.50m latite	1998m	South

Drill Log Data Source: NSW Department of Primary Industries - Office of Water / Water Administration Ministerial Corp
Creative Commons 3.0 © Commonwealth of Australia <http://creativecommons.org/licenses/by/3.0/au/deed.en>

Geology 1:100,000

Proposed Gas Pipeline & Berth 101, Port Kembla, NSW 2505 (Section 6)

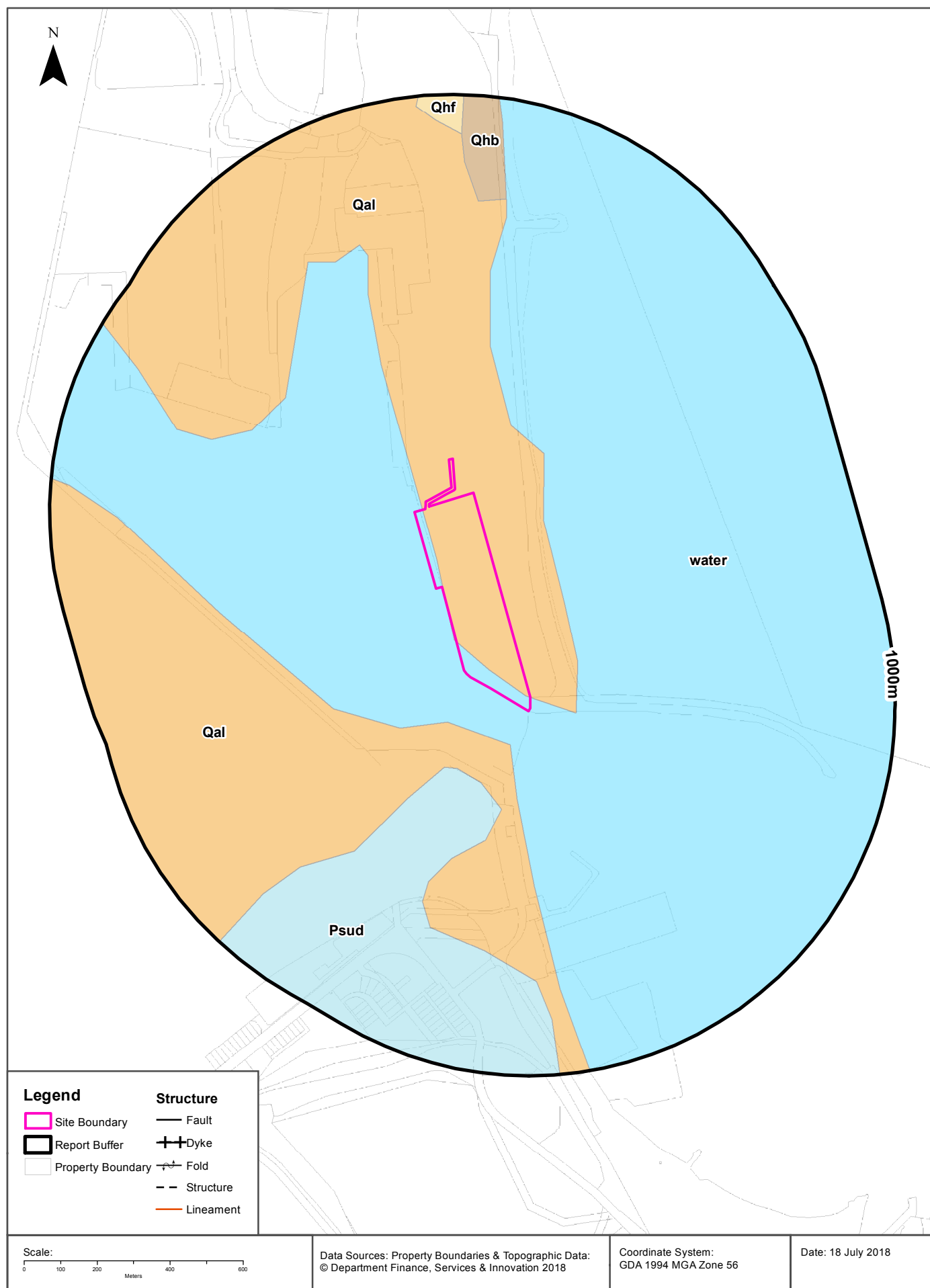

Geology

Proposed Gas Pipeline & Berth 101, Port Kembla, NSW 2505 (Section 6)

Geological Units

What are the Geological Units onsite?

Symbol	Description	Unit Name	Group	Sub Group	Age	Dom Lith	Map Sheet	Dataset
Qal	quartz and lithic "fluvial" sand, silt, and clay						Wollongong & Port Hacking	1:100,000
water							Wollongong & Port Hacking	1:100,000

What are the Geological Units within the dataset buffer?

Symbol	Description	Unit Name	Group	Sub Group	Age	Dom Lith	Map Sheet	Dataset
Psud	melanocratic, coarse-grained and porphyritic latite	Dapto Latite Member	Shoalhaven Group				Wollongong & Port Hacking	1:100,000
Qal	quartz and lithic "fluvial" sand, silt, and clay						Wollongong & Port Hacking	1:100,000
Qhb	"marine" quartz sand, medium to coarse, with shelly fragments						Wollongong & Port Hacking	1:100,000
Qhf	"marine quartz sand , fine to medium, shelly. Leached to varying degrees						Wollongong & Port Hacking	1:100,000
water							Wollongong & Port Hacking	1:100,000

Geological Structures

What are the Geological Structures onsite?

Feature	Name	Description	Map Sheet	Dataset
No features				1:100,000

What are the Geological Structures within the dataset buffer?

Feature	Name	Description	Map Sheet	Dataset
No features				1:100,000

Geological Data Source : NSW Department of Industry, Resources & Energy

© State of New South Wales through the NSW Department of Industry, Resources & Energy

Naturally Occurring Asbestos Potential

Proposed Gas Pipeline & Berth 101, Port Kembla, NSW 2505 (Section 6)

Naturally Occurring Asbestos Potential

Naturally Occurring Asbestos Potential within the dataset buffer:

Potential	Sym	Strat Name	Group	Formation	Scale	Min Age	Max Age	Rock Type	Dom Lith	Description	Dist	Dir
No records in buffer												

Mining Subsidence District Data Source: © State of New South Wales through NSW Department of Industry, Resources & Energy

Soil Landscapes

Proposed Gas Pipeline & Berth 101, Port Kembla, NSW 2505 (Section 6)



Soils

Proposed Gas Pipeline & Berth 101, Port Kembla, NSW 2505 (Section 6)

Soil Landscapes

What are the onsite Soil Landscapes?

Soil Code	Name	Group	Process	Map Sheet	Scale
DTxx	DISTURBED TERRAIN		DISTURBED TERRAIN	Wollongong & Port Hacking	1:100,000
WATER	WATER		WATER	Wollongong & Port Hacking	1:100,000

What are the Soil Landscapes within the dataset buffer?

Soil Code	Name	Group	Process	Map Sheet	Scale
BEwg	WOLLONGONG		BEACH	Wollongong & Port Hacking	1:100,000
DTxx	DISTURBED TERRAIN		DISTURBED TERRAIN	Wollongong & Port Hacking	1:100,000
WATER	WATER		WATER	Wollongong & Port Hacking	1:100,000

Soils Landscapes Data Source : NSW Office of Environment and Heritage

Creative Commons 3.0 © Commonwealth of Australia <http://creativecommons.org/licenses/by/3.0/au/deed.en>

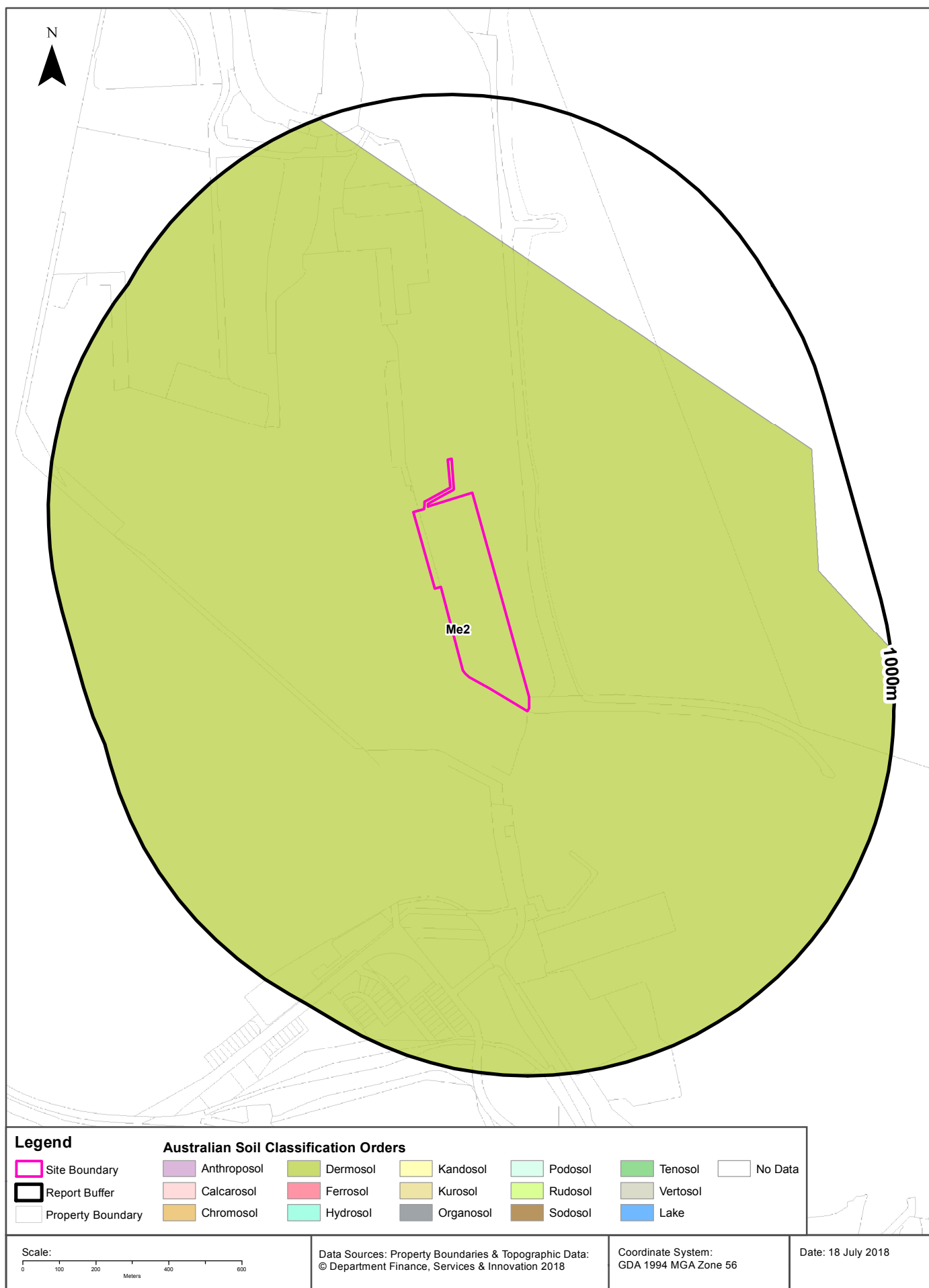

Soils

Proposed Gas Pipeline & Berth 101, Port Kembla, NSW 2505 (Section 6)

Atlas of Australian Soils

Soil mapping units and Australian Soil Classification orders within the dataset buffer:

Map Unit Code	Soil Order	Map Unit Description	Distance
Me2	Dermosol	Steep hilly to mountainous with incised stream valleys: steep but more or less rounded hill slopes of brown friable earths (Gn3.21 and Gn3.22) and possibly some (Gn4) soils, in association with: at the higher altitudes, steep hill slopes of sandy soils (Uc4.2), loamy soils having an A2 horizon (Um4.2) with yellow-brown earths (Gn2.44), and possibly (Uc6.11) and (Um5.41) soils; and at the lower altitudes, moderate to steep slopes of hard acidic yellow mottled soils (Dy3 21 and Dy3.41), hard acidic red soils (Dr2.21), and yellow leached friable earths (Gn3.54); and narrow incised stream valleys of various soils including (Um6.11) and (Dy) soils. This unit is a broad one. In some areas the (Um4.2) and (Gn2.44) soils and in others the (Dy) and (Dr) soils rather than the (Gn3 soils could be dominant.	0m

Atlas of Australian Soils Data Source: CSIRO

Creative Commons 4.0 © Commonwealth of Australia <http://creativecommons.org/licenses/by/4.0/au/deed.en>

Acid Sulfate Soils

Proposed Gas Pipeline & Berth 101, Port Kembla, NSW 2505 (Section 6)

Standard Local Environmental Plan Acid Sulfate Soils

What is the on-site Acid Sulfate Soil Plan Class that presents the largest environmental risk?

Soil Class	Description	LEP
N/A		

If the on-site Soil Class is 5, what other soil classes exist within 500m?

Soil Class	Description	LEP	Distance	Direction
N/A				

Acid Sulfate Data Source Accessed 07/10/2016: NSW Crown Copyright - Planning and Environment
Creative Commons 3.0 © Commonwealth of Australia <http://creativecommons.org/licenses/by/3.0/au/deed.en>

Atlas of Australian Acid Sulfate Soils

Proposed Gas Pipeline & Berth 101, Port Kembla, NSW 2505 (Section 6)

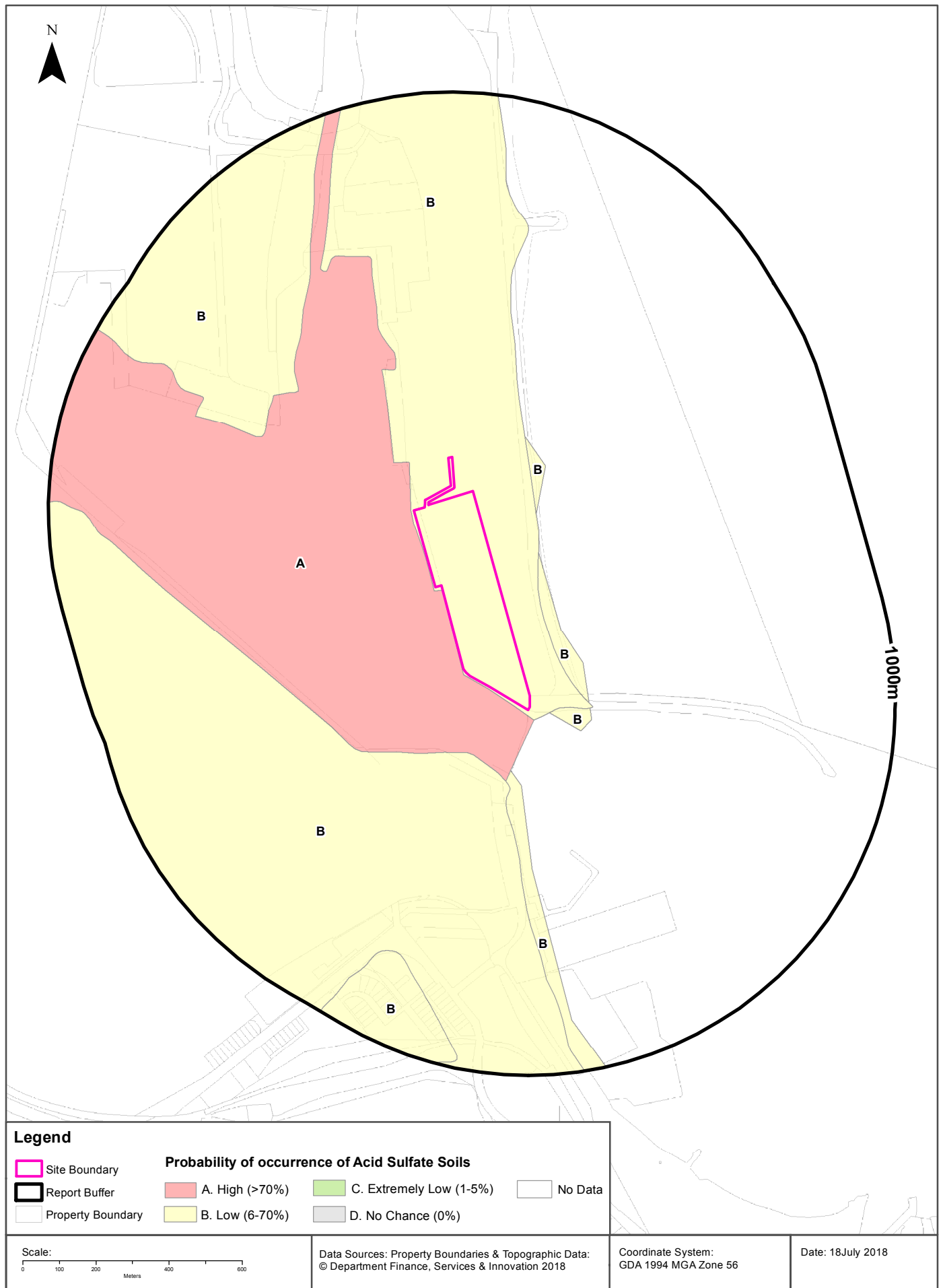

Acid Sulfate Soils

Proposed Gas Pipeline & Berth 101, Port Kembla, NSW 2505 (Section 6)

Atlas of Australian Acid Sulfate Soils

Atlas of Australian Acid Sulfate Soil categories within the dataset buffer:

Class	Description	Distance
B	Low Probability of occurrence. 6-70% chance of occurrence.	0m
A	High Probability of occurrence. >70% chance of occurrence.	1m

Atlas of Australian Acid Sulfate Soils Data Source: CSIRO

Creative Commons 3.0 © Commonwealth of Australia <http://creativecommons.org/licenses/by/3.0/au/deed.en>

Dryland Salinity

Proposed Gas Pipeline & Berth 101, Port Kembla, NSW 2505 (Section 6)

Dryland Salinity - National Assessment

Is there Dryland Salinity - National Assessment data onsite?

No

Is there Dryland Salinity - National Assessment data within the dataset buffer?

No

What Dryland Salinity assessments are given?

Assessment 2000	Assessment 2020	Assessment 2050	Distance	Direction
N/A	N/A	N/A	N/A	N/A

Dryland Salinity Data Source : National Land and Water Resources Audit

The Commonwealth and all suppliers of source data used to derive the maps of "Australia, Forecast Areas Containing Land of High Hazard or Risk of Dryland Salinity from 2000 to 2050" do not warrant the accuracy or completeness of information in this product. Any person using or relying upon such information does so on the basis that the Commonwealth and data suppliers shall bear no responsibility or liability whatsoever for any errors, faults, defects or omissions in the information. Any persons using this information do so at their own risk.

In many cases where a high risk is indicated, less than 100% of the area will have a high hazard or risk.

Dryland Salinity Potential of Western Sydney

Dryland Salinity Potential of Western Sydney within the dataset buffer?

Feature Id	Classification	Description	Distance	Direction
N/A	Outside Data Coverage			

Dryland Salinity Potential of Western Sydney Data Source : NSW Office of Environment and Heritage

Creative Commons 3.0 © Commonwealth of Australia <http://creativecommons.org/licenses/by/3.0/au/deed.en>

Mining Subsidence Districts

Proposed Gas Pipeline & Berth 101, Port Kembla, NSW 2505 (Section 6)

Mining Subsidence Districts

Mining Subsidence Districts within the dataset buffer:

District	Distance	Direction
There are no Mining Subsidence Districts within the report buffer		

Mining Subsidence District Data Source: © Land and Property Information (2016)
Creative Commons 3.0 © Commonwealth of Australia <http://creativecommons.org/licenses/by/3.0/au/deed.en>

State Environmental Planning Policy

Proposed Gas Pipeline & Berth 101, Port Kembla, NSW 2505 (Section 6)

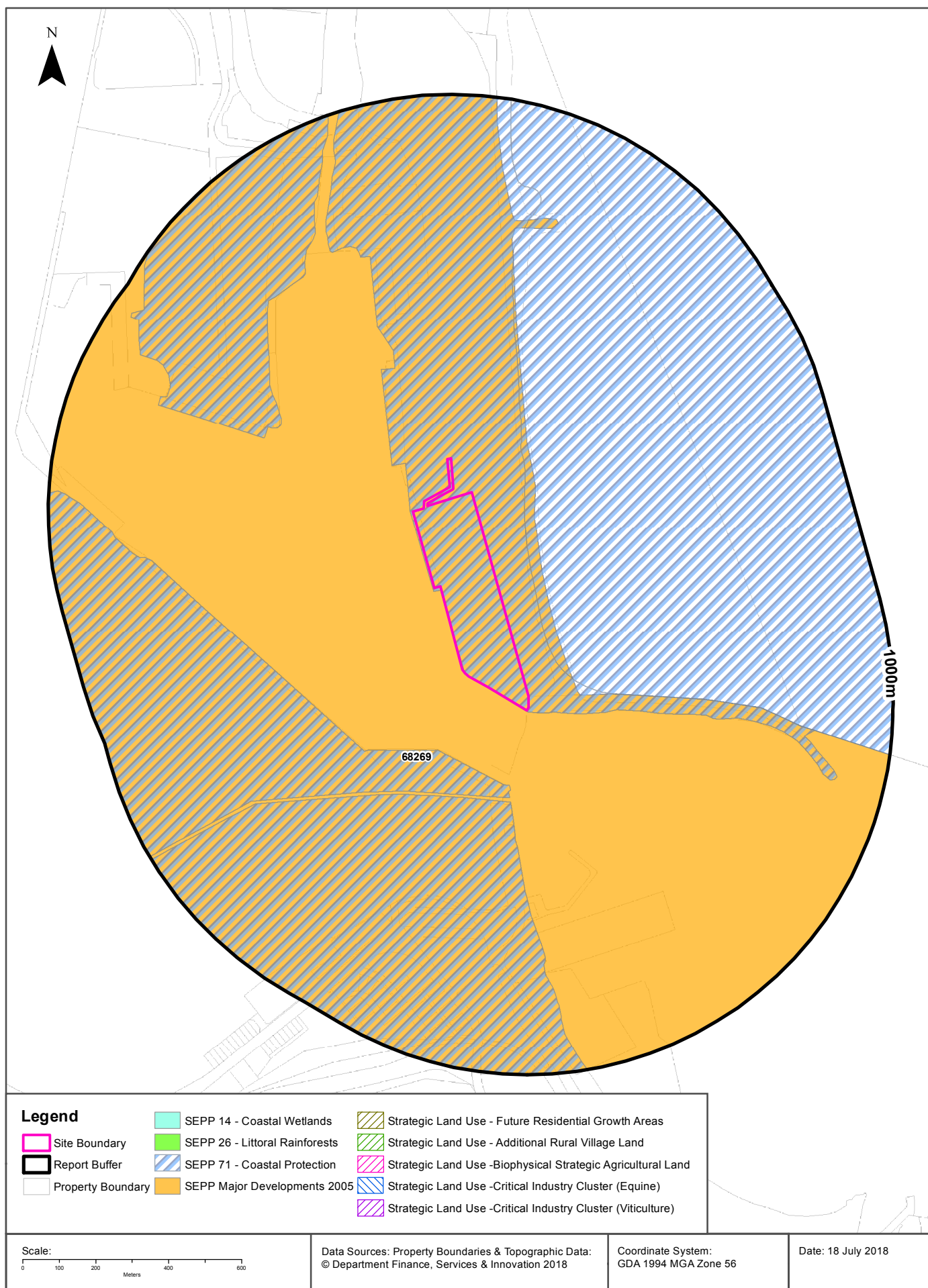

Environmental Zoning

Proposed Gas Pipeline & Berth 101, Port Kembla, NSW 2505 (Section 6)

State Environmental Planning Policy Protected Areas

Are there any State Environmental Planning Policy Protected Areas onsite or within the dataset buffer?

Dataset	Onsite	Within Site Buffer	Distance
SEPP14 - Coastal Wetlands	No	No	N/A
SEPP26 - Littoral Rainforests	No	No	N/A
SEPP71 - Coastal Protection Zone	Yes - SEPP71 covers 99.86% of the site	Yes	0m

SEPP Protected Areas Data Source: NSW Department of Planning & Environment
Creative Commons 3.0 © Commonwealth of Australia <http://creativecommons.org/licenses/by/3.0/au/deed.en>

State Environmental Planning Policy Major Developments (2005)

State Environmental Planning Policy Major Developments within the dataset buffer:

Map Id	Feature	Effective Date	Distance	Direction
68269	Three Ports - Port Kembla	24/07/2009	0m	Onsite

SEPP Major Development Data Source: NSW Department of Planning & Environment
Creative Commons 3.0 © Commonwealth of Australia <http://creativecommons.org/licenses/by/3.0/au/deed.en>

State Environmental Planning Policy Strategic Land Use Areas

State Environmental Planning Policy Strategic Land Use Areas onsite or within the dataset buffer:

Strategic Land Use	SEPPNo	Effective Date	Amendment	Amendment Year	Distance	Direction
No records within buffer						

SEPP Strategic Land Use Data Source: NSW Department of Planning & Environment
Creative Commons 3.0 © Commonwealth of Australia <http://creativecommons.org/licenses/by/3.0/au/deed.en>

Local Environmental Plan

Proposed Gas Pipeline & Berth 101, Port Kembla, NSW 2505 (Section 6)

Land Zoning

What Local Environmental Plan Land Zones exist within the dataset buffer?

Zone	Description	Purpose	LEP or SEPP	Published Date	Commenced Date	Currency Date	Amendment	Distance	Direction
N/A	No Records in Buffer								

Local Environment Plan Data Source: NSW Crown Copyright - Planning & Environment

Creative Commons 3.0 © Commonwealth of Australia <http://creativecommons.org/licenses/by/3.0/au/deed.en>

Local Environmental Plan

Proposed Gas Pipeline & Berth 101, Port Kembla, NSW 2505 (Section 6)

Minimum Subdivision Lot Size

What are the onsite Local Environmental Plan Minimum Subdivision Lot Sizes?

Symbol	Minimum Lot Size	LEP or SEPP	Published Date	Commenced Date	Currency Date	Amendment	Percentage of Site Area
No Data							

Maximum Height of Building

What are the onsite Local Environmental Plan Maximum Height of Buildings?

Symbol	Maximum Height of Building	LEP or SEPP	Published Date	Commenced Date	Currency Date	Amendment	Percentage of Site Area
No Data							

Floor Space Ratio

What are the onsite Local Environmental Plan Floor Space Ratios?

Symbol	Floor Space Ratio	LEP or SEPP	Published Date	Commenced Date	Currency Date	Amendment	Percentage of Site Area
No Data							

Land Application

What are the onsite Local Environmental Plan Land Applications?

Application Type	LEP or SEPP	Published Date	Commenced Date	Currency Date	Amendment	Percentage of Site Area
No Data						

Land Reservation Acquisition

What are the onsite Local Environmental Plan Land Reservation Acquisitions?

Reservation	LEP	Published Date	Commenced Date	Currency Date	Amendment	Comments	Percentage of Site Area
No Data							

Local Environment Plan Data Source: NSW Crown Copyright - Planning & Environment
Creative Commons 3.0 © Commonwealth of Australia <http://creativecommons.org/licenses/by/3.0/au/deed.en>

Heritage

Proposed Gas Pipeline & Berth 101, Port Kembla, NSW 2505 (Section 6)

State Heritage Items

What are the State Heritage Items located within the dataset buffer?

Map Id	Name	Address	LGA	Listing Date	Listing No	Plan No	Distance	Direction
N/A	No records in buffer							

Heritage Data Source: NSW Crown Copyright - Planning & Environment
Creative Commons 3.0 © Commonwealth of Australia <http://creativecommons.org/licenses/by/3.0/au/deed.en>

Local Heritage Items

What are the Local Heritage Items located within the dataset buffer?

Map Id	Name	Classification	Significance	LEP or Act	Published Date	Commenced Date	Currency Date	Distance	Direction
N/A	No records in buffer								

Heritage Data Source: NSW Crown Copyright - Planning & Environment
Creative Commons 3.0 © Commonwealth of Australia <http://creativecommons.org/licenses/by/3.0/au/deed.en>

Natural Hazards

Proposed Gas Pipeline & Berth 101, Port Kembla, NSW 2505 (Section 6)

Bush Fire Prone Land

What are the nearest Bush Fire Prone Land Categories that exist within the dataset buffer?

Bush Fire Prone Land Category	Distance	Direction
No records within buffer		

NSW Bush Fire Prone Land - © NSW Rural Fire Service under Creative Commons 4.0 International Licence

Ecological Constraints - Vegetation & RAMSAR Wetlands

Proposed Gas Pipeline & Berth 101, Port Kembla, NSW 2505 (Section 6)



Ecological Constraints

Proposed Gas Pipeline & Berth 101, Port Kembla, NSW 2505 (Section 6)

Native Vegetation of the Illawarra Escarpment & Coastal Plain

What Native Vegetation of the Illawarra Escarpment & Coastal Plain exists within the dataset buffer?

Veg Code	Vegetation Community	Disturbance Class	Disturbance Type	Understorey	Broad Vegetation Type	Endangered Ecological Community	Distance	Direction
MU57a	Artificial Wetlands	Unassessed			Wetlands		0m	Onsite
MU57e	Estuarine Lagoons and Channels	Unassessed			Wetlands		0m	Onsite
MU57i	Water	Water			Water		16m	East
MU56c	Weeds and Exotics	Weeds and Exotics			Weeds and Exotics		268m	South
MU56e	Modified Lands	Weeds and Exotics			Cleared		614m	South
MU57b	Beach Sand	Unassessed			Rocks		651m	North

Native Vegetation of the Illawarra Escarpment & Coastal Plain : NSW Office of Environment and Heritage
Creative Commons 3.0 © Commonwealth of Australia <http://creativecommons.org/licenses/by/3.0/au/deed.en>

RAMSAR Wetlands

What RAMSAR Wetland areas exist within the dataset buffer?

Map Id	RAMSAR Name	Wetland Name	Designation Date	Source	Distance	Direction
N/A	No records in buffer					

RAMSAR Wetlands Data Source: © Commonwealth of Australia - Department of Environment

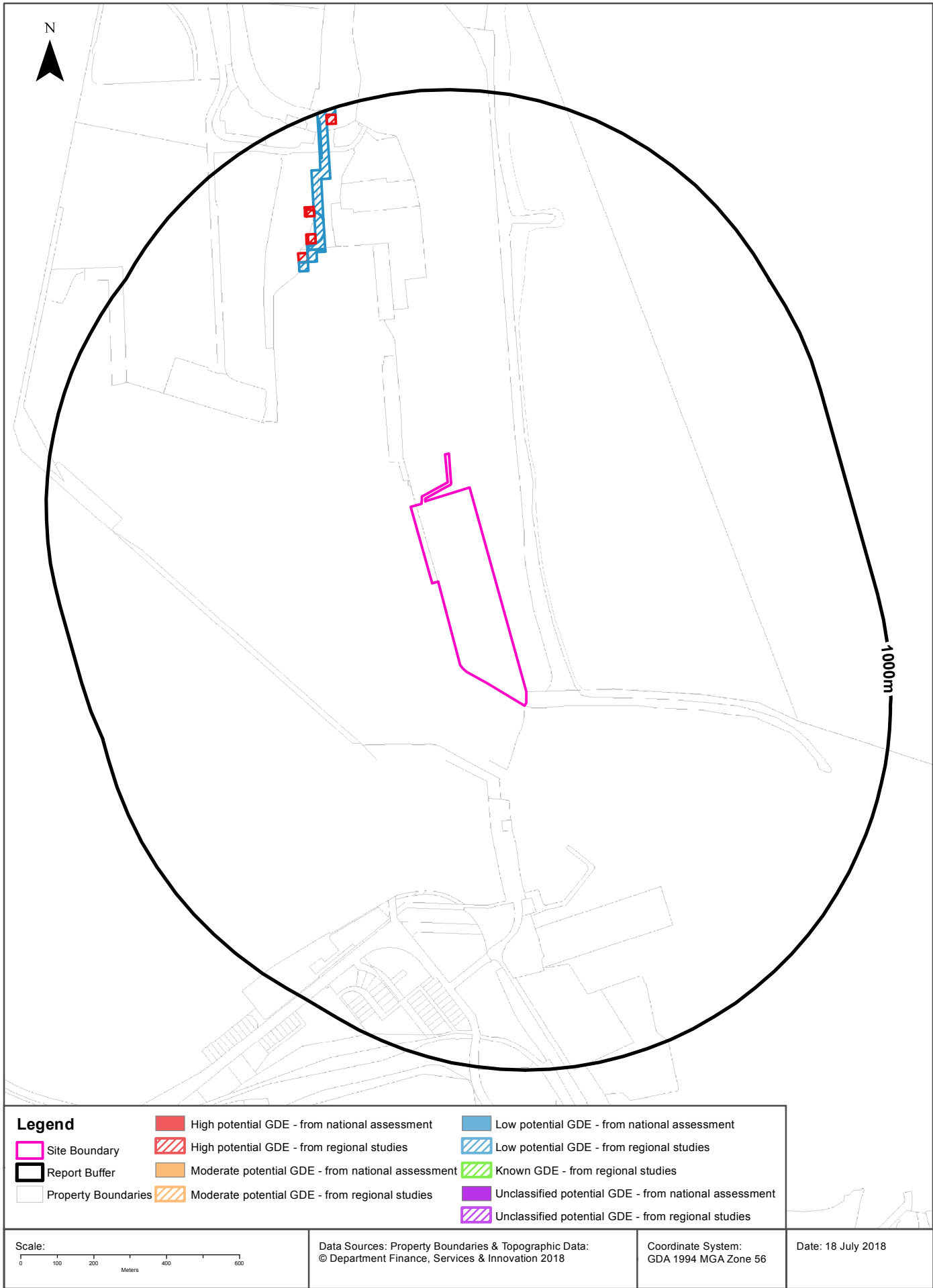

Ecological Constraints

Proposed Gas Pipeline & Berth 101, Port Kembla, NSW 2505 (Section 6)

Groundwater Dependent Ecosystems Atlas

Type	GDE Potential	Geomorphology	Ecosystem Type	Aquifer Geology	Distance
Terrestrial	Low potential GDE - from regional studies	Deeply dissected steeply sloping plateau margin in metamorphics and granite. Bounded in the west by the Great Escarpment.	Vegetation		628m
Terrestrial	High potential GDE - from regional studies	Deeply dissected steeply sloping plateau margin in metamorphics and granite. Bounded in the west by the Great Escarpment.	Vegetation		649m

Groundwater Dependent Ecosystems Atlas Data Source: The Bureau of Meteorology

Creative Commons 3.0 © Commonwealth of Australia <http://creativecommons.org/licenses/by/3.0/au/deed.en>

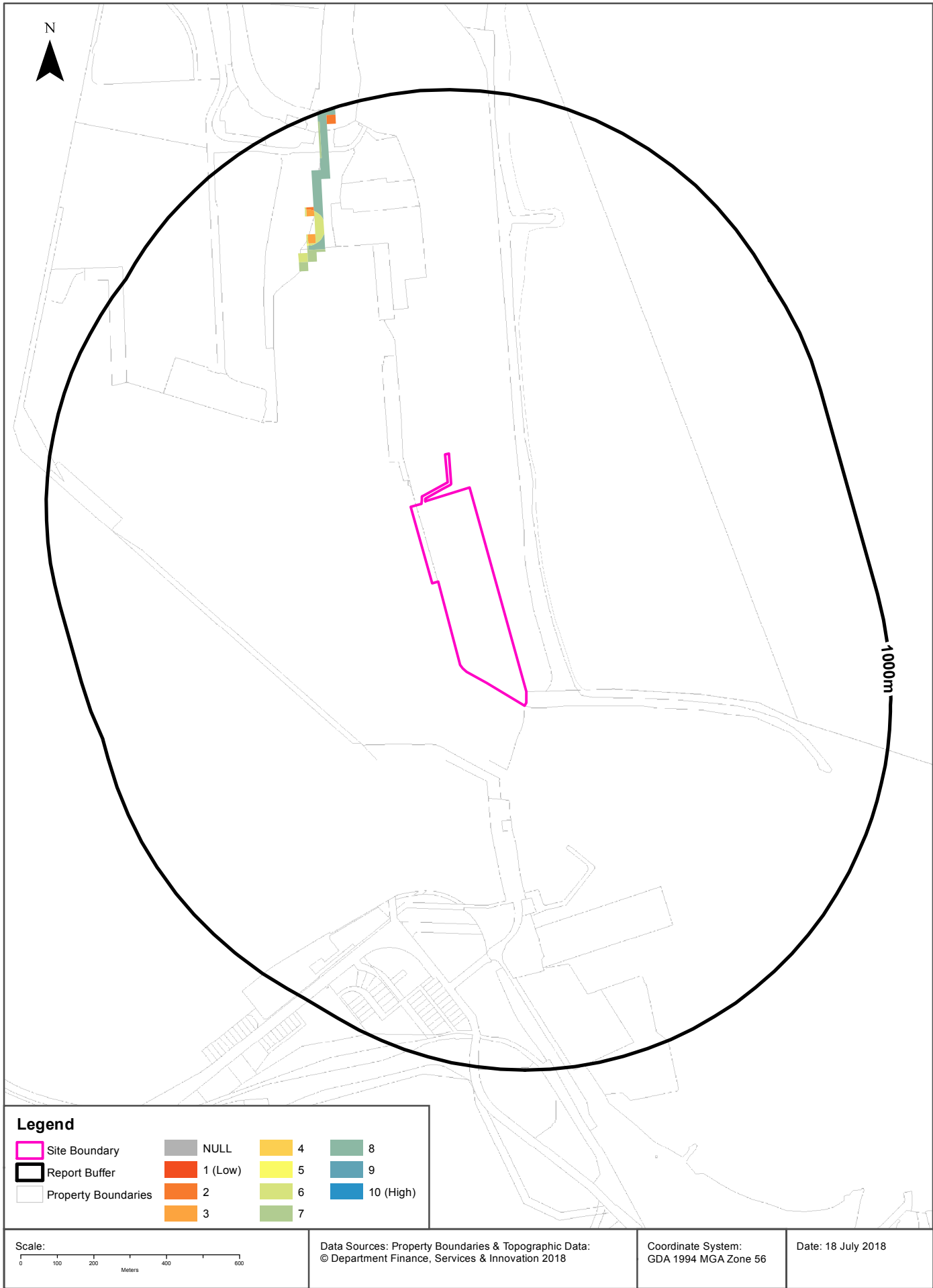

Ecological Constraints

Proposed Gas Pipeline & Berth 101, Port Kembla, NSW 2505 (Section 6)

Inflow Dependent Ecosystems Likelihood

Type	IDE Likelihood	Geomorphology	Ecosystem Type	Aquifer Geology	Distance
Terrestrial	7	Deeply dissected steeply sloping plateau margin in metamorphics and granite. Bounded in the west by the Great Escarpment.	Vegetation		628m
Terrestrial	6	Deeply dissected steeply sloping plateau margin in metamorphics and granite. Bounded in the west by the Great Escarpment.	Vegetation		649m
Terrestrial	8	Deeply dissected sandstone plateaus.	Vegetation		653m
Terrestrial	3	Deeply dissected sandstone plateaus.	Vegetation		679m
Terrestrial	5	Deeply dissected steeply sloping plateau margin in metamorphics and granite. Bounded in the west by the Great Escarpment.	Vegetation		685m
Terrestrial	2	Deeply dissected sandstone plateaus.	Vegetation		759m

Inflow Dependent Ecosystems Likelihood Data Source: The Bureau of Meteorology
Creative Commons 3.0 © Commonwealth of Australia <http://creativecommons.org/licenses/by/3.0/au/deed.en>

Ecological Constraints

Proposed Gas Pipeline & Berth 101, Port Kembla, NSW 2505 (Section 6)

NSW BioNet Atlas

Species on the NSW BioNet Atlas that have a NSW or federal conservation status, a NSW sensitivity status, or are listed under a migratory species agreement, and are within 10km of the site?

Kingdom	Class	Scientific	Common	NSW Conservation Status	NSW Sensitivity Class	Federal Conservation Status	Migratory Species Agreements
Animalia	Amphibia	Litoria aurea	Green and Golden Bell Frog	Endangered	Not Sensitive	Vulnerable	
Animalia	Amphibia	Pseudophryne australis	Red-crowned Toadlet	Vulnerable	Not Sensitive	Not Listed	
Animalia	Aves	Actitis hypoleucos	Common Sandpiper	Not Listed	Not Sensitive	Not Listed	ROKAMBA;CAMBA; JAMBA
Animalia	Aves	Anseranas semipalmata	Magpie Goose	Vulnerable	Not Sensitive	Not Listed	
Animalia	Aves	Anthochaera phrygia	Regent Honeyeater	Critically Endangered	Not Sensitive	Critically Endangered	
Animalia	Aves	Apus pacificus	Fork-tailed Swift	Not Listed	Not Sensitive	Not Listed	ROKAMBA;CAMBA; JAMBA
Animalia	Aves	Ardea ibis	Cattle Egret	Not Listed	Not Sensitive	Not Listed	CAMBA;JAMBA
Animalia	Aves	Ardenna carneipes	Flesh-footed Shearwater	Vulnerable	Not Sensitive	Not Listed	ROKAMBA;JAMBA
Animalia	Aves	Ardenna grisea	Sooty Shearwater	Not Listed	Not Sensitive	Not Listed	CAMBA;JAMBA
Animalia	Aves	Ardenna pacificus	Wedge-tailed Shearwater	Not Listed	Not Sensitive	Not Listed	JAMBA
Animalia	Aves	Ardenna tenuirostris	Short-tailed Shearwater	Not Listed	Not Sensitive	Not Listed	ROKAMBA;JAMBA
Animalia	Aves	Arenaria interpres	Ruddy Turnstone	Not Listed	Not Sensitive	Not Listed	ROKAMBA;CAMBA; JAMBA
Animalia	Aves	Botaurus poiciloptilus	Australasian Bittern	Endangered	Not Sensitive	Endangered	
Animalia	Aves	Calidris acuminata	Sharp-tailed Sandpiper	Not Listed	Not Sensitive	Not Listed	ROKAMBA;CAMBA; JAMBA
Animalia	Aves	Calidris alba	Sanderling	Vulnerable	Not Sensitive	Not Listed	ROKAMBA;CAMBA; JAMBA
Animalia	Aves	Calidris canutus	Red Knot	Not Listed	Not Sensitive	Endangered	ROKAMBA;CAMBA; JAMBA
Animalia	Aves	Calidris ferruginea	Curler Sandpiper	Endangered	Not Sensitive	Critically Endangered	ROKAMBA;CAMBA; JAMBA
Animalia	Aves	Calidris melanotos	Pectoral Sandpiper	Not Listed	Not Sensitive	Not Listed	ROKAMBA;JAMBA
Animalia	Aves	Calidris ruficollis	Red-necked Stint	Not Listed	Not Sensitive	Not Listed	ROKAMBA;CAMBA; JAMBA
Animalia	Aves	Calidris tenuirostris	Great Knot	Vulnerable	Not Sensitive	Critically Endangered	ROKAMBA;CAMBA; JAMBA
Animalia	Aves	Callocephalon fimbriatum	Gang-gang Cockatoo	Vulnerable	Category 3	Not Listed	
Animalia	Aves	Calonectris leucomelas	Streaked Shearwater	Not Listed	Not Sensitive	Not Listed	ROKAMBA;CAMBA; JAMBA
Animalia	Aves	Calyptrorhynchus lathamii	Glossy Black-Cockatoo	Vulnerable	Category 2	Not Listed	
Animalia	Aves	Charadrius leschenaultii	Greater Sand-plover	Vulnerable	Not Sensitive	Vulnerable	ROKAMBA;CAMBA; JAMBA
Animalia	Aves	Charadrius mongolus	Lesser Sand-plover	Vulnerable	Not Sensitive	Endangered	ROKAMBA;CAMBA; JAMBA
Animalia	Aves	Chlidonias leucopterus	White-winged Black Tern	Not Listed	Not Sensitive	Not Listed	ROKAMBA;CAMBA; JAMBA
Animalia	Aves	Circus assimilis	Spotted Harrier	Vulnerable	Not Sensitive	Not Listed	

Kingdom	Class	Scientific	Common	NSW Conservation Status	NSW Sensitivity Class	Federal Conservation Status	Migratory Species Agreements
Animalia	Aves	Coracina lineata	Barred Cuckoo-shrike	Vulnerable	Not Sensitive	Not Listed	
Animalia	Aves	Diomedea exulans	Wandering Albatross	Endangered	Not Sensitive	Endangered	JAMBA
Animalia	Aves	Diomedea gibsoni	Gibson's Albatross	Vulnerable	Not Sensitive	Vulnerable	
Animalia	Aves	Egretta sacra	Eastern Reef Egret	Not Listed	Not Sensitive	Not Listed	CAMBA
Animalia	Aves	Ephippiorhynchus asiaticus	Black-necked Stork	Endangered	Not Sensitive	Not Listed	
Animalia	Aves	Ephianura albifrons	White-fronted Chat	Vulnerable	Not Sensitive	Not Listed	
Animalia	Aves	Fregata ariel	Lesser Frigatebird	Not Listed	Not Sensitive	Not Listed	ROKAMBA; CAMBA; JAMBA
Animalia	Aves	Gallinago hardwickii	Latham's Snipe	Not Listed	Not Sensitive	Not Listed	ROKAMBA; CAMBA; JAMBA
Animalia	Aves	Glossopsitta pusilla	Little Lorikeet	Vulnerable	Not Sensitive	Not Listed	
Animalia	Aves	Grantiella picta	Painted Honeyeater	Vulnerable	Not Sensitive	Vulnerable	
Animalia	Aves	Gygis alba	White Tern	Vulnerable	Not Sensitive	Not Listed	
Animalia	Aves	Haematopus fuliginosus	Sooty Oystercatcher	Vulnerable	Not Sensitive	Not Listed	
Animalia	Aves	Haematopus longirostris	Pied Oystercatcher	Endangered	Not Sensitive	Not Listed	
Animalia	Aves	Haliaeetus leucogaster	White-bellied Sea-Eagle	Vulnerable	Not Sensitive	Not Listed	CAMBA
Animalia	Aves	Hieraaetus morphnoides	Little Eagle	Vulnerable	Not Sensitive	Not Listed	
Animalia	Aves	Hirundapus caudacutus	White-throated Needletail	Not Listed	Not Sensitive	Not Listed	ROKAMBA; CAMBA; JAMBA
Animalia	Aves	Hydroprogne caspia	Caspian Tern	Not Listed	Not Sensitive	Not Listed	CAMBA; JAMBA
Animalia	Aves	Ixobrychus flavicollis	Black Bittern	Vulnerable	Not Sensitive	Not Listed	
Animalia	Aves	Lathamus discolor	Swift Parrot	Endangered	Category 3	Critically Endangered	
Animalia	Aves	Limicola falcinellus	Broad-billed Sandpiper	Vulnerable	Not Sensitive	Not Listed	ROKAMBA; CAMBA; JAMBA
Animalia	Aves	Limosa lapponica	Bar-tailed Godwit	Not Listed	Not Sensitive	Not Listed	ROKAMBA; CAMBA; JAMBA
Animalia	Aves	Limosa limosa	Black-tailed Godwit	Vulnerable	Not Sensitive	Not Listed	ROKAMBA; CAMBA; JAMBA
Animalia	Aves	Lophoictinia isura	Square-tailed Kite	Vulnerable	Category 3	Not Listed	
Animalia	Aves	Macronectes giganteus	Southern Giant Petrel	Endangered	Not Sensitive	Endangered	
Animalia	Aves	Macronectes halli	Northern Giant-Petrel	Vulnerable	Not Sensitive	Vulnerable	
Animalia	Aves	Neophema pulchella	Turquoise Parrot	Vulnerable	Category 3	Not Listed	
Animalia	Aves	Ninox connivens	Barking Owl	Vulnerable	Category 3	Not Listed	
Animalia	Aves	Ninox strenua	Powerful Owl	Vulnerable	Category 3	Not Listed	
Animalia	Aves	Numenius madagascariensis	Eastern Curlew	Not Listed	Not Sensitive	Critically Endangered	ROKAMBA; CAMBA; JAMBA
Animalia	Aves	Numenius phaeopus	Whimbrel	Not Listed	Not Sensitive	Not Listed	ROKAMBA; CAMBA; JAMBA
Animalia	Aves	Onychoprion fuscata	Sooty Tern	Vulnerable	Not Sensitive	Not Listed	
Animalia	Aves	Oxyura australis	Blue-billed Duck	Vulnerable	Not Sensitive	Not Listed	
Animalia	Aves	Pachycephala olivacea	Olive Whistler	Vulnerable	Not Sensitive	Not Listed	
Animalia	Aves	Pandion cristatus	Eastern Osprey	Vulnerable	Category 3	Not Listed	

Kingdom	Class	Scientific	Common	NSW Conservation Status	NSW Sensitivity Class	Federal Conservation Status	Migratory Species Agreements
Animalia	Aves	Petroica phoenicea	Flame Robin	Vulnerable	Not Sensitive	Not Listed	
Animalia	Aves	Petroica rodinogaster	Pink Robin	Vulnerable	Not Sensitive	Not Listed	
Animalia	Aves	Phaethon lepturus	White-tailed Tropicbird	Not Listed	Not Sensitive	Not Listed	CAMBA;JAMBA
Animalia	Aves	Pluvialis fulva	Pacific Golden Plover	Not Listed	Not Sensitive	Not Listed	ROKAMBA;CAMBA;JAMBA
Animalia	Aves	Pluvialis squatarola	Grey Plover	Not Listed	Not Sensitive	Not Listed	ROKAMBA;CAMBA;JAMBA
Animalia	Aves	Polytelis anthopeplus monarchoides	Regent Parrot (eastern subspecies)	Endangered	Category 3	Vulnerable	
Animalia	Aves	Polytelis swainsonii	Superb Parrot	Vulnerable	Category 3	Vulnerable	
Animalia	Aves	Pterodroma leucoptera leucoptera	Gould's Petrel	Vulnerable	Not Sensitive	Endangered	
Animalia	Aves	Ptilinopus magnificus	Wompoo Fruit-Dove	Vulnerable	Not Sensitive	Not Listed	
Animalia	Aves	Ptilinopus regina	Rose-crowned Fruit-Dove	Vulnerable	Not Sensitive	Not Listed	
Animalia	Aves	Ptilinopus superbus	Superb Fruit-Dove	Vulnerable	Not Sensitive	Not Listed	
Animalia	Aves	Puffinus assimilis	Little Shearwater	Vulnerable	Not Sensitive	Not Listed	
Animalia	Aves	Stercorarius parasiticus	Arctic Jaeger	Not Listed	Not Sensitive	Not Listed	ROKAMBA;JAMBA
Animalia	Aves	Stercorarius pomarinus	Pomarine Jaeger	Not Listed	Not Sensitive	Not Listed	CAMBA;JAMBA
Animalia	Aves	Sterna hirundo	Common Tern	Not Listed	Not Sensitive	Not Listed	ROKAMBA;CAMBA;JAMBA
Animalia	Aves	Sternula albifrons	Little Tern	Endangered	Not Sensitive	Not Listed	ROKAMBA;CAMBA;JAMBA
Animalia	Aves	Stictonetta naevosa	Freckled Duck	Vulnerable	Not Sensitive	Not Listed	
Animalia	Aves	Sula leucogaster	Brown Booby	Not Listed	Not Sensitive	Not Listed	ROKAMBA;CAMBA;JAMBA
Animalia	Aves	Thalassarche impavida	Campbell Albatross	Not Listed	Not Sensitive	Vulnerable	
Animalia	Aves	Thalassarche melanophris	Black-browed Albatross	Vulnerable	Not Sensitive	Vulnerable	
Animalia	Aves	Thinornis rubricollis	Hooded Plover	Critically Endangered	Not Sensitive	Vulnerable	
Animalia	Aves	Tringa brevipes	Grey-tailed Tattler	Not Listed	Not Sensitive	Not Listed	ROKAMBA;CAMBA;JAMBA
Animalia	Aves	Tringa incana	Wandering Tattler	Not Listed	Not Sensitive	Not Listed	JAMBA
Animalia	Aves	Tringa nebularia	Common Greenshank	Not Listed	Not Sensitive	Not Listed	ROKAMBA;CAMBA;JAMBA
Animalia	Aves	Tringa stagnatilis	Marsh Sandpiper	Not Listed	Not Sensitive	Not Listed	ROKAMBA;CAMBA;JAMBA
Animalia	Aves	Tyto novaehollandiae	Masked Owl	Vulnerable	Category 3	Not Listed	
Animalia	Aves	Tyto tenebricosa	Sooty Owl	Vulnerable	Category 3	Not Listed	
Animalia	Aves	Xenus cinereus	Terek Sandpiper	Vulnerable	Not Sensitive	Not Listed	ROKAMBA;CAMBA;JAMBA
Animalia	Mammalia	Arctocephalus pusillus doriferus	Australian Fur-seal	Vulnerable	Not Sensitive	Not Listed	
Animalia	Mammalia	Cercartetus nanus	Eastern Pygmy-possum	Vulnerable	Not Sensitive	Not Listed	
Animalia	Mammalia	Dasyurus maculatus	Spotted-tailed Quoll	Vulnerable	Not Sensitive	Endangered	
Animalia	Mammalia	Dasyurus viverrinus	Eastern Quoll	Endangered	Not Sensitive	Endangered	
Animalia	Mammalia	Dugong dugon	Dugong	Endangered	Not Sensitive	Not Listed	
Animalia	Mammalia	Falsistrellus tasmaniensis	Eastern False Pipistrelle	Vulnerable	Not Sensitive	Not Listed	

Kingdom	Class	Scientific	Common	NSW Conservation Status	NSW Sensitivity Class	Federal Conservation Status	Migratory Species Agreements
Animalia	Mammalia	Megaptera novaeangliae	Humpback Whale	Vulnerable	Not Sensitive	Vulnerable	
Animalia	Mammalia	Miniopterus australis	Little Bentwing-bat	Vulnerable	Not Sensitive	Not Listed	
Animalia	Mammalia	Miniopterus schreibersii oceanensis	Eastern Bentwing-bat	Vulnerable	Not Sensitive	Not Listed	
Animalia	Mammalia	Mormopterus norfolkensis	Eastern Freetail-bat	Vulnerable	Not Sensitive	Not Listed	
Animalia	Mammalia	Petauroides volans	Greater Glider	Not Listed	Not Sensitive	Vulnerable	
Animalia	Mammalia	Phascolarctos cinereus	Koala	Vulnerable	Not Sensitive	Vulnerable	
Animalia	Mammalia	Physeter macrocephalus	Sperm Whale	Vulnerable	Not Sensitive	Not Listed	
Animalia	Mammalia	Pteropus poliocephalus	Grey-headed Flying-fox	Vulnerable	Not Sensitive	Vulnerable	
Animalia	Mammalia	Scoteanax rueppellii	Greater Broad-nosed Bat	Vulnerable	Not Sensitive	Not Listed	
Animalia	Reptilia	Caretta caretta	Loggerhead Turtle	Endangered	Not Sensitive	Endangered	
Animalia	Reptilia	Chelonia mydas	Green Turtle	Vulnerable	Not Sensitive	Vulnerable	
Plantae	Flora	Acacia baueri subsp. aspera		Vulnerable	Not Sensitive	Not Listed	
Plantae	Flora	Acacia bynoeana	Bynoe's Wattle	Endangered	Not Sensitive	Vulnerable	
Plantae	Flora	Arthropteris palisotii	Lesser Creeping Fern	Endangered	Category 3	Not Listed	
Plantae	Flora	Cynanchum elegans	White-flowered Wax Plant	Endangered	Not Sensitive	Endangered	
Plantae	Flora	Epacris purpurascens subsp. purpurascens		Vulnerable	Not Sensitive	Not Listed	
Plantae	Flora	Eucalyptus largeana	Craven Grey Box	Endangered	Not Sensitive	Endangered	
Plantae	Flora	Eucalyptus scoparia	Wallangarra White Gum	Endangered	Not Sensitive	Vulnerable	
Plantae	Flora	Gossia acmenoides	Scrub Ironwood	Endangered Population	Not Sensitive	Not Listed	
Plantae	Flora	Persoonia hirsuta	Hairy Geebung	Endangered	Category 3	Endangered	
Plantae	Flora	Pimelea spicata	Spiked Rice-flower	Endangered	Not Sensitive	Endangered	
Plantae	Flora	Pultenaea aristata	Prickly Bush-pea	Vulnerable	Not Sensitive	Vulnerable	
Plantae	Flora	Senna acclinis	Rainforest Cassia	Endangered	Not Sensitive	Not Listed	
Plantae	Flora	Solanum celatum		Endangered	Not Sensitive	Not Listed	
Plantae	Flora	Syzygium paniculatum	Magenta Lilly Pilly	Endangered	Not Sensitive	Vulnerable	
Plantae	Flora	Zieria granulata	Illawarra Zieria	Endangered	Not Sensitive	Endangered	

Data does not include NSW category 1 sensitive species.

NSW BioNet: © State of NSW and Office of Environment and Heritage

Data obtained 18/07/2018

USE OF REPORT – APPLICABLE TERMS

The following terms apply to any person (End User) who is given the Report by the person who purchased the Report from Lotsearch Pty Ltd (ABN: 89 600 168 018) (Lotsearch) or who otherwise has access to the Report. The contract terms that apply between Lotsearch and the purchaser of the Report are specified in the order form pursuant to which the Report was ordered and the terms set out below are of no effect as between Lotsearch and the purchaser of the Report.

1. End User acknowledges and agrees that:
 - (a) the Report is compiled from or using content (**Third Party Content**) which is comprised of:
 - (i) content provided to Lotsearch by third party content suppliers with whom Lotsearch has contractual arrangements or content which is freely available (**Third Party Content Suppliers**);
 - (j) content which is derived from content described in paragraph (i);
 - (b) Lotsearch does not take any responsibility for or give any warranty in relation to the accuracy or completeness of any Third Party Content included in the Report;
 - (c) the Third Party Content Suppliers do not constitute an exhaustive set of all repositories or sources of information available in relation to the property which is the subject of the Report (**Property**);
 - (d) Lotsearch has not undertaken any physical inspection of the property;
 - (e) Lotsearch does not warrant that all land uses or features whether past or current are identified in the Report;
 - (f) the Report does not include any information relating to the actual state or condition of the Property;
 - (g) the Report should not be used or taken to indicate or exclude actual fitness or unfitness of a Property for any particular purpose;
 - (h) the Report should not be relied upon for determining saleability or value or making any other decisions in relation to the Property and in particular should not be taken to be a rating or assessment of the desirability or market value of the property or its features; and
 - (i) the End User should undertake its own inspection s of the Property to satisfy itself that there are no defects or failures.
2. The End User may not make the Report or any copies or extracts of the report or any part of it available to any other person. If End User wishes to provide the Report to any other person or make extracts or copies of the Report, it must contact the purchaser of the Report before doing so to ensure the proposed use is consistent with the contract terms between Lotsearch and the purchaser.
3. Neither Lotsearch (nor any of its officers, employees or agents) nor any of its Third Party Content Suppliers will have any liability to End User or any person to whom End User provides the Report and End User must not represent that Lotsearch or any of its Third Party Content Suppliers accepts liability to any such person or make any other representation to any such person on behalf of Lotsearch or any Third Party Content Supplier.
4. End User must not remove any copyright notices, trade marks, digital rights management information, other embedded information, disclaimers or limitations from the Report or authorise any person to do so.
5. End User acknowledges and agrees that Lotsearch and Third Party Content Suppliers retain ownership of all copyright, patent, design right (registered or unregistered), trade marks (registered or unregistered), database right or other data right, moral right or know how or any other intellectual property right in any Report or any other item, information or data included in or provided as part of a Report.
6. To the extent permitted by law and subject to paragraph 7, all implied terms, representations and warranties whether statutory or otherwise relating to the subject matter of these terms other than as expressly set out in these terms are excluded.
7. Subject to paragraph 8, Lotsearch excludes liability to End User for loss or damage of any kind, however caused, due to Lotsearch's negligence, breach of contract, breach of any law, in equity, under indemnities or otherwise, arising out of all acts, omissions and events whenever occurring.
8. Lotsearch acknowledges that if, under applicable State, Territory or Commonwealth law, End User is a consumer certain rights may be conferred on End User which cannot be excluded, restricted or modified. If so, and if that law applies to Lotsearch, then, Lotsearch's liability is limited to the greater of an amount equal to the cost of resupplying the Report and the maximum extent permitted under applicable laws.
9. Subject to paragraph 7, neither Lotsearch nor the End User is liable to the other for any indirect, incidental, consequential, special or exemplary damages arising out of or in relation to these terms.
10. These terms are subject to New South Wales law.