

TECHNICAL PAPER

04

Hydrology and Flooding Impact Assessment

Appendix C Flood maps— existing conditions

ILLABO TO STOCKINBINGAL ENVIRONMENTAL IMPACT STATEMENT



TECHNICAL PAPER

04

Hydrology and Flooding Impact Assessment

Appendix C Flood maps— existing conditions

Appendix C1 Flood level and depth

ILLABO TO STOCKINBINGAL ENVIRONMENTAL IMPACT STATEMENT



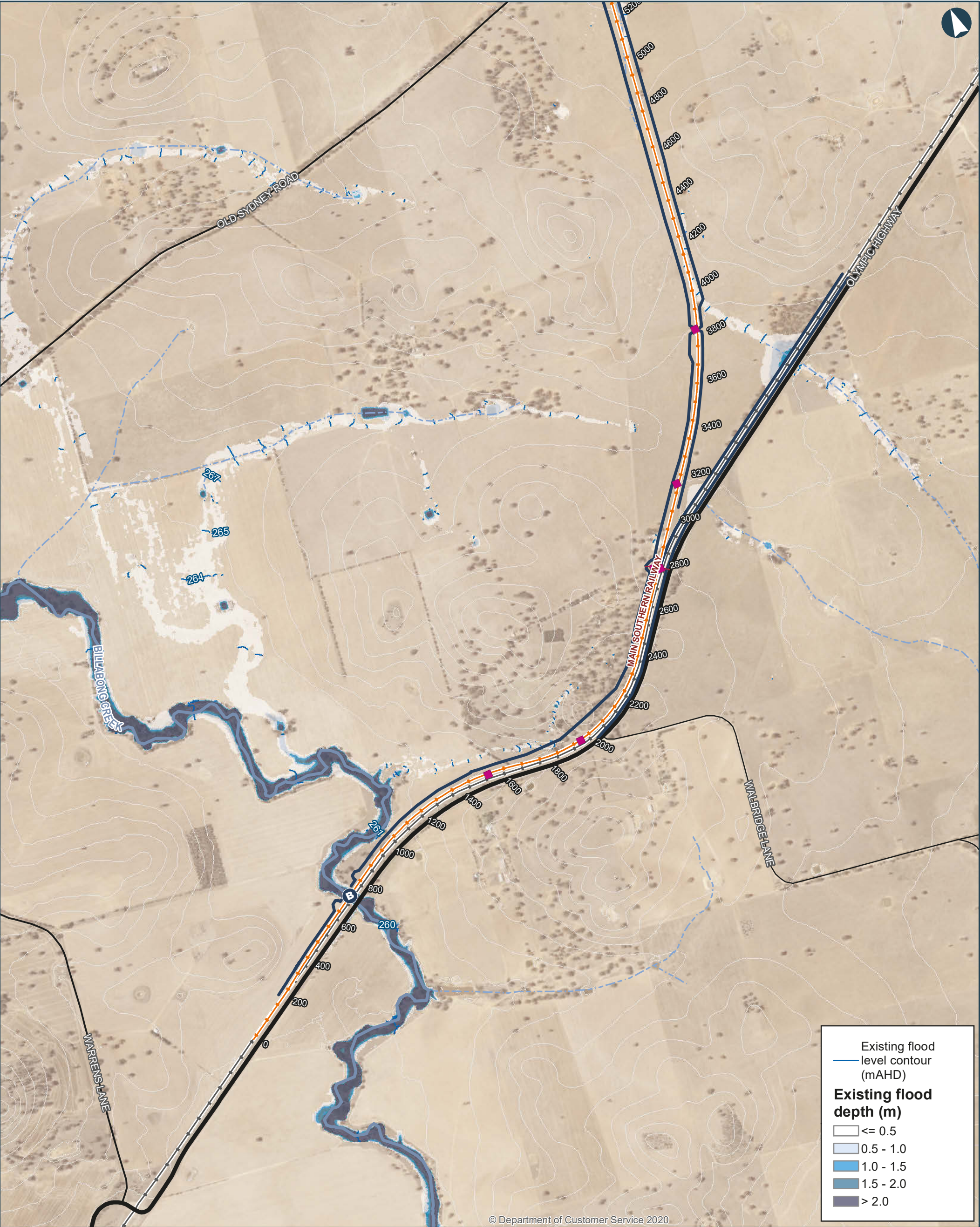

ILLABO TO STOCKINBINGAL 0.2EY Existing Flood Depths and Levels

Map 1 of 9

0 200 400 Metres

Coordinate System: GDA 1994 MGA Zone 55

ARTC makes no representation or warranty and assumes no duty of care or other responsibility to any party as to the completeness, accuracy or suitability of the information contained in this GIS map. The GIS map has been prepared from material provided to ARTC by an external source and ARTC has not taken any steps to verify the completeness, accuracy or suitability of that material. ARTC will not be responsible for any loss or damage suffered as a result of any person whatsoever placing reliance upon the information contained within this GIS map.

Date: 8/4/2022 Paper: A3
Author: IRDJV Scale: 1:15,000
Data Sources: IRDJV, ARTC, LPI

- Proposal site
- Chainage (distance in metres from southern limit of the proposal)
- New track/track upgrade
- Overbridge
- Underbridge
- Culvert
- 5m Contours
- Existing Rail
- Minor watercourse (Strahler SO 1-3)
- Major watercourse (Strahler SO 4-6)
- Local road
- Sub-arterial road
- Arterial road

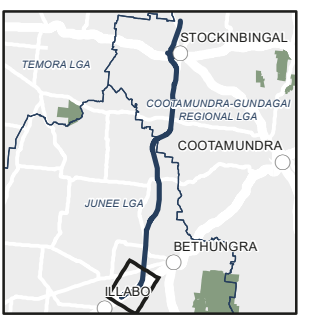

INLAND RAIL ARTC

The Australian Government is delivering Inland Rail through the Australian Rail Track Corporation (ARTC), in partnership with the private sector.

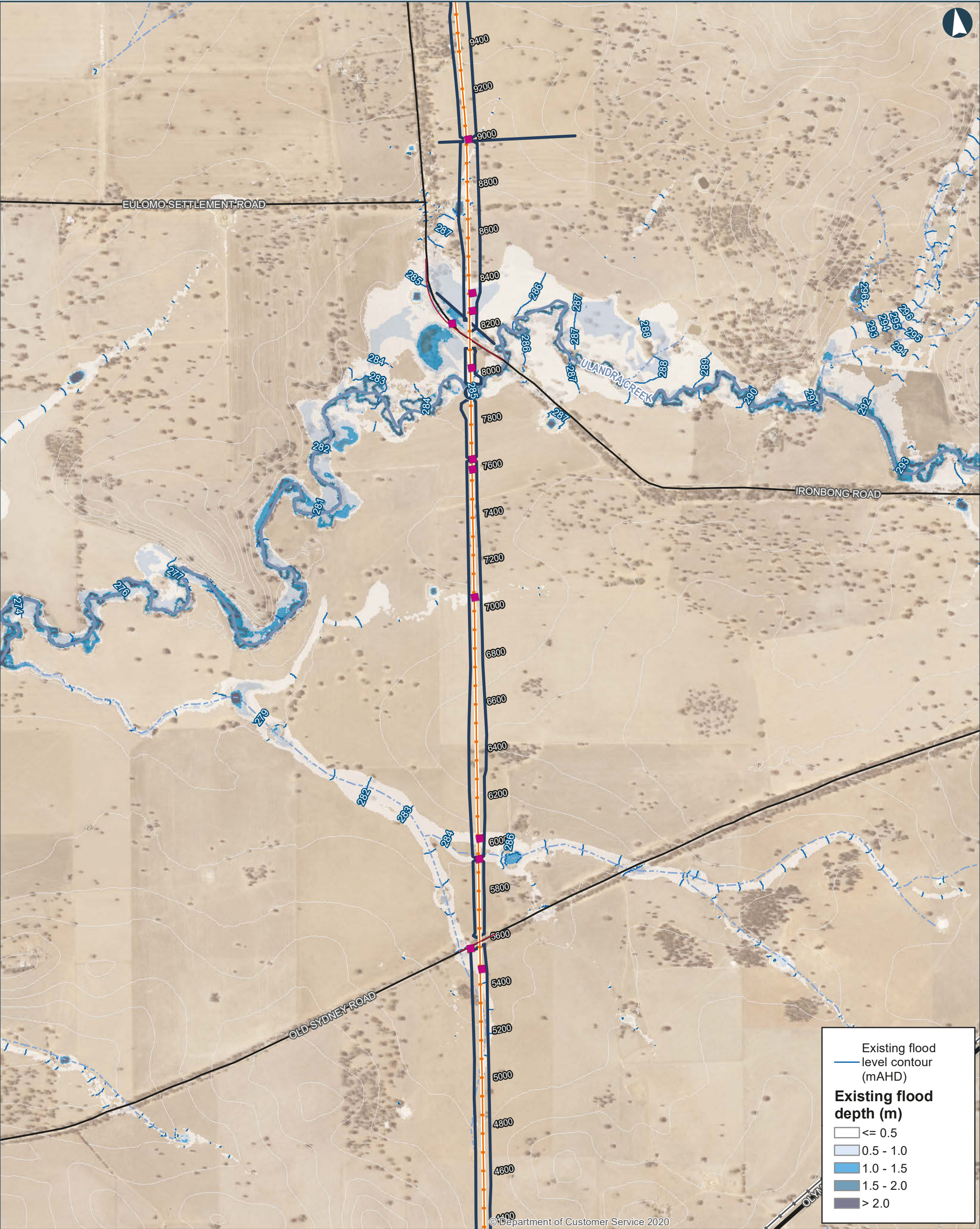

ILLABO TO STOCKINBINGAL 0.2EY Existing Flood Depths and Levels

0 200 400 Metres

Coordinate System: GDA 1994 MGA Zone 55

ARTC makes no representation or warranty and assumes no duty of care or other responsibility to any party as to the completeness, accuracy or suitability of the information contained in this GIS map. The GIS map has been prepared from material provided to ARTC by an external source and ARTC has not taken any steps to verify the completeness, accuracy or suitability of that material. ARTC will not be responsible for any loss or damage suffered as a result of any person whatsoever placing reliance upon the information contained within this GIS map.

Date: 8/4/2022
Author: IRDJV
Data Sources: IRDJV, ARTC, LPI

Paper: A3
Scale: 1:15,000

- Proposal site
- Chainage (distance in metres from southern limit of the proposal)
- New track/track upgrade
- Overbridge
- Underbridge
- Culvert
- 5m Contours
- Existing Rail
- Minor watercourse (Strahler SO 1-3)
- Major watercourse (Strahler SO 4-6)
- Local road
- Sub-arterial road
- Arterial road

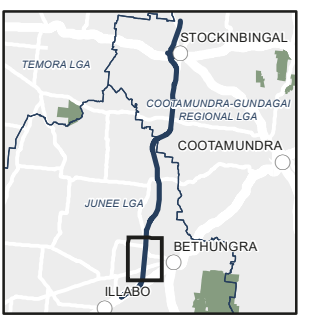

INLAND RAIL ARTC

The Australian Government is delivering Inland Rail through the Australian Rail Track Corporation (ARTC), in partnership with the private sector.

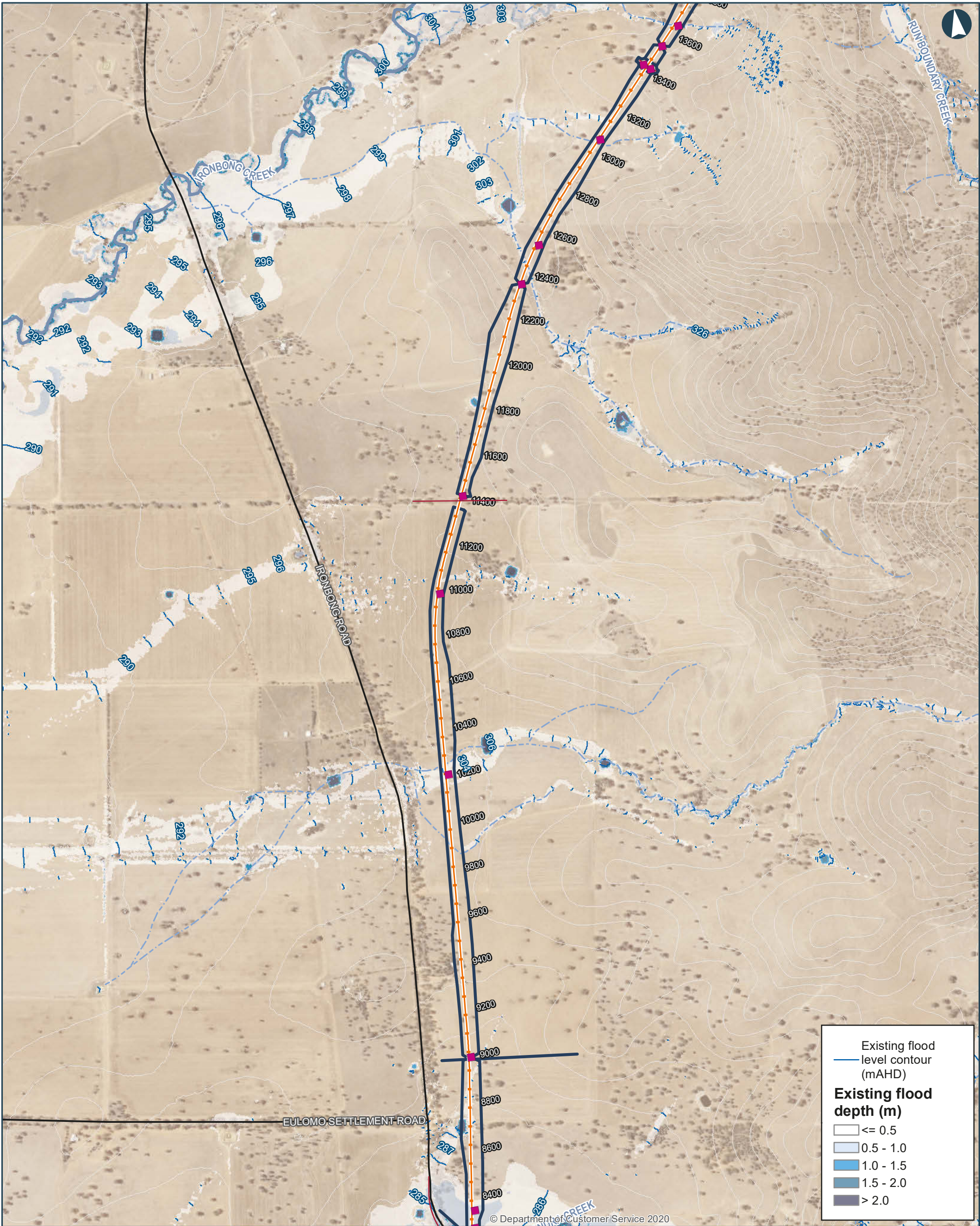

ILLABO TO STOCKINBINGAL 0.2EY Existing Flood Depths and Levels

0 200 400 Metres

Coordinate System: GDA 1994 MGA Zone 55

ARTC makes no representation or warranty and assumes no duty of care or other responsibility to any party as to the completeness, accuracy or suitability of the information contained in this GIS map. The GIS map has been prepared from material provided to ARTC by an external source and ARTC has not taken any steps to verify the completeness, accuracy or suitability of that material. ARTC will not be responsible for any loss or damage suffered as a result of any person whatsoever placing reliance upon the information contained within this GIS map.

Date: 8/4/2022
Author: IRDJV
Data Sources: IRDJV, ARTC, LPI

Paper: A3
Scale: 1:15,000

- Proposal site
- Chainage (distance in metres from southern limit of the proposal)
- New track/track upgrade
- Overbridge
- Underbridge
- Culvert

- 5m Contours
- Existing Rail
- Minor watercourse (Strahler SO 1-3)
- Major watercourse (Strahler SO 4-6)
- Local road
- Sub-arterial road
- Arterial road

INLAND RAIL

ARTC

The Australian Government is delivering Inland Rail through the Australian Rail Track Corporation (ARTC), in partnership with the private sector.

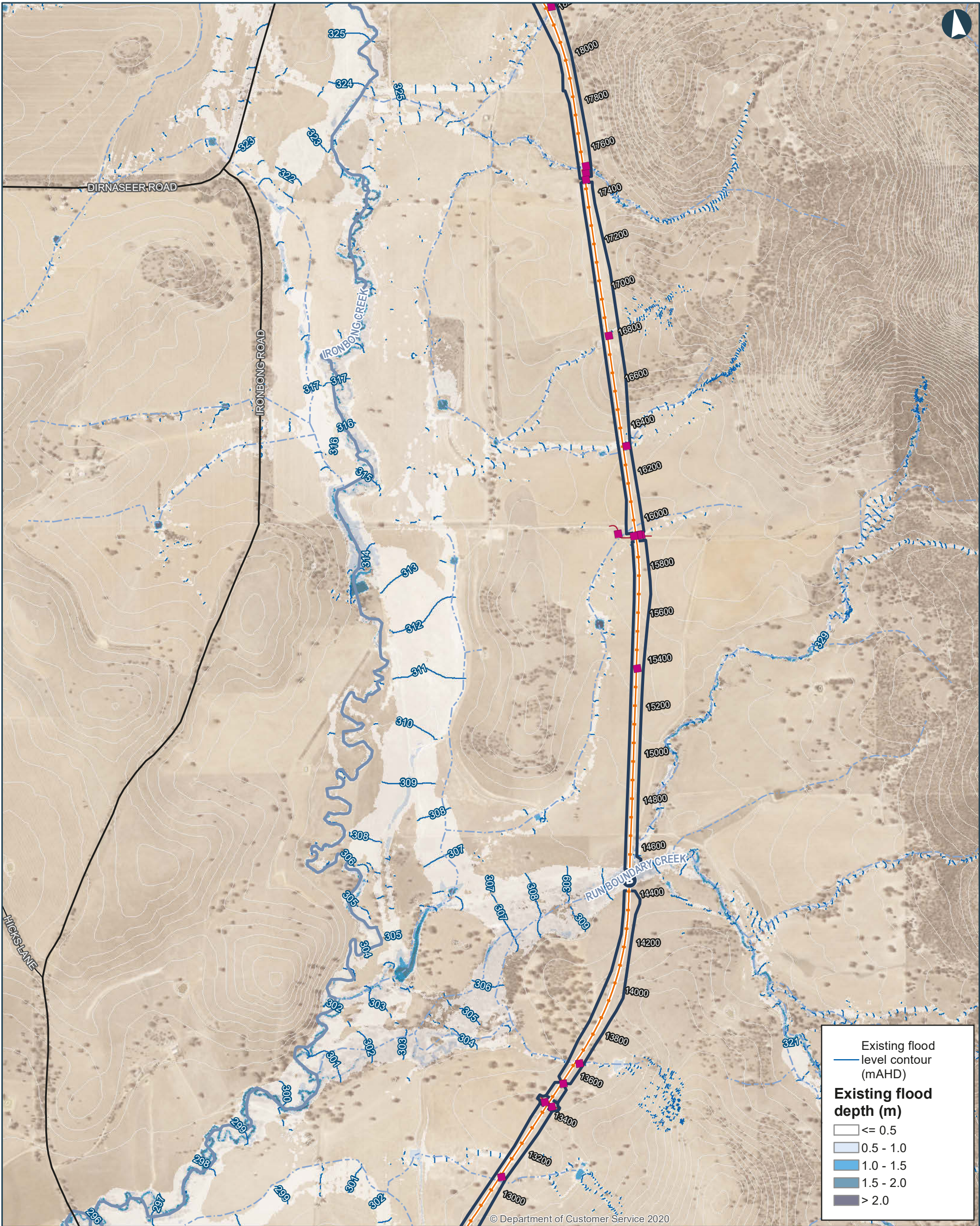

ILLABO TO STOCKINBINGAL 0.2EY Existing Flood Depths and Levels

Map 4 of 9

0 200 400 Metres

Coordinate System: GDA 1994 MGA Zone 55

ARTC makes no representation or warranty and assumes no duty of care or other responsibility to any party as to the completeness, accuracy or suitability of the information contained in this GIS map. The GIS map has been prepared from material provided to ARTC by an external source and ARTC has not taken any steps to verify the completeness, accuracy or suitability of that material. ARTC will not be responsible for any loss or damage suffered as a result of any person whatsoever placing reliance upon the information contained within this GIS map.

Date: 8/4/2022
Author: IRDJV
Data Sources: IRDJV, ARTC, LPI

Paper: A3
Scale: 1:15,000

— Proposal site

— Chainage (distance in metres from southern limit of the proposal)

— New track/track upgrade

— Overbridge

— Underbridge

— Culvert

— 5m Contours

— Existing Rail

— Minor watercourse (Strahler SO 1-3)

— Major watercourse (Strahler SO 4-6)

— Local road

— Sub-arterial road

— Arterial road

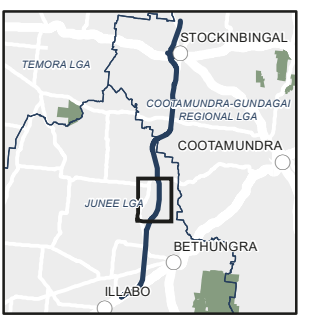

INLAND RAIL

ARTC

The Australian Government is delivering Inland Rail through the Australian Rail Track Corporation (ARTC), in partnership with the private sector.

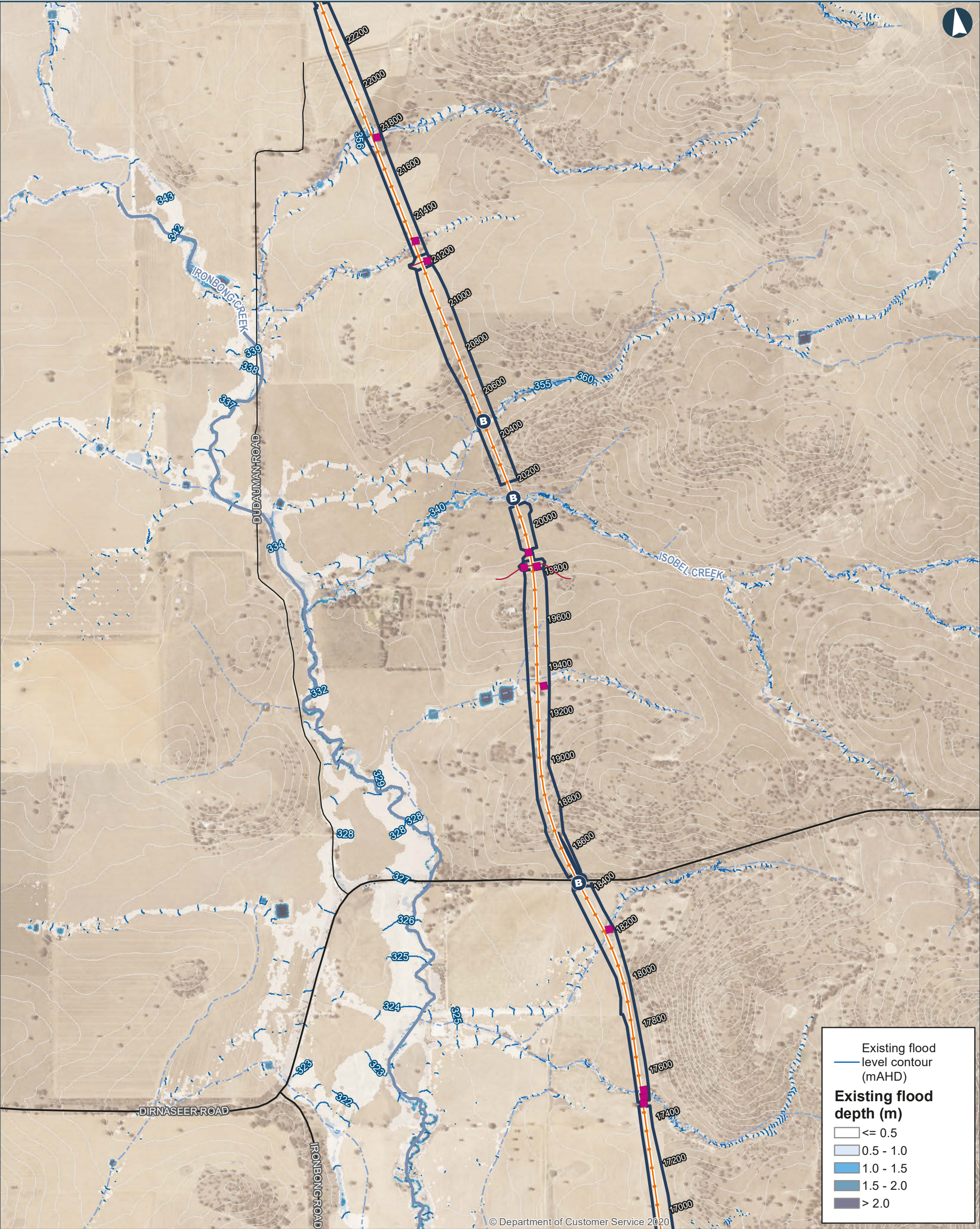

ILLABO TO STOCKINBINGAL 0.2EY Existing Flood Depths and Levels

0 200 400 Metres

Coordinate System: GDA 1994 MGA Zone 55

ARTC makes no representation or warranty and assumes no duty of care or other responsibility to any party as to the completeness, accuracy or suitability of the information contained in this GIS map. The GIS map has been prepared from material provided to ARTC by an external source and ARTC has not taken any steps to verify the completeness, accuracy or suitability of that material. ARTC will not be responsible for any loss or damage suffered as a result of any person whatsoever placing reliance upon the information contained within this GIS map.

Date: 8/4/2022
Author: IRDJV
Data Sources: IRDJV, ARTC, LPI

Paper: A3
Scale: 1:15,000

- Proposal site
- Chainage (distance in metres from southern limit of the proposal)
- New track/track upgrade
- Overbridge
- Underbridge
- Culvert
- 5m Contours
- Existing Rail
- Minor watercourse (Strahler SO 1-3)
- Major watercourse (Strahler SO 4-6)
- Local road
- Sub-arterial road
- Arterial road



INLAND RAIL ARTC

The Australian Government is delivering Inland Rail through the Australian Rail Track Corporation (ARTC), in partnership with the private sector.

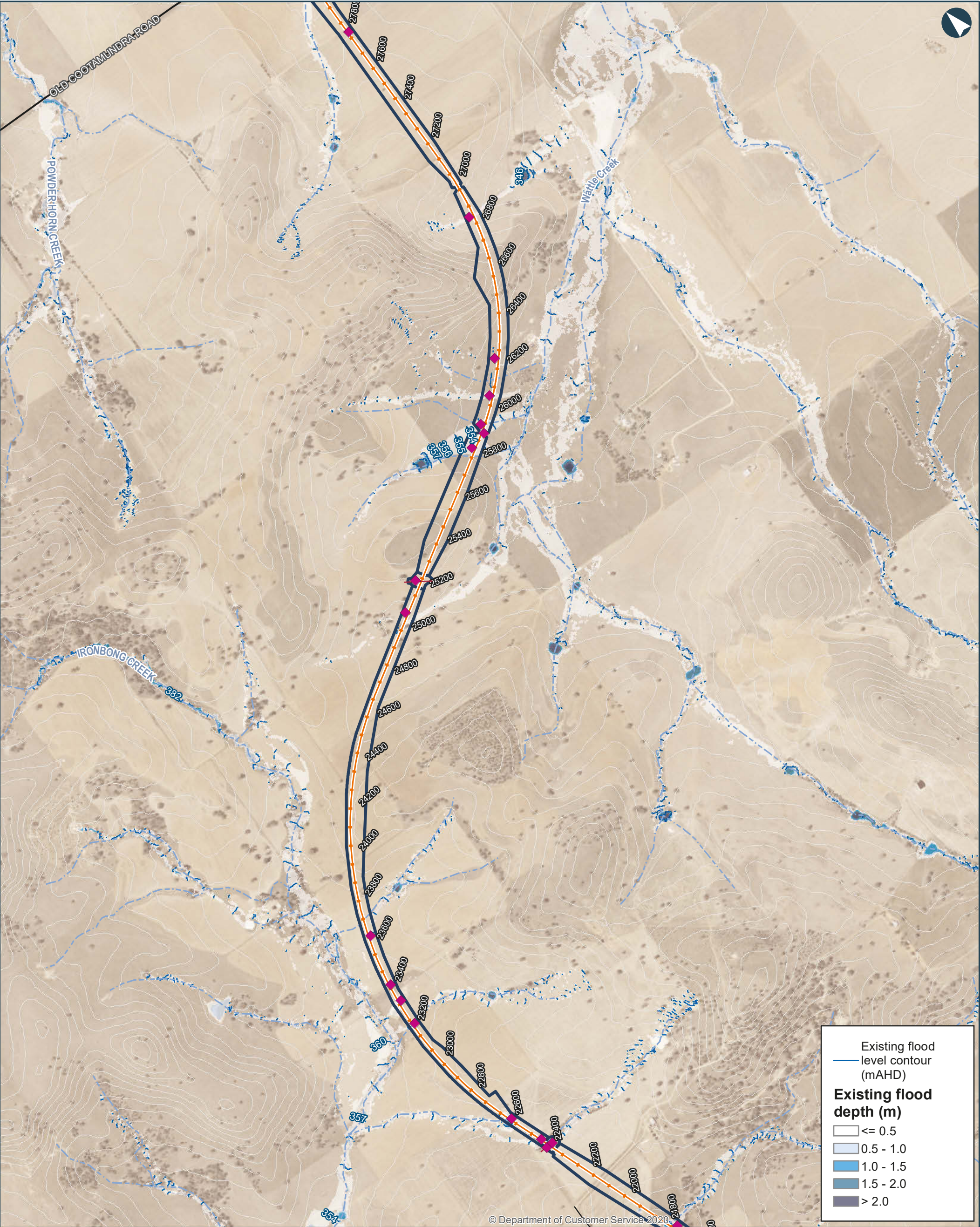

ILLABO TO STOCKINBINAL 0.2EY Existing Flood Depths and Levels

Map 6 of 9

0 200 400 Metres

Coordinate System: GDA 1994 MGA Zone 55

ARTC makes no representation or warranty and assumes no duty of care or other responsibility to any party as to the completeness, accuracy or suitability of the information contained in this GIS map. The GIS map has been prepared from material provided to ARTC by an external source and ARTC has not taken any steps to verify the completeness, accuracy or suitability of that material. ARTC will not be responsible for any loss or damage suffered as a result of any person whatsoever placing reliance upon the information contained within this GIS map.

Date: 8/4/2022
Author: IRDJV
Data Sources: IRDJV, ARTC, LPI

Paper: A3
Scale: 1:15,000

- Proposal site
- Chainage (distance in metres from southern limit of the proposal)
- New track/track upgrade
- Overbridge
- Underbridge
- Culvert
- 5m Contours
- Existing Rail
- Minor watercourse (Strahler SO 1-3)
- Major watercourse (Strahler SO 4-6)
- Local road
- Sub-arterial road
- Arterial road

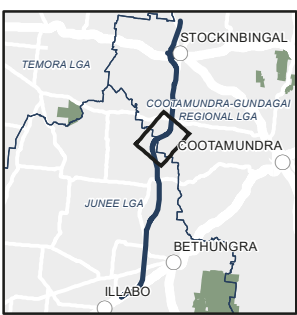

INLAND RAIL ARTC

The Australian Government is delivering Inland Rail through the Australian Rail Track Corporation (ARTC), in partnership with the private sector.

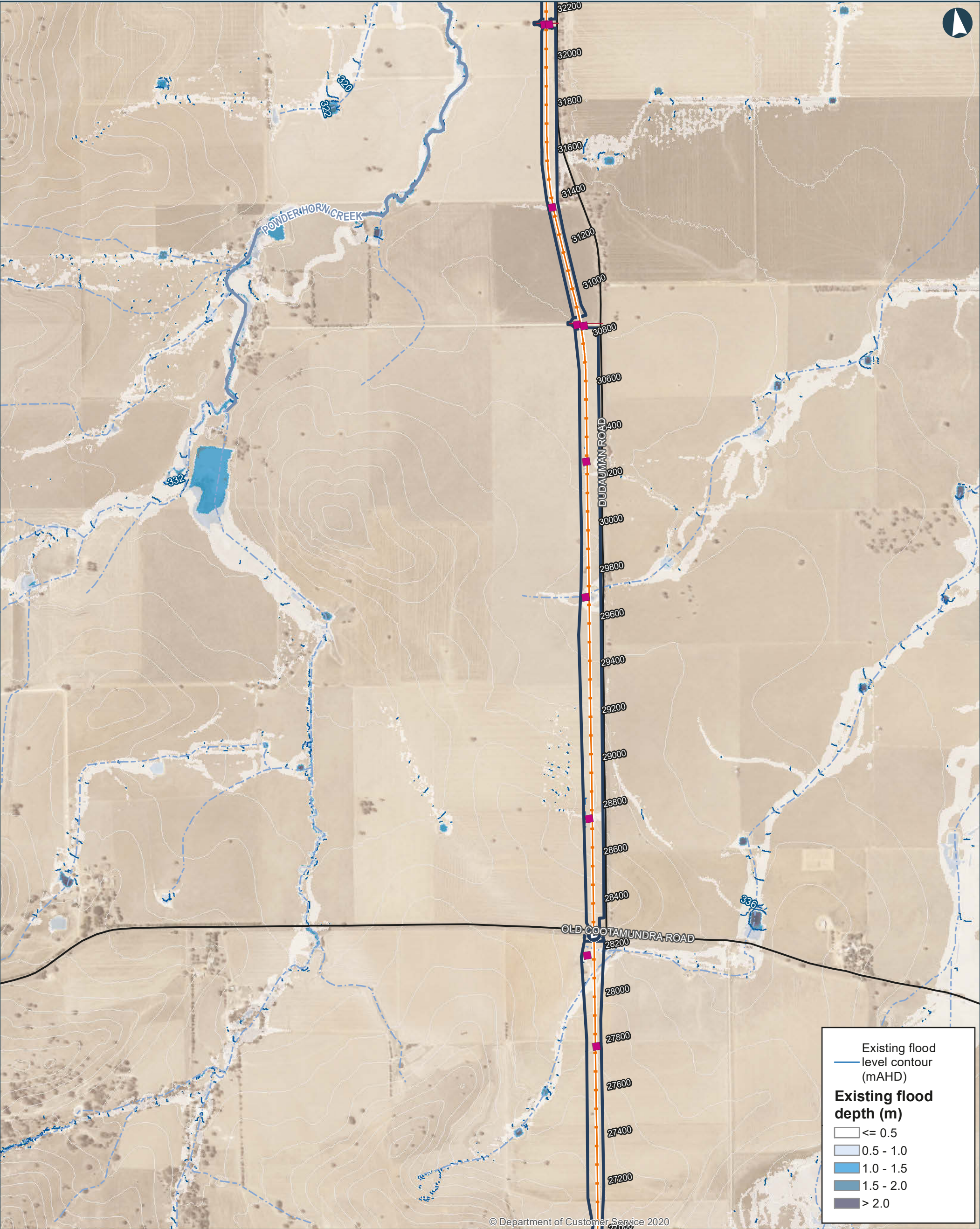

ILLABO TO STOCKINBINGAL 0.2EY Existing Flood Depths and Levels

0 200 400 Metres

Coordinate System: GDA 1994 MGA Zone 55

ARTC makes no representation or warranty and assumes no duty of care or other responsibility to any party as to the completeness, accuracy or suitability of the information contained in this GIS map. The GIS map has been prepared from material provided to ARTC by an external source and ARTC has not taken any steps to verify the completeness, accuracy or suitability of that material. ARTC will not be responsible for any loss or damage suffered as a result of any person whatsoever placing reliance upon the information contained within this GIS map.

Date: 8/4/2022
Author: IRDJV
Data Sources: IRDJV, ARTC, LPI

Paper: A3
Scale: 1:15,000

- Proposal site
- Chainage (distance in metres from southern limit of the proposal)
- New track/track upgrade
- Overbridge
- Underbridge
- Culvert
- 5m Contours
- Existing Rail
- Minor watercourse (Strahler SO 1-3)
- Major watercourse (Strahler SO 4-6)
- Local road
- Sub-arterial road
- Arterial road

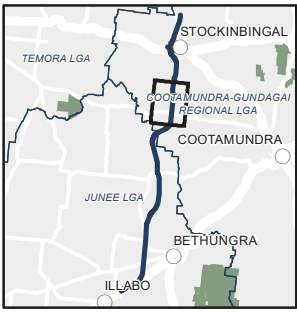

INLAND RAIL **ARTC**

The Australian Government is delivering Inland Rail through the Australian Rail Track Corporation (ARTC), in partnership with the private sector.

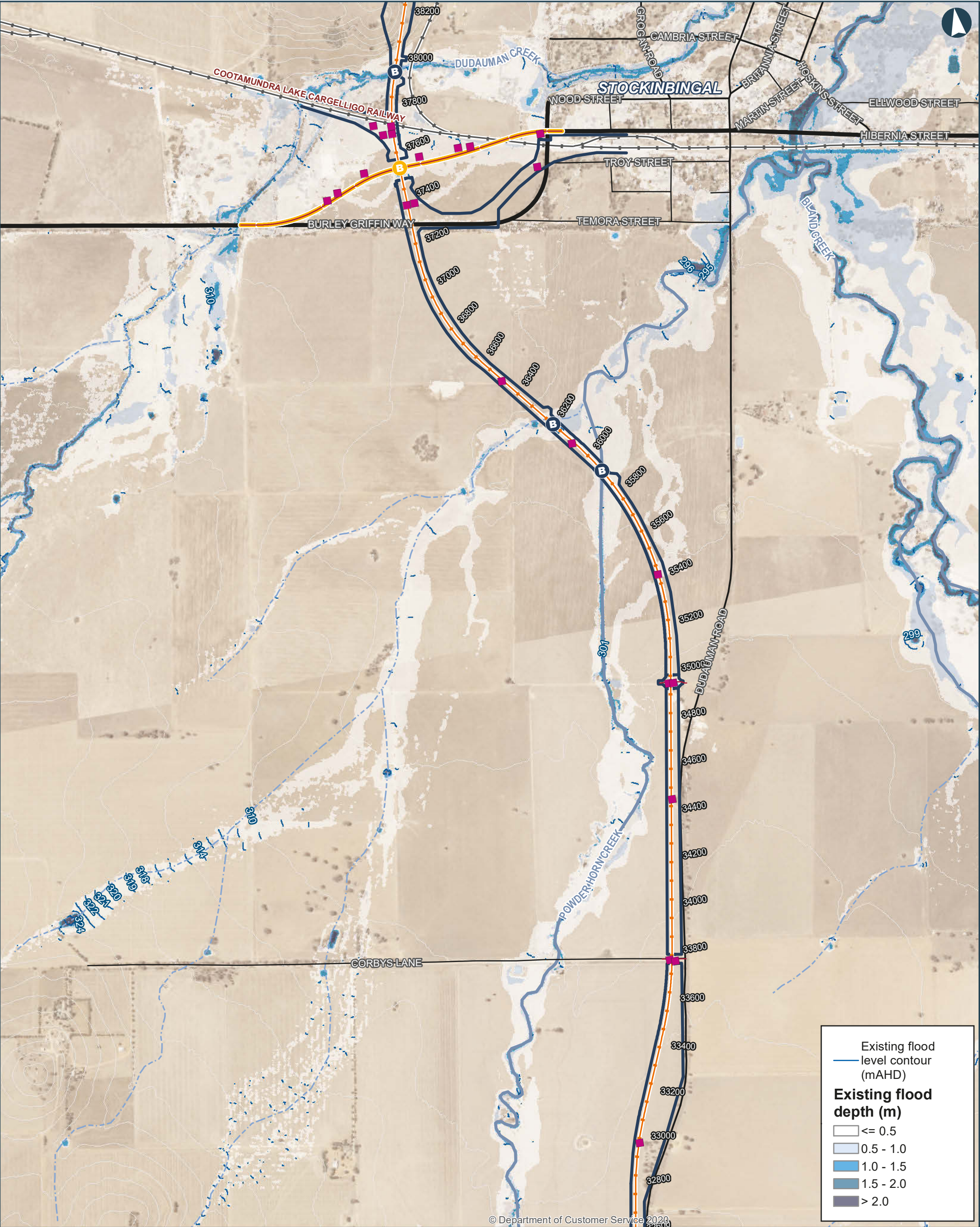

ILLABO TO STOCKINBINGAL 0.2EY Existing Flood Depths and Levels

Map 8 of 9

0 200 400
Metres

Coordinate System: GDA 1994 MGA Zone 55
ARTC makes no representation or warranty and assumes no duty of care or other responsibility to any party as to the completeness, accuracy or suitability of the information contained in this GIS map. The GIS map has been prepared from material provided to ARTC by an external source and ARTC has not taken any steps to verify the completeness, accuracy or suitability of that material. ARTC will not be responsible for any loss or damage suffered as a result of any person whatsoever placing reliance upon the information contained within this GIS map.

Date: 8/4/2022 Paper: A3
Author: IRDJV Scale: 1:15,000
Data Sources: IRDJV, ARTC, LPI

- Proposal site
- Chainage (distance in metres from southern limit of the proposal)
- New track/track upgrade
- Burley Griffin Way Realignment
- Overbridge
- Underbridge
- Culvert
- 5m Contours
- Existing Rail
- Minor watercourse (Strahler SO 1-3)
- Major watercourse (Strahler SO 4-6)
- Local road
- Sub-arterial road
- Arterial road

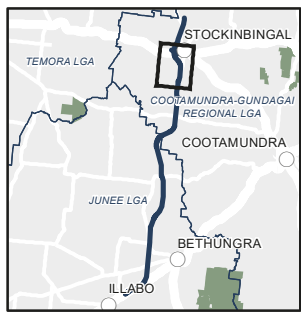

INLAND RAIL **ARTC**

The Australian Government is delivering Inland Rail through the Australian Rail Track Corporation (ARTC), in partnership with the private sector.

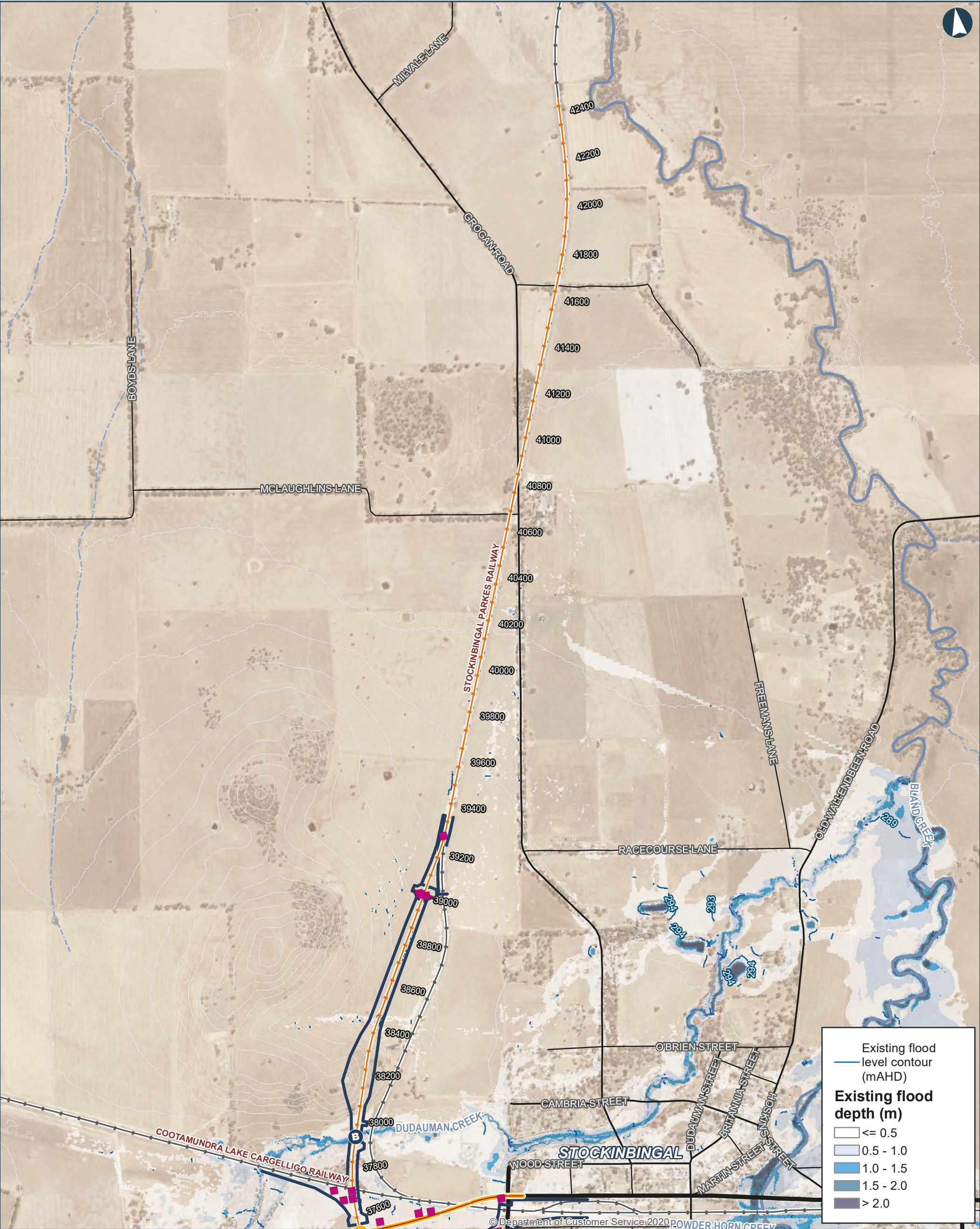

ILLABO TO STOCKINBINGAL 0.2EY Existing Flood Depths and Levels

0 200 400 Metres

Coordinate System: GDA 1994 MGA Zone 55

ARTC makes no representation or warranty and assumes no duty of care or other responsibility to any party as to the completeness, accuracy or suitability of the information contained in this GIS map. The GIS map has been prepared from material provided to ARTC by an external source and ARTC has not taken any steps to verify the completeness, accuracy or suitability of that material. ARTC will not be responsible for any loss or damage suffered as a result of any person whatsoever placing reliance upon the information contained within this GIS map.

Date: 8/4/2022
Author: IRDJV
Data Sources: IRDJV, ARTC, LPI

Proposal site

Chainage (distance in metres from southern limit of the proposal)

New track/track upgrade

Burley Griffin Way Realignment

Overbridge

Underbridge

Culvert

5m Contours

Existing Rail

Minor watercourse (Strahler SO 1-3)

Major watercourse (Strahler SO 4-6)

Local road

Sub-arterial road

Arterial road

INLAND RAIL **ARTC**

The Australian Government is delivering Inland Rail through the Australian Rail Track Corporation (ARTC), in partnership with the private sector.

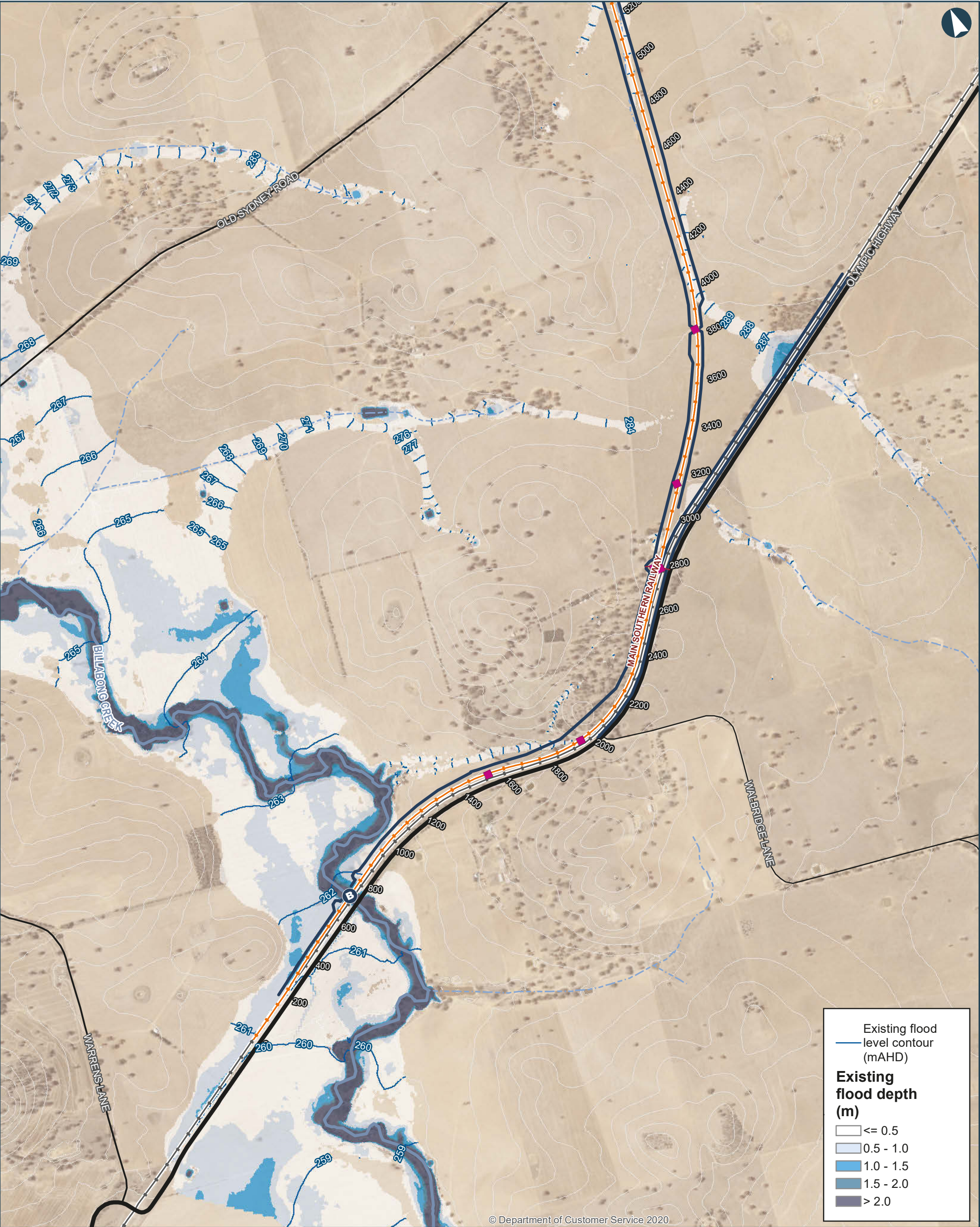

ILLABO TO STOCKINBINGAL 10% AEP Existing Flood Depths and Levels

Map 1 of 9

0 200 400 Metres

Coordinate System: GDA 1994 MGA Zone 55

ARTC makes no representation or warranty and assumes no duty of care or other responsibility to any party as to the completeness, accuracy or suitability of the information contained in this GIS map. The GIS map has been prepared from material provided to ARTC by an external source and ARTC has not taken any steps to verify the completeness, accuracy or suitability of that material. ARTC will not be responsible for any loss or damage suffered as a result of any person whatsoever placing reliance upon the information contained within this GIS map.

Date: 8/4/2022 Paper: A3
Author: IRDJV Scale: 1:15,000
Data Sources: IRDJV, ARTC, LPI

- Proposal site
- Chainage (distance in metres from southern limit of the proposal)
- New track/track upgrade
- Overbridge
- Underbridge
- Culvert
- 5m Contours
- Existing Rail
- Minor watercourse (Strahler SO 1-3)
- Major watercourse (Strahler SO 4-6)
- Local road
- Sub-arterial road
- Arterial road

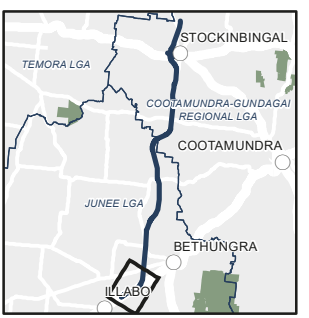

INLAND RAIL ARTC

The Australian Government is delivering Inland Rail through the Australian Rail Track Corporation (ARTC), in partnership with the private sector.

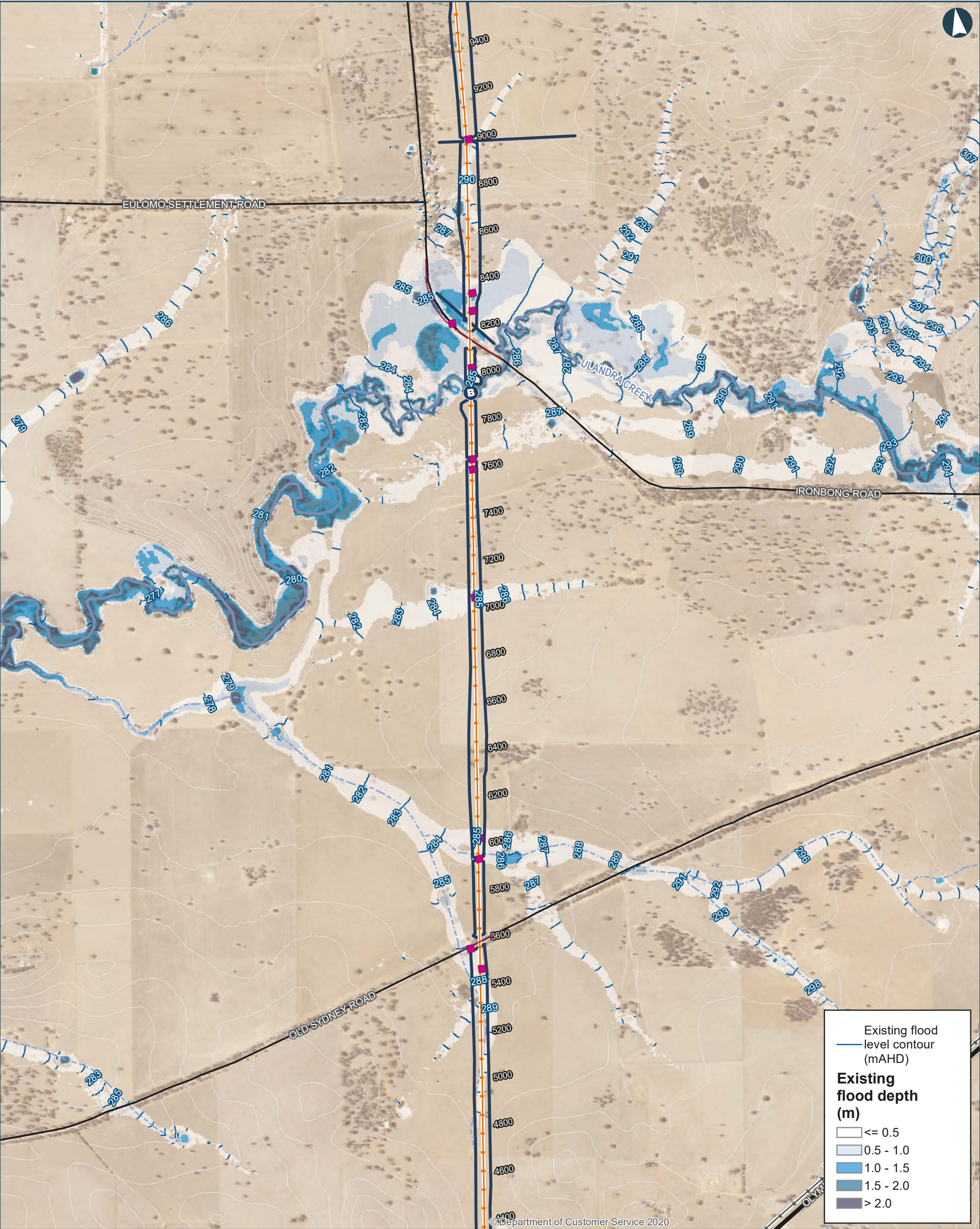

ILLABO TO STOCKINBINGAL 10% AEP Existing Flood Depths and Levels

0 200 400 Metres

Coordinate System: GDA 1994 MGA Zone 55

ARTC makes no representation or warranty and assumes no duty of care or other responsibility to any party as to the completeness, accuracy or suitability of the information contained in this GIS map. The GIS map has been prepared from material provided to ARTC by an external source and ARTC has not taken any steps to verify the completeness, accuracy or suitability of that material. ARTC will not be responsible for any loss or damage suffered as a result of any person whatsoever placing reliance upon the information contained within this GIS map.

Date: 8/4/2022
Author: IRDJV
Data Sources: IRDJV, ARTC, LPI

Paper: A3
Scale: 1:15,000

- Proposal site
- Chainage (distance in metres from southern limit of the proposal)
- New track/track upgrade
- Overbridge
- Underbridge
- Culvert
- 5m Contours
- Existing Rail
- Minor watercourse (Strahler SO 1-3)
- Major watercourse (Strahler SO 4-6)
- Local road
- Sub-arterial road
- Arterial road



INLAND RAIL ARTC

The Australian Government is delivering Inland Rail through the Australian Rail Track Corporation (ARTC), in partnership with the private sector.

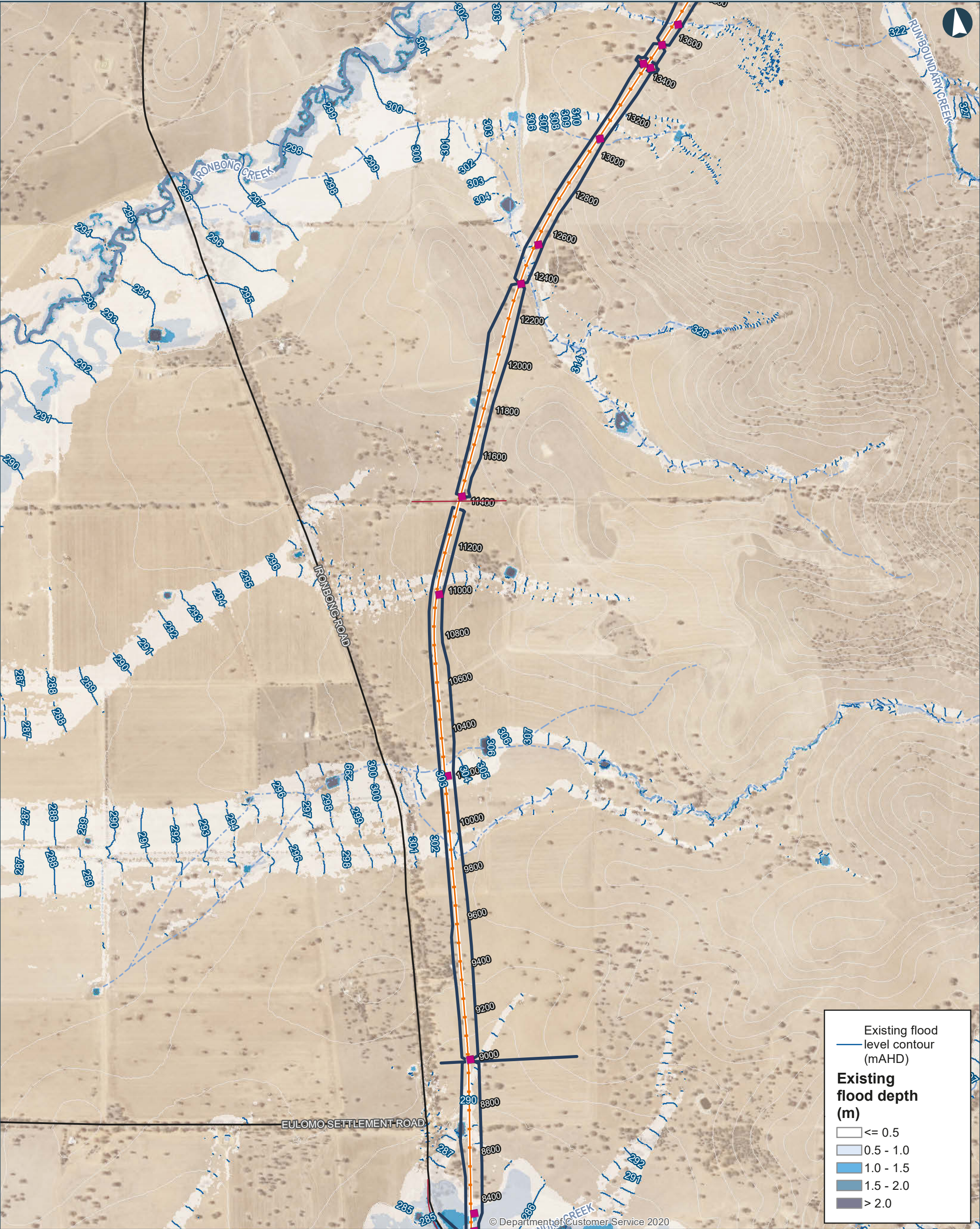

ILLABO TO STOCKINBINGAL 10% AEP Existing Flood Depths and Levels

0 200 400 Metres

Coordinate System: GDA 1994 MGA Zone 55

ARTC makes no representation or warranty and assumes no duty of care or other responsibility to any party as to the completeness, accuracy or suitability of the information contained in this GIS map. The GIS map has been prepared from material provided to ARTC by an external source and ARTC has not taken any steps to verify the completeness, accuracy or suitability of that material. ARTC will not be responsible for any loss or damage suffered as a result of any person whatsoever placing reliance upon the information contained within this GIS map.

Date: 8/4/2022
Author: IRDJV
Data Sources: IRDJV, ARTC, LPI

Paper: A3
Scale: 1:15,000

- Proposal site
- Chainage (distance in metres from southern limit of the proposal)
- New track/track upgrade
- Overbridge
- Underbridge
- Culvert

- 5m Contours
- Existing Rail
- Minor watercourse (Strahler SO 1-3)
- Major watercourse (Strahler SO 4-6)
- Local road
- Sub-arterial road
- Arterial road

INLAND RAIL **ARTC**

The Australian Government is delivering Inland Rail through the Australian Rail Track Corporation (ARTC), in partnership with the private sector.

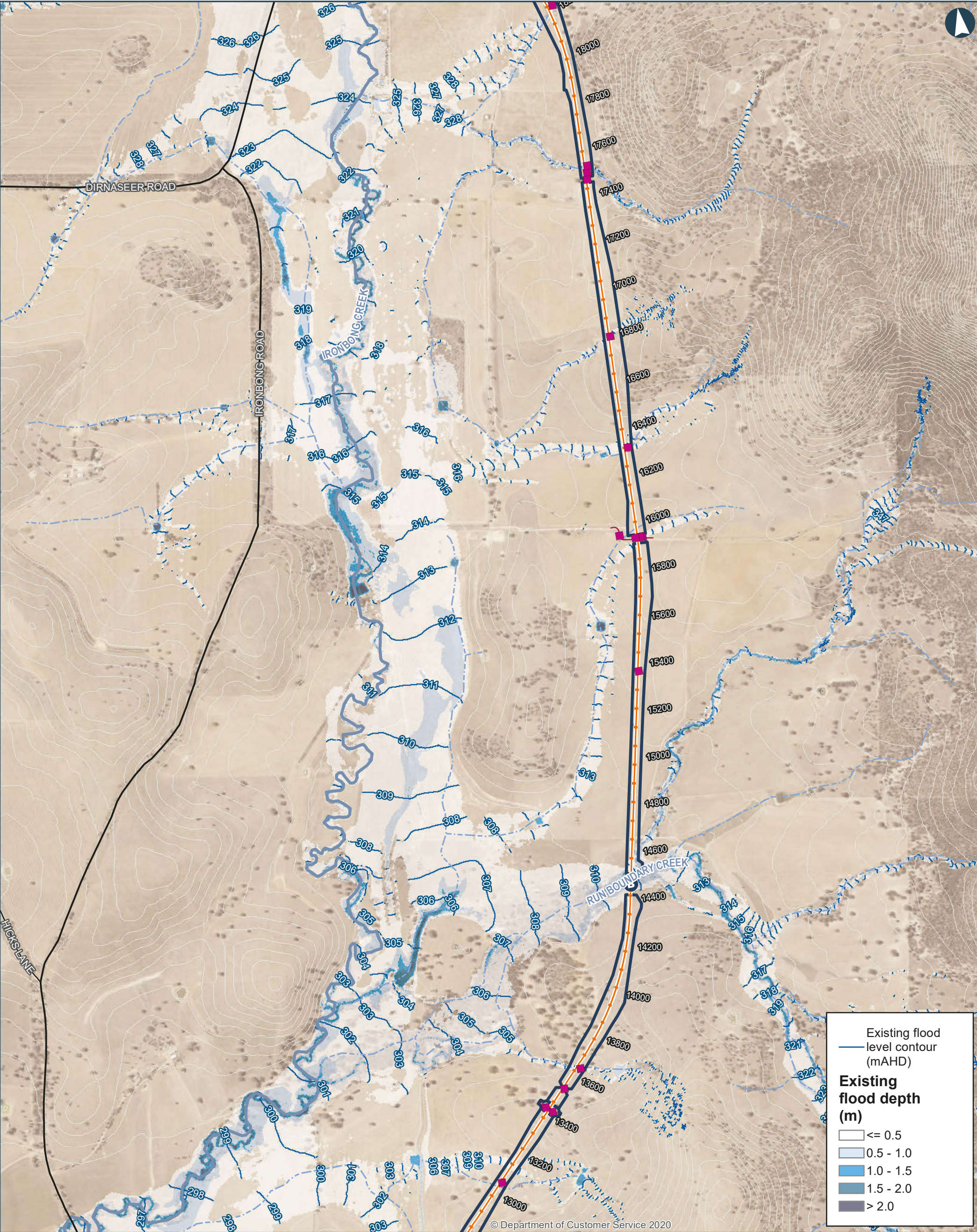

ILLABO TO STOCKINBINGAL 10% AEP Existing Flood Depths and Levels Map 4 of 9

0 200 400 Metres

Coordinate System: GDA 1994 MGA Zone 55

ARTC makes no representation or warranty and assumes no duty of care or other responsibility to any party as to the completeness, accuracy or suitability of the information contained in this GIS map. The GIS map has been prepared from material provided to ARTC by an external source and ARTC has not taken any steps to verify the completeness, accuracy or suitability of that material. ARTC will not be responsible for any loss or damage suffered as a result of any person whatsoever placing reliance upon the information contained within this GIS map.

Date: 8/4/2022
Author: IRDJV
Data Sources: IRDJV, ARTC, LPI

— Proposal site

40950 Chainage (distance in metres from southern limit of the proposal)

— New track/track upgrade

B Overbridge

B Underbridge

■ Culvert

— 5m Contours

— Existing Rail

--- Minor watercourse (Strahler SO 1-3)

— Major watercourse (Strahler SO 4-6)

— Local road

— Sub-arterial road

— Arterial road

INLAND RAIL **ARTC**

The Australian Government is delivering Inland Rail through the Australian Rail Track Corporation (ARTC), in partnership with the private sector.

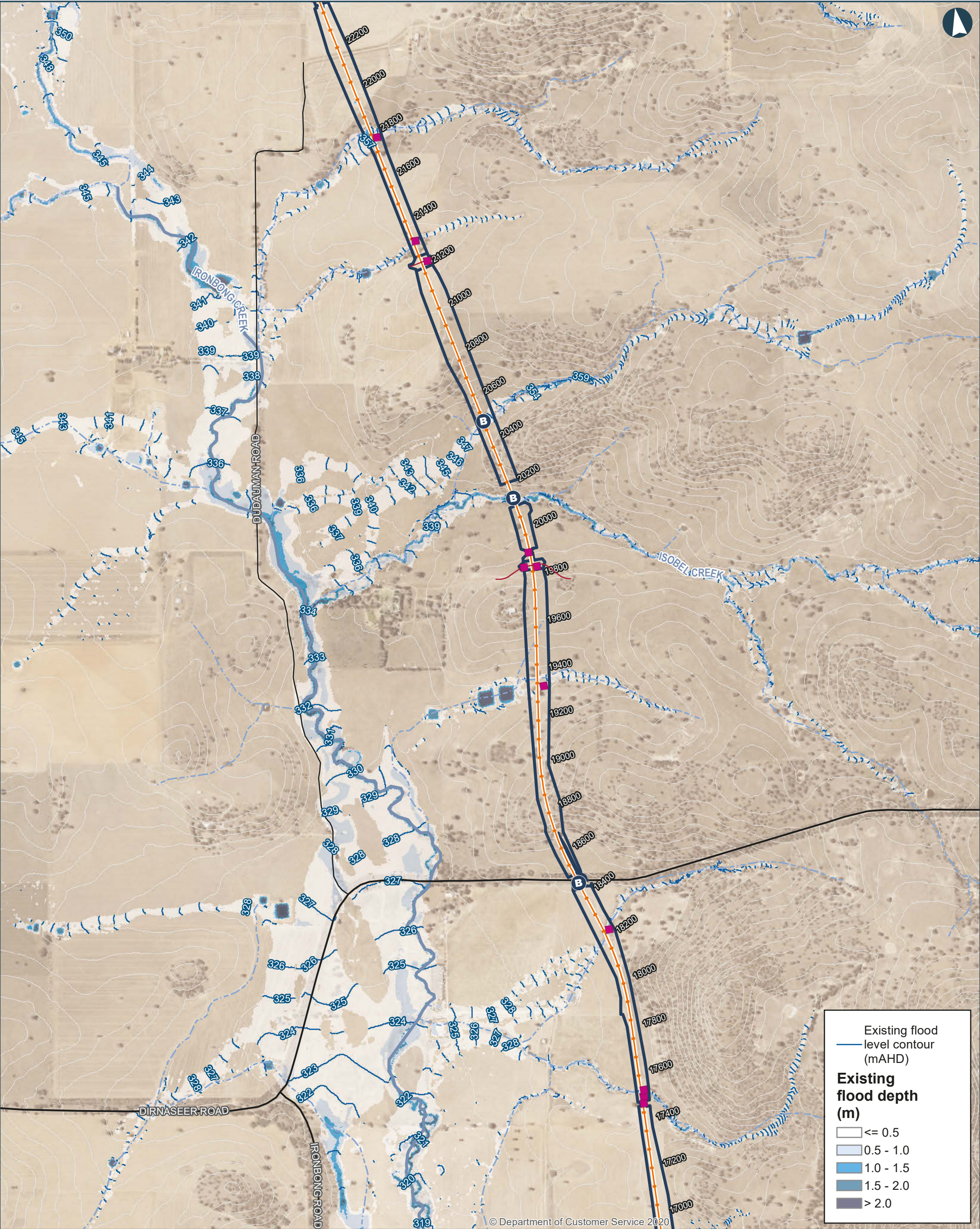

ILLABO TO STOCKINBINGAL 10% AEP Existing Flood Depths and Levels

0 200 400 Metres

Coordinate System: GDA 1994 MGA Zone 55

ARTC makes no representation or warranty and assumes no duty of care or other responsibility to any party as to the completeness, accuracy or suitability of the information contained in this GIS map. The GIS map has been prepared from material provided to ARTC by an external source and ARTC has not taken any steps to verify the completeness, accuracy or suitability of that material. ARTC will not be responsible for any loss or damage suffered as a result of any person whatsoever placing reliance upon the information contained within this GIS map.

Date: 8/4/2022
Author: IRDJV
Data Sources: IRDJV, ARTC, LPI

Paper: A3
Scale: 1:15,000

— Proposal site

— Chainage (distance in metres from southern limit of the proposal)

— New track/track upgrade

— Overbridge

— Underbridge

— Culvert

— 5m Contours

— Existing Rail

— Minor watercourse (Strahler SO 1-3)

— Major watercourse (Strahler SO 4-6)

— Local road

— Sub-arterial road

— Arterial road



INLAND RAIL ARTC

The Australian Government is delivering Inland Rail through the Australian Rail Track Corporation (ARTC), in partnership with the private sector.

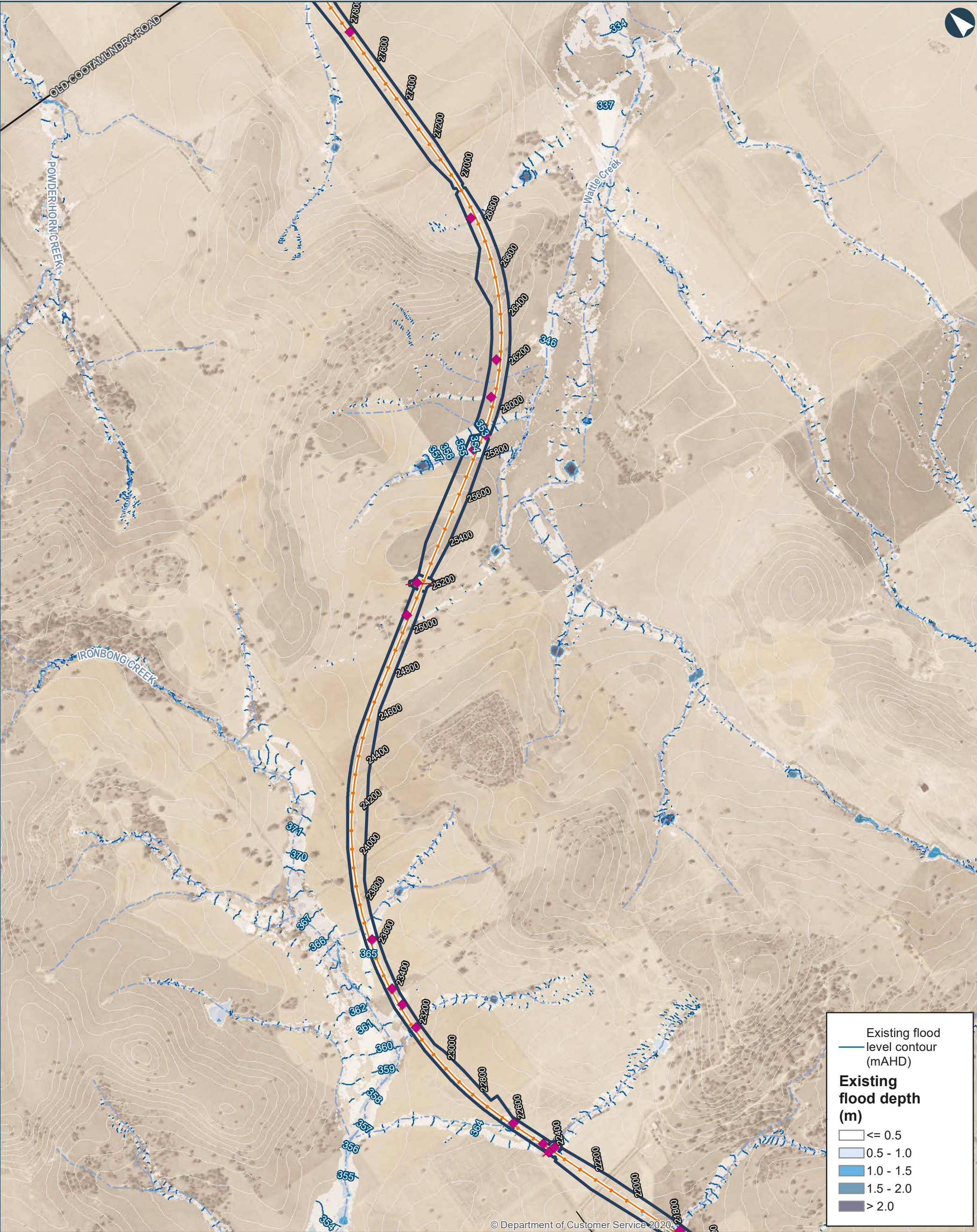

ILLABO TO STOCKINBINGAL 10% AEP Existing Flood Depths and Levels

Map 6 of 9

0 200 400 Metres

Coordinate System: GDA 1994 MGA Zone 55

ARTC makes no representation or warranty and assumes no duty of care or other responsibility to any party as to the completeness, accuracy or suitability of the information contained in this GIS map. The GIS map has been prepared from material provided to ARTC by an external source and ARTC has not taken any steps to verify the completeness, accuracy or suitability of that material. ARTC will not be responsible for any loss or damage suffered as a result of any person whatsoever placing reliance upon the information contained within this GIS map.

Date: 8/4/2022 Paper: A3
Author: IRDJV Scale: 1:15,000
Data Sources: IRDJV, ARTC, LPI

- Proposal site
- Chainage (distance in metres from southern limit of the proposal)
- New track/track upgrade
- Overbridge
- Underbridge
- Culvert
- 5m Contours
- Existing Rail
- Minor watercourse (Strahler SO 1-3)
- Major watercourse (Strahler SO 4-6)
- Local road
- Sub-arterial road
- Arterial road

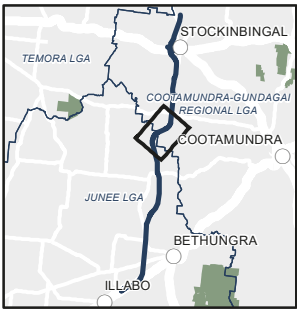

INLAND RAIL ARTC

The Australian Government is delivering Inland Rail through the Australian Rail Track Corporation (ARTC), in partnership with the private sector.

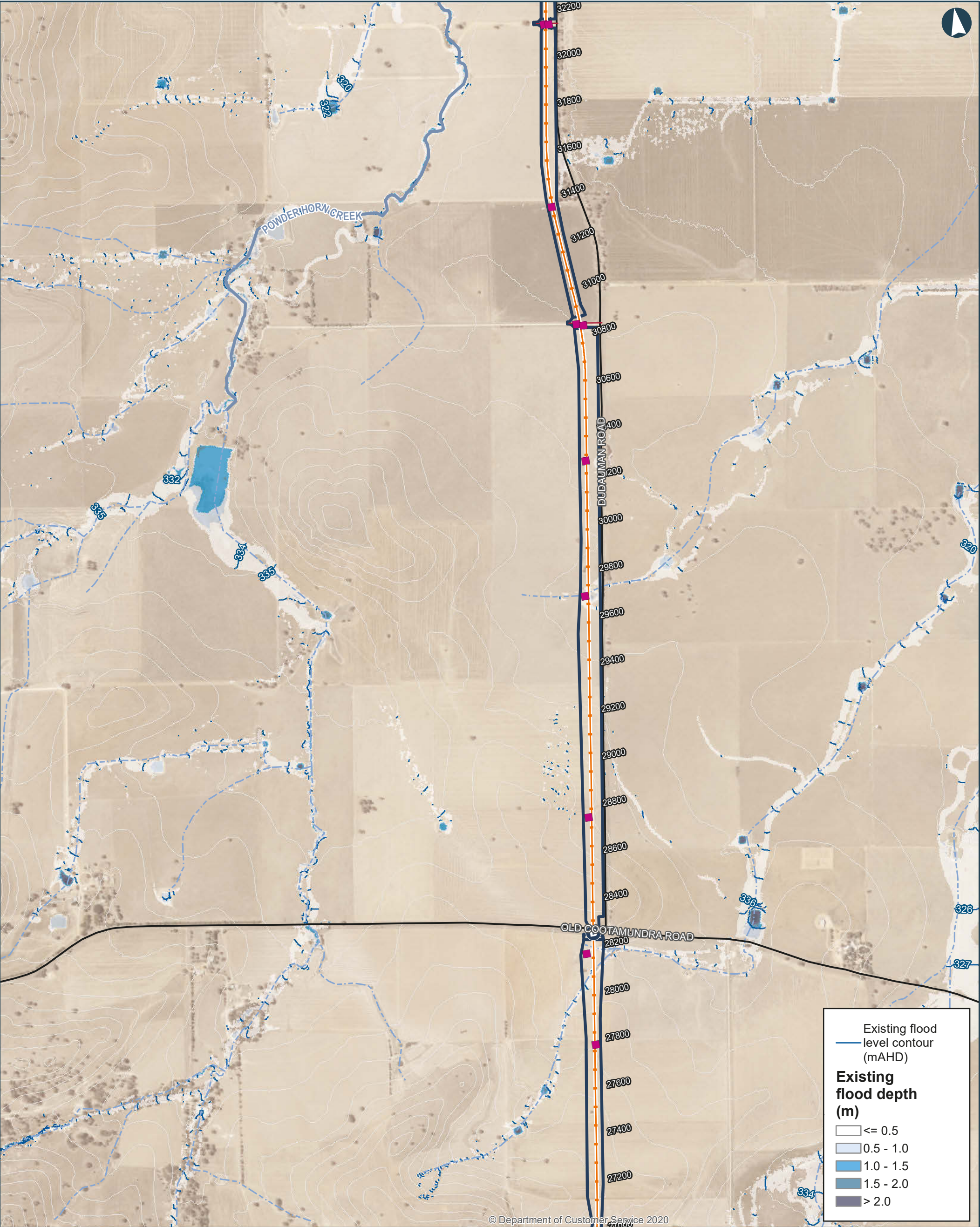

ILLABO TO STOCKINBINGAL 10% AEP Existing Flood Depths and Levels

Map 7 of 9

0 200 400 Metres

Coordinate System: GDA 1994 MGA Zone 55

ARTC makes no representation or warranty and assumes no duty of care or other responsibility to any party as to the completeness, accuracy or suitability of the information contained in this GIS map. The GIS map has been prepared from material provided to ARTC by an external source and ARTC has not taken any steps to verify the completeness, accuracy or suitability of that material. ARTC will not be responsible for any loss or damage suffered as a result of any person whatsoever placing reliance upon the information contained within this GIS map.

Date: 8/4/2022
Author: IRDJV
Data Sources: IRDJV, ARTC, LPI

Paper: A3
Scale: 1:15,000

- Proposal site
- Chainage (distance in metres from southern limit of the proposal)
- New track/track upgrade
- Overbridge
- Underbridge
- Culvert
- 5m Contours
- Existing Rail
- Minor watercourse (Strahler SO 1-3)
- Major watercourse (Strahler SO 4-6)
- Local road
- Sub-arterial road
- Arterial road



INLAND RAIL **ARTC**

The Australian Government is delivering Inland Rail through the Australian Rail Track Corporation (ARTC), in partnership with the private sector.

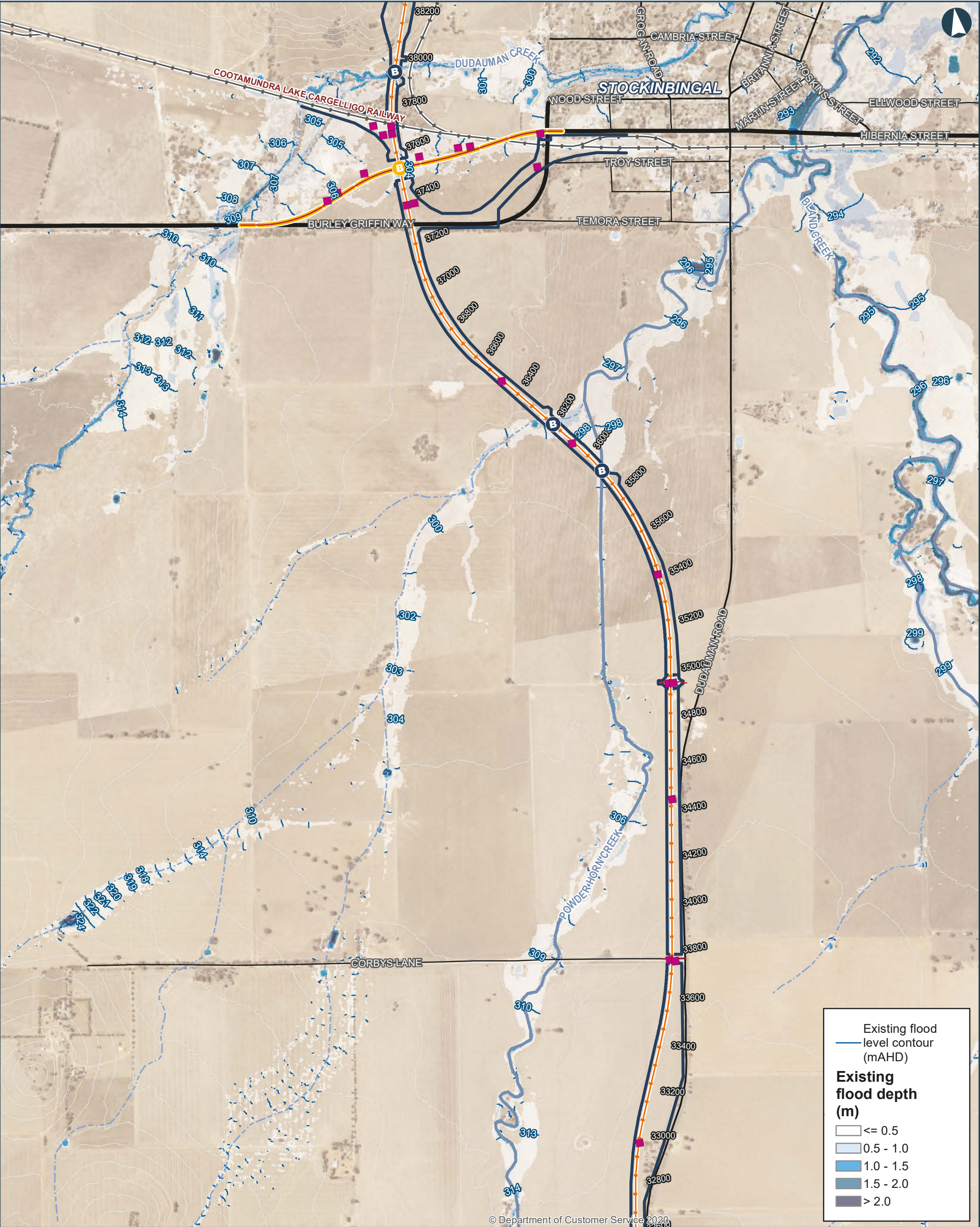

ILLABO TO STOCKINBINGAL 10% AEP Existing Flood Depths and Levels

Map 8 of 9

0 200 400 Metres

Coordinate System: GDA 1994 MGA Zone 55

ARTC makes no representation or warranty and assumes no duty of care or other responsibility to any party as to the completeness, accuracy or suitability of the information contained in this GIS map. The GIS map has been prepared from material provided to ARTC by an external source and ARTC has not taken any steps to verify the completeness, accuracy or suitability of that material. ARTC will not be responsible for any loss or damage suffered as a result of any person whatsoever placing reliance upon the information contained within this GIS map.

Date: 8/4/2022
Author: IRDJV
Data Sources: IRDJV, ARTC, LPI

40950

Proposal site

Chainage (distance in metres from southern limit of the proposal)

New track/track upgrade

Burley Griffin Way Realignment

Overbridge

Underbridge

Culvert

5m Contours

Existing Rail

Minor watercourse (Strahler SO 1-3)

Major watercourse (Strahler SO 4-6)

Local road

Sub-arterial road

Arterial road

INLAND RAIL ARTC

The Australian Government is delivering Inland Rail through the Australian Rail Track Corporation (ARTC), in partnership with the private sector.

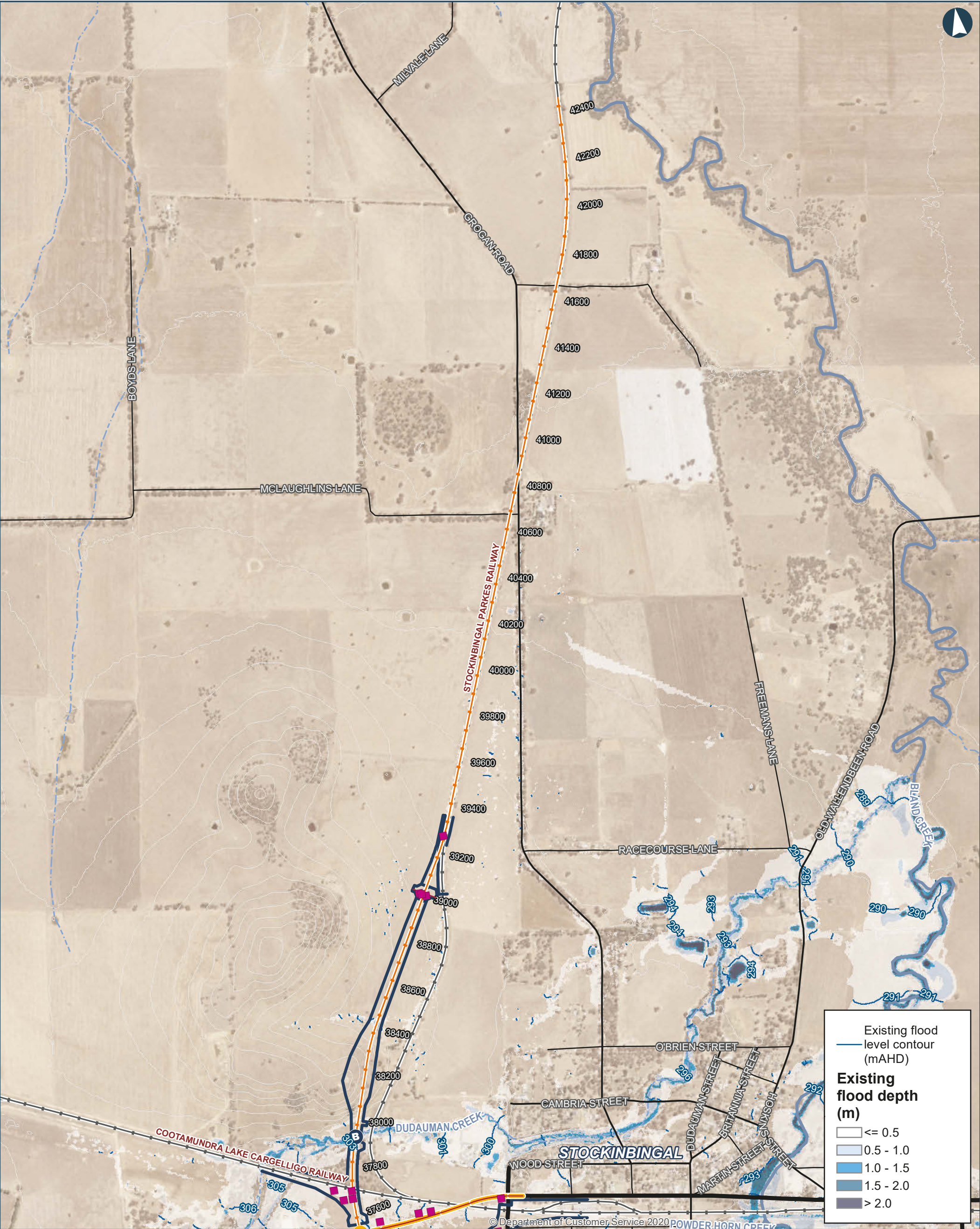

ILLABO TO STOCKINBINGAL 10% AEP Existing Flood Depths and Levels

0 200 400 Metres

Coordinate System: GDA 1994 MGA Zone 55

ARTC makes no representation or warranty and assumes no duty of care or other responsibility to any party as to the completeness, accuracy or suitability of the information contained in this GIS map. The GIS map has been prepared from material provided to ARTC by an external source and ARTC has not taken any steps to verify the completeness, accuracy or suitability of that material. ARTC will not be responsible for any loss or damage suffered as a result of any person whatsoever placing reliance upon the information contained within this GIS map.

Date: 8/4/2022
Author: IRDJV
Data Sources: IRDJV, ARTC, LPI

B Underbridge

C Culvert

Chainage (distance in metres from southern limit of the proposal)

40950

New track/track upgrade

Burley Griffin Way Realignment

B Overbridge

Existing Rail

Minor watercourse (Strahler SO 1-3)

Major watercourse (Strahler SO 4-6)

Local road

Sub-arterial road

Arterial road

INLAND RAIL **ARTC**

The Australian Government is delivering Inland Rail through the Australian Rail Track Corporation (ARTC), in partnership with the private sector.

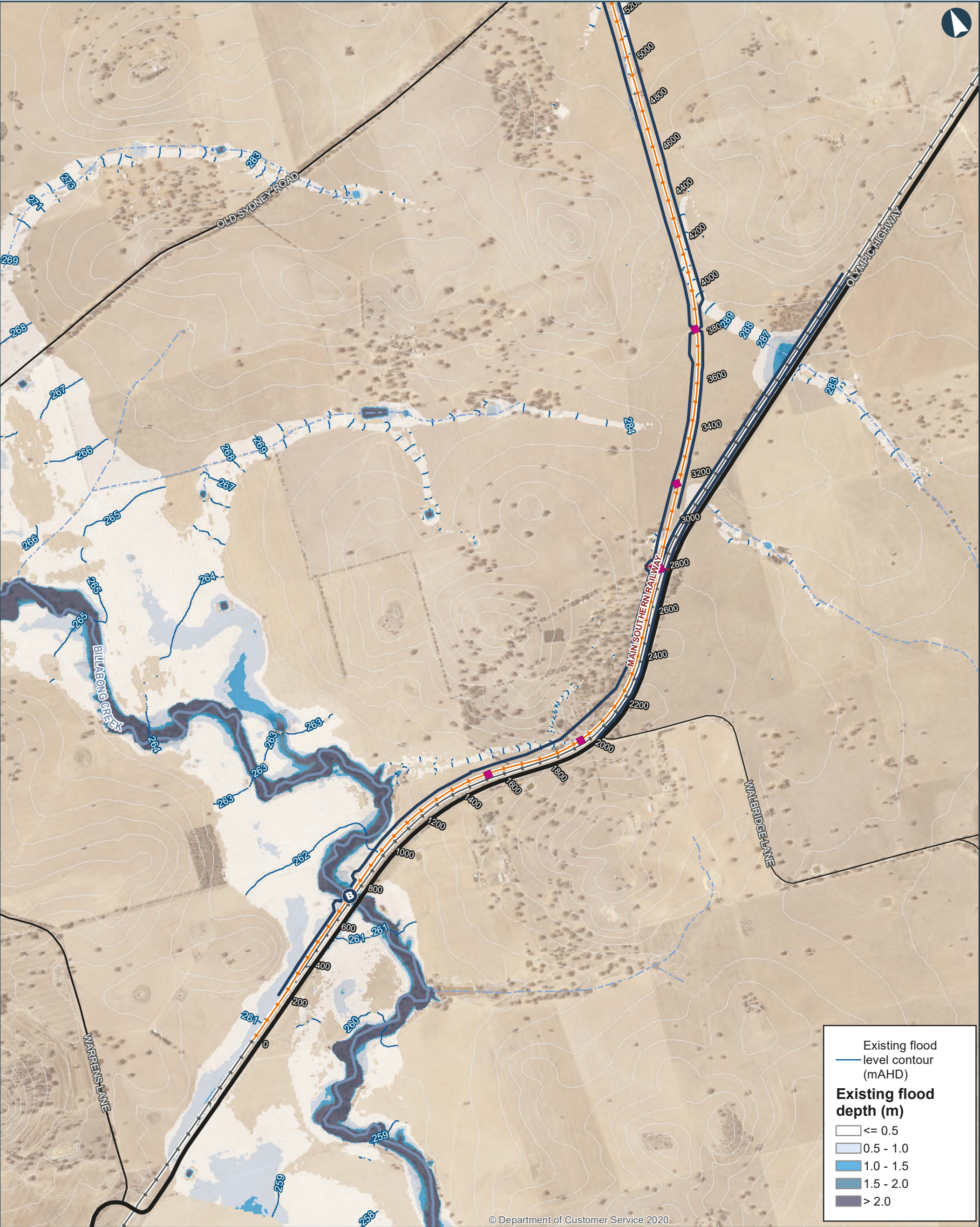

ILLABO TO STOCKINBINGAL 5% AEP Existing Flood Depths and Levels

Map 1 of 9

0 200 400 Metres

Coordinate System: GDA 1994 MGA Zone 55

ARTC makes no representation or warranty and assumes no duty of care or other responsibility to any party as to the completeness, accuracy or suitability of the information contained in this GIS map. The GIS map has been prepared from material provided to ARTC by an external source and ARTC has not taken any steps to verify the completeness, accuracy or suitability of that material. ARTC will not be responsible for any loss or damage suffered as a result of any person whatsoever placing reliance upon the information contained within this GIS map.

Date: 8/4/2022 Paper: A3
Author: IRDJV Scale: 1:15,000
Data Sources: IRDJV, ARTC, LPI

- Proposal site
- Chainage (distance in metres from southern limit of the proposal)
- New track/track upgrade
- Overbridge
- Underbridge
- Culvert
- 5m Contours
- Existing Rail
- Minor watercourse (Strahler SO 1-3)
- Major watercourse (Strahler SO 4-6)
- Local road
- Sub-arterial road
- Arterial road

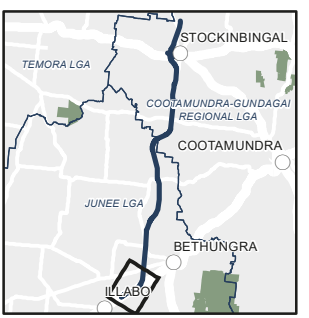

INLAND RAIL ARTC

The Australian Government is delivering Inland Rail through the Australian Rail Track Corporation (ARTC), in partnership with the private sector.

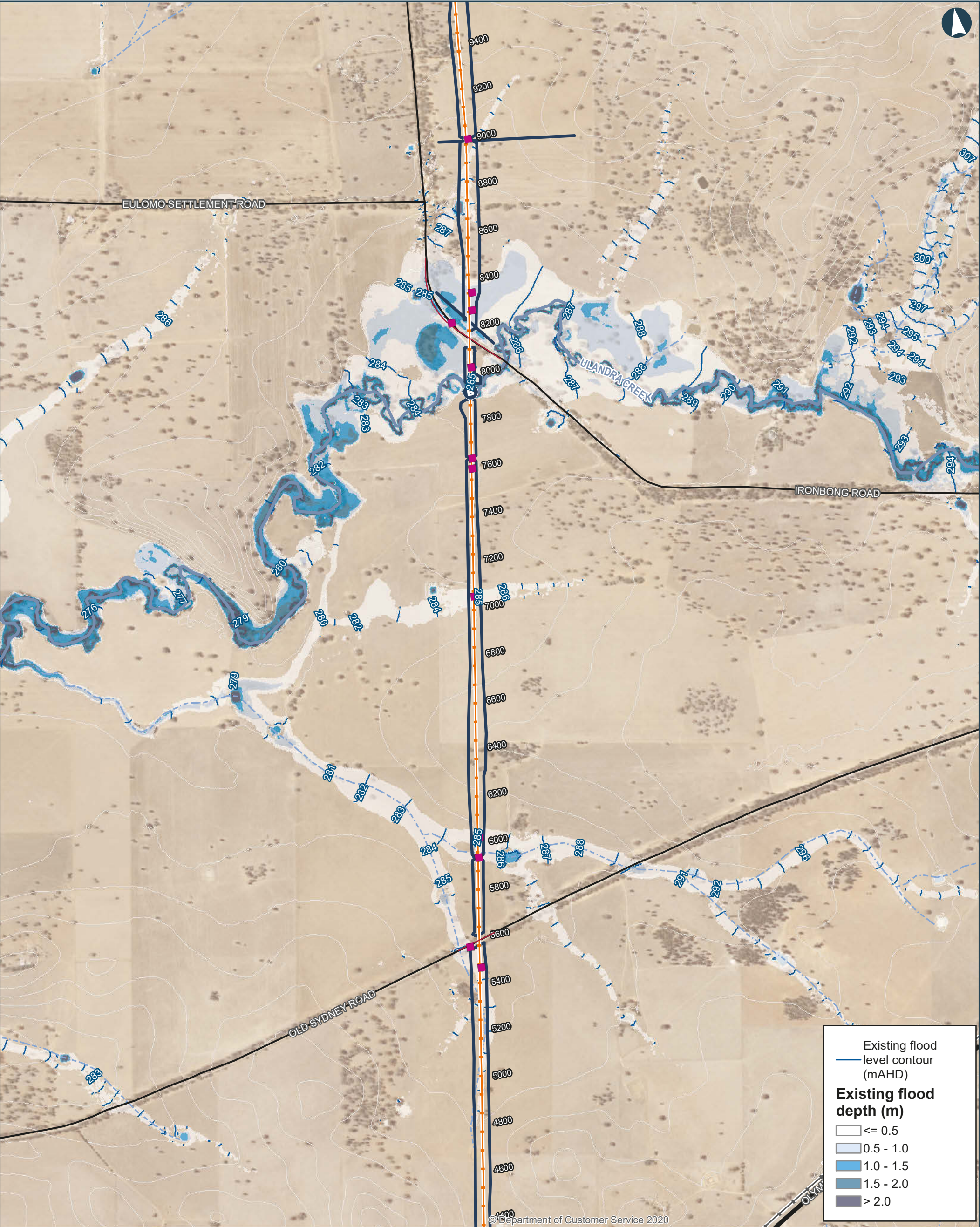

ILLABO TO STOCKINBINGAL 5% AEP Existing Flood Depths and Levels

0200400Metres

Coordinate System: GDA 1994 MGA Zone 55

ARTC makes no representation or warranty and assumes no duty of care or other responsibility to any party as to the completeness, accuracy or suitability of the information contained in this GIS map. The GIS map has been prepared from material provided to ARTC by an external source and ARTC has not taken any steps to verify the completeness, accuracy or suitability of that material. ARTC will not be responsible for any loss or damage suffered as a result of any person whatsoever placing reliance upon the information contained within this GIS map.

Date: 8/4/2022

Author: IRDJV

Data Sources: IRDJV, ARTC, LPI

Paper: A3

Scale: 1:15,000

— Proposal site

— Chainage (distance in metres from southern limit of the proposal)

— New track/track upgrade

B

 Overbridge

B

 Underbridge

■

 Culvert

— 5m Contours

— Existing Rail

— Minor watercourse (Strahler SO 1-3)

— Major watercourse (Strahler SO 4-6)

— Local road

— Sub-arterial road

— Arterial road

INLAND RAIL ARTC

The Australian Government is delivering Inland Rail through the Australian Rail Track Corporation (ARTC), in partnership with the private sector.

G:\Projects\PS108286_I2S\Tasks\220_0118_HYD_HydrologyReportResubmissionMay22\Documents\5AEP\220_0118_HYD_5AEPExistingDepth_v2.mxd

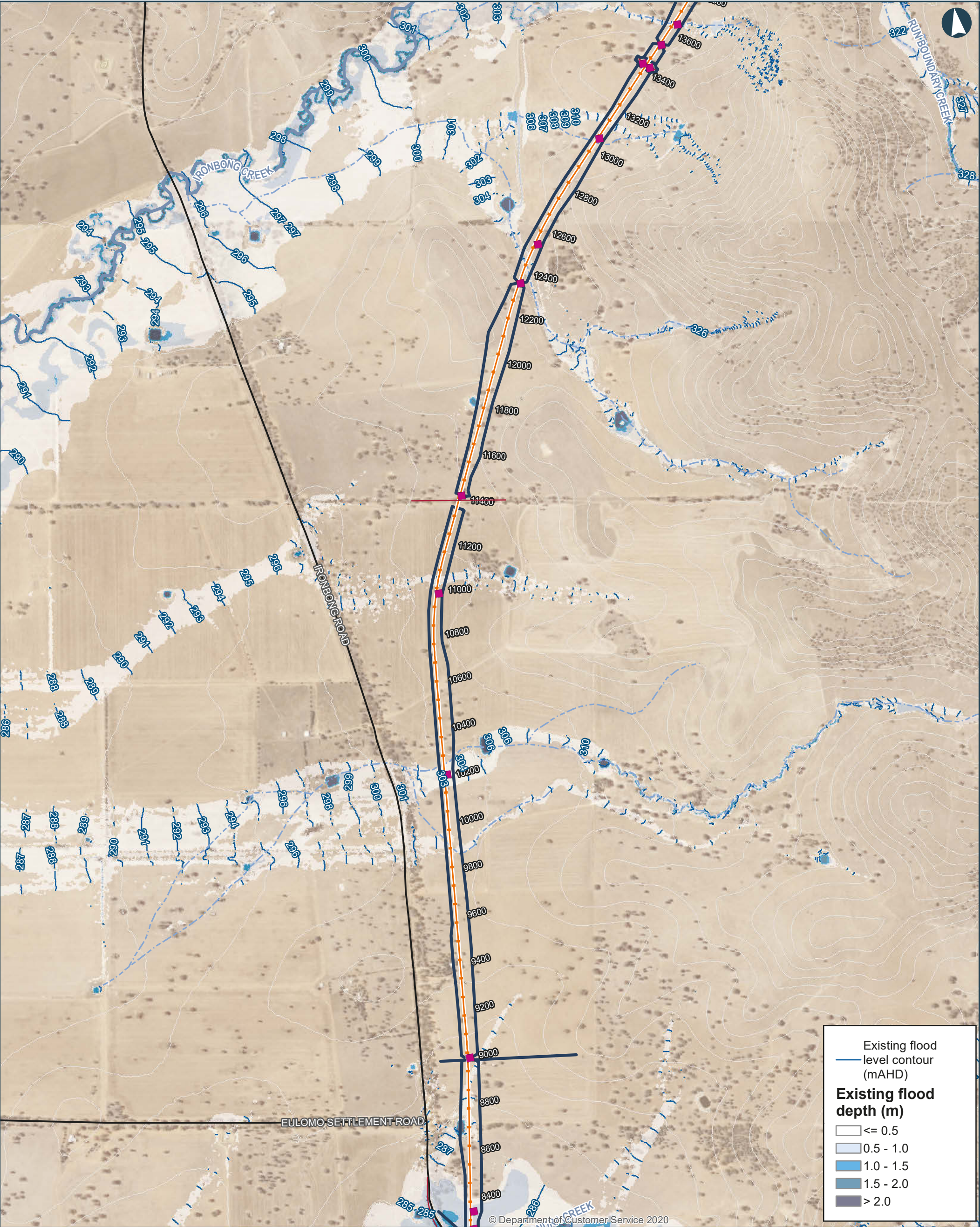

ILLABO TO STOCKINBINGAL 5% AEP Existing Flood Depths and Levels

0 200 400 Metres

Coordinate System: GDA 1994 MGA Zone 55

ARTC makes no representation or warranty and assumes no duty of care or other responsibility to any party as to the completeness, accuracy or suitability of the information contained in this GIS map. The GIS map has been prepared from material provided to ARTC by an external source and ARTC has not taken any steps to verify the completeness, accuracy or suitability of that material. ARTC will not be responsible for any loss or damage suffered as a result of any person whatsoever placing reliance upon the information contained within this GIS map.

Date: 8/4/2022
 Author: IRDJV
 Data Sources: IRDJV, ARTC, LPI

Paper: A3
 Scale: 1:15,000

— Proposal site

Chainage (distance in metres from southern limit of the proposal)

— New track/track upgrade

Overbridge

Underbridge

Culvert

5m Contours

— Existing Rail

Minor watercourse (Strahler SO 1-3)

Major watercourse (Strahler SO 4-6)

Local road

Sub-arterial road

Arterial road

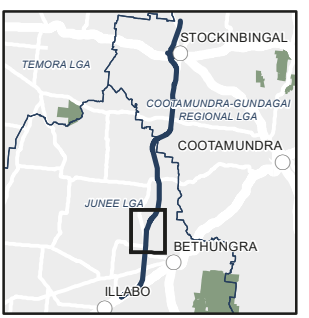

The Australian Government is delivering Inland Rail through the Australian Rail Track Corporation (ARTC), in partnership with the private sector.

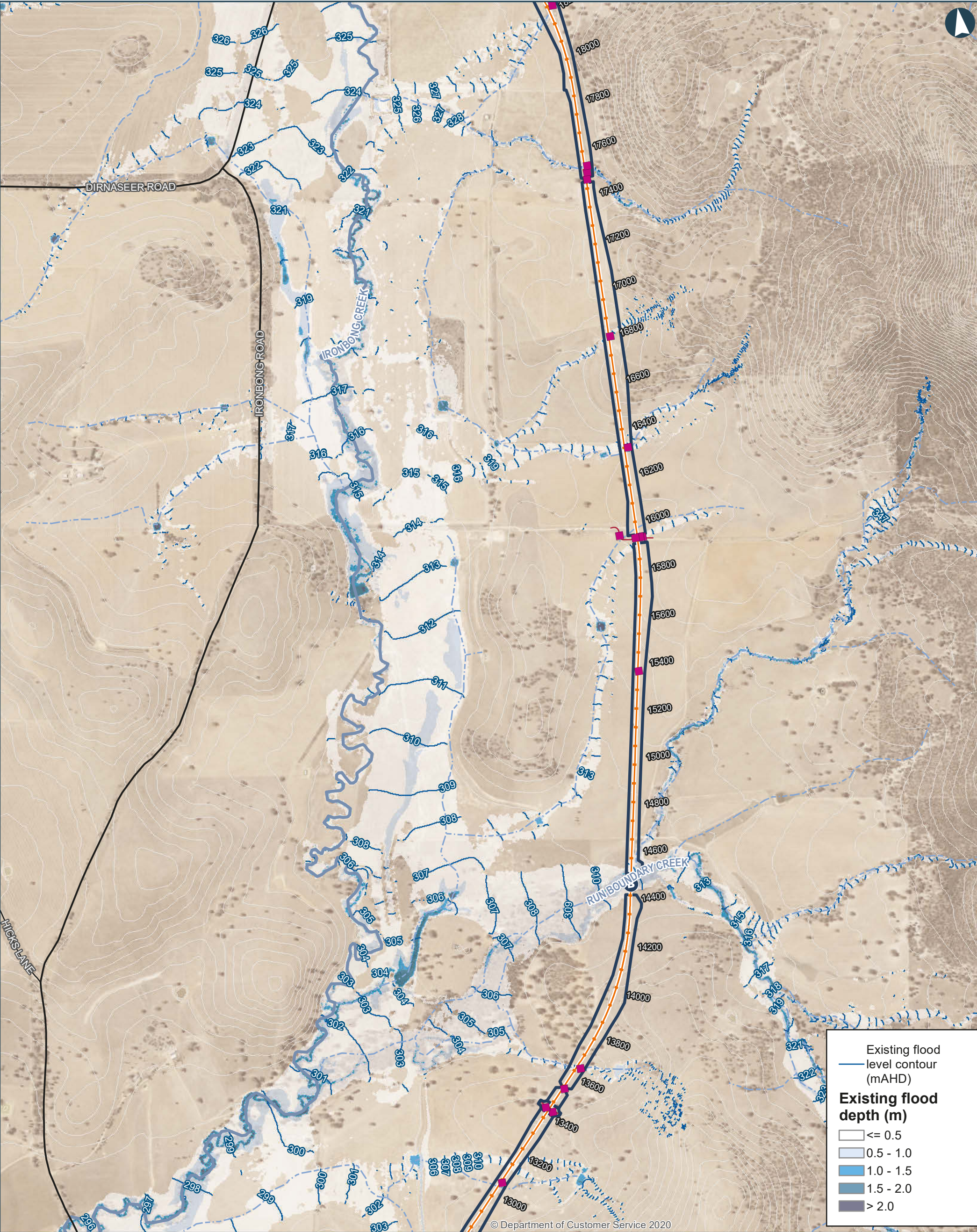

ILLABO TO STOCKINBINGAL 5% AEP Existing Flood Depths and Levels

Map 4 of 9

0 200 400 Metres

Coordinate System: GDA 1994 MGA Zone 55

ARTC makes no representation or warranty and assumes no duty of care or other responsibility to any party as to the completeness, accuracy or suitability of the information contained in this GIS map. The GIS map has been prepared from material provided to ARTC by an external source and ARTC has not taken any steps to verify the completeness, accuracy or suitability of that material. ARTC will not be responsible for any loss or damage suffered as a result of any person whatsoever placing reliance upon the information contained within this GIS map.

Date: 8/4/2022
Author: IRDJV
Data Sources: IRDJV, ARTC, LPI

Paper: A3
Scale: 1:15,000

- Proposal site
- Chainage (distance in metres from southern limit of the proposal)
- New track/track upgrade
- Overbridge
- Underbridge
- Culvert

- 5m Contours
- Existing Rail
- Minor watercourse (Strahler SO 1-3)
- Major watercourse (Strahler SO 4-6)
- Local road
- Sub-arterial road
- Arterial road

INLAND RAIL

ARTC

The Australian Government is delivering Inland Rail through the Australian Rail Track Corporation (ARTC), in partnership with the private sector.

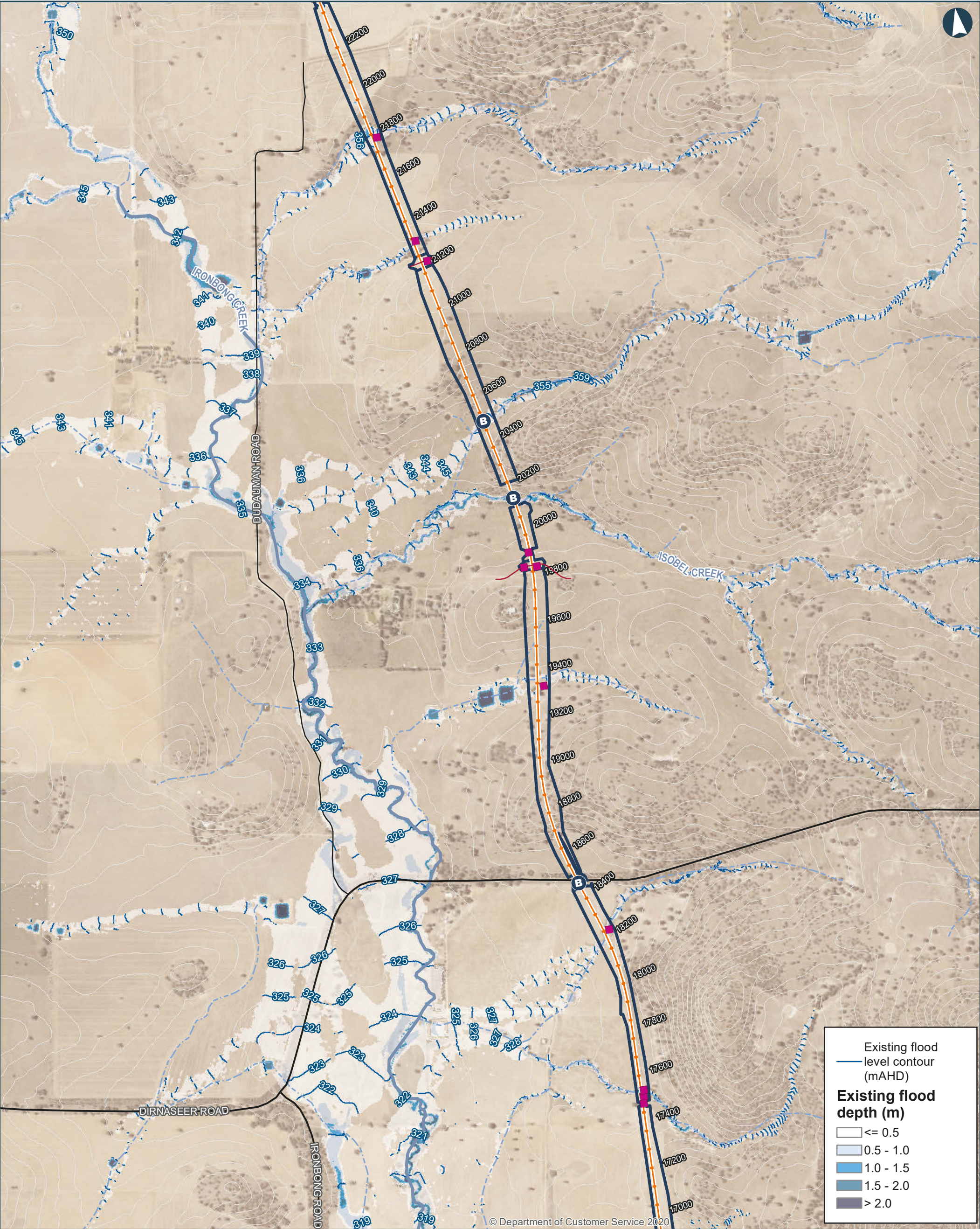

ILLABO TO STOCKINBINGAL 5% AEP Existing Flood Depths and Levels

Map 5 of 9

0 200 400 Metres

Coordinate System: GDA 1994 MGA Zone 55

ARTC makes no representation or warranty and assumes no duty of care or other responsibility to any party as to the completeness, accuracy or suitability of the information contained in this GIS map. The GIS map has been prepared from material provided to ARTC by an external source and ARTC has not taken any steps to verify the completeness, accuracy or suitability of that material. ARTC will not be responsible for any loss or damage suffered as a result of any person whatsoever placing reliance upon the information contained within this GIS map.

Date: 8/4/2022
Author: IRDJV
Data Sources: IRDJV, ARTC, LPI

Paper: A3
Scale: 1:15,000

- Proposal site
- Chainage (distance in metres from southern limit of the proposal)
- New track/track upgrade
- Overbridge
- Underbridge
- Culvert
- 5m Contours
- Existing Rail
- Minor watercourse (Strahler SO 1-3)
- Major watercourse (Strahler SO 4-6)
- Local road
- Sub-arterial road
- Arterial road



INLAND RAIL ARTC

The Australian Government is delivering Inland Rail through the Australian Rail Track Corporation (ARTC), in partnership with the private sector.

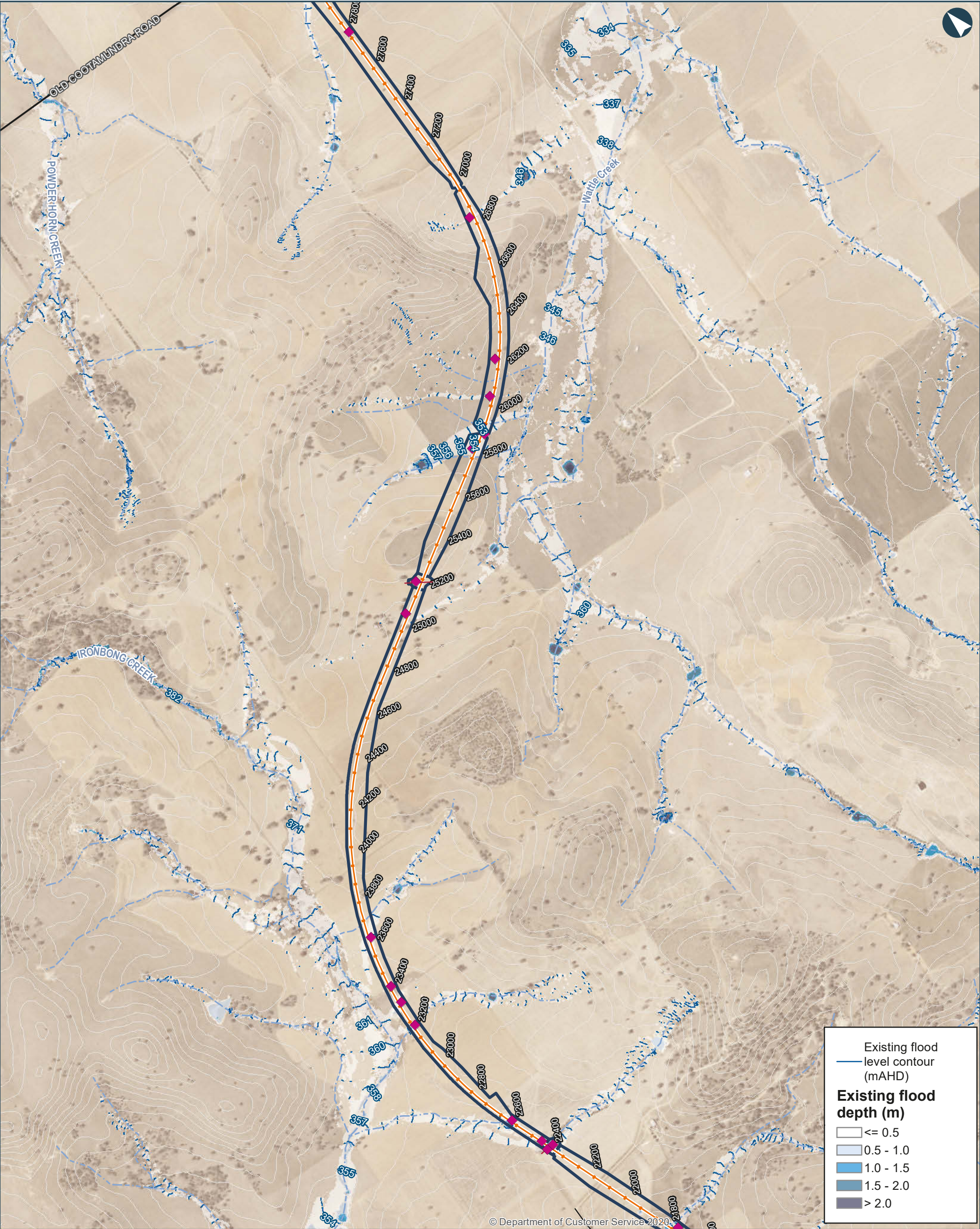

ILLABO TO STOCKINBINGAL 5% AEP Existing Flood Depths and Levels

Map 6 of 9

0 200 400 Metres

Coordinate System: GDA 1994 MGA Zone 55

ARTC makes no representation or warranty and assumes no duty of care or other responsibility to any party as to the completeness, accuracy or suitability of the information contained in this GIS map. The GIS map has been prepared from material provided to ARTC by an external source and ARTC has not taken any steps to verify the completeness, accuracy or suitability of that material. ARTC will not be responsible for any loss or damage suffered as a result of any person whatsoever placing reliance upon the information contained within this GIS map.

Date: 8/4/2022 Paper: A3
Author: IRDJV Scale: 1:15,000
Data Sources: IRDJV, ARTC, LPI

- Proposal site
- Chainage (distance in metres from southern limit of the proposal)
- New track/track upgrade
- Overbridge
- Underbridge
- Culvert
- 5m Contours
- Existing Rail
- Minor watercourse (Strahler SO 1-3)
- Major watercourse (Strahler SO 4-6)
- Local road
- Sub-arterial road
- Arterial road



INLAND RAIL ARTC

The Australian Government is delivering Inland Rail through the Australian Rail Track Corporation (ARTC), in partnership with the private sector.

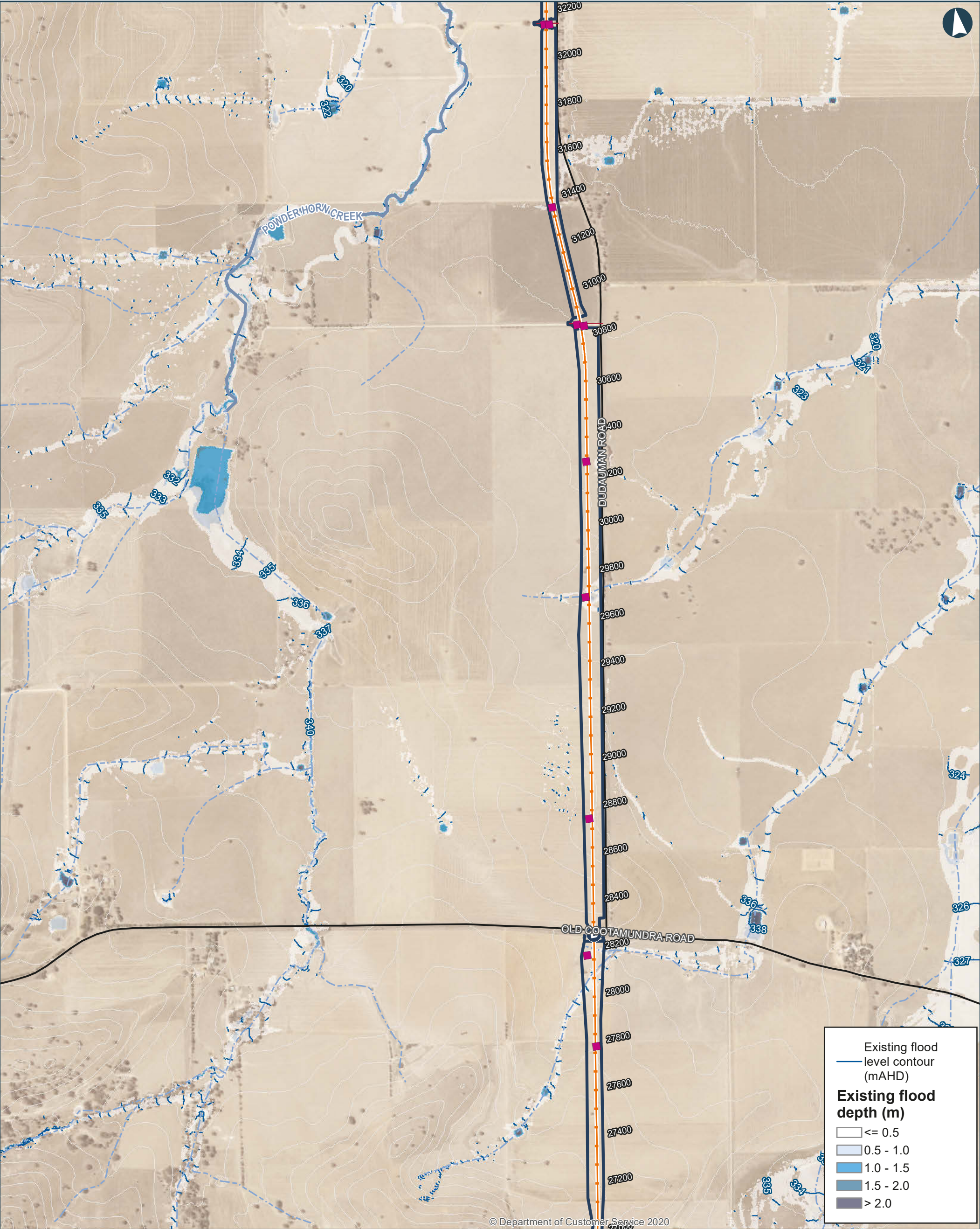

ILLABO TO STOCKINBINGAL 5% AEP Existing Flood Depths and Levels

Map 7 of 9

0200400Metres

Coordinate System: GDA 1994 MGA Zone 55

ARTC makes no representation or warranty and assumes no duty of care or other responsibility to any party as to the completeness, accuracy or suitability of the information contained in this GIS map. The GIS map has been prepared from material provided to ARTC by an external source and ARTC has not taken any steps to verify the completeness, accuracy or suitability of that material. ARTC will not be responsible for any loss or damage suffered as a result of any person whatsoever placing reliance upon the information contained within this GIS map.

Date: 8/4/2022

Author: IRDJV

Data Sources: IRDJV, ARTC, LPI

Paper: A3

Scale: 1:15,000

— Proposal site

40950 Chainage (distance in metres from southern limit of the proposal)

— New track/track upgrade

B Overbridge

B Underbridge

■ Culvert

— 5m Contours

— Existing Rail

— Minor watercourse (Strahler SO 1-3)

— Major watercourse (Strahler SO 4-6)

— Local road

— Sub-arterial road

— Arterial road

INLAND RAIL

ARTC

The Australian Government is delivering Inland Rail through the Australian Rail Track Corporation (ARTC), in partnership with the private sector.

G:\Projects\PS108286_I2S\Tasks\220_0118_HYD_HydrologyReportResubmissionMay22\Documents\5AEP\220_0118_HYD_5AEPExistingDepth_v2.mxd

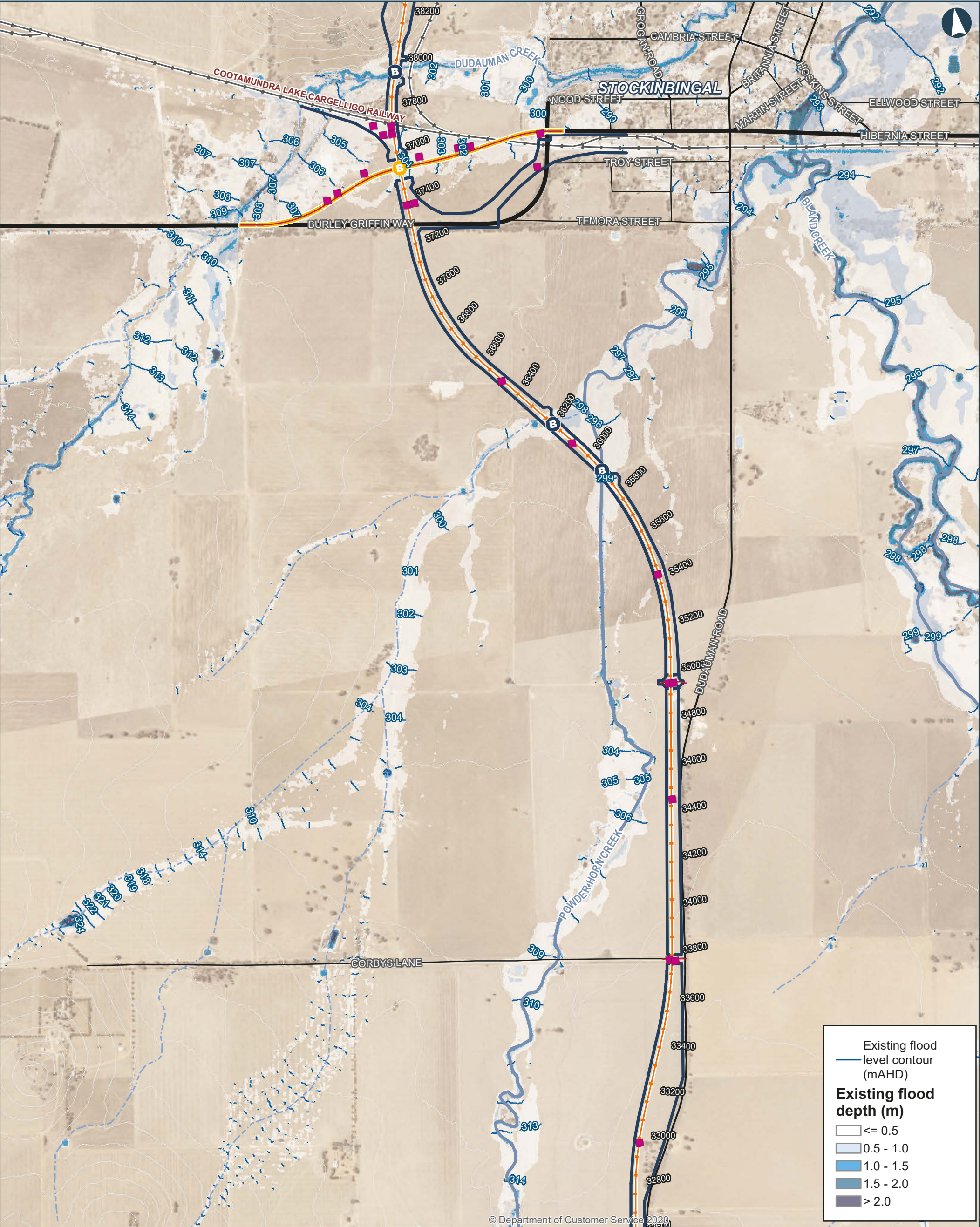

ILLABO TO STOCKINBINGAL 5% AEP Existing Flood Depths and Levels

0 200 400 Metres

Coordinate System: GDA 1994 MGA Zone 55

ARTC makes no representation or warranty and assumes no duty of care or other responsibility to any party as to the completeness, accuracy or suitability of the information contained in this GIS map. The GIS map has been prepared from material provided to ARTC by an external source and ARTC has not taken any steps to verify the completeness, accuracy or suitability of that material. ARTC will not be responsible for any loss or damage suffered as a result of any person whatsoever placing reliance upon the information contained within this GIS map.

Date: 8/4/2022
Author: IRDJV
Data Sources: IRDJV, ARTC, LPI

40950 Chainage (distance in metres from southern limit of the proposal)

New track/track upgrade

Burley Griffin Way Realignment

Overbridge

Underbridge

Culvert

5m Contours

Existing Rail

Minor watercourse (Strahler SO 1-3)

Major watercourse (Strahler SO 4-6)

Local road

Sub-arterial road

Arterial road

INLAND RAIL

ARTC

The Australian Government is delivering Inland Rail through the Australian Rail Track Corporation (ARTC), in partnership with the private sector.

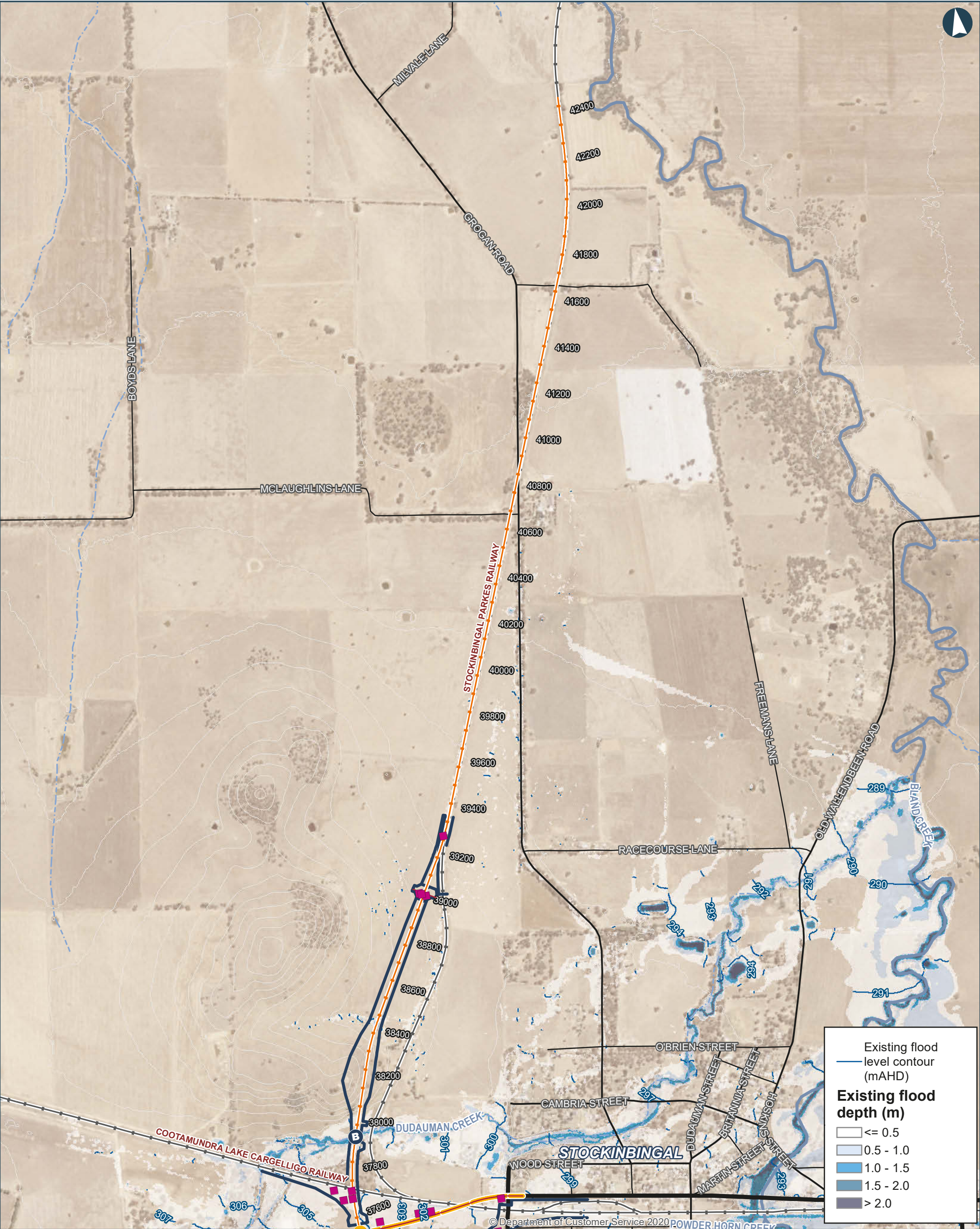

ILLABO TO STOCKINBINGAL 5% AEP Existing Flood Depths and Levels

0 200 400 Metres

Coordinate System: GDA 1994 MGA Zone 55

ARTC makes no representation or warranty and assumes no duty of care or other responsibility to any party as to the completeness, accuracy or suitability of the information contained in this GIS map. The GIS map has been prepared from material provided to ARTC by an external source and ARTC has not taken any steps to verify the completeness, accuracy or suitability of that material. ARTC will not be responsible for any loss or damage suffered as a result of any person whatsoever placing reliance upon the information contained within this GIS map.

Date: 8/4/2022
Author: IRDJV
Data Sources: IRDJV, ARTC, LPI

B Underbridge

C Culvert

Chainage (distance in metres from southern limit of the proposal)

5m Contours

Existing Rail

Minor watercourse (Strahler SO 1-3)

Major watercourse (Strahler SO 4-6)

Local road

New track/track upgrade

Burley Griffin Way Realignment

B Overbridge

Sub-arterial road

Arterial road

INLAND RAIL **ARTC**

The Australian Government is delivering Inland Rail through the Australian Rail Track Corporation (ARTC), in partnership with the private sector.

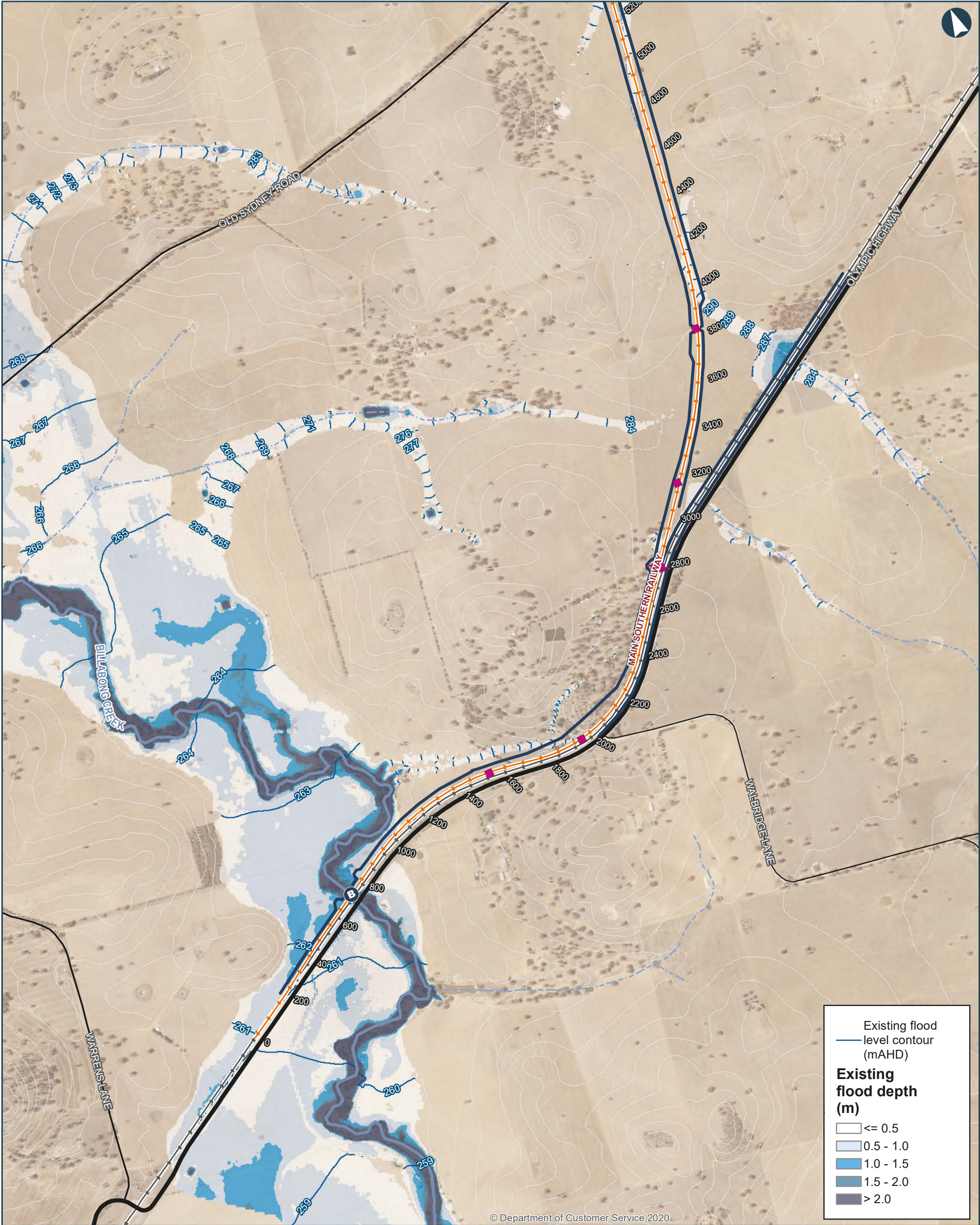

ILLABO TO STOCKINBINGAL 2% AEP Existing Flood Depths and Levels

Map 1 of 9

0 200 400 Metres

Coordinate System: GDA 1994 MGA Zone 55

ARTC makes no representation or warranty and assumes no duty of care or other responsibility to any party as to the completeness, accuracy or suitability of the information contained in this GIS map. The GIS map has been prepared from material provided to ARTC by an external source and ARTC has not taken any steps to verify the completeness, accuracy or suitability of that material. ARTC will not be responsible for any loss or damage suffered as a result of any person whatsoever placing reliance upon the information contained within this GIS map.

Date: 8/4/2022 Paper: A3
Author: IRDJV Scale: 1:15,000
Data Sources: IRDJV, ARTC, LPI

- Proposal site
- Chainage (distance in metres from southern limit of the proposal)
- New track/track upgrade
- Overbridge
- Underbridge
- Culvert
- 5m Contours
- Existing Rail
- Minor watercourse (Strahler SO 1-3)
- Major watercourse (Strahler SO 4-6)
- Local road
- Sub-arterial road
- Arterial road

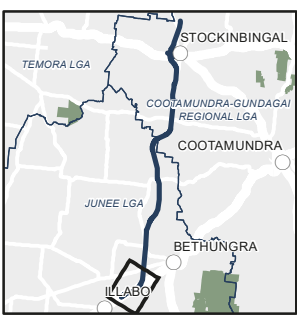

INLAND RAIL ARTC

The Australian Government is delivering Inland Rail through the Australian Rail Track Corporation (ARTC), in partnership with the private sector.

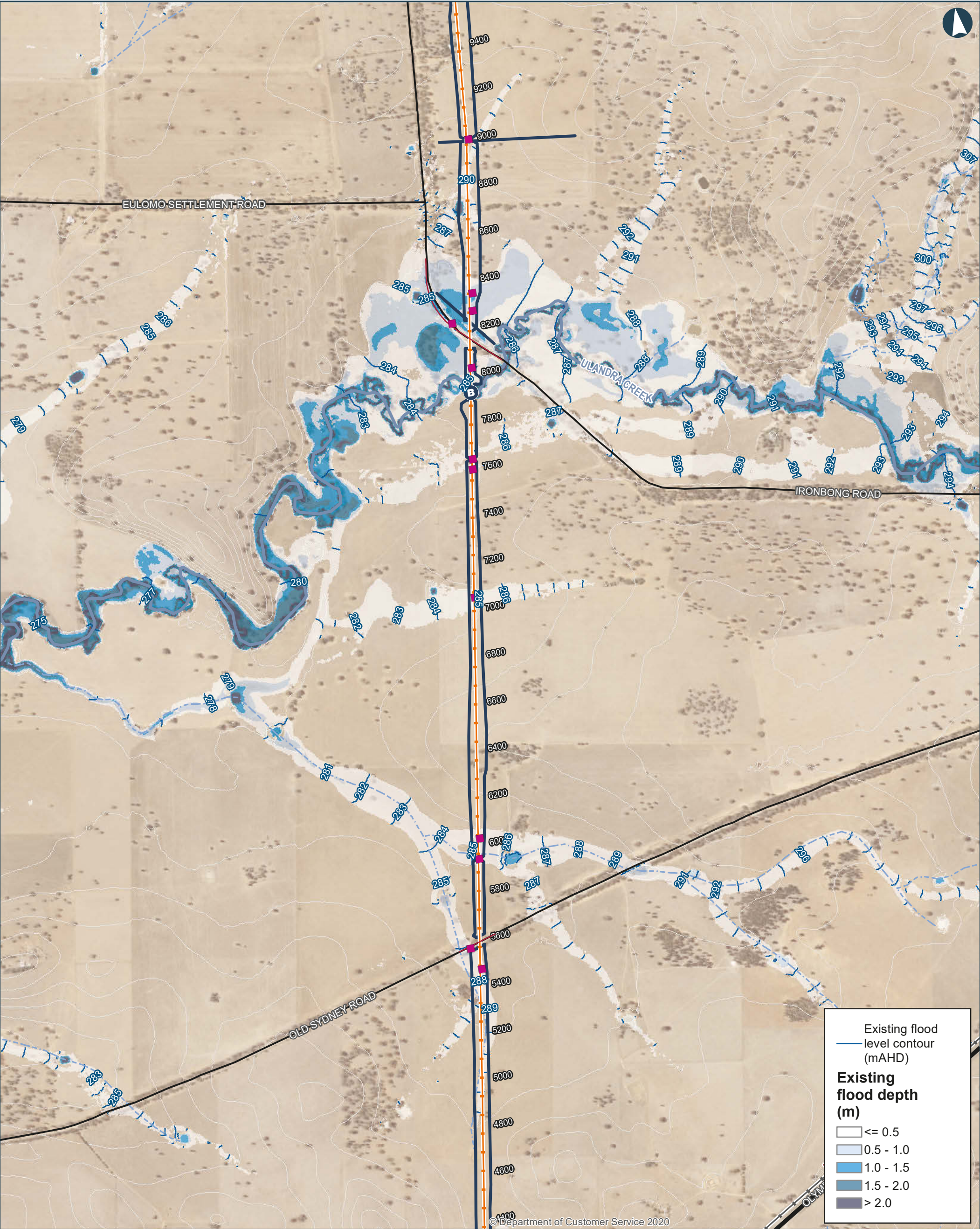

ILLABO TO STOCKINBINGAL 2% AEP Existing Flood Depths and Levels

0 200 400 Metres

Coordinate System: GDA 1994 MGA Zone 55

ARTC makes no representation or warranty and assumes no duty of care or other responsibility to any party as to the completeness, accuracy or suitability of the information contained in this GIS map. The GIS map has been prepared from material provided to ARTC by an external source and ARTC has not taken any steps to verify the completeness, accuracy or suitability of that material. ARTC will not be responsible for any loss or damage suffered as a result of any person whatsoever placing reliance upon the information contained within this GIS map.

Date: 8/4/2022
Author: IRDJV
Data Sources: IRDJV, ARTC, LPI

Paper: A3
Scale: 1:15,000

- Proposal site
- Chainage (distance in metres from southern limit of the proposal)
- New track/track upgrade
- Overbridge
- Underbridge
- Culvert
- 5m Contours
- Existing Rail
- Minor watercourse (Strahler SO 1-3)
- Major watercourse (Strahler SO 4-6)
- Local road
- Sub-arterial road
- Arterial road



INLAND RAIL ARTC

The Australian Government is delivering Inland Rail through the Australian Rail Track Corporation (ARTC), in partnership with the private sector.

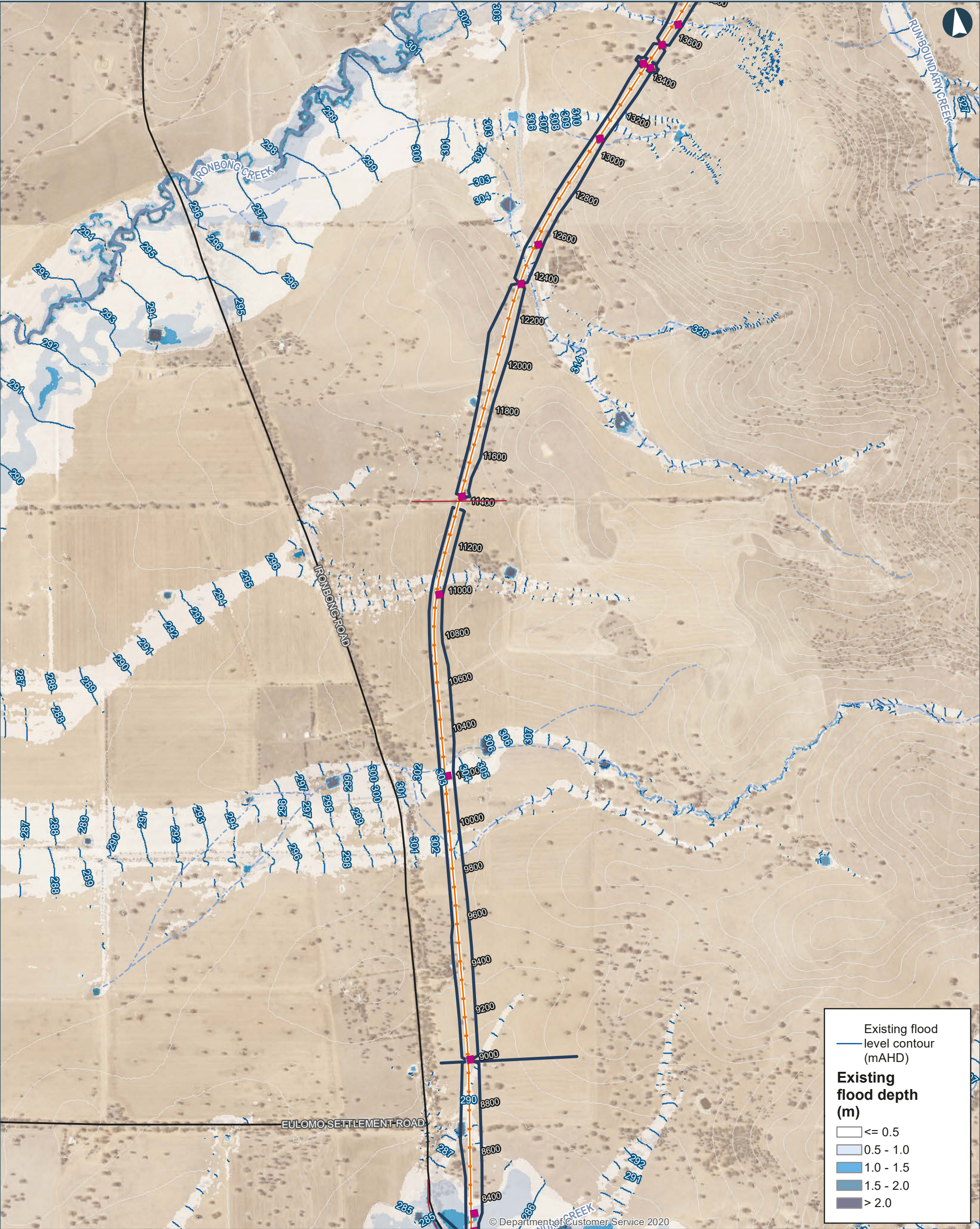

0200400Metres

Coordinate System: GDA 1994 MGA Zone 55

ARTC makes no representation or warranty and assumes no duty of care or other responsibility to any party as to the completeness, accuracy or suitability of the information contained in this GIS map. The GIS map has been prepared from material provided to ARTC by an external source and ARTC has not taken any steps to verify the completeness, accuracy or suitability of that material. ARTC will not be responsible for any loss or damage suffered as a result of any person whatsoever placing reliance upon the information contained within this GIS map.

Date: 8/4/2022
Author: IRDJV
Data Sources: IRDJV, ARTC, LPI

Paper: A3
Scale: 1:15,000

— Proposal site

40950 Chainage (distance in metres from southern limit of the proposal)

— New track/track upgrade

B

 Overbridge

B

 Underbridge

■

 Culvert

— 5m Contours

— Existing Rail

— Minor watercourse (Strahler SO 1-3)

— Major watercourse (Strahler SO 4-6)

— Local road

— Sub-arterial road

— Arterial road

ILLABO TO STOCKINBINGAL 2% AEP Existing Flood Depths and Levels

Map 3 of 9

ILLABO

STOCKINBINGAL

TEMORA LGA

COOTAMUNDRA-GUNDAGUI REGIONAL LGA

COOTAMUNDRA

JUNEE LGA

BETHUNGRA

INLAND RAIL

ARTC

The Australian Government is delivering Inland Rail through the Australian Rail Track Corporation (ARTC), in partnership with the private sector.

G:\Projects\PS108286_I2S\Tasks\220_0118_HYD_HydrologyReportResubmission\May22\Documents\2AEP\220_0118_HYD_2AEPExistingDepth_v2.mxd

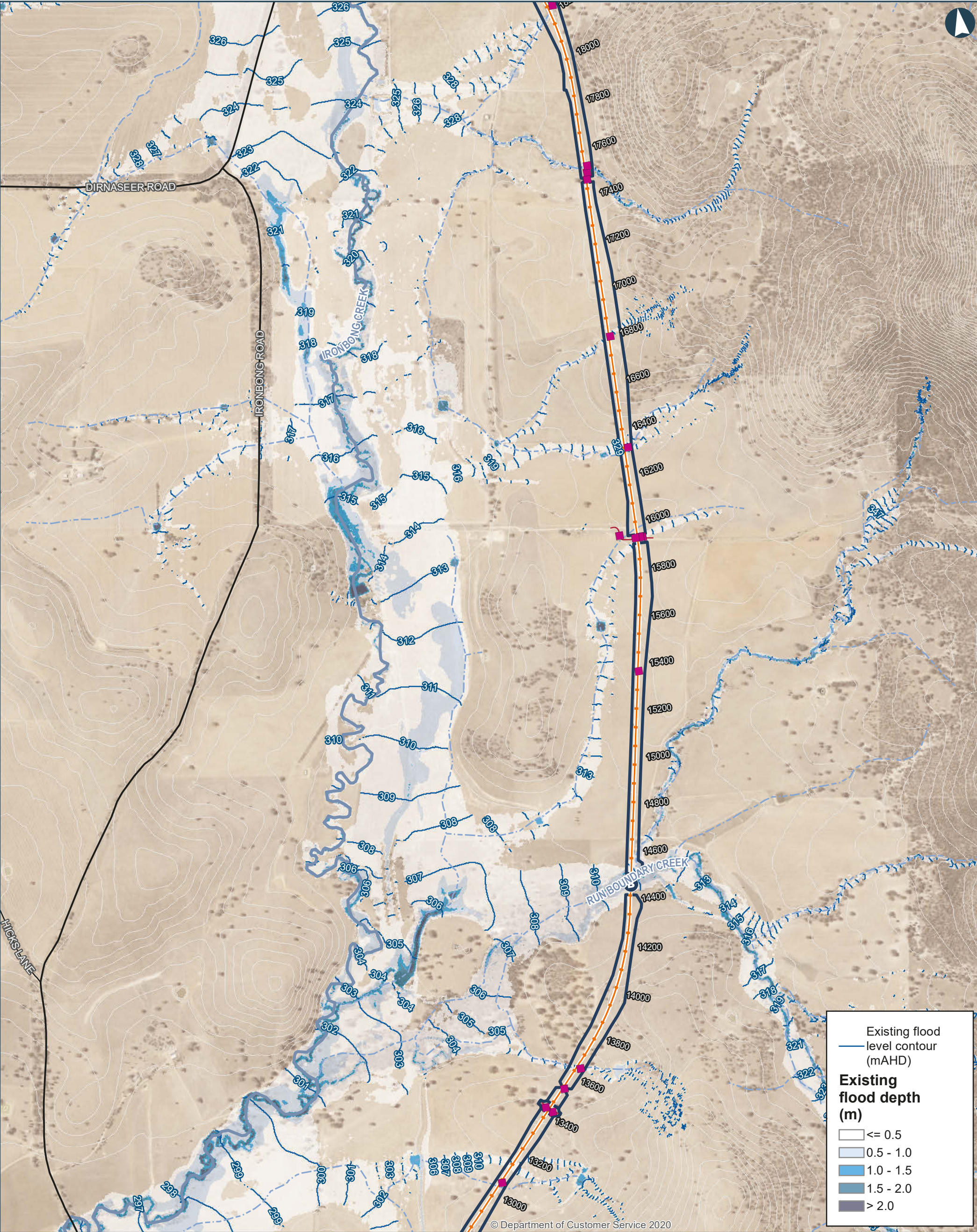

ILLABO TO STOCKINBINAL 2% AEP Existing Flood Depths and Levels

Map 4 of 9

0 200 400 Metres

Coordinate System: GDA 1994 MGA Zone 55

ARTC makes no representation or warranty and assumes no duty of care or other responsibility to any party as to the completeness, accuracy or suitability of the information contained in this GIS map. The GIS map has been prepared from material provided to ARTC by an external source and ARTC has not taken any steps to verify the completeness, accuracy or suitability of that material. ARTC will not be responsible for any loss or damage suffered as a result of any person whatsoever placing reliance upon the information contained within this GIS map.

Date: 8/4/2022 Paper: A3
Author: IRDJV Scale: 1:15,000
Data Sources: IRDJV, ARTC, LPI

- Proposal site
- Chainage (distance in metres from southern limit of the proposal)
- New track/track upgrade
- Overbridge
- Underbridge
- Culvert
- 5m Contours
- Existing Rail
- Minor watercourse (Strahler SO 1-3)
- Major watercourse (Strahler SO 4-6)
- Local road
- Sub-arterial road
- Arterial road

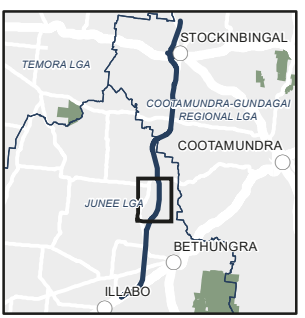

INLAND RAIL ARTC

The Australian Government is delivering Inland Rail through the Australian Rail Track Corporation (ARTC), in partnership with the private sector.

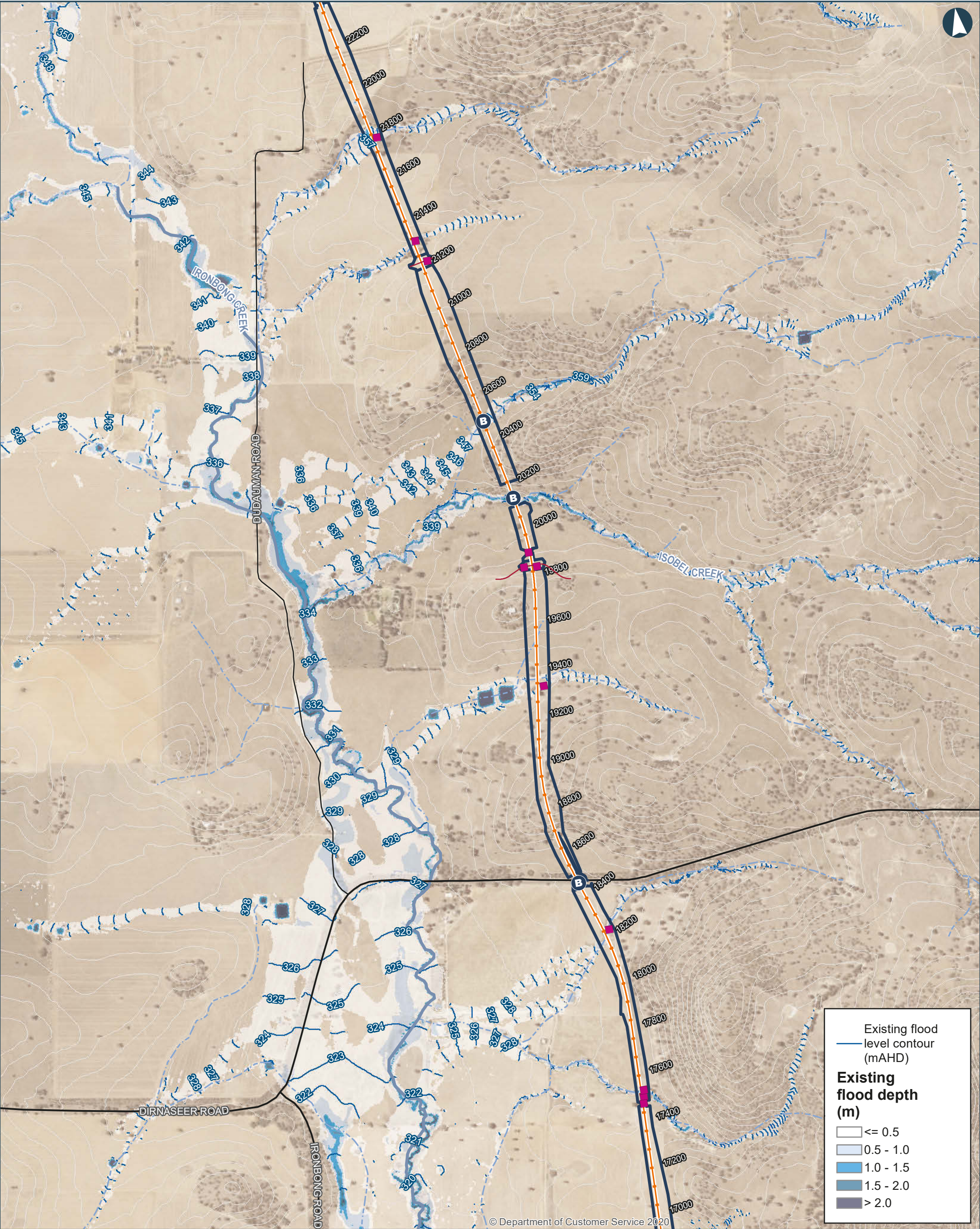

ILLABO TO STOCKINBINGAL 2% AEP Existing Flood Depths and Levels

0 200 400 Metres

Coordinate System: GDA 1994 MGA Zone 55

ARTC makes no representation or warranty and assumes no duty of care or other responsibility to any party as to the completeness, accuracy or suitability of the information contained in this GIS map. The GIS map has been prepared from material provided to ARTC by an external source and ARTC has not taken any steps to verify the completeness, accuracy or suitability of that material. ARTC will not be responsible for any loss or damage suffered as a result of any person whatsoever placing reliance upon the information contained within this GIS map.

Date: 8/4/2022
Author: IRDJV
Data Sources: IRDJV, ARTC, LPI

Paper: A3
Scale: 1:15,000

- Proposal site
- Chainage (distance in metres from southern limit of the proposal)
- New track/track upgrade
- Overbridge
- Underbridge
- Culvert
- 5m Contours
- Existing Rail
- Minor watercourse (Strahler SO 1-3)
- Major watercourse (Strahler SO 4-6)
- Local road
- Sub-arterial road
- Arterial road



INLAND RAIL ARTC

The Australian Government is delivering Inland Rail through the Australian Rail Track Corporation (ARTC), in partnership with the private sector.

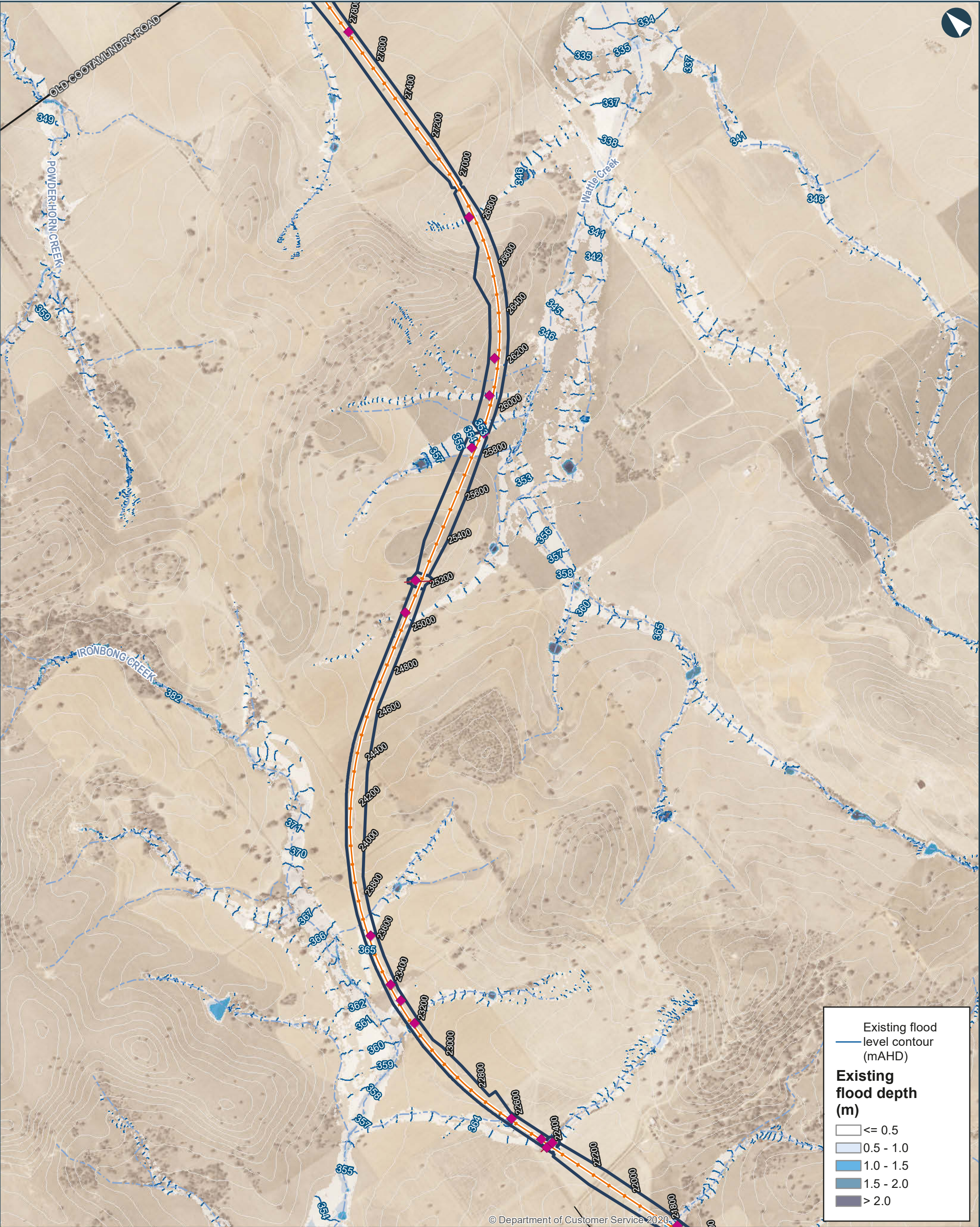

ILLABO TO STOCKINBINAL 2% AEP Existing Flood Depths and Levels

Map 6 of 9

0 200 400 Metres

Coordinate System: GDA 1994 MGA Zone 55

ARTC makes no representation or warranty and assumes no duty of care or other responsibility to any party as to the completeness, accuracy or suitability of the information contained in this GIS map. The GIS map has been prepared from material provided to ARTC by an external source and ARTC has not taken any steps to verify the completeness, accuracy or suitability of that material. ARTC will not be responsible for any loss or damage suffered as a result of any person whatsoever placing reliance upon the information contained within this GIS map.

Date: 8/4/2022 Paper: A3
Author: IRDJV Scale: 1:15,000
Data Sources: IRDJV, ARTC, LPI

- Proposal site
- Chainage (distance in metres from southern limit of the proposal)
- New track/track upgrade
- Overbridge
- Underbridge
- Culvert
- 5m Contours
- Existing Rail
- Minor watercourse (Strahler SO 1-3)
- Major watercourse (Strahler SO 4-6)
- Local road
- Sub-arterial road
- Arterial road



INLAND RAIL **ARTC**

The Australian Government is delivering Inland Rail through the Australian Rail Track Corporation (ARTC), in partnership with the private sector.

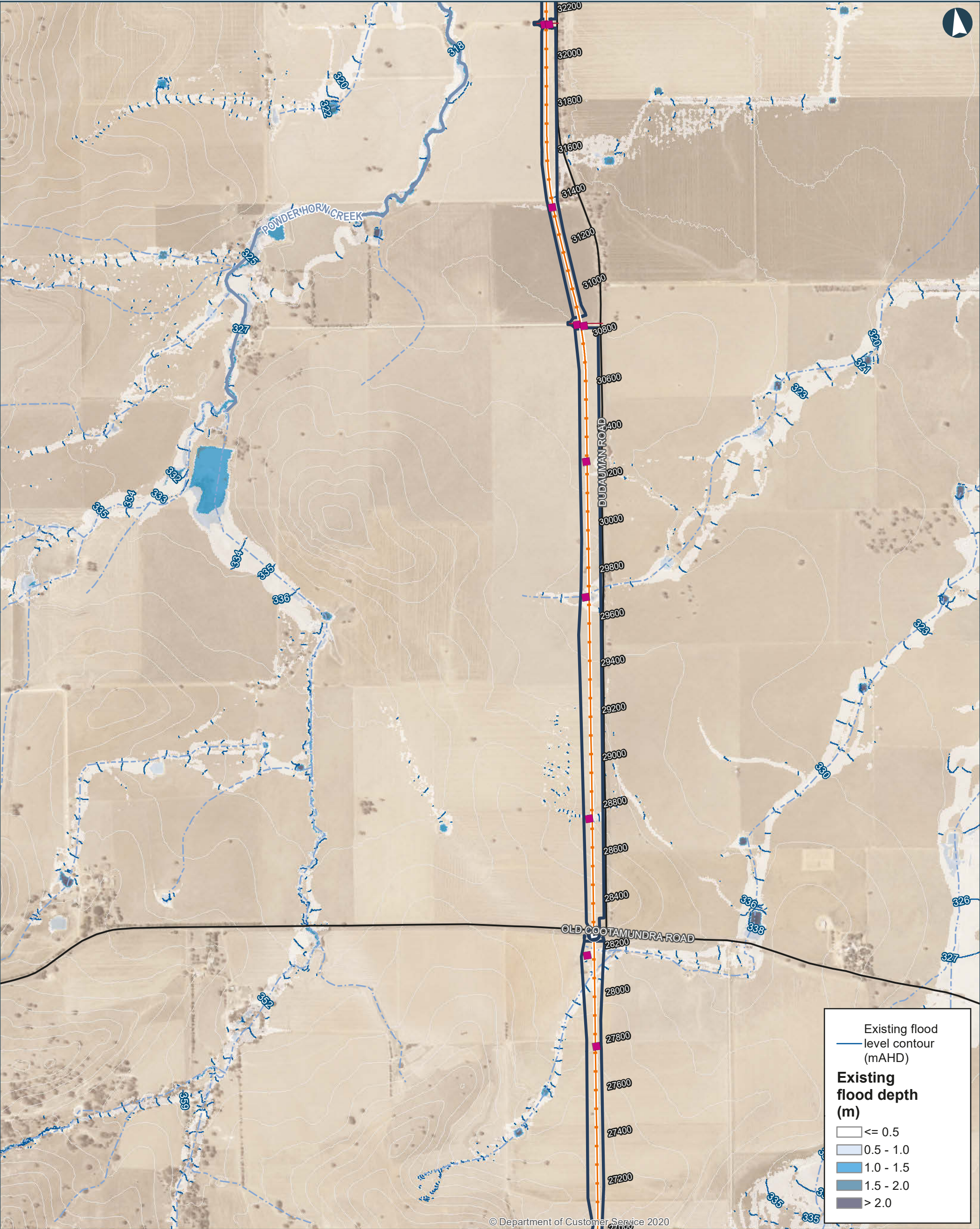

ILLABO TO STOCKINBINGAL 2% AEP Existing Flood Depths and Levels

0 200 400 Metres

Coordinate System: GDA 1994 MGA Zone 55

ARTC makes no representation or warranty and assumes no duty of care or other responsibility to any party as to the completeness, accuracy or suitability of the information contained in this GIS map. The GIS map has been prepared from material provided to ARTC by an external source and ARTC has not taken any steps to verify the completeness, accuracy or suitability of that material. ARTC will not be responsible for any loss or damage suffered as a result of any person whatsoever placing reliance upon the information contained within this GIS map.

Date: 8/4/2022
 Author: IRDJV
 Data Sources: IRDJV, ARTC, LPI

Paper: A3
 Scale: 1:15,000

— Proposal site

Chainage (distance in metres from southern limit of the proposal)

40950

— New track/track upgrade

Overbridge

Underbridge

Culvert

5m Contours

Existing Rail

Minor watercourse (Strahler SO 1-3)

Major watercourse (Strahler SO 4-6)

Local road

Sub-arterial road

Arterial road

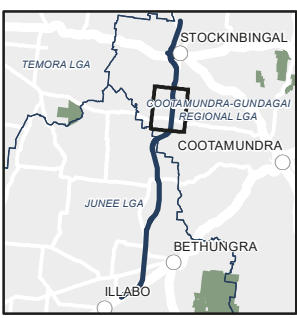

INLAND RAIL ARTC

The Australian Government is delivering Inland Rail through the Australian Rail Track Corporation (ARTC), in partnership with the private sector.

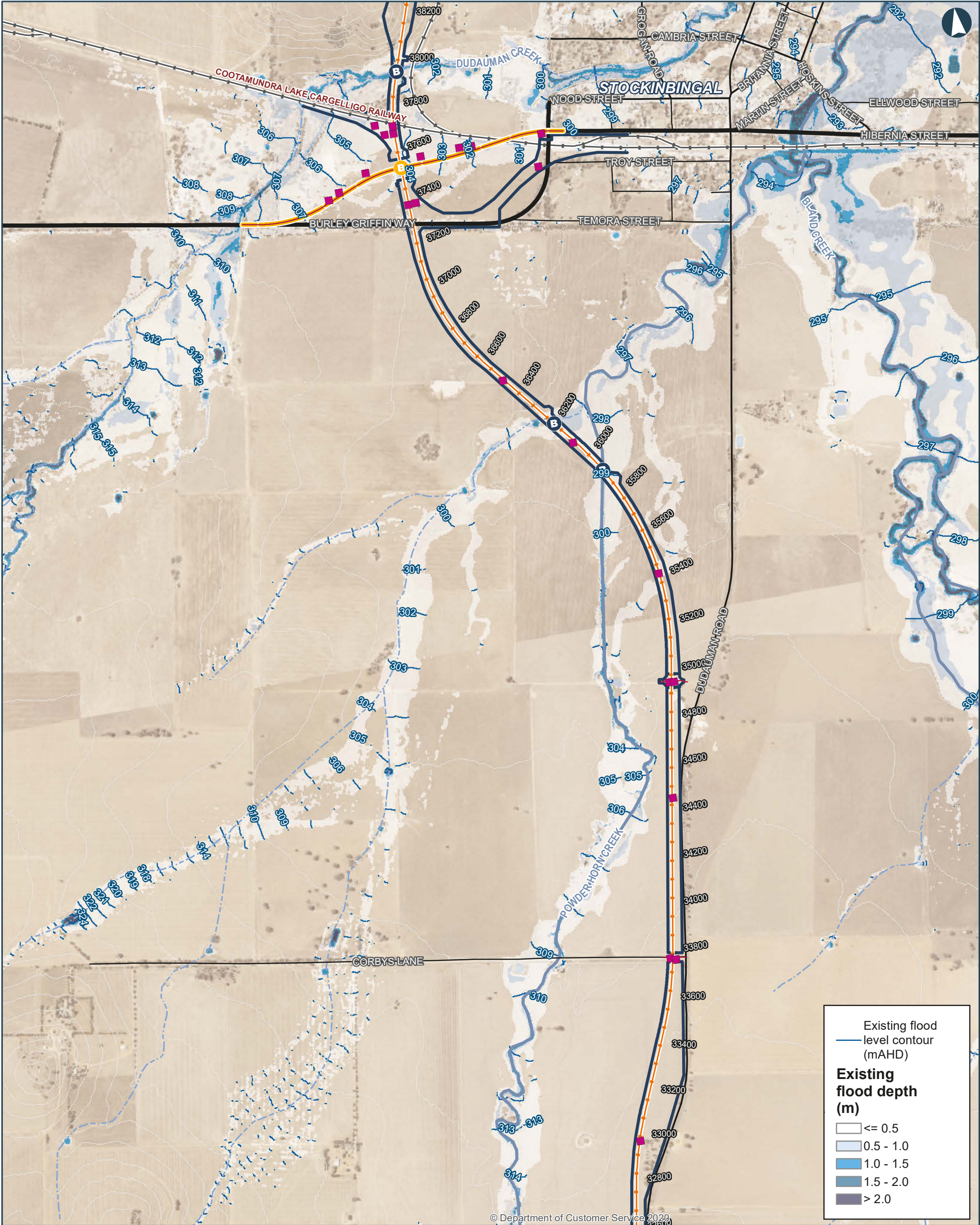

ILLABO TO STOCKINBINGAL 2% AEP Existing Flood Depths and Levels

Map 8 of 9

0 200 400
Metres

Coordinate System: GDA 1994 MGA Zone 55
ARTC makes no representation or warranty and assumes no duty of care or other responsibility to any party as to the completeness, accuracy or suitability of the information contained in this GIS map. The GIS map has been prepared from material provided to ARTC by an external source and ARTC has not taken any steps to verify the completeness, accuracy or suitability of that material.
ARTC will not be responsible for any loss or damage suffered as a result of any person whatsoever placing reliance upon the information contained within this GIS map.

Date: 8/4/2022 Paper: A3
Author: IRDJV Scale: 1:15,000
Data Sources: IRDJV, ARTC, LPI

- Proposal site
- Chainage (distance in metres from southern limit of the proposal)
- New track/track upgrade
- Burley Griffin Way Realignment
- Overbridge
- Underbridge
- Culvert
- 5m Contours
- Existing Rail
- Minor watercourse (Strahler SO 1-3)
- Major watercourse (Strahler SO 4-6)
- Local road
- Sub-arterial road
- Arterial road

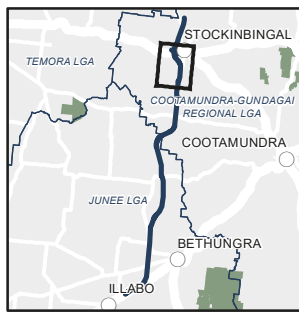

INLAND RAIL **ARTC**

The Australian Government is delivering Inland Rail through the Australian Rail Track Corporation (ARTC), in partnership with the private sector.

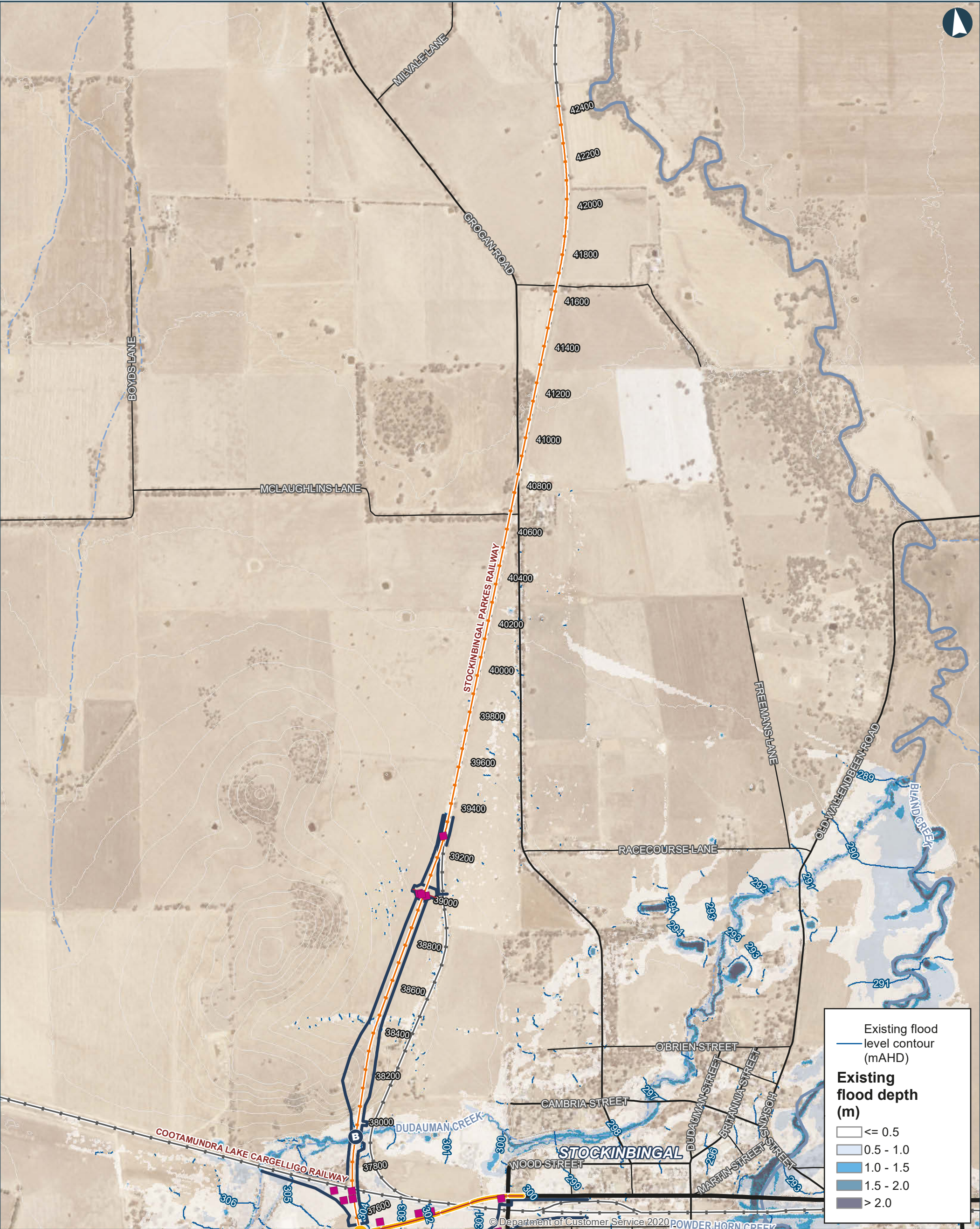

ILLABO TO STOCKINBINGAL 2% AEP Existing Flood Depths and Levels

0 200 400 Metres

Coordinate System: GDA 1994 MGA Zone 55

ARTC makes no representation or warranty and assumes no duty of care or other responsibility to any party as to the completeness, accuracy or suitability of the information contained in this GIS map. The GIS map has been prepared from material provided to ARTC by an external source and ARTC has not taken any steps to verify the completeness, accuracy or suitability of that material. ARTC will not be responsible for any loss or damage suffered as a result of any person whatsoever placing reliance upon the information contained within this GIS map.

Date: 8/4/2022
Author: IRDJV
Data Sources: IRDJV, ARTC, LPI

B Underbridge

C Culvert

5m Contours

Existing Rail

Minor watercourse (Strahler SO 1-3)

Major watercourse (Strahler SO 4-6)

Local road

Proposal site

Chainage (distance in metres from southern limit of the proposal)

New track/track upgrade

Burley Griffin Way Realignment

Overbridge

Sub-arterial road

Arterial road

INLAND RAIL **ARTC**

The Australian Government is delivering Inland Rail through the Australian Rail Track Corporation (ARTC), in partnership with the private sector.

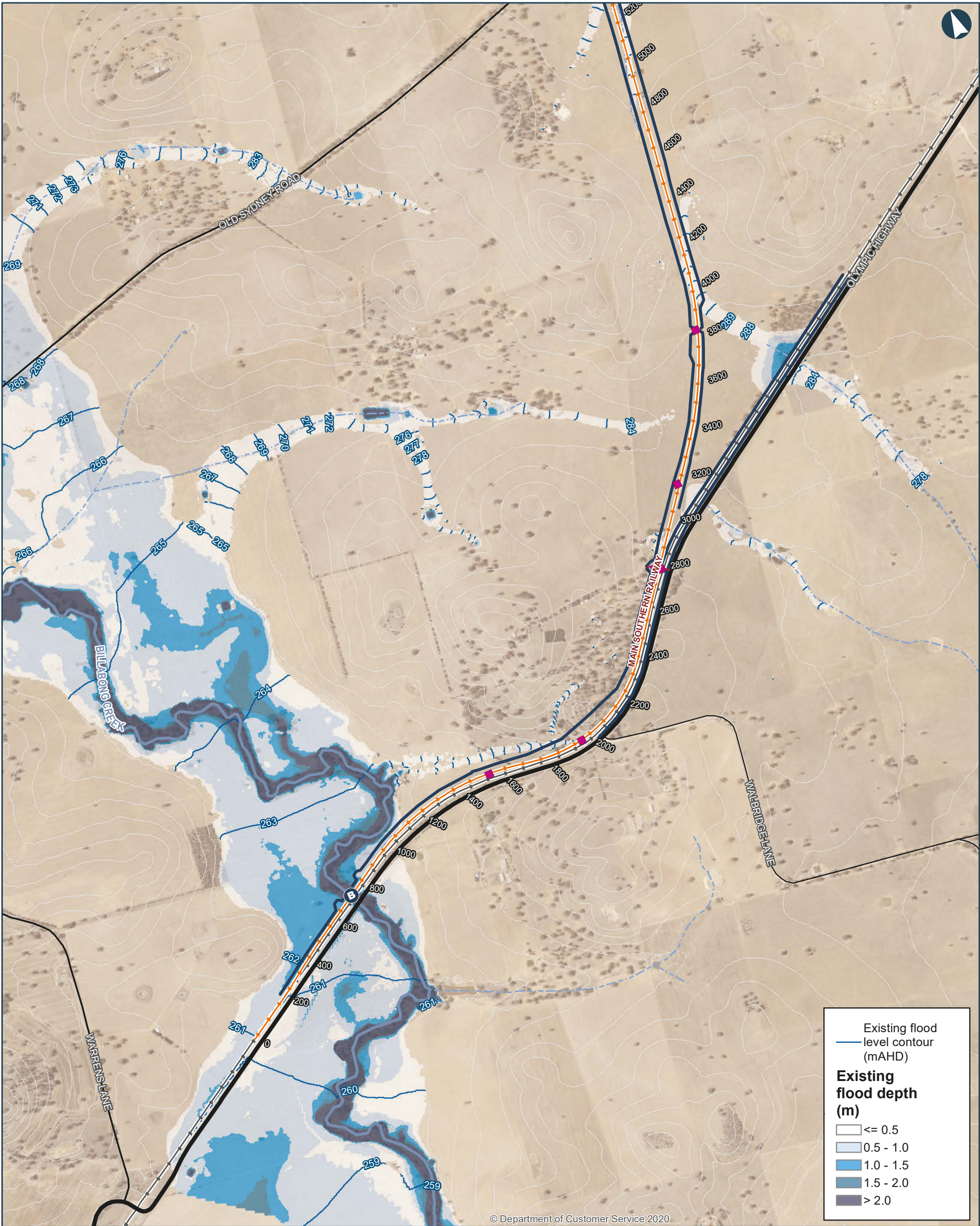

ILLABO TO STOCKINBINGAL 1% AEP Existing Flood Depths and Levels

Map 1 of 9

0 200 400 Metres

Coordinate System: GDA 1994 MGA Zone 55

ARTC makes no representation or warranty and assumes no duty of care or other responsibility to any party as to the completeness, accuracy or suitability of the information contained in this GIS map. The GIS map has been prepared from material provided to ARTC by an external source and ARTC has not taken any steps to verify the completeness, accuracy or suitability of that material. ARTC will not be responsible for any loss or damage suffered as a result of any person whatsoever placing reliance upon the information contained within this GIS map.

Date: 8/4/2022
Author: IRDJV
Data Sources: IRDJV, ARTC, LPI

Paper: A3
Scale: 1:15,000

- Proposal site
- Chainage (distance in metres from southern limit of the proposal)
- New track/track upgrade
- Overbridge
- Underbridge
- Culvert
- 5m Contours
- Existing Rail
- Minor watercourse (Strahler SO 1-3)
- Major watercourse (Strahler SO 4-6)
- Local road
- Sub-arterial road
- Arterial road

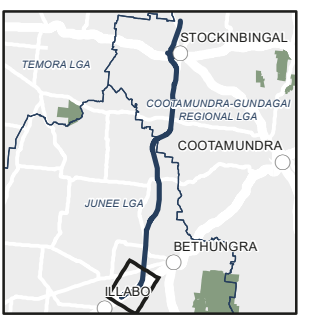

INLAND RAIL ARTC

The Australian Government is delivering Inland Rail through the Australian Rail Track Corporation (ARTC), in partnership with the private sector.

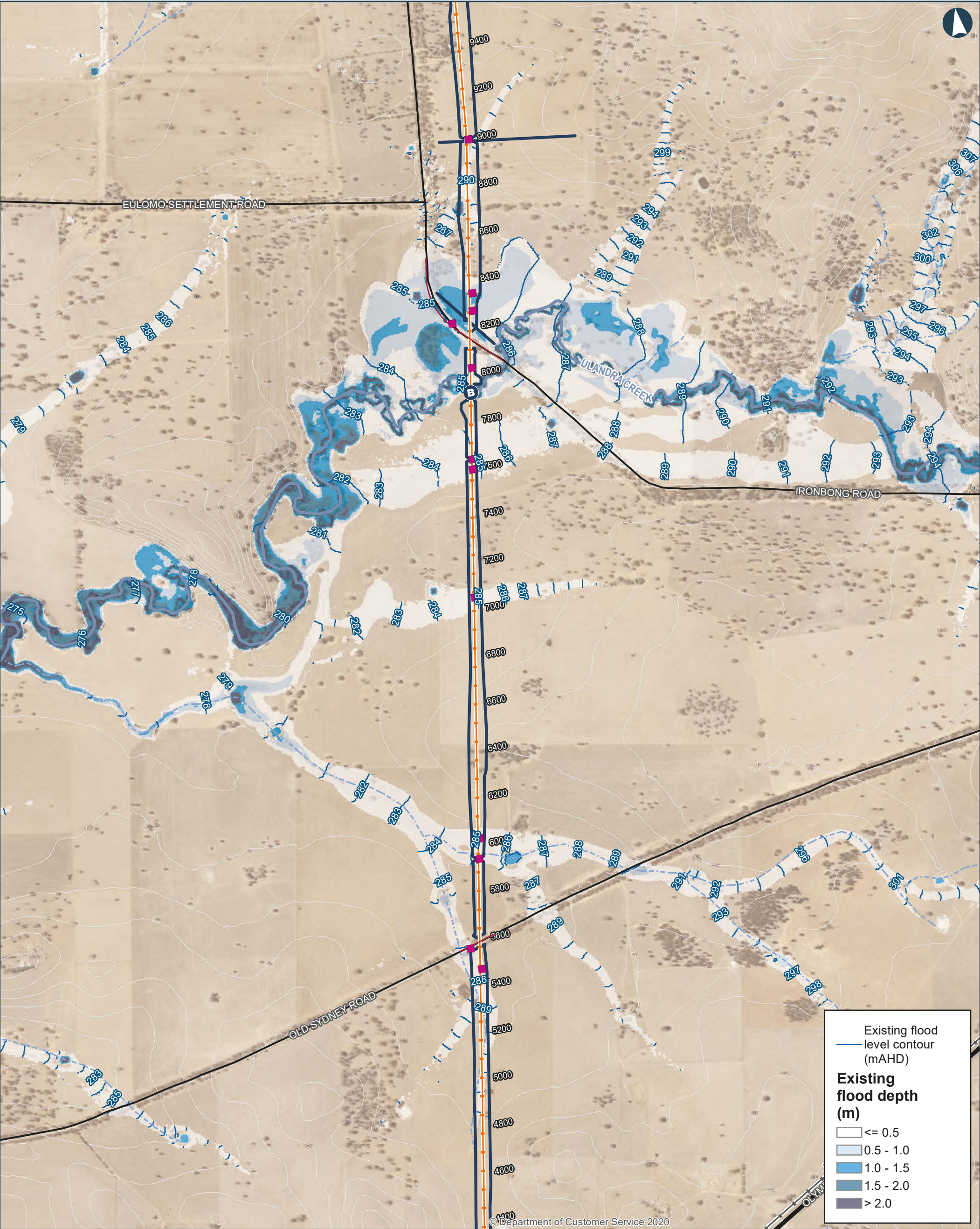

ILLABO TO STOCKINBINGAL 1% AEP Existing Flood Depths and Levels

0 200 400 Metres

Coordinate System: GDA 1994 MGA Zone 55

ARTC makes no representation or warranty and assumes no duty of care or other responsibility to any party as to the completeness, accuracy or suitability of the information contained in this GIS map. The GIS map has been prepared from material provided to ARTC by an external source and ARTC has not taken any steps to verify the completeness, accuracy or suitability of that material. ARTC will not be responsible for any loss or damage suffered as a result of any person whatsoever placing reliance upon the information contained within this GIS map.

Date: 8/4/2022
Author: IRDJV
Data Sources: IRDJV, ARTC, LPI

Paper: A3
Scale: 1:15,000

— Proposal site

— Chainage (distance in metres from southern limit of the proposal)

— New track/track upgrade

— Overbridge

— Underbridge

— Culvert

— 5m Contours

— Existing Rail

— Minor watercourse (Strahler SO 1-3)

— Major watercourse (Strahler SO 4-6)

— Local road

— Sub-arterial road

— Arterial road

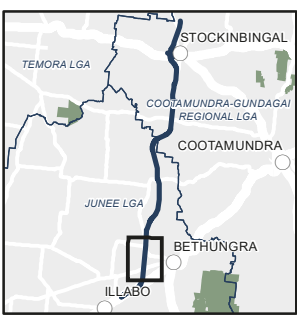

INLAND RAIL **ARTC**

The Australian Government is delivering Inland Rail through the Australian Rail Track Corporation (ARTC), in partnership with the private sector.

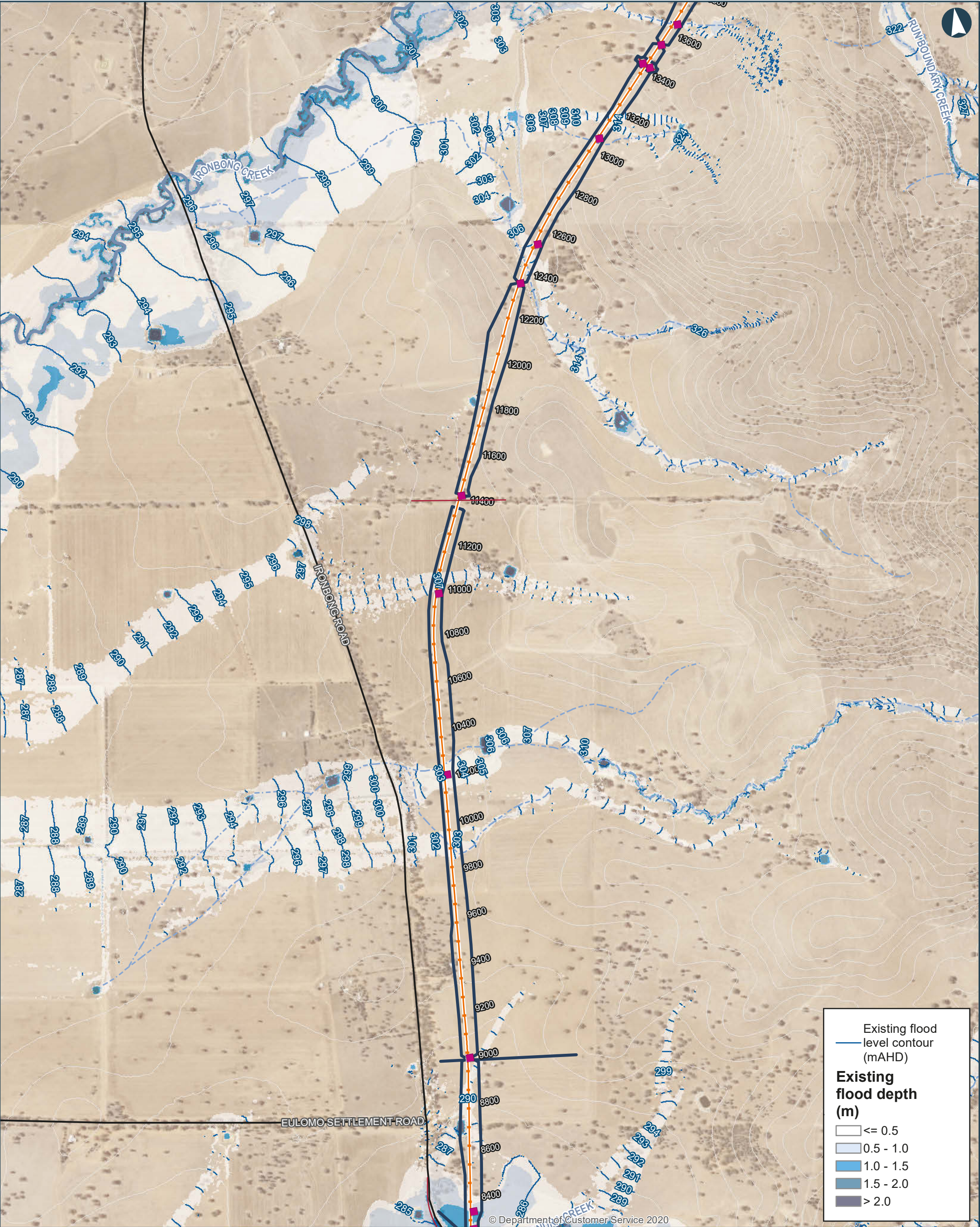

ILLABO TO STOCKINBINGAL 1% AEP Existing Flood Depths and Levels

0 200 400
Metres

Coordinate System: GDA 1994 MGA Zone 55
ARTC makes no representation or warranty and assumes no duty of care or other responsibility to any party as to the completeness, accuracy or suitability of the information contained in this GIS map. The GIS map has been prepared from material provided to ARTC by an external source and ARTC has not taken any steps to verify the completeness, accuracy or suitability of that material. ARTC will not be responsible for any loss or damage suffered as a result of any person whatsoever placing reliance upon the information contained within this GIS map.

Date: 8/4/2022 Paper: A3
Author: IRDJV Scale: 1:15,000
Data Sources: IRDJV, ARTC, LPI

- Proposal site
- Chainage (distance in metres from southern limit of the proposal)
- New track/track upgrade
- Overbridge
- Underbridge
- Culvert
- 5m Contours
- Existing Rail
- Minor watercourse (Strahler SO 1-3)
- Major watercourse (Strahler SO 4-6)
- Local road
- Sub-arterial road
- Arterial road

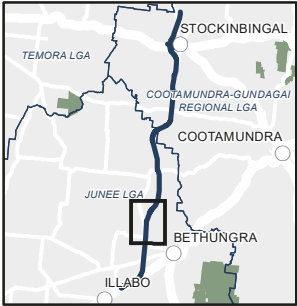

INLAND RAIL ARTC

The Australian Government is delivering Inland Rail through the Australian Rail Track Corporation (ARTC), in partnership with the private sector.

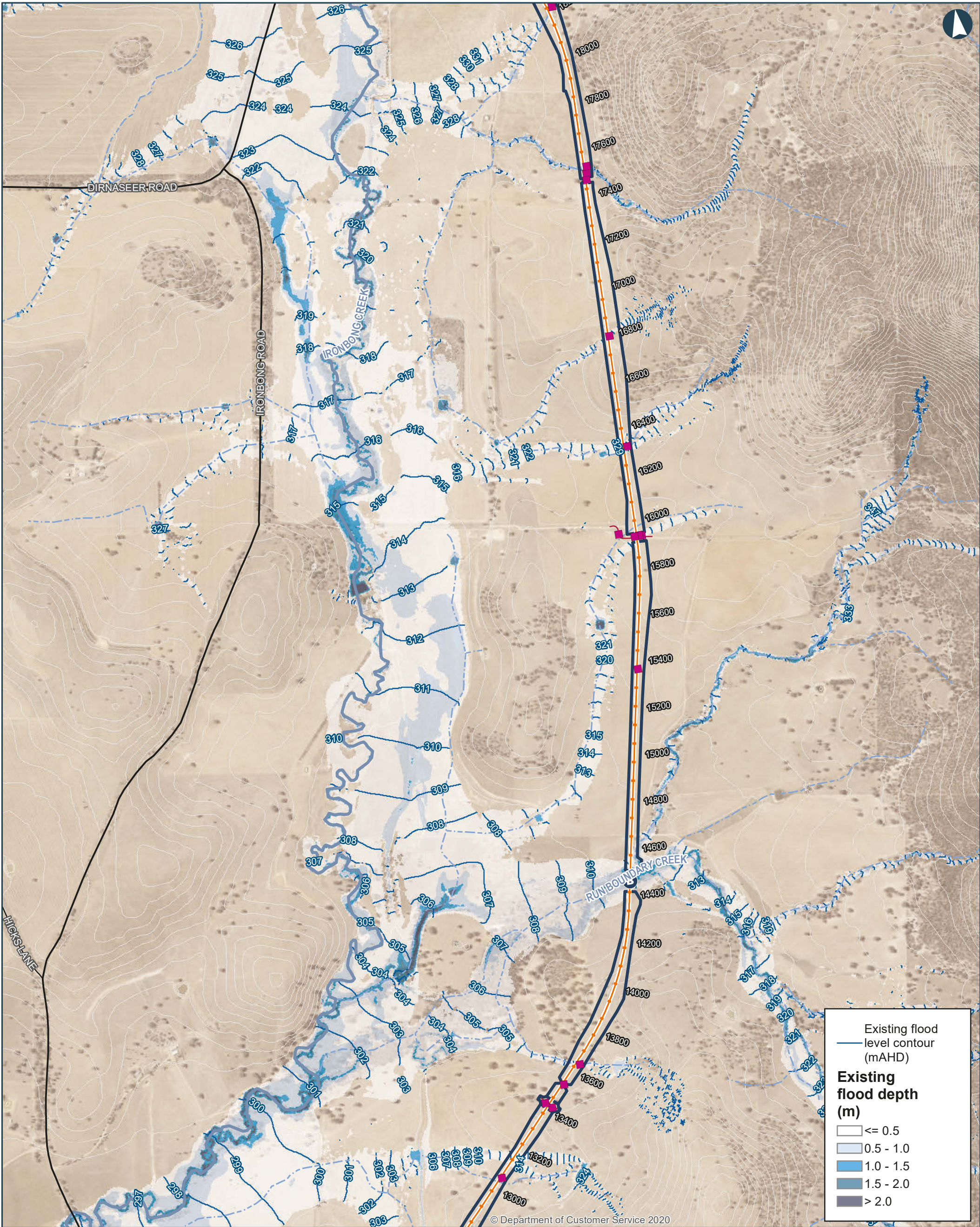

ILLABO TO STOCKINBINGAL 1% AEP Existing Flood Depths and Levels

Map 4 of 9

0 200 400 Metres

Coordinate System: GDA 1994 MGA Zone 55
ARTC makes no representation or warranty and assumes no duty of care or other responsibility to any party as to the completeness, accuracy or suitability of the information contained in this GIS map. The GIS map has been prepared from material provided to ARTC by an external source and ARTC has not taken any steps to verify the completeness, accuracy or suitability of that material. ARTC will not be responsible for any loss or damage suffered as a result of any person whatsoever placing reliance upon the information contained within this GIS map.

Date: 8/4/2022 Paper: A3
Author: IRDJV Scale: 1:15,000
Data Sources: IRDJV, ARTC, LPI

- Proposal site
- Chainage (distance in metres from southern limit of the proposal)
- New track/track upgrade
- Overbridge
- Underbridge
- Culvert
- 5m Contours
- Existing Rail
- Minor watercourse (Strahler SO 1-3)
- Major watercourse (Strahler SO 4-6)
- Local road
- Sub-arterial road
- Arterial road

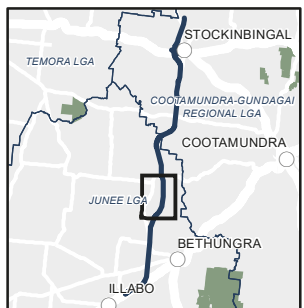

INLAND RAIL ARTC

The Australian Government is delivering Inland Rail through the Australian Rail Track Corporation (ARTC), in partnership with the private sector.

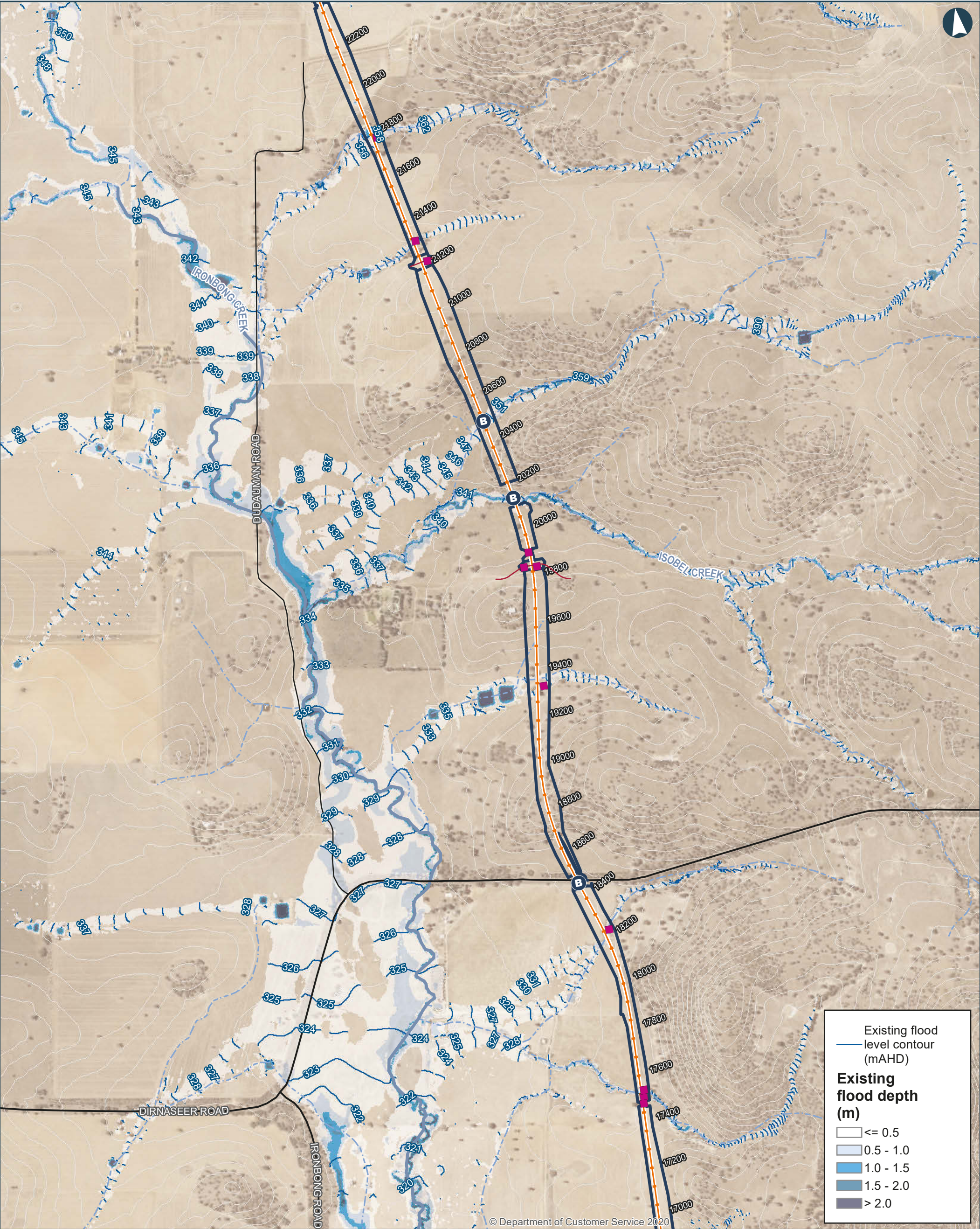

ILLABO TO STOCKINBINGAL 1% AEP Existing Flood Depths and Levels

0 200 400 Metres

Coordinate System: GDA 1994 MGA Zone 55

ARTC makes no representation or warranty and assumes no duty of care or other responsibility to any party as to the completeness, accuracy or suitability of the information contained in this GIS map. The GIS map has been prepared from material provided to ARTC by an external source and ARTC has not taken any steps to verify the completeness, accuracy or suitability of that material. ARTC will not be responsible for any loss or damage suffered as a result of any person whatsoever placing reliance upon the information contained within this GIS map.

Date: 8/4/2022
Author: IRDJV
Data Sources: IRDJV, ARTC, LPI

Paper: A3
Scale: 1:15,000

— Proposal site

— Chainage (distance in metres from southern limit of the proposal)

— New track/track upgrade

— Overbridge

— Underbridge

— Culvert

— 5m Contours

— Existing Rail

— Minor watercourse (Strahler SO 1-3)

— Major watercourse (Strahler SO 4-6)

— Local road

— Sub-arterial road

— Arterial road



INLAND RAIL ARTC

The Australian Government is delivering Inland Rail through the Australian Rail Track Corporation (ARTC), in partnership with the private sector.

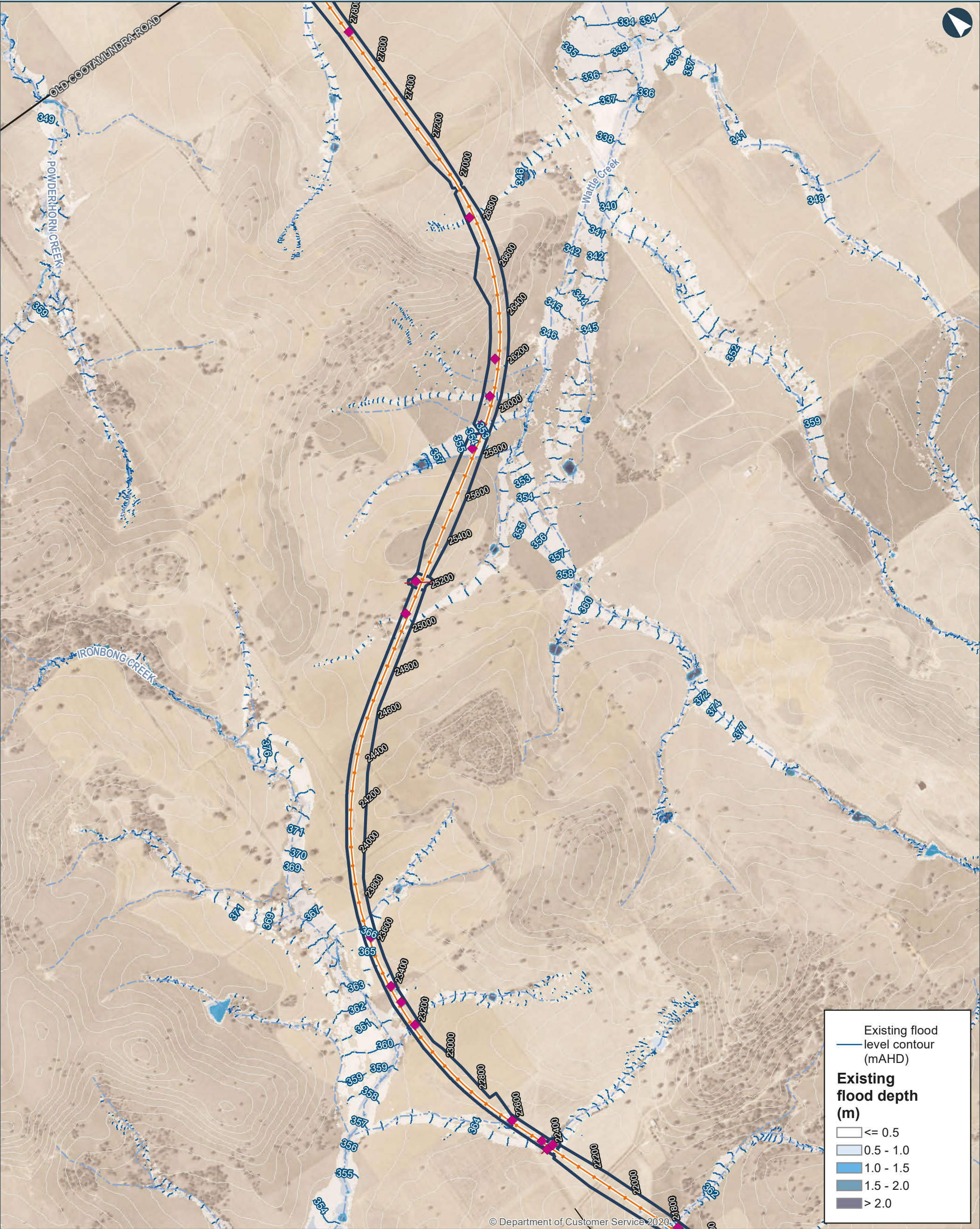

ILLABO TO STOCKINBINGAL 1% AEP Existing Flood Depths and Levels

Map 6 of 9

0 200 400 Metres

Coordinate System: GDA 1994 MGA Zone 55

ARTC makes no representation or warranty and assumes no duty of care or other responsibility to any party as to the completeness, accuracy or suitability of the information contained in this GIS map. The GIS map has been prepared from material provided to ARTC by an external source and ARTC has not taken any steps to verify the completeness, accuracy or suitability of that material. ARTC will not be responsible for any loss or damage suffered as a result of any person whatsoever placing reliance upon the information contained within this GIS map.

Date: 8/4/2022
Author: IRDJV
Data Sources: IRDJV, ARTC, LPI

Paper: A3
Scale: 1:15,000

- Proposal site
- Chainage (distance in metres from southern limit of the proposal)
- New track/track upgrade
- Overbridge
- Underbridge
- Culvert
- 5m Contours
- Existing Rail
- Minor watercourse (Strahler SO 1-3)
- Major watercourse (Strahler SO 4-6)
- Local road
- Sub-arterial road
- Arterial road

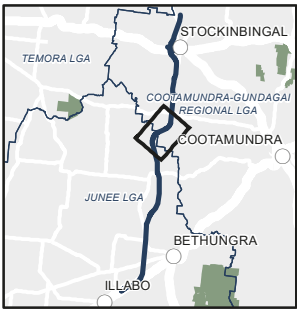

INLAND RAIL ARTC

The Australian Government is delivering Inland Rail through the Australian Rail Track Corporation (ARTC), in partnership with the private sector.

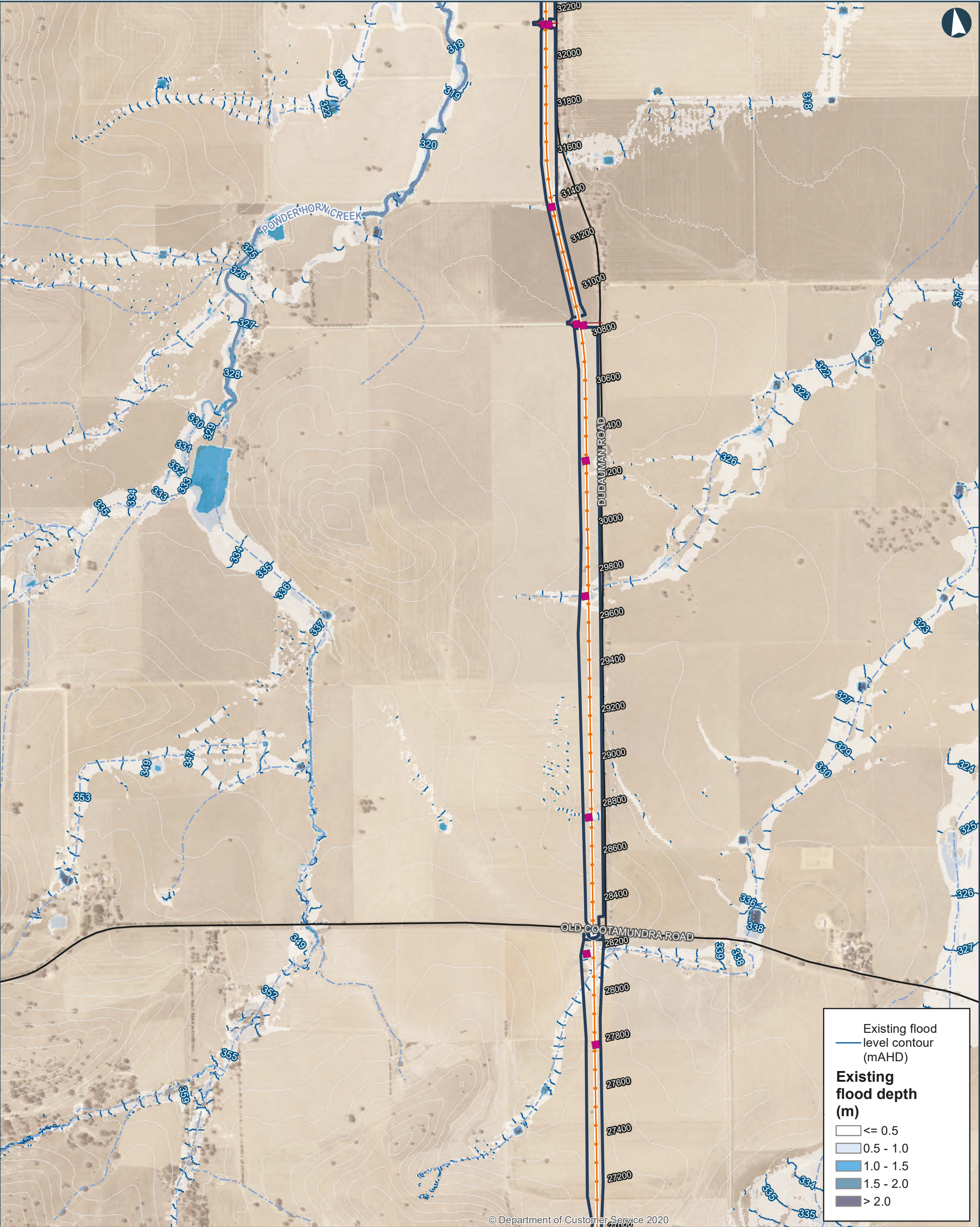

ILLABO TO STOCKINBINGAL 1% AEP Existing Flood Depths and Levels

Map 7 of 9

0 200 400 Metres

Coordinate System: GDA 1994 MGA Zone 55

ARTC makes no representation or warranty and assumes no duty of care or other responsibility to any party as to the completeness, accuracy or suitability of the information contained in this GIS map. The GIS map has been prepared from material provided to ARTC by an external source and ARTC has not taken any steps to verify the completeness, accuracy or suitability of that material. ARTC will not be responsible for any loss or damage suffered as a result of any person whatsoever placing reliance upon the information contained within this GIS map.

Date: 8/4/2022
Author: IRDJV
Data Sources: IRDJV, ARTC, LPI

Paper: A3
Scale: 1:15,000

- Proposal site
- Chainage (distance in metres from southern limit of the proposal)
- New track/track upgrade
- Overbridge
- Underbridge
- Culvert
- 5m Contours
- Existing Rail
- Minor watercourse (Strahler SO 1-3)
- Major watercourse (Strahler SO 4-6)
- Local road
- Sub-arterial road
- Arterial road



INLAND RAIL **ARTC**

The Australian Government is delivering Inland Rail through the Australian Rail Track Corporation (ARTC), in partnership with the private sector.

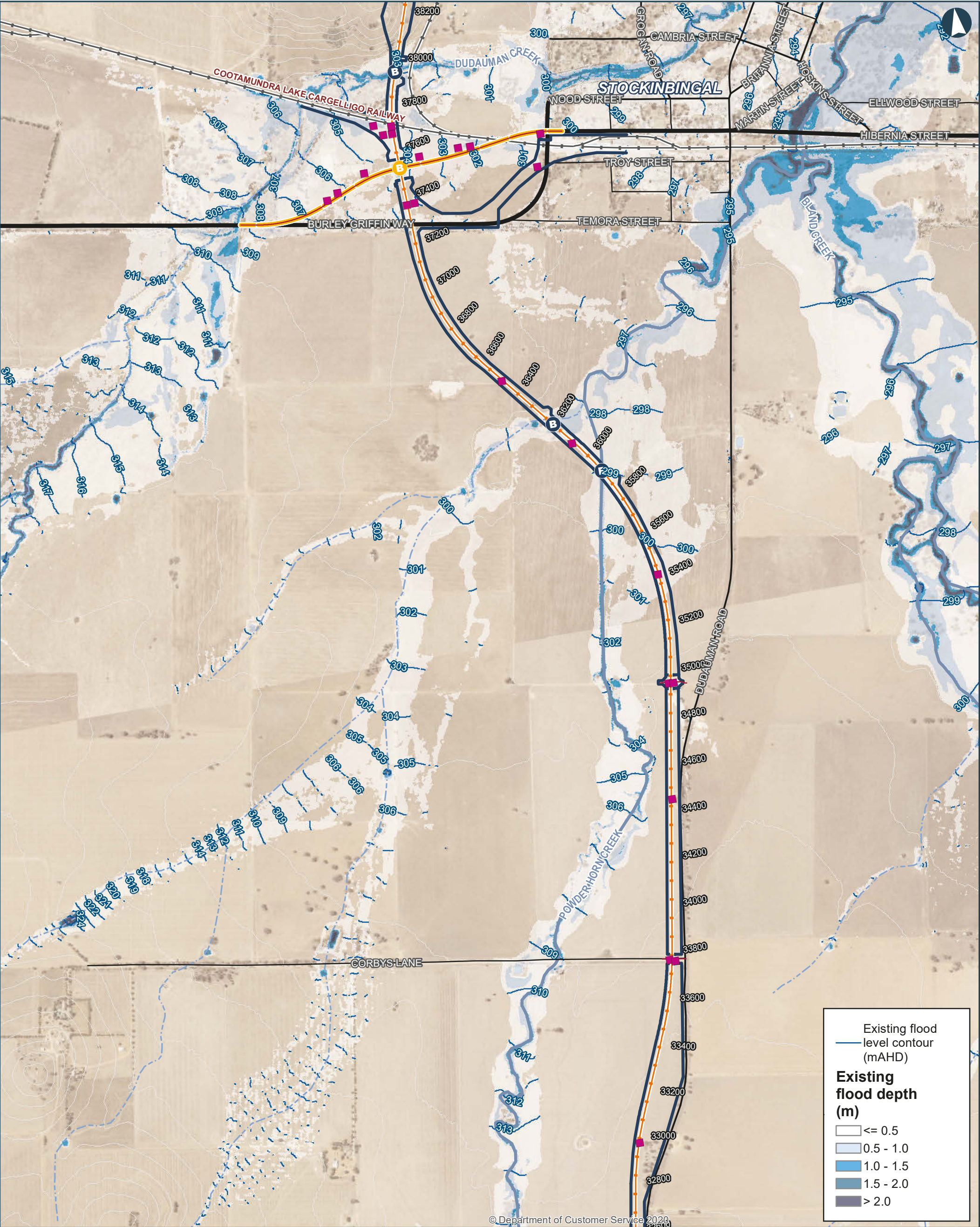

ILLABO TO STOCKINBINGAL 1% AEP Existing Flood Depths and Levels

0 200 400 Metres

Coordinate System: GDA 1994 MGA Zone 55

ARTC makes no representation or warranty and assumes no duty of care or other responsibility to any party as to the completeness, accuracy or suitability of the information contained in this GIS map. The GIS map has been prepared from material provided to ARTC by an external source and ARTC has not taken any steps to verify the completeness, accuracy or suitability of that material. ARTC will not be responsible for any loss or damage suffered as a result of any person whatsoever placing reliance upon the information contained within this GIS map.

Date: 8/4/2022
Author: IRDJV
Data Sources: IRDJV, ARTC, LPI

40950 Chainage (distance in metres from southern limit of the proposal)

B Underbridge

C Culvert

B Overbridge

New track/track upgrade

Burley Griffin Way Realignment

5m Contours

Existing Rail

Minor watercourse (Strahler SO 1-3)

Major watercourse (Strahler SO 4-6)

Local road

Sub-arterial road

Arterial road

INLAND RAIL **ARTC**

The Australian Government is delivering Inland Rail through the Australian Rail Track Corporation (ARTC), in partnership with the private sector.

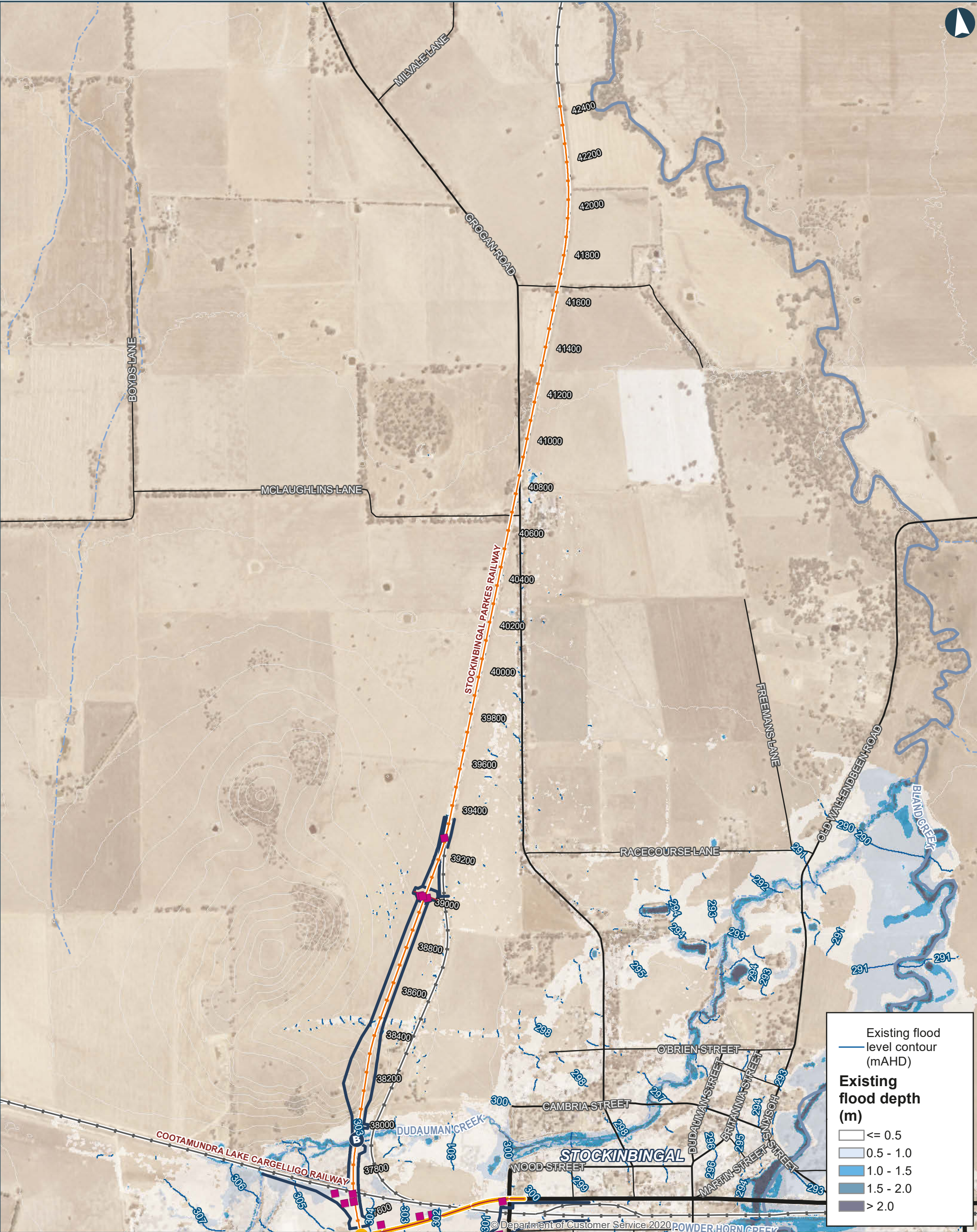

ILLABO TO STOCKINBINGAL 1% AEP Existing Flood Depths and Levels

0 200 400 Metres

Coordinate System: GDA 1994 MGA Zone 55

ARTC makes no representation or warranty and assumes no duty of care or other responsibility to any party as to the completeness, accuracy or suitability of the information contained in this GIS map. The GIS map has been prepared from material provided to ARTC by an external source and ARTC has not taken any steps to verify the completeness, accuracy or suitability of that material. ARTC will not be responsible for any loss or damage suffered as a result of any person whatsoever placing reliance upon the information contained within this GIS map.

Date: 8/4/2022
Author: IRDJV
Data Sources: IRDJV, ARTC, LPI

B Underbridge

C Culvert

5m Contours

Existing Rail

Minor watercourse (Strahler SO 1-3)

Major watercourse (Strahler SO 4-6)

Local road

Sub-arterial road

Arterial road

Proposal site

Chainage (distance in metres from southern limit of the proposal)

40950

New track/track upgrade

Burley Griffin Way Realignment

Overbridge

INLAND RAIL **ARTC**

The Australian Government is delivering Inland Rail through the Australian Rail Track Corporation (ARTC), in partnership with the private sector.



ILLABO TO STOCKINBINGAL 1% AEP Climate Change Existing Flood Depths and Levels

Map 1 of 9

0 200 400 Metres

Coordinate System: GDA 1994 MGA Zone 55

ARTC makes no representation or warranty and assumes no duty of care or other responsibility to any party as to the completeness, accuracy or suitability of the information contained in this GIS map. The GIS map has been prepared from material provided to ARTC by an external source and ARTC has not taken any steps to verify the completeness, accuracy or suitability of that material. ARTC will not be responsible for any loss or damage suffered as a result of any person whatsoever placing reliance upon the information contained within this GIS map.

Date: 8/4/2022 Paper: A3
 Author: IRDJV Scale: 1:15,000
 Data Sources: IRDJV, ARTC, LPI

— Proposal site

Chainage (distance in metres from southern limit of the proposal)

40950

— Existing Rail

--- Minor watercourse (Strahler SO 1-3)

--- Major watercourse (Strahler SO 4-6)

— Local road

— Sub-arterial road

— Arterial road

— New track/track upgrade

— Overbridge

— Underbridge

— Culvert

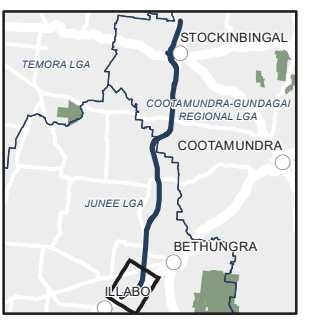

INLAND RAIL ARTC

The Australian Government is delivering Inland Rail through the Australian Rail Track Corporation (ARTC), in partnership with the private sector.

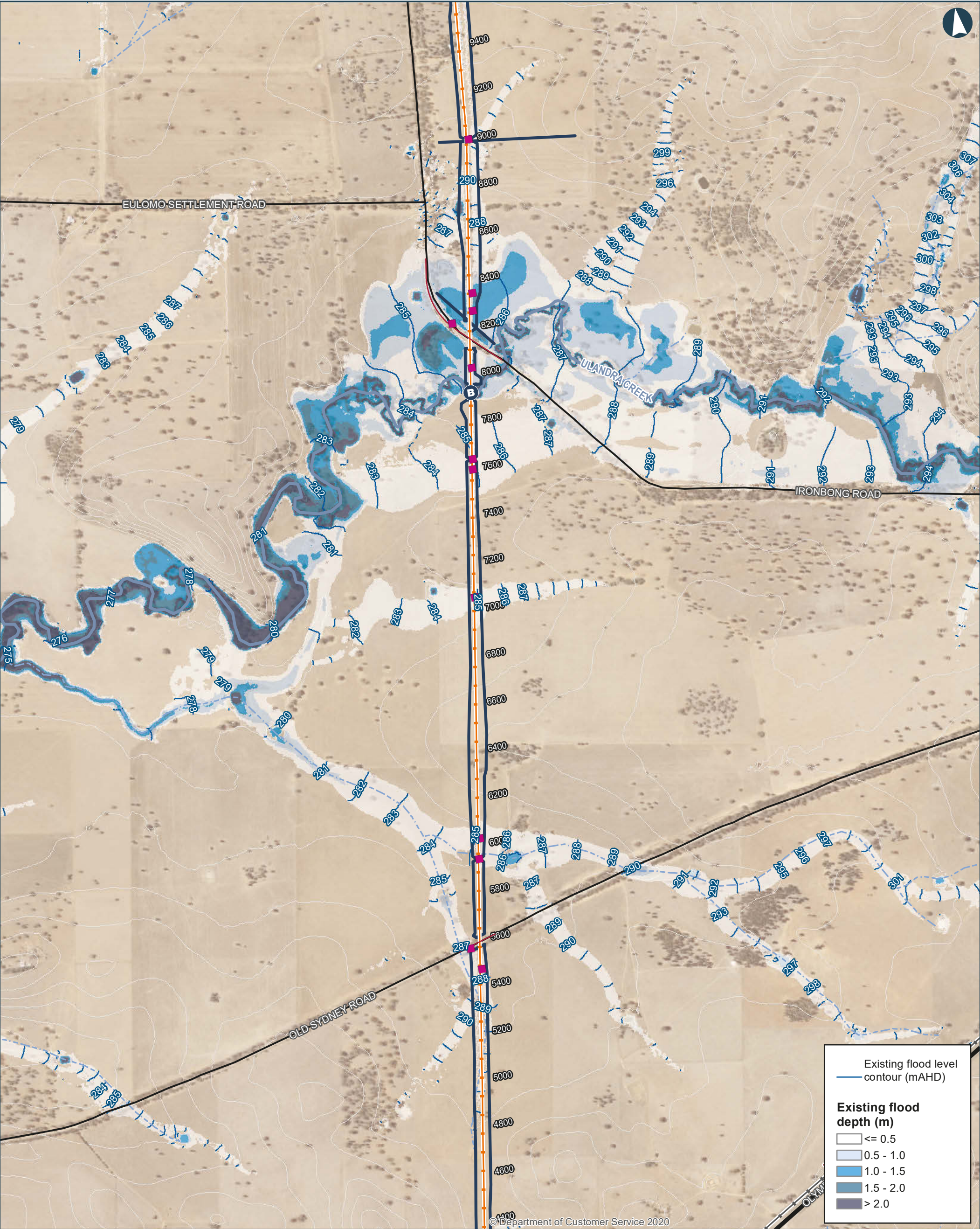

ILLABO TO STOCKINBINGAL 1% AEP Climate Change Existing Flood Depths and Levels

0 200 400 Metres

Coordinate System: GDA 1994 MGA Zone 55

ARTC makes no representation or warranty and assumes no duty of care or other responsibility to any party as to the completeness, accuracy or suitability of the information contained in this GIS map. The GIS map has been prepared from material provided to ARTC by an external source and ARTC has not taken any steps to verify the completeness, accuracy or suitability of that material. ARTC will not be responsible for any loss or damage suffered as a result of any person whatsoever placing reliance upon the information contained within this GIS map.

Date: 8/4/2022
Author: IRDJV
Data Sources: IRDJV, ARTC, LPI

Paper: A3
Scale: 1:15,000

- Proposal site
- Chainage (distance in metres from southern limit of the proposal)
- New track/track upgrade
- Overbridge
- Underbridge
- Culvert
- 5m Contours
- Existing Rail
- Minor watercourse (Strahler SO 1-3)
- Major watercourse (Strahler SO 4-6)
- Local road
- Sub-arterial road
- Arterial road

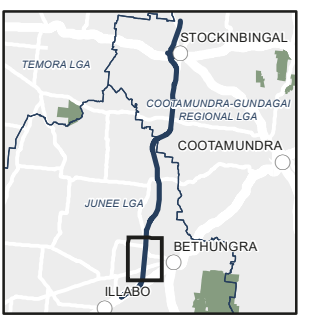

INLAND RAIL **ARTC**

The Australian Government is delivering Inland Rail through the Australian Rail Track Corporation (ARTC), in partnership with the private sector.

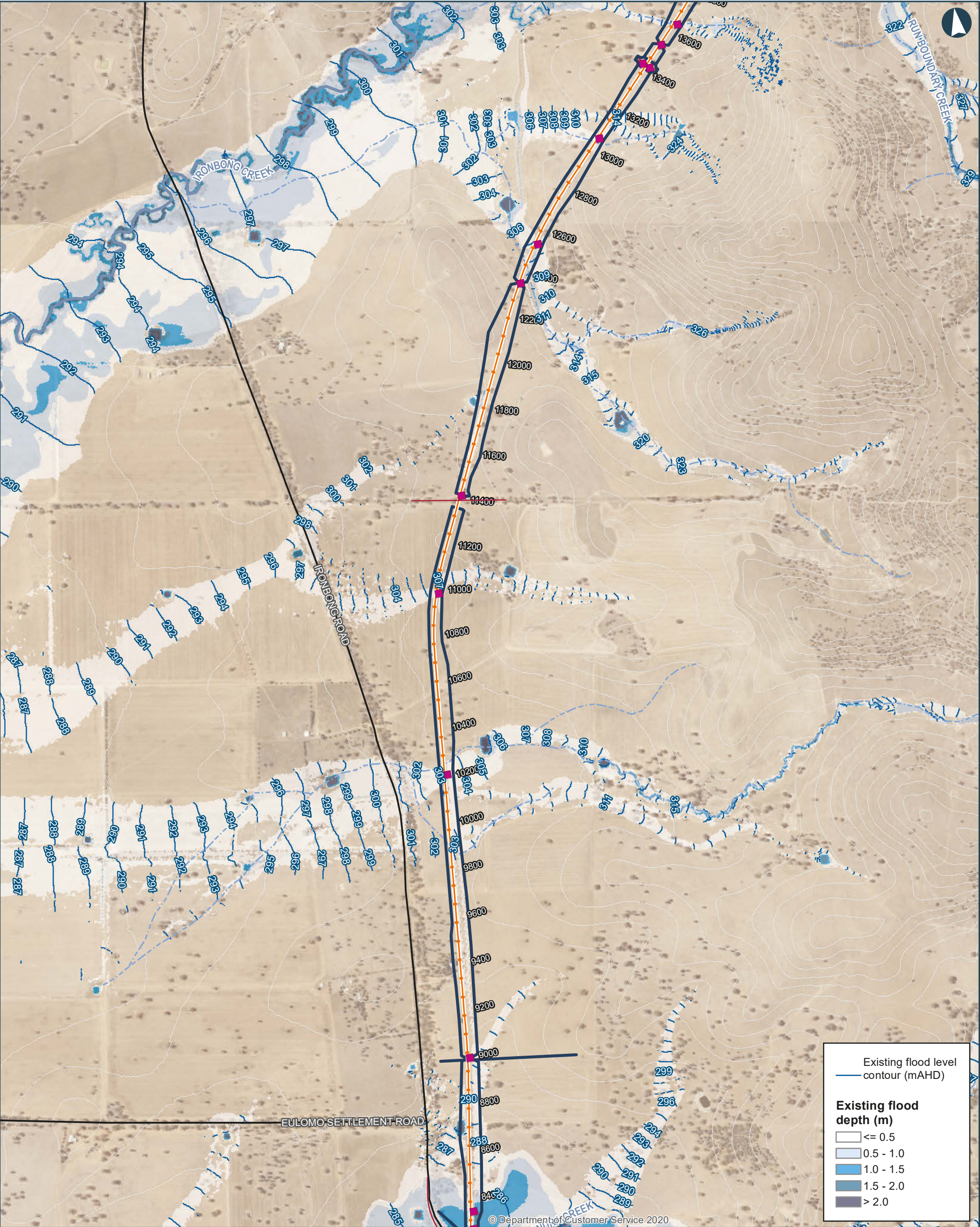

0200400Metres

Coordinate System: GDA 1994 MGA Zone 55

ARTC makes no representation or warranty and assumes no duty of care or other responsibility to any party as to the completeness, accuracy or suitability of the information contained in this GIS map. The GIS map has been prepared from material provided to ARTC by an external source and ARTC has not taken any steps to verify the completeness, accuracy or suitability of that material. ARTC will not be responsible for any loss or damage suffered as a result of any person whatsoever placing reliance upon the information contained within this GIS map.

Date: 8/4/2022
Author: IRDJV
Data Sources: IRDJV, ARTC, LPI

40950

Chainage (distance in metres from southern limit of the proposal)

New track/track upgrade

Overbridge

Underbridge

Culvert

5m Contours

Existing Rail

Minor watercourse (Strahler SO 1-3)

Major watercourse (Strahler SO 4-6)

Local road

Sub-arterial road

Arterial road

ILLABO

STOCKINBINGAL

TEMPORA LGA

COOTAMUNDRA-GUNDAGAI REGIONAL LGA

COOTAMUNDRA

JUNEE LGA

BETHUNGRA

INLAND RAIL

ARTC

The Australian Government is delivering Inland Rail through the Australian Rail Track Corporation (ARTC), in partnership with the private sector.

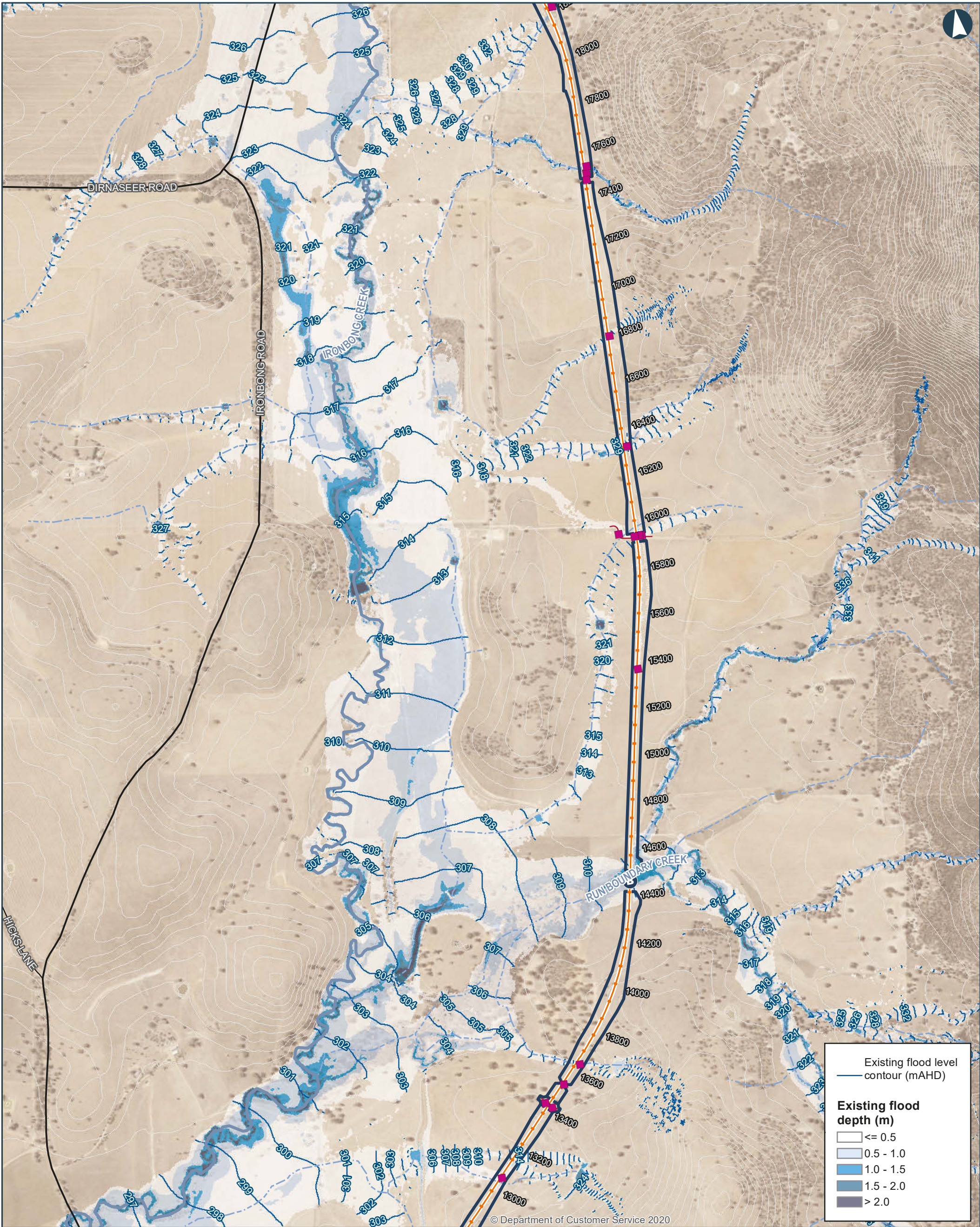

ILLABO TO STOCKINBINGAL 1% AEP Climate Change Existing Flood Depths and Levels

0 200 400 Metres

Coordinate System: GDA 1994 MGA Zone 55

ARTC makes no representation or warranty and assumes no duty of care or other responsibility to any party as to the completeness, accuracy or suitability of the information contained in this GIS map. The GIS map has been prepared from material provided to ARTC by an external source and ARTC has not taken any steps to verify the completeness, accuracy or suitability of that material. ARTC will not be responsible for any loss or damage suffered as a result of any person whatsoever placing reliance upon the information contained within this GIS map.

Date: 8/4/2022
Author: IRDJV
Data Sources: IRDJV, ARTC, LPI

Paper: A3
Scale: 1:15,000

- Proposal site
- Chainage (distance in metres from southern limit of the proposal)
- New track/track upgrade
- Overbridge
- Underbridge
- Culvert
- 5m Contours
- Existing Rail
- Minor watercourse (Strahler SO 1-3)
- Major watercourse (Strahler SO 4-6)
- Local road
- Sub-arterial road
- Arterial road

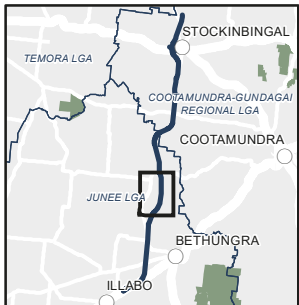

INLAND RAIL ARTC

The Australian Government is delivering Inland Rail through the Australian Rail Track Corporation (ARTC), in partnership with the private sector.

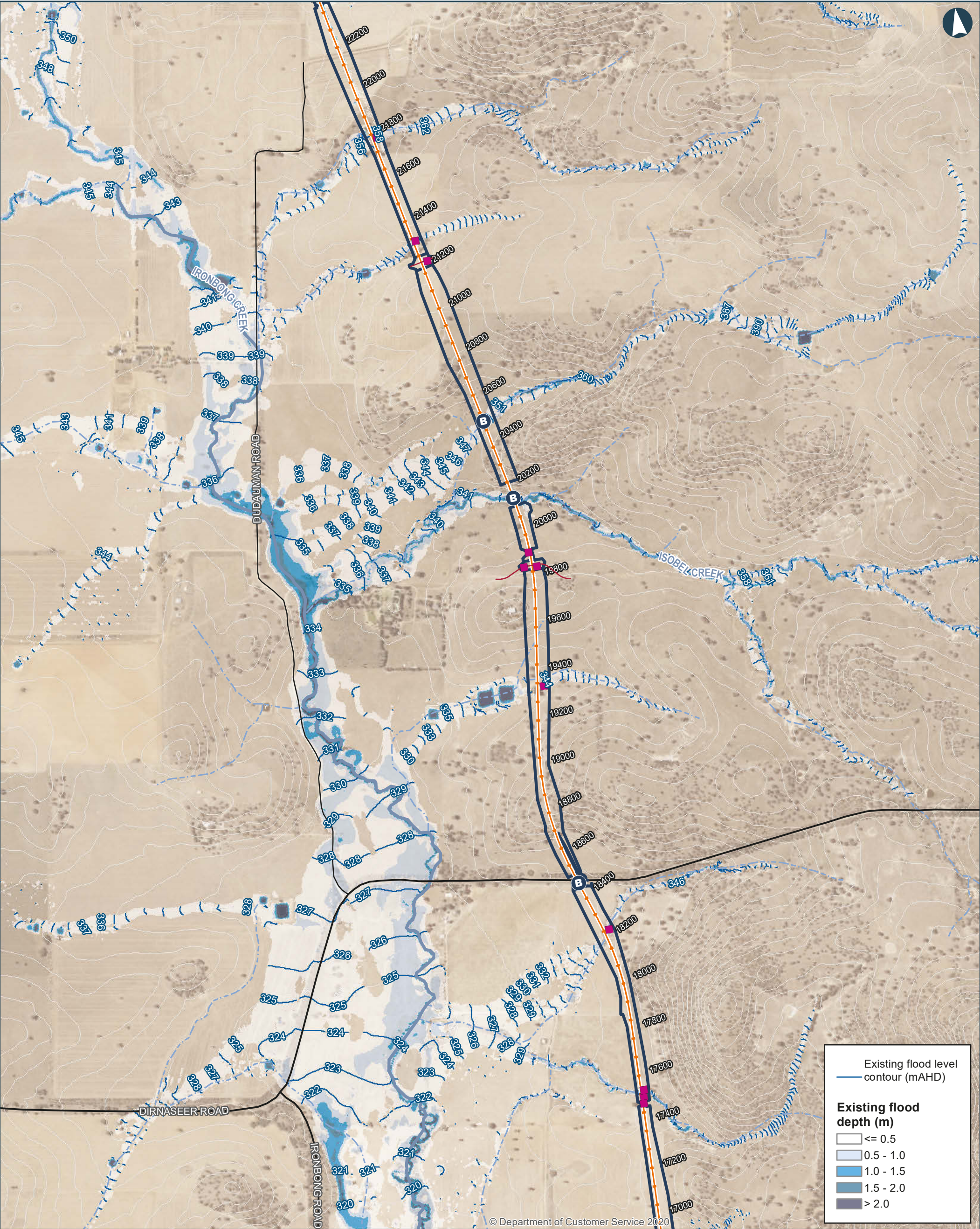

ILLABO TO STOCKINBINAL 1% AEP Climate Change Existing Flood Depths and Levels

Map 5 of 9

0 200 400 Metres

Coordinate System: GDA 1994 MGA Zone 55

ARTC makes no representation or warranty and assumes no duty of care or other responsibility to any party as to the completeness, accuracy or suitability of the information contained in this GIS map. The GIS map has been prepared from material provided to ARTC by an external source and ARTC has not taken any steps to verify the completeness, accuracy or suitability of that material. ARTC will not be responsible for any loss or damage suffered as a result of any person whatsoever placing reliance upon the information contained within this GIS map.

Date: 8/4/2022

Author: IRDJV

Data Sources: IRDJV, ARTC, LPI

Paper: A3

Scale: 1:15,000

— Proposal site

40950 Chainage (distance in metres from southern limit of the proposal)

— New track/track upgrade

B

 Overbridge

B

 Underbridge

■

 Culvert

— 5m Contours

— Existing Rail

— Minor watercourse (Strahler SO 1-3)

— Major watercourse (Strahler SO 4-6)

— Local road

— Sub-arterial road

— Arterial road

Existing flood level contour (mAHD)

Existing flood depth (m)

≤ 0.5

0.5 - 1.0

1.0 - 1.5

1.5 - 2.0

> 2.0

ILLABO TO STOCKINBINAL

Map 5 of 9

INLAND RAIL

ARTC

The Australian Government is delivering Inland Rail through the Australian Rail Track Corporation (ARTC), in partnership with the private sector.

G:\Projects\PS108286_I2S\Tasks\220_0118_HYD_HydrologyReportResubmission\May22\Documents\1AEPCC\220_0118_HYD_1AEPCCExistingDepth_v2.mxd

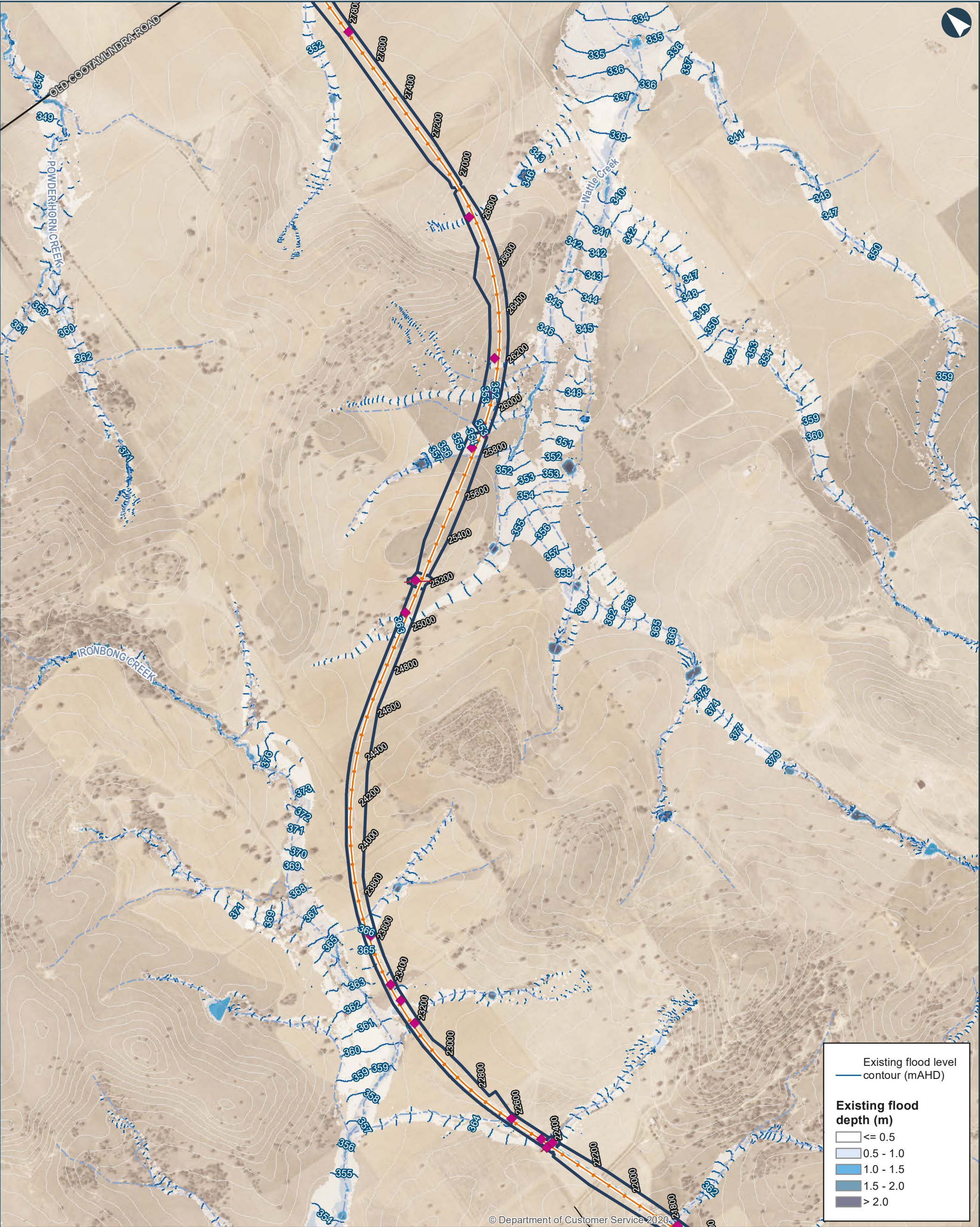

ILLABO TO STOCKINBINAL 1% AEP Climate Change Existing Flood Depths and Levels

Map 6 of 9

0 200 400 Metres

Coordinate System: GDA 1994 MGA Zone 55

ARTC makes no representation or warranty and assumes no duty of care or other responsibility to any party as to the completeness, accuracy or suitability of the information contained in this GIS map. The GIS map has been prepared from material provided to ARTC by an external source and ARTC has not taken any steps to verify the completeness, accuracy or suitability of that material. ARTC will not be responsible for any loss or damage suffered as a result of any person whatsoever placing reliance upon the information contained within this GIS map.

Date: 8/4/2022 Paper: A3
Author: IRDJV Scale: 1:15,000
Data Sources: IRDJV, ARTC, LPI

- Proposal site
- Chainage (distance in metres from southern limit of the proposal)
- New track/track upgrade
- Overbridge
- Underbridge
- Culvert
- 5m Contours
- Existing Rail
- Minor watercourse (Strahler SO 1-3)
- Major watercourse (Strahler SO 4-6)
- Local road
- Sub-arterial road
- Arterial road



INLAND RAIL ARTC

The Australian Government is delivering Inland Rail through the Australian Rail Track Corporation (ARTC), in partnership with the private sector.

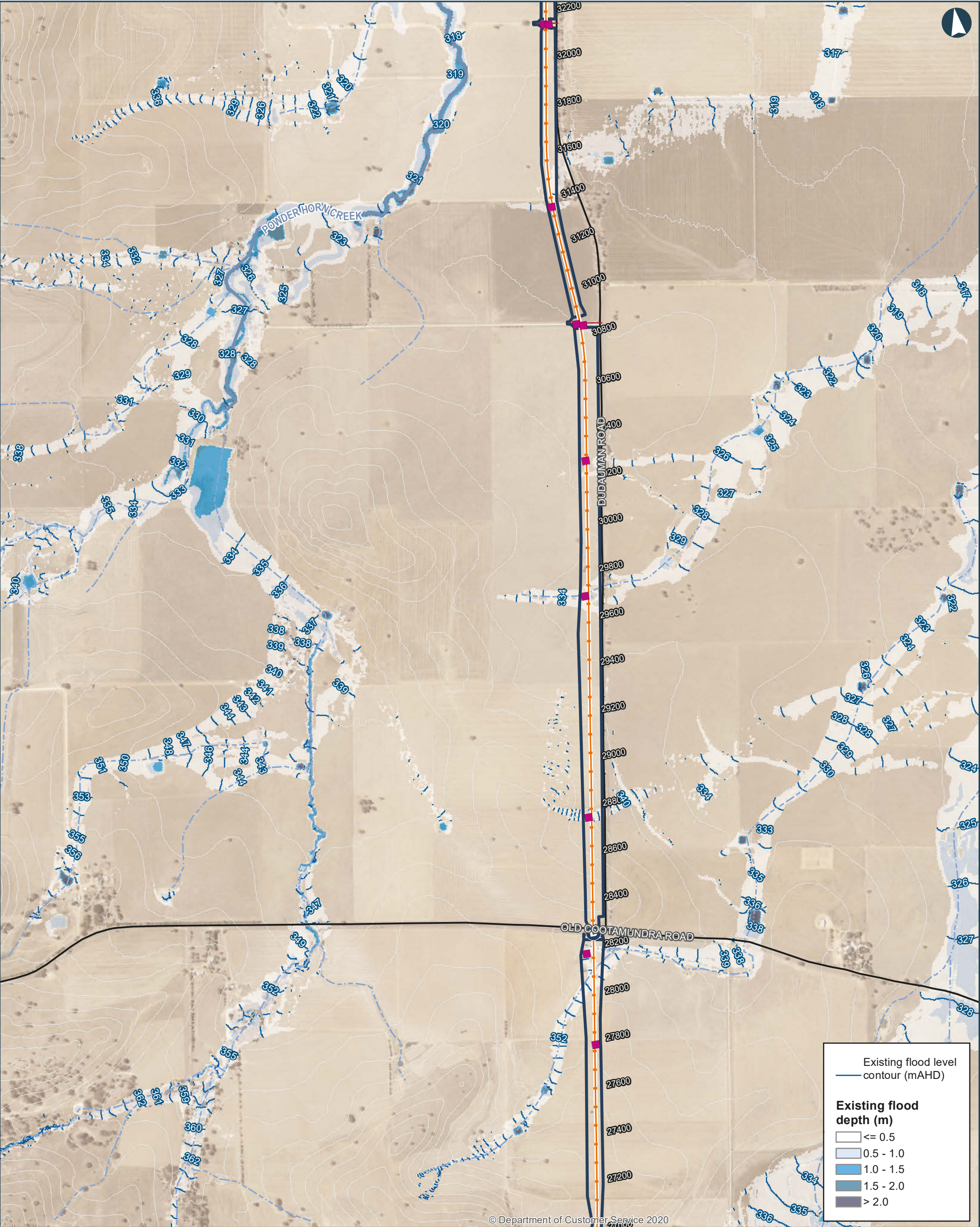

ILLABO TO STOCKINBINGAL 1% AEP Climate Change Existing Flood Depths and Levels

Map 7 of 9

0 200 400 Metres

Coordinate System: GDA 1994 MGA Zone 55

ARTC makes no representation or warranty and assumes no duty of care or other responsibility to any party as to the completeness, accuracy or suitability of the information contained in this GIS map. The GIS map has been prepared from material provided to ARTC by an external source and ARTC has not taken any steps to verify the completeness, accuracy or suitability of that material.

ARTC will not be responsible for any loss or damage suffered as a result of any person whatsoever placing reliance upon the information contained within this GIS map.

Date: 8/4/2022 Paper: A3
Author: IRDJV Scale: 1:15,000
Data Sources: IRDJV, ARTC, LPI

- Proposal site
- Chainage (distance in metres from southern limit of the proposal)
- New track/track upgrade
- Overbridge
- Underbridge
- Culvert
- 5m Contours
- Existing Rail
- Minor watercourse (Strahler SO 1-3)
- Major watercourse (Strahler SO 4-6)
- Local road
- Sub-arterial road
- Arterial road

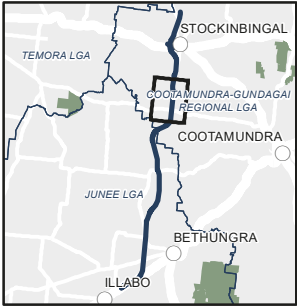

INLAND RAIL ARTC

The Australian Government is delivering Inland Rail through the Australian Rail Track Corporation (ARTC), in partnership with the private sector.

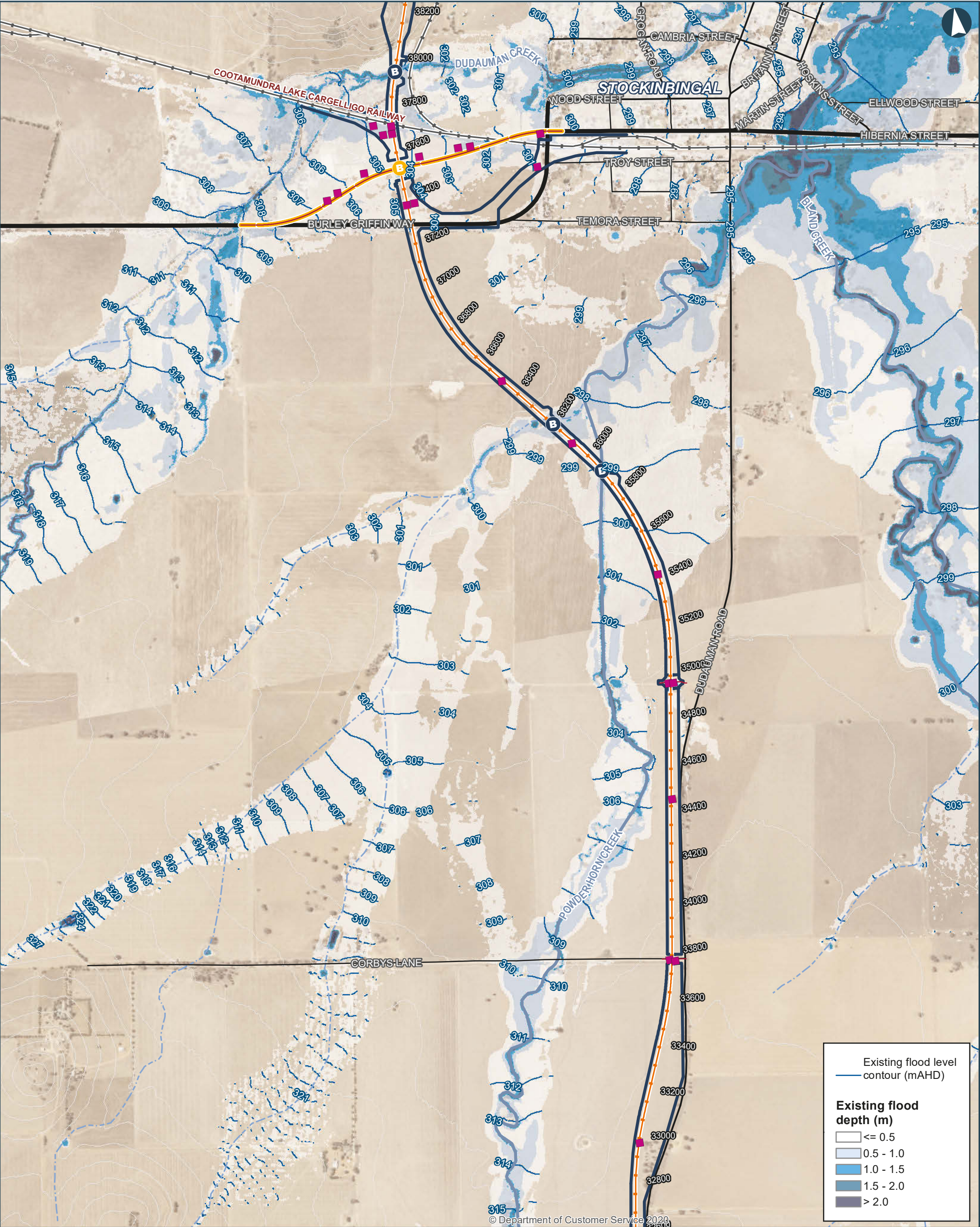

ILLABO TO STOCKINBINGAL 1% AEP Climate Change Existing Flood Depths and Levels

0 200 400 Metres

Coordinate System: GDA 1994 MGA Zone 55

ARTC makes no representation or warranty and assumes no duty of care or other responsibility to any party as to the completeness, accuracy or suitability of the information contained in this GIS map. The GIS map has been prepared from material provided to ARTC by an external source and ARTC has not taken any steps to verify the completeness, accuracy or suitability of that material. ARTC will not be responsible for any loss or damage suffered as a result of any person whatsoever placing reliance upon the information contained within this GIS map.

Date: 8/4/2022
Author: IRDJV
Data Sources: IRDJV, ARTC, LPI

Paper: A3
Scale: 1:15,000

- Proposal site
- Chainage (distance in metres from southern limit of the proposal)
- New track/track upgrade
- Burley Griffin Way Realignment
- Overbridge
- Underbridge
- Culvert
- 5m Contours
- Existing Rail
- Minor watercourse (Strahler SO 1-3)
- Major watercourse (Strahler SO 4-6)
- Local road
- Sub-arterial road
- Arterial road

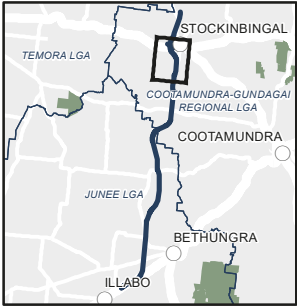

INLAND RAIL ARTC

The Australian Government is delivering Inland Rail through the Australian Rail Track Corporation (ARTC), in partnership with the private sector.

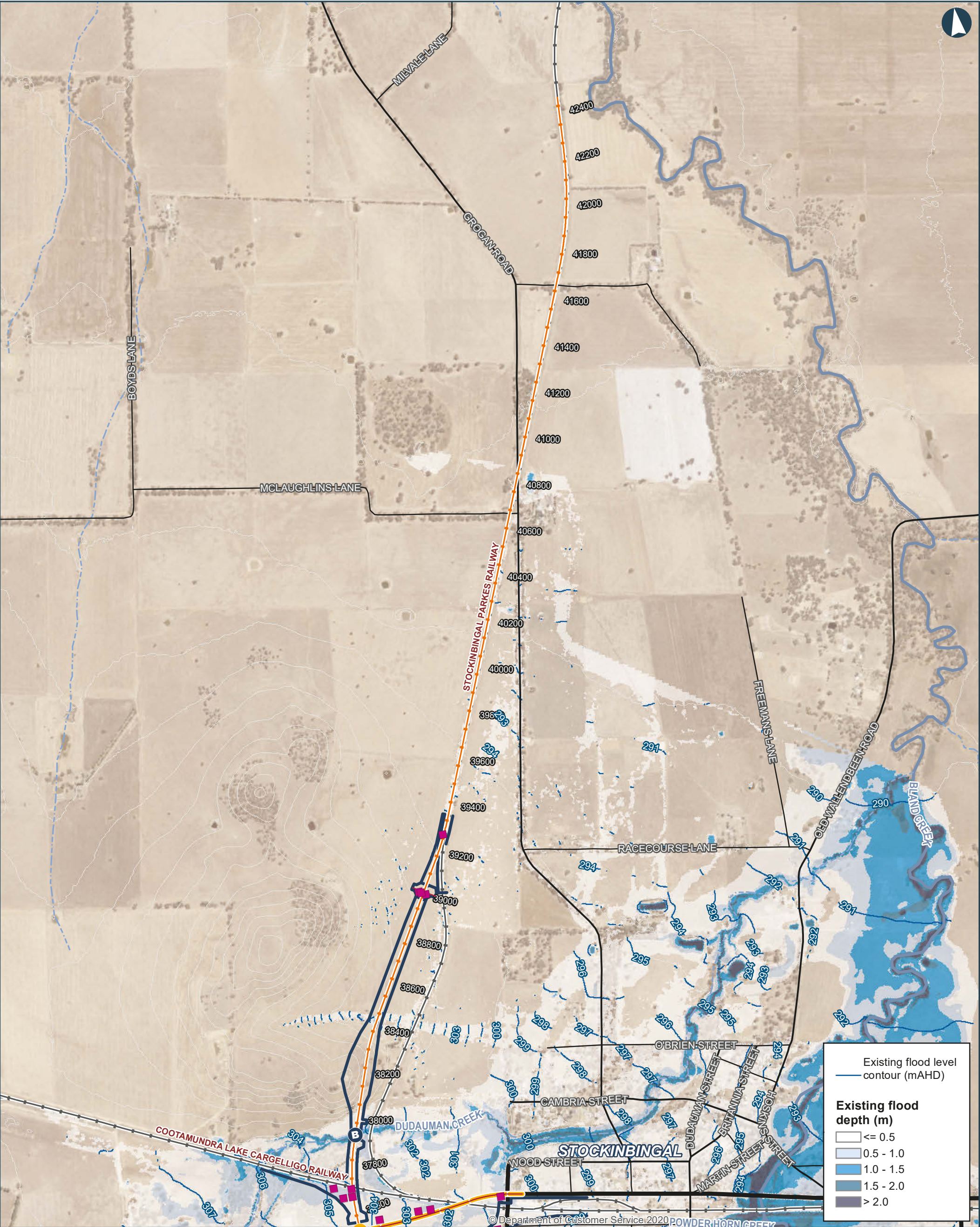

ILLABO TO STOCKINBINGAL 1% AEP Climate Change Existing Flood Depths and Levels

0 200 400 Metres

Coordinate System: GDA 1994 MGA Zone 55

ARTC makes no representation or warranty and assumes no duty of care or other responsibility to any party as to the completeness, accuracy or suitability of the information contained in this GIS map. The GIS map has been prepared from material provided to ARTC by an external source and ARTC has not taken any steps to verify the completeness, accuracy or suitability of that material. ARTC will not be responsible for any loss or damage suffered as a result of any person whatsoever placing reliance upon the information contained within this GIS map.

Date: 8/4/2022
Author: IRDJV
Data Sources: IRDJV, ARTC, LPI

B Underbridge

■ Culvert

B Overbridge

Chainage (distance in metres from southern limit of the proposal)

40950

New track/track upgrade

Burley Griffin Way Realignment

Existing Rail

Minor watercourse (Strahler SO 1-3)

Major watercourse (Strahler SO 4-6)

Local road

Sub-arterial road

Arterial road

INLAND RAIL **ARTC**

The Australian Government is delivering Inland Rail through the Australian Rail Track Corporation (ARTC), in partnership with the private sector.

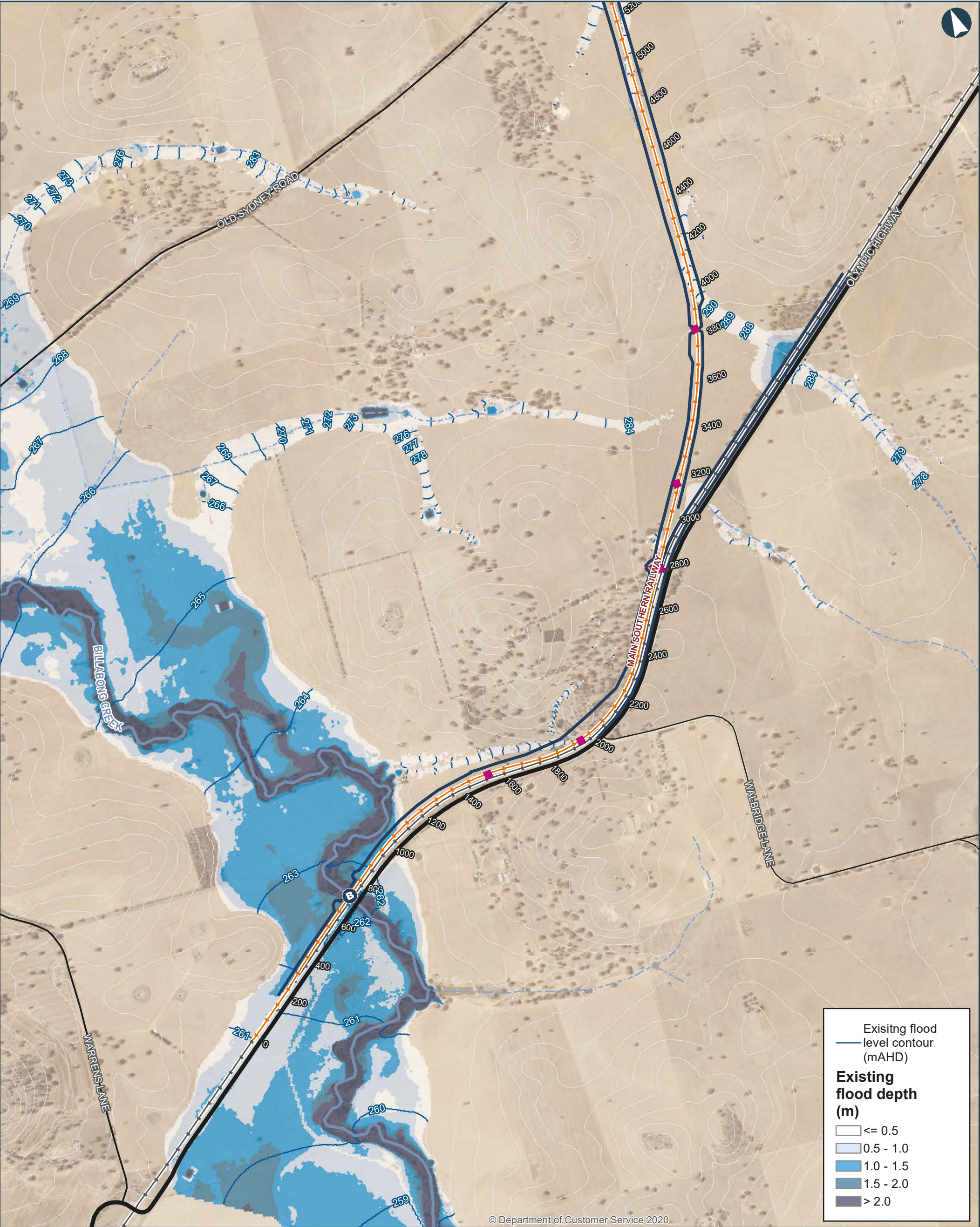

ILLABO TO STOCKINBINGAL 0.05% AEP Existing Flood Depths and Levels

Map 1 of 9

0 200 400 Metres

Coordinate System: GDA 1994 MGA Zone 55

ARTC makes no representation or warranty and assumes no duty of care or other responsibility to any party as to the completeness, accuracy or suitability of the information contained in this GIS map. The GIS map has been prepared from material provided to ARTC by an external source and ARTC has not taken any steps to verify the completeness, accuracy or suitability of that material. ARTC will not be responsible for any loss or damage suffered as a result of any person whatsoever placing reliance upon the information contained within this GIS map.

Date: 8/4/2022 Paper: A3
Author: IRDJV Scale: 1:15,000
Data Sources: IRDJV, ARTC, LPI

- Proposal site
- Chainage (distance in metres from southern limit of the proposal)
- New track/track upgrade
- Overbridge
- Underbridge
- Culvert
- 5m Contours
- Existing Rail
- Minor watercourse (Strahler SO 1-3)
- Major watercourse (Strahler SO 4-6)
- Local road
- Sub-arterial road
- Arterial road

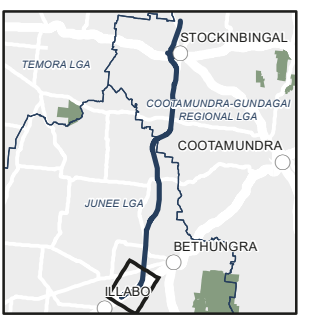

INLAND RAIL ARTC

The Australian Government is delivering Inland Rail through the Australian Rail Track Corporation (ARTC), in partnership with the private sector.

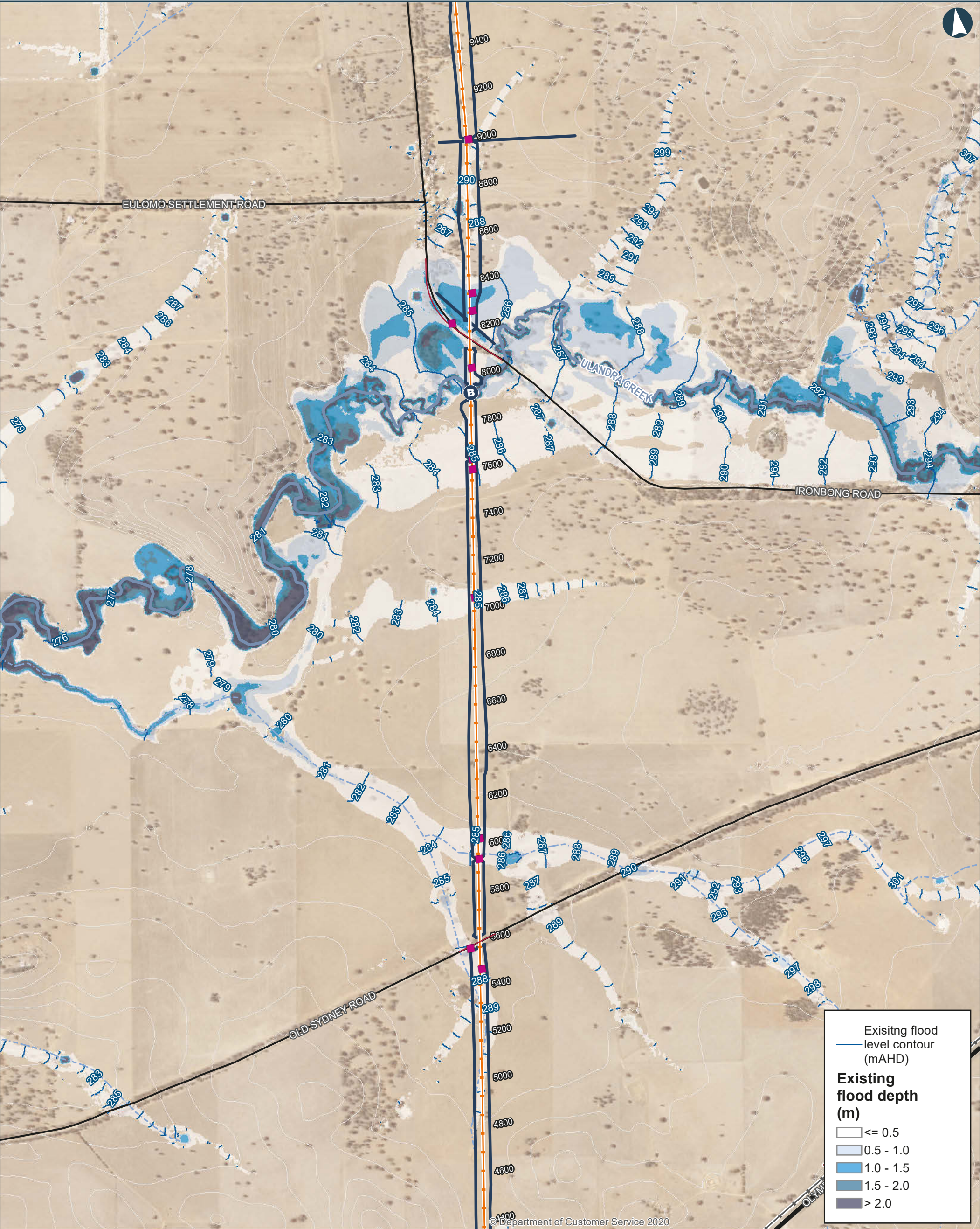

ILLABO TO STOCKINBINGAL 0.05% AEP Existing Flood Depths and Levels

0 200 400 Metres

Coordinate System: GDA 1994 MGA Zone 55

ARTC makes no representation or warranty and assumes no duty of care or other responsibility to any party as to the completeness, accuracy or suitability of the information contained in this GIS map. The GIS map has been prepared from material provided to ARTC by an external source and ARTC has not taken any steps to verify the completeness, accuracy or suitability of that material. ARTC will not be responsible for any loss or damage suffered as a result of any person whatsoever placing reliance upon the information contained within this GIS map.

Date: 8/4/2022
Author: IRDJV
Data Sources: IRDJV, ARTC, LPI

Paper: A3
Scale: 1:15,000

- Proposal site
- Chainage (distance in metres from southern limit of the proposal)
- New track/track upgrade
- Overbridge
- Underbridge
- Culvert
- 5m Contours
- Existing Rail
- Minor watercourse (Strahler SO 1-3)
- Major watercourse (Strahler SO 4-6)
- Local road
- Sub-arterial road
- Arterial road



INLAND RAIL ARTC

The Australian Government is delivering Inland Rail through the Australian Rail Track Corporation (ARTC), in partnership with the private sector.

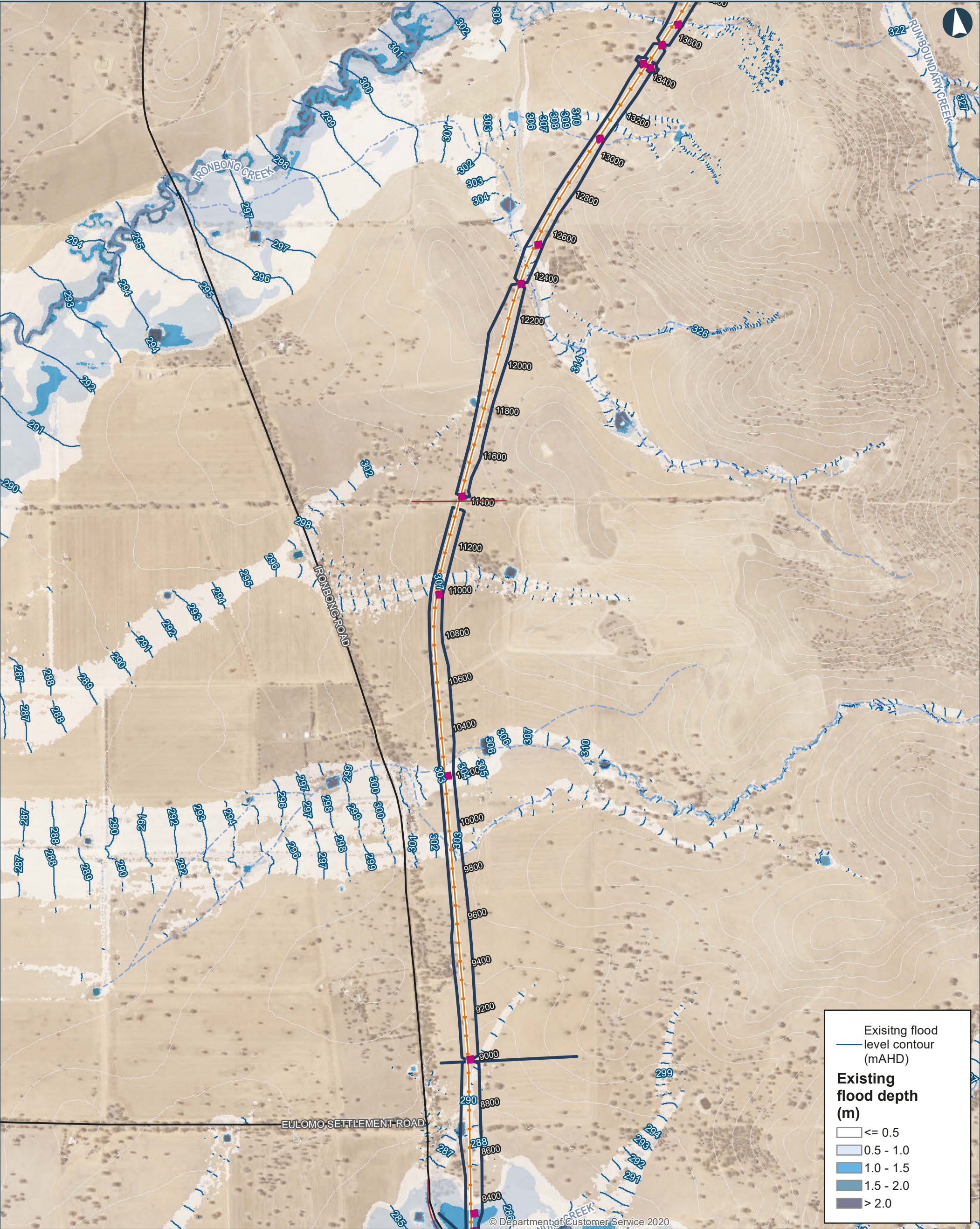

ILLABO TO STOCKINBINGAL 0.05% AEP Existing Flood Depths and Levels

0 200 400 Metres

Coordinate System: GDA 1994 MGA Zone 55

ARTC makes no representation or warranty and assumes no duty of care or other responsibility to any party as to the completeness, accuracy or suitability of the information contained in this GIS map. The GIS map has been prepared from material provided to ARTC by an external source and ARTC has not taken any steps to verify the completeness, accuracy or suitability of that material. ARTC will not be responsible for any loss or damage suffered as a result of any person whatsoever placing reliance upon the information contained within this GIS map.

Date: 8/4/2022
Author: IRDJV
Data Sources: IRDJV, ARTC, LPI

Paper: A3
Scale: 1:15,000

— Proposal site

— Chainage (distance in metres from southern limit of the proposal)

— New track/track upgrade

— Overbridge

— Underbridge

— Culvert

— 5m Contours

— Existing Rail

— Minor watercourse (Strahler SO 1-3)

— Major watercourse (Strahler SO 4-6)

— Local road

— Sub-arterial road

— Arterial road

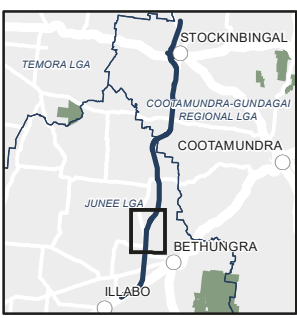

INLAND RAIL **ARTC**

The Australian Government is delivering Inland Rail through the Australian Rail Track Corporation (ARTC), in partnership with the private sector.

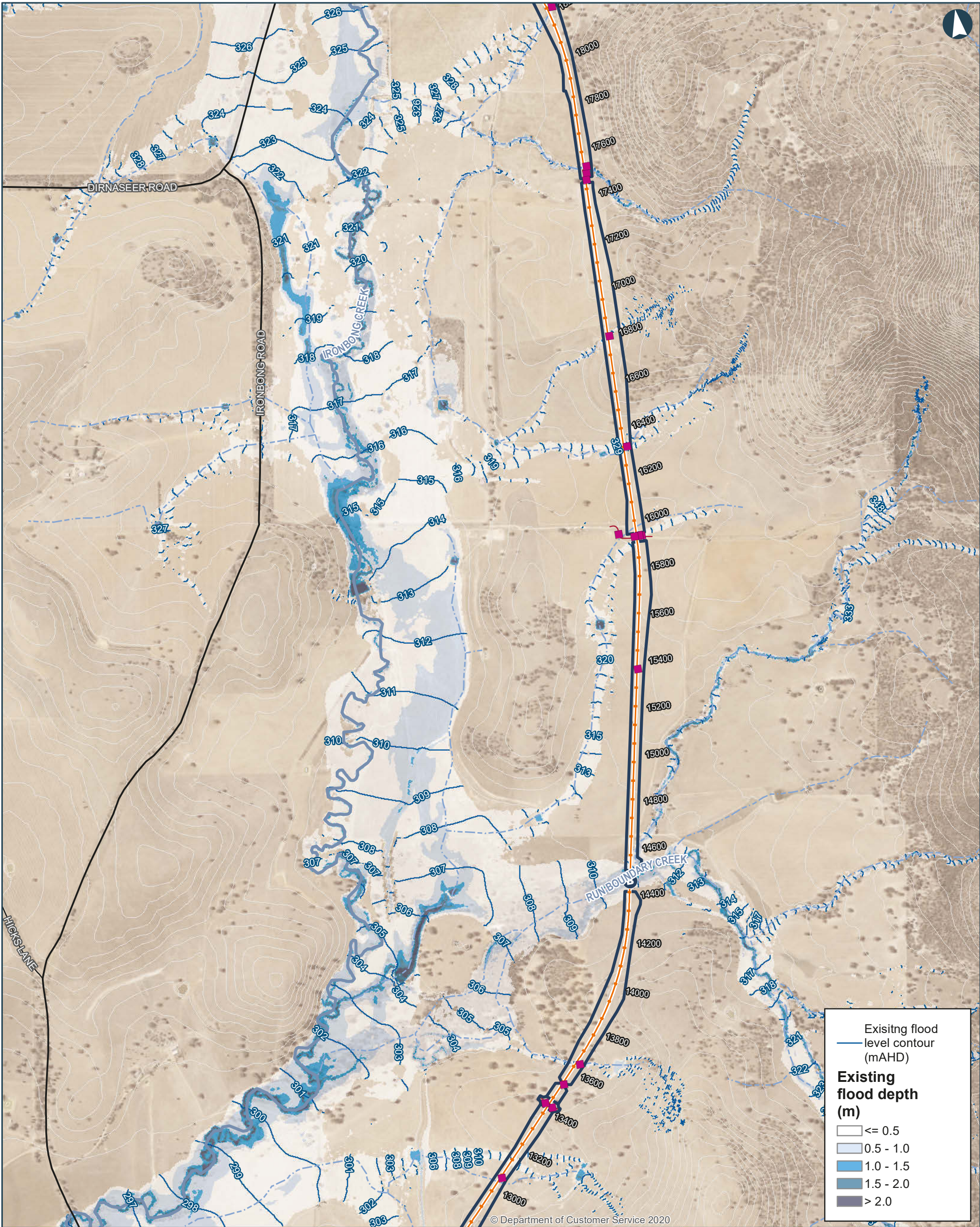

ILLABO TO STOCKINBINGAL 0.05% AEP Existing Flood Depths and Levels

Map 4 of 9

0 200 400 Metres

Coordinate System: GDA 1994 MGA Zone 55

ARTC makes no representation or warranty and assumes no duty of care or other responsibility to any party as to the completeness, accuracy or suitability of the information contained in this GIS map. The GIS map has been prepared from material provided to ARTC by an external source and ARTC has not taken any steps to verify the completeness, accuracy or suitability of that material. ARTC will not be responsible for any loss or damage suffered as a result of any person whatsoever placing reliance upon the information contained within this GIS map.

Date: 8/4/2022 Paper: A3
Author: IRDJV Scale: 1:15,000
Data Sources: IRDJV, ARTC, LPI

- Proposal site
- Chainage (distance in metres from southern limit of the proposal)
- New track/track upgrade
- Overbridge
- Underbridge
- Culvert
- 5m Contours
- Existing Rail
- Minor watercourse (Strahler SO 1-3)
- Major watercourse (Strahler SO 4-6)
- Local road
- Sub-arterial road
- Arterial road

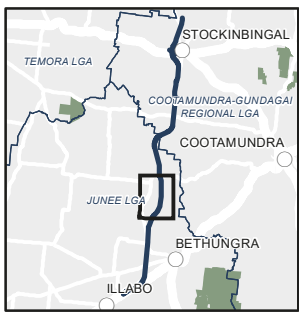

INLAND RAIL **ARTC**

The Australian Government is delivering Inland Rail through the Australian Rail Track Corporation (ARTC), in partnership with the private sector.

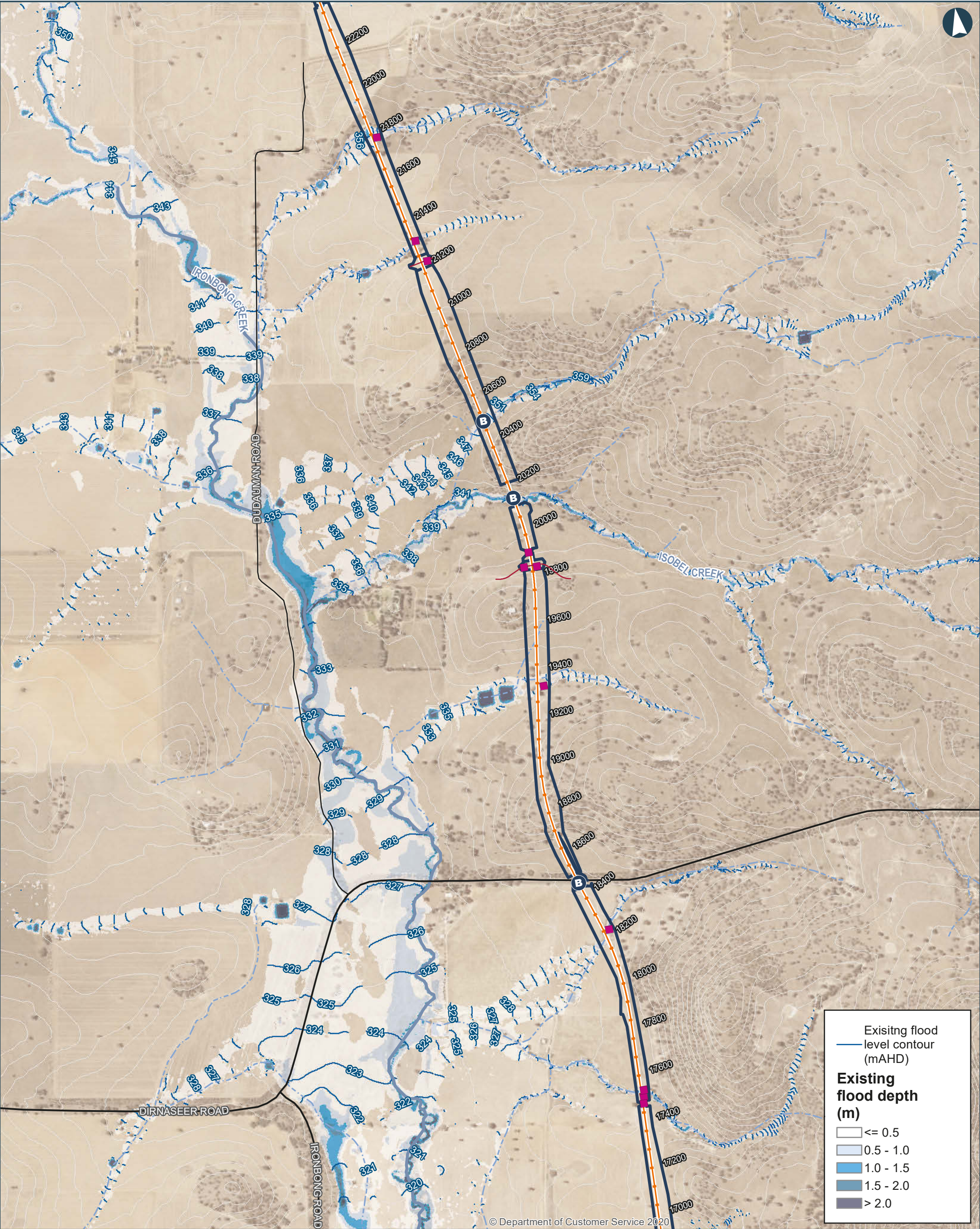

ILLABO TO STOCKINBINGAL 0.05% AEP Existing Flood Depths and Levels

0 200 400 Metres

Coordinate System: GDA 1994 MGA Zone 55

ARTC makes no representation or warranty and assumes no duty of care or other responsibility to any party as to the completeness, accuracy or suitability of the information contained in this GIS map. The GIS map has been prepared from material provided to ARTC by an external source and ARTC has not taken any steps to verify the completeness, accuracy or suitability of that material. ARTC will not be responsible for any loss or damage suffered as a result of any person whatsoever placing reliance upon the information contained within this GIS map.

Date: 8/4/2022
Author: IRDJV
Data Sources: IRDJV, ARTC, LPI

Paper: A3
Scale: 1:15,000

— Proposal site

— Chainage (distance in metres from southern limit of the proposal)

— New track/track upgrade

— Overbridge

— Underbridge

— Culvert

— 5m Contours

— Existing Rail

— Minor watercourse (Strahler SO 1-3)

— Major watercourse (Strahler SO 4-6)

— Local road

— Sub-arterial road

— Arterial road



INLAND RAIL **ARTC**

The Australian Government is delivering Inland Rail through the Australian Rail Track Corporation (ARTC), in partnership with the private sector.

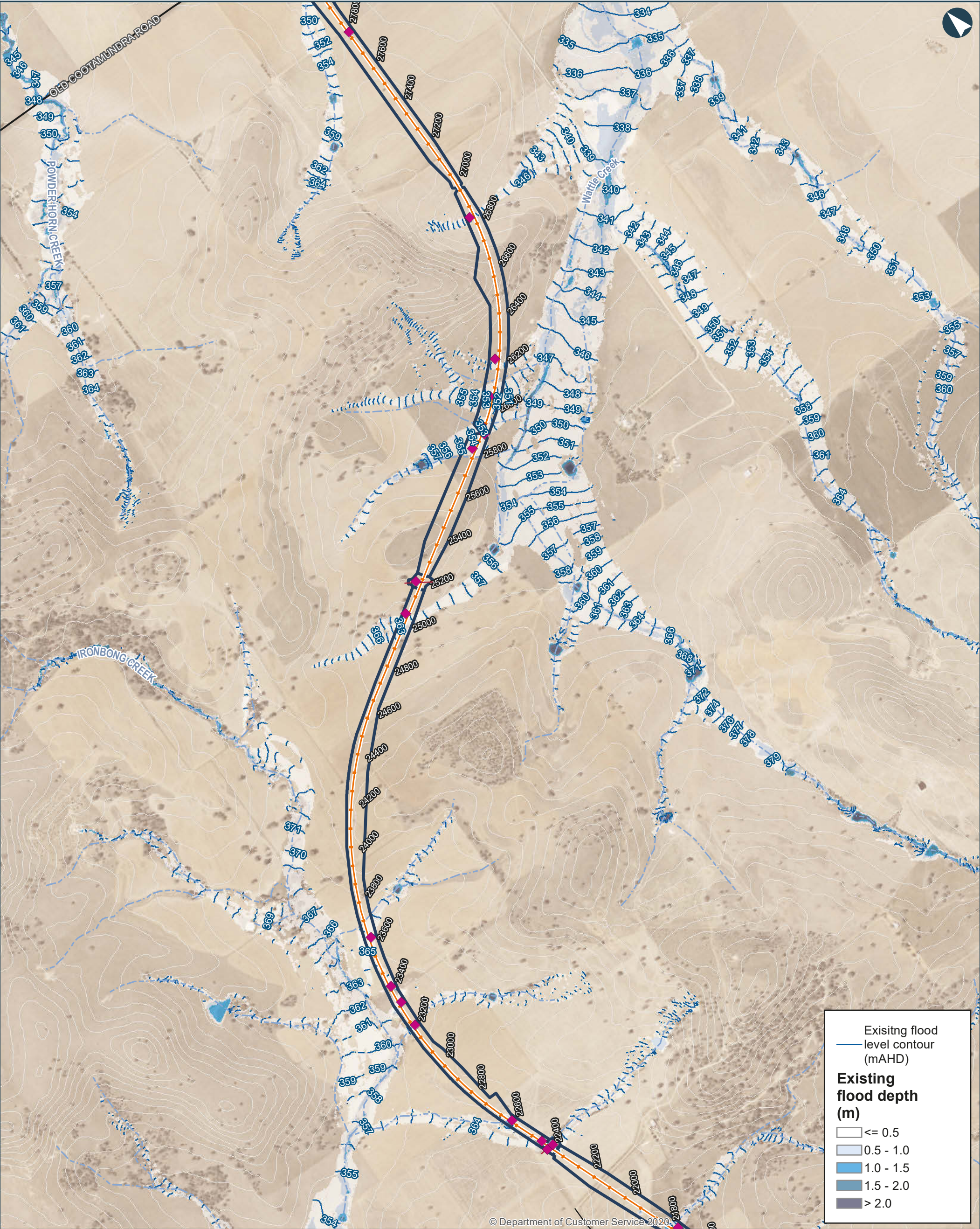

ILLABO TO STOCKINBINGAL 0.05% AEP Existing Flood Depths and Levels

0 200 400 Metres

Coordinate System: GDA 1994 MGA Zone 55

ARTC makes no representation or warranty and assumes no duty of care or other responsibility to any party as to the completeness, accuracy or suitability of the information contained in this GIS map. The GIS map has been prepared from material provided to ARTC by an external source and ARTC has not taken any steps to verify the completeness, accuracy or suitability of that material. ARTC will not be responsible for any loss or damage suffered as a result of any person whatsoever placing reliance upon the information contained within this GIS map.

Date: 8/4/2022
Author: IRDJV
Data Sources: IRDJV, ARTC, LPI

Paper: A3
Scale: 1:15,000

- Proposal site
- Chainage (distance in metres from southern limit of the proposal)
- New track/track upgrade
- Overbridge
- Underbridge
- Culvert
- 5m Contours
- Existing Rail
- Minor watercourse (Strahler SO 1-3)
- Major watercourse (Strahler SO 4-6)
- Local road
- Sub-arterial road
- Arterial road

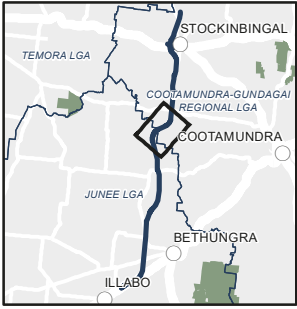

INLAND RAIL **ARTC**

The Australian Government is delivering Inland Rail through the Australian Rail Track Corporation (ARTC), in partnership with the private sector.

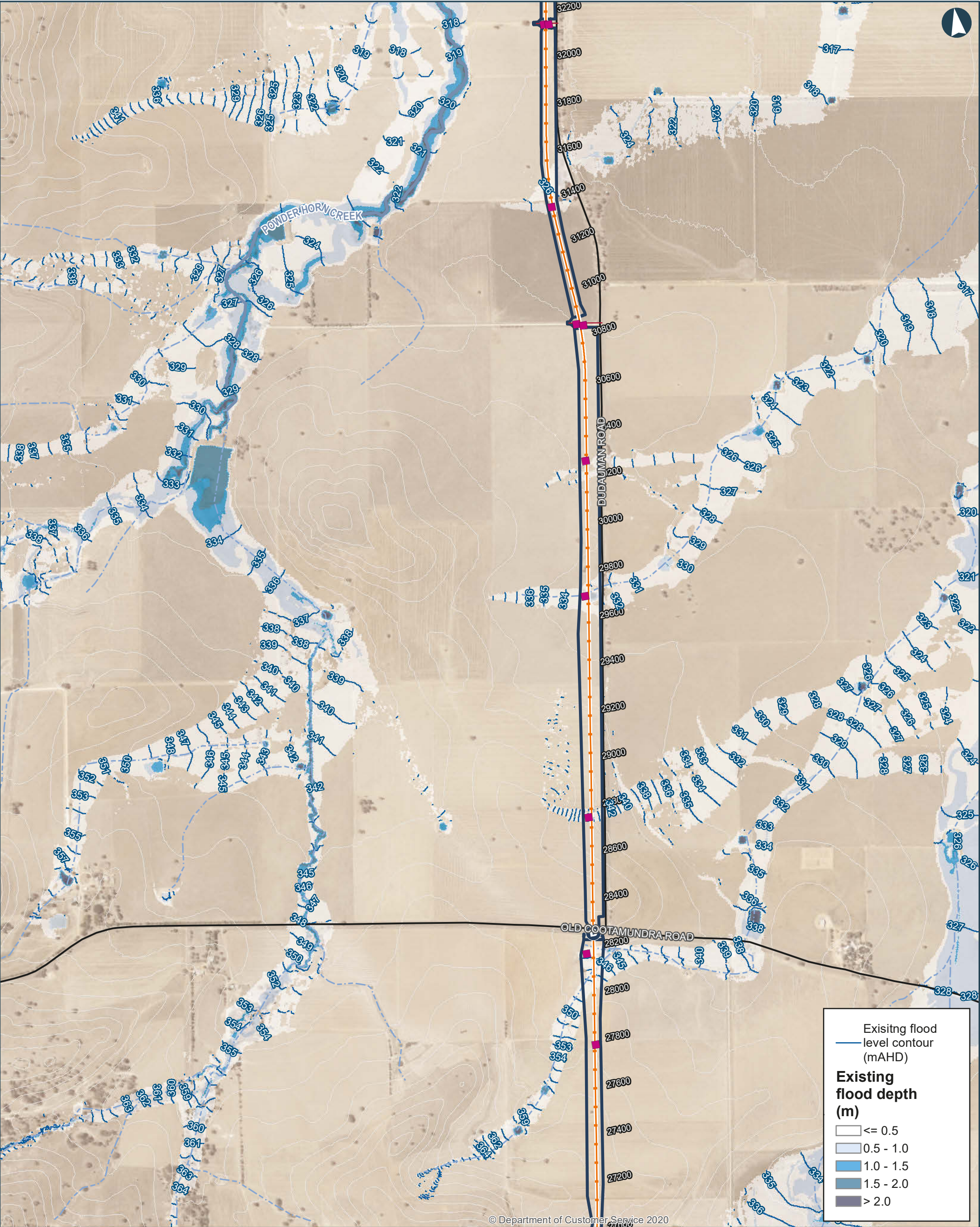

ILLABO TO STOCKINBINGAL 0.05% AEP Existing Flood Depths and Levels

Map 7 of 9

0 200 400 Metres

Coordinate System: GDA 1994 MGA Zone 55
ARTC makes no representation or warranty and assumes no duty of care or other responsibility to any party as to the completeness, accuracy or suitability of the information contained in this GIS map. The GIS map has been prepared from material provided to ARTC by an external source and ARTC has not taken any steps to verify the completeness, accuracy or suitability of that material.
ARTC will not be responsible for any loss or damage suffered as a result of any person whatsoever placing reliance upon the information contained within this GIS map.

Date: 8/4/2022
Author: IRDJV
Data Sources: IRDJV, ARTC, LPI

Paper: A3
Scale: 1:15,000

- Proposal site
- Chainage (distance in metres from southern limit of the proposal)
- New track/track upgrade
- Overbridge
- Underbridge
- Culvert
- 5m Contours
- Existing Rail
- Minor watercourse (Strahler SO 1-3)
- Major watercourse (Strahler SO 4-6)
- Local road
- Sub-arterial road
- Arterial road

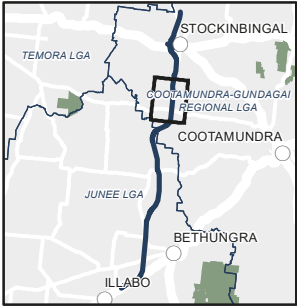

INLAND RAIL **ARTC**

The Australian Government is delivering Inland Rail through the Australian Rail Track Corporation (ARTC), in partnership with the private sector.

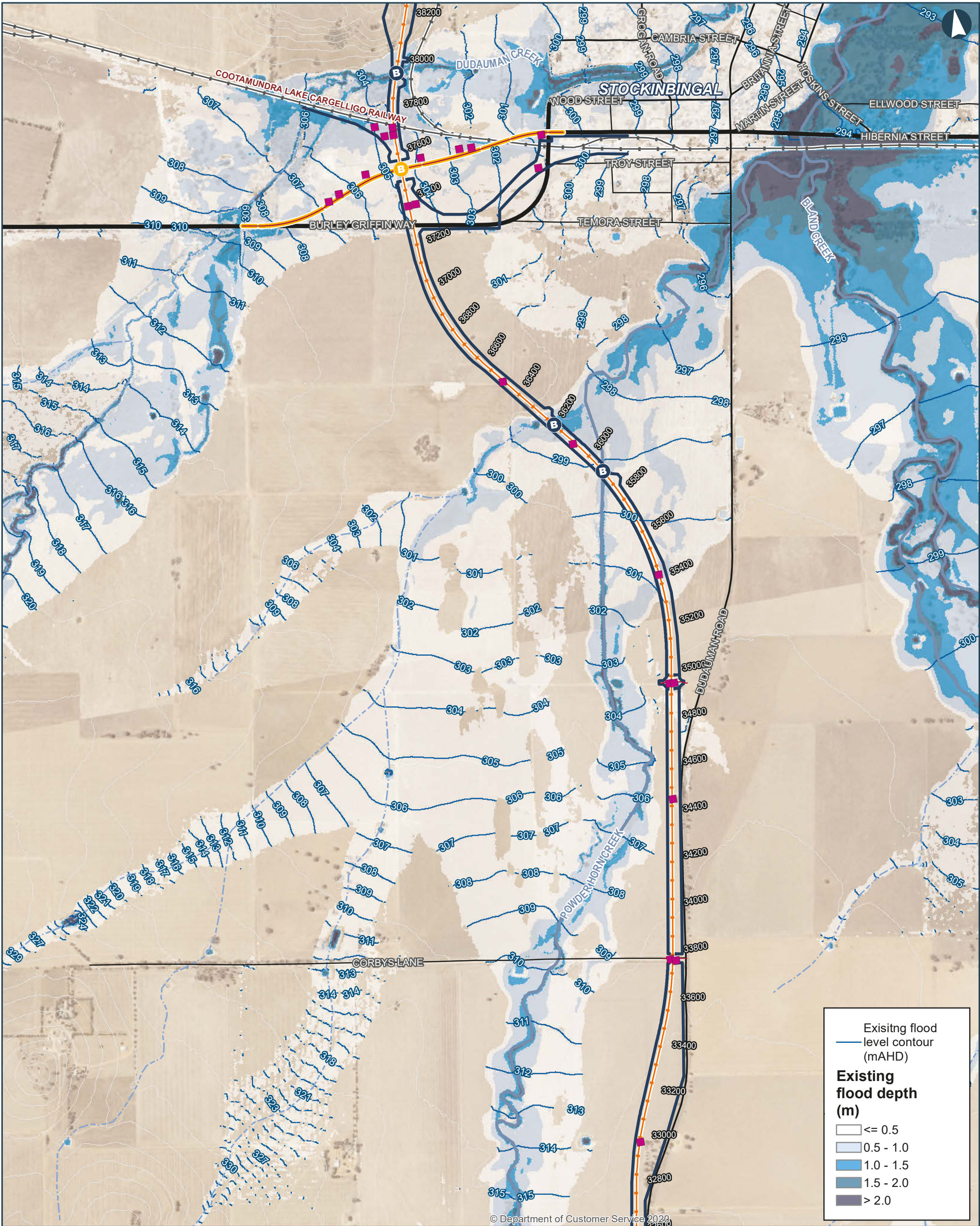

ILLABO TO STOCKINBINGAL 0.05% AEP Existing Flood Depths and Levels

Map 8 of 9

0 200 400 Metres

Coordinate System: GDA 1994 MGA Zone 55
ARTC makes no representation or warranty and assumes no duty of care or other responsibility to any party as to the completeness, accuracy or suitability of the information contained in this GIS map. The GIS map has been prepared from material provided to ARTC by an external source and ARTC has not taken any steps to verify the completeness, accuracy or suitability of that material. ARTC will not be responsible for any loss or damage suffered as a result of any person whatsoever placing reliance upon the information contained within this GIS map.

Date: 8/4/2022 Paper: A3
Author: IRDJV Scale: 1:15,000
Data Sources: IRDJV, ARTC, LPI

- Proposal site
- Chainage (distance in metres from southern limit of the proposal)
- New track/track upgrade
- Burley Griffin Way Realignment
- Overbridge
- Underbridge
- Culvert
- 5m Contours
- Existing Rail
- Minor watercourse (Strahler SO 1-3)
- Major watercourse (Strahler SO 4-6)
- Local road
- Sub-arterial road
- Arterial road

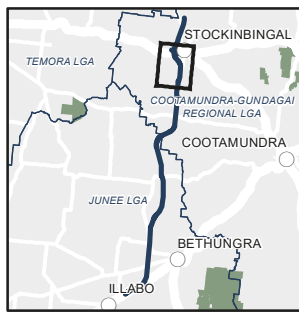

INLAND RAIL **ARTC**

The Australian Government is delivering Inland Rail through the Australian Rail Track Corporation (ARTC), in partnership with the private sector.

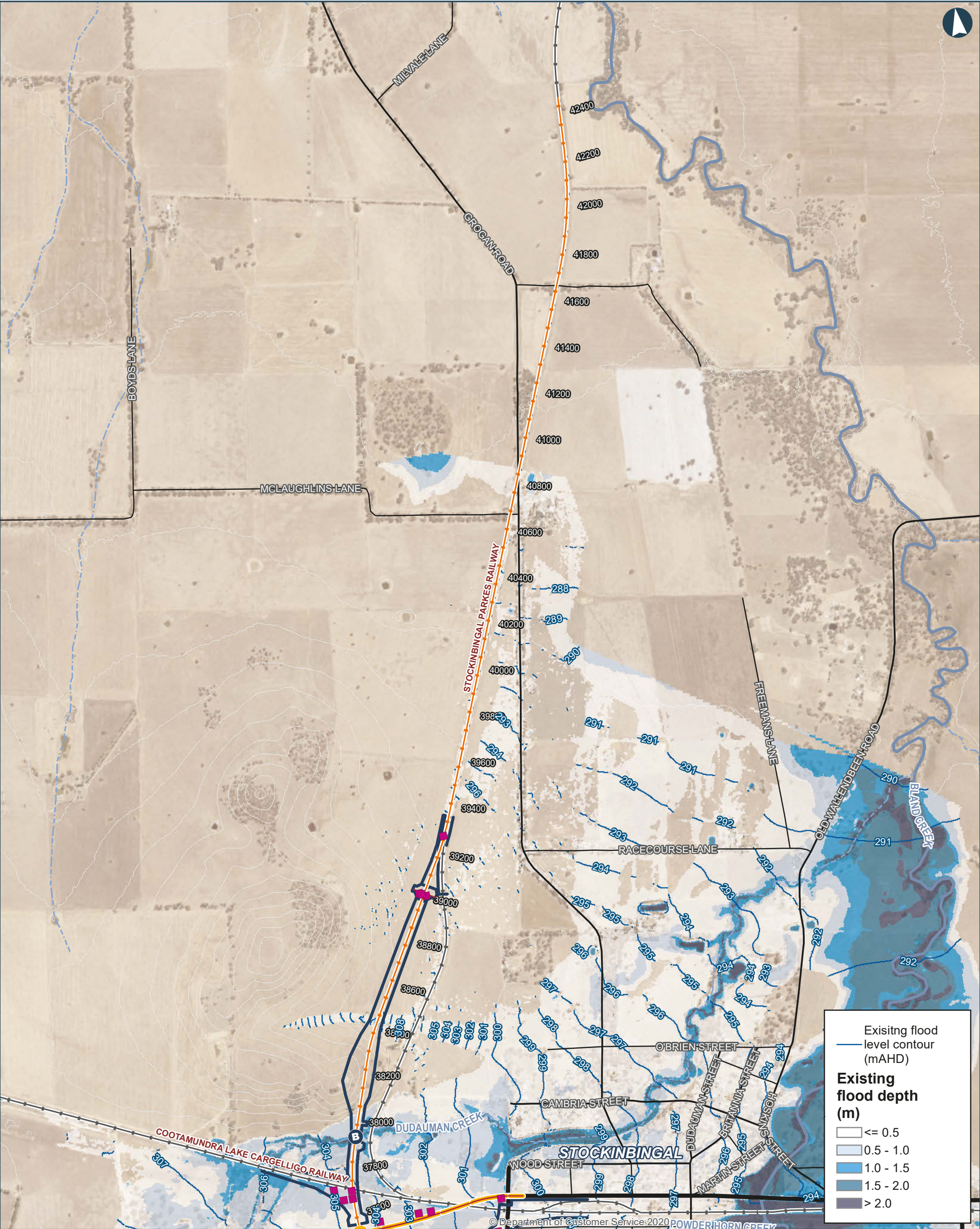

ILLABO TO STOCKINBINGAL 0.05% AEP Existing Flood Depths and Levels

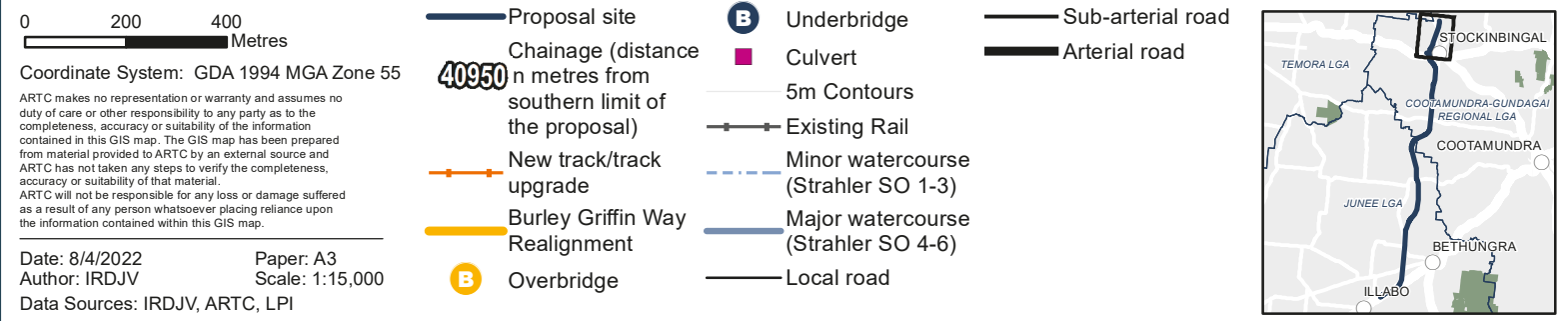

INLAND RAIL **ARTC**

The Australian Government is delivering Inland Rail through the Australian Rail Track Corporation (ARTC), in partnership with the private sector.

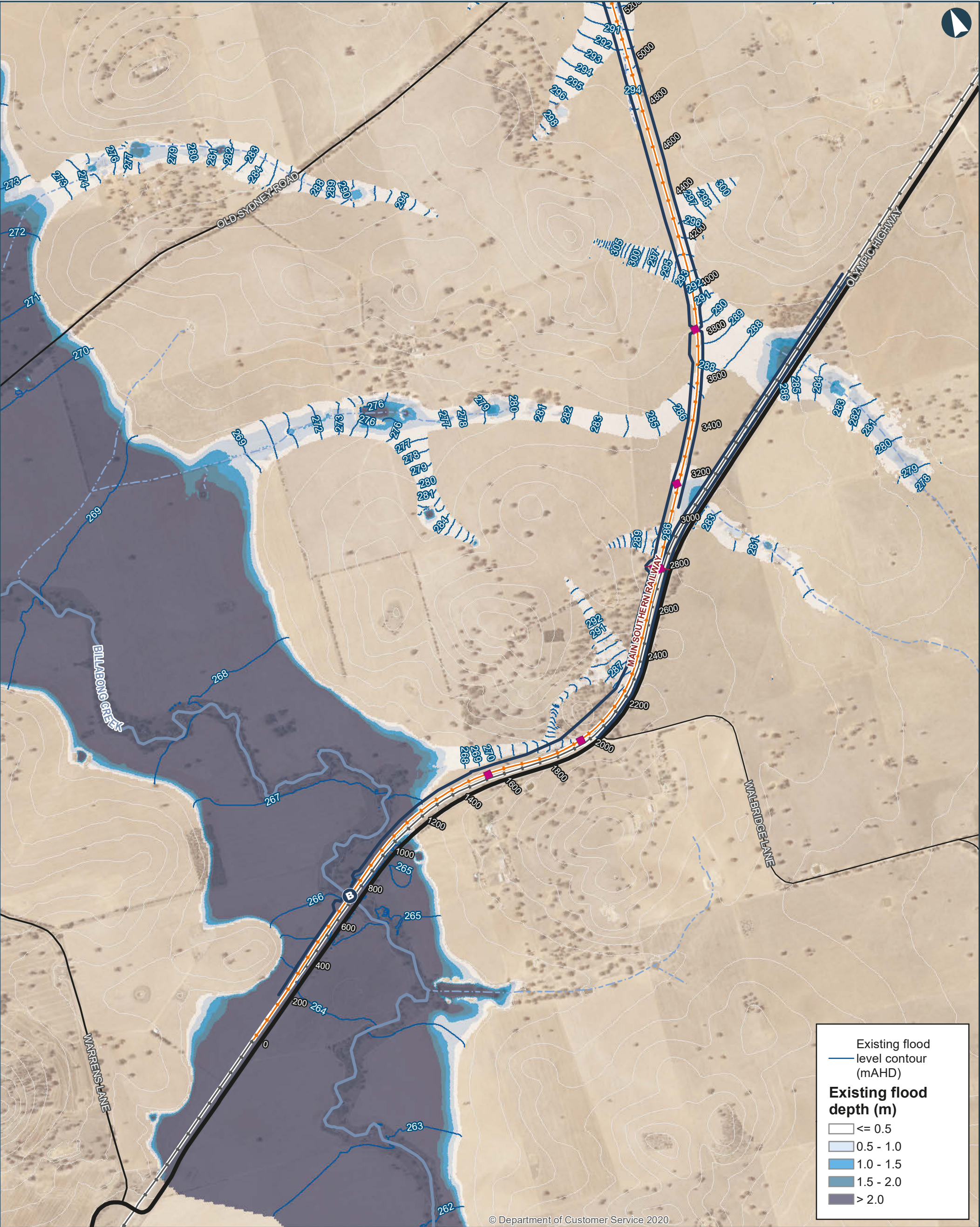

ILLABO TO STOCKINBINGAL Probable Maximum Flood Existing Flood Depths and Levels

Map 1 of 9

0 200 400 Metres

Coordinate System: GDA 1994 MGA Zone 55

ARTC makes no representation or warranty and assumes no duty of care or other responsibility to any party as to the completeness, accuracy or suitability of the information contained in this GIS map. The GIS map has been prepared from material provided to ARTC by an external source and ARTC has not taken any steps to verify the completeness, accuracy or suitability of that material. ARTC will not be responsible for any loss or damage suffered as a result of any person whatsoever placing reliance upon the information contained within this GIS map.

Date: 8/4/2022 Paper: A3
 Author: IRDJV Scale: 1:15,000
 Data Sources: IRDJV, ARTC, LPI

- Proposal site
- Chainage (distance in metres from southern limit of the proposal)
- New track/track upgrade
- Overbridge
- Underbridge
- Culvert
- 5m Contours
- Existing Rail
- Minor watercourse (Strahler SO 1-3)
- Major watercourse (Strahler SO 4-6)
- Local road
- Sub-arterial road
- Arterial road

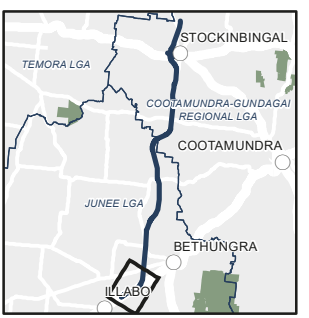

INLAND RAIL ARTC

The Australian Government is delivering Inland Rail through the Australian Rail Track Corporation (ARTC), in partnership with the private sector.

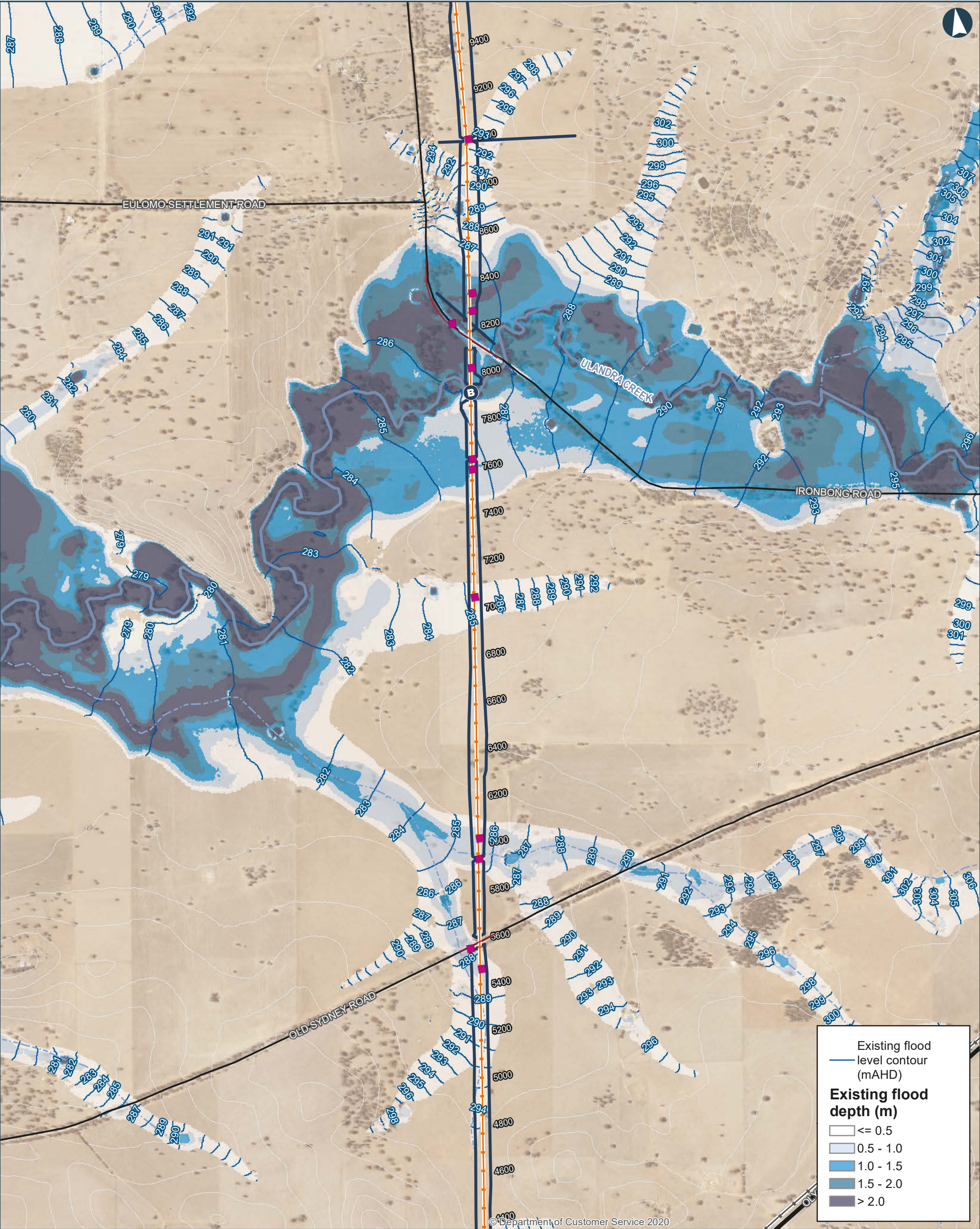

ILLABO TO STOCKINBINGAL Probable Maximum Flood Existing Flood Depths and Levels

Map 2 of 9

0 200 400 Metres

Coordinate System: GDA 1994 MGA Zone 55

ARTC makes no representation or warranty and assumes no duty of care or other responsibility to any party as to the completeness, accuracy or suitability of the information contained in this GIS map. The GIS map has been prepared from material provided to ARTC by an external source and ARTC has not taken any steps to verify the completeness, accuracy or suitability of that material. ARTC will not be responsible for any loss or damage suffered as a result of any person whatsoever placing reliance upon the information contained within this GIS map.

Date: 8/4/2022
Author: IRDJV
Data Sources: IRDJV, ARTC, LPI

Paper: A3
Scale: 1:15,000

- Proposal site
- Chainage (distance in metres from southern limit of the proposal)
- New track/track upgrade
- Overbridge
- Underbridge
- Culvert
- 5m Contours
- Existing Rail
- Minor watercourse (Strahler SO 1-3)
- Major watercourse (Strahler SO 4-6)
- Local road
- Sub-arterial road
- Arterial road

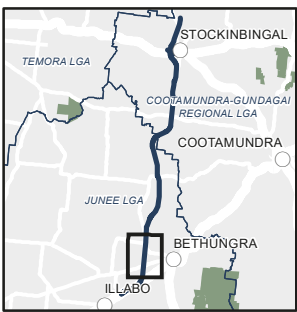

INLAND RAIL **ARTC**

The Australian Government is delivering Inland Rail through the Australian Rail Track Corporation (ARTC), in partnership with the private sector.

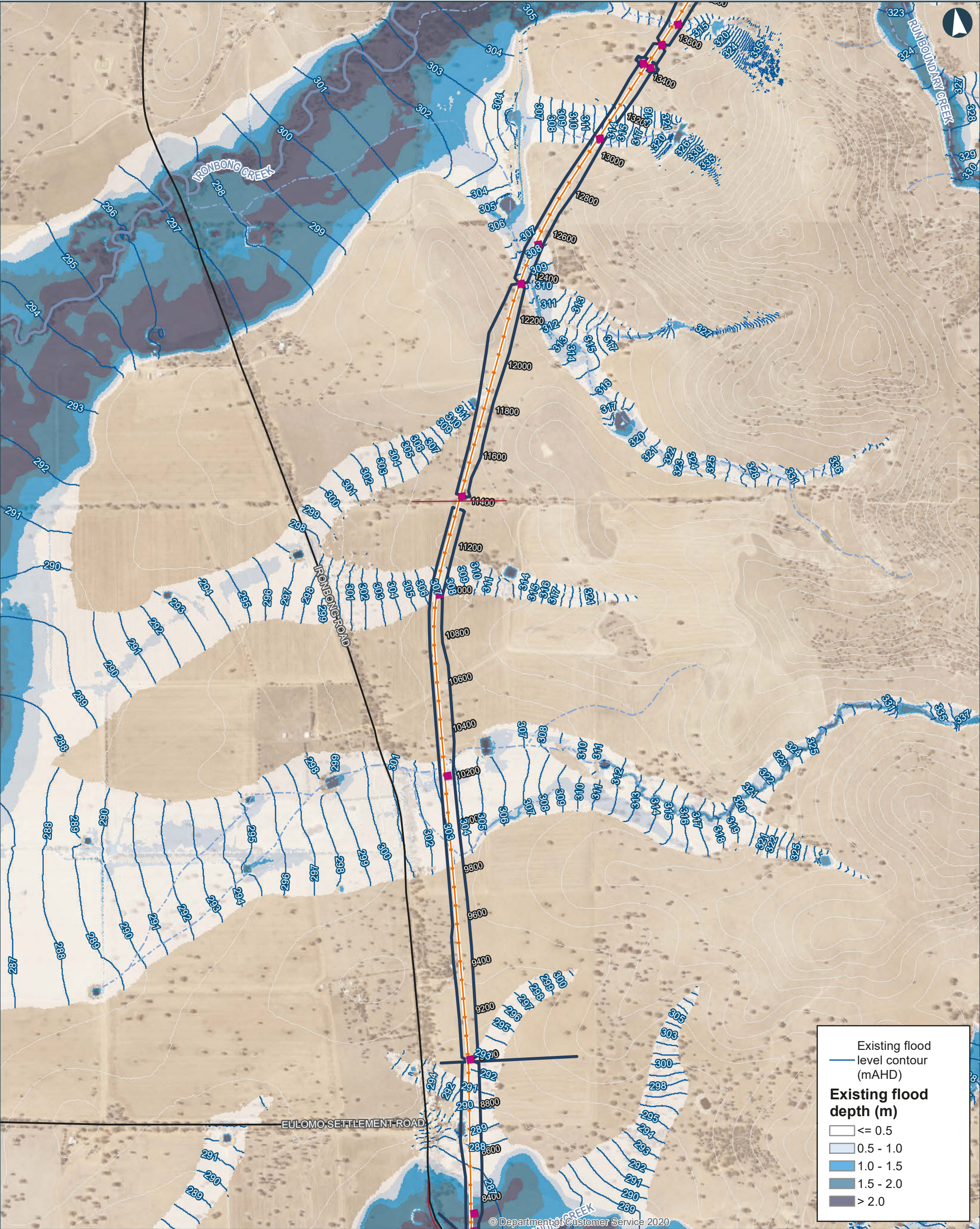

0200400Metres

Coordinate System: GDA 1994 MGA Zone 55

ARTC makes no representation or warranty and assumes no duty of care or other responsibility to any party as to the completeness, accuracy or suitability of the information contained in this GIS map. The GIS map has been prepared from material provided to ARTC by an external source and ARTC has not taken any steps to verify the completeness, accuracy or suitability of that material. ARTC will not be responsible for any loss or damage suffered as a result of any person whatsoever placing reliance upon the information contained within this GIS map.

Date: 8/4/2022
Author: IRDJV
Data Sources: IRDJV, ARTC, LPI

Paper: A3
Scale: 1:15,000

— Proposal site

40950 Chainage (distance in metres from southern limit of the proposal)

— New track/track upgrade

B

 Overbridge

B

 Underbridge

■

 Culvert

— 5m Contours

— Existing Rail

--- Minor watercourse (Strahler SO 1-3)

— Major watercourse (Strahler SO 4-6)

— Local road

— Sub-arterial road

— Arterial road

ILLABO TO STOCKINBINGAL Probable Maximum Flood Existing Flood Depths and Levels

Map 3 of 9

ILLABO

STOCKINBINGAL

TEMPORA LGA

COOTAMUNDRA-GUNDAGUI REGIONAL LGA

COOTAMUNDRA

JUNEE LGA

BETHUNGRA

INLAND RAIL

ARTC

The Australian Government is delivering Inland Rail through the Australian Rail Track Corporation (ARTC), in partnership with the private sector.

G:\Projects\PS108286_I2S\Tasks\220_0118_HYD_Hydrology\Report\Resubmission\May22\Documents\PMF\220_0118_HYD_PMFExistingDepth_v2.mxd

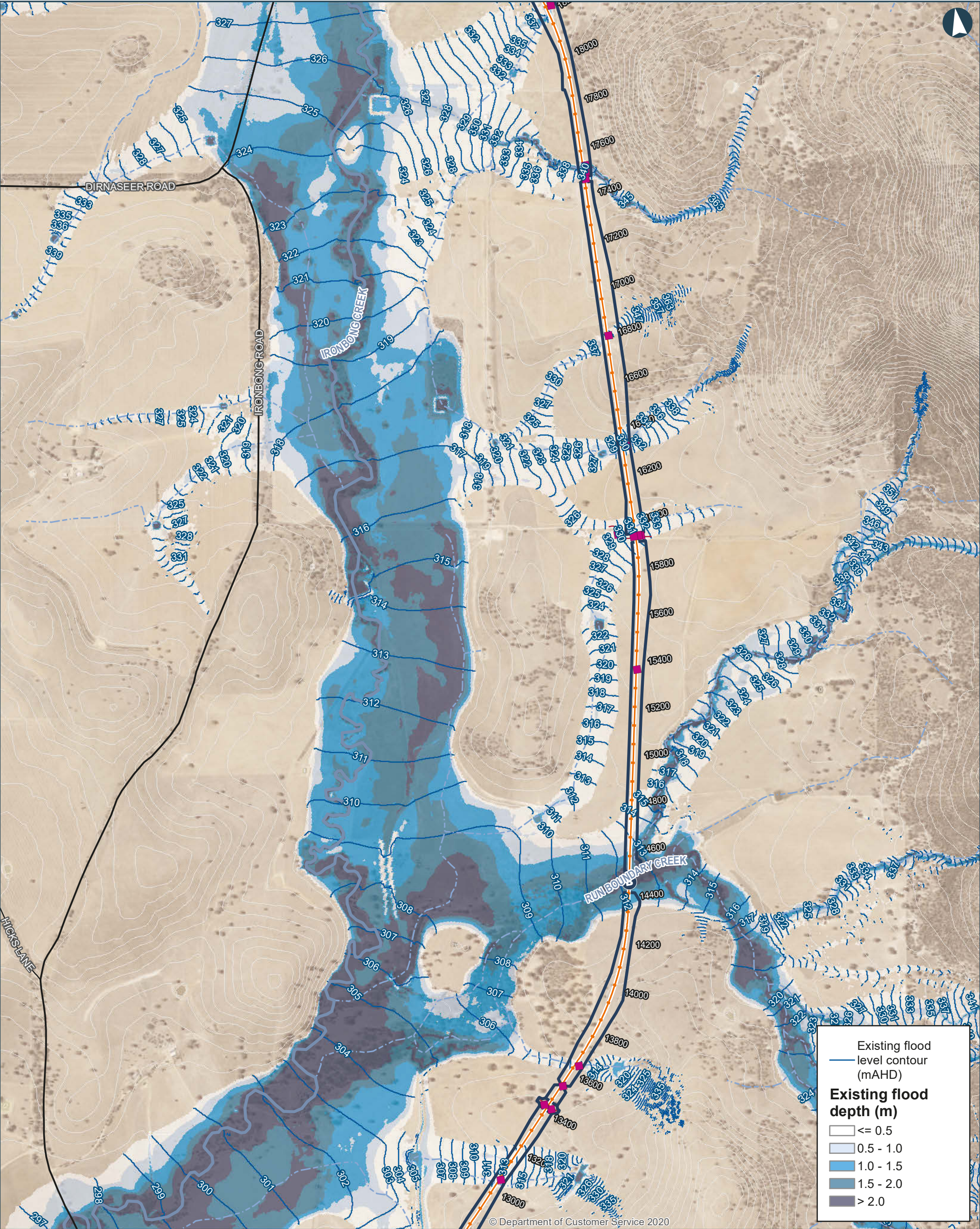

ILLABO TO STOCKINBINGAL Probable Maximum Flood Existing Flood Depths and Levels

Map 4 of 9

0 200 400 Metres

Coordinate System: GDA 1994 MGA Zone 55

ARTC makes no representation or warranty and assumes no duty of care or other responsibility to any party as to the completeness, accuracy or suitability of the information contained in this GIS map. The GIS map has been prepared from material provided to ARTC by an external source and ARTC has not taken any steps to verify the completeness, accuracy or suitability of that material. ARTC will not be responsible for any loss or damage suffered as a result of any person whatsoever placing reliance upon the information contained within this GIS map.

Date: 8/4/2022 Paper: A3
Author: IRDJV Scale: 1:15,000
Data Sources: IRDJV, ARTC, LPI

- Proposal site
- Chainage (distance in metres from southern limit of the proposal)
- New track/track upgrade
- Overbridge
- Underbridge
- Culvert
- 5m Contours
- Existing Rail
- Minor watercourse (Strahler SO 1-3)
- Major watercourse (Strahler SO 4-6)
- Local road
- Sub-arterial road
- Arterial road

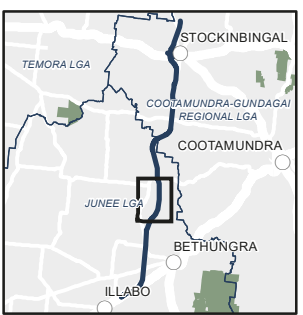

INLAND RAIL ARTC

The Australian Government is delivering Inland Rail through the Australian Rail Track Corporation (ARTC), in partnership with the private sector.



ILLABO TO STOCKINBINGAL Probable Maximum Flood Existing Flood Depths and Levels

0 200 400 Metres

Coordinate System: GDA 1994 MGA Zone 55

ARTC makes no representation or warranty and assumes no duty of care or other responsibility to any party as to the completeness, accuracy or suitability of the information contained in this GIS map. The GIS map has been prepared from material provided to ARTC by an external source and ARTC has not taken any steps to verify the completeness, accuracy or suitability of that material. ARTC will not be responsible for any loss or damage suffered as a result of any person whatsoever placing reliance upon the information contained within this GIS map.

Date: 8/4/2022 Paper: A3
Author: IRDJV Scale: 1:15,000
Data Sources: IRDJV, ARTC, LPI

- Proposal site
- Chainage (distance in metres from southern limit of the proposal)
- New track/track upgrade
- Overbridge
- Underbridge
- Culvert
- 5m Contours
- Existing Rail
- Minor watercourse (Strahler SO 1-3)
- Major watercourse (Strahler SO 4-6)
- Local road
- Sub-arterial road
- Arterial road



INLAND RAIL ARTC

The Australian Government is delivering Inland Rail through the Australian Rail Track Corporation (ARTC), in partnership with the private sector.

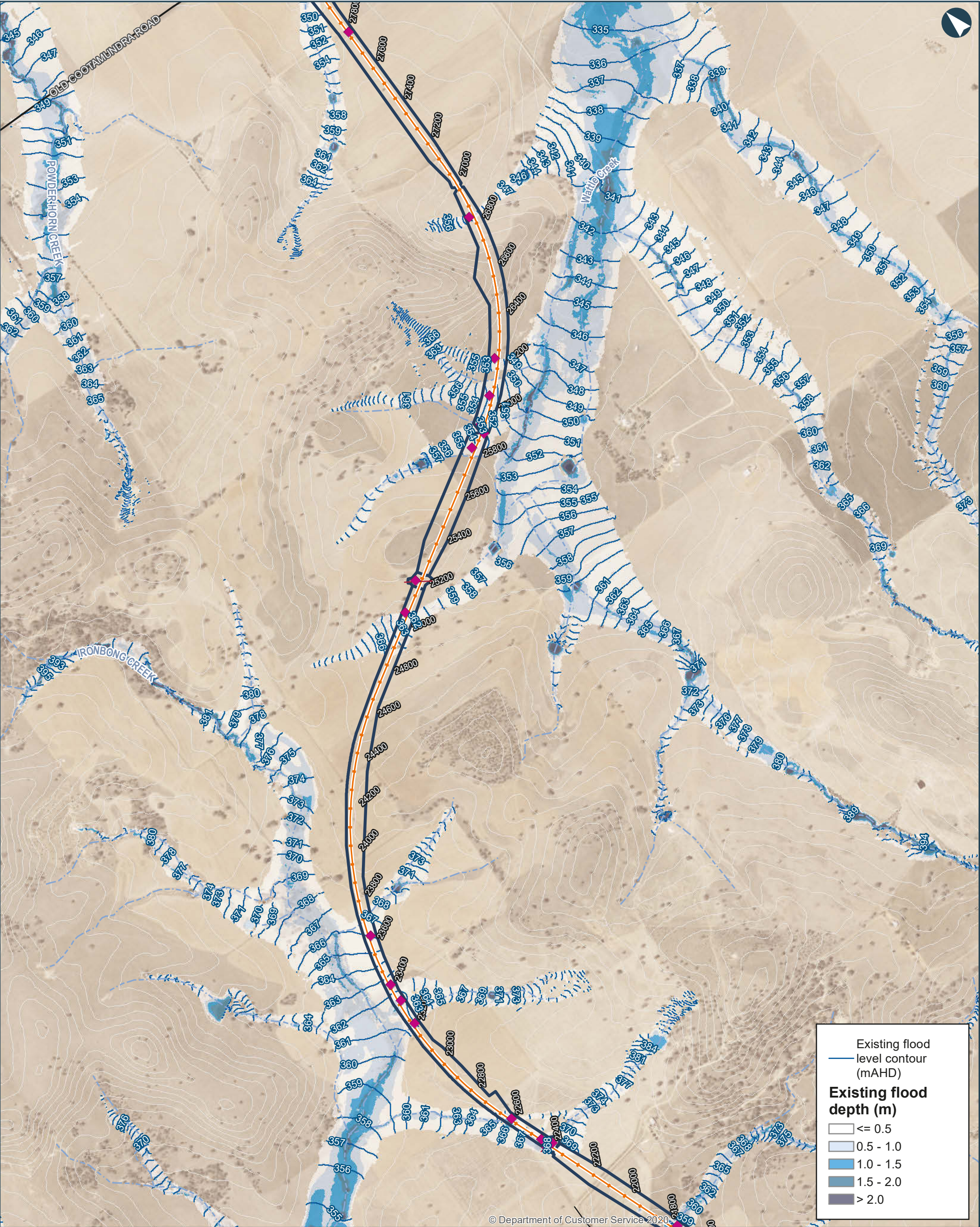

ILLABO TO STOCKINBINGAL Probable Maximum Flood Existing Flood Depths and Levels

0 200 400 Metres

Coordinate System: GDA 1994 MGA Zone 55

ARTC makes no representation or warranty and assumes no duty of care or other responsibility to any party as to the completeness, accuracy or suitability of the information contained in this GIS map. The GIS map has been prepared from material provided to ARTC by an external source and ARTC has not taken any steps to verify the completeness, accuracy or suitability of that material. ARTC will not be responsible for any loss or damage suffered as a result of any person whatsoever placing reliance upon the information contained within this GIS map.

Date: 8/4/2022
Author: IRDJV
Data Sources: IRDJV, ARTC, LPI

Paper: A3
Scale: 1:15,000

— Proposal site

— Chainage (distance in metres from southern limit of the proposal)

— New track/track upgrade

— Overbridge

— Underbridge

— Culvert

— 5m Contours

— Existing Rail

— Minor watercourse (Strahler SO 1-3)

— Major watercourse (Strahler SO 4-6)

— Local road

— Sub-arterial road

— Arterial road



INLAND RAIL ARTC

The Australian Government is delivering Inland Rail through the Australian Rail Track Corporation (ARTC), in partnership with the private sector.

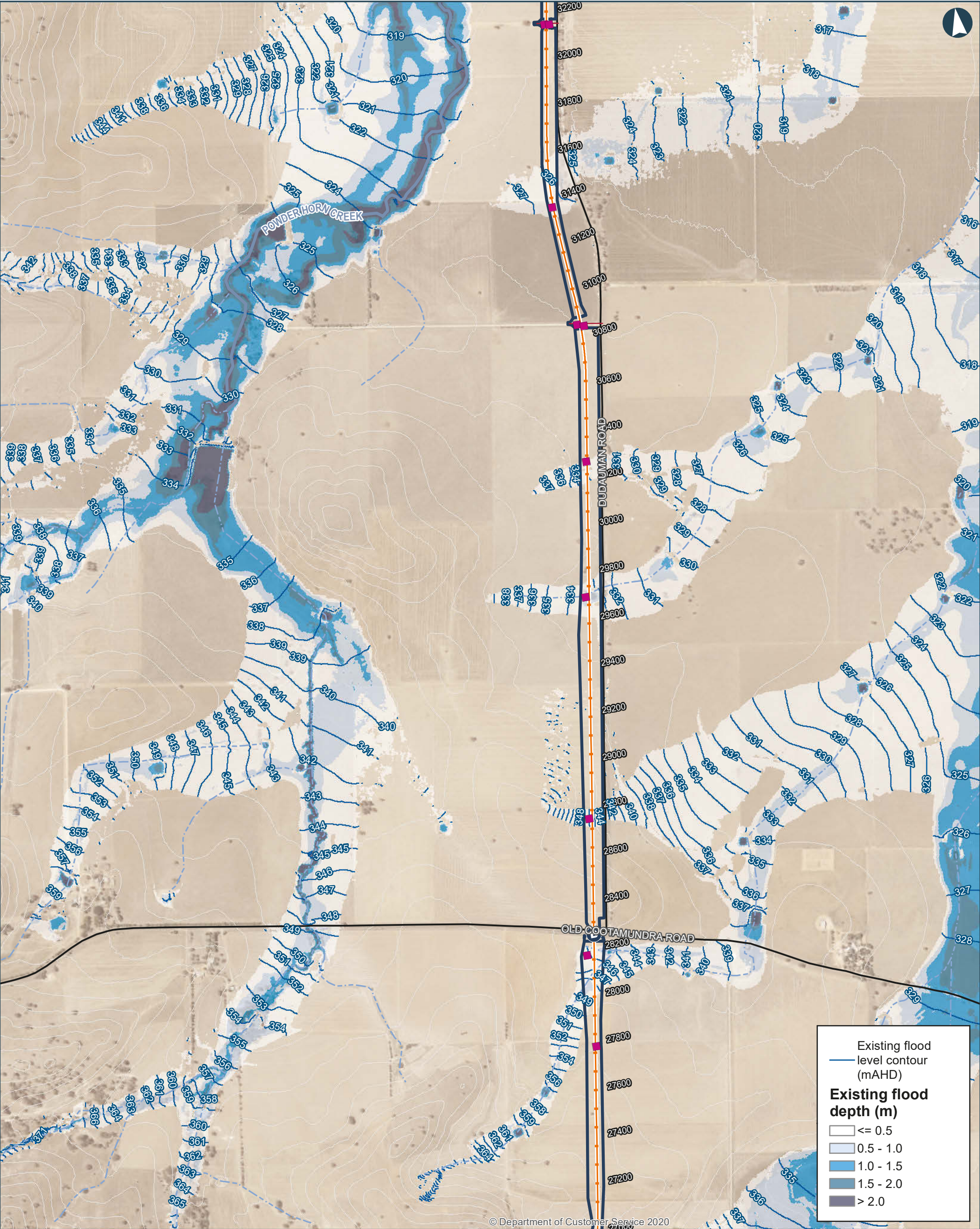

ILLABO TO STOCKINBINGAL Probable Maximum Flood Existing Flood Depths and Levels

0 200 400 Metres

Coordinate System: GDA 1994 MGA Zone 55

ARTC makes no representation or warranty and assumes no duty of care or other responsibility to any party as to the completeness, accuracy or suitability of the information contained in this GIS map. The GIS map has been prepared from material provided to ARTC by an external source and ARTC has not taken any steps to verify the completeness, accuracy or suitability of that material. ARTC will not be responsible for any loss or damage suffered as a result of any person whatsoever placing reliance upon the information contained within this GIS map.

Date: 8/4/2022
Author: IRDJV
Data Sources: IRDJV, ARTC, LPI

Paper: A3
Scale: 1:15,000

- Proposal site
- Chainage (distance in metres from southern limit of the proposal)
- New track/track upgrade
- Overbridge
- Underbridge
- Culvert
- 5m Contours
- Existing Rail
- Minor watercourse (Strahler SO 1-3)
- Major watercourse (Strahler SO 4-6)
- Local road
- Sub-arterial road
- Arterial road



INLAND RAIL **ARTC**

The Australian Government is delivering Inland Rail through the Australian Rail Track Corporation (ARTC), in partnership with the private sector.

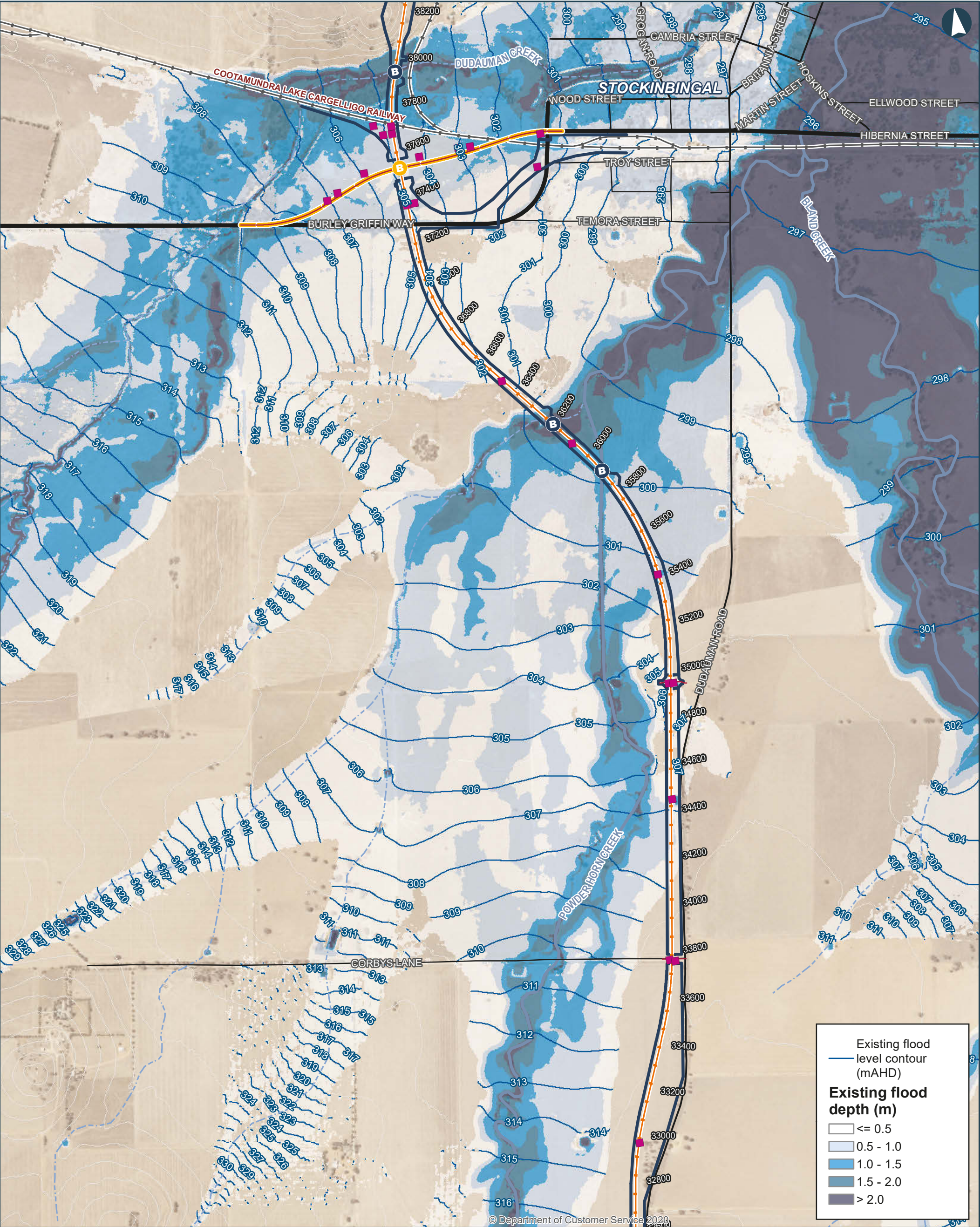

ILLABO TO STOCKINBINGAL Probable Maximum Flood Existing Flood Depths and Levels

0 200 400
Metres

Coordinate System: GDA 1994 MGA Zone 55
ARTC makes no representation or warranty and assumes no duty of care or other responsibility to any party as to the completeness, accuracy or suitability of the information contained in this GIS map. The GIS map has been prepared from material provided to ARTC by an external source and ARTC has not taken any steps to verify the completeness, accuracy or suitability of that material.
ARTC will not be responsible for any loss or damage suffered as a result of any person whatsoever placing reliance upon the information contained within this GIS map.

Date: 8/4/2022
Author: IRDJV
Data Sources: IRDJV, ARTC, LPI

Paper: A3
Scale: 1:15,000

- Proposal site
- Chainage (distance in metres from southern limit of the proposal)
- New track/track upgrade
- Burley Griffin Way Realignment
- Overbridge
- Underbridge
- Culvert
- 5m Contours
- Existing Rail
- Minor watercourse (Strahler SO 1-3)
- Major watercourse (Strahler SO 4-6)
- Local road
- Sub-arterial road
- Arterial road

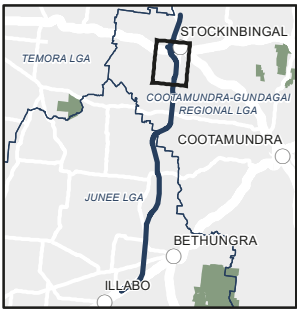

INLAND RAIL **ARTC**

The Australian Government is delivering Inland Rail through the Australian Rail Track Corporation (ARTC), in partnership with the private sector.

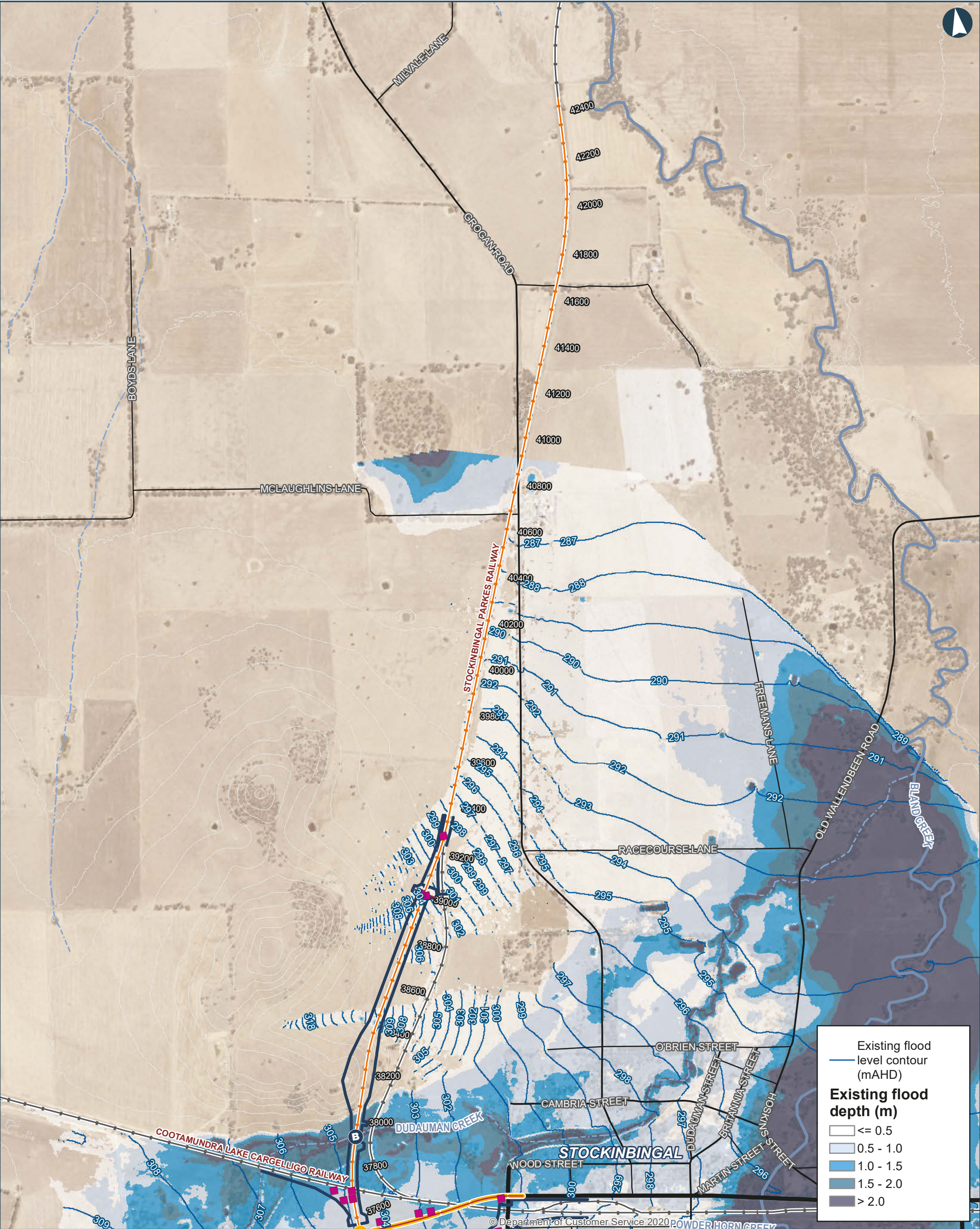

ILLABO TO STOCKINBINGAL Probable Maximum Flood Existing Flood Depths and Levels

0 200 400
Metres

Coordinate System: GDA 1994 MGA Zone 55

ARTC makes no representation or warranty and assumes no duty of care or other responsibility to any party as to the completeness, accuracy or suitability of the information contained in this GIS map. The GIS map has been prepared from material provided to ARTC by an external source and ARTC has not taken any steps to verify the completeness, accuracy or suitability of that material. ARTC will not be responsible for any loss or damage suffered as a result of any person whatsoever placing reliance upon the information contained within this GIS map.

Date: 8/4/2022 Paper: A3
Author: IRDJV Scale: 1:15,000
Data Sources: IRDJV, ARTC, LPI

- Proposal site
- Chainage (distance in metres from southern limit of the proposal)
- New track/track upgrade
- Burley Griffin Way Realignment
- Overbridge

- Underbridge
- Culvert
- 5m Contours
- Existing Rail
- Minor watercourse (Strahler SO 1-3)
- Major watercourse (Strahler SO 4-6)
- Local road

- Sub-arterial road
- Arterial road

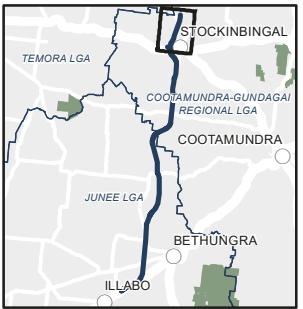

INLAND RAIL ARTC

The Australian Government is delivering Inland Rail through the Australian Rail Track Corporation (ARTC), in partnership with the private sector.