



M12 MOTORWAY

DETAILED DESIGN AND INVESTIGATION SERVICES

URBAN DESIGN AND LANDSCAPE WORKS

EAST - ELIZABETH DRIVE CONNECTION

50% DETAILED DESIGN

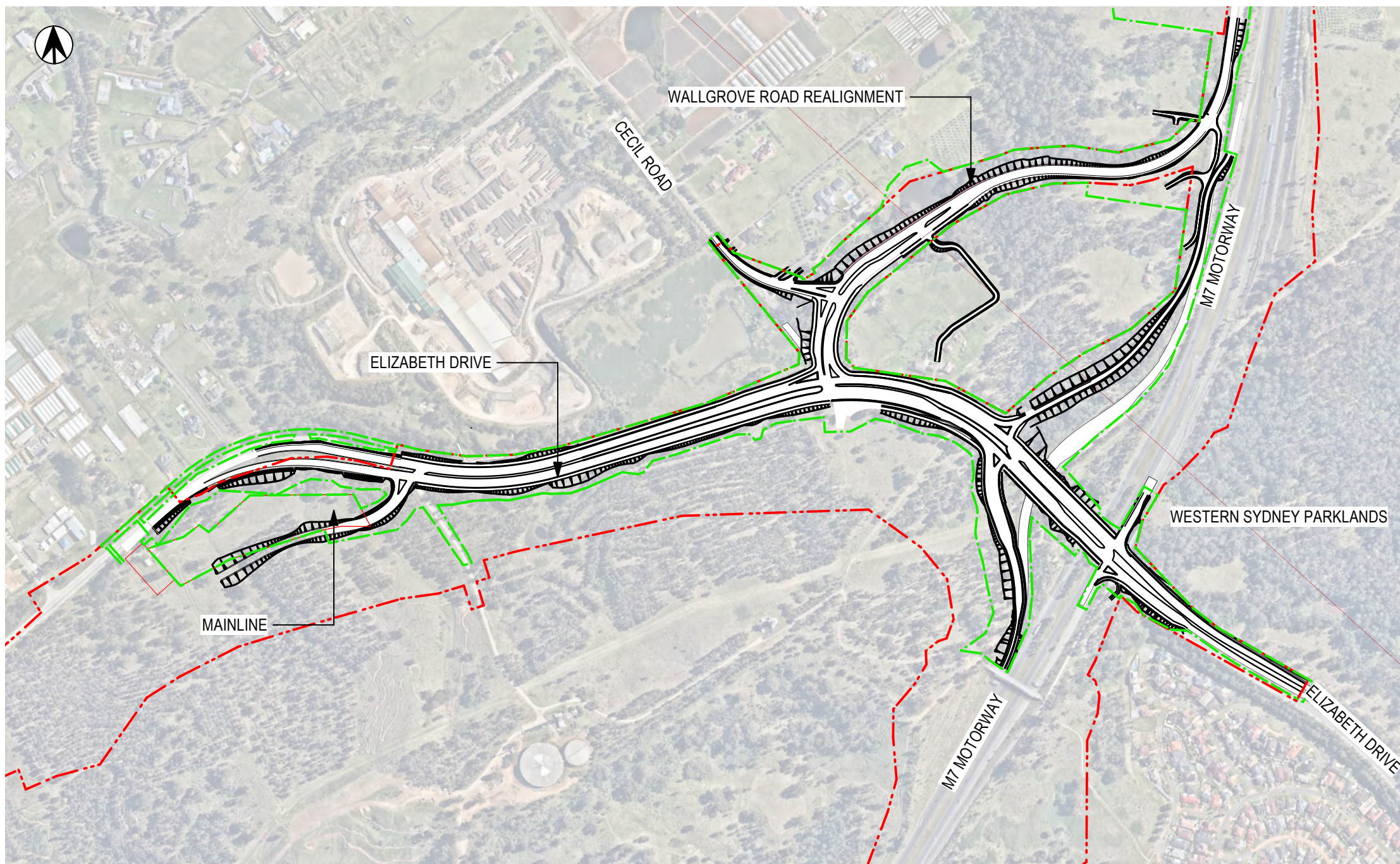

LOCALITY PLAN

N.T.S

DRAWING COLOUR CODED - PRINT ALL COPIES IN COLOUR

FOR STAGE APPROVAL

REFERENCES:	THIS DRAWING MAY BE PREPARED IN COLOUR AND MAY BE INCOMPLETE IF COPIED					SCALE: 1:1	CLIENT: <div></div>	<div>This drawing and the related information have been prepared by, or at the request of, Transport for NSW for a specific purpose and may not be used for any purpose other than the purpose intended by Transport for NSW. Transport for NSW does not provide any warranties and accepts no liability arising out of the use of this drawing or any of the related information for any purpose other than the intended purpose. This drawing is protected by copyright and no part of this drawing may be reproduced in any form without the express written permission of Transport for NSW.</div>
<div></div>	A	ISSUED FOR 50% DETAILED DESIGN	AM 16.11.2021	TC 16.11.2021	KR 16.11.2021	PREPARED FOR:  SYDNEY PROJECT DELIVERY  WESTERN SYDNEY PROJECT OFFICE		
	REV	DESCRIPTION	DESIGNER INITIAL/DATE	VERIFIED INITIAL/DATE	APPROVED INITIAL/DATE			
	COORDINATE SYSTEM: GDA 2020			HEIGHT DATUM: AHD				
M12 MOTORWAY								
EAST - ELIZABETH DRIVE CONNECTION								
ELIZABETH DRIVE								
URBAN DESIGN AND LANDSCAPE WORKS								
COVER SHEET								
FILE No. M12EDD-WSP-ALL-LA-DRG-000001.dwg					SHEET: 1 OF 1	A1		
STATUS: DD50								
DRG No. M12EDD-WSP-ALL-LA-DRG-000001		REV A	VER	EDMS No.	AMD No.			



	1	2	3	4	5	6	7	8	9	10	11	12
A												A
B												B
C												C
D												D
E												E
F												F
G												G
H	<div><div>DRAWING COLOUR CODED - PRINT ALL COPIES IN COLOUR</div><div>FOR STAGE APPROVAL</div></div>											H

REFERENCES:		THIS DRAWING MAY BE PREPARED IN COLOUR AND MAY BE INCOMPLETE IF COPIED				SCALE: N=1:5		CLIENT: <div><div>Transport for NSW</div></div>		<div><div><div>This drawing and the related information have been prepared by, or at the request of, Transport for NSW for a specific purpose and may not be used for any purpose other than the purpose intended by Transport for NSW. Transport for NSW does not provide any warranties and accepts no liability arising out of the use of this drawing or any of the related information for any purpose other than the intended purpose. This drawing is protected by copyright and no part of this drawing may be reproduced in any form without the express written permission of Transport for NSW.</div></div><div><div><div>CM<sup>+</sup></div><div>CONTEXT</div><div>LANDSCAPE ARCHITECTURE</div></div></div></div>				<div><div>DRAWN</div><div>ALEX MOK</div><div>16.11.2021</div></div> <div><div>DESIGNED</div><div>ALEX MOK</div><div>16.11.2021</div></div> <div><div>DRG CHECK</div><div>MARTIN VIRVESTE</div><div>16.11.2021</div></div> <div><div>DESIGN CHECK</div><div>TORIN CALF</div><div>16.11.2021</div></div> <div><div>APPROVED</div><div>KASH RANGAN</div><div>16.11.2021</div></div> <div><div>PROJECT MNGR</div><div>MIKE ROGERS</div><div>16.11.2021</div></div>				M12 MOTORWAY			
								PREPARED FOR: <div>SYDNEY PROJECT DELIVERY</div> <div>WESTERN SYDNEY PROJECT OFFICE</div>		EAST - ELIZABETH DRIVE CONNECTION											
										ELIZABETH DRIVE											
										URBAN DESIGN AND LANDSCAPE WORKS											
										DRAWING INDEX											
										FILE No. M12EDD-WSP-ALL-LA-DRG-000002.dwg		SHEET: 1 OF 1		A1							
										STATUS: DD50				©							
										DRG No. M12EDD-WSP-ALL-LA-DRG-000002		REV A	VER	EDMS No.	AMD No.						

1	2	3	4	5	6	7	8	9	10	11	12
---	---	---	---	---	---	---	---	---	----	----	----



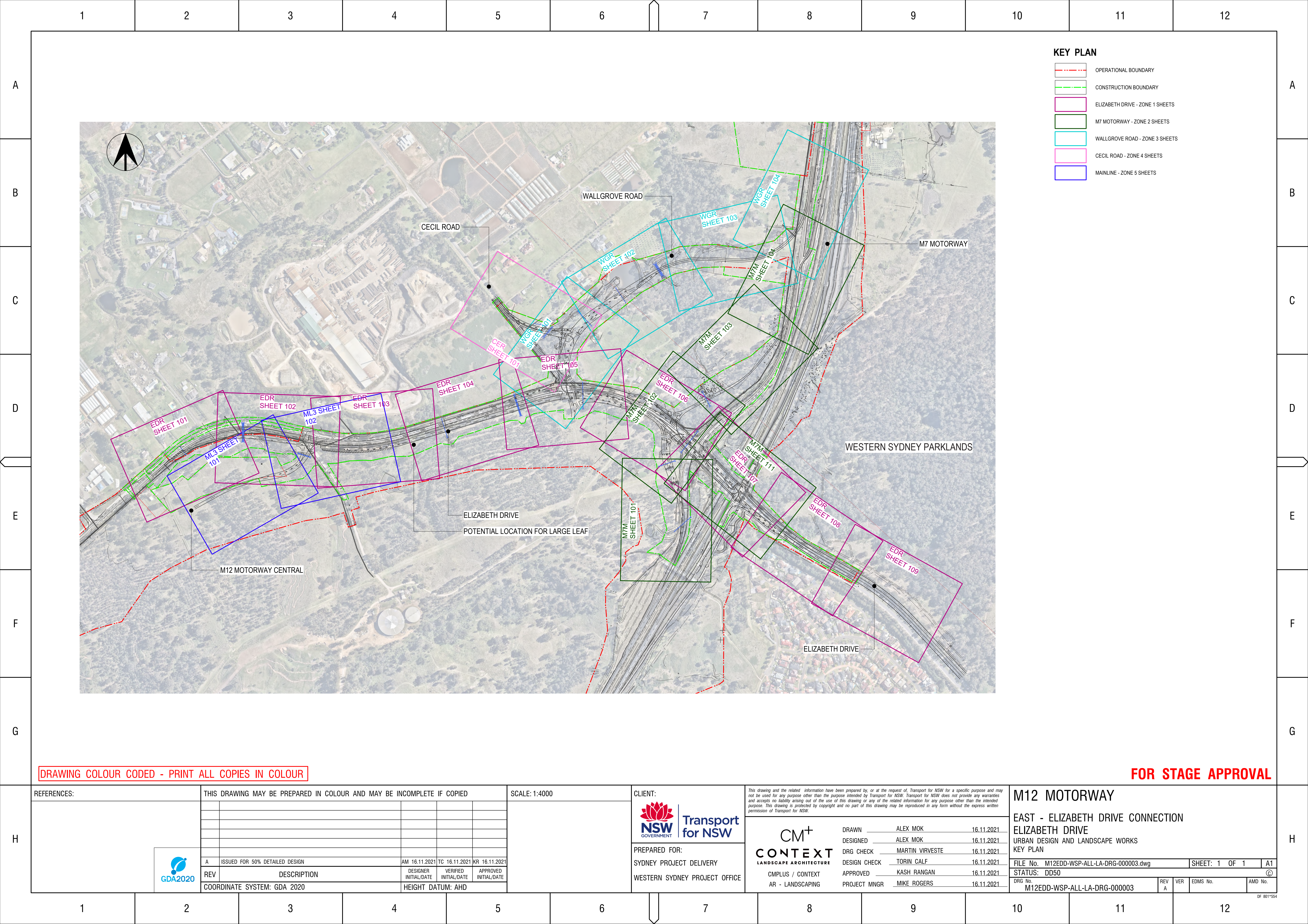



	1	2	3	4	5	6		7	8	9	10	11	12																																																																																																																										
A	<div>GENERAL NOTES</div> <div>1. EXTENT OF LANDSCAPE AND REVEGETATION TREATMENTS ARE SUBJECT TO FINAL ENGINEERING ALIGNMENT, DRAINAGE, EARTHWORKS AND DISTURBANCE</div> <div>2. ALL VEGETATION OUTSIDE OF THE PROJECT CONSTRUCTION CLEARING AREA AND IDENTIFIED IN SPECIFICATION AND DRAWINGS IS TO BE PROTECTED AND RETAINED IN ACCORDANCE WITH CLAUSE 3.3 OF TNSW SPECIFICATION R179 'LANDSCAPE PLANTING'.</div> <div>3. CLEAR ZONES: - A 7.5m CLEAR ZONE ALONG BOTH SIDE OF 90km/h CARRIAGEWAY ALONG THE M7 AND M12 RAMP SHALL BE PROVIDEFOR ALL TREE PLANTING. - A 6.5m CLEAR ZONE ALONG BOTH SIDE OF 80km/h CARRIAGEWAY ALONG THE ELIZABETH DRIVE SHALL BE PROVIDEFOR ALL TREE PLANTING. - A 6.5m CLEAR ZONE ALONG BOTH SIDE OF 70km/h CARRIAGEWAY ALONG THE WALLGRIVE ROAD SHALL BE PROVIDEFOR ALL TREE PLANTING. -A 3.5m CLEAR ZONE ALONG BOTH SIDE OF 70km/h CARRIAGEWAY ALONG THE CECIL ROAD SHALL BE PROVIDEFOR ALL TREE PLANTING.</div> <div>4. IT IS THE CONTRACTOR'S RESPONSIBILITY TO UNDERTAKE AN IDENTIFICATION SURVEY OF ANY UNDERGROUND SERVICES UNDER AND WITHIN THE VICINITY OF CONSTRUCTION WORK.</div> <div>5. ALL TREE PLANTING SHALL BE KEPT CLEAR OF OVERHEAD WIRES AND ALL OTHER PUBLIC UTILITIES. FOR OVERHEAD POWERLINES A 15m CLEARANCE ON BOTH SIDES IS REQUIRED.</div> <div>6. THE CONTRACTOR SHALL CONFIRM LOCATIONS OF SERVICE EASEMENTS SO AS TO CORRECTLY SETOUT AND APPLY THE SPECIFIC TREATMENTS AND PLANT SPECIES FOR THESE AREAS.</div> <div>7. THE CONTRACTOR WILL ENSURE THAT PROPOSED LANDSCAPE TREATMENTS ALLOW A 1.5m CLEARANCE ACCESS TO FINAL LOCATIONS OF ALL SERVICES INCLUDING MANHOLES, VALVES, FIRE HYDRANTS, SWITCHBOARDS, FIELD CABINETS AND ALL OTHER RELEVANT SERVICES.</div> <div>8. AREAS AFFECTED BY THE INSTALLATION OF FENCES/BARRIERS, OR DISTURBED AREAS WHICH ARE BEYOND THE LANDSCAPE TREATMENTS SHOWN ON THE LANDSCAPE DRAWINGS SHALL BE TREATED BY THE ADJOINING LANDSCAPE AND REVEGETATION TREATMENT, NOT WITHSTANDING CLEARANCE AND SETBACK REQUIREMENTS AS DETAILED.</div> <div>9. WHERE POSSIBLE PRIORITISE THE USE OF SITE TOPSOIL THAT HAS BEEN IDENTIFIED BY THE PRINCIPAL AS SUITABLE FOR USE FOR LANDSCAPE AND REVEGETATION WORKS. CARRY OUT TESTING OF THE SITE TOPSOIL USING NATA &amp; ASPAC ACCREDITED TESTING LABORATORY TO CONFIRM ITS SUITABILITY.</div> <div>10. WHERE IMPORTED TOPSOIL IS REQUIRED, IN ORDER OF PRECEDENCE IT SHALL COMPLY WITH THE REQUIREMENTS SET OUT UNDER CLAUSE 2.13 OF TNSW SPECIFICATION R178 IMPORTED TOPSOIL AND FURTHER AS4419:2018 SOILS FOR LANDSCAPING AND GARDEN USE.</div> <div>11. MEDIANS AND SPLITTER ISLANDS NARROWER THAN 1M WIDE WILL BE CAPPED. CAPPING MATERIAL WILL BE CONSISTENT WITH THE TREATMENTS USED FOR MEDIANS AND SPLITTER ISLANDS THROUGHOUT THE PROJECT. REFER TO PAVEMENT PACKAGE.</div> <div>12. LANDSCAPING TREATMENTS WILL TERMINATE WHERE A PAVEMENT TREATMENT IS LIKELY TO BEGIN. REFER TO INTERFACE DETAILS FOR EXAMPLE OF TERMINATION INTERFACES. WHILE EVERY EFFORT HAS BEEN MADE TO COORDINATE THESE INTERFACES, THERE MAY BE DISCREPANCIES ON INSTALLATION. THE LANDSCAPE DRAWINGS SHOULD BE READ IN CONJUNCTION WITH THE PAVEMENTS DRAWINGS.</div> <div>SITE PREPARATION</div> <div>1. HERBICIDE APPLICATION FOR TREATMENT OF WEEDS WITHIN 10m OF WATERWAYS WILL BE CARRIED OUT WITH LOW TOXICITY HERBICIDES THAT WILL HAVE A LOW IMPACT ON THE ENVIRONMENT. SELECTED HERBICIDE FOR THESE AREAS SHALL COMPLY WITH THE REQUIREMENTS OF TNSW G36 ENVIRONMENTAL PROTECTION AND WILL BE APPROVED BY THE PROJECT'S ENVIRONMENTAL OFFICER PRIOR TO ITS APPLICATION.</div> <div>PLANTING NOTES</div> <div>1. PLANTING LAYOUTS AND DETAILS SHALL BE ACCORDING TO THE LANDSCAPE DRAWINGS.</div> <div>2. PREPARE PLANTING HOLES IN ACCORDANCE WITH THE PLANTING HOLE DIMENSIONS SET OUT IN CLAUSE 3.6.1 OF TNSW SPECIFICATION R179 'LANDSCAPE PLANTING'.</div> <div>3. AT THE BOTTOM OF EACH PLANTING HOLE, INCORPORATE A SOIL CONDITIONER AND FERTILISER AND MIX WITH THE TOPSOIL. REFER TO CLAUSE 2.5 OF TNSW SPECIFICATION R179 'LANDSCAPE PLANTING' FOR SOIL CONDITIONER REQUIREMENTS AND TO TABLE 1 IN R179 FOR FERTILISERS.</div> <div>4. PLANT TREES AND SHRUBS SHOWN ON THE DRAWINGS AND BACKFILL THE PLANTING HOLE WITH COMPLIANT TOPSOIL.</div> <div>5. UNIFORMLY LIGHTLY COMPACT THE BACKFILLING AROUND EACH PLANT AND FINISH FLUSH WITH THE NATURAL SURFACE LEVEL.</div> <div>6. WATER EACH PLANT IMMEDIATELY AFTER THE PLANTING OPERATION IS COMPLETE, THEREAFTER AT THE REGULAR INTERVALS AND THE QUANTITY OF WATER SET OUT UNDER CLAUSE 3.6.4 OF TNSW SPECIFICATION R179 'LANDSCAPE PLANTING'.</div> <div>7. FOR MASS PLANTING AREAS SPREAD WOODCHIP MULCH TO A DEPTH OF 75mm ENSURING THE MULCH IS KEPT CLEAR OF THE PLANT STEM. FOR INDIVIDUAL PLANTING PLACE WOODCHIP MULCH AROUND THE BASE OF THE PLANT AS DETAILED.</div> <div>8. FOR MASS PLANTING AREAS, PLANTS TO BE SET OUT IN A STAGGERED ARRANGEMENT.</div> <div>9. STAKING AND TYING OF CONTAINER STOCK SHALL BE IN ACCORDANCE WITH CLAUSE 2.4 OF TNSW SPECIFICATION R179 'LANDSCAPE PLANTING'.</div> <div>10.INSTALL ENVIRONMENTAL MATTING, JUTE MESH OR SIMILAR APPROVED, TO FULL EXTENT OF PLANTING SWALES, CREEK RESTORATION WORKS AFFECTED BY CREEK FLOWS AND BATTERS OF WATER QUALITY BASINS. MATTING SHALL BE INSTALLED TO MANUFACTURER'S SPECIFICATIONS.</div> <div>11. COMPOST BLANKET TREATMENTS TO EXTEND MIN. 1M BEYOND TOP OF CUT BATTER. HYDRO SEEDING TREATMENT EXTENTS ARE SHOWN ON PLAN. WHERE THERE IS A DRAINAGE CHANNEL AT TOP OF CUT BATTER EXTEND COMPOST BLANKET TREATMENT TO EDGE OF CHANNEL. WHERE THERE IS A CHANNEL AT TOE OF FILL BATTER EXTEND HYDROSEED APPLICATION TO IT.</div> <div>12. ALL SEEDING APPLICATIONS SHALL BE UNDERTAKEN AS PER THE TYPICAL DETAILS IN THIS PACKAGE AND AS LISTED WITHIN TNSW R178 AND R179.</div> <div>13. ALL ANCILLARY OR CONSTRUCTION SITES WILL BE REVEGETATED WITH PASTURE GRASSES, UNLESS OTHERWISE SHOWN ON THE LANDSCAPE DRAWINGS.</div> <div>14. ALL COUCH LANDSCAPE APPLICATIONS ON THE PLAN ARE SEEDED. THE INSTALLATION OF THESE IS TO BE EITHER/OR HYDROSEEDED OR DIRECT SEEDED. THE INSTALLATION METHOD IS AT THE DISCRETION OF THE CONTRACTOR BASED ON ACCESSIBILITY AND TOPOGRAPHY.</div>												A																																																																																																																										
B													B																																																																																																																										
C													C																																																																																																																										
D													D																																																																																																																										
E													E																																																																																																																										
F													F																																																																																																																										
G													G																																																																																																																										
	DRAWING COLOUR CODED - PRINT ALL COPIES IN COLOUR												FOR STAGE APPROVAL																																																																																																																										
H	<table><tr><td>REFERENCES:</td><td colspan="5">THIS DRAWING MAY BE PREPARED IN COLOUR AND MAY BE INCOMPLETE IF COPIED</td><td>SCALE: NTS</td><td>CLIENT:</td><td colspan="5">This drawing and the related information have been prepared by, or at the request of, Transport for NSW for a specific purpose and may not be used for any purpose other than the purpose intended by Transport for NSW. Transport for NSW does not provide any warranties and accepts no liability arising out of the use of this drawing or any of the related information for any purpose other than the intended purpose. This drawing is protected by copyright and no part of this drawing may be reproduced in any form without the express written permission of Transport for NSW.</td></tr><tr><td rowspan="6"><div><div></div><div>GDA2020</div></div></td><td></td><td></td><td></td><td></td><td></td><td rowspan="6"></td><td rowspan="2"><div><div>NSW GOVERNMENT</div><div>Transport for NSW</div></div></td><td colspan="5" rowspan="2"><div>CM+CONTEXT<div>LANDSCAPE ARCHITECTURE</div></div><div>CMPLUS / CONTEXT AR - LANDSCAPING</div></td></tr><tr></tr><tr><td colspan="5">PREPARED FOR:</td><td></td><td colspan="5">DRAWN     ALEX MOK     16.11.2021</td></tr><tr><td colspan="5">SYDNEY PROJECT DELIVERY</td><td></td><td colspan="5">DESIGNED     ALEX MOK     16.11.2021</td></tr><tr><td colspan="5">WESTERN SYDNEY PROJECT OFFICE</td><td></td><td colspan="5">DRG CHECK     MARTIN VIRVESTÉ     16.11.2021</td></tr><tr><td colspan="5"></td><td></td><td colspan="5">DESIGN CHECK     TORIN CALF     16.11.2021</td></tr><tr><td></td><td>A</td><td colspan="3">ISSUED FOR 50% DETAILED DESIGN</td><td>AM 16.11.2021</td><td>TC 16.11.2021</td><td>KR 16.11.2021</td><td colspan="5">STATUS: DD50</td></tr><tr><td>REV</td><td colspan="4">DESCRIPTION</td><td>DESIGNER INITIAL/DATE</td><td>VERIFIED INITIAL/DATE</td><td>APPROVED INITIAL/DATE</td><td colspan="5">FILE No. M12EDD-WSP-ALL-LA-DRG-000004.dwg SHEET: 1 OF 1 A1</td></tr><tr><td colspan="5">COORDINATE SYSTEM: GDA 2020</td><td colspan="2">HEIGHT DATUM: AHD</td><td colspan="7">STATUS: ©</td></tr><tr><td colspan="5"></td><td colspan="2"></td><td colspan="5">DRG No. M12EDD-WSP-ALL-LA-DRG-000004 REV A VER EDMS No. AMD No.</td></tr></table>												REFERENCES:	THIS DRAWING MAY BE PREPARED IN COLOUR AND MAY BE INCOMPLETE IF COPIED					SCALE: NTS	CLIENT:	This drawing and the related information have been prepared by, or at the request of, Transport for NSW for a specific purpose and may not be used for any purpose other than the purpose intended by Transport for NSW. Transport for NSW does not provide any warranties and accepts no liability arising out of the use of this drawing or any of the related information for any purpose other than the intended purpose. This drawing is protected by copyright and no part of this drawing may be reproduced in any form without the express written permission of Transport for NSW.					<div><div></div><div>GDA2020</div></div>							<div><div>NSW GOVERNMENT</div><div>Transport for NSW</div></div>	<div>CM+CONTEXT<div>LANDSCAPE ARCHITECTURE</div></div> <div>CMPLUS / CONTEXT AR - LANDSCAPING</div>					PREPARED FOR:						DRAWN     ALEX MOK     16.11.2021					SYDNEY PROJECT DELIVERY						DESIGNED     ALEX MOK     16.11.2021					WESTERN SYDNEY PROJECT OFFICE						DRG CHECK     MARTIN VIRVESTÉ     16.11.2021											DESIGN CHECK     TORIN CALF     16.11.2021						A	ISSUED FOR 50% DETAILED DESIGN			AM 16.11.2021	TC 16.11.2021	KR 16.11.2021	STATUS: DD50					REV	DESCRIPTION				DESIGNER INITIAL/DATE	VERIFIED INITIAL/DATE	APPROVED INITIAL/DATE	FILE No. M12EDD-WSP-ALL-LA-DRG-000004.dwg SHEET: 1 OF 1 A1					COORDINATE SYSTEM: GDA 2020					HEIGHT DATUM: AHD		STATUS: ©														DRG No. M12EDD-WSP-ALL-LA-DRG-000004 REV A VER EDMS No. AMD No.					H
REFERENCES:	THIS DRAWING MAY BE PREPARED IN COLOUR AND MAY BE INCOMPLETE IF COPIED					SCALE: NTS	CLIENT:	This drawing and the related information have been prepared by, or at the request of, Transport for NSW for a specific purpose and may not be used for any purpose other than the purpose intended by Transport for NSW. Transport for NSW does not provide any warranties and accepts no liability arising out of the use of this drawing or any of the related information for any purpose other than the intended purpose. This drawing is protected by copyright and no part of this drawing may be reproduced in any form without the express written permission of Transport for NSW.																																																																																																																															
<div><div></div><div>GDA2020</div></div>							<div><div>NSW GOVERNMENT</div><div>Transport for NSW</div></div>	<div>CM+CONTEXT<div>LANDSCAPE ARCHITECTURE</div></div> <div>CMPLUS / CONTEXT AR - LANDSCAPING</div>																																																																																																																															
	PREPARED FOR:							DRAWN     ALEX MOK     16.11.2021																																																																																																																															
	SYDNEY PROJECT DELIVERY							DESIGNED     ALEX MOK     16.11.2021																																																																																																																															
	WESTERN SYDNEY PROJECT OFFICE							DRG CHECK     MARTIN VIRVESTÉ     16.11.2021																																																																																																																															
								DESIGN CHECK     TORIN CALF     16.11.2021																																																																																																																															
	A	ISSUED FOR 50% DETAILED DESIGN			AM 16.11.2021	TC 16.11.2021	KR 16.11.2021	STATUS: DD50																																																																																																																															
REV	DESCRIPTION				DESIGNER INITIAL/DATE	VERIFIED INITIAL/DATE	APPROVED INITIAL/DATE	FILE No. M12EDD-WSP-ALL-LA-DRG-000004.dwg SHEET: 1 OF 1 A1																																																																																																																															
COORDINATE SYSTEM: GDA 2020					HEIGHT DATUM: AHD		STATUS: ©																																																																																																																																
							DRG No. M12EDD-WSP-ALL-LA-DRG-000004 REV A VER EDMS No. AMD No.																																																																																																																																
	1	2	3	4	5	6		7	8	9	10	11	12																																																																																																																										







DRAWING COLOUR CODED - PRINT ALL COPIES IN COLOUR FOR STAGE APPROVAL



DE 801\*554











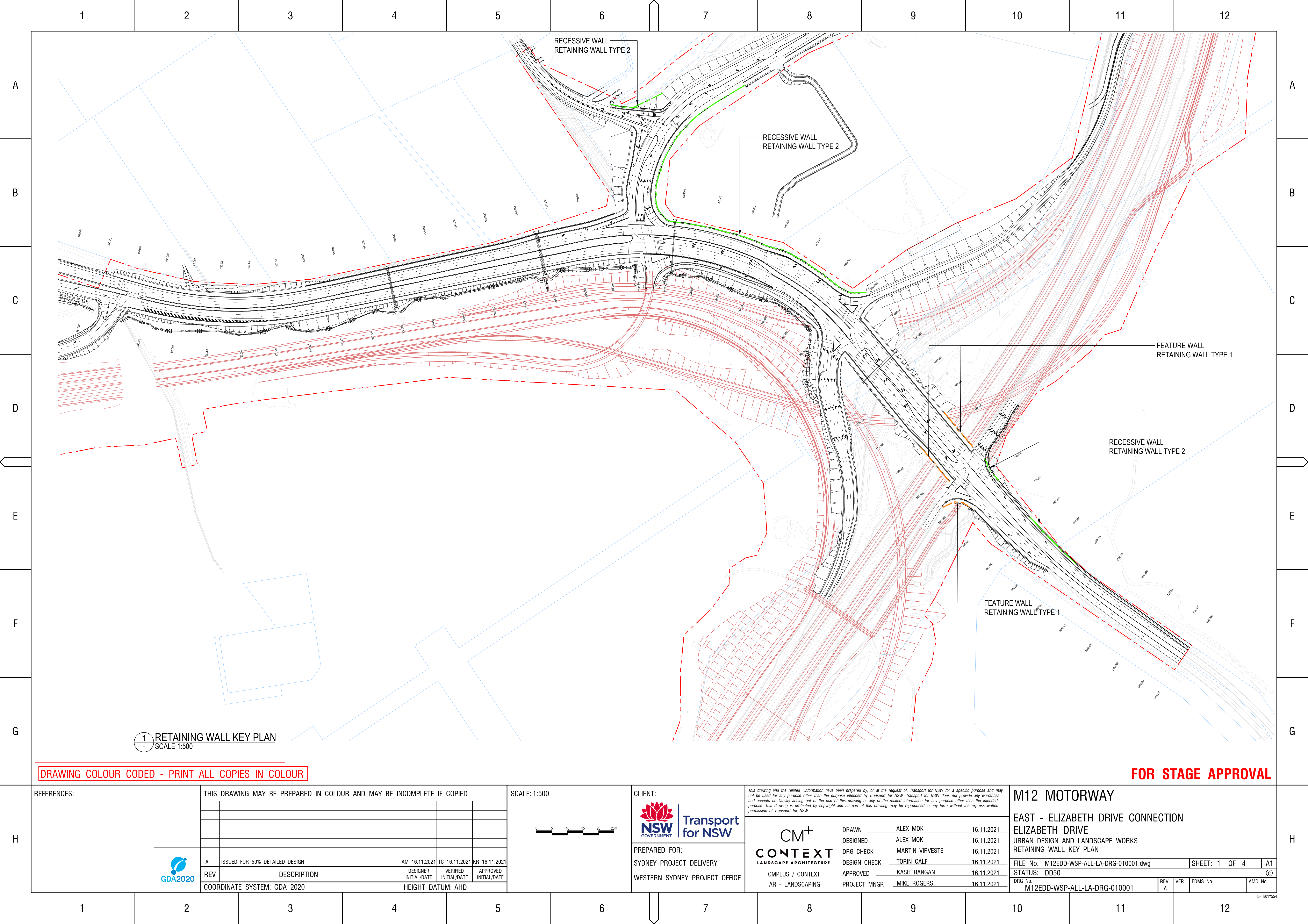





1 RETAINING WALL KEY PLAN  
SCALE 1:500

DRAWING COLOUR CODED - PRINT ALL COPIES IN COLOUR

FOR STAGE APPROVAL

REFERENCES:		THIS DRAWING MAY BE PREPARED IN COLOUR AND MAY BE INCOMPLETE IF COPIED					SCALE: 1:500		CLIENT:		<div>This drawing and the related information have been prepared by, or at the request of, Transport for NSW for a specific purpose and may not be used for any purpose other than the purpose intended by Transport for NSW. Transport for NSW does not provide any warranties and accepts no liability arising out of the use of this drawing or any of the related information for any purpose other than the intended purpose. This drawing is protected by copyright and no part of this drawing may be reproduced in any form without the express written permission of Transport for NSW.</div> <div><div>CM<sup>+</sup> CONTEXT LANDSCAPE ARCHITECTURE</div><div><div>DRAWN</div><div>ALEX MOK</div><div>16.11.2021</div></div><div><div>DESIGNED</div><div>ALEX MOK</div><div>16.11.2021</div></div><div><div>DRG CHECK</div><div>MARTIN VIRVESTE</div><div>16.11.2021</div></div><div><div>DESIGN CHECK</div><div>TORIN CALF</div><div>16.11.2021</div></div><div><div>APPROVED</div><div>KASH RANGAN</div><div>16.11.2021</div></div><div><div>PROJECT MNGR</div><div>MIKE ROGERS</div><div>16.11.2021</div></div></div>						
																	
									PREPARED FOR:								
									SYDNEY PROJECT DELIVERY								
									WESTERN SYDNEY PROJECT OFFICE								
																	
		A		ISSUED FOR 50% DETAILED DESIGN			AM 16.11.2021		TC 16.11.2021		KR 16.11.2021						
		REV		DESCRIPTION			DESIGNER INITIAL/DATE		VERIFIED INITIAL/DATE		APPROVED INITIAL/DATE						
		COORDINATE SYSTEM: GDA 2020					HEIGHT DATUM: AHD										

M12 MOTORWAY

EAST - ELIZABETH DRIVE CONNECTION

ELIZABETH DRIVE

URBAN DESIGN AND LANDSCAPE WORKS

RETAINING WALL KEY PLAN

FILE No. M12EDD-WSP-ALL-LA-DRG-010001.dwg

SHEET: 1 OF 4

A1

STATUS: DD50

DRG No. M12EDD-WSP-ALL-LA-DRG-010001

REV A

VER

EDMS No.

AMD No.



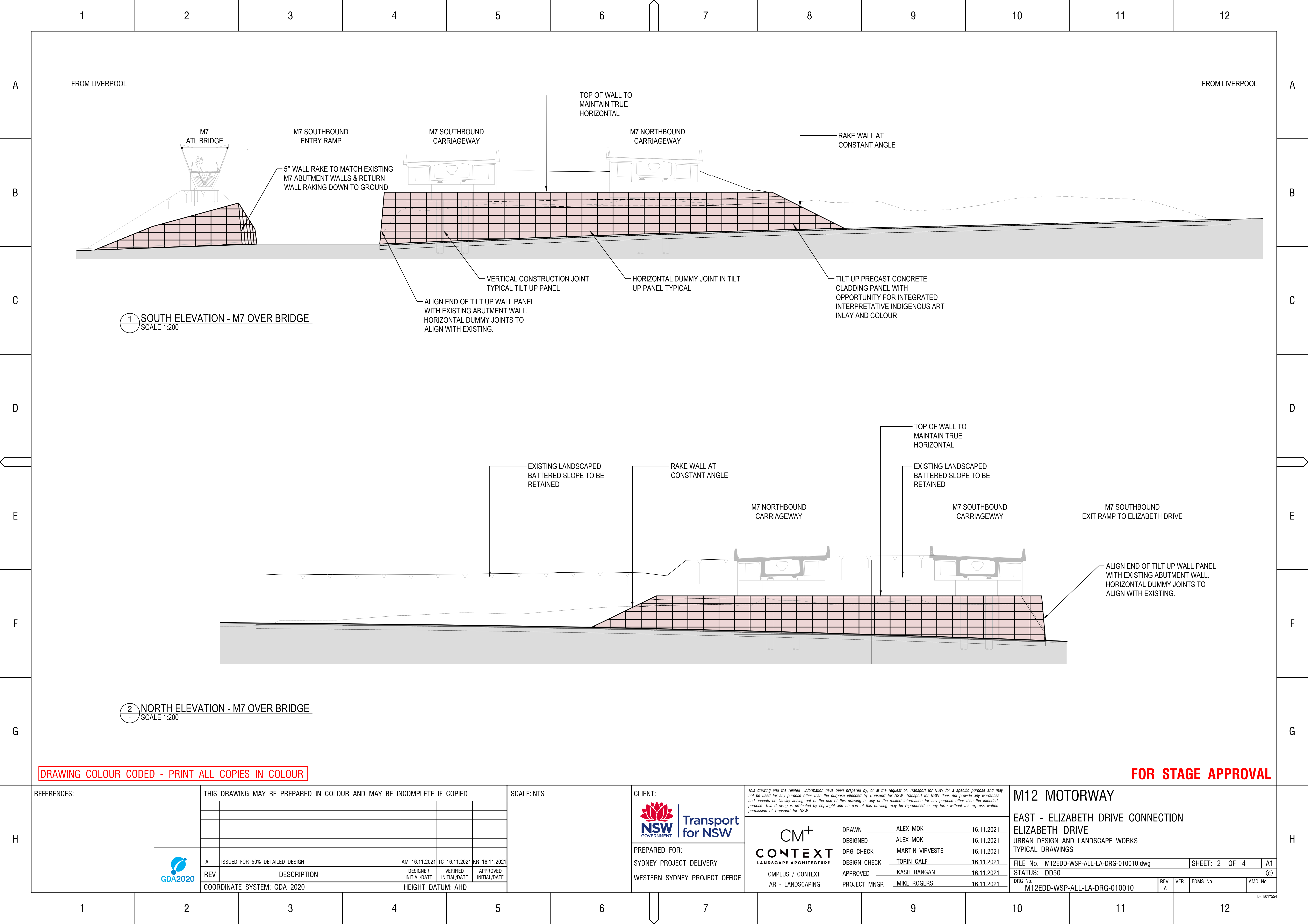



A

B

C

D

E

F

G

H

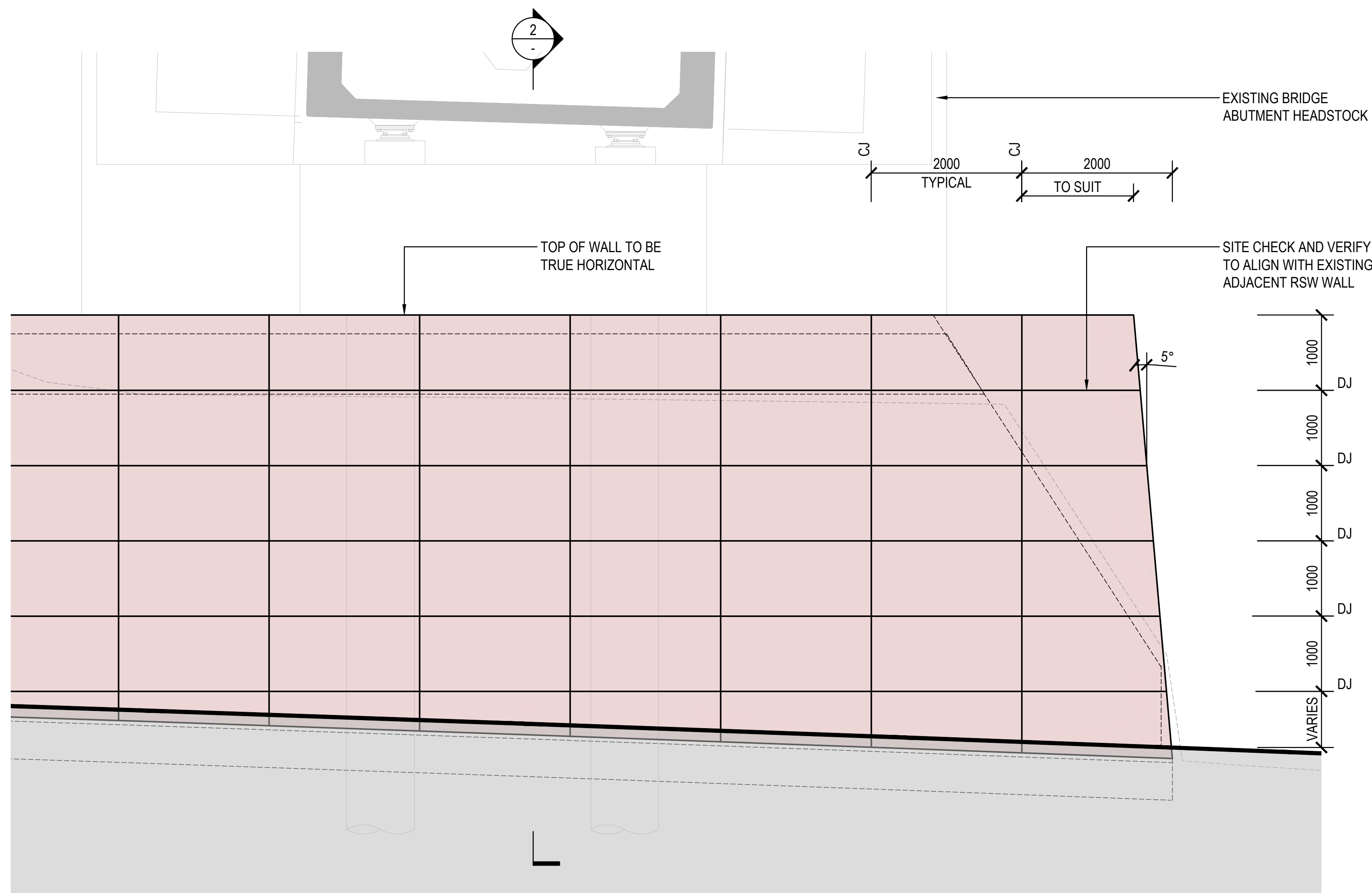

1  
- TYPICAL ELEVATION - ABUTMENT TILT UP CLADDING PANEL  
SCALE 1:25

RETAINING WALL FINISHES SCHEDULE			
REFERENCE	NAME	TYPE	NOTES
	TBC		COLOUR TO BE DETERMINED THROUGH ART CONSULTATION OPPORTUNITIES INCLUDE: - INTEGRAL OXIDE - CONCRETE STAIN - PAINT

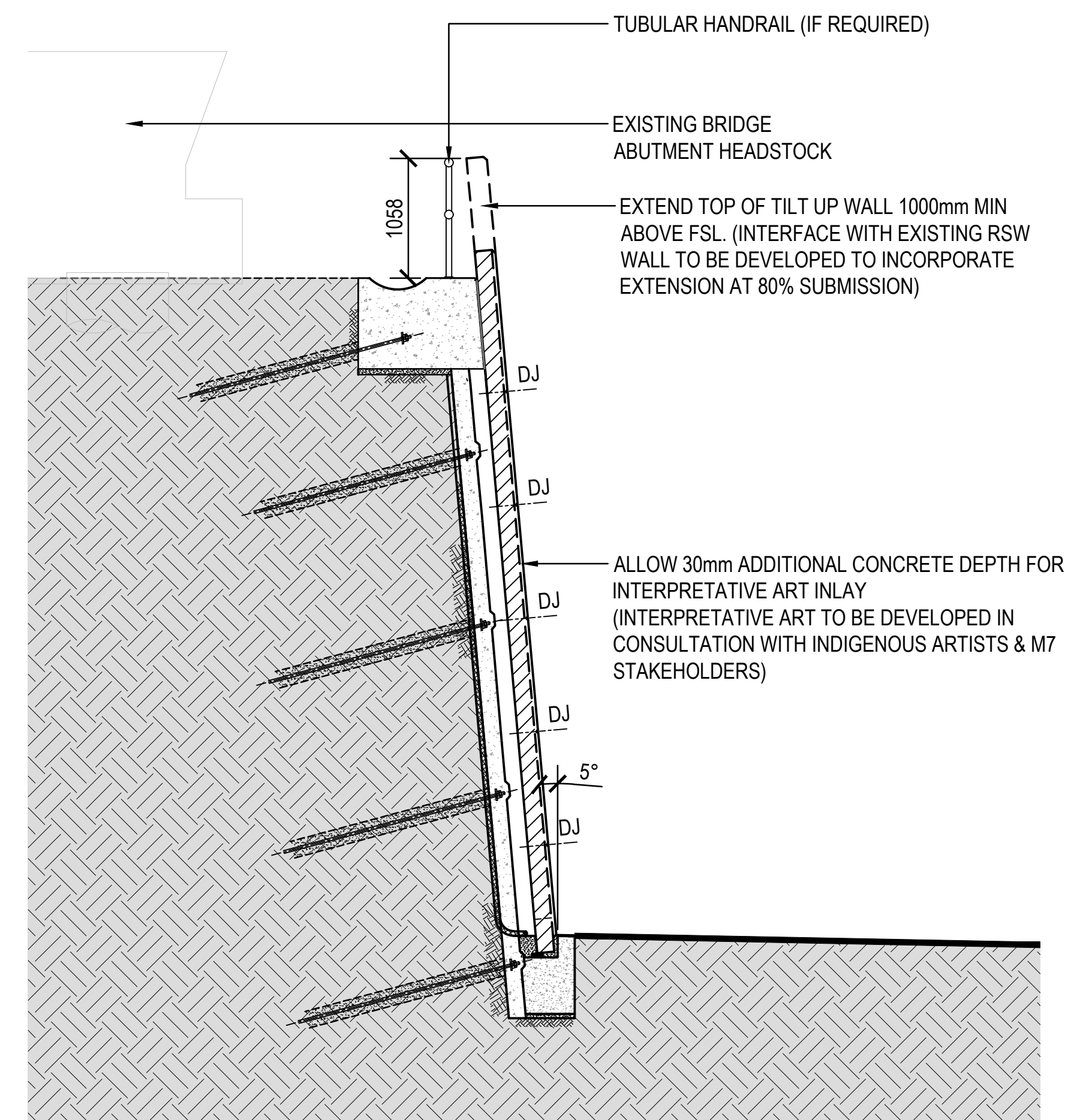

2 TYPICAL SECTION - ABUTMENT TILT UP CLADDING PANEL  
- SCALE 1:25

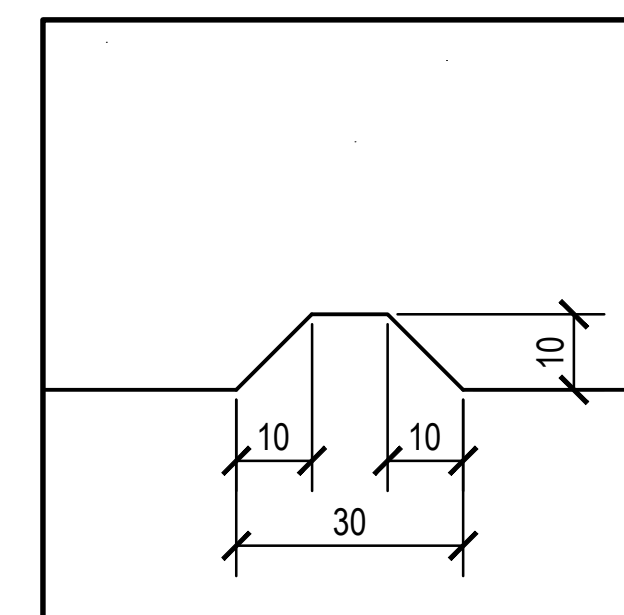

3 TYPICAL DUMMY JOINT  
- SCALE 1:1

**FOR STAGE APPROVAL**

REFERENCES:	THIS DRAWING MAY BE PREPARED IN COLOUR AND MAY BE INCOMPLETE IF COPIED						SCALE: NTS	CLIENT:  Transport for NSW	This drawing and the related information have been prepared by, or at the request of, Transport for NSW for a specific purpose and may not be used for any purpose other than the purpose intended by Transport for NSW. Transport for NSW does not provide any warranty, representation and accepts no liability arising out of the use of this drawing or any of the related information for any purpose other than the intended purpose. This drawing is protected by copyright and no part of this drawing may be reproduced in any form without the express written permission of Transport for NSW.	M12 MOTORWAY
									DRAWN _____ ALEX MOK 16.11.2021	EAST - ELIZABETH DRIVE CONNECTION ELIZABETH DRIVE URBAN DESIGN AND LANDSCAPE WORKS TYPICAL DRAWINGS
									DESIGNED _____ ALEX MOK 16.11.2021	
									DRG CHECK _____ MARTIN VIRVESTE 16.11.2021	
									DESIGN CHECK _____ TORIN CALF 16.11.2021	
									APPROVED _____ KASH RANGAN 16.11.2021	
	A	ISSUED FOR 50% DETAILED DESIGN	AM 16.11.2021	TC 16.11.2021	KR 16.11.2021		PREPARED FOR: SYDNEY PROJECT DELIVERY WESTERN SYDNEY PROJECT OFFICE	CMPUS / CONTEXT APPROVED _____ MIKE ROGERS 16.11.2021	AR - LANDSCAPING PROJECT MNGR	
	REV	DESCRIPTION	DESIGNER INITIAL DATE	VERIFIED INITIAL DATE	APPROVED INITIAL DATE					
	COORDINATE SYSTEM: GDA 2020			HEIGHT DATUM: AHD						
										FILE No. M12EDD-WSP-ALL-LA-DRG-010015.dwg SHEET: 3 OF 4 AT STATUS: DD50 © DRG No. M12EDD-WSP-ALL-LA-DRG-010015 REV A VER EDMS No. AMD No.



A

B

C

D

E

F

## G

H

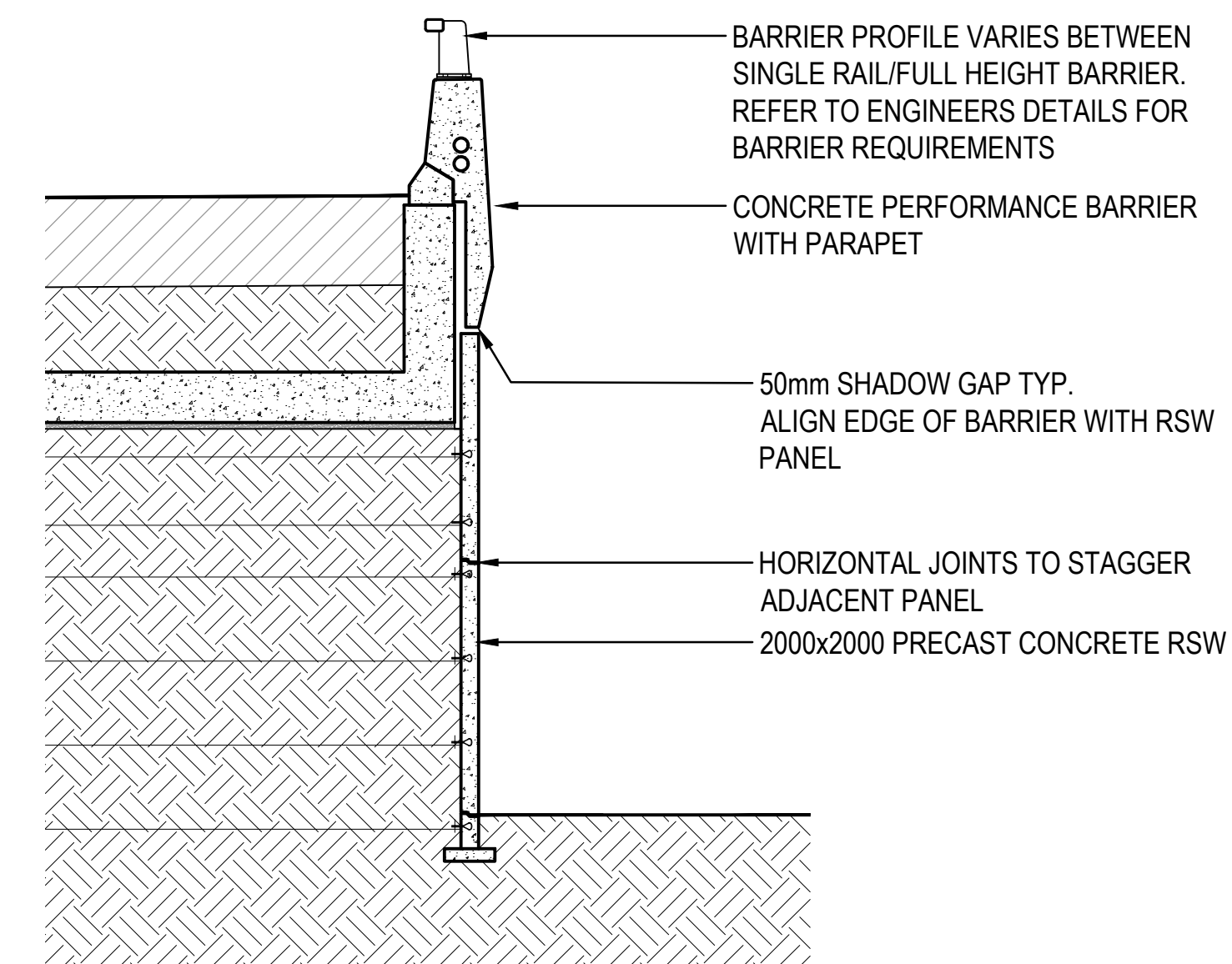
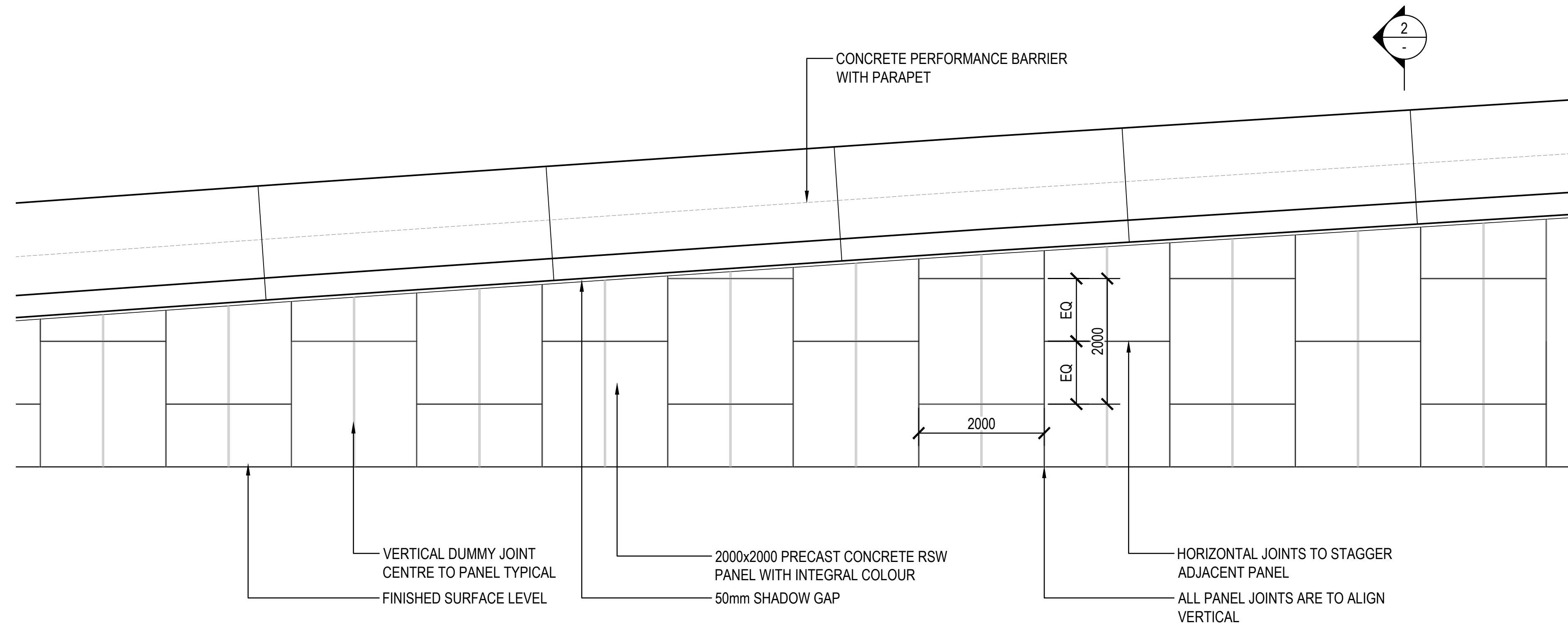

1 ELEVATION - TYPICAL RECESSIVE RETAINING WALL (TYPE 2)  
- SCALE 1:50

2 SECTION - TYPICAL RECESSIVE RETAINING WALL  
- SCALE 1:50

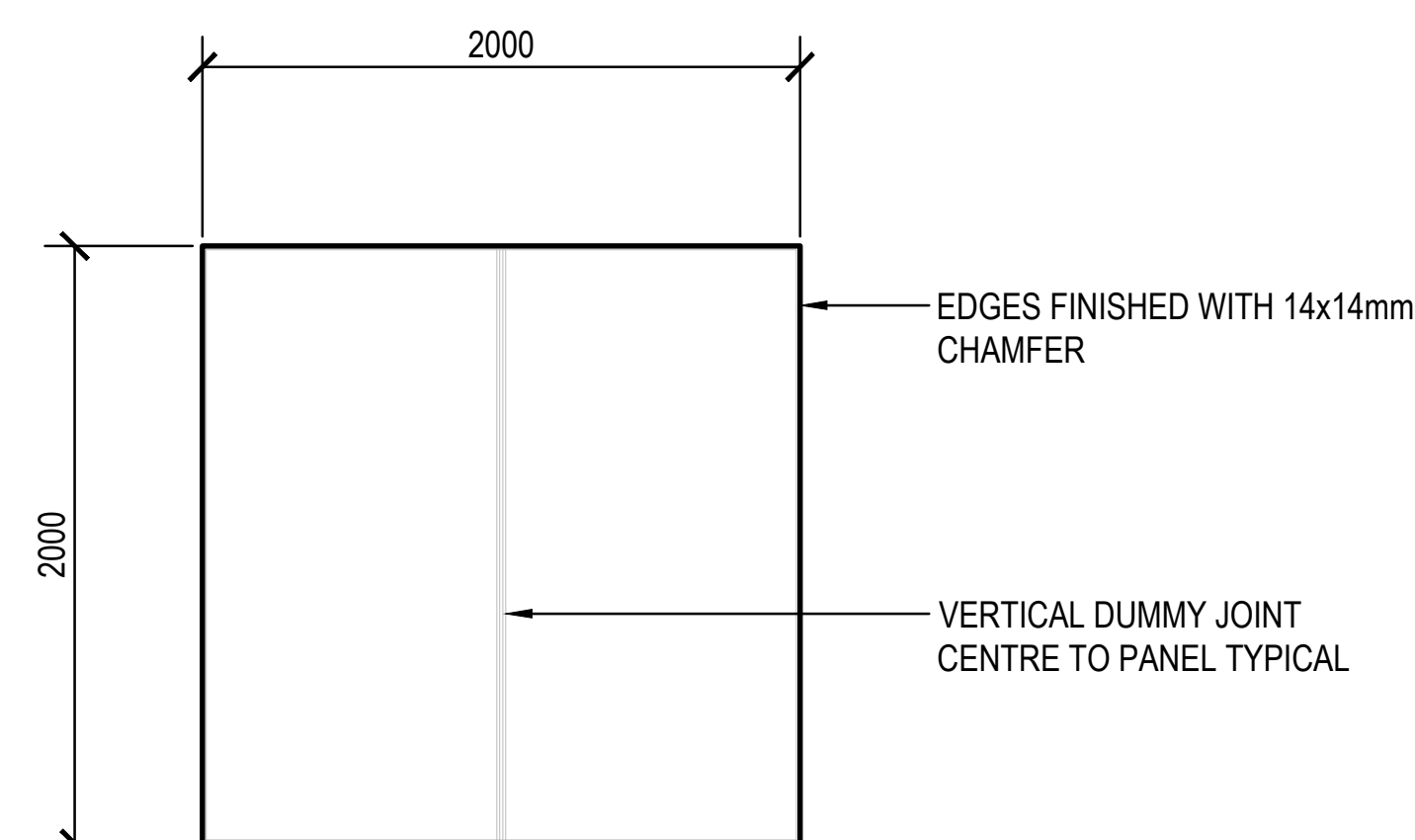

3 TYPICAL RSW PANEL  
- SCALE 1:25

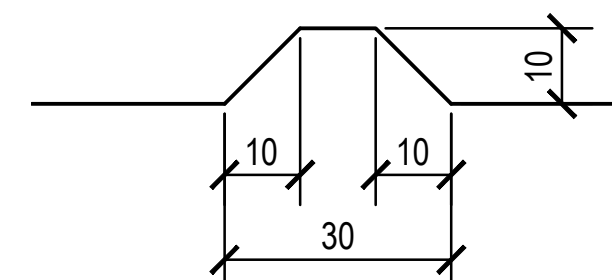

4 TYPICAL DUMMY JOINT  
- SCALE 1:1

RETAINING WALL FINISHES SCHEDULE			
REFERENCE	NAME	TYPE	NOTES
	CCS VOODOO 87	CONCRETE BASE PANEL INTEGRAL OXIDE PIGMENT	CONCRETE PANEL TO BE CAST WITH INTEGRAL COLOUR OXIDE SIMILAR TO CCS VOODOO 87

DRAWING COLOUR CODED - PRINT ALL COPIES IN COLOUR

**FOR STAGE APPROVAL**

REFERENCES:	THIS DRAWING MAY BE PREPARED IN COLOUR AND MAY BE INCOMPLETE IF COPIED					SCALE: NTS		<div>CLIENT:</div> <div><div><div>Transport for NSW</div></div></div> <div>PREPARED FOR:</div> <div>SYDNEY PROJECT DELIVERY</div> <div>WESTERN SYDNEY PROJECT OFFICE</div>		<div><div>This drawing and the related information have been prepared by, or at the request of, Transport for NSW for a specific purpose and may not be used for any purpose other than the purpose intended by Transport for NSW. Transport for NSW does not provide any warranty and accepts no liability arising out of the use of this drawing or any of the related information for any purpose other than the intended purpose. This drawing is protected by copyright and no part of this drawing may be reproduced in any form without the express written permission of Transport for NSW.</div></div>									
<div><div>GDA 2020</div></div>	A	ISSUED FOR 50% DETAILED DESIGN			AM 16.11.2021	TC 16.11.2021	KR 16.11.2021												
	REV	DESCRIPTION			DESIGNER INITIAL/DATE	VERIFIED INITIAL/DATE	APPROVED INITIAL/DATE												
	COORDINATE SYSTEM: GDA 2020					HEIGHT DATUM: AHD													
<div><div><div>CM<sup>+</sup></div><div>CONTEXT</div><div>LANDSCAPE ARCHITECTURE</div></div><div><div>DRAWN</div><div>DESIGNED</div><div>DRG CHECK</div><div>DESIGN CHECK</div><div>APPROVED</div><div>AR - LANDSCAPING</div></div><div><div>ALEX MOK</div><div>ALEX MOK</div><div>MARTIN VIRVESTE</div><div>TORIN CALF</div><div>KASH RANGAN</div><div>MIKE ROGERS</div></div><div><div>16.11.2021</div><div>16.11.2021</div><div>16.11.2021</div><div>16.11.2021</div><div>16.11.2021</div><div>16.11.2021</div></div></div> <div><div>M12 MOTORWAY</div><div>EAST - ELIZABETH DRIVE CONNECTION</div><div>ELIZABETH DRIVE</div><div>URBAN DESIGN AND LANDSCAPE WORKS</div><div>TYPICAL DRAWINGS</div><div><div>FILE No. M12EDD-WSP-ALL-LA-DRG-010020.dwg</div><div>SHEET: 4 OF 4</div><div>AT</div></div><div><div>STATUS: DD50</div><div>©</div></div><div><div>DRG No. M12EDD-WSP-ALL-LA-DRG-010020</div><div>REV A</div><div>VER</div><div>EDMS No.</div><div>AMD No.</div></div></div>																			



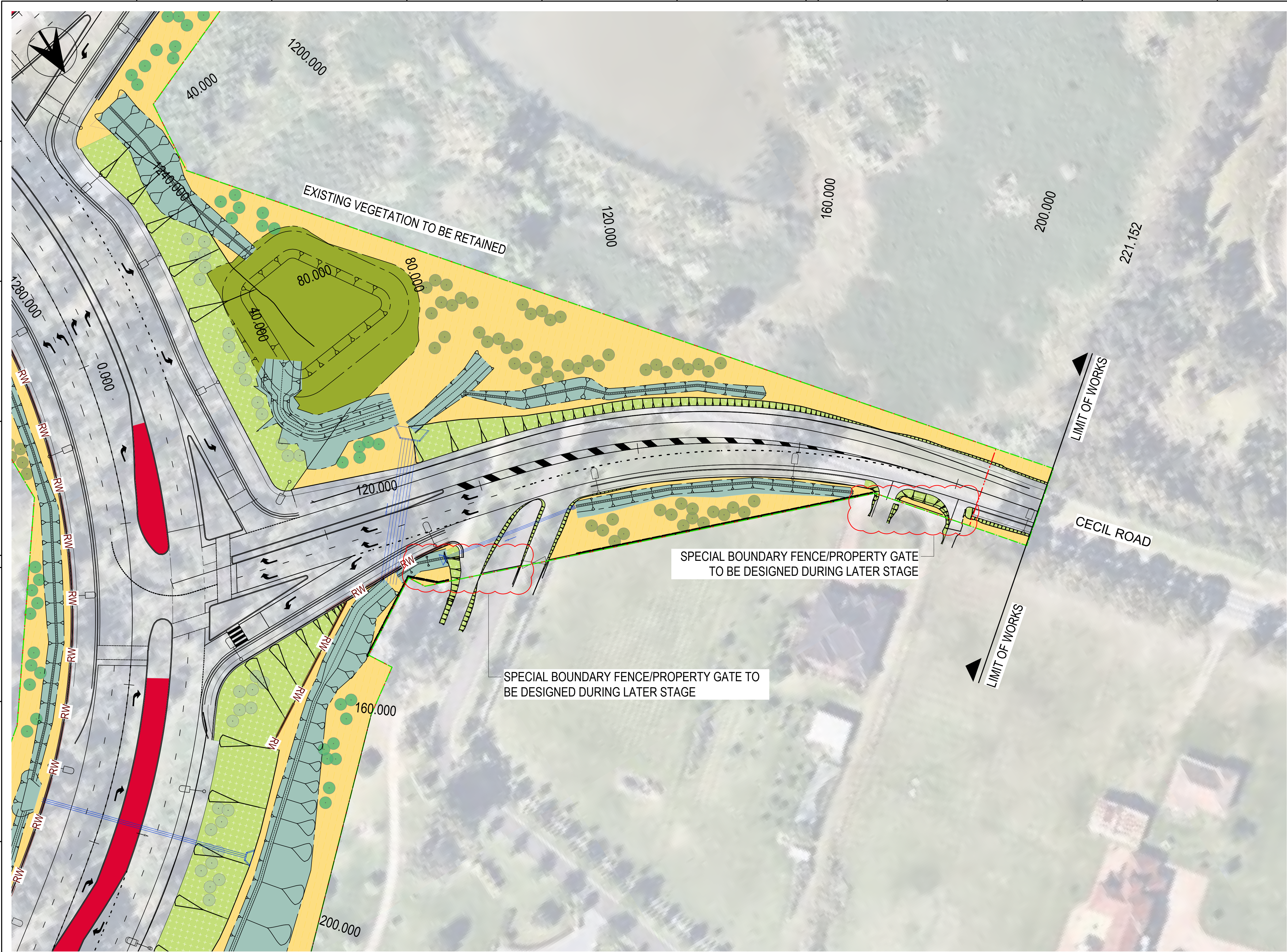

**GENERAL LEGEND**

OPERATIONAL BOUNDARY

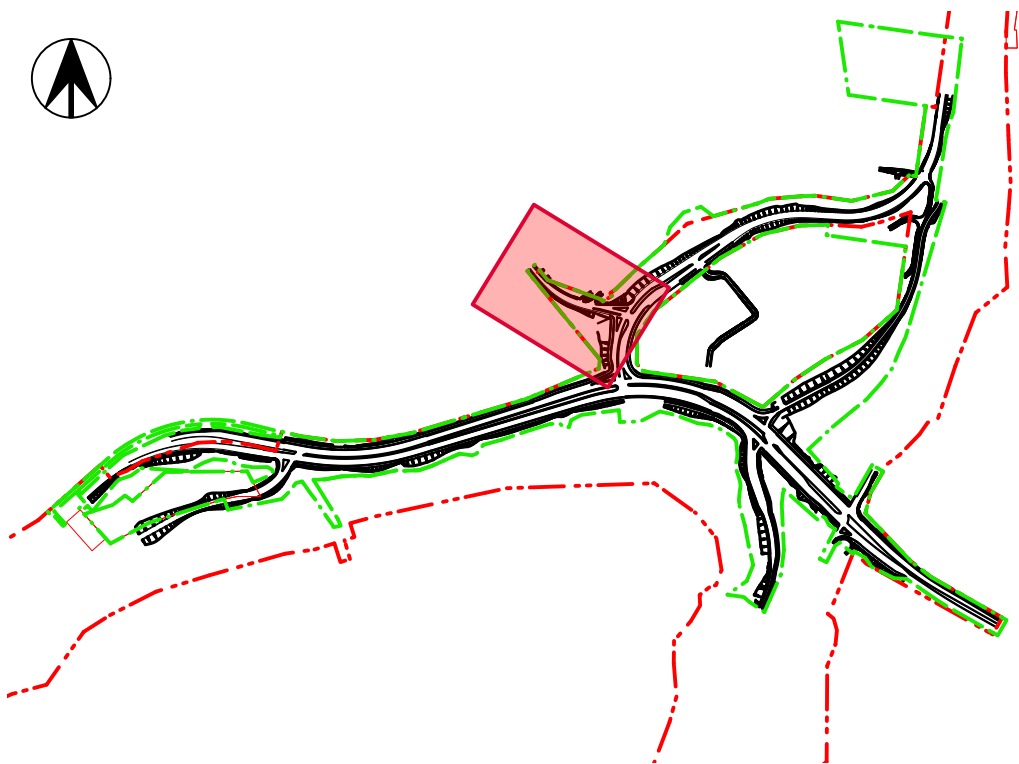
CONSTRUCTION BOUNDARY**SOFTWORKS LEGEND**PLAINS TREESHILLS TREESFEATURE TREESP1 - HILLS WOODLAND MIXP2 - BASIN MIXP3 - VEGETATED CHANNELP4 - MEDIAN MIXP5 - PASTURE GRASSP6 - SHALE GRAVEL TRANSITION FORESTNOTE:  
1. REFER TO PLANTING SCHEDULES FOR BED NUMBERS AND QUANTITIES  
2. REFER TO PLANTING MATRICIES FOR LAYOUT OF ALL PLANTED BEDS

FOR STAGE APPROVAL

DRAWING COLOUR CODED - PRINT ALL COPIES IN COLOUR

REFERENCES:	THIS DRAWING MAY BE PREPARED IN COLOUR AND MAY BE INCOMPLETE IF COPIED					SCALE: 1:500		<div>CLIENT:</div> <div><div>Transport for NSW</div></div> <div>PREPARED FOR:</div> <div>SYDNEY PROJECT DELIVERY</div> <div>WESTERN SYDNEY PROJECT OFFICE</div>	<div>This drawing and the related information have been prepared by, or at the request of, Transport for NSW for a specific purpose and may not be used for any purpose other than the purpose intended by Transport for NSW. Transport for NSW does not provide any warranties and accepts no liability arising out of the use of this drawing or any of the related information for any purpose other than the intended purpose. This drawing is protected by copyright and no part of this drawing may be reproduced in any form without the express written permission of Transport for NSW.</div> <div><div>CM<sup>+</sup></div><div>CONTEXT</div><div>LANDSCAPE ARCHITECTURE</div></div> <div>CMPPLUS / CONTEXT</div> <div>AR - LANDSCAPING</div>										<div>DRAWN</div> <div>ALEX MOK</div> <div>16.11.2021</div> <div>DESIGNED</div> <div>ALEX MOK</div> <div>16.11.2021</div> <div>DRG CHECK</div> <div>MARTIN VIRVESTE</div> <div>16.11.2021</div> <div>DESIGN CHECK</div> <div>TORIN CALF</div> <div>16.11.2021</div> <div>APPROVED</div> <div>KASH RANGAN</div> <div>16.11.2021</div> <div>PROJECT MNGR</div> <div>MIKE ROGERS</div> <div>16.11.2021</div>																																																																																																																																																																																																																																																																																																																																																																																																																																																																																																																																																																																																																																																																																																																																																																																																																																																																																																																																																																																																																																																																																																																																																																																																																								



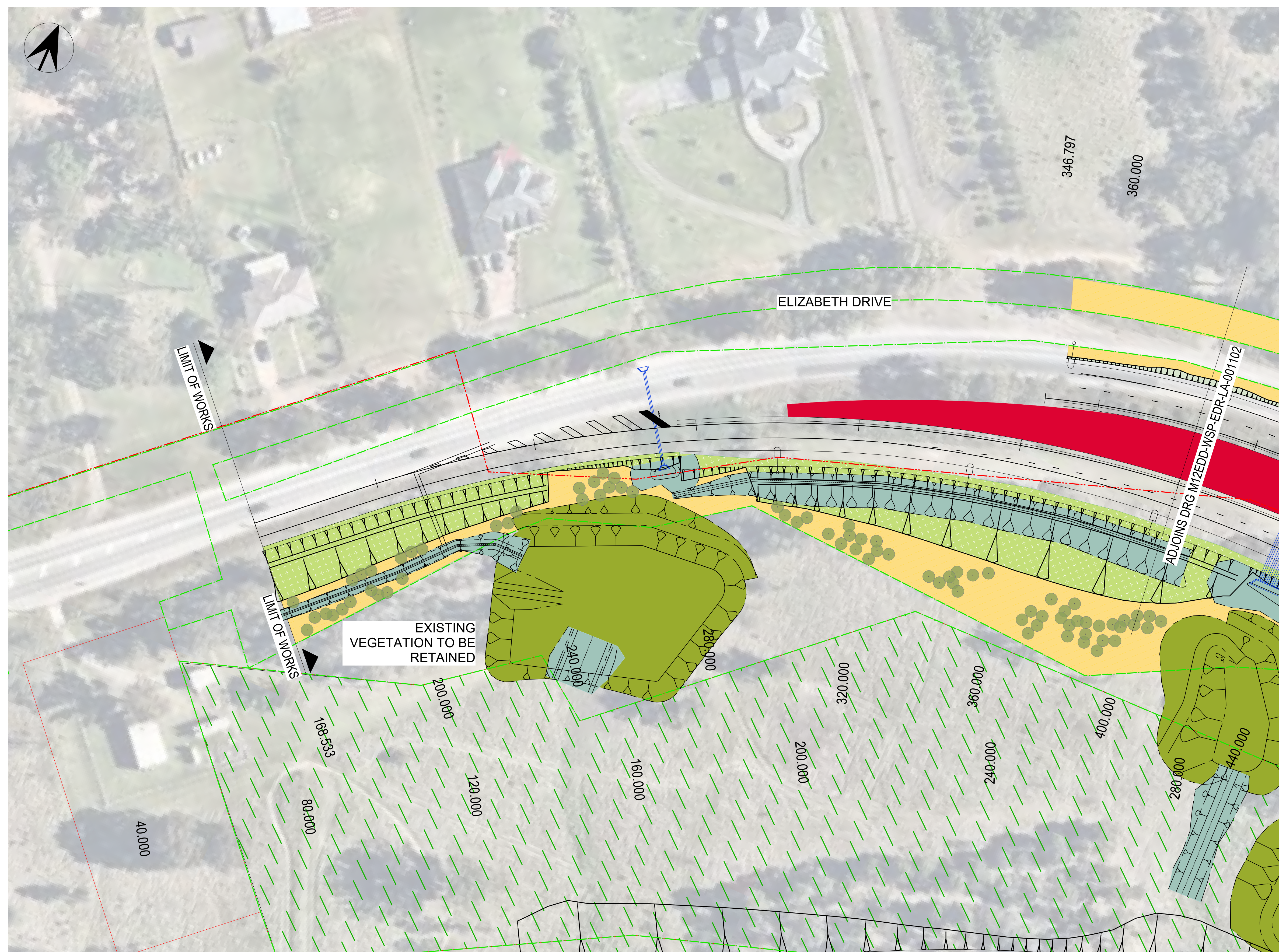

## GENERAL LEGEND

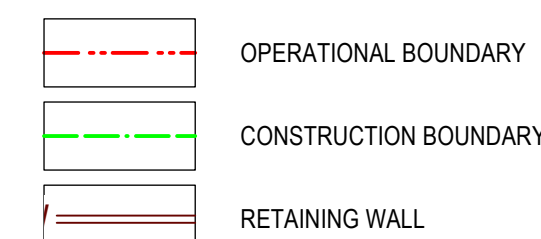

## SOFTWARES LEGEND

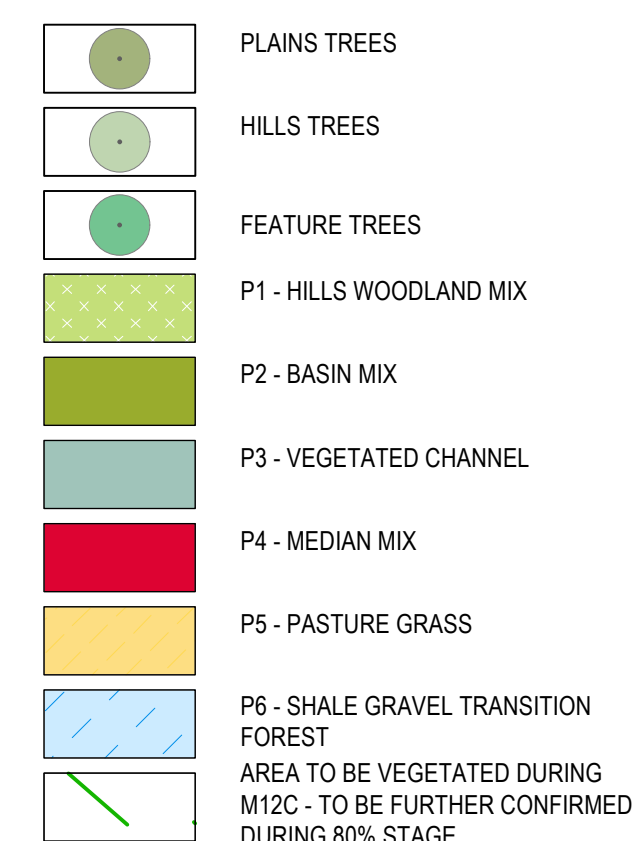

NOTE:

1. REFER TO PLANTING SCHEDULES FOR BED NUMBERS AND QUANTITIES
2. REFER TO PLANTING MATRICES FOR LAYOUT OF ALL PLANTED BEDS

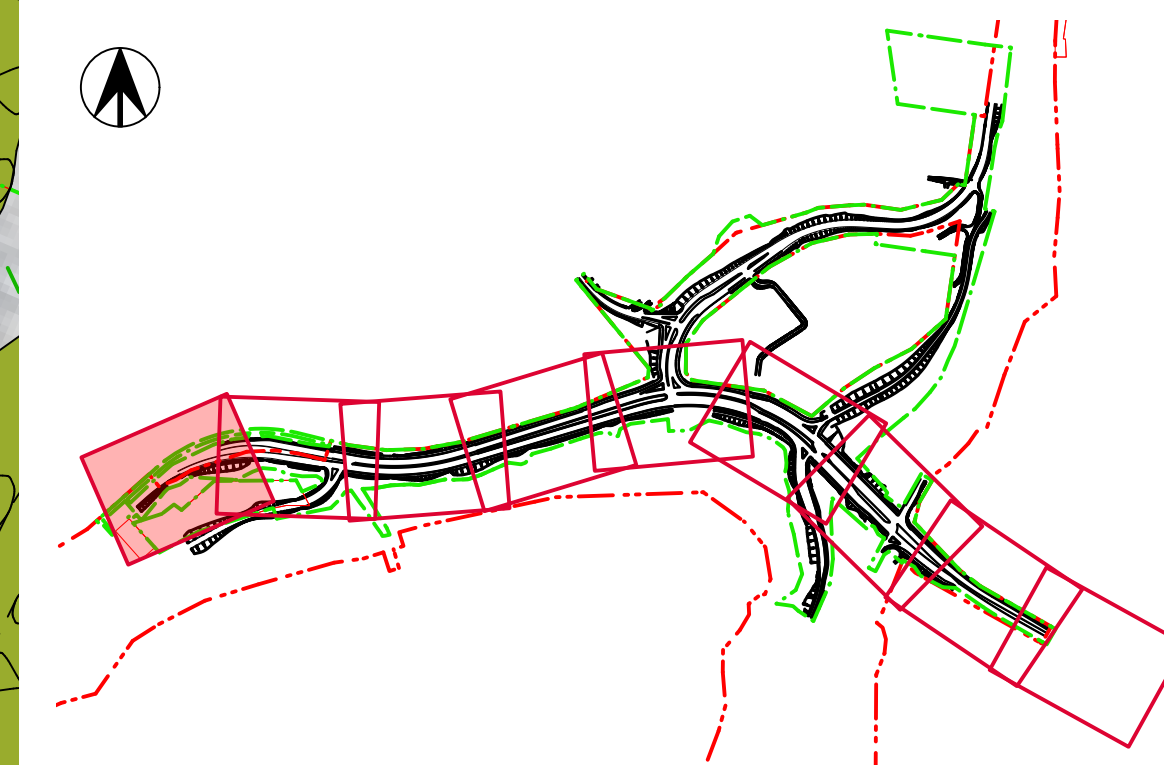

**FOR STAGE APPROVAL**

## REFERENCES:

THIS DRAWING MAY BE PREPARED IN COLOUR AND MAY BE INCOMPLETE IF COPIED

SCALE: 1:500

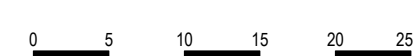

PREPARED FOR:  
SYDNEY PROJECT DELIVERY  
WESTERN SYDNEY PROJECT OFFICE

This drawing and the related information have been prepared by, or at the request of, Transport for NSW for a specific purpose and must not be used for any purpose other than the purpose intended by Transport for NSW. Transport for NSW does not provide any warranties, representations or undertakings in relation to this drawing or the related information and accepts no liability arising out of the use of this drawing or any of the related information for any purpose other than the intended purpose. This drawing is protected by copyright and no part of this drawing may be reproduced in any form without the express written permission of Transport for NSW.

CM<sup>+</sup>  
CONTEXT  
LANDSCAPE ARCHITECTURE

CMPLUS / CONTEXT  
AB - LANDSCAPING

DRAWN	ALEX MOK	16.11.2021
DESIGNED	ALEX MOK	16.11.2021
DRG CHECK	MARTIN VIRVESTE	16.11.2021
DESIGN CHECK	TORIN CALF	16.11.2021
APPROVED	KASH RANGAN	16.11.2021
PROJECT MNGR	MIKE ROGERS	16.11.2021

	M12 MOTORWAY
--	--------------

EAST - ELIZABETH DRIVE CONNECTION  
ELIZABETH DRIVE  
URBAN DESIGN AND LANDSCAPE WORKS  
SOFTWARE PLAN

FILE No. M12EDD-WSP-EDR-LA-DRG-001101.dwg		SHEET: 1 OF 9		A	
STATUS: DD50					
DRG No. M12EDD-WSP-FDR-I-A-DRG-001101		REV A	VER	EDMS No.	AMD No.

DE 901\*5



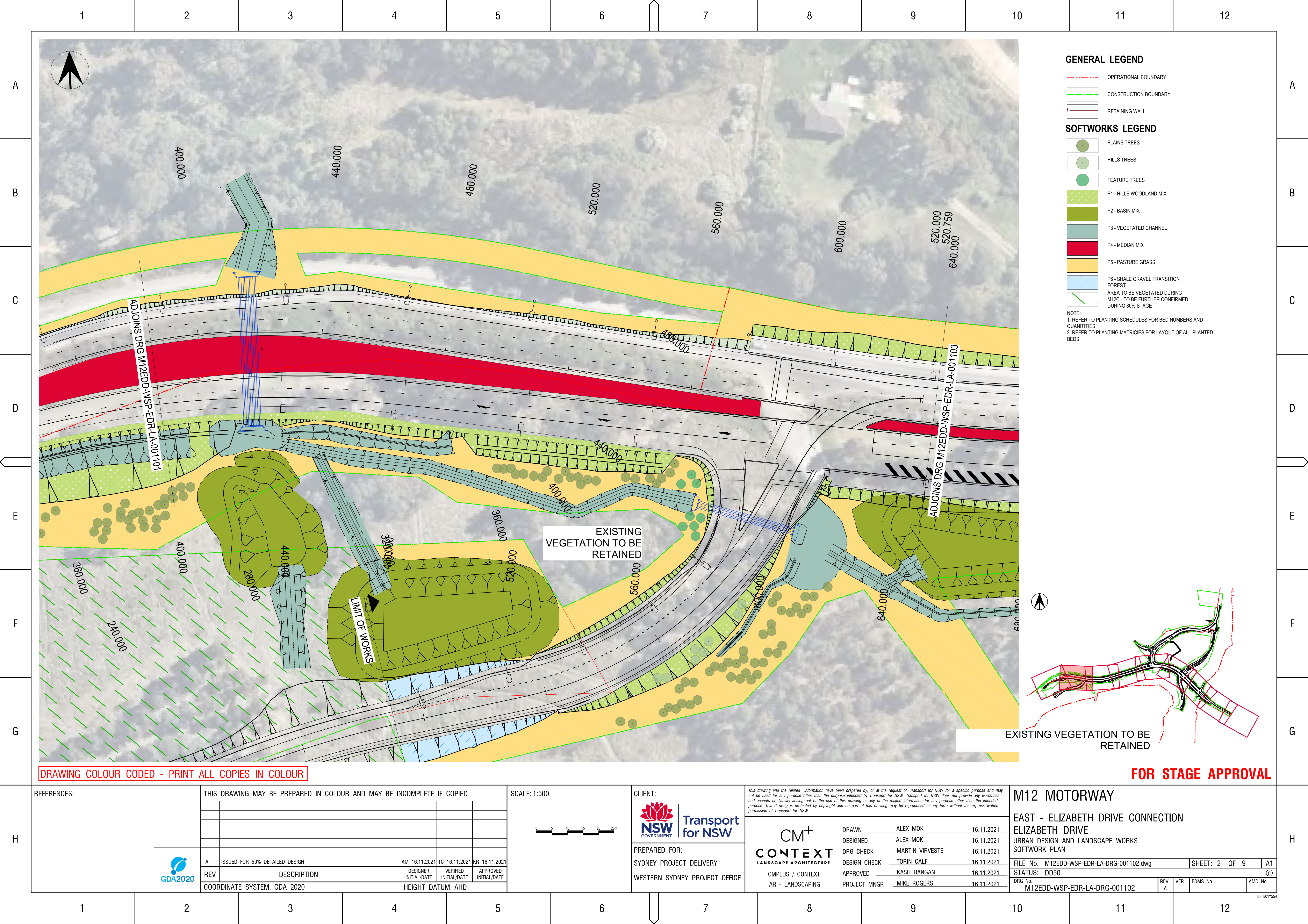

GENERAL LEGEND

- OPERATIONAL BOUNDARY
- CONSTRUCTION BOUNDARY
- RETAINING WALL





SOFTWORKS LEGEND

- PLAINS TREES
- HILLS TREES
- FEATURE TREES
- P1 - HILLS WOODLAND MIX
- P2 - BASIN MIX
- P3 - VEGETATED CHANNEL
- P4 - MEDIAN MIX
- P5 - PASTURE GRASS
- P6 - SHALE GRAVEL TRANSITION FOREST
- AREA TO BE VEGETATED DURING M12C - TO BE FURTHER CONFIRMED DURING 80% STAGE

NOTE:  
1. REFER TO PLANTING SCHEDULES FOR BED NUMBERS AND QUANTITIES  
2. REFER TO PLANTING MATRICES FOR LAYOUT OF ALL PLANTED BEDS

FOR STAGE APPROVAL

DRAWING COLOUR CODED - PRINT ALL COPIES IN COLOUR

REFERENCES:	THIS DRAWING MAY BE PREPARED IN COLOUR AND MAY BE INCOMPLETE IF COPIED					SCALE: 1:500		CLIENT:  	<p>This drawing and the related information have been prepared by, or at the request of, Transport for NSW for a specific purpose and may not be used for any purpose other than the purpose intended by Transport for NSW. Transport for NSW does not provide any warranties and accepts no liability arising out of the use of this drawing or any of the related information for any purpose other than the intended purpose. This drawing is protected by copyright and no part of this drawing may be reproduced in any form without the express written permission of Transport for NSW.</p> <div><div>CM<sup>+</sup></div><div>CONTEXT</div><div>LANDSCAPE ARCHITECTURE</div></div> <div>CMPLUS / CONTEXT</div> <div>AR - LANDSCAPING</div>	<div>M12 MOTORWAY</div> <div>EAST - ELIZABETH DRIVE CONNECTION</div> <div>ELIZABETH DRIVE</div> <div>URBAN DESIGN AND LANDSCAPE WORKS</div> <div>SOFTWORK PLAN</div>				
	A	ISSUED FOR 50% DETAILED DESIGN	AM 16.11.2021	TC 16.11.2021	KR 16.11.2021									
	REV	DESCRIPTION	DESIGNER INITIAL/DATE	VERIFIED INITIAL/DATE	APPROVED INITIAL/DATE									
	COORDINATE SYSTEM: GDA 2020			HEIGHT DATUM: AHD										







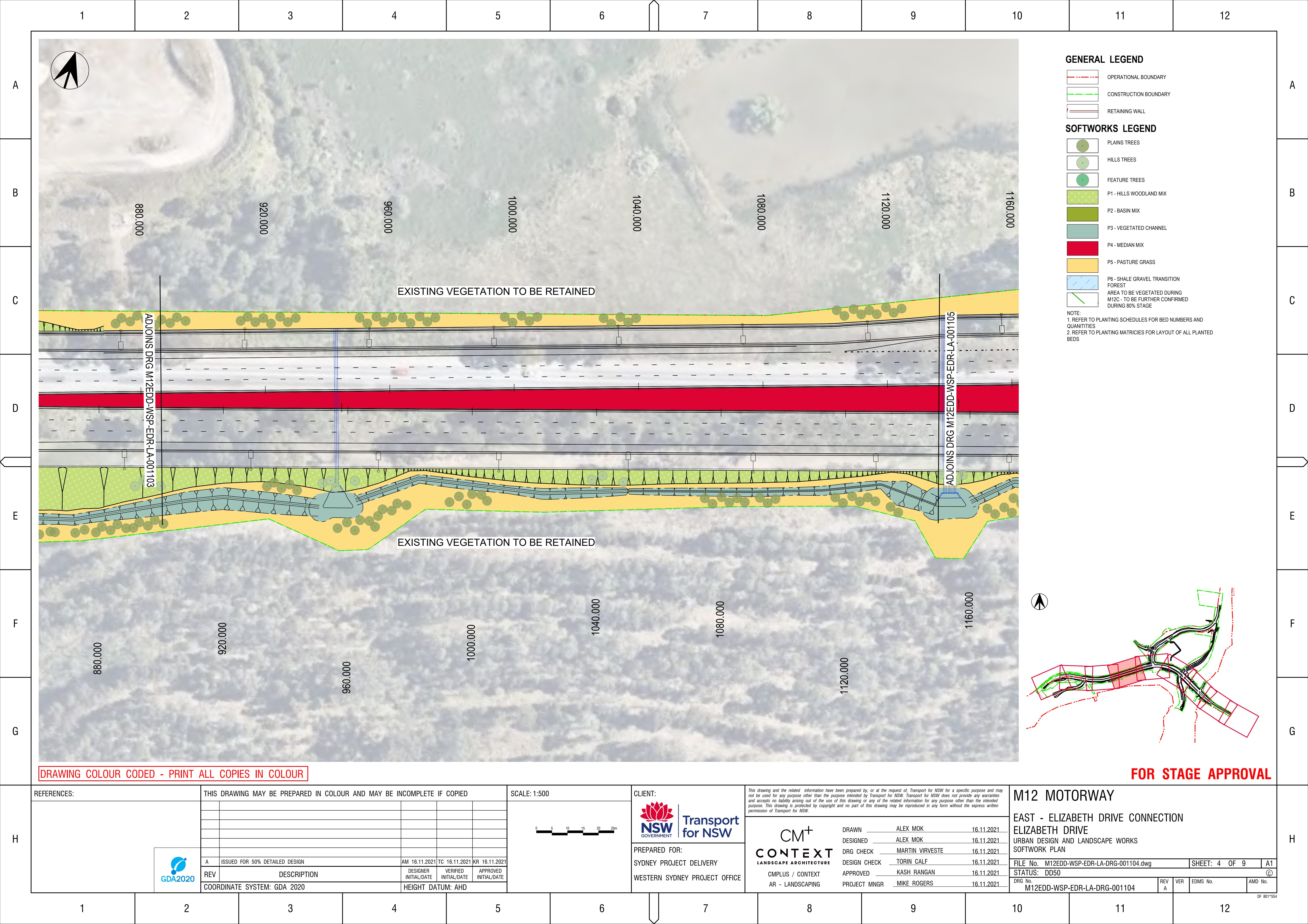



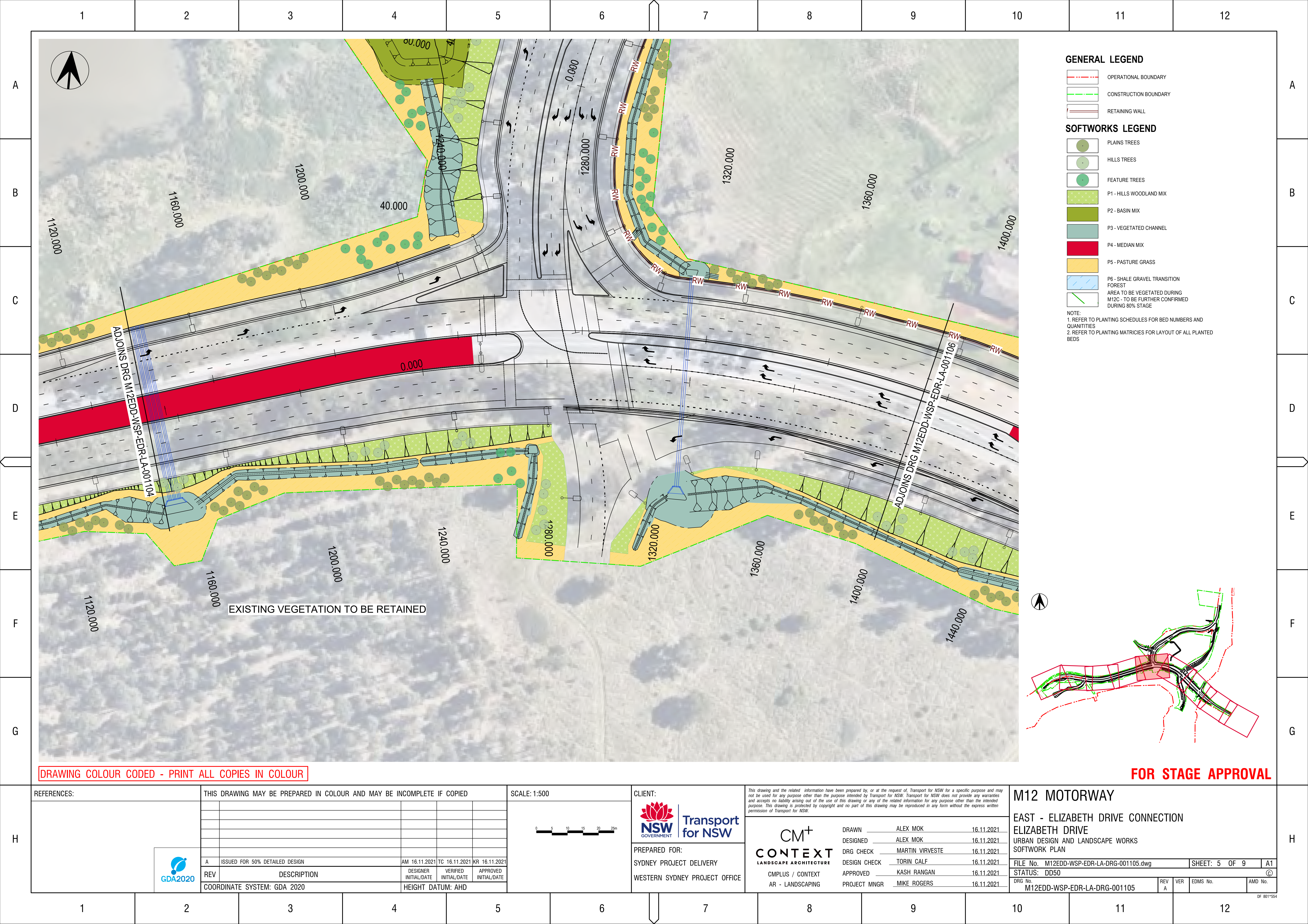

- GENERAL LEGEND**
- OPERATIONAL BOUNDARY
  - CONSTRUCTION BOUNDARY
  - RETAINING WALL
- SOFTWORKS LEGEND**
- PLAINS TREES
  - HILLS TREES
  - FEATURE TREES
  - P1 - HILLS WOODLAND MIX
  - P2 - BASIN MIX
  - P3 - VEGETATED CHANNEL
  - P4 - MEDIAN MIX
  - P5 - PASTURE GRASS
  - P6 - SHALE GRAVEL TRANSITION FOREST
  - AREA TO BE VEGETATED DURING M12C - TO BE FURTHER CONFIRMED DURING 80% STAGE
- NOTE:  
1. REFER TO PLANTING SCHEDULES FOR BED NUMBERS AND QUANTITIES  
2. REFER TO PLANTING MATRICES FOR LAYOUT OF ALL PLANTED BEDS

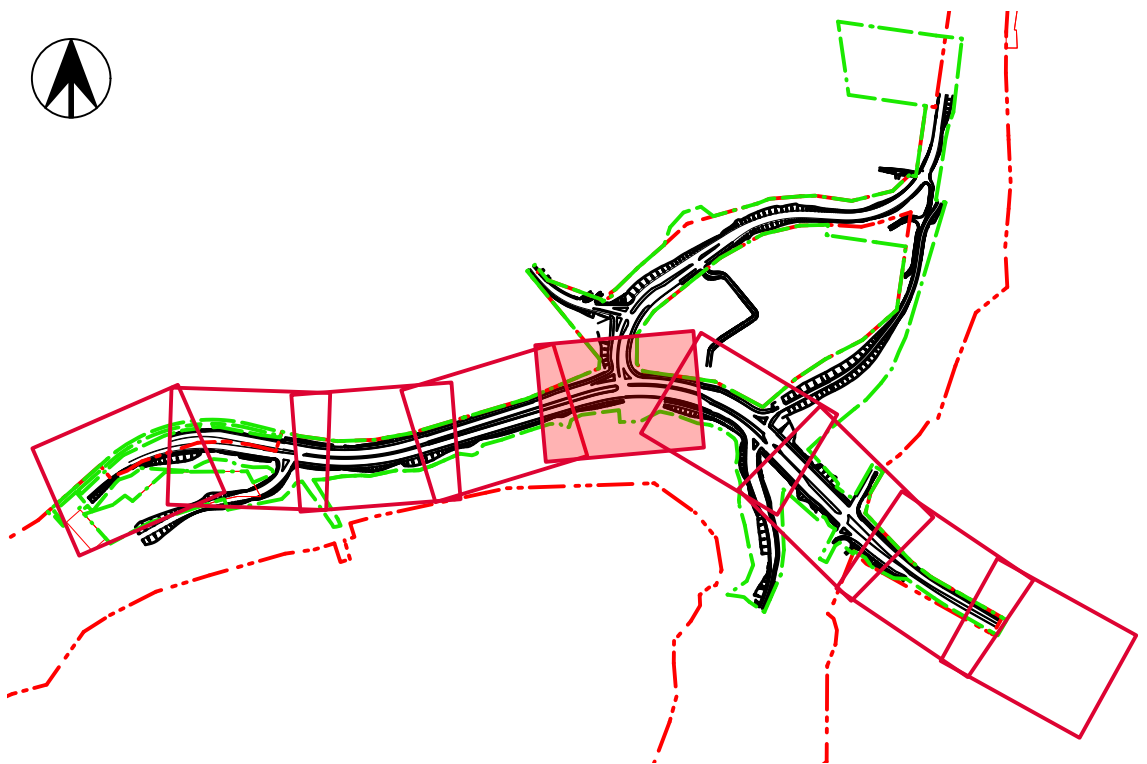

FOR STAGE APPROVAL

DRAWING COLOUR CODED - PRINT ALL COPIES IN COLOUR

REFERENCES:		THIS DRAWING MAY BE PREPARED IN COLOUR AND MAY BE INCOMPLETE IF COPIED					SCALE: 1:500		CLIENT:		<div><div><div>This drawing and the related information have been prepared by, or at the request of, Transport for NSW for a specific purpose and may not be used for any purpose other than the purpose intended by Transport for NSW. Transport for NSW does not provide any warranties and accepts no liability arising out of the use of this drawing or any of the related information for any purpose other than the intended purpose. This drawing is protected by copyright and no part of this drawing may be reproduced in any form without the express written permission of Transport for NSW.</div></div><div><div>CM<sup>+</sup></div><div>CONTEXT</div><div>LANDSCAPE ARCHITECTURE</div></div><div><div>CMPLUS / CONTEXT</div><div>AR - LANDSCAPING</div></div></div> <div><div>DRAWN</div><div>DESIGNED</div><div>DRG CHECK</div><div>DESIGN CHECK</div><div>APPROVED</div><div>PROJECT MNGR</div></div> <div><div>ALEX MOK</div><div>ALEX MOK</div><div>MARTIN VIRVESTE</div><div>TORIN CALF</div><div>KASH RANGAN</div><div>MIKE ROGERS</div></div> <div><div>16.11.2021</div><div>16.11.2021</div><div>16.11.2021</div><div>16.11.2021</div><div>16.11.2021</div><div>16.11.2021</div></div>		<div><div>0510152025m</div></div>		<div><div><div>NSW</div><div>GOVERNMENT</div></div><div><div>Transport</div><div>for NSW</div></div></div>		<div><div>PREPARED FOR:</div><div>SYDNEY PROJECT DELIVERY</div><div>WESTERN SYDNEY PROJECT OFFICE</div></div>		<div><div><div>CM<sup>+</sup></div><div>CONTEXT</div><div>LANDSCAPE ARCHITECTURE</div></div><div><div>CMPLUS / CONTEXT</div><div>AR - LANDSCAPING</div></div></div> <div><div>DRAWN</div><div>DESIGNED</div><div>DRG CHECK</div><div>DESIGN CHECK</div><div>APPROVED</div><div>PROJECT MNGR</div></div> <div><div>ALEX MOK</div><div>ALEX MOK</div><div>MARTIN VIRVESTE</div><div>TORIN CALF</div><div>KASH RANGAN</div><div>MIKE ROGERS</div></div> <div><div>16.11.2021</div><div>16.11.2021</div><div>16.11.2021</div><div>16.11.2021</div><div>16.11.2021</div><div>16.11.2021</div></div>		<div><div><div>M12 MOTORWAY</div><div>EAST - ELIZABETH DRIVE CONNECTION</div><div>ELIZABETH DRIVE</div><div>URBAN DESIGN AND LANDSCAPE WORKS</div><div>SOFTWARE PLAN</div></div><div><div>FILE No. M12EDD-WSP-EDR-LA-DRG-001105.dwg</div><div>SHEET: 5 OF 9</div><div>A1</div></div><div><div>STATUS: DD50</div><div>Ⓢ</div></div><div><div><div>DRG No. M12EDD-WSP-EDR-LA-DRG-001105</div><div>REV A</div><div>VER</div><div>EDMS No.</div><div>AMD No.</div></div></div></div>																																																																																																																																																																																																																																																																																																																																																																																																																																																																																																																																																																																																																																																																																																																																																																																																																																																																																																																																				
																																																																																																																																																																																																																																																																																																																																																																																																																																																																																																																																																																																																																																																																																																																																																																																																																																																																																																																																																							</		



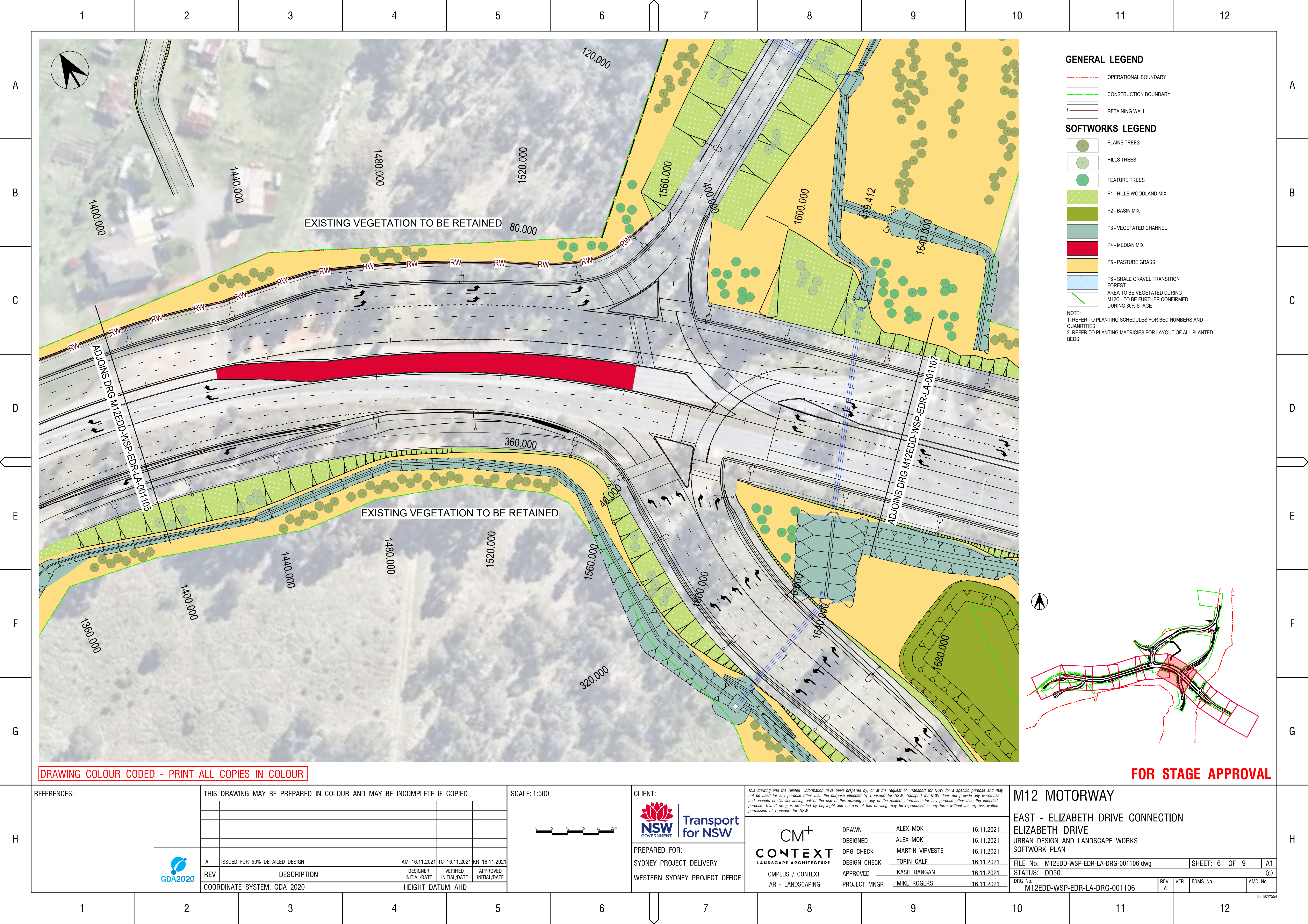



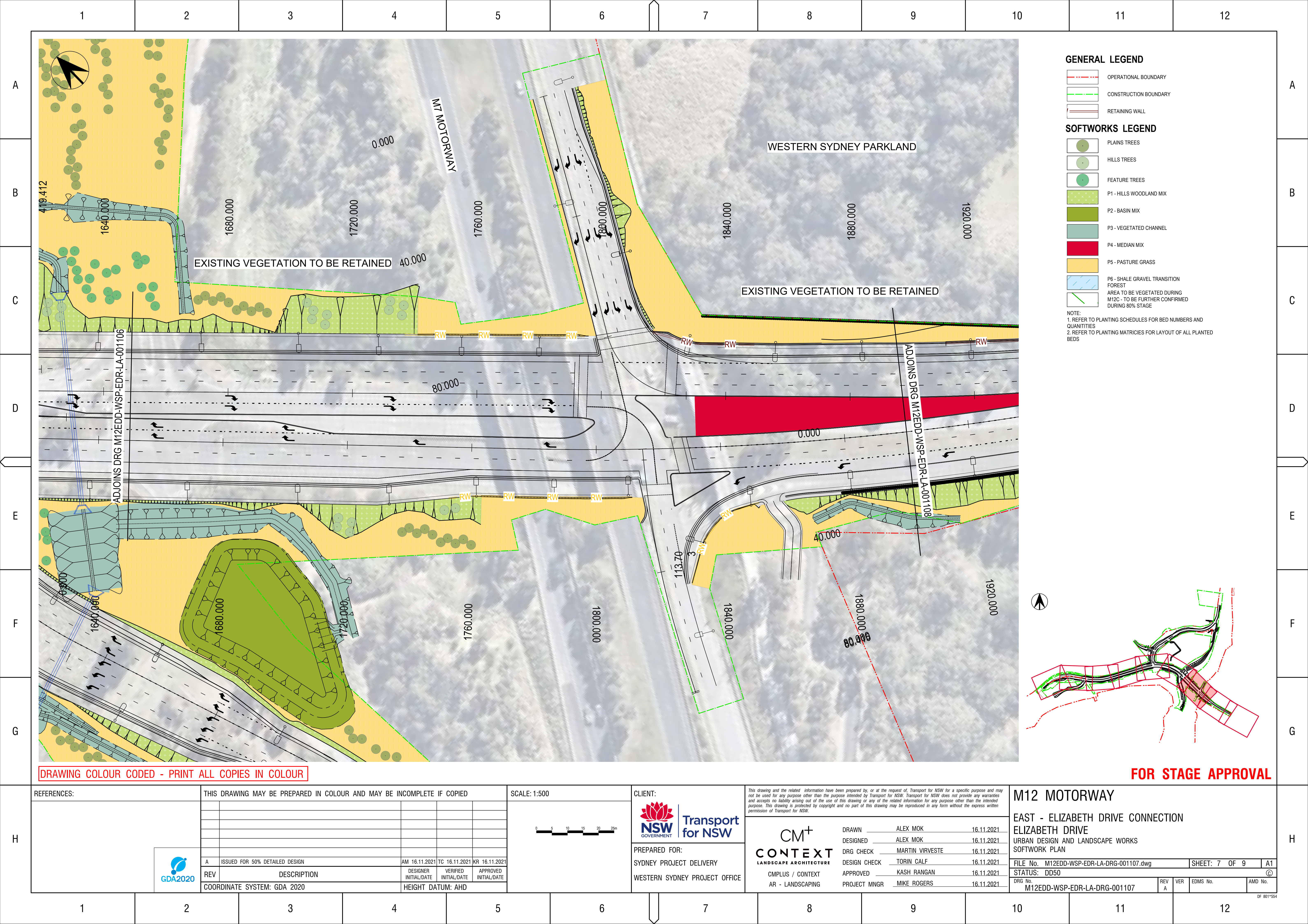



DRAWING COLOUR CODED - PRINT ALL COPIES IN COLOUR

REFERENCES:		THIS DRAWING MAY BE PREPARED IN COLOUR AND MAY BE INCOMPLETE IF COPIED					SCALE: 1:500		CLIENT:		<div>This drawing and the related information have been prepared by, or at the request of, Transport for NSW for a specific purpose and may not be used for any purpose other than the purpose intended by Transport for NSW. Transport for NSW does not provide any warranties and accepts no liability arising out of the use of this drawing or any of the related information for any purpose other than the intended purpose. This drawing is protected by copyright and no part of this drawing may be reproduced in any form without the express written permission of Transport for NSW.</div> <div><div>CM<sup>+</sup></div><div>CONTEXT</div><div>LANDSCAPE ARCHITECTURE</div></div> <div><div>CMPLUS / CONTEXT</div><div>AR - LANDSCAPING</div></div> <div><div>DRAWN</div><div>DESIGNED</div><div>DRG CHECK</div><div>DESIGN CHECK</div><div>APPROVED</div><div>PROJECT MNGR</div></div> <div><div>ALEX MOK</div><div>ALEX MOK</div><div>MARTIN VIRVESTE</div><div>TORIN CALF</div><div>KASH RANGAN</div><div>MIKE ROGERS</div></div> <div><div>16.11.2021</div><div>16.11.2021</div><div>16.11.2021</div><div>16.11.2021</div><div>16.11.2021</div><div>16.11.2021</div></div>					
															PREPARED FOR:	
															SYDNEY PROJECT DELIVERY	
															WESTERN SYDNEY PROJECT OFFICE	
											<div>M12 MOTORWAY</div> <div>EAST - ELIZABETH DRIVE CONNECTION</div> <div>ELIZABETH DRIVE</div> <div>URBAN DESIGN AND LANDSCAPE WORKS</div> <div>SOFTWARE PLAN</div> <div><div>FILE No.</div><div>M12EDD-WSP-EDR-LA-DRG-001107.dwg</div><div>SHEET: 7 OF 9</div><div>A1</div></div> <div><div>STATUS:</div><div>DD50</div><div>©</div></div> <div><div>DRG No.</div><div>M12EDD-WSP-EDR-LA-DRG-001107</div><div>REV</div><div>A</div><div>VER</div><div></div><div>EDMS No.</div><div></div><div>AMD No.</div><div></div></div>					
		A		ISSUED FOR 50% DETAILED DESIGN			AM 16.11.2021		TC 16.11.2021						KR 16.11.2021	
		REV		DESCRIPTION			DESIGNER INITIAL/DATE		VERIFIED INITIAL/DATE						APPROVED INITIAL/DATE	
		COORDINATE SYSTEM: GDA 2020					HEIGHT DATUM: AHD									



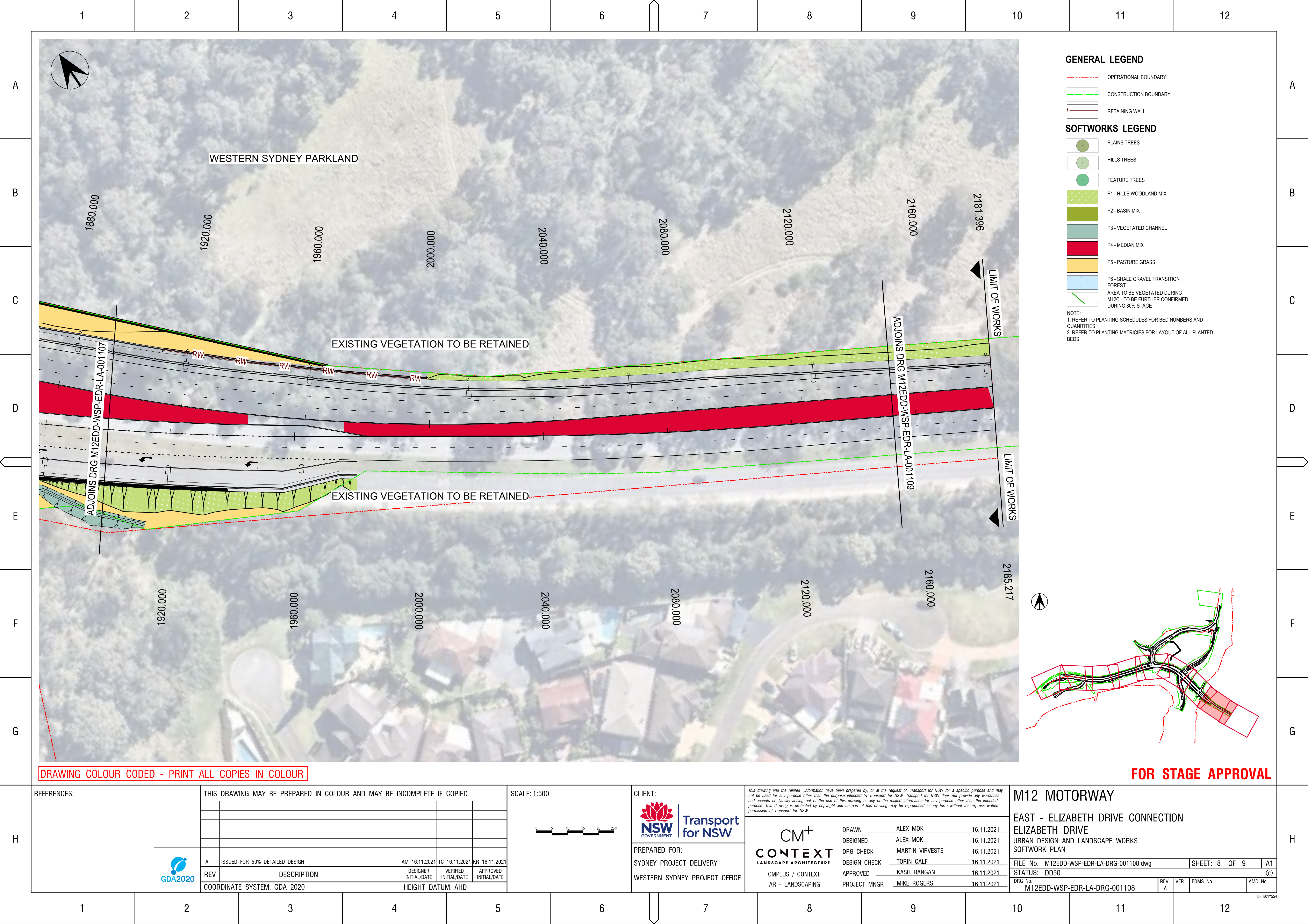







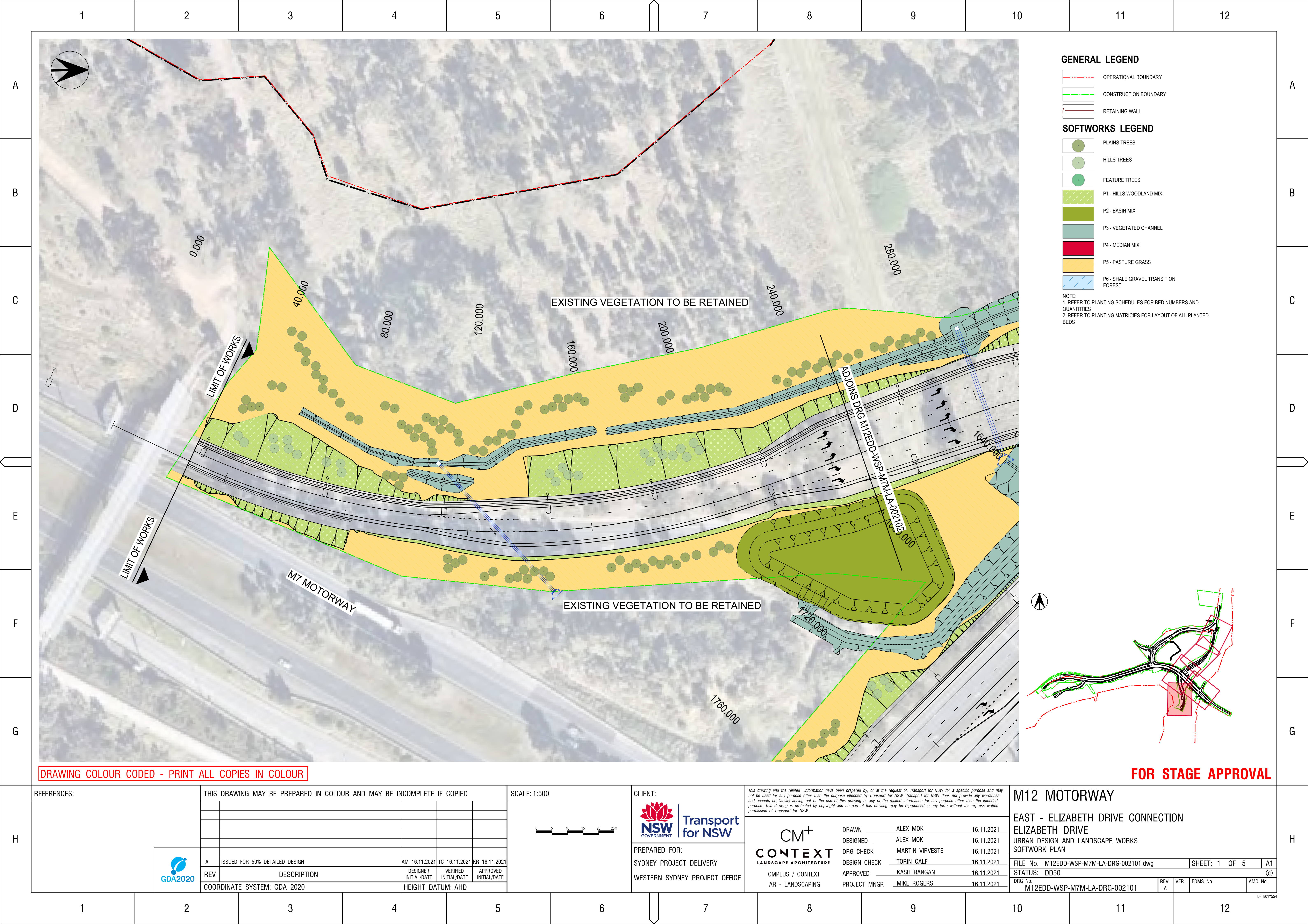

GENERAL LEGEND

- OPERATIONAL BOUNDARY
- CONSTRUCTION BOUNDARY
- RETAINING WALL



SOFTWORKS LEGEND

- PLAINS TREES
- HILLS TREES
- FEATURE TREES
- P1 - HILLS WOODLAND MIX
- P2 - BASIN MIX
- P3 - VEGETATED CHANNEL
- P4 - MEDIAN MIX
- P5 - PASTURE GRASS
- P6 - SHALE GRAVEL TRANSITION FOREST

NOTE:  
1. REFER TO PLANTING SCHEDULES FOR BED NUMBERS AND QUANTITIES  
2. REFER TO PLANTING MATRICIES FOR LAYOUT OF ALL PLANTED BEDS

DRAWING COLOUR CODED - PRINT ALL COPIES IN COLOUR

FOR STAGE APPROVAL

REFERENCES:	THIS DRAWING MAY BE PREPARED IN COLOUR AND MAY BE INCOMPLETE IF COPIED					SCALE: 1:500	CLIENT: <div><div>Transport for NSW</div></div> PREPARED FOR: SYDNEY PROJECT DELIVERY WESTERN SYDNEY PROJECT OFFICE	<div>This drawing and the related information have been prepared by, or at the request of, Transport for NSW for a specific purpose and may not be used for any purpose other than the purpose intended by Transport for NSW. Transport for NSW does not provide any warranties and accepts no liability arising out of the use of this drawing or any of the related information for any purpose other than the intended purpose. This drawing is protected by copyright and no part of this drawing may be reproduced in any form without the express written permission of Transport for NSW.</div> <div><div>CM<sup>+</sup></div><div>CONTEXT</div><div>LANDSCAPE ARCHITECTURE</div></div> <div>CMPLUS / CONTEXT AR - LANDSCAPING</div>	<div>M12 MOTORWAY</div> <div>EAST - ELIZABETH DRIVE CONNECTION</div> <div>ELIZABETH DRIVE</div> <div>URBAN DESIGN AND LANDSCAPE WORKS</div> <div>SOFTWARE PLAN</div>
						<div><div>0</div><div>5</div><div>10</div><div>15</div><div>20</div><div>25m</div></div>			
<div><div>GDA2020</div></div>	A	ISSUED FOR 50% DETAILED DESIGN	AM 16.11.2021	TC 16.11.2021	KR 16.11.2021				
	REV	DESCRIPTION	DESIGNER INITIAL/DATE	VERIFIED INITIAL/DATE	APPROVED INITIAL/DATE				
	COORDINATE SYSTEM: GDA 2020			HEIGHT DATUM: AHD					
<div>FILE No. M12EDD-WSP-M7M-LA-DRG-002101.dwg</div> <div>SHEET: 1 OF 5</div> <div>A1</div> <div>STATUS: DD50</div> <div>DRG No. M12EDD-WSP-M7M-LA-DRG-002101</div> <div>REV A</div> <div>VER</div> <div>EDMS No.</div> <div>AMD No.</div>									



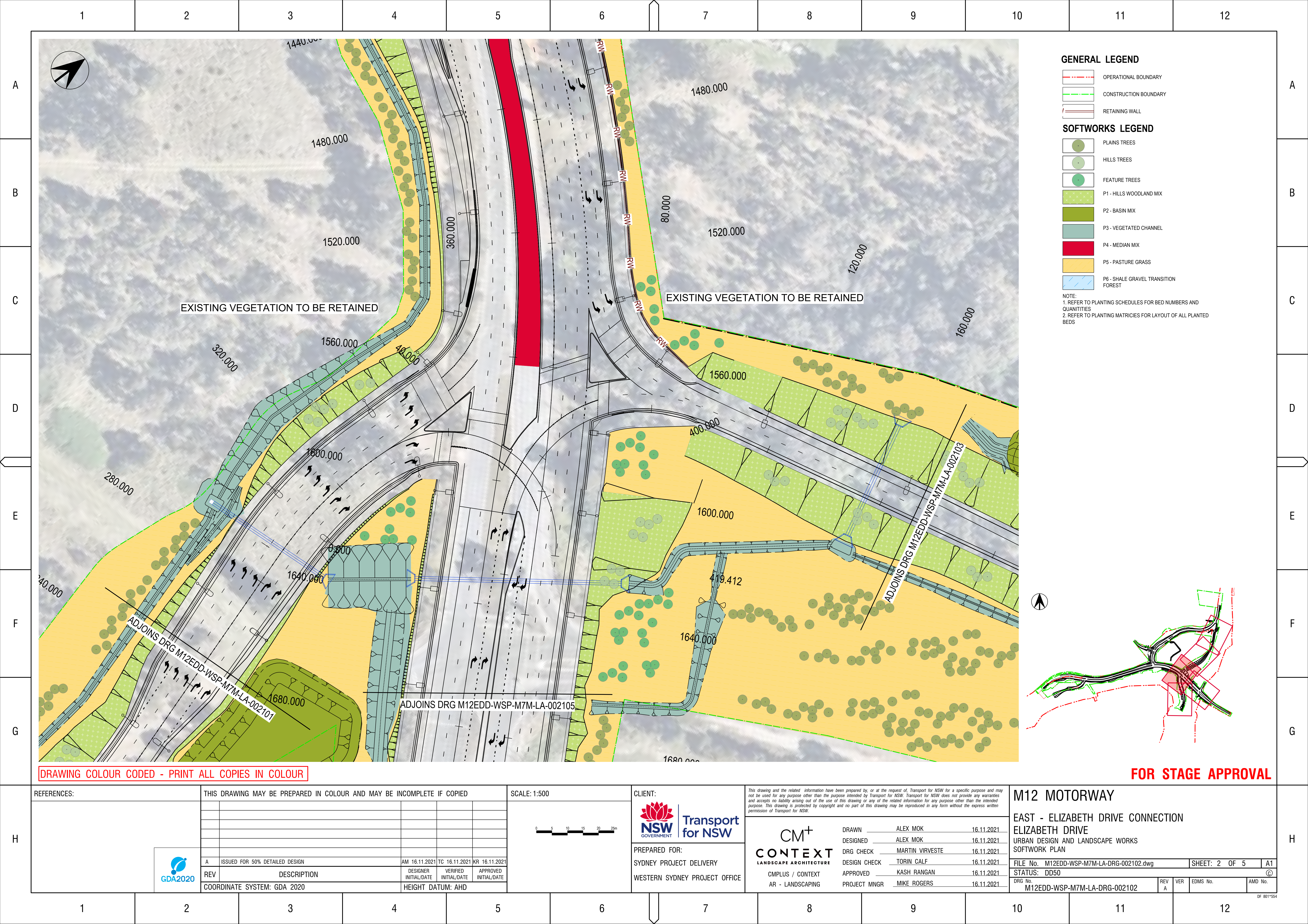



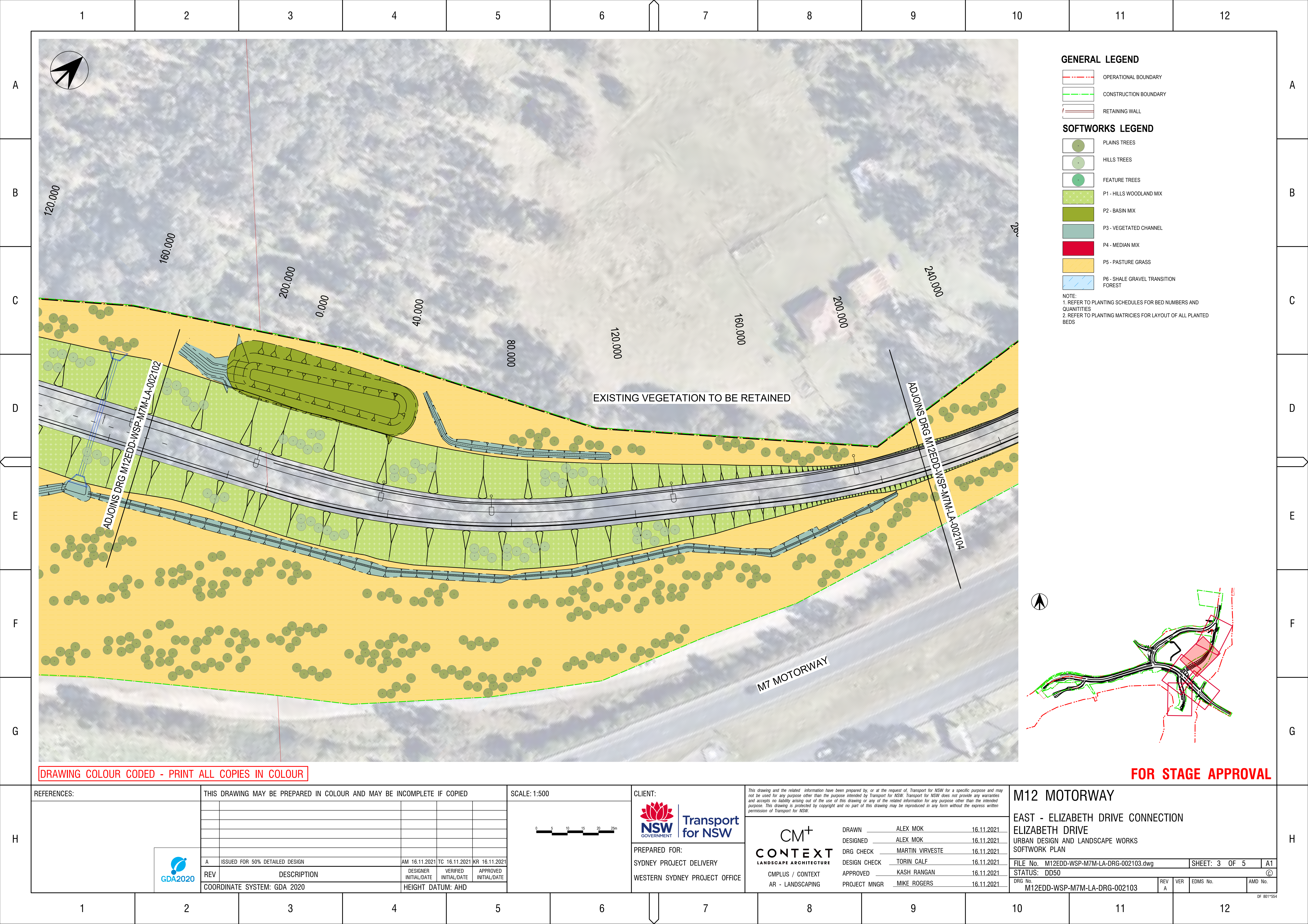







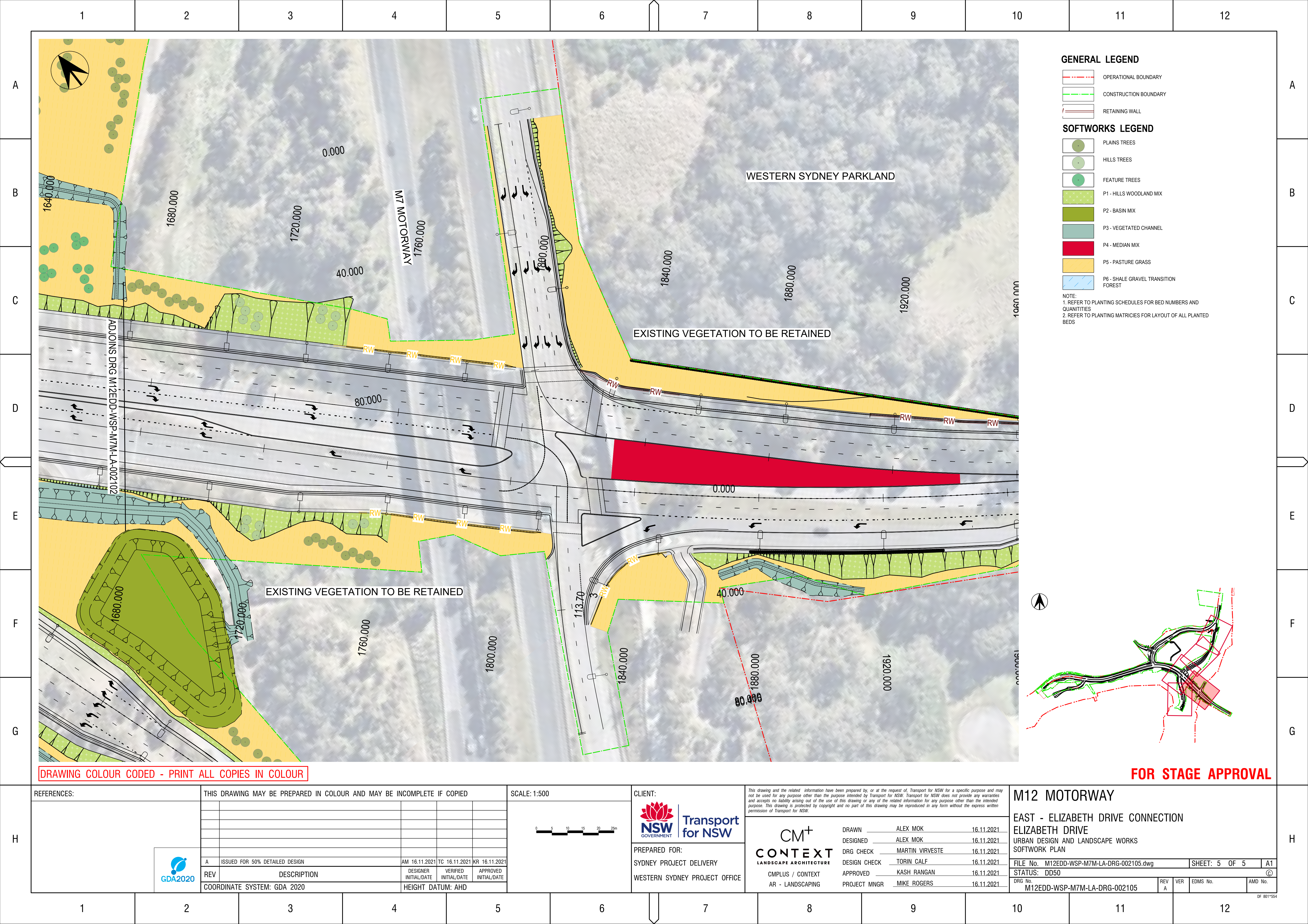

DRAWING COLOUR CODED - PRINT ALL COPIES IN COLOUR

FOR STAGE APPROVAL

REFERENCES:		THIS DRAWING MAY BE PREPARED IN COLOUR AND MAY BE INCOMPLETE IF COPIED					SCALE: 1:500		CLIENT:		<div>This drawing and the related information have been prepared by, or at the request of, Transport for NSW for a specific purpose and may not be used for any purpose other than the purpose intended by Transport for NSW. Transport for NSW does not provide any warranties and accepts no liability arising out of the use of this drawing or any of the related information for any purpose other than the intended purpose. This drawing is protected by copyright and no part of this drawing may be reproduced in any form without the express written permission of Transport for NSW.</div> <div><div>CM<sup>+</sup> CONTEXT LANDSCAPE ARCHITECTURE</div><div>CMPLUS / CONTEXT AR - LANDSCAPING</div></div> <table><tr><td>DRAWN</td><td>ALEX MOK</td><td>16.11.2021</td></tr><tr><td>DESIGNED</td><td>ALEX MOK</td><td>16.11.2021</td></tr><tr><td>DRG CHECK</td><td>MARTIN VIRVESTE</td><td>16.11.2021</td></tr><tr><td>DESIGN CHECK</td><td>TORIN CALF</td><td>16.11.2021</td></tr><tr><td>APPROVED</td><td>KASH RANGAN</td><td>16.11.2021</td></tr><tr><td>PROJECT MNGR</td><td>MIKE ROGERS</td><td>16.11.2021</td></tr></table>												DRAWN	ALEX MOK	16.11.2021	DESIGNED	ALEX MOK	16.11.2021	DRG CHECK	MARTIN VIRVESTE	16.11.2021	DESIGN CHECK	TORIN CALF	16.11.2021	APPROVED	KASH RANGAN	16.11.2021	PROJECT MNGR	MIKE ROGERS	16.11.2021
DRAWN	ALEX MOK	16.11.2021																																						
DESIGNED	ALEX MOK	16.11.2021																																						
DRG CHECK	MARTIN VIRVESTE	16.11.2021																																						
DESIGN CHECK	TORIN CALF	16.11.2021																																						
APPROVED	KASH RANGAN	16.11.2021																																						
PROJECT MNGR	MIKE ROGERS	16.11.2021																																						
									 Transport for NSW		PREPARED FOR: SYDNEY PROJECT DELIVERY WESTERN SYDNEY PROJECT OFFICE																													
		A	ISSUED FOR 50% DETAILED DESIGN			AM 16.11.2021	TC 16.11.2021	KR 16.11.2021																																
REV		DESCRIPTION			DESIGNER INITIAL/DATE	VERIFIED INITIAL/DATE	APPROVED INITIAL/DATE																																	
		COORDINATE SYSTEM: GDA 2020					HEIGHT DATUM: AHD																																	



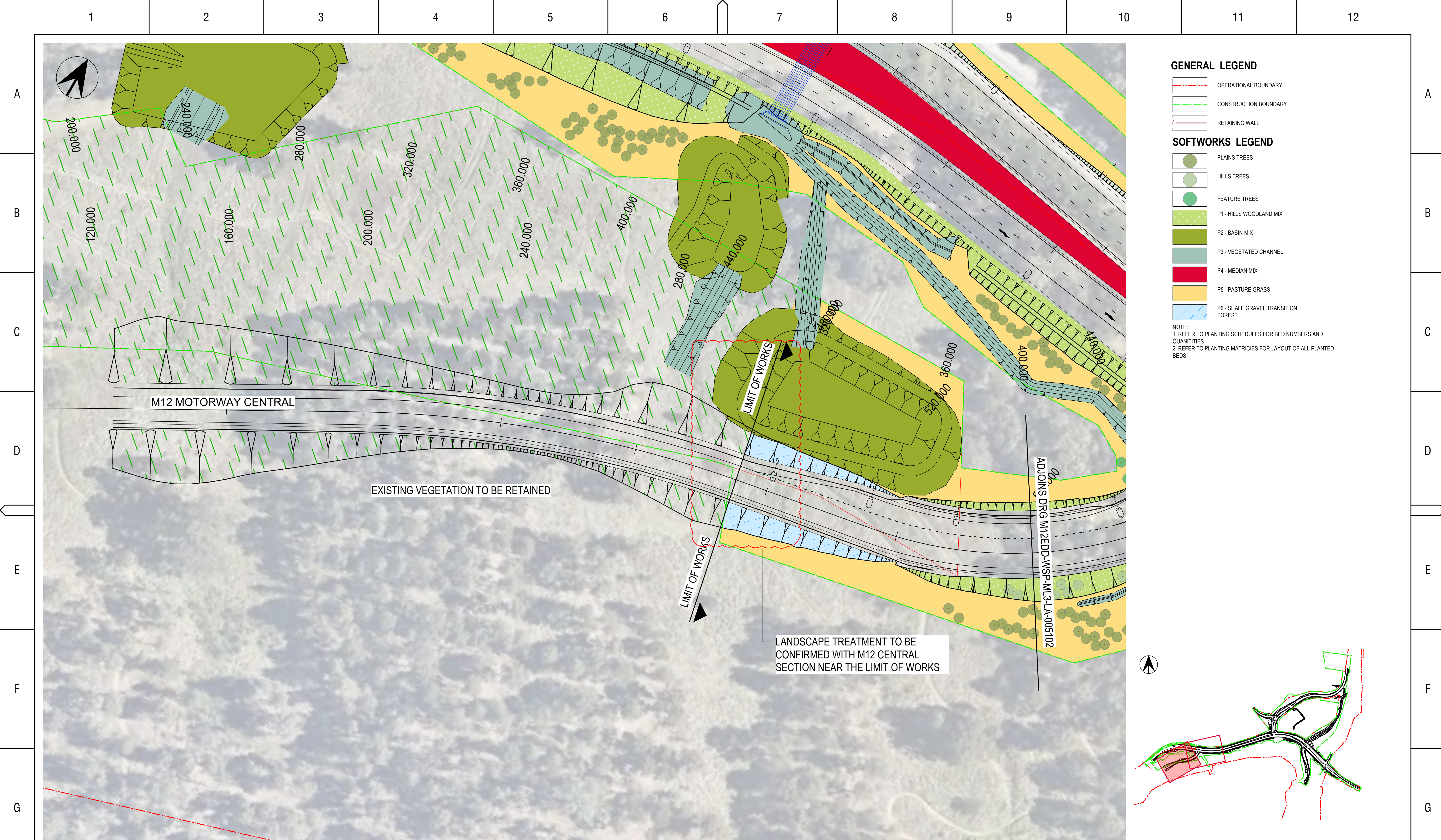

DRAWING COLOUR CODED - PRINT ALL COPIES IN COLOUR

**FOR STAGE APPROVAL**



H	REFERENCES:		THIS DRAWING MAY BE PREPARED IN COLOUR AND MAY BE INCOMPLETE IF COPIED				SCALE: 1:500		CLIENT:		<div><div><div></div><div>NSW GOVERNMENT</div></div><div><div>Transport for NSW</div></div></div> <div><div>CM<sup>+</sup></div><div>CONTEXT</div><div>LANDSCAPE ARCHITECTURE</div></div> <div><div>CMPLUS / CONTEXT</div><div>AR - LANDSCAPING</div></div>		<div><div>This drawing and the related information have been prepared by, or at the request of, Transport for NSW for a specific purpose and may not be used for any purpose other than the purpose intended by Transport for NSW. Transport for NSW does not provide any warranties and accepts no liability arising out of the use of this drawing or any of the related information for any purpose other than the intended purpose. This drawing is protected by copyright and no part of this drawing may be reproduced in any form without the express written permission of Transport for NSW.</div></div> <div><div>DRAWN</div><div>ALEX MOK</div><div>16.11.2021</div></div> <div><div>DESIGNED</div><div>ALEX MOK</div><div>16.11.2021</div></div> <div><div>DRG CHECK</div><div>MARTIN VIRVESTE</div><div>16.11.2021</div></div> <div><div>DESIGN CHECK</div><div>TORIN CALF</div><div>16.11.2021</div></div> <div><div>APPROVED</div><div>KASH RANGAN</div><div>16.11.2021</div></div> <div><div>PROJECT MNGR</div><div>MIKE ROGERS</div><div>16.11.2021</div></div>				M12 MOTORWAY		EAST - ELIZABETH DRIVE CONNECTION		ELIZABETH DRIVE		URBAN DESIGN AND LANDSCAPE WORKS		SOFTWARE PLAN	
	<div><div></div><div>GDA2020</div></div>		A	ISSUED FOR 50% DETAILED DESIGN		AM 16.11.2021	TC 16.11.2021	KR 16.11.2021	PREPARED FOR: SYDNEY PROJECT DELIVERY WESTERN SYDNEY PROJECT OFFICE		FILE No. M12EDD-WSP-ML3-LA-DRG-005101.dwg		SHEET: 1 OF 2		A1											
			REV	DESCRIPTION		DESIGNER INITIAL/DATE	VERIFIED INITIAL/DATE	APPROVED INITIAL/DATE					STATUS: DD50		©											
			COORDINATE SYSTEM: GDA 2020				HEIGHT DATUM: AHD						DRG No. M12EDD-WSP-ML3-LA-DRG-005101		REV A	VER	EDMS No.	AMD No.								
1		2		3		4		5		6		7		8		9		10		11		12		DF 801*554		

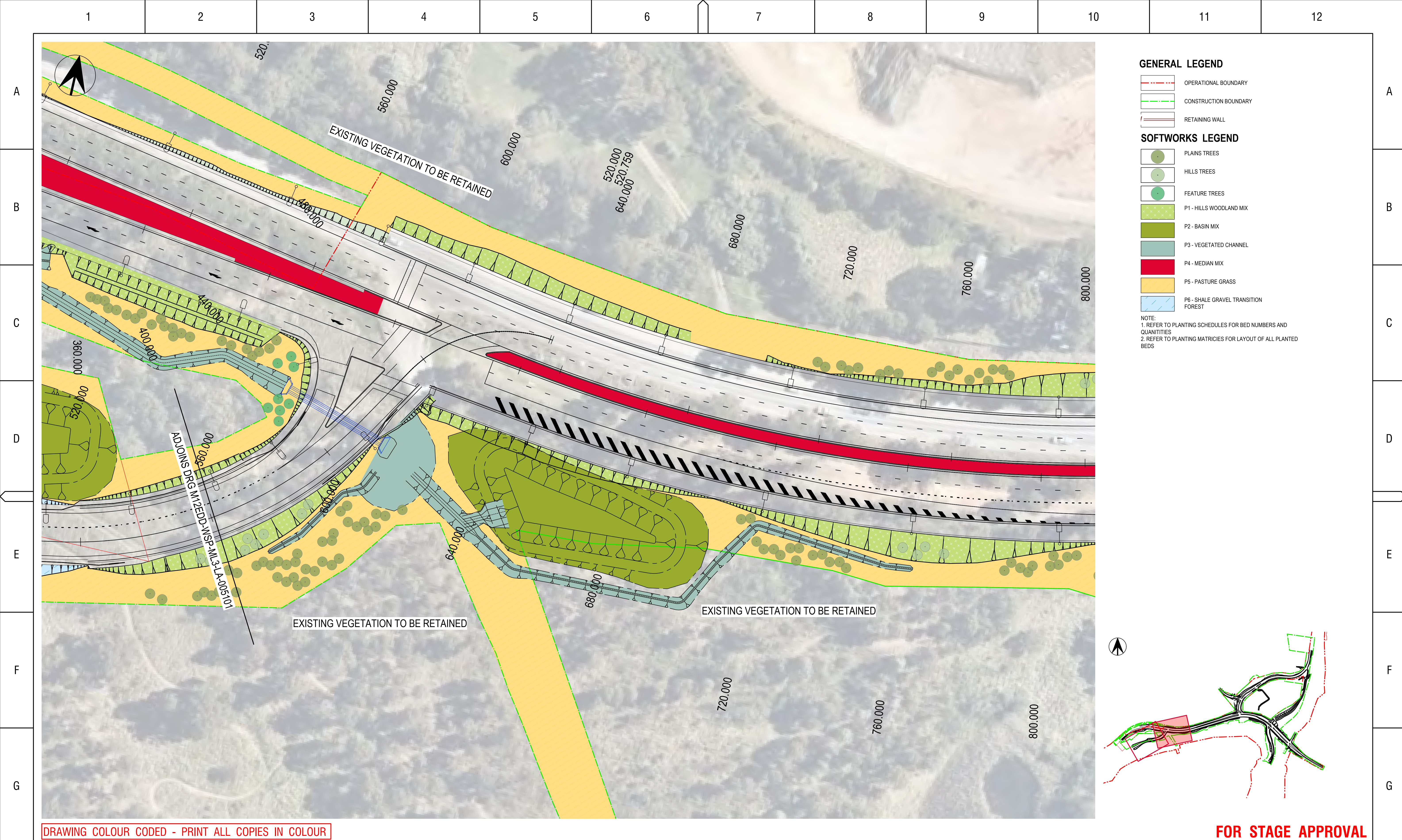

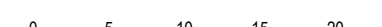

DRAWING COLOUR CODED - PRINT ALL COPIES IN COLOUR

**FOR STAGE APPROVAL**

H	REFERENCES:		THIS DRAWING MAY BE PREPARED IN COLOUR AND MAY BE INCOMPLETE IF COPIED				SCALE: 1:500		CLIENT:		<div>This drawing and the related information have been prepared by, or at the request of, Transport for NSW for a specific purpose and may not be used for any purpose other than the purpose intended by Transport for NSW. Transport for NSW does not provide any warranty and accepts no liability arising out of the use of this drawing or any of the related information for any purpose other than the intended purpose. This drawing is protected by copyright and no part of this drawing may be reproduced in any form without the express written permission of Transport for NSW.</div>		M12 MOTORWAY		EAST - ELIZABETH DRIVE CONNECTION ELIZABETH DRIVE URBAN DESIGN AND LANDSCAPE WORKS SOFTWARE PLAN		FILE No. M12EDD-WSP-ML3-LA-DRG-005102.dwg		SHEET: 2 OF 2		A1	
									 		CM+ CONTEXT LANDSCAPE ARCHITECTURE		DRAWN		ALEX MOK		16.11.2021					
													DESIGNED		ALEX MOK		16.11.2021					
															DRG CHECK		MARTIN VIRVESTE		16.11.2021			
										PREPARED FOR:		DESIGN CHECK		TORIN CALF		16.11.2021						
										SYDNEY PROJECT DELIVERY		APPROVED		KASH RANGAN		16.11.2021						
										WESTERN SYDNEY PROJECT OFFICE		CMPLUS / CONTEXT		PROJECT MNGR		MIKE ROGERS		16.11.2021				
												AR - LANDSCAPING										



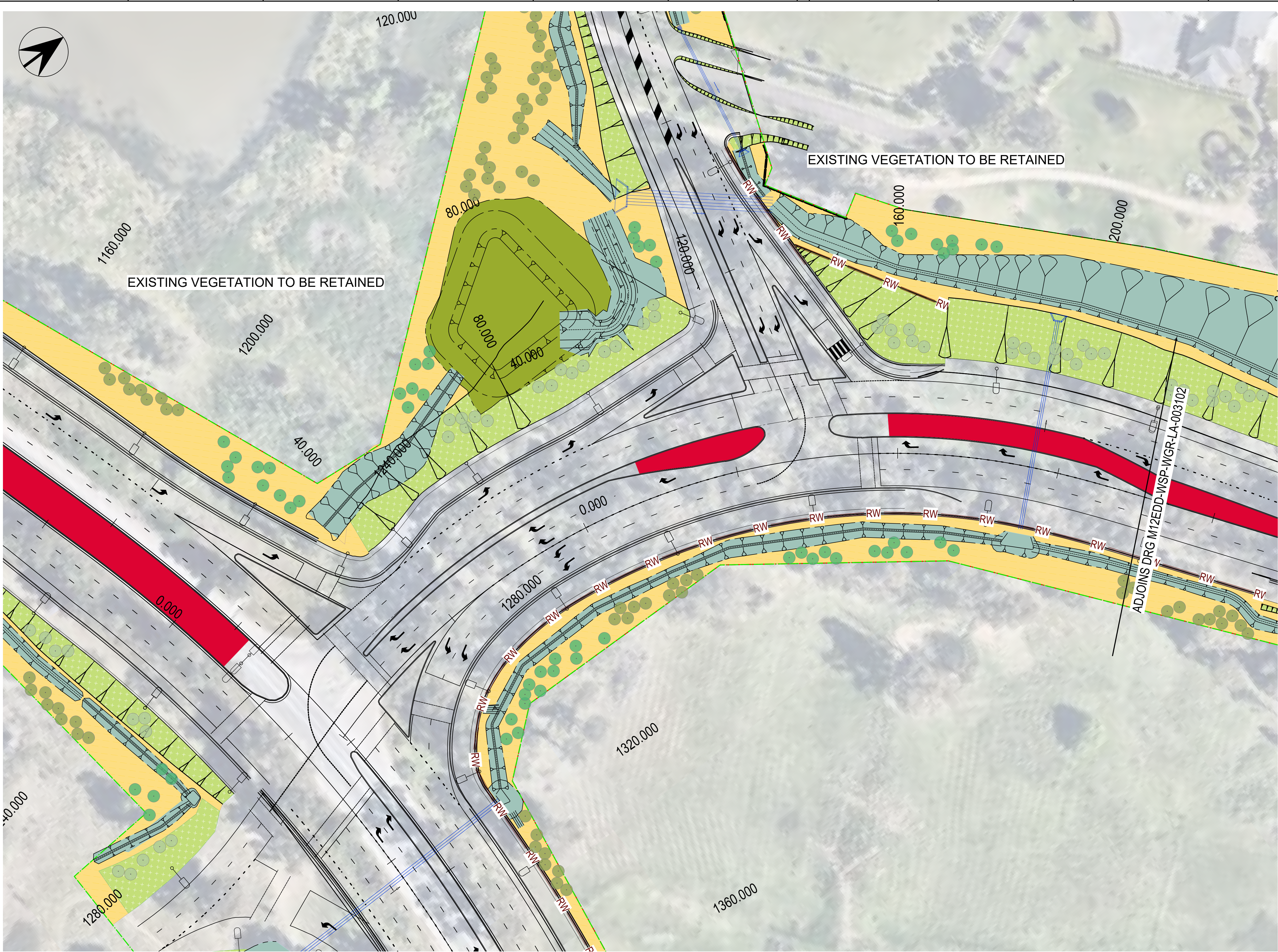

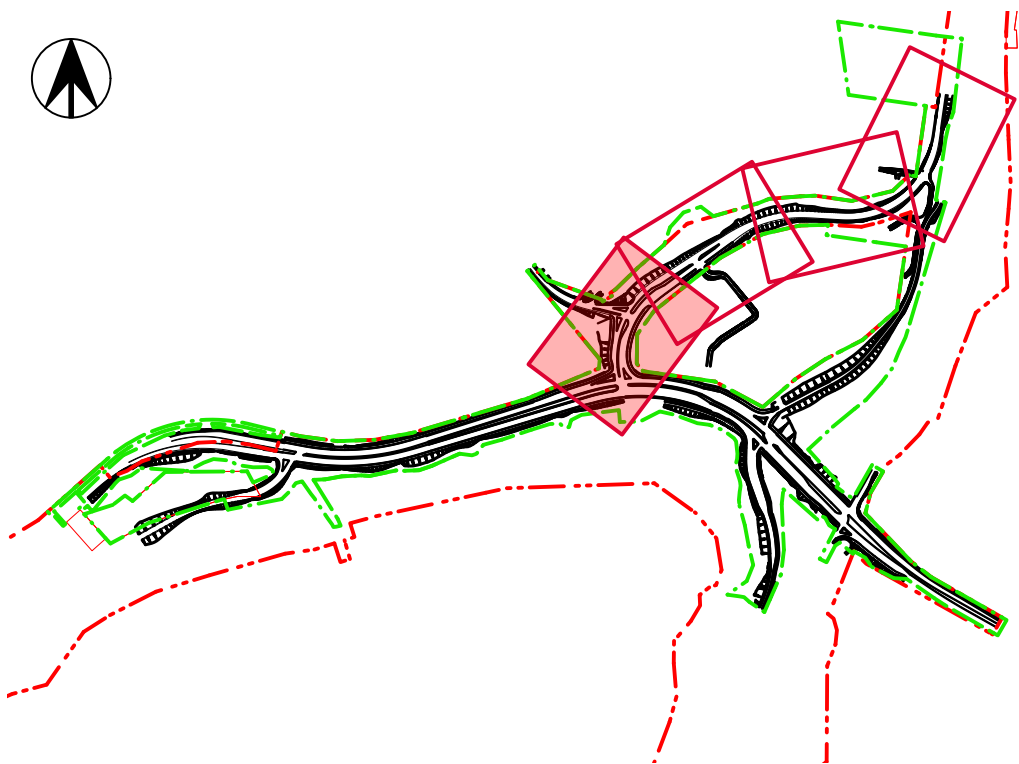

- GENERAL LEGEND**
- OPERATIONAL BOUNDARY
  - CONSTRUCTION BOUNDARY
  - RETAINING WALL
- SOFTWORKS LEGEND**
- PLAINS TREES
  - HILLS TREES
  - FEATURE TREES
  - P1 - HILLS WOODLAND MIX
  - P2 - BASIN MIX
  - P3 - VEGETATED CHANNEL
  - P4 - MEDIAN MIX
  - P5 - PASTURE GRASS
  - P6 - SHALE GRAVEL TRANSITION FOREST
- NOTE:  
1. REFER TO PLANTING SCHEDULES FOR BED NUMBERS AND QUANTITIES  
2. REFER TO PLANTING MATRICIES FOR LAYOUT OF ALL PLANTED BEDS



DRAWING COLOUR CODED - PRINT ALL COPIES IN COLOUR

FOR STAGE APPROVAL

REFERENCES:		THIS DRAWING MAY BE PREPARED IN COLOUR AND MAY BE INCOMPLETE IF COPIED					SCALE: 1:500		CLIENT:		<div><div><div>This drawing and the related information have been prepared by, or at the request of, Transport for NSW for a specific purpose and may not be used for any purpose other than the purpose intended by Transport for NSW. Transport for NSW does not provide any warranties and accepts no liability arising out of the use of this drawing or any of the related information for any purpose other than the intended purpose. This drawing is protected by copyright and no part of this drawing may be reproduced in any form without the express written permission of Transport for NSW.</div></div><div><div>CM<sup>+</sup></div><div>CONTEXT</div><div>LANDSCAPE ARCHITECTURE</div></div><div><div>CMPLUS / CONTEXT</div><div>AR - LANDSCAPING</div></div><div><div>DRAWN</div><div>DESIGNED</div><div>DRG CHECK</div><div>DESIGN CHECK</div><div>APPROVED</div><div>PROJECT MNGR</div></div><div><div>ALEX MOK</div><div>ALEX MOK</div><div>MARTIN VIRVESTE</div><div>TORIN CALF</div><div>KASH RANGAN</div><div>MIKE ROGERS</div></div><div><div>16.11.2021</div><div>16.11.2021</div><div>16.11.2021</div><div>16.11.2021</div><div>16.11.2021</div><div>16.11.2021</div></div></div>				
									 <div>Transport for NSW</div>						
									PREPARED FOR:						
									SYDNEY PROJECT DELIVERY						
									WESTERN SYDNEY PROJECT OFFICE						
															
		A	ISSUED FOR 50% DETAILED DESIGN				AM 16.11.2021	TC 16.11.2021	KR 16.11.2021						
		REV	DESCRIPTION				DESIGNER INITIAL/DATE	VERIFIED INITIAL/DATE	APPROVED INITIAL/DATE						
		COORDINATE SYSTEM: GDA 2020					HEIGHT DATUM: AHD								
											<div>M12 MOTORWAY</div> <div>EAST - ELIZABETH DRIVE CONNECTION</div> <div>ELIZABETH DRIVE</div> <div>URBAN DESIGN AND LANDSCAPE WORKS</div> <div>SOFTWARE PLAN</div> <div><div>FILE No. M12EDD-WSP-WGR-LA-DRG-003101.dwg</div><div>SHEET: 1 OF 4</div><div>A1</div></div> <div><div>STATUS: DD50</div><div>©</div></div> <div><div>DRG No. M12EDD-WSP-WGR-LA-DRG-003101</div><div>REV A</div><div>VER</div><div>EDMS No.</div><div>AMD No.</div></div>				







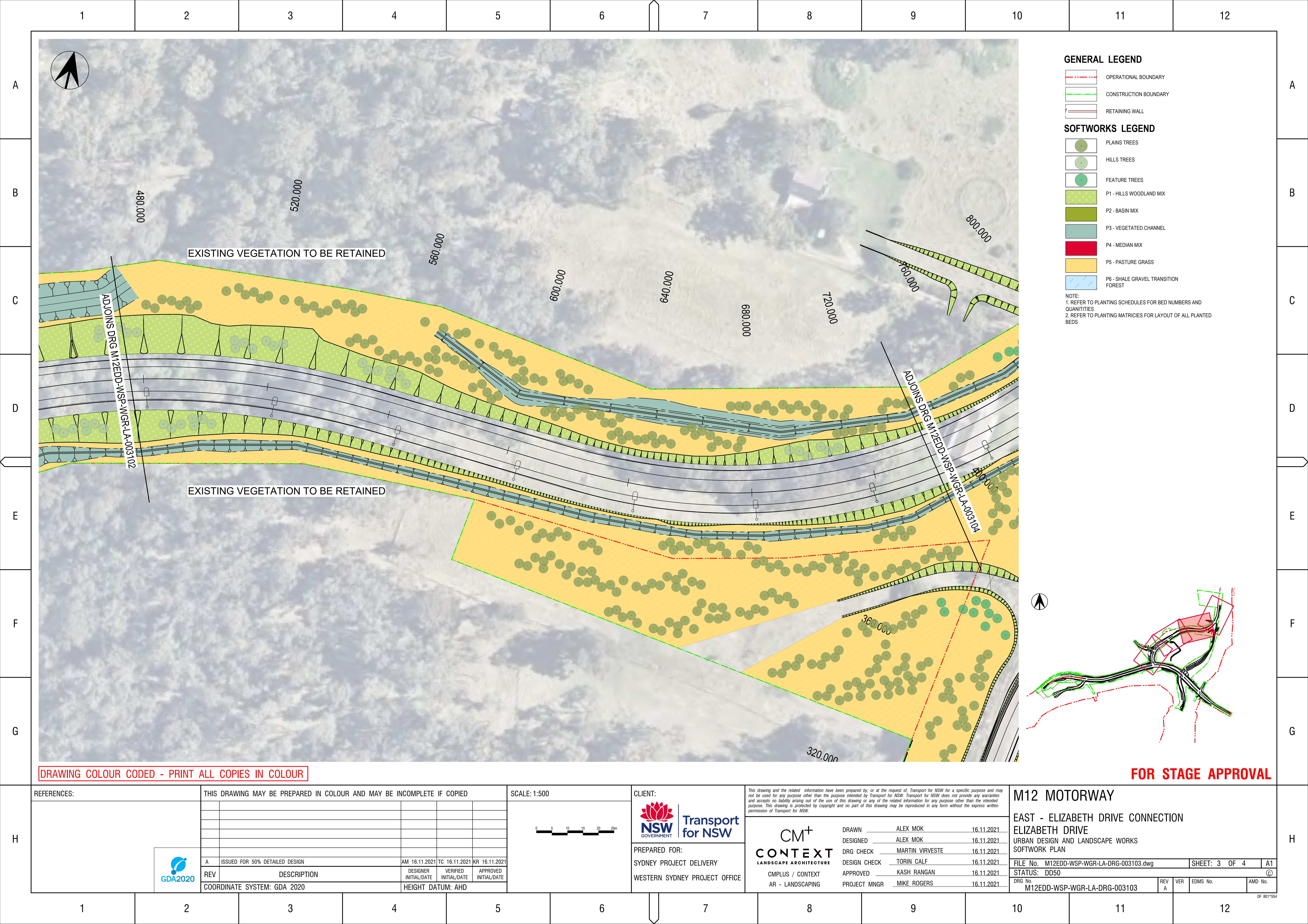



DRAWING COLOUR CODED - PRINT ALL COPIES IN COLOUR

FOR STAGE APPROVAL

REFERENCES:		THIS DRAWING MAY BE PREPARED IN COLOUR AND MAY BE INCOMPLETE IF COPIED					SCALE: 1:500		CLIENT:		<div>This drawing and the related information have been prepared by, or at the request of, Transport for NSW for a specific purpose and may not be used for any purpose other than the purpose intended by Transport for NSW. Transport for NSW does not provide any warranties and accepts no liability arising out of the use of this drawing or any of the related information for any purpose other than the intended purpose. This drawing is protected by copyright and no part of this drawing may be reproduced in any form without the express written permission of Transport for NSW.</div> <div><div>CM<sup>+</sup></div><div>CONTEXT</div><div>LANDSCAPE ARCHITECTURE</div></div> <div>CMPLUS / CONTEXT</div> <div>AR - LANDSCAPING</div> <div>DRAWN _____ ALEX MOK 16.11.2021</div> <div>DESIGNED _____ ALEX MOK 16.11.2021</div> <div>DRG CHECK _____ MARTIN VIRVESTE 16.11.2021</div> <div>DESIGN CHECK _____ TORIN CALF 16.11.2021</div> <div>APPROVED _____ KASH RANGAN 16.11.2021</div> <div>PROJECT MNGR _____ MIKE ROGERS 16.11.2021</div>	
												
									PREPARED FOR:		SYDNEY PROJECT DELIVERY  WESTERN SYDNEY PROJECT OFFICE	
		A	ISSUED FOR 50% DETAILED DESIGN			AM 16.11.2021	TC 16.11.2021	KR 16.11.2021				
		REV	DESCRIPTION			DESIGNER INITIAL/DATE	VERIFIED INITIAL/DATE	APPROVED INITIAL/DATE				
		COORDINATE SYSTEM: GDA 2020					HEIGHT DATUM: AHD					



M12 MOTORWAY				
EAST - ELIZABETH DRIVE CONNECTION				
ELIZABETH DRIVE				
URBAN DESIGN AND LANDSCAPE WORKS				
SOFTWORK PLAN				
FILE No. M12EDD-WSP-WGR-LA-DRG-003103.dwg			SHEET: 3 OF 4	A1
STATUS: DD50				
DRG No. M12EDD-WSP-WGR-LA-DRG-003103	REV A	VER	EDMS No.	AMD No.

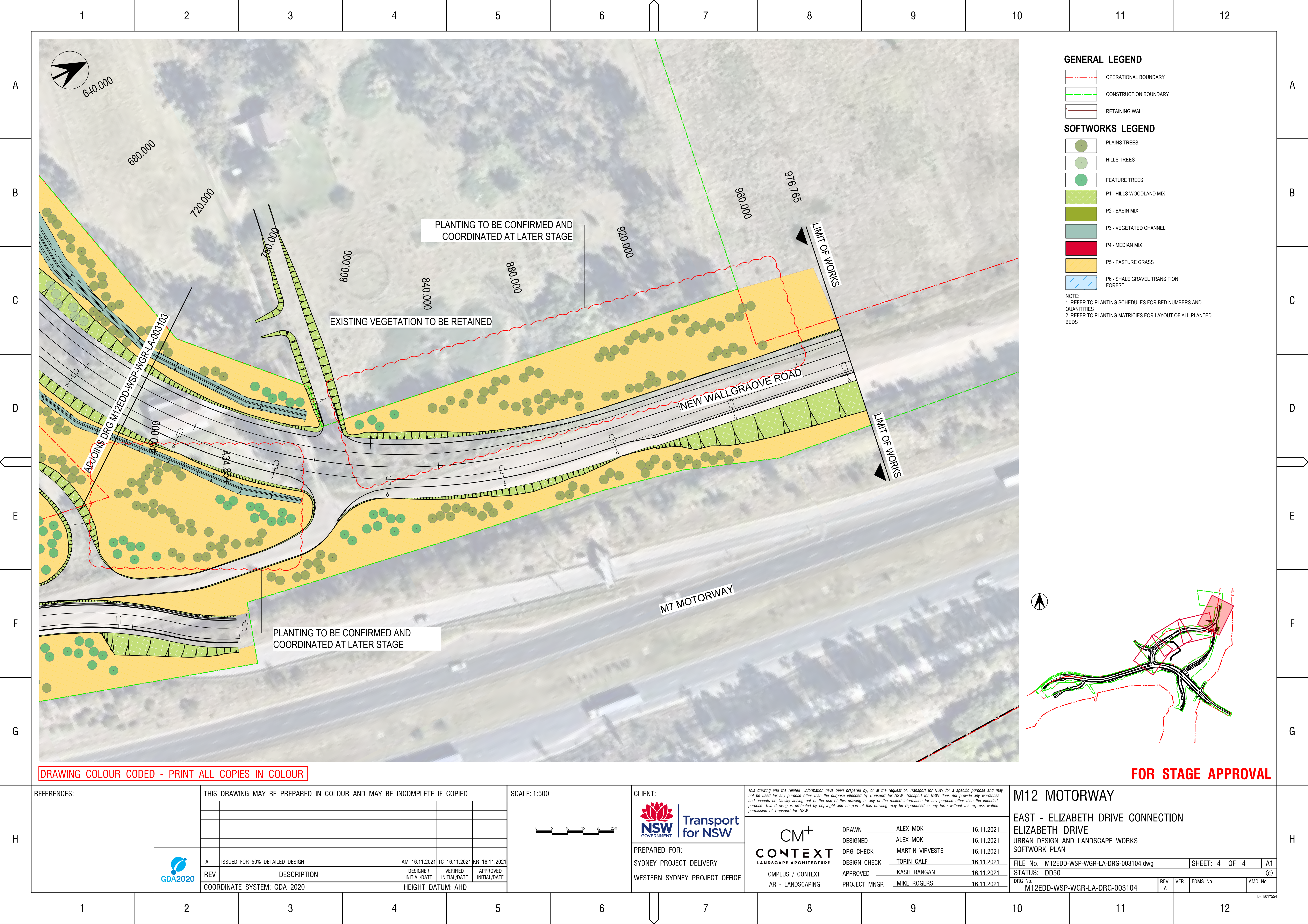



DRAWING COLOUR CODED - PRINT ALL COPIES IN COLOUR

FOR STAGE APPROVAL

REFERENCES:		THIS DRAWING MAY BE PREPARED IN COLOUR AND MAY BE INCOMPLETE IF COPIED					SCALE: 1:500		CLIENT:		<div>This drawing and the related information have been prepared by, or at the request of, Transport for NSW for a specific purpose and may not be used for any purpose other than the purpose intended by Transport for NSW. Transport for NSW does not provide any warranties and accepts no liability arising out of the use of this drawing or any of the related information for any purpose other than the intended purpose. This drawing is protected by copyright and no part of this drawing may be reproduced in any form without the express written permission of Transport for NSW.</div>			
														
									PREPARED FOR:					
									SYDNEY PROJECT DELIVERY					
									WESTERN SYDNEY PROJECT OFFICE					
		A	ISSUED FOR 50% DETAILED DESIGN			AM 16.11.2021	TC 16.11.2021	KR 16.11.2021						
		REV	DESCRIPTION			DESIGNER INITIAL/DATE	VERIFIED INITIAL/DATE	APPROVED INITIAL/DATE						
		COORDINATE SYSTEM: GDA 2020			HEIGHT DATUM: AHD									
											<div><div>CM<sup>+</sup></div><div>CONTEXT</div><div>LANDSCAPE ARCHITECTURE</div></div> <div><div>CMPLUS / CONTEXT</div><div>AR - LANDSCAPING</div></div> <div><div>DRAWN ALEX MOK16.11.2021</div><div>DESIGNED ALEX MOK16.11.2021</div><div>DRG CHECK MARTIN VIRVESTE16.11.2021</div><div>DESIGN CHECK TORIN CALF16.11.2021</div><div>APPROVED KASH RANGAN16.11.2021</div><div>PROJECT MNGR MIKE ROGERS16.11.2021</div></div>			
											<div>M12 MOTORWAY</div> <div>EAST - ELIZABETH DRIVE CONNECTION</div> <div>ELIZABETH DRIVE</div> <div>URBAN DESIGN AND LANDSCAPE WORKS</div> <div>SOFTWARE PLAN</div>			
											<div>FILE No. M12EDD-WSP-WGR-LA-DRG-003104.dwg</div> <div>SHEET: 4 OF 4</div> <div>A1</div> <div>STATUS: DD50</div> <div>DRG No. M12EDD-WSP-WGR-LA-DRG-003104</div> <div>REV A</div> <div>VER</div> <div>EDMS No.</div> <div>AMD No.</div>			