

# Annexure F Maps of arboricultural assessment – Assessment Area 3

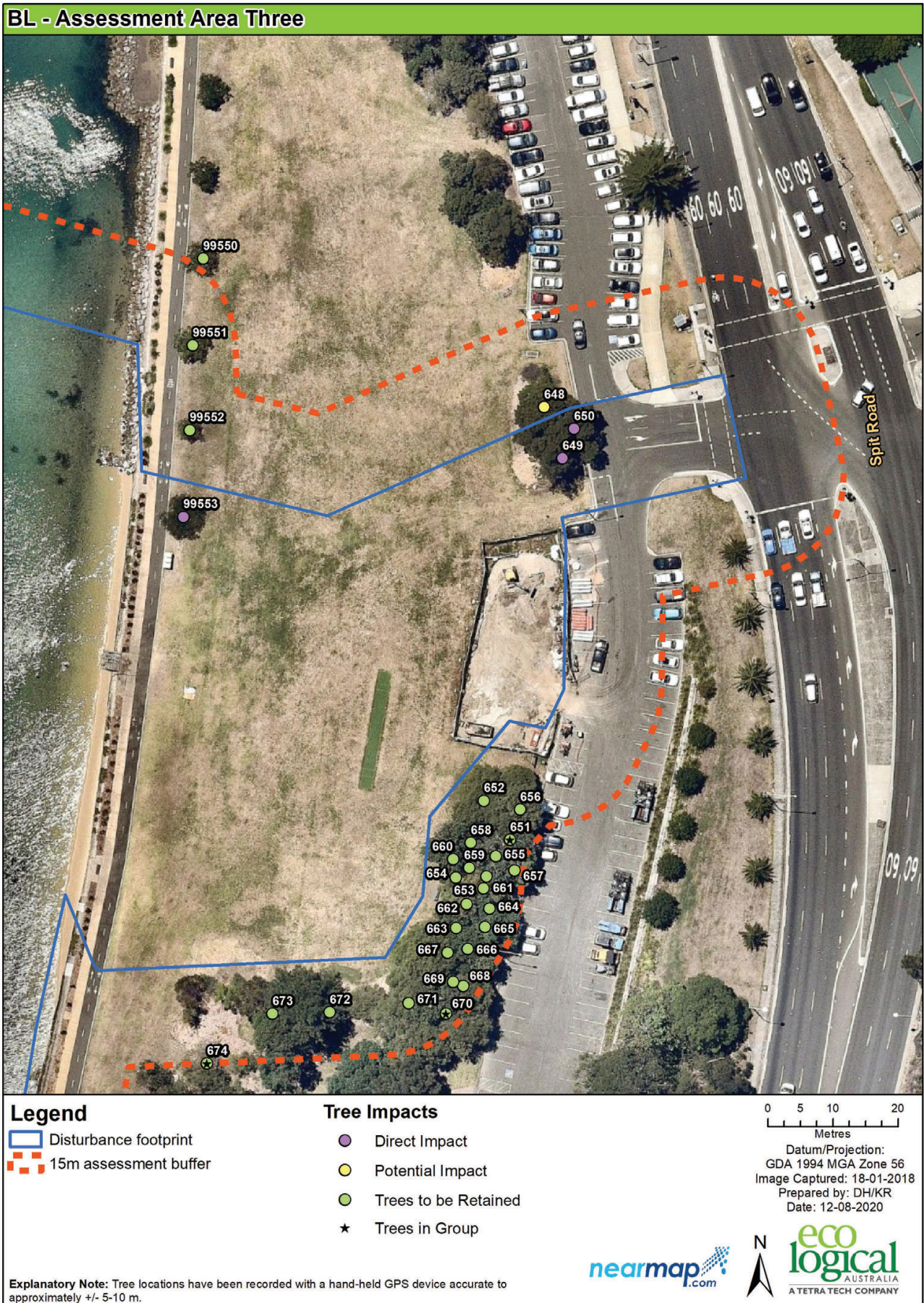

Figure A-11: Results for Assessment Area 3

## Annexure G Table of results – Assessment Area 3

Table A-4: Table of results – Assessment Area 3

No.	Botanical Name	Trees in Group	Height (m)	Spread (m)	Health	Structure	ULE	Tree Significance	Retention Value	DBH (mm)	TPZ (m)	SRZ (m)	Impact	Offset/replacement	Area	Map	Easting	Northing
648	<i>Allocasuarina littoralis</i>	1	8	4	Fair	Poor	Short	Low	Low	650	7.8	2.8	Potential Impact	Replacement planting required	3	1	337674	6257878
649	<i>Casuarina cunninghamiana</i>	1	8	2	Poor	Fair	Short	Low	Low	400	4.8	2.3	Direct Impact	Replacement planting required	3	1	337677	6257870
650	<i>Allocasuarina littoralis</i>	1	6	2	Fair	Poor	Short	Low	Low	400	4.8	2.3	Direct Impact	Replacement planting required	3	1	337679	6257875
651	<i>Melaleuca armillaris</i>	2	5	2	Good	Fair	Medium	Medium	Medium	350	4.2	2.1	Trees to be Retained		3	1	337669	6257812
652	<i>Melaleuca armillaris</i>	1	5	3	Good	Poor	Medium	Medium	Medium	350	4.2	2.1	Trees to be Retained		3	1	337665	6257818
653	<i>Melaleuca styphelioides</i>	1	5	3	Good	Fair	Medium	Medium	Medium	350	4.2	2.1	Trees to be Retained		3	1	337665	6257804
654	<i>Banksia integrifolia</i>	1	8	3	Good	Fair	Medium	Medium	Medium	400	4.8	2.3	Trees to be Retained		3	1	337660	6257806
655	<i>Banksia integrifolia</i>	1	8	3	Good	Fair	Medium	Medium	Medium	450	5.4	2.4	Trees to be Retained		3	1	337667	6257809
656	<i>Banksia integrifolia</i>	1	7	3	Poor	Fair	Medium	Low	Low	350	4.2	2.1	Trees to be Retained		3	1	337670	6257816
657	<i>Melaleuca styphelioides</i>	1	6	3	Fair	Poor	Short	Low	Low	350	4.2	2.1	Trees to be Retained		3	1	337669	6257807
658	<i>Casuarina cunninghamiana</i>	1	6	3	Fair	Poor	Short	Low	Low	400	4.8	2.3	Trees to be Retained		3	1	337663	6257811
659	<i>Melaleuca styphelioides</i>	1	4	2	Fair	Poor	Short	Low	Low	250	3.0	1.8	Trees to be Retained		3	1	337662	6257807
660	<i>Melaleuca armillaris</i>	1	5	3	Fair	Poor	Short	Low	Low	350	4.2	2.1	Trees to be Retained		3	1	337660	6257809
661	<i>Melaleuca armillaris</i>	1	5	3	Fair	Fair	Medium	Low	Low	350	4.2	2.1	Trees to be Retained		3	1	337665	6257806
662	<i>Banksia integrifolia</i>	1	5	3	Good	Fair	Medium	Medium	Medium	350	4.2	2.1	Trees to be Retained		3	1	337662	6257802
663	<i>Banksia integrifolia</i>	1	7	3	Good	Good	Long	High	High	500	6.0	2.5	Trees to be Retained		3	1	337660	6257798
664	<i>Melaleuca armillaris</i>	1	5	3	Fair	Poor	Short	Low	Low	300	3.6	2.0	Trees to be Retained		3	1	337666	6257801
665	<i>Banksia integrifolia</i>	1	5	3	Fair	Poor	Short	Low	Low	300	3.6	2.0	Trees to be Retained		3	1	337665	6257798
666	<i>Melaleuca armillaris</i>	1	5	3	Fair	Poor	Short	Low	Low	200	2.4	1.7	Trees to be Retained		3	1	337662	6257795
667	<i>Melaleuca armillaris</i>	1	6	3	Good	Fair	Medium	Low	Medium	400	4.8	2.3	Trees to be Retained		3	1	337659	6257794
668	<i>Melaleuca armillaris</i>	1	8	3	Good	Fair	Medium	Medium	Medium	350	4.2	2.1	Trees to be Retained		3	1	337662	6257789
669	<i>Banksia integrifolia</i>	1	8	3	Good	Fair	Medium	Medium	Medium	500	6.0	2.5	Trees to be Retained		3	1	337660	6257790
670	<i>Melaleuca styphelioides</i>	3	5	2	Fair	Fair	Medium	Medium	Medium	400	4.8	2.3	Trees to be Retained		3	1	337659	6257785
671	<i>Melaleuca styphelioides</i>	1	4	2	Fair	Poor	Short	Low	Low	250	3.0	1.8	Trees to be Retained		3	1	337653	6257787

No.	Botanical Name	Trees in Group	Height (m)	Spread (m)	Health	Structure	ULE	Tree Significance	Retention Value	DBH (mm)	TPZ (m)	SRZ (m)	Impact	Offset/replacement	Area	Map	Easting	Northing
672	<i>Allocasuarina littoralis</i>	1	9	5	Good	Fair	Medium	Medium	Medium	550	6.6	2.6	Trees to be Retained		3	1	337641	6257785
673	<i>Melaleuca quinquenervia</i>	1	4	2	Fair	Poor	Short	Low	Low	300	3.6	2.0	Trees to be Retained		3	1	337632	6257785
674	<i>Allocasuarina littoralis</i>	4	5	2	Fair	Poor	Short	Low	Low	350	4.2	2.1	Trees to be Retained		3	1	337622	6257777
99550	<i>Ficus macrophylla</i>	1	3	3	Fair	Fair	Short	Low	Low	200	2.4	1.7	Trees to be Retained		3	1	337622	6257901
99551	<i>Ficus macrophylla</i>	1	3	3	Fair	Fair	Short	Low	Low	200	2.4	1.7	Trees to be Retained		3	1	337620	6257888
99552	<i>Ficus macrophylla</i>	1	3	3	Fair	Fair	Short	Low	Low	200	2.4	1.7	Trees to be Retained		3	1	337620	6257875
99553	<i>Ficus macrophylla</i>	1	3	3	Fair	Fair	Short	Low	Low	200	2.4	1.7	Direct Impact	Replacement planting required	3	1	337619	6257861

## Annexure H Maps of arboricultural assessment – Assessment Area 4

**Table A-5: Index to Assessment Area 4 maps**

Map Index	Map Extent
Map 1	Sydney Road and Manly Road intersection
Map 2	Sydney Road (Coral Street to Maretimo Street)
Map 3	Sydney Road (Balgowlah Oval)
Map 4	Pickworth Avenue (Balgowlah Golf Club - West)
Map 5	Burnt Bridge Creek Deviation (Balgowlah Golf Club - South)
Map 6	Burnt Bridge Creek Deviation (Serpentine Crescent / Balgowlah Golf Club)
Map 7	Burnt Bridge Creek Deviation (Balgowlah Golf Club - North)
Map 8	Kitchener Street and Wanganella Street intersection
Map 9	Myrtle Street
Map 10	Burnt Bridge Creek Deviation (Kitchener Street)
Map 11	Burnt Bridge Creek Deviation (Birrima Street)

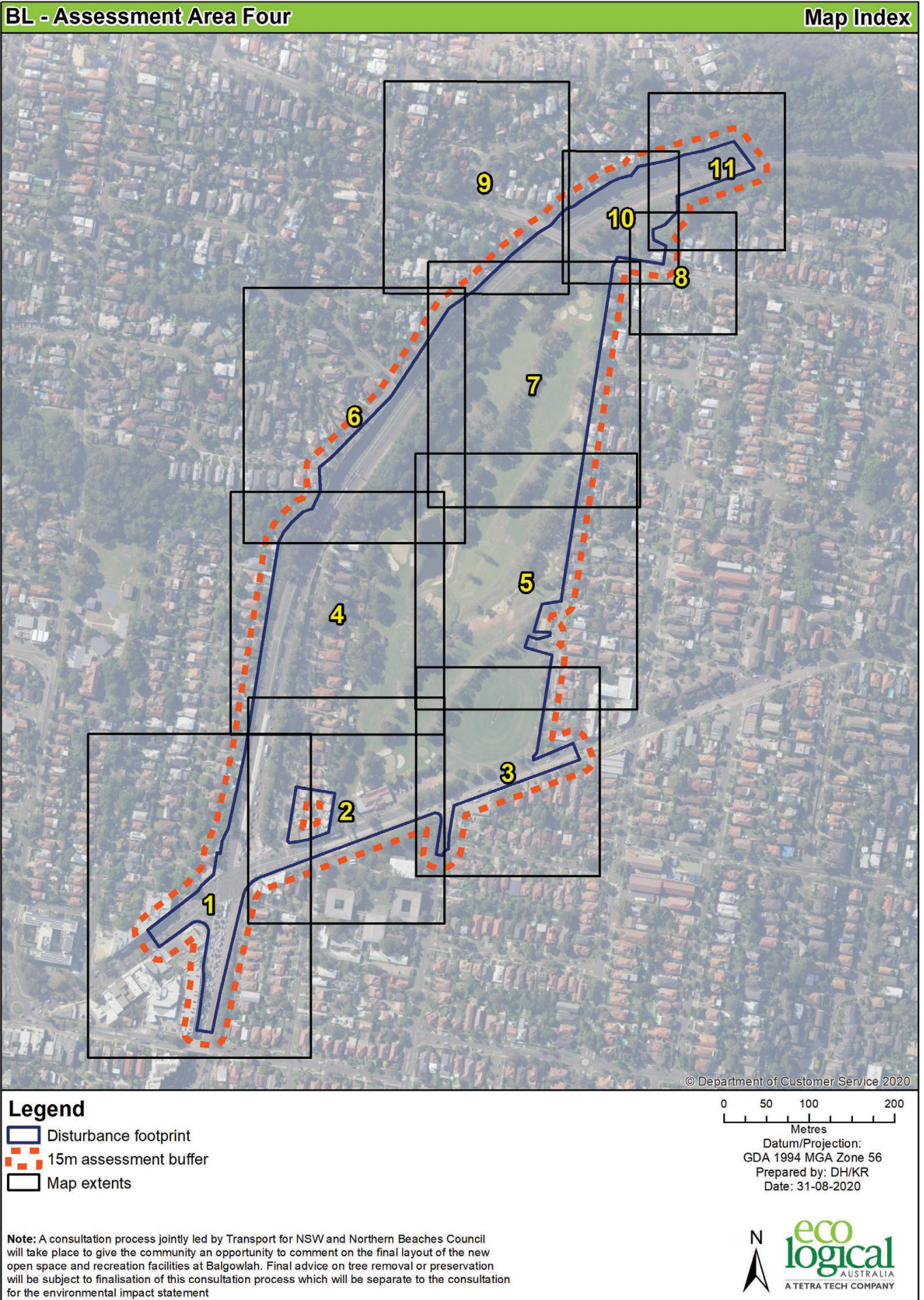

Figure A-12: Assessment Area 4 – Map Index



Figure A-13: Results for Assessment Area 4 - Overview



Figure A-14: Results for Assessment Area 4 – Map 1

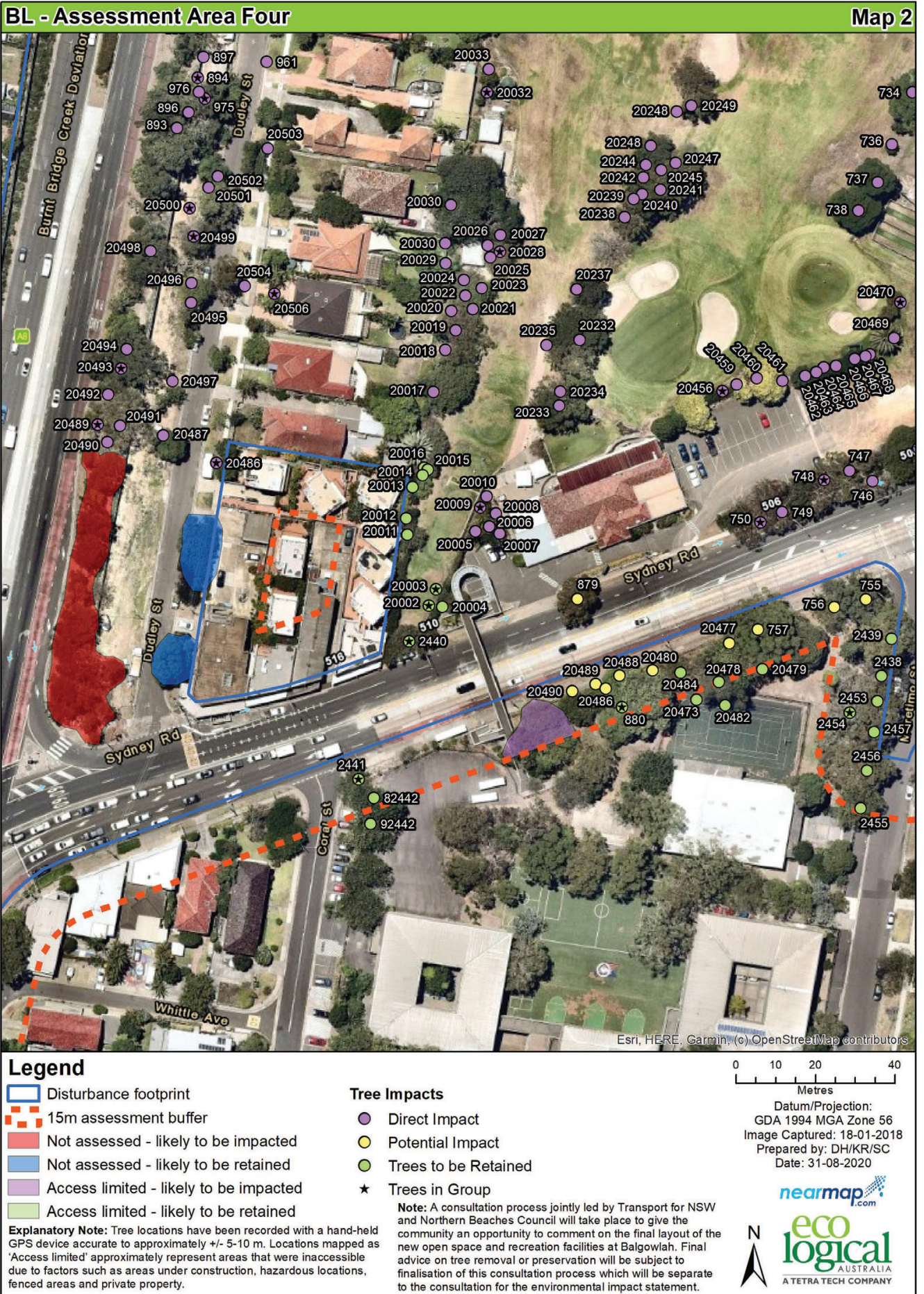

Figure A-15: Results for Assessment Area 4 – Map 2





Figure A-16: Results for Assessment Area 4 – Map 3



Figure A-17: Results for Assessment Area 4 – Map 4



Figure A-18: Results for Assessment Area 4 – Map 5



Figure A-19: Results for Assessment Area 4 – Map 6



Figure A-20: Results for Assessment Area 4 – Map 7



Figure A-21: Results for Assessment Area 4 – Map 8



Figure A-22: Results for Assessment Area 4 – Map 9



Figure A-23: Results for Assessment Area 4 – Map 10





Figure A-24: Results for Assessment Area 4 – Map 11

## Annexure I Table of results – Assessment Area 4

Table A-6: Table of results – Assessment Area 4

Tree	Botanical Name	Trees in Group	Height (m)	Spread (m)	Health	Structure	ULE	Landscape Significance	Retention Value	DBH (mm)	TPZ (m)	SRZ (m)	Impact	Offset/replacement	Area	Map	Easting	Northing
747	<i>Glochidion ferdinandi</i>	1	5	3	Poor	Poor	Short	Medium	Medium	350	4.2	2.1	Direct Impact	Replacement planting required	4	2	338488	6259179
748	<i>Eucalyptus haemastoma</i>	3	6	3	Fair	Fair	Medium	Medium	Medium	500	6	2.5	Direct Impact	Replacement planting required	4	2	338482	6259177
749	<i>Harpheya fullum cafrum</i>	1	6	3	Poor	Poor	Medium	Low	Low	450	5.4	2.4	Direct Impact	Replacement planting required - Exempt species (Northern Beaches Council)	4	2	338471	6259169
750	<i>Eucalyptus haemastoma</i>	3	5	3	Fair	Poor	Short	Low	Medium	500	6	2.5	Direct Impact	Replacement planting required	4	2	338466	6259166
756	<i>Eucalyptus sp.</i>	1	7	3	Fair	Fair	Medium	Medium	Medium	600	7.2	2.7	Potential Impact	Replacement planting required	4	2	338484	6259145
757	<i>Melaleuca quinquenervia</i>	1	5	3	Poor	Poor	Short	Low	Low	500	6	2.5	Potential Impact	Replacement planting required	4	2	338465	6259139
879	<i>Melaleuca quinquenervia</i>	1	7	3	Good	Fair	Medium	Medium	Medium	550	6.6	2.6	Potential Impact	Replacement planting required	4	2	338419	6259147
880	<i>Lophostemon confertus</i>	3	6	3	Good	Fair	Medium	Medium	Medium	600	7.2	2.7	Trees to be Retained		4	2	338431	6259119
2440	<i>Callistemon viminalis</i>	6	4	2	Poor	Fair	Medium	Low	Low	200	2.4	1.7	Trees to be Retained		4	2	338377	6259136
2441	<i>Shinus areira</i>	2	4	2	Fair	Fair	Medium	Medium Low	Low	300	3.6	2	Trees to be Retained		4	2	338364	6259101
2442	<i>Erythrina crista - galli</i>	1	7	5	Good	Poor	Short	Medium	Low	600	7.2	2.7	Trees to be Retained		4	2	338368	6259097
2454	<i>Melaleuca quinquenervia</i>	4	7	5	Good	Fair	Medium	Medium	Medium	650	7.8	2.8	Trees to be Retained		4	2	338488	6259118
20002	<i>Glochidion ferdinandi</i>	2	6	4	Good	Poor	Medium (15-40 years)	Medium	Medium	250	3	1.8	Trees to be Retained		4	2	338382	6259145
20003	<i>Glochidion ferdinandi</i>	2	7	5	Good	Fair	Medium (15-40 years)	High	Low	350	4.2	2.1	Trees to be Retained		4	2	338384	6259149
20004	<i>Tibouchina spp</i>	1	7	4	Fair	Good	Short (5-15 years)	High	Low	380	4.6	2.2	Trees to be Retained		4	2	338385	6259145
20005	<i>Archontophoenix cunninghamiana</i>	1	13	4	Good	Good	Medium (15-40 years)	Medium	High	430	5.2	2.3	Direct Impact	Replacement planting required	4	2	338394	6259164
20006	<i>Syagrus romanzoffianum</i>	1	6	3	Fair	Good	Medium (15-40 years)	High	Low	270	3.2	1.9	Direct Impact	Replacement planting required - Exempt species (Northern Beaches Council)	4	2	338397	6259165
20007	<i>Archontophoenix cunninghamiana</i>	1	12	4	Fair	Good	Medium (15-40 years)	High	Low	400	4.8	2.2	Direct Impact	Replacement planting required	4	2	338400	6259163

Tree	Botanical Name	Trees in Group	Height (m)	Spread (m)	Health	Structure	ULE	Landscape Significance	Retention Value	DBH (mm)	TPZ (m)	SRZ (m)	Impact	Offset/replacement	Area	Map	Easting	Northing
20008	<i>Livistona australis</i>	1	6	4	Good	Good	Medium (15-40 years)	High	Medium	340	4.1	2.1	Direct Impact	Replacement planting required	4	2	338399	6259168
20009	<i>Archontophoenix cunninghamiana</i>	3	10	5	Good	Good	Medium (15-40 years)	High	Medium	380	4.6	2.2	Direct Impact	Replacement planting required	4	2	338395	6259170
20010	<i>Howea forsteriana</i>	1	7	5	Good	Good	Medium (15-40 years)	Medium	Medium	250	3	1.8	Direct Impact	Replacement planting required	4	2	338397	6259172
20011	<i>Callistemon citrinus</i>	1	8	6	Good	Good	Medium (15-40 years)	Medium	Medium	400	4.8	2.2	Trees to be Retained		4	2	338377	6259163
20012	<i>Archontophoenix cunninghamiana</i>	1	5	3	Good	Good	Medium (15-40 years)	Medium	Medium	200	2.4	1.7	Trees to be Retained		4	2	338376	6259167
20013	<i>Callistemon citrinus</i>	1	8	4	Fair	Fair	Short (5-15 years)	Medium	Low	350	4.2	2.1	Trees to be Retained		4	2	338378	6259175
20014	<i>Callistemon citrinus</i>	1	7	6	Good	Fair	Medium (15-40 years)	Medium	Low	350	4.2	2.1	Trees to be Retained		4	2	338381	6259178
20015	<i>Callistemon citrinus</i>	1	7	5	Fair	Good	Medium (15-40 years)	Medium	Low	250	3	1.8	Trees to be Retained		4	2	338382	6259179
20016	<i>Phoenix canariensis</i>	1	12	5	Good	Good	Medium (15-40 years)	High	High	500	6	2.5	Trees to be Retained		4	2	338381	6259180
20017	<i>Harpephyllum caffrum</i>	1	11	10	Fair	Good	Medium (15-40 years)	Medium	Medium	900	10.8	3.2	Direct Impact	Replacement planting required - Exempt species (Northern Beaches Council)	4	2	338383	6259199
20018	<i>Eucalyptus sp.</i>	1	12	7	Good	Fair	Long (>40 years)	High	High	700	8.4	2.8	Direct Impact	Replacement planting required	4	2	338386	6259209
20019	<i>Eucalyptus sp.</i>	1	11	8	Good	Fair	Long (>40 years)	High	High	650	7.8	2.8	Direct Impact	Replacement planting required	4	2	338389	6259214
20020	<i>Pittosporum undulatum</i>	1	4	4	Fair	Fair	Short (5-15 years)	Medium	Low	230	2.8	1.8	Direct Impact	Replacement planting required - Exempt species (Northern Beaches Council)	4	2	338388	6259219
20021	<i>flowering fiddle tree</i>	1	4	3	Good	Good	Medium (15-40 years)	Medium	Low	140	2	1.4	Direct Impact	Replacement planting required	4	2	338393	6259220
20022	<i>Callistemon citrinus</i>	1	4	2	Fair	Fair	Short (5-15 years)	Medium	Low	150	2	1.5	Direct Impact	Replacement planting required	4	2	338391	6259223
20023	<i>flowering fiddle tree</i>	1	4	4	Good	Fair	Medium (15-40 years)	Medium	Medium	280	3.4	1.9	Direct Impact	Replacement planting required	4	2	338395	6259225

Tree	Botanical Name	Trees in Group	Height (m)	Spread (m)	Health	Structure	ULE	Landscape Significance	Retention Value	DBH (mm)	TPZ (m)	SRZ (m)	Impact	Offset/replacement	Area	Map	Easting	Northing
20024	<i>Nerium oleander</i>	1	4	7	Fair	Fair	Medium (15-40 years)	Medium	Low	400	4.8	2.2	Direct Impact	Replacement planting required - Exempt species (Northern Beaches Council)	4	2	338391	6259227
20025	<i>flowering fiddle tree</i>	1	11	10	Good	Good	Medium (15-40 years)	Medium	Medium	420	5	2.3	Direct Impact	Replacement planting required	4	2	338398	6259233
20026	<i>Callistemon citrinus</i>	1	3	3	Fair	Fair	Short (5-15 years)	Medium	Low	220	2.6	1.8	Direct Impact	Replacement planting required	4	2	338397	6259236
20027	<i>Glochidion ferdinandi</i>	1	12	12	Fair	Fair	Medium (15-40 years)	Medium	High	600	7.2	2.7	Direct Impact	Replacement planting required	4	2	338400	6259238
20028	<i>Callistemon citrinus</i>	2	12	12	Fair	Fair	Short (5-15 years)	Medium	Low	200	2.4	1.7	Direct Impact	Replacement planting required	4	2	338400	6259234
20029	<i>Erythrina x sykesii</i>	1	16	10	Good	Fair	Medium (15-40 years)	Low	Medium	900	10.8	3.2	Direct Impact	Replacement planting required	4	2	338386	6259231
20030	<i>Erythrina x sykesii</i>	1	19	12	Good	Fair	Medium (15-40 years)	Medium	Medium	900	10.8	3.2	Direct Impact	Replacement planting required	4	2	338386	6259236
20031	<i>Syzygium paniculatum</i>	1	18	18	Good	Good	Medium (15-40 years)	Medium	High	1000	12	3.3	Direct Impact	Replacement planting required	4	2	338388	6259246
20233	<i>Ficus microcarpa</i>	1	20	17	Good	Fair	Medium (15-40 years)	High	High	1500	15	3.9	Direct Impact	Replacement planting required - Exempt species (Northern Beaches Council)	4	2	338415	6259195
20234	<i>Eucalyptus fibrosa</i>	1	17	8	Fair	Fair	Short (5-15 years)	Medium	Low	400	4.8	2.2	Direct Impact	Replacement planting required	4	2	338415	6259199
20235	<i>Casuarina cunninghamiana</i>	1	18	10	Fair	Good	Medium (15-40 years)	Medium	Medium	550	6.6	2.6	Direct Impact	Replacement planting required	4	2	338412	6259211
20236	<i>Casuarina cunninghamiana</i>	1	11	7	Fair	Fair	Medium (15-40 years)	Medium	Medium	400	4.8	2.2	Direct Impact	Replacement planting required	4	2	338420	6259212
20237	<i>Casuarina cunninghamiana</i>	1	12	8	Good	Good	Medium (15-40 years)	Medium	High	500	6	2.5	Direct Impact	Replacement planting required	4	2	338419	6259225
20238	<i>Melaleuca quinquenervia</i>	1	11	6	Good	Fair	Medium (15-40 years)	Medium	Medium	500	6	2.5	Direct Impact	Replacement planting required	4	2	338431	6259243
20239	<i>Melaleuca quinquenervia</i>	1	9	5	Good	Fair	Medium (15-40 years)	Medium	Medium	400	4.8	2.2	Direct Impact	Replacement planting required	4	2	338434	6259247
20240	<i>Eucalyptus botryoides</i>	1	18	16	Good	Good	Long (>40 years)	High	High	650	7.8	2.8	Direct Impact	Replacement planting required	4	2	338436	6259249

Tree	Botanical Name	Trees in Group	Height (m)	Spread (m)	Health	Structure	ULE	Landscape Significance	Retention Value	DBH (mm)	TPZ (m)	SRZ (m)	Impact	Offset/replacement	Area	Map	Easting	Northing
20241	<i>Casuarina cunninghamiana</i>	1	15	9	Fair	Good	Medium (15-40 years)	Medium	Medium	700	8.4	2.8	Direct Impact	Replacement planting required	4	2	338440	6259250
20242	<i>Callistemon viminalis</i>	1	5	4	Fair	Good	Medium (15-40 years)	Medium	Medium	300	3.6	2	Direct Impact	Replacement planting required	4	2	338436	6259253
20244	<i>Casuarina cunninghamiana</i>	1	12	8	Fair	Good	Medium (15-40 years)	Medium	Medium	400	4.8	2.2	Direct Impact	Replacement planting required	4	2	338437	6259256
20245	<i>Melaleuca quinquenervia</i>	1	7	3	Fair	Fair	Short (5-15 years)	Medium	Low	300	3.6	2	Direct Impact	Replacement planting required	4	2	338441	6259255
20247	<i>Callistemon viminalis</i>	1	6	4	Good	Fair	Medium (15-40 years)	Medium	Medium	350	4.2	2.1	Direct Impact	Replacement planting required	4	2	338444	6259257
20456	<i>Syzygium australe</i>	3	4	6	Fair	Good	Short (5-15 years)	Low	Low	200	2.4	1.7	Direct Impact	Replacement planting required	4	2	338456	6259199
20459	<i>Cupressus macrocarpa</i>	1	10	5	Good	Fair	Medium (15-40 years)	Medium	Medium	459	5.5	2.4	Direct Impact	Replacement planting required - Exempt species (Northern Beaches Council)	4	2	338460	6259201
20460	<i>Cupressus macrocarpa</i>	1	11	8	Fair	Good	Medium (15-40 years)	Medium	Medium	950	11.4	3.2	Direct Impact	Replacement planting required - Exempt species (Northern Beaches Council)	4	2	338465	6259202
20461	<i>Syzygium paniculatum</i>	1	12	6	Fair	Good	Medium (15-40 years)	Medium	Medium	450	5.4	2.4	Direct Impact	Replacement planting required	4	2	338471	6259202
20462	<i>Syzygium paniculatum</i>	1	10	4	Fair	Good	Medium (15-40 years)	Low	Low	250	3	1.8	Direct Impact	Replacement planting required	4	2	338477	6259203
20463	<i>Syzygium paniculatum</i>	1	11	4	Fair	Good	Medium (15-40 years)	Medium	Medium	350	4.2	2.1	Direct Impact	Replacement planting required	4	2	338480	6259204
20464	<i>Syzygium paniculatum</i>	1	11	4	Fair	Good	Medium (15-40 years)	Medium	Medium	300	3.6	2	Direct Impact	Replacement planting required	4	2	338482	6259205
20465	<i>Syzygium paniculatum</i>	1	12	6	Fair	Good	Medium (15-40 years)	Medium	Medium	330	4	2.1	Direct Impact	Replacement planting required	4	2	338485	6259205
20477	<i>Eucalyptus saligna</i>	1	23	16	Good	Good	Long (>40 years)	High	High	800	9.6	3	Potential Impact	Replacement planting required	4	2	338458	6259135
20478	<i>Corymbia torelliana</i>	1	18	12	Good	Good	Long (>40 years)	Medium	Medium	500	6	2.5	Trees to be Retained		4	2	338455	6259126
20479	<i>Corymbia torelliana</i>	1	15	14	Good	Good	Long (>40 years)	Medium	Medium	600	7.2	2.7	Trees to be Retained		4	2	338466	6259129

Tree	Botanical Name	Trees in Group	Height (m)	Spread (m)	Health	Structure	ULE	Landscape Significance	Retention Value	DBH (mm)	TPZ (m)	SRZ (m)	Impact	Offset/replacement	Area	Map	Easting	Northing
20482	<i>Casuarina cunninghamiana</i>	1	17	7	Fair	Good	Medium (15-40 years)	Medium	Medium	600	7.2	2.7	Trees to be Retained		4	2	338457	6259120
20483	<i>Lophostemon confertus</i>	1	17	7	Good	Good	Long (>40 years)	Medium	Medium	450	5.4	2.4	Trees to be Retained		4	2	338450	6259121
20484	<i>Lophostemon confertus</i>	1	10	8	Fair	Fair	Medium (15-40 years)	Medium	Medium	650	7.8	2.8	Trees to be Retained		4	2	338445	6259128
20485	<i>Corymbia torelliana</i>	1	19	15	Good	Good	Long (>40 years)	Medium	Medium	800	9.6	3	Potential Impact	Replacement planting required	4	2	338438	6259129
20486	<i>Lophostemon confertus</i>	1	15	14	Fair	Good	Medium (15-40 years)	High	Medium	500	6	2.5	Potential Impact	Replacement planting required	4	2	338427	6259124
20488	<i>Lophostemon confertus</i>	1	10	7	Fair	Good	Medium (15-40 years)	Medium	Medium	400	4.8	2.2	Potential Impact	Replacement planting required	4	2	338430	6259127
20489	<i>Lophostemon confertus</i>	1	9	7	Fair	Fair	Medium (15-40 years)	Medium	Medium	450	5.4	2.4	Potential Impact	Replacement planting required	4	2	338424	6259125
20490	<i>Lophostemon confertus</i>	1	12	10	Good	Fair	Medium (15-40 years)	Medium	Medium	800	9.6	3	Potential Impact	Replacement planting required	4	2	338418	6259123
20491	<i>Syzygium sp.</i>	2	10	9	Good	Good	Medium (15-40 years)	Medium	Medium	350	4.2	2.1	Direct Impact	Replacement planting required	4	2	338329	6259181
20492	<i>Lophostemon confertus</i>	1	10	6	Good	Good	Long (>40 years)	Medium	Medium	400	4.8	2.2	Direct Impact	Replacement planting required	4	2	338315	6259188
20494	<i>Casuarina cunninghamiana</i>	2	11	7	Fair	Fair	Medium (15-40 years)	Medium	Medium	500	6	2.5	Direct Impact	Replacement planting required	4	2	338299	6259191
20495	<i>Olea europaea</i>	1	8	4	Fair	Fair	Medium (15-40 years)	Low	Low	250	3	1.8	Direct Impact	Replacement planting required - Exempt species (Northern Beaches Council)	4	2	338301	6259186
20496	<i>Casuarina cunninghamiana</i>	1	12	5	Fair	Fair	Medium (15-40 years)	Medium	Medium	309	3.7	2	Direct Impact	Replacement planting required	4	2	338304	6259190
20497	<i>Eucalyptus saligna</i>	1	15	11	Good	Fair	Long (>40 years)	Medium	High	350	4.2	2.1	Direct Impact	Replacement planting required	4	2	338301	6259198
20498	<i>Casuarina cunninghamiana</i>	2	14	10	Fair	Good	Medium (15-40 years)	Medium	Medium	400	4.8	2.2	Direct Impact	Replacement planting required	4	2	338305	6259205
20499	<i>Eucalyptus sp.</i>	1	14	10	Fair	Fair	Medium (15-40 years)	Medium	Medium	400	4.8	2.2	Direct Impact	Replacement planting required	4	2	338306	6259210

Tree	Botanical Name	Trees in Group	Height (m)	Spread (m)	Health	Structure	ULE	Landscape Significance	Retention Value	DBH (mm)	TPZ (m)	SRZ (m)	Impact	Offset/replacement	Area	Map	Easting	Northing
20500	<i>Lophostemon confertus</i>	1	8	7	Fair	Good	Long (>40 years)	Medium	Medium	500	6	2.5	Direct Impact	Replacement planting required	4	2	338322	6259221
20501	<i>Erythrina crista - galli</i>	1	6	6	Fair	Fair	Short (5-15 years)	Low	Low	400	4.8	2.2	Direct Impact	Replacement planting required - Exempt species (Northern Beaches Council)	4	2	338322	6259226
20502	<i>Cupaniopsis anacardioides</i>	1	8	7	Fair	Fair	Medium (15-40 years)	Medium	Medium	300	3.6	2	Direct Impact	Replacement planting required	4	2	338318	6259202
20503	<i>Casuarina cunninghamiana</i>	1	12	5	Fair	Fair	Medium (15-40 years)	Medium	Medium	400	4.8	2.2	Direct Impact	Replacement planting required	4	2	338312	6259234
20504	<i>Glochidion ferdinandi</i>	2	7	7	Fair	Fair	Medium (15-40 years)	Medium	Medium	400	4.8	2.2	Direct Impact	Replacement planting required	4	2	338323	6259238
20505	<i>Casuarina cunninghamiana</i>	3	12	6	Poor	Fair	Short (5-15 years)	Low	Low	400	4.8	2.2	Direct Impact	Replacement planting required	4	2	338322	6259245
20506	<i>Banksia integrifolia</i>	1	12	4	Good	Fair	Medium (15-40 years)	Medium	Medium	400	4.8	2.2	Direct Impact	Replacement planting required	4	2	338327	6259250
20507	<i>Eucalyptus sp.</i>	1	14	7	Good	Good	Long (>40 years)	Medium	Medium	550	6.6	2.6	Direct Impact	Replacement planting required	4	2	338329	6259253
20508	ornamental	1	6	8	Good	Fair	Medium (15-40 years)	Medium	Medium	500	6	2.5	Direct Impact	Replacement planting required	4	2	338342	6259260
20509	<i>Eucalyptus scoparia</i>	1	13	7	Fair	Fair	Medium (15-40 years)	Medium	Medium	500	6	2.5	Direct Impact	Replacement planting required - Exempt species (Northern Beaches Council)	4	2	338336	6259226
20511	<i>Archontophoenix cunninghamiana</i>	6	8	6	Fair	Good	Medium (15-40 years)	Medium	Medium	400	4.8	2.2	Direct Impact	Replacement planting required	4	2	338343	6259224
92442	<i>Erythrina crista - galli</i>	1	7	5	Good	Poor	Short	Medium	Low	600	7.2	2.7	Trees to be Retained		4	2	338367	6259090
713	<i>Angophora costata</i>	1	12	3	Fair	Fair	Medium	Medium	Medium	500	6	2.5	Potential Impact	Replacement planting required	4	3	338613	6259235
714	<i>Angophora costata</i>	1	9	5	Good	Fair	Medium	Medium	Medium	550	6.6	2.6	Potential Impact	Replacement planting required	4	3	338613	6259241
732	<i>Corymbia maculata</i>	1	7	3	Fair	Fair	Medium	Medium	Medium	450	5.4	2.4	Direct Impact	Replacement planting required	4	3	338522	6259294
733	<i>Corymbia citriodora</i>	1	9	3	Fair	Fair	Medium	Medium	Medium	400	4.8	2.3	Direct Impact	Replacement planting required	4	3	338514	6259283
734	<i>Eucalyptus saligna</i>	1	6	4	Fair	Fair	Medium	Medium	Medium	450	5.4	2.4	Direct Impact	Replacement planting required	4	3	338508	6259268
735	<i>Lophostemon confertus</i>	1	9	5	Poor	Fair	Medium	Medium	Medium	800	9.6	3	Direct Impact	Replacement planting required	4	3	338504	6259274
736	<i>Stenocarpus sinuatus</i>	1	5	2	Fair	Fair	Medium	Medium	Medium	150	2	1.5	Direct Impact	Replacement planting required	4	3	338499	6259261

Tree	Botanical Name	Trees in Group	Height (m)	Spread (m)	Health	Structure	ULE	Landscape Significance	Retention Value	DBH (mm)	TPZ (m)	SRZ (m)	Impact	Offset/replacement	Area	Map	Easting	Northing
737	<i>Lophostemon confertus</i>	1	8	3	Good	Fair	Medium	Medium	Medium	500	6	2.5	Direct Impact	Replacement planting required	4	3	338495	6259252
738	<i>Lophostemon confertus</i>	1	7	4	Good	Good	Medium	Medium	Medium	600	7.2	2.7	Direct Impact	Replacement planting required	4	3	338490	6259245
739	<i>Phoenix canariensis</i>	1	9	3	Fair	Good	Medium	Medium	Medium	650	7.8	2.8	Potential Impact	Replacement planting required - Exempt species (Northern Beaches Council)	4	3	338597	6259222
740	<i>Eucalyptus sp.</i>	1	7	3	Poor	Poor	Short	Medium	Low	500	6	2.5	Direct Impact	Replacement planting required	4	3	338593	6259216
741	<i>Lophostemon confertus</i>	1	8	7	Fair	Fair	Medium	Medium	Medium	650	7.8	2.8	Direct Impact	Replacement planting required	4	3	338573	6259210
742	<i>Lophostemon confertus</i>	1	7	5	Good	Good	Long	High	Medium	600	7.2	2.7	Direct Impact	Replacement planting required	4	3	338554	6259203
743	<i>Lophostemon confertus</i>	1	5	3	Good	Fair	Medium	Medium	Medium	600	7.2	2.7	Direct Impact	Replacement planting required	4	3	338539	6259197
744	<i>Lophostemon confertus</i>	1	5	3	Fair	Fair	Medium	Medium	Medium	500	6	2.5	Direct Impact	Replacement planting required	4	3	338513	6259186
745	<i>Cinnamomum camphora</i>	2	5	4	Good	Fair	Medium	Low	Medium	500	6	2.5	Direct Impact	Replacement planting required - Exempt species (Northern Beaches Council)	4	3	338505	6259185
746	<i>Lophostemon confertus</i>	1	5	5	Fair	Fair	Medium	Medium	Medium	500	6	2.5	Direct Impact	Replacement planting required	4	3	338494	6259176
751	<i>Melaleuca quinquenervia</i>	1	8	4	Fair	Poor	Medium	Medium	Medium	550	6.6	2.6	Potential Impact	Replacement planting required	4	3	338621	6259200
752	<i>Melaleuca quinquenervia</i>	1	4	3	Poor	Fair	Short	Low	Low	350	4.2	2.1	Potential Impact	Replacement planting required	4	3	338577	6259184
753	<i>Eucalyptus pilularis</i>	1	8	4	Poor	Fair	Medium	Medium	Medium	600	7.2	2.7	Potential Impact	Replacement planting required	4	3	338521	6259152
754	<i>Corymbia maculata</i>	1	7	3	Fair	Fair	Medium	Medium	Medium	400	4.8	2.3	Potential Impact	Replacement planting required	4	3	338522	6259156
755	<i>Eucalyptus botryoides</i>	1	8	4	Fair	Fair	Medium	Medium	Medium	600	7.2	2.7	Potential Impact	Replacement planting required	4	3	338492	6259147
2438	<i>Angophora costata</i>	1	17	6	Good	Good	Long	High	High	700	8.4	2.8	Trees to be Retained		4	3	338496	6259127
2439	<i>Eucalyptus robusta</i>	1	12	6	Fair	Fair	Medium	Medium	Medium	650	7.8	2.8	Trees to be Retained		4	3	338499	6259137
2453	<i>Eucalyptus sp</i>	1	10	5	Good	Good	Medium	Medium	Medium	400	4.8	2.3	Trees to be Retained		4	3	338495	6259121
2455	<i>Lophostemon confertus</i>	1	8	5	Fair	Fair	Medium	Medium	Medium	600	7.2	2.7	Trees to be Retained		4	3	338491	6259094
2456	<i>Eucalyptus sp</i>	1	10	5	Good	Good	Medium	Medium	Medium	400	4.8	2.3	Trees to be Retained		4	3	338492	6259103
2457	<i>Eucalyptus sp.</i>	1	6	4	Good	Fair	Medium	Low	Low	300	3.6	2	Trees to be Retained		4	3	338494	6259113
2458	<i>Eucalyptus sp.</i>	1	7	4	Poor	Poor	Short	Low	Low	350	4.2	2.1	Trees to be Retained		4	3	338508	6259102
2459	<i>Haprephyllum caffrum</i>	1	8	4	Fair	Poor	Short	Low	Low	200	2.4	1.7	Trees to be Retained		4	3	338518	6259110
2460	<i>Eucalyptus sp.</i>	1	6	4	Fair	Poor	Short	Medium	Medium	400	4.8	2.3	Trees to be Retained		4	3	338523	6259111



Tree	Botanical Name	Trees in Group	Height (m)	Spread (m)	Health	Structure	ULE	Landscape Significance	Retention Value	DBH (mm)	TPZ (m)	SRZ (m)	Impact	Offset/replacement	Area	Map	Easting	Northing
2461	<i>Cinnamomum camphora</i>	1	10	6	Good	Poor	Short	Low	Low	650	7.8	2.8	Trees to be Retained		4	3	338518	6259132
2462	<i>Robinia pseudoacacia</i>	1	5	3	Fair	Fair	Short	Low	Low	300	3.6	2	Trees to be Retained		4	3	338629	6259229
2463	<i>Cinnamomum camphora</i>	1	15	6	Fair	Fair	Medium	Medium	Medium	700	8.4	2.8	Trees to be Retained		4	3	338628	6259237
2464	<i>Cinnamomum camphora</i>	1	20	10	Good	Fair	Medium	Medium	Medium	800	9.6	3	Trees to be Retained		4	3	338568	6259174
2465	<i>Melaleuca quinquenervia</i>	1	8	4	Fair	Poor	Medium	Medium	Medium	550	6.6	2.6	Trees to be Retained		4	3	338648	6259211
2466	<i>Callistemon viminalis</i>	1	4	3	Fair	Fair	Medium	Low	Low	400	4.8	2.3	Trees to be Retained		4	3	338643	6259208
2467	<i>Robinia pseudoacacia</i>	1	5	3	Fair	Fair	Short	Low	Low	300	3.6	2	Trees to be Retained		4	3	338632	6259230
2468	<i>Cupressus macrocarpa</i>	1	7	3	Good	Good	Medium	Medium	Medium	400	4.8	2.3	Trees to be Retained		4	3	338671	6259214
2469	<i>Cupressus macrocarpa</i>	3	4	3	Good	Good	Good	Low	Low	300	3.6	2	Trees to be Retained		4	3	338662	6259210
2470	<i>Callistemon viminalis</i>	1	6	4	Poor	Poor	Short	Low	Low	400	4.8	2.3	Trees to be Retained		4	3	338667	6259214
2471	<i>Cupressus macrocarpa</i>	1	7	3	Good	Good	Medium	Medium	Medium	400	4.8	2.3	Trees to be Retained		4	3	338671	6259209
20466	<i>Syzygium paniculatum</i>	1	12	6	Fair	Good	Medium (15-40 years)	Medium	Medium	450	5.4	2.4	Direct Impact	Replacement planting required	4	3	338489	6259207
20467	<i>Syzygium paniculatum</i>	1	6	3	Poor	Fair	Short (5-15 years)	Low	Low	120	2	1.4	Direct Impact	Replacement planting required	4	3	338492	6259208
20468	<i>Syzygium sp.</i>	1	3	3	Poor	Fair	Short (5-15 years)	Low	Low	100	2	1.3	Direct Impact	Replacement planting required	4	3	338493	6259208
20469	<i>Phoenix canariensis</i>	1	12	6	Good	Good	Medium (15-40 years)	Medium	Medium	700	8.4	2.8	Direct Impact	Replacement planting required - Exempt species (Northern Beaches Council)	4	3	338499	6259212
20470	<i>Callistemon viminalis</i>	2	5	6	Good	Fair	Medium (15-40 years)	Low	Medium	300	3.6	2	Direct Impact	Replacement planting required	4	3	338501	6259221
20471	<i>Ligustrum lucidum</i>	3	6	8	Fair	Fair	Medium (15-40 years)	Low	Low	400	4.8	2.2	Direct Impact	Replacement planting required - Exempt species (Northern Beaches Council)	4	3	338521	6259205
20472	<i>Nerium oleander</i>	3	4	4	Fair	Fair	Medium (15-40 years)	Low	Low	300	3.6	2	Direct Impact	Replacement planting required - Exempt species (Northern Beaches Council)	4	3	338524	6259202
20473	<i>Pittosporum undulatum</i>	3	6	5	Fair	Fair	Medium (15-40 years)	Low	Low	390	4.7	2.2	Direct Impact	Replacement planting required - Exempt species (Northern Beaches Council)	4	3	338528	6259203

Tree	Botanical Name	Trees in Group	Height (m)	Spread (m)	Health	Structure	ULE	Landscape Significance	Retention Value	DBH (mm)	TPZ (m)	SRZ (m)	Impact	Offset/replacement	Area	Map	Easting	Northing
20474	<i>Phoenix canariensis</i>	1	7	4	Poor	Fair	Short (5-15 years)	Low	Low	500	6	2.5	Direct Impact	Replacement planting required - Exempt species (Northern Beaches Council)	4	3	338525	6259206
20476	<i>Lophostemon confertus</i>	1	11	9	Fair	Fair	Medium (15-40 years)	Medium	Medium	500	6	2.5	Direct Impact	Replacement planting required	4	3	338521	6259194
20512	<i>Corymbia maculata</i>	1	13	9	Good	Good	Long (>40 years)	Medium	Medium	700	8.4	2.8	Trees to be Retained		4	3	338630	6259258
20513	<i>Cupaniopsis anacardioides</i>	1	8	9	Good	Fair	Medium (15-40 years)	Medium	Medium	400	4.8	2.2	Potential Impact	Replacement planting required	4	3	338618	6259260
20514	<i>Banksia sp.</i>	7	3	3	Poor	Fair	Short (5-15 years)	Low	Low	300	3.6	2	Potential Impact	Replacement planting required	4	3	338620	6259268
893	<i>Eucalyptus saligna</i>	1	11	3	Fair	Fair	Medium	Medium	Medium	450	5.4	2.4	Direct Impact	Replacement planting required	4	4	338319	6259265
894	<i>Casuarina glauca</i>	6	9	3	Fair	Fair	Medium	Medium	Medium	500	6	2.5	Direct Impact	Replacement planting required	4	4	338324	6259278
896	<i>Eucalyptus tereticornis</i>	1	15	4	Good	Fair	Medium	Medium	Medium	500	6	2.5	Direct Impact	Replacement planting required	4	4	338322	6259269
897	<i>Eucalyptus tereticornis</i>	1	10	6	Fair	Fair	Medium	Low	Low	550	6.6	2.6	Direct Impact	Replacement planting required	4	4	338325	6259283
898	<i>Eucalyptus saligna</i>	1	10	3	Fair	Fair	Medium	Medium	Medium	500	6	2.5	Direct Impact	Replacement planting required	4	4	338324	6259290
899	<i>Ligustrum sp.</i>	4	4	1	Poor	Poor	Short	Low	Low	150	2	1.5	Direct Impact	Replacement planting required - Exempt species (Northern Beaches Council)	4	4	338324	6259301
900	<i>Banksia integrifolia</i>	1	5	2	Fair	Fair	Medium	Medium	Medium	250	3	1.8	Direct Impact	Replacement planting required	4	4	338324	6259313
901	<i>Ligustrum sinense</i>	1	6	2	Fair	Fair	Short	Low	Low	150	2	1.5	Direct Impact	Replacement planting required - Exempt species (Northern Beaches Council)	4	4	338326	6259320
902	<i>Casuarina glauca</i>	6	9	3	Fair	Fair	Medium	Medium	Medium	400	4.8	2.3	Direct Impact	Replacement planting required	4	4	338327	6259327
903	<i>Casuarina glauca</i>	4	7	3	Fair	Fair	Medium	Medium	Medium	400	4.8	2.3	Direct Impact	Replacement planting required	4	4	338332	6259338
904	<i>Corymbia maculata</i>	1	9	3	Fair	Poor	Short	Medium	Low	400	4.8	2.3	Direct Impact	Replacement planting required	4	4	338340	6259346
905	<i>Eucalyptus botryoides</i>	1	6	4	Poor	Poor	Short	Medium	Low	400	4.8	2.3	Direct Impact	Replacement planting required	4	4	338334	6259355
906	<i>Casuarina glauca</i>	3	10	4	Good	Fair	Medium	Medium	Medium	450	5.4	2.4	Direct Impact	Replacement planting required	4	4	338337	6259373
907	<i>Casuarina glauca</i>	3	7	3	Poor	Poor	Short	Low	Low	400	4.8	2.3	Direct Impact	Biodiversity Offset Scheme	4	4	338339	6259383
947	<i>Casuarina glauca</i>	4	15	3	Fair	Fair	Medium	Medium	Medium	450	5.4	2.4	Trees to be Retained		4	4	338345	6259485

Tree	Botanical Name	Trees in Group	Height (m)	Spread (m)	Health	Structure	ULE	Landscape Significance	Retention Value	DBH (mm)	TPZ (m)	SRZ (m)	Impact	Offset/replacement	Area	Map	Easting	Northing
948	<i>Casuarina glauca</i>	6	15	4	Fair	Fair	Medium	Medium	Medium	500	6	2.5	Trees to be Retained		4	4	338323	6259491
949	<i>Eucalyptus saligna</i>	7	15	4	Fair	Fair	Medium	Medium	Medium	500	6	2.5	Trees to be Retained		4	4	338336	6259462
950	<i>Cinnamomum camphora</i>	1	10	3	Fair	Fair	Short	Low	Low	550	6.6	2.6	Direct Impact	Biodiversity Offset Scheme - Exempt species (Northern Beaches Council)	4	4	338380	6259487
951	<i>Callistemon viminalis</i>	1	6	3	Fair	Fair	Medium	Medium	Low	400	4.8	2.3	Direct Impact	Biodiversity Offset Scheme	4	4	338372	6259459
952	<i>Melia azedarach</i>	1	9	5	Fair	Poor	Short	Medium	Low	600	7.2	2.7	Direct Impact	Biodiversity Offset Scheme	4	4	338370	6259446
953	<i>Lophostemon confertus</i>	1	8	5	Fair	Fair	Medium	Low	Low	450	5.4	2.4	Direct Impact	Biodiversity Offset Scheme	4	4	338368	6259447
954	<i>Callistemon viminalis</i>	1	4	2	Fair	Fair	Medium	Low	Medium	250	3	1.8	Direct Impact	Replacement planting required	4	4	338368	6259433
955	<i>Eucalyptus saligna</i>	1	22	8	Good	Fair	Long	High	High	750	9	2.9	Direct Impact	Replacement planting required	4	4	338369	6259419
956	<i>Lophostemon confertus</i>	3	8	3	Fair	Fair	Medium	Medium	Medium	500	6	2.5	Direct Impact	Replacement planting required	4	4	338364	6259391
957	<i>Callistemon viminalis</i>	1	4	3	Fair	Fair	Short	Low	Low	250	3	1.8	Direct Impact	Replacement planting required	4	4	338356	6259354
958	<i>Eucalyptus haemastoma</i>	3	4	2	Fair	Fair	Medium	Low	Medium	250	3	1.8	Direct Impact	Replacement planting required	4	4	338351	6259327
959	<i>Cupaniopsis anacardioides</i>	2	4	3	Good	Fair	Medium	Medium	Medium	200	2.4	1.7	Direct Impact	Replacement planting required	4	4	338348	6259316
960	<i>Lagerstroemia indica</i>	1	4	2	Fair	Poor	Short	Low	Low	150	2	1.5	Direct Impact	Replacement planting required	4	4	338337	6259293
961	<i>Eucalyptus haemastoma</i>	1	4	2	Fair	Fair	Short	Low	Low	300	3.6	2	Direct Impact	Replacement planting required	4	4	338341	6259282
975	<i>Casuarina glauca</i>	4	10	3	Fair	Fair	Medium	Low	Low	400	4.8	2.3	Direct Impact	Replacement planting required	4	4	338326	6259273
976	<i>Ficus benjamina</i>	1	7	3	Fair	Poor	Short	Low	Low	400	4.8	2.3	Direct Impact	Replacement planting required - Exempt species (Northern Beaches Council)	4	4	338324	6259275
977	<i>Syzygium paniculatum</i>	1	8	4	Fair	Fair	Medium	Medium	Medium	450	5.4	2.4	Direct Impact	Replacement planting required	4	4	338335	6259301
978	<i>Jacaranda mimosifolia</i>	1	8	6	Fair	Fair	Medium	Low	Low	300	3.6	2	Direct Impact	Replacement planting required - Exempt species (Northern Beaches Council)	4	4	338340	6259308
979	<i>Agonis flexuosa</i>	1	7	3	Fair	Poor	Short	Low	Low	400	4.8	2.3	Direct Impact	Replacement planting required	4	4	338340	6259323
980	<i>Casuarina glauca</i>	3	15	3	Poor	Poor	Short	Low	Low	450	5.4	2.4	Direct Impact	Replacement planting required	4	4	338333	6259346
981	<i>Lophostemon confertus</i>	1	6	2	Poor	Poor	Short	Low	Low	400	4.8	2.3	Direct Impact	Biodiversity Offset Scheme	4	4	338352	6259409
982	<i>Casuarina glauca</i>	1	7	2	Poor	Poor	Short	Low	Low	350	4.2	2.1	Direct Impact	Biodiversity Offset Scheme	4	4	338357	6259428

Tree	Botanical Name	Trees in Group	Height (m)	Spread (m)	Health	Structure	ULE	Landscape Significance	Retention Value	DBH (mm)	TPZ (m)	SRZ (m)	Impact	Offset/replacement	Area	Map	Easting	Northing
20032	<i>Cupaniopsis anacardioides</i>	3	6	5	Good	Good	Medium (15-40 years)	Medium	Medium	300	3.6	2	Direct Impact	Replacement planting required	4	4	338397	6259274
20033	<i>Waterhousea floribunda</i>	1	6	7	Good	Fair	Medium (15-40 years)	Medium	Medium	400	4.8	2.2	Direct Impact	Replacement planting required	4	4	338397	6259280
20035	<i>Corymbia maculata</i>	1	11	5	Fair	Fair	Medium (15-40 years)	Medium	Medium	420	5	2.3	Direct Impact	Replacement planting required	4	4	338403	6259305
20036	<i>Stenocarpus sinuatus</i>	1	8	5	Good	Good	Medium (15-40 years)	High	Medium	300	3.6	2	Direct Impact	Replacement planting required	4	4	338407	6259308
20037	<i>Syzygium sp.</i>	1	4	5	Fair	Good	Medium (15-40 years)	Medium	Medium	300	3.6	2	Direct Impact	Replacement planting required	4	4	338407	6259311
20038	<i>Banksia sp.</i>	1	7	2	Poor	Fair	Remove (<5 years)	High	Low	300	3.6	2	Direct Impact	Replacement planting required	4	4	338408	6259315
20039	<i>Eucalyptus paniculata</i>	1	5	2	Good	Good	Long (>40 years)	High	High	170	2	1.6	Direct Impact	Replacement planting required	4	4	338410	6259317
20040	<i>Banksia integrifolia</i>	1	7	4	Fair	Fair	Short (5-15 years)	High	Low	200	2.4	1.7	Direct Impact	Replacement planting required	4	4	338412	6259320
20041	<i>Elaeocarpus reticulatus</i>	1	7	3	Fair	Fair	Medium (15-40 years)	Medium	Low	150	2	1.5	Direct Impact	Replacement planting required	4	4	338411	6259322
20042	<i>Grevillea robusta</i>	1	11	4	Good	Good	Medium (15-40 years)	Medium	Medium	220	2.6	1.8	Direct Impact	Replacement planting required - Exempt species (Northern Beaches Council)	4	4	338410	6259324
20043	<i>Eucalyptus tereticornis</i>	1	19	8	Good	Fair	Medium (15-40 years)	High	High	740	8.9	2.9	Direct Impact	Replacement planting required	4	4	338414	6259326
20044	<i>Eucalyptus punctata</i>	1	20	12	Good	Good	Long (>40 years)	Medium	High	700	8.4	2.8	Direct Impact	Replacement planting required	4	4	338416	6259326
20045	<i>Syncarpia glomulifera</i>	1	12	5	Good	Good	Long (>40 years)	High	High	400	4.8	2.2	Direct Impact	Replacement planting required	4	4	338414	6259329
20046	<i>Allocasuarina littoralis</i>	1	13	9	Fair	Good	Short (5-15 years)	Medium	Low	500	6	2.5	Direct Impact	Replacement planting required	4	4	338420	6259329
20047	<i>Ulmus parvifolia</i>	1	10	6	Good	Fair	Long (>40 years)	High	Medium	250	3	1.8	Direct Impact	Replacement planting required - Exempt species (Northern Beaches Council)	4	4	338421	6259333

Tree	Botanical Name	Trees in Group	Height (m)	Spread (m)	Health	Structure	ULE	Landscape Significance	Retention Value	DBH (mm)	TPZ (m)	SRZ (m)	Impact	Offset/replacement	Area	Map	Easting	Northing
20048	<i>Grevillea robusta</i>	1	12	4	Good	Good	Medium (15-40 years)	Medium	Medium	240	2.9	1.8	Direct Impact	Replacement planting required - Exempt species (Northern Beaches Council)	4	4	338416	6259333
20049	<i>Ulmus parvifolia</i>	1	7	3	Good	Fair	Medium (15-40 years)	High	Medium	130	2	1.4	Direct Impact	Replacement planting required - Exempt species (Northern Beaches Council)	4	4	338412	6259335
20050	<i>Eucalyptus saligna</i>	1	21	10	Good	Good	Long (>40 years)	High	High	430	5.2	2.3	Direct Impact	Replacement planting required	4	4	338416	6259336
20051	<i>Corymbia maculata</i>	1	18	4	Good	Fair	Long (>40 years)	Medium	Medium	450	5.4	2.4	Direct Impact	Replacement planting required	4	4	338410	6259341
20052	<i>Ulmus parvifolia</i>	1	9	5	Good	Fair	Medium (15-40 years)	High	Low	200	2.4	1.7	Direct Impact	Replacement planting required - Exempt species (Northern Beaches Council)	4	4	338413	6259350
20053	<i>Acacia sp.</i>	1	9	5	Fair	Fair	Medium (15-40 years)	High	Low	400	4.8	2.2	Direct Impact	Replacement planting required	4	4	338410	6259350
20054	<i>Eucalyptus saligna</i>	1	17	9	Fair	Fair	Medium (15-40 years)	Medium	Medium	650	7.8	2.8	Direct Impact	Replacement planting required	4	4	338415	6259352
20055	<i>Allocasuarina littoralis</i>	1	12	5	Fair	Fair	Medium (15-40 years)	High	Low	270	3.2	1.9	Direct Impact	Replacement planting required	4	4	338409	6259360
20056	<i>Ulmus parvifolia</i>	1	12	5	Good	Fair	Medium (15-40 years)	High	Low	159	2	1.5	Direct Impact	Replacement planting required - Exempt species (Northern Beaches Council)	4	4	338413	6259356
20057	<i>Eucalyptus saligna</i>	1	23	11	Good	Good	Long (>40 years)	High	High	580	7	2.6	Direct Impact	Replacement planting required	4	4	338411	6259365
20058	<i>Eucalyptus saligna</i>	1	19	8	Good	Fair	Long (>40 years)	Medium	Medium	450	5.4	2.4	Direct Impact	Replacement planting required	4	4	338421	6259369
20059	<i>Erythrina x sykesii</i>	1	17	15	Fair	Good	Medium (15-40 years)	High	Medium	110	2	1.3	Direct Impact	Replacement planting required	4	4	338414	6259373
20060	<i>Allocasuarina littoralis</i>	1	10	6	Fair	Good	Medium (15-40 years)	Low	Medium	450	5.4	2.4	Direct Impact	Replacement planting required	4	4	338424	6259379
20061	<i>Allocasuarina littoralis</i>	1	10	7	Fair	Good	Medium (15-40 years)	Medium	Medium	500	6	2.5	Direct Impact	Replacement planting required	4	4	338430	6259396
20062	<i>Quercus palustris</i>	1	8	6	Fair	Fair	Short (5-15 years)	Medium	Low	350	4.2	2.1	Direct Impact	Replacement planting required	4	4	338418	6259391

Tree	Botanical Name	Trees in Group	Height (m)	Spread (m)	Health	Structure	ULE	Landscape Significance	Retention Value	DBH (mm)	TPZ (m)	SRZ (m)	Impact	Offset/replacement	Area	Map	Easting	Northing
20063	<i>Erythrina x sykesii</i>	1	11	10	Fair	Fair	Medium (15-40 years)	Medium	Low	900	10.8	3.2	Direct Impact	Replacement planting required	4	4	338428	6259426
20064	<i>Erythrina x sykesii</i>	1	11	10	Fair	Fair	Medium (15-40 years)	Medium	Low	800	9.6	3	Direct Impact	Replacement planting required	4	4	338431	6259433
20065	<i>Jacaranda mimosifolia</i>	1	4	3	Fair	Fair	Short (5-15 years)	Medium	Low	180	2.2	1.6	Direct Impact	Replacement planting required - Exempt species (Northern Beaches Council)	4	4	338420	6259429
20066	<i>Melaleuca quinquenervia</i>	1	8	3	Good	Good	Medium (15-40 years)	Medium	Medium	250	3	1.8	Direct Impact	Replacement planting required	4	4	338422	6259435
20067	<i>Eucalyptus robusta</i>	1	6	4	Poor	Fair	Medium (15-40 years)	High	Medium	250	3	1.8	Direct Impact	Replacement planting required	4	4	338424	6259440
20071	<i>Allocasuarina littoralis</i>	3	19	6	Fair	Good	Medium (15-40 years)	High	Medium	400	4.8	2.2	Direct Impact	Replacement planting required	4	4	338408	6259443
20072	<i>Banksia integrifolia</i>	1	10	6	Good	Good	Medium (15-40 years)	High	Medium	350	4.2	2.1	Direct Impact	Replacement planting required	4	4	338423	6259446
20073	<i>Tristaniopsis laurina</i>	1	4	5	Good	Good	Medium (15-40 years)	Medium	Medium	350	4.2	2.1	Direct Impact	Replacement planting required	4	4	338429	6259458
20074	<i>Agonis flexuosa</i>	1	10	6	Good	Fair	Medium (15-40 years)	Medium	Low	550	6.6	2.6	Direct Impact	Replacement planting required	4	4	338415	6259459
20075	<i>Acmena smithii</i>	1	18	12	Good	Fair	Medium (15-40 years)	Medium	Medium	600	7.2	2.7	Direct Impact	Replacement planting required	4	4	338409	6259457
20076	<i>Banksia serrata</i>	1	5	7	Good	Fair	Medium (15-40 years)	High	Medium	500	6	2.5	Potential Impact	Replacement planting required	4	4	338444	6259493
20246	<i>Melaleuca quinquenervia</i>	1	9	3	Good	Fair	Medium (15-40 years)	Medium	Medium	400	4.8	2.2	Direct Impact	Replacement planting required	4	4	338438	6259261
20248	<i>Melaleuca quinquenervia</i>	1	13	4	Fair	Fair	Medium (15-40 years)	Medium	Medium	400	4.8	2.2	Direct Impact	Replacement planting required	4	4	338444	6259270
20249	<i>Melaleuca quinquenervia</i>	1	12	4	Fair	Fair	Medium (15-40 years)	Medium	Medium	500	6	2.5	Direct Impact	Replacement planting required	4	4	338448	6259271
20250	<i>Melaleuca quinquenervia</i>	1	12	7	Fair	Good	Medium (15-40 years)	Medium	Medium	500	6	2.5	Direct Impact	Replacement planting required	4	4	338457	6259301
20251	<i>Melaleuca quinquenervia</i>	1	10	7	Fair	Fair	Medium (15-40 years)	Medium	Medium	650	7.8	2.8	Direct Impact	Replacement planting required	4	4	338457	6259305

Tree	Botanical Name	Trees in Group	Height (m)	Spread (m)	Health	Structure	ULE	Landscape Significance	Retention Value	DBH (mm)	TPZ (m)	SRZ (m)	Impact	Offset/replacement	Area	Map	Easting	Northing
20252	<i>Melaleuca quinquenervia</i>	1	8	6	Fair	Fair	Medium (15-40 years)	Medium	Medium	350	4.2	2.1	Direct Impact	Replacement planting required	4	4	338462	6259301
20253	<i>Melaleuca quinquenervia</i>	1	12	7	Good	Fair	Medium (15-40 years)	Medium	Medium	500	6	2.5	Direct Impact	Replacement planting required	4	4	338461	6259316
20254	<i>Melaleuca quinquenervia</i>	1	9	7	Fair	Good	Medium (15-40 years)	Medium	Medium	800	9.6	3	Direct Impact	Replacement planting required	4	4	338465	6259313
20255	<i>Melaleuca quinquenervia</i>	1	12	5	Good	Fair	Medium (15-40 years)	Medium	Medium	500	6	2.5	Direct Impact	Replacement planting required	4	4	338461	6259321
20256	<i>Eucalyptus botryoides</i>	1	12	12	Fair	Fair	Medium (15-40 years)	Medium	Medium	500	6	2.5	Direct Impact	Replacement planting required	4	4	338467	6259318
20257	<i>Melaleuca quinquenervia</i>	1	13	9	Fair	Good	Medium (15-40 years)	Medium	Medium	450	5.4	2.4	Direct Impact	Replacement planting required	4	4	338462	6259308
20258	<i>Melaleuca quinquenervia</i>	1	12	7	Fair	Good	Medium (15-40 years)	Medium	High	700	8.4	2.8	Direct Impact	Replacement planting required	4	4	338470	6259318
20259	<i>Eucalyptus botryoides</i>	1	18	12	Good	Fair	Long (>40 years)	Medium	High	500	6	2.5	Direct Impact	Replacement planting required	4	4	338466	6259327
20260	<i>Melaleuca quinquenervia</i>	1	15	6	Good	Fair	Medium (15-40 years)	Medium	Medium	450	5.4	2.4	Direct Impact	Replacement planting required	4	4	338471	6259333
20261	<i>Lophostemon confertus</i>	1	13	6	Good	Fair	Medium (15-40 years)	Medium	Medium	700	8.4	2.8	Direct Impact	Replacement planting required	4	4	338479	6259332
20262	<i>Lophostemon confertus</i>	1	17	7	Good	Fair	Medium (15-40 years)	Medium	Medium	850	10.2	3.1	Direct Impact	Replacement planting required	4	4	338483	6259335
20263	<i>Eucalyptus saligna</i>	1	23	19	Good	Good	Long (>40 years)	High	High	1160	13.9	3.5	Direct Impact	Replacement planting required	4	4	338474	6259344
20264	<i>Lophostemon confertus</i>	1	13	8	Good	Fair	Medium (15-40 years)	Medium	Medium	500	6	2.5	Direct Impact	Replacement planting required	4	4	338485	6259341
20265	<i>Eucalyptus microcorys</i>	1	20	10	Good	Fair	Medium (15-40 years)	Medium	Medium	600	7.2	2.7	Direct Impact	Replacement planting required	4	4	338468	6259350
20266	<i>Eucalyptus microcorys</i>	1	16	7	Fair	Good	Medium (15-40 years)	Medium	Medium	550	6.6	2.6	Direct Impact	Replacement planting required	4	4	338476	6259359
20267	<i>Melaleuca quinquenervia</i>	1	10	4	Fair	Fair	Medium (15-40 years)	Low	Low	350	4.2	2.1	Direct Impact	Replacement planting required	4	4	338476	6259367
20268	<i>Melaleuca quinquenervia</i>	1	9	4	Fair	Fair	Medium (15-40 years)	Medium	Medium	400	4.8	2.2	Direct Impact	Replacement planting required	4	4	338481	6259362

Tree	Botanical Name	Trees in Group	Height (m)	Spread (m)	Health	Structure	ULE	Landscape Significance	Retention Value	DBH (mm)	TPZ (m)	SRZ (m)	Impact	Offset/replacement	Area	Map	Easting	Northing
20269	<i>Lophostemon confertus</i>	1	18	9	Good	Good	Long (>40 years)	Medium	High	550	6.6	2.6	Direct Impact	Replacement planting required	4	4	338484	6259371
20282	<i>Ficus rubiginosa</i>	1	11	10	Fair	Poor	Medium (15-40 years)	Medium	Medium	400	4.8	2.2	Direct Impact	Replacement planting required - Exempt species (Northern Beaches Council)	4	4	338483	6259377
20283	<i>Eucalyptus saligna</i>	1	20	8	Good	Fair	Medium (15-40 years)	High	High	600	7.2	2.7	Direct Impact	Replacement planting required	4	4	338477	6259375
20284	<i>Casuarina cunninghamiana</i>	1	18	8	Fair	Good	Medium (15-40 years)	Medium	Medium	400	4.8	2.2	Direct Impact	Replacement planting required	4	4	338477	6259383
20306	<i>Callistemon viminalis</i>	1	3	2	Fair	Fair	Medium (15-40 years)	Low	Low	200	2.4	1.7	Direct Impact	Replacement planting required	4	4	338480	6259381
20307	<i>Casuarina cunninghamiana</i>	1	15	6	Fair	Good	Medium (15-40 years)	Medium	Medium	500	6	2.5	Direct Impact	Replacement planting required	4	4	338479	6259378
20308	<i>Casuarina cunninghamiana</i>	1	17	9	Good	Good	Medium (15-40 years)	Medium	Medium	550	6.6	2.6	Direct Impact	Replacement planting required	4	4	338472	6259389
20309	<i>Eucalyptus nicholii</i>	1	18	17	Good	Good	Long (>40 years)	High	High	1100	13.2	3.4	Direct Impact	Replacement planting required	4	4	338478	6259393
20454	<i>Cupressus macrocarpa</i>	1	16	9	Good	Fair	Medium (15-40 years)	High	High	900	10.8	3.2	Direct Impact	Replacement planting required - Exempt species (Northern Beaches Council)	4	4	338473	6259472
20455	<i>Cupressus macrocarpa</i>	1	15	8	Fair	Fair	Medium (15-40 years)	High	High	1100	13.2	3.4	Direct Impact	Replacement planting required - Exempt species (Northern Beaches Council)	4	4	338473	6259474
99545	<i>Syzygium sp.</i>	1	10	5	Fair	Fair	Short	Medium	Medium	300	3.6	2	Direct Impact	Replacement planting required	4	4	338378	6259466
99546	Unidentified exotic	1	12	7	Fair	Fair	Short	Low	Low	400	4.8	2.3	Direct Impact	Replacement planting required	4	4	338382	6259473
99547	<i>Araucaria</i>	1	16	4	Fair	Fair	Medium	Medium	Medium	300	3.6	2	Direct Impact	Replacement planting required	4	4	338376	6259450
720	<i>Erythrina crista - galli</i>	1	7	7	Good	Fair	Medium	Medium	Medium	900	10.8	3.2	Potential Impact	Replacement planting required - Exempt species (Northern Beaches Council)	4	5	338595	6259362
721	<i>Araucaria heterophylla</i>	1	7	2	Good	Fair	Medium	Medium	Medium	400	4.8	2.3	Potential Impact	Replacement planting required	4	5	338587	6259354
722	<i>Cupressus sp.</i>	1	8	3	Poor	Poor	Short	Low	Low	450	5.4	2.4	Direct Impact	Replacement planting required - Exempt species (Northern Beaches Council)	4	5	338581	6259348
723	<i>Allocasuarina littoralis</i>	3	8	3	Fair	Poor	Medium	Medium	Medium	500	6	2.5	Direct Impact	Replacement planting required	4	5	338577	6259345



Tree	Botanical Name	Trees in Group	Height (m)	Spread (m)	Health	Structure	ULE	Landscape Significance	Retention Value	DBH (mm)	TPZ (m)	SRZ (m)	Impact	Offset/replacement	Area	Map	Easting	Northing
724	<i>Lophostemon confertus</i>	2	4	2	Fair	Fair	Short	Medium	Medium	150	2	1.5	Direct Impact	Replacement planting required	4	5	338574	6259347
725	<i>Casuarina cunninghamiana</i>	1	6	2	Fair	Fair	Medium	Medium	Medium	300	3.6	2	Direct Impact	Replacement planting required	4	5	338566	6259345
726	<i>Allocasuarina littoralis</i>	1	9	3	Fair	Fair	Medium	Medium	Medium	600	7.2	2.7	Direct Impact	Replacement planting required	4	5	338553	6259333
727	<i>Lophostemon confertus</i>	1	5	3	Good	Fair	Medium	Medium	Medium	350	4.2	2.1	Direct Impact	Replacement planting required	4	5	338548	6259324
728	<i>Lophostemon confertus</i>	1	5	2	Fair	Fair	Short	Low	Low	400	4.8	2.3	Direct Impact	Replacement planting required	4	5	338543	6259319
729	<i>Grevillea robusta</i>	1	5	2	Fair	Fair	Short	Low	Medium	400	4.8	2.3	Direct Impact	Replacement planting required - Exempt species (Northern Beaches Council)	4	5	338541	6259315
730	<i>Lophostemon confertus</i>	1	6	3	Fair	Fair	Medium	Low	Medium	400	4.8	2.3	Direct Impact	Replacement planting required	4	5	338535	6259309
731	<i>Eucalyptus sp.</i>	3	6	3	Fair	Fair	Short	Medium	Medium	350	4.2	2.1	Direct Impact	Replacement planting required	4	5	338528	6259301
758	<i>Eucalyptus paniculata</i>	1	9	4	Good	Fair	Medium	Medium	Medium	500	6	2.5	Potential Impact	Replacement planting required	4	5	338608	6259383
759	<i>Eucalyptus haemastoma</i>	1	5	5	Fair	Fair	Short	Low	Low	450	5.4	2.4	Potential Impact	Replacement planting required	4	5	338611	6259387
760	<i>Eucalyptus nicholii</i>	1	8	5	Fair	Fair	Short	Medium	Medium	500	6	2.5	Potential Impact	Replacement planting required	4	5	338606	6259384
761	<i>Eucalyptus haemastoma</i>	1	6	3	Fair	Poor	Short	Low	Low	550	6.6	2.6	Potential Impact	Replacement planting required	4	5	338601	6259372
762	<i>Leptospermum petersonii</i>	2	6	3	Fair	Fair	Medium	Medium	Medium	300	3.6	2	Potential Impact	Replacement planting required	4	5	338623	6259386
763	<i>Eucalyptus haemastoma</i>	1	6	5	Good	Fair	Medium	Medium	Medium	550	6.6	2.6	Potential Impact	Replacement planting required	4	5	338624	6259398
764	<i>Corymbia ficifolia</i>	1	5	3	Fair	Poor	Short	Low	Medium	300	3.6	2	Potential Impact	Replacement planting required	4	5	338635	6259399
765	<i>Melaleuca quinquenervia</i>	1	6	3	Fair	Fair	Medium	Medium	Medium	450	5.4	2.4	Potential Impact	Replacement planting required	4	5	338633	6259427
766	<i>Eucalyptus microcorys</i>	1	10	6	Fair	Fair	Medium	Medium	Medium	700	8.4	2.8	Potential Impact	Replacement planting required	4	5	338645	6259447
767	<i>Eucalyptus haemastoma</i>	1	9	5	Fair	Fair	Medium	Medium	Medium	500	6	2.5	Potential Impact	Replacement planting required	4	5	338647	6259462
768	<i>Brachychiton discolor</i>	1	8	3	Good	Fair	Medium	Medium	Medium	600	7.2	2.7	Potential Impact	Replacement planting required	4	5	338648	6259466
769	<i>Glochidion ferdinandi</i>	2	6	3	Fair	Fair	Medium	Low	Medium	350	4.2	2.1	Potential Impact	Replacement planting required	4	5	338652	6259480
770	<i>Liquidambar styraciflua</i>	1	8	3	Fair	Poor	Medium	Low	Low	600	7.2	2.7	Potential Impact	Replacement planting required - Exempt species (Northern Beaches Council)	4	5	338654	6259503
771	<i>Eucalyptus saligna</i>	3	16	5	Fair	Fair	Medium	Medium	Medium	650	7.8	2.8	Potential Impact	Replacement planting required	4	5	338654	6259512
772	<i>Pinus radiata</i>	1	10	5	Fair	Fair	Medium	Medium	Medium	650	7.8	2.8	Trees to be Retained		4	5	338656	6259520

Tree	Botanical Name	Trees in Group	Height (m)	Spread (m)	Health	Structure	ULE	Landscape Significance	Retention Value	DBH (mm)	TPZ (m)	SRZ (m)	Impact	Offset/replacement	Area	Map	Easting	Northing
20270	<i>Eucalyptus sp.</i>	1	15	7	Fair	Fair	Medium (15-40 years)	Medium	Medium	600	7.2	2.7	Direct Impact	Replacement planting required	4	5	338491	6259372
20271	<i>Pittosporum undulatum</i>	1	12	7	Good	Fair	Medium (15-40 years)	Medium	Medium	350	4.2	2.1	Direct Impact	Replacement planting required	4	5	338488	6259374
20294	<i>Cinnamomum camphora</i>	1	19	8	Good	Fair	Medium (15-40 years)	Low	Low	800	9.6	3	Direct Impact	Replacement planting required - Exempt species (Northern Beaches Council)	4	5	338495	6259367
20295	<i>Lophostemon confertus</i>	1	13	8	Good	Fair	Medium (15-40 years)	Medium	Medium	500	6	2.5	Direct Impact	Replacement planting required	4	5	338503	6259346
20296	<i>Lophostemon confertus</i>	1	14	9	Good	Fair	Medium (15-40 years)	Medium	Medium	700	8.4	2.8	Direct Impact	Replacement planting required	4	5	338500	6259348
20297	<i>Eucalyptus sp.</i>	1	6	4	Good	Good	Long (>40 years)	Medium	Medium	200	2.4	1.7	Direct Impact	Replacement planting required	4	5	338509	6259358
20298	<i>Cinnamomum camphora</i>	1	14	4	Fair	Fair	Medium (15-40 years)	Low	Low	260	3.1	1.9	Direct Impact	Replacement planting required - Exempt species (Northern Beaches Council)	4	5	338496	6259370
20299	<i>Lophostemon confertus</i>	1	9	7	Good	Fair	Medium (15-40 years)	Medium	Medium	700	8.4	2.8	Direct Impact	Replacement planting required	4	5	338526	6259364
20300	<i>Lophostemon confertus</i>	1	16	6	Fair	Fair	Medium (15-40 years)	Medium	Medium	350	4.2	2.1	Direct Impact	Replacement planting required	4	5	338503	6259372
20301	<i>Cyathea cooperi</i>	1	8	3	Good	Good	Medium (15-40 years)	Medium	Medium	300	3.6	2	Direct Impact	Replacement planting required	4	5	338496	6259374
20302	<i>Cyathea cooperi</i>	2	6	3	Fair	Good	Medium (15-40 years)	Medium	Medium	200	2.4	1.7	Direct Impact	Replacement planting required	4	5	338492	6259374
20303	<i>Callistemon sp.</i>	1	9	7	Fair	Fair	Short (5-15 years)	Medium	Medium	500	6	2.5	Direct Impact	Replacement planting required	4	5	338489	6259372
20304	<i>Callistemon viminalis</i>	1	7	5	Fair	Fair	Short (5-15 years)	Medium	Low	400	4.8	2.2	Direct Impact	Replacement planting required	4	5	338487	6259378
20305	<i>Callistemon viminalis</i>	1	7	4	Fair	Fair	Short (5-15 years)	Medium	Medium	450	5.4	2.4	Direct Impact	Replacement planting required	4	5	338488	6259375
20310	<i>Cinnamomum camphora</i>	1	14	8	Fair	Fair	Medium (15-40 years)	Low	Low	800	9.6	3	Direct Impact	Replacement planting required - Exempt species (Northern Beaches Council)	4	5	338519	6259369

Tree	Botanical Name	Trees in Group	Height (m)	Spread (m)	Health	Structure	ULE	Landscape Significance	Retention Value	DBH (mm)	TPZ (m)	SRZ (m)	Impact	Offset/replacement	Area	Map	Easting	Northing
20311	<i>Cinnamomum camphora</i>	1	12	6	Fair	Fair	Medium (15-40 years)	Low	Low	700	8.4	2.8	Direct Impact	Replacement planting required - Exempt species (Northern Beaches Council)	4	5	338517	6259364
20312	<i>Fraxinus excelsior</i>	1	5	3	Fair	Fair	Short (5-15 years)	Low	Low	350	4.2	2.1	Direct Impact	Replacement planting required	4	5	338523	6259383
20313	<i>Syagrus romanzoffianum</i>	1	7	3	Fair	Fair	Medium (15-40 years)	Low	Low	250	3	1.8	Direct Impact	Replacement planting required - Exempt species (Northern Beaches Council)	4	5	338528	6259379
20314	<i>Cinnamomum camphora</i>	1	6	4	Poor	Fair	Medium (15-40 years)	Low	Low	300	3.6	2	Direct Impact	Replacement planting required - Exempt species (Northern Beaches Council)	4	5	338521	6259378
20315	<i>Acacia sp.</i>	2	5	6	Good	Fair	Medium (15-40 years)	Low	Medium	300	3.6	2	Direct Impact	Replacement planting required	4	5	338555	6259389
20316	<i>Ficus benjamina</i>	1	8	12	Good	Fair	Medium (15-40 years)	Low	Low	700	8.4	2.8	Direct Impact	Replacement planting required - Exempt species (Northern Beaches Council)	4	5	338556	6259393
20317	<i>Melaleuca linariifolia</i>	3	8	5	Good	Fair	Medium (15-40 years)	Medium	Medium	500	6	2.5	Direct Impact	Replacement planting required	4	5	338542	6259396
20318	<i>Phoenix canariensis</i>	1	5	6	Fair	Fair	Medium (15-40 years)	Low	Low	500	6	2.5	Direct Impact	Replacement planting required - Exempt species (Northern Beaches Council)	4	5	338578	6259402
20319	<i>Angophora costata</i>	1	10	7	Poor	Poor	Remove (<5 years)	Low	Low	500	6	2.5	Direct Impact	Replacement planting required	4	5	338579	6259419
20320	<i>Callistemon viminalis</i>	1	5	7	Fair	Fair	Short (5-15 years)	Low	Low	300	3.6	2	Direct Impact	Replacement planting required	4	5	338603	6259429
20321	<i>Araucaria heterophylla</i>	1	12	4	Good	Good	Long (>40 years)	Medium	Medium	350	4.2	2.1	Direct Impact	Replacement planting required	4	5	338612	6259419
20322	<i>Melaleuca quinquenervia</i>	3	13	6	Good	Good	Medium (15-40 years)	Medium	Medium	500	6	2.5	Direct Impact	Replacement planting required	4	5	338617	6259424
20323	<i>Casuarina cunninghamiana</i>	1	12	9	Fair	Good	Medium (15-40 years)	Medium	Medium	600	7.2	2.7	Direct Impact	Replacement planting required	4	5	338607	6259438
20324	<i>Casuarina cunninghamiana</i>	1	12	8	Fair	Good	Medium (15-40 years)	Medium	Medium	600	7.2	2.7	Direct Impact	Replacement planting required	4	5	338596	6259440
20325	<i>Melaleuca quinquenervia</i>	1	11	7	Fair	Good	Medium (15-40 years)	Medium	Medium	400	4.8	2.2	Direct Impact	Replacement planting required	4	5	338606	6259444

Tree	Botanical Name	Trees in Group	Height (m)	Spread (m)	Health	Structure	ULE	Landscape Significance	Retention Value	DBH (mm)	TPZ (m)	SRZ (m)	Impact	Offset/replacement	Area	Map	Easting	Northing
20326	<i>Melaleuca quinquenervia</i>	1	13	5	Fair	Good	Medium (15-40 years)	Medium	Medium	450	5.4	2.4	Direct Impact	Replacement planting required	4	5	338600	6259449
20327	<i>Melaleuca quinquenervia</i>	1	11	5	Fair	Fair	Medium (15-40 years)	Low	Low	400	4.8	2.2	Direct Impact	Replacement planting required	4	5	338592	6259446
20328	<i>Casuarina cunninghamiana</i>	1	10	4	Poor	Fair	Short (5-15 years)	Low	Low	300	3.6	2	Direct Impact	Replacement planting required	4	5	338592	6259453
20329	<i>Melaleuca quinquenervia</i>	1	11	5	Fair	Fair	Medium (15-40 years)	Medium	Medium	550	6.6	2.6	Direct Impact	Replacement planting required	4	5	338603	6259450
20330	<i>Casuarina cunninghamiana</i>	1	14	5	Good	Good	Medium (15-40 years)	Medium	Medium	650	7.8	2.8	Direct Impact	Replacement planting required	4	5	338606	6259447
20331	<i>Casuarina cunninghamiana</i>	1	12	6	Good	Good	Medium (15-40 years)	Medium	Medium	500	6	2.5	Potential Impact	Replacement planting required	4	5	338607	6259450
20332	<i>Casuarina cunninghamiana</i>	1	12	8	Good	Good	Medium (15-40 years)	Medium	Medium	500	6	2.5	Potential Impact	Replacement planting required	4	5	338609	6259452
20333	<i>Eucalyptus fibrosa</i>	1	12	11	Fair	Good	Long (>40 years)	Medium	Medium	450	5.4	2.4	Potential Impact	Replacement planting required	4	5	338603	6259457
20334	<i>Melaleuca quinquenervia</i>	1	11	5	Fair	Fair	Medium (15-40 years)	Medium	Medium	400	4.8	2.2	Direct Impact	Replacement planting required	4	5	338599	6259457
20335	<i>Melaleuca quinquenervia</i>	1	9	5	Good	Fair	Medium (15-40 years)	Medium	Medium	350	4.2	2.1	Potential Impact	Replacement planting required	4	5	338609	6259456
20336	<i>Eucalyptus nicholii</i>	1	15	10	Good	Good	Medium (15-40 years)	Medium	Medium	600	7.2	2.7	Potential Impact	Replacement planting required	4	5	338613	6259466
20337	<i>Eucalyptus botryoides</i>	1	13	10	Fair	Good	Long (>40 years)	Medium	Medium	350	4.2	2.1	Potential Impact	Replacement planting required	4	5	338604	6259473
20338	<i>Eucalyptus saligna</i>	1	18	15	Good	Good	Long (>40 years)	High	High	620	7.4	2.7	Potential Impact	Replacement planting required	4	5	338615	6259477
20339	<i>Eucalyptus saligna</i>	1	20	18	Good	Good	Long (>40 years)	High	High	700	8.4	2.8	Potential Impact	Replacement planting required	4	5	338617	6259484
20340	<i>Eucalyptus saligna</i>	1	20	18	Good	Good	Long (>40 years)	High	High	650	7.8	2.8	Potential Impact	Replacement planting required	4	5	338620	6259488
20341	<i>Casuarina cunninghamiana</i>	1	11	5	Fair	Fair	Medium (15-40 years)	Medium	Medium	350	4.2	2.1	Potential Impact	Replacement planting required	4	5	338613	6259487
20342	<i>Casuarina cunninghamiana</i>	1	10	4	Fair	Fair	Short (5-15 years)	Low	Low	300	3.6	2	Potential Impact	Replacement planting required	4	5	338615	6259491

Tree	Botanical Name	Trees in Group	Height (m)	Spread (m)	Health	Structure	ULE	Landscape Significance	Retention Value	DBH (mm)	TPZ (m)	SRZ (m)	Impact	Offset/replacement	Area	Map	Easting	Northing
20343	<i>Eucalyptus saligna</i>	1	22	17	Good	Good	Long (>40 years)	High	High	700	8.4	2.8	Potential Impact	Replacement planting required	4	5	338624	6259495
20344	<i>Eucalyptus saligna</i>	1	22	18	Good	Good	Long (>40 years)	High	High	1100	13.2	3.4	Potential Impact	Replacement planting required	4	5	338626	6259500
20345	<i>Casuarina cunninghamiana</i>	1	13	6	Fair	Good	Medium (15-40 years)	Medium	Medium	400	4.8	2.2	Potential Impact	Replacement planting required	4	5	338620	6259500
20346	<i>Melaleuca quinquenervia</i>	1	8	5	Good	Fair	Medium (15-40 years)	Medium	Medium	350	4.2	2.1	Potential Impact	Replacement planting required	4	5	338630	6259504
20347	<i>Melaleuca quinquenervia</i>	1	8	3	Fair	Fair	Medium (15-40 years)	Low	Low	300	3.6	2	Potential Impact	Replacement planting required	4	5	338631	6259509
20348	<i>Melaleuca quinquenervia</i>	1	9	5	Good	Good	Medium (15-40 years)	Medium	Medium	300	3.6	2	Potential Impact	Replacement planting required	4	5	338628	6259506
20349	<i>Melaleuca quinquenervia</i>	1	7	3	Fair	Fair	Short (5-15 years)	Low	Low	250	3	1.8	Potential Impact	Replacement planting required	4	5	338634	6259507
20350	<i>Melaleuca quinquenervia</i>	1	7	2	Fair	Fair	Short (5-15 years)	Low	Low	150	2	1.5	Potential Impact	Replacement planting required	4	5	338633	6259513
20351	<i>Melaleuca quinquenervia</i>	1	12	5	Good	Good	Medium (15-40 years)	Medium	Medium	500	6	2.5	Potential Impact	Replacement planting required	4	5	338636	6259512
20352	<i>Casuarina cunninghamiana</i>	1	17	8	Good	Good	Medium (15-40 years)	Medium	Medium	550	6.6	2.6	Potential Impact	Replacement planting required	4	5	338633	6259519
20353	<i>Melaleuca quinquenervia</i>	1	14	4	Good	Fair	Medium (15-40 years)	Medium	Medium	350	4.2	2.1	Potential Impact	Replacement planting required	4	5	338638	6259518
20354	<i>Melaleuca quinquenervia</i>	1	10	4	Good	Fair	Medium (15-40 years)	Medium	Medium	400	4.8	2.2	Trees to be Retained		4	5	338647	6259518
20355	<i>Melaleuca quinquenervia</i>	1	15	5	Good	Fair	Medium (15-40 years)	Medium	Medium	400	4.8	2.2	Potential Impact	Replacement planting required	4	5	338639	6259522
20356	<i>eucalyptus acmenoides</i>	1	14	7	Fair	Good	Long (>40 years)	Medium	Medium	600	7.2	2.7	Potential Impact	Replacement planting required	4	5	338643	6259527
20358	<i>Melaleuca quinquenervia</i>	1	5	4	Fair	Fair	Medium (15-40 years)	Low	Low	200	2.4	1.7	Potential Impact	Replacement planting required	4	5	338639	6259528
20359	<i>Melaleuca quinquenervia</i>	1	11	7	Good	Fair	Medium (15-40 years)	Medium	Medium	600	7.2	2.7	Potential Impact	Replacement planting required	4	5	338643	6259529
20360	<i>Melaleuca quinquenervia</i>	1	10	4	Fair	Fair	Short (5-15 years)	Medium	Low	450	5.4	2.4	Potential Impact	Replacement planting required	4	5	338646	6259533

Tree	Botanical Name	Trees in Group	Height (m)	Spread (m)	Health	Structure	ULE	Landscape Significance	Retention Value	DBH (mm)	TPZ (m)	SRZ (m)	Impact	Offset/replacement	Area	Map	Easting	Northing
20365	<i>Ficus microcarpa</i>	1	19	14	Fair	Fair	Short (5-15 years)	Medium	Medium	800	9.6	3	Direct Impact	Replacement planting required - Exempt species (Northern Beaches Council)	4	5	338549	6259459
20366	<i>Casuarina cunninghamiana</i>	1	15	8	Good	Good	Medium (15-40 years)	Medium	Medium	500	6	2.5	Direct Impact	Replacement planting required	4	5	338535	6259432
20367	<i>Melaleuca quinquenervia</i>	1	12	9	Fair	Fair	Medium (15-40 years)	Medium	Medium	1000	12	3.3	Potential Impact	Replacement planting required	4	5	338578	6259510
20368	<i>Casuarina cunninghamiana</i>	1	13	5	Fair	Good	Medium (15-40 years)	Medium	Medium	450	5.4	2.4	Potential Impact	Replacement planting required	4	5	338585	6259512
20369	<i>Casuarina cunninghamiana</i>	1	12	5	Fair	Fair	Medium (15-40 years)	Medium	Medium	450	5.4	2.4	Potential Impact	Replacement planting required	4	5	338585	6259517
20370	<i>Glochidion ferdinandi</i>	1	10	9	Fair	Good	Medium (15-40 years)	Medium	Medium	400	4.8	2.2	Potential Impact	Replacement planting required	4	5	338590	6259525
20371	<i>Casuarina cunninghamiana</i>	1	11	10	Fair	Good	Medium (15-40 years)	Medium	Medium	500	6	2.5	Potential Impact	Replacement planting required	4	5	338595	6259519
20372	<i>Melaleuca quinquenervia</i>	1	12	6	Fair	Fair	Medium (15-40 years)	Medium	Medium	550	6.6	2.6	Potential Impact	Replacement planting required	4	5	338596	6259523
20373	<i>Casuarina cunninghamiana</i>	1	11	7	Fair	Good	Medium (15-40 years)	Medium	Medium	400	4.8	2.2	Potential Impact	Replacement planting required	4	5	338593	6259529
20374	<i>Cupressus sp.</i>	1	10	10	Fair	Good	Medium (15-40 years)	Medium	Medium	950	11.4	3.2	Potential Impact	Replacement planting required - Exempt species (Northern Beaches Council)	4	5	338599	6259537
20405	<i>Cupressus macrocarpa</i>	1	15	7	Good	Fair	Medium (15-40 years)	Medium	Medium	500	6	2.5	Direct Impact	Replacement planting required - Exempt species (Northern Beaches Council)	4	5	338531	6259530
20430	<i>Lophostemon confertus</i>	1	17	14	Good	Good	Long (>40 years)	Medium	Medium	900	10.8	3.2	Direct Impact	Replacement planting required	4	5	338527	6259518
20431	<i>Melaleuca quinquenervia</i>	1	10	6	Fair	Good	Medium (15-40 years)	Medium	Medium	600	7.2	2.7	Direct Impact	Replacement planting required	4	5	338523	6259507
20434	<i>Melaleuca quinquenervia</i>	1	12	9	Good	Good	Medium (15-40 years)	Medium	Medium	550	6.6	2.6	Direct Impact	Replacement planting required	4	5	338518	6259479
20435	<i>Melaleuca quinquenervia</i>	1	12	6	Good	Fair	Medium (15-40 years)	Medium	Medium	700	8.4	2.8	Direct Impact	Replacement planting required	4	5	338523	6259485

Tree	Botanical Name	Trees in Group	Height (m)	Spread (m)	Health	Structure	ULE	Landscape Significance	Retention Value	DBH (mm)	TPZ (m)	SRZ (m)	Impact	Offset/replacement	Area	Map	Easting	Northing
20436	<i>Melaleuca quinquenervia</i>	1	14	6	Good	Fair	Medium (15-40 years)	Medium	Medium	700	8.4	2.8	Direct Impact	Replacement planting required	4	5	338519	6259487
20437	<i>Melaleuca quinquenervia</i>	1	12	8	Good	Fair	Medium (15-40 years)	Medium	Medium	1000	12	3.3	Direct Impact	Replacement planting required	4	5	338527	6259487
20438	<i>Melaleuca quinquenervia</i>	1	13	5	Good	Fair	Medium (15-40 years)	Medium	Medium	500	6	2.5	Direct Impact	Replacement planting required	4	5	338522	6259489
20439	<i>Melaleuca quinquenervia</i>	1	11	7	Fair	Fair	Medium (15-40 years)	Medium	Medium	700	8.4	2.8	Direct Impact	Replacement planting required	4	5	338532	6259487
20440	<i>Melaleuca quinquenervia</i>	1	13	7	Good	Fair	Medium (15-40 years)	Medium	Medium	850	10.2	3.1	Direct Impact	Replacement planting required	4	5	338526	6259491
20441	<i>Melaleuca quinquenervia</i>	1	13	8	Good	Good	Medium (15-40 years)	Medium	Medium	950	11.4	3.2	Direct Impact	Replacement planting required	4	5	338532	6259492
20442	<i>Melaleuca linariifolia</i>	1	11	4	Fair	Fair	Short (5-15 years)	Low	Low	500	6	2.5	Direct Impact	Replacement planting required	4	5	338528	6259494
20443	<i>Melaleuca linariifolia</i>	1	8	4	Fair	Fair	Short (5-15 years)	Low	Low	350	4.2	2.1	Direct Impact	Replacement planting required	4	5	338534	6259495
20444	<i>Melaleuca linariifolia</i>	1	7	4	Fair	Fair	Short (5-15 years)	Low	Low	300	3.6	2	Direct Impact	Replacement planting required	4	5	338530	6259497
20445	<i>Allocasuarina torulosa</i>	1	9	4	Good	Fair	Medium (15-40 years)	Medium	Medium	450	5.4	2.4	Direct Impact	Replacement planting required	4	5	338539	6259504
20446	<i>Melaleuca linariifolia</i>	1	10	4	Fair	Fair	Medium (15-40 years)	Medium	Medium	450	5.4	2.4	Direct Impact	Replacement planting required	4	5	338545	6259508
20447	<i>Melaleuca linariifolia</i>	1	6	4	Fair	Good	Medium (15-40 years)	Low	Low	300	3.6	2	Direct Impact	Replacement planting required	4	5	338545	6259513
20449	<i>Melaleuca linariifolia</i>	1	9	5	Fair	Fair	Medium (15-40 years)	Medium	Medium	450	5.4	2.4	Direct Impact	Replacement planting required	4	5	338549	6259512
20450	<i>Casuarina cunninghamiana</i>	1	14	7	Fair	Good	Medium (15-40 years)	Medium	Medium	500	6	2.5	Direct Impact	Replacement planting required	4	5	338550	6259518
20451	<i>Casuarina cunninghamiana</i>	1	12	7	Fair	Good	Medium (15-40 years)	Medium	Medium	550	6.6	2.6	Direct Impact	Replacement planting required	4	5	338550	6259521
20452	<i>Allocasuarina torulosa</i>	1	4	2	Poor	Fair	Short (5-15 years)	Low	Low	300	3.6	2	Direct Impact	Replacement planting required	4	5	338550	6259524
20453	<i>Allocasuarina torulosa</i>	1	6	3	Poor	Fair	Short (5-15 years)	Low	Low	400	4.8	2.2	Direct Impact	Replacement planting required	4	5	338554	6259524

Tree	Botanical Name	Trees in Group	Height (m)	Spread (m)	Health	Structure	ULE	Landscape Significance	Retention Value	DBH (mm)	TPZ (m)	SRZ (m)	Impact	Offset/replacement	Area	Map	Easting	Northing
20515	<i>Cupaniopsis anacardioides</i>	1	9	9	Good	Good	Medium (15-40 years)	Medium	Medium	500	6	2.5	Potential Impact	Replacement planting required	4	5	338622	6259301
997407	<i>Phoenix canariensis</i>	1	12	10	Fair	Fair	Medium (15-40 years)	Low	Low	900	10.8	3.2	Trees to be Retained		4	5	338619	6259358
997408	<i>Cupaniopsis anacardioides</i>	1	7	9	Good	Good	Medium (15-40 years)	Medium	Medium	500	6	2.5	Potential Impact	Replacement planting required	4	5	338624	6259330
997409	<i>Cupaniopsis anacardioides</i>	1	7	9	Good	Good	Medium (15-40 years)	Medium	Medium	500	6	2.5	Potential Impact	Replacement planting required	4	5	338621	6259312
872	<i>Casuarina glauca</i>	4	12	3	Fair	Fair	Medium	Medium	Medium	350	4.2	2.1	Trees to be Retained		4	6	338499	6259731
873	<i>Casuarina glauca</i>	2	9	3	Fair	Fair	Medium	Medium	Medium	350	4.2	2.1	Trees to be Retained		4	6	338510	6259746
874	<i>Eucalyptus saligna</i>	2	20	7	Good	Good	Long	Medium	Medium	550	6.6	2.6	Trees to be Retained		4	6	338503	6259732
875	<i>Corymbia maculata</i>	5	12	4	Good	Fair	Medium	Medium	Medium	450	5.4	2.4	Trees to be Retained		4	6	338479	6259692
876	<i>Ligustrum sinense</i>	2	4	2	Fair	Poor	Short	Low	Low	200	2.4	1.7	Trees to be Retained		4	6	338459	6259659
877	<i>Casuarina glauca</i>	3	12	3	Fair	Fair	Medium	Medium	Medium	300	3.6	2	Trees to be Retained		4	6	338469	6259679
878	<i>Corymbia maculata</i>	3	12	3	Good	Fair	Medium	Medium	Medium	350	4.2	2.1	Trees to be Retained		4	6	338488	6259709
908	<i>Cinnamomum camphora</i>	1	8	3	Fair	Fair	Short	Low	Low	450	5.4	2.4	Direct Impact	Biodiversity Offset Scheme - Exempt species (Northern Beaches Council)	4	6	338393	6259497
909	<i>Glochidion ferdinandi</i>	1	5	2	Fair	Fair	Medium	Low	Low	350	4.2	2.1	Direct Impact	Biodiversity Offset Scheme	4	6	338396	6259504
910	<i>Casuarina glauca</i>	4	16	4	Fair	Fair	Medium	Medium	Medium	500	6	2.5	Direct Impact	Biodiversity Offset Scheme	4	6	338394	6259513
911	<i>Banksia integrifolia</i>	1	7	3	Poor	Poor	Short	Low	Low	350	4.2	2.1	Direct Impact	Biodiversity Offset Scheme	4	6	338394	6259508
912	<i>Casuarina glauca</i>	1	20	7	Fair	Fair	Medium	Medium	Medium	650	7.8	2.8	Direct Impact	Biodiversity Offset Scheme	4	6	338398	6259514
913	<i>Casuarina glauca</i>	5	12	3	Fair	Fair	Medium	Medium	Medium	400	4.8	2.3	Direct Impact	Biodiversity Offset Scheme	4	6	338415	6259515
914	<i>Casuarina glauca</i>	1	20	7	Good	Good	Medium	High	High	750	9	2.9	Direct Impact	Biodiversity Offset Scheme	4	6	338417	6259507
915	<i>Erythrina crista - galli</i>	1	6	3	Good	Poor	Medium	Low	Low	450	5.4	2.4	Direct Impact	Biodiversity Offset Scheme - Exempt species (Northern Beaches Council)	4	6	338430	6259510
916	<i>Casuarina glauca</i>	1	25	7	Fair	Fair	Medium	High	Medium	750	9	2.9	Direct Impact	Biodiversity Offset Scheme	4	6	338439	6259517
917	<i>Angophora costata</i>	4	7	3	Fair	Poor	Medium	Low	Low	200	2.4	1.7	Direct Impact	Biodiversity Offset Scheme	4	6	338430	6259525
918	<i>Eucalyptus botryoides</i>	3	12	3	Fair	Poor	Short	Low	Low	300	3.6	2	Direct Impact	Biodiversity Offset Scheme	4	6	338437	6259524



Tree	Botanical Name	Trees in Group	Height (m)	Spread (m)	Health	Structure	ULE	Landscape Significance	Retention Value	DBH (mm)	TPZ (m)	SRZ (m)	Impact	Offset/replacement	Area	Map	Easting	Northing
919	<i>Eucalyptus botryoides</i>	2	14	2	Fair	Poor	Short	Low	Medium	400	4.8	2.3	Direct Impact	Biodiversity Offset Scheme	4	6	338436	6259526
920	<i>Eucalyptus botryoides</i>	1	13	6	Fair	Fair	Medium	Medium	Medium	350	4.2	2.1	Trees to be Retained		4	6	338456	6259530
921	<i>Tristaniopsis laurina</i>	4	4	1	Fair	Poor	Short	Low	Low	100	2	1.5	Trees to be Retained		4	6	338451	6259527
922	<i>Ficus macrophylla</i>	1	13	11	Good	Good	Long	High	High	2500	15	4.9	Direct Impact	Biodiversity Offset Scheme	4	6	338434	6259552
923	<i>Angophora costata</i>	1	15	6	Poor	Fair	Short	Low	Low	500	6	2.5	Direct Impact	Biodiversity Offset Scheme	4	6	338442	6259546
924	<i>Morus sp.</i>	1	5	3	Fair	Poor	Short	Low	Low	350	4.2	2.1	Direct Impact	Biodiversity Offset Scheme	4	6	338452	6259542
925	<i>Casuarina glauca</i>	2	15	5	Fair	Fair	Short	Medium	Medium	800	9.6	3	Direct Impact	Biodiversity Offset Scheme	4	6	338456	6259541
926	<i>Casuarina glauca</i>	3	15	3	Fair	Fair	Medium	Medium	Medium	650	7.8	2.8	Trees to be Retained		4	6	338463	6259557
927	<i>Erythrina x sykesii</i>	1	7	5	Fair	Poor	Short	Medium	Medium	400	4.8	2.3	Trees to be Retained		4	6	338468	6259544
928	<i>Casuarina glauca</i>	1	8	3	Fair	Poor	Medium	Medium	Low	450	5.4	2.4	Trees to be Retained		4	6	338465	6259556
929	<i>Eucalyptus punctata</i>	1	16	5	Good	Good	Long	High	High	600	7.2	2.7	Direct Impact	Biodiversity Offset Scheme	4	6	338449	6259567
930	<i>Casuarina glauca</i>	6	13	4	Fair	Fair	Medium	Medium	Medium	450	5.4	2.4	Direct Impact	Biodiversity Offset Scheme	4	6	338453	6259572
931	<i>Eucalyptus botryoides</i>	1	11	3	Fair	Fair	Medium	Medium	Medium	350	4.2	2.1	Direct Impact	Biodiversity Offset Scheme	4	6	338454	6259574
932	<i>Casuarina glauca</i>	6	11	3	Poor	Fair	Medium	Medium	Medium	400	4.8	2.3	Direct Impact	Biodiversity Offset Scheme	4	6	338456	6259582
933	<i>Casuarina glauca</i>	1	15	7	Good	Fair	Long	Medium	Medium	400	4.8	2.3	Direct Impact	Biodiversity Offset Scheme	4	6	338462	6259598
934	<i>Casuarina glauca</i>	6	9	3	Fair	Fair	Medium	Medium	Medium	400	4.8	2.3	Direct Impact	Biodiversity Offset Scheme	4	6	338465	6259602
935	<i>Eucalyptus robusta</i>	1	15	7	Good	Good	Medium	High	High	600	7.2	2.7	Trees to be Retained		4	6	338480	6259600
936	<i>Casuarina glauca</i>	6	9	3	Fair	Fair	Medium	Medium	Medium	350	4.2	2.1	Direct Impact	Biodiversity Offset Scheme	4	6	338471	6259615
937	<i>Casuarina glauca</i>	3	12	3	Fair	Fair	Medium	Medium	Medium	350	4.2	2.1	Trees to be Retained		4	6	338499	6259616
938	<i>Casuarina glauca</i>	5	13	4	Fair	Fair	Medium	Medium	Medium	550	6.6	2.6	Trees to be Retained		4	6	338498	6259625
939	<i>Casuarina glauca</i>	4	12	3	Fair	Fair	Medium	Medium	Medium	500	6	2.5	Trees to be Retained		4	6	338504	6259634
940	<i>Eucalyptus sp.</i>	1	15	3	Fair	Fair	Medium	Medium	Medium	450	5.4	2.4	Trees to be Retained		4	6	338496	6259642
941	<i>Callistemon viminalis</i>	1	4	2	Fair	Fair	Medium	Low	Medium	250	3	1.8	Direct Impact	Biodiversity Offset Scheme	4	6	338485	6259644
942	<i>Eucalyptus saligna</i>	1	15	4	Fair	Fair	Medium	Medium	Medium	450	5.4	2.4	Direct Impact	Biodiversity Offset Scheme	4	6	338479	6259639
943	<i>Casuarina glauca</i>	1	12	3	Fair	Fair	Medium	Medium	Medium	450	5.4	2.4	Direct Impact	Biodiversity Offset Scheme	4	6	338476	6259629
944	<i>Casuarina glauca</i>	4	15	4	Fair	Fair	Medium	Medium	Medium	350	4.2	2.1	Trees to be Retained		4	6	338353	6259503

Tree	Botanical Name	Trees in Group	Height (m)	Spread (m)	Health	Structure	ULE	Landscape Significance	Retention Value	DBH (mm)	TPZ (m)	SRZ (m)	Impact	Offset/replacement	Area	Map	Easting	Northing
945	<i>Casuarina glauca</i>	4	12	3	Fair	Fair	Medium	Medium	Medium	400	4.8	2.3	Trees to be Retained		4	6	338352	6259516
946	<i>Casuarina glauca</i>	4	15	3	Fair	Fair	Medium	Medium	Medium	400	4.8	2.3	Trees to be Retained		4	6	338343	6259505
987	<i>Erythrina x sykesii</i>	2	11	6	Fair	Fair	Medium	Low	Low	800	9.6	3	Trees to be Retained		4	6	338509	6259658
988	<i>Syncarpia glomulifera</i>	1	6	3	Good	Fair	Medium	Medium	Medium	350	4.2	2.1	Trees to be Retained		4	6	338508	6259644
989	<i>Casuarina glauca</i>	1	12	3	Fair	Fair	Medium	Medium	Medium	550	6.6	2.6	Trees to be Retained		4	6	338512	6259634
990	<i>Syncarpia glomulifera</i>	1	8	2	Fair	Fair	Medium	Low	Low	400	4.8	2.3	Trees to be Retained		4	6	338504	6259629
991	<i>Callistemon salignus</i>	2	5	3	Fair	Fair	Medium	Medium	Medium	200	2.4	1.7	Trees to be Retained		4	6	338504	6259625
2429	<i>Corymbia maculata</i>	1	15	4	Fair	Poor	Medium	Low	Medium	500	6	2.5	Trees to be Retained		4	6	338459	6259664
2430	<i>Melaleuca linariifolia</i>	1	6	3	Fair	Poor	Short	Low	Low	350	4.2	2.1	Trees to be Retained		4	6	338454	6259666
2431	<i>Lagerstroemia indica</i>	1	6	4	Fair	Fair	Medium	Medium	Medium	600	7.2	2.7	Trees to be Retained		4	6	338449	6259677
2433	<i>Casuarina glauca</i>	1	7	3	Fair	Fair	Medium	Medium	Medium	650	7.8	2.8	Trees to be Retained		4	6	338365	6259561
2434	<i>Eucalyptus saligna</i>	1	7	2	Poor	Poor	Short	Low	Low	400	4.8	2.3	Trees to be Retained		4	6	338375	6259567
2435	<i>Lophostemon confertus</i>	1	6	3	Poor	Fair	Medium	Medium	Medium	450	5.4	2.4	Trees to be Retained		4	6	338372	6259585
2448	<i>Eucalyptus saligna</i>	3	10	4	Fair	Poor	Short	Low	Low	350	4.2	2.1	Trees to be Retained		4	6	338512	6259738
20077	<i>Erythrina crista - galli</i>	1	9	10	Fair	Fair	Medium (15-40 years)	Medium	Low	600	7.2	2.7	Trees to be Retained		4	6	338448	6259502
20078	<i>Melia azedarach</i>	1	13	7	Fair	Fair	Short (5-15 years)	Medium	Low	400	4.8	2.2	Trees to be Retained		4	6	338437	6259501
20079	<i>Erythrina x sykesii</i>	1	15	10	Poor	Fair	Short (5-15 years)	Low	Low	700	8.4	2.8	Trees to be Retained		4	6	338456	6259511
20080	<i>Erythrina x sykesii</i>	1	15	4	Poor	Poor	Remove (<5 years)	Low	Low	400	4.8	2.2	Trees to be Retained		4	6	338452	6259510
20081	<i>Pittosporum undulatum</i>	1	9	6	Fair	Poor	Short (5-15 years)	Medium	Low	400	4.8	2.2	Trees to be Retained		4	6	338459	6259514
20082	<i>cyathia cooperi</i>	1	6	3	Good	Fair	Short (5-15 years)	Medium	Medium	160	2	1.5	Trees to be Retained		4	6	338458	6259517
20083	<i>Melaleuca linariifolia</i>	1	15	6	Good	Good	Medium (15-40 years)	Medium	High	550	6.6	2.6	Potential Impact	Replacement planting required	4	6	338467	6259512
20084	<i>Syzygium sp.</i>	2	6	4	Fair	Fair	Medium (15-40 years)	Medium	Medium	300	3.6	2	Potential Impact	Replacement planting required	4	6	338471	6259514

Tree	Botanical Name	Trees in Group	Height (m)	Spread (m)	Health	Structure	ULE	Landscape Significance	Retention Value	DBH (mm)	TPZ (m)	SRZ (m)	Impact	Offset/replacement	Area	Map	Easting	Northing
20085	<i>Banksia integrifolia</i>	1	16	7	Poor	Fair	Short (5-15 years)	Medium	Low	450	5.4	2.4	Potential Impact	Biodiversity Offset Scheme	4	6	338467	6259517
20086	<i>Melaleuca linariifolia</i>	1	13	10	Fair	Fair	Medium (15-40 years)	Medium	Medium	950	11.4	3.2	Potential Impact	Replacement planting required	4	6	338474	6259514
20087	<i>Erythrina crista - galli</i>	1	8	9	Fair	Fair	Short (5-15 years)	Low	Low	700	8.4	2.8	Potential Impact	Replacement planting required - Exempt species (Northern Beaches Council)	4	6	338473	6259516
20088	<i>Pittosporum undulatum</i>	1	4	4	Good	Fair	Short (5-15 years)	Medium	Low	150	2	1.5	Potential Impact	Replacement planting required - Exempt species (Northern Beaches Council)	4	6	338471	6259518
20089	<i>Melaleuca sp.</i>	1	9	8	Poor	Poor	Remove (<5 years)	Medium	Low	800	9.6	3	Potential Impact	Replacement planting required	4	6	338479	6259517
20090	<i>Erythrina x sykesii</i>	1	7	6	Fair	Fair	Medium (15-40 years)	Medium	Low	300	3.6	2	Potential Impact	Replacement planting required	4	6	338475	6259525
20091	<i>Casuarina cunninghamiana</i>	1	20	10	Fair	Good	Medium (15-40 years)	Medium	Medium	500	6	2.5	Potential Impact	Biodiversity Offset Scheme	4	6	338477	6259531
20092	<i>Banksia integrifolia</i>	1	10	6	Fair	Fair	Short (5-15 years)	Medium	Low	600	7.2	2.7	Potential Impact	Biodiversity Offset Scheme	4	6	338481	6259537
20093	<i>Banksia integrifolia</i>	1	7	6	Fair	Poor	Short (5-15 years)	Medium	Low	400	4.8	2.2	Potential Impact	Replacement planting required	4	6	338486	6259539
20094	<i>Gmelina leichhardtii</i>	1	10	3	Fair	Fair	Medium (15-40 years)	High	Low	200	2.4	1.7	Potential Impact	Biodiversity Offset Scheme	4	6	338479	6259543
20095	<i>Allocasuarina littoralis</i>	1	12	3	Poor	Fair	Short (5-15 years)	Medium	Low	200	2.4	1.7	Potential Impact	Biodiversity Offset Scheme	4	6	338482	6259541
20096	<i>Erythrina crista - galli</i>	4	7	5	Poor	Fair	Short (5-15 years)	Medium	Low	200	2.4	1.7	Potential Impact	Biodiversity Offset Scheme - Exempt species (Northern Beaches Council)	4	6	338477	6259542
20097	<i>Erythrina crista - galli</i>	1	9	7	Fair	Poor	Short (5-15 years)	Medium	Low	400	4.8	2.2	Potential Impact	Biodiversity Offset Scheme - Exempt species (Northern Beaches Council)	4	6	338476	6259546
20098	<i>Banksia integrifolia</i>	1	8	5	Fair	Poor	Short (5-15 years)	Low	Low	400	4.8	2.2	Potential Impact	Biodiversity Offset Scheme	4	6	338482	6259544
20099	<i>Banksia integrifolia</i>	1	10	5	Fair	Fair	Medium (15-40 years)	Medium	Medium	500	6	2.5	Potential Impact	Biodiversity Offset Scheme	4	6	338482	6259546

Tree	Botanical Name	Trees in Group	Height (m)	Spread (m)	Health	Structure	ULE	Landscape Significance	Retention Value	DBH (mm)	TPZ (m)	SRZ (m)	Impact	Offset/replacement	Area	Map	Easting	Northing
20100	<i>Waterhousea floribunda</i>	1	11	4	Good	Good	Medium (15-40 years)	Medium	Medium	200	2.4	1.7	Potential Impact	Biodiversity Offset Scheme	4	6	338480	6259548
20101	<i>Agonis flexuosa</i>	1	7	6	Fair	Fair	Short (5-15 years)	High	Low	300	3.6	2	Potential Impact	Biodiversity Offset Scheme	4	6	338478	6259548
20102	<i>Melaleuca armillaris</i>	1	9	3	Fair	Fair	Short (5-15 years)	High	Low	300	3.6	2	Potential Impact	Biodiversity Offset Scheme	4	6	338477	6259549
20103	<i>Erythrina crista - galli</i>	1	6	4	Poor	Fair	Short (5-15 years)	Medium	Low	200	2.4	1.7	Potential Impact	Biodiversity Offset Scheme - Exempt species (Northern Beaches Council)	4	6	338481	6259550
20104	<i>Banksia integrifolia</i>	1	10	5	Fair	Fair	Short (5-15 years)	Medium	Low	400	4.8	2.2	Potential Impact	Replacement planting required	4	6	338485	6259548
20105	<i>Banksia integrifolia</i>	1	8	8	Good	Good	Medium (15-40 years)	Medium	High	750	9	2.9	Potential Impact	Replacement planting required	4	6	338487	6259550
20106	<i>Allocasuarina littoralis</i>	1	11	5	Fair	Good	Medium (15-40 years)	Medium	Medium	350	4.2	2.1	Potential Impact	Biodiversity Offset Scheme	4	6	338485	6259551
20107	<i>Cyathea cooperi</i>	1	3	3	Fair	Good	Medium (15-40 years)	Medium	Medium	150	2	1.5	Trees to be Retained		4	6	338486	6259557
20108	<i>Glochidion ferdinandi</i>	1	8	6	Fair	Fair	Medium (15-40 years)	Medium	Medium	400	4.8	2.2	Trees to be Retained		4	6	338492	6259564
20109	<i>Celtis sinensis</i>	1	8	10	Good	Fair	Medium (15-40 years)	Low	Low	350	4.2	2.1	Trees to be Retained		4	6	338494	6259573
20110	<i>Melia azedarach</i>	1	8	7	Fair	Fair	Medium (15-40 years)	Medium	Low	400	4.8	2.2	Trees to be Retained		4	6	338496	6259577
20111	<i>Ulmus parvifolia</i>	1	7	6	Fair	Fair	Medium (15-40 years)	High	Medium	300	3.6	2	Trees to be Retained		4	6	338500	6259584
20112	<i>Allocasuarina littoralis</i>	1	7	1	Fair	Poor	Medium (15-40 years)	Medium	Low	100	2	1.3	Trees to be Retained		4	6	338504	6259589
20113	<i>Allocasuarina littoralis</i>	1	16	7	Fair	Fair	Short (5-15 years)	High	Medium	400	4.8	2.2	Trees to be Retained		4	6	338509	6259597
20115	<i>Banksia integrifolia</i>	1	9	4	Fair	Fair	Short (5-15 years)	Low	Low	300	3.6	2	Trees to be Retained		4	6	338508	6259595
20116	<i>Erythrina x sykesii</i>	1	9	9	Fair	Fair	Medium (15-40 years)	Medium	Low	700	8.4	2.8	Trees to be Retained		4	6	338506	6259602

Tree	Botanical Name	Trees in Group	Height (m)	Spread (m)	Health	Structure	ULE	Landscape Significance	Retention Value	DBH (mm)	TPZ (m)	SRZ (m)	Impact	Offset/replacement	Area	Map	Easting	Northing
20117	<i>Banksia integrifolia</i>	1	10	3	Fair	Fair	Medium (15-40 years)	Medium	Medium	350	4.2	2.1	Trees to be Retained		4	6	338514	6259608
20118	<i>Allocasuarina littoralis</i>	1	17	5	Fair	Good	Medium (15-40 years)	Medium	Medium	440	5.3	2.3	Trees to be Retained		4	6	338510	6259611
20119	<i>Erythrina x sykesii</i>	1	12	8	Fair	Fair	Medium (15-40 years)	Low	Low	500	6	2.5	Trees to be Retained		4	6	338511	6259614
20120	<i>Erythrina x sykesii</i>	1	10	6	Fair	Poor	Short (5-15 years)	Low	Low	450	5.4	2.4	Trees to be Retained		4	6	338510	6259617
20121	<i>Waterhousea floribunda</i>	1	13	4	Good	Good	Medium (15-40 years)	Medium	High	300	3.6	2	Trees to be Retained		4	6	338514	6259616
20131	<i>Erythrina x sykesii</i>	1	6	4	Fair	Fair	Medium (15-40 years)	High	Low	300	3.6	2	Trees to be Retained		4	6	338510	6259635
20134	<i>Eucalyptus robusta</i>	1	12	7	Fair	Fair	Medium (15-40 years)	High	Medium	400	4.8	2.2	Trees to be Retained		4	6	338512	6259644
20142	<i>Erythrina x sykesii</i>	1	9	8	Fair	Fair	Medium (15-40 years)	Medium	Low	400	4.8	2.2	Trees to be Retained		4	6	338501	6259643
20143	<i>Erythrina x sykesii</i>	1	10	7	Fair	Poor	Short (5-15 years)	Medium	Low	500	6	2.5	Trees to be Retained		4	6	338512	6259653
20408	<i>Callistemon viminalis</i>	1	6	9	Fair	Fair	Medium (15-40 years)	Medium	Medium	350	4.2	2.1	Potential Impact	Replacement planting required	4	6	338509	6259551
20409	<i>Corymbia maculata</i>	1	19	14	Good	Good	Long (>40 years)	High	High	900	10.8	3.2	Potential Impact	Replacement planting required	4	6	338500	6259557
20410	<i>Casuarina cunninghamiana</i>	1	19	8	Good	Fair	Medium (15-40 years)	Medium	Medium	800	9.6	3	Potential Impact	Replacement planting required	4	6	338505	6259563
20411	<i>Casuarina cunninghamiana</i>	1	8	4	Poor	Fair	Remove (<5 years)	Low	Low	400	4.8	2.2	Potential Impact	Replacement planting required	4	6	338507	6259567
20412	<i>Casuarina cunninghamiana</i>	1	11	4	Poor	Fair	Remove (<5 years)	Low	Low	350	4.2	2.1	Potential Impact	Replacement planting required	4	6	338514	6259568
20432	<i>Syncarpia glomulifera</i>	1	17	8	Good	Good	Long (>40 years)	High	High	1000	12	3.3	Direct Impact	Replacement planting required	4	6	338516	6259504
20433	<i>Banksia integrifolia</i>	1	11	10	Fair	Good	Medium (15-40 years)	Medium	Medium	750	9	2.9	Direct Impact	Replacement planting required	4	6	338513	6259501
82433	<i>Casuarina glauca</i>	1	7	3	Fair	Fair	Medium	Medium	Medium	650	7.8	2.8	Trees to be Retained		4	6	338368	6259546

Tree	Botanical Name	Trees in Group	Height (m)	Spread (m)	Health	Structure	ULE	Landscape Significance	Retention Value	DBH (mm)	TPZ (m)	SRZ (m)	Impact	Offset/replacement	Area	Map	Easting	Northing
92433	<i>Casuarina glauca</i>	1	7	3	Fair	Fair	Medium	Medium	Medium	650	7.8	2.8	Trees to be Retained		4	6	338366	6259555
997405	<i>Cupressus macrocarpa</i>	1	7	4	Good	Poor	Medium	Medium	Low	400	4.8	2.3	Trees to be Retained		4	6	338408	6259628
997406	<i>Melaleuca armillaris</i>	1	4	3	Fair	Fair	Short	Low	Low	200	9	2.9	Trees to be Retained		4	6	338379	6259578
773	<i>Cinnamomum camphora</i>	1	12	6	Good	Fair	Medium	Medium	Medium	950	11.4	3.2	Trees to be Retained		4	7	338660	6259539
774	<i>Eucalyptus saligna</i>	1	22	12	Good	Good	Long	High	High	950	11.4	3.2	Trees to be Retained		4	7	338667	6259568
775	<i>Melaleuca quinquenervia</i>	2	11	5	Good	Fair	Medium	Medium	Medium	550	6.6	2.6	Trees to be Retained		4	7	338665	6259608
776	<i>Eucalyptus sp.</i>	1	10	5	Fair	Fair	Medium	Medium	Medium	550	6.6	2.6	Trees to be Retained		4	7	338666	6259655
777	<i>Erythrina crista - galli</i>	1	10	5	Poor	Poor	Short	Low	Low	750	9	2.9	Trees to be Retained		4	7	338683	6259690
778	<i>Eucalyptus sp.</i>	1	20	9	Good	Fair	Long	High	High	700	8.4	2.8	Trees to be Retained		4	7	338683	6259697
779	<i>Harpephyllum caffrum</i>	2	8	5	Good	Fair	Medium	Medium	Medium	600	7.2	2.7	Trees to be Retained		4	7	338682	6259705
780	<i>Callistemon salignus</i>	1	6	2	Fair	Fair	Short	Low	Low	450	5.4	2.4	Trees to be Retained		4	7	338683	6259710
781	<i>Syncarpia glomulifera</i>	2	8	4	Good	Good	Long	High	High	550	6.6	2.6	Trees to be Retained		4	7	338691	6259723
870	<i>Casuarina glauca</i>	3	15	3	Fair	Fair	Medium	Medium	Medium	350	4.2	2.1	Trees to be Retained		4	7	338522	6259754
871	<i>Podocarpus elatus</i>	1	6	4	Fair	Poor	Short	Medium	Low	500	6	2.5	Trees to be Retained		4	7	338524	6259766
983	<i>Eucalyptus sp.</i>	6	9	3	Fair	Fair	Medium	Medium	Medium	150	2	1.5	Trees to be Retained		4	7	338534	6259710
984	<i>Eucalyptus sp.</i>	1	4	1	Fair	Fair	Short	Low	Low	150	2	1.5	Trees to be Retained		4	7	338533	6259699
985	<i>Pittosporum undulatum</i>	1	6	3	Fair	Poor	Medium	Low	Low	400	4.8	2.3	Trees to be Retained		4	7	338528	6259690
986	<i>Cinnamomum camphora</i>	2	8	4	Fair	Fair	Medium	Medium	Medium	400	4.8	2.3	Trees to be Retained		4	7	338520	6259681
1284	<i>Syzygium australe</i>	1	6	3	Poor	Fair	Short	Low	Low	100	2	1.5	Trees to be Retained		4	7	338557	6259738
1285	<i>Syzygium sp.</i>	1	6	3	Poor	Fair	Short	Low	Low	100	2	1.5	Trees to be Retained		4	7	338555	6259739
1286	<i>Syzygium australe</i>	1	6	3	Poor	Fair	Short	Low	Low	150	2	1.5	Trees to be Retained		4	7	338554	6259736
1287	<i>Syzygium australe</i>	1	7	4	Poor	Fair	Medium	Low	Low	150	2	1.5	Trees to be Retained		4	7	338554	6259734
1288	<i>Callistemon sp.</i>	1	7	4	Fair	Fair	Short	Low	Low	250	3	1.8	Trees to be Retained		4	7	338553	6259737
1289	<i>Syzygium sp.</i>	2	4	3	Poor	Fair	Short	Low	Low	100	2	1.5	Trees to be Retained		4	7	338552	6259736
1290	<i>Syzygium australe</i>	2	7	5	Poor	Fair	Medium Short	Low	Medium	200	2.4	1.7	Trees to be Retained		4	7	338551	6259735
1291	<i>Syzygium sp.</i>	1	4	2	Poor	Fair	Short	Low	Low	100	2	1.5	Trees to be Retained		4	7	338551	6259730

Tree	Botanical Name	Trees in Group	Height (m)	Spread (m)	Health	Structure	ULE	Landscape Significance	Retention Value	DBH (mm)	TPZ (m)	SRZ (m)	Impact	Offset/replacement	Area	Map	Easting	Northing
1292	<i>Syzygium australe</i>	3	7	5	Poor	Fair	Medium Short	Low	Medium	200	2.4	1.7	Trees to be Retained		4	7	338549	6259731
1293	<i>Cupaniopsis anacardioides</i>	1	8	7	Fair	Fair	Medium Short	Medium Low	Medium	400	4.8	2.3	Trees to be Retained		4	7	338545	6259726
1294	<i>Syzygium australe</i>	2	7	5	Fair	Fair	Medium Short	Low	Low	200	2.4	1.7	Trees to be Retained		4	7	338544	6259723
1297	<i>Eucalyptus microcorys</i>	1	22	16	Fair	Fair	Medium	High	High	800	9.6	3	Trees to be Retained		4	7	338694	6259781
1298	<i>Cupressus x leylandii</i>	1	12	6	Fair	Fair	Medium	Low	Low	550	6.6	2.6	Trees to be Retained		4	7	338690	6259771
1312	<i>Cyathea cooperi</i>	2	8	5	Fair	Fair	Medium	High Medium	Medium	200	2.4	1.7	Trees to be Retained		4	7	338605	6259774
1315	<i>Eucalyptus botryoides</i>	5	8	13	Fair	Fair	Medium	Low	Medium	200	2.4	1.7	Trees to be Retained		4	7	338592	6259771
1316	<i>Cyathea cooperi</i>	3	7	6	Fair	Fair	Medium	Medium	Medium	150	2	1.5	Trees to be Retained		4	7	338596	6259768
1317	<i>Corymbia maculata</i>	1	7	4	Fair	Poor	Medium	Low	Medium	200	2.4	1.7	Trees to be Retained		4	7	338581	6259761
1318	<i>Cyathea cooperi</i>	5	5	10	Fair	Fair	Medium	Medium	Medium	150	2	1.5	Trees to be Retained		4	7	338584	6259757
1319	<i>Casuarina glauca</i>	1	12	8	Fair	Fair	Medium	Medium	Medium	250	3	1.8	Trees to be Retained		4	7	338579	6259760
1320	<i>Casuarina glauca</i>	1	15	9	Fair	Fair	Medium	Medium	Medium	400	4.8	2.3	Trees to be Retained		4	7	338580	6259757
1321	<i>Casuarina glauca</i>	1	10	5	Fair	Fair	Medium	Medium	Medium	300	3.6	2	Trees to be Retained		4	7	338573	6259757
1322	<i>Casuarina glauca</i>	2	15	8	Fair	Fair	Medium	Medium	Medium	300	3.6	2	Trees to be Retained		4	7	338577	6259756
1323	<i>Banksia ericifolia</i>	1	5	5	Fair	Poor	Short	Medium Low	Low	250	3	1.8	Trees to be Retained		4	7	338575	6259755
1324	<i>Casuarina glauca</i>	1	17	8	Fair	Fair	Medium	Medium	Medium	350	4.2	2.1	Trees to be Retained		4	7	338573	6259756
1325	<i>Acmena smithii</i>	2	7	6	Fair	Fair	Medium	Medium	Medium	200	2.4	1.7	Trees to be Retained		4	7	338578	6259755
1326	<i>Cyathea cooperi</i>	6	7	10	Fair	Fair	Medium	Medium	Medium	200	2.4	1.7	Trees to be Retained		4	7	338574	6259754
1327	<i>Casuarina glauca</i>	1	20	8	Fair	Fair	Medium	Medium	High	350	4.2	2.1	Trees to be Retained		4	7	338573	6259753
1328	<i>Pittosporum undulatum</i>	1	5	6	Poor	Fair	Medium	Low	Low	100	2	1.5	Trees to be Retained		4	7	338571	6259752
1329	<i>Casuarina glauca</i>	1	12	8	Fair	Fair	Medium	Medium	Medium	350	4.2	2.1	Trees to be Retained		4	7	338569	6259752
1330	<i>Callicoma serratifolia</i>	1	6	4	Fair	Fair	Medium	Low	Medium	250	3	1.8	Trees to be Retained		4	7	338570	6259751
1331	<i>Casuarina glauca</i>	1	10	4	Fair	Fair	Medium	Low	Medium	100	2	1.5	Trees to be Retained		4	7	338569	6259749
1332	<i>Cyathea cooperi</i>	2	6	4	Fair	Fair	Medium	Medium	Medium	200	2.4	1.7	Trees to be Retained		4	7	338568	6259748
1333	<i>Casuarina glauca</i>	2	12	10	Fair	Fair	Medium	Medium	Medium	300	3.6	2	Trees to be Retained		4	7	338568	6259749
1334	<i>Melaleuca quinquenervia</i>	1	4	1	Fair	Fair	Medium	Low	Medium	100	2	1.5	Trees to be Retained		4	7	338567	6259749

Tree	Botanical Name	Trees in Group	Height (m)	Spread (m)	Health	Structure	ULE	Landscape Significance	Retention Value	DBH (mm)	TPZ (m)	SRZ (m)	Impact	Offset/replacement	Area	Map	Easting	Northing
1335	<i>Casuarina glauca</i>	1	14	7	Fair	Fair	Medium	Medium	Medium	300	3.6	2	Trees to be Retained		4	7	338565	6259748
1336	<i>Casuarina glauca</i>	2	15	10	Fair	Fair	Medium	High Medium	Medium	400	4.8	2.3	Trees to be Retained		4	7	338563	6259745
1337	<i>Casuarina glauca</i>	3	11	8	Fair	Fair	Medium	Medium	Medium	300	3.6	2	Trees to be Retained		4	7	338559	6259736
1338	<i>Angophora costata</i>	1	8	4	Poor	Poor	Short	Low	Low	250	3	1.8	Trees to be Retained		4	7	338562	6259737
1339	<i>Glochidion ferdinandi</i>	1	5	4	Fair	Fair	Medium	Low	Medium	100	2	1.5	Trees to be Retained		4	7	338563	6259736
1340	<i>Casuarina glauca</i>	1	9	4	Poor	Fair	Medium	Low	Medium	150	2	1.5	Trees to be Retained		4	7	338565	6259735
1341	<i>Gmelina leichhardtii</i>	1	10	3	Fair	Fair	Medium	High Medium	High	150	2	1.5	Trees to be Retained		4	7	338567	6259750
1342	<i>Erythrina x sykesii</i>	3	18	25	Fair	Fair	Medium	Medium	Medium	1000	12	3.3	Trees to be Retained		4	7	338562	6259727
1343	<i>Cyathea cooperi</i>	1	10	4	Fair	Fair	Medium	Medium	Medium	350	4.2	2.1	Trees to be Retained		4	7	338565	6259728
1344	<i>Erythrina x sykesii</i>	1	10	5	Poor	Fair	Short	Low	Low	250	3	1.8	Trees to be Retained		4	7	338564	6259726
1345	<i>Erythrina x sykesii</i>	1	14	5	Poor	Poor	Short	Low	Low	500	6	2.5	Trees to be Retained		4	7	338561	6259722
1346	<i>Pittosporum undulatum</i>	1	6	7	Fair	Fair	Short	Low	Low	250	3	1.8	Trees to be Retained		4	7	338559	6259719
1347	<i>Cyathea cooperi</i>	5	5	15	Fair	Fair	Medium	Medium	Medium	200	2.4	1.7	Trees to be Retained		4	7	338547	6259708
1348	<i>Eucalyptus botryoides</i>	10	10	20	Fair	Fair	Medium	Medium Low	Medium	200	2.4	1.7	Trees to be Retained		4	7	338545	6259714
1349	<i>Casuarina glauca</i>	3	10	10	Fair	Fair	Medium	Medium Low	Medium	200	2.4	1.7	Trees to be Retained		4	7	338541	6259721
1350	<i>Eucalyptus botryoides</i>	1	10	5	Fair	Fair	Medium	Medium Low	Medium	200	2.4	1.7	Trees to be Retained		4	7	338547	6259722
1351	<i>Casuarina glauca</i>	1	10	5	Fair	Fair	Medium	Medium	Medium	300	3.6	2	Trees to be Retained		4	7	338557	6259734
2447	<i>Corymbia citriodora</i>	1	20	9	Good	Fair	Medium	Medium	Medium	700	6.6	2.6	Trees to be Retained		4	7	338534	6259770
20122	<i>Allocasuarina littoralis</i>	1	10	2	Fair	Fair	Medium (15-40 years)	Low	Low	160	2	1.5	Trees to be Retained		4	7	338518	6259615
20123	<i>Celtis sinensis</i>	1	10	8	Good	Good	Medium (15-40 years)	Medium	Medium	400	4.8	2.2	Trees to be Retained		4	7	338520	6259617
20124	<i>Melaleuca sp.</i>	1	6	4	Poor	Poor	Remove (<5 years)	Low	Low	300	3.6	2	Trees to be Retained		4	7	338519	6259618
20125	<i>Eucalyptus sp.</i>	1	12	6	Poor	Fair	Remove (<5 years)	Low	Low	650	7.8	2.8	Trees to be Retained		4	7	338516	6259623
20126	<i>Melaleuca quinquenervia</i>	1	4	2	Poor	Fair	Short (5-15 years)	Medium	Low	300	3.6	2	Trees to be Retained		4	7	338522	6259624



Tree	Botanical Name	Trees in Group	Height (m)	Spread (m)	Health	Structure	ULE	Landscape Significance	Retention Value	DBH (mm)	TPZ (m)	SRZ (m)	Impact	Offset/replacement	Area	Map	Easting	Northing
20127	<i>Erythrina x sykesii</i>	1	12	10	Fair	Poor	Short (5-15 years)	Medium	Low	600	7.2	2.7	Trees to be Retained		4	7	338519	6259630
20128	<i>Pittosporum undulatum</i>	1	4	4	Good	Good	Medium (15-40 years)	Medium	Medium	100	2	1.3	Trees to be Retained		4	7	338522	6259629
20129	<i>Melaleuca quinquenervia</i>	1	7	4	Fair	Good	Medium (15-40 years)	Medium	Medium	490	5.9	2.4	Trees to be Retained		4	7	338523	6259634
20130	<i>Eucalyptus sp.</i>	1	14	6	Fair	Good	Long (>40 years)	Medium	High	500	6	2.5	Trees to be Retained		4	7	338515	6259637
20132	<i>Eucalyptus nicholii</i>	1	9	8	Fair	Poor	Short (5-15 years)	Low	Low	340	4.1	2.1	Trees to be Retained		4	7	338517	6259635
20133	<i>Syncarpia glomulifera</i>	1	13	6	Poor	Fair	Short (5-15 years)	Medium	Low	300	3.6	2	Trees to be Retained		4	7	338516	6259642
20138	<i>Melaleuca sp.</i>	1	4	3	Poor	Fair	Short (5-15 years)	Medium	Low	270	3.2	1.9	Trees to be Retained		4	7	338523	6259642
20139	<i>Melaleuca quinquenervia</i>	1	9	11	Good	Good	Medium (15-40 years)	Medium	High	500	6	2.5	Trees to be Retained		4	7	338525	6259648
20140	<i>Allocasuarina littoralis</i>	1	12	10	Fair	Good	Medium (15-40 years)	Medium	High	600	7.2	2.7	Trees to be Retained		4	7	338531	6259650
20141	<i>Allocasuarina littoralis</i>	1	12	12	Good	Good	Medium (15-40 years)	Medium	High	500	6	2.5	Trees to be Retained		4	7	338534	6259658
20144	<i>Erythrina crista - galli</i>	1	15	10	Fair	Fair	Medium (15-40 years)	Low	Low	600	7.2	2.7	Trees to be Retained		4	7	338519	6259660
20148	<i>Eucalyptus robusta</i>	1	14	6	Fair	Fair	Medium (15-40 years)	High	High	320	3.8	2	Trees to be Retained		4	7	338532	6259668
20149	<i>Eucalyptus robusta</i>	1	15	8	Good	Good	Long (>40 years)	High	High	400	4.8	2.2	Trees to be Retained		4	7	338528	6259674
20150	<i>Stenocarpus sinuatus</i>	1	9	5	Good	Fair	Medium (15-40 years)	Medium	Medium	200	2.4	1.7	Trees to be Retained		4	7	338543	6259683
20151	<i>Eucalyptus robusta</i>	1	15	10	Good	Fair	Medium (15-40 years)	Medium	Medium	450	5.4	2.4	Trees to be Retained		4	7	338543	6259695
20152	rainforest tree	1	12	4	Good	Fair	Medium (15-40 years)	Medium	Medium	350	4.2	2.1	Trees to be Retained		4	7	338540	6259692
20153	<i>Erythrina x sykesii</i>	1	10	10	Fair	Fair	Short (5-15 years)	Medium	Low	500	6	2.5	Trees to be Retained		4	7	338536	6259685

Tree	Botanical Name	Trees in Group	Height (m)	Spread (m)	Health	Structure	ULE	Landscape Significance	Retention Value	DBH (mm)	TPZ (m)	SRZ (m)	Impact	Offset/replacement	Area	Map	Easting	Northing
20154	<i>Cyathea cooperi</i>	1	9	2	Fair	Fair	Short (5-15 years)	Medium	Low	180	2.2	1.6	Trees to be Retained		4	7	338545	6259694
20155	<i>Erythrina x sykesii</i>	1	9	15	Fair	Poor	Short (5-15 years)	Medium	Low	800	9.6	3	Trees to be Retained		4	7	338548	6259694
20156	<i>Erythrina crista - galli</i>	1	10	8	Fair	Fair	Short (5-15 years)	Medium	Low	350	4.2	2.1	Trees to be Retained		4	7	338549	6259697
20157	<i>Allocasuarina littoralis</i>	1	4	3	Fair	Fair	Medium (15-40 years)	Medium	Low	150	2	1.5	Trees to be Retained		4	7	338552	6259697
20158	<i>Stenocarpus sinuatus</i>	1	8	3	Fair	Fair	Medium (15-40 years)	Medium	Medium	290	3.5	2	Trees to be Retained		4	7	338552	6259687
20159	<i>Casuarina cunninghamiana</i>	2	5	5	Fair	Good	Medium (15-40 years)	Medium	Medium	350	4.2	2.1	Trees to be Retained		4	7	338556	6259697
20160	<i>Allocasuarina littoralis</i>	3	8	5	Fair	Fair	Medium (15-40 years)	Medium	Medium	500	6	2.5	Trees to be Retained		4	7	338557	6259701
20161	<i>Pittosporum undulatum</i>	1	6	6	Fair	Fair	Short (5-15 years)	Medium	Medium	200	2.4	1.7	Trees to be Retained		4	7	338561	6259702
20162	<i>Stenocarpus sinuatus</i>	1	13	5	Fair	Fair	Medium (15-40 years)	Medium	Medium	300	3.6	2	Trees to be Retained		4	7	338559	6259705
20163	<i>Casuarina cunninghamiana</i>	1	11	6	Poor	Poor	Remove (<5 years)	Medium	Low	400	4.8	2.2	Trees to be Retained		4	7	338561	6259706
20164	<i>Callicoma serratifolia</i>	1	4	4	Good	Fair	Short (5-15 years)	Low	Low	200	2.4	1.7	Trees to be Retained		4	7	338564	6259707
20165	<i>Pittosporum undulatum</i>	1	3	2	Fair	Fair	Medium (15-40 years)	Low	Medium	170	2	1.6	Trees to be Retained		4	7	338566	6259708
20166	<i>Callicoma serratifolia</i>	1	9	5	Fair	Fair	Short (5-15 years)	Medium	Medium	350	4.2	2.1	Trees to be Retained		4	7	338567	6259709
20167	<i>Allocasuarina littoralis</i>	3	8	5	Fair	Fair	Short (5-15 years)	Medium	Low	500	6	2.5	Trees to be Retained		4	7	338569	6259713
20168	<i>Allocasuarina littoralis</i>	1	5	3	Fair	Good	Medium (15-40 years)	Low	Medium	100	2	1.3	Trees to be Retained		4	7	338569	6259720
20169	<i>Ligustrum lucidum</i>	1	9	6	Fair	Fair	Short (5-15 years)	Low	Low	400	4.8	2.2	Trees to be Retained		4	7	338573	6259725
20170	<i>Callicoma serratifolia</i>	1	5	5	Good	Fair	Short (5-15 years)	Low	Low	250	3	1.8	Trees to be Retained		4	7	338577	6259730

Tree	Botanical Name	Trees in Group	Height (m)	Spread (m)	Health	Structure	ULE	Landscape Significance	Retention Value	DBH (mm)	TPZ (m)	SRZ (m)	Impact	Offset/replacement	Area	Map	Easting	Northing
20171	<i>Cyathea cooperi</i>	3	6	6	Good	Good	Medium (15-40 years)	Medium	Medium	300	3.6	2	Trees to be Retained		4	7	338579	6259737
20172	<i>Melaleuca quinquenervia</i>	1	12	6	Good	Good	Medium (15-40 years)	Medium	Medium	800	9.6	3	Trees to be Retained		4	7	338598	6259732
20173	<i>Eucalyptus botryoides</i>	1	17	15	Good	Good	Long (>40 years)	High	High	700	8.4	2.8	Trees to be Retained		4	7	338601	6259734
20174	<i>Eucalyptus botryoides</i>	1	13	15	Fair	Fair	Medium (15-40 years)	Medium	Medium	450	5.4	2.4	Trees to be Retained		4	7	338604	6259739
20175	<i>Casuarina cunninghamiana</i>	1	14	8	Good	Good	Medium (15-40 years)	Medium	Medium	380	4.6	2.2	Trees to be Retained		4	7	338606	6259743
20176	<i>Backhousia citriodora</i>	1	6	3	Good	Good	Medium (15-40 years)	Medium	Medium	180	2.2	1.6	Trees to be Retained		4	7	338614	6259743
20177	<i>Casuarina cunninghamiana</i>	1	10	4	Fair	Good	Medium (15-40 years)	Low	Medium	300	3.6	2	Trees to be Retained		4	7	338621	6259746
20178	<i>Melaleuca quinquenervia</i>	1	10	5	Fair	Good	Medium (15-40 years)	Medium	Medium	350	4.2	2.1	Trees to be Retained		4	7	338628	6259754
20179	<i>Eucalyptus microcorys</i>	1	14	8	Fair	Fair	Medium (15-40 years)	Medium	Medium	500	6	2.5	Trees to be Retained		4	7	338622	6259753
20180	<i>Melaleuca bracteata</i>	1	7	4	Fair	Good	Short (5-15 years)	Low	Low	120	2	1.4	Trees to be Retained		4	7	338625	6259758
20181	<i>Melaleuca bracteata</i>	1	9	6	Fair	Good	Medium (15-40 years)	Medium	Medium	450	5.4	2.4	Trees to be Retained		4	7	338618	6259757
20182	<i>Casuarina cunninghamiana</i>	1	17	9	Fair	Good	Medium (15-40 years)	Medium	Medium	450	5.4	2.4	Trees to be Retained		4	7	338613	6259759
20183	<i>Cupressus macrocarpa</i>	1	14	9	Fair	Good	Medium (15-40 years)	Medium	High	1200	14.4	3.6	Trees to be Retained		4	7	338612	6259768
20184	<i>Glochidion ferdinandi</i>	1	11	5	Fair	Good	Medium (15-40 years)	Medium	Medium	200	2.4	1.7	Trees to be Retained		4	7	338622	6259765
20185	<i>Casuarina cunninghamiana</i>	1	14	8	Fair	Good	Medium (15-40 years)	Medium	Medium	459	5.5	2.4	Trees to be Retained		4	7	338626	6259764
20186	<i>Ligustrum lucidum</i>	1	5	5	Good	Good	Medium (15-40 years)	Low	Low	170	2	1.6	Trees to be Retained		4	7	338634	6259766
20187	<i>Casuarina cunninghamiana</i>	1	15	16	Fair	Fair	Short (5-15 years)	Medium	Medium	700	8.4	2.8	Trees to be Retained		4	7	338639	6259772

Tree	Botanical Name	Trees in Group	Height (m)	Spread (m)	Health	Structure	ULE	Landscape Significance	Retention Value	DBH (mm)	TPZ (m)	SRZ (m)	Impact	Offset/replacement	Area	Map	Easting	Northing
20189	<i>Waterhousea floribunda</i>	1	9	5	Fair	Fair	Medium (15-40 years)	Medium	Medium	350	4.2	2.1	Trees to be Retained		4	7	338633	6259776
20190	<i>Ligustrum lucidum</i>	1	4	3	Good	Fair	Medium (15-40 years)	Low	Low	200	2.4	1.7	Trees to be Retained		4	7	338640	6259774
20191	<i>Pittosporum undulatum</i>	1	3	4	Fair	Fair	Short (5-15 years)	Low	Low	200	2.4	1.7	Trees to be Retained		4	7	338642	6259776
20192	<i>Syzygium australe</i>	1	4	3	Good	Fair	Medium (15-40 years)	Low	Low	200	2.4	1.7	Trees to be Retained		4	7	338645	6259783
20193	<i>Livistona australis</i>	1	4	4	Fair	Fair	Medium (15-40 years)	Low	Medium	400	4.8	2.2	Trees to be Retained		4	7	338646	6259789
20200	<i>Casuarina cunninghamiana</i>	1	17	10	Fair	Good	Medium (15-40 years)	High	High	800	9.6	3	Trees to be Retained		4	7	338666	6259782
20201	<i>Callistemon sp.</i>	1	7	7	Good	Good	Medium (15-40 years)	Medium	Medium	450	5.4	2.4	Trees to be Retained		4	7	338674	6259774
20202	<i>Casuarina cunninghamiana</i>	1	15	18	Fair	Good	Medium (15-40 years)	High	High	1150	13.8	3.5	Trees to be Retained		4	7	338677	6259782
20203	<i>Casuarina cunninghamiana</i>	1	14	5	Poor	Fair	Remove (<5 years)	Low	Low	400	4.8	2.2	Trees to be Retained		4	7	338682	6259781
20204	<i>Casuarina cunninghamiana</i>	1	11	8	Fair	Good	Medium (15-40 years)	Medium	Medium	600	7.2	2.7	Trees to be Retained		4	7	338692	6259777
20206	<i>Eucalyptus tereticornis</i>	1	13	10	Good	Fair	Long (>40 years)	Medium	High	600	7.2	2.7	Trees to be Retained		4	7	338639	6259728
20207	<i>Eucalyptus tereticornis</i>	1	12	6	Fair	Fair	Medium (15-40 years)	Medium	Medium	400	4.8	2.2	Trees to be Retained		4	7	338633	6259727
20208	<i>Eucalyptus tereticornis</i>	1	17	8	Good	Good	Long (>40 years)	High	High	600	7.2	2.7	Trees to be Retained		4	7	338637	6259718
20209	<i>Eucalyptus sp.</i>	1	7	4	Poor	Fair	Remove (<5 years)	Low	Low	300	3.6	2	Trees to be Retained		4	7	338636	6259715
20210	<i>Eucalyptus tereticornis</i>	1	16	10	Good	Fair	Medium (15-40 years)	High	High	600	7.2	2.7	Trees to be Retained		4	7	338634	6259709
20211	<i>Corymbia maculata</i>	1	11	10	Fair	Good	Long (>40 years)	Medium	Medium	600	7.2	2.7	Trees to be Retained		4	7	338629	6259713
20212	<i>Eucalyptus botryoides</i>	1	16	12	Good	Good	Long (>40 years)	Medium	High	750	9	2.9	Trees to be Retained		4	7	338626	6259705

Tree	Botanical Name	Trees in Group	Height (m)	Spread (m)	Health	Structure	ULE	Landscape Significance	Retention Value	DBH (mm)	TPZ (m)	SRZ (m)	Impact	Offset/replacement	Area	Map	Easting	Northing
20213	<i>Melaleuca quinquenervia</i>	1	8	4	Good	Good	Medium (15-40 years)	Medium	Medium	380	4.6	2.2	Trees to be Retained		4	7	338623	6259702
20214	<i>Melaleuca quinquenervia</i>	1	15	4	Fair	Good	Long (>40 years)	Medium	High	600	7.2	2.7	Trees to be Retained		4	7	338622	6259698
20215	<i>Melaleuca quinquenervia</i>	1	14	10	Good	Good	Long (>40 years)	Medium	High	650	7.8	2.8	Potential Impact	Replacement planting required	4	7	338618	6259690
20216	<i>Melaleuca quinquenervia</i>	1	8	6	Good	Fair	Medium (15-40 years)	Medium	Medium	500	6	2.5	Potential Impact	Replacement planting required	4	7	338613	6259686
20217	<i>Eucalyptus tereticornis</i>	1	17	14	Good	Fair	Long (>40 years)	High	High	780	9.4	3	Potential Impact	Replacement planting required	4	7	338617	6259684
20218	<i>Melaleuca quinquenervia</i>	1	13	6	Good	Good	Long (>40 years)	Medium	High	600	7.2	2.7	Potential Impact	Replacement planting required	4	7	338612	6259681
20219	<i>Melaleuca quinquenervia</i>	1	14	5	Good	Good	Long (>40 years)	High	High	550	6.6	2.6	Potential Impact	Replacement planting required	4	7	338611	6259671
20220	<i>Melaleuca quinquenervia</i>	1	14	5	Good	Good	Long (>40 years)	Medium	High	600	7.2	2.7	Potential Impact	Replacement planting required	4	7	338606	6259669
20221	<i>Melaleuca quinquenervia</i>	1	12	6	Fair	Good	Medium (15-40 years)	Medium	Medium	650	7.8	2.8	Potential Impact	Replacement planting required	4	7	338604	6259665
20222	<i>Melaleuca quinquenervia</i>	1	11	7	Good	Good	Long (>40 years)	Medium	High	700	8.4	2.8	Potential Impact	Replacement planting required	4	7	338606	6259661
20223	<i>Melaleuca quinquenervia</i>	1	6	5	Fair	Good	Medium (15-40 years)	Medium	Medium	260	3.1	1.9	Potential Impact	Replacement planting required	4	7	338601	6259660
20224	<i>Melaleuca quinquenervia</i>	1	10	6	Fair	Good	Medium (15-40 years)	Medium	Medium	600	7.2	2.7	Potential Impact	Replacement planting required	4	7	338601	6259653
20225	<i>Eucalyptus tereticornis</i>	1	12	7	Fair	Fair	Medium (15-40 years)	Medium	Medium	500	6	2.5	Potential Impact	Replacement planting required	4	7	338596	6259651
20226	<i>Eucalyptus tereticornis</i>	1	15	8	Fair	Fair	Medium (15-40 years)	Medium	Medium	800	9.6	3	Potential Impact	Replacement planting required	4	7	338595	6259644
20227	<i>Populus nigra</i>	1	16	4	Poor	Fair	Short (5-15 years)	Low	Low	800	9.6	3	Potential Impact	Replacement planting required - Exempt species (Northern Beaches Council)	4	7	338591	6259636
20228	<i>Populus sp.</i>	1	16	4	Poor	Fair	Remove (<5 years)	Low	Low	300	3.6	2	Potential Impact	Replacement planting required - Exempt species (Northern Beaches Council)	4	7	338593	6259640

Tree	Botanical Name	Trees in Group	Height (m)	Spread (m)	Health	Structure	ULE	Landscape Significance	Retention Value	DBH (mm)	TPZ (m)	SRZ (m)	Impact	Offset/replacement	Area	Map	Easting	Northing
20229	<i>Casuarina cunninghamiana</i>	1	14	6	Fair	Fair	Medium (15-40 years)	Medium	Medium	400	4.8	2.2	Potential Impact	Replacement planting required	4	7	338586	6259632
20230	<i>Eucalyptus botryoides</i>	1	13	8	Fair	Fair	Medium (15-40 years)	Medium	Medium	400	4.8	2.2	Potential Impact	Replacement planting required	4	7	338590	6259628
20231	<i>Casuarina cunninghamiana</i>	1	13	6	Fair	Good	Medium (15-40 years)	Medium	Medium	450	5.4	2.4	Potential Impact	Replacement planting required	4	7	338582	6259626
20232	<i>Eucalyptus sp.</i>	1	10	4	Fair	Fair	Medium (15-40 years)	Medium	Medium	350	4.2	2.1	Potential Impact	Replacement planting required	4	7	338587	6259622
20361	<i>Melaleuca linariifolia</i>	2	9	6	Fair	Fair	Medium (15-40 years)	Low	Low	300	3.6	2	Potential Impact	Replacement planting required	4	7	338649	6259540
20362	<i>Acacia sp.</i>	1	9	8	Good	Good	Medium (15-40 years)	Medium	Medium	500	6	2.5	Potential Impact	Replacement planting required	4	7	338648	6259544
20363	<i>Metrosideros excelsa</i>	1	6	5	Poor	Fair	Short (5-15 years)	Low	Low	300	3.6	2	Trees to be Retained		4	7	338651	6259546
20364	<i>Melaleuca linariifolia</i>	1	6	4	Fair	Fair	Short (5-15 years)	Low	Low	300	3.6	2	Trees to be Retained		4	7	338652	6259551
20375	<i>Casuarina cunninghamiana</i>	1	11	5	Poor	Fair	Short (5-15 years)	Low	Low	400	4.8	2.2	Potential Impact	Replacement planting required	4	7	338608	6259539
20376	<i>Casuarina cunninghamiana</i>	1	9	4	Fair	Fair	Medium (15-40 years)	Low	Low	350	4.2	2.1	Potential Impact	Replacement planting required	4	7	338602	6259542
20377	<i>Corymbia maculata</i>	1	15	10	Fair	Fair	Medium (15-40 years)	High	Medium	750	9	2.9	Potential Impact	Replacement planting required	4	7	338599	6259542
20378	<i>Corymbia maculata</i>	1	17	6	Good	Fair	Medium (15-40 years)	Medium	Medium	400	4.8	2.2	Potential Impact	Replacement planting required	4	7	338598	6259540
20379	<i>Casuarina cunninghamiana</i>	1	12	5	Fair	Fair	Medium (15-40 years)	Low	Low	350	4.2	2.1	Potential Impact	Replacement planting required	4	7	338610	6259542
20380	<i>Eucalyptus sp.</i>	1	15	16	Poor	Fair	Short (5-15 years)	Medium	Low	700	8.4	2.8	Potential Impact	Replacement planting required	4	7	338608	6259548
20381	<i>Cupressus sp.</i>	1	11	5	Poor	Fair	Short (5-15 years)	Medium	Low	500	6	2.5	Potential Impact	Replacement planting required - Exempt species (Northern Beaches Council)	4	7	338615	6259554
20382	<i>Casuarina cunninghamiana</i>	1	11	7	Fair	Good	Medium (15-40 years)	Medium	Medium	450	5.4	2.4	Potential Impact	Replacement planting required	4	7	338612	6259561

Tree	Botanical Name	Trees in Group	Height (m)	Spread (m)	Health	Structure	ULE	Landscape Significance	Retention Value	DBH (mm)	TPZ (m)	SRZ (m)	Impact	Offset/replacement	Area	Map	Easting	Northing
20383	<i>Casuarina cunninghamiana</i>	1	9	7	Good	Good	Medium (15-40 years)	Medium	Medium	400	4.8	2.2	Potential Impact	Replacement planting required	4	7	338619	6259556
20384	<i>Casuarina cunninghamiana</i>	1	12	8	Good	Fair	Medium (15-40 years)	Medium	Medium	500	6	2.5	Potential Impact	Replacement planting required	4	7	338620	6259567
20385	<i>Eucalyptus microcorys</i>	1	15	7	Fair	Fair	Medium (15-40 years)	Medium	Medium	450	5.4	2.4	Potential Impact	Replacement planting required	4	7	338624	6259577
20386	<i>Ficus rubiginosa</i>	1	12	8	Fair	Poor	Medium (15-40 years)	Low	Low	500	6	2.5	Potential Impact	Replacement planting required - Exempt species (Northern Beaches Council)	4	7	338632	6259571
20387	<i>Casuarina cunninghamiana</i>	1	13	10	Good	Fair	Medium (15-40 years)	Medium	Medium	500	6	2.5	Potential Impact	Replacement planting required	4	7	338630	6259582
20388	<i>Casuarina cunninghamiana</i>	1	16	14	Good	Good	Medium (15-40 years)	High	High	600	7.2	2.7	Potential Impact	Replacement planting required	4	7	338638	6259585
20389	<i>Casuarina cunninghamiana</i>	1	11	7	Good	Fair	Medium (15-40 years)	Medium	Medium	400	4.8	2.2	Potential Impact	Replacement planting required	4	7	338634	6259586
20390	<i>Melaleuca quinquenervia</i>	1	12	5	Good	Fair	Medium (15-40 years)	Medium	Medium	450	5.4	2.4	Potential Impact	Replacement planting required	4	7	338638	6259591
20391	<i>Melaleuca linariifolia</i>	1	10	8	Fair	Good	Medium (15-40 years)	Medium	Medium	550	6.6	2.6	Potential Impact	Replacement planting required	4	7	338642	6259605
20392	<i>Melaleuca linariifolia</i>	2	7	7	Fair	Fair	Short (5-15 years)	Low	Low	300	3.6	2	Potential Impact	Replacement planting required	4	7	338647	6259612
20393	<i>Melaleuca linariifolia</i>	1	9	6	Good	Good	Medium (15-40 years)	Medium	Medium	400	4.8	2.2	Trees to be Retained		4	7	338658	6259610
20394	<i>Eucalyptus saligna</i>	1	22	19	Fair	Good	Medium (15-40 years)	High	High	1150	13.8	3.5	Trees to be Retained		4	7	338580	6259617
20395	<i>Eucalyptus saligna</i>	1	22	17	Fair	Good	Medium (15-40 years)	High	High	1000	12	3.3	Trees to be Retained		4	7	338576	6259609
20396	<i>Eucalyptus sideroxylon</i>	1	15	9	Poor	Fair	Short (5-15 years)	Medium	Medium	1000	12	3.3	Trees to be Retained		4	7	338568	6259595
20397	<i>Saligna x botryoides</i>	1	25	15	Good	Fair	Long (>40 years)	High	High	1100	13.2	3.4	Direct Impact	Replacement planting required	4	7	338564	6259587
20399	<i>Eucalyptus saligna</i>	1	22	16	Good	Good	Long (>40 years)	High	High	1000	12	3.3	Direct Impact	Replacement planting required	4	7	338559	6259574

Tree	Botanical Name	Trees in Group	Height (m)	Spread (m)	Health	Structure	ULE	Landscape Significance	Retention Value	DBH (mm)	TPZ (m)	SRZ (m)	Impact	Offset/replacement	Area	Map	Easting	Northing
20400	<i>Eucalyptus botryoides</i>	1	20	18	Fair	Fair	Medium (15-40 years)	High	High	700	8.4	2.8	Direct Impact	Replacement planting required	4	7	338553	6259568
20401	<i>Pittosporum undulatum</i>	1	10	10	Good	Fair	Medium (15-40 years)	Medium	Medium	400	4.8	2.2	Direct Impact	Replacement planting required	4	7	338547	6259559
20402	<i>Cinnamomum camphora</i>	1	20	12	Good	Good	Medium (15-40 years)	High	High	1000	12	3.3	Direct Impact	Replacement planting required - Exempt species (Northern Beaches Council)	4	7	338544	6259554
20403	<i>Lophostemon confertus</i>	1	15	12	Good	Good	Long (>40 years)	Medium	High	600	7.2	2.7	Direct Impact	Replacement planting required	4	7	338543	6259547
20404	<i>Eucalyptus microcorys</i>	1	25	15	Good	Fair	Medium (15-40 years)	High	High	950	11.4	3.2	Direct Impact	Replacement planting required	4	7	338536	6259538
20406	<i>Ficus microcarpa</i>	1	24	20	Good	Good	Medium (15-40 years)	High	High	1150	13.8	3.5	Direct Impact	Replacement planting required - Exempt species (Northern Beaches Council)	4	7	338524	6259540
20407	<i>Callistemon viminalis</i>	1	5	6	Fair	Good	Short (5-15 years)	Medium	Low	350	4.2	2.1	Direct Impact	Replacement planting required	4	7	338525	6259546
20413	<i>Casuarina cunninghamiana</i>	1	30	10	Fair	Good	Medium (15-40 years)	High	Medium	1100	13.2	3.4	Potential Impact	Replacement planting required	4	7	338516	6259572
20414	<i>Casuarina cunninghamiana</i>	1	18	7	Fair	Good	Medium (15-40 years)	Medium	Medium	450	5.4	2.4	Direct Impact	Replacement planting required	4	7	338523	6259584
20415	<i>Casuarina cunninghamiana</i>	1	18	9	Fair	Fair	Short (5-15 years)	Medium	Medium	750	9	2.9	Direct Impact	Replacement planting required	4	7	338529	6259590
20416	<i>Allocasuarina littoralis</i>	1	17	6	Poor	Fair	Short (5-15 years)	Low	Low	400	4.8	2.2	Direct Impact	Replacement planting required	4	7	338532	6259594
20417	<i>Eucalyptus sideroxylon</i>	1	14	4	Poor	Fair	Remove (<5 years)	Low	Low	350	4.2	2.1	Direct Impact	Replacement planting required	4	7	338528	6259597
20418	<i>Eucalyptus botryoides</i>	1	19	15	Fair	Fair	Medium (15-40 years)	Medium	Medium	500	6	2.5	Direct Impact	Replacement planting required	4	7	338533	6259596
20419	<i>Eucalyptus tereticornis</i>	1	19	8	Fair	Fair	Medium (15-40 years)	Medium	Medium	550	6.6	2.6	Direct Impact	Replacement planting required	4	7	338530	6259600
20420	<i>Eucalyptus robusta</i>	1	9	10	Fair	Fair	Medium (15-40 years)	Medium	Medium	350	4.2	2.1	Direct Impact	Replacement planting required	4	7	338540	6259603
20421	<i>Allocasuarina littoralis</i>	1	11	5	Fair	Poor	Short (5-15 years)	Low	Low	450	5.4	2.4	Direct Impact	Replacement planting required	4	7	338538	6259607



Tree	Botanical Name	Trees in Group	Height (m)	Spread (m)	Health	Structure	ULE	Landscape Significance	Retention Value	DBH (mm)	TPZ (m)	SRZ (m)	Impact	Offset/replacement	Area	Map	Easting	Northing
20422	<i>Eucalyptus tereticornis</i>	1	12	4	Fair	Fair	Short (5-15 years)	Medium	Medium	300	3.6	2	Direct Impact	Replacement planting required	4	7	338536	6259612
20423	<i>Eucalyptus elata</i>	1	17	8	Fair	Fair	Medium (15-40 years)	Medium	Medium	800	9.6	3	Trees to be Retained		4	7	338540	6259619
20424	<i>Eucalyptus tereticornis</i>	1	20	9	Good	Fair	Medium (15-40 years)	High	High	850	10.2	3.1	Trees to be Retained		4	7	338545	6259623
20425	<i>Casuarina cunninghamiana</i>	1	9	5	Good	Fair	Medium (15-40 years)	Medium	Medium	400	4.8	2.2	Trees to be Retained		4	7	338541	6259628
20426	<i>Eucalyptus sp.</i>	1	15	7	Poor	Fair	Short (5-15 years)	Medium	Low	450	5.4	2.4	Trees to be Retained		4	7	338548	6259629
20427	<i>Casuarina cunninghamiana</i>	1	14	5	Fair	Good	Medium (15-40 years)	Medium	Medium	500	6	2.5	Trees to be Retained		4	7	338547	6259634
20428	<i>Allocasuarina torulosa</i>	1	11	6	Good	Fair	Medium (15-40 years)	Medium	Medium	450	5.4	2.4	Trees to be Retained		4	7	338551	6259638
20429	<i>Allocasuarina torulosa</i>	1	9	5	Fair	Good	Medium (15-40 years)	Medium	Medium	450	5.4	2.4	Trees to be Retained		4	7	338549	6259639
91340	<i>Erythrina x sykesii</i>	1	18	16	Fair	Fair	Medium	Medium	Medium	800	9.6	3	Trees to be Retained		4	7	338563	6259732
91341	<i>Gmelina Leichhardtii ?</i>	1	8	3	Fair	Fair	Medium	High Medium	Medium	100	2	1.5	Trees to be Retained		4	7	338565	6259733
1001	<i>Eucalyptus nicholii</i>	1	10	15	Fair	Poor	Medium	Medium	Medium	800	9.6	3	Trees to be Retained		4	8	338776	6259780
1002	<i>Eucalyptus nicholii</i>	1	9	11	Fair	Fair	Medium	Medium	Medium	650	7.8	2.8	Trees to be Retained		4	8	338759	6259783
1004	<i>Glochidion ferdinandi</i>	1	12	15	Good	Fair	Long	High	High	700	8.4	2.8	Trees to be Retained		4	8	338782	6259800
1005	<i>Agonis flexuosa</i>	1	7	10	Poor	Poor	Short	Low	Low	800	9.6	3	Trees to be Retained		4	8	338752	6259797
1007	<i>Erythrina x sykesii</i>	1	15	15	Fair	Poor	Medium	Low	Low	600	7.2	2.7	Trees to be Retained		4	8	338736	6259829
1008	<i>Cinnamomum camphora</i>	1	20	25	Good	Fair	Medium	Medium	Medium	1000	12	3.3	Trees to be Retained		4	8	338739	6259828
1009	<i>Erythrina x sykesii</i>	1	15	18	Fair	Fair	Medium	Medium	Medium	1000	12	3.3	Trees to be Retained		4	8	338753	6259830
1010	<i>Phoenix canariensis</i>	1	10	10	Fair	Fair	Medium	Low	Low	1000	12	3.3	Trees to be Retained		4	8	338750	6259833
1011	<i>Erythrina x sykesii</i>	1	15	15	Fair	Fair	Medium	Medium	Medium	600	7.2	2.7	Trees to be Retained		4	8	338754	6259834
1012	<i>Erythrina x sykesii</i>	9	17	24	Fair	Fair	Medium	Low	Medium	600	7.2	2.7	Trees to be Retained		4	8	338758	6259841
1013	<i>Erythrina x sykesii</i>	1	20	20	Fair	Fair	Medium	Medium	Medium	1000	12	3.3	Trees to be Retained		4	8	338767	6259832
843	<i>Corymbia ficifolia</i>	1	7	3	Poor	Poor	Short	Low	Low	350	4.2	2.1	Trees to be Retained		4	9	338632	6259846

Tree	Botanical Name	Trees in Group	Height (m)	Spread (m)	Health	Structure	ULE	Landscape Significance	Retention Value	DBH (mm)	TPZ (m)	SRZ (m)	Impact	Offset/replacement	Area	Map	Easting	Northing
860	<i>Tristaniopsis laurina</i>	2	5	2	Good	Fair	Medium	Medium	Medium	250	3	1.8	Trees to be Retained		4	9	338627	6259859
868	<i>Eucalyptus paniculata</i>	2	7	3	Good	Fair	Medium	Medium	Medium	400	4.8	2.3	Trees to be Retained		4	9	338600	6259841
869	<i>Cinnamomum camphora</i>	1	6	3	Fair	Poor	Short	Low	Low	300	3.6	2	Trees to be Retained		4	9	338616	6259831
1282	<i>Glochidion ferdinandi</i>	2	6	6	Fair	Fair	Medium	Medium Low	Medium	200	2.4	1.7	Trees to be Retained		4	9	338636	6259808
1283	<i>Melaleuca quinquenervia</i>	1	5	5	Fair	Fair	Medium	Medium Low	Medium	300	3.6	2	Trees to be Retained		4	9	338626	6259803
1303	<i>Casuarina glauca</i>	1	16	10	Fair	Fair	Medium	Medium	High	450	5.4	2.4	Trees to be Retained		4	9	338645	6259809
1304	<i>Casuarina glauca</i>	1	5	7	Fair	Fair	Medium	Medium	Medium	250	3	1.8	Trees to be Retained		4	9	338640	6259807
1305	<i>Casuarina glauca</i>	3	25	20	Fair	Fair	Medium	High	High	550	6.6	2.6	Trees to be Retained		4	9	338638	6259809
1306	<i>Casuarina glauca</i>	1	15	5	Poor	Fair	Medium Short	Medium Low	Medium	250	3	1.8	Trees to be Retained		4	9	338632	6259803
1307	<i>Casuarina glauca</i>	1	20	10	Fair	Fair	Medium	High Medium	High	500	6	2.5	Trees to be Retained		4	9	338630	6259803
1308	<i>Casuarina glauca</i>	1	10	3	Poor	Poor	Short	Low	Low	300	3.6	2	Trees to be Retained		4	9	338629	6259797
1309	<i>Casuarina glauca</i>	1	22	20	Fair	Fair	Medium	High	High	750	9	2.9	Trees to be Retained		4	9	338624	6259792
1310	<i>Casuarina glauca</i>	1	10	3	Poor	Fair	Medium Short	Medium Low	Medium	250	3	1.8	Trees to be Retained		4	9	338625	6259794
1311	<i>Casuarina glauca</i>	1	18	10	Fair	Fair	Medium	Medium	Medium	500	6	2.5	Trees to be Retained		4	9	338622	6259793
1313	<i>Eucalyptus botryoides</i>	5	8	8	Fair	Fair	Medium	Low	Medium	150	2	1.5	Trees to be Retained		4	9	338602	6259778
1314	<i>Eucalyptus botryoides</i>	3	8	7	Fair	Fair	Medium	Low	Medium	150	2	1.5	Trees to be Retained		4	9	338598	6259777
20188	<i>Pittosporum undulatum</i>	1	5	6	Fair	Fair	Medium (15-40 years)	Medium	Medium	200	2.4	1.7	Trees to be Retained		4	9	338636	6259780
91311	<i>Casuarina glauca</i>	1	18	15	Fair	Fair	Medium	Medium	Medium	550	6.6	2.6	Trees to be Retained		4	9	338618	6259789
844	<i>Cupressus sp.</i>	5	7	2	Poor	Poor	Short	Low	Low	250	3	1.8	Trees to be Retained		4	10	338657	6259866
845	<i>Cupressus sp.</i>	5	7	1	Poor	Poor	Short	Low	Low	250	3	1.8	Trees to be Retained		4	10	338660	6259868
846	<i>Cupressus sp.</i>	1	7	1	Poor	Poor	Short	Low	Low	200	2.4	1.7	Trees to be Retained		4	10	338662	6259870
847	<i>Cupressus sp.</i>	10	8	1	Poor	Poor	Short	Low	Low	150	2	1.5	Trees to be Retained		4	10	338675	6259879
848	<i>Platanus × acerifolia</i>	1	8	3	Fair	Poor	Short	Low	Low	300	3.6	2	Trees to be Retained		4	10	338680	6259882
849	<i>Pyrus sp.</i>	1	9	5	Poor	Poor	Medium	Low	Low	400	4.8	2.3	Trees to be Retained		4	10	338692	6259890
850	<i>Hakea sp.</i>	1	4	1	Poor	Poor	Short	Low	Low	200	2.4	1.7	Trees to be Retained		4	10	338719	6259901
851	<i>Angophora costata</i>	1	12	6	Fair	Poor	Medium	Medium	Medium	500	6	2.5	Trees to be Retained		4	10	338725	6259907

Tree	Botanical Name	Trees in Group	Height (m)	Spread (m)	Health	Structure	ULE	Landscape Significance	Retention Value	DBH (mm)	TPZ (m)	SRZ (m)	Impact	Offset/replacement	Area	Map	Easting	Northing
852	<i>Banksia integrifolia</i>	1	6	2	Good	Fair	Medium	Medium	Medium	250	3	1.8	Trees to be Retained		4	10	338749	6259913
1006	<i>Eucalyptus racemosa</i>	1	9	9	Fair	Fair	Medium	Low	Medium	350	4.2	2.1	Trees to be Retained		4	10	338737	6259813
1194	<i>Casuarina sp.</i>	2	8	7	Poor	Poor	Short	Low	Low	400	4.8	2.3	Trees to be Retained		4	10	338721	6259810
1224	<i>Pittosporum undulatum</i>	1	5	5	Fair	Fair	Short	Low	Low	150	2	1.5	Trees to be Retained		4	10	338710	6259806
1225	<i>Pittosporum undulatum</i>	1	6	7	Fair	Fair	Short	Low	Low	300	3.6	2	Trees to be Retained		4	10	338705	6259806
1226	<i>Pittosporum undulatum</i>	1	5	4	Fair	Fair	Short	Low	Low	150	2	1.5	Trees to be Retained		4	10	338704	6259808
1227	<i>Pittosporum undulatum</i>	2	6	5	Fair	Fair	Short	Low	Low	100	2	1.5	Trees to be Retained		4	10	338701	6259811
1228	<i>Grevillea robusta</i>	1	6	2	Fair	Fair	Medium	Low	Low	100	2	1.5	Trees to be Retained		4	10	338703	6259809
1229	<i>Pittosporum undulatum</i>	1	6	5	Poor	Fair	Short	Low	Low	250	3	1.8	Trees to be Retained		4	10	338696	6259811
1230	<i>Melaleuca armillaris</i>	1	7	5	Poor	Fair	Short	Low	Low	300	3.6	2	Trees to be Retained		4	10	338692	6259813
1231	<i>Acacia sp.</i>	1	6	4	Poor	Fair	Short	Low	Low	200	2.4	1.7	Trees to be Retained		4	10	338685	6259816
1232	<i>Acacia sp.</i>	1	4	3	Poor	Poor	Short	Low	Low	200	2.4	1.7	Trees to be Retained		4	10	338682	6259817
1233	<i>Acacia sp.</i>	1	7	3	Fair	Fair	Short	Low	Low	150	2	1.5	Trees to be Retained		4	10	338679	6259822
1234	<i>Casuarina glauca</i>	1	10	6	Poor	Poor	Short	Low	Low	450	5.4	2.4	Trees to be Retained		4	10	338675	6259820
1235	<i>Casuarina glauca</i>	1	8	5	Poor	Fair	Medium	Medium	Medium	250	3	1.8	Trees to be Retained		4	10	338671	6259825
1236	<i>Casuarina glauca</i>	1	17	13	Fair	Fair	Medium	High	High	550	6.6	2.6	Trees to be Retained		4	10	338665	6259824
1237	<i>Casuarina glauca</i>	1	12	6	Fair	Fair	Medium	Medium	Medium	350	4.2	2.1	Trees to be Retained		4	10	338664	6259824
1238	<i>Pittosporum undulatum</i>	1	7	4	Fair	Fair	Short	Low	Low	200	2.4	1.7	Trees to be Retained		4	10	338718	6259811
1239	<i>Acacia sp.</i>	2	9	5	Poor	Poor	Short	Low	Low	250	3	1.8	Trees to be Retained		4	10	338717	6259813
1240	<i>Eucalyptus botryoides</i>	1	10	4	Fair	Fair	Medium	Medium	Medium	250	3	1.8	Trees to be Retained		4	10	338717	6259814
1241	<i>Pittosporum undulatum</i>	1	6	5	Fair	Fair	Short	Low	Low	200	2.4	1.7	Trees to be Retained		4	10	338716	6259817
1242	<i>Eucalyptus botryoides</i>	1	12	5	Fair	Fair	Medium	Medium	Medium	250	3	1.8	Trees to be Retained		4	10	338717	6259808
1243	<i>Eucalyptus botryoides</i>	1	7	2	Fair	Fair	Medium	Low	Medium	100	2	1.5	Trees to be Retained		4	10	338714	6259813
1244	<i>Eucalyptus botryoides</i>	1	7	2	Fair	Fair	Medium	Low	Medium	100	2	1.5	Trees to be Retained		4	10	338714	6259805
1245	<i>Casuarina glauca</i>	1	10	2	Fair	Fair	Medium	Low	Medium	150	2	1.5	Trees to be Retained		4	10	338713	6259809
1246	<i>Eucalyptus botryoides</i>	1	10	3	Fair	Fair	Medium	Medium	High	250	3	1.8	Trees to be Retained		4	10	338709	6259810

Tree	Botanical Name	Trees in Group	Height (m)	Spread (m)	Health	Structure	ULE	Landscape Significance	Retention Value	DBH (mm)	TPZ (m)	SRZ (m)	Impact	Offset/replacement	Area	Map	Easting	Northing
1247	<i>Casuarina glauca</i>	1	9	5	Fair	Fair	Medium	Low	Medium	150	2	1.5	Trees to be Retained		4	10	338713	6259813
1248	<i>Eucalyptus botryoides</i>	1	10	4	Fair	Fair	Medium	Medium	Medium	200	2.4	1.7	Trees to be Retained		4	10	338712	6259814
1249	<i>Homalanthus populifolius</i>	1	6	5	Poor	Fair	Short	Low	Low	200	2.4	1.7	Trees to be Retained		4	10	338711	6259816
1250	<i>Casuarina glauca</i>	1	6	2	Fair	Fair	Medium	Low	Medium	100	2	1.5	Trees to be Retained		4	10	338710	6259818
1251	<i>Casuarina glauca</i>	1	8	2	Fair	Fair	Medium	Low	Medium	100	2	1.5	Trees to be Retained		4	10	338710	6259818
1252	<i>Casuarina glauca</i>	1	7	1	Fair	Fair	Medium	Low	Medium	100	2	1.5	Trees to be Retained		4	10	338707	6259816
1253	<i>Eucalyptus botryoides</i>	2	8	5	Fair	Fair	Medium	Medium	Medium	200	2.4	1.7	Trees to be Retained		4	10	338707	6259814
1254	<i>Casuarina glauca</i>	1	12	12	Fair	Fair	Medium	Medium	High	550	6.6	2.6	Trees to be Retained		4	10	338720	6259833
1255	<i>Callistemon sp.</i>	1	5	4	Poor	Fair	Short	Low	Low	250	3	1.8	Trees to be Retained		4	10	338721	6259830
1256	<i>Casuarina glauca</i>	1	10	5	Poor	Fair	Short	Low	Low	300	3.6	2	Trees to be Retained		4	10	338718	6259832
1257	<i>Casuarina glauca</i>	1	11	5	Fair	Fair	Medium	Medium	Medium	250	3	1.8	Trees to be Retained		4	10	338714	6259832
1258	<i>Melaleuca linariifolia</i>	3	6	5	Fair	Fair	Medium	Low	Medium	100	2	1.5	Trees to be Retained		4	10	338713	6259832
1259	<i>Melaleuca linariifolia</i>	1	6	2	Poor	Fair	Short	Low	Medium	100	2	1.5	Trees to be Retained		4	10	338710	6259833
1260	<i>Acacia sp.</i>	1	8	1	Poor	Poor	Short	Low	Medium	200	2.4	1.7	Trees to be Retained		4	10	338714	6259835
1261	<i>Casuarina glauca</i>	1	12	6	Fair	Fair	Medium	Medium	Medium	350	4.2	2.1	Trees to be Retained		4	10	338714	6259837
1262	<i>Casuarina glauca</i>	1	10	6	Fair	Fair	Medium	Medium	Medium	300	3.6	2	Trees to be Retained		4	10	338713	6259840
1263	<i>Casuarina glauca</i>	1	11	3	Fair	Fair	Medium	Medium Low	Medium	200	2.4	1.7	Trees to be Retained		4	10	338710	6259837
1264	<i>Melaleuca linariifolia</i>	1	7	4	Fair	Fair	Medium	Medium Low	Medium	250	3	1.8	Trees to be Retained		4	10	338707	6259838
1265	<i>Casuarina glauca</i>	1	10	5	Fair	Fair	Medium	Medium	Medium	250	3	1.8	Trees to be Retained		4	10	338703	6259841
1266	<i>Casuarina glauca</i>	1	8	3	Fair	Fair	Medium	Low	Medium	200	2.4	1.7	Trees to be Retained		4	10	338700	6259841
1267	<i>Melaleuca armillaris</i>	1	5	4	Fair	Fair	Medium Short	Low	Medium	150	2	1.5	Trees to be Retained		4	10	338699	6259842
1268	<i>Pittosporum undulatum</i>	1	5	5	Fair	Fair	Short	Low	Low	100	2	1.5	Trees to be Retained		4	10	338697	6259834
1269	<i>Casuarina glauca</i>	1	10	4	Fair	Fair	Medium	Low	Medium	200	2.4	1.7	Trees to be Retained		4	10	338698	6259831
1270	<i>Acacia sp.</i>	1	5	3	Fair	Fair	Short	Low	Medium	100	2	1.5	Trees to be Retained		4	10	338701	6259833
1271	<i>Casuarina glauca</i>	1	12	12	Fair	Fair	Medium	Medium	High	550	6.6	2.6	Trees to be Retained		4	10	338694	6259835
1272	<i>Casuarina glauca</i>	1	15	12	Fair	Fair	Medium	Medium	High	650	7.8	2.8	Trees to be Retained		4	10	338681	6259837

Tree	Botanical Name	Trees in Group	Height (m)	Spread (m)	Health	Structure	ULE	Landscape Significance	Retention Value	DBH (mm)	TPZ (m)	SRZ (m)	Impact	Offset/replacement	Area	Map	Easting	Northing
1273	<i>Callistemon sp.</i>	1	5	4	Fair	Fair	Short	Medium Low	Medium	350	4.2	2.1	Trees to be Retained		4	10	338674	6259835
1274	<i>Casuarina glauca</i>	2	12	6	Poor	Poor	Short	Low	Medium	300	3.6	2	Trees to be Retained		4	10	338674	6259833
1275	<i>Allocasuarina torulosa</i>	1	10	8	Fair	Poor	Medium	Low	Medium	250	3	1.8	Trees to be Retained		4	10	338670	6259830
1276	<i>Casuarina glauca</i>	3	15	15	Fair	Fair	Medium	Medium	High	500	6	2.5	Trees to be Retained		4	10	338680	6259830
1277	<i>Casuarina glauca</i>	1	10	5	Fair	Fair	Medium	Medium	Medium	250	3	1.8	Trees to be Retained		4	10	338682	6259834
1278	<i>Casuarina glauca</i>	1	18	11	Fair	Fair	Medium	Medium	High	600	7.2	2.7	Trees to be Retained		4	10	338675	6259802
1279	<i>Pittosporum undulatum</i>	1	6	5	Fair	Fair	Short	Low	Low	150	2	1.5	Trees to be Retained		4	10	338665	6259804
1280	<i>Melaleuca sp.</i>	1	5	5	Fair	Poor	Short	Low	Low	250	3	1.8	Trees to be Retained		4	10	338659	6259811
1281	<i>Callistemon sp.</i>	1	7	5	Fair	Fair	Short	Low	Medium	150	2	1.5	Trees to be Retained		4	10	338653	6259812
1295	<i>Citharexylum spinosum</i>	4	8	9	Poor	Fair	Medium	Low	Medium	550	6.6	2.6	Trees to be Retained		4	10	338698	6259790
1296	<i>Citharexylum spinosum</i>	4	10	8	Poor	Fair	Medium Short	Medium Low	Medium	500	6	2.5	Trees to be Retained		4	10	338680	6259797
1299	<i>Erythrina crista - galli</i>	1	7	7	Poor	Fair	Short	Low	Low	450	5.4	2.4	Trees to be Retained		4	10	338655	6259803
1300	<i>Cotoneaster sp.</i>	1	5	5	Fair	Fair	Short	Low	Low	150	2	1.5	Trees to be Retained		4	10	338657	6259806
1301	<i>Casuarina glauca</i>	1	10	5	Poor	Poor	Short	Low	Low	250	3	1.8	Trees to be Retained		4	10	338656	6259806
1302	<i>Casuarina glauca</i>	1	25	10	Fair	Fair	Medium	High Medium	High	550	6.6	2.6	Trees to be Retained		4	10	338648	6259809
20194	<i>Cyathea cooperi</i>	1	7	4	Fair	Good	Medium (15-40 years)	Medium	Medium	300	3.6	2	Trees to be Retained		4	10	338649	6259791
20195	<i>Syncarpia glomulifera</i>	1	5	4	Fair	Fair	Medium (15-40 years)	Low	Low	230	2.8	1.8	Trees to be Retained		4	10	338649	6259792
20196	<i>Angophora costata</i>	1	15	5	Fair	Fair	Medium (15-40 years)	Medium	Medium	400	4.8	2.2	Trees to be Retained		4	10	338653	6259792
20197	<i>Acacia sp.</i>	1	7	5	Poor	Fair	Short (5-15 years)	Low	Low	250	3	1.8	Trees to be Retained		4	10	338654	6259793
20198	<i>Ligustrum lucidum</i>	1	4	4	Good	Fair	Medium (15-40 years)	Low	Low	120	2	1.4	Trees to be Retained		4	10	338655	6259794
20199	<i>Harpullia pendula</i>	1	10	9	Fair	Good	Medium (15-40 years)	Medium	Medium	550	6.6	2.6	Trees to be Retained		4	10	338670	6259786
20205	<i>Casuarina cunninghamiana</i>	1	14	5	Poor	Fair	Remove (<5 years)	Low	Low	500	6	2.5	Trees to be Retained		4	10	338675	6259788

Tree	Botanical Name	Trees in Group	Height (m)	Spread (m)	Health	Structure	ULE	Landscape Significance	Retention Value	DBH (mm)	TPZ (m)	SRZ (m)	Impact	Offset/replacement	Area	Map	Easting	Northing
853	<i>Syzygium sp.</i>	1	4	2	Good	Fair	Medium	Low	Low	250	3	1.8	Trees to be Retained		4	11	338755	6259915
854	<i>Eucalyptus pilularis</i>	1	8	4	Fair	Good	Medium	Medium	Medium	500	6	2.5	Trees to be Retained		4	11	338771	6259921
855	<i>Syzygium sp.</i>	1	5	2	Fair	Fair	Short	Low	Low	300	3.6	2	Trees to be Retained		4	11	338784	6259927
856	<i>Liquidambar styraciflua</i>	1	8	4	Fair	Poor	Medium	Medium	Medium	400	4.8	2.3	Trees to be Retained		4	11	338798	6259930
858	<i>Casuarina glauca</i>	2	15	3	Fair	Fair	Medium	Medium	Medium	400	4.8	2.3	Trees to be Retained		4	11	338830	6259935
859	<i>Eucalyptus saligna</i>	2	12	3	Fair	Good	Medium	Medium	Medium	400	4.8	2.3	Trees to be Retained		4	11	338857	6259938
1014	<i>Eucalyptus punctata</i>	1	20	14	Fair	Fair	Long	Medium	High	500	6	2.5	Trees to be Retained		4	11	338782	6259843
1016	<i>Erythrina x sykesii</i>	1	20	20	Poor	Fair	Short	Medium	Low	700	8.4	2.8	Trees to be Retained		4	11	338775	6259847
1017	<i>Erythrina x sykesii</i>	1	10	10	Fair	Fair	Medium	Low	Medium	350	4.2	2.1	Trees to be Retained		4	11	338774	6259848
1018	<i>Erythrina x sykesii</i>	4	18	15	Fair	Fair	Medium	Low	Medium	300	3.6	2	Trees to be Retained		4	11	338772	6259853
1019	<i>Erythrina x sykesii</i>	1	18	18	Fair	Poor	Medium	Low	Medium	700	8.4	2.8	Trees to be Retained		4	11	338789	6259848
1020	<i>Erythrina x sykesii</i>	1	10	10	Fair	Fair	Medium	Low	Low	350	4.2	2.1	Trees to be Retained		4	11	338784	6259854
1021	<i>Erythrina x sykesii</i>	3	10	10	Fair	Fair	Medium	Low	Low	400	4.8	2.3	Trees to be Retained		4	11	338782	6259855
1022	<i>Ligustrum lucidum</i>	1	7	5	Fair	Fair	Short	Low	Low	300	3.6	2	Trees to be Retained		4	11	338781	6259858
1023	<i>Ligustrum lucidum</i>	2	8	5	Fair	Fair	Short	Low	Low	300	3.6	2	Trees to be Retained		4	11	338781	6259865
1024	<i>Ligustrum lucidum</i>	1	8	4	Fair	Fair	Short	Low	Low	300	3.6	2	Trees to be Retained		4	11	338786	6259867
1025	<i>Olea africana</i>	1	8	7	Fair	Fair	Short	Low	Low	350	4.2	2.1	Trees to be Retained		4	11	338786	6259871
1026	<i>Eucalyptus botryoides</i>	7	15	20	Fair	Fair	Long	Medium	High	500	6	2.5	Trees to be Retained		4	11	338780	6259876
1027	<i>Eucalyptus botryoides</i>	1	20	8	Fair	Fair	Medium	Medium	High	400	4.8	2.3	Trees to be Retained		4	11	338802	6259871
1028	<i>Casuarina glauca</i>	2	12	10	Fair	Fair	Medium	Medium	Medium	350	4.2	2.1	Trees to be Retained		4	11	338786	6259875
1029	<i>Eucalyptus botryoides</i>	1	10	4	Fair	Fair	Long	Low	Medium	250	3	1.8	Trees to be Retained		4	11	338793	6259872
1030	<i>Casuarina glauca</i>	1	18	12	Fair	Fair	Medium	Medium	Medium	550	6.6	2.6	Trees to be Retained		4	11	338790	6259879
1031	<i>Casuarina glauca</i>	1	14	5	Fair	Fair	Medium	Medium	Medium	450	5.4	2.4	Trees to be Retained		4	11	338792	6259883
1032	<i>Casuarina glauca</i>	1	16	15	Fair	Fair	Medium	Medium	Medium	550	6.6	2.6	Trees to be Retained		4	11	338796	6259881
1033	<i>Eucalyptus botryoides</i>	1	10	6	Fair	Fair	Medium	Low	Medium	250	3	1.8	Trees to be Retained		4	11	338797	6259890
1034	<i>Casuarina glauca</i>	1	18	15	Fair	Fair	Medium	Medium	Medium	600	7.2	2.7	Trees to be Retained		4	11	338802	6259893

Tree	Botanical Name	Trees in Group	Height (m)	Spread (m)	Health	Structure	ULE	Landscape Significance	Retention Value	DBH (mm)	TPZ (m)	SRZ (m)	Impact	Offset/replacement	Area	Map	Easting	Northing
1035	<i>Casuarina glauca</i>	50	10	18	Fair	Fair	Medium	Low	Medium	100	2	1.5	Trees to be Retained		4	11	338786	6259881
1037	<i>Eucalyptus botryoides</i>	1	15	5	Fair	Fair	Long	Low	Medium	250	3	1.8	Trees to be Retained		4	11	338825	6259880
1038	<i>Pittosporum undulatum</i>	1	8	4	Fair	Fair	Medium	Low	Low	100	2	1.5	Trees to be Retained		4	11	338801	6259875
1039	<i>Syncarpia glomulifera</i>	1	15	8	Good	Fair	Long	Medium	High	450	5.4	2.4	Trees to be Retained		4	11	338812	6259880
1041	<i>Erythrina x sykesii</i>	3	8	10	Fair	Fair	Short	Low	Low	1000	12	3.3	Trees to be Retained		4	11	338802	6259865
1043	<i>Livistona australis</i>	1	5	8	Good	Good	Long	Medium	Medium	600	7.2	2.7	Trees to be Retained		4	11	338819	6259875
1044	<i>Syncarpia glomulifera</i>	1	10	4	Fair	Poor	Short	Low	Medium	250	3	1.8	Trees to be Retained		4	11	338808	6259870
1047	<i>Eucalyptus botryoides</i>	1	15	6	Fair	Fair	Medium	Medium	Medium	300	3.6	2	Trees to be Retained		4	11	338809	6259877
1048	<i>Syncarpia glomulifera</i>	1	10	5	Fair	Poor	Medium	Medium	Medium	250	3	1.8	Trees to be Retained		4	11	338809	6259880
1049	<i>Eucalyptus botryoides</i>	1	8	4	Poor	Poor	Short	Low	Low	100	2	1.5	Trees to be Retained		4	11	338802	6259881
1050	<i>Eucalyptus botryoides</i>	1	12	5	Fair	Fair	Medium	Medium	Medium	250	3	1.8	Trees to be Retained		4	11	338818	6259883
1051	<i>Eucalyptus botryoides</i>	1	7	4	Poor	Fair	Short	Low	Low	100	2	1.5	Trees to be Retained		4	11	338823	6259882
1052	<i>Ficus coronata</i>	1	6	5	Fair	Fair	Medium	Low	Medium	250	3	1.8	Trees to be Retained		4	11	338828	6259885
1054	<i>Eucalyptus botryoides</i>	1	18	10	Fair	Fair	Medium	Medium	High	350	4.2	2.1	Trees to be Retained		4	11	338816	6259874
1055	<i>Eucalyptus botryoides</i>	1	15	8	Fair	Fair	Medium	Medium	High	300	3.6	2	Trees to be Retained		4	11	338819	6259873
1056	<i>Erythrina x sykesii</i>	3	15	12	Fair	Poor	Medium	Low	Medium	500	6	2.5	Trees to be Retained		4	11	338822	6259875
1057	<i>Angophora costata</i>	1	12	4	Poor	Fair	Short	Low	Low	200	2.4	1.7	Trees to be Retained		4	11	338812	6259882
1058	<i>Glochidion ferdinandi</i>	1	8	5	Fair	Fair	Medium	Medium	Medium	150	2	1.5	Trees to be Retained		4	11	338817	6259880
1059	<i>Casuarina glauca</i>	3	12	15	Fair	Fair	Medium	Medium	Medium	300	3.6	2	Trees to be Retained		4	11	338815	6259885
1060	<i>Casuarina glauca</i>	1	10	5	Fair	Fair	Medium	Low	Medium	100	2	1.5	Trees to be Retained		4	11	338819	6259886
1062	<i>Eucalyptus botryoides</i>	3	18	18	Fair	Fair	Long	Medium	High	400	4.8	2.3	Trees to be Retained		4	11	338824	6259886
1063	<i>Casuarina glauca</i>	1	12	4	Fair	Fair	Medium	Medium	Medium	150	2	1.5	Trees to be Retained		4	11	338798	6259891
1064	<i>Casuarina glauca</i>	5	10	10	Fair	Fair	Medium	Medium	Medium	150	2	1.5	Trees to be Retained		4	11	338801	6259890
1065	<i>Eucalyptus botryoides</i>	1	10	4	Fair	Fair	Medium	Low	Medium	100	2	1.5	Trees to be Retained		4	11	338801	6259888
1066	<i>Eucalyptus botryoides</i>	1	10	4	Fair	Fair	Medium	Low	Medium	150	2	1.5	Trees to be Retained		4	11	338798	6259886
1067	<i>Eucalyptus botryoides</i>	1	20	12	Fair	Fair	Medium	Medium	High	400	4.8	2.3	Trees to be Retained		4	11	338801	6259886

Tree	Botanical Name	Trees in Group	Height (m)	Spread (m)	Health	Structure	ULE	Landscape Significance	Retention Value	DBH (mm)	TPZ (m)	SRZ (m)	Impact	Offset/replacement	Area	Map	Easting	Northing
1068	<i>Casuarina glauca</i>	1	18	12	Fair	Fair	Medium	Medium	High	500	6	2.5	Trees to be Retained		4	11	338803	6259891
1069	<i>Eucalyptus botryoides</i>	1	8	4	Fair	Fair	Medium	Low	Medium	100	2	1.5	Trees to be Retained		4	11	338803	6259887
1070	<i>Lophostemon confertus</i>	1	15	7	Fair	Fair	Medium	Medium	High	450	5.4	2.4	Trees to be Retained		4	11	338808	6259889
1071	<i>Eucalyptus botryoides</i>	1	12	8	Poor	Fair	Short	Medium	Low	300	3.6	2	Trees to be Retained		4	11	338812	6259892
1072	<i>Casuarina glauca</i>	2	8	6	Fair	Fair	Medium	Low	Medium	150	2	1.5	Trees to be Retained		4	11	338815	6259894
1073	<i>Eucalyptus botryoides</i>	1	18	8	Fair	Fair	Medium	Medium	High	550	6.6	2.6	Trees to be Retained		4	11	338819	6259895
1074	<i>Casuarina glauca</i>	3	10	10	Fair	Fair	Medium	Low	Medium	150	2	1.5	Trees to be Retained		4	11	338825	6259891
1075	<i>Casuarina glauca</i>	3	10	6	Poor	Fair	Short	Low	Low	150	2	1.5	Trees to be Retained		4	11	338820	6259896
1076	<i>Angophora costata</i>	1	7	2	Poor	Poor	Short	Low	Low	100	2	1.5	Trees to be Retained		4	11	338826	6259896
1077	<i>Casuarina glauca</i>	2	10	5	Fair	Fair	Medium	Low	Low	100	2	1.5	Trees to be Retained		4	11	338824	6259895
1078	<i>Eucalyptus botryoides</i>	1	9	4	Fair	Fair	Medium	Low	Medium	200	2.4	1.7	Trees to be Retained		4	11	338827	6259898
1079	<i>Eucalyptus botryoides</i>	2	10	10	Fair	Fair	Medium	Low	Medium	250	3	1.8	Trees to be Retained		4	11	338828	6259895
1080	<i>Eucalyptus botryoides</i>	1	10	3	Poor	Poor	Short	Low	High	350	4.2	2.1	Trees to be Retained		4	11	338837	6259897
1081	<i>Glochidion ferdinandi</i>	1	5	4	Fair	Fair	Medium	Low	Medium	100	2	1.5	Trees to be Retained		4	11	338834	6259892
1082	<i>Pittosporum undulatum</i>	1	6	3	Fair	Fair	Medium	Low	Low	100	2	1.5	Trees to be Retained		4	11	338833	6259886
1083	<i>Eucalyptus botryoides</i>	3	18	20	Fair	Fair	Medium	Medium	High	450	5.4	2.4	Trees to be Retained		4	11	338830	6259889
1084	<i>Angophora costata</i>	1	7	3	Fair	Fair	Medium	Low	Medium	100	2	1.5	Trees to be Retained		4	11	338834	6259901
1195	<i>Eucalyptus botryoides</i>	3	12	8	Fair	Fair	Medium	Medium	High	350	4.2	2.1	Trees to be Retained		4	11	338834	6259898
1196	<i>Eucalyptus botryoides</i>	3	15	15	Fair	Fair	Medium	Medium	High	400	4.8	2.3	Trees to be Retained		4	11	338842	6259900
1197	<i>Pittosporum undulatum</i>	1	4	3	Fair	Fair	Short	Low	Low	100	2	1.5	Trees to be Retained		4	11	338846	6259902
1198	<i>Homalanthus populifolius</i>	1	5	3	Fair	Fair	Short	Low	Low	100	2	1.5	Trees to be Retained		4	11	338850	6259902
1199	<i>Eucalyptus botryoides</i>	1	7	3	Fair	Fair	Medium	Low	Medium	100	2	1.5	Trees to be Retained		4	11	338851	6259900
1200	<i>Eucalyptus botryoides</i>	1	10	5	Poor	Poor	Short	Low	Medium	450	5.4	2.4	Trees to be Retained		4	11	338852	6259899
1201	<i>Erythrina crista - galli</i>	1	5	5	Fair	Fair	Short	Low	Low	250	3	1.8	Trees to be Retained		4	11	338854	6259897
1202	<i>Eucalyptus botryoides</i>	1	5	3	Fair	Fair	Medium	Low	Medium	100	2	1.5	Trees to be Retained		4	11	338852	6259902
1203	<i>Casuarina glauca</i>	3	7	7	Fair	Fair	Medium	Medium	Medium	200	2.4	1.7	Trees to be Retained		4	11	338854	6259903



Tree	Botanical Name	Trees in Group	Height (m)	Spread (m)	Health	Structure	ULE	Landscape Significance	Retention Value	DBH (mm)	TPZ (m)	SRZ (m)	Impact	Offset/replacement	Area	Map	Easting	Northing
1204	<i>Casuarina sp.</i>	1	7	5	Fair	Fair	Medium	Low	Medium	150	2	1.5	Trees to be Retained		4	11	338859	6259898
1205	<i>Acacia sp.</i>	1	10	4	Poor	Poor	Short	Low	Low	300	3.6	2	Trees to be Retained		4	11	338863	6259904
1206	<i>Pittosporum undulatum</i>	2	10	7	Fair	Fair	Short	Low	Low	300	3.6	2	Trees to be Retained		4	11	338867	6259901
1207	<i>Cinnamomum camphora</i>	1	10	8	Poor	Fair	Short	Low	Low	300	3.6	2	Trees to be Retained		4	11	338871	6259901
1208	<i>Eucalyptus botryoides</i>	1	12	10	Fair	Fair	Medium	Medium	High	350	4.2	2.1	Trees to be Retained		4	11	338873	6259905
1209	<i>Eucalyptus botryoides</i>	2	12	10	Fair	Fair	Medium	Medium	High	250	3	1.8	Trees to be Retained		4	11	338875	6259906
1210	<i>Eucalyptus botryoides</i>	2	10	5	Fair	Fair	Medium	Low	Medium	150	2	1.5	Trees to be Retained		4	11	338877	6259907
1211	<i>Eucalyptus botryoides</i>	1	8	3	Poor	Poor	Short	Low	Low	100	2	1.5	Trees to be Retained		4	11	338879	6259906
1212	<i>Eucalyptus botryoides</i>	1	14	5	Fair	Fair	Medium	Medium	High	350	4.2	2.1	Trees to be Retained		4	11	338879	6259907
1213	<i>Eucalyptus botryoides</i>	1	8	5	Fair	Fair	Medium	Medium	Medium	250	3	1.8	Trees to be Retained		4	11	338881	6259908
1214	<i>Eucalyptus botryoides</i>	3	14	10	Fair	Fair	Medium	Medium	High	350	4.2	2.1	Trees to be Retained		4	11	338883	6259908
2476	<i>Jacaranda mimosifolia</i>	1	5	2	Poor	Poor	Short	Low	Low	250	3	1.8	Trees to be Retained		4	11	338772	6259926
2477	<i>Liquidambar styraciflua</i>	1	5	2	Fair	Poor	Shot	Low	Low	450	5.4	2.4	Trees to be Retained		4	11	338788	6259942
2478	<i>Jacaranda mimosifolia</i>	1	5	2	Poor	Poor	Short	Low	Low	250	3	1.8	Trees to be Retained		4	11	338778	6259931
2479	<i>Lophostemon confertus</i>	1	4	2	Fair	Fair	Short	Low	Low	300	3.6	2	Trees to be Retained		4	11	338785	6259939
2480	<i>Ligustrum lucidum</i>	1	5	2	Fair	Fair	Short	Low	Low	350	4.2	2.1	Trees to be Retained		4	11	338782	6259935

## Annexure J Maps of arboricultural assessment – Assessment Area 5

**Table A-7: Index to Assessment Area 5 maps**

Map Index	Map Extent
Map 1	Wakehurst Parkway (Kirkwood Street)
Map 2	Wakehurst Parkway (North of Kirkwood Street)
Map 3	Wakehurst Parkway (South of Utanya Street)
Map 4	Wakehurst Parkway (South of Utanya Street)
Map 5	Wakehurst Parkway (Utanya Street)
Map 6	Wakehurst Parkway (Moira Place)
Map 7	Wakehurst Parkway (Yarraman Avenue)
Map 8	Wakehurst Parkway (near Garner Avenue)
Map 9	Wakehurst Parkway (Aquatic Drive)
Map 10	Wakehurst Parkway (Warringah Road East)
Map 11	Wakehurst Parkway (Warringah Road West)
Map 12	Wakehurst Parkway (Frenchs Forest Road)

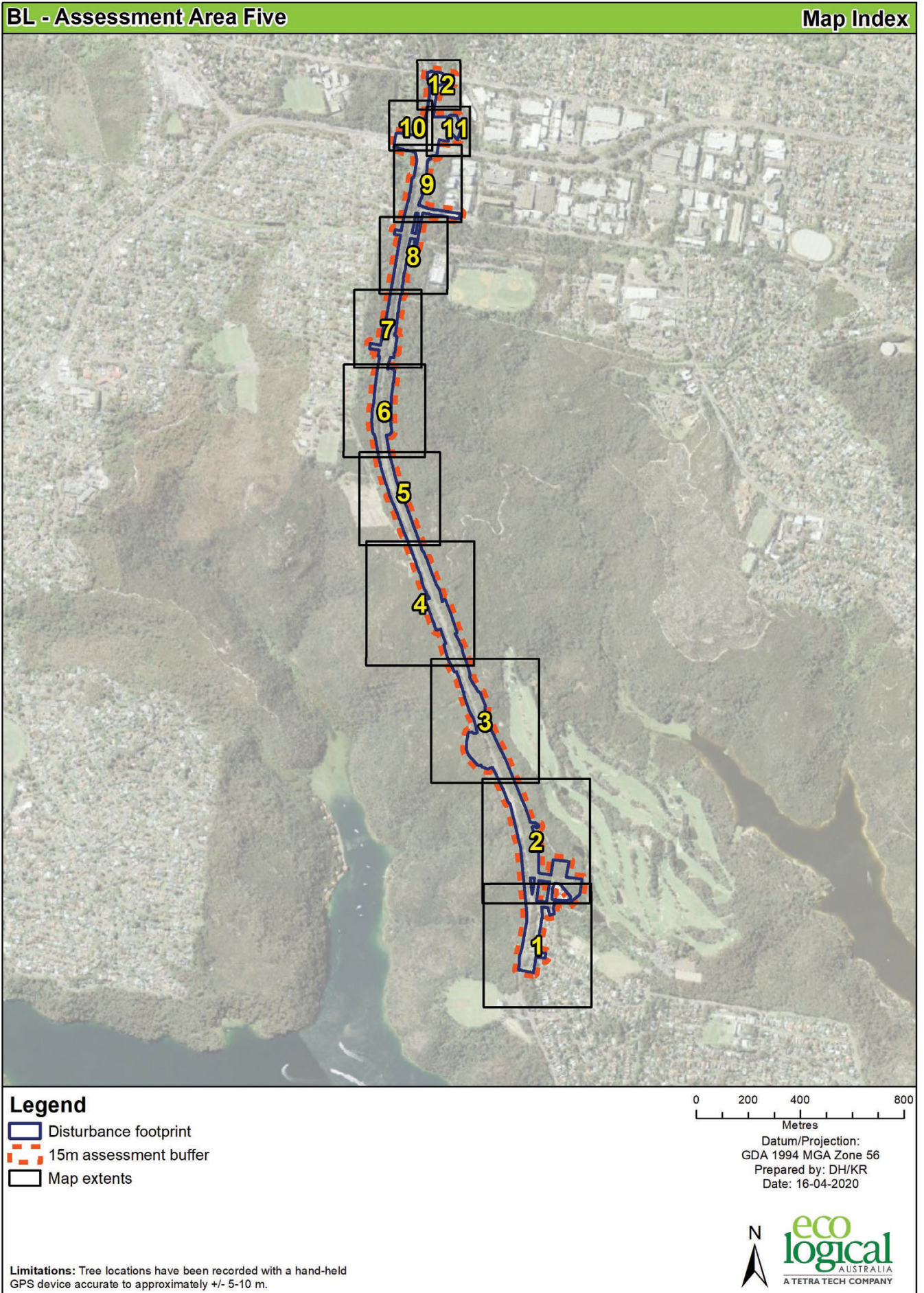

Figure A-24: Assessment Area 5 – Map Index

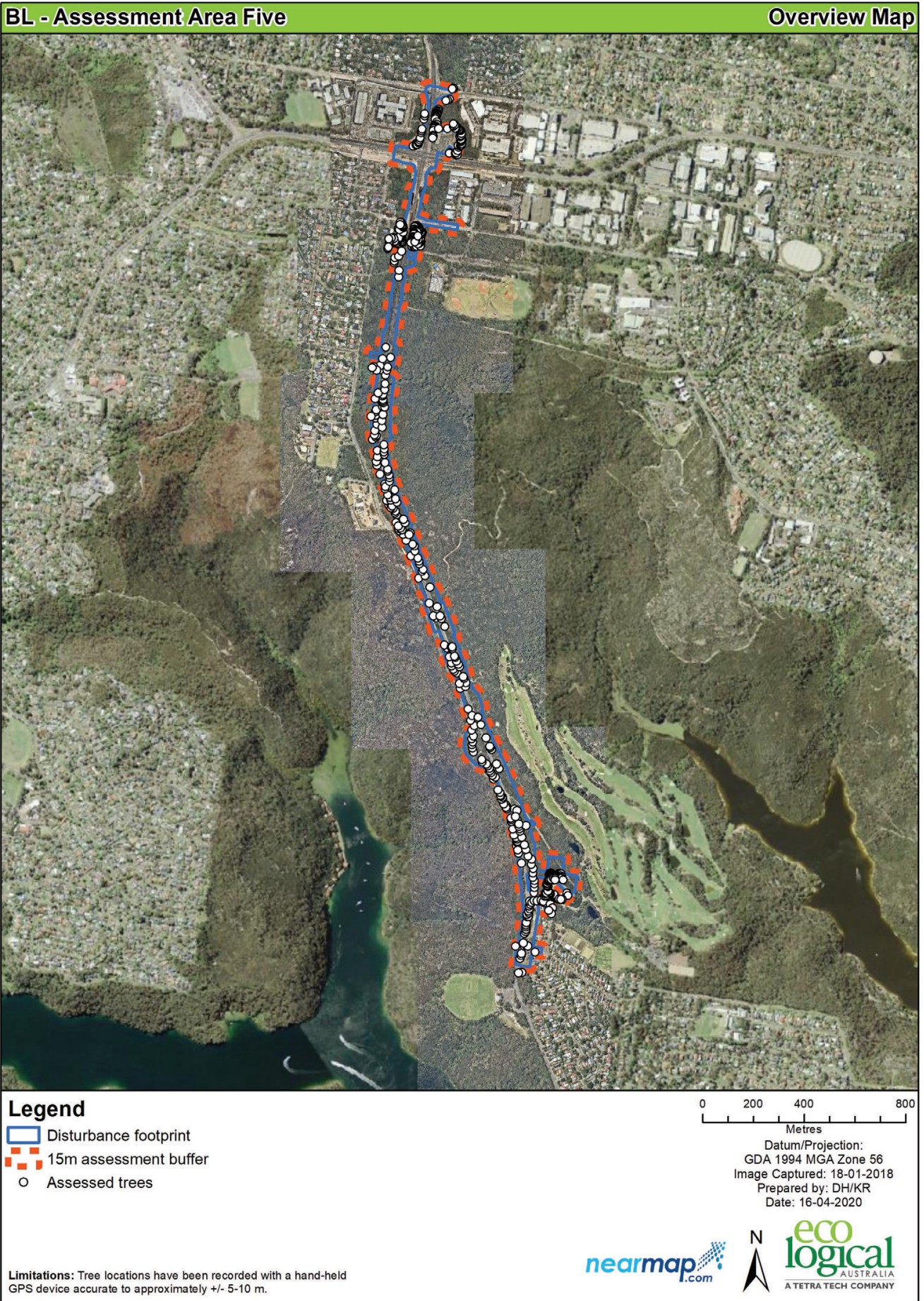

Figure A-25: Results for Assessment Area 5 - Overview

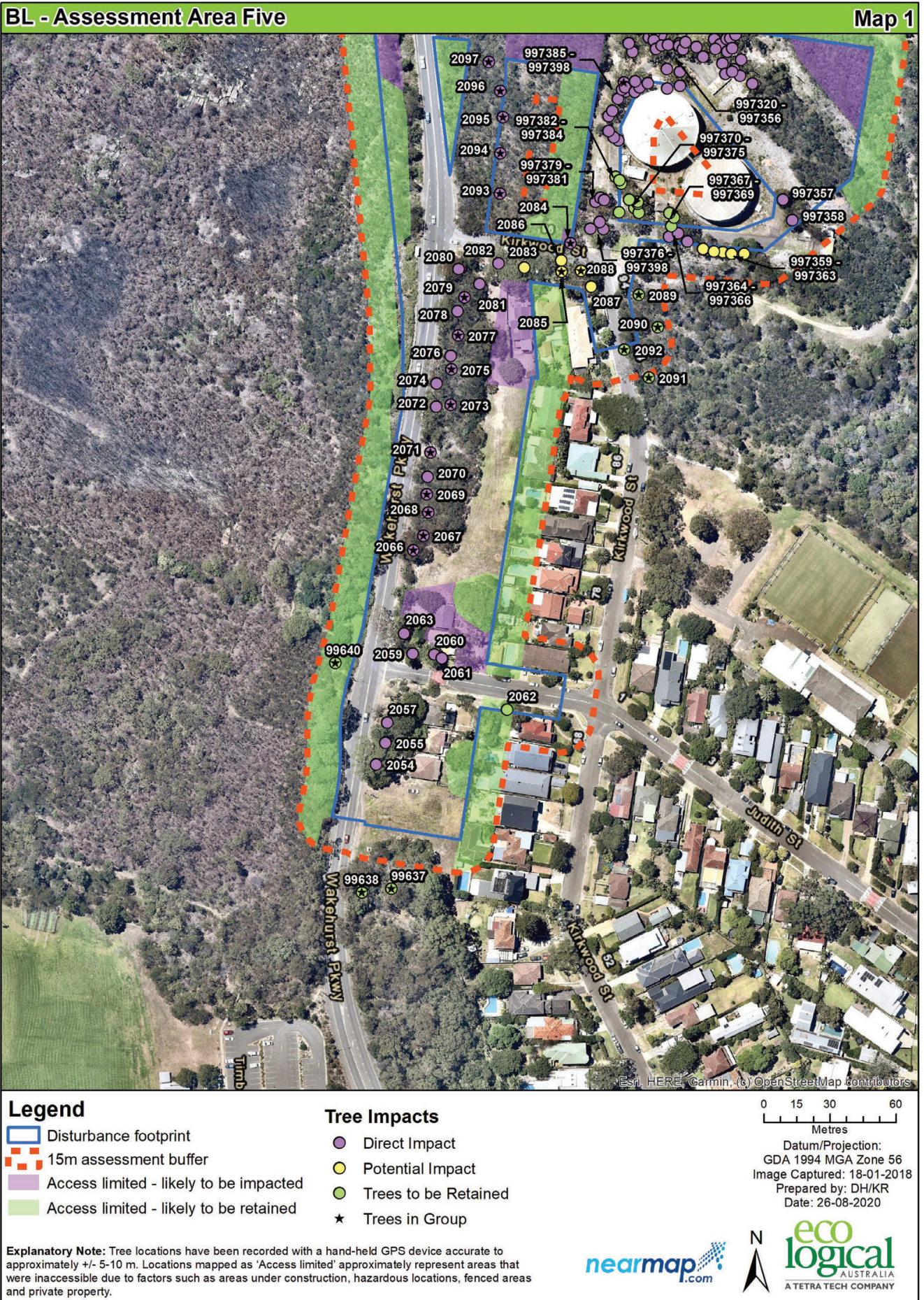

Figure A-26: Results for Assessment Area 5 – Map 1



Figure A-27: Results for Assessment Area 5 – Map 2

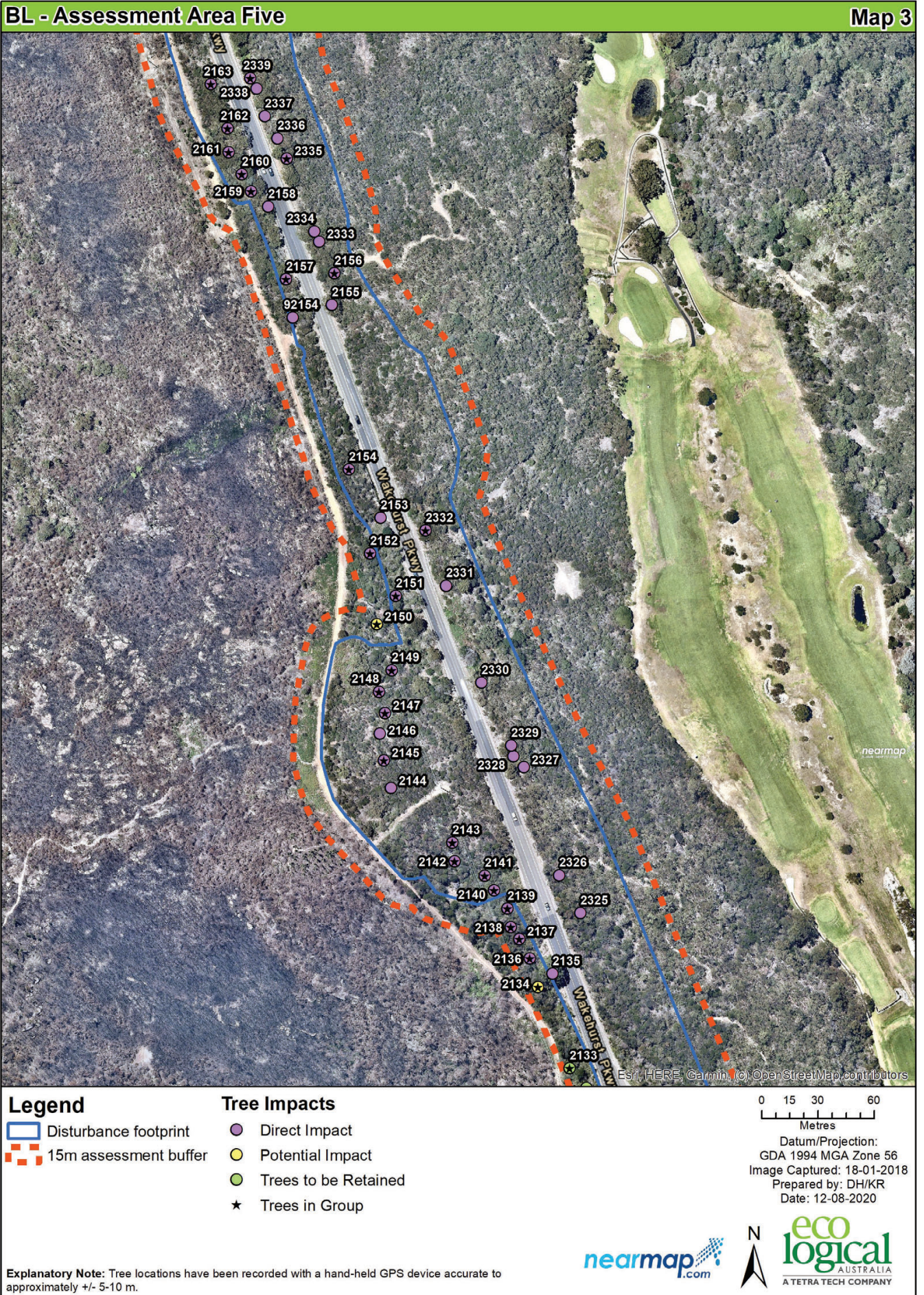

Figure A-28: Results for Assessment Area 5 – Map 3

**BL - Assessment Area Five**

**Map 4**



**Legend**

- Disturbance footprint
- 15m assessment buffer

**Tree Impacts**

- Direct Impact
- ★ Trees in Group

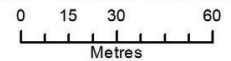

Datum/Projection:  
GDA 1994 MGA Zone 56  
Image Captured: 18-01-2018  
Prepared by: DH/KR  
Date: 12-08-2020

**Explanatory Note:** Tree locations have been recorded with a hand-held GPS device accurate to approximately +/- 5-10 m.



Figure A-29: Results for Assessment Area 5 – Map 4



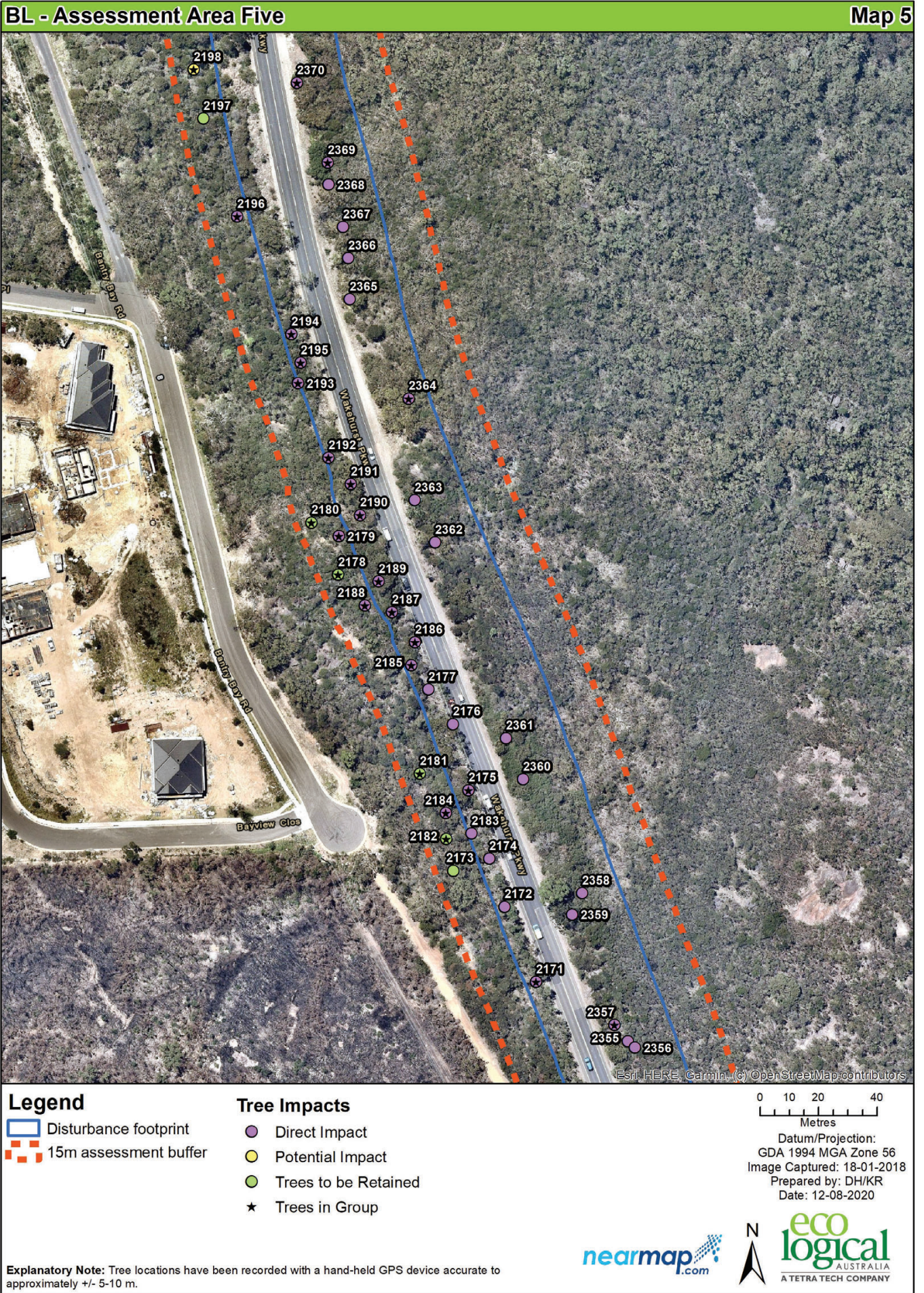

Figure A-30: Results for Assessment Area 5 – Map 5

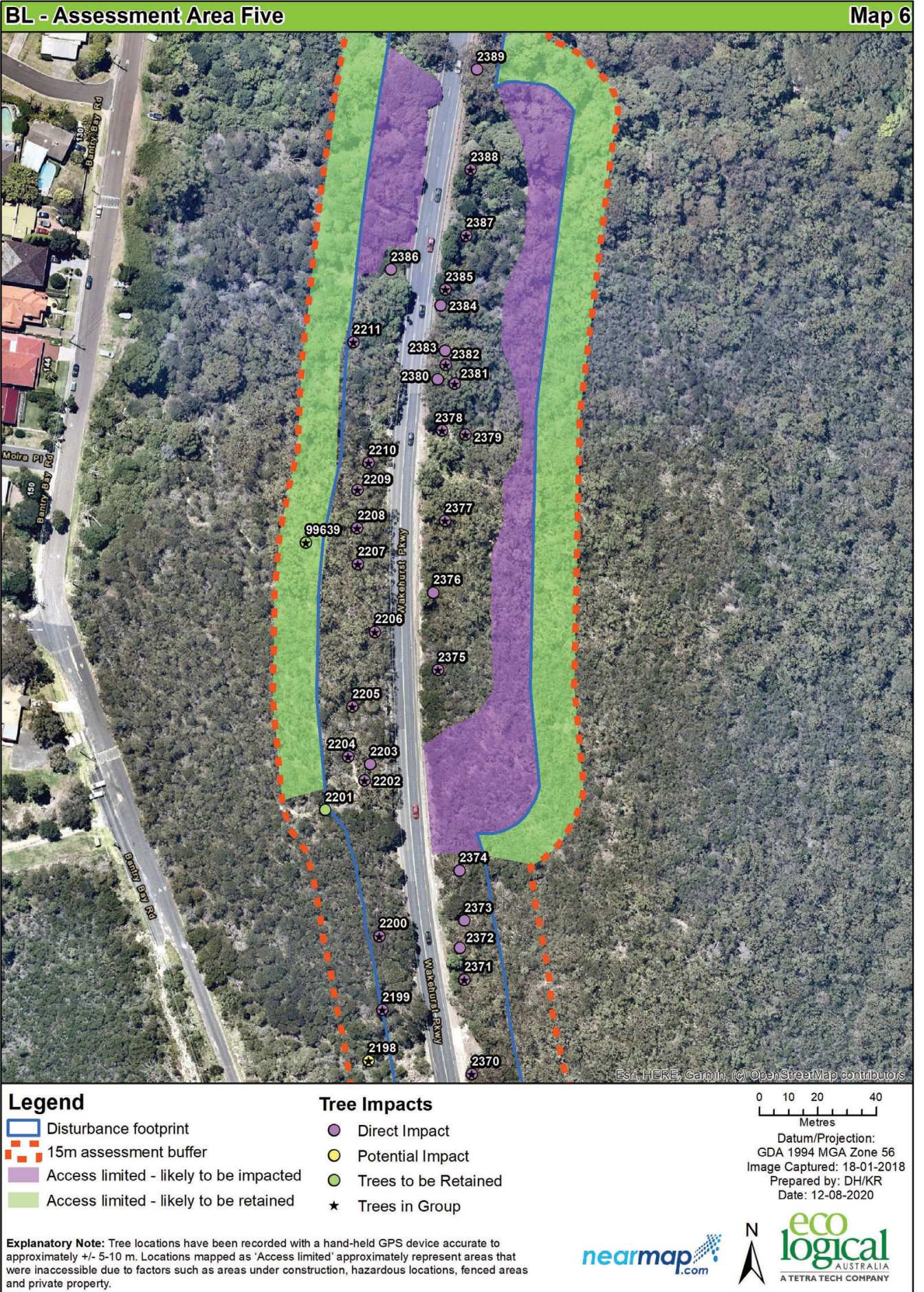

Figure A-31: Results for Assessment Area 5 – Map 6

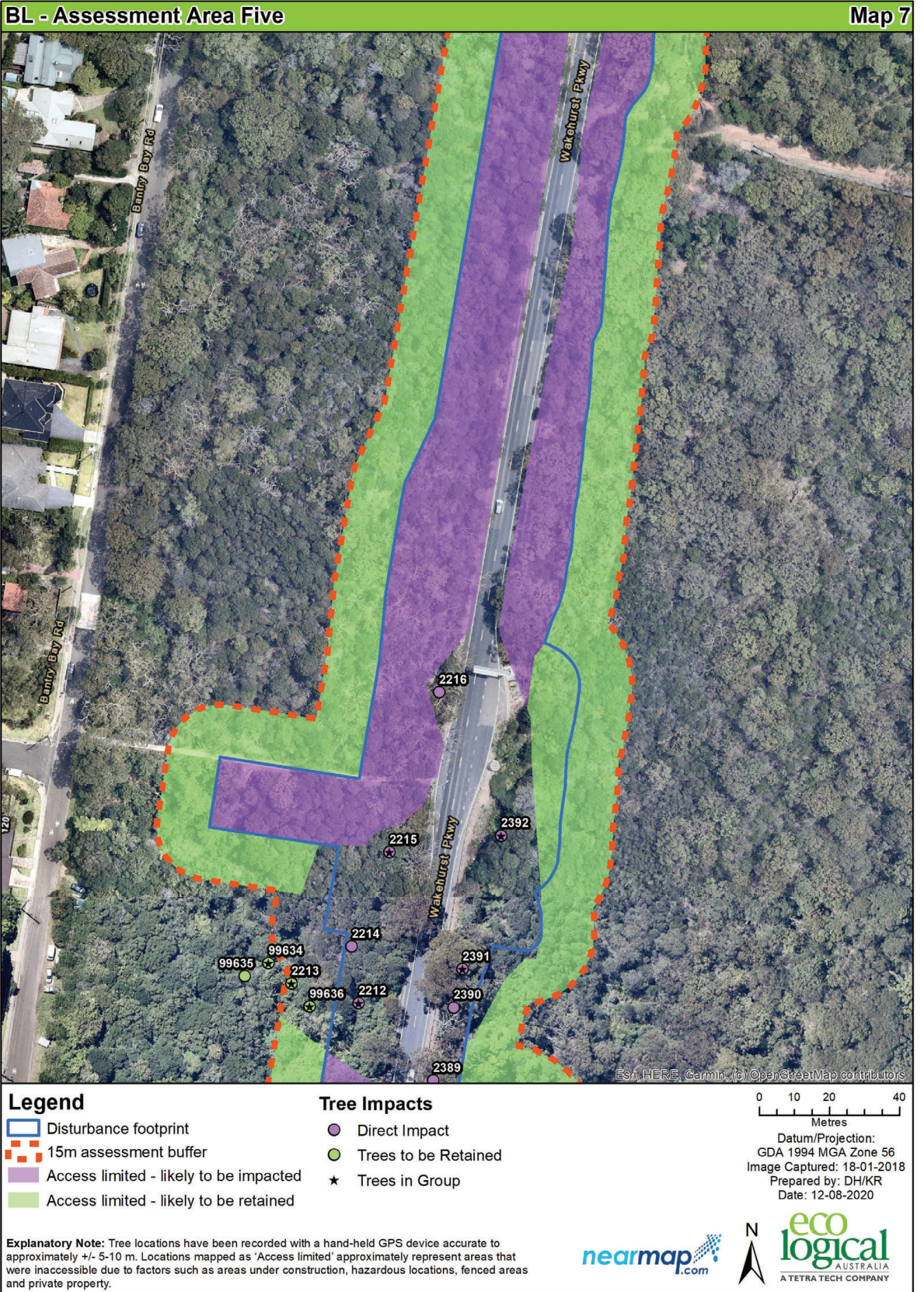

Figure A-32: Results for Assessment Area 5 – Map 7

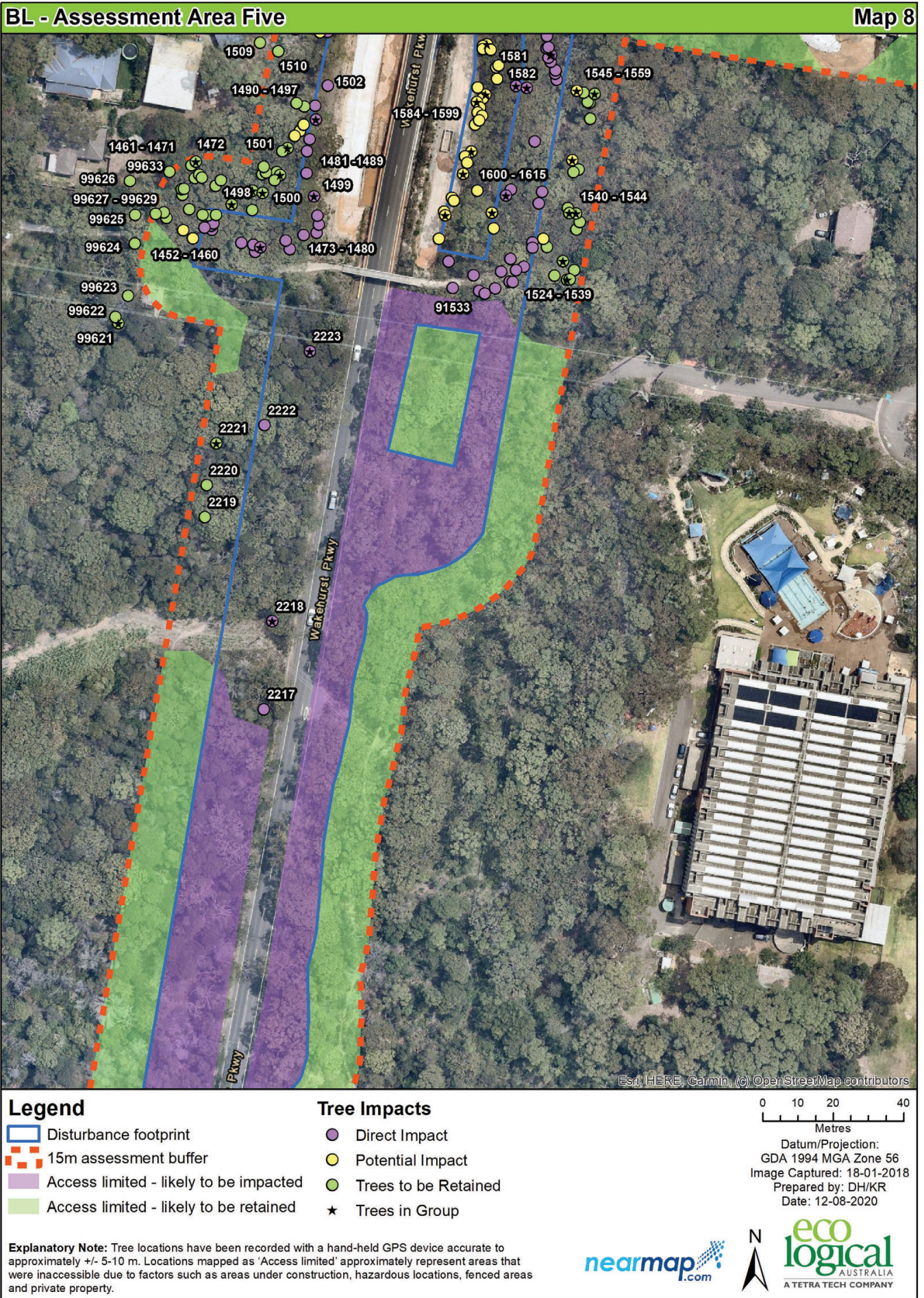

Figure A-33: Results for Assessment Area 5 – Map 8



Figure A-34: Results for Assessment Area 5 – Map 9

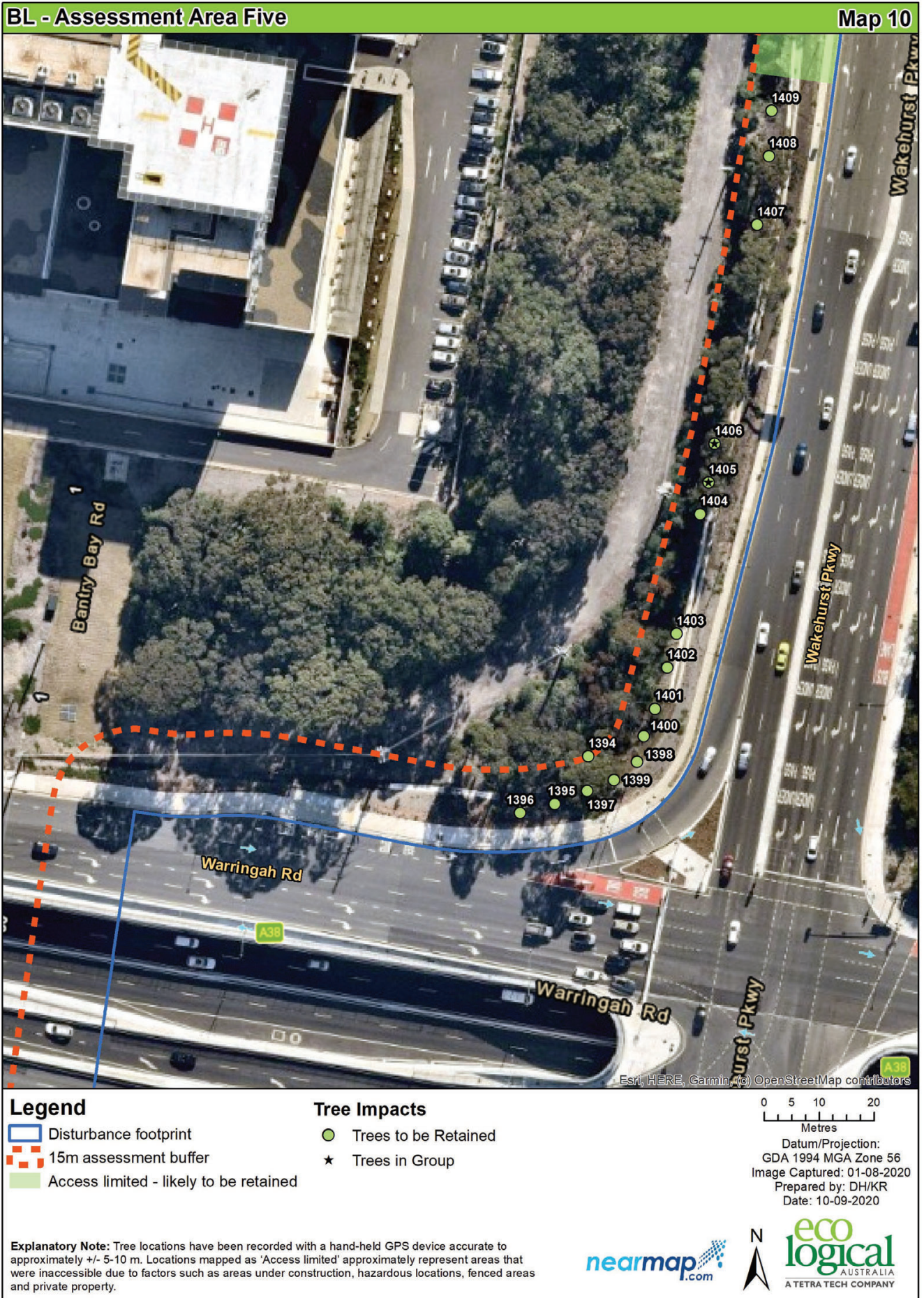

Figure A-35: Results for Assessment Area 5 – Map 10



Figure A-36: Results for Assessment Area 5 – Map 11

BL - Assessment Area Five

Map 12

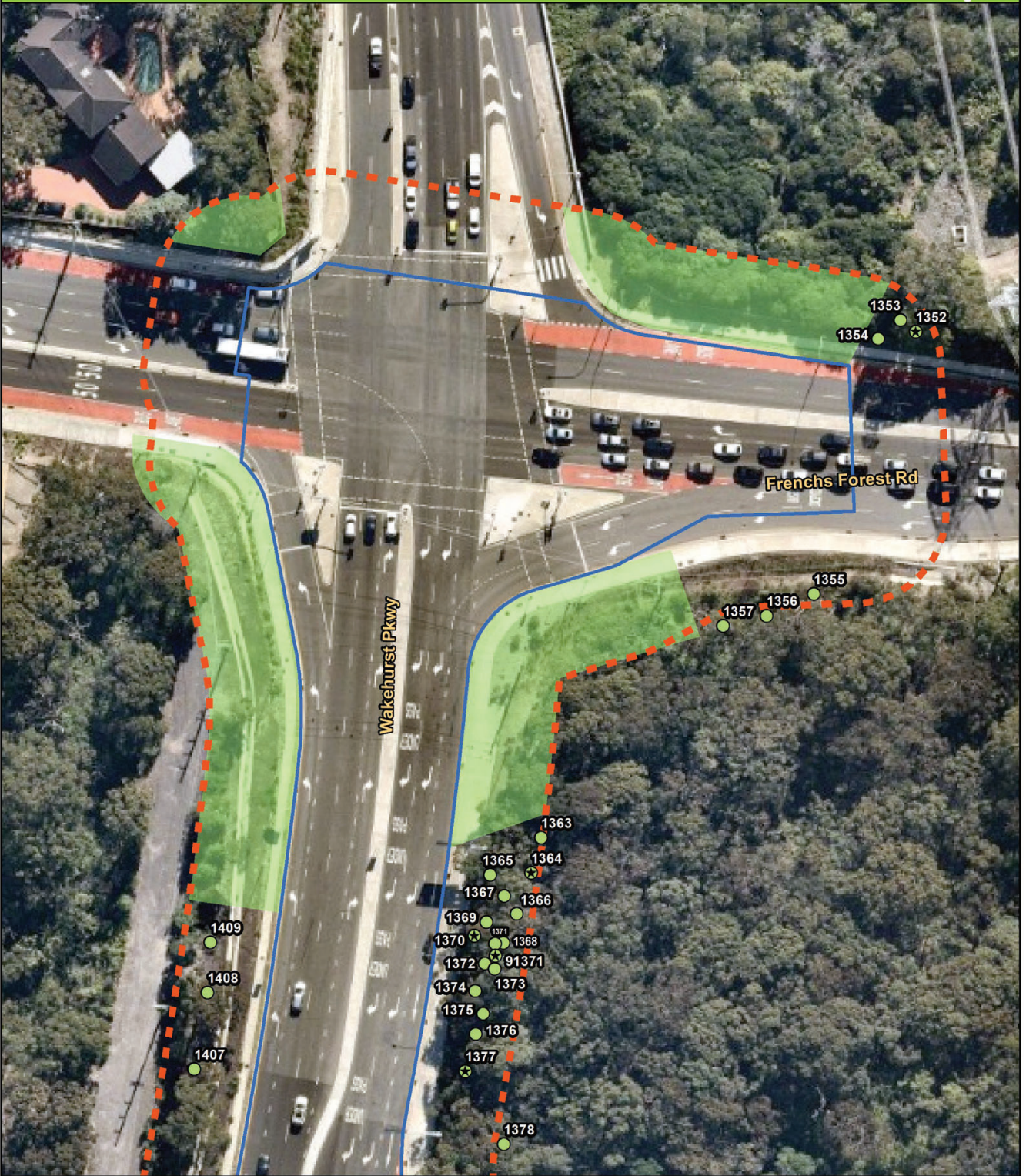

**Legend**

- Disturbance footprint
- 15m assessment buffer
- Access limited - likely to be retained

**Tree Impacts**

- Trees to be Retained
- ★ Trees in Group

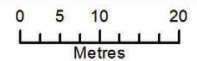

Datum/Projection:  
GDA 1994 MGA Zone 56  
Image Captured: 01-08-2020  
Prepared by: DH/KR  
Date: 10-09-2020

**Explanatory Note:** Tree locations have been recorded with a hand-held GPS device accurate to approximately +/- 5-10 m. Locations mapped as 'Access limited' approximately represent areas that were inaccessible due to factors such as areas under construction, hazardous locations, fenced areas and private property.



Figure A-37: Results for Assessment Area 5 – Map 12



## Annexure K Table of results – Assessment Area 5

Table A-8: Table of results – Assessment Area 5

No.	Botanical Name	Trees in Group	Height (m)	Spread (m)	Health	Structure	ULE	Tree Significance	Retention Value	DBH (mm)	TPZ (m)	SRZ (m)	Impact	Offset/replacement	Area	Map	Easting	Northing
2054	<i>Cinnamomum camphora</i>	1	5	4	Fair	Poor	Short	Low	Low	400	4.8	2.3	Direct Impact	Replacement planting required - Exempt species (Northern Beaches Council)	5	1	336854	6260744
2055	<i>Eucalyptus pilularis</i>	1	16	10	Good	Good	Long	High	High	1000	12.0	3.3	Direct Impact	Replacement planting required	5	1	336858	6260754
2057	<i>Casuarina glauca</i>	1	12	3	Fair	Fair	Medium	Medium	Medium	500	6.0	2.5	Direct Impact	Replacement planting required	5	1	336859	6260763
2059	<i>Araucaria heterophylla</i>	1	7	2	Good	Fair	Medium	Low	Low	400	4.8	2.3	Direct Impact	Replacement planting required	5	1	336870	6260794
2060	<i>Grevillea robusta</i>	1	11	2	Fair	Poor	Short	Low	Low	400	4.8	2.3	Direct Impact	Replacement planting required - Exempt species (Northern Beaches Council)	5	1	336880	6260794
2061	<i>Syzygium sp.</i>	1	5	2	Fair	Fair	Short	Low	Low	250	3.0	1.8	Direct Impact	Replacement planting required	5	1	336884	6260792
2062	<i>Cupressus sp.</i>	1	4	3	Poor	Poor	Short	Low	Low	350	4.2	2.1	Trees to be Retained		5	1	336913	6260769
2063	<i>Eucalyptus haemastoma</i>	1	15	7	Fair	Good	Medium	High	Medium	900	10.8	3.2	Direct Impact	Replacement planting required	5	1	336867	6260803
2066	<i>Eucalyptus pilularis</i>	7	8	3	Fair	Fair	Medium	Medium	Medium	300	3.6	2.0	Direct Impact	Biodiversity Offset Scheme	5	1	336871	6260841
2067	<i>Casuarina glauca</i>	10	4	2	Fair	Fair	Short	Low	Low	150	2.0	1.5	Direct Impact	Biodiversity Offset Scheme	5	1	336875	6260848
2068	<i>Eucalyptus pilularis</i>	5	7	3	Fair	Fair	Medium	Medium	Medium	450	5.4	2.4	Direct Impact	Biodiversity Offset Scheme	5	1	336877	6260858
2069	<i>Eucalyptus haemastoma</i>	2	6	3	Good	Poor	Medium	Low	Low	400	4.8	2.3	Direct Impact	Biodiversity Offset Scheme	5	1	336877	6260867
2070	<i>Eucalyptus pilularis</i>	1	6	3	Poor	Fair	Medium	Low	Low	300	3.6	2.0	Direct Impact	Biodiversity Offset Scheme	5	1	336877	6260875
2071	<i>Casuarina glauca</i>	10	4	2	Poor	Fair	Short	Low	Low	200	2.4	1.7	Direct Impact	Biodiversity Offset Scheme	5	1	336879	6260886
2072	<i>Eucalyptus haemastoma</i>	1	9	5	Good	Good	Long	High	High	800	9.6	3.0	Direct Impact	Biodiversity Offset Scheme	5	1	336881	6260906
2073	<i>Eucalyptus sp.</i>	5	5	3	Fair	Fair	Medium	Medium	Medium	300	3.6	2.0	Direct Impact	Biodiversity Offset Scheme	5	1	336888	6260907
2074	<i>Eucalyptus pilularis</i>	1	8	3	Fair	Poor	Short	Low	Low	450	5.4	2.4	Direct Impact	Biodiversity Offset Scheme	5	1	336881	6260917
2075	<i>Casuarina glauca</i>	10	5	3	Fair	Fair	Short	Low	Low	200	2.4	1.7	Direct Impact	Biodiversity Offset Scheme	5	1	336888	6260923
2076	<i>Eucalyptus haemastoma</i>	1	8	3	Good	Fair	Medium	Medium	Medium	550	6.6	2.6	Direct Impact	Biodiversity Offset Scheme	5	1	336888	6260929
2077	<i>Casuarina glauca</i>	10	4	1	Poor	Poor	Short	Low	Low	300	3.6	2.0	Direct Impact	Biodiversity Offset Scheme	5	1	336891	6260939
2078	<i>Eucalyptus pilularis</i>	1	11	5	Good	Fair	Medium	Medium	Medium	600	7.2	2.7	Direct Impact	Biodiversity Offset Scheme	5	1	336891	6260950
2079	<i>Casuarina glauca</i>	10	4	2	Fair	Fair	Short	Low	Low	150	2.0	1.5	Direct Impact	Biodiversity Offset Scheme	5	1	336894	6260956

No.	Botanical Name	Trees in Group	Height (m)	Spread (m)	Health	Structure	ULE	Tree Significance	Retention Value	DBH (mm)	TPZ (m)	SRZ (m)	Impact	Offset/replacement	Area	Map	Easting	Northing
2080	<i>Eucalyptus pilularis</i>	1	8	4	Good	Good	Long	High	High	650	7.8	2.8	Direct Impact	Biodiversity Offset Scheme	5	1	336891	6260969
2081	<i>Eucalyptus pilularis</i>	1	8	5	Good	Fair	Long	High	High	800	9.6	3.0	Direct Impact	Biodiversity Offset Scheme	5	1	336901	6260962
2082	<i>Angophora costata</i>	1	10	3	Fair	Fair	Medium	Medium	Medium	350	4.2	2.1	Direct Impact	Replacement planting required	5	1	336909	6260971
2083	<i>Eucalyptus microcorys</i>	1	15	12	Good	Good	Long	High	High	1000	12.0	3.3	Potential Impact	Replacement planting required	5	1	336921	6260970
2084	<i>Eucalyptus haemastoma</i>	3	8	4	Good	Fair	Medium	Medium	Medium	600	7.2	2.7	Direct Impact	Biodiversity Offset Scheme	5	1	336942	6260981
2085	<i>Corymbia gummifera</i>	3	13	4	Poor	Fair	Medium	Medium	Medium	400	4.8	2.3	Potential Impact	Replacement planting required	5	1	336938	6260968
2086	<i>Eucalyptus microcorys</i>	1	17	5	Good	Fair	Medium	Medium	Medium	450	5.4	2.4	Potential Impact	Replacement planting required	5	1	336938	6260973
2087	<i>Eucalyptus haemastoma</i>	1	7	4	Good	Fair	Medium	Medium	Medium	550	6.6	2.6	Potential Impact	Replacement planting required	5	1	336951	6260961
2088	<i>Casuarina glauca</i>	4	5	2	Fair	Fair	Medium	Medium	Medium	250	3.0	1.8	Potential Impact	Replacement planting required	5	1	336947	6260968
2089	<i>Allocasuarina torulosa</i>	10	5	2	Poor	Fair	Short	Low	Low	250	3.0	1.8	Trees to be Retained		5	1	336973	6260957
2090	<i>Casuarina glauca</i>	10	5	3	Fair	Fair	Short	Medium	Medium	350	4.2	2.1	Trees to be Retained		5	1	336982	6260942
2091	<i>Allocasuarina torulosa</i>	10	5	2	Poor	Poor	Short	Low	Low	250	3.0	1.8	Trees to be Retained		5	1	336978	6260920
2092	<i>Allocasuarina torulosa</i>	6	5	1	Fair	Fair	Medium	Low	Medium	350	4.2	2.1	Trees to be Retained		5	1	336966	6260932
2093	<i>Casuarina glauca</i>	50	4	2	Fair	Fair	Short	Low	Low	150	2.0	1.5	Direct Impact	Replacement planting required	5	1	336910	6261003
2094	<i>Casuarina glauca</i>	50	4	1	Fair	Fair	Short	Low	Low	150	2.0	1.5	Direct Impact	Replacement planting required	5	1	336910	6261021
99637	<i>Eucalyptus saligna</i>	3	20	15	Good	Fair	Medium	Medium	Medium	400	4.8	2.3	Trees to be Retained		5	1	336861	6260688
99638	<i>Eucalyptus sp.</i>	3	20	11	Good	Fair	Medium	Medium	Medium	600	7.2	2.7	Trees to be Retained		5	1	336847	6260686
99640	<i>Allocasuarina torulosa</i>	150	5	3	Fair	Fair	Medium	Medium	Medium	250	3.0	1.8	Trees to be Retained		5	1	336835	6260790
997357	<i>Eucalyptus punctata</i>	1	9	5	Good	Fair	Medium	Medium	Medium	350	4.2	2.1	Direct Impact	Replacement planting required	5	1	337038	6261000
997358	<i>Casuarina glauca</i>	1	8	5	Fair	Poor	Medium	Medium	Medium	400	4.8	2.3	Direct Impact	Replacement planting required	5	1	337043	6260991
997359	<i>Acacia sp.</i>	1	9	4	Poor	Poor	Short	Low	Low	350	4.2	2.1	Potential Impact	Replacement planting required	5	1	337021	6260976
997360	<i>Acacia sp.</i>	1	7	4	Fair	Fair	Short	Low	Low	300	3.6	2.0	Potential Impact	Replacement planting required	5	1	337015	6260976
997361	<i>Casuarina glauca</i>	1	9	6	Fair	Poor	Short	Low	Low	550	6.6	2.6	Potential Impact	Replacement planting required	5	1	337011	6260976
997362	<i>Casuarina glauca</i>	1	8	4	Fair	Fair	Medium	Medium	Medium	350	4.2	2.1	Potential Impact	Replacement planting required	5	1	337007	6260977
997363	<i>Casuarina glauca</i>	1	6	4	Fair	Poor	Short	Low	Low	300	3.6	2.0	Potential Impact	Replacement planting required	5	1	337002	6260978
997364	<i>Eucalyptus punctata</i>	1	11	6	Good	Good	Long	High	High	380	4.6	2.2	Direct Impact	Replacement planting required	5	1	336995	6260981
997365	<i>Eucalyptus punctata</i>	1	15	8	Good	Fair	Medium	Medium	Medium	500	6.0	2.5	Direct Impact	Replacement planting required	5	1	336987	6260984

No.	Botanical Name	Trees in Group	Height (m)	Spread (m)	Health	Structure	ULE	Tree Significance	Retention Value	DBH (mm)	TPZ (m)	SRZ (m)	Impact	Offset/replacement	Area	Map	Easting	Northing
997366	<i>Eucalyptus punctata</i>	1	12	6	Good	Fair	Medium	Medium	Medium	400	4.8	2.3	Direct Impact	Replacement planting required	5	1	336991	6260985
997367	<i>Eucalyptus punctata</i>	1	12	4	Good	Fair	Medium	Medium	Medium	400	4.8	2.3	Trees to be Retained		5	1	336988	6260988
997368	<i>Eucalyptus punctata</i>	1	11	6	Fair	Fair	Medium	Medium	Medium	350	4.2	2.1	Trees to be Retained		5	1	336989	6260992
997369	<i>Eucalyptus punctata</i>	1	14	5	Fair	Fair	Short	Low	Low	350	4.2	2.1	Trees to be Retained		5	1	336987	6260994
997370	<i>Eucalyptus punctata</i>	1	14	6	Fair	Good	Medium	Medium	Medium	440	5.3	2.3	Trees to be Retained		5	1	336971	6260997
997371	<i>Corymbia gummifera</i>	1	8	3	Poor	Fair	Short	Low	Low	150	2.0	1.5	Trees to be Retained		5	1	336973	6260994
997372	<i>Eucalyptus punctata</i>	1	10	5	Fair	Fair	Medium	Medium	Medium	250	3.0	1.8	Trees to be Retained		5	1	336972	6260998
997373	<i>Eucalyptus punctata</i>	1	12	6	Good	Fair	Medium	Medium	Medium	400	4.8	2.3	Trees to be Retained		5	1	336973	6260999
997374	<i>Eucalyptus punctata</i>	1	14	7	Good	Fair	Medium	Medium	Medium	420	5.0	2.3	Trees to be Retained		5	1	336969	6261000
997375	<i>Eucalyptus punctata</i>	1	13	6	Fair	Fair	Medium	Medium	Medium	350	4.2	2.1	Trees to be Retained		5	1	336964	6260995
997376	<i>Eucalyptus punctata</i>	1	13	9	Good	Good	High	High	High	470	5.6	2.4	Direct Impact	Replacement planting required	5	1	336957	6260987
997377	<i>Eucalyptus haemastoma</i>	1	4	2	Poor	Poor	Short	Low	Low	300	3.6	2.0	Direct Impact	Replacement planting required	5	1	336951	6260987
997378	<i>Corymbia gummifera</i>	1	5	3	Fair	Fair	Medium	Medium	Medium	200	2.4	1.7	Direct Impact	Replacement planting required	5	1	336955	6260990
997379	<i>Eucalyptus piperita</i>	1	12	7	Fair	Fair	Medium	Medium	Medium	500	6.0	2.5	Direct Impact	Replacement planting required	5	1	336953	6260999
997380	<i>Corymbia gummifera</i>	1	8	4	Fair	Fair	Medium	Medium	Medium	250	3.0	1.8	Direct Impact	Replacement planting required	5	1	336956	6261001
997381	<i>Corymbia gummifera</i>	1	9	5	Good	Good	Long	High	High	350	4.2	2.1	Direct Impact	Replacement planting required	5	1	336957	6261000
997382	<i>Eucalyptus punctata</i>	1	8	4	Poor	Fair	Short	Low	Low	250	3.0	1.8	Trees to be Retained		5	1	336965	6261008
997383	<i>Casuarina glauca</i>	1	8	5	Good	Poor	Short	Low	Low	550	6.6	2.6	Trees to be Retained		5	1	336962	6261011
997384	<i>Casuarina glauca</i>	1	8	3	Poor	Poor	Short	Low	Low	500	6.0	2.5	Trees to be Retained		5	1	336964	6261009
2095	<i>Casuarina glauca</i>	50	5	2	Poor	Fair	Short	Low	Low	150	2.0	1.5	Direct Impact	Biodiversity Offset Scheme	5	2	336911	6261038
2096	<i>Corymbia gummifera</i>	50	5	2	Fair	Fair	Medium	Low	Low	200	2.4	1.7	Direct Impact	Biodiversity Offset Scheme	5	2	336910	6261050
2097	<i>Casuarina glauca</i>	20	5	2	Fair	Fair	Short	Low	Low	150	2.0	1.5	Direct Impact	Biodiversity Offset Scheme	5	2	336905	6261063
2098	<i>Corymbia gummifera</i>	30	5	2	Fair	Fair	Medium	Medium	Medium	200	2.4	1.7	Direct Impact	Biodiversity Offset Scheme	5	2	336905	6261079
2099	<i>Casuarina glauca</i>	50	4	2	Fair	Fair	Short	Low	Low	150	2.0	1.5	Direct Impact	Biodiversity Offset Scheme	5	2	336907	6261098
2100	<i>Corymbia gummifera</i>	50	5	2	Fair	Fair	Medium	Low	Low	200	2.4	1.7	Direct Impact	Biodiversity Offset Scheme	5	2	336899	6261115
2101	<i>Eucalyptus haemastoma</i>	1	9	4	Good	Fair	Medium	Medium	Medium	750	9.0	2.9	Direct Impact	Biodiversity Offset Scheme	5	2	336860	6261118
2102	<i>Casuarina glauca</i>	50	5	1	Fair	Fair	Short	Low	Low	150	2.0	1.5	Direct Impact	Biodiversity Offset Scheme	5	2	336900	6261133

No.	Botanical Name	Trees in Group	Height (m)	Spread (m)	Health	Structure	ULE	Tree Significance	Retention Value	DBH (mm)	TPZ (m)	SRZ (m)	Impact	Offset/replacement	Area	Map	Easting	Northing
2103	<i>Banksia sp.</i>	1	4	1	Fair	Fair	Short	Low	Low	200	2.4	1.7	Direct Impact	Biodiversity Offset Scheme	5	2	336885	6261146
2104	<i>Eucalyptus punctata</i>	3	8	3	Fair	Fair	Medium	Medium	Medium	400	4.8	2.3	Direct Impact	Biodiversity Offset Scheme	5	2	336848	6261159
2105	<i>Eucalyptus punctata</i>	1	6	3	Fair	Poor	Short	Low	Low	400	4.8	2.3	Direct Impact	Biodiversity Offset Scheme	5	2	336876	6261171
2106	<i>Eucalyptus punctata</i>	1	7	3	Good	Fair	Medium	Medium	Medium	400	4.8	2.3	Direct Impact	Replacement planting required	5	2	336840	6261186
2107	<i>Eucalyptus punctata</i>	1	7	3	Fair	Fair	Medium	Medium	Medium	450	5.4	2.4	Direct Impact	Replacement planting required	5	2	336840	6261202
2108	<i>Eucalyptus pilularis</i>	1	7	3	Poor	Poor	Short	Low	Low	700	8.4	2.8	Direct Impact	Replacement planting required	5	2	336843	6261205
2109	<i>Eucalyptus pilularis</i>	1	8	5	Fair	Fair	Medium	Medium	Medium	650	7.8	2.8	Direct Impact	Replacement planting required	5	2	336841	6261215
2110	<i>Eucalyptus pilularis</i>	1	8	5	Fair	Fair	Medium	Medium	Medium	350	4.2	2.1	Direct Impact	Replacement planting required	5	2	336839	6261218
2111	<i>Eucalyptus punctata</i>	4	7	3	Fair	Fair	Medium	Low	Low	200	2.4	1.7	Direct Impact	Biodiversity Offset Scheme	5	2	336860	6261220
2112	<i>Eucalyptus pilularis</i>	1	10	6	Fair	Poor	Medium	Low	Medium	950	11.4	3.2	Direct Impact	Replacement planting required	5	2	336831	6261228
2113	<i>Banksia sp.</i>	10	4	2	Good	Fair	Medium	Medium	Low	200	2.4	1.7	Direct Impact	Biodiversity Offset Scheme	5	2	336853	6261245
2114	<i>Casuarina glauca</i>	50	5	2	Fair	Fair	Medium	Medium	Low	200	2.4	1.7	Direct Impact	Biodiversity Offset Scheme	5	2	336852	6261254
2115	<i>Casuarina glauca</i>	50	5	2	Poor	Poor	Medium	Low	Low	150	2.0	1.5	Direct Impact	Replacement planting required	5	2	336826	6261253
2116	<i>Banksia sp.</i>	4	4	1	Fair	Fair	Medium	Low	Low	150	2.0	1.5	Direct Impact	Biodiversity Offset Scheme	5	2	336849	6261263
2117	<i>Eucalyptus punctata</i>	5	5	3	Fair	Poor	Short	Low	Low	350	4.2	2.1	Direct Impact	Biodiversity Offset Scheme	5	2	336843	6261287
2118	<i>Eucalyptus pilularis</i>	1	8	3	Fair	Poor	Medium	Medium	Low	800	9.6	3.0	Direct Impact	Replacement planting required	5	2	336820	6261281
2119	<i>Eucalyptus pilularis</i>	1	7	4	Fair	Poor	Short	Medium	Low	350	4.2	2.1	Direct Impact	Replacement planting required	5	2	336819	6261289
2120	<i>Eucalyptus punctata</i>	2	9	4	Fair	Fair	Medium	Low	Medium	550	6.6	2.6	Direct Impact	Replacement planting required	5	2	336818	6261296
2121	<i>Eucalyptus punctata</i>	4	5	3	Fair	Fair	Medium	Medium	Medium	250	3.0	1.8	Direct Impact	Biodiversity Offset Scheme	5	2	336831	6261332
2122	<i>Eucalyptus pilularis</i>	10	5	2	Poor	Fair	Short	Low	Low	150	2.0	1.5	Direct Impact	Replacement planting required	5	2	336802	6261333
2123	<i>Eucalyptus haemastoma</i>	1	6	4	Fair	Fair	Medium	Medium	Medium	600	7.2	2.7	Potential Impact	Replacement planting required	5	2	336801	6261344
2124	<i>Eucalyptus haemastoma</i>	1	7	3	Fair	Fair	Short	Low	Low	350	4.2	2.1	Trees to be Retained		5	2	336797	6261349
2125	<i>Corymbia gummifera</i>	2	6	3	Fair	Fair	Medium	Medium	Medium	250	3.0	1.8	Direct Impact	Replacement planting required	5	2	336800	6261338
2126	<i>Eucalyptus pilularis</i>	3	6	2	Fair	Fair	Medium	Medium	Medium	200	2.4	1.7	Trees to be Retained		5	2	336790	6261352
2127	<i>Corymbia gummifera</i>	1	8	5	Good	Good	Long	High	High	650	7.8	2.8	Potential Impact	Replacement planting required	5	2	336786	6261372
2128	<i>Corymbia gummifera</i>	3	8	3	Fair	Fair	Medium	Medium	Medium	500	6.0	2.5	Trees to be Retained		5	2	336782	6261369
2129	<i>Eucalyptus punctata</i>	4	7	2	Fair	Fair	Medium	Medium	Medium	400	4.8	2.3	Direct Impact	Replacement planting required	5	2	336845	6261170

No.	Botanical Name	Trees in Group	Height (m)	Spread (m)	Health	Structure	ULE	Tree Significance	Retention Value	DBH (mm)	TPZ (m)	SRZ (m)	Impact	Offset/replacement	Area	Map	Easting	Northing
2130	<i>Eucalyptus haemastoma</i>	1	6	5	Good	Fair	Medium	Medium	Medium	500	6.0	2.5	Potential Impact	Replacement planting required	5	2	336786	6261378
2131	<i>Banksia serrata</i>	1	4	2	Fair	Poor	Short	Low	Low	400	4.8	2.3	Trees to be Retained		5	2	336781	6261382
2132	<i>Banksia sp.</i>	6	4	2	Fair	Fair	Medium	Medium	Medium	200	2.4	1.7	Potential Impact	Replacement planting required	5	2	336777	6261386
2133	<i>Banksia sp.</i>	10	5	2	Fair	Fair	Medium	Medium	Medium	250	3.0	1.8	Trees to be Retained		5	2	336766	6261407
2320	<i>Casuarina glauca</i>	50	5	2	Fair	Fair	Medium	Medium	Medium	150	2.0	1.5	Direct Impact	Biodiversity Offset Scheme	5	2	336871	6261190
2321	<i>Eucalyptus punctata</i>	2	7	4	Fair	Fair	Medium	Medium	Medium	550	6.6	2.6	Direct Impact	Biodiversity Offset Scheme	5	2	336877	6261267
2322	<i>Eucalyptus punctata</i>	1	7	3	Fair	Fair	Medium	Medium	Medium	450	5.4	2.4	Direct Impact	Biodiversity Offset Scheme	5	2	336842	6261325
2323	<i>Eucalyptus punctata</i>	4	5	3	Fair	Fair	Medium	Medium	Medium	400	4.8	2.3	Direct Impact	Biodiversity Offset Scheme	5	2	336836	6261301
2324	<i>Banksia sp.</i>	6	4	3	Fair	Fair	Medium	Low	Low	200	2.4	1.7	Direct Impact	Biodiversity Offset Scheme	5	2	336849	6261273
92132	<i>Banksia sp.</i>	1	5	2	Fair	Fair	Medium	Medium	Medium	250	3.0	1.8	Trees to be Retained		5	2	336775	6261396
997320	<i>Eucalyptus punctata</i>	1	12	5	Good	Fair	Medium	Medium	Medium	450	5.4	2.4	Direct Impact	Replacement planting required	5	2	336970	6261067
997321	<i>Eucalyptus piperita</i>	1	11	5	Fair	Fair	Medium	Medium	Medium	430	5.2	2.3	Direct Impact	Replacement planting required	5	2	336968	6261071
997322	<i>Corymbia gummifera</i>	1	13	5	Fair	Fair	Medium	Medium	Medium	320	3.8	2.1	Direct Impact	Replacement planting required	5	2	336971	6261079
997323	<i>Corymbia gummifera</i>	1	9	2	Poor	Poor	Short	Low	Low	150	2.0	1.5	Direct Impact	Replacement planting required	5	2	336974	6261080
997324	<i>Eucalyptus punctata</i>	1	11	5	Fair	Fair	Medium	Medium	Medium	320	3.8	2.1	Direct Impact	Replacement planting required	5	2	336973	6261078
997325	<i>Eucalyptus piperita</i>	1	9	3	Good	Fair	Medium	Medium	Medium	350	4.2	2.1	Direct Impact	Replacement planting required	5	2	336977	6261077
997326	<i>Eucalyptus piperita</i>	1	13	5	Good	Good	Long	High	High	450	5.4	2.4	Direct Impact	Replacement planting required	5	2	336981	6261076
997327	<i>Eucalyptus punctata</i>	1	10	5	Fair	Good	Medium	Medium	Medium	350	4.2	2.1	Direct Impact	Replacement planting required	5	2	336978	6261074
997328	<i>Corymbia gummifera</i>	1	9	4	Fair	Fair	Medium	Medium	Medium	150	2.0	1.5	Direct Impact	Replacement planting required	5	2	336983	6261075
997329	<i>Eucalyptus punctata</i>	1	14	3	Poor	Fair	Short	Low	Low	300	3.6	2.0	Direct Impact	Replacement planting required	5	2	336980	6261076
997330	<i>Eucalyptus punctata</i>	1	14	5	Fair	Fair	Medium	Medium	Medium	350	4.2	2.1	Direct Impact	Replacement planting required	5	2	336980	6261073
997331	<i>Eucalyptus punctata</i>	1	12	5	Good	Fair	Medium	Medium	Medium	400	4.8	2.3	Direct Impact	Replacement planting required	5	2	336981	6261069
997332	<i>Eucalyptus punctata</i>	1	13	5	Good	Fair	Medium	Medium	Medium	300	3.6	2.0	Direct Impact	Replacement planting required	5	2	336983	6261070
997333	<i>Eucalyptus punctata</i>	1	12	4	Good	Fair	Medium	Medium	Medium	350	4.2	2.1	Direct Impact	Replacement planting required	5	2	336986	6261051
997334	<i>Eucalyptus punctata</i>	1	14	6	Good	Fair	Medium	Medium	Medium	350	4.2	2.1	Direct Impact	Replacement planting required	5	2	336986	6261071
997335	<i>Eucalyptus punctata</i>	1	12	5	Fair	Fair	Medium	Medium	Medium	350	4.2	2.1	Direct Impact	Replacement planting required	5	2	336991	6261071
997336	<i>Corymbia maculata</i>	1	13	5	Good	Fair	Medium	Medium	Medium	300	3.6	2.0	Direct Impact	Replacement planting required	5	2	336991	6261070

No.	Botanical Name	Trees in Group	Height (m)	Spread (m)	Health	Structure	ULE	Tree Significance	Retention Value	DBH (mm)	TPZ (m)	SRZ (m)	Impact	Offset/replacement	Area	Map	Easting	Northing
997337	<i>Eucalyptus punctata</i>	1	11	4	Good	Fair	Medium	Medium	Medium	350	4.2	2.1	Direct Impact	Replacement planting required	5	2	336993	6261069
997338	<i>Eucalyptus punctata</i>	1	15	6	Good	Fair	Medium	Medium	Medium	350	4.2	2.1	Direct Impact	Replacement planting required	5	2	336994	6261072
997339	<i>Eucalyptus punctata</i>	1	11	5	Fair	Fair	Medium	Medium	Medium	400	4.8	2.3	Direct Impact	Replacement planting required	5	2	336999	6261070
997340	<i>Eucalyptus punctata</i>	1	11	4	Good	Fair	Medium	Medium	Medium	300	3.6	2.0	Direct Impact	Replacement planting required	5	2	337002	6261065
997341	<i>Eucalyptus piperita</i>	1	13	6	Good	Fair	Medium	Medium	Medium	350	4.2	2.1	Direct Impact	Replacement planting required	5	2	337008	6261078
997342	<i>Eucalyptus punctata</i>	1	10	4	Good	Fair	Medium	Medium	Medium	300	3.6	2.0	Direct Impact	Replacement planting required	5	2	337007	6261073
997343	<i>Eucalyptus punctata</i>	1	13	6	Good	Fair	Medium	Medium	Medium	300	3.6	2.0	Direct Impact	Replacement planting required	5	2	337010	6261071
997344	<i>Eucalyptus punctata</i>	1	13	5	Good	Fair	Medium	Medium	Medium	300	3.6	2.0	Direct Impact	Replacement planting required	5	2	337008	6261069
997345	<i>Eucalyptus punctata</i>	1	11	5	Good	Fair	Medium	Medium	Medium	300	3.6	2.0	Direct Impact	Replacement planting required	5	2	337013	6261067
997346	<i>Eucalyptus punctata</i>	1	10	6	Good	Fair	Medium	Medium	Medium	350	4.2	2.1	Direct Impact	Replacement planting required	5	2	337013	6261073
997347	<i>Eucalyptus piperita</i>	1	11	4	Good	Fair	Medium	Medium	Medium	350	4.2	2.1	Direct Impact	Replacement planting required	5	2	337015	6261074
997348	<i>Eucalyptus punctata</i>	1	10	6	Good	Good	Long	High	High	350	4.2	2.1	Direct Impact	Replacement planting required	5	2	337017	6261075
997349	<i>Eucalyptus punctata</i>	1	10	5	Good	Good	Long	High	High	350	4.2	2.1	Direct Impact	Replacement planting required	5	2	337015	6261069
997350	<i>Corymbia maculata</i>	1	10	6	Good	Good	Long	High	High	400	4.8	2.3	Direct Impact	Replacement planting required	5	2	337011	6261062
997351	<i>Eucalyptus punctata</i>	1	11	4	Fair	Fair	Medium	Medium	Medium	400	4.8	2.3	Direct Impact	Biodiversity Offset Scheme	5	2	337019	6261064
997352	<i>Eucalyptus punctata</i>	1	12	5	Good	Fair	Medium	Medium	Medium	350	4.2	2.1	Direct Impact	Replacement planting required	5	2	337012	6261057
997353	<i>Eucalyptus punctata</i>	1	11	5	Good	Fair	Medium	Medium	Medium	300	3.6	2.0	Direct Impact	Biodiversity Offset Scheme	5	2	337016	6261059
997354	<i>Eucalyptus punctata</i>	1	10	6	Good	Fair	Medium	Medium	Medium	350	4.2	2.1	Direct Impact	Biodiversity Offset Scheme	5	2	337019	6261057
997355	<i>Eucalyptus punctata</i>	1	10	6	Good	Fair	Medium	Medium	Medium	350	4.2	2.1	Direct Impact	Biodiversity Offset Scheme	5	2	337015	6261058
997356	<i>Corymbia gummifera</i>	1	7	4	Good	Fair	Medium	Medium	Medium	300	3.6	2.0	Direct Impact	Biodiversity Offset Scheme	5	2	337024	6261053
997385	<i>Eucalyptus punctata</i>	1	10	4	Poor	Poor	Short	Low	Low	270	3.2	1.9	Direct Impact	Replacement planting required	5	2	336964	6261027
997386	<i>Eucalyptus punctata</i>	1	11	4	Poor	Poor	Short	Low	Low	350	4.2	2.1	Direct Impact	Replacement planting required	5	2	336962	6261029
997387	<i>Casuarina glauca</i>	1	7	5	Poor	Poor	Short	Low	Low	400	4.8	2.3	Direct Impact	Replacement planting required	5	2	336959	6261032
997388	<i>Casuarina cunninghamiana</i>	1	6	3	Poor	Poor	Short	Low	Low	350	4.2	2.1	Direct Impact	Replacement planting required	5	2	336959	6261038
997389	<i>Eucalyptus punctata</i>	1	12	5	Fair	Fair	Medium	Medium	Medium	400	4.8	2.3	Direct Impact	Replacement planting required	5	2	336961	6261041
997390	<i>Eucalyptus punctata</i>	1	4	2	Poor	Poor	Short	Low	Low	100	2.0	1.5	Direct Impact	Replacement planting required	5	2	336963	6261046
997391	<i>Eucalyptus punctata</i>	1	13	6	Fair	Fair	Medium	Medium	Medium	450	5.4	2.4	Direct Impact	Replacement planting required	5	2	336967	6261049

No.	Botanical Name	Trees in Group	Height (m)	Spread (m)	Health	Structure	ULE	Tree Significance	Retention Value	DBH (mm)	TPZ (m)	SRZ (m)	Impact	Offset/replacement	Area	Map	Easting	Northing
997392	<i>Casuarina cunninghamiana</i>	1	4	3	Poor	Poor	Short	Low	Low	200	2.4	1.7	Direct Impact	Replacement planting required	5	2	336965	6261050
997393	<i>Melaleuca linariifolia</i>	3	4	2	Poor	Poor	Short	Low	Low	150	2.0	1.5	Direct Impact	Replacement planting required	5	2	336966	6261054
997394	<i>Eucalyptus punctata</i>	1	14	8	Good	Fair	Medium	Medium	Medium	450	5.4	2.4	Direct Impact	Replacement planting required	5	2	336967	6261051
997395	<i>Eucalyptus punctata</i>	1	12	3	Poor	Poor	Short	Low	Low	300	3.6	2.0	Direct Impact	Replacement planting required	5	2	336971	6261049
997396	<i>Eucalyptus punctata</i>	1	13	4	Fair	Fair	Short	Low	Low	350	4.2	2.1	Direct Impact	Replacement planting required	5	2	336973	6261051
997397	<i>Eucalyptus punctata</i>	1	13	7	Good	Fair	Medium	Medium	Medium	350	4.2	2.1	Direct Impact	Replacement planting required	5	2	336971	6261054
997398	<i>Eucalyptus punctata</i>	1	10	4	Fair	Fair	Medium	Medium	Medium	300	3.6	2.0	Direct Impact	Replacement planting required	5	2	336977	6261053
997399	<i>Eucalyptus punctata</i>	1	10	4	Poor	Fair	Short	Low	Low	250	3.0	1.8	Direct Impact	Replacement planting required	5	2	336986	6261060
997400	<i>Eucalyptus punctata</i>	1	13	5	Poor	Poor	Short	Low	Low	200	2.4	1.7	Direct Impact	Replacement planting required	5	2	336992	6261058
997401	<i>Eucalyptus punctata</i>	1	12	6	Good	Fair	Medium	Medium	Medium	470	5.6	2.4	Direct Impact	Replacement planting required	5	2	336992	6261052
2134	<i>Banksia sp.</i>	5	4	2	Fair	Fair	Medium	Low	Low	150	2.0	1.5	Potential Impact	Replacement planting required	5	3	336749	6261450
2135	<i>Eucalyptus saligna</i>	1	12	7	Fair	Fair	Medium	Medium	Medium	700	8.4	2.8	Direct Impact	Biodiversity Offset Scheme	5	3	336757	6261457
2136	<i>Banksia sp.</i>	10	4	1	Fair	Fair	Medium	Medium	Medium	150	2.0	1.5	Direct Impact	Replacement planting required	5	3	336745	6261465
2137	<i>Banksia sp.</i>	6	4	2	Fair	Fair	Medium	Medium	Medium	150	2.0	1.5	Direct Impact	Replacement planting required	5	3	336739	6261475
2138	<i>Casuarina glauca</i>	10	5	2	Poor	Fair	Short	Low	Medium	200	2.4	1.7	Direct Impact	Replacement planting required	5	3	336735	6261482
2139	<i>Casuarina glauca</i>	5	5	1	Fair	Fair	Medium	Medium	Medium	200	2.4	1.7	Direct Impact	Replacement planting required	5	3	336733	6261492
2140	<i>Acacia longifolia</i>	5	4	2	Fair	Fair	Short	Low	Low	150	2.0	1.5	Direct Impact	Biodiversity Offset Scheme	5	3	336726	6261501
2141	<i>Banksia sp.</i>	8	5	2	Fair	Fair	Medium	Medium	Medium	200	2.4	1.7	Direct Impact	Biodiversity Offset Scheme	5	3	336721	6261509
2142	<i>Casuarina glauca</i>	20	5	2	Fair	Fair	Medium	Low	Low	250	3.0	1.8	Direct Impact	Biodiversity Offset Scheme	5	3	336705	6261517
2143	<i>Banksia sp.</i>	10	4	2	Fair	Fair	Medium	Medium	Medium	200	2.4	1.7	Direct Impact	Biodiversity Offset Scheme	5	3	336704	6261527
2144	<i>Corymbia gummifera</i>	1	7	3	Good	Fair	Medium	Medium	Medium	400	4.8	2.3	Direct Impact	Biodiversity Offset Scheme	5	3	336671	6261556
2145	<i>Banksia sp.</i>	10	4	2	Fair	Fair	Medium	Low	Medium	200	2.4	1.7	Direct Impact	Biodiversity Offset Scheme	5	3	336667	6261571
2146	<i>Corymbia gummifera</i>	1	5	2	Fair	Fair	Medium	Medium	Medium	250	3.0	1.8	Direct Impact	Biodiversity Offset Scheme	5	3	336665	6261585
2147	<i>Banksia sp.</i>	50	4	2	Good	Fair	Medium	Medium	Medium	200	2.4	1.7	Direct Impact	Biodiversity Offset Scheme	5	3	336668	6261596
2148	<i>Banksia sp.</i>	50	4	2	Fair	Fair	Medium	Medium	Medium	200	2.4	1.7	Direct Impact	Biodiversity Offset Scheme	5	3	336665	6261607
2149	<i>Corymbia gummifera</i>	10	6	2	Good	Fair	Medium	Medium	Medium	350	4.2	2.1	Direct Impact	Biodiversity Offset Scheme	5	3	336671	6261619
2150	<i>Banksia sp.</i>	30	4	2	Fair	Fair	Medium	Medium	Medium	150	2.0	1.5	Potential Impact	Replacement planting required	5	3	336664	6261643

No.	Botanical Name	Trees in Group	Height (m)	Spread (m)	Health	Structure	ULE	Tree Significance	Retention Value	DBH (mm)	TPZ (m)	SRZ (m)	Impact	Offset/replacement	Area	Map	Easting	Northing
2151	<i>Eucalyptus punctata</i>	2	6	3	Good	Fair	Medium	Medium	Medium	350	4.2	2.1	Direct Impact	Biodiversity Offset Scheme	5	3	336674	6261658
2152	<i>Banksia sp.</i>	10	4	2	Good	Fair	Medium	Low	Low	200	2.4	1.7	Direct Impact	Replacement planting required	5	3	336660	6261681
2153	<i>Syzygium sp.</i>	1	6	2	Good	Fair	Medium	Medium	Medium	350	4.2	2.1	Direct Impact	Biodiversity Offset Scheme	5	3	336666	6261700
2154	<i>Banksia sp.</i>	50	4	2	Fair	Fair	Medium	Medium	Medium	150	2.0	1.5	Direct Impact	Biodiversity Offset Scheme	5	3	336649	6261726
2155	<i>Eucalyptus punctata</i>	1	9	4	Good	Fair	Medium	Medium	Medium	400	4.8	2.3	Direct Impact	Biodiversity Offset Scheme	5	3	336640	6261813
2156	<i>Eucalyptus punctata</i>	5	6	3	Fair	Fair	Medium	Medium	Medium	300	3.6	2.0	Direct Impact	Biodiversity Offset Scheme	5	3	336641	6261830
2157	<i>Eucalyptus punctata</i>	5	5	2	Fair	Fair	Medium	Medium	Medium	300	3.6	2.0	Direct Impact	Biodiversity Offset Scheme	5	3	336615	6261827
2158	<i>Eucalyptus haemastoma</i>	1	5	3	Fair	Fair	Medium	Medium	Medium	500	6.0	2.5	Direct Impact	Biodiversity Offset Scheme	5	3	336606	6261866
2159	<i>Eucalyptus punctata</i>	6	5	2	Fair	Fair	Medium	Medium	Medium	200	2.4	1.7	Direct Impact	Biodiversity Offset Scheme	5	3	336596	6261874
2160	<i>Eucalyptus punctata</i>	2	6	4	Good	Fair	Long	Medium	High	600	7.2	2.7	Direct Impact	Biodiversity Offset Scheme	5	3	336592	6261883
2161	<i>Eucalyptus punctata</i>	5	5	3	Fair	Fair	Medium	Medium	Medium	550	6.6	2.6	Direct Impact	Biodiversity Offset Scheme	5	3	336585	6261895
2325	<i>Melaleuca quinquenervia</i>	1	5	2	Fair	Poor	Short	Low	Low	300	3.6	2.0	Direct Impact	Biodiversity Offset Scheme	5	3	336772	6261489
2326	<i>Melaleuca quinquenervia</i>	1	5	2	Fair	Poor	Short	Low	Low	350	4.2	2.1	Direct Impact	Biodiversity Offset Scheme	5	3	336761	6261509
2327	<i>Eucalyptus punctata</i>	1	5	3	Fair	Poor	Medium	Low	Low	400	4.8	2.3	Direct Impact	Biodiversity Offset Scheme	5	3	336742	6261567
2328	<i>Corymbia gummifera</i>	1	5	3	Fair	Fair	Medium	Low	Low	400	4.8	2.3	Direct Impact	Biodiversity Offset Scheme	5	3	336736	6261573
2329	<i>Eucalyptus punctata</i>	1	5	3	Good	Fair	Medium	Medium	Medium	450	5.4	2.4	Direct Impact	Biodiversity Offset Scheme	5	3	336735	6261578
2330	<i>Eucalyptus haemastoma</i>	1	7	5	Good	Fair	Medium	High	Medium	2000	15.0	4.4	Direct Impact	Biodiversity Offset Scheme	5	3	336719	6261612
2331	<i>Eucalyptus sp.</i>	1	6	3	Fair	Fair	Medium	Medium	Medium	400	4.8	2.3	Direct Impact	Biodiversity Offset Scheme	5	3	336700	6261664
2332	<i>Eucalyptus punctata</i>	6	5	2	Good	Fair	Medium	Medium	Medium	400	4.8	2.3	Direct Impact	Biodiversity Offset Scheme	5	3	336690	6261693
2333	<i>Eucalyptus punctata</i>	1	8	5	Good	Fair	Medium	Medium	Medium	750	9.0	2.9	Direct Impact	Biodiversity Offset Scheme	5	3	336633	6261847
2334	<i>Eucalyptus punctata</i>	1	7	3	Good	Fair	Medium	Medium	Medium	500	6.0	2.5	Direct Impact	Biodiversity Offset Scheme	5	3	336630	6261852
2335	<i>Eucalyptus punctata</i>	10	5	3	Fair	Fair	Medium	Low	Low	350	4.2	2.1	Direct Impact	Biodiversity Offset Scheme	5	3	336616	6261891
2336	<i>Eucalyptus haemastoma</i>	1	8	4	Fair	Poor	Medium	Medium	Medium	850	10.2	3.1	Direct Impact	Biodiversity Offset Scheme	5	3	336611	6261902
92154	<i>Eucalyptus punctata</i>	1	5	2	Fair	Fair	Medium	Medium	Medium	400	4.8	2.3	Direct Impact	Biodiversity Offset Scheme	5	3	336619	6261806
2162	<i>Eucalyptus punctata</i>	6	5	2	Fair	Fair	Medium	Low	Low	200	2.4	1.7	Direct Impact	Biodiversity Offset Scheme	5	4	336584	6261907
2163	<i>Acacia longifolia</i>	6	4	2	Fair	Fair	Short	Medium	Low	150	2.0	1.5	Direct Impact	Biodiversity Offset Scheme	5	4	336575	6261931
2164	<i>Eucalyptus sp.</i>	1	5	3	Good	Fair	Medium	Medium	Medium	350	4.2	2.1	Direct Impact	Biodiversity Offset Scheme	5	4	336566	6261965



No.	Botanical Name	Trees in Group	Height (m)	Spread (m)	Health	Structure	ULE	Tree Significance	Retention Value	DBH (mm)	TPZ (m)	SRZ (m)	Impact	Offset/replacement	Area	Map	Easting	Northing
2165	<i>Casuarina glauca</i>	20	4	1	Fair	Fair	Medium	Medium	Medium	150	2.0	1.5	Direct Impact	Biodiversity Offset Scheme	5	4	336557	6261977
2166	<i>Eucalyptus saligna</i>	1	8	3	Fair	Good	Medium	Medium	Medium	500	6.0	2.5	Direct Impact	Biodiversity Offset Scheme	5	4	336524	6262085
2167	<i>Banksia sp.</i>	1	4	2	Fair	Fair	Medium	Medium	Medium	150	2.0	1.5	Direct Impact	Biodiversity Offset Scheme	5	4	336513	6262093
2168	<i>Melaleuca quinquenervia</i>	1	5	2	Fair	Fair	Short	Low	Low	250	3.0	1.8	Direct Impact	Biodiversity Offset Scheme	5	4	336496	6262142
2169	<i>Eucalyptus punctata</i>	1	7	3	Good	Fair	Medium	Medium	Medium	450	5.4	2.4	Direct Impact	Biodiversity Offset Scheme	5	4	336456	6262241
2170	<i>Eucalyptus punctata</i>	2	6	3	Fair	Fair	Medium	Medium	Medium	350	4.2	2.1	Direct Impact	Replacement planting required	5	4	336424	6262328
2337	<i>Eucalyptus punctata</i>	1	7	3	Poor	Fair	Medium	Medium	Low	500	6.0	2.5	Direct Impact	Biodiversity Offset Scheme	5	4	336604	6261914
2338	<i>Eucalyptus punctata</i>	1	7	3	Fair	Fair	Medium	Medium	Medium	750	9.0	2.9	Direct Impact	Biodiversity Offset Scheme	5	4	336600	6261929
2339	<i>Eucalyptus haemastoma</i>	6	6	4	Fair	Fair	Medium	Medium	Medium	600	7.2	2.7	Direct Impact	Biodiversity Offset Scheme	5	4	336596	6261934
2340	<i>Eucalyptus punctata</i>	2	7	3	Fair	Fair	Medium	Medium	Medium	550	6.6	2.6	Direct Impact	Biodiversity Offset Scheme	5	4	336588	6261961
2341	<i>Eucalyptus punctata</i>	1	6	3	Fair	Fair	Medium	Medium	Medium	600	7.2	2.7	Direct Impact	Biodiversity Offset Scheme	5	4	336583	6261970
2342	<i>Eucalyptus haemastoma</i>	1	5	4	Good	Fair	Medium	Medium	Medium	500	6.0	2.5	Direct Impact	Biodiversity Offset Scheme	5	4	336587	6261971
2343	<i>Eucalyptus haemastoma</i>	1	4	3	Fair	Fair	Medium	Medium	Medium	450	5.4	2.4	Direct Impact	Biodiversity Offset Scheme	5	4	336558	6262049
2344	<i>Melaleuca armillaris</i>	50	4	2	Fair	Fair	Medium	Medium	Medium	200	2.4	1.7	Direct Impact	Biodiversity Offset Scheme	5	4	336545	6262082
2345	<i>Eucalyptus punctata</i>	1	5	4	Fair	Fair	Medium	Medium	Medium	500	6.0	2.5	Direct Impact	Biodiversity Offset Scheme	5	4	336539	6262092
2346	<i>Eucalyptus punctata</i>	1	7	3	Fair	Fair	Medium	Medium	Medium	450	5.4	2.4	Direct Impact	Biodiversity Offset Scheme	5	4	336527	6262128
2347	<i>Eucalyptus haemastoma</i>	1	4	3	Fair	Fair	Medium	Low	Low	350	4.2	2.1	Direct Impact	Biodiversity Offset Scheme	5	4	336500	6262206
2348	<i>Corymbia gummifera</i>	5	5	2	Fair	Fair	Medium	Medium	Medium	350	4.2	2.1	Direct Impact	Biodiversity Offset Scheme	5	4	336480	6262250
2349	<i>Corymbia gummifera</i>	4	5	3	Fair	Fair	Medium	Low	Low	300	3.6	2.0	Direct Impact	Biodiversity Offset Scheme	5	4	336468	6262269
2350	<i>Banksia serrata</i>	3	4	1	Fair	Fair	Medium	Medium	Medium	300	3.6	2.0	Direct Impact	Biodiversity Offset Scheme	5	4	336472	6262275
2351	<i>Banksia sp.</i>	1	4	2	Good	Fair	Medium	Medium	Medium	200	2.4	1.7	Direct Impact	Biodiversity Offset Scheme	5	4	336458	6262299
2352	<i>Banksia sp.</i>	4	4	2	Good	Fair	Medium	Medium	Medium	300	3.6	2.0	Direct Impact	Biodiversity Offset Scheme	5	4	336457	6262307
2353	<i>Eucalyptus punctata</i>	3	4	2	Fair	Fair	Medium	Medium	Medium	300	3.6	2.0	Direct Impact	Biodiversity Offset Scheme	5	4	336452	6262321
2354	<i>Eucalyptus punctata</i>	3	5	2	Fair	Fair	Medium	Low	Low	250	3.0	1.8	Direct Impact	Biodiversity Offset Scheme	5	4	336441	6262348
2171	<i>Acacia longifolia</i>	10	4	2	Fair	Fair	Medium	Low	Low	100	2.0	1.5	Direct Impact	Biodiversity Offset Scheme	5	5	336405	6262389
2172	<i>Eucalyptus punctata</i>	1	8	4	Good	Fair	Medium	Medium	Medium	400	4.8	2.3	Direct Impact	Biodiversity Offset Scheme	5	5	336394	6262415
2173	<i>Eucalyptus punctata</i>	1	6	3	Fair	Fair	Medium	Medium	Medium	400	4.8	2.3	Trees to be Retained		5	5	336377	6262427

No.	Botanical Name	Trees in Group	Height (m)	Spread (m)	Health	Structure	ULE	Tree Significance	Retention Value	DBH (mm)	TPZ (m)	SRZ (m)	Impact	Offset/replacement	Area	Map	Easting	Northing
2174	<i>Eucalyptus sp.</i>	1	6	4	Fair	Fair	Medium	Medium	Medium	300	3.6	2.0	Direct Impact	Biodiversity Offset Scheme	5	5	336389	6262431
2175	<i>Eucalyptus punctata</i>	5	6	3	Fair	Fair	Medium	Medium	Medium	550	6.6	2.6	Direct Impact	Biodiversity Offset Scheme	5	5	336382	6262454
2176	<i>Eucalyptus punctata</i>	1	6	4	Fair	Fair	Medium	Medium	Medium	500	6.0	2.5	Direct Impact	Biodiversity Offset Scheme	5	5	336377	6262477
2177	<i>Casuarina glauca</i>	1	4	2	Fair	Fair	Medium	Low	Low	150	2.0	1.5	Direct Impact	Biodiversity Offset Scheme	5	5	336368	6262489
2178	<i>Eucalyptus punctata</i>	3	4	1	Fair	Fair	Medium	Medium	Low	150	2.0	1.5	Trees to be Retained		5	5	336337	6262528
2179	<i>Corymbia gummifera</i>	6	4	2	Fair	Fair	Short	Low	Low	150	2.0	1.5	Direct Impact	Replacement planting required	5	5	336338	6262541
2180	<i>Eucalyptus haemastoma</i>	4	5	3	Fair	Fair	Short	Low	Low	500	6.0	2.5	Trees to be Retained		5	5	336328	6262546
2181	<i>Eucalyptus microcorys</i>	10	6	3	Fair	Fair	Medium	Medium	Medium	400	4.8	2.3	Trees to be Retained		5	5	336365	6262460
2182	<i>Eucalyptus haemastoma</i>	6	6	4	Fair	Fair	Medium	Medium	Medium	450	5.4	2.4	Trees to be Retained		5	5	336374	6262438
2183	<i>Eucalyptus microcorys</i>	1	6	5	Fair	Fair	Medium	Medium	Medium	400	4.8	2.3	Direct Impact	Biodiversity Offset Scheme	5	5	336383	6262440
2184	<i>Eucalyptus punctata</i>	10	6	3	Fair	Fair	Medium	Medium	Medium	300	3.6	2.0	Direct Impact	Replacement planting required	5	5	336374	6262447
2185	<i>Eucalyptus punctata</i>	7	4	3	Fair	Fair	Medium	Medium	Medium	200	2.4	1.7	Direct Impact	Biodiversity Offset Scheme	5	5	336362	6262497
2186	<i>Eucalyptus punctata</i>	5	4	2	Fair	Fair	Medium	Medium	Medium	200	2.4	1.7	Direct Impact	Biodiversity Offset Scheme	5	5	336364	6262505
2187	<i>Corymbia gummifera</i>	6	4	2	Fair	Fair	Medium	Medium	Medium	200	2.4	1.7	Direct Impact	Biodiversity Offset Scheme	5	5	336356	6262515
2188	<i>Eucalyptus haemastoma</i>	6	4	2	Fair	Poor	Short	Medium	Medium	150	2.0	1.5	Direct Impact	Replacement planting required	5	5	336347	6262518
2189	<i>Eucalyptus punctata</i>	6	5	2	Fair	Fair	Medium	Medium	Medium	300	3.6	2.0	Direct Impact	Biodiversity Offset Scheme	5	5	336351	6262526
2190	<i>Corymbia gummifera</i>	10	5	3	Fair	Fair	Medium	Low	Low	150	2.0	1.5	Direct Impact	Biodiversity Offset Scheme	5	5	336345	6262549
2191	<i>Corymbia gummifera</i>	6	4	2	Fair	Fair	Short	Medium	Medium	200	2.4	1.7	Direct Impact	Biodiversity Offset Scheme	5	5	336342	6262559
2192	<i>Corymbia gummifera</i>	7	5	2	Fair	Poor	Short	Low	Medium	200	2.4	1.7	Direct Impact	Biodiversity Offset Scheme	5	5	336334	6262568
2193	<i>Banksia sp.</i>	10	5	2	Fair	Fair	Medium	Low	Low	200	2.4	1.7	Direct Impact	Replacement planting required	5	5	336324	6262594
2194	<i>Banksia sp.</i>	10	4	2	Poor	Fair	Medium	Medium	Low	150	2.0	1.5	Direct Impact	Biodiversity Offset Scheme	5	5	336321	6262610
2195	<i>Casuarina glauca</i>	10	4	1	Poor	Fair	Short	Low	Low	150	2.0	1.5	Direct Impact	Biodiversity Offset Scheme	5	5	336325	6262601
2196	<i>Eucalyptus haemastoma</i>	4	5	2	Fair	Fair	Medium	Low	Low	200	2.4	1.7	Direct Impact	Replacement planting required	5	5	336303	6262651
2197	<i>Casuarina glauca</i>	1	7	2	Fair	Fair	Medium	Medium	Medium	300	3.6	2.0	Trees to be Retained		5	5	336291	6262684
2198	<i>Melaleuca armillaris</i>	10	4	2	Fair	Fair	Medium	Low	Low	150	2.0	1.5	Potential Impact	Replacement planting required	5	5	336288	6262701
2355	<i>Melaleuca quinquenervia</i>	1	5	3	Fair	Poor	Medium	Low	Low	400	4.8	2.3	Direct Impact	Biodiversity Offset Scheme	5	5	336436	6262369
2356	<i>Eucalyptus punctata</i>	1	5	3	Fair	Fair	Medium	Medium	Medium	400	4.8	2.3	Direct Impact	Biodiversity Offset Scheme	5	5	336439	6262366

No.	Botanical Name	Trees in Group	Height (m)	Spread (m)	Health	Structure	ULE	Tree Significance	Retention Value	DBH (mm)	TPZ (m)	SRZ (m)	Impact	Offset/replacement	Area	Map	Easting	Northing
2357	<i>Eucalyptus punctata</i>	2	4	2	Fair	Fair	Medium	Low	Medium	350	4.2	2.1	Direct Impact	Biodiversity Offset Scheme	5	5	336432	6262374
2358	<i>Eucalyptus saligna</i>	1	7	3	Good	Poor	Medium	Medium	Medium	550	6.6	2.6	Direct Impact	Biodiversity Offset Scheme	5	5	336421	6262419
2359	<i>Eucalyptus sp.</i>	1	9	3	Good	Good	Long	Medium	High	750	9.0	2.9	Direct Impact	Biodiversity Offset Scheme	5	5	336417	6262412
2360	<i>Eucalyptus punctata</i>	1	4	2	Fair	Fair	Medium	Low	Low	500	6.0	2.5	Direct Impact	Biodiversity Offset Scheme	5	5	336401	6262458
2361	<i>Eucalyptus punctata</i>	1	4	3	Fair	Fair	Medium	Low	Low	250	3.0	1.8	Direct Impact	Biodiversity Offset Scheme	5	5	336395	6262472
2362	<i>Eucalyptus punctata</i>	1	4	2	Fair	Fair	Medium	Medium	Medium	300	3.6	2.0	Direct Impact	Biodiversity Offset Scheme	5	5	336371	6262539
2363	<i>Banksia serrata</i>	1	4	2	Fair	Poor	Short	Low	Low	250	3.0	1.8	Direct Impact	Biodiversity Offset Scheme	5	5	336364	6262554
2364	<i>Eucalyptus haemastoma</i>	4	5	3	Good	Fair	Medium	Medium	Medium	500	6.0	2.5	Direct Impact	Biodiversity Offset Scheme	5	5	336362	6262588
2365	<i>Corymbia citriodora</i>	1	6	3	Fair	Poor	Medium	Low	Low	350	4.2	2.1	Direct Impact	Biodiversity Offset Scheme	5	5	336341	6262622
2366	<i>Eucalyptus haemastoma</i>	1	5	3	Fair	Fair	Medium	Low	Low	400	4.8	2.3	Direct Impact	Biodiversity Offset Scheme	5	5	336341	6262636
2367	<i>Eucalyptus haemastoma</i>	1	5	3	Fair	Poor	Short	Low	Low	400	4.8	2.3	Direct Impact	Biodiversity Offset Scheme	5	5	336339	6262647
2368	<i>Eucalyptus haemastoma</i>	1	6	3	Fair	Fair	Medium	Medium	Medium	600	7.2	2.7	Direct Impact	Biodiversity Offset Scheme	5	5	336334	6262662
2369	<i>Glochidion ferdinandi</i>	6	5	2	Fair	Fair	Medium	Low	Low	200	2.4	1.7	Direct Impact	Biodiversity Offset Scheme	5	5	336334	6262669
2370	<i>Eucalyptus haemastoma</i>	5	6	3	Fair	Fair	Medium	Medium	Medium	400	4.8	2.3	Direct Impact	Biodiversity Offset Scheme	5	5	336323	6262696
2199	<i>Casuarina glauca</i>	50	6	2	Fair	Fair	Medium	Low	Medium	200	2.4	1.7	Direct Impact	Biodiversity Offset Scheme	5	6	336293	6262718
2200	<i>Casuarina glauca</i>	50	4	1	Poor	Fair	Short	Low	Low	100	2.0	1.5	Direct Impact	Biodiversity Offset Scheme	5	6	336292	6262743
2201	<i>Banksia serrata</i>	1	5	2	Fair	Fair	Short	Low	Low	200	2.4	1.7	Trees to be Retained		5	6	336273	6262787
2202	<i>Corymbia gummifera</i>	6	5	2	Fair	Fair	Medium	Medium	Medium	200	2.4	1.7	Direct Impact	Biodiversity Offset Scheme	5	6	336287	6262797
2203	<i>Corymbia gummifera</i>	1	5	2	Fair	Poor	Short	Low	Low	300	3.6	2.0	Direct Impact	Biodiversity Offset Scheme	5	6	336289	6262802
2204	<i>Corymbia gummifera</i>	6	5	2	Fair	Fair	Medium	Low	Medium	150	2.0	1.5	Direct Impact	Biodiversity Offset Scheme	5	6	336281	6262805
2205	<i>Corymbia gummifera</i>	7	7	3	Fair	Fair	Medium	Low	Low	200	2.4	1.7	Direct Impact	Biodiversity Offset Scheme	5	6	336283	6262822
2206	<i>Corymbia gummifera</i>	20	6	2	Fair	Fair	Medium	Medium	Medium	150	2.0	1.5	Direct Impact	Biodiversity Offset Scheme	5	6	336290	6262848
2207	<i>Corymbia gummifera</i>	20	6	2	Fair	Fair	Medium	Medium	Medium	300	3.6	2.0	Direct Impact	Biodiversity Offset Scheme	5	6	336284	6262871
2208	<i>Corymbia gummifera</i>	15	6	2	Fair	Fair	Medium	Medium	Medium	350	4.2	2.1	Direct Impact	Biodiversity Offset Scheme	5	6	336284	6262883
2209	<i>Corymbia gummifera</i>	10	6	2	Fair	Fair	Medium	Low	Medium	300	3.6	2.0	Direct Impact	Biodiversity Offset Scheme	5	6	336284	6262896
2210	<i>Corymbia gummifera</i>	20	6	2	Good	Fair	Medium	Medium	Medium	300	3.6	2.0	Direct Impact	Biodiversity Offset Scheme	5	6	336288	6262905
2211	<i>Allocasuarina torulosa</i>	100	5	3	Fair	Fair	Medium	Medium	Medium	250	3.0	1.8	Direct Impact	Biodiversity Offset Scheme	5	6	336283	6262947

No.	Botanical Name	Trees in Group	Height (m)	Spread (m)	Health	Structure	ULE	Tree Significance	Retention Value	DBH (mm)	TPZ (m)	SRZ (m)	Impact	Offset/replacement	Area	Map	Easting	Northing
2371	<i>Eucalyptus haemastoma</i>	3	7	3	Fair	Fair	Medium	Medium	Medium	650	7.8	2.8	Direct Impact	Biodiversity Offset Scheme	5	6	336321	6262729
2372	<i>Lophostemon confertus</i>	1	7	3	Good	Poor	Short	Low	Low	350	4.2	2.1	Direct Impact	Biodiversity Offset Scheme	5	6	336319	6262739
2373	<i>Eucalyptus haemastoma</i>	1	6	3	Fair	Fair	Medium	Medium	Medium	600	7.2	2.7	Direct Impact	Biodiversity Offset Scheme	5	6	336321	6262749
2374	<i>Eucalyptus haemastoma</i>	1	6	3	Good	Fair	Medium	Medium	Medium	500	6.0	2.5	Direct Impact	Biodiversity Offset Scheme	5	6	336319	6262766
2375	<i>Banksia sp.</i>	50	4	2	Fair	Fair	Medium	Low	Low	200	2.4	1.7	Direct Impact	Biodiversity Offset Scheme	5	6	336312	6262835
2376	<i>Corymbia gummifera</i>	1	5	2	Fair	Fair	Medium	Low	Low	200	2.4	1.7	Direct Impact	Biodiversity Offset Scheme	5	6	336310	6262861
2377	<i>Corymbia gummifera</i>	10	6	2	Fair	Fair	Medium	Medium	Medium	350	4.2	2.1	Direct Impact	Biodiversity Offset Scheme	5	6	336314	6262886
2378	<i>Corymbia gummifera</i>	6	7	3	Good	Fair	Medium	Medium	Medium	550	6.6	2.6	Direct Impact	Biodiversity Offset Scheme	5	6	336313	6262917
2379	<i>Glochidion ferdinandi</i>	10	5	2	Fair	Fair	Short	Low	Low	200	2.4	1.7	Direct Impact	Biodiversity Offset Scheme	5	6	336321	6262915
2380	<i>Eucalyptus sp.</i>	1	7	5	Good	Poor	Medium	Medium	Medium	450	5.4	2.4	Direct Impact	Biodiversity Offset Scheme	5	6	336312	6262934
2381	<i>Corymbia gummifera</i>	4	6	3	Fair	Fair	Medium	Medium	Medium	550	6.6	2.6	Direct Impact	Biodiversity Offset Scheme	5	6	336317	6262932
2382	<i>Eucalyptus sp.</i>	4	7	3	Fair	Fair	Medium	Medium	Medium	500	6.0	2.5	Direct Impact	Biodiversity Offset Scheme	5	6	336314	6262939
2383	<i>Corymbia gummifera</i>	1	8	5	Good	Good	Medium	High	High	750	9.0	2.9	Direct Impact	Biodiversity Offset Scheme	5	6	336314	6262944
2384	<i>Eucalyptus botryoides</i>	1	8	4	Fair	Poor	Medium	Low	Low	600	7.2	2.7	Direct Impact	Biodiversity Offset Scheme	5	6	336313	6262959
2385	<i>Glochidion ferdinandi</i>	10	5	2	Fair	Poor	Short	Low	Low	150	2.0	1.5	Direct Impact	Biodiversity Offset Scheme	5	6	336314	6262965
2386	<i>Alphotinia excelsa</i>	1	7	3	Fair	Fair	Medium	Medium	Medium	400	4.8	2.3	Direct Impact	Biodiversity Offset Scheme	5	6	336296	6262972
2387	<i>Glochidion ferdinandi</i>	5	5	2	Fair	Poor	Short	Low	Low	150	2.0	1.5	Direct Impact	Biodiversity Offset Scheme	5	6	336322	6262983
2388	<i>Glochidion ferdinandi</i>	3	6	3	Good	Fair	Medium	Low	Low	200	2.4	1.7	Direct Impact	Biodiversity Offset Scheme	5	6	336323	6263006
2389	<i>Eucalyptus sp.</i>	1	15	5	Fair	Poor	Short	Medium	Low	750	9.0	2.9	Direct Impact	Biodiversity Offset Scheme	5	6	336325	6263040
99639	<i>Allocasuarina torulosa</i>	150	5	3	Fair	Fair	Medium	Medium	Medium	250	3.0	1.8	Trees to be Retained		5	6	336267	6262878
2212	<i>Glochidion ferdinandi</i>	5	8	3	Fair	Fair	Medium	Low	Low	400	4.8	2.3	Direct Impact	Replacement planting required	5	7	336304	6263062
2213	<i>Casuarina glauca</i>	100	6	2	Poor	Poor	Medium	Medium	Medium	150	2.0	1.5	Trees to be Retained		5	7	336285	6263068
2214	<i>Eucalyptus sp.</i>	1	7	5	Good	Fair	Medium	High	Medium	700	8.4	2.8	Direct Impact	Replacement planting required	5	7	336302	6263078
2215	<i>Eucalyptus sp.</i>	3	8	4	Fair	Fair	Medium	Medium	Medium	600	7.2	2.7	Direct Impact	Biodiversity Offset Scheme	5	7	336313	6263105
2216	<i>Eucalyptus haemastoma</i>	1	5	3	Fair	Fair	Medium	Low	Low	350	4.2	2.1	Direct Impact	Biodiversity Offset Scheme	5	7	336327	6263151
2390	<i>Corymbia gummifera</i>	1	8	3	Poor	Fair	Medium	Low	Low	350	4.2	2.1	Direct Impact	Biodiversity Offset Scheme	5	7	336331	6263061
2391	<i>Eucalyptus paniculata</i>	2	15	7	Good	Fair	Long	High	High	900	10.8	3.2	Direct Impact	Biodiversity Offset Scheme	5	7	336333	6263072

No.	Botanical Name	Trees in Group	Height (m)	Spread (m)	Health	Structure	ULE	Tree Significance	Retention Value	DBH (mm)	TPZ (m)	SRZ (m)	Impact	Offset/replacement	Area	Map	Easting	Northing
2392	<i>Glochidion ferdinandi</i>	6	7	2	Good	Fair	Medium	Medium	Medium	450	5.4	2.4	Direct Impact	Biodiversity Offset Scheme	5	7	336344	6263110
99634	<i>Glochidion ferdinandi</i>	2	12	6	Good	Fair	Medium	Medium	Medium	400	4.8	2.3	Trees to be Retained		5	7	336278	6263073
99635	<i>Pittosporum undulatum</i>	1	6	5	Fair	Fair	Medium	Medium	Medium	300	3.6	2.0	Trees to be Retained		5	7	336271	6263070
99636	<i>Glochidion ferdinandi</i>	3	8	6	Good	Fair	Medium	Medium	Medium	250	3.0	1.8	Trees to be Retained		5	7	336290	6263061
1452	<i>Angophora costata</i>	1	18	14	Fair	Poor	Long Medium	High	High	1000	12.0	3.3	Direct Impact	Biodiversity Offset Scheme	5	8	336373	6263558
1453	<i>Corymbia gummifera</i>	1	16	8	Fair	Fair	Long Medium	High Medium	High	500	6.0	2.5	Direct Impact	Biodiversity Offset Scheme	5	8	336369	6263560
1454	<i>Angophora costata</i>	1	16	12	Fair	Fair	Long Medium	High	High	600	7.2	2.7	Direct Impact	Biodiversity Offset Scheme	5	8	336372	6263560
1455	<i>Corymbia gummifera</i>	2	15	16	Fair	Fair	Long Medium	High Medium	High	500	6.0	2.5	Direct Impact	Biodiversity Offset Scheme	5	8	336374	6263559
1456	<i>Angophora costata</i>	1	17	15	Fair	Fair	Long Medium	High Medium	High	600	7.2	2.7	Potential Impact	Replacement planting required	5	8	336353	6263564
1457	<i>Angophora costata</i>	1	18	10	Fair	Fair	Long Medium	High	High	550	6.6	2.6	Potential Impact	Replacement planting required	5	8	336355	6263561
1458	<i>Corymbia gummifera</i>	1	14	5	Fair	Fair	Medium	Medium	Medium	350	4.2	2.1	Direct Impact	Biodiversity Offset Scheme	5	8	336361	6263564
1459	<i>Angophora costata</i>	1	12	5	Fair	Fair	Medium	Medium	Medium	250	3.0	1.8	Direct Impact	Biodiversity Offset Scheme	5	8	336361	6263565
1460	<i>Eucalyptus globoidea</i>	1	10	5	Fair	Fair	Medium	Medium	Medium	250	3.0	1.8	Direct Impact	Biodiversity Offset Scheme	5	8	336361	6263566
1461	<i>Angophora costata</i>	1	19	10	Fair	Fair	Long	High	High	700	8.4	2.8	Trees to be Retained		5	8	336360	6263568
1462	<i>Angophora costata</i>	1	12	5	Fair	Fair	Long Medium	Medium	Medium	300	3.6	2.0	Trees to be Retained		5	8	336358	6263568
1463	<i>Corymbia gummifera</i>	1	14	5	Fair	Fair	Long Medium	High Medium	High	400	4.8	2.3	Trees to be Retained		5	8	336354	6263570
1464	<i>Angophora costata</i>	1	19	10	Fair	Good	Long	High	High	700	8.4	2.8	Trees to be Retained		5	8	336352	6263574
1465	<i>Eucalyptus globoidea</i>	1	8	3	Fair	Fair	Medium	Low	Medium	100	2.0	1.5	Trees to be Retained		5	8	336352	6263575
1466	<i>Angophora costata</i>	1	10	3	Poor	Fair	Short	Medium	Medium	300	3.6	2.0	Trees to be Retained		5	8	336353	6263575
1467	<i>Corymbia gummifera</i>	1	12	5	Fair	Fair	Medium	Medium	High	350	4.2	2.1	Trees to be Retained		5	8	336356	6263579
1468	<i>Angophora costata</i>	1	18	12	Fair	Good	Long Medium	High	High	700	8.4	2.8	Trees to be Retained		5	8	336357	6263579
1469	<i>Eucalyptus globoidea</i>	1	15	8	Fair	Fair	Long Medium	High Medium	High	550	6.6	2.6	Trees to be Retained		5	8	336355	6263582
1470	<i>Angophora costata</i>	2	10	15	Fair	Fair	Medium	Medium	High	350	4.2	2.1	Trees to be Retained		5	8	336356	6263583
1471	<i>Angophora costata</i>	1	18	8	Fair	Fair	Long Medium	High Medium	High	550	6.6	2.6	Trees to be Retained		5	8	336362	6263576
1472	<i>Corymbia gummifera</i>	1	12	6	Poor	Fair	Medium Short	Medium	Medium	300	3.6	2.0	Trees to be Retained		5	8	336363	6263578
1473	<i>Corymbia gummifera</i>	3	14	5	Fair	Fair	Long Medium	Medium	High	350	4.2	2.1	Trees to be Retained		5	8	336366	6263571
1474	<i>Angophora costata</i>	1	9	2	Fair	Fair	Medium	Low	Medium	200	2.4	1.7	Trees to be Retained		5	8	336372	6263569

No.	Botanical Name	Trees in Group	Height (m)	Spread (m)	Health	Structure	ULE	Tree Significance	Retention Value	DBH (mm)	TPZ (m)	SRZ (m)	Impact	Offset/replacement	Area	Map	Easting	Northing
1475	<i>Angophora costata</i>	2	16	12	Fair	Fair	Long Medium	High Medium	High	400	4.8	2.3	Trees to be Retained		5	8	336372	6263575
1476	<i>Allocasuarina torulosa</i>	6	10	15	Fair	Fair	Medium	Low	Medium	100	2.0	1.5	Trees to be Retained		5	8	336375	6263574
1477	<i>Corymbia gummifera</i>	1	15	10	Fair	Fair	Medium	High Medium	High	600	7.2	2.7	Direct Impact	Biodiversity Offset Scheme	5	8	336383	6263558
1478	<i>Angophora costata</i>	1	15	4	Fair	Fair	Medium	Medium	High	250	3.0	1.8	Direct Impact	Biodiversity Offset Scheme	5	8	336382	6263561
1479	<i>Corymbia gummifera</i>	1	18	10	Fair	Poor	Medium	High	High	600	7.2	2.7	Direct Impact	Replacement planting required	5	8	336390	6263563
1480	<i>Corymbia gummifera</i>	1	12	5	Poor	Poor	Medium	Medium	Medium	250	3.0	1.8	Direct Impact	Biodiversity Offset Scheme	5	8	336387	6263562
1481	<i>Angophora costata</i>	1	18	10	Fair	Poor	Medium	High Medium	High	450	5.4	2.4	Direct Impact	Replacement planting required	5	8	336391	6263565
1482	<i>Angophora costata</i>	1	17	7	Fair	Poor	Medium	High Medium	High	400	4.8	2.3	Direct Impact	Replacement planting required	5	8	336391	6263568
1483	<i>Corymbia gummifera</i>	2	15	12	Fair	Poor	Medium	High Medium	High	350	4.2	2.1	Direct Impact	Replacement planting required	5	8	336390	6263573
1484	<i>Angophora costata</i>	1	17	12	Fair	Fair	Medium	High Medium	High	550	6.6	2.6	Direct Impact	Biodiversity Offset Scheme	5	8	336388	6263580
1485	<i>Angophora costata</i>	1	10	3	Poor	Fair	Medium	Low	Medium	200	2.4	1.7	Direct Impact	Biodiversity Offset Scheme	5	8	336388	6263586
1486	<i>Angophora costata</i>	1	18	10	Fair	Poor	Medium	High Medium	High	550	6.6	2.6	Direct Impact	Biodiversity Offset Scheme	5	8	336388	6263590
1487	<i>Ceratopetalum gummiferum</i>	1	10	4	Fair	Fair	Medium	Medium Low	Medium	300	3.6	2.0	Potential Impact	Replacement planting required	5	8	336386	6263592
1488	<i>Corymbia gummifera</i>	2	14	10	Fair	Fair	Medium	Medium	Medium	300	3.6	2.0	Direct Impact	Biodiversity Offset Scheme	5	8	336390	6263595
1489	<i>Corymbia gummifera</i>	1	12	3	Fair	Fair	Medium	Medium	Medium	350	4.2	2.1	Direct Impact	Biodiversity Offset Scheme	5	8	336390	6263599
1490	<i>Eucalyptus sp.</i>	1	12	4	Fair	Fair	Medium	Medium	Medium	300	3.6	2.0	Trees to be Retained		5	8	336387	6263599
1491	<i>Angophora costata</i>	1	9	2	Poor	Fair	Short	Low	Medium	200	2.4	1.7	Trees to be Retained		5	8	336385	6263600
1492	<i>Angophora costata</i>	1	11	3	Fair	Fair	Medium	Medium Low	Medium	200	2.4	1.7	Potential Impact	Replacement planting required	5	8	336387	6263594
1493	<i>Corymbia gummifera</i>	1	16	5	Poor	Fair	Medium	High Medium	High	550	6.6	2.6	Potential Impact	Replacement planting required	5	8	336384	6263590
1494	<i>Allocasuarina torulosa</i>	4	12	10	Fair	Fair	Medium	Medium Low	Medium	200	2.4	1.7	Trees to be Retained		5	8	336382	6263587
1495	<i>Angophora costata</i>	1	15	5	Fair	Fair	Long Medium	Medium	High	450	5.4	2.4	Trees to be Retained		5	8	336381	6263586
1496	<i>Angophora costata</i>	1	19	10	Fair	Fair	Long Medium	High	High	600	7.2	2.7	Trees to be Retained		5	8	336379	6263580
1497	<i>Allocasuarina torulosa</i>	3	10	10	Fair	Fair	Medium	Low	Medium	100	2.0	1.5	Trees to be Retained		5	8	336380	6263579
1498	<i>Corymbia gummifera</i>	1	12	8	Fair	Fair	Medium	Medium	High	400	4.8	2.3	Trees to be Retained		5	8	336378	6263578
1499	<i>Angophora costata</i>	1	18	10	Fair	Fair	Long Medium	High Medium	High	550	6.6	2.6	Trees to be Retained		5	8	336375	6263580
1500	<i>Angophora costata</i>	1	8	2	Poor	Fair	Medium Short	Low	Medium	150	2.0	1.5	Trees to be Retained		5	8	336376	6263580
1501	<i>Angophora costata</i>	1	14	7	Poor	Fair	Medium Short	Medium	Medium	350	4.2	2.1	Trees to be Retained		5	8	336375	6263582

No.	Botanical Name	Trees in Group	Height (m)	Spread (m)	Health	Structure	ULE	Tree Significance	Retention Value	DBH (mm)	TPZ (m)	SRZ (m)	Impact	Offset/replacement	Area	Map	Easting	Northing
1502	<i>Eucalyptus sp.</i>	1	16	8	Poor	Fair	Medium	High Medium	High	550	6.6	2.6	Direct Impact	Biodiversity Offset Scheme	5	8	336394	6263605
1524	<i>Eucalyptus globoidea</i>	1	12	8	Fair	Fair	Medium	Medium	Medium	400	4.8	2.3	Trees to be Retained		5	8	336463	6263552
1525	<i>Ceratopetalum gummiferum</i>	2	11	8	Fair	Fair	Medium	Medium	Medium	200	2.4	1.7	Trees to be Retained		5	8	336460	6263555
1526	<i>Corymbia gummifera</i>	1	10	4	Poor	Poor	Short	Low	Low	250	3.0	1.8	Trees to be Retained		5	8	336458	6263551
1527	<i>Corymbia gummifera</i>	1	7	1	Poor	Fair	Medium Short	Low	Medium	100	2.0	1.5	Direct Impact	Biodiversity Offset Scheme	5	8	336449	6263553
1528	<i>Angophora costata</i>	1	8	1	Poor	Fair	Medium Short	Low	Medium	100	2.0	1.5	Direct Impact	Biodiversity Offset Scheme	5	8	336447	6263552
1529	<i>Corymbia gummifera</i>	1	18	8	Fair	Fair	Medium	High Medium	High	450	5.4	2.4	Direct Impact	Biodiversity Offset Scheme	5	8	336445	6263555
1530	<i>Eucalyptus paniculata?</i>	1	10	10	Fair	Fair	Medium	High Medium	High	450	5.4	2.4	Direct Impact	Biodiversity Offset Scheme	5	8	336443	6263552
1531	<i>Allocasuarina torulosa</i>	1	8	4	Fair	Fair	Medium	Low	Medium	100	2.0	1.5	Direct Impact	Biodiversity Offset Scheme	5	8	336435	6263551
1532	<i>Allocasuarina torulosa</i>	1	9	3	Fair	Fair	Medium	Low	Medium	100	2.0	1.5	Direct Impact	Biodiversity Offset Scheme	5	8	336428	6263555
1533	<i>Allocasuarina torulosa</i>	1	10	4	Fair	Fair	Medium	Medium Low	Medium	150	2.0	1.5	Direct Impact	Biodiversity Offset Scheme	5	8	336429	6263547
1534	<i>Eucalyptus paniculata?</i>	1	5	2	Fair	Fair	Medium	Low	Medium	100	2.0	1.5	Direct Impact	Biodiversity Offset Scheme	5	8	336438	6263546
1535	<i>Allocasuarina torulosa</i>	1	8	3	Fair	Poor	Medium Short	Low	Medium	250	3.0	1.8	Direct Impact	Biodiversity Offset Scheme	5	8	336441	6263547
1536	<i>Eucalyptus saligna</i>	1	25	16	Fair	Fair	Long Medium	High	High	500	6.0	2.5	Direct Impact	Biodiversity Offset Scheme	5	8	336445	6263549
1537	<i>Eucalyptus paniculata?</i>	1	11	3	Poor	Fair	Medium Short	Low	Medium	250	3.0	1.8	Direct Impact	Biodiversity Offset Scheme	5	8	336446	6263549
1538	<i>Corymbia gummifera</i>	2	19	15	Fair	Fair	Long Medium	High	High	900	10.8	3.2	Trees to be Retained		5	8	336462	6263550
1539	<i>Acacia elata</i>	1	11	8	Fair	Fair	Medium	Medium Low	Medium	200	2.4	1.7	Trees to be Retained		5	8	336462	6263550
1540	<i>Eucalyptus paniculata?</i>	1	12	8	Poor	Fair	Medium	Medium	High	500	6.0	2.5	Trees to be Retained		5	8	336464	6263564
1541	<i>Banksia serrata</i>	1	5	2	Fair	Fair	Medium Short	Medium Low	Medium	200	2.4	1.7	Trees to be Retained		5	8	336465	6263566
1542	<i>Allocasuarina torulosa</i>	3	10	10	Fair	Fair	Medium	Low	Medium	150	2.0	1.5	Trees to be Retained		5	8	336464	6263568
1543	<i>Eucalyptus paniculata?</i>	1	17	12	Fair	Fair	Long Medium	High Medium	High	700	8.4	2.8	Trees to be Retained		5	8	336462	6263570
1544	<i>Corymbia gummifera</i>	2	11	4	Fair	Fair	Medium	Medium Low	Medium	250	3.0	1.8	Trees to be Retained		5	8	336462	6263569
1545	<i>Allocasuarina torulosa</i>	1	7	4	Poor	Fair	Medium	Low	Medium	100	2.0	1.5	Trees to be Retained		5	8	336465	6263581
1546	<i>Corymbia gummifera</i>	4	10	10	Fair	Fair	Medium	Medium	Medium	250	3.0	1.8	Potential Impact	Replacement planting required	5	8	336463	6263584
1547	<i>Allocasuarina torulosa</i>	1	11	7	Fair	Fair	Medium	Medium Low	Medium	300	3.6	2.0	Trees to be Retained		5	8	336463	6263580
1548	<i>Corymbia gummifera</i>	1	13	3	Fair	Fair	Medium	Medium Low	Medium	250	3.0	1.8	Trees to be Retained		5	8	336468	6263595
1549	<i>Allocasuarina torulosa</i>	1	10	3	Fair	Fair	Medium	Low	Medium	150	2.0	1.5	Trees to be Retained		5	8	336468	6263600

No.	Botanical Name	Trees in Group	Height (m)	Spread (m)	Health	Structure	ULE	Tree Significance	Retention Value	DBH (mm)	TPZ (m)	SRZ (m)	Impact	Offset/replacement	Area	Map	Easting	Northing
1550	<i>Eucalyptus paniculata?</i>	1	18	12	Fair	Poor	Medium	High Medium	High	700	8.4	2.8	Trees to be Retained		5	8	336467	6263600
1551	<i>Corymbia gummifera</i>	2	9	5	Poor	Fair	Medium Short	Low	Medium	150	2.0	1.5	Trees to be Retained		5	8	336469	6263602
1552	<i>Allocasuarina torulosa</i>	1	10	3	Fair	Fair	Medium	Low	Medium	150	2.0	1.5	Trees to be Retained		5	8	336466	6263603
1553	<i>Corymbia gummifera</i>	4	8	7	Fair	Fair	Medium	Low	Medium	150	2.0	1.5	Potential Impact	Replacement planting required	5	8	336464	6263603
1554	<i>Corymbia gummifera</i>	1	12	2	Fair	Fair	Medium	Low	Medium	250	3.0	1.8	Direct Impact	Biodiversity Offset Scheme	5	8	336459	6263606
1555	<i>Eucalyptus globoidea</i>	1	10	3	Poor	Fair	Medium Short	Low	Medium	200	2.4	1.7	Direct Impact	Biodiversity Offset Scheme	5	8	336458	6263608
1556	<i>Corymbia gummifera</i>	1	14	5	Fair	Fair	Medium	Medium	High	350	4.2	2.1	Direct Impact	Biodiversity Offset Scheme	5	8	336458	6263609
1579	<i>Corymbia gummifera</i>	1	15	5	Fair	Fair	Medium	Medium	High	300	3.6	2.0	Potential Impact	Replacement planting required	5	8	336441	6263610
1580	<i>Eucalyptus globoidea</i>	1	14	5	Fair	Fair	Medium	High Medium	High	450	5.4	2.4	Potential Impact	Replacement planting required	5	8	336442	6263610
1581	<i>Eucalyptus paniculata</i>	1	15	10	Fair	Poor	Medium	High Medium	High	600	7.2	2.7	Potential Impact	Replacement planting required	5	8	336442	6263607
1582	<i>Angophora costata</i>	2	12	10	Fair	Fair	Long Medium	Medium	High	300	3.6	2.0	Direct Impact	Replacement planting required	5	8	336447	6263605
1584	<i>Corymbia gummifera</i>	5	13	8	Fair	Fair	Medium	Medium	High	300	3.6	2.0	Direct Impact	Biodiversity Offset Scheme	5	8	336450	6263604
1585	<i>Eucalyptus paniculata?</i>	2	11	10	Fair	Fair	Medium	Medium	High	350	4.2	2.1	Potential Impact	Replacement planting required	5	8	336438	6263602
1586	<i>Angophora costata</i>	1	10	3	Fair	Poor	Short	Medium	Medium	250	3.0	1.8	Potential Impact	Replacement planting required	5	8	336436	6263604
1587	<i>Corymbia gummifera</i>	1	9	3	Fair	Poor	Short	Medium Low	Low	250	3.0	1.8	Potential Impact	Replacement planting required	5	8	336438	6263601
1588	<i>Ceratopetalum gummiferum</i>	2	7	4	Fair	Fair	Medium Short	Low	Medium	100	2.0	1.5	Potential Impact	Replacement planting required	5	8	336436	6263600
1589	<i>Eucalyptus paniculata?</i>	1	12	12	Fair	Fair	Long Medium	High Medium	High	400	4.8	2.3	Potential Impact	Replacement planting required	5	8	336437	6263598
1590	<i>Angophora costata</i>	1	8	3	Fair	Fair	Medium	Low	Medium	200	2.4	1.7	Potential Impact	Replacement planting required	5	8	336436	6263597
1591	<i>Eucalyptus globoidea?</i>	1	10	5	Fair	Fair	Medium Short	Low	Medium	250	3.0	1.8	Potential Impact	Replacement planting required	5	8	336437	6263596
1592	<i>Corymbia gummifera</i>	1	14	4	Fair	Poor	Medium Short	Medium	Medium	350	4.2	2.1	Potential Impact	Replacement planting required	5	8	336435	6263594
1593	<i>Corymbia gummifera</i>	1	10	2	Poor	Fair	Medium	Low	Medium	300	3.6	2.0	Potential Impact	Replacement planting required	5	8	336437	6263595
1594	<i>Corymbia gummifera</i>	2	10	8	Fair	Fair	Medium	Low	Medium	250	3.0	1.8	Potential Impact	Replacement planting required	5	8	336434	6263586
1595	<i>Angophora costata</i>	1	12	4	Fair	Poor	Long Medium	Medium Low	Medium	300	3.6	2.0	Potential Impact	Replacement planting required	5	8	336433	6263585
1596	<i>Angophora costata</i>	1	14	6	Fair	Fair	Medium	High Medium	High	400	4.8	2.3	Potential Impact	Replacement planting required	5	8	336433	6263583
1597	<i>Corymbia gummifera</i>	2	12	8	Fair	Fair	Medium	Low	Medium	200	2.4	1.7	Potential Impact	Replacement planting required	5	8	336432	6263580
1598	<i>Corymbia gummifera</i>	1	15	5	Fair	Fair	Long Medium	Medium	High	350	4.2	2.1	Potential Impact	Replacement planting required	5	8	336436	6263575
1599	<i>Corymbia gummifera</i>	1	15	12	Fair	Fair	Long Medium	High Medium	High	700	8.4	2.8	Potential Impact	Replacement planting required	5	8	336429	6263573



No.	Botanical Name	Trees in Group	Height (m)	Spread (m)	Health	Structure	ULE	Tree Significance	Retention Value	DBH (mm)	TPZ (m)	SRZ (m)	Impact	Offset/replacement	Area	Map	Easting	Northing
1600	<i>Ceratopetalum gummiferum</i>	1	12	4	Fair	Fair	Medium	Medium	High	250	3.0	1.8	Potential Impact	Replacement planting required	5	8	336429	6263572
1601	<i>Eucalyptus paniculata?</i>	1	12	4	Poor	Poor	Short	High Medium	Medium	550	6.6	2.6	Potential Impact	Replacement planting required	5	8	336427	6263569
1602	<i>Corymbia gummifera</i>	2	15	8	Fair	Fair	Medium	Medium	Medium	300	3.6	2.0	Potential Impact	Replacement planting required	5	8	336427	6263568
1603	<i>Allocasuarina torulosa</i>	1	10	3	Fair	Poor	Medium Short	Low	Medium	100	2.0	1.5	Potential Impact	Replacement planting required	5	8	336425	6263561
1604	<i>Eucalyptus paniculata?</i>	1	11	8	Fair	Poor	Medium	High Medium	High	500	6.0	2.5	Trees to be Retained		5	8	336456	6263559
1605	<i>Eucalyptus piperita</i>	1	15	15	Fair	Fair	Medium	High Medium	High	600	7.2	2.7	Potential Impact	Replacement planting required	5	8	336455	6263561
1606	<i>Eucalyptus globoidea?</i>	1	14	7	Fair	Fair	Long Medium	High Medium	High	400	4.8	2.3	Direct Impact	Biodiversity Offset Scheme	5	8	336452	6263560
1607	<i>Angophora costata</i>	1	14	5	Fair	Poor	Medium	High Medium	Medium	400	4.8	2.3	Direct Impact	Biodiversity Offset Scheme	5	8	336452	6263559
1608	<i>Eucalyptus paniculata</i>	1	15	10	Fair	Fair	Long Medium	High Medium	High	600	7.2	2.7	Direct Impact	Biodiversity Offset Scheme	5	8	336453	6263571
1609	<i>Eucalyptus globoidea</i>	1	13	8	Fair	Fair	Long Medium	Medium	High	400	4.8	2.3	Direct Impact	Biodiversity Offset Scheme	5	8	336454	6263575
1610	<i>Eucalyptus paniculata</i>	1	14	10	Fair	Fair	Medium	Medium	High	500	6.0	2.5	Direct Impact	Biodiversity Offset Scheme	5	8	336445	6263575
1611	<i>Corymbia gummifera</i>	3	12	10	Fair	Fair	Medium	Medium Low	Medium	250	3.0	1.8	Direct Impact	Biodiversity Offset Scheme	5	8	336444	6263574
1612	<i>Allocasuarina torulosa</i>	2	10	10	Fair	Fair	Medium	Low	Medium	150	2.0	1.5	Potential Impact	Replacement planting required	5	8	336440	6263569
1613	<i>Eucalyptus globoidea</i>	1	15	8	Fair	Fair	Long Medium	High Medium	High	400	4.8	2.3	Potential Impact	Replacement planting required	5	8	336440	6263569
1614	<i>Corymbia gummifera</i>	1	14	10	Fair	Poor	Medium	High Medium	High	550	6.6	2.6	Potential Impact	Biodiversity Offset Scheme	5	8	336441	6263564
1615	Various 50 more trees	1	10	5	Fair	Fair	Medium	Medium	Medium	300	3.6	2.0	Direct Impact	Biodiversity Offset Scheme	5	8	336452	6263589
2217	<i>Corymbia gummifera</i>	1	7	3	Fair	Fair	Medium	Medium	Medium	450	5.4	2.4	Direct Impact	Biodiversity Offset Scheme	5	8	336375	6263428
2218	<i>Allocasuarina torulosa</i>	50	6	2	Fair	Fair	Short	Low	Low	150	2.0	1.5	Direct Impact	Biodiversity Offset Scheme	5	8	336378	6263453
2219	<i>Angophora costata</i>	1	16	7	Good	Fair	Long	High	High	700	8.4	2.8	Trees to be Retained		5	8	336359	6263482
2220	<i>Angophora costata</i>	1	14	5	Poor	Good	Medium	Medium	Medium	550	6.6	2.6	Trees to be Retained		5	8	336359	6263491
2221	<i>Angophora costata</i>	5	15	6	Good	Fair	Medium	Medium	Medium	600	7.2	2.7	Trees to be Retained		5	8	336362	6263503
2222	<i>Corymbia gummifera</i>	1	15	4	Fair	Good	Medium	Medium	High	500	6.0	2.5	Direct Impact	Biodiversity Offset Scheme	5	8	336376	6263508
2223	<i>Allocasuarina torulosa</i>	50	7	2	Fair	Fair	Medium	Medium	Medium	200	2.4	1.7	Direct Impact	Biodiversity Offset Scheme	5	8	336388	6263529
91533	<i>Eucalyptus paniculata?</i>	1	12	5	Fair	Fair	Medium	High Medium	High	350	4.2	2.1	Direct Impact	Biodiversity Offset Scheme	5	8	336436	6263546
99621	<i>Casuarina cunninghamiana</i>	3	11	6	Fair	Fair	Medium	Low	Low	250	3.0	1.8	Trees to be Retained		5	8	336334	6263537
99622	<i>Angophora costata</i>	1	11	5	Good	Fair	Medium	Low	Low	300	3.6	2.0	Trees to be Retained		5	8	336333	6263539
99623	<i>Angophora costata</i>	1	10	11	Good	Poor	Medium	Low	Medium	350	4.2	2.1	Trees to be Retained		5	8	336337	6263545

No.	Botanical Name	Trees in Group	Height (m)	Spread (m)	Health	Structure	ULE	Tree Significance	Retention Value	DBH (mm)	TPZ (m)	SRZ (m)	Impact	Offset/replacement	Area	Map	Easting	Northing
99624	<i>Angophora costata</i>	1	18	17	Good	Good	Long	High	High	450	5.4	2.4	Trees to be Retained		5	8	336339	6263560
99625	<i>Angophora costata</i>	1	17	15	Good	Fair	Long	High	High	600	7.2	2.7	Trees to be Retained		5	8	336339	6263568
99626	<i>Angophora floribunda</i>	1	13	9	Fair	Fair	Medium	Medium	Medium	600	7.2	2.7	Trees to be Retained		5	8	336337	6263578
99627	<i>Angophora costata</i>	1	17	12	Fair	Fair	Medium	Medium	High	500	6.0	2.5	Trees to be Retained		5	8	336348	6263567
99628	<i>Angophora costata</i>	1	20	18	Good	Good	Long	High	High	750	9.0	2.9	Trees to be Retained		5	8	336347	6263569
99629	<i>Angophora floribunda</i>	1	10	7	Fair	Fair	Medium	Medium	Medium	400	4.8	2.3	Trees to be Retained		5	8	336345	6263568
99630	<i>Angophora costata</i>	1	23	17	Good	Good	Long	High	High	700	8.4	2.8	Direct Impact	Biodiversity Offset Scheme	5	8	336359	6263564
99631	<i>Angophora costata</i>	1	24	22	Good	Good	Long	High	High	600	7.2	2.7	Trees to be Retained		5	8	336362	6263568
99632	<i>Eucalyptus botryoides</i>	1	12	11	Good	Fair	Medium	Medium	Medium	500	6.0	2.5	Trees to be Retained		5	8	336358	6263579
99633	<i>Angophora costata</i>	1	11	9	Good	Fair	Medium	Medium	Medium	350	4.2	2.1	Trees to be Retained		5	8	336349	6263580
1503	<i>Eucalyptus sp.</i>	1	20	10	Fair	Poor	Medium	High	High	650	7.8	2.8	Direct Impact	Replacement planting required	5	9	336394	6263620
1504	<i>Angophora costata</i>	1	16	6	Fair	Fair	Long Medium	Medium	Medium	350	4.2	2.1	Potential Impact	Replacement planting required	5	9	336391	6263620
1505	<i>Corymbia gummifera</i>	1	13	12	Fair	Fair	Medium	Medium	High	1000	12.0	3.3	Trees to be Retained		5	9	336384	6263621
1506	<i>Eucalyptus sp.</i>	1	20	9	Fair	Fair	Long Medium	High Medium	High	450	5.4	2.4	Trees to be Retained		5	9	336384	6263626
1509	<i>Corymbia gummifera</i>	1	12	5	Fair	Fair	Medium	Medium	Medium	300	3.6	2.0	Trees to be Retained		5	9	336374	6263617
1510	<i>Eucalyptus globoidea?</i>	1	18	10	Fair	Fair	Long Medium	High Medium	High	400	4.8	2.3	Trees to be Retained		5	9	336380	6263614
1511	<i>Allocasuarina torulosa</i>	1	4	2	Fair	Fair	Medium	Low	Medium	100	2.0	1.5	Direct Impact	Replacement planting required	5	9	336394	6263623
1512	<i>Corymbia gummifera</i>	1	18	10	Fair	Fair	Long Medium	High Medium	High	500	6.0	2.5	Trees to be Retained		5	9	336392	6263629
1513	<i>Eucalyptus sp.</i>	1	10	4	Fair	Fair	Medium	Low	Medium	150	2.0	1.5	Trees to be Retained		5	9	336390	6263633
1514	<i>Eucalyptus sp.</i>	1	16	9	Fair	Fair	Medium	High Medium	High	550	6.6	2.6	Trees to be Retained		5	9	336387	6263639
1515	<i>Corymbia gummifera</i>	1	11	4	Fair	Poor	Medium	Medium Low	Medium	250	3.0	1.8	Trees to be Retained		5	9	336387	6263642
1516	<i>Angophora costata</i>	4	10	3	Poor	Fair	Medium	Low	Medium	200	2.4	1.7	Trees to be Retained		5	9	336384	6263643
1517	<i>Eucalyptus sp.</i>	1	18	10	Fair	Poor	Medium Short	High Medium	High	500	6.0	2.5	Trees to be Retained		5	9	336383	6263641
1518	<i>Corymbia gummifera</i>	1	19	6	Fair	Fair	Long Medium	High Medium	High	450	5.4	2.4	Trees to be Retained		5	9	336382	6263642
1519	<i>Corymbia gummifera</i>	1	6	2	Fair	Poor	Medium	Low	Medium	250	3.0	1.8	Trees to be Retained		5	9	336382	6263643
1520	<i>Angophora costata</i>	1	18	8	Fair	Fair	Medium	High Medium	High	600	7.2	2.7	Trees to be Retained		5	9	336382	6263634
1557	<i>Eucalyptus paniculata?</i>	1	14	8	Fair	Poor	Medium	High Medium	High	500	6.0	2.5	Direct Impact	Biodiversity Offset Scheme	5	9	336457	6263612

No.	Botanical Name	Trees in Group	Height (m)	Spread (m)	Health	Structure	ULE	Tree Significance	Retention Value	DBH (mm)	TPZ (m)	SRZ (m)	Impact	Offset/replacement	Area	Map	Easting	Northing
1558	<i>Corymbia gummifera</i>	2	13	10	Fair	Poor	Medium	Medium	Medium	300	3.6	2.0	Direct Impact	Biodiversity Offset Scheme	5	9	336457	6263613
1559	<i>Allocasuarina torulosa</i>	2	10	10	Fair	Fair	Medium	Low	Medium	100	2.0	1.5	Direct Impact	Biodiversity Offset Scheme	5	9	336457	6263613
1560	<i>Corymbia gummifera</i>	1	10	3	Fair	Fair	Medium	Low	Medium	150	2.0	1.5	Direct Impact	Biodiversity Offset Scheme	5	9	336456	6263613
1561	<i>Eucalyptus globoidea</i>	1	11	3	Fair	Fair	Medium	Low	Medium	150	2.0	1.5	Direct Impact	Biodiversity Offset Scheme	5	9	336456	6263615
1562	<i>Allocasuarina torulosa</i>	1	5	2	Fair	Fair	Medium	Low	Medium	100	2.0	1.5	Direct Impact	Biodiversity Offset Scheme	5	9	336456	6263616
1563	<i>Angophora costata</i>	1	8	2	Fair	Fair	Medium	Low	Medium	150	2.0	1.5	Direct Impact	Biodiversity Offset Scheme	5	9	336456	6263616
1564	<i>Eucalyptus globoidea?</i>	1	10	2	Fair	Fair	Medium	Low	Medium	100	2.0	1.5	Direct Impact	Biodiversity Offset Scheme	5	9	336456	6263619
1565	<i>Corymbia gummifera</i>	1	12	10	Poor	Fair	Medium	Medium	Medium	800	9.6	3.0	Direct Impact	Biodiversity Offset Scheme	5	9	336456	6263622
1566	<i>Angophora costata</i>	2	8	5	Fair	Fair	Medium Short	Low	Medium	200	2.4	1.7	Direct Impact	Biodiversity Offset Scheme	5	9	336452	6263625
1567	<i>Corymbia gummifera</i>	1	8	3	Poor	Poor	Short	Low	Medium	150	2.0	1.5	Potential Impact	Biodiversity Offset Scheme	5	9	336449	6263628
1568	<i>Angophora costata</i>	1	6	2	Poor	Fair	Short	Low	Medium	150	2.0	1.5	Potential Impact	Replacement planting required	5	9	336448	6263628
1569	<i>Eucalyptus paniculata?</i>	1	15	6	Fair	Fair	Medium	Medium	High	450	5.4	2.4	Potential Impact	Replacement planting required	5	9	336447	6263628
1570	<i>Eucalyptus globoidea?</i>	1	13	5	Fair	Fair	Medium	Medium	High	350	4.2	2.1	Potential Impact	Replacement planting required	5	9	336447	6263626
1571	<i>Angophora costata</i>	1	15	6	Fair	Fair	Medium	Medium	High	350	4.2	2.1	Potential Impact	Replacement planting required	5	9	336447	6263628
1572	<i>Allocasuarina torulosa</i>	6	8	15	Fair	Fair	Medium	Low	Medium	150	2.0	1.5	Potential Impact	Replacement planting required	5	9	336442	6263629
1573	<i>Corymbia gummifera</i>	3	10	12	Fair	Fair	Medium	Low	Medium	250	3.0	1.8	Potential Impact	Replacement planting required	5	9	336440	6263625
1574	<i>Eucalyptus paniculata</i>	1	12	4	Fair	Poor	Medium Short	Medium Low	Medium	300	3.6	2.0	Potential Impact	Replacement planting required	5	9	336440	6263625
1575	<i>Eucalyptus paniculata?</i>	2	17	15	Fair	Fair	Medium	High Medium	High	550	6.6	2.6	Potential Impact	Replacement planting required	5	9	336439	6263616
1576	<i>Angophora costata</i>	1	17	5	Fair	Fair	Medium	Medium	High	400	4.8	2.3	Potential Impact	Replacement planting required	5	9	336438	6263616
1577	<i>Eucalyptus globoidea?</i>	1	9	2	Poor	Poor	Short	Low	Medium	250	3.0	1.8	Potential Impact	Replacement planting required	5	9	336440	6263615
1578	<i>Corymbia gummifera</i>	1	8	2	Poor	Fair	Short	Low	Medium	150	2.0	1.5	Potential Impact	Replacement planting required	5	9	336438	6263615
91412	<i>Allocasuarina torulosa</i>	1	8	4	Fair	Fair	Medium	Low	Medium	150	2.0	1.5	Trees to be Retained		5	9	336390	6263626
1394	<i>Eucalyptus globoidea</i>	1	12	8	Fair	Fair	Short	High Medium	Medium	500	6.0	2.5	Trees to be Retained		5	10	336445	6263952
1395	<i>Eucalyptus globoidea</i>	1	15	4	Fair	Fair	Medium Short	Medium Low	Medium	300	3.6	2.0	Trees to be Retained		5	10	336439	6263944
1396	<i>Eucalyptus globoidea</i>	1	15	12	Fair	Fair	Medium Short	Medium	Medium	500	6.0	2.5	Trees to be Retained		5	10	336433	6263942
1397	<i>Eucalyptus globoidea</i>	1	15	12	Poor	Fair	Medium Short	Medium	Medium	500	6.0	2.5	Trees to be Retained		5	10	336445	6263946
1398	<i>Eucalyptus globoidea</i>	1	17	12	Fair	Fair	Medium Short	High Medium	High	600	7.2	2.7	Trees to be Retained		5	10	336454	6263951

No.	Botanical Name	Trees in Group	Height (m)	Spread (m)	Health	Structure	ULE	Tree Significance	Retention Value	DBH (mm)	TPZ (m)	SRZ (m)	Impact	Offset/replacement	Area	Map	Easting	Northing
1399	<i>Eucalyptus globoidea</i>	1	10	8	Fair	Fair	Medium	Medium	Medium	350	4.2	2.1	Trees to be Retained		5	10	336450	6263948
1400	<i>Eucalyptus globoidea</i>	1	10	4	Poor	Fair	Short	Low	Low	250	3.0	1.8	Trees to be Retained		5	10	336455	6263956
1401	<i>Eucalyptus globoidea</i>	1	12	5	Poor	Poor	Short	Medium Low	Low	300	3.6	2.0	Trees to be Retained		5	10	336458	6263961
1402	<i>Angophora costata</i>	1	15	10	Fair	Fair	Short	High Medium	Medium	350	4.2	2.1	Trees to be Retained		5	10	336460	6263969
1403	<i>Eucalyptus globoidea</i>	1	10	6	Poor	Poor	Short	Medium	Low	600	7.2	2.7	Trees to be Retained		5	10	336461	6263975
1404	<i>Corymbia gummifera</i>	1	17	12	Poor	Fair	Medium Short	Medium	Medium	550	6.6	2.6	Trees to be Retained		5	10	336466	6263996
1405	<i>Angophora costata</i>	2	12	10	Poor	Poor	Short	Medium	Low	300	3.6	2.0	Trees to be Retained		5	10	336467	6264002
1406	<i>Eucalyptus globoidea</i>	4	12	5	Fair	Fair	Medium Short	Medium	Medium	350	4.2	2.1	Trees to be Retained		5	10	336468	6264009
1407	<i>Angophora costata</i>	1	12	8	Poor	Poor	Short	Medium	Low	350	4.2	2.1	Trees to be Retained		5	10	336476	6264049
1378	<i>Eucalyptus globoidea</i>	1	14	12	Fair	Fair	Long Medium	High Medium	High	400	4.8	2.3	Trees to be Retained		5	11	336527	6264037
1379	<i>Angophora costata</i>	1	15	12	Fair	Fair	Long Medium	High Medium	High	500	6.0	2.5	Trees to be Retained		5	11	336526	6264029
1380	<i>Ceratopetalum apetalum</i>	2	10	4	Fair	Fair	Long Medium	Medium	Medium	150	2.0	1.5	Trees to be Retained		5	11	336517	6264024
1381	<i>Corymbia gummifera</i>	1	14	14	Fair	Fair	Long Medium	High Medium	High	450	5.4	2.4	Trees to be Retained		5	11	336521	6264022
1382	<i>Corymbia gummifera</i>	1	9	2	Fair	Fair	Medium	Low	Medium	150	2.0	1.5	Trees to be Retained		5	11	336517	6264021
1383	<i>Angophora costata</i>	1	12	6	Fair	Poor	Medium	Medium	Medium	250	3.0	1.8	Trees to be Retained		5	11	336520	6264018
1384	<i>Casuarina glauca</i>	1	5	3	Fair	Fair	Medium	Low	Medium	200	2.4	1.7	Trees to be Retained		5	11	336515	6264016
1385	<i>Corymbia gummifera</i>	1	14	10	Fair	Fair	Long	High Medium	High	350	4.2	2.1	Trees to be Retained		5	11	336522	6264013
1386	<i>Eucalyptus globoidea</i>	1	5	4	Fair	Fair	Medium	Medium Low	Medium	200	2.4	1.7	Trees to be Retained		5	11	336518	6264014
1387	<i>Angophora costata</i>	1	16	15	Fair	Fair	Long	High	High	550	6.6	2.6	Trees to be Retained		5	11	336518	6264010
1388	<i>Corymbia gummifera</i>	1	12	8	Fair	Fair	Long Medium	Medium	High	400	4.8	2.3	Trees to be Retained		5	11	336514	6264008
1389	<i>Angophora costata</i>	1	7	4	Fair	Fair	Medium	Low	Medium	150	2.0	1.5	Trees to be Retained		5	11	336514	6264012
1390	<i>Eucalyptus globoidea</i>	1	6	4	Fair	Fair	Medium	Low	Medium	250	3.0	1.8	Direct Impact	Replacement planting required	5	11	336513	6264003
1391	<i>Eucalyptus globoidea</i>	1	8	4	Fair	Fair	Medium	Medium Low	Medium	200	2.4	1.7	Trees to be Retained		5	11	336512	6263985
1392	<i>Eucalyptus globoidea</i>	1	7	4	Fair	Fair	Medium	Low	Medium	250	3.0	1.8	Trees to be Retained		5	11	336511	6263979
1393	<i>Eucalyptus globoidea</i>	1	5	4	Fair	Fair	Medium	Low	Medium	250	3.0	1.8	Trees to be Retained		5	11	336510	6263974
1410	<i>Eucalyptus globoidea</i>	1	13	12	Fair	Poor	Medium	Medium	Medium	500	6.0	2.5	Trees to be Retained		5	11	336533	6264012
1411	<i>Eucalyptus globoidea</i>	1	15	15	Fair	Fair	Medium	Medium	Medium	600	7.2	2.7	Trees to be Retained		5	11	336568	6264010

No.	Botanical Name	Trees in Group	Height (m)	Spread (m)	Health	Structure	ULE	Tree Significance	Retention Value	DBH (mm)	TPZ (m)	SRZ (m)	Impact	Offset/replacement	Area	Map	Easting	Northing
1412	<i>Eucalyptus globoidea</i>	1	13	15	Fair	Poor	Medium Short	High Medium	High	650	7.8	2.8	Trees to be Retained		5	11	336579	6263917
1413	<i>Angophora costata</i>	3	11	18	Fair	Fair	Long Medium	High Medium	High	400	4.8	2.3	Trees to be Retained		5	11	336575	6263914
1414	<i>Angophora costata</i>	1	7	3	Fair	Poor	Medium	Medium Low	Medium	200	2.4	1.7	Trees to be Retained		5	11	336601	6263910
1415	<i>Eucalyptus globoidea</i>	2	7	4	Fair	Fair	Medium	Low	Medium	150	2.0	1.5	Trees to be Retained		5	11	336600	6263914
1416	<i>Corymbia gummifera</i>	1	13	8	Fair	Fair	Medium	High Medium	High	350	4.2	2.1	Trees to be Retained		5	11	336604	6263908
1417	<i>Eucalyptus globoidea</i>	1	14	10	Fair	Fair	Long Medium	High Medium	High	550	6.6	2.6	Trees to be Retained		5	11	336606	6263910
1418	<i>Angophora costata</i>	1	14	12	Fair	Poor	Medium	High Medium	Medium	500	6.0	2.5	Trees to be Retained		5	11	336602	6263916
1419	<i>Casuarina glauca</i>	7	7	15	Fair	Fair	Medium	Medium Low	Medium	150	2.0	1.5	Trees to be Retained		5	11	336608	6263924
1420	<i>Casuarina glauca</i>	7	8	20	Fair	Fair	Medium	Low	Medium	150	2.0	1.5	Trees to be Retained		5	11	336613	6263938
1421	<i>Eucalyptus globoidea</i>	1	8	3	Fair	Fair	Medium	Low	Medium	200	2.4	1.7	Trees to be Retained		5	11	336612	6263945
1422	<i>Corymbia gummifera</i>	1	12	14	Poor	Poor	Short	Medium	Medium	450	5.4	2.4	Trees to be Retained		5	11	336620	6263943
1423	<i>Allocasuarina torulosa</i>	5	7	20	Fair	Fair	Medium	Low	Medium	150	2.0	1.5	Trees to be Retained		5	11	336622	6263946
1424	<i>Corymbia gummifera</i>	1	14	10	Fair	Fair	Medium	High Medium	High	550	6.6	2.6	Trees to be Retained		5	11	336621	6263952
1425	<i>Allocasuarina torulosa</i>	6	7	20	Fair	Fair	Medium	Low	Medium	150	2.0	1.5	Trees to be Retained		5	11	336625	6263952
1426	<i>Angophora costata</i>	1	14	15	Fair	Fair	Medium	High	High	700	8.4	2.8	Trees to be Retained		5	11	336621	6263960
1427	<i>Allocasuarina torulosa</i>	10	8	20	Fair	Fair	Medium	Medium Low	Medium	150	2.0	1.5	Trees to be Retained		5	11	336620	6263964
1428	<i>Angophora costata</i>	1	7	2	Fair	Fair	Medium	Low	Medium	100	2.0	1.5	Trees to be Retained		5	11	336622	6263964
1429	<i>Eucalyptus globoidea</i>	1	12	15	Fair	Fair	Long Medium	High Medium	High	600	7.2	2.7	Trees to be Retained		5	11	336626	6263968
1430	<i>Angophora costata</i>	1	14	8	Fair	Fair	Long Medium	High Medium	High	500	6.0	2.5	Trees to be Retained		5	11	336622	6263970
1431	<i>Angophora costata</i>	1	10	6	Fair	Fair	Long Medium	Medium	Medium	350	4.2	2.1	Trees to be Retained		5	11	336618	6263979
1432	<i>Angophora floribunda</i>	1	9	3	Fair	Fair	Medium	Medium Low	Medium	200	2.4	1.7	Trees to be Retained		5	11	336617	6263980
1433	<i>Allocasuarina torulosa</i>	5	9	15	Poor	Poor	Short	Low	Low	150	2.0	1.5	Trees to be Retained		5	11	336622	6263982
1434	<i>Eucalyptus globoidea</i>	1	13	10	Fair	Fair	Long Medium	High Medium	High	650	7.8	2.8	Trees to be Retained		5	11	336622	6263986
1435	<i>Angophora costata</i>	1	12	14	Fair	Fair	Long Medium	Medium	High	400	4.8	2.3	Trees to be Retained		5	11	336623	6263993
1436	<i>Corymbia gummifera</i>	1	14	7	Fair	Fair	Long Medium	High Medium	High	650	7.8	2.8	Trees to be Retained		5	11	336620	6264003
1437	<i>Corymbia gummifera</i>	1	9	2	Fair	Fair	Medium	Low	Medium	150	2.0	1.5	Trees to be Retained		5	11	336617	6264004
1438	<i>Angophora costata</i>	1	10	2	Poor	Fair	Short	Low	Medium	150	2.0	1.5	Trees to be Retained		5	11	336615	6264006

No.	Botanical Name	Trees in Group	Height (m)	Spread (m)	Health	Structure	ULE	Tree Significance	Retention Value	DBH (mm)	TPZ (m)	SRZ (m)	Impact	Offset/replacement	Area	Map	Easting	Northing
1439	<i>Corymbia gummifera</i>	1	14	7	Fair	Fair	Long Medium	High Medium	High	550	6.6	2.6	Trees to be Retained		5	11	336612	6264008
1440	<i>Eucalyptus globoidea</i>	1	15	18	Poor	Fair	Medium	High Medium	High	900	10.8	3.2	Trees to be Retained		5	11	336608	6264013
1441	<i>Eucalyptus globoidea</i>	1	8	3	Fair	Poor	Medium	Low	Medium	100	2.0	1.5	Trees to be Retained		5	11	336603	6264014
1442	<i>Corymbia gummifera</i>	5	10	20	Fair	Fair	Medium	Medium Low	Medium	200	2.4	1.7	Trees to be Retained		5	11	336602	6264019
1443	<i>Eucalyptus globoidea</i>	3	18	20	Fair	Fair	Long Medium	High Medium	High	550	6.6	2.6	Trees to be Retained		5	11	336599	6264018
1444	<i>Glochidion ferdinandi</i>	1	6	4	Fair	Fair	Medium	Low	Medium	200	2.4	1.7	Trees to be Retained		5	11	336602	6264015
1445	<i>Ligustrum sp.</i>	1	8	6	Fair	Fair	Short	Low	Low	450	5.4	2.4	Trees to be Retained		5	11	336600	6264013
1446	<i>Acer negundo</i>	6	8	15	Fair	Fair	Short	Low	Low	150	2.0	1.5	Trees to be Retained		5	11	336600	6264013
1447	<i>Corymbia gummifera</i>	1	13	5	Fair	Fair	Medium	Medium	Medium	350	4.2	2.1	Trees to be Retained		5	11	336592	6264021
1448	<i>Angophora costata</i>	1	10	2	Poor	Fair	Medium	Low	Medium	200	2.4	1.7	Trees to be Retained		5	11	336594	6264022
1449	<i>Corymbia gummifera</i>	1	18	5	Fair	Fair	Long Medium	High Medium	High	400	4.8	2.3	Trees to be Retained		5	11	336596	6264028
1450	<i>Eucalyptus globoidea</i>	1	15	12	Fair	Fair	Long Medium	High Medium	High	450	5.4	2.4	Trees to be Retained		5	11	336598	6264027
1451	<i>Ligustrum lucidum</i>	2	8	5	Fair	Fair	Short	Low	Low	250	3.0	1.8	Trees to be Retained		5	11	336592	6264030
1352	<i>Jacaranda mimosifolia</i>	3	10	15	Fair	Fair	Medium	Low	Medium	350	4.2	2.1	Trees to be Retained		5	12	336594	6264170
1353	<i>Eucalyptus saligna</i>	1	20	10	Fair	Fair	Medium	Medium	Medium	400	4.8	2.3	Trees to be Retained		5	12	336591	6264171
1354	<i>Araucaria columnaris</i>	1	17	3	Fair	Fair	Medium	Medium	Medium	400	4.8	2.3	Trees to be Retained		5	12	336588	6264168
1355	<i>Angophora costata</i>	1	25	15	Fair	Poor	Medium Short	High	High	700	8.4	2.8	Trees to be Retained		5	12	336577	6264127
1356	<i>Banksia integrifolia</i>	1	5	3	Poor	Poor	Short	Low	Low	300	3.6	2.0	Trees to be Retained		5	12	336570	6264123
1357	<i>Eucalyptus globoidea</i>	1	5	1	Poor	Poor	Medium	Low	Low	400	4.8	2.3	Trees to be Retained		5	12	336562	6264122
1363	<i>Angophora costata</i>	1	10	5	Fair	Fair	Long Medium	Medium	High	250	3.0	1.8	Trees to be Retained		5	12	336533	6264087
1364	<i>Angophora costata</i>	4	10	4	Fair	Fair	Medium	Medium Low	Medium	200	2.4	1.7	Trees to be Retained		5	12	336531	6264081
1365	<i>Corymbia gummifera</i>	1	15	10	Fair	Fair	Medium	Medium	Medium	350	4.2	2.1	Trees to be Retained		5	12	336524	6264081
1366	<i>Eucalyptus globoidea</i>	1	12	10	Fair	Fair	Long Medium	Medium	Medium	300	3.6	2.0	Trees to be Retained		5	12	336529	6264074
1367	<i>Eucalyptus globoidea</i>	1	8	3	Fair	Fair	Medium	Medium Low	Medium	150	2.0	1.5	Trees to be Retained		5	12	336527	6264077
1368	<i>Corymbia gummifera</i>	1	16	12	Fair	Fair	Medium	High Medium	High	550	6.6	2.6	Trees to be Retained		5	12	336527	6264070
1369	<i>Angophora costata</i>	1	5	2	Fair	Fair	Medium	Low	Medium	100	2.0	1.5	Trees to be Retained		5	12	336524	6264073
1370	<i>Eucalyptus globoidea</i>	2	4	5	Fair	Fair	Medium	Low	Medium	100	2	1.5	Trees to be Retained		5	12	336522	6264071

No.	Botanical Name	Trees in Group	Height (m)	Spread (m)	Health	Structure	ULE	Tree Significance	Retention Value	DBH (mm)	TPZ (m)	SRZ (m)	Impact	Offset/replacement	Area	Map	Easting	Northing
1371	<i>Angophora costata</i>	1	6	1	Fair	Fair	Medium	Low	Medium	100	2	1.5	Trees to be Retained		5	12	336525	6264070
1372	<i>Eucalyptus globoidea</i>	1	7	3	Fair	Fair	Medium	Medium Low	Medium	150	2	1.5	Trees to be Retained		5	12	336524	6264066
1373	<i>Corymbia gummifera</i>	1	18	12	Fair	Fair	Medium	High	High	600	7.2	2.7	Trees to be Retained		5	12	336525	6264065
1374	<i>Eucalyptus globoidea</i>	1	7	2	Fair	Fair	Medium	Low	Medium	100	2	1.5	Trees to be Retained		5	12	336522	6264062
1375	<i>Eucalyptus globoidea</i>	1	12	7	Fair	Fair	Long Medium	Medium	High	300	3.6	2	Trees to be Retained		5	12	336523	6264058
1376	<i>Eucalyptus globoidea</i>	1	5	3	Fair	Poor	Medium	Low	Medium	200	2.4	1.7	Trees to be Retained		5	12	336522	6264055
1377	<i>Casuarina glauca</i>	7	10	10	Fair	Fair	Medium	Medium	Medium	200	2.4	1.7	Trees to be Retained		5	12	336520	6264049
1408	<i>Eucalyptus globoidea</i>	1	12	6	Fair	Poor	Short	Medium	Low	350	4.2	2.1	Trees to be Retained		5	12	336478	6264062
1409	<i>Angophora costata</i>	1	14	12	Poor	Poor	Short	Medium	Low	400	4.8	2.3	Trees to be Retained		5	12	336479	6264070
91371	<i>Angophora costata</i>	2	11	8	Fair	Fair	Long	Medium	High	300	3.6	2	Trees to be Retained		5	12	336525	6264068

