

PSF OUT-OF-HOURS WORK PERMIT

(For works conducted under DPIE approval)

Permit No.	009		Application Date	21/12/2020
Revision No.	00		Revision Date	N/A
Summary of Update (details of revision)	0	Initial application to allow works outside standard construction hours		
Title of Works	Canterbury Road trenching and conduit installation			
Person Requesting OOHW	Colin O'Mahony			

1.0 - JUSTIFICATION	
Justification for OOHW	Road Occupancy Licence (ROL) prevents works from occurring within standard construction hours.
DPIE Condition under which works are permitted	<p><i>Include additional details if required</i></p> <p>The work is permitted under the following clause of DPIE Condition of Approval:</p> <p>E4 (c): Linear infrastructure – Works in classified road reserves and signalised intersections.</p> <p>E6 (c): works approved under an Out-of-Hours Work Protocol</p>

2.0 – DESCRIPTION OF THE WORKS		
Details of Work <input checked="" type="checkbox"/> Map attached at end of form (showing location / work extent / nearest sensitive)	Location & Chainage	CH11,800 Hanks St to CH12,350 Arlington St, along Old Canterbury Rd.
	Description of works	Trenching, conduit installation and road restoration.
	Proposed dates + time (incl contingency)	<p>Start: 25/01/2021 @ 20:00 Finish: 24/04/2021 @ 05:00 – up to 45 shifts in this period*</p> <p>*This includes contingency and is worst-case based on night shift only. Assume 12m/shift over 550m. At the time of writing, discussions are ongoing with TMC regarding daytime and weekend ROLs. It is anticipated that a more favourable outcome can be achieved for the community which will result in less night shifts.</p>

2.0 – DESCRIPTION OF THE WORKS

receivers / landscape)	Proposed Timings	<i>Indicative shift pattern - up to six consecutive shifts per week during the proposed dates from 20:00 to 05:00. Full weekend shutdowns, Fri 20:00 to Mon 05:00 may also be utilized depending on TMC approval.</i>						
		Shift 1	Shift 2	Shift 3	Shift 4	Shift 5	Shift 6	Shift 7
		High impact noise.	High impact noise.	Moderate impact noise.	Moderate impact noise.	High impact noise.	High impact noise.	Respite
		Saw cutting	Saw cutting			Saw cutting	Saw cutting	
		Concrete/asphalt breakout	Concrete/asphalt breakout	Excavation Conduit install	Excavation Conduit install	Concrete/asphalt breakout	Concrete/asphalt breakout	
		Excavation to carry out investigations.	Excavation Conduit install	TSB backfill	TSB backfill	Excavation Conduit install	Excavation Conduit install	
		Road restorations (Plates if required)	Road restorations (Plates if required)	Road restorations (Plates if required)	Road restorations (Plates if required)	Road restorations (Plates if required)	Road restorations (Plates if required)	
Details on any concurrent construction activities being undertaken OOWH adjacent / in close proximity to the proposed works?								
N/A								
Names of Foremen supervising the work		TBC						
Subcontractor Details		Garde Services Durkin Locators						

3.0 – SENSITIVE RECEIVERS

Distance to Nearest Sensitive Noise Receiver	Sensitive Receiver	Distance	Sensitive Receiver	Distance
	<input type="checkbox"/> Place of Worship		<input type="checkbox"/> Educational Institution (inc. Child Care Centres	
	<input type="checkbox"/> N+V Sensitive Business and critical working area (eg. theatre, health services)		<input checked="" type="checkbox"/> Nearest Residential Receiver	10m
	<input type="checkbox"/> Not applicable (no sensitive receivers impacted)			

3.0 – SENSITIVE RECEIVERS	
	<p>Where one of the above is checked, noise generating works must not be timetabled within sensitive periods, unless otherwise agreed with the affected receiver. This must be determined through ongoing consultation with the community in accordance with the Community Consultation Strategy.</p> <p>Has the sensitive receiver been consulted on these works and proposed respite options? (refer to CoA E9). List outcomes of consultation below</p> <p style="text-align: center;"><input checked="" type="checkbox"/> Yes <input type="checkbox"/> No</p> <p>Comments</p> <p>Two rounds of community consultation have been conducted via notification distribution and doorknocking to inform this permit application. See attached. Further community notifications will be distributed 7 days ahead of works commencing. Individual briefings will be conducted for those requesting them or deemed highly sensitive by the Community Relations Manager. Project specific respite offers, for example movie tickets, may be offered to members of the community subjected to lengthy periods of noise or vibration. This will be determined on a case-by-case basis.</p>

4.0 – PLANT & EQUIPMENT	
<p>Plant and equipment to be used:</p> <p>List all plant and noise generating equipment to be used during the work activities (eg. hand tools, generators, crane etc)</p>	<p>13t Excavator & hammer</p> <p>5t excavator</p> <p>Truck & dogs</p> <p>8-wheeler bogie</p> <p>Concrete agitators</p> <p>Compaction equipment (Whackers, plate compactors)</p> <p>Smooth drum roller</p> <p>Light vehicles</p>
<p>Are alternative, quieter / less vibration intensive equipment options feasible for the activity?</p> <p>If yes, why are these not being used?</p>	<p><input type="checkbox"/> Yes</p> <p><input checked="" type="checkbox"/> No</p>

5.0 – TRAFFIC MANAGEMENT	
<p>Will the work require traffic control?</p>	<p><input checked="" type="checkbox"/> Yes</p> <p><input type="checkbox"/> No</p>
<p>Describe the location and nature of proposed disruption to traffic.</p>	<p>During trenching works, traffic will be maintained but diverted around the work site on Old Canterbury Road. Traffic on side streets will be maintained via diversion.</p>
<p>List any ROLs for the works</p>	<p>Not yet issued by TMC.</p>

6.0 – LIGHTING	
<p>What lighting is to be provided for night work?</p>	<p>Daymakers</p> <p>Balloon lights</p>
<p>Will lighting be positioned minimise light spill to nearby</p>	<p><input checked="" type="checkbox"/> Yes</p>

6.0 – LIGHTING

receivers?(Refer AS4282-1997 and AS/NZ 1158).





☐ No

7.0 – NOISE & VIBRATION ASSESSMENT

Reference:
 NMC
 Noise Objective
 Noise Management Level (NML)
 Sleep Disturbance Level (night only)
 Predicted L_{max}/L_{A1}

NCA:	05		
Type of OOHW:	Trenching and conduit installation		
NML:	45		
SDL:	65		
Predicted:	85		

Acoustic Assessment to determine if works are above RBL +5dB(A) at closest receiver

- ☐  Below NML
- ☐  <5dB(A) above NML – construction noise noticeable
- ☐  5 to 15dB(A) above NML – construction noise clearly audible
- ☐  >15 to 25dB(A) above NML – construction noise moderately intrusive
- ☒  >25dB(A) above NML – construction noise highly intrusive

What measures are being taken to reduce noise impacts

- ☐ No added measures
- ☒ Restrictive tools (*list*) – no greater than 13tonne excavator. Reverse quackers on trucks.
- ☒ Balloon lights
- ☒ Noise attenuation curtains
- ☒ High noise impact respite
- ☒ Other (*list*) – Road plates to be secured to minimise noise due to passing traffic.

Noise monitoring required?

- ☒ Yes – Compliance monitoring to be carried out within the first two shifts
- ☐ No

Nominated Verification monitoring location:

Worksite	NCA	Nominated receiver
Old Canterbury Road	NCA5	341 Old Canterbury Road (perimeter)

Are vibration impacts above Human Comfort levels expected?

☒ Yes

☐ No

Refer to OOH CNVIS Table 5

If yes, state number of properties expected to be impacted?

No. of properties: Barely noticeable – 07

Noticeable - 48

Is vibration monitoring required?

☒ Yes – Compliance monitoring to be carried out within the first two shifts.

☐ No

7.0 – NOISE & VIBRATION ASSESSMENT

Refer to CNVMP/Monitoring Programme	Nominated Verification monitoring location:		
	Worksite	NCA	Nominated receiver
	Sydenham Road	NCA5	341 Old Canterbury Road (perimeter)
Community notification required?	Yes. Community notifications will be undertaken as per the approved Community Communication Strategy (CCS), including; Consultation on preferred respite option Letters notifying of work activities to be delivered 7 days before. A door knock will be done for the sensitive receivers immediately adjacent to the works as per CNVMP. Individual briefings may be held where requested by the Community or where deemed appropriate by the Community Team Manager.		
Evidence of consultation and results	<u>Consultation documentation submitted with this application.</u> <u>Summary of Results:</u> 136 receivers consulted on preferred respite via notification. 48 consulted via doorknock. 33 responses received. Of those expressing a preference, 53% favoured option 2, six consecutive nights per week, 40% favoured option 1, four consecutive nights and 7% favoured baseline OOH - no more than two consecutive nights per week.		

8.0 – OOHW RISK LEVEL ASSESSMENT

<p>Insert snip from Risk Level calculation sheet and attach worksheet separately</p> <p>Low Risk (1-6) Moderate (7-9) High (10-12)</p> <p>Low and Moderate risk work may be approved by the ESM.</p> <p>High risk work must be approved by the Planning Secretary.</p>	Overall Risk Assessment	Sum of Risk Factor Scores	Approval Path
	Low 1 Risk Activity	1 - 6	Environment and Sustainability Manager
	Moderate 2 Risk Activity	7 - 9	Environment and Sustainability Manager
	High Risk Activity	10 - 12	Planning Secretary
	<p>Your total Risk score is:</p> <p>12</p>		
<p>Risk level calculator worksheet attached with application.</p> <p><u>Work to be approved by Planning Secretary as per CoA E8(e).</u></p>			

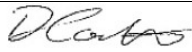
9.0 AUTHORISATION/SITE ACCEPTANCE					
9.1 Environment & Sustainability Manager (Approval)					
<p>Approval Authority for works with Low or Medium Risk level on OOHW Risk Table as per section 8.0</p> <p>I confirm these works have been appropriately assessed under the OOHW Protocol as per CoA E8 and E9.</p> <p>The specified mitigation and management measures shall be implemented including:</p> <ul style="list-style-type: none"> No more than six consecutive shifts of OOHW per week Noise and vibration verification monitoring. Installation of noise barriers around high impact works. Respite 1hr for every 3hr of high impact noise. No high impact work after midnight where practicable. Selection of appropriate plant and equipment Individual community briefings ahead of works commencing, and during works, as required. Project specific respite offers may be made for residents impacted by lengthy periods of works. To be determined on a case-by-case basis. 					
Name	Tom Spillane	Signature		Date	22/12/2020
9.2 Planning Secretary (Approval)					
REQUIRED					
Name		Signature		Date	
9.3 Construction Supervisor/Project Manager (Site Acceptance)					
<p>I confirm the following:</p> <ul style="list-style-type: none"> OOH permit will be kept on site where work is occurring Respite and mitigation measures will be implemented Any changes to works which may affect this approval shall be communicated to the Environment and Community Manager 					
Name	David Coulter	Signature		Date	22/12/2020

Attachment – Map of Works Location

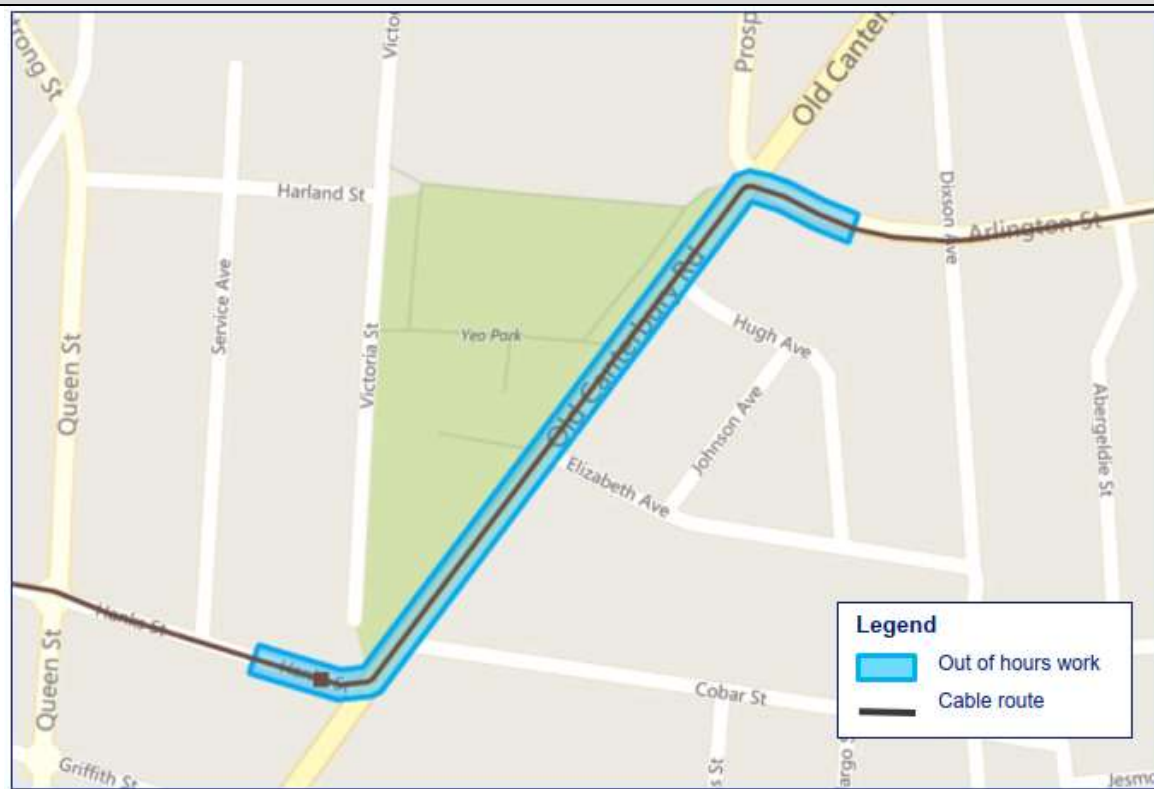
**Figure 1:** Map of works location

Attachment – Map of Works Location

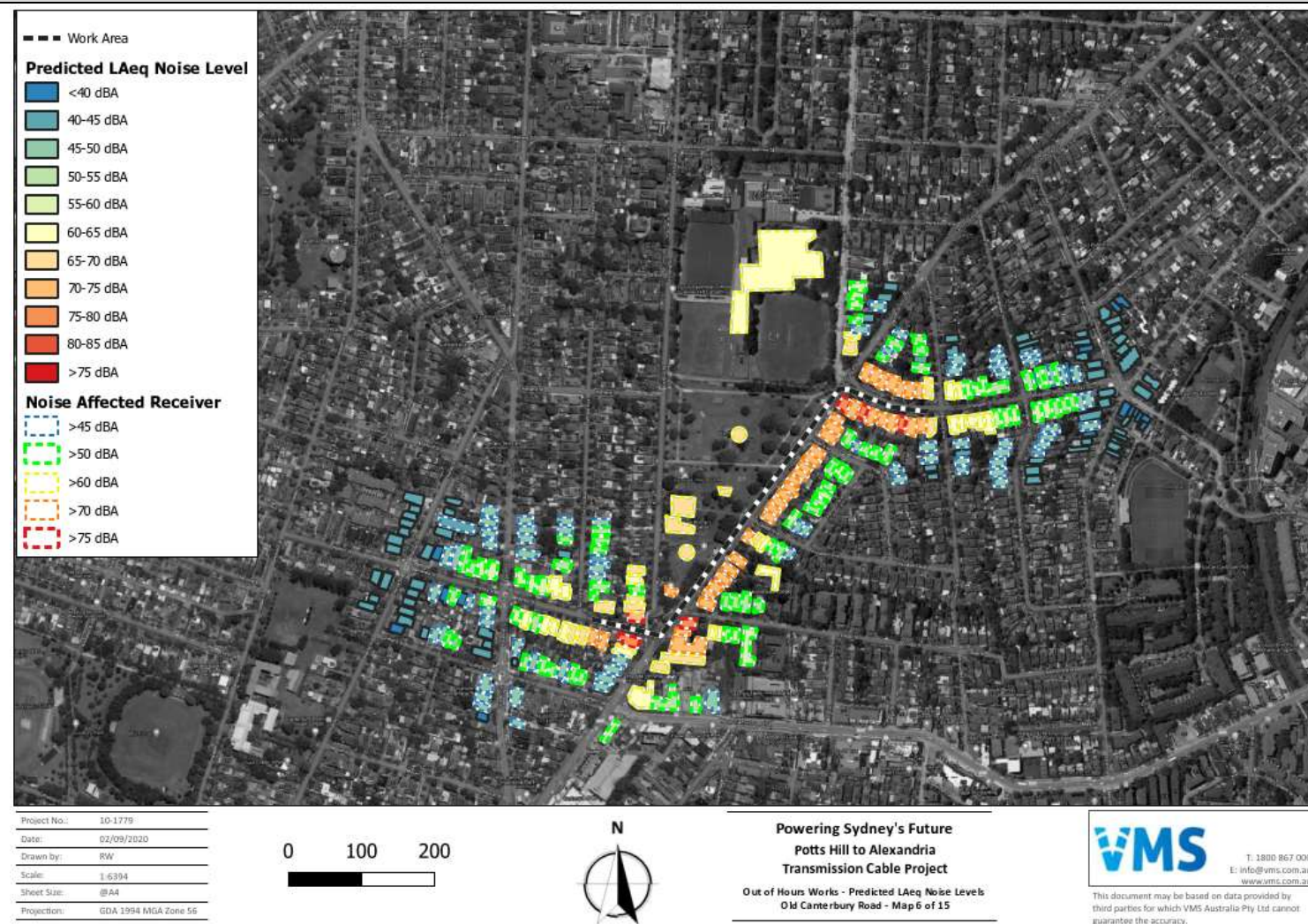

Figure 2: Map of potentially noise impacted receivers.

Attachment – Map of Works Location

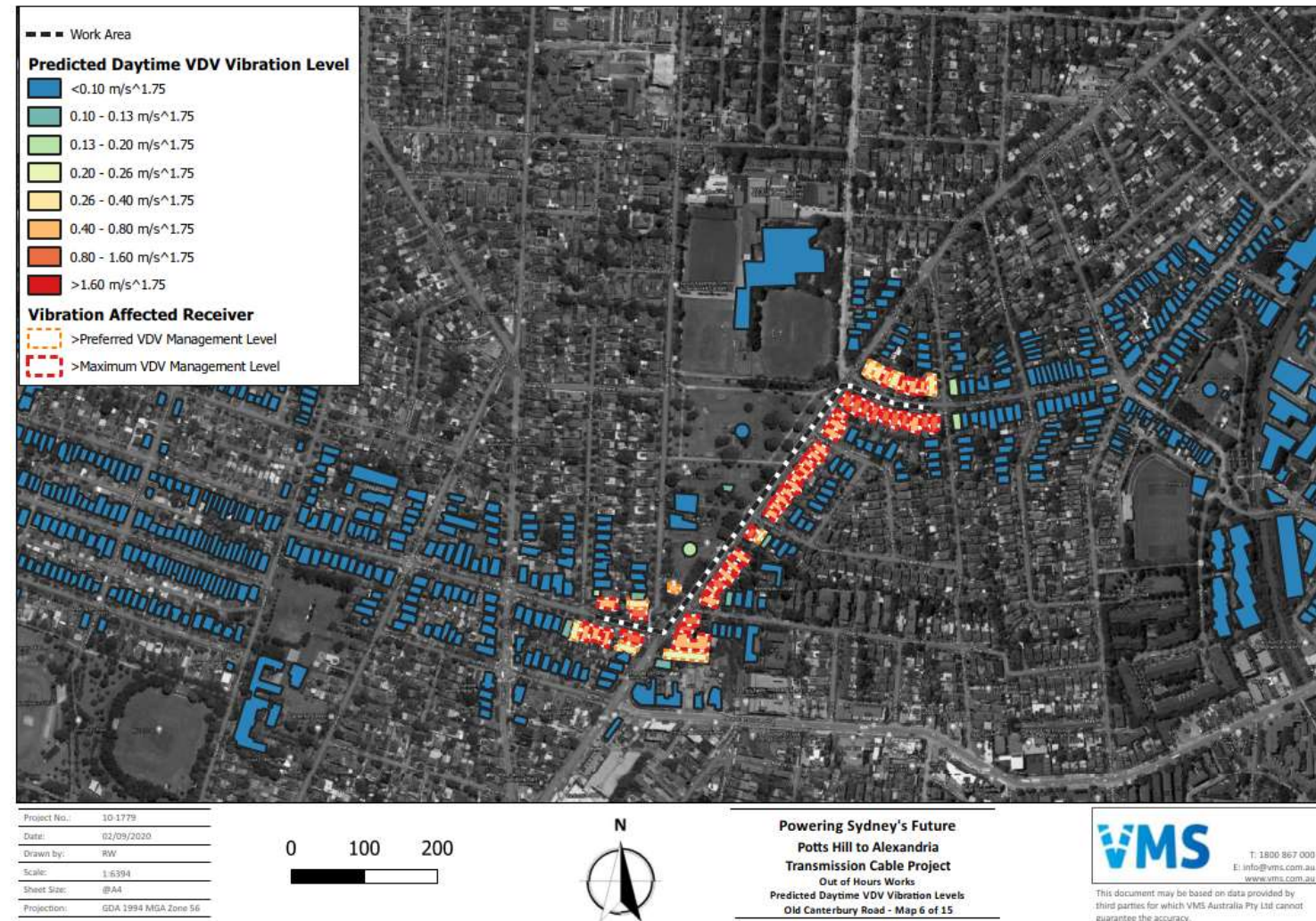

Figure 3: Map of potentially vibration impacted receivers.

Out of Hours Work

Activity Works	Activity / Impact	Time
Linear Infrastructure - Site preparation, trenching, excavation, joint bays, restoration of road services, other <input type="checkbox"/>	Delivery and Police <input type="checkbox"/>	Monday - Friday 7am - 6pm <input type="checkbox"/>
Substation Upgrade Works <input type="checkbox"/>	Emergency <input type="checkbox"/>	Monday - Friday 6pm - 7am <input checked="" type="checkbox"/>
Linear Infrastructure - Works in Classified Road Reserves and Signalised intersections, cable pulling and jointing <input checked="" type="checkbox"/>	Approved under Existing OOHW protocol <input type="checkbox"/>	Saturday 8am - 1pm <input type="checkbox"/>
Special crossings - Cable bridges and underboring <input type="checkbox"/>	> 75dBA COA E5 <input checked="" type="checkbox"/>	Saturday 1pm - 8am <input type="checkbox"/>
Construction Laydown Area <input type="checkbox"/>	>RBL + 5dBA <input type="checkbox"/>	Sundays and Public Holidays <input type="checkbox"/>
	<=45 NML <input type="checkbox"/>	
	> 45 NML <input type="checkbox"/>	
	Vibration perceptible inside Residence <input type="checkbox"/>	

OOHW Protocol is Triggered!!!

Receiver type	Day OOHW 7am - 6pm	Evening OOHW 6pm - 10pm	Night OOHW 10pm - 7am	Notes
Childcare	<input type="radio"/> Low (1)	<input type="radio"/> Low (1)	<input type="radio"/> Low (1)	Not Operating during OOH
Commercial	<input type="radio"/> Low (1)	<input type="radio"/> Low (1)	<input type="radio"/> Low (1)	Sensitivity of Premises to be confirmed through consultation
Industrial	<input type="radio"/> Low (1)	<input type="radio"/> Low (1)	<input type="radio"/> Low (1)	Sensitivity of Premises to be confirmed through consultation
Educational	<input type="radio"/> Low (1)	<input type="radio"/> Low (1)	<input type="radio"/> Low (1)	Not operating during OOH
Hotel	<input type="radio"/> Low (1)	<input type="radio"/> Low (1)	<input type="radio"/> Mod (2)	Sensitivity of Premises to be confirmed through consultation
Medical	<input type="radio"/> Low (1)	<input type="radio"/> Low (1)	<input type="radio"/> Low (1)	Sensitivity of Premises to be confirmed through consultation
Place of Worship	<input type="radio"/> Mod (2)	<input type="radio"/> Mod (2)	<input type="radio"/> Low (1)	Sensitivity of Premises to be confirmed through consultation
Recording Studio	<input type="radio"/> Mod (2)	<input type="radio"/> Mod (2)	<input type="radio"/> Low (1)	Sensitive periods during operational periods as agreed with facility through consultation
Recreation (active)	<input type="radio"/> Low (1)	<input type="radio"/> Low (1)	<input type="radio"/> Low (1)	Sensitive periods during normal periods of use and review of special events calendar

Recreation (Passive)	<input type="radio"/> Mod (2)	<input type="radio"/> Low (1)	<input type="radio"/> Low (1)	Sensitive periods during normal periods of use and review of special events calendar
Residential	<input type="radio"/> Low (1)	<input type="radio"/> Mod (2)	<input checked="" type="radio"/> High (3)	Risk subject to complaints management. Respite periods to be consulted for Highly Noise Intensive Works
Restaurant (Outdoor Dining)	<input type="radio"/> Mod (2)	<input type="radio"/> Mod (2)	<input type="radio"/> Mod (2)	Sensitivity of premises to be confirmed through consultation

Exceedance of NML	Day OOHW 7am - 6pm	Evening OOHW 6pm - 10pm	Nicht OOHW 10pm - 7am	Qualitative Description
<5dB	<input type="radio"/> Low (1)	<input type="radio"/> Low (1)	<input type="radio"/> Low (1)	Barely noticeable exceedance of the NML
5 - 15 dB	<input type="radio"/> Low (1)	<input type="radio"/> Low (1)	<input type="radio"/> Mod (2)	Noticeably audible exceedance of the NML
15 - 25 dB	<input type="radio"/> Low (1)	<input type="radio"/> Mod (2)	<input type="radio"/> Mod (2)	Clearly audible exceedance of the NML
>25 dB	<input type="radio"/> Mod (2)	<input type="radio"/> High (3)	<input type="radio"/> High (3)	Intrusive exceedance of the NML
>75 dBA	<input type="radio"/> Mod (2)	<input type="radio"/> High (3)	<input checked="" type="radio"/> High (3)	Highly affected receivers

Vibration Assessment in Residential Areas (click here if Not Applicable) <input type="radio"/>	Day OOHW 7am - 6pm	Evening OOHW 6pm - 10pm	Nicht OOHW 10pm - 7am	Qualitative Description
Less than Preferred	<input type="radio"/> Low (1)	<input type="radio"/> Low (1)	<input type="radio"/> Low (1)	No noticeable floor vibration
Greater than Preferred, but Less than Maximum	<input type="radio"/> Low (1)	<input type="radio"/> Mod (2)	<input checked="" type="radio"/> Mod (2)	Barely noticeable floor vibration
Greater than Maximum	<input type="radio"/> Low (1)	<input type="radio"/> Mod (2)	<input type="radio"/> High (3)	Noticeable floor vibration

Duration	Day OOHW 7am - 6pm	Evening OOHW 6pm - 10pm	Nicht OOHW 10pm - 7am	Qualitative Description
1 day	<input type="radio"/> Low (1)	<input type="radio"/> Low (1)	<input type="radio"/> Low (1)	Generally Tolerable
2 days	<input type="radio"/> Low (1)	<input type="radio"/> Mod (2)	<input type="radio"/> Mod (2)	Marginal Annoyance
3 days	<input type="radio"/> Low (1)	<input type="radio"/> Mod (2)	<input type="radio"/> High (3)	Moderate Annoyance
More than 3 days	<input type="radio"/> Low (1)	<input type="radio"/> High (3)	<input checked="" type="radio"/> High (3)	Highly Disturbing

Get Risk Score

Overall Risk Assessment	Sum of Risk Factor Scores	Approval Path
Low 1 Risk Activity	1 - 6	Environment and Sustainability Manager
Moderate 2 Risk Activity	7 - 9	Environment and Sustainability Manager
High Risk Activity	10 - 12	Planning Secretary

Your total Risk score is:

12

Powering Sydney's Future

POTTS HILL TO ALEXANDRIA TRANSMISSION CABLE PROJECT COMMUNITY CONSULTATION

Out-of-hours work at Old Canterbury Road, Dulwich Hill

TransGrid is installing a new underground electricity cable from Potts Hill to Alexandria. The Powering Sydney's Future project will help ensure a safe, reliable and affordable electricity supply for Sydney's CBD and surrounding areas. You can view a map of the cable route at www.transgrid.com.au/psf.

At **Old Canterbury Road, Dulwich Hill** (intersections with Hanks Street and Arlington Street) we will need to work outside standard construction hours due to high daytime traffic volumes. These works will generate noise. The loudest activities will be saw cutting and hammering, followed by trenching, road restoration and tree trimming.

Out-of-hours work in this location is due to start from **mid-January 2021** and will require around **45 shifts**.

Propose work hours

Depending on the approval from the relevant road authorities, this out-of-hours work will either take place over a weekend shutdown from 6.00pm Friday through 6.00am Monday or would be carried out between 7.00am to 7.00pm from Monday to Sunday. We will keep you updated on the final work hours at least seven days in advance.

How will the work affect you?

- > **There will be around 45 shifts** of out-of-hours construction work in total.
- > Highly noise intensive work will be done for three hours at a time, followed by one hour of respite.
- > We aim to do high impact noise activities before midnight wherever possible.
- > High impact noise typically occurs at the start and end of shifts, as we open up road pavement and then repair it.
- > Access to properties will be maintained at all times, unless we make alternative arrangements with you in advance.

Tell us your views

We would like your views on two different ways this work could be done:

- Option 1 - Four consecutive nights per week over 11-12 weeks, or
- Option 2 - Six consecutive nights per week over 7-8 weeks.

Please refer to the attached noise chart for typical noise levels from this type of work.

You are welcome to let the Powering Sydney's Future project team know which option you prefer by contacting us on **1800 955 588** or at psf@transgrid.com.au before **Monday, 14 December 2020**.

Please write **Canterbury Road** in the subject line of your email to identify the major road.



Connect with us

Community Information Line: **1800 955 588**

Email: psf@transgrid.com.au

Web: www.transgrid.com.au/psf



Out-of-hours work map

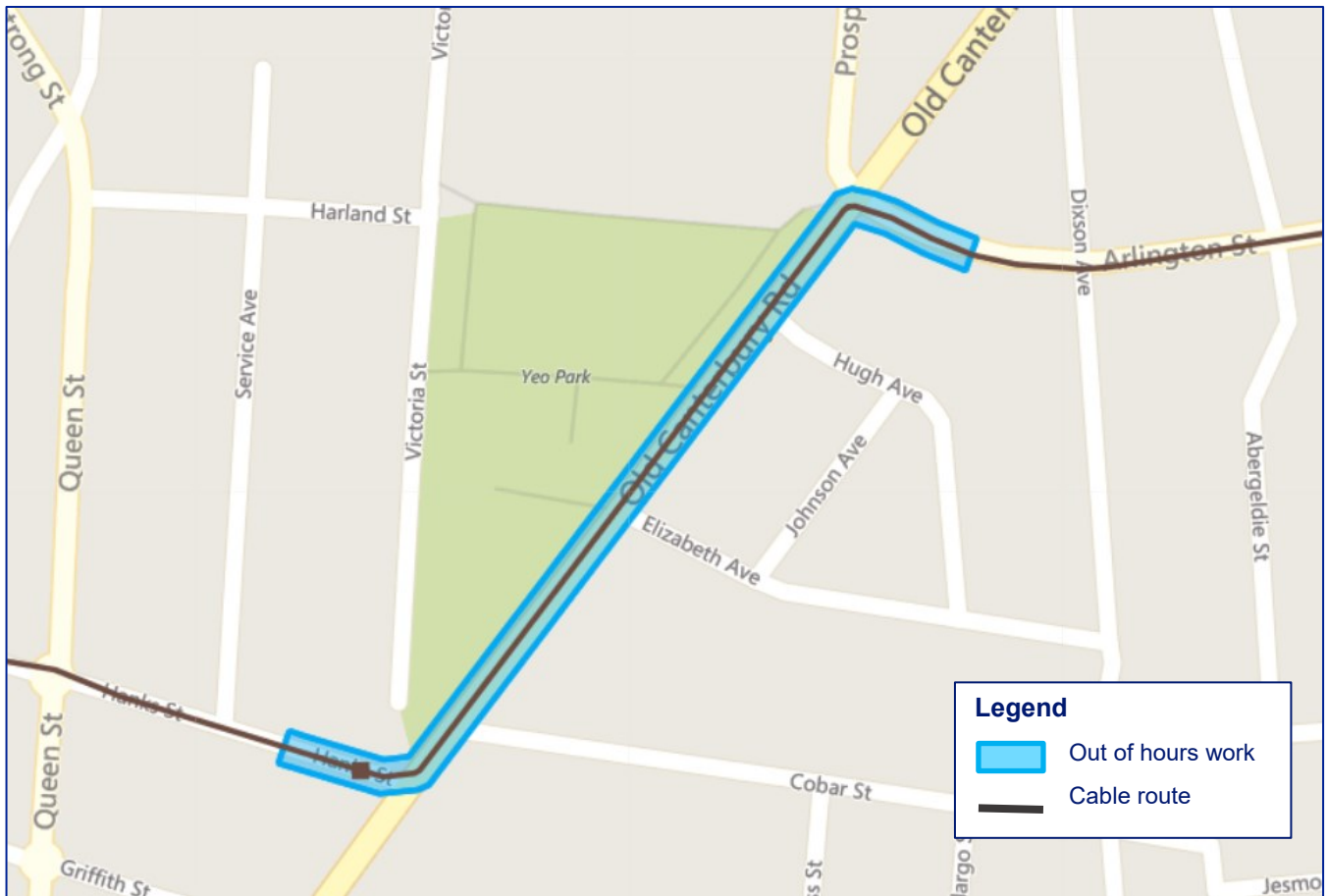

Noisy activities	Tools and equipment	Approximately 45 shifts over the period below			
		January	February	March	April
Saw cutting and hammering, trenching, road restoration and tree trimming	Powered saw, excavator hammer and bucket, hand operated compactor and small roller, chainsaws	✓	✓	✓	✓

COVID-19 Safety protocols

The health and safety of our people, customers and the community and ensuring a reliable supply of electricity to NSW and the ACT are our highest priorities during the COVID-19 crisis.

TransGrid and our contractors, as a minimum, adhere to the recommendations of SafeWork NSW along with the advice of other state and federal authorities to effectively manage the risk of COVID-19 to workers and others in the work environment. This involves maintaining effective controls including social distancing, stringent hygiene and specific access protocols at our work sites.



For an interpreter please call **131 450** and ask them to call TransGrid on **1800 955 588**. The interpreter will then assist you with translation.

**Connect
with us**

Please visit our website: www.transgrid.com.au/psf or contact the Powering Sydney's Future project team:
Community Information Line: **1800 955 588** Email: psf@transgrid.com.au

Noise level comparisons



People's perceptions of noise is strongly influenced by their environment.

A noise level that is perceived as loud in one situation may appear quiet in another.

dBa levels and subjective evaluation

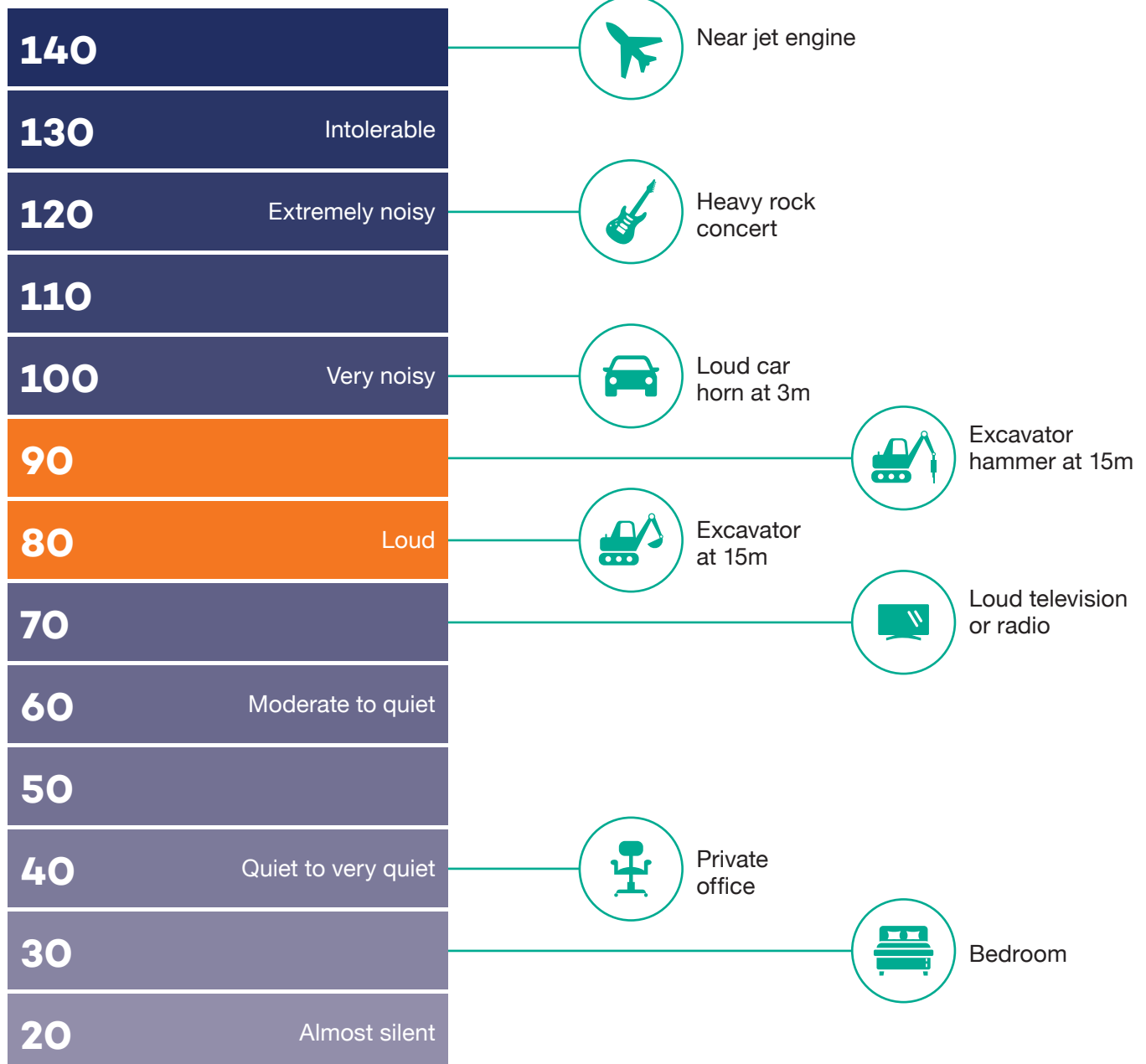

PSF-OOHW-009 Respite Consultation Report

Report	OOH Consultation for works at Old Canterbury Road	
Objective:	Obtain feedback about noise intensive works on Old Canterbury Road (intersections Arlington street and Hanks street) outside standard construction hours, 45 shifts.	
ITEM	#	%
Total of properties around 55DBA works	136	100%
Properties notified about the works and with OOH Consultation	136	100%
Properties with feedback after the notification	2	1.5%
Additional Activities.		
Properties contacted via doorknock to obtain the feedback around the 75 DBA or sensitive receivers.	48	-
Total of properties with feedback after the doorknock	33	68.75%
Total of properties without feedback	15	31.25%
Results		
Total of feedbacks	33	100%
Option 1: The work will be done over four consecutive night shifts, with three respite nights. – This option means we may be working near your property for over 11-12 weeks.	12	36.4% (40% of those expressing a preference)
Option 2: The work will be done over 6 consecutive night shifts, with one respite night – This option may allow completion of the work in around 7-8 weeks.	16	48.5% (53% of those expressing a preference)
The resident has informed the project team that they do not have a preference regarding night work plans.	3	9.1%
The resident preferred baseline of three nights per week.	2	6%

MAP OF THE AREA.

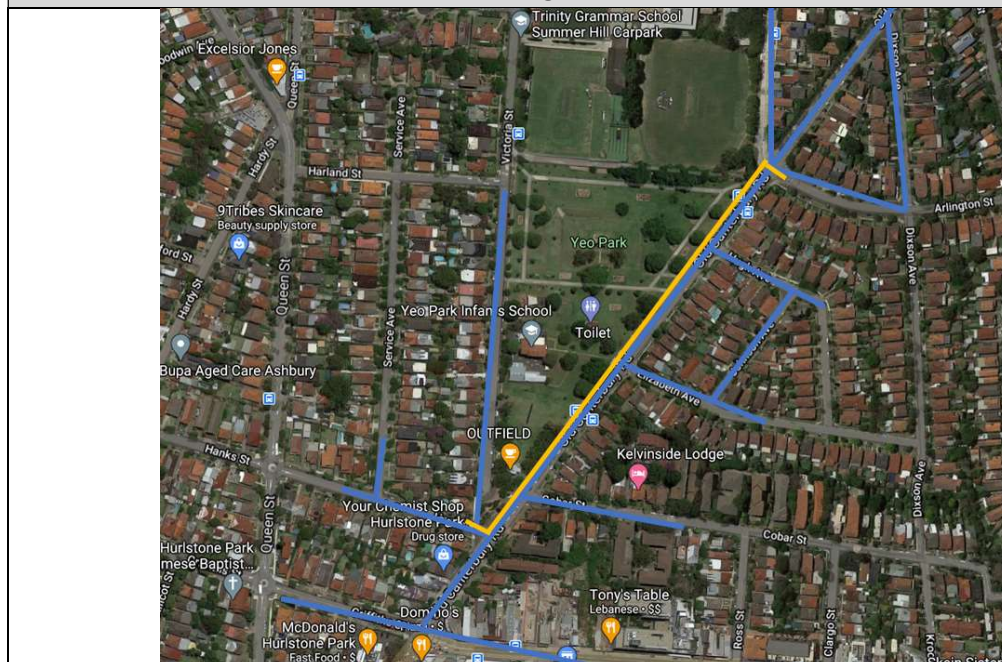

Results:

Property address	75dBA Sensitive receivers	First Attempt	Second Attempt
302 Old Canterbury Rd.	x	Option 1	
298 Old Canterbury Rd.	x	Contact unsuccessful	Contact unsuccessful
294 Old Canterbury Rd.	x	Contact unsuccessful	Contact unsuccessful
349 Old Canterbury Rd.	x	Contact unsuccessful	Contact unsuccessful
347 Old Canterbury Rd.	x	Contact unsuccessful	Contact unsuccessful
1/345 Old Canterbury Rd.	x	Contact unsuccessful	Contact unsuccessful
2/345 Old Canterbury Rd.	x	Option 2	N/A
3/345 Old Canterbury Rd.	x	Option 2	N/A
4/345 Old Canterbury Rd.	x	Option 1	N/A
343 Old Canterbury Rd.	x	Option 2	N/A
341 Old Canterbury Rd.	x	Option 2	N/A
339 Old Canterbury Rd.	x	Contact unsuccessful	Contact unsuccessful
337 Old Canterbury Rd.	x	Base line	N/A
335 Old Canterbury Rd.	x	Option 2	N/A
333 Old Canterbury Rd.	x	Option 1	N/A
331 Old Canterbury Rd.	x	Option 1	N/A
329 Old Canterbury Rd.	x	Contact unsuccessful	Contact unsuccessful
327 Old Canterbury Rd.	x	Contact unsuccessful	Contact unsuccessful
323 Old Canterbury Rd.	x	Base line	N/A
321 Old Canterbury Rd.	x	Contact unsuccessful	Contact unsuccessful
319 Old Canterbury Rd.	x	Option 2	N/A
317 Old Canterbury Rd.	x	Contact unsuccessful	Contact unsuccessful
315 Old Canterbury Rd.	x	Option 2	N/A
313 Old Canterbury Rd.	x	Contact unsuccessful	Contact unsuccessful
311 Old Canterbury Rd.	x	Option 2	N/A
309 Old Canterbury Rd.	x	Option 2	N/A
307 Old Canterbury Rd.	x	Option 2	N/A
305 Old Canterbury Rd.	x	Contact unsuccessful	Contact unsuccessful
303 Old Canterbury Rd.	x	Contact unsuccessful	Contact unsuccessful
301 Old Canterbury Rd.	x	Option 1	N/A
299 Old Canterbury Rd.	x	Option 2	N/A
6 Hanks St.	x	Option 2	N/A
4 Hanks St.	x	Option 1	N/A
237 Victoria St.	x	Contact unsuccessful	Contact unsuccessful
235 Victoria St.	x	Option 1	N/A
233 Victoria St.	x	Option 2	N/A
231 Victoria St.	x	Option 2	N/A
229 Victoria St.	x	Option 1	N/A
227 Victoria St.	x	Contact unsuccessful	Contact unsuccessful
225 Victoria St.	x	Option 1	N/A
223 Victoria St.	x	NO PREFERENCE	N/A
221 Victoria St.	x	Option 1	N/A

230 Victoria St. / Outfield Coffee.	x	Option 1	N/A
296 Victoria St. / Yeo Park Infants School.	x	NO PREFERENCE	N/A
47 Arlington Street.	x	Option 2	N/A
48 Arlington Street.	x	Contact unsuccessful	Option 2
119 Prospect Road / Trinity Grammar School.	x	Contact unsuccessful	NO PREFERENCE
1 Elizabeth Ave.	x	Option 1	N/A

ID	Activity Type	Activity Date	End Date	Stakeholders	Properties	Team Members	Location	Summary	Stakeholder Comments	Answer	Address	Suburb	State	Postcode	Country	Portals
35813	OOHW consultation	17/12/2020 12:59	17/12/2020 12:59	Decline to provide contact details.	2/345 Old Canterbury Road - DULWICH HILL NSW 2203	Rhianna McAlary	OOH Old Canterbury Road	Successful OOHW Consultation	OOH NIGHT SHIFTS CONSULTATION. PLANNED OOHW - Option 1 The work will be done over four consecutive night shifts. – This option means we may be working near your property for over 11-12 weeks. Answer: NO PLANNED OOH WORK - Option 2 The work will be done over 6 consecutive night shifts, – This option may allow completion of the work in around 7-8 weeks. Answer: YES	The Resident choose option 2.	2/345 Old Canterbury Road	DULWICH HILL	NSW	2203	AUSTRALIA	Powering Sydney's Future
35799	OOHW consultation	17/12/2020 12:10	17/12/2020 12:10	Amber	307 OLD CANTERBURY RD - DULWICH HILL NSW 2031	Rhianna McAlary	OOH Old Canterbury Road	Successful OOHW Consultation	OOH NIGHT SHIFTS CONSULTATION. PLANNED OOHW - Option 1 The work will be done over four consecutive night shifts. – This option means we may be working near your property for over 11-12 weeks. Answer: NO PLANNED OOH WORK - Option 2 The work will be done over 6 consecutive night shifts, – This option may allow completion of the work in around 7-8 weeks. Answer: YES	The Resident choose option 2.	307 Old Canterbury Road	DULWICH HILL	NSW	2203	AUSTRALIA	Powering Sydney's Future
35785	OOHW consultation	17/12/2020 10:17	17/12/2020 10:17	Not provided Not provided	337 OLD CANTERBURY RD - DULWICH HILL NSW 2031	Rhianna McAlary	OOH Old Canterbury Road	Successful OOHW Consultation	OOH NIGHT SHIFTS CONSULTATION. PLANNED OOHW - Option 1 The work will be done over four consecutive night shifts. – This option means we may be working near your property for over 11-12 weeks. Answer: NO COMMENTS: PLANNED OOH WORK - Option 2 The work will be done over 6 consecutive night shifts, – This option may allow completion of the work in around 7-8 weeks. Answer: NO COMMENTS: Residents preferred baseline option of 3 nights per week.	The resident preferred baseline of three nights per week.	337 Old Canterbury Road	DULWICH HILL	NSW	2203	AUSTRALIA	Powering Sydney's Future
35867	Doorknock	17/12/2020 10:09	17/12/2020 10:09	Not provided Not provided	317 OLD CANTERBURY RD - DULWICH HILL NSW 2031	Rhianna McAlary	OOH Old Canterbury Road	Home Plan doorknock - 2nd attempt OOH Consultation - 2nd attempt	No answer.	Sorry we missed you card was provided with the Community information Line.	317 Old Canterbury Road	DULWICH HILL	NSW	2203	AUSTRALIA	Powering Sydney's Future
35771	OOHW consultation	17/12/2020 8:32	17/12/2020 8:35	Not provided Not provided	299 OLD CANTERBURY RD - DULWICH HILL NSW 2031	Rhianna McAlary	OOH Old Canterbury Road	Successful OOHW Consultation	OOH NIGHT SHIFTS CONSULTATION. PLANNED OOHW - Option 1 The work will be done over four consecutive night shifts. – This option means we may be working near your property for over 11-12 weeks. Answer: NO PLANNED OOH WORK - Option 2 The work will be done over 6 consecutive night shifts, – This option may allow completion of the work in around 7-8 weeks. Answer: YES	The Resident choose option 2.	299 Old Canterbury Road	DULWICH HILL	NSW	2203	AUSTRALIA	Powering Sydney's Future
35855	OOHW consultation	17/12/2020 8:30	17/12/2020 8:30	Craig Sandwell Trinity Grammar School.	119 PROSPECT ROAD - SUMMER HILL NSW 2130 Trinity Grammar School.	Brendan Elliott	OOH Old Canterbury Road	Successful OOHW Consultation	Business activity: Private school with boarders Standard hours of operation: 7.30am to 5.30pm Does your business ever operate outside of these hours?: YES (Boarders) PLANNED OOHW - Option 1 The road crossing will be done over 4 consecutive night shifts per week. – This option means we may be working near your property for up to 11-12 weeks. (YES – NO) Comments: No preference PLANNED OOH WORK - Option 2 The road crossing will be done over 6 consecutive night shifts, with no work on the 7th or remaining nights that week. – This option may allow completion of the crossing by the end of the 7th or 8th week of works. (YES – NO)	The stakeholder indicated no preference for either option.	119 Prospect Road	SUMMER HILL	NSW	2130	AUSTRALIA	Powering Sydney's Future
35759	OOHW consultation	16/12/2020 16:41	16/12/2020 16:41	Alistair	235 VICTORIA ST - ASHFIELD NSW 2045	Rhianna McAlary	OOH Old Canterbury Road	Successful OOHW Consultation	Comments: No preference. PLANNED OOHW - Option 1 The work will be done over four consecutive night shifts. – This option means we may be working near your property for over 11-12 weeks. Answer: YES PLANNED OOH WORK - Option 2 The work will be done over 6 consecutive night shifts, – This option may allow completion of the work in around 7-8 weeks. Answer: NO	The resident chose option 1	235 Victoria Street	ASHFIELD	NSW	2045	AUSTRALIA	Powering Sydney's Future
35862	Doorknock	16/12/2020 14:00	16/12/2020 14:00	N/A	305 OLD CANTERBURY RD - DULWICH HILL NSW 2031	Rhianna McAlary	OOH Old Canterbury Road	Home Plan doorknock - 2nd attempt OOH Consultation - 2nd attempt	No answer.	Sorry we missed you card was provided with the Community information Line.	305 Old Canterbury Road	DULWICH HILL	NSW	2203	AUSTRALIA	Powering Sydney's Future
35780	OOHW consultation	16/12/2020 13:45	16/12/2020 14:00	Caroline	4/345 Old Canterbury - DULWICH HILL NSW 2203	Rhianna McAlary	OOH Old Canterbury Road	Successful OOH consultation	PLANNED OOHW - Option 1 The work will be done over four consecutive night shifts. – This option means we may be working near your property for over 11-12 weeks. Answer: YES PLANNED OOH WORK - Option 2 The work will be done over 6 consecutive night shifts, – This option may allow completion of the work in around 7-8 weeks. Answer: NO COMMENTS: Resident advised that residents in all 4 units at 345 Old Canterbury Road have serious illnesses and noisy night works would be a big disturbance for them. No air conditioning in building so windows are left open, which would make the works noisier for residents. CRO pass on information about the health issues of residents in the building and concerns about noisy works.	The resident chose option 1	4/345 Old Canterbury Road	DULWICH HILL	NSW	2203	AUSTRALIA	Powering Sydney's Future
35809	OOHW consultation	16/12/2020 12:43	16/12/2020 12:43	Helen Campbell	3/345 Old Canterbury Road - DULWICH HILL NSW 2203	Rhianna McAlary	OOH Old Canterbury Road	Successful OOHW Consultation	OOH NIGHT SHIFTS CONSULTATION. PLANNED OOHW - Option 1 The work will be done over four consecutive night shifts. – This option means we may be working near your property for over 11-12 weeks. Answer: NO PLANNED OOH WORK - Option 2 The work will be done over 6 consecutive night shifts, – This option may allow completion of the work in around 7-8 weeks. Answer: YES	The Resident choose option 2.	3/345 Old Canterbury Road	DULWICH HILL	NSW	2203	AUSTRALIA	Powering Sydney's Future
35898	Doorknock	11/12/2020 21:36	16/12/2020 12:43	N/A	48 ARLINGTON STREET - DULWICH HILL NSW 2203	Sandra Moreno	OOH Old Canterbury Road	OOH Consultation - 2nd attempt Home and Business Plan - 2nd attempt	Needed more time to decide.	Sorry we missed you card was provided with the Community information Line.	48 Arlingtong Road.	DULWICH HILL	NSW	2203	AUSTRALIA	Powering Sydney's Future
35804	Doorknock	16/12/2020 12:27	16/12/2020 12:27	N/A	227 VICTORIA ST - ASHFIELD NSW 2045	Rhianna McAlary	OOH Old Canterbury Road	OOH Consultation - 2nd attempt	No answer.	Sorry we missed you card was provided with the Community information Line.	227 Victoria Street	Ashfield	NSW	2131	AUSTRALIA	Powering Sydney's Future
35803	Doorknock	16/12/2020 12:23	16/12/2020 12:23	N/A	237 VICTORIA ST - ASHFIELD NSW 2045	Rhianna McAlary	OOH Old Canterbury Road	OOH Consultation - 2nd attempt	No answer.	Sorry we missed you card was provided with the Community information Line.	237 Victoria Street	Ashfield	NSW	2131	AUSTRALIA	Powering Sydney's Future
35775	OOHW consultation	16/12/2020 11:15	16/12/2020 11:25	Kerrie	319 OLD CANTERBURY RD - DULWICH HILL NSW 2031	Rhianna McAlary	OOH Old Canterbury Road	Successful OOHW Consultation	OOH NIGHT SHIFTS CONSULTATION. PLANNED OOHW - Option 1 The work will be done over four consecutive night shifts. – This option means we may be working near your property for over 11-12 weeks. Answer: NO PLANNED OOH WORK - Option 2 The work will be done over 6 consecutive night shifts, – This option may allow completion of the work in around 7-8 weeks. Answer: YES	The Resident choose option 2.	319 Old Canterbury Road	DULWICH HILL	NSW	2203	AUSTRALIA	Powering Sydney's Future
35814	Doorknock	16/12/2020 11:04	16/12/2020 11:04	N/A	1/345 Old Canterbury Road - DULWICH HILL NSW 2203	Rhianna McAlary	OOH Old Canterbury Road	Home Plan doorknock - 2nd attempt OOH Consultation - 2nd attempt	No answer.	Sorry we missed you card was provided with the Community information Line.	1/345 Old Canterbury Road	DULWICH HILL	NSW	2203	AUSTRALIA	Powering Sydney's Future
35749	OOHW consultation	16/12/2020 10:30	16/12/2020 10:40	Ming	335 OLD CANTERBURY RD - DULWICH HILL NSW 2031	Rhianna McAlary	OOH Old Canterbury Road	Successful OOHW Consultation	OOH NIGHT SHIFTS CONSULTATION. PLANNED OOHW - Option 1 The work will be done over four consecutive night shifts. – This option means we may be working near your property for over 11-12 weeks. Answer: NO PLANNED OOH WORK - Option 2 The work will be done over 6 consecutive night shifts, – This option may allow completion of the work in around 7-8 weeks. Answer: YES	The Resident choose option 2.	335 Old Canterbury Road	DULWICH HILL	NSW	2033	AUSTRALIA	Powering Sydney's Future
35787	Doorknock	16/12/2020 10:26	16/12/2020 10:26	DR IAN STANTON PTY LTD	339 OLD CANTERBURY RD - DULWICH HILL NSW 2031	Rhianna McAlary	OOH Old Canterbury Road	OOH Consultation - 2nd attempt	2nd attempt - business closed - SWMY card left. Follow up phone call went to voice mail.	Sorry we missed you card was provided with the Community information Line.	339 OLD CANTERBURY RD	DULWICH HILL	NSW	2031	AUSTRALIA	Powering Sydney's Future
35865	Doorknock	16/12/2020 10:08	16/12/2020 10:08	N/A	313 OLD CANTERBURY RD - DULWICH HILL NSW 2031	Rhianna McAlary	OOH Old Canterbury Road	Home Plan doorknock - 2nd attempt OOH Consultation - 2nd attempt	No answer.	Sorry we missed you card was provided with the Community information Line.	313 Old Canterbury Road	DULWICH HILL	NSW	2203	AUSTRALIA	Powering Sydney's Future
35864	Doorknock	16/12/2020 10:07	16/12/2020 10:07	N/A	303 OLD CANTERBURY RD - DULWICH HILL NSW 2031	Rhianna McAlary	OOH Old Canterbury Road	Home Plan doorknock - 2nd attempt OOH Consultation - 2nd attempt	No answer.	Sorry we missed you card was provided with the Community information Line.	303 Old Canterbury Road	DULWICH HILL	NSW	2203	AUSTRALIA	Powering Sydney's Future
35790	Doorknock	16/12/2020 10:00	16/12/2020 10:00	N/A	327 OLD CANTERBURY RD - DULWICH HILL NSW 2031	Rhianna McAlary	OOH Old Canterbury Road	Home Plan doorknock - 2nd attempt OOH Consultation - 2nd attempt	No answer.	Sorry we missed you card was provided with the Community information Line.	327 Old Canterbury Road	DULWICH HILL	NSW	2203	AUSTRALIA	Powering Sydney's Future
35754	OOHW consultation	16/12/2020 9:15	16/12/2020 9:25	Michelle Starks	341 OLD CANTERBURY RD - DULWICH HILL NSW 2031	Rhianna McAlary	OOH Old Canterbury Road	Successful OOHW Consultation	OOH NIGHT SHIFTS CONSULTATION. PLANNED OOHW - Option 1 The work will be done over four consecutive night shifts. – This option means we may be working near your property for over 11-12 weeks. Answer: NO PLANNED OOH WORK - Option 2 The work will be done over 6 consecutive night shifts, – This option may allow completion of the work in around 7-8 weeks. Answer: YES	The Resident choose option 2.	341 Old Canterbury Road	DULWICH HILL	NSW	2203	AUSTRALIA	Powering Sydney's Future

35757	OOHW consultation	16/12/2020 9:15	16/12/2020 9:20	Dennis Hilder	323 OLD CANTERBURY RD - DULWICH HILL NSW 2031	Rhianna McAlary	OOH Old Canterbury Road	Successful OOHW Consultation	OOH NIGHT SHIFTS CONSULTATION. PLANNED OOHW - Option 1 The work will be done over four consecutive night shifts. – This option means we may be working near your property for over 11-12 weeks. Answer: NO COMMENTS: PLANNED OOH WORK - Option 2 The work will be done over 6 consecutive night shifts, – This option may allow completion of the work in around 7-8 weeks. Answer: NO COMMENTS: Residents preferred baseline option of 3 nights per week.	The resident preferred baseline of three nights per week.	323 Old Canterbury Road	DULWICH HILL	NSW	2203	AUSTRALIA	Powering Sydney's Future
35557	Doorknock	14/12/2020 15:03	14/12/2020 15:03	Nadia Blazina	119 PROSPECT ROAD - SUMMER HILL NSW 2130	Brendan Elliott	OOH Old Canterbury Road	Business Plan doorknock - 1st attempt OOH Consultation - 1st attempt	The contractor I work for plans to trench Old Canterbury Road between Hanks Street and Arlington Street outside standard construction hours starting in mid-January 2021. We expect around 45 shifts will be necessary. I note that Trinity Grammar's school year resumes on 28 January 2021. Given the length of this out-of-hours work we are seeking community feedback on a couple of different ways it can be done. Please have Trinity Grammar complete and return the attached Community Consultation questionnaire. Similarly, please complete and return the attached Detailed Business Plan as we wish to reduce the potential impact of our works. Returning both these forms to me directly will help expedite our recording of this information."	Sorry we missed you card was provided with the Community information Line.	119 Prospect Road	SUMMER HILL	NSW	2130	AUSTRALIA	Powering Sydney's Future
35789	Doorknock	14/12/2020 10:44	14/12/2020 10:44	N/A	329 OLD CANTERBURY RD - DULWICH HILL NSW 2031	Rhianna McAlary	OOH Old Canterbury Road	Home Plan doorknock - 2nd attempt OOH Consultation - 2nd attempt	No answer	Sorry we missed you card was provided with the Community information Line.	329 Old Canterbury Road	DULWICH HILL	NSW	2203	AUSTRALIA	Powering Sydney's Future
35871	Doorknock	14/12/2020 10:12	14/12/2020 10:12	N/A	349 Old Canterbury Road - DULWICH HILL NSW 2203	Rhianna McAlary	OOH Old Canterbury Road	Home Plan doorknock - 2nd attempt OOH Consultation - 2nd attempt	No answer.	Sorry we missed you card was provided with the Community information Line.	349 Old Canterbury Road	DULWICH HILL	NSW	2203	AUSTRALIA	Powering Sydney's Future
35868	Doorknock	14/12/2020 10:10	14/12/2020 10:10	N/A	1/345 Old Canterbury Road - DULWICH HILL NSW 2203	Rhianna McAlary	OOH Old Canterbury Road	Home Plan doorknock - 1st attempt OOH Consultation - 1st attempt	No answer.	Sorry we missed you card was provided with the Community information Line.	1/345 Old Canterbury Road	DULWICH HILL	NSW	2203	AUSTRALIA	Powering Sydney's Future
35869	Doorknock	14/12/2020 10:10	14/12/2020 10:10	N/A	321 OLD CANTERBURY RD - DULWICH HILL NSW 2031	Rhianna McAlary	OOH Old Canterbury Road	Home Plan doorknock - 1st attempt OOH Consultation - 1st attempt	No answer.	Sorry we missed you card was provided with the Community information Line.	321 Old Canterbury Road	DULWICH HILL	NSW	2203	AUSTRALIA	Powering Sydney's Future
35859	Doorknock	14/12/2020 10:02	14/12/2020 10:02	N/A	327 OLD CANTERBURY RD - DULWICH HILL NSW 2031	Rhianna McAlary	OOH Old Canterbury Road	Home Plan doorknock - 1st attempt OOH Consultation - 1st attempt	No answer.	Sorry we missed you card was provided with the Community information Line.	327 Old Canterbury Road	DULWICH HILL	NSW	2203	AUSTRALIA	Powering Sydney's Future
35858	Doorknock	14/12/2020 10:00	14/12/2020 10:00	N/A	227 VICTORIA ST - ASHFIELD NSW 2045	Rhianna McAlary	OOH Old Canterbury Road	OOH Consultation - 1st attempt	No answer.	Sorry we missed you card was provided with the Community information Line.	227 Victoria Street	Ashfield	NSW	2131	AUSTRALIA	Powering Sydney's Future
35857	Doorknock	14/12/2020 9:59	14/12/2020 9:59	DR IAN STANTON PTY LTD	339 OLD CANTERBURY RD - DULWICH HILL NSW 2031	Rhianna McAlary	OOH Old Canterbury Road	OOH Consultation - 1st attempt	1st attempt - requested more time to look at the OOH options. Concerned about limited parking during works (patient access).	Sorry we missed you card was provided with the Community information Line.	339 OLD CANTERBURY RD	DULWICH HILL	NSW	2031	AUSTRALIA	Powering Sydney's Future
35856	Doorknock	14/12/2020 9:58	14/12/2020 9:58	N/A	237 VICTORIA ST - ASHFIELD NSW 2045	Rhianna McAlary	OOH Old Canterbury Road	OOH Consultation - 1st attempt	No answer.	Sorry we missed you card was provided with the Community information Line.	237 Victoria Street	Ashfield	NSW	2131	AUSTRALIA	Powering Sydney's Future
35521	OOHW consultation	14/12/2020 9:57	14/12/2020 9:57	Jacqueline	333 OLD CANTERBURY RD - DULWICH HILL NSW 2031	Rhianna McAlary	OOH Old Canterbury Road	Successful OOHW Consultation	PLANNED OOHW - Option 1 The work will be done over four consecutive night shifts. – This option means we may be working near your property for over 11-12 weeks. Answer: YES PLANNED OOH WORK - Option 2 The work will be done over 6 consecutive night shifts, – This option may allow completion of the work in around 7-8 weeks. Answer: NO OOH NIGHT SHIFTS CONSULTATION. PLANNED OOHW - Option 1 The work will be done over four consecutive night shifts. – This option means we may be working near your property for over 11-12 weeks. Answer: NO	The resident chose option 1	333 Old Canterbury Road	DULWICH HILL	NSW	2203	AUSTRALIA	Powering Sydney's Future
35776	OOHW consultation	14/12/2020 9:25	14/12/2020 9:25	Jacqui	311 OLD CANTERBURY RD - DULWICH HILL NSW 2031	Rhianna McAlary	OOH Old Canterbury Road	Successful OOHW Consultation	PLANNED OOHW - Option 1 The work will be done over four consecutive night shifts. – This option means we may be working near your property for over 11-12 weeks. Answer: YES PLANNED OOH WORK - Option 2 The work will be done over 6 consecutive night shifts, – This option may allow completion of the work in around 7-8 weeks. Answer: YES	The Resident chose option 2.	311 Old Canterbury Road	DULWICH HILL	NSW	2203	AUSTRALIA	Powering Sydney's Future
35508	OOHW consultation	11/12/2020 15:15	11/12/2020 15:15	Chantell Keating	1 ELIZABETH AVENUE - DULWICH HILL NSW 2203	Sandra Moreno	OOH Old Canterbury Road	Successful OOHW Consultation	PLANNED OOHW - Option 1 The work will be done over four consecutive night shifts. – This option means we may be working near your property for over 11-12 weeks. Answer: YES PLANNED OOH WORK - Option 2 The work will be done over 6 consecutive night shifts, – This option may allow completion of the work in around 7-8 weeks. Answer: NO	The resident chose option 1	1 ELIZABETH AVENUE	DULWICH HILL	NSW	2203	AUSTRALIA	Powering Sydney's Future
35889	Doorknock	11/12/2020 14:44	11/12/2020 14:44	N/A	329 OLD CANTERBURY RD - DULWICH HILL NSW 2031	Rhianna McAlary	OOH Old Canterbury Road	Home Plan doorknock - 1st attempt OOH Consultation - 1st attempt	No answer	Sorry we missed you card was provided with the Community information Line.	329 Old Canterbury Road	DULWICH HILL	NSW	2203	AUSTRALIA	Powering Sydney's Future
35887	Doorknock	11/12/2020 14:23	11/12/2020 14:23	N/A	347 Old Canterbury Road - DULWICH HILL NSW 2203	Rhianna McAlary	OOH Old Canterbury Road	Home Plan doorknock - 2nd attempt OOH Consultation - 2nd attempt	No answer. (2 units)	Sorry we missed you card was provided with the Community information Line.	347 Old Canterbury Road	DULWICH HILL	NSW	2203	AUSTRALIA	Powering Sydney's Future
35886	Doorknock	11/12/2020 14:19	11/12/2020 14:19	N/A	294 OLD CANTERBURY RD - DULWICH HILL NSW 2130	Rhianna McAlary	OOH Old Canterbury Road	OOH Consultation - 2nd attempt Business plan - 2nd attempt	No answer	Sorry we missed you card was provided with the Community information Line.	294 Old Canterbury Road	DULWICH HILL	NSW	2203	AUSTRALIA	Powering Sydney's Future
35801	Doorknock	11/12/2020 14:00	11/12/2020 14:00	N/A	305 OLD CANTERBURY RD - DULWICH HILL NSW 2031	Rhianna McAlary	OOH Old Canterbury Road	Home Plan doorknock - 1st attempt OOH Consultation - 1st attempt	No answer.	Sorry we missed you card was provided with the Community information Line.	305 Old Canterbury Road	DULWICH HILL	NSW	2203	AUSTRALIA	Powering Sydney's Future
35802	Doorknock	11/12/2020 13:30	11/12/2020 12:00	N/A	303 OLD CANTERBURY RD - DULWICH HILL NSW 2031	Rhianna McAlary	OOH Old Canterbury Road	Home Plan doorknock - 1st attempt OOH Consultation - 1st attempt	No answer.	Sorry we missed you card was provided with the Community information Line.	303 Old Canterbury Road	DULWICH HILL	NSW	2203	AUSTRALIA	Powering Sydney's Future
35547	OOHW consultation	11/12/2020 13:30	11/12/2020 13:50	Naomi	331 OLD CANTERBURY ROAD - DULWICH HILL NSW 2203	Rhianna McAlary	OOH Old Canterbury Road	Successful OOHW Consultation	PLANNED OOHW - Option 1 The work will be done over four consecutive night shifts. – This option means we may be working near your property for over 11-12 weeks. Answer: YES PLANNED OOH WORK - Option 2 The work will be done over 6 consecutive night shifts, – This option may allow completion of the work in around 7-8 weeks. Answer: NO	The resident chose option 1	331 Old Canterbury Road	DULWICH HILL	NSW	2203	AUSTRALIA	Powering Sydney's Future
35818	Doorknock	11/12/2020 13:16	11/12/2020 13:16	South Pacific Chinese Tradition Herbal Clinic	298 OLD CANTERBURY ROAD - ASHFIELD NSW 2131	Rhianna McAlary	OOH Old Canterbury Road	OOH Consultation - 2nd attempt Business plan - 2nd attempt	Needed more time to decide.	Sorry we missed you card was provided with the Community information Line.	298 Old Canterbury Road	DULWICH HILL	NSW	2203	AUSTRALIA	Powering Sydney's Future
35896	Doorknock	11/12/2020 21:36	11/12/2020 21:36	N/A	48 ARLINGTON STREET - DULWICH HILL NSW 2203	Sandra Moreno	OOH Old Canterbury Road	OOH Consultation - 1st Home and Business Plan - 1st attempt	Needed more time to decide.	Sorry we missed you card was provided with the Community information Line.	48 Arlington Road.	DULWICH HILL	NSW	2203	AUSTRALIA	Powering Sydney's Future
35535	OOHW consultation	11/12/2020 13:15	11/12/2020 13:35	Decline to provide contact details	47 ARLINGTON STREET - DULWICH HILL NSW 2203	Rhianna McAlary	OOH Old Canterbury Road	Successful OOHW Consultation	OOH NIGHT SHIFTS CONSULTATION. PLANNED OOHW - Option 1 The work will be done over four consecutive night shifts. – This option means we may be working near your property for over 11-12 weeks. Answer: NO PLANNED OOH WORK - Option 2 The work will be done over 6 consecutive night shifts, – This option may allow completion of the work in around 7-8 weeks. Answer: YES No answer.	The Resident chose option 2.	47 Arlington Street	DULWICH HILL	NSW	2203	AUSTRALIA	Powering Sydney's Future
35794	Doorknock	11/12/2020 11:42	11/12/2020 11:42	N/A	313 OLD CANTERBURY RD - DULWICH HILL NSW 2031	Rhianna McAlary	OOH Old Canterbury Road	Home Plan doorknock - 1st attempt OOH Consultation - 1st attempt	No answer.	Sorry we missed you card was provided with the Community information Line.	313 Old Canterbury Road	DULWICH HILL	NSW	2203	AUSTRALIA	Powering Sydney's Future
35530	OOHW consultation	11/12/2020 10:37	11/12/2020 10:37	Mohamed Elhaifan	302 Old Canterbury Road - DULWICH HILL NSW 2203	Sandra Moreno	OOH Old Canterbury Road	Successful OOHW Consultation	PLANNED OOHW - Option 1 The work will be done over four consecutive night shifts. – This option means we may be working near your property for over 11-12 weeks. Answer: YES PLANNED OOH WORK - Option 2 The work will be done over 6 consecutive night shifts, – This option may allow completion of the work in around 7-8 weeks. Answer: NO	The resident chose option 1	302 Old Canterbury Road.	DULWICH HILL	NSW	2203	AUSTRALIA	Powering Sydney's Future
35529	OOHW consultation	11/12/2020 10:32	11/12/2020 10:32	Morgan JL	343 OLD CANTERBURY RD - DULWICH HILL NSW 2230	Rhianna McAlary	OOH Old Canterbury Road	Successful OOHW Consultation	OOH NIGHT SHIFTS CONSULTATION. PLANNED OOHW - Option 1 The work will be done over four consecutive night shifts. – This option means we may be working near your property for over 11-12 weeks. Answer: NO PLANNED OOH WORK - Option 2 The work will be done over 6 consecutive night shifts, – This option may allow completion of the work in around 7-8 weeks. Answer: YES	The Resident chose option 2.	315 Old Canterbury Road	DULWICH HILL	NSW	2203	AUSTRALIA	Powering Sydney's Future
35525	OOHW consultation	11/12/2020 10:22	11/12/2020 10:22	Kaley Maynard Outfit Café	230 VICTORIA ST - ASHFIELD NSW 2131	Sandra Moreno	OOH Old Canterbury Road	Successful OOHW Consultation	PLANNED OOHW - Option 1 The work will be done over four consecutive night shifts. – This option means we may be working near your property for over 11-12 weeks. Answer: YES PLANNED OOH WORK - Option 2 The work will be done over 6 consecutive night shifts, – This option may allow completion of the work in around 7-8 weeks. Answer: NO	The resident chose option 1	230 Victoria Street.	ASHFIELD	NSW	2131	AUSTRALIA	Powering Sydney's Future
35870	Doorknock	11/12/2020 10:11	11/12/2020 10:11	N/A	317 OLD CANTERBURY RD - DULWICH HILL NSW 2031	Rhianna McAlary	OOH Old Canterbury Road	Home Plan doorknock - 1st attempt OOH Consultation - 1st attempt	No answer.	Sorry we missed you card was provided with the Community information Line.	317 Old Canterbury Road	DULWICH HILL	NSW	2203	AUSTRALIA	Powering Sydney's Future
35792	Doorknock	11/12/2020 10:00	11/12/2020 10:00	N/A	321 OLD CANTERBURY RD - DULWICH HILL NSW 2031	Rhianna McAlary	OOH Old Canterbury Road	Home Plan doorknock - 1st attempt OOH Consultation - 1st attempt	No answer.	Sorry we missed you card was provided with the Community information Line.	321 Old Canterbury Road	DULWICH HILL	NSW	2203	AUSTRALIA	Powering Sydney's Future

35533	OOHW consultation	10/12/2020 15:50	10/12/2020 15:50	FIONA WOOD Yeo Park Infants School	296 VICTORIA ST - ASHFIELD NSW 2045	Brendan Elliott	OOH Old Canterbury Road	Successful OOHW Consultation	<p>Business activity: Private school with boarders Standard hours of operation: 7.30am to 5.30pm Does your business ever operate outside of these hours?: YES (Boarders)</p> <p>PLANNED OOHW - Option 1 The road crossing will be done over 4 consecutive night shifts per week. – This option means we may be working near your property for up to 11-12 weeks. (YES – NO) Comments: No preference</p> <p>PLANNED OOH WORK - Option 2 The road crossing will be done over 6 consecutive night shifts, with no work on the 7th or remaining nights that week. – This option may allow completion of the crossing by the end of the 7th or 8th week of works. (YES – NO)</p>	The stakeholder indicated no preference for either option.	296 Victoria Street	ASHFIELD	NSW	2131	AUSTRALIA	Powering Sydney's Future
35531	OOHW consultation	10/12/2020 15:40	10/12/2020 15:40	Maria	221 VICTORIA ST - ASHFIELD NSW 2031	Brendan Elliott	OOH Old Canterbury Road	Successful OOHW Consultation	<p>Comments: No preference.</p> <p>PLANNED OOHW - Option 1 The work will be done over four consecutive night shifts. – This option means we may be working near your property for over 11-12 weeks. Answer: YES</p> <p>PLANNED OOH WORK - Option 2 The work will be done over 6 consecutive night shifts, – This option may allow completion of the work in around 7-8 weeks. Answer: NO</p>	The resident chose option 1	221 Victoria Street	ASHFIELD	NSW	2131	AUSTRALIA	Powering Sydney's Future
35524	OOHW consultation	10/12/2020 15:30	10/12/2020 15:30	Gary	223 VICTORIA ST - ASHFIELD NSW 2045	Brendan Elliott	OOH Old Canterbury Road	Successful OOHW Consultation	<p>Business activity: Private school with boarders Standard hours of operation: 7.30am to 5.30pm Does your business ever operate outside of these hours?: YES (Boarders)</p> <p>PLANNED OOHW - Option 1 The road crossing will be done over 4 consecutive night shifts per week. – This option means we may be working near your property for up to 11-12 weeks. (YES – NO) Comments: No preference</p> <p>PLANNED OOH WORK - Option 2 The road crossing will be done over 6 consecutive night shifts, with no work on the 7th or remaining nights that week. – This option may allow completion of the crossing by the end of the 7th or 8th week of works. (YES – NO)</p>	The stakeholder indicated no preference for either option.	223 Victoria Street	ASHFIELD	NSW	2131	AUSTRALIA	Powering Sydney's Future
35518	OOHW consultation	10/12/2020 15:15	10/12/2020 15:15	Natasha	225 VICTORIA ST - ASHFIELD NSW 2045	Brendan Elliott	OOH Old Canterbury Road	Successful OOHW Consultation	<p>Comments: No preference.</p> <p>PLANNED OOHW - Option 1 The work will be done over four consecutive night shifts. – This option means we may be working near your property for over 11-12 weeks. Answer: YES</p> <p>PLANNED OOH WORK - Option 2 The work will be done over 6 consecutive night shifts, – This option may allow completion of the work in around 7-8 weeks. Answer: NO</p>	The resident chose option 1	225 Victoria Street	ASHFIELD	NSW	2133	AUSTRALIA	Powering Sydney's Future
35514	OOHW consultation	10/12/2020 15:05	10/12/2020 15:05	Diane	229 VICTORIA ST - ASHFIELD NSW 2045	Brendan Elliott	OOH Old Canterbury Road	Successful OOHW Consultation	<p>PLANNED OOHW - Option 1 The work will be done over four consecutive night shifts. – This option means we may be working near your property for over 11-12 weeks. Answer: YES</p> <p>PLANNED OOH WORK - Option 2 The work will be done over 6 consecutive night shifts, – This option may allow completion of the work in around 7-8 weeks. Answer: NO</p>	The resident chose option 1	229 Victoria Street	ASHFIELD	NSW	2131	AUSTRALIA	Powering Sydney's Future
35511	OOHW consultation	10/12/2020 14:55	10/12/2020 14:55	Christine Yusef	231 VICTORIA ST - ASHFIELD NSW 2045	Brendan Elliott	OOH Old Canterbury Road	Successful OOHW Consultation	<p>OOH NIGHT SHIFTS CONSULTATION. PLANNED OOHW - Option 1 The work will be done over four consecutive night shifts. – This option means we may be working near your property for over 11-12 weeks. Answer: NO</p> <p>PLANNED OOH WORK - Option 2 The work will be done over 6 consecutive night shifts, – This option may allow completion of the work in around 7-8 weeks. Answer: YES</p>	The Resident chose option 2.	231 Victoria Street	ASHFIELD	NSW	2131	AUSTRALIA	Powering Sydney's Future
35504	OOHW consultation	10/12/2020 14:40	10/12/2020 14:40	Mike	233 VICTORIA ST - ASHFIELD NSW 2045	Brendan Elliott	OOH Old Canterbury Road	Successful OOHW Consultation	<p>OOH NIGHT SHIFTS CONSULTATION. PLANNED OOHW - Option 1 The work will be done over four consecutive night shifts. – This option means we may be working near your property for over 11-12 weeks. Answer: NO</p> <p>PLANNED OOH WORK - Option 2 The work will be done over 6 consecutive night shifts, – This option may allow completion of the work in around 7-8 weeks. Answer: YES</p>	The Resident chose option 2.	233 Victoria Street	ASHFIELD	NSW	2131	AUSTRALIA	Powering Sydney's Future
35550	OOHW consultation	10/12/2020 13:22	10/12/2020 13:40	Julia Rochford	301 OLD CANTERBURY RD - DULWICH HILL NSW 2031	Rhianna McAlary	OOH Old Canterbury Road	Successful OOHW Consultation	<p>PLANNED OOHW - Option 1 The work will be done over four consecutive night shifts. – This option means we may be working near your property for over 11-12 weeks. Answer: YES</p> <p>PLANNED OOH WORK - Option 2 The work will be done over 6 consecutive night shifts, – This option may allow completion of the work in around 7-8 weeks. Answer: NO</p>	The resident chose option 1	301 Old Canterbury Road	DULWICH HILL	NSW	2203	AUSTRALIA	Powering Sydney's Future
35402	OOHW consultation	9/12/2020 16:45	9/12/2020 16:45	Steve Sentas	315 OLD CANTERBURY RD - DULWICH HILL NSW 2031	Rhianna McAlary	OOH Old Canterbury Road	Successful OOHW Consultation	<p>OOH NIGHT SHIFTS CONSULTATION. PLANNED OOHW - Option 1 The work will be done over four consecutive night shifts. – This option means we may be working near your property for over 11-12 weeks. Answer: NO</p> <p>PLANNED OOH WORK - Option 2 The work will be done over 6 consecutive night shifts, – This option may allow completion of the work in around 7-8 weeks. Answer: YES</p>	The Resident chose option 2.	315 OLD CANTERBURY RD	DULWICH HILL	NSW	2031	AUSTRALIA	Powering Sydney's Future
35815	Doorknock	9/12/2020 14:30	9/12/2020 14:30	N/A	349 Old Canterbury Road - DULWICH HILL NSW 2203	Rhianna McAlary	OOH Old Canterbury Road	Home Plan doorknock - 1st attempt OOH Consultation - 1st attempt	No answer.	Sorry we missed you card was provided with the Community information Line.	349 Old Canterbury Road	DULWICH HILL	NSW	2203	AUSTRALIA	Powering Sydney's Future
35885	Doorknock	9/12/2020 14:18	9/12/2020 14:18	N/A	294 OLD CANTERBURY RD - DULWICH HILL NSW 2130	Rhianna McAlary	OOH Old Canterbury Road	OOH Consultation - 1st Home and Business Plan - 1st attempt	No answer	Sorry we missed you card was provided with the Community information Line.	294 Old Canterbury Road	DULWICH HILL	NSW	2203	AUSTRALIA	Powering Sydney's Future
35884	Doorknock	9/12/2020 14:08	9/12/2020 14:08	South Pacific Chinese Tradition Herbal Clinic	298 OLD CANTERBURY ROAD - ASHFIELD NSW 2131	Rhianna McAlary	OOH Old Canterbury Road	OOH Consultation - 1st Home and Business Plan - 1st attempt	Needed more time to decide.	Sorry we missed you card was provided with the Community information Line.	298 Old Canterbury Road	DULWICH HILL	NSW	2203	AUSTRALIA	Powering Sydney's Future
35502	OOHW consultation	9/12/2020 14:00	9/12/2020 14:00	Naomi	4 HANKS STREET - ASHFIELD NSW 2131	Brendan Elliott	OOH Old Canterbury Road	Successful OOHW Consultation	<p>PLANNED OOHW - Option 1 The work will be done over four consecutive night shifts. – This option means we may be working near your property for over 11-12 weeks. Answer: YES</p> <p>PLANNED OOH WORK - Option 2 The work will be done over 6 consecutive night shifts, – This option may allow completion of the work in around 7-8 weeks. Answer: NO</p>	The resident chose option 1	4 Hanks Street	ASHFIELD	NSW	2131	AUSTRALIA	Powering Sydney's Future
35808	Doorknock	9/12/2020 12:38	16/12/2020 12:38	N/A	347 Old Canterbury Road - DULWICH HILL NSW 2203	Rhianna McAlary	OOH Old Canterbury Road	Home Plan doorknock - 1st attempt OOH Consultation - 1st attempt	No answer (2 units)	Sorry we missed you card was provided with the Community information Line.	347 Old Canterbury Road	DULWICH HILL	NSW	2203	AUSTRALIA	Powering Sydney's Future
35500	OOHW consultation	9/12/2020 12:00	9/12/2020 12:00	Maria	6 HANKS STREET - ASHFIELD NSW 2131	Brendan Elliott	OOH Old Canterbury Road	Successful OOHW Consultation	<p>OOH NIGHT SHIFTS CONSULTATION. PLANNED OOHW - Option 1 The work will be done over four consecutive night shifts. – This option means we may be working near your property for over 11-12 weeks. Answer: NO</p> <p>PLANNED OOH WORK - Option 2 The work will be done over 6 consecutive night shifts, – This option may allow completion of the work in around 7-8 weeks. Answer: YES</p>	The Resident chose option 2.	6 Hanks Street	ASHFIELD	NSW	2131	AUSTRALIA	Powering Sydney's Future
35796	OOHW consultation	9/12/2020 12:00	9/12/2020 12:00	Glezakos, Peter	309 OLD CANTERBURY RD - DULWICH HILL NSW 2031	Rhianna McAlary	OOH Old Canterbury Road	Successful OOHW Consultation	<p>OOH NIGHT SHIFTS CONSULTATION. PLANNED OOHW - Option 1 The work will be done over four consecutive night shifts. – This option means we may be working near your property for over 11-12 weeks. Answer: NO</p> <p>PLANNED OOH WORK - Option 2 The work will be done over 6 consecutive night shifts, – This option may allow completion of the work in around 7-8 weeks. Answer: YES</p>	The Resident chose option 2.	309 OLD CANTERBURY RD	DULWICH HILL	NSW	2031	AUSTRALIA	Powering Sydney's Future