



Artist's Impression

Environmental Impact Statement – Appendix F1: Biodiversity Assessment Report - Upstream

Warragamba Dam Raising

Reference No. 30012078
Prepared for WaterNSW
10 September 2021

Appendix L – Part 4b: Plant community types

LEGEND

- Study Area
- Agreed Upstream Impact Area
- Survey Type

Ground Truth

Previous Vegetation Mapping

Rapid Assessment
- SMEC Vegetation

1105: River Oak open forest of major streams Sydney Basin Bioregion and South East Corner Bioregion

832: Forest Red Gum - Narrow-leaved Ironbark open forest of the southern Blue Mountains gorges Sydney Basin Bioregion

870: Grey Gum - Thin-leaved Stringybark grassy woodland of the southern Blue Mountain gorges Sydney Basin Bioregion

871: Grey Gum shrubby open forest on gorge slopes of the Blue Mountains Sydney Basin Bioregion

877: Grey Myrtle dry rainforest of the Sydney Basin Bioregion and South East corner Bioregion

941: Mountain Blue Gum - Thin-leaved Stringybark open forest on river flat alluvium in the Sydney Basin Bioregion

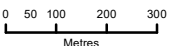

SOURCES public_NSW_Imagery:
© Department of Customer Service 2020, Roadnet MDS 2019, SMEC 2019, WMA Water 2018

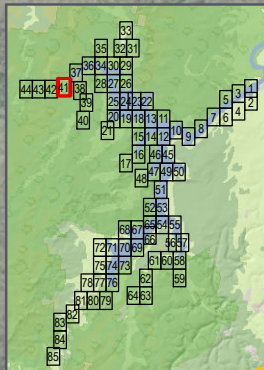

LEGEND



Study Area

Survey Type



Ground Truth



Previous Vegetation Mapping

SMEC Vegetation



1105: River Oak open forest of major streams
Sydney Basin Bioregion and South East Corner Bioregion



832: Forest Red Gum - Narrow-leaved Ironbark open forest of the southern Blue Mountains gorges
Sydney Basin Bioregion



870: Grey Gum - Thin-leaved Stringybark grassy woodland of the southern Blue Mountain gorges
Sydney Basin Bioregion



877: Grey Myrtle dry rainforest of the Sydney Basin Bioregion and South East corner Bioregion

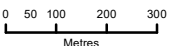

SOURCES public_NSW_Imagery:
© Department of Customer Service 2020, Roadnet MDS 2019, SMEC 2019, WMA Water 2018

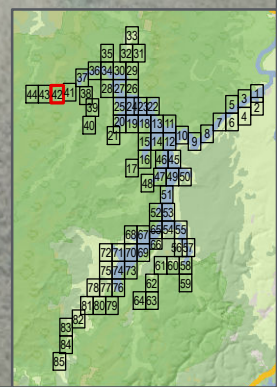

LEGEND

- Study Area
- Agreed Upstream Impact Area

Survey Type

- Ground Truth
- Previous Vegetation Mapping
- Rapid Assessment

SMEC Vegetation

- 1401: Narrow-leaved Ironbark - Forest Red Gum on rocky slopes of the lower Burragorang Gorge Sydney Basin Bioregion
- 832: Forest Red Gum - Narrow-leaved Ironbark open forest of the southern Blue Mountains gorges Sydney Basin Bioregion
- 860: Grey Gum - Broad-leaved Ironbark dry open forest on gorge slopes on the Blue Mountains Sydney Basin Bioregion
- 871: Grey Gum shrubby open forest on gorge slopes of the Blue Mountains Sydney Basin Bioregion
- 877: Grey Myrtle dry rainforest of the Sydney Basin Bioregion and South East corner Bioregion

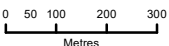

SOURCES public_NSW_Imagery:
© Department of Customer Service 2020, Roadnet MDS 2019, SMEC 2019, WMA Water 2018

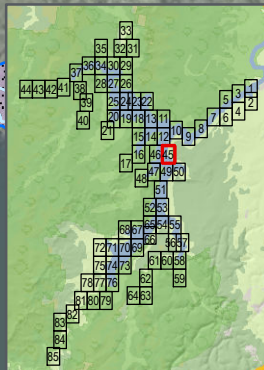

LEGEND

Study Area

Agreed Upstream Impact Area

Survey Type

Ground Truth

Previous Vegetation Mapping

Rapid Assessment

SMEC Vegetation

1401: Narrow-leaved Ironbark - Forest Red Gum on rocky slopes of the lower Burragorang Gorge Sydney Basin Bioregion

832: Forest Red Gum - Narrow-leaved Ironbark open forest of the southern Blue Mountains gorges Sydney Basin Bioregion

860: Grey Gum - Broad-leaved Ironbark dry open forest on gorge slopes on the Blue Mountains Sydney Basin Bioregion

871: Grey Gum shrubby open forest on gorge slopes of the Blue Mountains Sydney Basin Bioregion

877: Grey Myrtle dry rainforest of the Sydney Basin Bioregion and South East corner Bioregion

0 50 100 200 300 Metres

SOURCES public_NSW_Imagery: © Department of Customer Service 2020, Roadnet MDS 2019, SMEC 2019, WMA Water 2018

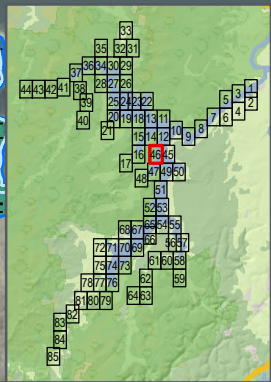

LEGEND

Study Area

Agreed Upstream
Impact Area

Survey Type

Ground Truth

Previous Vegetation
Mapping

Rapid Assessment

SMEC Vegetation

1083: Red bloodwood -
scribbly gum heathy
woodland on
sandstone plateaux of
the Sydney Basin
Bioregion

1246: Sydney
Peppermint - Grey
Gum shrubby open
forest of the western
Blue Mountains
Sydney Basin
Bioregion

1401: Narrow-leaved
Ironbark - Forest Red
Gum on rocky slopes
of the lower
Burrangorang Gorge
Sydney Basin
Bioregion

832: Forest Red Gum -
Narrow-leaved
Ironbark open forest of
the southern Blue
Mountains gorges
Sydney Basin
Bioregion

860: Grey Gum -
Broad-leaved Ironbark
dry open forest on
gorge slopes on the
Blue Mountains
Sydney Basin
Bioregion

871: Grey Gum
shrubby open forest on
gorge slopes of the
Blue Mountains
Sydney Basin
Bioregion

877: Grey Myrtle dry
rainforest of the
Sydney Basin
Bioregion and South
East corner Bioregion

941: Mountain Blue
Gum - Thin-leaved
Stringybark open forest
on river flat alluvium in
the Sydney Basin
Bioregion

0 50 100 200 300
Metres

SOURCES public_NSW_Imagery:
© Department of Customer
Service 2020, Roadnet MDS 2019,
SMEC 2019, WMA Water 2018

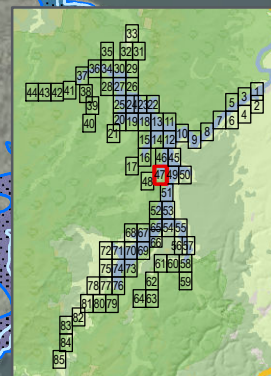

LEGEND

- Study Area
- Agreed Upstream Impact Area

Survey Type

- Ground Truth
- Previous Vegetation Mapping
- Rapid Assessment

SMEC Vegetation

- 1083: Red bloodwood - scribbly gum heathy woodland on sandstone plateaux of the Sydney Basin Bioregion
- 860: Grey Gum - Broad-leaved Ironbark dry open forest on gorge slopes on the Blue Mountains Sydney Basin Bioregion
- 871: Grey Gum shrubby open forest on gorge slopes of the Blue Mountains Sydney Basin Bioregion
- 877: Grey Myrtle dry rainforest of the Sydney Basin Bioregion and South East corner Bioregion
- 941: Mountain Blue Gum - Thin-leaved Stringybark open forest on river flat alluvium in the Sydney Basin Bioregion

0 50 100 200 300
Metres

SOURCES public_NSW_Imagery:
© Department of Customer
Service 2020, Roadnet MDS 2019,
SMEC 2019, WMA Water 2018

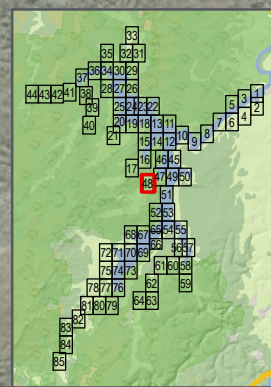

LEGEND

Study Area

Agreed Upstream Impact Area

Survey Type

Ground Truth

Previous Vegetation Mapping

Rapid Assessment

SMEC Vegetation

1246: Sydney Peppermint - Grey Gum shrubby open forest of the western Blue Mountains Sydney Basin Bioregion

1401: Narrow-leaved Ironbark - Forest Red Gum on rocky slopes of the lower Burragorang Gorge Sydney Basin Bioregion

832: Forest Red Gum - Narrow-leaved Ironbark open forest of the southern Blue Mountains gorges Sydney Basin Bioregion

860: Grey Gum - Broad-leaved Ironbark dry open forest on gorge slopes on the Blue Mountains Sydney Basin Bioregion

871: Grey Gum shrubby open forest on gorge slopes of the Blue Mountains Sydney Basin Bioregion

877: Grey Myrtle dry rainforest of the Sydney Basin Bioregion and South East corner Bioregion

0 50 100 200 300 Metres

SOURCES public_NSW_Imagery: © Department of Customer Service 2020, Roadnet MDS 2019, SMEC 2019, WMA Water 2018

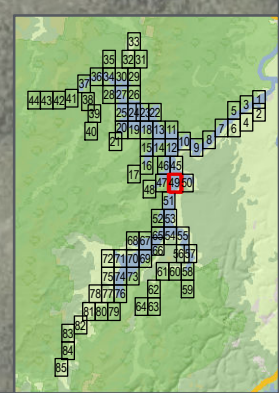
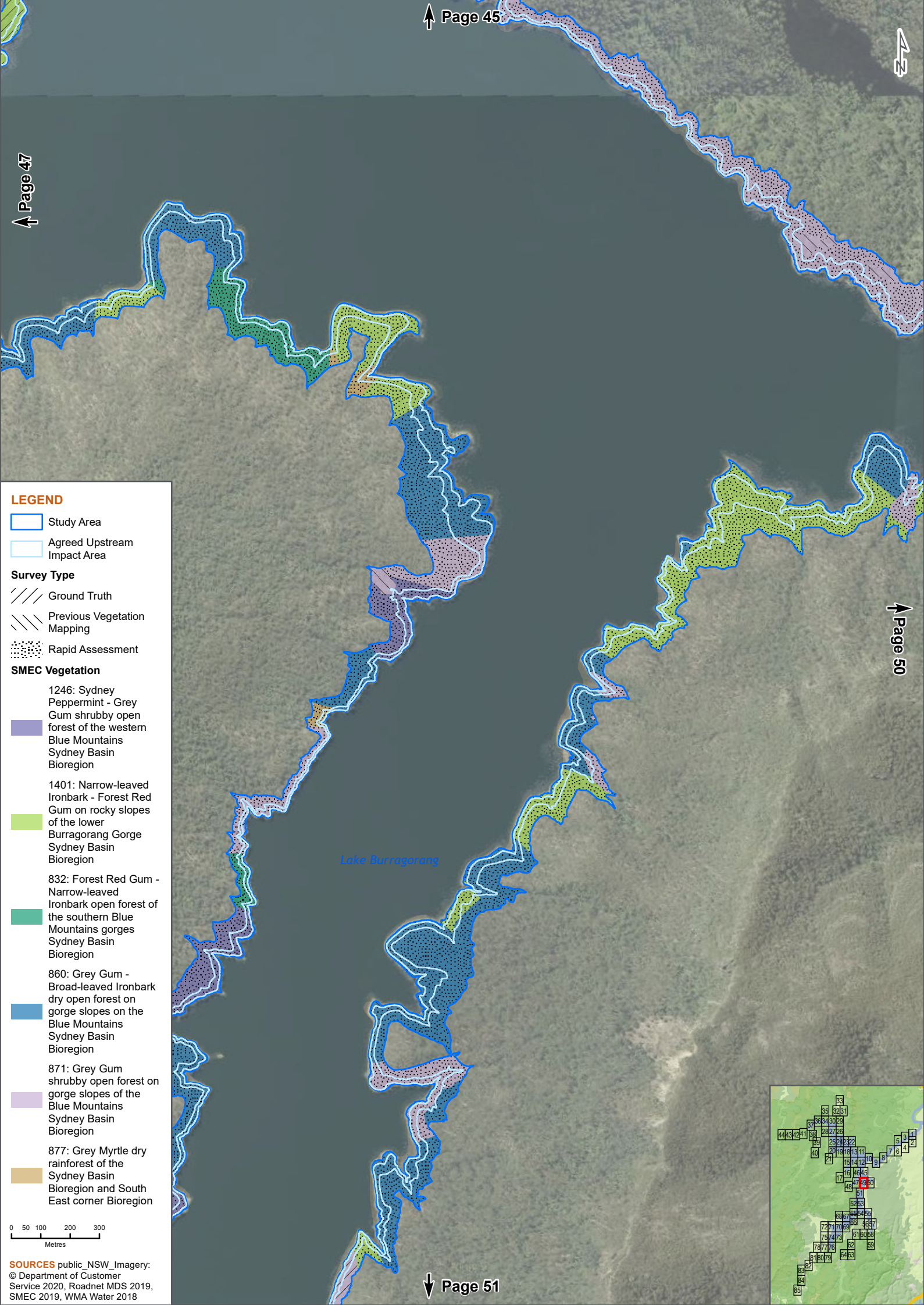

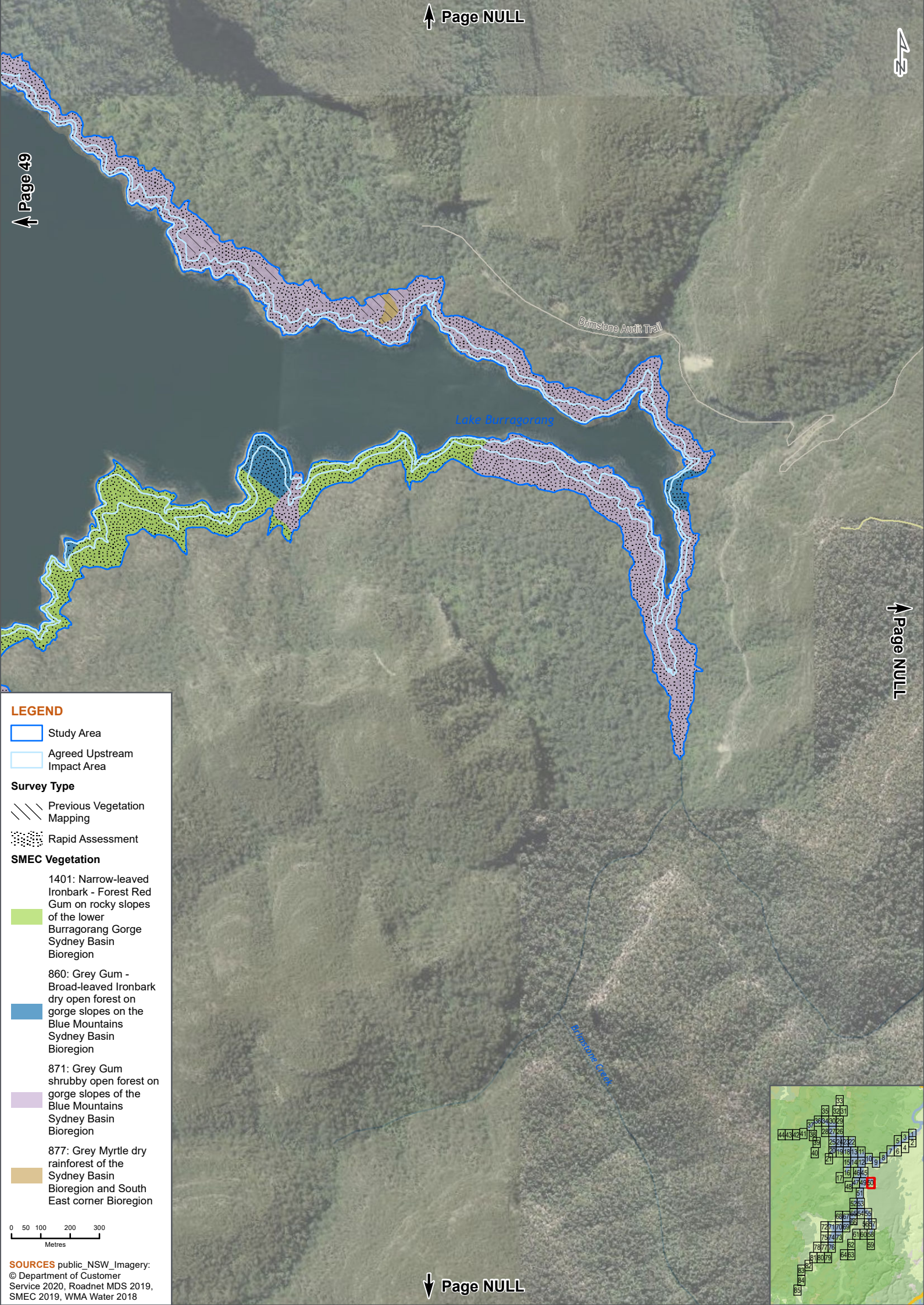

LEGEND

- Study Area
- Agreed Upstream Impact Area

Survey Type

- Previous Vegetation Mapping
- Rapid Assessment

SMEC Vegetation

- 1401: Narrow-leaved Ironbark - Forest Red Gum on rocky slopes of the lower Burragorang Gorge Sydney Basin Bioregion
- 860: Grey Gum - Broad-leaved Ironbark dry open forest on gorge slopes on the Blue Mountains Sydney Basin Bioregion
- 871: Grey Gum shrubby open forest on gorge slopes of the Blue Mountains Sydney Basin Bioregion
- 877: Grey Myrtle dry rainforest of the Sydney Basin Bioregion and South East corner Bioregion

0 50 100 200 300
Metres

SOURCES public_NSW_Imagery:
© Department of Customer
Service 2020, Roadnet MDS 2019,
SMEC 2019, WMA Water 2018

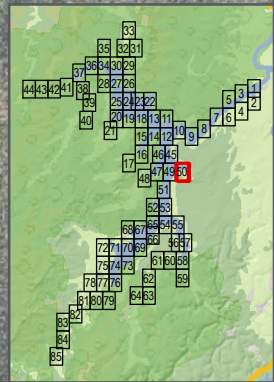

LEGEND

Study Area

Agreed Upstream
Impact Area

Survey Type

Ground Truth

Previous Vegetation
Mapping

Rapid Assessment

SMEC Vegetation

1246: Sydney
Peppermint - Grey
Gum shrubby open
forest of the western
Blue Mountains
Sydney Basin
Bioregion

1401: Narrow-leaved
Ironbark - Forest Red
Gum on rocky slopes
of the lower
Burrangorang Gorge
Sydney Basin
Bioregion

832: Forest Red Gum -
Narrow-leaved
Ironbark open forest of
the southern Blue
Mountains gorges
Sydney Basin
Bioregion

860: Grey Gum -
Broad-leaved Ironbark
dry open forest on
gorge slopes on the
Blue Mountains
Sydney Basin
Bioregion

871: Grey Gum
shrubby open forest on
gorge slopes of the
Blue Mountains
Sydney Basin
Bioregion

877: Grey Myrtle dry
rainforest of the
Sydney Basin
Bioregion and South
East corner Bioregion

0 50 100 200 300
Metres

SOURCES public_NSW_Imagery:
© Department of Customer
Service 2020, Roadnet MDS 2019,
SMEC 2019, WMA Water 2018

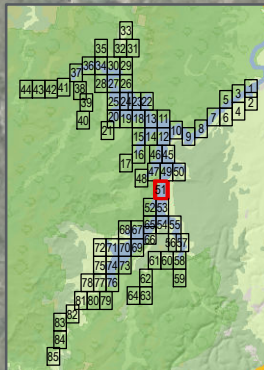

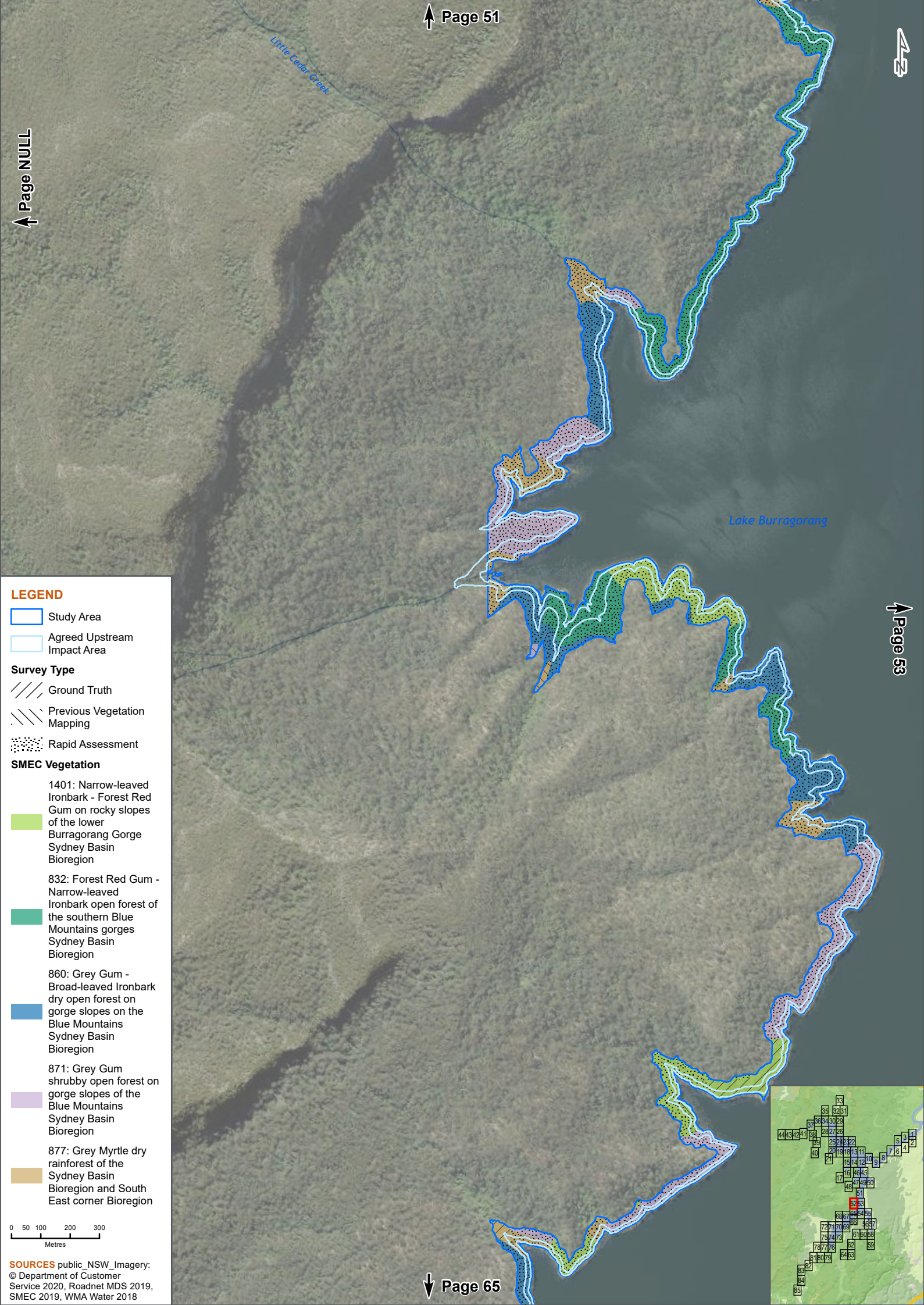

LEGEND

- Study Area
- Agreed Upstream Impact Area

Survey Type

- Ground Truth
- Previous Vegetation Mapping
- Rapid Assessment

SMEC Vegetation

- 1401: Narrow-leaved Ironbark - Forest Red Gum on rocky slopes of the lower Burragorang Gorge Sydney Basin Bioregion
- 832: Forest Red Gum - Narrow-leaved Ironbark open forest of the southern Blue Mountains gorges Sydney Basin Bioregion
- 860: Grey Gum - Broad-leaved Ironbark dry open forest on gorge slopes on the Blue Mountains Sydney Basin Bioregion
- 871: Grey Gum shrubby open forest on gorge slopes of the Blue Mountains Sydney Basin Bioregion
- 877: Grey Myrtle dry rainforest of the Sydney Basin Bioregion and South East corner Bioregion

0 50 100 200 300
Metres

SOURCES public_NSW_Imagery:
© Department of Customer
Service 2020, Roadnet MDS 2019,
SMEC 2019, WMA Water 2018

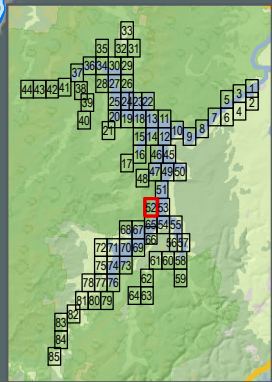

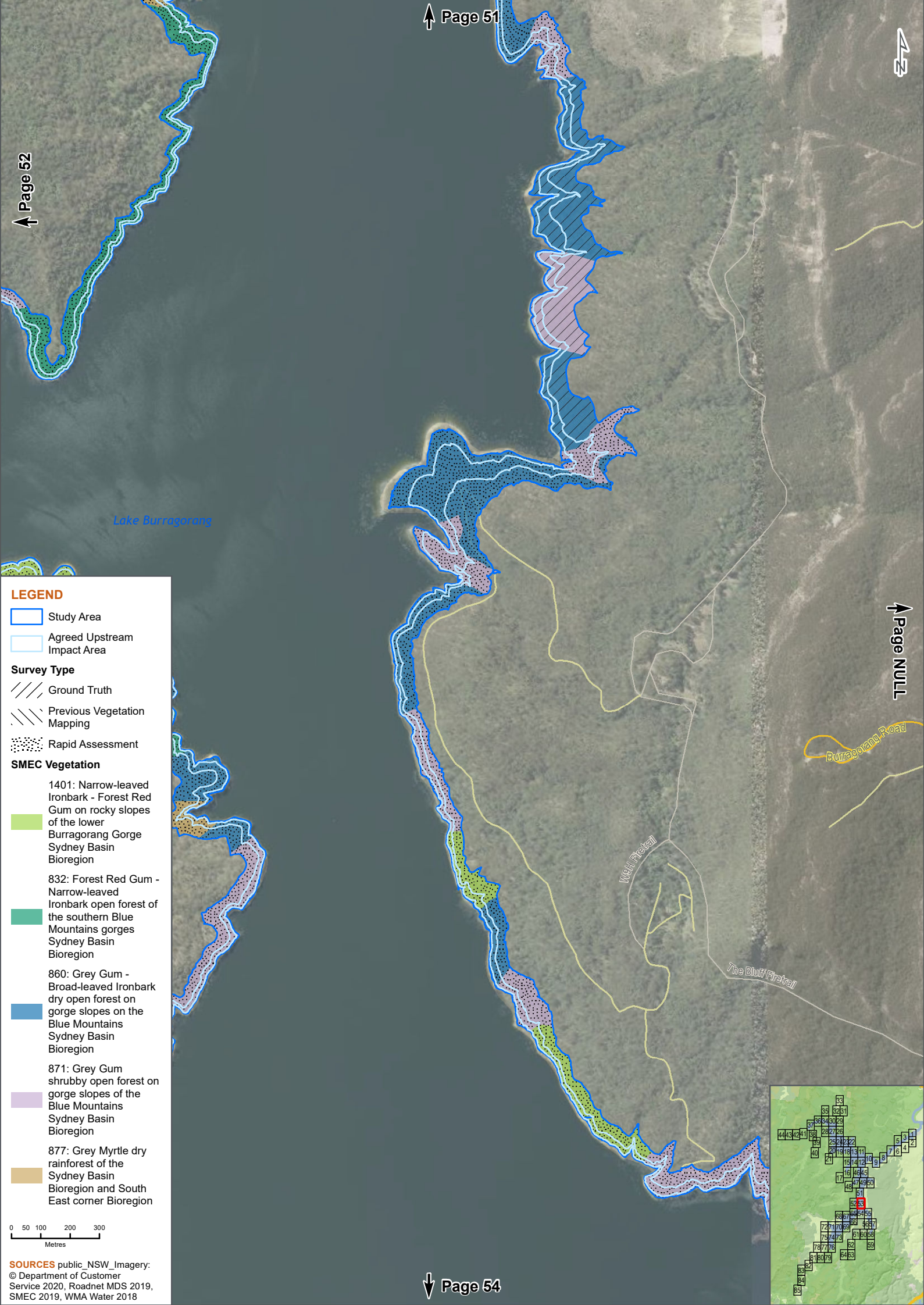

LEGEND

Study Area

Agreed Upstream Impact Area

Survey Type

Ground Truth

Previous Vegetation Mapping

Rapid Assessment

SMEC Vegetation

1401: Narrow-leaved Ironbark - Forest Red Gum on rocky slopes of the lower Burragorang Gorge Sydney Basin Bioregion

832: Forest Red Gum - Narrow-leaved Ironbark open forest of the southern Blue Mountains gorges Sydney Basin Bioregion

860: Grey Gum - Broad-leaved Ironbark dry open forest on gorge slopes on the Blue Mountains Sydney Basin Bioregion

871: Grey Gum shrubby open forest on gorge slopes of the Blue Mountains Sydney Basin Bioregion

877: Grey Myrtle dry rainforest of the Sydney Basin Bioregion and South East corner Bioregion

0 50 100 200 300 Metres

SOURCES public_NSW_Imagery: © Department of Customer Service 2020, Roadnet MDS 2019, SMEC 2019, WMA Water 2018

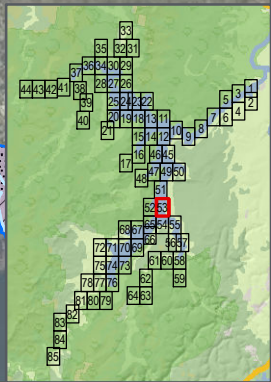



Page 65

Page 53

43

Page 55

Page NULL

LEGEND

Study Area

Agreed Upstream Impact Area

Survey Type

Ground Truth

Previous Vegetation Mapping

Rapid Assessment

SMEC Vegetation

1401: Narrow-leaved Ironbark - Forest Red Gum on rocky slopes of the lower Burragorang Gorge Sydney Basin Bioregion

860: Grey Gum - Broad-leaved Ironbark dry open forest on gorge slopes on the Blue Mountains Sydney Basin Bioregion

871: Grey Gum shrubby open forest on gorge slopes of the Blue Mountains Sydney Basin Bioregion

877: Grey Myrtle dry rainforest of the Sydney Basin Bioregion and South East corner Bioregion

0 50 100 200 300 Metres

SOURCES public_NSW_Imagery: © Department of Customer Service 2020, Roadnet MDS 2019, SMEC 2019, WMA Water 2018

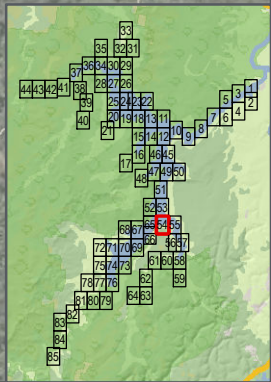

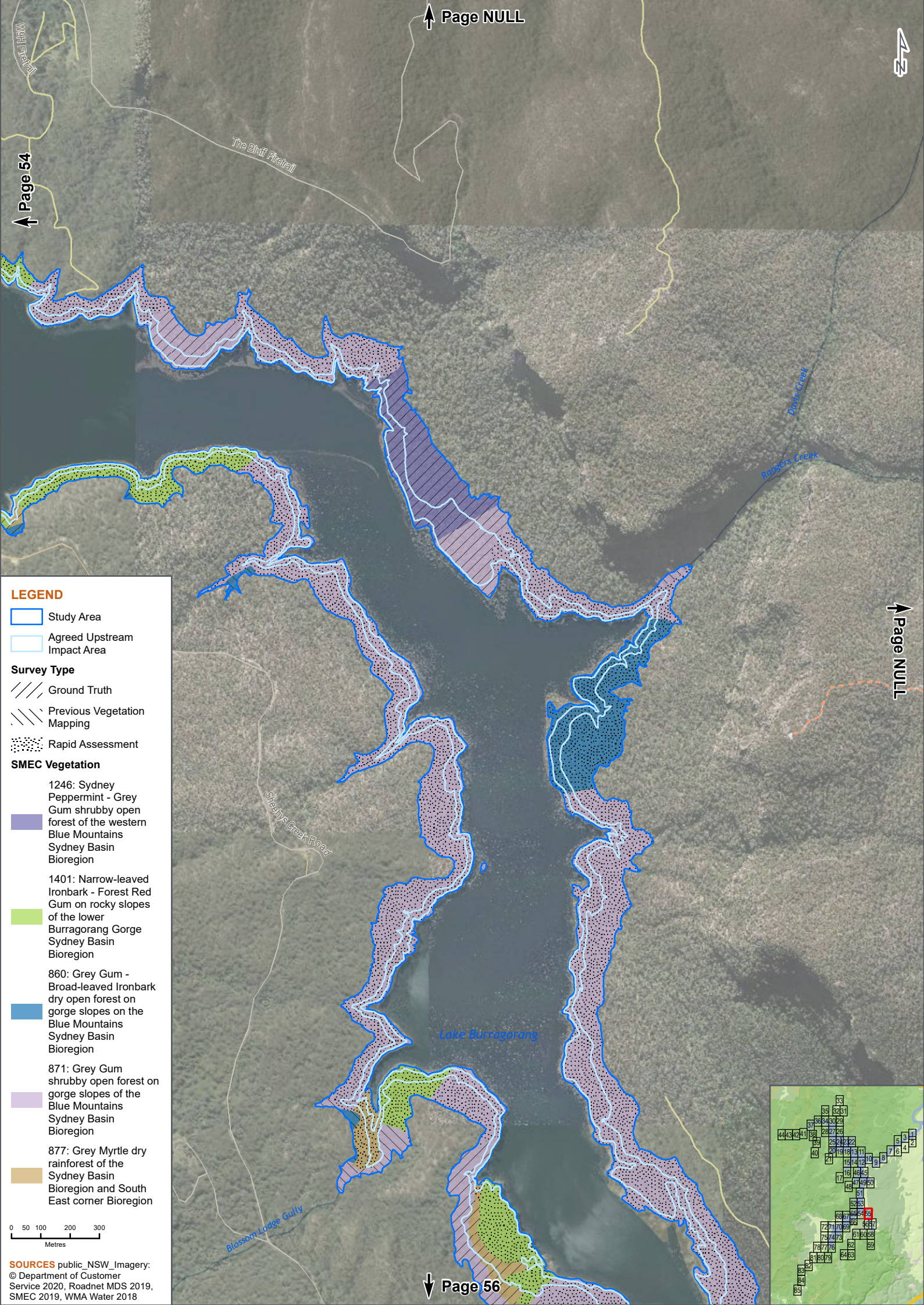

↑ Page 54

↑ Page NULL

23

LEGEND

Study Area

Agreed Upstream Impact Area

Survey Type

Ground Truth

Previous Vegetation Mapping

Rapid Assessment

SMEC Vegetation

1246: Sydney Peppermint - Grey Gum shrubby open forest of the western Blue Mountains Sydney Basin Bioregion

1401: Narrow-leaved Ironbark - Forest Red Gum on rocky slopes of the lower Burragorang Gorge Sydney Basin Bioregion

860: Grey Gum - Broad-leaved Ironbark dry open forest on gorge slopes on the Blue Mountains Sydney Basin Bioregion

871: Grey Gum shrubby open forest on gorge slopes of the Blue Mountains Sydney Basin Bioregion

877: Grey Myrtle dry rainforest of the Sydney Basin Bioregion and South East corner Bioregion

0 50 100 200 300 Metres

SOURCES public_NSW_Imagery: © Department of Customer Service 2020, Roadnet MDS 2019, SMEC 2019, WMA Water 2018

↓ Page NULL

↓ Page 56

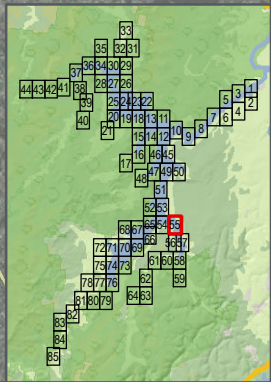

LEGEND

- Study Area
- Agreed Upstream Impact Area

Survey Type

- Ground Truth
- Previous Vegetation Mapping
- Rapid Assessment

SMEC Vegetation

1105: River Oak open forest of major streams Sydney Basin Bioregion and South East Corner Bioregion

1284: Turpentine - smooth-barked Apple moist shrubby forest of the lower Blue Mountains Sydney Basin Bioregion

1292: Water Gum - Coachwood riparian scrub along sandstone streams Sydney Basin Bioregion

1401: Narrow-leaved Ironbark - Forest Red Gum on rocky slopes of the lower Burragorang Gorge Sydney Basin Bioregion

832: Forest Red Gum - Narrow-leaved Ironbark open forest of the southern Blue Mountains gorges Sydney Basin Bioregion

860: Grey Gum - Broad-leaved Ironbark dry open forest on gorge slopes on the Blue Mountains Sydney Basin Bioregion

871: Grey Gum shrubby open forest on gorge slopes of the Blue Mountains Sydney Basin Bioregion

877: Grey Myrtle dry rainforest of the Sydney Basin Bioregion and South East corner Bioregion

941: Mountain Blue Gum - Thin-leaved Stringybark open forest on river flat alluvium in the Sydney Basin Bioregion

0 50 100 200 300
Metres

SOURCES public_NSW_Imagery:
© Department of Customer Service 2020, Roadnet MDS 2019, SMEC 2019, WMA Water 2018

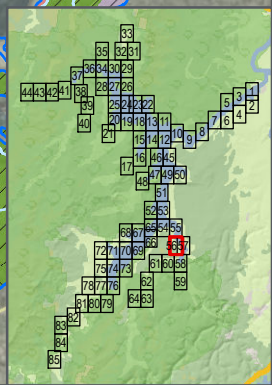
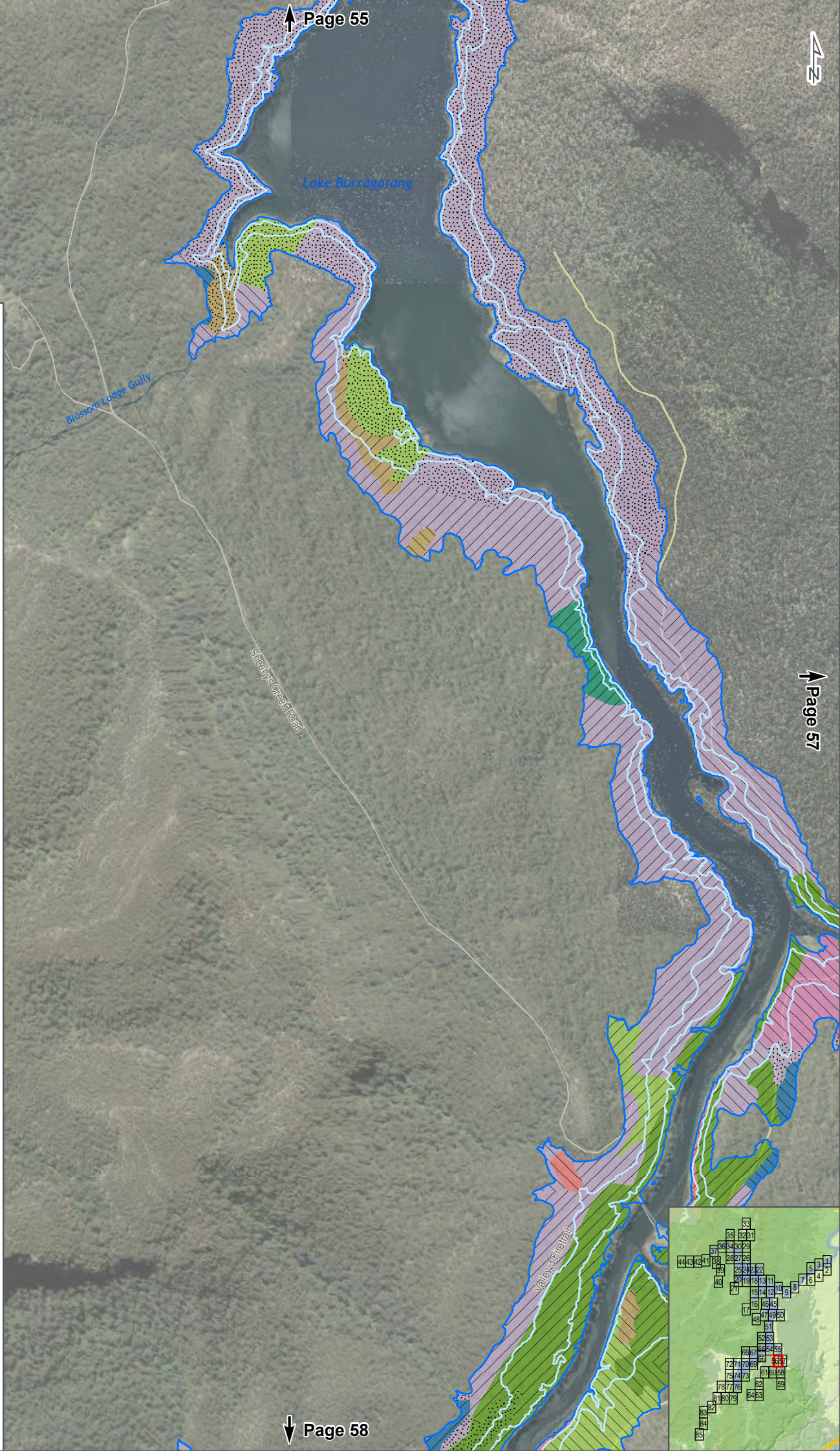

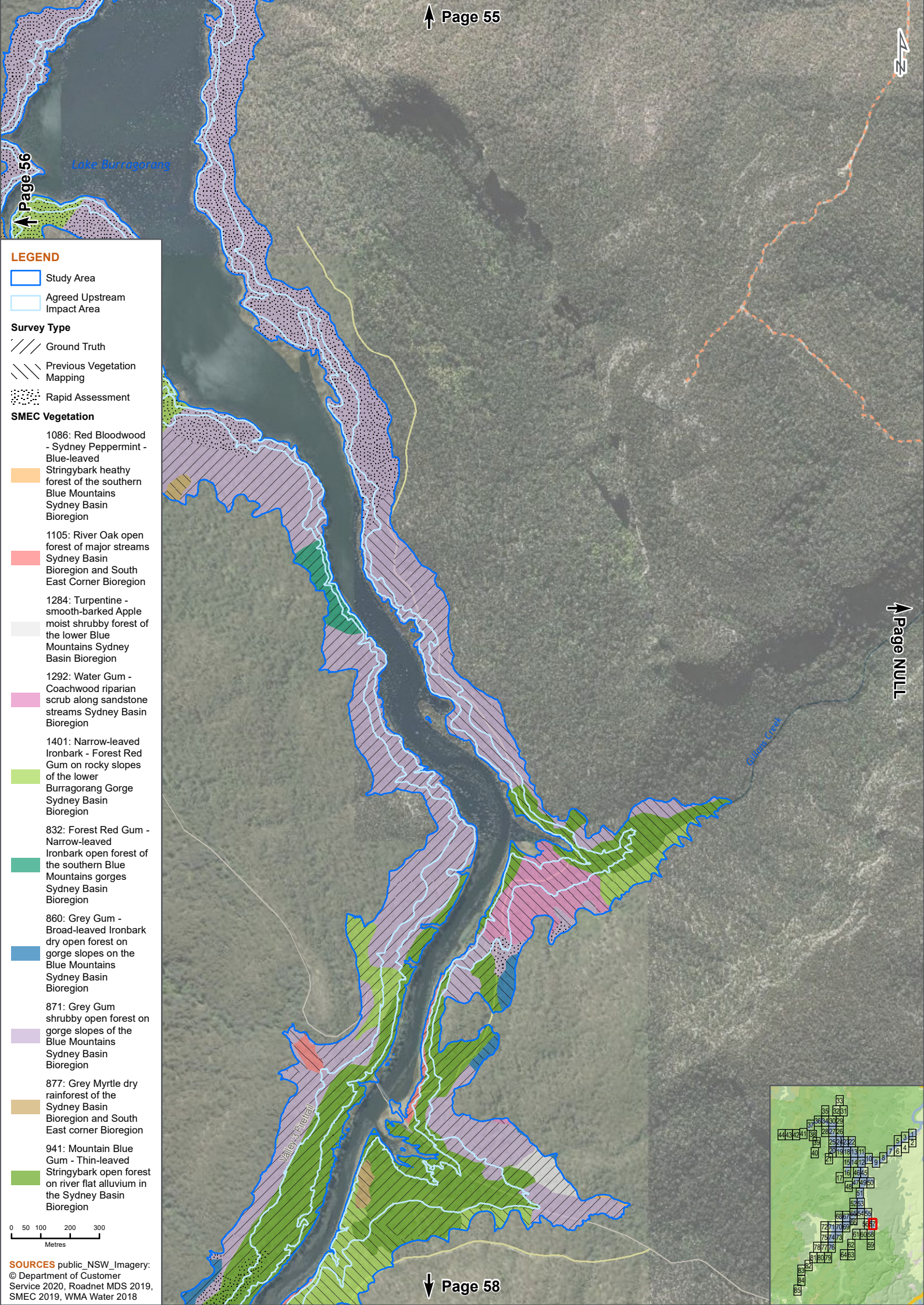

LEGEND

- Study Area
- Agreed Upstream Impact Area

Survey Type

- Ground Truth
- Previous Vegetation Mapping
- Rapid Assessment

SMEC Vegetation

- 1086: Red Bloodwood - Sydney Peppermint - Blue-leaved Stringybark heathy forest of the southern Blue Mountains Sydney Basin Bioregion
- 1105: River Oak open forest of major streams Sydney Basin Bioregion and South East Corner Bioregion
- 1284: Turpentine - smooth-barked Apple moist shrubby forest of the lower Blue Mountains Sydney Basin Bioregion
- 1292: Water Gum - Coachwood riparian scrub along sandstone streams Sydney Basin Bioregion
- 1401: Narrow-leaved Ironbark - Forest Red Gum on rocky slopes of the lower Burragorang Gorge Sydney Basin Bioregion
- 832: Forest Red Gum - Narrow-leaved Ironbark open forest of the southern Blue Mountains gorges Sydney Basin Bioregion
- 860: Grey Gum - Broad-leaved Ironbark dry open forest on gorge slopes on the Blue Mountains Sydney Basin Bioregion
- 871: Grey Gum shrubby open forest on gorge slopes of the Blue Mountains Sydney Basin Bioregion
- 877: Grey Myrtle dry rainforest of the Sydney Basin Bioregion and South East corner Bioregion
- 941: Mountain Blue Gum - Thin-leaved Stringybark open forest on river flat alluvium in the Sydney Basin Bioregion

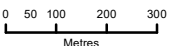

SOURCES public_NSW_Imagery: © Department of Customer Service 2020, Roadnet MDS 2019, SMEC 2019, WMA Water 2018

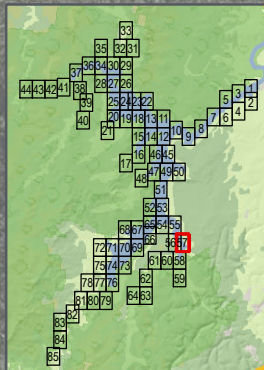

LEGEND

Study Area

Agreed Upstream
Impact Area

Survey Type

Ground Truth

Previous Vegetation
Mapping

Rapid Assessment

SMEC Vegetation

1086: Red Bloodwood -
Sydney Peppermint -
Blue-leaved
Stringybark heathy
forest of the southern
Blue Mountains
Sydney Basin
Bioregion

1105: River Oak open
forest of major streams
Sydney Basin
Bioregion and South
East Corner Bioregion

1284: Turpentine -
smooth-barked Apple
moist shrubby forest of
the lower Blue
Mountains Sydney
Basin Bioregion

1292: Water Gum -
Coachwood riparian
scrub along sandstone
streams Sydney Basin
Bioregion

1401: Narrow-leaved
Ironbark - Forest Red
Gum on rocky slopes
of the lower
Burratorang Gorge
Sydney Basin
Bioregion

860: Grey Gum -
Broad-leaved Ironbark
dry open forest on
gorge slopes on the
Blue Mountains
Sydney Basin
Bioregion

871: Grey Gum
shrubby open forest on
gorge slopes of the
Blue Mountains
Sydney Basin
Bioregion

877: Grey Myrtle dry
rainforest of the
Sydney Basin
Bioregion and South
East corner Bioregion

941: Mountain Blue
Gum - Thin-leaved
Stringybark open forest
on river flat alluvium in
the Sydney Basin
Bioregion

0 50 100 200 300
Metres

SOURCES public_NSW_Imagery:
© Department of Customer
Service 2020, Roadnet MDS 2019,
SMEC 2019, WMA Water 2018

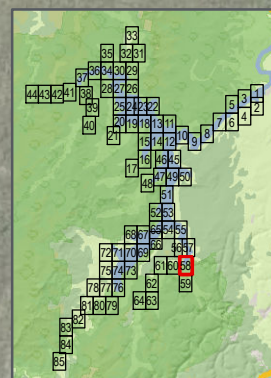

LEGEND

- Study Area
- Agreed Upstream Impact Area

Survey Type

- Ground Truth
- Previous Vegetation Mapping
- Rapid Assessment

SMEC Vegetation

- 1086: Red Bloodwood - Sydney Peppermint - Blue-leaved Stringybark heathy forest of the southern Blue Mountains Sydney Basin Bioregion
- 1105: River Oak open forest of major streams Sydney Basin Bioregion and South East Corner Bioregion
- 1292: Water Gum - Coachwood riparian scrub along sandstone streams Sydney Basin Bioregion
- 1401: Narrow-leaved Ironbark - Forest Red Gum on rocky slopes of the lower Burragorang Gorge Sydney Basin Bioregion
- 860: Grey Gum - Broad-leaved Ironbark dry open forest on gorge slopes on the Blue Mountains Sydney Basin Bioregion
- 871: Grey Gum shrubby open forest on gorge slopes of the Blue Mountains Sydney Basin Bioregion
- 877: Grey Myrtle dry rainforest of the Sydney Basin Bioregion and South East corner Bioregion
- 941: Mountain Blue Gum - Thin-leaved Stringybark open forest on river flat alluvium in the Sydney Basin Bioregion

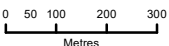

SOURCES public_NSW_Imagery: © Department of Customer Service 2020, Roadnet MDS 2019, SMEC 2019, WMA Water 2018

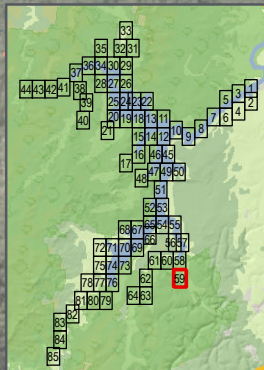

LEGEND

Study Area

Agreed Upstream Impact Area

Survey Type

Ground Truth

Previous Vegetation Mapping

Rapid Assessment

SMEC Vegetation

1105: River Oak open forest of major streams Sydney Basin Bioregion and South East Corner Bioregion

1292: Water Gum - Coachwood riparian scrub along sandstone streams Sydney Basin Bioregion

1401: Narrow-leaved Ironbark - Forest Red Gum on rocky slopes of the lower Burragorang Gorge Sydney Basin Bioregion

860: Grey Gum - Broad-leaved Ironbark dry open forest on gorge slopes on the Blue Mountains Sydney Basin Bioregion

871: Grey Gum shrubby open forest on gorge slopes of the Blue Mountains Sydney Basin Bioregion

877: Grey Myrtle dry rainforest of the Sydney Basin Bioregion and South East corner Bioregion

941: Mountain Blue Gum - Thin-leaved Stringybark open forest on river flat alluvium in the Sydney Basin Bioregion

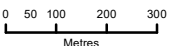

SOURCES public_NSW_Imagery:
© Department of Customer Service 2020, Roadnet MDS 2019, SMEC 2019, WMA Water 2018

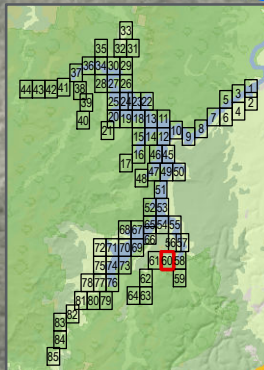

LEGEND

Study Area

Agreed Upstream Impact Area

Survey Type

Ground Truth

Previous Vegetation Mapping

Rapid Assessment

SMEC Vegetation

1105: River Oak open forest of major streams Sydney Basin Bioregion and South East Corner Bioregion

1292: Water Gum - Coachwood riparian scrub along sandstone streams Sydney Basin Bioregion

1401: Narrow-leaved Ironbark - Forest Red Gum on rocky slopes of the lower Burragorang Gorge Sydney Basin Bioregion

860: Grey Gum - Broad-leaved Ironbark dry open forest on gorge slopes on the Blue Mountains Sydney Basin Bioregion

862: Grey Gum - Hard Leaved Scribbly Gum woodland of the Cox River Valley

871: Grey Gum shrubby open forest on gorge slopes of the Blue Mountains Sydney Basin Bioregion

941: Mountain Blue Gum - Thin-leaved Stringybark open forest on river flat alluvium in the Sydney Basin Bioregion

0 50 100 200 300 Metres

SOURCES public_NSW_Imagery: © Department of Customer Service 2020, Roadnet MDS 2019, SMEC 2019, WMA Water 2018

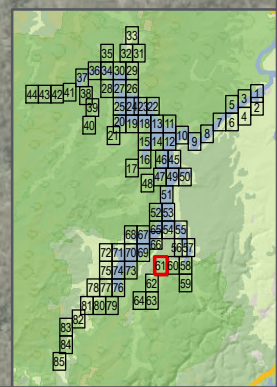
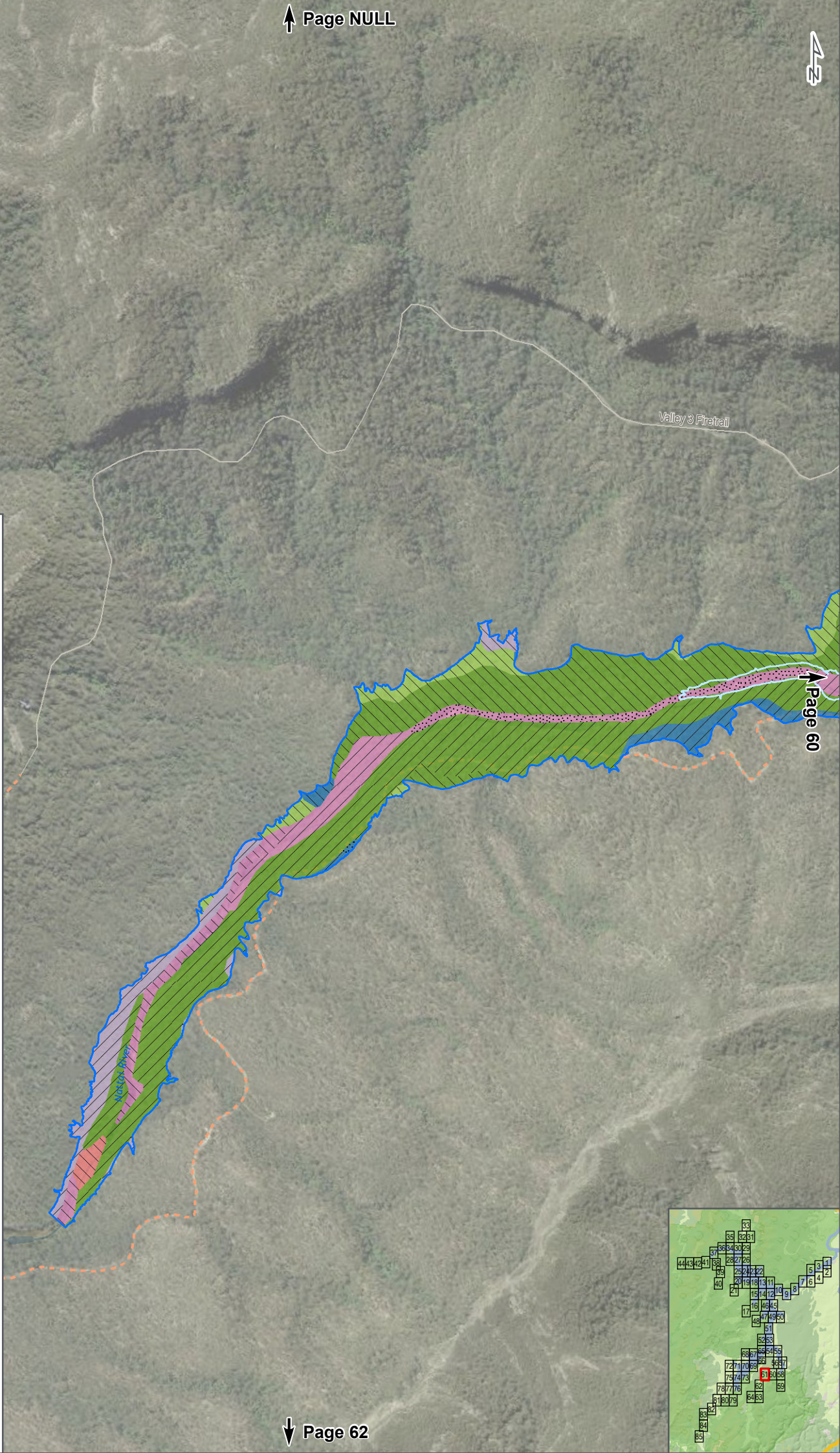

LEGEND

 Study Area

Survey Type

 Ground Truth

 Previous Vegetation Mapping

 Rapid Assessment

SMEC Vegetation

1105: River Oak open forest of major streams
Sydney Basin Bioregion and South East Corner Bioregion

 Sydney Basin Bioregion and South East Corner Bioregion

1292: Water Gum - Coachwood riparian scrub along sandstone streams Sydney Basin Bioregion

 Sydney Basin Bioregion

860: Grey Gum - Broad-leaved Ironbark dry open forest on gorge slopes on the Blue Mountains Sydney Basin Bioregion

 Sydney Basin Bioregion

862: Grey Gum - Hard Leaved Scribbly Gum woodland of the Cox River Valley

 Sydney Basin Bioregion

871: Grey Gum shrubby open forest on gorge slopes of the Blue Mountains Sydney Basin Bioregion

 Sydney Basin Bioregion

941: Mountain Blue Gum - Thin-leaved Stringybark open forest on river flat alluvium in the Sydney Basin Bioregion

 Sydney Basin Bioregion

0 50 100 200 300
Metres

SOURCES public_NSW_Imagery:
© Department of Customer Service 2020, Roadnet MDS 2019, SMEC 2019, WMA Water 2018

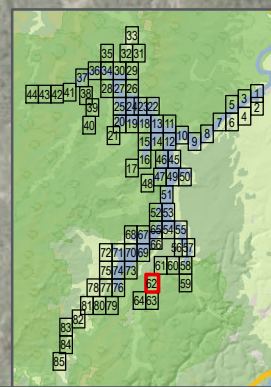

LEGEND

Study Area

Agreed Upstream Impact Area

Survey Type

Ground Truth

Previous Vegetation Mapping

Rapid Assessment

SMEC Vegetation

1401: Narrow-leaved Ironbark - Forest Red Gum on rocky slopes of the lower Burragorang Gorge Sydney Basin Bioregion

860: Grey Gum - Broad-leaved Ironbark dry open forest on gorge slopes on the Blue Mountains Sydney Basin Bioregion

871: Grey Gum shrubby open forest on gorge slopes of the Blue Mountains Sydney Basin Bioregion

877: Grey Myrtle dry rainforest of the Sydney Basin Bioregion and South East corner Bioregion

0 50 100 200 300
Metres

SOURCES public_NSW_Imagery:
© Department of Customer Service 2020, Roadnet MDS 2019, SMEC 2019, WMA Water 2018

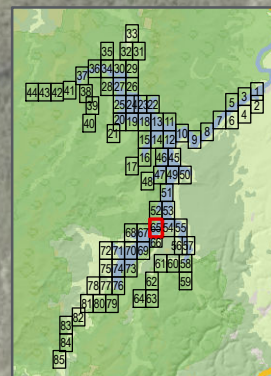

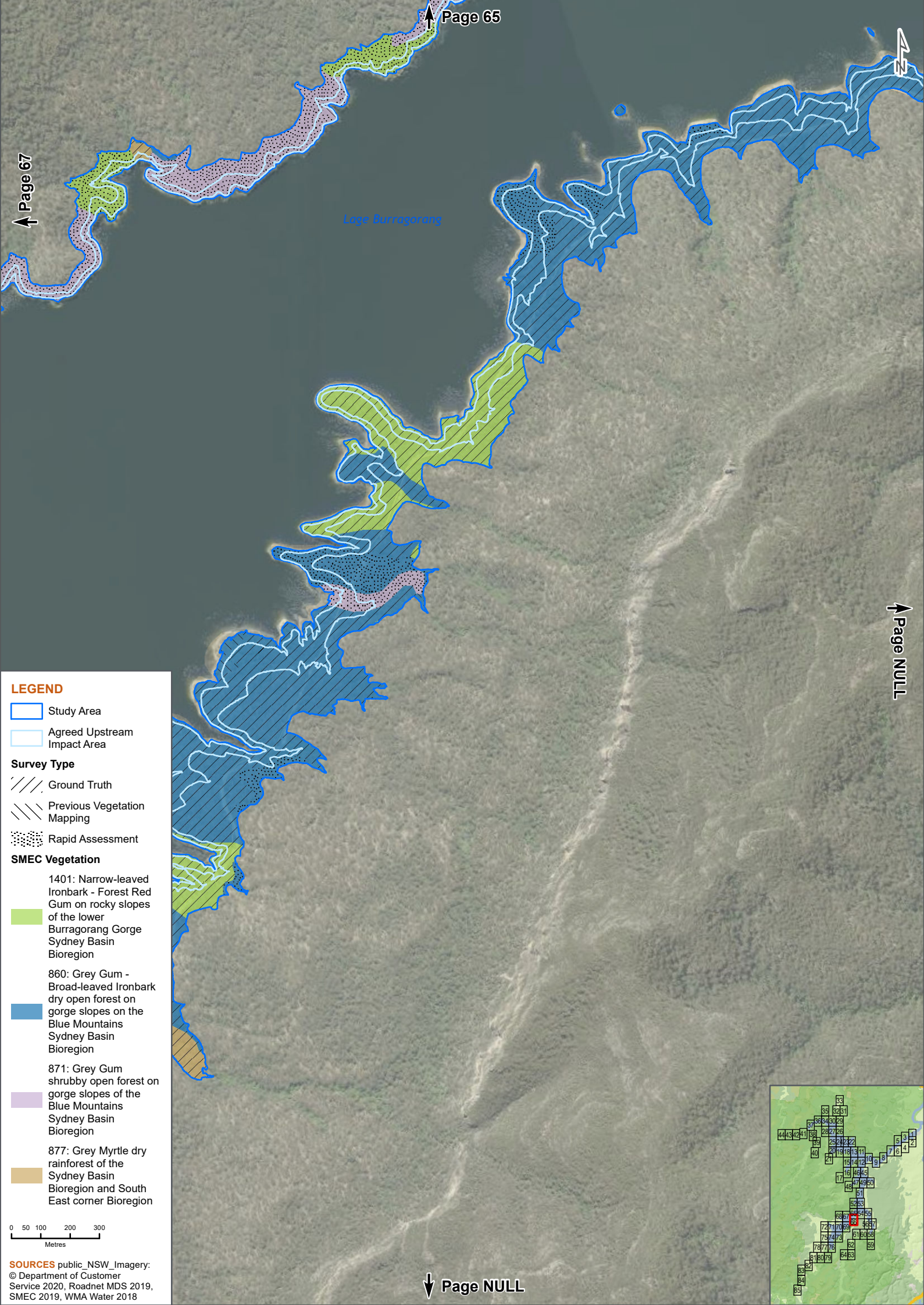

↑ Page 67

↑ Page 65

↑ Page NULL

LEGEND

Study Area

Agreed Upstream Impact Area

Survey Type

Ground Truth

Previous Vegetation Mapping

Rapid Assessment

SMEC Vegetation

1401: Narrow-leaved Ironbark - Forest Red Gum on rocky slopes of the lower Burragarang Gorge Sydney Basin Bioregion

860: Grey Gum - Broad-leaved Ironbark dry open forest on gorge slopes on the Blue Mountains Sydney Basin Bioregion

871: Grey Gum shrubby open forest on gorge slopes of the Blue Mountains Sydney Basin Bioregion

877: Grey Myrtle dry rainforest of the Sydney Basin Bioregion and South East corner Bioregion

0 50 100 200 300 Metres

SOURCES public_NSW_Imagery: © Department of Customer Service 2020, Roadnet MDS 2019, SMEC 2019, WMA Water 2018

↓ Page NULL

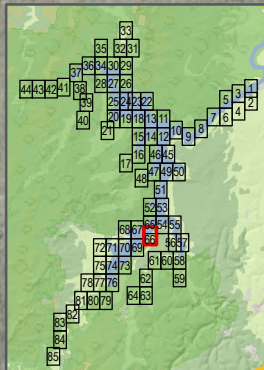

LEGEND

Study Area

Agreed Upstream Impact Area

Survey Type

Ground Truth

Previous Vegetation Mapping

Rapid Assessment

SMEC Vegetation

1401: Narrow-leaved Ironbark - Forest Red Gum on rocky slopes of the lower Burragorang Gorge Sydney Basin Bioregion

832: Forest Red Gum - Narrow-leaved Ironbark open forest of the southern Blue Mountains gorges Sydney Basin Bioregion

840: Forest Red Gum - Yellow Box woodland of dry gorge slopes southern Sydney Basin Bioregion and South Eastern Highlands Bioregion

860: Grey Gum - Broad-leaved Ironbark dry open forest on gorge slopes on the Blue Mountains Sydney Basin Bioregion

871: Grey Gum shrubby open forest on gorge slopes of the Blue Mountains Sydney Basin Bioregion

877: Grey Myrtle dry rainforest of the Sydney Basin Bioregion and South East corner Bioregion

050100200300

Metres

SOURCES public_NSW_Imagery:
© Department of Customer Service 2020, Roadnet MDS 2019, SMEC 2019, WMA Water 2018

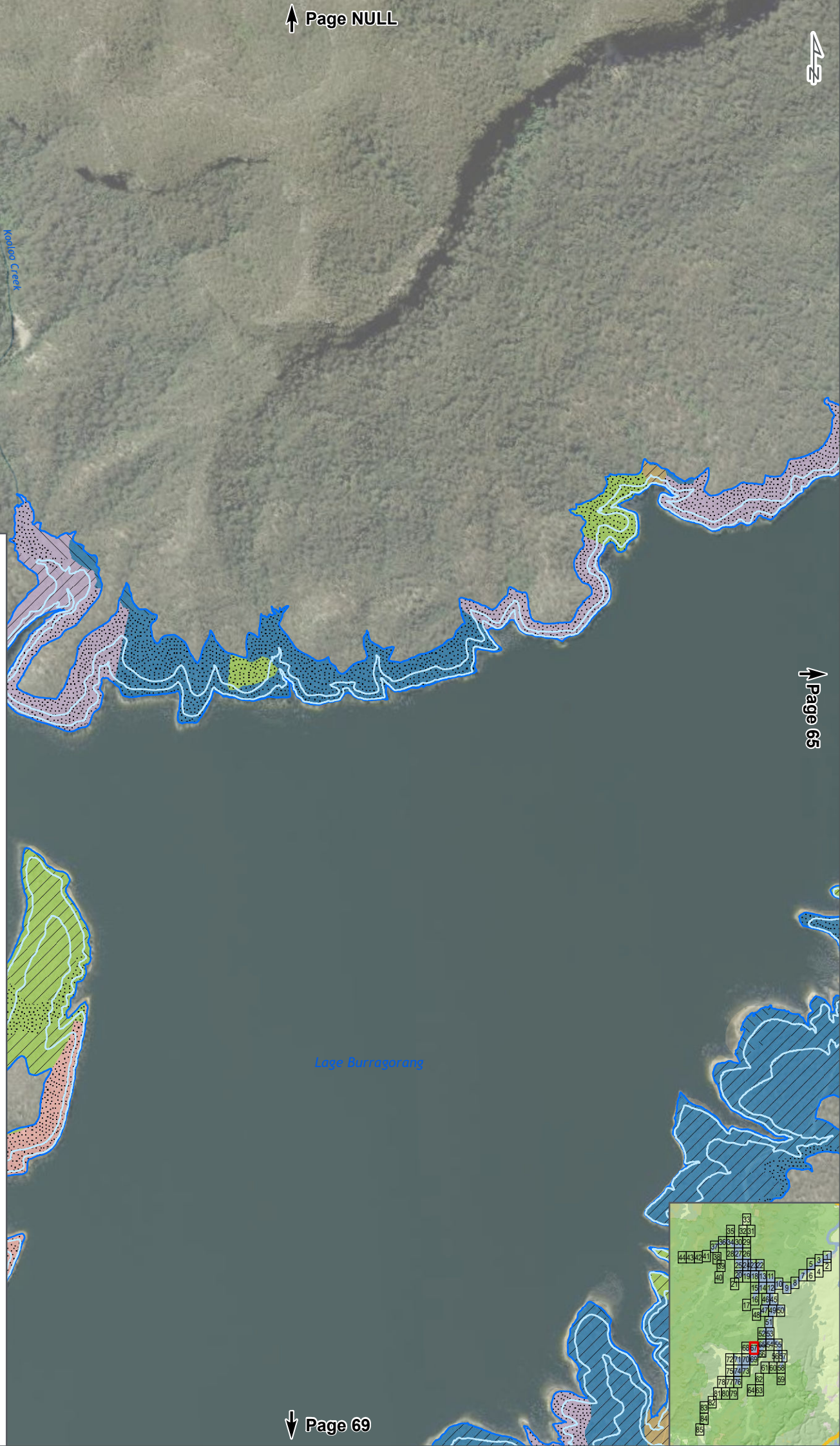

LEGEND

Study Area

Agreed Upstream
Impact Area

Survey Type

Ground Truth

Previous Vegetation
Mapping

Rapid Assessment

SMEC Vegetation

1401: Narrow-leaved
Ironbark - Forest Red
Gum on rocky slopes
of the lower
Burraborang Gorge
Sydney Basin
Bioregion

832: Forest Red Gum -
Narrow-leaved
Ironbark open forest of
the southern Blue
Mountains gorges
Sydney Basin
Bioregion

840: Forest Red Gum -
Yellow Box woodland
of dry gorge slopes
southern Sydney Basin
Bioregion and South
Eastern Highlands
Bioregion

860: Grey Gum -
Broad-leaved Ironbark
dry open forest on
gorge slopes on the
Blue Mountains
Sydney Basin
Bioregion

871: Grey Gum
shrubby open forest on
gorge slopes of the
Blue Mountains
Sydney Basin
Bioregion

877: Grey Myrtle dry
rainforest of the
Sydney Basin
Bioregion and South
East corner Bioregion

0 50 100 200 300
Metres

SOURCES public_NSW_Imagery:
© Department of Customer
Service 2020, Roadnet MDS 2019,
SMEC 2019, WMA Water 2018

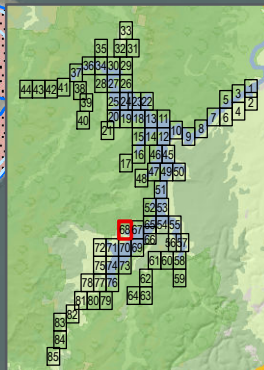

Lake Burragorang

LEGEND

Study Area

Agreed Upstream
Impact Area

Survey Type

Ground Truth

Previous Vegetation
Mapping

Rapid Assessment

SMEC Vegetation

1401: Narrow-leaved
Ironbark - Forest Red
Gum on rocky slopes
of the lower
Burragorang Gorge
Sydney Basin
Bioregion

840: Forest Red Gum -
Yellow Box woodland
of dry gorge slopes
southern Sydney Basin
Bioregion and South
Eastern Highlands
Bioregion

860: Grey Gum -
Broad-leaved Ironbark
dry open forest on
gorge slopes on the
Blue Mountains
Sydney Basin
Bioregion

871: Grey Gum
shrubby open forest on
gorge slopes of the
Blue Mountains
Sydney Basin
Bioregion

877: Grey Myrtle dry
rainforest of the
Sydney Basin
Bioregion and South
East corner Bioregion

0 50 100 200 300
Metres

SOURCES public_NSW_Imagery:
© Department of Customer
Service 2020, Roadnet MDS 2019,
SMEC 2019, WMA Water 2018

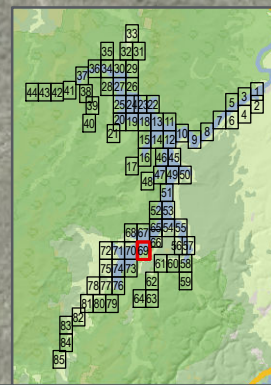

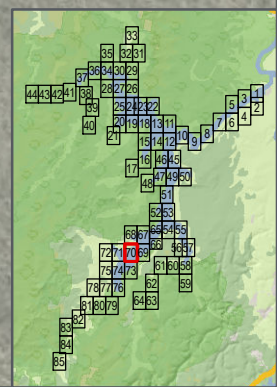
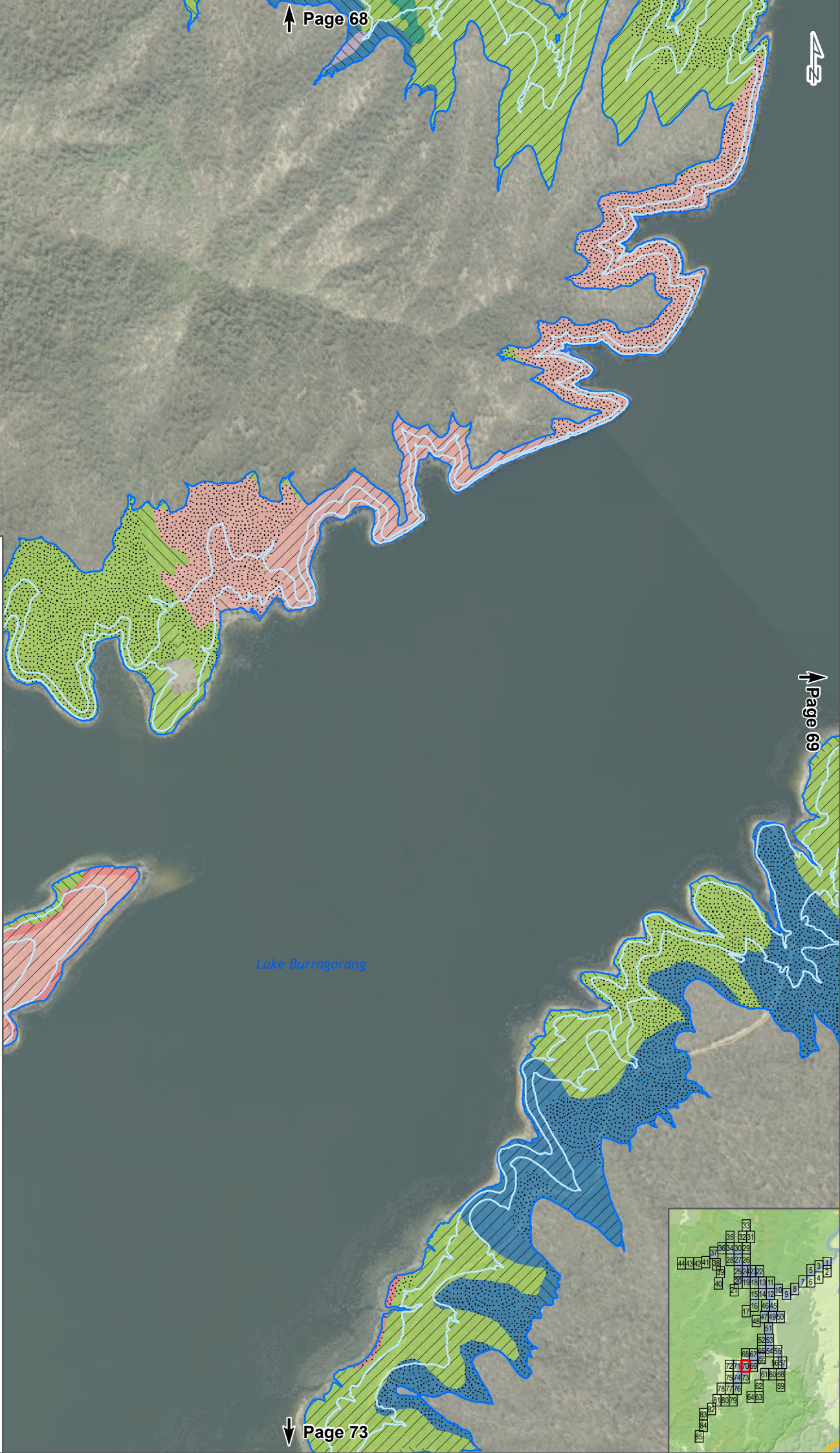

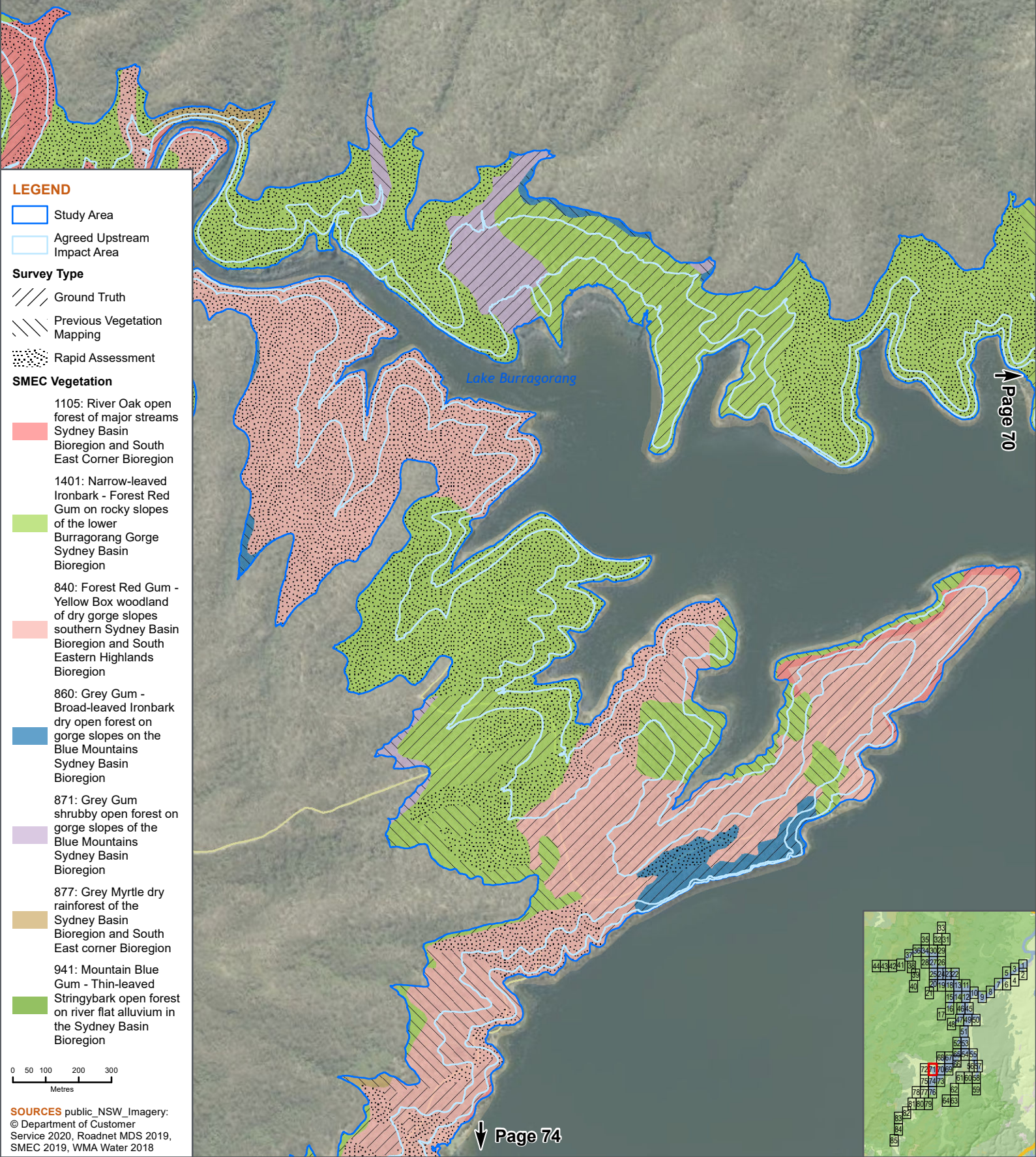

LEGEND

Study Area

Agreed Upstream Impact Area

Survey Type

Ground Truth

Previous Vegetation Mapping

Rapid Assessment

SMEC Vegetation

1105: River Oak open forest of major streams Sydney Basin Bioregion and South East Corner Bioregion

1401: Narrow-leaved Ironbark - Forest Red Gum on rocky slopes of the lower Burragorang Gorge Sydney Basin Bioregion

840: Forest Red Gum - Yellow Box woodland of dry gorge slopes southern Sydney Basin Bioregion and South Eastern Highlands Bioregion

860: Grey Gum - Broad-leaved Ironbark dry open forest on gorge slopes on the Blue Mountains Sydney Basin Bioregion

871: Grey Gum shrubby open forest on gorge slopes of the Blue Mountains Sydney Basin Bioregion

877: Grey Myrtle dry rainforest of the Sydney Basin Bioregion and South East corner Bioregion

941: Mountain Blue Gum - Thin-leaved Stringybark open forest on river flat alluvium in the Sydney Basin Bioregion

0 50 100 200 300 Metres

SOURCES public_NSW_Imagery: © Department of Customer Service 2020, Roadnet MDS 2019, SMEC 2019, WMA Water 2018

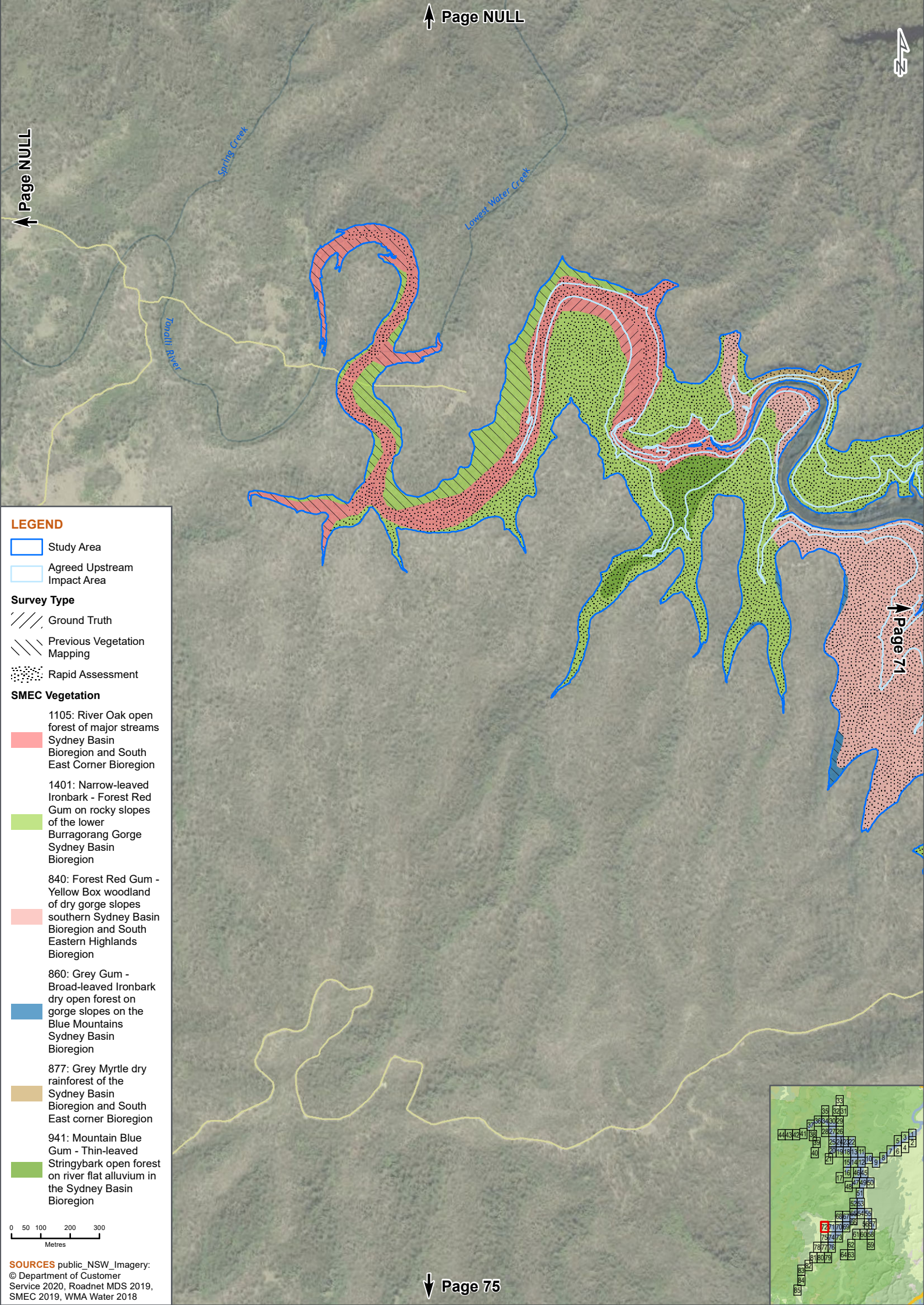

LEGEND

- Study Area
- Agreed Upstream Impact Area

Survey Type

- Ground Truth
- Previous Vegetation Mapping
- Rapid Assessment

SMEC Vegetation

- 1105: River Oak open forest of major streams Sydney Basin Bioregion and South East Corner Bioregion
- 1401: Narrow-leaved Ironbark - Forest Red Gum on rocky slopes of the lower Burragorang Gorge Sydney Basin Bioregion
- 840: Forest Red Gum - Yellow Box woodland of dry gorge slopes southern Sydney Basin Bioregion and South Eastern Highlands Bioregion
- 860: Grey Gum - Broad-leaved Ironbark dry open forest on gorge slopes on the Blue Mountains Sydney Basin Bioregion
- 877: Grey Myrtle dry rainforest of the Sydney Basin Bioregion and South East corner Bioregion
- 941: Mountain Blue Gum - Thin-leaved Stringybark open forest on river flat alluvium in the Sydney Basin Bioregion

0 50 100 200 300
Metres

SOURCES public_NSW_Imagery:
© Department of Customer
Service 2020, Roadnet MDS 2019,
SMEC 2019, WMA Water 2018

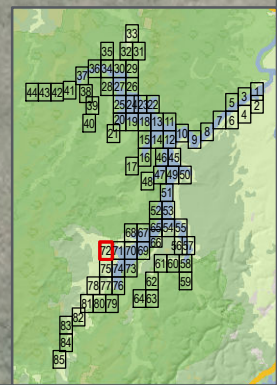

Lake Burragorang

LEGEND

 Study Area

 Agreed Upstream Impact Area

Survey Type

 Ground Truth

 Previous Vegetation Mapping

 Rapid Assessment

SMEC Vegetation

1105: River Oak open forest of major streams
 Sydney Basin Bioregion and South East Corner Bioregion

1401: Narrow-leaved Ironbark - Forest Red Gum on rocky slopes of the lower Burragorang Gorge
 Sydney Basin Bioregion

840: Forest Red Gum - Yellow Box woodland of dry gorge slopes
 southern Sydney Basin Bioregion and South Eastern Highlands Bioregion

860: Grey Gum - Broad-leaved Ironbark dry open forest on the gorge slopes on the Blue Mountains
 Sydney Basin Bioregion

871: Grey Gum shrubby open forest on the gorge slopes of the Blue Mountains
 Sydney Basin Bioregion

0 50 100 200 300
 Metres

SOURCES public_NSW_Imagery:
 © Department of Customer Service 2020, Roadnet MDS 2019, SMEC 2019, WMA Water 2018

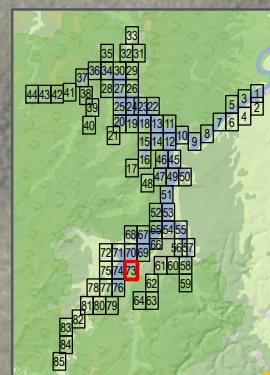

LEGEND

Study Area

Agreed Upstream Impact Area

Survey Type

Ground Truth

Previous Vegetation Mapping

Rapid Assessment

SMEC Vegetation

1105: River Oak open forest of major streams Sydney Basin Bioregion and South East Corner Bioregion

1401: Narrow-leaved Ironbark - Forest Red Gum on rocky slopes of the lower Burragorang Gorge Sydney Basin Bioregion

840: Forest Red Gum - Yellow Box woodland of dry gorge slopes of southern Sydney Basin Bioregion and South Eastern Highlands Bioregion

860: Grey Gum - Broad-leaved Ironbark dry open forest on gorge slopes on the Blue Mountains Sydney Basin Bioregion

871: Grey Gum shrubby open forest on gorge slopes of the Blue Mountains Sydney Basin Bioregion

877: Grey Myrtle dry rainforest of the Sydney Basin Bioregion and South East corner Bioregion

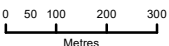

SOURCES public_NSW_Imagery: © Department of Customer Service 2020, Roadnet MDS 2019, SMEC 2019, WMA Water 2018

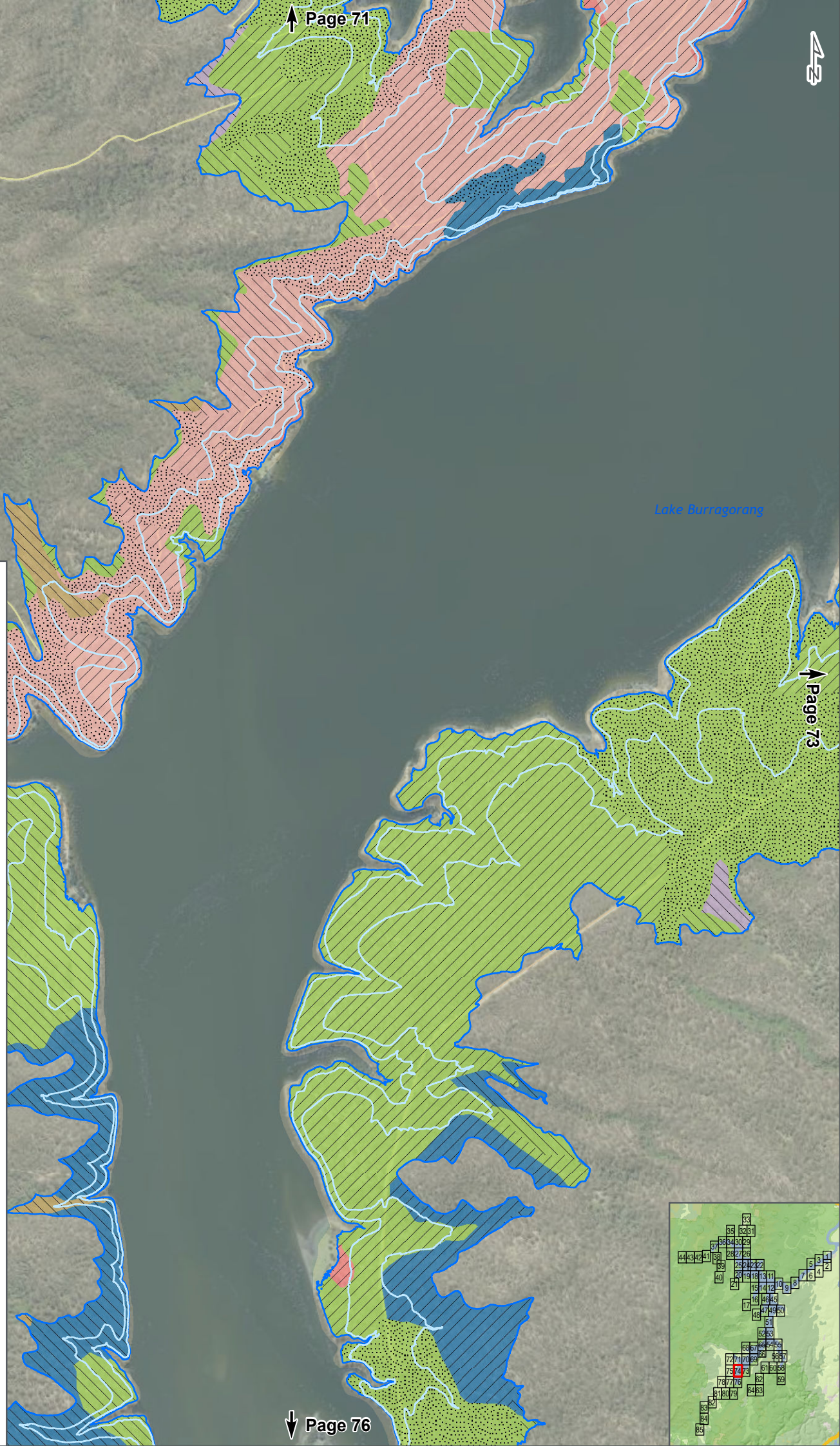

Lake Burragorang

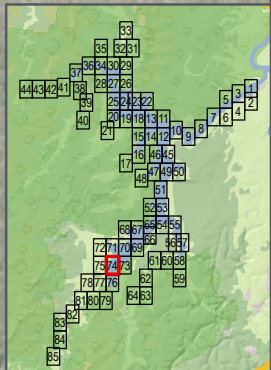

LEGEND

- Study Area
- Agreed Upstream Impact Area
- Survey Type**
- Ground Truth
- Previous Vegetation Mapping
- Rapid Assessment
- SMEC Vegetation**
- 1105: River Oak open forest of major streams Sydney Basin Bioregion and South East Corner Bioregion
- 1401: Narrow-leaved Ironbark - Forest Red Gum on rocky slopes of the lower Burragorang Gorge Sydney Basin Bioregion
- 840: Forest Red Gum - Yellow Box woodland of dry gorge slopes southern Sydney Basin Bioregion and South Eastern Highlands Bioregion
- 860: Grey Gum - Broad-leaved Ironbark dry open forest on gorge slopes on the Blue Mountains Sydney Basin Bioregion
- 877: Grey Myrtle dry rainforest of the Sydney Basin Bioregion and South East corner Bioregion
- 941: Mountain Blue Gum - Thin-leaved Stringybark open forest on river flat alluvium in the Sydney Basin Bioregion

0 50 100 200 300
Metres

SOURCES public_NSW_Imagery:
© Department of Customer
Service 2020, Roadnet MDS 2019,
SMEC 2019, WMA Water 2018

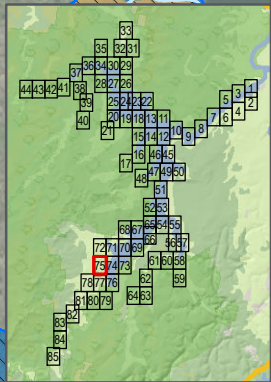

LEGEND

Study Area

Agreed Upstream Impact Area

Survey Type

Ground Truth

Previous Vegetation Mapping

Rapid Assessment

SMEC Vegetation

1105: River Oak open forest of major streams Sydney Basin Bioregion and South East Corner Bioregion

1401: Narrow-leaved Ironbark - Forest Red Gum on rocky slopes of the lower Burrangorang Gorge Sydney Basin Bioregion

840: Forest Red Gum - Yellow Box woodland of dry gorge slopes southern Sydney Basin Bioregion and South Eastern Highlands Bioregion

860: Grey Gum - Broad-leaved Ironbark dry open forest on gorge slopes on the Blue Mountains Sydney Basin Bioregion

877: Grey Myrtle dry rainforest of the Sydney Basin Bioregion and South East corner Bioregion

0 50 100 200 300 Metres

SOURCES public_NSW_Imagery: © Department of Customer Service 2020, Roadnet MDS 2019, SMEC 2019, WMA Water 2018

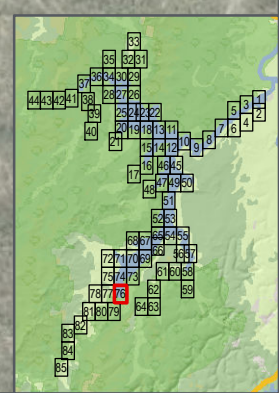
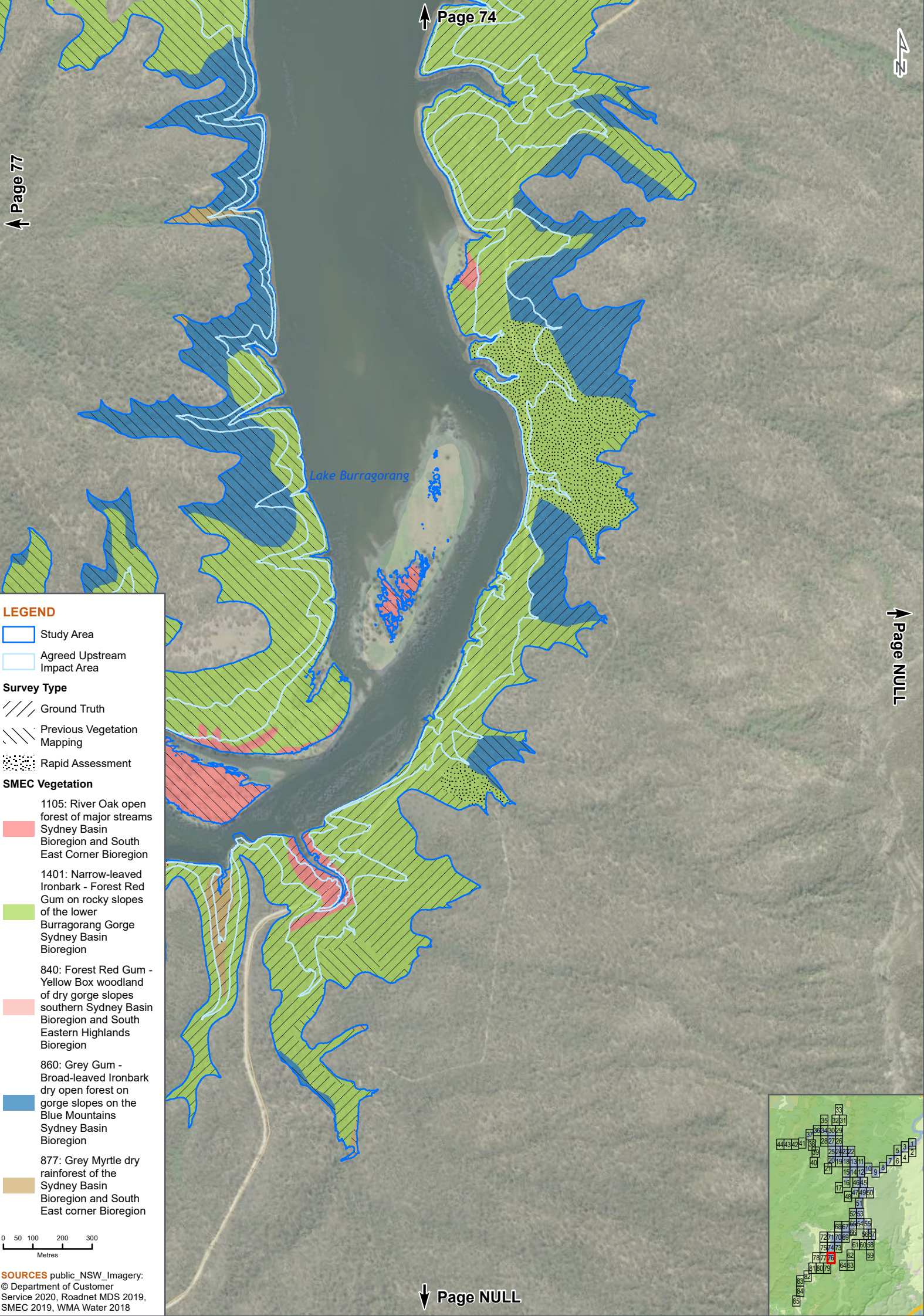

LEGEND

Study Area

Agreed Upstream Impact Area

Survey Type

Ground Truth

Previous Vegetation Mapping

Rapid Assessment

SMEC Vegetation

1105: River Oak open forest of major streams Sydney Basin Bioregion and South East Corner Bioregion

1401: Narrow-leaved Ironbark - Forest Red Gum on rocky slopes of the lower Burrangor Gorge Sydney Basin Bioregion

832: Forest Red Gum - Narrow-leaved Ironbark open forest of the southern Blue Mountains gorges Sydney Basin Bioregion

840: Forest Red Gum - Yellow Box woodland of dry gorge slopes southern Sydney Basin Bioregion and South Eastern Highlands Bioregion

860: Grey Gum - Broad-leaved Ironbark dry open forest on gorge slopes on the Blue Mountains Sydney Basin Bioregion

877: Grey Myrtle dry rainforest of the Sydney Basin Bioregion and South East corner Bioregion

0 50 100 200 300 Metres

SOURCES public_NSW_Imagery: © Department of Customer Service 2020, Roadnet MDS 2019, SMEC 2019, WMA Water 2018

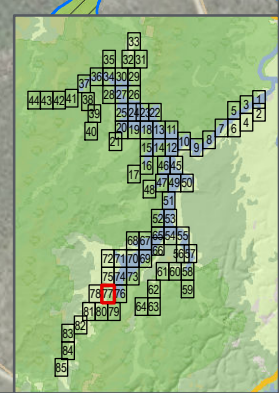
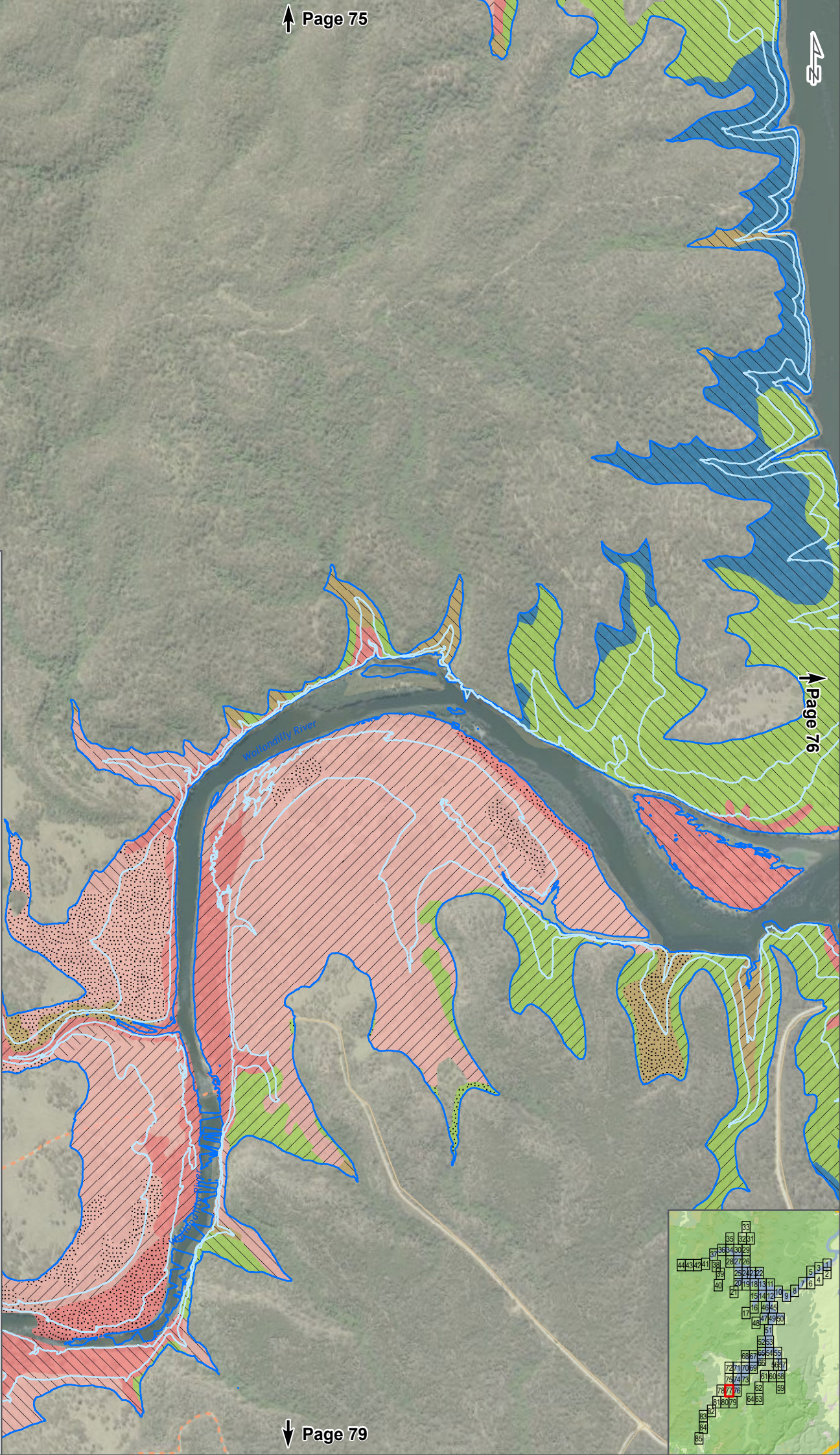

LEGEND

- Study Area
- Agreed Upstream Impact Area

Survey Type

- Ground Truth
- Previous Vegetation Mapping
- Rapid Assessment

SMEC Vegetation

- 1105: River Oak open forest of major streams Sydney Basin Bioregion and South East Corner Bioregion
- 1401: Narrow-leaved Ironbark - Forest Red Gum on rocky slopes of the lower Burragorang Gorge Sydney Basin Bioregion
- 840: Forest Red Gum - Yellow Box woodland of dry gorge slopes southern Sydney Basin Bioregion and South Eastern Highlands Bioregion
- 877: Grey Myrtle dry rainforest of the Sydney Basin Bioregion and South East corner Bioregion

0 50 100 200 300
Metres

SOURCES public_NSW_Imagery:
© Department of Customer
Service 2020, Roadnet MDS 2019,
SMEC 2019, WMA Water 2018

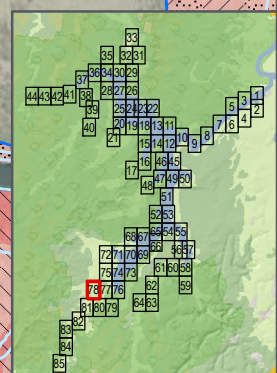

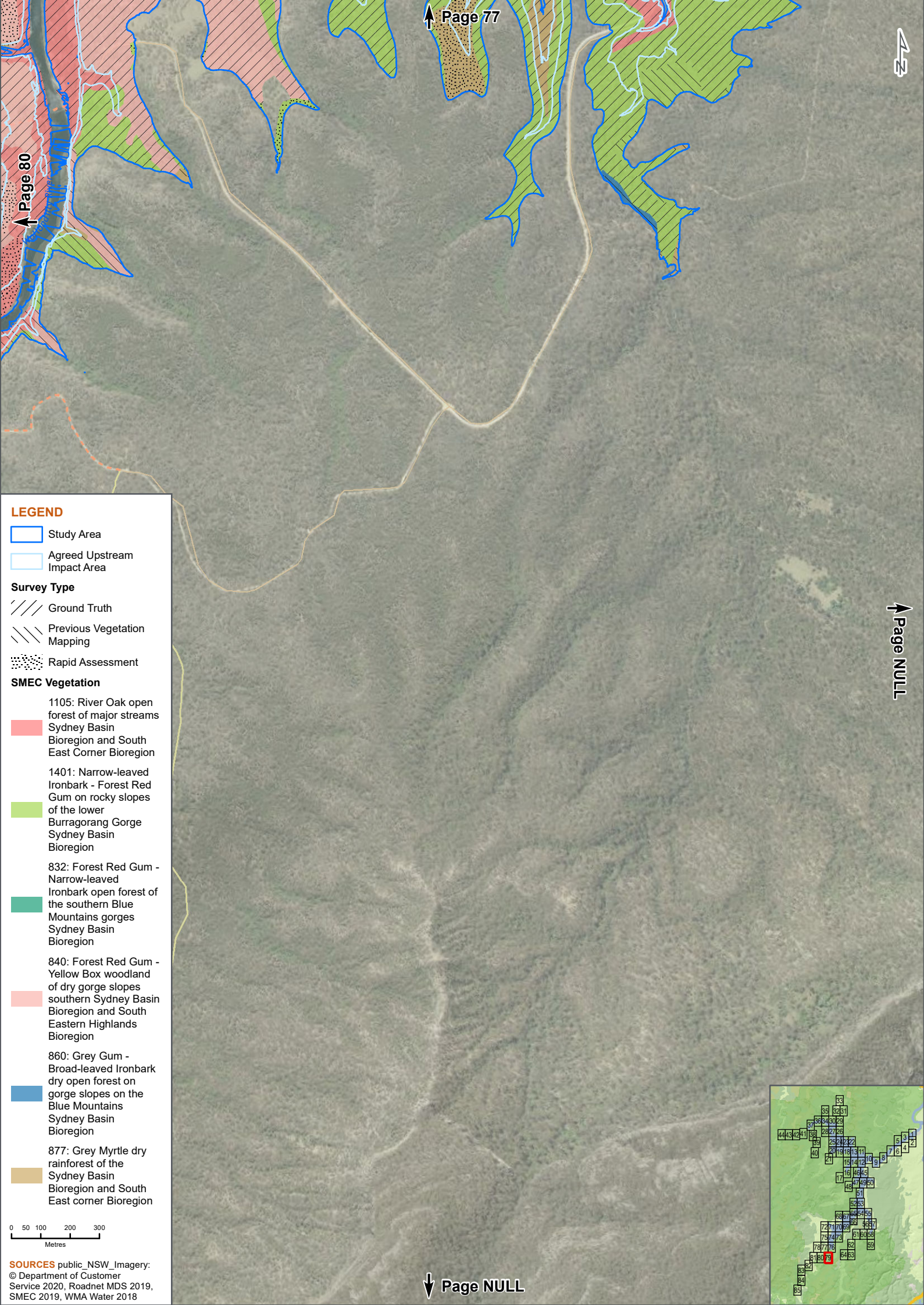

LEGEND

- Study Area
- Agreed Upstream Impact Area
- Survey Type**
 - Ground Truth
 - Previous Vegetation Mapping
 - Rapid Assessment
- SMEC Vegetation**
 - 1105: River Oak open forest of major streams Sydney Basin Bioregion and South East Corner Bioregion
 - 1401: Narrow-leaved Ironbark - Forest Red Gum on rocky slopes of the lower Burragorang Gorge Sydney Basin Bioregion
 - 832: Forest Red Gum - Narrow-leaved Ironbark open forest of the southern Blue Mountains gorges Sydney Basin Bioregion
 - 840: Forest Red Gum - Yellow Box woodland of dry gorge slopes southern Sydney Basin Bioregion and South Eastern Highlands Bioregion
 - 860: Grey Gum - Broad-leaved Ironbark dry open forest on gorge slopes on the Blue Mountains Sydney Basin Bioregion
 - 877: Grey Myrtle dry rainforest of the Sydney Basin Bioregion and South East corner Bioregion

0 50 100 200 300
Metres

SOURCES public_NSW_Imagery:
© Department of Customer
Service 2020, Roadnet MDS 2019,
SMEC 2019, WMA Water 2018

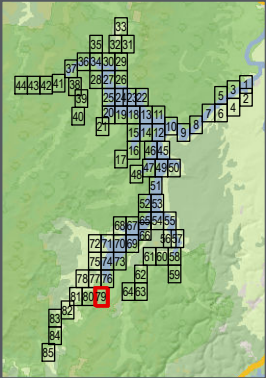

LEGEND

Study Area

Agreed Upstream Impact Area

Survey Type

Ground Truth

Previous Vegetation Mapping

Rapid Assessment

SMEC Vegetation

1105: River Oak open forest of major streams Sydney Basin Bioregion and South East Corner Bioregion

1401: Narrow-leaved Ironbark - Forest Red Gum on rocky slopes of the lower Burragorang Gorge Sydney Basin Bioregion

832: Forest Red Gum - Narrow-leaved Ironbark open forest of the southern Blue Mountains gorges Sydney Basin Bioregion

840: Forest Red Gum - Yellow Box woodland of dry gorge slopes southern Sydney Basin Bioregion and South Eastern Highlands Bioregion

877: Grey Myrtle dry rainforest of the Sydney Basin Bioregion and South East corner Bioregion

0 50 100 200 300
Metres

SOURCES public_NSW_Imagery:
© Department of Customer Service 2020, Roadnet MDS 2019, SMEC 2019, WMA Water 2018

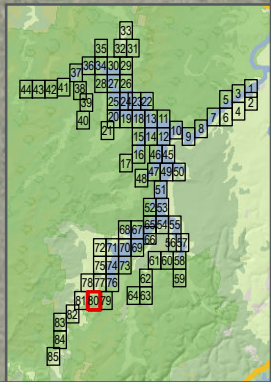

LEGEND

Study Area

Agreed Upstream Impact Area

Survey Type

Ground Truth

Previous Vegetation Mapping

Rapid Assessment

SMEC Vegetation

1105: River Oak open forest of major streams
Sydney Basin Bioregion and South East Corner Bioregion

840: Forest Red Gum - Yellow Box woodland of dry gorge slopes
southern Sydney Basin Bioregion and South Eastern Highlands Bioregion

0 50 100 200 300
Metres

SOURCES public_NSW_Imagery:
© Department of Customer Service 2020, Roadnet MDS 2019, SMEC 2019, WMA Water 2018

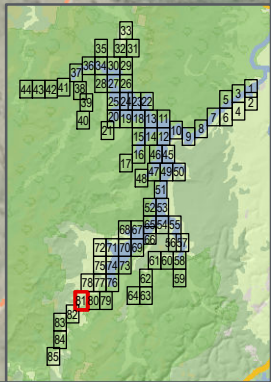

LEGEND

Study Area

Agreed Upstream Impact Area

Survey Type

Ground Truth

Previous Vegetation Mapping

Rapid Assessment

SMEC Vegetation

1105: River Oak open forest of major streams
Sydney Basin
Bioregion and South East Corner Bioregion

840: Forest Red Gum - Yellow Box woodland of dry gorge slopes
southern Sydney Basin
Bioregion and South Eastern Highlands Bioregion

877: Grey Myrtle dry rainforest of the
Sydney Basin
Bioregion and South East corner Bioregion

050100200300

Metres

SOURCES public_NSW_Imagery:
© Department of Customer Service 2020, Roadnet MDS 2019, SMEC 2019, WMA Water 2018

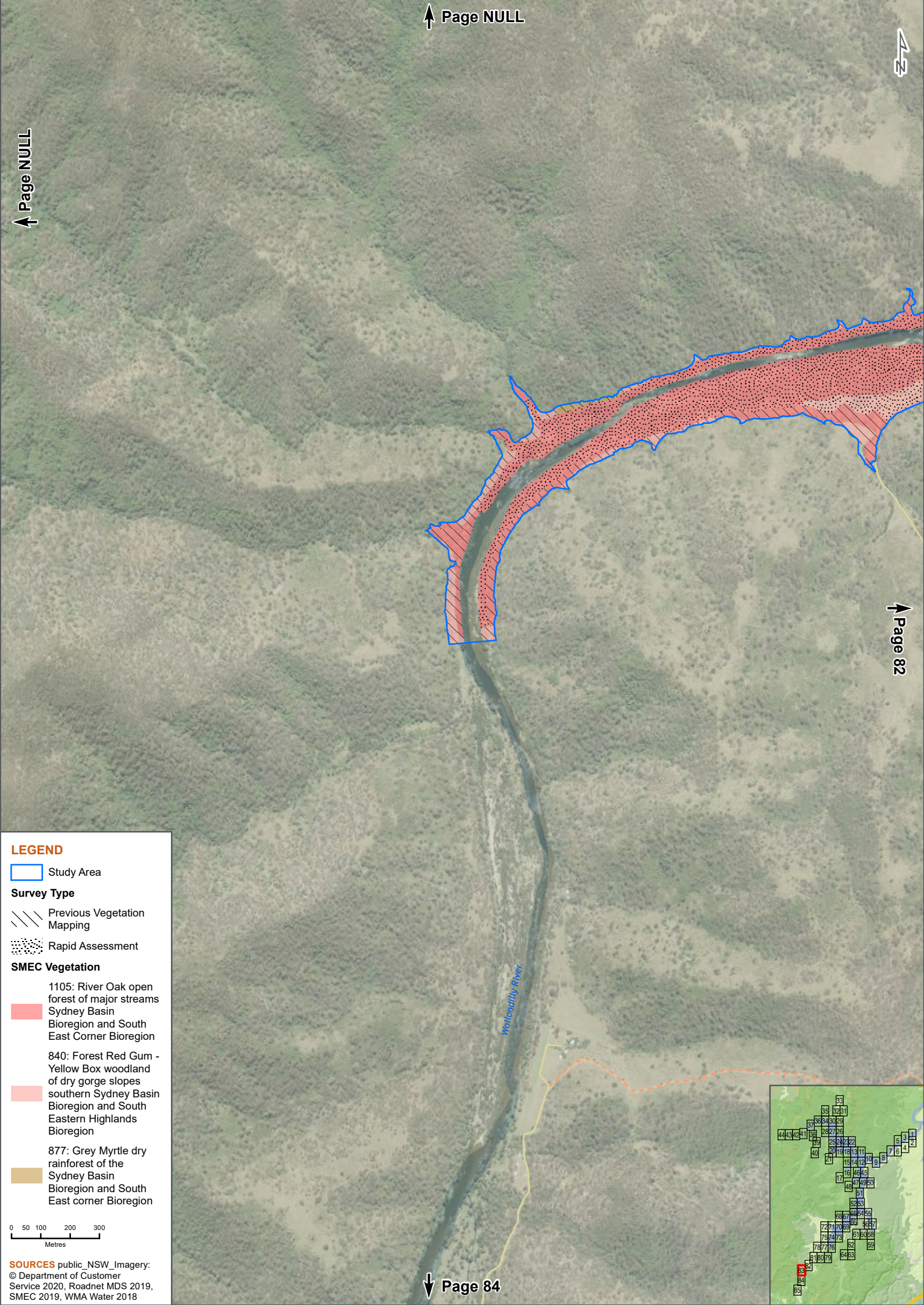

LEGEND

 Study Area

Survey Type

 Previous Vegetation Mapping

 Rapid Assessment

SMEC Vegetation

 1105: River Oak open forest of major streams Sydney Basin Bioregion and South East Corner Bioregion

 840: Forest Red Gum - Yellow Box woodland of dry gorge slopes southern Sydney Basin Bioregion and South Eastern Highlands Bioregion

 877: Grey Myrtle dry rainforest of the Sydney Basin Bioregion and South East corner Bioregion

0 50 100 200 300
Metres

SOURCES public_NSW_Imagery:
© Department of Customer Service 2020, Roadnet MDS 2019, SMEC 2019, WMA Water 2018

