

APPENDIX

E

Flood Study Report

Attachment C Design Conditions Flood Impact Maps

- ▶ Flood Velocity Change 1% AEP with climate change: *Figures DE1CCVC1 to DE1CCVC37*
- ▶ Flood Velocity Change 0.05% AEP: *Figures DE0.05VC1 to DE0.05VC37*



	<p>250 0 250 500 750 1000 m</p> <p>1:25,000</p> <p>Coordinate system: GDA94 MGA Zone 55 Aerial Source: NSW Six Map Scale ratio correct when printed at A3</p>	<p>wsp M M</p> <p>MOTT MACDONALD</p>	<p>Date: 11/6/2019</p> <p>Rev A: For Information Only</p> <p>Prepared By: stephensk</p>	<p>Inland Rail - Narrabri to North Star IFC - Flood Study for Separable Portion 1</p> <p>Figure DE1CCVC1 <i>1% AEP Climate Change Percentage Change In Velocity - CH 575.00</i></p>
--	---	---	---	--



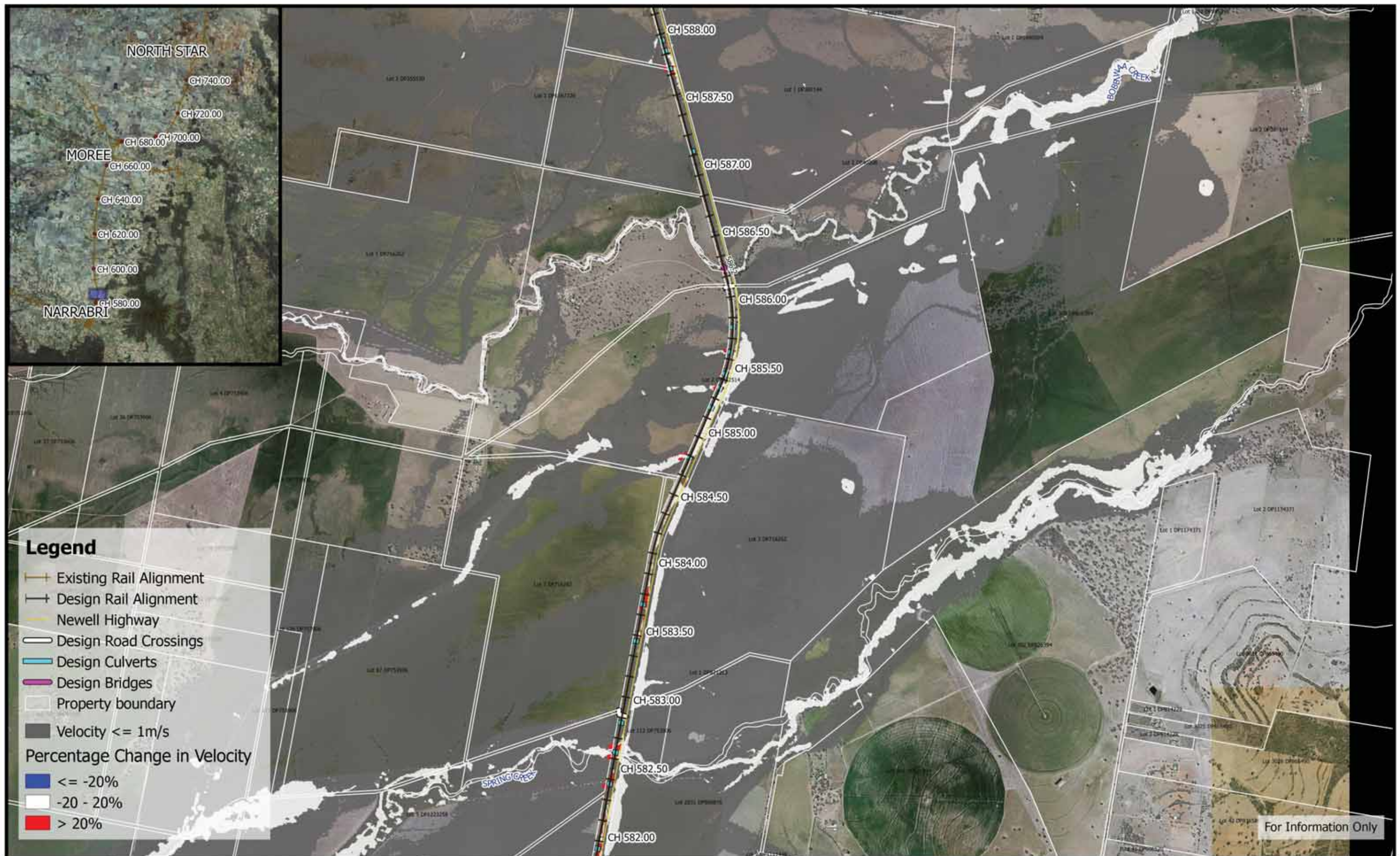





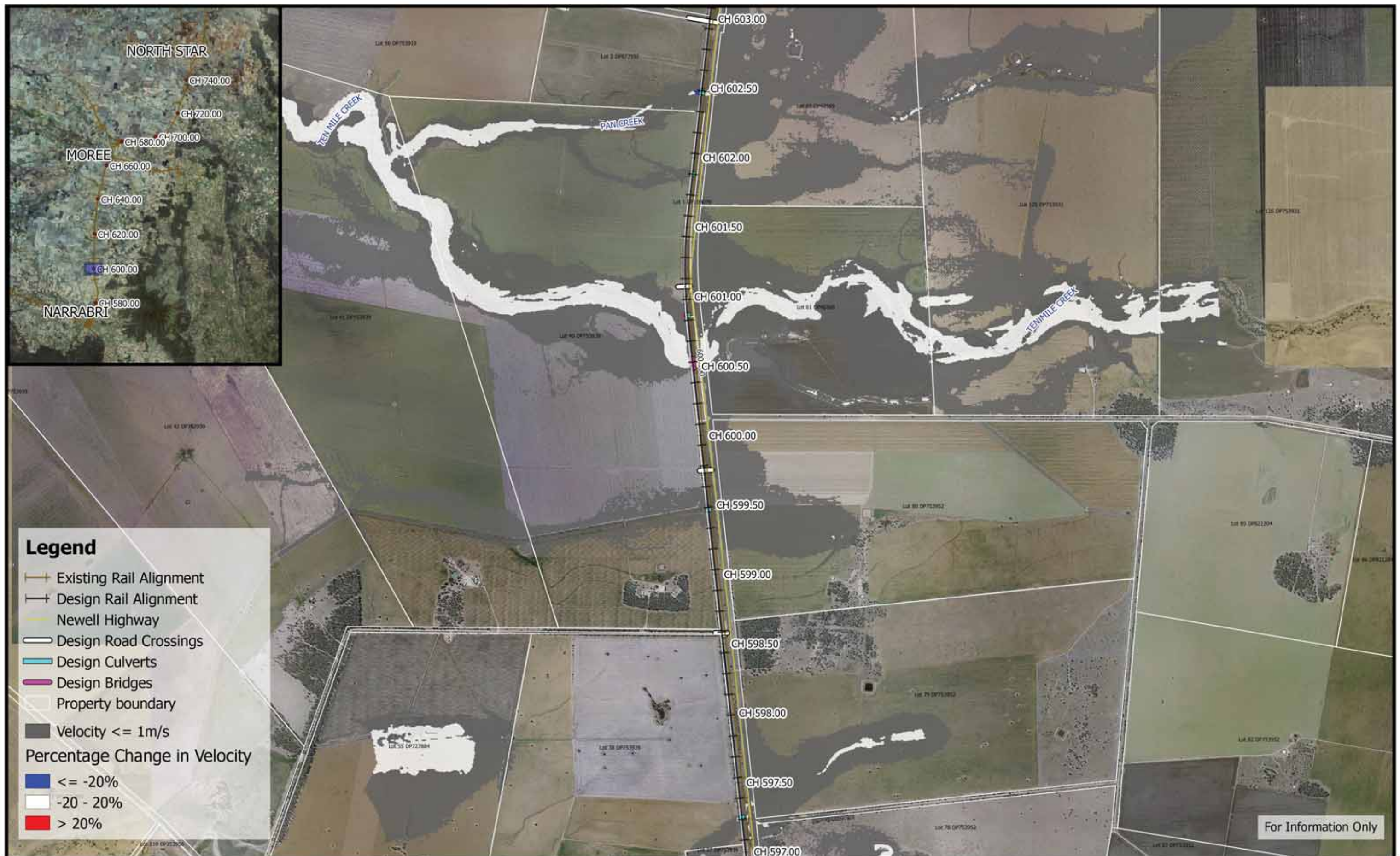





	<p>250 0 250 500 750 1000 m</p> <p>1:25,000</p> <p>Coordinate system: GDA94 MGA Zone 55</p> <p>Aerial Source: NSW Six Map</p> <p>Scale ratio correct when printed at A3</p>	<p>wsp M M</p> <p>MOTT MACDONALD</p>	<p>Date: 11/6/2019</p> <p>Rev A: For Information Only</p> <p>Prepared By: stephensk</p>	<p>Inland Rail - Narrabri to North Star</p> <p>IFC - Flood Study for Separable Portion 1</p> <p>Figure DE1CCVC8</p> <p>1% AEP Climate Change Percentage Change In Velocity - CH 610.00</p>
--	---	---	---	--



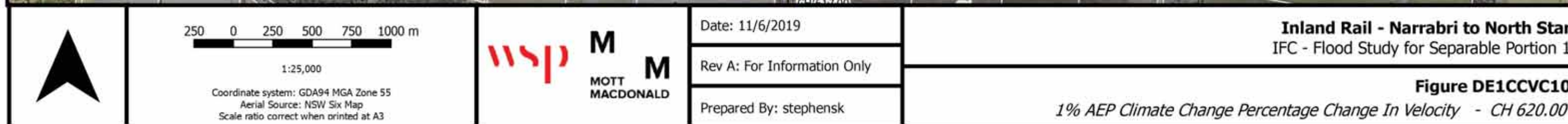

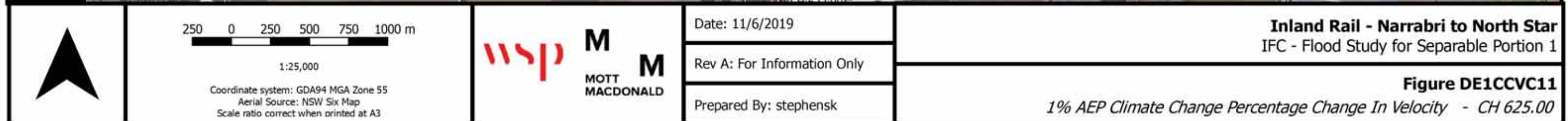

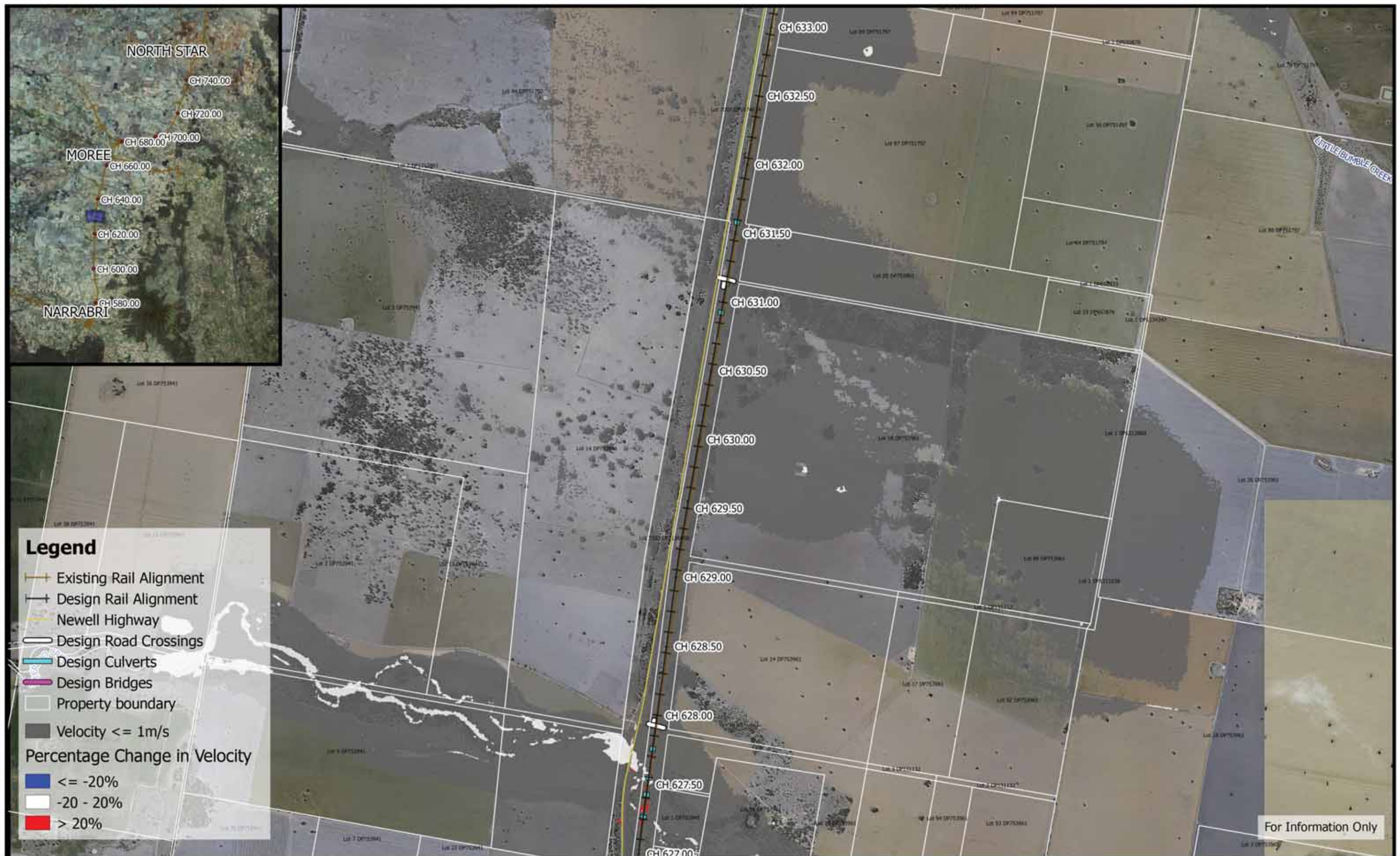



	<p>250 0 250 500 750 1000 m</p> <p>1:25,000</p> <p>Coordinate system: GDA94 MGA Zone 55 Aerial Source: NSW Six Map Scale ratio correct when printed at A3</p>	<p>wsp M M</p> <p>MOTT MACDONALD</p>	<p>Date: 11/6/2019</p> <p>Rev A: For Information Only</p> <p>Prepared By: stephensk</p>	<p>Inland Rail - Narrabri to North Star IFC - Flood Study for Separable Portion 1</p> <p>Figure DE1CCVC13 1% AEP Climate Change Percentage Change In Velocity - CH 635.00</p>
--	---	---	---	---



	<p>250 0 250 500 750 1000 m</p> <p>1:25,000</p> <p>Coordinate system: GDA94 MGA Zone 55 Aerial Source: NSW Six Map Scale ratio correct when printed at A3</p>	<p>wsp M M</p> <p>MOTT MACDONALD</p>	<p>Date: 11/6/2019</p> <p>Rev A: For Information Only</p> <p>Prepared By: stephensk</p>	<p>Inland Rail - Narrabri to North Star IFC - Flood Study for Separable Portion 1</p> <p>Figure DE1CCVC14 <i>1% AEP Climate Change Percentage Change In Velocity - CH 640.00</i></p>
--	---	---	---	--

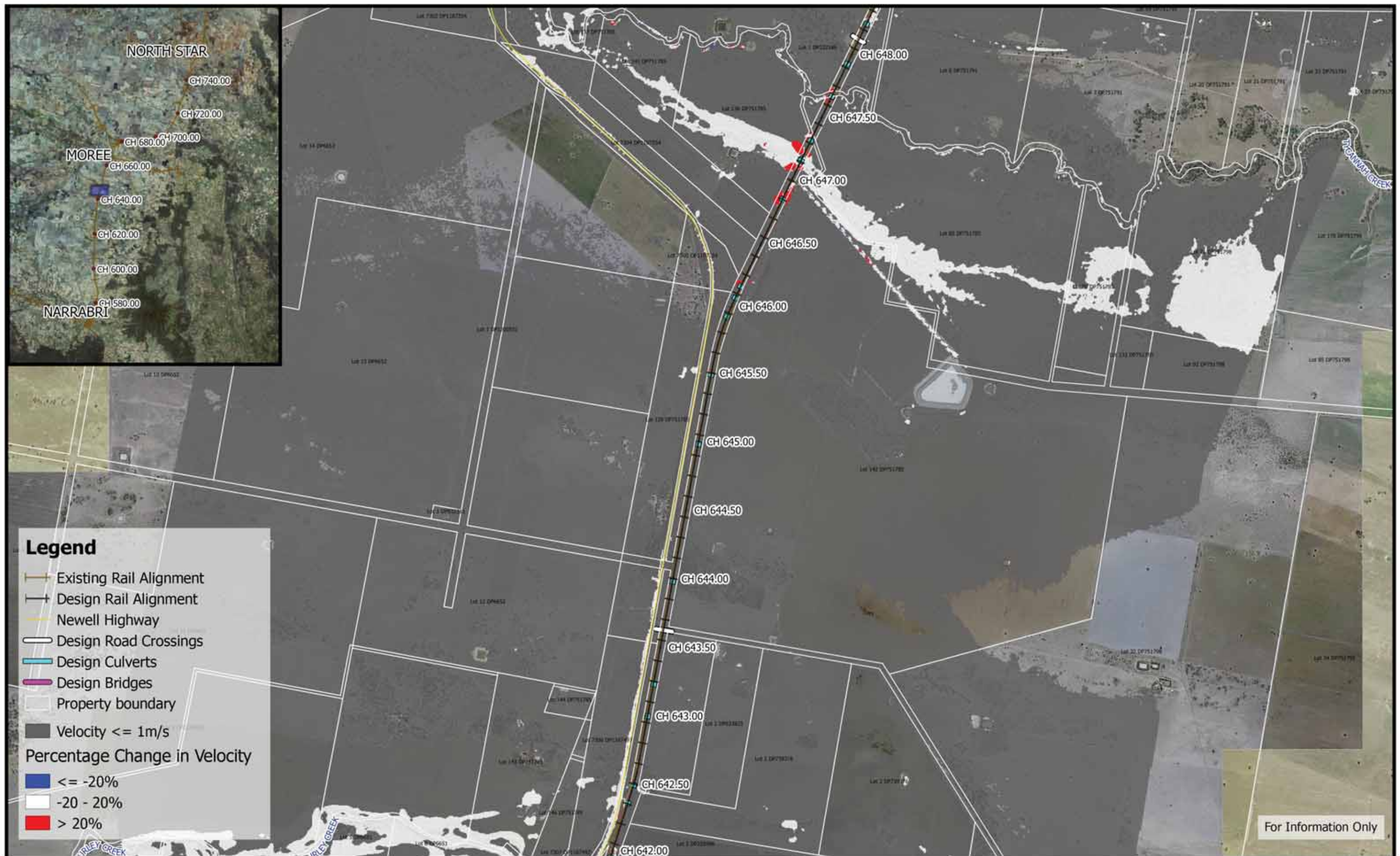

	<p>250 0 250 500 750 1000 m</p> <p>1:25,000</p> <p>Coordinate system: GDA94 MGA Zone 55 Aerial Source: NSW Six Map Scale ratio correct when printed at A3</p>	<p>wsp M M</p> <p>MOTT MACDONALD</p>	<p>Date: 11/6/2019</p> <p>Rev A: For Information Only</p> <p>Prepared By: stephensk</p>	<p>Inland Rail - Narrabri to North Star IFC - Flood Study for Separable Portion 1</p> <p>Figure DE1CCVC15 <i>1% AEP Climate Change Percentage Change In Velocity - CH 645.00</i></p>
--	---	---	---	---

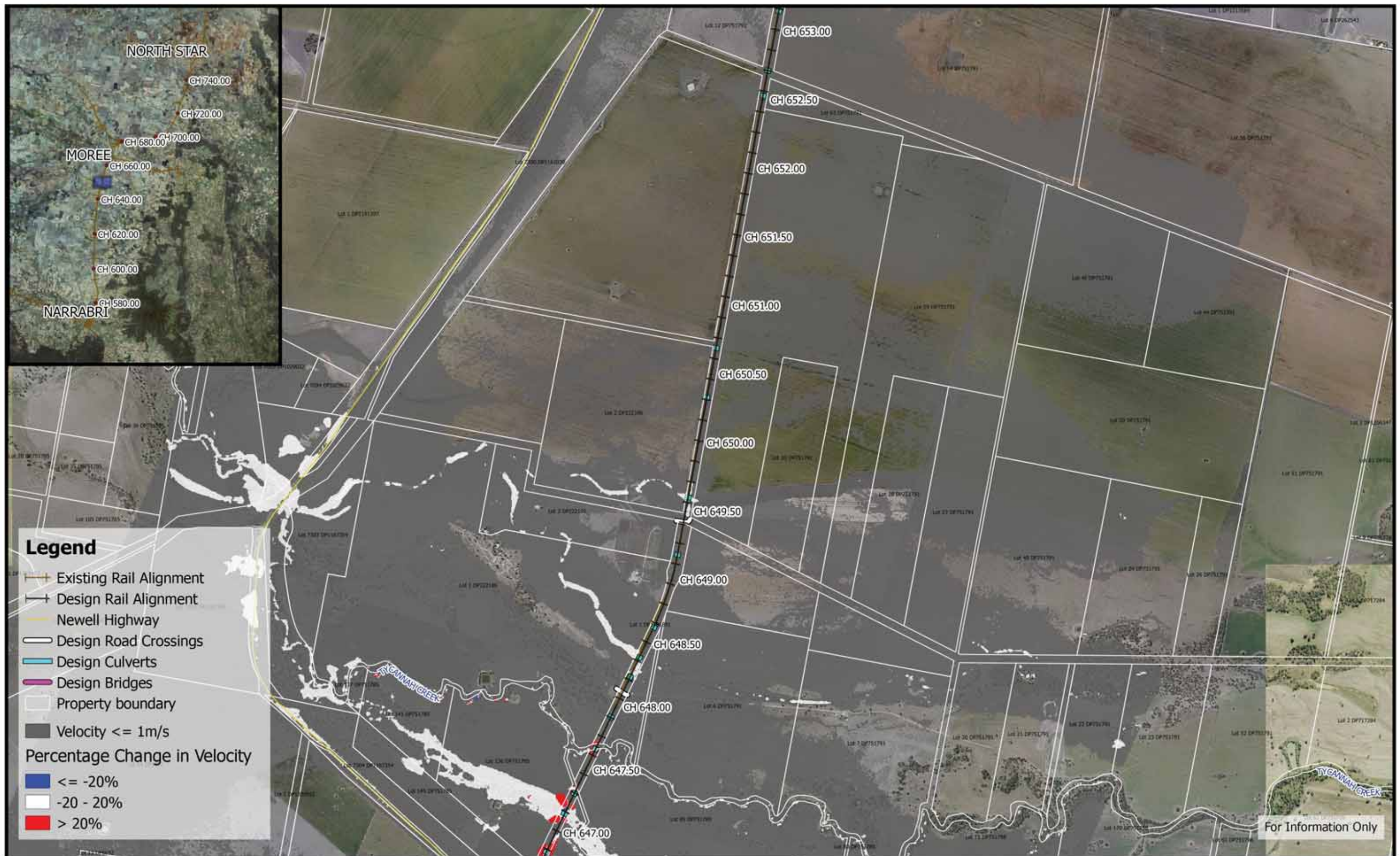





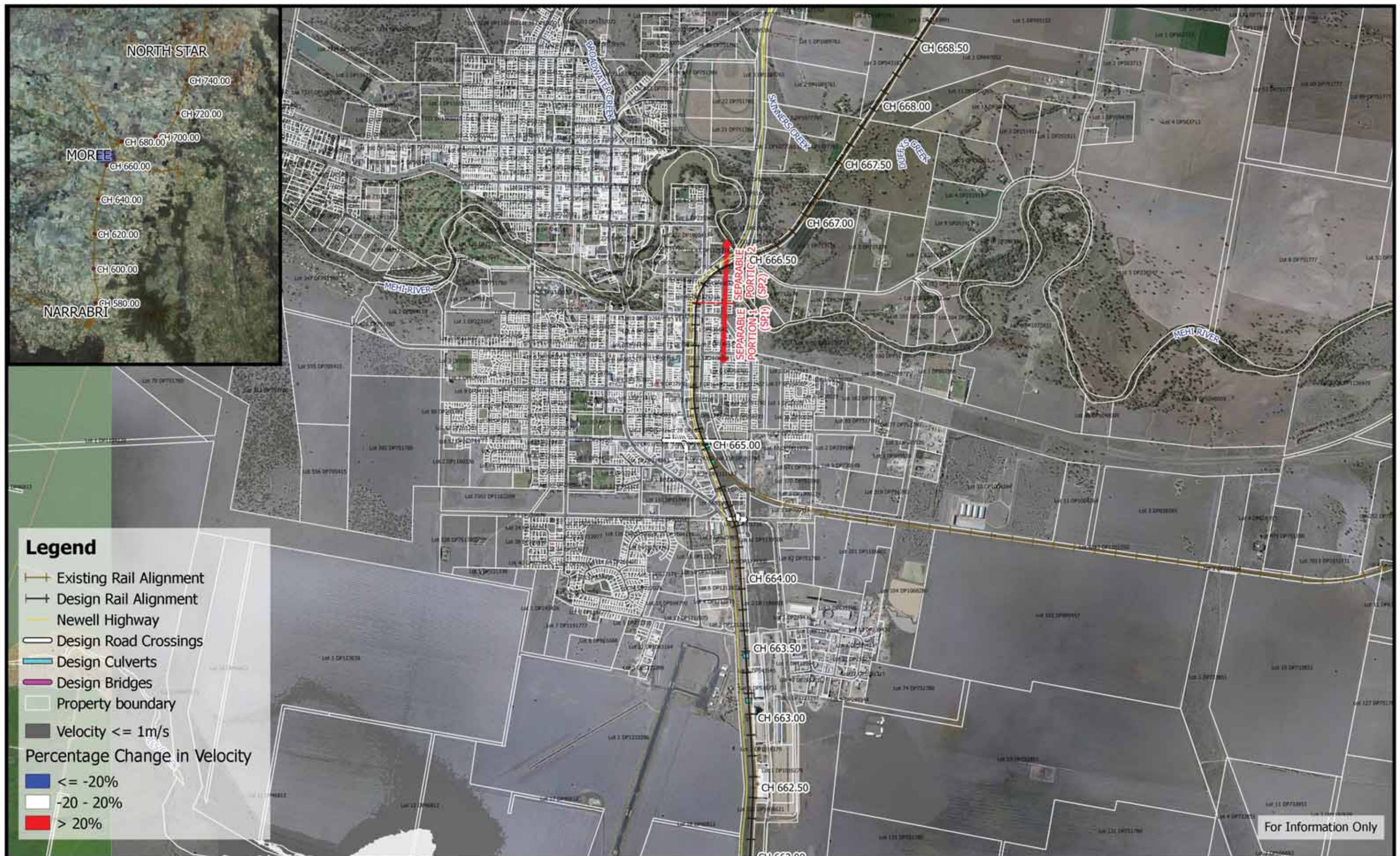

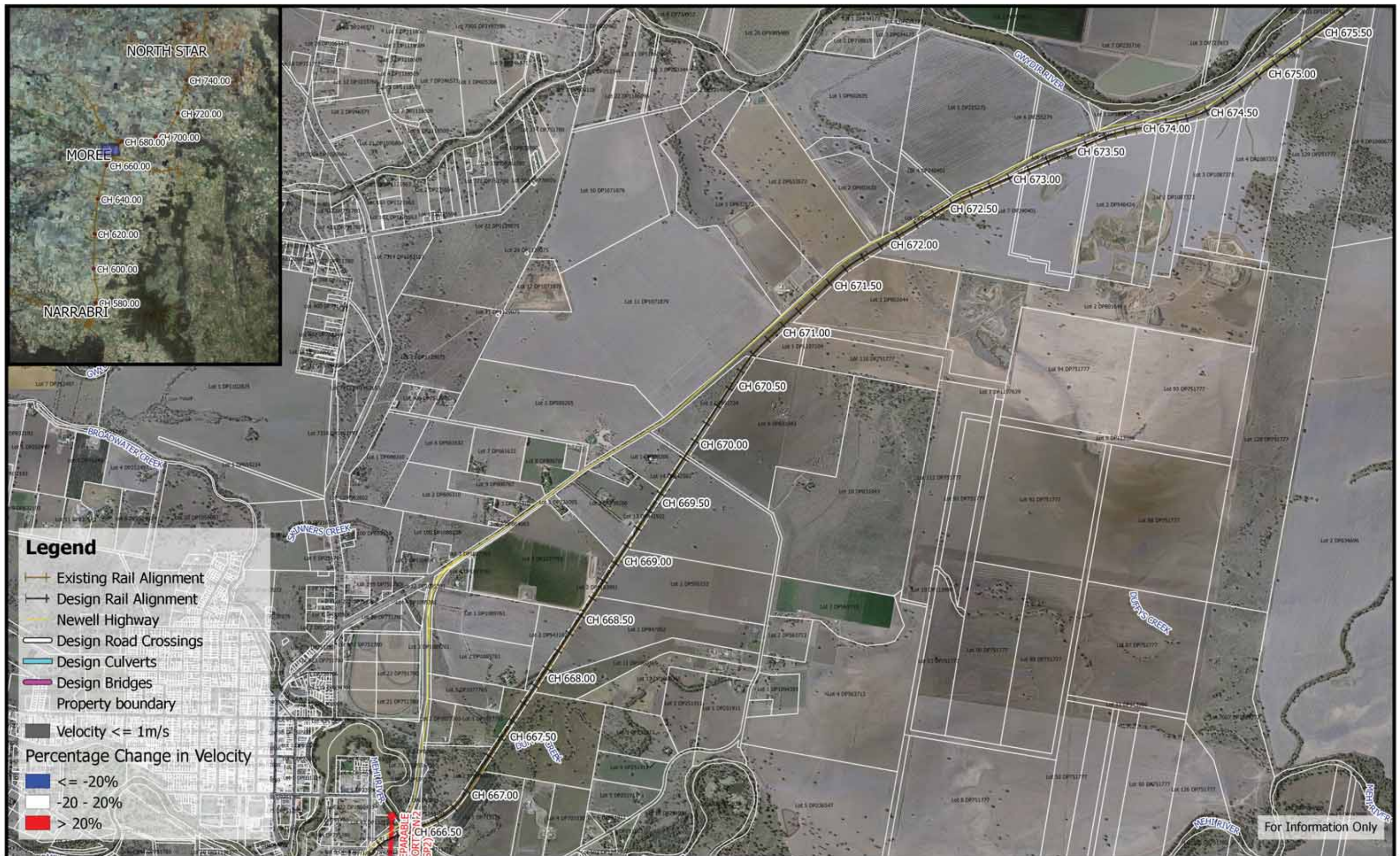

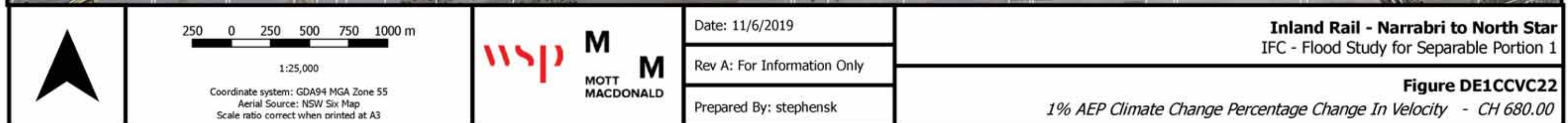







	<p>250 0 250 500 750 1000 m</p> <p>1:25,000</p> <p>Coordinate system: GDA94 MGA Zone 55 Aerial Source: NSW Six Map Scale ratio correct when printed at A3</p>	<p>wsp M M</p> <p>MOTT MACDONALD</p>	<p>Date: 11/6/2019</p> <p>Rev A: For Information Only</p> <p>Prepared By: stephensk</p>	<p>Inland Rail - Narrabri to North Star IFC - Flood Study for Separable Portion 1</p> <p>Figure DE1CCVC25 <i>1% AEP Climate Change Percentage Change In Velocity - CH 695.00</i></p>
--	---	---	---	--

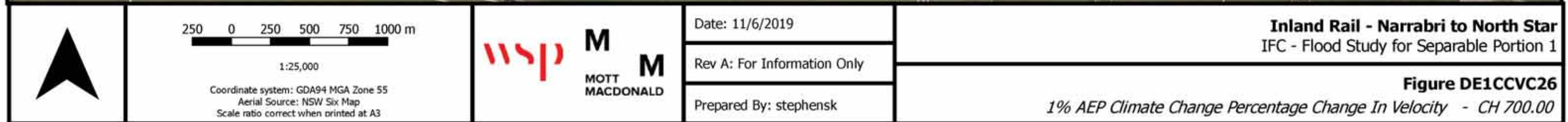
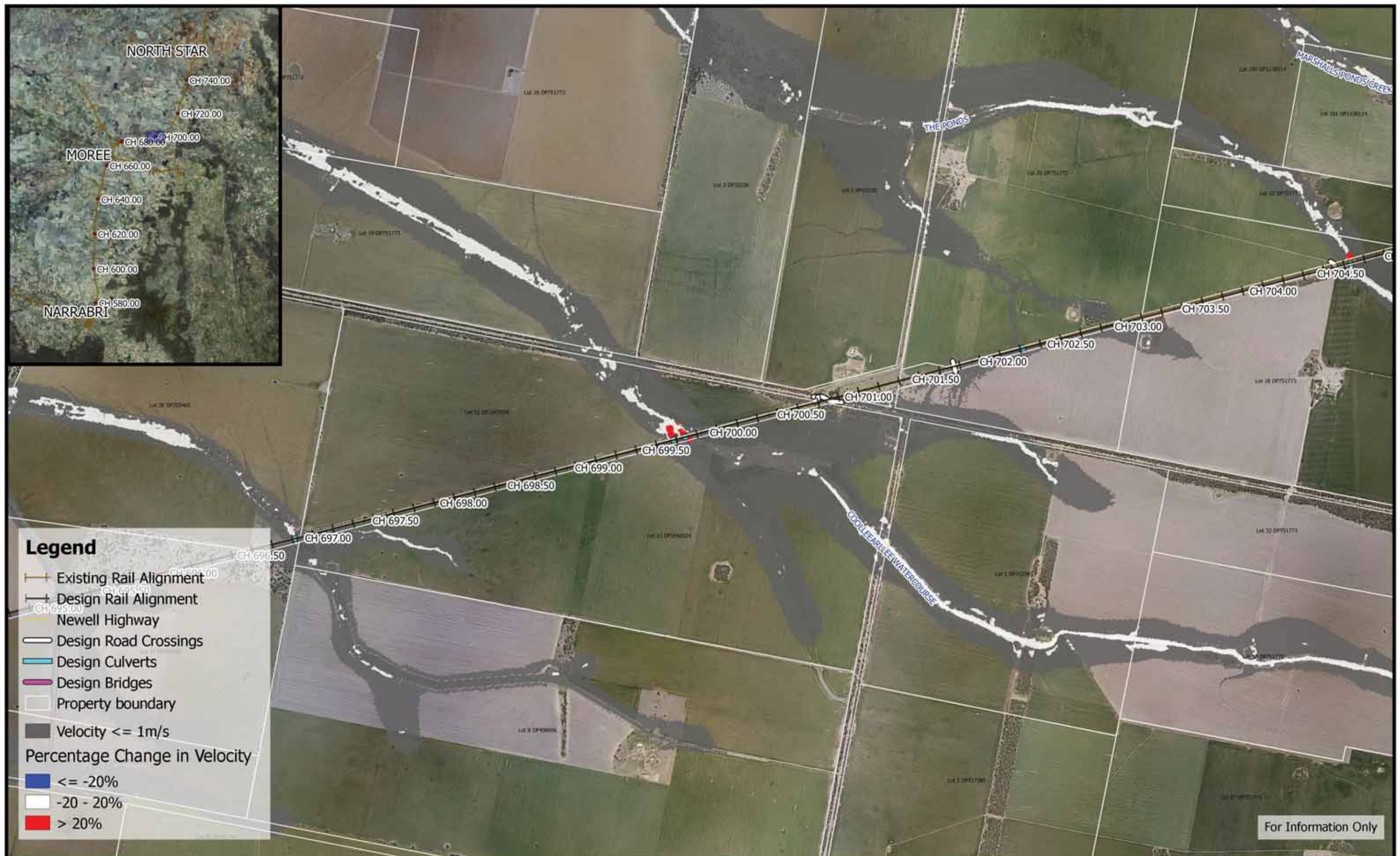



	<p>250 0 250 500 750 1000 m</p> <p>1:25,000</p> <p>Coordinate system: GDA94 MGA Zone 55 Aerial Source: NSW Six Map Scale ratio correct when printed at A3</p>	<p>wsp M M</p> <p>MOTT MACDONALD</p>	<p>Date: 11/6/2019</p> <p>Rev A: For Information Only</p> <p>Prepared By: stephensk</p>	<p>Inland Rail - Narrabri to North Star IFC - Flood Study for Separable Portion 1</p> <p>Figure DE1CCVC27 <i>1% AEP Climate Change Percentage Change In Velocity - CH 705.00</i></p>
--	---	---	---	--



Inland Rail - Narrabri to North Star
 IFC - Flood Study for Separable Portion 1

Figure DE1CCVC28

1% AEP Climate Change Percentage Change In Velocity - CH 710.00

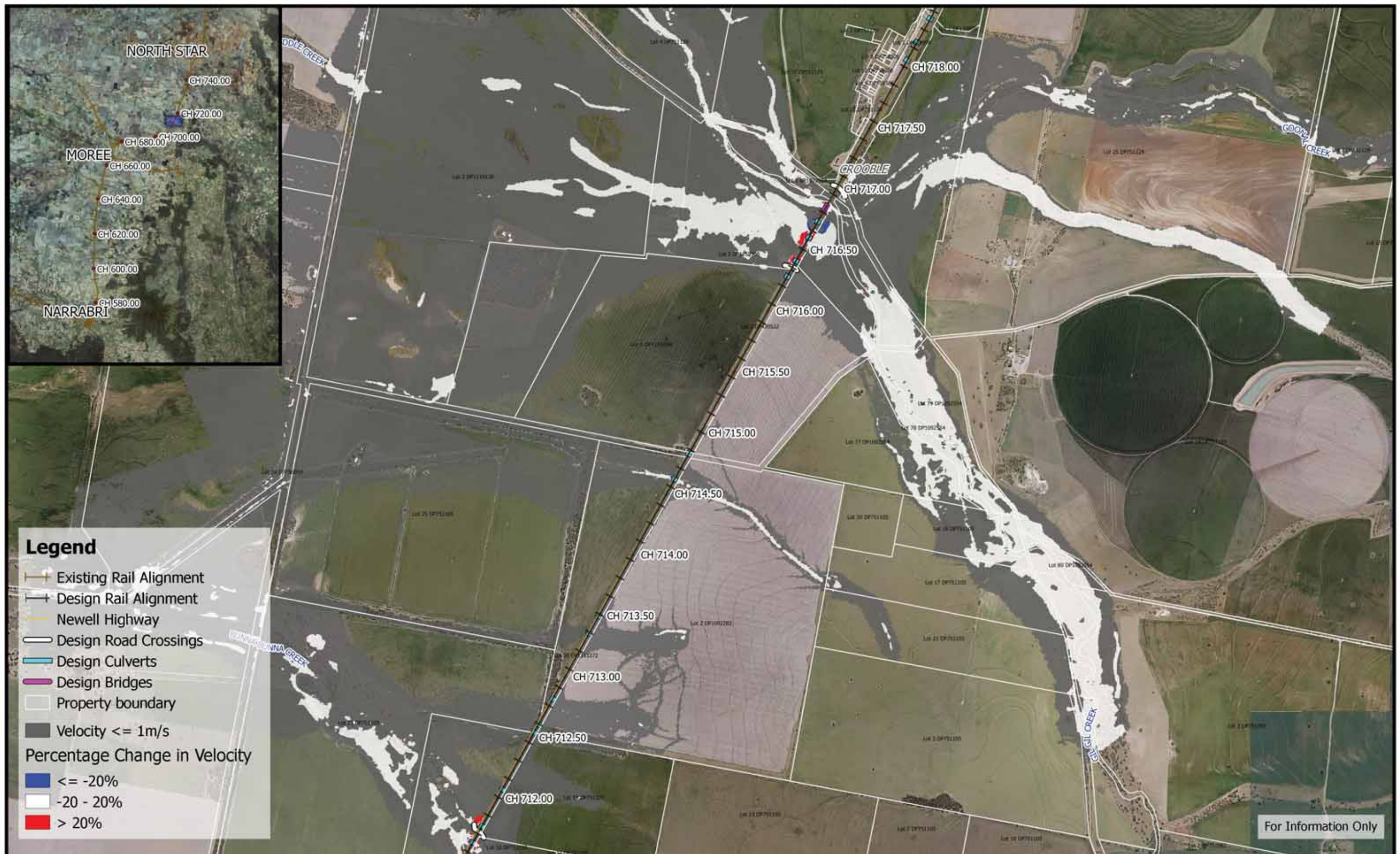

	<p>250 0 250 500 750 1000 m</p> <p>1:25,000</p> <p>Coordinate system: GDA94 MGA Zone 55 Aerial Source: NSW Six Map Scale ratio correct when printed at A3</p>		Date: 11/6/2019	<p>Inland Rail - Narrabri to North Star IFC - Flood Study for Separable Portion 1</p> <p>Figure DE1CCVC29 1% AEP Climate Change Percentage Change In Velocity - CH 715.00</p>
			Rev A: For Information Only	
			Prepared By: stephensk	



250 0 250 500 750 1000 m

1:25,000

Coordinate system: GDA94 MGA Zone 55
Aerial Source: NSW Six Map
Scale ratio correct when printed at A3



M
MOTT
MACDONALD

Date: 11/6/2019

Rev A: For Information Only

Prepared By: stephensk

Inland Rail - Narrabri to North Star
IFC - Flood Study for Separable Portion 1

Figure DE1CCVC30

1% AEP Climate Change Percentage Change In Velocity - CH 720.00



	<p>250 0 250 500 750 1000 m</p> <p>1:25,000</p> <p>Coordinate system: GDA94 MGA Zone 55 Aerial Source: NSW Six Map Scale ratio correct when printed at A3</p>	<p>wsp M M</p> <p>MOTT MACDONALD</p>	<p>Date: 11/6/2019</p> <p>Rev A: For Information Only</p> <p>Prepared By: stephensk</p>	<p>Inland Rail - Narrabri to North Star IFC - Flood Study for Separable Portion 1</p> <p>Figure DE1CCVC31 <i>1% AEP Climate Change Percentage Change In Velocity - CH 725.00</i></p>
--	---	---	---	---



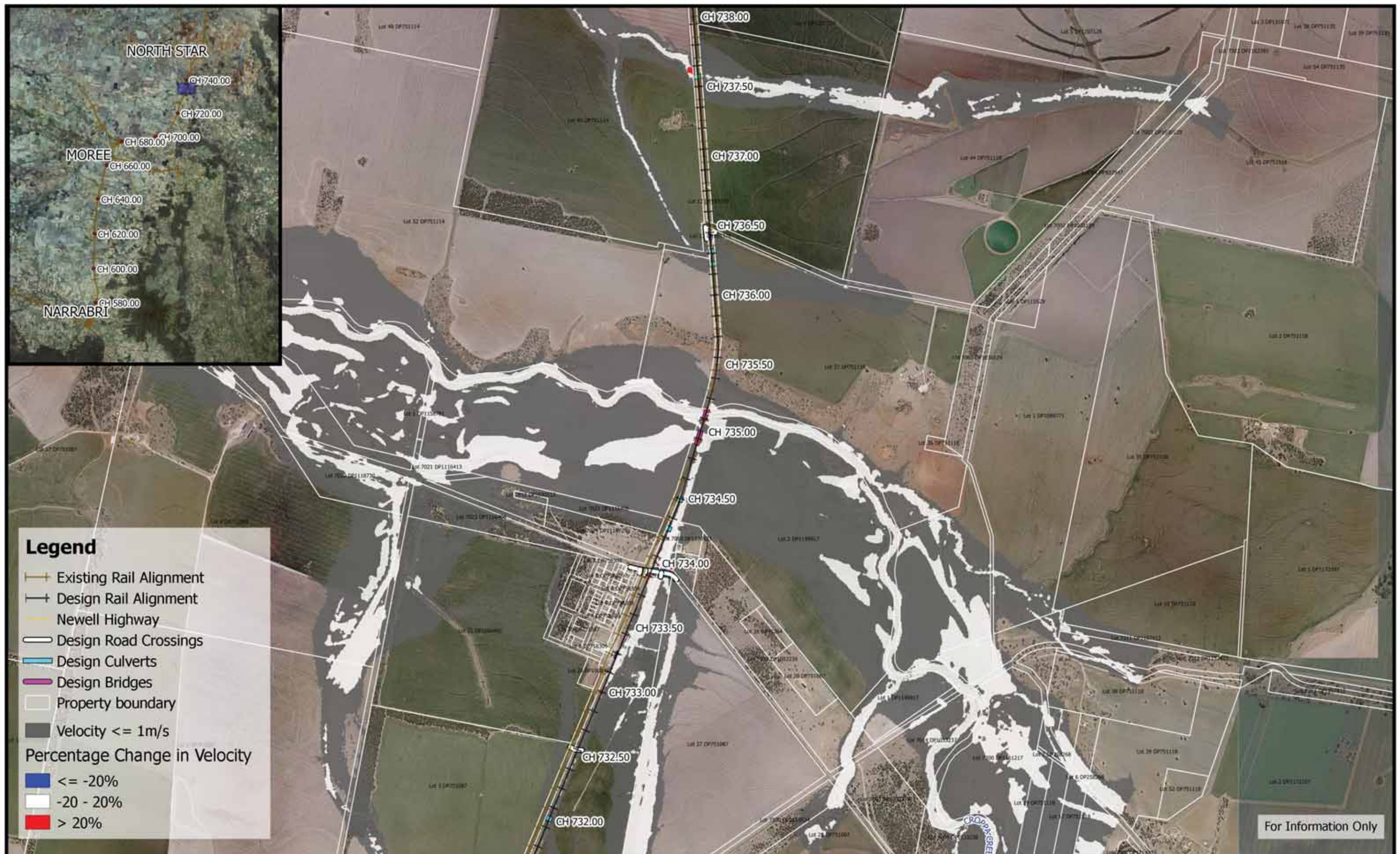

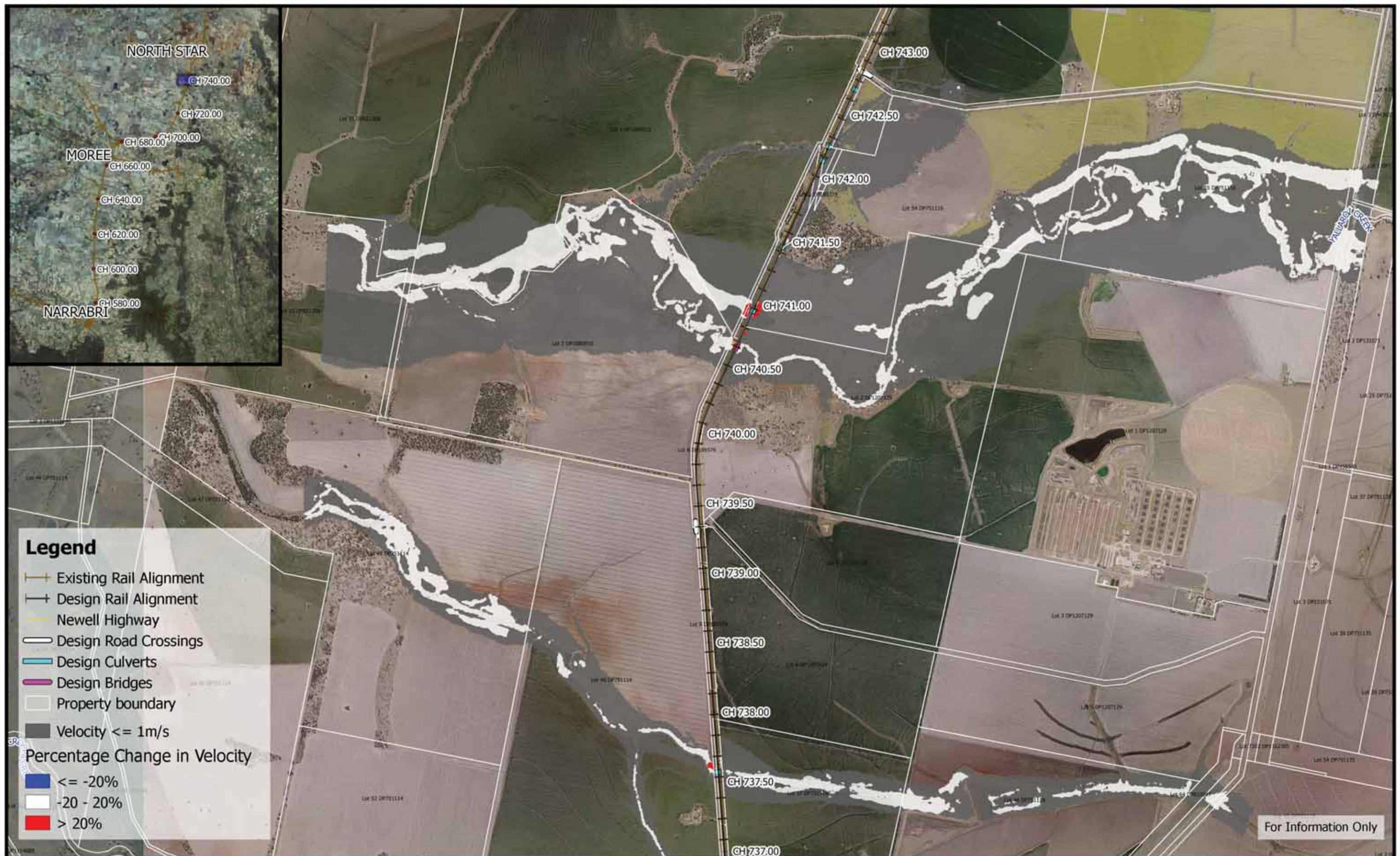



	<p>250 0 250 500 750 1000 m</p> <p>1:25,000</p> <p>Coordinate system: GDA94 MGA Zone 55 Aerial Source: NSW Six Map Scale ratio correct when printed at A3</p>		<p>Date: 11/6/2019</p> <p>Rev A: For Information Only</p> <p>Prepared By: stephensk</p>	<p>Inland Rail - Narrabri to North Star IFC - Flood Study for Separable Portion 1</p> <p>Figure DE1CCVC35 <i>1% AEP Climate Change Percentage Change In Velocity - CH 745.00</i></p>
--	---	--	---	--



	<p>250 0 250 500 750 1000 m</p> <p>1:25,000</p> <p>Coordinate system: GDA94 MGA Zone 55 Aerial Source: NSW Six Map Scale ratio correct when printed at A3</p>	<p>wsp M M</p> <p>MOTT MACDONALD</p>	<p>Date: 11/6/2019</p> <p>Rev A: For Information Only</p> <p>Prepared By: stephensk</p>	<p>Inland Rail - Narrabri to North Star IFC - Flood Study for Separable Portion 1</p> <p>Figure DE1CCVC36 <i>1% AEP Climate Change Percentage Change In Velocity - CH 750.00</i></p>
--	---	---	---	--

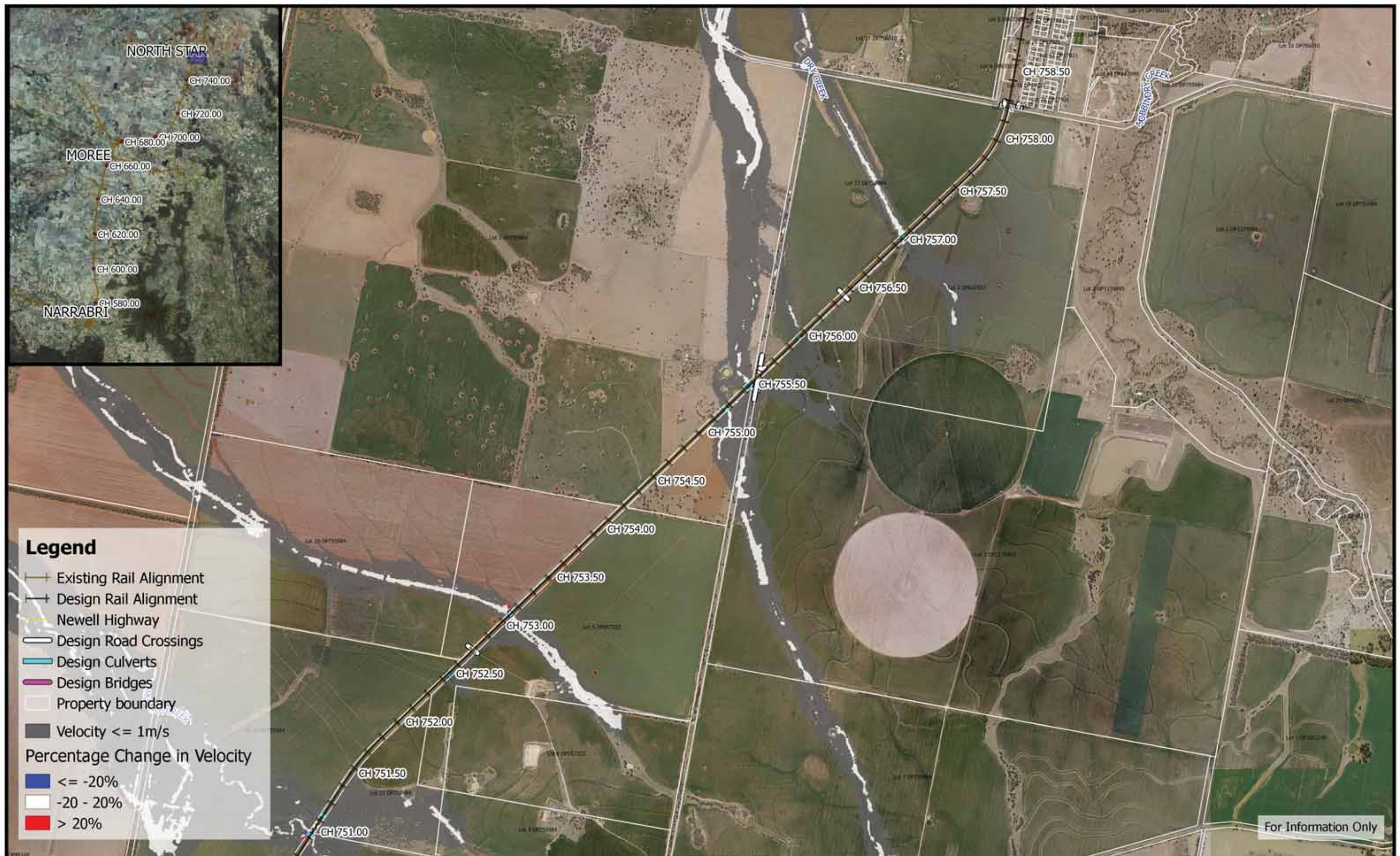

	<p>250 0 250 500 750 1000 m</p> <p>1:25,000</p> <p>Coordinate system: GDA94 MGA Zone 55 Aerial Source: NSW Six Map Scale ratio correct when printed at A3</p>	<p>wsp M M</p> <p>MOTT MACDONALD</p>	<p>Date: 11/6/2019</p> <p>Rev A: For Information Only</p> <p>Prepared By: stephensk</p>	<p>Inland Rail - Narrabri to North Star IFC - Flood Study for Separable Portion 1</p> <p>Figure DE1CCVC37 <i>1% AEP Climate Change Percentage Change In Velocity - CH 755.00</i></p>
--	---	---	---	--



	<p>250 0 250 500 750 1000 m</p> <p>1:25,000</p> <p>Coordinate system: GDA94 MGA Zone 55 Aerial Source: NSW Six Map Scale ratio correct when printed at A3</p>	<p>wsp M M</p> <p>MOTT MACDONALD</p>	<p>Date: 22/5/2019</p> <p>Rev A: For Information Only</p> <p>Prepared By: StephensK</p>	<p>Inland Rail - Narrabri to North Star IFC - Flood Study for Separable Portion 1</p> <p>Figure DE0.05VC1 <i>0.05% AEP Percentage Change In Velocity - CH 575.00</i></p>
--	---	---	---	--



	<p>250 0 250 500 750 1000 m</p> <p>1:25,000</p> <p>Coordinate system: GDA94 MGA Zone 55 Aerial Source: NSW Six Map Scale ratio correct when printed at A3</p>	<p>wsp M M</p> <p>MOTT MACDONALD</p>	<p>Date: 22/5/2019</p> <p>Rev A: For Information Only</p> <p>Prepared By: StephensK</p>	<p>Inland Rail - Narrabri to North Star IFC - Flood Study for Separable Portion 1</p> <p>Figure DE0.05VC2 <i>0.05% AEP Percentage Change In Velocity - CH 580.00</i></p>
--	---	---	---	--



	<p>250 0 250 500 750 1000 m</p> <p>1:25,000</p> <p>Coordinate system: GDA94 MGA Zone 55 Aerial Source: NSW Six Map Scale ratio correct when printed at A3</p>	<p>wsp M M</p> <p>MOTT MACDONALD</p>	<p>Date: 22/5/2019</p> <p>Rev A: For Information Only</p> <p>Prepared By: StephensK</p>	<p>Inland Rail - Narrabri to North Star IFC - Flood Study for Separable Portion 1</p> <p>Figure DE0.05VC3 <i>0.05% AEP Percentage Change In Velocity - CH 585.00</i></p>
--	---	---	---	--



	<p>250 0 250 500 750 1000 m</p> <p>1:25,000</p> <p>Coordinate system: GDA94 MGA Zone 55 Aerial Source: NSW Six Map Scale ratio correct when printed at A3</p>	<p>wsp M M</p> <p>MOTT MACDONALD</p>	<p>Date: 22/5/2019</p> <p>Rev A: For Information Only</p> <p>Prepared By: StephensK</p>	<p>Inland Rail - Narrabri to North Star IFC - Flood Study for Separable Portion 1</p> <p>Figure DE0.05VC4 <i>0.05% AEP Percentage Change In Velocity - CH 590.00</i></p>
--	---	---	---	--



	<p>250 0 250 500 750 1000 m</p> <p>1:25,000</p> <p>Coordinate system: GDA94 MGA Zone 55 Aerial Source: NSW Six Map Scale ratio correct when printed at A3</p>		<p>Date: 22/5/2019</p> <p>Rev A: For Information Only</p> <p>Prepared By: StephensK</p>	<p>Inland Rail - Narrabri to North Star IFC - Flood Study for Separable Portion 1</p> <p>Figure DE0.05VC5 <i>0.05% AEP Percentage Change In Velocity - CH 595.00</i></p>
--	---	--	---	--



	<p>250 0 250 500 750 1000 m</p> <p>1:25,000</p> <p>Coordinate system: GDA94 MGA Zone 55 Aerial Source: NSW Six Map Scale ratio correct when printed at A3</p>	<p>wsp M M</p> <p>MOTT MACDONALD</p>	<p>Date: 22/5/2019</p> <p>Rev A: For Information Only</p> <p>Prepared By: StephensK</p>	<p>Inland Rail - Narrabri to North Star IFC - Flood Study for Separable Portion 1</p> <p>Figure DE0.05VC6 <i>0.05% AEP Percentage Change In Velocity - CH 600.00</i></p>
--	---	---	---	--



	<p>250 0 250 500 750 1000 m</p> <p>1:25,000</p> <p>Coordinate system: GDA94 MGA Zone 55 Aerial Source: NSW Six Map Scale ratio correct when printed at A3</p>	<p>wsp M M</p> <p>MOTT MACDONALD</p>	<p>Date: 22/5/2019</p> <p>Rev A: For Information Only</p> <p>Prepared By: StephensK</p>	<p>Inland Rail - Narrabri to North Star IFC - Flood Study for Separable Portion 1</p> <p>Figure DE0.05VC7 <i>0.05% AEP Percentage Change In Velocity - CH 605.00</i></p>
--	---	---	---	--

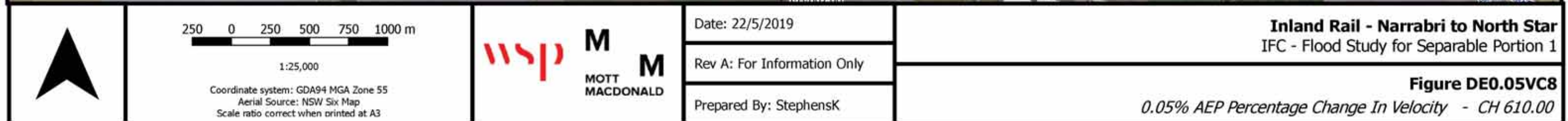



	<p>250 0 250 500 750 1000 m</p> <p>1:25,000</p> <p>Coordinate system: GDA94 MGA Zone 55 Aerial Source: NSW Six Map Scale ratio correct when printed at A3</p>	<p>wsp M M</p> <p>MOTT MACDONALD</p>	<p>Date: 22/5/2019</p> <p>Rev A: For Information Only</p> <p>Prepared By: StephensK</p>	<p>Inland Rail - Narrabri to North Star IFC - Flood Study for Separable Portion 1</p> <p>Figure DE0.05VC9 <i>0.05% AEP Percentage Change In Velocity - CH 615.00</i></p>
--	---	---	---	--





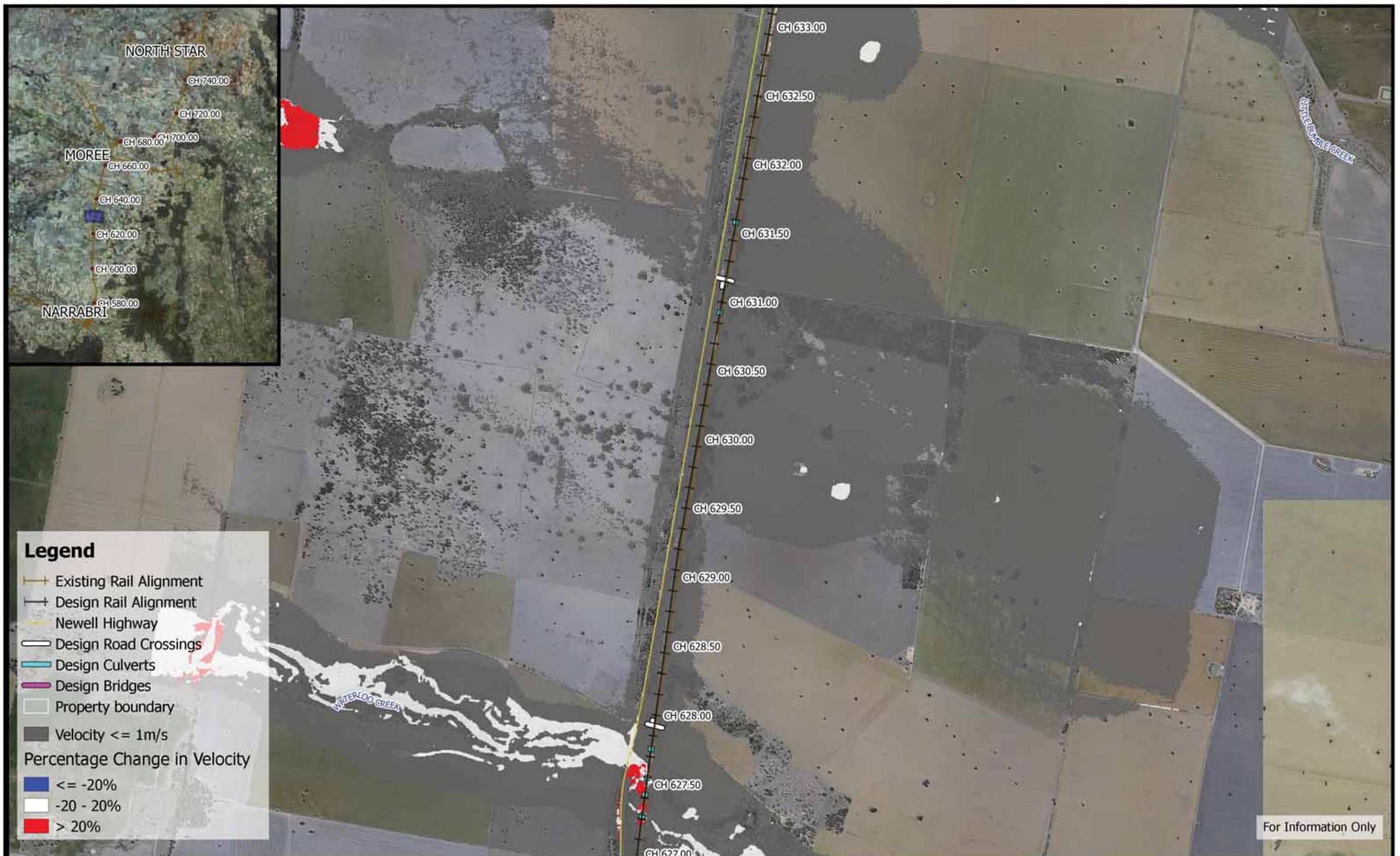



	<p>250 0 250 500 750 1000 m</p> <p>1:25,000</p> <p>Coordinate system: GDA94 MGA Zone 55 Aerial Source: NSW Six Map Scale ratio correct when printed at A3</p>	<p>wsp M M</p> <p>MOTT MACDONALD</p>	<p>Date: 22/5/2019</p> <p>Rev A: For Information Only</p> <p>Prepared By: StephensK</p>	<p>Inland Rail - Narrabri to North Star IFC - Flood Study for Separable Portion 1</p> <p>Figure DE0.05VC13 <i>0.05% AEP Percentage Change In Velocity - CH 635.00</i></p>
--	---	---	---	---

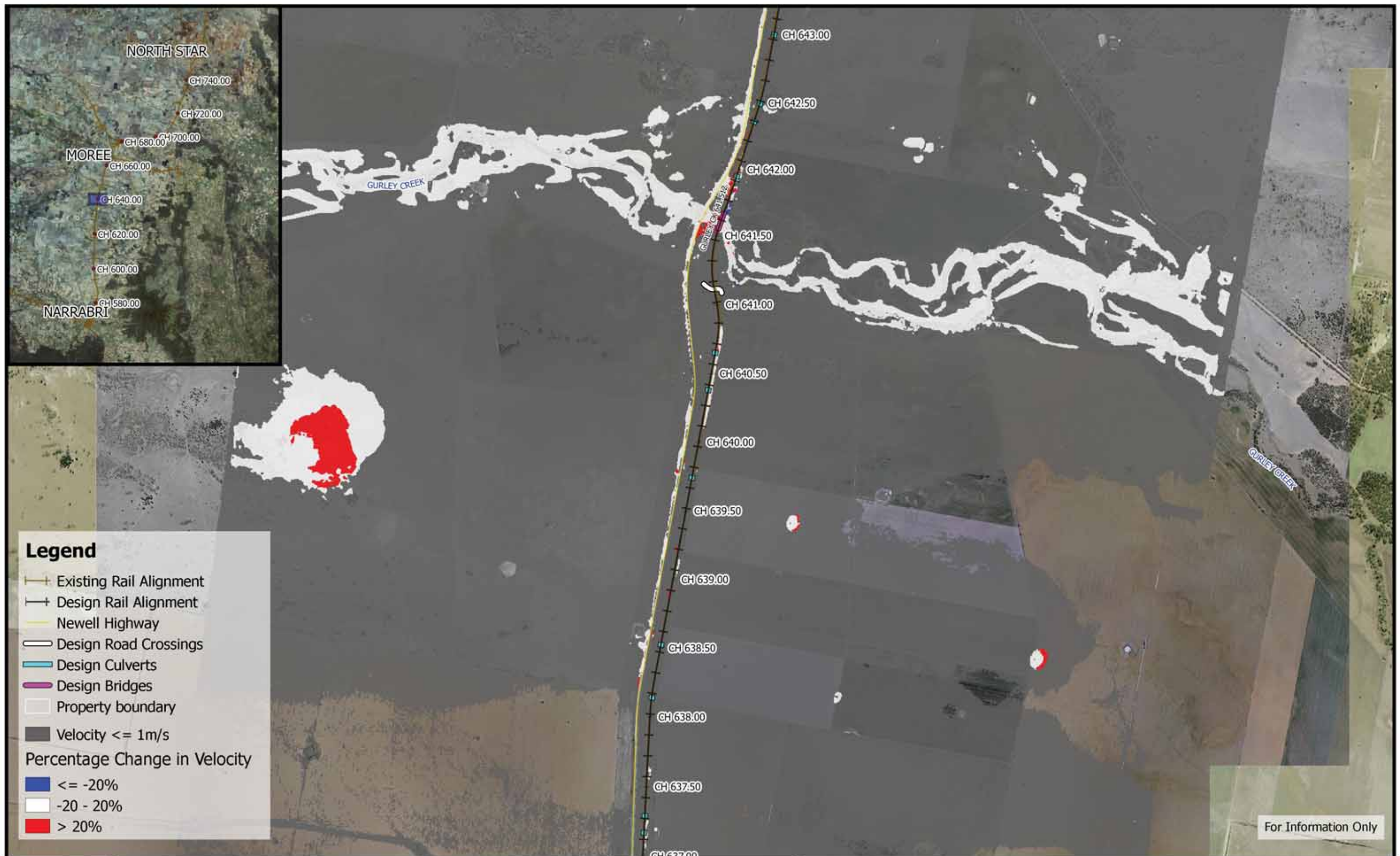

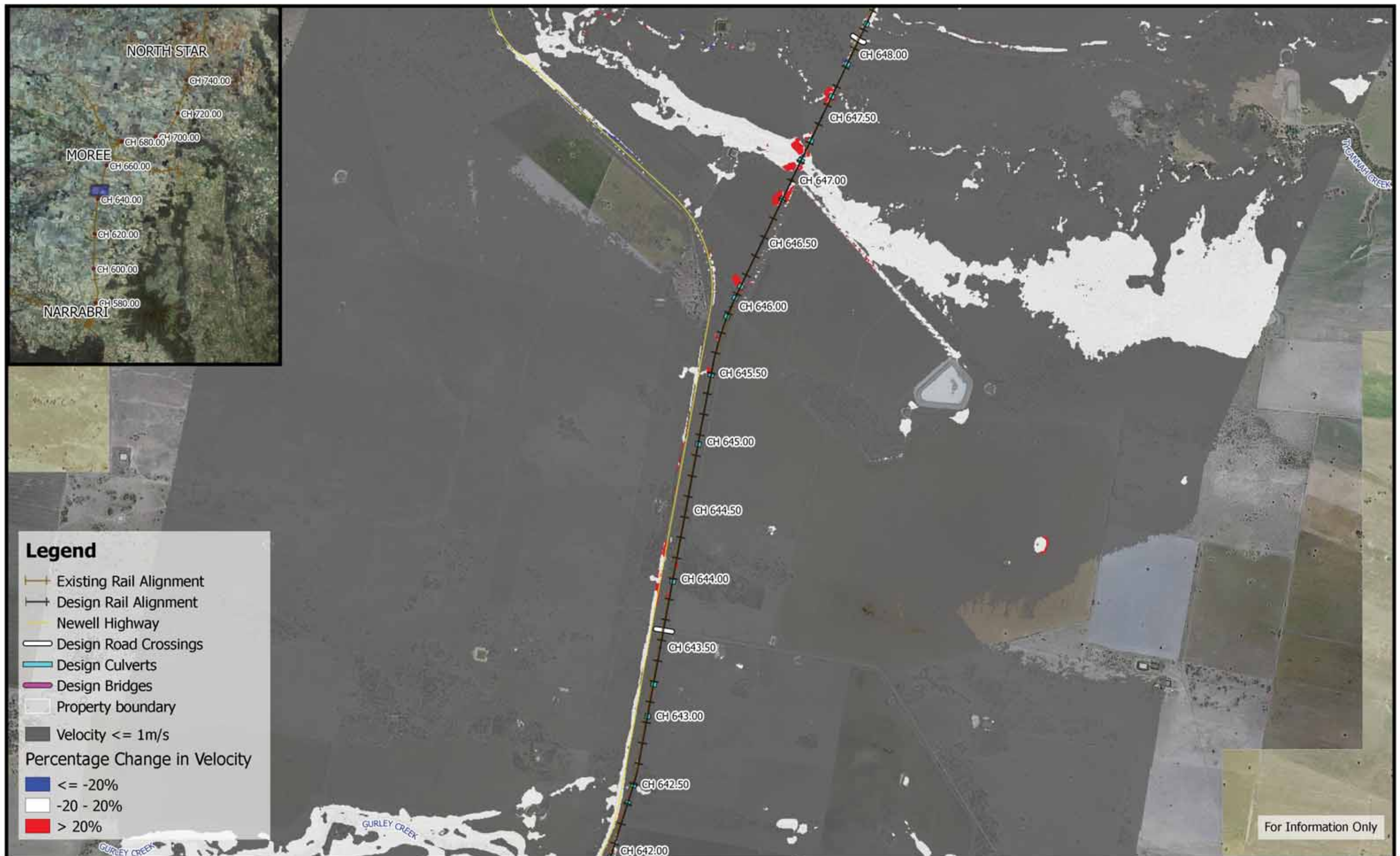

	<p>250 0 250 500 750 1000 m</p> <p>1:25,000</p> <p>Coordinate system: GDA94 MGA Zone 55 Aerial Source: NSW Six Map Scale ratio correct when printed at A3</p>	<p>wsp M M</p> <p>MOTT MACDONALD</p>	<p>Date: 22/5/2019</p> <p>Rev A: For Information Only</p> <p>Prepared By: StephensK</p>	<p>Inland Rail - Narrabri to North Star IFC - Flood Study for Separable Portion 1</p> <p>Figure DE0.05VC15 <i>0.05% AEP Percentage Change In Velocity - CH 645.00</i></p>
--	---	---	---	---

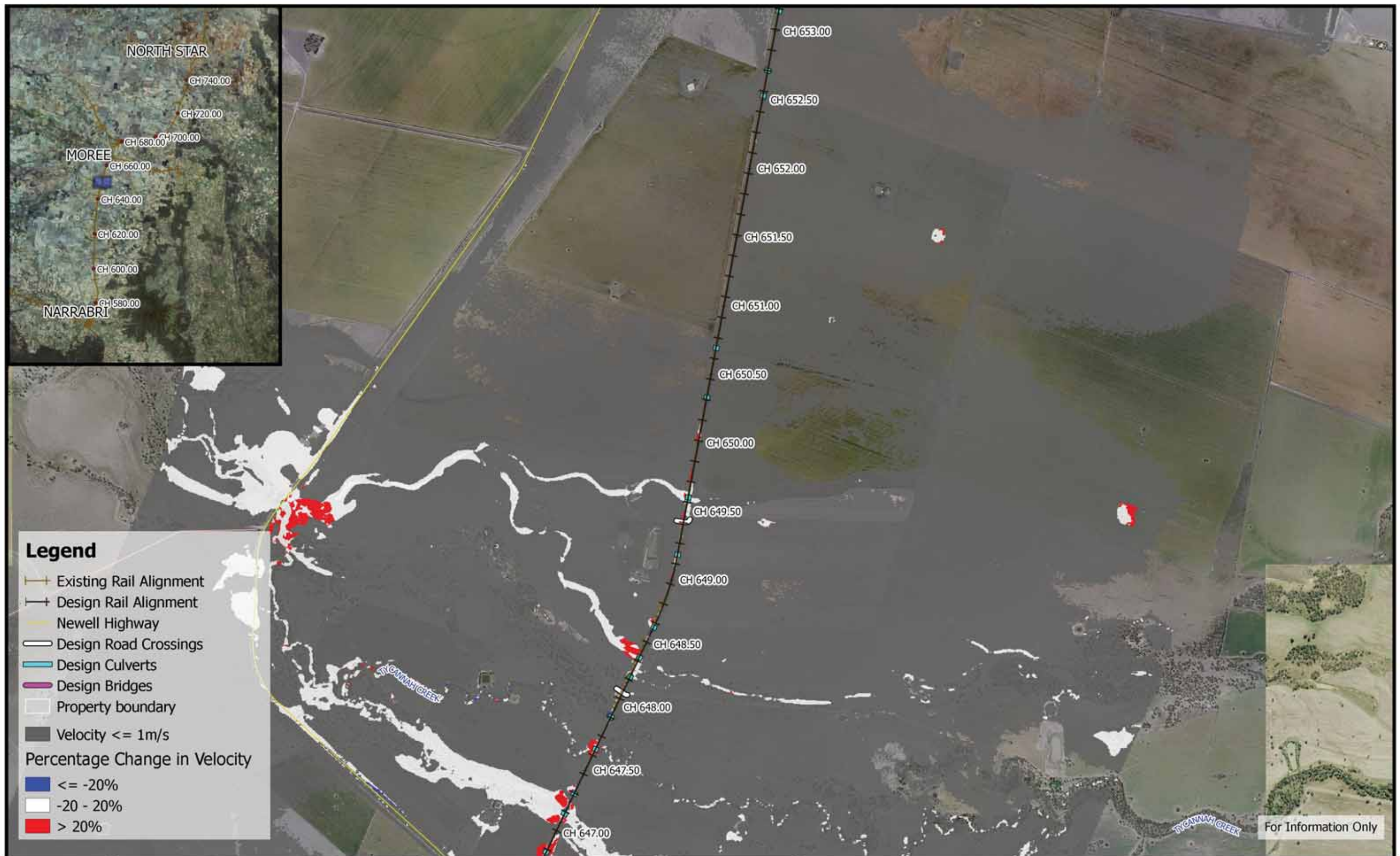





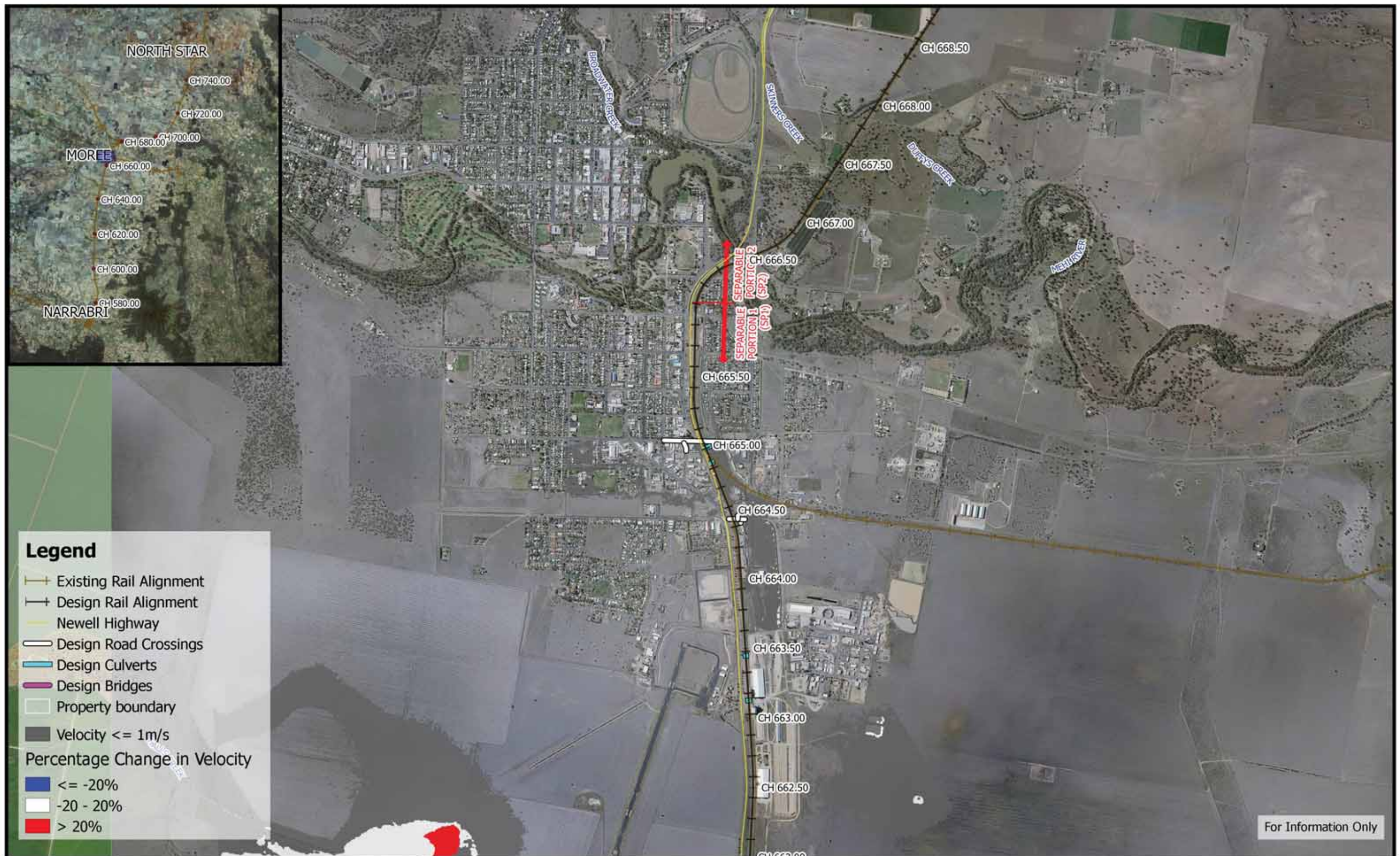

	<p>250 0 250 500 750 1000 m</p> <p>1:25,000</p> <p>Coordinate system: GDA94 MGA Zone 55 Aerial Source: NSW Six Map Scale ratio correct when printed at A3</p>		<p>Date: 22/5/2019</p> <p>Rev A: For Information Only</p> <p>Prepared By: StephensK</p>	<p>Inland Rail - Narrabri to North Star IFC - Flood Study for Separable Portion 1</p> <p>Figure DE0.05VC19 <i>0.05% AEP Percentage Change In Velocity - CH 665.00</i></p>
--	---	--	---	---

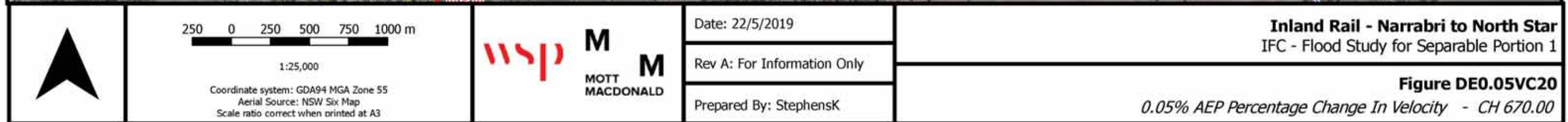
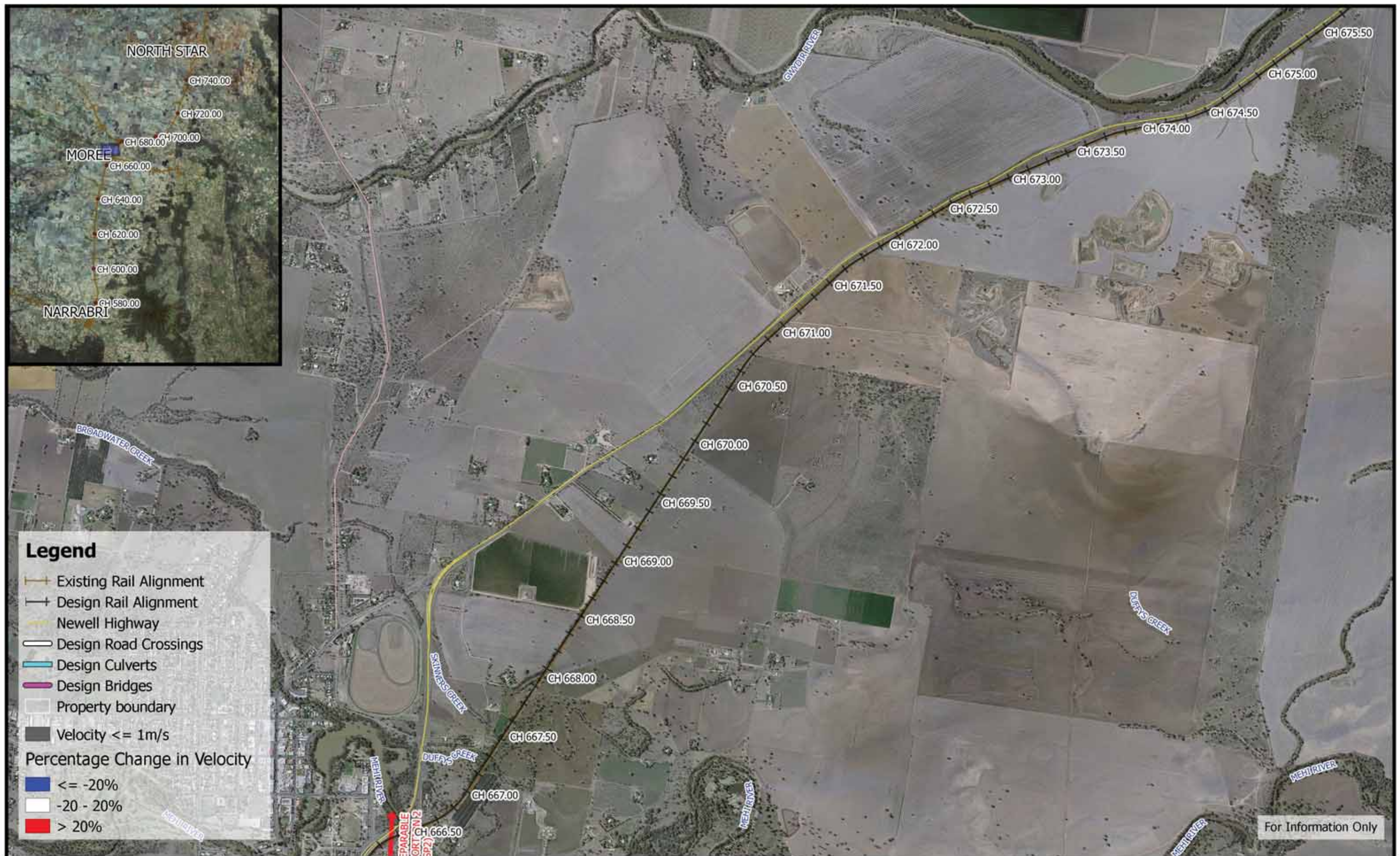



	<p>250 0 250 500 750 1000 m</p> <p>1:25,000</p> <p>Coordinate system: GDA94 MGA Zone 55 Aerial Source: NSW Six Map Scale ratio correct when printed at A3</p>	<p>wsp M M</p> <p>MOTT MACDONALD</p>	<p>Date: 22/5/2019</p> <p>Rev A: For Information Only</p> <p>Prepared By: StephensK</p>	<p>Inland Rail - Narrabri to North Star IFC - Flood Study for Separable Portion 1</p> <p>Figure DE0.05VC21 <i>0.05% AEP Percentage Change In Velocity - CH 675.00</i></p>
--	---	---	---	---



Inland Rail - Narrabri to North Star
 IFC - Flood Study for Separable Portion 1

Figure DE0.05VC22

0.05% AEP Percentage Change In Velocity - CH 680.00



	<p>250 0 250 500 750 1000 m</p> <p>1:25,000</p> <p>Coordinate system: GDA94 MGA Zone 55 Aerial Source: NSW Six Map Scale ratio correct when printed at A3</p>	<p>wsp M M</p> <p>MOTT MACDONALD</p>	<p>Date: 22/5/2019</p> <p>Rev A: For Information Only</p> <p>Prepared By: StephensK</p>	<p>Inland Rail - Narrabri to North Star IFC - Flood Study for Separable Portion 1</p> <p>Figure DE0.05VC23 <i>0.05% AEP Percentage Change In Velocity - CH 685.00</i></p>
--	---	---	---	---



	<p>250 0 250 500 750 1000 m</p> <p>1:25,000</p> <p>Coordinate system: GDA94 MGA Zone 55 Aerial Source: NSW Six Map Scale ratio correct when printed at A3</p>		<p>Date: 22/5/2019</p> <p>Rev A: For Information Only</p> <p>Prepared By: StephensK</p>	<p>Inland Rail - Narrabri to North Star IFC - Flood Study for Separable Portion 1</p> <p>Figure DE0.05VC24 <i>0.05% AEP Percentage Change In Velocity - CH 690.00</i></p>
--	---	--	---	---



	<p>250 0 250 500 750 1000 m</p> <p>1:25,000</p> <p>Coordinate system: GDA94 MGA Zone 55 Aerial Source: NSW Six Map Scale ratio correct when printed at A3</p>		<p>Date: 22/5/2019</p> <p>Rev A: For Information Only</p> <p>Prepared By: StephensK</p>	<p>Inland Rail - Narrabri to North Star IFC - Flood Study for Separable Portion 1</p> <p>Figure DE0.05VC25 <i>0.05% AEP Percentage Change In Velocity - CH 695.00</i></p>
--	---	--	---	---

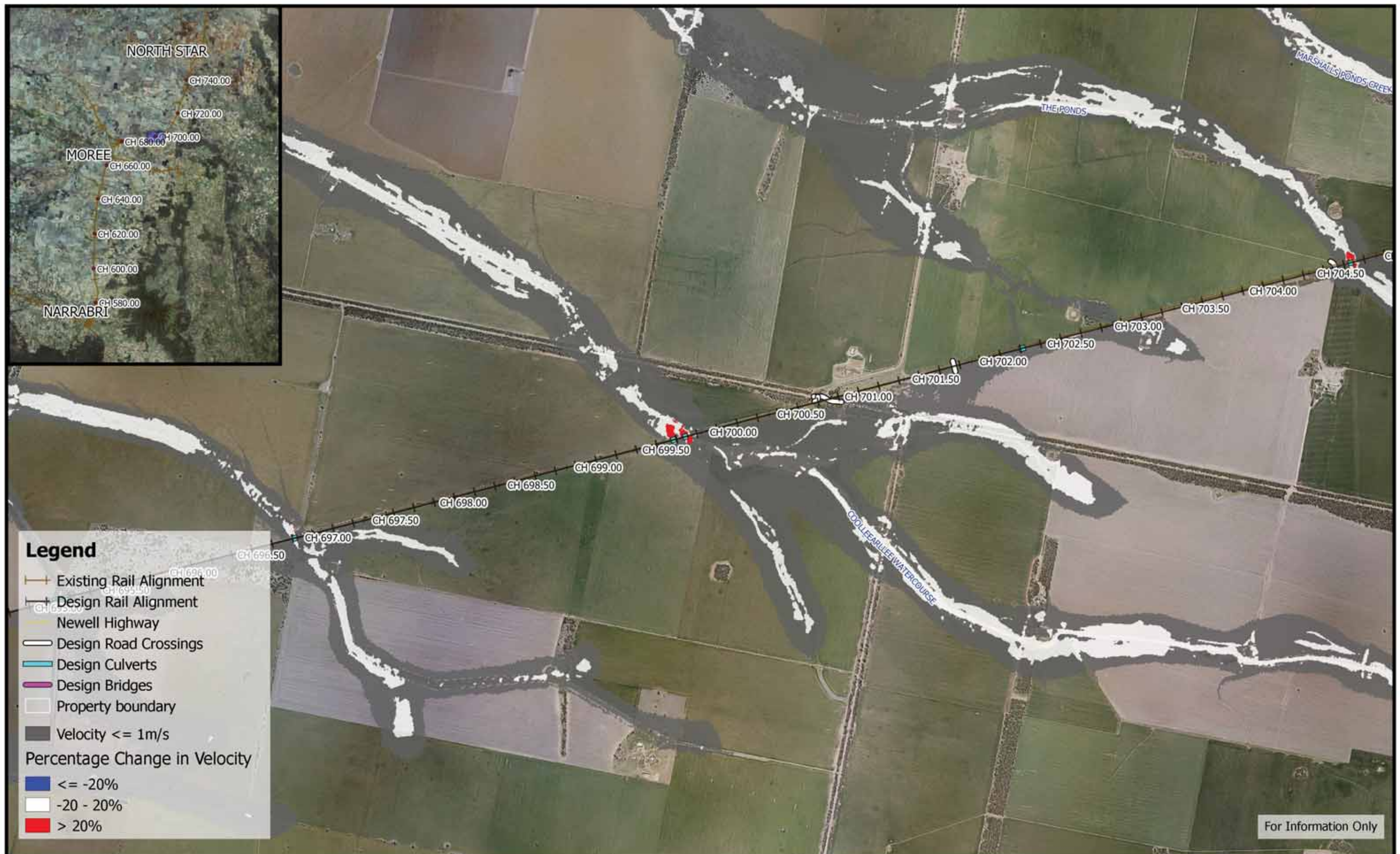

	<p>250 0 250 500 750 1000 m</p> <p>1:25,000</p> <p>Coordinate system: GDA94 MGA Zone 55 Aerial Source: NSW Six Map Scale ratio correct when printed at A3</p>	<p>wsp M M</p> <p>MOTT MACDONALD</p>	<p>Date: 22/5/2019</p> <p>Rev A: For Information Only</p> <p>Prepared By: StephensK</p>	<p>Inland Rail - Narrabri to North Star IFC - Flood Study for Separable Portion 1</p> <p>Figure DE0.05VC26 <i>0.05% AEP Percentage Change In Velocity - CH 700.00</i></p>
--	---	--	---	---



	<p>250 0 250 500 750 1000 m</p> <p>1:25,000</p> <p>Coordinate system: GDA94 MGA Zone 55 Aerial Source: NSW Six Map Scale ratio correct when printed at A3</p>		<p>Date: 22/5/2019</p> <p>Rev A: For Information Only</p> <p>Prepared By: StephensK</p>	<p>Inland Rail - Narrabri to North Star IFC - Flood Study for Separable Portion 1</p> <p>Figure DE0.05VC27 <i>0.05% AEP Percentage Change In Velocity - CH 705.00</i></p>
--	---	--	---	---

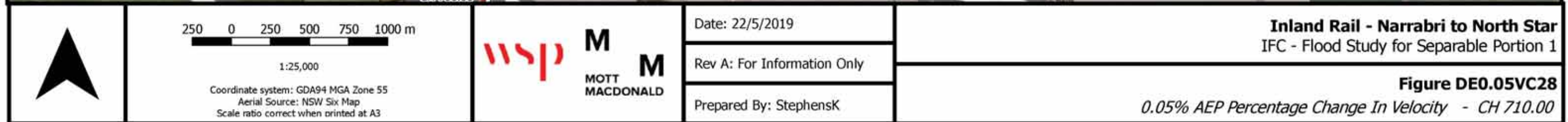

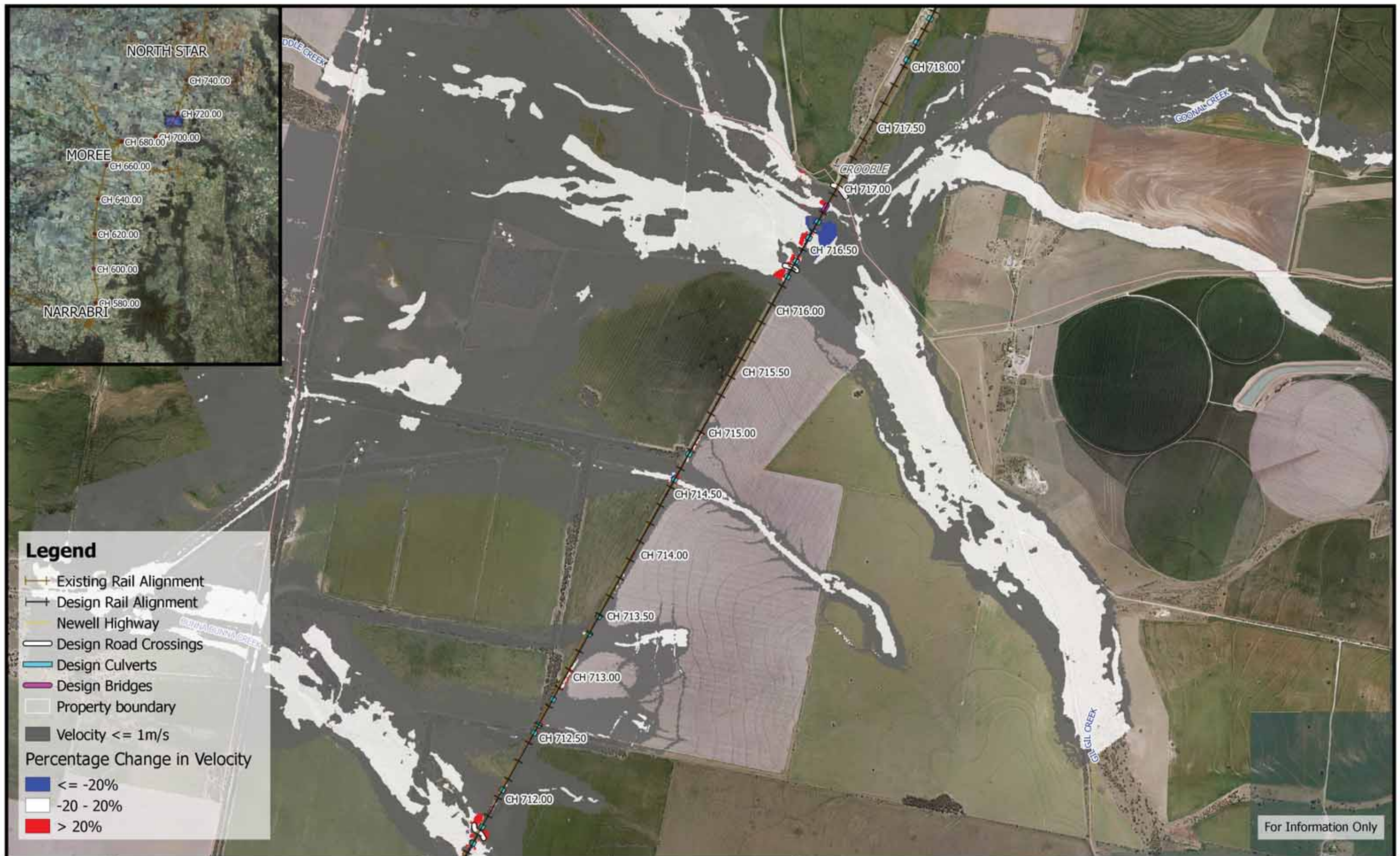

	<p>250 0 250 500 750 1000 m</p> <p>1:25,000</p> <p>Coordinate system: GDA94 MGA Zone 55 Aerial Source: NSW Six Map Scale ratio correct when printed at A3</p>	<p>wsp M M</p> <p>MOTT MACDONALD</p>	<p>Date: 22/5/2019</p> <p>Rev A: For Information Only</p> <p>Prepared By: StephensK</p>	<p>Inland Rail - Narrabri to North Star IFC - Flood Study for Separable Portion 1</p> <p>Figure DE0.05VC29 <i>0.05% AEP Percentage Change In Velocity - CH 715.00</i></p>
--	---	--	---	---



For Information Only

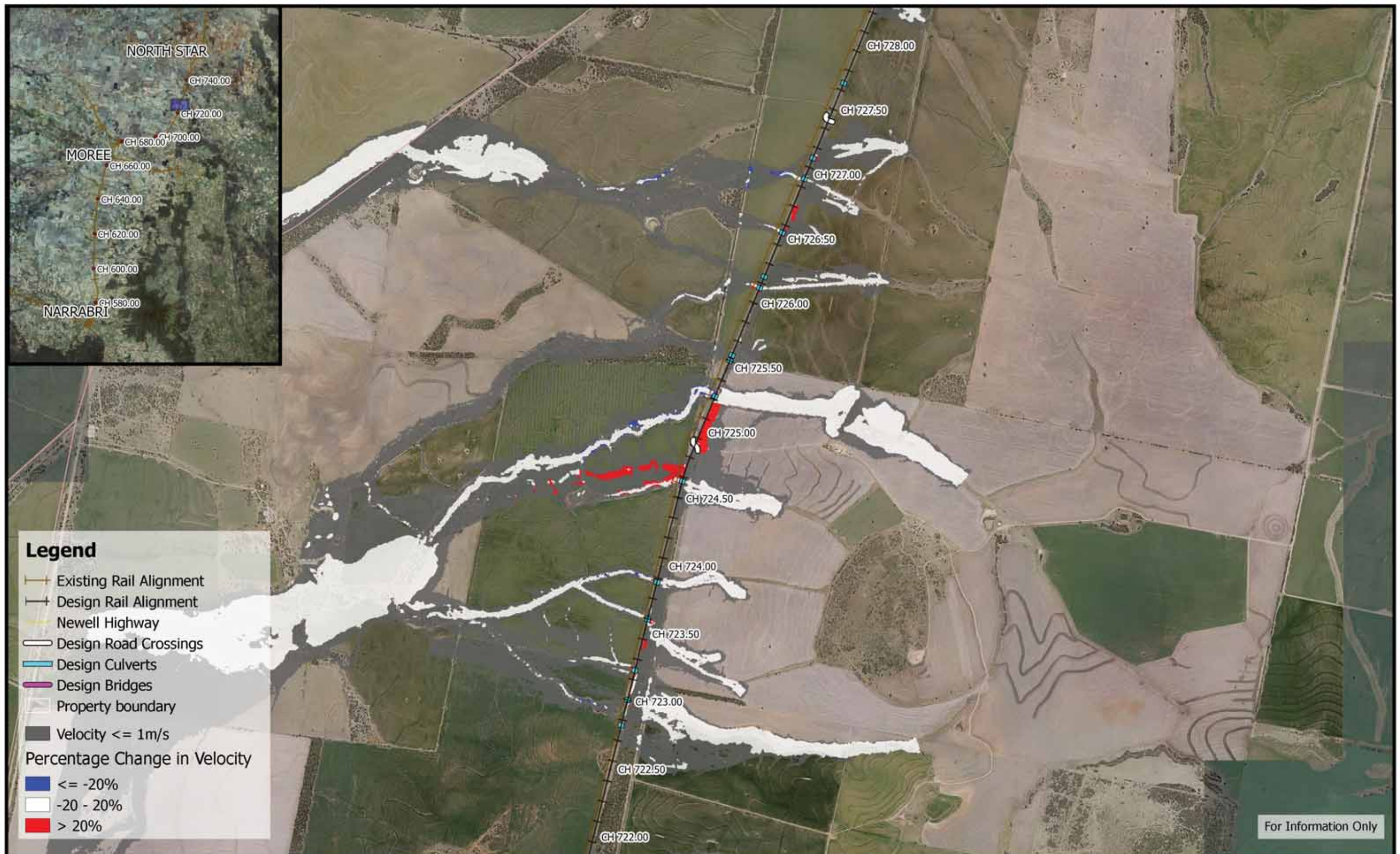

	<p>250 0 250 500 750 1000 m</p> <p>1:25,000</p> <p>Coordinate system: GDA94 MGA Zone 55 Aerial Source: NSW Six Map Scale ratio correct when printed at A3</p>	<p>wsp M M</p> <p>MOTT MACDONALD</p>	<p>Date: 22/5/2019</p> <p>Rev A: For Information Only</p> <p>Prepared By: StephensK</p>	<p>Inland Rail - Narrabri to North Star IFC - Flood Study for Separable Portion 1</p> <p>Figure DE0.05VC31 <i>0.05% AEP Percentage Change In Velocity - CH 725.00</i></p>
--	---	---	---	---





	<p>250 0 250 500 750 1000 m</p> <p>1:25,000</p> <p>Coordinate system: GDA94 MGA Zone 55 Aerial Source: NSW Six Map Scale ratio correct when printed at A3</p>	<p>wsp M M</p> <p>MOTT MACDONALD</p>	<p>Date: 22/5/2019</p> <p>Rev A: For Information Only</p> <p>Prepared By: StephensK</p>	<p>Inland Rail - Narrabri to North Star IFC - Flood Study for Separable Portion 1</p> <p>Figure DE0.05VC33 <i>0.05% AEP Percentage Change In Velocity - CH 735.00</i></p>
--	---	---	---	---



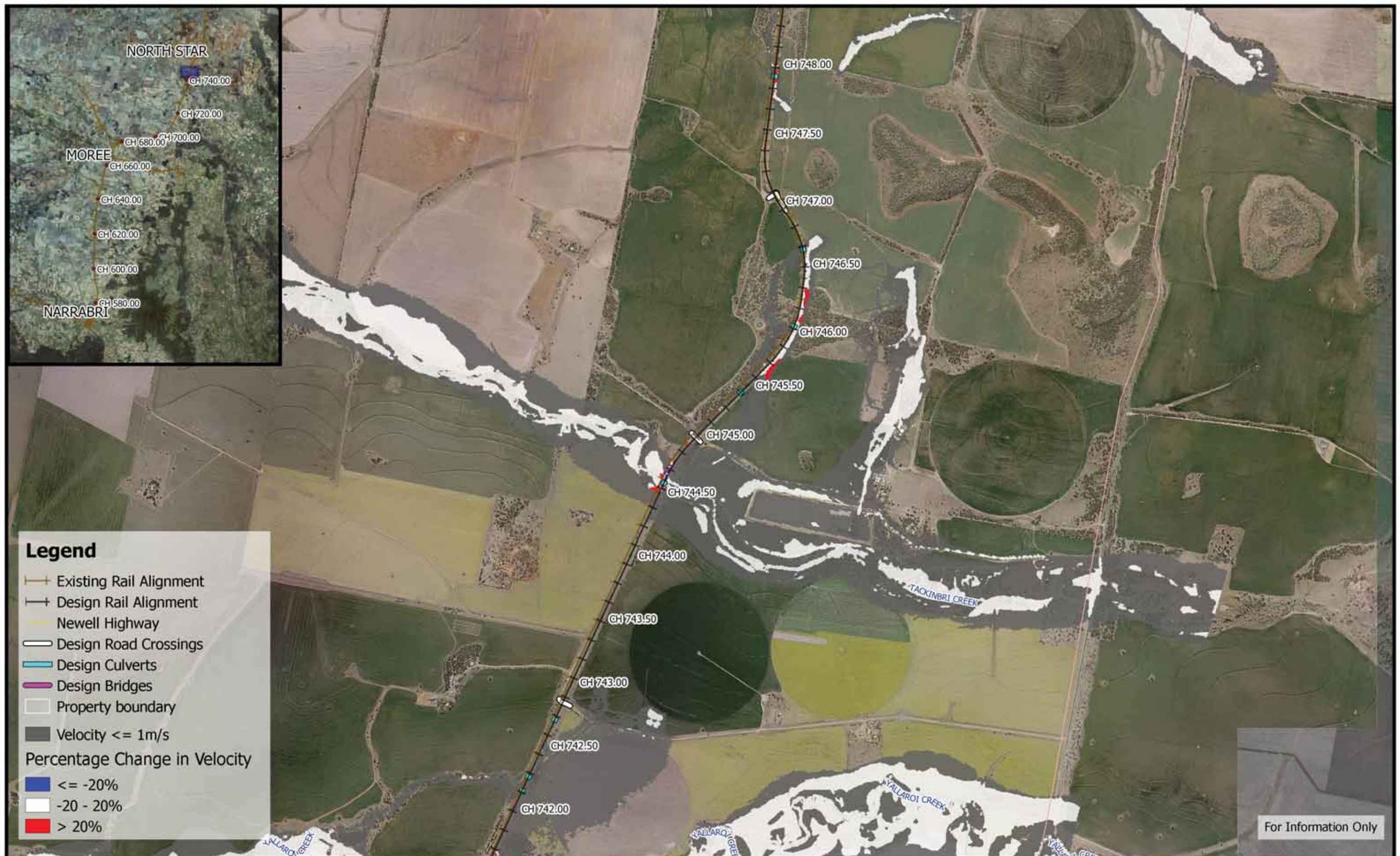



	<p>250 0 250 500 750 1000 m</p> <p>1:25,000</p> <p>Coordinate system: GDA94 MGA Zone 55 Aerial Source: NSW Six Map Scale ratio correct when printed at A3</p>	<p>wsp M M</p> <p>MOTT MACDONALD</p>	<p>Date: 22/5/2019</p> <p>Rev A: For Information Only</p> <p>Prepared By: StephensK</p>	<p>Inland Rail - Narrabri to North Star IFC - Flood Study for Separable Portion 1</p> <p>Figure DE0.05VC36 <i>0.05% AEP Percentage Change In Velocity - CH 750.00</i></p>
--	---	--	---	---

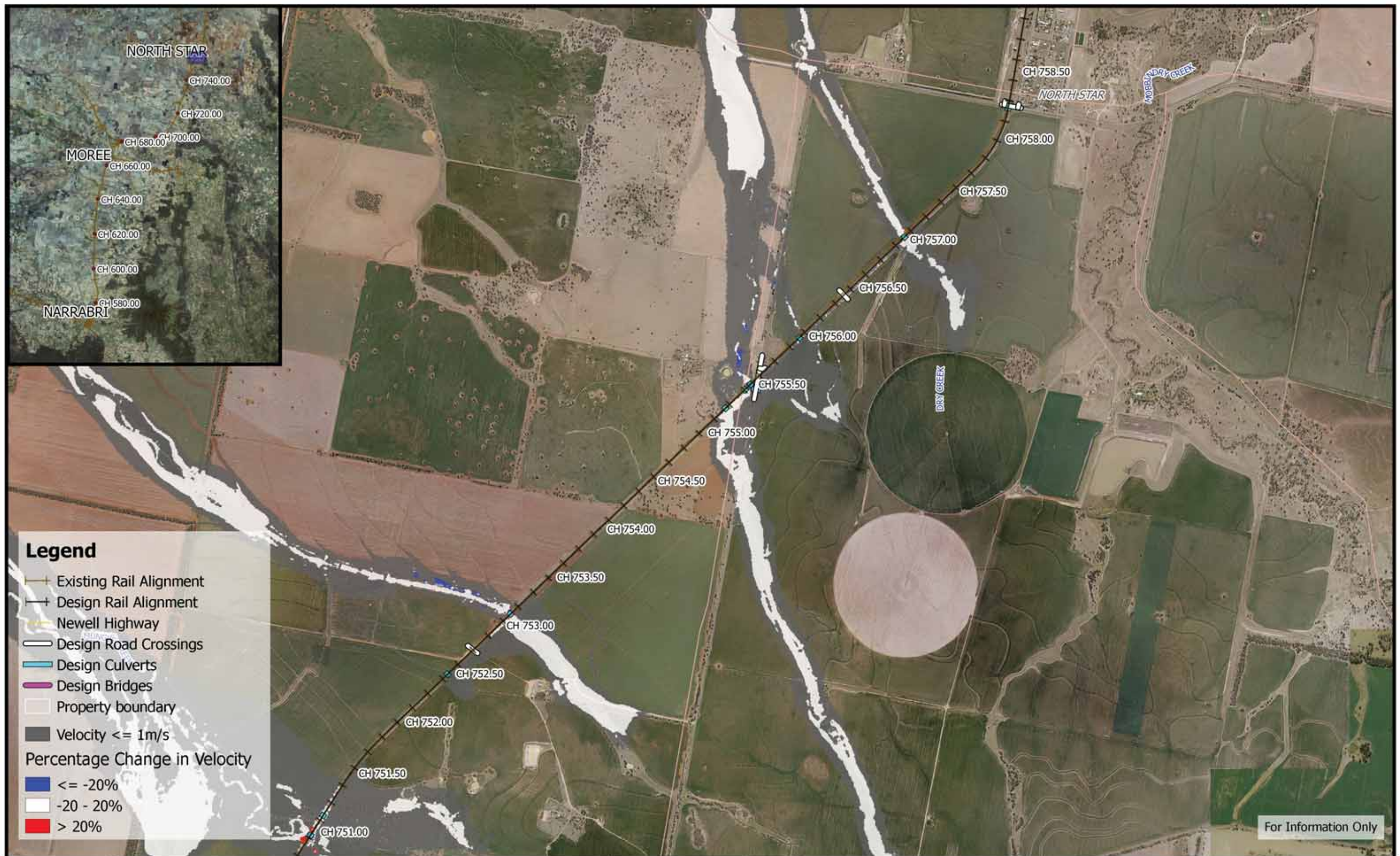

	<p>250 0 250 500 750 1000 m</p> <p>1:25,000</p> <p>Coordinate system: GDA94 MGA Zone 55 Aerial Source: NSW Six Map Scale ratio correct when printed at A3</p>		<p>Date: 22/5/2019</p> <p>Rev A: For Information Only</p> <p>Prepared By: StephensK</p>	<p>Inland Rail - Narrabri to North Star IFC - Flood Study for Separable Portion 1</p> <p>Figure DE0.05VC37 <i>0.05% AEP Percentage Change In Velocity - CH 755.00</i></p>
--	---	--	---	---