

APPENDIX

D

Operational Noise and Vibration Assessment

Attachment G Noise Barrier Noise Contours

NARRABRI TO NORTH STAR SUBMISSIONS PREFERRED INFRASTRUCTURE REPORT



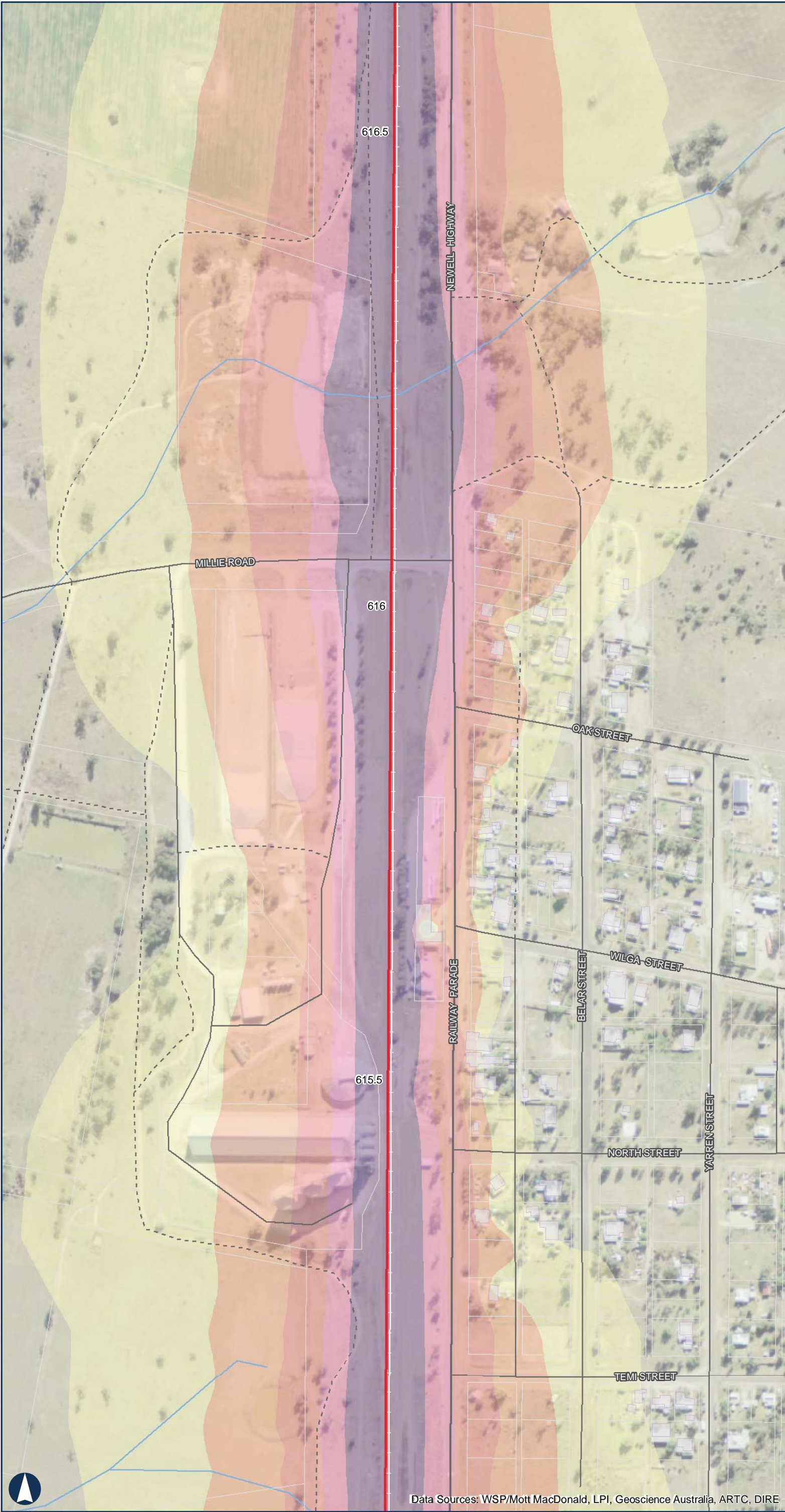

NARRABRI TO NORTH STAR

Appendix G

Rail Noise Modelling Contours: 2025 Noise Model Results - LAeq without mitigation

Sheet 1 of 6

LEGEND

- Townships
- Highway
- Local Road
- - - Track
- Existing Rail Network
- Watercourse
- Phase 3 Track Alignment
- Cadastre
- Building Footprint
- Rail Speeds (km/h)
 - 145
- Noise Contours (dB(A))
 - 55
 - 57.5
 - 60
 - 62.5
 - 65

NOT FOR PUBLICATION. FOR CONSULTATION PURPOSES ONLY.

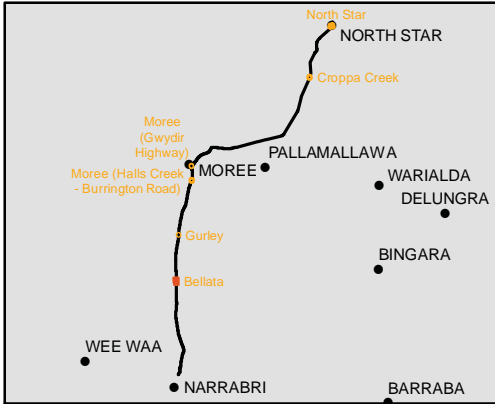

Coordinate System: GDA 1994 MGA Zone 55

ARTC makes no representation or warranty and assumes no duty of care or other responsibility to any party as to the completeness, accuracy or suitability of the information contained in this GIS map. The GIS map has been prepared from material provided to ARTC by an external source and ARTC has not taken any steps to verify the completeness, accuracy or suitability of that material. ARTC will not be responsible for any loss or damage suffered as a result of any person whatsoever placing reliance upon the information contained within this GIS map.

Paper: A3
Date: 18/08/2019
Author: IRDJV
Scale: 1:4,000

Data Sources: WSP/Mott MacDonald, LPI, Geoscience Australia, ARTC, DIRE



NARRABRI TO NORTH STAR

Appendix G

Rail Noise Modelling Contours: 2025 Noise Model Results - LAeq without mitigation

Sheet 2 of 6

LEGEND

- Townships
- Highway
- Local Road
- Track
- Existing Rail Network
- Watercourse
- Phase 3 Track Alignment
- Cadastre
- Rail Speeds (km/h)
 - 145
- Noise Contours (dB(A))
 - 55
 - 57.5
 - 60
 - 62.5
 - 65

NOT FOR PUBLICATION. FOR CONSULTATION PURPOSES ONLY.

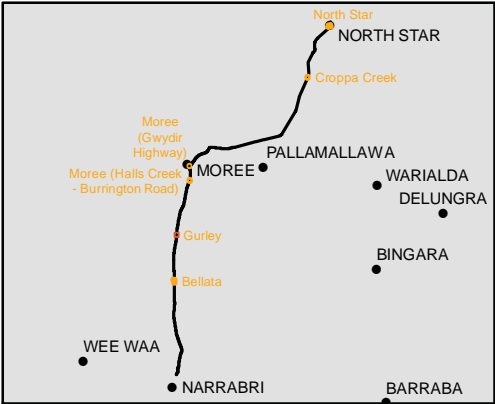

Coordinate System: GDA 1994 MGA Zone 55

ARTC makes no representation or warranty and assumes no duty of care or other responsibility to any party as to the completeness, accuracy or suitability of the information contained in this GIS map. The GIS map has been prepared from material provided to ARTC by an external source and ARTC has not taken any steps to verify the completeness, accuracy or suitability of that material. ARTC will not be responsible for any loss or damage suffered as a result of any person whatsoever placing reliance upon the information contained within this GIS map.

Paper: A3
Date: 18/08/2019
Author: IRDJV

Scale: 1:4,000

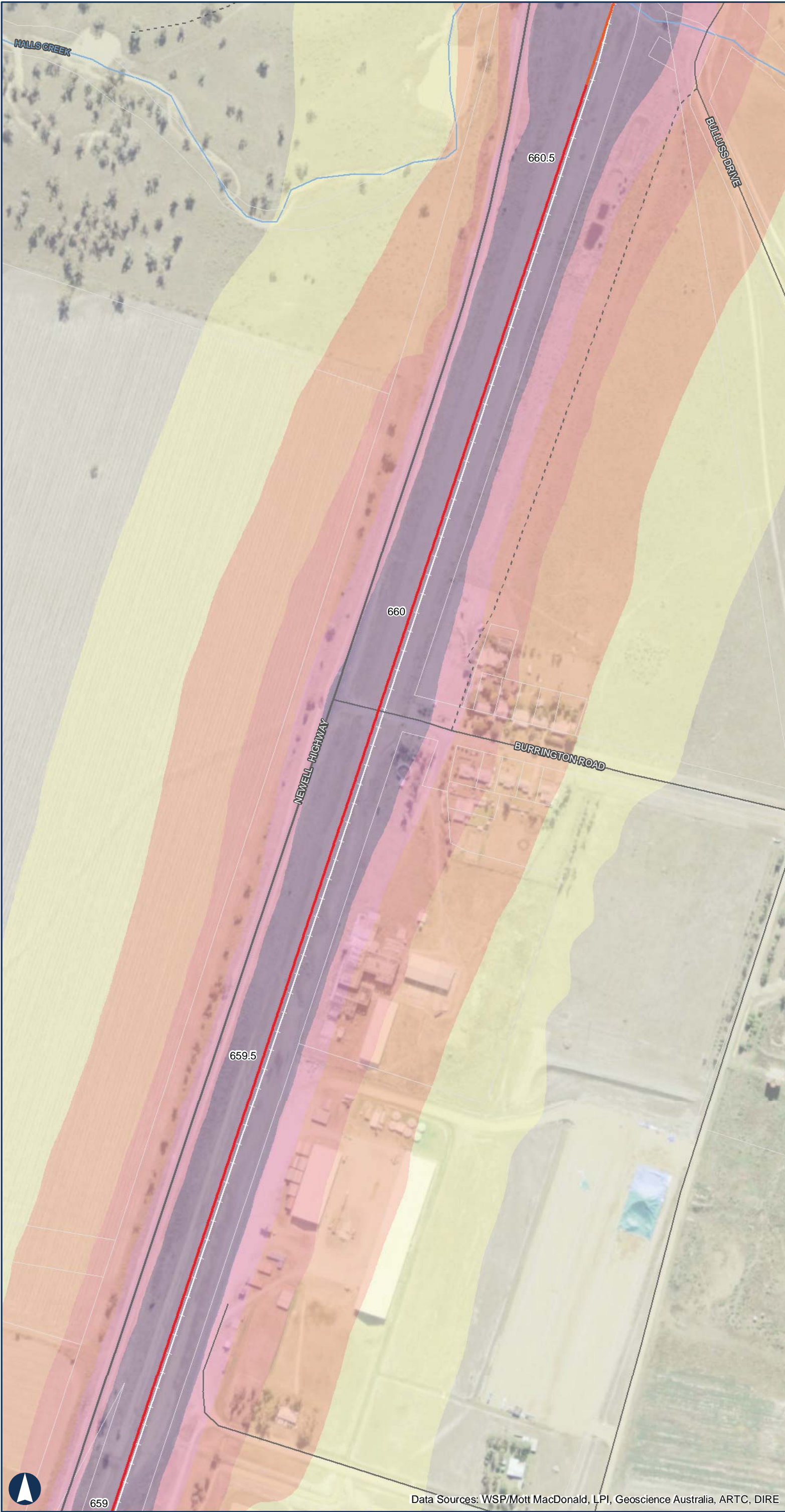

NARRABRI TO NORTH STAR

Appendix G

Rail Noise Modelling Contours: 2025 Noise Model Results - LAeq without mitigation

Sheet 3 of 6

LEGEND

- Townships
- Highway
- Local Road
- Track
- Existing Rail Network
- Watercourse
- Phase 3 Track Alignment
- Cadastre
- Rail Speeds (km/h)
 - 125
 - 145
- Noise Contours (dB(A))
 - 55
 - 57.5
 - 60
 - 62.5
 - 65

NOT FOR PUBLICATION. FOR CONSULTATION PURPOSES ONLY.

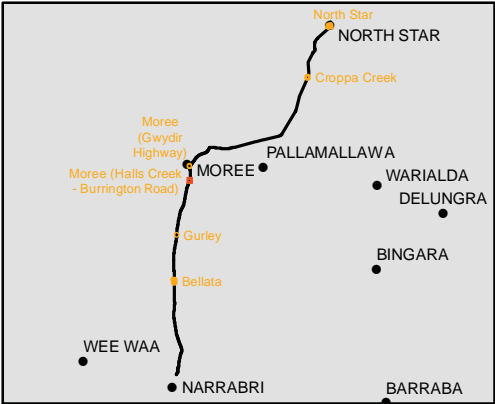

300 m

Coordinate System: GDA 1994 MGA Zone 55

ARTC makes no representation or warranty and assumes no duty of care or other responsibility to any party as to the completeness, accuracy or suitability of the information contained in this GIS map. The GIS map has been prepared from material provided to ARTC by an external source and ARTC has not taken any steps to verify the completeness, accuracy or suitability of that material. ARTC will not be responsible for any loss or damage suffered as a result of any person whatsoever placing reliance upon the information contained within this GIS map.

Paper: A3

Scale: 1:4,000

Date: 18/08/2019

Author: IRDJV

Data Sources: WSP/Mott MacDonald, LPI, Geoscience Australia, ARTC, DIRE

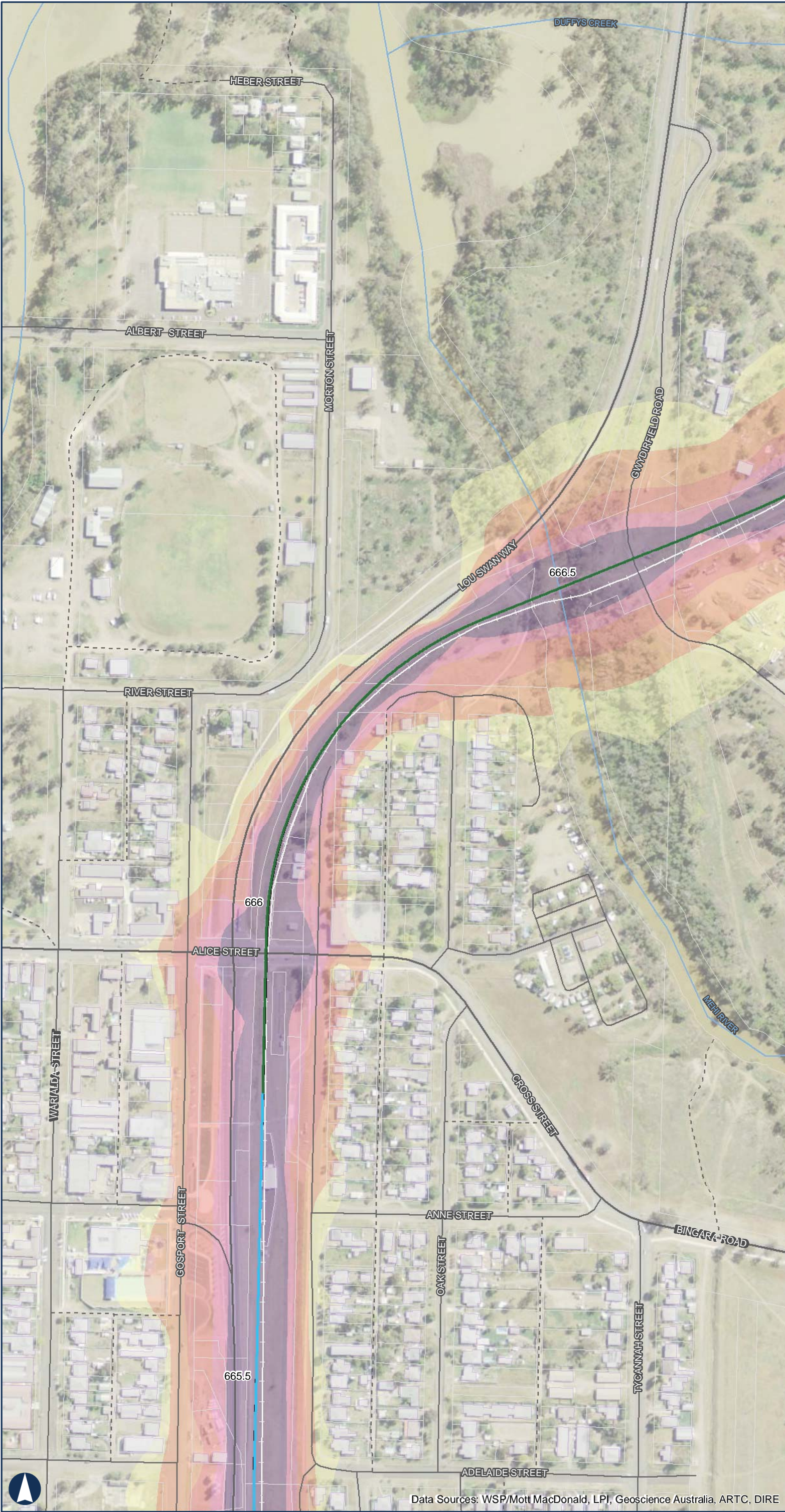

NARRABRI TO NORTH STAR

Appendix G

Rail Noise Modelling Contours: 2025 Noise Model Results - LAeq without mitigation

Sheet 4 of 6

LEGEND

- Townships
- Highway
- Local Road
- Track
- Existing Rail Network
- Watercourse
- Phase 3 Track Alignment
- Cadastrate
- Building Footprint
- Rail Speeds (km/h)
 - 60
 - 105
- Noise Contours (dB(A))
 - 55
 - 57.5
 - 60
 - 62.5
 - 65

NOT FOR PUBLICATION. FOR CONSULTATION PURPOSES ONLY.

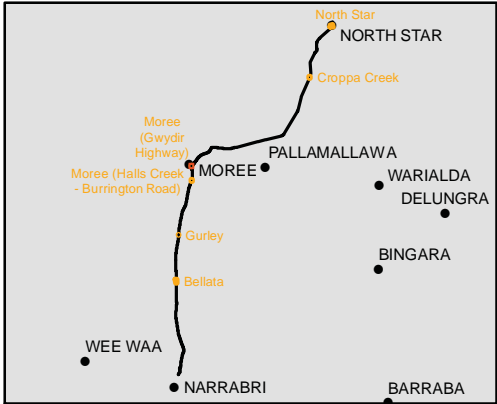

300 m

Coordinate System: GDA 1994 MGA Zone 55

ARTC makes no representation or warranty and assumes no duty of care or other responsibility to any party as to the completeness, accuracy or suitability of the information contained in this GIS map. The GIS map has been prepared from material provided to ARTC by an external source and ARTC has not taken any steps to verify the completeness, accuracy or suitability of that material. ARTC will not be responsible for any loss or damage suffered as a result of any person whatsoever placing reliance upon the information contained within this GIS map.

Paper: A3

Scale: 1:4,000

Date: 18/08/2019

Author: IRDJV

Data Sources: WSP/Mott MacDonald, LPI, Geoscience Australia, ARTC, DIRE

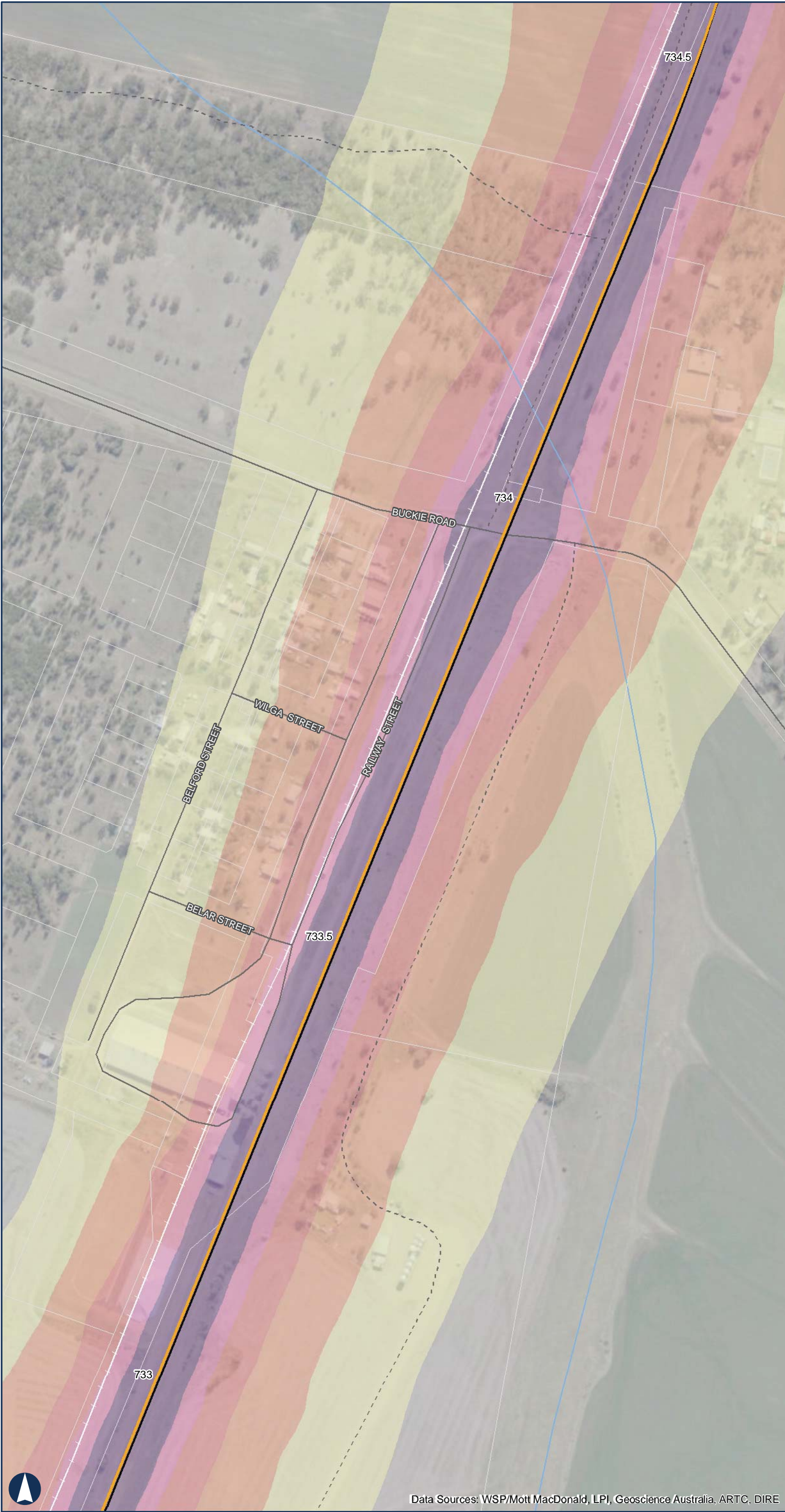

NARRABRI TO NORTH STAR

Appendix G

Rail Noise Modelling Contours: 2025 Noise Model Results - LAeq without mitigation

Sheet 5 of 6

LEGEND

- Townships
- Highway
- Local Road
- Track
- Existing Rail Network
- Watercourse
- Phase 3 Track Alignment
- Cadastre
- Rail Speeds (km/h)
 - 115
- Noise Contours (dB(A))
 - 55
 - 57.5
 - 60
 - 62.5
 - 65

NOT FOR PUBLICATION. FOR CONSULTATION PURPOSES ONLY.

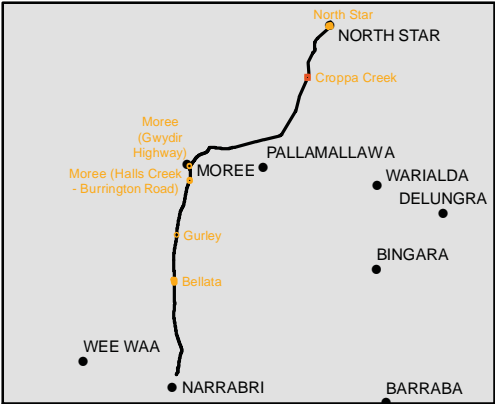

Coordinate System: GDA 1994 MGA Zone 55

ARTC makes no representation or warranty and assumes no duty of care or other responsibility to any party as to the completeness, accuracy or suitability of the information contained in this GIS map. The GIS map has been prepared from material provided to ARTC by an external source and ARTC has not taken any steps to verify the completeness, accuracy or suitability of that material. ARTC will not be responsible for any loss or damage suffered as a result of any person whatsoever placing reliance upon the information contained within this GIS map.

Paper: A3
Date: 18/08/2019
Author: IRDJV
Scale: 1:4,000



NARRABRI TO NORTH STAR

Appendix G

Rail Noise Modelling Contours: 2025 Noise Model Results - LAeq without mitigation

Sheet 6 of 6

LEGEND

- Townships
- Highway
- Local Road
- Track
 - Existing Rail Network
 - Phase 3 Track Alignment
- Watercourse
- Cadastre
- Building Footprint
- Rail Speeds (km/h)
 - 115
- Noise Contours (dB(A))
 - 55
 - 57.5
 - 60
 - 62.5
 - 65

NOT FOR PUBLICATION. FOR CONSULTATION PURPOSES ONLY.

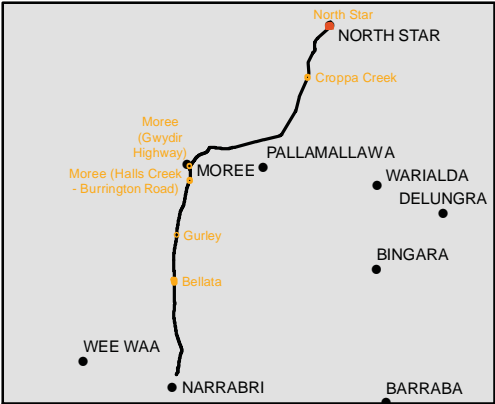

300 m

Coordinate System: GDA 1994 MGA Zone 55

ARTC makes no representation or warranty and assumes no duty of care or other responsibility to any party as to the completeness, accuracy or suitability of the information contained in this GIS map. The GIS map has been prepared from material provided to ARTC by an external source and ARTC has not taken any steps to verify the completeness, accuracy or suitability of that material. ARTC will not be responsible for any loss or damage suffered as a result of any person whatsoever placing reliance upon the information contained within this GIS map.

Paper: A3
Date: 18/08/2019
Author: IRDJV
Scale: 1:4,000

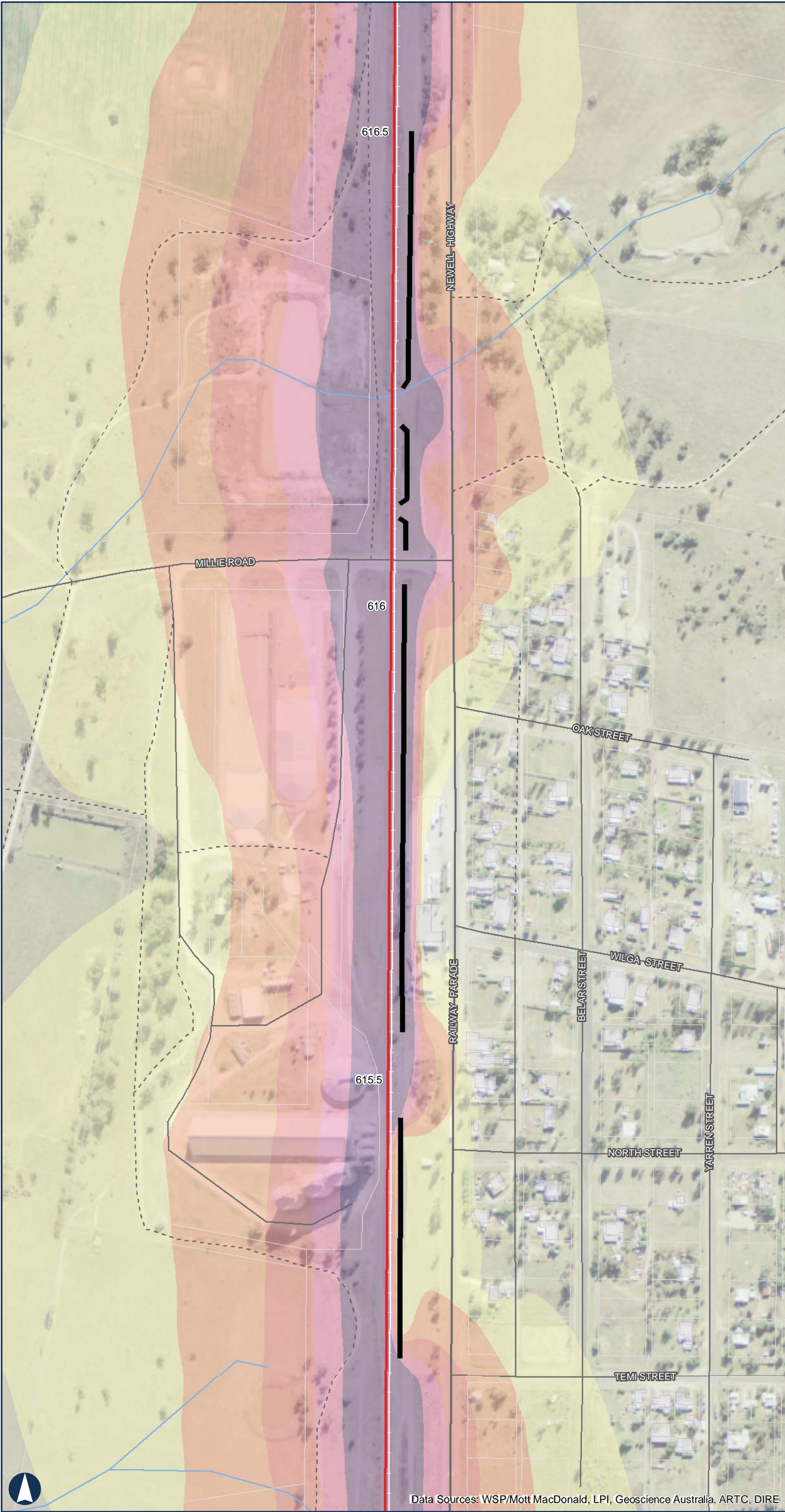

NARRABRI TO NORTH STAR

Appendix G

Rail Noise Modelling Contours: 2025 Noise Model Results - LAeq with Noise Barriers

Sheet 1 of 6

LEGEND

- Townships
- Highway
- Local Road
- Track
- Existing Rail Network
- Watercourse
- Phase 3 Track Alignment
- Cadastre
- Building Footprint

Noise Barrier Height (m)

5

Rail Speeds (km/h)

145

Noise Contours (dB(A))

55

57.5

60

62.5

65

NOT FOR PUBLICATION. FOR CONSULTATION PURPOSES ONLY.

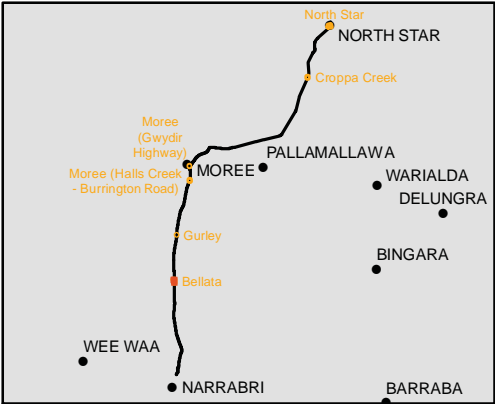

Coordinate System: GDA 1994 MGA Zone 55

ARTC makes no representation or warranty and assumes no duty of care or other responsibility to any party as to the completeness, accuracy or suitability of the information contained in this GIS map. The GIS map has been prepared from material provided to ARTC by an external source and ARTC has not taken any steps to verify the completeness, accuracy or suitability of that material. ARTC will not be responsible for any loss or damage suffered as a result of any person whatsoever placing reliance upon the information contained within this GIS map.

Paper: A3

Scale: 1:4,000

Date: 18/08/2019

Author: IRDJV

Data Sources: WSP/Mott MacDonald, LPI, Geoscience Australia, ARTC, DIRE



NARRABRI TO NORTH STAR

Appendix G

Rail Noise Modelling Contours: 2025 Noise Model Results - LAeq with Noise Barriers

Sheet 2 of 6

LEGEND

- Townships
- Highway
- Local Road
- Track
- Existing Rail Network
- Watercourse
- Phase 3 Track Alignment
- Cadastre

Noise Barrier Height (m)

5

Rail Speeds (km/h)

145

Noise Contours (dB(A))

55

57.5

60

62.5

65

NOT FOR PUBLICATION. FOR CONSULTATION PURPOSES ONLY.

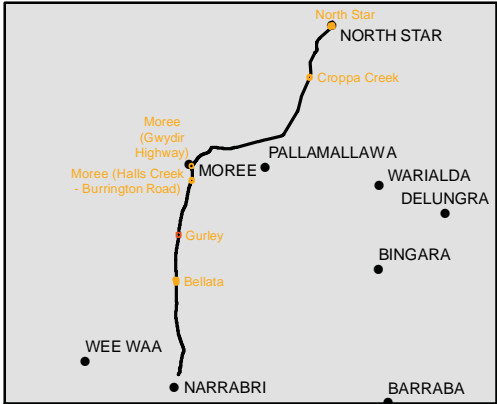

Coordinate System: GDA 1994 MGA Zone 55

ARTC makes no representation or warranty and assumes no duty of care or other responsibility to any party as to the completeness, accuracy or suitability of the information contained in this GIS map. The GIS map has been prepared from material provided to ARTC by an external source and ARTC has not taken any steps to verify the completeness, accuracy or suitability of that material. ARTC will not be responsible for any loss or damage suffered as a result of any person whatsoever placing reliance upon the information contained within this GIS map.

Paper: A3

Date: 18/08/2019

Author: IRDJV

Scale: 1:4,000

Data Sources: WSP/Mott MacDonald, LPI, Geoscience Australia, ARTC, DIRE

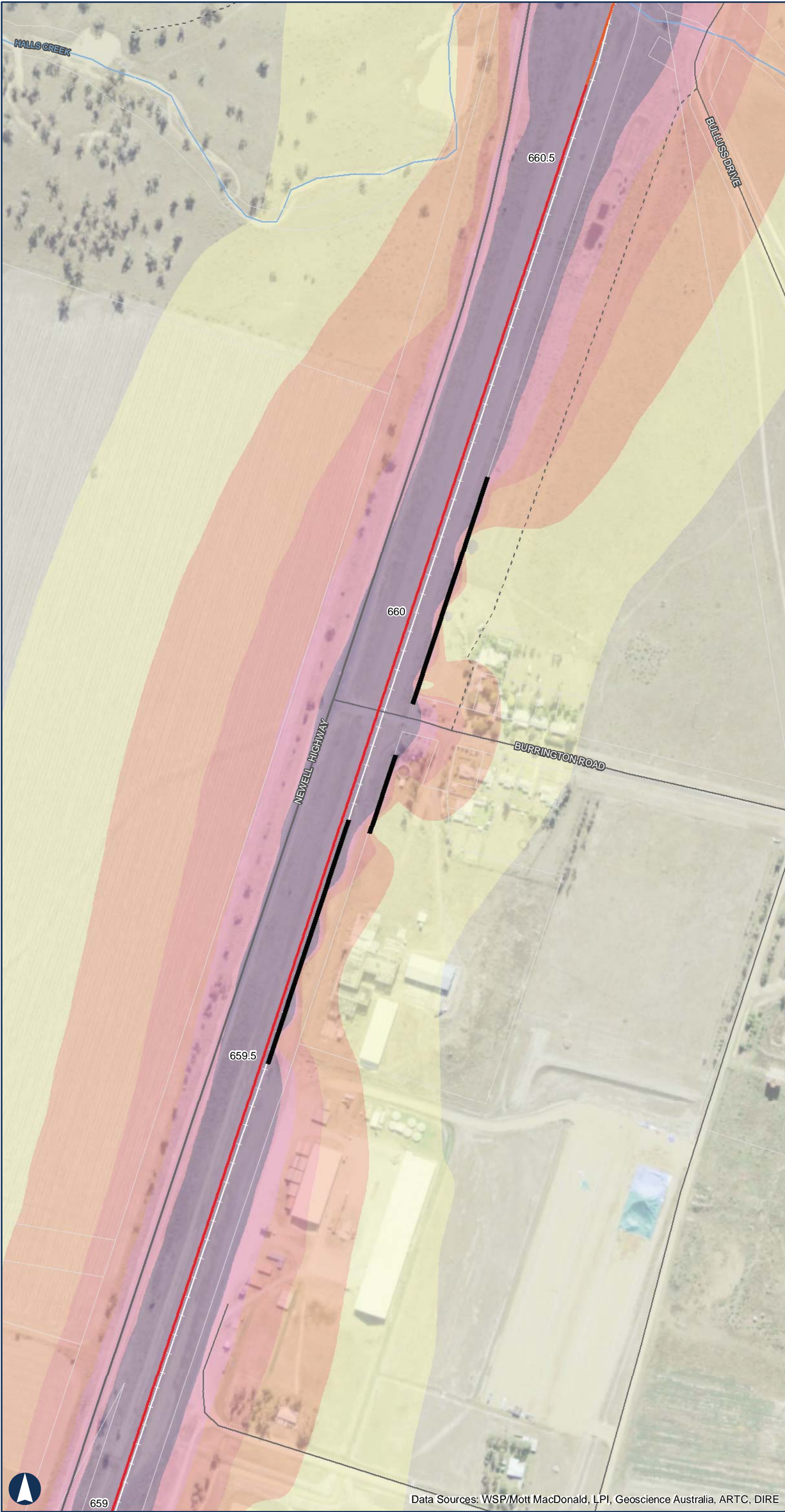

NARRABRI TO NORTH STAR

Appendix G

Rail Noise Modelling Contours: 2025 Noise Model Results - LAeq with Noise Barriers

Sheet 3 of 6

LEGEND

■ Townships

— Highway

— Local Road

--- Track

Existing Rail Network

Watercourse

Phase 3 Track Alignment

Cadastre

Noise Barrier Height (m)

5

Rail Speeds (km/h)

125

145

Noise Contours (dB(A))

55

57.5

60

62.5

65

NOT FOR PUBLICATION. FOR CONSULTATION PURPOSES ONLY.

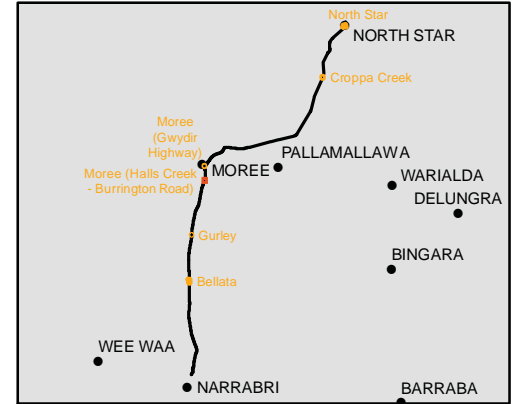

Coordinate System: GDA 1994 MGA Zone 55

ARTC makes no representation or warranty and assumes no duty of care or other responsibility to any party as to the completeness, accuracy or suitability of the information contained in this GIS map. The GIS map has been prepared from material provided to ARTC by an external source and ARTC has not taken any steps to verify the completeness, accuracy or suitability of that material. ARTC will not be responsible for any loss or damage suffered as a result of any person whatsoever placing reliance upon the information contained within this GIS map.

Paper: A3
Date: 18/08/2019
Author: IRDJV

Scale: 1:4,000



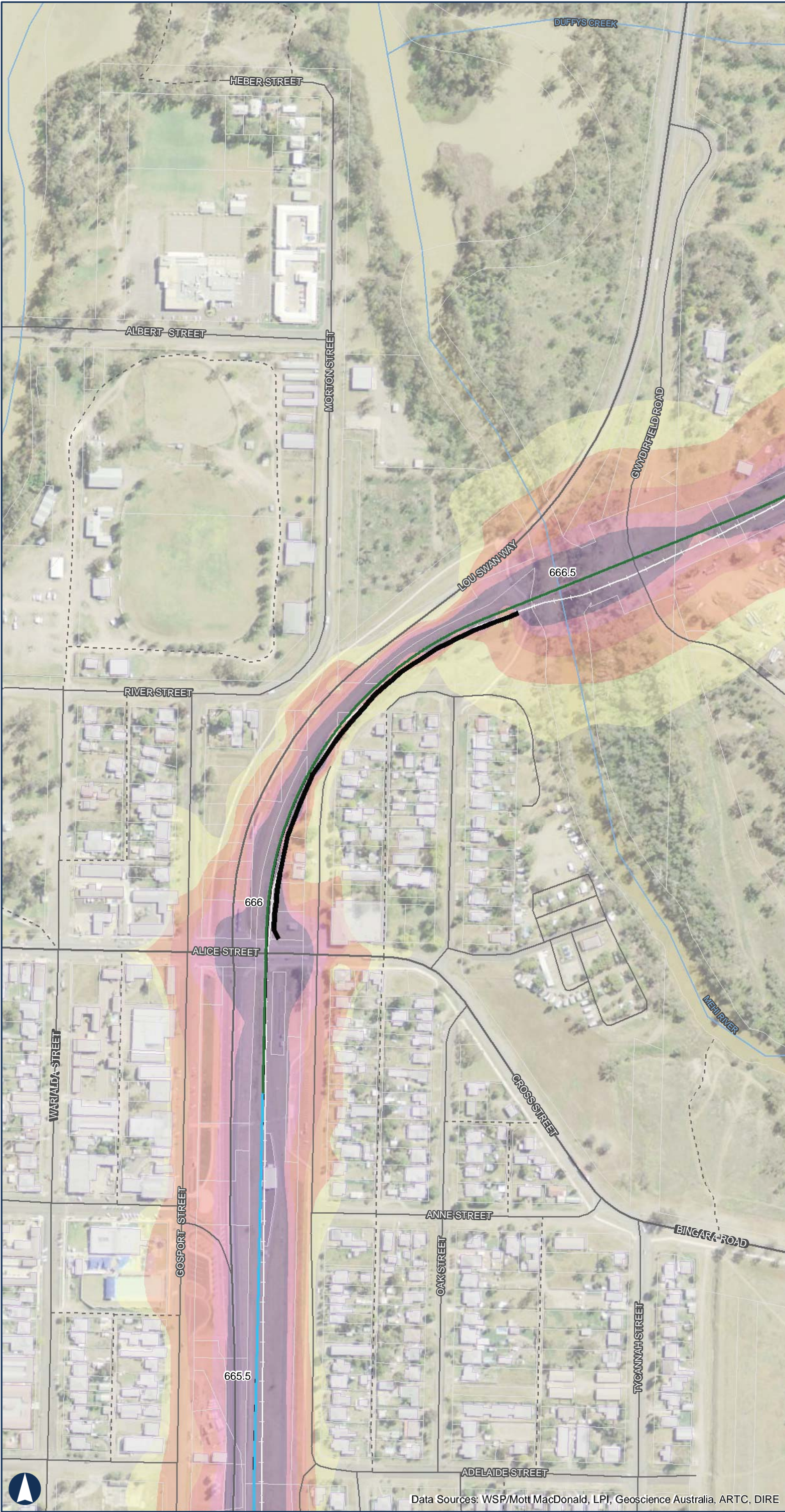

NARRABRI TO NORTH STAR

Appendix G

Rail Noise Modelling Contours: 2025 Noise Model Results - LAeq with Noise Barriers

Sheet 4 of 6

LEGEND

■ Townships

— Highway

— Local Road

--- Track

Existing Rail Network

Watercourse

Phase 3 Track Alignment

Cadastre

Building Footprint

Noise Barrier Height (m)

5

Rail Speeds (km/h)

60

105

Noise Contours (dB(A))

55

57.5

60

62.5

65

NOT FOR PUBLICATION. FOR CONSULTATION PURPOSES ONLY.

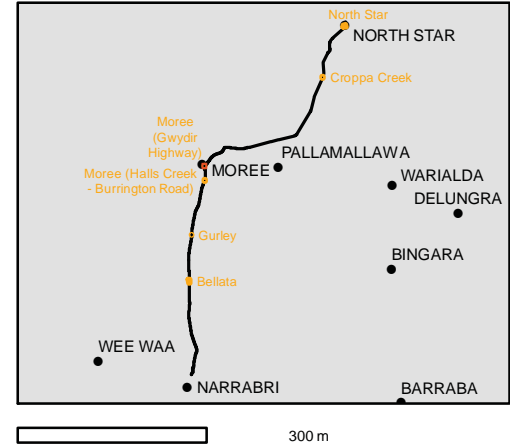

Coordinate System: GDA 1994 MGA Zone 55

ARTC makes no representation or warranty and assumes no duty of care or other responsibility to any party as to the completeness, accuracy or suitability of the information contained in this GIS map. The GIS map has been prepared from material provided to ARTC by an external source and ARTC has not taken any steps to verify the completeness, accuracy or suitability of that material. ARTC will not be responsible for any loss or damage suffered as a result of any person whatsoever placing reliance upon the information contained within this GIS map.

Paper: A3

Date: 18/08/2019

Author: IRDJV

Scale: 1:4,000

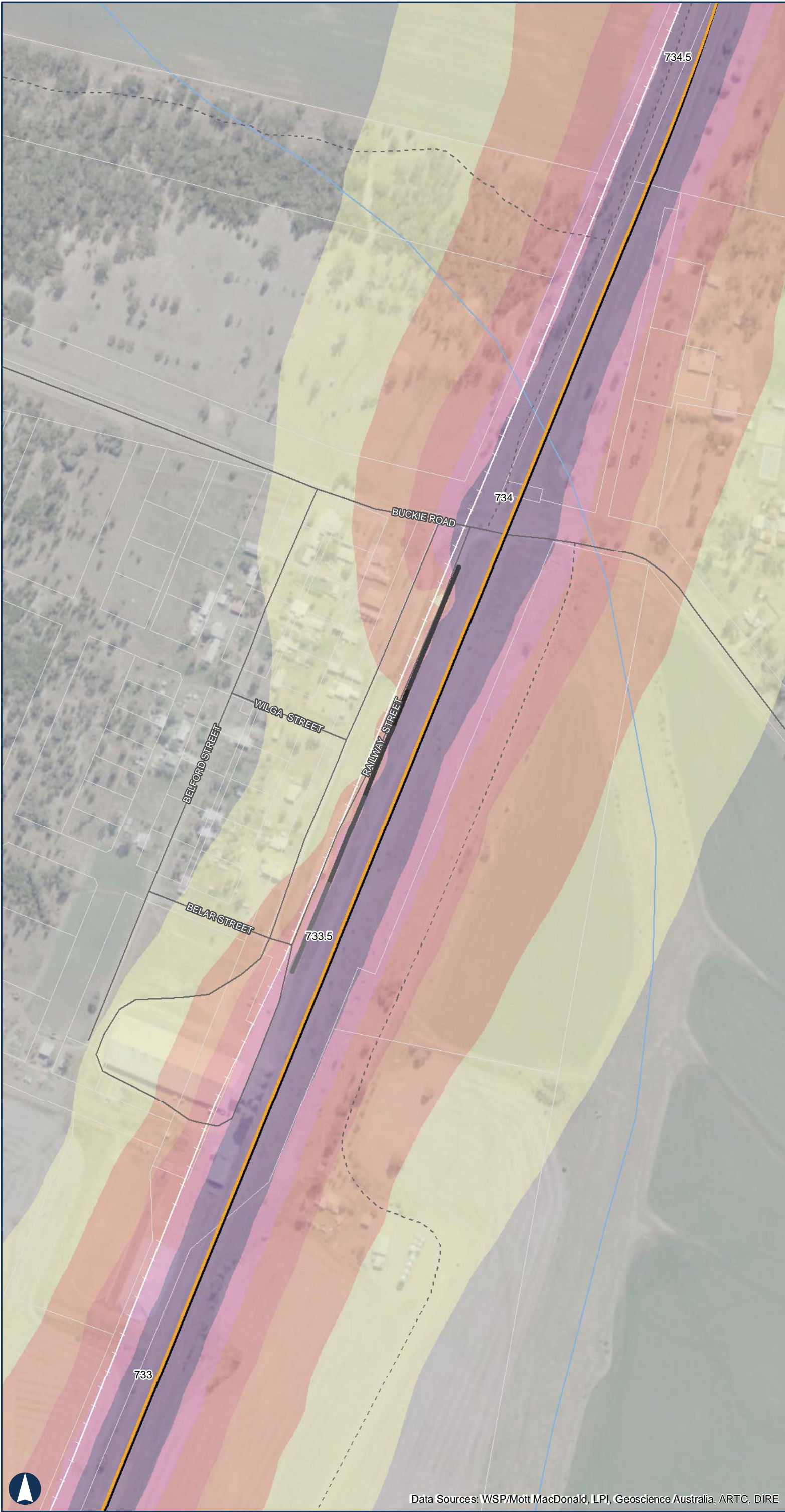

NARRABRI TO NORTH STAR

Appendix G

Rail Noise Modelling Contours: 2025 Noise Model Results - LAeq with Noise Barriers

Sheet 5 of 6

LEGEND

■ Townships

— Highway

— Local Road

--- Track

Existing Rail Network

Watercourse

Phase 3 Track Alignment

Cadastre

Noise Barrier Height (m)

2

2.5

3

4

Rail Speeds (km/h)

115

Noise Contours (dB(A))

55

57.5

60

62.5

65

NOT FOR PUBLICATION. FOR CONSULTATION PURPOSES ONLY.

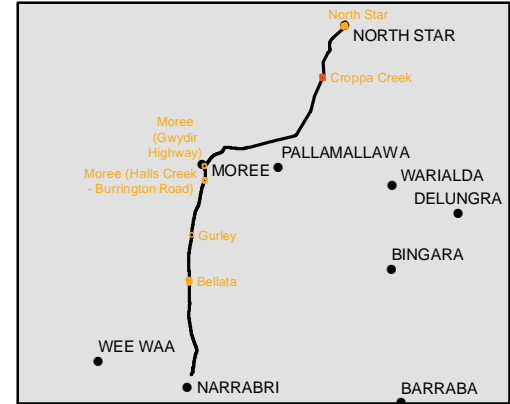

300 m

Coordinate System: GDA 1994 MGA Zone 55

ARTC makes no representation or warranty and assumes no duty of care or other responsibility to any party as to the completeness, accuracy or suitability of the information contained in this GIS map. The GIS map has been prepared from material provided to ARTC by an external source and ARTC has not taken any steps to verify the completeness, accuracy or suitability of that material. ARTC will not be responsible for any loss or damage suffered as a result of any person whatsoever placing reliance upon the information contained within this GIS map.

Paper: A3

Date: 18/08/2019

Author: IRDJV

Scale: 1:4,000



NARRABRI TO NORTH STAR

Appendix G

Rail Noise Modelling Contours: 2025 Noise Model Results - LAeq with Noise Barriers

Sheet 6 of 6

LEGEND

■ Townships

— Highway

— Local Road

--- Track

Existing Rail Network

Watercourse

Phase 3 Track Alignment

Cadastre

Building Footprint

Noise Barrier Height (m)

5

Rail Speeds (km/h)

115

Noise Contours (dB(A))

55

57.5

60

62.5

65

NOT FOR PUBLICATION. FOR CONSULTATION PURPOSES ONLY.

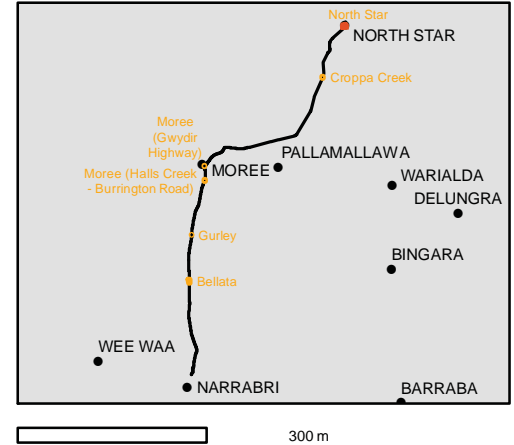

Coordinate System: GDA 1994 MGA Zone 55

ARTC makes no representation or warranty and assumes no duty of care or other responsibility to any party as to the completeness, accuracy or suitability of the information contained in this GIS map. The GIS map has been prepared from material provided to ARTC by an external source and ARTC has not taken any steps to verify the completeness, accuracy or suitability of that material. ARTC will not be responsible for any loss or damage suffered as a result of any person whatsoever placing reliance upon the information contained within this GIS map.

Paper: A3

Date: 18/08/2019

Author: IRDJV

Scale: 1:4,000

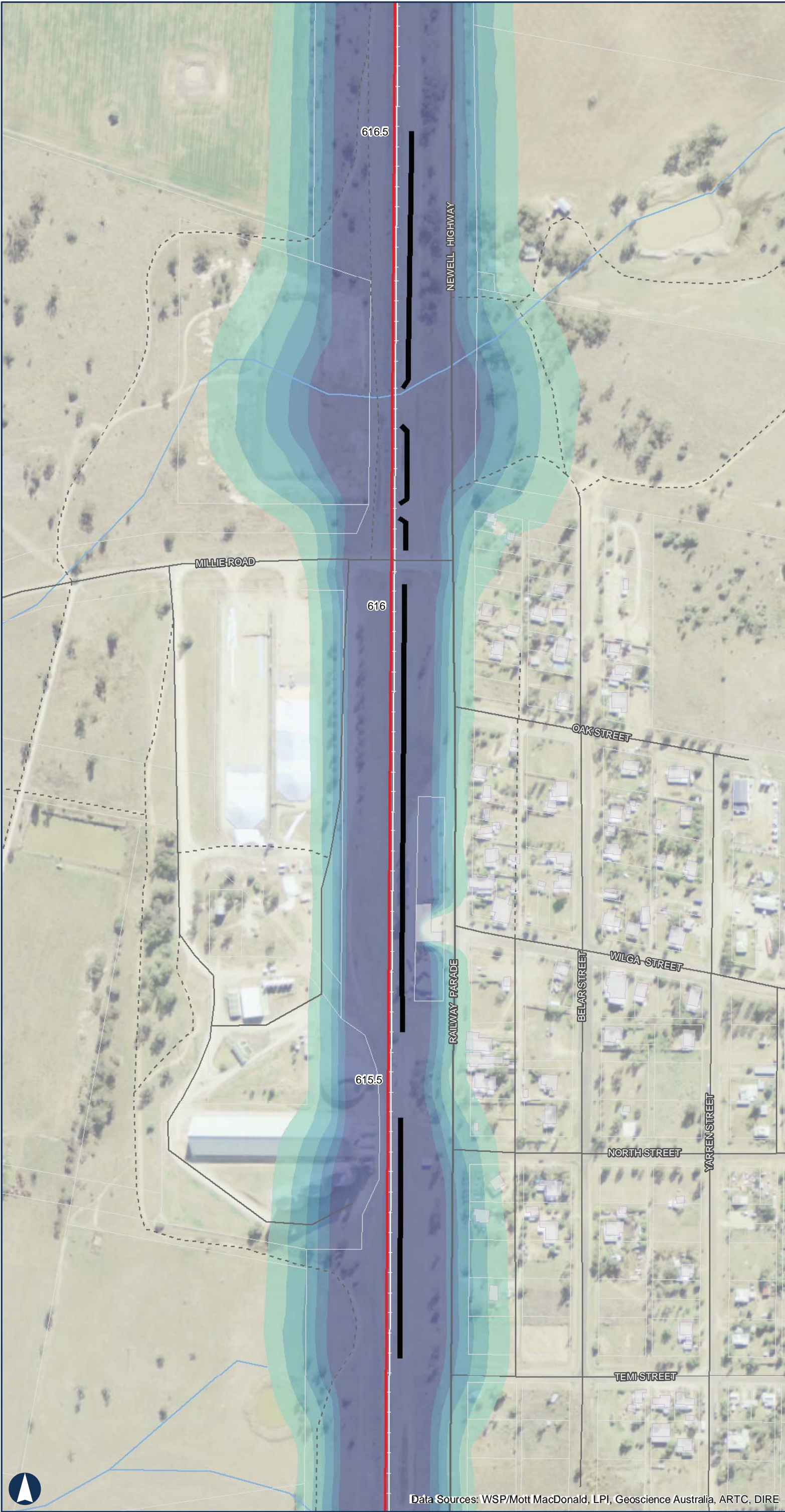

NARRABRI TO NORTH STAR

Appendix G

Rail Noise Modelling Contours: 2025 Noise Model Results - LAmox without mitigation
Sheet 1 of 6

LEGEND

- Townships
- Highway
- Local Road
- Track
- Existing Rail Network
- Watercourse
- Phase 3 Track Alignment
- Cadastre
- Building Footprint
- Noise Barrier Height (m)
- 5
- Rail Speeds (km/h)
- 145
- Noise Contours (dB(A))
- 80
- 82.5
- 85
- 87.5
- 90

NOT FOR PUBLICATION. FOR CONSULTATION PURPOSES ONLY.

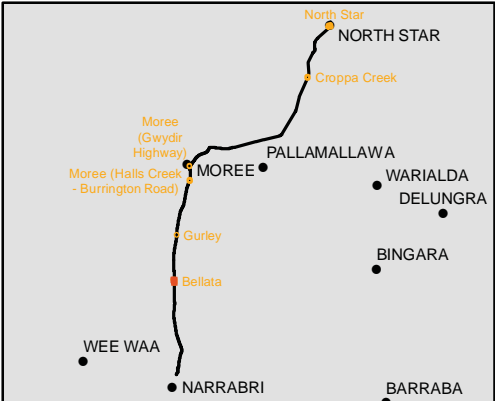

300 m

Coordinate System: GDA 1994 MGA Zone 55

ARTC makes no representation or warranty and assumes no duty of care or other responsibility to any party as to the completeness, accuracy or suitability of the information contained in this GIS map. The GIS map has been prepared from material provided to ARTC by an external source and ARTC has not taken any steps to verify the completeness, accuracy or suitability of that material. ARTC will not be responsible for any loss or damage suffered as a result of any person whatsoever placing reliance upon the information contained within this GIS map.

Paper: A3
Date: 18/08/2019
Author: IRDJV
Scale: 1:4,000



NARRABRI TO NORTH STAR
Appendix G
Rail Noise Modelling Contours: 2025 Noise Model Results - LAmix without mitigation
Sheet 2 of 6

LEGEND

- Townships
- Highway
- Local Road
- Track
- Existing Rail Network
- Watercourse
- Phase 3 Track Alignment
- Cadastre

Noise Barrier Height (m)

- 5

Rail Speeds (km/h)

- 145

Noise Contours (dB(A))

- 80
- 82.5
- 85
- 87.5
- 90

NOT FOR PUBLICATION. FOR CONSULTATION PURPOSES ONLY.

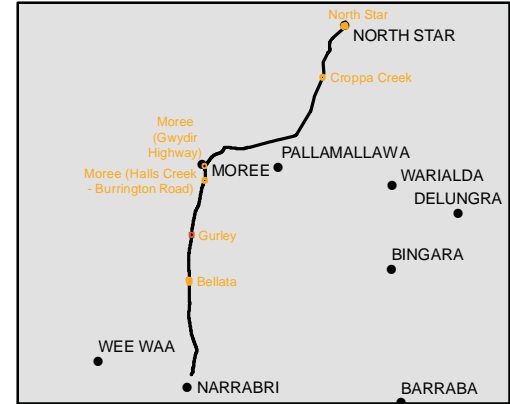

300 m

Coordinate System: GDA 1994 MGA Zone 55

ARTC makes no representation or warranty and assumes no duty of care or other responsibility to any party as to the completeness, accuracy or suitability of the information contained in this GIS map. The GIS map has been prepared from material provided to ARTC by an external source and ARTC has not taken any steps to verify the completeness, accuracy or suitability of that material. ARTC will not be responsible for any loss or damage suffered as a result of any person whatsoever placing reliance upon the information contained within this GIS map.

Paper: A3
Date: 18/08/2019
Author: IRDJV

Scale: 1:4,000



NARRABRI TO NORTH STAR

Appendix G

Rail Noise Modelling Contours: 2025 Noise Model Results - LAmix without mitigation

Sheet 3 of 6

LEGEND

Townships

Highway

Local Road

Track

Existing Rail Network

Watercourse

Phase 3 Track Alignment

Cadastre

Noise Barrier Height (m)

5

Rail Speeds (km/h)

125

145

Noise Contours (dB(A))

80

82.5

85

87.5

90

NOT FOR PUBLICATION. FOR CONSULTATION PURPOSES ONLY.

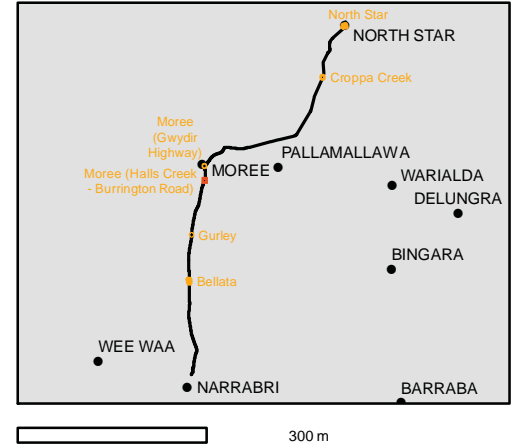

Coordinate System: GDA 1994 MGA Zone 55

ARTC makes no representation or warranty and assumes no duty of care or other responsibility to any party as to the completeness, accuracy or suitability of the information contained in this GIS map. The GIS map has been prepared from material provided to ARTC by an external source and ARTC has not taken any steps to verify the completeness, accuracy or suitability of that material. ARTC will not be responsible for any loss or damage suffered as a result of any person whatsoever placing reliance upon the information contained within this GIS map.

Paper: A3

Date: 18/08/2019

Author: IRDJV

Scale: 1:4,000

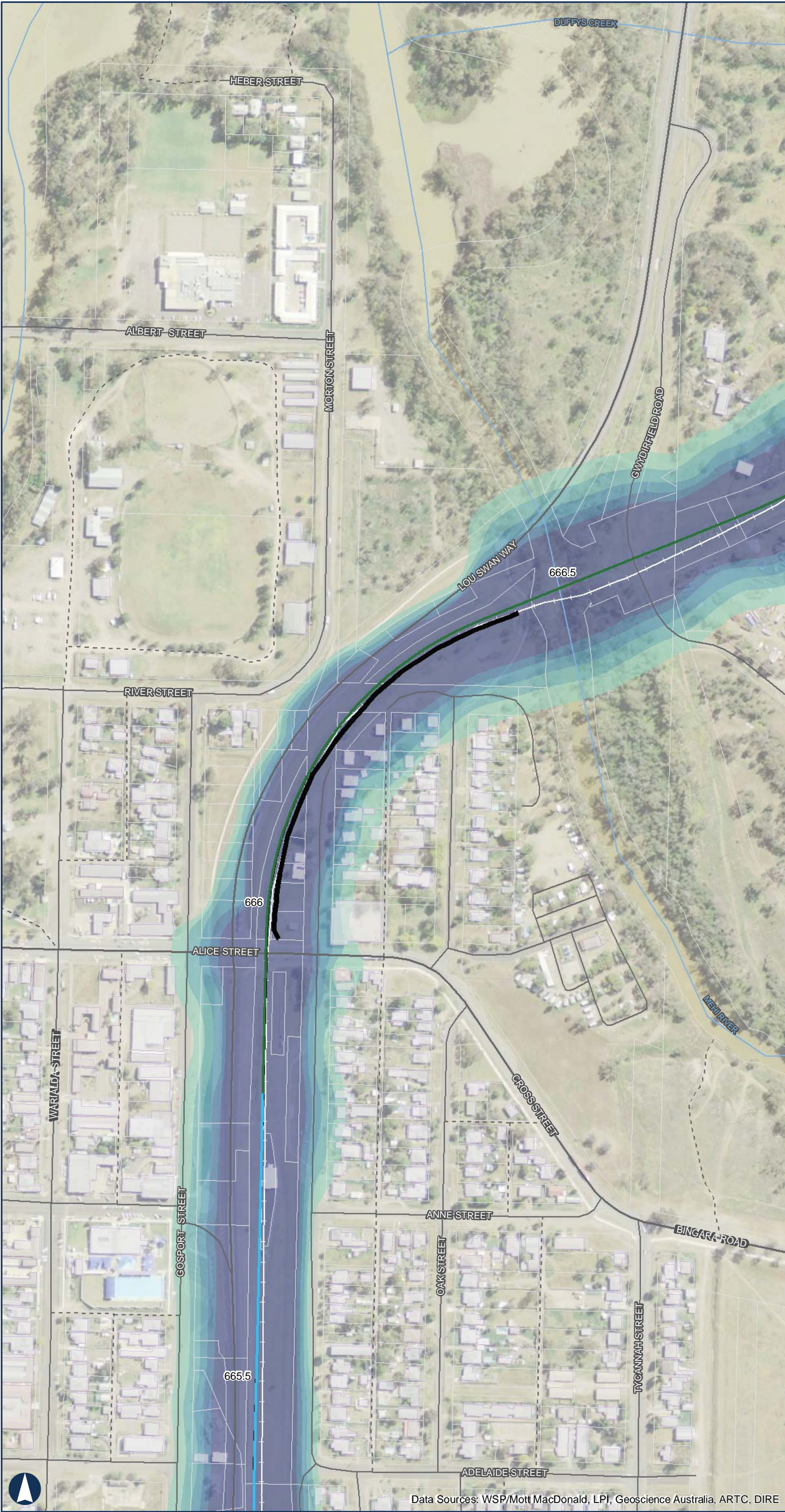

NARRABRI TO NORTH STAR

Appendix G

Rail Noise Modelling Contours: 2025 Noise Model Results - LAmix without mitigation
Sheet 4 of 6

LEGEND

■

 Townships

—

 Highway

—

 Local Road

 Track

—

 Existing Rail Network

—

 Watercourse

—

 Phase 3 Track Alignment

□

 Cadastre

□

 Building Footprint

Noise Barrier Height (m)

■

 5

Rail Speeds (km/h)

—

 60

—

 105

Noise Contours (dB(A))

■

 80

■

 82.5

■

 85

■

 87.5

■

 90

NOT FOR PUBLICATION. FOR CONSULTATION PURPOSES ONLY.

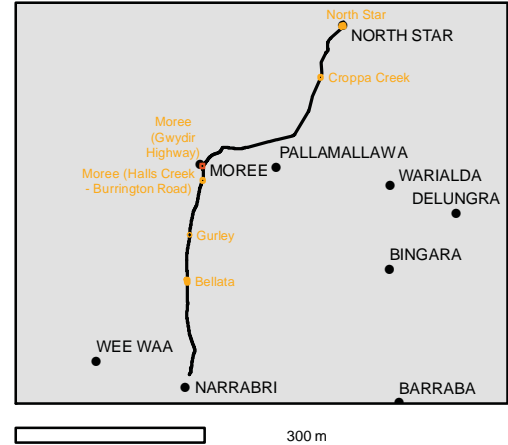

Coordinate System: GDA 1994 MGA Zone 55

ARTC makes no representation or warranty and assumes no duty of care or other responsibility to any party as to the completeness, accuracy or suitability of the information contained in this GIS map. The GIS map has been prepared from material provided to ARTC by an external source and ARTC has not taken any steps to verify the completeness, accuracy or suitability of that material. ARTC will not be responsible for any loss or damage suffered as a result of any person whatsoever placing reliance upon the information contained within this GIS map.

Paper: A3
Date: 18/08/2019
Author: IRDJV

Scale: 1:4,000

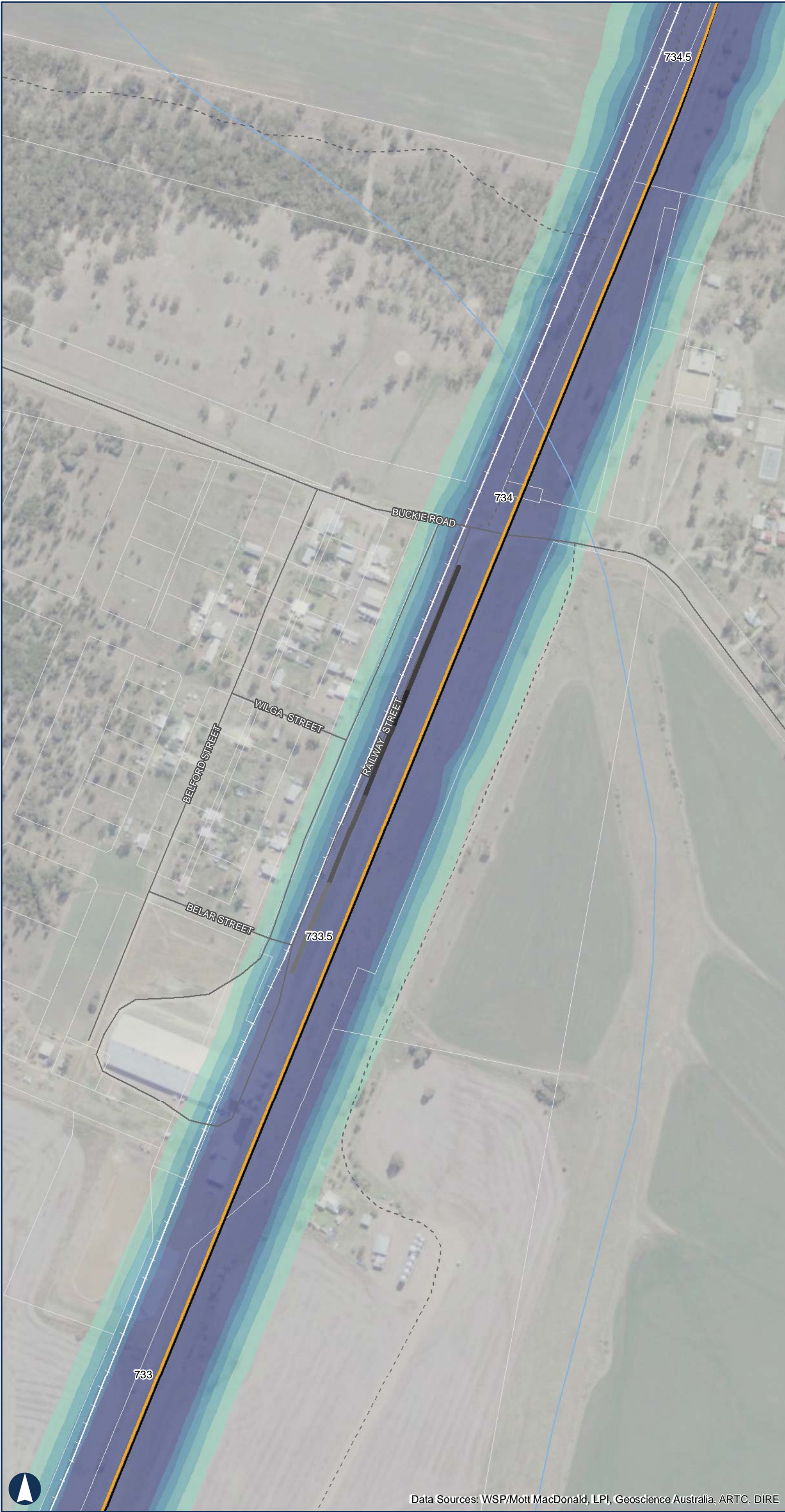

NARRABRI TO NORTH STAR

Appendix G

Rail Noise Modelling Contours: 2025 Noise Model Results - LAmox without mitigation

Sheet 5 of 6

LEGEND

Townships

Highway

Local Road

Track

Existing Rail Network

Watercourse

Phase 3 Track Alignment

Cadastre

Noise Barrier Height (m)

2

2.5

3

4

Rail Speeds (km/h)

115

Noise Contours (dB(A))

80

82.5

85

87.5

90

NOT FOR PUBLICATION. FOR CONSULTATION PURPOSES ONLY.

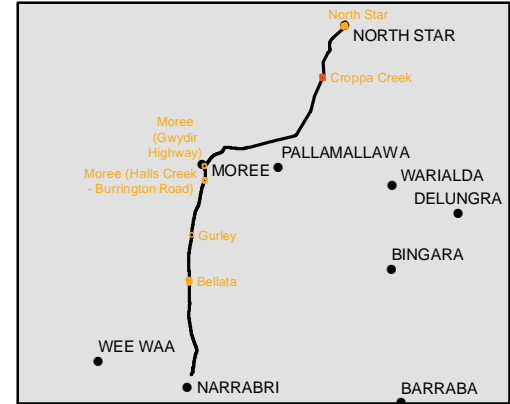

Coordinate System: GDA 1994 MGA Zone 55

ARTC makes no representation or warranty and assumes no duty of care or other responsibility to any party as to the completeness, accuracy or suitability of the information contained in this GIS map. The GIS map has been prepared from material provided to ARTC by an external source and ARTC has not taken any steps to verify the completeness, accuracy or suitability of that material. ARTC will not be responsible for any loss or damage suffered as a result of any person whatsoever placing reliance upon the information contained within this GIS map.

Paper: A3

Date: 18/08/2019

Author: IRDJV

Scale: 1:4,000



NARRABRI TO NORTH STAR

Appendix G

Rail Noise Modelling Contours: 2025 Noise Model Results - LAmix without mitigation

Sheet 6 of 6

LEGEND

Townships

Highway

Local Road

Track

Existing Rail Network

Watercourse

Phase 3 Track Alignment

Cadastre

Building Footprint

Noise Barrier Height (m)

5

Rail Speeds (km/h)

115

Noise Contours (dB(A))

80

82.5

85

87.5

90

NOT FOR PUBLICATION. FOR CONSULTATION PURPOSES ONLY.

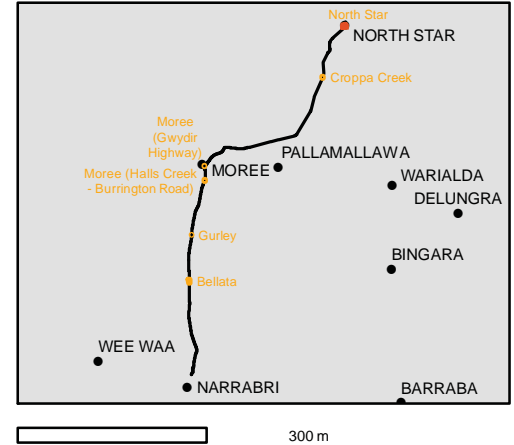

Coordinate System: GDA 1994 MGA Zone 55

ARTC makes no representation or warranty and assumes no duty of care or other responsibility to any party as to the completeness, accuracy or suitability of the information contained in this GIS map. The GIS map has been prepared from material provided to ARTC by an external source and ARTC has not taken any steps to verify the completeness, accuracy or suitability of that material. ARTC will not be responsible for any loss or damage suffered as a result of any person whatsoever placing reliance upon the information contained within this GIS map.

Paper: A3

Date: 18/08/2019

Author: IRDJV

Scale: 1:4,000

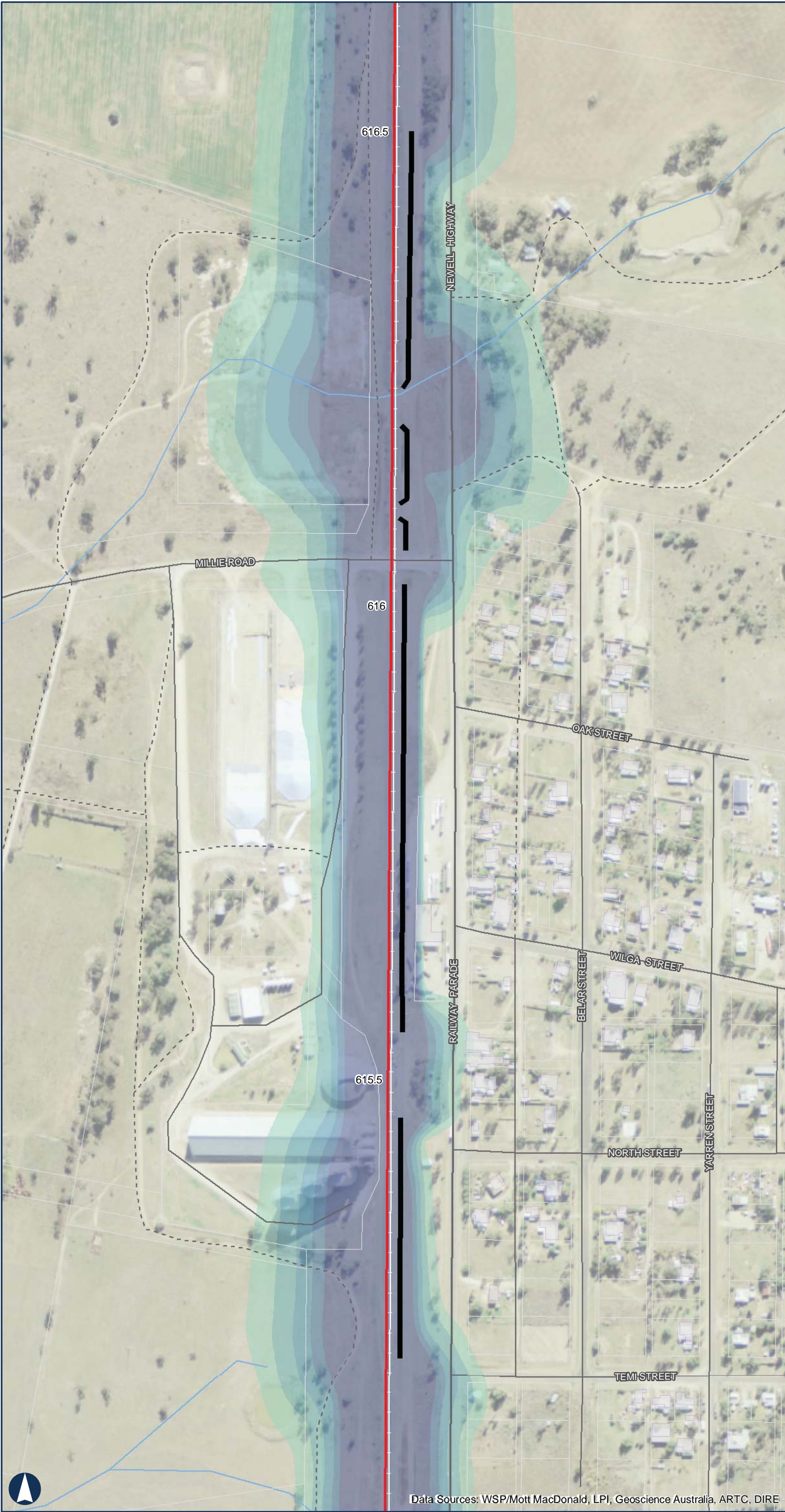

NARRABRI TO NORTH STAR

Appendix G

Rail Noise Modelling Contours: 2025 Noise Model Results - LAmix with Noise Barriers

Sheet 1 of 6

LEGEND

- Townships
- Highway
- Local Road
- Track
- Existing Rail Network
- Watercourse
- Phase 3 Track
- Cadastre
- Building Footprint
- Noise Barrier Height (m)
 - 5
- Rail Speeds (km/h)
 - 145

NOT FOR PUBLICATION. FOR CONSULTATION PURPOSES ONLY.

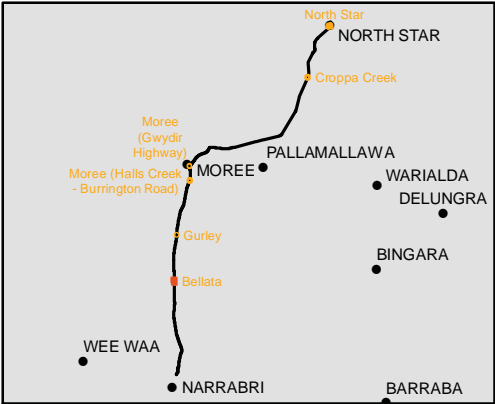

Coordinate System: GDA 1994 MGA Zone 55

ARTC makes no representation or warranty and assumes no duty of care or other responsibility to any party as to the completeness, accuracy or suitability of the information contained in this GIS map. The GIS map has been prepared from material provided to ARTC by an external source and ARTC has not taken any steps to verify the completeness, accuracy or suitability of that material. ARTC will not be responsible for any loss or damage suffered as a result of any person whatsoever placing reliance upon the information contained within this GIS map.

Paper: A3
Date: 18/08/2019
Author: IRDJV
Scale: 1:4,000

Data Sources: WSP/Mott MacDonald, LPI, Geoscience Australia, ARTC, DIRE

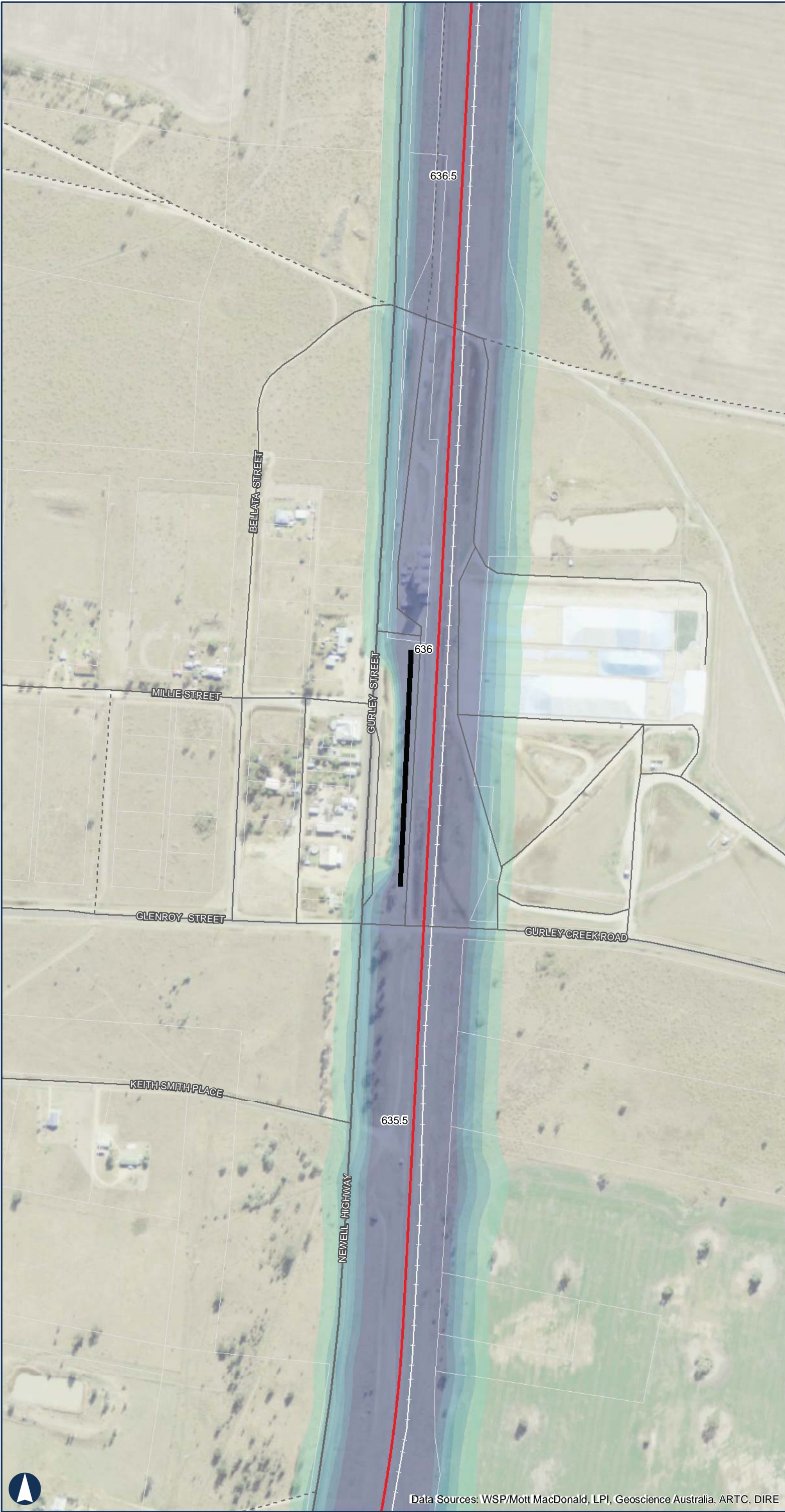

NARRABRI TO NORTH STAR

Appendix G

Rail Noise Modelling Contours: 2025 Noise Model Results - LAmix with Noise Barriers

Sheet 2 of 6

- LEGEND
- Townships

Highway

Local Road

Track

Existing Rail Network

Watercourse

Phase 3 Track

Cadastre

Noise Barrier Height (m)

5

Rail Speeds (km/h)

145

NOT FOR PUBLICATION. FOR CONSULTATION PURPOSES ONLY.

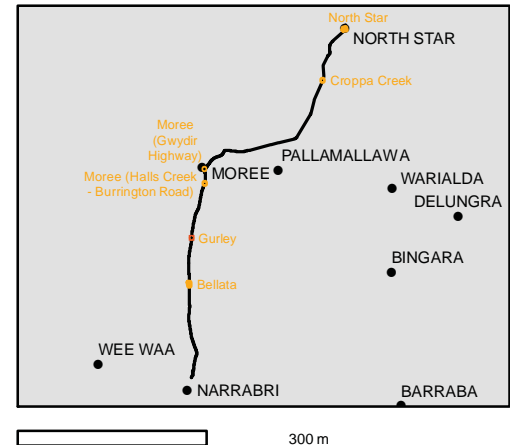

Coordinate System: GDA 1994 MGA Zone 55

ARTC makes no representation or warranty and assumes no duty of care or other responsibility to any party as to the completeness, accuracy or suitability of the information contained in this GIS map. The GIS map has been prepared from material provided to ARTC by an external source and ARTC has not taken any steps to verify the completeness, accuracy or suitability of that material. ARTC will not be responsible for any loss or damage suffered as a result of any person whatsoever placing reliance upon the information contained within this GIS map.

Paper: A3

Date: 18/08/2019

Author: IRDJV

Scale: 1:4,000



NARRABRI TO NORTH STAR

Appendix G

Rail Noise Modelling Contours: 2025 Noise Model Results - LAmix with Noise Barriers

Sheet 3 of 6

- LEGEND
- Townships

— Highway

— Local Road

--- Track

Existing Rail Network

Watercourse

Phase 3 Track

Cadastre

Noise Barrier Height (m)

5

Rail Speeds (km/h)

125

145

NOT FOR PUBLICATION. FOR CONSULTATION PURPOSES ONLY.

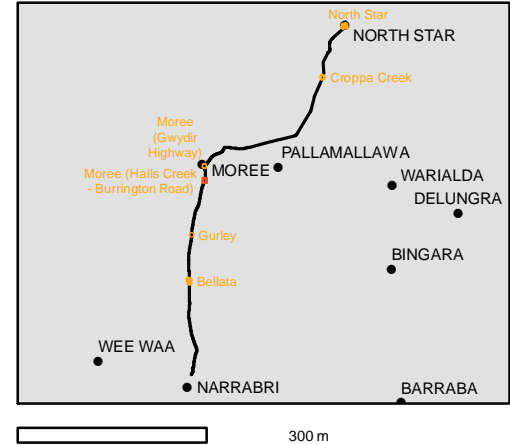

Coordinate System: GDA 1994 MGA Zone 55

ARTC makes no representation or warranty and assumes no duty of care or other responsibility to any party as to the completeness, accuracy or suitability of the information contained in this GIS map. The GIS map has been prepared from material provided to ARTC by an external source and ARTC has not taken any steps to verify the completeness, accuracy or suitability of that material. ARTC will not be responsible for any loss or damage suffered as a result of any person whatsoever placing reliance upon the information contained within this GIS map.

Paper: A3

Date: 18/08/2019

Author: IRDJV

Scale: 1:4,000

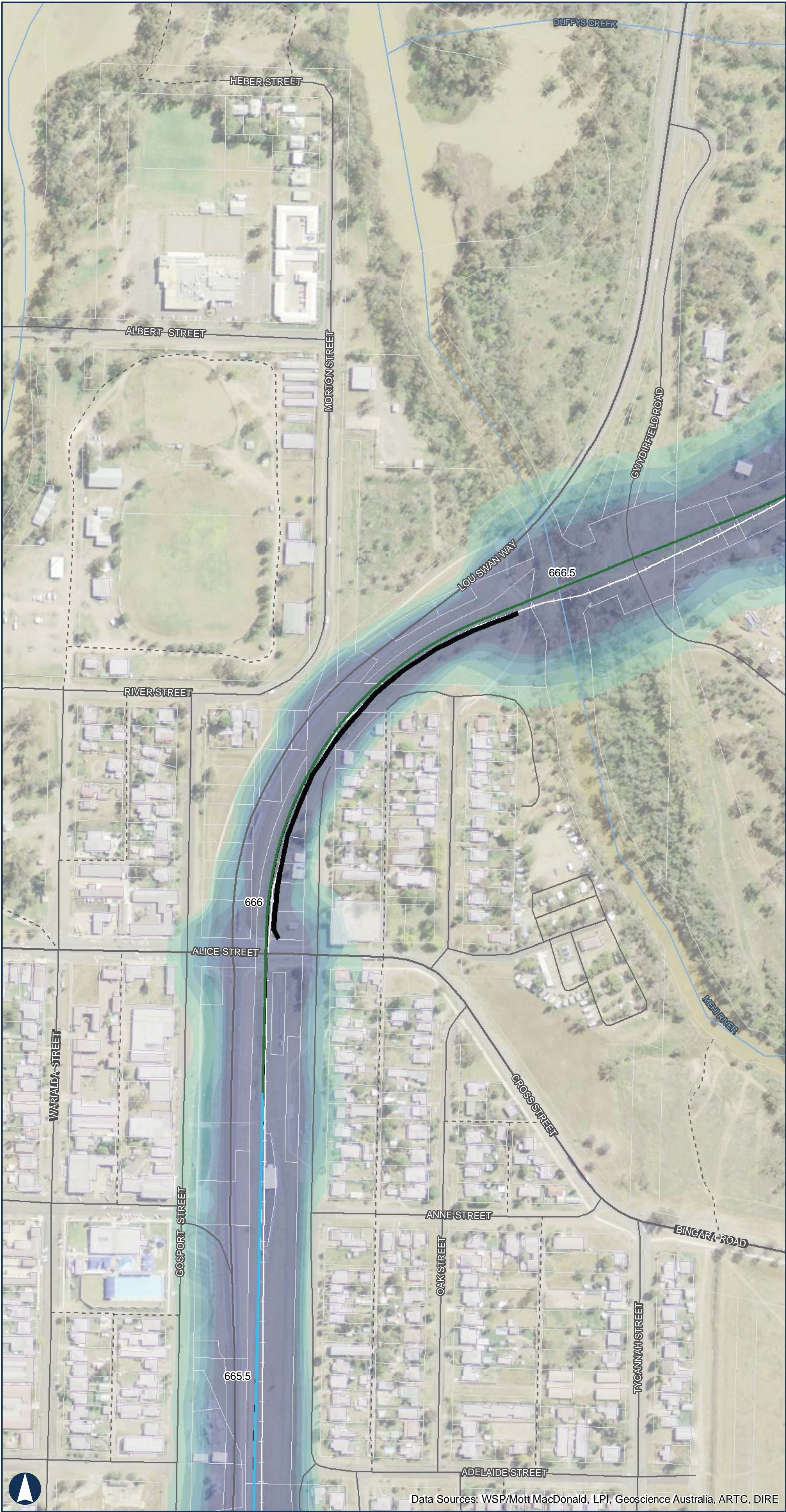

NARRABRI TO NORTH STAR

Appendix G

Rail Noise Modelling Contours: 2025 Noise Model Results - LAmix with Noise Barriers

Sheet 4 of 6

LEGEND

- Townships
- Highway
- Local Road
- - - Track
- Existing Rail Network
- Watercourse
- Phase 3 Track
- Cadastre
- Building Footprint
- Noise Barrier Height (m)
- 5
- Rail Speeds (km/h)
- 60
- 105

NOT FOR PUBLICATION. FOR CONSULTATION PURPOSES ONLY.

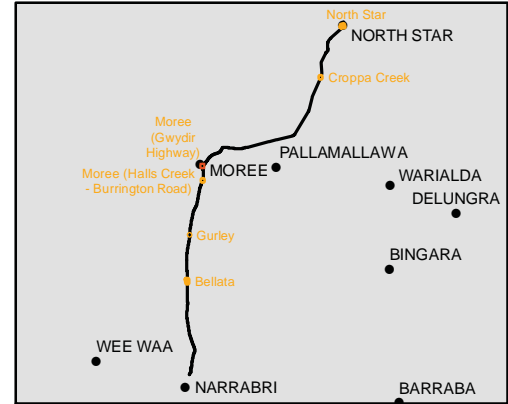

Coordinate System: GDA 1994 MGA Zone 55

ARTC makes no representation or warranty and assumes no duty of care or other responsibility to any party as to the completeness, accuracy or suitability of the information contained in this GIS map. The GIS map has been prepared from material provided to ARTC by an external source and ARTC has not taken any steps to verify the completeness, accuracy or suitability of that material. ARTC will not be responsible for any loss or damage suffered as a result of any person whatsoever placing reliance upon the information contained within this GIS map.

Paper: A3

Date: 18/08/2019

Author: IRDJV

Scale: 1:4,000

Data Sources: WSP/Mott MacDonald, LPI, Geoscience Australia, ARTC, DIRE

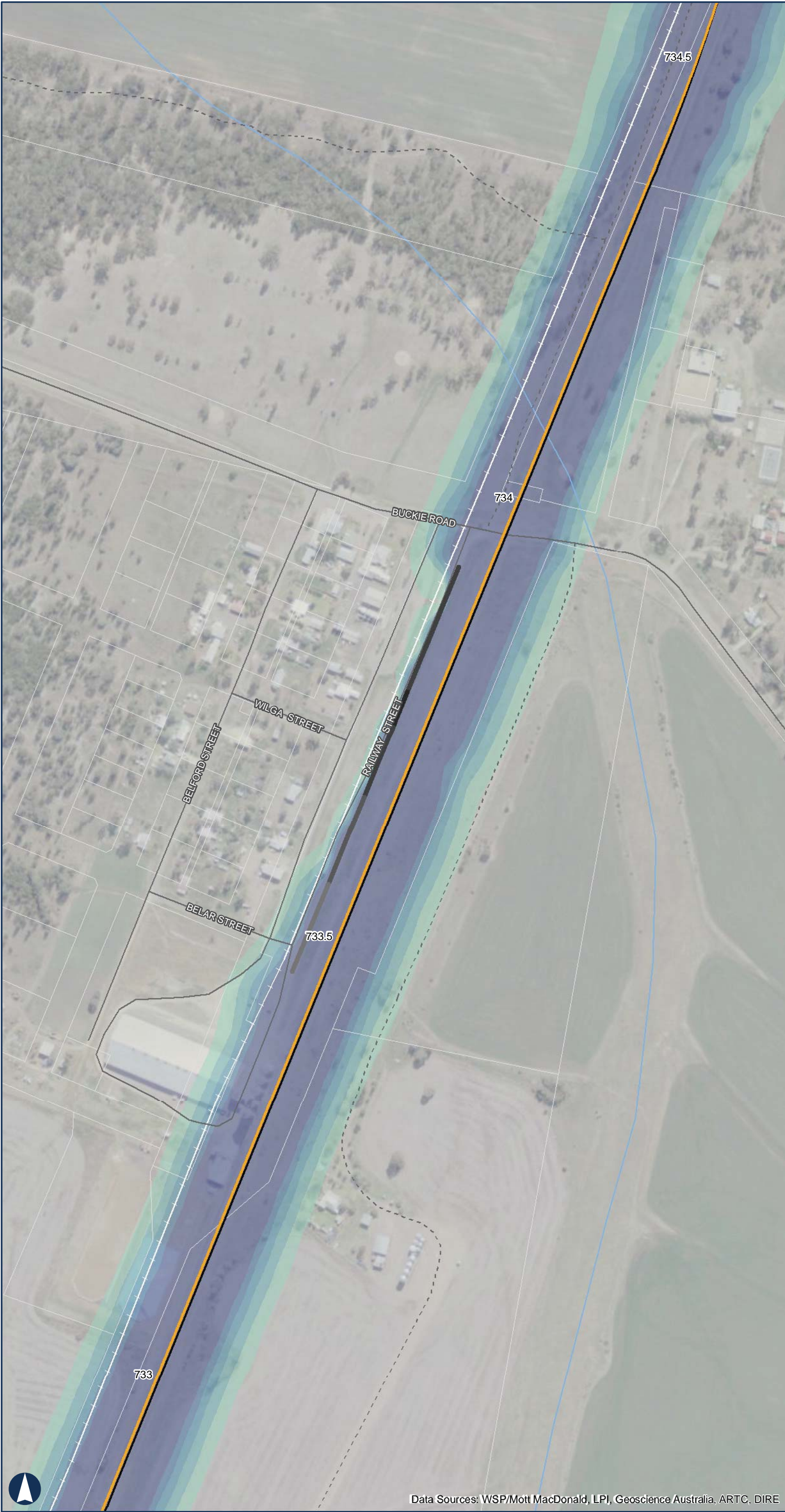

NARRABRI TO NORTH STAR

Appendix G

Rail Noise Modelling Contours: 2025 Noise Model Results - LAmix with Noise Barriers

Sheet 5 of 6

LEGEND

■ Townships

— Highway

— Local Road

- - - Track

Existing Rail Network

Watercourse

Phase 3 Track

Cadastre

Noise Barrier Height (m)

2

2.5

3

4

Rail Speeds (km/h)

115

NOT FOR PUBLICATION. FOR CONSULTATION PURPOSES ONLY.

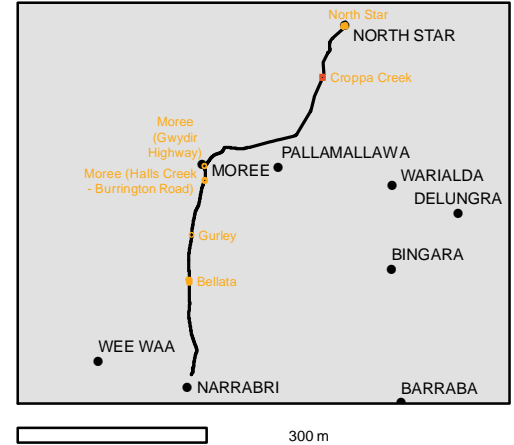

Coordinate System: GDA 1994 MGA Zone 55

ARTC makes no representation or warranty and assumes no duty of care or other responsibility to any party as to the completeness, accuracy or suitability of the information contained in this GIS map. The GIS map has been prepared from material provided to ARTC by an external source and ARTC has not taken any steps to verify the completeness, accuracy or suitability of that material. ARTC will not be responsible for any loss or damage suffered as a result of any person whatsoever placing reliance upon the information contained within this GIS map.

Paper: A3

Date: 18/08/2019

Author: IRDJV

Scale: 1:4,000



NARRABRI TO NORTH STAR

Appendix G

Rail Noise Modelling Contours: 2025 Noise Model Results - LAmix with Noise Barriers

Sheet 6 of 6

LEGEND

- Townships
- Highway
- Local Road
- - - Track
- Existing Rail Network
- Watercourse
- Phase 3 Track
- Cadastre
- Building Footprint
- Noise Barrier Height (m)
- 5
- Rail Speeds (km/h)
- 115

NOT FOR PUBLICATION. FOR CONSULTATION PURPOSES ONLY.

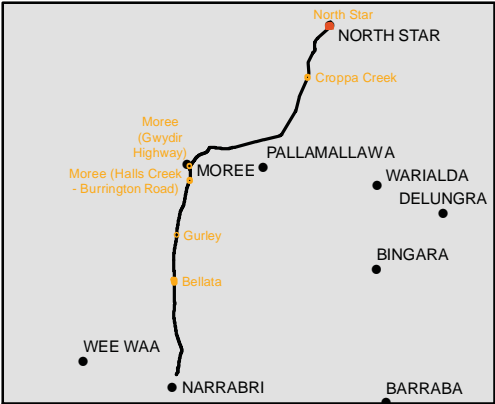

Coordinate System: GDA 1994 MGA Zone 55

ARTC makes no representation or warranty and assumes no duty of care or other responsibility to any party as to the completeness, accuracy or suitability of the information contained in this GIS map. The GIS map has been prepared from material provided to ARTC by an external source and ARTC has not taken any steps to verify the completeness, accuracy or suitability of that material. ARTC will not be responsible for any loss or damage suffered as a result of any person whatsoever placing reliance upon the information contained within this GIS map.

Paper: A3
Date: 18/08/2019
Author: IRDJV
Scale: 1:4,000



NARRABRI TO NORTH STAR

Appendix G

Rail Noise Modelling Contours: 2040 Noise Model Results - LAeq with Noise Barriers
Sheet 1 of 6

LEGEND

- Townships
- Highway
- Local Road
- Track
- Existing Rail Network
- Watercourse
- Phase 3 Track Alignment
- Cadastre
- Building Footprint
- Noise Barrier Height (m)
- 5
- Rail Speeds (km/h)
- 145
- Noise Contours (dB(A))
- 55
- 57.5
- 60
- 62.5
- 65

NOT FOR PUBLICATION. FOR CONSULTATION PURPOSES ONLY.

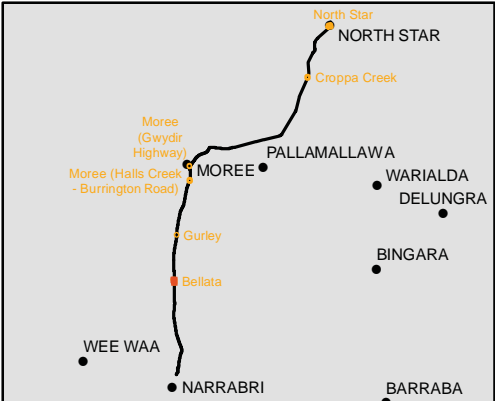

Coordinate System: GDA 1994 MGA Zone 55

ARTC makes no representation or warranty and assumes no duty of care or other responsibility to any party as to the completeness, accuracy or suitability of the information contained in this GIS map. The GIS map has been prepared from material provided to ARTC by an external source and ARTC has not taken any steps to verify the completeness, accuracy or suitability of that material. ARTC will not be responsible for any loss or damage suffered as a result of any person whatsoever placing reliance upon the information contained within this GIS map.

Paper: A3
Date: 18/08/2019
Author: IRDJV
Scale: 1:4,000

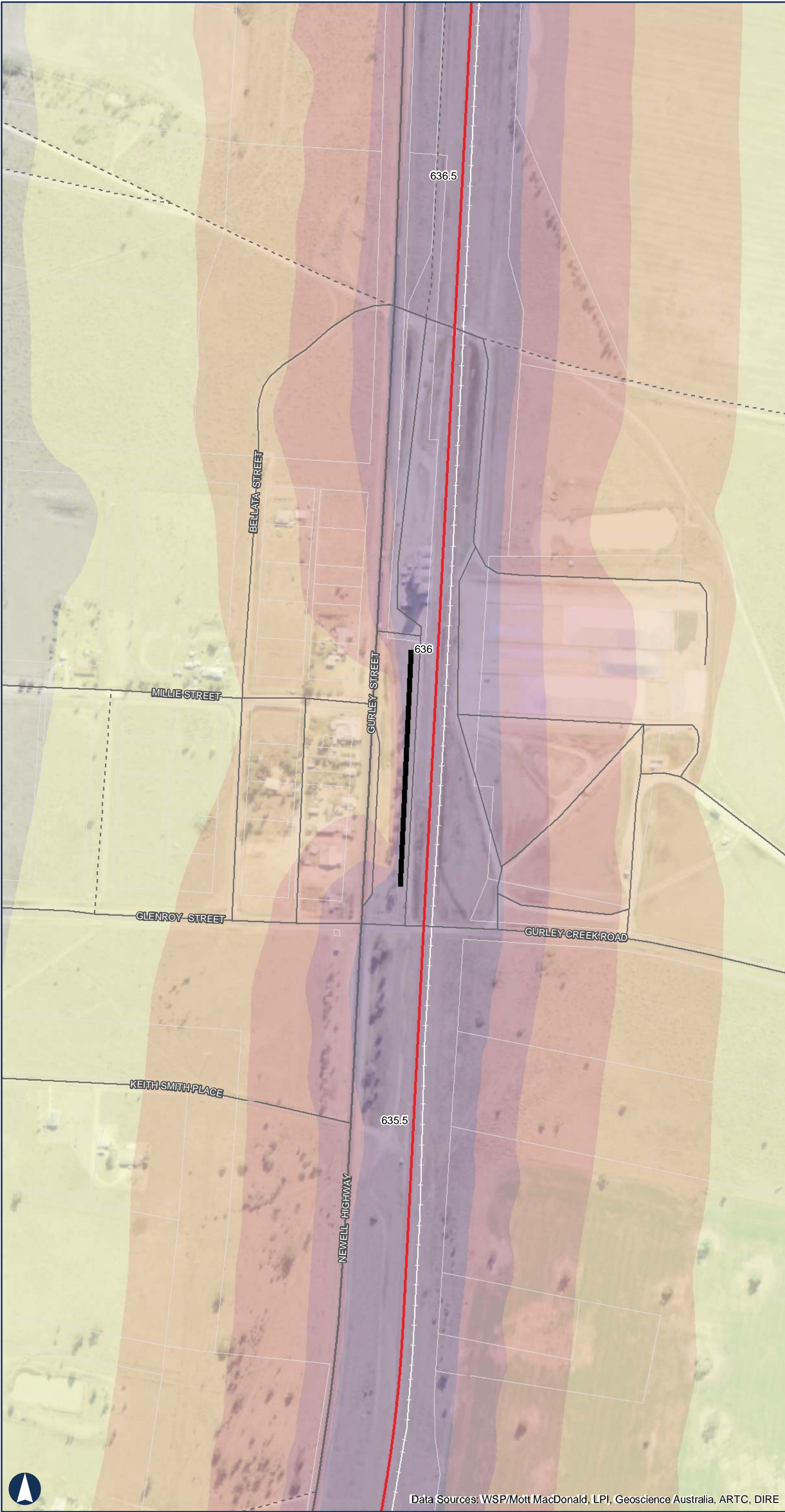

NARRABRI TO NORTH STAR

Appendix G

Rail Noise Modelling Contours: 2040 Noise Model Results - LAeq with Noise Barriers

Sheet 2 of 6

LEGEND

Townships

Highway

Local Road

Track

Existing Rail Network

Watercourse

Phase 3 Track Alignment

Cadastre

Noise Barrier Height (m)

5

Rail Speeds (km/h)

145

Noise Contours (dB(A))

55

57.5

60

62.5

65

NOT FOR PUBLICATION. FOR CONSULTATION PURPOSES ONLY.

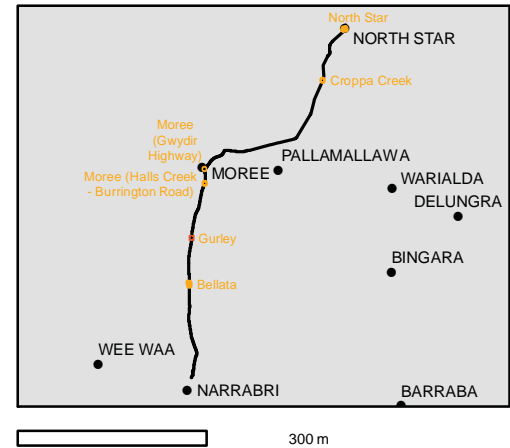

Coordinate System: GDA 1994 MGA Zone 55

ARTC makes no representation or warranty and assumes no duty of care or other responsibility to any party as to the completeness, accuracy or suitability of the information contained in this GIS map. The GIS map has been prepared from material provided to ARTC by an external source and ARTC has not taken any steps to verify the completeness, accuracy or suitability of that material. ARTC will not be responsible for any loss or damage suffered as a result of any person whatsoever placing reliance upon the information contained within this GIS map.

Paper: A3

Date: 18/08/2019

Author: IRDJV

Scale: 1:4,000

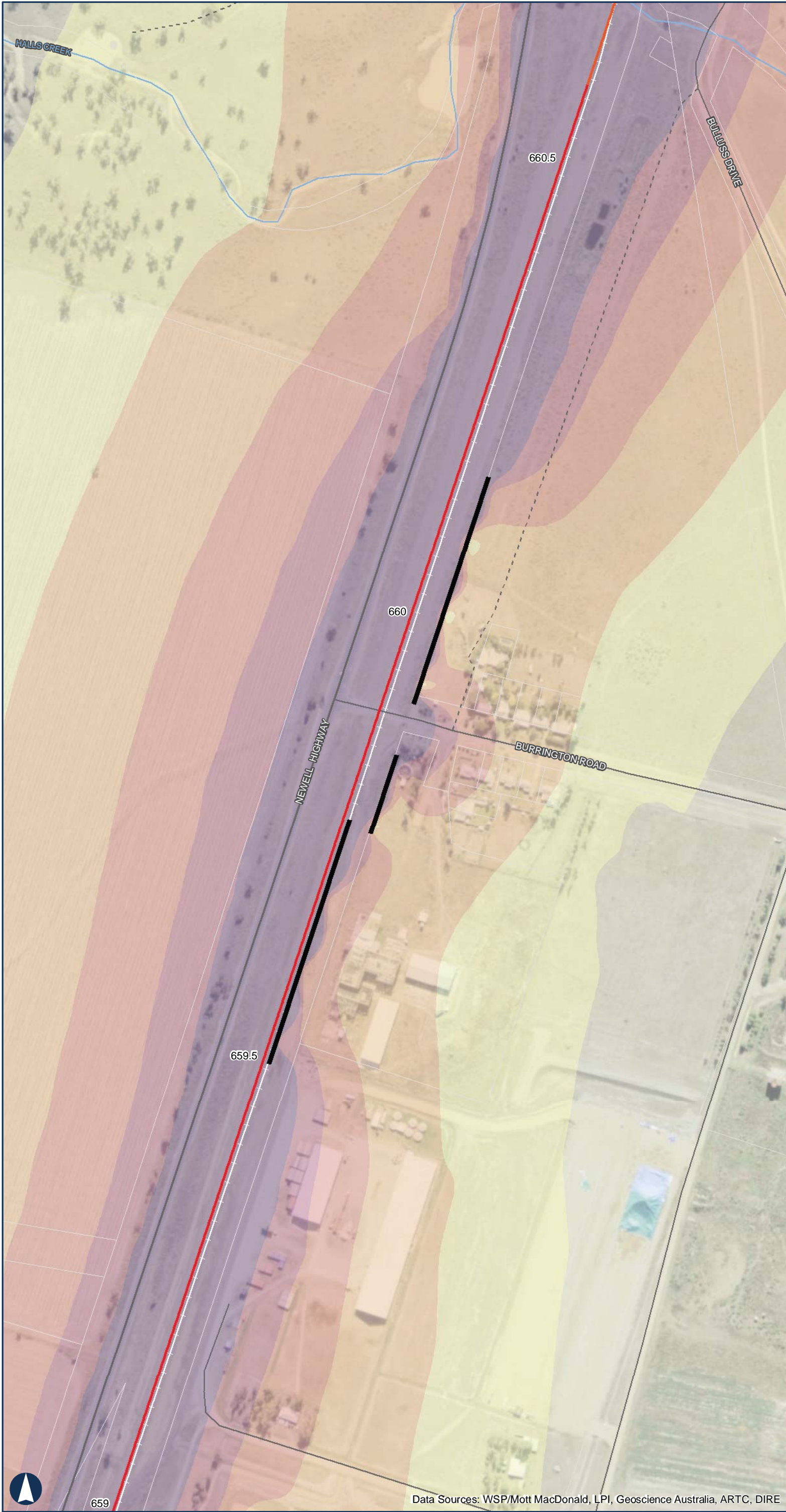

NARRABRI TO NORTH STAR

Appendix G

Rail Noise Modelling Contours: 2040 Noise Model Results - LAeq with Noise Barriers

Sheet 3 of 6

LEGEND

■ Townships

— Highway

— Local Road

--- Track

Existing Rail Network

Watercourse

Phase 3 Track Alignment

Cadastre

Noise Barrier Height (m)

5

Rail Speeds (km/h)

125

145

Noise Contours (dB(A))

55

57.5

60

62.5

65

NOT FOR PUBLICATION. FOR CONSULTATION PURPOSES ONLY.

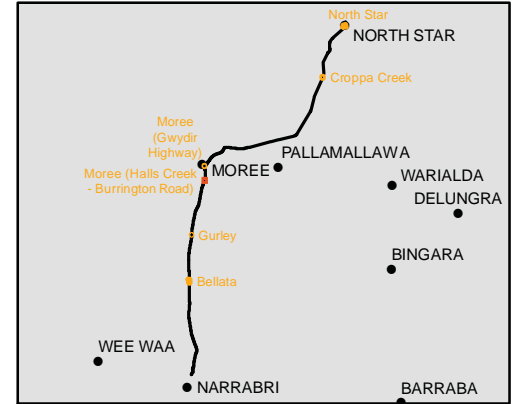

Coordinate System: GDA 1994 MGA Zone 55

ARTC makes no representation or warranty and assumes no duty of care or other responsibility to any party as to the completeness, accuracy or suitability of the information contained in this GIS map. The GIS map has been prepared from material provided to ARTC by an external source and ARTC has not taken any steps to verify the completeness, accuracy or suitability of that material. ARTC will not be responsible for any loss or damage suffered as a result of any person whatsoever placing reliance upon the information contained within this GIS map.

Paper: A3
Date: 18/08/2019
Author: IRDJV

Scale: 1:4,000

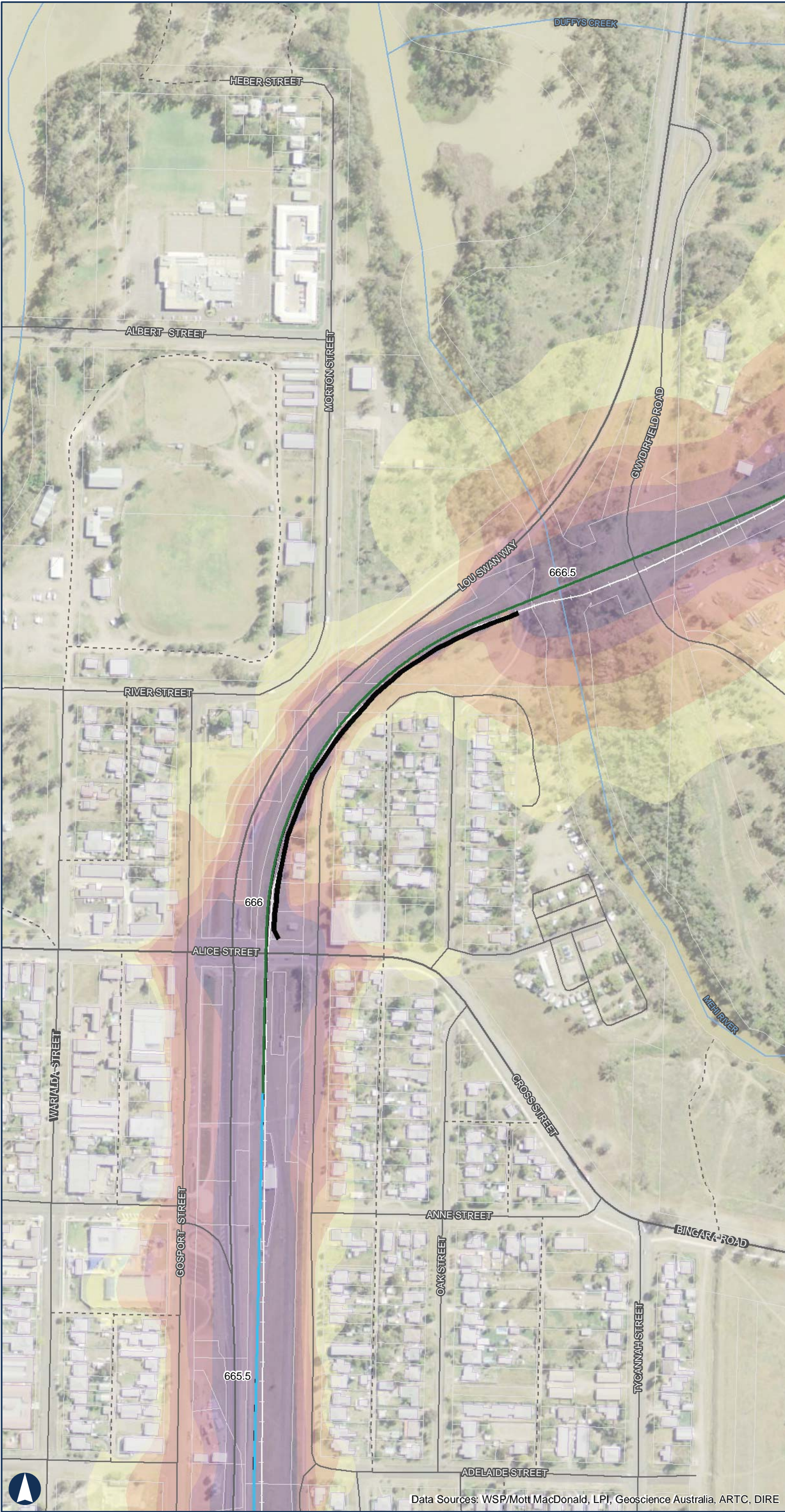

NARRABRI TO NORTH STAR

Appendix G

Rail Noise Modelling Contours: 2040 Noise Model Results - LAeq with Noise Barriers

Sheet 4 of 6

LEGEND

■ Townships

— Highway

— Local Road

--- Track

Existing Rail Network

Watercourse

Phase 3 Track Alignment

Cadastrate

Building Footprint

Noise Barrier Height (m)

5

Rail Speeds (km/h)

60

105

Noise Contours (dB(A))

55

57.5

60

62.5

65

NOT FOR PUBLICATION. FOR CONSULTATION PURPOSES ONLY.

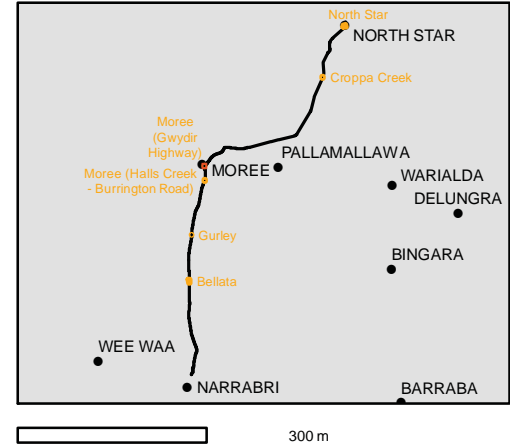

Coordinate System: GDA 1994 MGA Zone 55

ARTC makes no representation or warranty and assumes no duty of care or other responsibility to any party as to the completeness, accuracy or suitability of the information contained in this GIS map. The GIS map has been prepared from material provided to ARTC by an external source and ARTC has not taken any steps to verify the completeness, accuracy or suitability of that material. ARTC will not be responsible for any loss or damage suffered as a result of any person whatsoever placing reliance upon the information contained within this GIS map.

Paper: A3
Date: 18/08/2019
Author: IRDJV

Scale: 1:4,000



NARRABRI TO NORTH STAR

Appendix G

Rail Noise Modelling Contours: 2040 Noise Model Results - LAeq with Noise Barriers

Sheet 5 of 6

LEGEND

■ Townships

— Highway

— Local Road

--- Track

Existing Rail Network

Watercourse

Phase 3 Track Alignment

Cadastre

Noise Barrier Height (m)

2

2.5

3

4

Rail Speeds (km/h)

115

Noise Contours (dB(A))

55

57.5

60

62.5

65

NOT FOR PUBLICATION. FOR CONSULTATION PURPOSES ONLY.

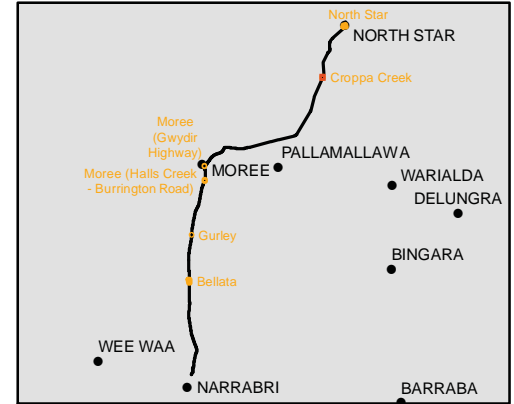

Coordinate System: GDA 1994 MGA Zone 55

ARTC makes no representation or warranty and assumes no duty of care or other responsibility to any party as to the completeness, accuracy or suitability of the information contained in this GIS map. The GIS map has been prepared from material provided to ARTC by an external source and ARTC has not taken any steps to verify the completeness, accuracy or suitability of that material. ARTC will not be responsible for any loss or damage suffered as a result of any person whatsoever placing reliance upon the information contained within this GIS map.

Paper: A3

Date: 18/08/2019

Author: IRDJV

Scale: 1:4,000

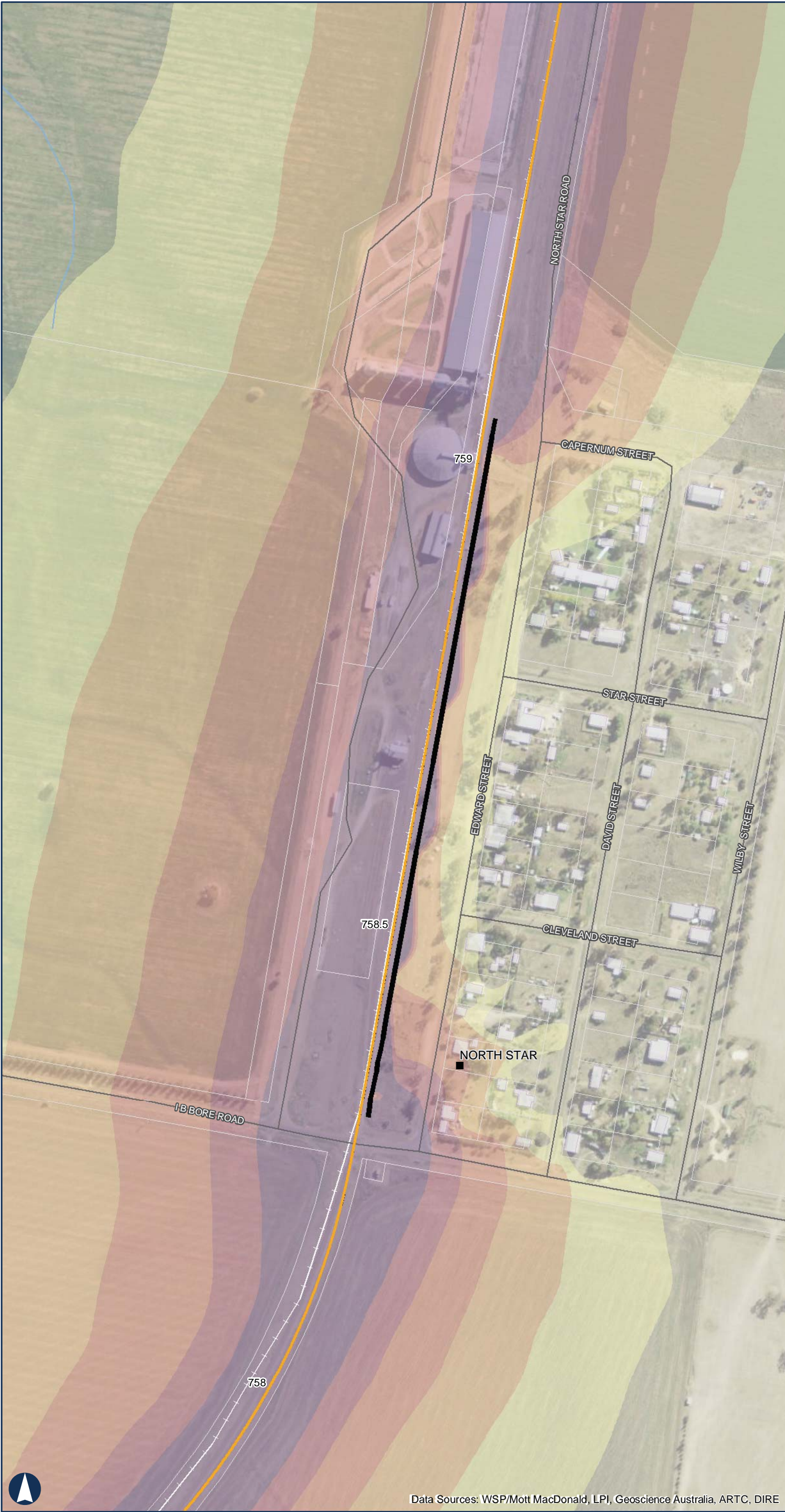

NARRABRI TO NORTH STAR

Appendix G

Rail Noise Modelling Contours: 2040 Noise Model Results - LAeq with Noise Barriers
Sheet 6 of 6

LEGEND

- Townships
- Highway
- Local Road
- - - Track
- Existing Rail Network
- Watercourse
- Phase 3 Track Alignment
- Cadastre
- Building Footprint
- Noise Barrier Height (m)
 - 5
- Rail Speeds (km/h)
 - 115
- Noise Contours (dB(A))
 - 55
 - 57.5
 - 60
 - 62.5
 - 65

NOT FOR PUBLICATION. FOR CONSULTATION PURPOSES ONLY.

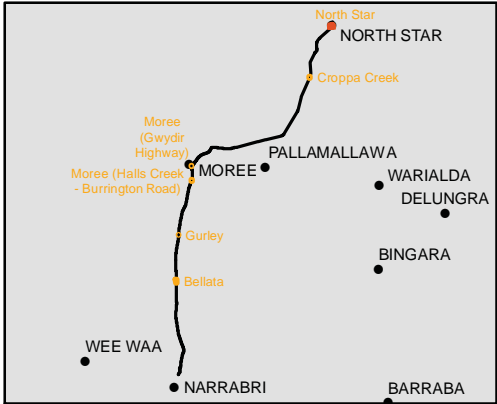

Coordinate System: GDA 1994 MGA Zone 55

ARTC makes no representation or warranty and assumes no duty of care or other responsibility to any party as to the completeness, accuracy or suitability of the information contained in this GIS map. The GIS map has been prepared from material provided to ARTC by an external source and ARTC has not taken any steps to verify the completeness, accuracy or suitability of that material. ARTC will not be responsible for any loss or damage suffered as a result of any person whatsoever placing reliance upon the information contained within this GIS map.

Paper: A3
Date: 18/08/2019
Author: IRDJV
Scale: 1:4,000

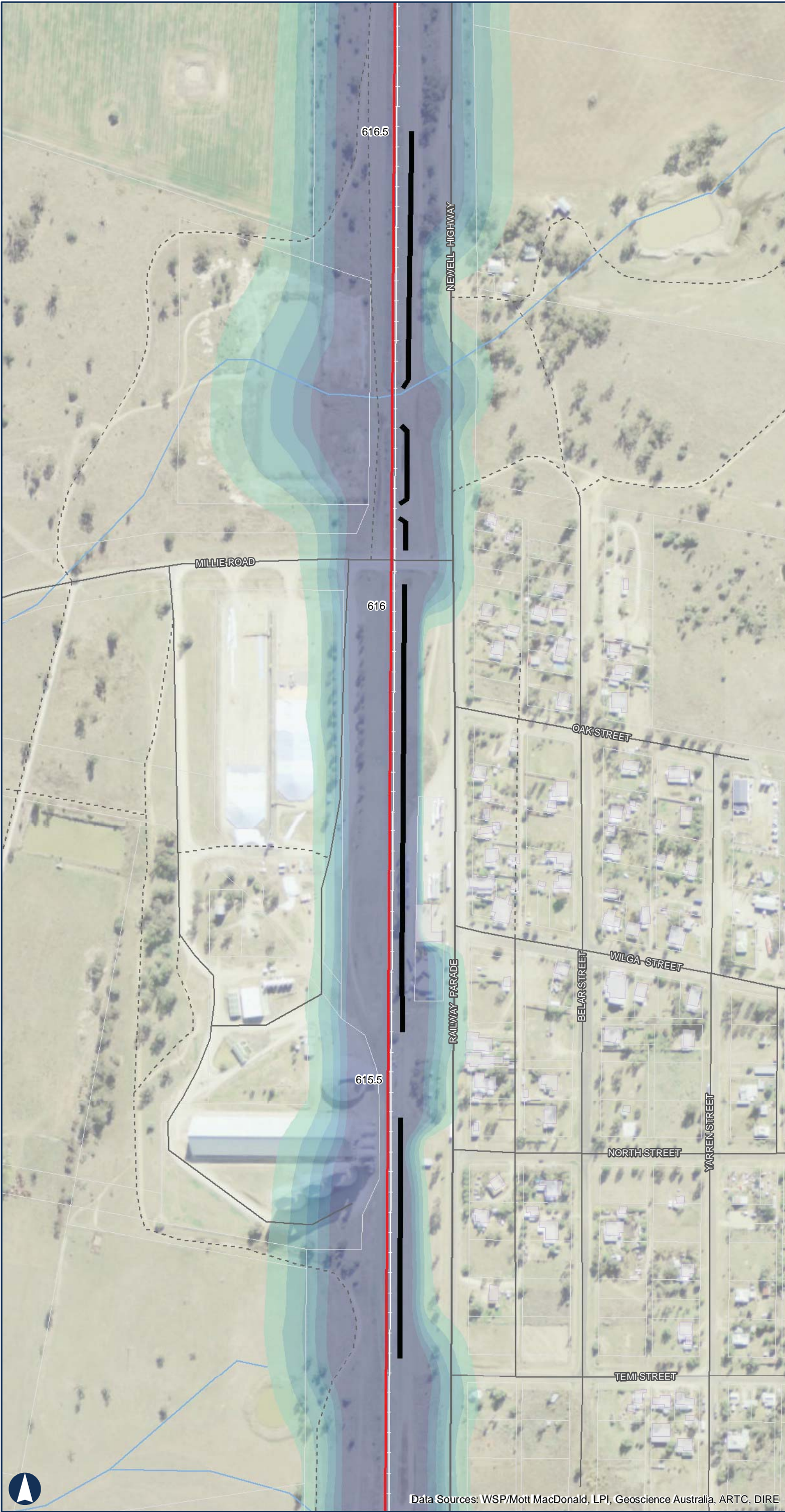

NARRABRI TO NORTH STAR

Appendix G

Rail Noise Modelling Contours: 2040 Noise Model Results - LAmix with Noise Barriers

Sheet 1 of 6

LEGEND

■ Townships

— Highway

— Local Road

--- Track

Existing Rail Network

— Watercourse

— Phase 3 Track Alignment

Cadastre

Building Footprint

Noise Barrier Height (m)

5

Rail Speeds (km/h)

145

Noise Contours (dB(A))

80

82.5

85

87.5

90

NOT FOR PUBLICATION. FOR CONSULTATION PURPOSES ONLY.

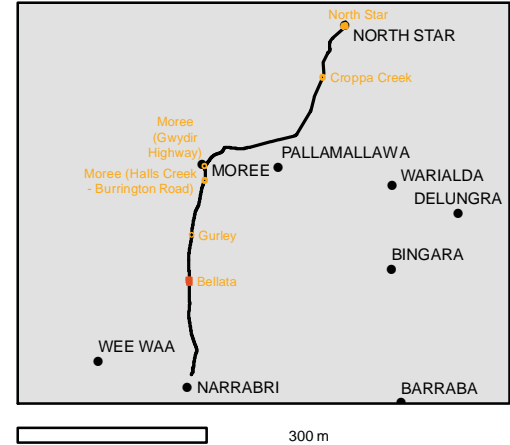

Coordinate System: GDA 1994 MGA Zone 55

ARTC makes no representation or warranty and assumes no duty of care or other responsibility to any party as to the completeness, accuracy or suitability of the information contained in this GIS map. The GIS map has been prepared from material provided to ARTC by an external source and ARTC has not taken any steps to verify the completeness, accuracy or suitability of that material. ARTC will not be responsible for any loss or damage suffered as a result of any person whatsoever placing reliance upon the information contained within this GIS map.

Paper: A3

Date: 18/08/2019

Author: IRDJV

Scale: 1:4,000

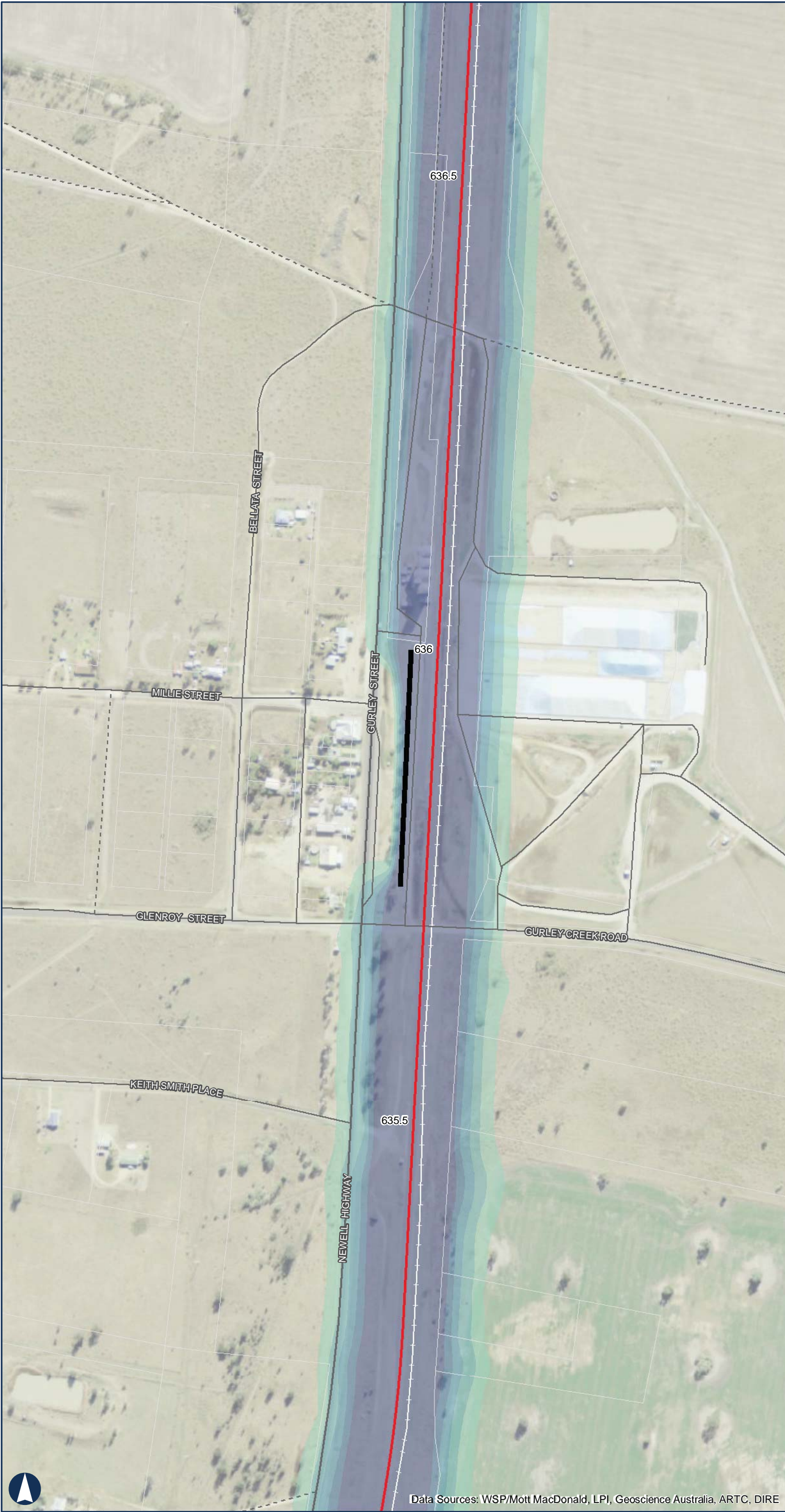

NARRABRI TO NORTH STAR
Appendix G
Rail Noise Modelling Contours: 2040 Noise Model Results - LAmix with Noise Barriers
Sheet 2 of 6

LEGEND

- Townships
- Highway
- Local Road
- Track
- Existing Rail Network
- Watercourse
- Phase 3 Track Alignment
- Cadastre

Noise Barrier Height (m)

- 5

Rail Speeds (km/h)

- 145

Noise Contours (dB(A))

- 80
- 82.5
- 85
- 87.5
- 90

NOT FOR PUBLICATION. FOR CONSULTATION PURPOSES ONLY.

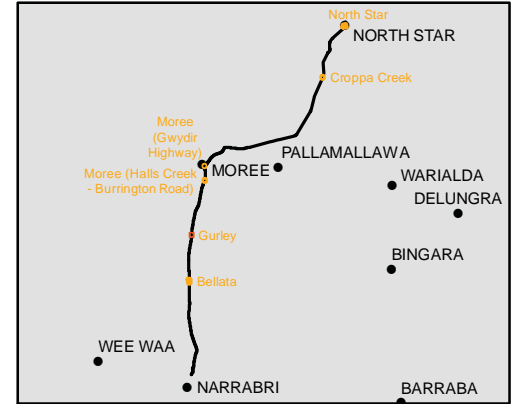

Coordinate System: GDA 1994 MGA Zone 55

ARTC makes no representation or warranty and assumes no duty of care or other responsibility to any party as to the completeness, accuracy or suitability of the information contained in this GIS map. The GIS map has been prepared from material provided to ARTC by an external source and ARTC has not taken any steps to verify the completeness, accuracy or suitability of that material. ARTC will not be responsible for any loss or damage suffered as a result of any person whatsoever placing reliance upon the information contained within this GIS map.

Paper: A3
Date: 18/08/2019
Author: IRDJV

Scale: 1:4,000



NARRABRI TO NORTH STAR

Appendix G

Rail Noise Modelling Contours: 2040 Noise Model Results - LAmix with Noise Barriers

Sheet 3 of 6

LEGEND

■ Townships

— Highway

— Local Road

--- Track

Existing Rail Network

— Watercourse

— Phase 3 Track Alignment

□ Cadastre

Noise Barrier Height (m)

5

Rail Speeds (km/h)

125

145

Noise Contours (dB(A))

80

82.5

85

87.5

90

NOT FOR PUBLICATION. FOR CONSULTATION PURPOSES ONLY.

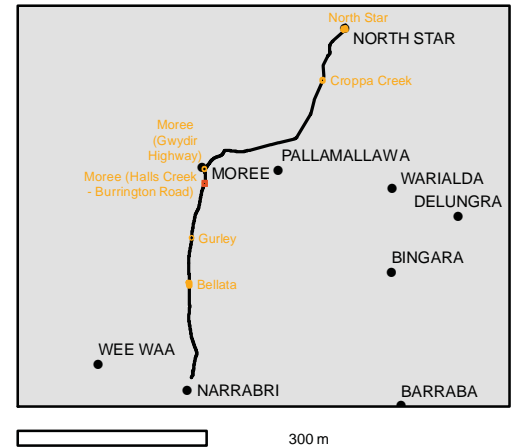

Coordinate System: GDA 1994 MGA Zone 55

ARTC makes no representation or warranty and assumes no duty of care or other responsibility to any party as to the completeness, accuracy or suitability of the information contained in this GIS map. The GIS map has been prepared from material provided to ARTC by an external source and ARTC has not taken any steps to verify the completeness, accuracy or suitability of that material. ARTC will not be responsible for any loss or damage suffered as a result of any person whatsoever placing reliance upon the information contained within this GIS map.

Paper: A3

Date: 18/08/2019

Author: IRDJV

Scale: 1:4,000

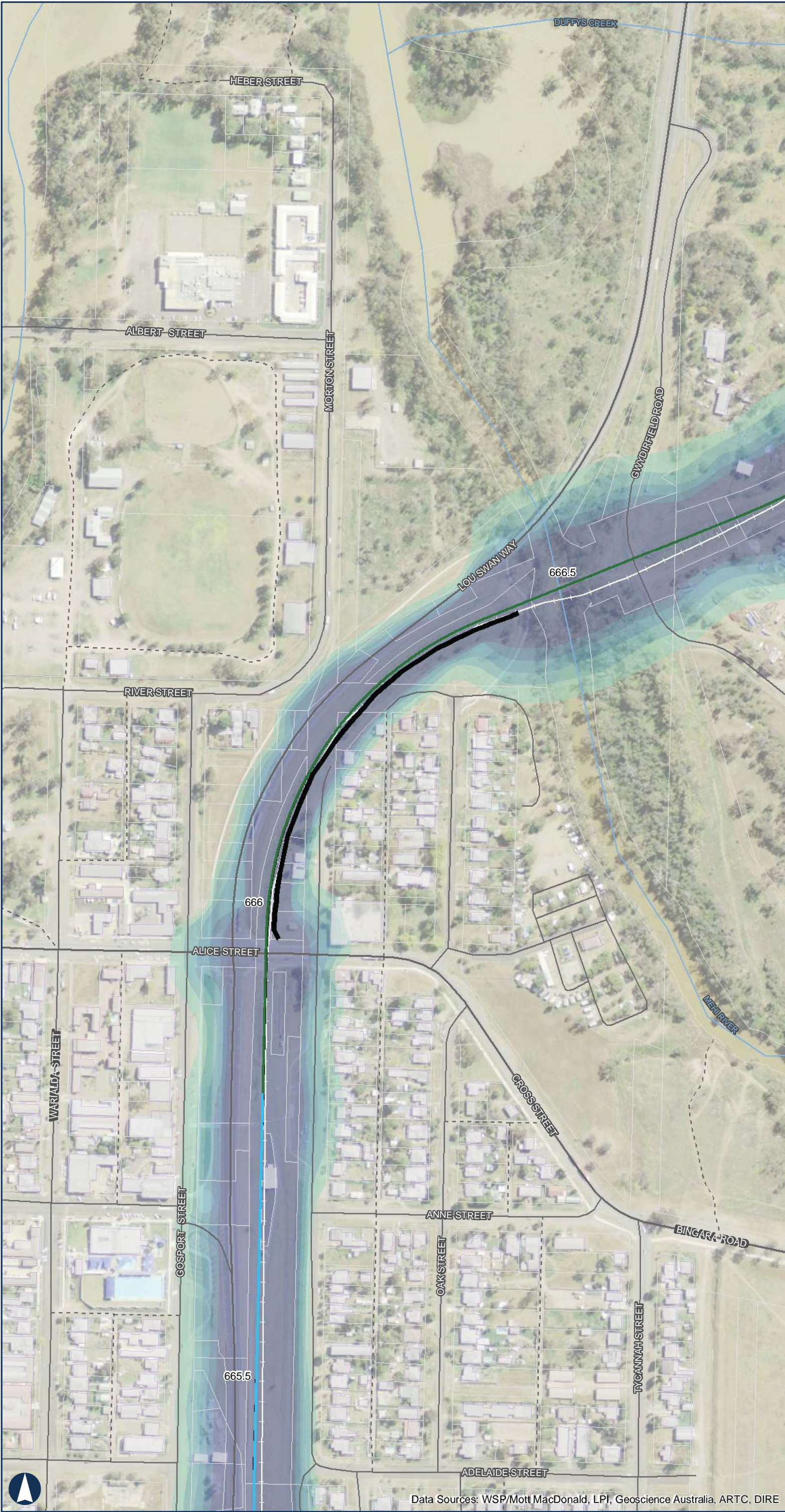

NARRABRI TO NORTH STAR

Appendix G

Rail Noise Modelling Contours: 2040 Noise Model Results - LAmix with Noise Barriers

Sheet 4 of 6

LEGEND

- Townships
- Highway
- Local Road
- Track
- Existing Rail Network
- Watercourse
- Phase 3 Track Alignment
- Cadastre
- Building Footprint
- Noise Barrier Height (m)
- 5
- Rail Speeds (km/h)
- 60
- 105
- Noise Contours (dB(A))
- 80
- 82.5
- 85
- 87.5
- 90

NOT FOR PUBLICATION. FOR CONSULTATION PURPOSES ONLY.

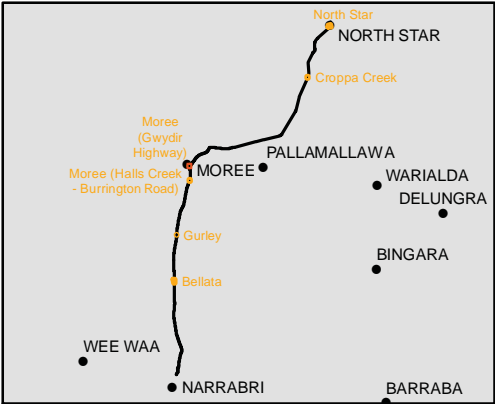

Coordinate System: GDA 1994 MGA Zone 55

ARTC makes no representation or warranty and assumes no duty of care or other responsibility to any party as to the completeness, accuracy or suitability of the information contained in this GIS map. The GIS map has been prepared from material provided to ARTC by an external source and ARTC has not taken any steps to verify the completeness, accuracy or suitability of that material. ARTC will not be responsible for any loss or damage suffered as a result of any person whatsoever placing reliance upon the information contained within this GIS map.

Paper: A3
Date: 18/08/2019
Author: IRDJV
Scale: 1:4,000

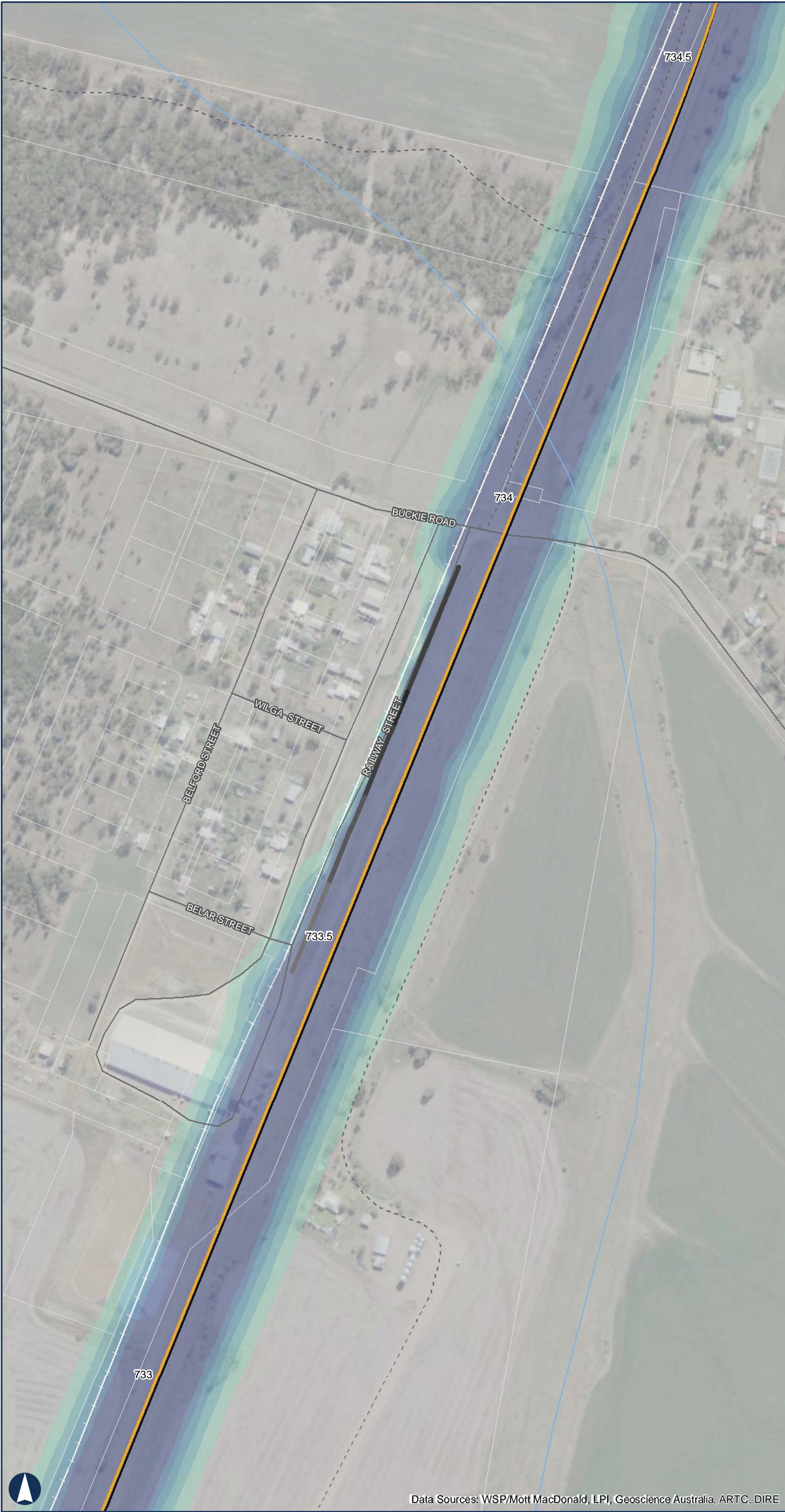

NARRABRI TO NORTH STAR

Appendix G

Rail Noise Modelling Contours: 2040 Noise Model Results - LAmix with Noise Barriers

Sheet 5 of 6

LEGEND

Townships

Highway

Local Road

Track

Existing Rail Network

Watercourse

Phase 3 Track Alignment

Cadastre

Noise Barrier Height (m)

2

2.5

3

4

Rail Speeds (km/h)

115

Noise Contours (dB(A))

80

82.5

85

87.5

90

NOT FOR PUBLICATION. FOR CONSULTATION PURPOSES ONLY.

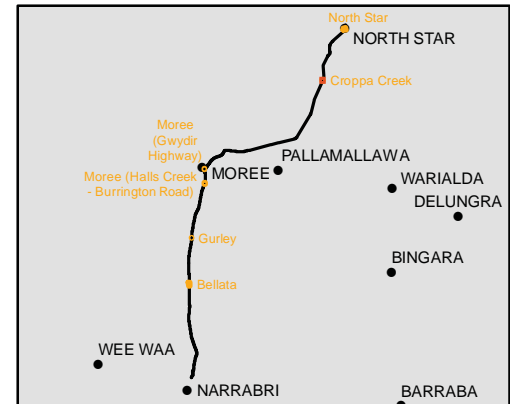

Coordinate System: GDA 1994 MGA Zone 55

ARTC makes no representation or warranty and assumes no duty of care or other responsibility to any party as to the completeness, accuracy or suitability of the information contained in this GIS map. The GIS map has been prepared from material provided to ARTC by an external source and ARTC has not taken any steps to verify the completeness, accuracy or suitability of that material. ARTC will not be responsible for any loss or damage suffered as a result of any person whatsoever placing reliance upon the information contained within this GIS map.

Paper: A3

Date: 18/08/2019

Author: IRDJV

Scale: 1:4,000



NARRABRI TO NORTH STAR

Appendix G

Rail Noise Modelling Contours: 2040 Noise Model Results - LAmix with Noise Barriers

Sheet 6 of 6

LEGEND

■ Townships

— Highway

— Local Road

--- Track

Existing Rail Network

Watercourse

Phase 3 Track Alignment

Cadastre

Building Footprint

Noise Barrier Height (m)

5

Rail Speeds (km/h)

115

Noise Contours (dB(A))

80

82.5

85

87.5

90

NOT FOR PUBLICATION. FOR CONSULTATION PURPOSES ONLY.

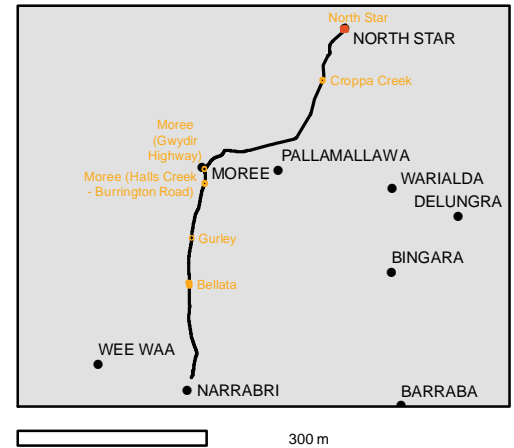

Coordinate System: GDA 1994 MGA Zone 55

ARTC makes no representation or warranty and assumes no duty of care or other responsibility to any party as to the completeness, accuracy or suitability of the information contained in this GIS map. The GIS map has been prepared from material provided to ARTC by an external source and ARTC has not taken any steps to verify the completeness, accuracy or suitability of that material. ARTC will not be responsible for any loss or damage suffered as a result of any person whatsoever placing reliance upon the information contained within this GIS map.

Paper: A3

Date: 18/08/2019

Author: IRDJV

Scale: 1:4,000