

LEGEND

- | | | |
|---|---|--|
| ● Residential receiver | — The proposal | — 2025 Build 60dB(A) LAeq 9-hour |
| ● Education | — Watercourse | — 2025 Build 65dB(A) LAeq 15-hour |
| | — Highway | |
| | — Road | |

Paper Size A4
0 75 150 300 450 600
Metres
Map Projection: Transverse Mercator
Horizontal Datum: GDA 1994
Grid: GDA 1994 MGA Zone 55



Australian Rail Track Corporation
Inland Rail - Narrabri to North Star

Job Number 22-17916
Revision 0
Date 02 Jun 2017

Operational rail noise contours, LAeq
2025 build vs 2025 no build

Figure E2- Sheet 21

G:\2217916\GIS\Maps\Deliverables\N2NS\Noise\2217916_N004_NNS_2025_Leq_0.mxd

Level 3, GHD Tower, 24 Honeysuckle Drive, Newcastle NSW 2300 T 61 2 4979 9999 F 61 2 4979 9988 E ntlmali@ghd.com W www.ghd.com.au

© 2017. Whilst every care has been taken to prepare this map, GHD and LPI make no representations or warranties about its accuracy, reliability, completeness or suitability for any particular purpose and cannot accept liability and responsibility of any kind (whether in contract, tort or otherwise) for any expenses, losses, damages and/or costs (including indirect or consequential damage) which are or may be incurred by any party as a result of the map being inaccurate, incomplete or unsuitable in any way and for any reason.
Data source: LPI: DTDB, 2012. LPI: Imagery, 2012. Created by: tmorton, fmacKay, kpsroba

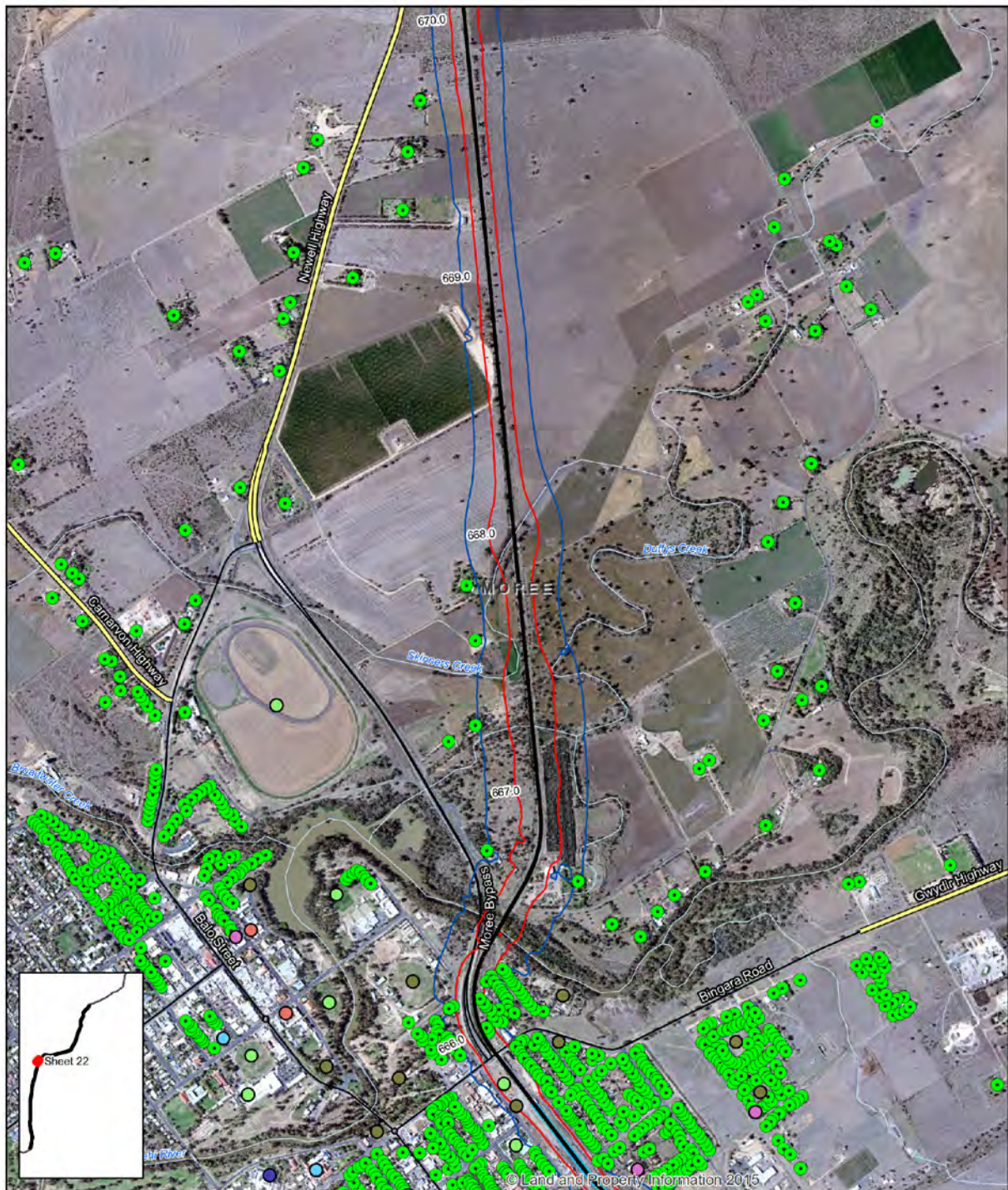

LEGEND

- | | | | |
|---|---|---|--|
| ● Residential receiver | ● Health | — The proposal | — 2025 Build 60dB(A) LAeq 9-hour |
| ○ Active recreation | ● Passive recreation | — Watercourse | — 2025 Build 65dB(A) LAeq 15-hour |
| ● Aged care | ● Religious | — Highway | — 2025 No-Build 60dB(A) LAeq 9-hour |
| ● Education | | — Road | — 2025 No-Build 65dB(A) LAeq 15-hour |

Paper Size A4
0 75 150 300 450 600
Metres
Map Projection: Transverse Mercator
Horizontal Datum: GDA 1994
Grid: GDA 1994 MGA Zone 55



Australian Rail Track Corporation
Inland Rail - Narrabri to North Star

Job Number 22-17916
Revision 0
Date 02 Jun 2017

Operational rail noise contours, LAeq
2025 build vs 2025 no build

Figure E2- Sheet 22

G:\2217916\GIS\Maps\Deliverables\N2NS\Noise\2217916_N004_NNS_2025_Leq_0.mxd

Level 3, GHD Tower, 24 Honeysuckle Drive, Newcastle NSW 2300 T 61 2 4979 9999 F 61 2 4979 9988 E ntl@mail@ghd.com W www.ghd.com.au

© 2017. Whilst every care has been taken to prepare this map, GHD and LPI make no representations or warranties about its accuracy, reliability, completeness or suitability for any particular purpose and cannot accept liability and responsibility of any kind (whether in contract, tort or otherwise) for any expenses, losses, damages and/or costs (including indirect or consequential damage) which are or may be incurred by any party as a result of the map being inaccurate, incomplete or unsuitable in any way and for any reason.
Data source: LPI: DTDB, 2012. LPI: Imagery, 2012. Created by: tmorton, fmacKay, kpsroba

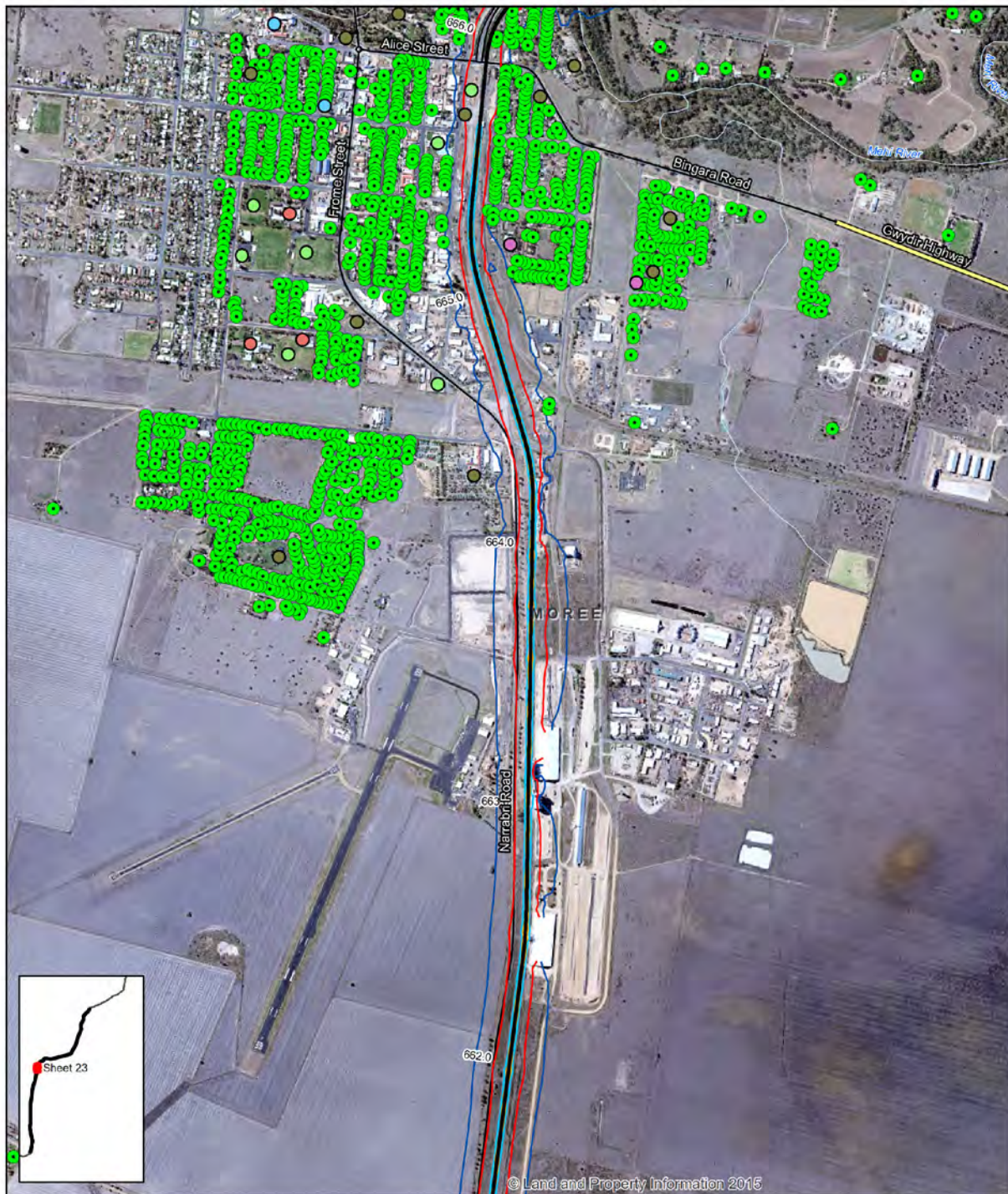

LEGEND

- | | | | |
|---|---|---|--|
| ● Residential receiver | ● Health | — The proposal | — 2025 Build 60dB(A) LAeq 9-hour |
| ○ Active recreation | ● Passive recreation | — Watercourse | — 2025 Build 65dB(A) LAeq 15-hour |
| ● Education | ● Religious | — Highway | — 2025 No-Build 60dB(A) LAeq 9-hour |
| | | — Road | — 2025 No-Build 65dB(A) LAeq 15-hour |

Paper Size A4
0 75 150 300 450 600
Metres
Map Projection: Transverse Mercator
Horizontal Datum: GDA 1994
Grid: GDA 1994 MGA Zone 55



Australian Rail Track Corporation
Inland Rail - Narrabri to North Star

Job Number 22-17916
Revision 0
Date 02 Jun 2017

Operational rail noise contours, LAeq
2025 build vs 2025 no build

Figure E2- Sheet 23

G:\2217916\GIS\Maps\Deliverables\W2NS\Noise\2217916_N004_NNS_2025_Leq_0.mxd

Level 3, GHD Tower, 24 Honeysuckle Drive, Newcastle NSW 2300 T 61 2 4979 9999 F 61 2 4979 9988 E ntl@mail@ghd.com W www.ghd.com.au

© 2017. Whilst every care has been taken to prepare this map, GHD and LPI make no representations or warranties about its accuracy, reliability, completeness or suitability for any particular purpose and cannot accept liability and responsibility of any kind (whether in contract, tort or otherwise) for any expenses, losses, damages and/or costs (including indirect or consequential damage) which are or may be incurred by any party as a result of the map being inaccurate, incomplete or unsuitable in any way and for any reason.

Data source: LPI: DTDB, 2012. LPI: Imagery, 2012. Created by: tmorton, fmacKay, kpsroba



LEGEND

- | | | |
|---|---|---|
| ● Residential receiver | — The proposal | — 2025 Build 60dB(A) LAeq 9-hour |
| ○ Active recreation | — Watercourse | — 2025 Build 65dB(A) LAeq 15-hour |
| | — Highway | — 2025 No-Build 60dB(A) LAeq 9-hour |
| | — Road | — 2025 No-Build 65dB(A) LAeq 15-hour |

Paper Size A4
0 75 150 300 450 600
Metres
Map Projection: Transverse Mercator
Horizontal Datum: GDA 1994
Grid: GDA 1994 MGA Zone 55



Australian Rail Track Corporation
Inland Rail - Narrabri to North Star

Job Number 22-17916
Revision 0
Date 02 Jun 2017

Operational rail noise contours, LAeq
2025 build vs 2025 no build

Figure E2- Sheet 24

G:\2217916\GIS\Maps\Deliverables\N2NS\Noise\2217916_N004_NNS_2025_Leq_0.mxd

Level 3, GHD Tower, 24 Honeysuckle Drive, Newcastle NSW 2300 T 61 2 4979 9999 F 61 2 4979 9988 E nt@mail@ghd.com W www.ghd.com.au

© 2017. Whilst every care has been taken to prepare this map, GHD and LPI make no representations or warranties about its accuracy, reliability, completeness or suitability for any particular purpose and cannot accept liability and responsibility of any kind (whether in contract, tort or otherwise) for any expenses, losses, damages and/or costs (including indirect or consequential damage) which are or may be incurred by any party as a result of the map being inaccurate, incomplete or unsuitable in any way and for any reason.

Data source: LPI: DTDB, 2012. LPI: Imagery, 2012. Created by: tmorton, fmacKay, kpsroba



LEGEND

- | | | |
|---|---|--|
| ● Residential receiver | — The proposal | — 2025 Build 60dB(A) LAeq 9-hour |
| | — Watercourse | — 2025 Build 65dB(A) LAeq 15-hour |
| | — Highway | — 2025 No-Build 60dB(A) LAeq 9-hour |
| | — Road | — 2025 No-Build 65dB(A) LAeq 15-hour |

Paper Size A4
0 75 150 300 450 600
Metres
Map Projection: Transverse Mercator
Horizontal Datum: GDA 1994
Grid: GDA 1994 MGA Zone 55



Australian Rail Track Corporation
Inland Rail - Narrabri to North Star

Job Number 22-17916
Revision 0
Date 02 Jun 2017

Operational rail noise contours, LAeq
2025 build vs 2025 no build

Figure E2- Sheet 25

G:\2217916\GIS\Maps\Deliverables\N2NS\Noise\2217916_N004_NNS_2025_Leq_0.mxd

Level 3, GHD Tower, 24 Honeysuckle Drive, Newcastle NSW 2300 T 61 2 4979 9999 F 61 2 4979 9988 E nt@mail@ghd.com W www.ghd.com.au

© 2017. Whilst every care has been taken to prepare this map, GHD and LPI make no representations or warranties about its accuracy, reliability, completeness or suitability for any particular purpose and cannot accept liability and responsibility of any kind (whether in contract, tort or otherwise) for any expenses, losses, damages and/or costs (including indirect or consequential damage) which are or may be incurred by any party as a result of the map being inaccurate, incomplete or unsuitable in any way and for any reason.

Data source: LPI: DTDB, 2012. LPI: Imagery, 2012. Created by: tmorton, fmacKay, kpsroba

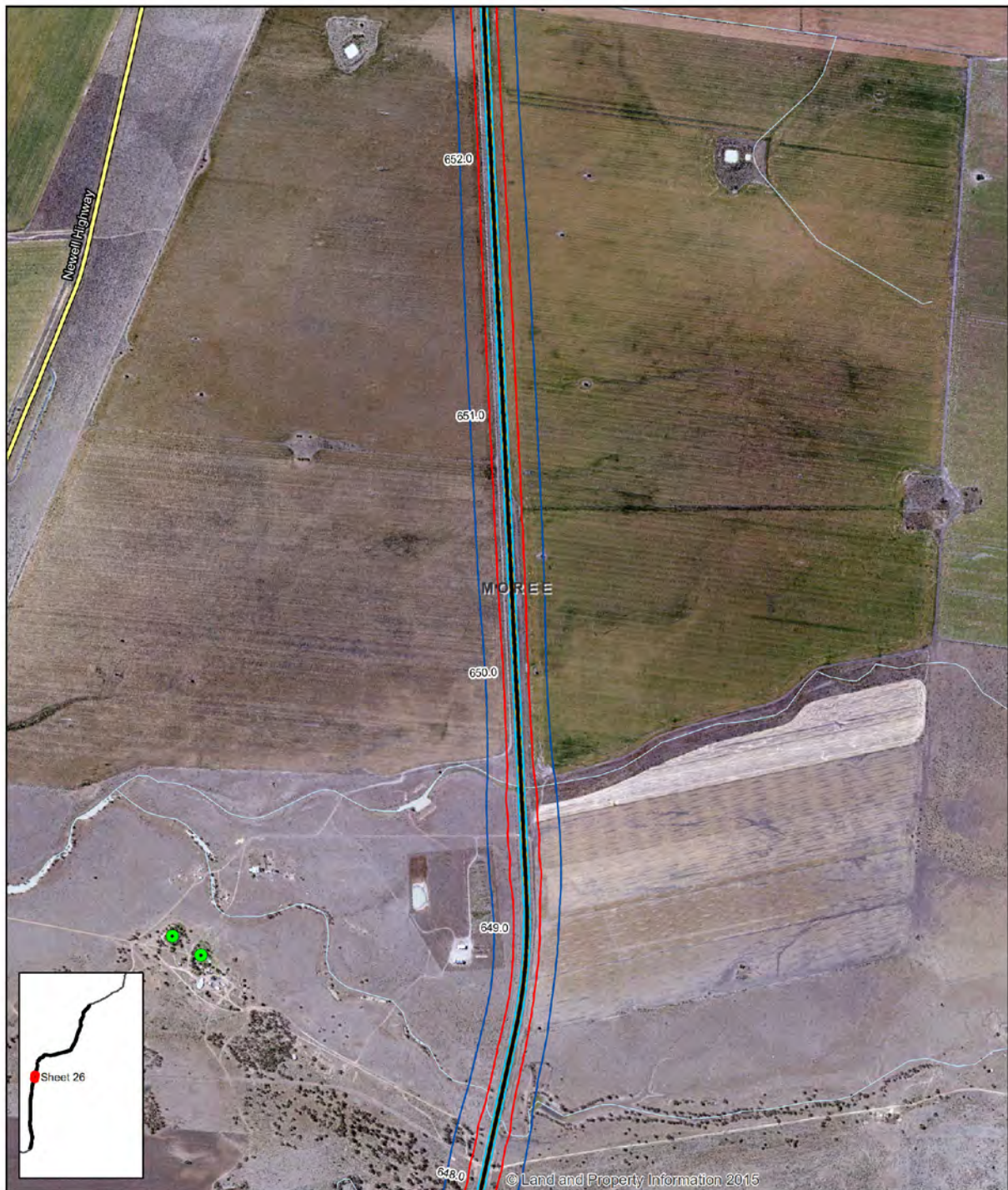

LEGEND

- | | | |
|---|--------------|------------------------------------|
| ● Residential receiver | The proposal | 2025 Build 60dB(A) LAeq 9-hour |
| | Watercourse | 2025 Build 65dB(A) LAeq 15-hour |
| | Highway | 2025 No-Build 60dB(A) LAeq 9-hour |
| | Road | 2025 No-Build 65dB(A) LAeq 15-hour |

Paper Size A4
0 75 150 300 450 600
Metres
Map Projection: Transverse Mercator
Horizontal Datum: GDA 1994
Grid: GDA 1994 MGA Zone 55



Australian Rail Track Corporation
Inland Rail - Narrabri to North Star

Job Number | 22-17916
Revision | 0
Date | 02 Jun 2017

Operational rail noise contours, LAeq
2025 build vs 2025 no build

Figure E2- Sheet 26

G:\2217916\GIS\Maps\Deliverables\N2NS\Noise\2217916_N004_NNS_2025_Leq_0.mxd

Level 3, GHD Tower, 24 Honeysuckle Drive, Newcastle NSW 2300 T 61 2 4979 9999 F 61 2 4979 9988 E ntl@mail@ghd.com W www.ghd.com.au

© 2017. Whilst every care has been taken to prepare this map, GHD and LPI make no representations or warranties about its accuracy, reliability, completeness or suitability for any particular purpose and cannot accept liability and responsibility of any kind (whether in contract, tort or otherwise) for any expenses, losses, damages and/or costs (including indirect or consequential damage) which are or may be incurred by any party as a result of the map being inaccurate, incomplete or unsuitable in any way and for any reason.

Data source: LPI: DTDB, 2012. LPI: Imagery, 2012. Created by: tmorton, fmacKay, kpsroba

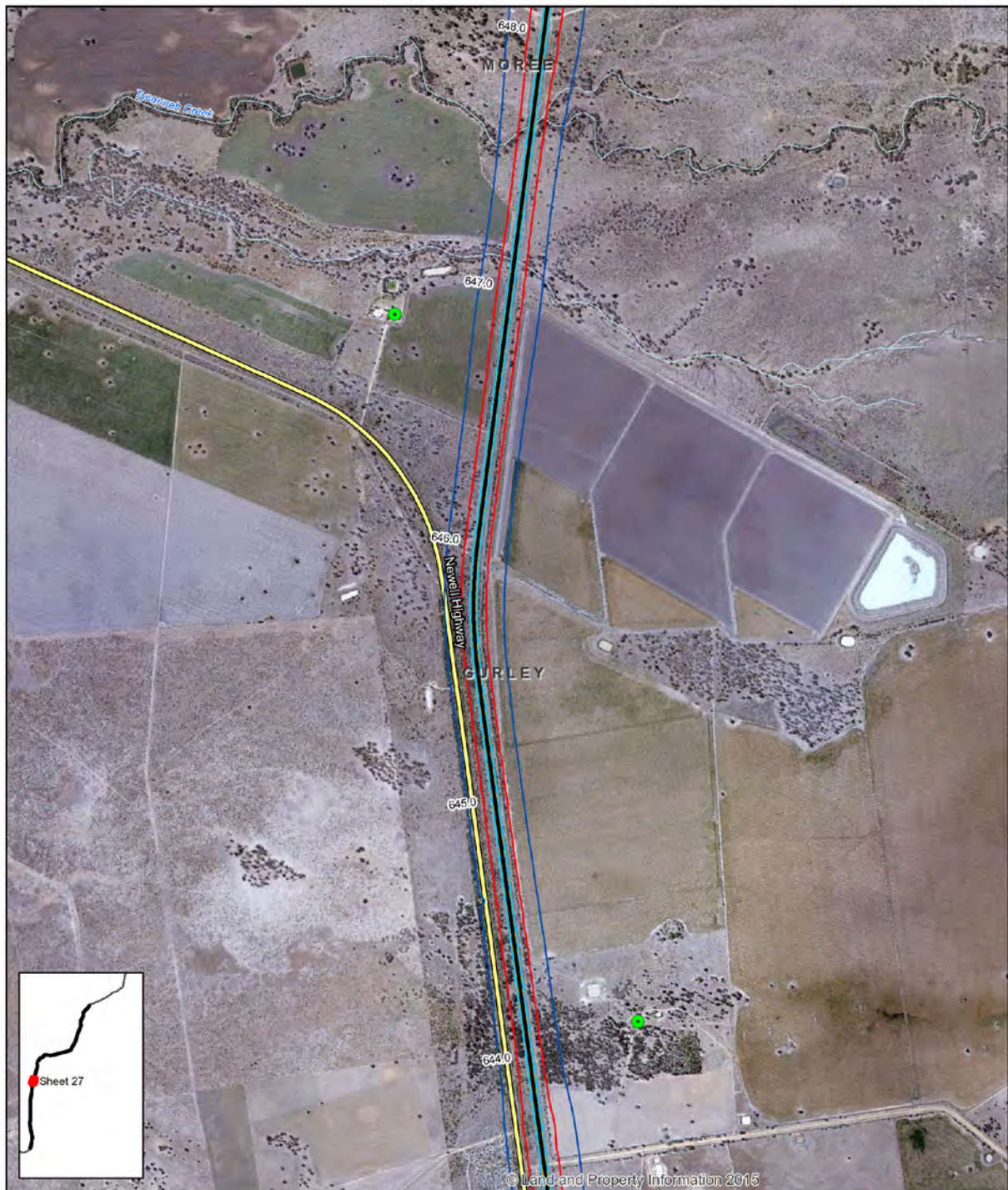

LEGEND

- | | | |
|---|--------------|------------------------------------|
| ● Residential receiver | The proposal | 2025 Build 60dB(A) LAeq 9-hour |
| | Watercourse | 2025 Build 65dB(A) LAeq 15-hour |
| | Highway | 2025 No-Build 60dB(A) LAeq 9-hour |
| | Road | 2025 No-Build 65dB(A) LAeq 15-hour |

Paper Size A4
0 75 150 300 450 600
Metres
Map Projection: Transverse Mercator
Horizontal Datum: GDA 1994
Grid: GDA 1994 MGA Zone 55



Australian Rail Track Corporation
Inland Rail - Narrabri to North Star

Job Number 22-17916
Revision 0
Date 02 Jun 2017

Operational rail noise contours, LAeq
2025 build vs 2025 no build

Figure E2- Sheet 27

G:\2217916\GIS\Maps\Deliverables\N2NS\Noise\2217916_N004_NNS_2025_Leq_0.mxd

Level 3, GHD Tower, 24 Honeysuckle Drive, Newcastle NSW 2300 T 61 2 4979 9999 F 61 2 4979 9988 E entmail@ghd.com W www.ghd.com.au

© 2017. Whilst every care has been taken to prepare this map, GHD and LPI make no representations or warranties about its accuracy, reliability, completeness or suitability for any particular purpose and cannot accept liability and responsibility of any kind (whether in contract, tort or otherwise) for any expenses, losses, damages and/or costs (including indirect or consequential damage) which are or may be incurred by any party as a result of the map being inaccurate, incomplete or unsuitable in any way and for any reason.

Data source: LPI: DTDB, 2012. LPI: Imagery, 2012. Created by: tmorton, fmacKay, kpsroba

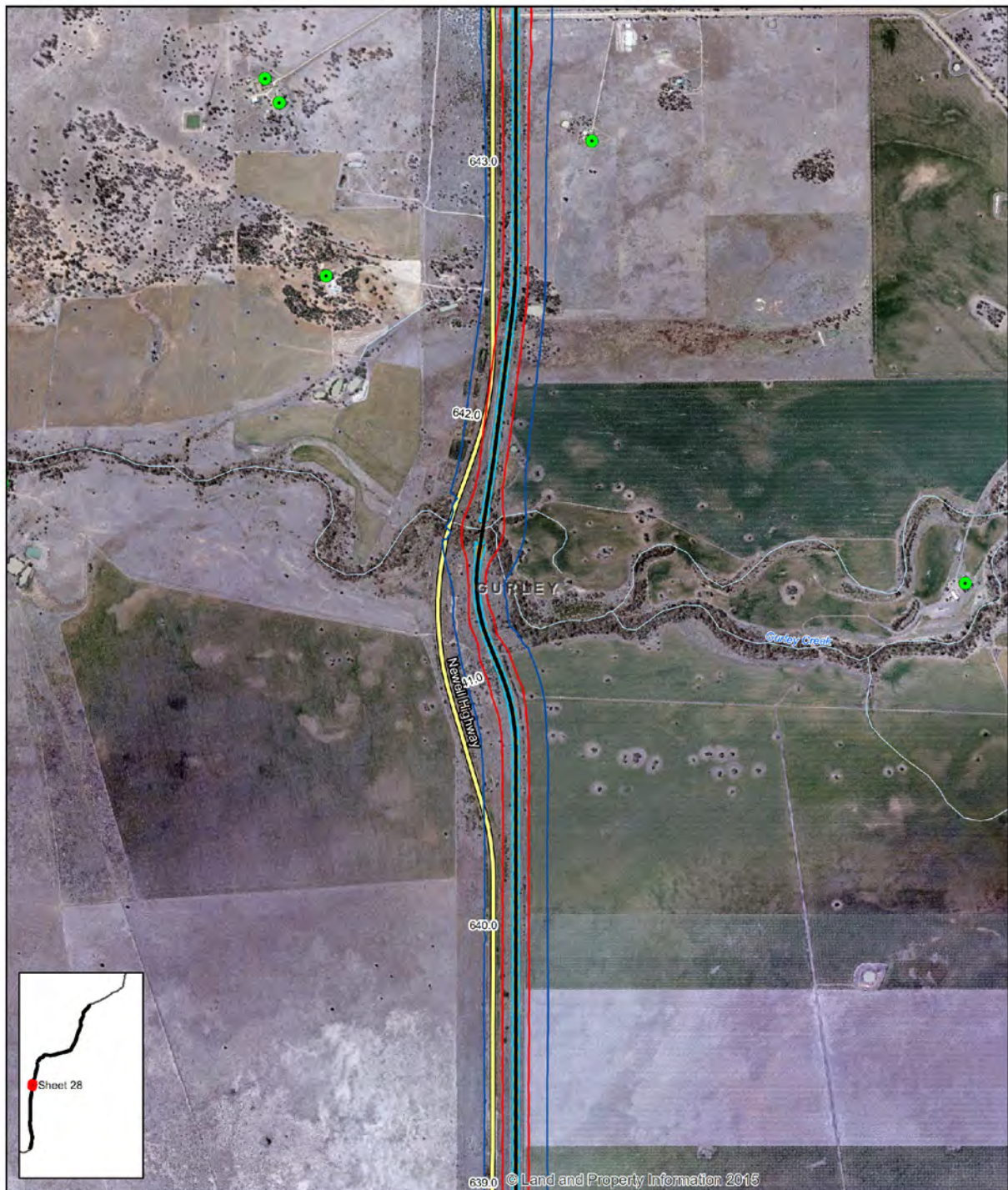

LEGEND

- | | | |
|---|---|--|
| ● Residential receiver | — The proposal | — 2025 Build 60dB(A) LAeq 9-hour |
| | — Watercourse | — 2025 Build 65dB(A) LAeq 15-hour |
| | — Highway | — 2025 No-Build 60dB(A) LAeq 9-hour |
| | — Road | — 2025 No-Build 65dB(A) LAeq 15-hour |

Paper Size A4
0 75 150 300 450 600
Metres
Map Projection: Transverse Mercator
Horizontal Datum: GDA 1994
Grid: GDA 1994 MGA Zone 55



Australian Rail Track Corporation
Inland Rail - Narrabri to North Star

Job Number 22-17916
Revision 0
Date 02 Jun 2017

Operational rail noise contours, LAeq
2025 build vs 2025 no build

Figure E2- Sheet 28

G:\2217916\GIS\Maps\Deliverables\N2NS\Noise\2217916_N004_NNS_2025_Leq_0.mxd

Level 3, GHD Tower, 24 Honeysuckle Drive, Newcastle NSW 2300 T 61 2 4979 9999 F 61 2 4979 9988 E ent@mail@ghd.com W www.ghd.com.au

© 2017. Whilst every care has been taken to prepare this map, GHD and LPI make no representations or warranties about its accuracy, reliability, completeness or suitability for any particular purpose and cannot accept liability and responsibility of any kind (whether in contract, tort or otherwise) for any expenses, losses, damages and/or costs (including indirect or consequential damage) which are or may be incurred by any party as a result of the map being inaccurate, incomplete or unsuitable in any way and for any reason.
Data source: LPI: DTDB, 2012. LPI: Imagery, 2012. Created by: tmorton, fmacKay, kpsroba



LEGEND

- | | | |
|---|---|--|
| ● Residential receiver | — The proposal | — 2025 Build 60dB(A) LAeq 9-hour |
| ● Passive recreation | — Watercourse | — 2025 Build 65dB(A) LAeq 15-hour |
| | — Highway | — 2025 No-Build 60dB(A) LAeq 9-hour |
| | — Road | — 2025 No-Build 65dB(A) LAeq 15-hour |

Paper Size A4
0 75 150 300 450 600
Metres
Map Projection: Transverse Mercator
Horizontal Datum: GDA 1994
Grid: GDA 1994 MGA Zone 55

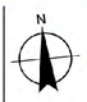

Australian Rail Track Corporation
Inland Rail - Narrabri to North Star

Job Number | 22-17916
Revision | 0
Date | 02 Jun 2017

Operational rail noise contours, LAeq
2025 build vs 2025 no build

Figure E2- Sheet 29

G:\2217916\GIS\Maps\Deliverables\N2NS\Noise\2217916_N004_NNS_2025_Leq_0.mxd

Level 3, GHD Tower, 24 Honeysuckle Drive, Newcastle NSW 2300 T 61 2 4979 9999 F 61 2 4979 9988 E ntlmail@ghd.com W www.ghd.com.au

© 2017. Whilst every care has been taken to prepare this map, GHD and LPI make no representations or warranties about its accuracy, reliability, completeness or suitability for any particular purpose and cannot accept liability and responsibility of any kind (whether in contract, tort or otherwise) for any expenses, losses, damages and/or costs (including indirect or consequential damage) which are or may be incurred by any party as a result of the map being inaccurate, incomplete or unsuitable in any way and for any reason.

Data source: LPI: DTDB, 2012. LPI: Imagery, 2012. Created by: tmorton, fmacKay, kpsroba



LEGEND

- | | | |
|---|--|--|
| ● Residential receiver | — The proposal | — 2025 Build 60dB(A) LAeq 9-hour |
| | — Watercourse | — 2025 Build 65dB(A) LAeq 15-hour |
| | — Highway | — 2025 No-Build 60dB(A) LAeq 9-hour |
| | — Road | — 2025 No-Build 65dB(A) LAeq 15-hour |

Paper Size A4
0 75 150 300 450 600
Metres
Map Projection: Transverse Mercator
Horizontal Datum: GDA 1994
Grid: GDA 1994 MGA Zone 55



Australian Rail Track Corporation
Inland Rail - Narrabri to North Star

Job Number 22-17916
Revision 0
Date 02 Jun 2017

Operational rail noise contours, LAeq
2025 build vs 2025 no build

Figure E2- Sheet 30

G:\2217916\GIS\Maps\Deliverables\N2NS\Noise\2217916_N004_NNS_2025_Leq_0.mxd

Level 3, GHD Tower, 24 Honeysuckle Drive, Newcastle NSW 2300 T 61 2 4979 9999 F 61 2 4979 9988 E ntl@mail@ghd.com W www.ghd.com.au

© 2017. Whilst every care has been taken to prepare this map, GHD and LPI make no representations or warranties about its accuracy, reliability, completeness or suitability for any particular purpose and cannot accept liability and responsibility of any kind (whether in contract, tort or otherwise) for any expenses, losses, damages and/or costs (including indirect or consequential damage) which are or may be incurred by any party as a result of the map being inaccurate, incomplete or unsuitable in any way and for any reason.

Data source: LPI: DTDB, 2012. LPI: Imagery, 2012. Created by: tmorton, fmacKay, kpsroba



LEGEND

- | | | |
|---|--------------|------------------------------------|
| ● Residential receiver | The proposal | 2025 Build 60dB(A) LAeq 9-hour |
| | Watercourse | 2025 Build 65dB(A) LAeq 15-hour |
| | Highway | 2025 No-Build 60dB(A) LAeq 9-hour |
| | Road | 2025 No-Build 65dB(A) LAeq 15-hour |

Paper Size A4
0 75 150 300 450 600
Metres
Map Projection: Transverse Mercator
Horizontal Datum: GDA 1994
Grid: GDA 1994 MGA Zone 55



Australian Rail Track Corporation
Inland Rail - Narrabri to North Star

Job Number 22-17916
Revision 0
Date 02 Jun 2017

Operational rail noise contours, LAeq
2025 build vs 2025 no build

Figure E2- Sheet 31

G:\2217916\GIS\Maps\Deliverables\N2NS\Noise\2217916_N004_NNS_2025_Leq_0.mxd

Level 3, GHD Tower, 24 Honeysuckle Drive, Newcastle NSW 2300 T 61 2 4979 9999 F 61 2 4979 9988 E nt@mail@ghd.com W www.ghd.com.au

© 2017. Whilst every care has been taken to prepare this map, GHD and LPI make no representations or warranties about its accuracy, reliability, completeness or suitability for any particular purpose and cannot accept liability and responsibility of any kind (whether in contract, tort or otherwise) for any expenses, losses, damages and/or costs (including indirect or consequential damage) which are or may be incurred by any party as a result of the map being inaccurate, incomplete or unsuitable in any way and for any reason.

Data source: LPI: DTDB, 2012. LPI: Imagery, 2012. Created by: tmorton, fmacKay, kpsroba

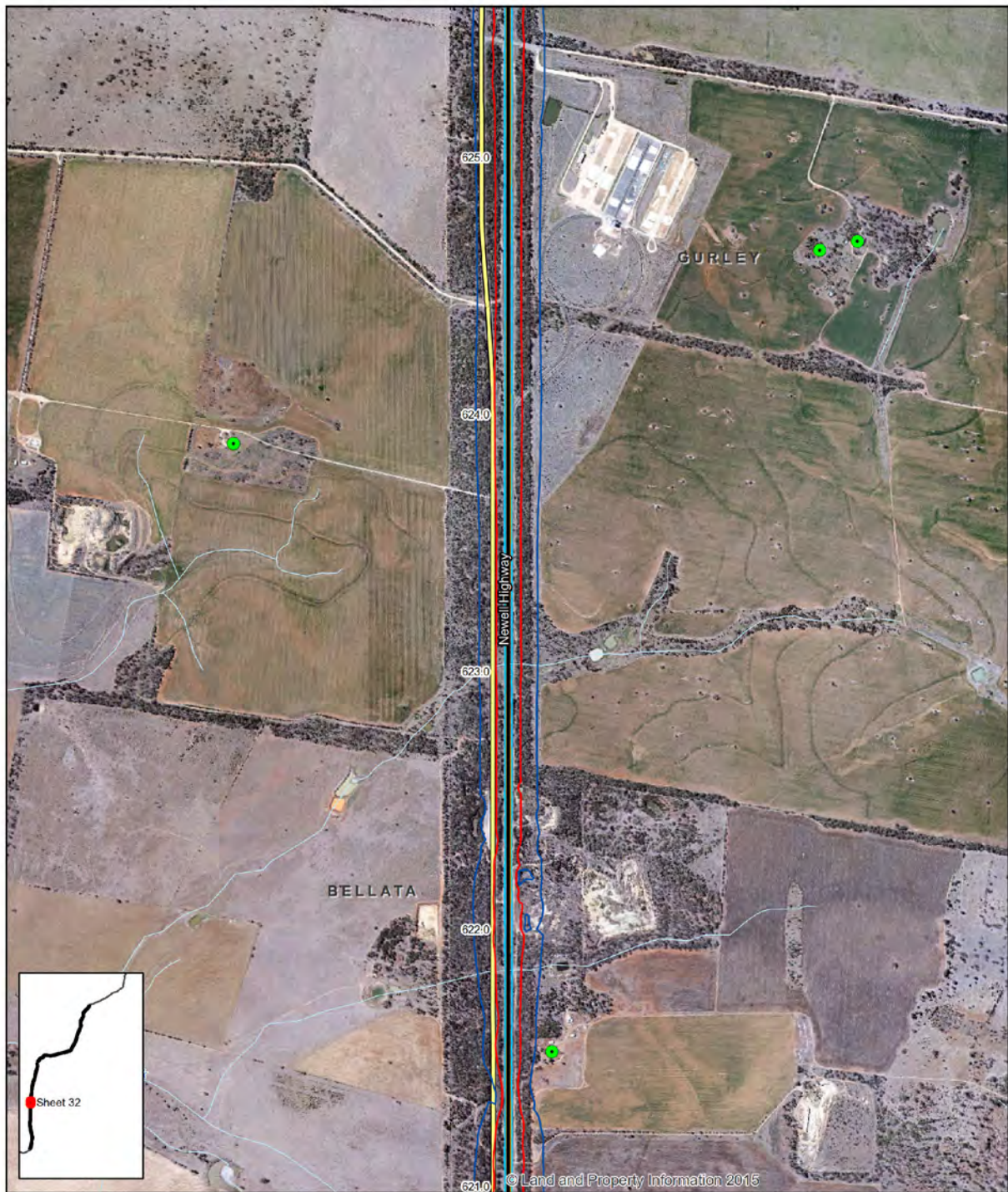

LEGEND

- | | | |
|---|--|--|
| ● Residential receiver | — The proposal | — 2025 Build 60dB(A) LAeq 9-hour |
| | — Watercourse | — 2025 Build 65dB(A) LAeq 15-hour |
| | — Highway | — 2025 No-Build 60dB(A) LAeq 9-hour |
| | — Road | — 2025 No-Build 65dB(A) LAeq 15-hour |

Paper Size A4
0 75 150 300 450 600
Metres
Map Projection: Transverse Mercator
Horizontal Datum: GDA 1994
Grid: GDA 1994 MGA Zone 55



Australian Rail Track Corporation
Inland Rail - Narrabri to North Star

Job Number | 22-17916
Revision | 0
Date | 02 Jun 2017

Operational rail noise contours, LAeq
2025 build vs 2025 no build

Figure E2- Sheet 32

G:\2217916\GIS\Maps\Deliverables\N2NS\Noise\2217916_N004_NNS_2025_Leq_0.mxd

Level 3, GHD Tower, 24 Honeysuckle Drive, Newcastle NSW 2300 T 61 2 4979 9999 F 61 2 4979 9988 E ntl@mail@ghd.com W www.ghd.com.au

© 2017. Whilst every care has been taken to prepare this map, GHD and LPI make no representations or warranties about its accuracy, reliability, completeness or suitability for any particular purpose and cannot accept liability and responsibility of any kind (whether in contract, tort or otherwise) for any expenses, losses, damages and/or costs (including indirect or consequential damage) which are or may be incurred by any party as a result of the map being inaccurate, incomplete or unsuitable in any way and for any reason.

Data source: LPI: DTDB, 2012. LPI: Imagery, 2012. Created by: tmorton, fmacKay, kpsroba

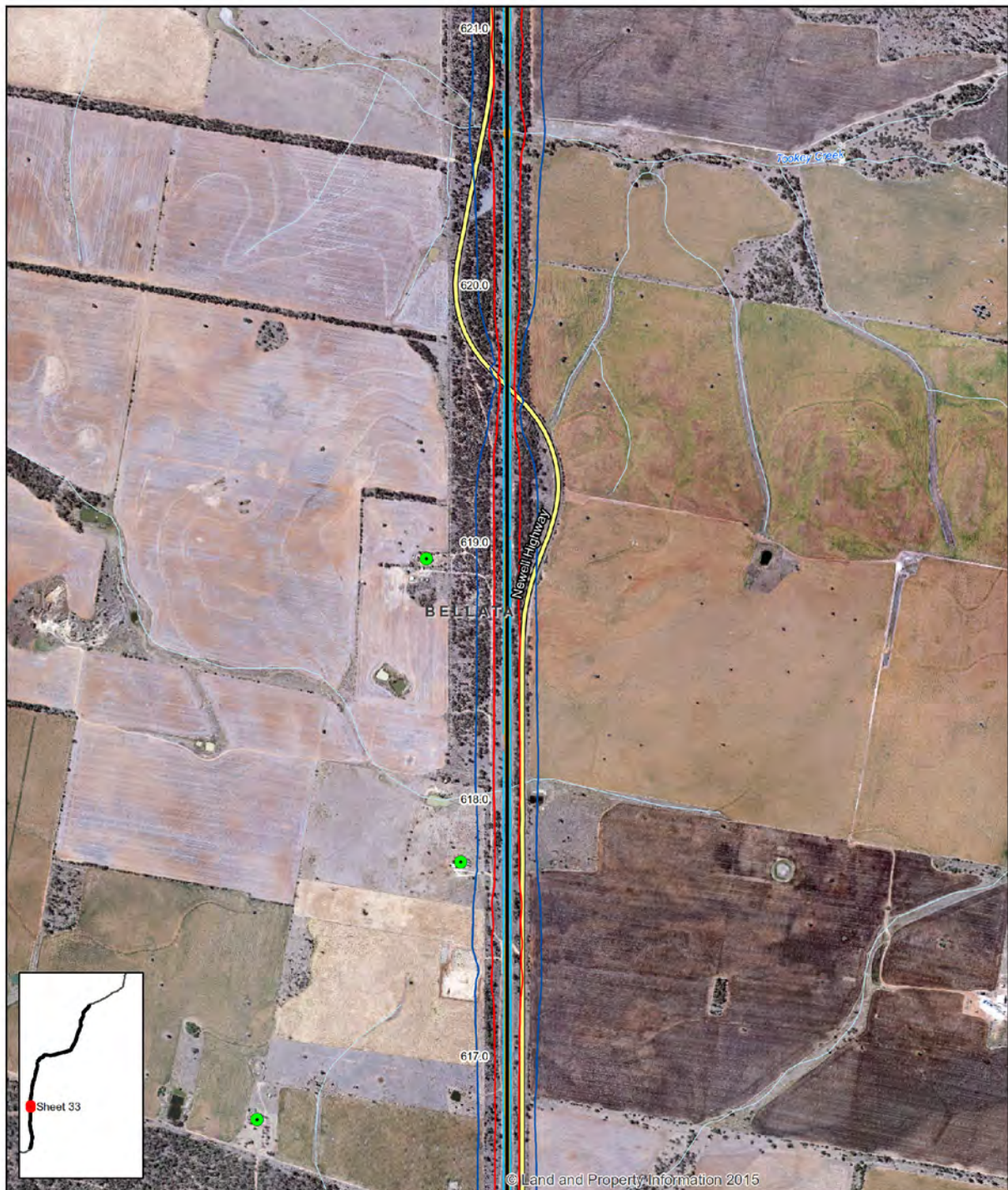

LEGEND

- | | | |
|---|---|---|
| ● Residential receiver | — The proposal | — 2025 Build 60dB(A) LAeq 9-hour |
| | — Watercourse | — 2025 Build 65dB(A) LAeq 15-hour |
| | — Highway | — 2025 No-Build 60dB(A) LAeq 9-hour |
| | — Road | — 2025 No-Build 65dB(A) LAeq 15-hour |

Paper Size A4
0 75 150 300 450 600
Metres
Map Projection: Transverse Mercator
Horizontal Datum: GDA 1994
Grid: GDA 1994 MGA Zone 55



Australian Rail Track Corporation
Inland Rail - Narrabri to North Star

Job Number 22-17916
Revision 0
Date 02 Jun 2017

Operational rail noise contours, LAeq
2025 build vs 2025 no build

Figure E2- Sheet 33

G:\2217916\GIS\Maps\Deliverables\N2NS\Noise\2217916_N004_NNS_2025_Leq_0.mxd

Level 3, GHD Tower, 24 Honeysuckle Drive, Newcastle NSW 2300 T 61 2 4979 9999 F 61 2 4979 9988 E ntl@mail@ghd.com W www.ghd.com.au

© 2017. Whilst every care has been taken to prepare this map, GHD and LPI make no representations or warranties about its accuracy, reliability, completeness or suitability for any particular purpose and cannot accept liability and responsibility of any kind (whether in contract, tort or otherwise) for any expenses, losses, damages and/or costs (including indirect or consequential damage) which are or may be incurred by any party as a result of the map being inaccurate, incomplete or unsuitable in any way and for any reason.

Data source: LPI: DTDB, 2012. LPI: Imagery, 2012. Created by: tmorton, fmackay, kpsroba



LEGEND

- | | | | |
|---|---|--|--|
| ● Residential receiver | ● Passive recreation | — The proposal | — 2025 Build 60dB(A) LAeq 9-hour |
| ○ Active recreation | ● Religious | — Watercourse | — 2025 Build 65dB(A) LAeq 15-hour |
| ● Education | | — Highway | — 2025 No-Build 60dB(A) LAeq 9-hour |
| | | — Road | — 2025 No-Build 65dB(A) LAeq 15-hour |

Paper Size A4
0 75 150 300 450 600
Metres
Map Projection: Transverse Mercator
Horizontal Datum: GDA 1994
Grid: GDA 1994 MGA Zone 55



Australian Rail Track Corporation
Inland Rail - Narrabri to North Star

Job Number 22-17916
Revision 0
Date 02 Jun 2017

Operational rail noise contours, LAeq
2025 build vs 2025 no build

Figure E2- Sheet 34

G:\2217916\GIS\Maps\Deliverables\N2NS\Noise\2217916_N004_NNS_2025_Leq_0.mxd

Level 3, GHD Tower, 24 Honeysuckle Drive, Newcastle NSW 2300 T 61 2 4979 9999 F 61 2 4979 9988 E ntl@mail@ghd.com W www.ghd.com.au

© 2017. Whilst every care has been taken to prepare this map, GHD and LPI make no representations or warranties about its accuracy, reliability, completeness or suitability for any particular purpose and cannot accept liability and responsibility of any kind (whether in contract, tort or otherwise) for any expenses, losses, damages and/or costs (including indirect or consequential damage) which are or may be incurred by any party as a result of the map being inaccurate, incomplete or unsuitable in any way and for any reason.
Data source: LPI: DTDB, 2012. LPI: Imagery, 2012. Created by: Imorton, fmacKay, kpsroba



LEGEND

- | | | |
|---|--------------|------------------------------------|
| ● Residential receiver | The proposal | 2025 Build 60dB(A) LAeq 9-hour |
| | Watercourse | 2025 Build 65dB(A) LAeq 15-hour |
| | Highway | 2025 No-Build 60dB(A) LAeq 9-hour |
| | Road | 2025 No-Build 65dB(A) LAeq 15-hour |

Paper Size A4
0 75 150 300 450 600
Metres
Map Projection: Transverse Mercator
Horizontal Datum: GDA 1994
Grid: GDA 1994 MGA Zone 55



Australian Rail Track Corporation
Inland Rail - Narrabri to North Star

Job Number 22-17916
Revision 0
Date 02 Jun 2017

Operational rail noise contours, LAeq
2025 build vs 2025 no build

Figure E2- Sheet 35

G:\2217916\GIS\Maps\Deliverables\N2NS\Noise\2217916_N004_NNS_2025_Leq_0.mxd

Level 3, GHD Tower, 24 Honeysuckle Drive, Newcastle NSW 2300 T 61 2 4979 9999 F 61 2 4979 9988 E ntl@mail@ghd.com W www.ghd.com.au

© 2017. Whilst every care has been taken to prepare this map, GHD and LPI make no representations or warranties about its accuracy, reliability, completeness or suitability for any particular purpose and cannot accept liability and responsibility of any kind (whether in contract, tort or otherwise) for any expenses, losses, damages and/or costs (including indirect or consequential damage) which are or may be incurred by any party as a result of the map being inaccurate, incomplete or unsuitable in any way and for any reason.

Data source: LPI: DTDB, 2012. LPI: Imagery, 2012. Created by: Imorton, fmacKay, kproba



LEGEND

- | | | |
|---|--------------|------------------------------------|
| ● Residential receiver | The proposal | 2025 Build 60dB(A) LAeq 9-hour |
| | Watercourse | 2025 Build 65dB(A) LAeq 15-hour |
| | Highway | 2025 No-Build 60dB(A) LAeq 9-hour |
| | Road | 2025 No-Build 65dB(A) LAeq 15-hour |

Paper Size A4
0 75 150 300 450 600
Metres
Map Projection: Transverse Mercator
Horizontal Datum: GDA 1994
Grid: GDA 1994 MGA Zone 55



Australian Rail Track Corporation
Inland Rail - Narrabri to North Star

Job Number 22-17916
Revision 0
Date 02 Jun 2017

Operational rail noise contours, LAeq
2025 build vs 2025 no build

Figure E2- Sheet 36

G:\2217916\GIS\Maps\Deliverables\N2NS\Noise\2217916_N004_NNS_2025_Leq_0.mxd

Level 3, GHD Tower, 24 Honeysuckle Drive, Newcastle NSW 2300 T 61 2 4979 9999 F 61 2 4979 9988 E ntl@mail@ghd.com W www.ghd.com.au

© 2017. Whilst every care has been taken to prepare this map, GHD and LPI make no representations or warranties about its accuracy, reliability, completeness or suitability for any particular purpose and cannot accept liability and responsibility of any kind (whether in contract, tort or otherwise) for any expenses, losses, damages and/or costs (including indirect or consequential damage) which are or may be incurred by any party as a result of the map being inaccurate, incomplete or unsuitable in any way and for any reason.

Data source: LPI: DTDB, 2012. LPI: Imagery, 2012. Created by: Imorton, fmacKay, kpsroba



LEGEND

- | | | |
|---|--------------|------------------------------------|
| ● Residential receiver | The proposal | 2025 Build 60dB(A) LAeq 9-hour |
| | Watercourse | 2025 Build 65dB(A) LAeq 15-hour |
| | Highway | 2025 No-Build 60dB(A) LAeq 9-hour |
| | Road | 2025 No-Build 65dB(A) LAeq 15-hour |

Paper Size A4
0 75 150 300 450 600
Metres
Map Projection: Transverse Mercator
Horizontal Datum: GDA 1994
Grid: GDA 1994 MGA Zone 55



Australian Rail Track Corporation
Inland Rail - Narrabri to North Star

Job Number 22-17916
Revision 0
Date 02 Jun 2017

Operational rail noise contours, LAeq
2025 build vs 2025 no build

Figure E2- Sheet 37

G:\2217916\GIS\Maps\Deliverables\N2NS\Noise\2217916_N004_NNS_2025_Leq_0.mxd

Level 3, GHD Tower, 24 Honeysuckle Drive, Newcastle NSW 2300 T 61 2 4979 9999 F 61 2 4979 9988 E ntl@mail@ghd.com W www.ghd.com.au

© 2017. Whilst every care has been taken to prepare this map, GHD and LPI make no representations or warranties about its accuracy, reliability, completeness or suitability for any particular purpose and cannot accept liability and responsibility of any kind (whether in contract, tort or otherwise) for any expenses, losses, damages and/or costs (including indirect or consequential damage) which are or may be incurred by any party as a result of the map being inaccurate, incomplete or unsuitable in any way and for any reason.

Data source: LPI: DTDB, 2012. LPI: Imagery, 2012. Created by: tmorton, fmacKay, kpsroba

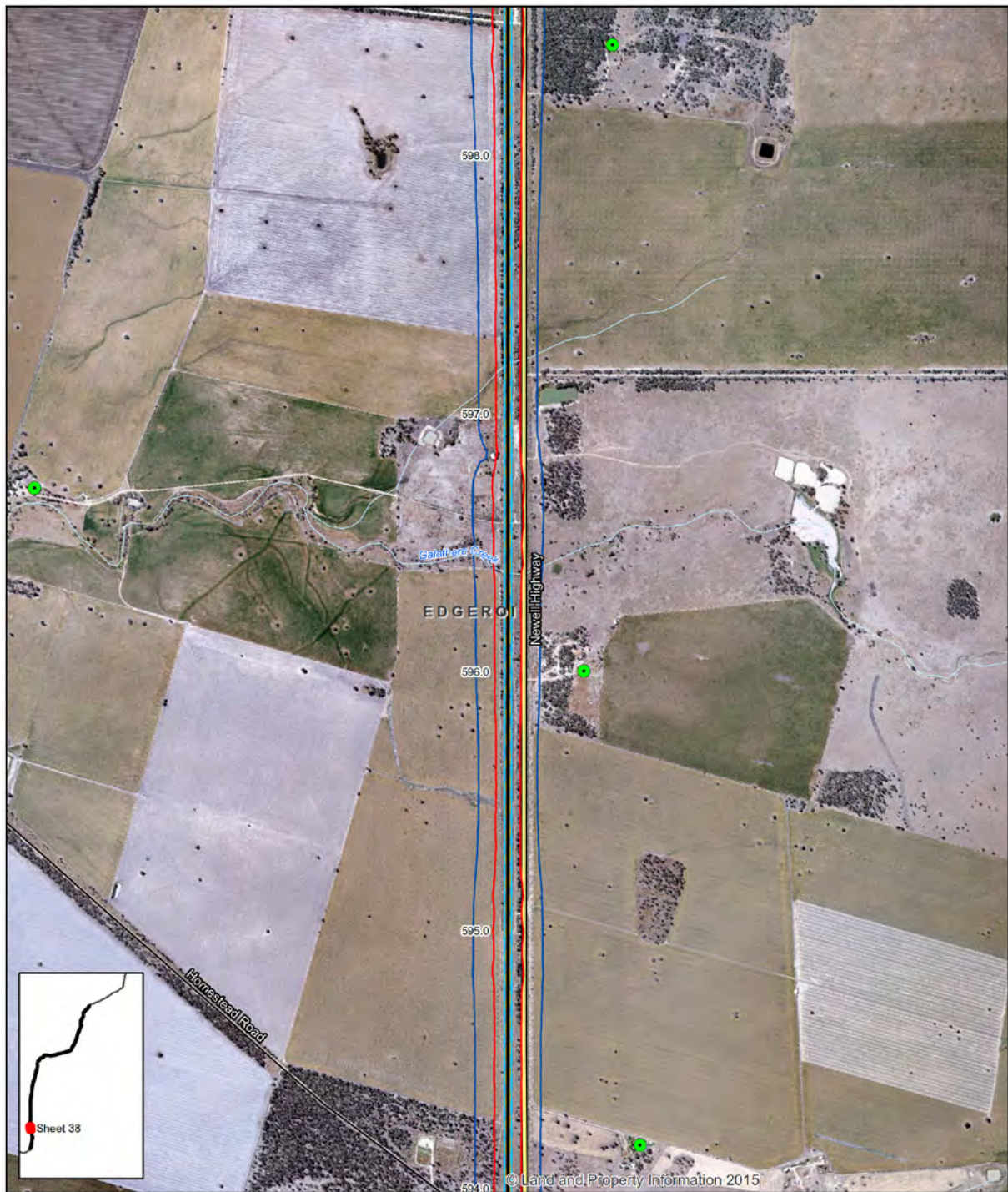

LEGEND

- | | | |
|---|--------------|------------------------------------|
| ● Residential receiver | The proposal | 2025 Build 60dB(A) LAeq 9-hour |
| | Watercourse | 2025 Build 65dB(A) LAeq 15-hour |
| | Highway | 2025 No-Build 60dB(A) LAeq 9-hour |
| | Road | 2025 No-Build 65dB(A) LAeq 15-hour |

Paper Size A4
0 75 150 300 450 600
Metres
Map Projection: Transverse Mercator
Horizontal Datum: GDA 1994
Grid: GDA 1994 MGA Zone 55



Australian Rail Track Corporation
Inland Rail - Narrabri to North Star

Job Number 22-17916
Revision 0
Date 02 Jun 2017

Operational rail noise contours, LAeq
2025 build vs 2025 no build

Figure E2- Sheet 38

G:\2217916\GIS\Maps\Deliverables\N2NS\Noise\2217916_N004_NNS_2025_Leq_0.mxd

Level 3, GHD Tower, 24 Honeysuckle Drive, Newcastle NSW 2300 T 61 2 4979 9999 F 61 2 4979 9988 E ntl@mail@ghd.com W www.ghd.com.au

© 2017. Whilst every care has been taken to prepare this map, GHD and LPI make no representations or warranties about its accuracy, reliability, completeness or suitability for any particular purpose and cannot accept liability and responsibility of any kind (whether in contract, tort or otherwise) for any expenses, losses, damages and/or costs (including indirect or consequential damage) which are or may be incurred by any party as a result of the map being inaccurate, incomplete or unsuitable in any way and for any reason.

Data source: LPI: DTDB, 2012. LPI: Imagery, 2012. Created by: tmorton, fmacKay, kpsroba

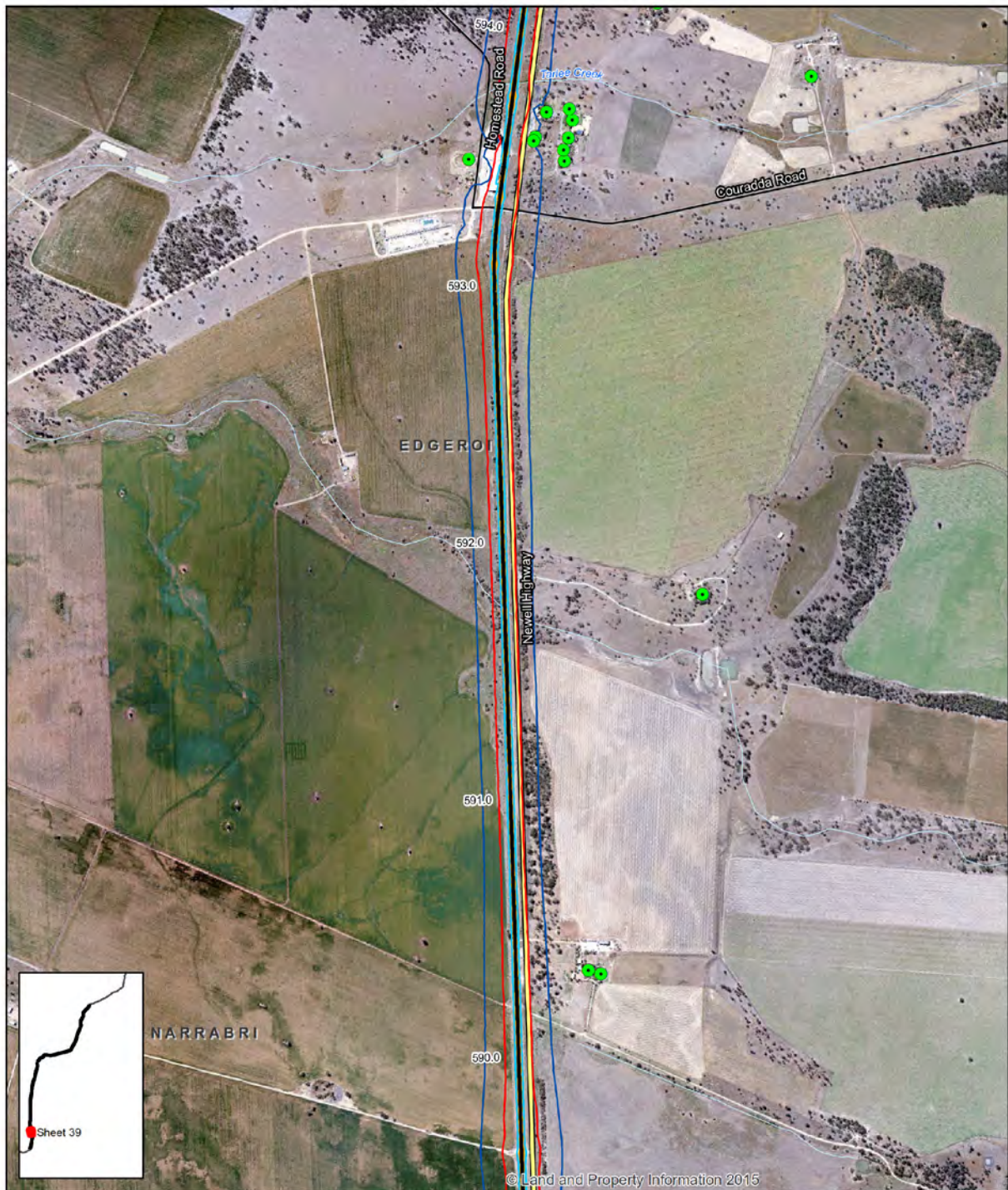

LEGEND

- | | | |
|---|--|---|
| ● Residential receiver | — The proposal | — 2025 Build 60dB(A) LAeq 9-hour |
| — Watercourse | — 2025 Build 65dB(A) LAeq 15-hour | — 2025 No-Build 60dB(A) LAeq 9-hour |
| — Highway | — 2025 No-Build 65dB(A) LAeq 15-hour | |
| — Road | | |

Paper Size A4
0 75 150 300 450 600
Metres
Map Projection: Transverse Mercator
Horizontal Datum: GDA 1994
Grid: GDA 1994 MGA Zone 55



Australian Rail Track Corporation
Inland Rail - Narrabri to North Star

Job Number | 22-17916
Revision | 0
Date | 02 Jun 2017

Operational rail noise contours, LAeq
2025 build vs 2025 no build

Figure E2- Sheet 39

G:\2217916\GIS\Maps\Deliverables\N2NS\Noise\2217916_N004_NNS_2025_Leq_0.mxd

Level 3, GHD Tower, 24 Honeysuckle Drive, Newcastle NSW 2300 T 61 2 4979 9999 F 61 2 4979 9988 E ntl@mail@ghd.com W www.ghd.com.au

© 2017. Whilst every care has been taken to prepare this map, GHD and LPI make no representations or warranties about its accuracy, reliability, completeness or suitability for any particular purpose and cannot accept liability and responsibility of any kind (whether in contract, tort or otherwise) for any expenses, losses, damages and/or costs (including indirect or consequential damage) which are or may be incurred by any party as a result of the map being inaccurate, incomplete or unsuitable in any way and for any reason.

Data source: LPI: DTDB, 2012. LPI: Imagery, 2012. Created by: tmorton, fmacKay, kpsroba

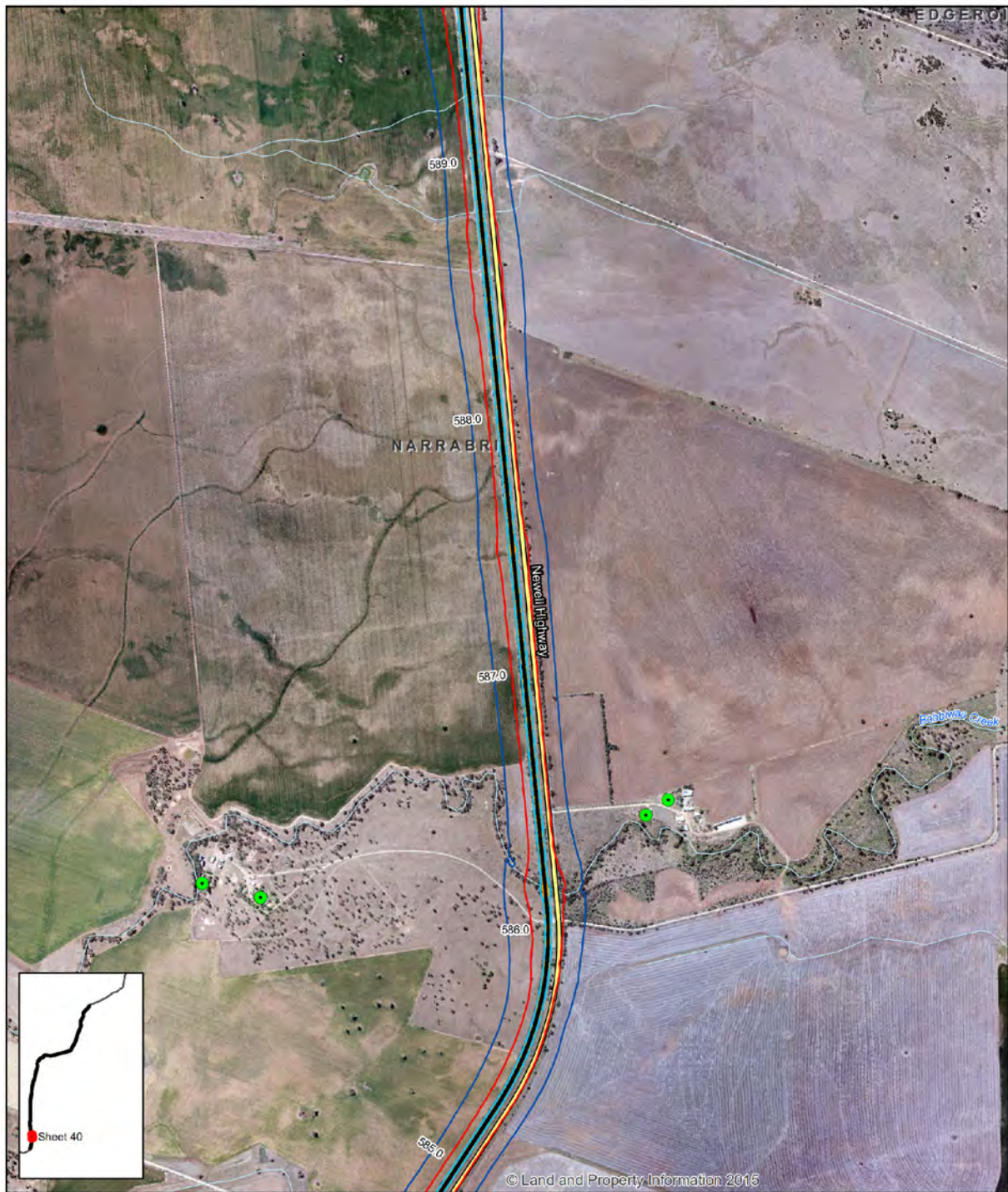

LEGEND

- | | | |
|---|--|--|
| ● Residential receiver | — The proposal | — 2025 Build 60dB(A) LAeq 9-hour |
| | — Watercourse | — 2025 Build 65dB(A) LAeq 15-hour |
| | — Highway | — 2025 No-Build 60dB(A) LAeq 9-hour |
| | — Road | — 2025 No-Build 65dB(A) LAeq 15-hour |

Paper Size A4
0 75 150 300 450 600
Metres
Map Projection: Transverse Mercator
Horizontal Datum: GDA 1994
Grid: GDA 1994 MGA Zone 55



Australian Rail Track Corporation
Inland Rail - Narrabri to North Star

Job Number 22-17916
Revision 0
Date 02 Jun 2017

Operational rail noise contours, LAeq
2025 build vs 2025 no build

Figure E2- Sheet 40

G:\2217916\GIS\Maps\Deliverables\N2NS\Noise\2217916_N004_NNS_2025_Leq_0.mxd

Level 3, GHD Tower, 24 Honeysuckle Drive, Newcastle NSW 2300 T 61 2 4979 9999 F 61 2 4979 9988 E ntl@mail@ghd.com W www.ghd.com.au

© 2017. Whilst every care has been taken to prepare this map, GHD and LPI make no representations or warranties about its accuracy, reliability, completeness or suitability for any particular purpose and cannot accept liability and responsibility of any kind (whether in contract, tort or otherwise) for any expenses, losses, damages and/or costs (including indirect or consequential damage) which are or may be incurred by any party as a result of the map being inaccurate, incomplete or unsuitable in any way and for any reason.

Data source: LPI: DTDB, 2012. LPI: Imagery, 2012. Created by: tmorton, fmacKay, kpsroba

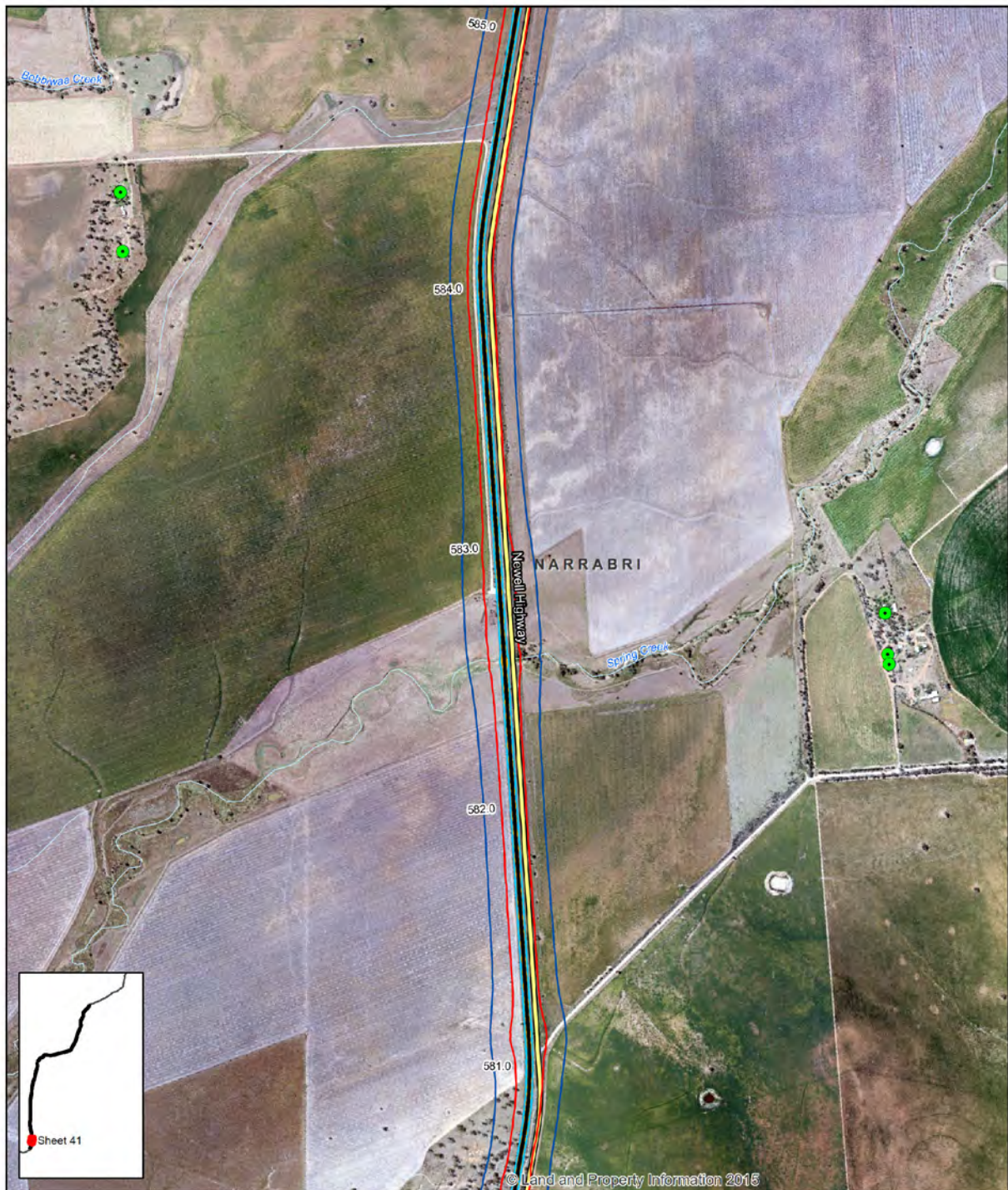

LEGEND

- | | | |
|---|--------------|------------------------------------|
| ● Residential receiver | The proposal | 2025 Build 60dB(A) LAeq 9-hour |
| | Watercourse | 2025 Build 65dB(A) LAeq 15-hour |
| | Highway | 2025 No-Build 60dB(A) LAeq 9-hour |
| | Road | 2025 No-Build 65dB(A) LAeq 15-hour |

Paper Size A4
0 75 150 300 450 600
Metres
Map Projection: Transverse Mercator
Horizontal Datum: GDA 1994
Grid: GDA 1994 MGA Zone 55



Australian Rail Track Corporation
Inland Rail - Narrabri to North Star

Job Number | 22-17916
Revision | 0
Date | 02 Jun 2017

Operational rail noise contours, LAeq
2025 build vs 2025 no build

Figure E2- Sheet 41

G:\2217916\GIS\Maps\Deliverables\N2NS\Noise\2217916_N004_NNS_2025_Leq_0.mxd

Level 3, GHD Tower, 24 Honeysuckle Drive, Newcastle NSW 2300 T 61 2 4979 9999 F 61 2 4979 9988 E ntl@mail@ghd.com W www.ghd.com.au

© 2017. Whilst every care has been taken to prepare this map, GHD and LPI make no representations or warranties about its accuracy, reliability, completeness or suitability for any particular purpose and cannot accept liability and responsibility of any kind (whether in contract, tort or otherwise) for any expenses, losses, damages and/or costs (including indirect or consequential damage) which are or may be incurred by any party as a result of the map being inaccurate, incomplete or unsuitable in any way and for any reason.

Data source: LPI: DTDB, 2012. LPI: Imagery, 2012. Created by: tmorton, fmacKay, kpsroba

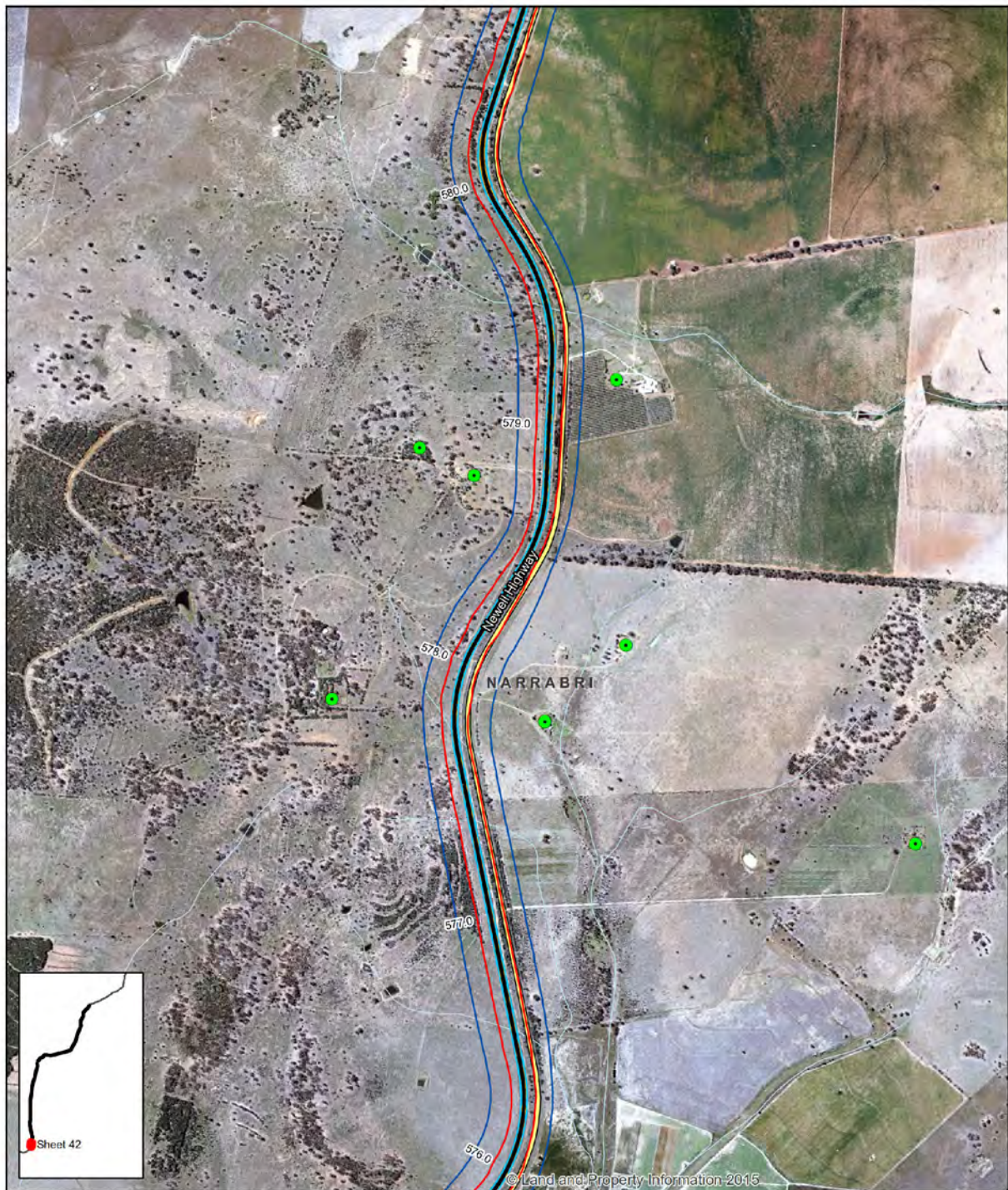

LEGEND

- | | | |
|---|--|--|
| ● Residential receiver | — The proposal | — 2025 Build 60dB(A) LAeq 9-hour |
| | — Watercourse | — 2025 Build 65dB(A) LAeq 15-hour |
| | — Highway | — 2025 No-Build 60dB(A) LAeq 9-hour |
| | — Road | — 2025 No-Build 65dB(A) LAeq 15-hour |

Paper Size A4
0 75 150 300 450 600
Metres
Map Projection: Transverse Mercator
Horizontal Datum: GDA 1994
Grid: GDA 1994 MGA Zone 55



Australian Rail Track Corporation
Inland Rail - Narrabri to North Star

Job Number 22-17916
Revision 0
Date 02 Jun 2017

Operational rail noise contours, LAeq
2025 build vs 2025 no build

Figure E2- Sheet 42

G:\2217916\GIS\Maps\Deliverables\N2NS\Noise\2217916_N004_NNS_2025_Leq_0.mxd

Level 3, GHD Tower, 24 Honeysuckle Drive, Newcastle NSW 2300 T 61 2 4979 9999 F 61 2 4979 9988 E ntl@mail@ghd.com W www.ghd.com.au

© 2017. Whilst every care has been taken to prepare this map, GHD and LPI make no representations or warranties about its accuracy, reliability, completeness or suitability for any particular purpose and cannot accept liability and responsibility of any kind (whether in contract, tort or otherwise) for any expenses, losses, damages and/or costs (including indirect or consequential damage) which are or may be incurred by any party as a result of the map being inaccurate, incomplete or unsuitable in any way and for any reason.
Data source: LPI: DTDB, 2012. LPI: Imagery, 2012. Created by: tmorton, fmacKay, kpsroba



LEGEND

- | | | |
|---|--|--|
| ● Residential receiver | — The proposal | — 2025 Build 60dB(A) LAeq 9-hour |
| | — Watercourse | — 2025 Build 65dB(A) LAeq 15-hour |
| | — Highway | — 2025 No-Build 60dB(A) LAeq 9-hour |
| | — Road | — 2025 No-Build 65dB(A) LAeq 15-hour |

Paper Size A4
0 75 150 300 450 600
Metres
Map Projection: Transverse Mercator
Horizontal Datum: GDA 1994
Grid: GDA 1994 MGA Zone 55



Australian Rail Track Corporation
Inland Rail - Narrabri to North Star

Job Number 22-17916
Revision 0
Date 02 Jun 2017

Operational rail noise contours, LAeq
2025 build vs 2025 no build

Figure E2- Sheet 43

G:\2217916\GIS\Maps\Deliverables\N2NS\Noise\2217916_N004_NNS_2025_Leq_0.mxd

Level 3, GHD Tower, 24 Honeysuckle Drive, Newcastle NSW 2300 T 61 2 4979 9999 F 61 2 4979 9988 E entmail@ghd.com W www.ghd.com.au

© 2017. Whilst every care has been taken to prepare this map, GHD and LPI make no representations or warranties about its accuracy, reliability, completeness or suitability for any particular purpose and cannot accept liability and responsibility of any kind (whether in contract, tort or otherwise) for any expenses, losses, damages and/or costs (including indirect or consequential damage) which are or may be incurred by any party as a result of the map being inaccurate, incomplete or unsuitable in any way and for any reason.

Data source: LPI: DTDB, 2012. LPI: Imagery, 2012. Created by: Imorton, fmacKay, kpsroba



LEGEND

- | | | | |
|---|---|---|--|
| ● Residential receiver | ● Passive recreation | — The proposal | — 2040 Build 60dB(A) LAeq 9-hour |
| ○ Active recreation | ● Religious | — Watercourse | — 2040 Build 65dB(A) LAeq 15-hour |
| ● Education | | — Road | |

Paper Size A4
0 75 150 300 450 600
Metres
Map Projection: Transverse Mercator
Horizontal Datum: GDA 1994
Grid: GDA 1994 MGA Zone 56



Australian Rail Track Corporation
Inland Rail - Narrabri to North Star

Job Number 22-17916
Revision 0
Date 02 Jun 2017

Operational rail noise contours, LAeq
2040 build vs 2040 no build

Figure E3- Sheet 1

G:\2217916\GIS\Maps\Deliverables\N2NS\Noise\2217916_N005_NNS_2040_Leq_0.mxd Level 3, GHD Tower, 24 Honeysuckle Drive, Newcastle NSW 2300 T 61 2 4979 9999 F 61 2 4979 9988 E ntl@mail@ghd.com W www.ghd.com.au
© 2017. Whilst every care has been taken to prepare this map, GHD and LPI make no representations or warranties about its accuracy, reliability, completeness or suitability for any particular purpose and cannot accept liability and responsibility of any kind (whether in contract, tort or otherwise) for any expenses, losses, damages and/or costs (including indirect or consequential damage) which are or may be incurred by any party as a result of the map being inaccurate, incomplete or unsuitable in any way and for any reason.
Data source: LPI: DTDB, 2012. LPI: Imagery, 2012. Created by: Imorton, fmacKay, kpsroba

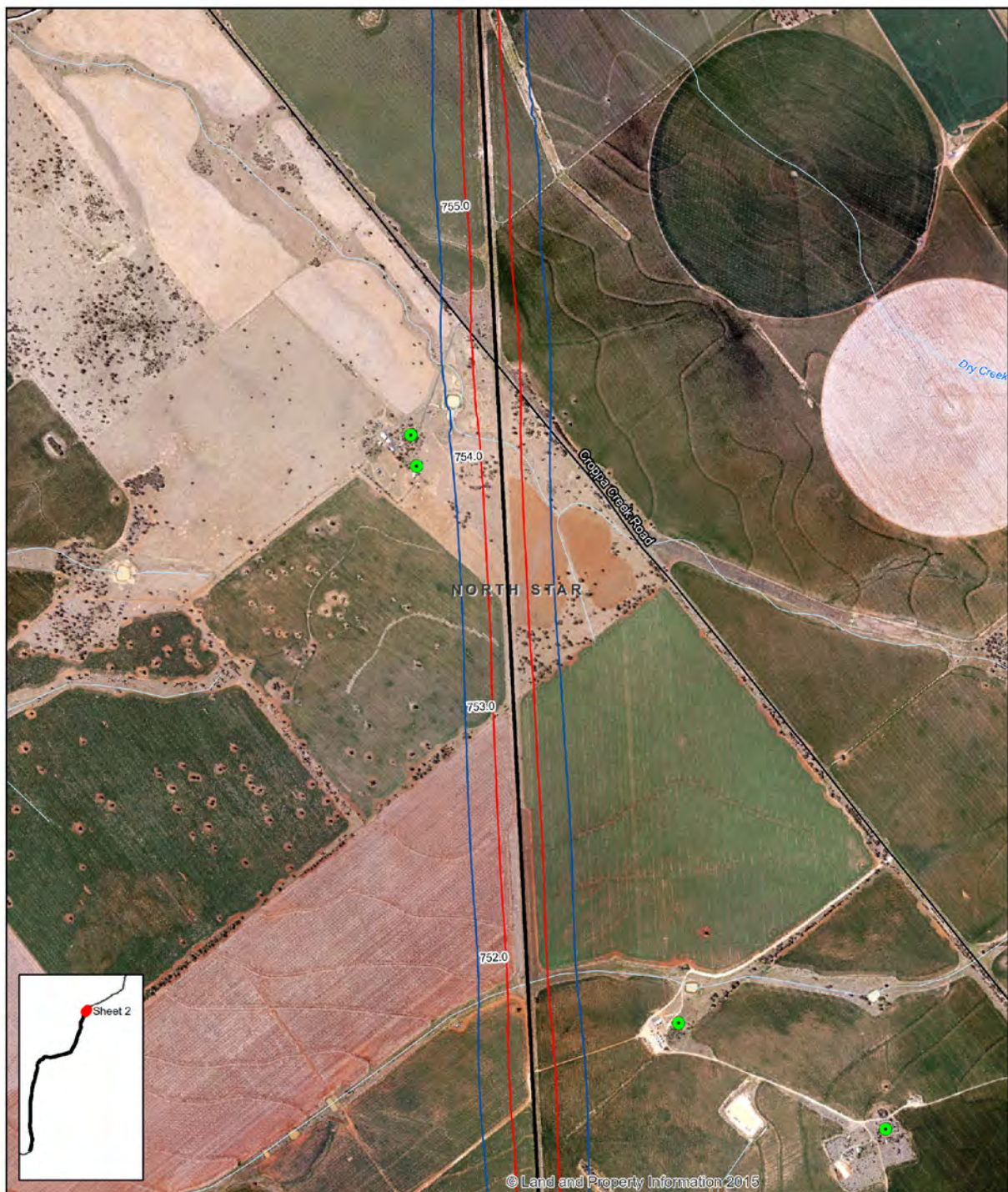

LEGEND

- Residential receiver
- The proposal
- 2040 Build 60dB(A) LAeq 9-hour
- Watercourse
- 2040 Build 65dB(A) LAeq 15-hour
- Road

Paper Size A4
0 75 150 300 450 600
Metres
Map Projection: Transverse Mercator
Horizontal Datum: GDA 1994
Grid: GDA 1994 MGA Zone 56



Australian Rail Track Corporation
Inland Rail - Narrabri to North Star

Job Number 22-17916
Revision 0
Date 02 Jun 2017

Operational rail noise contours, LAeq
2040 build vs 2040 no build

Figure E3- Sheet 2

G:\2217916\GIS\Maps\Deliverables\N2NS\Noise\2217916_N005_NNS_2040_Leq_0.mxd Level 3, GHD Tower, 24 Honeysuckle Drive, Newcastle NSW 2300 T 61 2 4979 9999 F 61 2 4979 9988 E nt@mail@ghd.com W www.ghd.com.au
© 2017. Whilst every care has been taken to prepare this map, GHD and LPI make no representations or warranties about its accuracy, reliability, completeness or suitability for any particular purpose and cannot accept liability and responsibility of any kind (whether in contract, tort or otherwise) for any expenses, losses, damages and/or costs (including indirect or consequential damage) which are or may be incurred by any party as a result of the map being inaccurate, incomplete or unsuitable in any way and for any reason.
Data source: LPI: DTDB, 2012. LPI: Imagery, 2012. Created by: tmorton, fmackay, kpsroba

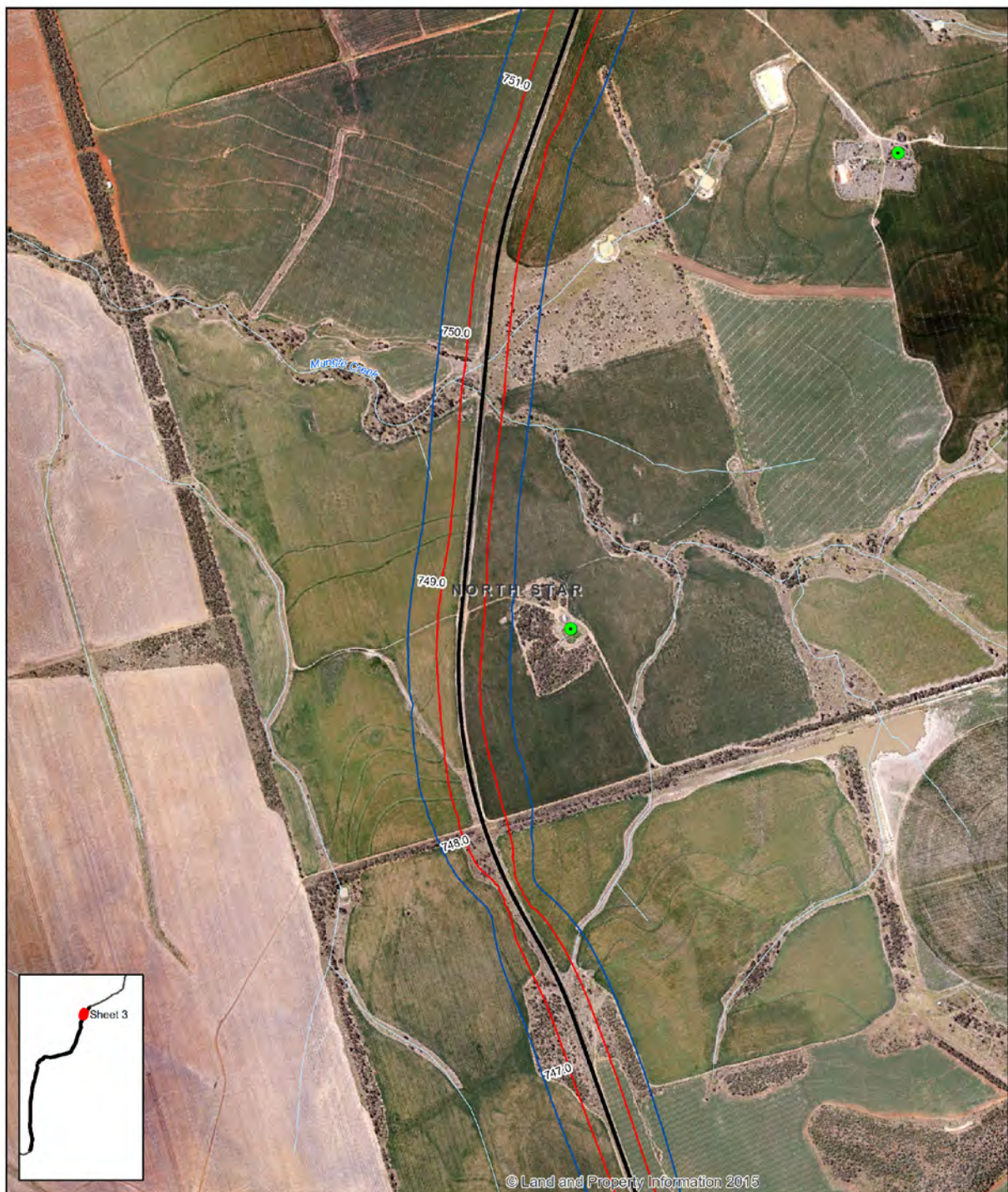

LEGEND

- Residential receiver
- The proposal
- 2040 Build 60dB(A) LAeq 9-hour
- Watercourse
- 2040 Build 65dB(A) LAeq 15-hour

Paper Size A4
0 75 150 300 450 600
Metres
Map Projection: Transverse Mercator
Horizontal Datum: GDA 1994
Grid: GDA 1994 MGA Zone 56



Australian Rail Track Corporation
Inland Rail - Narrabri to North Star

Job Number 22-17916
Revision 0
Date 02 Jun 2017

Operational rail noise contours, LAeq
2040 build vs 2040 no build

Figure E3- Sheet 3

G:\2217916\GIS\Maps\Deliverables\N2NS\Noise\2217916_N005_NNS_2040_Leq_0.mxd

Level 3, GHD Tower, 24 Honeysuckle Drive, Newcastle NSW 2300 T 61 2 4979 9999 F 61 2 4979 9988 E entmail@ghd.com W www.ghd.com.au

© 2017. Whilst every care has been taken to prepare this map, GHD and LPI make no representations or warranties about its accuracy, reliability, completeness or suitability for any particular purpose and cannot accept liability and responsibility of any kind (whether in contract, tort or otherwise) for any expenses, losses, damages and/or costs (including indirect or consequential damage) which are or may be incurred by any party as a result of the map being inaccurate, incomplete or unsuitable in any way and for any reason.

Data source: LPI: DTDB, 2012. LPI: Imagery, 2012. Created by: Imorton, fmacKay, kpsroba

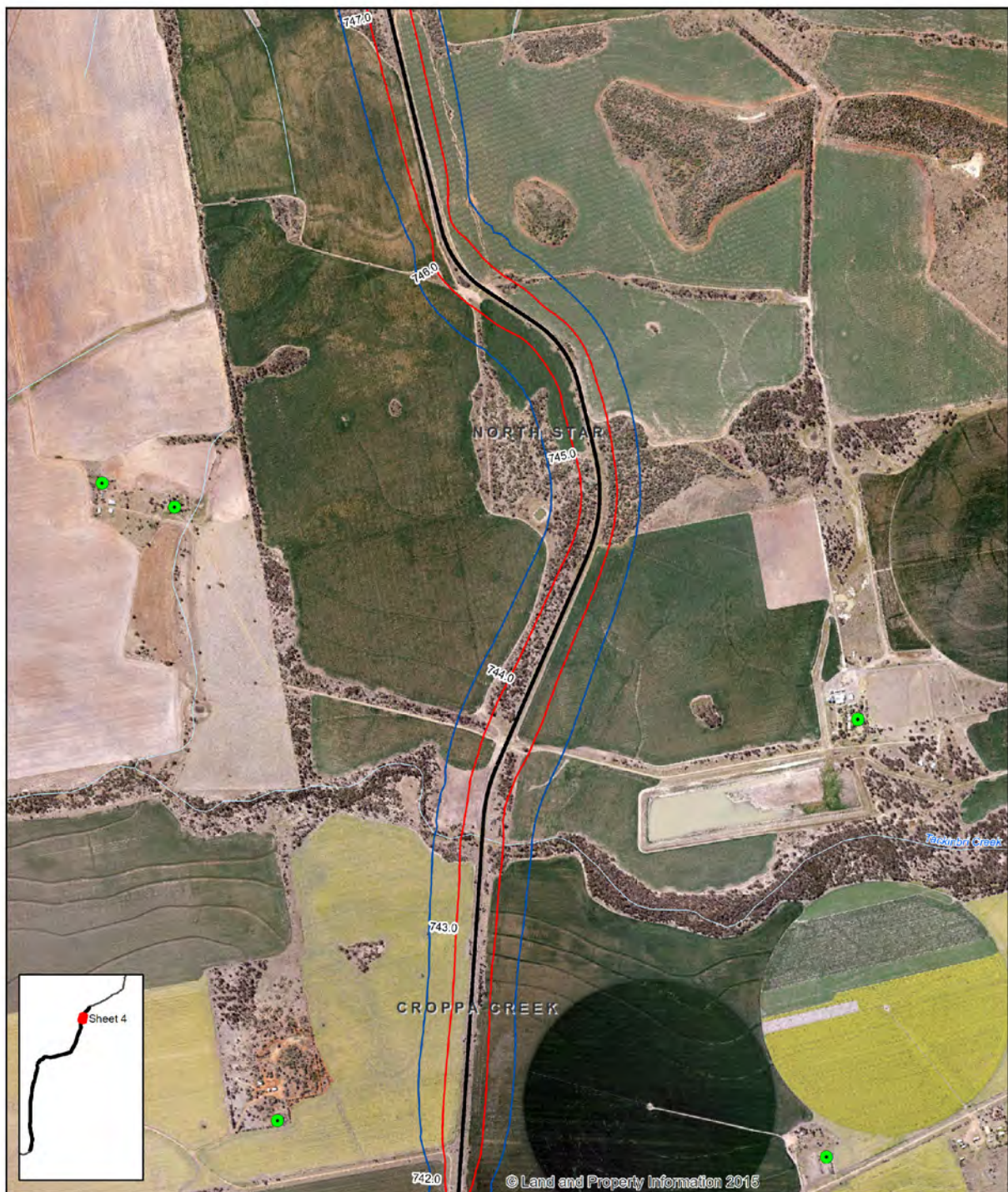

LEGEND

- Residential receiver
- The proposal
- 2040 Build 60dB(A) LAeq 9-hour
- Watercourse
- 2040 Build 65dB(A) LAeq 15-hour

Paper Size A4
0 75 150 300 450 600
Metres
Map Projection: Transverse Mercator
Horizontal Datum: GDA 1994
Grid: GDA 1994 MGA Zone 56



Australian Rail Track Corporation
Inland Rail - Narrabri to North Star

Job Number 22-17916
Revision 0
Date 02 Jun 2017

Operational rail noise contours, LAeq
2040 build vs 2040 no build

Figure E3- Sheet 4

G:\2217916\GIS\Maps\Deliverables\N2NS\Noise\2217916_N005_NNS_2040_Leq_0.mxd

Level 3, GHD Tower, 24 Honeysuckle Drive, Newcastle NSW 2300 T 61 2 4979 9999 F 61 2 4979 9988 E ntl@mail@ghd.com W www.ghd.com.au

© 2017. Whilst every care has been taken to prepare this map, GHD and LPI make no representations or warranties about its accuracy, reliability, completeness or suitability for any particular purpose and cannot accept liability and responsibility of any kind (whether in contract, tort or otherwise) for any expenses, losses, damages and/or costs (including indirect or consequential damage) which are or may be incurred by any party as a result of the map being inaccurate, incomplete or unsuitable in any way and for any reason.
Data source: LPI: DTDB, 2012. LPI: Imagery, 2012. Created by: Imorton, fmacKay, kpsroba

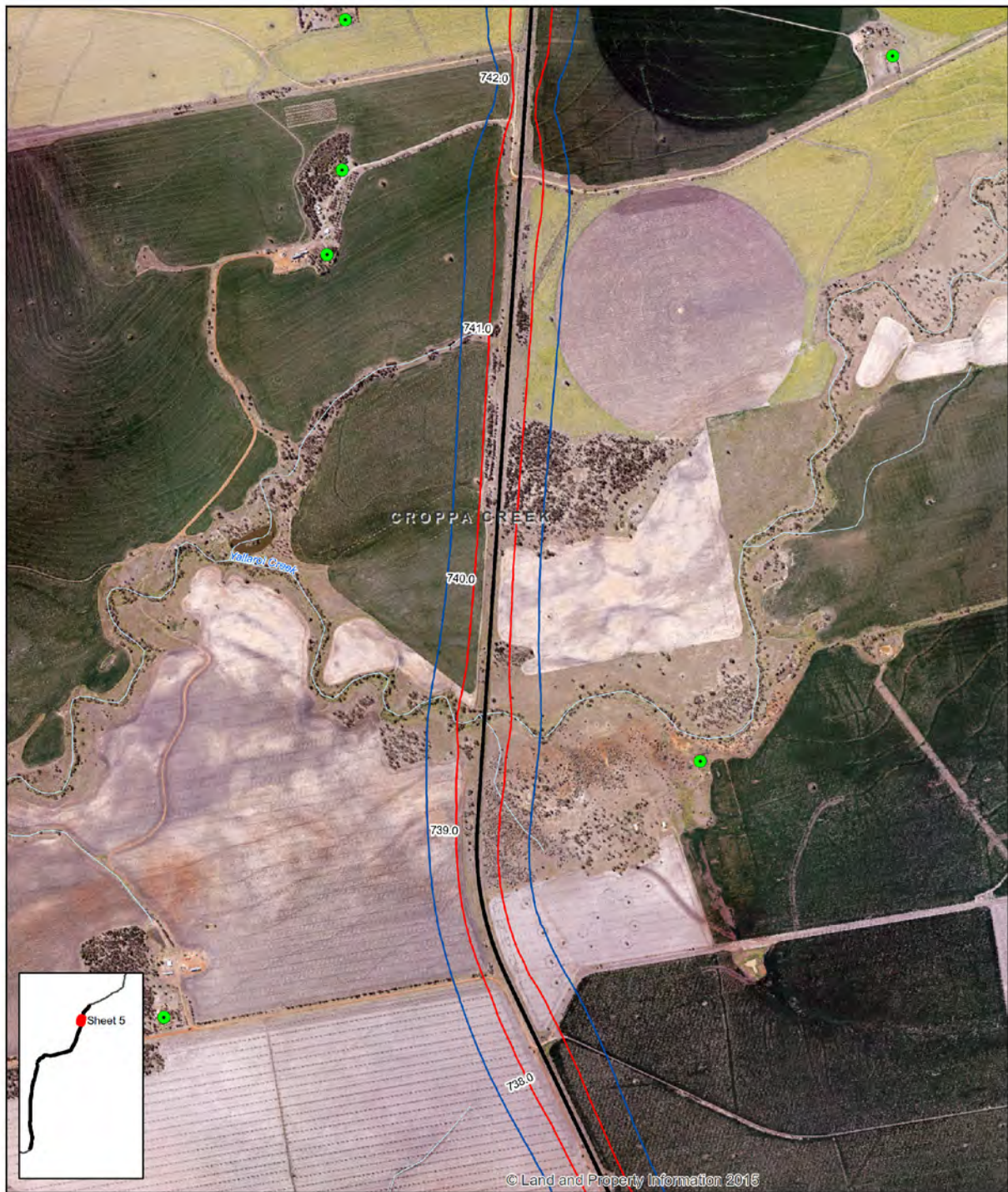

LEGEND

- Residential receiver
- The proposal
- 2040 Build 60dB(A) LAeq 9-hour
- Watercourse
- 2040 Build 65dB(A) LAeq 15-hour

Paper Size A4
 0 75 150 300 450 600
 Metres
 Map Projection: Transverse Mercator
 Horizontal Datum: GDA 1994
 Grid: GDA 1994 MGA Zone 56



Australian Rail Track Corporation
 Inland Rail - Narrabri to North Star

Job Number 22-17916
 Revision 0
 Date 02 Jun 2017

Operational rail noise contours, LAeq
 2040 build vs 2040 no build

Figure E3- Sheet 5

G:\2217916\GIS\Maps\Deliverables\N2NS\Noise\2217916_N005_NNS_2040_Leq_0.mxd

Level 3, GHD Tower, 24 Honeysuckle Drive, Newcastle NSW 2300 T 61 2 4979 9999 F 61 2 4979 9988 E entmail@ghd.com W www.ghd.com.au

© 2017. Whilst every care has been taken to prepare this map, GHD and LPI make no representations or warranties about its accuracy, reliability, completeness or suitability for any particular purpose and cannot accept liability and responsibility of any kind (whether in contract, tort or otherwise) for any expenses, losses, damages and/or costs (including indirect or consequential damage) which are or may be incurred by any party as a result of the map being inaccurate, incomplete or unsuitable in any way and for any reason.

Data source: LPI: DTDB, 2012. LPI: Imagery, 2012. Created by: Imorton, fmacKay, kpsroba

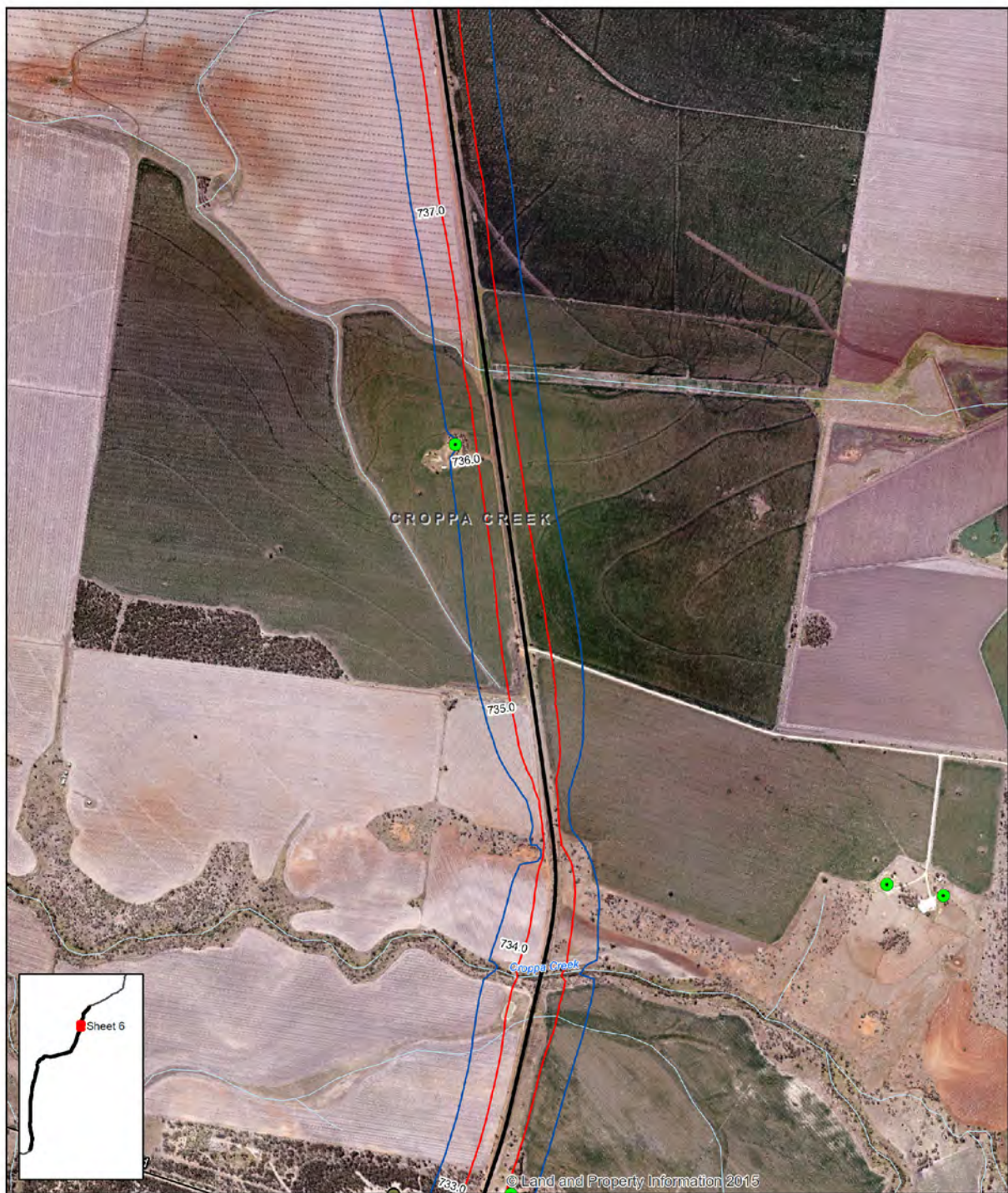

LEGEND

- | | | |
|---|---|--|
| ● Residential receiver | — The proposal | — 2040 Build 60dB(A) LAeq 9-hour |
| ● Passive recreation | — Watercourse | — 2040 Build 65dB(A) LAeq 15-hour |
| | — Road | |

Paper Size A4
0 75 150 300 450 600
Metres
Map Projection: Transverse Mercator
Horizontal Datum: GDA 1994
Grid: GDA 1994 MGA Zone 56



Australian Rail Track Corporation
Inland Rail - Narrabri to North Star

Job Number 22-17916
Revision 0
Date 02 Jun 2017

Operational rail noise contours, LAeq
2040 build vs 2040 no build

Figure E3- Sheet 6

G:\2217916\GIS\Maps\Deliverables\N2NS\Noise\2217916_N005_NNS_2040_Leq_0.mxd

Level 3, GHD Tower, 24 Honeysuckle Drive, Newcastle NSW 2300 T 61 2 4979 9999 F 61 2 4979 9988 E ntl@mail@ghd.com W www.ghd.com.au

© 2017. Whilst every care has been taken to prepare this map, GHD and LPI make no representations or warranties about its accuracy, reliability, completeness or suitability for any particular purpose and cannot accept liability and responsibility of any kind (whether in contract, tort or otherwise) for any expenses, losses, damages and/or costs (including indirect or consequential damage) which are or may be incurred by any party as a result of the map being inaccurate, incomplete or unsuitable in any way and for any reason.

Data source: LPI: DTDB, 2012. LPI: Imagery, 2012. Created by: Imorton, fmacKay, kpsroba



LEGEND

- | | | | |
|---|---|---|--|
| ● Residential receiver | ● Education | — The proposal | — 2040 Build 60dB(A) LAeq 9-hour |
| ○ Active recreation | ● Passive recreation | — Watercourse | — 2040 Build 65dB(A) LAeq 15-hour |
| | | — Road | |

Paper Size A4
0 75 150 300 450 600
Metres
Map Projection: Transverse Mercator
Horizontal Datum: GDA 1994
Grid: GDA 1994 MGA Zone 56



Australian Rail Track Corporation
Inland Rail - Narrabri to North Star

Job Number 22-17916
Revision 0
Date 02 Jun 2017

Operational rail noise contours, LAeq
2040 build vs 2040 no build

Figure E3- Sheet 7

G:\2217916\GIS\Maps\Deliverables\N2NS\Noise\2217916_N005_NNS_2040_Leq_0.mxd

Level 3, GHD Tower, 24 Honeysuckle Drive, Newcastle NSW 2300 T 61 2 4979 9999 F 61 2 4979 9988 E ntl@mail@ghd.com W www.ghd.com.au

© 2017. Whilst every care has been taken to prepare this map, GHD and LPI make no representations or warranties about its accuracy, reliability, completeness or suitability for any particular purpose and cannot accept liability and responsibility of any kind (whether in contract, tort or otherwise) for any expenses, losses, damages and/or costs (including indirect or consequential damage) which are or may be incurred by any party as a result of the map being inaccurate, incomplete or unsuitable in any way and for any reason.

Data source: LPI: DTDB, 2012. LPI: Imagery, 2012. Created by: tmorton, fmacKay, kpsroba

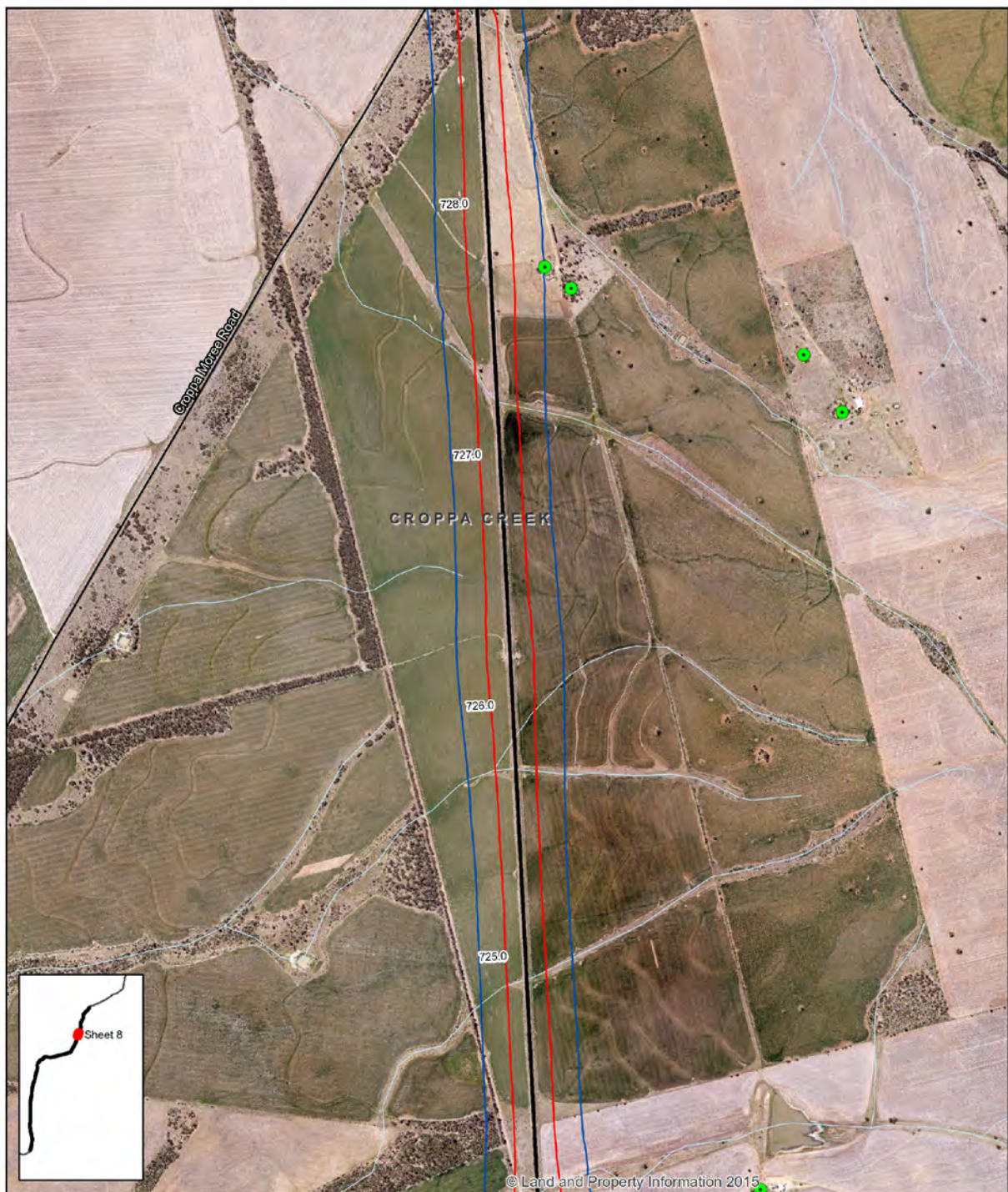

LEGEND

- Residential receiver
- The proposal
- 2040 Build 60dB(A) LAeq 9-hour
- Watercourse
- 2040 Build 65dB(A) LAeq 15-hour
- Road

Paper Size A4
0 75 150 300 450 600
Metres
Map Projection: Transverse Mercator
Horizontal Datum: GDA 1994
Grid: GDA 1994 MGA Zone 56



Australian Rail Track Corporation
Inland Rail - Narrabri to North Star

Job Number 22-17916
Revision 0
Date 02 Jun 2017

Operational rail noise contours, LAeq
2040 build vs 2040 no build

Figure E3- Sheet 8

G:\2217916\GIS\Maps\Deliverables\N2NS\Noise\2217916_N005_NNS_2040_Leq_0.mxd

Level 3, GHD Tower, 24 Honeysuckle Drive, Newcastle NSW 2300 T 61 2 4979 9999 F 61 2 4979 9988 E entmail@ghd.com W www.ghd.com.au

© 2017. Whilst every care has been taken to prepare this map, GHD and LPI make no representations or warranties about its accuracy, reliability, completeness or suitability for any particular purpose and cannot accept liability and responsibility of any kind (whether in contract, tort or otherwise) for any expenses, losses, damages and/or costs (including indirect or consequential damage) which are or may be incurred by any party as a result of the map being inaccurate, incomplete or unsuitable in any way and for any reason.

Data source: LPI: DTDB, 2012. LPI: Imagery, 2012. Created by: Imorton, fmacKay, kpsroba

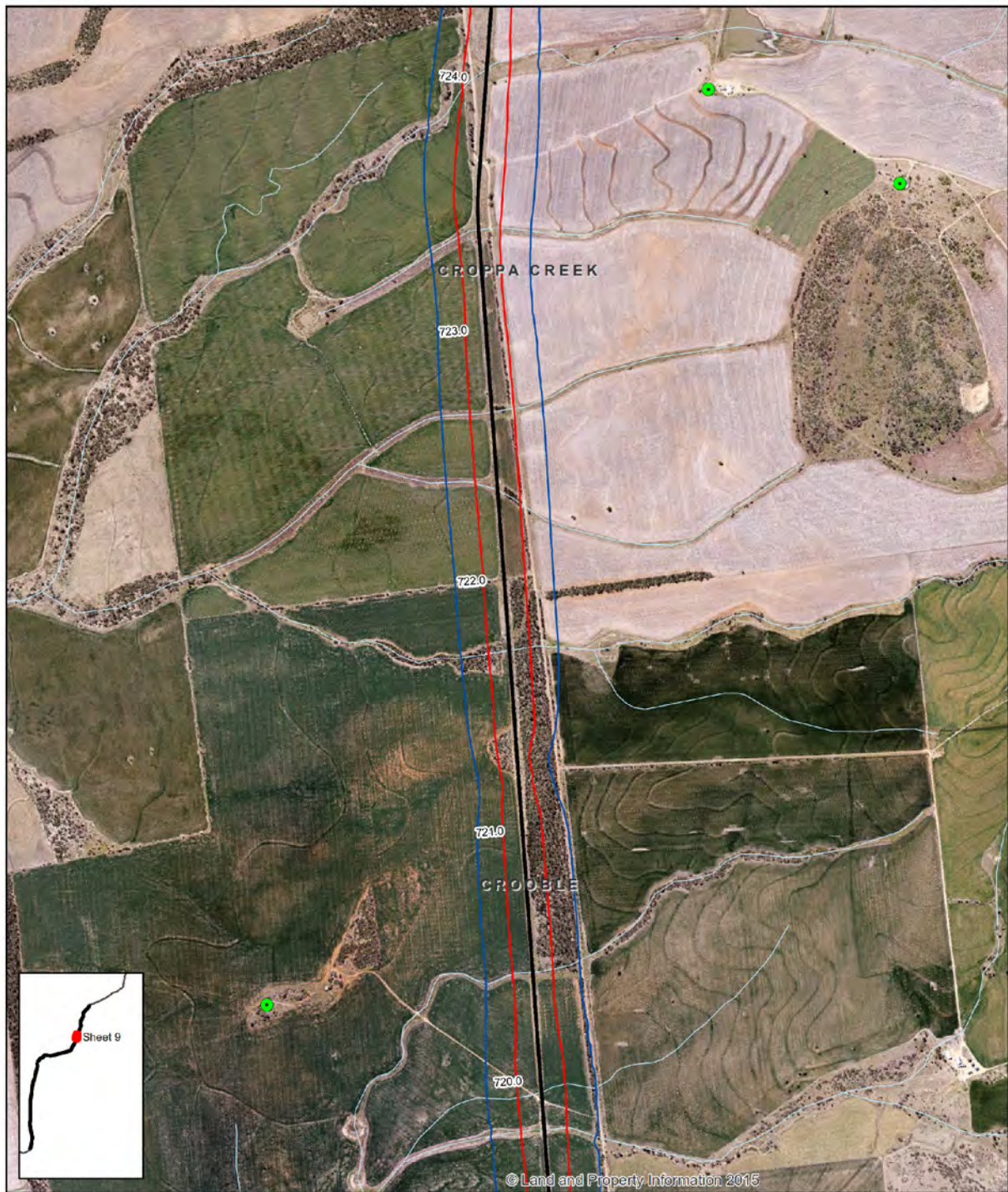

LEGEND

- Residential receiver
- The proposal
- 2040 Build 60dB(A) LAeq 9-hour
- Watercourse
- 2040 Build 65dB(A) LAeq 15-hour

Paper Size A4
0 75 150 300 450 600
Metres
Map Projection: Transverse Mercator
Horizontal Datum: GDA 1994
Grid: GDA 1994 MGA Zone 56



Australian Rail Track Corporation
Inland Rail - Narrabri to North Star

Job Number 22-17916
Revision 0
Date 02 Jun 2017

Operational rail noise contours, LAeq
2040 build vs 2040 no build

Figure E3- Sheet 9

G:\2217916\GIS\Maps\Deliverables\N2NS\Noise\2217916_N005_NNS_2040_Leq_0.mxd

Level 3, GHD Tower, 24 Honeysuckle Drive, Newcastle NSW 2300 T 61 2 4979 9999 F 61 2 4979 9988 E nt@mail@ghd.com W www.ghd.com.au

© 2017. Whilst every care has been taken to prepare this map, GHD and LPI make no representations or warranties about its accuracy, reliability, completeness or suitability for any particular purpose and cannot accept liability and responsibility of any kind (whether in contract, tort or otherwise) for any expenses, losses, damages and/or costs (including indirect or consequential damage) which are or may be incurred by any party as a result of the map being inaccurate, incomplete or unsuitable in any way and for any reason.

Data source: LPI: DTDB, 2012. LPI: Imagery, 2012. Created by: Imorton, fmackay, kpsroba

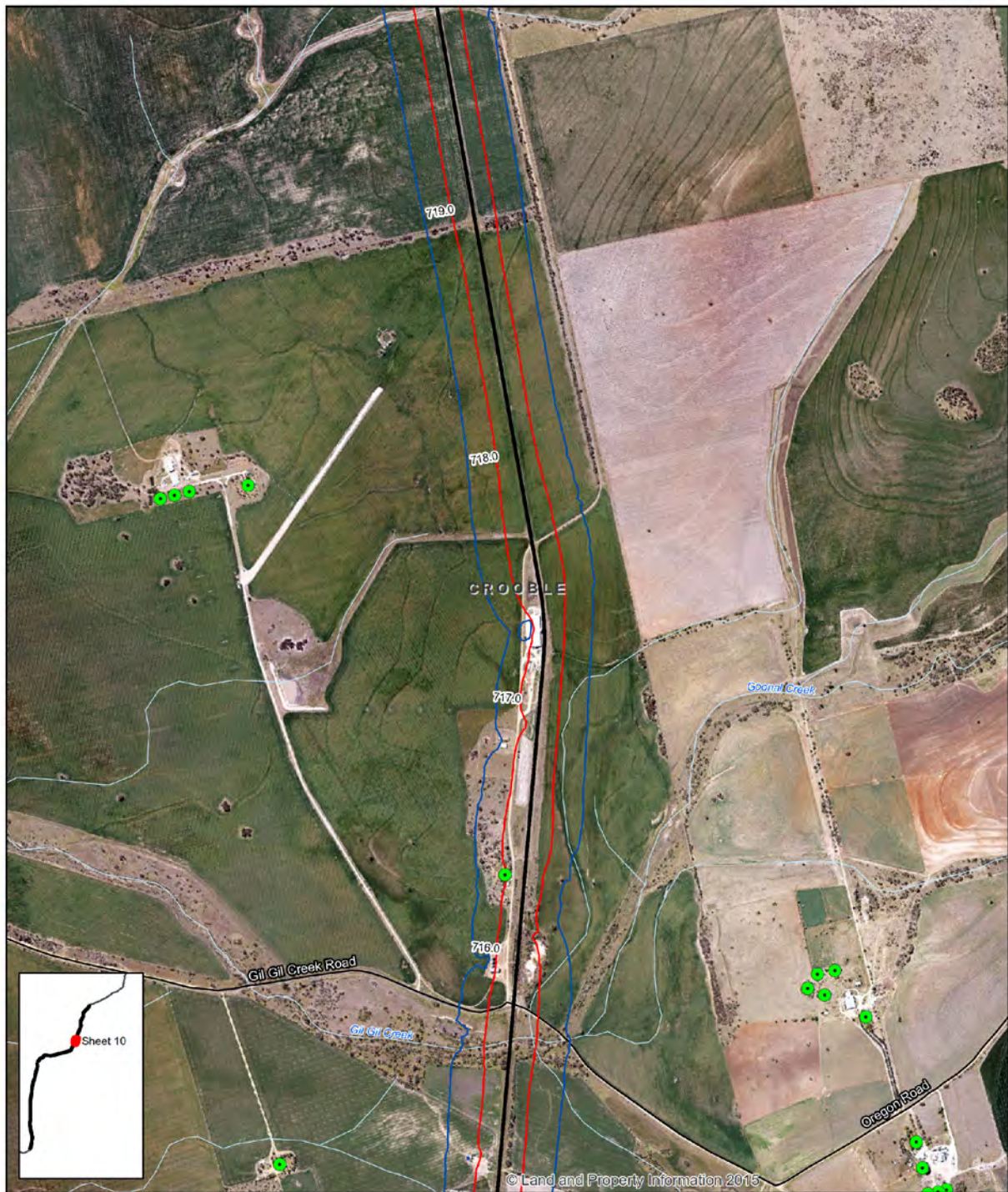

LEGEND

- Residential receiver
- The proposal
- 2040 Build 60dB(A) LAeq 9-hour
- Watercourse
- 2040 Build 65dB(A) LAeq 15-hour
- Road

Paper Size A4
0 75 150 300 450 600
Metres
Map Projection: Transverse Mercator
Horizontal Datum: GDA 1994
Grid: GDA 1994 MGA Zone 56



Australian Rail Track Corporation
Inland Rail - Narrabri to North Star

Job Number 22-17916
Revision 0
Date 02 Jun 2017

Operational rail noise contours, LAeq
2040 build vs 2040 no build

Figure E3- Sheet 10

G:\2217916\GIS\Maps\Deliverables\N2NS\Noise\2217916_N005_NNS_2040_Leq_0.mxd

Level 3, GHD Tower, 24 Honeysuckle Drive, Newcastle NSW 2300 T 61 2 4979 9999 F 61 2 4979 9988 E ntl@mail@ghd.com W www.ghd.com.au

© 2017. Whilst every care has been taken to prepare this map, GHD and LPI make no representations or warranties about its accuracy, reliability, completeness or suitability for any particular purpose and cannot accept liability and responsibility of any kind (whether in contract, tort or otherwise) for any expenses, losses, damages and/or costs (including indirect or consequential damage) which are or may be incurred by any party as a result of the map being inaccurate, incomplete or unsuitable in any way and for any reason.

Data source: LPI: DTDB, 2012. LPI: Imagery, 2012. Created by: Imorton, fmacKay, kpsroba



LEGEND

- Residential receiver
- The proposal
- 2040 Build 60dB(A) LAeq 9-hour
- 2040 Build 65dB(A) LAeq 15-hour
- Watercourse
- Road

Paper Size A4
0 75 150 300 450 600
Metres
Map Projection: Transverse Mercator
Horizontal Datum: GDA 1994
Grid: GDA 1994 MGA Zone 56



Australian Rail Track Corporation
Inland Rail - Narrabri to North Star

Job Number | 22-17916
Revision | 0
Date | 02 Jun 2017

Operational rail noise contours, LAeq
2040 build vs 2040 no build

Figure E3- Sheet 11

G:\2217916\GIS\Maps\Deliverables\N2NS\Noise\2217916_N005_NNS_2040_Leq_0.mxd

Level 3, GHD Tower, 24 Honeysuckle Drive, Newcastle NSW 2300 T 61 2 4979 9999 F 61 2 4979 9988 E nt@mail@ghd.com W www.ghd.com.au

© 2017. Whilst every care has been taken to prepare this map, GHD and LPI make no representations or warranties about its accuracy, reliability, completeness or suitability for any particular purpose and cannot accept liability and responsibility of any kind (whether in contract, tort or otherwise) for any expenses, losses, damages and/or costs (including indirect or consequential damage) which are or may be incurred by any party as a result of the map being inaccurate, incomplete or unsuitable in any way and for any reason.

Data source: LPI: DTDB, 2012. LPI: Imagery, 2012. Created by: Imorton, fmacKay, kpsroba

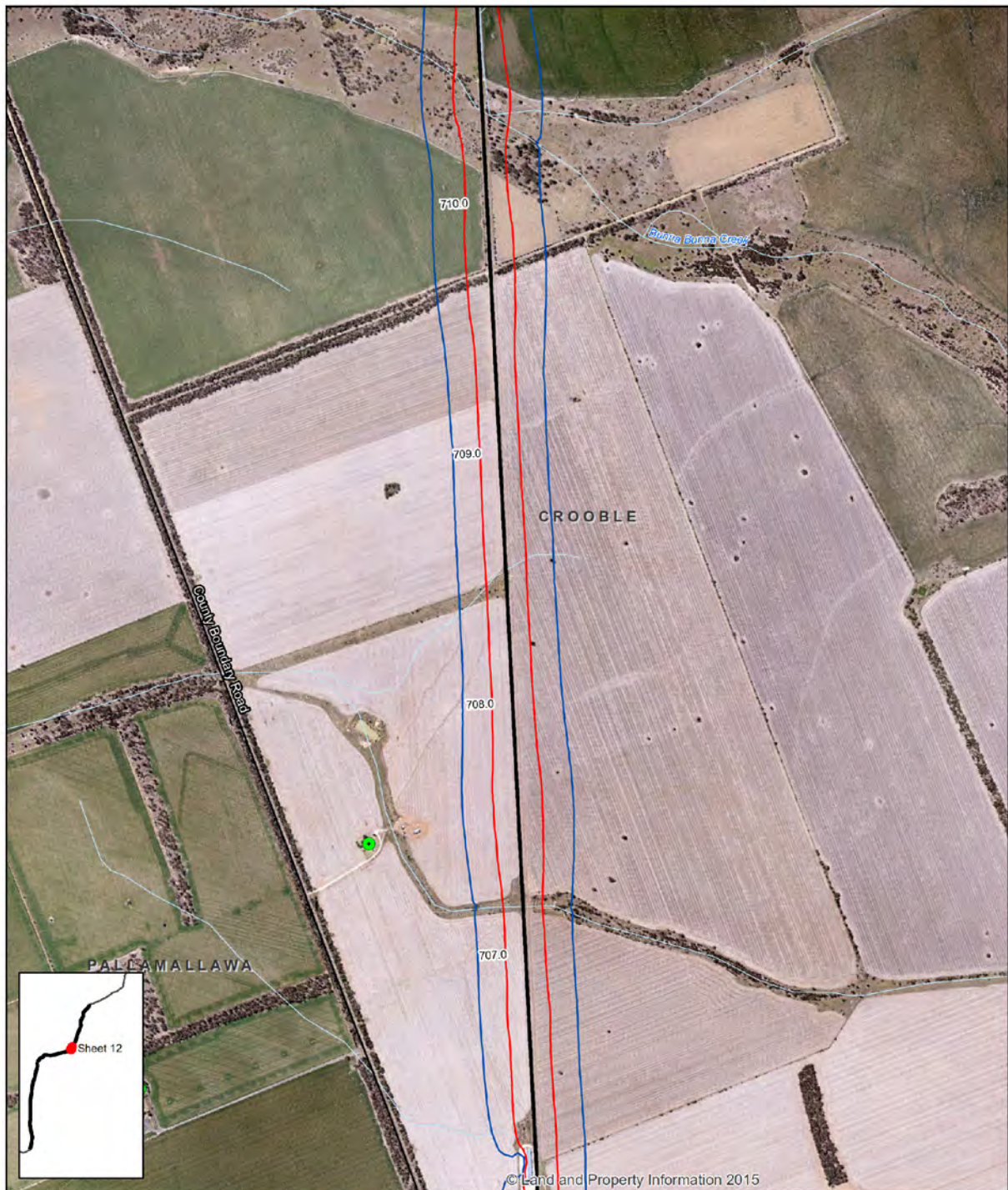

LEGEND

- Residential receiver
- The proposal
- 2040 Build 60dB(A) LAeq 9-hour
- Watercourse
- 2040 Build 65dB(A) LAeq 15-hour
- Road

Paper Size A4
0 75 150 300 450 600
Metres
Map Projection: Transverse Mercator
Horizontal Datum: GDA 1994
Grid: GDA 1994 MGA Zone 56



Australian Rail Track Corporation
Inland Rail - Narrabri to North Star

Job Number 22-17916
Revision 0
Date 02 Jun 2017

Operational rail noise contours, LAeq
2040 build vs 2040 no build

Figure E3- Sheet 12

G:\2217916\GIS\Maps\Deliverables\N2NS\Noise\2217916_N005_NNS_2040_Leq_0.mxd

Level 3, GHD Tower, 24 Honeysuckle Drive, Newcastle NSW 2300 T 61 2 4979 9999 F 61 2 4979 9988 E ntl@mail@ghd.com W www.ghd.com.au

© 2017. Whilst every care has been taken to prepare this map, GHD and LPI make no representations or warranties about its accuracy, reliability, completeness or suitability for any particular purpose and cannot accept liability and responsibility of any kind (whether in contract, tort or otherwise) for any expenses, losses, damages and/or costs (including indirect or consequential damage) which are or may be incurred by any party as a result of the map being inaccurate, incomplete or unsuitable in any way and for any reason.

Data source: LPI: DTDB, 2012. LPI: Imagery, 2012. Created by: tmorton, fmacKay, kpsroba



LEGEND

- Residential receiver
- The proposal
- 2040 Build 60dB(A) LAeq 9-hour
- Watercourse
- 2040 Build 65dB(A) LAeq 15-hour
- Road

Paper Size A4
0 75 150 300 450 600
Metres
Map Projection: Transverse Mercator
Horizontal Datum: GDA 1994
Grid: GDA 1994 MGA Zone 56



Australian Rail Track Corporation
Inland Rail - Narrabri to North Star

Job Number 22-17916
Revision 0
Date 02 Jun 2017

Operational rail noise contours, LAeq
2040 build vs 2040 no build

Figure E3- Sheet 13

G:\2217916\GIS\Maps\Deliverables\N2NS\Noise\2217916_N005_NNS_2040_Leq_0.mxd

Level 3, GHD Tower, 24 Honeysuckle Drive, Newcastle NSW 2300 T 61 2 4979 9999 F 61 2 4979 9988 E ent@mail@ghd.com W www.ghd.com.au

© 2017. Whilst every care has been taken to prepare this map, GHD and LPI make no representations or warranties about its accuracy, reliability, completeness or suitability for any particular purpose and cannot accept liability and responsibility of any kind (whether in contract, tort or otherwise) for any expenses, losses, damages and/or costs (including indirect or consequential damage) which are or may be incurred by any party as a result of the map being inaccurate, incomplete or unsuitable in any way and for any reason.

Data source: LPI: DTDB, 2012. LPI: Imagery, 2012. Created by: tmorton, fmackay, kpsroba



LEGEND

- Residential receiver
- The proposal
- 2040 Build 60dB(A) LAeq 9-hour
- Watercourse
- 2040 Build 65dB(A) LAeq 15-hour

Paper Size A4
0 75 150 300 450 600
Metres
Map Projection: Transverse Mercator
Horizontal Datum: GDA 1994
Grid: GDA 1994 MGA Zone 56

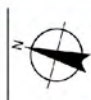

Australian Rail Track Corporation
Inland Rail - Narrabri to North Star

Job Number 22-17916
Revision 0
Date 02 Jun 2017

Operational rail noise contours, LAeq
2040 build vs 2040 no build

Figure E3- Sheet 14

G:\2217916\GIS\Maps\Deliverables\N2NS\Noise\2217916_N005_NNS_2040_Leq_0.mxd

Level 3, GHD Tower, 24 Honeysuckle Drive, Newcastle NSW 2300 T 61 2 4979 9999 F 61 2 4979 9988 E ntl@mail@ghd.com W www.ghd.com.au

© 2017. Whilst every care has been taken to prepare this map, GHD and LPI make no representations or warranties about its accuracy, reliability, completeness or suitability for any particular purpose and cannot accept liability and responsibility of any kind (whether in contract, tort or otherwise) for any expenses, losses, damages and/or costs (including indirect or consequential damage) which are or may be incurred by any party as a result of the map being inaccurate, incomplete or unsuitable in any way and for any reason.

Data source: LPI: DTDB, 2012. LPI: Imagery, 2012. Created by: Imorton, fmacKay, kpsroba



LEGEND

- The proposal
- 2040 Build 60dB(A) LAeq 9-hour
- Watercourse
- 2040 Build 65dB(A) LAeq 15-hour

Paper Size A4
0 75 150 300 450 600
Metres
Map Projection: Transverse Mercator
Horizontal Datum: GDA 1994
Grid: GDA 1994 MGA Zone 56



Australian Rail Track Corporation
Inland Rail - Narrabri to North Star

Job Number 22-17916
Revision 0
Date 02 Jun 2017

Operational rail noise contours, LAeq
2040 build vs 2040 no build

Figure E3- Sheet 15

G:\2217916\GIS\Maps\Deliverables\N2NS\Noise\2217916_N005_NNS_2040_Leq_0.mxd

Level 3, GHD Tower, 24 Honeysuckle Drive, Newcastle NSW 2300 T 61 2 4979 9999 F 61 2 4979 9988 E ntl@mail@ghd.com W www.ghd.com.au

© 2017. Whilst every care has been taken to prepare this map, GHD and LPI make no representations or warranties about its accuracy, reliability, completeness or suitability for any particular purpose and cannot accept liability and responsibility of any kind (whether in contract, tort or otherwise) for any expenses, losses, damages and/or costs (including indirect or consequential damage) which are or may be incurred by any party as a result of the map being inaccurate, incomplete or unsuitable in any way and for any reason.

Data source: LPI: DTDB, 2012. LPI: Imagery, 2012. Created by: tmorton, fmacKay, kpsroba

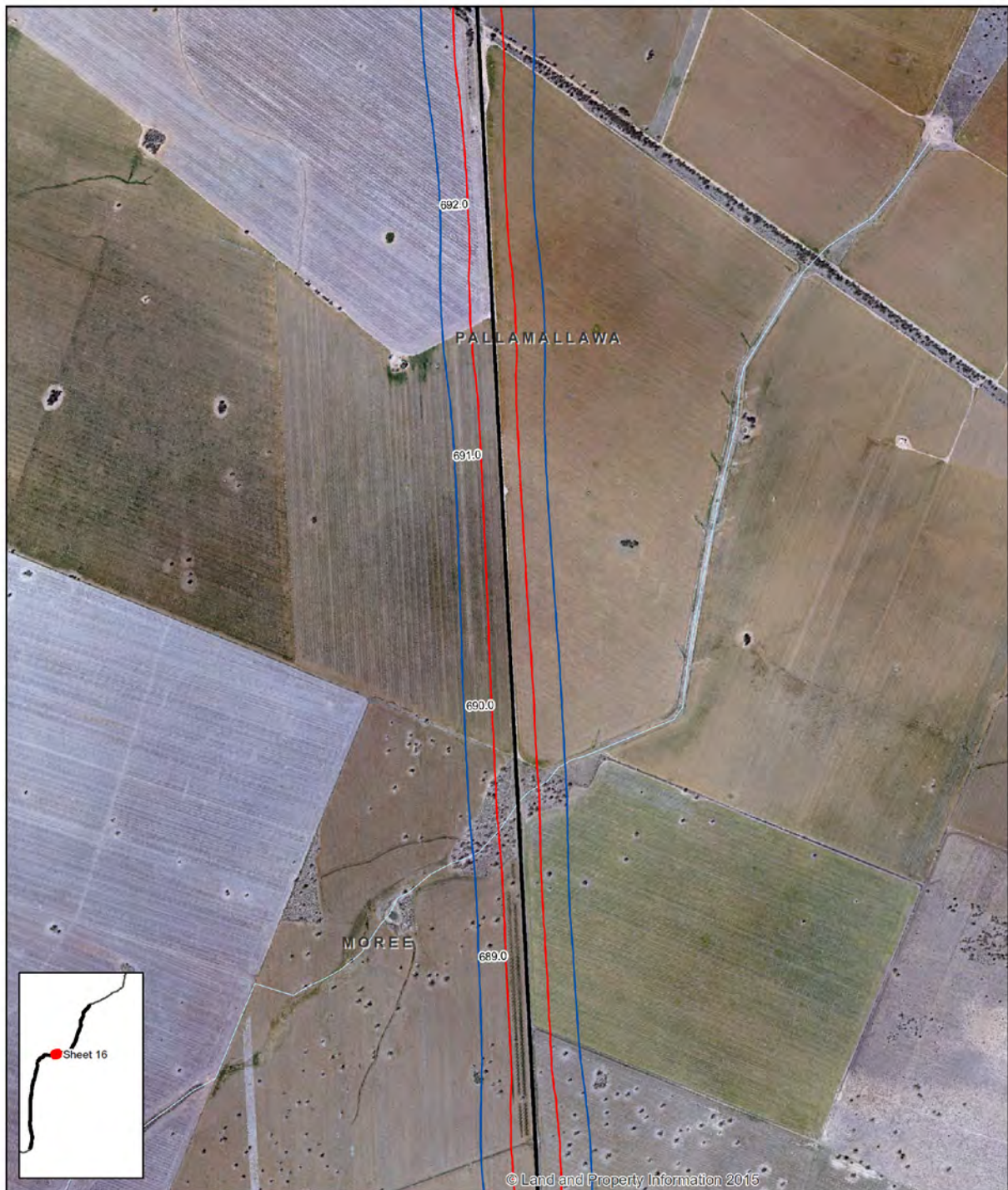

LEGEND

- The proposal
- 2040 Build 60dB(A) LAeq 9-hour
- Watercourse
- 2040 Build 65dB(A) LAeq 15-hour

Paper Size A4
0 75 150 300 450 600
Metres
Map Projection: Transverse Mercator
Horizontal Datum: GDA 1994
Grid: GDA 1994 MGA Zone 56



Australian Rail Track Corporation
Inland Rail - Narrabri to North Star

Job Number 22-17916
Revision 0
Date 02 Jun 2017

Operational rail noise contours, LAeq
2040 build vs 2040 no build

Figure E3- Sheet 16

G:\2217916\GIS\Maps\Deliverables\N2NS\Noise\2217916_N005_NNS_2040_Leq_0.mxd

Level 3, GHD Tower, 24 Honeysuckle Drive, Newcastle NSW 2300 T 61 2 4979 9999 F 61 2 4979 9988 E info@ghd.com W www.ghd.com.au

© 2017. Whilst every care has been taken to prepare this map, GHD and LPI make no representations or warranties about its accuracy, reliability, completeness or suitability for any particular purpose and cannot accept liability and responsibility of any kind (whether in contract, tort or otherwise) for any expenses, losses, damages and/or costs (including indirect or consequential damage) which are or may be incurred by any party as a result of the map being inaccurate, incomplete or unsuitable in any way and for any reason.

Data source: LPI: DTDB, 2012. LPI: Imagery, 2012. Created by: Imorton, fmacKay, kpsroba



LEGEND

- The proposal
- 2040 Build 60dB(A) LAeq 9-hour
- 2040 Build 65dB(A) LAeq 15-hour
- Watercourse
- Road

Paper Size A4
0 75 150 300 450 600
Metres
Map Projection: Transverse Mercator
Horizontal Datum: GDA 1994
Grid: GDA 1994 MGA Zone 56



Australian Rail Track Corporation
Inland Rail - Narrabri to North Star

Job Number 22-17916
Revision 0
Date 02 Jun 2017

Operational rail noise contours, LAeq
2040 build vs 2040 no build

Figure E3- Sheet 17

G:\2217916\GIS\Maps\Deliverables\N2NS\Noise\2217916_N005_NNS_2040_Leq_0.mxd

Level 3, GHD Tower, 24 Honeysuckle Drive, Newcastle NSW 2300 T 61 2 4979 9999 F 61 2 4979 9988 E info@ghd.com W www.ghd.com.au

© 2017. Whilst every care has been taken to prepare this map, GHD and LPI make no representations or warranties about its accuracy, reliability, completeness or suitability for any particular purpose and cannot accept liability and responsibility of any kind (whether in contract, tort or otherwise) for any expenses, losses, damages and/or costs (including indirect or consequential damage) which are or may be incurred by any party as a result of the map being inaccurate, incomplete or unsuitable in any way and for any reason.

Data source: LPI: DTDB, 2012. LPI: Imagery, 2012. Created by: tmorton, fmackay, kpsroba



LEGEND

- Residential receiver
- The proposal
- 2040 Build 60dB(A) LAeq 9-hour
- 2040 Build 65dB(A) LAeq 15-hour
- Watercourse
- Road

Paper Size A4
0 75 150 300 450 600
Metres
Map Projection: Transverse Mercator
Horizontal Datum: GDA 1994
Grid: GDA 1994 MGA Zone 56



Australian Rail Track Corporation
Inland Rail - Narrabri to North Star

Job Number 22-17916
Revision 0
Date 02 Jun 2017

Operational rail noise contours, LAeq
2040 build vs 2040 no build

Figure E3- Sheet 18

G:\2217916\GIS\Maps\Deliverables\N2NS\Noise\2217916_N005_NNS_2040_Leq_0.mxd

Level 3, GHD Tower, 24 Honeysuckle Drive, Newcastle NSW 2300 T 61 2 4979 9999 F 61 2 4979 9988 E ntl@mail@ghd.com W www.ghd.com.au

© 2017. Whilst every care has been taken to prepare this map, GHD and LPI make no representations or warranties about its accuracy, reliability, completeness or suitability for any particular purpose and cannot accept liability and responsibility of any kind (whether in contract, tort or otherwise) for any expenses, losses, damages and/or costs (including indirect or consequential damage) which are or may be incurred by any party as a result of the map being inaccurate, incomplete or unsuitable in any way and for any reason.

Data source: LPI: DTDB, 2012. LPI: Imagery, 2012. Created by: Imorton, fmacKay, kpsroba

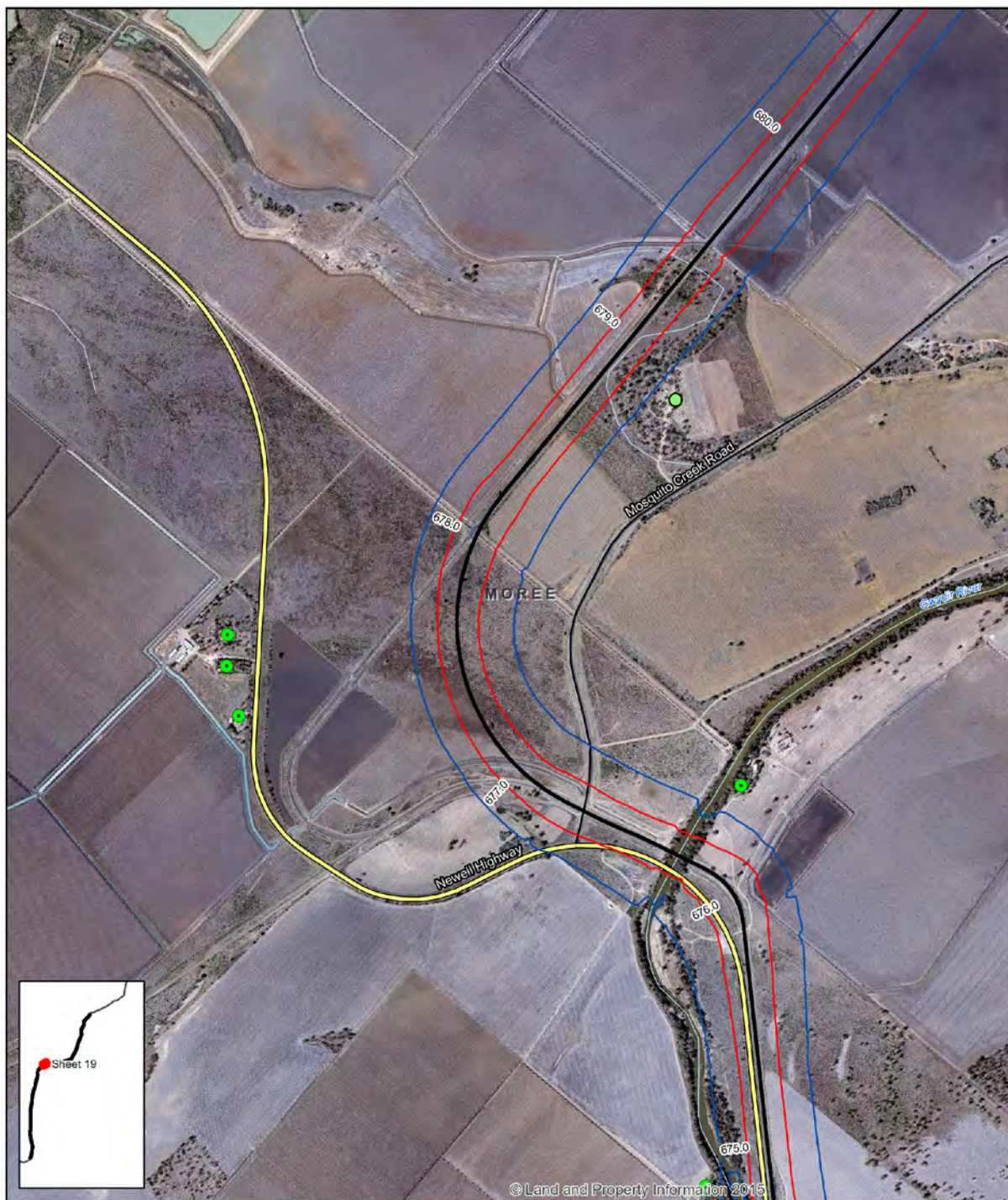

LEGEND

- | | | |
|---|---|--|
| ● Residential receiver | — The proposal | — 2040 Build 60dB(A) LAeq 9-hour |
| ○ Active recreation | — Watercourse | — 2040 Build 65dB(A) LAeq 15-hour |
| | — Highway | |
| | — Road | |

Paper Size A4
0 75 150 300 450 600
Metres
Map Projection: Transverse Mercator
Horizontal Datum: GDA 1994
Grid: GDA 1994 MGA Zone 56



Australian Rail Track Corporation
Inland Rail - Narrabri to North Star

Job Number 22-17916
Revision 0
Date 02 Jun 2017

Operational rail noise contours, LAeq
2040 build vs 2040 no build

Figure E3- Sheet 19

G:\2217916\GIS\Maps\Deliverables\N2NS\Noise\2217916_N005_NNS_2040_Leq_0.mxd

Level 3, GHD Tower, 24 Honeysuckle Drive, Newcastle NSW 2300 T 61 2 4979 9999 F 61 2 4979 9988 E ntl@mail@ghd.com W www.ghd.com.au

© 2017. Whilst every care has been taken to prepare this map, GHD and LPI make no representations or warranties about its accuracy, reliability, completeness or suitability for any particular purpose and cannot accept liability and responsibility of any kind (whether in contract, tort or otherwise) for any expenses, losses, damages and/or costs (including indirect or consequential damage) which are or may be incurred by any party as a result of the map being inaccurate, incomplete or unsuitable in any way and for any reason.

Data source: LPI: DTDB, 2012. LPI: Imagery, 2012. Created by: tmorton, fmacKay, kpsroba



LEGEND

- Residential receiver
- The proposal
- 2040 Build 60dB(A) LAeq 9-hour
- Watercourse
- 2040 Build 65dB(A) LAeq 15-hour
- Highway
- Road

Paper Size A4
0 75 150 300 450 600
Metres
Map Projection: Transverse Mercator
Horizontal Datum: GDA 1994
Grid: GDA 1994 MGA Zone 56



Australian Rail Track Corporation
Inland Rail - Narrabri to North Star

Job Number | 22-17916
Revision | 0
Date | 02 Jun 2017

Operational rail noise contours, LAeq
2040 build vs 2040 no build

Figure E3- Sheet 20

G:\2217916\GIS\Maps\Deliverables\N2NS\Noise\2217916_N005_NNS_2040_Leq_0.mxd

Level 3, GHD Tower, 24 Honeysuckle Drive, Newcastle NSW 2300 T 61 2 4979 9999 F 61 2 4979 9988 E ent@mail@ghd.com W www.ghd.com.au

© 2017. Whilst every care has been taken to prepare this map, GHD and LPI make no representations or warranties about its accuracy, reliability, completeness or suitability for any particular purpose and cannot accept liability and responsibility of any kind (whether in contract, tort or otherwise) for any expenses, losses, damages and/or costs (including indirect or consequential damage) which are or may be incurred by any party as a result of the map being inaccurate, incomplete or unsuitable in any way and for any reason.

Data source: LPI: DTDB, 2012. LPI: Imagery, 2012. Created by: Imorton, fmacKay, kproba

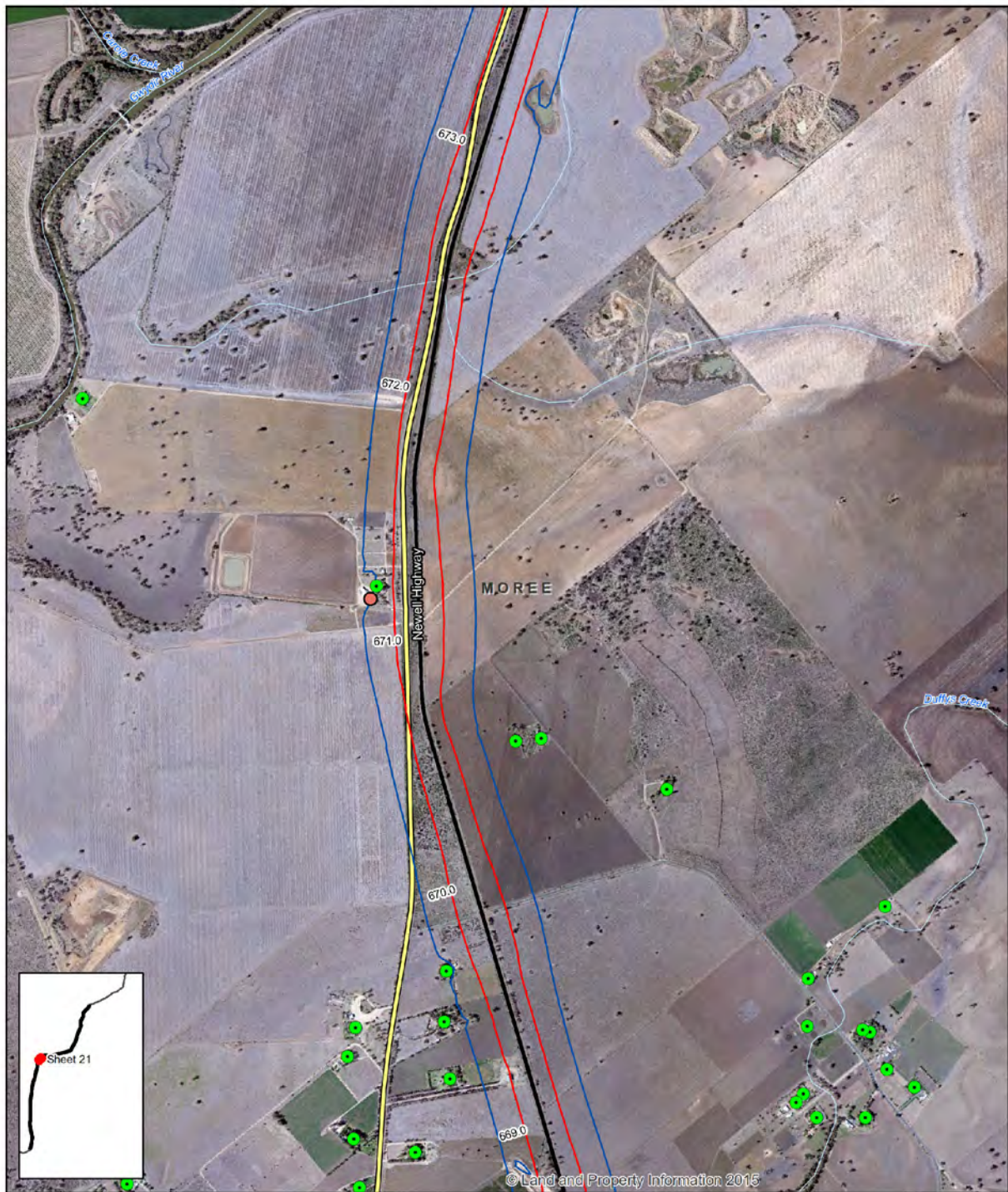

LEGEND

- | | | |
|---|---|--|
| ● Residential receiver | — The proposal | — 2040 Build 60dB(A) LAeq 9-hour |
| ● Education | — Watercourse | — 2040 Build 65dB(A) LAeq 15-hour |
| | — Highway | |
| | — Road | |

Paper Size A4
0 75 150 300 450 600
Metres
Map Projection: Transverse Mercator
Horizontal Datum: GDA 1994
Grid: GDA 1994 MGA Zone 56



Australian Rail Track Corporation
Inland Rail - Narrabri to North Star

Job Number 22-17916
Revision 0
Date 02 Jun 2017

Operational rail noise contours, LAeq
2040 build vs 2040 no build

Figure E3- Sheet 21

G:\2217916\GIS\Maps\Deliverables\N2NS\Noise\2217916_N005_NNS_2040_Leq_0.mxd

Level 3, GHD Tower, 24 Honeysuckle Drive, Newcastle NSW 2300 T 61 2 4979 9999 F 61 2 4979 9988 E ntlm@ghd.com W www.ghd.com.au

© 2017. Whilst every care has been taken to prepare this map, GHD and LPI make no representations or warranties about its accuracy, reliability, completeness or suitability for any particular purpose and cannot accept liability and responsibility of any kind (whether in contract, tort or otherwise) for any expenses, losses, damages and/or costs (including indirect or consequential damage) which are or may be incurred by any party as a result of the map being inaccurate, incomplete or unsuitable in any way and for any reason.
Data source: LPI: DTDB, 2012. LPI: Imagery, 2012. Created by: tmorton, fmacKay, kproba

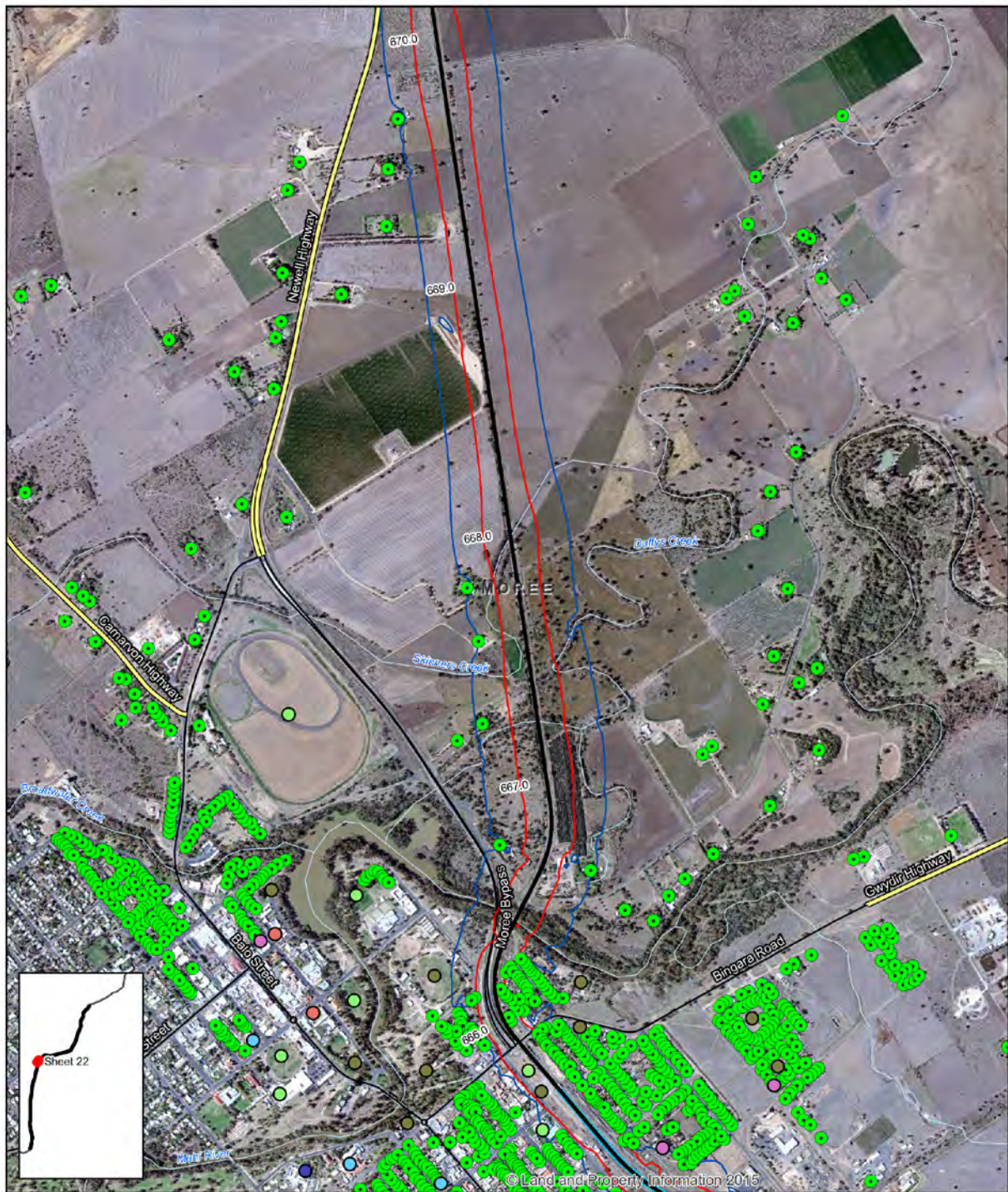

LEGEND

- | | | | |
|---|---|---|---|
| ● Residential receiver | ● Health | — The proposal | — 2040 Build 60dB(A) LAeq 9-hour |
| ○ Active recreation | ● Passive recreation | — Watercourse | — 2040 Build 65dB(A) LAeq 15-hour |
| ● Aged care | ● Religious | — Highway | — 2040 No-Build 60dB(A) LAeq 9-hour |
| ● Education | | — Road | — 2040 No-Build 65dB(A) LAeq 15-hour |

Paper Size A4
0 75 150 300 450 600
Metres
Map Projection: Transverse Mercator
Horizontal Datum: GDA 1994
Grid: GDA 1994 MGA Zone 56



Australian Rail Track Corporation
Inland Rail - Narrabri to North Star

Operational rail noise contours, LAeq
2040 build vs 2040 no build

Job Number 22-17916
Revision 0
Date 02 Jun 2017

Figure E3- Sheet 22

G:\2217916\GIS\Maps\Deliverables\W2NS\Noise\2217916_N005_NNS_2040_Leq_0.mxd

Level 3, GHD Tower, 24 Honeysuckle Drive, Newcastle NSW 2300 T 61 2 4979 9999 F 61 2 4979 9988 E info@ghd.com W www.ghd.com.au

© 2017. Whilst every care has been taken to prepare this map, GHD and LPI make no representations or warranties about its accuracy, reliability, completeness or suitability for any particular purpose and cannot accept liability and responsibility of any kind (whether in contract, tort or otherwise) for any expenses, losses, damages and/or costs (including indirect or consequential damage) which are or may be incurred by any party as a result of the map being inaccurate, incomplete or unsuitable in any way and for any reason.

Data source: LPI: DTDB, 2012. LPI: Imagery, 2012. Created by: tmorton, fmacKay, kpsroba

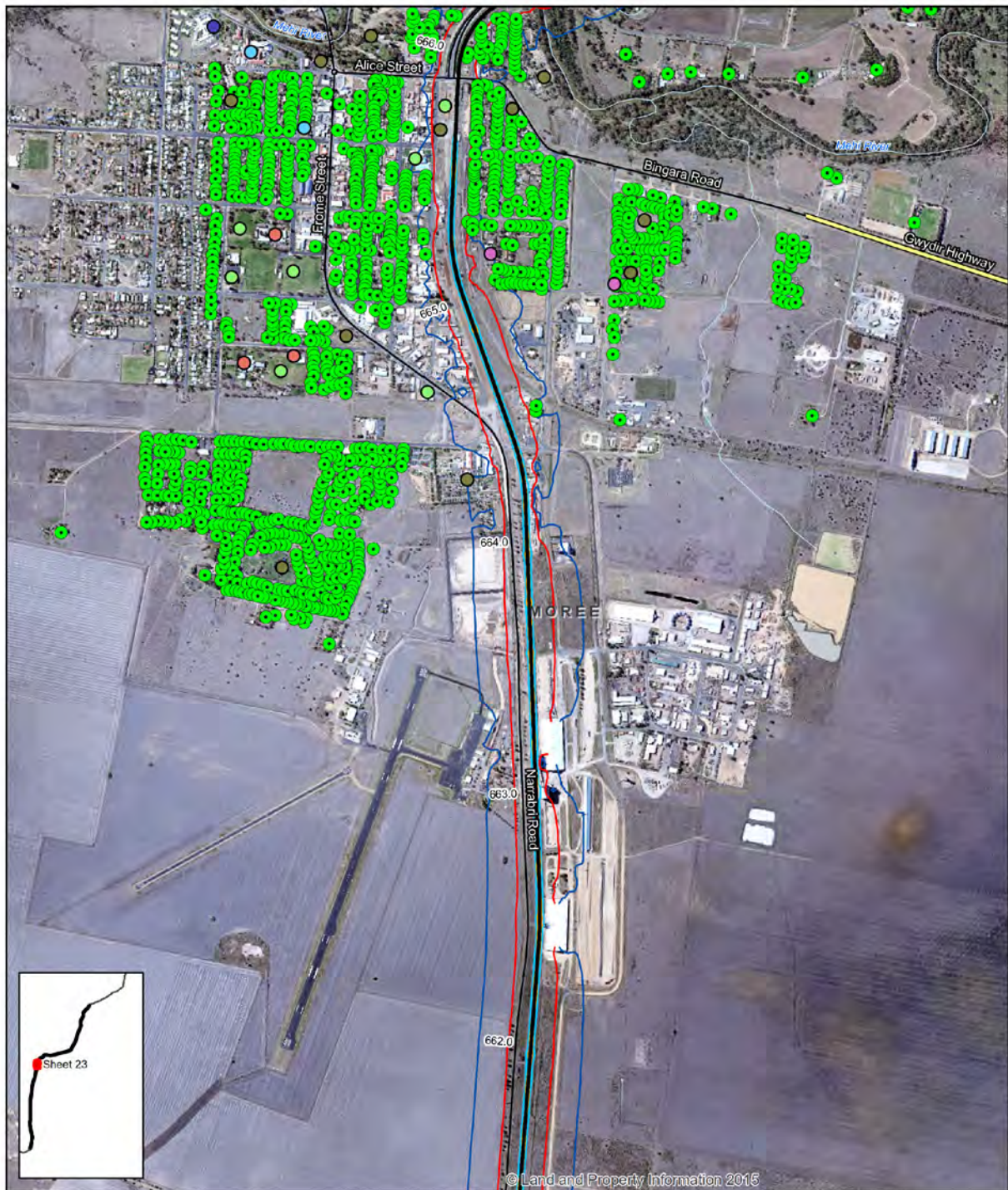

LEGEND

- | | | | |
|---|---|---|--|
| ● Residential receiver | ● Health | — The proposal | — 2040 Build 60dB(A) LAeq 9-hour |
| ● Active recreation | ● Passive recreation | — Watercourse | — 2040 Build 65dB(A) LAeq 15-hour |
| ● Aged care | ● Religious | — Highway | — 2040 No-Build 60dB(A) LAeq 9-hour |
| ● Education | | — Road | — 2040 No-Build 65dB(A) LAeq 15-hour |

Paper Size A4
0 75 150 300 450 600
Metres
Map Projection: Transverse Mercator
Horizontal Datum: GDA 1994
Grid: GDA 1994 MGA Zone 56



Australian Rail Track Corporation
Inland Rail - Narrabri to North Star

Job Number 22-17916
Revision 0
Date 02 Jun 2017

Operational rail noise contours, LAeq
2040 build vs 2040 no build

Figure E3- Sheet 23

G:\2217916\GIS\Maps\Deliverables\N2NS\Noise\2217916_N005_NNS_2040_Leq_0.mxd

Level 3, GHD Tower, 24 Honeysuckle Drive, Newcastle NSW 2300 T 61 2 4979 9999 F 61 2 4979 9988 E ntl@mail@ghd.com W www.ghd.com.au

© 2017. Whilst every care has been taken to prepare this map, GHD and LPI make no representations or warranties about its accuracy, reliability, completeness or suitability for any particular purpose and cannot accept liability and responsibility of any kind (whether in contract, tort or otherwise) for any expenses, losses, damages and/or costs (including indirect or consequential damage) which are or may be incurred by any party as a result of the map being inaccurate, incomplete or unsuitable in any way and for any reason.

Data source: LPI: DTDB, 2012. LPI: Imagery, 2012. Created by: tmorton, fmacKay, kpsroba

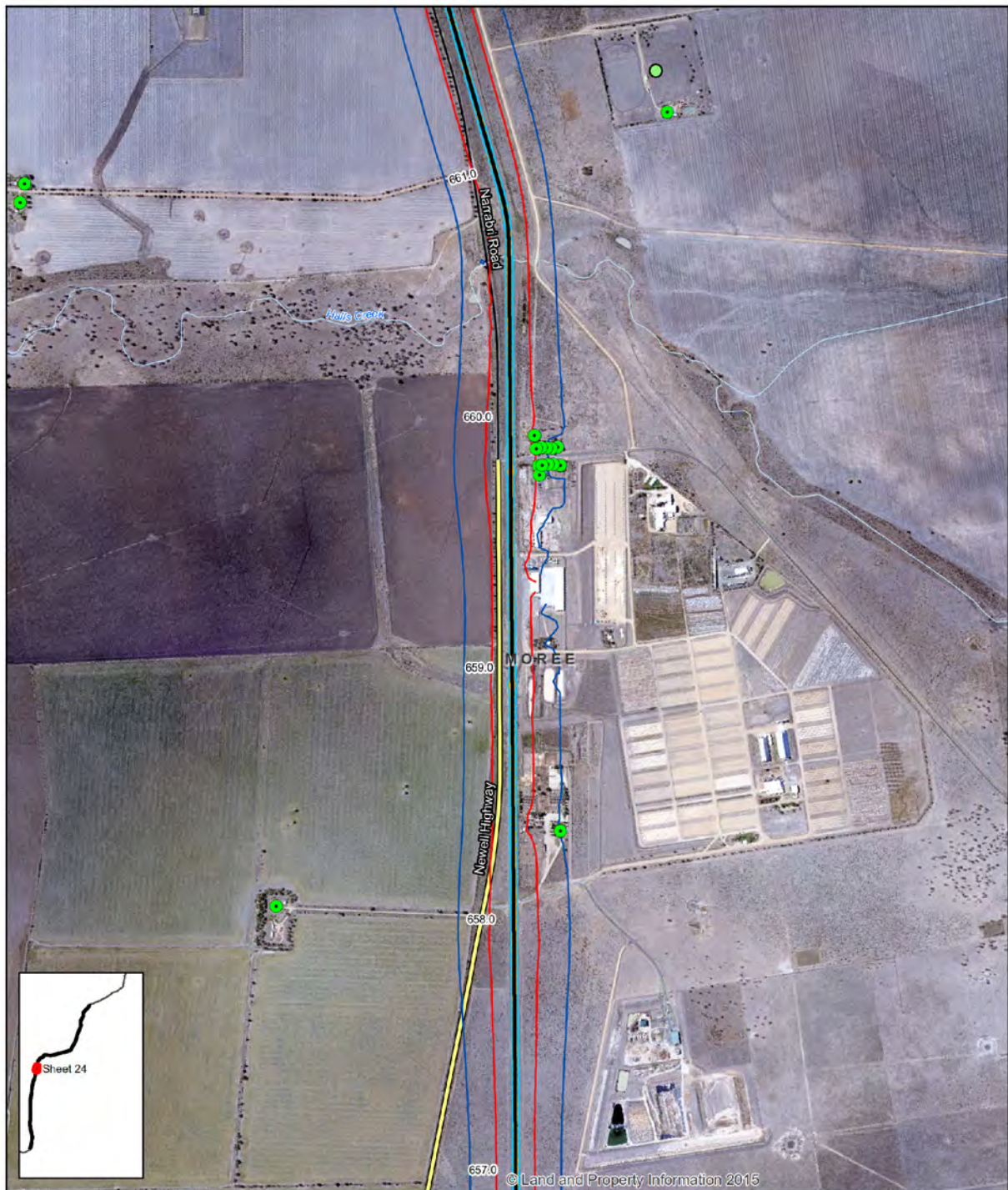

LEGEND

- | | | |
|---|---|---|
| ● Residential receiver | — The proposal | — 2040 Build 60dB(A) LAeq 9-hour |
| ○ Active recreation | — Watercourse | — 2040 Build 65dB(A) LAeq 15-hour |
| | — Highway | — 2040 No-Build 60dB(A) LAeq 9-hour |
| | — Road | — 2040 No-Build 65dB(A) LAeq 15-hour |

Paper Size A4
0 75 150 300 450 600
Metres
Map Projection: Transverse Mercator
Horizontal Datum: GDA 1994
Grid: GDA 1994 MGA Zone 56



Australian Rail Track Corporation
Inland Rail - Narrabri to North Star

Job Number 22-17916
Revision 0
Date 02 Jun 2017

Operational rail noise contours, LAeq
2040 build vs 2040 no build

Figure E3- Sheet 24

G:\2217916\GIS\Maps\Deliverables\N2NS\Noise\2217916_N005_NNS_2040_Leq_0.mxd

Level 3, GHD Tower, 24 Honeysuckle Drive, Newcastle NSW 2300 T 61 2 4979 9999 F 61 2 4979 9988 E ent@mail@ghd.com W www.ghd.com.au

© 2017. Whilst every care has been taken to prepare this map, GHD and LPI make no representations or warranties about its accuracy, reliability, completeness or suitability for any particular purpose and cannot accept liability and responsibility of any kind (whether in contract, tort or otherwise) for any expenses, losses, damages and/or costs (including indirect or consequential damage) which are or may be incurred by any party as a result of the map being inaccurate, incomplete or unsuitable in any way and for any reason.

Data source: LPI: DTDB, 2012. LPI: Imagery, 2012. Created by: Imorton, fmacKay, kpsroba



LEGEND

- | | | |
|---|---|--|
| ● Residential receiver | — The proposal | — 2040 Build 60dB(A) LAeq 9-hour |
| — Watercourse | — Highway | — 2040 Build 65dB(A) LAeq 15-hour |
| — Road | — 2040 No-Build 60dB(A) LAeq 9-hour | — 2040 No-Build 65dB(A) LAeq 15-hour |

Paper Size A4
0 75 150 300 450 600
Metres
Map Projection: Transverse Mercator
Horizontal Datum: GDA 1994
Grid: GDA 1994 MGA Zone 56



Australian Rail Track Corporation
Inland Rail - Narrabri to North Star

Job Number 22-17916
Revision 0
Date 02 Jun 2017

Operational rail noise contours, LAeq
2040 build vs 2040 no build

Figure E3- Sheet 25

G:\2217916\GIS\Maps\Deliverables\N2NS\Noise\2217916_N005_NNS_2040_Leq_0.mxd

Level 3, GHD Tower, 24 Honeysuckle Drive, Newcastle NSW 2300 T 61 2 4979 9999 F 61 2 4979 9988 E ntl@mail@ghd.com W www.ghd.com.au

© 2017. Whilst every care has been taken to prepare this map, GHD and LPI make no representations or warranties about its accuracy, reliability, completeness or suitability for any particular purpose and cannot accept liability and responsibility of any kind (whether in contract, tort or otherwise) for any expenses, losses, damages and/or costs (including indirect or consequential damage) which are or may be incurred by any party as a result of the map being inaccurate, incomplete or unsuitable in any way and for any reason.

Data source: LPI: DTDB, 2012. LPI: Imagery, 2012. Created by: tmorton, fmacKay, kproba

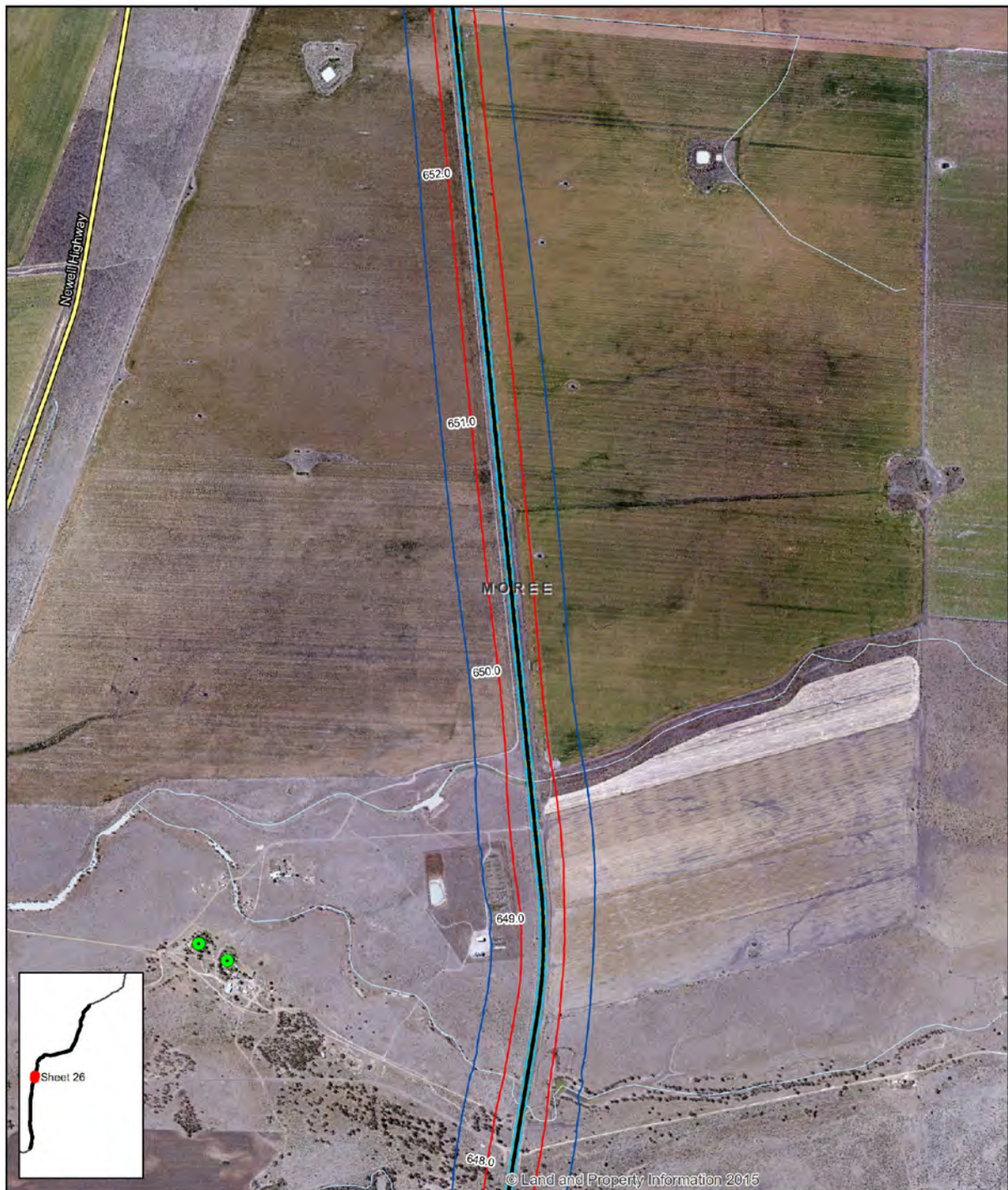

LEGEND

- | | | |
|---|--------------|------------------------------------|
| ● Residential receiver | The proposal | 2040 Build 60dB(A) LAeq 9-hour |
| | Watercourse | 2040 Build 65dB(A) LAeq 15-hour |
| | Highway | 2040 No-Build 60dB(A) LAeq 9-hour |
| | Road | 2040 No-Build 65dB(A) LAeq 15-hour |

Paper Size A4
0 75 150 300 450 600
Metres
Map Projection: Transverse Mercator
Horizontal Datum: GDA 1994
Grid: GDA 1994 MGA Zone 56



Australian Rail Track Corporation
Inland Rail - Narrabri to North Star

Job Number 22-17916
Revision 0
Date 02 Jun 2017

Operational rail noise contours, LAeq
2040 build vs 2040 no build

Figure E3- Sheet 26

G:\2217916\GIS\Maps\Deliverables\N2NS\Noise\2217916_N005_NNS_2040_Leq_0.mxd

Level 3, GHD Tower, 24 Honeysuckle Drive, Newcastle NSW 2300 T 61 2 4979 9999 F 61 2 4979 9988 E entmail@ghd.com W www.ghd.com.au

© 2017. Whilst every care has been taken to prepare this map, GHD and LPI make no representations or warranties about its accuracy, reliability, completeness or suitability for any particular purpose and cannot accept liability and responsibility of any kind (whether in contract, tort or otherwise) for any expenses, losses, damages and/or costs (including indirect or consequential damage) which are or may be incurred by any party as a result of the map being inaccurate, incomplete or unsuitable in any way and for any reason.

Data source: LPI: DTDB, 2012. LPI: Imagery, 2012. Created by: tmorton, fmacKay, kpsroba



LEGEND

- | | | |
|---|---|--|
| ● Residential receiver | — The proposal | — 2040 Build 60dB(A) LAeq 9-hour |
| — Watercourse | — Highway | — 2040 Build 65dB(A) LAeq 15-hour |
| — Road | — 2040 No-Build 60dB(A) LAeq 9-hour | — 2040 No-Build 65dB(A) LAeq 15-hour |

Paper Size A4
0 75 150 300 450 600
Metres
Map Projection: Transverse Mercator
Horizontal Datum: GDA 1994
Grid: GDA 1994 MGA Zone 56



Australian Rail Track Corporation
Inland Rail - Narrabri to North Star

Job Number | 22-17916
Revision | 0
Date | 02 Jun 2017

Operational rail noise contours, LAeq
2040 build vs 2040 no build

Figure E3- Sheet 27

G:\2217916\GIS\Maps\Deliverables\N2NS\Noise\2217916_N005_NNS_2040_Leq_0.mxd

Level 3, GHD Tower, 24 Honeysuckle Drive, Newcastle NSW 2300 T 61 2 4979 9999 F 61 2 4979 9988 E ent@mail@ghd.com W www.ghd.com.au

© 2017. Whilst every care has been taken to prepare this map, GHD and LPI make no representations or warranties about its accuracy, reliability, completeness or suitability for any particular purpose and cannot accept liability and responsibility of any kind (whether in contract, tort or otherwise) for any expenses, losses, damages and/or costs (including indirect or consequential damage) which are or may be incurred by any party as a result of the map being inaccurate, incomplete or unsuitable in any way and for any reason.

Data source: LPI: DTDB, 2012. LPI: Imagery, 2012. Created by: tmorton, fmacKay, kpsroba

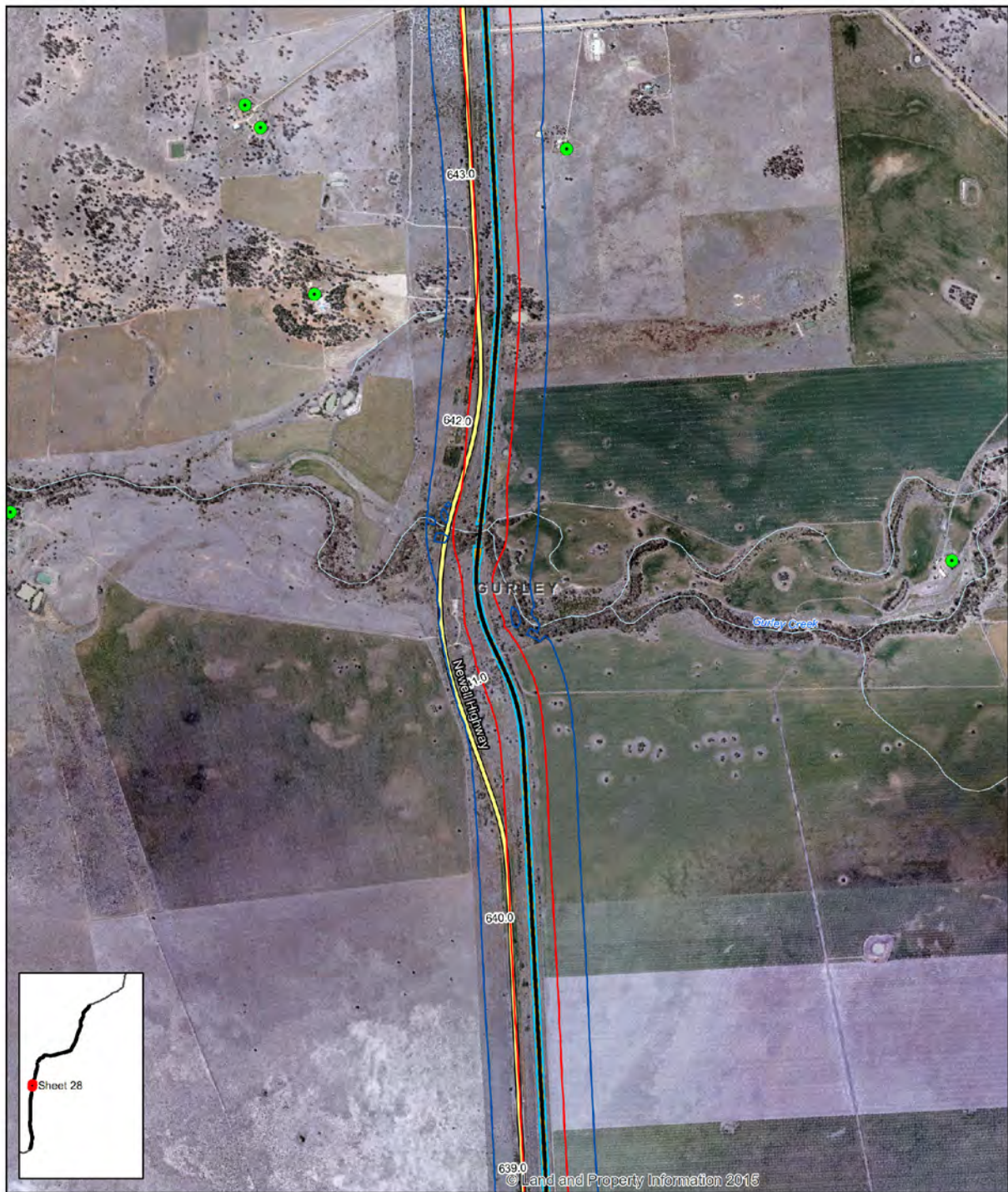

LEGEND

- | | | |
|---|---|--|
| ● Residential receiver | — The proposal | — 2040 Build 60dB(A) LAeq 9-hour |
| — Watercourse | — Highway | — 2040 Build 65dB(A) LAeq 15-hour |
| — Road | — 2040 No-Build 60dB(A) LAeq 9-hour | — 2040 No-Build 65dB(A) LAeq 15-hour |

Paper Size A4
0 75 150 300 450 600
Metres
Map Projection: Transverse Mercator
Horizontal Datum: GDA 1994
Grid: GDA 1994 MGA Zone 56



Australian Rail Track Corporation
Inland Rail - Narrabri to North Star

Job Number 22-17916
Revision 0
Date 02 Jun 2017

Operational rail noise contours, LAeq
2040 build vs 2040 no build

Figure E3- Sheet 28

G:\2217916\GIS\Maps\Deliverables\N2NS\Noise\2217916_N005_NNS_2040_Leq_0.mxd

Level 3, GHD Tower, 24 Honeysuckle Drive, Newcastle NSW 2300 T 61 2 4979 9999 F 61 2 4979 9988 E ent@mail@ghd.com W www.ghd.com.au

© 2017. Whilst every care has been taken to prepare this map, GHD and LPI make no representations or warranties about its accuracy, reliability, completeness or suitability for any particular purpose and cannot accept liability and responsibility of any kind (whether in contract, tort or otherwise) for any expenses, losses, damages and/or costs (including indirect or consequential damage) which are or may be incurred by any party as a result of the map being inaccurate, incomplete or unsuitable in any way and for any reason.
Data source: LPI: DTDB, 2012. LPI: Imagery, 2012. Created by: Imorton, fmacKay, kpsroba



LEGEND

- | | | |
|---|--------------|------------------------------------|
| ● Residential receiver | The proposal | 2040 Build 60dB(A) LAeq 9-hour |
| Passive recreation | Watercourse | 2040 Build 65dB(A) LAeq 15-hour |
| | Highway | 2040 No-Build 60dB(A) LAeq 9-hour |
| | Road | 2040 No-Build 65dB(A) LAeq 15-hour |

Paper Size A4
0 75 150 300 450 600
Metres
Map Projection: Transverse Mercator
Horizontal Datum: GDA 1994
Grid: GDA 1994 MGA Zone 56



Australian Rail Track Corporation
Inland Rail - Narrabri to North Star

Job Number | 22-17916
Revision | 0
Date | 02 Jun 2017

Operational rail noise contours, LAeq
2040 build vs 2040 no build

Figure E3- Sheet 29

G:\2217916\GIS\Maps\Deliverables\N2NS\Noise\2217916_N005_NNS_2040_Leq_0.mxd

Level 3, GHD Tower, 24 Honeysuckle Drive, Newcastle NSW 2300 T 61 2 4979 9999 F 61 2 4979 9988 E ntl@mail@ghd.com W www.ghd.com.au

© 2017. Whilst every care has been taken to prepare this map, GHD and LPI make no representations or warranties about its accuracy, reliability, completeness or suitability for any particular purpose and cannot accept liability and responsibility of any kind (whether in contract, tort or otherwise) for any expenses, losses, damages and/or costs (including indirect or consequential damage) which are or may be incurred by any party as a result of the map being inaccurate, incomplete or unsuitable in any way and for any reason.

Data source: LPI: DTDB, 2012. LPI: Imagery, 2012. Created by: tmorton, fmacKay, kpsroba



LEGEND

- | | | |
|---|---|--|
| ● Residential receiver | — The proposal | — 2040 Build 60dB(A) LAeq 9-hour |
| — Watercourse | — Highway | — 2040 Build 65dB(A) LAeq 15-hour |
| — Road | — 2040 No-Build 60dB(A) LAeq 9-hour | — 2040 No-Build 65dB(A) LAeq 15-hour |

Paper Size A4
0 75 150 300 450 600
Metres
Map Projection: Transverse Mercator
Horizontal Datum: GDA 1994
Grid: GDA 1994 MGA Zone 56



Australian Rail Track Corporation
Inland Rail - Narrabri to North Star

Job Number 22-17916
Revision 0
Date 02 Jun 2017

Operational rail noise contours, LAeq
2040 build vs 2040 no build

Figure E3- Sheet 30

G:\2217916\GIS\Maps\Deliverables\N2NS\Noise\2217916_N005_NNS_2040_Leq_0.mxd

Level 3, GHD Tower, 24 Honeysuckle Drive, Newcastle NSW 2300 T 61 2 4979 9999 F 61 2 4979 9988 E ntl@mail@ghd.com W www.ghd.com.au

© 2017. Whilst every care has been taken to prepare this map, GHD and LPI make no representations or warranties about its accuracy, reliability, completeness or suitability for any particular purpose and cannot accept liability and responsibility of any kind (whether in contract, tort or otherwise) for any expenses, losses, damages and/or costs (including indirect or consequential damage) which are or may be incurred by any party as a result of the map being inaccurate, incomplete or unsuitable in any way and for any reason.

Data source: LPI: DTDB, 2012. LPI: Imagery, 2012. Created by: Imorton, fmacKay, kpsroba



LEGEND

- | | | |
|---|-----------------------------------|------------------------------------|
| ● Residential receiver | The proposal | 2040 Build 60dB(A) LAeq 9-hour |
| Watercourse | Highway | 2040 Build 65dB(A) LAeq 15-hour |
| Road | 2040 No-Build 60dB(A) LAeq 9-hour | 2040 No-Build 65dB(A) LAeq 15-hour |

Paper Size A4
0 75 150 300 450 600
Metres
Map Projection: Transverse Mercator
Horizontal Datum: GDA 1994
Grid: GDA 1994 MGA Zone 56



Australian Rail Track Corporation
Inland Rail - Narrabri to North Star

Job Number 22-17916
Revision 0
Date 02 Jun 2017

Operational rail noise contours, LAeq
2040 build vs 2040 no build

Figure E3- Sheet 31

G:\2217916\GIS\Maps\Deliverables\N2NS\Noise\2217916_N005_NNS_2040_Leq_0.mxd

Level 3, GHD Tower, 24 Honeysuckle Drive, Newcastle NSW 2300 T 61 2 4979 9999 F 61 2 4979 9988 E ent@mail@ghd.com W www.ghd.com.au

© 2017. Whilst every care has been taken to prepare this map, GHD and LPI make no representations or warranties about its accuracy, reliability, completeness or suitability for any particular purpose and cannot accept liability and responsibility of any kind (whether in contract, tort or otherwise) for any expenses, losses, damages and/or costs (including indirect or consequential damage) which are or may be incurred by any party as a result of the map being inaccurate, incomplete or unsuitable in any way and for any reason.

Data source: LPI: DTDB, 2012. LPI: Imagery, 2012. Created by: Imorton, fmackay, kpsroba

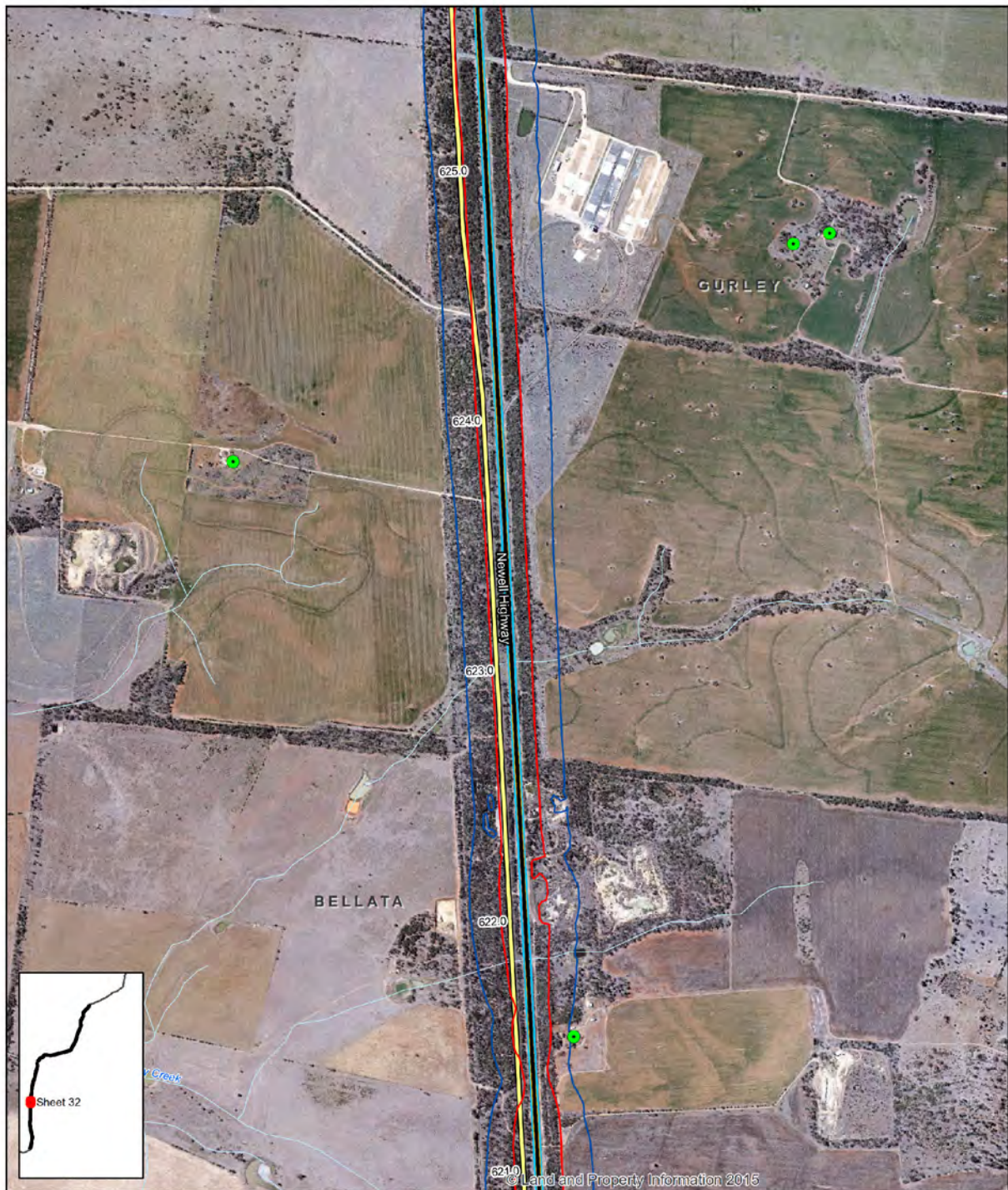

LEGEND

- | | | |
|---|---|--|
| ● Residential receiver | — The proposal | — 2040 Build 60dB(A) LAeq 9-hour |
| — Watercourse | — Highway | — 2040 Build 65dB(A) LAeq 15-hour |
| — Road | | — 2040 No-Build 60dB(A) LAeq 9-hour |
| | | — 2040 No-Build 65dB(A) LAeq 15-hour |

Paper Size A4
0 75 150 300 450 600
Metres
Map Projection: Transverse Mercator
Horizontal Datum: GDA 1994
Grid: GDA 1994 MGA Zone 56



Australian Rail Track Corporation
Inland Rail - Narrabri to North Star

Job Number 22-17916
Revision 0
Date 02 Jun 2017

Operational rail noise contours, LAeq
2040 build vs 2040 no build

Figure E3- Sheet 32

G:\2217916\GIS\Maps\Deliverables\N2NS\Noise\2217916_N005_NNS_2040_Leq_0.mxd

Level 3, GHD Tower, 24 Honeysuckle Drive, Newcastle NSW 2300 T 61 2 4979 9999 F 61 2 4979 9988 E ntlmail@ghd.com W www.ghd.com.au

© 2017. Whilst every care has been taken to prepare this map, GHD and LPI make no representations or warranties about its accuracy, reliability, completeness or suitability for any particular purpose and cannot accept liability and responsibility of any kind (whether in contract, tort or otherwise) for any expenses, losses, damages and/or costs (including indirect or consequential damage) which are or may be incurred by any party as a result of the map being inaccurate, incomplete or unsuitable in any way and for any reason.

Data source: LPI: DTDB, 2012. LPI: Imagery, 2012. Created by: tmorton, fmacKay, kpsroba

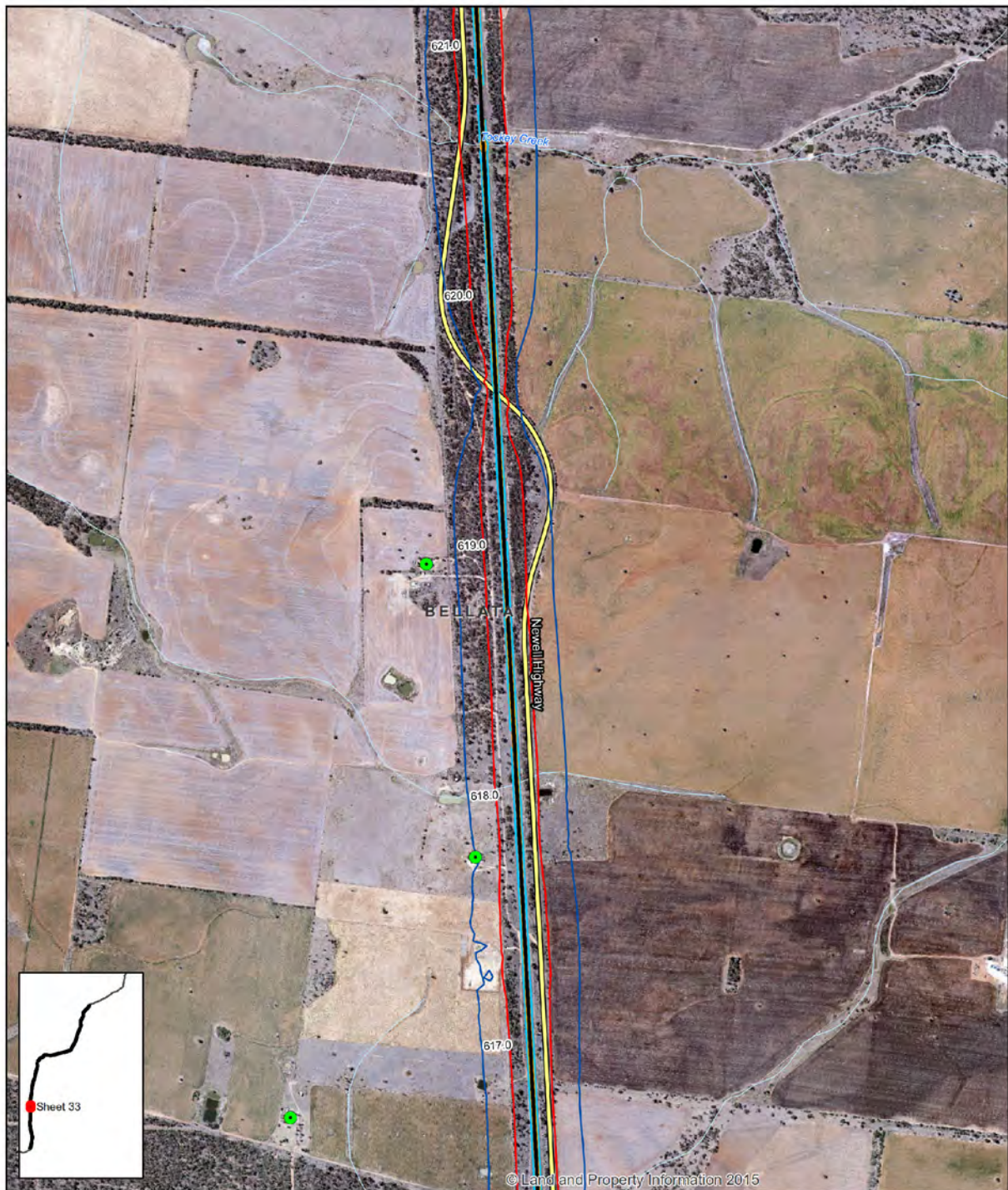

LEGEND

- | | | |
|---|---|---|
| ● Residential receiver | — The proposal | — 2040 Build 60dB(A) LAeq 9-hour |
| — Watercourse | — Highway | — 2040 Build 65dB(A) LAeq 15-hour |
| — Road | — 2040 No-Build 60dB(A) LAeq 9-hour | — 2040 No-Build 65dB(A) LAeq 15-hour |

Paper Size A4
0 75 150 300 450 600
Metres
Map Projection: Transverse Mercator
Horizontal Datum: GDA 1994
Grid: GDA 1994 MGA Zone 56



Australian Rail Track Corporation
Inland Rail - Narrabri to North Star

Job Number 22-17916
Revision 0
Date 02 Jun 2017

Operational rail noise contours, LAeq
2040 build vs 2040 no build

Figure E3- Sheet 33

G:\2217916\GIS\Maps\Deliverables\N2NS\Noise\2217916_N005_NNS_2040_Leq_0.mxd

Level 3, GHD Tower, 24 Honeysuckle Drive, Newcastle NSW 2300 T 61 2 4979 9999 F 61 2 4979 9988 E ntl@mail@ghd.com W www.ghd.com.au

© 2017. Whilst every care has been taken to prepare this map, GHD and LPI make no representations or warranties about its accuracy, reliability, completeness or suitability for any particular purpose and cannot accept liability and responsibility of any kind (whether in contract, tort or otherwise) for any expenses, losses, damages and/or costs (including indirect or consequential damage) which are or may be incurred by any party as a result of the map being inaccurate, incomplete or unsuitable in any way and for any reason.

Data source: LPI: DTDB, 2012. LPI: Imagery, 2012. Created by: tmorton, fmacKay, kpsroba

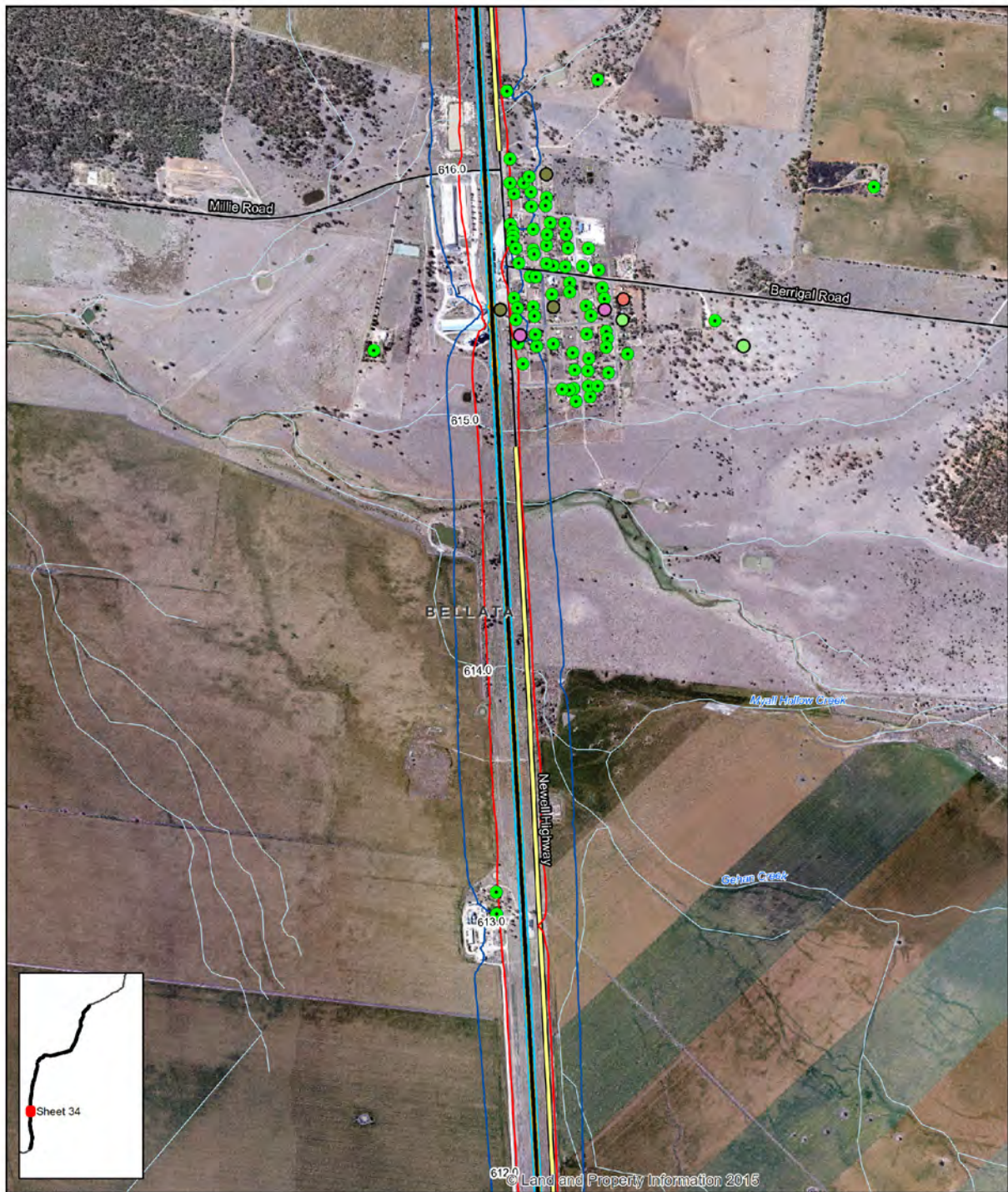

LEGEND

- | | | | |
|---|---|--|--|
| ● Residential receiver | ● Passive recreation | — The proposal | — 2040 Build 60dB(A) LAeq 9-hour |
| ○ Active recreation | ● Religious | — Watercourse | — 2040 Build 65dB(A) LAeq 15-hour |
| ● Education | | — Highway | — 2040 No-Build 60dB(A) LAeq 9-hour |
| | | — Road | — 2040 No-Build 65dB(A) LAeq 15-hour |

Paper Size A4
0 75 150 300 450 600
Metres
Map Projection: Transverse Mercator
Horizontal Datum: GDA 1994
Grid: GDA 1994 MGA Zone 56



Australian Rail Track Corporation
Inland Rail - Narrabri to North Star

Job Number 22-17916
Revision 0
Date 02 Jun 2017

Operational rail noise contours, LAeq
2040 build vs 2040 no build

Figure E3- Sheet 34

G:\2217916\GIS\Maps\Deliverables\N2NS\Noise\2217916_N005_NNS_2040_Leq_0.mxd

Level 3, GHD Tower, 24 Honeysuckle Drive, Newcastle NSW 2300 T 61 2 4979 9999 F 61 2 4979 9988 E ntl@mail@ghd.com W www.ghd.com.au

© 2017. Whilst every care has been taken to prepare this map, GHD and LPI make no representations or warranties about its accuracy, reliability, completeness or suitability for any particular purpose and cannot accept liability and responsibility of any kind (whether in contract, tort or otherwise) for any expenses, losses, damages and/or costs (including indirect or consequential damage) which are or may be incurred by any party as a result of the map being inaccurate, incomplete or unsuitable in any way and for any reason.

Data source: LPI: DTDB, 2012. LPI: Imagery, 2012. Created by: Imorton, fmacKay, kpsroba



LEGEND

- | | | |
|---|-----------------------------------|------------------------------------|
| ● Residential receiver | The proposal | 2040 Build 60dB(A) LAeq 9-hour |
| Watercourse | Highway | 2040 Build 65dB(A) LAeq 15-hour |
| Road | 2040 No-Build 60dB(A) LAeq 9-hour | 2040 No-Build 65dB(A) LAeq 15-hour |

Paper Size A4
0 75 150 300 450 600
Metres
Map Projection: Transverse Mercator
Horizontal Datum: GDA 1994
Grid: GDA 1994 MGA Zone 56



Australian Rail Track Corporation
Inland Rail - Narrabri to North Star

Job Number 22-17916
Revision 0
Date 02 Jun 2017

Operational rail noise contours, LAeq
2040 build vs 2040 no build

Figure E3- Sheet 35

G:\2217916\GIS\Maps\Deliverables\N2NS\Noise\2217916_N005_NNS_2040_Leq_0.mxd

Level 3, GHD Tower, 24 Honeysuckle Drive, Newcastle NSW 2300 T 61 2 4979 9999 F 61 2 4979 9988 E ntl@mail@ghd.com W www.ghd.com.au

© 2017. Whilst every care has been taken to prepare this map, GHD and LPI make no representations or warranties about its accuracy, reliability, completeness or suitability for any particular purpose and cannot accept liability and responsibility of any kind (whether in contract, tort or otherwise) for any expenses, losses, damages and/or costs (including indirect or consequential damage) which are or may be incurred by any party as a result of the map being inaccurate, incomplete or unsuitable in any way and for any reason.
Data source: LPI: DTDB, 2012. LPI: Imagery, 2012. Created by: Imorton, fmacKay, kpsroba



LEGEND

- | | | |
|---|---|---|
| ● Residential receiver | — The proposal | — 2040 Build 60dB(A) LAeq 9-hour |
| — Watercourse | — Highway | — 2040 Build 65dB(A) LAeq 15-hour |
| — Road | — 2040 No-Build 60dB(A) LAeq 9-hour | — 2040 No-Build 65dB(A) LAeq 15-hour |

Paper Size A4
0 75 150 300 450 600
Metres
Map Projection: Transverse Mercator
Horizontal Datum: GDA 1994
Grid: GDA 1994 MGA Zone 56



Australian Rail Track Corporation
Inland Rail - Narrabri to North Star

Job Number 22-17916
Revision 0
Date 02 Jun 2017

Operational rail noise contours, LAeq
2040 build vs 2040 no build

Figure E3- Sheet 36

G:\2217916\GIS\Maps\Deliverables\N2NS\Noise\2217916_N005_NNS_2040_Leq_0.mxd

Level 3, GHD Tower, 24 Honeysuckle Drive, Newcastle NSW 2300 T 61 2 4979 9999 F 61 2 4979 9988 E ntl@mail@ghd.com W www.ghd.com.au

© 2017. Whilst every care has been taken to prepare this map, GHD and LPI make no representations or warranties about its accuracy, reliability, completeness or suitability for any particular purpose and cannot accept liability and responsibility of any kind (whether in contract, tort or otherwise) for any expenses, losses, damages and/or costs (including indirect or consequential damage) which are or may be incurred by any party as a result of the map being inaccurate, incomplete or unsuitable in any way and for any reason.
Data source: LPI: DTDB, 2012. LPI: Imagery, 2012. Created by: Imorton, fmacKay, kpsroba

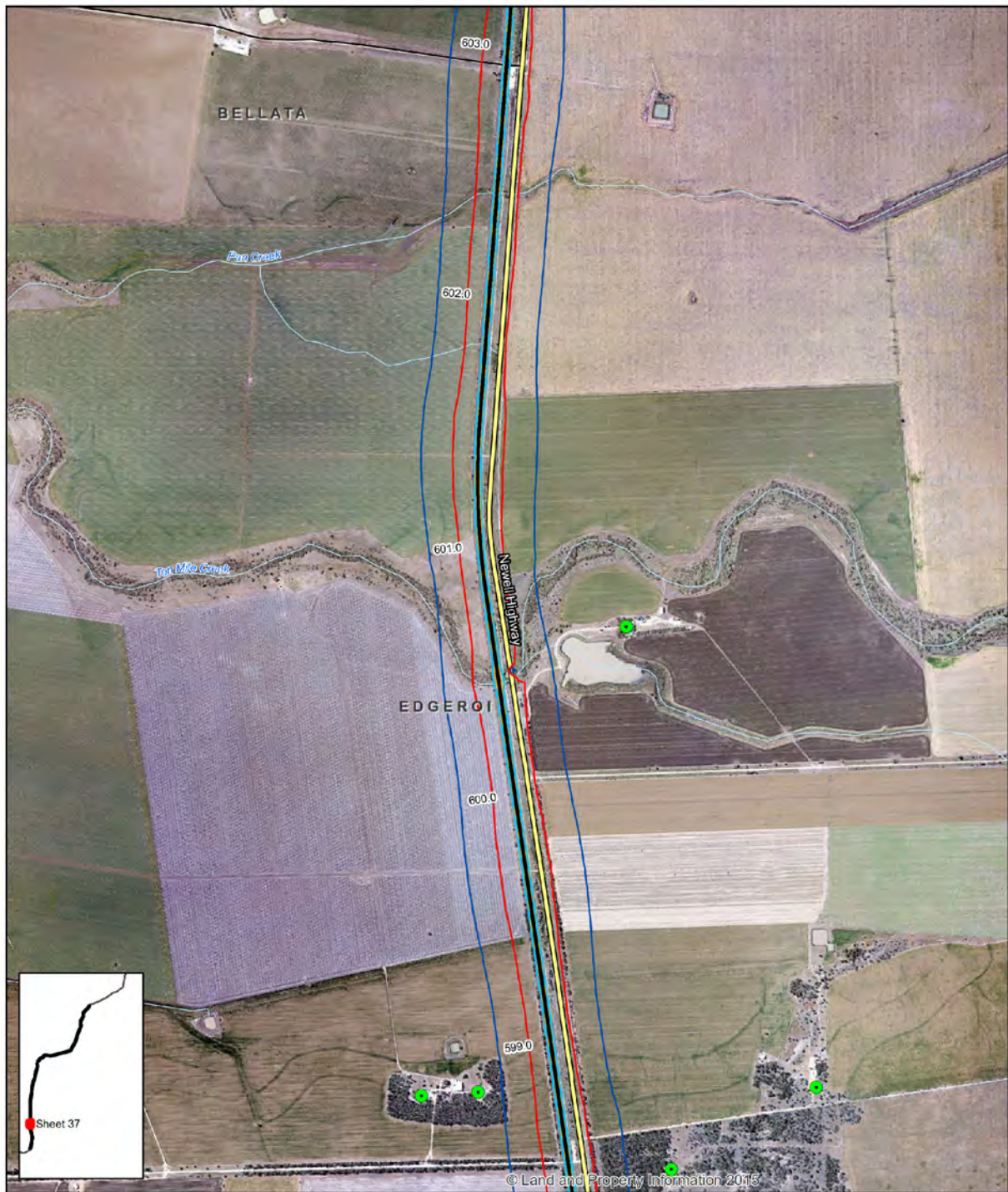

LEGEND

- | | | |
|---|--|--|
| ● Residential receiver | — The proposal | — 2040 Build 60dB(A) LAeq 9-hour |
| | — Watercourse | — 2040 Build 65dB(A) LAeq 15-hour |
| | — Highway | — 2040 No-Build 60dB(A) LAeq 9-hour |
| | — Road | — 2040 No-Build 65dB(A) LAeq 15-hour |

Paper Size A4
0 75 150 300 450 600
Metres
Map Projection: Transverse Mercator
Horizontal Datum: GDA 1994
Grid: GDA 1994 MGA Zone 56



Australian Rail Track Corporation
Inland Rail - Narrabri to North Star

Job Number 22-17916
Revision 0
Date 02 Jun 2017

Operational rail noise contours, LAeq
2040 build vs 2040 no build

Figure E3- Sheet 37

G:\2217916\GIS\Maps\Deliverables\N2NS\Noise\2217916_N005_NNS_2040_Leq_0.mxd

Level 3, GHD Tower, 24 Honeysuckle Drive, Newcastle NSW 2300 T 61 2 4979 9999 F 61 2 4979 9988 E ntl@mail@ghd.com W www.ghd.com.au

© 2017. Whilst every care has been taken to prepare this map, GHD and LPI make no representations or warranties about its accuracy, reliability, completeness or suitability for any particular purpose and cannot accept liability and responsibility of any kind (whether in contract, tort or otherwise) for any expenses, losses, damages and/or costs (including indirect or consequential damage) which are or may be incurred by any party as a result of the map being inaccurate, incomplete or unsuitable in any way and for any reason.

Data source: LPI: DTDB, 2012. LPI: Imagery, 2012. Created by: Imorton, fmacKay, kpsroba

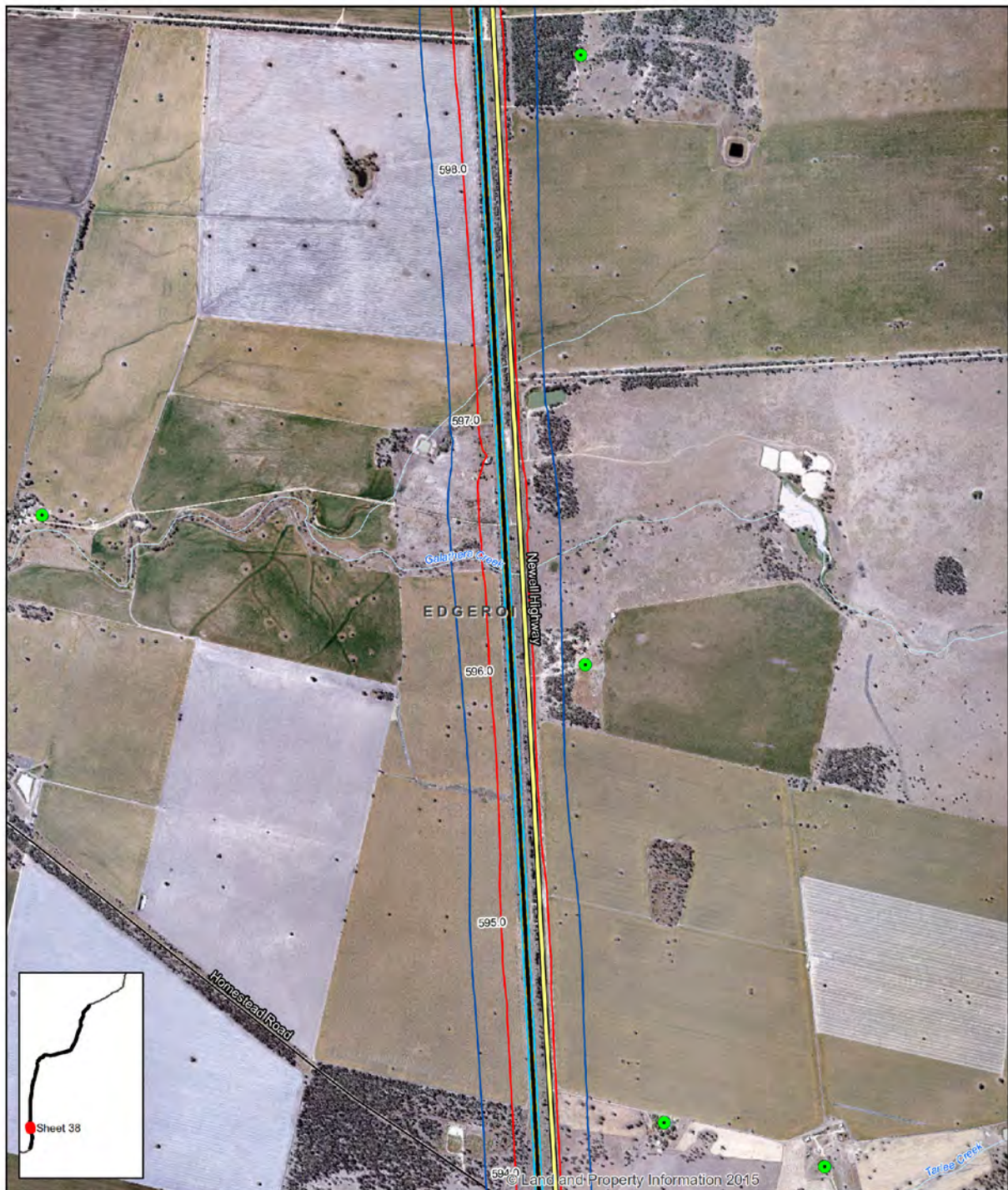

LEGEND

- Residential receiver
- The proposal
- 2040 Build 60dB(A) LAeq 9-hour
- Watercourse
- 2040 Build 65dB(A) LAeq 15-hour
- Highway
- 2040 No-Build 60dB(A) LAeq 9-hour
- Road
- 2040 No-Build 65dB(A) LAeq 15-hour

Paper Size A4
0 75 150 300 450 600
Metres
Map Projection: Transverse Mercator
Horizontal Datum: GDA 1994
Grid: GDA 1994 MGA Zone 56



Australian Rail Track Corporation
Inland Rail - Narrabri to North Star

Job Number 22-17916
Revision 0
Date 02 Jun 2017

Operational rail noise contours, LAeq
2040 build vs 2040 no build

Figure E3- Sheet 38

G:\2217916\GIS\Maps\Deliverables\N2NS\Noise\2217916_N005_NNS_2040_Leq_0.mxd

Level 3, GHD Tower, 24 Honeysuckle Drive, Newcastle NSW 2300 T 61 2 4979 9999 F 61 2 4979 9988 E ntl@mail@ghd.com W www.ghd.com.au

© 2017. Whilst every care has been taken to prepare this map, GHD and LPI make no representations or warranties about its accuracy, reliability, completeness or suitability for any particular purpose and cannot accept liability and responsibility of any kind (whether in contract, tort or otherwise) for any expenses, losses, damages and/or costs (including indirect or consequential damage) which are or may be incurred by any party as a result of the map being inaccurate, incomplete or unsuitable in any way and for any reason.

Data source: LPI: DTDB, 2012. LPI: Imagery, 2012. Created by: tmorton, fmacKay, kpsroba

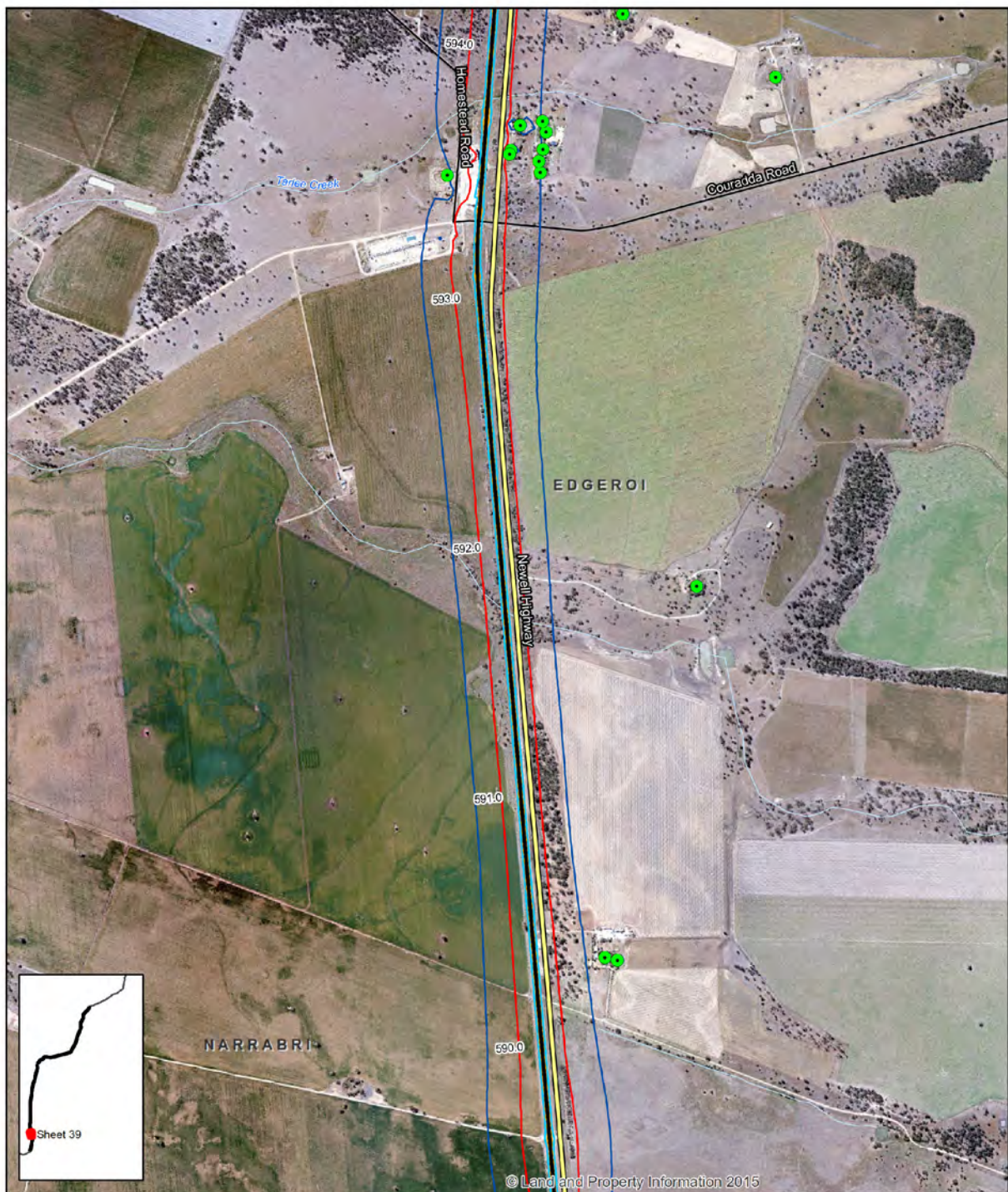

LEGEND

- | | | |
|---|---|--|
| ● Residential receiver | — The proposal | — 2040 Build 60dB(A) LAeq 9-hour |
| — Watercourse | — Highway | — 2040 Build 65dB(A) LAeq 15-hour |
| — Road | — 2040 No-Build 60dB(A) LAeq 9-hour | — 2040 No-Build 65dB(A) LAeq 15-hour |

Paper Size A4
0 75 150 300 450 600
Metres
Map Projection: Transverse Mercator
Horizontal Datum: GDA 1994
Grid: GDA 1994 MGA Zone 56



Australian Rail Track Corporation
Inland Rail - Narrabri to North Star

Job Number 22-17916
Revision 0
Date 02 Jun 2017

Operational rail noise contours, LAeq
2040 build vs 2040 no build

Figure E3- Sheet 39

G:\2217916\GIS\Maps\Deliverables\N2NS\Noise\2217916_N005_NNS_2040_Leq_0.mxd

Level 3, GHD Tower, 24 Honeysuckle Drive, Newcastle NSW 2300 T 61 2 4979 9999 F 61 2 4979 9988 E ntlmail@ghd.com W www.ghd.com.au

© 2017. Whilst every care has been taken to prepare this map, GHD and LPI make no representations or warranties about its accuracy, reliability, completeness or suitability for any particular purpose and cannot accept liability and responsibility of any kind (whether in contract, tort or otherwise) for any expenses, losses, damages and/or costs (including indirect or consequential damage) which are or may be incurred by any party as a result of the map being inaccurate, incomplete or unsuitable in any way and for any reason.

Data source: LPI: DTDB, 2012. LPI: Imagery, 2012. Created by: tmorton, fmacKay, kpsroba

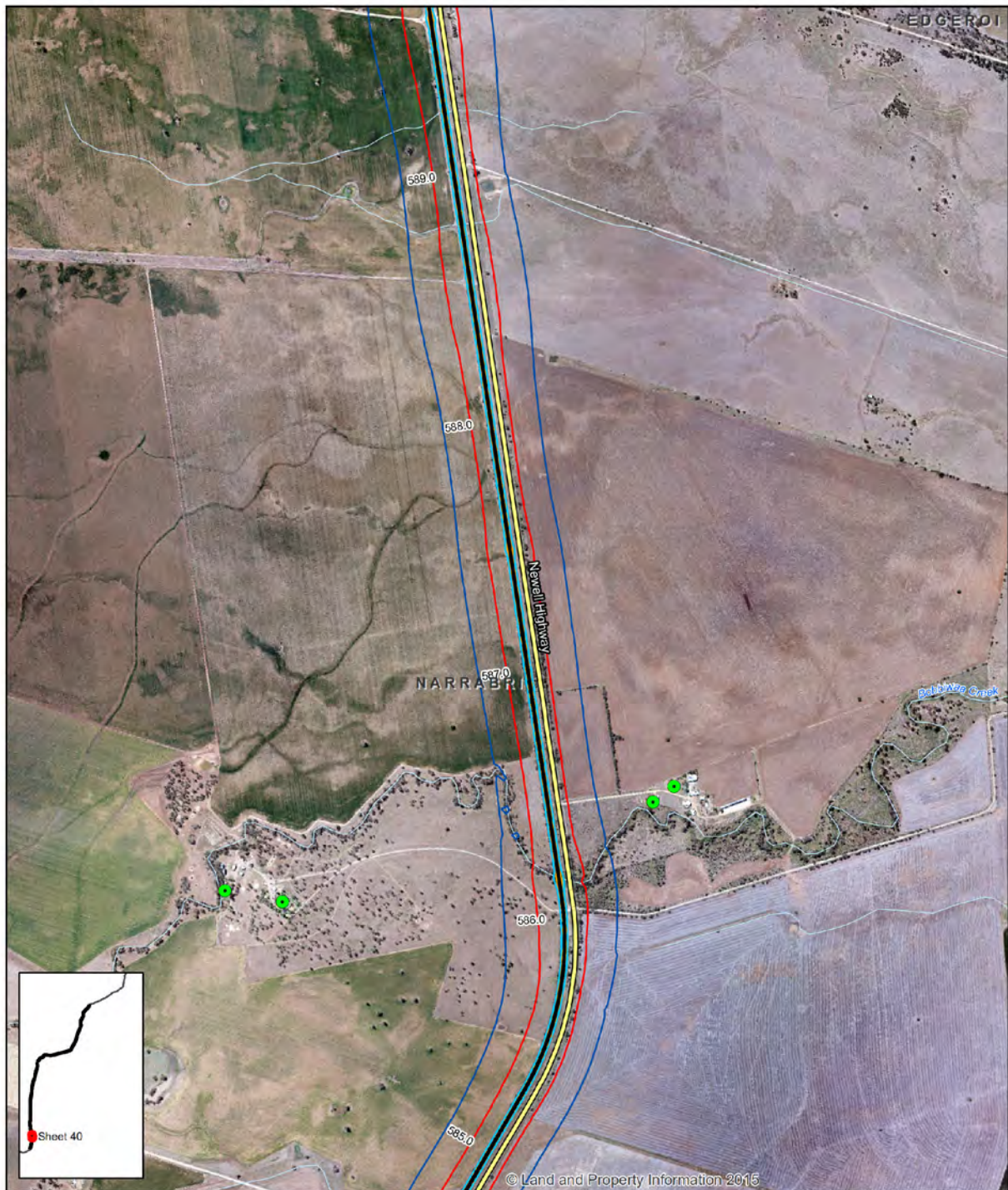

LEGEND

- | | | |
|---|--|--|
| ● Residential receiver | — The proposal | — 2040 Build 60dB(A) LAeq 9-hour |
| | — Watercourse | — 2040 Build 65dB(A) LAeq 15-hour |
| | — Highway | — 2040 No-Build 60dB(A) LAeq 9-hour |
| | — Road | — 2040 No-Build 65dB(A) LAeq 15-hour |

Paper Size A4
0 75 150 300 450 600
Metres
Map Projection: Transverse Mercator
Horizontal Datum: GDA 1994
Grid: GDA 1994 MGA Zone 56



Australian Rail Track Corporation
Inland Rail - Narrabri to North Star

Job Number 22-17916
Revision 0
Date 02 Jun 2017

Operational rail noise contours, LAeq
2040 build vs 2040 no build

Figure E3- Sheet 40

G:\2217916\GIS\Maps\Deliverables\N2NS\Noise\2217916_N005_NNS_2040_Leq_0.mxd

Level 3, GHD Tower, 24 Honeysuckle Drive, Newcastle NSW 2300 T 61 2 4979 9999 F 61 2 4979 9988 E ntlmail@ghd.com W www.ghd.com.au

© 2017. Whilst every care has been taken to prepare this map, GHD and LPI make no representations or warranties about its accuracy, reliability, completeness or suitability for any particular purpose and cannot accept liability and responsibility of any kind (whether in contract, tort or otherwise) for any expenses, losses, damages and/or costs (including indirect or consequential damage) which are or may be incurred by any party as a result of the map being inaccurate, incomplete or unsuitable in any way and for any reason.

Data source: LPI: DTDB, 2012. LPI: Imagery, 2012. Created by: Imorton, fmacKay, kpsroba

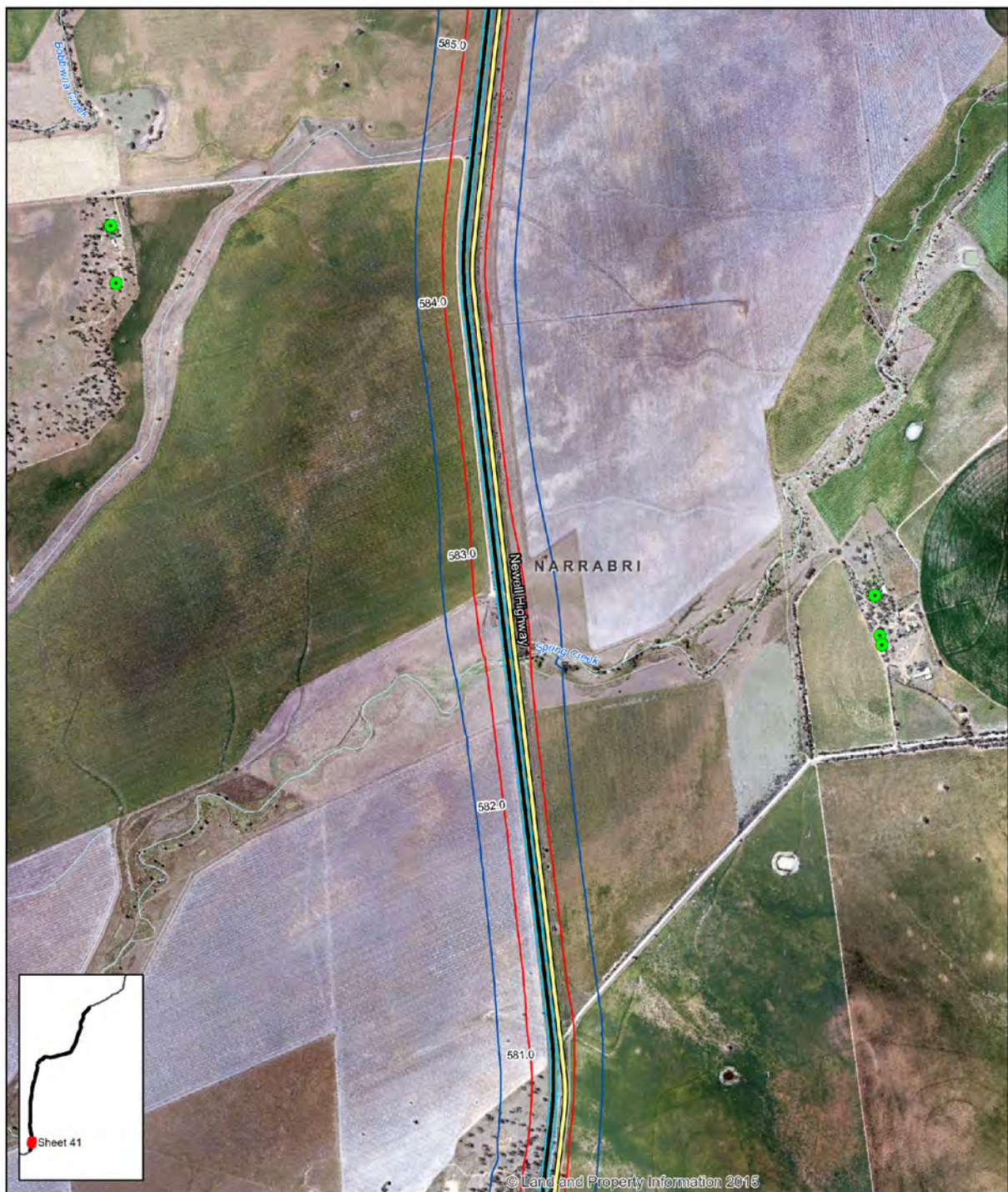

LEGEND

- | | | |
|---|---|--|
| ● Residential receiver | — The proposal | — 2040 Build 60dB(A) LAeq 9-hour |
| — Watercourse | — Highway | — 2040 Build 65dB(A) LAeq 15-hour |
| — Road | | — 2040 No-Build 60dB(A) LAeq 9-hour |
| | | — 2040 No-Build 65dB(A) LAeq 15-hour |

Paper Size A4
0 75 150 300 450 600
Metres
Map Projection: Transverse Mercator
Horizontal Datum: GDA 1994
Grid: GDA 1994 MGA Zone 56



Australian Rail Track Corporation
Inland Rail - Narrabri to North Star

Job Number 22-17916
Revision 0
Date 02 Jun 2017

Operational rail noise contours, LAeq
2040 build vs 2040 no build

Figure E3- Sheet 41

G:\2217916\GIS\Maps\Deliverables\N2NS\Noise\2217916_N005_NNS_2040_Leq_0.mxd

Level 3, GHD Tower, 24 Honeysuckle Drive, Newcastle NSW 2300 T 61 2 4979 9999 F 61 2 4979 9988 E ntl@mail@ghd.com W www.ghd.com.au

© 2017. Whilst every care has been taken to prepare this map, GHD and LPI make no representations or warranties about its accuracy, reliability, completeness or suitability for any particular purpose and cannot accept liability and responsibility of any kind (whether in contract, tort or otherwise) for any expenses, losses, damages and/or costs (including indirect or consequential damage) which are or may be incurred by any party as a result of the map being inaccurate, incomplete or unsuitable in any way and for any reason.

Data source: LPI: DTDB, 2012. LPI: Imagery, 2012. Created by: Imorton, fmacKay, kpsroba

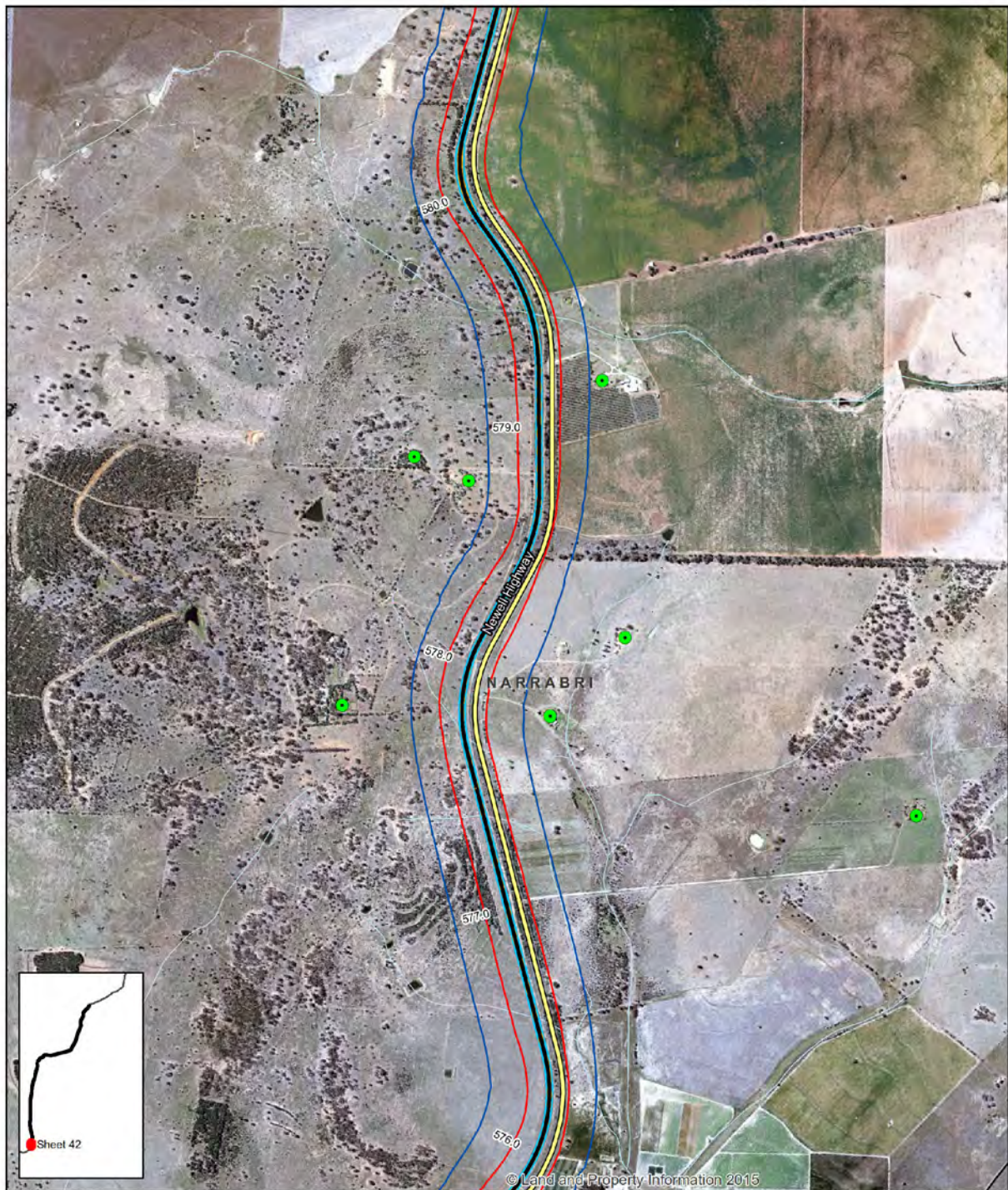

LEGEND

- | | | |
|---|--------------|------------------------------------|
| ● Residential receiver | The proposal | 2040 Build 60dB(A) LAeq 9-hour |
| | Watercourse | 2040 Build 65dB(A) LAeq 15-hour |
| | Highway | 2040 No-Build 60dB(A) LAeq 9-hour |
| | Road | 2040 No-Build 65dB(A) LAeq 15-hour |

Paper Size A4
0 75 150 300 450 600
Metres
Map Projection: Transverse Mercator
Horizontal Datum: GDA 1994
Grid: GDA 1994 MGA Zone 56



Australian Rail Track Corporation
Inland Rail - Narrabri to North Star

Job Number 22-17916
Revision 0
Date 02 Jun 2017

Operational rail noise contours, LAeq
2040 build vs 2040 no build

Figure E3- Sheet 42

G:\2217916\GIS\Maps\Deliverables\W2NS\Noise\2217916_N005_NNS_2040_Leq_0.mxd

Level 3, GHD Tower, 24 Honeysuckle Drive, Newcastle NSW 2300 T 61 2 4979 9999 F 61 2 4979 9988 E info@ghd.com W www.ghd.com.au

© 2017. Whilst every care has been taken to prepare this map, GHD and LPI make no representations or warranties about its accuracy, reliability, completeness or suitability for any particular purpose and cannot accept liability and responsibility of any kind (whether in contract, tort or otherwise) for any expenses, losses, damages and/or costs (including indirect or consequential damage) which are or may be incurred by any party as a result of the map being inaccurate, incomplete or unsuitable in any way and for any reason.
Data source: LPI: DTDB, 2012. LPI: Imagery, 2012. Created by: tmorton, fmacKay, kpsroba



LEGEND

- | | | |
|---|---|--|
| ● Residential receiver | — The proposal | — 2040 Build 60dB(A) LAeq 9-hour |
| — Watercourse | — Highway | — 2040 Build 65dB(A) LAeq 15-hour |
| — Road | — 2040 No-Build 60dB(A) LAeq 9-hour | — 2040 No-Build 65dB(A) LAeq 15-hour |

Paper Size A4
0 75 150 300 450 600
Metres
Map Projection: Transverse Mercator
Horizontal Datum: GDA 1994
Grid: GDA 1994 MGA Zone 56



Australian Rail Track Corporation
Inland Rail - Narrabri to North Star

Job Number 22-17916
Revision 0
Date 02 Jun 2017

Operational rail noise contours, LAeq
2040 build vs 2040 no build

Figure E3- Sheet 43

G:\2217916\GIS\Maps\Deliverables\N2NS\Noise\2217916_N005_NNS_2040_Leq_0.mxd

Level 3, GHD Tower, 24 Honeysuckle Drive, Newcastle NSW 2300 T 61 2 4979 9999 F 61 2 4979 9988 E ntl@mail@ghd.com W www.ghd.com.au

© 2017. Whilst every care has been taken to prepare this map, GHD and LPI make no representations or warranties about its accuracy, reliability, completeness or suitability for any particular purpose and cannot accept liability and responsibility of any kind (whether in contract, tort or otherwise) for any expenses, losses, damages and/or costs (including indirect or consequential damage) which are or may be incurred by any party as a result of the map being inaccurate, incomplete or unsuitable in any way and for any reason.

Data source: LPI: DTDB, 2012. LPI: Imagery, 2012. Created by: tmorton, fmacKay, kpsroba