

Appendix D4

Report 610.14718R1
Construction Noise Predictions
Construction of Acoustic Sheds



2 LINCOLN STREET
LANE COVE
NSW 2066
AUSTRALIA
T: +61 2 9427 8100
F: +61 2 0801
www.slrconsulting.com

Project No.: 610.14718
Date: 08/12/2015
Drawn by: MR
Scale: 1:5,000
Sheet Size: @A4
Projection: GDA 1994 MGA Zone 56



--- Receiver Area Construction Area Acquired Building

Worst-case Exceedance of NML

0 dB - 10 dB 10 dB - 20 dB > 20 dB



Jacobs Group (Australia) Pty Limited

Sydney Metro Chatswood to Sydenham

Construction Noise Predictions
Worst-case NML Exceedance
Construction of Acoustic Shed – Daytime

The content contained within this document may be based on third party data.
SLR Consulting Australia Pty Ltd does not guarantee the accuracy of such information.



2 LINCOLN STREET
LANE COVE
NSW 2066
AUSTRALIA
T: +61 2 9427 8100
F: +61 2 0801
www.slrc consulting.com

Project No.: 610.14718
Date: 08/12/2015
Drawn by: MR
Scale: 1:4,000
Sheet Size: @A4
Projection: GDA 1994 MGA Zone 56



--- Receiver Area

Construction Area

Acquired Building

Worst-case Exceedance of NML

0 dB - 10 dB

10 dB - 20 dB

> 20 dB

Jacobs Group (Australia) Pty Limited

Sydney Metro Chatswood to Sydenham

Construction Noise Predictions
Worst-case NML Exceedance
Construction of Acoustic Shed – Daytime

The content within this document may be based on third party data.
SLR Consulting Australia Pty Ltd does not guarantee the accuracy of such information.

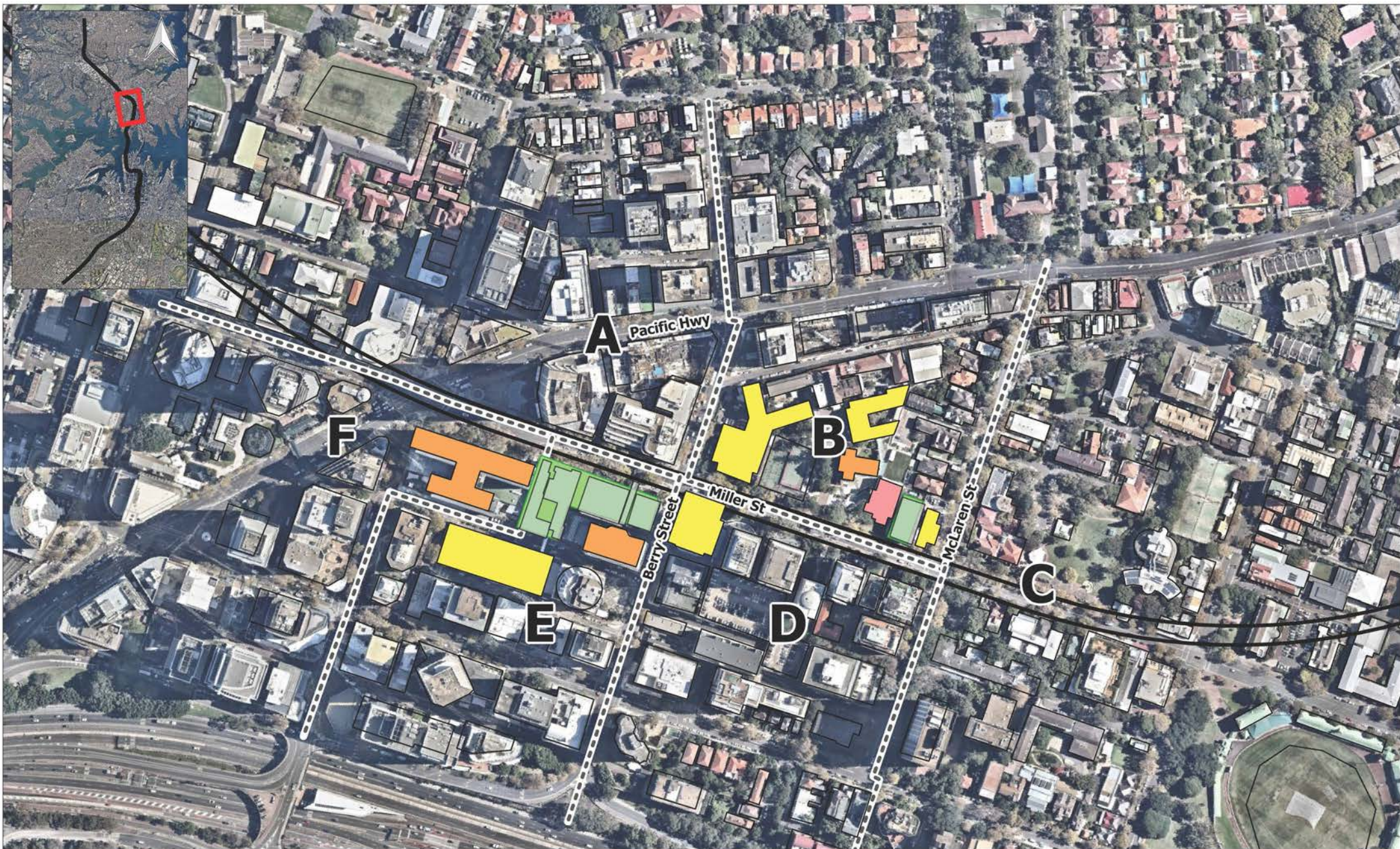

2 LINCOLN STREET
LANE COVE
NSW 2066
AUSTRALIA
T: +61 2 9427 8100
F: +61 2 0801
www.sliconsulting.com

Project No.: 610.14718
Date: 30/10/2015
Drawn by: DS
Scale: 1:4,000
Sheet Size: @A4
Projection: GDA 1994 MGA Zone 56



50 0 50 100 m

--- Receiver Area Construction Area Acquired Building

Worst-case Exceedance of NML

0 dB - 10 dB 10 dB - 20 dB > 20 dB

Jacobs Group (Australia) Pty Limited

Sydney Metro Chatswood to Sydenham

Construction Noise Predictions
Worst-case NML Exceedance
Construction of Acoustic Shed – Daytime

The content included within this document may be based on third party data.
SLR Consulting Australia Pty Ltd does not guarantee the accuracy of such information.

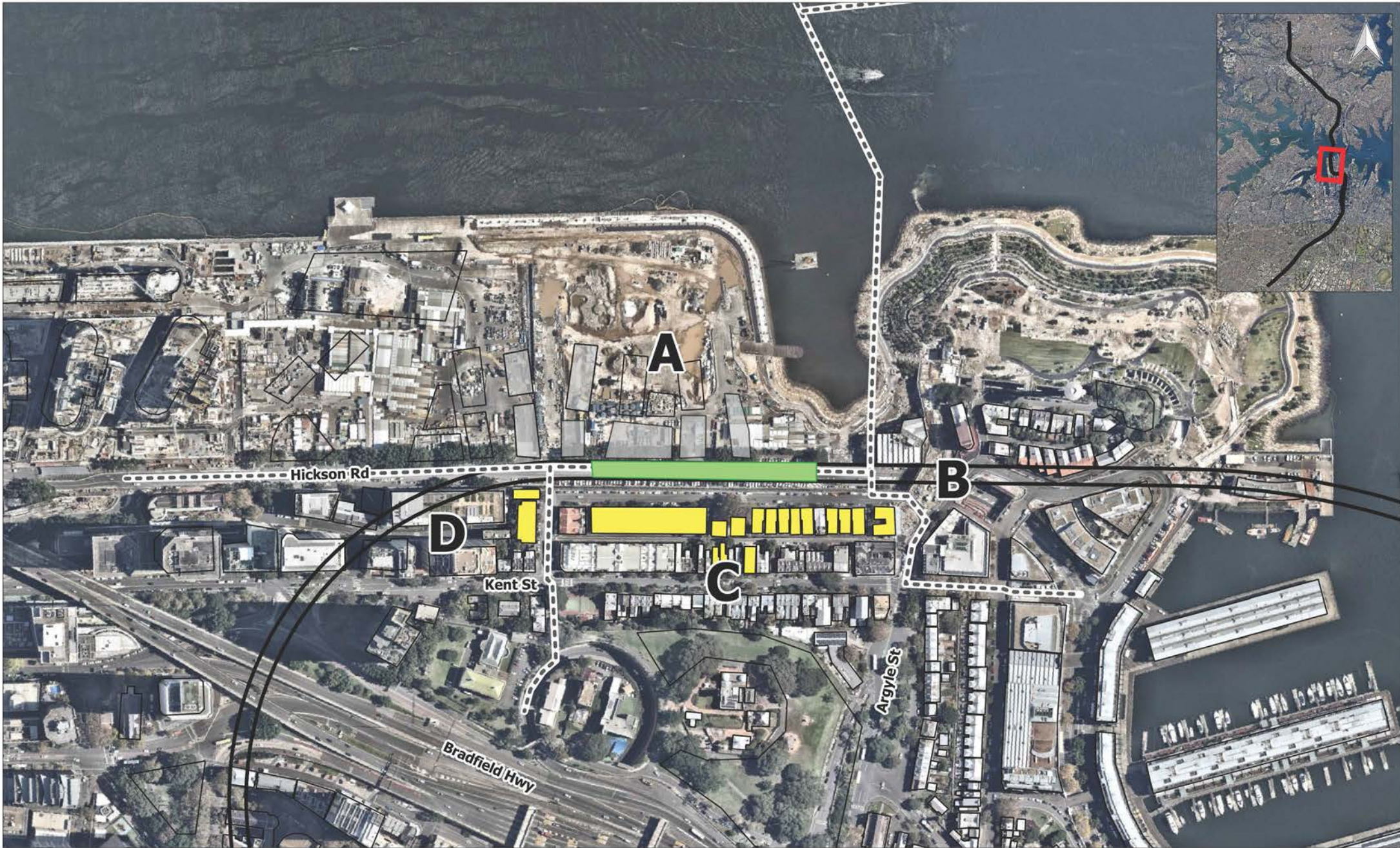

2 LINCOLN STREET
LANE COVE
NSW 2066
AUSTRALIA
T: +61 2 9427 8100
F: +61 2 0801
www.slrconsulting.com

Project No.: 610.14718
Date: 08/12/2015
Drawn by: MR
Scale: 1:4,000
Sheet Size: @A4
Projection: GDA 1994 MGA Zone 56



--- Receiver Area

Construction Area

Acquired Building

Worst-case Exceedance of NML

0 dB - 10 dB

10 dB - 20 dB

> 20 dB

Jacobs Group (Australia) Pty Limited

Sydney Metro Chatswood to Sydenham

Construction Noise Predictions
Worst-case NML Exceedance
Construction of Acoustic Shed – Daytime

The content contained within this document may be based on third party data.
SLR Consulting Australia Pty Ltd does not guarantee the accuracy of such information.

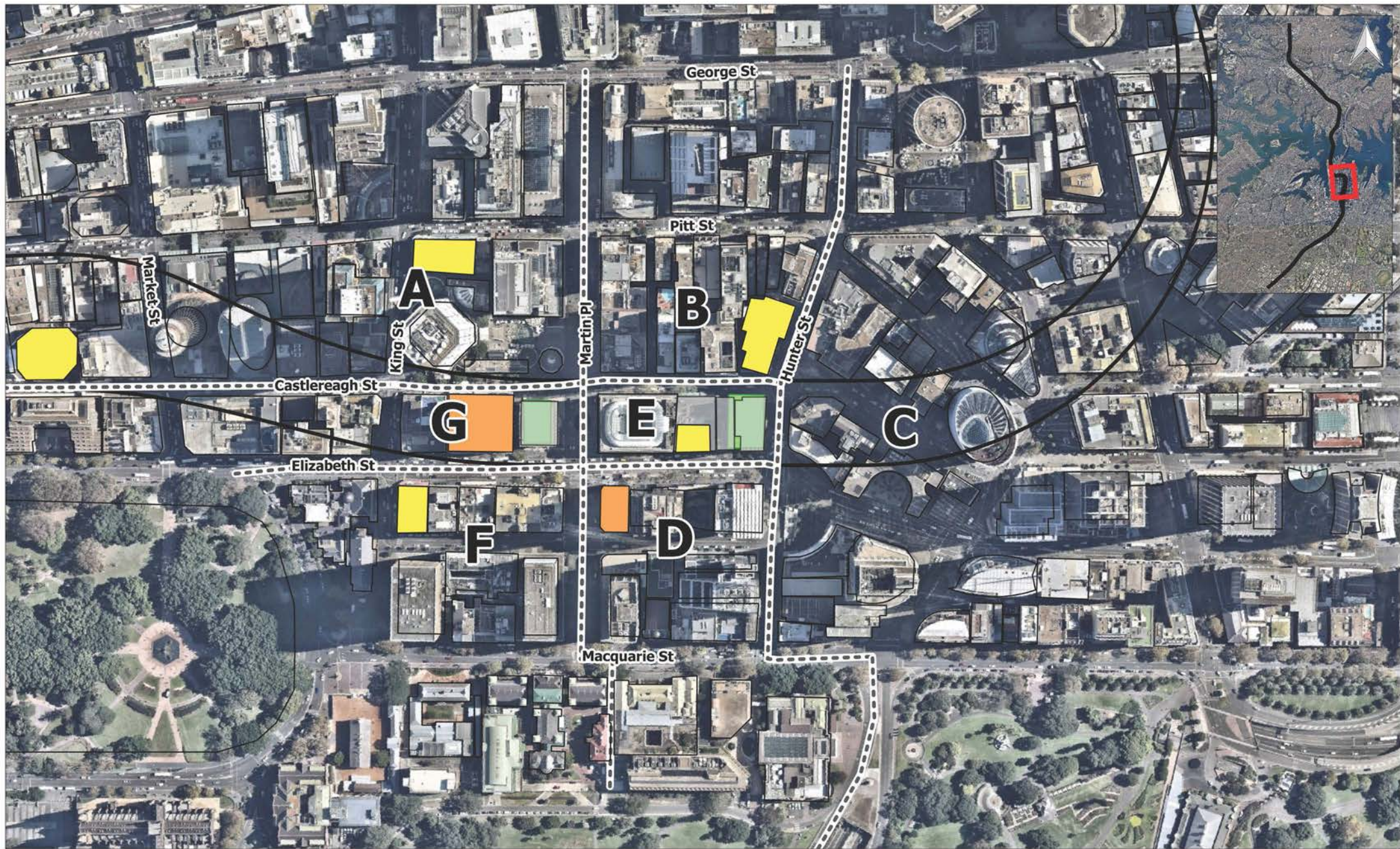

2 LINCOLN STREET
LANE COVE
NSW 2066
AUSTRALIA
T: +61 2 9427 8100
F: +61 2 0801
www.slrconsulting.com

Project No.: 610.14718
Date: 08/12/2015
Drawn by: MR
Scale: 1:4,000
Sheet Size: @A4
Projection: GDA 1994 MGA Zone 56



50 0 50 100 m

--- Receiver Area Construction Area Acquired Building

Worst-case Exceedance of NML

0 dB - 10 dB 10 dB - 20 dB > 20 dB

Jacobs Group (Australia) Pty Limited

Sydney Metro Chatswood to Sydenham

Construction Noise Predictions
Worst-case NML Exceedance
Construction of Acoustic Shed – Daytime

The content contained within this document may be based on third party data.
SLR Consulting Australia Pty Ltd does not guarantee the accuracy of such information.



2 LINCOLN STREET
LANE COVE
NSW 2066
AUSTRALIA
T: +61 2 9427 8100
F: +61 2 0801
www.slronconsulting.com

Project No.: 610.14718
Date: 08/12/2015
Drawn by: MR
Scale: 1:4,000
Sheet Size: @A4
Projection: GDA 1994 MGA Zone 56



--- Receiver Area Construction Area Acquired Building

Worst-case Exceedance of NML

Yellow: 0 dB - 10 dB Orange: 10 dB - 20 dB Red: > 20 dB

Jacobs Group (Australia) Pty Limited

Sydney Metro Chatswood to Sydenham

Construction Noise Predictions
Worst-case NML Exceedance
Construction of Acoustic Shed – Daytime

The content contained within this document may be based on third party data.
SLR Consulting Australia Pty Ltd does not guarantee the accuracy of such information.



2 LINCOLN STREET
LANE COVE
NSW 2066
AUSTRALIA
T: +61 2 9427 8100
F: +61 2 0801
www.slrconsulting.com

Project No.:	610.14718
Date:	08/12/2015
Drawn by:	MR
Scale:	1:5,000
Sheet Size:	@A4
Projection:	GDA 1994 MGA Zone 56

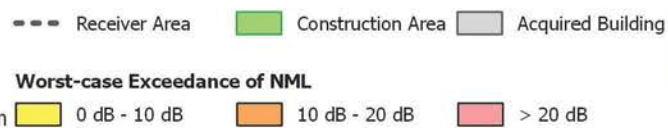
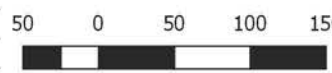

Jacobs Group (Australia) Pty Limited
Sydney Metro Chatswood to Sydenham
Construction Noise Predictions
Worst-case NML Exceedance
Construction of Acoustic Shed – Daytime

The content contained within this document may be based on third party data.
SLR Consulting Australia Pty Ltd does not guarantee the accuracy of such information.



2 LINCOLN STREET
LANE COVE
NSW 2066
AUSTRALIA
T: +61 2 9427 8100
F: +61 2 0801
www.slrconsulting.com

Project No.:	610.14718
Date:	08/12/2015
Drawn by:	MR
Scale:	1:5,000
Sheet Size:	A4
Projection:	GDA 1994 MGA Zone 56

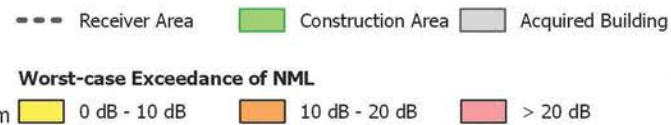
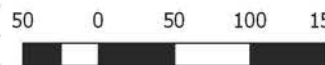

Jacobs Group (Australia) Pty Limited
Sydney Metro Chatswood to Sydenham

Construction Noise Predictions
Worst-case NML Exceedance
Construction of Acoustic Shed – Daytime

The content contained within this document may be based on third party data.
SLR Consulting Australia Pty Ltd does not guarantee the accuracy of such information.