

 Issued under the Environmental Planning and Assessment Act 1979
 Approved Application No. **SSI 6792**
 granted on the **29/06/15**
 Signed **[Signature]**
 Sheet No. **1** of **45**

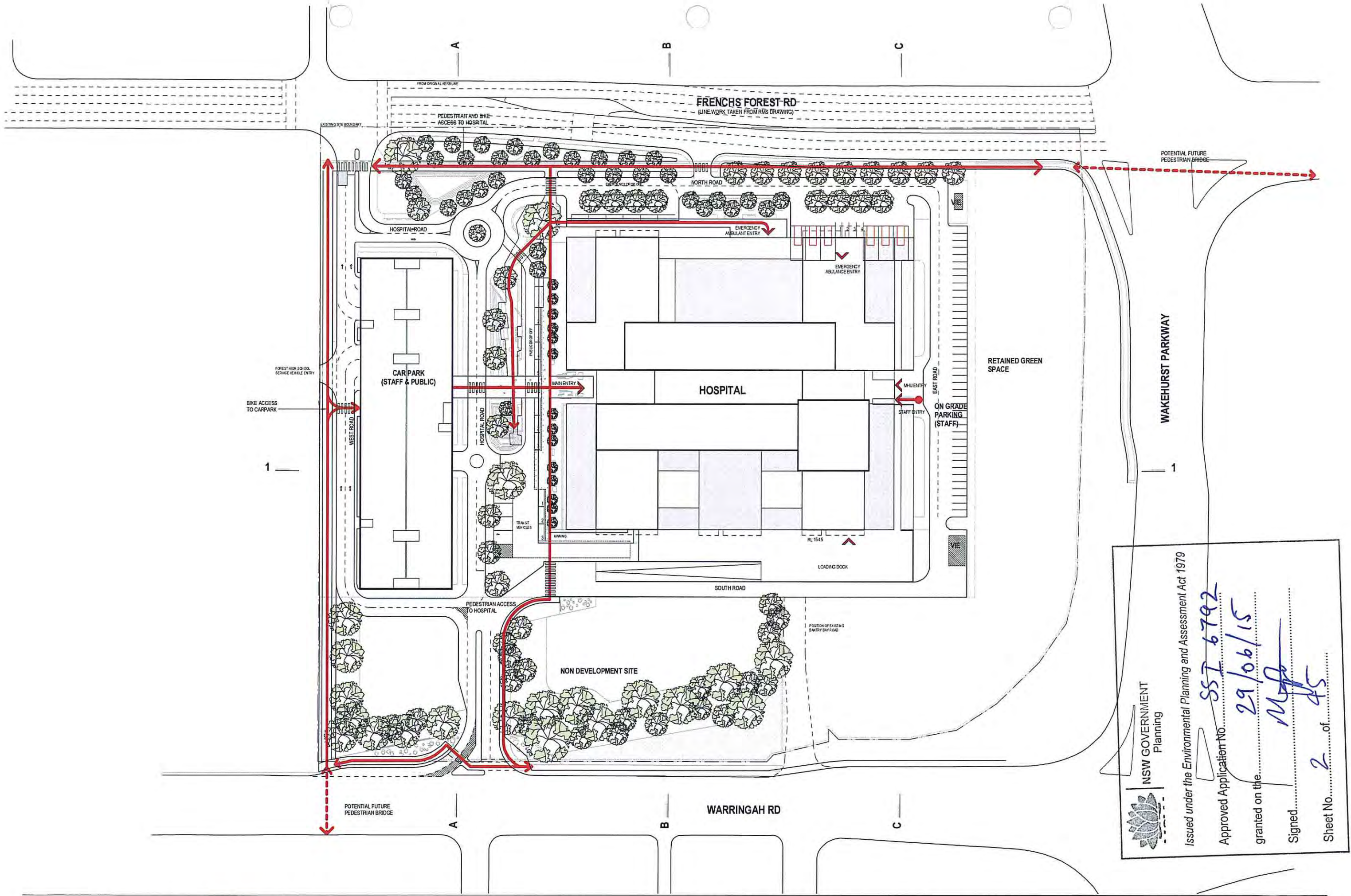

NSW GOVERNMENT
Planning

Issued under the Environmental Planning and Assessment Act 1979

Approved Application No. *SS1 6792*

granted on the *29/06/15*

Signed *MJG*

Sheet No. *2* of *45*



- VISITOR LFT
- VISITOR LFT
- FM/ BED LFT
- FM/ BED ACCESS
- VISITOR ACCESS
- VISITOR ACCESS

NSW GOVERNMENT
Planning

Issued under the Environmental Planning and Assessment Act 1979

Approved Application No. *SSI 6792*

granted on the *29/06/15*

Signed *[Signature]*

Sheet No. *3* of *45*

NOTE: INTERNAL LAYOUT IS INDICATIVE ONLY AND SUBJECT TO CHANGE

B

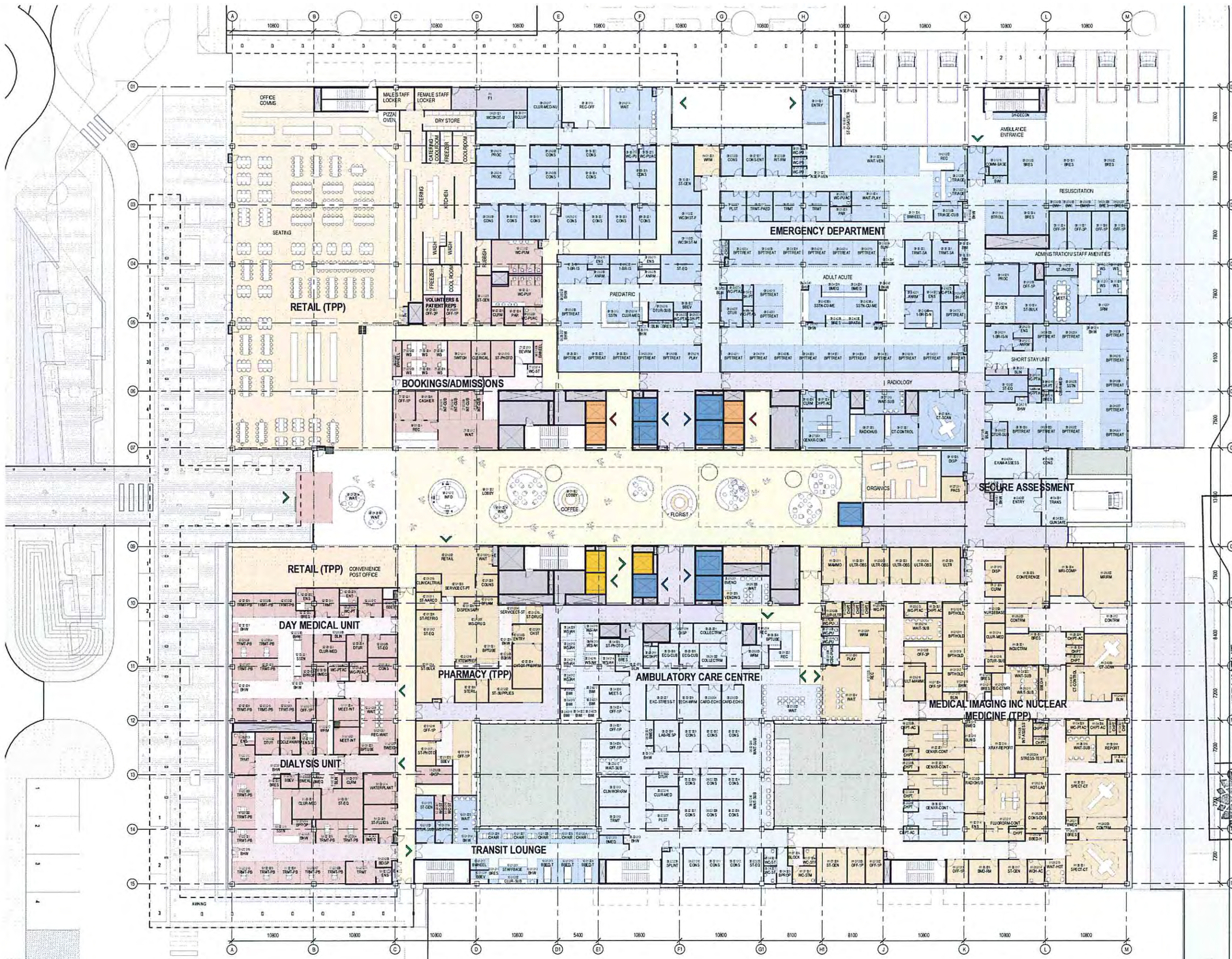

- VISITOR LFT
- VISITOR RFT
- FM/ BED LFT
- FM/ BED ACCESS
- VISITOR ACCESS
- VISITOR ACCESS

NSW GOVERNMENT
Planning

Issued under the Environmental Planning and Assessment Act 1979

Approved Application No. SSI 6792

granted on the 29/06/15

Signed [Signature]

Sheet No. 4 of 45

NOTE: INTERNAL LAYOUT IS INDICATIVE ONLY AND SUBJECT TO CHANGE



- VISITOR LFT
- VISITOR RFT
- FM/ BED LFT
- FM/ BED ACCESS
- VISITOR ACCESS
- VISITOR ACCESS

NSW GOVERNMENT
Planning

Issued under the Environmental Planning and Assessment Act 1979

Approved Application No. **SSI 6792**

granted on the **29/06/15**

Signed *[Signature]*

Sheet No. **5** of **45**

NOTE: INTERNAL LAYOUT IS INDICATIVE ONLY AND SUBJECT TO CHANGE

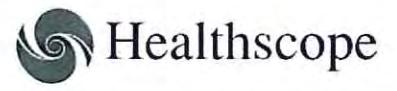

Design & Construction Contractor
THIESS

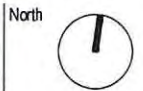

Project
THE NORTHERN BEACHES HOSPITAL

GRAPHIC SCALE
0 1000 2000 3000
1:200

SCALE
1 : 200

DRAWINGS
**HOSPITAL-GENERAL ARRANGEMENT
PLANS - LEVEL 01**

PURPOSE
EIS

DATE
13/11/14

DRAWING NO
**APB.HSP.ARC.
L01.001**

REVISION
EX



- VISITOR LFT
- VISITOR RFT
- PM/ BED LFT
- PM/ BED ACCESS
- VISITOR ACCESS
- VISITOR ACCESS



NSW GOVERNMENT
Planning

Issued under the Environmental Planning and Assessment Act 1979

Approved Application No. **SSI 6792**

granted on the **29/06/15**

Signed *[Signature]*

Sheet No. **7** of **45**

NOTE: INTERNAL LAYOUT IS INDICATIVE ONLY AND SUBJECT TO CHANGE

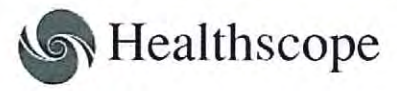

Design & Construction Contractor
THIESS

Designer
BVA
Donovan Hill

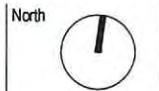

Project
THE NORTHERN BEACHES HOSPITAL

GRAPHIC SCALE
0 1000 2000 3000
1:200m

SCALE
1 : 200

DRAWINGS
**HOSPITAL-GENERAL ARRANGEMENT
PLANS - LEVEL 03**

PURPOSE
EIS

DATE
13/11/14

DRAWING NO
**APB.HSP.ARC.
L03.001**

REVISION
EX

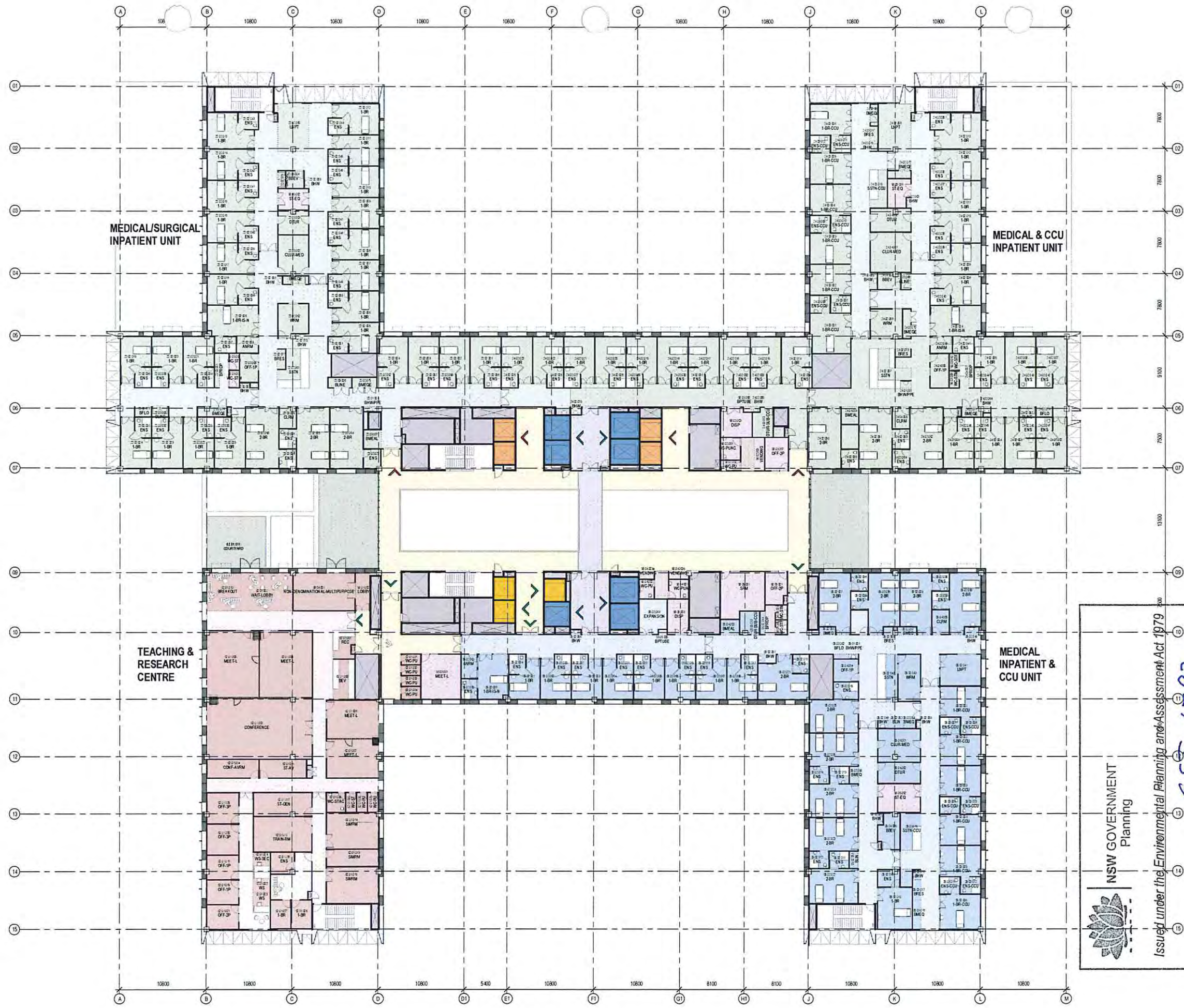

- VISITOR LFT
- VISITOR LFT
- FM / BED LFT
- FM / BED ACCESS
- VISITOR ACCESS
- VISITOR ACCESS

 NSW GOVERNMENT
 Planning
 Issued under the Environmental Planning and Assessment Act 1979
 Approved Application No. SSF 6792
 granted on the 29/06/15
 Signed [Signature]
 Sheet No. 8 of 45

NOTE: INTERNAL LAYOUT IS INDICATIVE ONLY AND SUBJECT TO CHANGE

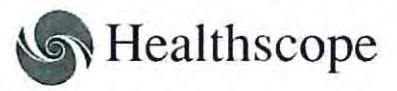

Design & Construction Contractor
THIASS

Designer

 Donovan Hill

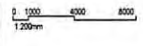

Project
THE NORTHERN BEACHES HOSPITAL

GRAPHIC SCALE

SCALE
1 : 200

DRAWINGS
**HOSPITAL-GENERAL ARRANGEMENT
 PLANS - LEVEL 04**

PURPOSE
EIS
 DATE
13/11/14

DRAWING NO
**APB.HSP.ARC.
 L04.001**

REVISION
EX



- VISITOR LFT
- VISITOR LFT
- FM/BED LFT
- FM/BED ACCESS
- VISITOR ACCESS
- VISITOR ACCESS



 NSW GOVERNMENT
 Planning

Issued under the Environmental Planning and Assessment Act 1979

Approved Application No. SSI 6792
 granted on the 29/06/15
 Signed [Signature]
 Sheet No. 9 of 45

NOTE: INTERNAL LAYOUT IS INDICATIVE ONLY AND SUBJECT TO CHANGE

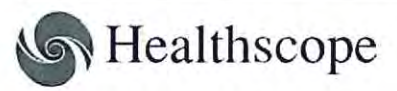

Design & Construction Contractor
THIASS

Designer
BVN
 Donovan Hill

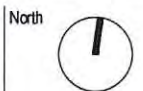

Project
THE NORTHERN BEACHES HOSPITAL

GRAPHIC SCALE
 0 1000 2000 4000 6000
 1:200m

SCALE
1 : 200

DRAWINGS
**HOSPITAL-GENERAL ARRANGEMENT
 PLANS - LEVEL 05**

PURPOSE
EIS DATE
13/11/14

DRAWING NO
**APB.HSP.ARC.
 L05.001**

REVISION
EX

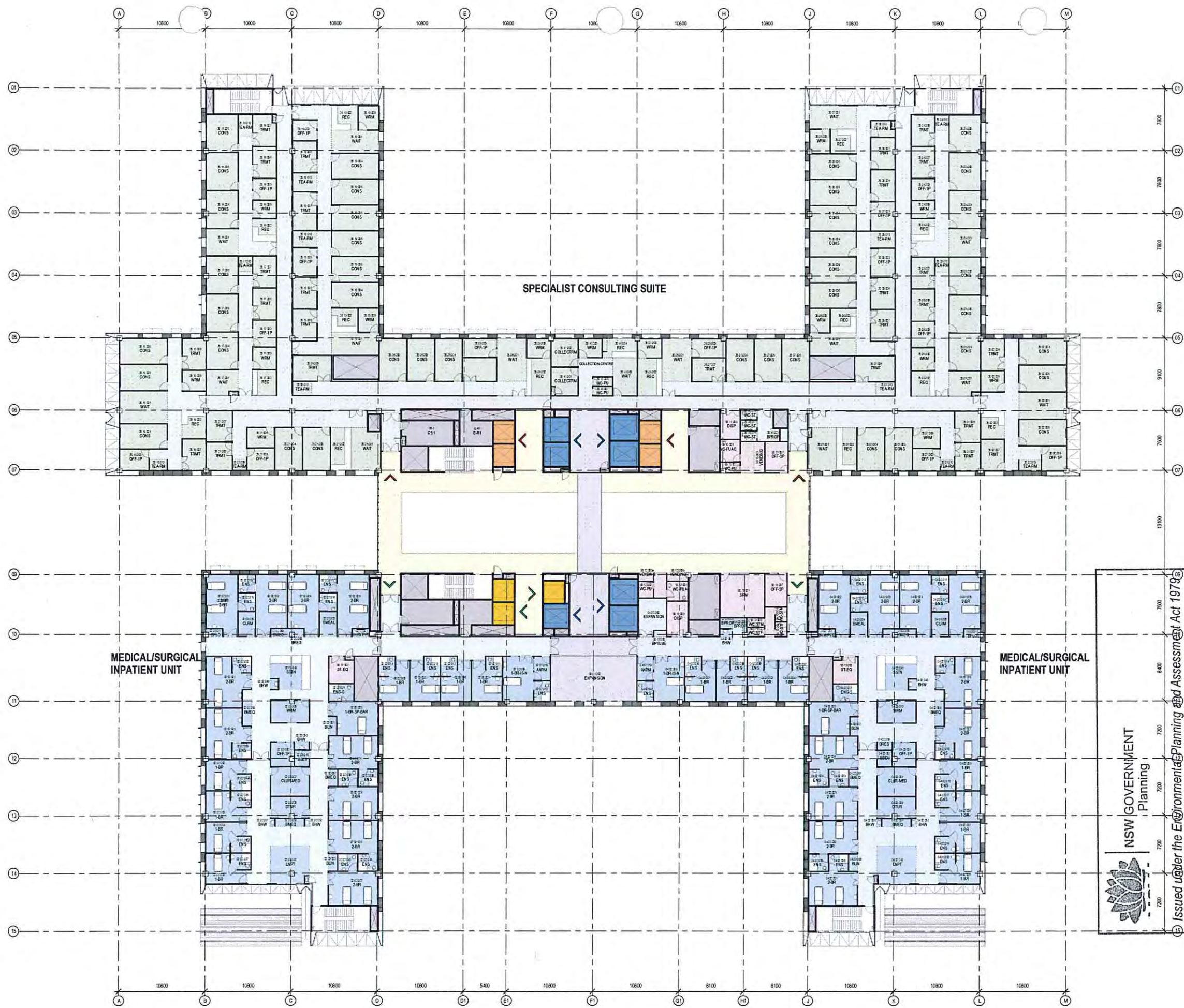

- VISITOR LFT
- VISITOR LFT
- FM/BED LFT
- FM/BED ACCESS
- VISITOR ACCESS
- VISITOR ACCESS

NSW GOVERNMENT
Planning

Approved Application No. *SSI 6792*
granted on the *29/06/15*
Signed *[Signature]*
Sheet No. *10* of *45*

Issued under the Environmental Planning and Assessment Act 1979

NOTE: INTERNAL LAYOUT IS INDICATIVE ONLY AND SUBJECT TO CHANGE

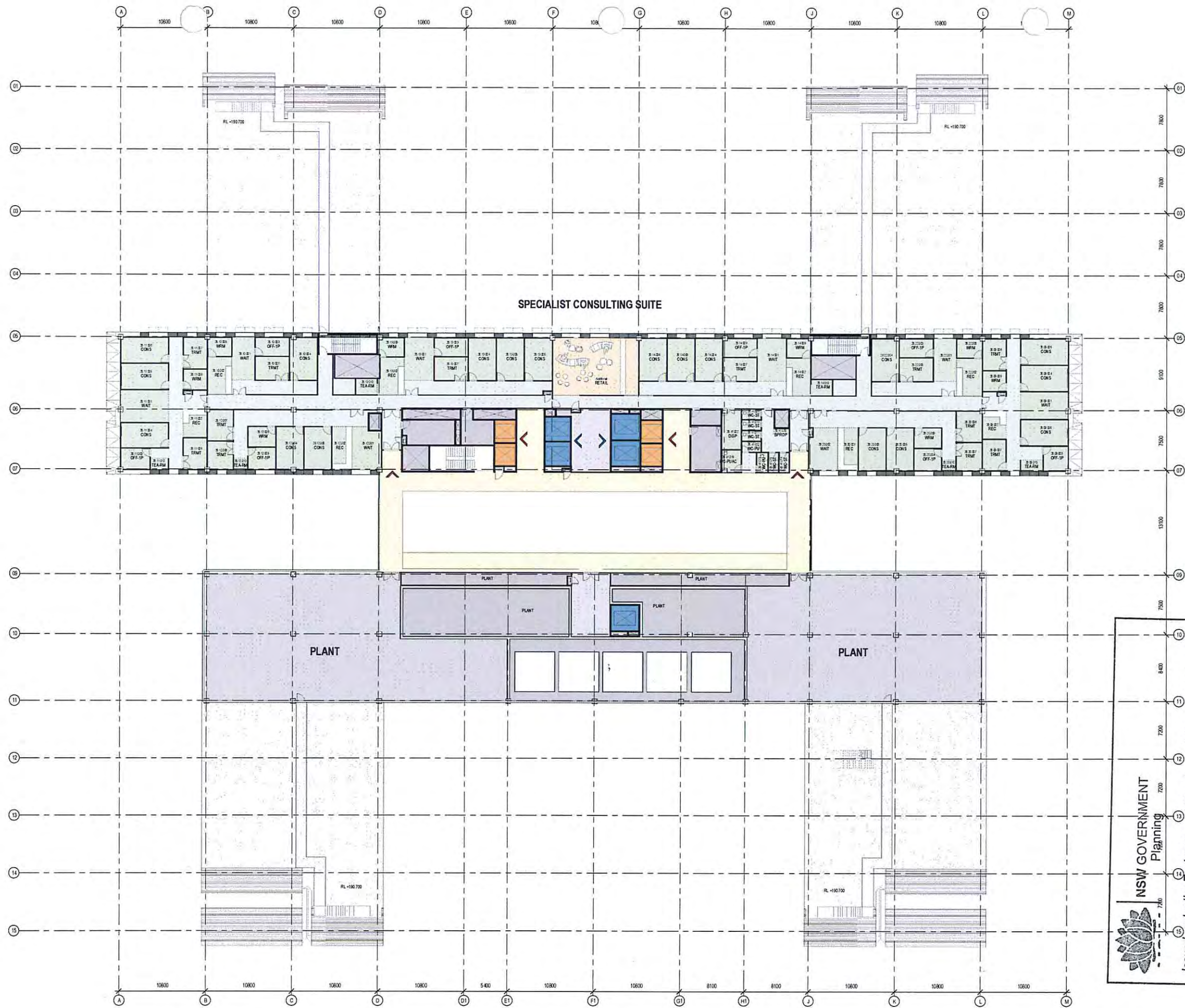

NSW GOVERNMENT
 Planning
 Issued under the Environmental Planning and Assessment Act 1979
 Approved Application No. SSP 6792
 granted on the 29/06/15
 Signed [Signature]
 Sheet No. 11 of 45

NOTE: INTERNAL LAYOUT IS INDICATIVE ONLY AND SUBJECT TO CHANGE



Design & Construction Contractor
THIASS

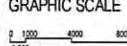

Project
THE NORTHERN BEACHES HOSPITAL

GRAPHIC SCALE

SCALE
1 : 200

DRAWINGS
**HOSPITAL-GENERAL ARRANGEMENT
 PLANS - LEVEL 07**



PURPOSE
EIS
 DATE
13/11/14

DRAWING NO
**APB.HSP.ARC.
 L07.001**

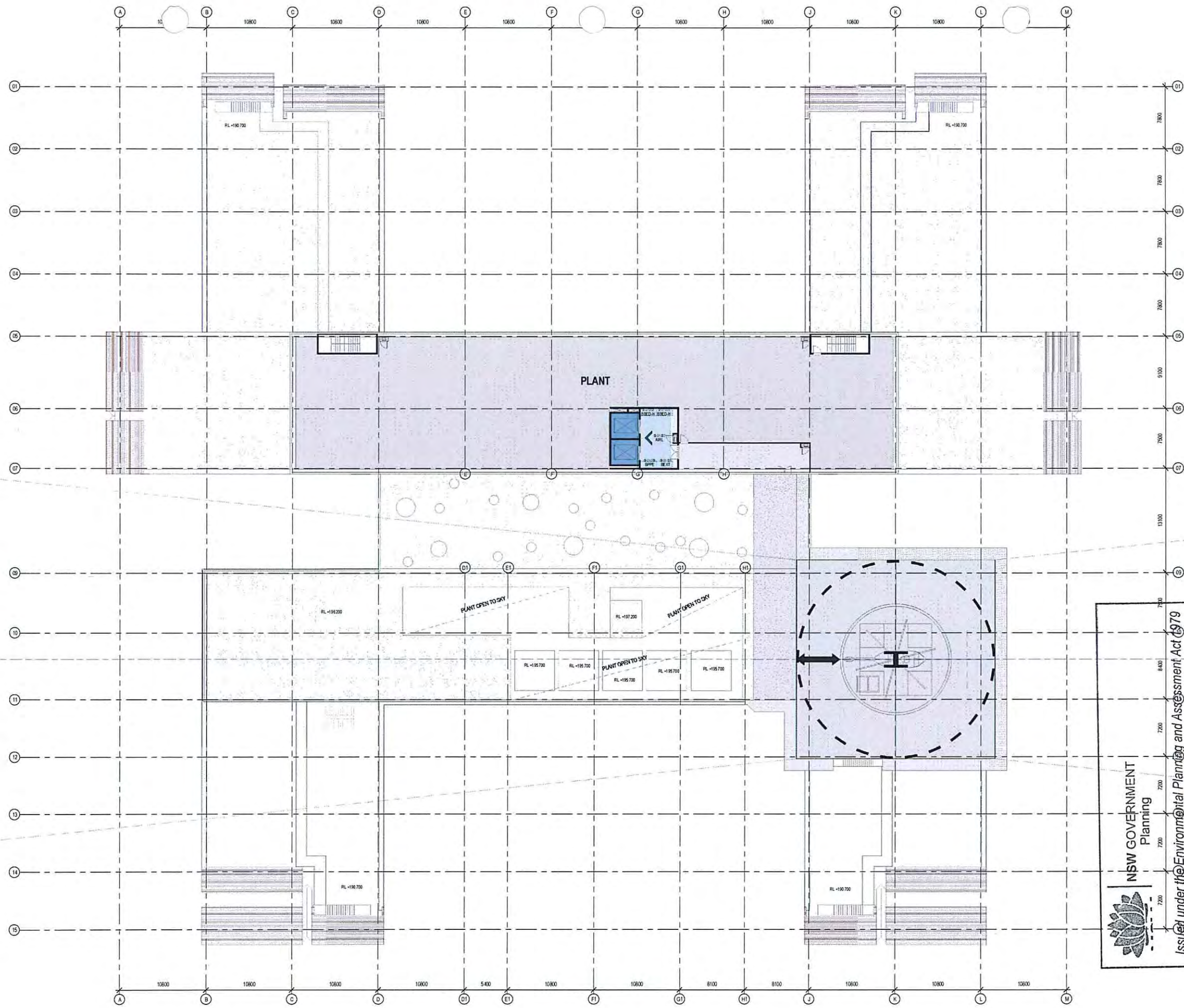
REVISION
EX



-  VISITOR LIFT
-  VISITOR LIFT
-  FM / BED LIFT
-  FM / BED ACCESS
-  VISITOR ACCESS
-  VISITOR ACCESS

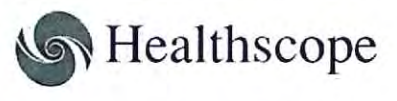

 Issued under the Environmental Planning and Assessment Act 1979
 Approved Application No. **SSI 6792**
 granted on the **29/06/15**
 Signed 
 Sheet No. **12** of **45**

NOTE: INTERNAL LAYOUT IS INDICATIVE ONLY AND SUBJECT TO CHANGE

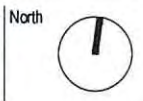

Design & Construction Contractor
THIASS

Designer
BVN
Donovan Hill



Project
THE NORTHERN BEACHES HOSPITAL

GRAPHIC SCALE
0 1000 2000 3000 4000 5000
1:200m

SCALE
1 : 200

DRAWINGS
**HOSPITAL-GENERAL ARRANGEMENT
PLANS - LEVEL 08**

PURPOSE
EIS
DATE
13/11/14

DRAWING NO
**APB.HSP.ARC.
L08.001**

REVISION
EX

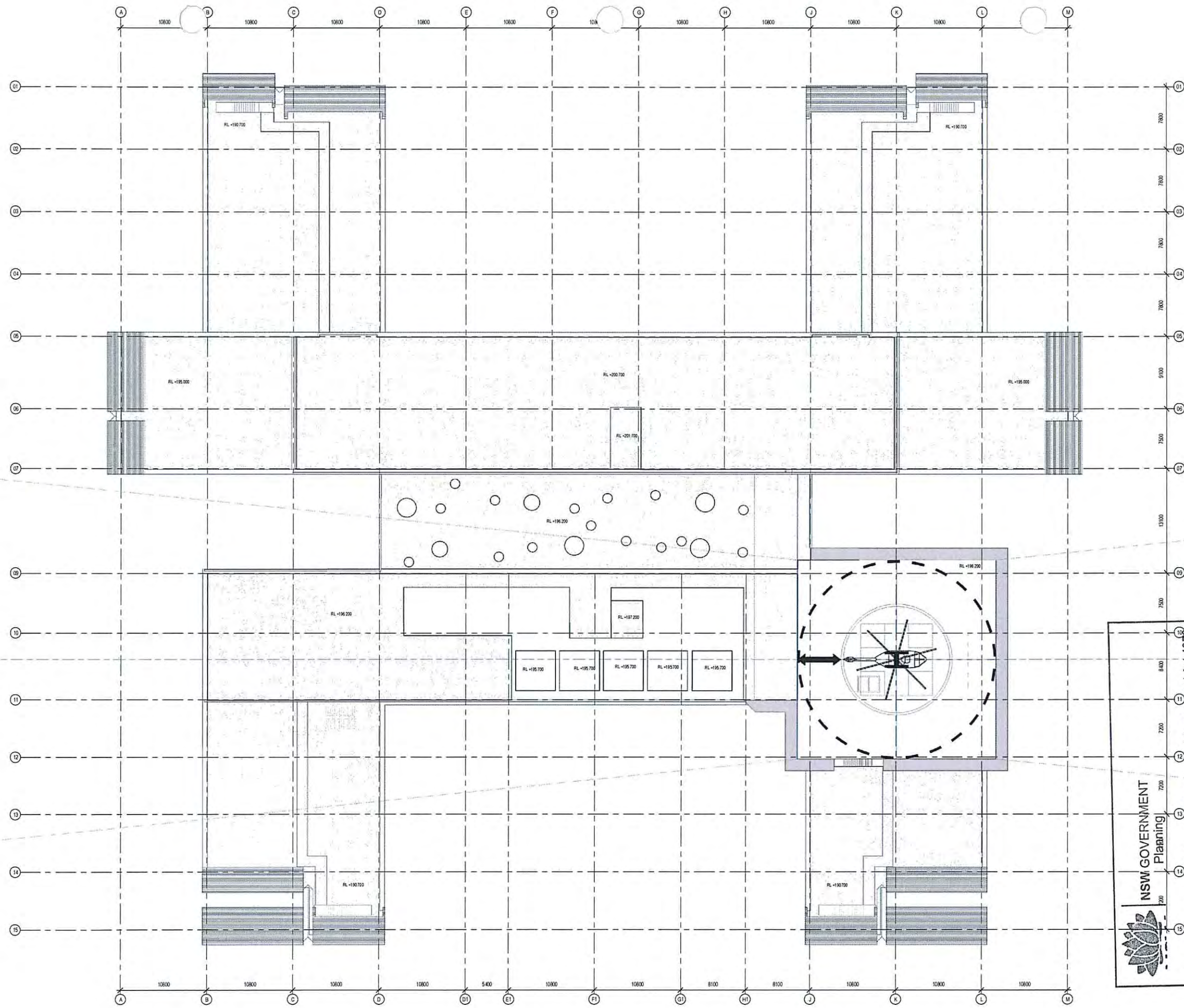

- VISITOR LFT
- VISITOR LFT
- FM / BED LFT
- FM / BED ACCESS
- VISITOR ACCESS
- VISITOR ACCESS

NSW GOVERNMENT
 Planning
 Issued under the Environmental Planning and Assessment Act 1979

Approved Application No. **551 6792**
 granted on the **29/06/15**
 Signed **[Signature]**
 Sheet No. **13** of **45**

NOTE: INTERNAL LAYOUT IS INDICATIVE ONLY AND SUBJECT TO CHANGE

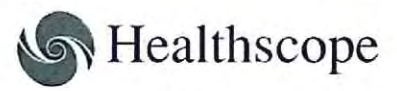

Design & Construction Contractor
THIESS

Designer
BVA
 Donovan Hill

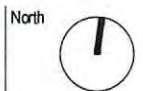

Project
THE NORTHERN BEACHES HOSPITAL

GRAPHIC SCALE
 0 1000 2000 4000 8000
 1:200m

SCALE
1 : 200

DRAWINGS
**HOSPITAL-GENERAL ARRANGEMENT
 PLANS - ROOF**

PURPOSE
EIS
 DATE
13/11/14

DRAWING NO
**APB.HSP.ARC.
 L09.001**

REVISION
EX

MATERIALS LEGEND

- A HUNTER DOUGLAS COMMERCIAL INVERTED RIB OR EQUAL PREFINISHED VERTICAL METAL PLANKS
- B FIBRE CEMENT PANELS, PREFINISHED
- C VISION GLASS IN ALUMINIUM FRAMES
- D LYSAGHT LONGLINE PREFINISHED SHEET METAL CLADDING OR EQUAL
- E PRODEMA PRODEX TIMBER VENEERD PANEL OR EQUAL
- F GLASS, PATTERNED FRITTED
- G GLAZED BRICK, WHITE
- H DANPALON WAFFLE POLYCARBONATE PANEL OR EQUAL
- I ALUMINIUM BOX SECTION WITH FEATURE COLOURED INTERNAL FACE
- J COLOURBACK GLASS SPANDREL
- K PLANT LOUVRES, DARK GREY
- L GLAZED BRICK, BLACK
- M STEEL, POWDERCOATED DARK GREY
- N CLEAR SOLID POLYCARBONATE
- O MODWOOD BATTENS OR EQUAL
- P POWDERCOATED PERFORATED METAL SHEET WITH CUSTOM PERFORATION IN CONCEALED STEEL FRAME
- Q INDUSTRIAL ROLLER DOOR, BLACK
- R PREFINISHED FIBRE CEMENT SHEET, PATTERN TO MATCH FRITTED GLASS

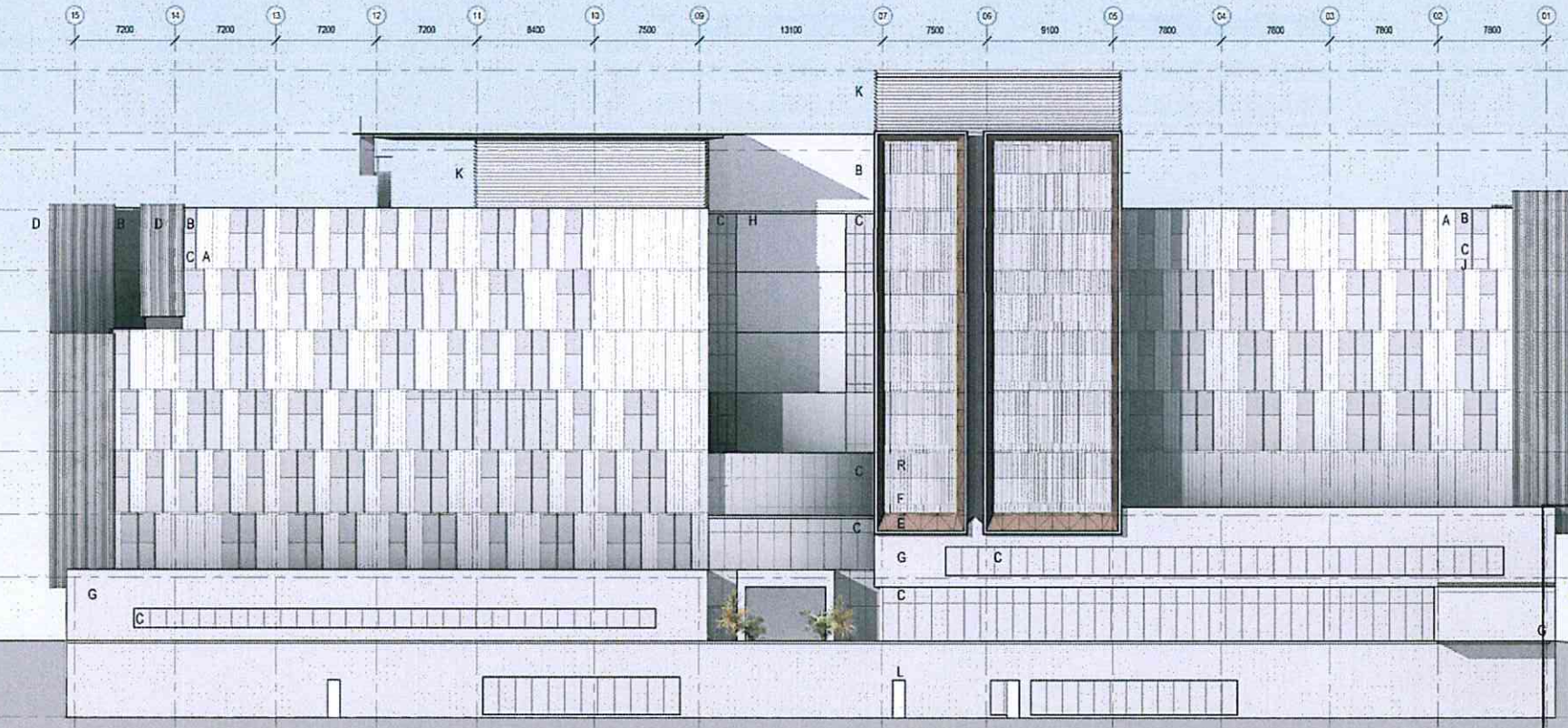

EAST ELEVATION

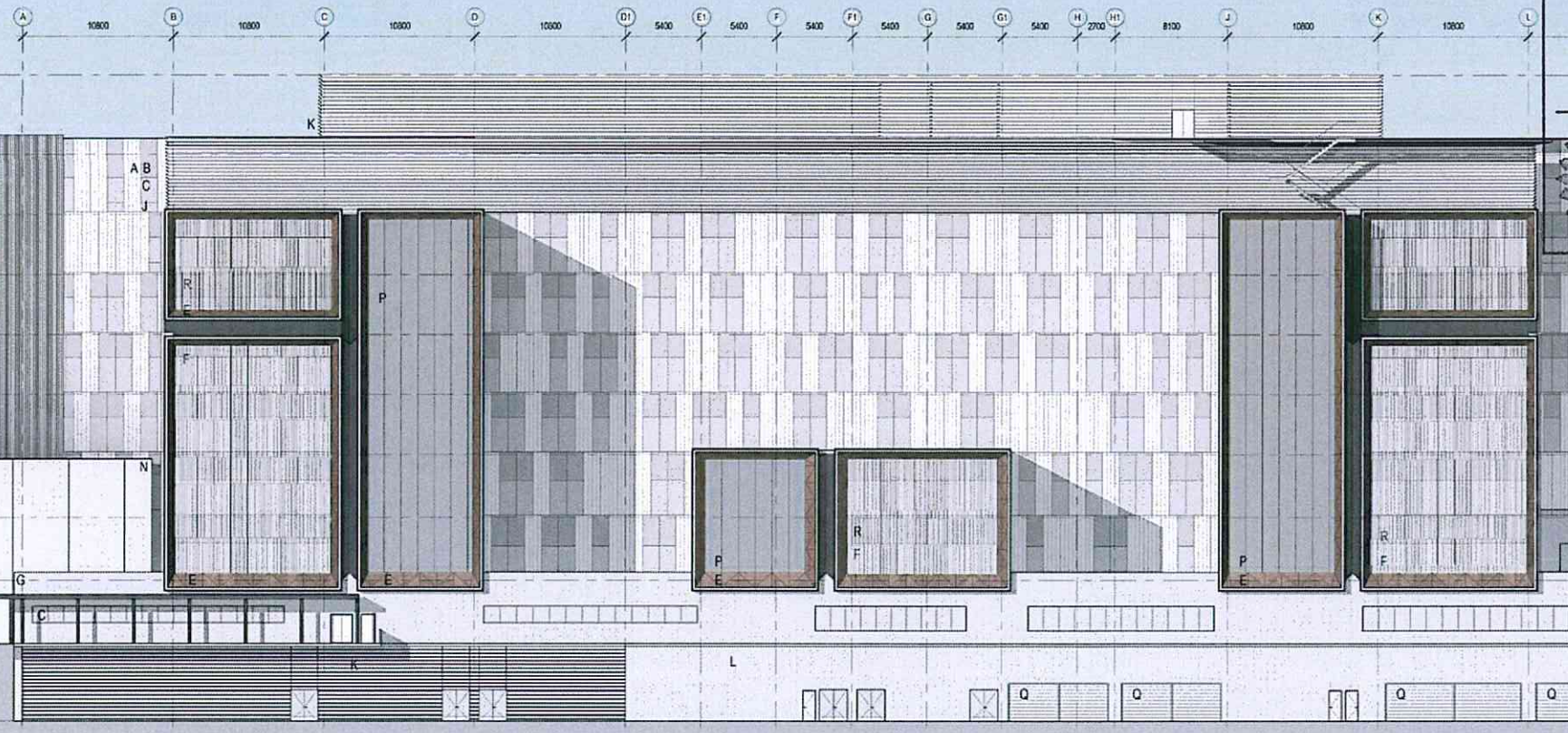

SOUTH ELEVATION

NSW GOVERNMENT
Planning

Issued under the Environmental Planning and Assessment Act 1979

Approved Application No. **SS1 6792**

granted on the **29/06/15**

Signed **[Signature]**

Sheet No. **14** of **45**

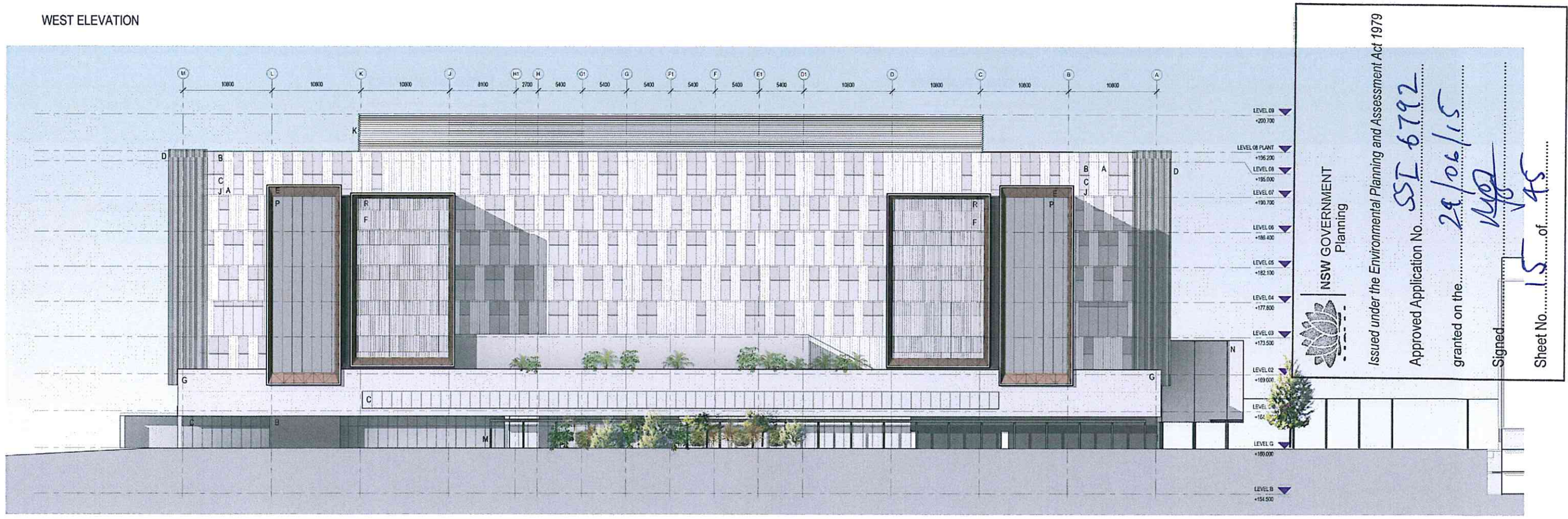

NSW GOVERNMENT
Planning

Issued under the Environmental Planning and Assessment Act 1979

Approved Application No. *SSI 6792*

granted on the *29/06/15*

Signed *[Signature]*

Sheet No. *15* of *45*

MATERIALS LEGEND

- A HUNTER DOUGLAS COMMERCIAL INVERTED RIB OR EQUAL
PREFINISHED VERTICAL METAL PLANKS
- B FIBRE CEMENT PANELS, PREFINISHED
- C VISION GLASS IN ALUMINIUM FRAMES
- D LYSAGHT LONGLINE PREFINISHED SHEET METAL CLADDING OR EQUAL
- E PRODEMA PRODEX TIMBER VENEER PANEL OR EQUAL
- F GLASS, PATTERNED FRITTED
- G GLAZED BRICK, WHITE
- H DANPALON WAFFLE POLYCARBONATE PANEL OR EQUAL
- I ALUMINIUM BOX SECTION WITH FEATURE COLOURED INTERNAL FACE
- J COLOURBACK GLASS SPANDREL
- K PLANT LOUVRES, DARK GREY
- L GLAZED BRICK, BLACK
- M STEEL, POWDERCOATED DARK GREY
- N CLEAR SOLID POLYCARBONATE
- O MODWOOD BATTENS OR EQUAL
- P POWDERCOATED PERFORATED METAL SHEET WITH
CUSTOM PERFORATION IN CONCEALED STEEL FRAME
- Q INDUSTRIAL ROLLER DOOR, BLACK
- R PREFINISHED FIBRE CEMENT SHEET, PATTERN TO MATCH FRITTED GLASS

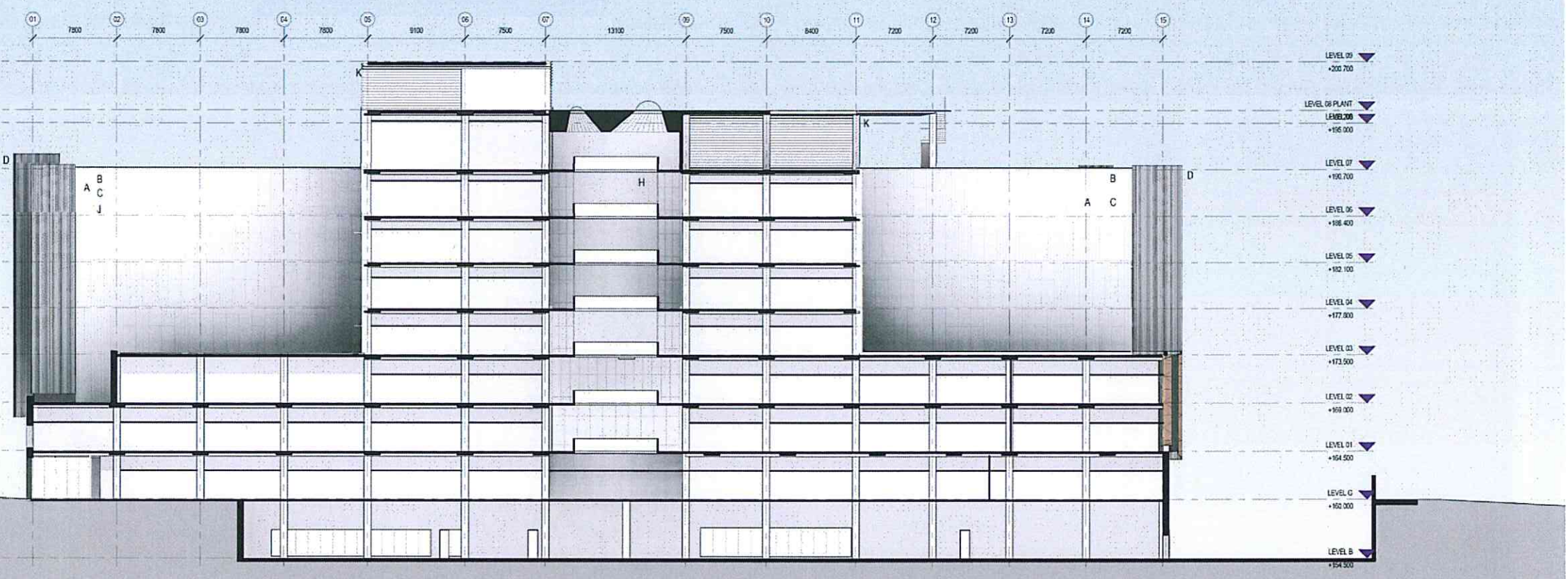

NORTH SOUTH SECTION

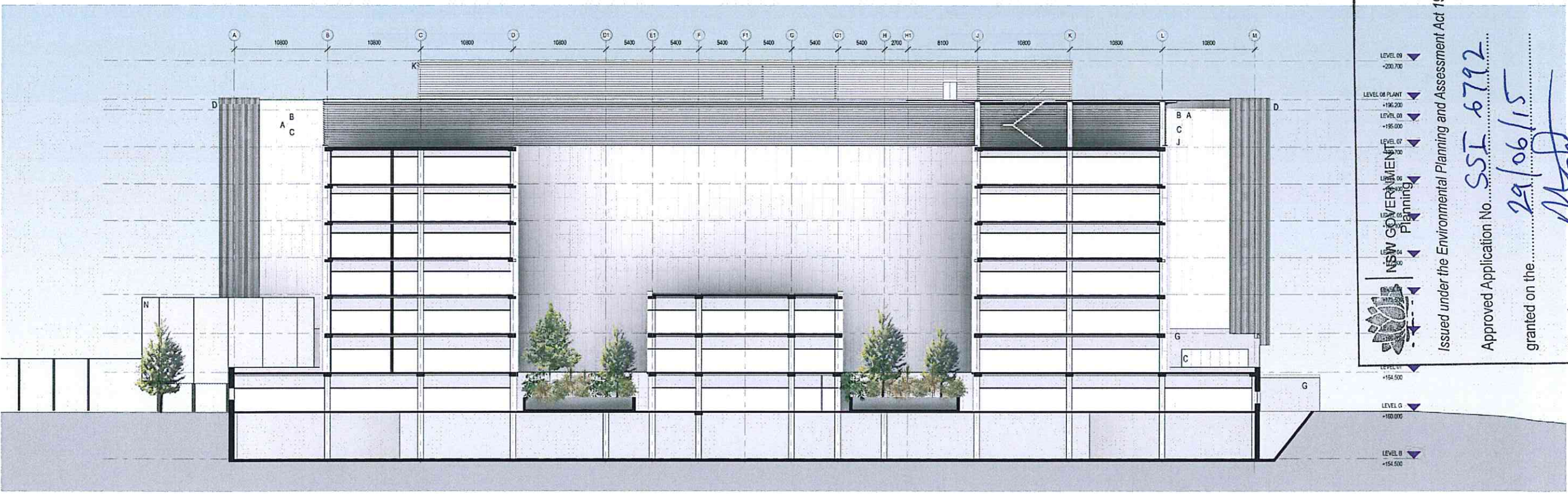

EAST WEST SECTION

NSW GOVERNMENT
Department of Planning

Issued under the Environmental Planning and Assessment Act 1979

Approved Application No. **SSI 6792**

granted on the **29/06/15**

Signed *[Signature]*

Sheet No. **16** of **45**

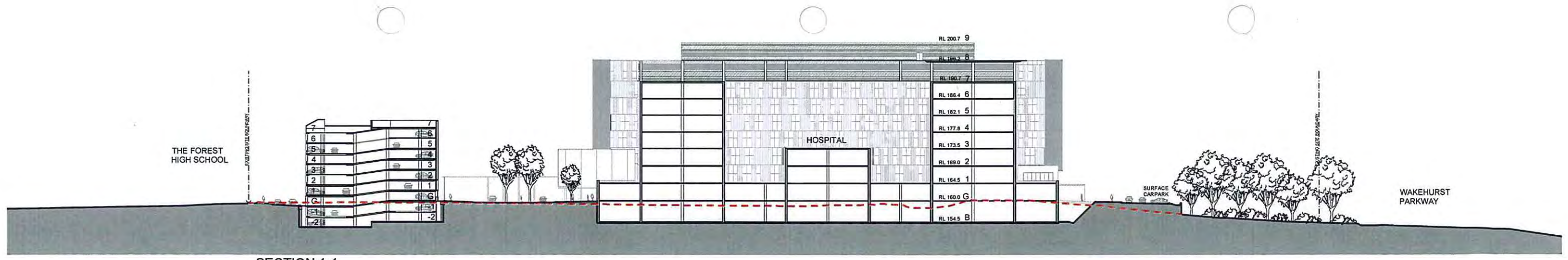

SECTION 1-1

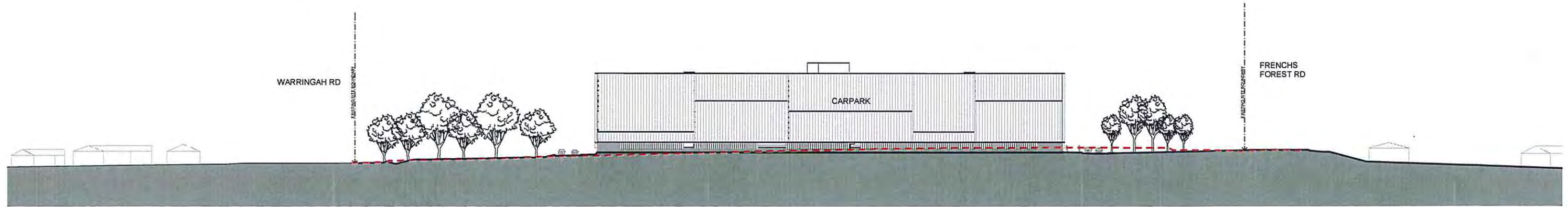

SECTION A-A

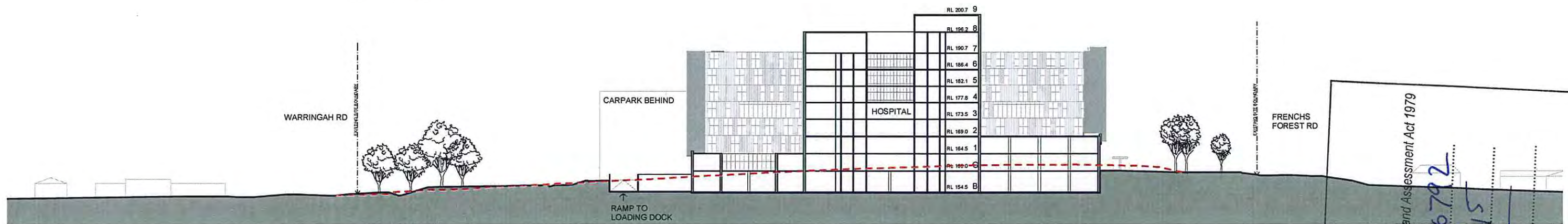

SECTION B-B



SECTION C-C

NSW GOVERNMENT
Planning

Issued under the Environmental Planning and Assessment Act 1979

Approved Application No. **SSI 6792**

granted on the **29/06/15**

Signed *[Signature]*

Sheet No. **17** of **45**

--- EXISTING SITE LEVELS

NOTE: INDICATIVE SUBJECT TO CHANGE, FOR INFORMATION ONLY

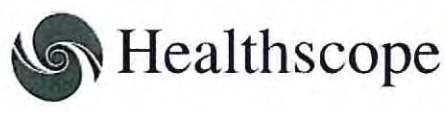

Design & Construction Contractor
THIESS

Designer
BVN

Project
The Northern Beaches Hospital

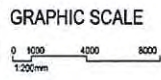

SCALE
1:500 @ A1
1:1000 @ A3

DRAWINGS
Precinct Site Sections

PURPOSE
EIS

DATE
04/02/15

DRAWING NO
APB.PCT.ARC.SEC.001

REVISION
EX

HOSPITAL

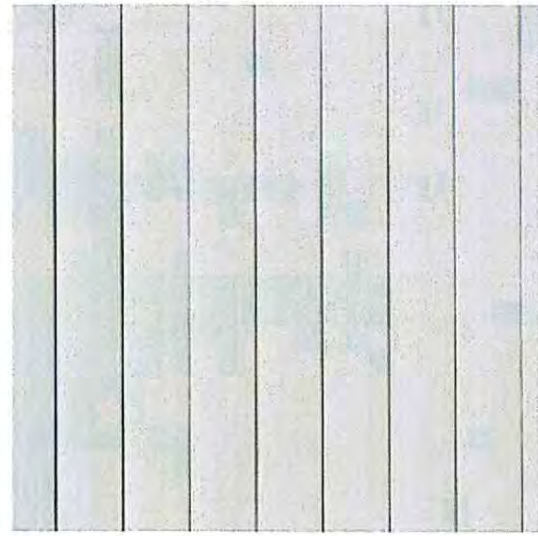

A
PRODUCT: HUNTER DOUGLAS COMMERCIAL INVERTED RIB OR EQUAL
DESCRIPTION: ALUMINIUM COATED STEEL, PREFINISHED, WHITE/OFF WHITE COLOUR, VERTICAL RIBS AT 300MM
USAGE: EXTERIOR TYPICAL FACADE



B
PRODUCT: COMPRESSED FIBRE CEMENT PANELS
DESCRIPTION: PREFABRICATED AND PREFINISHED, COLOUR TO MATCH GLASS IN WINDOWS
USAGE: EXTERIOR TYPICAL FACADE, ABOVE WINDOWS

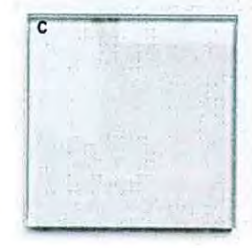

C
PRODUCT: VISION GLASS AND ALUMINIUM FRAMES
USAGE: EXTERIOR WINDOWS

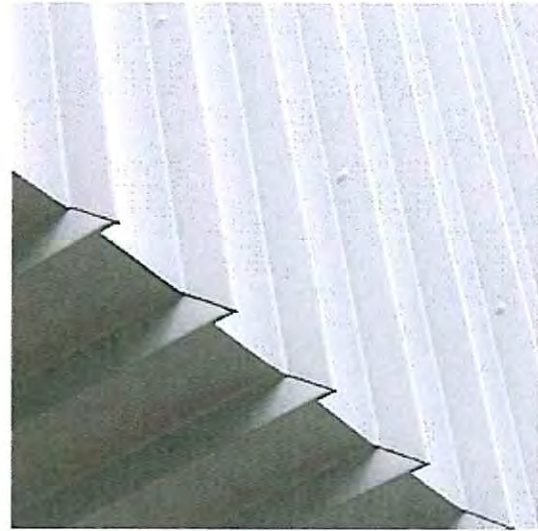

D
PRODUCT: LYSAGHT LONGLINE 305 OR EQUAL
DESCRIPTION: COATED STEEL PANEL WITH 48MM DEEP RIBS
USAGE: EXTERIOR CLADDING OF FRAMES ON HOSPITAL

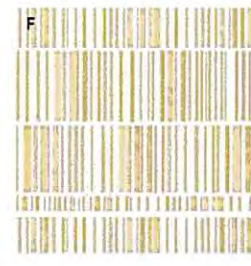
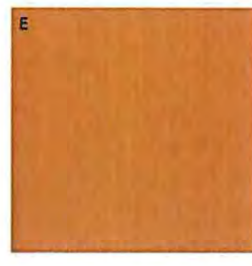

E
PRODUCT: PRODEMA PRODEX OR EQUAL
DESCRIPTION: COMPOSITE PANELS WITH NATURAL WOOD VENEER
USAGE: INTERIOR OF FRAMES

F
PRODUCT: VIRIDIAN SERAPHIC CUSTOM OR EQUAL, PATTERNED FRITTED GLASS



DESCRIPTION: TOUGHENED DECORATIVE GLASS PANELS WITH COLOURED PATTERNS PRINTED PRIOR TO TOUGHENING. REFLECTIVE FRITTED PATTERNS TO BE APPLIED AFTERWARDS
USAGE: EXTERIOR VISION WHERE FRAMES ARE

H
PRODUCT: DANPALON OPAL, OR EQUAL
DESCRIPTION: WAFFLE POLYCARBONATE PANEL
USAGE: EASTERN ATRIUM FACADE, LEVELS 3 TO 5

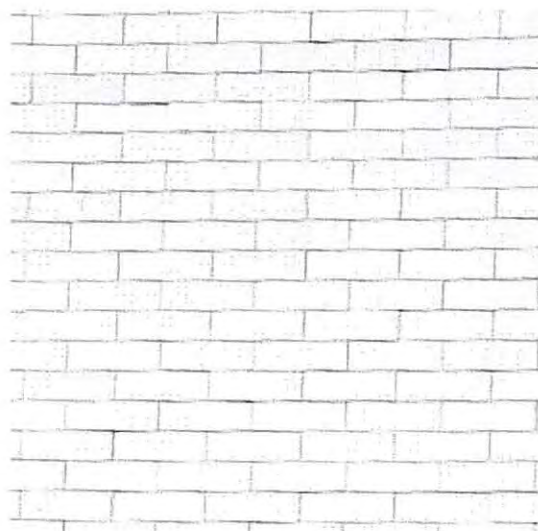

G
PRODUCT: AUSTRAL BRICKS WHITE GLAZED BRICK OR EQUAL
DESCRIPTION: INDULGENT WHITE
USAGE: EXTERIOR OF HOSPITAL FACADE, LEVEL 1 NORTH SIDE AND GROUND LEVEL SOUTH SIDE

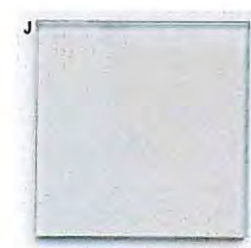

I
PRODUCT: ALUMINIUM BOX SECTION
DESCRIPTION: POWDERCOATED SILVER WITH FEATURE COLOUR ON INTERNAL FACE
USAGE: SUN SHADES ON NORTH, EAST AND WEST FACADES

J
PRODUCT: SPANDREL GLASS
DESCRIPTION: SOLID COLORBACK GLASS
USAGE: WINDOWS WITH SPANDREL AND ATRIUM GLASS WALL



K
PRODUCT: PLANT ROOM LOUVRES, DARK GREY
USAGE: PLANT ROOMS

L
PRODUCT: BLACK GLAZED BRICKS
USAGE: LOADING DOCK SOUTH AND EAST FACADE

ENTRY CANOPY

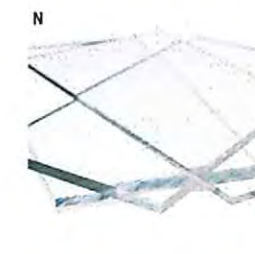

M
PRODUCT: CANOPY STEEL
DESCRIPTION: POWDER COATED DARK GREY
USAGE: CANOPY STRUCTURE

N
PRODUCT: CLEAR SOLID POLYCARBONATE SHEET
USAGE: ENTRY CANOPY

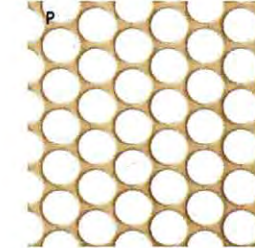
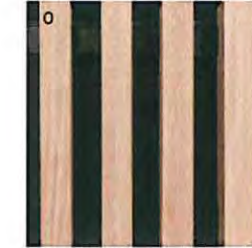

O
PRODUCT: MODWOOD BATTENS OR EQUAL
DESCRIPTION: COMPOSITE TIMBER LOOK MATERIAL MADE FROM RECYCLED WOOD AND PLASTIC
USAGE: ENTRY CANOPY UNDERSIDE

P
PRODUCT: LOCKER GROUP PERFORATED PANEL OR EQUAL
DESCRIPTION: POWDER COATED PERFORATED METAL SHEET WITH CUSTOM PERFORATION IN CONCEALED STEEL FRAME
USAGE: EXTERIOR, IN FRONT OF FIRE STAIRS

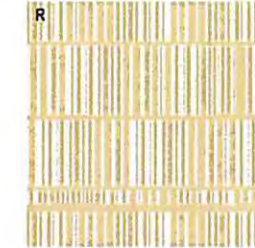
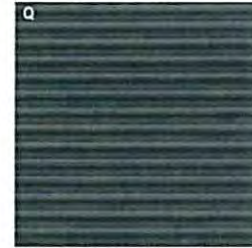

Q
PRODUCT: INDUSTRIAL ROLLER DOOR
DESCRIPTION: BLACK
USAGE: LOADING DOCK

R
PRODUCT: PREFINISHED FC SHEET, FRITTED PATTERN
DESCRIPTION: FRIT TO MATCH ADJACENT GLASS
USAGE: EXTERIOR, ENDS TO FRAMES

NSW GOVERNMENT Planning
 Issued under the Environmental Planning and Assessment Act 1979
 Approved Application No. SSJ 6792
 granted on the 29/06/15
 Signed [Signature]
 Sheet No. 18 of 45

CAR PARK

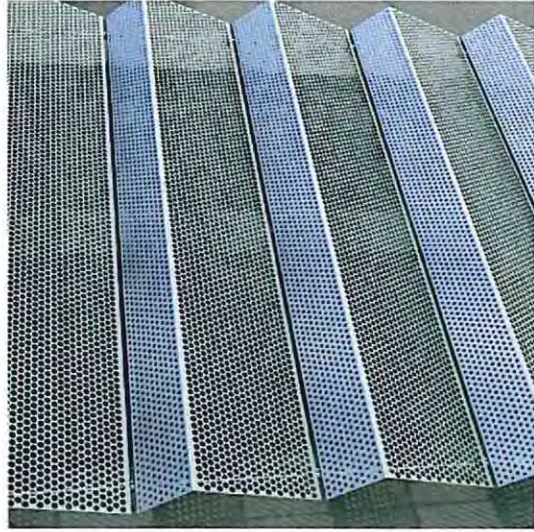

A
PRODUCT: LOCKER GROUP ATMOSPHERE OR EQUAL
DESCRIPTION: FOLDED PERFORATED ALUMINIUM PANELS ON A CABLE FIXING SYSTEM
USAGE: EXTERIOR, CAR PARK NORTH AND EAST FACADE



D
PRODUCT: STAINLESS STEEL CABLE CLIMBERS
USAGE: EXTERIOR, CAR PARK GROUND



E
PRODUCT: FLAT PLATE STEEL BARRIERS
USAGE: EXTERIOR, CAR PARK WEST AND EAST

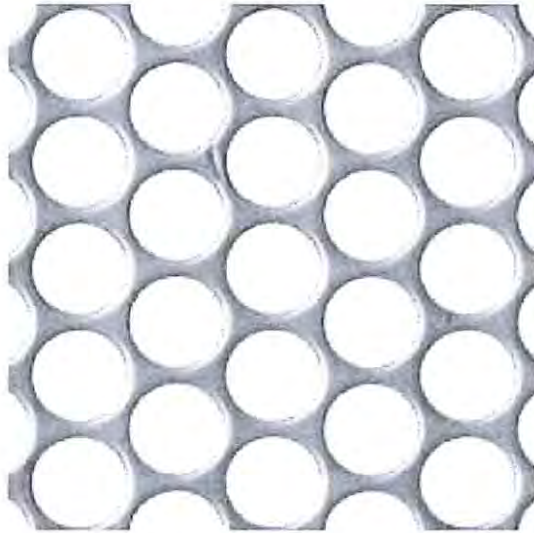

B
PRODUCT: LOCKER GROUP PERFORATED ALUMINIUM PANEL OR EQUAL
DESCRIPTION: FLAT PERFORATED ALUMINIUM PANELS
USAGE: EXTERIOR, CAR PARK NORTH FACADE

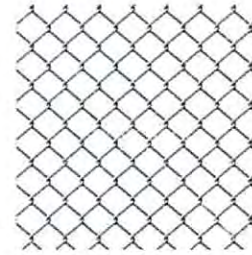

F
PRODUCT: CYCLONE MESH
USAGE: EXTERIOR, CAR PARK WEST FACADE FULL HEIGHT

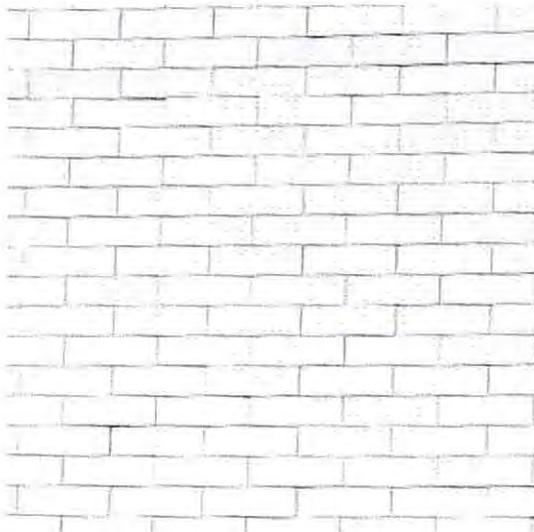

C
PRODUCT: AUSTRAL BRICKS WHITE GLAZED BRICK OR EQUAL
DESCRIPTION: INDULGENT WHITE
USAGE: EXTERIOR OF CAR PARK, GROUND LEVEL

NSW GOVERNMENT
 Planning

Issued under the Environmental Planning and Assessment Act 1979

Approved Application No. *SSI 6792*

granted on the *29/06/15*

Signed *[Signature]*

Sheet No. *19* of *45*

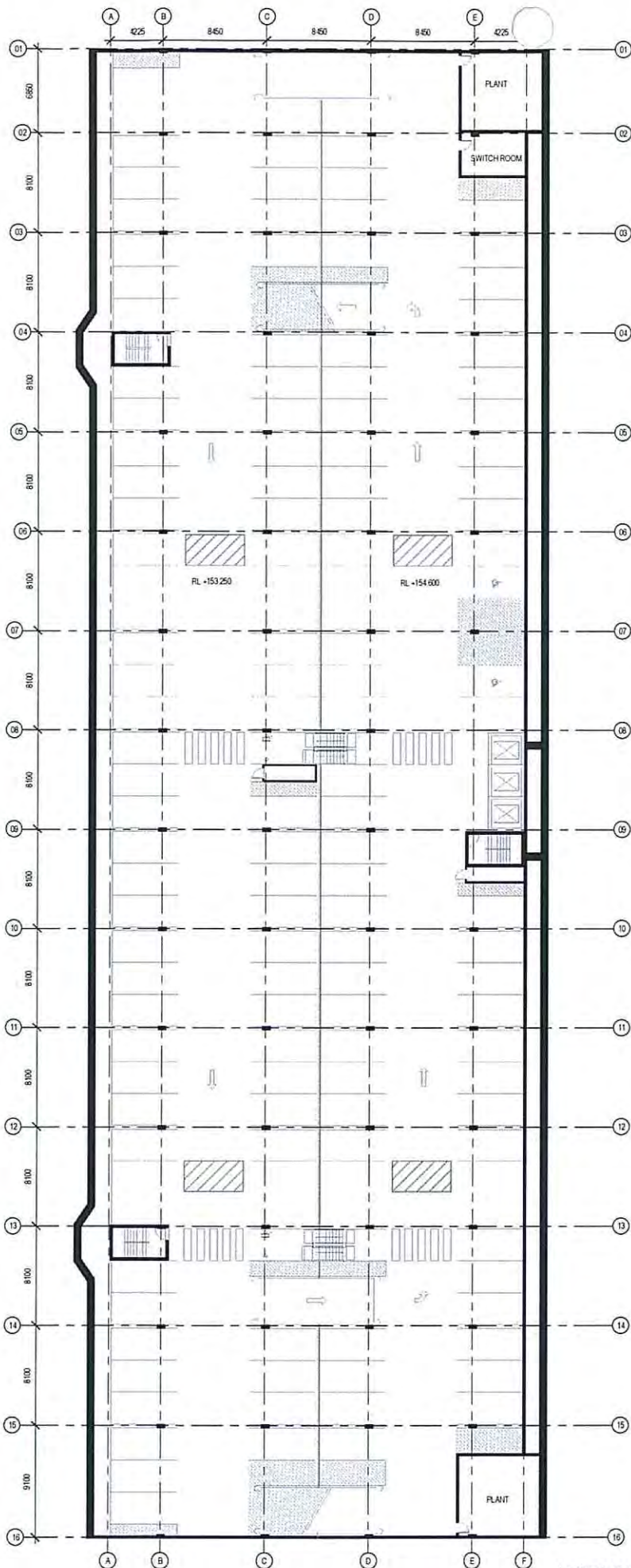

LEVEL B2 STAFF PARKING

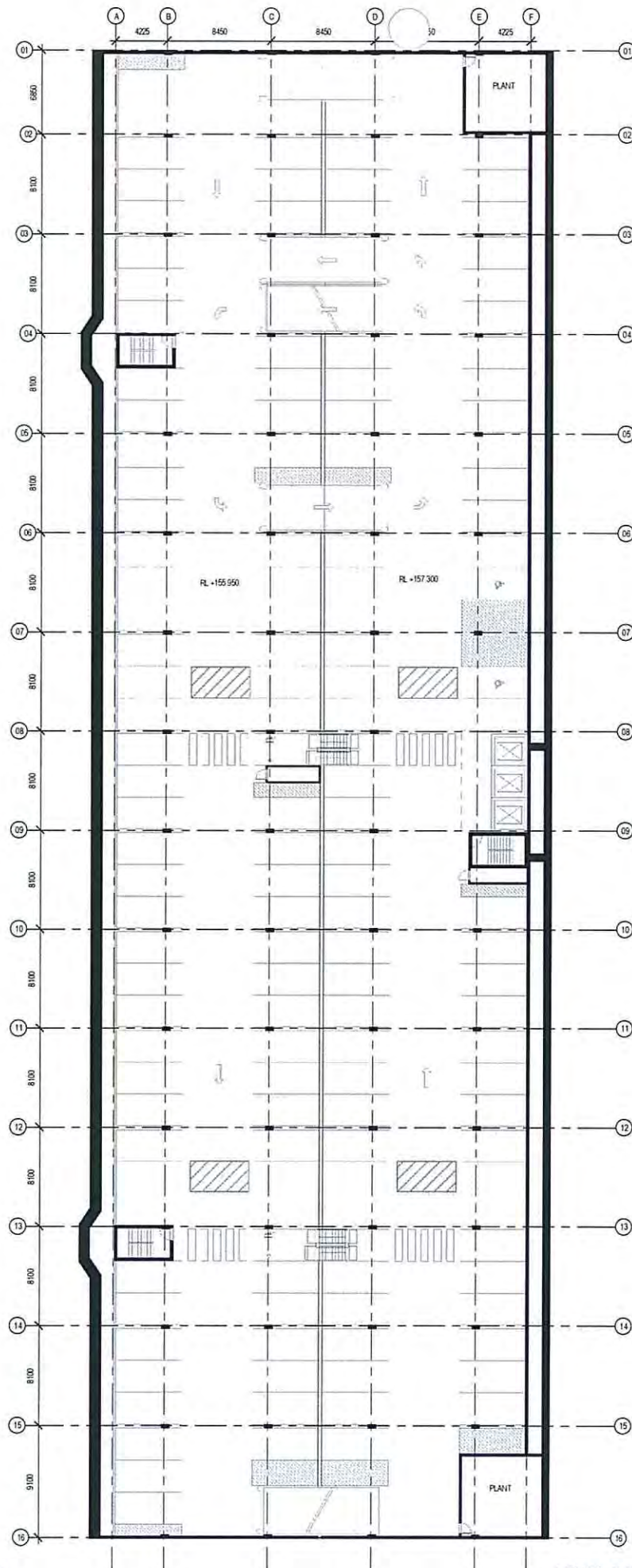

LEVEL B1 STAFF PARKING

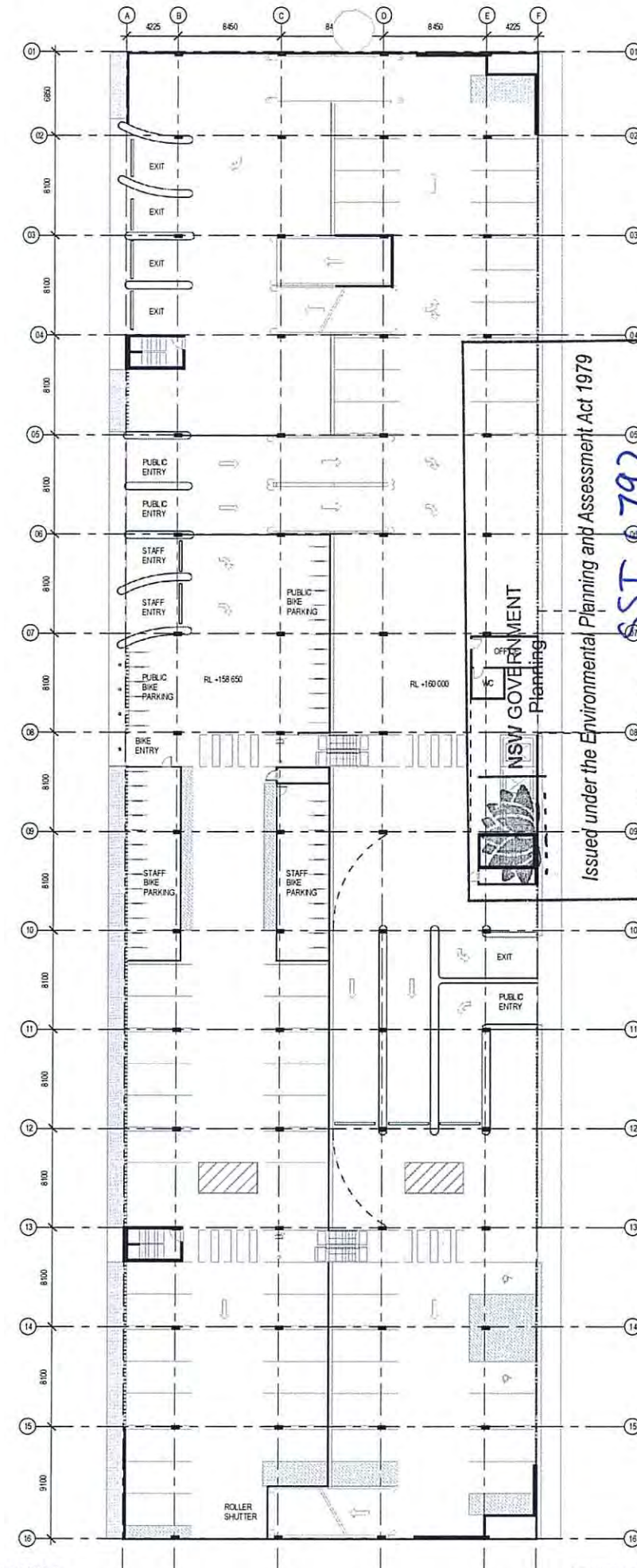

LEVEL GROUND

NSW GOVERNMENT
Planning

Issued under the Environmental Planning and Assessment Act 1979

Approved Application No. **SSI 0792**

granted on the **29/06/15**

Signed *[Signature]*

Sheet No. **20** of **45**

Parking Numbers	
Type	Count
Accessible	2
Public	142
LEVEL 7	144
Accessible	2
Public	142
LEVEL 6	144
Accessible	2
Public	142
LEVEL 5	144
Accessible	2
Public	142
LEVEL 4	144
Accessible	2
Public	142
LEVEL 3	144
Accessible	2
Public	142
LEVEL 2	144
Accessible	2
Public	142
LEVEL 1	144
Accessible	2
Public	25
Staff	30
LEVEL G	58
Accessible	2
Staff	136
LEVEL B2	141
Accessible	2
Staff	136
LEVEL B1	141
Accessible	2
Staff	136
LEVEL B2	141
Grand total	1946

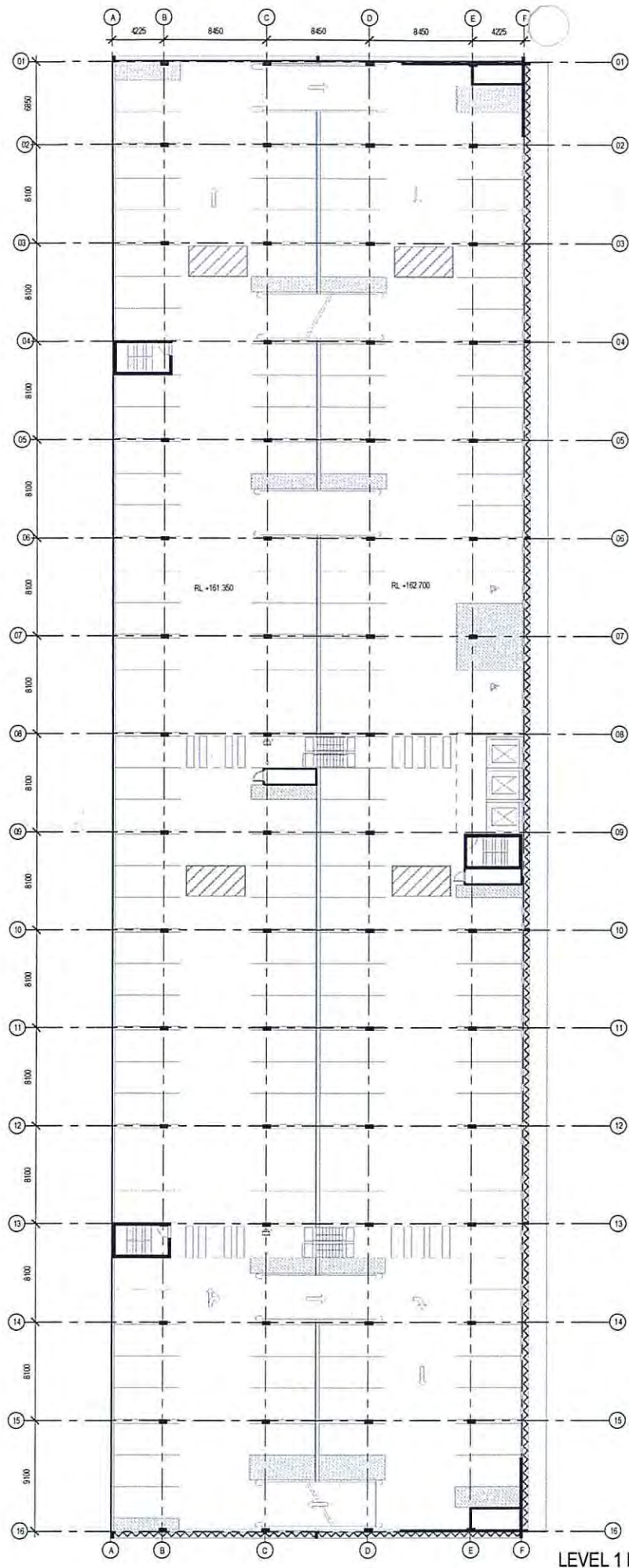

LEVEL 1 PUBLIC PARKING

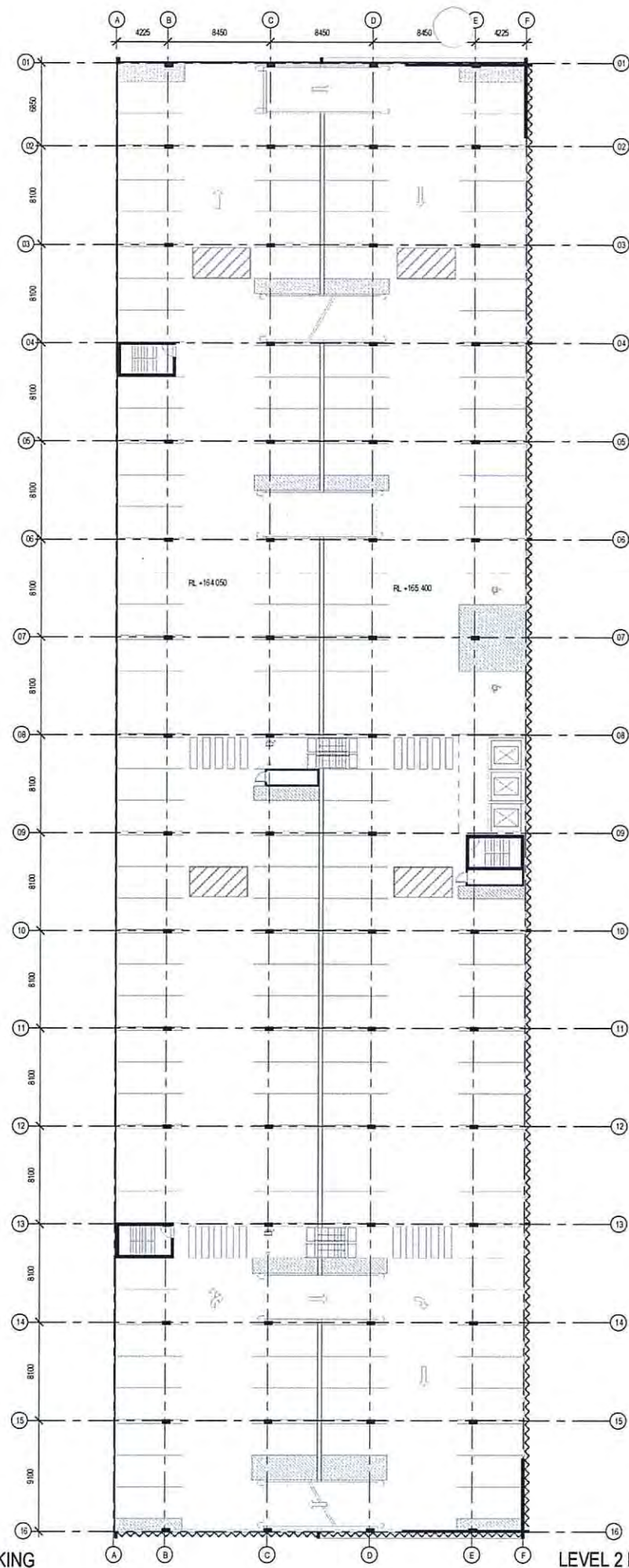

LEVEL 2 PUBLIC PARKING

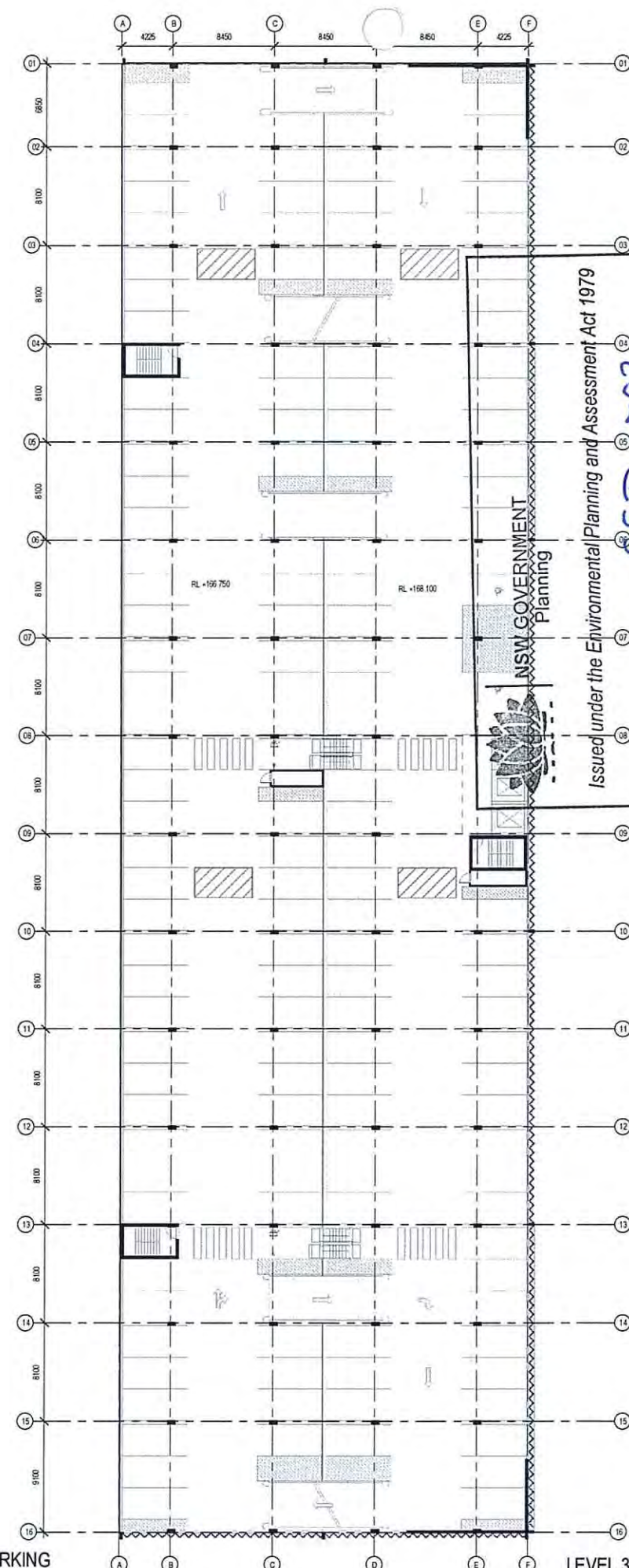

LEVEL 3 PUBLIC PARKING

NSW GOVERNMENT
Planning

Issued under the Environmental Planning and Assessment Act 1979

Approved Application No. **SSI 6792**

granted on the **29/06/15**

Signed: *[Signature]*

Sheet No. **21** of **45**

Parking Numbers		
Type	Count	
Accessible	2	
Public	142	
LEVEL 7		
Accessible	2	
Public	142	
LEVEL 6		
Accessible	2	
Public	142	
LEVEL 5		
Accessible	2	
Public	142	
LEVEL 4		
Accessible	2	
Public	142	
LEVEL 3		
Accessible	2	
Public	142	
LEVEL 2		
Accessible	2	
Public	142	
LEVEL 1		
Accessible	2	
Public	142	
LEVEL G		
Accessible	2	
Staff	30	
LEVEL B1		
Accessible	2	
Staff	156	
LEVEL B2		
Accessible	2	
Staff	139	
Grand total		
Accessible	2	
Public	142	
Staff	30	
Grand total	174	

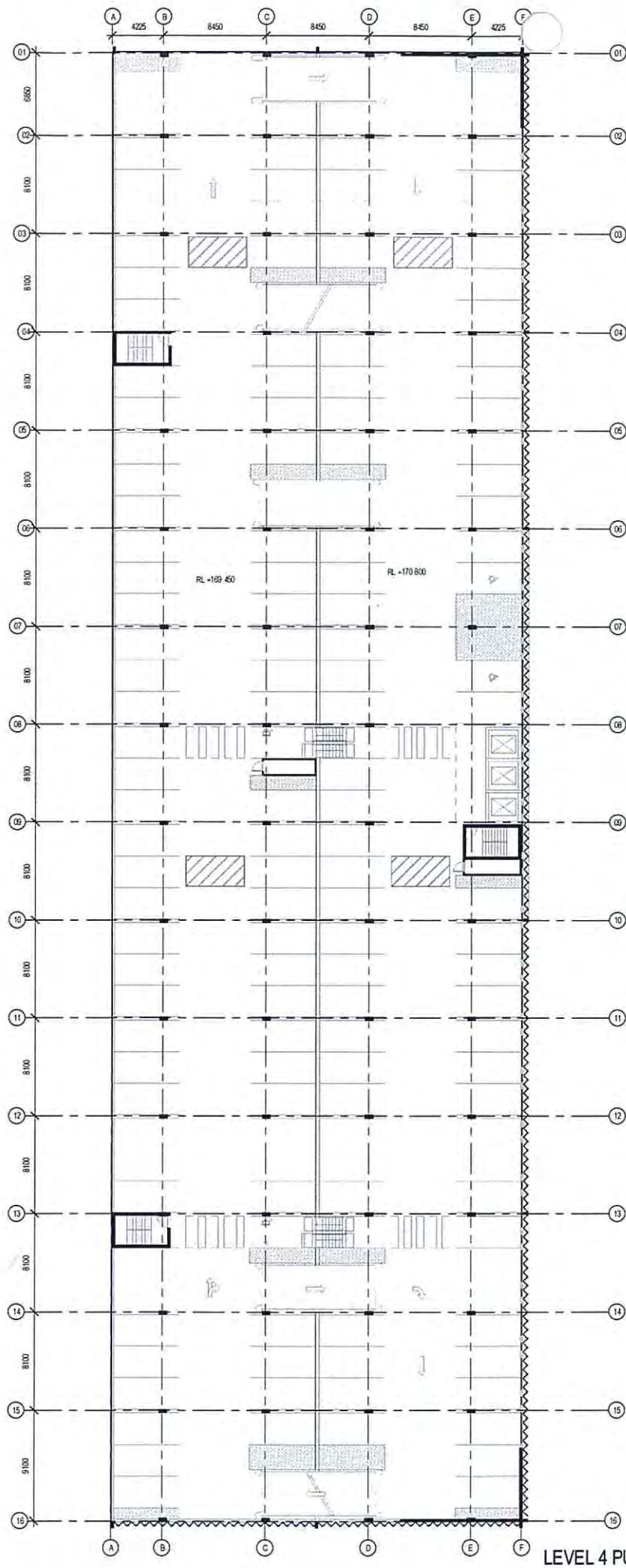

LEVEL 4 PUBLIC PARKING

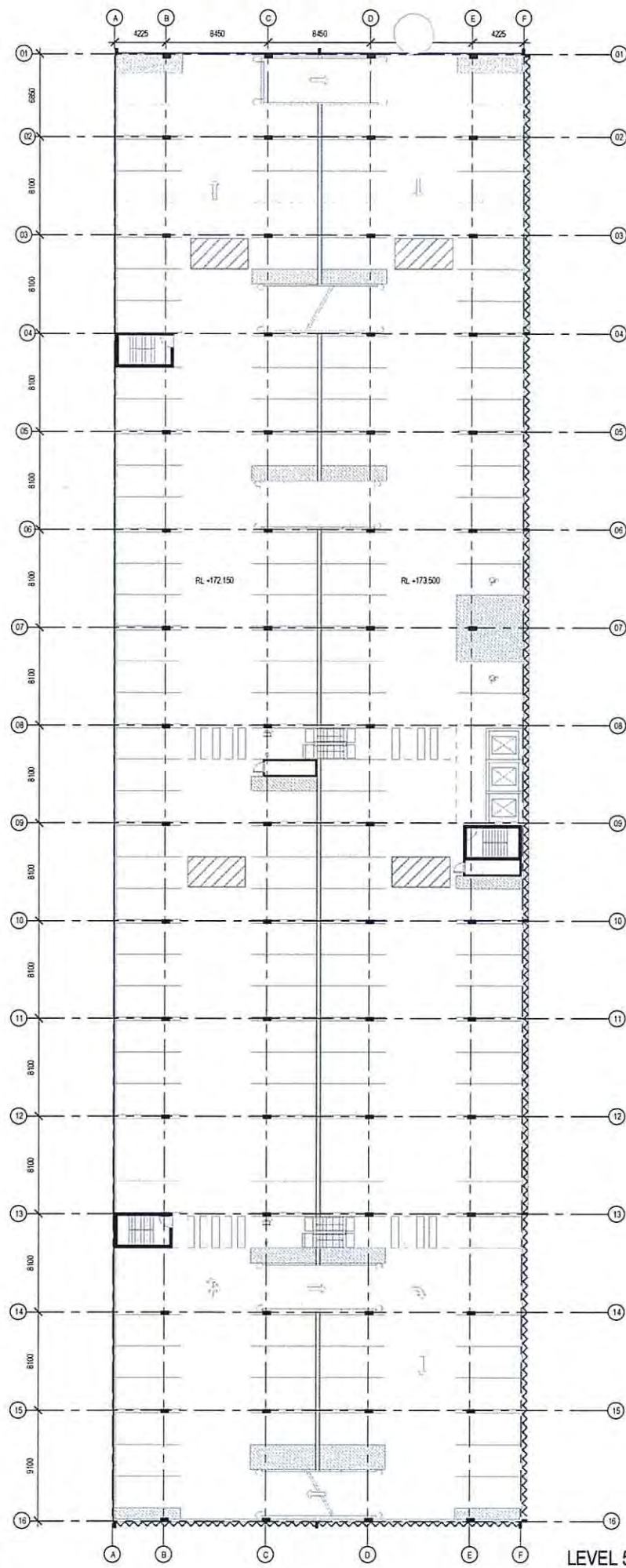

LEVEL 5 PUBLIC PARKING

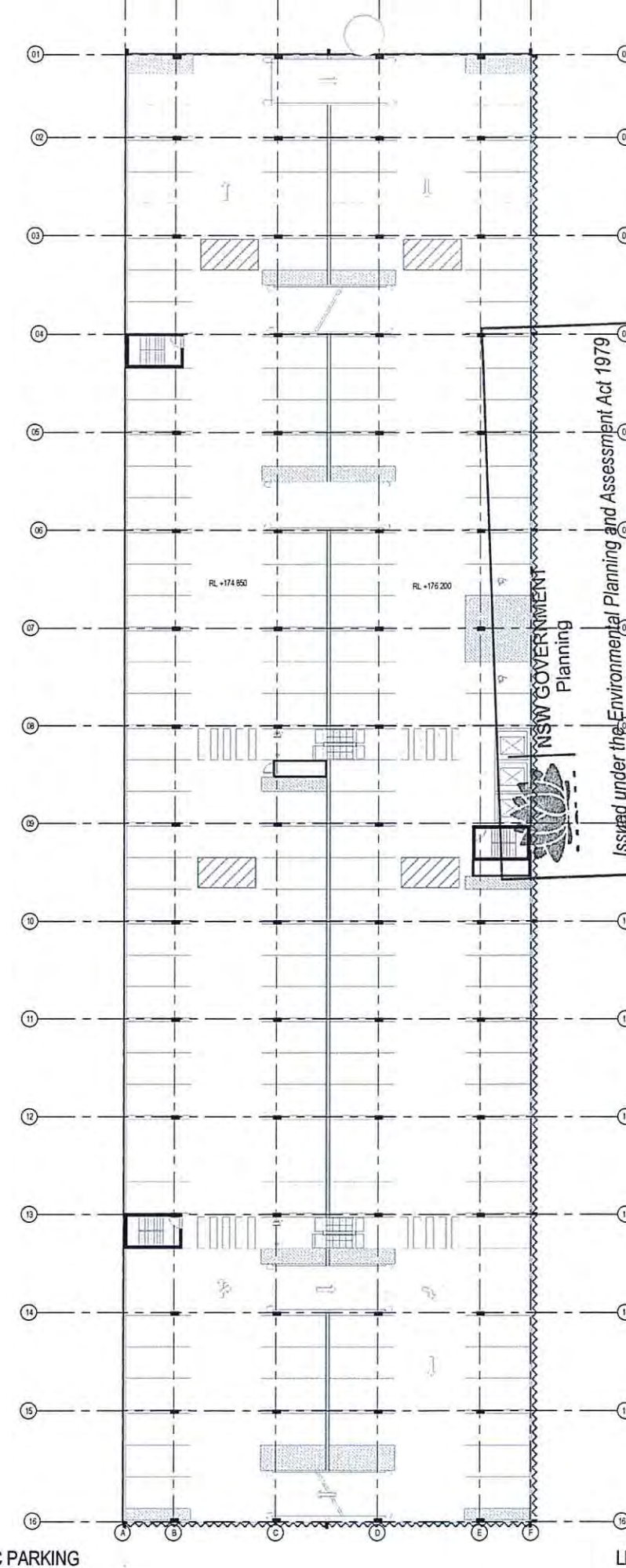

LEVEL 6 PUBLIC PARKING

NSW GOVERNMENT
Planning
Issued under the Environmental Planning and Assessment Act 1979
Approved Application No. **SSI 6792**
granted on the **29/06/15**
Signed **[Signature]**
Sheet No. **22** of **45**

Parking Numbers	
Type	Count
Accessible	2
Public	142
LEVEL 7	144
Accessible	2
Public	142
LEVEL 6	144
Accessible	2
Public	142
LEVEL 5	144
Accessible	2
Public	142
LEVEL 4	144
Accessible	2
Public	142
LEVEL 3	144
Accessible	2
Public	142
LEVEL 2	144
Accessible	2
Public	142
LEVEL 1	142
Accessible	2
Staff	30
LEVEL G	58
Accessible	2
Staff	159
LEVEL B1	141
Accessible	2
Staff	139
LEVEL B2	141
Grand total	1346

