



Appendix E - Part 2

Noise and vibration technical report

Appendix C

Construction airborne
 L_{Aeq} contour maps

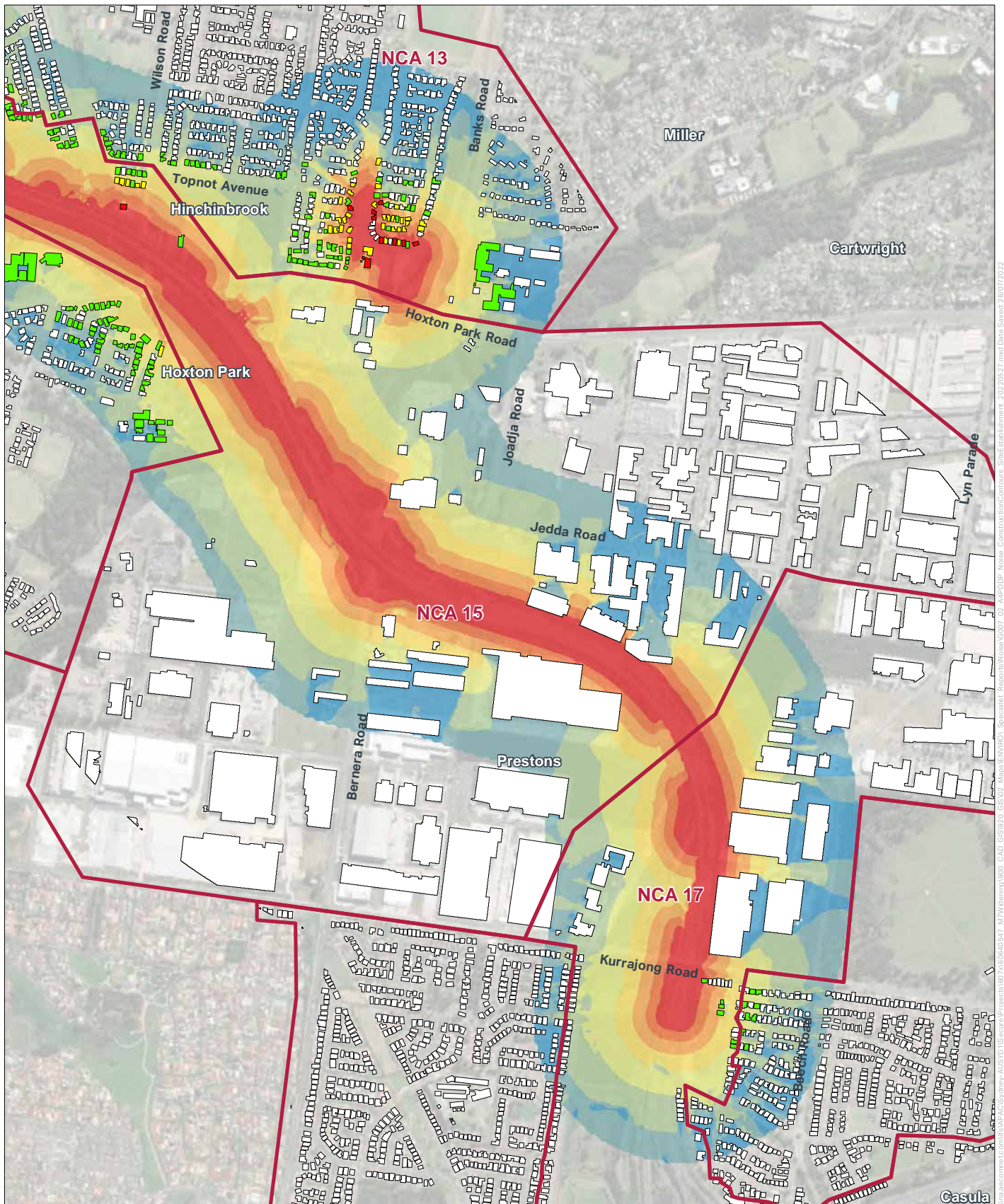

M7 WIDENING CONSTRUCTION NOISE CONTOURS - SITE ESTABLISHMENT



AECOM

Legend

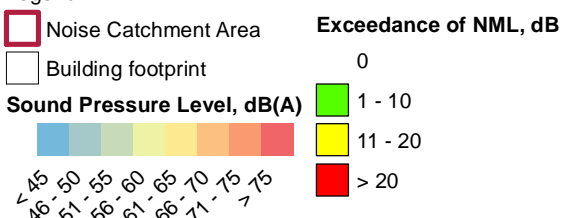

Copyright: Copyright in material relating to the base layers (contextual information) on this page is licensed under a Creative Commons Attribution 4.0 Australia licence © Department of Customer Service 2020, Digital Cadastral Database and/or Digital Topographic Database).

The terms of Creative Commons Attribution 4.0 Australia License are available from <https://creativecommons.org/licenses/by/4.0/legalcode> (Copyright Licence)

Neither AECOM Australia Pty Ltd (AECOM) nor the Department of Customer Service make any representations or warranties of any kind, about the accuracy, reliability, completeness or suitability or fitness for purpose in relation to the content (in accordance with section 5 of the Copyright Licence). AECOM has prepared this document for the sole use of its Client based on the Client's description of its requirements having regard to the assumptions and other limitations set out in this report, including page 2.

Source: imagery Source: Esri, Maxar, Earthstar Geographics, and the GIS User Community

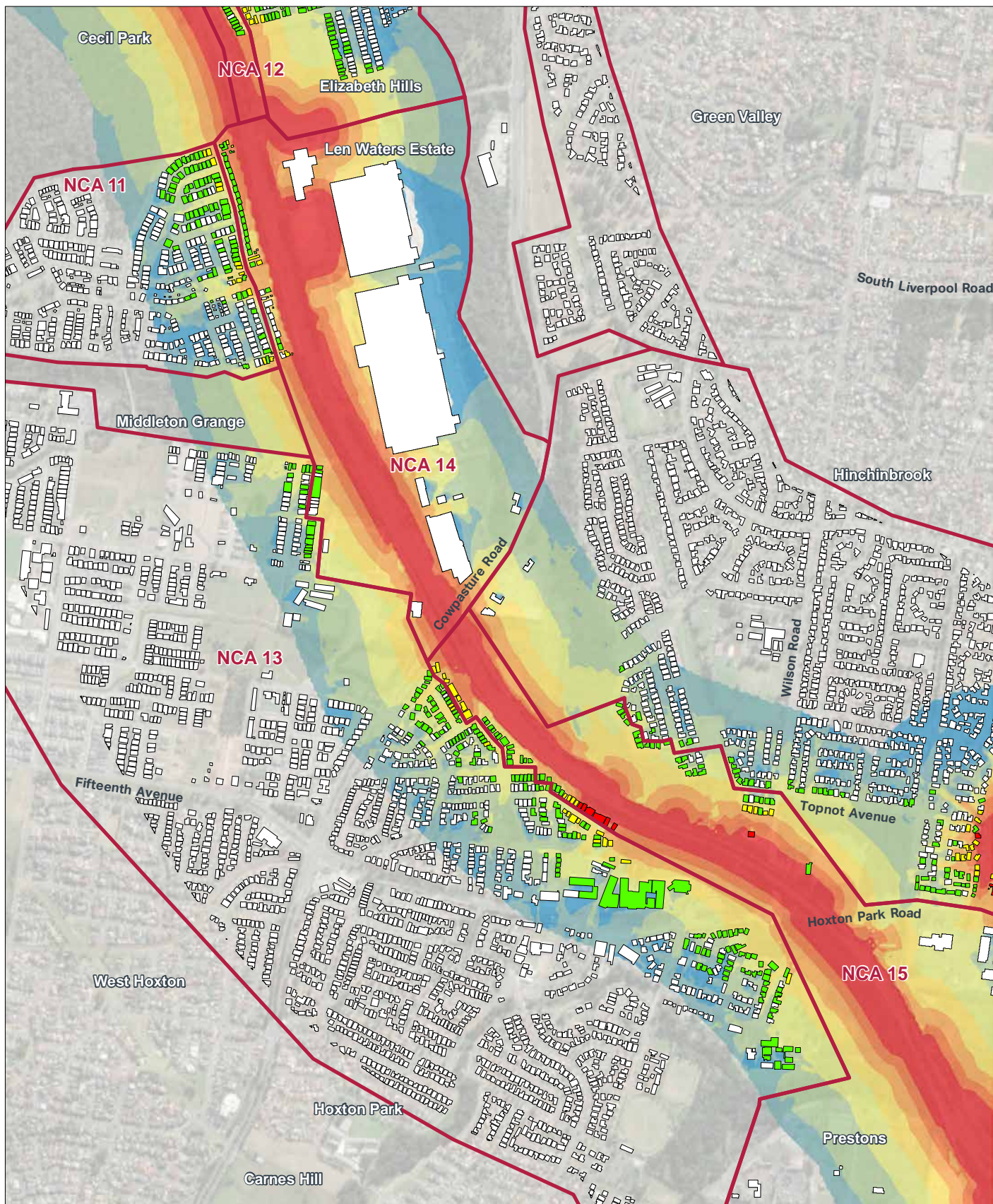

M7 WIDENING CONSTRUCTION NOISE CONTOURS - SITE ESTABLISHMENT



AECOM

Legend

- Noise Catchment Area
- Building footprint

Sound Pressure Level, dB(A)

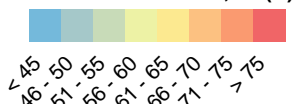

Exceedance of NML, dB

- 0
- 1 - 10
- 11 - 20
- > 20

Copyright: Copyright in material relating to the base layers (contextual information) on this page is licensed under a Creative Commons Attribution 4.0 Australia licence © Department of Customer Service 2020, Digital Cadastral Database and/or Digital Topographic Database).

The terms of Creative Commons Attribution 4.0 Australia License are available from <https://creativecommons.org/licenses/by/4.0/legalcode> (Copyright Licence)

Neither AECOM Australia Pty Ltd (AECOM) nor the Department of Customer Service make any representations or warranties of any kind, about the accuracy, reliability, completeness or suitability for purpose in relation to the content (in accordance with section 5 of the Copyright Licence). AECOM has prepared this document for the sole use of its Client based on the Client's description of its requirements having regard to the assumptions and other limitations set out in this report, including page 2.

Source: imagery Source: Esri, Maxar, Earthstar Geographics, and the GIS User Community

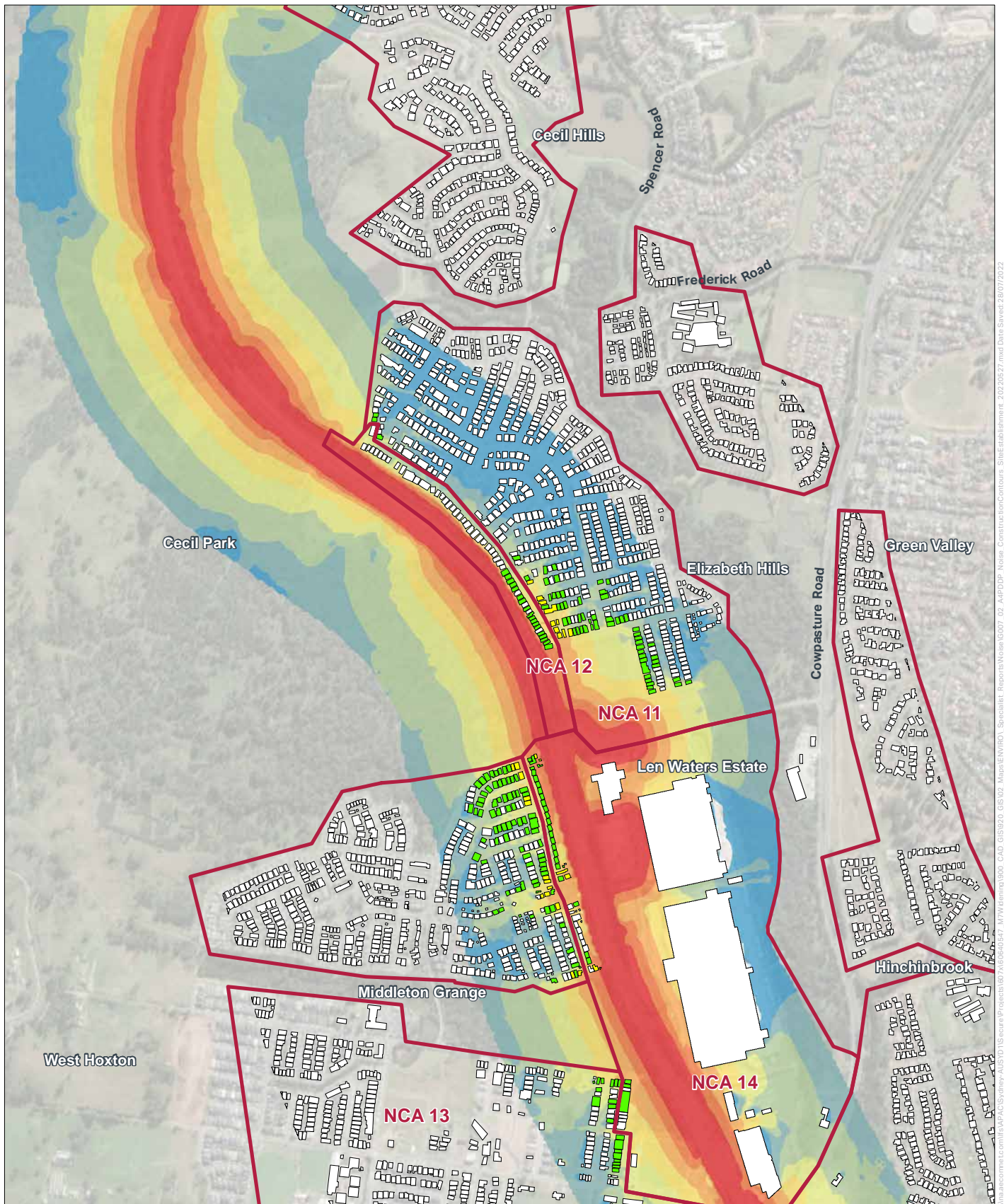

M7 WIDENING CONSTRUCTION NOISE CONTOURS - SITE ESTABLISHMENT



AECOM

Legend

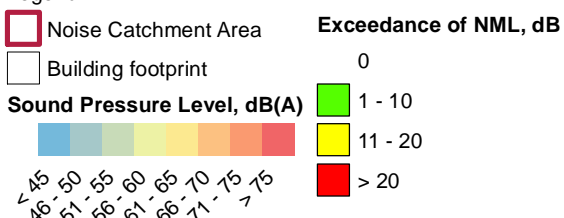

Copyright: Copyright in material relating to the base layers (contextual information) on this page is licensed under a Creative Commons Attribution 4.0 Australia licence © Department of Customer Service 2020, (Digital Cadastral Database and/or Digital Topographic Database).

The terms of Creative Commons Attribution 4.0 Australia License are available from <https://creativecommons.org/licenses/by/4.0/legalcode> (Copyright Licence)

Neither AECOM Australia Pty Ltd (AECOM) nor the Department of Customer Service make any representations or warranties of any kind, about the accuracy, reliability, completeness or suitability or fitness for purpose in relation to the content (in accordance with section 5 of the Copyright Licence). AECOM has prepared this document for the sole use of its Client based on the Client's description of its requirements having regard to the assumptions and other limitations set out in this report, including page 2.

Source: imagery Source: Esri, Maxar, Earthstar Geographics, and the GIS User Community

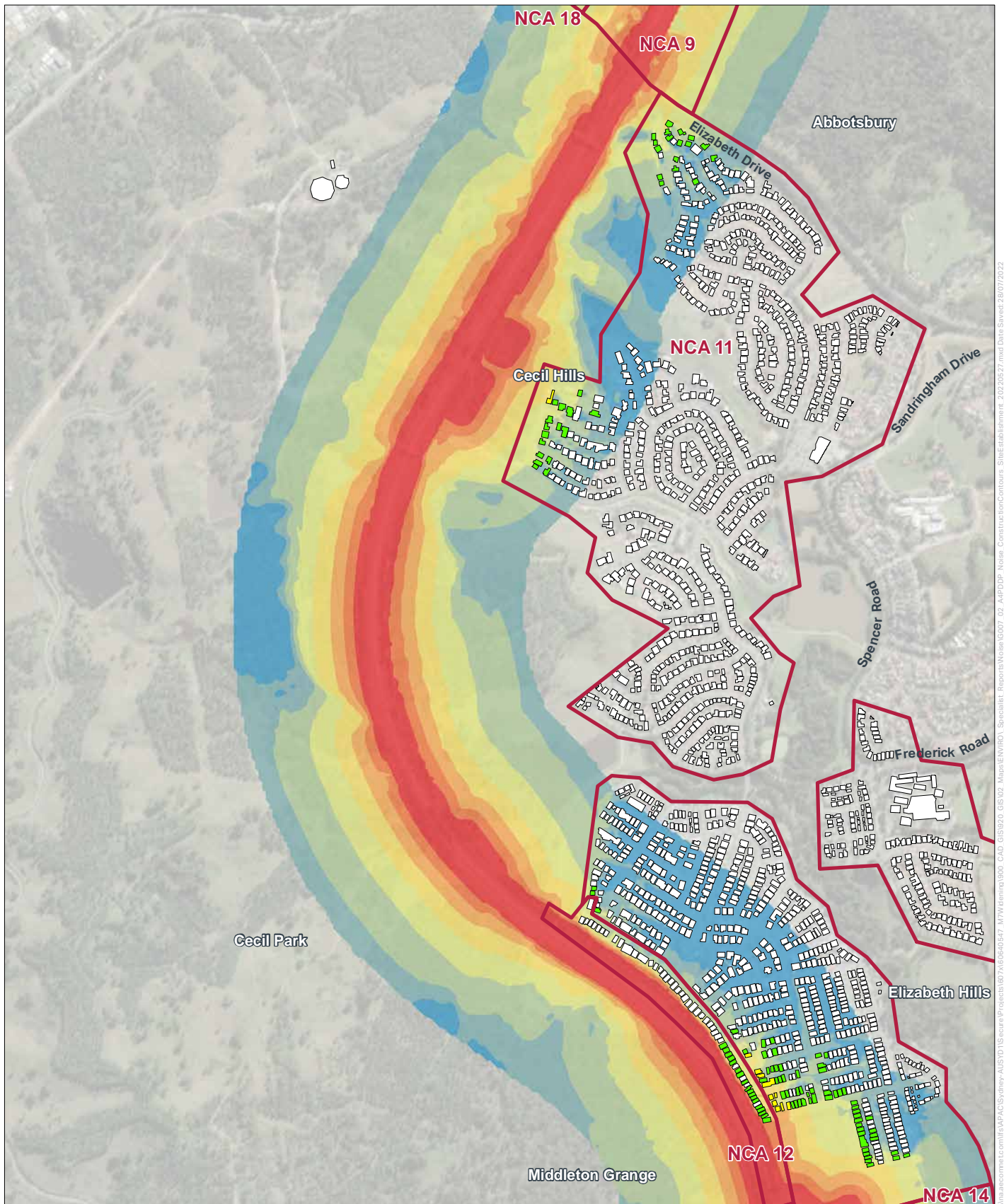

M7 WIDENING CONSTRUCTION NOISE CONTOURS - SITE ESTABLISHMENT



AECOM

Legend

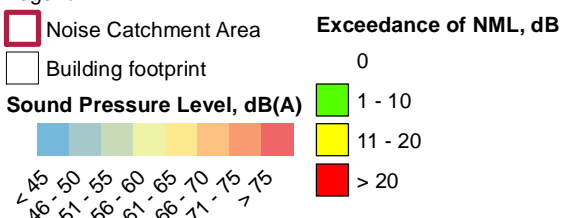

Copyright: Copyright in material relating to the base layers (contextual information) on this page is licensed under a Creative Commons Attribution 4.0 Australia licence © Department of Customer Service 2020, (Digital Cadastral Database and/or Digital Topographic Database).

The terms of Creative Commons Attribution 4.0 Australia License are available from <https://creativecommons.org/licenses/by/4.0/legalcode> (Copyright Licence)

Neither AECOM Australia Pty Ltd (AECOM) nor the Department of Customer Service make any representations or warranties of any kind, about the accuracy, reliability, completeness or suitability or fitness for purpose in relation to the content (in accordance with section 5 of the Copyright Licence). AECOM has prepared this document for the sole use of its Client based on the Client's description of its requirements having regard to the assumptions and other limitations set out in this report, including page 2.

Source: imagery Source: Esri, Maxar, Earthstar Geographics, and the GIS User Community

via aecommet.com/feafapacs/sydney-AUS/015/secure/Projects/187/AB6666647_M7Widening/000_CAD_GIS/020_GIS/02_Specialist_Reports/Noise/NG007_02_AAPDDP_Noise_ConstructionContours_SiteEstablishment_20220527.mxd Date Saved: 2/8/07/2022

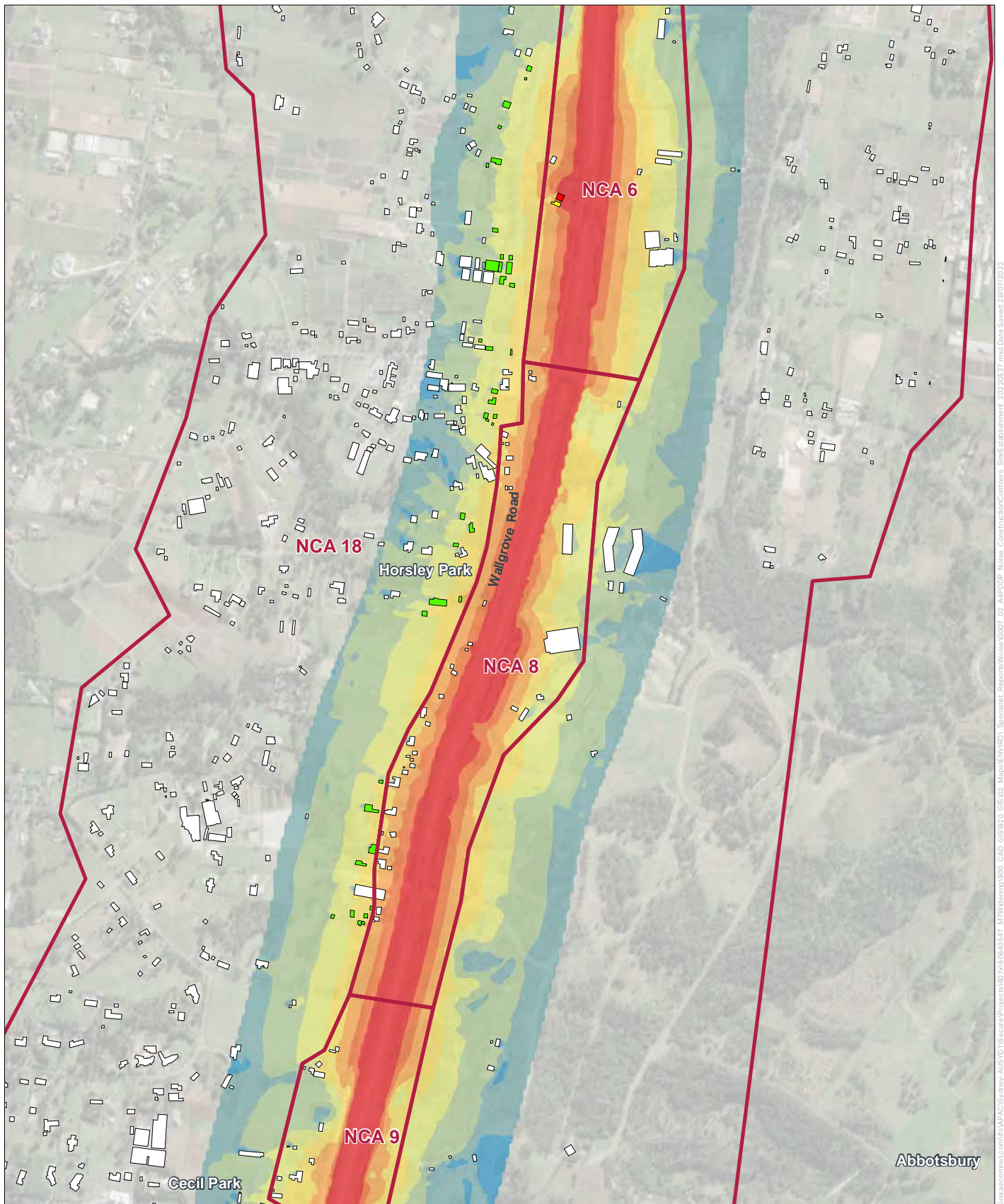

M7 WIDENING CONSTRUCTION NOISE CONTOURS - SITE ESTABLISHMENT



AECOM

Legend

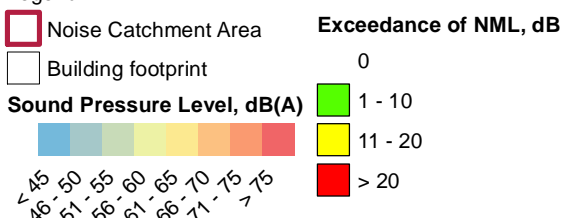

Copyright: Copyright in material relating to the base layers (contextual information) on this page is licensed under a Creative Commons Attribution 4.0 Australia licence © Department of Customer Service 2020, (Digital Cadastral Database and/or Digital Topographic Database).

The terms of Creative Commons Attribution 4.0 Australia License are available from <https://creativecommons.org/licenses/by/4.0/legalcode> (Copyright Licence)

Neither AECOM Australia Pty Ltd (AECOM) nor the Department of Customer Service make any representations or warranties of any kind, about the accuracy, reliability, completeness or suitability or fitness for purpose in relation to the content (in accordance with section 5 of the Copyright Licence). AECOM has prepared this document for the sole use of its Client based on the Client's description of its requirements having regard to the assumptions and other limitations set out in this report, including page 2.

Source: imagery Source: Esri, Maxar, Earthstar Geographics, and the GIS User Community

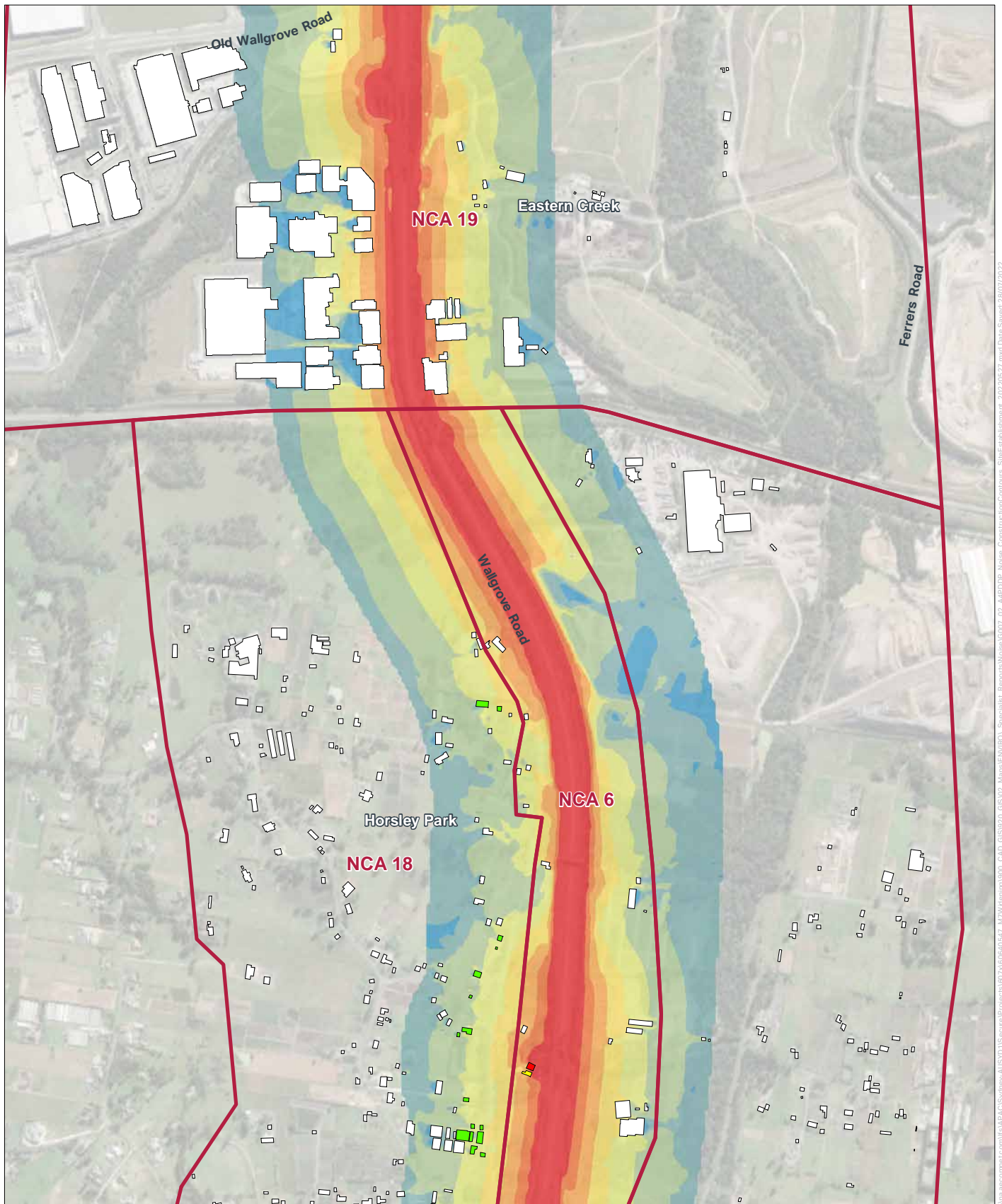

M7 WIDENING CONSTRUCTION NOISE CONTOURS - SITE ESTABLISHMENT



AECOM

Legend

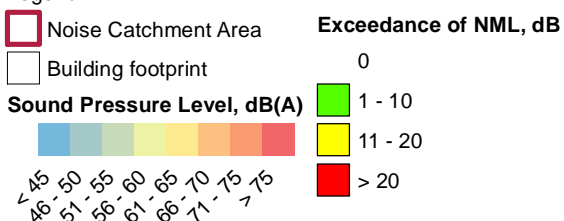

Copyright: Copyright in material relating to the base layers (contextual information) on this page is licensed under a Creative Commons Attribution 4.0 Australia licence © Department of Customer Service 2020, (Digital Cadastral Database and/or Digital Topographic Database).

The terms of Creative Commons Attribution 4.0 Australia License are available from <https://creativecommons.org/licenses/by/4.0/legalcode> (Copyright Licence)

Neither AECOM Australia Pty Ltd (AECOM) nor the Department of Customer Service make any representations or warranties of any kind, about the accuracy, reliability, completeness or suitability or fitness for purpose in relation to the content (in accordance with section 5 of the Copyright Licence). AECOM has prepared this document for the sole use of its Client based on the Client's description of its requirements having regard to the assumptions and other limitations set out in this report, including page 2.

Source: imagery Source: Esri, Maxar, Earthstar Geographics, and the GIS User Community

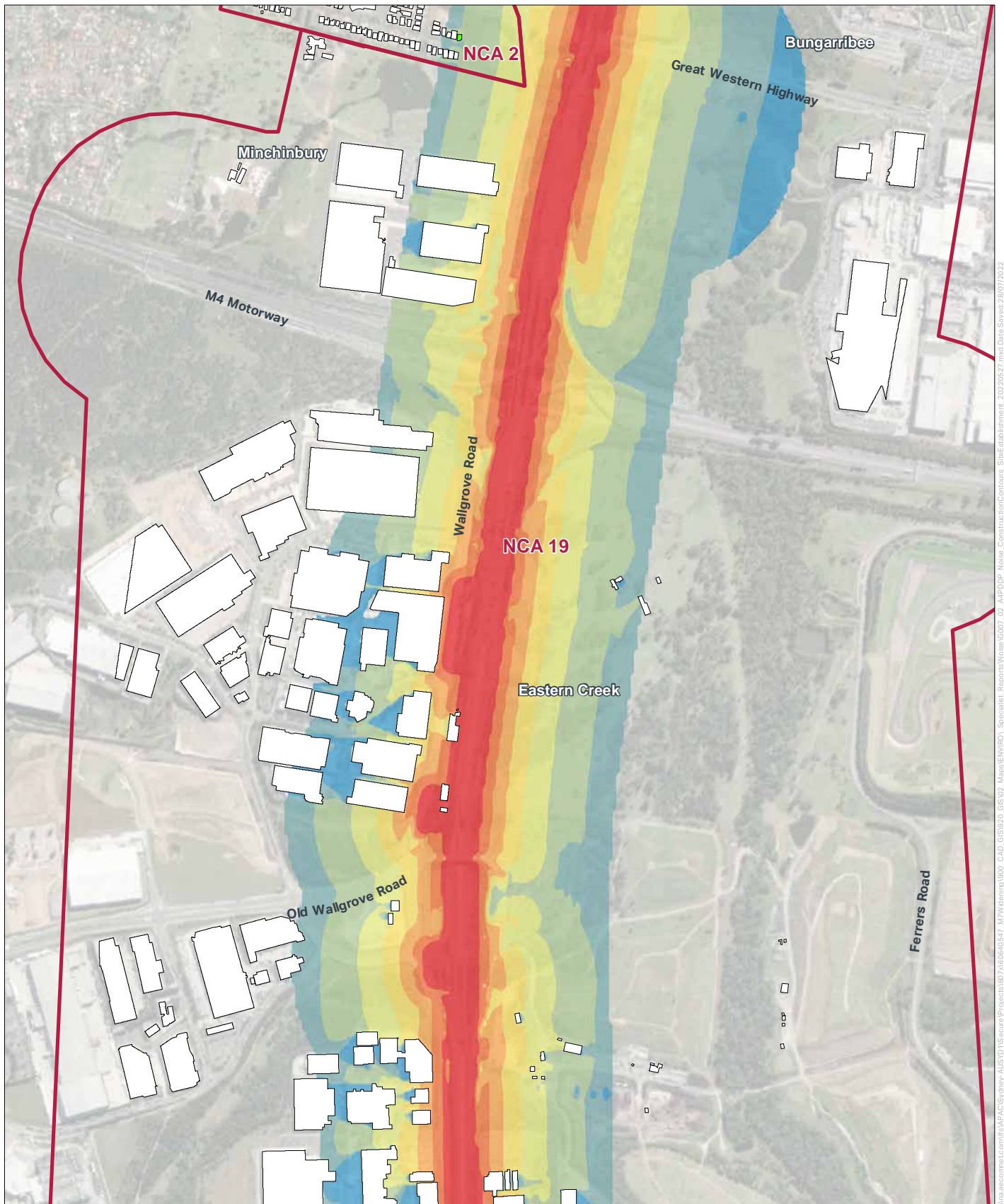

M7 WIDENING CONSTRUCTION NOISE CONTOURS - SITE ESTABLISHMENT



AECOM

Legend

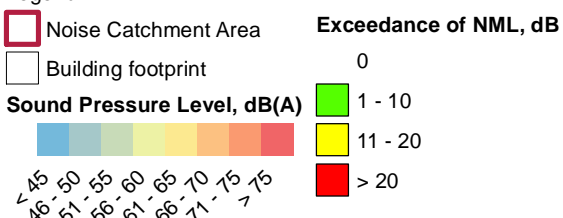

Copyright: Copyright in material relating to the base layers (contextual information) on this page is licensed under a Creative Commons Attribution 4.0 Australia licence © Department of Customer Service 2020, (Digital Cadastral Database and/or Digital Topographic Database).

The terms of Creative Commons Attribution 4.0 Australia License are available from <https://creativecommons.org/licenses/by/4.0/legalcode> (Copyright Licence)

Neither AECOM Australia Pty Ltd (AECOM) nor the Department of Customer Service make any representations or warranties of any kind, about the accuracy, reliability, completeness or suitability or fitness for purpose in relation to the content (in accordance with section 5 of the Copyright Licence). AECOM has prepared this document for the sole use of its Client based on the Client's description of its requirements having regard to the assumptions and other limitations set out in this report, including page 2.

Source: imagery Source: Esri, Maxar, Earthstar Geographics, and the GIS User Community

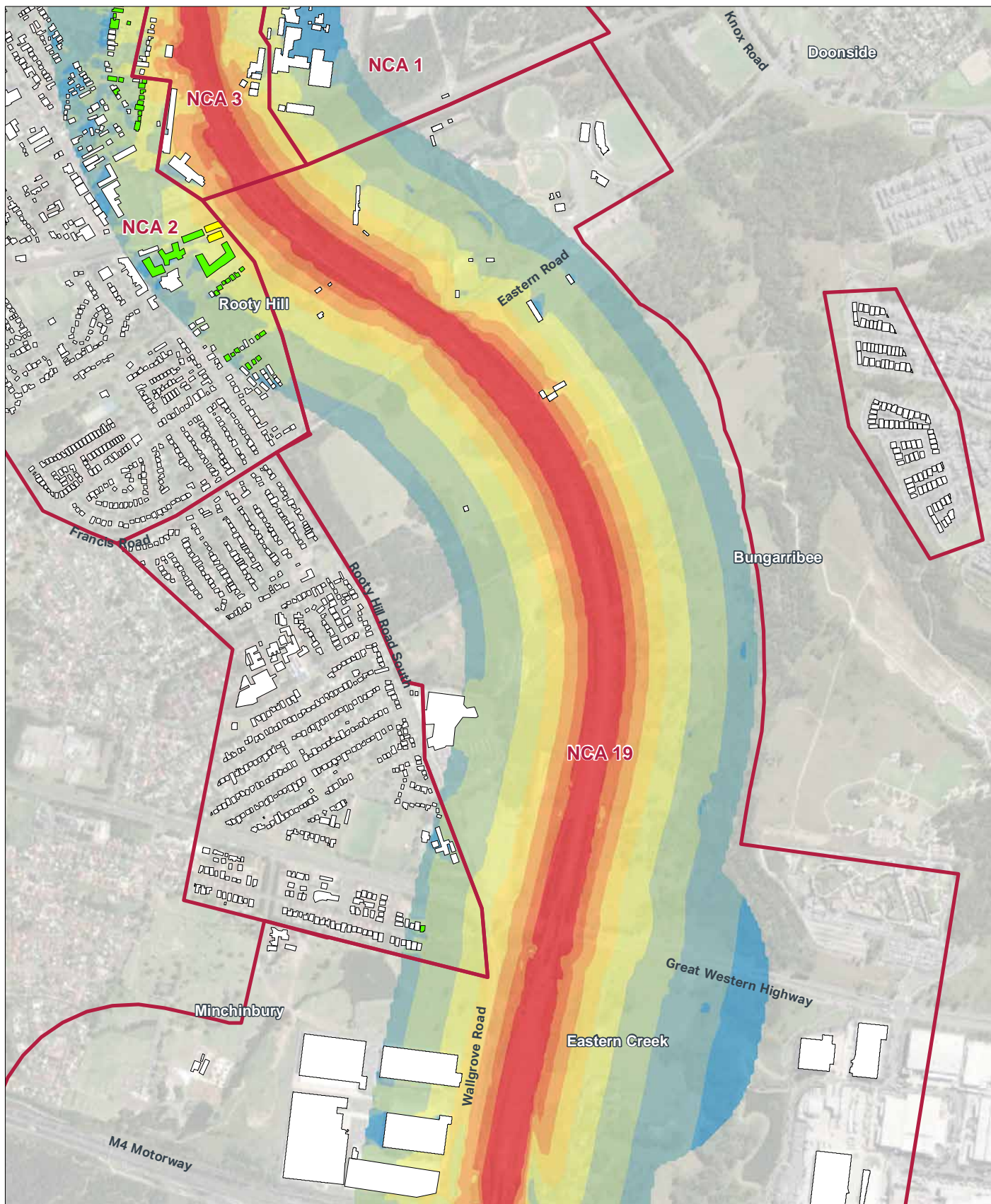

M7 WIDENING CONSTRUCTION NOISE CONTOURS - SITE ESTABLISHMENT



AECOM

Legend

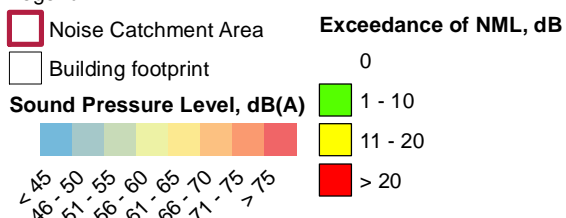

Copyright: Copyright in material relating to the base layers (contextual information) on this page is licensed under a Creative Commons Attribution 4.0 Australia licence © Department of Customer Service 2020, (Digital Cadastral Database and/or Digital Topographic Database).

The terms of Creative Commons Attribution 4.0 Australia License are available from <https://creativecommons.org/licenses/by/4.0/legalcode> (Copyright Licence)

Neither AECOM Australia Pty Ltd (AECOM) nor the Department of Customer Service make any representations or warranties of any kind, about the accuracy, reliability, completeness or suitability or fitness for purpose in relation to the content (in accordance with section 5 of the Copyright Licence). AECOM has prepared this document for the sole use of its Client based on the Client's description of its requirements having regard to the assumptions and other limitations set out in this report, including page 2.

Source: imagery Source: Esri, Maxar, Earthstar Geographics, and the GIS User Community

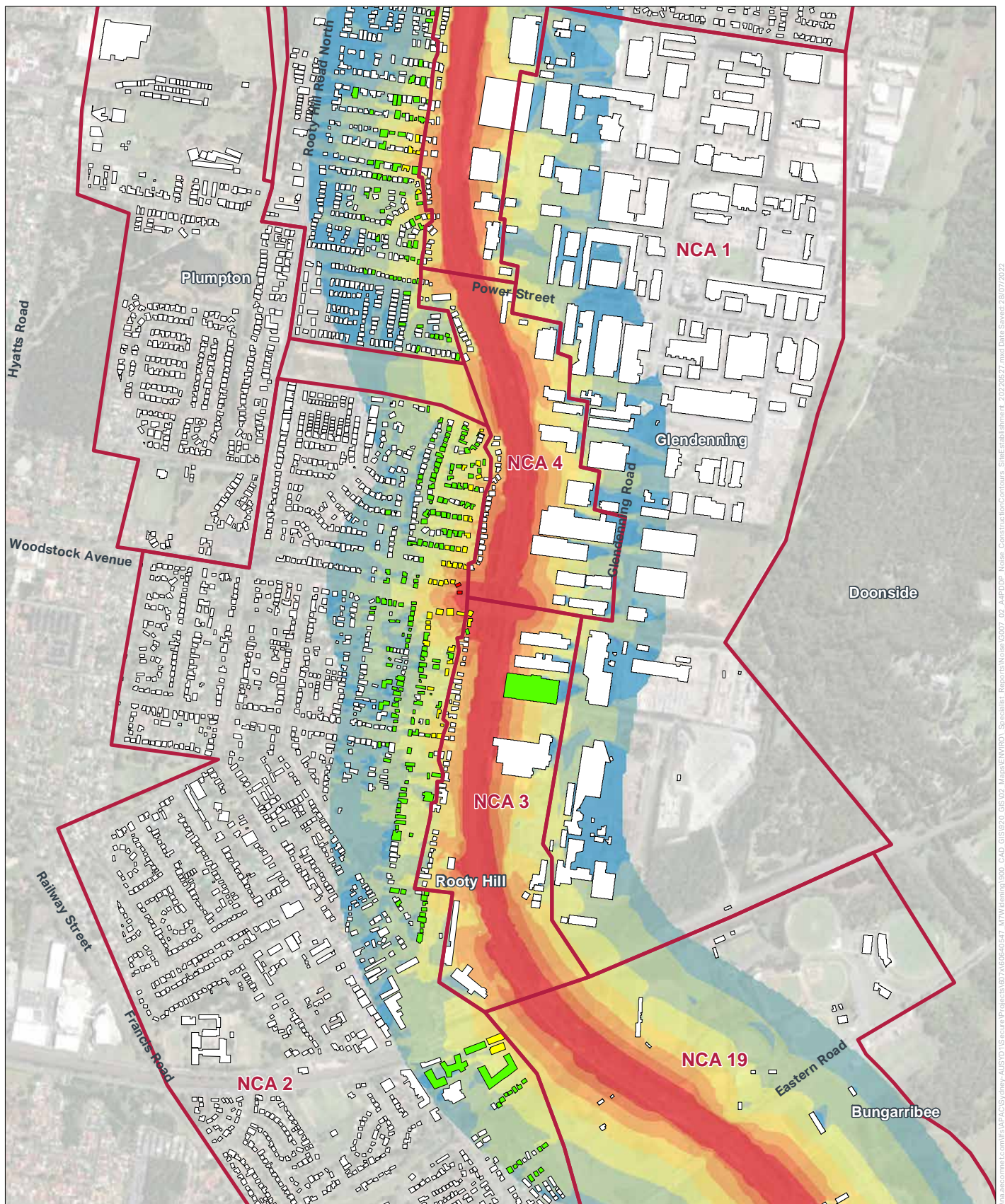







M7 WIDENING

CONSTRUCTION NOISE CONTOURS - SITE ESTABLISHMENT



Legend

-  Noise Catchment Area
 Building footprint
- Sound Pressure Level, dB(A)**

- < 45 46-50 51-55 56-60 61-65 66-70 71-75 > 75
- Exceedance of NML, dB**
 0
 1 - 10
 11 - 20
 > 20

Copyright: Copyright in material relating to the base layers (contextual information) on this page is licensed under a Creative Commons, Attribution 4.0 Australia licence © Department of Customer Service 2020, (Digital Cadastral Database and/or Digital Topographic Database).

The terms of Creative Commons Attribution 4.0 Australia License are available from <https://creativecommons.org/licenses/by/4.0/legalcode> (Copyright Licence)

Neither AECOM Australia Pty Ltd (AECOM) nor the Department of Customer Service make any representations or warranties of any kind, about the accuracy, reliability, completeness or suitability or fitness for purpose in relation to the content (in accordance with section 5 of the Copyright Licence). AECOM has prepared this document for the sole use of its Client based on the Client's description of its requirements having regard to the assumptions and other limitations set out in this report, including page 2.

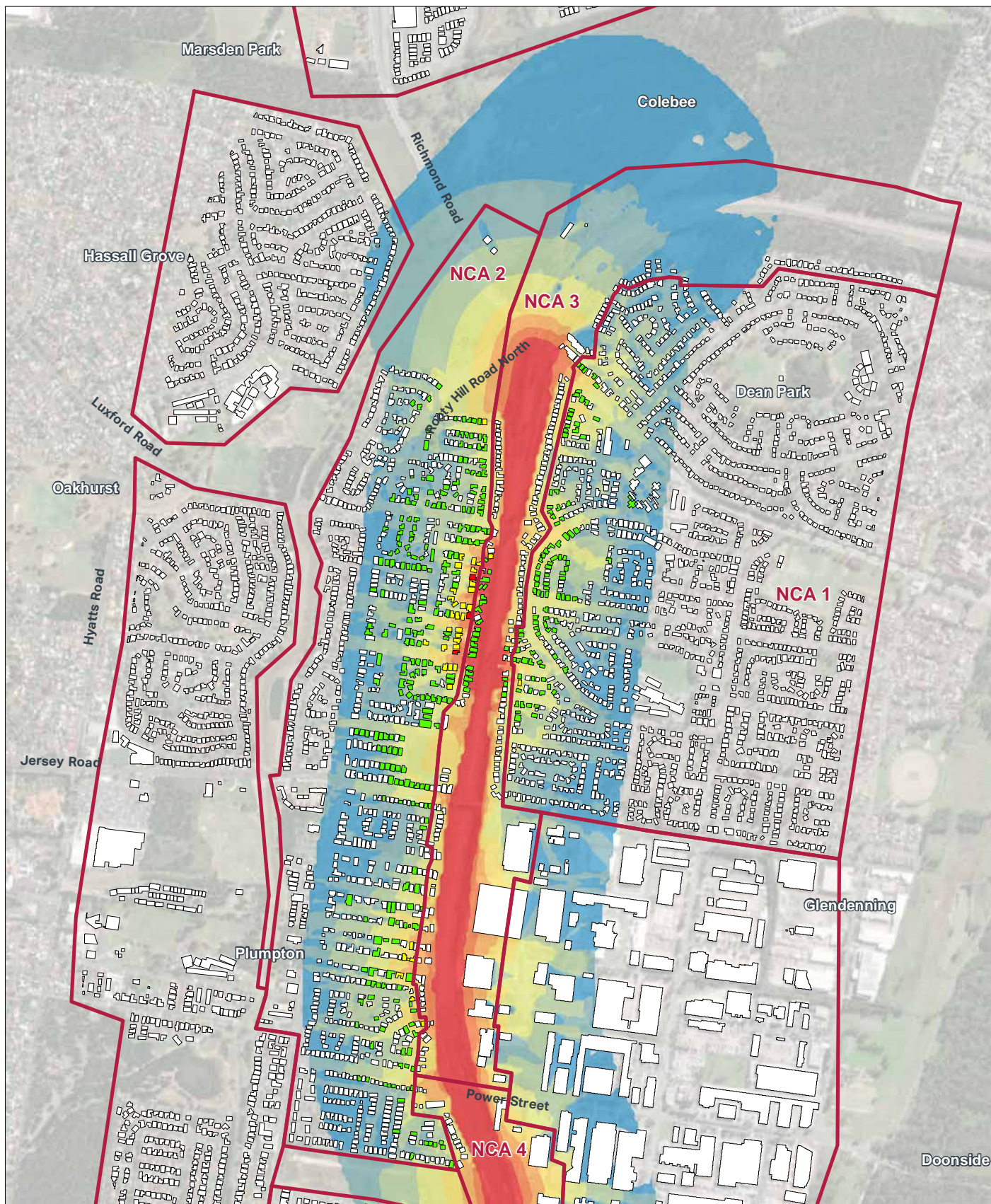
Source: magery Source: Esri, Maxar, Earthstar Geographics, and the GIS User Community



M7 WIDENING CONSTRUCTION NOISE CONTOURS - SITE ESTABLISHMENT



AECOM

Legend

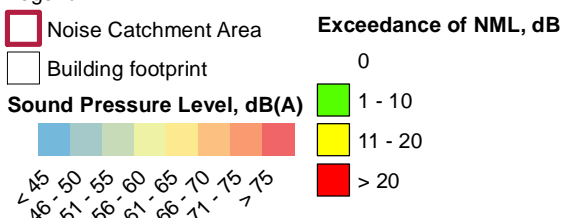

Copyright: Copyright in material relating to the base layers (contextual information) on this page is licensed under a Creative Commons Attribution 4.0 Australia licence © Department of Customer Service 2020, (Digital Cadastral Database and/or Digital Topographic Database).

The terms of Creative Commons Attribution 4.0 Australia License are available from <https://creativecommons.org/licenses/by/4.0/legalcode> (Copyright Licence)

Neither AECOM Australia Pty Ltd (AECOM) nor the Department of Customer Service make any representations or warranties of any kind, about the accuracy, reliability, completeness or suitability or fitness for purpose in relation to the content (in accordance with section 5 of the Copyright Licence). AECOM has prepared this document for the sole use of its Client based on the Client's description of its requirements having regard to the assumptions and other limitations set out in this report, including page 2.

Source: imagery Source: Esri, Maxar, Earthstar Geographics, and the GIS User Community

via.aecom.com/16447AC/Sydney-AUS/01/Secure/Projects/107A/B0666447_M7Widening/000_CAD_GIS/02_GIS/02_AirPollut_Noise_ConstructionContours_SiteEstablishment_20220527.mxd Date Saved: 2/8/07/2022

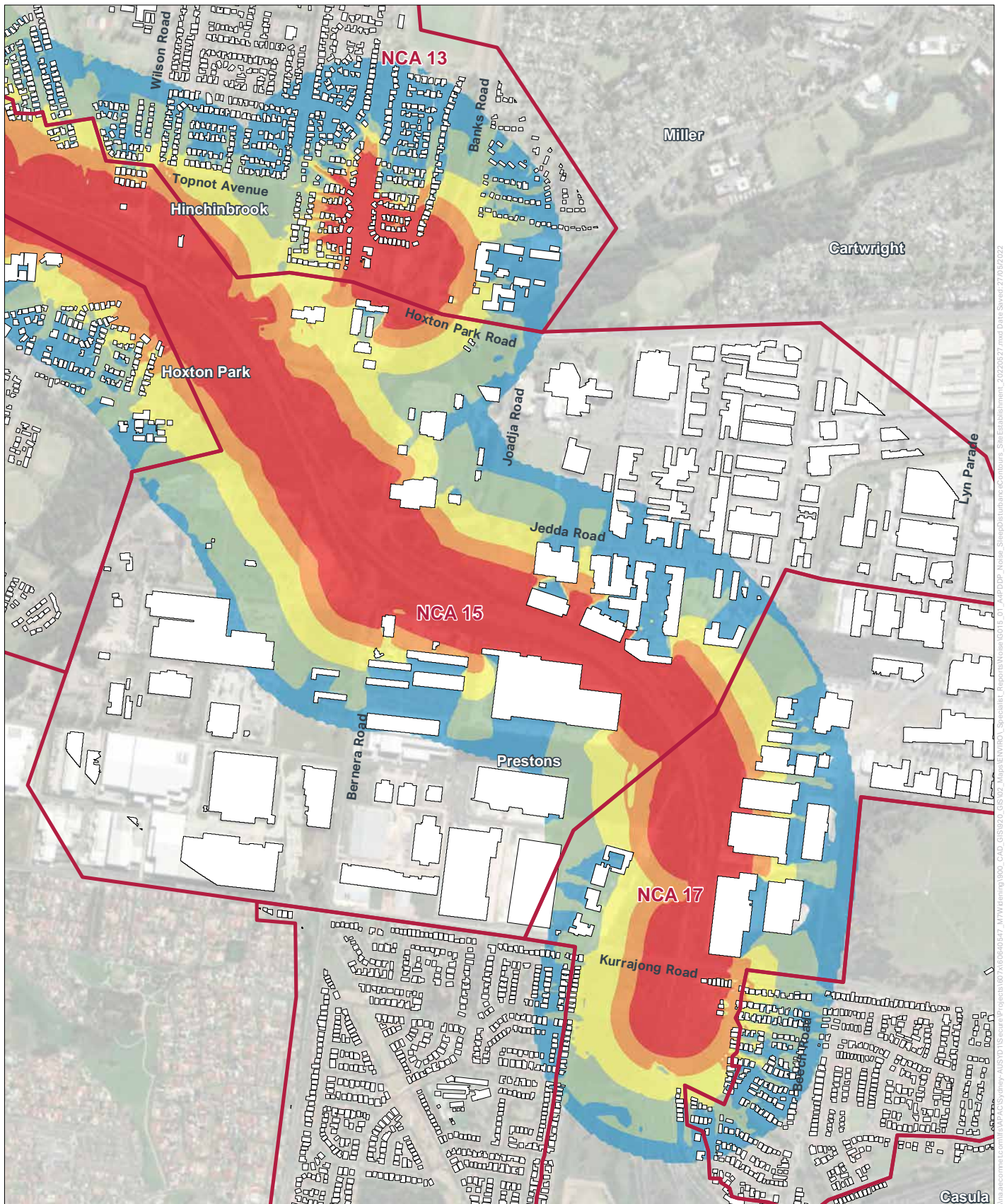

M7 WIDENING SLEEP DISTURBANCE CONTOURS - SITE ESTABLISHMENT

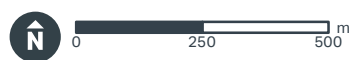

AECOM

Legend

- Noise Catchment Area
- Building footprint

Sound Pressure Level, dB(A)

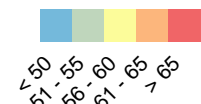

Copyright: Copyright in material relating to the base layers (contextual information) on this page is licensed under a Creative Commons Attribution 4.0 Australia licence © Department of Customer Service 2020, Digital Cadastral Database and/or Digital Topographic Database).

The terms of Creative Commons Attribution 4.0 Australia License are available from <https://creativecommons.org/licenses/by/4.0/legalcode> (Copyright Licence)

Neither AECOM Australia Pty Ltd (AECOM) nor the Department of Customer Service make any representations or warranties of any kind, about the accuracy, reliability, completeness or suitability or fitness for purpose in relation to the content (in accordance with section 5 of the Copyright Licence). AECOM has prepared this document for the sole use of its Client based on the Client's description of its requirements having regard to the assumptions and other limitations set out in this report, including page 2.

Source: imagery Source: Esri, Maxar, GeoEye, Earthstar Geographics, CNES/Airbus DS, USDA, USGS, AeroGRID, IGN, and the GIS User Community

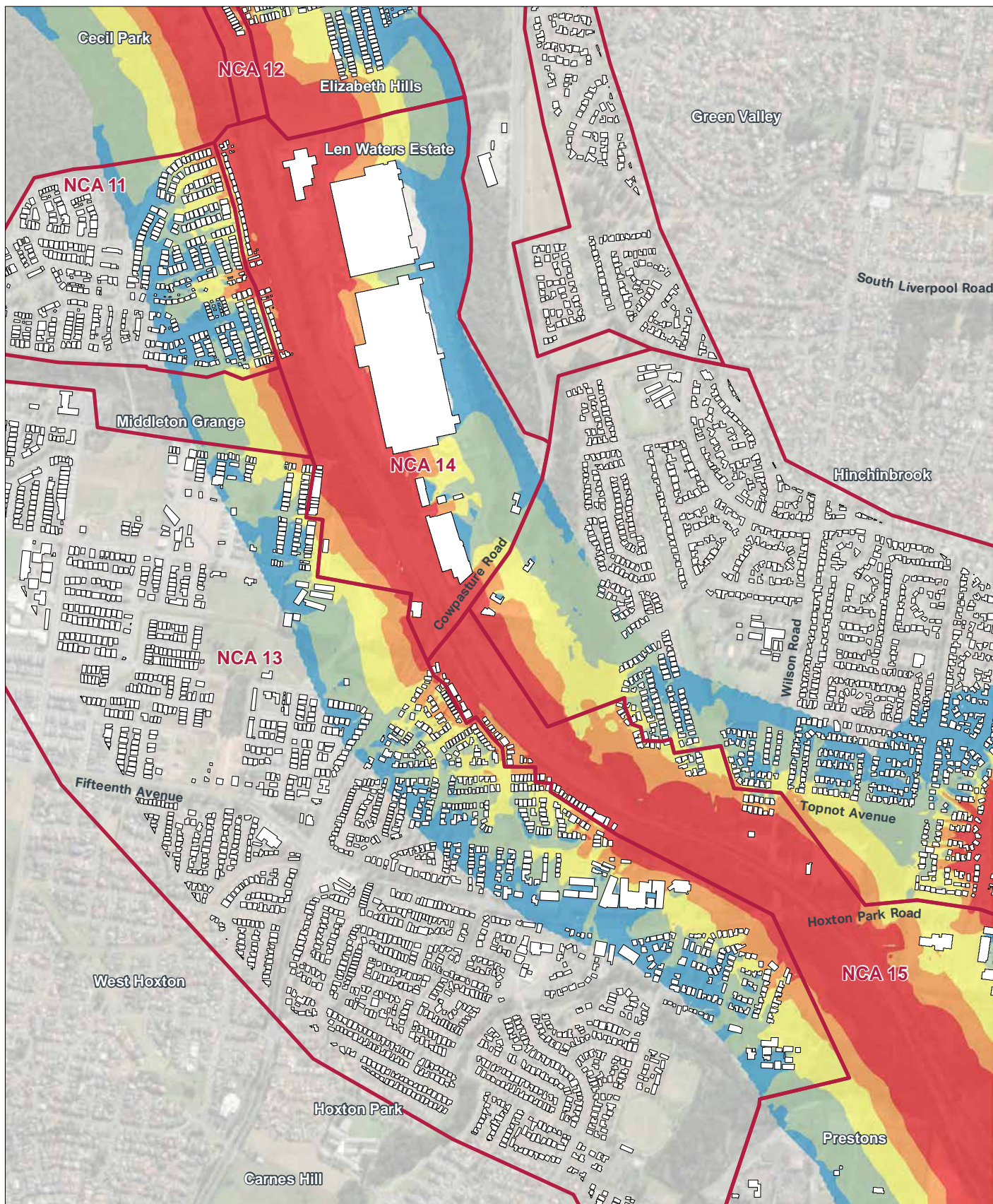

M7 WIDENING SLEEP DISTURBANCE CONTOURS - SITE ESTABLISHMENT



AECOM

Legend

- Noise Catchment Area
- Building footprint

Sound Pressure Level, dB(A)

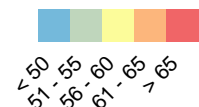

Copyright: Copyright in material relating to the base layers (contextual information) on this page is licensed under a Creative Commons Attribution 4.0 Australia licence © Department of Customer Service 2020, Digital Cadastral Database and/or Digital Topographic Database).

The terms of Creative Commons Attribution 4.0 Australia License are available from <https://creativecommons.org/licenses/by/4.0/legalcode> (Copyright Licence)

Neither AECOM Australia Pty Ltd (AECOM) nor the Department of Customer Service make any representations or warranties of any kind, about the accuracy, reliability, completeness or suitability or fitness for purpose in relation to the content (in accordance with section 5 of the Copyright Licence). AECOM has prepared this document for the sole use of its Client based on the Client's description of its requirements having regard to the assumptions and other limitations set out in this report, including page 2.

Source: imagery Source: Esri, Maxar, GeoEye, Earthstar Geographics, CNES/Airbus DS, USDA, USGS, AeroGRID, IGN, and the GIS User Community

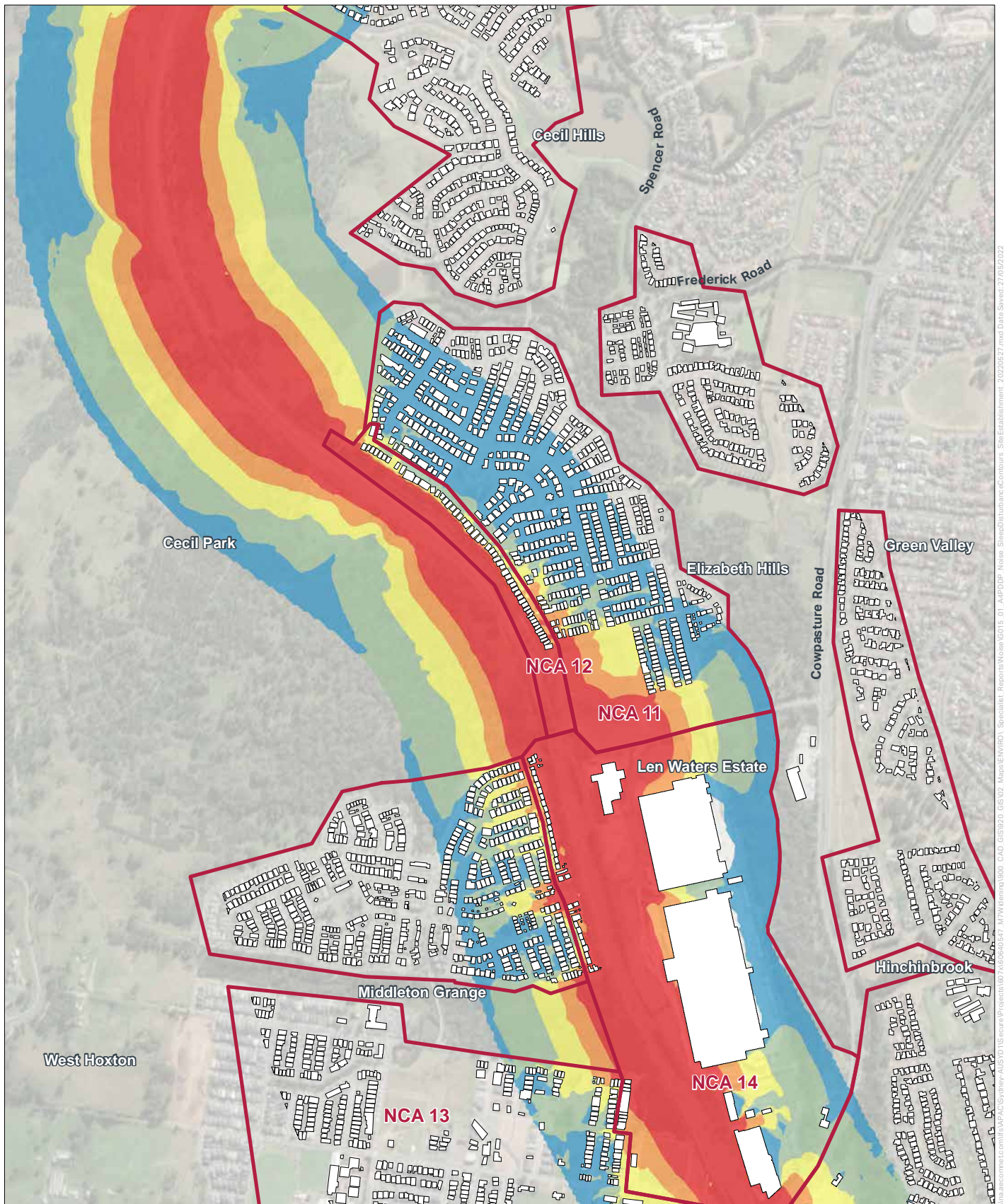

M7 WIDENING SLEEP DISTURBANCE CONTOURS - SITE ESTABLISHMENT



AECOM

Legend

- Noise Catchment Area
- Building footprint

Sound Pressure Level, dB(A)

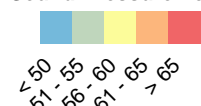

Copyright: Copyright in material relating to the base layers (contextual information) on this page is licensed under a Creative Commons Attribution 4.0 Australia licence © Department of Customer Service 2020, (Digital Cadastral Database and/or Digital Topographic Database).

The terms of Creative Commons Attribution 4.0 Australia License are available from <https://creativecommons.org/licenses/by/4.0/legalcode> (Copyright Licence)

Neither AECOM Australia Pty Ltd (AECOM) nor the Department of Customer Service make any representations or warranties of any kind, about the accuracy, reliability, completeness or suitability or fitness for purpose in relation to the content (in accordance with section 5 of the Copyright Licence). AECOM has prepared this document for the sole use of its Client based on the Client's description of its requirements having regard to the assumptions and other limitations set out in this report, including page 2.

Source: imagery Source: Esri, Maxar, GeoEye, Earthstar Geographics, CNES/Airbus DS, USDA, USGS, AeroGRID, IGN, and the GIS User Community

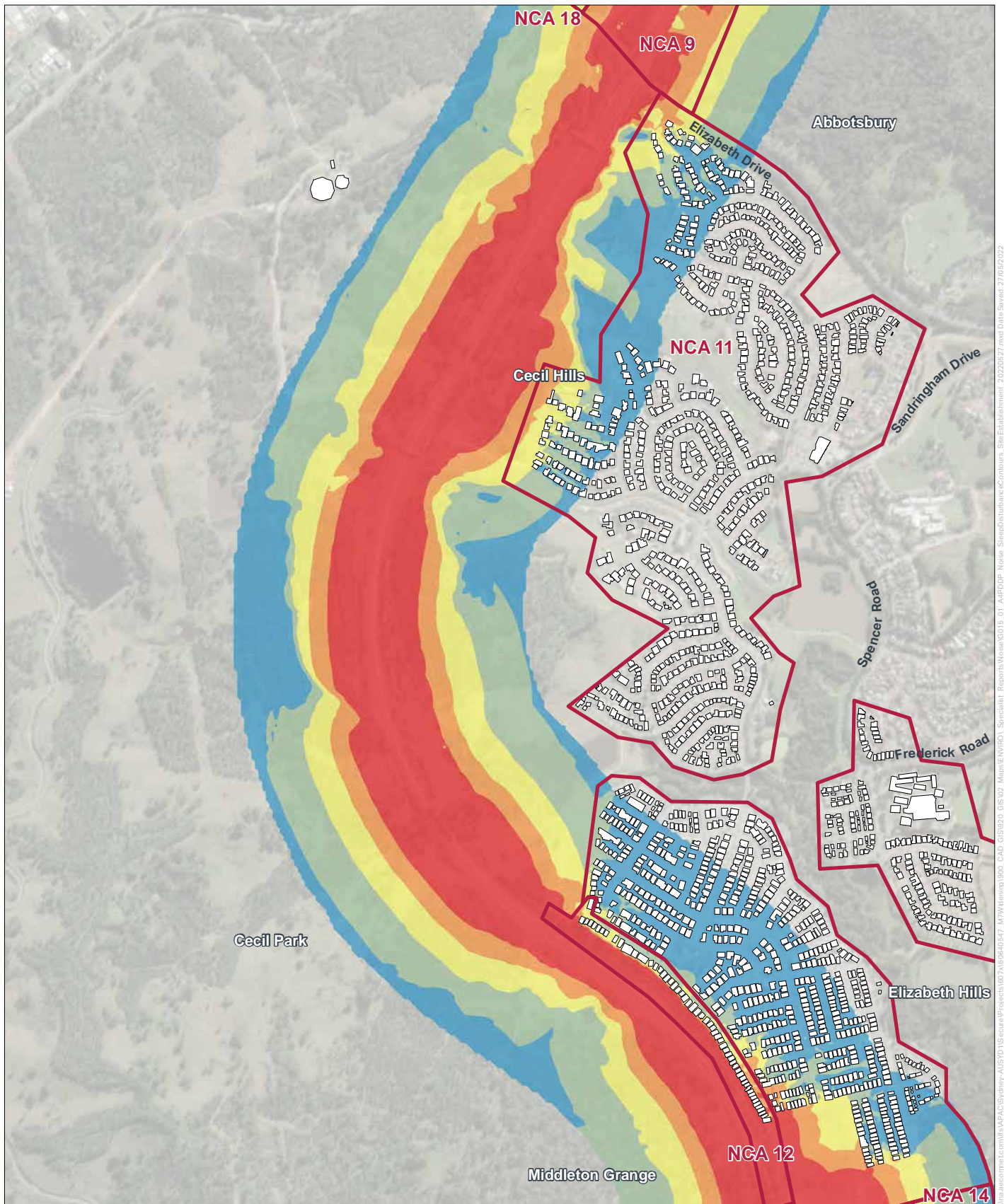

M7 WIDENING SLEEP DISTURBANCE CONTOURS - SITE ESTABLISHMENT

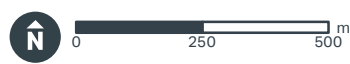

AECOM

Legend

- Noise Catchment Area
- Building footprint

Sound Pressure Level, dB(A)

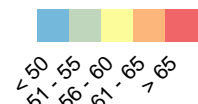

Copyright: Copyright in material relating to the base layers (contextual information) on this page is licensed under a Creative Commons Attribution 4.0 Australia licence © Department of Customer Service 2020, (Digital Cadastral Database and/or Digital Topographic Database).

The terms of Creative Commons Attribution 4.0 Australia License are available from <https://creativecommons.org/licenses/by/4.0/legalcode> (Copyright Licence)

Neither AECOM Australia Pty Ltd (AECOM) nor the Department of Customer Service make any representations or warranties of any kind, about the accuracy, reliability, completeness or suitability or fitness for purpose in relation to the content (in accordance with section 5 of the Copyright Licence). AECOM has prepared this document for the sole use of its Client based on the Client's description of its requirements having regard to the assumptions and other limitations set out in this report, including page 2.

Source: imagery Source: Esri, Maxar, GeoEye, Earthstar Geographics, CNES/Airbus DS, USDA, USGS, AeroGRID, IGN, and the GIS User Community

AECOM

$\begin{matrix} < 50 & 55 & 60 & 65 \\ 51 & 56 & 61 & 65 \end{matrix}$

Source: magery Source: Esri, Maxar, GeoEye, Earthstar Geographics, CNES/Airbus DS, USDA, USGS, AeroGRID, IGN, and the GIS User Community

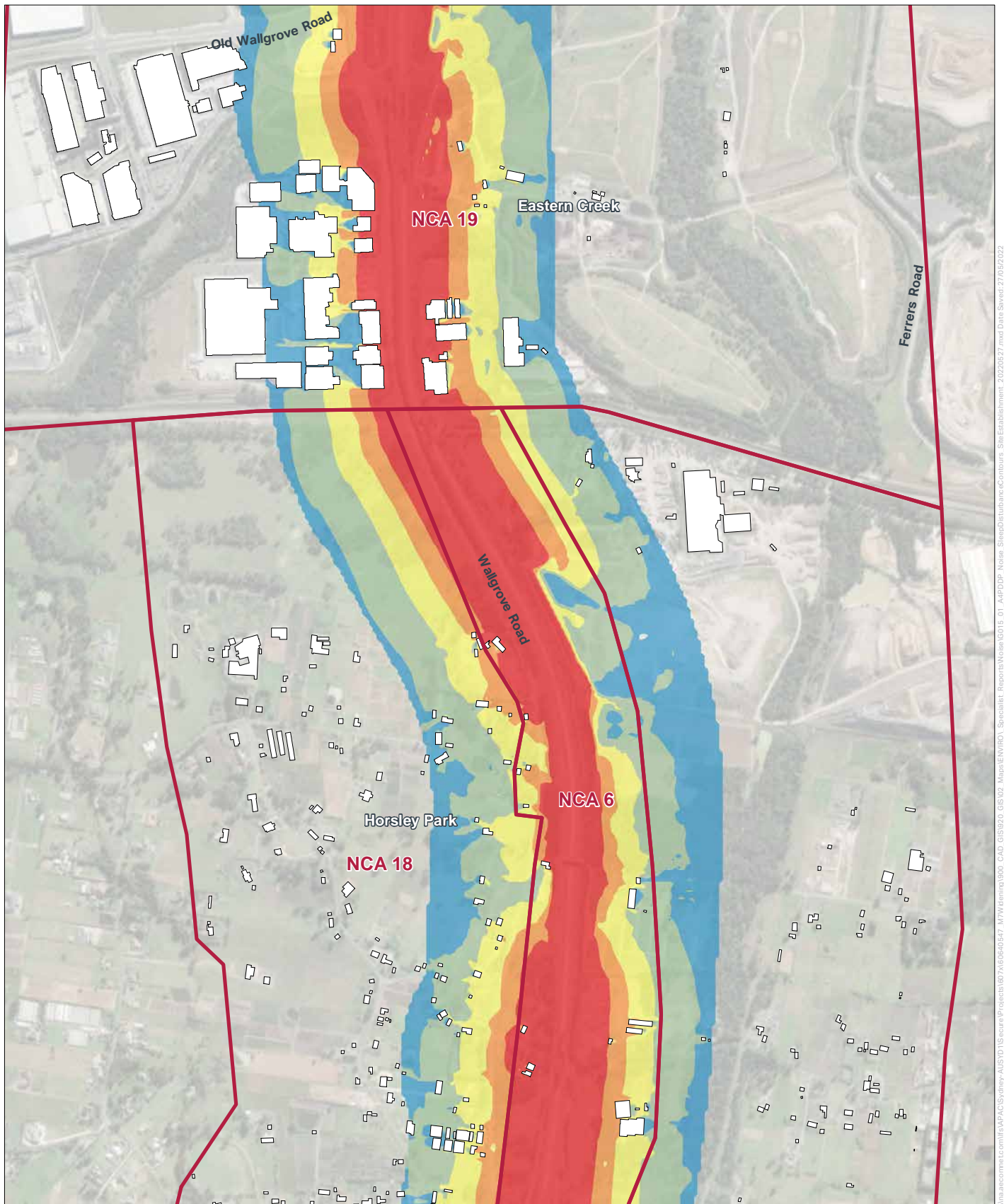

M7 WIDENING SLEEP DISTURBANCE CONTOURS - SITE ESTABLISHMENT



AECOM

Legend

- Noise Catchment Area
- Building footprint

Sound Pressure Level, dB(A)

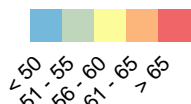

Copyright: Copyright in material relating to the base layers (contextual information) on this page is licensed under a Creative Commons Attribution 4.0 Australia licence © Department of Customer Service 2020, (Digital Cadastral Database and/or Digital Topographic Database).

The terms of Creative Commons Attribution 4.0 Australia License are available from <https://creativecommons.org/licenses/by/4.0/legalcode> (Copyright Licence)

Neither AECOM Australia Pty Ltd (AECOM) nor the Department of Customer Service make any representations or warranties of any kind, about the accuracy, reliability, completeness or suitability or fitness for purpose in relation to the content (in accordance with section 5 of the Copyright Licence). AECOM has prepared this document for the sole use of its Client based on the Client's description of its requirements having regard to the assumptions and other limitations set out in this report, including page 2.

Source: imagery Source: Esri, Maxar, GeoEye, Earthstar Geographics, CNES/Airbus DS, USDA, USGS, AeroGRID, IGN, and the GIS User Community

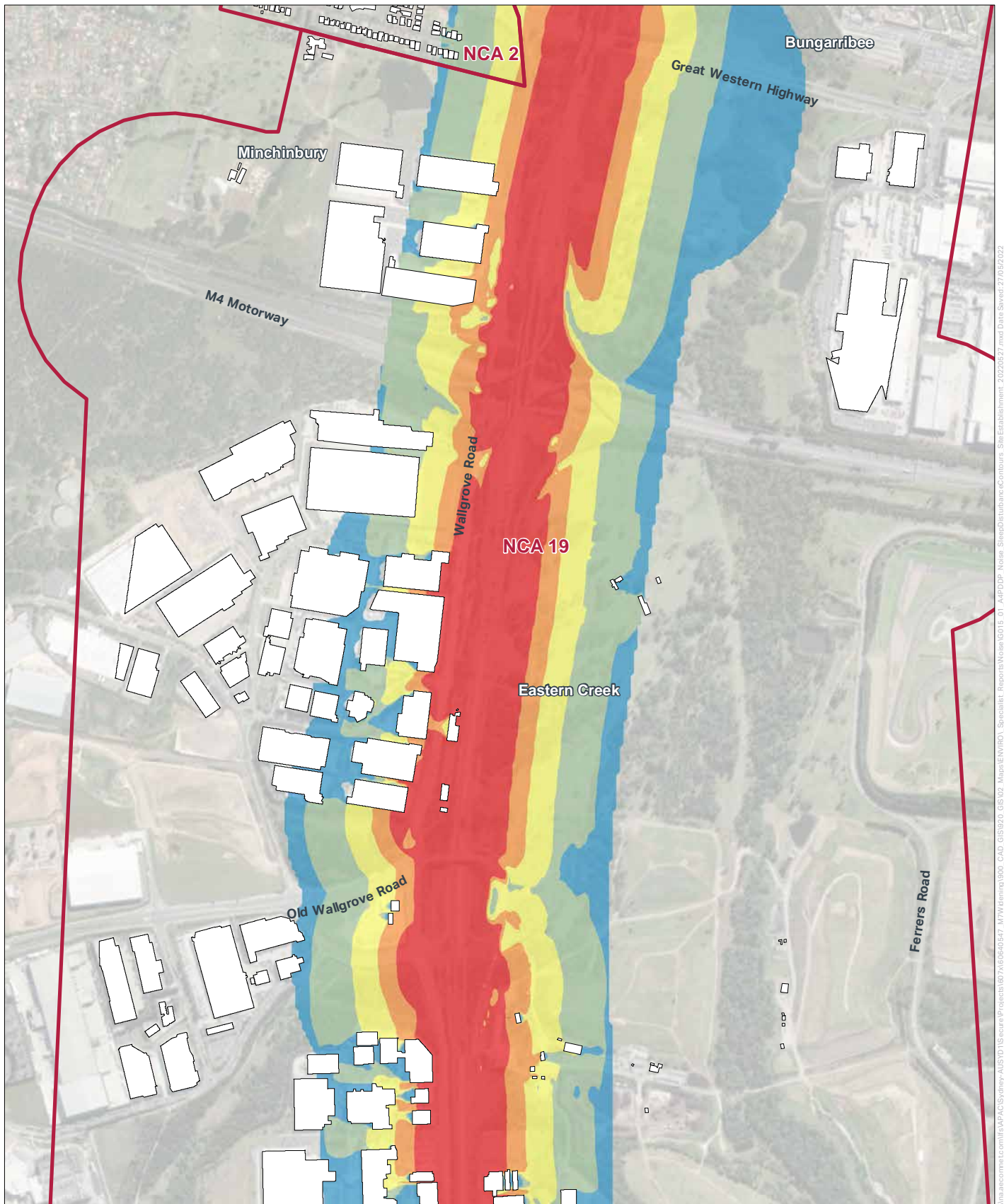

M7 WIDENING SLEEP DISTURBANCE CONTOURS - SITE ESTABLISHMENT

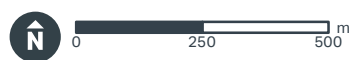

AECOM

Legend

- Noise Catchment Area
- Building footprint

Sound Pressure Level, dB(A)

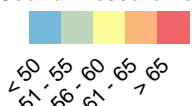

Copyright: Copyright in material relating to the base layers (contextual information) on this page is licensed under a Creative Commons Attribution 4.0 Australia licence © Department of Customer Service 2020, (Digital Cadastral Database and/or Digital Topographic Database).

The terms of Creative Commons Attribution 4.0 Australia License are available from <https://creativecommons.org/licenses/by/4.0/legalcode> (Copyright Licence)

Neither AECOM Australia Pty Ltd (AECOM) nor the Department of Customer Service make any representations or warranties of any kind, about the accuracy, reliability, completeness or suitability or fitness for purpose in relation to the content (in accordance with section 5 of the Copyright Licence). AECOM has prepared this document for the sole use of its Client based on the Client's description of its requirements having regard to the assumptions and other limitations set out in this report, including page 2.

Source: imagery Source: Esri, Maxar, GeoEye, Earthstar Geographics, CNES/Airbus DS, USDA, USGS, AeroGRID, IGN, and the GIS User Community

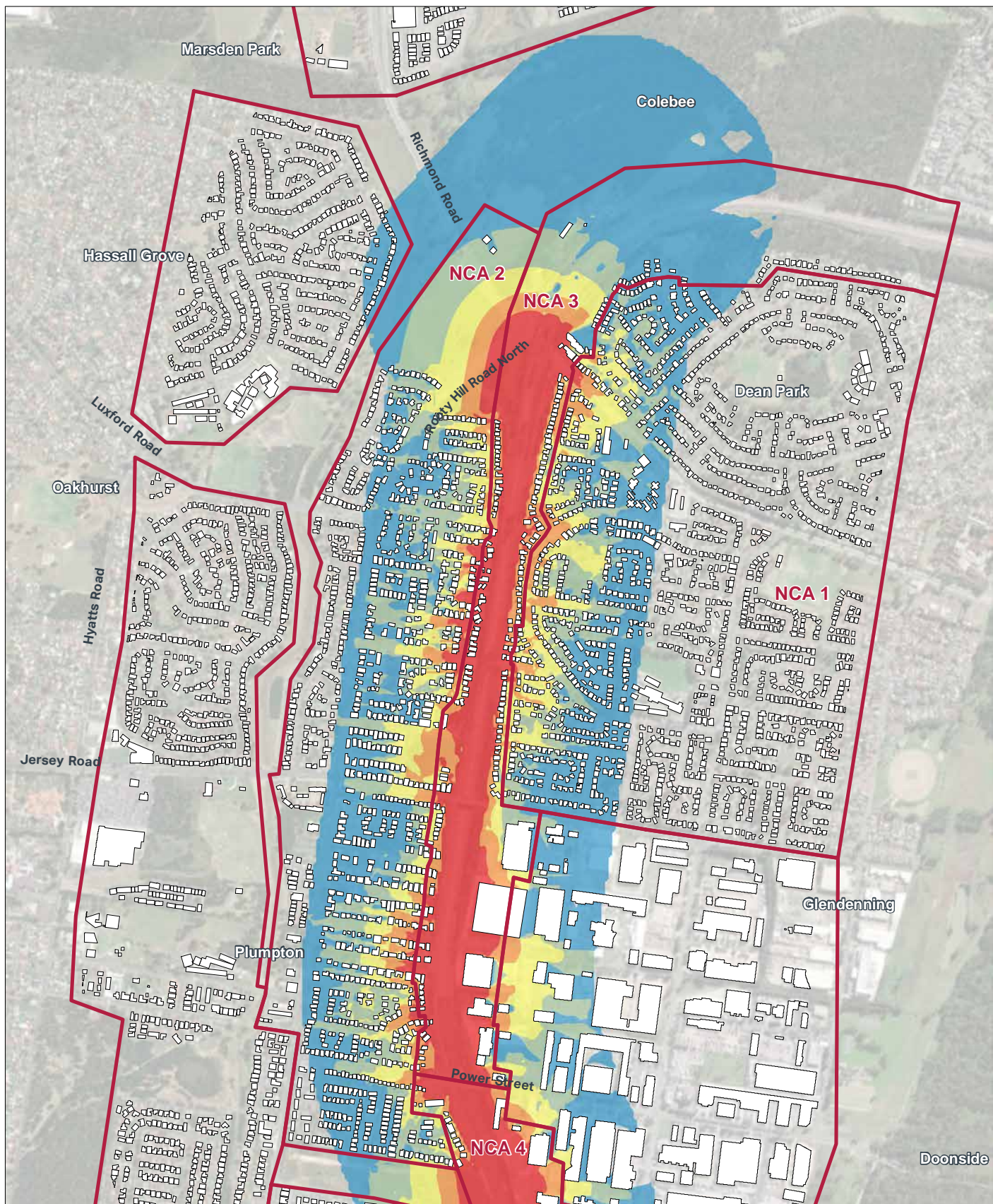

M7 WIDENING SLEEP DISTURBANCE CONTOURS - SITE ESTABLISHMENT



AECOM

Legend

- Noise Catchment Area
- Building footprint

Sound Pressure Level, dB(A)

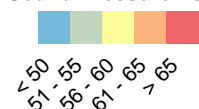

Copyright: Copyright in material relating to the base layers (contextual information) on this page is licensed under a Creative Commons Attribution 4.0 Australia licence © Department of Customer Service 2020, Digital Cadastral Database and/or Digital Topographic Database.

The terms of Creative Commons Attribution 4.0 Australia License are available from <https://creativecommons.org/licenses/by/4.0/legalcode> (Copyright Licence)

Neither AECOM Australia Pty Ltd (AECOM) nor the Department of Customer Service make any representations or warranties of any kind, about the accuracy, reliability, completeness or suitability or fitness for purpose in relation to the content (in accordance with section 5 of the Copyright Licence). AECOM has prepared this document for the sole use of its Client based on the Client's description of its requirements having regard to the assumptions and other limitations set out in this report, including page 2.

Source: magery Source: Esri, Maxar, GeoEye, Earthstar Geographics, CNES/Airbus DS, USDA, USGS, AeroGRID, IGN, and the GIS User Community

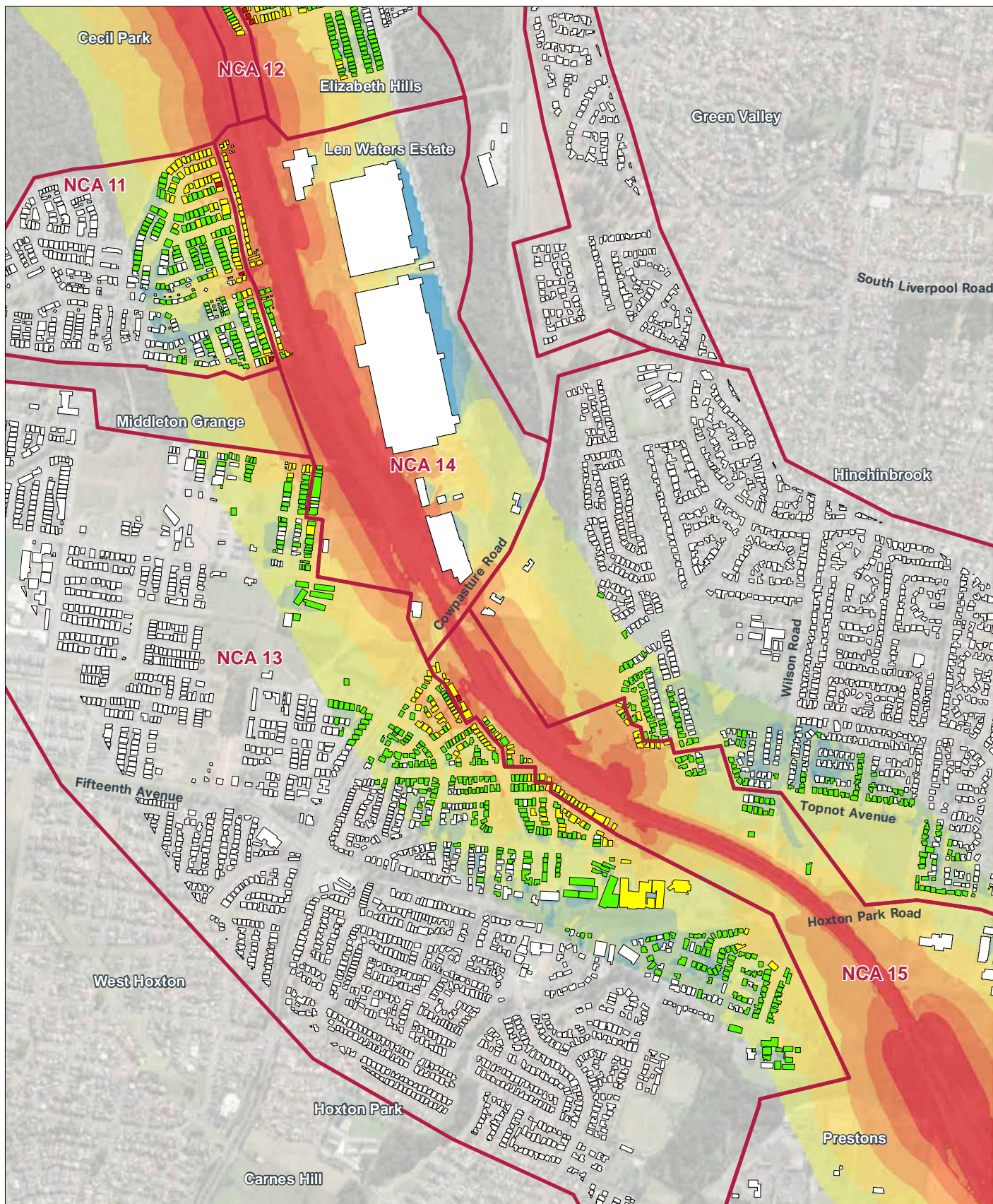

M7 WIDENING CONSTRUCTION NOISE CONTOURS - EARTHWORKS



AECOM

Legend

- Noise Catchment Area
- Building footprint

Sound Pressure Level, dB(A)



Exceedance of NML, dB

- 0
- 1 - 10
- 11 - 20
- > 20

Copyright: Copyright in material relating to the base layers (contextual information) on this page is licensed under a Creative Commons Attribution 4.0 Australia licence © Department of Customer Service 2020, Digital Cadastral Database and/or Digital Topographic Database).

The terms of Creative Commons Attribution 4.0 Australia License are available from <https://creativecommons.org/licenses/by/4.0/legalcode> (Copyright Licence)

Neither AECOM Australia Pty Ltd (AECOM) nor the Department of Customer Service make any representations or warranties of any kind, about the accuracy, reliability, completeness or suitability for purpose in relation to the content (in accordance with section 5 of the Copyright Licence). AECOM has prepared this document for the sole use of its Client based on the Client's description of its requirements having regard to the assumptions and other limitations set out in this report, including page 2.

Source: imagery Source: Esri, Maxar, Earthstar Geographics, and the GIS User Community

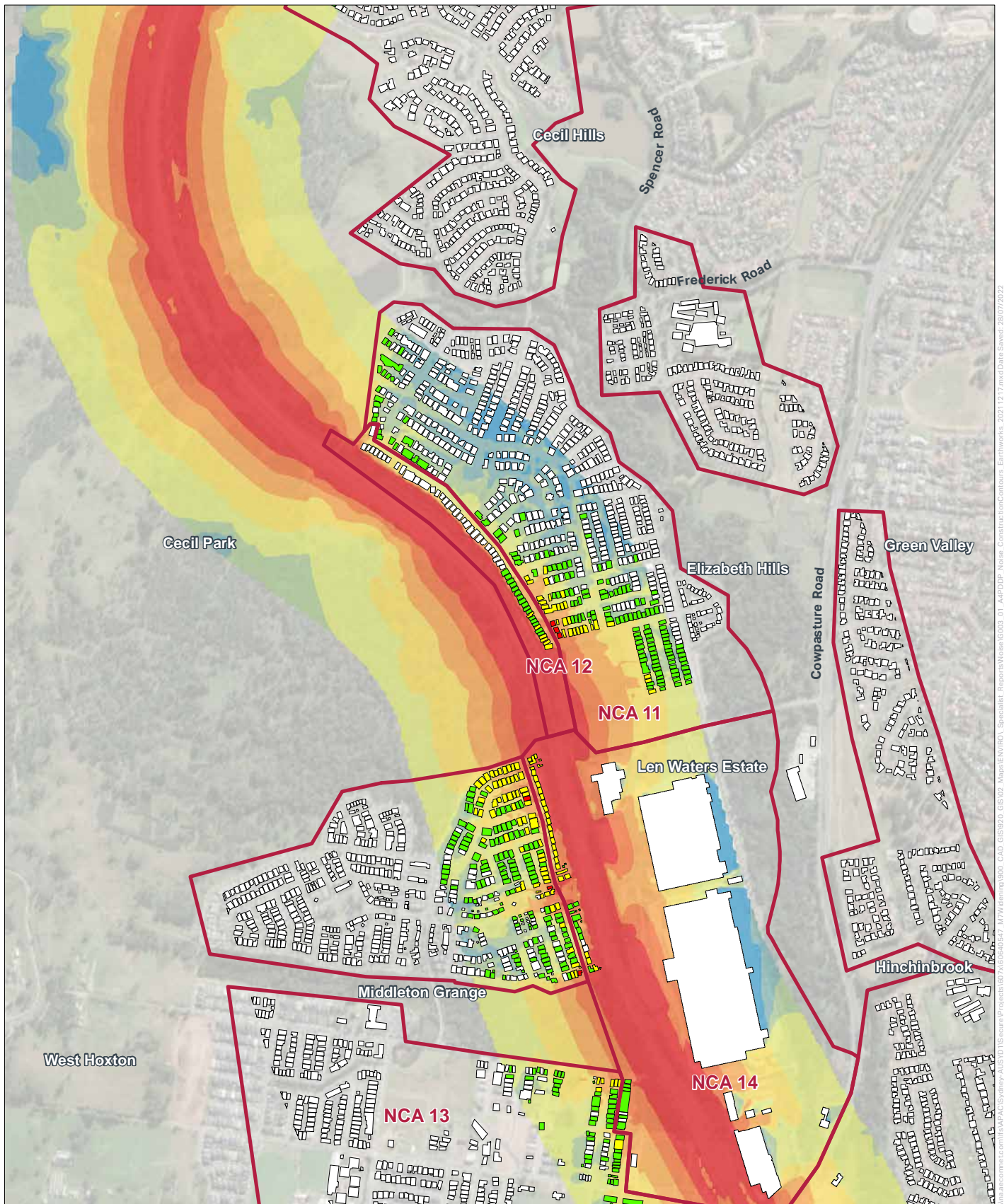

M7 WIDENING CONSTRUCTION NOISE CONTOURS - EARTHWORKS



AECOM

Legend

- Noise Catchment Area
- Building footprint

Sound Pressure Level, dB(A)



Exceedance of NML, dB

- 0
- 1 - 10
- 11 - 20
- > 20

Copyright: Copyright in material relating to the base layers (contextual information) on this page is licensed under a Creative Commons Attribution 4.0 Australia licence © Department of Customer Service 2020, (Digital Cadastral Database and/or Digital Topographic Database).

The terms of Creative Commons Attribution 4.0 Australia License are available from <https://creativecommons.org/licenses/by/4.0/legalcode> (Copyright Licence)

Neither AECOM Australia Pty Ltd (AECOM) nor the Department of Customer Service make any representations or warranties of any kind, about the accuracy, reliability, completeness or suitability or fitness for purpose in relation to the content (in accordance with section 5 of the Copyright Licence). AECOM has prepared this document for the sole use of its Client based on the Client's description of its requirements having regard to the assumptions and other limitations set out in this report, including page 2.

Source: imagery Source: Esri, Maxar, Earthstar Geographics, and the GIS User Community

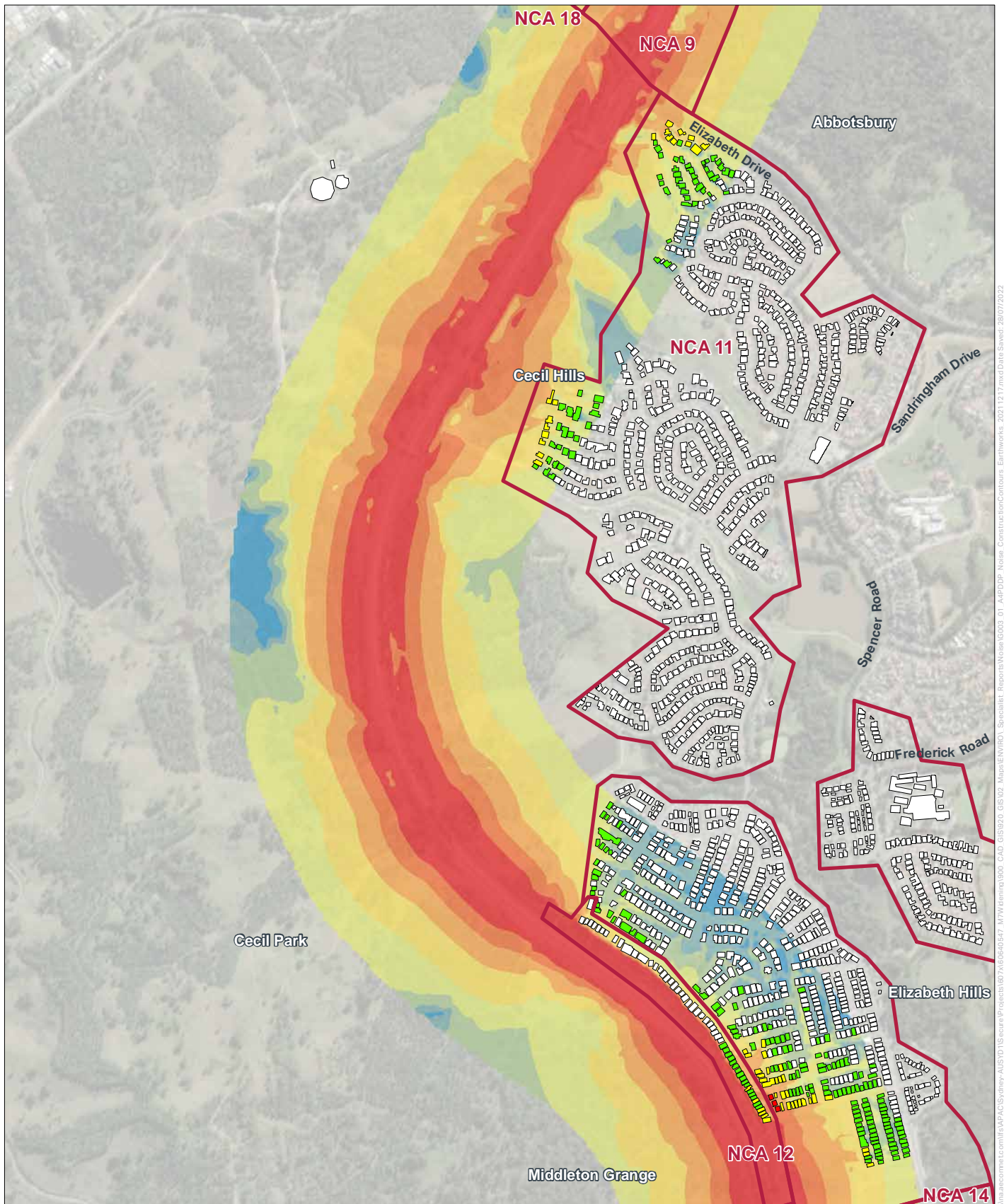

M7 WIDENING CONSTRUCTION NOISE CONTOURS - EARTHWORKS



AECOM

Legend

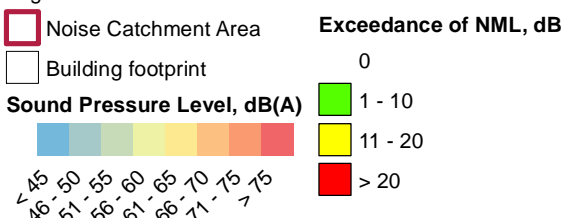

Copyright: Copyright in material relating to the base layers (contextual information) on this page is licensed under a Creative Commons Attribution 4.0 Australia licence © Department of Customer Service 2020, (Digital Cadastral Database and/or Digital Topographic Database).

The terms of Creative Commons Attribution 4.0 Australia License are available from <https://creativecommons.org/licenses/by/4.0/legalcode> (Copyright Licence)

Neither AECOM Australia Pty Ltd (AECOM) nor the Department of Customer Service make any representations or warranties of any kind, about the accuracy, reliability, completeness or suitability or fitness for purpose in relation to the content (in accordance with section 5 of the Copyright Licence). AECOM has prepared this document for the sole use of its Client based on the Client's description of its requirements having regard to the assumptions and other limitations set out in this report, including page 2.

Source: imagery Source: Esri, Maxar, Earthstar Geographics, and the GIS User Community

via aecom.com.au/secure/Projects/187/AB0606047_M7Widening/000_CAD_GIS/020_GIS/022_Maps/ENV/NOI_Specialist_Reports/Noise/Contours_Earthworks_20211217.mxd Date Saved: 28/07/2022

**AECOM**

0
1 - 10
11 - 20
> 20



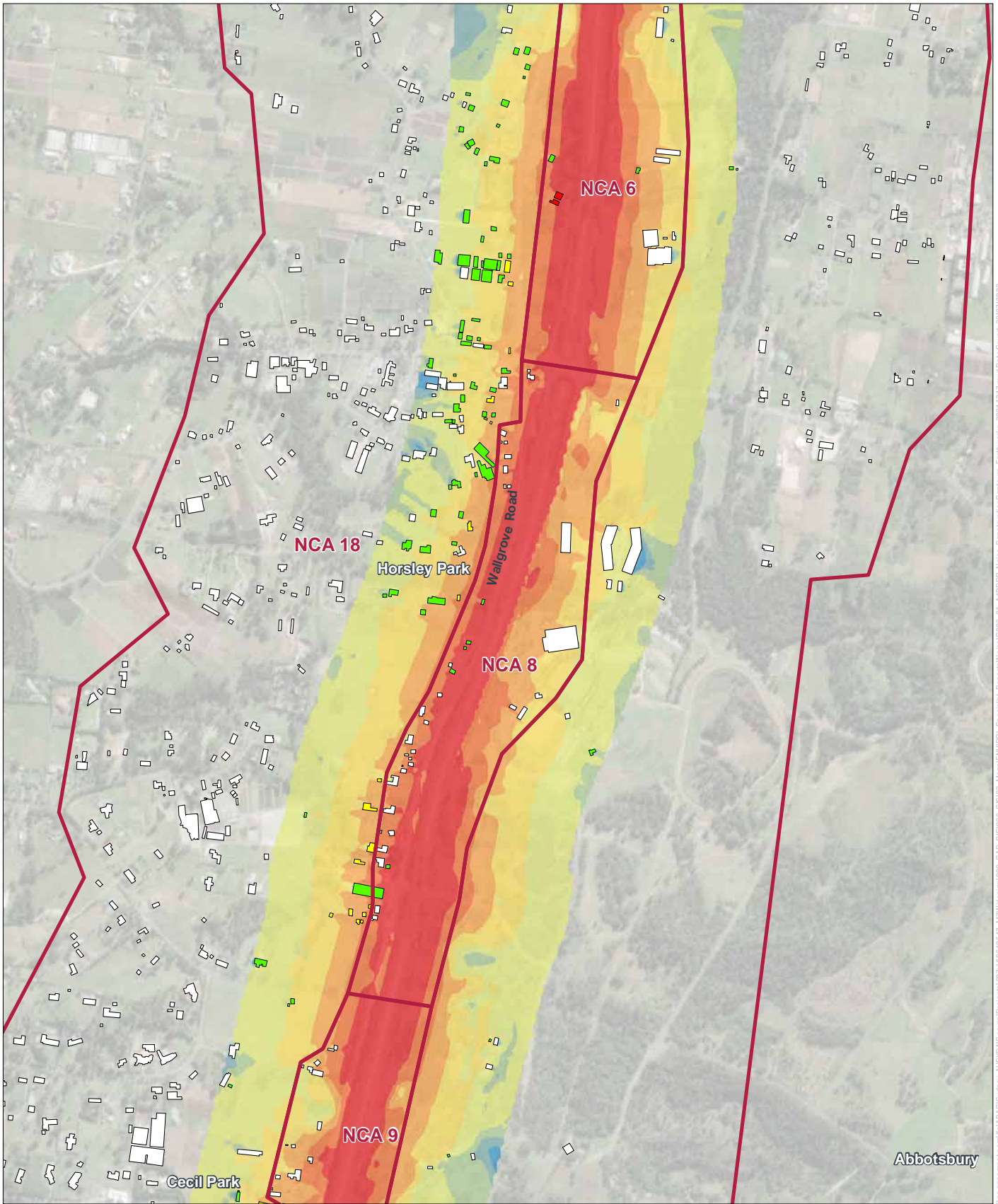

M7 WIDENING
CONSTRUCTION NOISE CONTOURS - EARTHWORKS

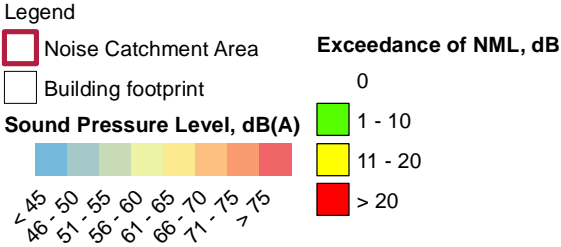

Copyright: Copyright in material relating to the base layers (contextual information) on this page is licensed under a Creative Commons Attribution 4.0 Australia licence © Department of Customer Service 2020, (Digital Cadastral Database and/or Digital Topographic Database).

The terms of Creative Commons Attribution 4.0 Australia License are available from <https://creativecommons.org/licenses/by/4.0/legalcode> (Copyright Licence)

Neither AECOM Australia Pty Ltd (AECOM) nor the Department of Customer Service make any representations or warranties of any kind, about the accuracy, reliability, completeness or suitability or fitness for purpose in relation to the content (in accordance with section 5 of the Copyright Licence). AECOM has prepared this document for the sole use of its Client based on the Client's description of its requirements having regard to the assumptions and other limitations set out in this report, including page 2.

Source: imagery Source: Esri, Maxar, Earthstar Geographics, and the GIS User Community

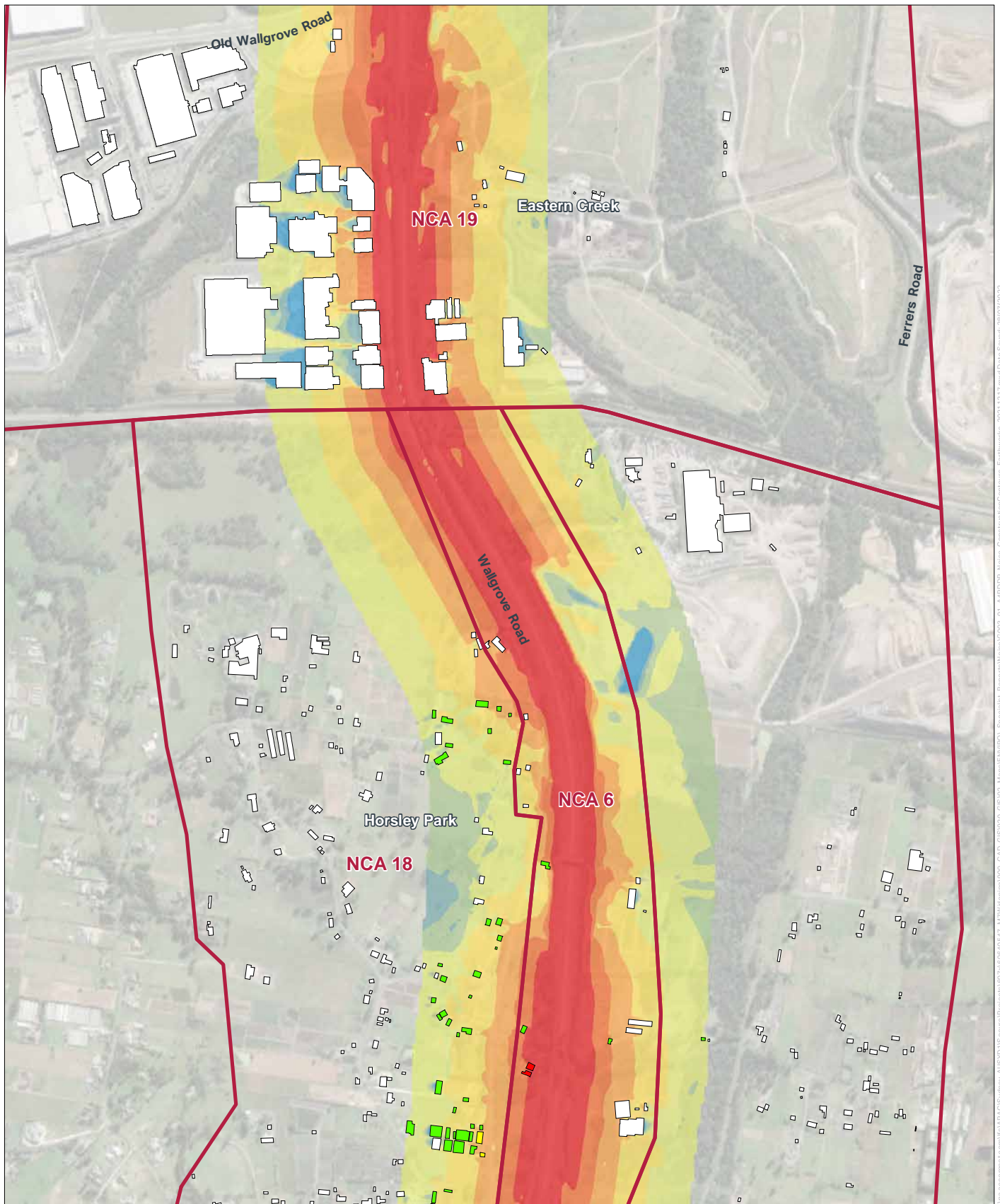

M7 WIDENING CONSTRUCTION NOISE CONTOURS - EARTHWORKS



AECOM

Legend

- Noise Catchment Area
- Building footprint

Sound Pressure Level, dB(A)



Exceedance of NML, dB

- 0
- 1 - 10
- 11 - 20
- > 20

Copyright: Copyright in material relating to the base layers (contextual information) on this page is licensed under a Creative Commons Attribution 4.0 Australia licence © Department of Customer Service 2020, (Digital Cadastral Database and/or Digital Topographic Database).

The terms of Creative Commons Attribution 4.0 Australia License are available from <https://creativecommons.org/licenses/by/4.0/legalcode> (Copyright Licence)

Neither AECOM Australia Pty Ltd (AECOM) nor the Department of Customer Service make any representations or warranties of any kind, about the accuracy, reliability, completeness or suitability or fitness for purpose in relation to the content (in accordance with section 5 of the Copyright Licence). AECOM has prepared this document for the sole use of its Client based on the Client's description of its requirements having regard to the assumptions and other limitations set out in this report, including page 2.

Source: imagery Source: Esri, Maxar, Earthstar Geographics, and the GIS User Community

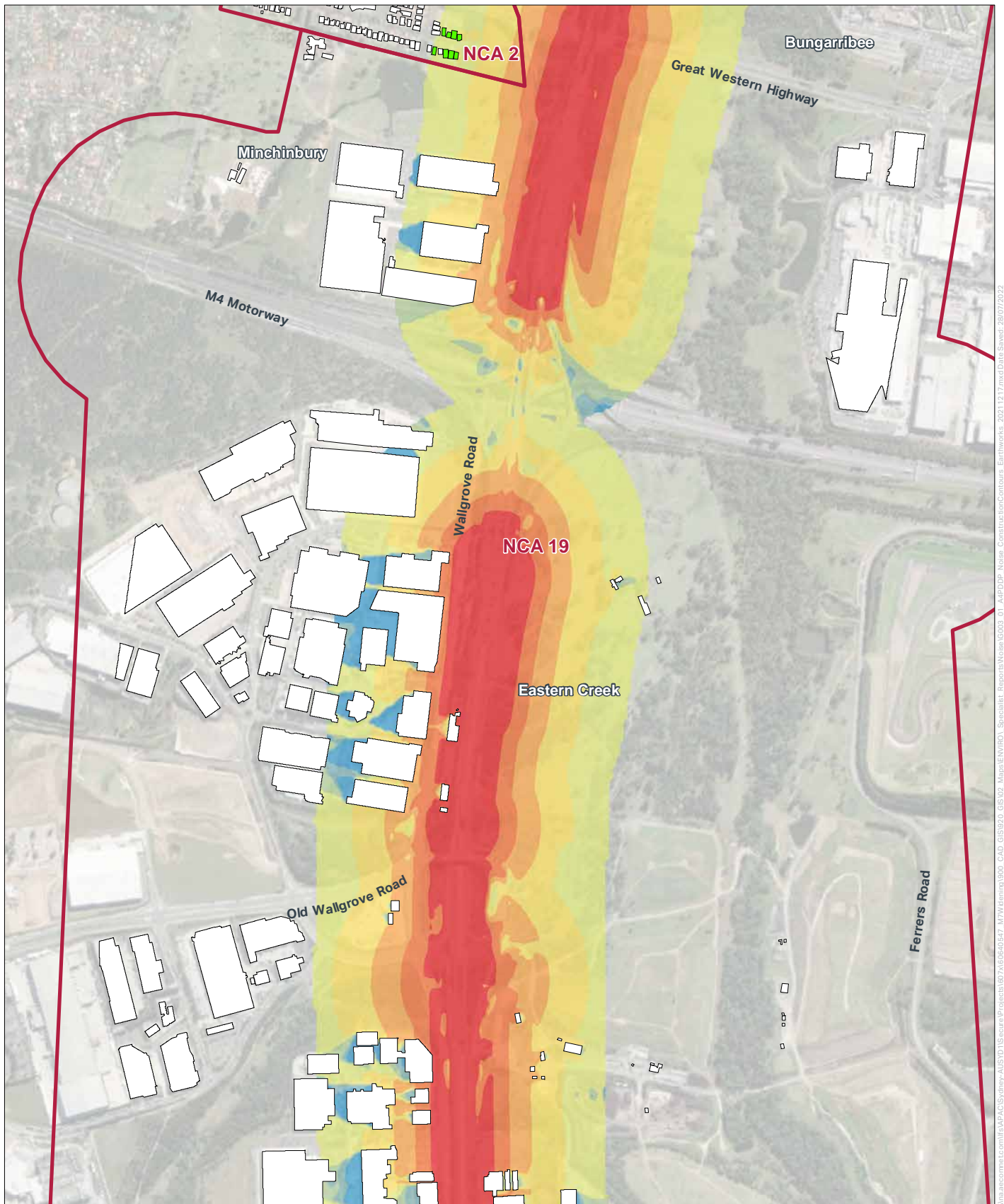

M7 WIDENING CONSTRUCTION NOISE CONTOURS - EARTHWORKS

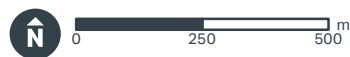

AECOM

Legend

- Noise Catchment Area
- Building footprint

Sound Pressure Level, dB(A)



Exceedance of NML, dB

- 0
- 1 - 10
- 11 - 20
- > 20

Copyright: Copyright in material relating to the base layers (contextual information) on this page is licensed under a Creative Commons Attribution 4.0 Australia licence © Department of Customer Service 2020, (Digital Cadastral Database and/or Digital Topographic Database).

The terms of Creative Commons Attribution 4.0 Australia License are available from <https://creativecommons.org/licenses/by/4.0/legalcode> (Copyright Licence)

Neither AECOM Australia Pty Ltd (AECOM) nor the Department of Customer Service make any representations or warranties of any kind, about the accuracy, reliability, completeness or suitability or fitness for purpose in relation to the content (in accordance with section 5 of the Copyright Licence). AECOM has prepared this document for the sole use of its Client based on the Client's description of its requirements having regard to the assumptions and other limitations set out in this report, including page 2.

Source: imagery Source: Esri, Maxar, Earthstar Geographics, and the GIS User Community

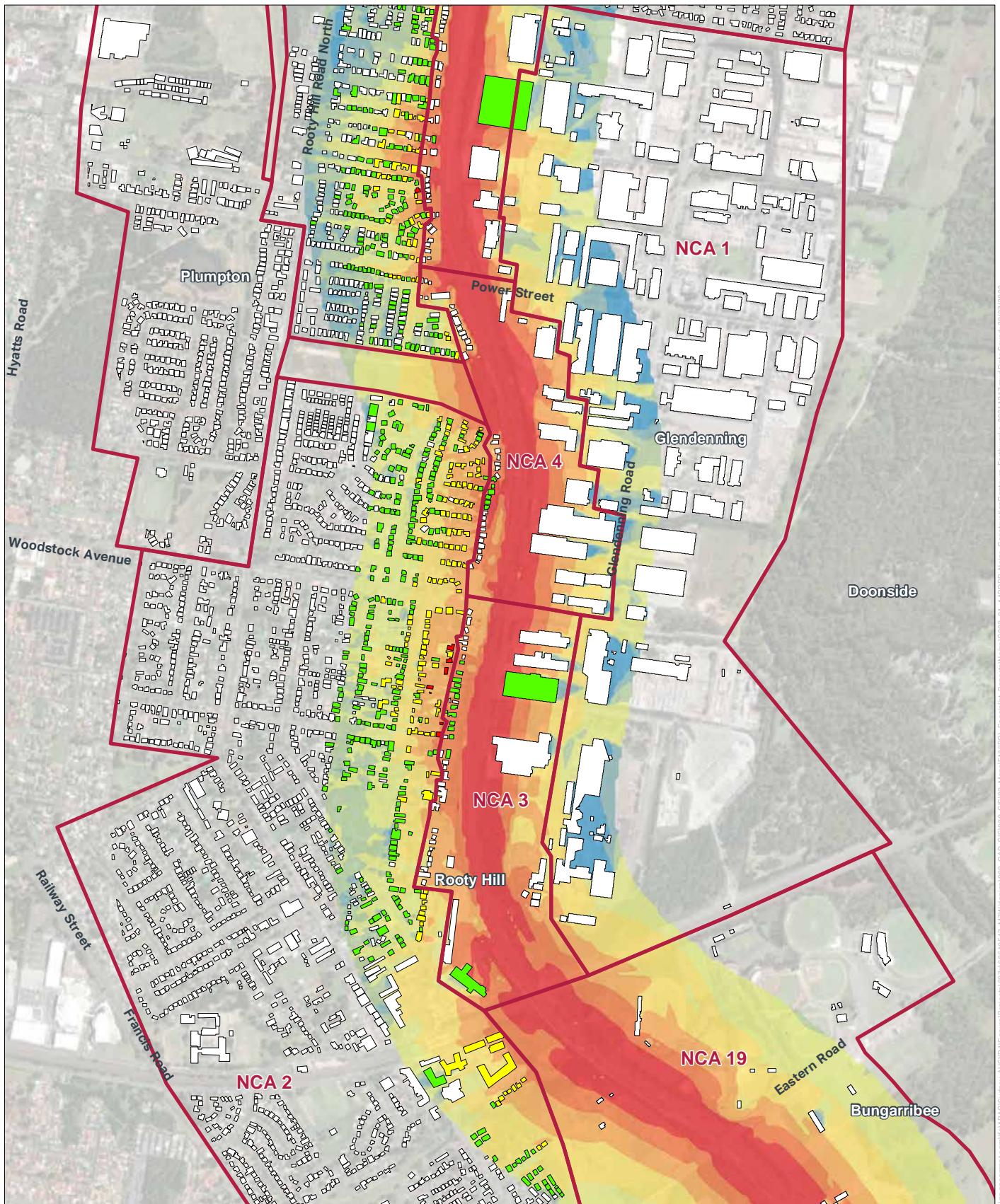

M7 WIDENING CONSTRUCTION NOISE CONTOURS - EARTHWORKS

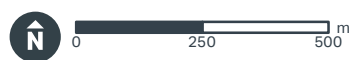

AECOM

Legend

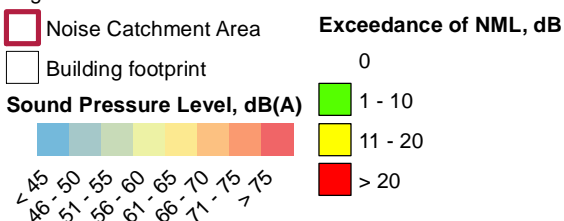

Copyright: Copyright in material relating to the base layers (contextual information) on this page is licensed under a Creative Commons Attribution 4.0 Australia licence © Department of Customer Service 2020, (Digital Cadastral Database and/or Digital Topographic Database).

The terms of Creative Commons Attribution 4.0 Australia License are available from <https://creativecommons.org/licenses/by/4.0/legalcode> (Copyright Licence)

Neither AECOM Australia Pty Ltd (AECOM) nor the Department of Customer Service make any representations or warranties of any kind, about the accuracy, reliability, completeness or suitability or fitness for purpose in relation to the content (in accordance with section 5 of the Copyright Licence). AECOM has prepared this document for the sole use of its Client based on the Client's description of its requirements having regard to the assumptions and other limitations set out in this report, including page 2.

Source: imagery Source: Esri, Maxar, Earthstar Geographics, and the GIS User Community

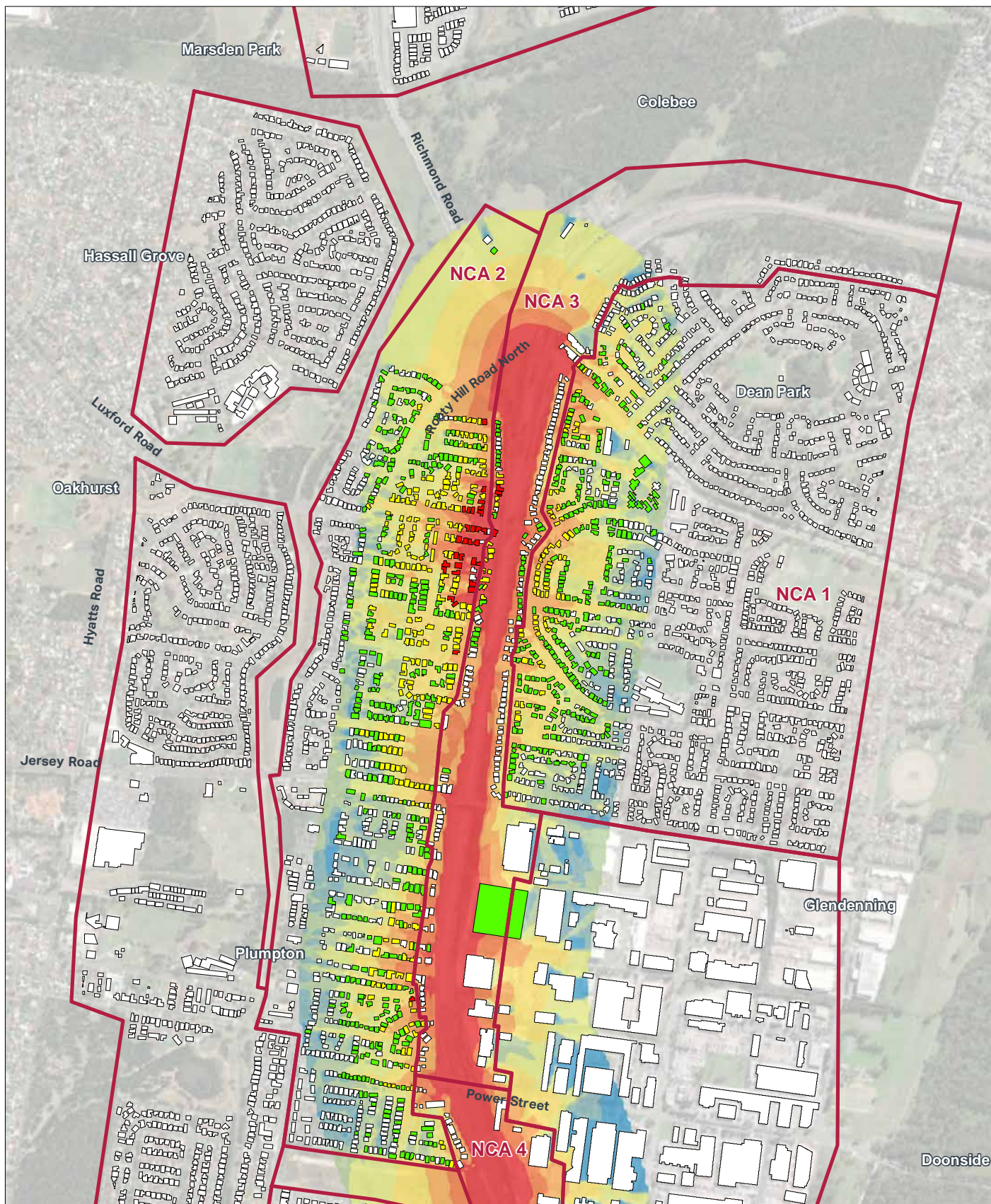

M7 WIDENING CONSTRUCTION NOISE CONTOURS - EARTHWORKS

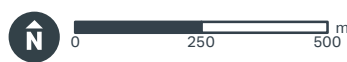

AECOM

Legend

- Noise Catchment Area
- Building footprint

Sound Pressure Level, dB(A)



Exceedance of NML, dB

- 0
- 1 - 10
- 11 - 20
- > 20

Copyright: Copyright in material relating to the base layers (contextual information) on this page is licensed under a Creative Commons Attribution 4.0 Australia licence © Department of Customer Service 2020, Digital Cadastral Database and/or Digital Topographic Database).

The terms of Creative Commons Attribution 4.0 Australia License are available from <https://creativecommons.org/licenses/by/4.0/legalcode> (Copyright Licence)

Neither AECOM Australia Pty Ltd (AECOM) nor the Department of Customer Service make any representations or warranties of any kind, about the accuracy, reliability, completeness or suitability or fitness for purpose in relation to the content (in accordance with section 5 of the Copyright Licence). AECOM has prepared this document for the sole use of its Client based on the Client's description of its requirements having regard to the assumptions and other limitations set out in this report, including page 2.

Source: imagery Source: Esri, Maxar, Earthstar Geographics, and the GIS User Community

via.aecom.com/IT/Map/AC/Sydney/ALSY015/secure/Projects/037A/03664547_M7Widening/0300_CAD_GIS/020_GIS/02_Specialist_Reports/Noise/0203_01_ASPDP_Noise_ConstructionContours_Earthworks_20211217.mxd Date Saved: 28/07/2022

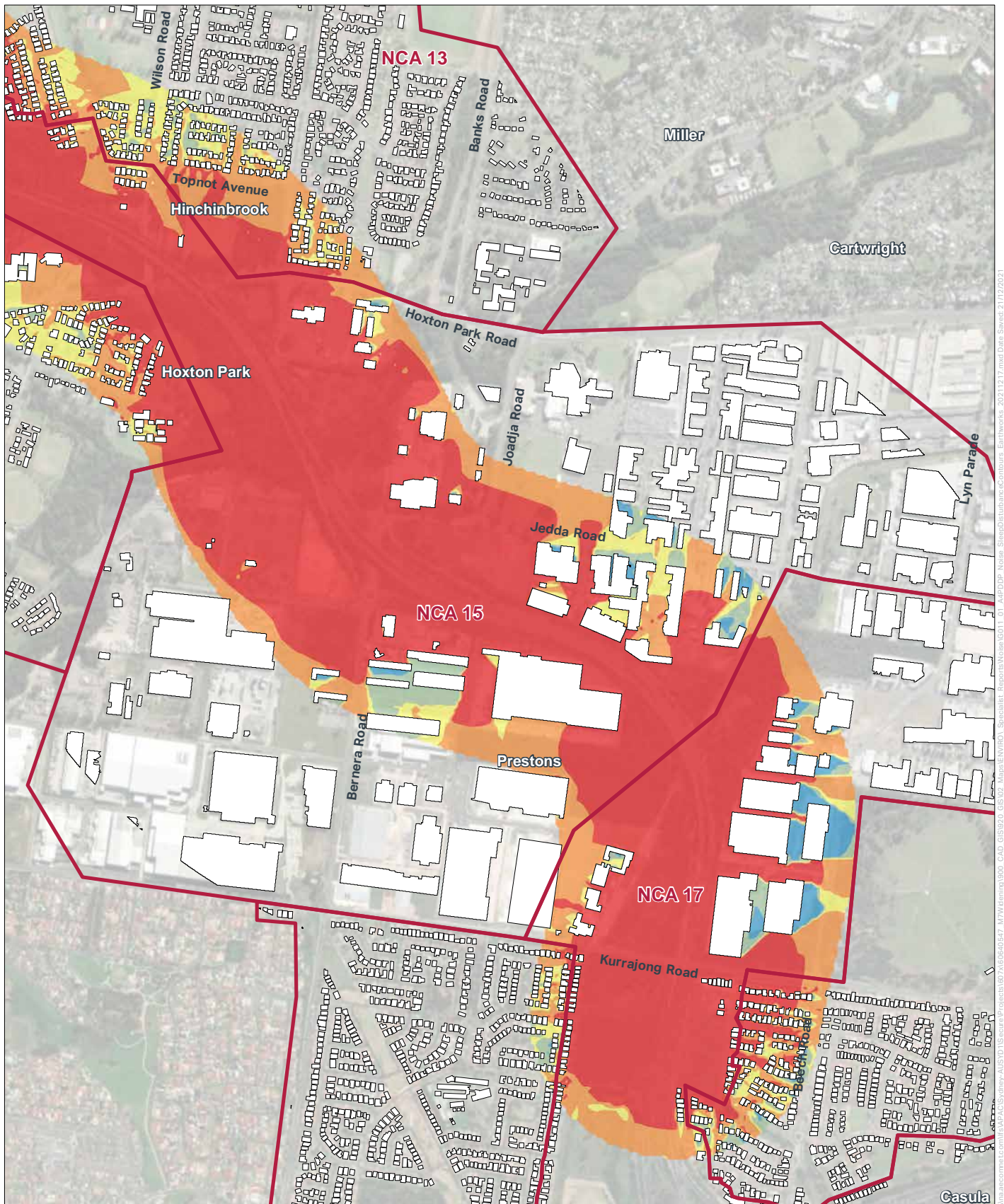

M7 WIDENING SLEEP DISTURBANCE CONTOURS - EARTHWORKS



AECOM

Legend

- Noise Catchment Area
- Building footprint

Sound Pressure Level, dB(A)

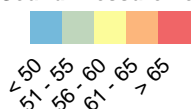

Copyright: Copyright in material relating to the base layers (contextual information) on this page is licensed under a Creative Commons Attribution 4.0 Australia licence © Department of Customer Service 2020, Digital Cadastral Database and/or Digital Topographic Database).

The terms of Creative Commons Attribution 4.0 Australia License are available from <https://creativecommons.org/licenses/by/4.0/legalcode> (Copyright Licence)

Neither AECOM Australia Pty Ltd (AECOM) nor the Department of Customer Service make any representations or warranties of any kind, about the accuracy, reliability, completeness or suitability or fitness for purpose in relation to the content (in accordance with section 5 of the Copyright Licence). AECOM has prepared this document for the sole use of its Client based on the Client's description of its requirements having regard to the assumptions and other limitations set out in this report, including page 2.

Source: imagery Source: Esri, Maxar, GeoEye, Earthstar Geographics, CNES/Airbus DS, USDA, USGS, AeroGRID, IGN, and the GIS User Community

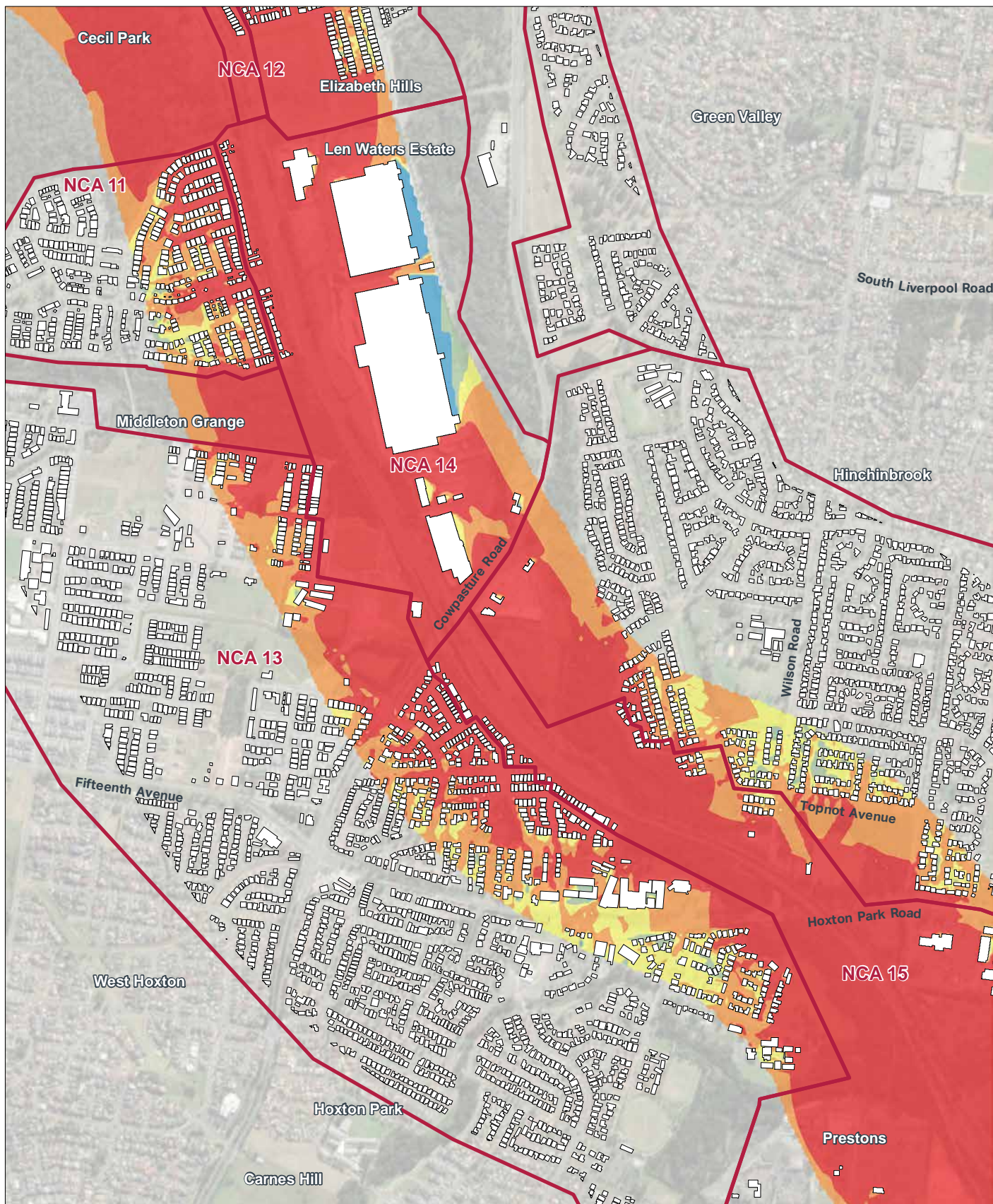

M7 WIDENING SLEEP DISTURBANCE CONTOURS - EARTHWORKS



AECOM

Legend

- Noise Catchment Area
- Building footprint

Sound Pressure Level, dB(A)

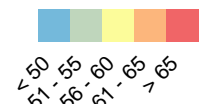

Copyright: Copyright in material relating to the base layers (contextual information) on this page is licensed under a Creative Commons Attribution 4.0 Australia licence © Department of Customer Service 2020, Digital Cadastral Database and/or Digital Topographic Database).

The terms of Creative Commons Attribution 4.0 Australia License are available from <https://creativecommons.org/licenses/by/4.0/legalcode> (Copyright Licence)

Neither AECOM Australia Pty Ltd (AECOM) nor the Department of Customer Service make any representations or warranties of any kind, about the accuracy, reliability, completeness or suitability for purpose in relation to the content (in accordance with section 5 of the Copyright Licence). AECOM has prepared this document for the sole use of its Client based on the Client's description of its requirements having regard to the assumptions and other limitations set out in this report, including page 2.

Source: imagery Source: Esri, Maxar, GeoEye, Earthstar Geographics, CNES/Airbus DS, USDA, USGS, AeroGRID, IGN, and the GIS User Community

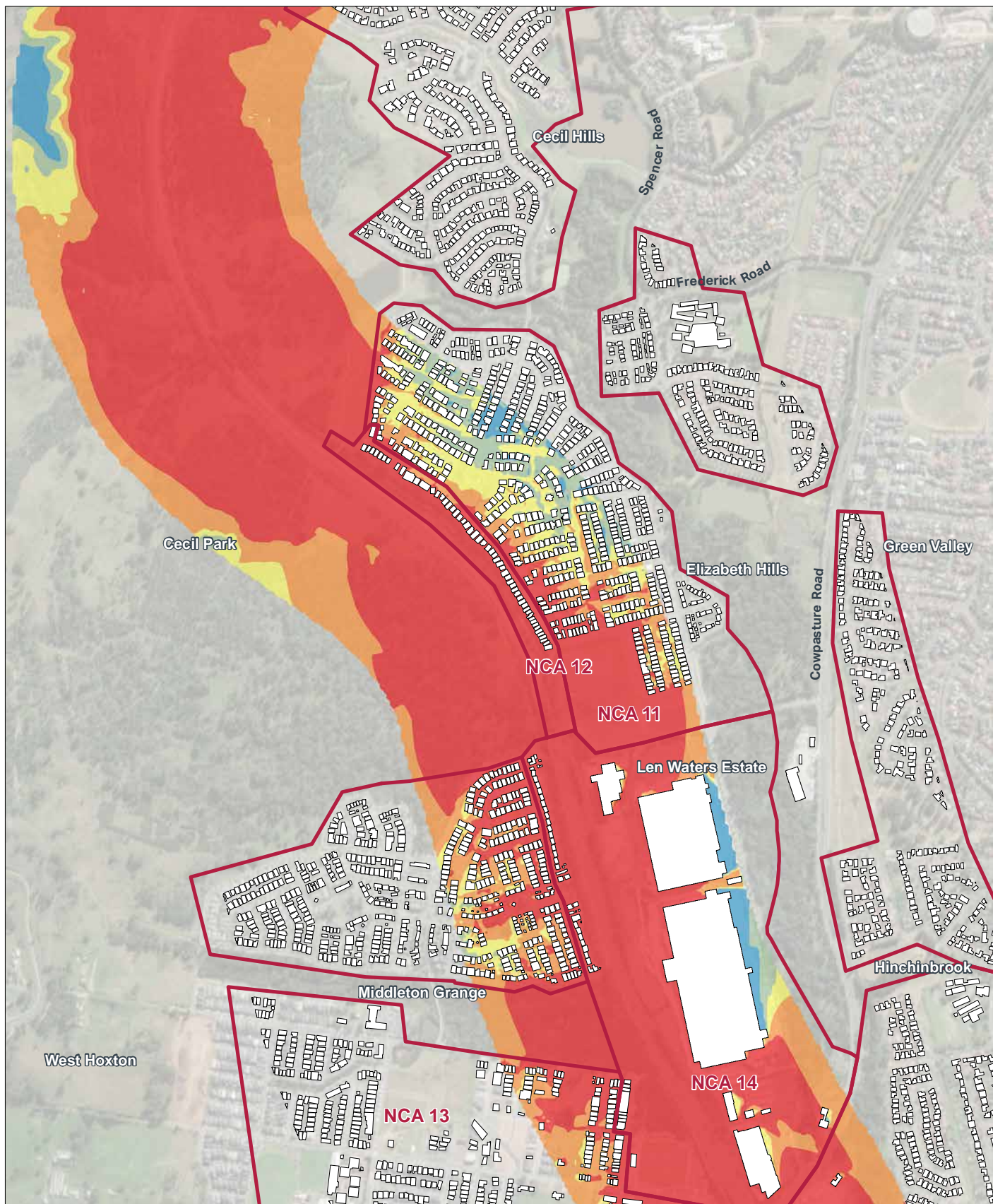

M7 WIDENING SLEEP DISTURBANCE CONTOURS - EARTHWORKS



AECOM

Legend

- Noise Catchment Area
- Building footprint

Sound Pressure Level, dB(A)

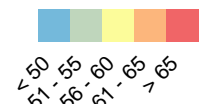

Copyright: Copyright in material relating to the base layers (contextual information) on this page is licensed under a Creative Commons Attribution 4.0 Australia licence © Department of Customer Service 2020, (Digital Cadastral Database and/or Digital Topographic Database).

The terms of Creative Commons Attribution 4.0 Australia License are available from <https://creativecommons.org/licenses/by/4.0/legalcode> (Copyright Licence)

Neither AECOM Australia Pty Ltd (AECOM) nor the Department of Customer Service make any representations or warranties of any kind, about the accuracy, reliability, completeness or suitability or fitness for purpose in relation to the content (in accordance with section 5 of the Copyright Licence). AECOM has prepared this document for the sole use of its Client based on the Client's description of its requirements having regard to the assumptions and other limitations set out in this report, including page 2.

Source: imagery Source: Esri, Maxar, GeoEye, Earthstar Geographics, CNES/Airbus DS, USDA, USGS, AeroGRID, IGN, and the GIS User Community

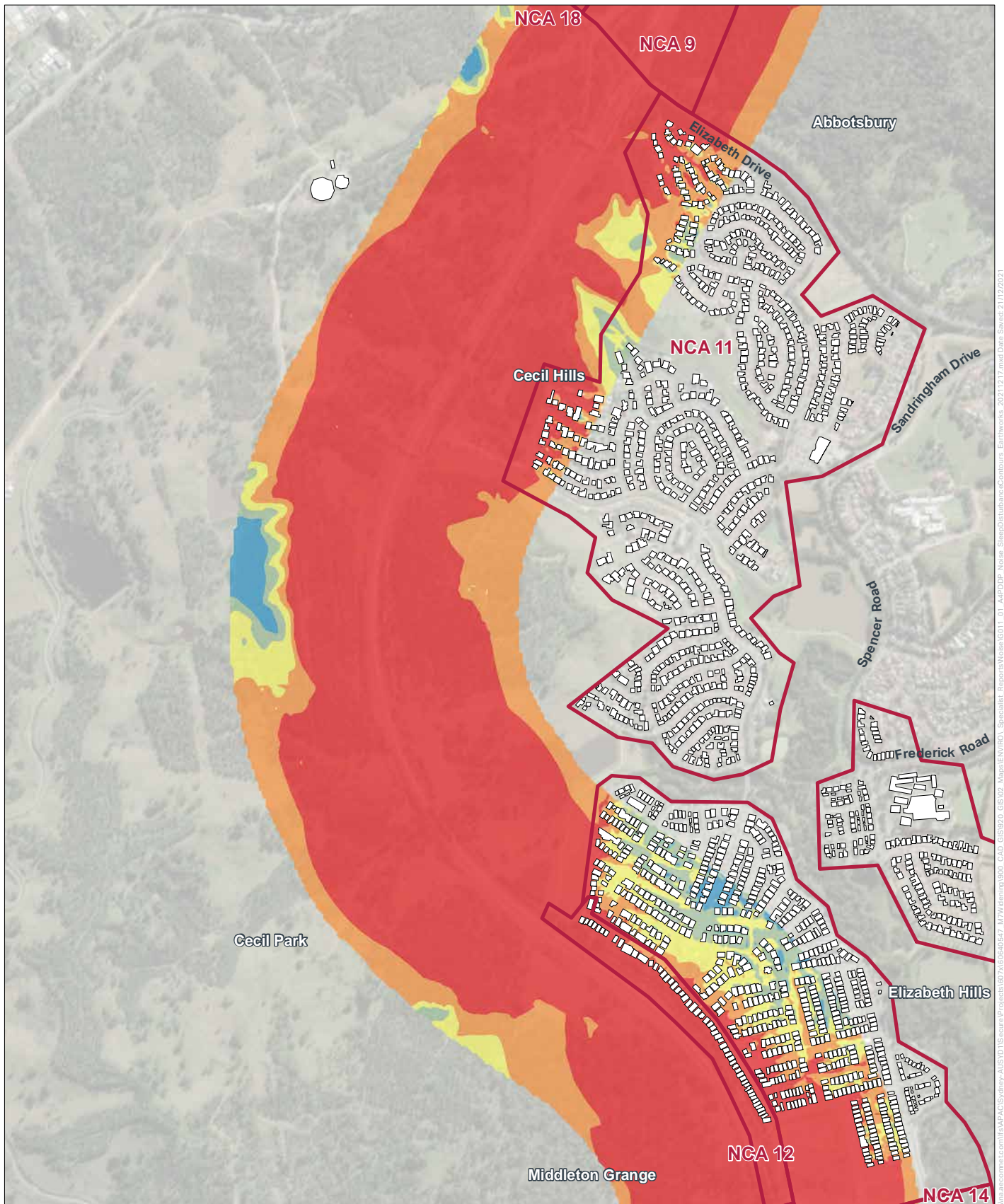

M7 WIDENING SLEEP DISTURBANCE CONTOURS - EARTHWORKS

Legend

- Noise Catchment Area
- Building footprint

Sound Pressure Level, dB(A)

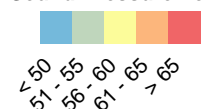

AECOM

Copyright: Copyright in material relating to the base layers (contextual information) on this page is licensed under a Creative Commons Attribution 4.0 Australia licence © Department of Customer Service 2020, (Digital Cadastral Database and/or Digital Topographic Database).

The terms of Creative Commons Attribution 4.0 Australia License are available from <https://creativecommons.org/licenses/by/4.0/legalcode> (Copyright Licence)

Neither AECOM Australia Pty Ltd (AECOM) nor the Department of Customer Service make any representations or warranties of any kind, about the accuracy, reliability, completeness or suitability or fitness for purpose in relation to the content (in accordance with section 5 of the Copyright Licence). AECOM has prepared this document for the sole use of its Client based on the Client's description of its requirements having regard to the assumptions and other limitations set out in this report, including page 2.

Source: imagery Source: Esri, Maxar, GeoEye, Earthstar Geographics, CNES/Airbus DS, USDA, USGS, AeroGRID, IGN, and the GIS User Community

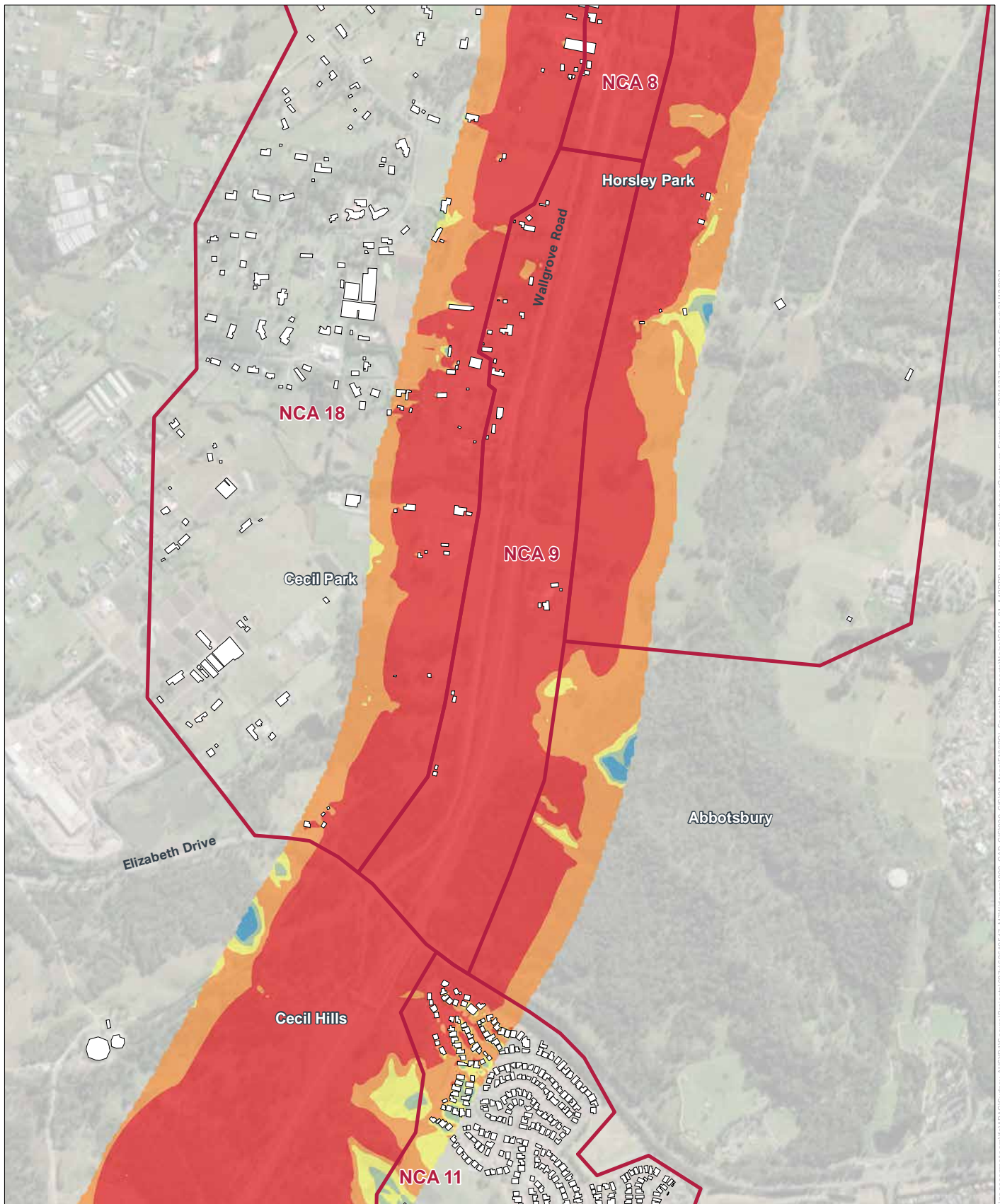

M7 WIDENING SLEEP DISTURBANCE CONTOURS - EARTHWORKS



AECOM

Legend

- Noise Catchment Area
- Building footprint

Sound Pressure Level, dB(A)

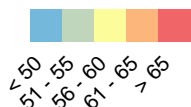

Copyright: Copyright in material relating to the base layers (contextual information) on this page is licensed under a Creative Commons Attribution 4.0 Australia licence © Department of Customer Service 2020, (Digital Cadastral Database and/or Digital Topographic Database).

The terms of Creative Commons Attribution 4.0 Australia License are available from <https://creativecommons.org/licenses/by/4.0/legalcode> (Copyright Licence)

Neither AECOM Australia Pty Ltd (AECOM) nor the Department of Customer Service make any representations or warranties of any kind, about the accuracy, reliability, completeness or suitability or fitness for purpose in relation to the content (in accordance with section 5 of the Copyright Licence). AECOM has prepared this document for the sole use of its Client based on the Client's description of its requirements having regard to the assumptions and other limitations set out in this report, including page 2.

Source: magery Source: Esri, Maxar, GeoEye, Earthstar Geographics, CNES/Airbus DS, USDA, USGS, AeroGRID, IGN, and the GIS User Community

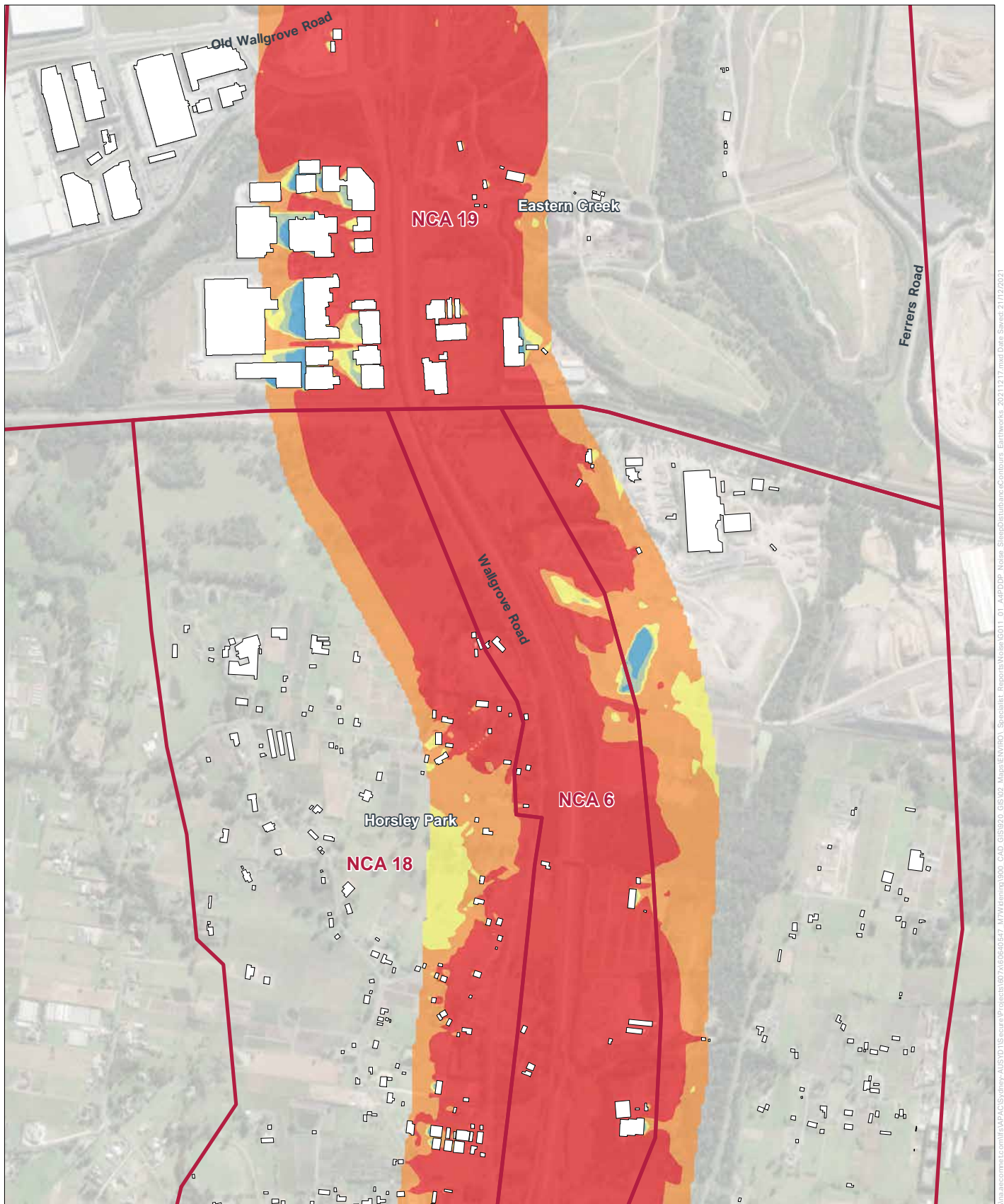

M7 WIDENING SLEEP DISTURBANCE CONTOURS - EARTHWORKS



AECOM

Legend

- Noise Catchment Area
- Building footprint

Sound Pressure Level, dB(A)

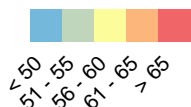

Copyright: Copyright in material relating to the base layers (contextual information) on this page is licensed under a Creative Commons Attribution 4.0 Australia licence © Department of Customer Service 2020, (Digital Cadastral Database and/or Digital Topographic Database).

The terms of Creative Commons Attribution 4.0 Australia License are available from <https://creativecommons.org/licenses/by/4.0/legalcode> (Copyright Licence)

Neither AECOM Australia Pty Ltd (AECOM) nor the Department of Customer Service make any representations or warranties of any kind, about the accuracy, reliability, completeness or suitability or fitness for purpose in relation to the content (in accordance with section 5 of the Copyright Licence). AECOM has prepared this document for the sole use of its Client based on the Client's description of its requirements having regard to the assumptions and other limitations set out in this report, including page 2.

Source: imagery Source: Esri, Maxar, GeoEye, Earthstar Geographics, CNES/Airbus DS, USDA, USGS, AeroGRID, IGN, and the GIS User Community

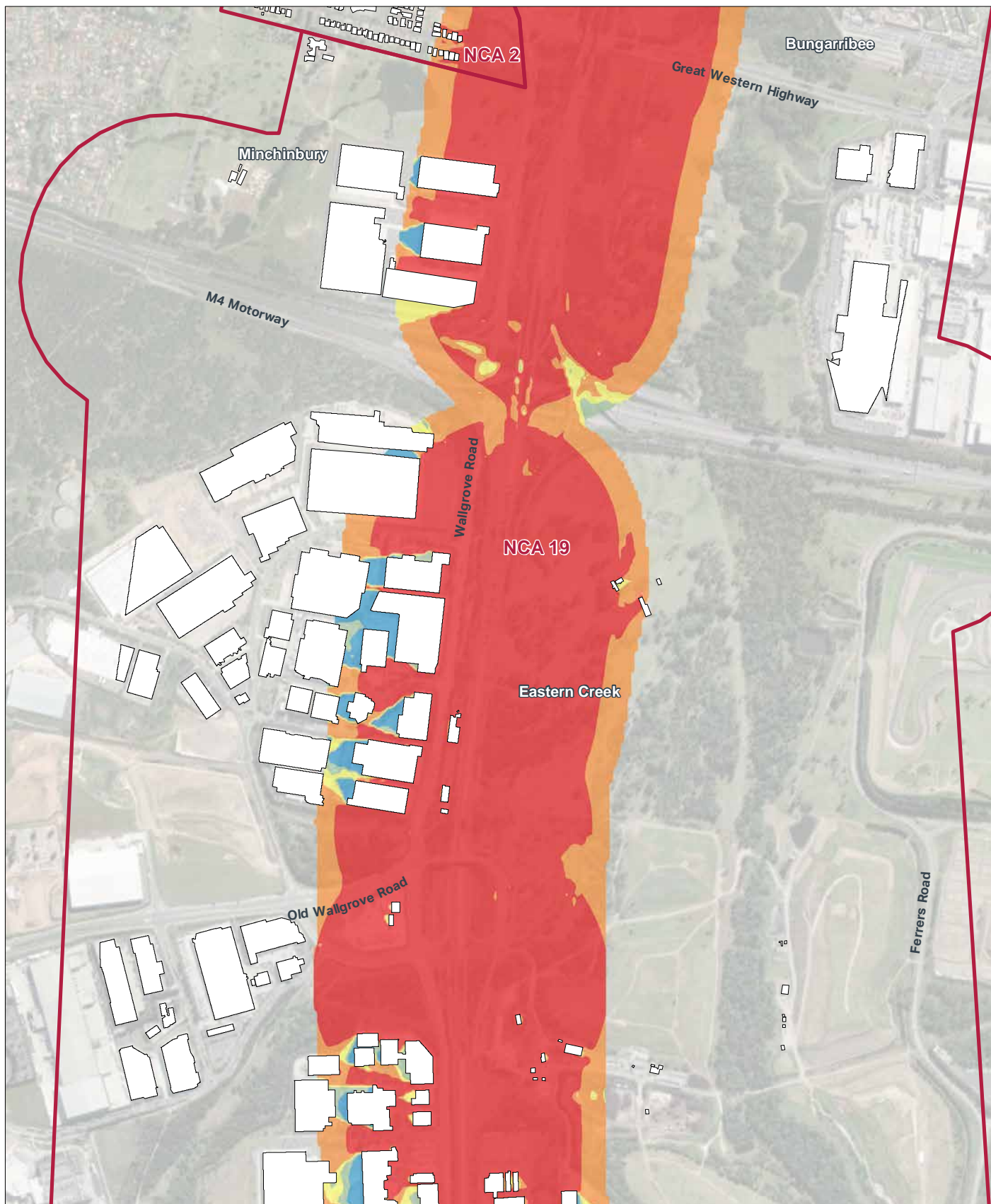

M7 WIDENING SLEEP DISTURBANCE CONTOURS - EARTHWORKS



AECOM

Legend

- Noise Catchment Area
- Building footprint

Sound Pressure Level, dB(A)

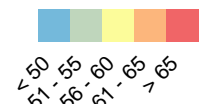

Copyright: Copyright in material relating to the base layers (contextual information) on this page is licensed under a Creative Commons Attribution 4.0 Australia licence © Department of Customer Service 2020, (Digital Cadastral Database and/or Digital Topographic Database).

The terms of Creative Commons Attribution 4.0 Australia License are available from <https://creativecommons.org/licenses/by/4.0/legalcode> (Copyright Licence)

Neither AECOM Australia Pty Ltd (AECOM) nor the Department of Customer Service make any representations or warranties of any kind, about the accuracy, reliability, completeness or suitability or fitness for purpose in relation to the content (in accordance with section 5 of the Copyright Licence). AECOM has prepared this document for the sole use of its Client based on the Client's description of its requirements having regard to the assumptions and other limitations set out in this report, including page 2.

Source: magery Source: Esri, Maxar, GeoEye, Earthstar Geographics, CNES/Airbus DS, USDA, USGS, AeroGRID, IGN, and the GIS User Community

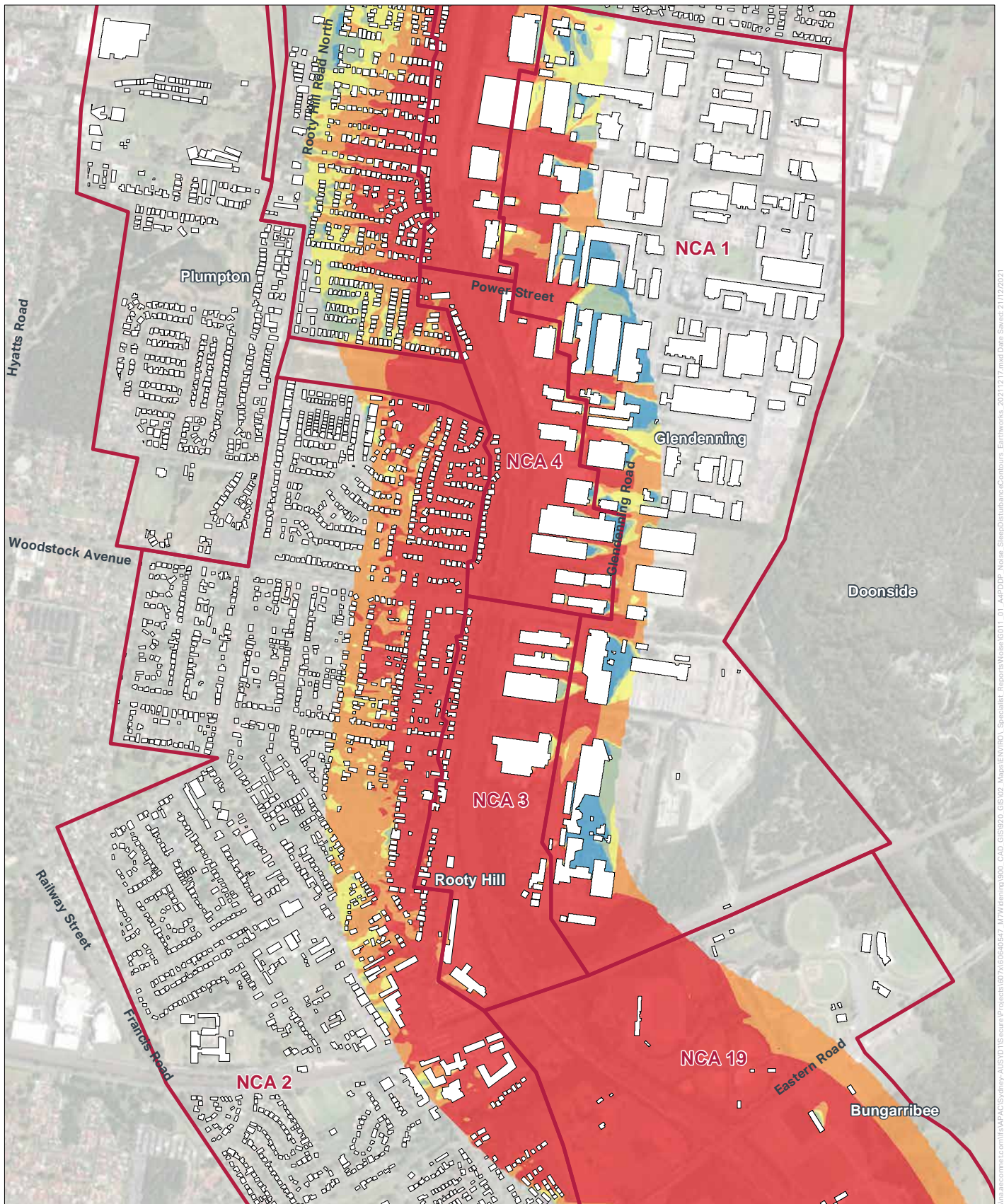

M7 WIDENING SLEEP DISTURBANCE CONTOURS - EARTHWORKS

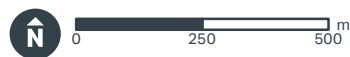

AECOM

Legend

- Noise Catchment Area
- Building footprint

Sound Pressure Level, dB(A)

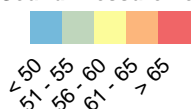

Copyright: Copyright in material relating to the base layers (contextual information) on this page is licensed under a Creative Commons Attribution 4.0 Australia licence © Department of Customer Service 2020, (Digital Cadastral Database and/or Digital Topographic Database).

The terms of Creative Commons Attribution 4.0 Australia License are available from <https://creativecommons.org/licenses/by/4.0/legalcode> (Copyright Licence)

Neither AECOM Australia Pty Ltd (AECOM) nor the Department of Customer Service make any representations or warranties of any kind, about the accuracy, reliability, completeness or suitability or fitness for purpose in relation to the content (in accordance with section 5 of the Copyright Licence). AECOM has prepared this document for the sole use of its Client based on the Client's description of its requirements having regard to the assumptions and other limitations set out in this report, including page 2.

Source: imagery Source: Esri, Maxar, GeoEye, Earthstar Geographics, CNES/Airbus DS, USDA, USGS, AeroGRID, IGN, and the GIS User Community

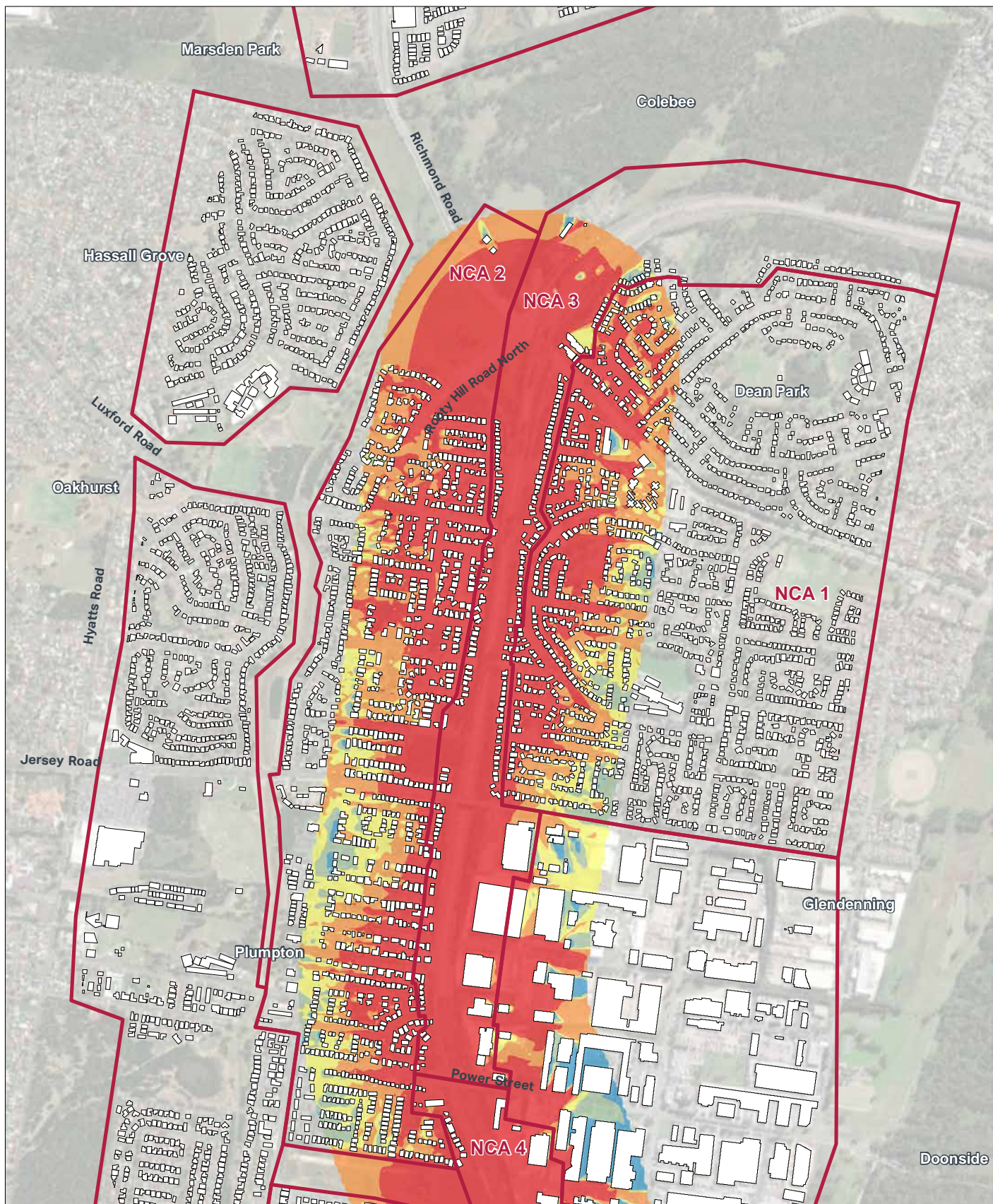

M7 WIDENING SLEEP DISTURBANCE CONTOURS - EARTHWORKS

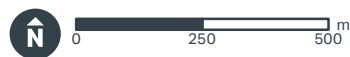

AECOM

Legend

- Noise Catchment Area
- Building footprint

Sound Pressure Level, dB(A)

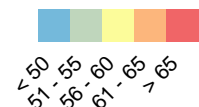

Copyright: Copyright in material relating to the base layers (contextual information) on this page is licensed under a Creative Commons Attribution 4.0 Australia licence © Department of Customer Service 2020, (Digital Cadastral Database and/or Digital Topographic Database).

The terms of Creative Commons Attribution 4.0 Australia License are available from <https://creativecommons.org/licenses/by/4.0/legalcode> (Copyright Licence)

Neither AECOM Australia Pty Ltd (AECOM) nor the Department of Customer Service make any representations or warranties of any kind, about the accuracy, reliability, completeness or suitability or fitness for purpose in relation to the content (in accordance with section 5 of the Copyright Licence). AECOM has prepared this document for the sole use of its Client based on the Client's description of its requirements having regard to the assumptions and other limitations set out in this report, including page 2.

Source: magery Source: Esri, Maxar, GeoEye, Earthstar Geographics, CNES/Airbus DS, USDA, USGS, AeroGRID, IGN, and the GIS User Community

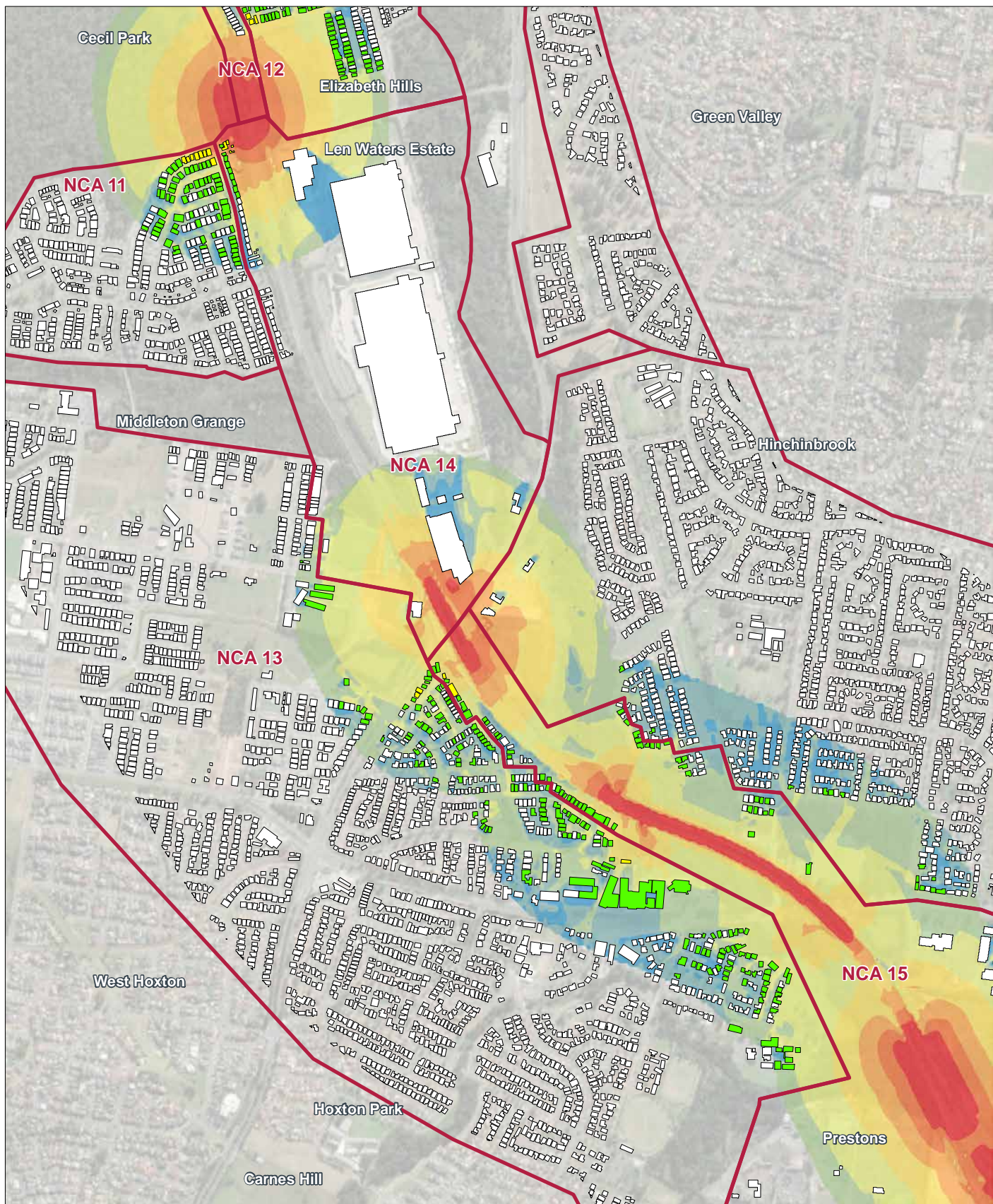

M7 WIDENING CONSTRUCTION NOISE CONTOURS - BRIDGE WORKS



AECOM

Legend

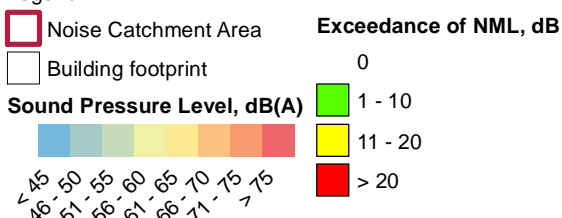

Copyright: Copyright in material relating to the base layers (contextual information) on this page is licensed under a Creative Commons Attribution 4.0 Australia licence © Department of Customer Service 2020, Digital Cadastral Database and/or Digital Topographic Database).

The terms of Creative Commons Attribution 4.0 Australia License are available from <https://creativecommons.org/licenses/by/4.0/legalcode> (Copyright Licence)

Neither AECOM Australia Pty Ltd (AECOM) nor the Department of Customer Service make any representations or warranties of any kind, about the accuracy, reliability, completeness or suitability or fitness for purpose in relation to the content (in accordance with section 5 of the Copyright Licence). AECOM has prepared this document for the sole use of its Client based on the Client's description of its requirements having regard to the assumptions and other limitations set out in this report, including page 2.

Source: imagery Source: Esri, Maxar, Earthstar Geographics, and the GIS User Community

Via aecomnet.com/feafac/sydney/AUS/01/Secure/Projects/167/1670606067_M7Widening/060_CAD_GIS/02_GIS/02_Maps/ENV/01_Specialist_Report/Noise/0001_01_AEPDOP_Noise_ConstructionContours_Bridge_20211214.mxd Date Saved: 8/07/2022

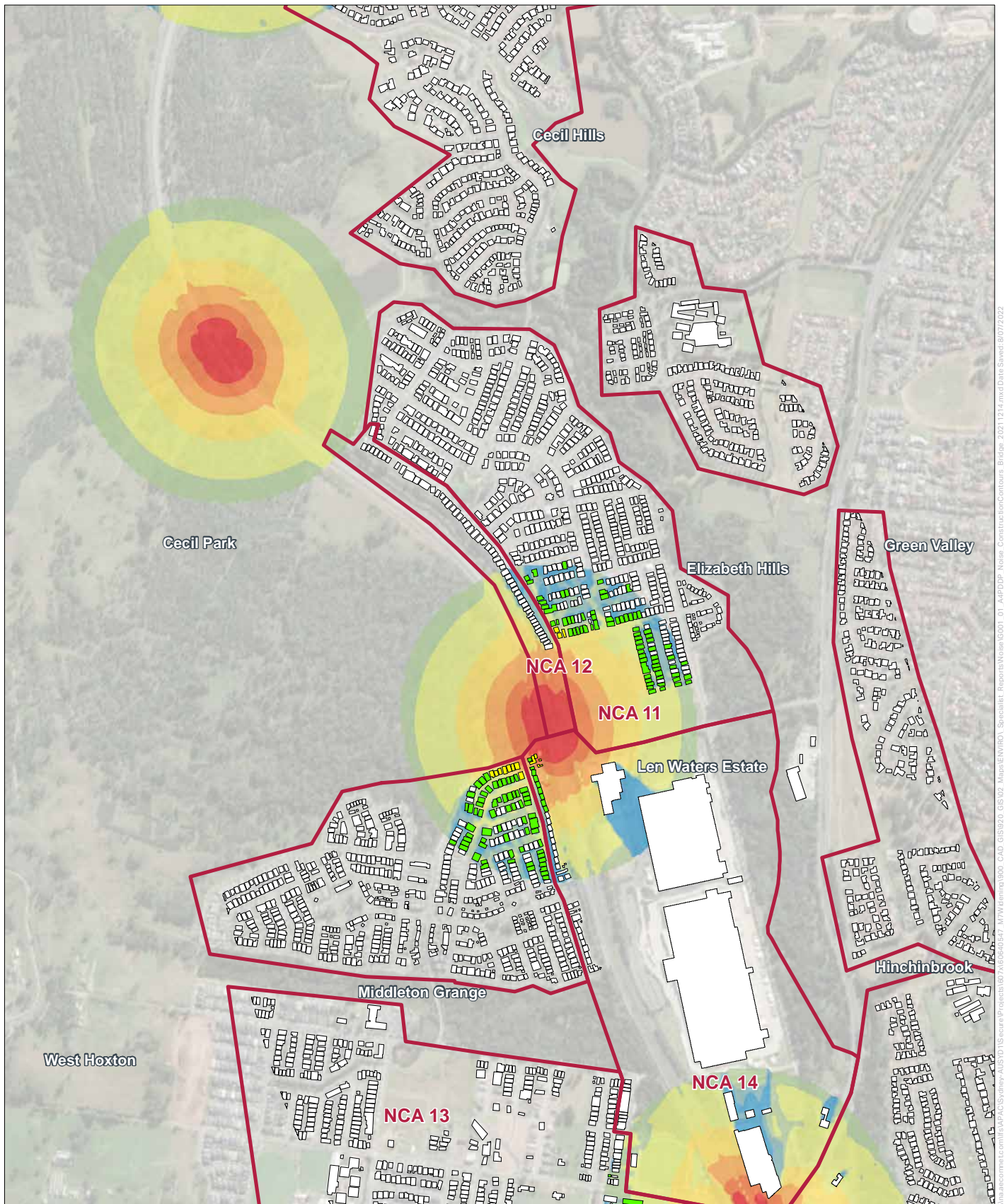

M7 WIDENING CONSTRUCTION NOISE CONTOURS - BRIDGE WORKS



AECOM

Legend

- Noise Catchment Area
- Building footprint

Sound Pressure Level, dB(A)



Exceedance of NML, dB

- 0
- 1 - 10
- 11 - 20
- > 20

Copyright: Copyright in material relating to the base layers (contextual information) on this page is licensed under a Creative Commons Attribution 4.0 Australia licence © Department of Customer Service 2020, (Digital Cadastral Database and/or Digital Topographic Database).

The terms of Creative Commons Attribution 4.0 Australia License are available from <https://creativecommons.org/licenses/by/4.0/legalcode> (Copyright Licence)

Neither AECOM Australia Pty Ltd (AECOM) nor the Department of Customer Service make any representations or warranties of any kind, about the accuracy, reliability, completeness or suitability or fitness for purpose in relation to the content (in accordance with section 5 of the Copyright Licence). AECOM has prepared this document for the sole use of its Client based on the Client's description of its requirements having regard to the assumptions and other limitations set out in this report, including page 2.

Source: imagery Source: Esri, Maxar, Earthstar Geographics, and the GIS User Community



M7 WIDENING CONSTRUCTION NOISE CONTOURS - BRIDGE WORKS



AECOM

Legend

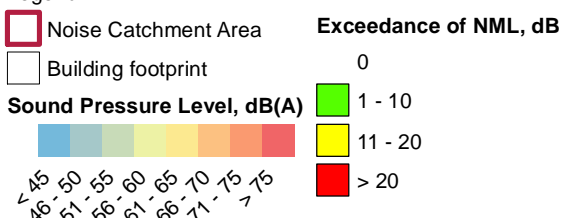

Copyright: Copyright in material relating to the base layers (contextual information) on this page is licensed under a Creative Commons Attribution 4.0 Australia licence © Department of Customer Service 2020, (Digital Cadastral Database and/or Digital Topographic Database).

The terms of Creative Commons Attribution 4.0 Australia License are available from <https://creativecommons.org/licenses/by/4.0/legalcode> (Copyright Licence)

Neither AECOM Australia Pty Ltd (AECOM) nor the Department of Customer Service make any representations or warranties of any kind, about the accuracy, reliability, completeness or suitability or fitness for purpose in relation to the content (in accordance with section 5 of the Copyright Licence). AECOM has prepared this document for the sole use of its Client based on the Client's description of its requirements having regard to the assumptions and other limitations set out in this report, including page 2.

Source: imagery Source: Esri, Maxar, Earthstar Geographics, and the GIS User Community

via aecom.com.au/MapAC/Sydney-AUS/015/secure/Projects/187/AB0606047_M7Widening/000_CAD_018/020_GIS/022_Maps/ENV/NOI_Specialist_Reports/Noise/NOI001_01_AAPDDP_Noise_ConstructionContours_Bridge_20211214.mxd Date Saved: 8/07/2022

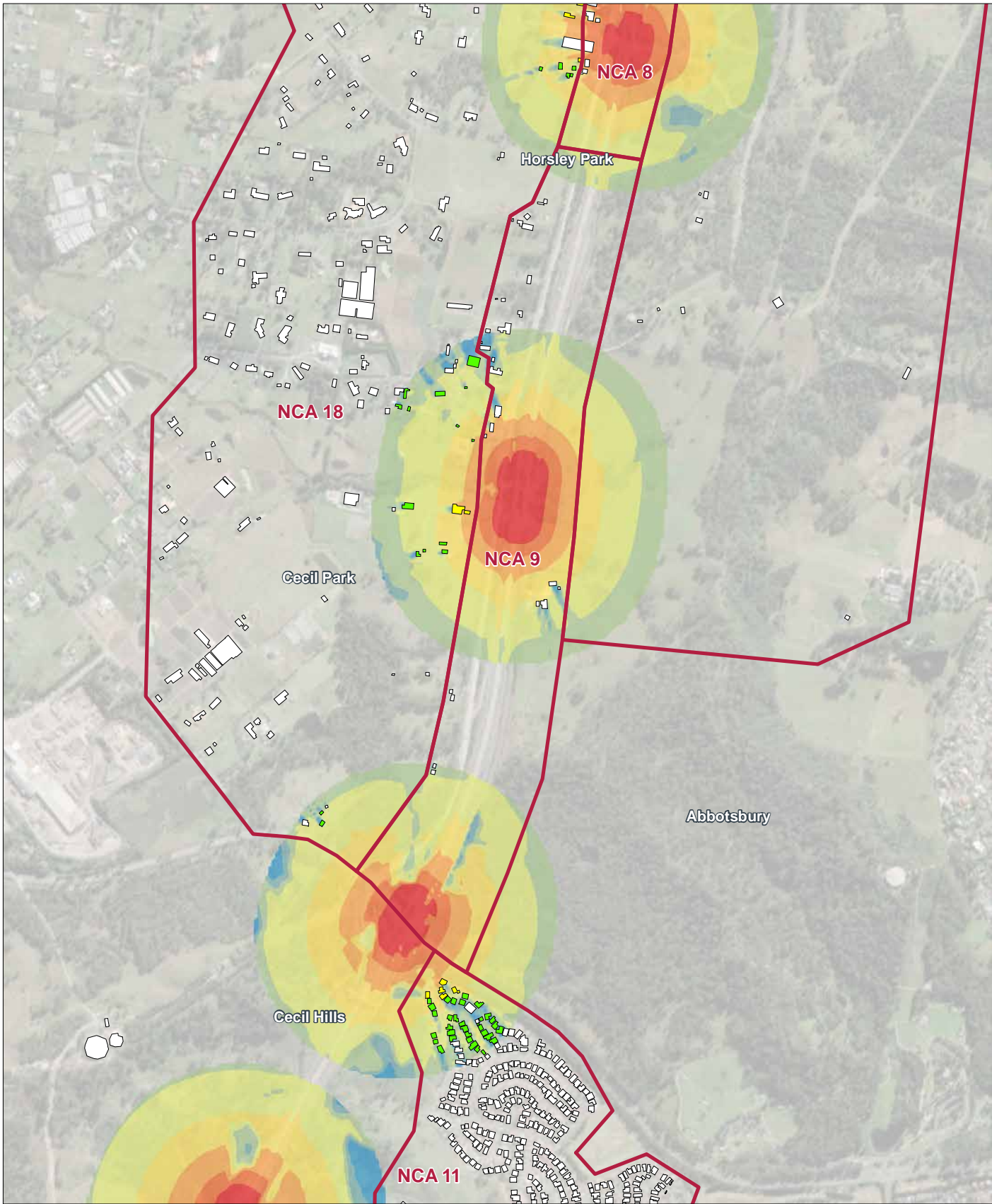

M7 WIDENING
CONSTRUCTION NOISE CONTOURS - BRIDGE WORKS

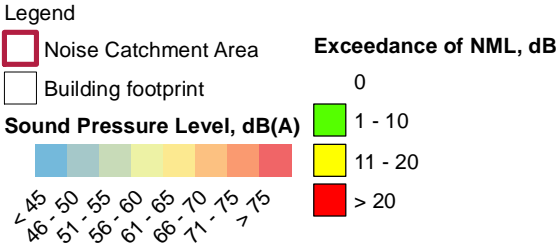

Copyright: Copyright in material relating to the base layers (contextual information) on this page is licensed under a Creative Commons Attribution 4.0 Australia licence © Department of Customer Service 2020, (Digital Cadastral Database and/or Digital Topographic Database).

The terms of Creative Commons Attribution 4.0 Australia License are available from <https://creativecommons.org/licenses/by/4.0/legalcode> (Copyright Licence)

Neither AECOM Australia Pty Ltd (AECOM) nor the Department of Customer Service make any representations or warranties of any kind, about the accuracy, reliability, completeness or suitability or fitness for purpose in relation to the content (in accordance with section 5 of the Copyright Licence). AECOM has prepared this document for the sole use of its Client based on the Client's description of its requirements having regard to the assumptions and other limitations set out in this report, including page 2.

Source: imagery Source: Esri, Maxar, Earthstar Geographics, and the GIS User Community

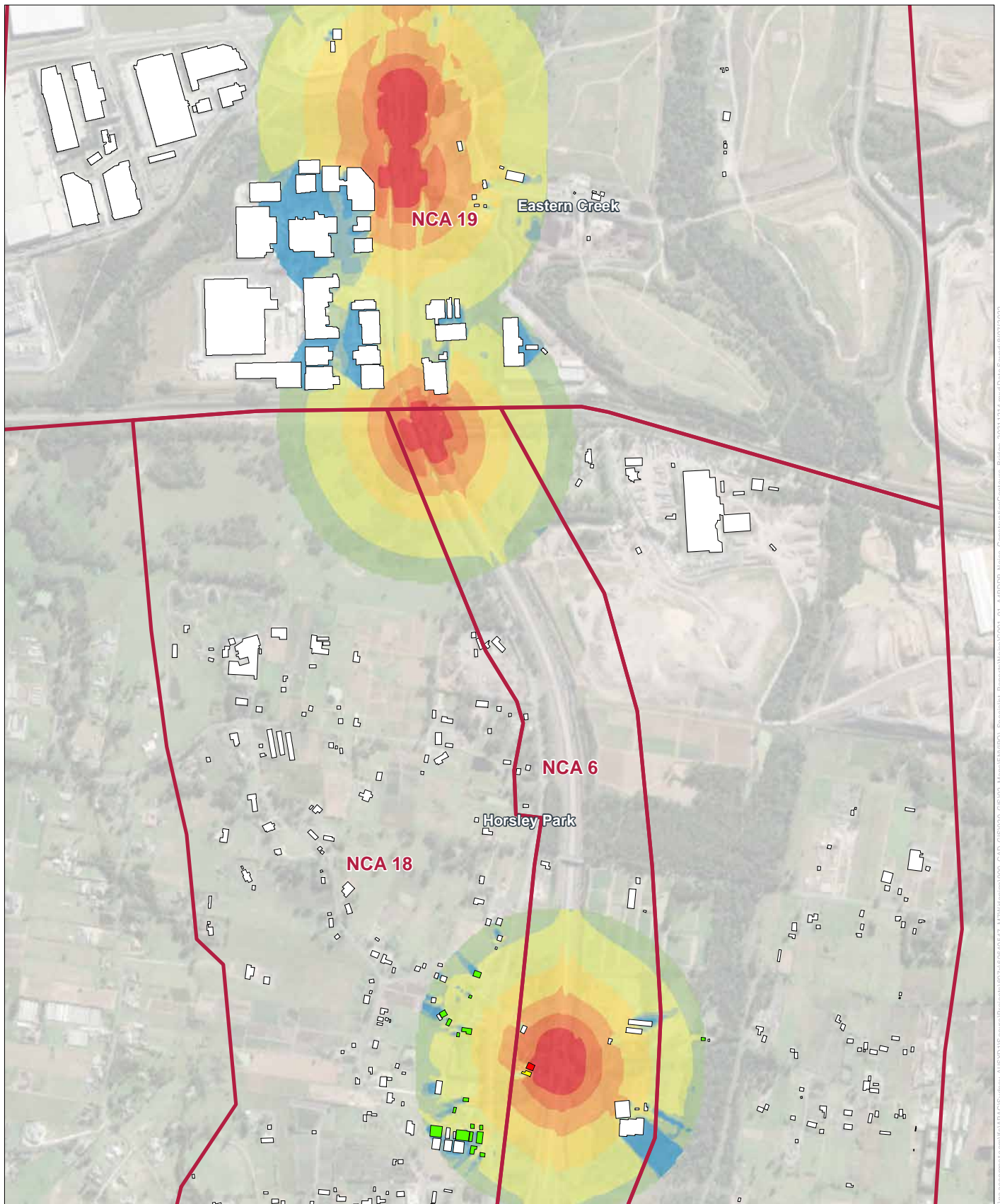

M7 WIDENING CONSTRUCTION NOISE CONTOURS - BRIDGE WORKS



AECOM

Legend

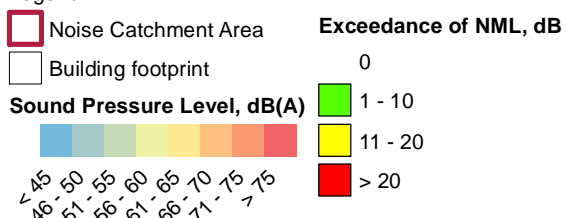

Copyright: Copyright in material relating to the base layers (contextual information) on this page is licensed under a Creative Commons Attribution 4.0 Australia licence © Department of Customer Service 2020, (Digital Cadastral Database and/or Digital Topographic Database).

The terms of Creative Commons Attribution 4.0 Australia License are available from <https://creativecommons.org/licenses/by/4.0/legalcode> (Copyright Licence)

Neither AECOM Australia Pty Ltd (AECOM) nor the Department of Customer Service make any representations or warranties of any kind, about the accuracy, reliability, completeness or suitability or fitness for purpose in relation to the content (in accordance with section 5 of the Copyright Licence). AECOM has prepared this document for the sole use of its Client based on the Client's description of its requirements having regard to the assumptions and other limitations set out in this report, including page 2.

Source: imagery Source: Esri, Maxar, Earthstar Geographics, and the GIS User Community

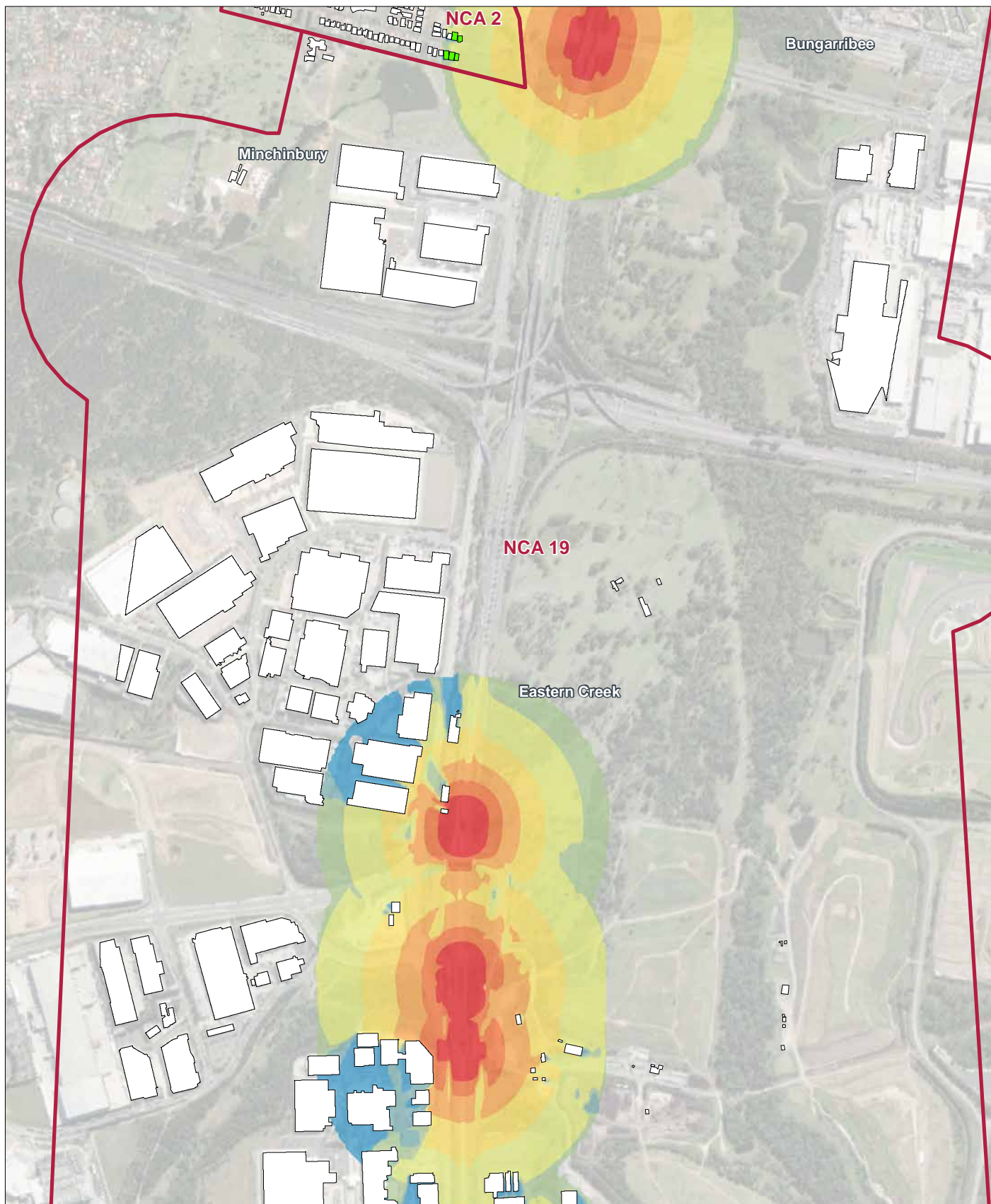

M7 WIDENING CONSTRUCTION NOISE CONTOURS - BRIDGE WORKS



AECOM

Legend

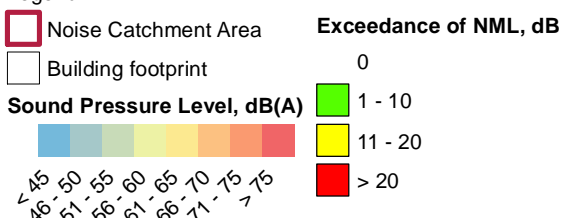

Copyright: Copyright in material relating to the base layers (contextual information) on this page is licensed under a Creative Commons Attribution 4.0 Australia licence © Department of Customer Service 2020, (Digital Cadastral Database and/or Digital Topographic Database).

The terms of Creative Commons Attribution 4.0 Australia License are available from <https://creativecommons.org/licenses/by/4.0/legalcode> (Copyright Licence)

Neither AECOM Australia Pty Ltd (AECOM) nor the Department of Customer Service make any representations or warranties of any kind, about the accuracy, reliability, completeness or suitability or fitness for purpose in relation to the content (in accordance with section 5 of the Copyright Licence). AECOM has prepared this document for the sole use of its Client based on the Client's description of its requirements having regard to the assumptions and other limitations set out in this report, including page 2.

Source: imagery Source: Esri, Maxar, Earthstar Geographics, and the GIS User Community

V:\aecom\lcm\lcm\AECOM\Sydney\AUS\Y015\secure\Projects\B07\A6060547_M7Widening\B00_CAD_GIS\B02_GIS02_Maps\ENV\NOI_Specialist_Reports\Noise\G001_01_AAPDP_Noise_ConstructionContours_Bridge_20211214.mxd Date Saved: 8/07/2022

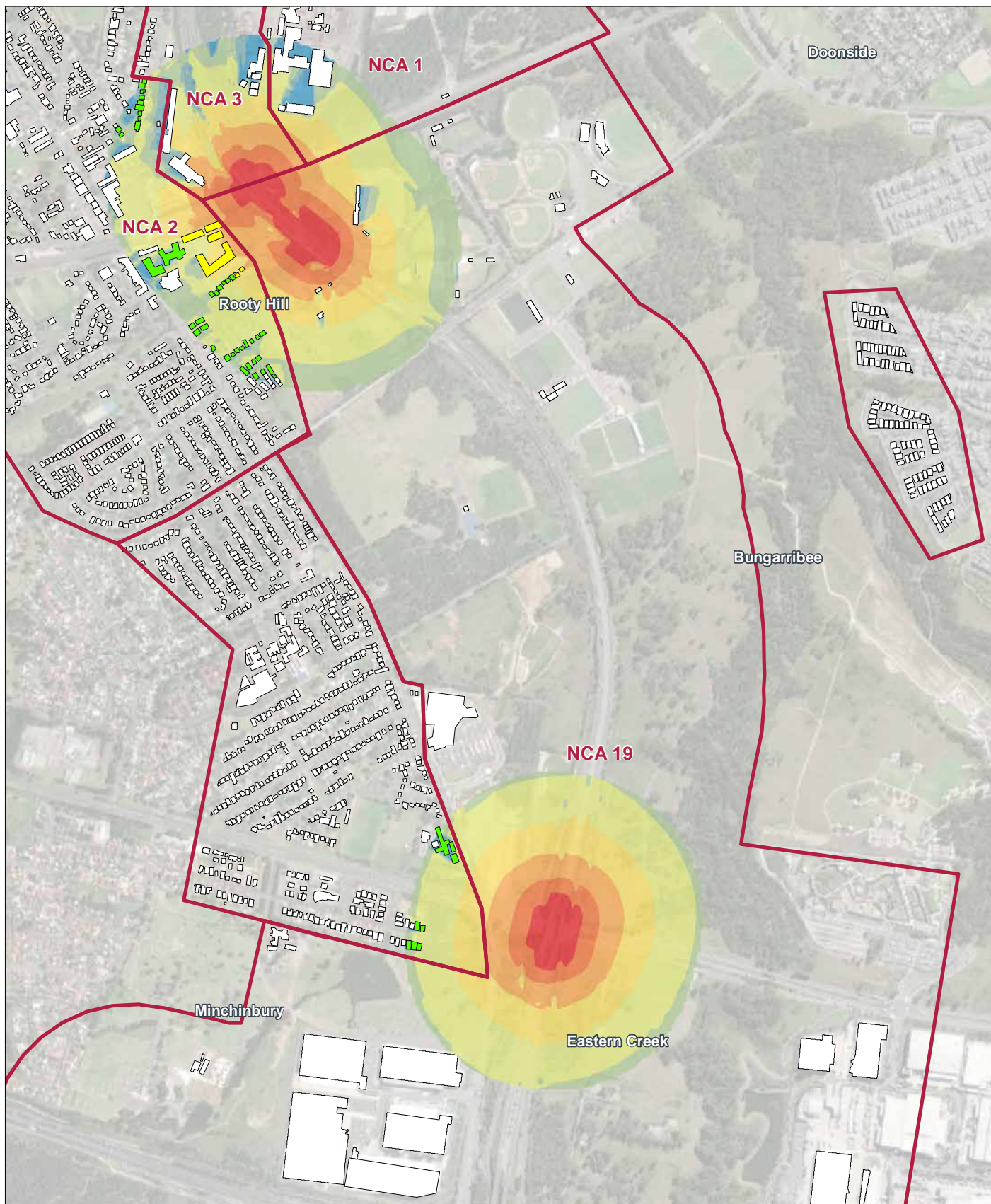

M7 WIDENING CONSTRUCTION NOISE CONTOURS - BRIDGE WORKS



AECOM

Legend

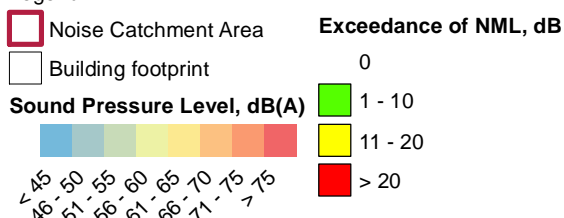

Copyright: Copyright in material relating to the base layers (contextual information) on this page is licensed under a Creative Commons Attribution 4.0 Australia licence © Department of Customer Service 2020, (Digital Cadastral Database and/or Digital Topographic Database).

The terms of Creative Commons Attribution 4.0 Australia License are available from <https://creativecommons.org/licenses/by/4.0/legalcode> (Copyright Licence)

Neither AECOM Australia Pty Ltd (AECOM) nor the Department of Customer Service make any representations or warranties of any kind, about the accuracy, reliability, completeness or suitability or fitness for purpose in relation to the content (in accordance with section 5 of the Copyright Licence). AECOM has prepared this document for the sole use of its Client based on the Client's description of its requirements having regard to the assumptions and other limitations set out in this report, including page 2.

Source: imagery Source: Esri, Maxar, Earthstar Geographics, and the GIS User Community

Via aecommit.com/ifa/afac/sydney/AUS/01/Secure/Projects/187A/60640547_M7Widening/800_CAD_GIS/920_GIS/02_Maps/ENV/NOI_Specialist_Reports/Noise/NG001_01_ASPDOP_Noise_ConstructionContours_Bridge_20211214.mxd Date Saved: 8/07/2022

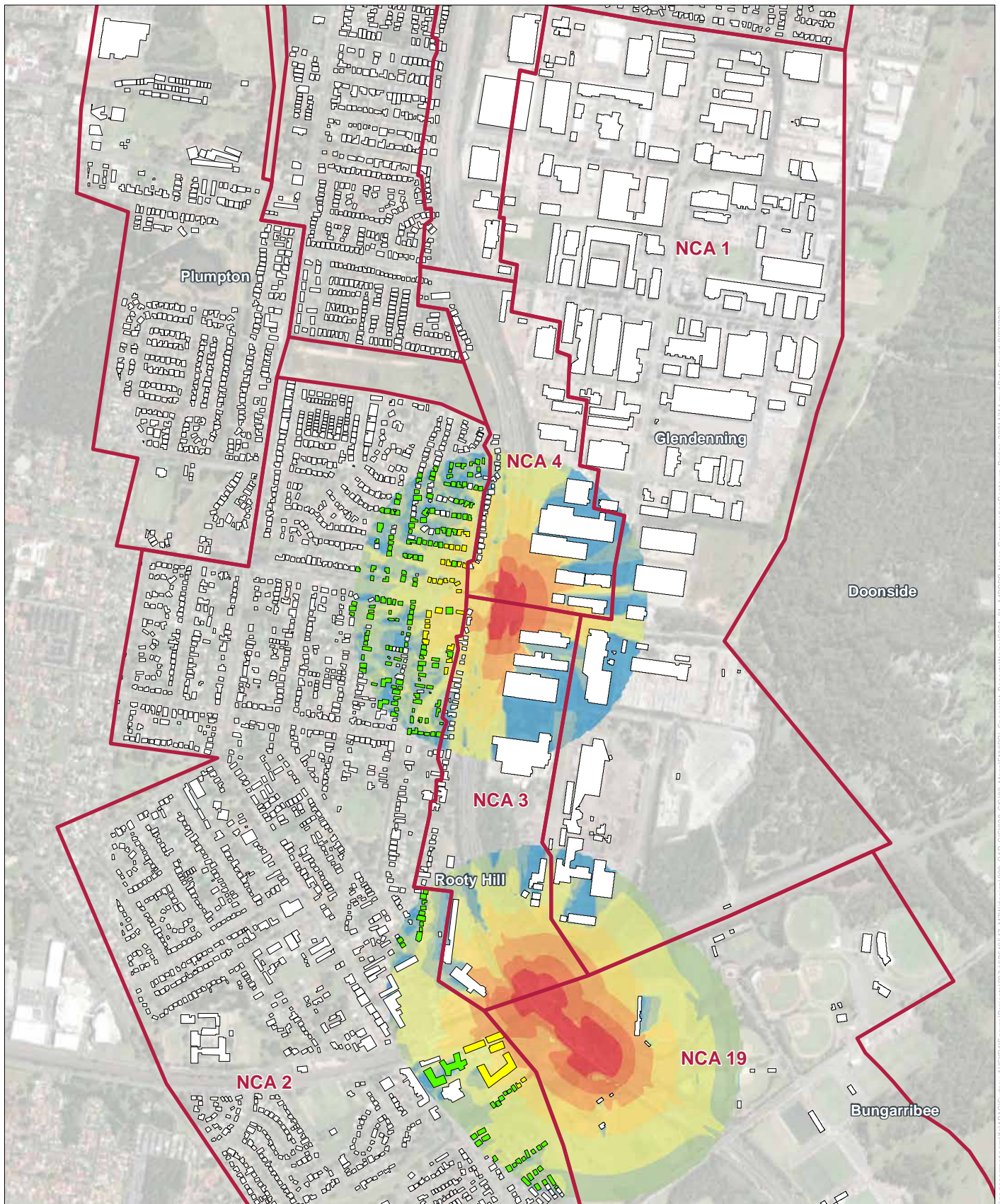

M7 WIDENING CONSTRUCTION NOISE CONTOURS - BRIDGE WORKS

Legend

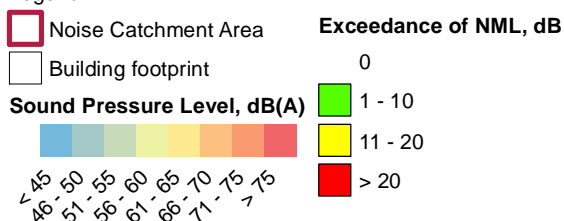

AECOM

Copyright: Copyright in material relating to the base layers (contextual information) on this page is licensed under a Creative Commons Attribution 4.0 Australia licence © Department of Customer Service 2020, (Digital Cadastral Database and/or Digital Topographic Database).

The terms of Creative Commons Attribution 4.0 Australia License are available from <https://creativecommons.org/licenses/by/4.0/legalcode> (Copyright Licence)

Neither AECOM Australia Pty Ltd (AECOM) nor the Department of Customer Service make any representations or warranties of any kind, about the accuracy, reliability, completeness or suitability or fitness for purpose in relation to the content (in accordance with section 5 of the Copyright Licence). AECOM has prepared this document for the sole use of its Client based on the Client's description of its requirements having regard to the assumptions and other limitations set out in this report, including page 2.

Source: imagery Source: Esri, Maxar, Earthstar Geographics, and the GIS User Community



M7 WIDENING CONSTRUCTION NOISE CONTOURS - BRIDGE WORKS

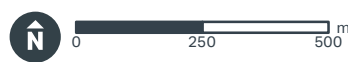

AECOM

Legend

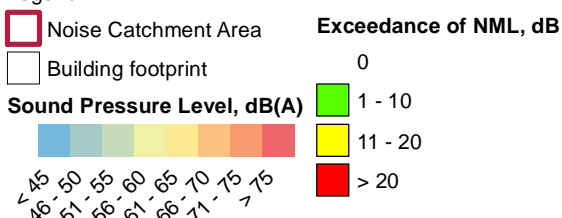

Copyright: Copyright in material relating to the base layers (contextual information) on this page is licensed under a Creative Commons Attribution 4.0 Australia licence © Department of Customer Service 2020, (Digital Cadastral Database and/or Digital Topographic Database).

The terms of Creative Commons Attribution 4.0 Australia License are available from <https://creativecommons.org/licenses/by/4.0/legalcode> (Copyright Licence)

Neither AECOM Australia Pty Ltd (AECOM) nor the Department of Customer Service make any representations or warranties of any kind, about the accuracy, reliability, completeness or suitability or fitness for purpose in relation to the content (in accordance with section 5 of the Copyright Licence). AECOM has prepared this document for the sole use of its Client based on the Client's description of its requirements having regard to the assumptions and other limitations set out in this report, including page 2.

Source: imagery Source: Esri, Maxar, Earthstar Geographics, and the GIS User Community

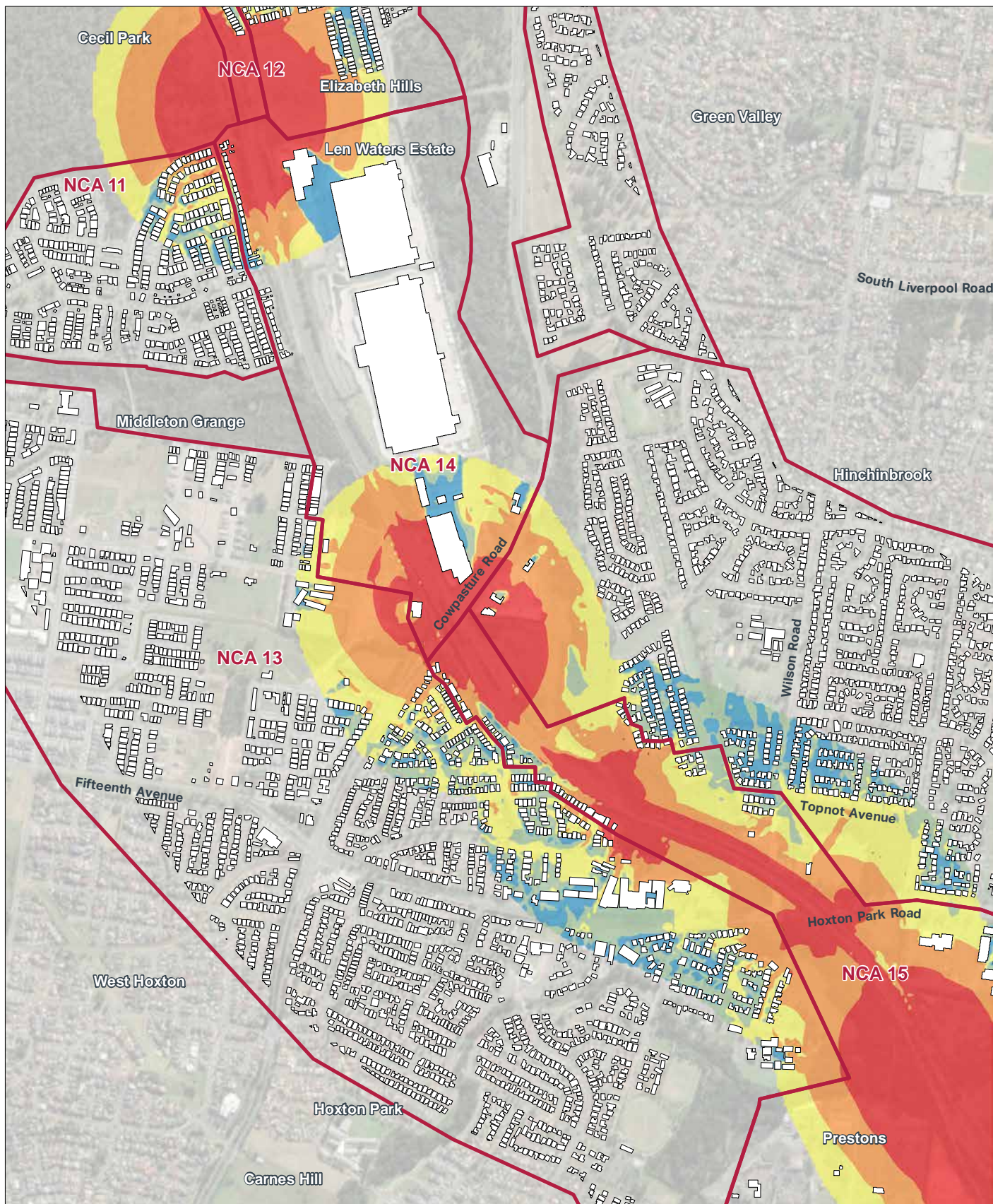

M7 WIDENING SLEEP DISTURBANCE CONTOURS - BRIDGE WORKS



AECOM

Legend

- Noise Catchment Area
- Building footprint

Sound Pressure Level, dB(A)

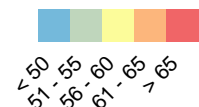

Copyright: Copyright in material relating to the base layers (contextual information) on this page is licensed under a Creative Commons Attribution 4.0 Australia licence © Department of Customer Service 2020, Digital Cadastral Database and/or Digital Topographic Database).

The terms of Creative Commons Attribution 4.0 Australia License are available from <https://creativecommons.org/licenses/by/4.0/legalcode> (Copyright Licence)

Neither AECOM Australia Pty Ltd (AECOM) nor the Department of Customer Service make any representations or warranties of any kind, about the accuracy, reliability, completeness or suitability or fitness for purpose in relation to the content (in accordance with section 5 of the Copyright Licence). AECOM has prepared this document for the sole use of its Client based on the Client's description of its requirements having regard to the assumptions and other limitations set out in this report, including page 2.

Source: imagery Source: Esri, Maxar, GeoEye, Earthstar Geographics, CNES/Airbus DS, USDA, USGS, AeroGRID, IGN, and the GIS User Community

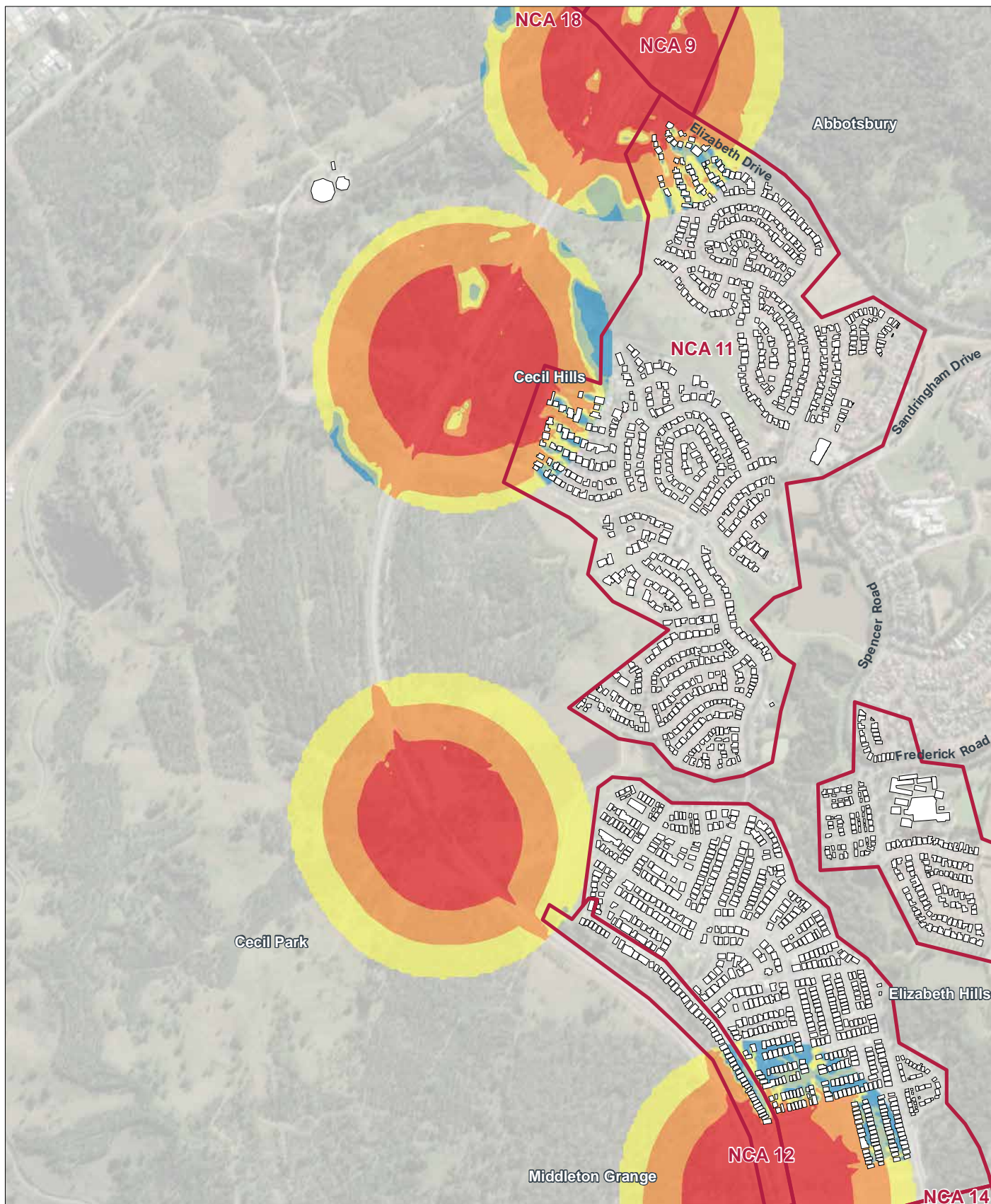

M7 WIDENING SLEEP DISTURBANCE CONTOURS - BRIDGE WORKS



AECOM

Legend

- Noise Catchment Area
- Building footprint

Sound Pressure Level, dB(A)

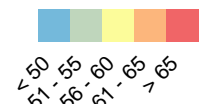

Copyright: Copyright in material relating to the base layers (contextual information) on this page is licensed under a Creative Commons Attribution 4.0 Australia licence © Department of Customer Service 2020, (Digital Cadastral Database and/or Digital Topographic Database).

The terms of Creative Commons Attribution 4.0 Australia License are available from <https://creativecommons.org/licenses/by/4.0/legalcode> (Copyright Licence)

Neither AECOM Australia Pty Ltd (AECOM) nor the Department of Customer Service make any representations or warranties of any kind, about the accuracy, reliability, completeness or suitability or fitness for purpose in relation to the content (in accordance with section 5 of the Copyright Licence). AECOM has prepared this document for the sole use of its Client based on the Client's description of its requirements having regard to the assumptions and other limitations set out in this report, including page 2.

Source: imagery Source: Esri, Maxar, GeoEye, Earthstar Geographics, CNES/Airbus DS, USDA, USGS, AeroGRID, IGN, and the GIS User Community

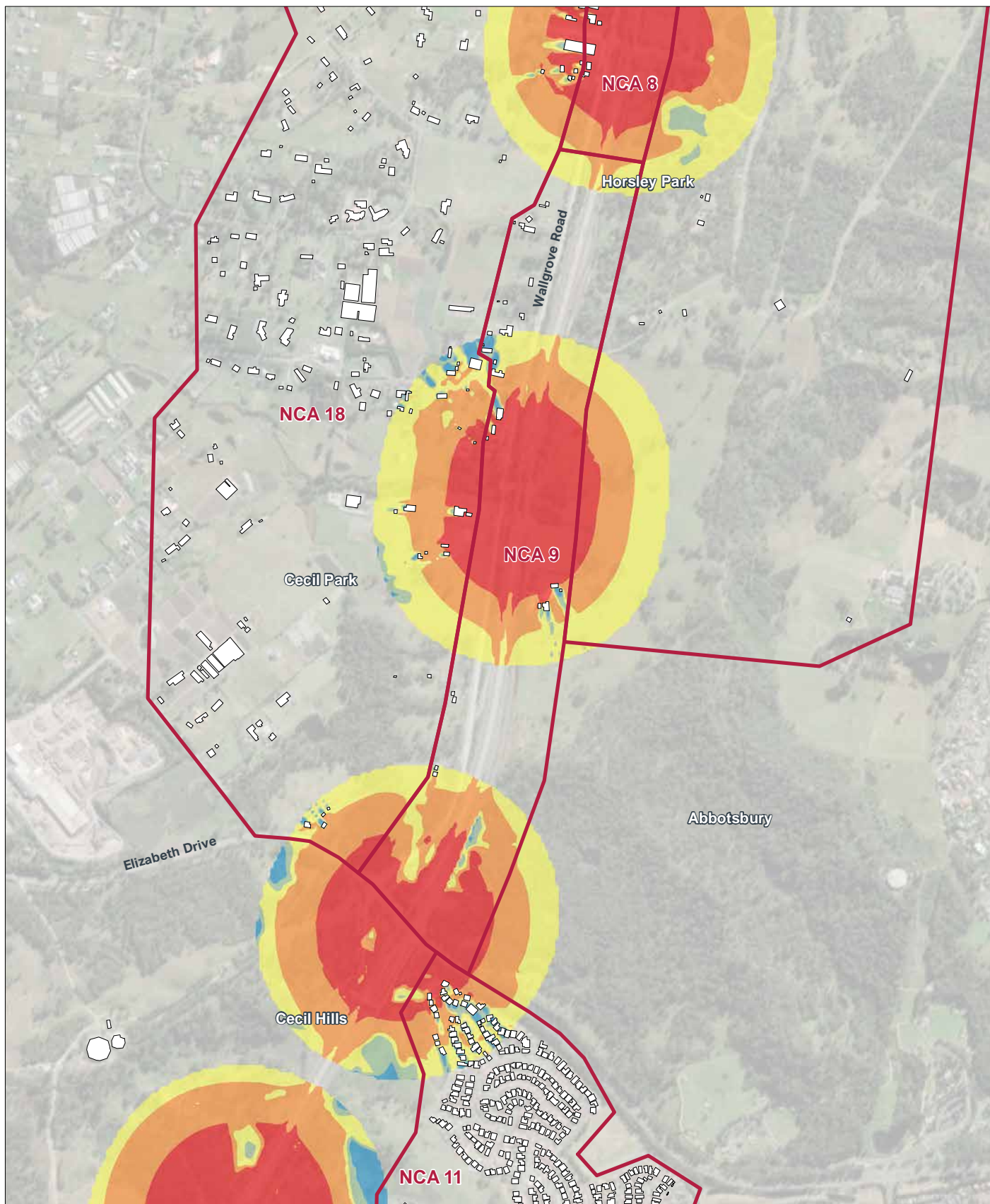

M7 WIDENING SLEEP DISTURBANCE CONTOURS - BRIDGE WORKS



AECOM

Legend

- Noise Catchment Area
- Building footprint

Sound Pressure Level, dB(A)



50 55 60 65
51 56 61 66

Copyright: Copyright in material relating to the base layers (contextual information) on this page is licensed under a Creative Commons Attribution 4.0 Australia licence © Department of Customer Service 2020, (Digital Cadastral Database and/or Digital Topographic Database).

The terms of Creative Commons Attribution 4.0 Australia License are available from <https://creativecommons.org/licenses/by/4.0/legalcode> (Copyright Licence)

Neither AECOM Australia Pty Ltd (AECOM) nor the Department of Customer Service make any representations or warranties of any kind, about the accuracy, reliability, completeness or suitability or fitness for purpose in relation to the content (in accordance with section 5 of the Copyright Licence). AECOM has prepared this document for the sole use of its Client based on the Client's description of its requirements having regard to the assumptions and other limitations set out in this report, including page 2.

Source: magery Source: Esri, Maxar, GeoEye, Earthstar Geographics, CNES/Airbus DS, USDA, USGS, AeroGRID, IGN, and the GIS User Community

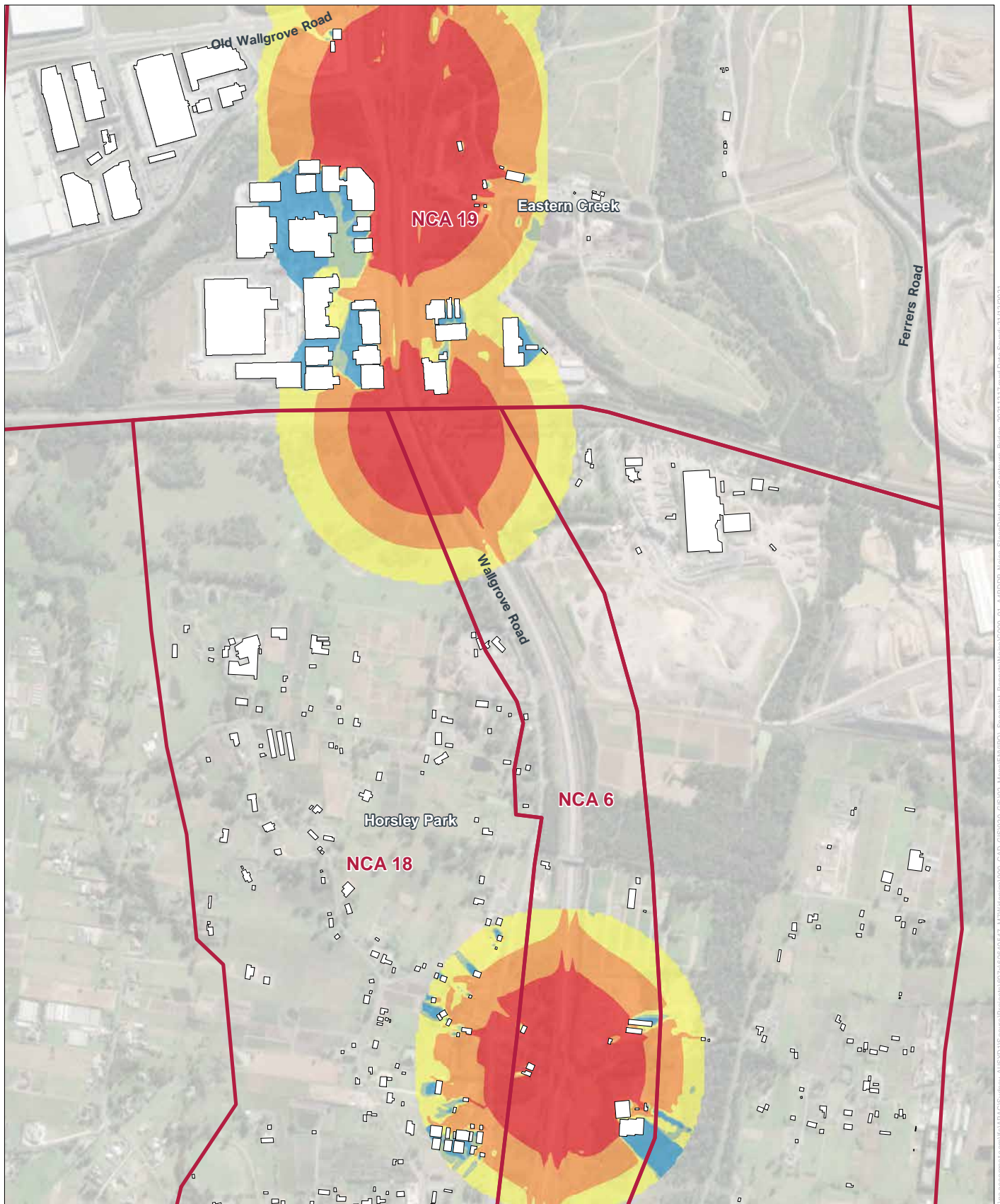

M7 WIDENING SLEEP DISTURBANCE CONTOURS - BRIDGE WORKS



AECOM

Legend

- Noise Catchment Area
- Building footprint

Sound Pressure Level, dB(A)

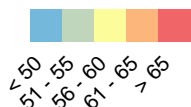

Copyright: Copyright in material relating to the base layers (contextual information) on this page is licensed under a Creative Commons Attribution 4.0 Australia licence © Department of Customer Service 2020, (Digital Cadastral Database and/or Digital Topographic Database).

The terms of Creative Commons Attribution 4.0 Australia License are available from <https://creativecommons.org/licenses/by/4.0/legalcode> (Copyright Licence)

Neither AECOM Australia Pty Ltd (AECOM) nor the Department of Customer Service make any representations or warranties of any kind, about the accuracy, reliability, completeness or suitability or fitness for purpose in relation to the content (in accordance with section 5 of the Copyright Licence). AECOM has prepared this document for the sole use of its Client based on the Client's description of its requirements having regard to the assumptions and other limitations set out in this report, including page 2.

Source: imagery Source: Esri, Maxar, GeoEye, Earthstar Geographics, CNES/Airbus DS, USDA, USGS, AeroGRID, IGN, and the GIS User Community



M7 WIDENING
SLEEP DISTURBANCE CONTOURS - BRIDGE WORKS



AECOM

Legend

- Noise Catchment Area
- Building footprint

Sound Pressure Level, dB(A)

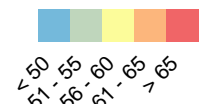

Copyright: Copyright in material relating to the base layers (contextual information) on this page is licensed under a Creative Commons Attribution 4.0 Australia licence © Department of Customer Service 2020, (Digital Cadastral Database and/or Digital Topographic Database).

The terms of Creative Commons Attribution 4.0 Australia License are available from <https://creativecommons.org/licenses/by/4.0/legalcode> (Copyright Licence)

Neither AECOM Australia Pty Ltd (AECOM) nor the Department of Customer Service make any representations or warranties of any kind, about the accuracy, reliability, completeness or suitability or fitness for purpose in relation to the content (in accordance with section 5 of the Copyright Licence). AECOM has prepared this document for the sole use of its Client based on the Client's description of its requirements having regard to the assumptions and other limitations set out in this report, including page 2.

Source: imagery Source: Esri, Maxar, GeoEye, Earthstar Geographics, CNES/Airbus DS, USDA, USGS, AeroGRID, IGN, and the GIS User Community

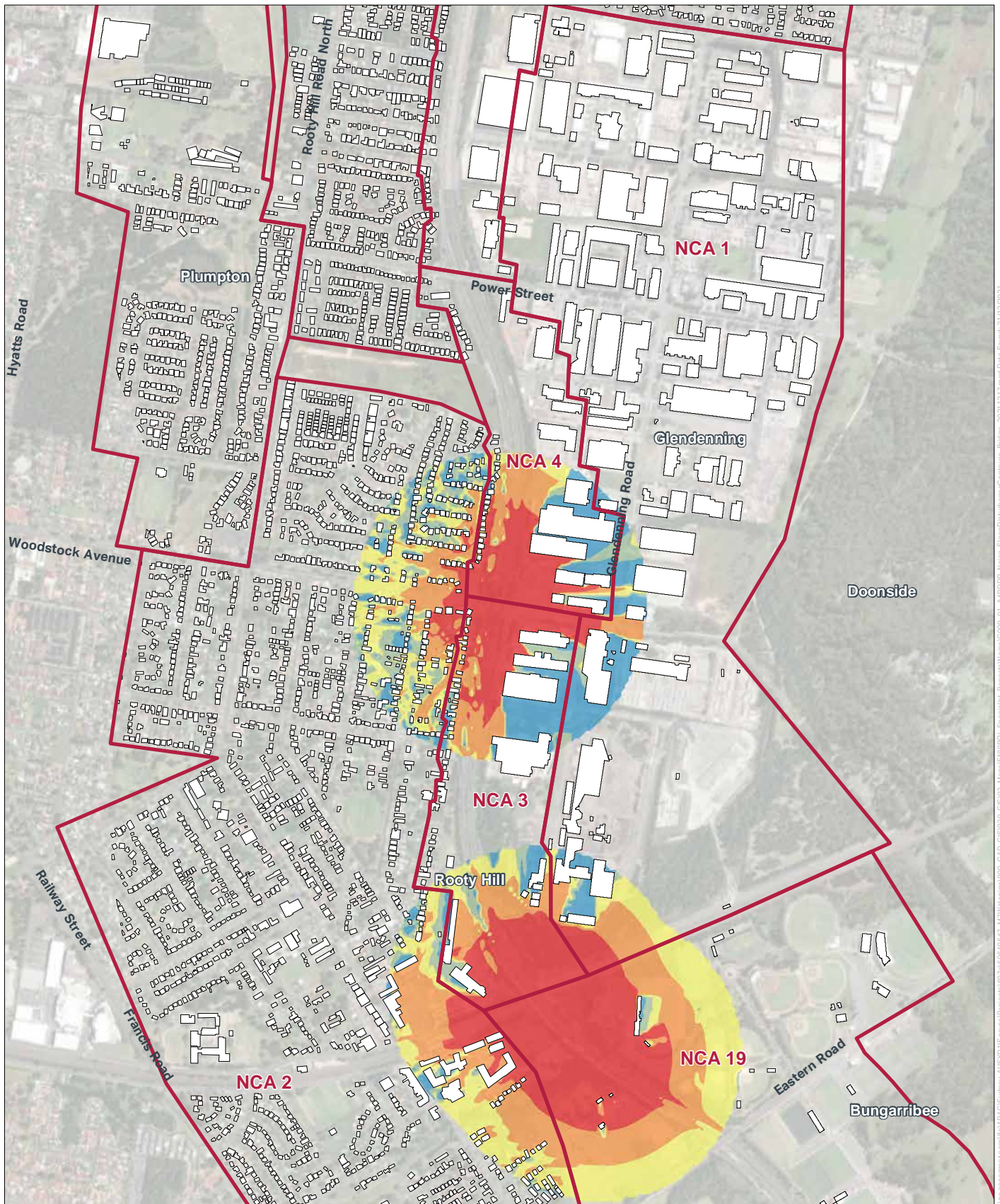

M7 WIDENING SLEEP DISTURBANCE CONTOURS - BRIDGE WORKS

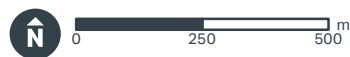

AECOM

Legend

- Noise Catchment Area
- Building footprint

Sound Pressure Level, dB(A)



< 50
 51 - 55
 56 - 60
 61 - 65
 > 65

Copyright: Copyright in material relating to the base layers (contextual information) on this page is licensed under a Creative Commons Attribution 4.0 Australia licence © Department of Customer Service 2020, (Digital Cadastral Database and/or Digital Topographic Database).

The terms of Creative Commons Attribution 4.0 Australia License are available from <https://creativecommons.org/licenses/by/4.0/legalcode> (Copyright Licence)

Neither AECOM Australia Pty Ltd (AECOM) nor the Department of Customer Service make any representations or warranties of any kind, about the accuracy, reliability, completeness or suitability or fitness for purpose in relation to the content (in accordance with section 5 of the Copyright Licence). AECOM has prepared this document for the sole use of its Client based on the Client's description of its requirements having regard to the assumptions and other limitations set out in this report, including page 2.

Source: imagery Source: Esri, Maxar, GeoEye, Earthstar Geographics, CNES/Airbus DS, USDA, USGS, AeroGRID, IGN, and the GIS User Community

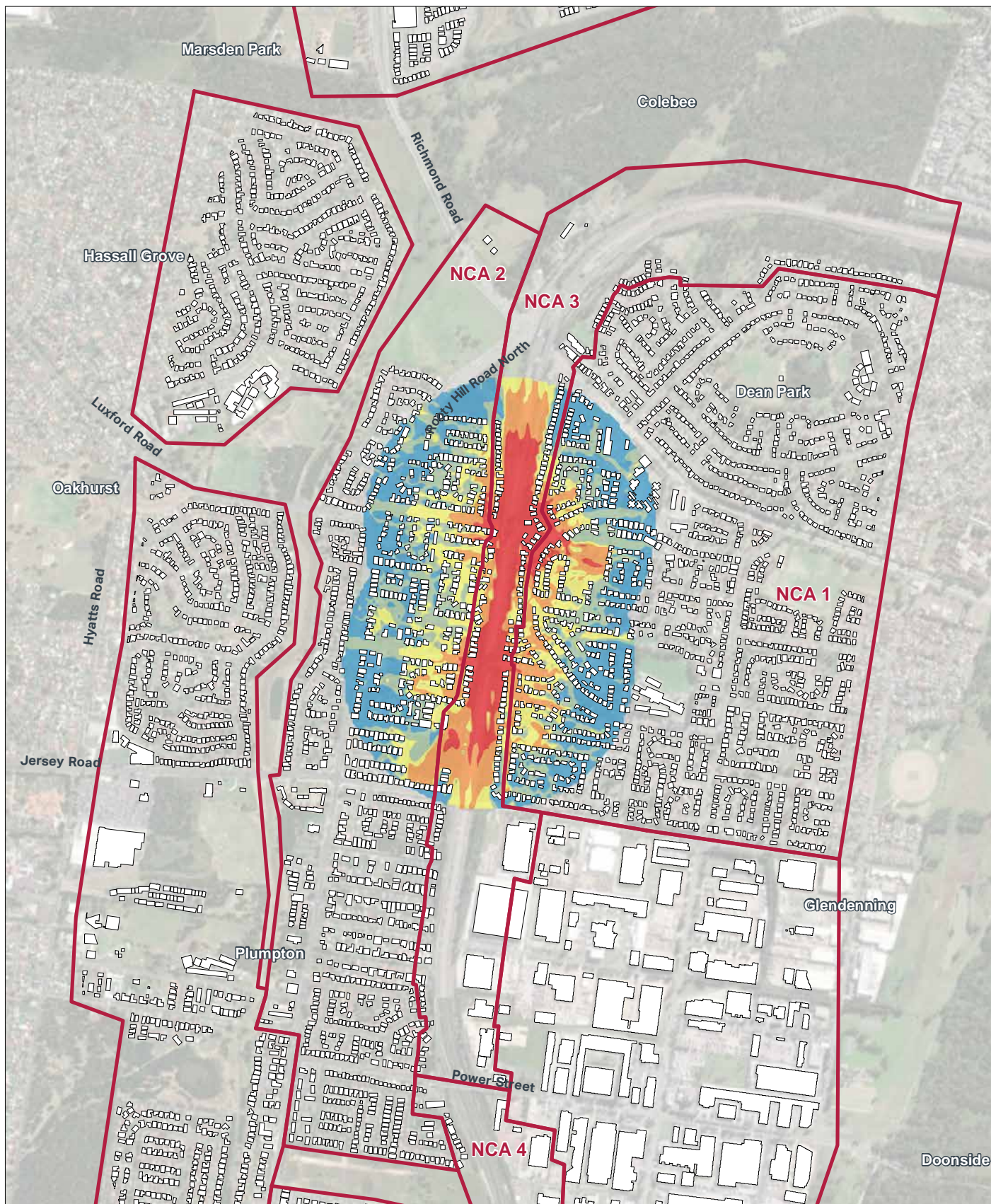

M7 WIDENING SLEEP DISTURBANCE CONTOURS - BRIDGE WORKS



AECOM

Legend

- Noise Catchment Area
- Building footprint

Sound Pressure Level, dB(A)

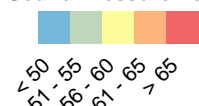

Copyright: Copyright in material relating to the base layers (contextual information) on this page is licensed under a Creative Commons Attribution 4.0 Australia licence © Department of Customer Service 2020, Digital Cadastral Database and/or Digital Topographic Database).

The terms of Creative Commons Attribution 4.0 Australia License are available from <https://creativecommons.org/licenses/by/4.0/legalcode> (Copyright Licence)

Neither AECOM Australia Pty Ltd (AECOM) nor the Department of Customer Service make any representations or warranties of any kind, about the accuracy, reliability, completeness or suitability or fitness for purpose in relation to the content (in accordance with section 5 of the Copyright Licence). AECOM has prepared this document for the sole use of its Client based on the Client's description of its requirements having regard to the assumptions and other limitations set out in this report, including page 2.

Source: magery Source: Esri, Maxar, GeoEye, Earthstar Geographics, CNES/Airbus DS, USDA, USGS, AeroGRID, IGN, and the GIS User Community

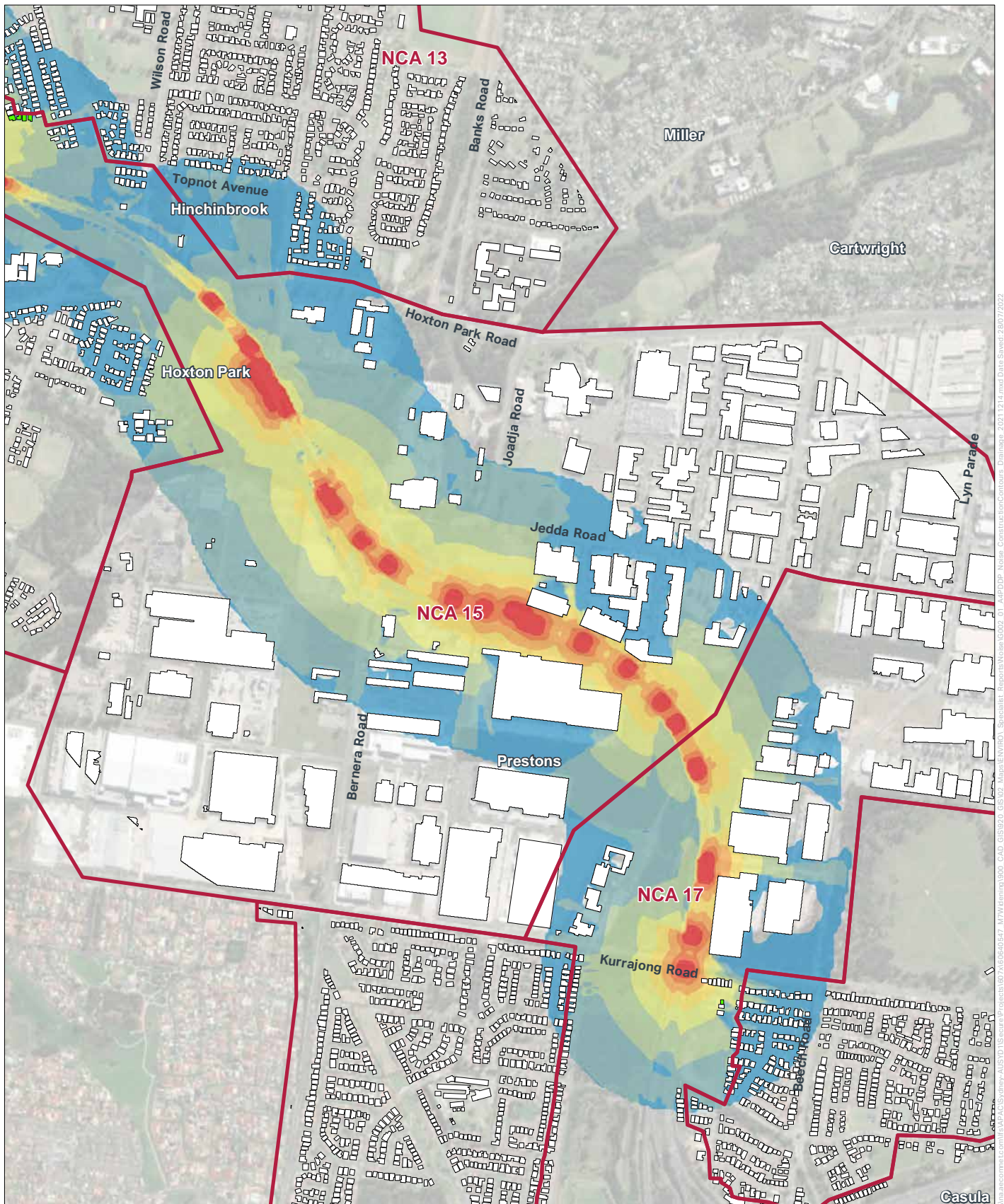

M7 WIDENING CONSTRUCTION NOISE CONTOURS - DRAINAGE WORKS



AECOM

Legend

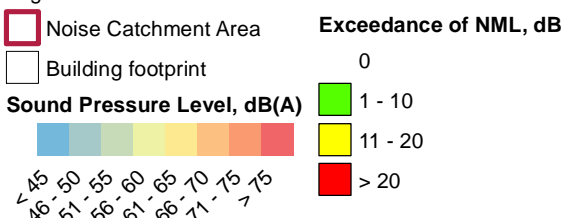

Copyright: Copyright in material relating to the base layers (contextual information) on this page is licensed under a Creative Commons Attribution 4.0 Australia licence © Department of Customer Service 2020, Digital Cadastral Database and/or Digital Topographic Database).

The terms of Creative Commons Attribution 4.0 Australia License are available from <https://creativecommons.org/licenses/by/4.0/legalcode> (Copyright Licence)

Neither AECOM Australia Pty Ltd (AECOM) nor the Department of Customer Service make any representations or warranties of any kind, about the accuracy, reliability, completeness or suitability or fitness for purpose in relation to the content (in accordance with section 5 of the Copyright Licence). AECOM has prepared this document for the sole use of its Client based on the Client's description of its requirements having regard to the assumptions and other limitations set out in this report, including page 2.

Source: imagery Source: Esri, Maxar, Earthstar Geographics, and the GIS User Community

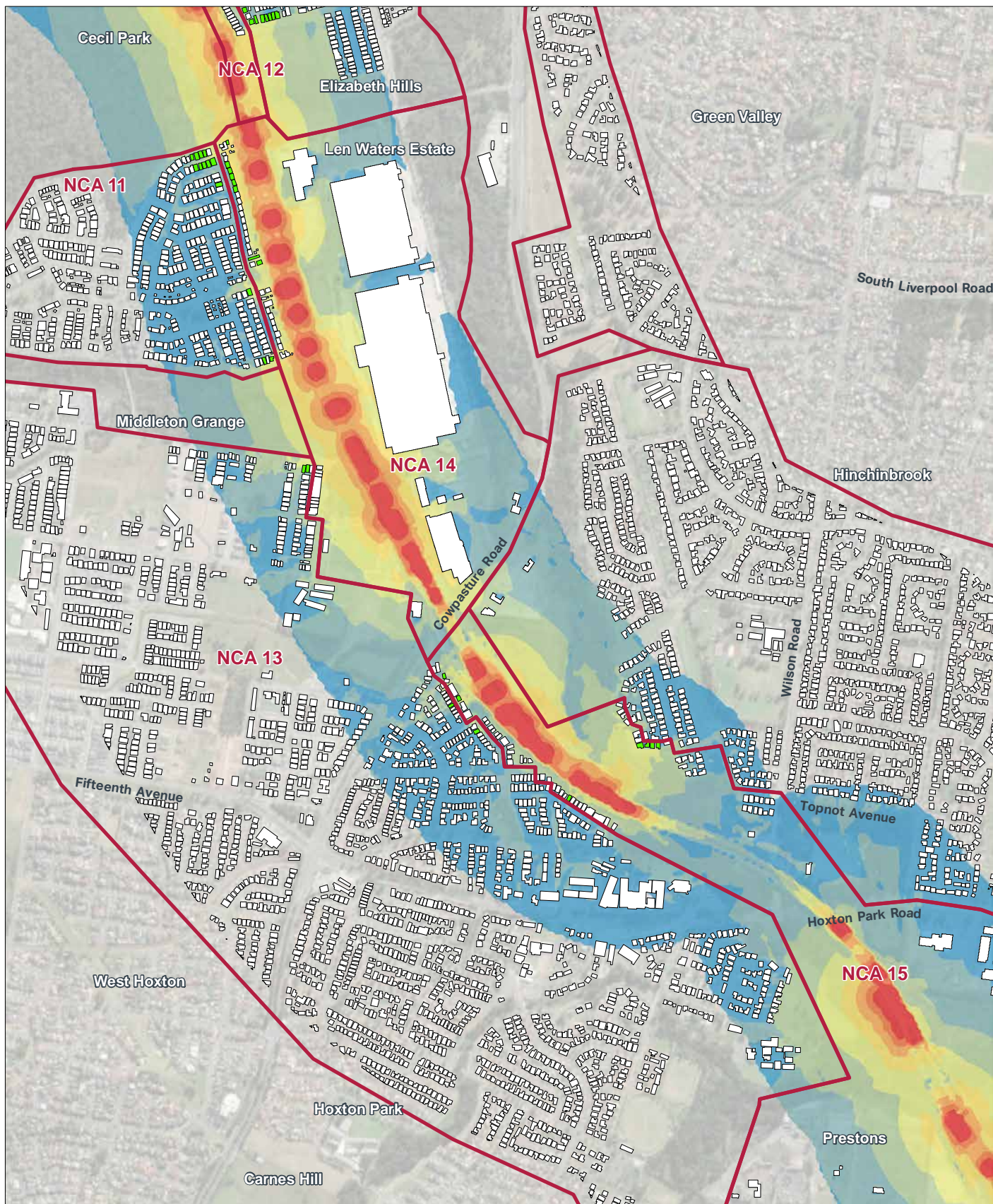

M7 WIDENING CONSTRUCTION NOISE CONTOURS - DRAINAGE WORKS



AECOM

Legend

- Noise Catchment Area
- Building footprint

Sound Pressure Level, dB(A)

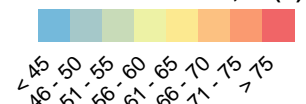

Exceedance of NML, dB

- 0
- 1 - 10
- 11 - 20
- > 20

Copyright: Copyright in material relating to the base layers (contextual information) on this page is licensed under a Creative Commons Attribution 4.0 Australia licence © Department of Customer Service 2020, Digital Cadastral Database and/or Digital Topographic Database.

The terms of Creative Commons Attribution 4.0 Australia License are available from <https://creativecommons.org/licenses/by/4.0/legalcode> (Copyright Licence)

Neither AECOM Australia Pty Ltd (AECOM) nor the Department of Customer Service make any representations or warranties of any kind, about the accuracy, reliability, completeness or suitability or fitness for purpose in relation to the content (in accordance with section 5 of the Copyright Licence). AECOM has prepared this document for the sole use of its Client based on the Client's description of its requirements having regard to the assumptions and other limitations set out in this report, including page 2.

Source: imagery Source: Esri, Maxar, Earthstar Geographics, and the GIS User Community

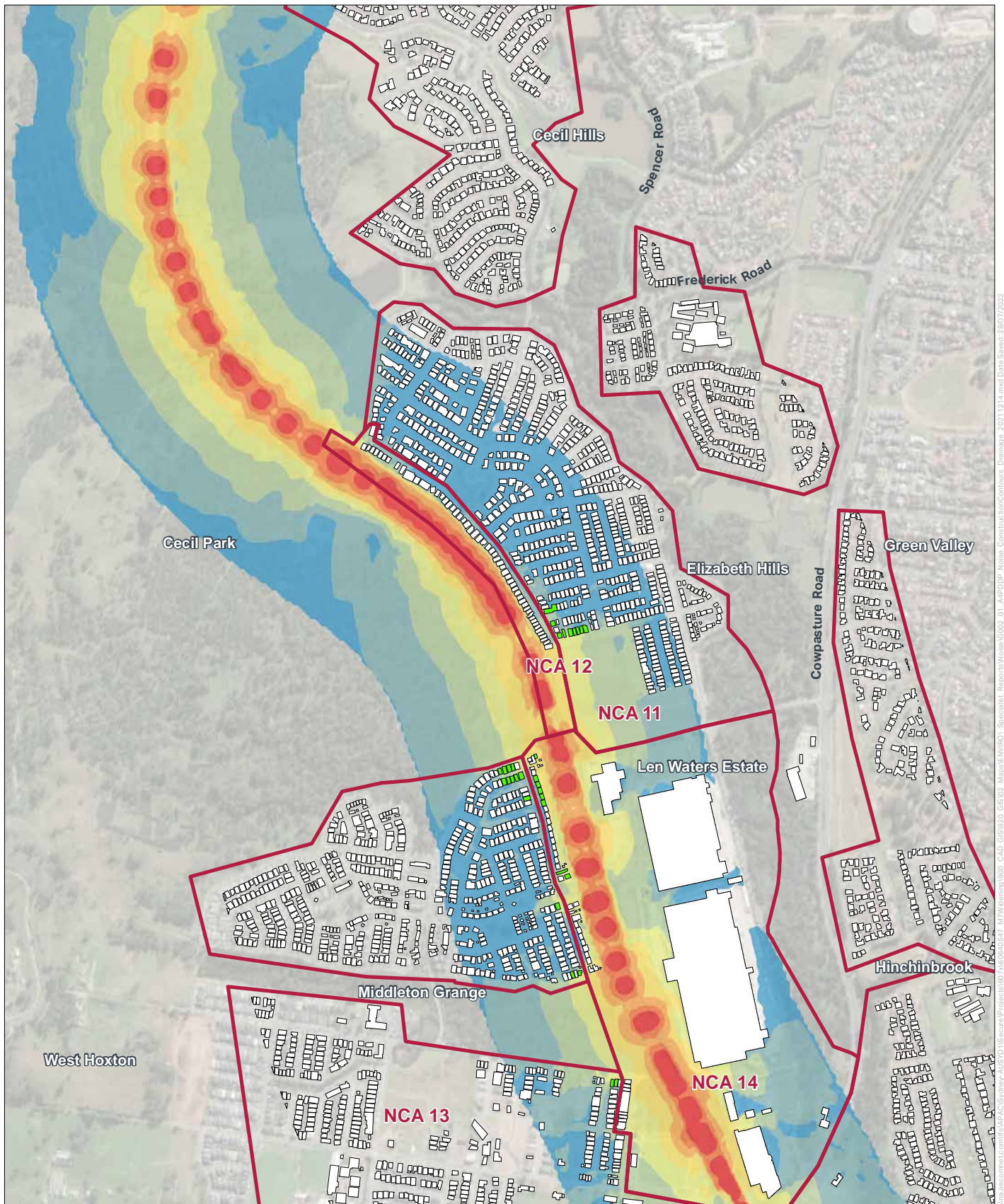

M7 WIDENING CONSTRUCTION NOISE CONTOURS - DRAINAGE WORKS



AECOM

Legend

- Noise Catchment Area
- Building footprint

Sound Pressure Level, dB(A)



Exceedance of NML, dB

- 0
- 1 - 10
- 11 - 20
- > 20

Copyright: Copyright in material relating to the base layers (contextual information) on this page is licensed under a Creative Commons Attribution 4.0 Australia licence © Department of Customer Service 2020, (Digital Cadastral Database and/or Digital Topographic Database).

The terms of Creative Commons Attribution 4.0 Australia License are available from <https://creativecommons.org/licenses/by/4.0/legalcode> (Copyright Licence)

Neither AECOM Australia Pty Ltd (AECOM) nor the Department of Customer Service make any representations or warranties of any kind, about the accuracy, reliability, completeness or suitability or fitness for purpose in relation to the content (in accordance with section 5 of the Copyright Licence). AECOM has prepared this document for the sole use of its Client based on the Client's description of its requirements having regard to the assumptions and other limitations set out in this report, including page 2.

Source: imagery Source: Esri, Maxar, Earthstar Geographics, and the GIS User Community

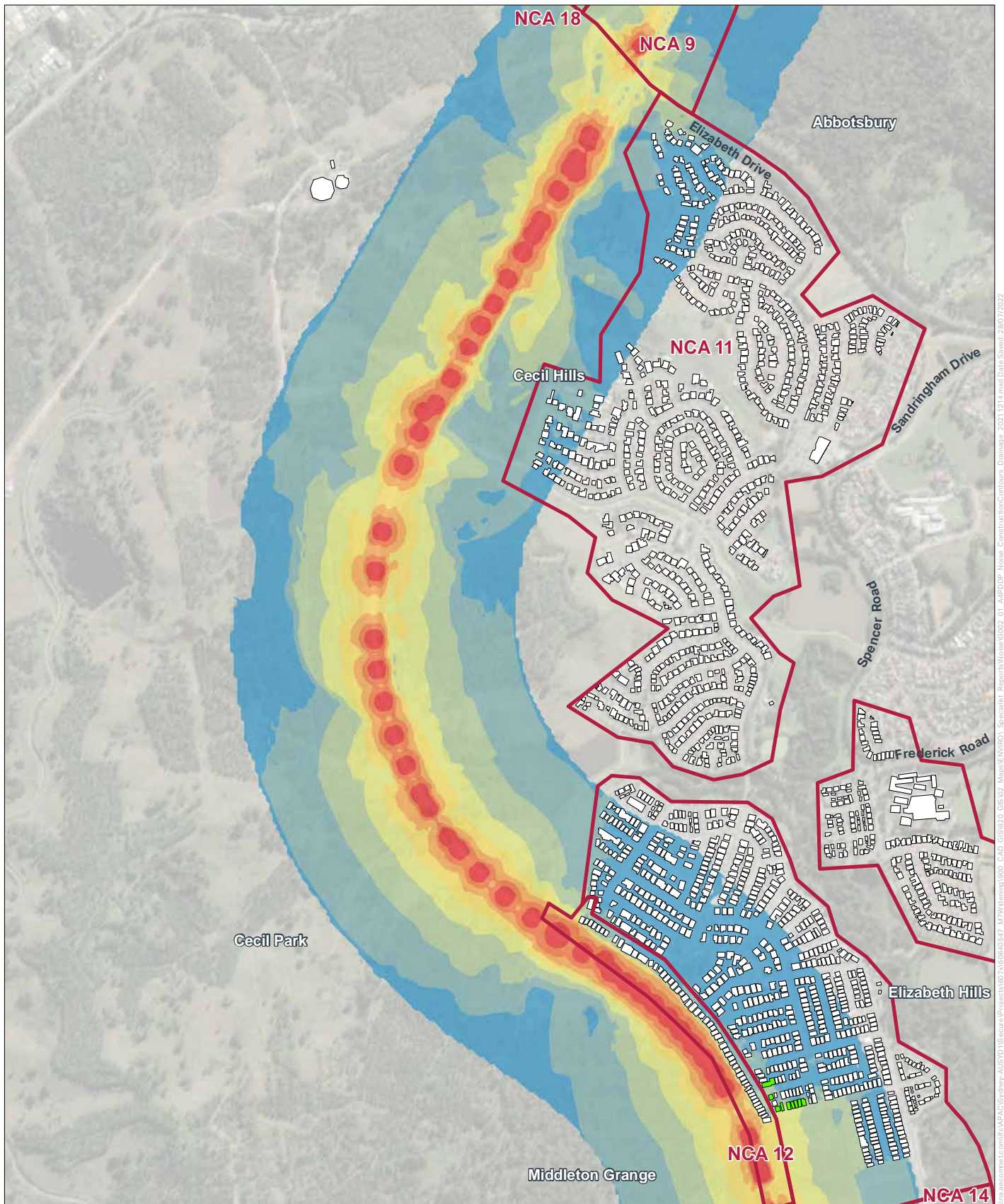

M7 WIDENING CONSTRUCTION NOISE CONTOURS - DRAINAGE WORKS



Legend

- Noise Catchment Area
- Building footprint

Sound Pressure Level, dB(A)



Exceedance of NML, dB

- 0
- 1 - 10
- 11 - 20
- > 20

Copyright: Copyright in material relating to the base layers (contextual information) on this page is licensed under a Creative Commons Attribution 4.0 Australia licence © Department of Customer Service 2020, (Digital Cadastral Database and/or Digital Topographic Database).

The terms of Creative Commons Attribution 4.0 Australia License are available from <https://creativecommons.org/licenses/by/4.0/legalcode> (Copyright Licence)

Neither AECOM Australia Pty Ltd (AECOM) nor the Department of Customer Service make any representations or warranties of any kind, about the accuracy, reliability, completeness or suitability or fitness for purpose in relation to the content (in accordance with section 5 of the Copyright Licence). AECOM has prepared this document for the sole use of its Client based on the Client's description of its requirements having regard to the assumptions and other limitations set out in this report, including page 2.

Source: imagery Source: Esri, Maxar, Earthstar Geographics, and the GIS User Community

\\na.aecomnet.com\IT\MAPAC\Sydney\AUS\015\Secure\Projects\187\A6060547_M7Widening\800_CAD\GIS\800_GIS\02_Specialist_Reports\Noise\G002_01_A6060547_Noise_ConstructionContours_Drainage_20211214.mxd Date Saved: 28/07/2022

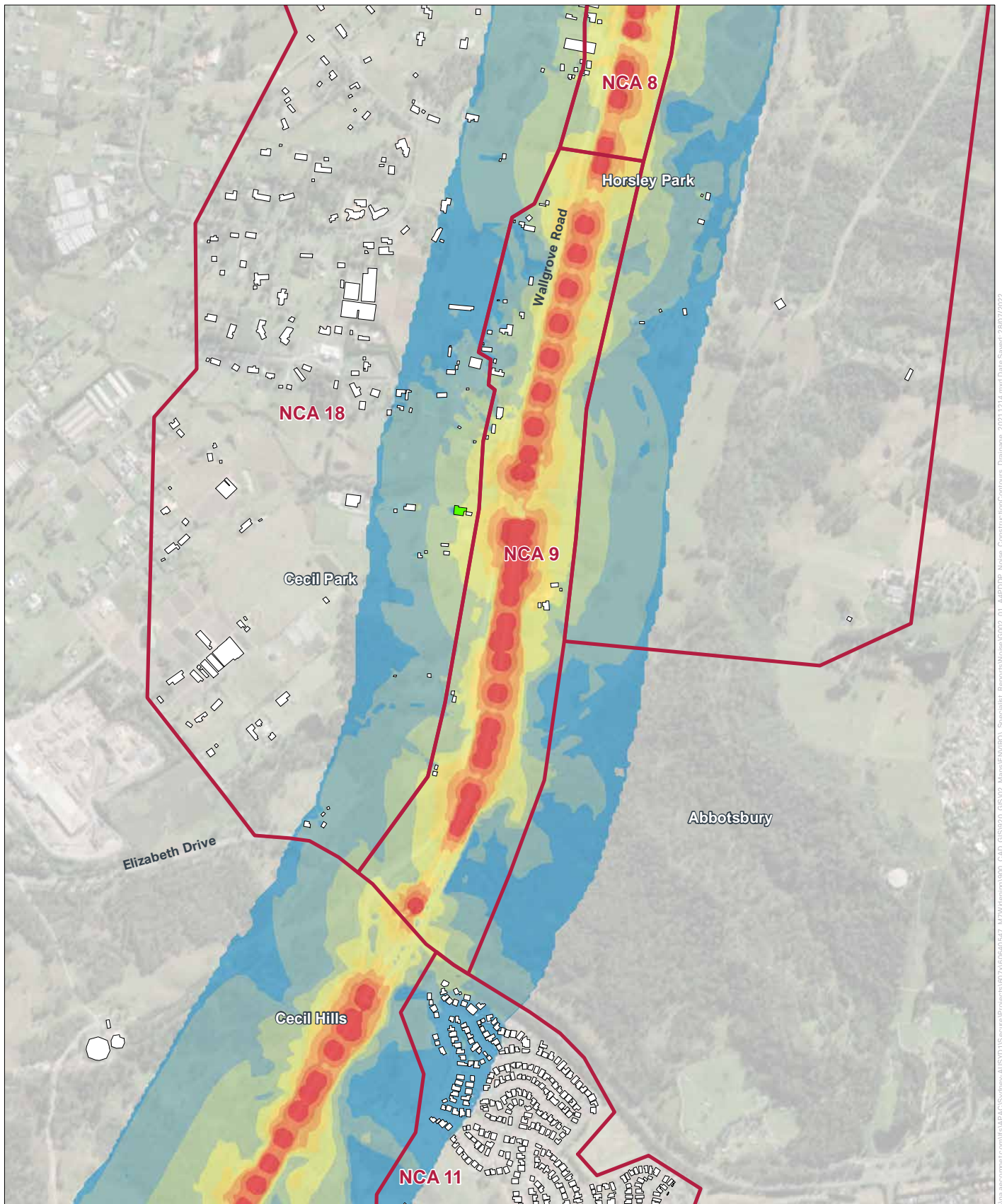

M7 WIDENING CONSTRUCTION NOISE CONTOURS - DRAINAGE WORKS

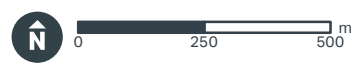

AECOM

Legend

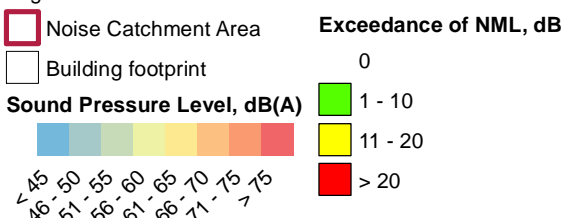

Copyright: Copyright in material relating to the base layers (contextual information) on this page is licensed under a Creative Commons Attribution 4.0 Australia licence © Department of Customer Service 2020, (Digital Cadastral Database and/or Digital Topographic Database).

The terms of Creative Commons Attribution 4.0 Australia License are available from <https://creativecommons.org/licenses/by/4.0/legalcode> (Copyright Licence)

Neither AECOM Australia Pty Ltd (AECOM) nor the Department of Customer Service make any representations or warranties of any kind, about the accuracy, reliability, completeness or suitability or fitness for purpose in relation to the content (in accordance with section 5 of the Copyright Licence). AECOM has prepared this document for the sole use of its Client based on the Client's description of its requirements having regard to the assumptions and other limitations set out in this report, including page 2.

Source: imagery Source: Esri, Maxar, Earthstar Geographics, and the GIS User Community

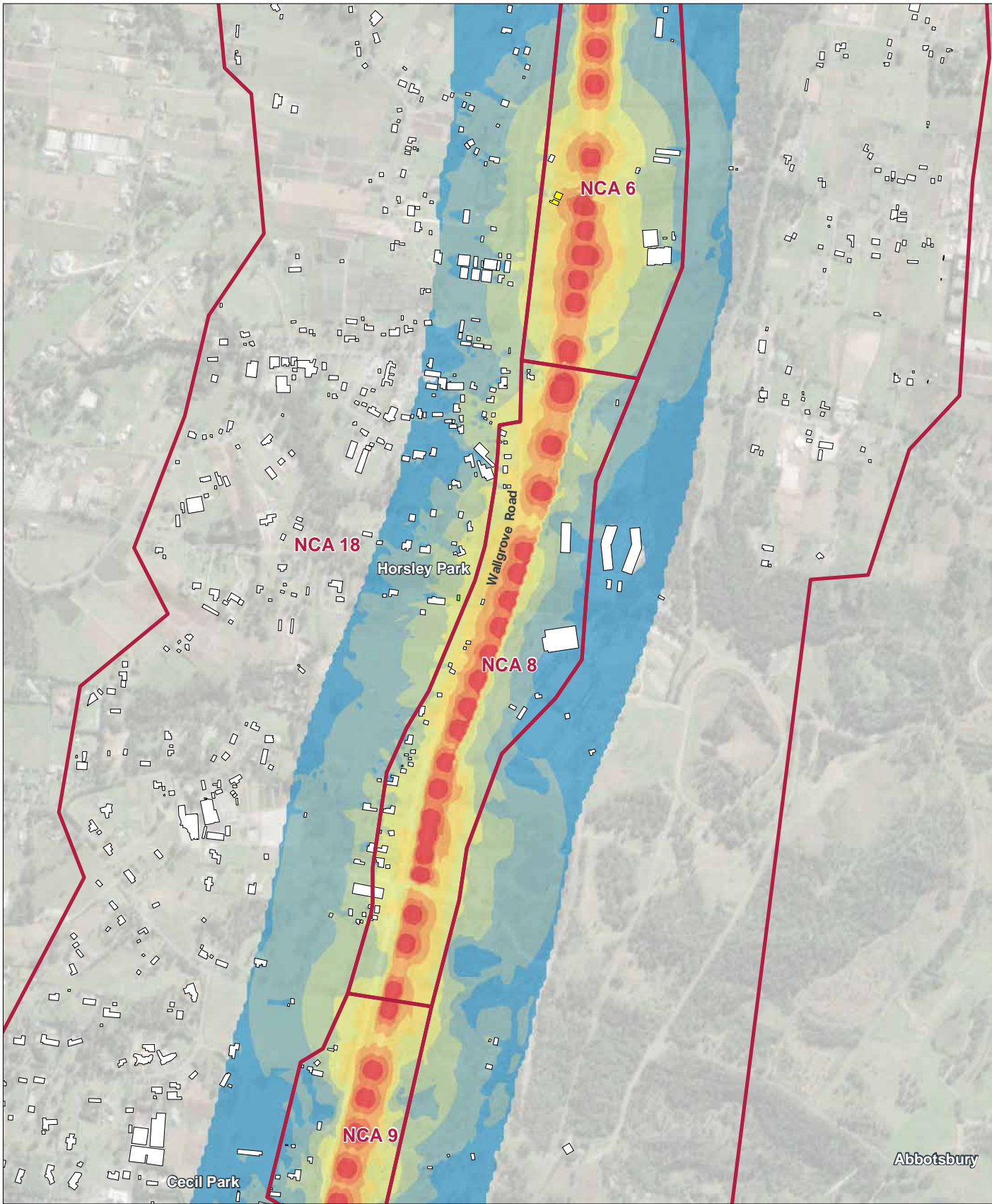

M7 WIDENING
CONSTRUCTION NOISE CONTOURS - DRAINAGE WORKS

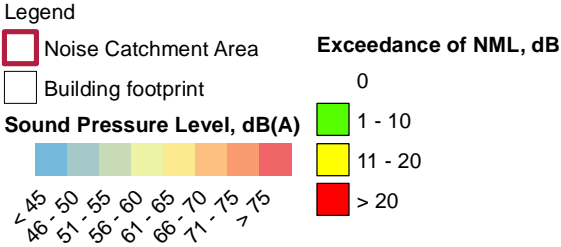

Copyright: Copyright in material relating to the base layers (contextual information) on this page is licensed under a Creative Commons Attribution 4.0 Australia licence © Department of Customer Service 2020, (Digital Cadastral Database and/or Digital Topographic Database).

The terms of Creative Commons Attribution 4.0 Australia License are available from <https://creativecommons.org/licenses/by/4.0/legalcode> (Copyright Licence)

Neither AECOM Australia Pty Ltd (AECOM) nor the Department of Customer Service make any representations or warranties of any kind, about the accuracy, reliability, completeness or suitability or fitness for purpose in relation to the content (in accordance with section 5 of the Copyright Licence). AECOM has prepared this document for the sole use of its Client based on the Client's description of its requirements having regard to the assumptions and other limitations set out in this report, including page 2.

Source: imagery Source: Esri, Maxar, Earthstar Geographics, and the GIS User Community

V:\aecom\lcm\lcm\AECOM\Sydney\AUS\Y015\secure\Projects\B07\A6060547_M7Widening\B00_CAD_GIS\B02_GIS\B02_Specialist_Reports\Noise\G002_01_AAPDDP_Noise_ConstructionContours_Drainage_20211214.mxd Date Saved: 28/07/2022

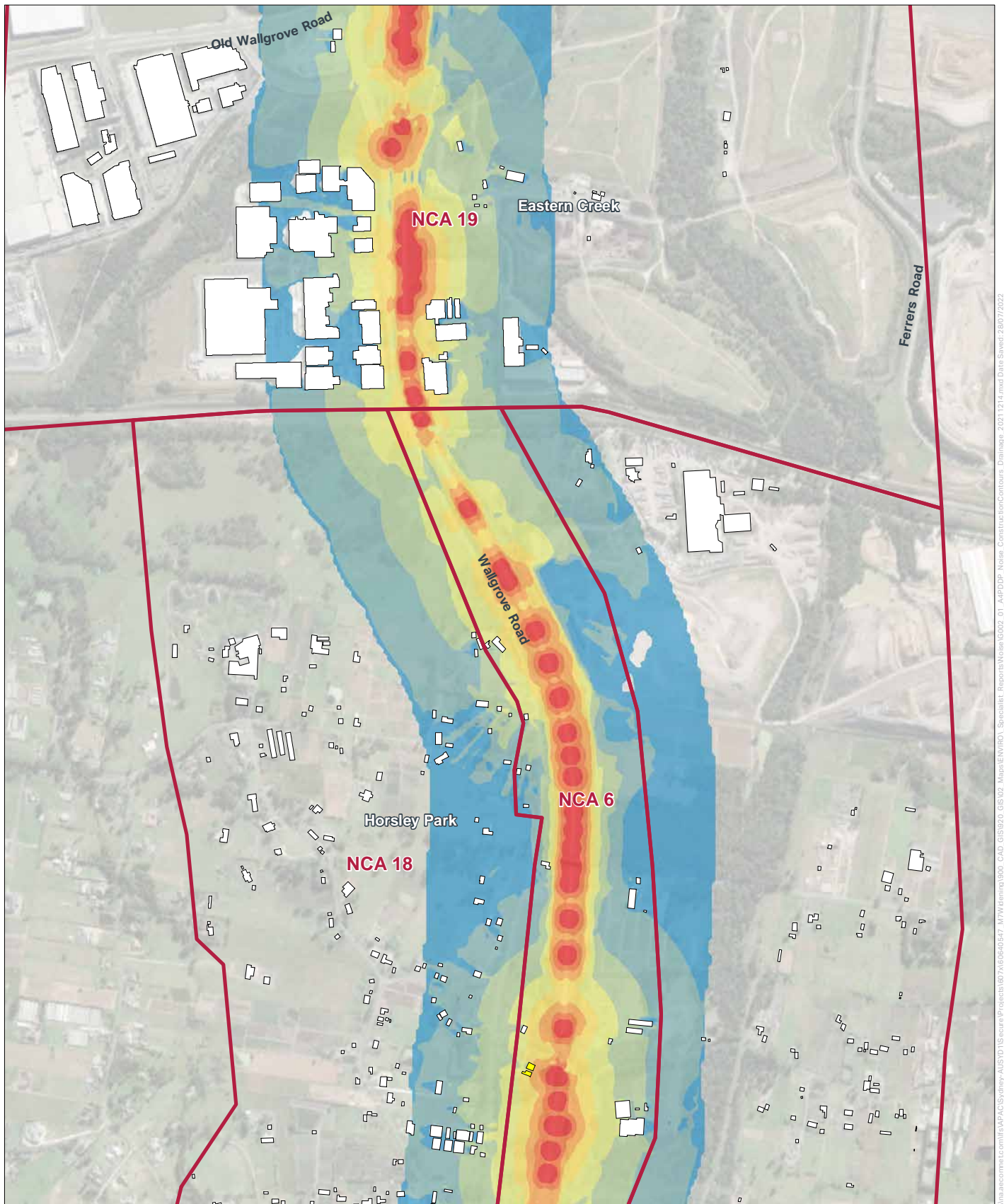

M7 WIDENING **CONSTRUCTION NOISE CONTOURS - DRAINAGE WORKS**



AECOM

Legend

- Noise Catchment Area
- Building footprint

Sound Pressure Level, dB(A)



Exceedance of NML, dB

- 0
- 1 - 10
- 11 - 20
- > 20

Copyright: Copyright in material relating to the base layers (contextual information) on this page is licensed under a Creative Commons Attribution 4.0 Australia licence © Department of Customer Service 2020, (Digital Cadastral Database and/or Digital Topographic Database).

The terms of Creative Commons Attribution 4.0 Australia License are available from <https://creativecommons.org/licenses/by/4.0/legalcode> (Copyright Licence)

Neither AECOM Australia Pty Ltd (AECOM) nor the Department of Customer Service make any representations or warranties of any kind, about the accuracy, reliability, completeness or suitability or fitness for purpose in relation to the content (in accordance with section 5 of the Copyright Licence). AECOM has prepared this document for the sole use of its Client based on the Client's description of its requirements having regard to the assumptions and other limitations set out in this report, including page 2.

Source: imagery Source: Esri, Maxar, Earthstar Geographics, and the GIS User Community

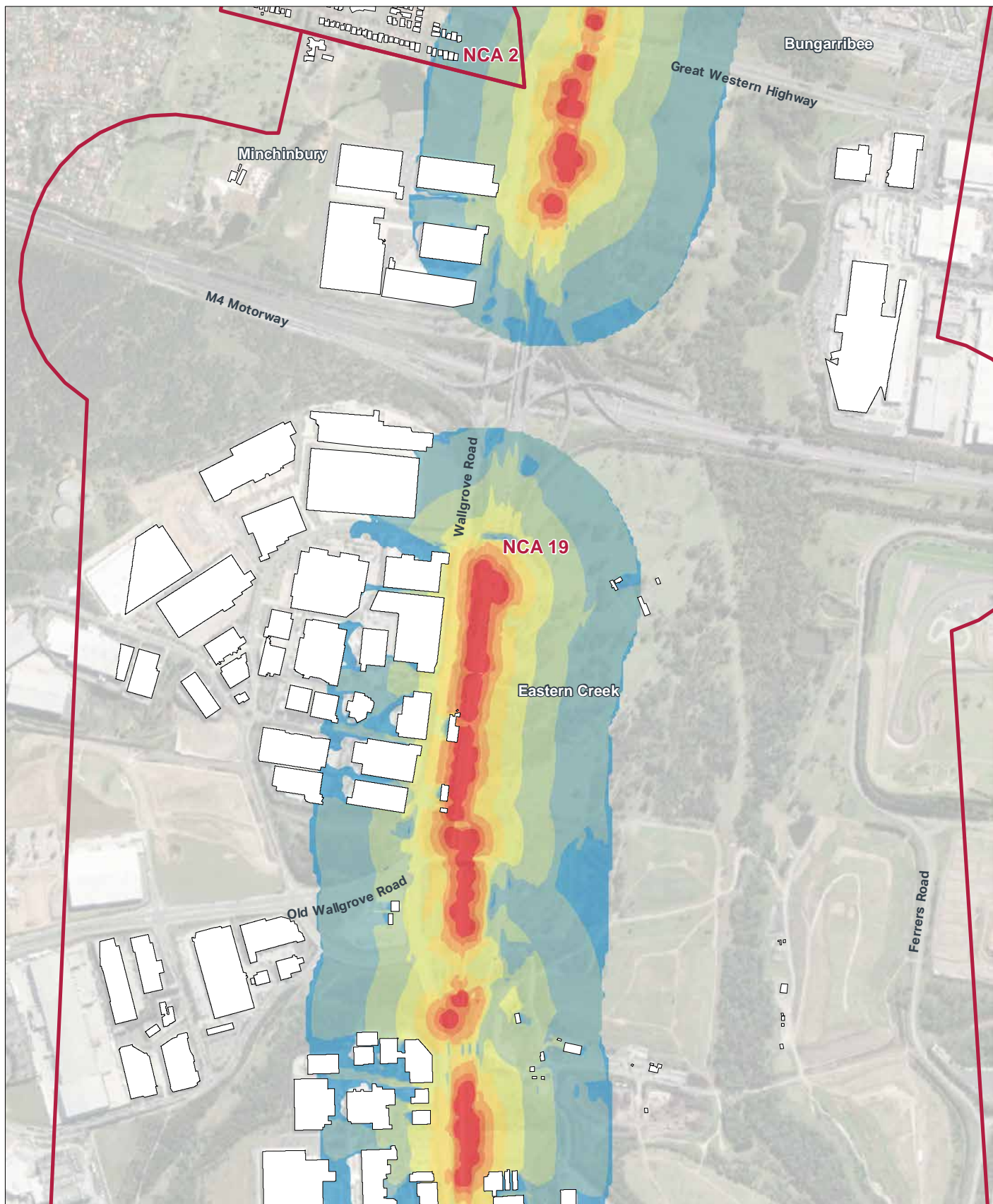

M7 WIDENING CONSTRUCTION NOISE CONTOURS - DRAINAGE WORKS



AECOM

Legend

- Noise Catchment Area
- Building footprint

Sound Pressure Level, dB(A)



Exceedance of NML, dB

- 0
- 1 - 10
- 11 - 20
- > 20

Copyright: Copyright in material relating to the base layers (contextual information) on this page is licensed under a Creative Commons Attribution 4.0 Australia licence © Department of Customer Service 2020, (Digital Cadastral Database and/or Digital Topographic Database).

The terms of Creative Commons Attribution 4.0 Australia License are available from <https://creativecommons.org/licenses/by/4.0/legalcode> (Copyright Licence)

Neither AECOM Australia Pty Ltd (AECOM) nor the Department of Customer Service make any representations or warranties of any kind, about the accuracy, reliability, completeness or suitability or fitness for purpose in relation to the content (in accordance with section 5 of the Copyright Licence). AECOM has prepared this document for the sole use of its Client based on the Client's description of its requirements having regard to the assumptions and other limitations set out in this report, including page 2.

Source: imagery Source: Esri, Maxar, Earthstar Geographics, and the GIS User Community

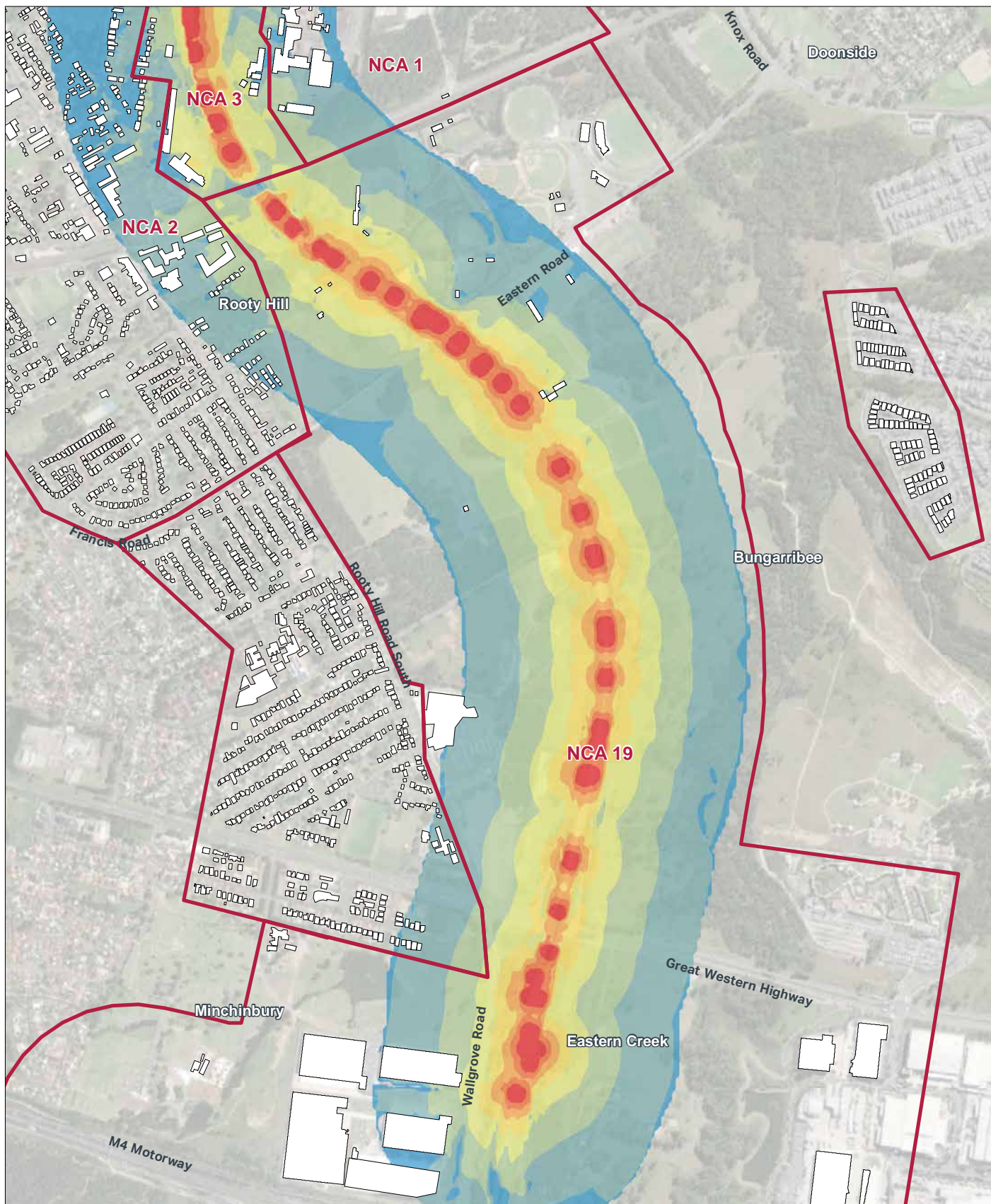

M7 WIDENING CONSTRUCTION NOISE CONTOURS - DRAINAGE WORKS



AECOM

Legend

- Noise Catchment Area
- Building footprint

Sound Pressure Level, dB(A)



Exceedance of NML, dB

- 0
- 1 - 10
- 11 - 20
- > 20

Copyright: Copyright in material relating to the base layers (contextual information) on this page is licensed under a Creative Commons Attribution 4.0 Australia licence © Department of Customer Service 2020, (Digital Cadastral Database and/or Digital Topographic Database).

The terms of Creative Commons Attribution 4.0 Australia License are available from <https://creativecommons.org/licenses/by/4.0/legalcode> (Copyright Licence)

Neither AECOM Australia Pty Ltd (AECOM) nor the Department of Customer Service make any representations or warranties of any kind, about the accuracy, reliability, completeness or suitability or fitness for purpose in relation to the content (in accordance with section 5 of the Copyright Licence). AECOM has prepared this document for the sole use of its Client based on the Client's description of its requirements having regard to the assumptions and other limitations set out in this report, including page 2.

Source: imagery Source: Esri, Maxar, Earthstar Geographics, and the GIS User Community

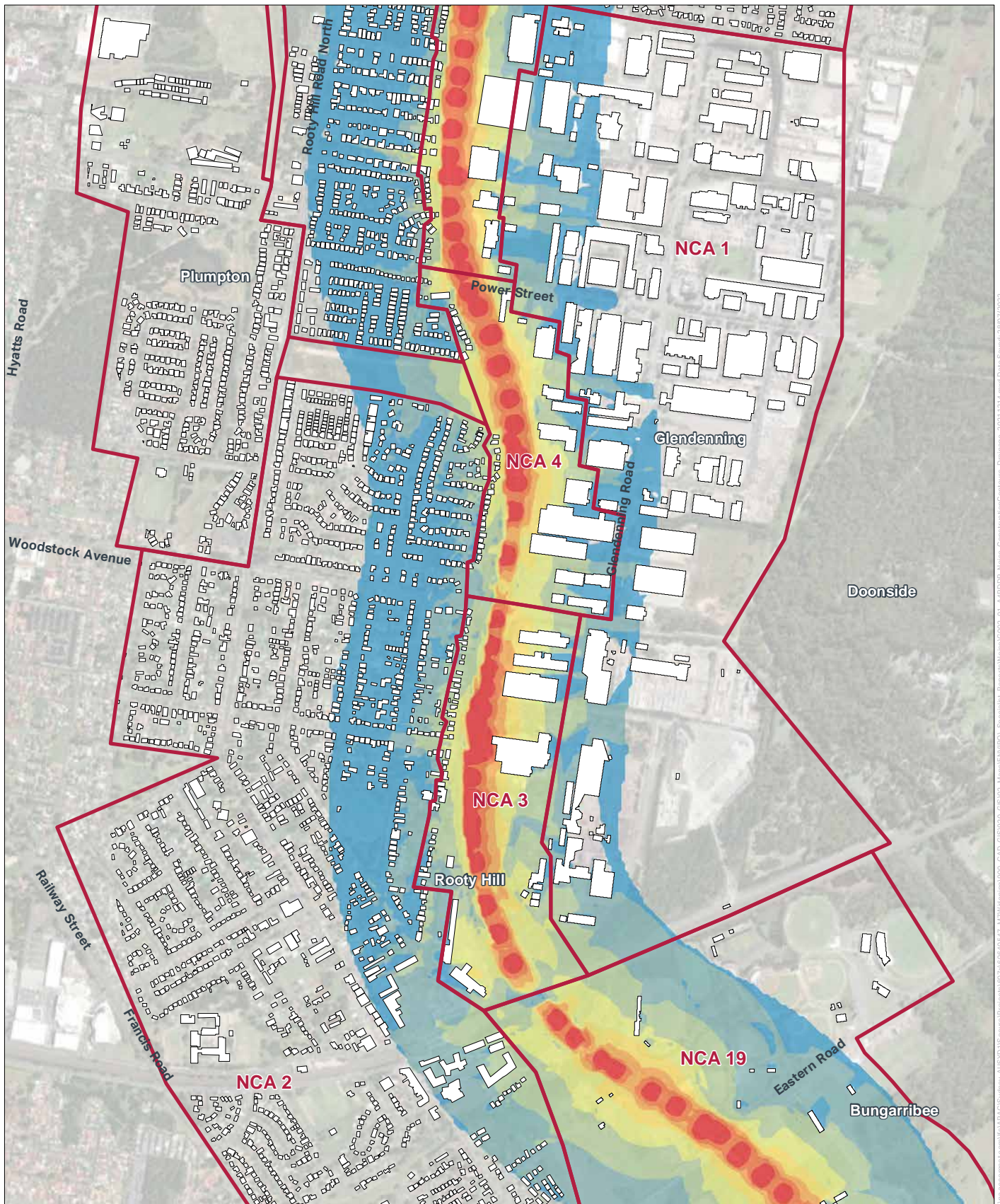

M7 WIDENING CONSTRUCTION NOISE CONTOURS - DRAINAGE WORKS

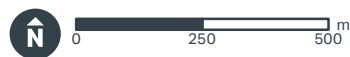

AECOM

Legend

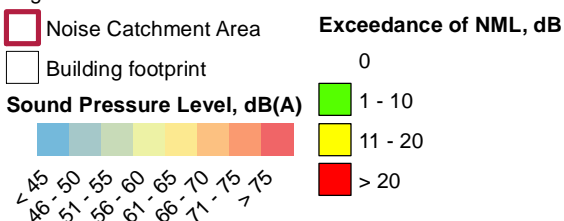

Copyright: Copyright in material relating to the base layers (contextual information) on this page is licensed under a Creative Commons Attribution 4.0 Australia licence © Department of Customer Service 2020, (Digital Cadastral Database and/or Digital Topographic Database).

The terms of Creative Commons Attribution 4.0 Australia License are available from <https://creativecommons.org/licenses/by/4.0/legalcode> (Copyright Licence)

Neither AECOM Australia Pty Ltd (AECOM) nor the Department of Customer Service make any representations or warranties of any kind, about the accuracy, reliability, completeness or suitability or fitness for purpose in relation to the content (in accordance with section 5 of the Copyright Licence). AECOM has prepared this document for the sole use of its Client based on the Client's description of its requirements having regard to the assumptions and other limitations set out in this report, including page 2.

Source: imagery Source: Esri, Maxar, Earthstar Geographics, and the GIS User Community

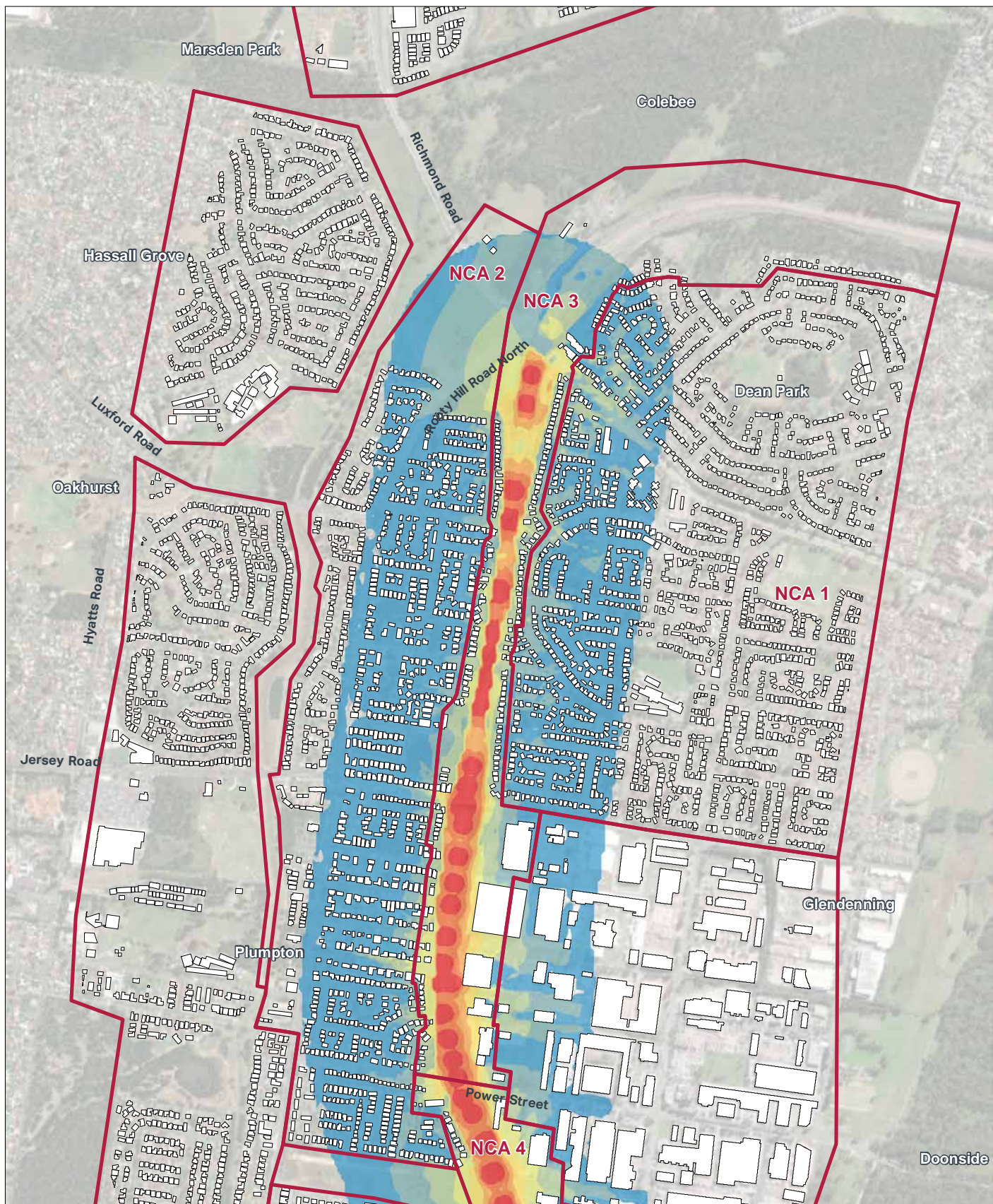

M7 WIDENING CONSTRUCTION NOISE CONTOURS - DRAINAGE WORKS



AECOM

Legend

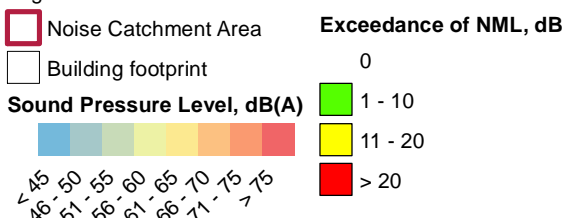

Copyright: Copyright in material relating to the base layers (contextual information) on this page is licensed under a Creative Commons Attribution 4.0 Australia licence © Department of Customer Service 2020, (Digital Cadastral Database and/or Digital Topographic Database).

The terms of Creative Commons Attribution 4.0 Australia License are available from <https://creativecommons.org/licenses/by/4.0/legalcode> (Copyright Licence)

Neither AECOM Australia Pty Ltd (AECOM) nor the Department of Customer Service make any representations or warranties of any kind, about the accuracy, reliability, completeness or suitability or fitness for purpose in relation to the content (in accordance with section 5 of the Copyright Licence). AECOM has prepared this document for the sole use of its Client based on the Client's description of its requirements having regard to the assumptions and other limitations set out in this report, including page 2.

Source: imagery Source: Esri, Maxar, Earthstar Geographics, and the GIS User Community

Via aecomnet.com/FEAP/ACS/Sydney/ALSYD/15/secure/Projects/107/ALSD666647_M7Widening/800_CAD_GIS/820_GIS/02_Maps/ENV/101_Specialist_Reports/Noise/0202_01_ASPDP_Noise_ConstructionContours_Drainage_20211214.mxd Date Saved: 28/07/2022

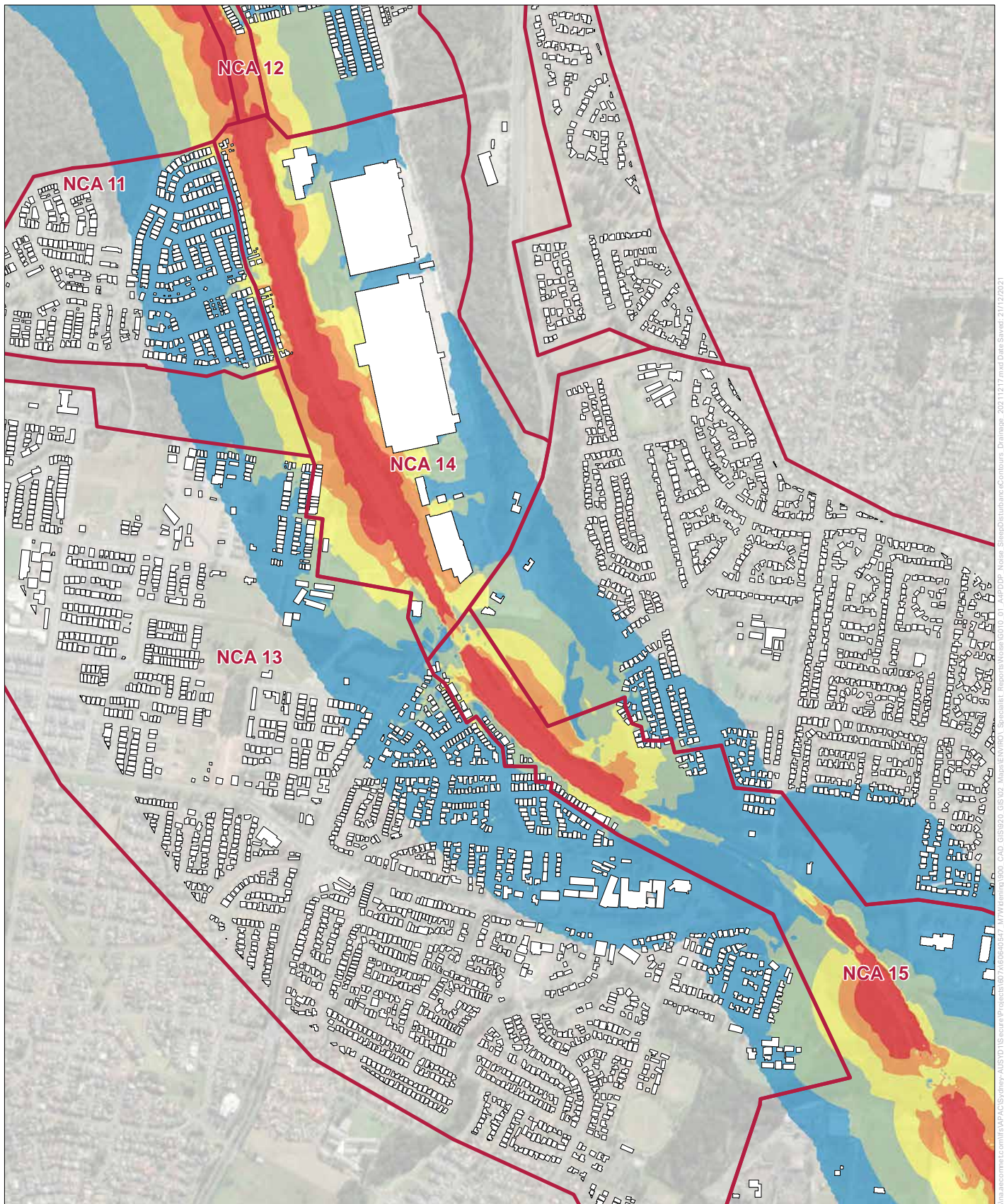

M7 WIDENING SLEEP DISTURBANCE CONTOURS - DRAINAGE WORKS

Legend

- Noise Catchment Area
- Building footprint

Sound Pressure Level, dB(A)



50
51-55
56-60
61-65
> 65



AECOM

Copyright: Copyright in material relating to the base layers (contextual information) on this page is licensed under a Creative Commons Attribution 4.0 Australia licence © Department of Customer Service 2020, Digital Cadastral Database and/or Digital Topographic Database).

The terms of Creative Commons Attribution 4.0 Australia License are available from <https://creativecommons.org/licenses/by/4.0/legalcode> (Copyright Licence)

Neither AECOM Australia Pty Ltd (AECOM) nor the Department of Customer Service make any representations or warranties of any kind, about the accuracy, reliability, completeness or suitability for purpose in relation to the content (in accordance with section 5 of the Copyright Licence). AECOM has prepared this document for the sole use of its Client based on the Client's description of its requirements having regard to the assumptions and other limitations set out in this report, including page 2.

Source: imagery Source: Esri, Maxar, GeoEye, Earthstar Geographics, CNES/Airbus DS, USDA, USGS, AeroGRID, IGN, and the GIS User Community

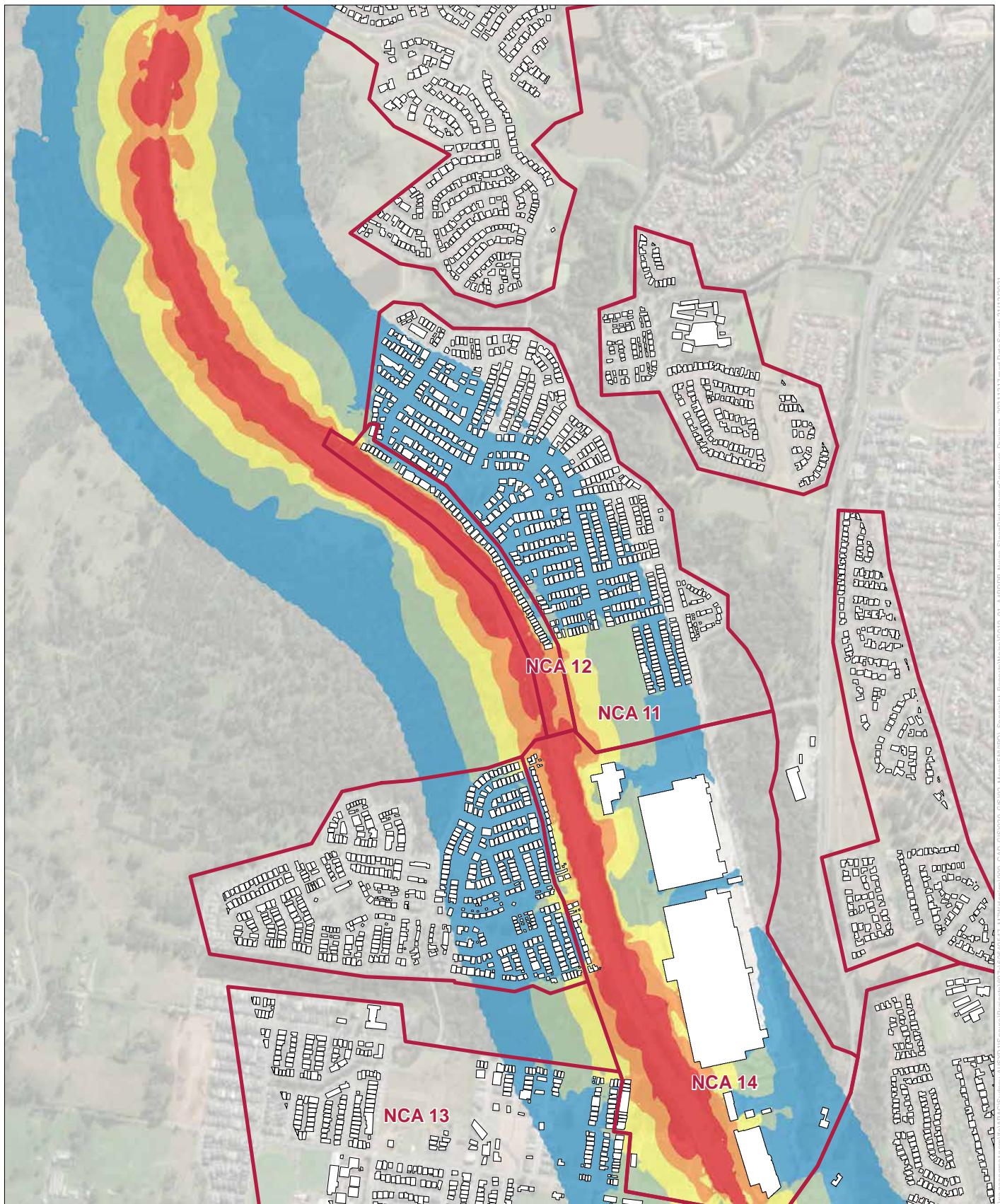

M7 WIDENING SLEEP DISTURBANCE CONTOURS - DRAINAGE WORKS



AECOM

Legend

- Noise Catchment Area
- Building footprint

Sound Pressure Level, dB(A)

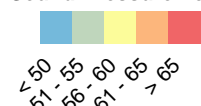

Copyright: Copyright in material relating to the base layers (contextual information) on this page is licensed under a Creative Commons Attribution 4.0 Australia licence © Department of Customer Service 2020, (Digital Cadastral Database and/or Digital Topographic Database).

The terms of Creative Commons Attribution 4.0 Australia License are available from <https://creativecommons.org/licenses/by/4.0/legalcode> (Copyright Licence)

Neither AECOM Australia Pty Ltd (AECOM) nor the Department of Customer Service make any representations or warranties of any kind, about the accuracy, reliability, completeness or suitability or fitness for purpose in relation to the content (in accordance with section 5 of the Copyright Licence). AECOM has prepared this document for the sole use of its Client based on the Client's description of its requirements having regard to the assumptions and other limitations set out in this report, including page 2.

Source: imagery Source: Esri, Maxar, GeoEye, Earthstar Geographics, CNES/Airbus DS, USDA, USGS, AeroGRID, IGN, and the GIS User Community

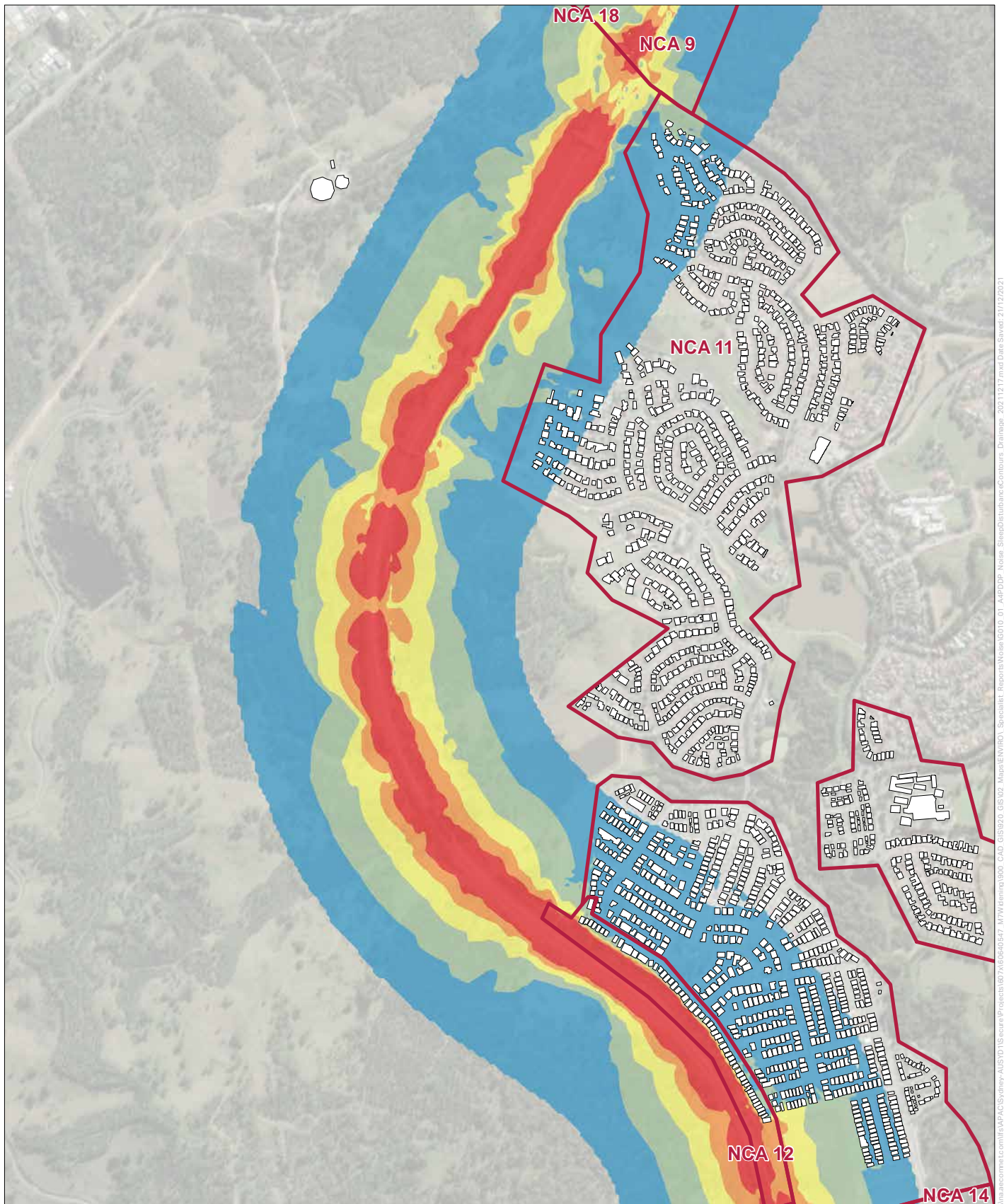

M7 WIDENING SLEEP DISTURBANCE CONTOURS - DRAINAGE WORKS

Legend

- Noise Catchment Area
- Building footprint

Sound Pressure Level, dB(A)

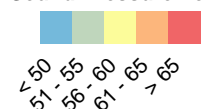

AECOM

Copyright: Copyright in material relating to the base layers (contextual information) on this page is licensed under a Creative Commons Attribution 4.0 Australia licence © Department of Customer Service 2020, (Digital Cadastral Database and/or Digital Topographic Database).

The terms of Creative Commons Attribution 4.0 Australia License are available from <https://creativecommons.org/licenses/by/4.0/legalcode> (Copyright Licence)

Neither AECOM Australia Pty Ltd (AECOM) nor the Department of Customer Service make any representations or warranties of any kind, about the accuracy, reliability, completeness or suitability or fitness for purpose in relation to the content (in accordance with section 5 of the Copyright Licence). AECOM has prepared this document for the sole use of its Client based on the Client's description of its requirements having regard to the assumptions and other limitations set out in this report, including page 2.

Source: imagery Source: Esri, Maxar, GeoEye, Earthstar Geographics, CNES/Airbus DS, USDA, USGS, AeroGRID, IGN, and the GIS User Community

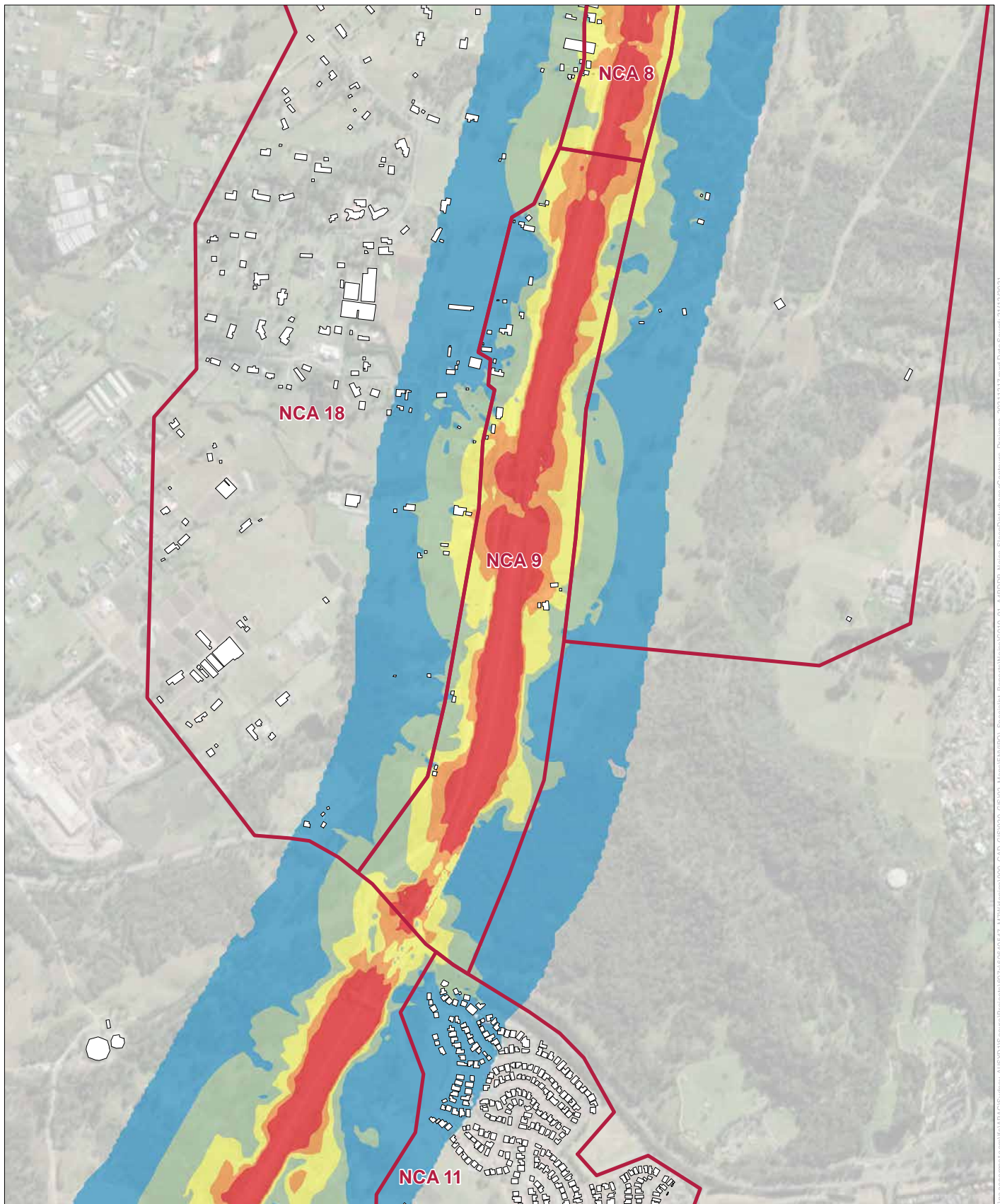

M7 WIDENING SLEEP DISTURBANCE CONTOURS - DRAINAGE WORKS

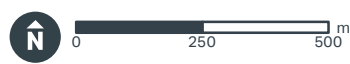

AECOM

Legend

- Noise Catchment Area
- Building footprint

Sound Pressure Level, dB(A)

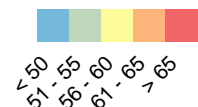

Copyright: Copyright in material relating to the base layers (contextual information) on this page is licensed under a Creative Commons Attribution 4.0 Australia licence © Department of Customer Service 2020, (Digital Cadastral Database and/or Digital Topographic Database).

The terms of Creative Commons Attribution 4.0 Australia License are available from <https://creativecommons.org/licenses/by/4.0/legalcode> (Copyright Licence)

Neither AECOM Australia Pty Ltd (AECOM) nor the Department of Customer Service make any representations or warranties of any kind, about the accuracy, reliability, completeness or suitability or fitness for purpose in relation to the content (in accordance with section 5 of the Copyright Licence). AECOM has prepared this document for the sole use of its Client based on the Client's description of its requirements having regard to the assumptions and other limitations set out in this report, including page 2.

Source: imagery Source: Esri, Maxar, GeoEye, Earthstar Geographics, CNES/Airbus DS, USDA, USGS, AeroGRID, IGN, and the GIS User Community

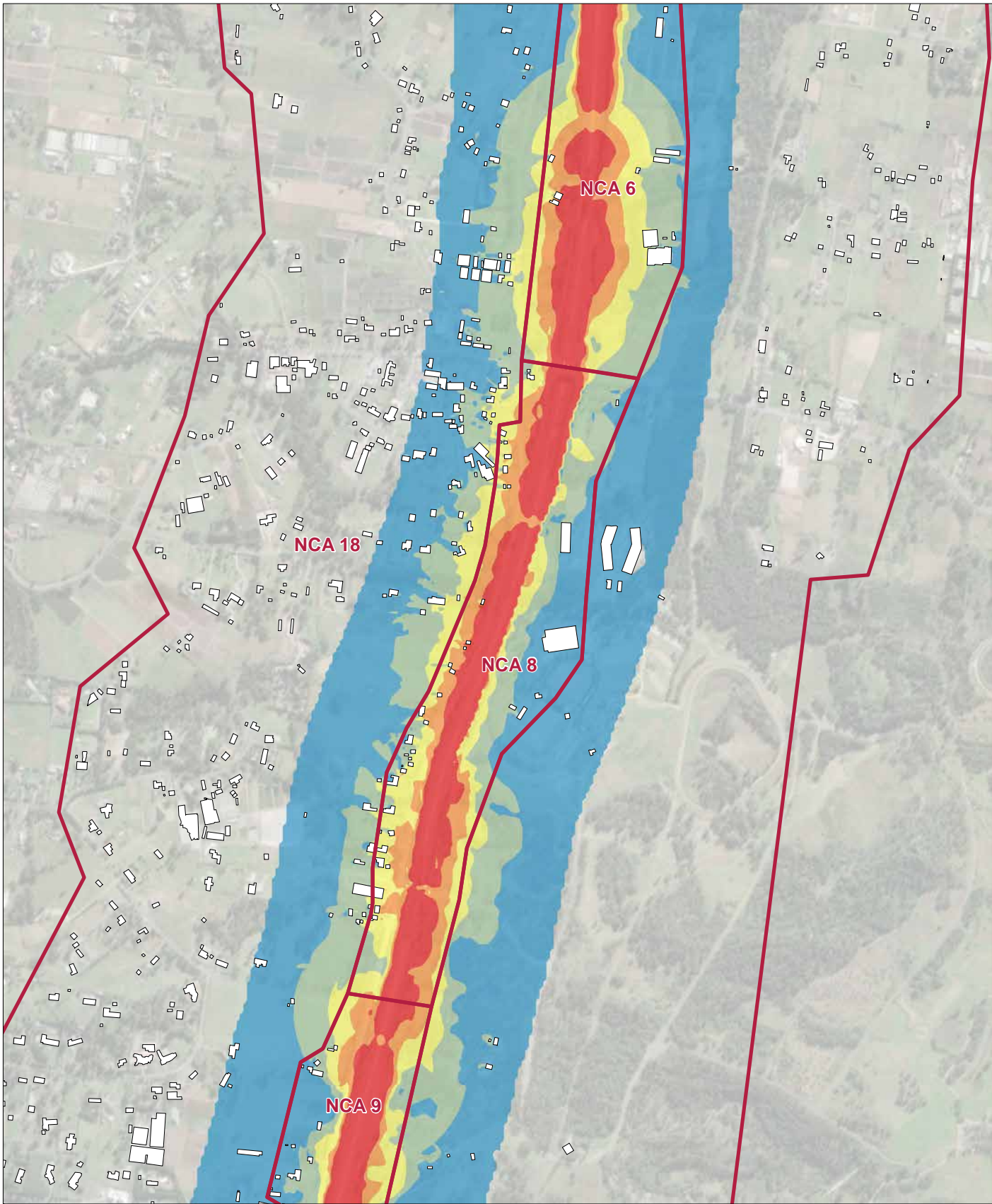

M7 WIDENING
SLEEP DISTURBANCE CONTOURS - DRAINAGE WORKS

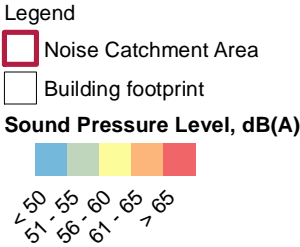

Copyright: Copyright in material relating to the base layers (contextual information) on this page is licensed under a Creative Commons Attribution 4.0 Australia licence © Department of Customer Service 2020, (Digital Cadastral Database and/or Digital Topographic Database).

The terms of Creative Commons Attribution 4.0 Australia License are available from <https://creativecommons.org/licenses/by/4.0/legalcode> (Copyright Licence)

Neither AECOM Australia Pty Ltd (AECOM) nor the Department of Customer Service make any representations or warranties of any kind, about the accuracy, reliability, completeness or suitability or fitness for purpose in relation to the content (in accordance with section 5 of the Copyright Licence). AECOM has prepared this document for the sole use of its Client based on the Client's description of its requirements having regard to the assumptions and other limitations set out in this report, including page 2.

Source: imagery Source: Esri, Maxar, GeoEye, Earthstar Geographics, CNES/Airbus DS, USDA, USGS, AeroGRID, IGN, and the GIS User Community

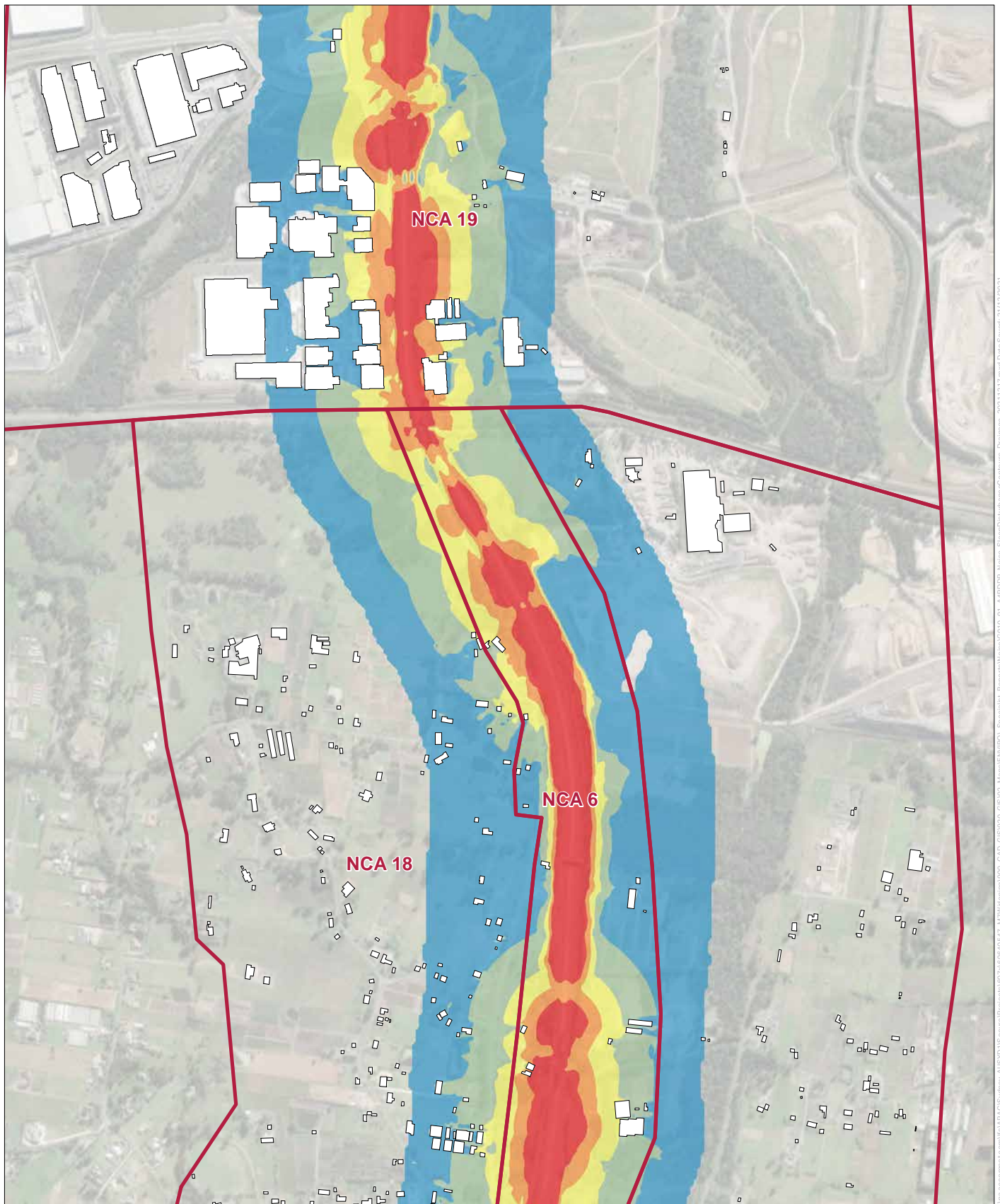

M7 WIDENING SLEEP DISTURBANCE CONTOURS - DRAINAGE WORKS



AECOM

Legend

- Noise Catchment Area
- Building footprint

Sound Pressure Level, dB(A)

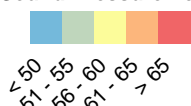

Copyright: Copyright in material relating to the base layers (contextual information) on this page is licensed under a Creative Commons Attribution 4.0 Australia licence © Department of Customer Service 2020, (Digital Cadastral Database and/or Digital Topographic Database).

The terms of Creative Commons Attribution 4.0 Australia License are available from <https://creativecommons.org/licenses/by/4.0/legalcode> (Copyright Licence)

Neither AECOM Australia Pty Ltd (AECOM) nor the Department of Customer Service make any representations or warranties of any kind, about the accuracy, reliability, completeness or suitability or fitness for purpose in relation to the content (in accordance with section 5 of the Copyright Licence). AECOM has prepared this document for the sole use of its Client based on the Client's description of its requirements having regard to the assumptions and other limitations set out in this report, including page 2.

Source: imagery Source: Esri, Maxar, GeoEye, Earthstar Geographics, CNES/Airbus DS, USDA, USGS, AeroGRID, IGN, and the GIS User Community

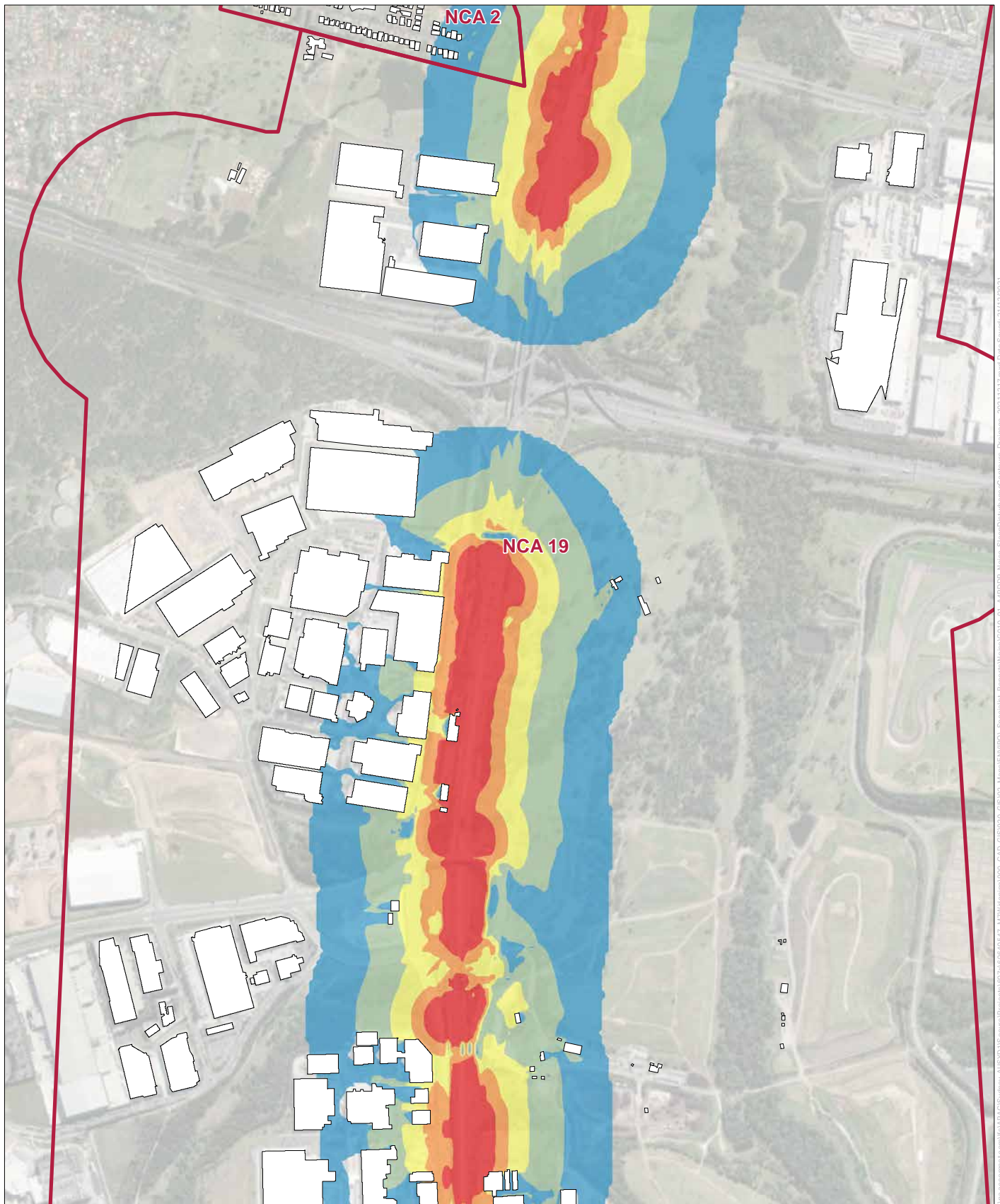

M7 WIDENING **SLEEP DISTURBANCE CONTOURS - DRAINAGE WORKS**



AECOM

Legend

- Noise Catchment Area
- Building footprint

Sound Pressure Level, dB(A)

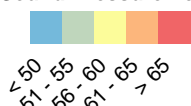

Copyright: Copyright in material relating to the base layers (contextual information) on this page is licensed under a Creative Commons Attribution 4.0 Australia licence © Department of Customer Service 2020, (Digital Cadastral Database and/or Digital Topographic Database).

The terms of Creative Commons Attribution 4.0 Australia License are available from <https://creativecommons.org/licenses/by/4.0/legalcode> (Copyright Licence)

Neither AECOM Australia Pty Ltd (AECOM) nor the Department of Customer Service make any representations or warranties of any kind, about the accuracy, reliability, completeness or suitability or fitness for purpose in relation to the content (in accordance with section 5 of the Copyright Licence). AECOM has prepared this document for the sole use of its Client based on the Client's description of its requirements having regard to the assumptions and other limitations set out in this report, including page 2.

Source: imagery Source: Esri, Maxar, GeoEye, Earthstar Geographics, CNES/Airbus DS, USDA, USGS, AeroGRID, IGN, and the GIS User Community

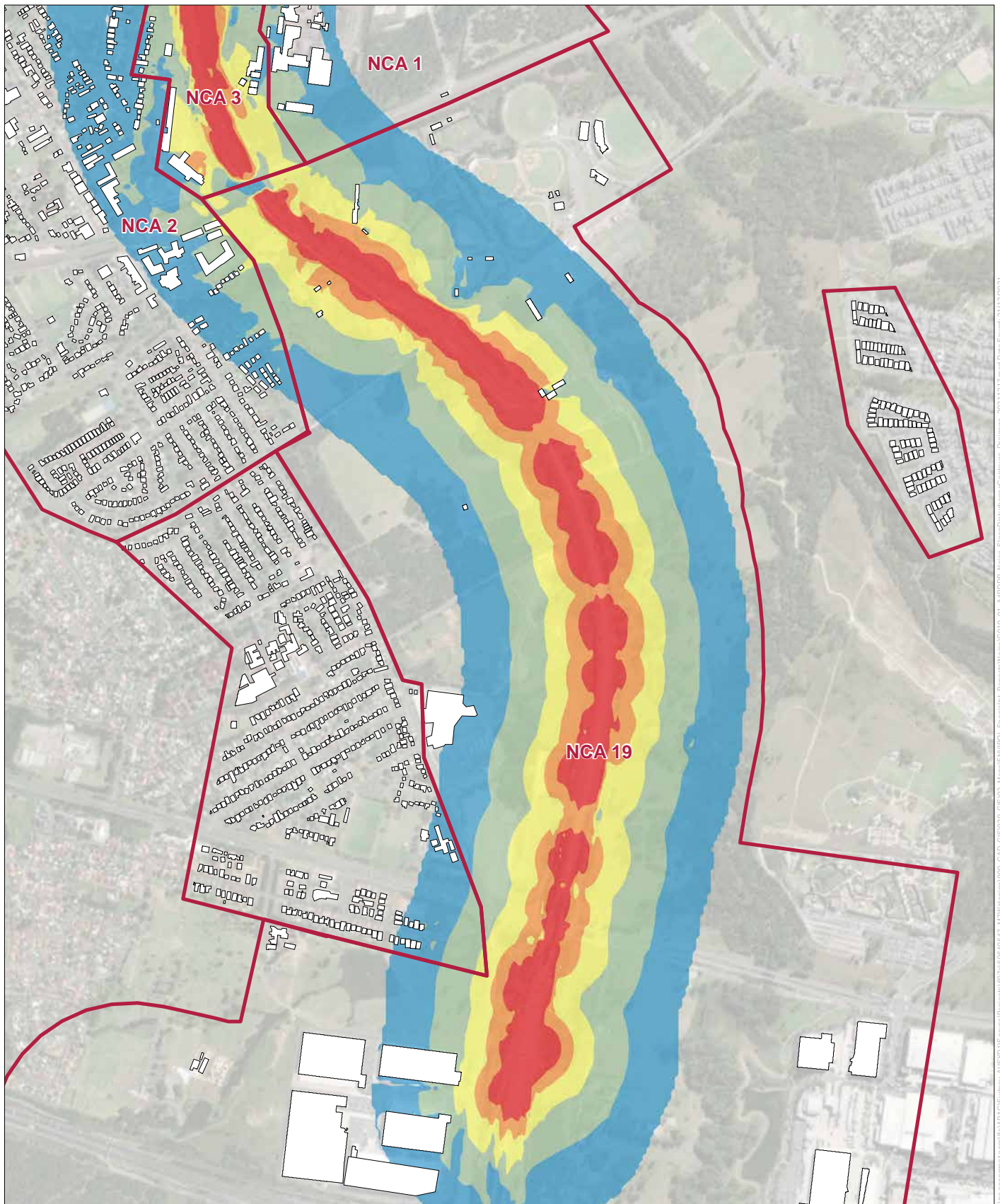

M7 WIDENING SLEEP DISTURBANCE CONTOURS - DRAINAGE WORKS



AECOM

Legend

- Noise Catchment Area
- Building footprint

Sound Pressure Level, dB(A)

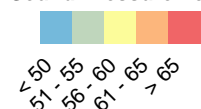

Copyright: Copyright in material relating to the base layers (contextual information) on this page is licensed under a Creative Commons Attribution 4.0 Australia licence © Department of Customer Service 2020, (Digital Cadastral Database and/or Digital Topographic Database).

The terms of Creative Commons Attribution 4.0 Australia License are available from <https://creativecommons.org/licenses/by/4.0/legalcode> (Copyright Licence)

Neither AECOM Australia Pty Ltd (AECOM) nor the Department of Customer Service make any representations or warranties of any kind, about the accuracy, reliability, completeness or suitability or fitness for purpose in relation to the content (in accordance with section 5 of the Copyright Licence). AECOM has prepared this document for the sole use of its Client based on the Client's description of its requirements having regard to the assumptions and other limitations set out in this report, including page 2.

Source: imagery Source: Esri, Maxar, GeoEye, Earthstar Geographics, CNES/Airbus DS, USDA, USGS, AeroGRID, IGN, and the GIS User Community

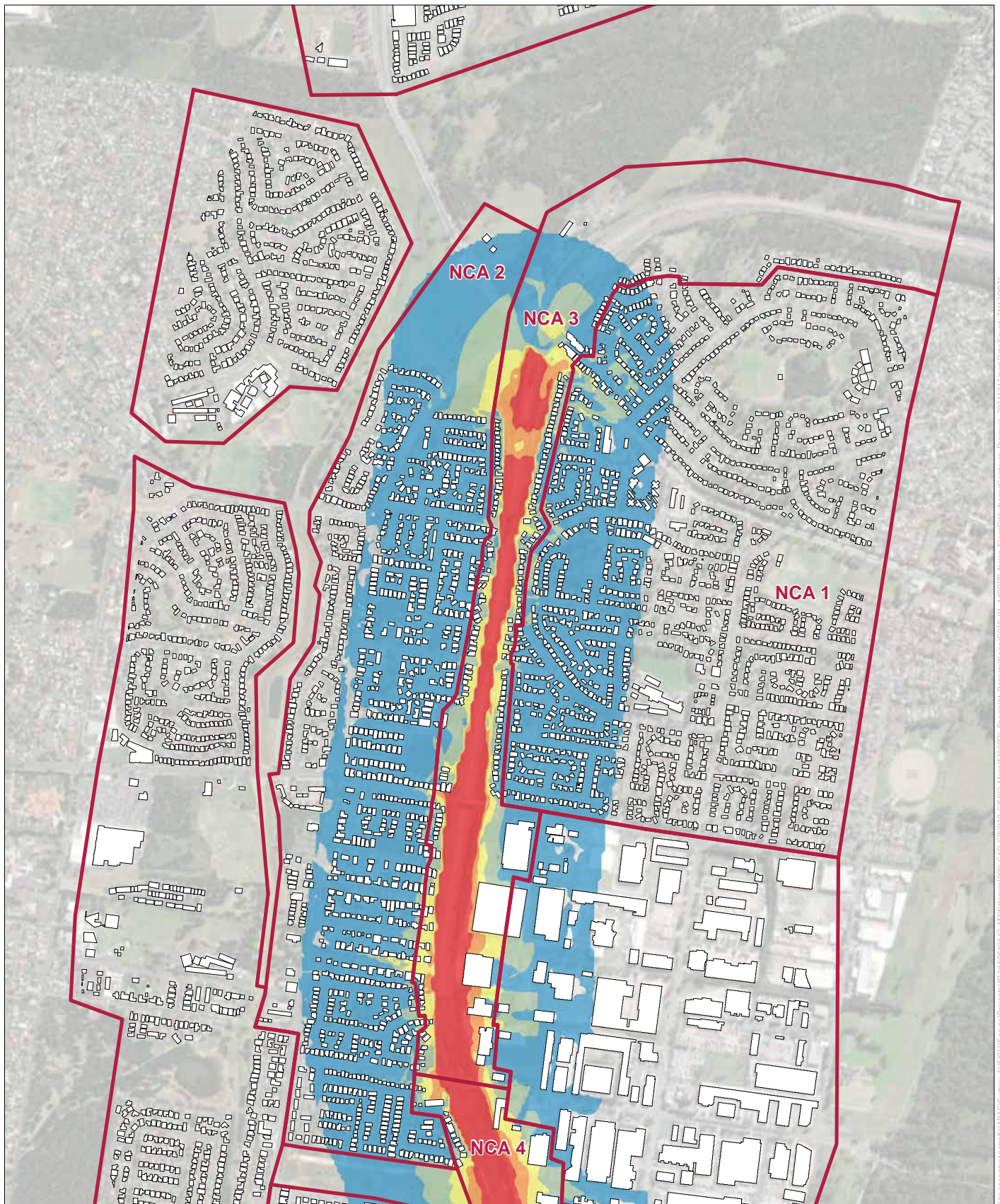

M7 WIDENING SLEEP DISTURBANCE CONTOURS - DRAINAGE WORKS

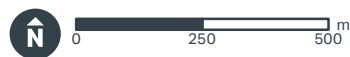

AECOM

Legend

- Noise Catchment Area
- Building footprint

Sound Pressure Level, dB(A)



50 55 60 65
51 56 61 >65

Copyright: Copyright in material relating to the base layers (contextual information) on this page is licensed under a Creative Commons Attribution 4.0 Australia licence © Department of Customer Service 2020, (Digital Cadastral Database and/or Digital Topographic Database).

The terms of Creative Commons Attribution 4.0 Australia License are available from <https://creativecommons.org/licenses/by/4.0/legalcode> (Copyright Licence)

Neither AECOM Australia Pty Ltd (AECOM) nor the Department of Customer Service make any representations or warranties of any kind, about the accuracy, reliability, completeness or suitability or fitness for purpose in relation to the content (in accordance with section 5 of the Copyright Licence). AECOM has prepared this document for the sole use of its Client based on the Client's description of its requirements having regard to the assumptions and other limitations set out in this report, including page 2.

Source: imagery Source: Esri, Maxar, GeoEye, Earthstar Geographics, CNES/Airbus DS, USDA, USGS, AeroGRID, IGN, and the GIS User Community

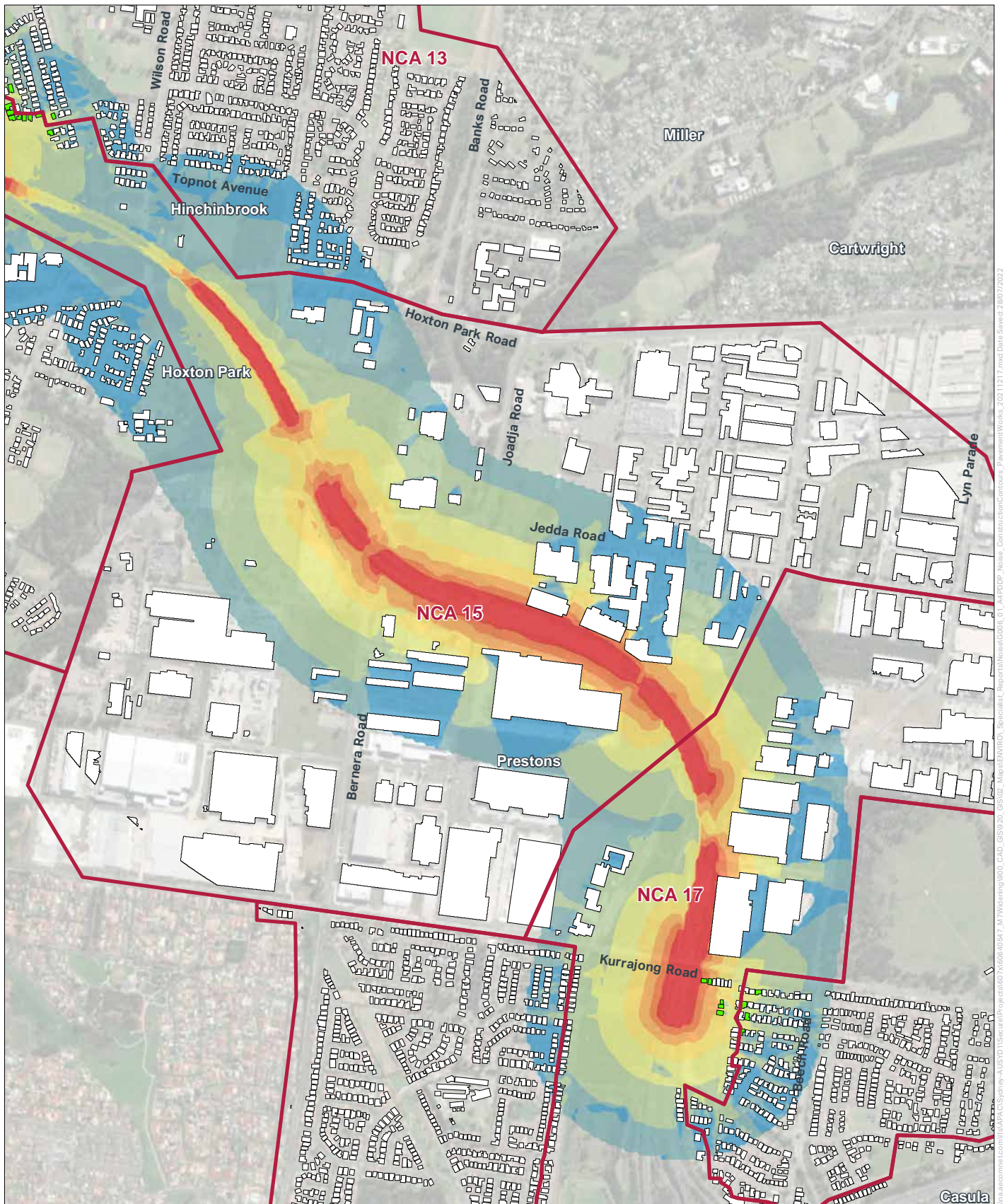

M7 WIDENING CONSTRUCTION NOISE CONTOURS - PAVEMENT WORKS



AECOM

Legend

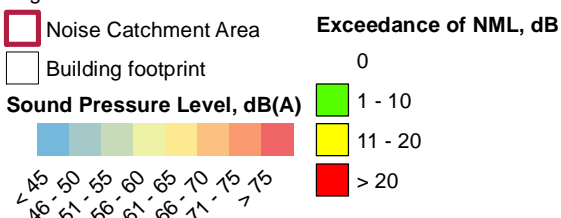

Copyright: Copyright in material relating to the base layers (contextual information) on this page is licensed under a Creative Commons Attribution 4.0 Australia licence © Department of Customer Service 2020, Digital Cadastral Database and/or Digital Topographic Database.

The terms of Creative Commons Attribution 4.0 Australia License are available from <https://creativecommons.org/licenses/by/4.0/legalcode> (Copyright Licence)

Neither AECOM Australia Pty Ltd (AECOM) nor the Department of Customer Service make any representations or warranties of any kind, about the accuracy, reliability, completeness or suitability or fitness for purpose in relation to the content in accordance with section 5 of the Copyright Licence. AECOM has prepared this document for the sole use of its Client based on the Client's description of its requirements having regard to the assumptions and other limitations set out in this report, including page 2.

Source: imagery Source: Esri, Maxar, Earthstar Geographics, and the GIS User Community

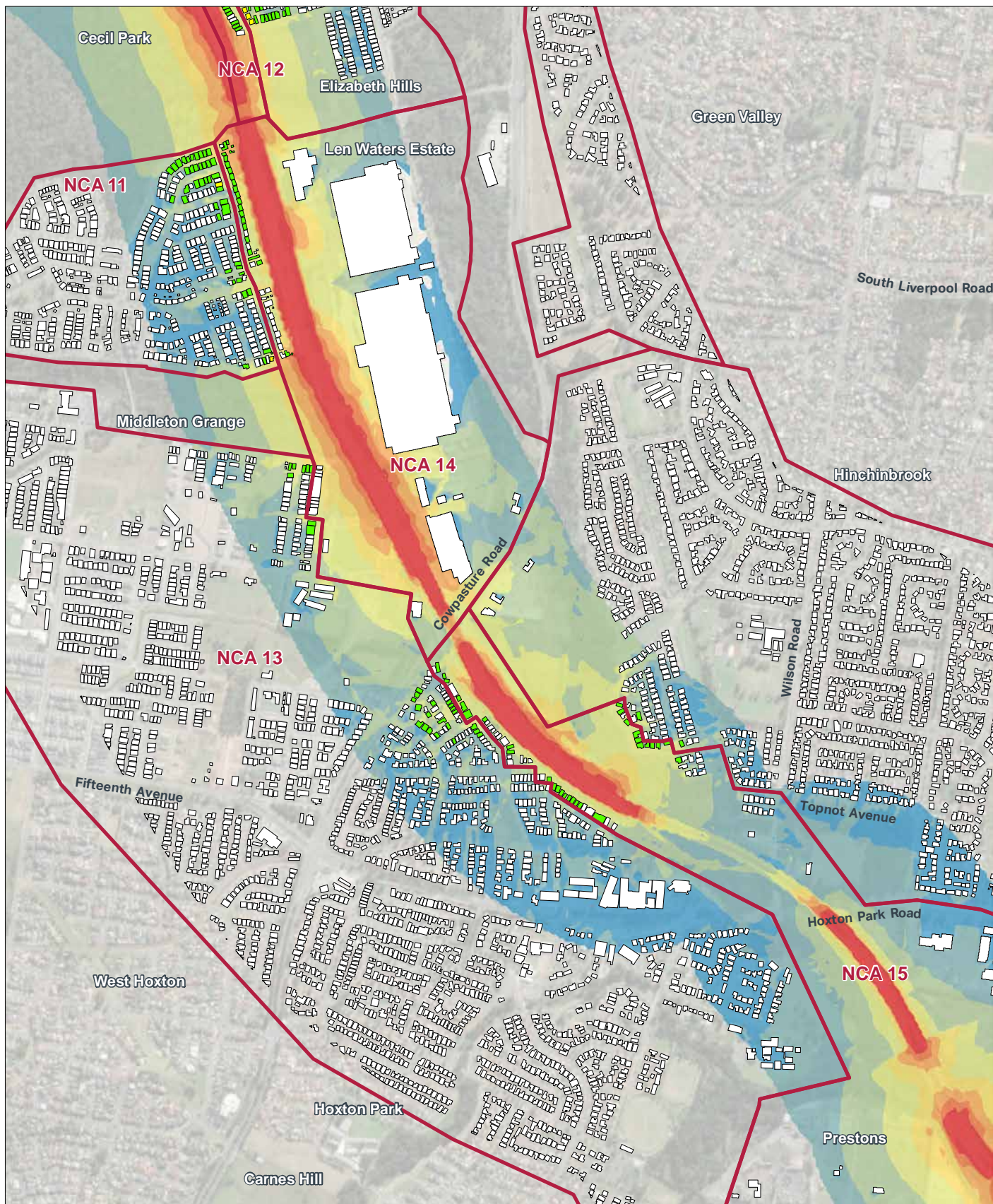

M7 WIDENING CONSTRUCTION NOISE CONTOURS - PAVEMENT WORKS



AECOM

Legend

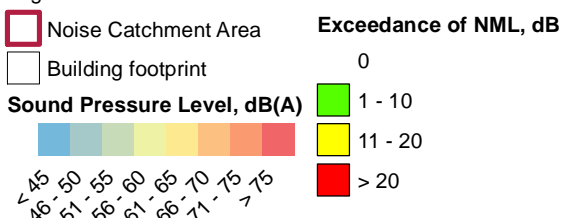

Copyright: Copyright in material relating to the base layers (contextual information) on this page is licensed under a Creative Commons Attribution 4.0 Australia licence © Department of Customer Service 2020, Digital Cadastral Database and/or Digital Topographic Database.

The terms of Creative Commons Attribution 4.0 Australia License are available from <https://creativecommons.org/licenses/by/4.0/legalcode> (Copyright Licence)

Neither AECOM Australia Pty Ltd (AECOM) nor the Department of Customer Service make any representations or warranties of any kind, about the accuracy, reliability, completeness or suitability or fitness for purpose in relation to the content in accordance with section 5 of the Copyright Licence. AECOM has prepared this document for the sole use of its Client based on the Client's description of its requirements having regard to the assumptions and other limitations set out in this report, including page 2.

Source: imagery Source: Esri, Maxar, Earthstar Geographics, and the GIS User Community

Via aecom.com/IT/PA/PA/CS/Sydney/ALD/2015/Secure/Projects/607/ALD/607-0001/2/AT/Planning/600_CAD_05/05/2020_GIS/02_Map/ENV/01_Specialist_Report/Noise/Contours_PavementWorks_20211217.mxd Date Saved: 2/6/2022

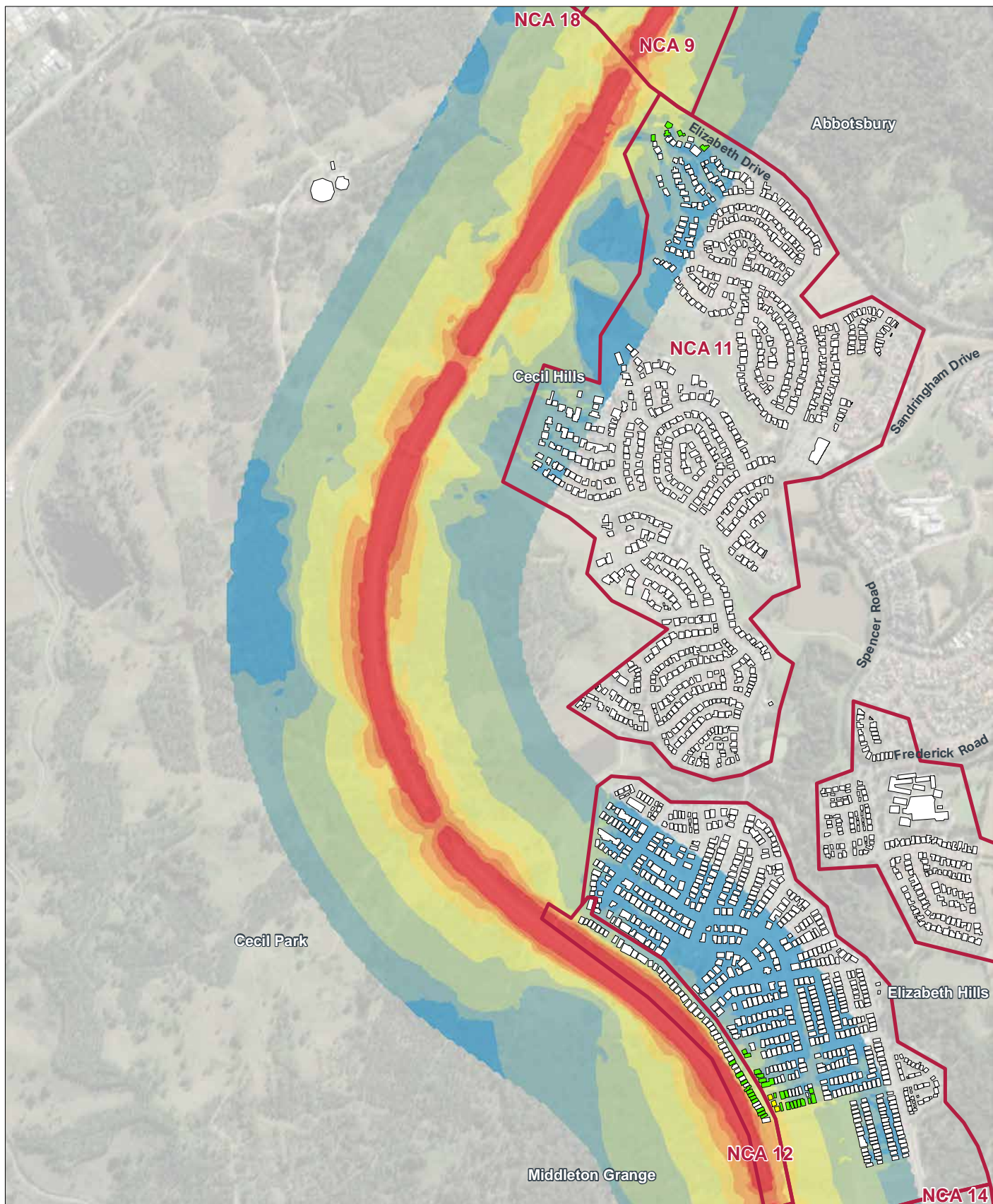

M7 WIDENING CONSTRUCTION NOISE CONTOURS - PAVEMENT WORKS

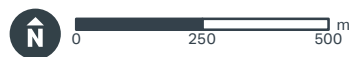

AECOM

Legend

- Noise Catchment Area
- Building footprint

Sound Pressure Level, dB(A)



Exceedance of NML, dB

- 0
- 1 - 10
- 11 - 20
- > 20

Copyright: Copyright in material relating to the base layers (contextual information) on this page is licensed under a Creative Commons Attribution 4.0 Australia licence © Department of Customer Service 2020, (Digital Cadastral Database and/or Digital Topographic Database).

The terms of Creative Commons Attribution 4.0 Australia License are available from <https://creativecommons.org/licenses/by/4.0/legalcode> (Copyright Licence)

Neither AECOM Australia Pty Ltd (AECOM) nor the Department of Customer Service make any representations or warranties of any kind, about the accuracy, reliability, completeness or suitability or fitness for purpose in relation to the content (in accordance with section 5 of the Copyright Licence). AECOM has prepared this document for the sole use of its Client based on the Client's description of its requirements having regard to the assumptions and other limitations set out in this report, including page 2.

Source: imagery Source: Esri, Maxar, Earthstar Geographics, and the GIS User Community

Via aecomet.com/ITFAAPA/ASydney/ALD/115/secure/Project/1807/AB06-0547/MTWidening/800_CAD_051920_GIS02_Maps/ENV/101_Specialist_Report/Noise/Contours_PavementWorks_20211117.mxd Date Saved: 21/07/2022

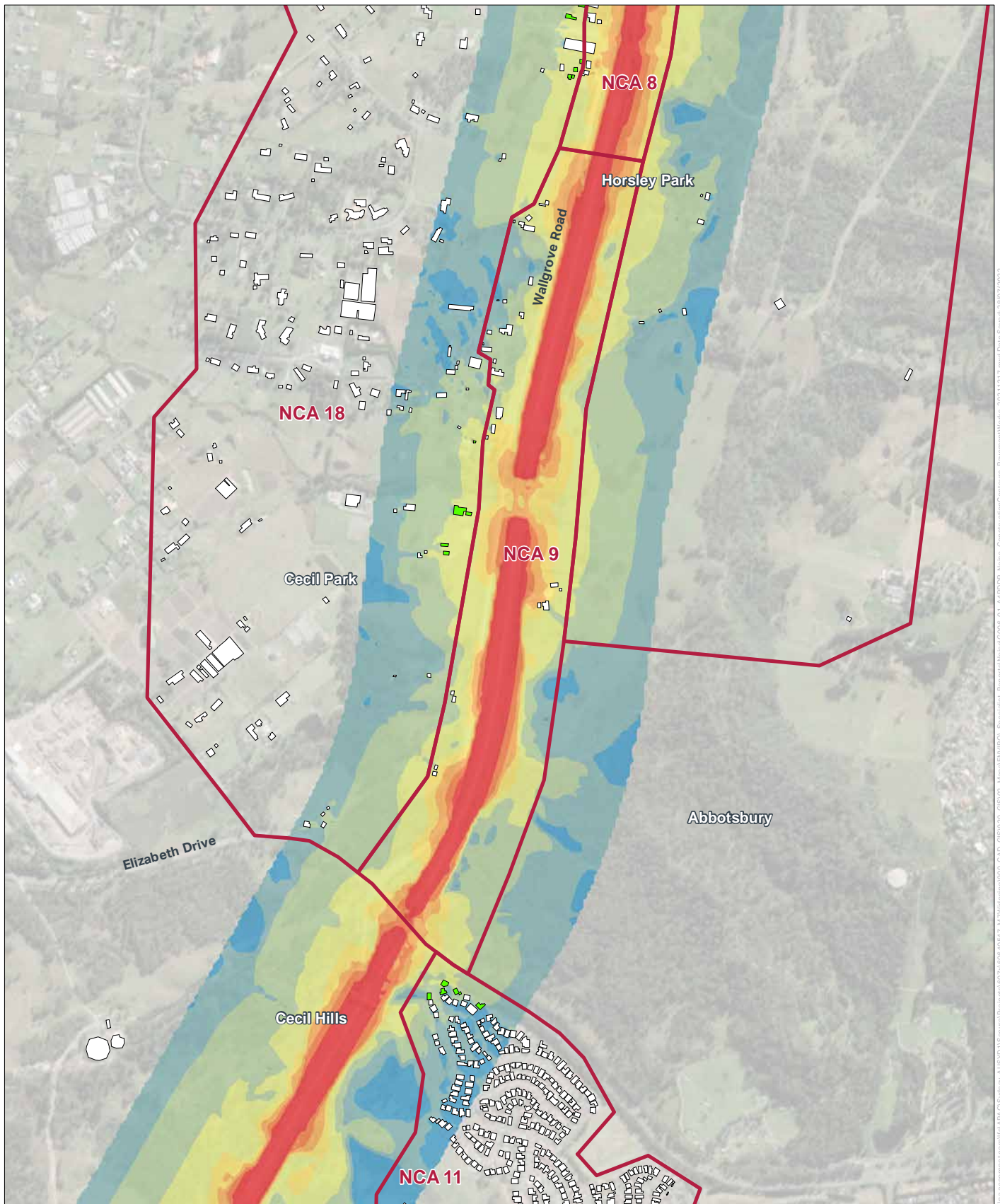

M7 WIDENING CONSTRUCTION NOISE CONTOURS - PAVEMENT WORKS



AECOM

Legend

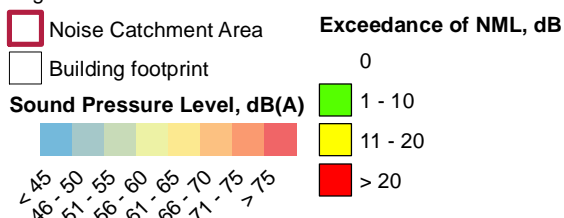

Copyright: Copyright in material relating to the base layers (contextual information) on this page is licensed under a Creative Commons Attribution 4.0 Australia licence © Department of Customer Service 2020, (Digital Cadastral Database and/or Digital Topographic Database).

The terms of Creative Commons Attribution 4.0 Australia License are available from <https://creativecommons.org/licenses/by/4.0/legalcode> (Copyright Licence)

Neither AECOM Australia Pty Ltd (AECOM) nor the Department of Customer Service make any representations or warranties of any kind, about the accuracy, reliability, completeness or suitability or fitness for purpose in relation to the content (in accordance with section 5 of the Copyright Licence). AECOM has prepared this document for the sole use of its Client based on the Client's description of its requirements having regard to the assumptions and other limitations set out in this report, including page 2.

Source: imagery Source: Esri, Maxar, Earthstar Geographics, and the GIS User Community

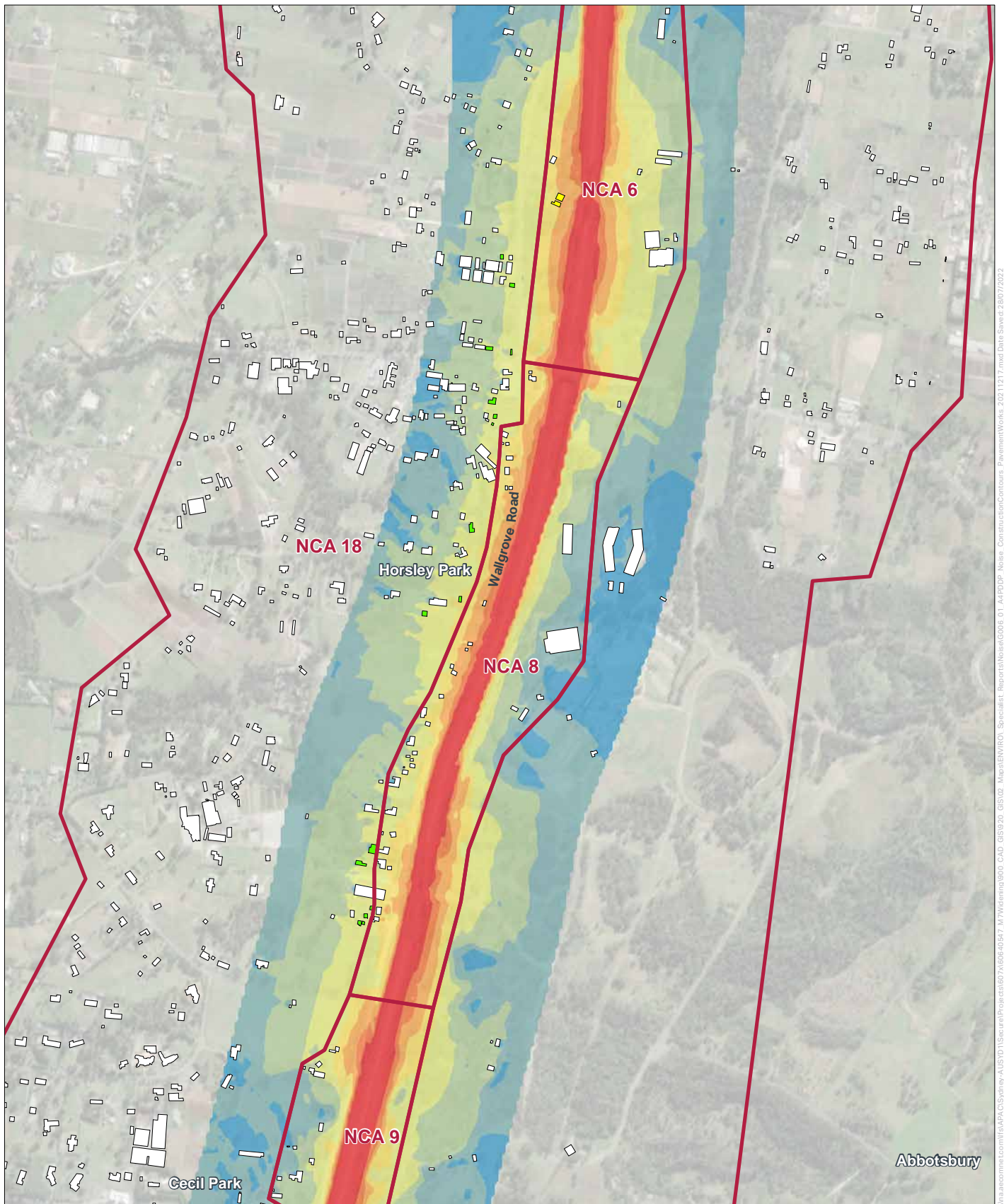

M7 WIDENING **CONSTRUCTION NOISE CONTOURS - PAVEMENT WORKS**



AECOM

Legend

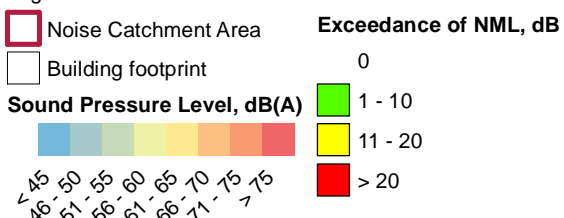

Copyright: Copyright in material relating to the base layers (contextual information) on this page is licensed under a Creative Commons Attribution 4.0 Australia licence © Department of Customer Service 2020, (Digital Cadastral Database and/or Digital Topographic Database).

The terms of Creative Commons Attribution 4.0 Australia License are available from <https://creativecommons.org/licenses/by/4.0/legalcode> (Copyright Licence)

Neither AECOM Australia Pty Ltd (AECOM) nor the Department of Customer Service make any representations or warranties of any kind, about the accuracy, reliability, completeness or suitability or fitness for purpose in relation to the content in accordance with section 5 of the Copyright Licence. AECOM has prepared this document for the sole use of its Client based on the Client's description of its requirements having regard to the assumptions and other limitations set out in this report, including page 2.

Source: imagery Source: Esri, Maxar, Earthstar Geographics, and the GIS User Community

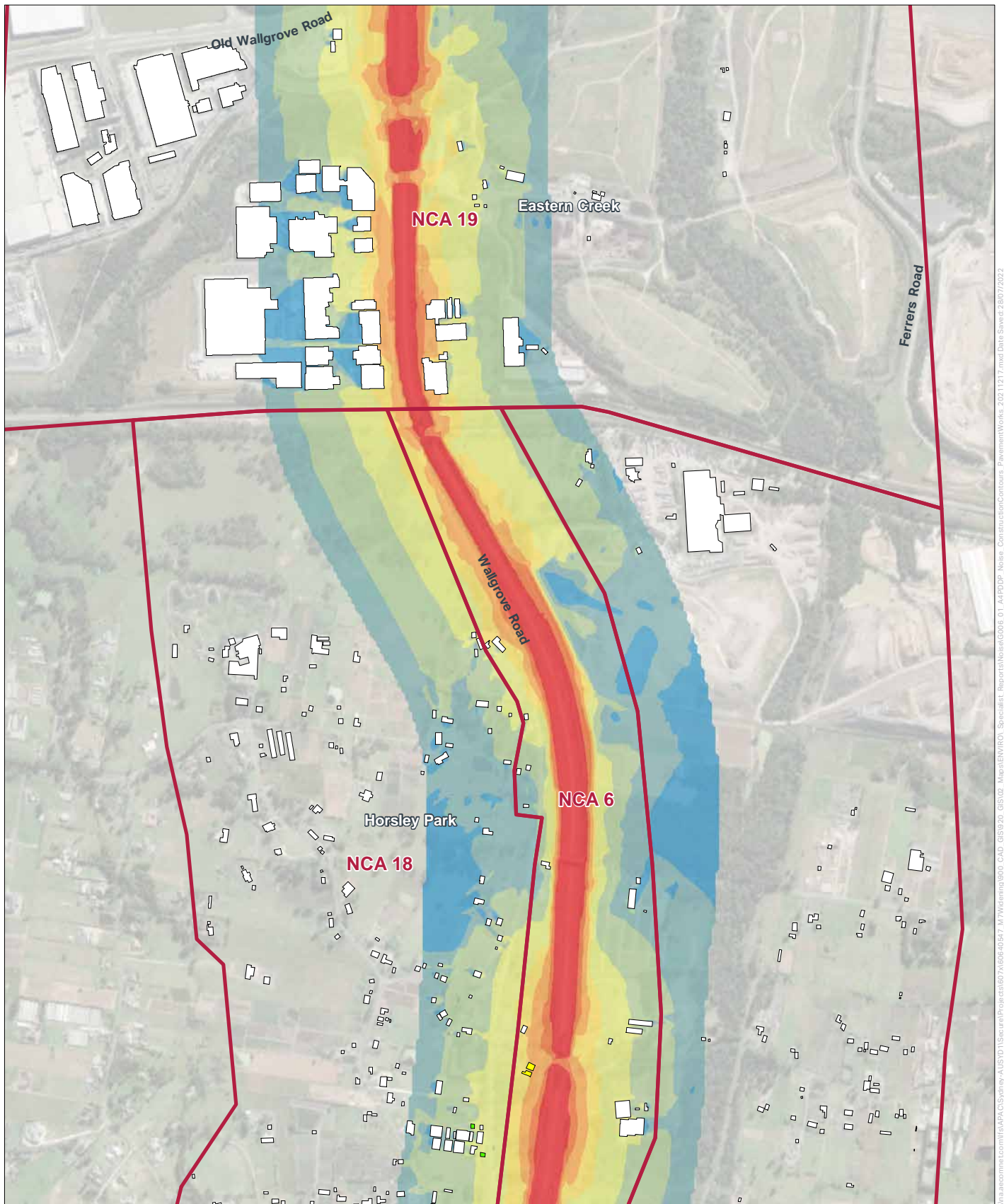

M7 WIDENING CONSTRUCTION NOISE CONTOURS - PAVEMENT WORKS



AECOM

Legend

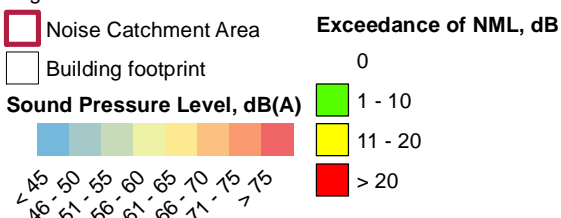

Copyright: Copyright in material relating to the base layers (contextual information) on this page is licensed under a Creative Commons Attribution 4.0 Australia licence © Department of Customer Service 2020, (Digital Cadastral Database and/or Digital Topographic Database).

The terms of Creative Commons Attribution 4.0 Australia License are available from <https://creativecommons.org/licenses/by/4.0/legalcode> (Copyright Licence)

Neither AECOM Australia Pty Ltd (AECOM) nor the Department of Customer Service make any representations or warranties of any kind, about the accuracy, reliability, completeness or suitability or fitness for purpose in relation to the content (in accordance with section 5 of the Copyright Licence). AECOM has prepared this document for the sole use of its Client based on the Client's description of its requirements having regard to the assumptions and other limitations set out in this report, including page 2.

Source: imagery Source: Esri, Maxar, Earthstar Geographics, and the GIS User Community

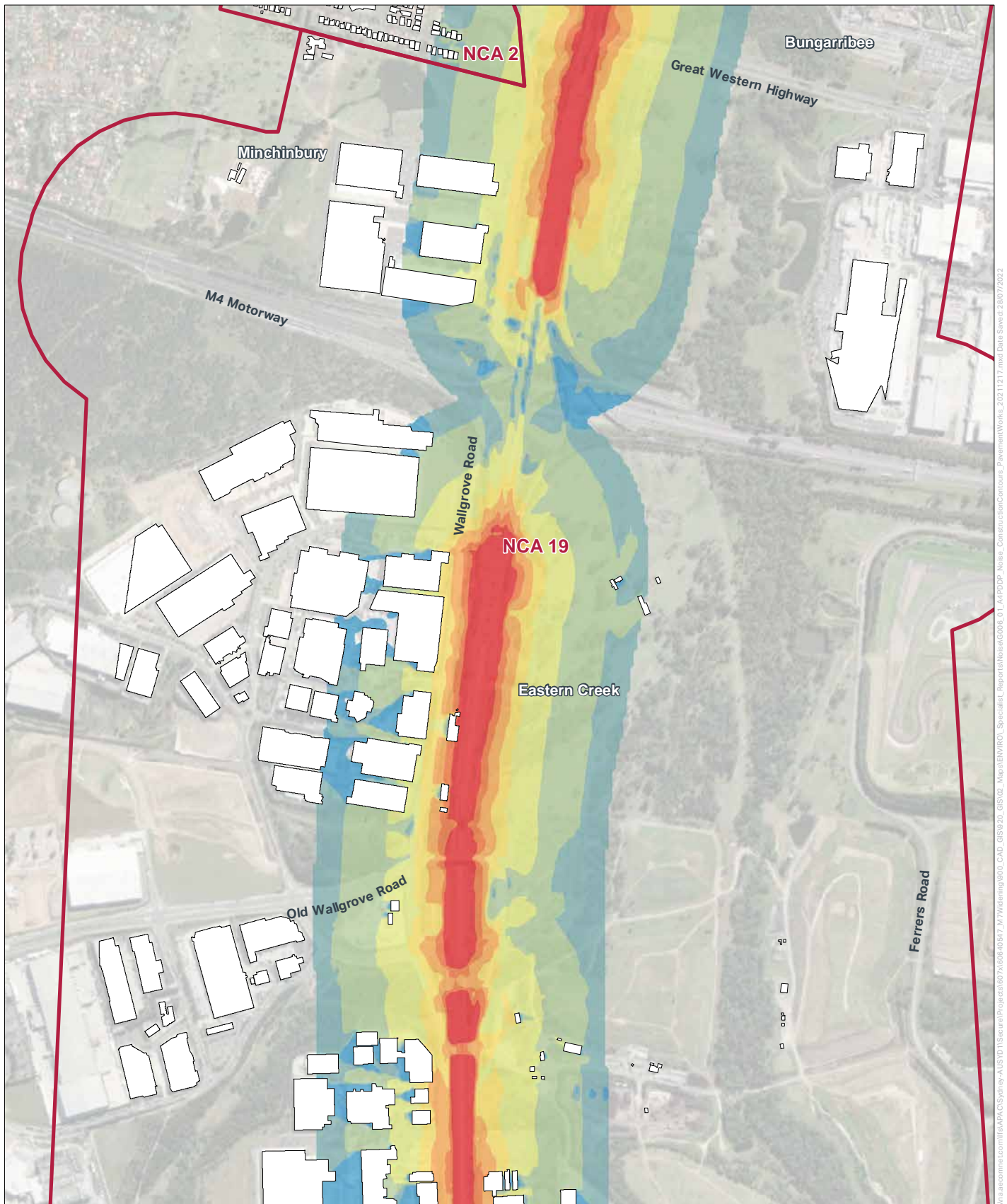

M7 WIDENING CONSTRUCTION NOISE CONTOURS - PAVEMENT WORKS

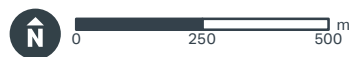

AECOM

Legend

- Noise Catchment Area
- Building footprint

Sound Pressure Level, dB(A)



Exceedance of NML, dB

- 0
- 1 - 10
- 11 - 20
- > 20

Copyright: Copyright in material relating to the base layers (contextual information) on this page is licensed under a Creative Commons Attribution 4.0 Australia licence © Department of Customer Service 2020, (Digital Cadastral Database and/or Digital Topographic Database).

The terms of Creative Commons Attribution 4.0 Australia License are available from <https://creativecommons.org/licenses/by/4.0/legalcode> (Copyright Licence)

Neither AECOM Australia Pty Ltd (AECOM) nor the Department of Customer Service make any representations or warranties of any kind, about the accuracy, reliability, completeness or suitability or fitness for purpose in relation to the content (in accordance with section 5 of the Copyright Licence). AECOM has prepared this document for the sole use of its Client based on the Client's description of its requirements having regard to the assumptions and other limitations set out in this report, including page 2.

Source: imagery Source: Esri, Maxar, Earthstar Geographics, and the GIS User Community

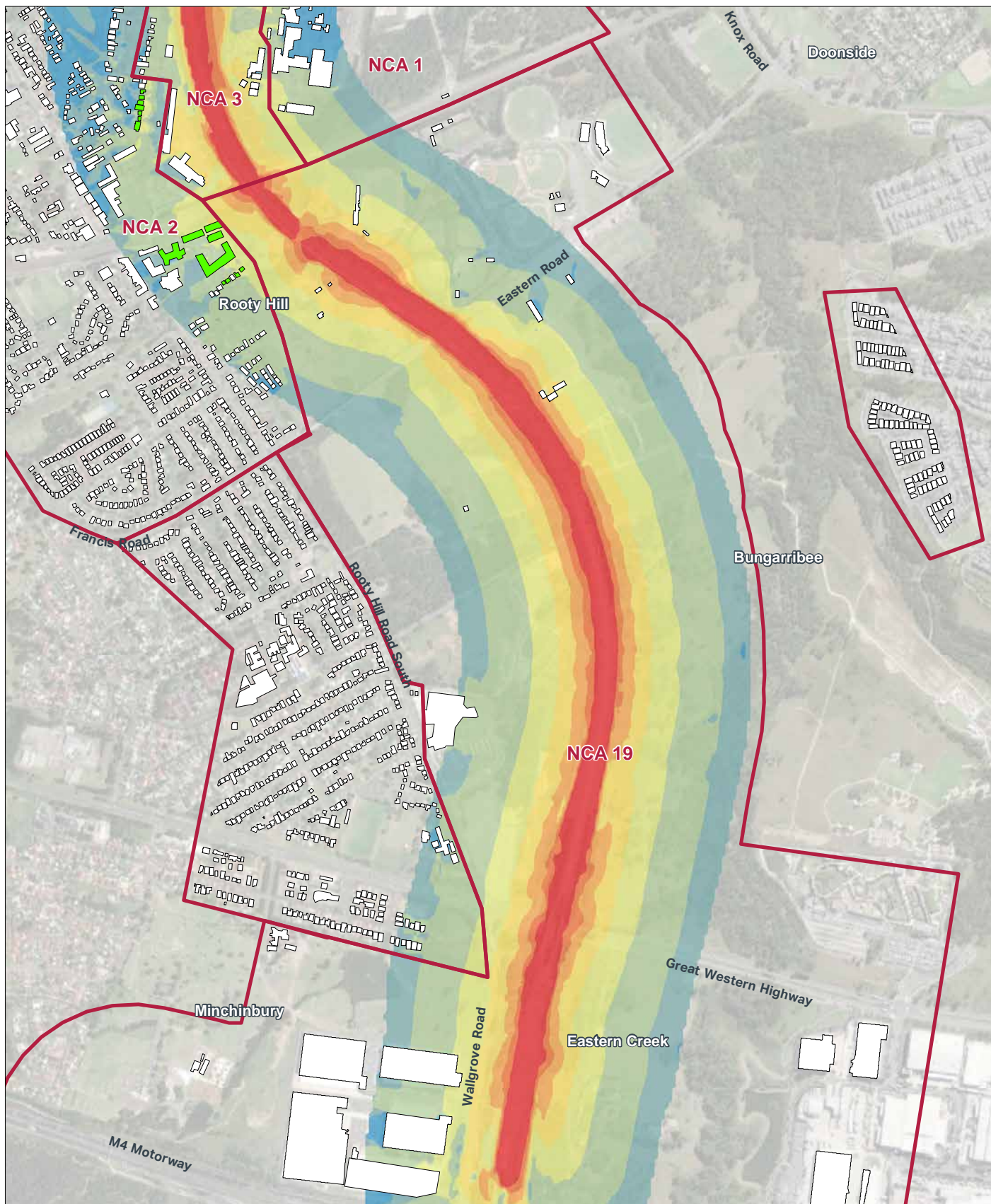

M7 WIDENING CONSTRUCTION NOISE CONTOURS - PAVEMENT WORKS



AECOM

Legend

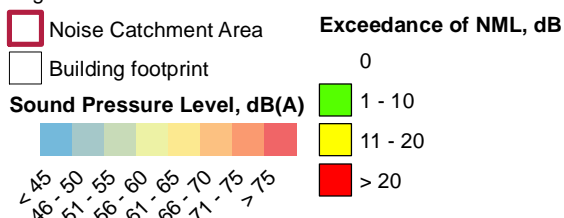

Copyright: Copyright in material relating to the base layers (contextual information) on this page is licensed under a Creative Commons Attribution 4.0 Australia licence © Department of Customer Service 2020, (Digital Cadastral Database and/or Digital Topographic Database).

The terms of Creative Commons Attribution 4.0 Australia License are available from <https://creativecommons.org/licenses/by/4.0/legalcode> (Copyright Licence)

Neither AECOM Australia Pty Ltd (AECOM) nor the Department of Customer Service make any representations or warranties of any kind, about the accuracy, reliability, completeness or suitability or fitness for purpose in relation to the content (in accordance with section 5 of the Copyright Licence). AECOM has prepared this document for the sole use of its Client based on the Client's description of its requirements having regard to the assumptions and other limitations set out in this report, including page 2.

Source: imagery Source: Esri, Maxar, Earthstar Geographics, and the GIS User Community

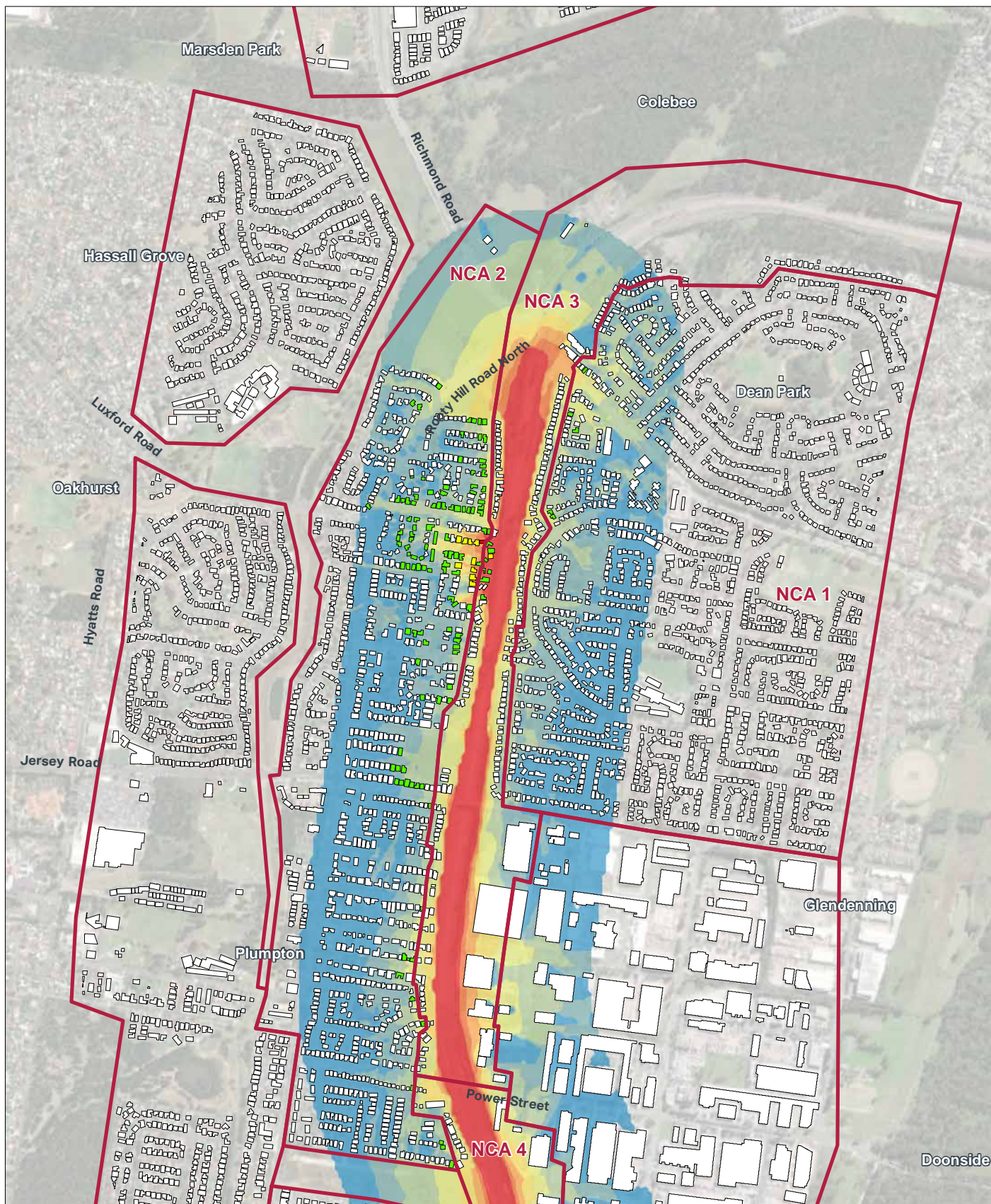

M7 WIDENING CONSTRUCTION NOISE CONTOURS - PAVEMENT WORKS

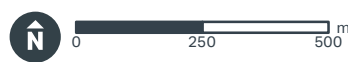

AECOM

Legend

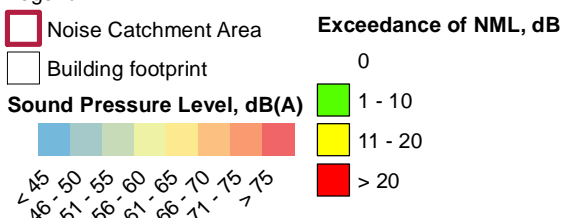

Copyright: Copyright in material relating to the base layers (contextual information) on this page is licensed under a Creative Commons Attribution 4.0 Australia licence © Department of Customer Service 2020, (Digital Cadastral Database and/or Digital Topographic Database).

The terms of Creative Commons Attribution 4.0 Australia License are available from <https://creativecommons.org/licenses/by/4.0/legalcode> (Copyright Licence)

Neither AECOM Australia Pty Ltd (AECOM) nor the Department of Customer Service make any representations or warranties of any kind, about the accuracy, reliability, completeness or suitability or fitness for purpose in relation to the content (in accordance with section 5 of the Copyright Licence). AECOM has prepared this document for the sole use of its Client based on the Client's description of its requirements having regard to the assumptions and other limitations set out in this report, including page 2.

Source: imagery Source: Esri, Maxar, Earthstar Geographics, and the GIS User Community

via.aecom.com/FEAPAC/Sydney-AUS/OTISecure/Projects/87A/B0666467_M7Widening/800_CAD_GIS/820_GIS/02_Maps/ENV/NOI_Specialist_Reports/Noise/NOISE_01_ASP/NOI_Noise_ConstructionContours_PavementWorks_20211217.mxd/Dat/Swer_20/07/2022

