

Woolgoolga to Ballina Pacific Highway upgrade

Threatened Rainforest Communities and Rainforest Plants Monitoring Program Annual Report 2017

Construction Phase Report



Woolgoolga to Ballina Pacific Highway Upgrade, Sections 10 & 11, Threatened Rainforest Communities and Rainforest Plants, Annual Monitoring Report # 1 (2017)

Prepared for:

Jacobs Group (Australia) Pty Ltd

Prepared by:

Dr Andrew Benwell and Jeremy Benwell-Clarke

ECOS Environmental Pty Ltd

PO Box 641 Mullumbimby, NSW 2482

ph 0487050005; email: andrewbenwell@bigpond.com

Ver. 4

14/1/2019

Contents

Executive Summary.....	v
1 Introduction	1
2 Methods	2
2.1 Background.....	2
2.2 Threatened Rainforest Species	2
2.2.1 Subject Species.....	2
2.2.2 Baseline data - in situ threatened rainforest plants	3
2.2.3 Baseline data going forward	4
2.2.4 Data recorded – threatened plants.....	5
2.3 Threatened Rainforest Communities.....	7
2.3.1 Rainforest types	7
2.3.2 Data recording – rainforest communities.....	7
2.4 Monitoring Schedule.....	11
2.5 Data Analysis	11
2.5.1 Ordination and cluster analysis.....	11
2.5.2 Exotic species diversity and abundance.....	12
2.5.3 Overall species diversity	12
2.5.4 Tree recruitment	12
2.5.5 Impact distance	13
3 Results	14
3.1 Rainforest Communities	14
3.1.1 Classification	14
3.1.2 Species diversity	16
3.1.3 Successional stage.....	17
3.1.4 Tree recruitment.....	17
3.1.5 Exotic species	19
3.2 Rainforest Plant Species	21
4 Discussion and Assessment	22
4.1 Threatened Species	22
4.1.1 Plant condition 2014 - 2017	22
4.1.2 Habitat condition.....	22
4.2 Threatened Plant Communities	22
4.2.1 Community diversity and floristics 2014- 2017	22
4.2.2 Exotic species 2014-2017.....	22
4.3 Indirect Impacts.....	23
4.4 Performance Criteria	23
4.5 Recommendations	23
5 References.....	24

Executive Summary

The construction phase of the W2B rainforest monitoring program commenced at the start of 2017, consistent with other components of the project ecological monitoring program. Fourteen Impact and Control rainforest community plots and 213 threatened rainforest plants were monitored. Rainforest community plots were recorded biannually in autumn and spring 2017, and threatened rainforest plants were recorded quarterly in February, May, August and November 2017. Baseline data were collected in February 2014 (EMM 2014). The same monitoring methods were applied in the baseline (2014) and construction (2017) monitoring.

Rainforest community plot data were analysed using ordination, cluster analysis and data summary methods. Cluster analysis confirmed the initial field classification of rainforest types present in the study area into littoral rainforest, swamp rainforest, riparian rainforest and rocky hillside rainforest. No major changes in species composition, structure and condition were detected in Impact or Control plots between 2014 and 2017. Some increase/decrease in mean species crown cover was indicated but these were subtle and gradual, as expected in regenerating rainforest over a relatively short period of time. Exotic species diversity remained constant at an average of 3-6 species per sub-plot across the data set. Exotic species abundance/crown cover varied significantly between rainforest types and there was trend evidence of a temporal increase in exotic species abundance in some plots compared to the baseline data. As construction did not start on Section 10-11 until the end of 2017, any changes between 2014 and 2017 were unrelated to potential construction impacts such as edge disturbance.

Overall, variation in species composition data between 2014-2017 appeared to be related to:

- (i) change in species composition related to rainforest regeneration or succession.
- (ii) random data variability inherent in the observational methods applied.

For the second component of the rainforest monitoring program, the rainforest plants monitoring, where individuals of threatened rainforest species were monitored, no major changes in plant condition were evident between the 2014 baseline data and first year of construction monitoring in 2017. One possible mortality due to natural causes was recorded, a tree that may still reshoot.

1 Introduction

NSW Roads and Maritime Services (Roads and Maritime) aims to minimise impacts on threatened rainforest communities and rainforest plant species during construction and operation of Sections 10 and 11 of the Woolgoolga to Ballina (W2B) Upgrade of the Pacific Highway. To achieve this aim, a management plan was prepared specifically for rainforest communities and threatened species, which included methods for monitoring potential impacts of highway construction and changes in species composition and condition. These are set out in the *Woolgoolga to Ballina Threatened Rainforest Communities and Rainforest Plants Management Plan* (Roads and Maritime 2015). Further information on monitoring methodology is given in *Rainforest Communities and Threatened Rainforest Plants Preconstruction Targeted Surveys and Baseline Monitoring Report* (EMM 2014), the baseline monitoring report.

This report describes the results of the first year of construction monitoring of rainforest communities and plants, which commenced at the start of 2017, consistent with other components of the project's ecological monitoring program. The monitoring methods implemented for this report were carried out according to methods and specifications set out in the two documents above. Baseline data were collected in February 2014 (EMM 2014) using the same methods applied during the first year of the construction monitoring.

Small patches of rainforest are present on sections of the W2B project further south, but the main occurrence of rainforest, which this monitoring report is concerned with, is on Sections 10 and 11, between southern outskirts of Ballina and the Wardell area.

The contents of this annual monitoring report are set out as follows:

- Section 2 describes methods of data collection, analysis and assessment used during monitoring of rainforest communities and species.
- Section 3 describes the monitoring results including trends in native and exotics species composition between the baseline 2014 and first year of construction monitoring in 2017.
- Section 4 presents a discussion and assessment of rainforest data recorded between the baseline 2014 and first year of construction monitoring in 2017.

2 Methods

2.1 Background

The objective of monitoring is to determine the effectiveness of mitigation measures in avoiding direct and indirect impacts and maintaining the condition of rainforest communities and species (after clearing) during highway construction and operation (RMS 2015). This section describes the monitoring and assessment methods applied, including sampling strategy, data collection, data analysis and evaluation. Baseline data was collected in 2014 and construction monitoring commenced at the start of 2017. Actual construction on Sections 10-11 did not begin until the end of 2017. The data collected from 2014-17 provides a useful basis for making comparisons with baseline condition as it records the vegetation changes over a three year period rather than a single reference point, before the start of potential construction related impacts.

Data analysis was carried out with a view to identifying any natural variance in the condition of the communities and species over three years for comparison with ongoing construction monitoring data. Multivariate statistical methods were applied to examine rainforest community species composition between 2014-2017 and indices indicating relative abundances of exotic and indigenous species were derived. These methods are described below.

2.2 Threatened Rainforest Species

2.2.1 Subject Species

Eight threatened rainforest plant species have been recorded within or in close proximity to the project boundary outside the clearing limit and are currently being monitored:

- Rough-shelled Bush Nut (*Macadamia tetraphylla*) (vulnerable under the Biodiversity Conservation Act, 2016 (BC Act) & Environment Protection and Biodiversity Conservation Act (EPBC Act);
- Green-leaved Rose Walnut (*Endiandra muelleri* subsp. *bracteata*) (endangered under the BC Act);
- White Lace Flower (*Archidendron hendersonii*) (vulnerable under the BC Act);
- Rusty Rose Walnut (*Endiandra hayesii*) (vulnerable under the BC Act & EPBC Act);
- Stinking Cryptocarya (*Cryptocarya foetida*) vulnerable under the BC Act & EPBC Act);
- Southern Ochrosia (*Ochrosia moorei*) (endangered under the BC Act & EPBC Act);
- Red Lilly Pilly (*Syzygium hodgkinsoniae*) (vulnerable under the BC Act & EPBC Act);
- Smooth Davidsonia (*Davidsonia johnsonii*) (endangered under the BC Act & EPBC Act).

Two other threatened species were recorded, but have since been removed from the monitoring program for reasons described below:

- Whalebone Tree (*Streblus pendulinus* var. *brunonianus*) (listed as endangered under the EPBC Act).
- Scented Acronychia (*Acronychia littoralis*) (endangered under the TSC Act & EPBC Act);

Whalebone Tree on mainland Australia is a common species and a related taxon known as Siah's Backbone occurs on Norfolk Island. Previously they were regarded as separate species, the mainland species known as *Streblus brunonianus* and the Norfolk Island

species as *S. pendulinus*. This changed when the two species were merged by an expert on this genus from Europe, giving both the name of the Norfolk Island species (*Streblus pendulinus*) which had precedence according to the rules of botanical naming when two species are merged. The change was accepted and incorporated into the online version of the Census of Australian Plants (2007), effectively changing *S. brunonianus* to *S. pendulinus* (syn. *brunonianus*, the syn meaning synonymous) (Conn 2015). As *S. pendulinus* was listed as endangered under the EPBC Act (Norfolk Island being an Australian territory), this meant that all mainland Whalebone Tree automatically became endangered, or had to be treated as endangered by regulators until the naming situation or listing was sorted out.

The taxonomy was subsequently revisited by Conn (2015), who reinstated mainland Whalebone Tree to *S. brunonianus* and the species from Norfolk Island to *S. pendulinus*. The endangered taxon *S. pendulinus* therefore no longer occurs on the W2B project (see Conn, B. J. (2015). Re-straightening the story of *Streblus brunonianus* and *S. pendulinus* (Moraceae). Telopea, Volume 18:73-78.)

The second species *Acronychia littoralis* was removed from the monitoring program as the survey by EMM (2014) found that it had been misidentified. Fruits are needed to positively identify *Acronychia littoralis* and trees appear to have been identified previously only from leaves. The fruits of *A. littoralis* are slightly lobed, whereas the fruits of *A. wilcoxiana* are deeply divided into segments. Fruits were found during the EMM survey and sent with leaf specimens to the Queensland Herbarium where they were identified as *Acronychia wilcoxiana*, a common species. The leaves of *A. wilcoxiana* also have a more pungent smell and a higher density of oil dots than *A. littoralis*, consistent with leaves from W2B.

2.2.2 Baseline data - in situ threatened rainforest plants

On reviewing the Management Plan and associated documents, it was found that two sets of baseline data were recorded in 2014 for monitoring in situ threatened rainforest plants. These were recorded by Jacobs (2014) and EMM (2014).

Ecos Environmental was only aware of the EMM (2014) data at the outset and during monitoring in 2017, and continued with the latter dataset for consistency with the management plan. To make it clear what monitoring methods are currently being used for the on-going monitoring program, the information recorded by the two baseline datasets is described below:

EMM

In February 2014, EMM conducted targeted surveys for threatened plants and established 14 impact and control plots for monitoring rainforest communities. Threatened plant individuals were tagged and recorded for on-going monitoring. The report states: "The current surveys provide the baseline data for ongoing monitoring of threatened rainforest plants and communities within the established plots, and for the tagged plants. A total of 14 monitoring plots were established in rainforest areas. A total of 261 plants were tagged for eight of the nine threatened plants identified in Sections 10 and 11. Specimens of the Whalebone Tree were not tagged due to the number of individuals identified during the surveys. Indicative habitat for this species has been mapped instead. Identified plots and plants should continue to be monitored in accordance with the draft management plan (Roads and Maritime 2013). It is noted however that monitoring should always be adaptive, and where necessary additional data or alternative data should be considered at each monitoring occasion. This will ensure that monitoring is targeted to the site, the potential impacts of the upgrade, and any disturbances in adjacent rainforest areas." (EMM 2014, p. 22)

Nine species were recorded, including *Syzygium hodgkinsoniae* and *Davidsonia johnsonii* not listed in the Jacobs (2014) baseline monitoring. The information collected for each tagged individual was as follows: general condition of the area of population noted and notes were made on the health of plants, any signs of disease, weed presence, recruitment, flower

or fruit presence and any disturbances that could affect the health and ongoing monitoring of the plants (EMM 2014, p. 5).

Jacobs (2014) The Management Plan presented the following information about threatened plant monitoring: “In situ monitoring sites and control monitoring sites have been finalised for the threatened flora species identified during targeted flora surveys by Jacobs in 2014. There are six in situ monitoring locations for threatened rainforest species established by Jacobs (2014). Monitoring locations for in situ threatened flora populations directly adjacent to the clearing boundary were established to collect baseline data for ongoing monitoring of plant health and habitat condition during construction and operation of the project (Section 9.2.2). The table below lists the monitoring sites (but they don’t appear to equal six).

Monitoring plots were recorded for the following species: *Acronychia littoralis*, *Archidendron hendersonii*, *Cryptocarya foetida*, *Endiandra muelleri* ssp. *bracteata*, *Macadamia tetraphylla*, *Ochrosia moorei* and *Streblus brunonianus* ssp. *pendulinus*. ” Baseline data was collected at the in situ and control monitoring locations as part of the targeted surveys. Information collected includes condition scores on a scale from 0 to 5, leaf condition, flower/fruit presence, length of new shoots, disease symptoms, recruitment, weed abundance and composition cover and height. The purpose of the control site is to monitor natural variation within populations and habitats which are not attributable to the impacts associated with the project.” (Plan, Section 9.2.2)

Species	Section	No of <i>in situ</i> monitoring sites	No of control sites
<i>Acronychia littoralis</i>	10	0	1
<i>Archidendron hendersonii</i>	10	2	1
<i>Cryptocarya foetida</i>	10	1	0
<i>Endiandra muelleri</i> subsp. <i>bracteata</i>	4 and 10	2	1
<i>Macadamia tetraphylla</i>	8 and 10	4	2
<i>Ochrosia moorei</i>	10	0	1
<i>Streblus pendulinus</i>	4, 8, 10 and 11	5	3

The first and last of these species no longer apply to the W2B study area.

2.2.3 Baseline data going forward

Following review of the two datasets, it was considered appropriate to continue the monitoring program with the more comprehensive baseline dataset recorded by EMM (2014). More threatened species and individuals were recorded, species identification was more thorough (e.g. *Acronychia littoralis*) and data recording methods were consistent with the Plan. EMM recorded 261 individuals of which 213 were recorded during the 2017 construction monitoring. Jacobs recorded ~10 monitoring plots on Sections 10 and 11 containing threatened rainforest plants (see table above), but some were threatened species no longer identified on the W2B project following completion of the EIS.

Other complications also arose at the start of the 2017 construction monitoring. On resurveying the individuals tagged and recorded by EMM in 2014 a number of tagged individuals had been translocated, several could not be found because the wire attaching the button tag to the plant had rusted through and the button was nowhere to be seen, there were duplicates (individuals given the same monitoring number) and a number of plants had button tags attached but were not included in the EMM report. After sorting through these records, 213 plants recorded in 2014 were subsequently recorded during the 2017 monitoring. These included individuals with button tags but not on the EMM list. Numbers of individuals of each species included in the 2017 construction monitoring are shown in Table 1. About one third of these plants are in EMM’s rainforest community monitoring plots. All

individuals are also listed in Appendix 2 with their coordinates. The 2017 data represents the most comprehensive dataset collected to date and suitable for commencing year 2 of the construction monitoring phase in 2018.

Table 1: Number of individuals of rainforest species to be monitored during 2018

Species	No. of individuals
Rough-shelled Bush Nut (<i>Macadamia tetraphylla</i>)	74
Green-leaved Rose Walnut (<i>Endiandra muelleri</i> subsp. <i>bracteata</i>)	56
White Lace Flower (<i>Archidendron hendersonii</i>) (36
Rusty Rose Walnut (<i>Endiandra hayesii</i>) + <i>E. pubens</i>	2 (+2)
Stinking Cryptocarya (<i>Cryptocarya foetida</i>)	12
Southern Ochrosia (<i>Ochrosia moorei</i>)	1
Red Lilly Pilly (<i>Syzygium hodgkinsoniae</i>)	4
Smooth Davidsonia (<i>Davidsonia johnsonii</i>)	26
Total	213

2.2.4 Data recorded – threatened plants

Field data recorded on threatened plants during 2017 were as follows: Individual monitoring number (as per EMM 2014), GPS location, Plant Condition on a scale of 0-5 (Table 2), Flowering/seeding, Insect/grazing damage, Evidence of disease and Recruitment. Height and Girth were also recorded in 2017, as there was no indication in the baseline data of the size of individuals (was it a 20 m tall tree or a seedling?). Habitat condition was recorded with reference to the rainforest community plots and general observation. Distance to the edge of clearing will be recorded when clearing has finished.

Table 2: Condition scores applied to threatened rainforest species (all trees)

Score	Condition
0	Dead
1	Leafless, possibly still alive and may reshoot.
2	Small (<0.7- 1m), seedling or sapling, reasonably healthy; or taller plant that has died off but still has some leaves
3	Sapling or small tree, healthy, evidence of recent new growth, not reproductively mature; or tree showing evidence of minor dieback
4	Reproductively mature, healthy but relatively small for the species
5	Reproductively mature, healthy, good size

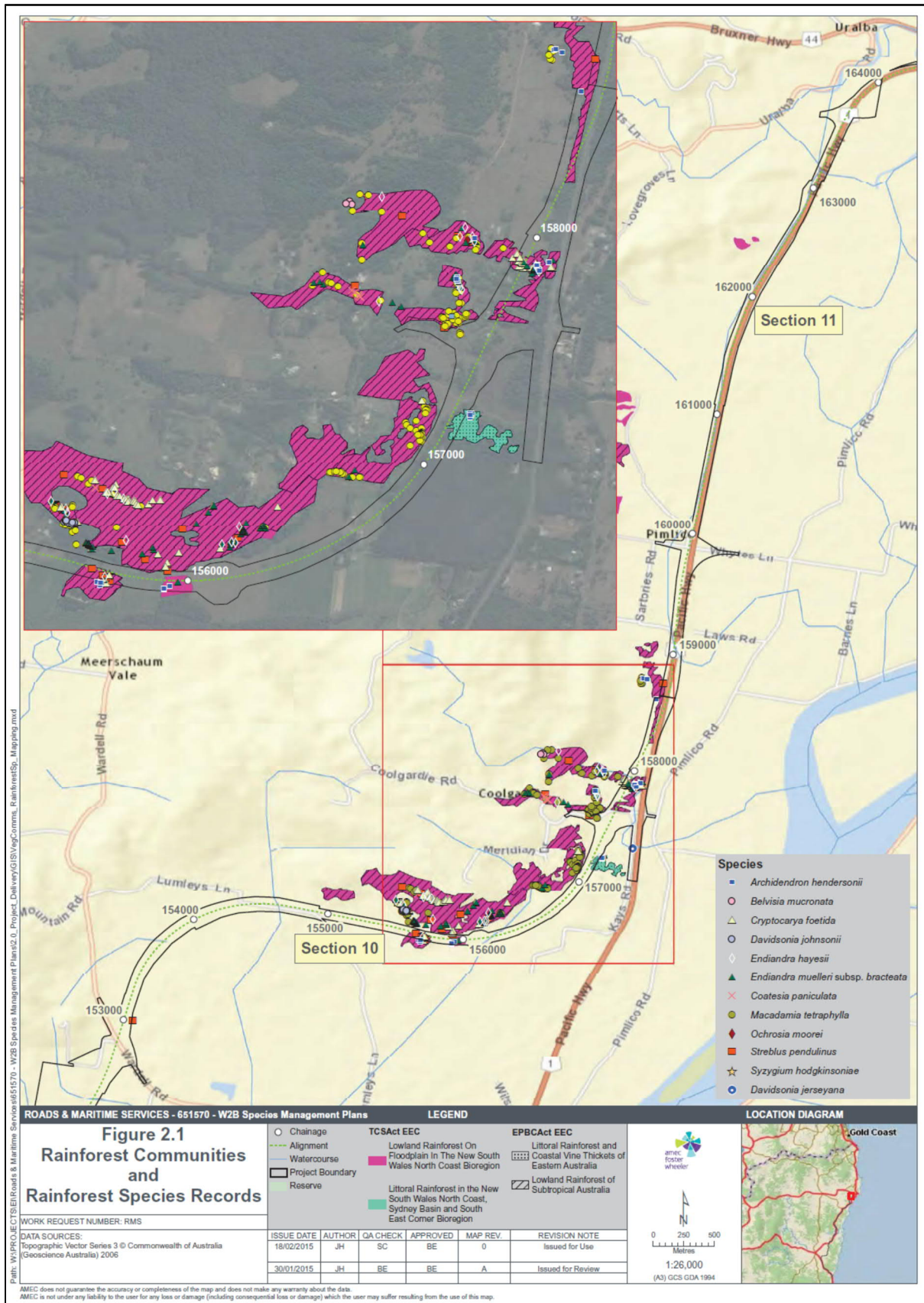

2.3 Threatened Rainforest Communities

2.3.1 Rainforest types

Two threatened rainforest communities are present within and adjacent to Sections 10 and 11 of the upgrade:

- Lowland Rainforest of the NSW North Coast and Sydney Basin Bioregion (herein referred to as Lowland Rainforest) - an Endangered Ecological Community (EEC) listed under the NSW *Biodiversity Conservation Act 2016* (BC Act). This community is synonymous with the Commonwealth *Environment Protection and Biodiversity Conservation Act 1999* (EPBC Act) listed Lowland Rainforest of Subtropical Australia, which has the status of critically endangered ecological community (CEEC); and
- Littoral Rainforest in the South East Corner, Sydney Basin and NSW North Coast Bioregions (herein referred to as Littoral Rainforest) - listed under the TSC Act as an EEC, synonymous with the EPBC Act listed Littoral Rainforest and Coastal Vine Thickets of Eastern Australia, which is listed as a CEEC.

The rainforest sampling strategy applied by EMM (2014) recognised four rainforest types on Sections 10-11, the last three representing different sub-types of Lowland Rainforest:

- Littoral rainforest
- Swamp rainforest
- Rainforest on alluvium
- Hillside rainforest regrowth

This classification was checked using ordination and cluster analysis of the plot data (see Section 2.5.1 below). Different types of rainforest need to be identified if present, as differences or changes in vegetation condition and species abundance in monitoring plots at different locations may reflect rainforest type rather than construction related factors.

2.3.2 Data recording – rainforest communities

Monitoring sites were established at control and impact sites for each rainforest type. Control sites were located within 100 m of the upgrade boundary, but beyond 20 m of the clearing boundary, in accordance with the Management Plan. Impact sites were located as close to the clearing boundary as was possible. Impact sites are sites expected to be subject to the indirect impacts of clearing, such as edge effects, weed invasion, changes in microclimate etc. Control sites are expected to remain the same once construction of the upgrade begins, and through operation of the upgrade (EMM 2014).

Each impact site was paired with a control site of the same vegetation community and type. The exception to pairing of plots with closely similar rainforest was Plot 10 and Plot 11. Because of the restricted distribution of Littoral Rainforest within the upgrade, no Littoral Rainforest impact site could be found to pair with Plot 10 (Littoral Rainforest control site). Plot 11 was therefore located in habitat similar to Plot 10, being a flat area with sandy/loamy soil, surrounded by paddocks and small in area. The sites were also located to encompass as many of the threatened plants recorded in the earlier surveys as possible. Details of the paired sites are provided in Table 3 and locations in Figure 2.

An additional plot (No. 15) recorded in mature rainforest on Coolgardie Road was added to the data set from the senior botanist's records. This was to compare floristics and structure of the generally disturbed examples of regrowth rainforest adjacent to the highway corridor with a less disturbed example of the same type of rainforest from the local area.

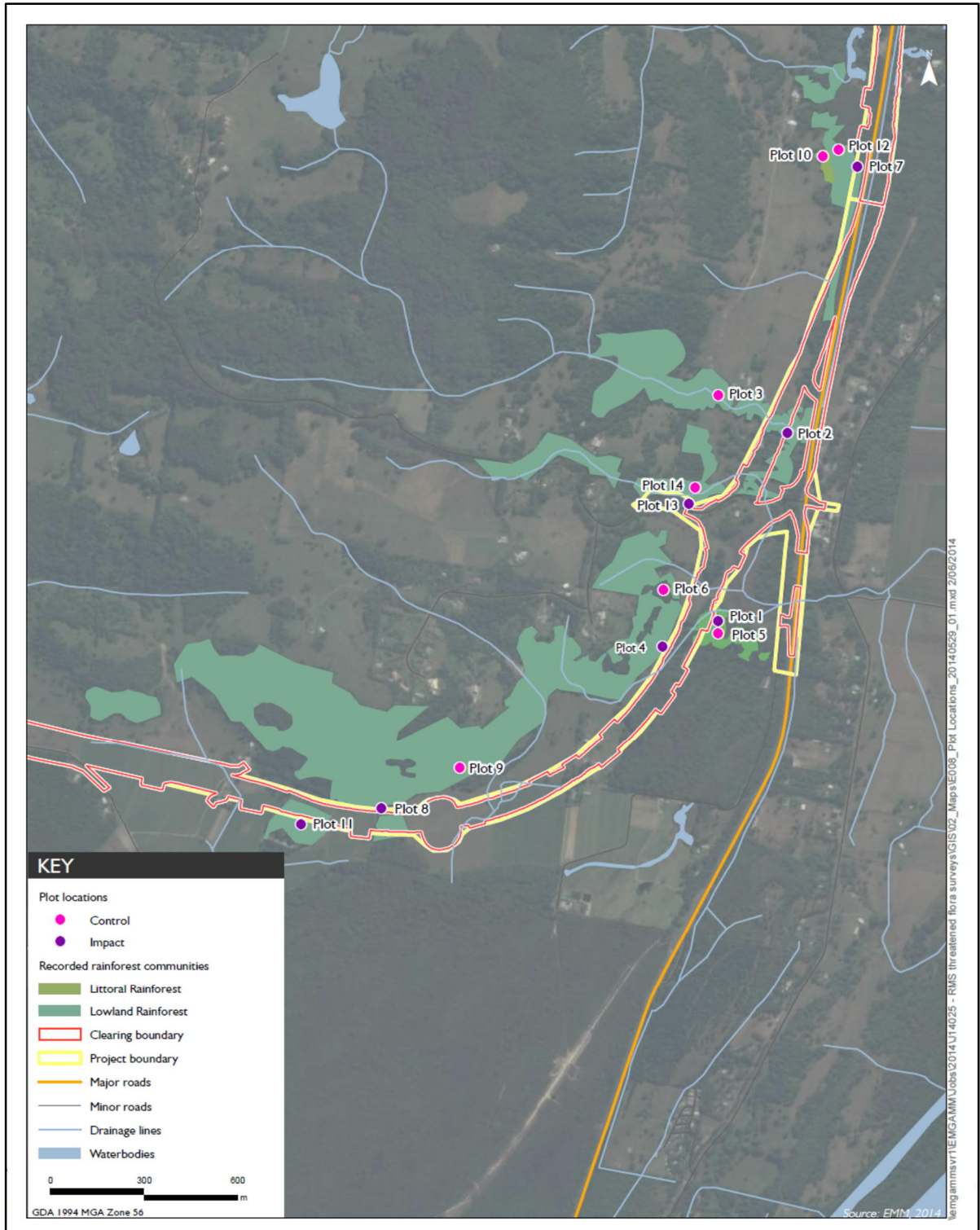

Table 3: Details and habitat description of paired impact and control monitoring plots

Plot No.	Impact/Control	Rainforest type	Habitat/Location
1	Impact	Littoral rainforest	Flat, Pleistocene sand bench, off Kays Rd
5	Control		~20m east
2	Impact	Lowland Rainforest on creek alluvium	Both plots on Randell's Creek
3	Control	Disturbed, mostly open canopy	~300m upstream
4	Impact	Rainforest regrowth on rocky hillside	Regrowth, weedy, lower slope
6	Control		~300m north
7	Impact	Swamp rainforest – Bangalow Palm	Flat floodplain swale, flood-prone, peaty soil
12	Control		~100m apart very similar
8	Impact	Rainforest regrowth on rocky hillside	Regrowth, weedy, lower to mid slope
9	Control		~300m north
10	Impact	Littoral rainforest/Lowland Rainforest	Flat Pleistocene sand merging with bedrock hillslope
11	Control		~2.5km north; not merging with bedrock
13	Impact	Rainforest regrowth on hillside	Lower slope, north of Coolgardie Rd.
14	Control		~50m north
15	Reference plot	Mature rainforest	Coolgardie Rd

A total of 14 plots were surveyed at the control and impact monitoring sites (Table 3; Figure 2). An additional reference plot (plot 15) was selected in mature lowland rainforest. Each monitoring plot was 20m x 20m and divided into four sub-plots (a,b,c and d), measuring 20 m x 5 m (Figure 3). The long edge of the monitoring plot was aligned to be parallel with the clearing boundary of the upgrade. Sub-plot 'a' of each plot was always placed closest to the

clearing boundary, while sub-plot 'd' was placed furthest from the boundary. Figure 3 illustrates the plot layout in relation to the clearing boundary.

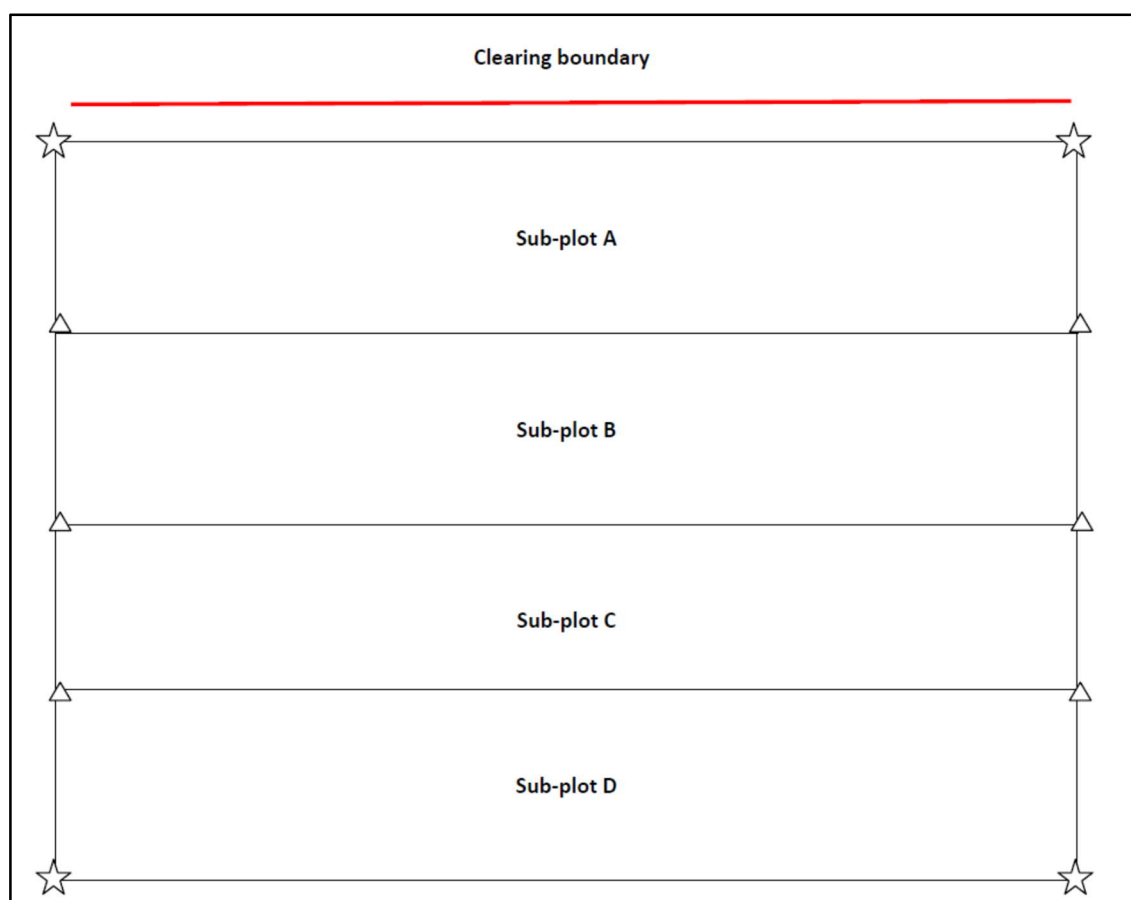

Figure 3: Plot layout for rainforest monitoring. Plots were 20m x 20m and divided into four 20 m x 5 m sub-plots.

The south-east corner of each plot was used to record the position of the plot, and photographs of the plot were taken. Hardwood stakes (1.2 m height) were used to mark the corners of each plot, while smaller stakes (60 cm height) were used to mark the ends of sub-plots a,b,c and d within each plot (see Figure 3).

Within each of the four sub-plots, the following was recorded:

- the general health of the plants;
- any disturbances or weed infestations;
- general attributes (slope, aspect, soils etc); and
- all species and their abundance were recorded in five fixed vertical height strata or layers: 0-1 m; 1-5 m; 5-10 m; 10-20 m; and 20+ m.

Species abundance was recorded as crown-cover, which is the proportion (percentage) of the plot area (sub-plot) covered by the vertical projection onto the ground of the perimeter or outline of plant crowns. All the area within the crown perimeter contributes to crown cover regardless of spaces between leaves – i.e. the crown area is treated as opaque. The estimate is made visually, where 1 x 1 m² of cover = 1% of the plot area, 5 m x 5m = 25% etc. Species with less than 1% cover were recorded as 0.5%. Species crown cover was recorded for each height strata.

Species abundances were estimated without referring back to the data sheets recorded at the previous monitoring. This meant that observations were not biased by values recorded previously (although variability may have increased by removing checks).

A certain lack of precision is inherent in recording plant species abundance by visually estimating crown cover, but it is usually the only practical method available if recording large numbers of species abundances. Other measures can be applied by visual estimation such as foliage projective cover, but they have the same limitation, or are even more prone to observer variation. Variability can be minimised by same observer recording data at each event and calibrating other observers to ensure crown cover is being estimated in the same way. Visually estimate crown cover is adequate for detecting marked shifts in species abundance over time.

2.4 Monitoring Schedule

The following monitoring schedule is being implemented for the W2B threatened rainforest communities and plants monitoring program on sections 10-11:

Monitoring / Report	Year	Phase	Section
1st quarter - Rainforest Plant Monitoring	1	Construction	S10-11
2nd quarter - Rainforest Plant Monitoring	1	Construction	S10-11
3rd quarter - Rainforest Plant Monitoring	1	Construction	S10-11
4th quarter - Rainforest Plant Monitoring	1	Construction	S10-11
Autumn - Rainforest Community Monitoring	1	Construction	S10-11
Spring - Rainforest Community Monitoring	1	Construction	S10-11
1st half - Rainforest Plant Monitoring	2	Construction	S10-11
2nd half - Rainforest Plant Monitoring	2	Construction	S10-11
Autumn - Rainforest Community Monitoring	2	Construction	S10-11
Spring - Rainforest Community Monitoring	2	Construction	S10-11
Annual monitoring - Rainforest Plants	3	Construction	S10-11
Autumn - Rainforest Community Monitoring	3	Construction	S10-11
Spring - Rainforest Community Monitoring	3	Construction	S10-11
Annual monitoring - Rainforest Plants	4	Operation	S10-11
Annual monitoring - Rainforest Communities	4	Operation	S10-11
Annual monitoring - Rainforest Plants (Provisional)	5	Operation	S10-11
Annual Monitoring - Rainforest Communities (Provisional)	5	Operation	S10-11
Annual monitoring - Rainforest Plants (Provisional)	6	Operation	S10-11
Spring - Rainforest Community Monitoring (Provisional)	6	Operation	S10-11

2.5 Data Analysis

2.5.1 Ordination and cluster analysis

Ordination and cluster analysis were used to: (i) confirm the classification of rainforest into different types established by EMM 2014, and (ii) to assess changes in species composition and abundance from 2014 to 2017.

Each plot was recorded as 4 sub-plots and rather than attempting to derive a combined species abundance measure for each plot, each sub-plot was treated as an individual sampling unit, so that the data as analysed included 60 sub-plots (15 x 4).

Ordination analysis of plots was performed using the vegan package v. 2.4-5 (Oksanen al. 2017) in R v. 3.4.3. (R Core Team 2017). First, the raw data matrix was converted to a triangular dissimilarity matrix using Bray-Curtis as the dissimilarity measure. The plot dissimilarities were then mapped non-linearly onto ordination space using non-metric multidimensional scaling (NMDS). As plant species responses to environmental gradients are non-linear, NMDS is most suitable for plant species richness and abundance data. Hierarchical cluster analysis was also performed on the plot dissimilarities and the result was presented as a dendrogram.

The position of site samples in ordination space on an ordination diagram shows at a glance their underlying similarity (or dissimilarity), any grouping of similar sites and sites that have low or high values relative to others.

Cluster analysis another way of examining how the site samples are related to each other in terms of species composition and abundance. The output of cluster analysis is a dendrogram, or tree diagram, showing how plots group together hierarchically at different levels of floristic similarity. Rainforest types were recognised at a dissimilarity cut-point of 0.7-0.8 on the tree diagram. Analysis was conducted using the stats package R (Oksanen 2017; R core team 2017).

2.5.2 Exotic species diversity and abundance

Exotic species diversity (strictly species richness) and exotic species abundance were used as indices of rainforest community condition.

Exotic species diversity was derived as follows: the number of exotic species in each sub-plot was counted then averaged across the four sub-plots.

Exotic species abundance was derived as follows: abundances (crown-cover) of exotic species were summed for each sub-plot then the summed abundances were averaged across the four sub-plots.

Table 4: How values for average abundance of exotics were interpreted

Average Abundance of Exotics per Sub-plot (summed and averaged)	Interpretation of level of weed infestation
<10	Low
10-20	Moderate
20-50	High
50-100	Very high
100+	Extremely high

2.5.3 Overall species diversity

Overall species diversity was employed as an indicator of rainforest condition. Increase in diversity was interpreted as improving condition; decrease in diversity was interpreted as declining condition (factoring in scale effects)/

Overall species diversity was derived as follows: a count was made of the number of species in each sub-plot, then these were averaged across the four sub-plots.

2.5.4 Tree recruitment

Tree recruitment was used as an indicator of rainforest community health and resilience.

An index of tree recruitment was calculated as the frequency or number of plots in which a species was present in 0-1m height class. Individuals of tree species present in the height class were assumed to be recruited from seed or possibly root suckering.

2.5.5 Impact distance

Individuals closer to the edge of clearing than 20m will be classed as indirectly impacted (different levels of impact can also be defined) and those more than 20m will be controls.

3 Results

3.1 Rainforest Communities

3.1.1 Classification

Cluster analysis and ordination confirmed the rainforest types recognised in the initial classification by EMM (2014):

- Littoral rainforest
- Swamp rainforest
- Rainforest on alluvium
- Rainforest on rocky hillsides

Littoral rainforest and swamp rainforest were the most distinct. As would be expected, gradation is evident between the main rainforest groups.

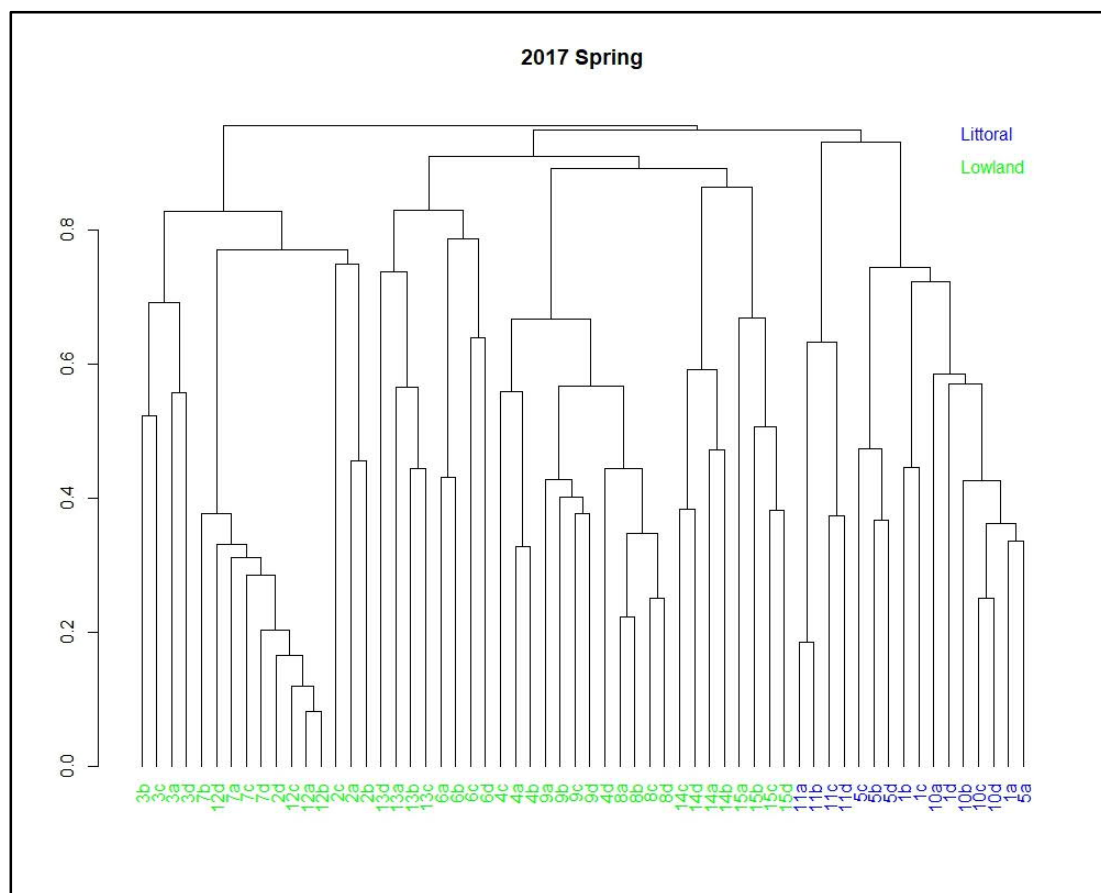
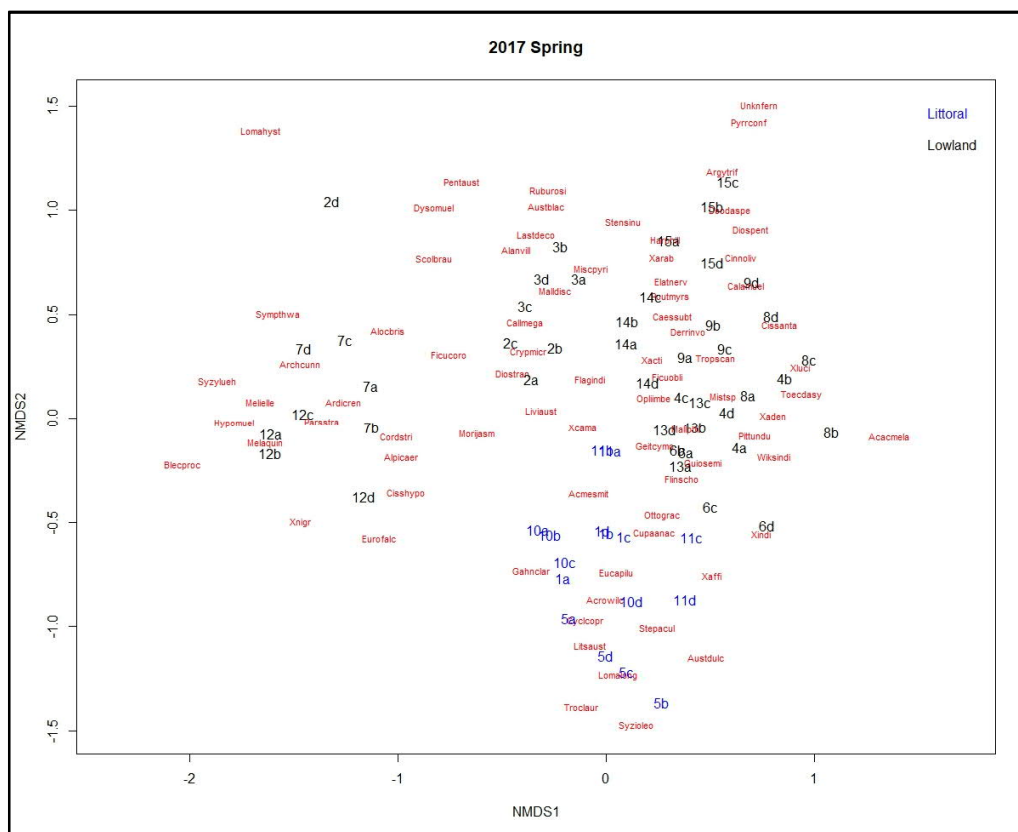

Figure 4: Dendrogram showing the relationships of 60 subsamples. The blue group is Littoral Rainforest and the green group is Lowland (Subtropical) Rainforest. It can be seen how distinct these two groupings are even though they occur alongside each other. This is due to difference in geology, the Littoral Rainforest occurring on Pleistocene sand and the Lowland Rainforest on bedrock soil (metasediment). Subsamples of a given plot generally cluster together indicating patch homogeneity, but differences between patches.



Baseline 2014

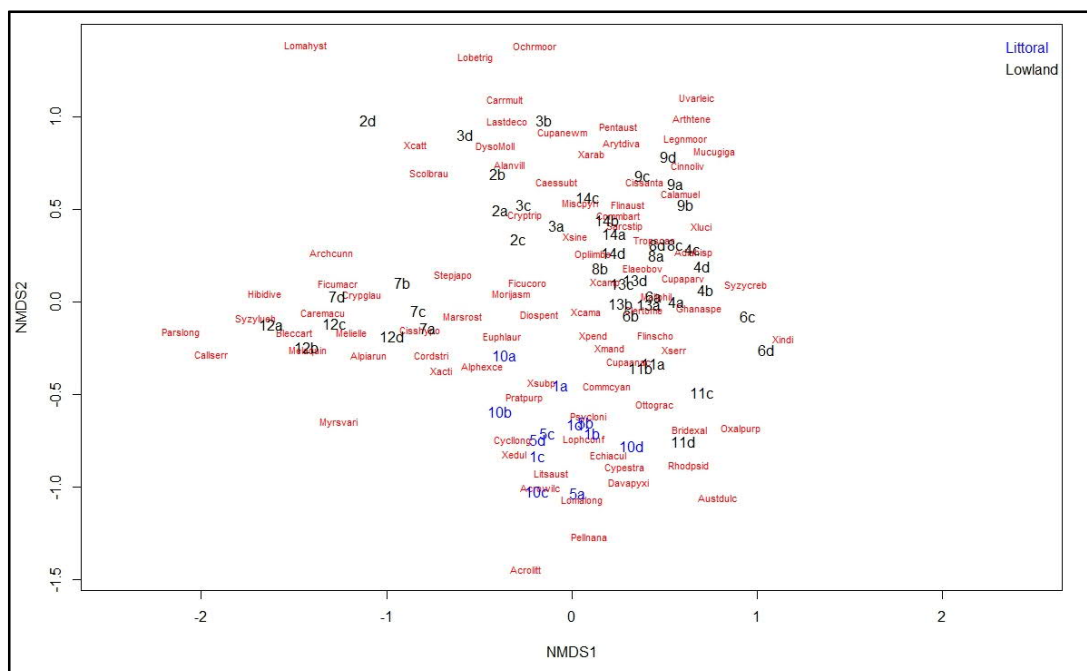

Figure 5: Ordination diagrams comparing baseline 2014 with baseline Spring 2017. The arrangement of subsamples is very similar although some of the indicator species are different indicating relatively small changes in species composition and variability inherent in crown cover estimation.

3.1.2 Species diversity

A total 295 plant species including 34 exotic species were recorded in the rainforest plots sampled adjacent to Sections 10-11 of W2B. The 245 native species were made up of 114 tree species, 43 vines, 35 shrubs, 23 ferns, 12 graminoids and 18 herbs. (Unidentified plants contributing to total excluded.)

Rainforest types varied in species richness (alpha diversity) as follows: Swamp Rainforest (Bangalow Palm) < Littoral Rainforest < Rainforest on Alluvium & hillside rainforest regrowth. Swamp Rainforest was the least diverse with 13 to 23 species per sub-plot, about the half the number of species in Rainforest on alluvium & Hillside rainforest (24 to 52 species per sub-plot). Littoral rainforest on Pleistocene sand also had relatively low species richness – 19 to 29 species (excluding Plot 11 which is influenced by bedrock colluvium.)

Table 5: Species Richness expressed as the average of number of species in four contiguous 20 m x 5 m sub-plots, recorded Feb 2014 and the Autumn and Spring 2017.

	Plot No.	Impact/Control	EEC/Vegetation type	Average Species Richness per sub-plot		
			EEC - Littoral Rainforest	Feb 2014	Autumn 2017	Spring 2017
Comm1	1	Impact	Littoral rainforest on flat Pleistocene sand bench off Kays Rd	23	26	29
	5	Control		24	19	19
	10	Impact	Littoral rainforest/Lowland Rainforest on Pleistocene sand	26	23	27
	11	Control	merging with bedrock soil (Comm 4)	39	35	39
			EEC - Lowland Rainforest			
Comm2	2	Impact	Lowland Rainforest on alluvium, Randles Ck	26	25	27
	3	Control		43	35	52
			EEC - Lowland Rainforest			
Comm3	7	Impact	Swamp rainforest – Bangalow Palm	22	23	19
	12	Control		18	16	14
			EEC - Lowland Rainforest			
Comm4	8	Impact	Rainforest regrowth on rocky hillside	35	25	24
	9	Control		42	33	35
	4	Impact	Rainforest regrowth on rocky hillside	28	26	30
	6	Control		29	24	30
	13	Impact	Rainforest regrowth on hillside	42	31	33
	14	Control		39	29	40

			Overall Average	31	26	31
			EEC - Lowland Rainforest			
	15	Reference plot	Mature rainforest on hillside			42

3.1.3 Successional stage

The reestablishment and maturation of a plant community after being wholly or partly destroyed by disturbance is known as succession. Rainforest in the project area is undergoing succession after being almost totally destroyed by 100 years of logging, clearing and grazing. Most rainforest was almost totally cleared, but elements of the original rainforest survived on poor sandy soil, stony ground and creek banks. With a decline in the intensity of agricultural land management in the 1960s, rainforest was able to regenerate from scattered saplings, trees and scrubby thickets. Exotic trees played a key role in rainforest regrowth, particularly on rocky slopes of the escarpment above the project (the Blackwall Range), where the majority of the rainforest canopy still consists of exotic Large-leaved Privet (*Ligustrum lucidum*) and Camphor Laurel (*Cinnamomum camphora*). If not for these two species, regrowth would probably consist of a low Lantana dominated scrub and lower native species diversity. Large-leaved Privet has been particularly effective in colonising rocky ground which covers most of the escarpment slopes.

Presently, the canopy is dominated by two exotic tree species, but there is increasing growth of native vines through the canopy and native trees, shrubs, ferns and herb have colonised the understorey. The exotic species canopy has acted as a protective shield allowing seedlings of native species to re-establish, birds probably playing a major role in dispersing seeds. The monitoring data show that native species diversity is relatively low and a number of species found in local, mature rainforest are absent or rare (see below).

The present rainforest communities represent 50-60 year old, mid stage, successional regrowth after clearing. Hillside and to a lesser extent the Riparian rainforest have a high proportion of exotics. Swamp rainforest and Littoral rainforest have a low proportion of exotics. The regrowth has developed to a stage where the rainforest communities are structurally and floristically similar to undisturbed Littoral Rainforest and Lowland (Subtropical) Rainforest, although depauperate in species diversity. As the rainforest is in an active stage of regrowth, gradual changes in species composition at Impact and Control can be expected due to successional dynamics.

3.1.4 Tree recruitment

The tree species with the highest frequency (not density) of active recruitment was Three-veined Laurel (*Cryptocarya triplinervis*), followed by Bangalow Palm, Pepperberry Tree (*Cryptocarya obovata*), Tuckeroo (*Cupaniopsis anacardioides*), Rough-leaved Elm (*Aphananthe philipensis*) and Guioa (*Guioa semiglauca*). These species are all bird dispersed producing smallish fruits with a fleshy outer layer, or black or red bird attracting seeds.

Recruitment frequencies were derived from data pooled across all rainforest types and in some instances actively recruiting species were limited largely to one rainforest type, for example, Brown Bolly Gum (*Litsea australis*) and Bennetts Ash (*Flindersia bennettiana*), which occurred almost exclusively in Littoral Rainforest.

Although Native Guava (*Rhodomyrtus psidioides*) is severely affected by Myrtle Rust and trees are killed by the rust, juvenile plants were still relatively common, mainly in Littoral Rainforest. The root system was excavated in a patch of dead Native Guava trees and juveniles were found to be root suckers, so it appears that even though tree stems are killed

by the fungus, the roots survive and individuals persist by reshooting from their roots. Suckers appear to be killed off again by the rust when they reach 30-50cm in height.

Of the 141 native tree species, 74 species were present in the 0-1m height stratum indicating active recruitment and 40 species were absent from this stratum indicating very low or zero recruitment. In the latter category were several species that would have been common in the original rainforest including Australia Teak (*Flindersia australis*), White Booyong (*Argyrodendron trifoliatum*), *Syzygium crebrinerve* and White Beach (*Gmelina leichhardtiana*), which persist as a few stunted, remnant trees. Many other species such as the large figs *Ficus macrophylla*, *F. watkinsiana*, *F. virens* and *F. superba* almost certainly present in the original rainforest, were also absent and no evidence of recolonization was seen. To assist with regeneration of the original rainforest these and other non-recruiting species should be included in replanting programs.

Although regrowth rainforest is presently dominated by two exotic tree species, Large-leaved Privet and Camphor Laurel, recruitment (in terms of frequency in the 0-1m rainforest stratum) was less for these two exotics than the top ten native recruiting species (see Table 6).

Table 6: The 30 most frequent native tree species showing evidence of recruitment in ~50 year old regrowth rainforest by presence of juveniles in the 0-1m height stratum.

Native	Percent frequency of plants in 0-1m height stratum in 20 m x 5 m subplots (n=60)
<i>Cryptocarya triplinervis</i>	48
<i>Archontophoenix cunninghamiana</i>	43
<i>Cryptocarya obovata</i>	40
<i>Cupaniopsis anacardioides</i>	40
<i>Aphananthe philippinensis</i>	33
<i>Guioa semiglauca</i>	32
<i>Jagera pseudorhus</i> var. <i>pseudorhus</i>	32
<i>Litsea australis</i>	27
<i>Flindersia schottiana</i>	25
<i>Sarcopteryx stipata</i>	25
<i>Flindersia bennettiana</i>	21
<i>Cupaniopsis parvifolia</i>	18
<i>Mallotus philippensis</i>	18
<i>Rhodomyrtus psidioides</i>	17
<i>Arytera distylis</i>	15
<i>Livistona australis</i>	15
<i>Streblus brunonianus</i>	15
<i>Melicope elleryana</i>	13
<i>Cyclophyllum coprosmoides</i>	12
<i>Elaeocarpus obovatus</i>	12

<i>Araucaria cunninghamii</i>	10
<i>Diploglottis australis</i>	10
<i>Sterculia quadrifida</i>	10
<i>Acmena smithii</i>	8
<i>Diospyros pentamera</i>	8
<i>Dysoxylum muelleri</i>	8
<i>Ficus coronata</i>	8
<i>Macademia tetraphylla</i>	8
<i>Neolitsea australiensis</i>	8
Exotic tree species	
* <i>Cinnamomum camphora</i>	20
* <i>Ligustrum lucidum</i>	18

3.1.5 Exotic species

In terms of average number of exotic species per sub-plot, exotic species diversity was relatively uniform across the baseline Impact and Control plots, generally ranging from an average of 3-6 species per sub-plot (Table 7).

Table 7: Number of exotic species per plot (alpha diversity) expressed as the average of number of exotic species in four contiguous 20m x 5m sub-plots. Results of the EEM baseline survey 2014 and construction phase surveys Autumn and Spring 2017 are shown.

	Plot No.	Impact/Control	EEC/Vegetation type	Average Number of Exotics per sub-plot		
			EEC - Littoral Rainforest	Feb 2014	Autumn 2017	Spring 2017
Comm1	1	Impact	Littoral rainforest on flat Pleistocene sand bench off Kays Rd	3	3	4
	5	Control		4	2	4
	10	Impact	Littoral rainforest/Lowland Rainforest on Pleistocene sand	4	3	3
	11	Control	merging with bedrock soil	4	4	5
			EEC - Lowland Rainforest			
Comm2	2	Impact	Lowland Rainforest on alluvium, Randles Ck	4	2	3
	3	Control		4	3	4
			EEC - Lowland Rainforest			
Comm3	7	Impact	Swamp rainforest – Bangalow Palm	3	2	1
	12	Control		2	1	1

			EEC - Lowland Rainforest			
Comm4	8	Impact	Rainforest regrowth on rocky hillside	5	3	4
	9	Control		4	3	3
	4	Impact	Rainforest regrowth on rocky hillside	6	3	5
	6	Control		6	4	6
	13	Impact	Rainforest regrowth on hillside	7	6	6
	14	Control		4	3	4
			Overall Average	4	3	4
			EEC - Lowland Rainforest			
	15	Reference plot	Mature rainforest on hillside			3

Noticeable differences between plots were evident in the exotic species abundance data. Littoral Rainforest and Swamp Rainforest had low exotic species abundance. Hillside rainforest had high exotic species abundance and there was evidence of increase over three years in Plots 4 and 8 (Table 8).

Table 8: Abundance of exotic species per plot expressed as the average of summed exotic species abundances (crown-covers) in four contiguous 20m x 5m sub-plots. Results of the EEM baseline survey 2014 and construction surveys in Autumn and Spring 2017 are shown.

	Plot No.	Impact/Control	EEC/Vegetation type	Average Abundance of Exotics Per Sub-plot		
			EEC - Littoral Rainforest	Feb 2014	Autumn 2017	Spring 2017
Comm1	1	Impact	Littoral rainforest - Pleistocene sand flat off Kays Rd	2	4	14
	5	Control		12	10	18
	10	Impact	Littoral rainforest/Lowland Rainforest Pleistocene sand, flat Whytes Lane	4	2	2
	11	Control	merging with bedrock soil	4	12	19
			EEC - Lowland Rainforest			
Comm2	2	Impact	Lowland Rainforest on alluvium, Randles Ck	11	36	18
	3	Control		4	7	7
			EEC - Lowland Rainforest			
Comm3	7	Impact	Swamp rainforest – Bangalow Palm	2	1	1
	12	Control		1	1	<0.5

77			EEC - Lowland Rainforest			
Comm4	8	Impact	Rainforest regrowth on rocky hillside	103	92	127
	9	Control		68	42	63
	4	Impact	Rainforest regrowth on rocky hillside	61	81	102
	6	Control		28	41	37
	13	Impact	Rainforest regrowth on hillside	38	54	37
	14	Control		5	2	6
			Overall Average	24	27	31
			EEC - Lowland Rainforest			
	15	Reference plot	Mature rainforest on hillside			16

3.2 Rainforest Plant Species

Table 9: Number of individuals of threatened rainforest species present 2014 (baseline) and 2017

Species	No. of individuals 2014 and 2017
Rough-shelled Bush Nut (<i>Macadamia tetraphylla</i>)	74
Green-leaved Rose Walnut (<i>Endiandra muelleri</i> subsp. <i>bracteata</i>)	56
White Lace Flower (<i>Archidendron hendersonii</i>) (36 (35)
Rusty Rose Walnut (<i>Endiandra hayesii</i>) + <i>E. pubens</i>	2 (+2)
Stinking Cryptocarya (<i>Cryptocarya foetida</i>)	12
Southern Ochrosia (<i>Ochrosia moorei</i>)	1
Red Lilly Pilly (<i>Syzigium hodgkinsoniae</i>)	4
Smooth Davidsonia (<i>Davidsonia johnsonii</i>)	26
	213

Only one potential mortality was recorded over the three-year baseline period – a White Laceflower (*Archidendron hendersonii*) tree, which may still reshoot, as the population on Pleistocene sand has a lignotuber/rootstock.

Flowering and/or seed production was observed in 2017 on four of the eight species being monitored - Rough-shelled Bush Nut (*Macadamia tetraphylla*), Green-leaved Rose Walnut (*Endiandra muelleri* subsp. *bracteata*), Rusty Rose Walnut (*Endiandra hayesii*) + *E. pubens* and Red Lilly Pilly (*Syzigium hodgkinsoniae*)

There was no evidence of excessive leaf grazing by insects. Moderate insect grazing of Rough-shelled Bush Nut (*Macadamia tetraphylla*) leaves was recorded in both Impact and

Control plots. Possible evidence of disease (e.g. moulds) was very minor. There was no difference in plant condition at Impact and Control sites between 2014 – 2017.

4 Discussion and Assessment

4.1 Threatened Species

4.1.1 Plant condition 2014 - 2017

All monitored individuals except one survived the period from 2014 to 2017 and there were very few changes in plant condition. One White Laceflower tree in poor condition at the start of 2017 appeared to be dead in November 2017, although it may reshoot as the population at this site is lignotuberosus. Several species flowered and/or fruited in 2017 including *Macadamia tetraphylla*, *Endiandra muelleri* ssp. *bracteata* and *Syzygium hodgkinsoniae*

4.1.2 Habitat condition

Habitat condition remained more-or-less constant over three years. Cattle grazing was removed from Plot 11 resulting in an increase in understorey vegetation (natives and exotics). Plots 4, 8 and 13 were also grazed up until around the start of 2017. All these plots are Impact sites.

4.2 Threatened Plant Communities

4.2.1 Community diversity and floristics 2014- 2017

There were no marked changes in overall species composition and abundance in Impact and Control pairs over 3 years.

4.2.2 Exotic species 2014-2017

There was evidence of an increase in exotic species abundance (crown cover) but not species richness during the baseline period. An increase in *Asparagus* fern juveniles was noticeable in Plot 13 (Impact site) and an increase in *Ochna* crown cover in some plots in only three years, particularly in Plot 6 (Control site). This could be related to the removal of cattle which are effective in controlling understorey weed growth. *Ochna* has the potential to spread and dominate the rainforest understorey throughout the project and should be a priority for removal along with *Asparagus* Fern.

The landscape design provides details for the re-establishment of native vegetation within areas disturbed by construction, such as batters and bare areas to provide protection for in situ threatened species and rainforest communities. Specific detail regarding revegetation is included in the Urban Design and Landscape Plan (UDLP).

4.3 Indirect Impacts

The results of monitoring will be used to assess indirect as described in the *Threatened Rainforest Communities and Rainforest Plants Management Plan* (Roads and Maritime 2015).

4.4 Performance Criteria

The results of monitoring will be evaluated with respect to the performance criteria specified in the *Threatened Rainforest Communities and Rainforest Plants Management Plan* (Roads and Maritime 2015). No impacts or corrective actions were noted at time of monitoring.

4.5 Recommendations

Based on monitoring results to date, the following recommendations are made for adaptive management to minimise a decline the condition of rainforest communities within the W2B project boundary due to proliferation of exotic species:

- Ochna and Asparagus Fern should be priority exotic species for removal from rainforest communities within the project boundary. These two understorey exotic species have increased in abundance since removal of forest grazing by cattle and have the potential to build up dense populations, impacting on threatened rainforest communities and species.
- Removal of exotic trees (i.e. camphor laurel and broad-leaved privet), which are well established, should be implemented gradually, as they are playing a useful ecological role in creating protected microclimatic conditions for native species regeneration.
- Exotic species removal from rainforest areas to be carried out by a bush regeneration specialist rather than a general weed control contractor to minimised impact on non-target species.

5 References

Floyd, A. G. (1990). Australian rainforests in New South Wales. Surrey Beatty & Sons in association with National Parks and Wildlife Service of New South Wales.

EMM (2014) Rainforest Communities and Threatened Rainforest Plants Preconstruction Targeted Surveys and Baseline Monitoring Report ().

Oksanen, J, F. Guillaume Blanchet, Michael Friendly, Roeland Kindt, Pierre Legendre, Dan McGlin, Peter R. Minchin, R. B. O'Hara, Gavin L. Simpson, Peter Solymos, M. Henry H. Stevens, Eduard Szoecs and Helene Wagner (2017). vegan: Community Ecology Package. R package version 2.4-5.

<https://CRAN.R-project.org/package=vegan>.

R Core Team (2017). R: A language and environment for statistical computing. R Foundation for

Statistical Computing, Vienna, Austria.

URL <https://www.R-project.org/>.

Roads and Maritime Services (2015). Woolgoolga to Ballina Threatened Rainforest Communities and Rainforest Plants Management Plan. Roads and Maritime Services

Walker J. and M.S. Hopkins (1990). Vegetation. In: McDonald, R.C., R.F., Isbell, J.G., Speight, J. Walker, and M.S. Hopkins. (Eds) Australian Soil and Land Survey. Field Handbook. 2nd edn. Melbourne: Inkata Press.

Appendix 1: Rainforest Community Monitoring Data - Autumn and Spring 2017

Autumn 2017 - Plot 1

Plant Species	A					B					C					D				
	0-	1-	3-	10-	20+	0-	1-	3-	10-	20+	0-	1-	3-	10-	20+	0-	1-	3-	10-	20+
<i>Acacia melanoxylon</i>																				
<i>Acmena smithii</i>																				
<i>Acronychia littoralis</i>																				
<i>Acronychia wilcoxiana</i>						0.5	0.5				0.5	0.5		5		0.5	0.5		2	
<i>Actephila lindleyi</i>																				
<i>Adiantum hispidulum</i>																				
<i>Ageratina adenophora</i>																				
<i>Ageratina riparia</i>																				
<i>Ageratum houstonianum</i>																				
<i>Alangium villosum</i>																				
<i>Alectryon subcinereus</i>																				
<i>Alocasia brisbanensis</i>																				
<i>Alphitonia excelsa</i>																				
<i>Alpinia arundinacea</i>																				
<i>Alpinia caerulea</i>																	0.5			
<i>Alyxia ruscifolia</i>																				
<i>Andropogon virginicus</i>																				
<i>Anellima acuminatum</i>																				
<i>Anredera cordifolia</i>																				
<i>Aphananthe philippinensis</i>																				
<i>Araucaria cunninghamii</i>																				
<i>Archidendron hendersonii</i>	0.5			15																
<i>Archidendron muellerianum</i>																				
<i>Archontophoenix alexandrae</i>																				
<i>Archontophoenix cunninghamiana</i>																				
<i>Ardisia crenata</i>																				
<i>Argyrodendron trifoliolatum</i>																				
<i>Aristolochia prevenosa</i>																				
<i>Arthropteris tenella</i>																				
<i>Arytera distylis</i>																				
<i>Arytera divaricata</i>																				
<i>Asplenium australasicum</i>																				
<i>Atalaya salicifolia</i>																				
<i>Atractocarpus (Randia) chartaceus</i>																				
<i>Austromyrtus acmenoides</i>																				
<i>Austromyrtus dolcis</i>																				
<i>Austrosteenisia blackii</i>																				
<i>Axonopus affinis</i>																				
<i>Beloghia inophylla</i>																				
<i>Beilschmiedia elliptica</i>																				
<i>Blechnum cartilagineum</i>																				
<i>Blechnum procerum</i>																				
<i>Breynia oblongifolia</i>																				
<i>Bridelia exaltata</i>	0.5											0.5								
<i>Bridelia leichhardtii</i>																				
<i>Caesalpinia subtropica</i>																				
<i>Calamus muelleri</i>																				
<i>Callerya australis</i>																				
<i>Callerya megasperma</i>																				
<i>Callicoma serratifolia</i>																				
<i>Callistemon salignus</i>																				
<i>Calochlaena dubia</i>																				
<i>Capparis arborea</i>																				
<i>Carex maculata</i>																				
<i>Carissa ovata</i>																				
<i>Carronia multiseptata</i>																				
<i>Casuarina glauca</i>																				
<i>Cayratia diematidea</i>						0.5					0.5					0.5				
<i>Cephaelis cephalobotrys</i>																				
<i>Cheirostylis ovata</i>																				
<i>Chinese exotic tree</i>																				
<i>Christella dentata</i>																				
<i>Cinnamomum camphora</i>														3					5	
<i>Cinnamomum oliveri</i>																				
<i>Cissus antarctica</i>	0.5	0.5																		

Plant Species	A					B					C					D				
	0-	1-	5-	10-		0-	1-	5-	10-		0-	1-	5-	10-		0-	1-	5-	10-	
	1	5	10	20	20+	1	5	10	20	20+	1	5	10	20	20+	1	5	10	20	20+
<i>Cissus hypoglauca</i>	0.5		5				0.5		10			0.5	3			1	5	10	20	20+
<i>Citrus australasica</i>																				
<i>Clerodendrum tomentosum</i>																				
<i>Coffea arabica</i>																				
<i>Commelina cyanea</i>																				
<i>Commersonia bartramia</i>																				
<i>Commersonia fraseri</i>																				
<i>Cordyline rubra</i>																				
<i>Cordyline stricta</i>	0.5					0.5					0.5					0.5				
<i>Crassocephalum crepidioides</i>																				
<i>Croton verreauxii</i>																				
<i>Cryptocarya foetida</i>	0.5																			
<i>Cryptocarya glaucescens</i>																				
<i>Cryptocarya microneura</i>																				
<i>Cryptocarya obovata</i>																				
<i>Cryptocarya triplinervis</i>																				
<i>Cupaniopsis anacardioides</i>		0.5				0.5			2								0.5			
<i>Cupaniopsis newmanii</i>																				
<i>Cupaniopsis parvifolia</i>																				
<i>Cyathea cooperi</i>																				
<i>Cyclophyllum coprosmoides</i>																				
<i>Cyclophyllum longipetalum</i>																				
<i>Cyclosorus interruptus</i>																				
<i>Cyperus gracilis</i>	0.5					0.5														
<i>Cyperus stradbrokeensis</i>																				
<i>Cyperus tetraphyllus</i>																				
<i>Devalia solida</i> var. <i>pyxidata</i>	0.5	0.5																		
<i>Dendrophthoe vitellina</i>																				
<i>Denhamia celastroides</i>																				
<i>Derris involuta</i>																				
<i>Desmodium nemorosum</i>																				
<i>Dianella caerulea</i>																				
<i>Dioscorea transversa</i>																				
<i>Diospyros pentamera</i>																				
<i>Diplazium australe</i>																				
<i>Diplazium australe</i>																				
<i>Doodia aspera</i>																				
<i>Drypetes deplanchei</i>																				
<i>Dysoxylum fraserianum</i>																				
<i>Dysoxylum molissimum</i> subsp. <i>Molle</i>																				
<i>Dysoxylum muelleri</i>																				
<i>Dysoxylum rufum</i>																				
<i>Echinostephia aculeata</i>																				
<i>Elaeocarpus obovatus</i>																				
<i>Elaeocarpus grandis</i>																				
<i>Elaeodendron australe</i>																				
<i>Elettostachys nervosa</i>																				
<i>Embelia australiana</i>																				
<i>Endiandra muelleri</i> subsp. <i>Bracteata</i>																				
<i>Endiandra pubens</i>																				
<i>Endiandra sieberi</i>				5												0.5				
<i>Endiandra virens</i>																				
<i>Entolasia marginata</i>																				
<i>Eucalyptus pilularis</i>					2					10					10					15
<i>Eupomatia bennettii</i>																				
<i>Eupomatia laurina</i>	0.5					0.5	0.5													
<i>Eupomatia laurina</i>																				
<i>Euroschinus falcatus</i>																				
<i>Ficus coronata</i>																				
<i>Ficus fraseri</i>																				
<i>Ficus macrophylla</i>																				
<i>Ficus obliqua</i>																				
<i>Ficus watkinsiana</i>																				
<i>Flagellaria indica</i>	0.5																			
<i>Flindersia australis</i>																				
<i>Flindersia bennettiana</i>				1		0.5	0.5				0.5	0.5		5		0.5	3		3	
<i>Flindersia schottiana</i>																				
<i>Gehnia clarkii</i>																				
<i>Gehnia sieberiana</i>																				

Plant Species	A					B					C					D				
	0-	1-	3-	10-		0-	1-	3-	10-		0-	1-	3-	10-		0-	1-	3-	10-	
	1	5	10	20	20+	1	5	10	20	20+	1	5	10	20	20+	1	5	10	20	20+
<i>Geitonoplesium cymosum</i>	0.5					0.5	0.5				0.5					1	5	10	20	20+
<i>Ghania aspera</i>																				
<i>Glochidion ferdinandi</i>																				
<i>Glochidion sumatranum</i>																				
<i>Gmelina leichhardtii</i>																				
<i>Gossia bidwillii</i>																				
<i>Guioa semiglauc</i>																				
<i>Gymnostachys anceps</i>																				
<i>Harpullia hillei</i>																				
<i>Harpullia pendula</i>																				
<i>Heritiera trifoliolata</i>																				
<i>Hibiscus diversifolius</i>																				
<i>Hippocratea barbata</i>																				
<i>Homalanthus populifolius</i>																				
<i>Hoya australis</i>																				
<i>Hydrocotyle scutellata</i>																				
<i>Hypolepis muelleri</i>																				
<i>Ipomoea cairica</i>																				
<i>Ixora beckleri</i>																				
<i>Jagers pseudorhus</i> var. <i>pseudorhus</i>	0.5						0.5													
<i>Jasminum didymum</i> subsp. <i>didym</i>																				
<i>Lantana camara</i>																	0.5			
<i>Lastreopsis decomposita</i>																				
<i>Lastreopsis marginata</i>																				
<i>Legnephora moorei</i>																				
<i>Ligustrum lucidum</i>																				
<i>Ligustrum sinense</i>																				
<i>Litsea australis</i>	25	25	30			15	30	20			0.5	0.5				10	1	3		
<i>Litsea reticulata</i>																				
<i>Livistona australis</i>	0.5																			
<i>Labellia trigonocaulis</i>																				
<i>Lomandra filiformis</i> subsp. <i>coriacea</i>																				
<i>Lomandra hystrix</i>																				
<i>Lomandra longifolia</i>	0.5																			
<i>Lomandra spicata</i>																				
<i>Lophostemon confertus</i>																				
<i>Macadamia tetraphylla</i>																				
<i>Madura cochinchinensis</i>																	0.5			
<i>Mallotus discolor</i>																				
<i>Mallotus philippensis</i>											0.5	0.5								
<i>Mangifera indica</i>																				
<i>Marsdenia rostrata</i>						0.5					0.5					0.5				
<i>Medicosma cunninghamii</i>																				
<i>Metaleuca quinquevenia</i>																				
<i>Melia azedarach</i>																				
<i>Melicope elleryana</i>																				
<i>Melodinus australis</i>																				
<i>Mischocarpus australis</i>																				
<i>Mischocarpus pyriformis</i>																				
<i>Morinda jasminoides</i>	0.5					0.5					0.5									
<i>Mucuna gigantea</i>																				
<i>Myrsine subsessilis</i> subsp. <i>subsessilis</i>																				
<i>Myrsine variabilis</i>																				
<i>Neolitsea australiensis</i>	0.5																			
<i>Neolitsea dealbata</i>																				
<i>Notelaea johnsonii</i>																				
<i>Notelaea longifolia</i>											0.5									
<i>Ochna serrulata</i>	0.5					0.5					0.5	0.5				0.5				
<i>Ochrosia moorei</i>																				
<i>Olea paniculata</i>																				
<i>Omelandthus populifolius</i>																				
<i>Opismenus aemulus</i>																				
<i>Opismenus imbecilis</i>	15					0.5					0.5					0.5				
<i>Ottocloa gracilima</i>	5					25					70					50				
<i>Oxalis purpurea</i>																				
<i>Pandorea jasminoides</i>																				
<i>Pandorea pandorana</i>						0.5					0.5									
<i>Peranistolochia praevenosa</i>																				
<i>Parsonia straminea</i>																				
<i>Parsonia longipetiolata</i>																				

Plant Species	A					B					C					D				
	0-	1-	5-	10-		0-	1-	5-	10-		0-	1-	5-	10-		0-	1-	5-	10-	
	1	5	10	20	20+	1	5	10	20	20+	1	5	10	20	20+	1	5	10	20	20+
<i>Personia velutina</i>																				
<i>Personia ventricosa</i>																				
<i>Paspalum distans</i>																				
<i>Paspalum mandiocanum</i>																				
<i>Paspalum unvillei</i>																				
<i>Passiflora edulis</i>																				
<i>Passiflora subpeltata</i>																				
<i>Pellaea falcata</i>																				
<i>Pellaea nana</i>																				
<i>Pentaceros australe</i>																				
<i>Physalis peruviana</i>																				
<i>Phytolacca octandra</i>																				
<i>Piliostigma glabrum</i>																				
<i>Pittosporum multiflorum</i>																				
<i>Pittosporum revolutum</i>						0.5	0.5						0.5							
<i>Pittosporum undulatum</i>																				
<i>Planchonella chartacea</i>																				
<i>Platynerium bifurcatum</i>																				
<i>Platynerium superbum</i>																				
<i>Polyscias elegans</i>																				
<i>Pomax umbellata</i>																				
<i>Pothos longipes</i>																				
<i>Pouteria chartacea</i>																				
<i>Pouteria myrsinitolia</i>																				
<i>Pratia purpurea</i>																				
<i>Protasparagus plumosus</i>	0.5					0.5					0.5					0.5				
<i>Pseuderanthemum variable</i>	0.5																			
<i>Psidium cattleianum</i> var. <i>cattleianum</i>																				
<i>Psychotria loniceroides</i>						0.5											0.5			
<i>Pteridium esculentum</i>																				
<i>Pteris tremula</i>																				
<i>Pyrrosia confuens</i>																				
<i>Pyrrosia rupestris</i>																				
<i>Rapanea subsessilis</i>																				
<i>Rapanea variabilis</i>						0.5					0.5									
<i>Rhodamnia rubescens</i>																				
<i>Rhodomyrtus psidioides</i>											0.5									
<i>Richardia brasiliensis</i>																				
<i>Ripogonum album</i>																				
<i>Rivina humilis</i>											0.5					0.5				
<i>Rubus hillei</i>																				
<i>Rubus rosifolius</i>																				
<i>Sarcopteryx stipata</i>																				
<i>Schefflera actinophylla</i>																				
<i>Scolopia braunii</i>																				
<i>Senna pendula</i>																				
<i>Sloanea australis</i>																				
<i>Sloanea woollii</i>																				
<i>Smilax australis</i>	0.5					0.5	0.5	0.5			0.5	0.5	0.5			0.5		0.5		
<i>Solanum mauritianum</i>																				
<i>Solanum nigrum</i>																				
<i>Solanum prinophyllum</i>																				
<i>Solanum searothianum</i>																				
<i>solanum seedling unknown sp/</i>																				
<i>Solanum sp.</i>																				
<i>Stenocarpus sinuatus</i>											0.5									
<i>Stephania aculeata</i>																				
<i>Stephania japonica</i>																				
<i>Sterculia quadrifida</i>	0.5																			
<i>Streblus brunonianus</i>																				
<i>Syagrus romanzoffiana</i>																				
<i>Symplocos stewartii</i>																				
<i>Symplocos thwaitesii</i>																				
<i>Synoum glandulosum</i> subsp. <i>glandulosum</i>																				
<i>Syzygium australe</i>																				
<i>Syzygium oleosum</i>				15					2					35			2			
<i>Syzygium crebrinerve</i>																				
<i>Syzygium luehmannii</i>																				
<i>Tabernaemontana pandecarqui</i>																				

Plant Species	A					B					C					D				
	0-	1-	5-	10-	20+	0-	1-	5-	10-	20+	0-	1-	5-	10-	20+	0-	1-	5-	10-	20+
<i>Tetrastigma nitens</i>	1	5	10	20	20+	1	5	10	20	20+	1	5	10	20	20+	1	5	10	20	20+
<i>Toeckia dasyrrhache</i>																				
<i>Tradescantia fluminensis</i>																				
<i>Trichosanthes subvelutina</i>																				
<i>Trochocarpa laurina</i>																				
<i>Trophis scandens</i> subsp. <i>scandens</i>																	0.5			
<i>Uvaria leichhardtii</i>																				
<i>Wikstroemia indica</i>																				
<i>Wikkea huegeliana</i>																				

Autumn 2017 - Plot 2

Plant Species	A					B					C					D				
	0-	1-	5-	10-	20+	0-	1-	5-	10-	20+	0-	1-	5-	10-	20+	0-	1-	5-	10-	20+
<i>Acacia melanoxylon</i>	1	5	10	20	20+	1	5	10	20	20+	1	5	10	20	20+	1	5	10	20	20+
<i>Acmena smithii</i>																				
<i>Acronychia littoralis</i>																				
<i>Acronychia wilcoxiana</i>																				
<i>Actephila lindleyi</i>																				
<i>Adiantum hispidulum</i>																				
<i>Ageratina adenophora</i>																				
<i>Ageratina riparia</i>																				
<i>Ageratum houstonianum</i>																				
<i>Alangium villosum</i>																				
<i>Alectryon subcinereus</i>																				
<i>Alocasia brisbanensis</i>																				
<i>Alphitonia excelsa</i>																				
<i>Alpinia brundelliana</i>																				
<i>Alpinia caerulea</i>																				
<i>Alyxia ruscifolia</i>																				
<i>Andropogon virginicus</i>																				
<i>Anellima acuminatum</i>																				
<i>Anredera cordifolia</i>																				
<i>Aphananthe philippinensis</i>			0.5																	
<i>Araucaria cunninghamii</i>																				
<i>Archidendron hendersonii</i>																				
<i>Archidendron muellerianum</i>																				
<i>Archontophoenix alexandrae</i>																				
<i>Archontophoenix cunninghamiana</i>	0.5		5	40				1	5	50		0.5	5	10	40	5	0.5	15	15	90
<i>Ardisia crenata</i>																				
<i>Argyrodendron trifoliatum</i>																				
<i>Aristolochia prevenosa</i>																				
<i>Arthropteris tenella</i>																				
<i>Arytera distylis</i>																				
<i>Arytera divaricata</i>																				
<i>Asplenium australasicum</i>																				
<i>Atalaya solidifolia</i>																				
<i>Atractocarpus (Randia) chartaceus</i>																				
<i>Austromyrtus acmenoides</i>																				
<i>Austromyrtus dolcis</i>																				
<i>Austrosteenisia bleckii</i>																				
<i>Axonopus affinis</i>																				
<i>Beloghia inophylla</i>																				
<i>Beilschmiedia elliptica</i>																				
<i>Blechnum cartilagineum</i>																				
<i>Blechnum procerum</i>																				
<i>Breynia oblongifolia</i>								0.5					0.5							
<i>Bridelia exaltata</i>																				
<i>Bridelia leichhardtii</i>																				
<i>Caesalpinia subtropica</i>	0.5	0.5	5	2		0.5		5	25	5	2			20	10					
<i>Calamus muelleri</i>																				
<i>Callerya australis</i>																				
<i>Callerya megasperma</i>				20					40					20						
<i>Cellioma serratifolia</i>																				
<i>Cellistemon salignus</i>																				
<i>Celochlaena dubia</i>								0.5												
<i>Cephaelis arborea</i>																				

Plant Species	A					B					C					D				
	0-	1-	3-	10-		0-	1-	3-	10-		0-	1-	3-	10-		0-	1-	3-	10-	
	1	5	10	20	20+	1	5	10	20	20+	1	5	10	20	20+	1	5	10	20	20+
<i>Carex maculata</i>	0.5																			
<i>Carissa ovata</i>																				
<i>Carronia multiseptata</i>																				
<i>Casuarina glauca</i>																				
<i>Cayratia diematioides</i>																				
<i>Cephalanthus cephalobotrys</i>											0.5									
<i>Cheirostylis ovata</i>																				
<i>Chinese exotic tree</i>																				
<i>Christella dentata</i>																				
<i>Cinnamomum camphora</i>				10	35				50	10				20	10				5	
<i>Cinnamomum oliveri</i>																				
<i>Cissus antarctica</i>							0.5													
<i>Cissus hypoglauca</i>			5	10				5					10	10						
<i>Citrus australasica</i>																				
<i>Clerodendrum tomentosum</i>						0.5														
<i>Coffea arabica</i>																				
<i>Commelina cyanea</i>																				
<i>Commersonia bartramia</i>																				
<i>Commersonia fraseri</i>																				
<i>Cordyline rubra</i>																				
<i>Cordyline stricta</i>																				
<i>Crassocephalum crepidioides</i>																				
<i>Croton verreauxii</i>																				
<i>Cryptocarya foetida</i>			7																	
<i>Cryptocarya glaucescens</i>																				
<i>Cryptocarya microneura</i>	0.5											0.5								
<i>Cryptocarya obovata</i>						0.5														
<i>Cryptocarya triplinervis</i>						0.5					0.5									
<i>Cupaniopsis anacardioides</i>						0.5														
<i>Cupaniopsis newmanii</i>																				
<i>Cupaniopsis parvifolia</i>																				
<i>Cyathea cooperi</i>																				
<i>Cyclophyllum caprasmodioides</i>																				
<i>Cyclophyllum longipetalum</i>																				
<i>Cyclosorus interruptus</i>																				
<i>Cyperus gracilis</i>																				
<i>Cyperus stradbrokeensis</i>																				
<i>Cyperus tetraphyllus</i>																				
<i>Davallia solida</i> var. <i>pyxidata</i>																				
<i>Dendrophthoe vitellina</i>																				
<i>Denhamia celestroides</i>																				
<i>Dennis involuta</i>																				
<i>Desmodium nemorosum</i>																				
<i>Dianella caerulea</i>																				
<i>Dioscorea transversa</i>											0.5									
<i>Diospyros pentamera</i>																				
<i>Dipteris australis</i>																				
<i>Diplazium australe</i>																				
<i>Diplazium australe</i>																				
<i>Doodia aspera</i>																				
<i>Dryopteris deplanchei</i>		0.5					2													
<i>Dysoxylum fraserianum</i>																				
<i>Dysoxylum molissimum</i> subsp. <i>Molle</i>																				
<i>Dysoxylum muelleri</i>			1			0.5														
<i>Dysoxylum rufum</i>																				
<i>Echinostephia aculeata</i>																				
<i>Eleocharis obovatus</i>																				
<i>Eleocharis grandis</i>																				
<i>Eleocharis australis</i>																				
<i>Eleocharis nervosa</i>																				
<i>Embellia australis</i>							2	5	10					5						
<i>Endiandra muelleri</i> subsp. <i>Bracteata</i>						0.5					0.5		1				1			
<i>Endiandra pubens</i>																				
<i>Endiandra sieberi</i>																				
<i>Endiandra virens</i>																				
<i>Entolasia marginata</i>																				
<i>Eucalyptus pilularis</i>																				
<i>Eupomatia bennettii</i>																				
<i>Eupomatia laurina</i>																				
<i>Eupomatia laurina</i>																				

Plant Species	A					B					C					D				
	0- 1	1- 5	5- 10	10- 20	20+ 	0- 1	1- 5	5- 10	10- 20	20+ 	0- 1	1- 5	5- 10	10- 20	20+ 	0- 1	1- 5	5- 10	10- 20	20+
<i>Euroschinus felcatus</i>																				
<i>Ficus coronata</i>	0.5							2						15			3			
<i>Ficus fraseri</i>																				
<i>Ficus macrophylla</i>																				
<i>Ficus obliqua</i>																				
<i>Ficus watkinsiana</i>																				
<i>Flagellaria indica</i>	1	20	40	20				10	10		0.5		10	10						
<i>Flindersia australis</i>																				
<i>Flindersia bennettiana</i>																				
<i>Flindersia schottiana</i>																				
<i>Gahnia clerkei</i>																				
<i>Gahnia sieberiana</i>																				
<i>Geitonoplesium cymosum</i>	0.5										0.5									
<i>Ghanis aspera</i>																				
<i>Glochidion ferdinandi</i>																				
<i>Glochidion sumatranum</i>																				
<i>Gmelina leichhardtii</i>																				
<i>Gossia bidwillii</i>																				
<i>Guioa semiglauc</i>		1				0.5	2		5		0.5									
<i>Gymnostachys anceps</i>																				
<i>Harpullia hillei</i>											0.5									
<i>Harpullia pendula</i>																				
<i>Heritiera trifoliolata</i>																				
<i>Hibiscus diversifolius</i>																				
<i>Hippocratea barbata</i>																				
<i>Homalanthus populifolius</i>						0.5														
<i>Hoya australis</i>																				
<i>Hydrocotyle acutiloba</i>																				
<i>Hypolepis muelleri</i>																				
<i>Ipomoea cairica</i>																				
<i>Ixora beckleri</i>																				
<i>Jagera pseudorhus</i> var. <i>pseudorhus</i>																				
<i>Jasminum didymum</i> subsp. <i>didym</i>																				
<i>Lantana camara</i>																				
<i>Lastreopsis decomposita</i>																				
<i>Lastreopsis marginata</i>																				
<i>Legnephora moorei</i>																				
<i>Ligustrum lucidum</i>																				
<i>Ligustrum sinense</i>	0.5					0.5					0.5									
<i>Litsea australis</i>																				
<i>Litsea reticulata</i>																				
<i>Livistona australis</i>																				
<i>Lobelia trigonocaulis</i>																				
<i>Lomandra filiformis</i> subsp. <i>coriacea</i>																				
<i>Lomandra hystrix</i>																				
<i>Lomandra longifolia</i>																0.5				
<i>Lomandra spicata</i>																				
<i>Lophostemon confertus</i>		0.5																		
<i>Macademia tetraphylla</i>																				
<i>Madura cochinchinensis</i>																				
<i>Mallotus discolor</i>																				
<i>Mallotus philippensis</i>	0.5						1	2								0.5				
<i>Mangifera indica</i>																				
<i>Marsdenia rostrata</i>		0.5				0.5	0.5				0.5									
<i>Medicosa cunninghamii</i>																				
<i>Meisaleuca quinquevenia</i>																				
<i>Melia azedarach</i>																				
<i>Melicope elleryana</i>	0.5																			
<i>Melodinus australis</i>																				
<i>Mischocarpus australis</i>																				
<i>Mischocarpus pyramidalis</i>						0.5														
<i>Morinda jasminoides</i>	0.5					0.5					0.5									
<i>Mucuna gigantea</i>																				
<i>Myrsine subsessilis</i> subsp. <i>subsessilis</i>																				
<i>Myrsine variabilis</i>																				
<i>Neolitsea australiensis</i>																				
<i>Neolitsea dealbata</i>																				
<i>Notelaea johnsonii</i>																				
<i>Notelaea longifolia</i>																				
<i>Ochna serrulata</i>																				

Plant Species	A					B					C					D				
	0-	1-	5-	10-	20+	0-	1-	5-	10-	20+	0-	1-	5-	10-	20+	0-	1-	5-	10-	20+
<i>Ochrasia moorei</i>																				
<i>Olea paniculata</i>											0.5									
<i>Omalanthus populifolius</i>																				
<i>Opismenus aemulus</i>																				
<i>Opismenus imbecilis</i>						1					0.5									
<i>Ottocloa gracilima</i>						1														
<i>Oxalis purpurea</i>																				
<i>Pandorea jasminoides</i>																				
<i>Pandorea pandorana</i>	0.5	0.5																		
<i>Pararistolochia praevenosa</i>																				
<i>Parsonia straminea</i>																				
<i>Parsonia longipetiolata</i>																				
<i>Parsonia velutina</i>																				
<i>Parsonia ventricosa</i>																				
<i>Paspalidium distans</i>																				
<i>Paspalum mandiocanum</i>																				
<i>Paspalum urvillei</i>																				
<i>Passiflora edulis</i>																				
<i>Passiflora subpeltata</i>																				
<i>Pellaea falcata</i>																				
<i>Pellaea nana</i>																				
<i>Pentaceras australe</i>																				
<i>Physalis peruviana</i>																				
<i>Phytolacca octandra</i>																				
<i>Piliostigma glabrum</i>																				
<i>Pittosporum multiflorum</i>																				
<i>Pittosporum revolutum</i>								0.5												
<i>Pittosporum undulatum</i>																				
<i>Pianchonella chartacea</i>																				
<i>Platynerium bifurcatum</i>																				
<i>Platynerium superbum</i>																				
<i>Polyscias elegans</i>																				
<i>Pomax umbellata</i>																				
<i>Pothos longipes</i>																				
<i>Pouteria chartacea</i>																				
<i>Pouteria myrsinitolia</i>																				
<i>Pratia purpureascens</i>																				
<i>Protasparagus plumosus</i>																				
<i>Pseuderanthemum variable</i>						7					0.5									
<i>Psidium cattleianum</i> var. <i>cattleianum</i>		0.5					2													
<i>Psychotria loniceroides</i>																				
<i>Pteridium esculentum</i>																				
<i>Pteris tremula</i>																				
<i>Pyrrosia confuens</i>																				
<i>Pyrrosia rupestris</i>																				
<i>Rapanea subsessilis</i>																				
<i>Rapanea variabilis</i>																				
<i>Rhodamnia rubescens</i>																				
<i>Rhodomyrtus psidioides</i>																				
<i>Richardia brasiliensis</i>																				
<i>Ripogonum album</i>																				
<i>Rivina humilis</i>																				
<i>Rubus hillei</i>																				
<i>Rubus rosifolius</i>																				
<i>Sarcophrys stipata</i>	0.5	0.5				0.5	0.5				0.5			10						
<i>Schefflera actinophylla</i>																				
<i>Scolopia braunii</i>																				
<i>Senna pendula</i>																				
<i>Sloanea australis</i>																				
<i>Sloanea woollii</i>														10						
<i>Smilax australis</i>																				
<i>Solanum mauritianum</i>																				
<i>Solanum nigrum</i>																				
<i>Solanum prinophyllum</i>																				
<i>Solanum seeforthianum</i>																				
<i>solanum seedling unknown sp/</i>																				
<i>Solanum sp.</i>																				
<i>Stenocarpus sinuatus</i>																				
<i>Stephania aculeata</i>																				

Plant Species	A					B					C					D				
	0-	1-	3-	10-	20+	0-	1-	3-	10-	20+	0-	1-	3-	10-	20+	0-	1-	3-	10-	20+
	1	5	10	20	20+	1	5	10	20	20+	1	5	10	20	20+	1	5	10	20	20+
<i>Stephania japonica</i>																				
<i>Sterculia quadrifida</i>																				
<i>Streblus brunonianus</i>													1							
<i>Syagrus romanzoffiana</i>																				
<i>Symplocos stawellii</i>																				
<i>Symplocos thwaitesii</i>																				
<i>Synoum glandulosum</i> subsp. <i>glandulosum</i>			3	0.5			2						3							
<i>Syzgium australe</i>																				
<i>Syzgium oleosum</i>																				
<i>Syzgium crebrinerve</i>																				
<i>Syzgium luehmannii</i>																				
<i>Tabernaemontana pandacaqui</i>																				
<i>Tetrestigma nitens</i>	0.5					0.5			10											
<i>Toechima dasymyrrhace</i>																				
<i>Tradescantia fluminensis</i>																				
<i>Trichosanthes subvelutina</i>																				
<i>Trochocarpa laurina</i>																				
<i>Trophis scandens</i> subsp. <i>scandens</i>	0.5	0.5	2			0.5					0.5									
<i>Uvaria leichhardtii</i>																				
<i>Wikstroemia indica</i>																				
<i>Wikkea huegeliana</i>		1					1													

Autumn 2017 - Plot 3

Plant Species	A					B					C					D				
	0-	1-	3-	10-	20+	0-	1-	3-	10-	20+	0-	1-	3-	10-	20+	0-	1-	3-	10-	20+
	1	5	10	20	20+	1	5	10	20	20+	1	5	10	20	20+	1	5	10	20	20+
<i>Acacia melanoxylon</i>																				
<i>Acmena smithii</i>																				
<i>Acronychia littoralis</i>																				
<i>Acronychia wilcoxiana</i>																				
<i>Actephila lindleyi</i>																				
<i>Adiantum hispidulum</i>																				
<i>Ageratina adenophora</i>																				
<i>Ageratina riparia</i>																				
<i>Ageratum housonianum</i>																				
<i>Alangium villosum</i>								1						10						
<i>Alectryon subcinereus</i>																				
<i>Alocasia brisbanensis</i>	0.5										0.5									
<i>Alphitonia excelsa</i>																				
<i>Alpinia arundelliana</i>																				
<i>Alpinia caerulea</i>																				
<i>Alyxia ruscifolia</i>																				
<i>Andropogon virginicus</i>																				
<i>Anellema acuminatum</i>																				
<i>Anredera cordifolia</i>																				
<i>Aphananthe philippinensis</i>			3			0.5	1						7			0.5			7	
<i>Areucaria cunninghamii</i>																				
<i>Archidendron hendersonii</i>			1				1													
<i>Archidendron muellerianum</i>																				
<i>Archontophoenix alexandrae</i>																				
<i>Archontophoenix cunninghamiana</i>				10										30					50	10
<i>Ardisia crenata</i>																				
<i>Argyrodendron trifoliolatum</i>																				
<i>Aristolochia prevenosa</i>		0.5									2	0.5								
<i>Arthropteris tenella</i>																				
<i>Arytera distylis</i>			10																	
<i>Arytera divaricata</i>																				
<i>Asplenium australasicum</i>																				
<i>Atalaya salicifolia</i>																				
<i>Abtractocarpus</i> (Randia) <i>chartaceus</i>																				
<i>Austromyrtus aemulaoides</i>																				
<i>Austromyrtus dolcis</i>																				
<i>Austrosteenisia blackii</i>																				
<i>Axonopus affinis</i>																				
<i>Beloghia inophylla</i>																				
<i>Beilschmiedia elliptica</i>																				
<i>Blechnum cartilagineum</i>																				

Plant Species	A					B					C					D				
	0-	1-	3-	10-		0-	1-	3-	10-		0-	1-	3-	10-		0-	1-	3-	10-	
	1	5	10	20	20+	1	5	10	20	20+	1	5	10	20	20+	1	5	10	20	20+
<i>Blechnum procerum</i>																				
<i>Breynia oblongifolia</i>											0.5									
<i>Bridelia exaltata</i>	0.5																			
<i>Bridelia leichhardtii</i>																				
<i>Caesalpinia subtropica</i>						0.5						0.5								
<i>Calamus muelleri</i>		0.5																		
<i>Callerya australis</i>																				
<i>Callerya megasperma</i>																				
<i>Callicoma serratifolia</i>																				
<i>Callistemon salignus</i>																				
<i>Celochlaena dubia</i>																				
<i>Cephaelis arborea</i>																				
<i>Carex maculata</i>																				
<i>Cerissa ovata</i>																				
<i>Cerronia multiseptata</i>											1					5	0.5			
<i>Casuarina glauca</i>																				
<i>Cayratia diematidea</i>																				
<i>Cephaelis cephalobotrys</i>																				
<i>Cheirostylis ovata</i>																				
<i>Chinese exotic tree</i>																				
<i>Christella dentata</i>																				
<i>Cinnamomum camphora</i>																				
<i>Cinnamomum oliveri</i>		1																		
<i>Cissus antarctica</i>																				
<i>Cissus hypoglauca</i>							20	10	5											
<i>Citrus australasica</i>																				
<i>Clerodendrum tomentosum</i>						0.5														
<i>Coffea arabica</i>																				
<i>Commelina cyanea</i>																				
<i>Commersonia bartramia</i>																				
<i>Commersonia fraseri</i>																				
<i>Cardyline rubra</i>												0.5								
<i>Cardyline stricta</i>	0.5										0.5					0.5				
<i>Crassocephalum crepidioides</i>																				
<i>Croton verreauxii</i>																				
<i>Cryptocarya foetida</i>																				
<i>Cryptocarya glaucescens</i>																				
<i>Cryptocarya microneura</i>																				
<i>Cryptocarya obovata</i>	0.5																			
<i>Cryptocarya triplinervis</i>	0.5										0.5					0.5				
<i>Cupaniopsis anacardioides</i>											0.5									
<i>Cupaniopsis newmanii</i>		0.5										1								
<i>Cupaniopsis parvifolia</i>																				
<i>Cyathea cooperi</i>																				
<i>Cyclophyllum coprosmoides</i>											0.5	1								
<i>Cyclophyllum longipetalum</i>																				
<i>Cydosorus interruptus</i>																				
<i>Cyperus gracilis</i>																				
<i>Cyperus stradbrokeensis</i>																				
<i>Cyperus tetraphyllus</i>																				
<i>Devallia solida</i> var. <i>pyxidata</i>																				
<i>Dendrophthoe vitellina</i>																				
<i>Denhamia celastroides</i>																				
<i>Derris involuta</i>	0.5	0.5									1									
<i>Desmodium nemorosum</i>																				
<i>Dianella caerulea</i>																				
<i>Dioscorea transversa</i>																				
<i>Diospyros pentamera</i>																				
<i>Diplazium australe</i>																				
<i>Diploglottis australis</i>						0.5														
<i>Doodia aspera</i>																				
<i>Drypetes deplanchei</i>							1													
<i>Dysoxylum fraserianum</i>																				
<i>Dysoxylum molle</i>																				
<i>Dysoxylum muelleri</i>	0.5	1				0.5	0.5								15					
<i>Dysoxylum rufum</i>																				
<i>Echinostephia sculeata</i>																				
<i>Eleocharis obovata</i>											0.5									
<i>Eleocharis grandis</i>																				

Plant Species	A					B					C					D				
	0-	1-	3-	10-	20+	0-	1-	3-	10-	20+	0-	1-	3-	10-	20+	0-	1-	3-	10-	20+
	1	5	10	20	20+	1	5	10	20	20+	1	5	10	20	20+	1	5	10	20	20+
<i>Eleocharis australis</i>																				
<i>Eleocharis nervosa</i>			1														2			
<i>Embellia australis</i>						0.5					0.5									
<i>Endiandra muelleri</i> subsp. <i>Bractea</i>								10												
<i>Endiandra pubens</i>												0.5							2	
<i>Endiandra sieberi</i>																				
<i>Endiandra virens</i>																				
<i>Entolasia marginata</i>																				
<i>Eucalyptus pilularis</i>																				
<i>Eupomatia bennettii</i>																				
<i>Eupomatia laurina</i>																				
<i>Eupomatia laurina</i>																				
<i>Euroschinus falcatus</i>																				
<i>Ficus coronata</i>				10																
<i>Ficus fraseri</i>																				
<i>Ficus macrophylla</i>																				
<i>Ficus obliqua</i>																				
<i>Ficus watkinsiana</i>																				
<i>Flagellaria indica</i>	0.5	5				15	10	10												
<i>Flindersia australis</i>																				
<i>Flindersia bennettiana</i>																				
<i>Flindersia schottiana</i>																			30	
<i>Gehnia clarkii</i>																				
<i>Gehnia sieberiana</i>																				
<i>Geitonoplesium cymosum</i>	0.5	0.5									0.5	0.5								
<i>Ghania aspera</i>																				
<i>Glochidion ferdinandi</i>																				
<i>Glochidion sumatranum</i>																				
<i>Gmelina leichhardtii</i>																	0.5			
<i>Gossia bidwillii</i>																				
<i>Guioa semiglauc</i>	0.5	0.5									0.5					0.5				
<i>Gymnostachys anceps</i>																				
<i>Harpullia hillei</i>																				
<i>Harpullia pendula</i>																				
<i>Heritiera trifoliolata</i>														3						
<i>Hibiscus diversifolius</i>																				
<i>Hippocratea barbata</i>																				
<i>Homalanthus populifolius</i>																				
<i>Hoya australis</i>																				
<i>Hydrocotyle scutellata</i>																				
<i>Hypolepis muelleri</i>						3														
<i>Ipomoea cairica</i>																				
<i>Ixora beckleri</i>																				
<i>Jagers pseudorhus</i> var. <i>pseudorhus</i>																				
<i>Jasminum didymum</i> subsp. <i>didym</i>																				
<i>Lantana camara</i>	1	20				1						1								
<i>Lantreopsis decomposita</i>	45	5				15					5					60				
<i>Lantreopsis marginata</i>																				
<i>Legnephora moorei</i>																				
<i>Ligustrum lucidum</i>																				
<i>Ligustrum sinense</i>																				
<i>Litsea australis</i>																				
<i>Litsea reticulata</i>	0.5																			
<i>Livistona australis</i>																				
<i>Labellia trigonocaulis</i>																				
<i>Lomandra filiformis</i> subsp. <i>coriacea</i>																				
<i>Lomandra hystrix</i>																				
<i>Lomandra longifolia</i>																				
<i>Lomandra spicata</i>																				
<i>Lophostemon confertus</i>																				
<i>Macademia tetraphylla</i>																	0.5			
<i>Madura cochinchinensis</i>	0.2	2																		
<i>Mallotus discolor</i>																				
<i>Mallotus philippensis</i>		1									0.5	0.5								
<i>Mangifera indica</i>																				
<i>Marsdenia rostrata</i>													2							
<i>Medicosa cunninghamii</i>																				
<i>Melaleuca quinquenervia</i>																				
<i>Melia azedarach</i>																				
<i>Melicope elliptica</i>																				

Plant Species	A					B					C					D				
	0-	1-	5-	10-	20+	0-	1-	5-	10-	20+	0-	1-	5-	10-	20+	0-	1-	5-	10-	20+
	1	5	10	20	20+	1	5	10	20	20+	1	5	10	20	20+	1	5	10	20	20+
Melodinus australis																				
Mischocarpus australis																				
Mischocarpus pyriformis							1					2					2			
Morinda jasminoides	0.5					1					10					2				
Mucuna gigantea																				
Myrsine subsessilis subsp. subsessilis																				
Myrsine variabilis																				
Neolitsea australiensis																				
Neolitsea desilbata																0.5				
Notelaea johnsonii																				
Notelaea longifolia																				
Ochna serrulata																				
Ochrosia moorei																				
Olea paniculata																				
Omelanthus populifolius							1					0.5								
Opismenus semulus																				
Opismenus imbecilis	30					15					50					5				
Ottoschia gracilima																				
Oxalis purpurea																				
Pandorea jasminoides																				
Pandorea pandorana																				
Paranistolochia praevenosa																				
Parsonia straminea																				
Parsonia longipetiolata																				
Parsonia velutina																				
Parsonia ventricosa																				
Paspalidium distans																				
Paspalum mandiocanum						0.5					0.5									
Paspalum unvillei																				
Passiflora edulis																				
Passiflora subpeltata																				
Pellaea falcata																				
Pellaea nana																				
Pentstemon australe							1													
Physalis peruviana																				
Phytolacca octandra																				
Pilidiostigma glabrum																				
Pittosporum multiflorum																				
Pittosporum revolutum																				
Pittosporum undulatum																				
Planchonella chartacea																				
Platynerium bifurcatum																				
Platynerium superbum																				
Polyscias elegans																				
Pomax umbellata																				
Pothos longipes		0.5																		
Pouteria chartacea																				
Pouteria myrsinifolia																				
Pratia purpurea																				
Protasparagus plumosus																				
Pseuderanthemum variable	2					5					5									
Psidium cattleianum var. cattleianum																				
Psychotria loniceroides																				
Pteridium esculentum																				
Pteris tremula							1					0.5								
Pyrosia confluens																				
Pyrosia rupestris																				
Rapanea subsessilis																	0.5			
Rapanea variabilis																				
Rhodamnia rubescens																				
Rhodomyrtus psidioides																				
Richardia brasiliensis																				
Ripogonum album																				
Rivina humilis																				
Rubus hillii																				
Rubus rosifolius																				
Sarcopteryx stipata		0.5										0.5								
Schefflera actinophylla																				
Scolopia braunii		0.5																		

Plant Species	A					B					C					D				
	0-	1-	3-	10-	20+	0-	1-	3-	10-	20+	0-	1-	3-	10-	20+	0-	1-	3-	10-	20+
	1	5	10	20	20+	1	5	10	20	20+	1	5	10	20	20+	1	5	10	20	20+
<i>Senna pendula</i>		0.5										0.5				0.5				
<i>Sloanea australis</i>																				
<i>Sloanea woollii</i>																				
<i>Smilax australis</i>	1	0.5				0.5					1					0.5				
<i>Solanum mauritianum</i>						0.5														
<i>Solanum nigrum</i>																				
<i>Solanum prinophyllum</i>	0.5										0.5									
<i>Solanum seaforthianum</i>						0.5														
<i>solanum seedling unknown sp/</i>																				
<i>Solanum sp.</i>																				
<i>Stenocarpus sinuatus</i>		0.5				0.5					0.5	0.5								
<i>Stephania sculeata</i>		0.5																		
<i>Stephania japonica</i>						0.5					0.5									
<i>Sterculia quadricida</i>	0.5	0.5										0.5				0.5	0.5			
<i>Streblus brunonianus</i>		0.5				0.5	5				0.5					0.5				
<i>Syagrus romanzoffiana</i>																				
<i>Symplocos stawellii</i>																				
<i>Symplocos thwaitesii</i>																				
<i>Synoum glandulosum subsp. glandulosum</i>		2															0.5			
<i>Syzygium australe</i>																				
<i>Syzygium oleosum</i>																				
<i>Syzygium crebrinerve</i>																				
<i>Syzygium luehmannii</i>																				
<i>Tabernaemontana pandacaqui</i>		0.5																		
<i>Tetragium nitens</i>																				
<i>Toechima dasycarpa</i>																				
<i>Tradescantia fluminensis</i>																				
<i>Trichosanthes subvelutina</i>							1				0.5					1				
<i>Trochocarpa laurina</i>																				
<i>Trophis scandens subsp. scandens</i>						1					0.5	0.5								
<i>Uvaria leichhardtii</i>																				
<i>Wikstroemia indica</i>																				
<i>Wikkea huegeliana</i>		0.5				0.5											0.5			

Autumn 2017 - Plot 4

Plant Species	A					B					C					D				
	0-	1-	3-	10-	20+	0-	1-	3-	10-	20+	0-	1-	3-	10-	20+	0-	1-	3-	10-	20+
	1	5	10	20	20+	1	5	10	20	20+	1	5	10	20	20+	1	5	10	20	20+
<i>Acacia melanoxylon</i>																				
<i>Acmene smithii</i>								5						10						
<i>Acronychia littoralis</i>																				
<i>Acronychia wilcoxiana</i>																				
<i>Actephila lindleyi</i>																				
<i>Adiantum hispidulum</i>	0.5															0.5				
<i>Ageratina adenophora</i>																				
<i>Ageratina riparia</i>											0.5									
<i>Ageratum houstonianum</i>																				
<i>Aletrisium subcinereum</i>																				
<i>Allocasia brisbanensis</i>																				
<i>Alphitonia excelsa</i>																				
<i>Alpinia brundelliana</i>																				
<i>Alpinia caerulea</i>																				
<i>Alyxia ruscifolia</i>																	0.5			
<i>Andropogon virginicus</i>																				
<i>Anellima acuminatum</i>																				
<i>Anredera cordifolia</i>																				
<i>Aphananthe philippinensis</i>		1						1				1	2			0.5	0.5			
<i>Araucaria cunninghamii</i>																				
<i>Archidendron hendersonii</i>																				
<i>Archidendron muellerianum</i>																				
<i>Archontophoenix alexandrae</i>																				
<i>Archontophoenix cunninghamiana</i>											0.5									
<i>Ardisia crenata</i>																				
<i>Argyrodendron trifoliatum</i>																				
<i>Aristolochia praevanosa</i>																				
<i>Arthropteris tenella</i>																				

Plant Species	A					B					C					D				
	0-	1-	5-	10-		0-	1-	5-	10-		0-	1-	5-	10-		0-	1-	5-	10-	
	1	5	10	20	20+	1	5	10	20	20+	1	5	10	20	20+	1	5	10	20	20+
<i>Arytera distylis</i>		0.5										0.5	3							
<i>Arytera divaricata</i>																				
<i>Asplenium australasicum</i>																				
<i>Ataleya salicifolia</i>																				
<i>Abtractocarpus (Randia) chartaceus</i>																				
<i>Austromyrtus acmenoides</i>																				
<i>Austromyrtus dolcis</i>																				
<i>Austrosteenisia blackii</i>																				
<i>Axonopus affinis</i>																				
<i>Beloghia inophylla</i>																				
<i>Beilschmiedia elliptica</i>																				
<i>Blechnum cartilagineum</i>																				
<i>Blechnum procerum</i>																				
<i>Breynia oblongifolia</i>																				
<i>Bridelia exaltata</i>																				
<i>Bridelia leichhardtii</i>																				
<i>Caesalpinia subtropica</i>				5					15											
<i>Calamus muelleri</i>	0.5					0.5	1				1	1				0.5				
<i>Callerya australis</i>																				
<i>Callerya megasperma</i>																				
<i>Callicoma serratifolia</i>																				
<i>Callistemon salignus</i>																				
<i>Calochlaena dubia</i>																				
<i>Capparis arborea</i>																				
<i>Carex maculata</i>																				
<i>Carissa ovata</i>																				
<i>Carronia multisepala</i>																				
<i>Casuarina glauca</i>																				
<i>Cayratia diematidea</i>																				
<i>Cephalanthus cephalobotrys</i>																				
<i>Cheirostylis ovata</i>																				
<i>Chinese exotic tree</i>																				
<i>Christella dentata</i>																				
<i>Cinnamomum camphora</i>									10					15						
<i>Cinnamomum oliveri</i>																	0.5			
<i>Cissus antarctica</i>																				
<i>Cissus hypoglauca</i>																				
<i>Citrus australasica</i>																				
<i>Clerodendrum tomentosum</i>																				
<i>Coffea arabica</i>																				
<i>Commelina cyanea</i>																				
<i>Commersonia bartramia</i>		1																		
<i>Commersonia fraseri</i>																				
<i>Cardyline rubra</i>																				
<i>Cardyline stricta</i>																				
<i>Crassocephalum crepidioides</i>																				
<i>Croton verreauxii</i>																				
<i>Cryptocarya foetida</i>																				
<i>Cryptocarya glaucescens</i>																				
<i>Cryptocarya microneura</i>																				
<i>Cryptocarya obovata</i>						0.5					0.5								15	
<i>Cryptocarya triplinervis</i>	0.5					0.5						0.5				0.5				
<i>Cupaniopsis anacardioides</i>		0.5				0.5	0.5				0.5					0.5				
<i>Cupaniopsis newmanii</i>																				
<i>Cupaniopsis parvifolia</i>																				
<i>Cyathea cooperi</i>																				
<i>Cyrtophyllum coprosmaoides</i>																				
<i>Cyrtophyllum longipetalum</i>																				
<i>Cydosorus interruptus</i>	0.5															0.5				
<i>Cyperus gracilis</i>																				
<i>Cyperus stradbrokeensis</i>																				
<i>Cyperus tetraphyllus</i>																				
<i>Davallia solida</i> var. <i>pyxidata</i>																				
<i>Dendrophthoe vitellina</i>																				
<i>Denhamia celastroides</i>																				
<i>Derris involuta</i>																				
<i>Desmodium nemorosum</i>																				
<i>Dianella caerulea</i>																				
<i>Dioscorea transversa</i>																				
<i>Diospyros pentamera</i>																				

Plant Species	A					B					C					D				
	0-	1-	5-	10-		0-	1-	5-	10-		0-	1-	5-	10-		0-	1-	5-	10-	
	1	5	10	20	20+	1	5	10	20	20+	1	5	10	20	20+	1	5	10	20	20+
Diplazium australe																				
Diploglottis australis																				
Doodia aspera																				
Drypetes deplanchei																				
Dysoxylum fraserianum																				
Dysoxylum mollissimum subsp.																				
Molle																				
Dysoxylum muelleri																				
Dysoxylum rutum																				
Echinostephia aculeata																				
Eleocharis obovatus				30							20					10				
Eleocharis grandis																				
Eleocharis australis																				
Eleocharis nervosa		0.5																		
Embellia australis											0.5					0.5				
Endiandra muelleri subsp. Bracteata																				
Endiandra pubens																				
Endiandra sieberi																				
Endiandra virens																				
Entolasia marginata																				
Eucalyptus ptilularis																				
Eupomatia bennettii																				
Eupomatia laurina																				
Eupomatia laurina																				
Euroschinus falcatus																				
Ficus coronata		2					10				0.5						15			
Ficus fraseri																				
Ficus macrophylla																				
Ficus obliqua																				
Ficus watkinsiana																				
Flagellaria indica	0.5					0.5														
Flindersia australis																				
Flindersia bennettiana																				
Flindersia schottiana																	0.5			
Gehria clarkii																				
Gehria sieberiana						0.5														
Geitonoplesium cymosum	0.5																			
Ghania aspera																				
Glochidion ferdinandi																				
Glochidion sumatranum									5					10						
Gmelina leichhardtii																				
Gossia bidwillii																				
Guioa semiglauc		1				0.5					0.5	0.5				0.5	0.5			
Gymnostachys anceps																				
Harpullia hillei																0.5				
Harpullia pendula																				
Heritiera trifoliolata																				
Hibiscus diversifolius																				
Hippocratea barbata																				
Homalanthus populifolius																				
Hoya australis																				
Hydrocotyle acutiloba																				
Hypolepis muelleri																				
Ipomoea cairica																				
Ixora beckleri																				
Jagera pseudorhus var. pseudorhus						0.5						0.5		5						
Jasminum didymum subsp. didym																				
Lantana camara																				
Lastreopsis decomposita																				
Lastreopsis marginata																				
Legnephora moorei																				
Ligustrum lucidum	35	40	10				15		10		3	20	2	10			40	3	40	
Ligustrum sinense	0.5																			
Litsea australis																				
Litsea reticulata																				
Livistona australis																				
Labelia trigonocaulis																				
Lomandra filiformis subsp. coriacea																				
Lomandra hystrix																				
Lomandra longifolia																				

Plant Species	A					B					C					D				
	0- 1	1- 5	3- 10	10- 20	20+	0- 1	1- 5	3- 10	10- 20	20+	0- 1	1- 5	3- 10	10- 20	20+	0- 1	1- 5	3- 10	10- 20	20+
<i>Lomandra spicata</i>																				
<i>Lophostemon confertus</i>																				
<i>Macademia tetraphylla</i>							0.5				0.5			10						
<i>Madura cochinchinensis</i>			10	10			1	10	20							0.5				
<i>Mallotus discolor</i>																				
<i>Mallotus philippensis</i>		0.5		25			1	10			0.5	0.5					0.5			
<i>Mangifera indica</i>																				
<i>Marsdenia rostrata</i>																				
<i>Medicosma cunninghamii</i>																				
<i>Melaleuca quinquenervia</i>																				
<i>Melia azedarach</i>																				
<i>Melicope elleryana</i>																				
<i>Melodinus australis</i>																				
<i>Mischocarpus australis</i>																				
<i>Mischocarpus pyramidalis</i>																				
<i>Morinda jasminoides</i>																				
<i>Mucuna gigantea</i>																				
<i>Myrsine subsessilis</i> subsp. <i>subsessilis</i>																				
<i>Myrsine variabilis</i>																				
<i>Neolitsea australiensis</i>																				
<i>Neolitsea dealbata</i>		0.5																		
<i>Notelaea johnsonii</i>																				
<i>Notelaea longifolia</i>																				
<i>Ochna serrulata</i>	0.5					0.5	2				3	3				20	40			
<i>Ochrosia moorei</i>																				
<i>Olea paniculata</i>																				
<i>Omelandthus populifolius</i>																				
<i>Opismenus aemulus</i>																				
<i>Opismenus imbecilis</i>	0.5										0.5						2			
<i>Ottolochia gracilima</i>																	1			
<i>Oxalis purpurea</i>																				
<i>Pandorea jasminoides</i>																				
<i>Pandorea pandorana</i>											0.5						0.5			
<i>Peranistolochia praevensosa</i>																				
<i>Personia straminea</i>		0.5															0.5			
<i>Personia longipetiolata</i>																				
<i>Personia velutina</i>																				
<i>Personia ventricosa</i>																				
<i>Paspalum distans</i>																				
<i>Paspalum mandiocanum</i>																				
<i>Paspalum unvillei</i>																				
<i>Passiflora edulis</i>																				
<i>Passiflora subpeltata</i>																				
<i>Pellaea falcata</i>																				
<i>Pellaea nana</i>																				
<i>Pentaceras australe</i>																				
<i>Physalis peruviana</i>																				
<i>Phytolacca octandra</i>																				
<i>Pilidiodigma glabrum</i>																				
<i>Pittosporum multiflorum</i>																				
<i>Pittosporum revolutum</i>																				
<i>Pittosporum undulatum</i>																				
<i>Planchonella chartacea</i>																				
<i>Platynerium bifurcatum</i>																				
<i>Platynerium superbum</i>																				
<i>Polyscias elegans</i>																				
<i>Pomax umbellata</i>																				
<i>Pothos longipes</i>																				
<i>Pouteria chartacea</i>																		0.5		
<i>Pouteria myrsinitolia</i>																				
<i>Pratia purpurea</i>																				
<i>Protasparagus plumosus</i>											0.5									
<i>Pseuderanthemum variable</i>																				
<i>Psidium cattleianum</i> var. <i>cattleianum</i>																				
<i>Psychotria loniceroides</i>																				
<i>Pteridium esculentum</i>																				
<i>Pteris tremula</i>																				
<i>Pyrrosia confluenta</i>																				
<i>Pyrrosia rupestris</i>																				

Plant Species	A					B					C					D				
	0-	1-	3-	10-	20+	0-	1-	3-	10-	20+	0-	1-	3-	10-	20+	0-	1-	3-	10-	20+
<i>Rapanea subsessilis</i>	1	3	10	20	20+	1	3	10	20	20+	1	3	10	20	20+	1	3	10	20	20+
<i>Rapanea variabilis</i>																				
<i>Rhodamnia rubescens</i>																				
<i>Rhodomyrtus psidioides</i>																				
<i>Richardia brasiliensis</i>																				
<i>Ripogonum album</i>											0.5									
<i>Rivina humilis</i>																				
<i>Rubus hillei</i>																				
<i>Rubus rosifolius</i>																				
<i>Sarcopteryx stipata</i>							3													
<i>Schefflera actinophylla</i>																				
<i>Scolopia braunii</i>																				
<i>Senna pendula</i>																				
<i>Sloanea australis</i>																				
<i>Sloanea woollsii</i>																				
<i>Smilax australis</i>	0.5	2	2	5		0.5	1	3				1				0.5				
<i>Solanum mauritianum</i>																				
<i>Solanum nigrum</i>																				
<i>Solanum prinophyllum</i>																				
<i>Solanum seaforthianum</i>																				
<i>solanum seedling unknown sp/</i>																				
<i>Solanum sp.</i>																				
<i>Stenocarpus sinuatus</i>																				
<i>Stephania aculeata</i>																				
<i>Stephania japonica</i>																				
<i>Sterculia quadricida</i>																				
<i>Streblus brunonianus</i>																0.5				
<i>Syagrus romanzoffiana</i>																				
<i>Symplocos stuebelii</i>																				
<i>Symplocos thwaitesii</i>																				
<i>Synoum glandulosum subsp. glandulosum</i>							0.5													
<i>Syzygium australe</i>																				
<i>Syzygium oleosum</i>																				
<i>Syzygium crebrinerve</i>																				
<i>Syzygium luehmannii</i>																				
<i>Tabernaemontana pandacaqui</i>																				
<i>Tetrestigma nitens</i>																				
<i>Toechima dasyrrhache</i>				40					15											
<i>Tradescantia fluminensis</i>																				
<i>Trichosanthes subvelutina</i>																				
<i>Trochocarpa laurina</i>																				
<i>Trophis scandens subsp. scandens</i>	0.5		5			0.5						2								
<i>Urena leichhardtii</i>																				
<i>Wikstroemia indica</i>																				
<i>Wilkiea huegeliana</i>																				

Autumn 2017 - Plot 5

Plant Species	A					B					C					D				
	0-	1-	3-	10-	20+	0-	1-	3-	10-	20+	0-	1-	3-	10-	20+	0-	1-	3-	10-	20+
<i>Acacia melanoxylon</i>	1	3	10	20	20+	1	3	10	20	20+	1	3	10	20	20+	1	3	10	20	20+
<i>Acmena smithii</i>																				
<i>Acronychia littoralis</i>																				
<i>Acronychia wilcoxiana</i>																				
<i>Actephila lindleyi</i>																				
<i>Adiantum hispidulum</i>																				
<i>Ageratina adenophora</i>																				
<i>Ageratina riparia</i>																				
<i>Ageratum houstonianum</i>																				
<i>Alangium villosum</i>																				
<i>Alectryon subcinereus</i>																				
<i>Alocasia brisbanensis</i>																				
<i>Alphitonia excelsa</i>																				
<i>Alpinia brundelliana</i>																				
<i>Alpinia caerulea</i>																				
<i>Alyxia ruscifolia</i>																				
<i>Andropogon virginicus</i>																		0.5		

Plant Species	A					B					C					D				
	0-	1-	5-	10-	20+	0-	1-	5-	10-	20+	0-	1-	5-	10-	20+	0-	1-	5-	10-	20+
<i>Anellima acuminatum</i>	1	5	10	20	20+	1	5	10	20	20+	1	5	10	20	20+	1	5	10	20	20+
<i>Anredera cordifolia</i>																				
<i>Aphananthe philippinensis</i>																				
<i>Arsucaria cunninghamii</i>																				
<i>Archidendron hendersonii</i>																				
<i>Archidendron muellerianum</i>																				
<i>Archontophoenix alexandrae</i>																				
<i>Archontophoenix cunninghamiana</i>	0.5																			
<i>Ardisia crenata</i>																				
<i>Argyrodendron trifoliatum</i>																				
<i>Aristolochia praevanosa</i>																				
<i>Arthropteris tenella</i>																				
<i>Arytera distylis</i>																				
<i>Arytera divaricata</i>																				
<i>Asplenium austrasicum</i>																				
<i>Atalaya salicifolia</i>																				
<i>Atractocarpus (Randia) chartaceus</i>																				
<i>Austromyrtus acmenoides</i>																				
<i>Austromyrtus dolcis</i>																				
<i>Austrosteenisia blackii</i>																				
<i>Axonopus affinis</i>																				
<i>Beloghia inophylla</i>																				
<i>Beilschmiedia elliptica</i>																				
<i>Blechnum cartilagineum</i>																				
<i>Blechnum procerum</i>																				
<i>Breynia oblongifolia</i>											0.5									
<i>Bridelia exaltata</i>																				
<i>Bridelia leichhardtii</i>																				
<i>Caesalpinia subalpina</i>																				
<i>Calamus muelleri</i>																				
<i>Callerya australis</i>																				
<i>Callerya megasperma</i>																				
<i>Callicoma serratifolia</i>																				
<i>Callistemon salignus</i>																				
<i>Calochlaena dubia</i>																				
<i>Capparis arborea</i>																				
<i>Carex maculata</i>																				
<i>Carissa ovata</i>																				
<i>Carronia multiseptata</i>																				
<i>Casuarina glauca</i>																				
<i>Cayratia diematioides</i>																				
<i>Cephalalaria cephalobotrys</i>																				
<i>Cheirostylis ovata</i>																				
<i>Chinese exotic tree</i>																				
<i>Christella dentata</i>																				
<i>Cinnamomum camphora</i>										20									15	
<i>Cinnamomum oliveri</i>																				
<i>Cissus antarctica</i>																				
<i>Cissus hypoglauca</i>																				
<i>Citrus australasica</i>																				
<i>Clerodendrum tomentosum</i>																				
<i>Coffea arabica</i>																				
<i>Commelina cyanea</i>																				
<i>Commersonia bartramia</i>																				
<i>Commersonia fraseri</i>																				
<i>Condyline rubra</i>																				
<i>Condyline stricta</i>	0.5															0.5	0.5			
<i>Crassocephalum crepidioides</i>																				
<i>Croton verresuxii</i>																				
<i>Cryptocarya foetida</i>																				
<i>Cryptocarya glaucescens</i>																				
<i>Cryptocarya microneura</i>																				
<i>Cryptocarya obovata</i>																				
<i>Cryptocarya triplinervis</i>						0.5														
<i>Cupaniopsis anacardioides</i>		0.5																		
<i>Cupaniopsis newmanii</i>																				
<i>Cupaniopsis parvifolia</i>																				
<i>Cyathea cooperi</i>																				
<i>Cyrtophyllum coprosmoides</i>						0.5					0.5					0.5				
<i>Cyrtophyllum longipetalum</i>																				

Plant Species	A					B					C					D				
	0-	1-	3-	10-	20+	0-	1-	3-	10-	20+	0-	1-	3-	10-	20+	0-	1-	3-	10-	20+
<i>Cyrtosporus interruptus</i>																				
<i>Cyperus gracilis</i>																				
<i>Cyperus stradbrokeensis</i>																				
<i>Cyperus tetraphyllus</i>																				
<i>Devellia solida</i> var. <i>pyxidata</i>																				
<i>Dendrophthoe vitellina</i>																				
<i>Denhamia celastroides</i>			0.5													0.5	0.5			
<i>Derris involuta</i>																				
<i>Desmodium nemorosum</i>																				
<i>Disanella caerulea</i>																				
<i>Dioscorea transversa</i>																				
<i>Diospyros pentamera</i>	0.5																			
<i>Diplazium australe</i>																				
<i>Diploglottis australis</i>																				
<i>Doodia aspera</i>																				
<i>Drypetes deplanchei</i>																				
<i>Dysoxylum fraserianum</i>																				
<i>Dysoxylum mollissimum</i> subsp.																				
<i>Molle</i>																				
<i>Dysoxylum muelleri</i>																				
<i>Dysoxylum rufum</i>																				
<i>Echinostephia aculeata</i>																				
<i>Eleocharis obovatus</i>																				
<i>Eleocharis grandis</i>																				
<i>Eleocharis australis</i>																				
<i>Eleocharis nervosa</i>																				
<i>Embellia australis</i>																				
<i>Endiandra muelleri</i> subsp. <i>bracteata</i>																				
<i>Endiandra pubens</i>																				
<i>Endiandra sieberi</i>			1						3							0.5			2	
<i>Endiandra virens</i>																				
<i>Entolasia marginata</i>																				
<i>Eucalyptus pilularis</i>																				
<i>Eupomatia bennettii</i>																				
<i>Eupomatia laurina</i>																				
<i>Eupomatia laurina</i>																				
<i>Euroschinus falcatus</i>																				
<i>Ficus coronata</i>																				
<i>Ficus fraseri</i>																				
<i>Ficus macrophylla</i>																				
<i>Ficus obliqua</i>																				
<i>Ficus watkinsiana</i>																				
<i>Flagellaria indica</i>	0.5																			
<i>Flindersia australis</i>																				
<i>Flindersia bennettiana</i>	0.5	0.5	0.5	10		0.5	0.5	3			0.5		0.5			0.5	0.5	1		
<i>Flindersia schottiana</i>								2												
<i>Gehria clarkii</i>																				
<i>Gehria sieberiana</i>																				
<i>Geitonoplesium cymosum</i>	0.5					0.5					0.5					0.5				
<i>Ghania aspera</i>																				
<i>Glochidion ferdinandi</i>																				
<i>Glochidion sumatranum</i>																				
<i>Gmelina leichhardtii</i>																				
<i>Gossia bidwillii</i>																				
<i>Guioa semiglaucous</i>	0.5											0.5				0.5				
<i>Gymnostachys anceps</i>																				
<i>Harpullia hillei</i>																				
<i>Harpullia pendula</i>																				
<i>Heritiera trifoliolata</i>																				
<i>Hibiscus diversifolius</i>																				
<i>Hippocratea barbata</i>																				
<i>Homalanthus populifolius</i>																				
<i>Hoya australis</i>																				
<i>Hydrocotyle acutiloba</i>																				
<i>Hypolepis muelleri</i>																				
<i>Ipomoea cairica</i>																				
<i>Ixora beckleri</i>																				
<i>Jagera pseudorhus</i> var. <i>pseudorhus</i>	0.5						0.5					0.5								
<i>Jasminum didymum</i> subsp. <i>didymum</i>																				
<i>Lantana camara</i>																				

Plant Species	A					B					C					D				
	0- 1	1- 5	5- 10	10- 20	20+	0- 1	1- 5	5- 10	10- 20	20+	0- 1	1- 5	5- 10	10- 20	20+	0- 1	1- 5	5- 10	10- 20	20+
<i>Lastreopsis decomposita</i>																				
<i>Lastreopsis marginans</i>																				
<i>Legnephora moorei</i>																				
<i>Ligustrum lucidum</i>																				
<i>Ligustrum sinense</i>																				
<i>Litsea australis</i>	10	10	10	20		0.5	0.5	1	3		0.5	2		5		2	2			
<i>Litsea reticulata</i>																				
<i>Livistona australis</i>																				
<i>Labellia trigonocaulis</i>																				
<i>Lomandra filiformis</i> subsp. <i>coriacea</i>																				
<i>Lomandra hystrix</i>																				
<i>Lomandra longifolia</i>	5					0.5					0.5					1				
<i>Lomandra spicata</i>																				
<i>Lophostemon confertus</i>					50					10										
<i>Macademia tetraphylla</i>																				
<i>Madura cochinchinensis</i>																				
<i>Mallotus discolor</i>																				
<i>Mallotus philippensis</i>																				
<i>Mangifera indica</i>																				
<i>Marsdenia rostrata</i>											0.5					0.5				
<i>Medicosma cunninghamii</i>																				
<i>Melaleuca quinquenervia</i>																				
<i>Melia azedarach</i>																				
<i>Melicope elleryana</i>																				
<i>Melodinus australis</i>																				
<i>Mischocarpus australis</i>																				
<i>Mischocarpus pyriformis</i>																				
<i>Morinda jasminoides</i>																				
<i>Mucuna gigantea</i>																				
<i>Myrsine subsessilis</i> subsp. <i>subsessilis</i>																				
<i>Myrsine variabilis</i>																				
<i>Neolitsea australiensis</i>																				
<i>Neolitsea dealbata</i>																				
<i>Notelaea johnsonii</i>																				
<i>Notelaea longifolia</i>																				
<i>Ochna serrulata</i>	0.5					0.5										0.5				
<i>Ochrosia moorei</i>																				
<i>Olea paniculata</i>																				
<i>Omelanthus populifolius</i>																				
<i>Opilismenus aemulus</i>																				
<i>Opilismenus imbecilis</i>	0.5																			
<i>Ottocloa gracilima</i>																				
<i>Oxalis purpurea</i>																				
<i>Pandorea jasminoides</i>																				
<i>Pandorea pandorana</i>	0.5					0.5										0.5				
<i>Parastolochia praevenosa</i>																				
<i>Parsonia straminea</i>																				
<i>Parsonia longipetiolata</i>																				
<i>Parsonia velutina</i>																				
<i>Parsonia ventricosa</i>																				
<i>Paspalidium distans</i>																				
<i>Paspalum mandiocanum</i>																				
<i>Paspalum unvillei</i>																				
<i>Passiflora edulis</i>																				
<i>Passiflora subpeltata</i>																				
<i>Pellaea falcata</i>																				
<i>Pellaea nana</i>																				
<i>Pentaceras australe</i>																				
<i>Physalis peruviana</i>																				
<i>Phytolacca octandra</i>																				
<i>Piliostigma glabrum</i>																				
<i>Pittosporum multiflorum</i>																				
<i>Pittosporum revolutum</i>																				
<i>Pittosporum undulatum</i>																				
<i>Planchonella chartacea</i>																				
<i>Platynerium bifurcatum</i>																				
<i>Platynerium superbum</i>																				
<i>Polyscias elegans</i>																				
<i>Pomax umbellata</i>																				
<i>Pothos longipes</i>																				

Plant Species	A					B					C					D				
	0- 1	1- 5	5- 10	10- 20	20+	0- 1	1- 5	5- 10	10- 20	20+	0- 1	1- 5	5- 10	10- 20	20+	0- 1	1- 5	5- 10	10- 20	20+
<i>Adiantum hispidulum</i>											0.5									
<i>Ageratina adenophora</i>																		0.5		
<i>Ageratina riparia</i>																				
<i>Ageratum houstonianum</i>																				
<i>Alangium villosum</i>																				
<i>Alectryon subcinereus</i>																				
<i>Alocasia brisbanensis</i>																				
<i>Alphitonia excelsa</i>	0.5																			
<i>Alpinia brundelliana</i>																				
<i>Alpinia caerulea</i>	0.5																			
<i>Alyxia ruscifolia</i>		0.5					0.5						0.5							
<i>Andropogon virginicus</i>																				
<i>Anellima acuminatum</i>																				
<i>Anredera cordifolia</i>																				
<i>Aphananthe philippinensis</i>		0.5																		
<i>Araucaria cunninghamii</i>																				
<i>Archidendron hendersonii</i>																				
<i>Archidendron muellerianum</i>																				
<i>Archontophoenix alexandrae</i>																				
<i>Archontophoenix cunninghamiana</i>	0.5												1	2		0.5				
<i>Ardisia crenata</i>																				
<i>Argyrodendron trifoliatum</i>																				
<i>Aristolochia praevanosa</i>																				
<i>Arthropteris tenella</i>																				
<i>Arytera distylis</i>																				
<i>Arytera divaricata</i>																				
<i>Asplenium australasicum</i>																		0.5		
<i>Atalaya salicifolia</i>																				
<i>Atractocarpus (Randia) chartaceus</i>																				
<i>Austromyrtus acmenoides</i>																				
<i>Austromyrtus dolcis</i>																				
<i>Austrosteenisia blackii</i>																				
<i>Axonopus affinis</i>																				
<i>Beloghia inophylla</i>																				
<i>Beilschmiedia elliptica</i>																				
<i>Blechnum cartilagineum</i>																				
<i>Blechnum procerum</i>																				
<i>Breynia oblongifolia</i>	0.5												0.5							
<i>Bridelia exaltata</i>																				
<i>Bridelia leichhardtii</i>																				
<i>Caesalpinia subtropica</i>																				
<i>Calamus muelleri</i>	0.5																			
<i>Callerya australis</i>																				
<i>Callerya megasperma</i>																				
<i>Callioma serratifolia</i>																				
<i>Callistemon salignus</i>																				
<i>Calochlaena dubia</i>																				
<i>Caparris arborea</i>																				
<i>Carex maculata</i>																				
<i>Cerissa ovata</i>																				
<i>Carronia multisepala</i>																				
<i>Casuarina glauca</i>																				
<i>Cayratia diematidea</i>																				
<i>Cephaelis cephalobotrys</i>																				
<i>Cheirostylis ovata</i>																				
<i>Chinese exotic tree</i>																				
<i>Christella dentata</i>																				
<i>Cinnamomum camphora</i>					50		0.5			50		0.5	1	20						20
<i>Cinnamomum oliveri</i>																				
<i>Cissus antarctica</i>				5																
<i>Cissus hypoglauca</i>																				
<i>Citrus australasica</i>																				
<i>Clerodendrum tomentosum</i>																				
<i>Coffea arabica</i>																				
<i>Commelina cyanea</i>																				
<i>Commersonia bartramia</i>				10																
<i>Commersonia fraseri</i>																				
<i>Cordyline rubra</i>																				
<i>Cordyline stricta</i>																				
<i>Crassocephalum crepidioides</i>																				

Plant Species	A					B					C					D				
	0- 1	1- 5	5- 10	10- 20	20+	0- 1	1- 5	5- 10	10- 20	20+	0- 1	1- 5	5- 10	10- 20	20+	0- 1	1- 5	5- 10	10- 20	20+
<i>Croton verresuxii</i>																				
<i>Cryptocarya foetida</i>																				
<i>Cryptocarya glaucescens</i>																				
<i>Cryptocarya microneura</i>																				
<i>Cryptocarya obovata</i>	0.5					0.5														
<i>Cryptocarya triplinervis</i>																				
<i>Cupaniopsis anacardioides</i>	0.5	0.5						0.5			0.5			10		0.5			10	
<i>Cupaniopsis newmanii</i>																				
<i>Cupaniopsis parvifolia</i>	0.5			10	5	0.5	0.5	5	2											
<i>Cyathea cooperi</i>																				
<i>Cyrtophyllum coprosmoides</i>																				
<i>Cyrtophyllum longipetalum</i>																				
<i>Cydosorus interruptus</i>																				
<i>Cyperus gracilis</i>																				
<i>Cyperus stradbrokensis</i>																				
<i>Cyperus tetraphyllus</i>																				
<i>Devallia solida</i> var. <i>pyxidata</i>																				
<i>Dendrophthoe vitellina</i>																				
<i>Denhamia celastroides</i>																				
<i>Derris involuta</i>				10					10											
<i>Desmodium nemorosum</i>																				
<i>Dianella caerulea</i>																				
<i>Dioscorea transversa</i>																				
<i>Diospyros pentamera</i>																				
<i>Diplazium australe</i>																				
<i>Diplazium australe</i>																				
<i>Doodia aspera</i>																				
<i>Drypetes deplanchei</i>																				
<i>Dysoxylum fraserianum</i>																				
<i>Dysoxylum molissimum</i> subsp. <i>Molle</i>																				
<i>Dysoxylum muelleri</i>																				
<i>Dysoxylum rutum</i>																				
<i>Echinostephis aculeata</i>																				
<i>Eleocharis obovata</i>																				
<i>Eleocharis grandis</i>																				
<i>Eleocharis australis</i>																				
<i>Eleocharis nervosa</i>																				
<i>Embelia australiana</i>		0.5																		
<i>Endiandra muelleri</i> subsp. <i>Bracteata</i>																				
<i>Endiandra pubens</i>																				
<i>Endiandra sieberi</i>																				
<i>Endiandra virens</i>																				
<i>Entolasia marginata</i>																				
<i>Eucalyptus pilularis</i>																				
<i>Eupomatia bennettii</i>																				
<i>Eupomatia laurina</i>																				
<i>Eupomatia laurina</i>																				
<i>Eurosclerolobus felicitatus</i>																				
<i>Ficus coronata</i>																				
<i>Ficus fraseri</i>																				
<i>Ficus macrophylla</i>																				
<i>Ficus obliqua</i>																				
<i>Ficus wetkinsiana</i>																				
<i>Flagellaria indica</i>	0.5	0.5	2			10			15					10			2	5	1	
<i>Flindersia australis</i>																				
<i>Flindersia bennettiana</i>																				
<i>Flindersia schottiana</i>																				
<i>Gahnia clarkii</i>																				
<i>Gahnia sieberiana</i>																				
<i>Geitonoplesium cymosum</i>	0.5	0.5																		
<i>Ghania aspera</i>	15					30					2					1				
<i>Glochidion ferdinandi</i>																				
<i>Glochidion sumatranum</i>																				
<i>Gmelina leichhardtii</i>																				
<i>Gossia bidwillii</i>																				
<i>Guioa semiglaucis</i>	0.5	0.5	0.5			0.5	0.5	1	3		0.5	2		3			1			
<i>Gymnostachys anceps</i>																				
<i>Harpullia hillei</i>																				
<i>Harpullia pendula</i>																				

Plant Species	A					B					C					D				
	0-	1-	3-	10-		0-	1-	3-	10-		0-	1-	3-	10-		0-	1-	3-	10-	
	1	5	10	20	20+	1	5	10	20	20+	1	5	10	20	20+	1	5	10	20	20+
<i>Heritiera trifoliolata</i>																				
<i>Hibiscus diversifolius</i>																				
<i>Hippocratea barbata</i>																				
<i>Homalanthus populifolius</i>																				
<i>Hoya australis</i>																				
<i>Hydrocotyle scutellata</i>																				
<i>Hypolepis muelleri</i>																				
<i>Ipomoea cairica</i>																				
<i>Ixora beckleri</i>																				
<i>Jagera pseudorhus</i> var. <i>pseudorhus</i>	0.5										0.5									
<i>Jasminum didymum</i> subsp. <i>didym</i>																				
<i>Lantana camara</i>	0.5																			
<i>Lastreopsis decomposita</i>																				
<i>Lastreopsis marginata</i>																				
<i>Legnephora moorei</i>																				
<i>Ligustrum lucidum</i>													0.5							
<i>Ligustrum sinense</i>																				
<i>Litsea australis</i>						0.5						0.5								
<i>Litsea reticulata</i>																				
<i>Livistona australis</i>																				
<i>Labellia trigonocaulis</i>																				
<i>Lomandra filiformis</i> subsp. <i>coriacea</i>																				
<i>Lomandra hystrix</i>																				
<i>Lomandra longifolia</i>																				
<i>Lomandra spicata</i>																				
<i>Lophostemon confertus</i>																				
<i>Macademia tetraphylla</i>																				
<i>Madura cochinchinensis</i>	0.5	0.5				0.5					0.5					0.5				
<i>Mallotus discolor</i>																				
<i>Mallotus philippensis</i>	0.5	3				0.5	3					0.5					3			
<i>Mangifera indica</i>									2					2						
<i>Marsdenia rostrata</i>																				
<i>Medicosa cunninghamii</i>																				
<i>Melaleuca quinquenervia</i>																				
<i>Melia azedarach</i>																				
<i>Melicope elliptica</i>																				
<i>Melodinus australis</i>																				
<i>Mischocarpus australis</i>																				
<i>Mischocarpus pyriformis</i>																				
<i>Morinda jasminoides</i>																				
<i>Mucuna gigantea</i>																				
<i>Myrsine subsessilis</i> subsp. <i>subsessilis</i>																				
<i>Myrsine variabilis</i>																				
<i>Neolitsea australiensis</i>						0.5						0.5								
<i>Neolitsea dealbata</i>																				
<i>Neolitsea johnsonii</i>																				
<i>Neolitsea longifolia</i>							0.5													
<i>Ochna serrulata</i>	2	10				0.5						0.5					0.5			
<i>Ochrosia moorei</i>																				
<i>Olea paniculata</i>																				
<i>Omelandthus populifolius</i>																				
<i>Opilismenus aemulus</i>																				
<i>Opilismenus imbecilis</i>						0.5					0.5									
<i>Ottolobos gracilima</i>	0.5					0.5														
<i>Oxalis purpurea</i>																				
<i>Pandorea jasminoides</i>																				
<i>Pandorea pandorana</i>	0.5										0.5					0.5				
<i>Parastolochia praevensosa</i>																				
<i>Parsonia straminea</i>																				
<i>Parsonia longipetiolata</i>																				
<i>Parsonia velutina</i>																				
<i>Parsonia ventricosa</i>																				
<i>Paspalum distans</i>																				
<i>Paspalum mandiocanum</i>																				
<i>Paspalum unvillei</i>																				
<i>Passiflora edulis</i>																				
<i>Passiflora subpeltata</i>		0.5																		
<i>Pellaea falcata</i>																				
<i>Pellaea nana</i>																				
<i>Pentaceras australe</i>																				

Plant Species	A					B					C					D				
	0-	1-	5-	10-	20+	0-	1-	5-	10-	20+	0-	1-	5-	10-	20+	0-	1-	5-	10-	20+
	1	5	10	20	20+	1	5	10	20	20+	1	5	10	20	20+	1	5	10	20	20+
<i>Physalis peruviana</i>																				
<i>Phytolacca octandra</i>																				
<i>Pilidiostigma glabrum</i>	0.5										0.5									
<i>Pittosporum multiflorum</i>																				
<i>Pittosporum revolutum</i>																				
<i>Pittosporum undulatum</i>		1							10			2		2				0.5		
<i>Planchonella chartacea</i>																				
<i>Platynerium bifurcatum</i>																				
<i>Platynerium superbum</i>																				
<i>Polyscias elegans</i>																				
<i>Pomax umbellata</i>																				
<i>Pothos longipes</i>																				
<i>Pouteria chartacea</i>																				
<i>Pouteria myrsinifolia</i>																				
<i>Pratia purpurascens</i>																				
<i>Protasparagus plumosus</i>	0.5																			
<i>Pseuderanthemum variable</i>																				
<i>Psidium cattleianum</i> var. <i>cattleianum</i>																				
<i>Psychotria loniceroides</i>																				
<i>Pteridium esculentum</i>																				
<i>Pteris tremula</i>																				
<i>Pyrosia confluens</i>																				
<i>Pyrosia rupestris</i>																				
<i>Rapanea subsessilis</i>																				
<i>Rapanea variabilis</i>																				
<i>Rhodamnia rubescens</i>																				
<i>Rhodomyrtus psidioides</i>																				
<i>Richardia brasiliensis</i>																				
<i>Ripogonum album</i>	0.5	0.5									0.5						2	0.5		
<i>Rivina humilis</i>																				
<i>Rubus hillii</i>	0.5																			
<i>Rubus rosifolius</i>																				
<i>Sarcopteryx stipata</i>		0.5					1													
<i>Schefflera actinophylla</i>	0.5																			
<i>Scolopia braunii</i>																				
<i>Senna pendula</i>																				
<i>Sloanea australis</i>																				
<i>Sloanea woollii</i>																				
<i>Smitex australis</i>						0.5														
<i>Solanum mauritianum</i>																				
<i>Solanum nigrum</i>																				
<i>Solanum prinophyllum</i>																				
<i>Solanum seeforthianum</i>																				
<i>solanum seedling unknown sp/</i>																				
<i>Solanum sp.</i>																				
<i>Stenocarpus sinuatus</i>																				
<i>Stephania aculeata</i>						0.5														
<i>Stephania japonica</i>																				
<i>Sterculia quadrifida</i>																				
<i>Streblus brunonianus</i>																				
<i>Syagrus romanzoffiana</i>																				
<i>Symplocos stawellii</i>																				
<i>Symplocos thwaitesii</i>																				
<i>Synoum glandulosum</i> subsp. <i>glandulosum</i>												0.5								
<i>Syzygium australe</i>																				
<i>Syzygium oleosum</i>														2						
<i>Syzygium crebrinerve</i>																				
<i>Syzygium luehmianii</i>																				
<i>Tabernaemontana pandeasqui</i>							0.5													
<i>Tetrestigma nitens</i>																				
<i>Toechima dasymhache</i>																				
<i>Tradescantia fluminensis</i>																				
<i>Trichosanthes subvelutina</i>																				
<i>Trochocarpa laurina</i>																				
<i>Trophis scandens</i> subsp. <i>scandens</i>							0.5									0.5				
<i>Urena leichhardtii</i>																				
<i>Wikstroemia indica</i>																				
<i>Wilkiea huegeliana</i>																				

Autumn 2017 - Plot 7

Plant Species	A					B					C					D				
	0-	1-	5-	10-	20+	0-	1-	5-	10-	20+	0-	1-	5-	10-	20+	0-	1-	5-	10-	20+
<i>Acacia melanoxylon</i>	0.5																			
<i>Acmena smithii</i>			1	3	3	0.5														
<i>Acronychia littoralis</i>																				
<i>Acronychia wilcoxiana</i>																				
<i>Actephila lindleyi</i>																				
<i>Adiantum hispidulum</i>																				
<i>Ageratina adenophora</i>																				
<i>Ageratina riparia</i>																				
<i>Ageratum houstonianum</i>																				
<i>Alangium villosum</i>																				
<i>Alectryon subcinereus</i>																				
<i>Alocasia brisbanensis</i>	0.5					0.5					0.5					0.5				
<i>Alphitonia excelsa</i>															15					15
<i>Alpinia brundelliana</i>																				
<i>Alpinia caerulea</i>							1													
<i>Alyxia ruscifolia</i>																				
<i>Andropogon virginicus</i>																				
<i>Anellima acuminatum</i>																				
<i>Anredera cordifolia</i>																				
<i>Aphananthe philippinensis</i>																				
<i>Araucaria cunninghamii</i>																				
<i>Archidendron hendersonii</i>																				
<i>Archidendron muellerianum</i>																				
<i>Archontophoenix alexandrae</i>																				
<i>Archontophoenix cunninghamiana</i>	1	10	15	50		0.5	5	5	50	20	1	30	5	50	10	0.5	40	30	50	
<i>Ardisia crenata</i>																				
<i>Argyrodendron trifoliolatum</i>																				
<i>Aristolochia praecox</i>																				
<i>Arthropteris tenella</i>																				
<i>Arytera distylis</i>																				
<i>Arytera divaricata</i>																				
<i>Asplenium australasicum</i>																				
<i>Atalaya salicifolia</i>																				
<i>Atractocarpus (Randia) chartaceus</i>																				
<i>Austromyrtus asplenoides</i>																				
<i>Austromyrtus dulcis</i>																				
<i>Austrosteenisia bleckii</i>																				
<i>Axonopus affinis</i>																				
<i>Baloghia inophylla</i>																				
<i>Beilschmiedia elliptica</i>																				
<i>Blechnum cartilagineum</i>	0.5					1					0.5									
<i>Blechnum procerum</i>																				
<i>Breynia oblongifolia</i>							0.5													
<i>Bridelia exaltata</i>																				
<i>Bridelia leichhardtii</i>																				
<i>Caesalpinia subtropica</i>																				
<i>Calamus muelleri</i>																				
<i>Cellerya australis</i>																				
<i>Cellerya megasperma</i>																				
<i>Cellioma serratifolia</i>																				
<i>Cellistemon salignus</i>																				
<i>Celochisena dubia</i>																				
<i>Cephaelis arborea</i>																				
<i>Cerex maculata</i>	0.5					0.5					0.5					0.5				
<i>Cerissa ovata</i>																				
<i>Cerronia multisepalea</i>																				
<i>Cesuarina glauca</i>																				
<i>Ceyratia diemataidea</i>																				
<i>Cephalosia cephalobotrys</i>																				
<i>Cheirostylis ovata</i>																				
<i>Chinese exotic tree</i>																				
<i>Christella dentata</i>																				
<i>Cinnamomum camphora</i>																				
<i>Cinnamomum oliveri</i>																				
<i>Cissus antarctica</i>																				
<i>Cissus hypoglauca</i>						5														
<i>Citrus australasica</i>																				
<i>Clerodendrum tomentosum</i>																				

Plant Species	A					B					C					D				
	0-	1-	5-	10-	20+	0-	1-	5-	10-	20+	0-	1-	5-	10-	20+	0-	1-	5-	10-	20+
<i>Coffea arabica</i>	1	5	10	20	20+	1	5	10	20	20+	1	5	10	20	20+	1	5	10	20	20+
<i>Commelina cyanea</i>																				
<i>Commersonia bartramia</i>										10						5				
<i>Commersonia fraseri</i>																				
<i>Cardyline rubra</i>																				
<i>Cardyline stricta</i>	0.5	15				0.5	15				0.5	5				0.5	0.5			
<i>Crassocephalum crepidioides</i>																				
<i>Croton verreauxii</i>																				
<i>Cryptocarya foetida</i>																				
<i>Cryptocarya glaucescens</i>																				
<i>Cryptocarya microneura</i>																				
<i>Cryptocarya obovata</i>						0.5							1							
<i>Cryptocarya triplinervis</i>	0.5					0.5					0.5									
<i>Cupaniopsis anacardioides</i>	0.5	0.5				0.5														
<i>Cupaniopsis newmanii</i>																				
<i>Cupaniopsis parvifolia</i>																				
<i>Cyathea cooperi</i>																				
<i>Cyclophyllum coprosmoides</i>													0.5							
<i>Cyclophyllum longipetalum</i>																				
<i>Cydosorus interruptus</i>																				
<i>Cyperus gracilis</i>																				
<i>Cyperus stradbrokeensis</i>																				
<i>Cyperus tetraphyllus</i>																				
<i>Davallia solida</i> var. <i>pyxidata</i>																				
<i>Dendrophthoe vitellina</i>																				
<i>Denhamia celastroides</i>																				
<i>Derris involuta</i>																				
<i>Desmodium nemorosum</i>																				
<i>Dianella caerulea</i>																				
<i>Dioscorea transversa</i>																				
<i>Diospyros pentamera</i>																				
<i>Diplezium australe</i>																				
<i>Diploglottis australis</i>																				
<i>Doodia aspera</i>																				
<i>Drypetes deplanchei</i>																				
<i>Dysoxylum fraserianum</i>																				
<i>Dysoxylum molissimum</i> subsp. <i>Molle</i>																				
<i>Dysoxylum muelleri</i>																				
<i>Dysoxylum rutum</i>																				
<i>Echinostephia aculeata</i>																				
<i>Eleocharis obovatus</i>	0.5					0.5							0.5			0.5				
<i>Eleocharis grandis</i>																				
<i>Eleocharis australis</i>																				
<i>Elattostachys nervosa</i>																				
<i>Embellia australiana</i>						0.5														
<i>Endiandra muelleri</i> subsp. <i>Bracteata</i>																				
<i>Endiandra pubens</i>																				
<i>Endiandra sieberi</i>																				
<i>Endiandra virens</i>																				
<i>Entolasia marginata</i>																				
<i>Eucalyptus pitularis</i>																				
<i>Eupomatia bennettii</i>																				
<i>Eupomatia laurina</i>																				
<i>Eupomatia laurina</i>																				
<i>Euroschinus falcatus</i>																				
<i>Ficus coronata</i>		0.5	15	5				3					10	5	10	0.5	5		10	
<i>Ficus fraseri</i>																				
<i>Ficus macrophylla</i>										15						5				
<i>Ficus obliqua</i>																				
<i>Ficus watkinsiana</i>																				
<i>Flagellaria indica</i>	0.5		3																	
<i>Flindersia australis</i>																				
<i>Flindersia bennettiana</i>																				
<i>Flindersia schottiana</i>																				
<i>Gahnia clarkii</i>																				
<i>Gahnia sieberiana</i>																				
<i>Geitonoplesium cymosum</i>	0.5					0.5														
<i>Ghania aspera</i>																				
<i>Glochidion ferdinandi</i>																				

Plant Species	A					B					C					D				
	0-	1-	3-	10-	20+	0-	1-	3-	10-	20+	0-	1-	3-	10-	20+	0-	1-	3-	10-	20+
<i>Glochidion sumatranum</i>						0.5					0.5					0.5				
<i>Gmelina leichhardtii</i>																				
<i>Gossia bidwillii</i>																				
<i>Guioa semiglauc</i>							1													
<i>Gymnostachys anceps</i>																				
<i>Harpullia hillei</i>																				
<i>Harpullia pendula</i>																				
<i>Heritiera trifoliolata</i>																				
<i>Hibiscus diversifolius</i>																				
<i>Hippocratea barbata</i>																				
<i>Homalanthus populifolius</i>																				
<i>Hoya australis</i>																				
<i>Hydrocotyle acutiloba</i>																				
<i>Hypolepis muelleri</i>	10					0.5														
<i>Ipomoea ciliaris</i>																				
<i>Ixora beckleri</i>																				
<i>Jagera pseudorhus</i> var. <i>pseudorhus</i>																				
<i>Jasminum didymum</i> subsp. <i>didym</i>																				
<i>Lantana camara</i>	0.5																0.5			
<i>Lastreopsis decomposita</i>																				
<i>Lastreopsis marginans</i>																				
<i>Legnephora moorei</i>																				
<i>Ligustrum lucidum</i>																				
<i>Ligustrum sinense</i>	0.5					0.5														
<i>Litsea australis</i>																				
<i>Litsea reticulata</i>																				
<i>Livistona australis</i>																				
<i>Labelia trigonocaulis</i>																				
<i>Lomandra filiformis</i> subsp. <i>coriacea</i>																				
<i>Lomandra hystrix</i>																				
<i>Lomandra longifolia</i>																				
<i>Lomandra spicata</i>																				
<i>Lophostemon confertus</i>																				
<i>Macademia tetraphylla</i>																				
<i>Madura cochinchinensis</i>											0.5									
<i>Mallotus discolor</i>																				
<i>Mallotus philippensis</i>												0.5								
<i>Mangifera indica</i>																				
<i>Marsdenia rostrata</i>						0.5					0.5					0.5				
<i>Medicosma cunninghamii</i>																				
<i>Metaleuca quinquenervia</i>					15					15						5				
<i>Melia azedarach</i>																				
<i>Melicope elliptica</i>	0.5	1	5			0.5		5	10	10	0.5				5	0.5				15
<i>Melodinus australis</i>																				
<i>Mischocarpus australis</i>																				
<i>Mischocarpus pyramidalis</i>																				
<i>Morinda jasminoides</i>	0.5					0.5					0.5									
<i>Mucuna gigantea</i>																				
<i>Myrsine subsessilis</i> subsp. <i>subsessilis</i>																				
<i>Myrsine variabilis</i>																				
<i>Neolitsea australiensis</i>																				
<i>Neolitsea dealbata</i>																				
<i>Notelaea johnsonii</i>																				
<i>Notelaea longifolia</i>																				
<i>Ochna serrulata</i>																				
<i>Ochrosia moorei</i>																				
<i>Olea paniculata</i>																				
<i>Omelandthus populifolius</i>						0.5					0.5					0.5				
<i>Opismenus semulus</i>																				
<i>Opismenus imbecilis</i>																				
<i>Ottocloa gracilima</i>	0.5																			
<i>Oxalis purpurea</i>																				
<i>Pandorea jasminoides</i>																				
<i>Pandorea pandorana</i>																				
<i>Parastolochia praeviosa</i>																				
<i>Personia straminea</i>	0.5	0.5																		
<i>Personia longipetiolata</i>																				
<i>Personia velutina</i>																				
<i>Personia ventricosa</i>																				
<i>Paspalidium distans</i>																				

Plant Species	A					B					C					D				
	0-	1-	5-	10-	20+	0-	1-	5-	10-	20+	0-	1-	5-	10-	20+	0-	1-	5-	10-	20+
<i>Paspalum mandiocanum</i>	1	5	10	20	20+	1	5	10	20	20+	1	5	10	20	20+	1	5	10	20	20+
<i>Paspalum unvillei</i>																				
<i>Passiflora edulis</i>						0.5														
<i>Passiflora subpeltata</i>																				
<i>Pellaea falcata</i>																				
<i>Pellaea nana</i>																				
<i>Pentaceros australe</i>																				
<i>Physalis peruviana</i>																				
<i>Phytolacca octandra</i>																0.5				
<i>Pilidiostigma glabrum</i>																				
<i>Pittosporum multiflorum</i>																				
<i>Pittosporum revolutum</i>																				
<i>Pittosporum undulatum</i>																				
<i>Planchonella chartacea</i>																				
<i>Platynerium bifurcatum</i>																				
<i>Platynerium superbum</i>																				
<i>Polyscias elegans</i>																				
<i>Pomax umbellata</i>																				
<i>Pothos longipes</i>																				
<i>Pouteria chartacea</i>							1													
<i>Pouteria myrsinitolia</i>																				
<i>Pratia purpurea</i>																				
<i>Protaspargus plumosus</i>																				
<i>Pseuderanthemum variable</i>																				
<i>Psidium cattleianum</i> var. <i>cattleianum</i>																				
<i>Psychotria loniceroides</i>																				
<i>Pteridium esculentum</i>																				
<i>Pteris tremula</i>																				
<i>Pyrrosia confluens</i>																				
<i>Pyrrosia rupestris</i>																				
<i>Rapanea subsessilis</i>																				
<i>Rapanea variabilis</i>																				
<i>Rhodomyrtus rubescens</i>																				
<i>Rhodomyrtus psidioides</i>																				
<i>Richardia brasiliensis</i>																				
<i>Ripogonum album</i>																				
<i>Rivina humilis</i>																				
<i>Rubus hillei</i>																				
<i>Rubus rosifolius</i>																				
<i>Sarcopteryx stipata</i>																				
<i>Schefflera actinophylla</i>																				
<i>Scolopia braunii</i>												0.5								
<i>Senna pendula</i>																				
<i>Sloanea australis</i>																				
<i>Sloanea woollii</i>																				
<i>Smilax australis</i>		0.5									0.5									
<i>Solanum mauritianum</i>																				
<i>Solanum nigrum</i>																				
<i>Solanum prinophyllum</i>																				
<i>Solanum searothianum</i>																				
<i>Solanum seedling unknown sp/</i>																				
<i>Solanum sp.</i>																				
<i>Stenocarpus sinuatus</i>																				
<i>Stephania aculeata</i>																				
<i>Stephania japonica</i>																				
<i>Sterculia quadricida</i>																				
<i>Streblus brunonianus</i>	0.5																			
<i>Syagrus romanzoffiana</i>																				
<i>Symplocos stewartii</i>												0.5								
<i>Symplocos thwaitesii</i>																				
<i>Synoum glandulosum</i> subsp. <i>glandulosum</i>																				
<i>Syzygium australe</i>																				
<i>Syzygium oleosum</i>																				
<i>Syzygium crebrinerve</i>																				
<i>Syzygium luehmannii</i>												0.5					1			
<i>Tabernaemontana pandacaqui</i>																				
<i>Tetrastigma nitens</i>																				
<i>Toechima dasyrrhache</i>																				
<i>Tradescantia fluminensis</i>																				

Plant Species	A					B					C					D				
	0-	1-	3-	10-	20+	0-	1-	3-	10-	20+	0-	1-	3-	10-	20+	0-	1-	3-	10-	20+
<i>Trichosanthes subvelutina</i>	1	5	10	20	20+	1	5	10	20	20+	1	5	10	20	20+	1	5	10	20	20+
<i>Trochocarpa laurina</i>																				
<i>Trophis scandens</i> subsp. <i>scandens</i>						0.5														
<i>Uvaria leichhardtii</i>																				
<i>Wikstroemia indica</i>																				
<i>Wikkea huegeliana</i>																				

Autumn 2017 - Plot 8

Plant Species	A					B					C					D				
	0-	1-	3-	10-	20+	0-	1-	3-	10-	20+	0-	1-	3-	10-	20+	0-	1-	3-	10-	20+
<i>Acacia melanoxylon</i>																				
<i>Acmena smithii</i>						0.5	0.5													
<i>Acronychia littoralis</i>																				
<i>Acronychia wilcoxiana</i>																				
<i>Actephila lindleyi</i>																				
<i>Adiantum hispidulum</i>	0.5										0.5					0.5				
<i>Ageratina adenophora</i>																				
<i>Ageratina riparia</i>																				
<i>Ageratum housonianum</i>																				
<i>Alangium villosum</i>																				
<i>Alectryon subcinereus</i>																				
<i>Alocasia brisbanensis</i>																				
<i>Alphitonia excelsa</i>																				
<i>Alpinia arundelliana</i>																				
<i>Alpinia caerulea</i>																				
<i>Alyxia ruscifolia</i>		0.5									0.5									
<i>Andropogon virginicus</i>																				
<i>Anellema acuminatum</i>																				
<i>Anredera cordifolia</i>																				
<i>Aphananthe philippinensis</i>	0.5	0.5				0.5					0.5	1	1				0.5			
<i>Areucaria cunninghamii</i>	0.5			2		0.5						0.5								
<i>Archidendron hendersonii</i>																				
<i>Archidendron muellerianum</i>																				
<i>Archontophoenix alexandree</i>																				
<i>Archontophoenix cunninghamiana</i>																				
<i>Ardisia crenata</i>																				
<i>Argyrodendron trifoliatum</i>																				
<i>Aristolochia praevens</i>																				
<i>Arthropteris tenella</i>																				
<i>Arytera distylis</i>																				
<i>Arytera divaricata</i>														10						
<i>Asplenium australasicum</i>																				
<i>Atalaya salicifolia</i>																				
<i>Abrotocarpus (Randia) chartaceus</i>																				
<i>Austromyrtus aemuloides</i>												0.5								
<i>Austromyrtus dolcis</i>																				
<i>Austrosteenisia blackii</i>																				
<i>Axonopus affinis</i>																				
<i>Beloghia inophylla</i>																				
<i>Beilschmiedia elliptica</i>																				
<i>Blechnum cartilagineum</i>																				
<i>Blechnum procerum</i>																				
<i>Breynia oblongifolia</i>																				
<i>Bridelia exaltata</i>																				
<i>Bridelia leichhardtii</i>																				
<i>Caesalpinia subtropica</i>																				
<i>Calamus muelleri</i>						0.5					0.5					0.5				
<i>Callerya australis</i>																				
<i>Callerya megasperma</i>																				
<i>Callioma serratifolia</i>																				
<i>Callistemon salignus</i>																				
<i>Celochisena dubia</i>																				
<i>Cephaelis arborea</i>																				
<i>Carex maculata</i>																				
<i>Carissa ovata</i>																				
<i>Carronia multiseptata</i>																				

Plant Species	A					B					C					D				
	0-	1-	3-	10-		0-	1-	3-	10-		0-	1-	3-	10-		0-	1-	3-	10-	
	1	5	10	20	20+	1	5	10	20	20+	1	5	10	20	20+	1	5	10	20	20+
Casuarina glauca																				
Cayratia diemabidea																				
Cephalalaria cephalobotrys																				
Cheirostylis ovata																				
Chinese exotic tree																				
Christella dentata																				
Cinnamomum camphora									25											
Cinnamomum oliveri																	0.5			
Cissus antarctica	0.5	0.5		10		10		10	15	10	30				10	15	2	1	10	
Cissus hypoglauca																				
Citrus australasica																				
Clerodendrum tomentosum																				
Coffea arabica																				
Commelina cyanea																				
Commersonia bartramia																				
Commersonia fraseri																				
Cardyline rubra											0.5									
Cardyline stricta																				
Crassocephalum crepidioides																				
Croton verreauxii	0.5	0.5						1												
Cryptocarya foetida																				
Cryptocarya glaucescens																				
Cryptocarya microneura																				
Cryptocarya obovata																0.5	0.5			
Cryptocarya triplinervis	0.5	0.5														0.5				
Cupaniopsis anacardioides	0.5																			
Cupaniopsis newmanii																				
Cupaniopsis parvifolia											0.5			5		0.5				
Cyathea cooperi																				
Cyclophyllum caprosmoides																				
Cyclophyllum longipetalum																				
Cydosorus interruptus																				
Cyperus gracilis																				
Cyperus stradbrokeensis																				
Cyperus tetraphyllus																				
Davallia solida var. pyxidata																				
Dendrophthoe vitellina																				
Denhamia celastroides																				
Derris involuta																0.5				
Desmodium nemorosum																				
Dianella caerulea																				
Dioscorea transversa																				
Diospyros pentamera																				
Diplazium australe																				
Diplazium australe																				
Doodia aspera																				
Drypetes deplanchei																				
Dysoxylum fraserianum																				
Dysoxylum mollissimum subsp. Molle																0.5	0.5			
Dysoxylum muelleri																				
Dysoxylum nutum																				
Echinostephia aculeata																				
Elaeocarpus obovatus																				
Elaeocarpus grandis																				
Elaeodendron australe																				
Elettostachys nervosa	0.5																			
Embellia australiana		0.5						1												
Endiandra muelleri subsp. Bracteata																				
Endiandra pubens																				
Endiandra sieberi																				
Endiandra virens																				
Entolasia marginata																				
Eucalyptus pilularis																				
Eupomatia bennettii																				
Eupomatia laurina																				
Eupomatia laurina																				
Euroschinus felcatus																				
Ficus coronata																				
Ficus fraseri																				

Plant Species	A					B					C					D				
	0-	1-	5-	10-		0-	1-	5-	10-		0-	1-	5-	10-		0-	1-	5-	10-	
	1	5	10	20	20+	1	5	10	20	20+	1	5	10	20	20+	1	5	10	20	20+
<i>Ficus macrophylla</i>																				
<i>Ficus obliqua</i>																				
<i>Ficus waltkinsiana</i>																				
<i>Flagellaria indica</i>						0.5					0.5									
<i>Flindersia australis</i>																				
<i>Flindersia bennettiana</i>																				
<i>Flindersia schottiana</i>	0.5										0.5									
<i>Gahnia clarkii</i>																				
<i>Gahnia sieberiana</i>																				
<i>Geitonoplesium cymosum</i>	0.5					0.5										0.5				
<i>Ghanina aspera</i>																				
<i>Glochidion ferdinandi</i>																				
<i>Glochidion sumatrenum</i>																				
<i>Gmelina leichhardtii</i>																				
<i>Gossia bidwillii</i>																				
<i>Guioa semigleuca</i>	0.5					0.5							1			0.5				
<i>Gymnostachys anceps</i>																				
<i>Harpullia hillei</i>																				
<i>Harpullia pendula</i>																				
<i>Heritiera trifoliolata</i>																				
<i>Hibiscus diversifolius</i>																				
<i>Hippocrates barbata</i>																				
<i>Homalanthus populifolius</i>																				
<i>Hoya australis</i>																				
<i>Hydrocotyle scutellata</i>																				
<i>Hypolepis muelleri</i>																				
<i>Ipomoea cairica</i>																				
<i>Ixora beckeri</i>																				
<i>Jagers pseudorhus</i> var. <i>pseudorhus</i>	0.5										0.5					0.5				
<i>Jasminum didymum</i> subsp. <i>didym</i>	0.5					0.5														
<i>Lantana camara</i>		1																		
<i>Lastreopsis decomposita</i>																				
<i>Lastreopsis marginata</i>																				
<i>Legnephora moorei</i>																				
<i>Ligustrum lucidum</i>	5	40	50	15		5	2	60	40			10	30	80						
<i>Ligustrum sinense</i>		0.1				0.5														
<i>Litsea australis</i>																				
<i>Litsea reticulata</i>																				
<i>Livistone australis</i>																				
<i>Labellia trigonocaulis</i>																				
<i>Lomandra filiformis</i> subsp. <i>coriacea</i>																				
<i>Lomandra hystrix</i>																				
<i>Lomandra longifolia</i>																				
<i>Lomandra spicata</i>																				
<i>Lophostemon confertus</i>																				
<i>Macademia tetraphylla</i>																				
<i>Madura cochinchinensis</i>											0.5									
<i>Mallotus discolor</i>																				
<i>Mallotus philippensis</i>		0.5																		
<i>Mangifera indica</i>																				
<i>Marsdenia rostrata</i>																				
<i>Medicosa cunninghamii</i>																				
<i>Melaleuca quinqueveneria</i>																				
<i>Melia azederach</i>																				
<i>Melicope elliptica</i>																				
<i>Melodinus australis</i>	0.5					0.5														
<i>Mischocarpus australis</i>																				
<i>Mischocarpus pyramidalis</i>																				
<i>Morinda jasminoides</i>																				
<i>Mucuna gigantea</i>																				
<i>Myrsine subsessilis</i> subsp. <i>subsessilis</i>																				
<i>Myrsine variabilis</i>																				
<i>Neolitsea australiensis</i>											0.5					0.5				
<i>Neolitsea dealbata</i>											0.5									
<i>Notelaea johnsonii</i>																				
<i>Notelaea longifolia</i>																				
<i>Ochna serrulata</i>																				
<i>Ochrasia moorei</i>																				
<i>Olea paniculata</i>																				
<i>Omelandthus populifolius</i>																				

Plant Species	A					B					C					D				
	0-	1-	3-	10-	20+	0-	1-	3-	10-	20+	0-	1-	3-	10-	20+	0-	1-	3-	10-	20+
<i>Opilismenus aemulus</i>	1	3	10	20	20+	1	3	10	20	20+	1	3	10	20	20+	1	3	10	20	20+
<i>Opilismenus imbecillis</i>						2														
<i>Ottocloa gracilima</i>	3																			
<i>Oxalis purpurea</i>																				
<i>Pandorea jasminoides</i>																				
<i>Pandorea pandorana</i>	0.5																			
<i>Pararistolochia praevensis</i>																				
<i>Parsonia straminea</i>																				
<i>Parsonia longipetiolata</i>																				
<i>Parsonia velutina</i>																				
<i>Parsonia ventricosa</i>																				
<i>Paspalidium distans</i>																				
<i>Paspalum mandiocanum</i>	2																			
<i>Paspalum unvillei</i>																				
<i>Passiflora edulis</i>																				
<i>Passiflora subpeltata</i>																				
<i>Pellaea falcata</i>																				
<i>Pellaea nana</i>																				
<i>Pentaceras australe</i>																				
<i>Physalis peruviana</i>																				
<i>Phytolacca octandra</i>																				
<i>Piliostigma glabrum</i>																				
<i>Pittosporum multiflorum</i>																				
<i>Pittosporum revolutum</i>																				
<i>Pittosporum undulatum</i>															10					
<i>Planchonella chartacea</i>																				
<i>Platynerium bifurcatum</i>																				
<i>Platynerium superbum</i>																				
<i>Polyscias elegans</i>																				
<i>Pomax umbellata</i>																				
<i>Pothos longipes</i>																				
<i>Pouteria chartacea</i>																				
<i>Pouteria myrsinitolia</i>																				
<i>Pratia purpurea</i>																				
<i>Protasparagus plumosus</i>	1		2								0.5					0.5				
<i>Pseuderanthemum variable</i>	0.5															0.5				
<i>Psidium cattleianum</i> var. <i>cattleianum</i>																				
<i>Psychotria loniceroides</i>																				
<i>Pteridium esculentum</i>																				
<i>Pteris tremula</i>																				
<i>Pyrrosia confusa</i>																				
<i>Pyrrosia rupestris</i>		0.5																		
<i>Rapanea subsessilis</i>																				
<i>Rapanea variabilis</i>																				
<i>Rhodamnia rubescens</i>																				
<i>Rhodomyrtus psidioides</i>																				
<i>Richardia brasiliensis</i>																				
<i>Ripogonum album</i>						0.5					0.5							0.5		
<i>Rivina humilis</i>																				
<i>Rubus hillii</i>																				
<i>Rubus rosifolius</i>																				
<i>Sarcopteryx stipata</i>	0.5					0.5										0.5				
<i>Schefflera actinophylla</i>																				
<i>Scolopia braunii</i>																				
<i>Senna pendula</i>																				
<i>Sloanea australis</i>																				
<i>Sloanea woollsii</i>																				
<i>Smilax australis</i>	0.5					0.5					0.5									
<i>Solanum mauritianum</i>																				
<i>Solanum nigrum</i>																				
<i>Solanum prinophyllum</i>																				
<i>Solanum seeforthianum</i>																				
<i>solanum seedling unknown sp.</i>																				
<i>Solanum sp.</i>																				
<i>Stenocarpus sinuatus</i>																				
<i>Stephania aculeata</i>																				
<i>Stephania japonica</i>																				
<i>Sterculia quadrifida</i>																				
<i>Streblus brunonianus</i>						0.5					0.5	1				0.5				

Plant Species	A					B					C					D				
	0-	1-	5-	10-	20+	0-	1-	5-	10-	20+	0-	1-	5-	10-	20+	0-	1-	5-	10-	20+
	1	5	10	20	20+	1	5	10	20	20+	1	5	10	20	20+	1	5	10	20	20+
<i>Syagrus romanzoffiana</i>																				
<i>Symplocos stuebelii</i>																				
<i>Symplocos thwaitesii</i>																				
<i>Synoum glandulosum</i> subsp. <i>glandulosum</i>																				
<i>Syzygium australe</i>																				
<i>Syzygium oleosum</i>																				
<i>Syzygium crebrinerve</i>																				
<i>Syzygium luehmianii</i>																				
<i>Tabernaemontana pandacqui</i>	0.5					0.5														
<i>Tetraglossis nitens</i>																				
<i>Toechima dasymyrrhace</i>																				
<i>Tradescantia fluminensis</i>																				
<i>Trichosanthes subvelutina</i>																				
<i>Trochocarpa laurina</i>																				
<i>Trophis scandens</i> subsp. <i>scandens</i>	0.5	0.5				0.5	0.5	2								2			5	
<i>Uvaria leichhardtii</i>																				
<i>Wikstroemia indica</i>																				
<i>Wikkea huegeliana</i>	0.5					0.5	0.5									0.5	0.5			

Autumn 2017 - Plot 9

Plant Species	A					B					C					D				
	0-	1-	5-	10-	20+	0-	1-	5-	10-	20+	0-	1-	5-	10-	20+	0-	1-	5-	10-	20+
	1	5	10	20	20+	1	5	10	20	20+	1	5	10	20	20+	1	5	10	20	20+
<i>Acacia melanoxylon</i>																				
<i>Acmena smithii</i>																				
<i>Acronychia littoralis</i>																				
<i>Acronychia wilcoxiana</i>																				
<i>Actephila lindleyi</i>																				
<i>Adiantum hispidulum</i>								0.5												
<i>Ageratina adenophora</i>																				
<i>Ageratina riparia</i>																				
<i>Ageratum housonianum</i>																				
<i>Alangium villosum</i>																				
<i>Alectryon subcinereus</i>																				
<i>Alocasia brisbanensis</i>																				
<i>Alphitonia excelsa</i>																				
<i>Alpinia erundelliana</i>																				
<i>Alpinia caerulea</i>																				
<i>Alyxia ruscifolia</i>	0.5					0.5										0.5				
<i>Andropogon virginicus</i>																				
<i>Aneilema acuminatum</i>																				
<i>Anredera cordifolia</i>																				
<i>Aphananthe philippinensis</i>	0.5	2				1	15				0.5	5	10				10	5		
<i>Areucaria cunninghamii</i>																				
<i>Archidendron hendersonii</i>																				
<i>Archidendron muellerianum</i>																				
<i>Archontophoenix alexandrae</i>																				
<i>Archontophoenix cunninghamiana</i>						0.5														
<i>Ardisia crenata</i>						0.5														
<i>Argyrodendron trifoliatum</i>																				
<i>Aristolochia praevens</i>																				
<i>Arthropteris tenella</i>																				
<i>Arytera distylis</i>																				
<i>Arytera divaricata</i>						0.5					0.5									
<i>Asplenium australasicum</i>																				
<i>Ataleya salicifolia</i>																				
<i>Atractocarpus</i> (Randia) <i>chartaceus</i>																				
<i>Austromyrtus aemuloides</i>																				
<i>Austromyrtus dolcis</i>																				
<i>Austrosteenisia blackii</i>	0.5																			
<i>Axonopus affinis</i>																				
<i>Beloghia inophylla</i>																				
<i>Beilschmiedia elliptica</i>																				
<i>Blechnum cartilagineum</i>																				
<i>Blechnum procerum</i>																				
<i>Breynia oblongifolia</i>											0.5									
<i>Bridelia exaltata</i>																				

Plant Species	A					B					C					D				
	0-	1-	3-	10-		0-	1-	3-	10-		0-	1-	3-	10-		0-	1-	3-	10-	
	1	5	10	20	20+	1	5	10	20	20+	1	5	10	20	20+	1	5	10	20	20+
<i>Endiandra muelleri</i> subsp. <i>Bracteata</i>														2			1			
<i>Endiandra pubens</i>																				
<i>Endiandra sieberi</i>																				
<i>Endiandra virens</i>																				
<i>Entolasia marginata</i>																				
<i>Eucalyptus pilularis</i>																				
<i>Eupomatia bennettii</i>																				
<i>Eupomatia laurina</i>																				
<i>Eupomatia laurina</i>																				
<i>Eurosclerolobus felcatus</i>																				
<i>Ficus coronata</i>				40					10							0.5		10		
<i>Ficus fraseri</i>																				
<i>Ficus macrophylla</i>																				
<i>Ficus obliqua</i>																				
<i>Ficus watkinsiana</i>																				
<i>Flagellaria indica</i>	0.5						0.5									0.5				
<i>Flindersia australis</i>																				
<i>Flindersia bennettiana</i>																				
<i>Flindersia schottiana</i>	0.5																			
<i>Gahnia clarkii</i>																				
<i>Gahnia sieberiana</i>																				
<i>Geitonoplesium cymosum</i>	5	0.5				0.5	0.5									0.5				
<i>Ghania aspera</i>																				
<i>Glochidion ferdinandi</i>																				
<i>Glochidion sumatranum</i>																				
<i>Gmelina leichhardtii</i>																				
<i>Gossia bidwillii</i>																				
<i>Guioa semiglaucous</i>																				
<i>Gymnostachys anceps</i>																				
<i>Harpullia hillei</i>																0.5				
<i>Harpullia pendula</i>																				
<i>Heritiera trifoliolata</i>																				
<i>Hibiscus diversifolius</i>																				
<i>Hippocratea barbata</i>																				
<i>Homalanthus populifolius</i>																				
<i>Hoya australis</i>																				
<i>Hydrocotyle acutiloba</i>																				
<i>Hypolepis muelleri</i>																				
<i>Ipomoea cairica</i>	0.5						1	1					1					1	2	
<i>Ixora beckeri</i>																				
<i>Jagera pseudorhus</i> var. <i>pseudorhus</i>		0.5				0.5					0.5					0.5				
<i>Jasminum didymum</i> subsp. <i>didym</i>																				
<i>Lantana camara</i>																				
<i>Lastreopsis decomposita</i>																				
<i>Lastreopsis marginata</i>																				
<i>Legnephora moorei</i>																				
<i>Ligustrum lucidum</i>	0.5			50		0.5	0.5	10	15					30				10	20	
<i>Ligustrum sinense</i>	0.5					0.5														
<i>Litsea australis</i>																				
<i>Litsea reticulata</i>																				
<i>Livistona australis</i>																				
<i>Labelia trigonocaulis</i>																				
<i>Lamandra filiformis</i> subsp. <i>coriacea</i>																				
<i>Lamandra hystrix</i>																				
<i>Lamandra longifolia</i>						0.5														
<i>Lamandra spicata</i>																				
<i>Lophostemon confertus</i>																				
<i>Macademia tetraphylla</i>																				
<i>Madura cochinchinensis</i>	0.5																			
<i>Mallotus discolor</i>																				
<i>Mallotus philippensis</i>						0.5	0.5													
<i>Mangifera indica</i>																				
<i>Marsdenia rostrata</i>	0.5																			
<i>Medicosa cunninghamii</i>																				
<i>Melaleuca quinquenervia</i>																				
<i>Melia azedarach</i>																				
<i>Melicope elleryana</i>																				
<i>Melodinus australis</i>						0.5					0.5									
<i>Mischocarpus australis</i>																				
<i>Mischocarpus pyramidalis</i>																				

Plant Species	A					B					C					D				
	0- 1	1- 5	5- 10	10- 20	20+	0- 1	1- 5	5- 10	10- 20	20+	0- 1	1- 5	5- 10	10- 20	20+	0- 1	1- 5	5- 10	10- 20	20+
<i>Morinda jasminoides</i>																				
<i>Mucuna gigantea</i>		1		5		1	2	5	10				10	10			10	10	25	
<i>Myrsine subsessilis</i> subsp. <i>subsessilis</i>																				
<i>Myrsine variabilis</i>																				
<i>Neolitsea australiensis</i>	0.5										0.5					0.5				
<i>Neolitsea dealbata</i>																				
<i>Notelaea johnsonii</i>																				
<i>Notelaea longifolia</i>	0.5										0.5					0.5				
<i>Ochna serrulata</i>																				
<i>Ochrosia moorei</i>																				
<i>Olea paniculata</i>																				
<i>Omelanthus populifolius</i>																				
<i>Opismenus aemulus</i>																				
<i>Opismenus imbecilis</i>	20					20					35					5				
<i>Ottocloa gracillima</i>																				
<i>Oxalis purpurea</i>																				
<i>Pandorea jasminoides</i>																				
<i>Pandorea pandorana</i>																	0.5			
<i>Parastolochia praevanosa</i>																				
<i>Parsonia straminea</i>																				
<i>Parsonia longipetiolata</i>																				
<i>Parsonia velutina</i>																				
<i>Parsonia ventricosa</i>																				
<i>Paspalidium distans</i>																				
<i>Paspalum mandiocanum</i>																				
<i>Paspalum unvillei</i>																				
<i>Passiflora edulis</i>																				
<i>Passiflora subpeltata</i>																	1			
<i>Pellaea falcata</i>																				
<i>Pellaea nana</i>																				
<i>Pentaceras australe</i>												0.5								
<i>Physalis peruviana</i>																				
<i>Phytolacca octandra</i>																				
<i>Pilidiostigma glabrum</i>																				
<i>Pittosporum multiflorum</i>												0.5					0.5			
<i>Pittosporum revolutum</i>																				
<i>Pittosporum undulatum</i>																				
<i>Planchonella chartacea</i>																				
<i>Platynerium bifurcatum</i>																				
<i>Platynerium superbum</i>																				
<i>Polyscias elegans</i>																				
<i>Pomax umbellata</i>																				
<i>Pothos longipes</i>																				
<i>Pouteria chartacea</i>																				
<i>Pouteria myrsinitifolia</i>							0.5					0.5					0.5			
<i>Pratia purpurescens</i>																				
<i>Protesperagus plumosus</i>	0.5										0.5									
<i>Pseuderanthemum variable</i>	1					0.5					0.5									
<i>Psidium cattleianum</i> var. <i>cattleianum</i>																				
<i>Psychotria loniceroides</i>	0.5																			
<i>Pteridium esculentum</i>																				
<i>Pteris tremula</i>																				
<i>Pyrrosia confluens</i>																				
<i>Pyrrosia rupestris</i>																				
<i>Rapanea subsessilis</i>																				
<i>Rapanea variabilis</i>																				
<i>Rhodamnia rubescens</i>																				
<i>Rhodomyrtus psidioides</i>																				
<i>Richardia brasiliensis</i>																				
<i>Ripogonum album</i>	0.5																			
<i>Rivina humilis</i>																				
<i>Rubus hillii</i>																				
<i>Rubus rosifolius</i>																				
<i>Sarcopteryx stipata</i>							0.5					1	5							
<i>Schefflera acbinophylla</i>																				
<i>Scolopia braunii</i>																				
<i>Senna pendula</i>																				
<i>Sloanea australis</i>																				
<i>Sloanea woollii</i>																				

Plant Species	A					B					C					D				
	0-	1-	3-	10-		0-	1-	3-	10-		0-	1-	3-	10-		0-	1-	3-	10-	
	1	5	10	20	20+	1	5	10	20	20+	1	5	10	20	20+	1	5	10	20	20+
<i>Smilax australis</i>	0.5					0.5														
<i>Solanum mauritianum</i>																				
<i>Solanum nigrum</i>																				
<i>Solanum prinophyllum</i>																				
<i>Solanum seaforthianum</i>																				
<i>solanum seedling unknown sp/</i>																				
<i>Solanum sp.</i>																				
<i>Stenocarpus sinuatus</i>																				
<i>Stephania sculeata</i>																				
<i>Stephania japonica</i>																				
<i>Sterculia quadrifida</i>																				
<i>Streblus brunonianus</i>	0.5					0.5						1				0.5				
<i>Syagrus romanzoffiana</i>																				
<i>Symplocos stawellii</i>																				
<i>Symplocos thwaitesii</i>																				
<i>Synoum glandulosum subsp. glandulosum</i>																				
<i>Syzygium australe</i>							1						2							
<i>Syzygium oleosum</i>																				
<i>Syzygium crebrinerve</i>																				
<i>Syzygium luehmannii</i>																				
<i>Tabernaemontana pandacaqui</i>	0.5					0.5														
<i>Tetastigma nitens</i>																				
<i>Toechima dasymhache</i>																				
<i>Tradescantia fluminensis</i>																				
<i>Trichosanthes subvelutina</i>																				
<i>Trochocarpa laurina</i>																				
<i>Trophis scandens subsp. scandens</i>	1	2	2			1	15	5			2	2	5			5	5	10		
<i>Uvaria leichhardtii</i>																				
<i>Wikstroemia indica</i>																				
<i>Wilkiea huegeliana</i>		0.5					0.5				0.5									

Autumn 2017 - Plot 10

Plant Species	A					B					C					D				
	0-	1-	3-	10-		0-	1-	3-	10-		0-	1-	3-	10-		0-	1-	3-	10-	
	1	5	10	20	20+	1	5	10	20	20+	1	5	10	20	20+	1	5	10	20	20+
<i>Acacia melanoxylon</i>																				
<i>Acmena smithii</i>			5	5																
<i>Acronychia littoralis</i>																				
<i>Acronychia wilcoxiana</i>														15					5	
<i>Actephila lindleyi</i>																				
<i>Adiantum hispidulum</i>																				
<i>Ageratina adenophora</i>																				
<i>Ageratina riparia</i>																				
<i>Ageratum houstonianum</i>																				
<i>Alangium villosum</i>																				
<i>Alectryon subcinereus</i>																				
<i>Alocasia brisbanensis</i>																				
<i>Alphitonia excelsa</i>									10					10	5					
<i>Alpinia brundelliana</i>																				
<i>Alpinia caerulea</i>	0.5																			
<i>Alyxia ruscifolia</i>																				
<i>Andropogon virginicus</i>	0.5																			
<i>Anellema acuminatum</i>																	0.5			
<i>Anredera cordifolia</i>																				
<i>Aphananthe philippinensis</i>																				
<i>Areucaria cunninghamii</i>	0.5											0.5								
<i>Archidendron hendersonii</i>																				
<i>Archidendron muellerianum</i>																				
<i>Archontophoenix alexandrae</i>																				
<i>Archontophoenix cunninghamiana</i>	0.5																			
<i>Ardisia crenata</i>																				
<i>Argyrodendron trifoliatum</i>																				
<i>Aristolochia praevenosa</i>																				
<i>Arthropteris tenella</i>																				
<i>Arytera distylis</i>																				
<i>Arytera divaricata</i>																				
<i>Asplenium australasicum</i>																				

Plant Species	A					B					C					D				
	0- 1	1- 5	5- 10	10- 20	20+	0- 1	1- 5	5- 10	10- 20	20+	0- 1	1- 5	5- 10	10- 20	20+	0- 1	1- 5	5- 10	10- 20	20+
<i>Ataleya salicifolia</i>																				
<i>Abtractocarpus</i> (Randia) <i>chartaceus</i>																				
<i>Austromyrtus aemula</i>																				
<i>Austromyrtus dolcis</i>																				
<i>Austrosteenisia blackii</i>																				
<i>Axonopus affinis</i>																				
<i>Baloghia inophylla</i>																				
<i>Beilschmiedia elliptica</i>																				
<i>Blechnum cartilagineum</i>																				
<i>Blechnum procerum</i>																				
<i>Breynia oblongifolia</i>																0.5				
<i>Bridelia exaltata</i>																				
<i>Bridelia leichhardtii</i>																				
<i>Caesalpinia subtropica</i>																				
<i>Calamus muelleri</i>																				
<i>Callerya australis</i>																				
<i>Callerya megasperma</i>																				
<i>Callicoma serratifolia</i>																				
<i>Callistemon salignus</i>																				
<i>Calochlaena dubia</i>																				
<i>Capparis arborea</i>																				
<i>Carex maculata</i>																				
<i>Carissa ovata</i>																				
<i>Carronia multiseptata</i>																				
<i>Casuarina glauca</i>																				
<i>Cayratia diematodes</i>						0.5					0.5									
<i>Cephaelis cephalobotrys</i>																				
<i>Cheirostylis ovata</i>																				
Chinese exotic tree																				
<i>Christella dentata</i>																				
<i>Cinnamomum camphora</i>																				
<i>Cinnamomum oliveri</i>																				
<i>Cissus antarctica</i>																				
<i>Cissus hypoglauca</i>			5	30	30	0.5		20	2					5					5	
<i>Citrus australasica</i>																				
<i>Clerodendrum tomentosum</i>																				
<i>Coffea arabica</i>																				
<i>Commelina cyanea</i>	0.5					0.5					0.5					0.5				
<i>Commersonia bartramia</i>																				
<i>Commersonia fraseri</i>																				
<i>Cardyline rubra</i>																				
<i>Cardyline stricta</i>	0.5	2				0.5														
<i>Crassocephalum crepidioides</i>																				
<i>Croton verresuxii</i>																				
<i>Cryptocarya foetida</i>																				
<i>Cryptocarya glaucescens</i>																				
<i>Cryptocarya microneura</i>																				
<i>Cryptocarya obovata</i>																				
<i>Cryptocarya triplinervis</i>																				
<i>Cupaniopsis anacardioides</i>						0.5			10					5			0.5			
<i>Cupaniopsis newmanii</i>																				
<i>Cupaniopsis parvifolia</i>																				
<i>Cyathea cooperi</i>																				
<i>Cydophytum coprosmoides</i>						0.5						1	3					1		
<i>Cydophytum longipetalum</i>																				
<i>Cydosorus interruptus</i>																				
<i>Cyperus gracilis</i>																				
<i>Cyperus stradbrokei</i>	1					3					0.5					0.5				
<i>Cyperus tetraphyllus</i>																				
<i>Davallia solida</i> var. <i>pyxidata</i>																	1			
<i>Dendrophthoe vitellina</i>																				
<i>Denhamia celastroides</i>																				
<i>Derris involuta</i>																				
<i>Desmodium nemorosum</i>																				
<i>Dianella caerulea</i>																				
<i>Dioscorea transversa</i>	0.5																			
<i>Diospyros pentamera</i>																				
<i>Diplazium australe</i>																				
<i>Diplazium australe</i>																				
<i>Doodia aspera</i>																				

Plant Species	A					B					C					D				
	0-	1-	3-	10-		0-	1-	3-	10-		0-	1-	3-	10-		0-	1-	3-	10-	
	1	5	10	20	20+	1	5	10	20	20+	1	5	10	20	20+	1	5	10	20	20
<i>Drypetes deplanchei</i>																				
<i>Dysoxylum fraserianum</i>																				
<i>Dysoxylum mollissimum</i> subsp.																				
<i>Molle</i>																				
<i>Dysoxylum muelleri</i>																				
<i>Dysoxylum rutum</i>																				
<i>Echinostephia sculeata</i>																				
<i>Eleocharis obovatus</i>																				
<i>Eleocharis grandis</i>																				
<i>Eleocharis australis</i>																				
<i>Eleocharis nervosa</i>																				
<i>Embellia australis</i>																				
<i>Endiandra muelleri</i> subsp. <i>Bractea</i>																				
<i>Endiandra pubens</i>																				
<i>Endiandra sieberi</i>																				
<i>Endiandra virens</i>																				
<i>Entolasia marginata</i>																				
<i>Eucalyptus pitulensis</i>																				
<i>Eupomatia bennettii</i>																				
<i>Eupomatia laurina</i>																				
<i>Eupomatia laurina</i>																				
<i>Euroschinus felicitus</i>			0.5																	
<i>Ficus coronata</i>																				
<i>Ficus fraseri</i>																				
<i>Ficus macrophylla</i>																				
<i>Ficus obliqua</i>																				
<i>Ficus watkinsiana</i>																				
<i>Flagellaria indica</i>	0.5			1																
<i>Flindersia australis</i>																				
<i>Flindersia bennettiana</i>	0.5		1			0.5														
<i>Flindersia schottiana</i>																				
<i>Gehnia clerkei</i>	1																			
<i>Gehnia sieberiana</i>																				
<i>Geitonoplesium cymosum</i>	0.5					0.5					0					0.5				
<i>Ghania aspera</i>																				
<i>Glochidion ferdinandi</i>																				
<i>Glochidion sumatrenum</i>				10																
<i>Gmelina leichhardtii</i>																				
<i>Gossia bidwillii</i>																				
<i>Guioa semiglaucis</i>																				
<i>Gymnostachys anceps</i>																				
<i>Harpullia hillei</i>																				
<i>Harpullia pendula</i>																				
<i>Heritiera trifoliolata</i>																				
<i>Hibiscus diversifolius</i>																				
<i>Hippocratea barbata</i>																				
<i>Homalanthus populifolius</i>																				
<i>Hoya australis</i>																				
<i>Hydrocotyle scutellata</i>																				
<i>Hypolepis muelleri</i>																				
<i>Ipomoea cairica</i>																				
<i>Ixora beckeri</i>																				
<i>Jagera pseudorhus</i> var. <i>pseudorhus</i>																				
<i>Jasminum didymum</i> subsp. <i>didym</i>																				
<i>Lantana camara</i>	0.5																			
<i>Lastreopsis decomposita</i>																				
<i>Lastreopsis marginata</i>																				
<i>Legnephora moorei</i>																				
<i>Ligustrum lucidum</i>																				
<i>Ligustrum sinense</i>																				
<i>Litsea australis</i>	1	30	40	10		1	30	60	15		0.5	30	10	70		1	25	5	30	
<i>Litsea reticulata</i>																				
<i>Livistona australis</i>																				
<i>Labelia trigonocaulis</i>																				
<i>Lomandra filiformis</i> subsp. <i>coriacea</i>																				
<i>Lomandra hystrix</i>																				
<i>Lomandra longifolia</i>						0.5														
<i>Lomandra spicata</i>																				
<i>Lophostemon confertus</i>																				
<i>Macademia tetraphylla</i>																				

Plant Species	A					B					C					D				
	0-	1-	3-	10-		0-	1-	3-	10-		0-	1-	3-	10-		0-	1-	3-	10-	
	1	5	10	20	20+	1	5	10	20	20+	1	5	10	20	20+	1	5	10	20	20+
<i>Madura cochinchinensis</i>																				
<i>Mallotus discolor</i>																				
<i>Mallotus philippensis</i>																		10		
<i>Mangifera indica</i>																				
<i>Marsdenia rostrata</i>						0.5					0.5									
<i>Medicosma cunninghamii</i>																				
<i>Melaleuca quinquenervia</i>		5					1													
<i>Melia azedarach</i>																				
<i>Melicope elliptica</i>		1																		
<i>Melodinus australis</i>																				
<i>Mischocarpus australis</i>																				
<i>Mischocarpus pyramidalis</i>																				
<i>Morinda jasminoides</i>																				
<i>Mucuna gigantea</i>																				
<i>Myrsine subsessilis</i> subsp. <i>subsessilis</i>																				
<i>Myrsine variabilis</i>																				
<i>Neolitsea australiensis</i>																				
<i>Neolitsea dealbata</i>																				
<i>Neolitsea johnsonii</i>																				
<i>Neolitsea longifolia</i>																				
<i>Ochna serrulata</i>																				
<i>Ochrasia moorei</i>																				
<i>Olea paniculata</i>																				
<i>Omelandthus populifolius</i>																				
<i>Opilismenus aemulus</i>																				
<i>Opilismenus imbecilis</i>																				
<i>Ottoschloa gracilima</i>	2					2					1					0.5				
<i>Oxalis purpurea</i>																				
<i>Pandorea jasminoides</i>																				
<i>Pandorea pandorana</i>	0.5																			
<i>Parastichia praevensis</i>																				
<i>Parsonsia straminea</i>																				
<i>Parsonsia longipetiolata</i>																				
<i>Parsonsia velutina</i>																				
<i>Parsonsia ventricosa</i>																				
<i>Paspalidium distans</i>																				
<i>Paspalum mandiocanum</i>	0.5					0.5					2					1				
<i>Paspalum urvillei</i>																				
<i>Passiflora edulis</i>																				
<i>Passiflora subpeltata</i>																				
<i>Pellaea falcata</i>	1					0.5					10					20				
<i>Pellaea nana</i>																				
<i>Pentaceros australe</i>	0.5																			
<i>Physalis peruviana</i>																				
<i>Phytolacca octandra</i>																				
<i>Piliostigma glabrum</i>																				
<i>Pittosporum multiflorum</i>																				
<i>Pittosporum revolutum</i>																				
<i>Pittosporum undulatum</i>																				
<i>Planchonella chartacea</i>																				
<i>Platynerium bifurcatum</i>																				
<i>Platynerium superbum</i>																				
<i>Polyscias elegans</i>																				
<i>Pomax umbellata</i>																				
<i>Pothos longipes</i>																				
<i>Pouteria chartacea</i>																				
<i>Pouteria myrsinitolia</i>																				
<i>Pratia purpurea</i>																				
<i>Prostanthera plumosa</i>	0.5					0.5					0.5					0.5				
<i>Pseuderanthemum variable</i>																0.5				
<i>Psidium cattleianum</i> var. <i>cattleianum</i>																				
<i>Psychotria loniceroides</i>																				
<i>Pteridium esculentum</i>							0.5													
<i>Pteris tremula</i>																				
<i>Pyrrhosia confusa</i>																				
<i>Pyrrhosia rupestris</i>																				
<i>Rapanea subsessilis</i>																				
<i>Rapanea variabilis</i>																				
<i>Rhodamnia rubescens</i>																				

Plant Species	A					B					C					D				
	0-	1-	5-	10-		0-	1-	5-	10-		0-	1-	5-	10-		0-	1-	5-	10-	
	1	5	10	20	20+	1	5	10	20	20+	1	5	10	20	20+	1	5	10	20	20+
<i>Rhodomyrtus psidioides</i>	1					0.5					0.5					1				
<i>Richardia brasiliensis</i>																				
<i>Ripogonum album</i>																				
<i>Rivina humilis</i>																				
<i>Rubus hillii</i>																				
<i>Rubus rosifolius</i>																				
<i>Sarcopteryx stipata</i>																				
<i>Schefflera actinophylla</i>																				
<i>Scolopia braunii</i>																				
<i>Senna pendula</i>											0.5									
<i>Sloanea australis</i>																				
<i>Sloanea woollii</i>																				
<i>Smilax australis</i>	0.5	10	20	30		0.5	2				0.5						0.5			
<i>Solanum mauritianum</i>																				
<i>Solanum nigrum</i>																				
<i>Solanum prinophyllum</i>																				
<i>Solanum sesforthianum</i>																				
<i>solanum seedling unknown sp/</i>																				
<i>Solanum sp.</i>																				
<i>Stenocarpus sinuatus</i>																				
<i>Stephania aculeata</i>											0.5					0.5				
<i>Stephania japonica</i>																				
<i>Sterculia quadrifida</i>																				
<i>Streblus brunonianus</i>																				
<i>Syagrus romanzoffiana</i>																				
<i>Symplocos stawellii</i>																				
<i>Symplocos thwaitesii</i>																				
<i>Synoum glandulosum subsp. glandulosum</i>																				
<i>Syzygium australe</i>																				
<i>Syzygium oleosum</i>		2																		
<i>Syzygium crebrinerve</i>																				
<i>Syzygium luehmannii</i>																				
<i>Tabernaemontana pandacqui</i>																				
<i>Tetragium nitens</i>																				
<i>Toeckia dasymrache</i>																				
<i>Tradescantia fluminensis</i>																				
<i>Trichosanthes subvelutina</i>																				
<i>Trochocarpa laurina</i>																				
<i>Trophis scandens subsp. scandens</i>						0.5														
<i>Uvaria leichhardtii</i>																				
<i>Wikstroemia indica</i>																				
<i>Wikkea huegeliana</i>																				

□

Autumn 2017 - Plot 11

Plant Species	A					B					C					D				
	0-	1-	5-	10-		0-	1-	5-	10-		0-	1-	5-	10-		0-	1-	5-	10-	
	1	5	10	20	20+	1	5	10	20	20+	1	5	10	20	20+	1	5	10	20	20+
<i>Acacia melanoxylon</i>																				
<i>Acmena smithii</i>													0.5							
<i>Acronychia littoralis</i>																				
<i>Acronychia wilcoxiana</i>																				
<i>Actephila lindleyi</i>																				
<i>Adiantum hispidulum</i>																				
<i>Ageratina adenophora</i>																				
<i>Ageratina riparia</i>																				
<i>Ageratum houstonianum</i>																				
<i>Alangium villosum</i>																				
<i>Alectryon subdunensis</i>																				
<i>Alcalasia brisbanensis</i>																				
<i>Alphitonia excelsa</i>																				
<i>Alpinia arundinacea</i>																				
<i>Alpinia caerulea</i>																				
<i>Alyxia ruscifolia</i>	0.5	0.5				0.5	0.5				0.5						0.5			
<i>Andropogon virginicus</i>																				
<i>Anellima acuminatum</i>	0.5										2									
<i>Anredera cordifolia</i>																				
<i>Aphananthe philippinensis</i>						0.5							0.5							

Plant Species	A					B					C					D				
	0-	1-	3-	10-		0-	1-	3-	10-		0-	1-	3-	10-		0-	1-	3-	10-	
	1	5	10	20	20+	1	5	10	20	20+	1	5	10	20	20+	1	5	10	20	20+
<i>Areucaria cunninghamii</i>																				
<i>Archidendron hendersonii</i>					1	0.5				2										
<i>Archidendron muellerianum</i>																				
<i>Archontophoenix alexandrae</i>																				
<i>Archontophoenix cunninghamiana</i>																				
<i>Ardisia crenata</i>																				
<i>Argyrodendron trifoliolatum</i>																				
<i>Aristolochia praevanosa</i>																				
<i>Arthropteris tenella</i>																				
<i>Arytera distylis</i>																				
<i>Arytera divaricata</i>																				
<i>Asplenium australasicum</i>																				
<i>Atalaya salicifolia</i>																				
<i>Atractocarpus (Randia) chartaceus</i>																				
<i>Austromyrtus aemuloides</i>		0.5										0.5								
<i>Austromyrtus dolcis</i>																0.5				
<i>Austrosteenisia blackii</i>																				
<i>Axonopus affinis</i>						1					30									
<i>Baloghia inophylla</i>																				
<i>Beilschmiedia elliptica</i>																				
<i>Blechnum cartilagineum</i>																				
<i>Blechnum procerum</i>																				
<i>Breynia oblongifolia</i>																				
<i>Bridelia exaltata</i>	0.5	0.5		5							0.5	0.5		2		2		5		
<i>Bridelia leichhardtii</i>																				
<i>Caesalpinia subtropica</i>																				
<i>Calamus muelleri</i>	0.5	0.5				0.5														
<i>Callerya australis</i>																				
<i>Callerya megasperma</i>																				
<i>Callicoma serratifolia</i>																				
<i>Callistemon salignus</i>											0.5				2					
<i>Calochlaena dubia</i>																				
<i>Capparis arborea</i>																				
<i>Carex maculata</i>																				
<i>Carissa ovata</i>																				
<i>Carronia multiseptata</i>																				
<i>Casuarina glauca</i>																				
<i>Cayratia diematidea</i>																				
<i>Cephalalaria cephalobotrys</i>																				
<i>Cheirostylis ovata</i>																				
<i>Chinese exotic tree</i>																				
<i>Christella dentata</i>																				
<i>Cinnamomum camphora</i>																				
<i>Cinnamomum oliveri</i>																				
<i>Cissus antarctica</i>						0.5														
<i>Cissus hypoglauca</i>																				
<i>Citrus australasica</i>																				
<i>Clerodendrum tomentosum</i>						0.5														
<i>Coffea arabica</i>																				
<i>Commelina cyanea</i>						1					2					5				
<i>Commersonia bartramia</i>																				
<i>Commersonia fraseri</i>																				
<i>Cardyline rubra</i>																				
<i>Cardyline stricta</i>																				
<i>Crassocephalum crepidioides</i>																				
<i>Croton verreauxii</i>																				
<i>Cryptocarya foetida</i>																				
<i>Cryptocarya glaucescens</i>																				
<i>Cryptocarya microneura</i>		0.5					0.5													
<i>Cryptocarya obovata</i>	0.5					0.5					0.5									
<i>Cryptocarya triplinervis</i>	0.5	0.5				0.5					0.5	0.5								
<i>Cupaniopsis anacardioides</i>	0.5					0.5					0.5	0.5								
<i>Cupaniopsis newmanii</i>																				
<i>Cupaniopsis parvifolia</i>																				
<i>Cyathea cooperi</i>																				
<i>Cyrtophyllum coprosmaoides</i>																				
<i>Cyrtophyllum longipetalum</i>																				
<i>Cydosorus interruptus</i>																				
<i>Cyperus gracilis</i>	2					5					60					70				
<i>Cyperus stradbrokeensis</i>																				

Plant Species	A					B					C					D				
	0-	1-	5-	10-	20+	0-	1-	5-	10-	20+	0-	1-	5-	10-	20+	0-	1-	5-	10-	20+
	1	5	10	20	20+	1	5	10	20	20+	1	5	10	20	20+	1	5	10	20	20+
<i>Cyperus tetraphyllus</i>																				
<i>Devallia solida</i> var. <i>pyxidata</i>																				
<i>Dendrophthoe vitellina</i>																				
<i>Denhamia celestroides</i>																				
<i>Derris involuta</i>																				
<i>Desmodium nemorosum</i>																				
<i>Dianella caerulea</i>																0.5				
<i>Dioscorea transversa</i>	0.5	0.5																		
<i>Diospyros pentamera</i>		0.5				0.5														
<i>Diplazium australe</i>																				
<i>Diploglottis australis</i>	5	0.5	0.5			0.5		0.5				0.5								
<i>Doodia aspera</i>																				
<i>Drypetes deplanchei</i>																				
<i>Dysoxylum fraserianum</i>																				
<i>Dysoxylum mollicissimum</i> subsp. <i>Molle</i>																				
<i>Dysoxylum muelleri</i>																				
<i>Dysoxylum rufum</i>																				
<i>Echinostephia aculeata</i>																				
<i>Elaeocarpus obovatus</i>																				
<i>Elaeocarpus grandis</i>																				
<i>Elaeodendron australe</i>																				
<i>Elettostachys nervosa</i>																				
<i>Embelia australiana</i>																				
<i>Endiandra muelleri</i> subsp. <i>Bracteata</i>																				
<i>Endiandra pubens</i>																				
<i>Endiandra sieberi</i>																				
<i>Endiandra virens</i>																				
<i>Entolasia marginata</i>																				
<i>Eucalyptus pilularis</i>																				
<i>Eupomatia bennettii</i>																				
<i>Eupomatia laurina</i>																				
<i>Eupomatia laurina</i>																				
<i>Euroschinus falcatus</i>																				
<i>Ficus coronata</i>																				
<i>Ficus fraseri</i>																				
<i>Ficus macrophylla</i>																				
<i>Ficus obliqua</i>					40					40					15					
<i>Ficus watkinsiana</i>																				
<i>Flagellaria indica</i>																				
<i>Flindersia australis</i>																				
<i>Flindersia bennettiana</i>				2																
<i>Flindersia schottiana</i>			0.5					1		15		2	2		50					90
<i>Gahnia clerkei</i>																				
<i>Gahnia sieberiana</i>																				
<i>Geitonoplesium cymosum</i>	0.5					0.5					0.5					0.5				
<i>Ghania aspera</i>																				
<i>Glochidion ferdinandi</i>																				
<i>Glochidion sumatranum</i>																				
<i>Gmelina leichhardtii</i>																				
<i>Gossia bidwillii</i>																				
<i>Guioa semiglaucous</i>	0.5																0.5			
<i>Gymnostachys anceps</i>																				
<i>Harpullia hillei</i>																				
<i>Harpullia pendula</i>																				
<i>Heritiera trifoliolata</i>																				
<i>Hibiscus diversifolius</i>																				
<i>Hippocratea barbata</i>																				
<i>Homalanthus populifolius</i>																				
<i>Hoya australis</i>																				
<i>Hydrocotyle acutiloba</i>																				
<i>Hypolepis muelleri</i>																				
<i>Ipomoea cairica</i>																				
<i>Ixora beckeri</i>																				
<i>Jagera pseudorhus</i> var. <i>pseudorhus</i>	0.5					0.5					0.5							1		
<i>Jasminum didymum</i> subsp. <i>didym</i>	0.5					0.5					0.5					0.5				
<i>Lantana camara</i>		10				0.5											0.5			
<i>Lastreopsis decomposita</i>																				
<i>Lastreopsis marginata</i>																				
<i>Legnephora moorei</i>																				

Plant Species	A					B					C					D				
	0-	1-	3-	10-		0-	1-	3-	10-		0-	1-	3-	10-		0-	1-	3-	10-	
	1	5	10	20	20+	1	5	10	20	20+	1	5	10	20	20+	1	5	10	20	20+
Ligustrum lucidum																				
Ligustrum sinense																				
Litsea australis	0.5						2					1				0.5	1			
Litsea reticulata																				
Livistona australis						0.5														
Labelia trigonocaulis																				
Lomandra filiformis subsp. coriacea																				
Lomandra hystrix																				
Lomandra longifolia						0.5					0.5					1				
Lomandra spicata																				
Lophostemon confertus					40					50					30					
Macademia tetraphylla																				
Madura cochinchinensis																				
Mallotus discolor																				
Mallotus philippensis																	0.5			
Mangifera indica																				
Marsdenia rostrata						0.5														
Medicosa cunninghamii																				
Melaleuca quinquenervia																				
Melia azedarach																				
Melicope elleryana																				
Melodinus australis																0.5				
Mischocarpus australis																				
Mischocarpus pyramidalis																				
Morinda jasminoides																				
Mucuna gigantea																				
Myrsine subsericea subsp. subsericea																				
Myrsine variabilis																				
Neolitsea australiensis	0.5	1				0.5	35				0.5	0.5								
Neolitsea dealbata																				
Notelaea johnsonii																				
Notelaea longifolia		0.5																		
Ochna serrulata												0.5				0.5				
Ochrasia moorei																				
Olea paniculata																				
Omelandanthus populifolius																				
Opismenus aemulus																				
Opismenus imbecilis	10					0.5														
Ottocloa gracilima	12					15					30					90				
Oxalis purpurea																				
Pandorea jasminoides																				
Pandorea pandorana						0.5					0.5	0.5								
Pararistolochia praevanosa																				
Parsonia straminea																				
Parsonia longipetiolata																				
Parsonia velutina																				
Parsonia ventricosa																				
Paspalidium distans																				
Paspalum mandiocanum											0.5					2				
Paspalum urvillei	0.5																			
Passiflora edulis																				
Passiflora subpeltata																				
Pellaea falcata																				
Pellaea nana																				
Pentaceras australe																				
Physalis peruviana																				
Phytolacca octandra																				
Ptilidostigma glabrum												0.5								
Pittosporum multiflorum																				
Pittosporum revolutum																				
Pittosporum undulatum																				
Planchonella chartacea																				
Platynerium bifurcatum	0.5																			
Platynerium superbum																				
Polyscias elegans																				
Pomax umbellata																				
Pothos longipes																				
Pouteria chartacea																				
Pouteria myrsinifolia																				
Pratia purpurascens																				

Plant Species	A					B					C					D				
	0-	1-	3-	10-	20+	0-	1-	3-	10-	20+	0-	1-	3-	10-	20+	0-	1-	3-	10-	20+
<i>Protasparagus plumosus</i>	1	5	10	20	20+	0.5					0.5					0.5				
<i>Pseuderanthemum variable</i>	7					10					1					2				
<i>Psidium cattleianum</i> var. <i>cattleianum</i>																				
<i>Psychotria Ioniceroides</i>																				
<i>Pteridium esculentum</i>											0.5					1				
<i>Pteris tremula</i>																				
<i>Pyrosia confluens</i>																				
<i>Pyrosia rupestris</i>																				
<i>Rapanea subpressilis</i>																				
<i>Rapanea variabilis</i>																				
<i>Rhodamnia rubescens</i>																				
<i>Rhodomyrtus psidioides</i>	0.5					0.5														
<i>Richardia brasiliensis</i>																				
<i>Ripogonum album</i>																				
<i>Rivina humilis</i>																				
<i>Rubus hillei</i>																				
<i>Rubus rosifolius</i>																				
<i>Sarcopharyx stipata</i>		0.5																		
<i>Schefflera actinophylla</i>		0.5																		
<i>Scolopia braunii</i>																				
<i>Senna pendula</i>																				
<i>Sloanea australis</i>																				
<i>Sloanea woollsi</i>																				
<i>Smitex australis</i>	0.5	0.5				0.5	0.5				2	0.5				0.5	0.5			
<i>Solanum mauritianum</i>																				
<i>Solanum nigrum</i>																				
<i>Solanum prinophyllum</i>																				
<i>Solanum seaforthianum</i>																				
<i>solanum seedling unknown sp/</i>																				
<i>Solanum sp.</i>																				
<i>Stenocarpus sinuatus</i>						0.5														
<i>Stephania aculeata</i>	0.5					0.5						0.5								
<i>Stephania japonica</i>																				
<i>Sterculia quadrifida</i>	0.5										0.5									
<i>Streblus brunonianus</i>																				
<i>Syagrus romanzoffiana</i>						0.5														
<i>Symplocos stawellii</i>																				
<i>Symplocos thwaitesii</i>																				
<i>Synoum glandulosum</i> subsp. <i>glandulosum</i>																				
<i>Syzygium australe</i>																				
<i>Syzygium oleosum</i>																				
<i>Syzygium crebrinerve</i>																				
<i>Syzygium luehmannii</i>																				
<i>Tabernaemontana pandacqui</i>																				
<i>Tetrastigma nitens</i>																				
<i>Toechima dasyrrhache</i>																				
<i>Tradescantia fluminensis</i>																				
<i>Trichosanthes subvelutina</i>																				
<i>Trochocarpa laurina</i>																				
<i>Trophis scandens</i> subsp. <i>scandens</i>	0.5	0.5				3	0.5				0.5	0.5				0.5	0.5			
<i>Uvaria leichhardtii</i>																				
<i>Wikstroemia indica</i>																				
<i>Wilkiea huegeliana</i>	0.5	0.5				0.5					0.5					0.5				

Autumn 2017 - Plot 12

Plant Species	A					B					C					D				
	0-	1-	3-	10-	20+	0-	1-	3-	10-	20+	0-	1-	3-	10-	20+	0-	1-	3-	10-	20+
<i>Acacia melanoxylon</i>	1	5	10	20	20+											0.5				
<i>Acmene smithii</i>												0.5				0.5				
<i>Acronychia littoralis</i>																				
<i>Acronychia wilcoxiana</i>																				
<i>Actephila lindleyi</i>																				
<i>Adiantum hispidulum</i>																				
<i>Ageratina adenophora</i>																				
<i>Ageratina riparia</i>																				

Plant Species	A					B					C					D				
	0-	1-	3-	10-	20+	0-	1-	3-	10-	20+	0-	1-	3-	10-	20+	0-	1-	3-	10-	20+
	1	3	10	20		1	3	10	20		1	3	10	20		1	3	10	20	
<i>Ageratum houstonianum</i>																				
<i>Alangium villosum</i>																				
<i>Alectryon subcinereus</i>																				
<i>Allocasia brisbanensis</i>																				
<i>Alphitonia excelsa</i>																				
<i>Alpinia brundelliana</i>																				
<i>Alpinia caerulea</i>											1	0.3				1				
<i>Alyxia ruscifolia</i>																				
<i>Andropogon virginicus</i>																				
<i>Aneilema acuminatum</i>																				
<i>Anredera cordifolia</i>																				
<i>Aphananthe philippinensis</i>																				
<i>Areucaria cunninghamii</i>																0.3				
<i>Archidendron hendersonii</i>																				
<i>Archidendron muellerianum</i>																				
<i>Archontophoenix alexandree</i>																				
<i>Archontophoenix cunninghamiana</i>	0.3	3	20	70	3	3	30	10	30		1	3	3	80		0.3	1	3	30	
<i>Ardisia crenata</i>																				
<i>Argyrodendron trifoliolatum</i>																				
<i>Aristolochia praevenosa</i>																				
<i>Arthropteris tenella</i>																				
<i>Arytera distylis</i>																				
<i>Arytera divaricata</i>																				
<i>Asplenium australasicum</i>																				
<i>Ataleya salicifolia</i>																				
<i>Abtractocarpus (Randia) chartaceus</i>																				
<i>Austromyrtus acmenoides</i>																				
<i>Austromyrtus dolcis</i>																				
<i>Austrosteenisia blackii</i>																				
<i>Axonopus affinis</i>																				
<i>Beloghia inophylla</i>																				
<i>Beilschmiedia elliptica</i>																				
<i>Blechnum cartilagineum</i>											2					0.3				
<i>Blechnum procerum</i>											0.3					0.3				
<i>Breynia oblongifolia</i>																0.3				
<i>Bridelia exaltata</i>																				
<i>Bridelia leichhardtii</i>																				
<i>Caesalpinia subtropica</i>																				
<i>Calamus muelleri</i>																				
<i>Callerya australis</i>																				
<i>Callerya megasperma</i>																				
<i>Callicoma serratifolia</i>																				
<i>Callistemon salignus</i>																				
<i>Calochlaena dubia</i>																				
<i>Capparis arborea</i>																				
<i>Carex maculata</i>	0.3					0.3					1					0.3				
<i>Carissa ovata</i>																				
<i>Carronia multiseptata</i>																				
<i>Casuarina glauca</i>																				
<i>Cayratia diematioides</i>																				
<i>Cephalarsia cephalobotrys</i>																				
<i>Cheirostylis ovata</i>																				
<i>Chinese exotic tree</i>																				
<i>Christella dentata</i>																				
<i>Cinnamomum camphora</i>																				
<i>Cinnamomum oliveri</i>																				
<i>Cissus antarctica</i>																				
<i>Cissus hypoglauca</i>	0.3			10	10					3				3				3		
<i>Citrus australasica</i>																				
<i>Clerodendrum tomentosum</i>																				
<i>Coffea arabica</i>																				
<i>Commelina cyanea</i>																0.3				
<i>Commersonia bartramia</i>																				
<i>Commersonia fraseri</i>																				
<i>Cordyline rubra</i>																				
<i>Cordyline stricta</i>	0.3	0.3									0.3	1				1	10			
<i>Crassocephalum crepidioides</i>																				
<i>Croton verresuxii</i>																				
<i>Cryptocarya foetida</i>																				
<i>Cryptocarya glaucescens</i>																				

Plant Species	A					B					C					D				
	0-	1-	5-	10-	20+	0-	1-	5-	10-	20+	0-	1-	5-	10-	20+	0-	1-	5-	10-	20+
	1	5	10	20	20+	1	5	10	20	20+	1	5	10	20	20+	1	5	10	20	20+
<i>Cryptocarya microneura</i>																				
<i>Cryptocarya obovata</i>																				
<i>Cryptocarya triplinervis</i>																				
<i>Cupaniopsis anacardioides</i>																				
<i>Cupaniopsis newmanii</i>																				
<i>Cupaniopsis parvifolia</i>																				
<i>Cyathea cooperi</i>											0.5									
<i>Cyclophyllum caprosmoides</i>												1								
<i>Cyclophyllum longipetalum</i>																				
<i>Cydosorus interruptus</i>																				
<i>Cyperus gracilis</i>																				
<i>Cyperus stradbrokeensis</i>																				
<i>Cyperus tetraphyllus</i>																				
<i>Davallia solida</i> var. <i>pyxidata</i>																				
<i>Dendrophthoe vitellina</i>																				
<i>Denhamia celastroides</i>																				
<i>Demis involuta</i>																				
<i>Desmodium nemorosum</i>																0.5				
<i>Dianella caerulea</i>																				
<i>Dioscorea transversa</i>											0.5									
<i>Diospyros pentamera</i>																				
<i>Diplazium australe</i>																				
<i>Diploglottis australis</i>																				
<i>Doodia aspera</i>																				
<i>Drypetes deplanchei</i>																				
<i>Dysoxylum fraserianum</i>																				
<i>Dysoxylum molissimum</i> subsp. <i>Molle</i>																				
<i>Dysoxylum muelleri</i>																				
<i>Dysoxylum rutum</i>																				
<i>Echinostephia aculeata</i>																				
<i>Eleocharis obovatus</i>																				
<i>Eleocharis grandis</i>																				
<i>Eleocharis australis</i>																				
<i>Elattostachys nervosa</i>																				
<i>Embellia australiana</i>																				
<i>Endiandra muelleri</i> subsp. <i>Bracteata</i>																				
<i>Endiandra pubens</i>																				
<i>Endiandra sieberi</i>																				
<i>Endiandra virens</i>																				
<i>Entolasia marginata</i>																				
<i>Eucalyptus pitulensis</i>																				
<i>Eupomatia bennettii</i>																				
<i>Eupomatia laurina</i>																				
<i>Eupomatia laurina</i>																				
<i>Euroschinus falcatus</i>																	1			
<i>Ficus coronata</i>																				
<i>Ficus fraseri</i>																				
<i>Ficus macrophylla</i>																				
<i>Ficus obliqua</i>																				
<i>Ficus watkinsiana</i>														5					2	
<i>Flagellaria indica</i>											0.5									
<i>Flindersia australis</i>																				
<i>Flindersia bennettiana</i>																				
<i>Flindersia schottiana</i>																				
<i>Gehria clarkii</i>																				
<i>Gehria sieberiana</i>																				
<i>Geitonoplesium cymosum</i>																				
<i>Ghania aspera</i>																				
<i>Glochidion ferdinandi</i>																0.5				
<i>Glochidion sumatranum</i>																				
<i>Gmelina leichhardtii</i>																				
<i>Gossia bidwillii</i>																				
<i>Guioa semiglaucous</i>																				
<i>Gymnostachys anceps</i>																				
<i>Harpullia hillei</i>																				
<i>Harpullia pendula</i>																				
<i>Heritiera trifoliolata</i>																				
<i>Hibiscus diversifolius</i>																				
<i>Hippocratea barbata</i>																				

Plant Species	A					B					C					D				
	0- 1	1- 5	5- 10	10- 20	20+	0- 1	1- 5	5- 10	10- 20	20+	0- 1	1- 5	5- 10	10- 20	20+	0- 1	1- 5	5- 10	10- 20	20+
<i>Homalanthus populifolius</i>																				
<i>Hoya australis</i>																				
<i>Hydrocotyle acutiloba</i>																				
<i>Hypolepis muelleri</i>	2					0.5														
<i>Ipomoea cairica</i>																				
<i>Ixora beckleri</i>																				
<i>Jagera pseudorhus</i> var. <i>pseudorhus</i>																				
<i>Jasminum didymum</i> subsp. <i>didym</i>											0.5					0.5				
<i>Lantana camara</i>											0.5					0.5				
<i>Lastreopsis decomposita</i>																				
<i>Lastreopsis marginans</i>																				
<i>Legnephora moorei</i>																				
<i>Ligustrum lucidum</i>																				
<i>Ligustrum sinense</i>																				
<i>Litsea australis</i>																				
<i>Litsea reticulata</i>																				
<i>Livistona australis</i>	0.5											0.5								
<i>Lobelia trigonocaulis</i>																				
<i>Lomandra filiformis</i> subsp. <i>coriacea</i>																				
<i>Lomandra hystrix</i>																				
<i>Lomandra longifolia</i>																				
<i>Lomandra spicata</i>																				
<i>Lophostemon confertus</i>																				
<i>Macademia tetraphylla</i>																				
<i>Madura cochinchinensis</i>																				
<i>Mallotus discolor</i>																				
<i>Mallotus philippensis</i>																				
<i>Mangifera indica</i>																				
<i>Marsdenia rostrata</i>	0.5						0.5				0.5	1								
<i>Medicosma cunninghamii</i>																				
<i>Melaleuca quinquenervia</i>					10					5				5					2	
<i>Melia azedarach</i>																				
<i>Melicope elleryana</i>	0.5	0.5				0.5	1				0.5	2				0.5	0.5		10	
<i>Melodinus australis</i>																				
<i>Mischocarpus australis</i>																				
<i>Mischocarpus pyriformis</i>																				
<i>Morinda jasminoides</i>																				
<i>Mucuna gigantea</i>																				
<i>Myrsine subsessilis</i> subsp. <i>subsessilis</i>																				
<i>Myrsine variabilis</i>																				
<i>Neolitsea australiensis</i>																				
<i>Neolitsea dealbata</i>																				
<i>Notelaea johnsonii</i>																				
<i>Notelaea longifolia</i>																				
<i>Ochna serrulata</i>																				
<i>Ochrosia moorei</i>																				
<i>Olea paniculata</i>																				
<i>Omalianthus populifolius</i>																0.5				
<i>Opismenus semulus</i>																				
<i>Opismenus imbecilis</i>							1													
<i>Ottochloa gracillima</i>						0.5														
<i>Oxalis purpurea</i>																				
<i>Pandorea jasminoides</i>																				
<i>Pandorea pandorana</i>																				
<i>Paranistolochia praevenosa</i>																				
<i>Parsonia straminea</i>												0.5								
<i>Parsonia longipetiolata</i>																				
<i>Parsonia velutina</i>																				
<i>Parsonia ventricosa</i>																				
<i>Paspalidium distans</i>																				
<i>Paspalum mandiocanum</i>											0.5					0.5				
<i>Paspalum unvillei</i>																				
<i>Passiflora edulis</i>																				
<i>Passiflora subpeltata</i>																				
<i>Pellaea falcata</i>																				
<i>Pellaea nana</i>																				
<i>Pentaceros australe</i>																				
<i>Physalis peruviana</i>																				
<i>Phytolacca octandra</i>																				
<i>Ptilidiostigma glabrum</i>																				

Plant Species	A					B					C					D				
	0-	1-	5-	10-	20+	0-	1-	5-	10-	20+	0-	1-	5-	10-	20+	0-	1-	5-	10-	20+
<i>Pittosporum multiflorum</i>	1	5	10	20	20+	1	5	10	20	20+	1	5	10	20	20+	1	5	10	20	20+
<i>Pittosporum revolutum</i>											0.5									
<i>Pittosporum undulatum</i>																				
<i>Planchonella chartacea</i>																				
<i>Platynerium bifurcatum</i>																				
<i>Platynerium superbum</i>																				
<i>Polyscias elegans</i>																				
<i>Pomax umbellata</i>																				
<i>Pothos longipes</i>																				
<i>Pouteria chartacea</i>																				
<i>Pouteria myrsinifolia</i>																				
<i>Pratia purpurea</i>																				
<i>Proteasargus plumosus</i>																				
<i>Pseuderanthemum variable</i>																				
<i>Psidium cattleianum</i> var. <i>cattleianum</i>																				
<i>Psychotria loniceroides</i>																				
<i>Pteridium esculentum</i>																				
<i>Pteris tremula</i>																				
<i>Pyrosia confusa</i>																				
<i>Pyrosia rupestris</i>																				
<i>Rapanea subsessilis</i>																				
<i>Rapanea variabilis</i>																				
<i>Rhodamnia rubescens</i>																				
<i>Rhodomyrtus psidioides</i>																				
<i>Richardia brasiliensis</i>																				
<i>Ripogonum album</i>																				
<i>Rivina humilis</i>																				
<i>Rubus hillii</i>																				
<i>Rubus rosifolius</i>																				
<i>Sarcocaulis stipata</i>																				
<i>Schefflera actinophylla</i>																				
<i>Scolopia braunii</i>																				
<i>Senna pendula</i>																				
<i>Sloanea australis</i>																				
<i>Sloanea woollii</i>																				
<i>Smilax australis</i>																0.5				
<i>Solanum mauritianum</i>																				
<i>Solanum nigrum</i>																				
<i>Solanum prinophyllum</i>																				
<i>Solanum sesforthianum</i>																				
<i>solanum seedling unknown sp.</i>																				
<i>Solanum sp.</i>																				
<i>Stenocarpus sinuatus</i>																				
<i>Stephania aculeata</i>																				
<i>Stephania japonica</i>																				
<i>Sterculia quadrifida</i>																				
<i>Streblus brunonianus</i>																				
<i>Syagrus romanzoffiana</i>																				
<i>Symplocos stewartii</i>																				
<i>Symplocos thwaitesii</i>																				
<i>Synoum glandulosum</i> subsp. <i>glandulosum</i>																				
<i>Syzgium australe</i>																				
<i>Syzgium oleosum</i>																		0.5		
<i>Syzgium crebrinerve</i>																				
<i>Syzgium luehmannii</i>			1										1					0.5		
<i>Tabernaemontana pandecqui</i>																				
<i>Tetradigma nitens</i>																				
<i>Toechima dasyrhache</i>																				
<i>Tradescantia fluminensis</i>																				
<i>Trichosanthes subvelutina</i>																				
<i>Trochocarpa laurina</i>																				
<i>Trophis scandens</i> subsp. <i>scandens</i>																				
<i>Uvaria leichhardtii</i>																				
<i>Wikstroemia indica</i>																				
<i>Wilkiea huegeliana</i>																				

[

Plant Species	A					B					C					D				
	0-	1-	3-	10-		0-	1-	3-	10-		0-	1-	3-	10-		0-	1-	3-	10-	
	1	5	10	20	20+	1	5	10	20	20+	1	5	10	20	20+	1	5	10	20	20+
<i>Acacia melanoxylon</i>																				
<i>Adena smithii</i>																				
<i>Acronychia littoralis</i>																				
<i>Acronychia wilcoxiana</i>																				
<i>Actephila lindleyi</i>																				
<i>Adiantum hispidulum</i>	0.5					15					1									
<i>Ageratina adenophora</i>																				
<i>Ageratina riparia</i>																				
<i>Ageratum houstonianum</i>																				
<i>Alangium villosum</i>																				
<i>Alectryon subcinereus</i>																				
<i>Alocasia brisbanensis</i>																				
<i>Alphitonia excelsa</i>																				
<i>Alpinia arundelliana</i>																				
<i>Alpinia caerulea</i>																				
<i>Alyxia ruscifolia</i>																				
<i>Andropogon virginicus</i>																				
<i>Anellima acuminatum</i>																				
<i>Anredera cordifolia</i>	1	1				3	3				1									
<i>Aphananthe philippinensis</i>	0.5			10		1	2				0.5	3		10			2	10		
<i>Areucaria cunninghamii</i>																				
<i>Archidendron hendersonii</i>																				
<i>Archidendron muellerianum</i>																				
<i>Archontophoenix alexandrae</i>																				
<i>Archontophoenix cunninghamiana</i>																				
<i>Ardisia crenata</i>																				
<i>Argyrodendron trifoliolatum</i>																				
<i>Aristolochia praevens</i>																				
<i>Arthropteris tenella</i>																				
<i>Arytera distylis</i>																				
<i>Arytera divaricata</i>																				
<i>Asplenium australasicum</i>	1					0.5	2				0.5									
<i>Atalaya salicifolia</i>																				
<i>Abtractocarpus (Randia) chartaceus</i>																				
<i>Austromyrtus aemuloides</i>						0.5						1								
<i>Austromyrtus dolcis</i>																				
<i>Austrosteenisia blackii</i>																				
<i>Axonopus affinis</i>																				
<i>Beloghia inophylla</i>																				
<i>Beilschmiedia elliptica</i>																				
<i>Blechnum cartilagineum</i>																				
<i>Blechnum procerum</i>																				
<i>Breynia oblongifolia</i>						0.5										0.5				
<i>Bridelia exaltata</i>																				
<i>Bridelia leichhardtii</i>																				
<i>Caesalpinia subtropica</i>																				
<i>Calamus muelleri</i>												1								
<i>Callerya australis</i>																				
<i>Callerya megasperma</i>																				
<i>Callicoma serratifolia</i>																				
<i>Callistemon salignus</i>																				
<i>Calochlaena dubia</i>																				
<i>Capparis arborea</i>																				
<i>Carex maculata</i>																				
<i>Carissa ovata</i>																				
<i>Carronia multiseptata</i>																				
<i>Casuarina glauca</i>			2					2												
<i>Cayratia diemardii</i>																				
<i>Cephaelis cephalobotrys</i>																				
<i>Cheirostylis ovata</i>																				
<i>Chinese exotic tree</i>																				
<i>Christella dentata</i>																				
<i>Cinnamomum camphora</i>				15					10		0.5									30
<i>Cinnamomum oliveri</i>																				
<i>Cissus antarctica</i>						0.5														
<i>Cissus hypoglauca</i>																				
<i>Citrus australasica</i>																				
<i>Clerodendrum tomentosum</i>																				
<i>Coffea arabica</i>																				
<i>Commelina cyanea</i>																0.5				

Plant Species	A					B					C					D				
	0-	1-	3-	10-	20+	0-	1-	3-	10-	20+	0-	1-	3-	10-	20+	0-	1-	3-	10-	20+
Commersonia bartramia	1	5	10	20	20+	1	5	10	20	20+	1	5	10	20	20+	1	5	10	20	20+
Commersonia fraseri			10					10						3						
Cardyline rubra																				
Cardyline stricta							1													
Crassocephalum crepidioides																				
Croton verresuxii																				
Cryptocarya foetida																				
Cryptocarya glaucescens																				
Cryptocarya microneura																				
Cryptocarya obovata		0.5									0.5					0.5			5	
Cryptocarya triplinervis						0.5					0.5									
Cupaniopsis anacardioides	0.5	0.5		5		1					0.5					0.5		2		
Cupaniopsis newmanii																				
Cupaniopsis parvifolia	0.5			40			0.5		10		0.5		3			0.5		1		
Cyathes cooperi																				
Cyclophyllum caprosoides																				
Cyclophyllum longipetalum																				
Cyclosorus interruptus																				
Cyperus gracilis	0.5					0.5														
Cyperus stradbrogensis																				
Cyperus tetraphyllus																				
Devalia solida var. pyxidata																				
Dendrophthoe vitellina																				
Denhamia celastroides																				
Derris involuta																0.5				
Desmodium nemorosum																				
Dianella caerulea																				
Dioscorea transversa											0.5									
Diospyros pentamera																				
Diplazium australe																				
Diploglottis australis																				
Doodia aspera																				
Drypetes deplanchei																				
Dysoxylum fraserianum																				
Dysoxylum molissimum subsp. Molle																				
Dysoxylum muelleri																				
Dysoxylum rufum																				
Echinostephis aculeata																				
Eleocharis obovata																				
Eleocharis grandis																				
Eleocharis australe																				
Elettostachys nervosa												0.5								
Embellia australis												1								
Endiandra muelleri subsp. Bracteata																				
Endiandra pubens																				
Endiandra sieberi																				
Endiandra virens																				
Entolasia marginata																				
Eucalyptus pilularis																				
Eupomatia bennettii																				
Eupomatia laurina																				
Eupomatia laurina																				
Eurosclerolobus falcatus																				
Ficus coronata																				
Ficus fraseri																				
Ficus macrophylla																				
Ficus obliqua																				
Ficus wetkinsiana																				
Flagellaria indica											0.5									
Flindersia australis																				
Flindersia bennettiana																				
Flindersia schottiana	0.5	0.5							10		0.5			10	10					10
Gehnia clarkii																				
Gehnia sieberiana																				
Geitonoplesium cymosum	0.5	0.5				0.5					0.5					0.5				
Ghania aspera						3					0.5									
Glochidion ferdinandi																				
Glochidion sumatrenum																				
Gmelina leichhardtii																				

Plant Species	A					B					C					D				
	0-	1-	3-	10-		0-	1-	3-	10-		0-	1-	3-	10-		0-	1-	3-	10-	
	1	5	10	20	20+	1	5	10	20	20+	1	5	10	20	20+	1	5	10	20	20+
<i>Gossia bidwillii</i>																				
<i>Guioa semiglauc</i>	0.5	5				0.5	1	2			0.5		5			0.5				15
<i>Gymnostachys anceps</i>																				
<i>Harpullia hillei</i>																				
<i>Harpullia pendula</i>																				
<i>Heritiera trifoliolata</i>																				
<i>Hibiscus diversifolius</i>																				
<i>Hippocratea barbata</i>																				
<i>Homalanthus populifolius</i>																				
<i>Hoya australis</i>																				
<i>Hydrocotyle acutiloba</i>																				
<i>Hypolepis muelleri</i>																				
<i>Ipomoea cairica</i>																				
<i>Ixora beckleri</i>																				
<i>Jagera pseudorhus</i> var. <i>pseudorhus</i>	0.5	0.5					0.5		10			0.5		10						
<i>Jasminum didymum</i> subsp. <i>didym</i>							1	2			0.5									
<i>Lantana camara</i>						0.5														
<i>Lastreopsis decomposita</i>																				
<i>Lastreopsis marginata</i>																				
<i>Legnephora moorei</i>																				
<i>Ligustrum lucidum</i>																				
<i>Ligustrum sinense</i>	3					3					5					20				
<i>Litsea australis</i>																				
<i>Litsea reticulata</i>																				
<i>Livistona australis</i>																				
<i>Lobelia trigonocaulis</i>																				
<i>Lomandra filiformis</i> subsp. <i>coriacea</i>																				
<i>Lomandra hystrix</i>																				
<i>Lomandra longifolia</i>																				
<i>Lomandra spicata</i>																				
<i>Lophostemon confertus</i>																				
<i>Macademia tetraphylla</i>											0.5	3								
<i>Madura cochinchinensis</i>			3	2				10	20			2		10						
<i>Mallotus discolor</i>																				
<i>Mallotus philippensis</i>	0.5		2			0.5	1				0.5		2	20		0.5		10		
<i>Mangifera indica</i>																				
<i>Marsdenia rostrata</i>						0.5														
<i>Medicosma cunninghamii</i>																				
<i>Metaleuca quinquenervia</i>																				
<i>Melia azedarach</i>																				
<i>Melicope elleryana</i>																				
<i>Melodinus australis</i>																				
<i>Mischocarpus australis</i>						0.5						0.5								
<i>Mischocarpus pyriformis</i>																				
<i>Morinda jasminoides</i>																				
<i>Mucuna gigantea</i>																				
<i>Myrsine subsessilis</i> subsp. <i>subsessilis</i>																				
<i>Myrsine variabilis</i>																				
<i>Neolitsea australiensis</i>																				
<i>Neolitsea dealbata</i>																				
<i>Notelaea johnsonii</i>																				
<i>Notelaea longifolia</i>														3						
<i>Ochna serrulata</i>		1				0.5					0.5									
<i>Ochrosia moorei</i>																				
<i>Olea paniculata</i>																				
<i>Omelandanthus populifolius</i>																				
<i>Opilismenus aemulus</i>																				
<i>Opilismenus imbecilis</i>	2					1					15					10				
<i>Ottochloa gracillima</i>						1					1					20				
<i>Oxalis purpurea</i>																				
<i>Pandorea jasminoides</i>																				
<i>Pandorea pandorana</i>																				
<i>Paranistolochia praevenosa</i>																				
<i>Personia straminea</i>																				
<i>Personia longipetiolata</i>																				
<i>Personia velutina</i>																				
<i>Personia ventricosa</i>																				
<i>Paspelidium distans</i>																				
<i>Paspalum mandiocanum</i>	30															15				
<i>Paspalum unvillei</i>																				

Plant Species	A					B					C					D				
	0-	1-	3-	10-		0-	1-	3-	10-		0-	1-	3-	10-		0-	1-	3-	10-	
	1	5	10	20	20+	1	5	10	20	20+	1	5	10	20	20+	1	5	10	20	20+
<i>Passiflora edulis</i>																				
<i>Passiflora subpeltata</i>																				
<i>Pellaea falcata</i>																				
<i>Pellaea nana</i>																				
<i>Pentaceras australe</i>																				
<i>Physalis peruviana</i>																				
<i>Phytolacca octandra</i>																				
<i>Pilidiostigma glabrum</i>																				
<i>Pittosporum multiflorum</i>																				
<i>Pittosporum revolutum</i>																				
<i>Pittosporum undulatum</i>	0.5	1	10			0.5	2				0.5	2				0.5	0.5			
<i>Planchonella chartacea</i>																				
<i>Platynerium bifurcatum</i>																				
<i>Platynerium superbum</i>																				
<i>Polyscias elegans</i>																				
<i>Pomax umbellata</i>																				
<i>Pothos longipes</i>																				
<i>Pouteria chartacea</i>																				
<i>Pouteria myrsinitifolia</i>																				
<i>Pratia purpurascens</i>																				
<i>Protasparagus plumosus</i>	0.5					10	0.5				20		2	2		15				
<i>Pseuderanthemum variable</i>						0.5					0.5									
<i>Psidium cattleianum</i> var. <i>cattleianum</i>																				
<i>Psychotria loniceroides</i>																				
<i>Pteridium esculentum</i>																				
<i>Pteris tremula</i>																				
<i>Pyrosia confluens</i>																				
<i>Pyrosia rupestris</i>																				
<i>Rapanea subsessilis</i>																				
<i>Rapanea variabilis</i>																				
<i>Rhodamnia rubescens</i>																				
<i>Rhodomyrtus psidioides</i>																				
<i>Richardia brasiliensis</i>																				
<i>Ripogonum album</i>											0.5					0.5				
<i>Rivina humilis</i>																				
<i>Rubus hillii</i>																				
<i>Rubus rosifolius</i>																				
<i>Sarcopteryx stipata</i>																				
<i>Schefflera actinophylla</i>													1							
<i>Scolopia braunii</i>																				
<i>Senna pendula</i>																				
<i>Sloanea australis</i>																				
<i>Sloanea woollii</i>																				
<i>Smilax australis</i>	0.5	2	3			0.5	1	2			1	2	5			1	0.5			
<i>Solanum mauritianum</i>																				
<i>Solanum nigrum</i>																				
<i>Solanum prinophyllum</i>																				
<i>Solanum seeforthianum</i>																				
<i>solanum seedling unknown sp/</i>																				
<i>Solanum sp.</i>																				
<i>Stenocarpus sinuatus</i>																				
<i>Stephania aculeata</i>																				
<i>Stephania japonica</i>																				
<i>Sterculia quadrifida</i>																				
<i>Streblus brunonianus</i>													0.5			0.5				
<i>Syagrus romanzoffiana</i>																				
<i>Symplocos stuebelii</i>																				
<i>Symplocos thwaitesii</i>																				
<i>Synoum glandulosum</i> subsp. <i>glandulosum</i>																				
<i>Syzgium australe</i>																				
<i>Syzgium oleosum</i>																				
<i>Syzgium crebrinerve</i>																				
<i>Syzgium luehmanna</i>																				
<i>Tabernaemontana pandacaqui</i>													0.5							
<i>Tetrastigma nitens</i>																				
<i>Toechima dasymyrtus</i>																				
<i>Tradescantia fluminensis</i>																				
<i>Trichosanthes subvelutina</i>																				
<i>Trochocarpa laurina</i>																				

Plant Species	A					B					C					D				
	0-	1-	3-	10-		0-	1-	3-	10-		0-	1-	3-	10-		0-	1-	3-	10-	
	1	5	10	20	20+	1	5	10	20	20+	1	5	10	20	20+	1	5	10	20	20+
<i>Ficus watkinsiana</i>																				
<i>Flagellaria indica</i>		5	15					5	2				5	5				5	20	
<i>Flindersia australis</i>																				
<i>Flindersia bennettiana</i>																				
<i>Flindersia schottiana</i>							0.5				0.5			10		1	1	2		
<i>Gahnia clerkei</i>																				
<i>Gahnia sieberiana</i>																				
<i>Geitonoplesium cymosum</i>						0.5					0.5									
<i>Ghania aspera</i>																				
<i>Glochidion ferdinandi</i>																				
<i>Glochidion sumatranum</i>																				
<i>Gmelina leichhardtii</i>																				
<i>Gossia bidwillii</i>																				
<i>Guioa semiglauc</i>																				
<i>Gymnostachys anceps</i>																				
<i>Harpullia hillei</i>																				
<i>Harpullia pendula</i>																				
<i>Heritiera trifoliolata</i>																				
<i>Hibiscus diversifolius</i>																				
<i>Hippocratea barbata</i>																				
<i>Homalanthus populifolius</i>																				
<i>Hoya australis</i>																				
<i>Hydrocotyle acutiloba</i>																				
<i>Hypolepis muelleri</i>																				
<i>Ipomoea cairica</i>																				
<i>Ixora beckleri</i>																				
<i>Jagera pseudorhus</i> var. <i>pseudorhus</i>																				
<i>Jasminum didymum</i> subsp. <i>didym</i>																				
<i>Lantana camara</i>						0.5										0.5				
<i>Lastreopsis decomposita</i>																				
<i>Lastreopsis marginata</i>																				
<i>Legnephora moorei</i>																				
<i>Ligustrum lucidum</i>																				
<i>Ligustrum sinense</i>	0.5										0.5					0.5				
<i>Litsea australis</i>																				
<i>Litsea reticulata</i>																				
<i>Livistona australis</i>											0.5									
<i>Lobelia trigonocaulis</i>																				
<i>Lomandra filiformis</i> subsp. <i>coriacea</i>																				
<i>Lomandra hystrix</i>																				
<i>Lomandra longifolia</i>																				
<i>Lomandra spicata</i>																				
<i>Lophostemon confertus</i>																				
<i>Macademia tetraphylla</i>		1				2														
<i>Madura cochinchinensis</i>						1	10									0.5				
<i>Mallotus discolor</i>																				
<i>Mallotus philippensis</i>	1	1										0.5					0.5			
<i>Mangifera indica</i>																				
<i>Marsdenia rostrata</i>		0.5									0.5					0.5				
<i>Medicosma cunninghamii</i>																				
<i>Metaleuca quinquenervia</i>																				
<i>Melia azedarach</i>																				
<i>Melicope elleryana</i>																				
<i>Melodinus australis</i>																				
<i>Mischocarpus australis</i>																				
<i>Mischocarpus pyriformis</i>			5																	
<i>Morinda jasminoides</i>																				
<i>Mucuna gigantea</i>																				
<i>Myrsine subsessilis</i> subsp. <i>subsessilis</i>																				
<i>Myrsine variabilis</i>																				
<i>Neolitsea australiensis</i>																				
<i>Neolitsea dealbata</i>																				
<i>Notelaea johnsonii</i>																				
<i>Notelaea longifolia</i>																				
<i>Ochna serrulata</i>																0.5				
<i>Ochrosia moorei</i>																				
<i>Olea paniculata</i>																				
<i>Omelandanthus populifolius</i>																				
<i>Opilismenus aemulus</i>																				
<i>Opilismenus imbecilis</i>	20					45					85					85				

Plant Species	A					B					C					D				
	0- 1	1- 5	5- 10	10- 20	20+	0- 1	1- 5	5- 10	10- 20	20+	0- 1	1- 5	5- 10	10- 20	20+	0- 1	1- 5	5- 10	10- 20	20+
<i>Ottocloa gracilima</i>																				
<i>Oxalis purpurea</i>																				
<i>Pandorea jasminoides</i>																				
<i>Pandorea pandorana</i>						0.5										0.5				
<i>Pararistolochia praevenosa</i>																				
<i>Personia straminea</i>																				
<i>Personia longipetiolata</i>																				
<i>Personia velutina</i>																				
<i>Personia ventricosa</i>																				
<i>Paspalum distans</i>																				
<i>Paspalum mandiocanum</i>																				
<i>Paspalum unvillei</i>																				
<i>Passiflora edulis</i>																				
<i>Passiflora subpeltata</i>																				
<i>Pellaea falcata</i>																				
<i>Pellaea nana</i>																				
<i>Pentaceros australe</i>											0.5						0.5			
<i>Physalis peruviana</i>																				
<i>Phytolacca octandra</i>																				
<i>Piliostigma glabrum</i>																				
<i>Pittosporum multiflorum</i>																				
<i>Pittosporum revolutum</i>		0.5																		
<i>Pittosporum undulatum</i>																				
<i>Planchonella chartacea</i>																				
<i>Platynerium bifurcatum</i>	0.5																			
<i>Platynerium superbum</i>																				
<i>Polyscias elegans</i>																				
<i>Pomax umbellata</i>																				
<i>Pothos longipes</i>																				
<i>Pouteria chartacea</i>																				
<i>Pouteria myrsinifolia</i>												0.5								
<i>Pratia purpurescens</i>																				
<i>Protaspargus plumosus</i>	1					0.4					0.5					0.5				
<i>Pseuderanthemum variable</i>	0.5					0.5					0.5									
<i>Psidium cattleianum</i> var. <i>cattleianum</i>																				
<i>Psychotria loniceroides</i>																				
<i>Pteridium esculentum</i>																				
<i>Pteris tremula</i>																				
<i>Pyrrosia confuens</i>																				
<i>Pyrrosia rupestris</i>																				
<i>Rapanea subsessilis</i>																				
<i>Rapanea variabilis</i>																				
<i>Rhodamnia rubescens</i>																				
<i>Rhodomyrtus psidioides</i>																				
<i>Richardia brasiliensis</i>																				
<i>Ripogonum album</i>	0.5					0.5					0.5									
<i>Rivina humilis</i>																				
<i>Rubus hillii</i>																				
<i>Rubus rosifolius</i>																				
<i>Sarcopteryx stipata</i>		2		15					50						20				5	
<i>Schefflera actinophylla</i>						0.5														
<i>Scolopia braunii</i>																				
<i>Senna pendula</i>																				
<i>Sloanea australis</i>																				
<i>Sloanea woollsii</i>																				
<i>Smilax australis</i>																	0.5			
<i>Solanum mauritianum</i>																				
<i>Solanum nigrum</i>																				
<i>Solanum prinophyllum</i>																				
<i>Solanum sesforthianum</i>																	0.5			
<i>solanum seedling unknown sp/</i>																				
<i>Solanum sp.</i>																				
<i>Stenocarpus sinuatus</i>																				
<i>Stephania aculeata</i>																				
<i>Stephania japonica</i>																				
<i>Sterculia quadrifida</i>																				
<i>Streblus brunonianus</i>		1									0.5									
<i>Syagrus romanzoffiana</i>																				
<i>Symplocos stawellii</i>																				

Plant Species	A					B					C					D				
	0-	1-	5-	10-	20+	0-	1-	5-	10-	20+	0-	1-	5-	10-	20+	0-	1-	5-	10-	20+
	1	5	10	20	20+	1	5	10	20	20+	1	5	10	20	20+	1	5	10	20	20+
<i>Symplocos thwaitesii</i>																				
<i>Synoum glandulosum</i> subsp. <i>glandulosum</i>		0.5																		
<i>Syzygium australe</i>																				
<i>Syzygium oleosum</i>																				
<i>Syzygium crebrinerve</i>																				
<i>Syzygium luehmennii</i>																				
<i>Tabernaemontana pandacqui</i>																				
<i>Tetragonia nitens</i>																				
<i>Toechima dasymyrrhace</i>																				
<i>Tradescantia fluminensis</i>																				
<i>Trichosanthes subvelutina</i>																				
<i>Trochocarpa laurina</i>																				
<i>Trophis scandens</i> subsp. <i>scandens</i>		1	1																	
<i>Uvaria leichhardtii</i>																				
<i>Wikstroemia indica</i>																				
<i>Wikstroemia huegeliana</i>																		1		

Spring 2017 – Plot 1

Plant Species	1a					1b					1c					1d				
	0-	1-	5-	10-	20+	0-	1-	5-	10-	20+	0-	1-	5-	10-	20+	0-	1-	5-	10-	20+
	1	5	10	20	20+	1	5	10	20	20+	1	5	10	20	20+	1	5	10	20	20+
<i>Acacia melanoxylon</i>																				
<i>Acmena smithii</i>							7					10	40				5			
<i>Acronychia littoralis</i>																				
<i>Acronychia wilcoxiana</i>							0.5					0.5	1	30			1			
<i>Actephila lindleyi</i>																				
<i>Adiantum hispidulum</i>																				
<i>Ageratina adenophora</i>																				
<i>Ageratina riparia</i>																				
<i>Ageratum houstonianum</i>																				
<i>Alangium villosum</i>																				
<i>Alectryon subcinereus</i>																				
<i>Alocasia brisbanensis</i>																				
<i>Alphitonia excelsa</i>																	1			
<i>Alpinia brundelliana</i>																				
<i>Alpinia caerulea</i>																				
<i>Alyxia ruscifolia</i>												1								
<i>Andropogon virginicus</i>																				
<i>Anellima acuminatum</i>																				
<i>Anredera cordifolia</i>																				
<i>Aphananthe philippinensis</i>																				
<i>Araucaria cunninghamii</i>																				
<i>Archidendron hendersonii</i>				10																
<i>Archidendron muellerianum</i>																				
<i>Archontophoenix alexandrae</i>																				
<i>Archontophoenix cunninghamiana</i>	0.5					0.5					0.5									
<i>Ardisia crenata</i>																	0.5			
<i>Argyrodendron trifoliolatum</i>																				
<i>Aristolochia praevens</i>																				
<i>Arthropteris tenella</i>																				
<i>Arytera distylis</i>																				
<i>Arytera divaricata</i>																				
<i>Asplenium australasicum</i>																				
<i>Atalaya salicifolia</i>																				
<i>Abtractocarpus (Randia) chartaceus</i>																				
<i>Austromyrtus aemuloides</i>																				
<i>Austromyrtus dulcis</i>																				
<i>Austrosteenisia blackii</i>																				
<i>Axonopus affinis</i>																				
<i>Beloghia inophylla</i>																				
<i>Beilschmiedia elliptica</i>																				
<i>Blechnum cartilagineum</i>																				
<i>Blechnum procerum</i>																				
<i>Breynia oblongifolia</i>						0.5											0.5			
<i>Bridelia exaltata</i>																				
<i>Bridelia leichhardtii</i>																				
<i>Caesalpinia subtropica</i>																				

Plant Species	1a					1b					1c					1d				
	0-	1-	3-	10-	20+	0-	1-	3-	10-	20+	0-	1-	3-	10-	20+	0-	1-	3-	10-	20+
<i>Endiandra sieberi</i>	1	3	10	20	8	1	3	10	20	20+	1	3	10	20	20+	1	3	10	20	20+
<i>Endiandra virens</i>																				
<i>Entolasia marginata</i>																				
<i>Eragrostis</i> sp. (inter.)																				
<i>Eucalyptus pilularis</i>											30				30					
<i>Eupomatia laurina</i>	1						1													
<i>Eupomatia bennettii</i>																				
<i>Eupomatia laurina</i>																				
<i>Euroschinus falcatus</i>																				
<i>Ficus coronata</i>																				
<i>Ficus fraseri</i>																				
<i>Ficus macrophylla</i>																				
<i>Ficus obliqua</i>																				
<i>Ficus waltkinsiana</i>																				
<i>Flagellaria indica</i>	0.5					0.5														
<i>Flindersia australis</i>																				
<i>Flindersia bennettiana</i>	0.5			15		0.5	1	3	3		0.5			20		1	3	3	3	
<i>Flindersia schottiana</i>																				
<i>Gehria clerkei</i>																				
<i>Gehria sieberiana</i>																				
<i>Geitonoplesium cymosum</i>	0.5					0.5					0.5					0.5	0.5			
<i>Gheria aspera</i>																				
<i>Glochidion ferdinandi</i>																				
<i>Glochidion sumatranum</i>																				
<i>Gmelina leichhardtii</i>																				
<i>Gossia bidwillii</i>																				
<i>Guioa semiglauc</i>						0.5														
<i>Gymnostachys anceps</i>																				
<i>Harpullia hillei</i>																				
<i>Harpullia pendula</i>																				
<i>Heritiera trifoliolata</i>																				
<i>Hibiscus diversifolius</i>																				
<i>Hippocratea barbata</i>																				
<i>Homalanthus populifolius</i>																				
<i>Hoya australis</i>																				
<i>Hydrocotyle acutiloba</i>																				
<i>Hypolepis muelleri</i>																				
<i>Ipomoea cairica</i>																				
<i>Ixora beckleri</i>																				
<i>Jagera pseudorhus</i> var. <i>pseudorhus</i>	0.5	0.5				0.5	1				0.5									
<i>Jasminum didymum</i> subsp. <i>didym</i>																				
<i>Lantana camara</i>	0.5	0.5									0.5					0.5	3			
<i>Lestreopsis decomposita</i>																				
<i>Lestreopsis marginata</i>																				
<i>Legnephora moorei</i>																				
<i>Ligustrum lucidum</i>																				
<i>Ligustrum sinense</i>																				
<i>Litsea australis</i>	25	10	25	30		10	35	15			0.5					30	30	2		
<i>Litsea reticulata</i>																				
<i>Livistona australis</i>																				
<i>Lobelia trigonocaulis</i>																				
<i>Lomandra filiformis</i> subsp. <i>coriacea</i>																				
<i>Lomandra hystrix</i>																				
<i>Lomandra longifolia</i>	0.5																			
<i>Lomandra spicata</i>																				
<i>Lophostemon confertus</i>					3															
<i>Macademia tetraphylla</i>																				
<i>Madura cochinchinensis</i>																				
<i>Mallotus discolor</i>																				
<i>Mallotus philippensis</i>												0.5								
<i>Mangifera indica</i>																				
<i>Marsdenia rostrata</i>						0.5					0.5					0.5	0.5			
<i>Medicosma cunninghamii</i>																				
<i>Melaleuca quinquenervia</i>																				
<i>Melia azedarach</i>																				
<i>Melicope elleryana</i>																				
<i>Melodinus australis</i>																				
<i>Mischocarpus australis</i>																				
<i>Mischocarpus pyramidalis</i>																				
<i>Morinda jasminoides</i>	0.5					0.5														

Plant Species	1a					1b					1c					1d				
	0-	1-	3-	10-		0-	1-	3-	10-		0-	1-	3-	10-		0-	1-	3-	10-	
	1	5	10	20	20+	1	5	10	20	20+	1	5	10	20	20+	1	5	10	20	20+
Mucuna gigantea																				
Myrsine subsessilis subsp. subsessilis																				
Myrsine variabilis																				
Neolitsea australiensis	0.5																			
Neolitsea desilbata																				
Notelaea johnsonii																				
Notelaea longifolia																		0.5		
Ochna serrulata	0.5					1						1				1				
Ochrosia moorei																				
Olea paniculata																				
Omelanthus populifolius																				
Opismenus aemulus																				
Opismenus imbecilis	20					40					60									
Ottochloa gracilima	0.5					1					1					60				
Oxalis purpurea																				
Pandorea jasminoides																				
Pandorea pandorana						0.5					0.5					0.5				
Paranistolochia praevenosa																				
Parsonia straminea																				
Parsonia longipetiolata																				
Parsonia velutina																				
Parsonia ventricosa																				
Paspalidium distans																				
Paspalum mandiocanum																				
Paspalum unvillei																				
Passiflora edulis																				
Passiflora subpeltata																				
Pellaea falcata																				
Pellaea nana																				
Pentaceras australe																				
Physalis peruviana																				
Phytolacca octandra																				
Piliostigma glabrum																				
Pittosporum multiflorum																				
Pittosporum revolutum	0.5											0.5								
Pittosporum undulatum																				
Planchonella chartacea																				
Platynerium bifurcatum																				
Platynerium superbum																				
Polyscias elegans																				
Pomax umbellata																				
Pothos longipes																				
Pouteria chartacea																				
Pouteria myrsinifolia																				
Pratia purpurea																				
Protasparagus plumosus	0.5					0.5					0.5	0.5				0.5				
Pseuderanthemum variable	0.5																			
Psidium cattleianum var. cattleianum																				
Psychotria loniceroides						0.5						0.5				0.5	0.5			
Pteridium esculentum																				
Pteris tremula																				
Pyrrosia confluens																				
Pyrrosia rupestris																				
Rapanea subsessilis																				
Rapanea variabilis						0.5														
Rhodamnia rubescens																				
Rhodomyrtus psidioides											0.5					0.5				
Richardia brasiliensis																				
Ripogonum album																		0.5		
Rivina humilis											1									
Rubus hillei																				
Rubus rosifolius																				
Sarcopteryx stipata																				
Schefflera ectinophylla																				
Scolopia braunii																				
Senna pendula																		0.5		
Sloanea australis																				
Sloanea woollii																				
Smilax australis	0.5						1	1	2		0.5					0.5	1			

Plant Species	2a					2b					2c					2d				
	0-	1-	3-	10-		0-	1-	3-	10-		0-	1-	3-	10-		0-	1-	3-	10-	
	1	5	10	20	20+	1	5	10	20	20+	1	5	10	20	20+	1	5	10	20	20+
<i>Austromyrtus aemoides</i>																				
<i>Austromyrtus dulcis</i>																				
<i>Austrosteenisia blackii</i>																				
<i>Axonopus affinis</i>																				
<i>Beloghia inophylla</i>																				
<i>Beilschmiedia elliptica</i>																				
<i>Blechnum cartilagineum</i>																				
<i>Blechnum procerum</i>																				
<i>Breynia oblongifolia</i>	0.5					0.5					0.5									
<i>Bridelia exaltata</i>																				
<i>Bridelia leichhardtii</i>																				
<i>Caesalpinia subtropica</i>	0.5	0.5	5		5				5	5						20	20			
<i>Calamus muelleri</i>																				
<i>Callerya australis</i>																				
<i>Callerya megasperma</i>										5		0.5								
<i>Callicoma serratifolia</i>																				
<i>Callistemon salignus</i>																				
<i>Calochlaena dubia</i>						0.5														
<i>Capparis arborea</i>																				
<i>Carex maculata</i>	0.5																			
<i>Carissa ovata</i>																				
<i>Carronia multisepalea</i>																				
<i>Casuarina glauca</i>																				
<i>Cayratia diematidea</i>																				
<i>Cephaelis cephalobotrys</i>																				
<i>Cheirostylis ovata</i>																				
<i>Chinese exotic tree</i>	0.5					0.5														
<i>Christella dentata</i>	0.5																			
<i>Cinnamomum camphora</i>	0.5			5	10				0	50										
<i>Cinnamomum oliveri</i>																				
<i>Cissus antarctica</i>	0.5			10							0.5									
<i>Cissus hypoglauca</i>	0.5	0.5	5	10			0.5		5											
<i>Citrus australasica</i>																				
<i>Clerodendrum tomentosum</i>						0.5														
<i>Coffea arabica</i>																				
<i>Commelina cyanea</i>																				
<i>Commersonia bartramia</i>																				
<i>Commersonia fraseri</i>																				
<i>Cardyline rubra</i>																				
<i>Cardyline stricta</i>	0.5																			
<i>Crassocephalum crepidioides</i>																				
<i>Croton verresuxii</i>																				
<i>Cryptocarya foetida</i>																				
<i>Cryptocarya glaucescens</i>																				
<i>Cryptocarya microneura</i>	0.5						1					0.5								
<i>Cryptocarya obovata</i>		0.5				0.5														
<i>Cryptocarya triplinervis</i>						0.5		2			0.5									
<i>Cupaniopsis anacardioides</i>						0.5														
<i>Cupaniopsis newmanii</i>																				
<i>Cupaniopsis parvifolia</i>																				
<i>Cyathes cooperi</i>																				
<i>Cydophyllum coprosmaoides</i>		0.5																		
<i>Cydophyllum longipetalum</i>																				
<i>Cydosorus interruptus</i>																				
<i>Cyperus gracilis</i>																				
<i>Cyperus stradbrokeensis</i>																				
<i>Cyperus tetraphyllus</i>																				
<i>Davallia solida</i> var. <i>pyxidata</i>																				
<i>Dendrophthoe vitellina</i>																				
<i>Denhamia celastroides</i>																				
<i>Derris involuta</i>						0.5														
<i>Desmodium nemorosum</i>																				
<i>Dianella caerulea</i>																				
<i>Dioscorea transversa</i>											0.5					0.5				
<i>Diospyros pentamera</i>																				
<i>Diplazium australe</i>																				
<i>Diploglottis australis</i>																				
<i>Doodia aspera</i>																				
<i>Drypetes deplanchei</i>		0.5					0.5													
<i>Dysoxylum fraserianum</i>																				

Plant Species	2a					2b					2c					2d				
	0-	1-	5-	10-		0-	1-	5-	10-		0-	1-	5-	10-		0-	1-	5-	10-	
	1	5	10	20	20+	1	5	10	20	20+	1	5	10	20	20+	1	5	10	20	20+
<i>Dysoxylum molleissimum</i> subsp. <i>Molle</i>																				
<i>Dysoxylum muelleri</i>	0.5		3																5	
<i>Dysoxylum rutum</i>																				
<i>Echinostephia aculeata</i>																				
<i>Eleocharis obovatus</i>																				
<i>Eleocharis grandis</i>																				
<i>Eleocharis australis</i>																				
<i>Eleocharis nervosa</i>																				
<i>Embelia australis</i>						0.5														
<i>Endiandra muelleri</i> subsp. <i>Bracteata</i>						0.5					0.5		1			0.5	1			
<i>Endiandra pubens</i>																				
<i>Endiandra sieberi</i>																				
<i>Endiandra virens</i>																				
<i>Entolasia marginata</i>																				
<i>Eragrostis</i> sp. (inter.)																				
<i>Eucalyptus pilularis</i>																				
<i>Euphorbia laurina</i>																				
<i>Euphorbia bennettii</i>																				
<i>Euphorbia laurina</i>																				
<i>Euroschinus falcatus</i>																				
<i>Ficus coronata</i>	0.5		5				5						5	30						
<i>Ficus fraseri</i>																				
<i>Ficus macrophylla</i>																				
<i>Ficus obliqua</i>																				
<i>Ficus wickhamii</i>																				
<i>Flagellaria indica</i>	10	20	30	40	10	0.5		20	30		0.5									
<i>Flindersia australis</i>																				
<i>Flindersia bennettiana</i>																				
<i>Flindersia schottiana</i>																				
<i>Gahnia clarkii</i>																				
<i>Gahnia sieberiana</i>																				
<i>Geitonoplesium cymosum</i>	0.5										0.5									
<i>Ghania aspera</i>																				
<i>Glochidion ferdinandi</i>																				
<i>Glochidion sumatranum</i>																				
<i>Gmelina leichhardtii</i>																				
<i>Gossia bidwillii</i>																				
<i>Guioa semiglaucis</i>				10							0.5									
<i>Gymnostachys anceps</i>																				
<i>Harpullia hillei</i>												0.5								
<i>Harpullia pendula</i>																				
<i>Heritiera trifoliolata</i>																				
<i>Hibiscus diversifolius</i>																				
<i>Hippocratea barbata</i>																				
<i>Homalanthus populifolius</i>																				
<i>Hoya australis</i>																				
<i>Hydrocotyle acutifolia</i>																				
<i>Hypolepis muelleri</i>																				
<i>Ipomoea cairica</i>																				
<i>Ixora beckleri</i>																				
<i>Jagera pseudorhus</i> var. <i>pseudorhus</i>		0.5																		
<i>Jasminum didymum</i> subsp. <i>didymum</i>																				
<i>Lantana camara</i>																				
<i>Lantreopsis decomposita</i>																				
<i>Lantreopsis marginata</i>																				
<i>Legnephora moorei</i>																				
<i>Ligustrum lucidum</i>																				
<i>Ligustrum sinense</i>	0.5					0.5					0.5									
<i>Litsea australis</i>																				
<i>Litsea reticulata</i>																				
<i>Livistona australis</i>																				
<i>Lobelia trigonocaulis</i>																				
<i>Lomandra filiformis</i> subsp. <i>coriacea</i>																				
<i>Lomandra hystrix</i>																0.5				
<i>Lomandra longifolia</i>																				
<i>Lomandra spicata</i>																				
<i>Lophostemon confertus</i>			2																	
<i>Macademia tetraphylla</i>																				
<i>Madura cochinchinensis</i>						0.5														
<i>Mallotus discolor</i>																				

Plant Species	2a					2b					2c					2d				
	0-	1-	3-	10-		0-	1-	3-	10-		0-	1-	3-	10-		0-	1-	3-	10-	
	1	5	10	20	20+	1	5	10	20	20+	1	5	10	20	20+	1	5	10	20	20+
<i>Mallotus philippensis</i>		0.5					0.5	3								0.5				
<i>Mangifera indica</i>																				
<i>Marsdenia rostrata</i>						0.5	0.5	3				0.5								
<i>Medicosma cunninghamii</i>																				
<i>Melaleuca quinquenervia</i>																				
<i>Melia azedarach</i>																				
<i>Melicope elliptica</i>	0.5																			
<i>Melodinus australis</i>																				
<i>Mischocarpus australis</i>																				
<i>Mischocarpus pyramidalis</i>																				
<i>Morinda jasminoides</i>	1	0.5				0.5	0.5				0.5									
<i>Mucuna gigantea</i>																				
<i>Myrsine subsessilis</i> subsp. <i>subsessilis</i>																				
<i>Myrsine variabilis</i>																				
<i>Neolitsea australiensis</i>																				
<i>Neolitsea dealbata</i>																				
<i>Notelaea johnsonii</i>																				
<i>Notelaea longifolia</i>																				
<i>Ochna serrulata</i>																				
<i>Ochrosia moorei</i>																				
<i>Olea paniculata</i>											0.5									
<i>Omelandanthus populifolius</i>																				
<i>Opismenus aemulus</i>																				
<i>Opismenus imbecilis</i>						2														
<i>Ottolochia gracillima</i>																				
<i>Oxalis purpurea</i>																				
<i>Pandorea jasminoides</i>	0.5	1				0.5	0.5	1												
<i>Pandorea pandorana</i>																				
<i>Paranistolochia praevensis</i>																				
<i>Parsonia straminea</i>																				
<i>Parsonia longipetiolata</i>																				
<i>Parsonia velutina</i>																				
<i>Parsonia ventricosa</i>																				
<i>Paspalum distans</i>																				
<i>Paspalum mandiocanum</i>																				
<i>Paspalum univillei</i>																				
<i>Paspalum edulis</i>																				
<i>Paspalum subpeltata</i>																				
<i>Pellaea falcata</i>																				
<i>Pellaea nana</i>																				
<i>Pentaceros australe</i>																			2	
<i>Physalis peruviana</i>																				
<i>Phytolacca octandra</i>																				
<i>Ptilidostigma glabrum</i>																				
<i>Pittosporum multiflorum</i>																				
<i>Pittosporum revolutum</i>							0.5													
<i>Pittosporum undulatum</i>																				
<i>Planchonella chartacea</i>																				
<i>Platynerium bifurcatum</i>																				
<i>Platynerium superbum</i>																				
<i>Polyscias elegans</i>																				
<i>Pomax umbellata</i>																				
<i>Pothos longipes</i>																				
<i>Pouteria chartacea</i>																				
<i>Pouteria myrsinifolia</i>																				
<i>Pratia purpurea</i>																				
<i>Protasparagus plumosus</i>											0.5									
<i>Pseuderanthemum variable</i>	0.5					0.5					0.5									
<i>Psidium cattleianum</i> var. <i>cattleianum</i>		0.5					0.5					0.5								
<i>Psychotria loniceroides</i>																				
<i>Pteridium esculentum</i>																				
<i>Pteris tremula</i>																				
<i>Pyrosia confluens</i>																				
<i>Pyrosia rupestris</i>																				
<i>Rapanea subsessilis</i>																				
<i>Rapanea variabilis</i>																				
<i>Rhodomyrtus rubescens</i>																				
<i>Rhodomyrtus psidioides</i>																				
<i>Richardia brasiliensis</i>																				
<i>Ripogonum album</i>																				

Plant Species	2a					2b					2c					2d				
	0-	1-	5-	10-	20+	0-	1-	5-	10-	20+	0-	1-	5-	10-	20+	0-	1-	5-	10-	20+
	1	5	10	20	20+	1	5	10	20	20+	1	5	10	20	20+	1	5	10	20	20+
Rivina humilis																				
Rubus hillii																				
Rubus rosifolius																				
Sarcopteryx stipata	0.5	0.5	1	5			0.5	2	2			2		2						
Schefflera actinophylla																				
Scolopia braunii																				
Senna pendula																				
Sloanea australis		0.5																		
Sloanea woollsi														5						
Smitax australis	0.5					0.5														
Solanum mauritianum																				
Solanum nigrum																				
Solanum prinophyllum																				
Solanum seaforthianum																				
Solanum sp.																				
Stenocarpus sinuatus																				
Stephania aculeata																				
Stephania japonica																				
Sterculia quadrifida																				
Streblus brunonianus													0.5							
Syagrus romanzoffiana																				
Symplocos stawellii																				
Symplocos thwaitesii																				
Synoum glandulosum subsp. glandulosum	0.5	3	5	10			0.5						2							
Syzygium australe																				
Syzygium oleosum																				
Syzygium crebrinerve																				
Syzygium luehmmanii																				
Tabernaemontana pandacaqui																				
Tetrastigma nitens																				
Toechima dasymrache																				
Tradescantia fluminensis																				
Trichosanthes subvelutina																				
Trochocarpa laurina																				
Trophis scandens subsp. scandens	0.5	5		30					20	5	0.5									
Uvaria leichhardtii																				
Wikstroemia indica																				
Wikkea huegeliana		0.5					2													

Spring 2017 – Plot 3

Plant Species	3a					3b					3c					3d				
	0-	1-	5-	10-	20+	0-	1-	5-	10-	20+	0-	1-	5-	10-	20+	0-	1-	5-	10-	20+
	1	5	10	20	20+	1	5	10	20	20+	1	5	10	20	20+	1	5	10	20	20+
Acacia melanoxylon																				
Acmena smithii																				
Acronychia littoralis																				
Acronychia wilcoxiana																				
Actephila lindleyi																				
Adiantum hispidulum																				
Ageratina edenophora																				
Ageratina riparia																				
Ageratum houstonianum																				
Alangium villosum								1						10						
Alectryon subcinereus																				
Alocasia brisbanensis	0.5										0.5					0.5				
Alphitonia excelsa																				
Alpinia arundelliana																				
Alpinia caerulea		0.5																		
Alyxia ruscifolia																				
Andropogon virginicus																				
Anellima acuminatum																				
Anredera cordifolia																				
Aphananthe philippinensis	0.5	3					0.5						1				0.5	5		
Araucaria cunninghamii																				
Archidendron hendersonii		5		1																
Archidendron muellerianum																				

Plant Species	3a					3b					3c					3d				
	0- 1	1- 5	5- 10	10- 20	20+	0- 1	1- 5	5- 10	10- 20	20+	0- 1	1- 5	5- 10	10- 20	20+	0- 1	1- 5	5- 10	10- 20	20+
<i>Archontophoenix alexandrae</i>																				
<i>Archontophoenix cunninghamiana</i>	0.5			5		0.5			5		0.5			10		0.5			70	
<i>Ardisia crenata</i>																				
<i>Argyrodendron trifoliolatum</i>													2							
<i>Aristolochia praevanosa</i>																				
<i>Arthropteris tenella</i>																				
<i>Arytera distylis</i>			5								0.5									
<i>Arytera divaricata</i>						0.5														
<i>Asplenium australasicum</i>																				
<i>Atalaya salicifolia</i>																				
<i>Atractocarpus</i> (Randia) <i>chartaceus</i>																				
<i>Austromyrtus asmenoides</i>																				
<i>Austromyrtus dulcis</i>																				
<i>Austrosteenisia blackii</i>		0.5				2	1	2								0.5				
<i>Axonopus affinis</i>																				
<i>Beloghia inophylla</i>																				
<i>Beilschmiedia elliptica</i>		0.5																		
<i>Blechnum cartilagineum</i>																				
<i>Blechnum procerum</i>																				
<i>Breynia oblongifolia</i>																				
<i>Bridelia exaltata</i>																				
<i>Bridelia leichhardtii</i>	0.5																			
<i>Caesalpinia subtropica</i>						0.5					0.5									
<i>Calamus muelleri</i>		5																		
<i>Callerya australis</i>																				
<i>Callerya megasperma</i>																				
<i>Callicoma serratifolia</i>																				
<i>Callistemon salignus</i>																				
<i>Celochlaena dubia</i>																				
<i>Cephaelis arborea</i>																				
<i>Carex maculata</i>																				
<i>Carissa ovata</i>																				
<i>Carronia multiseptata</i>											0.5					10				
<i>Casuarina glauca</i>																				
<i>Cayratia diematioides</i>																				
<i>Cephalalaria cephalobotrys</i>																				
<i>Cheirostylis ovata</i>																				
Chinese exotic tree																				
<i>Christella dentata</i>																				
<i>Cinnamomum camphora</i>	0.5										0.5									
<i>Cinnamomum oliveri</i>		2																		
<i>Cissus antarctica</i>																0.5				
<i>Cissus hypoglauca</i>		1				0.5	0.5		5		0.5									
<i>Citrus australasica</i>																				
<i>Clerodendrum tomentosum</i>	0.5	0.5																		
<i>Coffea arabica</i>																				
<i>Commelina cyanea</i>																				
<i>Commersonia bartramia</i>																				
<i>Commersonia fraseri</i>																				
<i>Cardyline rubra</i>		0.5											0.5							
<i>Cardyline stricta</i>	0.5										0.5					0.5				
<i>Crassocephalum crepidioides</i>																				
<i>Croton verreauxii</i>																				
<i>Cryptocarya foetida</i>																				
<i>Cryptocarya glaucescens</i>																				
<i>Cryptocarya microneura</i>																				
<i>Cryptocarya obovata</i>	0.5															0.5				
<i>Cryptocarya triplinervis</i>	0.5					0.5					0.5								10	
<i>Cupaniopsis anacardioides</i>						0.5						0.5				0.5				
<i>Cupaniopsis newmanii</i>		0.5					0.5													
<i>Cupaniopsis parvifolia</i>	0.5																			
<i>Cyathea cooperi</i>		0.5																		
<i>Cydophyllum coprosmaoides</i>											0.5	0.5								
<i>Cydophyllum longipetalum</i>																				
<i>Cydosorus interruptus</i>																				
<i>Cyperus gracilis</i>																				
<i>Cyperus stradbrokeensis</i>																				
<i>Cyperus tetraphyllus</i>																				
<i>Devallia solida</i> var. <i>pyxidata</i>																				
<i>Dendrophthoe vitellina</i>																				

Plant Species	3a					3b					3c					3d				
	0-1	1-5	5-10	10-20	20+	0-1	1-5	5-10	10-20	20+	0-1	1-5	5-10	10-20	20+	0-1	1-5	5-10	10-20	20+
<i>Denhamia cecastroides</i>																				
<i>Derris involuta</i>							3	3			0.5									
<i>Desmodium nemorosum</i>																				
<i>Dianella caerulea</i>																				
<i>Dioscorea transversa</i>	0.5										0.5									
<i>Diospyros pentamera</i>																				
<i>Diplazium australe</i>																				
<i>Diploglottis australis</i>				5			0.5													
<i>Doodia aspera</i>																				
<i>Drypetes deplanchei</i>	0.5						0.5				0.5	0.5								
<i>Dysoxylum fraserianum</i>																				
<i>Dysoxylum mollissimum</i> subsp. <i>Molle</i>																				
<i>Dysoxylum muelleri</i>	0.5	3				0.5	0.5							10		0.5			5	
<i>Dysoxylum rufum</i>																				
<i>Echinostephia aculeata</i>																				
<i>Eleocharis obovatus</i>											0.5					0.5				
<i>Eleocharis grandis</i>																				
<i>Eleocharis australis</i>																				
<i>Elettostachys nervosa</i>		5															4			
<i>Embelia australiana</i>	0.5										0.5									
<i>Endiandra muelleri</i> subsp. <i>Bracteata</i>								3												
<i>Endiandra pubens</i>												0.5					1			
<i>Endiandra sieberi</i>																				
<i>Endiandra virens</i>																				
<i>Entolasia marginata</i>																				
<i>Eragrostis</i> sp. (inter.)																				
<i>Eucalyptus pilularis</i>																				
<i>Eupomatia laurina</i>																				
<i>Eupomatia bennettii</i>																				
<i>Eupomatia laurina</i>																				
<i>Eurosclerolobus felicitatus</i>																				
<i>Ficus coronata</i>											0.5									
<i>Ficus fraseri</i>			5																	
<i>Ficus macrophylla</i>																				
<i>Ficus obliqua</i>																				
<i>Ficus watkinsiana</i>																				
<i>Flagellaria indica</i>		5	5	5		5	5	5	5		1	10	10	10		0.5	0.5	2		
<i>Flindersia australis</i>																				
<i>Flindersia bennettiana</i>																				
<i>Flindersia schottiana</i>	0.5										0.5									20
<i>Gehnia clerkei</i>																				
<i>Gehnia sieberiana</i>																				
<i>Geitonoplesium cymosum</i>	0.5	0.5				0.5					0.5	0.5				0.5				
<i>Ghania aspera</i>																				
<i>Glochidion ferdinandi</i>																				
<i>Glochidion sumatranum</i>																				
<i>Gmelina leichhardtii</i>																	0.5			
<i>Gossia bidwillii</i>																				
<i>Guioa semiglaucis</i>	0.5	1														0.5				
<i>Gymnostachys anceps</i>																				
<i>Harpullia hillii</i>							1													
<i>Harpullia pendula</i>																				
<i>Heritiera trifoliolata</i>																				
<i>Hibiscus diversifolius</i>																				
<i>Hippocrates barbata</i>						0.5	1					0.5								
<i>Homalanthus populifolius</i>																				
<i>Hoya australis</i>																				
<i>Hydrocotyle scutellata</i>																				
<i>Hypolepis muelleri</i>																				
<i>Ipomoea cairica</i>																				
<i>Ixora beckeri</i>												1								
<i>Jagera pseudorhus</i> var. <i>pseudorhus</i>						0.5														
<i>Jasminum didymum</i> subsp. <i>didym</i>																				
<i>Lantana camara</i>		15					5					0.5								
<i>Lastreopsis decomposita</i>	70					10					20					60				
<i>Lastreopsis marginata</i>																				
<i>Legnephora moorei</i>																				
<i>Ligustrum lucidum</i>																				
<i>Ligustrum sinense</i>						0.5										0.5				
<i>Litsea australis</i>																				

Plant Species	3a					3b					3c					3d				
	0- 1	1- 5	5- 10	10- 20	20+	0- 1	1- 5	5- 10	10- 20	20+	0- 1	1- 5	5- 10	10- 20	20+	0- 1	1- 5	5- 10	10- 20	20+
<i>Litsea reticulata</i>																				
<i>Uivistone australis</i>																0.5				
<i>Labelia trigonocaulis</i>						0.5														
<i>Lomandra filiformis</i> subsp. <i>coriacea</i>																				
<i>Lomandra hystrix</i>																				
<i>Lomandra longifolia</i>	0.5																			
<i>Lomandra spicata</i>																				
<i>Lophostemon confertus</i>																				
<i>Macademia tetraphylla</i>																		0.5		
<i>Macdura cochinchinensis</i>	0.5	1	2				0.5									1				
<i>Mallotus discolor</i>	0.5					0.5					0.5									
<i>Mallotus philippensis</i>		1					0.5				0.5	1								
<i>Mangifera indica</i>																				
<i>Marsdenia rostrata</i>	0.5					0.5					0.5	0.5								
<i>Medicosma cunninghamii</i>																				
<i>Melaleuca quinquenervia</i>																				
<i>Melia azedarach</i>											0.5									
<i>Melicope elleryana</i>																				
<i>Melodinus australis</i>						0.5										0.5				
<i>Mischocarpus australis</i>																				
<i>Mischocarpus pyramidalis</i>		0.5					1					2					1			
<i>Morinda jasminoides</i>	0.5					0.5	0.5				10					1				
<i>Mucuna gigantea</i>																				
<i>Myrsine subsessilis</i> subsp. <i>subsessilis</i>																				
<i>Myrsine variabilis</i>																				
<i>Neolitsea australiensis</i>																				
<i>Neolitsea dealbata</i>																0.5				
<i>Notelaea johnsonii</i>																				
<i>Notelaea longifolia</i>																				
<i>Ochna serrulata</i>	0.5																	0.5		
<i>Ochrasia moorei</i>																				
<i>Olea paniculata</i>																0.5				
<i>Omelandthus populifolius</i>		0.5				0.5					0.5									
<i>Opismenus aemulus</i>																				
<i>Opismenus imbecilis</i>	10					2					15									
<i>Ottocloa gracilima</i>	20					0.5					0.5					2				
<i>Oxalis purpurea</i>																				
<i>Pandorea jasminoides</i>																				
<i>Pandorea pandorana</i>																				
<i>Parastolochia praevanosa</i>		1				0.5	5				1	5								
<i>Parsonia straminea</i>											0.5									
<i>Parsonia longipetiolata</i>																				
<i>Parsonia velutina</i>																				
<i>Parsonia ventricosa</i>						0.5	0.5				1									
<i>Paspalidium distans</i>																				
<i>Paspalum mandiocanum</i>	0.5																			
<i>Paspalum urvillei</i>																				
<i>Passiflora edulis</i>																				
<i>Passiflora subpeltata</i>	0.5																			
<i>Pellaea falcata</i>																				
<i>Pellaea nana</i>																				
<i>Pentaceras australe</i>																				
<i>Physalis peruviana</i>																				
<i>Phytolacca octandra</i>																				
<i>Pilidiostigma glabrum</i>																				
<i>Pittosporum multiflorum</i>																				
<i>Pittosporum revolutum</i>																				
<i>Pittosporum undulatum</i>																				
<i>Planchonella chartacea</i>																				
<i>Platynerium bifurcatum</i>																				
<i>Platynerium superbum</i>																				
<i>Polyscias elegans</i>																				
<i>Pomax umbellata</i>																				
<i>Pothos longipes</i>		0.5										0.5								
<i>Pouteria chartacea</i>																				
<i>Pouteria myrsinifolia</i>																				
<i>Pratia purpurea</i>																				
<i>Protasparagus plumosus</i>	0.5																			
<i>Pseuderanthemum variable</i>	0.5										0.5					0.5				
<i>Psidium cattleianum</i> var. <i>cattleianum</i>																				

Plant Species	3a					3b					3c					3d				
	0-	1-	5-	10-	20+	0-	1-	5-	10-	20+	0-	1-	5-	10-	20+	0-	1-	5-	10-	20+
	1	5	10	20	20+	1	5	10	20	20+	1	5	10	20	20+	1	5	10	20	20+
<i>Psychotria loniceroides</i>																				
<i>Pteridium esculentum</i>																				
<i>Pteris tremula</i>						0.5														
<i>Pyrosia confuens</i>																				
<i>Pyrosia rupestris</i>																				
<i>Rapanea subsessilis</i>																	0.5			
<i>Rapanea variabilis</i>																				
<i>Rhodomyrtus rubescens</i>																				
<i>Rhodomyrtus psidioides</i>																				
<i>Richardia brasiliensis</i>																				
<i>Ripogonum album</i>																				
<i>Rivina humilis</i>																				
<i>Rubus hillii</i>																				
<i>Rubus rosifolius</i>						0.5														
<i>Sarcopteryx stipata</i>	0.5	0.5				0.5	1				0.5	1	3				1			
<i>Schefflera actinophylla</i>																				
<i>Scolopia braunii</i>	0.5						0.5									0.5				
<i>Senna pendula</i>		0.5										0.5				0.5				
<i>Sloanea australis</i>																				
<i>Sloanea woollii</i>																				
<i>Smilax australis</i>	0.5					0.5					0.5					0.5				
<i>Solanum mauritianum</i>	0.5	0.5																		
<i>Solanum nigrum</i>																				
<i>Solanum prinophyllum</i>																				
<i>Solanum seforthianum</i>																				
<i>Solanum sp.</i>	0.5																			
<i>Stenocarpus sinuatus</i>	0.5	0.5				0.5					0.5	0.5					0.5			
<i>Stephania aculeata</i>																				
<i>Stephania japonica</i>	0.5																			
<i>Sterculia quadrifida</i>		0.5					0.5				0.5					0.5				
<i>Streblus brunonianus</i>	0.5	2					5				0.5					0.5				
<i>Syagrus romanzoffiana</i>																				
<i>Symplocos stawellii</i>																				
<i>Symplocos thwaitesii</i>																				
<i>Synoum glandulosum subsp. glandulosum</i>	1																0.5			
<i>Syzygium australe</i>		2																		
<i>Syzygium oleosum</i>																				
<i>Syzygium crebrinerve</i>																				
<i>Syzygium luehmannii</i>																				
<i>Tabernaemontana pandacqui</i>		1																		
<i>Tetrastigma nitens</i>																				
<i>Toechima dasymhache</i>																	0.5			
<i>Tradescantia fluminensis</i>																				
<i>Trichosanthes subvelutina</i>																				
<i>Trochocarpa laurina</i>																				
<i>Trophis scandens subsp. scandens</i>		1				1	2	3			0.5									
<i>Uvaria leichhardtii</i>																				
<i>Wikstroemia indica</i>																				
<i>Wikkea huegeliana</i>		0.5				0.5	0.5				0.5					0.5				

Spring 2017 – Plot 4

Plant Species	4a					4b					4c					4d				
	0-	1-	5-	10-	20+	0-	1-	5-	10-	20+	0-	1-	5-	10-	20+	0-	1-	5-	10-	20+
	1	5	10	20	20+	1	5	10	20	20+	1	5	10	20	20+	1	5	10	20	20+
<i>Acacia melanoxylon</i>																				
<i>Acmena smithii</i>									5					5						
<i>Acronychia littoralis</i>																				
<i>Acronychia wilcoxiana</i>																				
<i>Actephila lindleyi</i>																				
<i>Adiantum hispidulum</i>	0.5										0.5					1				
<i>Ageratina adenophora</i>																				
<i>Ageratina riparia</i>	0.5										0.5									
<i>Ageratum housonianum</i>																				
<i>Alangium villosum</i>																				
<i>Alectryon subcinereus</i>																				
<i>Alocasia brisbanensis</i>																				

Plant Species	4a					4b					4c					4d				
	0-	1-	3-	10-		0-	1-	3-	10-		0-	1-	3-	10-		0-	1-	3-	10-	
	1	5	10	20	20+	1	5	10	20	20+	1	5	10	20	20+	1	5	10	20	20+
Alphitonia excelsa																				
Alpinia brundelliana																				
Alpinia caerulea																				
Alyxia ruscifolia											0.5									
Andropogon virginicus																				
Aneilema acuminatum																				
Anredera cordifolia																				
Aphananthe philippinensis		2				0.5	1				0.5	2				0.5	0.5			
Araucaria cunninghamii																				
Archidendron hendersonii																				
Archidendron muellerianum																				
Archontophoenix alexandrae																				
Archontophoenix cunninghamiana	0.5										0.5					0.5				
Ardisia crenata																				
Argyrodendron trifoliolatum																				
Aristolochia praevensae																				
Arthropteris tenella																				
Arytera distylis		0.5					0.5													
Arytera divaricata																				
Asplenium australasicum																				
Ataleya salicifolia																				
Atractocarpus (Randia) chartaceus																				
Austromyrtus acmenoides																				
Austromyrtus dulcis																				
Austrosteenisia blackii																				
Axonopus affinis																				
Beloghia inophylla																				
Beilschmiedia elliptica																				
Blechnum cartilagineum																				
Blechnum procerum																				
Breynia oblongifolia																				
Bridelia exaltata																				
Bridelia leichhardtii																				
Caesalpinia subtropica	0.5		5	5			5	5	2				3			0.5	1			
Calamus muelleri	0.5					1	0.5				0.5	0.5				0.5				
Callerya australis																				
Callerya megasperma																				
Callicoma serratifolia																				
Callistemon salignus																				
Calochlaena dubia																				
Capparis arborea																				
Carex maculata																				
Carissa ovata																				
Carronia multisepala																				
Casuarina glauca																				
Cayratia diemiteoides																				
Cephalalaria cephalobotrys																				
Cheirostylis ovata																				
Chinese exotic tree																				
Christella dentata																				
Cinnamomum camphora				30					10						5					
Cinnamomum oliveri																				
Cissus antarctica																				
Cissus hypoglauca																				
Citrus australasica																				
Clerodendrum tomentosum																				
Coffea arabica																				
Commelina cyanea																				
Commersonia bartramia																				
Commersonia fraseri																				
Cardyline rubra																				
Cardyline stricta																				
Crassocephalum crepidioides																				
Croton verreauxii																				
Cryptocarya foetida																				
Cryptocarya glaucescens																				
Cryptocarya microneura																				
Cryptocarya obovata	0.5					0.5					0.5	0.5		20		0.5	0.5			
Cryptocarya triplinervis	0.5			40		0.5			20		5					0.5				
Cupaniopsis anacardioides	0.5	1				0.5										0.5				

Plant Species	4a					4b					4c					4d				
	0-	1-	5-	10-		0-	1-	5-	10-		0-	1-	5-	10-		0-	1-	5-	10-	
	1	5	10	20	20+	1	5	10	20	20+	1	5	10	20	20+	1	5	10	20	20+
<i>Cupaniopsis newmanii</i>																				
<i>Cupaniopsis parvifolia</i>		0.5														0.5				
<i>Cyathea cooperi</i>																				
<i>Cyrtophyllum coprosmoides</i>																				
<i>Cyrtophyllum longipetalum</i>																				
<i>Cydosorus interruptus</i>																				
<i>Cyperus gracilis</i>																0.5				
<i>Cyperus stradbrokeensis</i>																				
<i>Cyperus tetraphyllus</i>																				
<i>Davallia solida</i> var. <i>pyxidata</i>																				
<i>Dendrophthoe vitellina</i>																				
<i>Denhamia celastroides</i>	0.5																0.5			
<i>Derris involuta</i>																				
<i>Desmodium nemorosum</i>																				
<i>Dianella caerulea</i>																				
<i>Dioscorea transversa</i>																				
<i>Diospyros pentamera</i>																				
<i>Diplazium australe</i>																				
<i>Diploglottis australis</i>											0.5									
<i>Doodia aspera</i>																				
<i>Drypetes deplanchei</i>																				
<i>Dysoxylum fraserianum</i>		0.5																		
<i>Dysoxylum molissimum</i> subsp.																				
<i>Molle</i>																				
<i>Dysoxylum muelleri</i>																				
<i>Dysoxylum rufum</i>																				
<i>Echinostephia aculeata</i>																				
<i>Eleocharis obovatus</i>	0.5																			
<i>Eleocharis grandis</i>																				
<i>Eleodendron australe</i>																				
<i>Elettostachys nervosa</i>												1								
<i>Embelia australiana</i>											0.5									
<i>Endiandra muelleri</i> subsp. <i>bracteata</i>																				
<i>Endiandra pubens</i>																				
<i>Endiandra sieberi</i>																				
<i>Endiandra virens</i>																				
<i>Entolasia marginata</i>																				
<i>Eragrostis</i> sp. (inter.)																				
<i>Eucalyptus ptilularis</i>																				
<i>Eupomatia laurina</i>																				
<i>Eupomatia bennetii</i>																				
<i>Eupomatia laurina</i>																				
<i>Euroschinus falcatus</i>																				
<i>Ficus coronata</i>	1	3						10						10						
<i>Ficus fraseri</i>																				
<i>Ficus macrophylla</i>																				
<i>Ficus obliqua</i>																				
<i>Ficus watkinsiana</i>																				
<i>Flagellaria indica</i>						0.5										0.5				
<i>Flindersia australis</i>																				
<i>Flindersia bennettiana</i>																				
<i>Flindersia schottiana</i>																				
<i>Gahnia clarkii</i>																				
<i>Gahnia sieberiana</i>																				
<i>Geitonoplesium cymosum</i>	0.5										0.5					0.5				
<i>Ghania aspera</i>																				
<i>Glochidion ferdinandi</i>																				
<i>Glochidion sumatranum</i>				5					10					5						
<i>Gmelina leichhardtii</i>																				
<i>Gossia bidwillii</i>																				
<i>Guioa semigala</i>						0.5					0.5					0.5				
<i>Gymnostachys anceps</i>																				
<i>Harpullia hillei</i>																	0.5			
<i>Harpullia pendula</i>																				
<i>Heritiera trifoliolata</i>																				
<i>Hibiscus diversifolius</i>																				
<i>Hippocratea barbata</i>																				
<i>Homalanthus populifolius</i>																				
<i>Hoya australis</i>																				
<i>Hydrocotyle scutellata</i>																				

Plant Species	4a					4b					4c					4d				
	0-	1-	5-	10-		0-	1-	5-	10-		0-	1-	5-	10-		0-	1-	5-	10-	
	1	5	10	20	20+	1	5	10	20	20+	1	5	10	20	20+	1	5	10	20	20+
<i>Hypolepis muelleri</i>																				
<i>Ipomoea cairica</i>	0.5																			
<i>Ixora beckleri</i>																				
<i>Jagera pseudorhus</i> var. <i>pseudorhus</i>						0.5								10					5	
<i>Jasminum didymum</i> subsp. <i>didym</i>																				
<i>Lantana camara</i>																				
<i>Lastreopsis decomposita</i>																				
<i>Lastreopsis marginans</i>																				
<i>Legnephora moorei</i>																				
<i>Ligustrum lucidum</i>	15	20	30	5			30	10	5		2	30	2	10		20	40		40	
<i>Ligustrum sinense</i>																				
<i>Litsea australis</i>																				
<i>Litsea reticulata</i>																				
<i>Livistona australis</i>																				
<i>Lobelia trigonocaulis</i>																				
<i>Lomandra filiformis</i> subsp. <i>coriacea</i>																				
<i>Lomandra hystrix</i>																				
<i>Lomandra longifolia</i>																				
<i>Lomandra spicata</i>																				
<i>Lophostemon confertus</i>																				
<i>Macademia tetraphylla</i>							3				0.5						0.5			
<i>Madura cochinchinensis</i>			30				5	5	5							0.5	0.5			
<i>Mallotus discolor</i>																				
<i>Mallotus philippensis</i>			10			0.5	1				0.5	0.5					1			
<i>Mangifera indica</i>																				
<i>Marsdenia rostrata</i>											0.5									
<i>Medicosma cunninghamii</i>																				
<i>Melaleuca quinquenervia</i>																				
<i>Melia azedarach</i>																				
<i>Melicope elleryana</i>																				
<i>Melodinus australis</i>																				
<i>Mischocarpus australis</i>																				
<i>Mischocarpus pyramidalis</i>																				
<i>Morinda jasminoides</i>																				
<i>Mucuna gigantea</i>																				
<i>Myrsine subsessilis</i> subsp. <i>subsessilis</i>																				
<i>Myrsine variabilis</i>																				
<i>Neolitsea australiensis</i>																				
<i>Neolitsea dealbata</i>																				
<i>Notelaea johnsonii</i>																				
<i>Notelaea longifolia</i>																				
<i>Ochna serrulata</i>	0.5	0.5				0.5					10	10				20	40			
<i>Ochrosia moorei</i>																				
<i>Olea paniculata</i>																				
<i>Omelandthus populifolius</i>																				
<i>Opilismenus semulus</i>																				
<i>Opilismenus imbecilis</i>																				
<i>Ottolobos gracilima</i>	2					0.5					0.5					0.5				
<i>Oxalis purpurea</i>																				
<i>Pandorea jasminoides</i>																				
<i>Pandorea pandorana</i>											0.5					1				
<i>Paranistolochia praevenosa</i>																				
<i>Parsonia straminea</i>		0.5																		
<i>Parsonia longipetiolata</i>																				
<i>Parsonia velutina</i>																				
<i>Parsonia ventricosa</i>																				
<i>Paspalum distans</i>																				
<i>Paspalum mandiocanum</i>																				
<i>Paspalum unvillei</i>																				
<i>Passiflora edulis</i>																				
<i>Passiflora subpeltata</i>																				
<i>Pellaea falcata</i>																				
<i>Pellaea nana</i>																				
<i>Pentstemon australis</i>																				
<i>Physalis peruviana</i>																				
<i>Phytolacca octandra</i>																				
<i>Ptilodactylus glabrum</i>																				
<i>Pittosporum multiflorum</i>																				
<i>Pittosporum revolutum</i>																				
<i>Pittosporum undulatum</i>																				

Plant Species	4a					4b					4c					4d				
	0-	1-	3-	10-		0-	1-	3-	10-		0-	1-	3-	10-		0-	1-	3-	10-	
	1	5	10	20	20+	1	5	10	20	20+	1	5	10	20	20+	1	5	10	20	20+
<i>Planchonella chartacea</i>																				
<i>Platynerium bifurcatum</i>																				
<i>Platynerium superbum</i>																				
<i>Polyscias elegans</i>																				
<i>Pomax umbellata</i>																				
<i>Pothos longipes</i>																				
<i>Pouteria chartacea</i>																				
<i>Pouteria myrsinitifolia</i>																				
<i>Pratia purpurascens</i>																				
<i>Protasparagus plumosus</i>	0.5					0.5					0.5					0.5				
<i>Pseuderanthemum variable</i>																				
<i>Psidium cattleianum</i> var. <i>cattleianum</i>																				
<i>Psychotria loniceroides</i>																				
<i>Pteridium esculentum</i>																				
<i>Pteris tremula</i>																				
<i>Pyrosia confuens</i>																				
<i>Pyrosia rupestris</i>																				
<i>Rapanea subsessilis</i>																				
<i>Rapanea variabilis</i>																				
<i>Rhodamnia rubescens</i>																				
<i>Rhodomyrtus psidioides</i>																				
<i>Richardia brasiliensis</i>																				
<i>Ripogonum album</i>											0.5	0.5				0.5	2			
<i>Rivina humilis</i>																				
<i>Rubus hillei</i>																				
<i>Rubus rosifolius</i>																				
<i>Sarcopteryx stipata</i>						0.5					0.5					0.5				
<i>Schefflera actinophylla</i>																				
<i>Scolopia braunii</i>																				
<i>Senna pendula</i>	0.5															0.5				
<i>Sloanea australis</i>																				
<i>Sloanea woolfsii</i>																				
<i>Smilax australis</i>		0.5										0.5				0.5				
<i>Solanum mauritanicum</i>																				
<i>Solanum nigrum</i>																				
<i>Solanum prinophyllum</i>																				
<i>Solanum seeforthianum</i>																				
<i>Solanum</i> sp.																				
<i>Stenocarpus sinuatus</i>																				
<i>Stephania aculeata</i>																				
<i>Stephania japonica</i>																				
<i>Sterculia quadrifida</i>																				
<i>Streblus brunonianus</i>																0.5				
<i>Syagrus romanzoffiana</i>																				
<i>Symplocos stawellii</i>																				
<i>Symplocos thwaitesii</i>																				
<i>Synoum glandulosum</i> subsp. <i>glandulosum</i>																				
<i>Syzygium australe</i>																				
<i>Syzygium oleosum</i>																				
<i>Syzygium crebrinerve</i>																				
<i>Syzygium luehmannii</i>																				
<i>Tabernaemontana pandacaqui</i>																				
<i>Tetradigma nitens</i>																				
<i>Toechima dasyrrhache</i>		10	30			10	15	15	5											
<i>Tradescantia fluminensis</i>																				
<i>Trichosanthes subvelutina</i>																				
<i>Trochocarpa laurina</i>																				
<i>Trophis scandens</i> subsp. <i>scandens</i>		0.5					2	5				5	5			1		15		
<i>Urena leichhardtii</i>																				
<i>Wikstroemia indica</i>	0.5																			
<i>Wikkes huegelians</i>																				

Spring 2017 – Plot 5

Plant Species	3a					3b					3c					3d				
	0-	1-	3-	10-		0-	1-	3-	10-		0-	1-	3-	10-		0-	1-	3-	10-	
	1	5	10	20	20+	1	5	10	20	20+	1	5	10	20	20+	1	5	10	20	20+

Plant Species	3a					3b					3c					3d				
	0-	1-	3-	10-	20+	0-	1-	3-	10-	20+	0-	1-	3-	10-	20+	0-	1-	3-	10-	20+
<i>Acacia melanoxylon</i>	1	5	10	20	20+	1	5	10	20	20+	1	5	10	20	20+	1	5	10	20	20+
<i>Adena smithii</i>																				
<i>Acronychia littoralis</i>																				
<i>Acronychia wilcoxiana</i>																				
<i>Actephila lindleyi</i>																				
<i>Adiantum hispidulum</i>																				
<i>Ageratina adenophora</i>																				
<i>Ageratina riparia</i>																				
<i>Ageratum houstonianum</i>																				
<i>Alangium villosum</i>																				
<i>Alectryon subcinereus</i>																				
<i>Alocasia brisbanensis</i>																				
<i>Alphitonia excelsa</i>																				
<i>Alpinia brundelliana</i>																				
<i>Alpinia caerulea</i>																				
<i>Alysicarpus ruscifolia</i>																	0.5			
<i>Andropogon virginicus</i>																				
<i>Anellima acuminatum</i>																				
<i>Anredera cordifolia</i>																				
<i>Aphananthe philippinensis</i>																				
<i>Areucaria cunninghamii</i>																				
<i>Archidendron hendersonii</i>																				
<i>Archidendron muellerianum</i>																				
<i>Archontophoenix alexandrae</i>																				
<i>Archontophoenix cunninghamiana</i>	0.5																			
<i>Ardisia crenata</i>																				
<i>Argyrodendron trifoliolatum</i>																				
<i>Aristolochia praevanosa</i>																				
<i>Arthropteris tenella</i>																				
<i>Arytera distylis</i>																				
<i>Arytera divaricata</i>																				
<i>Asplenium australasicum</i>																				
<i>Atalaya salicifolia</i>																				
<i>Abtractocarpus (Randia) chartaceus</i>																				
<i>Austromyrtus aemuloides</i>																				
<i>Austromyrtus dulcis</i>																				
<i>Austrosteenisia blackii</i>																				
<i>Axonopus affinis</i>																				
<i>Beloghia inophylla</i>																				
<i>Beilschmiedia elliptica</i>																				
<i>Blechnum cartilagineum</i>																				
<i>Blechnum procerum</i>																				
<i>Breynia oblongifolia</i>																				
<i>Bridelia exaltata</i>																				
<i>Bridelia leichhardtii</i>																				
<i>Caesalpinia subtropica</i>																				
<i>Calamus muelleri</i>																				
<i>Callerya australis</i>																				
<i>Callerya megasperma</i>																				
<i>Callicoma serratifolia</i>																				
<i>Callistemon salignus</i>																				
<i>Calochlaena dubia</i>																				
<i>Capparis arborea</i>																				
<i>Carex maculata</i>																				
<i>Carissa ovata</i>																				
<i>Carronia multisepala</i>																				
<i>Casuarina glauca</i>																				
<i>Cayratia diemididea</i>											0.5									
<i>Cephalanthus cephalobotrys</i>																				
<i>Cheirostylis ovata</i>																				
<i>Chinese exotic tree</i>																				
<i>Christella dentata</i>																				
<i>Cinnamomum camphora</i>									15					25				5	20	
<i>Cinnamomum oliveri</i>																				
<i>Cissus antarctica</i>																				
<i>Cissus hypoglauca</i>																				
<i>Citrus australasica</i>																				
<i>Clerodendrum tomentosum</i>																				
<i>Coffea arabica</i>																				
<i>Commelina cyanea</i>																				

Plant Species	3a					3b					3c					3d				
	0-	1-	3-	10-	20+	0-	1-	3-	10-	20+	0-	1-	3-	10-	20+	0-	1-	3-	10-	20+
<i>Gmelina leichhardtii</i>	1	5	10	20	20+	1	5	10	20	20+	1	5	10	20	20+	1	5	10	20	20+
<i>Gossia bidwillii</i>																				
<i>Guioa semiglauc</i>							0.5					0.5								
<i>Gymnostachys anceps</i>																				
<i>Harpullia hillei</i>																				
<i>Harpullia pendula</i>																				
<i>Heritiera trifoliolata</i>																				
<i>Hibiscus diversifolius</i>																				
<i>Hippocratea barbata</i>																				
<i>Homalanthus populifolius</i>																				
<i>Hoya australis</i>																				
<i>Hydrocotyle scutellata</i>																				
<i>Hypolepis muelleri</i>																				
<i>Ipomoea cairica</i>																				
<i>Ixora beckleri</i>																				
<i>Jagera pseudorhus</i> var. <i>pseudorhus</i>	0.5															0.5				
<i>Jasminum didymum</i> subsp. <i>didym</i>																				
<i>Lantana camara</i>																0.5				
<i>Lastreopsis decomposita</i>																				
<i>Lastreopsis marginata</i>																				
<i>Legnephora moorei</i>																				
<i>Ligustrum lucidum</i>																				
<i>Ligustrum sinense</i>																				
<i>Litsea australis</i>	12	1	10	60		1		20	5		0.5		5	5		5	1	5	35	
<i>Litsea reticulata</i>																				
<i>Livistona australis</i>																				
<i>Labellia trigonocaulis</i>																				
<i>Lomandra filiformis</i> subsp. <i>coriacea</i>																				
<i>Lomandra hystrix</i>																				
<i>Lomandra longifolia</i>	0.5					0.5					0.5					1				
<i>Lomandra spicata</i>																				
<i>Lophostemon confertus</i>				20					30										5	
<i>Macademia tetraphylla</i>																				
<i>Madura cochinchinensis</i>																				
<i>Mallotus discolor</i>																				
<i>Mallotus philippensis</i>																				
<i>Mangifera indica</i>																				
<i>Marsdenia rostrata</i>											0.5									
<i>Medicosma cunninghamii</i>																				
<i>Melaleuca quinquenervia</i>																				
<i>Melia azedarach</i>																				
<i>Melicope elleryana</i>																				
<i>Melodinus australis</i>																				
<i>Mischocarpus australis</i>																				
<i>Mischocarpus pyramidalis</i>																				
<i>Morinda jasminoides</i>	0.5															0.5				
<i>Mucuna gigantea</i>																				
<i>Myrsine subsessilis</i> subsp. <i>subsessilis</i>																				
<i>Myrsine variabilis</i>																				
<i>Neolitsea australiensis</i>																				
<i>Neolitsea dealbata</i>																				
<i>Notelaea johnsonii</i>																				
<i>Notelaea longifolia</i>																				
<i>Ochna serrulata</i>	0.5					0.5					0.5					0.5				
<i>Ochrosia moorei</i>																				
<i>Olea paniculata</i>																				
<i>Omelandthus populifolius</i>																				
<i>Opismenus semulus</i>																				
<i>Opismenus imbecilis</i>						0.5					0.5					0.5				
<i>Ottocloa gracilima</i>	0.5					0.5														
<i>Oxalis purpurea</i>																				
<i>Pandorea jasminoides</i>																				
<i>Pandorea pandorana</i>						0.5														
<i>Parastolochia praevenosa</i>																				
<i>Parsonia straminea</i>																				
<i>Parsonia longipetiolata</i>																				
<i>Parsonia velutina</i>																				
<i>Parsonia ventricosa</i>																				
<i>Paspalum distans</i>																				
<i>Paspalum mandiocanum</i>																				

Plant Species	3a					3b					3c					3d				
	0-	1-	3-	10-	20+	0-	1-	3-	10-	20+	0-	1-	3-	10-	20+	0-	1-	3-	10-	20+
<i>Paspalum unvillei</i>	1	5	10	20	20+	1	5	10	20	20+	1	5	10	20	20+	1	5	10	20	20+
<i>Passiflora edulis</i>																				
<i>Passiflora subpeltata</i>																				
<i>Pellaea falcata</i>																				
<i>Pellaea nana</i>																				
<i>Pentaceras australe</i>																				
<i>Physalis peruviana</i>																				
<i>Phytolacca octandra</i>																				
<i>Piliostigma glabrum</i>																				
<i>Pittosporum multiflorum</i>																				
<i>Pittosporum revolutum</i>																				
<i>Pittosporum undulatum</i>																				
<i>Planchonella chartacea</i>																				
<i>Platynerium bifurcatum</i>																				
<i>Platynerium superbum</i>																				
<i>Polyscias elegans</i>																				
<i>Pomax umbellata</i>																				
<i>Pothos longipes</i>																				
<i>Pouteria chartacea</i>																				
<i>Pouteria myrsinifolia</i>																				
<i>Pratia purpurescens</i>																				
<i>Protaspargus plumosus</i>	0.5					0.5					0.5					0.5				
<i>Pseuderanthemum variable</i>																				
<i>Psidium cattleianum</i> var. <i>cattleianum</i>																				
<i>Psychotria loniceroides</i>						0.5					0.5					0.5				
<i>Pteridium esculentum</i>																				
<i>Pteris tremula</i>																				
<i>Pyrosia confluens</i>																				
<i>Pyrosia rupestris</i>																				
<i>Rapanea subsessilis</i>																				
<i>Rapanea variabilis</i>																				
<i>Rhodamnia rubescens</i>																				
<i>Rhodomyrtus psidioides</i>	0.5										0.5									
<i>Richardia brasiliensis</i>																				
<i>Ripogonum album</i>																				
<i>Rivina humilis</i>																				
<i>Rubus hillii</i>																				
<i>Rubus rosifolius</i>																				
<i>Sarcopteryx stipata</i>																				
<i>Schefflera actinophylla</i>																				
<i>Scolopia braunii</i>																				
<i>Senna pendula</i>	0.5																			
<i>Sloanea australis</i>																				
<i>Sloanea woollii</i>																				
<i>Smilax australis</i>	0.5										0.5					0.5				
<i>Solanum mauritianum</i>																				
<i>Solanum nigrum</i>																				
<i>Solanum prinophyllum</i>																				
<i>Solanum seeforthianum</i>																				
<i>Solanum</i> sp.																				
<i>Stenocarpus sinuatus</i>																				
<i>Stephania aculeata</i>											0.5					0.5				
<i>Stephania japonica</i>																				
<i>Sterculia quadrifida</i>																				
<i>Streblus brunonianus</i>																				
<i>Syagrus romanzoffiana</i>						0.5														
<i>Symplocos stewartii</i>																				
<i>Symplocos thwaitesii</i>																				
<i>Synoum glandulosum</i> subsp. <i>glandulosum</i>																				
<i>Syzygium australe</i>																				
<i>Syzygium oleosum</i>								20				1		30					15	
<i>Syzygium crebrinerve</i>																				
<i>Syzygium luehmannii</i>																				
<i>Tabernaemontana pandacaqui</i>																				
<i>Tetrestigma nitens</i>																				
<i>Toechima dasymhache</i>																				
<i>Tradescantia fluminensis</i>																				
<i>Trichosanthes subvelutina</i>																				

Plant Species	3a					3b					3c					3d				
	0-	1-	3-	10-		0-	1-	3-	10-		0-	1-	3-	10-		0-	1-	3-	10-	
	1	3	10	20	20+	1	3	10	20	20+	1	3	10	20	20+	1	3	10	20	20+
<i>Trophis scandens</i> subsp. <i>scandens</i>																				
<i>Uvaria leichhardtii</i>																				
<i>Wikstroemia indica</i>																				
<i>Wikkea huegeliana</i>																				

Spring 2017 – Plot 6

Plant Species	6a					6b					6c					6d				
	0-	1-	3-	10-		0-	1-	3-	10-		0-	1-	3-	10-		0-	1-	3-	10-	
	1	3	10	20	20+	1	3	10	20	20+	1	3	10	20	20+	1	3	10	20	20+
<i>Acacia melanoxylon</i>																				
<i>Acmena smithii</i>																				
<i>Acronychia littoralis</i>																				
<i>Acronychia wilcoxiana</i>																				
<i>Actephila lindleyi</i>																				
<i>Adiantum hispidulum</i>						0.5					0.5									
<i>Ageratina adenophora</i>																		0.5		
<i>Ageratina riparia</i>																				
<i>Ageratum houstonianum</i>																				
<i>Alangium villosum</i>																				
<i>Alectryon subcinereus</i>																				
<i>Alocasia brisbanensis</i>																				
<i>Alphitonia excelsa</i>																				
<i>Alpinia brundelliana</i>																				
<i>Alpinia caerulea</i>	0.5					0.5														
<i>Alyxia ruscifolia</i>		0.5					0.5				0.5	0.5								
<i>Andropogon virginicus</i>																				
<i>Anellema acuminatum</i>																				
<i>Anredera cordifolia</i>																				
<i>Aphananthe philippinensis</i>			1																	
<i>Araucaria cunninghamii</i>																				
<i>Archidendron hendersonii</i>																				
<i>Archidendron muellerianum</i>																				
<i>Archontophoenix alexandree</i>																				
<i>Archontophoenix cunninghamiana</i>	0.5												2			0.5	1			
<i>Ardisia crenata</i>																				
<i>Argyrodendron trifoliolatum</i>																				
<i>Aristolochia praefenosa</i>																				
<i>Arthropteris tenella</i>																				
<i>Arytera distylis</i>																				
<i>Arytera divaricata</i>																				
<i>Asplenium australasicum</i>																		0.5		
<i>Ataleya salicifolia</i>																				
<i>Abtractocarpus (Randia) chartaceus</i>																				
<i>Austromyrtus aemulaoides</i>																				
<i>Austromyrtus dulcis</i>																				
<i>Austrosteenisia blackii</i>																				
<i>Axonopus affinis</i>																				
<i>Baloghia inophylla</i>																				
<i>Beilschmiedia elliptica</i>																				
<i>Blechnum cartilagineum</i>																				
<i>Blechnum procerum</i>																				
<i>Breynia oblongifolia</i>	0.5					0.5												0.5		
<i>Bridelia exaltata</i>																				
<i>Bridelia leichhardtii</i>																				
<i>Caesalpinia subtropica</i>																				
<i>Calamus muelleri</i>	0.5																			
<i>Callerya australis</i>																				
<i>Callerya megasperma</i>																				
<i>Callicoma serratifolia</i>																				
<i>Callistemon salignus</i>																				
<i>Calochlaena dubia</i>																				
<i>Capparis arborea</i>																				
<i>Carex maculata</i>																				
<i>Carissa ovata</i>																				
<i>Carronia multisepala</i>																				
<i>Casuarina glauca</i>																				
<i>Cayratia diematidea</i>																				

Plant Species	6a					6b					6c					6d				
	0-	1-	3-	10-	20+	0-	1-	3-	10-	20+	0-	1-	3-	10-	20+	0-	1-	3-	10-	20+
<i>Opismenus imbecilis</i>	0.5					0.5					0.5									
<i>Ottocloa gracillima</i>	0.5					0.5														
<i>Oxalis purpurea</i>																				
<i>Pandorea jasminoides</i>																				
<i>Pandorea pandorana</i>	0.5					0.5										1				
<i>Pararistolochia praevenosa</i>																				
<i>Parsonia straminea</i>																				
<i>Parsonia longipetiolata</i>																				
<i>Parsonia velutina</i>																				
<i>Parsonia ventricosa</i>																				
<i>Paspalidium distans</i>																				
<i>Paspalum mandiocanum</i>																				
<i>Paspalum unvillei</i>																				
<i>Passiflora edulis</i>																				
<i>Passiflora subpeltata</i>	0.5																			
<i>Pellaea falcata</i>																				
<i>Pellaea nana</i>																				
<i>Pentaceras australe</i>																				
<i>Physalis peruviana</i>																				
<i>Phytolacca octandra</i>																				
<i>Pilodistigma glabrum</i>	0.5										0.5	0.5								
<i>Pittosporum multiflorum</i>																				
<i>Pittosporum revolutum</i>																				
<i>Pittosporum undulatum</i>	0.5	2						1				0.5					4			
<i>Planchonella chartacea</i>																				
<i>Platynerium bifurcatum</i>						0.5														
<i>Platynerium superbum</i>																				
<i>Polyscias elegans</i>																				
<i>Pomax umbellata</i>																				
<i>Pothos longipes</i>																				
<i>Pouteria chartacea</i>																				
<i>Pouteria myrsiniifolia</i>																				
<i>Pratia purpureascens</i>																				
<i>Protasparagus plumosus</i>	0.5					0.5					0.5					0.5				
<i>Pseuderanthemum variable</i>																				
<i>Psidium cattleianum</i> var. <i>cattleianum</i>																				
<i>Psychotria loniceroides</i>																				
<i>Pteridium esculentum</i>																				
<i>Pteris tremula</i>																				
<i>Pyrrosia confluens</i>																				
<i>Pyrrosia rupestris</i>	0.5																			
<i>Rapanea subsessilis</i>																				
<i>Rapanea variabilis</i>																				
<i>Rhodamnia rubescens</i>																				
<i>Rhodomyrtus psidioides</i>																				
<i>Richardia brasiliensis</i>																				
<i>Ripogonum album</i>	0.5					0.5					0.5	0.5				0.5	2	0.5		
<i>Rivina humilis</i>																				
<i>Rubus hillii</i>	0.5					0.5														
<i>Rubus rosifolius</i>																				
<i>Sarcopteryx stipata</i>		1					1					0.5								
<i>Schefflera actinophylla</i>																				
<i>Scolopia braunii</i>																				
<i>Senna pendula</i>																				
<i>Sloanea australis</i>																				
<i>Sloanea woolfsii</i>																				
<i>Smitex australis</i>	0.5					0.5					0.5									
<i>Solanum mauritianum</i>																				
<i>Solanum nigrum</i>																				
<i>Solanum prinophyllum</i>																				
<i>Solanum seeforthianum</i>																				
<i>Solanum</i> sp.																				
<i>Stenocarpus sinuatus</i>																				
<i>Stephania aculeata</i>						0.5					0.5	0.5								
<i>Stephania japonica</i>																				
<i>Sterculia quadrifida</i>																				
<i>Streblus brunonianus</i>																				
<i>Syagrus romanzoffiana</i>																				
<i>Symplocos stawellii</i>																				

Plant Species	7a					7b					7c					7d				
	0- 1	1- 5	5- 10	10- 20	20+	0- 1	1- 5	5- 10	10- 20	20+	0- 1	1- 5	5- 10	10- 20	20+	0- 1	1- 5	5- 10	10- 20	20+
<i>Calamus muelleri</i>																				
<i>Callerya australis</i>																				
<i>Callerya megasperma</i>																				
<i>Callicoma serratifolia</i>																				
<i>Callistemon salignus</i>																				
<i>Calochlaena dubia</i>																				
<i>Capparis arborea</i>																				
<i>Carex maculata</i>						0.5					0.5									
<i>Carissa ovata</i>																				
<i>Carronia multiseptata</i>																				
<i>Casuarina glauca</i>																				
<i>Cayratia diematidea</i>																				
<i>Cephalorhiza cephalobotrys</i>																				
<i>Cheirostylis ovata</i>																				
<i>Chinese exotic tree</i>																				
<i>Christella dentata</i>																				
<i>Cinnamomum camphora</i>																				
<i>Cinnamomum oliveri</i>																				
<i>Cissus antarctica</i>																				
<i>Cissus hypoglauca</i>																				
<i>Citrus australasica</i>																				
<i>Clerodendrum tomentosum</i>																				
<i>Coffea arabica</i>																				
<i>Commelina cyanea</i>																				
<i>Commersonia bartramia</i>																				
<i>Commersonia fraseri</i>																				
<i>Cardyline rubra</i>																				
<i>Cardyline stricta</i>	1	15				5	10				0.5	5				1				
<i>Crassocephalum crepidioides</i>																				
<i>Croton verreauxii</i>																				
<i>Cryptocarya foetida</i>																				
<i>Cryptocarya glaucescens</i>						0.5	0.5						1							
<i>Cryptocarya microneura</i>																				
<i>Cryptocarya obovata</i>													0.5							
<i>Cryptocarya triplinervis</i>											0.5					0.5				
<i>Cupaniopsis anacardioides</i>		0.5																		
<i>Cupaniopsis newmanii</i>																				
<i>Cupaniopsis parvifolia</i>																				
<i>Cyathea cooperi</i>																				
<i>Cydophyllum coprosmoides</i>													0.5							
<i>Cydophyllum longipetalum</i>																				
<i>Cydosorus interruptus</i>																				
<i>Cyperus gracilis</i>																				
<i>Cyperus strobiliferus</i>																				
<i>Cyperus tetraphyllus</i>																				
<i>Devallia solida</i> var. <i>pyxidata</i>																				
<i>Dendrophthoe vitellina</i>																				
<i>Denhamia celastroides</i>																				
<i>Derris involuta</i>																				
<i>Desmodium nemorosum</i>																				
<i>Dianella caerulea</i>																				
<i>Dioscorea transversa</i>																				
<i>Diospyros pentamera</i>																				
<i>Diplazium australe</i>																				
<i>Diploglottis australis</i>																				
<i>Doodia aspera</i>																				
<i>Drypetes deplanchei</i>																				
<i>Dysoxylum fraserianum</i>																				
<i>Dysoxylum mollissimum</i> subsp. <i>Molle</i>																				
<i>Dysoxylum muelleri</i>																				
<i>Dysoxylum rufum</i>																				
<i>Echinostephis aculeata</i>																				
<i>Eleocharis obovatus</i>	0.5	1				0.5							0.5							
<i>Eleocharis grandis</i>																				
<i>Eleocharis australis</i>																				
<i>Eleocharis nervosa</i>																				
<i>Embellia australis</i>						0.5														
<i>Endiandra muelleri</i> subsp. <i>Bracteata</i>																				
<i>Endiandra pubens</i>																				

Plant Species	7a					7b					7c					7d				
	0- 1	1- 5	5- 10	10- 20	20+	0- 1	1- 5	5- 10	10- 20	20+	0- 1	1- 5	5- 10	10- 20	20+	0- 1	1- 5	5- 10	10- 20	20+
<i>Endiandra sieberi</i>																				
<i>Endiandra virens</i>																				
<i>Entolasia marginata</i>																				
<i>Eragrostis</i> sp. (inter.)																				
<i>Eucalyptus pilularis</i>																				
<i>Euphomatia laurina</i>																				
<i>Eupomatia bennettii</i>																				
<i>Eupomatia laurina</i>																				
<i>Euroschinus falcatus</i>																				
<i>Ficus coronata</i>	0.5	1	10	30				5	5		0.5	10		10			10			
<i>Ficus fraseri</i>																				
<i>Ficus macrophylla</i>									20											
<i>Ficus obliqua</i>																				
<i>Ficus wettinskiana</i>																				
<i>Flagellaria indica</i>	0.5	1	1	5												0.5	1			
<i>Flindersia australis</i>																				
<i>Flindersia bennettiana</i>																				
<i>Flindersia schottiana</i>																				
<i>Gehnia clarkii</i>																				
<i>Gehnia sieberiana</i>																				
<i>Geitonoplesium cymosum</i>																				
<i>Ghania aspera</i>																				
<i>Glochidion ferdinandi</i>																				
<i>Glochidion sumatranum</i>											0.5									
<i>Gmelina leichhardtii</i>																				
<i>Gossia bidwillii</i>																				
<i>Guioa semiglauc</i>							1													
<i>Gymnostachys anceps</i>																				
<i>Harpullia hillei</i>																				
<i>Harpullia pendula</i>																				
<i>Heritiera trifoliolata</i>																				
<i>Hibiscus diversifolius</i>																				
<i>Hippocratea barbata</i>																				
<i>Hornemanthus populifolius</i>																				
<i>Hoya australis</i>																				
<i>Hydrocotyle acutiloba</i>																				
<i>Hypolepis muelleri</i>	10																			
<i>Ipomoea caenica</i>																				
<i>Ixora beckeri</i>																				
<i>Jagera pseudorhus</i> var. <i>pseudorhus</i>		0.5																		
<i>Jasminum didymum</i> subsp. <i>didym</i>																				
<i>Lantana camara</i>																	0.5			
<i>Lastreopsis decomposita</i>																				
<i>Lastreopsis marginata</i>																				
<i>Legnephora moorei</i>																				
<i>Ligustrum lucidum</i>																				
<i>Ligustrum sinense</i>	0.5					0.5					0.5									
<i>Litsea australis</i>																				
<i>Litsea reticulata</i>																				
<i>Livistona australis</i>																				
<i>Lobelia trigonocaulis</i>																				
<i>Lomandra filiformis</i> subsp. <i>coriacea</i>																				
<i>Lomandra hystrix</i>																				
<i>Lomandra longifolia</i>																				
<i>Lomandra spicata</i>																				
<i>Lophostemon confertus</i>																				
<i>Macademia tetraphylla</i>																				
<i>Madura cochinchinensis</i>											0.5					0.5	1			
<i>Mallotus discolor</i>																				
<i>Mallotus philippensis</i>												0.5								
<i>Mangifera indica</i>																				
<i>Marsdenia rostrata</i>						0.5														
<i>Medicosma cunninghamii</i>																				
<i>Melaleuca quinquenervia</i>					10					25										
<i>Melia azedarach</i>																				
<i>Melicope elleryana</i>	0.5	1	10				0.5	7	15		0.5				5	0.5				5
<i>Melodinus australis</i>																				
<i>Mischocarpus australis</i>																				
<i>Mischocarpus pyramidalis</i>																				
<i>Morinda jasminoides</i>	0.5					0.5	0.5													

Plant Species	7a					7b					7c					7d				
	0-	1-	3-	10-		0-	1-	3-	10-		0-	1-	3-	10-		0-	1-	3-	10-	
	1	5	10	20	20+	1	5	10	20	20+	1	5	10	20	20+	1	5	10	20	20+
<i>Mucuna gigantea</i>																				
<i>Myrsine subsessilis</i> subsp. <i>subsessilis</i>																				
<i>Myrsine variabilis</i>																				
<i>Neolitsea australiensis</i>																				
<i>Neolitsea dealbata</i>																				
<i>Notelaea johnsonii</i>																				
<i>Notelaea longifolia</i>																				
<i>Ochna serrulata</i>																				
<i>Ochrasia moorei</i>																				
<i>Olea paniculata</i>																				
<i>Omelandthus populifolius</i>											0.5									
<i>Opismenus aemulus</i>																				
<i>Opismenus imbecillis</i>	0.5																			
<i>Ottachloa gracilima</i>																				
<i>Oxalis purpurea</i>																				
<i>Pandorea jasminoides</i>																				
<i>Pandorea pandorana</i>																				
<i>Parastolochia praevenosa</i>																				
<i>Personia straminea</i>	0.5	0.5																		
<i>Parsonsia longipetiolata</i>																				
<i>Parsonsia velutina</i>																				
<i>Parsonsia ventricosa</i>																				
<i>Paspalidium distans</i>																				
<i>Paspalum mandiocanum</i>																				
<i>Paspalum urvillei</i>																				
<i>Passiflora edulis</i>																				
<i>Passiflora subpeltata</i>																				
<i>Pellaea falcata</i>																				
<i>Pellaea nana</i>																				
<i>Pentaceras australe</i>																				
<i>Physalis peruviana</i>																				
<i>Phytolacca octandra</i>																0.5				
<i>Piliostigma glabrum</i>																				
<i>Pittosporum multiflorum</i>																				
<i>Pittosporum revolutum</i>																				
<i>Pittosporum undulatum</i>																				
<i>Planchonella chartacea</i>																				
<i>Platynerium bifurcatum</i>																				
<i>Platynerium superbum</i>																				
<i>Polyscias elegans</i>																				
<i>Pomax umbellata</i>																				
<i>Pothos longipes</i>																				
<i>Pouteria chartacea</i>							0.5													
<i>Pouteria myrsinitolia</i>																				
<i>Pratia purpurescens</i>																				
<i>Proteasparagus plumosus</i>																				
<i>Pseuderanthemum variable</i>																				
<i>Psidium cattleianum</i> var. <i>cattleianum</i>																				
<i>Psychotria loniceroides</i>																				
<i>Pteridium esculentum</i>																				
<i>Pteris tremula</i>																				
<i>Pyrrosia confluens</i>																				
<i>Pyrrosia rupestris</i>																				
<i>Rapanea subsessilis</i>																				
<i>Rapanea variabilis</i>																				
<i>Rhodamnia rubescens</i>																				
<i>Rhodomyrtus psidioides</i>																				
<i>Richardia brasiliensis</i>																				
<i>Ripogonum album</i>																				
<i>Rivina humilis</i>																				
<i>Rubus hillii</i>																				
<i>Rubus rosifolius</i>																				
<i>Sarcopteryx stipata</i>																				
<i>Schefflera actinophylla</i>																				
<i>Scolopia braunii</i>											0.5									
<i>Senna pendula</i>																				
<i>Sloanea australis</i>																				
<i>Sloanea woollii</i>																				
<i>Smilax australis</i>	0.5					0.5														

Plant Species	7a					7b					7c					7d				
	0-	1-	5-	10-	20+	0-	1-	5-	10-	20+	0-	1-	5-	10-	20+	0-	1-	5-	10-	20+
	1	5	10	20	20+	1	5	10	20	20+	1	5	10	20	20+	1	5	10	20	20+
<i>Solanum mauritianum</i>																				
<i>Solanum nigrum</i>																				
<i>Solanum prinophyllum</i>																				
<i>Solanum sesforthianum</i>																				
<i>Solanum</i> sp.																				
<i>Stenocarpus sinuatus</i>																				
<i>Stephania aculeata</i>																				
<i>Stephania japonica</i>	0.5										0.5					0.5				
<i>Sterculia quadrifida</i>																				
<i>Streblus brunonianus</i>	0.5																			
<i>Syagrus romanzoffiana</i>																				
<i>Symplocos stawellii</i>																				
<i>Symplocos thwaitesii</i>												0.5								
<i>Synoum glandulosum</i> subsp. <i>glandulosum</i>																				
<i>Syzygium australe</i>																				
<i>Syzygium oleosum</i>																				
<i>Syzygium crebrinerve</i>																				
<i>Syzygium luehmannii</i>											0.5						1			
<i>Tabernaemontana pandacqui</i>																				
<i>Tetrestigma nitens</i>																				
<i>Toechima dasymhache</i>																				
<i>Tradescantia fluminensis</i>																				
<i>Trichosanthes subvelutina</i>																				
<i>Trochocarpa laurina</i>																				
<i>Trophis scandens</i> subsp. <i>scandens</i>						0.5														
<i>Uvaria leichhardtii</i>																				
<i>Wikstroemia indica</i>																				
<i>Wikkea huegeliana</i>																				

Spring 2017 – Plot 8

Plant Species	8a					8b					8c					8d				
	0-	1-	5-	10-	20+	0-	1-	5-	10-	20+	0-	1-	5-	10-	20+	0-	1-	5-	10-	20+
	1	5	10	20	20+	1	5	10	20	20+	1	5	10	20	20+	1	5	10	20	20+
<i>Acacia melanoxylon</i>						0.5														
<i>Acmena smithii</i>											0.5									
<i>Acronychia littoralis</i>																				
<i>Acronychia wilcoxiana</i>																				
<i>Actephila lindleyi</i>																				
<i>Adiantum hispidulum</i>						0.5										0.5				
<i>Ageratina adenophora</i>	1																			
<i>Ageratina riparia</i>	5																			
<i>Ageratum houstonianum</i>																				
<i>Alangium villosum</i>																				
<i>Alectryon subcinereus</i>																				
<i>Alocasia brisbanensis</i>																				
<i>Alphitonia excelsa</i>	0.5	1					0.5				0.5	5								
<i>Alpinia brundelliana</i>																				
<i>Alpinia caerulea</i>																				
<i>Alyxia ruscifolia</i>	0.5						0.5													
<i>Andropogon virginicus</i>																				
<i>Anellima acuminatum</i>																				
<i>Anredera cordifolia</i>																				
<i>Aphananthe philippinensis</i>																				
<i>Araucaria cunninghamii</i>					2	0.5						1								
<i>Archidendron hendersonii</i>																				
<i>Archidendron muellerianum</i>																				
<i>Archontophoenix alexandrae</i>																				
<i>Archontophoenix cunninghamiana</i>																				
<i>Ardisia crenata</i>																				
<i>Argyrodendron trifoliatum</i>																				
<i>Aristolochia praevanosa</i>																				
<i>Arthropteris tenella</i>																				
<i>Arytera distylis</i>											0.5					0.5				
<i>Arytera divaricata</i>																				
<i>Asplenium australasicum</i>																				
<i>Atalaya salicifolia</i>																				
<i>Atractocarpus</i> (Randa) <i>chartaceus</i>																				

Plant Species	Sa					Sb					Sc					Sd				
	0-	1-	3-	10-		0-	1-	3-	10-		0-	1-	3-	10-		0-	1-	3-	10-	
	1	5	10	20	20+	1	5	10	20	20+	1	5	10	20	20+	1	5	10	20	20+
<i>Austromyrtus acmenoides</i>												1								
<i>Austromyrtus dulcis</i>																				
<i>Austrorhynchium blackii</i>																				
<i>Axonopus affinis</i>																				
<i>Beloghia inophylla</i>																				
<i>Beilschmiedia elliptica</i>																				
<i>Blechnum cartilagineum</i>																				
<i>Blechnum procerum</i>																				
<i>Breynia oblongifolia</i>												0.5								
<i>Bridelia exaltata</i>																				
<i>Bridelia leichhardtii</i>																				
<i>Caesalpinia subtropica</i>																				
<i>Calamus muelleri</i>						0.5	0.5				0.5					0.5				
<i>Callerya australis</i>																				
<i>Callerya megasperma</i>																				
<i>Callicoma serratifolia</i>																				
<i>Callistemon salignus</i>																				
<i>Calochlaena dubia</i>																				
<i>Capparis arborea</i>																				
<i>Carex maculata</i>																				
<i>Carissa ovata</i>																				
<i>Carronia multisepala</i>																				
<i>Casuarina glauca</i>																				
<i>Cayratia diematidea</i>																				
<i>Cephalalaria cephalobotrys</i>																				
<i>Cheirostylis ovata</i>																				
<i>Chinese exotic tree</i>																				
<i>Christella dentata</i>																				
<i>Cinnamomum camphora</i>	0.5			5					40											
<i>Cinnamomum oliveri</i>																	1			
<i>Cissus antarctica</i>	0.5	0.5	30	10		10	0.5	40			5		20	20				20		
<i>Cissus hypoglauca</i>																				
<i>Citrus australasica</i>																				
<i>Clerodendrum tomentosum</i>																				
<i>Coffea arabica</i>																				
<i>Commelina cyanea</i>																				
<i>Commersonia bartramia</i>																				
<i>Commersonia fraseri</i>																				
<i>Cardyline rubra</i>																				
<i>Cardyline stricta</i>																				
<i>Crassocephalum crepidioides</i>																				
<i>Croton verreauxii</i>	0.5											0.5					1			
<i>Cryptocarya foetida</i>																				
<i>Cryptocarya glaucescens</i>																				
<i>Cryptocarya microneura</i>																				
<i>Cryptocarya obovata</i>																0.5	0.5			
<i>Cryptocarya triplinervis</i>	0.5															0.5				
<i>Cupaniopsis anacardioides</i>											0.5									
<i>Cupaniopsis newmanii</i>																				
<i>Cupaniopsis parvifolia</i>																				
<i>Cyathea cooperi</i>																				
<i>Cydophyllum coprosmaoides</i>																				
<i>Cydophyllum longipetalum</i>																				
<i>Cydosorus interruptus</i>																				
<i>Cyperus gracilis</i>																				
<i>Cyperus stradbrokeensis</i>																				
<i>Cyperus tetraphyllus</i>																				
<i>Devallia solida</i> var. <i>pyxidata</i>																				
<i>Dendrophthoe vitellina</i>																				
<i>Denhamia celestroides</i>																				
<i>Derris involuta</i>																0.5				
<i>Desmodium nemorosum</i>																				
<i>Dianella caerulea</i>																				
<i>Dioscorea transversa</i>																				
<i>Diospyros pentamera</i>																0.5				
<i>Diplazium australe</i>																				
<i>Diplazium australe</i>																				
<i>Doodia aspera</i>																				
<i>Drypetes deplanchei</i>																				
<i>Dysoxylum fraserianum</i>																				

Plant Species	Sa					Sb					Sc					Sd				
	0-	1-	3-	10-	20+	0-	1-	3-	10-	20+	0-	1-	3-	10-	20+	0-	1-	3-	10-	20+
<i>Dysoxylum mollissimum</i> subsp. Molle	1	5	10	20	20+	1	5	10	20	20+	1	5	10	20	20+	1	5	10	20	20+
<i>Dysoxylum muelleri</i>																0.5				
<i>Dysoxylum rufum</i>																				
<i>Echinostephia aculeata</i>																				
<i>Eleocharis obovatus</i>																				
<i>Eleocharis grandis</i>																				
<i>Eleocharis australis</i>																				
<i>Eleocharis nervosa</i>	0.5																			
<i>Embellia australis</i>	0.5																			
<i>Endiandra muelleri</i> subsp. Bracteata																				
<i>Endiandra pubens</i>																				
<i>Endiandra sieberi</i>																				
<i>Endiandra virens</i>																				
<i>Entolasia marginata</i>																				
<i>Eragrostis</i> sp. (inter.)																				
<i>Eucalyptus pilularis</i>																				
<i>Eupomatia laurina</i>																				
<i>Eupomatia bennettii</i>																				
<i>Eupomatia laurina</i>																				
<i>Euroschinus falcatus</i>																				
<i>Ficus coronata</i>																				
<i>Ficus fraseri</i>																				
<i>Ficus macrophylla</i>																				
<i>Ficus obliqua</i>																				
<i>Ficus watkinsiana</i>																				
<i>Flagellaria indica</i>						0.5					0.5									
<i>Flindersia australis</i>																				
<i>Flindersia bennettiana</i>																				
<i>Flindersia schottiana</i>	0.5															0.5				
<i>Gahnia clarkii</i>																				
<i>Gahnia sieberiana</i>																				
<i>Geitonoplesium cymosum</i>	0.5															0.5				
<i>Ghanina aspera</i>																				
<i>Glochidion ferdinandi</i>																				
<i>Glochidion sumatranum</i>																				
<i>Gmelina leichhardtii</i>																				
<i>Gossia bidwillii</i>																				
<i>Guioa semiglaucous</i>	0.5	0.5				0.5	0.5				0.5									
<i>Gymnostachys anceps</i>																				
<i>Harpullia hillei</i>																				
<i>Harpullia pendula</i>																				
<i>Heritiera trifoliolata</i>																				
<i>Hibiscus diversifolius</i>																				
<i>Hippocratea barbata</i>																				
<i>Homalanthus populifolius</i>																				
<i>Hoya australis</i>																				
<i>Hydrocotyle acutifolia</i>																				
<i>Hypolepis muelleri</i>																				
<i>Ipomoea cairica</i>																				
<i>Ixora beckeri</i>																				
<i>Jagera pseudorhus</i> var. pseudorhus	0.5					0.5					0.5									
<i>Jasminum didymum</i> subsp. didym	0.5										0.5									
<i>Lantana camara</i>																				
<i>Lastreopsis decomposita</i>																				
<i>Lastreopsis marginata</i>																				
<i>Legnephora moorei</i>																				
<i>Ligustrum lucidum</i>	20	20	70	10		1	30	100			0.5	10	5	80		0.5	5	5	80	
<i>Ligustrum sinense</i>	0.5	5				0.5														
<i>Litsea australis</i>																				
<i>Litsea reticulata</i>																				
<i>Livistone australis</i>	0.5																			
<i>Labelia trigonocaulis</i>																				
<i>Lomandra filiformis</i> subsp. coriacea																				
<i>Lomandra hystrix</i>																				
<i>Lomandra longifolia</i>																				
<i>Lomandra spicata</i>																				
<i>Lophostemon confertus</i>																				
<i>Macademia tetraphylla</i>																				
<i>Madura cochinchinensis</i>													5	5	5		0.5			

Plant Species	8a					8b					8c					8d				
	0-	1-	5-	10-	20+	0-	1-	5-	10-	20+	0-	1-	5-	10-	20+	0-	1-	5-	10-	20+
	1	5	10	20	20+	1	5	10	20	20+	1	5	10	20	20+	1	5	10	20	20+
<i>Richardia brasiliensis</i>																				
<i>Ripogonum album</i>											0.5						1			
<i>Rivina humilis</i>																				
<i>Rubus hillii</i>																				
<i>Rubus rosifolius</i>																				
<i>Sarcopteryx stipata</i>	0.5					0.5					0.5					0.5				
<i>Schefflera actinophylla</i>																				
<i>Scolopia braunii</i>																				
<i>Senna pendula</i>																				
<i>Sloanea australis</i>																				
<i>Sloanea woolfsii</i>																				
<i>Smilax australis</i>						0.5										0.5	0.5			
<i>Solanum mauritianum</i>																				
<i>Solanum nigrum</i>																				
<i>Solanum prinophyllum</i>																				
<i>Solanum seaforthianum</i>																				
<i>Solanum sp.</i>																				
<i>Stenocarpus sinuatus</i>																				
<i>Stephania aculeata</i>																				
<i>Stephania japonica</i>	0.5																			
<i>Sterculia quadrifida</i>																				
<i>Streblus brunonianus</i>							0.5									0.5				
<i>Syagrus romanzoffiana</i>																				
<i>Symplocos stawellii</i>																				
<i>Symplocos thwaitesii</i>																				
<i>Synoum glandulosum</i> subsp. <i>glandulosum</i>																				
<i>Syzygium australe</i>																				
<i>Syzygium oleosum</i>																				
<i>Syzygium crebrinerve</i>																				
<i>Syzygium luehmannii</i>																				
<i>Tabernaemontana pandacaqui</i>	0.5																			
<i>Tetrestigma nitens</i>																				
<i>Toechima dasymyrrhace</i>																				
<i>Tradescantia fluminensis</i>																				
<i>Trichosanthes subvelutina</i>																				
<i>Trochocarpa laurina</i>																				
<i>Trophis scandens</i> subsp. <i>scandens</i>	0.5	0.5												5	10		5		20	
<i>Uvaria leichhardtii</i>																				
<i>Wikstroemia indica</i>																				
<i>Wikkes huegeliana</i>	0.5					0.5											0.5			

Spring 2017 – Plot 9

Plant Species	9a					9b					9c					9d				
	0-	1-	5-	10-	20+	0-	1-	5-	10-	20+	0-	1-	5-	10-	20+	0-	1-	5-	10-	20+
	1	5	10	20	20+	1	5	10	20	20+	1	5	10	20	20+	1	5	10	20	20+
<i>Acacia melanoxylon</i>																				
<i>Acmene smithii</i>																				
<i>Acronychia littoralis</i>																				
<i>Acronychia wilcoxiana</i>																				
<i>Actephila lindleyi</i>																				
<i>Adiantum hispidulum</i>						0.5					0.5									
<i>Ageratina adenophora</i>																				
<i>Ageratina riparia</i>																				
<i>Ageratum houstonianum</i>																				
<i>Alangium villosum</i>																				
<i>Alectryon subcinereus</i>																				
<i>Alcornoque brisbanensis</i>																				
<i>Alphitonia excelsa</i>																				
<i>Alpinia brundelliana</i>																				
<i>Alpinia caerulea</i>																				
<i>Alyxia ruscifolia</i>	0.5					0.5					0.5					0.5				
<i>Andropogon virginicus</i>																				
<i>Anellima acuminatum</i>																				
<i>Anredera cordifolia</i>																				
<i>Aphananthe philippinensis</i>	0.5	3				2	15				1	5	0.5			1	10			
<i>Araucaria cunninghamii</i>																				
<i>Archidendron hendersonii</i>																				

Plant Species	9a					9b					9c					9d				
	0-	1-	3-	10-		0-	1-	3-	10-		0-	1-	3-	10-		0-	1-	3-	10-	
	1	5	10	20	20+	1	5	10	20	20+	1	5	10	20	20+	1	5	10	20	20+
Archidendron muellerianum																				
Archontophoenix alexandree						0.5														
Archontophoenix cunninghamiana																				
Ardisia crenata																				
Argyrodendron trifoliolatum																				
Aristolochia praevensae																				
Arthropteris tenella						0.5					0.5					0.5				
Arytera distylis						0.5					0.5									
Arytera divaricata																				
Asplenium australasicum																				
Atalaya salicifolia																				
Atractocarpus (Randia) chartaceus																				
Austromyrtus aemula																				
Austromyrtus dulcis																				
Austrosteenisia blackii																				
Axonopus affinis																				
Baloghia inophylla																				
Beilschmiedia elliptica																				
Blechnum cartilagineum																				
Blechnum procerum																				
Breynia oblongifolia											0.5					0.5				
Bridelia exaltata																				
Bridelia leichhardtii																				
Caesalpinia subtropica	0.5																	5	5	
Calamus muelleri	0.5	1				15	15				5	5				20	50	5		
Callerya australis																				
Callerya megasperma																				
Callicoma serratifolia																				
Callistemon salignus																				
Calochlaena dubia																				
Caparris arborea																				
Carex maculata																				
Carissa ovata																				
Carronia multiseptata																				
Casuarina glauca																				
Cayratia diemabidea																				
Cephalalaria cephalobotrys																				
Cheirostylis ovata																				
Chinese exotic tree																				
Christella dentata																				
Cinnamomum camphora						0.5		10						15						
Cinnamomum oliveri		0.5						1								0.5	0.5			
Cissus antarctica	10	5	5	40		2	2	10	10		10	5	20	40			5	40	30	
Cissus hypoglauca																				
Citrus australasica																				
Clerodendrum tomentosum						0.5														
Coffea arabica																				
Commelina cyanea																				
Commersonia bartramia																				
Commersonia fraseri																				
Condyline rubra						0.5														
Condyline stricta																				
Crassocephalum crepidioides																				
Croton verreauxii																				
Cryptocarya foetida																				
Cryptocarya glaucescens																				
Cryptocarya microneura																				
Cryptocarya obovata	0.5	0.5				0.5	0.5				0.5	0.5				0.5	1			
Cryptocarya triplinervis	0.5										0.5									
Cupaniopsis anacardioides	0.5																			
Cupaniopsis newmanii																				
Cupaniopsis parvifolia																				
Cyathea cooperi																				
Cyrtophyllum coprosmaoides																				
Cyrtophyllum longipetalum																				
Cydosorus interruptus																				
Cyperus gracilis																				
Cyperus stradbrokeensis																				
Cyperus tetraphyllus																				
Davallia solida var. pyxidata																				

Plant Species	9a					9b					9c					9d				
	0-	1-	3-	10-	20+	0-	1-	3-	10-	20+	0-	1-	3-	10-	20+	0-	1-	3-	10-	20+
<i>Dendrophthoe vitellina</i>	1	5	10	20	20+	1	5	10	20	20+	1	5	10	20	20+	1	5	10	20	20+
<i>Denhamia celastroides</i>																				
<i>Derris involuta</i>																		3		
<i>Desmodium nemorosum</i>																				
<i>Dianella caerulea</i>																				
<i>Dioscorea transversa</i>	0.5					0.5														
<i>Diospyros pentamera</i>	0.5					0.5														
<i>Diplazium australe</i>																				
<i>Diploglottis australis</i>						0.5						0.5								
<i>Doodia aspera</i>	2																			
<i>Drypetes deplanchei</i>																				
<i>Dysoxylum fraserianum</i>																				
<i>Dysoxylum mollissimum</i> subsp. Molle																				
<i>Dysoxylum muelleri</i>																				
<i>Dysoxylum nufum</i>						0.5											0.5			
<i>Echinostephia aculeata</i>																				
<i>Eleocharis obovatus</i>																				
<i>Eleocharis grandis</i>																				
<i>Eleodendron australe</i>																			3	
<i>Elettostachys nervosa</i>		0.5										0.5								
<i>Embelia australiana</i>																				
<i>Endiandra muelleri</i> subsp. Bracteata																			1	
<i>Endiandra pubens</i>																				
<i>Endiandra sieberi</i>																				
<i>Endiandra virens</i>																				
<i>Entolasia marginata</i>																				
<i>Eragrostis</i> sp. (inter.)																				
<i>Eucalyptus pilularis</i>																				
<i>Eupomatia laurina</i>																				
<i>Eupomatia bennettii</i>																				
<i>Eupomatia laurina</i>																				
<i>Eurosclerolobus felcatus</i>																				
<i>Ficus coronata</i>																				
<i>Ficus fraseri</i>				35																
<i>Ficus macrophylla</i>																				
<i>Ficus obliqua</i>																				
<i>Ficus watkinsiana</i>																				
<i>Flagellaria indica</i>	0.5																			
<i>Flindersia australis</i>																				
<i>Flindersia bennettiana</i>																				
<i>Flindersia schottiana</i>	0.5										0.5									
<i>Gehria clerkei</i>																				
<i>Gehria sieberiana</i>																				
<i>Geitonoplesium cymosum</i>	0.5	0.5				0.5					0.5					0.5				
<i>Ghania aspera</i>																				
<i>Glochidion ferdinandi</i>																				
<i>Glochidion sumatranum</i>																				
<i>Gmelina leichhardtii</i>																				
<i>Gossia bidwillii</i>																			2	
<i>Guioa semiglaucous</i>																	0.5			
<i>Gymnostachys anceps</i>																				
<i>Harpullia hillei</i>																				
<i>Harpullia pendula</i>																				
<i>Heritiera trifoliolata</i>																				
<i>Hibiscus diversifolius</i>																				
<i>Hippocratea barbata</i>																				
<i>Homalanthus populifolius</i>																				
<i>Hoya australis</i>																				
<i>Hydrocotyle acutiloba</i>																				
<i>Hypolepis muelleri</i>																				
<i>Ipomoea cairica</i>	0.5	1		2		1	3	3			5	0.5	10	20						
<i>Ixora beckeri</i>											0.5									
<i>Jagera pseudorhus</i> var. pseudorhus		0.5				0.5						0.5								
<i>Jasminum didymum</i> subsp. didym	0.5																			
<i>Lantana camara</i>																				
<i>Lastreopsis decomposita</i>																				
<i>Lastreopsis marginata</i>																				
<i>Legnephora moorei</i>																	0.5			
<i>Ligustrum lucidum</i>	0.5			40		0.5	0.5	10	60				10	50				30	20	

Plant Species	9a					9b					9c					9d				
	0-	1-	3-	10-		0-	1-	3-	10-		0-	1-	3-	10-		0-	1-	3-	10-	
	1	5	10	20	20+	1	5	10	20	20+	1	5	10	20	20+	1	5	10	20	20+
<i>Ligustrum sinense</i>	2					0.5														
<i>Litsea australis</i>																				
<i>Litsea reticulata</i>																				
<i>Livistona australis</i>																				
<i>Labellia trigonocaulis</i>																				
<i>Lomandra filiformis</i> subsp. <i>coriacea</i>																				
<i>Lomandra hystrix</i>																				
<i>Lomandra longifolia</i>																				
<i>Lomandra spicata</i>																				
<i>Lophostemon confertus</i>																				
<i>Macademia tetraphylla</i>																				
<i>Madura cochinchinensis</i>	0.5					0.5														
<i>Mallotus discolor</i>																				
<i>Mallotus philippensis</i>							0.5													
<i>Mangifera indica</i>																				
<i>Marsdenia rostrata</i>	0.5																			
<i>Medicosa cunninghamii</i>																				
<i>Melaleuca quinquenervia</i>																				
<i>Melia azedarach</i>																				
<i>Melicope elleryana</i>																				
<i>Melodinus australis</i>	0.5					0.5					0.5									
<i>Mischocarpus australis</i>																				
<i>Mischocarpus pyramidalis</i>																				
<i>Morinda jasminoides</i>																				
<i>Mucuna gigantea</i>	0.5	1	2	10		0.5	1	5	5		0.5	5	10	10		1	5	15	10	
<i>Myrsine subsessilis</i> subsp. <i>subsessilis</i>																				
<i>Myrsine variabilis</i>																				
<i>Neolitsea australiensis</i>											0.5									
<i>Neolitsea dealbata</i>		0.5														0.5	0.5			
<i>Notelaea johnsonii</i>																				
<i>Notelaea longifolia</i>	0.5										0.5	0.5				0.5				
<i>Ochna serrulata</i>																				
<i>Ochrasia moorei</i>																				
<i>Olea paniculata</i>																				
<i>Omalanthus populifolius</i>																				
<i>Opilismenus aemulus</i>																				
<i>Opilismenus imbecilis</i>	15					25					30	0.5				5				
<i>Ottocloa gracilima</i>																				
<i>Oxalis purpurea</i>																				
<i>Pandorea jasminoides</i>											0.5					0.5				
<i>Pandorea pandorana</i>						0.5					0.5									
<i>Paranistolochia praevenosa</i>																				
<i>Parsonia straminea</i>																				
<i>Parsonia longipetiolata</i>																				
<i>Parsonia velutina</i>																				
<i>Parsonia ventricosa</i>																				
<i>Paspalum distans</i>																				
<i>Paspalum mandiocanum</i>																				
<i>Paspalum urvillei</i>																				
<i>Passiflora edulis</i>																				
<i>Passiflora subpeltata</i>																				
<i>Pellaea falcata</i>																				
<i>Pellaea nana</i>																				
<i>Pentaceras australe</i>																	1			
<i>Physalis peruviana</i>																				
<i>Phytolacca octandra</i>																				
<i>Ptilidostigma glabrum</i>																				
<i>Pittosporum multiflorum</i>												0.5					0.5			
<i>Pittosporum revolutum</i>																				
<i>Pittosporum undulatum</i>																				
<i>Planchonella chartacea</i>																				
<i>Platycerium bifurcatum</i>																				
<i>Platycerium superbum</i>																				
<i>Polyscias elegans</i>																				
<i>Pomax umbellata</i>																				
<i>Pothos longipes</i>																				
<i>Pouteria chartacea</i>																				
<i>Pouteria myrsinifolia</i>							0.5													
<i>Pratia purpurea</i>																				
<i>Protasparagus plumosus</i>	0.5					0.5					0.5									

Plant Species	9a					9b					9c					9d				
	0-	1-	5-	10-		0-	1-	5-	10-		0-	1-	5-	10-		0-	1-	5-	10-	
	1	5	10	20	20+	1	5	10	20	20+	1	5	10	20	20+	1	5	10	20	20+
<i>Pseuderanthemum variable</i>	0.5										0.5					0.5				
<i>Psidium cattleianum</i> var. <i>cattleianum</i>																				
<i>Psychotria loniceroides</i>	0.5																			
<i>Pteridium esculentum</i>																				
<i>Pteris tremula</i>						0.5														
<i>Pyrrhosia confluenta</i>																				
<i>Pyrrhosia rupestris</i>																				
<i>Rapanea subsessilis</i>																				
<i>Rapanea variabilis</i>																				
<i>Rhodamnia rubescens</i>																				
<i>Rhodomyrtus psidioides</i>																				
<i>Richardia brasiliensis</i>																				
<i>Ripogonum album</i>						0.5										0.5				
<i>Rivina humilis</i>																				
<i>Rubus hillii</i>																				
<i>Rubus rosifolius</i>																				
<i>Sarcopteryx stipata</i>	0.5					0.5	0.5				0.5									
<i>Schefflera actinophylla</i>																				
<i>Scolopia braunii</i>																				
<i>Senna pendula</i>																				
<i>Sloanea australis</i>																				
<i>Sloanea woollii</i>																				
<i>Smilax australis</i>	0.5					0.5														
<i>Solanum mauritianum</i>																				
<i>Solanum nigrum</i>																				
<i>Solanum prinophyllum</i>																				
<i>Solanum seaforthianum</i>																				
<i>Solanum</i> sp.																				
<i>Stenocarpus sinuatus</i>																				
<i>Stephania aculeata</i>																				
<i>Stephania japonica</i>																				
<i>Sterculia quadrifida</i>																				
<i>Streblus brunonianus</i>	0.5	0.5				0.5					0.5	2					2			
<i>Syagrus romanzoffiana</i>																				
<i>Symplocos stawellii</i>																				
<i>Symplocos thwaitesii</i>																				
<i>Synoum glandulosum</i> subsp. <i>glandulosum</i>																				
<i>Syzygium australe</i>								1					2							
<i>Syzygium oleosum</i>																				
<i>Syzygium crebrinerve</i>																				
<i>Syzygium luehmannii</i>																				
<i>Tabernaemontana pandacaqui</i>		0.5					0.5													
<i>Tetraglossis nitens</i>																				
<i>Toechima dasyneuche</i>																				
<i>Tradescantia fluminensis</i>																				
<i>Trichosanthes subvelutina</i>																				
<i>Trochocarpa laurina</i>																				
<i>Trophis scandens</i> subsp. <i>scandens</i>	2	5	5	5		5	10		30				2			2	5	10	10	
<i>Uvaria leichhardtii</i>																				
<i>Wikstroemia indica</i>																				
<i>Wikkea huegeliana</i>		0.5				0.5					0.5	0.5				0.5	0.5			

Spring 2017 – Plot 10

Plant Species	10a					10b					10c					10d				
	0-1	1-5	5-10	10-20	20+	0-1	1-5	5-10	10-20	20+	0-1	1-5	5-10	10-20	20+	0-1	1-5	5-10	10-20	20+
	0-1	5	10	20	20+	0-1	5	10	20	20+	0-1	5	10	20	20+	0-1	5	10	20	20+
<i>Acacia melanoxylon</i>																				
<i>Acmena smithii</i>	0.5	15	3																	
<i>Acronychia littoralis</i>																				
<i>Acronychia wilcoxiana</i>											0.5		10					3		
<i>Actephila lindleyi</i>																				
<i>Adiantum hispidulum</i>																				
<i>Ageratina adenophora</i>																				
<i>Ageratina riparia</i>																				
<i>Ageratum houstonianum</i>																				
<i>Alangium villosum</i>																				

Plant Species	10a					10b					10c					10d				
	0-1	1-5	5-10	10-20	20+	0-1	1-5	5-10	10-20	20+	0-1	1-5	5-10	10-20	20+	0-1	1-5	5-10	10-20	20+
<i>Alectryon subcinerus</i>																				
<i>Alcacia brisbanensis</i>																				
<i>Alphitonia excelsa</i>									10					10						
<i>Alpinia arundinacea</i>																				
<i>Alpinia caerulea</i>	0.5					0.5														
<i>Alyxia ruscifolia</i>																				
<i>Andropogon virginicus</i>	0.5																			
<i>Anellima acuminatum</i>																				
<i>Anredera cordifolia</i>																				
<i>Aphananthe philippinensis</i>																				
<i>Araucaria cunninghamii</i>	0.5										0.5					0.5				
<i>Archidendron hendersonii</i>																	0.5			
<i>Archidendron muellerianum</i>																				
<i>Archontophoenix alexandrae</i>																				
<i>Archontophoenix cunninghamiana</i>						0.5					0.5									
<i>Ardisia crenata</i>																				
<i>Argyrodendron trifoliolatum</i>																				
<i>Aristolochia praevens</i>																				
<i>Arthropteris tenella</i>																				
<i>Arytera distylis</i>																				
<i>Arytera divaricata</i>																				
<i>Asplenium australasicum</i>																				
<i>Atalaya salicifolia</i>																				
<i>Atractocarpus (Randaia) chartaceus</i>																				
<i>Austromyrtus acmenoides</i>																				
<i>Austromyrtus dulcis</i>																				
<i>Austrosteenisia blackii</i>																				
<i>Axonopus affinis</i>																				
<i>Beloghia inophylla</i>																				
<i>Beilschmiedia elliptica</i>																				
<i>Blechnum cartilagineum</i>																				
<i>Blechnum procerum</i>																				
<i>Breynia oblongifolia</i>	0.5															0.5				
<i>Bridelia exaltata</i>																				
<i>Bridelia leichhardtii</i>																				
<i>Caesalpinia subtropica</i>																				
<i>Calamus muelleri</i>																				
<i>Callerya australis</i>																				
<i>Callerya megasperma</i>																				
<i>Callitriche serratifolia</i>																				
<i>Callistemon salignus</i>																				
<i>Calochlaena dubia</i>																				
<i>Capparis arborea</i>																				
<i>Carex maculata</i>																				
<i>Carissa ovata</i>																				
<i>Carronia multisepala</i>																				
<i>Casuarina glauca</i>																				
<i>Cayratia diemabidea</i>		0.5				0.5					0.5					0.5				
<i>Cephalalaria cephalobotrys</i>																				
<i>Cheirostylis ovata</i>																				
<i>Chinese exotic tree</i>																				
<i>Christella dentata</i>																				
<i>Cinnamomum camphora</i>																				
<i>Cinnamomum oliveri</i>																				
<i>Cissus antarctica</i>																				
<i>Cissus hypoglauca</i>	0.5	15	25	20		0.5	0.5	30	10				1	10						
<i>Citrus australasica</i>																				
<i>Clerodendrum tomentosum</i>																				
<i>Coffea arabica</i>																				
<i>Commelina cyanea</i>	0.5										1					0.5				
<i>Commersonia bartramia</i>																				
<i>Commersonia fraseri</i>																				
<i>Condyline rubra</i>																				
<i>Condyline stricta</i>	0.5	1						1												
<i>Crassocephalum crepidioides</i>																				
<i>Croton verreauxii</i>																				
<i>Cryptocarya foetida</i>																				
<i>Cryptocarya glaucescens</i>																				
<i>Cryptocarya microneura</i>																				
<i>Cryptocarya obovata</i>																				

Plant Species	10a					10b					10c					10d				
	1-	3-	10-			1-	3-	10-			1-	3-	10-			1-	3-	10-		
	0-1	5	10	20	20+	0-1	5	10	20	20+	0-1	5	10	20	20+	0-1	5	10	20	20+
<i>Cryptocarya triplinervis</i>																				
<i>Cupaniopsis anacardioides</i>	0.5								10		0.5			5		0.5	0.5			
<i>Cupaniopsis newmanii</i>																				
<i>Cupaniopsis parvifolia</i>																				
<i>Cyathea cooperi</i>																				
<i>Cydophyllum coprosmoides</i>											0.5		2				0.5			
<i>Cydophyllum longipetalum</i>																				
<i>Cydosorus interruptus</i>																				
<i>Cyperus gracilis</i>																				
<i>Cyperus stradbrokeensis</i>	1					5					0.5					0.5				
<i>Cyperus tetraphyllus</i>																				
<i>Devallia solida</i> var. <i>pyxidata</i>																		1		
<i>Dendrophthoe vitellina</i>																				
<i>Denhamia celastroides</i>																				
<i>Derris involuta</i>																				
<i>Desmodium nemorosum</i>																				
<i>Dianella caerulea</i>																				
<i>Dioscorea transversa</i>	0.5					0.5					0.5	0.5								
<i>Diospyros pentamera</i>																				
<i>Diplazium australe</i>																				
<i>Diplazium australe</i>																				
<i>Doodia aspera</i>																				
<i>Drypetes deplanchei</i>																				
<i>Dysoxylum fraserianum</i>																				
<i>Dysoxylum molissimum</i> subsp.																				
<i>Molle</i>																				
<i>Dysoxylum muelleri</i>																				
<i>Dysoxylum rufum</i>																				
<i>Echinostephis aculeata</i>																				
<i>Eleocharis obovatus</i>																				
<i>Eleocharis grandis</i>																				
<i>Eleocharis australis</i>																				
<i>Eleocharis nervosa</i>																				
<i>Embelia australis</i>																				
<i>Endiandra muelleri</i> subsp. <i>Bracteata</i>																				
<i>Endiandra pubens</i>																				
<i>Endiandra sieberi</i>																				
<i>Endiandra viridis</i>																				
<i>Entolasia marginata</i>																				
<i>Eragrostis</i> sp. (inter.)	0.5																			
<i>Eucalyptus pilularis</i>																				
<i>Eupomatia laurina</i>																				
<i>Eupomatia bennettii</i>																				
<i>Eupomatia laurina</i>																				
<i>Euroschinus falcatus</i>		0.5																		
<i>Ficus coronata</i>																				
<i>Ficus fraseri</i>																				
<i>Ficus macrophylla</i>																				
<i>Ficus obliqua</i>																				
<i>Ficus watkinsiana</i>																				
<i>Flagellaria indica</i>				2			1												5	
<i>Flindersia australis</i>																				
<i>Flindersia bennettiana</i>	0.5	0.5	0.5			0.5					0.5					0.5				
<i>Flindersia schottiana</i>																				
<i>Gehnia clarkii</i>	0.5					2														
<i>Gehnia sieberiana</i>																				
<i>Geitonoplesium cymosum</i>	0.5	0.5				0.5	0.5				0.5					0.5				
<i>Ghania aspera</i>																				
<i>Glochidion ferdinandi</i>																				
<i>Glochidion sumatranum</i>																				
<i>Gmelina leichhardtii</i>																				
<i>Gossia bidwillii</i>																				
<i>Guioa semiglauc</i>																				
<i>Gymnostachys anceps</i>																				
<i>Harpullia hillei</i>																				
<i>Harpullia pendula</i>																				
<i>Heritiera trifoliolata</i>																				
<i>Hibiscus diversifolius</i>																				
<i>Hippocratea barbata</i>																				
<i>Homalanthus populifolius</i>																				

Plant Species	10a					10b					10c					10d				
	1-	3-	10-	20-	20+	1-	3-	10-	20-	20+	1-	3-	10-	20-	20+	1-	3-	10-	20-	20+
	0-1	5	10	20	20+	0-1	5	10	20	20+	0-1	5	10	20	20+	0-1	5	10	20	20+
<i>Hoya australis</i>																				
<i>Hydrocotyle acutiloba</i>																				
<i>Hypolepis muelleri</i>																				
<i>Ipomoea cairica</i>																				
<i>Ixora beckleri</i>																				
<i>Jagera pseudorhus</i> var. <i>pseudorhus</i>						0.5					0.5									
<i>Jasminum didymum</i> subsp. <i>didym</i>																				
<i>Lantana camara</i>	0.5							0.5												
<i>Lastreopsis decomposita</i>																				
<i>Lastreopsis marginata</i>																				
<i>Legnephora moorei</i>																				
<i>Ligustrum lucidum</i>																				
<i>Ligustrum sinense</i>						0.5														
<i>Litsea australis</i>	5	30	15			5	50	50	30		2	35	35	20		2	20	15	50	
<i>Litsea reticulata</i>																				
<i>Livistona australis</i>																				
<i>Labelia trigonocaulis</i>																				
<i>Lomandra filiformis</i> subsp. <i>coriacea</i>																				
<i>Lomandra hystrix</i>																				
<i>Lomandra longifolia</i>						0.5														
<i>Lomandra spicata</i>																				
<i>Lophostemon confertus</i>																				
<i>Macademia tetraphylla</i>																				
<i>Madura cochinchinensis</i>		0.5					0.5													
<i>Mallotus discolor</i>																				
<i>Mallotus philippensis</i>																	2	10		
<i>Mangifera indica</i>																				
<i>Marsdenia rostrata</i>						0.5					0.5									
<i>Medicosa cunninghamii</i>																				
<i>Meisaleuca quinquenervia</i>		0.5					2													
<i>Melia azedarach</i>																				
<i>Melicope elleryana</i>	0.5																			
<i>Melodinus australis</i>																				
<i>Mischocarpus australis</i>																				
<i>Mischocarpus pyriformis</i>																				
<i>Morinda jasminoides</i>																				
<i>Mucuna gigantea</i>																				
<i>Myrsine subsessilis</i> subsp. <i>subsessilis</i>																				
<i>Myrsine variabilis</i>																				
<i>Neolitsea australiensis</i>																				
<i>Neolitsea dealbata</i>																				
<i>Notelaea johnsonii</i>																				
<i>Notelaea longifolia</i>																				
<i>Ochna serrulata</i>																				
<i>Ochrasia moorei</i>																				
<i>Olea paniculata</i>																				
<i>Omalthus populifolius</i>																				
<i>Opismenus aemulus</i>																				
<i>Opismenus imbecilis</i>																				
<i>Ottachloa gracillima</i>	0.5					1					0.5					0.5				
<i>Oxalis purpurea</i>																				
<i>Pandorea jasminoides</i>																				
<i>Pandorea pandorana</i>	0.5																			
<i>Parastolochia praevencosa</i>																				
<i>Parsonia straminea</i>																				
<i>Parsonia longipetiolata</i>																				
<i>Parsonia velutina</i>																				
<i>Parsonia ventricosa</i>																				
<i>Paspalum distans</i>																				
<i>Paspalum mandiocanum</i>	0.5					0.5					2					2				
<i>Paspalum urvillei</i>																				
<i>Passiflora edulis</i>																				
<i>Passiflora subpeltata</i>																				
<i>Pellaea falcata</i>	0.5					2					15					25				
<i>Pellaea nana</i>																				
<i>Pentaceras australe</i>																				
<i>Physalis peruviana</i>																				
<i>Phytolacca octandra</i>																				
<i>Ptilidostigma glabrum</i>																				
<i>Pittosporum multiflorum</i>																				

Plant Species	10a					10b					10c					10d				
	1-	3-	10-	20-	20+	1-	3-	10-	20-	20+	1-	3-	10-	20-	20+	1-	3-	10-	20-	20+
	0-1	5	10	20	20+	0-1	5	10	20	20+	0-1	5	10	20	20+	0-1	5	10	20	20+
<i>Pittosporum revolutum</i>																				
<i>Pittosporum undulatum</i>																				
<i>Planchonella chartacea</i>																				
<i>Platynerium bifurcatum</i>											0.5									
<i>Platynerium superbum</i>																				
<i>Polyscias elegans</i>																				
<i>Pomax umbellata</i>																				
<i>Pothos longipes</i>																				
<i>Pouteria chartacea</i>																				
<i>Pouteria myrsinitifolia</i>																				
<i>Pratia purpurea</i>																				
<i>Protaspargus plumosus</i>						0.5					0.5					0.5				
<i>Pseuderanthemum variable</i>																				
<i>Psidium cattleianum</i> var. <i>cattleianum</i>																				
<i>Psychotria loniceroides</i>																				
<i>Pteridium esculentum</i>						0.5														
<i>Pteris tremula</i>																				
<i>Pyrosia confluens</i>																				
<i>Pyrosia rupestris</i>																				
<i>Rapanea subsessilis</i>																				
<i>Rapanea variabilis</i>																				
<i>Rhodamnia rubescens</i>																				
<i>Rhodomyrtus psidioides</i>	2					1					0.5					0.5				
<i>Richardia brasiliensis</i>	0.5																			
<i>Ripogonum album</i>																				
<i>Rivina humilis</i>																				
<i>Rubus hillii</i>																				
<i>Rubus rosifolius</i>																				
<i>Sarcopteryx stipata</i>																				
<i>Schefflera actinophylla</i>																				
<i>Scolopia braunii</i>																				
<i>Senna pendula</i>											0.5									
<i>Sloanea australis</i>																				
<i>Sloanea woollii</i>																				
<i>Smilax australis</i>	0.5	0.5	15			0.5	0.5				0.5	1								
<i>Solanum mauritianum</i>																				
<i>Solanum nigrum</i>																				
<i>Solanum prinophyllum</i>																				
<i>Solanum sesforthianum</i>																				
<i>Solanum</i> sp.																				
<i>Stenocarpus sinuatus</i>																				
<i>Stephania aculeata</i>						0.5										0.5				
<i>Stephania japonica</i>																				
<i>Sterculia quadrifida</i>																				
<i>Streblus brunonianus</i>																				
<i>Syagrus romanzoffiana</i>																				
<i>Symplocos stawellii</i>																				
<i>Symplocos thwaitesii</i>																				
<i>Synoum glandulosum</i> subsp. <i>glandulosum</i>																				
<i>Syzygium australe</i>																				
<i>Syzygium oleosum</i>	0.5															0.5				
<i>Syzygium crebrinerve</i>																				
<i>Syzygium luehmannii</i>																				
<i>Tabernaemontana pandacaqui</i>																				
<i>Tetrestigma nitens</i>																				
<i>Toechima dasymyrtaceae</i>																				
<i>Tradescantia fluminensis</i>																				
<i>Trichosanthes subvelutina</i>																				
<i>Trochocarpus laurina</i>																				
<i>Trophis scandens</i> subsp. <i>scandens</i>						0.5														
<i>Uvaria leichhardtii</i>																				
<i>Wikstroemia indica</i>																				
<i>Wikkea huegeliana</i>																				

Spring 2017 – Plot 11

Plant Species	11a	11b	11c	11d
---------------	-----	-----	-----	-----

	0-1	1-5	5-10	10-20	20+	0-1	1-5	5-10	10-20	20+	0-1	1-5	5-10	10-20	20+	0-1	1-5	5-10	10-20	20+
<i>Acacia melanoxylon</i>																				
<i>Acmena smithii</i>																				
<i>Acronychia littoralis</i>																				
<i>Acronychia wilcoxiana</i>																				
<i>Actephila lindleyi</i>																				
<i>Adiantum hispidulum</i>																				
<i>Ageratina adenophora</i>																				
<i>Ageratina riparia</i>																				
<i>Ageratum houstonianum</i>																				
<i>Alangium villosum</i>																				
<i>Alectryon subcinereus</i>																				
<i>Alocasia brisbanensis</i>																				
<i>Alphitonia excelsa</i>																				
<i>Alpinia brundelliana</i>																				
<i>Alpinia caerulea</i>																				
<i>Alyxia ruscifolia</i>	0.5	5				0.5	2									0.5				
<i>Andropogon virginicus</i>																				
<i>Anellima acuminatum</i>	1					0.5														
<i>Anredera cordifolia</i>																				
<i>Aphananthe philippinensis</i>	0.5					0.5					0.5									
<i>Araucaria cunninghamii</i>																				
<i>Archidendron hendersonii</i>	0.5			10		0.5			3											
<i>Archidendron muellerianum</i>																				
<i>Archontophoenix alexandree</i>																				
<i>Archontophoenix cunninghamiana</i>																				
<i>Ardisia crenata</i>																				
<i>Argyrodendron trifoliolatum</i>																				
<i>Aristolochia praevanosa</i>																				
<i>Arthropteris tenella</i>																				
<i>Arytera distylis</i>																				
<i>Arytera divaricata</i>																				
<i>Asplenium australeasicum</i>																				
<i>Atalaya salicifolia</i>																				
<i>Attractocarpus (Randia) chartaceus</i>																				
<i>Austromyrtus acmenoides</i>		2									2									
<i>Austromyrtus dulcis</i>																0.5				
<i>Austrosteenisia blackii</i>																				
<i>Axonopus affinis</i>											45									
<i>Beloghia inophylla</i>																				
<i>Belischmiedia elliptica</i>																				
<i>Blechnum cartilagineum</i>																				
<i>Blechnum procerum</i>																				
<i>Breynia oblongifolia</i>	0.5																			
<i>Bridelia exaltata</i>	0.5			5		0.5					0.5	0.5				0.5	0.5		5	
<i>Bridelia leichhardtii</i>																				
<i>Caesalpinia subtropica</i>																				
<i>Celamus muelleri</i>	0.5	0.5				0.5														
<i>Cellerya australis</i>																				
<i>Cellerya megasperma</i>																				
<i>Cellicoma serratifolia</i>																				
<i>Cellistemon salignus</i>																				
<i>Celochisena dubia</i>																				
<i>Cephaelis arborea</i>																				
<i>Cereus maculata</i>																				
<i>Cerissa ovata</i>																				
<i>Cerronia multisepala</i>																				
<i>Casuarina glauca</i>																				
<i>Cayratia diematis</i>	0.5															0.5				
<i>Cephalerella cephalobotrys</i>																				
<i>Cheirostylis ovata</i>																				
<i>Chinese exotic tree</i>																				
<i>Christella dentata</i>																				
<i>Cinnamomum camphora</i>																				
<i>Cinnamomum oliveri</i>																				
<i>Cissus antarctica</i>																				
<i>Cissus hypoglauca</i>																				
<i>Citrus australasica</i>																				
<i>Clerodendrum tomentosum</i>						0.5														
<i>Coffea arabica</i>																				
<i>Commelina cyanea</i>	10					1										15				
<i>Commersonia bartramia</i>																				

Plant Species	11a					11b					11c					11d				
	0-1	1-5	5-10	10-20	20+	0-1	1-5	5-10	10-20	20+	0-1	1-5	5-10	10-20	20+	0-1	1-5	5-10	10-20	20+
<i>Gossia bidwillii</i>																				
<i>Guioa semiglauc</i>												1								
<i>Gymnostachys anceps</i>																				
<i>Harpullia hillei</i>																				
<i>Harpullia pendula</i>																				
<i>Heritiera trifoliolata</i>																				
<i>Hibiscus diversifolius</i>																				
<i>Hippocratea barbata</i>																				
<i>Homalanthus populifolius</i>																				
<i>Hoya australis</i>																				
<i>Hydrocotyle acutiloba</i>																				
<i>Hypolepis muelleri</i>																				
<i>Ipomoea cairica</i>																				
<i>Ixora beckleri</i>																				
<i>Jagera pseudorhus</i> var. <i>pseudorhus</i>		3									0.5									
<i>Jasminum didymum</i> subsp. <i>didym</i>	0.5					0.5					0.5	0.5								
<i>Lantana camara</i>	1	7				0.5	0.5					0.5								
<i>Lastreopsis decomposita</i>																				
<i>Lastreopsis marginata</i>																				
<i>Legnephora moorei</i>																				
<i>Ligustrum lucidum</i>																				
<i>Ligustrum sinense</i>						0.5														
<i>Litsea australis</i>												0.5				0.5	1			
<i>Litsea reticulata</i>																				
<i>Livistona australis</i>	0.5					0.5					0.5									
<i>Lobelia trigonocaulis</i>																				
<i>Lomandra filiformis</i> subsp. <i>coriacea</i>																				
<i>Lomandra hystrix</i>																				
<i>Lomandra longifolia</i>						0.5										3				
<i>Lomandra spicata</i>																				
<i>Lophostemon confertus</i>				80						80					20					
<i>Macademia tetraphylla</i>																				
<i>Madura cochinchinensis</i>						0.5														
<i>Mallotus discolor</i>						0.5														
<i>Mallotus philippensis</i>																	0.5			
<i>Mangifera indica</i>																				
<i>Marsdenia rostrata</i>						0.5														
<i>Medicosma cunninghamii</i>																				
<i>Melaleuca quinquenervia</i>																				
<i>Melia azedarach</i>																				
<i>Melicope elleryana</i>																				
<i>Melodinus australis</i>																				
<i>Mischocarpus australis</i>																				
<i>Mischocarpus pyriformis</i>																				
<i>Morinda jasminoides</i>		0.5				0.5														
<i>Mucuna gigantea</i>																				
<i>Myrsine subsessilis</i> subsp. <i>subsessilis</i>																				
<i>Myrsine variabilis</i>																				
<i>Neolitsea australiensis</i>																				
<i>Neolitsea dealbata</i>	0.5	3				1	35										3			
<i>Notelaea johnsonii</i>																				
<i>Notelaea longifolia</i>		1																		
<i>Ochna serrulata</i>												1				1				
<i>Ochrosia moorei</i>																				
<i>Olea paniculata</i>																				
<i>Omalianthus populifolius</i>																				
<i>Opismenus aemulus</i>																				
<i>Opismenus imbecilis</i>		2				2														
<i>Ottachloa gracillima</i>	60					30					95					90				
<i>Oxalis purpurea</i>																				
<i>Pandorea jasminoides</i>																				
<i>Pandorea pandorana</i>	0.5					0.5					0.5					0.5				
<i>Parastolachia praevenosa</i>																				
<i>Personia straminea</i>																				
<i>Personia longipetiolata</i>																				
<i>Personia velutina</i>																				
<i>Personia ventricosa</i>																				
<i>Paspalidium distans</i>																				
<i>Paspalum mandiocanum</i>	1										2					7				
<i>Paspalum unvillei</i>																				

Plant Species	11a					11b					11c					11d				
	0-1	1-5	5-10	10-20	20+	0-1	1-5	5-10	10-20	20+	0-1	1-5	5-10	10-20	20+	0-1	1-5	5-10	10-20	20+
<i>Passiflora edulis</i>																				
<i>Passiflora subpeltata</i>	0.5																			
<i>Pellaea falcata</i>																				
<i>Pellaea nana</i>																				
<i>Pentaceros australe</i>																				
<i>Physalis peruviana</i>																				
<i>Phytolacca octandra</i>																				
<i>Pilidiostigma glabrum</i>												0.5								
<i>Pittosporum multiflorum</i>																				
<i>Pittosporum revolutum</i>																				
<i>Pittosporum undulatum</i>																				
<i>Planchonella chartacea</i>																				
<i>Platynerium bifurcatum</i>	0.5						0.5													
<i>Platynerium superbum</i>																				
<i>Polyscias elegans</i>						0.5														
<i>Pomax umbellata</i>																				
<i>Pothos longipes</i>																				
<i>Pouteria chartacea</i>																				
<i>Pouteria myrsinitifolia</i>																				
<i>Pratia purpurea</i>																				
<i>Protea parviflora</i>	2					2					1					0.5				
<i>Pseuderanthemum variabile</i>	40					40														
<i>Psidium cattleianum</i> var. <i>cattleianum</i>																				
<i>Psychotria loniceroides</i>																				
<i>Pteridium esculentum</i>																2				
<i>Pteris tremula</i>																				
<i>Pyrrosia confluenta</i>																				
<i>Pyrrosia rupestris</i>	0.5					1										0.5				
<i>Rapanea subsessilis</i>																				
<i>Rapanea variabilis</i>																				
<i>Rhodamnia rubescens</i>																				
<i>Rhodomyrtus psidioides</i>	0.5										0.5									
<i>Richardia brasiliensis</i>																				
<i>Ripogonum album</i>																				
<i>Rivina humilis</i>																				
<i>Rubus hillii</i>																				
<i>Rubus rosifolius</i>																				
<i>Sarcopteryx stipata</i>	0.5	1					0.5													
<i>Schefflera actinophylla</i>							0.5													
<i>Scolopia braunii</i>																				
<i>Senna pendula</i>																				
<i>Sloanea australis</i>																				
<i>Sloanea woollii</i>																				
<i>Smilax australis</i>	2					0.5	0.5				5	1				2	1			
<i>Solanum mauritianum</i>		0.5																		
<i>Solanum nigrum</i>																				
<i>Solanum prinophyllum</i>																				
<i>Solanum seeforthianum</i>	0.5					0.5														
<i>Solanum sp.</i>																				
<i>Stenocarpus sinuatus</i>						0.5														
<i>Stephania aculeata</i>											0.5					0.5				
<i>Stephania japonica</i>																				
<i>Sterculia quadrifida</i>	0.5	0.5				0.5														
<i>Streblus brunonianus</i>																				
<i>Syagrus romanzoffiana</i>							0.5													
<i>Symplocos stewartii</i>																				
<i>Symplocos thwaitesii</i>																				
<i>Synoum glandulosum</i> subsp. <i>glandulosum</i>																				
<i>Syzygium australe</i>																				
<i>Syzygium oleosum</i>						0.5						0.5								
<i>Syzygium crebrinerve</i>																				
<i>Syzygium luehmannii</i>																				
<i>Tabernaemontana pandacqui</i>																				
<i>Tetrastigma nitens</i>																				
<i>Toechima dasymyrtace</i>																				
<i>Tradescantia fluminensis</i>																				
<i>Trichosanthes subvelutina</i>																				
<i>Trochocarpa laurina</i>																				
<i>Trophis scandens</i> subsp. <i>scandens</i>	0.5	3				2		5	1		1					0.5		0.5		

Plant Species	11a					11b					11c					11d				
	0-1	1-5	5-10	10-20	20+	0-1	1-5	5-10	10-20	20+	0-1	1-5	5-10	10-20	20+	0-1	1-5	5-10	10-20	20+
<i>Uvaria leichhardtii</i>																				
<i>Wikstroemia indica</i>																				
<i>Wikkea huegeliana</i>	0.5	2				0.5					0.5					0.5				

Spring 2017 – Plot 12

Plant Species	12a					12b					12c					12d				
	0-1	1-5	5-10	10-20	20+	0-1	1-5	5-10	10-20	20+	0-1	1-5	5-10	10-20	20+	0-1	1-5	5-10	10-20	20+
<i>Acacia melanoxylon</i>																				
<i>Acmena smithii</i>											0.5	1				0.5				
<i>Acronychia littoralis</i>																				
<i>Acronychia wilcoxiana</i>																				
<i>Actephila lindleyi</i>																				
<i>Adiantum hispidulum</i>																				
<i>Ageratina adenophora</i>																				
<i>Ageratina riparia</i>																				
<i>Ageratum houstonianum</i>																				
<i>Alangium villosum</i>																				
<i>Alectryon subcinereus</i>																				
<i>Alocasia brisbanensis</i>																				
<i>Alphitonia excelsa</i>																				
<i>Alpinia brundelliana</i>																				
<i>Alpinia caerulea</i>											1					2	5			
<i>Alyxia ruscifolia</i>																				
<i>Andropogon virginicus</i>																				
<i>Anellema acuminatum</i>																				
<i>Anredera cordifolia</i>																				
<i>Aphananthe philippinensis</i>																				
<i>Araucaria cunninghamii</i>																0.5				
<i>Archidendron hendersonii</i>																				
<i>Archidendron muellerianum</i>																				
<i>Archontophoenix alexandrae</i>																				
<i>Archontophoenix cunninghamiana</i>	0.5	4	15	80	5	10	20	20	60		0.5	30		80		0.5			80	
<i>Ardisia crenata</i>																				
<i>Argyrodendron trifoliolatum</i>																				
<i>Aristolochia praevanosa</i>																				
<i>Arthropteris tenella</i>																				
<i>Arytera distylis</i>																				
<i>Arytera divaricata</i>																				
<i>Asplenium australasicum</i>																				
<i>Atalaya salicifolia</i>																				
<i>Abtractocarpus (Randia) chartaceus</i>																				
<i>Austromyrtus acmenoides</i>																				
<i>Austromyrtus dulcis</i>																				
<i>Austrosteenisia blackii</i>																				
<i>Axonopus affinis</i>																				
<i>Beloghia inophylla</i>																				
<i>Beilschmiedia elliptica</i>																				
<i>Blechnum cartilagineum</i>											1					0.5				
<i>Blechnum procerum</i>						0.5														
<i>Breynia oblongifolia</i>																0.5				
<i>Bridelia exaltata</i>																				
<i>Bridelia leichhardtii</i>																				
<i>Caesalpinia subtropica</i>																				
<i>Calamus muelleri</i>																				
<i>Callerya australis</i>																				
<i>Callerya megasperma</i>																				
<i>Callicoma serratifolia</i>																				
<i>Callistemon salignus</i>																				
<i>Calochlaena dubia</i>																				
<i>Capparis arborea</i>																				
<i>Carex maculata</i>	0.5					1					0.5					0.5				
<i>Carissa ovata</i>																				
<i>Carronia multisepala</i>																				
<i>Casuarina glauca</i>																				
<i>Cayratia diematidea</i>																				
<i>Cephalalaria cephalobotrys</i>																				

Plant Species	12a					12b					12c					12d				
	0-1	1-5	5-10	10-20	20+	0-1	1-5	5-10	10-20	20+	0-1	1-5	5-10	10-20	20+	0-1	1-5	5-10	10-20	20+
<i>Cheirostylis ovata</i>																				
Chinese exotic tree																				
<i>Christella dentata</i>																				
<i>Cinnamomum camphora</i>	0.5																			
<i>Cinnamomum oliveri</i>																				
<i>Cissus antarctica</i>																				
<i>Cissus hypoglauca</i>	0.5				10	0.5			10		0.5	2		5		1				
<i>Citrus australasica</i>																				
<i>Clerodendrum tomentosum</i>																				
<i>Coffea arabica</i>																				
<i>Commelina cyanea</i>																0.5				
<i>Commersonia bartramia</i>																				
<i>Commersonia fraseri</i>																				
<i>Cardyline rubra</i>																				
<i>Cardyline stricta</i>	0.5					0.5					0.5	0.5					10			
<i>Crassocephalum crepidioides</i>																				
<i>Croton verreauxii</i>																				
<i>Cryptocarya foetida</i>																				
<i>Cryptocarya glaucescens</i>																				
<i>Cryptocarya microneura</i>																				
<i>Cryptocarya obovata</i>																				
<i>Cryptocarya triplinervis</i>																				
<i>Cupaniopsis anacardioides</i>																				
<i>Cupaniopsis newmanii</i>																				
<i>Cupaniopsis parvifolia</i>																				
<i>Cyathea cooperi</i>											0.5									
<i>Cyclophyllum coprosmoides</i>																	0.5			
<i>Cyclophyllum longipetalum</i>																				
<i>Cydosorus interruptus</i>																				
<i>Cyperus gracilis</i>																				
<i>Cyperus stradbrokeensis</i>																				
<i>Cyperus tetraphyllus</i>																				
<i>Davallia solida</i> var. <i>pyxidata</i>																				
<i>Dendrophthoe vitellina</i>																				
<i>Denhamia celastroides</i>																				
<i>Derris involuta</i>																				
<i>Desmodium nemorosum</i>																				
<i>Dianella caerulea</i>																				
<i>Dioscorea transversa</i>											0.5					0.5				
<i>Diospyros pentamera</i>																				
<i>Diplazium australe</i>																				
<i>Diplazium australe</i>																				
<i>Doodia aspera</i>																				
<i>Drypetes deplanchei</i>																				
<i>Dysoxylum fraserianum</i>																				
<i>Dysoxylum mollissimum</i> subsp. <i>Molle</i>																				
<i>Dysoxylum muelleri</i>																				
<i>Dysoxylum rufum</i>																				
<i>Echinostephia aculeata</i>																				
<i>Elaeocarpus obovatus</i>																				
<i>Elaeocarpus grandis</i>																				
<i>Elaeodendron australe</i>																				
<i>Elattostachys nervosa</i>																				
<i>Embelia australiana</i>																				
<i>Endiandra muelleri</i> subsp. <i>Bracteata</i>																				
<i>Endiandra pubens</i>																				
<i>Endiandra sieberi</i>																				
<i>Endiandra virens</i>																				
<i>Entolasia marginata</i>																				
<i>Eragrostis</i> sp. (inter.)																				
<i>Eucalyptus pitulensis</i>																				
<i>Eupomatia laurina</i>																				
<i>Eupomatia bennettii</i>																				
<i>Eupomatia laurina</i>																				
<i>Eurosclerolobus felicitatus</i>																				
<i>Ficus coronata</i>																				
<i>Ficus fraseri</i>																				
<i>Ficus macrophylla</i>																				
<i>Ficus obliqua</i>																				

Plant Species	12a					12b					12c					12d				
	0-1	1-5	5-10	10-20	20+	0-1	1-5	5-10	10-20	20+	0-1	1-5	5-10	10-20	20+	0-1	1-5	5-10	10-20	20+
<i>Ficus watkinsiana</i>																				
<i>Flagellaria indica</i>											0.5									
<i>Flindersia australis</i>																				
<i>Flindersia bennettiana</i>																				
<i>Flindersia schottiana</i>																				
<i>Gehnia clerkei</i>																				
<i>Gehnia sieberiana</i>																				
<i>Geitonoplesium cymosum</i>																				
<i>Ghania aspera</i>																				
<i>Glochidion ferdinandi</i>																0.5				
<i>Glochidion sumatranum</i>	0.5																			
<i>Gmelina leichhardtii</i>																				
<i>Gossia bidwillii</i>																				
<i>Guioa semiglauc</i>																				
<i>Gymnostachys anceps</i>																				
<i>Harpullia hillei</i>																				
<i>Harpullia pendula</i>																				
<i>Heritiera trifoliolata</i>																				
<i>Hibiscus diversifolius</i>																				
<i>Hippocratea barbata</i>																				
<i>Homalanthus populifolius</i>																0.5				
<i>Hoya australis</i>																				
<i>Hydrocotyle acutiloba</i>																				
<i>Hypolepis muelleri</i>	1					3														
<i>Ipomoea cairica</i>																				
<i>Ixora beckleri</i>																				
<i>Jagera pseudorhus</i> var. <i>pseudorhus</i>																				
<i>Jasminum didymum</i> subsp. <i>didym</i>																				
<i>Lantana camara</i>																				
<i>Lastreopsis decomposita</i>																				
<i>Lastreopsis marginans</i>																				
<i>Legnephora moorei</i>																				
<i>Ligustrum lucidum</i>																				
<i>Ligustrum sinense</i>																				
<i>Litsea australis</i>																				
<i>Litsea reticulata</i>																				
<i>Livistona australis</i>	0.5																			
<i>Lobelia trigonocaulis</i>																				
<i>Lomandra filiformis</i> subsp. <i>coriacea</i>																				
<i>Lomandra hystrix</i>																				
<i>Lomandra longifolia</i>																				
<i>Lomandra spicata</i>																				
<i>Lophostemon confertus</i>																				
<i>Macademia tetraphylla</i>																				
<i>Madura cochinchinensis</i>																				
<i>Mallotus discolor</i>																				
<i>Mallotus philippensis</i>																				
<i>Mangifera indica</i>																				
<i>Marsdenia rostrata</i>							0.5				0.5	0.5								
<i>Medicosa cunninghamii</i>																				
<i>Melaleuca quinquenervia</i>					10					5										
<i>Melis azedarach</i>																				
<i>Melicope elleryana</i>	0.5					1	3					10				0.5				
<i>Melodinus australis</i>																				
<i>Mischocarpus australis</i>																				
<i>Mischocarpus pyriformis</i>																				
<i>Morinda jasminoides</i>						0.5														
<i>Mucuna gigantea</i>																				
<i>Myrsine subsessilis</i> subsp. <i>subsessilis</i>																				
<i>Myrsine variabilis</i>																				
<i>Neolitsea australiensis</i>																				
<i>Neolitsea dealbata</i>																				
<i>Notelaea johnsonii</i>																				
<i>Notelaea longifolia</i>																				
<i>Ochna serrulata</i>																				
<i>Ochrosia moorei</i>																				
<i>Olea paniculata</i>																				
<i>Omelandthus populifolius</i>																				
<i>Opismenus aemulus</i>																				
<i>Opismenus imbecilis</i>																				

Plant Species	12a					12b					12c					12d				
	0-1	1-5	5-10	10-20	20+	0-1	1-5	5-10	10-20	20+	0-1	1-5	5-10	10-20	20+	0-1	1-5	5-10	10-20	20+
<i>Ottocloa gracilima</i>						1														
<i>Oxalis purpurea</i>																				
<i>Pandorea jasminoides</i>																				
<i>Pandorea pandorana</i>																				
<i>Paranistolochia praevensis</i>																				
<i>Parsonia straminea</i>		0.5										0.5					0.5			
<i>Parsonia longipetiolata</i>																				
<i>Parsonia velutina</i>																				
<i>Parsonia ventricosa</i>																				
<i>Paspalum distans</i>																				
<i>Paspalum mandiocanum</i>																				
<i>Paspalum urvillei</i>																				
<i>Passiflora edulis</i>																				
<i>Passiflora subpeltata</i>																				
<i>Pellaea falcata</i>																				
<i>Pellaea nana</i>																				
<i>Pentaceras australe</i>																				
<i>Physalis peruviana</i>																				
<i>Phytolacca octandra</i>																				
<i>Piliostigma glabrum</i>																				
<i>Pittosporum multiflorum</i>																				
<i>Pittosporum revolutum</i>																				
<i>Pittosporum undulatum</i>																				
<i>Planchonella chartacea</i>																				
<i>Platynerium bifurcatum</i>																				
<i>Platynerium superbum</i>																				
<i>Polyscias elegans</i>																				
<i>Pomax umbellata</i>																				
<i>Pothos longipes</i>																				
<i>Pouteria chartacea</i>																				
<i>Pouteria myrsinifolia</i>																				
<i>Pratia purpurea</i>																				
<i>Protasparagus plumosus</i>																				
<i>Pseuderanthemum variable</i>																				
<i>Psidium cattleianum</i> var. <i>cattleianum</i>																				
<i>Psychotria loniceroides</i>																				
<i>Pteridium esculentum</i>																				
<i>Pteris tremula</i>																				
<i>Pyrrosia confusa</i>																				
<i>Pyrrosia rupestris</i>																				
<i>Rapanea subsessilis</i>																				
<i>Rapanea variabilis</i>																				
<i>Rhodamnia rubescens</i>																				
<i>Rhodomyrtus psidioides</i>																				
<i>Richardia brasiliensis</i>																				
<i>Ripogonum album</i>																				
<i>Rivina humilis</i>																				
<i>Rubus hillii</i>																				
<i>Rubus rosifolius</i>																				
<i>Sarcopteryx stipitata</i>																				
<i>Schefflera actinophylla</i>																				
<i>Scolopia braunii</i>																				
<i>Senna pendula</i>																				
<i>Sloanea australis</i>																				
<i>Sloanea woollii</i>																				
<i>Smilax australis</i>																	0.5			
<i>Solanum mauritianum</i>																				
<i>Solanum nigrum</i>																	0.5			
<i>Solanum prinophyllum</i>																				
<i>Solanum seaforthianum</i>																				
<i>Solanum</i> sp.																				
<i>Stenocarpus sinuatus</i>																				
<i>Stephania aculeata</i>																				
<i>Stephania japonica</i>																				
<i>Sterculia quadrifida</i>																				
<i>Streblus brunonianus</i>																				
<i>Syagrus romanzoffiana</i>																				
<i>Symplocos stewartii</i>																				
<i>Symplocos thwaitesii</i>																				

Plant Species	12a					12b					12c					12d				
	0-1	1-5	5-10	10-20	20+	0-1	1-5	5-10	10-20	20+	0-1	1-5	5-10	10-20	20+	0-1	1-5	5-10	10-20	20+
<i>Synonym glandulosum</i> subsp. <i>glandulosum</i>																				
<i>Syzgium australe</i>																				
<i>Syzgium oleosum</i>																	0.5			
<i>Syzgium crebrinerve</i>																				
<i>Syzgium luehmannii</i>		1										1								
<i>Tabernaemontana pandeasqui</i>																				
<i>Tetrastigma nitens</i>																				
<i>Toechima dasymhache</i>																				
<i>Tradescantia fluminensis</i>																				
<i>Trichosanthes subvelutina</i>																				
<i>Trochocarpa laurina</i>																				
<i>Trophis scandens</i> subsp. <i>scandens</i>																				
<i>Uvaria leichhardtii</i>																				
<i>Wikstroemia indica</i>																				
<i>Wikkea huegeliana</i>																				

Spring 2017 – Plot 13

Plant Species	13a					13b					13c					13d				
	0-1	1-5	5-10	10-20	20+	0-1	1-5	5-10	10-20	20+	0-1	1-5	5-10	10-20	20+	0-1	1-5	5-10	10-20	20+
<i>Acacia melanoxylon</i>																				
<i>Acmena smithii</i>																				
<i>Acronychia littoralis</i>																				
<i>Acronychia wilcoxiana</i>																				
<i>Actephila lindleyi</i>																				
<i>Adiantum hispidulum</i>	1					10					5					0.5				
<i>Ageratina adenophora</i>																				
<i>Ageratina riparia</i>																				
<i>Ageratum houstonianum</i>																				
<i>Alangium villosum</i>																				
<i>Alectryon subcinereus</i>																				
<i>Alcacia brisbanensis</i>																				
<i>Alphitonia excelsa</i>																				
<i>Alpinia arundinacea</i>																				
<i>Alpinia caerulea</i>																				
<i>Alyxia ruscifolia</i>																	1			
<i>Andropogon virginicus</i>																				
<i>Anellima acuminatum</i>																				
<i>Anredera cordifolia</i>	1	2				7	0				0.5					0.5				
<i>Aphananthe philippinensis</i>	0.5	1	15			0.5	2				0.5	5		15		0.5	5			
<i>Araucaria cunninghamii</i>																				
<i>Archidendron hendersonii</i>																				
<i>Archidendron muellerianum</i>																				
<i>Archontophoenix alexandrae</i>																				
<i>Archontophoenix cunninghamiana</i>																				
<i>Ardisia crenata</i>																				
<i>Argyrodendron trifoliolatum</i>																				
<i>Aristolochia praevanosa</i>																				
<i>Arthropteris tenella</i>																				
<i>Arytera distylis</i>																				
<i>Arytera divaricata</i>						0.5						1								
<i>Asplenium australasicum</i>	0.2						2				0.5					0.5				
<i>Ataleya salicifolia</i>																				
<i>Abtractocarpus (Randa) chartaceus</i>																				
<i>Austromyrtus acmenoides</i>						0.5														
<i>Austromyrtus dulcis</i>																				
<i>Austrosteenisia blackii</i>																				
<i>Axonopus affinis</i>																				
<i>Beloghia inophylla</i>																				
<i>Beilschmiedia elliptica</i>																				
<i>Blechnum cartilagineum</i>																				
<i>Blechnum procerum</i>																				
<i>Breynia oblongifolia</i>	0.5										0.5					0.5				
<i>Bridelia exaltata</i>																				
<i>Bridelia leichhardtii</i>																				
<i>Caesalpinia subtropica</i>																				
<i>Calamus muelleri</i>												1								

Plant Species	13a					13b					13c					13d				
	0-1	1-5	5-10	10-20	20+	0-1	1-5	5-10	10-20	20+	0-1	1-5	5-10	10-20	20+	0-1	1-5	5-10	10-20	20+
<i>Callerya australis</i>																				
<i>Callerya megasperma</i>																				
<i>Callitriche serratifolia</i>																				
<i>Callistemon salignus</i>																				
<i>Calochortus dubia</i>																				
<i>Capparis arborea</i>																				
<i>Carex maculata</i>																				
<i>Carissa ovata</i>																				
<i>Carronia multiseptata</i>																				
<i>Casuarina glauca</i>																				
<i>Cayratia diemabida</i>																				
<i>Cephalanthus cephalobotrys</i>																				
<i>Cheirostylis ovata</i>																				
<i>Chinese exotic tree</i>																				
<i>Christella dentata</i>																				
<i>Cinnamomum camphora</i>			5																	15
<i>Cinnamomum oliveri</i>																				
<i>Cissus antarctica</i>																				
<i>Cissus hypoglauca</i>																				
<i>Citrus australasica</i>																				
<i>Clerodendrum tomentosum</i>																				
<i>Coffea arabica</i>																				
<i>Commelina cyanea</i>																				
<i>Commersonia bartramia</i>																				
<i>Commersonia fraseri</i>			2						7											
<i>Cordyline rubra</i>																				
<i>Cordyline stricta</i>							0.5													
<i>Crassocephalum crepidioides</i>																				
<i>Croton verreauxii</i>																				
<i>Cryptocarya foetida</i>																				
<i>Cryptocarya glaucescens</i>																				
<i>Cryptocarya microneura</i>																				
<i>Cryptocarya obovata</i>	0.5	0.5									0.5					0.5				
<i>Cryptocarya triplinervis</i>	0.5					0.5					0.5					0.5				
<i>Cupaniopsis anacardioides</i>	0.5		1			0.5	1				0.5	0.5								
<i>Cupaniopsis newmanii</i>																				
<i>Cupaniopsis parvifolia</i>	0.5		10						15		0.5									
<i>Cyathea cooperi</i>																				
<i>Cyrtophyllum caprosoides</i>																				
<i>Cyrtophyllum longipetalum</i>																				
<i>Cydosorus interruptus</i>																				
<i>Cyperus gracilis</i>	0.5																			
<i>Cyperus stradbrokeensis</i>	0.5																			
<i>Cyperus tetraphyllus</i>																				
<i>Davallia solida</i> var. <i>pyxidata</i>																				
<i>Dendrophthoe vitellina</i>																				
<i>Denhamia celastroides</i>																				
<i>Derris involuta</i>																				
<i>Desmodium nemorosum</i>																				
<i>Dianella caerulea</i>																				
<i>Dioscorea transversa</i>		0.5				0.5														
<i>Diospyros pentamera</i>																				
<i>Diplozium australe</i>																				
<i>Diploglottis australis</i>																				
<i>Doodia aspera</i>																				
<i>Drypetes deplanchei</i>																				
<i>Dysoxylum fraserianum</i>																				
<i>Dysoxylum mollissimum</i> subsp.																				
<i>Molle</i>																				
<i>Dysoxylum muelleri</i>																				
<i>Dysoxylum nufum</i>																				
<i>Echinostephia aculeata</i>																				
<i>Eleocharis obovatus</i>																				
<i>Eleocharis grandis</i>																				
<i>Eleocharis australis</i>																				
<i>Elattostachys nervosa</i>																				
<i>Embellia australis</i>											0.5	1	0.5							
<i>Endiandra muelleri</i> subsp. <i>bracteata</i>																				
<i>Endiandra pubens</i>																				
<i>Endiandra sieberi</i>																				

Plant Species	13a					13b					13c					13d				
	0-1	1-5	5-10	10-20	20+	0-1	1-5	5-10	10-20	20+	0-1	1-5	5-10	10-20	20+	0-1	1-5	5-10	10-20	20+
	0-1	5	10	20	20+	0-1	5	10	20	20+	0-1	5	10	20	20+	0-1	5	10	20	20+
<i>Endiandra virens</i>																				
<i>Entolasia marginata</i>																				
<i>Eragrostis</i> sp. (inter.)																				
<i>Eucalyptus pilularis</i>																				
<i>Euphometia laurina</i>																				
<i>Eupomatia bennettii</i>																				
<i>Eupomatia laurina</i>																				
<i>Eurosclerolobus felcatus</i>																				
<i>Ficus coronata</i>																				
<i>Ficus fraseri</i>																				
<i>Ficus macrophylla</i>																				
<i>Ficus obliqua</i>																				
<i>Ficus watkinsiana</i>																				
<i>Flagellaria indica</i>						0.5														
<i>Flindersia australis</i>																				
<i>Flindersia bennettiana</i>																				
<i>Flindersia schottiana</i>	0.5			2					10		0.5			15		0.5				
<i>Gehnia clarkii</i>																				
<i>Gehnia sieberiana</i>																				
<i>Geitonoplesium cymosum</i>	0.5					0.5					0.5	0.5				0.5				
<i>Ghania aspera</i>						3					0.5					1	1			
<i>Glochidion ferdinandi</i>																				
<i>Glochidion sumatranum</i>																				
<i>Gmelina leichhardtii</i>																				
<i>Gossia bidwillii</i>																				
<i>Guioa semiglaucous</i>	0.5	5	1					4			0.5	3	7			0.5		2	15	
<i>Gymnostachys anceps</i>																				
<i>Harpullia hillei</i>																				
<i>Harpullia pendula</i>																				
<i>Heritiera trifoliolata</i>																				
<i>Hibiscus diversifolius</i>																				
<i>Hippocrates barbata</i>																				
<i>Homalanthus populifolius</i>																				
<i>Hoya australis</i>																				
<i>Hydrocotyle acutiloba</i>																				
<i>Hypolepis muelleri</i>																				
<i>Ipomoea cairica</i>	0.5																			
<i>Ixora beckleri</i>																				
<i>Jagera pseudorhus</i> var. <i>pseudorhus</i>	0.5	0.5				0.5	0.5	5				0.5	15	10						
<i>Jasminum didymum</i> subsp. <i>didym</i>						0.5					0.5									
<i>Lantana camara</i>											0.5					0.5				
<i>Lastreopsis decomposita</i>																				
<i>Lastreopsis marginata</i>																				
<i>Legnephora moorei</i>																				
<i>Ligustrum lucidum</i>																				
<i>Ligustrum sinense</i>	10					10	2				10	1				25	1			
<i>Litsea australis</i>																				
<i>Litsea reticulata</i>																				
<i>Livistona australis</i>																0.5				
<i>Lobelia trigonocaulis</i>																				
<i>Lomandra filiformis</i> subsp. <i>coriacea</i>																				
<i>Lomandra hystrix</i>																				
<i>Lomandra longifolia</i>																				
<i>Lomandra spicata</i>																				
<i>Lophostemon confertus</i>																				
<i>Macademia tetraphylla</i>											0.5	2				0.5				
<i>Madura cochinchinensis</i>		0.5	3	2			1	20			0.5	2	10			1	1			
<i>Mallotus discolor</i>																				
<i>Mallotus philippensis</i>		4	5			0.5		30					30				0.5			
<i>Mangifera indica</i>																				
<i>Marsdenia rostrata</i>																				
<i>Medicosa cunninghamii</i>																				
<i>Melaleuca quinquenervia</i>																				
<i>Melia azedarach</i>																				
<i>Melicope elliptica</i>																				
<i>Melodinus australis</i>																				
<i>Mischocarpus australis</i>																				
<i>Mischocarpus pyramidalis</i>																				
<i>Morinda jasminoides</i>																				
<i>Mucuna gigantea</i>																				

Plant Species	13a					13b					13c					13d				
	0-1	1-5	5-10	10-20	20+	0-1	1-5	5-10	10-20	20+	0-1	1-5	5-10	10-20	20+	0-1	1-5	5-10	10-20	20+
	0-1	5	10	20	20+	0-1	5	10	20	20+	0-1	5	10	20	20+	0-1	5	10	20	20+
<i>Myrsine subsessilis</i> subsp. <i>subsessilis</i>																				
<i>Myrsine variabilis</i>																				
<i>Neolitsea australiensis</i>																				
<i>Neolitsea dealbata</i>																				
<i>Notelaea johnsonii</i>																				
<i>Notelaea longifolia</i>													5							
<i>Ochna serrulata</i>	1	1				0.5					0.5					0.5				
<i>Ochrasia moorei</i>																				
<i>Olea paniculata</i>																				
<i>Omelanthus populifolius</i>																				
<i>Opilismenus aemulus</i>																				
<i>Opilismenus imbecilis</i>	0.5					0.5					2					1				
<i>Ottoschloa gracilima</i>						1					5					40				
<i>Oxalis purpurea</i>																				
<i>Pandorea jasminoides</i>																				
<i>Pandorea pandorana</i>	0.5																			
<i>Pararistolochia praevanosa</i>																				
<i>Parsonia straminea</i>																				
<i>Parsonia longipetiolata</i>																				
<i>Parsonia velutina</i>																				
<i>Parsonia ventricosa</i>																				
<i>Paspalidium distans</i>																				
<i>Paspalum mandiocanum</i>	0.5					0.5										15				
<i>Paspalum unvillei</i>																				
<i>Passiflora edulis</i>																				
<i>Passiflora subpeltata</i>																				
<i>Pellaea falcata</i>																				
<i>Pellaea nana</i>																				
<i>Pentaceras australe</i>																				
<i>Physalis peruviana</i>																				
<i>Phytolacca octandra</i>																				
<i>Piliostigma glabrum</i>																				
<i>Pittosporum multiflorum</i>																				
<i>Pittosporum revolutum</i>						0.5														
<i>Pittosporum undulatum</i>	4	20	10			1	1				0.5	1				0.5				
<i>Planchonella chartacea</i>																				
<i>Platynerium bifurcatum</i>							0.5										1			
<i>Platynerium superbum</i>																				
<i>Polyscias elegans</i>																				
<i>Pomax umbellata</i>																				
<i>Pothos longipes</i>																				
<i>Pouteria chartacea</i>																				
<i>Pouteria myrsinitolia</i>																				
<i>Pratia purpurascens</i>																				
<i>Proteasparagus plumosus</i>	0.5					0.5					20		2			15				
<i>Pseuderanthemum variable</i>											0.5									
<i>Psidium cattleianum</i> var. <i>cattleianum</i>																				
<i>Psychotria loniceroides</i>																				
<i>Pteridium esculentum</i>																				
<i>Pteris tremula</i>																				
<i>Pyrrhosia confuens</i>																				
<i>Pyrrhosia rupestris</i>																				
<i>Rapanea subsessilis</i>																				
<i>Rapanea variabilis</i>																				
<i>Rhodamnia rubescens</i>																				
<i>Rhodomyrtus psidioides</i>																				
<i>Richardia brasiliensis</i>																				
<i>Ripogonum album</i>						0.5					0.5									
<i>Rivina humilis</i>																				
<i>Rubus hillii</i>																				
<i>Rubus rosifolius</i>																				
<i>Sarcopteryx stipata</i>																				
<i>Schefflera actinophylla</i>												0.5								
<i>Scolopia braunii</i>																				
<i>Senna pendula</i>																				
<i>Sloanea australis</i>																				
<i>Sloanea woollii</i>																				
<i>Smilax australis</i>	0.5	2	5			0.5	5	5			0.5		20			0.5				
<i>Solanum mauritianum</i>																				

Plant Species	13a					13b					13c					13d				
	0-1	1-5	5-10	10-20	20+	0-1	1-5	5-10	10-20	20+	0-1	1-5	5-10	10-20	20+	0-1	1-5	5-10	10-20	20+
<i>Solanum nigrum</i>																				
<i>Solanum prinophyllum</i>																				
<i>Solanum seeforthianum</i>																				
<i>Solanum</i> sp.																				
<i>Stenocarpus sinuatus</i>																				
<i>Stephania aculeata</i>																				
<i>Stephania japonica</i>																0.5				
<i>Sterculia quadrifida</i>																				
<i>Streblus brunonianus</i>													1				0.5			
<i>Syagrus romanzoffiana</i>																				
<i>Symplocos stawellii</i>																				
<i>Symplocos thwaitesii</i>																				
<i>Synoum glandulosum</i> subsp. <i>glandulosum</i>																				
<i>Syzygium australe</i>																				
<i>Syzygium oleosum</i>																				
<i>Syzygium crebrinerve</i>																				
<i>Syzygium luehmannii</i>																				
<i>Tabernaemontana pandecaequi</i>											0.5	0.5								
<i>Tetrastigma nitens</i>																				
<i>Toechima dasymhache</i>																				
<i>Tradescantia fluminensis</i>																				
<i>Trichosanthes subvelutina</i>																				
<i>Trochocarpa laurina</i>																				
<i>Trophis scandens</i> subsp. <i>scandens</i>						0.5	0.5				0.5		5			0.5				
<i>Uvaria leichhardtii</i>																				
<i>Wikstroemia indica</i>																				
<i>Wikkea huegeliana</i>							1									0.5				

Spring 2017 – Plot 14

Plant Species	14a					14b					14c					14d				
	0-1	1-5	5-10	10-20	20+	0-1	1-5	5-10	10-20	20+	0-1	1-5	5-10	10-20	20+	0-1	1-5	5-10	10-20	20+
<i>Acacia melanoxylon</i>																				
<i>Acmena smithii</i>																				
<i>Acronychia littoralis</i>																				
<i>Acronychia wilcoxiana</i>																				
<i>Actephila lindleyi</i>													0.5							
<i>Adiantum hispidulum</i>											0.5									
<i>Ageratina adenophora</i>																				
<i>Ageratina riparia</i>																				
<i>Ageratum houstonianum</i>																				
<i>Alangium villosum</i>																				
<i>Alectryon subcinereus</i>																				
<i>Alcacia brisbanensis</i>																				
<i>Alphitonia excelsa</i>														5					10	
<i>Alpinia brundelliana</i>																				
<i>Alpinia caerulea</i>																				
<i>Alyxia ruscifolia</i>																				
<i>Andropogon virginicus</i>																				
<i>Anellima acuminatum</i>																				
<i>Anredera cordifolia</i>																				
<i>Aphananthe philippinensis</i>	0.5	1				0.5	3				0.5					0.5	5			
<i>Araucaria cunninghamii</i>																				
<i>Archidendron hendersonii</i>																				
<i>Archidendron muellerianum</i>																				
<i>Archontophoenix alexandree</i>																				
<i>Archontophoenix cunninghamiana</i>	0.5																			
<i>Ardisia crenata</i>																				
<i>Argyrodendron trifoliolatum</i>																				
<i>Aristolochia preavenosa</i>																				
<i>Arthropteris tenella</i>																				
<i>Arytera distylis</i>	0.5					0.5					0.5									
<i>Arytera divaricata</i>																				
<i>Asplenium australasicum</i>																		0.5		
<i>Atalaya salicifolia</i>																				
<i>Atractocarpus</i> (Randa) <i>chartaceus</i>																				
<i>Austromyrtus aemuloides</i>																				

Plant Species	14a					14b					14c					14d				
	0-1	1-5	5-10	10-20	20+	0-1	1-5	5-10	10-20	20+	0-1	1-5	5-10	10-20	20+	0-1	1-5	5-10	10-20	20+
<i>Austromyrtus dulcis</i>																				
<i>Austrosteenisia blackii</i>																				
<i>Axonopus affinis</i>																				
<i>Baloghia inophylla</i>		5	15	1			1					0.5	3				0.5	0.5		
<i>Beilschmiedia elliptica</i>																				
<i>Blechnum cartilagineum</i>																				
<i>Blechnum procerum</i>																				
<i>Breynia oblongifolia</i>																				
<i>Bridelia exaltata</i>																				
<i>Bridelia leichhardtii</i>																				
<i>Caesalpinia subtropica</i>							0.5					0.5								
<i>Calamus muelleri</i>		0.5	2				1	0.5				0.5	1				0.5	1		
<i>Callerya australis</i>																				
<i>Callerya megasperma</i>																				
<i>Callicoma serratifolia</i>																				
<i>Callistemon salignus</i>																				
<i>Calochlaena dubia</i>																				
<i>Capparis arborea</i>																				
<i>Carex maculata</i>																				
<i>Carissa ovata</i>																				
<i>Carronia multiseptata</i>																				
<i>Casuarina glauca</i>																				
<i>Cayratia diematioides</i>																				
<i>Cephalalaria cephalobotrys</i>																				
<i>Cheirostylis ovata</i>																				
<i>Chinese exotic tree</i>																				
<i>Christella dentata</i>																				
<i>Cinnamomum camphora</i>																				
<i>Cinnamomum oliveri</i>																				
<i>Cissus antarctica</i>		0.5	0.5	1	5		0.5										0.5			
<i>Cissus hypoglauca</i>																				
<i>Citrus australasica</i>																				
<i>Clerodendrum tomentosum</i>																				
<i>Coffea arabica</i>												0.5								
<i>Commelina cyanea</i>																				
<i>Commersonia bartramia</i>				15					30						30				80	
<i>Commersonia fraseri</i>																				
<i>Cardyline rubra</i>			0.5				0.5						0.5							
<i>Cardyline stricta</i>		0.5	1				1					0.5								
<i>Crassocephalum crepidioides</i>																				
<i>Croton verreauxii</i>												0.5								
<i>Cryptocarya foetida</i>																				
<i>Cryptocarya glaucescens</i>																				
<i>Cryptocarya microneura</i>																				
<i>Cryptocarya obovata</i>		0.5	0.5				0.5	0.5				0.5	10	5			1	1		
<i>Cryptocarya triplinervis</i>		0.5					0.5						1				0.5			
<i>Cupaniopsis anacardioides</i>							0.5						0.5							
<i>Cupaniopsis newmanii</i>							0.5	0.5					0.5							
<i>Cupaniopsis parvifolia</i>							0.5					0.5					0.5			
<i>Cyathea cooperi</i>																				
<i>Cyclophyllum coprosmaoides</i>																				
<i>Cyclophyllum longipetalum</i>																				
<i>Cyclosorus interruptus</i>																				
<i>Cyperus gracilis</i>																				
<i>Cyperus stradbrokeensis</i>																				
<i>Cyperus tetraphyllus</i>																				
<i>Davallia solida</i> var. <i>pyxidata</i>																				
<i>Dendrophthoe vitellina</i>																				
<i>Denhamia celestroides</i>																				
<i>Derris involuta</i>		1		10			0.5	1	1	15										
<i>Desmodium nemorosum</i>																				
<i>Dianella caerulea</i>		0.5					1													
<i>Dioscorea transversa</i>		0.5					0.5										0.5			
<i>Diospyros pentamera</i>																				
<i>Diplazium australe</i>																				
<i>Diploglottis australis</i>		0.5										0.5								
<i>Doodia aspera</i>																				
<i>Drypetes deplanchei</i>													0.5							
<i>Dysoxylum fraserianum</i>																				
<i>Dysoxylum molissimum</i> subsp.																	1	2		

Plant Species	14a					14b					14c					14d				
	0-1	1-5	5-10	10-20	20+	0-1	1-5	5-10	10-20	20+	0-1	1-5	5-10	10-20	20+	0-1	1-5	5-10	10-20	20+
Molle																				
Dysoxylum muelleri																				
Dysoxylum rufum																				
Echinostephia sculeata																				
Eleocharis obovatus																				
Eleocharis grandis																				
Eleocharis australis																				
Eleocharis nervosa											0.5	2				0.5	0.5			
Embellia australis																				
Endiandra muelleri subsp. Bracteata																				
Endiandra pubens																				
Endiandra sieberi																				
Endiandra virens																				
Entolasia marginata																				
Eragrostis sp. (inter.)																				
Eucalyptus pilularis																				
Euphorbia laurina																				
Euphorbia bennettii						0.5					0.5									
Euphorbia laurina																				
Euroschinus falcatus																				
Ficus coronata																				
Ficus fraseri																				
Ficus macrophylla																				
Ficus obliqua																				
Ficus wettinskiana																				
Flagellaria indica	0.5	2	10	5		0.5	1	5	2		0.5		2					2		
Flindersia australis																				
Flindersia bennettiana																				
Flindersia schottiana	0.5					0.5	0.5				0.5	0.5				1	1			
Gahnia clarkii																				
Gahnia sieberiana																				
Geitonoplesium cymosum	0.5										0.5					0.5	0.5			
Ghania aspera																				
Glochidion ferdinandi																				
Glochidion sumatranum																				
Gmelina leichhardtii																				
Gossia bidwillii																				
Guioa semiglaucis		0.5										0.5				0.5				
Gymnostachys anceps																				
Harpullia hillei																				
Harpullia pendula																				
Heritiera trifoliolata																				
Hibiscus diversifolius																				
Hippocratea barbata																				
Homalanthus populifolius																				
Hoya australis																				
Hydrocotyle scutellata																				
Hypolepis muelleri																				
Ipomoea cairica																				
Ixora beckleri																				
Jagers pseudorhus var. pseudorhus												0.5								
Jasminum didymum subsp. didym																0.5				
Lantana camara	0.5					0.5					0.5					0.5				
Lantreopsis decomposita																				
Lantreopsis marginata																				
Legnephora moorei																				
Ligustrum lucidum																				
Ligustrum sinense	0.5	0.5				0.5					0.5					0.5				
Litsea australis						0.5														
Litsea reticulata																				
Livistona australis											0.5					0.5				
Lobelia trigonocaulis																				
Lomandra filiformis subsp. coriacea																				
Lomandra hystrix																				
Lomandra longifolia																				
Lomandra spicata																				
Lophostemon confertus																				
Macademia tetraphylla	0.5	2					2													
Madura cochinchinensis	0.5					1	5	2								0.5				
Mallotus discolor																				

Plant Species	14a					14b					14c					14d				
	0-1	1-5	5-10	10-20	20+	0-1	1-5	5-10	10-20	20+	0-1	1-5	5-10	10-20	20+	0-1	1-5	5-10	10-20	20+
<i>Mallotus philippensis</i>		1					0.5					0.5					1			
<i>Mangifera indica</i>																				
<i>Marsdenia rostrata</i>	0.5	0.5				0.5					0.5						0.5			
<i>Medicosa cunninghamii</i>												0.5						5		
<i>Melaleuca quinquenervia</i>																				
<i>Melia azedarach</i>																				
<i>Melicope elliptica</i>																				
<i>Melodinus australis</i>																				
<i>Mischocarpus australis</i>																				
<i>Mischocarpus pyramidalis</i>				3																
<i>Morinda jasminoides</i>						0.5	0.5													
<i>Mucuna gigantea</i>																				
<i>Myrsine subsessilis</i> subsp. <i>subsessilis</i>																				
<i>Myrsine variabilis</i>																				
<i>Neolitsea australiensis</i>																				
<i>Neolitsea dealbata</i>																				
<i>Neolitsea johnsonii</i>																				
<i>Neolitsea longifolia</i>						0.5	0.5					1								
<i>Ochna serrulata</i>																0.5				
<i>Ochrosia moorei</i>																				
<i>Olea paniculata</i>																				
<i>Omelandthus populifolius</i>																				
<i>Opismenus aemulus</i>																				
<i>Opismenus imbecilis</i>	15					30					70					80				
<i>Ottocloa gracilima</i>																				
<i>Oxalis purpurea</i>																				
<i>Pandorea jasminoides</i>																				
<i>Pandorea pandorana</i>						0.5										0.5				
<i>Peraristolochia praevensosa</i>																				
<i>Personia straminea</i>																				
<i>Personia longipetiolata</i>																				
<i>Personia velutina</i>																				
<i>Personia ventricosa</i>																				
<i>Paspalidium distans</i>																				
<i>Paspalum mandiocanum</i>	0.5															2				
<i>Paspalum unvillei</i>																				
<i>Passiflora edulis</i>																				
<i>Passiflora subpeltata</i>																				
<i>Pellaea falcata</i>																				
<i>Pellaea nana</i>																				
<i>Pentaceros australe</i>							0.5				0.5	0.5								
<i>Physalis peruviana</i>																				
<i>Phytolacca octandra</i>																				
<i>Piliostigma glabrum</i>																				
<i>Pittosporum multiflorum</i>																				
<i>Pittosporum revolutum</i>		0.5					0.5													
<i>Pittosporum undulatum</i>																				
<i>Planchonella chartacea</i>																				
<i>Platynerium bifurcatum</i>		0.5									0.5	0.5					0.5			
<i>Platynerium superbum</i>																				
<i>Polycias elegans</i>																				
<i>Pomax umbellata</i>																				
<i>Pothos longipes</i>																				
<i>Pouteria chartacea</i>																				
<i>Pouteria myrsinitolia</i>	0.5	0.5					0.5					0.5				0.5				
<i>Pratia purpurea</i>																				
<i>Protasparagus plumosus</i>	0.5					0.5					0.5					0.5	10	2	2	
<i>Pseuderanthemum variable</i>	1					0.5					0.5					5				
<i>Psidium cattleianum</i> var. <i>cattleianum</i>																				
<i>Psychotria loniceroides</i>																				
<i>Pteridium esculentum</i>																				
<i>Pteris tremula</i>																				
<i>Pyrrosia confuens</i>																				
<i>Pyrrosia rupestris</i>												0.5								
<i>Rapanea subsessilis</i>																				
<i>Rapanea variabilis</i>																				
<i>Rhodomyrtus rubescens</i>																				
<i>Rhodomyrtus psidioides</i>																				
<i>Richardia brasiliensis</i>																				

Plant Species	14a					14b					14c					14d				
	0-1	1-	5-	10-	20+	0-1	1-	5-	10-	20+	0-1	1-	5-	10-	20+	0-1	1-	5-	10-	20+
	0-1	5	10	20	20+	0-1	5	10	20	20+	0-1	5	10	20	20+	0-1	5	10	20	20+
<i>Ripogonum elbium</i>	1					0.5					0.5									
<i>Rivina humilis</i>																				
<i>Rubus hillei</i>																				
<i>Rubus rosifolius</i>																				
<i>Sarcopteryx stipata</i>		0.5		5		0.5	2		30			2	15							
<i>Schefflera actinophylla</i>						0.5	0.5													
<i>Scolopia braunii</i>																				
<i>Senna pendula</i>																				
<i>Sloanea australis</i>																				
<i>Sloanea woollii</i>																				
<i>Smilax australis</i>	0.5					0.5										0.5				
<i>Solanum mauritianum</i>																				
<i>Solanum nigrum</i>																				
<i>Solanum prinophyllum</i>																				
<i>Solanum sesforthianum</i>																0.5				
<i>Solanum sp.</i>																				
<i>Stenocarpus sinuatus</i>																				
<i>Stephania aculeata</i>																				
<i>Stephania japonica</i>																				
<i>Sterculia quadrifida</i>																				
<i>Streblus brunonianus</i>		0.5															0.5			
<i>Syagrus romanzoffiana</i>																				
<i>Symplocos stawellii</i>																				
<i>Symplocos thwaitesii</i>																				
<i>Synoum glandulosum</i> subsp. <i>glandulosum</i>		0.5																		
<i>Syzygium australe</i>																				
<i>Syzygium oleosum</i>																				
<i>Syzygium crebrinerve</i>																				
<i>Syzygium luehmannii</i>																				
<i>Tabernaemontana pandacaqui</i>																				
<i>Tetrestigma nitens</i>																				
<i>Toechima dasymyche</i>																				
<i>Tradescantia fluminensis</i>																				
<i>Trichosanthes subvelutina</i>																				
<i>Trochocarpa laurina</i>																				
<i>Trophis scandens</i> subsp. <i>scandens</i>		0.5				0.5	0.5													
<i>Uvaria leichhardtii</i>																				
<i>Wikstroemia indica</i>																				
<i>Wilkiea huegeliana</i>						0.5											0.5			

Spring 2017 – Plot 15

Plant Species	15a					15b					15c					15d				
	0-1	1-	5-	10-	20+	0-1	1-	5-	10-	20+	0-1	1-	5-	10-	20+	0-1	1-	5-	10-	20+
	0-1	5	10	20	20+	0-1	5	10	20	20+	0-1	5	10	20	20+	0-1	5	10	20	20+
<i>Acacia melanoxylon</i>																				
<i>Acmena smithii</i>																				
<i>Acronychia littoralis</i>																				
<i>Acronychia wilcoxiana</i>																				
<i>Actephila lindleyi</i>		2						2												
<i>Adiantum hispidulum</i>	1										1					1				
<i>Ageratina adenophora</i>	1																			
<i>Ageratina riparia</i>																				
<i>Ageratum houstonianum</i>																				
<i>Alangium villosum</i>																				
<i>Alectryon subcinereus</i>																				
<i>Alocasia brisbanensis</i>																				
<i>Alphitonia excelsa</i>				15																
<i>Alpinia arundelliana</i>																				
<i>Alpinia caerulea</i>																0.5				
<i>Alyxia ruscifolia</i>						0.5														
<i>Andropogon virginicus</i>																				
<i>Anellima acuminatum</i>																				
<i>Anredera cordifolia</i>																				
<i>Aphananthe philippinensis</i>	0.5			20					20					5					10	
<i>Arsucaria cunninghamii</i>	0.5	0.5															4			
<i>Archidendron hendersonii</i>																				
<i>Archidendron muellerianum</i>	0.5																			

Plant Species	13a					13b					13c					13d				
	0-1	1-5	5-10	10-20	20+	0-1	1-5	5-10	10-20	20+	0-1	1-5	5-10	10-20	20+	0-1	1-5	5-10	10-20	20+
Archontophoenix alexandrae																				
Archontophoenix cunninghamiana																	0.5			
Ardisia crenata																				
Argyrodendron trifoliolatum		5						10	10	5		1	15	25		2	30	10		
Aristolochia praevanosa													1							
Arthropteris tenella		10				5	20	5			5	10	0.5			5	10			
Arytera distylis	0.5						1					1					2			
Arytera divaricata						0.5	0.5							5			2			
Asplenium australasicum							1													
Atalaya salicifolia											0.5	2								
Attractocarpus (Randia) chartaceus		2					1													
Austromyrtus asmenoides							1													
Austromyrtus dulcis																				
Austrosteenisia blackii																				
Axonopus affinis																				
Belioghia inophylla																				
Beilschmiedia elliptica																				
Blechnum cartilagineum																				
Blechnum procerum																				
Breynia oblongifolia						0.5														
Bridelia exaltata																				
Bridelia leichhardtii																				
Caesalpinia subtropica				10		1			5			1						10	10	
Calamus muelleri	2	10				5	25	1			10	15	5			5	5			
Callerya australis																				
Callerya megasperma																				
Callicoma serratifolia																				
Callistemon salignus																				
Calochlaena dubia																				
Caparis arborea																	0.5			
Carex maculata																				
Carissa ovata													1							
Carronia multisepala																				
Casuarina glauca																				
Cayratia diematidea																				
Cephalalaria cephalobotrys																				
Cheirostylis ovata																				
Chinese exotic tree																				
Christella dentata																				
Cinnamomum camphora																				
Cinnamomum oliveri					5					5										
Cissus antarctica	2		5				10		30						5		0.5	2	15	
Cissus hypoglauca																				
Citrus australasica													0.5							
Clerodendrum tomentosum	0.5																			
Coffea arabica																				
Commelina cyanea																				
Commersonia bartramia																				
Commersonia fraseri																				
Cordyline rubra											0.5									
Cordyline stricta		2					1													
Crassocephalum crepidioides																				
Croton verreauxii							0.5						0.5							
Cryptocarya foetida																				
Cryptocarya glaucescens																				
Cryptocarya microneura																				
Cryptocarya obovata																				
Cryptocarya triplinervis		0.5																2		
Cupaniopsis anacardioides																				
Cupaniopsis newmanii								5												
Cupaniopsis parvifolia																		1		
Cyathia cooperi																				
Cyclophyllum coprosmaoides																0.5				
Cyclophyllum longipetalum																				
Cyclosorus interruptus																				
Cyperus gracilis																				
Cyperus stradbrokeensis																				
Cyperus tetraphyllus						0.5										0.5				
Devallia solida var. pyxidata																				
Dendrophthoe vitellina																				

Plant Species	15a					15b					15c					15d				
	0-1	1-5	5-10	10-20	20+	0-1	1-5	5-10	10-20	20+	0-1	1-5	5-10	10-20	20+	0-1	1-5	5-10	10-20	20+
	0-1	5	10	20	20+	0-1	5	10	20	20+	0-1	5	10	20	20+	0-1	5	10	20	20+
<i>Denhamia celastroides</i>																				
<i>Derris involuta</i>	0.5		10	15				5			10	20	10							
<i>Desmodium nemorosum</i>																				
<i>Dianella caerulea</i>																				
<i>Dioscorea transversa</i>	0.5										0.5									
<i>Diospyros pentamera</i>								3			0.5			10				1		
<i>Diplazium australe</i>																				
<i>Diploglottis australis</i>																				
<i>Doodia aspera</i>						10					2									
<i>Drypetes deplanchei</i>																				
<i>Dysoxylum fraserianum</i>																				
<i>Dysoxylum molissimum</i> subsp. Molle																				
<i>Dysoxylum muelleri</i>																				
<i>Dysoxylum rufum</i>																				
<i>Echinostephia aculeata</i>																				
<i>Elaeocarpus obovatus</i>										20					40					40
<i>Elaeocarpus grandis</i>																				
<i>Elaeodendron australe</i>																				
<i>Elettostachys nervosa</i>								3					2							
<i>Embelia australiana</i>																				
<i>Endiandra muelleri</i> subsp. Bracteata																				
<i>Endiandra pubens</i>						0.5					0.5			10						
<i>Endiandra sieberi</i>																				
<i>Endiandra virens</i>																				
<i>Entolasia marginata</i>																				
<i>Eragrostis</i> sp. (inter.)																				
<i>Eucalyptus pilularis</i>																				
<i>Eupomatia laurina</i>																				
<i>Eupomatia bennettii</i>																				
<i>Eupomatia laurina</i>						0.5														
<i>Euroschinus falcatus</i>																				
<i>Ficus coronata</i>																		2		
<i>Ficus fraseri</i>																				
<i>Ficus macrophylla</i>																				
<i>Ficus obliqua</i>				60					30											
<i>Ficus watkinsiana</i>																				
<i>Flagellaria indica</i>		1	10	10				10												
<i>Flindersia australis</i>																				
<i>Flindersia bennettiana</i>																				
<i>Flindersia schottiana</i>											0.5									
<i>Gahnia clerkei</i>																				
<i>Gahnia sieberiana</i>																				
<i>Geitonoplesium cymosum</i>								0.5								0.5				
<i>Ghanis aspera</i>																				
<i>Glochidion ferdinandi</i>																				
<i>Glochidion sumatranum</i>																				
<i>Gmelina leichhardtii</i>																				
<i>Gossia bidwillii</i>																				
<i>Guioa semiglaucis</i>	0.5	0.5				0.5														
<i>Gymnostachys anceps</i>											1									
<i>Harpullia hillei</i>		0.5				0.5							2					0.5		
<i>Harpullia pendula</i>																				
<i>Heritiera trifoliolata</i>																				
<i>Hibiscus diversifolius</i>																				
<i>Hippocrates barbata</i>																				
<i>Homalanthus populifolius</i>																				
<i>Hoya australis</i>	0.5						1													
<i>Hydrocotyle acutiloba</i>																				
<i>Hypolepis muelleri</i>																				
<i>Ipomoea cairica</i>																				
<i>Ixora beckleri</i>																				
<i>Jagera pseudorhus</i> var. pseudorhus																				
<i>Jasminum didymum</i> subsp. didym																				
<i>Lantana camara</i>	0.5																	1		
<i>Lastreopsis decomposita</i>																				
<i>Lastreopsis marginata</i>	5																			
<i>Legnephora moorei</i>																				
<i>Ligustrum lucidum</i>							0.5													
<i>Ligustrum sinense</i>																				

Plant Species	15a					15b					15c					15d				
	0-1	1-5	5-10	10-20	20+	0-1	1-5	5-10	10-20	20+	0-1	1-5	5-10	10-20	20+	0-1	1-5	5-10	10-20	20+
<i>Litsea australis</i>																				
<i>Litsea reticulata</i>																				
<i>Livistona australis</i>																				
<i>Labellia trigonocaulis</i>																				
<i>Lomandra filiformis</i> subsp. <i>coriacea</i>																				
<i>Lomandra hystrix</i>																				
<i>Lomandra longifolia</i>																				
<i>Lomandra spicata</i>											1									
<i>Lophostemon confertus</i>																				
<i>Macademia tetraphylla</i>												0.5	3			0.5	1			
<i>Madura cochinchinensis</i>			5																	
<i>Mallotus discolor</i>																				
<i>Mallotus philippensis</i>		1					1				0.5						2			
<i>Mangifera indica</i>																				
<i>Marsdenia rostrata</i>																				
<i>Medicosma cunninghamii</i>																				
<i>Melaleuca quinquenervia</i>																				
<i>Melia azedarach</i>																				
<i>Melicope elliptica</i>																				
<i>Melodinus australis</i>	0.5																			
<i>Mischocarpus australis</i>																				
<i>Mischocarpus pyramidalis</i>		1																		
<i>Morinda jasminoides</i>																				
<i>Mucuna gigantea</i>																				
<i>Myrsine subsessilis</i> subsp. <i>subsessilis</i>																				
<i>Myrsine variabilis</i>																				
<i>Neolitsea australiensis</i>						0.5					0.5									
<i>Neolitsea dealbata</i>																				
<i>Notelaea johnsonii</i>						1														
<i>Notelaea longifolia</i>		5	2																	
<i>Ochna serrulata</i>																				
<i>Ochrosia moorei</i>																				
<i>Olea paniculata</i>																				
<i>Omelanthus populifolius</i>																				
<i>Opismenus aemulus</i>																				
<i>Opismenus imbecilis</i>	10					15					5					5				
<i>Ottocloa gracillima</i>																				
<i>Oxalis purpurea</i>																				
<i>Pandorea jasminoides</i>																				
<i>Pandorea pandorana</i>											0.5									
<i>Peristalochia praeviosa</i>																				
<i>Personia straminea</i>																				
<i>Personia longipetiolata</i>																				
<i>Personia velutina</i>							2	5												
<i>Personia ventricosa</i>																				
<i>Paspalum distans</i>																				
<i>Paspalum mandiocanum</i>																				
<i>Paspalum unvillei</i>																				
<i>Passiflora edulis</i>																				
<i>Passiflora subpeltata</i>																				
<i>Pellaea falcata</i>											5					5				
<i>Pellaea nana</i>																				
<i>Peritaceras australe</i>																	2			
<i>Physalis peruviana</i>																				
<i>Phytolacca octandra</i>																				
<i>Ptilidistigma glabrum</i>																				
<i>Pittosporum multiflorum</i>												5					2			
<i>Pittosporum revolutum</i>												1								
<i>Pittosporum undulatum</i>																		5		
<i>Planchonella chartacea</i>																				
<i>Platynerium bifurcatum</i>												1								
<i>Platynerium superbum</i>																				
<i>Polyscias elegans</i>																				
<i>Pomax umbellata</i>																				
<i>Pothos longipes</i>																				
<i>Pouteria chartacea</i>																				
<i>Pouteria myrsinifolia</i>																0.5				
<i>Pratia purpurascens</i>																				
<i>Protasparagus plumosus</i>													1					1		
<i>Pseuderanthemum variable</i>						0.5					0.5					0.5				

Plant Species	13a					13b					13c					13d				
	0-1	1-5	5-10	10-20	20+	0-1	1-5	5-10	10-20	20+	0-1	1-5	5-10	10-20	20+	0-1	1-5	5-10	10-20	20+
<i>Psidium cattleianum</i> var. <i>cattleianum</i>																				
<i>Psychotria loniceroides</i>																				
<i>Pteridium esculentum</i>																				
<i>Pteris tremula</i>																				
<i>Pyrrhosia confluenta</i>								1	5					5						
<i>Pyrrhosia rupestris</i>																				
<i>Rapanea subsessilis</i>																				
<i>Rapanea variabilis</i>																				
<i>Rhodamnia rubescens</i>																				
<i>Rhodomyrtus psidioides</i>																				
<i>Richardia brasiliensis</i>																				
<i>Ripogonum album</i>		5											5							
<i>Rivina humilis</i>																				
<i>Rubus hillii</i>																				
<i>Rubus rosifolius</i>																				
<i>Sarcopteryx stipata</i>		2																		
<i>Schefflera actinophylla</i>																				
<i>Scolopia braunii</i>																				
<i>Senna pendula</i>																				
<i>Sloanea australis</i>																				
<i>Sloanea woollsii</i>																				
<i>Smilax australis</i>	0.5	0.5																		
<i>Solanum mauritianum</i>																				
<i>Solanum nigrum</i>																				
<i>Solanum prinophyllum</i>																				
<i>Solanum seaforthianum</i>																0.5				
<i>Solanum</i> sp.																				
<i>Stenocarpus sinuatus</i>		1		15							0.5									
<i>Stephania aculeata</i>																				
<i>Stephania japonica</i>		1																		
<i>Sterculia quadrifida</i>																				
<i>Streblus brunonianus</i>		5					3					7					3	5		
<i>Syagrus romanzoffiana</i>																				
<i>Symplocos stewartii</i>												0.5								
<i>Symplocos thwaitesii</i>																				
<i>Synoum glandulosum</i> subsp. <i>glandulosum</i>											0.5									
<i>Syzygium australe</i>																				
<i>Syzygium oleosum</i>																				
<i>Syzygium crebrinerve</i>																				
<i>Syzygium luehmannii</i>																				
<i>Tabernaemontana pandacqui</i>																				
<i>Tetrastigma nitens</i>						1	3		5											
<i>Toechima dasymyrtace</i>																				
<i>Tradescantia fluminensis</i>						20					20					20				
<i>Trichosanthes subvelutina</i>																				
<i>Trochocarpa laurina</i>																				
<i>Trophis scandens</i> subsp. <i>scandens</i>				20												2	2		10	
<i>Uvaria leichhardtii</i>																				
<i>Wikstroemia indica</i>																				
<i>Wikkea huegeliana</i>		15																		

Appendix 2: Rainforest Threatened Species Monitoring Data – Winter 2017 and Spring 2017

Threatened Plant Monitoring Results August/Winter 2017

Lot and DP: Lots 1 and 2 DP 1074389													
Randles Ck and Coolgardie Rd													
Location (GDA 94)													
Plant species	Latitude	Longitude	Tag	Condit	Leaf cond	Flower/frui	Disease	Recruit	New shoc	Height	Diameter	Date	Location
Syzygium hodgkinsoniae	-28.9198	153.47562	1	4	good	no	no	no	no	5m	7.5cm	22/08/2017	Randles Ck/Plot 2
Endiandra muelleri subsp. bracteata	-28.9198	153.47565	2	3	good	no	no	no	no	1.3m	<1cm	22/08/2017	Randles Ck/Plot 2
Cryptocarya foetida	-28.9195	153.47476	4	3	good	no	no	n	n	1.4m	1cm	22/08/2017	Randles Ck/Plot 2
Cryptocarya foetida	-28.92	153.47551	83	3	good	no	no	no	no	67cm	<1cm	22/08/2017	Randles Ck/Plot 2
Macadamia tetraphylla	-28.9192	153.47443	87	4	good	no	no	no	no	6m	5cm	22/08/2017	Randles Ck/Plot 2
Archidendron hendersonii	-28.9198	153.47563	88	4	good	no	no	no	no	3.8m	4cm	22/08/2017	Randles Ck/Plot 2
Endiandra muelleri subsp. bracteata	-28.9199	153.47568	91	3	good	no	no	no	no	3.1m	3cm	22/08/2017	Randles Ck/Plot 2
Archidendron hendersonii	-28.92	153.47574	94	3	good	no	no	no	no	2m	1cm	22/08/2017	Randles Ck/Plot 2
Endiandra muelleri subsp. bracteata	-28.92	153.47555	96	4	good	no	no	no	no	5.2m	4.5cm	22/08/2017	Randles Ck/Plot 2
Endiandra muelleri subsp. bracteata	-28.92	153.47574	98	3	good	no	no	no	no	1.2m	<1cm	22/08/2017	Randles Ck/Plot 2
Cryptocarya foetida	-28.9194	153.47494	173	3	good	no	no	no	no	4m	3cm	22/08/2017	Randles Ck/Plot 2
Endiandra muelleri subsp. bracteata	-28.92	153.4755	269	3	good	no	no	no	no	62cm	<1cm	22/08/2017	Randles Ck/Plot 2
Endiandra muelleri subsp. bracteata	-28.9201	153.47547	274	3	good	no	no	no	no	18cm	<1cm	22/08/2017	Randles Ck/Plot 2
Cryptocarya foetida	-28.9199	153.47547	277	2	good	no	no	no	no	38cm	<1cm	22/08/2017	Randles Ck/Plot 2
Syzygium hodgkinsoniae	-28.9198	153.47562	14	3	good	no	no	no	yes	1.9m	1cm	22/08/2017	Randles Ck/Plot 2
Syzygium hodgkinsoniae	-28.9198	153.47562	82	3	good	no	no	no	yes	2.3m	1.5cm	22/08/2017	Randles Ck/Plot 2
Syzygium hodgkinsoniae	-28.9198	153.47562	81	3	good	no	no	no	no	1.7m	1.5cm	22/08/2017	Randles Ck/Plot 2
Archidendron hendersonii	-28.92	153.47574	90	3	good	no	no	no	no	2.2m	1.5cm	22/08/2017	Randles Ck/Plot 2
Archidendron hendersonii	-28.92	153.47574	86	2	good	no	no	no	no	1.7m	1cm	22/08/2017	Randles Ck/Plot 2
Endiandra muelleri subsp. bracteata	-28.92	153.47574	92	3	good	no	no	no	no	3.2m	3cm	22/08/2017	Randles Ck/Plot 2
Cryptocarya foetida	-28.9194	153.47494	167	2	good	no	no	no	no	30cm	<1cm	22/08/2017	Randles Ck/Plot 2
Cryptocarya foetida	-28.9194	153.47494	172	2	good	no	no	no	no	1.3m	1cm	22/08/2017	Randles Ck/Plot 2
First rainforest patch and bikies house													
Lot and DP: Lot 2/DP543525													
Location (GDA 94)													
Plant species	Latitude	Longitude	Tag	Condit	Leaf cond	Flower/frui	Disease	Recruit	New shoc	Height	Diameter	Date	Location
Macadamia tetraphylla			194	3	good	no	no	no	no	6.5cm	23cm	29/08/2017	Lumleys hillside adjacent to house
Davidsonia johnsonii			146	3	good	no	no	no	no	3.2m	7cm	29/08/2017	Lumleys hillside adjacent to house
Endiandra muelleri subsp. bracteata	-28.9299	153.45925	101	3	good	no	no	no	no	1m	<1cm	29/08/2017	Lumleys hillside adjacent to house
Endiandra muelleri subsp. bracteata	-28.93	153.45928	102	3	good	no	no	no	no	1.8m	1cm	29/08/2017	Lumleys hillside adjacent to house
Endiandra muelleri subsp. bracteata	-28.93	153.45934	103	3	good	no	no	no	no	1.2m	<1cm	29/08/2017	Lumleys hillside adjacent to house
Endiandra muelleri subsp. bracteata	-28.93	153.4594	104	4	good	no	no	no	no	8.5m	18cm	29/08/2017	Lumleys hillside adjacent to house
Cryptocarya foetida	-28.9301	153.45946	106	3	good	no	no	no	no	5.3m	3.5cm	29/08/2017	Lumleys hillside adjacent to house
Endiandra muelleri subsp. bracteata	-28.93	153.45934	109	3	good	no	no	no	no	95cm	<1cm	29/08/2017	Lumleys hillside adjacent to house
Endiandra muelleri subsp. bracteata	-28.9299	153.45925	110	3	good	no	no	no	no	1.4m	1cm	29/08/2017	Lumleys hillside adjacent to house
Endiandra muelleri subsp. bracteata	-28.93	153.45928	112	5	good	no	no	yes; sm	no	13m	16cm	29/08/2017	Lumleys hillside adjacent to house

Endiandra muelleri subsp. bracteata	-28.9301	153.45946	113	3	good	no	no	no	no	2.2m	1.5cm	29/08/2017	Lumleys hillside adjacent to house
Endiandra muelleri subsp. bracteata	-28.9301	153.45949	114	3	good	no	no	no	no	1.5m	1cm	29/08/2017	Lumleys hillside adjacent to house
Endiandra muelleri subsp. bracteata	-28.93	153.45934	116	3	good	no	no	no	no	3.2m	2.5cm	29/08/2017	Lumleys hillside adjacent to house
Endiandra muelleri subsp. bracteata	-28.9299	153.45934	119	3	good	no	no	no	no	65cm	<1cm	29/08/2017	Lumleys hillside adjacent to house
Endiandra muelleri subsp. bracteata	-28.93	153.45934	120	3	good	no	no	no	no	90cm	<1cm	29/08/2017	Lumleys hillside adjacent to house
Endiandra muelleri subsp. bracteata	-28.9313	153.4599	124	4	good	no	no	no	no	5.2m	6cm	23/08/2017	1st rainforest patch on sand Lumleys
Archidendron hendersonii	-28.9314	153.45981	125	2	fair	no	no	juvenile	no	21cm		23/08/2017	1st rainforest patch on sand Lumleys
Endiandra muelleri subsp. bracteata	-28.9302	153.46171	128	4	ok	no	no	no	no	6.4m	9cm	29/08/2017	Lumleys hillside adjacent to house
Archidendron hendersonii	-28.9315	153.459758	129	2	ok	no	no	no	no	32cm	<1cm	23/08/2017	1st rainforest patch on sand Lumleys
Cryptocarya foetida	-28.9303	153.46187	130	2	ok	no	no	no	no	50cm	<1cm	29/08/2017	Lumleys hillside adjacent to house
Endiandra muelleri subsp. bracteata	-28.9301	153.46167	131	4	ok	no	no	no	no	5m	6cm	29/08/2017	Lumleys hillside adjacent to house
Macadamia tetraphylla	-28.9292	153.45851	141	2	ok	no	no	no	no	48cm	<1cm	29/08/2017	Lumleys hillside adjacent to house
Davidsonia johnsonii	-28.9292	153.4586	143	3	ok	no	no	no	no	1.1m	1cm	29/08/2017	Lumleys hillside adjacent to house
Macadamia tetraphylla	-28.93	153.4589	145	5	good	no	no	no	no	4.5m	12cm	29/08/2017	Lumleys hillside adjacent to house
Macadamia tetraphylla	-28.9292	153.45864	147	3	ok	no	no	no	no	3m	2cm	29/08/2017	Lumleys hillside adjacent to house
Davidsonia johnsonii	-28.9291	153.45851	152	3	ok	no	no	no	no	1.2m	1cm	29/08/2017	Lumleys hillside adjacent to house
Macadamia tetraphylla	-28.9293	153.45851	157	2	ok	no	no	no	no	1.5m	1cm	29/08/2017	Lumleys hillside adjacent to house
Davidsonia johnsonii	-28.9291	153.45855	158	3	ok	no	no	no	no	2.2m	2cm	29/08/2017	Lumleys hillside adjacent to house
Davidsonia johnsonii	-28.9292	153.45884	159	2	good	no	no	no	no	2.5m	2.5cm	29/08/2017	Lumleys hillside adjacent to house
Endiandra muelleri subsp. bracteata	-28.9302	153.46018	161	2	good	no	no	no	no	60cm	<1cm	29/08/2017	Lumleys hillside adjacent to house
Cryptocarya foetida	-28.9314	153.45999	162	2	good	no	no	no	no	10.8m	17cm	23/08/2017	1st rainforest patch on sand Lumleys
Davidsonia johnsonii	-28.9292	153.45874	188	2	good	no	no	no	no	3.1m	2.5cm	29/08/2017	Lumleys hillside adjacent to house
Davidsonia johnsonii	-28.9292	153.45884	396	3	ok	no	no	no	no	3m	3cm	29/08/2017	Lumleys hillside adjacent to house
Davidsonia johnsonii	-28.9292	153.45884	399	3	ok	no	no	no	no	3m	2cm	29/08/2017	Lumleys hillside adjacent to house
Endiandra muelleri subsp. bracteata	-28.93	153.45928	107	4	good	no	no	no	no	6m	5cm	29/08/2017	Lumleys hillside adjacent to house
Endiandra muelleri subsp. bracteata	-28.93	153.45928	108	3	ok	no	no	no	no	1.1m	<1cm	29/08/2017	Lumleys hillside adjacent to house
Endiandra muelleri subsp. bracteata	-28.93	153.45928	115	3	good	no	no	no	no	70cm	<1cm	29/08/2017	Lumleys hillside adjacent to house
Endiandra muelleri subsp. bracteata	-28.9299	153.45925	111	3	good	no	no	no	no	1m	<1cm	29/08/2017	Lumleys hillside adjacent to house
Endiandra muelleri subsp. bracteata	-28.9299	153.45925	117	3	good	no	no	no	no	1.2m	<1cm	29/08/2017	Lumleys hillside adjacent to house
Endiandra muelleri subsp. bracteata	-28.9299	153.45925	118	3	good	no	no	no	no	1.1m	<1cm	29/08/2017	Lumleys hillside adjacent to house
Endiandra muelleri subsp. bracteata	-28.93	153.45928	105	3	good	no	no	no	no	1.8m	1cm	29/08/2017	Lumleys hillside adjacent to house
Archidendron hendersonii	-28.9315	153.459758	137	2	good	no	no	juvenile	no	38cm		23/08/2017	1st rainforest patch on sand Lumleys
Archidendron hendersonii	-27.9315	153.459758	134	2	brown pat	no	no	juvenile	no	41cm		23/08/2017	1st rainforest patch on sand Lumleys
Archidendron hendersonii	-26.9315	153.459758	122	2	ok	no	no	no		14cm	<1cm	23/08/2017	1st rainforest patch on sand Lumleys
Archidendron hendersonii	-25.9315	153.459758	132	2	ok	no	no	no		26cm	<1cm	23/08/2017	1st rainforest patch on sand Lumleys
Archidendron hendersonii	-24.9315	153.459758	123	2	good	no	no	juvenile	no	54cm		23/08/2017	1st rainforest patch on sand Lumleys
Archidendron hendersonii	-23.9315	153.459758	127	2	good	no	no	juvenile	no	15cm		23/08/2017	1st rainforest patch on sand Lumleys
Archidendron hendersonii	-22.9315	153.459758	135	2	good	no	no	juvenile	no	20cm		23/08/2017	
Archidendron hendersonii	-21.9315	153.459758	138	2	good	no	no	juvenile	no	25cm		23/08/2017	1st rainforest patch on sand Lumleys

Archidendron hendersonii	-20.9315	153.459758	133	2	good	no	no	juvenile	no	22cm		23/08/2017	1st rainforest patch on sand Lumleys
Endiandra muelleri subsp. bracteata	-28.9301	153.46167	126	4	good	no	no	no	no	8.5m	8cm	29/08/2017	Lumleys hillside adjacent to house
Macadamia tetraphylla	-28.9292	153.45851	142	2	ok	no	no	no	no	35cm	<1	29/08/2017	Lumleys hillside adjacent to house
Davidsonia johnsonii			144	3	ok	no	no	no	no	1.5cm	1cm	29/08/2017	Lumleys hillside adjacent to house
Davidsonia johnsonii	-28.9291	153.45851	155	3	ok	no	no	no	no	2.2m	2cm	29/08/2017	Lumleys hillside adjacent to house
Davidsonia johnsonii	-28.9291	153.45851	156	3	ok	no	no	no	no	1.6m	1cm	29/08/2017	Lumleys hillside adjacent to house
Davidsonia johnsonii	-28.9291	153.45851	154	3	ok	no	no	no	no	2.6m	3cm	29/08/2017	Lumleys hillside adjacent to house
Davidsonia johnsonii	-28.9291	153.45855	146	3	ok	no	no	no	no	3.2m	7cm	29/08/2017	Lumleys hillside adjacent to house
Davidsonia johnsonii	-28.9291	153.45855	181	3	ok	no	no	no	no	1.4m	1cm	29/08/2017	Lumleys hillside adjacent to house
Davidsonia johnsonii	-28.9291	153.45855	200	2	ok	no	no	no	no	0.3m	<1cm	29/08/2017	Lumleys hillside adjacent to house
Davidsonia johnsonii	-28.9291	153.45855	148	3	ok	no	no	no	no	1.9m	1.5cm	29/08/2017	Lumleys hillside adjacent to house
Davidsonia johnsonii	-28.9292	153.45884	198	2	good	no	no	no	no	2.1m	1cm	29/08/2017	Lumleys hillside adjacent to house
Davidsonia johnsonii	-28.9292	153.45884	197	2	good	no	no	no	no	1.3m	<1cm	29/08/2017	Lumleys hillside adjacent to house
Davidsonia johnsonii	-28.9292	153.45884	195	2	good	no	no	no	no	2.7m	2cm	29/08/2017	Lumleys hillside adjacent to house
Archidendron hendersonii	-28.9314	153.95978	273	5	very good	no	no	no	no	21m	37cm	23/08/2017	1st rainforest patch on sand Lumleys, mother tree
Macadamia tetraphylla	-28.93	153.95887	397	2	good	no	no	no	no	6.1m	6cm		where is it? same as above? Number out of sequ
Cryptocarya foetida	-28.9291	153.95894	398	2	good	no	no	no	no	2m	1cm	29/08/2017	Lumleys hillside adjacent to house
Davidsonia johnsonii			184	3	good	no	no	n	n	0.8	1cm	29/08/2017	Lumleys hillside adjacent to house
Davidsonia johnsonii	-28.9292	153.95877	185	3	good	no	no	no	no	1.8	<1cm	29/08/2017	Lumleys hillside adjacent to house
Davidsonia johnsonii	-28.9292	153.95877	183	3	good	no	no	no	no	2.3m	2cm	29/08/2017	Lumleys hillside adjacent to house
Davidsonia johnsonii	-28.9292	153.95877	196	3	good	no	no	no	no	2m	1cm	29/08/2017	Lumleys hillside adjacent to house
Davidsonia johnsonii	-28.9292	153.95877	190	3	good	no	no	no	no	2.3m	1cm	29/08/2017	Lumleys hillside adjacent to house
Davidsonia johnsonii	-28.9292	153.95877	191	3	good	no	no	no	no	1.3m	2cm	29/08/2017	Lumleys hillside adjacent to house
Davidsonia johnsonii	-28.9292	153.95877	187	3	good	no	no	no	no	1.8m	1cm	29/08/2017	Lumleys hillside adjacent to house
Lot and DP: Lot 2/DP543525													
Location (GDA 94)													
Plant species	Latitude	Longitude	Tag	Condit	Leaf cond	Flower/fruit	Disease	Recruit	New shoot	Height	Diameter	Date	
Archidendron hendersonii			26	3	good	no	no	no	no	1.8m	1.5cm	21/08/2017	
Macadamia tetraphylla			22	3	good	no	no	no	no	2.1m	1.5cm	21/08/2017	
Endiandra muelleri subsp. bracteata			27	3	good	no	no	no	no	2.2m	1.5cm	21/08/2017	
Archidendron hendersonii			73	3	good	no	no	no	no	4m	3cm	21/08/2017	
Endiandra muelleri subsp. bracteata	-28.9203	153.47259	35	3	good	no	no	no	yes	3.3m	3cm	21/08/2017	SW of Randles Creek
Lot and DP: Lot 4/DP877097													
Location (GDA 94)													
Plant species	Latitude	Longitude	Tag	Condit	Leaf cond	Flower/fruit	Disease	Recruit	New shoot	Height	Diameter	Date	
Macadamia tetraphylla	-28.92078	153.47285	32	3	good	no	no	no	no			21/08/2017	north end section nth of Coolgardie Rd
Macadamia tetraphylla	-28.92157	153.47264	64	3	good	no	no	no	no			21/08/2017	north end section nth of Coolgardie Rd

Macadamia tetraphylla	-28.92165	153.47271	66	3	good	no	no	no	no	1.8m	2cm	21/08/2017	on ck Nth Coolgardie Rd downstream of Plot 13
Macadamia tetraphylla	-28.92169	153.47304	71	4	ok	no	no	no		3.2m	4.5cm	21/08/2017	on ck Nth Coolgardie Rd downstream of Plot 13
Macadamia tetraphylla	-28.92165	153.47307	72	3	good	no	no	no	no	2m	2cm	21/08/2017	on ck Nth Coolgardie Rd downstream of Plot 13
Macadamia tetraphylla	-28.92119	153.47282	75	4	good	no	no	no	no	5.3m	6cm	21/08/2017	on ck Nth Coolgardie Rd downstream of Plot 13
Macadamia tetraphylla	-28.92158	153.47307	78	4	good	no	no	no	no	4.8m	4cm	21/08/2017	on ck Nth Coolgardie Rd downstream of Plot 13
Endiandra muelleri subsp. bracteata	-28.9206	153.47286	79	3	good	no	no	no	no			21/08/2017	on ck Nth Coolgardie Rd downstream of Plot 13
Lot and DP: Lot 50 and 51/DP1120710													
Location (GDA 94)													
Plant species	Latitude	Longitude	Tag	Condit	Leaf cond	Flower/frui	Disease	Recruit	New shoot	Height	Diameter	Date	
Endiandra muelleri subsp. bracteata	-28.9293	153.46573	163	3	good	no	no	no	no	6.4m	4cm	28/08/2017	The Bulge
Endiandra pubens	-28.9301	153.46448	164	5	good	no	no	no	no	8.2m	9cm	28/08/2017	The Bulge
Endiandra muelleri subsp. bracteata	-28.9296	153.46505	168	3	good	no	no	no	no	2.1m	1.5cm	28/08/2017	The Bulge
Endiandra hayesii	-28.9299	153.46455	175	3	good	no	no	no	no	4.6m	4cm	28/08/2017	The Bulge
Endiandra muelleri subsp. bracteata	-28.9294	153.46558	177	3	good	no	no	no	no	2m	4cm	28/08/2017	The Bulge
Macadamia tetraphylla	-28.9275	153.46885	201	2	ok	no	no	no	no	25cm	<1cm	28/08/2017	Turf Farm
Macadamia tetraphylla	-28.9275	153.46923	203	3	good	no	no	no	no	5m	6cm	28/08/2017	Turf Farm
Macadamia tetraphylla	-28.9275	153.46895	205	5	good	no	no	no	no	8.1m	9cm	28/08/2017	Turf Farm
Endiandra muelleri subsp. bracteata	-28.9275	153.4688	206	2	ok	no	no	no	no	28cm	<1cm	28/08/2017	Turf Farm
Macadamia tetraphylla	-28.9274	153.46861	209	3	good	no	no	no	no	3.5m	5cm	28/08/2017	Turf Farm
Endiandra muelleri subsp. bracteata	-28.9273	153.46903	212	4	good	no	no	no	no	8.5m	17cm	28/08/2017	Turf Farm
Macadamia tetraphylla	-28.9275	153.46919	213	4	good	no	no	no	no	4.7m	6cm	28/08/2017	Turf Farm
Macadamia tetraphylla	-28.9274	153.46856	217	2	ok	no	no	no	no	prostrate	3cm	28/08/2017	Turf Farm
Macadamia tetraphylla	-28.9273	153.46811	222	3	good	no	no	no	no	1.4m	1.5cm	28/08/2017	Turf Farm
Archidendron hendersonii	-28.9316	153.46209	224	5	good	no	no	no	no	9m	50cm	28/08/2017	2nd rainforest patch on sand Lumleys
Cryptocarya foetida	-28.9308	153.46215	225	3	good	no	no	no	no	1.1m	1cm	28/08/2017	1st rainforest patch on sand Lumleys
Cryptocarya foetida	-28.9301	153.46414	227	2	good	no	no	no	no	62cm	<1cm	28/08/2017	The Bulge
Macadamia tetraphylla	-28.9273	153.46814	229	4	good	no	no	no	no	9m	12cm	28/08/2017	Turf Farm
Macadamia tetraphylla	-28.9273	153.46852	231	3	good	no	no	no	no	1.1m	1cm	28/08/2017	Turf Farm
Macadamia tetraphylla	-28.9274	153.46849	232	2	good	no	no	no	no	58cm	<1cm	28/08/2017	Turf Farm
Macadamia tetraphylla	-28.9273	153.46829	239	2	good	no	no	no	no	2.1m	1.5cm	28/08/2017	Turf Farm
Endiandra hayesii	-28.93	153.46419	240	4	good	no	no	no	no	4.8m	2.5cm	28/08/2017	The Bulge
Endiandra muelleri subsp. bracteata	-28.9299	153.46462	241	5	good	no	no	no	no	9.5m	13cm	28/08/2017	The Bulge
Endiandra muelleri subsp. bracteata			180	3	ok	no	no	no	no	3.2m	1cm	28/08/2017	The Bulge
Endiandra muelleri subsp. bracteata	-28.9294	153.46561	244	2	ok	no	no	no	no	62cm	<1cm	28/08/2017	The Bulge
Endiandra muelleri subsp. bracteata	-28.9294	153.46573	248	4	good	no	no	no	no	6m	7cm	28/08/2017	The Bulge
Macadamia tetraphylla	-28.9294	153.46576	249	4	good	no	no	no	no	9m	32cm	28/08/2017	The Bulge
Endiandra muelleri subsp. bracteata	-28.9294	153.46493	251	3	ok	no	no	no	no	3.5m	2cm	28/08/2017	The Bulge
Endiandra muelleri subsp. bracteata	-28.9299	153.46453	254	4	ok	no	no	no	no	5m	4.5cm	28/08/2017	The Bulge

Endiandra muelleri subsp. bracteata	-28.9295	153.46493	255	3	ok	no	no	no	no	3.3m	3cm	28/08/2017	The Bulge	
Endiandra muelleri subsp. bracteata	-28.9295	153.46495	256	3	good	no	no	no	no	2.1m	2cm	28/08/2017	The Bulge in Plot 9	
Endiandra muelleri subsp. bracteata	-28.9294	153.46491	259	3	good	no	no	no	no			28/08/2017	The Bulge	
Endiandra muelleri subsp. bracteata	-28.9296	153.46487	276	3	ok	no	no	no	no	6.2m	5cm	28/08/2017	The Bulge in Plot 9	
Macadamia tetraphylla	-28.9275	153.46923	211	3	ok	no	no	no	no	2.5m	5cm	28/08/2017	Turf Farm	
Endiandra muelleri subsp. bracteata	-28.9275	153.4688	214	2	ok	no	no	no	no	44cm	<1cm	28/08/2017	Turf Farm	
Endiandra muelleri subsp. bracteata	-28.9273	153.46903	215	3	good	no	no	no	no	1.1m	<1cm	28/08/2017	Turf Farm	
Macadamia tetraphylla	-28.9275	153.46919	210	3	good	no	no	no	no	3m	5cm	28/08/2017	Turf Farm	
Macadamia tetraphylla	-28.9275	153.46919	202	3	good	no	no	no	no	3m	2cm	28/08/2017	Turf Farm	
Endiandra muelleri subsp. bracteata	-28.9294	153.46561	245	3	ok	no	no	no	no	82cm	<1cm	28/08/2017	The Bulge	
Endiandra muelleri subsp. bracteata	-28.9294	153.46493	252	3	ok	no	no	no	no	3.8m	1cm	28/08/2017	The Bulge	
Lot and DP: Lot 61/DP1088684														
Coolgardie Rd - North and South!														
Location (GDA 94)														
Plant species	Latitude	Longitude	Tag	Condit	Leaf cond	Flower/frui	Disease	Recruits	New sho	Height	Diameter	Date		
Macadamia tetraphylla			281	4	good	no	no	no	no	5m	10cm	21/08/2017	Nth of Coolgardie Rd, Plot 13	
Macadamia tetraphylla			268	3	ok	no	no	no	no	56cm	<1cm	21/08/2017	Nth of Coolgardie Rd, Plot 13	
Macadamia tetraphylla			278	3	ok	no	no	no	no	42cm	<1	21/08/2017	Nth of Coolgardie Rd, Plot 13	
Macadamia tetraphylla			24	3	fair	no	no	no	no	63cm	<1cm	21/08/2017	Nth of Coolgardie Rd, Plot 13, coppice 2 stems, c	
Macadamia tetraphylla			40	3	fair	no	no	no	no	75cm	<1cm	21/08/2017	Nth of Coolgardie Rd, Plot 13	
Macadamia tetraphylla			29	3	ok	no	no	no	no	213cm	1cm	21/08/2017	Nth of Coolgardie Rd, Plot 13	
Archidendron hendersonii			37	dead						2.3m	6cm	22/08/2017	Sth of Coolgardie Rd, sand, trunk sculpture	
Macadamia tetraphylla	-28.9218	153.47231	23	3	good	no	no	no	no	222cm	1.5cm	21/08/2017	Nth of Coolgardie Rd, Plot 13	
Macadamia tetraphylla	-28.9217	153.4722	28	3	fair	no	no	no	no	53cm	<1	21/08/2017	Nth of Coolgardie Rd, Plot 13, held down	
Archidendron hendersonii	-28.9253	153.47327	30	2	fair; died b	no	no	no	no	7m	10cm	22/08/2017	Sth of Coolgardie Rd, sand, trunk sculpture	
Macadamia tetraphylla	-28.922	153.47234	31	4	good	no	no	no	yes	3.2m	3cm	21/08/2017	Nth of Coolgardie Rd, Plot 13	
Macadamia tetraphylla	-28.922	153.4724	33	3	good	no	no	no	no	1.9m	1cm	21/08/2017	Nth of Coolgardie Rd, Plot 13	
Macadamia tetraphylla	-28.9218		34	3	ok	no	no	no	no	6m	7cm	21/08/2017	Nth of Coolgardie Rd, Plot 13	
Macadamia tetraphylla	-28.9218	153.4726	48	3	good	no	no	no	no	6.5m	6.5cm	21/08/2017	Nth of Coolgardie Rd, Plot 13	
Archidendron hendersonii	-28.9253	153.47327	64	3	good	no	no	no	no	1.5m	2cm	21/08/2017	duplicate - on table twice Lot 4 and Lot 61	
Macadamia tetraphylla	-28.9219	153.47278	70	2	fair	no	no	no	no	1.1m	<1cm	21/08/2017	Nth of Coolgardie Rd, Plot 13	
Archidendron hendersonii	-28.9253	153.47321	262	4	good	no	no	no	no	16m	30cm	22/08/2017	Sth of Coolgardie Rd, sand, trunk sculpture	
										16m	20cm	22/08/2017	Sth of Coolgardie Rd, sand, trunk sculpture	
										13m	17cm	22/08/2017	Sth of Coolgardie Rd, sand, trunk sculpture	
Archidendron hendersonii	-28.9252	153.47328	264	3	ok	no	no	no	no	12.5m	21cm	22/08/2017	Sth of Coolgardie Rd, sand, trunk sculpture	
										16m	16cm	22/08/2017	Sth of Coolgardie Rd, sand, trunk sculpture	
										1.3m	1cm	22/08/2017	Sth of Coolgardie Rd, sand, trunk sculpture	
										1.8m	7cm	22/08/2017	Sth of Coolgardie Rd, sand, trunk sculpture	
Archidendron hendersonii	-28.9252	153.47319	266	3	good	no	no	no	no	12m	15cm	22/08/2017	Sth of Coolgardie Rd, sand, trunk sculpture	

Threatened Plant Monitoring Results November/Spring 2017

Lot and DP: Lots 1 and 2 DP 1074389		Randles Ck and Coolgardie Rd											
		Location (GDA 94)											
Plant species	Latitude	Longitude	Tag	Condit	Leaf cond	Flower/fr	Disease	Recruit	New sho	Height	Diame	Date	Location
Syzygium hodgkinsoniae	-28.919767	153.475624	1	4	good	yes	no	no	no	5m	7.5cm	22/11/2017	Randles Ck/Plot 2
Endiandra muelleri subsp. bracteata	-28.919801	153.47565	2	3	good	no	no	no	no	1.3m	<1cm	22/11/2017	Randles Ck/Plot 2
Cryptocarya foetida	-28.919527	153.474761	4	3	good	no	no	no	yes	1.4m	1cm	22/11/2017	Randles Ck/Plot 2
Cryptocarya foetida	-28.91999	153.475512	83	3	good	no	no	no	no	67cm	<1cm	22/11/2017	Randles Ck/Plot 2
Macadamia tetraphylla	-28.919176	153.474429	87	4	good	no	no	no	no	6m	5cm	22/11/2017	Randles Ck/Plot 2
Archidendron hendersonii	-28.919812	153.475633	88	3	good	no	no	no	no	3.8m	4cm	22/11/2017	Randles Ck/Plot 2
Endiandra muelleri subsp. bracteata	-28.91989	153.475684	91	3	good	no	no	no	no	3.1m	3cm	22/11/2017	Randles Ck/Plot 2
Archidendron hendersonii	-28.920016	153.475742	94	3	good	no	no	no	no	2m	1cm	22/11/2017	Randles Ck/Plot 2
Endiandra muelleri subsp. bracteata	-28.919988	153.475552	96	4	good	no	no	no	yes	5.2m	4.5cm	22/11/2017	Randles Ck/Plot 2
Endiandra muelleri subsp. bracteata	-28.920016	153.475742	98	3	good	no	no	no	yes	1.2m	<1cm	22/11/2017	Randles Ck/Plot 2
Cryptocarya foetida	-28.919362	153.474938	173	3	good	no	no	no	no	4m	3cm	22/11/2017	Randles Ck/Plot 2
Endiandra muelleri subsp. bracteata	-28.92	153.4755	269	3	good	no	no	no	no	62cm	<1cm	22/11/2017	Randles Ck/Plot 2
Endiandra muelleri subsp. bracteata	-28.920126	153.475469	274	3	good	no	no	no	no	18cm	<1cm	22/11/2017	Randles Ck/Plot 2
Cryptocarya foetida	-28.919919	153.47547	277	2	good	no	no	no	no	38cm	<1cm	22/11/2017	Randles Ck/Plot 2
Syzygium hodgkinsoniae	-28.919767	153.475624	14	3	good	no	no	no	no	1.9m	1cm	22/11/2017	Randles Ck/Plot 2
Syzygium hodgkinsoniae	-28.919767	153.475624	82	3	good	no	no	no	no	2.3m	1.5cm	22/11/2017	Randles Ck/Plot 2
Syzygium hodgkinsoniae	-28.919767	153.475624	81	3	good	no	no	no	no	1.7m	1.5cm	22/11/2017	Randles Ck/Plot 2
Archidendron hendersonii	-28.920016	153.475742	90	3	good	no	no	no	yes	2.2m	1.5cm	22/11/2017	Randles Ck/Plot 2
Archidendron hendersonii	-28.920016	153.475742	86	2	good	no	no	no	yes	1.7m	1cm	22/11/2017	Randles Ck/Plot 2
Endiandra muelleri subsp. bracteata	-28.920016	153.475742	92	3	good	no	no	no	yes	3.2m	3cm	22/11/2017	Randles Ck/Plot 2
Cryptocarya foetida	-28.919362	153.474938	167	2	good	no	no	no	no	30cm	<1cm	22/11/2017	Randles Ck/Plot 2
Cryptocarya foetida	-28.919362	153.474938	172	2	good	no	no	no	no	1.3m	1cm	22/11/2017	Randles Ck/Plot 2
Endiandra muelleri subsp. bracteata				5	excellent				yes	17m			
		First rainforest patch and bikies house											
		Lot and DP: Lot 2/DP543525											
		Location (GDA 94)											
Plant species	Latitude	Longitude	Tag	Condit	Leaf cond	Flower/fr	Disease	Recruit	New sho	Height	Diame	Date	Location
Macadamia tetraphylla			194	3	good	yes	no	no	yes	6.5cm	23cm	20/11/2017	Lumleys hillside adjacent to house
Davidsonia johnsonii			146	3	good	no	no	no	no	3.2m	7cm	20/11/2017	Lumleys hillside adjacent to house
Endiandra muelleri subsp. bracteata	-28.929911	153.459253	101	3	good	no	no	no	no	1m	<1cm	20/11/2017	Lumleys hillside adjacent to house

Endiandra muelleri subsp. bracteata	-28.92995	153.459282	102	3	good	no	no	no	yes	1.8m	1cm	20/11/2017	Lumleys hillside adjacent to house
Endiandra muelleri subsp. bracteata	-28.92995	153.459341	103	3	good	no	no	no	no	1.2m	<1cm	20/11/2017	Lumleys hillside adjacent to house
Endiandra muelleri subsp. bracteata	-28.93004	153.4594	104	4	good	yes	no	no	yes	8.5m	18cm	20/11/2017	Lumleys hillside adjacent to house
Cryptocarya foetida	-28.930117	153.459458	106	3	good	no	no	no	no	5.3m	3.5cm	20/11/2017	Lumleys hillside adjacent to house
Endiandra muelleri subsp. bracteata	-28.930001	153.459341	109	3	good	no	no	no	no	95cm	<1cm	20/11/2017	Lumleys hillside adjacent to house
Endiandra muelleri subsp. bracteata	-28.929937	153.459253	110	3	good	no	no	no	no	1.4m	1cm	20/11/2017	Lumleys hillside adjacent to house
Endiandra muelleri subsp. bracteata	-28.92995	153.459282	112	5	good	yes	no	yes; sm	yes	13m	16cm	20/11/2017	Lumleys hillside adjacent to house
Endiandra muelleri subsp. bracteata	-28.930149	153.459458	113	3	good	no	no	no	no	2.2m	1.5cm	20/11/2017	Lumleys hillside adjacent to house
Endiandra muelleri subsp. bracteata	-28.930065	153.459488	114	3	good	no	no	no	no	1.5m	1cm	20/11/2017	Lumleys hillside adjacent to house
Endiandra muelleri subsp. bracteata	-28.929988	153.459341	116	3	good	yes	no	no	yes	3.2m	2.5cm	20/11/2017	Lumleys hillside adjacent to house
Endiandra muelleri subsp. bracteata	-28.929937	153.459341	119	3	good	no	no	no	yes	65cm	<1cm	20/11/2017	Lumleys hillside adjacent to house
Endiandra muelleri subsp. bracteata	-28.929988	153.459341	120	3	good	no	no	no	no	90cm	<1cm	20/11/2017	Lumleys hillside adjacent to house
Endiandra muelleri subsp. bracteata	-28.931275	153.459895	124	4	good	no	no	no	yes	5.2m	6cm	20/11/2017	1st rainforest patch on sand Lumleys
Archidendron hendersonii	-28.93142	153.459811	125	2	fair	no	no	juvenile	no	21cm		20/11/2017	1st rainforest patch on sand Lumleys
Endiandra muelleri subsp. bracteata	-28.930189	153.461707	128	4	ok	yes	no	no	yes	6.4m	9cm	20/11/2017	Lumleys hillside adjacent to house
Archidendron hendersonii	-28.931455	153.4597580	129	2	ok	no	no	no	no	32cm	<1cm	20/11/2017	1st rainforest patch on sand Lumleys
Cryptocarya foetida	-28.930344	153.461868	130	2	ok	no	no	no	no	50cm	<1cm	20/11/2017	Lumleys hillside adjacent to house
Endiandra muelleri subsp. bracteata	-28.930104	153.461674	131	4	ok	yes	no	no	yes	5m	6cm	20/11/2017	Lumleys hillside adjacent to house
Macadamia tetraphylla	-28.929176	153.458505	141	2	ok	no	no	no	no	48cm	<1cm	20/11/2017	Lumleys hillside adjacent to house
Davidsonia johnsonii	-28.9292	153.458598	143	3	ok	yes	no	no	yes	1.1m	1cm	20/11/2017	Lumleys hillside adjacent to house
Macadamia tetraphylla	-28.930003	153.4589	145	5	good	no	no	no	no	4.5m	12cm	20/11/2017	Lumleys hillside adjacent to house
Macadamia tetraphylla	-28.92922	153.458638	147	3	ok	no	no	no	no	3m	2cm	20/11/2017	Lumleys hillside adjacent to house
Davidsonia johnsonii	-28.92909	153.458511	152	3	ok	no	no	no	no	1.2m	1cm	20/11/2017	Lumleys hillside adjacent to house
Macadamia tetraphylla	-28.929263	153.458505	157	2	ok	no	no	no	yes	1.5m	1cm	20/11/2017	Lumleys hillside adjacent to house
Davidsonia johnsonii	-28.92909	153.458547	158	3	ok	no	no	no	yes	2.2m	2cm	20/11/2017	Lumleys hillside adjacent to house
Davidsonia johnsonii	-28.929176	153.458837	159	3	good	no	no	no	yes	2.5m	2.5cm	20/11/2017	Lumleys hillside adjacent to house
Endiandra muelleri subsp. bracteata	-28.930213	153.460177	161	2	good	no	no	no	no	60cm	<1cm	20/11/2017	Lumleys hillside adjacent to house
Cryptocarya foetida	-28.931376	153.459987	162	3	good	no	no	no	yes	10.8m	17cm	20/11/2017	1st rainforest patch on sand Lumleys
Davidsonia johnsonii	-28.929234	153.458737	188	2	good	no	no	no	no	3.1m	2.5cm	20/11/2017	Lumleys hillside adjacent to house
Davidsonia johnsonii	-28.929162	153.45884	396	3	ok	no	no	no	no	3m	3cm	20/11/2017	Lumleys hillside adjacent to house
Davidsonia johnsonii	-28.929162	153.45884	399	3	ok	no	no	no	no	3m	2cm	20/11/2017	Lumleys hillside adjacent to house
Endiandra muelleri subsp. bracteata	-28.92995	153.459282	107	4	good	yes	no	no	yes	6m	5cm	20/11/2017	Lumleys hillside adjacent to house
Endiandra muelleri subsp. bracteata	-28.92995	153.459282	108	3	ok	no	no	no	no	1.1m	<1cm	20/11/2017	Lumleys hillside adjacent to house

Endiandra muelleri subsp. bracteata	-28.92995	153.459282	115	3	good	no	no	no	no	70cm	<1cm	20/11/2017	Lumleys hillside adjacent to house
Endiandra muelleri subsp. bracteata	-28.929937	153.459253	111	3	good	no	no	no	no	1m	<1cm	20/11/2017	Lumleys hillside adjacent to house
Endiandra muelleri subsp. bracteata	-28.929937	153.459253	117	3	good	no	no	no	yes	1.2m	<1cm	20/11/2017	Lumleys hillside adjacent to house
Endiandra muelleri subsp. bracteata	-28.929937	153.459253	118	3	good	no	no	no	no	1.1m	<1cm	20/11/2017	Lumleys hillside adjacent to house
Endiandra muelleri subsp. bracteata	-28.92995	153.459282	105	3	good	no	no	no	yes	1.8m	1cm	20/11/2017	Lumleys hillside adjacent to house
Archidendron hendersonii	-28.931455	153.4597580	137	2	good	no	no	juvenile	no	38cm		20/11/2017	1st rainforest patch on sand Lumleys
Archidendron hendersonii	-27.931455	153.4597580	134	2	brown pat	no	no	juvenile	no	41cm		20/11/2017	1st rainforest patch on sand Lumleys
Archidendron hendersonii	-26.931455	153.4597580	122	2	ok	no	no	no		14cm	<1cm	20/11/2017	1st rainforest patch on sand Lumleys
Archidendron hendersonii	-25.931455	153.4597580	132	2	ok	no	no	no		26cm	<1cm	20/11/2017	1st rainforest patch on sand Lumleys
Archidendron hendersonii	-24.931455	153.4597580	123	2	good	no	no	juvenile	no	54cm		20/11/2017	1st rainforest patch on sand Lumleys
Archidendron hendersonii	-23.931455	153.4597580	127	2	good	no	no	juvenile	no	15cm		20/11/2017	1st rainforest patch on sand Lumleys
Archidendron hendersonii	-22.931455	153.4597580	135	2	good	no	no	juvenile	no	20cm		20/11/2017	
Archidendron hendersonii	-21.931455	153.4597580	138	2	good	no	no	juvenile	no	25cm		20/11/2017	1st rainforest patch on sand Lumleys
Archidendron hendersonii	-20.931455	153.4597580	133	2	good	no	no	juvenile	no	22cm		20/11/2017	1st rainforest patch on sand Lumleys
Endiandra muelleri subsp. bracteata	-28.930104	153.461674	126	4	good	no	no	no	yes	8.5m	8cm	20/11/2017	Lumleys hillside adjacent to house
Macadamia tetraphylla	-28.929176	153.458505	142	2	ok	no	no	no	no	35cm	<1	20/11/2017	Lumleys hillside adjacent to house
Davidsonia johnsonii			144	3	ok	no	no	no	no	1.5cm	1cm	20/11/2017	Lumleys hillside adjacent to house
Davidsonia johnsonii	-28.92909	153.458511	155	3	ok	no	no	no	no	2.2m	2cm	20/11/2017	Lumleys hillside adjacent to house
Davidsonia johnsonii	-28.92909	153.458511	156	3	ok	no	no	no	no	1.6m	1cm	20/11/2017	Lumleys hillside adjacent to house
Davidsonia johnsonii	-28.92909	153.458511	154	3	ok	no	no	no	no	2.6m	3cm	20/11/2017	Lumleys hillside adjacent to house
Davidsonia johnsonii	-28.92909	153.458547	146	3	ok	no	no	no	no	3.2m	7cm	20/11/2017	Lumleys hillside adjacent to house
Davidsonia johnsonii	-28.92909	153.458547	181	3	ok	no	no	no	no	1.4m	1cm	20/11/2017	Lumleys hillside adjacent to house
Davidsonia johnsonii	-28.92909	153.458547	200	2	ok	no	no	no	yes	0.3m	<1cm	20/11/2017	Lumleys hillside adjacent to house
Davidsonia johnsonii	-28.92909	153.458547	148	3	ok	no	no	no	no	1.9m	1.5cm	20/11/2017	Lumleys hillside adjacent to house
Davidsonia johnsonii	-28.929176	153.458837	198	2	good	no	no	no	yes	2.1m	1cm	20/11/2017	Lumleys hillside adjacent to house
Davidsonia johnsonii	-28.929176	153.458837	197	2	good	no	no	no	no	1.3m	<1cm	20/11/2017	Lumleys hillside adjacent to house
Davidsonia johnsonii	-28.929176	153.458837	195	2	good	no	no	no	no	2.7m	2cm	20/11/2017	Lumleys hillside adjacent to house
Archidendron hendersonii	-28.931368	153.959779	273	5	very good	no	no	yes; sm	yes	21m	37cm	20/11/2017	1st rainforest patch on sand Lumleys, mother tree
Macadamia tetraphylla	-28.929982	153.958868	397	4	good	yes	no	no	yes	6.1m	6cm	20/11/2017	where is it? same as above? Number out of sequence!
Cryptocarya foetida	-28.929139	153.958936	398	3	good	no	no	no	no	2m	1cm	20/11/2017	Lumleys hillside adjacent to house
Davidsonia johnsonii			184	3	good	no	no	n	n	0.8	1cm	20/11/2017	Lumleys hillside adjacent to house
Davidsonia johnsonii	-28.929176	153.95877	185	3	good	no	no	no	no	1.8	<1cm	20/11/2017	Lumleys hillside adjacent to house
Davidsonia johnsonii	-28.929176	153.95877	183	3	good	no	no	no	no	2.3m	2cm	20/11/2017	Lumleys hillside adjacent to house

Davidsonia johnsonii	-28.929176	153.95877	196	3	good	no	no	no	no	2m	1cm	20/11/2017	Lumleys hillside adjacent to house
Davidsonia johnsonii	-28.929176	153.95877	190	3	good	no	no	no	yes	2.3m	1cm	20/11/2017	Lumleys hillside adjacent to house
Davidsonia johnsonii	-28.929176	153.95877	191	3	good	no	no	no	no	1.3m	2cm	20/11/2017	Lumleys hillside adjacent to house
Davidsonia johnsonii	-28.929176	153.95877	187	3	good	no	no	no	no	1.8m	1cm	20/11/2017	Lumleys hillside adjacent to house
Lot and DP: Lot 2/DP543525													
	Location (GDA 94)												
Plant species	Latitude	Longitude	Tag	Condition	Leaf conc	Flower/fr	Disease	Recruit	New shoot	Height	Diameter	Date	
Archidendron hendersonii			26	3	good	no	no	no	no	1.8m	1.5cm	21/08/2017	
Macadamia tetraphylla			22	3	good	no	no	no	no	2.1m	1.5cm	21/08/2017	
Endiandra muelleri subsp. bracteata			27	3	good	no	no	no	yes	2.2m	1.5cm	23/11/2017	
Archidendron hendersonii			73	3	good	no	no	no	no	4m	3cm	23/11/2017	
Endiandra muelleri subsp. bracteata	-28.920263	153.472594	35	3	good	no	no	no	yes	3.3m	3cm	23/11/2017	SW of Randles Creek
												23/11/2017	
Lot and DP: Lot 4/DP877097												23/11/2017	
	Location (GDA 94)											23/11/2017	
Plant species	Latitude	Longitude	Tag	Condition	Leaf conc	Flower/fr	Disease	Recruit	New shoot	Height	Diameter	Date	
Macadamia tetraphylla	-28.9207860	153.472846	32	3	good	no	no	no	no			23/11/2017	north end section nth of Coolgardie Rd
Macadamia tetraphylla	-28.9215710	153.472635	64	3	good	no	no	no	yes			23/11/2017	north end section nth of Coolgardie Rd
Macadamia tetraphylla	-28.9216520	153.472714	66	3	good	no	no	no	no	1.8m	2cm	23/11/2017	on creek Nth Coolgardie Rd downstream of Plot 13
Macadamia tetraphylla	-28.9216990	153.473036	71	4	ok	yes	no	no	yes	3.2m	4.5cm	23/11/2017	on creek Nth Coolgardie Rd downstream of Plot 13
Macadamia tetraphylla	-28.9216520	153.473072	72	3	good	no	no	no	no	2m	2cm	23/11/2017	on creek Nth Coolgardie Rd downstream of Plot 13
Macadamia tetraphylla	-28.9211930	153.472819	75	4	good	no	no	no	no	5.3m	6cm	23/11/2017	on creek Nth Coolgardie Rd downstream of Plot 13
Macadamia tetraphylla	-28.9215890	153.473072	78	4	good	no	no	no	yes	4.8m	4cm	23/11/2017	on creek Nth Coolgardie Rd downstream of Plot 13
Endiandra muelleri subsp. bracteata	-28.920648	153.472864	79	3	good	no	no	no	no			23/11/2017	north end section nth of Coolgardie Rd
												23/11/2017	
Lot and DP: Lot 50 and 51/DP1120710												23/11/2017	
	Location (GDA 94)											23/11/2017	
Plant species	Latitude	Longitude	Tag	Condition	Leaf conc	Flower/fr	Disease	Recruit	New shoot	Height	Diameter	Date	
Endiandra muelleri subsp. bracteata	-28.929299	153.465732	163	4	good	yes	no	no	yes	6.4m	4cm	23/11/2017	The Bulge
Endiandra pubens	-28.930098	153.46448	164	5	good	yes	no	no	yes	8.2m	9cm	23/11/2017	The Bulge
Endiandra muelleri subsp. bracteata	-28.929557	153.465049	168	3	good	no	no	no	no	2.1m	1.5cm	23/11/2017	The Bulge
Endiandra hayesii	-28.929887	153.464545	175	3	good	no	no	no	yes	4.6m	4cm	23/11/2017	The Bulge

Endiandra muelleri subsp. bracteata	-28.929394	153.465579	177	3	good	no	no	no	yes	2m	4cm	23/11/2017	The Bulge
Macadamia tetraphylla	-28.92754	153.468848	201	2	ok	no	no	no	no	25cm	<1cm	23/11/2017	Turf Farm
Macadamia tetraphylla	-28.927514	153.469229	203	3	good	no	no	no	yes	5m	6cm	23/11/2017	Turf Farm
Macadamia tetraphylla	-28.92754	153.468947	205	5	good	yes	no	no	yes	8.1m	9cm	23/11/2017	Turf Farm
Endiandra muelleri subsp. bracteata	-28.927497	153.468798	206	2	ok	no	no	no	no	28cm	<1cm	23/11/2017	Turf Farm
Macadamia tetraphylla	-28.927414	153.468612	209	3	good	no	no	no	no	3.5m	5cm	23/11/2017	Turf Farm
Endiandra muelleri subsp. bracteata	-28.927272	153.469026	212	5	good	yes	no	no	yes	8.5m	17cm	23/11/2017	Turf Farm
Macadamia tetraphylla	-28.927532	153.469189	213	4	good	yes	no	no	yes	4.7m	6cm	23/11/2017	Turf Farm
Macadamia tetraphylla	-28.927414	153.468564	217	2	ok	no	no	no	no	prostrat	3cm	23/11/2017	Turf Farm
Macadamia tetraphylla	-28.927343	153.468112	222	3	good	no	no	no	yes	1.4m	1.5cm	23/11/2017	Turf Farm
Archidendron hendersonii	-28.931603	153.462086	224	5	good	yes	no	no	yes	9m	50cm	23/11/2017	2nd rainforest patch on sand Lumleys
Cryptocarya foetida	-28.930799	153.462149	225	3	good	no	no	no	no	1.1m	1cm	23/11/2017	1st rainforest patch on sand Lumleys
Cryptocarya foetida	-28.930123	153.464137	227	2	good	no	no	no	no	62cm	<1cm	23/11/2017	The Bulge
Macadamia tetraphylla	-28.927343	153.468139	229	4	good	no	no	no	no	9m	12cm	23/11/2017	Turf Farm
Macadamia tetraphylla	-28.927309	153.468516	231	3	good	no	no	no	no	1.1m	1cm	23/11/2017	Turf Farm
Macadamia tetraphylla	-28.927351	153.468492	232	2	good	no	no	no	no	58cm	<1cm	23/11/2017	Turf Farm
Macadamia tetraphylla	-28.927308	153.468289	239	2	good	no	no	no	yes	2.1m	1.5cm	23/11/2017	Turf Farm
Endiandra hayesii	-28.92999	153.464191	240	4	good	no	no	no	no	4.8m	2.5cm	23/11/2017	The Bulge
Endiandra muelleri subsp. bracteata	-28.929909	153.464618	241	5	good	yes	no	no	yes	9.5m	13cm	23/11/2017	The Bulge
Endiandra muelleri subsp. bracteata			180	3	ok	no	no	no	no	3.2m	1cm	23/11/2017	The Bulge
Endiandra muelleri subsp. bracteata	-28.929408	153.465611	244	2	ok	no	no	no	no	62cm	<1cm	23/11/2017	The Bulge
Endiandra muelleri subsp. bracteata	-28.929407	153.465732	248	4	good	no	no	no	no	6m	7cm	23/11/2017	The Bulge
Macadamia tetraphylla	-28.929367	153.465763	249	4	good	no	no	no	no	9m	32cm	23/11/2017	The Bulge
Endiandra muelleri subsp. bracteata	-28.929424	153.464928	251	3	ok	no	no	no	yes	3.5m	2cm	23/11/2017	The Bulge
Endiandra muelleri subsp. bracteata	-28.92993	153.464529	254	4	ok	no	no	no	no	5m	4,5cm	23/11/2017	The Bulge
Endiandra muelleri subsp. bracteata	-28.929544	153.464928	255	3	ok	no	no	no	no	3.3m	3cm	23/11/2017	The Bulge
Endiandra muelleri subsp. bracteata	-28.92953	153.464948	256	3	good	no	no	no	yes	2.1m	2cm	23/11/2017	The Bulge in Plot 9
Endiandra muelleri subsp. bracteata	-28.929357	153.464912	259	3	good	no	no	no	no			23/11/2017	The Bulge
Endiandra muelleri subsp. bracteata	-28.9296	153.46487	276	3	ok	no	no	no	yes	6.2m	5cm	23/11/2017	The Bulge in Plot 9
Macadamia tetraphylla	-28.927514	153.469229	211	3	ok	no	no	no	no	2.5m	5cm	23/11/2017	Turf Farm
Endiandra muelleri subsp. bracteata	-28.927497	153.468798	214	2	ok	no	no	no	no	44cm	<1cm	23/11/2017	Turf Farm
Endiandra muelleri subsp. bracteata	-28.927272	153.469026	215	3	good	no	no	no	no	1.1m	<1cm	23/11/2017	Turf Farm
Macadamia tetraphylla	-28.927532	153.469189	210	3	good	no	no	no	yes	3m	5cm	23/11/2017	Turf Farm

Macadamia tetraphylla	-28.927532	153.469189	202	3	good	no	no	no	no	3m	2cm	23/11/2017	Turf Farm
Endiandra muelleri subsp. bracteata	-28.929408	153.465611	245	3	ok	no	no	no	yes	82cm	<1cm	23/11/2017	The Bulge
Endiandra muelleri subsp. bracteata	-28.929424	153.464928	252	3	ok	no	no	no	no	3.8m	1cm	23/11/2017	The Bulge
Lot and DP: Lot 61/DP1088684	Coolgardie Rd - North and South!												
	Location (GDA 94)												
Plant species	Latitude	Longitude	Tag	Condit	Leaf conc	Flower/fr	Disease	Recruit	New sho	Height	Diam	Date	
Macadamia tetraphylla			281	4	good	yes	no	no	no	5m	10cm	28/11/2017	Nth of Coolgardie Rd, Plot 14
Macadamia tetraphylla			268	2	ok	no	no	no	yes	56cm	<1cm	28/11/2017	Nth of Coolgardie Rd, Plot 13
Macadamia tetraphylla			278	2	ok	no	no	no	no	42cm	<1	28/11/2017	Nth of Coolgardie Rd, Plot 13
Macadamia tetraphylla			24	2	fair	no	no	no	yes	63cm	<1cm	28/11/2017	Nth of Coolgardie Rd, Plot 13, coppice 2 stems, old st
Macadamia tetraphylla			40	3	fair	no	no	no	yes	75cm	<1cm	28/11/2017	Nth of Coolgardie Rd, Plot 13
Macadamia tetraphylla			29	3	ok	no	no	no	yes	213cm	1cm	28/11/2017	Nth of Coolgardie Rd, Plot 13
Archidendron hendersonii			37	dead						2.3m	6cm	28/11/2017	Sth of Coolgardie Rd, sand, trunk sculpture
Macadamia tetraphylla	-28.921792	153.472313	23	3	good	no	no	no	no	222cm	1.5cm	28/11/2017	Nth of Coolgardie Rd, Plot 13
Macadamia tetraphylla	-28.92172	153.472199	28	3	fair	no	no	no	no	53cm	<1	28/11/2017	Nth of Coolgardie Rd, Plot 13, held down
Archidendron hendersonii	-28.925274	153.473266	30	2	fair, died	no	no	no	no	7m	10cm	28/11/2017	Sth of Coolgardie Rd, sand, trunk sculpture
Macadamia tetraphylla	-28.92195	153.472335	31	4	good	no	no	yes sdr	yes	3.2m	3cm	28/11/2017	Nth of Coolgardie Rd, Plot 13
Macadamia tetraphylla	-28.92195	153.472403	33	3	good	no	no	no	no	1.9m	1cm	28/11/2017	Nth of Coolgardie Rd, Plot 13
Macadamia tetraphylla	-28.921753	153.472403	34	3	ok	yes	no	no	no	6m	7cm	28/11/2017	Nth of Coolgardie Rd, Plot 13
Macadamia tetraphylla	-28.921815	153.472604	48	3	good	yes	no	no	no	6.5m	6.5cm	28/11/2017	Nth of Coolgardie Rd, Plot 13
Archidendron hendersonii	-28.9252739	153.473266	64	3	good	no	no	no	no	1.5m	2cm	28/11/2017	duplicate - on table twice Lot 4 and Lot 61
Macadamia tetraphylla	-28.921853	153.472783	70	2	fair	no	no	no	yes	1.1m	<1cm	28/11/2017	Nth of Coolgardie Rd, Plot 13
Archidendron hendersonii	-28.925344	153.47321	262	4	good	no	no	no	no	16m	30cm	28/11/2017	Sth of Coolgardie Rd, sand, trunk sculpture
										16m	20cm	28/11/2017	Sth of Coolgardie Rd, sand, trunk sculpture
										13m	17cm	28/11/2017	Sth of Coolgardie Rd, sand, trunk sculpture
Archidendron hendersonii	-28.925207	153.473283	264	3	ok	no	no	no	no	12.5m	21cm	28/11/2017	Sth of Coolgardie Rd, sand, trunk sculpture
										16m	16cm	28/11/2017	Sth of Coolgardie Rd, sand, trunk sculpture
										1.3m	1cm	28/11/2017	Sth of Coolgardie Rd, sand, trunk sculpture
										1.8m	7cm	28/11/2017	Sth of Coolgardie Rd, sand, trunk sculpture
Archidendron hendersonii	-28.92524	153.473186	266	3	good	no	no	no	no	12m	15cm	28/11/2017	Sth of Coolgardie Rd, sand, trunk sculpture
										2m	6cm	28/11/2017	Sth of Coolgardie Rd, sand, trunk sculpture
Archidendron hendersonii	-28.925212	153.4732	267	3	ok	no	no	no	no	10.2m	21cm	28/11/2017	Sth of Coolgardie Rd, sand, trunk sculpture

										4.1m	6cm	28/11/2017	Sth of Coolgardie Rd, sand, trunk sculpture
										1.8m	1.5cm	28/11/2017	Sth of Coolgardie Rd, sand, trunk sculpture
Archidendron hendersonii	-28.925256	153.473218	279	3	good	no	no	no	no	0.6m	<1cm	28/11/2017	Sth of Coolgardie Rd, sand, trunk sculpture
Macadamia tetraphylla			296	3	good	no	no	no	yes	2m	1cm	28/11/2017	Nth of Coolgardie Rd, Plot 14
Macadamia tetraphylla			392	3	good	no	no	no	no	74cm	1cm	28/11/2017	group south of Plot 6 hillside opp/sth of trunk sculpture
Macadamia tetraphylla	-28.926231	153.471442	381	3	good	no	no	no	no	4.2m	3.4cm	28/11/2017	group south of Plot 6 hillside opp/sth of trunk sculpture
Macadamia tetraphylla	-28.926063	153.471417	384	2	fair	no	no	no	no	80cm	<1cm	28/11/2017	group south of Plot 6 hillside opp/sth of trunk sculpture
Macadamia tetraphylla	-28.926175	153.471417	385	3	good	no	no	no	yes	1.5m	1cm	28/11/2017	group south of Plot 6 hillside opp/sth of trunk sculpture
Macadamia tetraphylla	-28.926097	153.471417	386	5	good	yes	no	no	yes	8.5m	26cm	28/11/2017	group south of Plot 6 hillside opp/sth of trunk sculpture
Macadamia tetraphylla	-28.925985	153.471417	387	2	fair	no	no	no	no	33cm	<1cm	28/11/2017	group south of Plot 6 hillside opp/sth of trunk sculpture
Macadamia tetraphylla	-28.926198	153.471391	388	3	good	no	no	no	no	90cm	<1cm	28/11/2017	group south of Plot 6 hillside opp/sth of trunk sculpture
Macadamia tetraphylla	-28.926007	153.471391	389	3	good	no	no	no	yes	3.2m	2cm	28/11/2017	group south of Plot 6 hillside opp/sth of trunk sculpture
Macadamia tetraphylla	-28.925216	153.471594	390	3	good	no	no	no	no			28/11/2017	south of Plot 6 half way to group
Macadamia tetraphylla	-28.926007	153.471314	391	2	good	no	no	no	no	3.2m	3cm	28/11/2017	group south of Plot 6 hillside opp/sth of trunk sculpture
Macadamia tetraphylla	-28.92195	153.472335	38	3	ok	no	no	no	yes	107cm	<1cm	28/11/2017	Nth of Coolgardie Rd, Plot 13
Macadamia tetraphylla	-28.92195	153.472403	25	3	ok	no	no	no	no	109cm	<1cm	28/11/2017	Nth of Coolgardie Rd, Plot 13
Macadamia tetraphylla	-28.921815	153.472604	44	4	good	yes	no	no	no	2.7m	8.5cm	28/11/2017	Nth of Coolgardie Rd, Plot 13
Macadamia tetraphylla	-28.921815	153.472604	47	4	good	no	no	no	yes	241cm	2cm	28/11/2017	Nth of Coolgardie Rd, Plot 13
Macadamia tetraphylla	-28.921815	153.472604	55	5	good	no	no	no	yes	5m	4cm	28/11/2017	hanging over creek
Macadamia tetraphylla	-28.921815	153.472604	41	2	good	yes	no	no	yes	325cm	3.5cm	28/11/2017	Nth of Coolgardie Rd, Plot 13
Macadamia tetraphylla	-28.921815	153.472604	60	2	good	no	no	no	yes	55cm	<1cm	28/11/2017	Nth of Coolgardie Rd, Plot 13
Macadamia tetraphylla	-28.921815	153.472604	54	2	good	yes	no	no	yes	4.2m	3cm	28/11/2017	Nth of Coolgardie Rd, Plot 13
Macadamia tetraphylla	-28.921815	153.472604	62	3	good	no	no	no	yes	86cm	<1cm	28/11/2017	Nth of Coolgardie Rd, Plot 13
Macadamia tetraphylla	-28.921815	153.472604	67	2	good	no	no	no	no	142cm	1cm	28/11/2017	Nth of Coolgardie Rd, Plot 13
Macadamia tetraphylla	-28.921815	153.472604	61	2	good	no	no	no	yes	279cm	2cm	28/11/2017	Nth of Coolgardie Rd, Plot 13
Macadamia tetraphylla	-28.926007	153.471391	393	2	good	no	no	no	no	1.1cm	1cm	28/11/2017	group south of Plot 6 hillside opp/sth of trunk sculpture
Lot and DP: Lot 9/DP1126162													
Location (GDA 94)													
Plant species	Latitude	Longitude	Tag	Condit	Leaf conc	Flower/fr	Disease	Recruit	New sho	Height	Diam	Date	
Macadamia tetraphylla			45	3	good	no	no	no	yes	2.3m	2cm	23/11/2017	upstream Randles Ck Plot 3
Endiandra pubens			100	3	good	no	no	no	no	1.9m	2cm	23/11/2017	upstream Randles Ck Plot 3
Endiandra muelleri subsp. bracteata			95	3	good	no	no	no	yes	10m	13cm	23/11/2017	upstream Randles Ck Plot 3

Archidendron hendersonii			51	3	good	no	no	no	no	10.6m	26cm	23/11/2017	upstream Randles Ck Plot 3
Archidendron hendersonii			58	3	brown spe	no	no	no	yes	2.5m	2.5cm	23/11/2017	upstream Randles Ck Plot 3
Archidendron hendersonii			43	3	brown spe	no	no	no	yes	3.9m	3cm	23/11/2017	upstream Randles Ck Plot 3
Archidendron hendersonii			49	3	brown spe	no	no	no	yes	3.1m	2cm	23/11/2017	upstream Randles Ck Plot 3
Archidendron hendersonii			50	3	brown spe	no	no	no	yes	3m	2cm	23/11/2017	upstream Randles Ck Plot 3
Cryptocarya foetida?field A. henderson	-28.918869	153.47331	56	3	brown spe	no	no	no	no	2.6m	1.5cm	23/11/2017	upstream Randles Ck Plot 3
Endiandra muelleri subsp. bracteata	-28.918881	153.473373	57	2	ok	no	no	no	yes	0.5m	<1cm	23/11/2017	upstream Randles Ck Plot 3
Endiandra muelleri subsp. bracteata	-28.918944	153.473415	84	3	good	no	no	no	yes	6.5m	10cm	23/11/2017	upstream Randles Ck Plot 3
Macadamia tetraphylla	-28.919109	153.473458	85	3	good	no	no	no	no	3m	4cm	23/11/2017	upstream Randles Ck Plot 3
Macadamia tetraphylla	-28.919228	153.473416	99	4	good	yes	no	no	no	4.3m	4cm		where is it? near Plot 13?
Macadamia tetraphylla	-28.912023	153.476229	166	5	good	yes	no	no	no	8m	9cm	29/11/2017	Sand Macas
Archidendron hendersonii	-28.911969	153.47627	169	4	ok	yes	black spo	no	no	6.4m	9cm	29/11/2017	Sand Macas
Macadamia tetraphylla	-28.912311	153.476126	170	4	ok	yes	no	no	no	7.5m	20cm	29/11/2017	Sand Macas
Archidendron hendersonii	-28.911951	153.476332	174	5	ok	yes	black spo	no	no	7.8m	20cm	29/11/2017	Sand Macas
Macadamia tetraphylla	-28.911915	153.476167	176	4	ok	yes	no	no	no			29/11/2017	Sand Macas, <u>missed Feb.</u> some dieback
Macadamia tetraphylla	-28.912167	153.476085	260	5	good	yes	no	no	yes	7m	13cm	29/11/2017	Sand Macas
Archidendron hendersonii	-28.912054	153.47656	265	5	good	no	no	no	no	2.6m	9cm	29/11/2017	Sand Macas
Ochrosia moorei	-28.918892	153.473118	271	3	good	no	no	no	no	3m	4cm	29/11/2017	upstream Randles Ck Plot 3

Appendix 3: Photographs – Plates 1-20. Rainforest monitoring plots 1-14 and selection of threatened rainforest plants, November 2017



Plate 1: Plot 1 impact site Littoral Rainforest, paired with control plot 5. November 2017



Plate 2: Plot 5 control site Littoral Rainforest, paired with impact plot 1. November 2017



Plate 3: Plot 2 impact site Alluvial Rainforest on Randles Ck, paired control plot 3. November 2017



Plate 4: Plot 2 impact site Alluvial Rainforest on Randles Ck. Clearing of the road corridor underway. Plot boundary marked by orange flagging and yellow tape measure. November 2017



Plate 5: Plot 4 impact site, Rocky Hillside Rainforest on lower slope, paired with control plot 6. Tree trunk in foreground is Camphor Laurel, November 2017



Plate 6: Plot 6 control site, Rocky Hillside Rainforest on lower slope, paired with control plot 6. Shrubs in the foreground are the exotic species *Ochna serrulata* November 2017



Plate 7: Plot 12 control site, Bangalow Palm Swamp Rainforest, paired with impact plot 7, November 2017



Plate 8: Plot 7 impact site, Bangalow Palm Swamp Rainforest, paired with control plot 12, November 2017

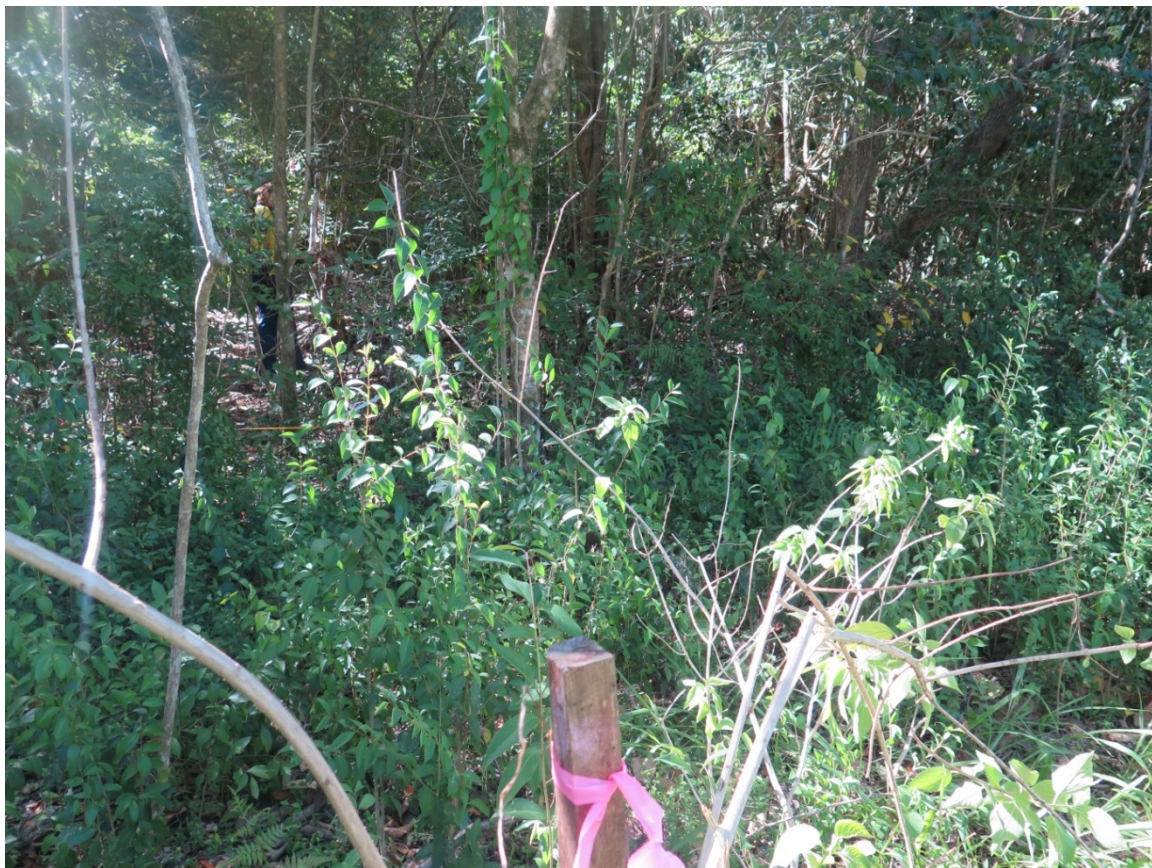

Plate 9: Plot 8 impact site, Rocky Hillside Rainforest, paired with control plot 9. Plants in the foreground are exotic Broad-leaved Privet (*Ligustrum lucidum*) seedlings on the edge of rainforest regrowth. November 2017



Plate 10: Plot 9 control site, Rocky Hillside Rainforest, paired with impact plot 9. The large trees are all exotic Broad-leaved Privet (*Ligustrum lucidum*). November 20



Plate 11: Plot 11 impact site, Littoral Rainforest ecotone, paired with control plot 10. November 2017



Plate 12: Plot 10 control site, Littoral Rainforest, paired with impact plot 11. November 2017



Plate 13: Plot 13 impact site, Rocky Hillside Rainforest, paired with control plot 14. November 2017



Plate 14: Plot 14 control site, Rocky Hillside Rainforest, paired with impact plot 13. November 2017



Plate 15: Threatened Plants – Red Lilly Pilly (*Syzygium hodgkinsoniae*) no. 81, Randles Creek November 2017



Plate 16: Threatened Plants – White Laceflower (*Archidendton hendersonii*) Part of a cluster of 11 tagged juveniles recruited from seed, from 15cm to 55cm tall under a large mother tree, in Plot 11. November 2017



Plate 17: Threatened Plants – Rusty Rose Walnut (*Endiandra muelleri* subsp. *bracteata*) no. 274. Juvenile recruited from seed in Plot 2. November 2017



Plate 18: Threatened Plants – Rusty Rose Walnut (*Endiandra muelleri* subsp. *bracteata*) no. 91. Small tree in Plot 2. November 2017

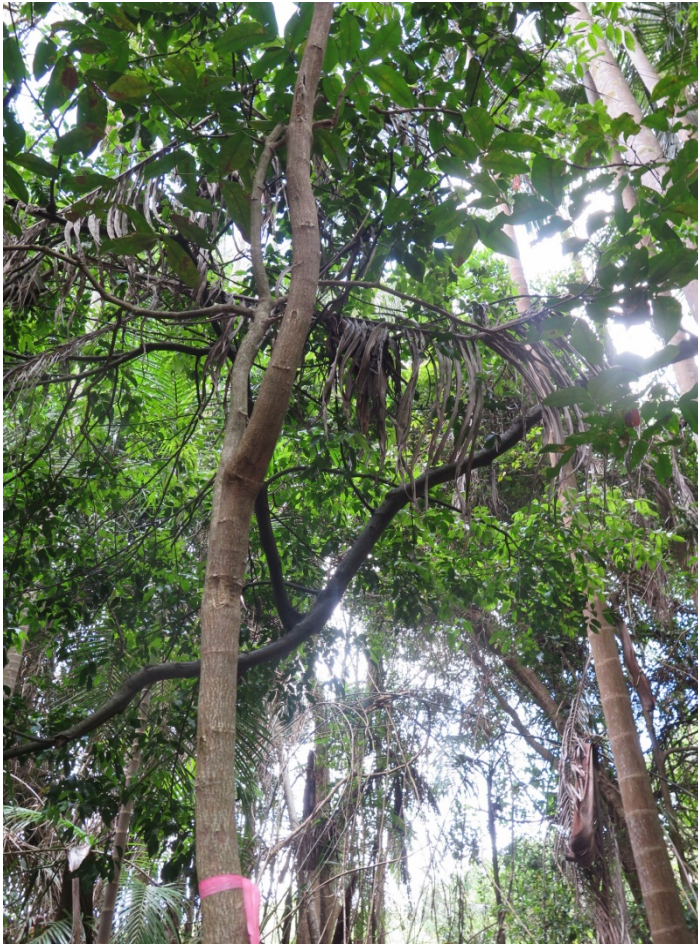

Plate 19: Threatened Plants – Top Left clockwise, White Laceflower no. 88, plot 2; Rusty Rose Walnut no. 83, plot2; Macadamia no. 285, plot 13; Rusty Rose Walnut no. 91, plot 13. November 2017



Plate 20: Threatened Plants – Macadamia (*Macadamia tetraphylla*) no. 386, plot 13. November 2017