

Appendix B.4 Predicted construction airborne noise maps

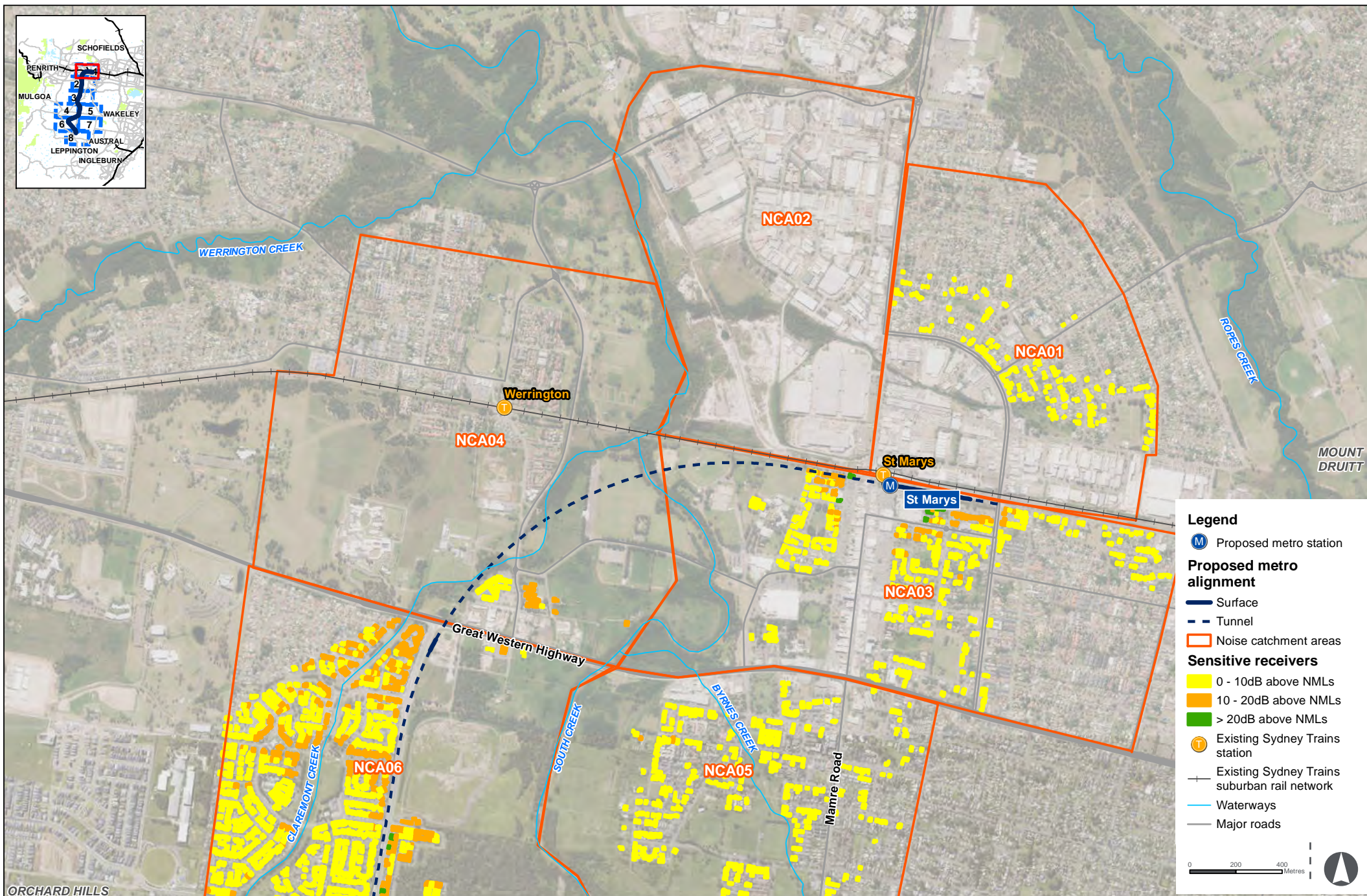

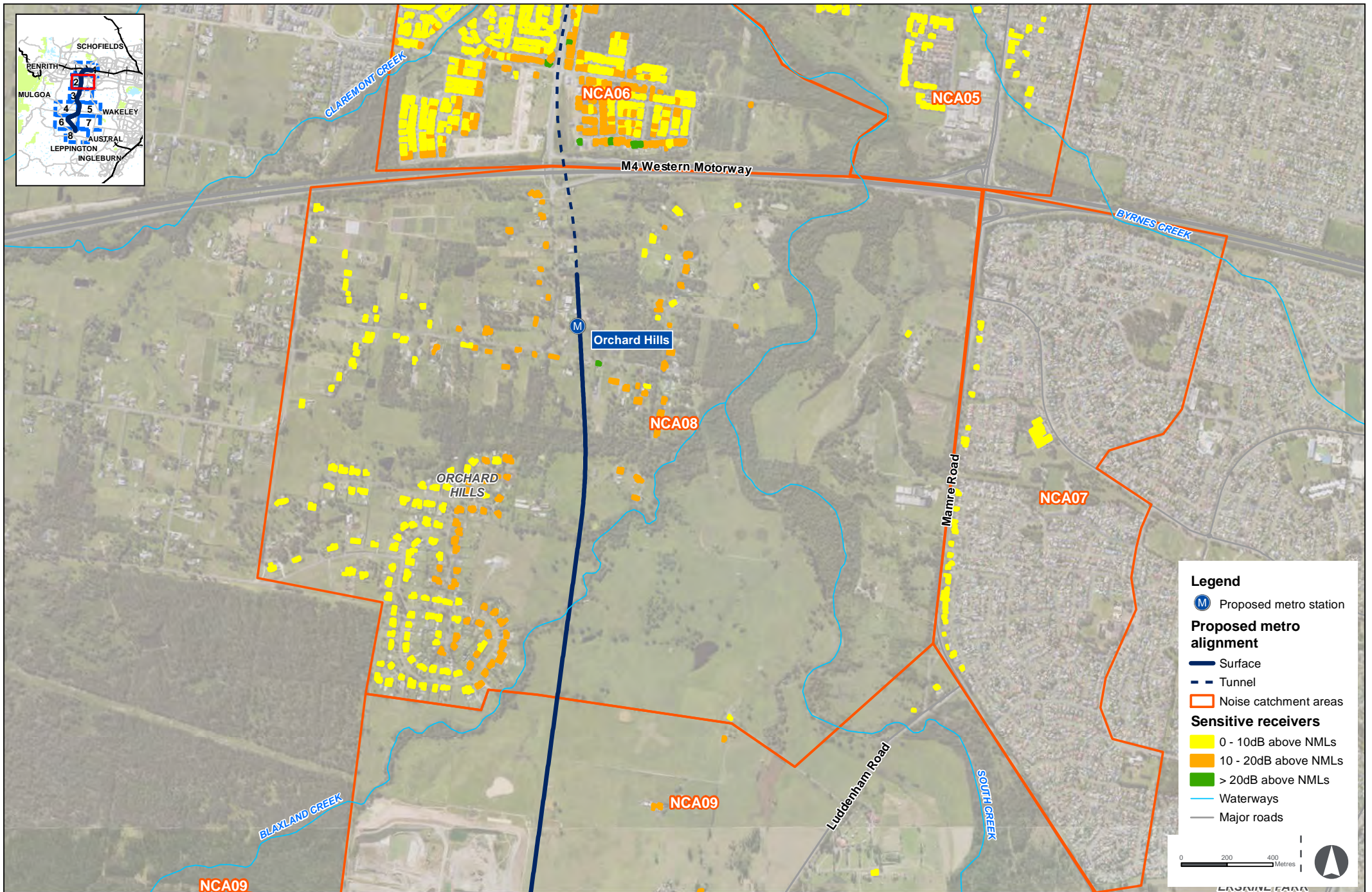

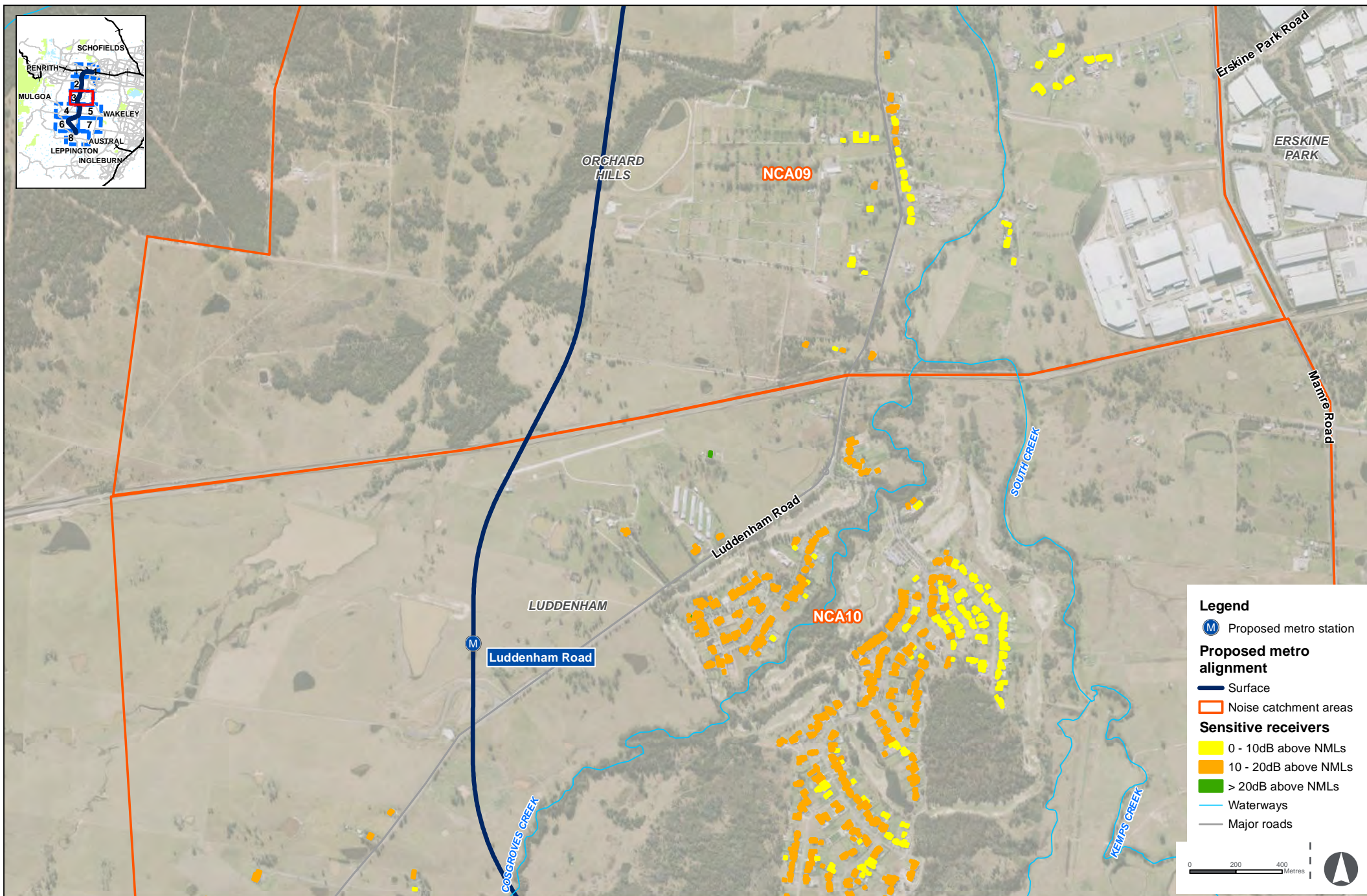

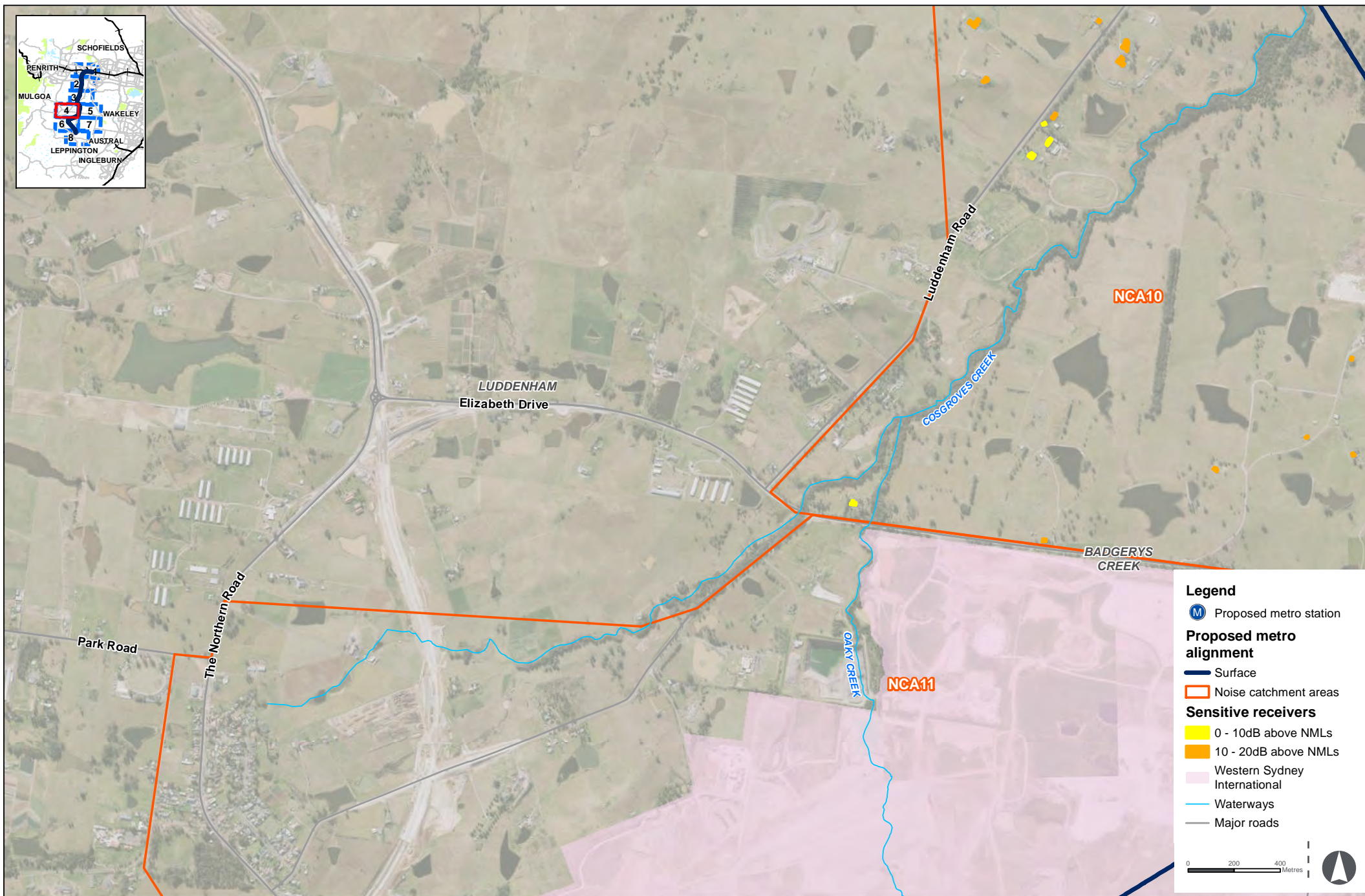

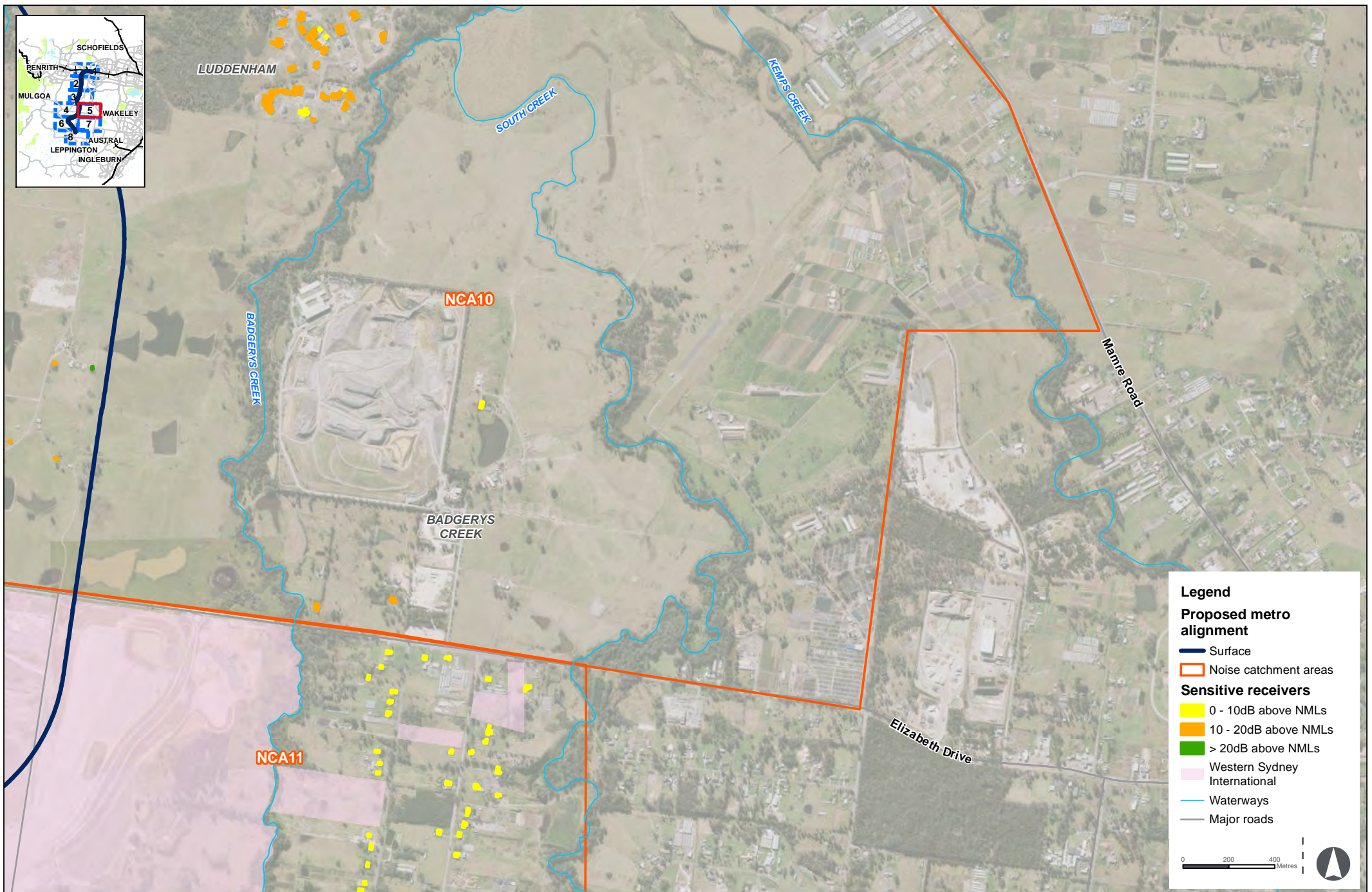

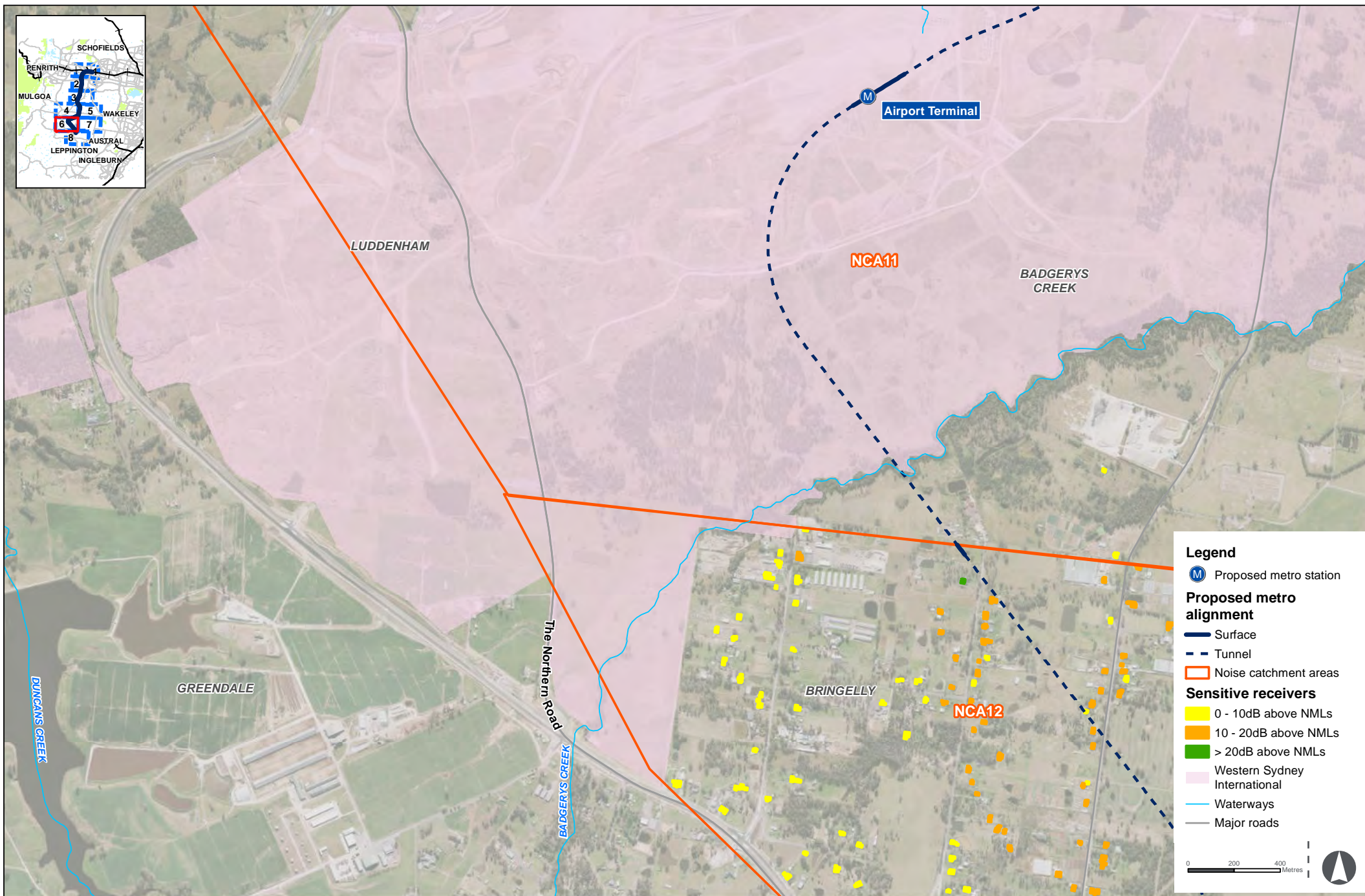



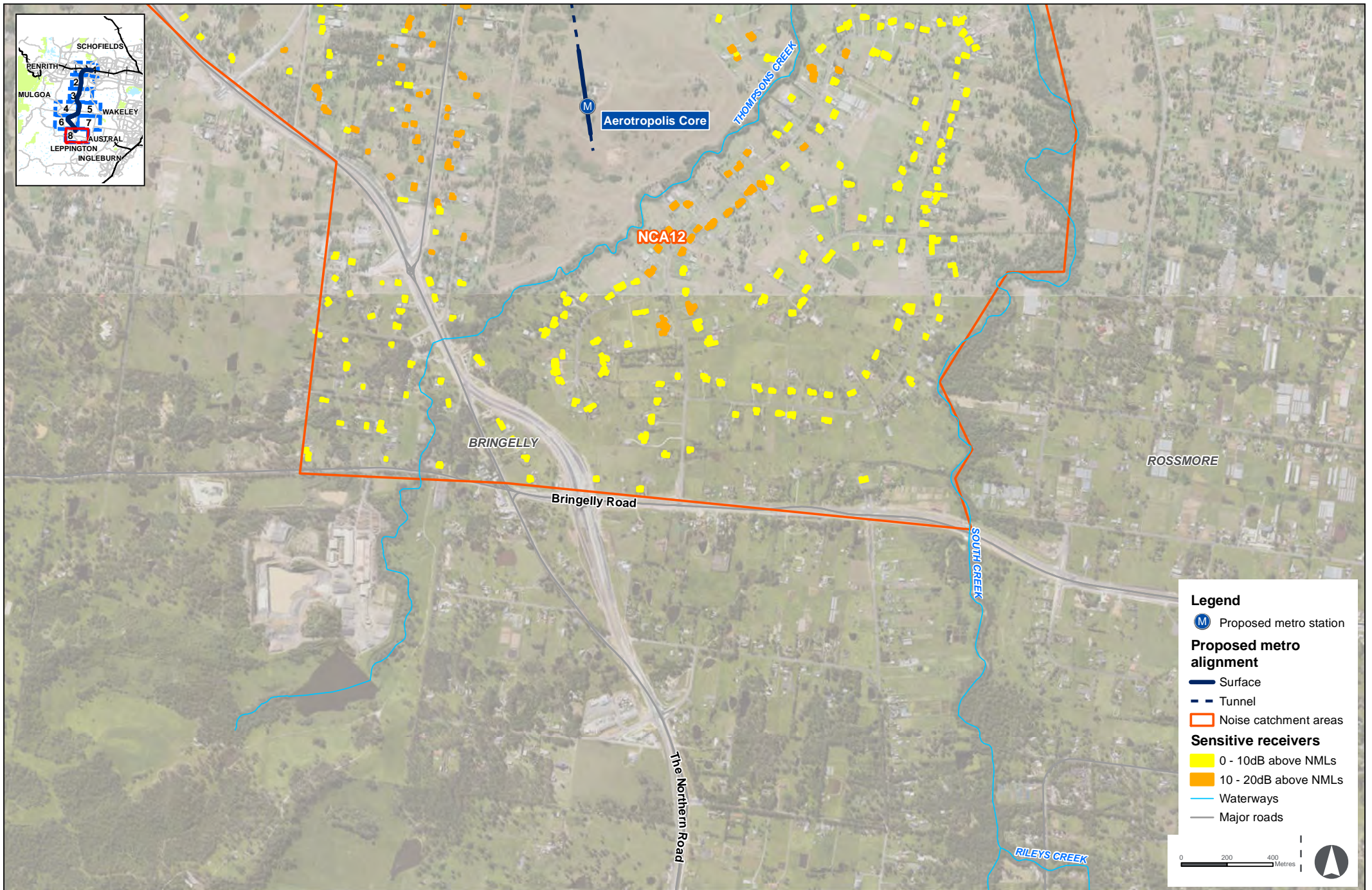

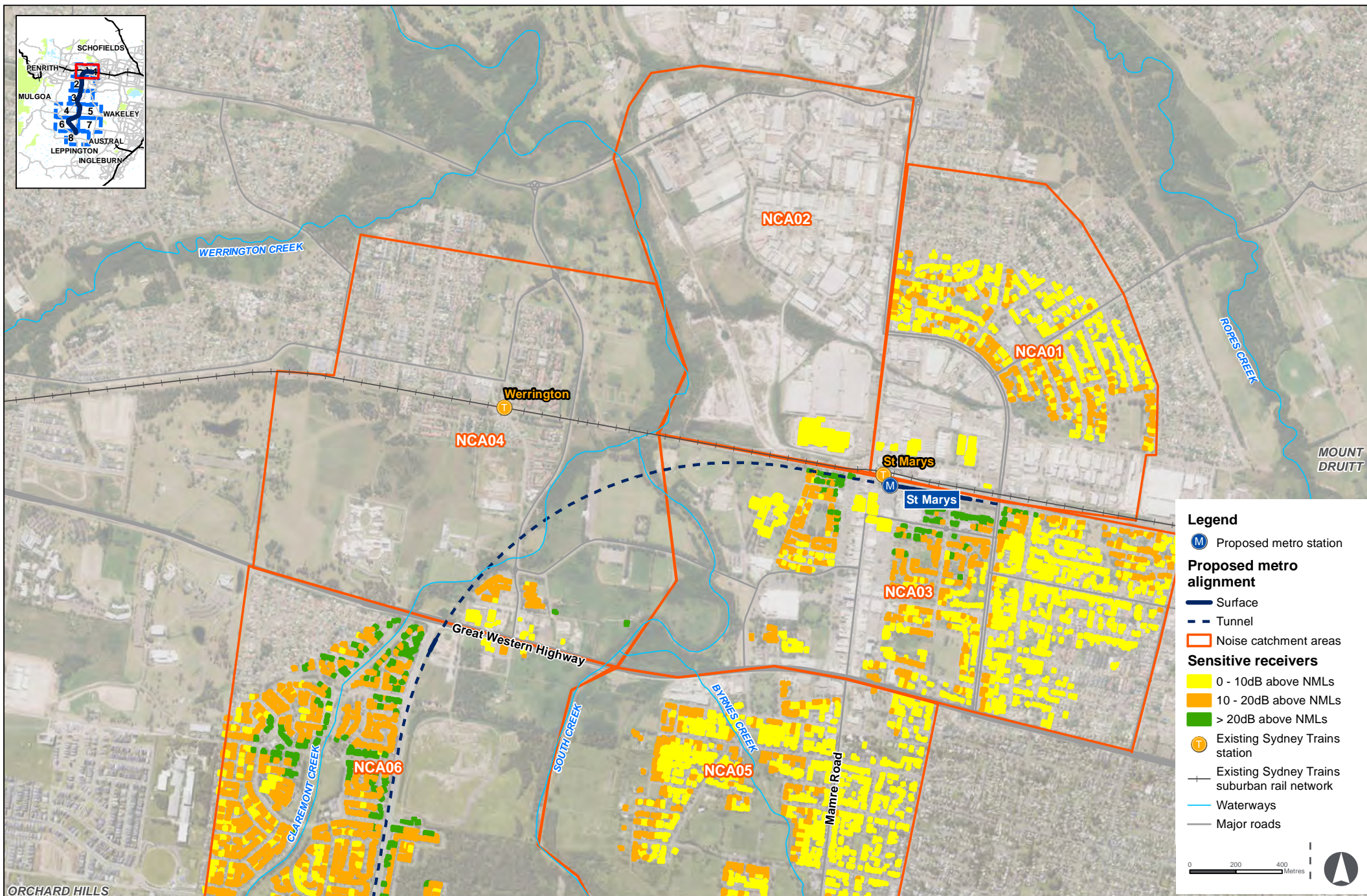

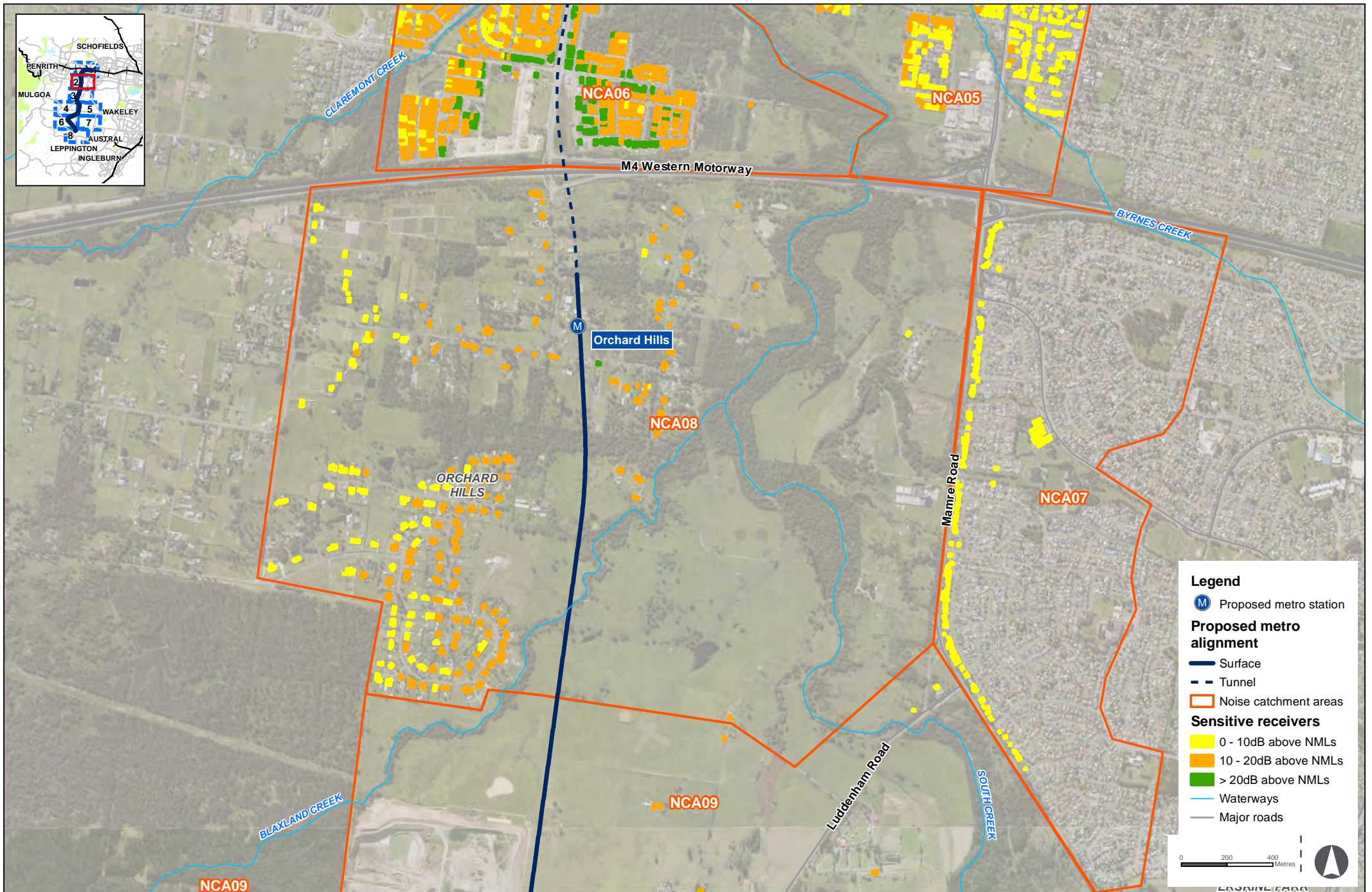

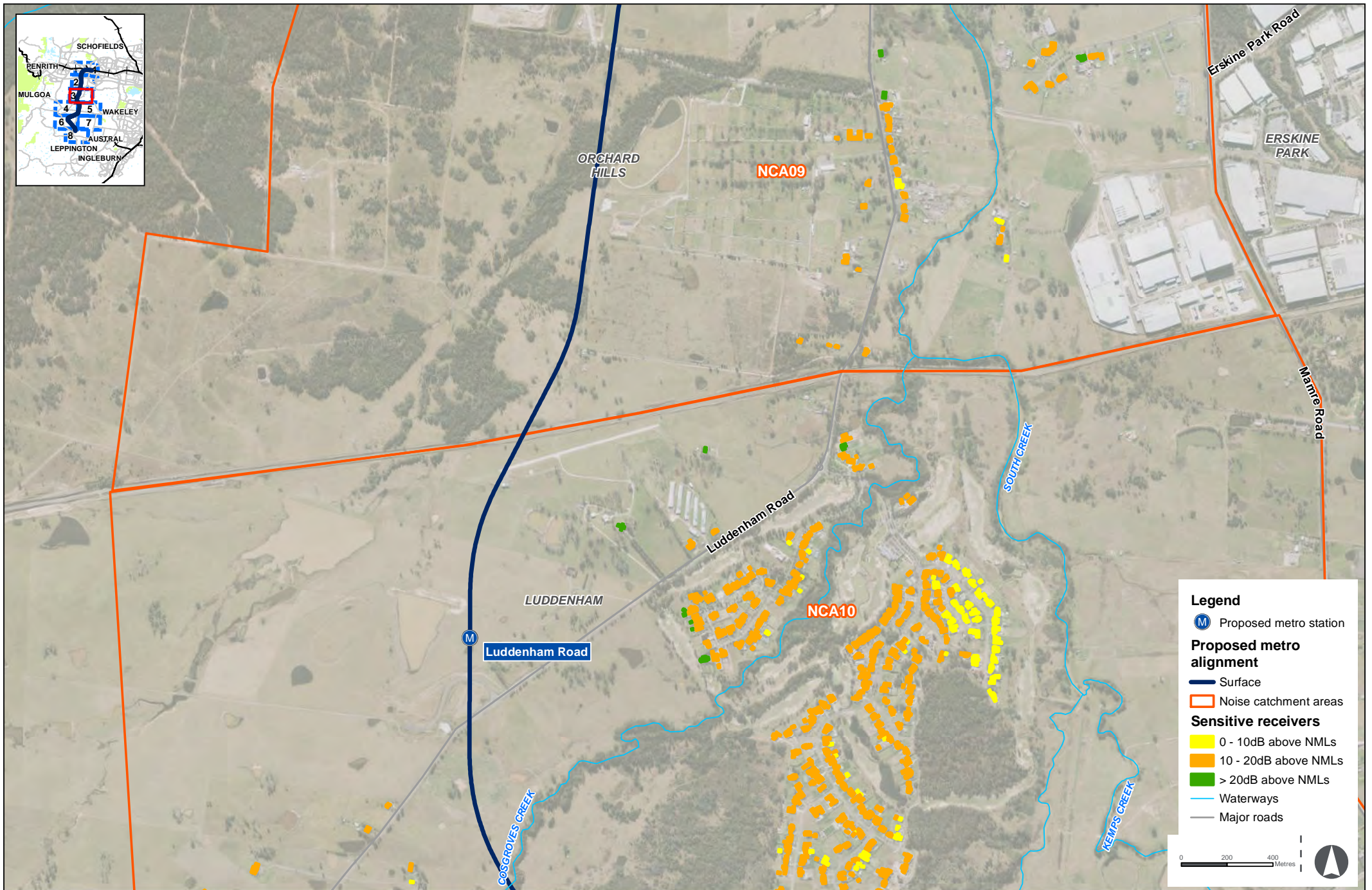

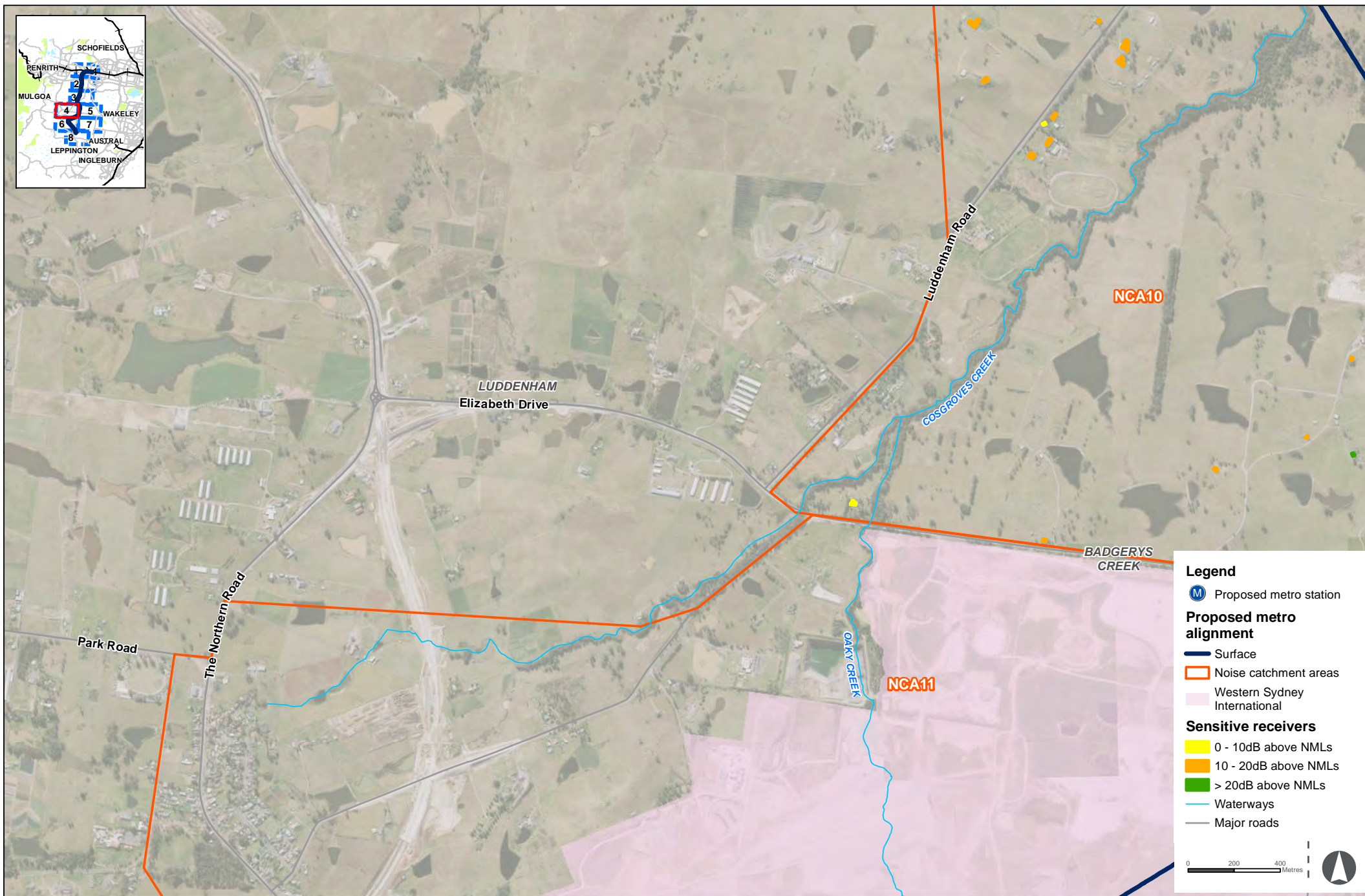

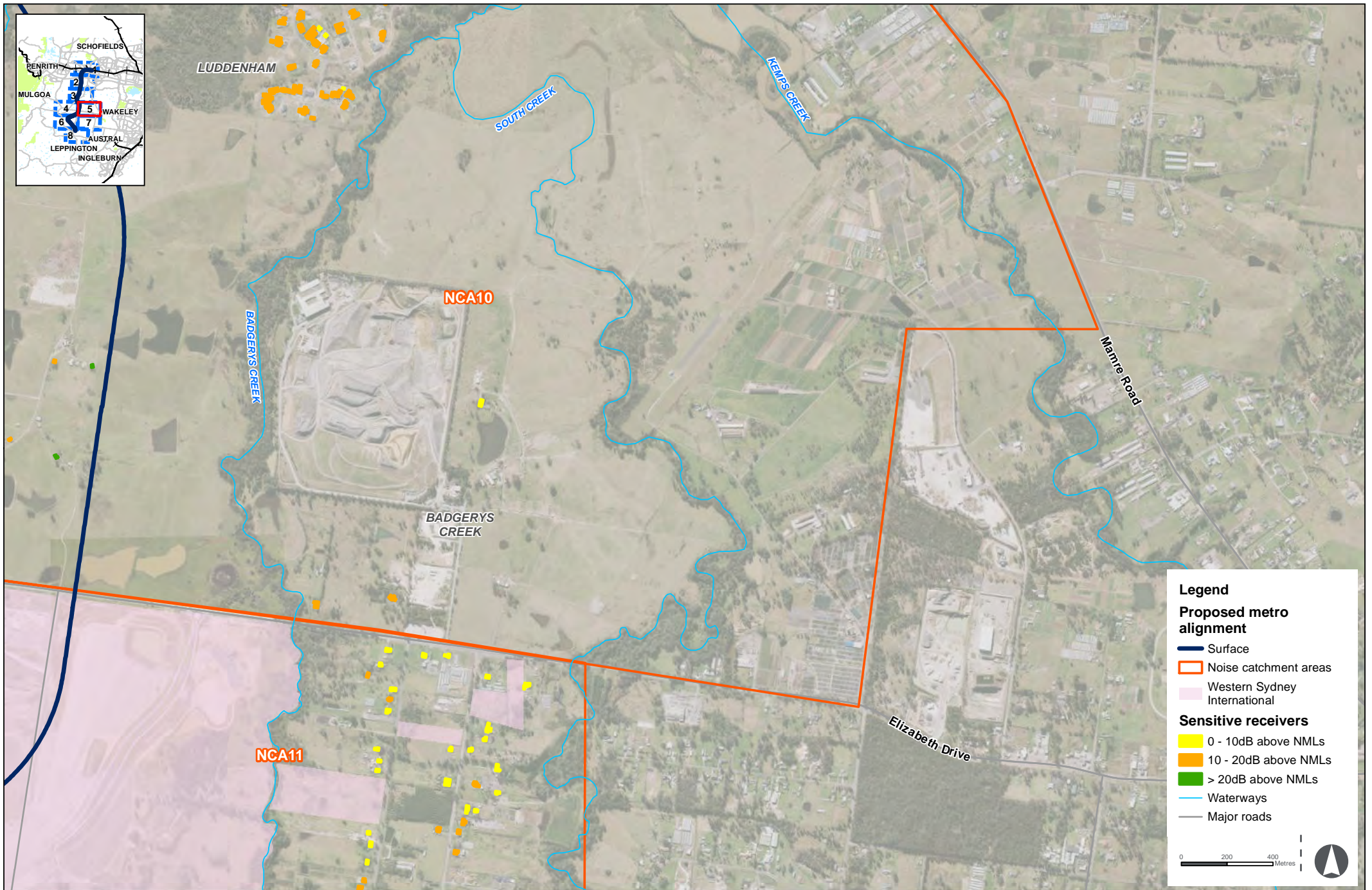

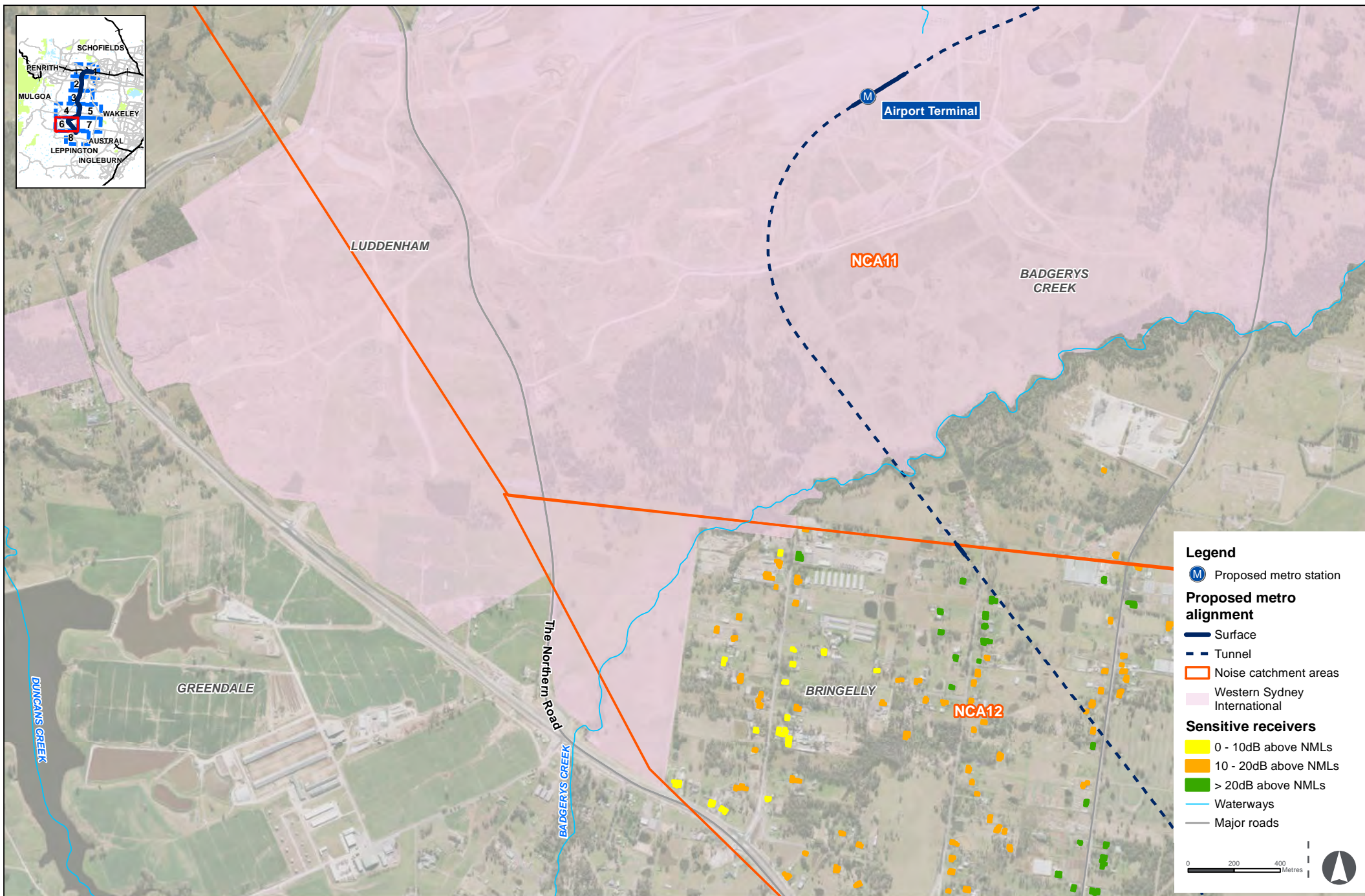



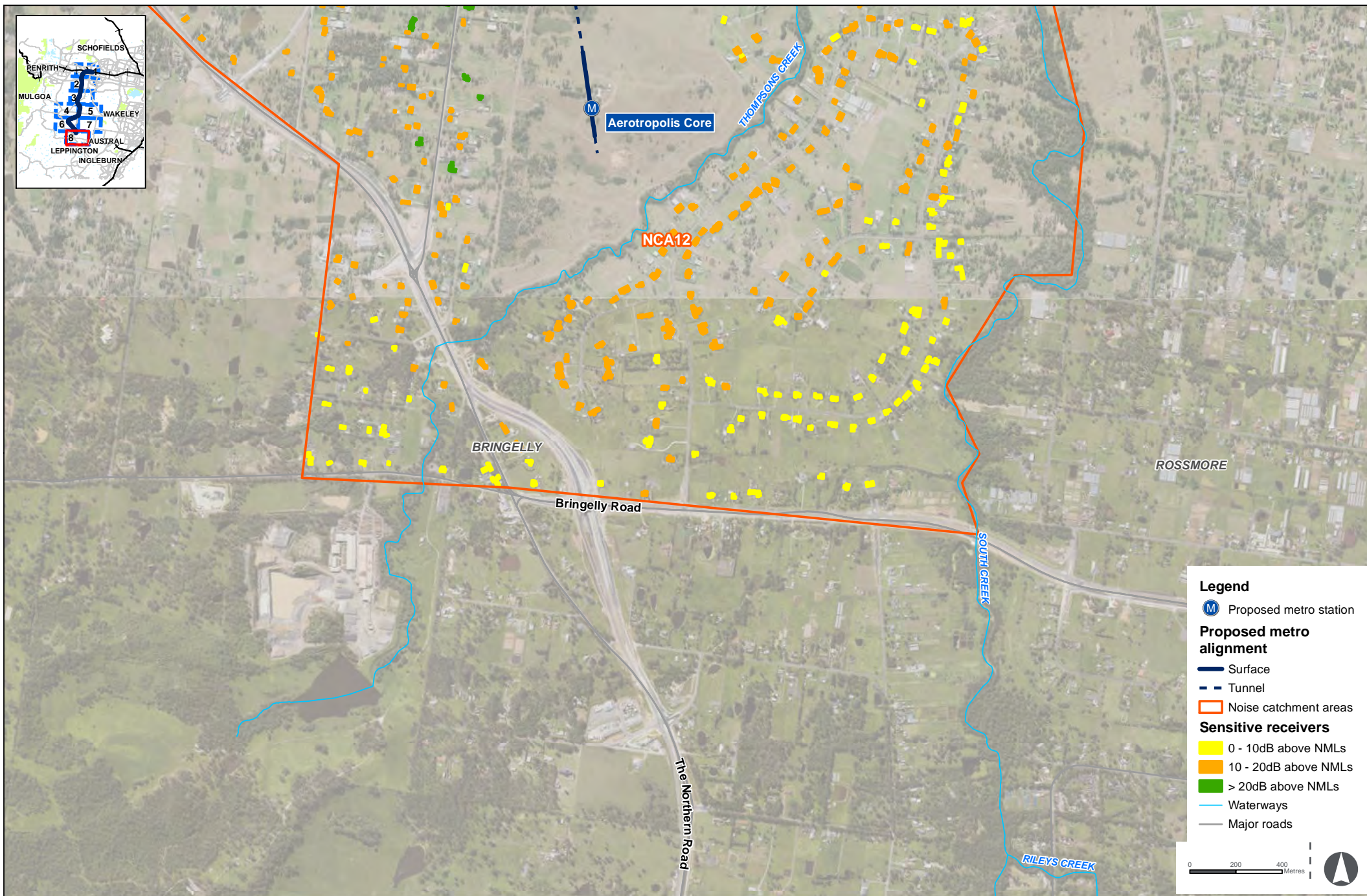

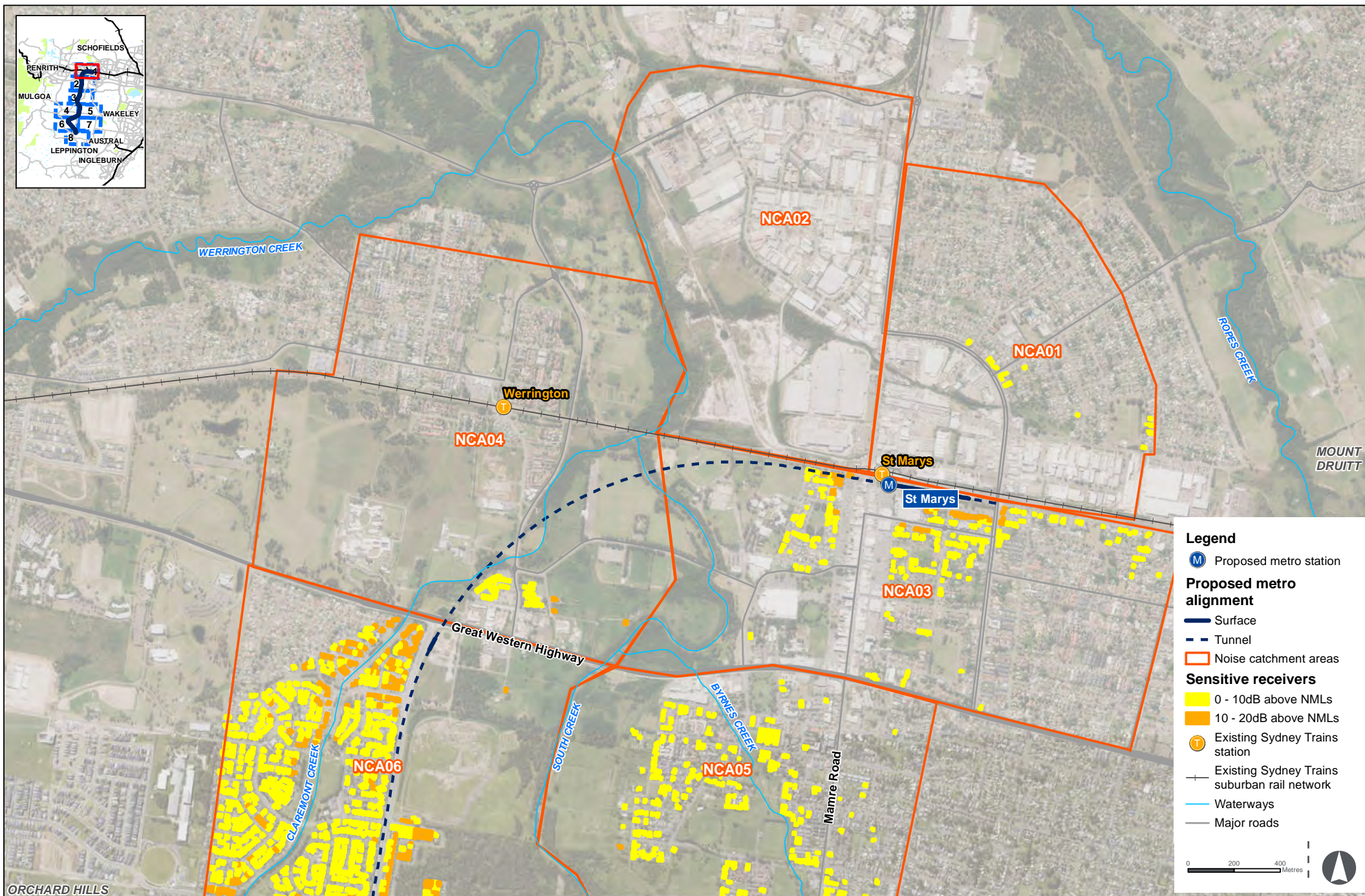

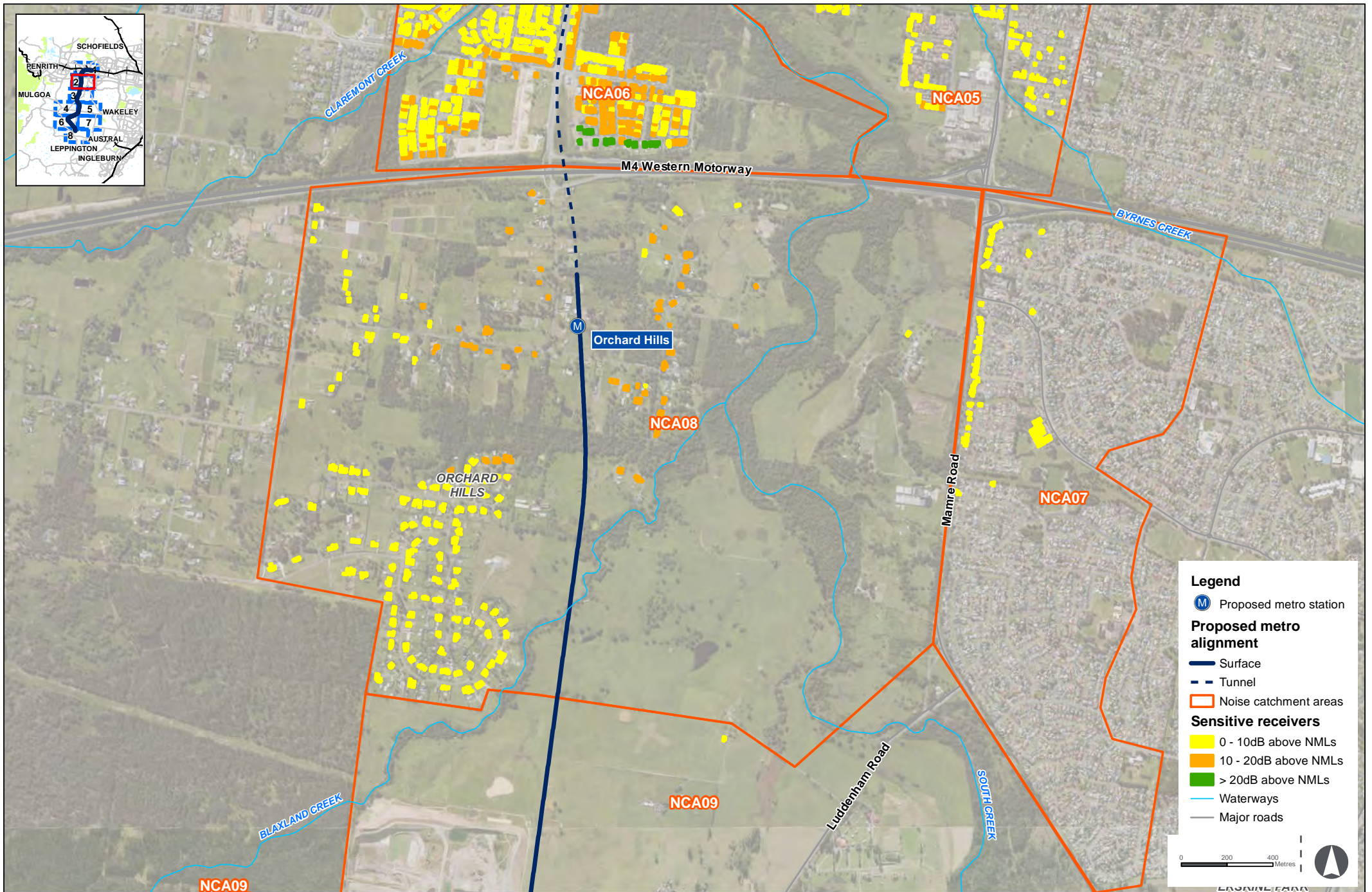

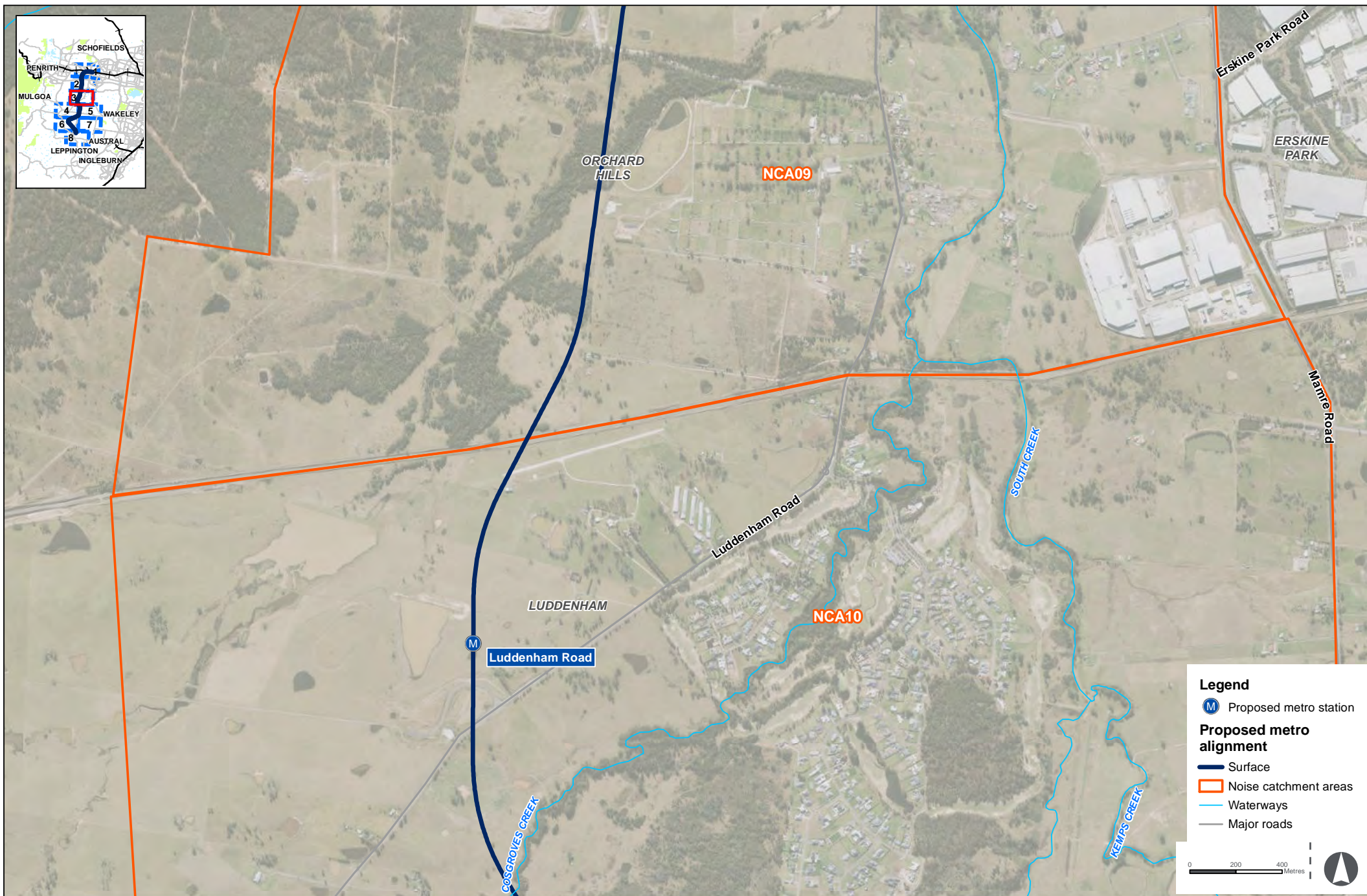



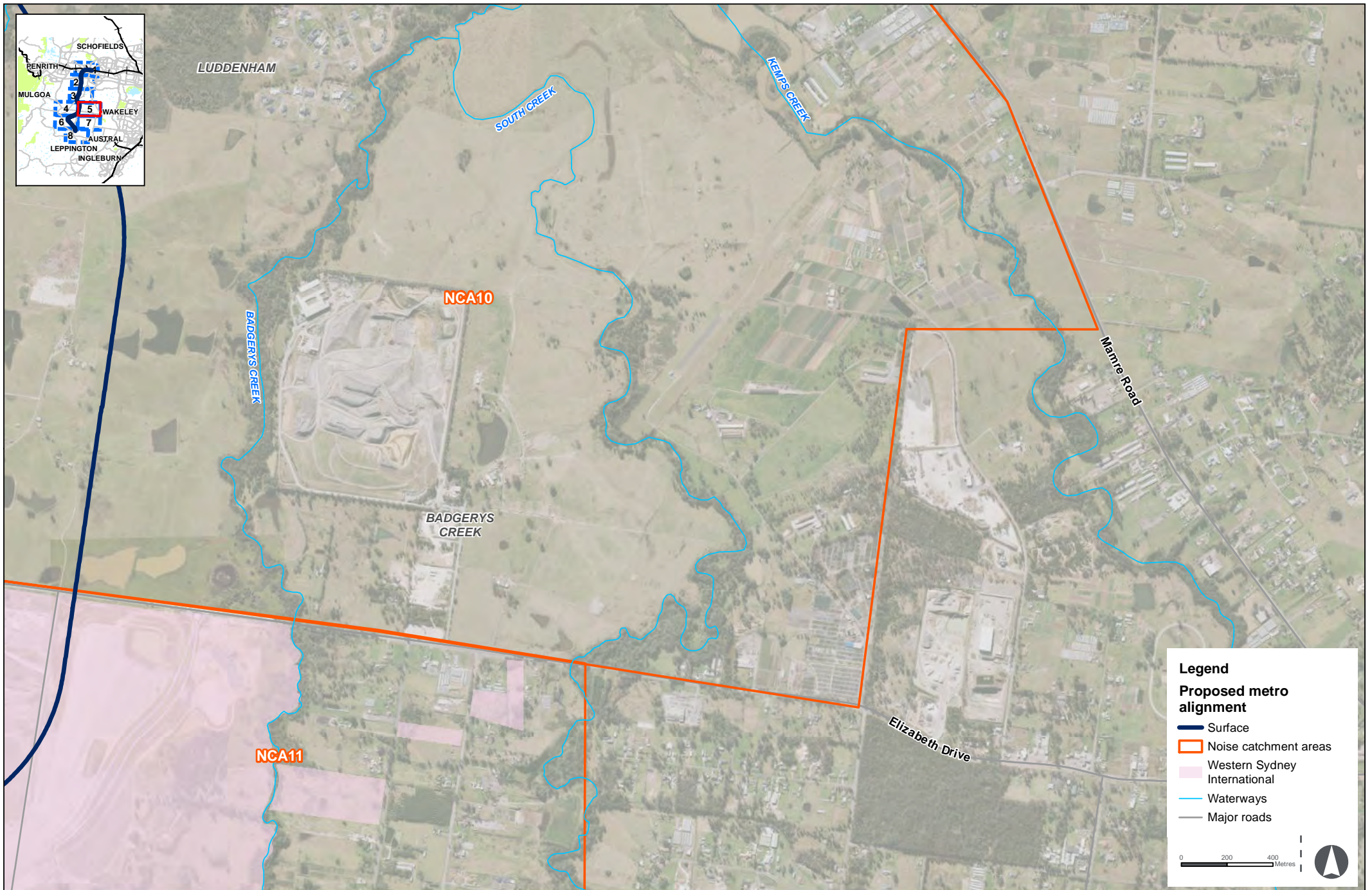

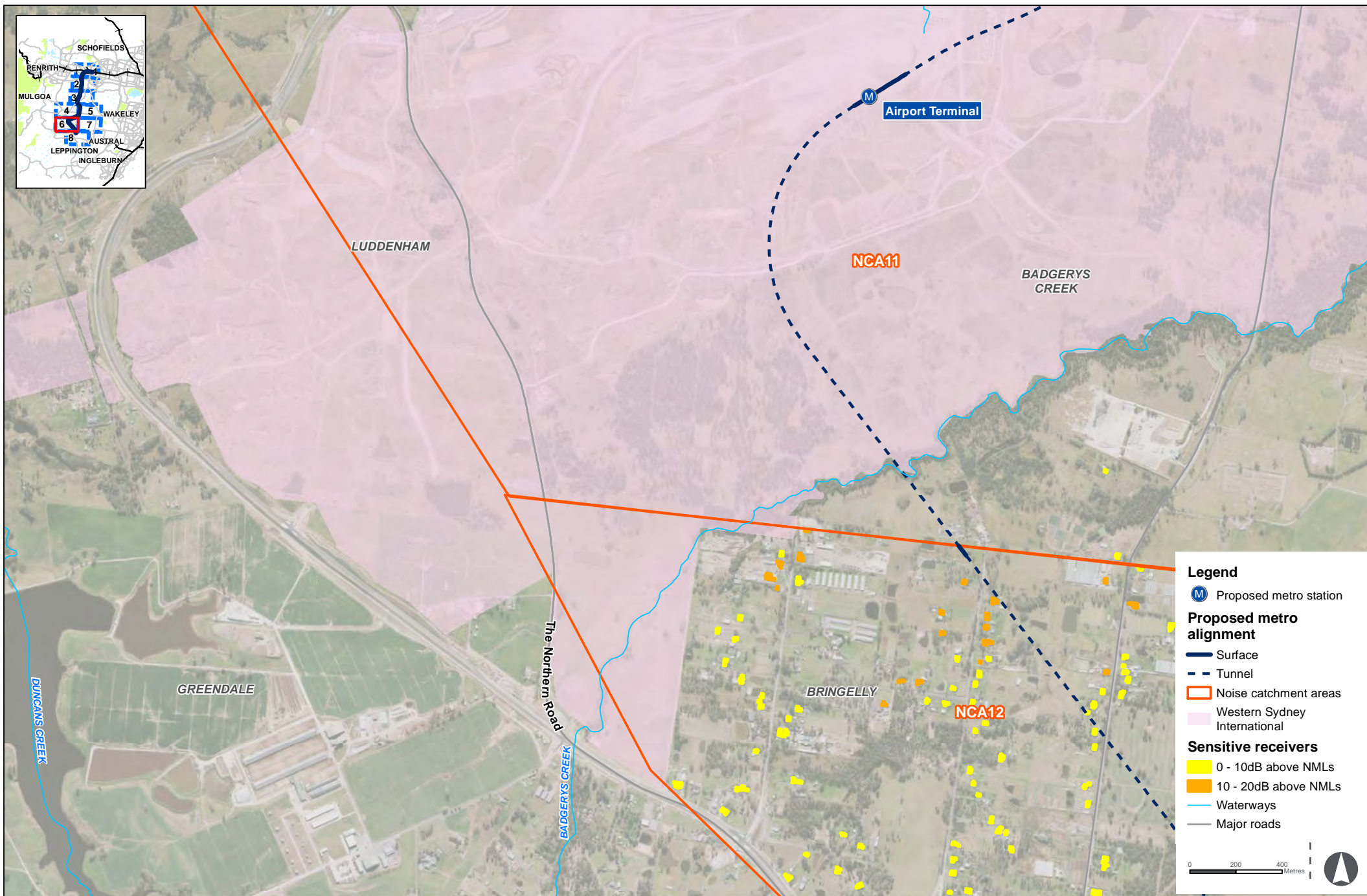

Off-Airport Construction Works -Tunnelling and associated works - Typical case

Figure 4-c

Indicative only, subject to design development



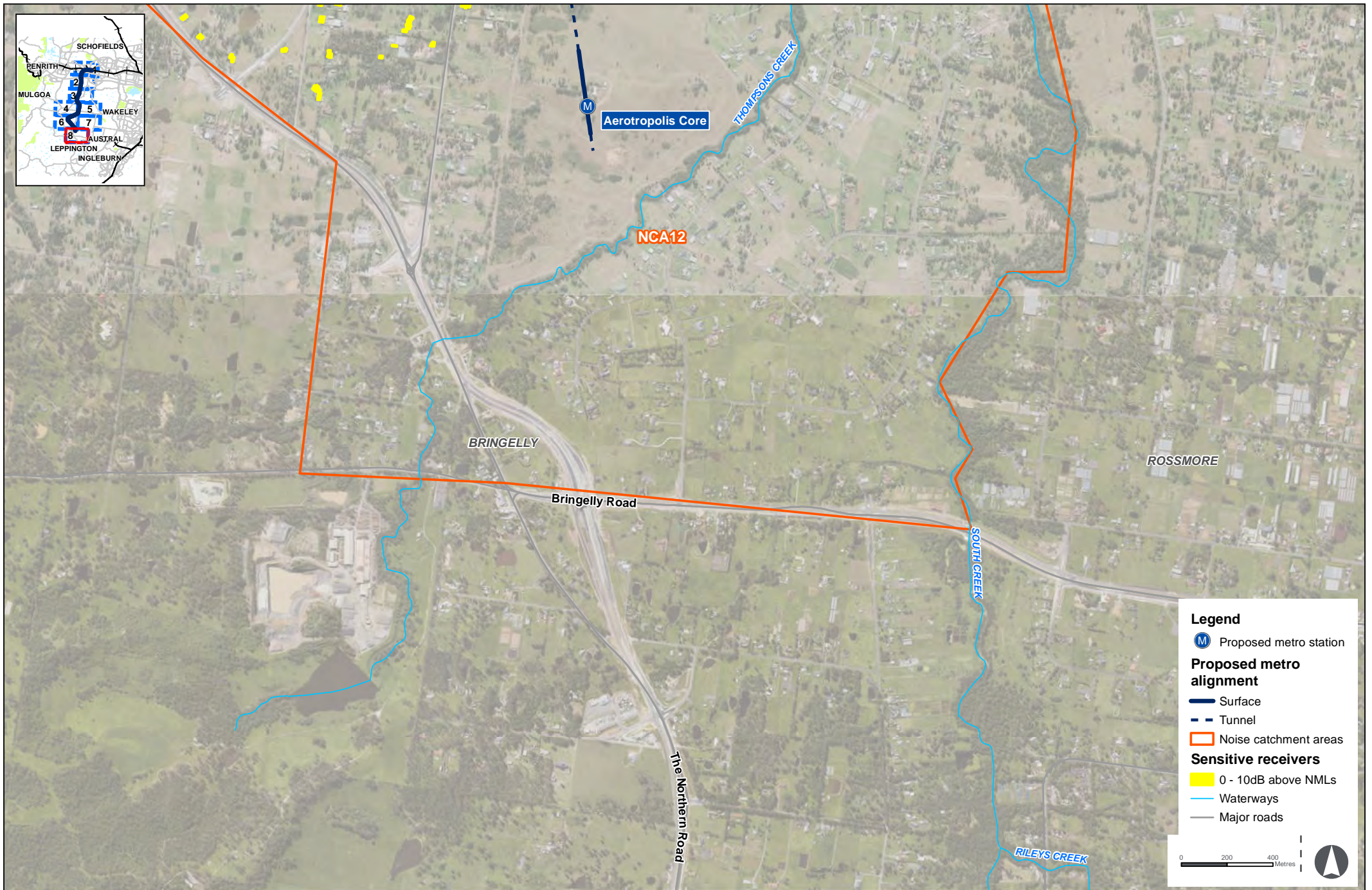

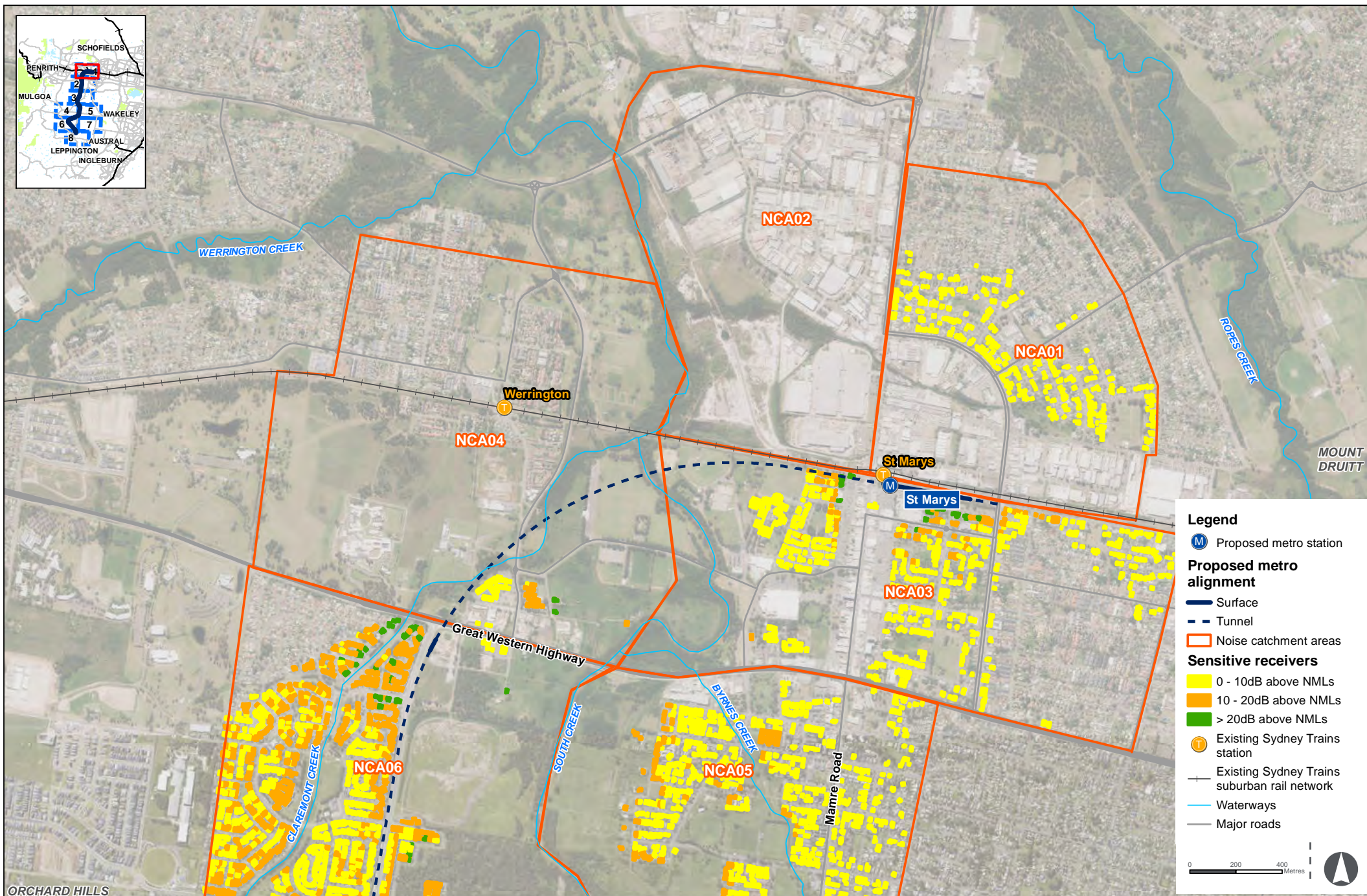

Off-Airport Construction Works -Tunnelling and associated works - Worst case

Figure 4-d

Indicative only, subject to design development

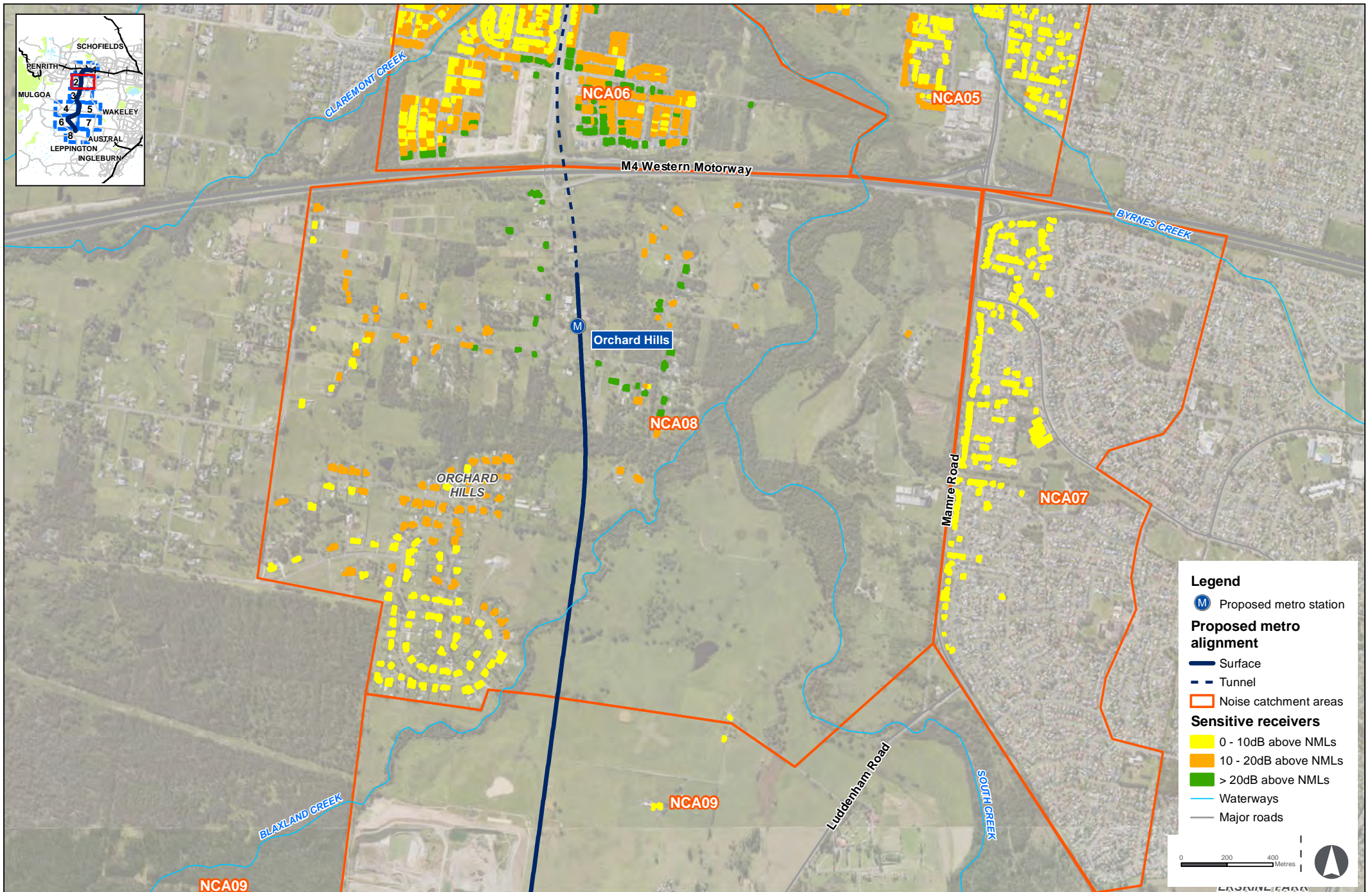

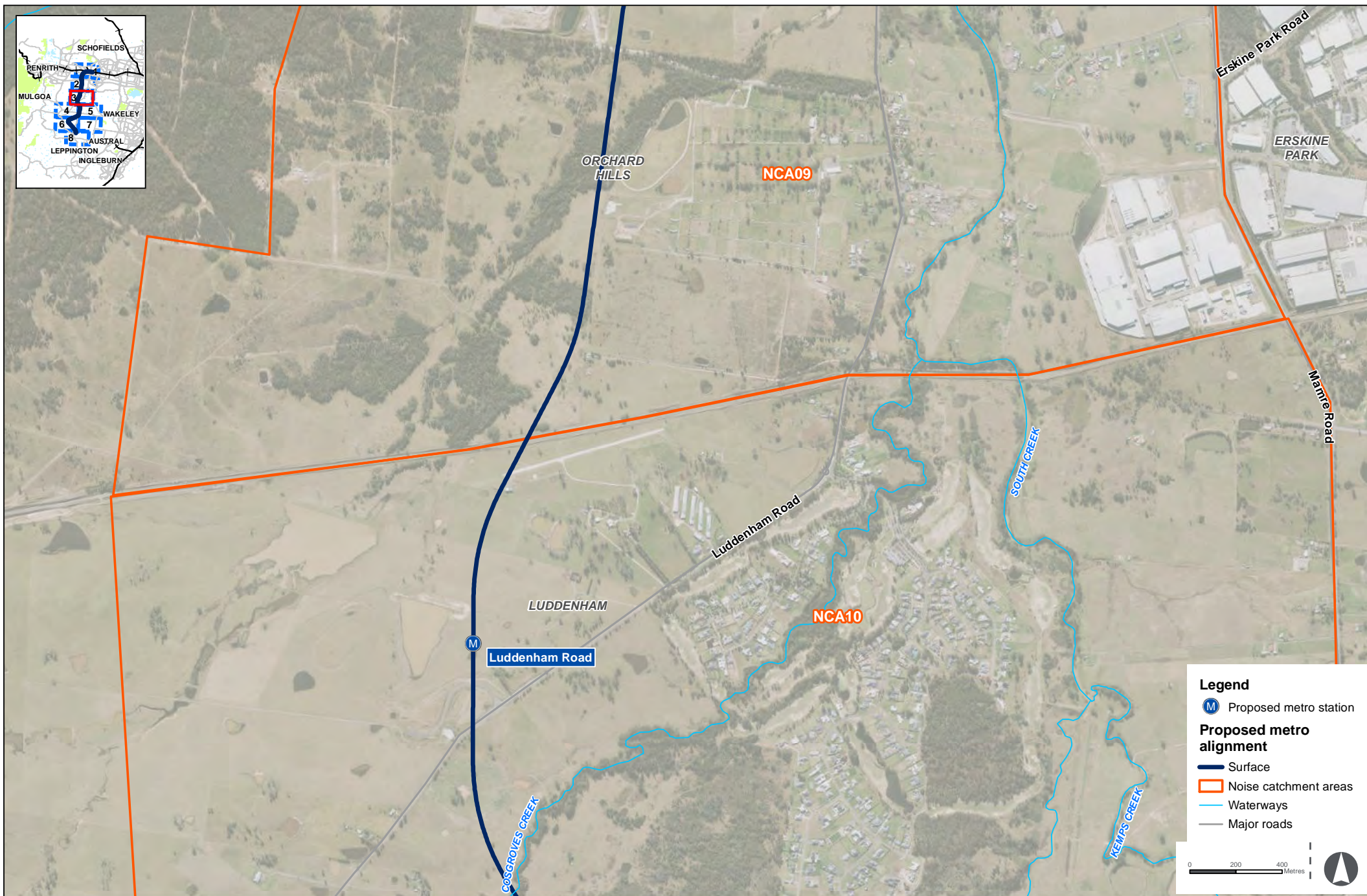

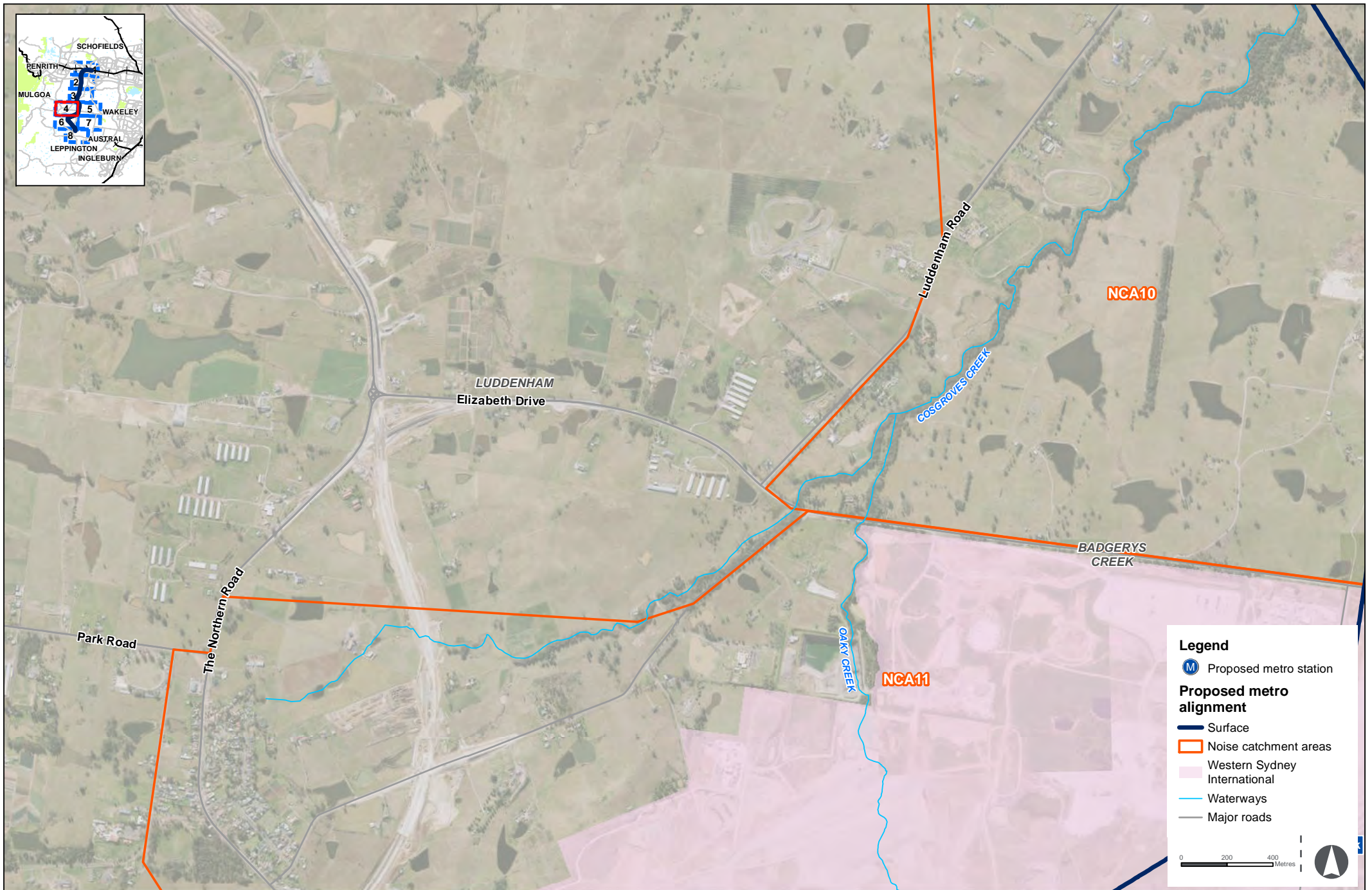

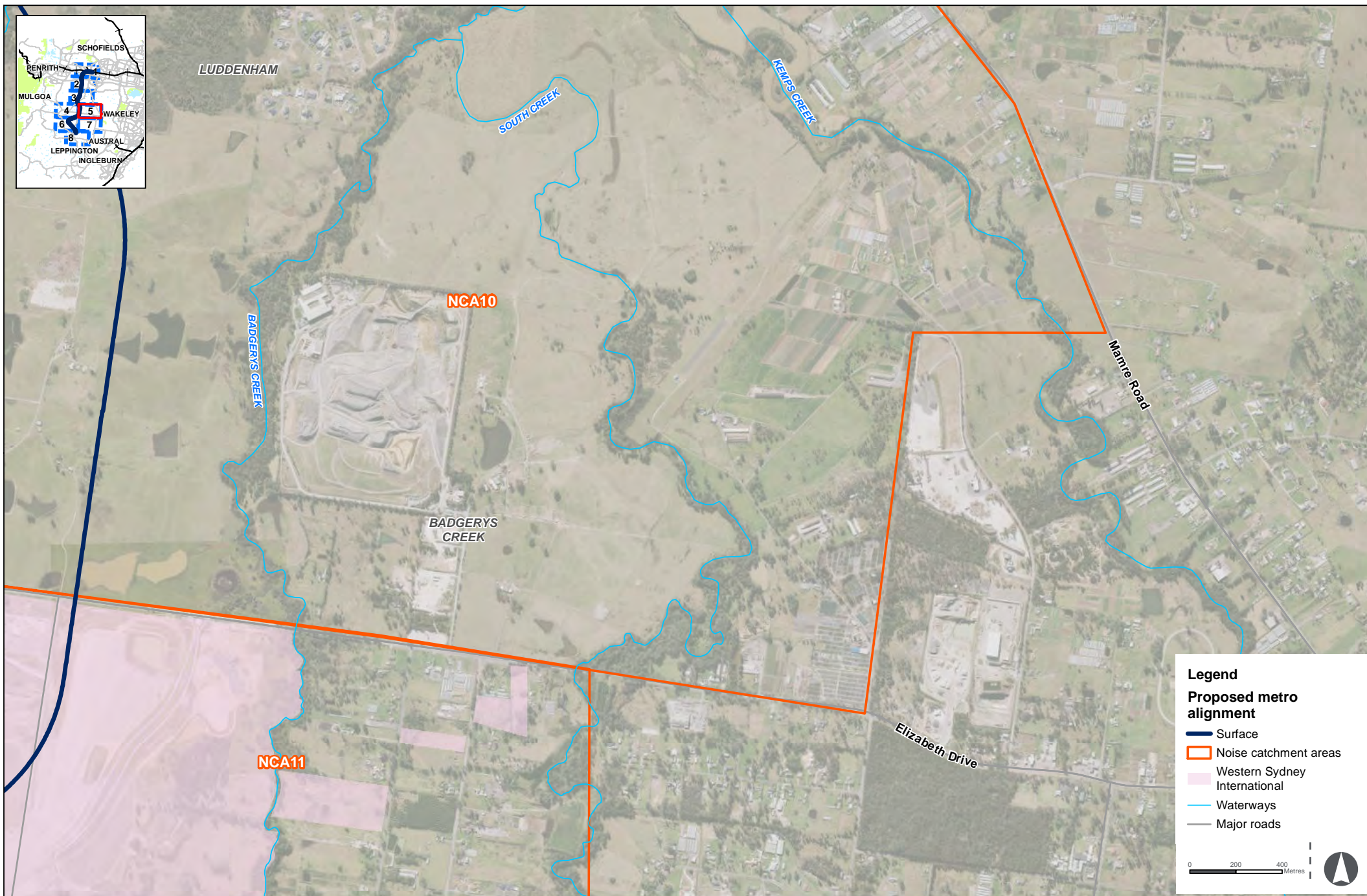

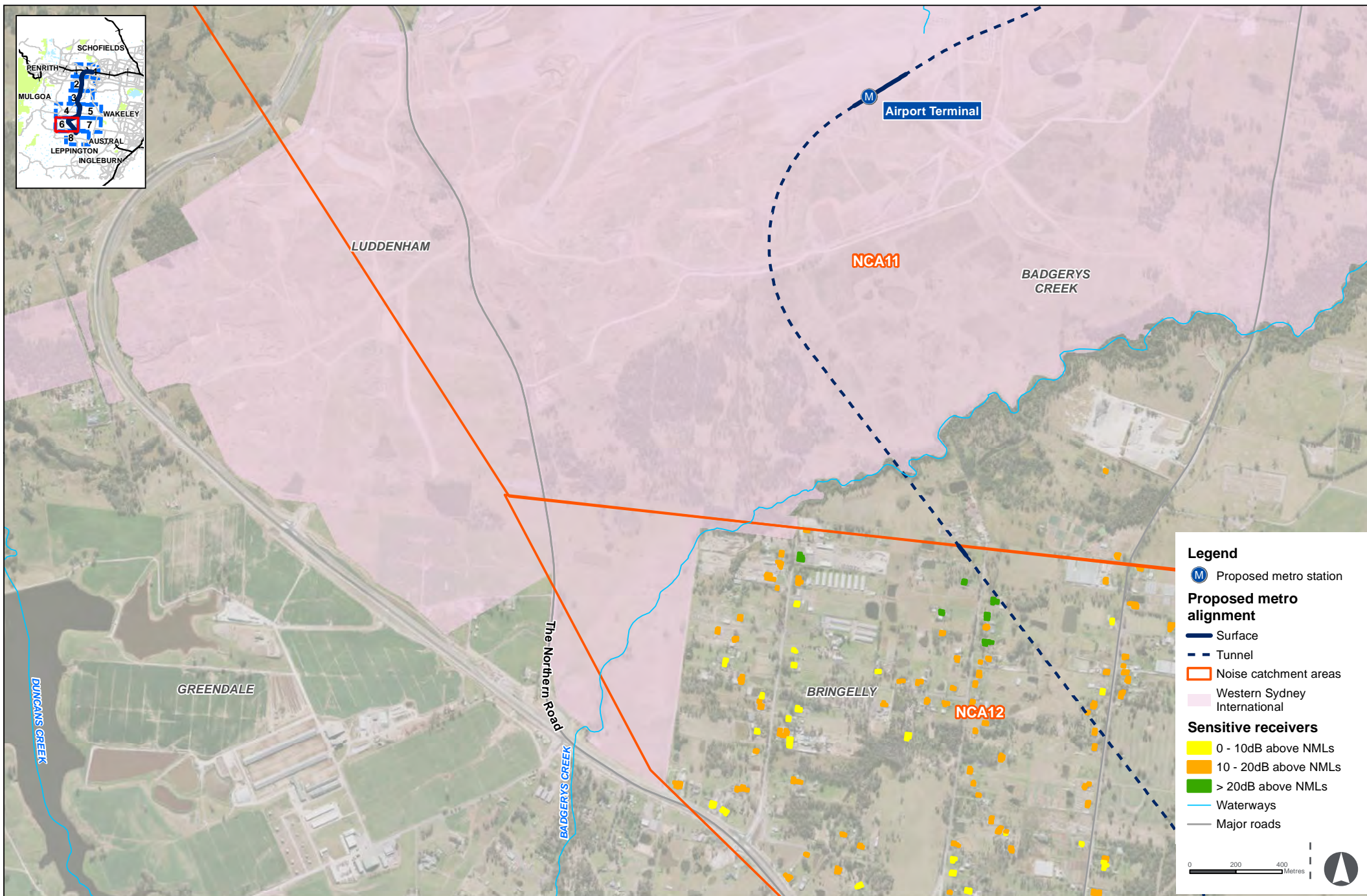

Off-Airport Construction Works -Tunnelling and associated works - Worst case

Figure 4-d

Indicative only, subject to design development



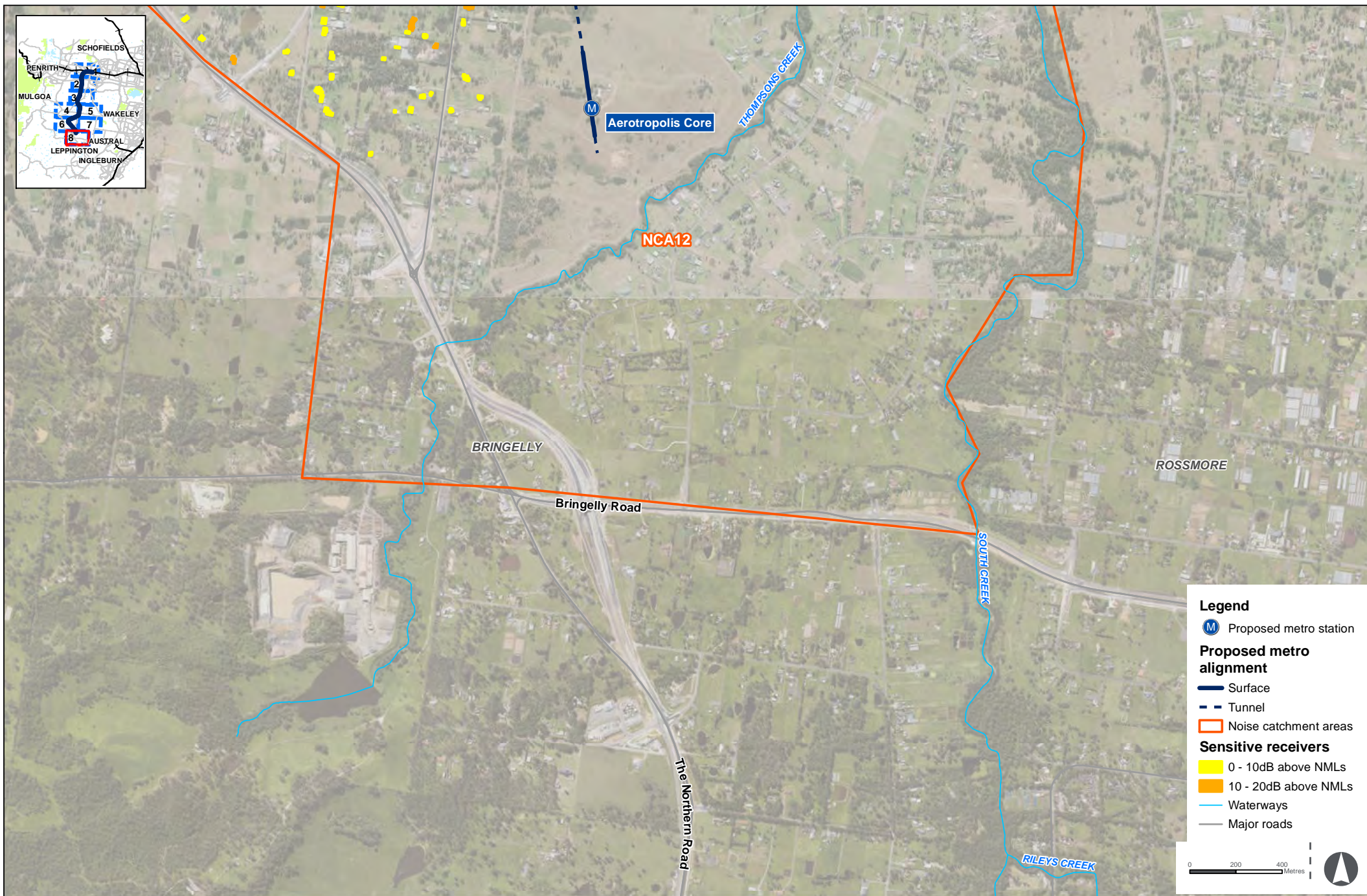

Off-Airport Construction Works -Tunnelling and associated works - Worst case

Figure 4-d

Indicative only, subject to design development

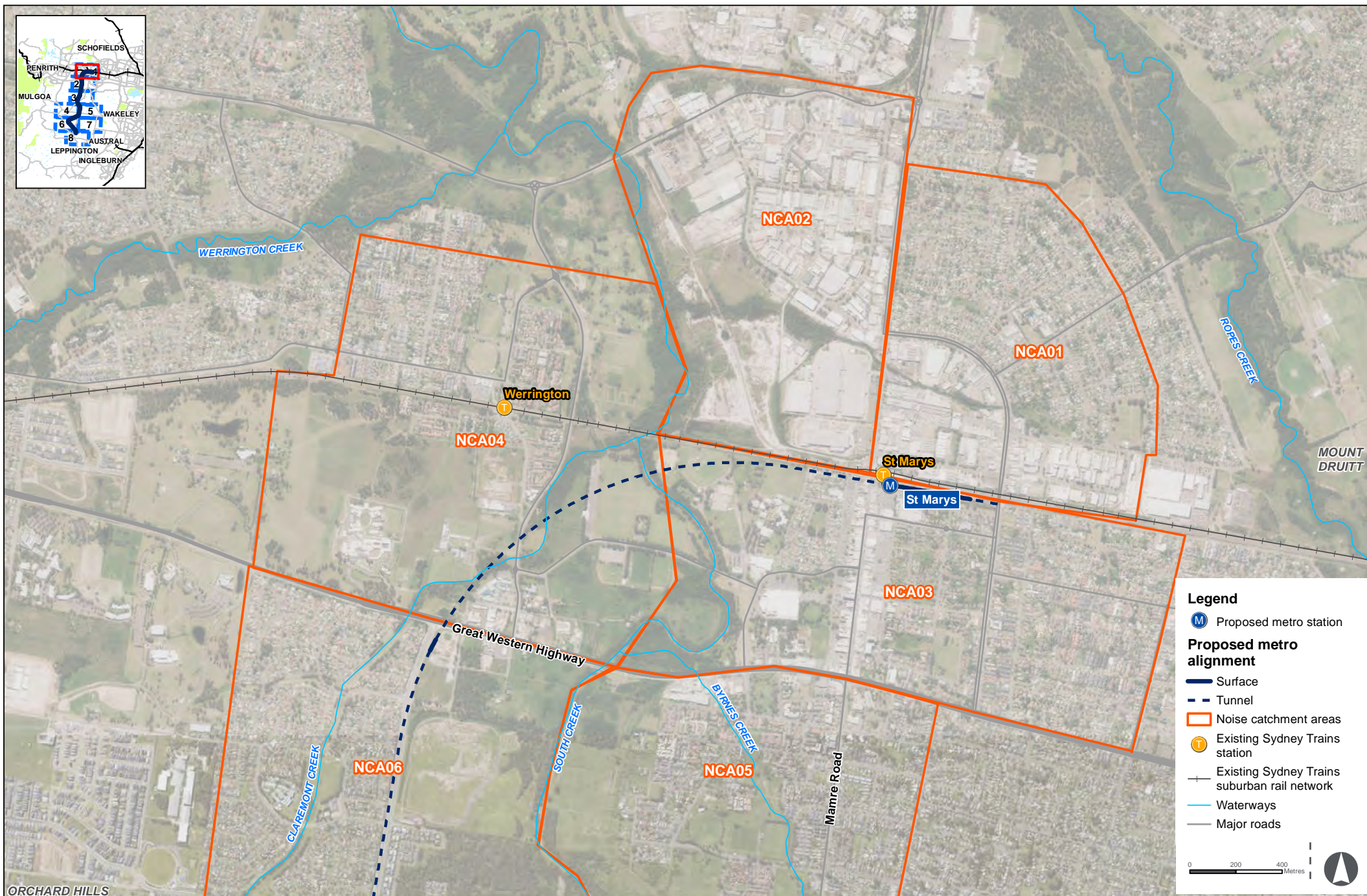

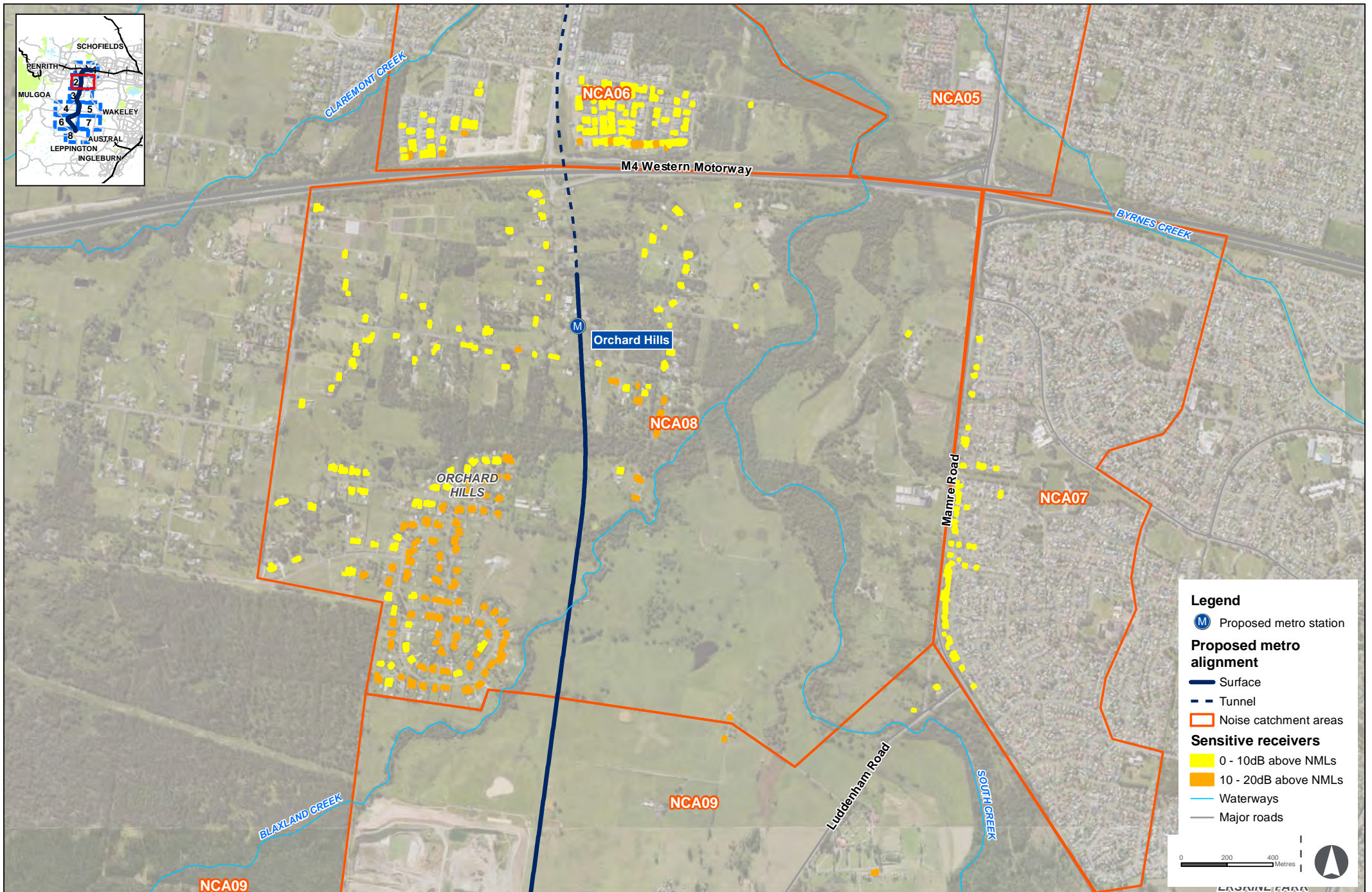

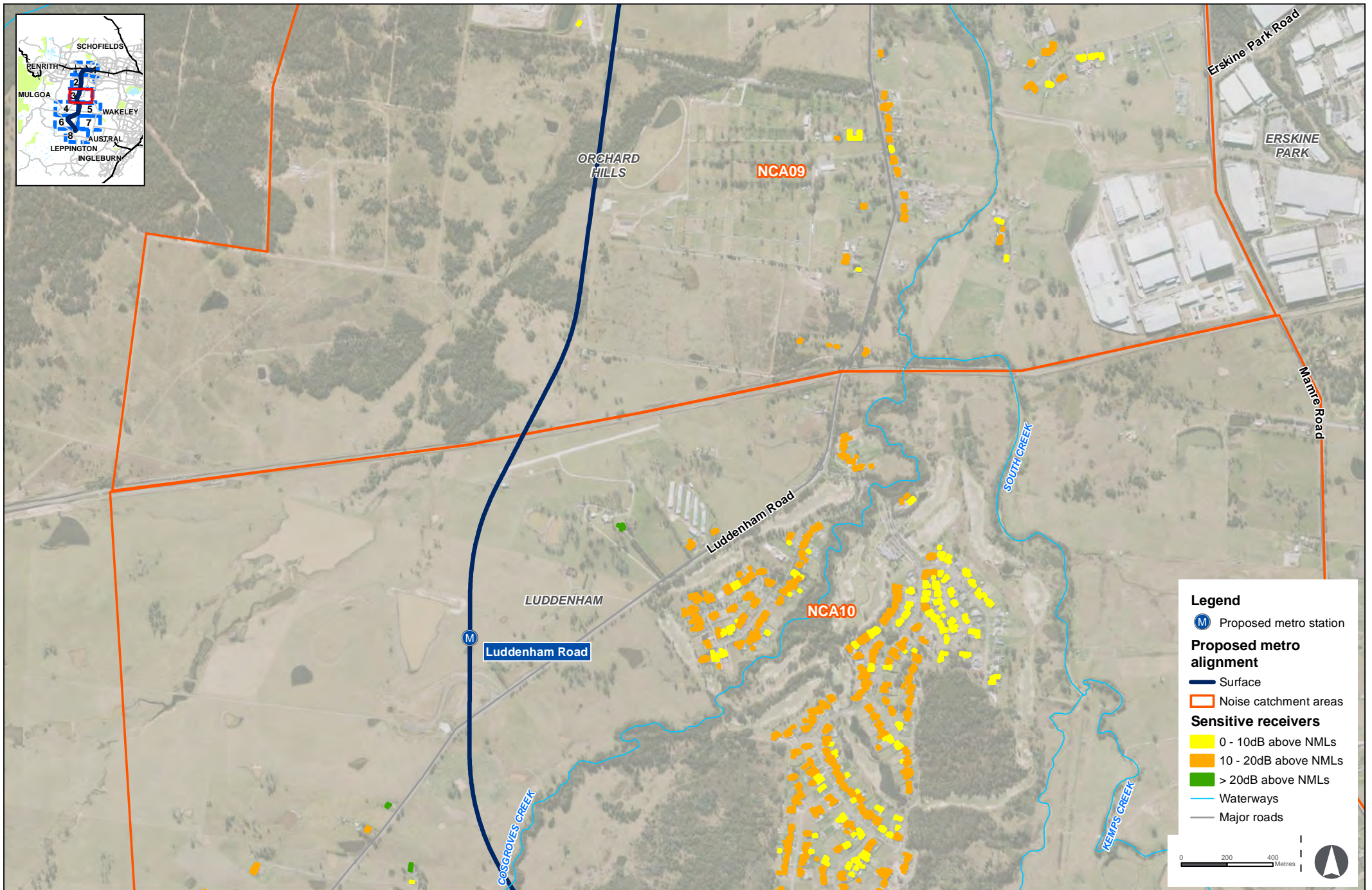

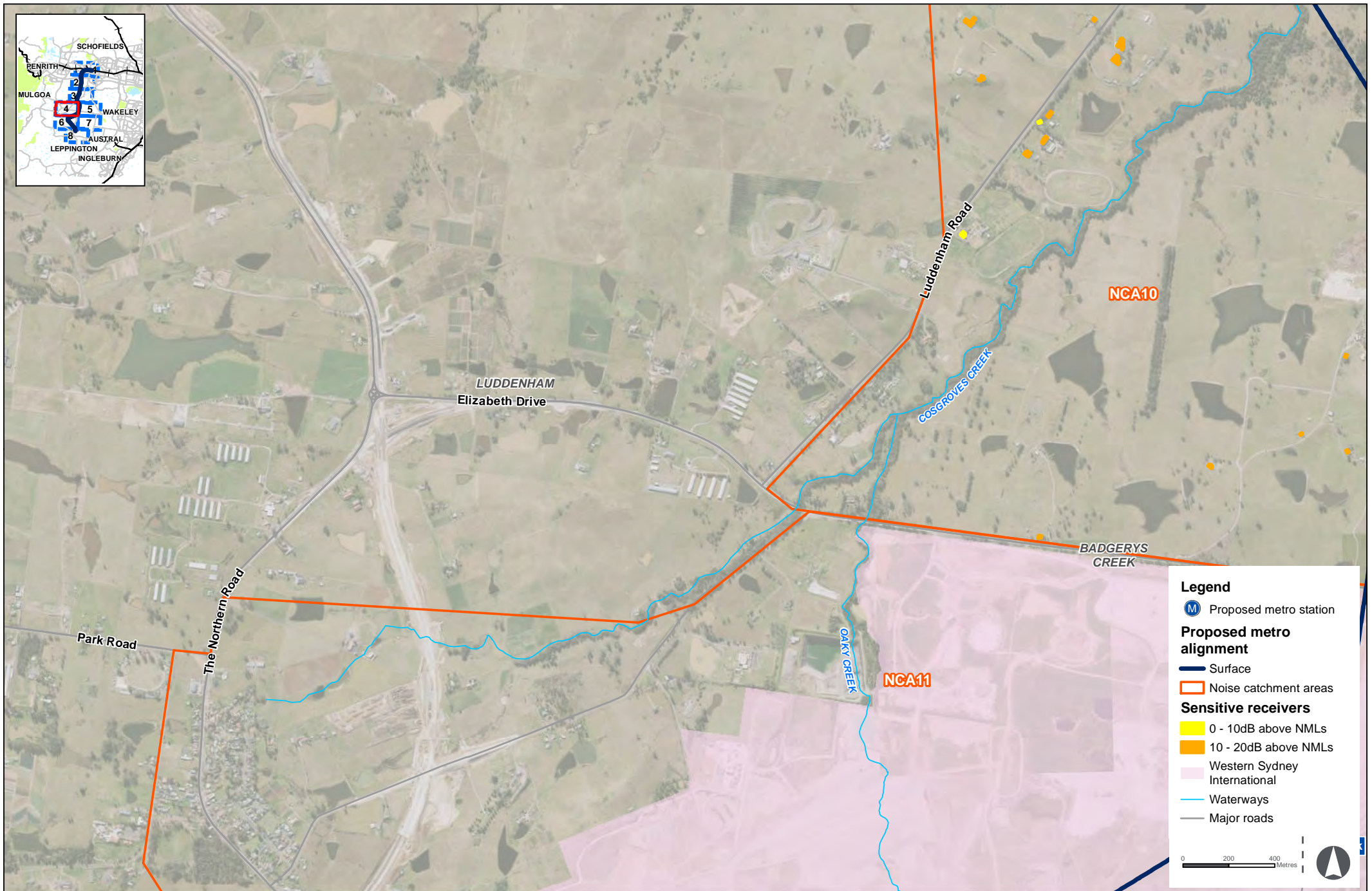

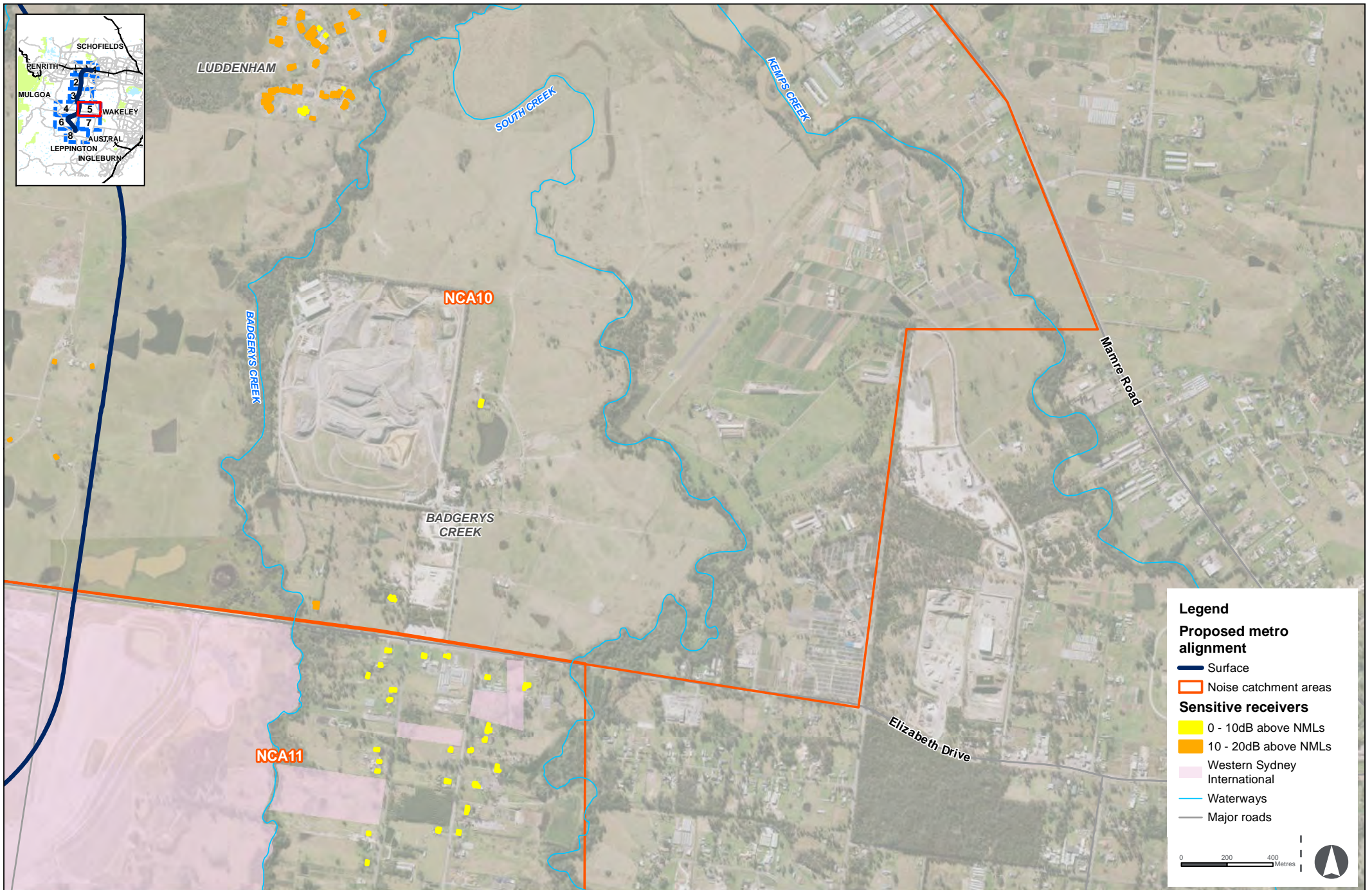

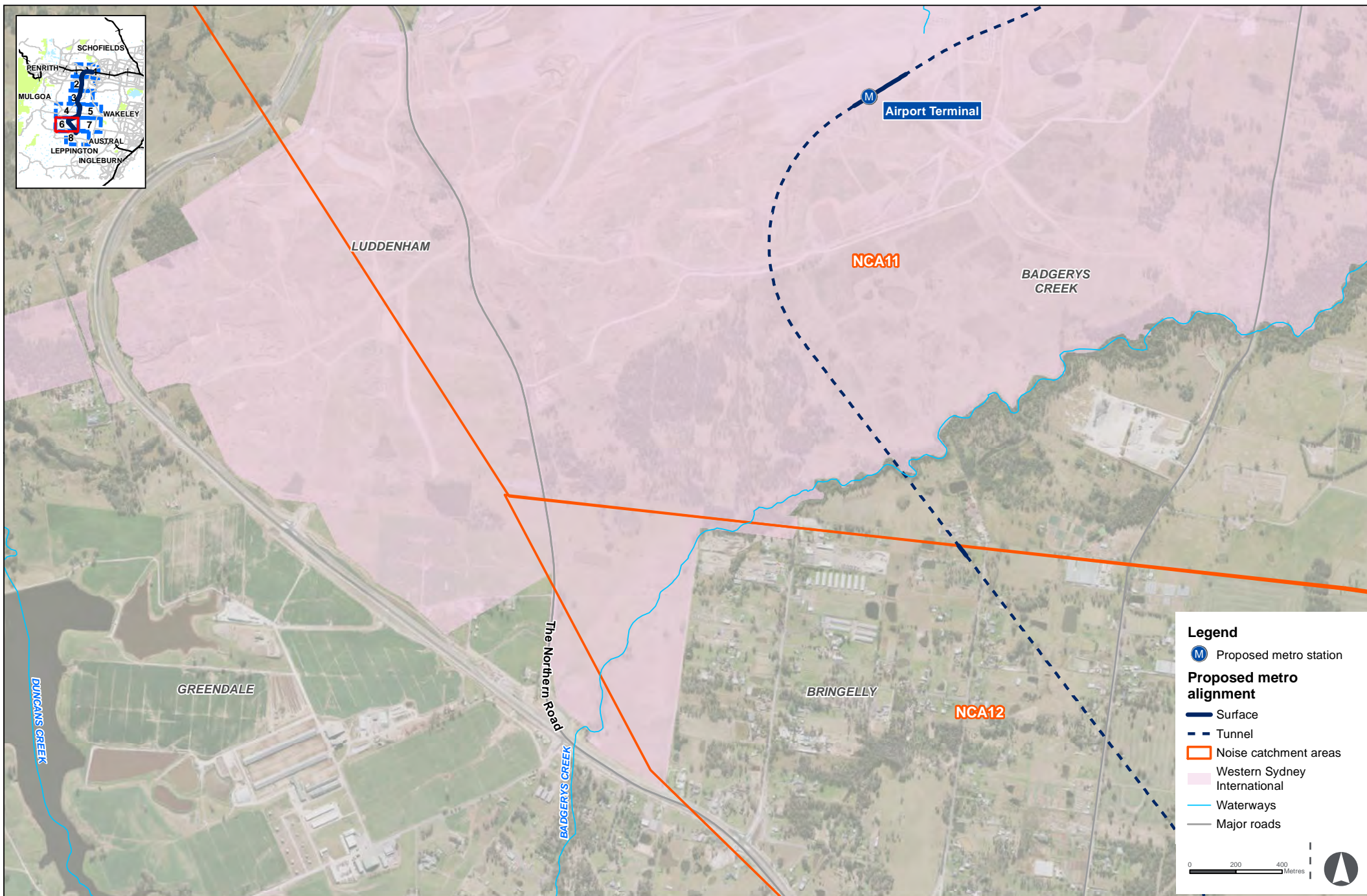

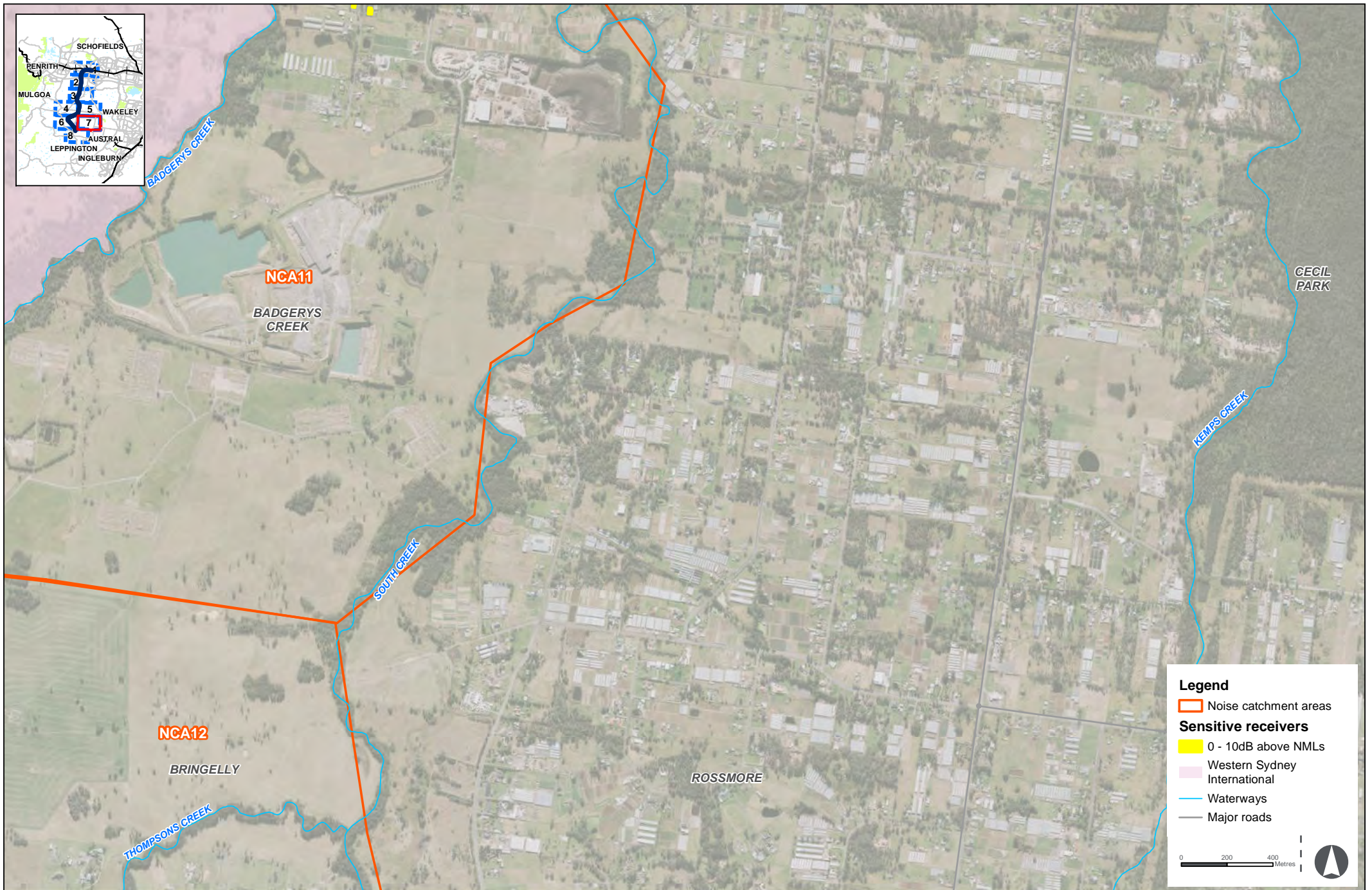



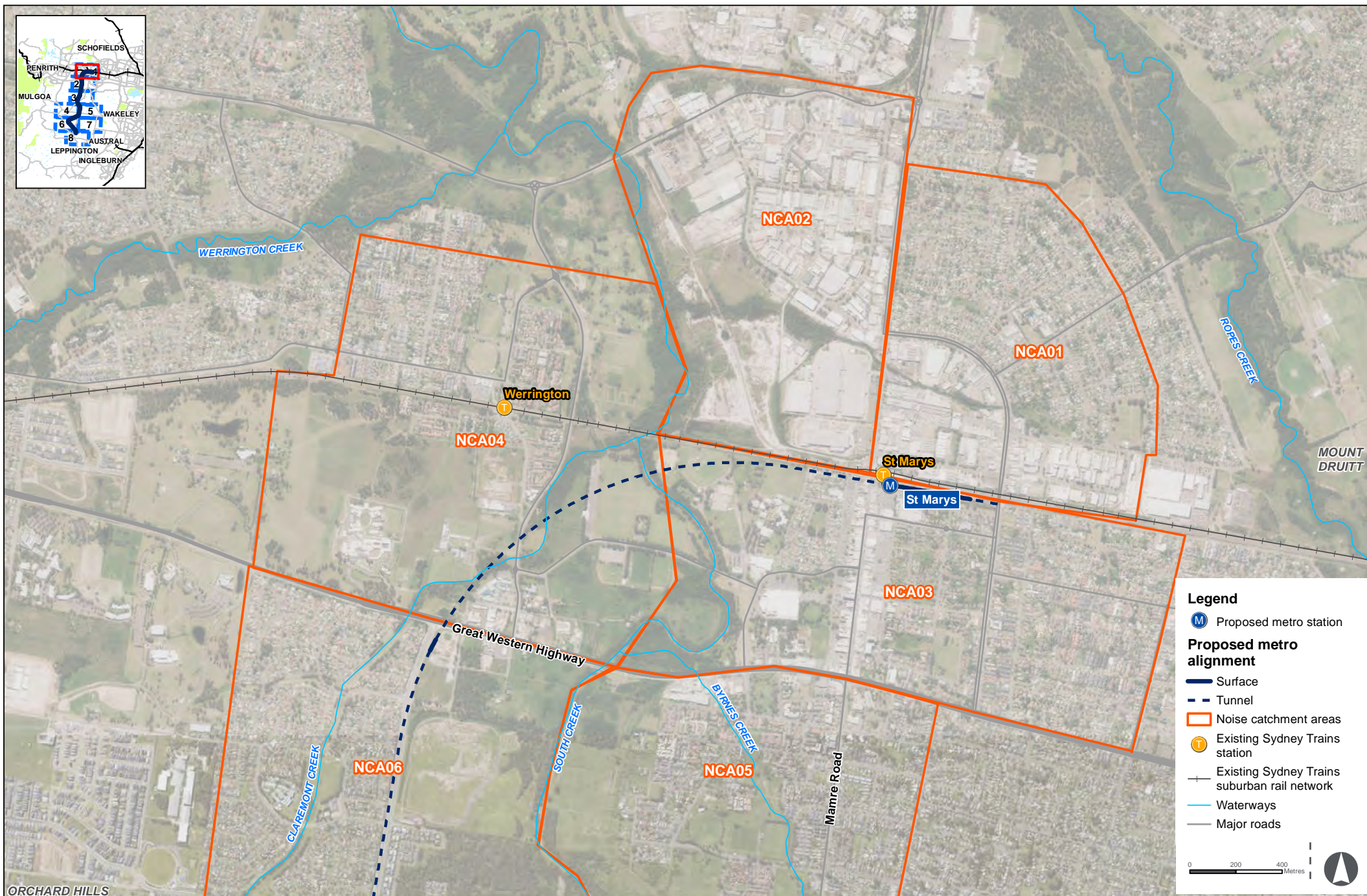

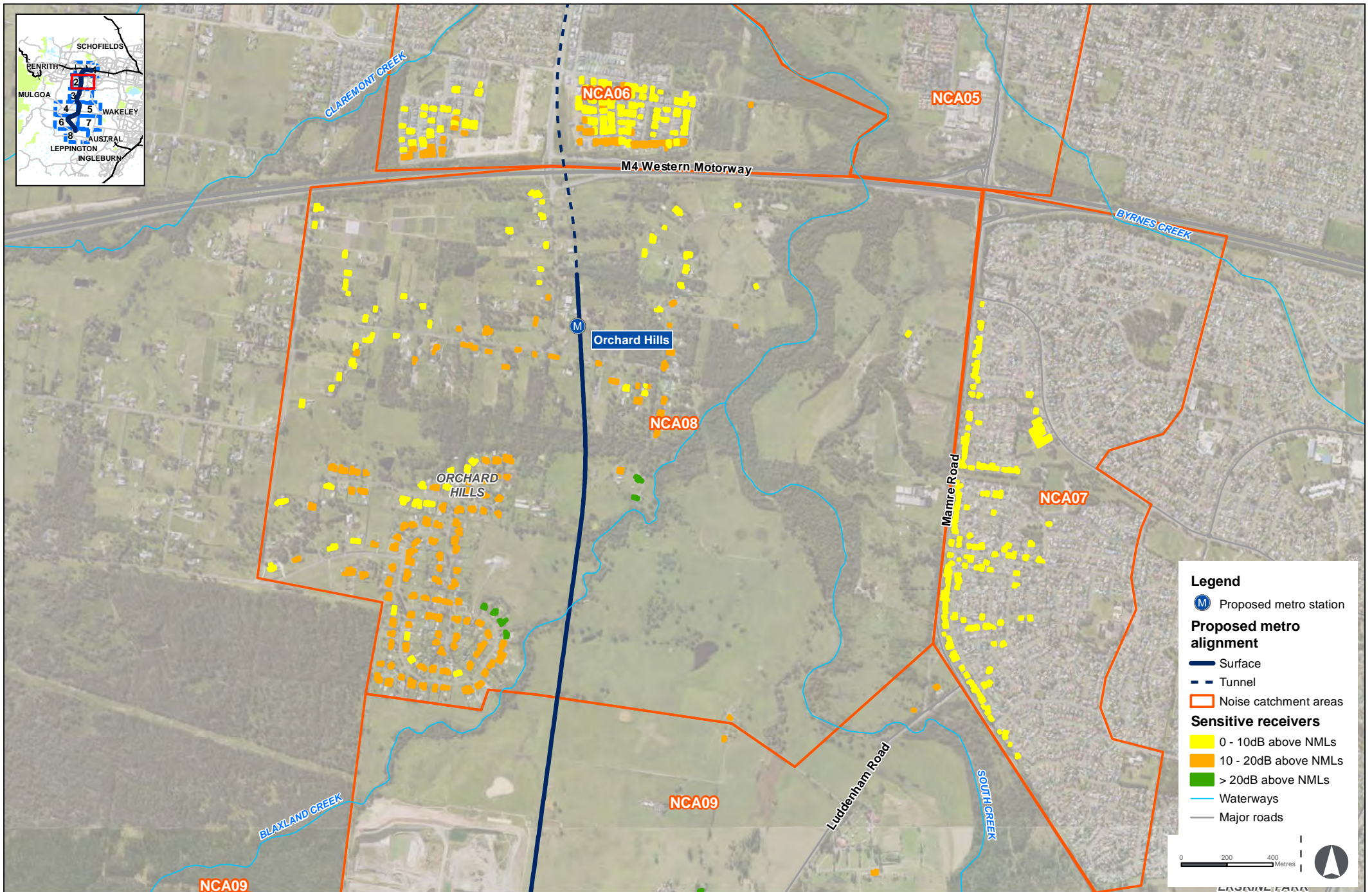

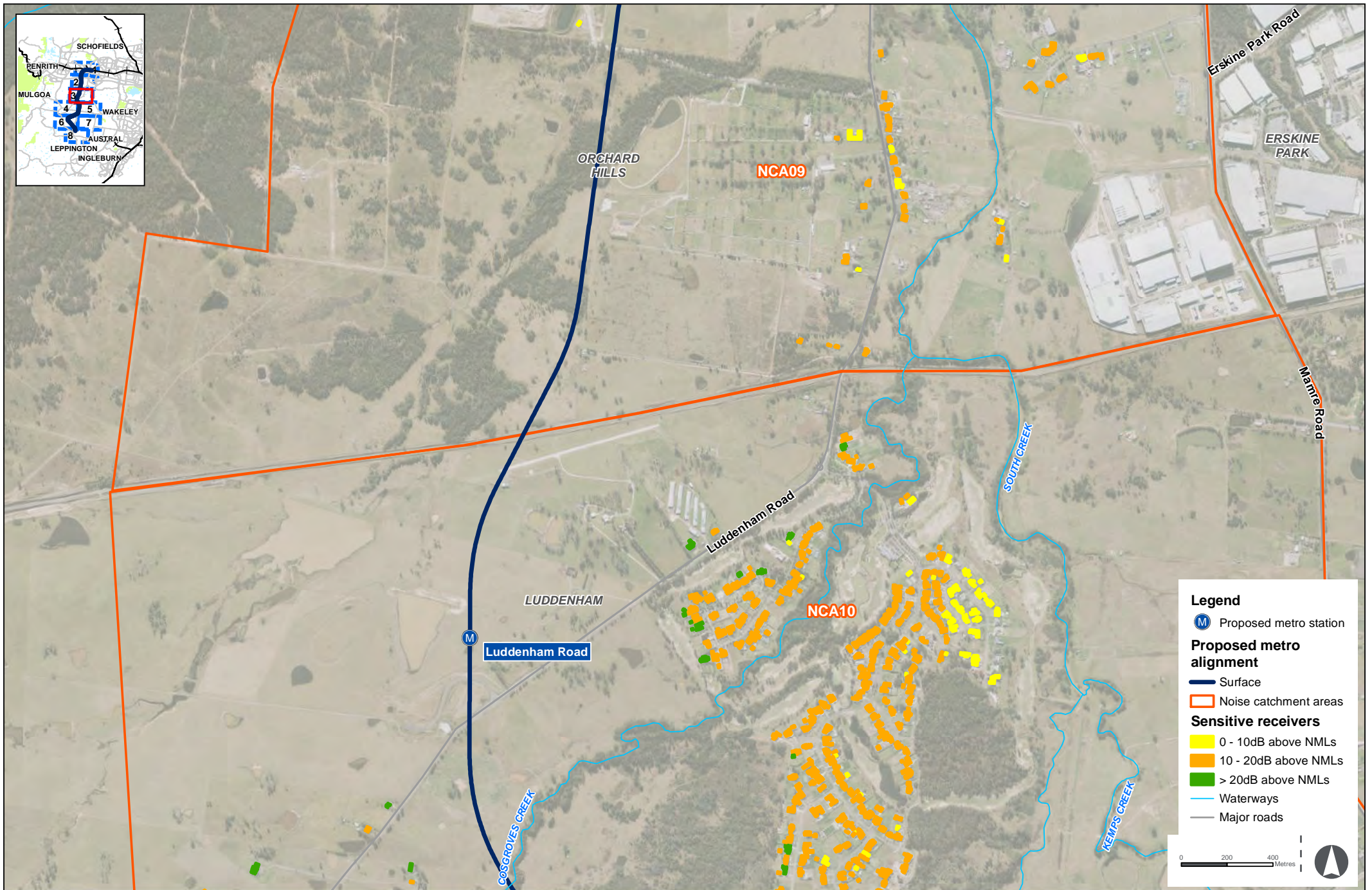

Off-Airport Construction Works - Bridge and viaduct construction - Worst case

Figure 4-f

Indicative only, subject to design development

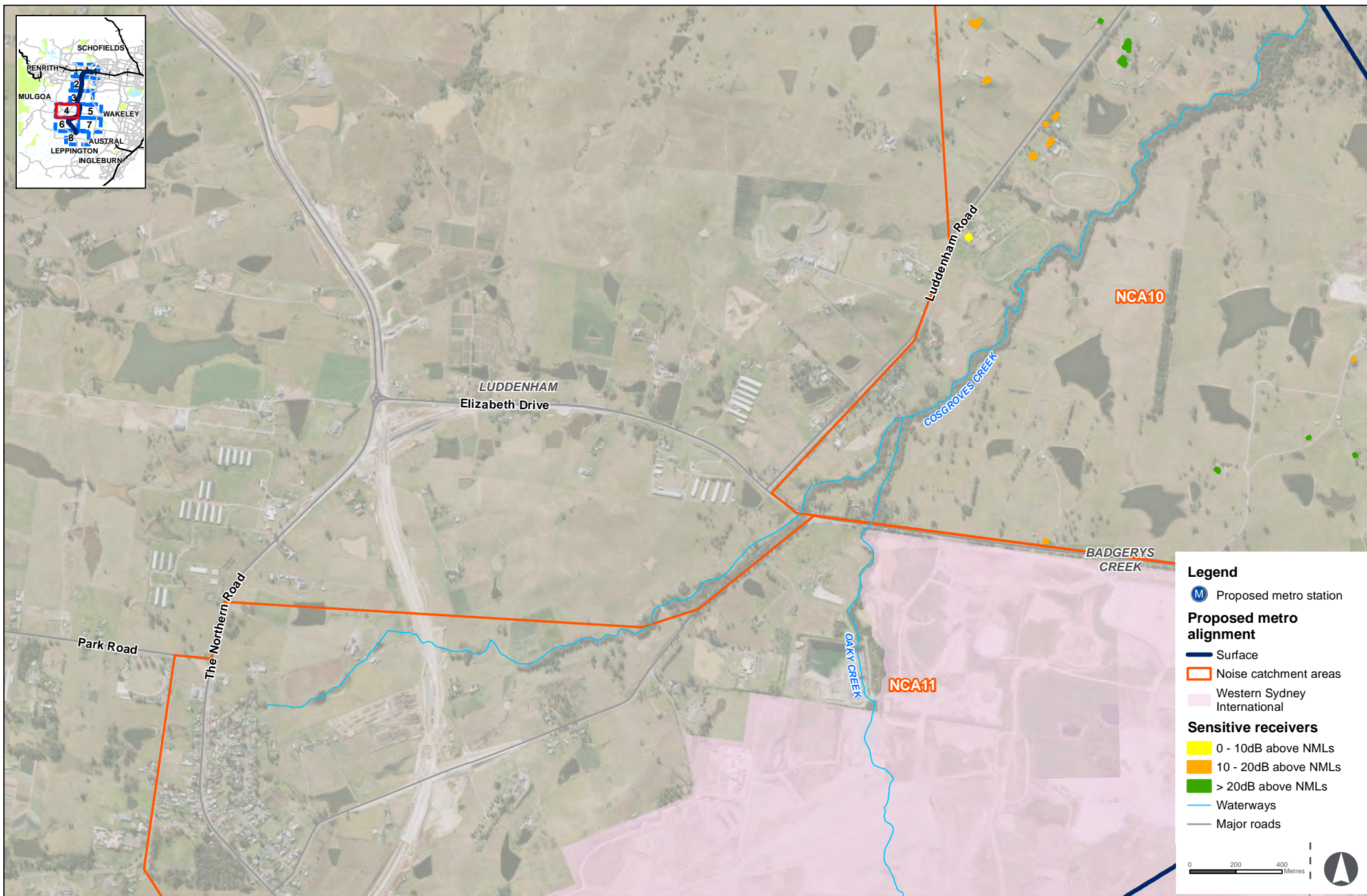

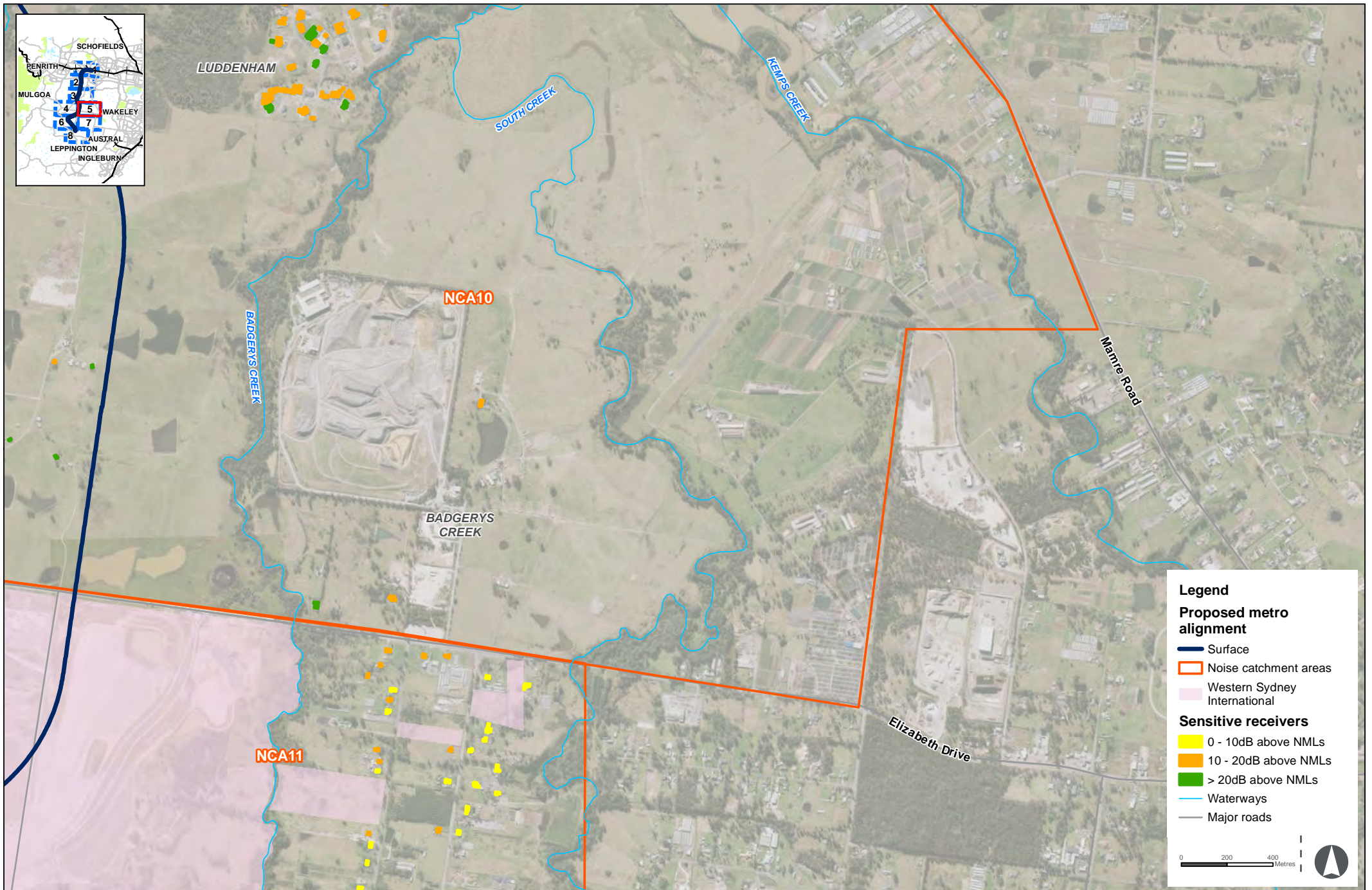

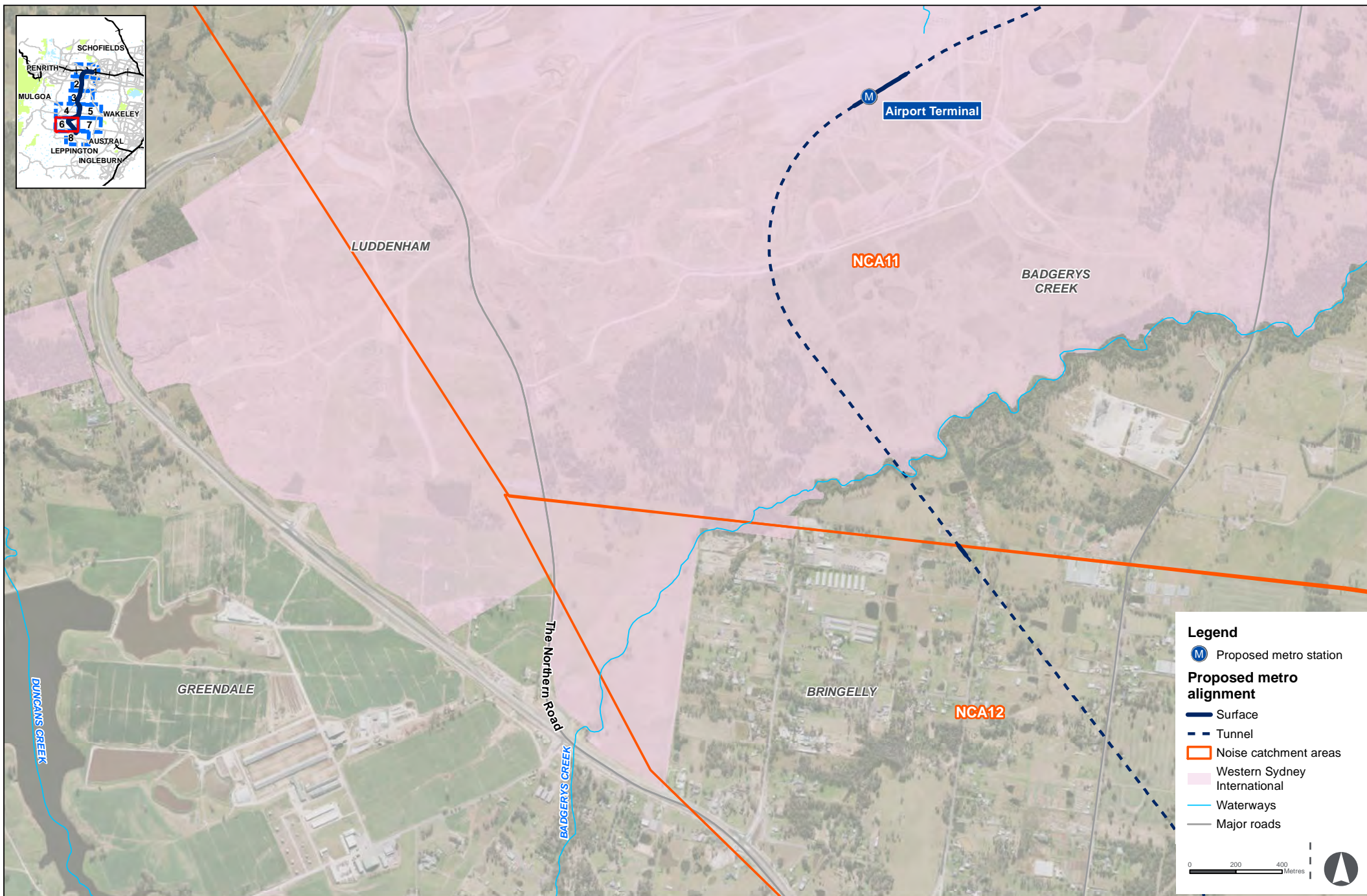



Off-Airport Construction Works - Bridge and viaduct construction - Worst case

Figure 4-f

Indicative only, subject to design development



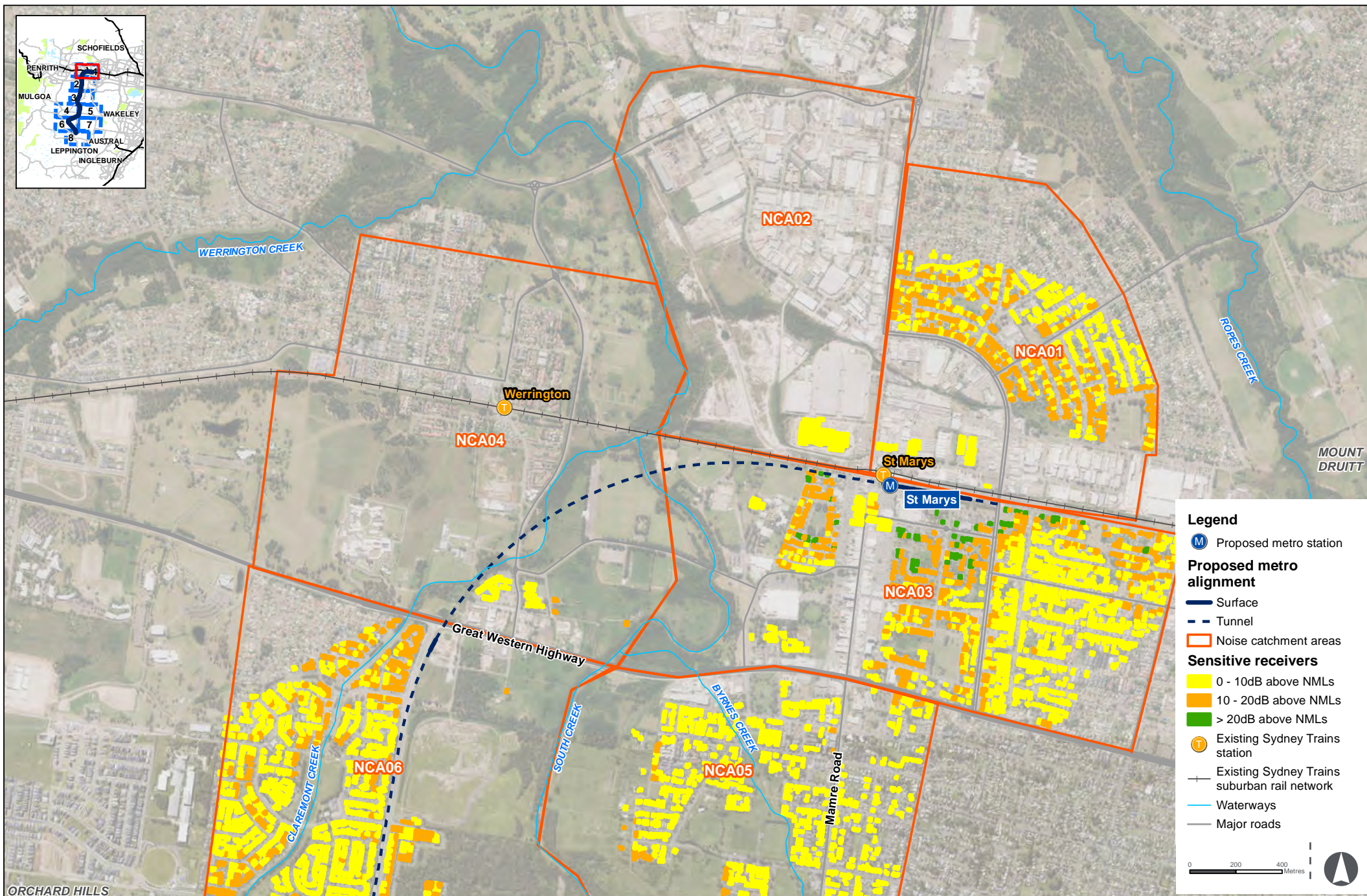

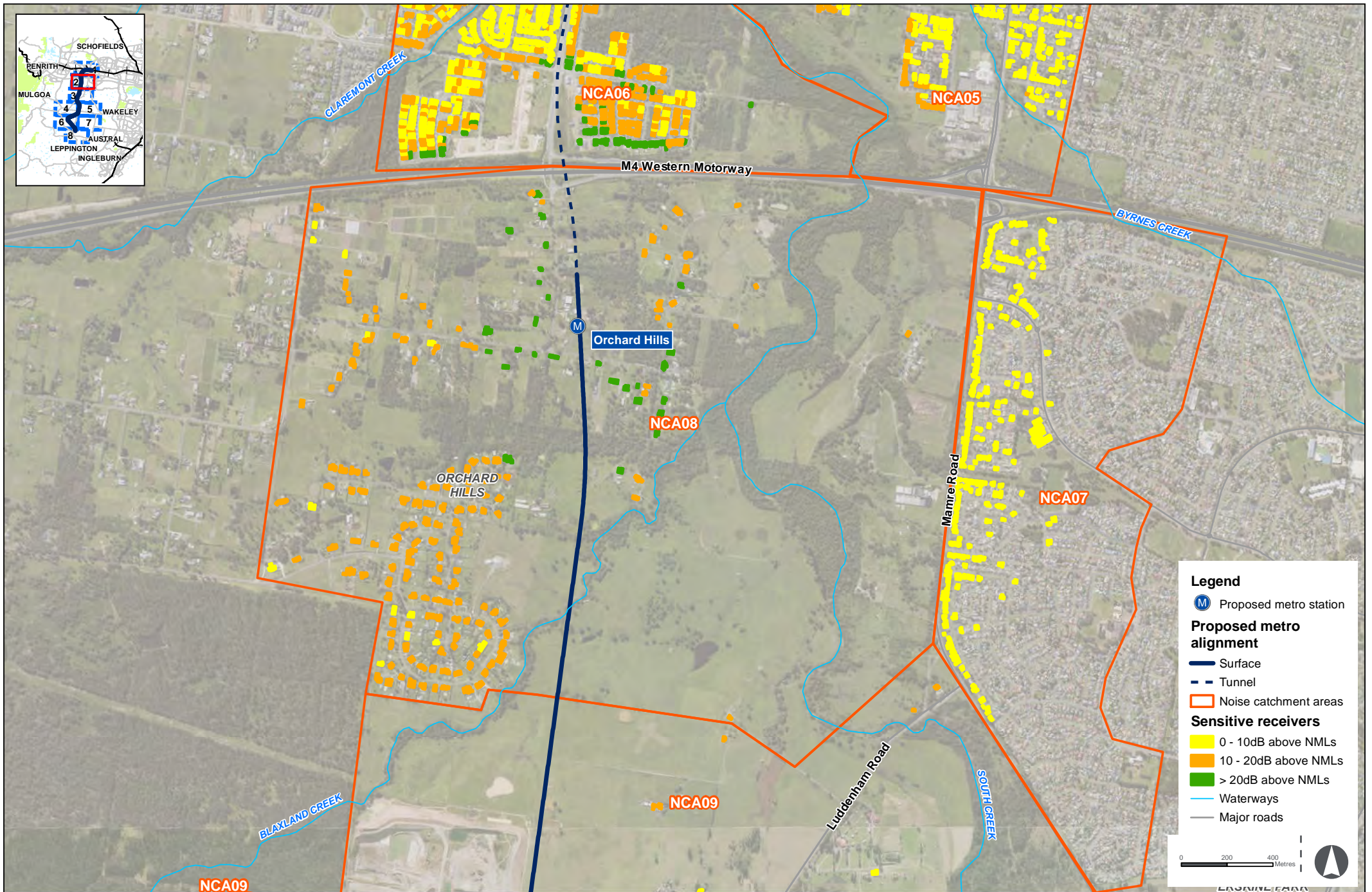

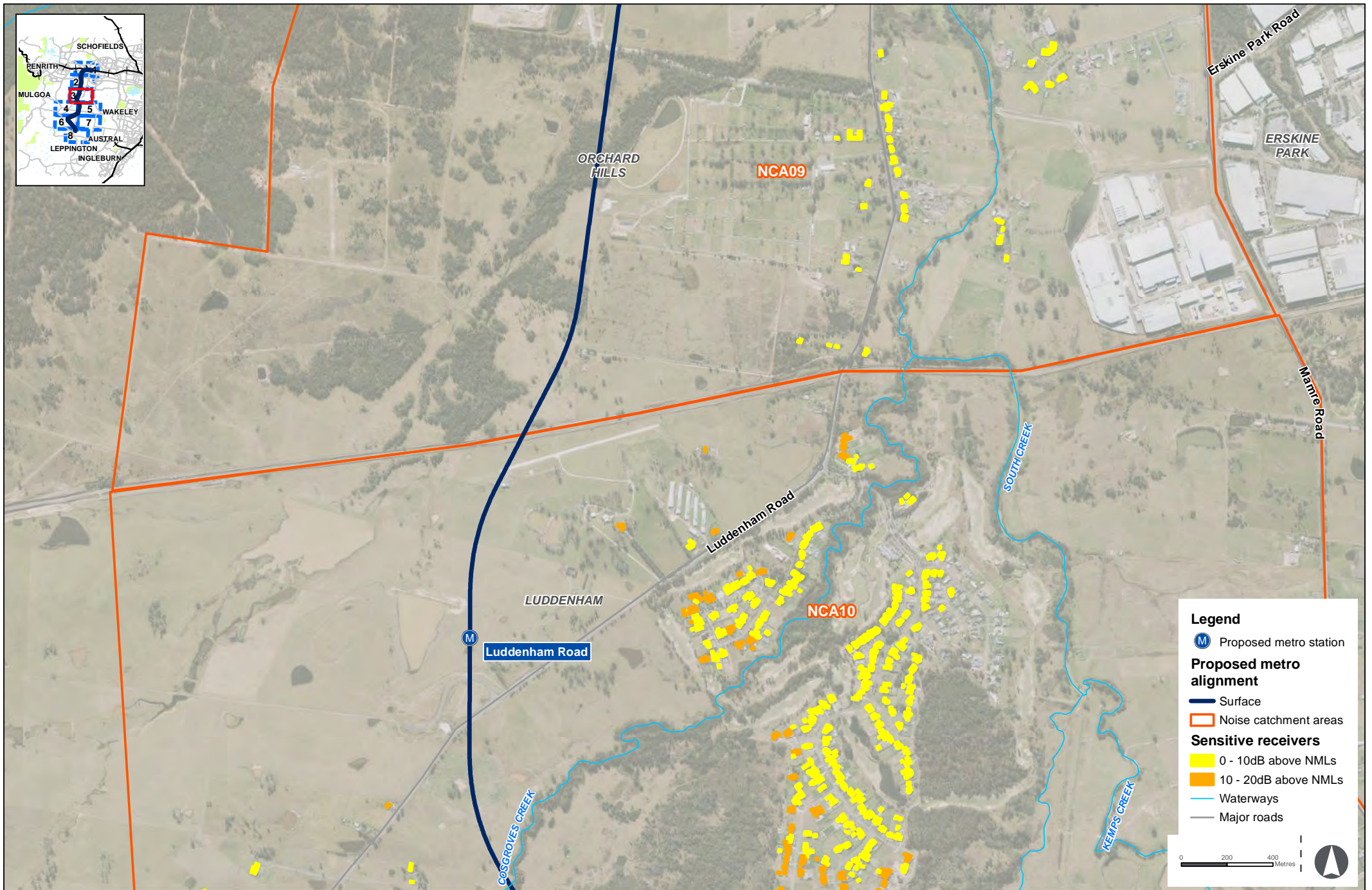

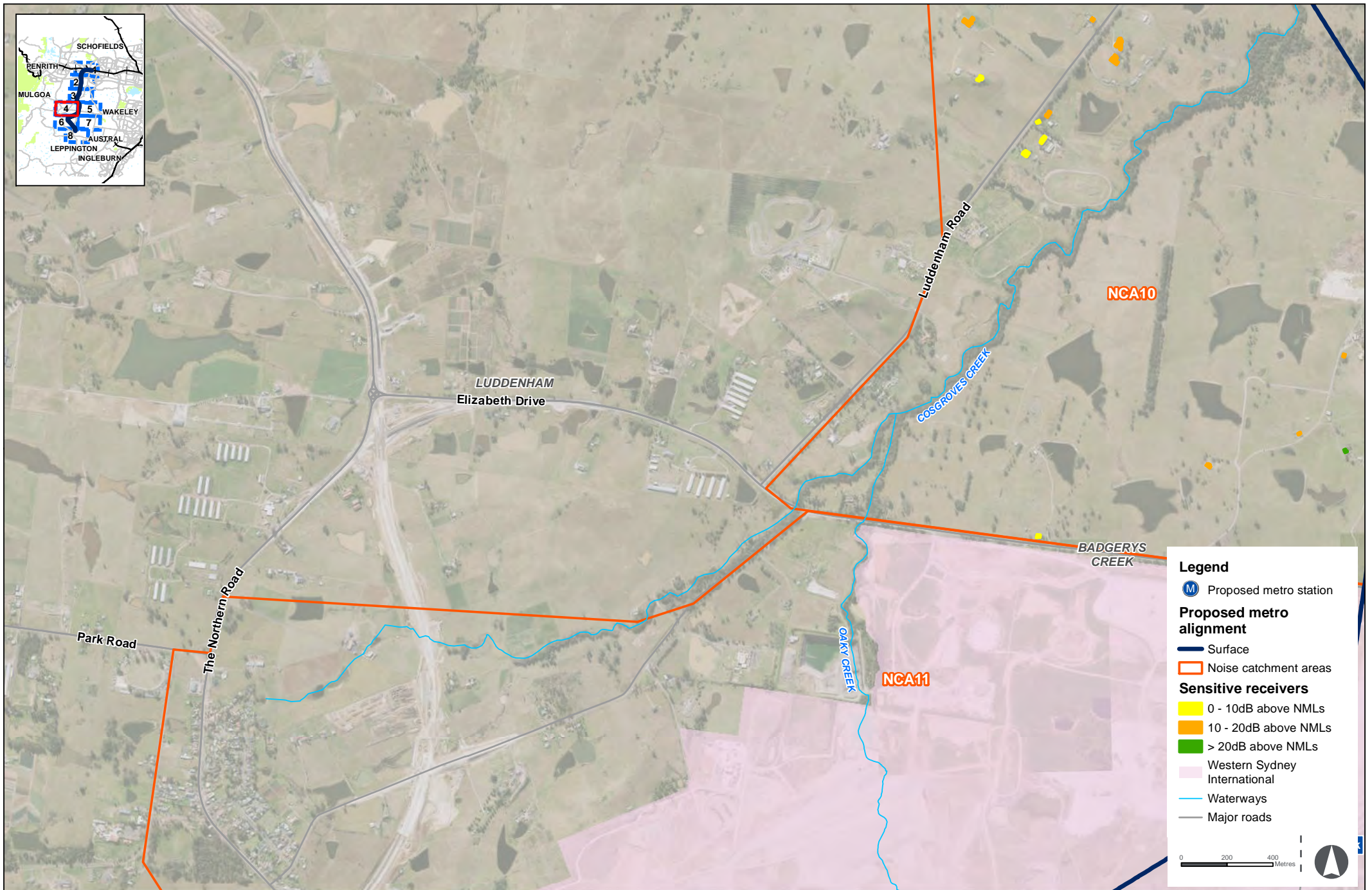

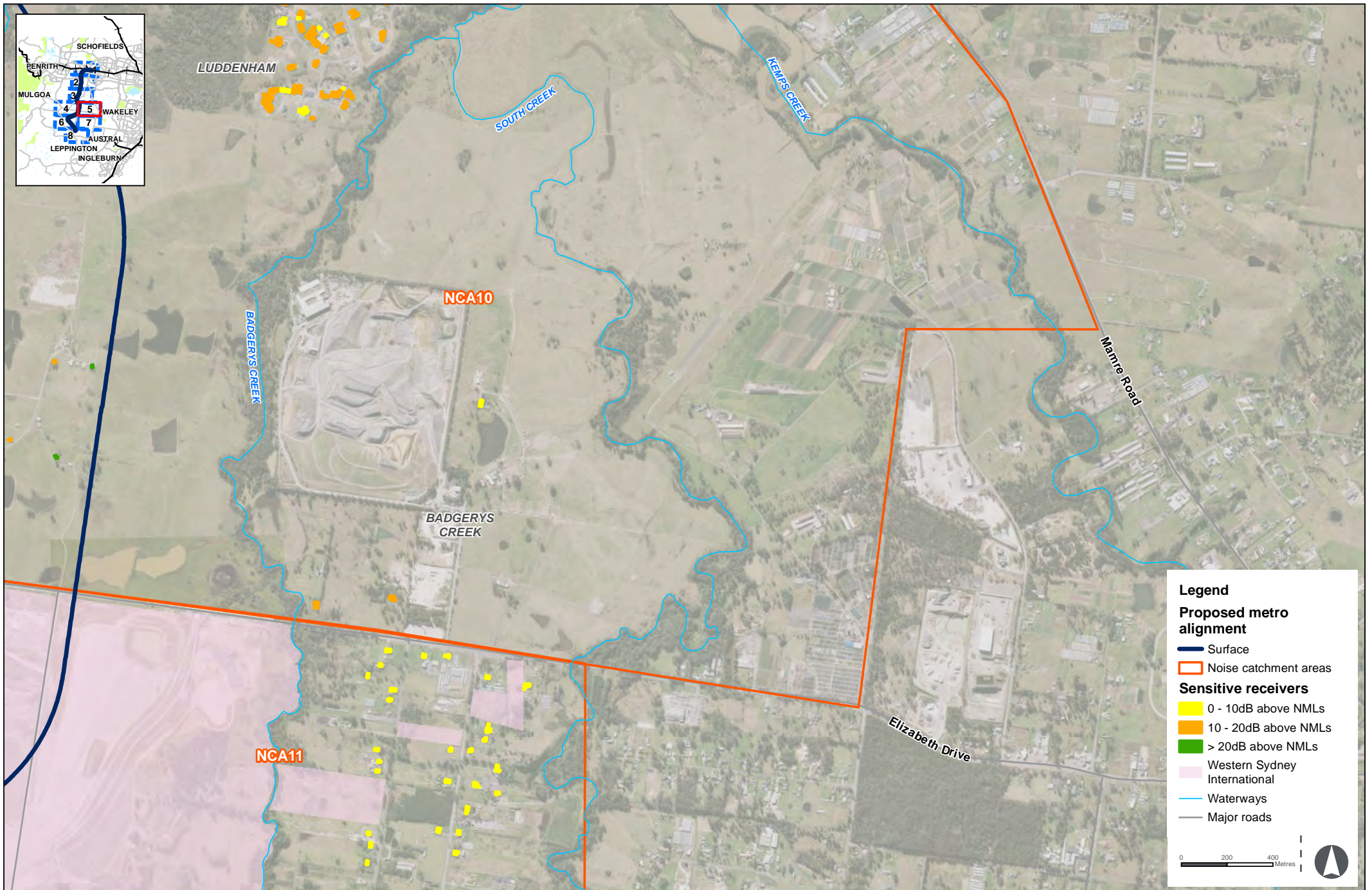

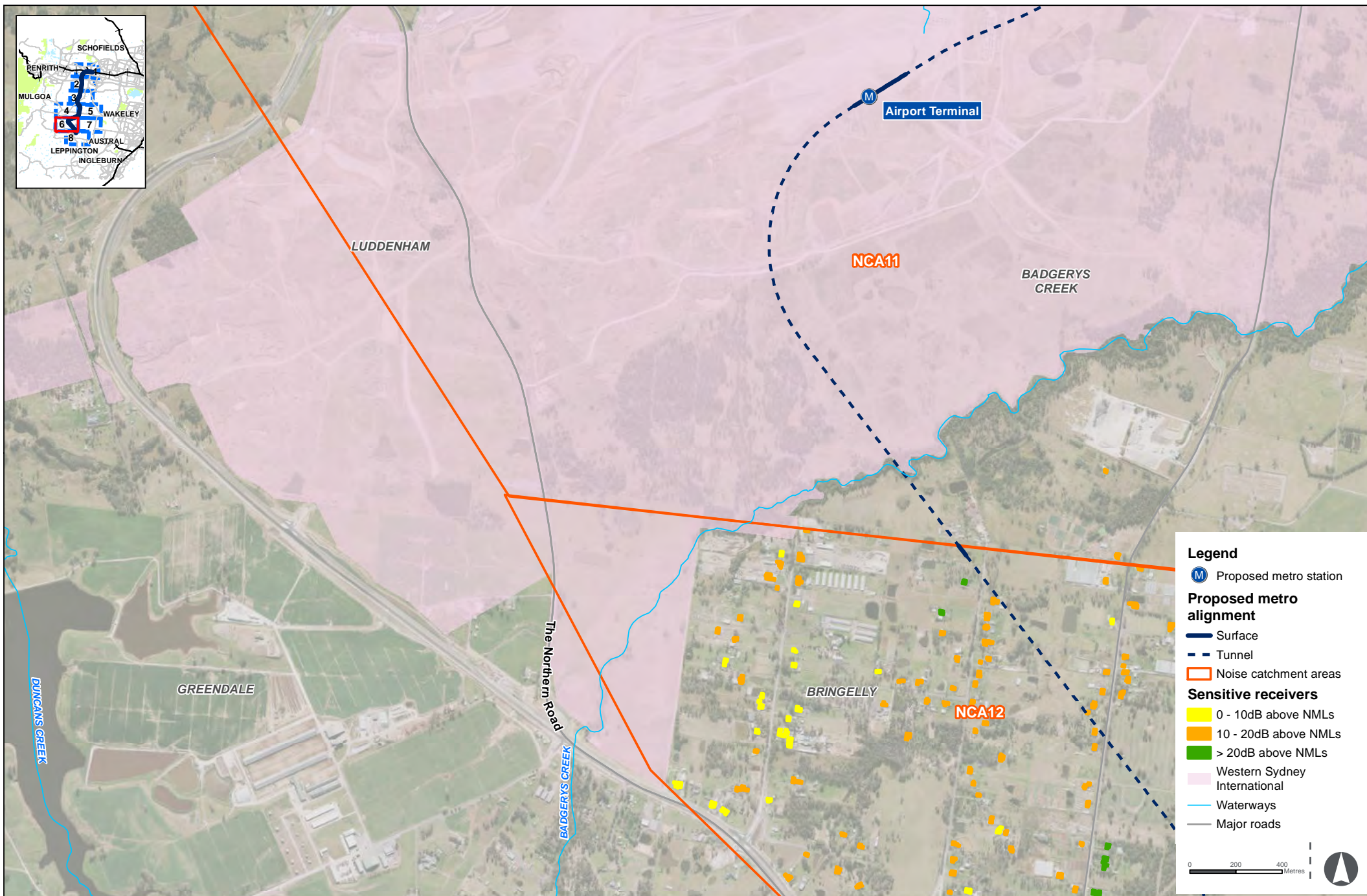



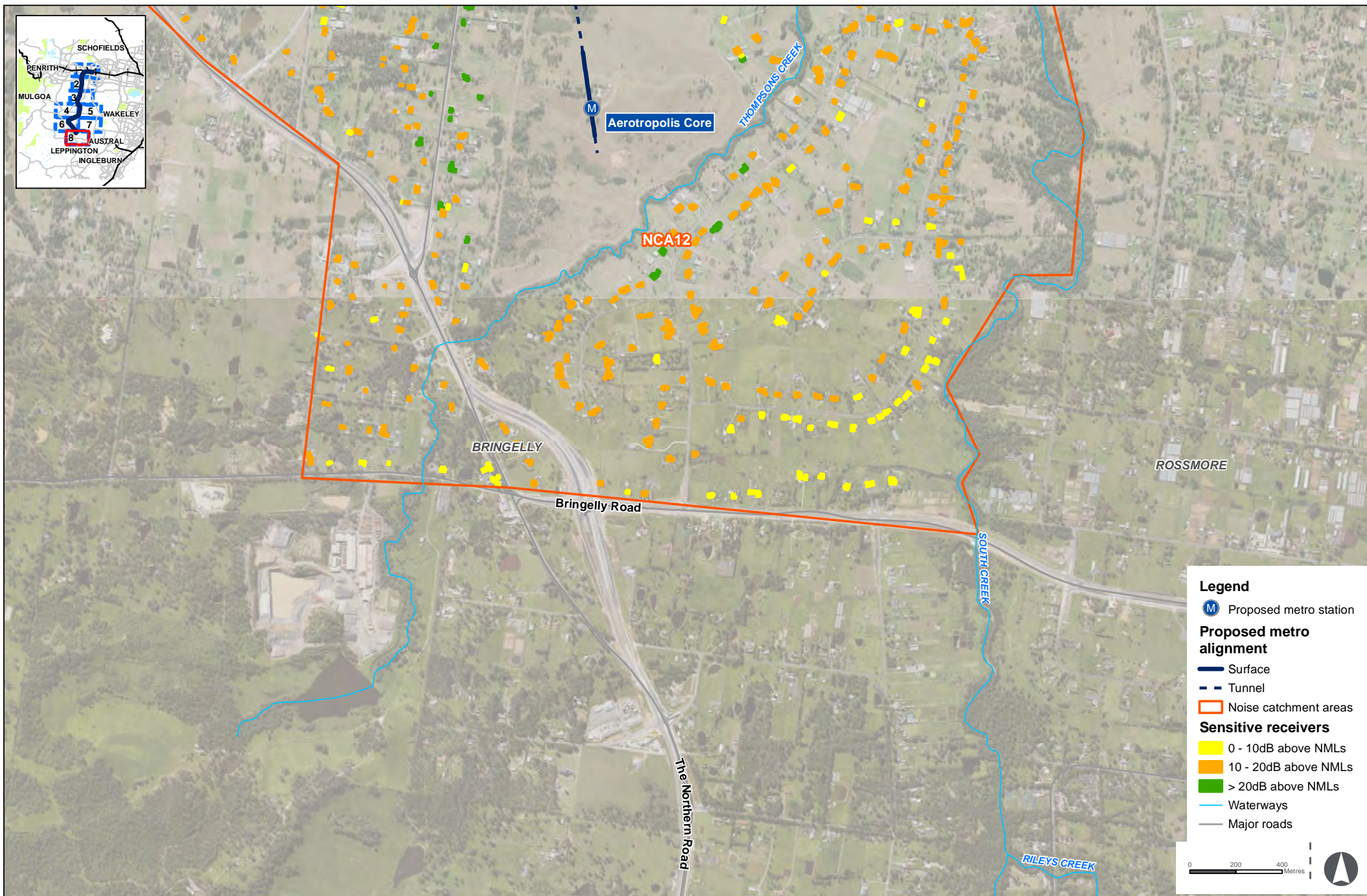

Off-Airport Construction Works - Earthworks and excavation - Typical case

Figure 4-g

Indicative only, subject to design development

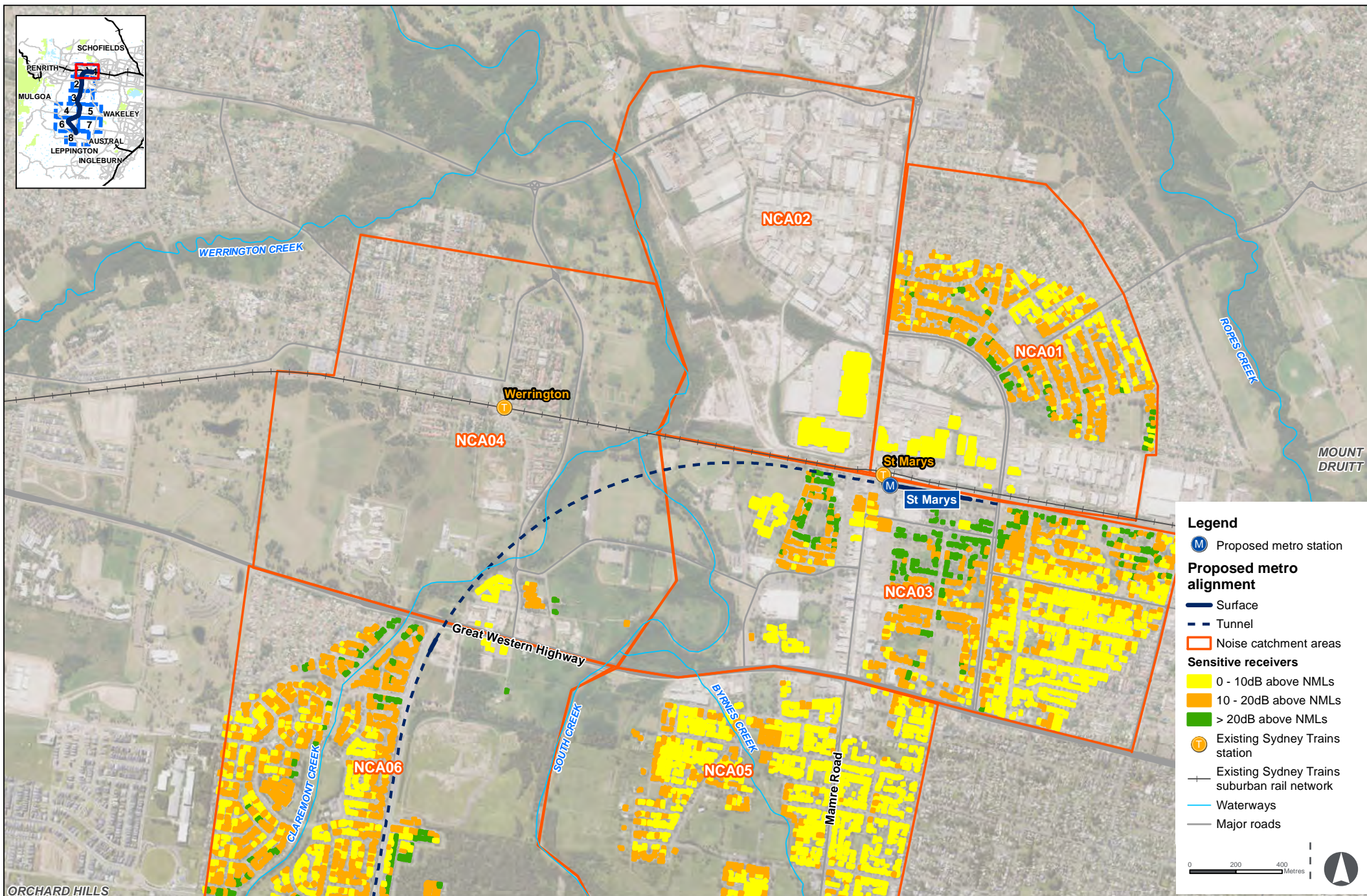

ORCHARD HILLS

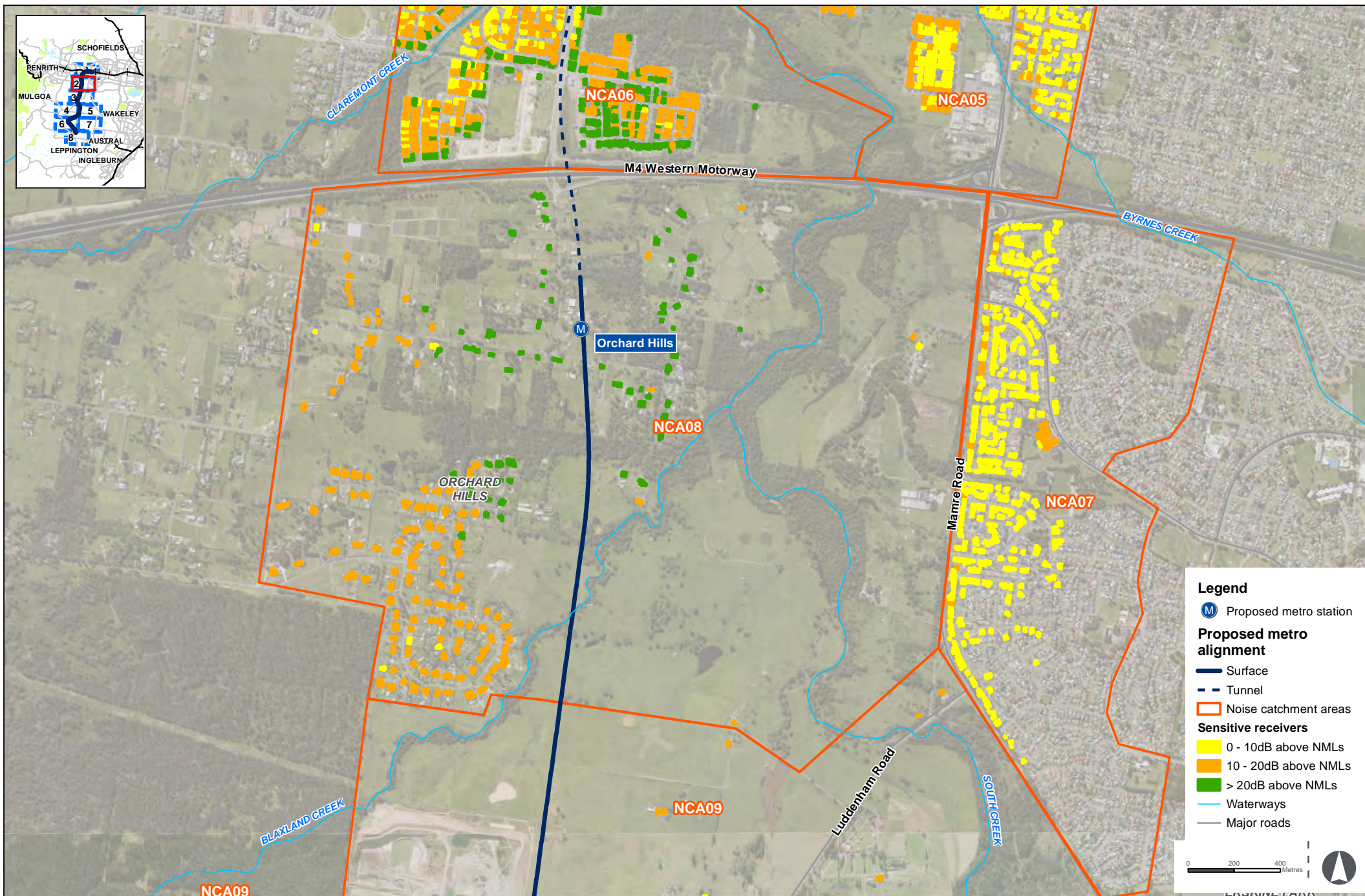

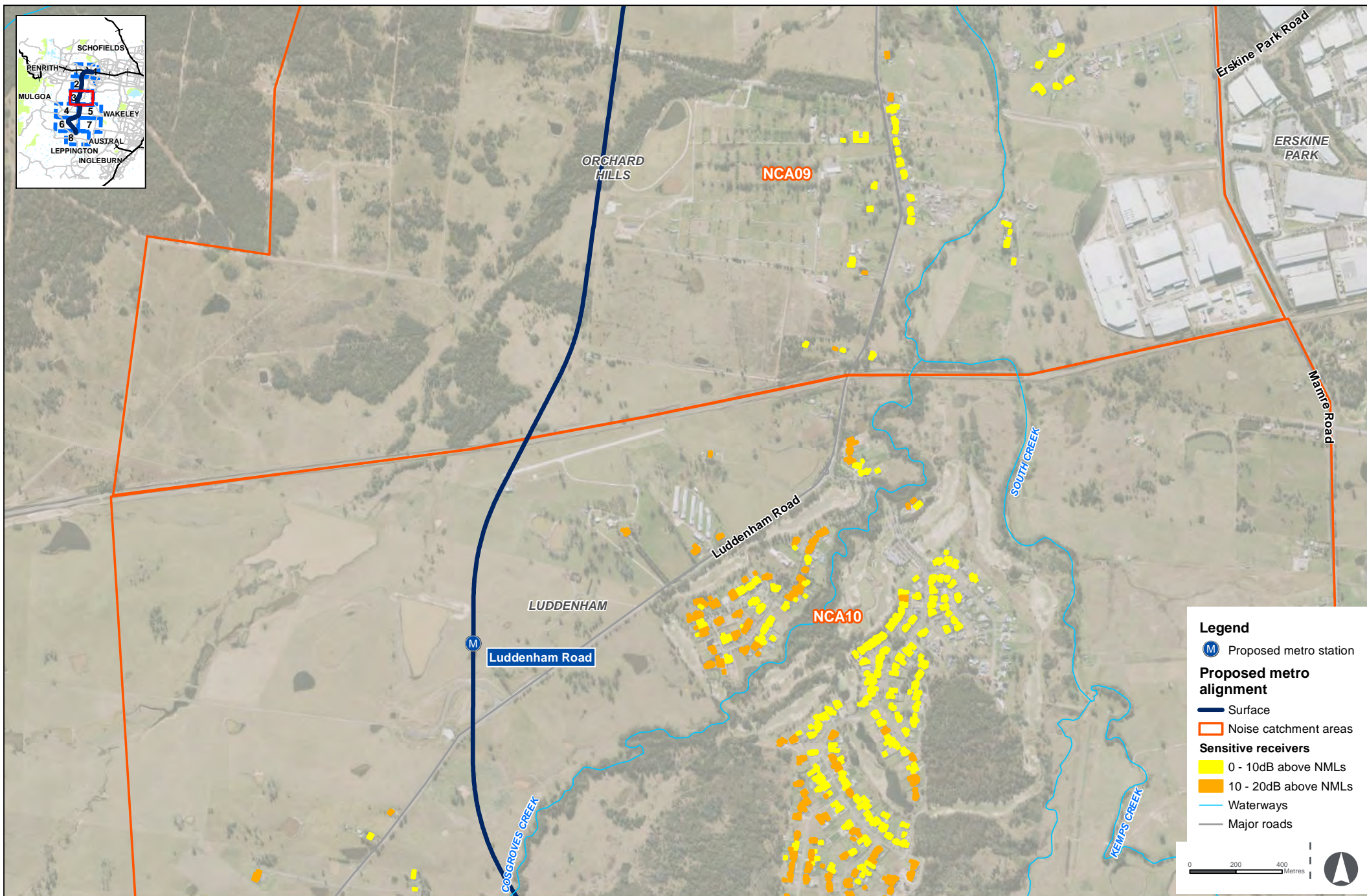



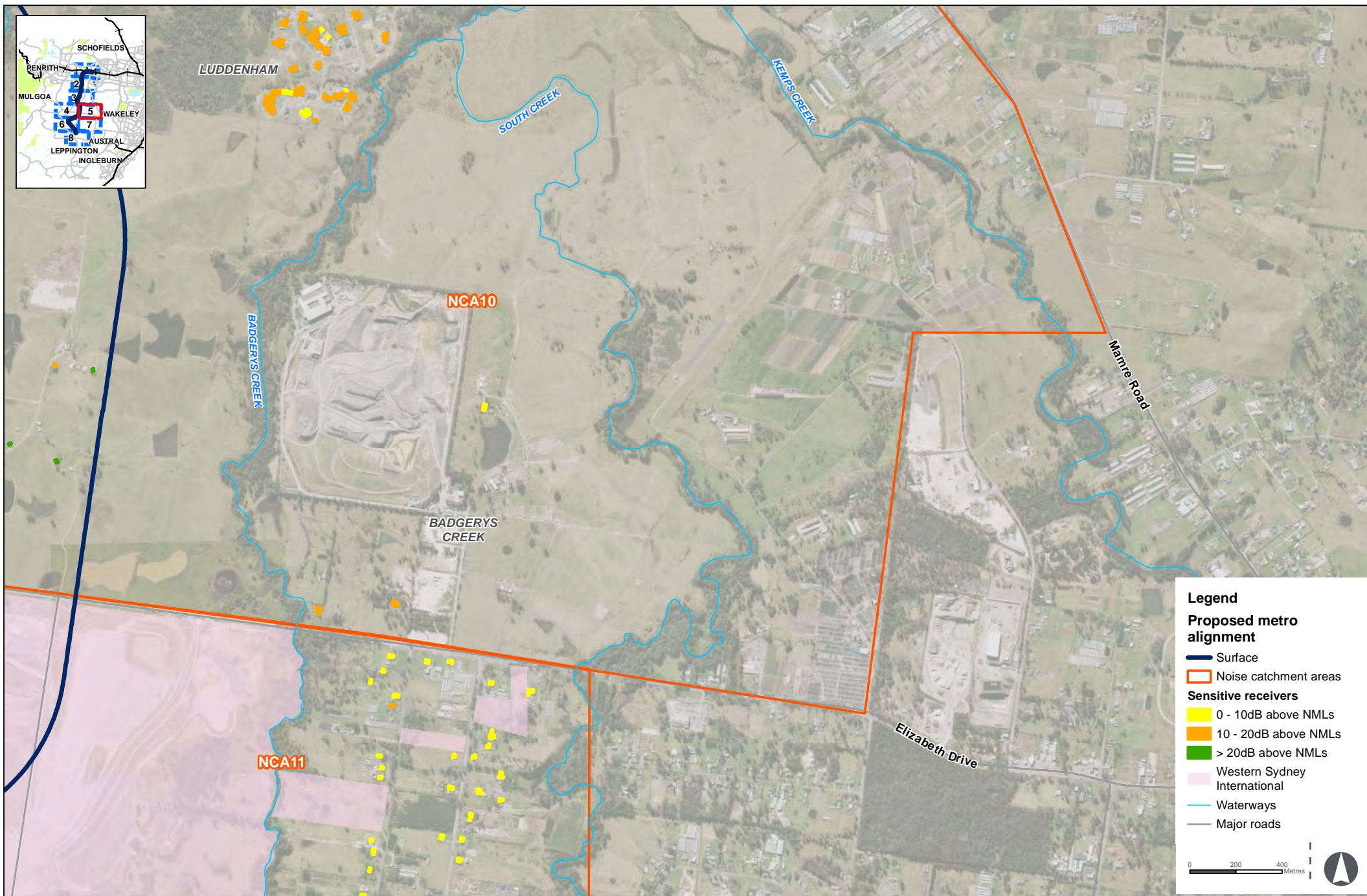

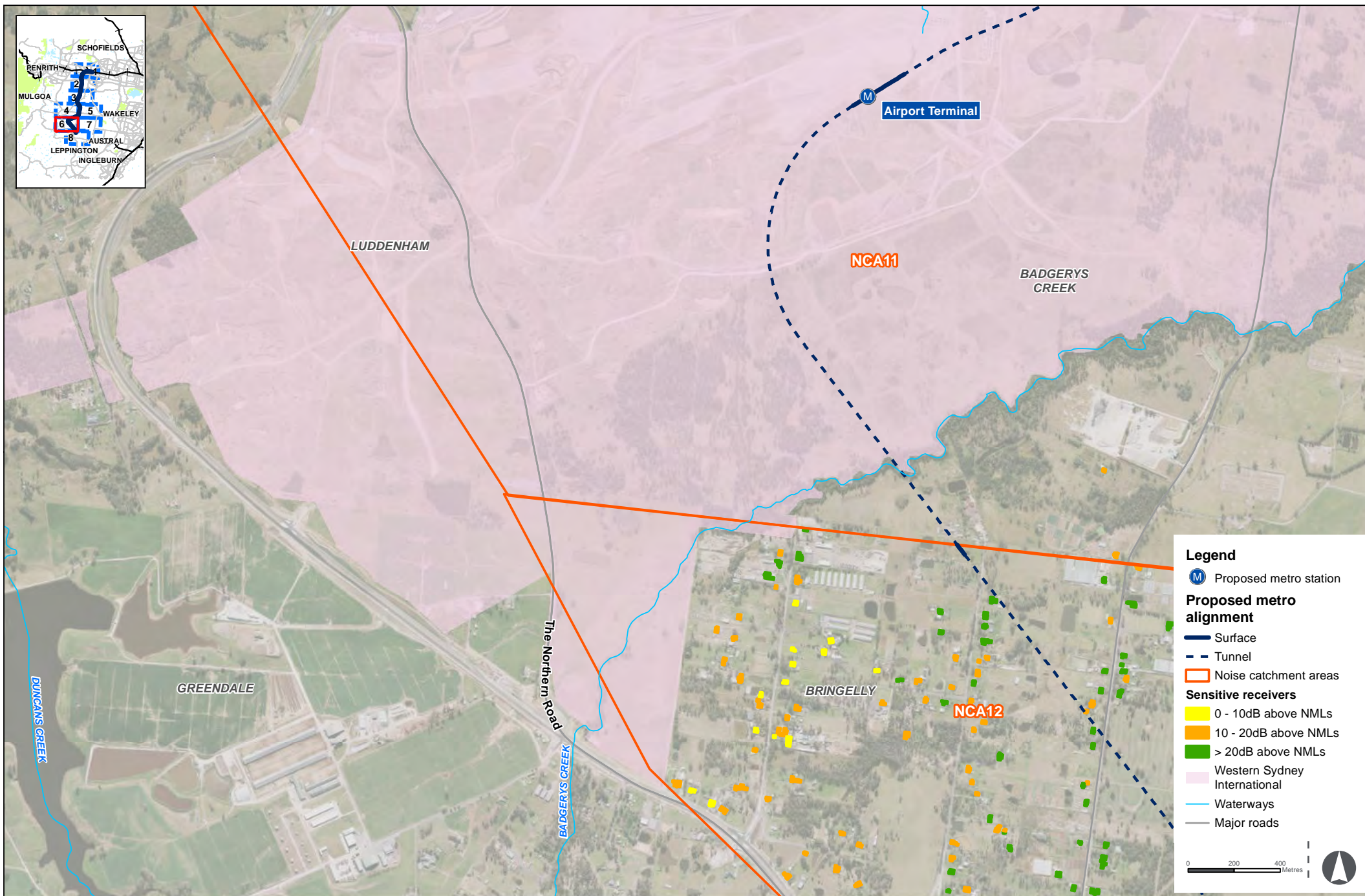

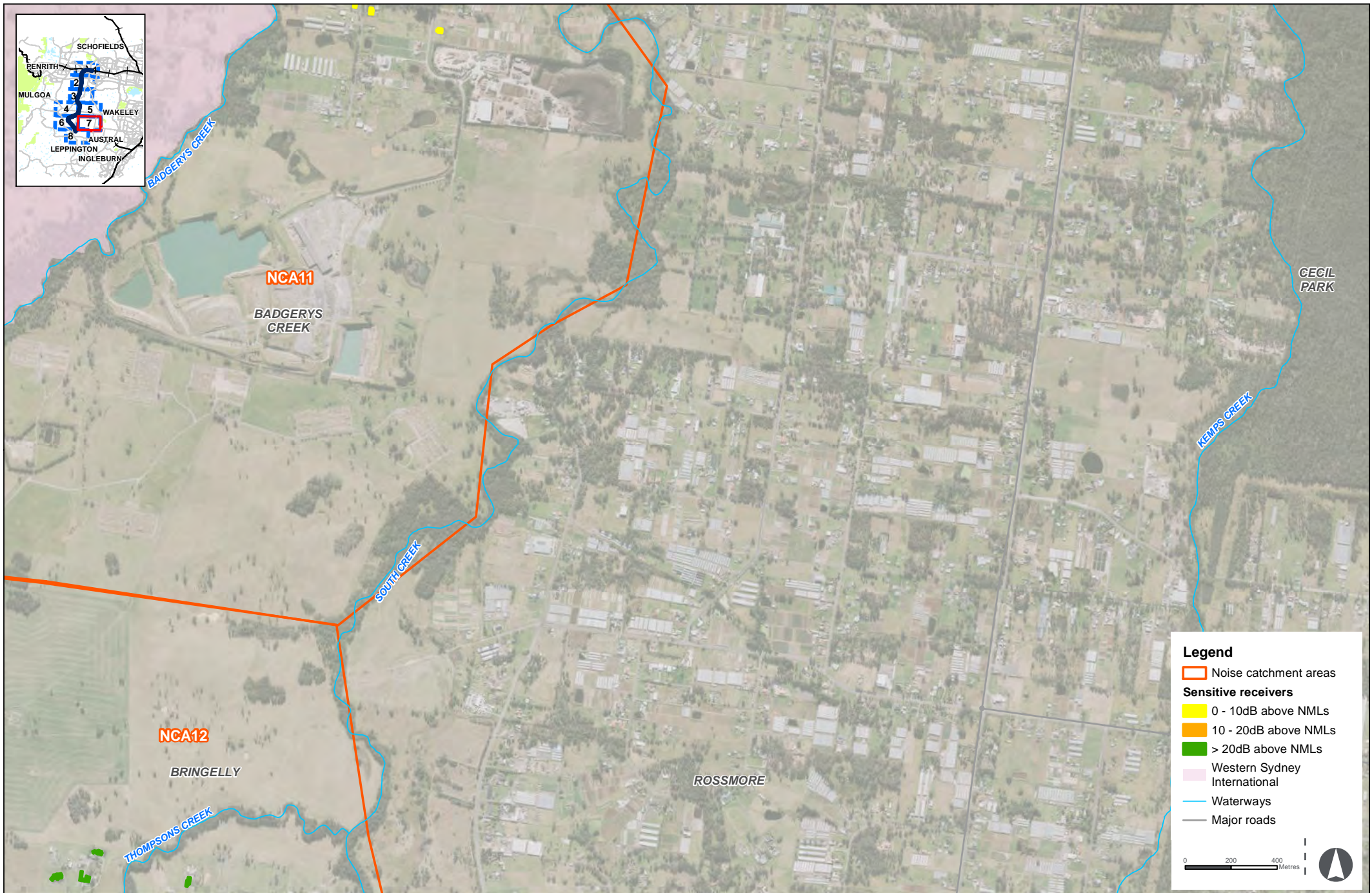

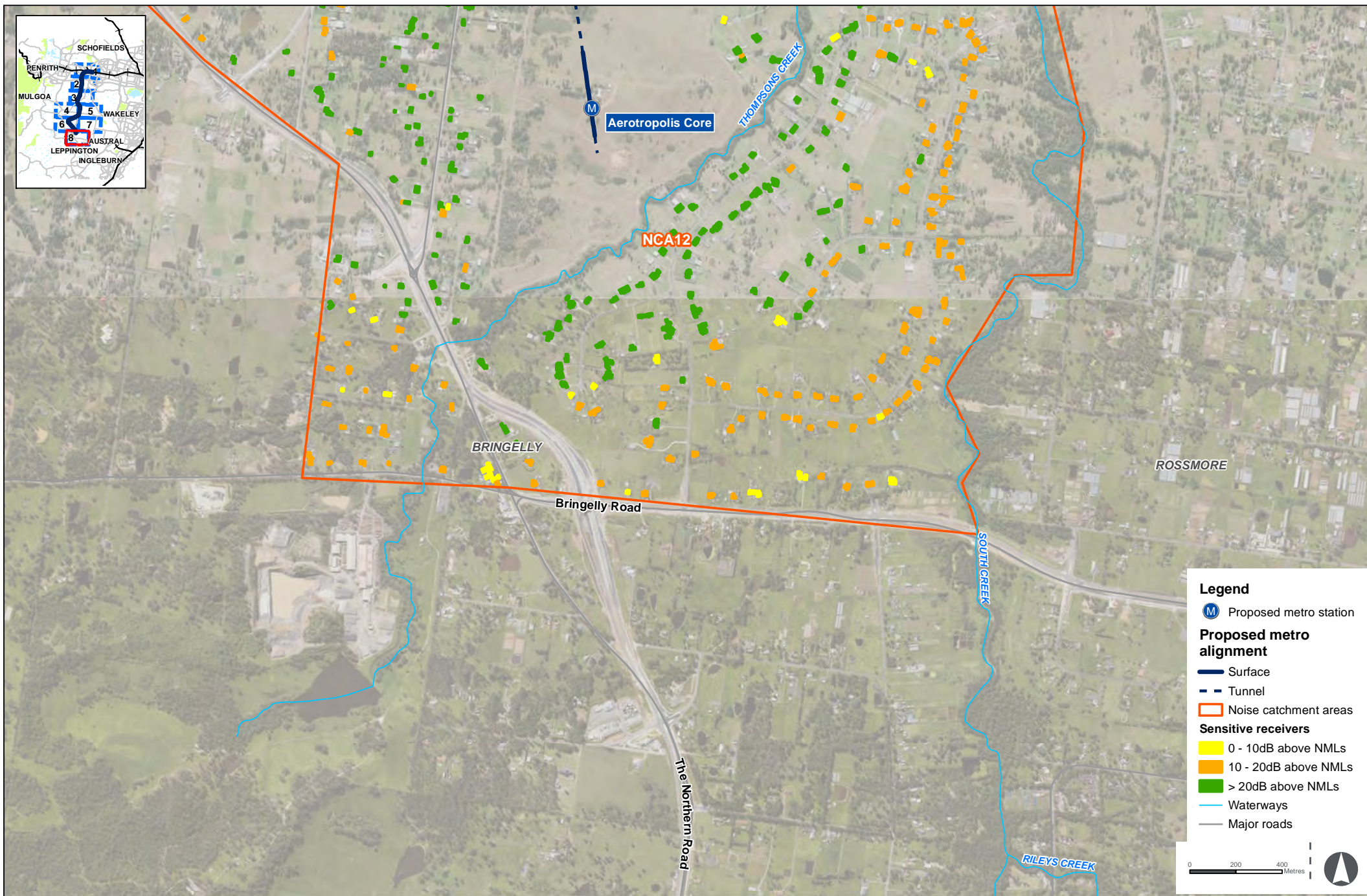

Off-Airport Construction Works - Earthworks and excavation - Worst case

Figure 4-h

Indicative only, subject to design development

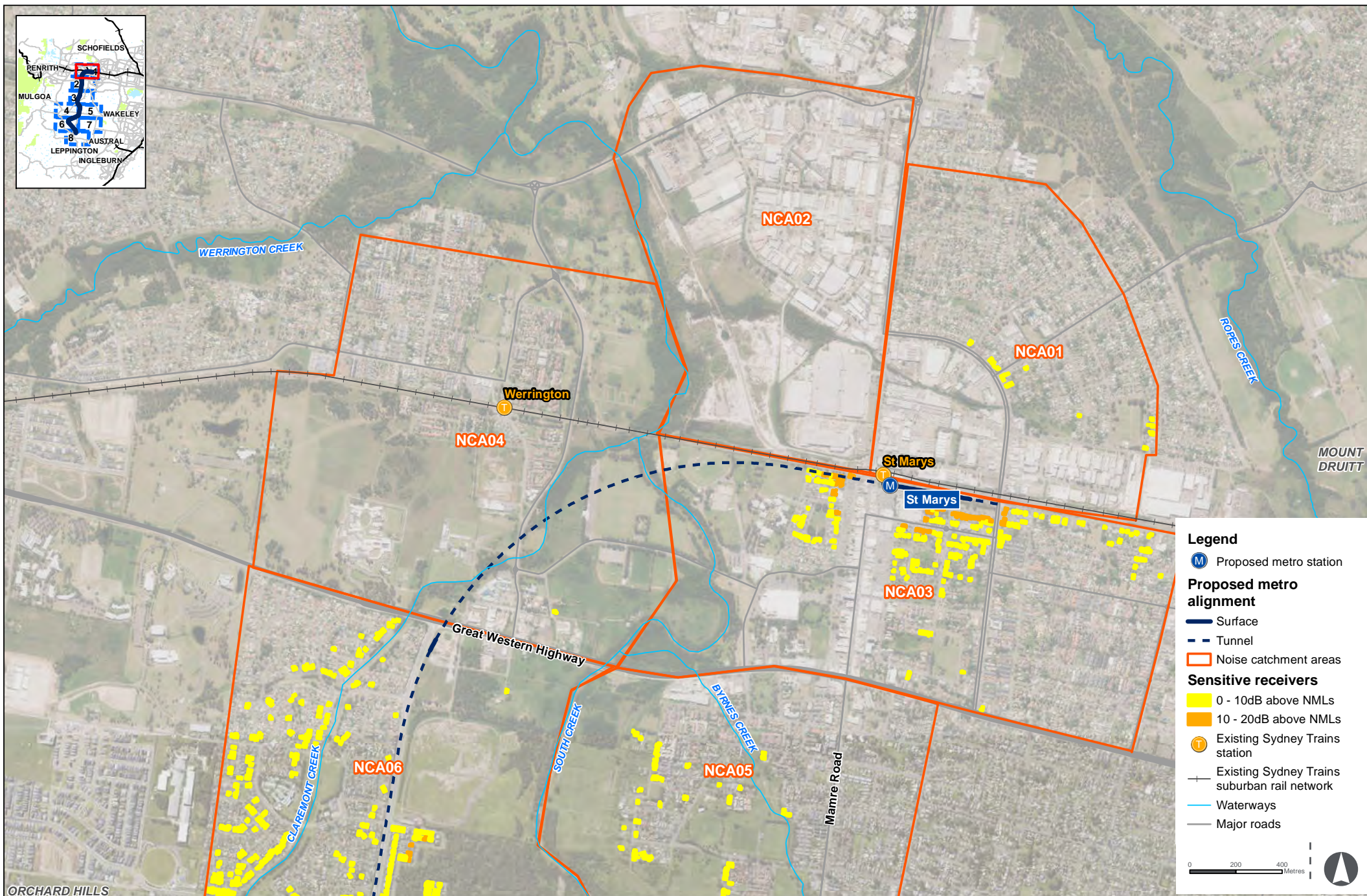

Off-Airport Construction Works - Station construction - Typical case

Figure 4-i

Indicative only, subject to design development

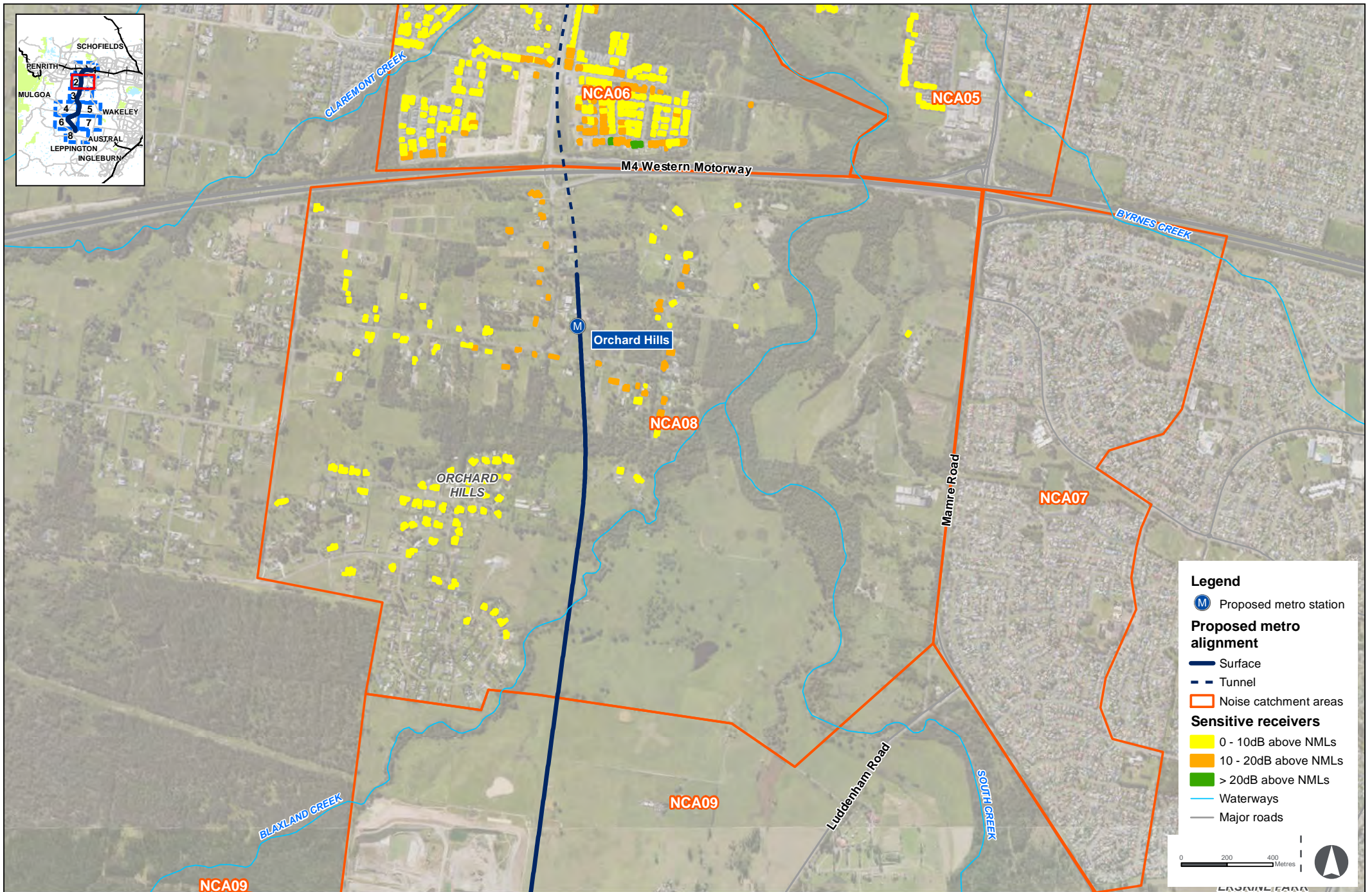

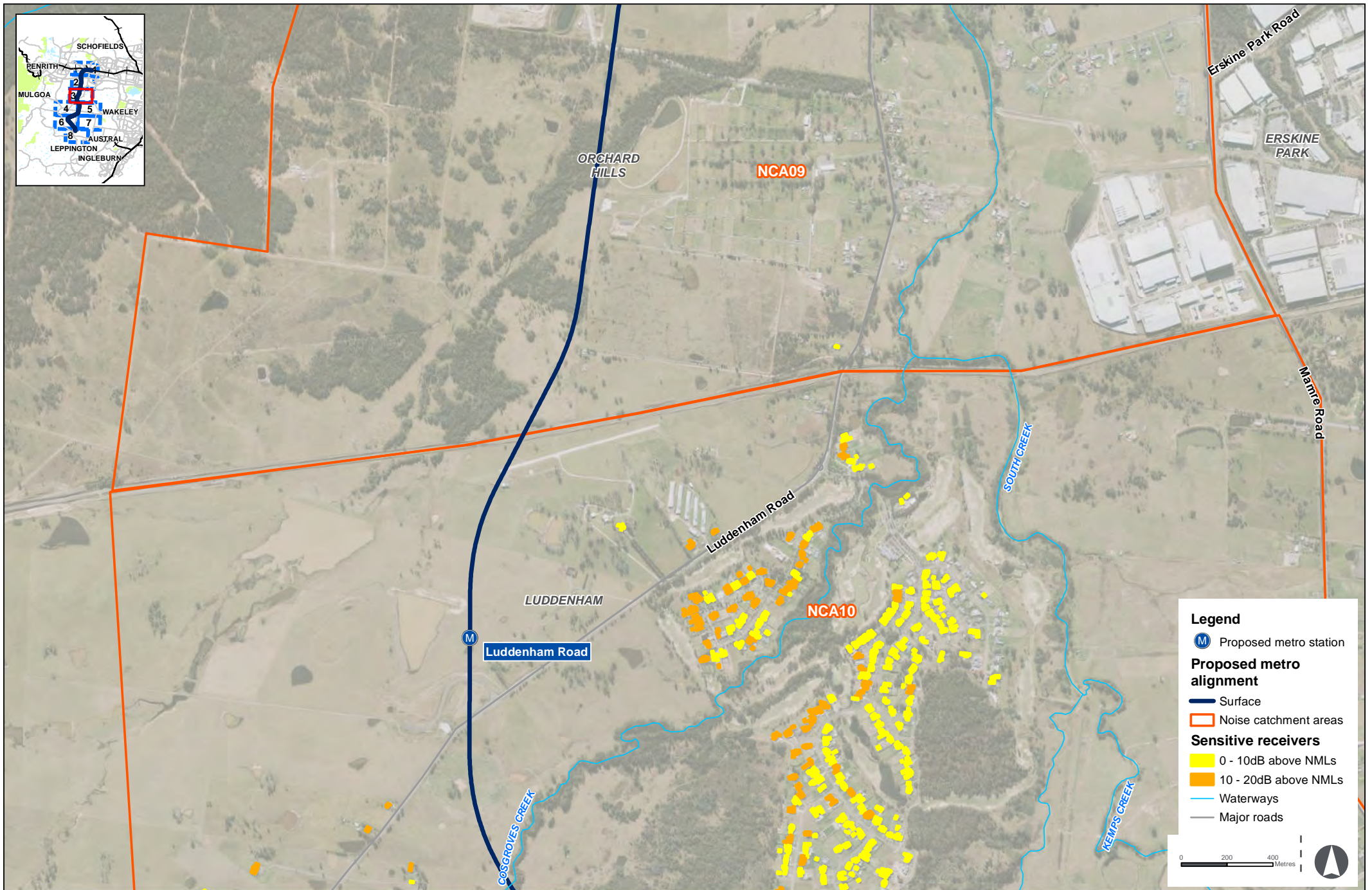

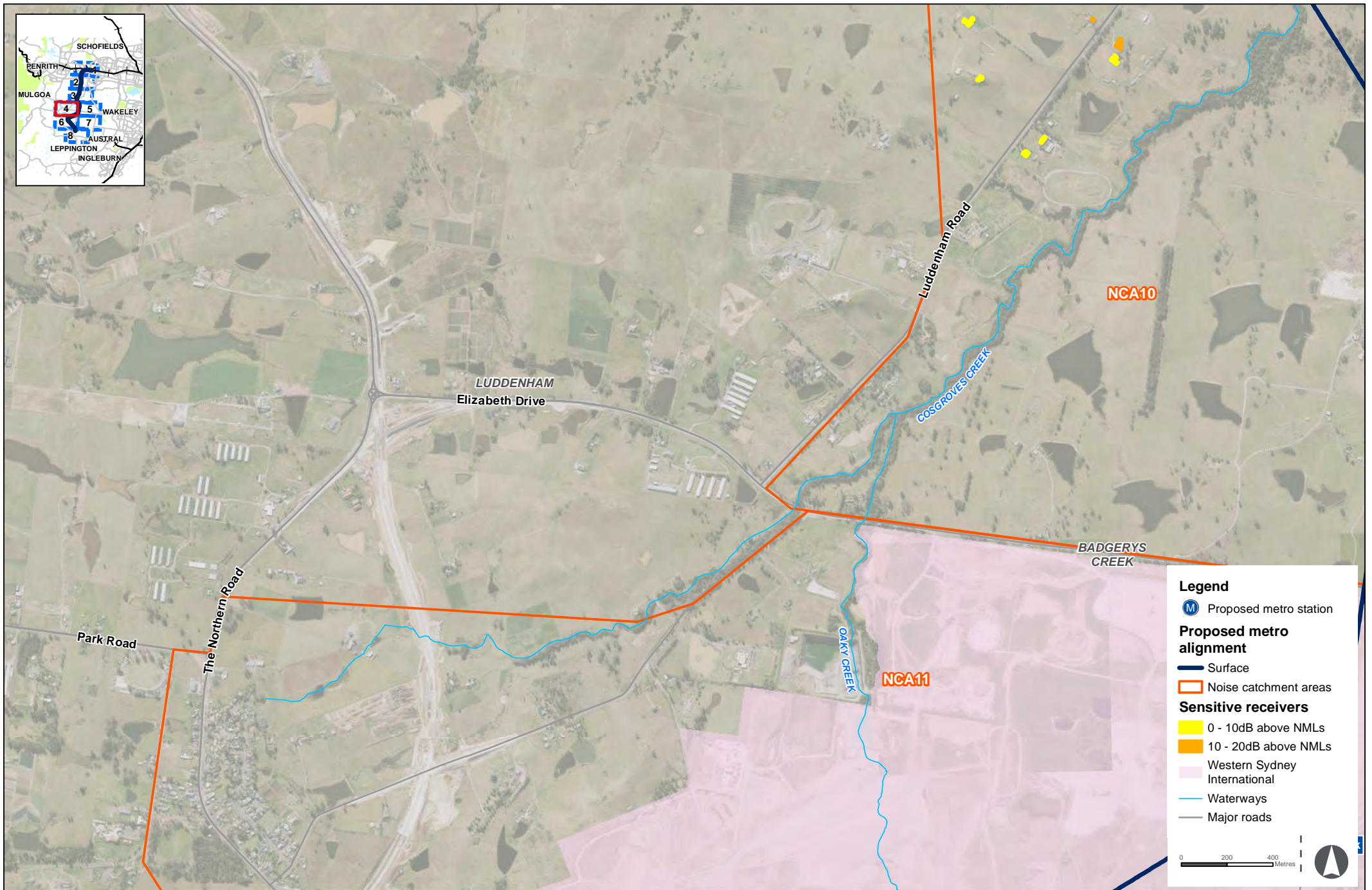

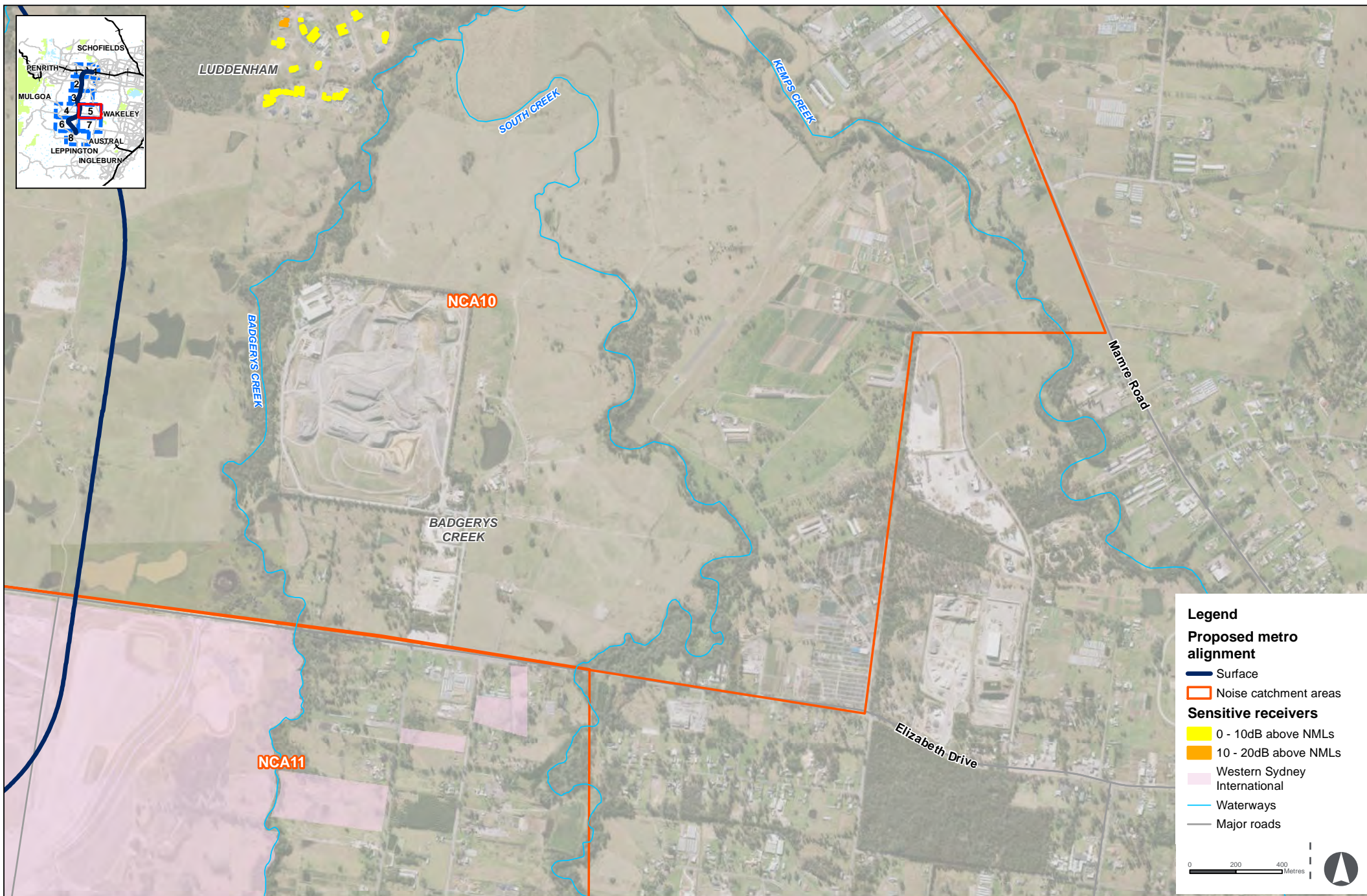

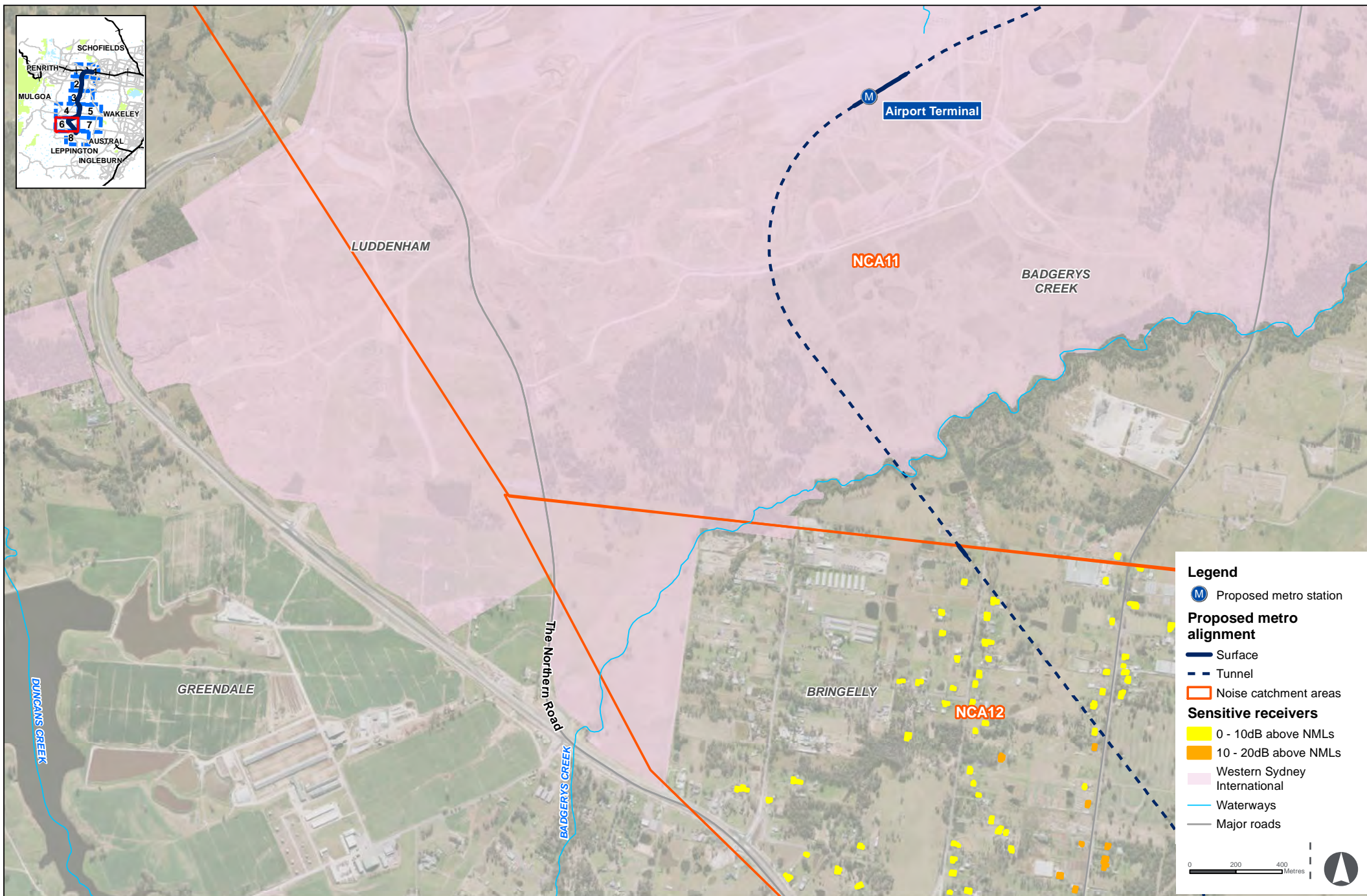



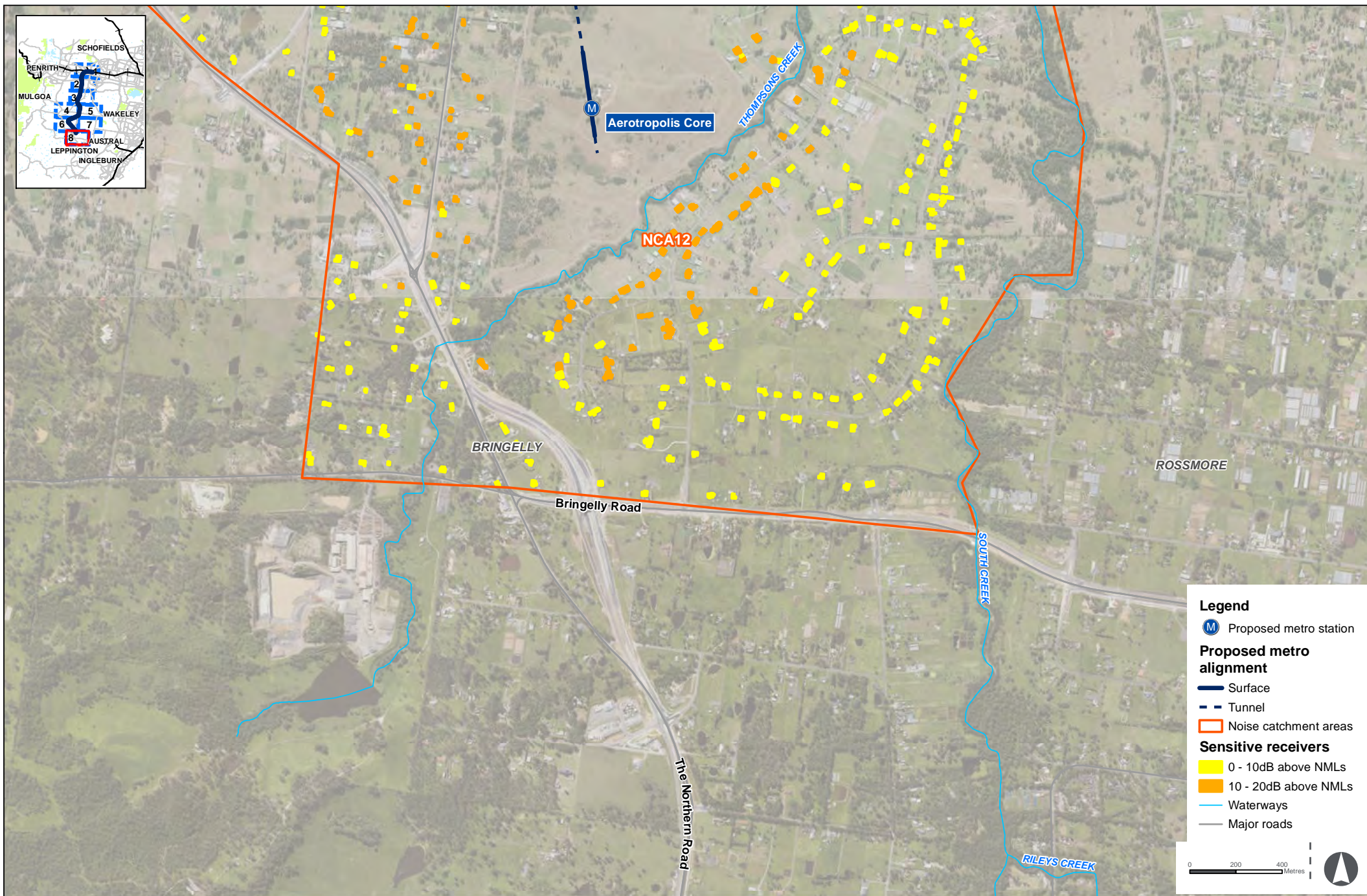

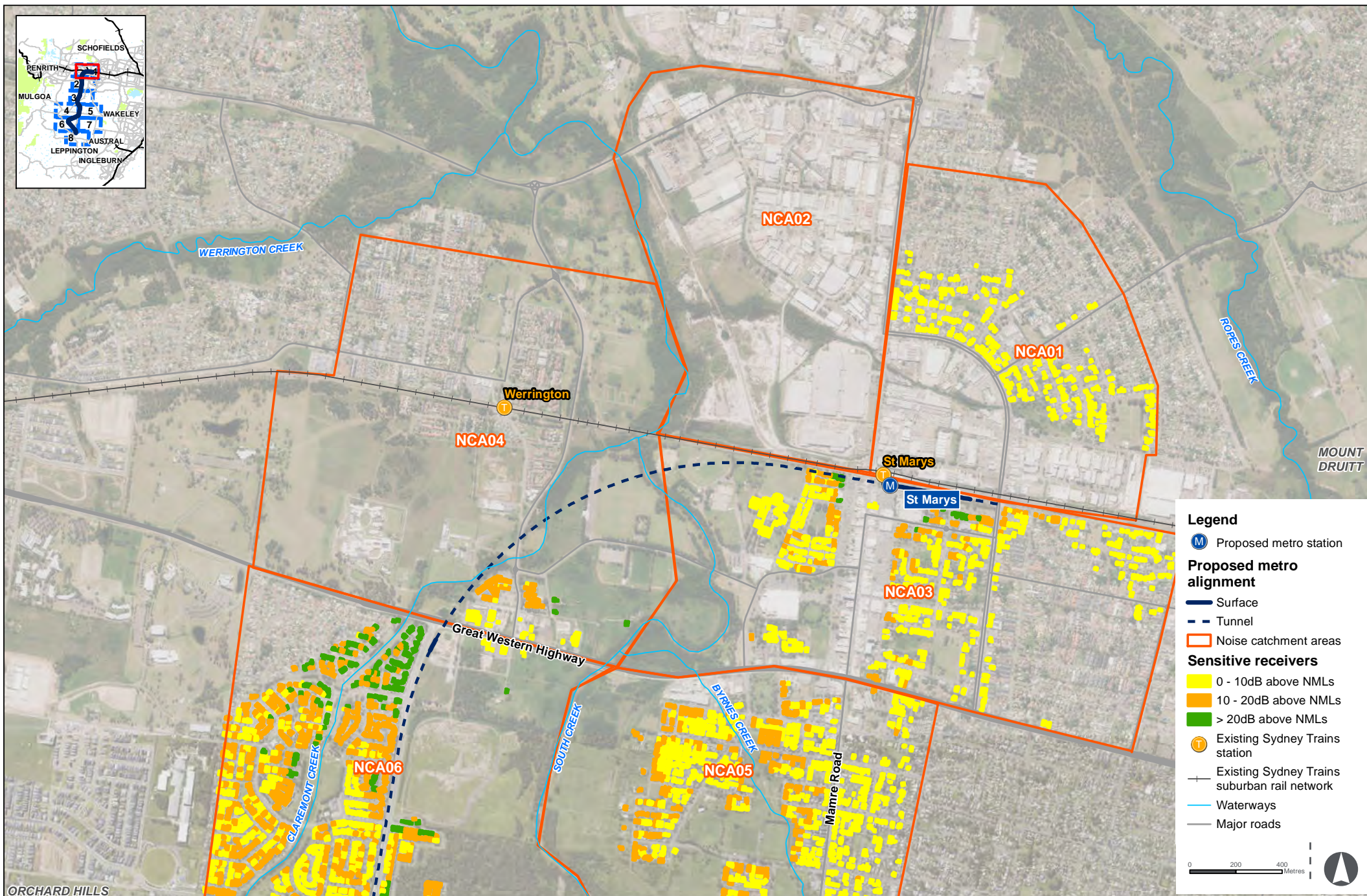

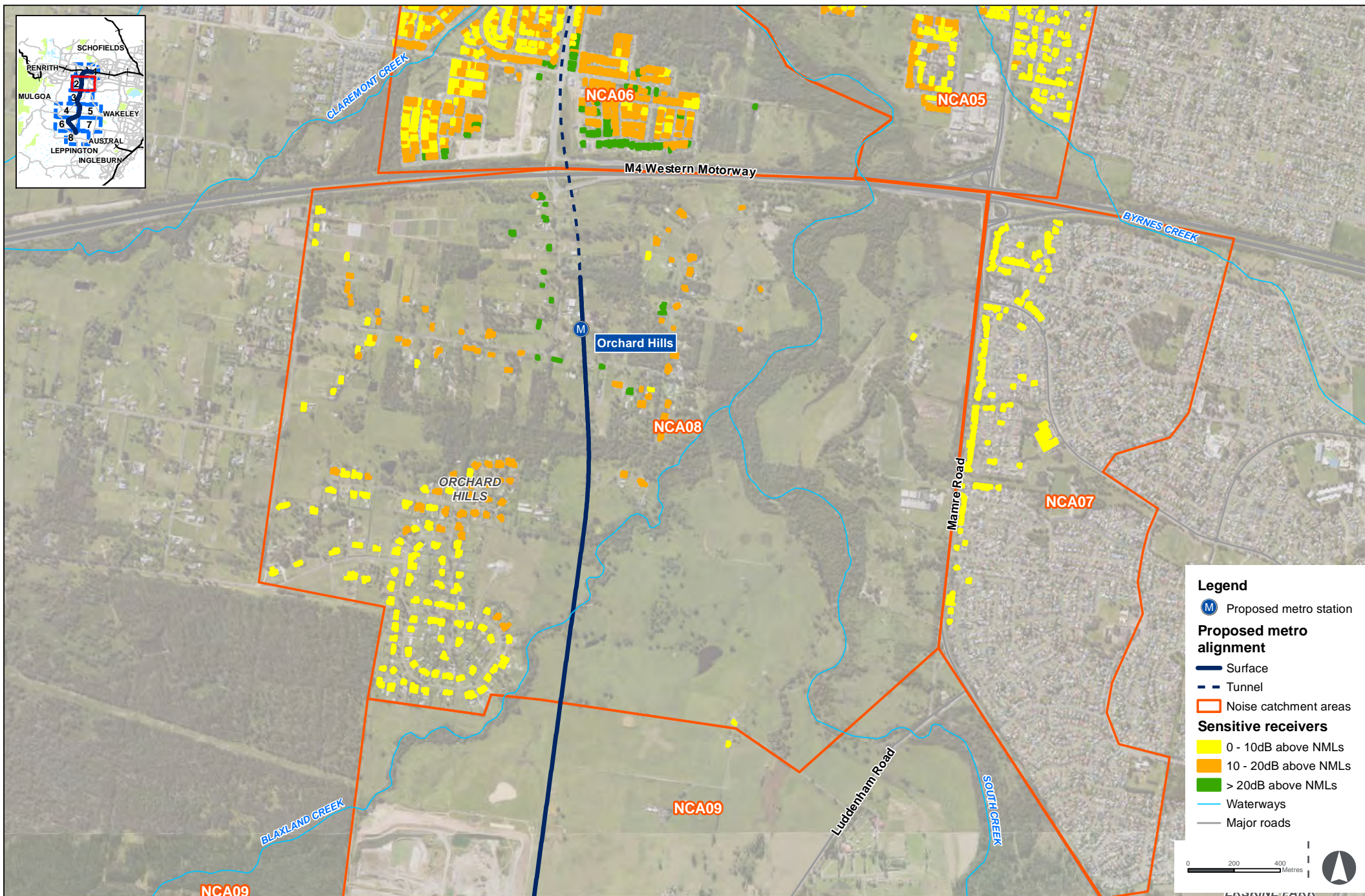

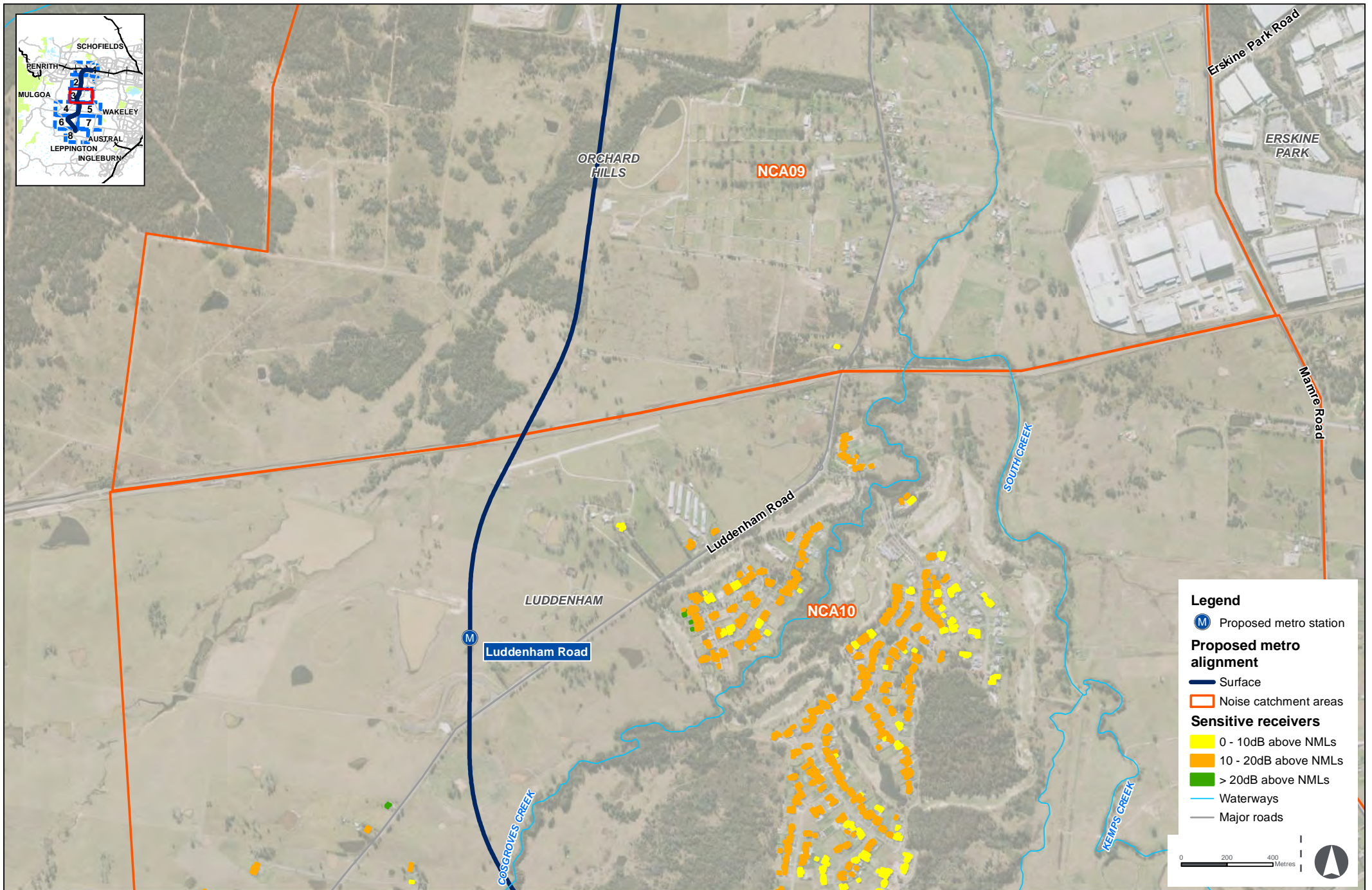

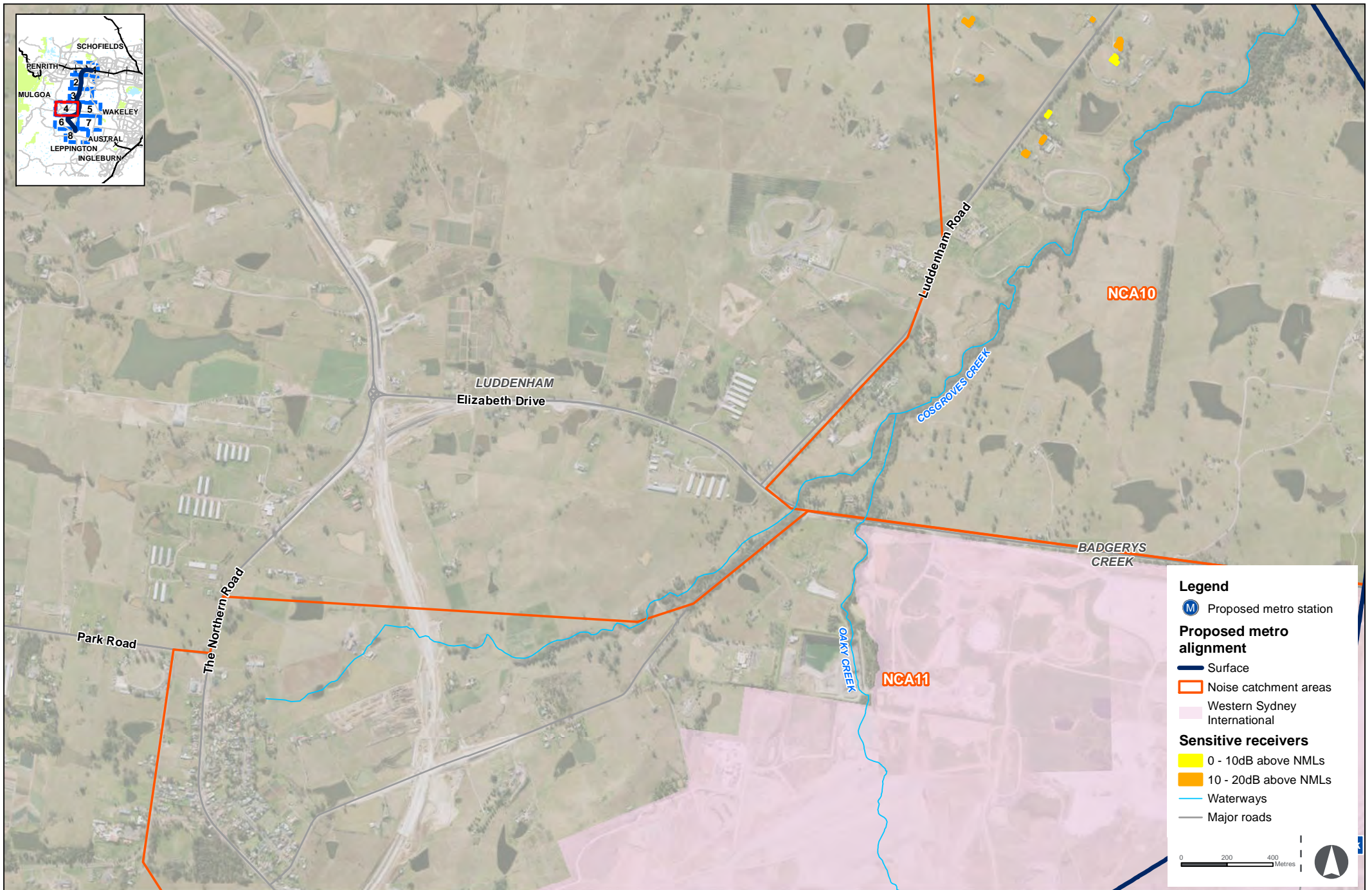

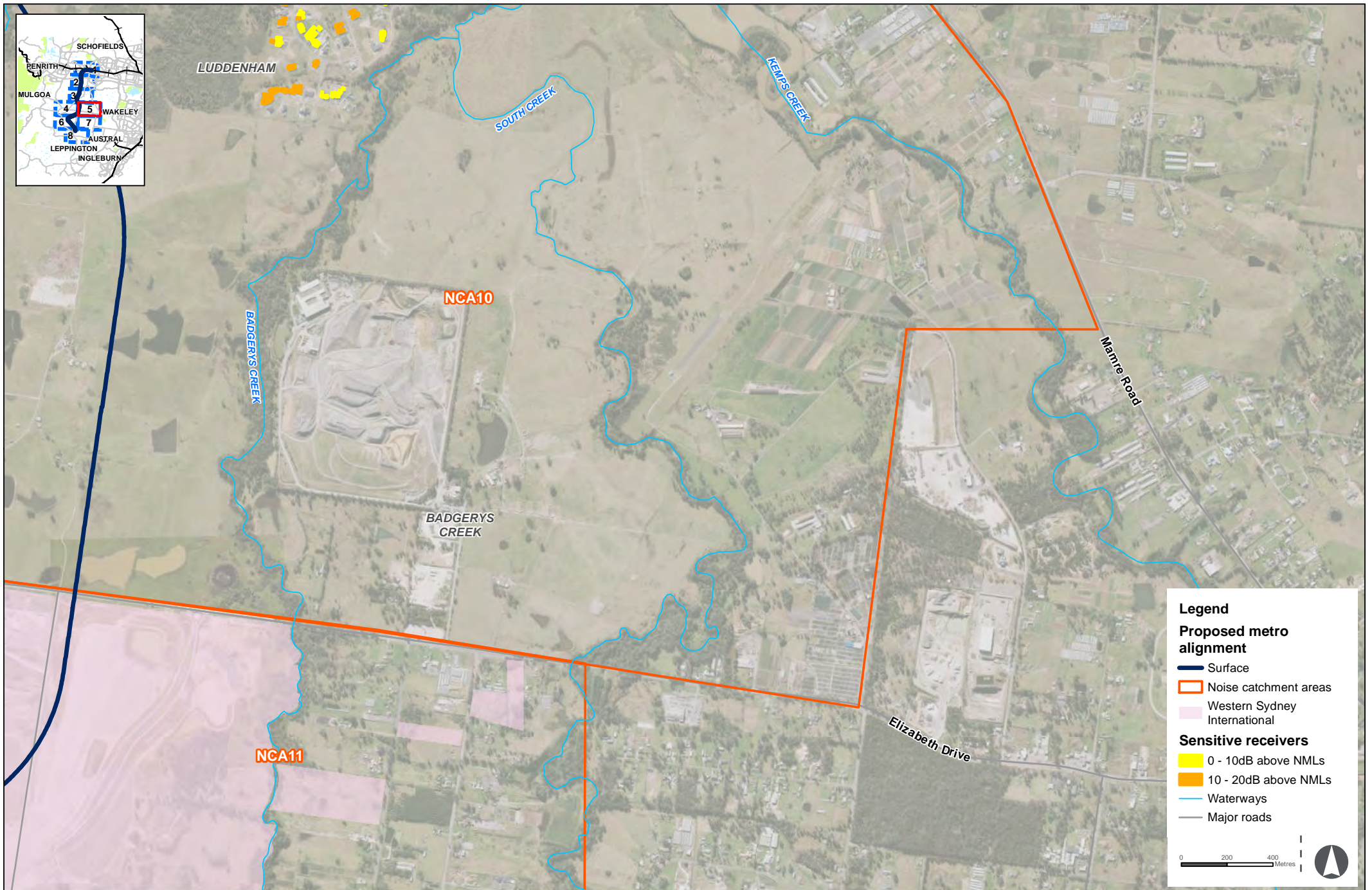

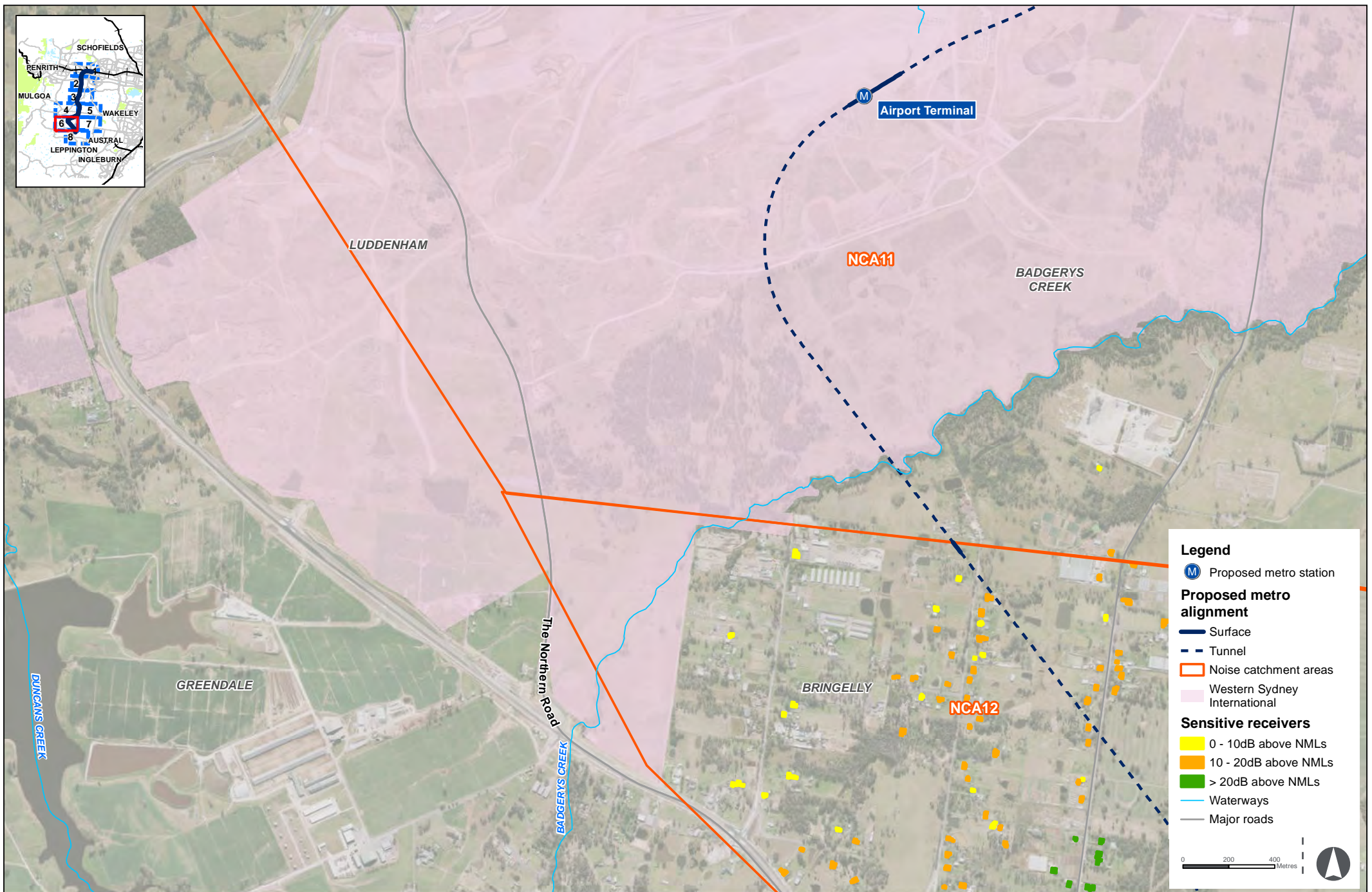



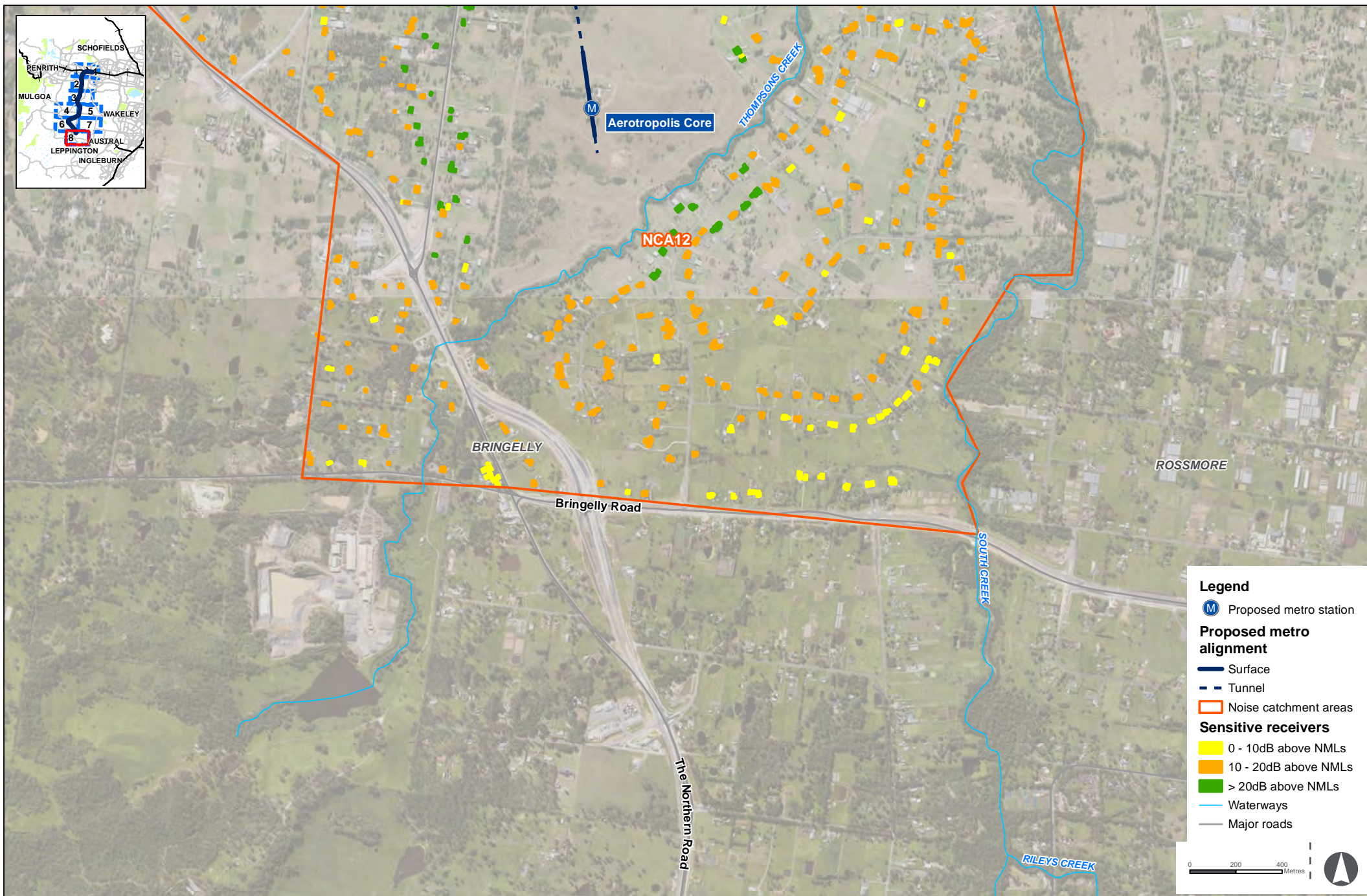

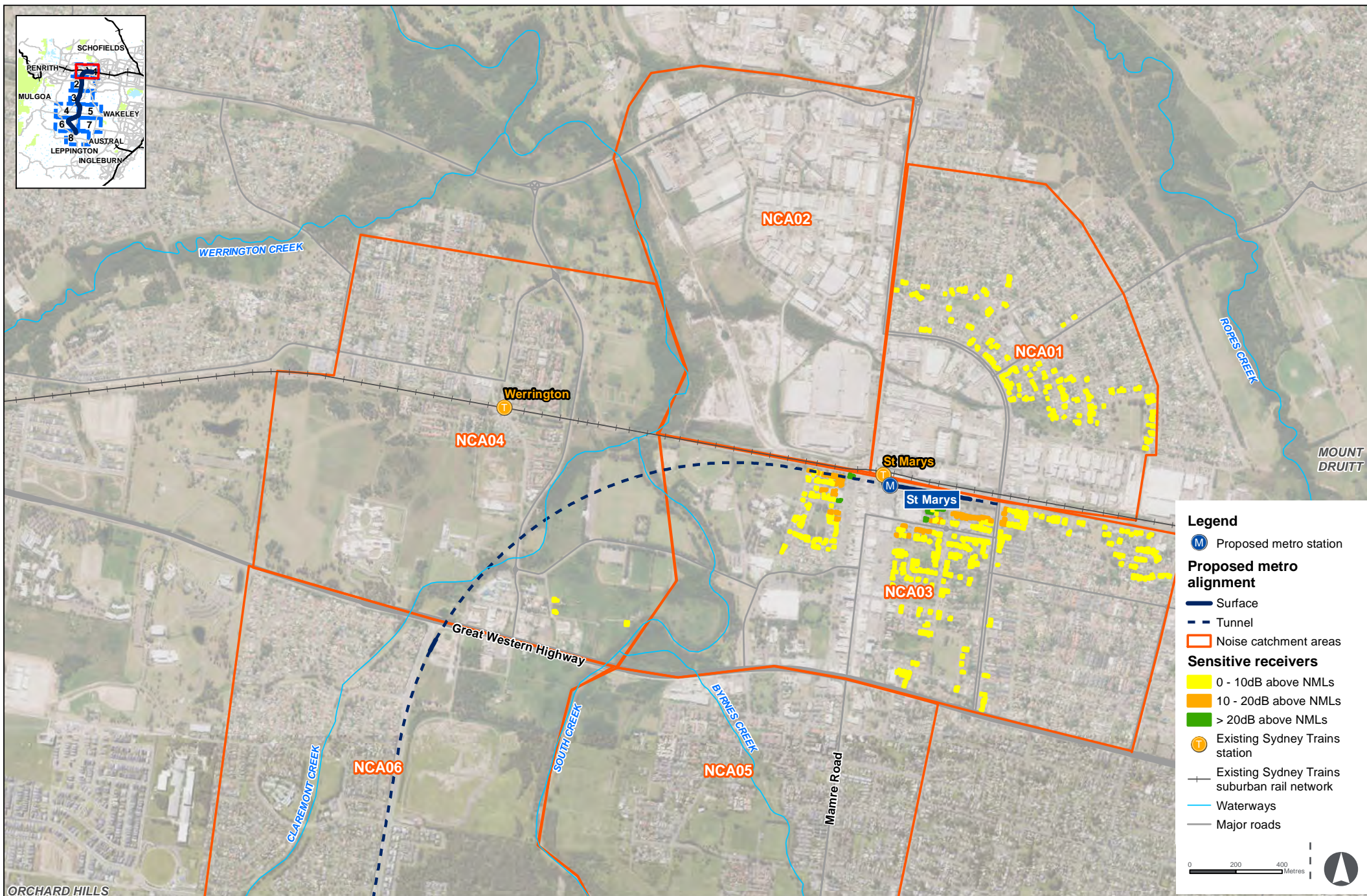

Off-Airport Construction Works - Construction of stabling and maintenance and other ancillary facilities - Typical case

Figure 4-k

Indicative only, subject to design development

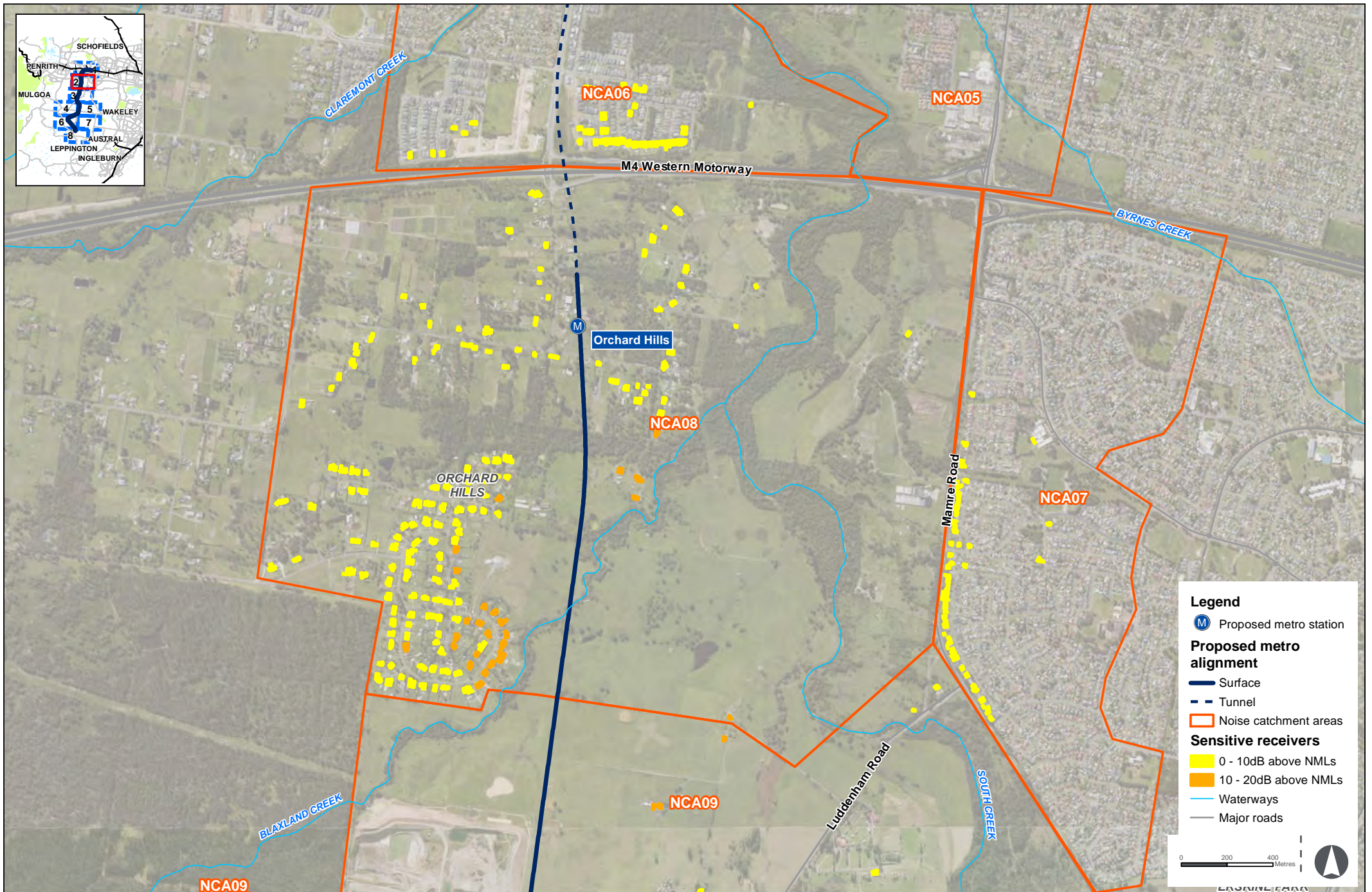

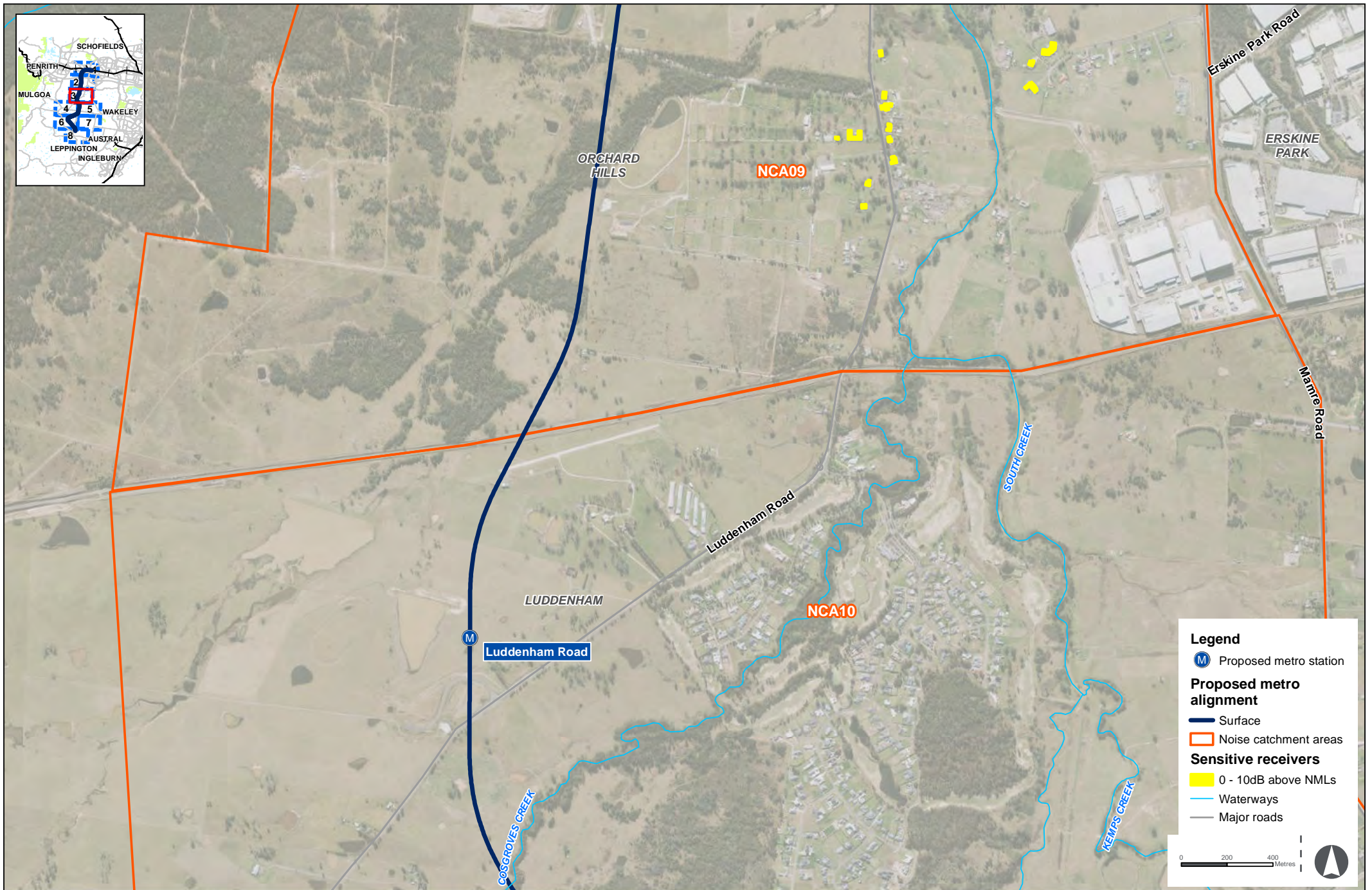

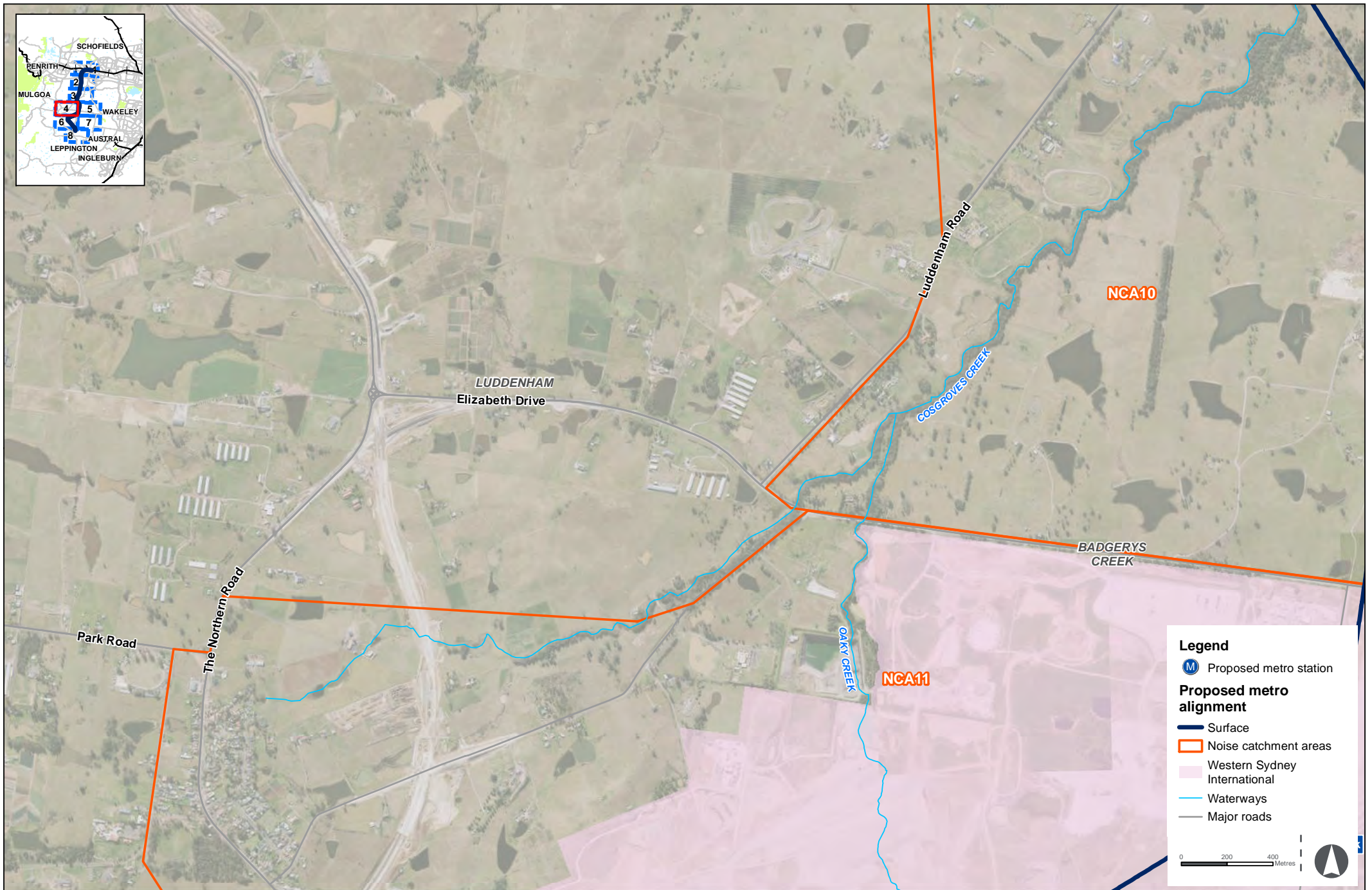

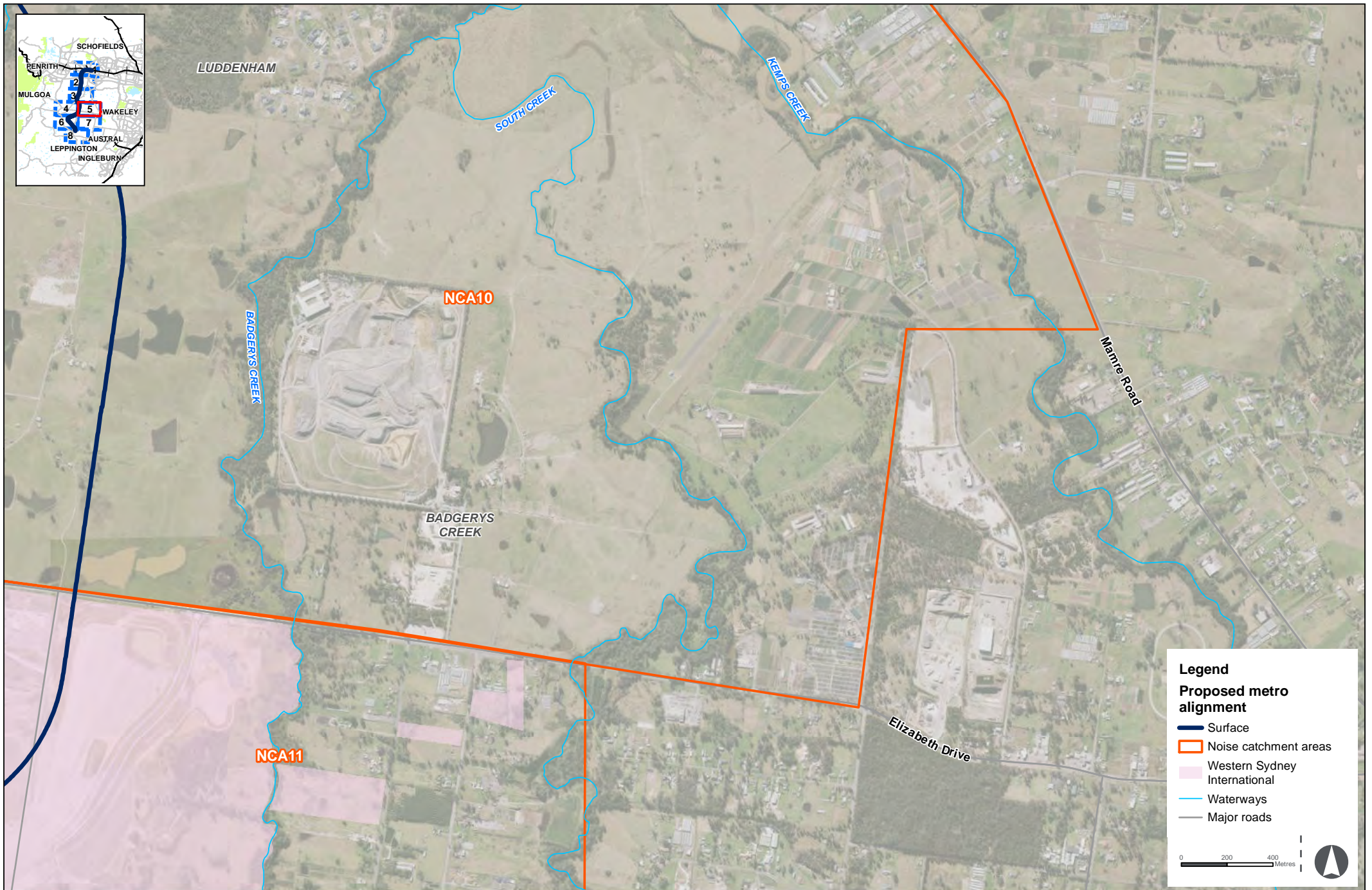

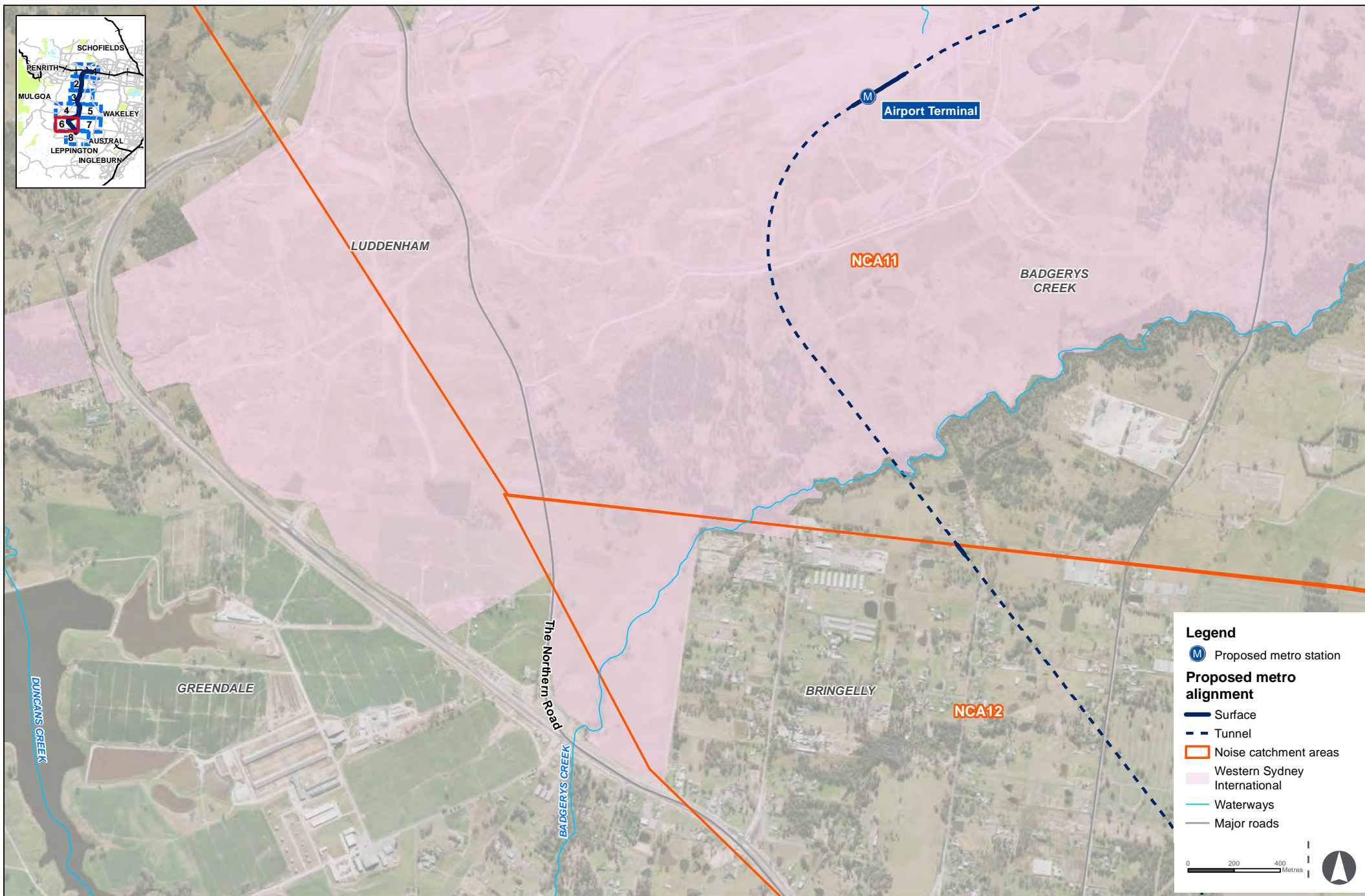

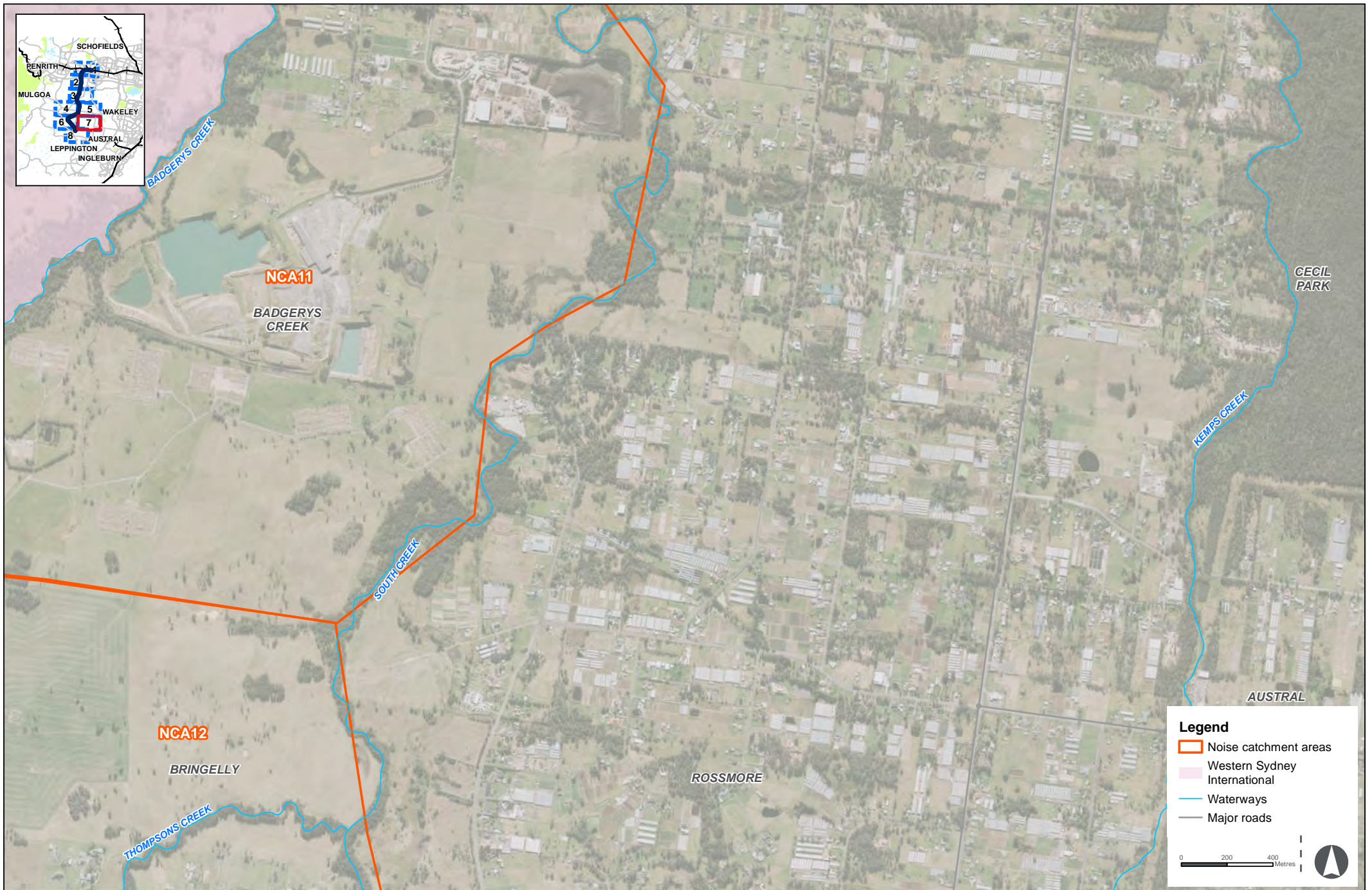

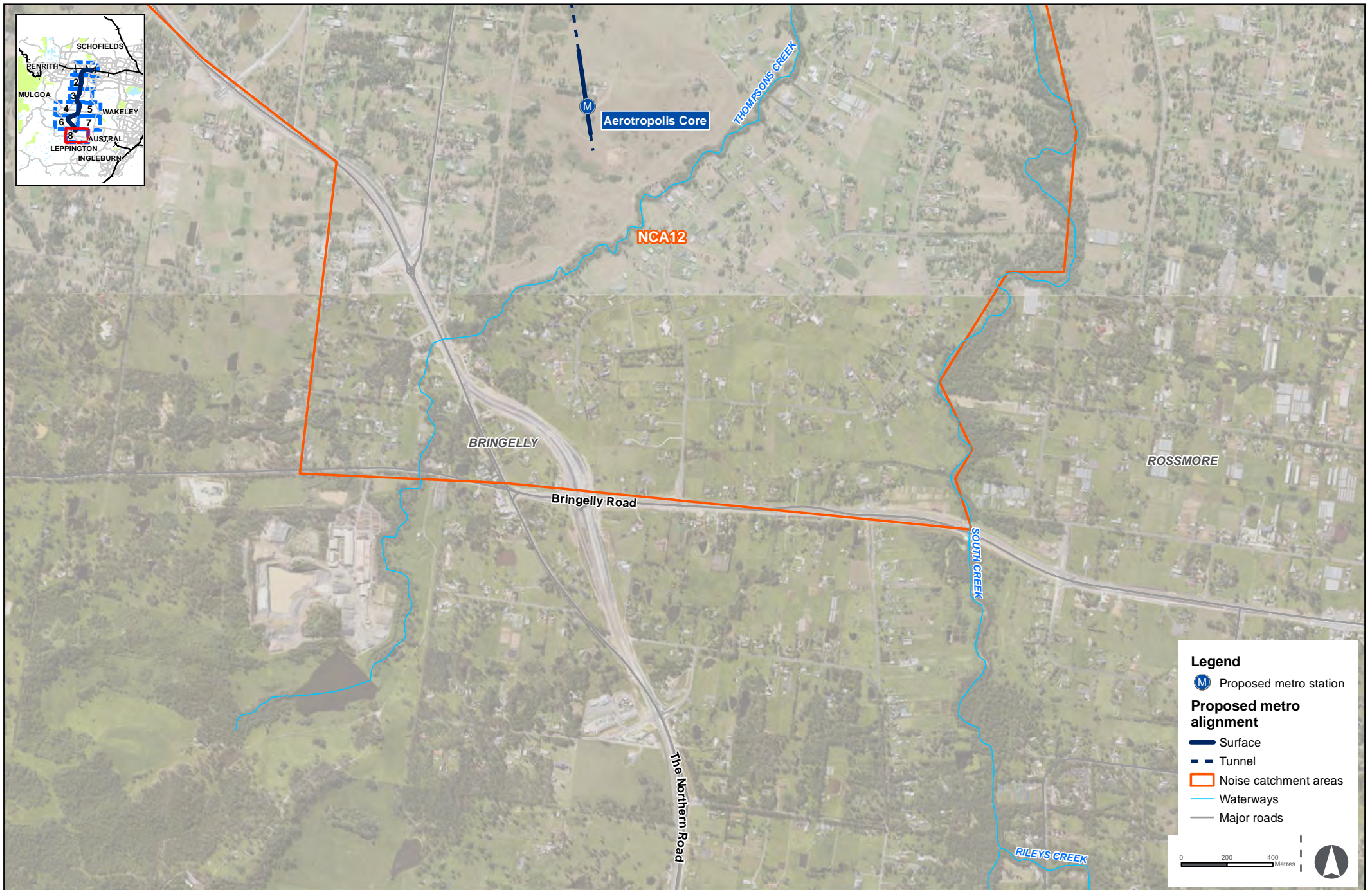

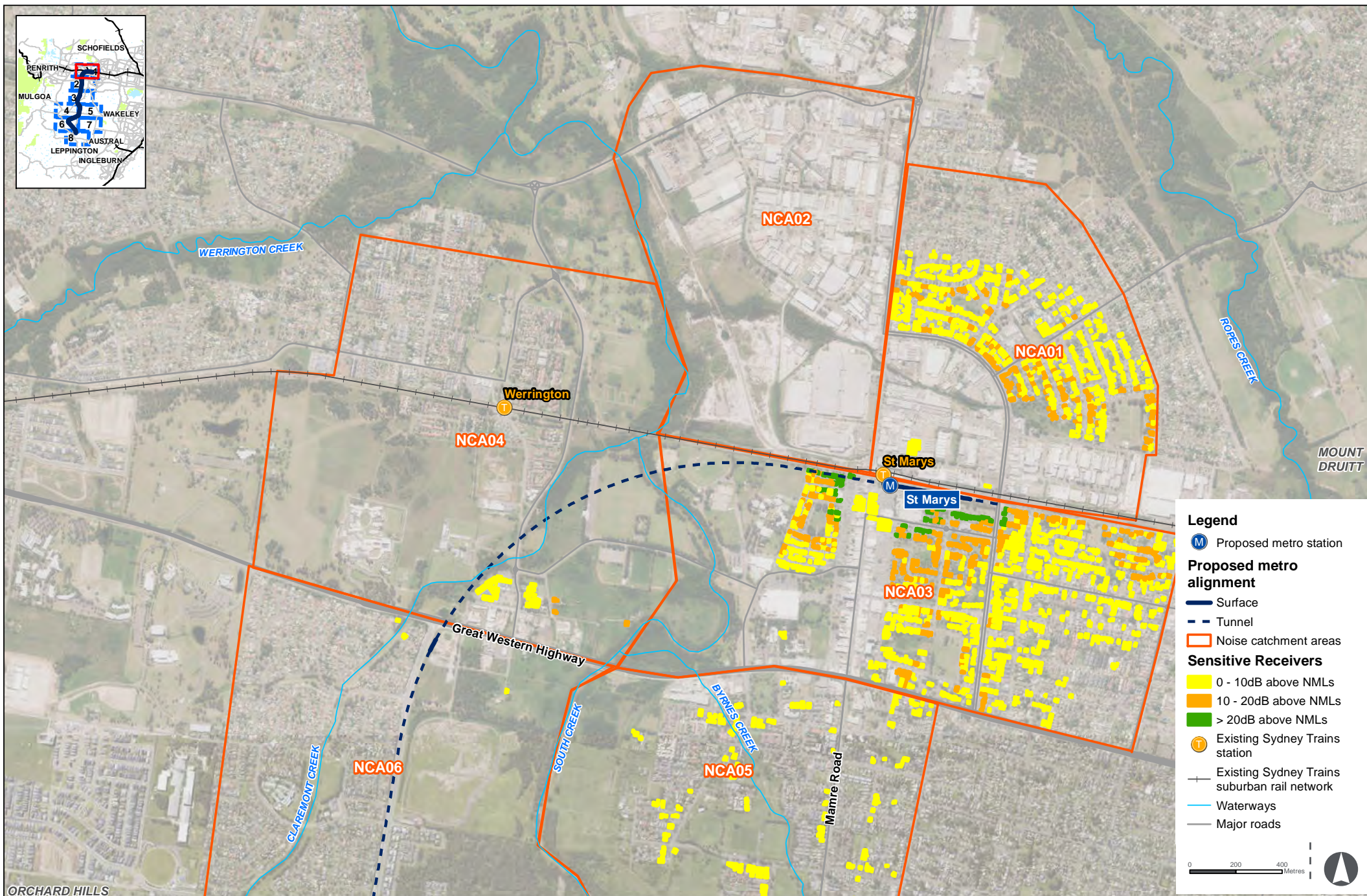

Off-Airport Construction Works - Construction of stabling and maintenance and other ancillary facilities - Worst case

Figure 4-I

Indicative only, subject to design development

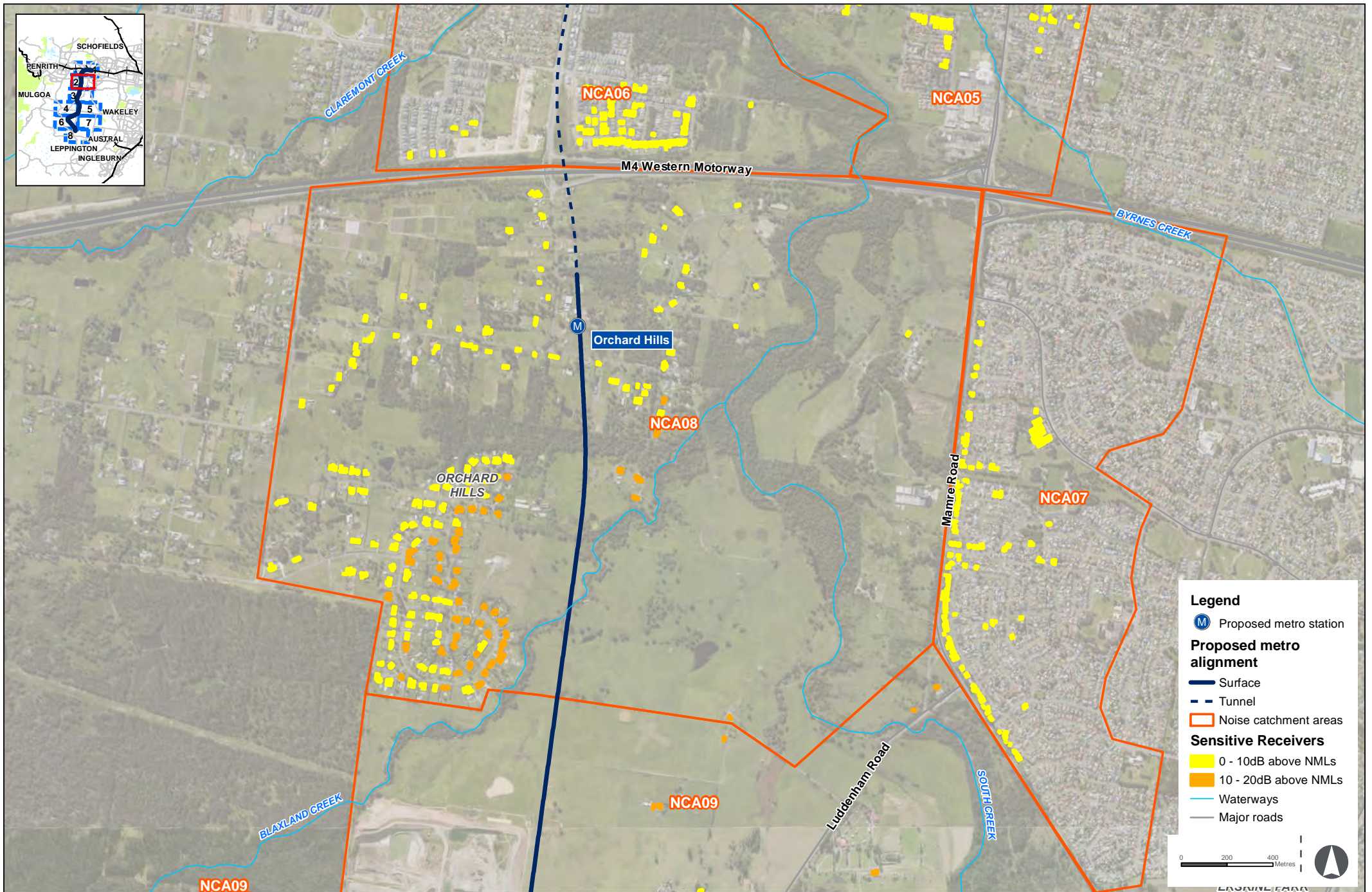

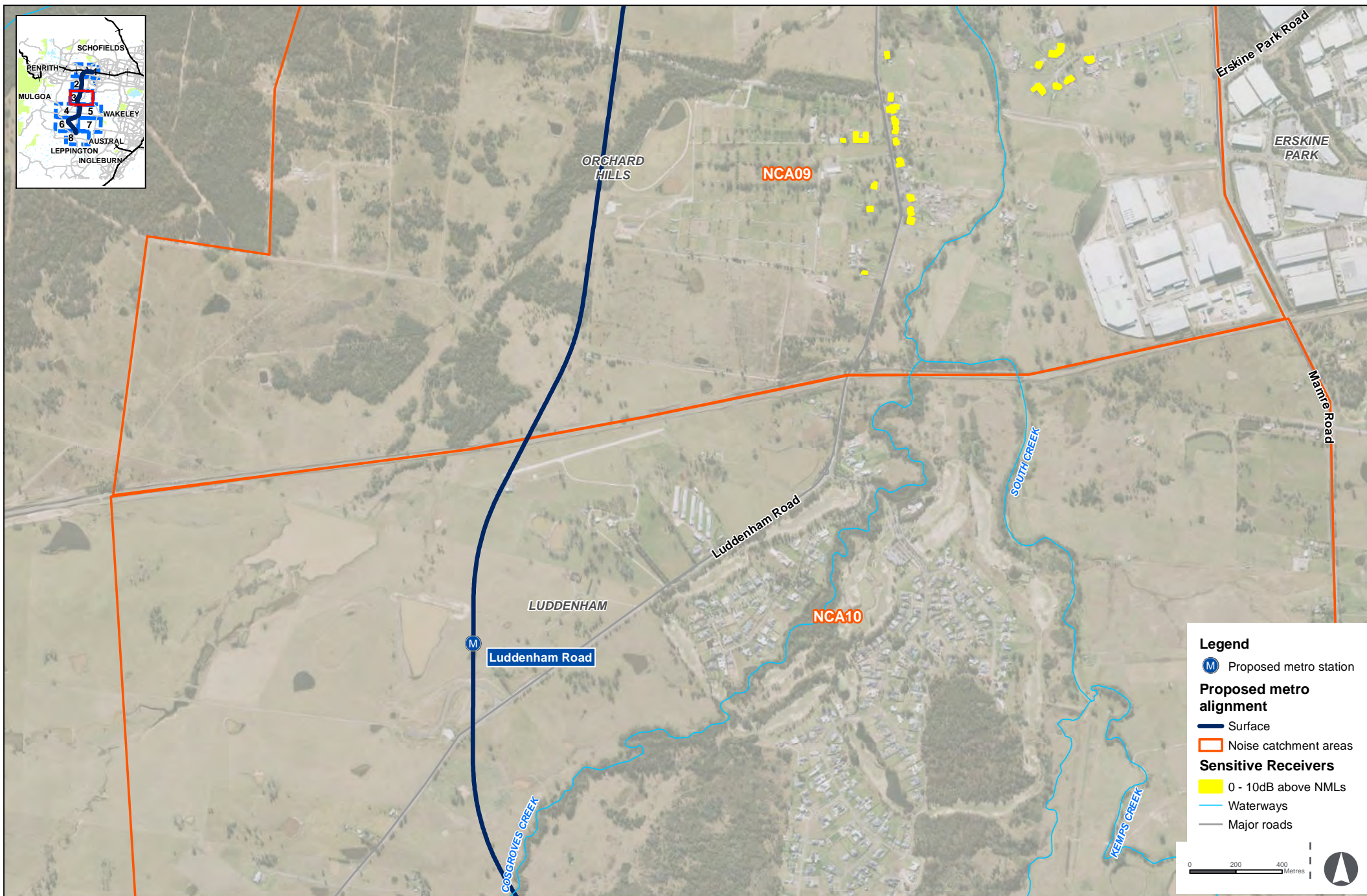



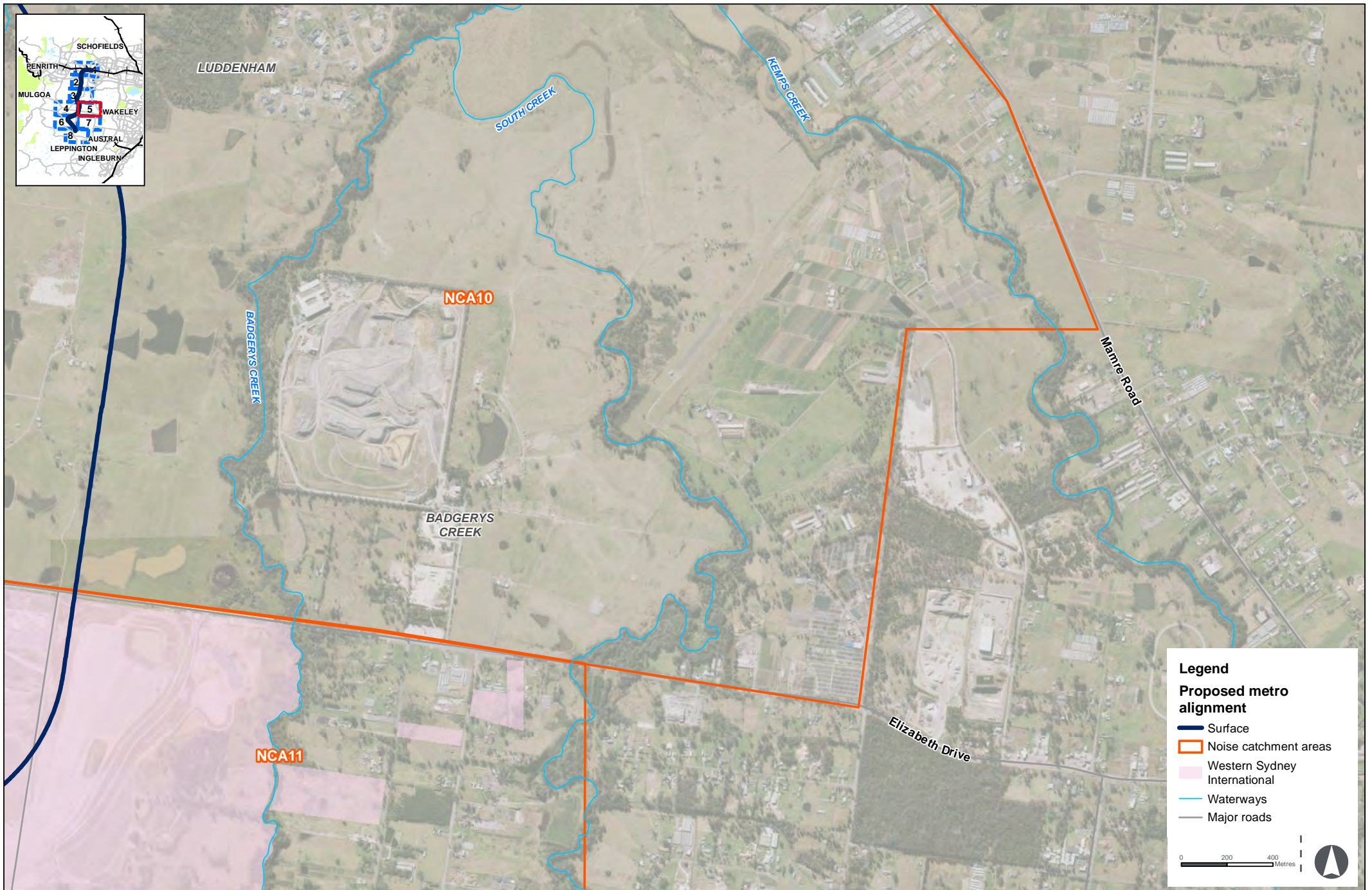

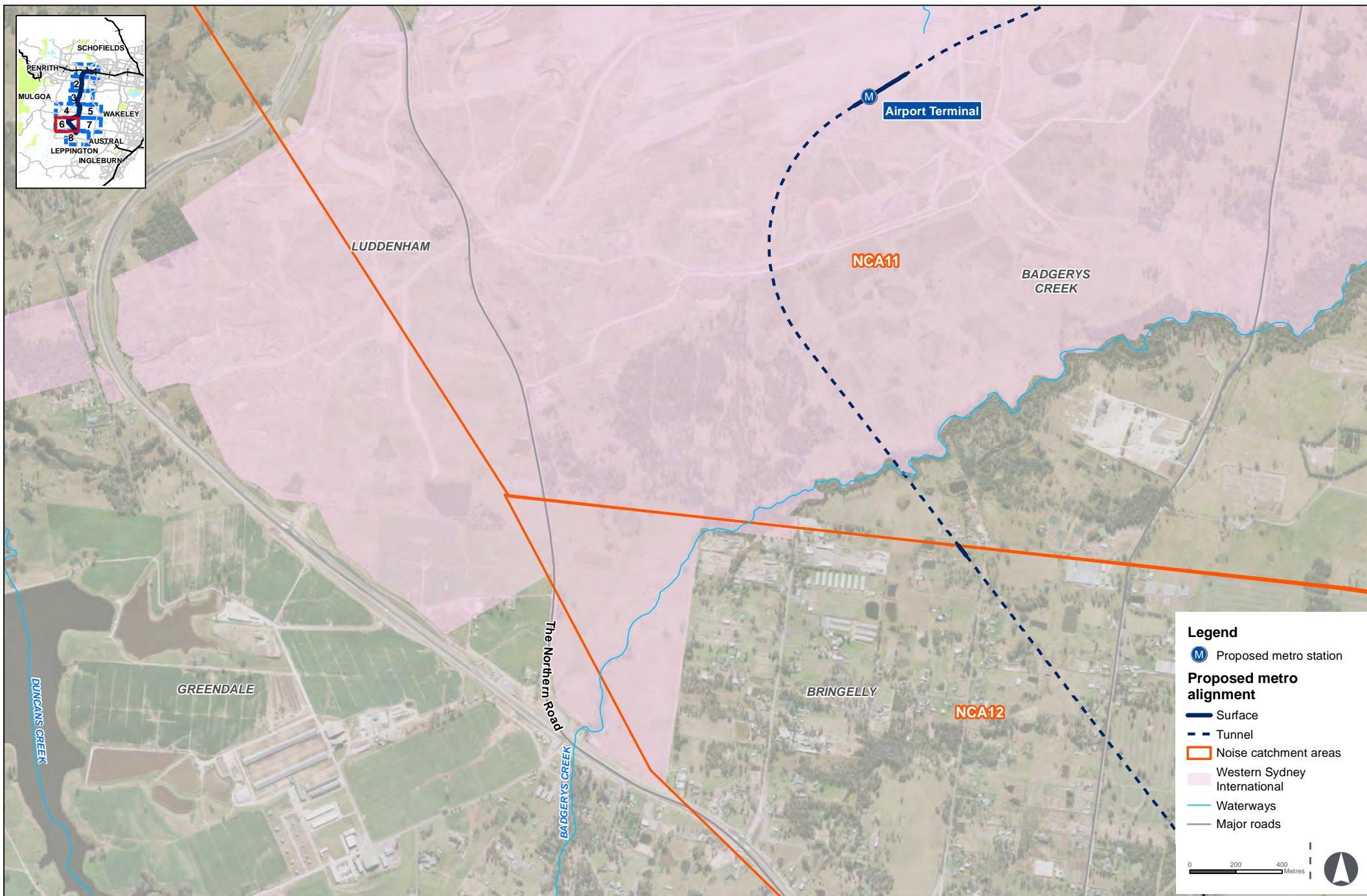





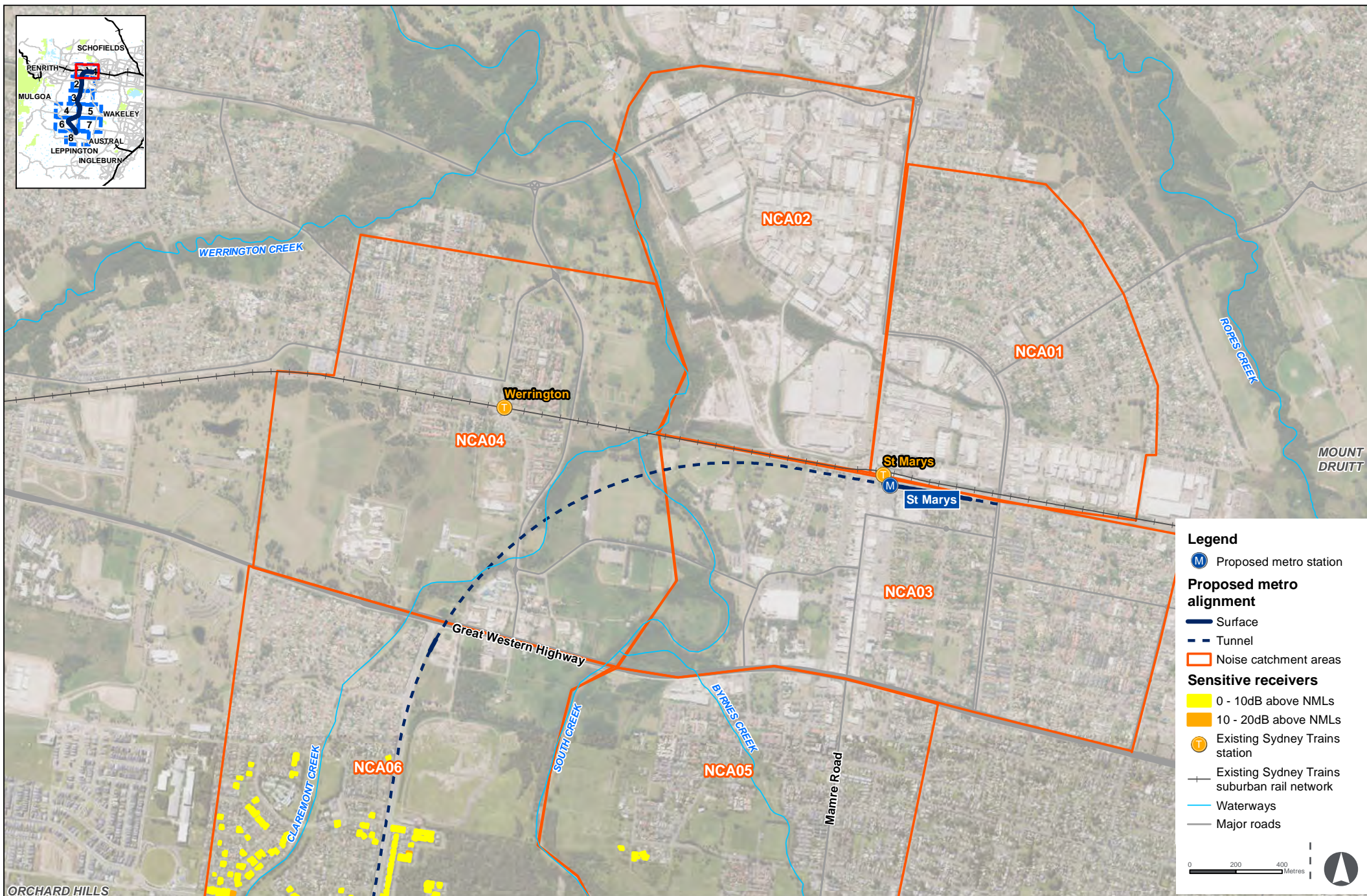

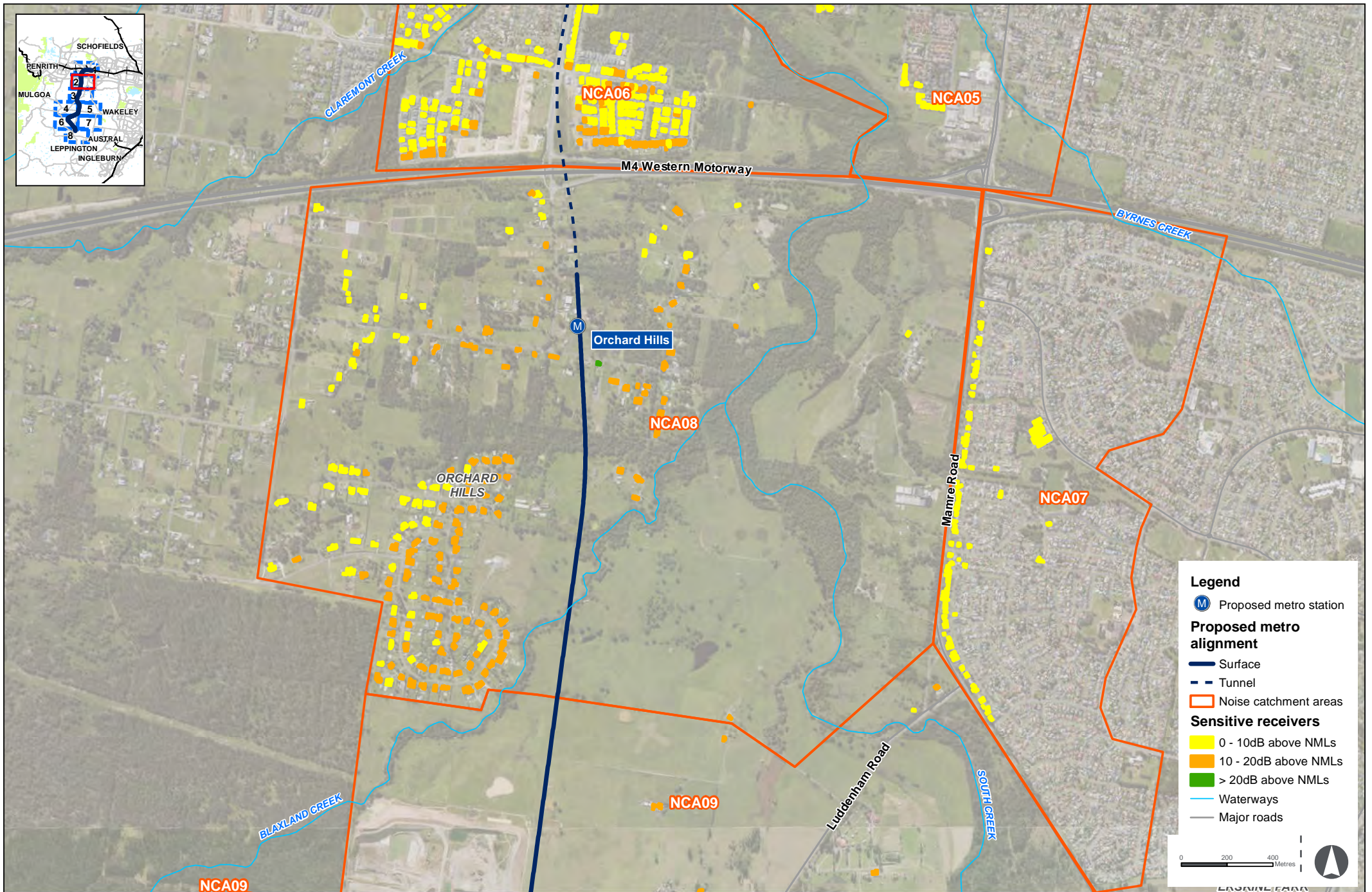

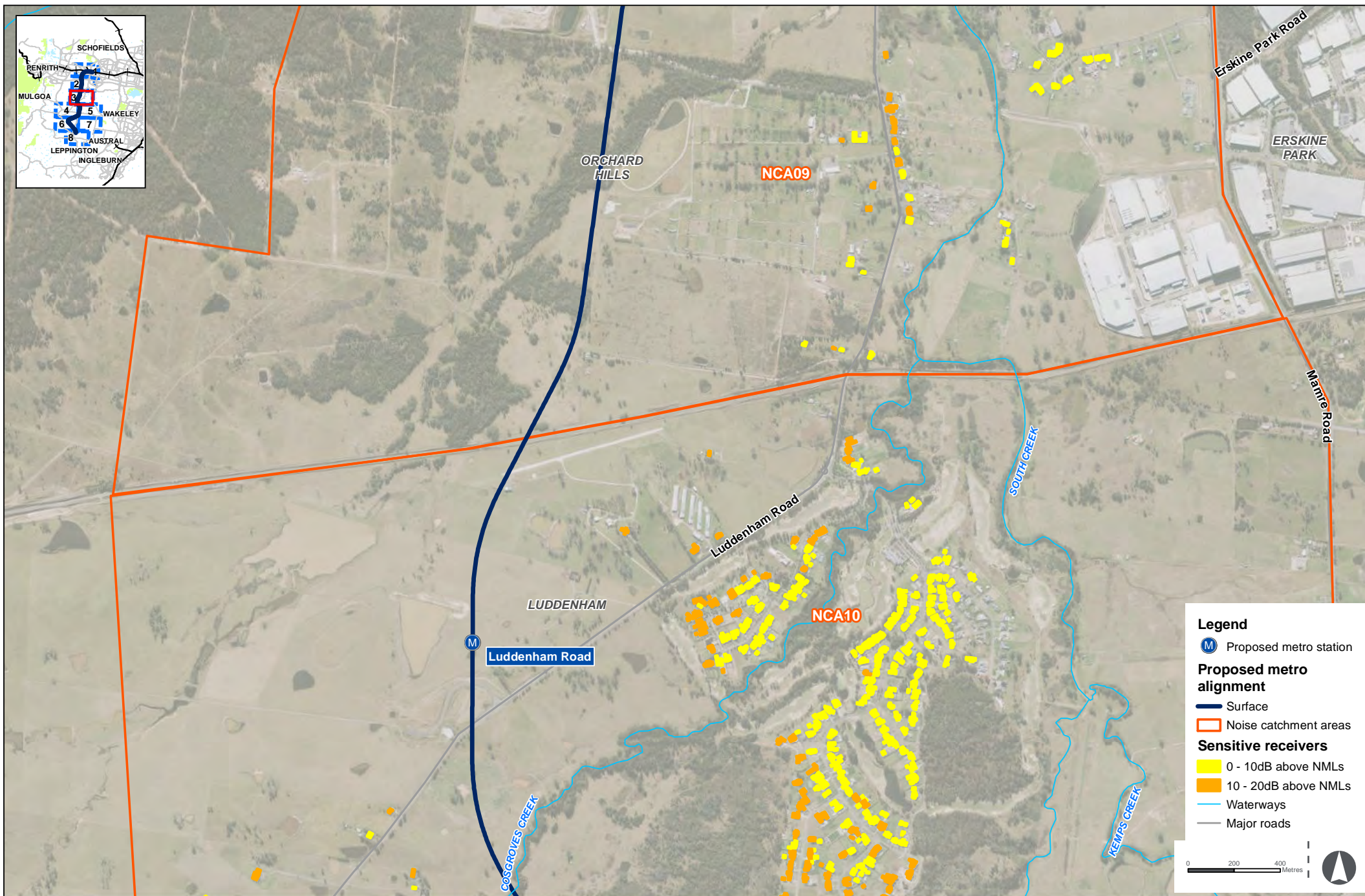



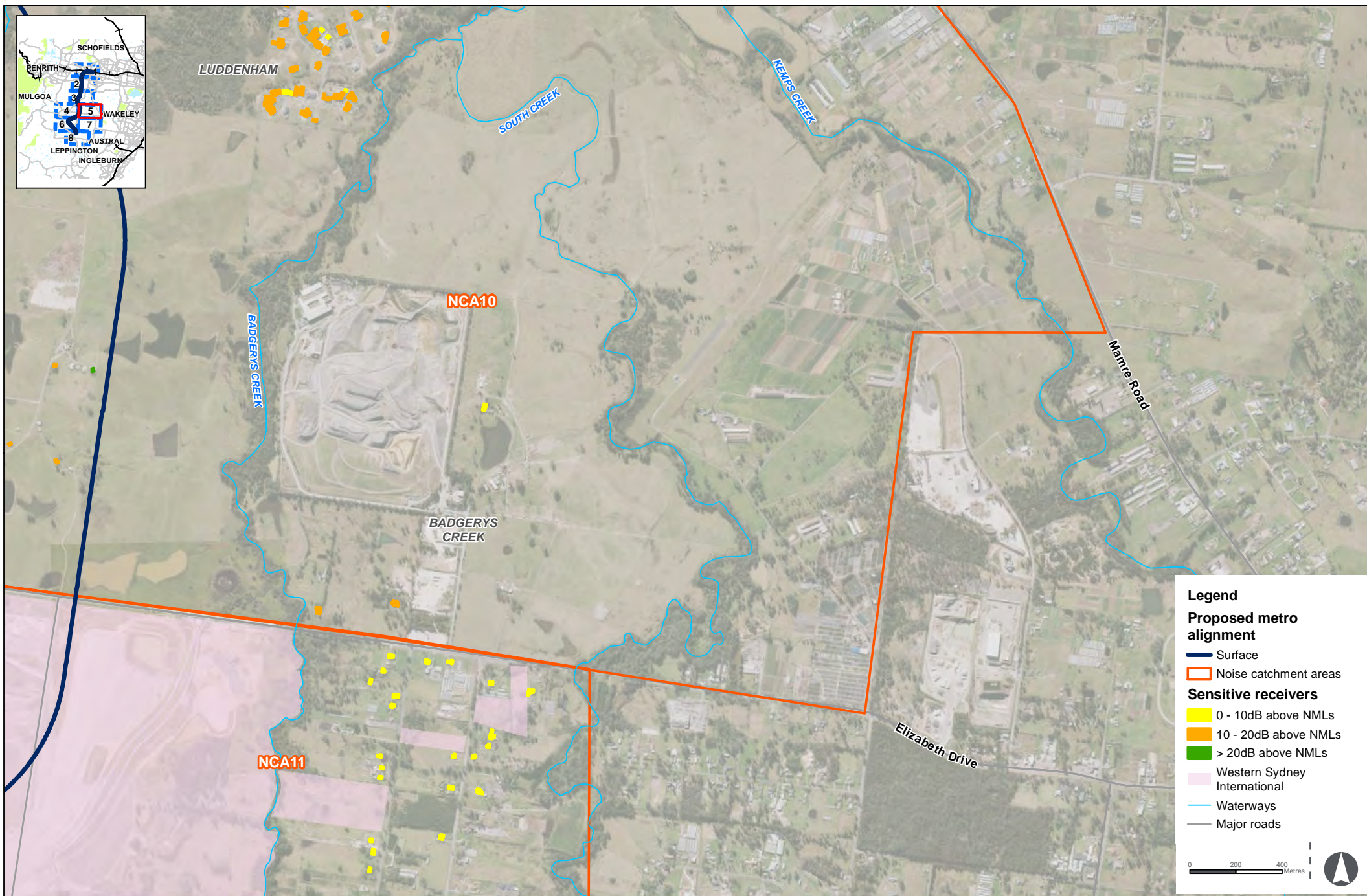

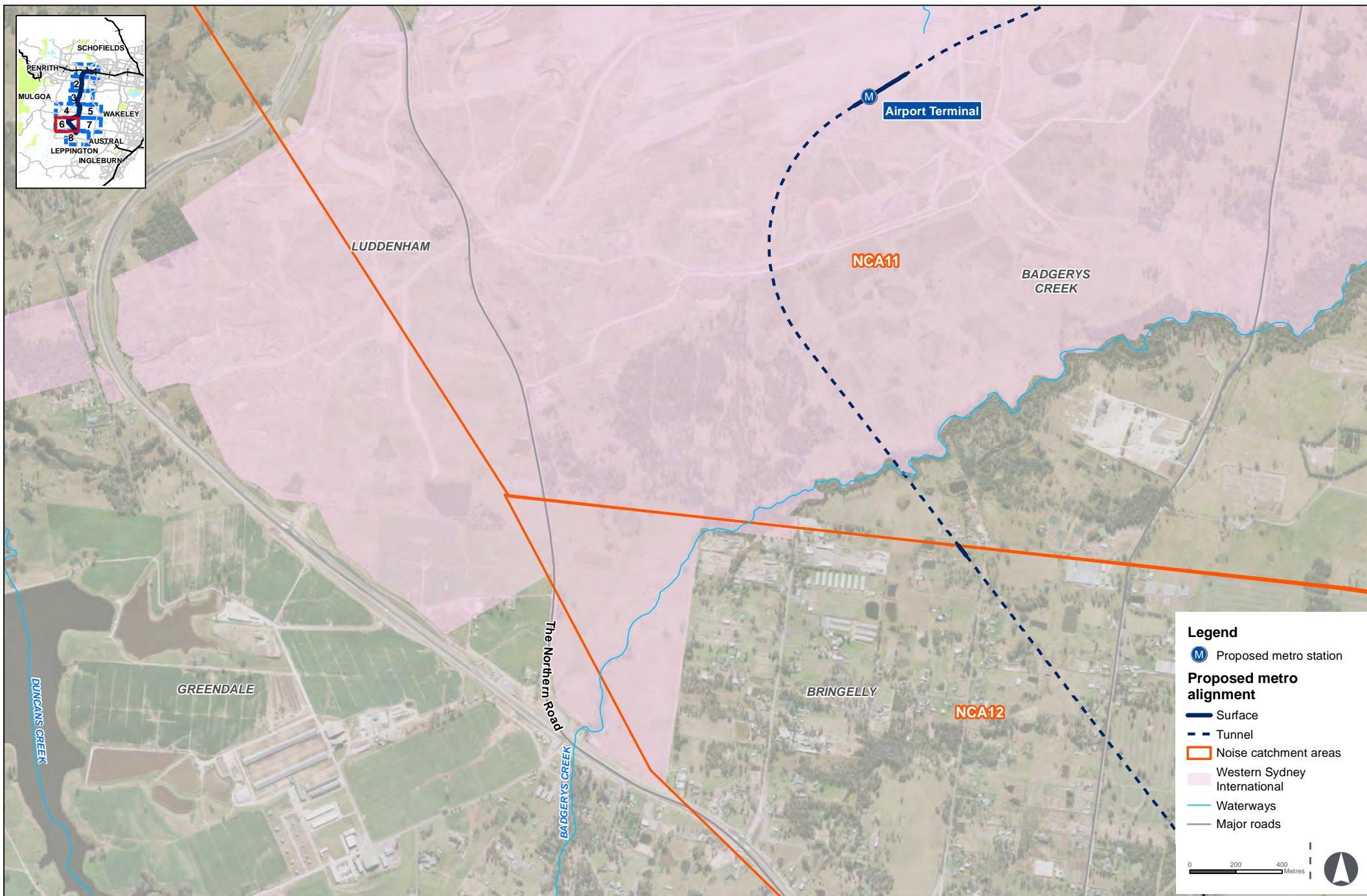

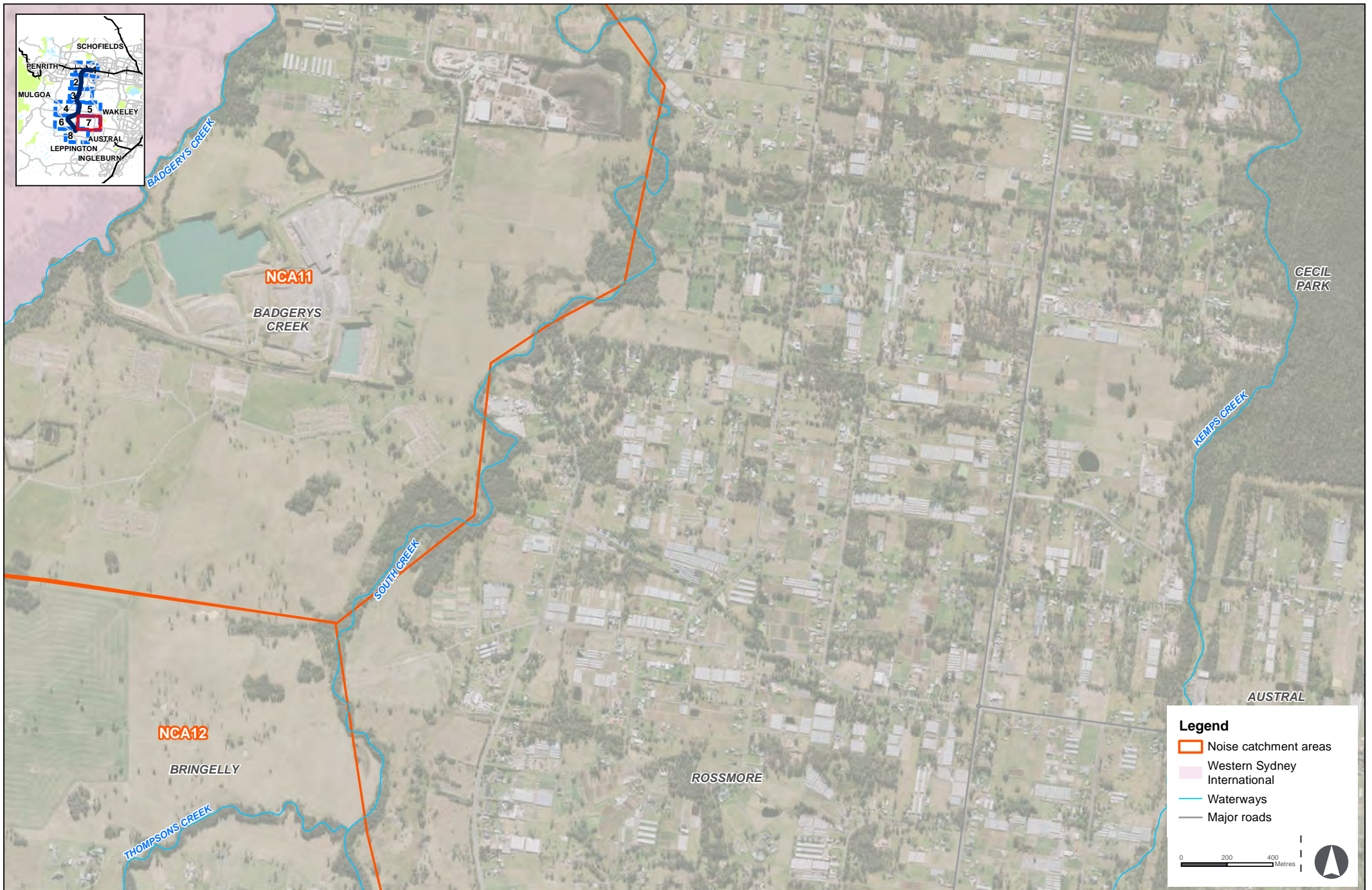



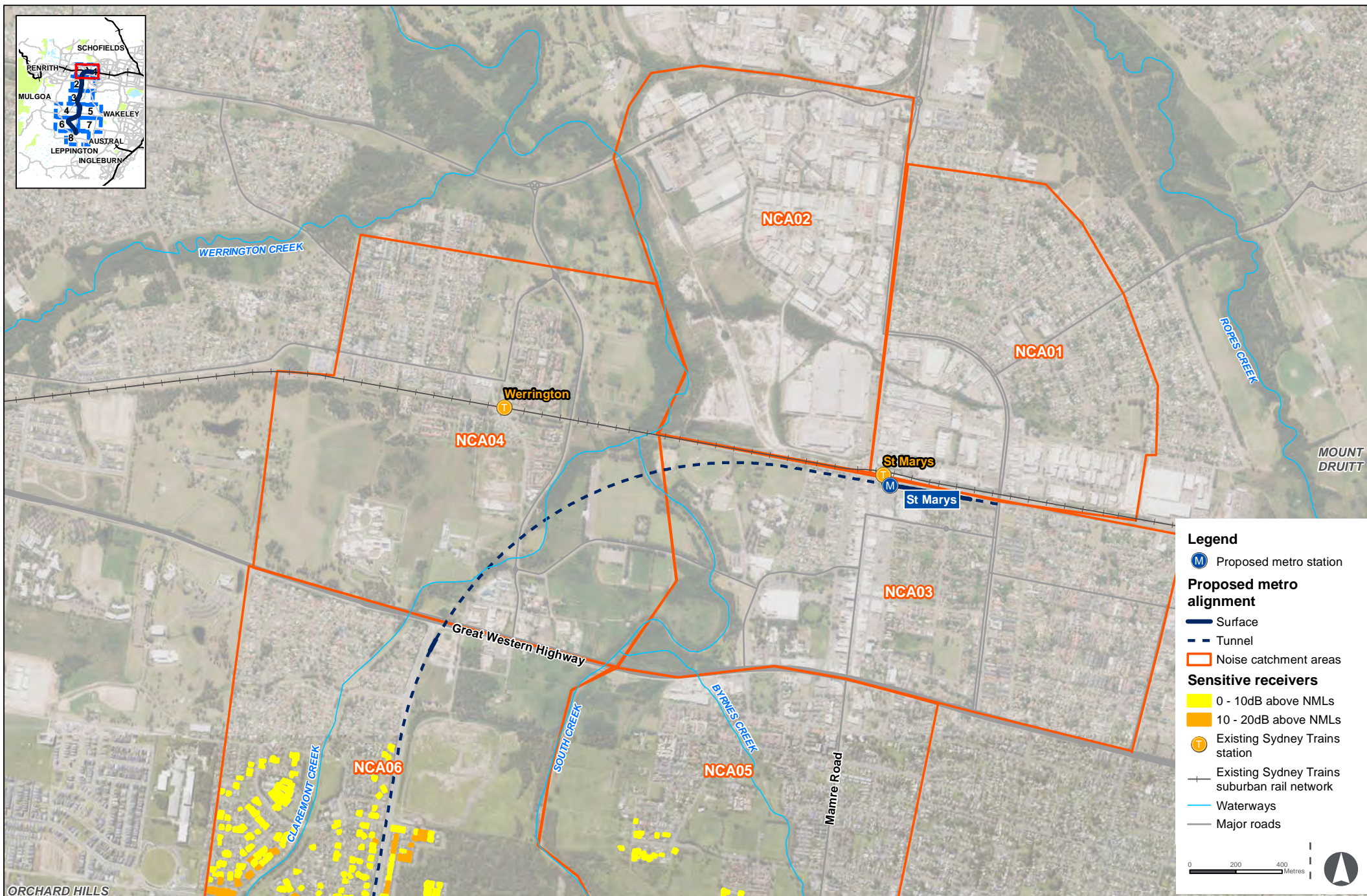

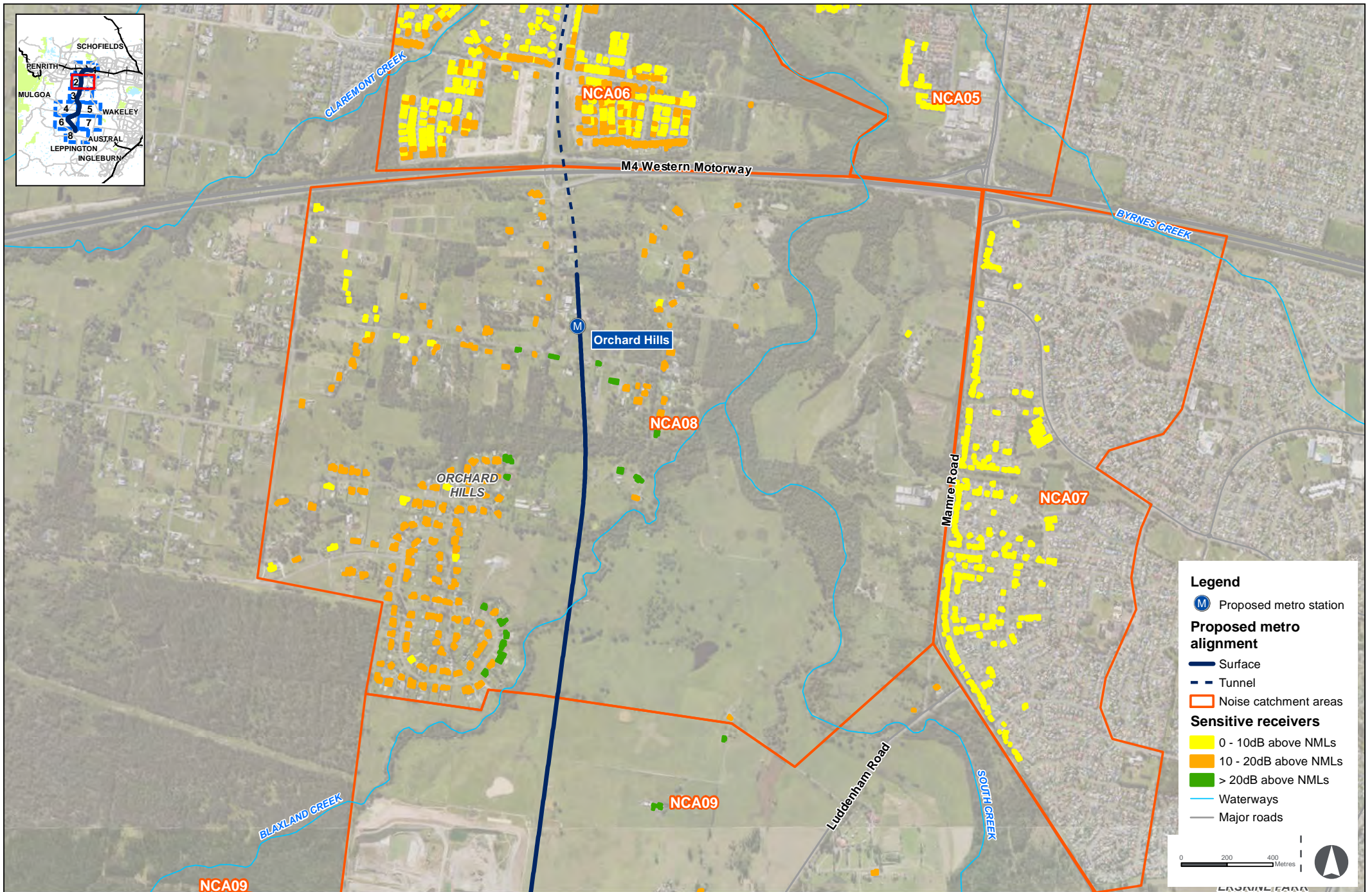

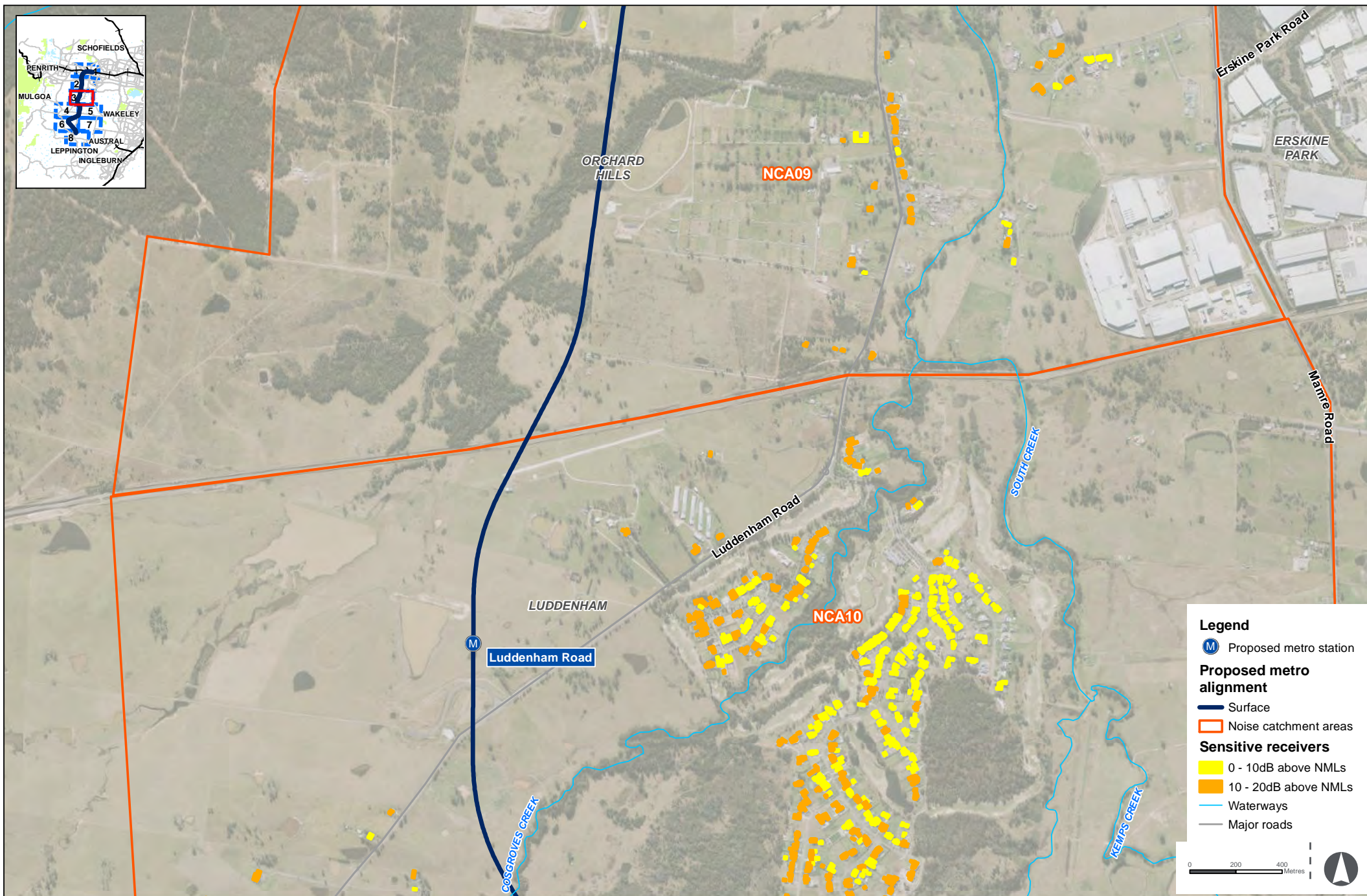



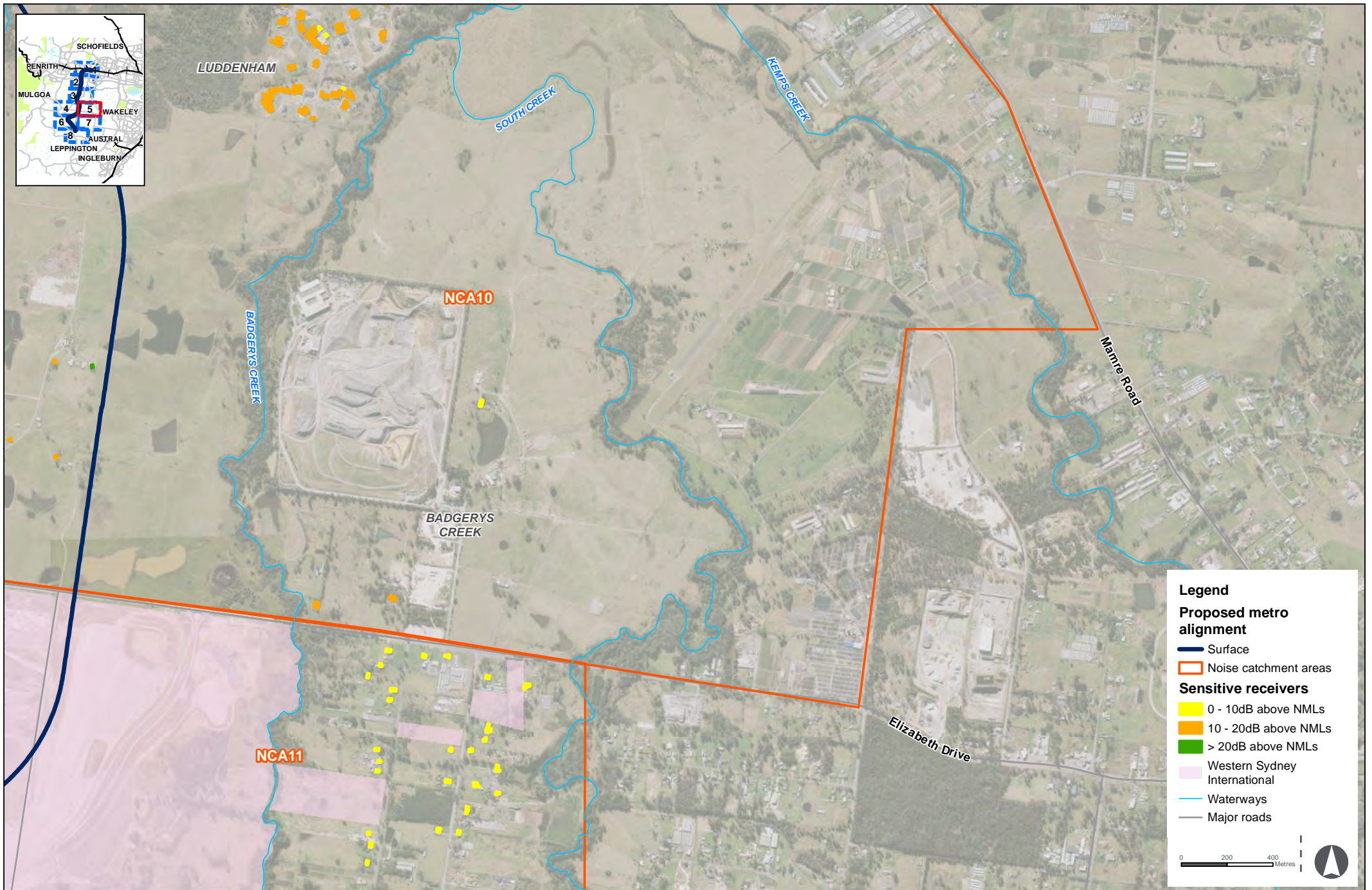

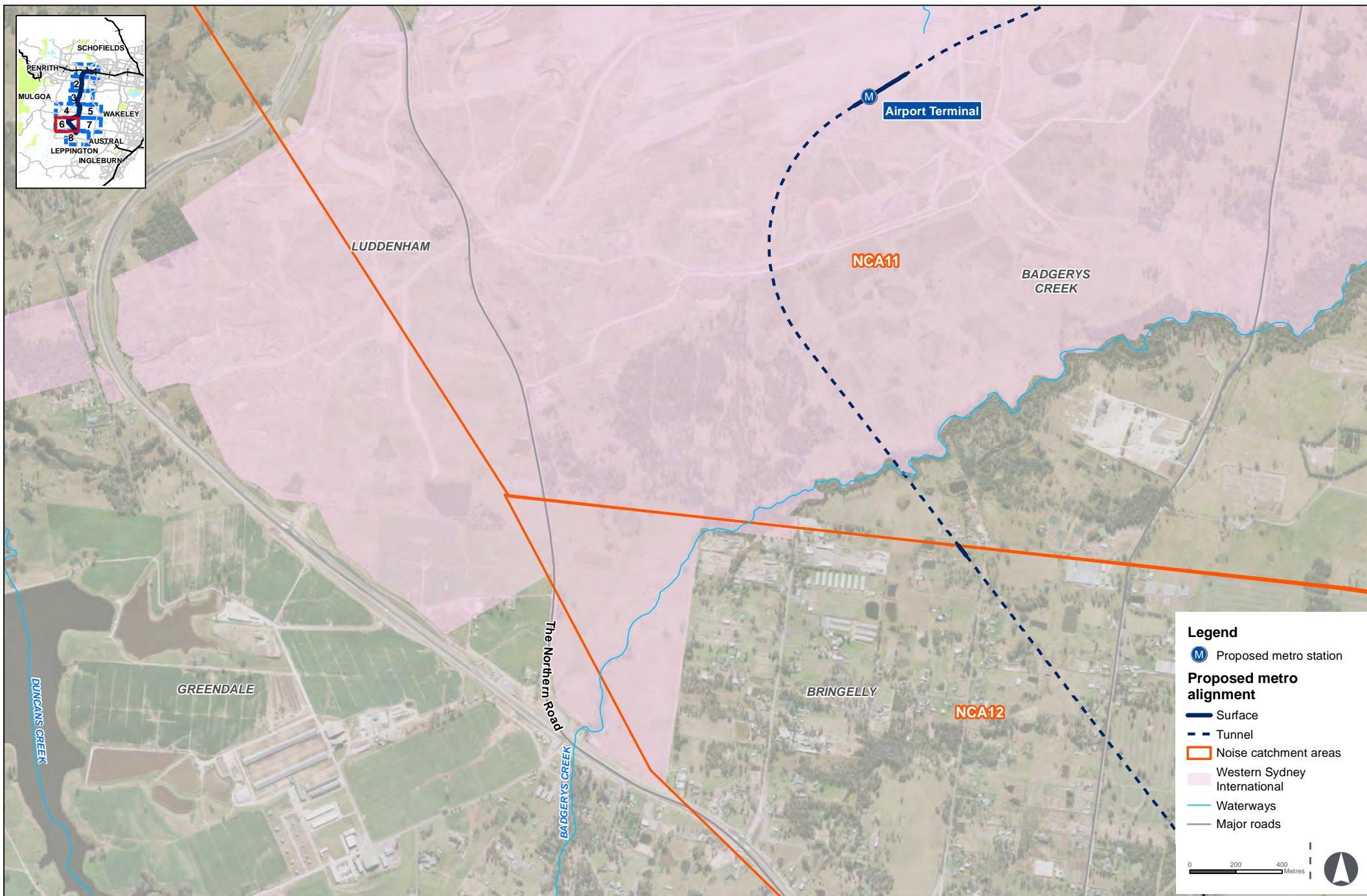





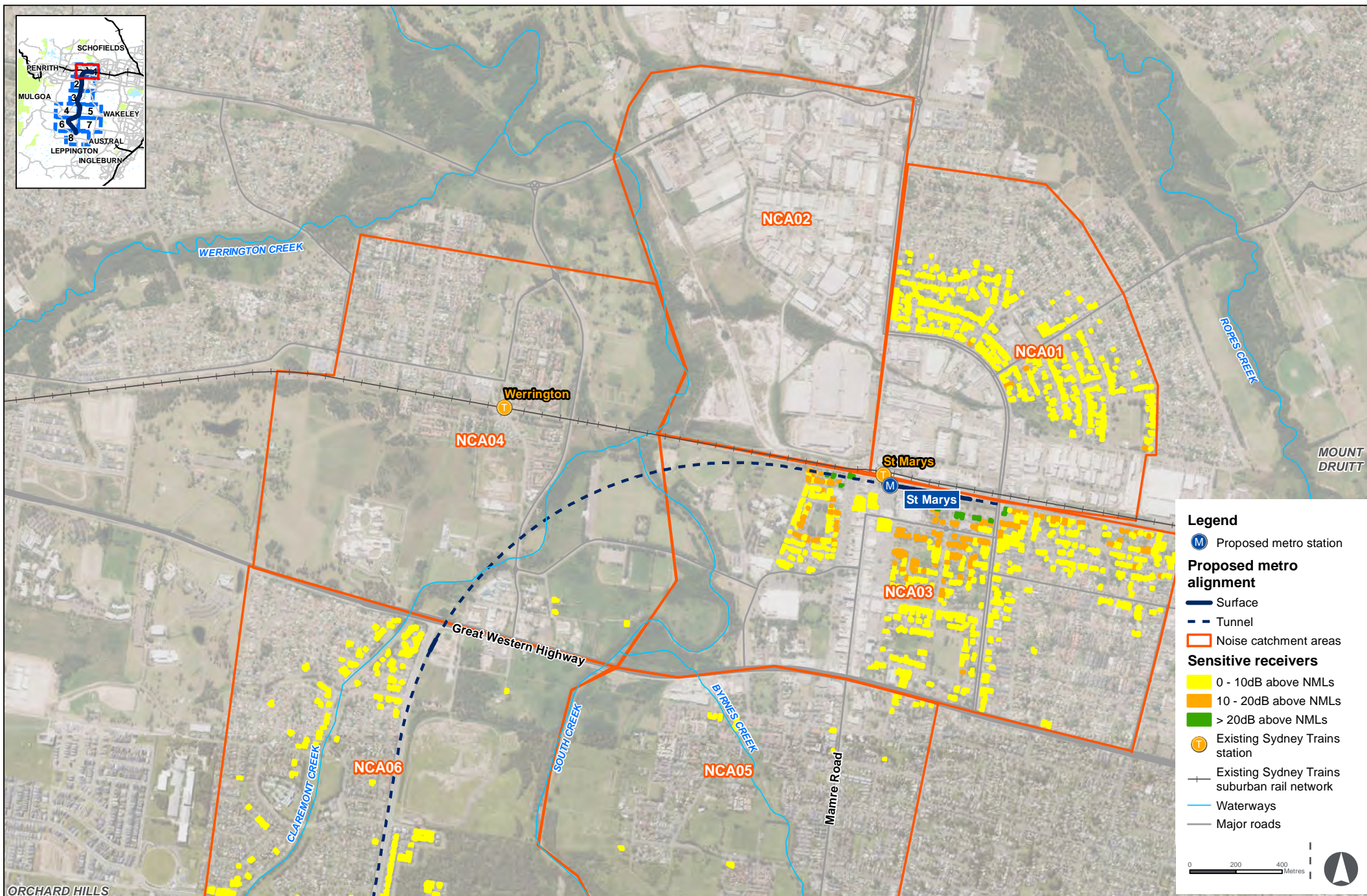

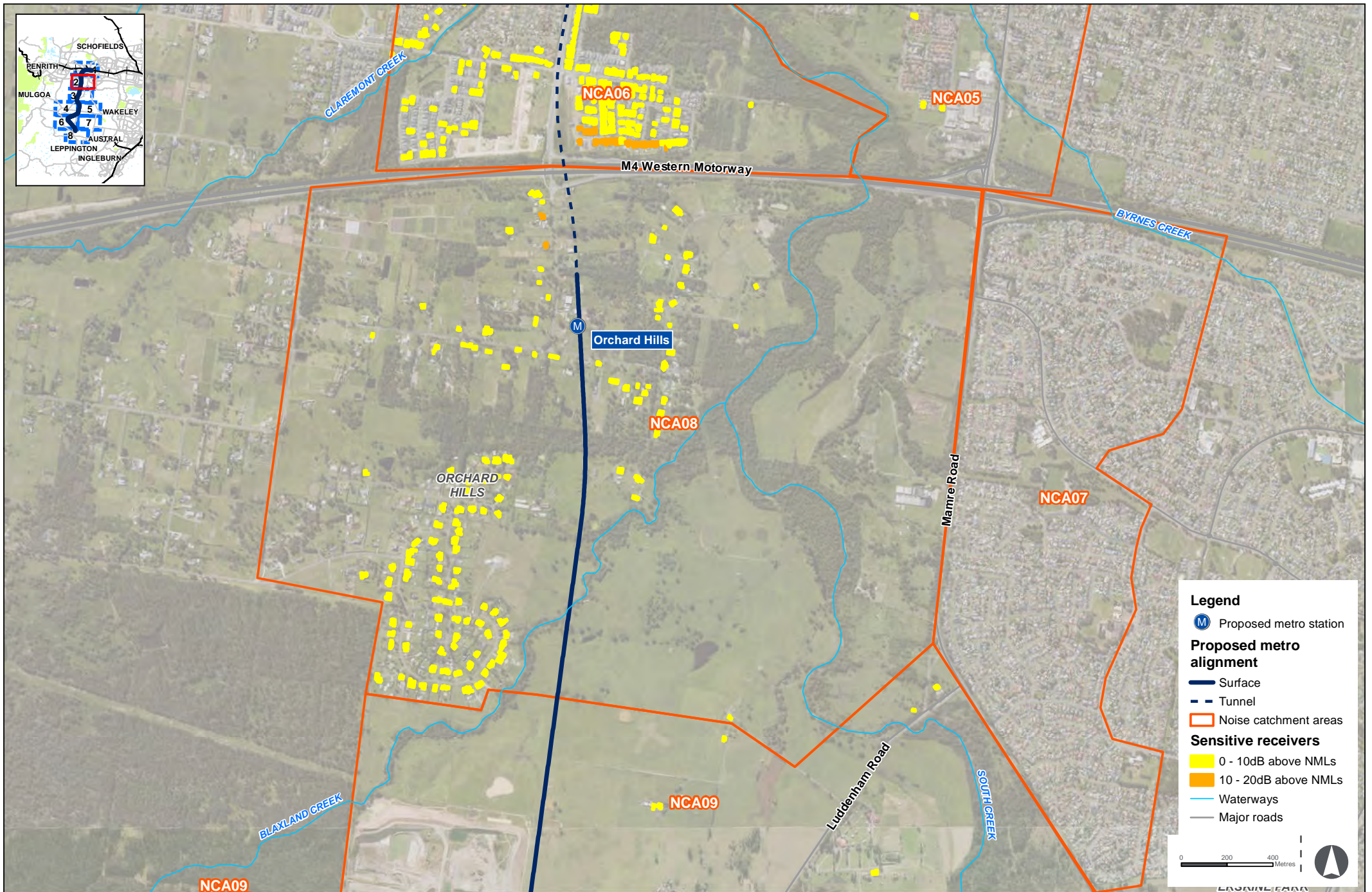

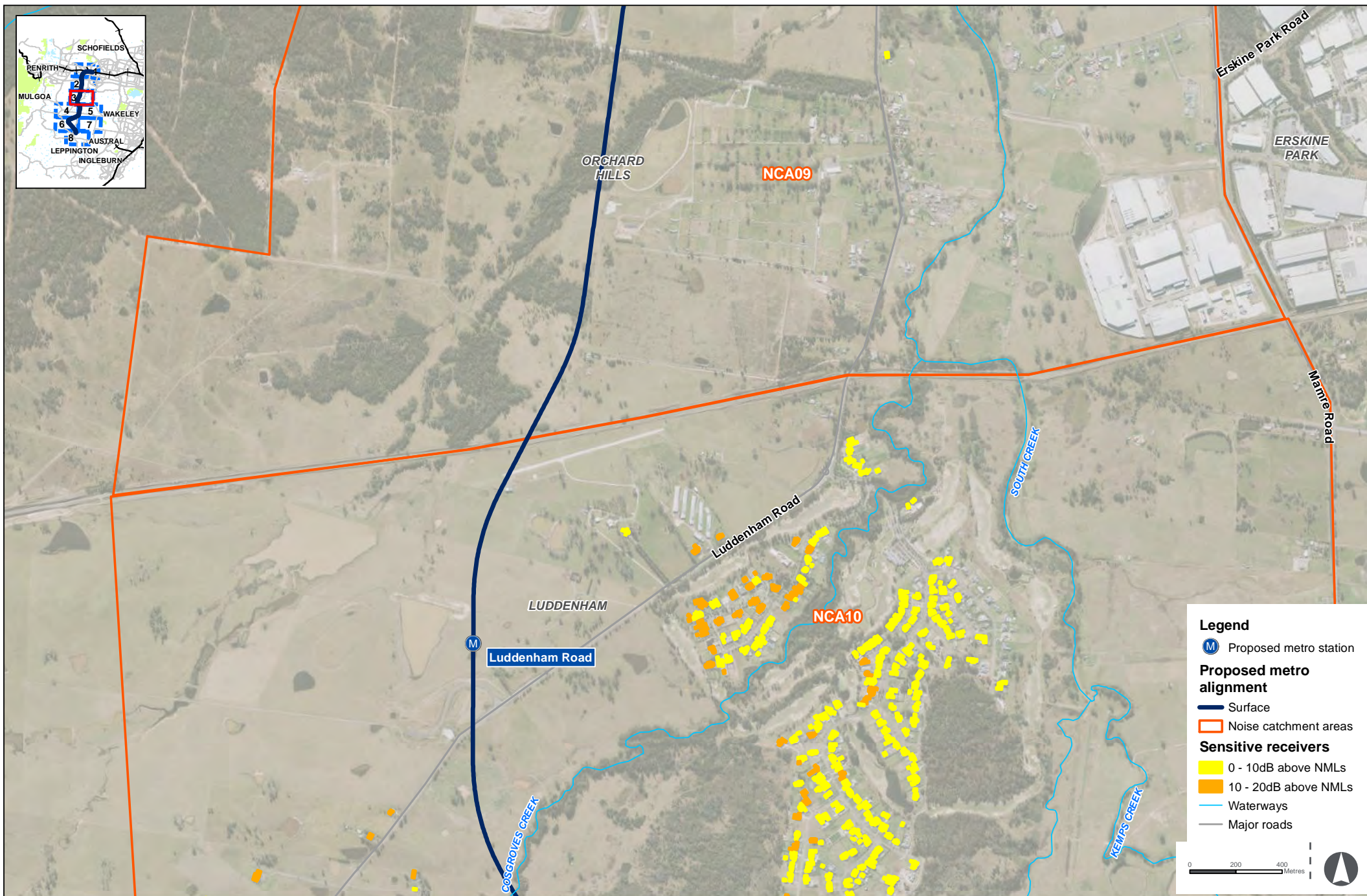

Off-Airport Construction Works - Station fitout, precinct and transport integration - Typical case

Figure 4-o

Indicative only, subject to design development



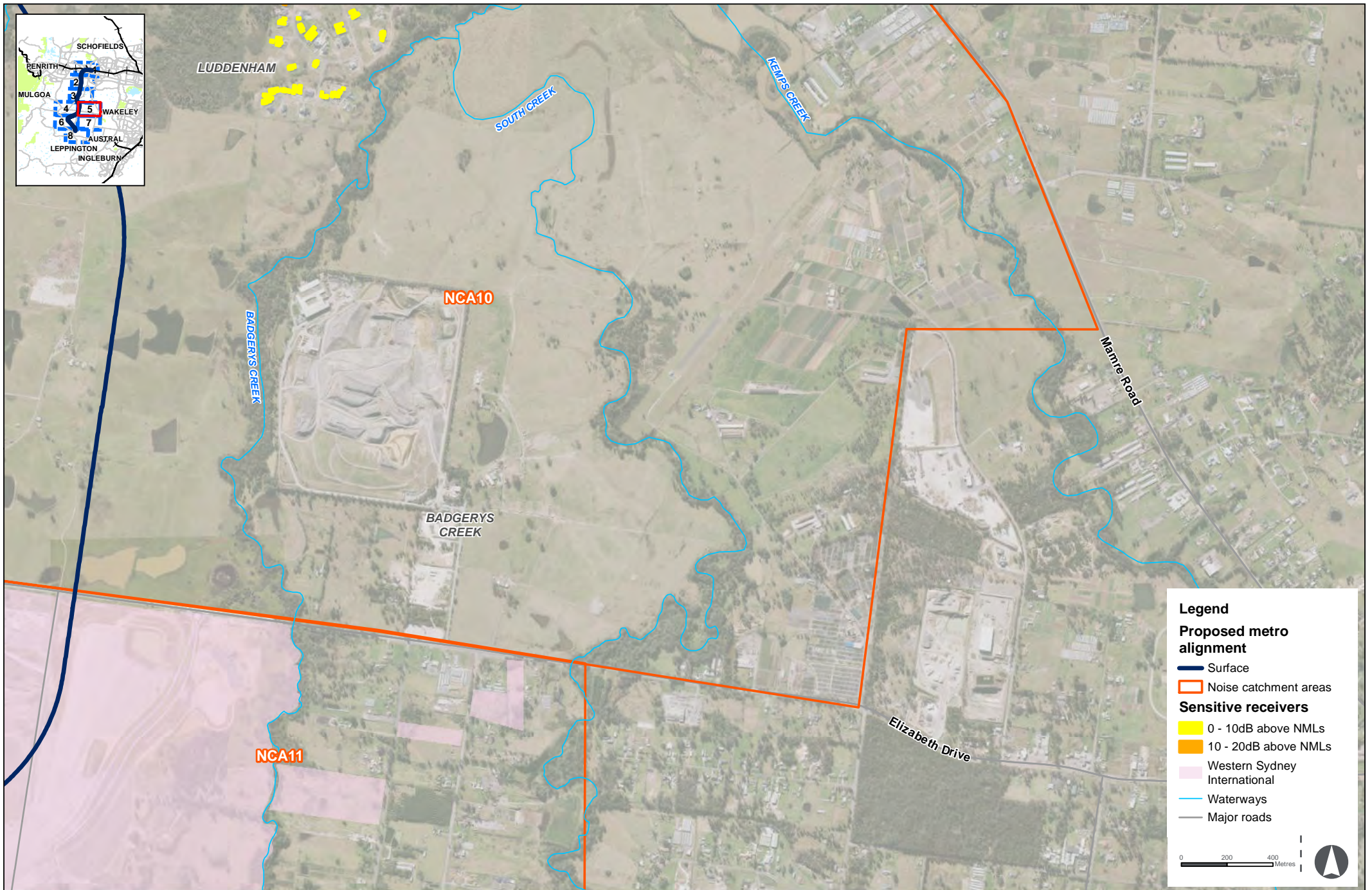

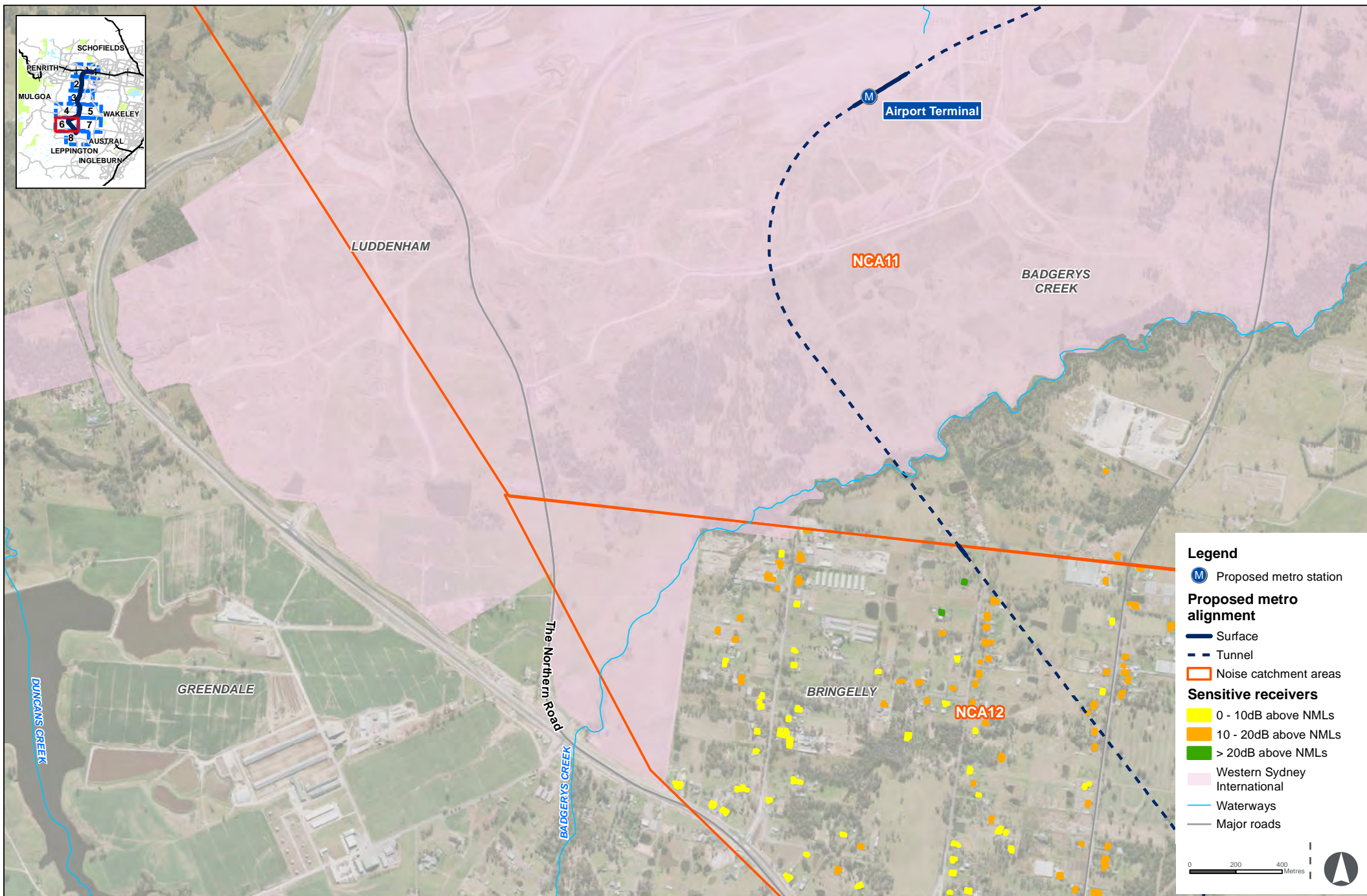

Off-Airport Construction Works - Station fitout, precinct and transport integration - Typical case

Figure 4-o

Indicative only, subject to design development



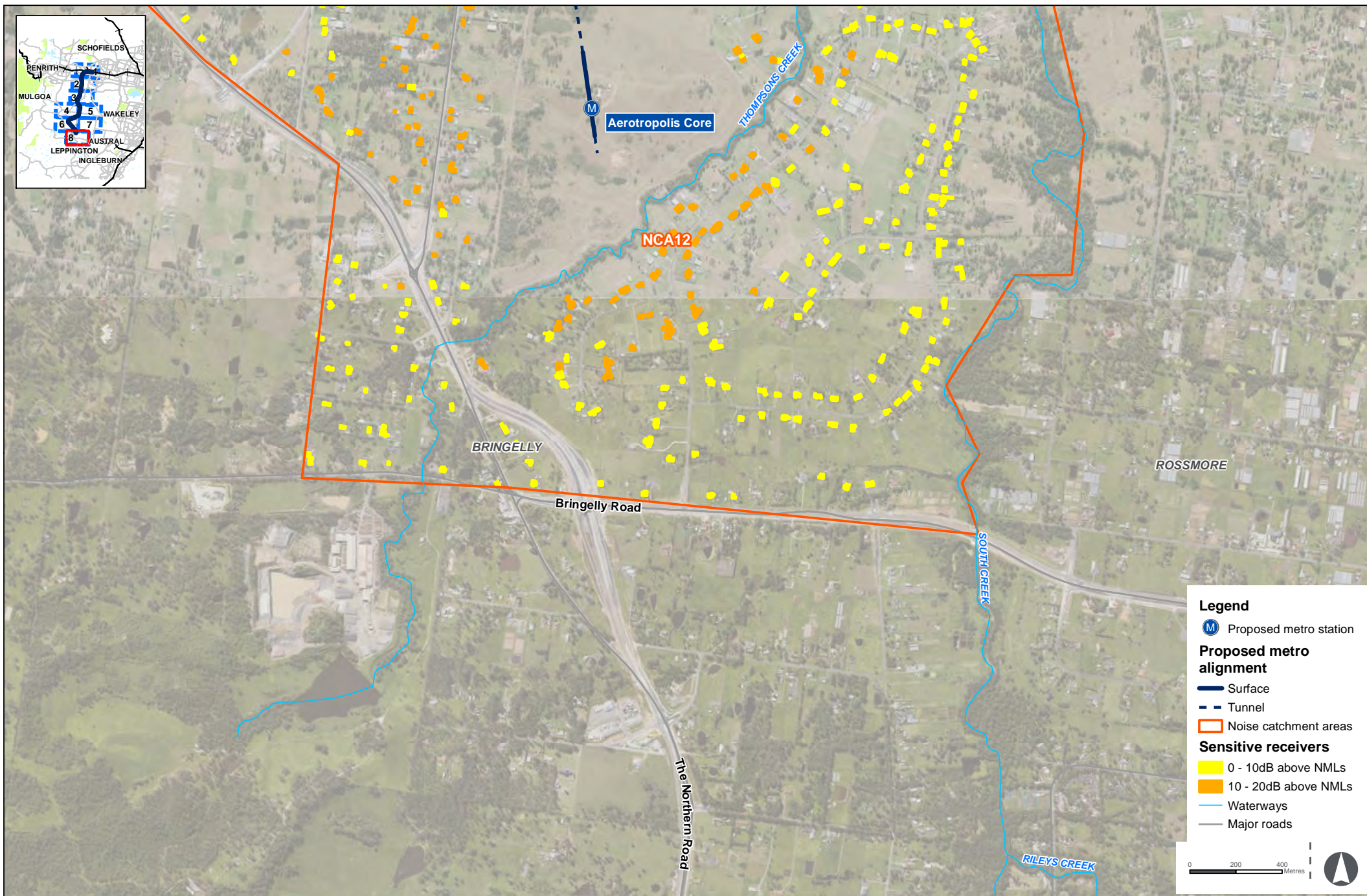

Off-Airport Construction Works - Station fitout, precinct and transport integration - Typical case

Figure 4-o

Indicative only, subject to design development

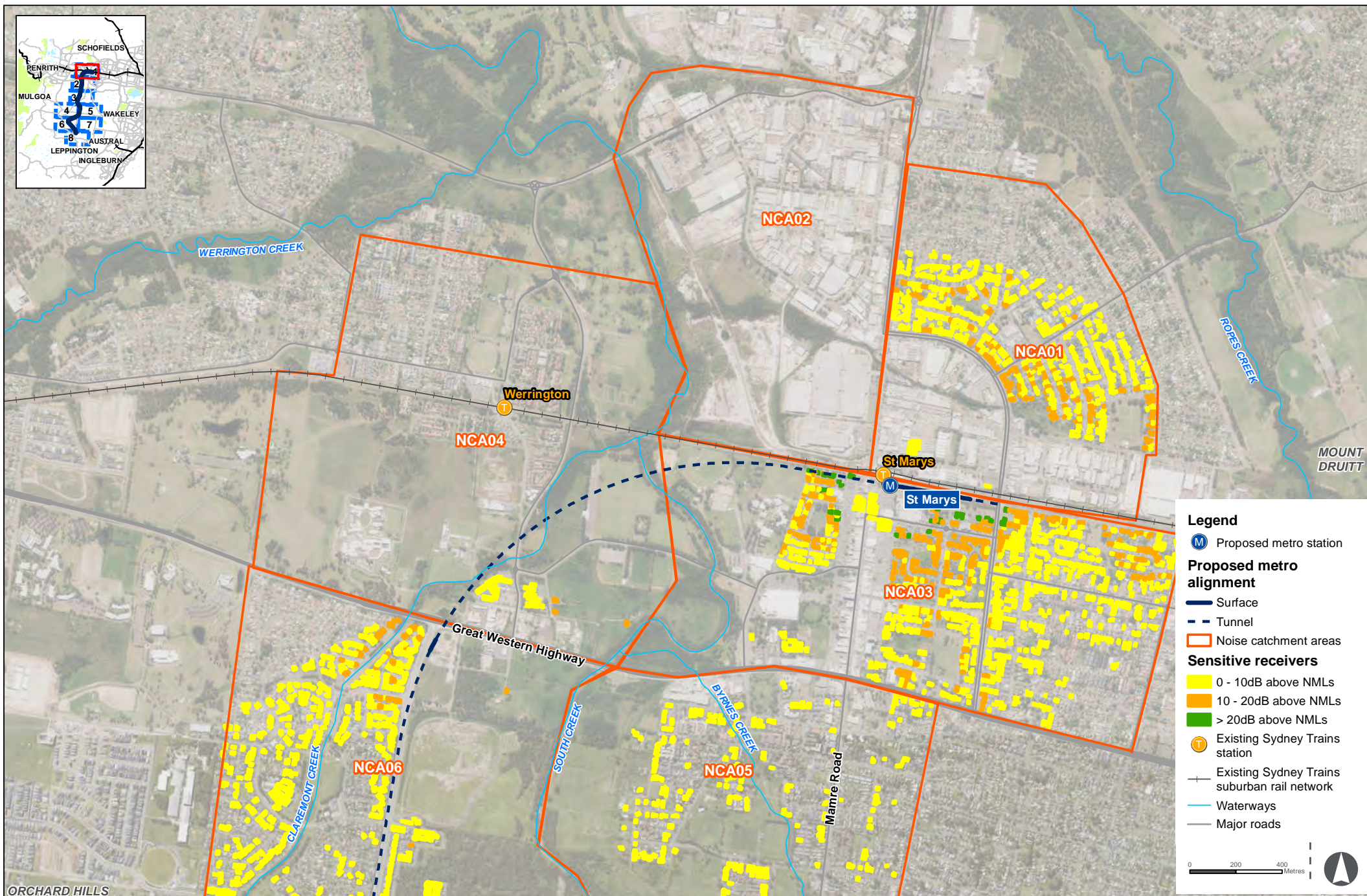

Off-Airport Construction Works - Station fitout, precinct and transport integration - Worst case

Figure 4-p

Indicative only, subject to design development

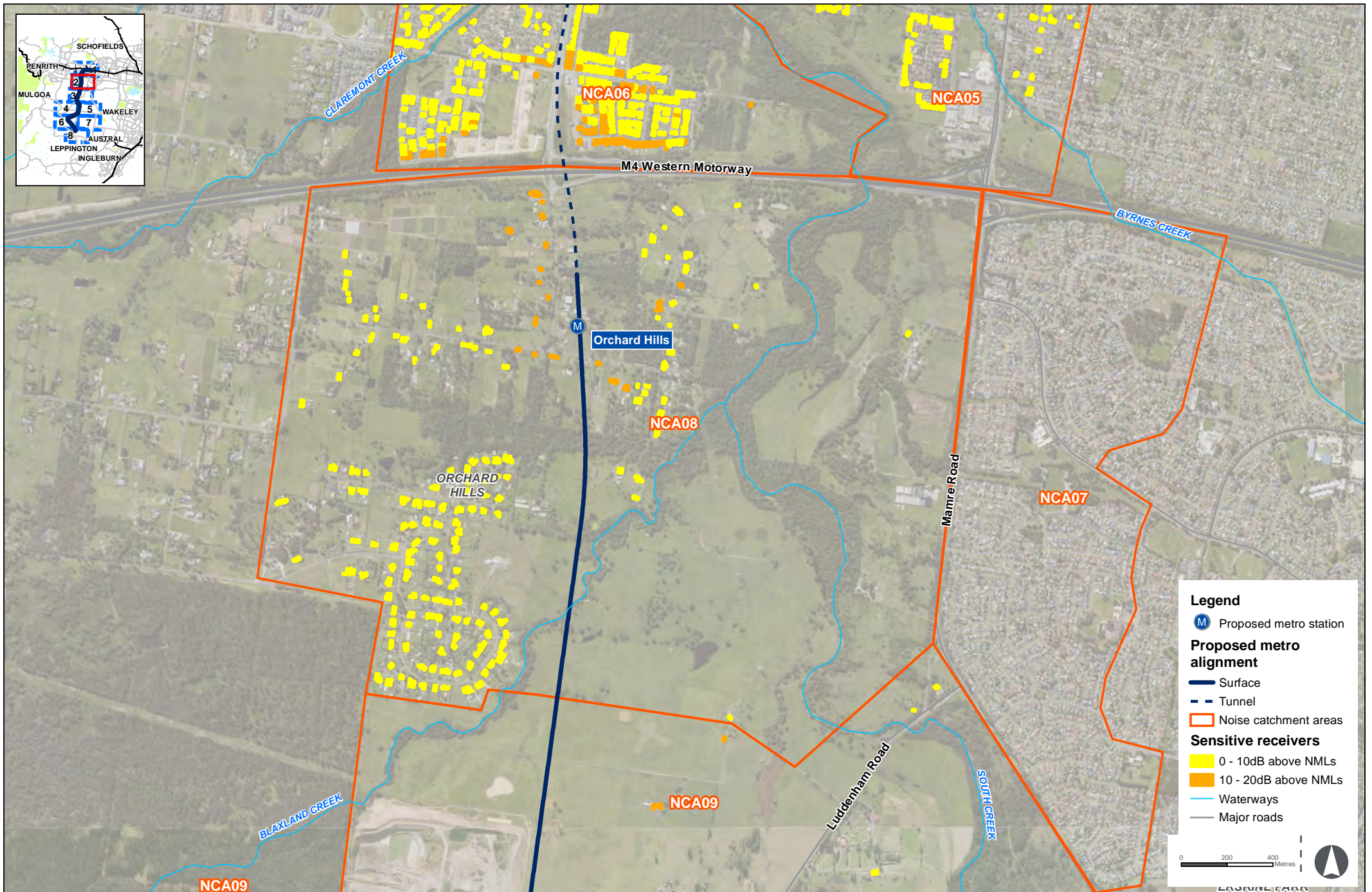

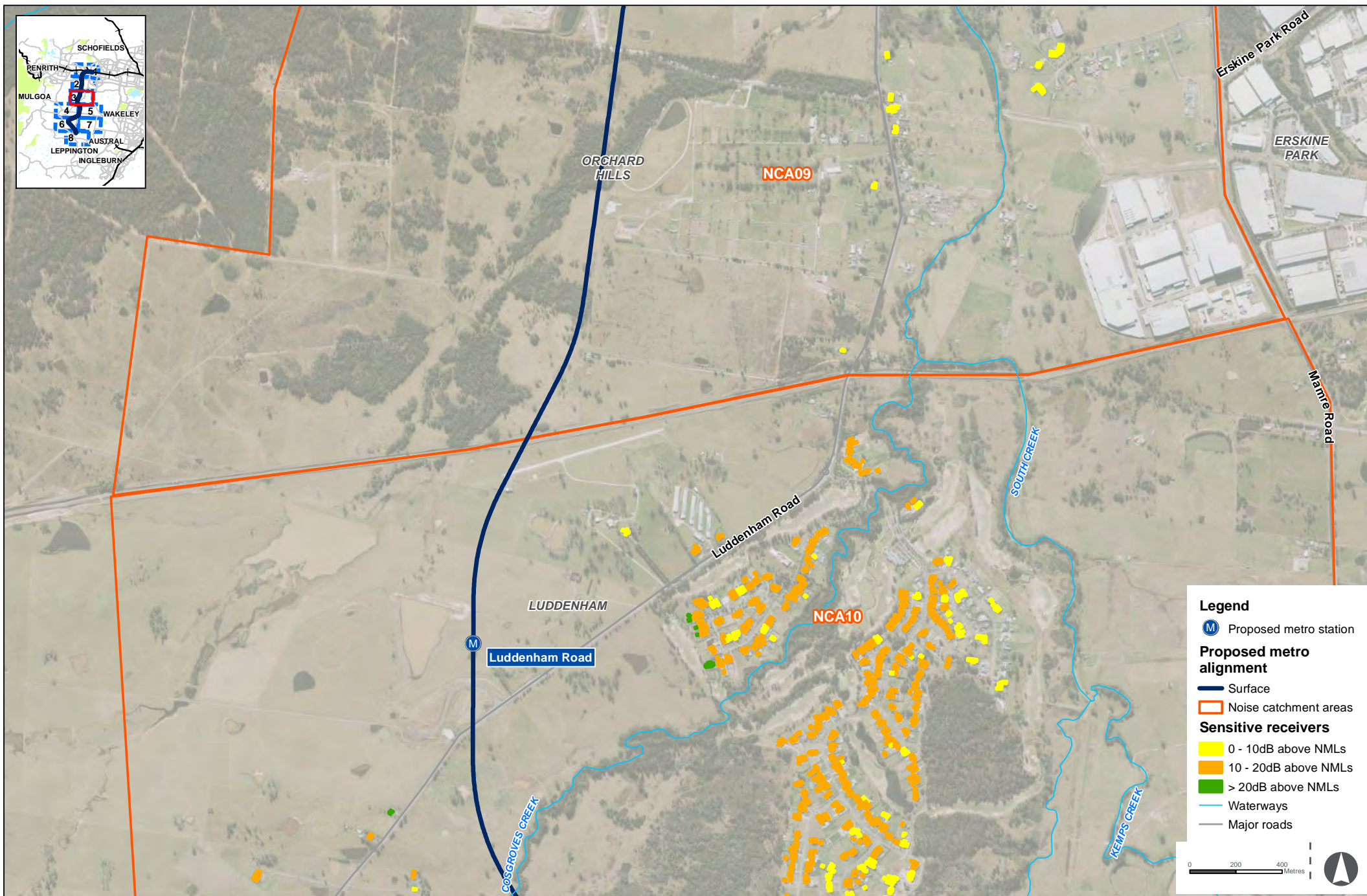

Off-Airport Construction Works - Station fitout, precinct and transport integration - Worst case

Figure 4-p

Indicative only, subject to design development

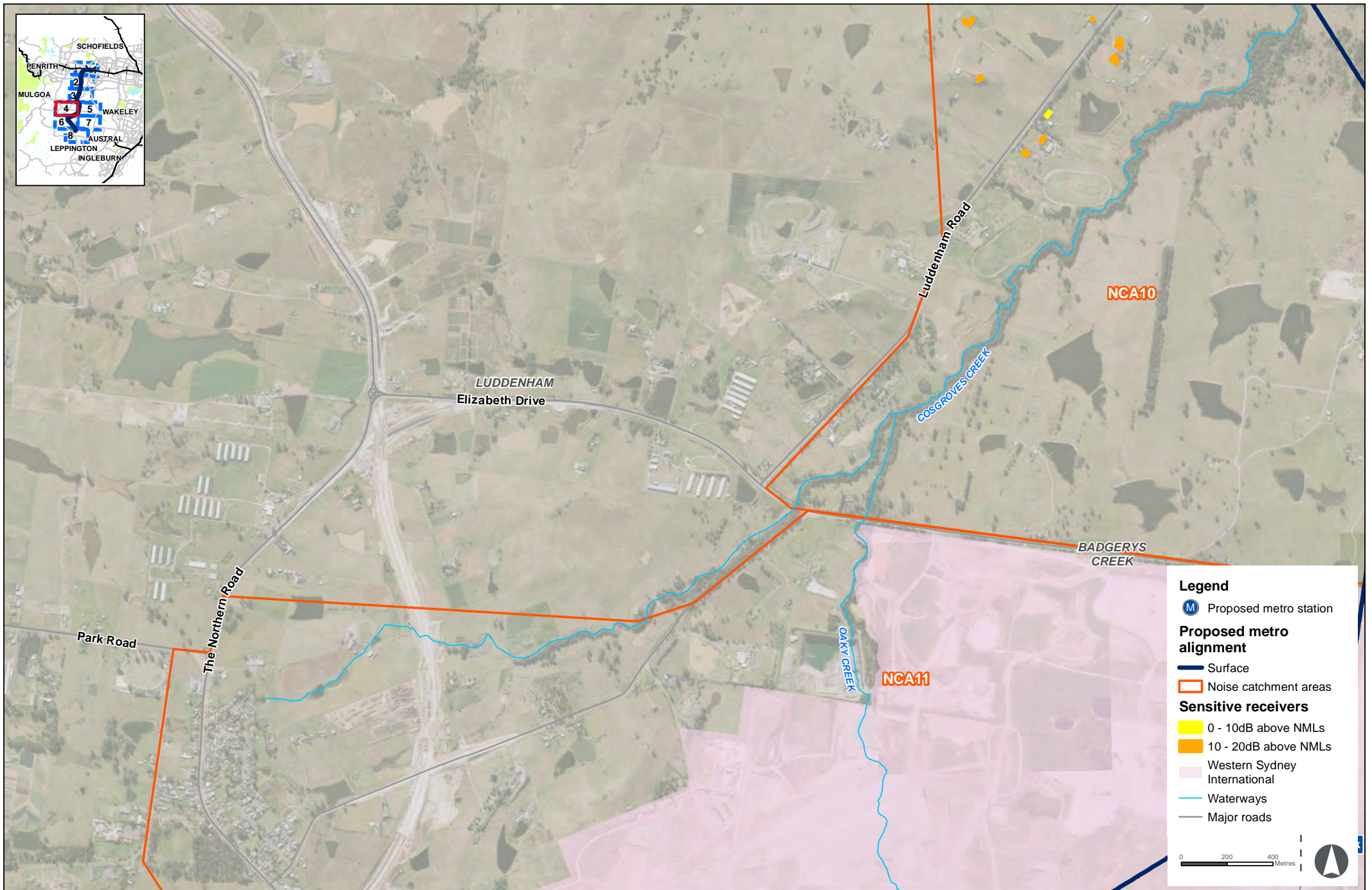

Off-Airport Construction Works - Station fitout, precinct and transport integration - Worst case

Figure 4-p

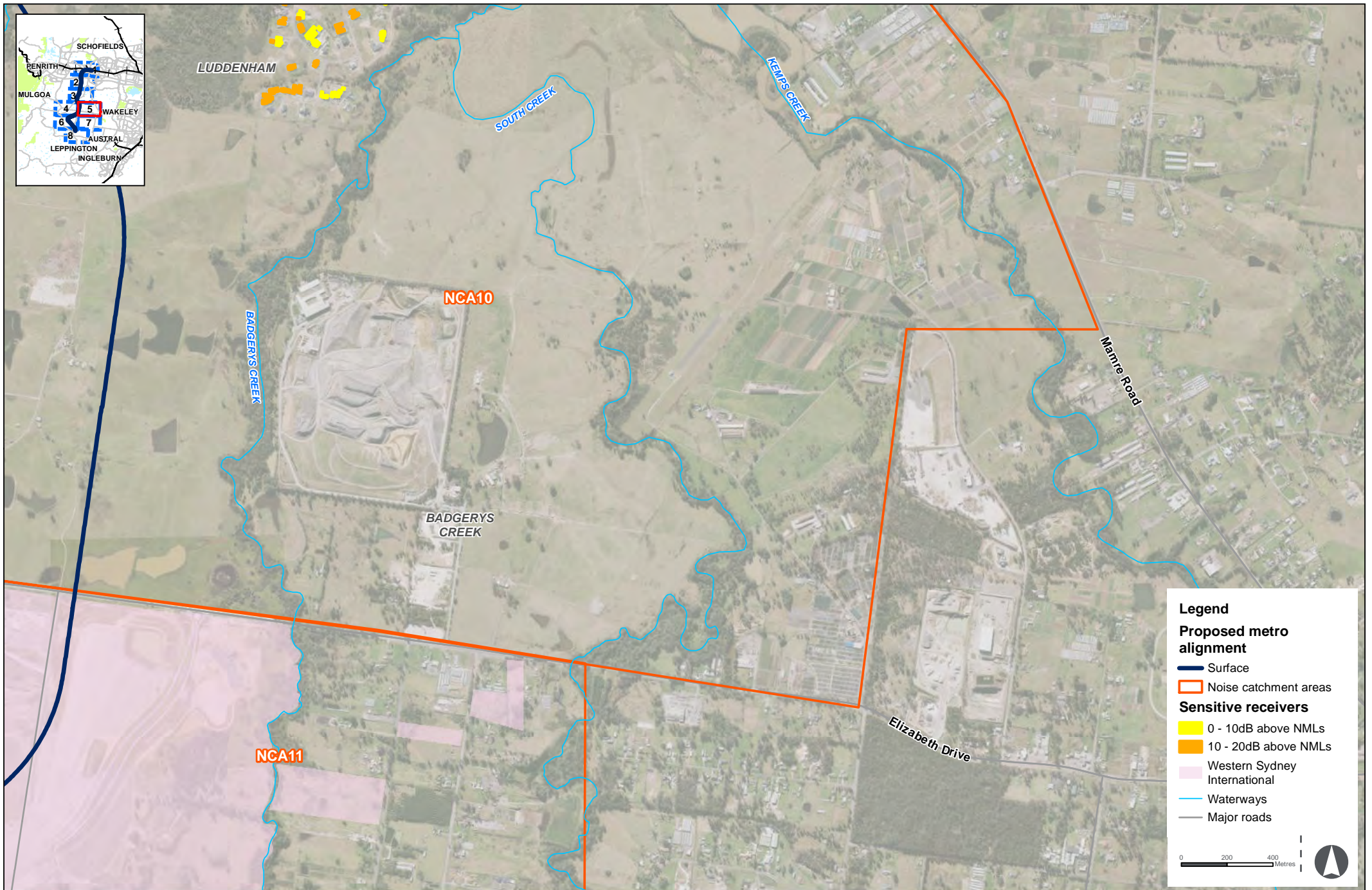

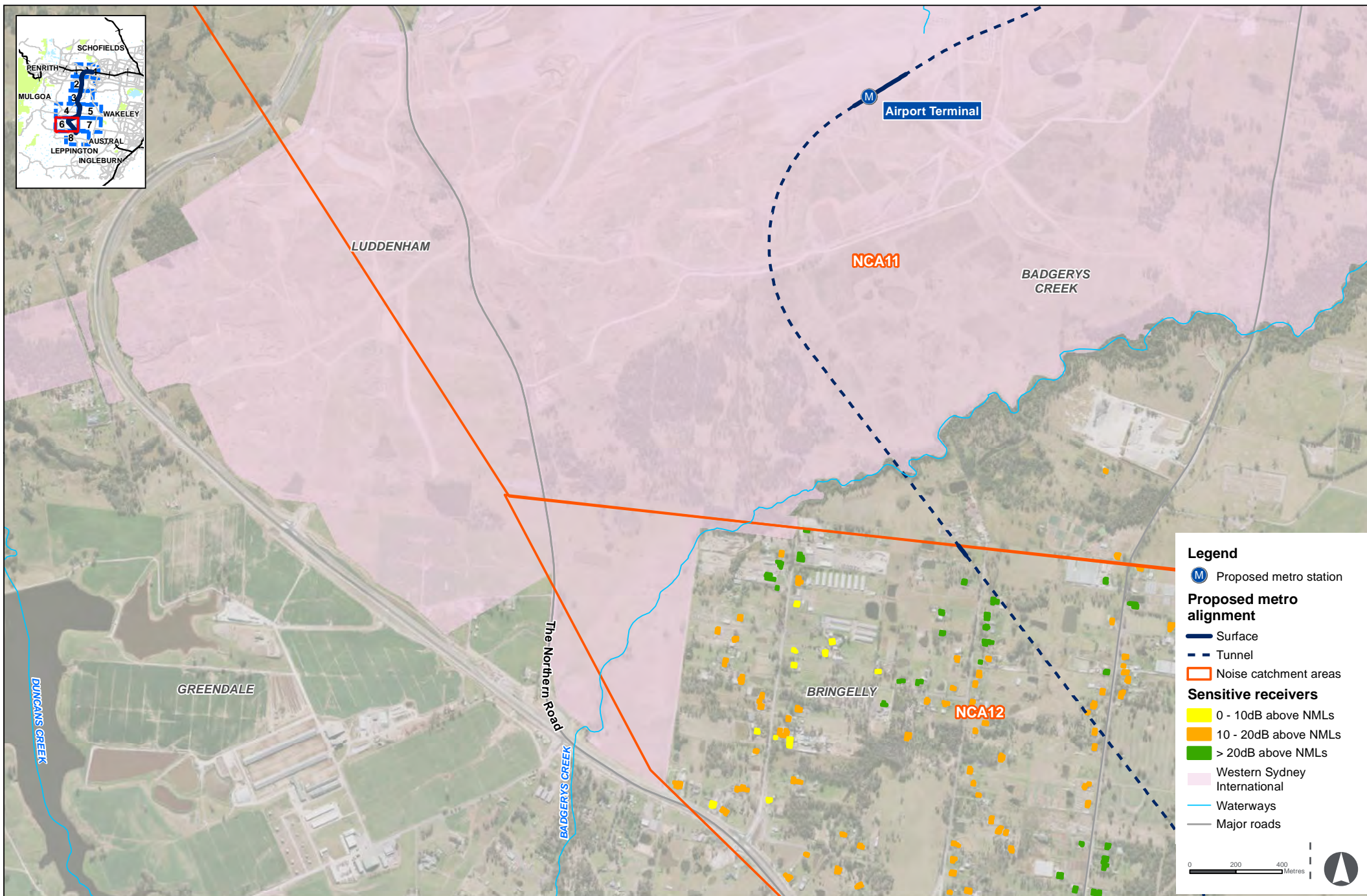

Off-Airport Construction Works - Station fitout, precinct and transport integration - Worst case

Figure 4-p

Indicative only, subject to design development



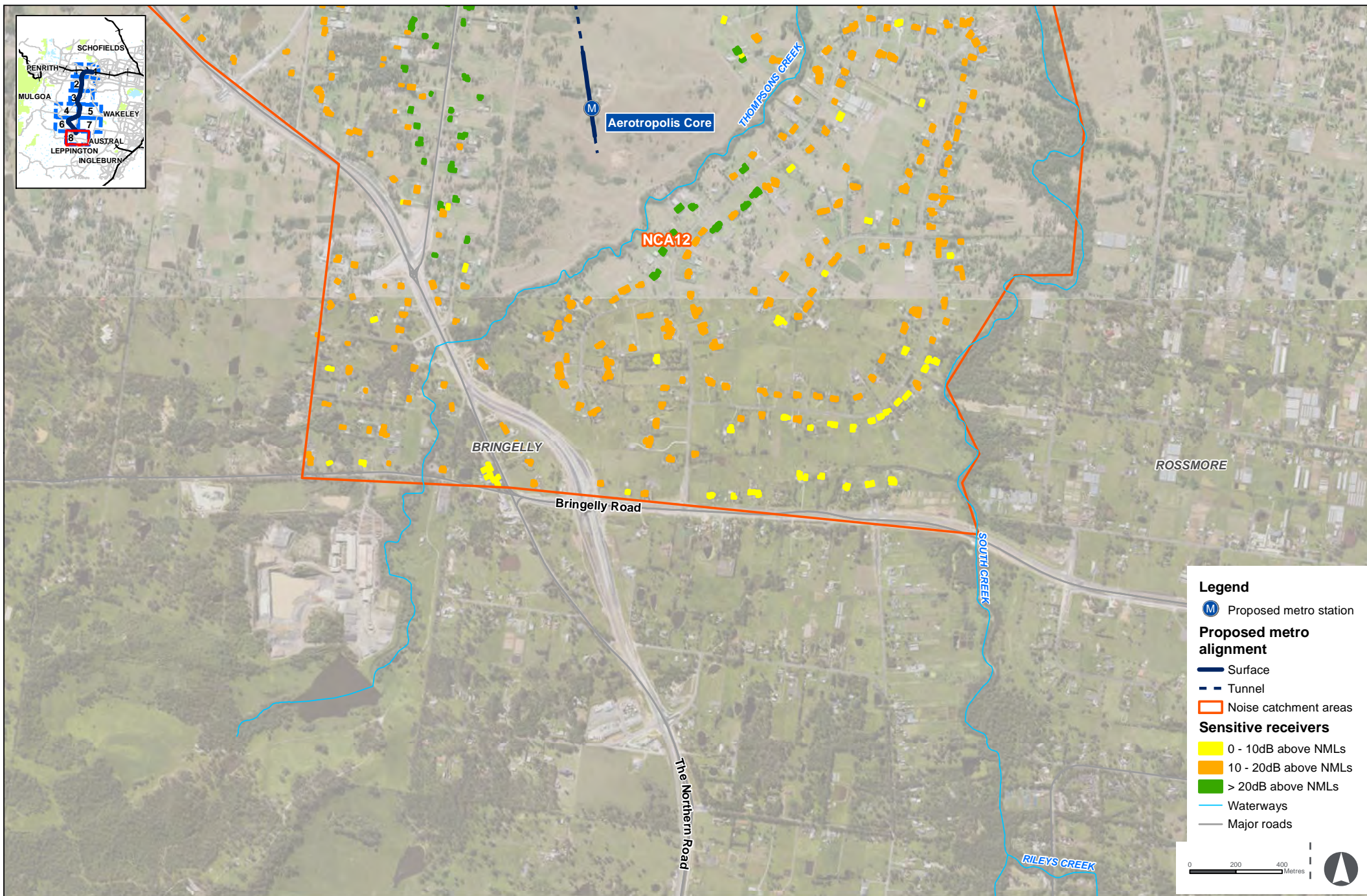

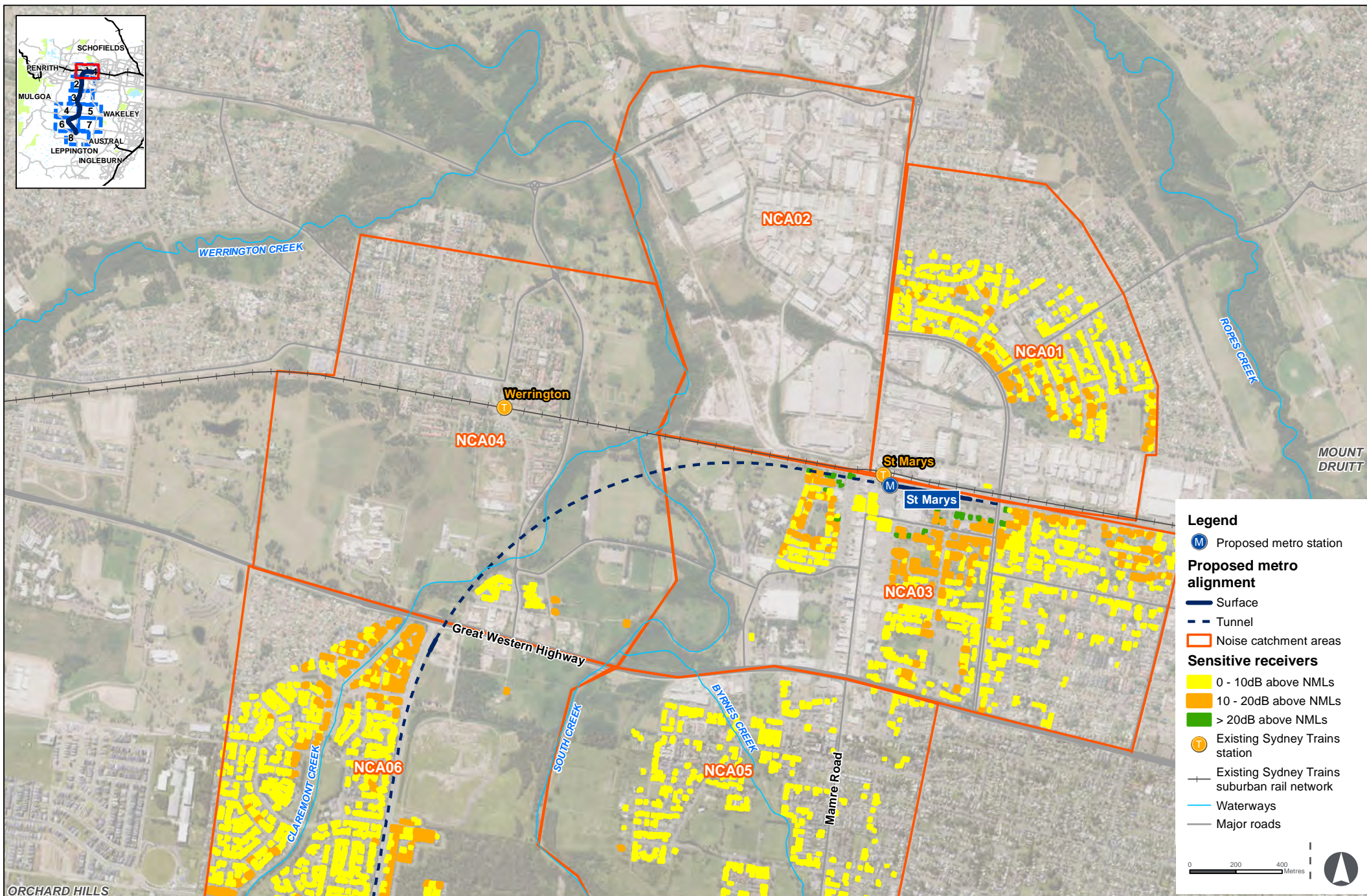

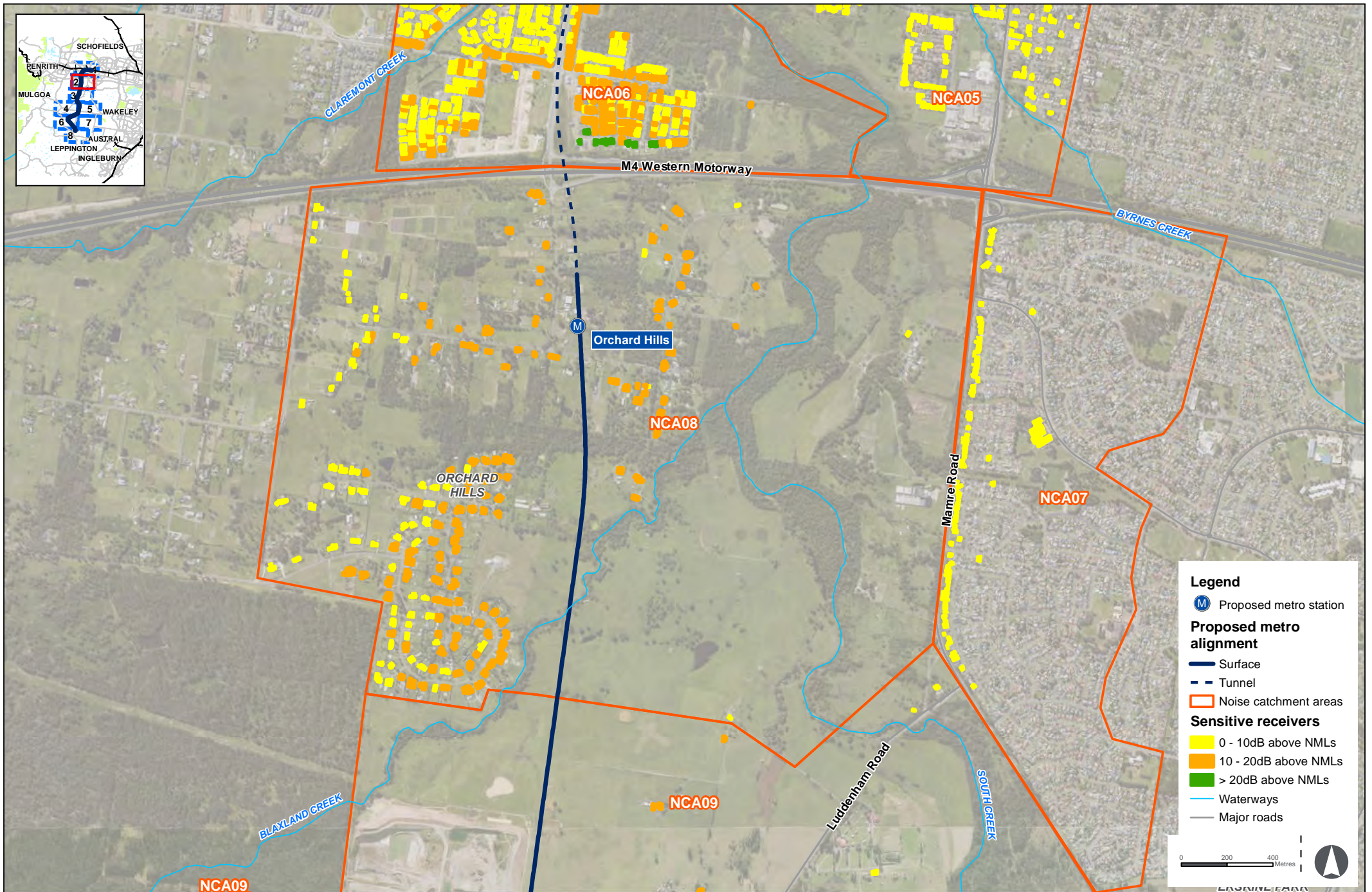

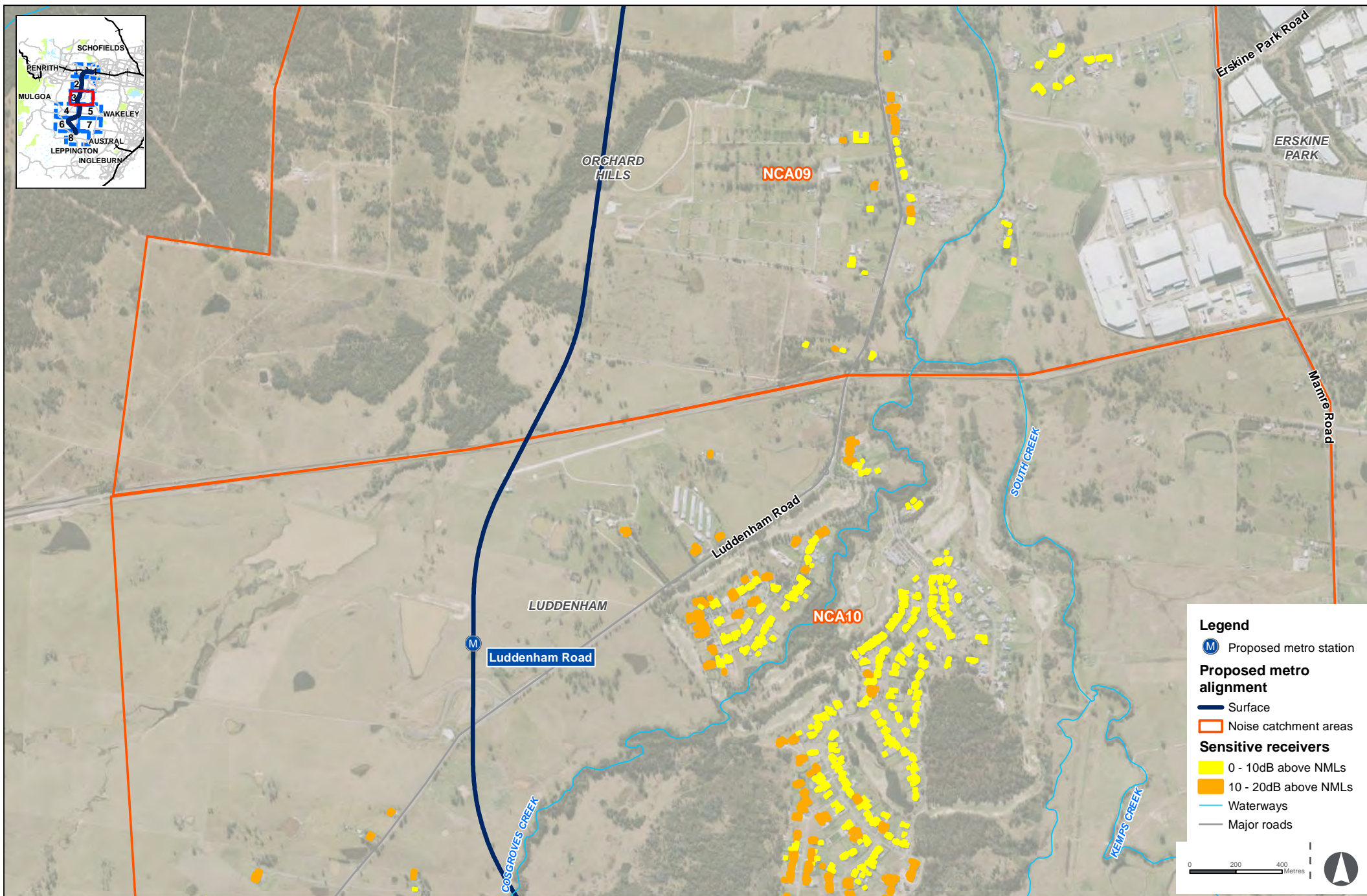

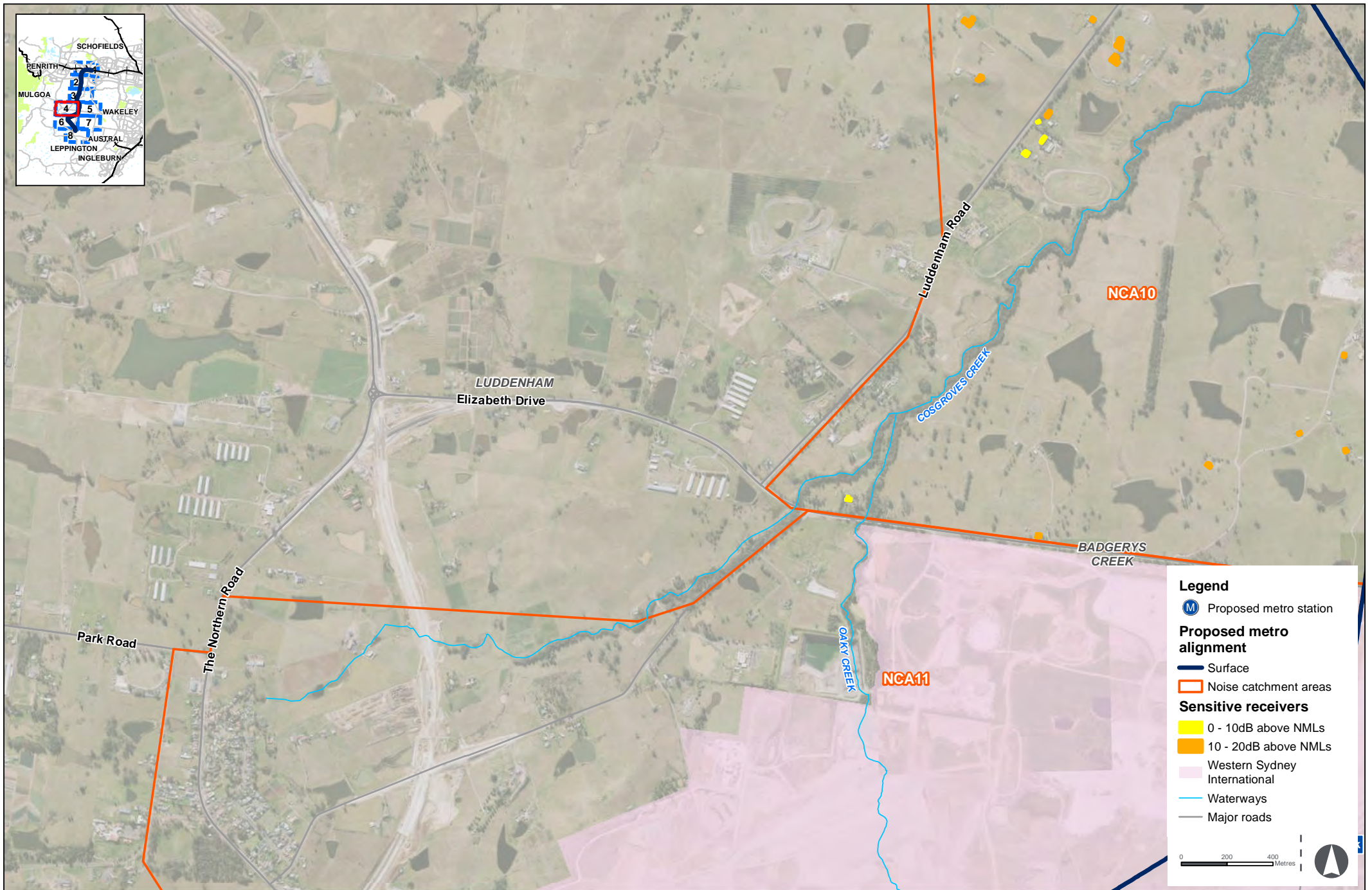

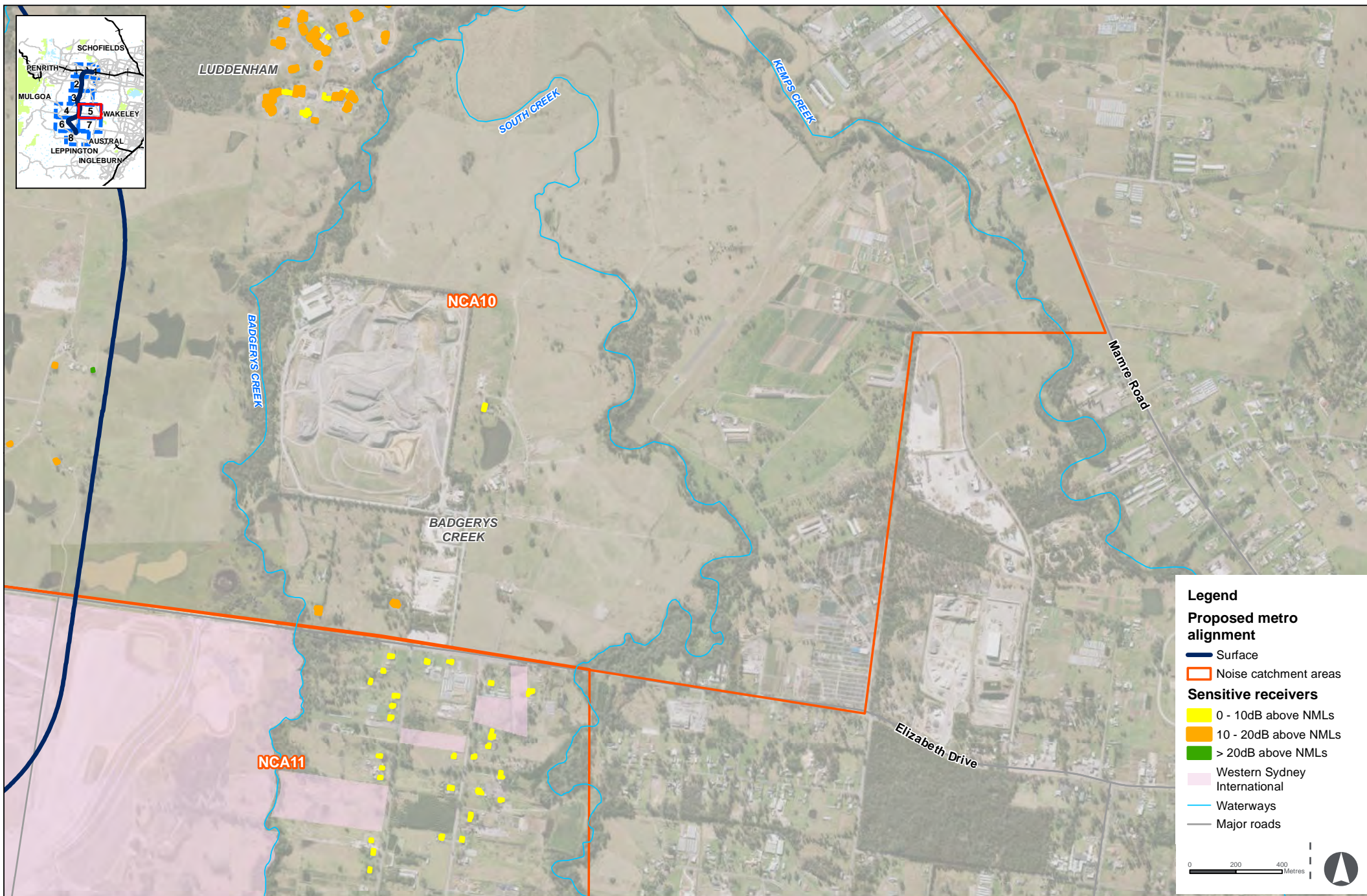

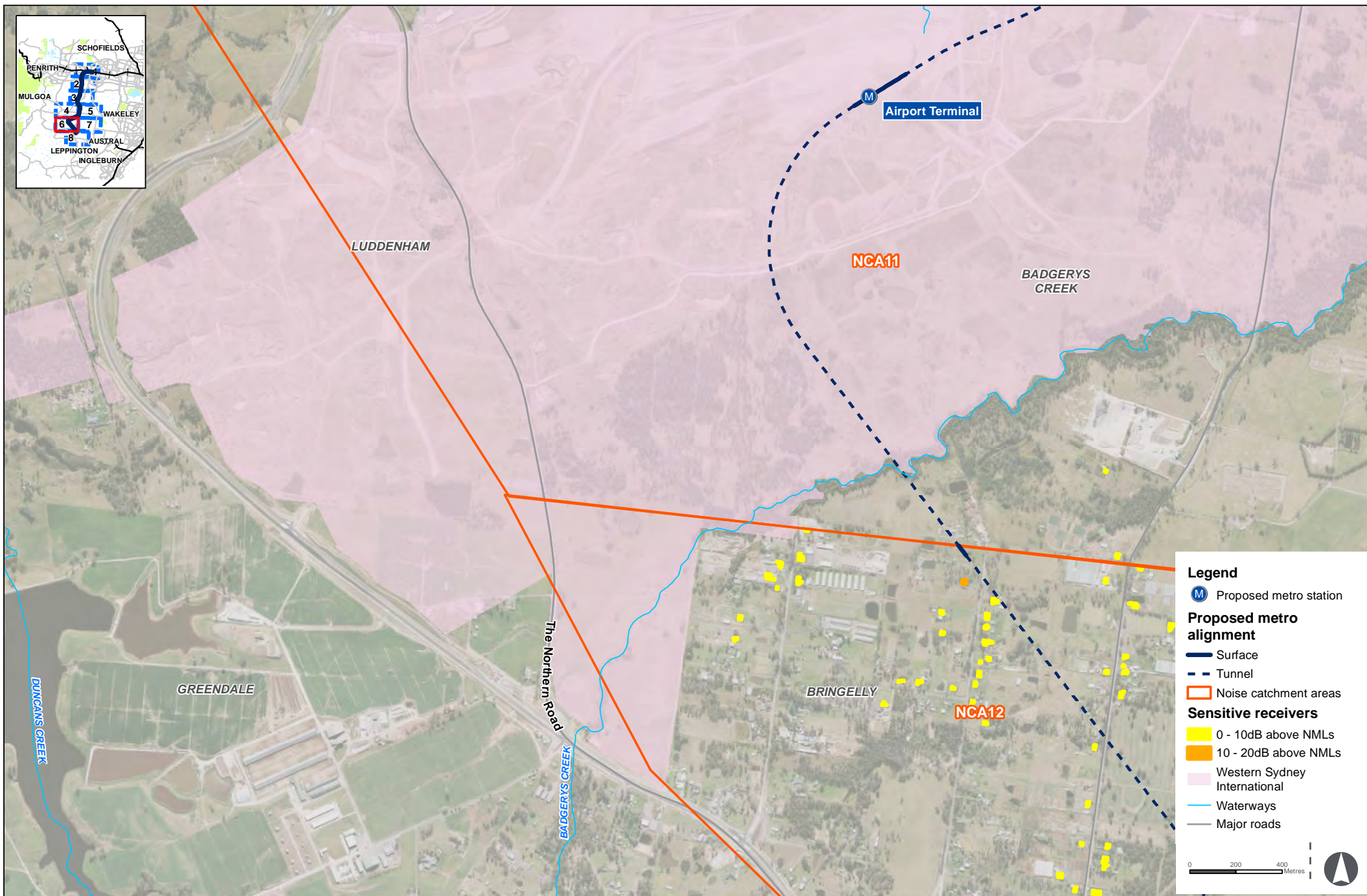

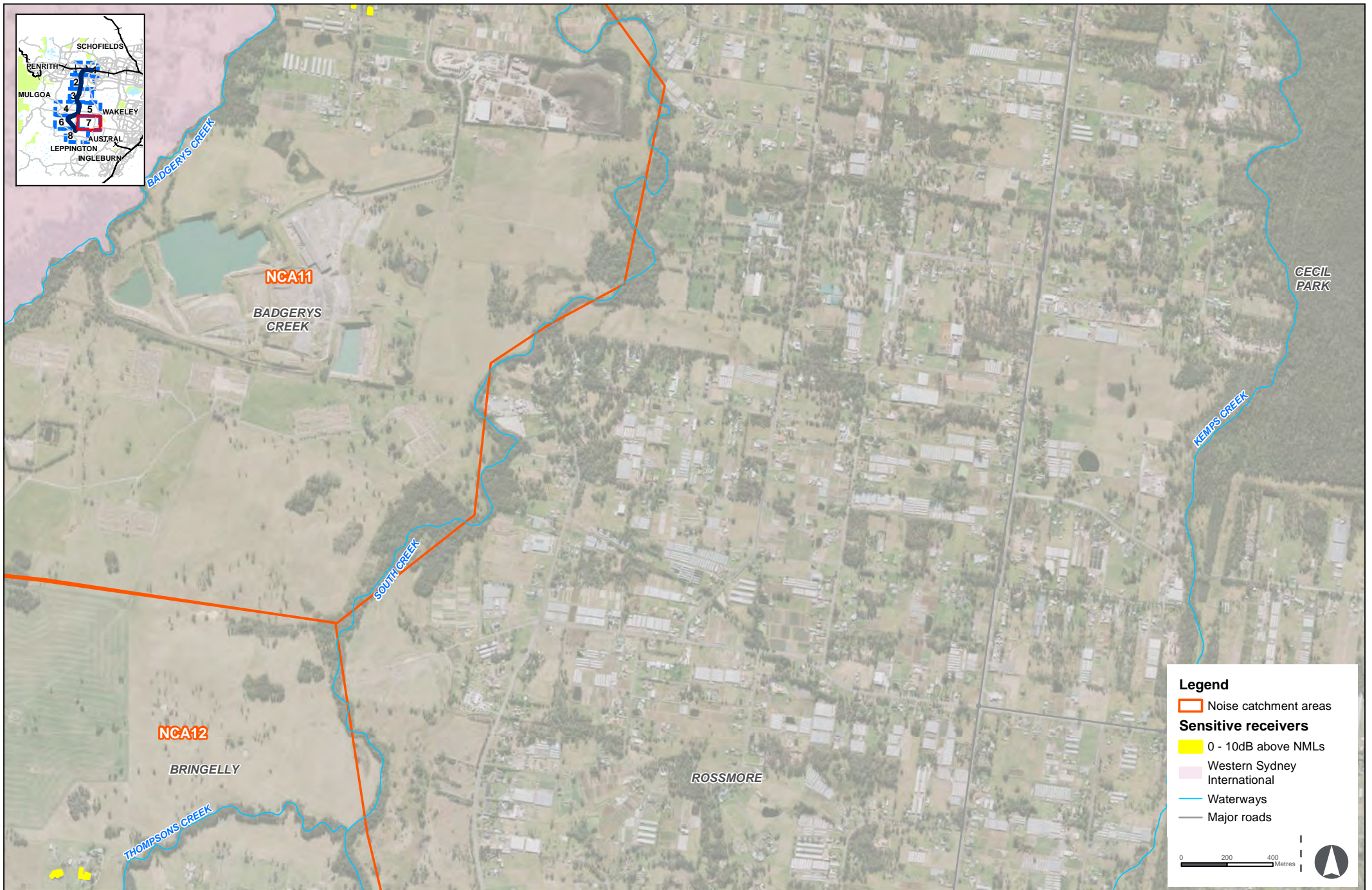

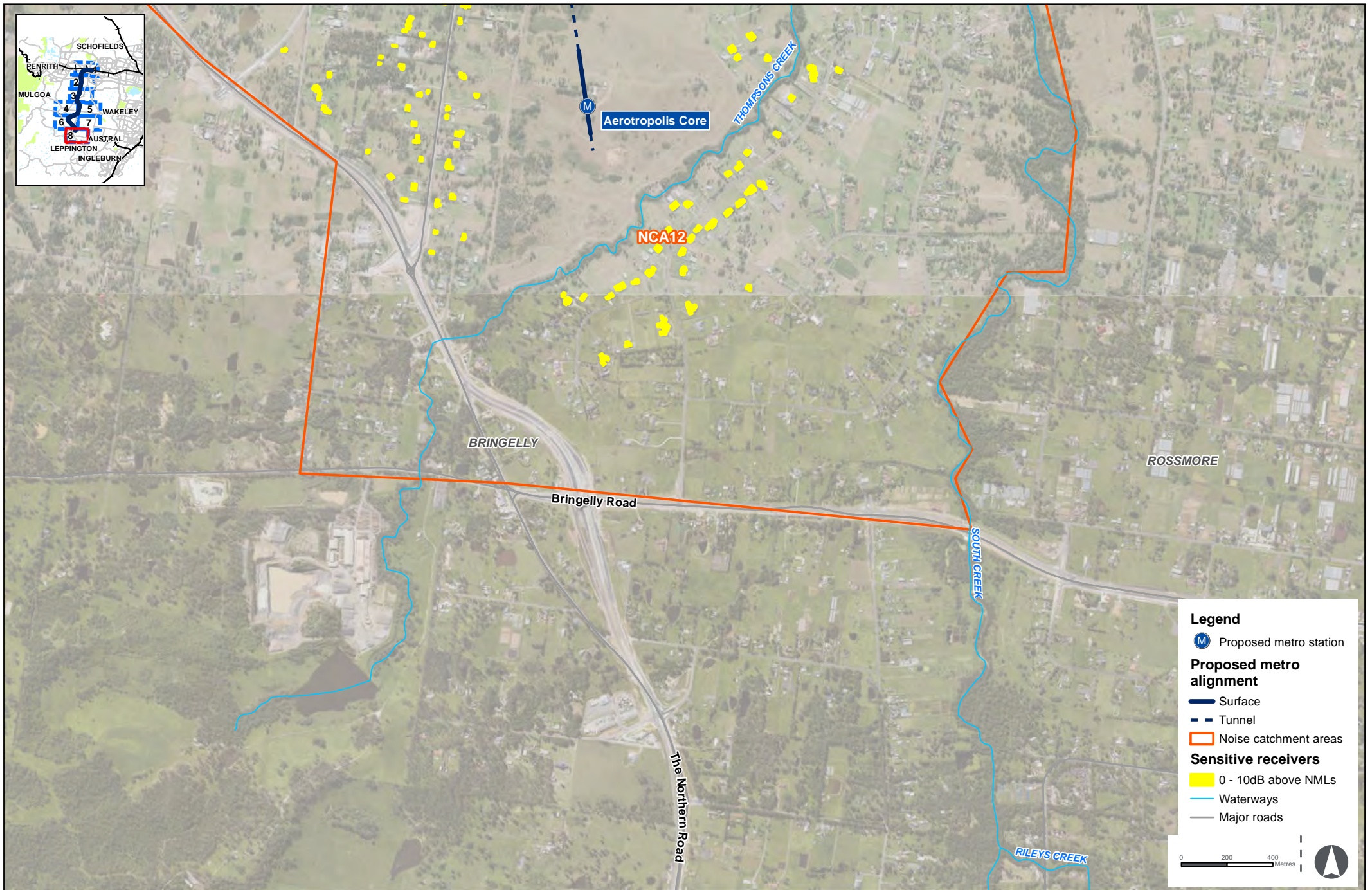

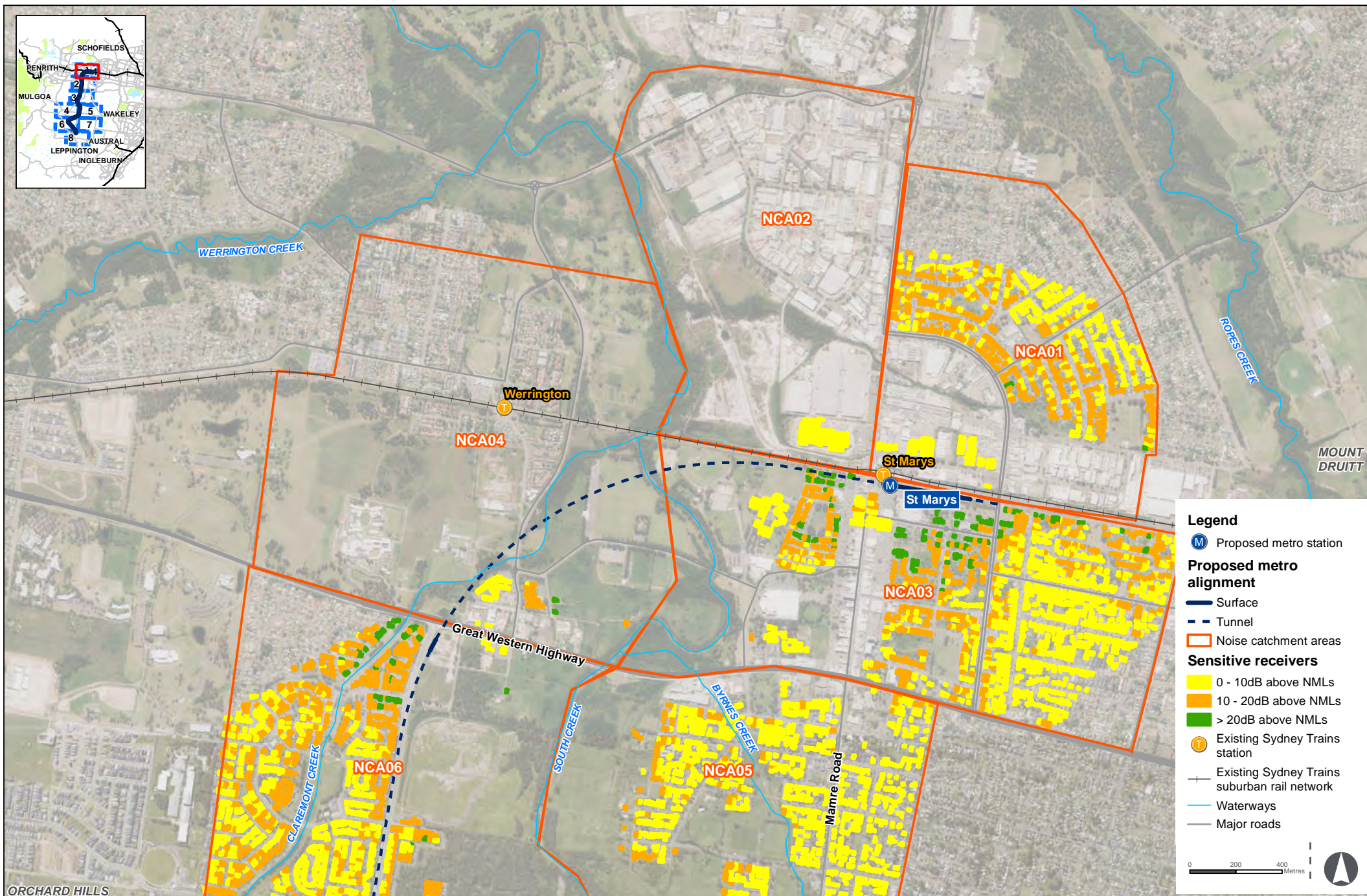

ORCHARD HILLS

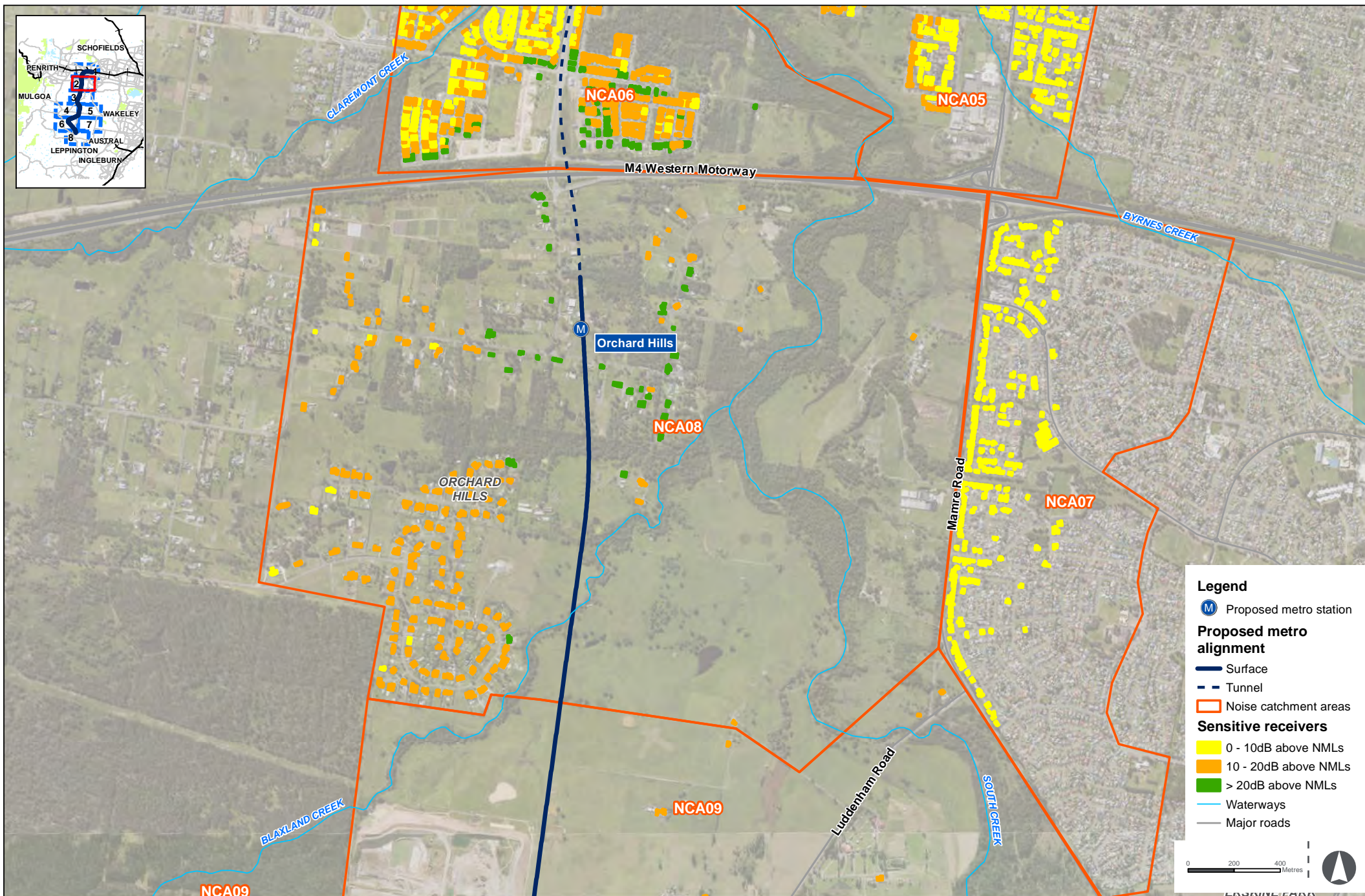

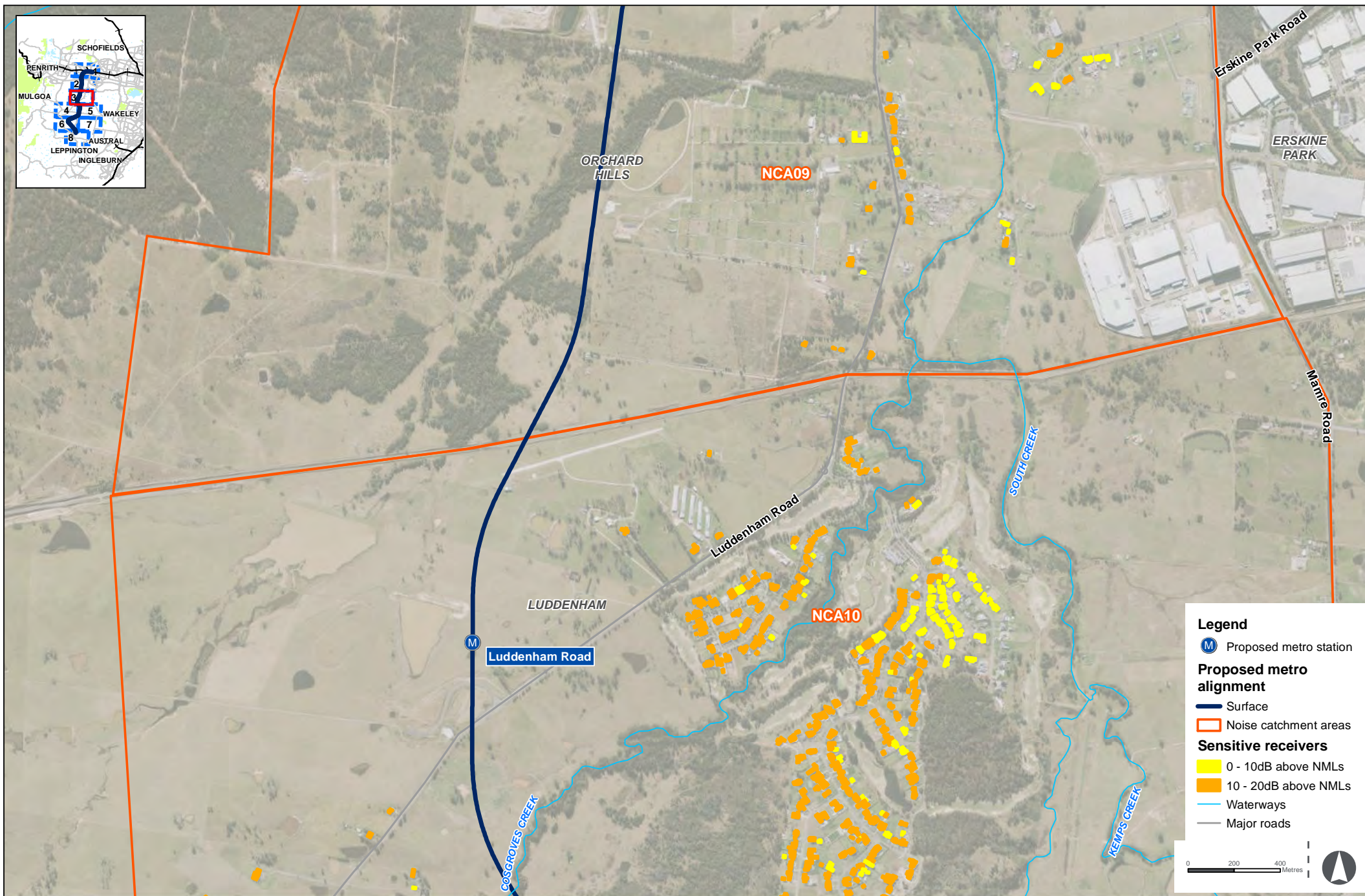

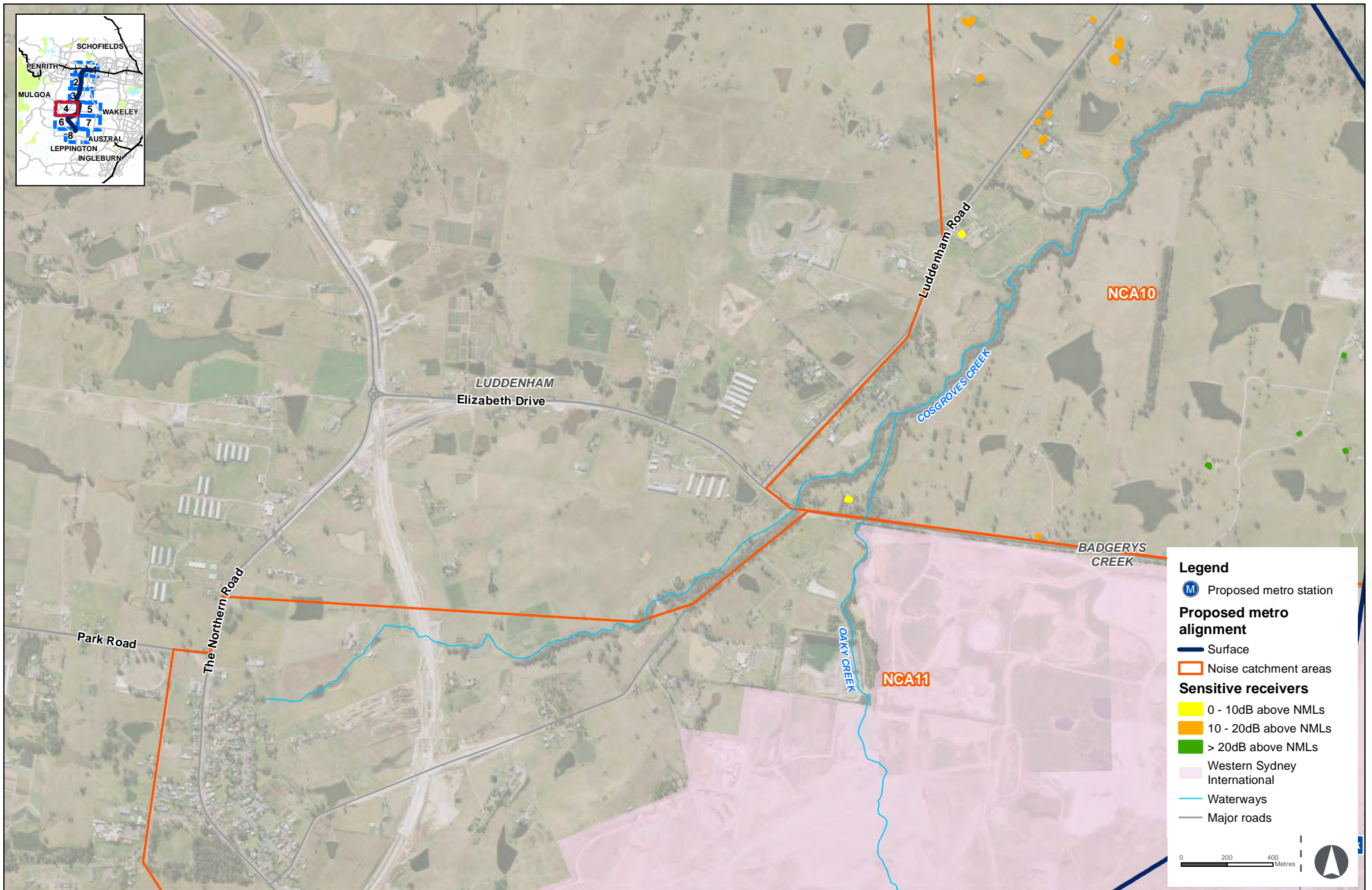

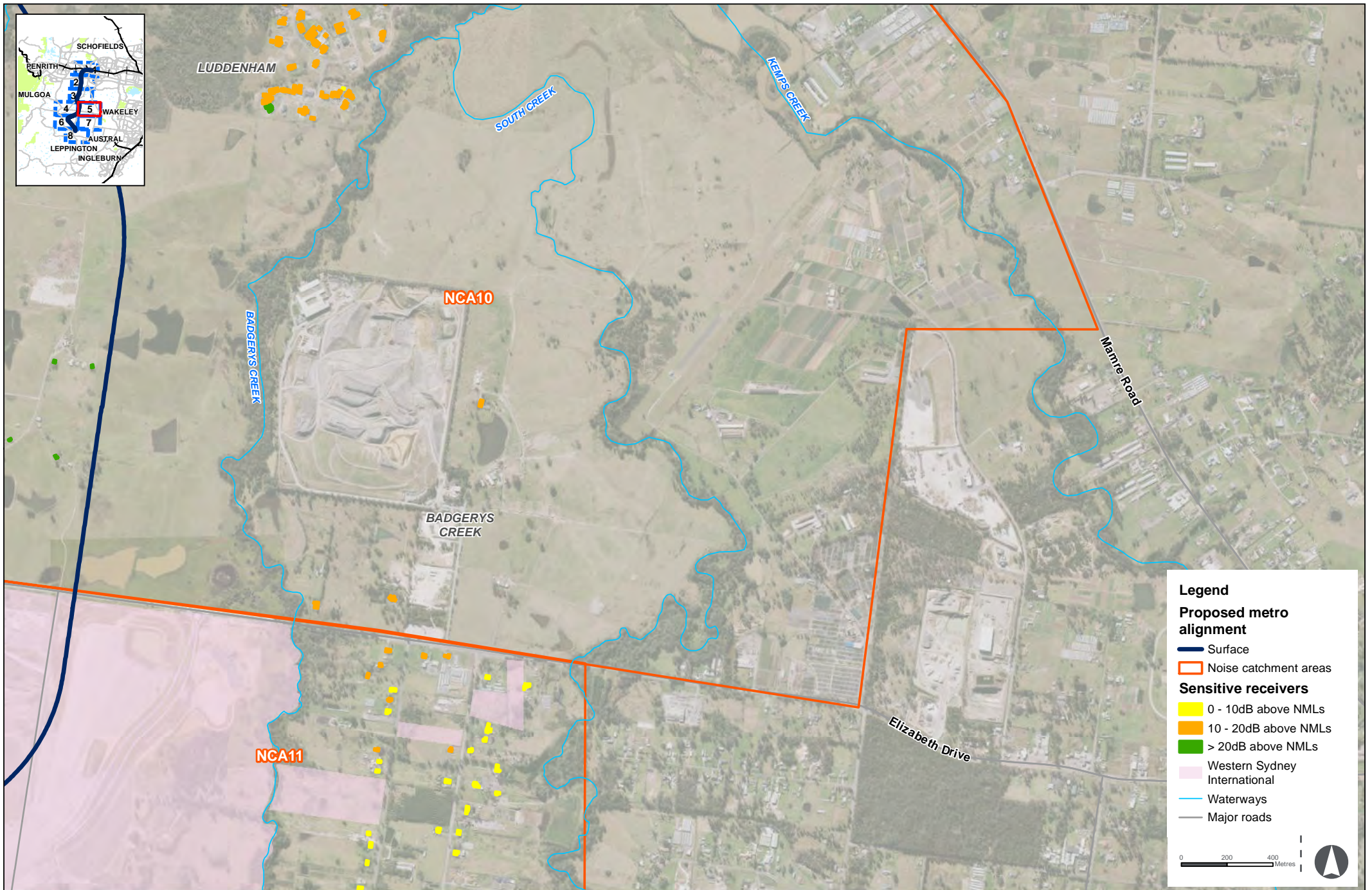

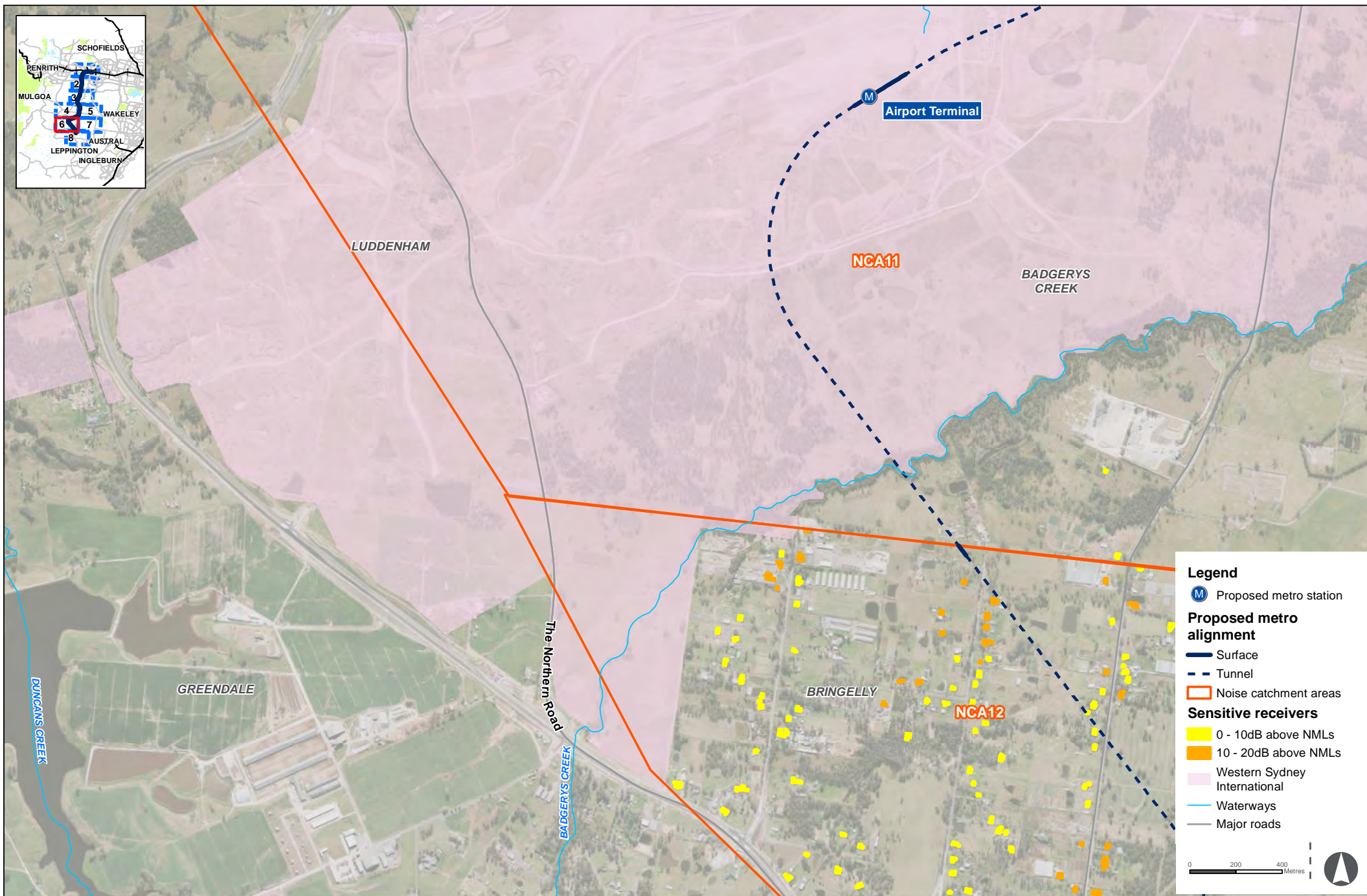



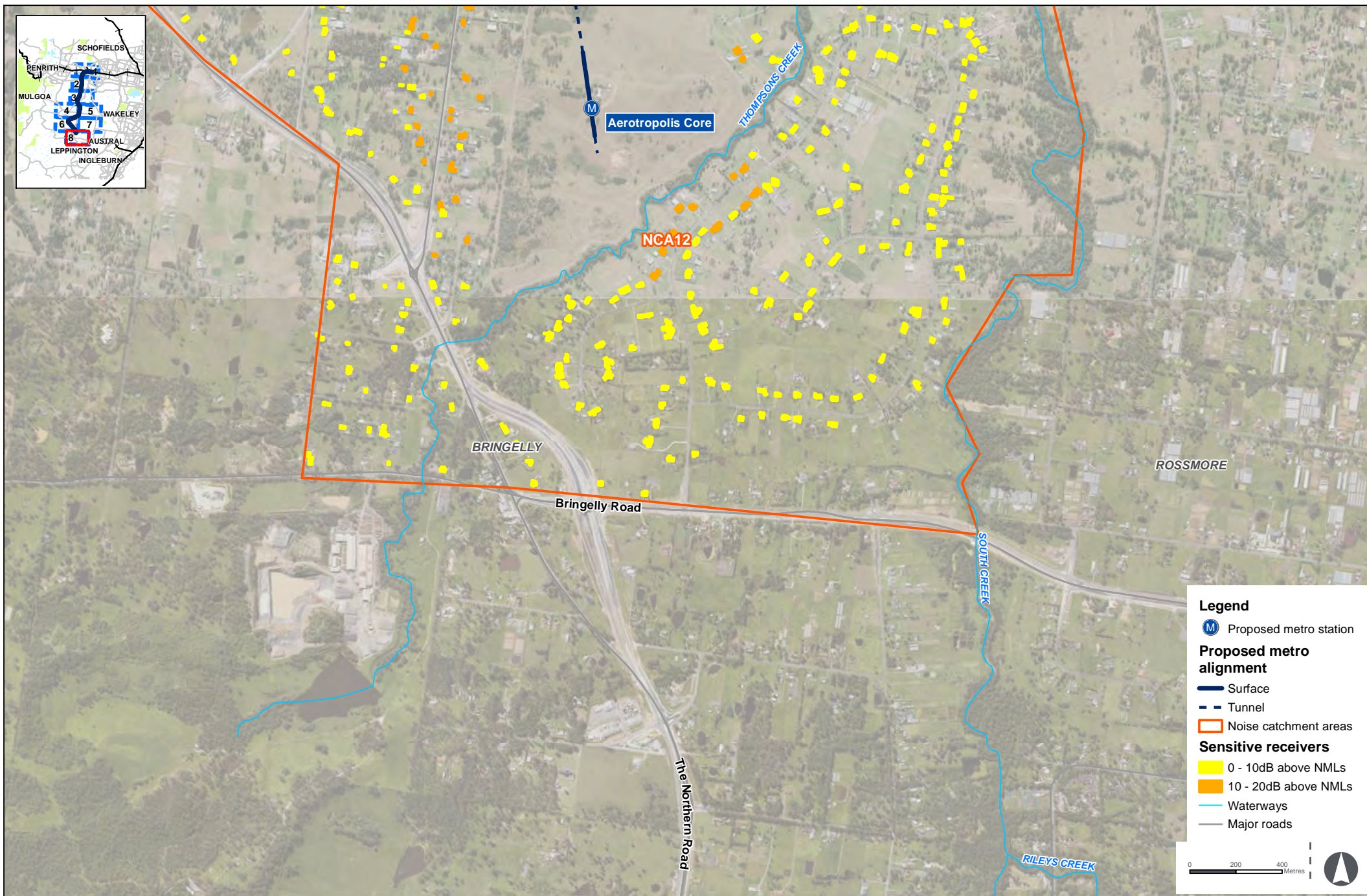

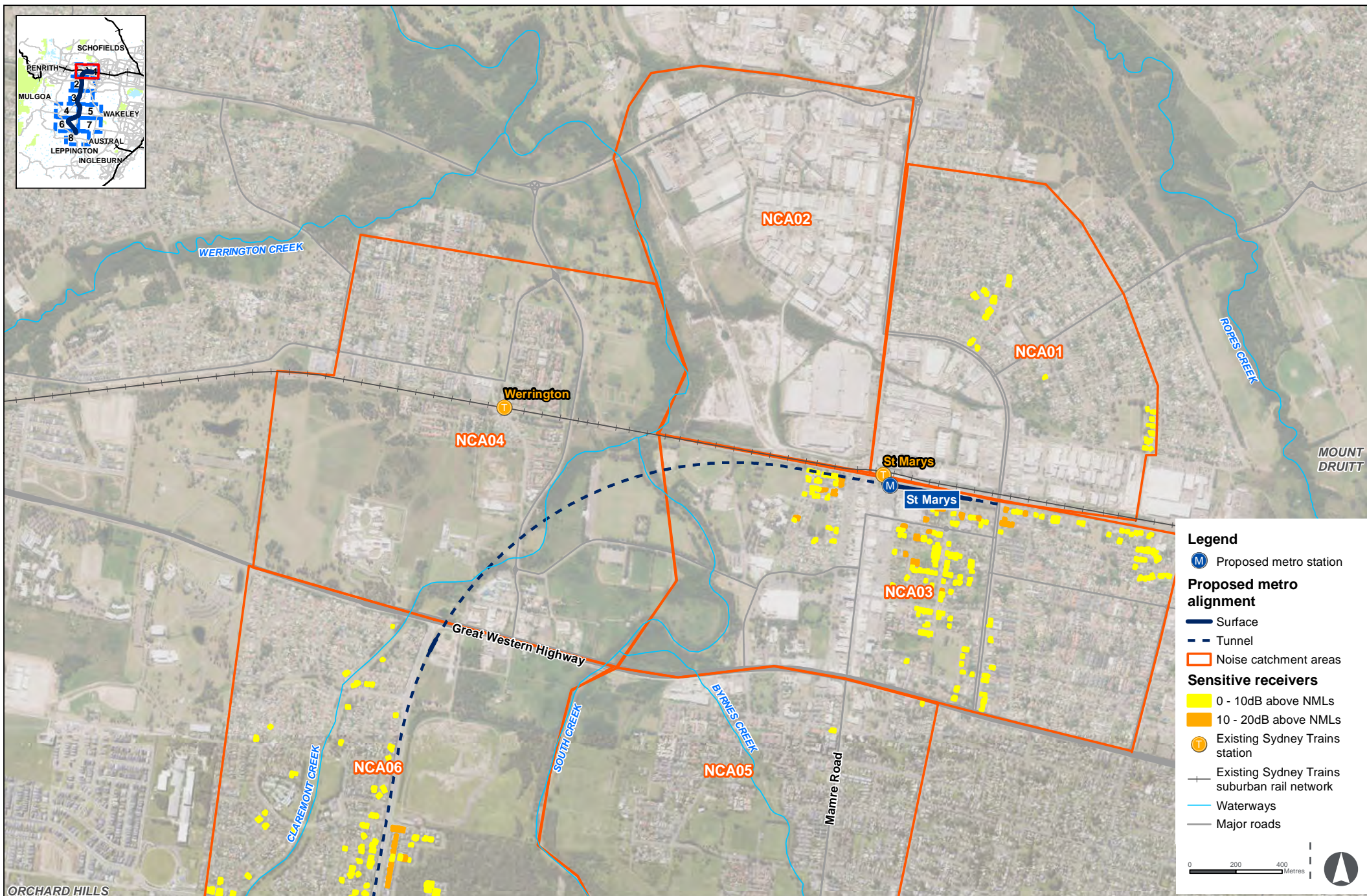

Off-Airport Construction Works - Out of Hours (Night) - Tunnelling and associated works - Typical case

Figure 4-s

Indicative only, subject to design development

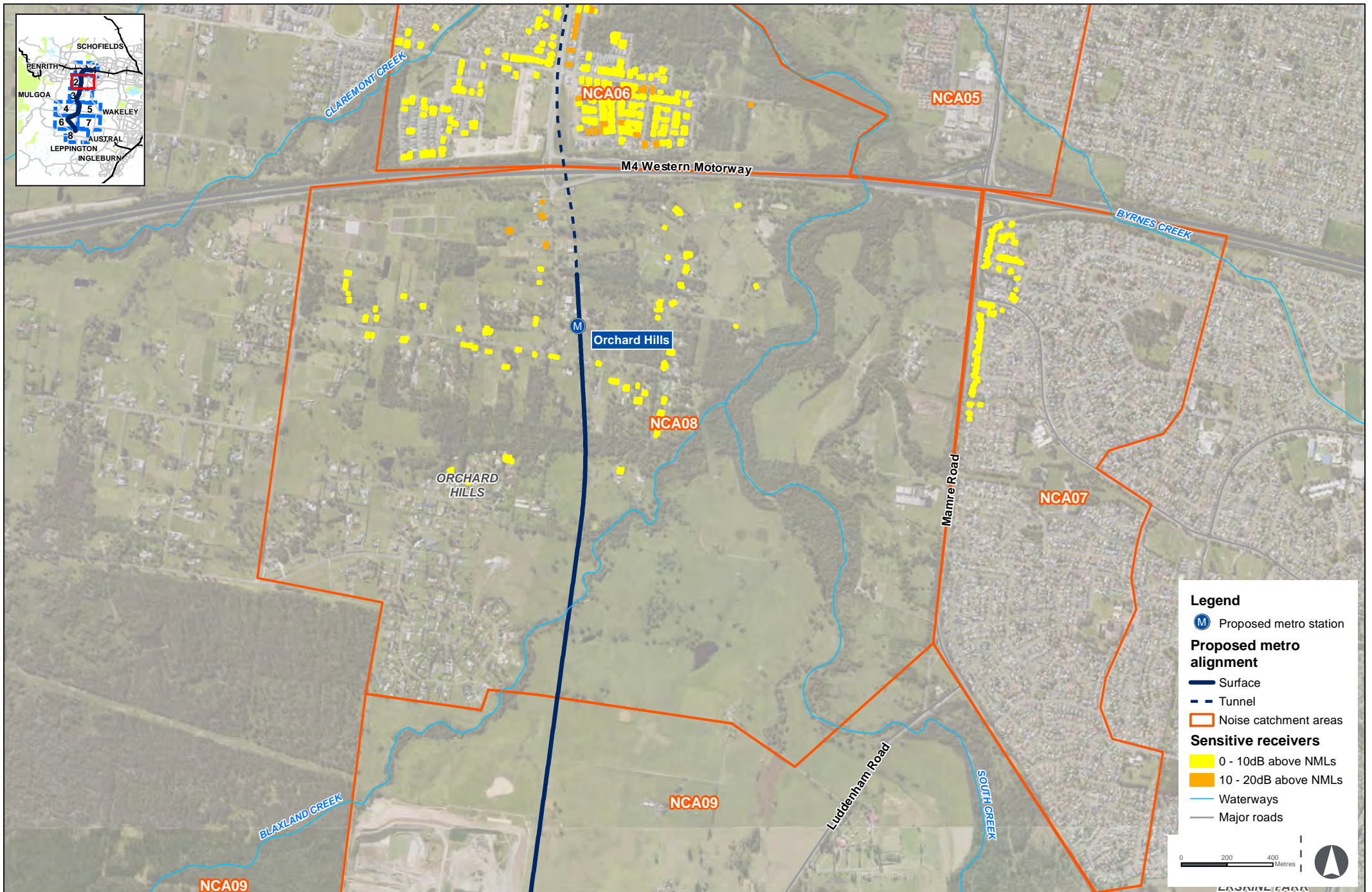



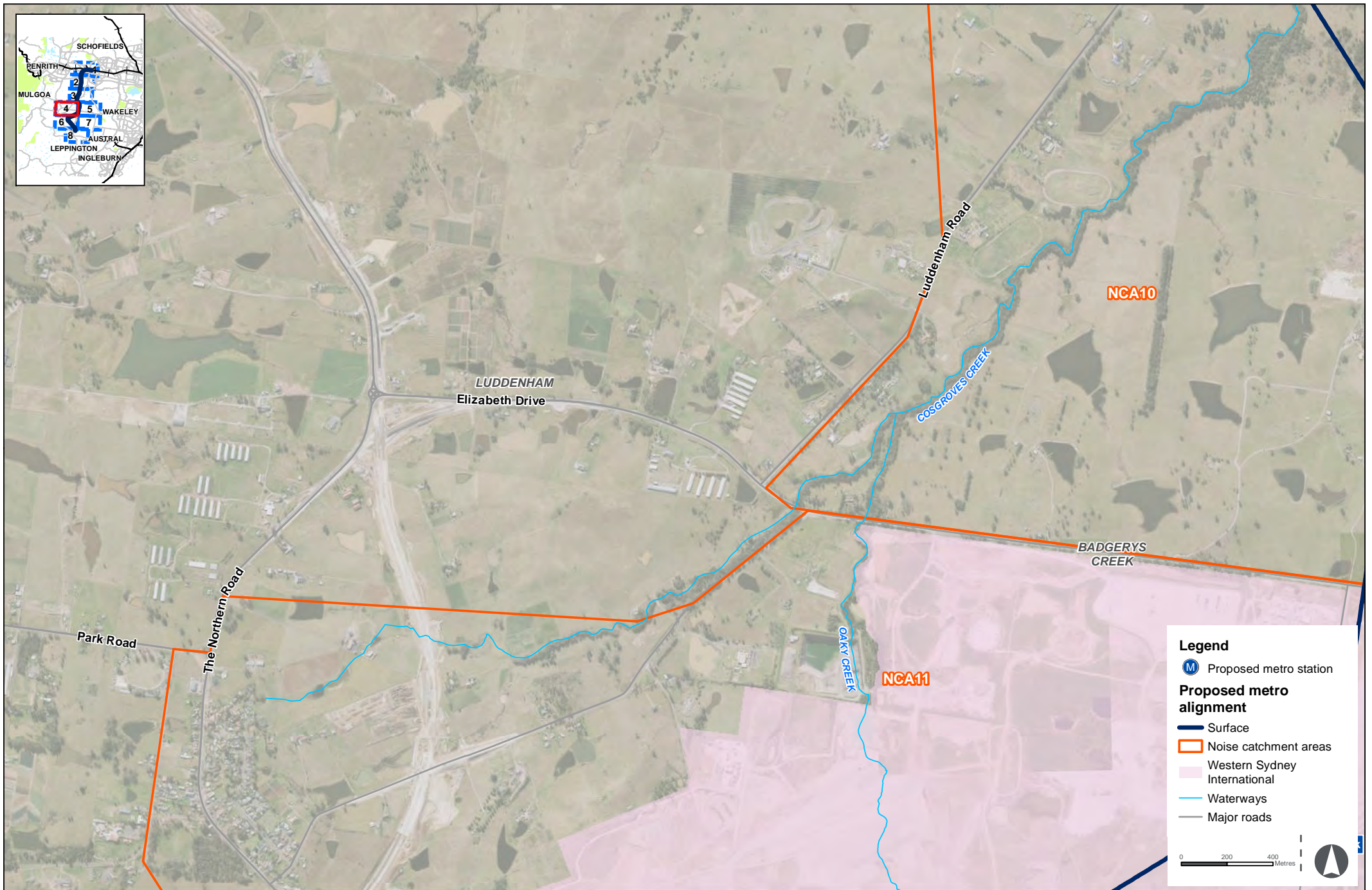

Off-Airport Construction Works - Out of Hours (Night) - Tunnelling and associated works - Typical case

Figure 4-s

Indicative only, subject to design development

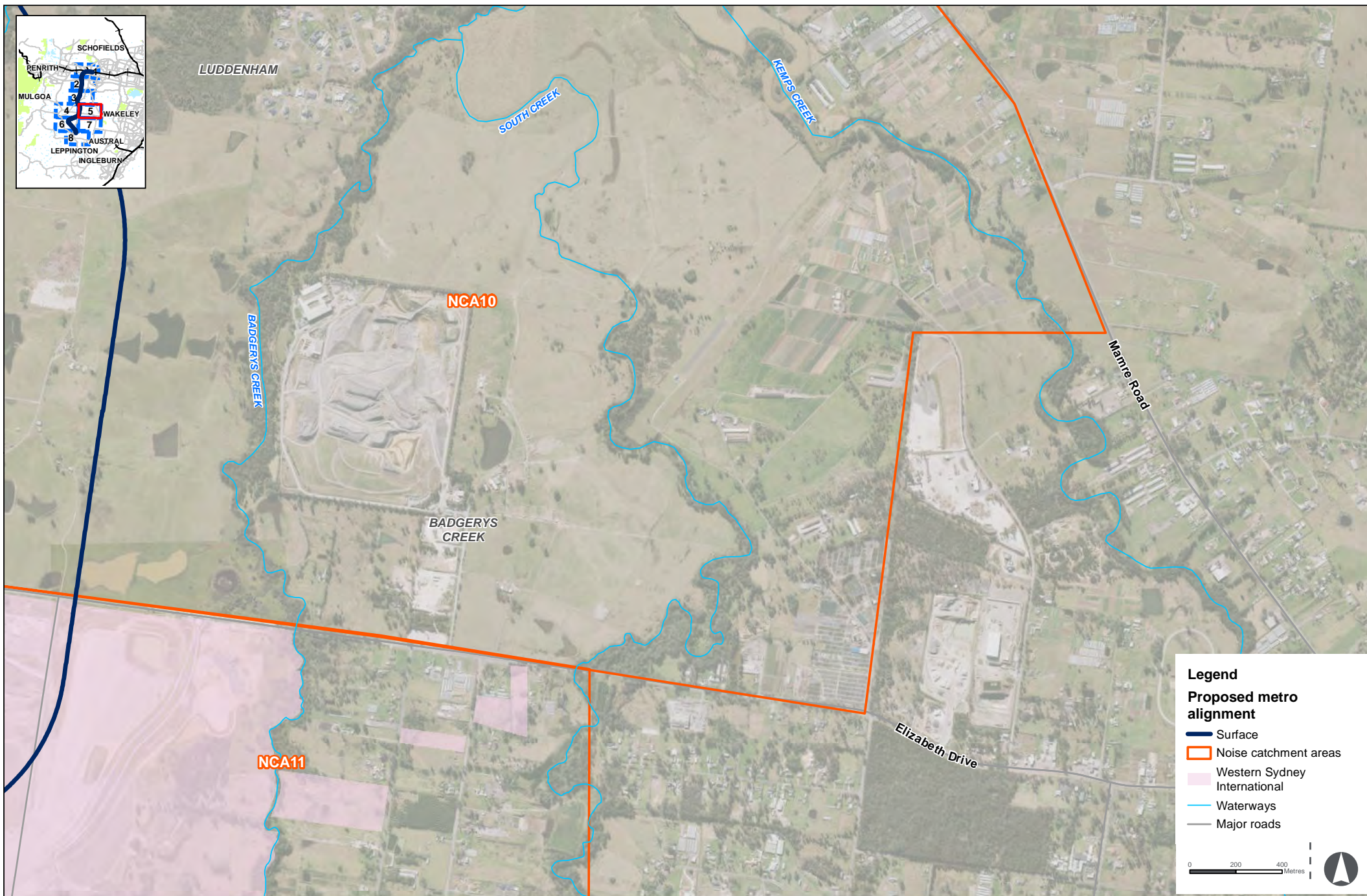

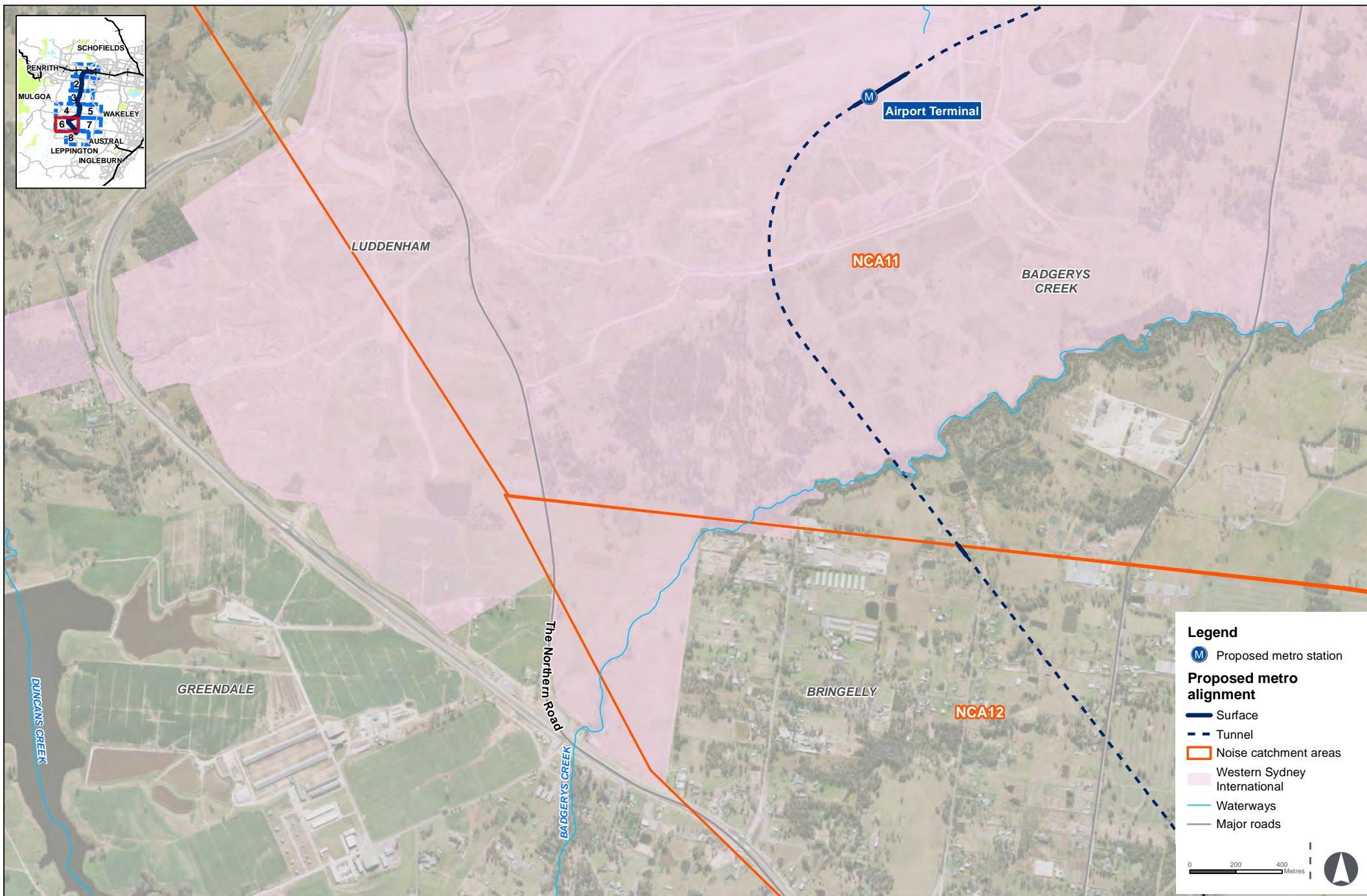

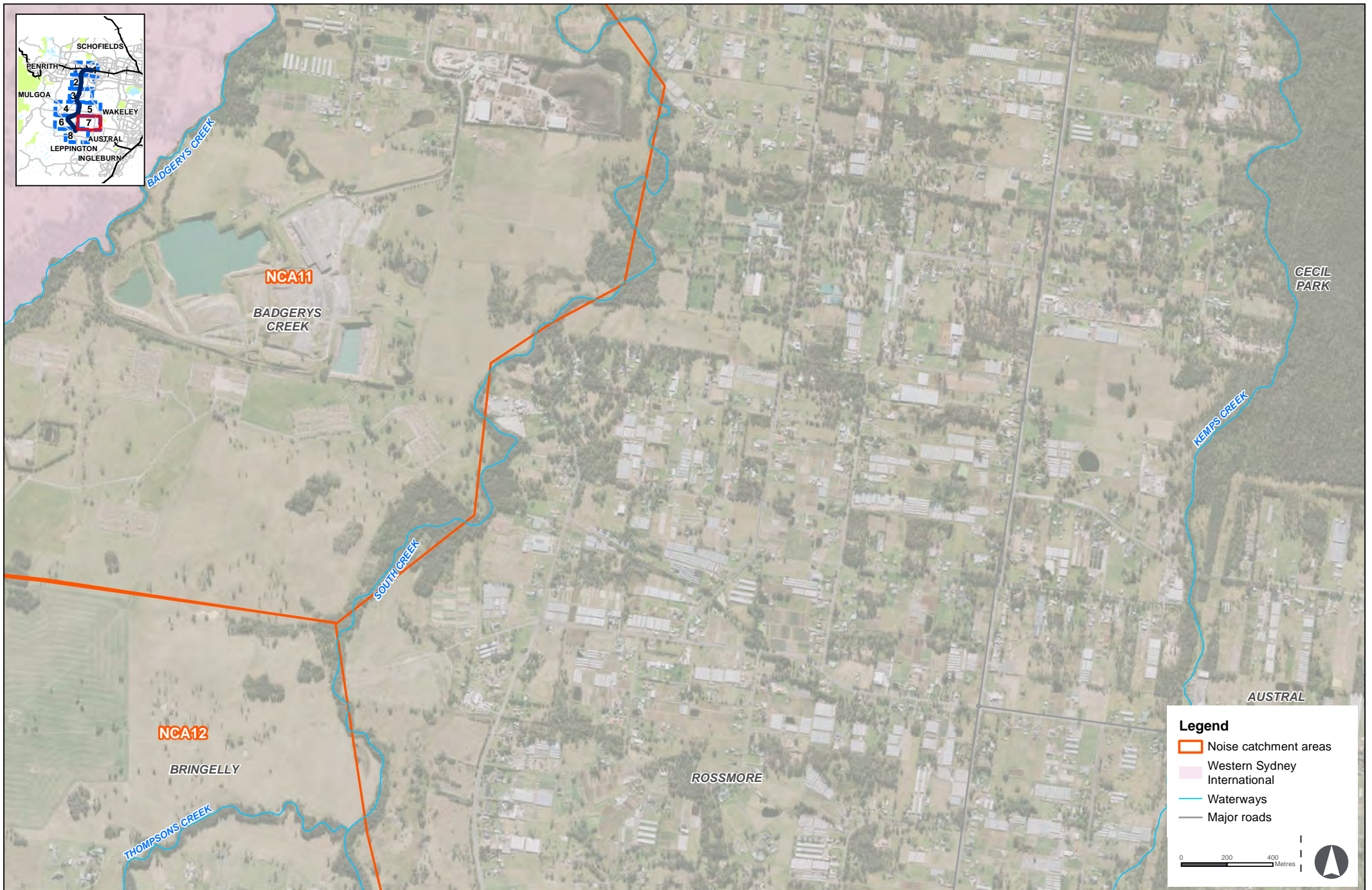



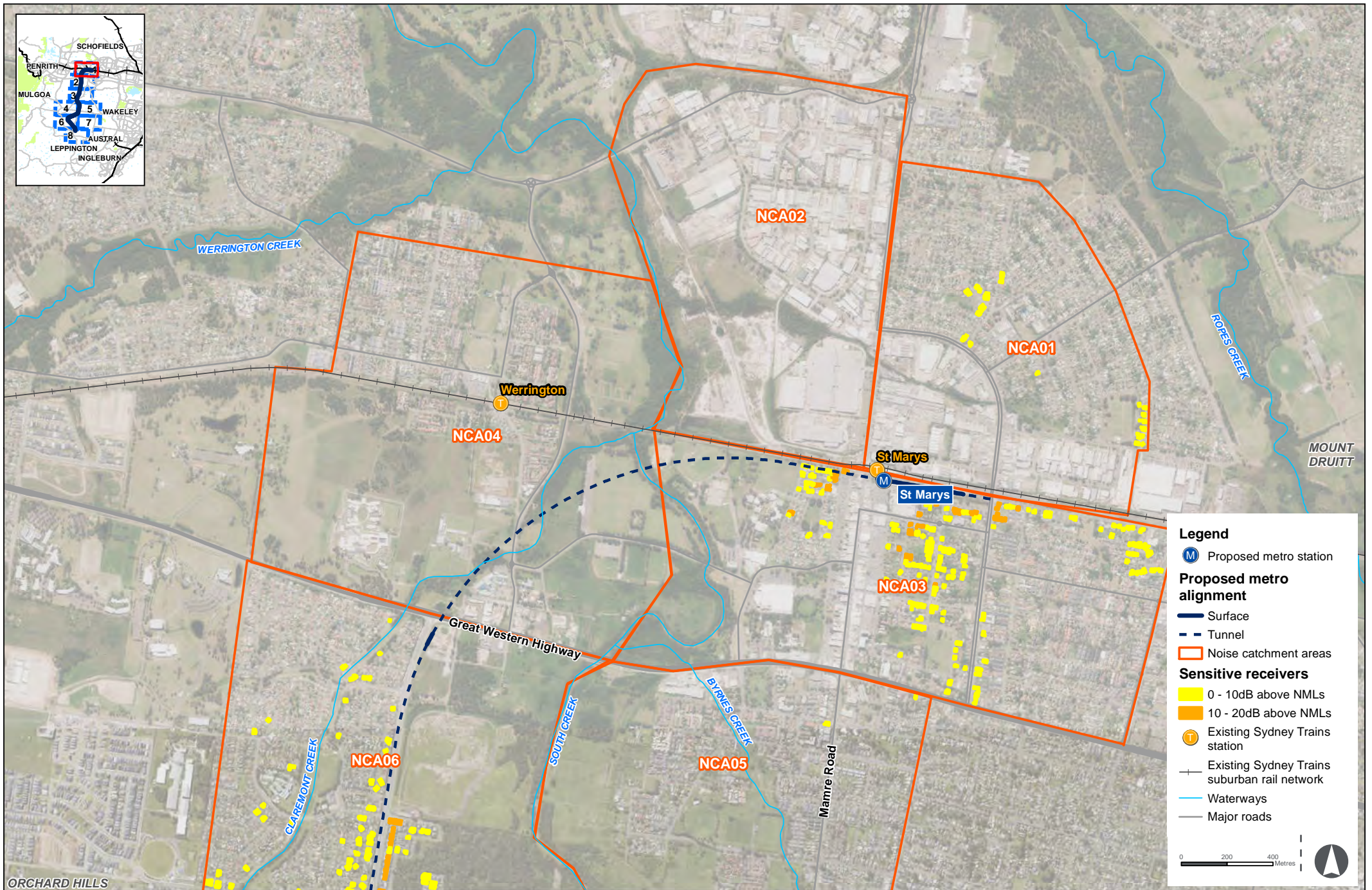

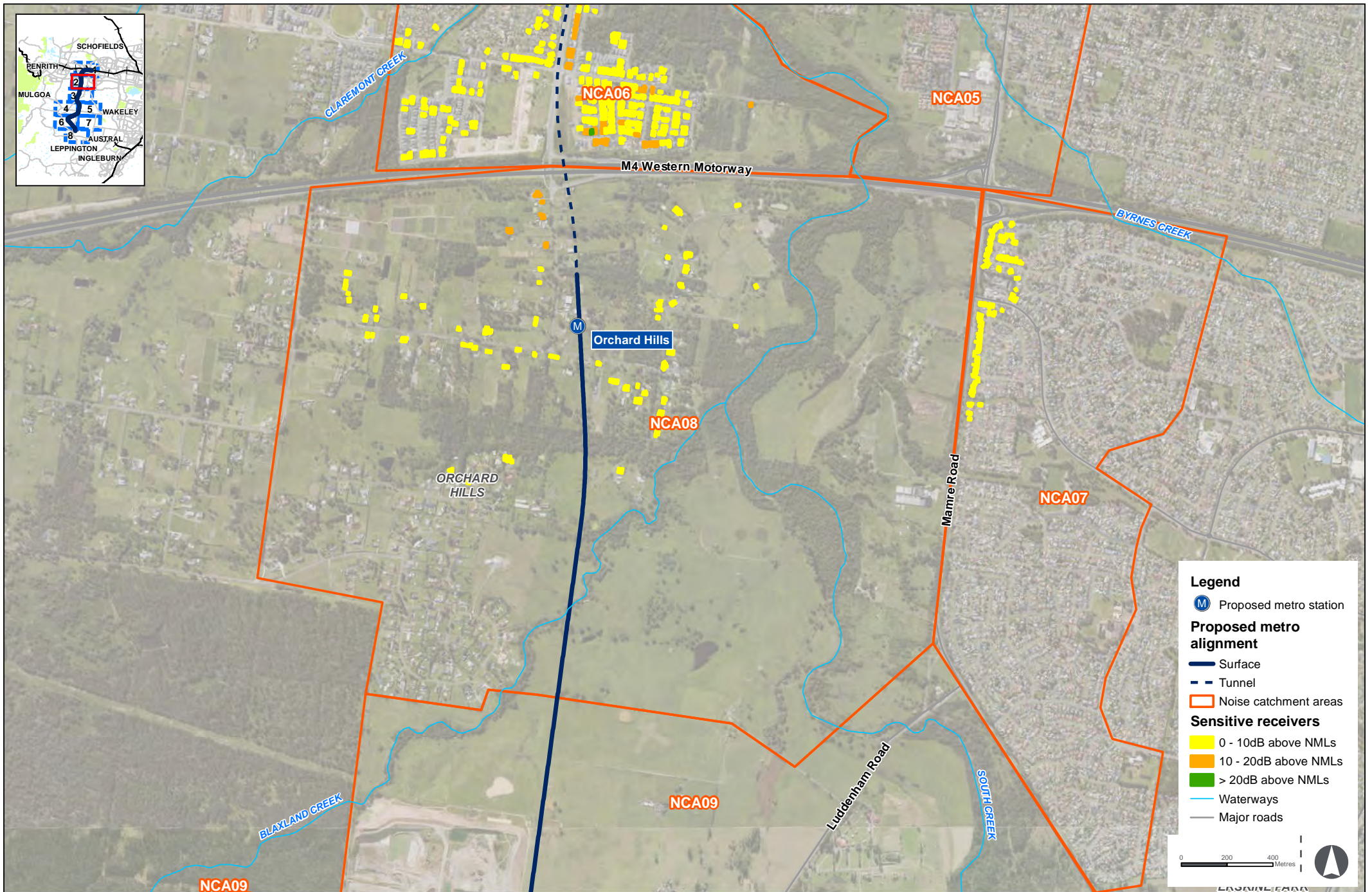

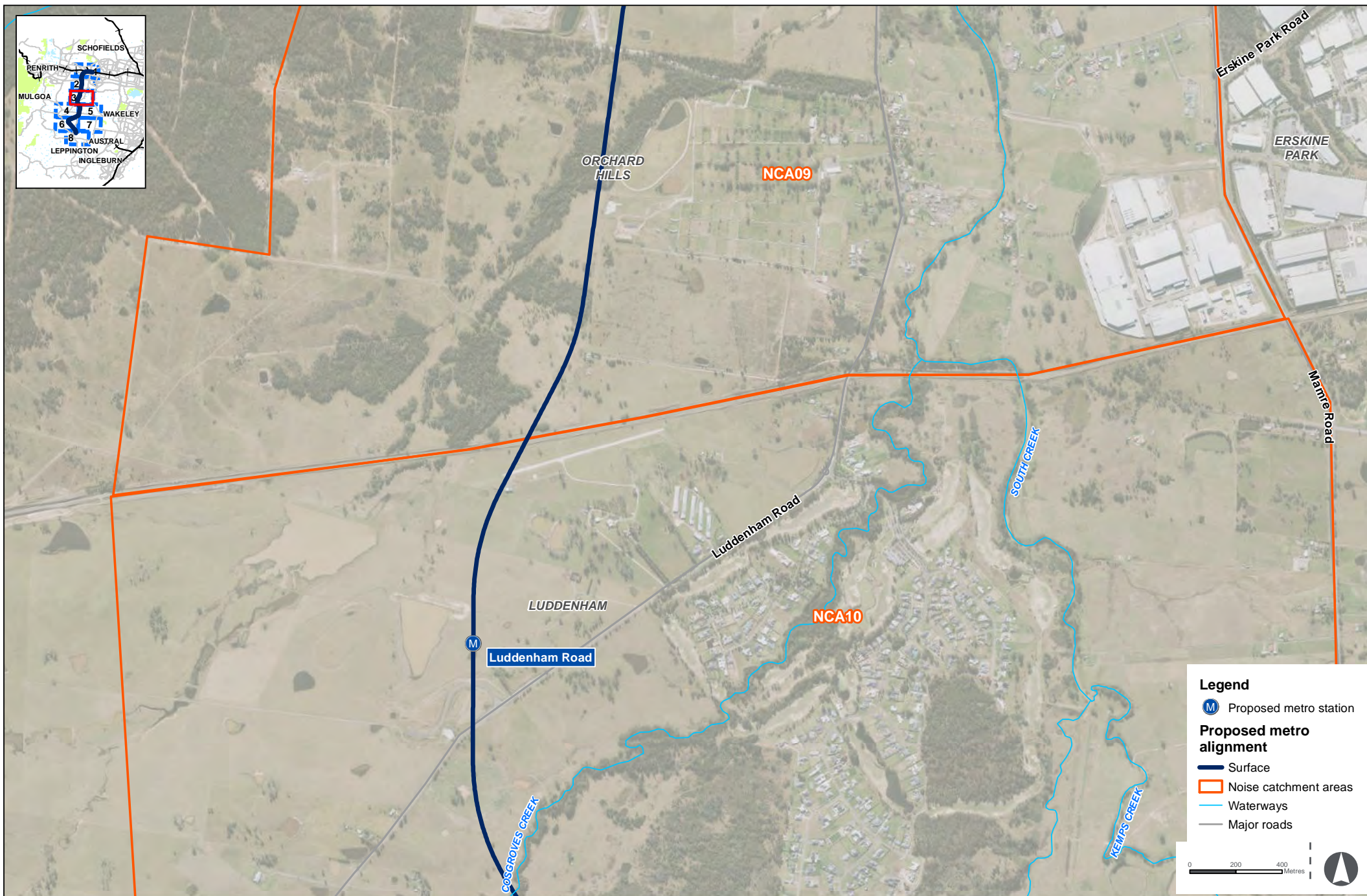

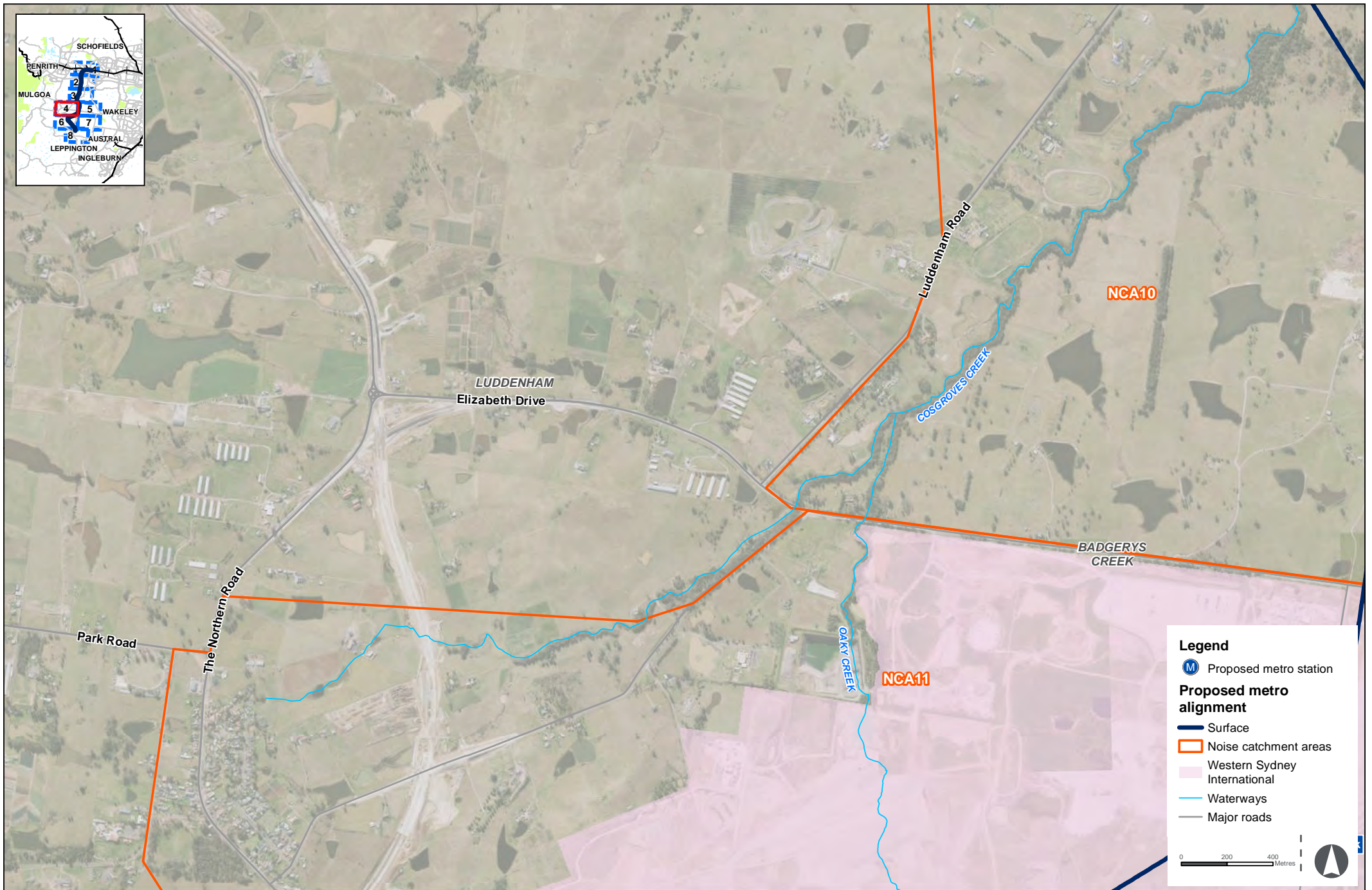

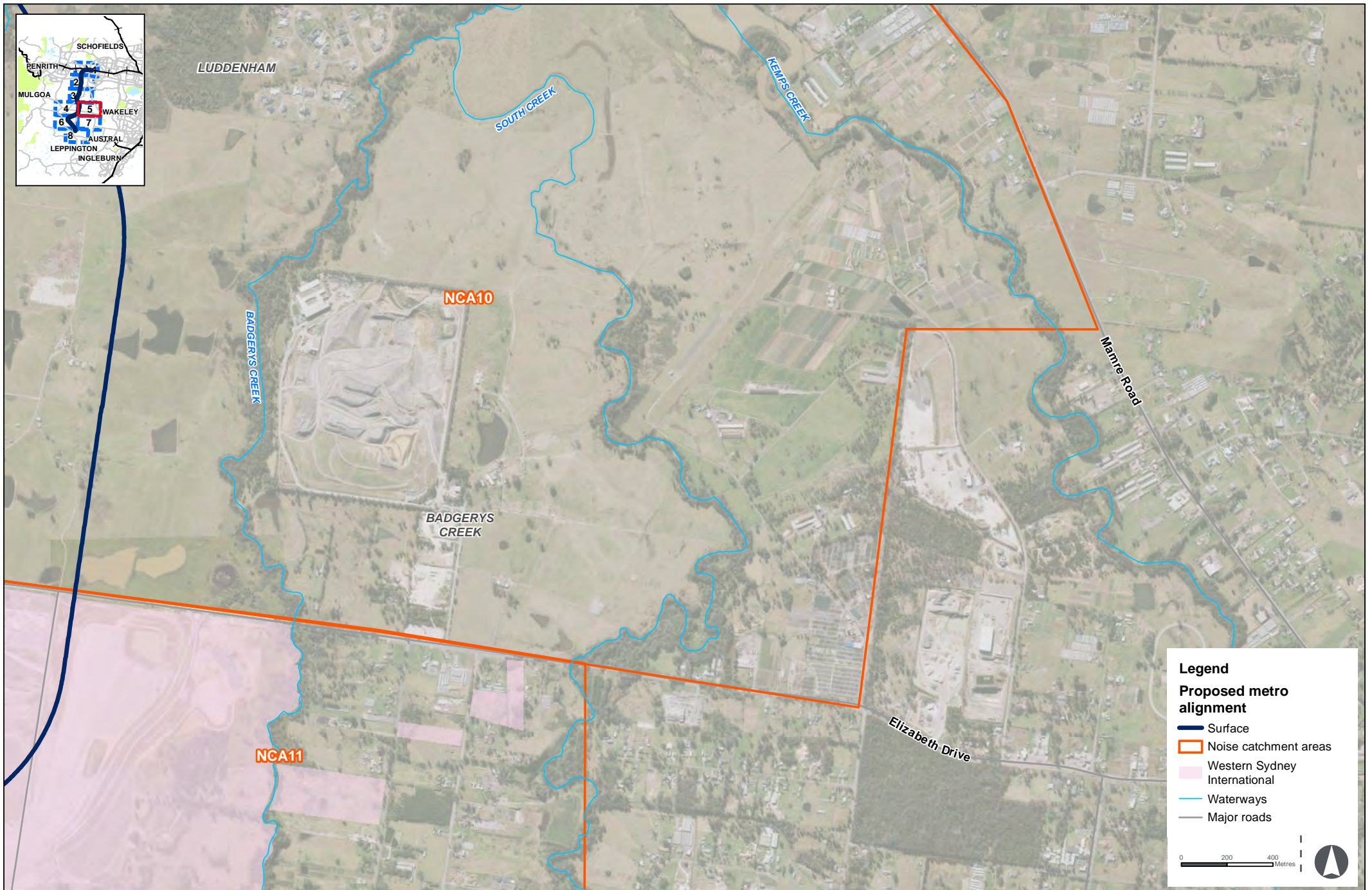

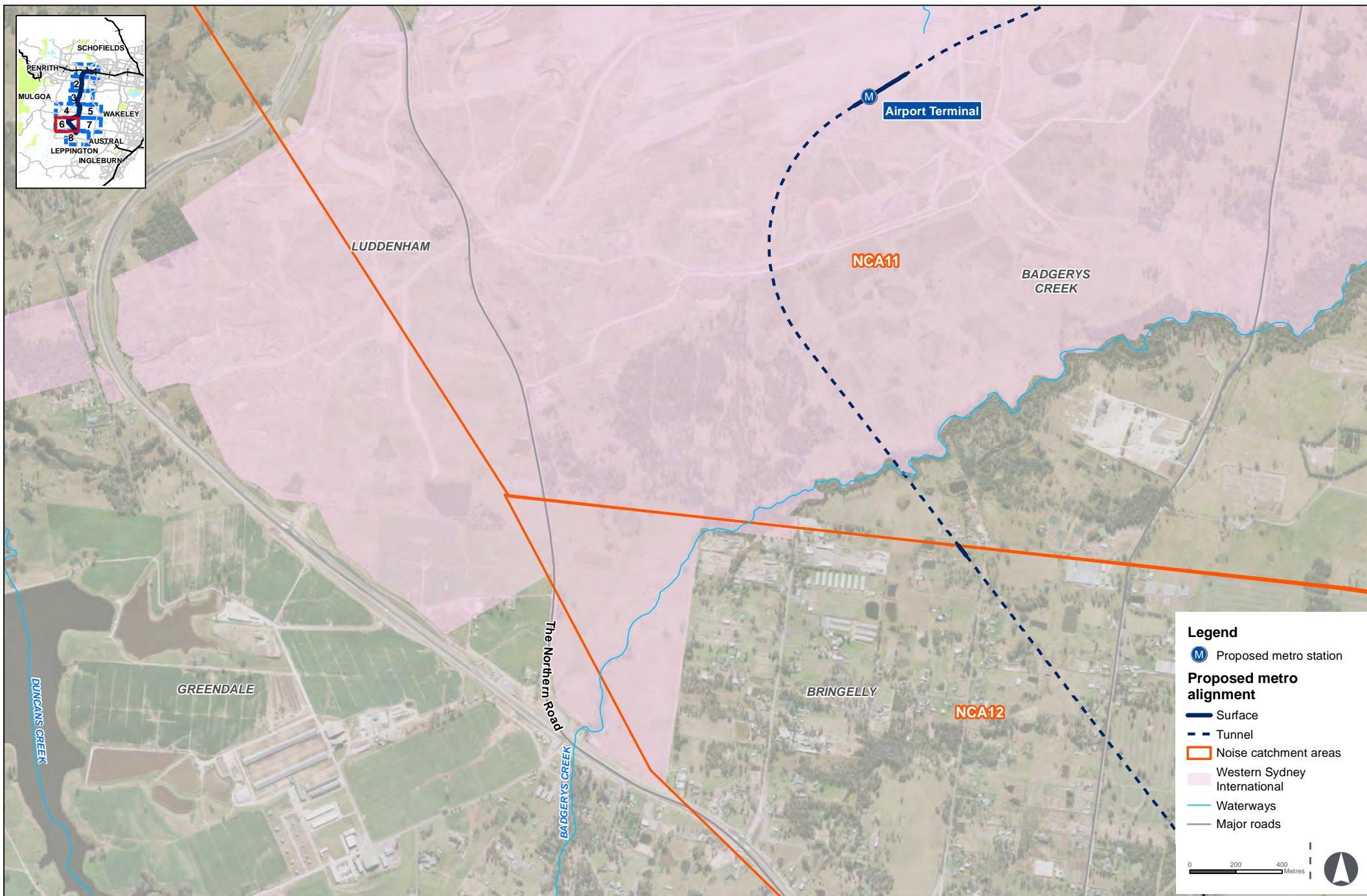





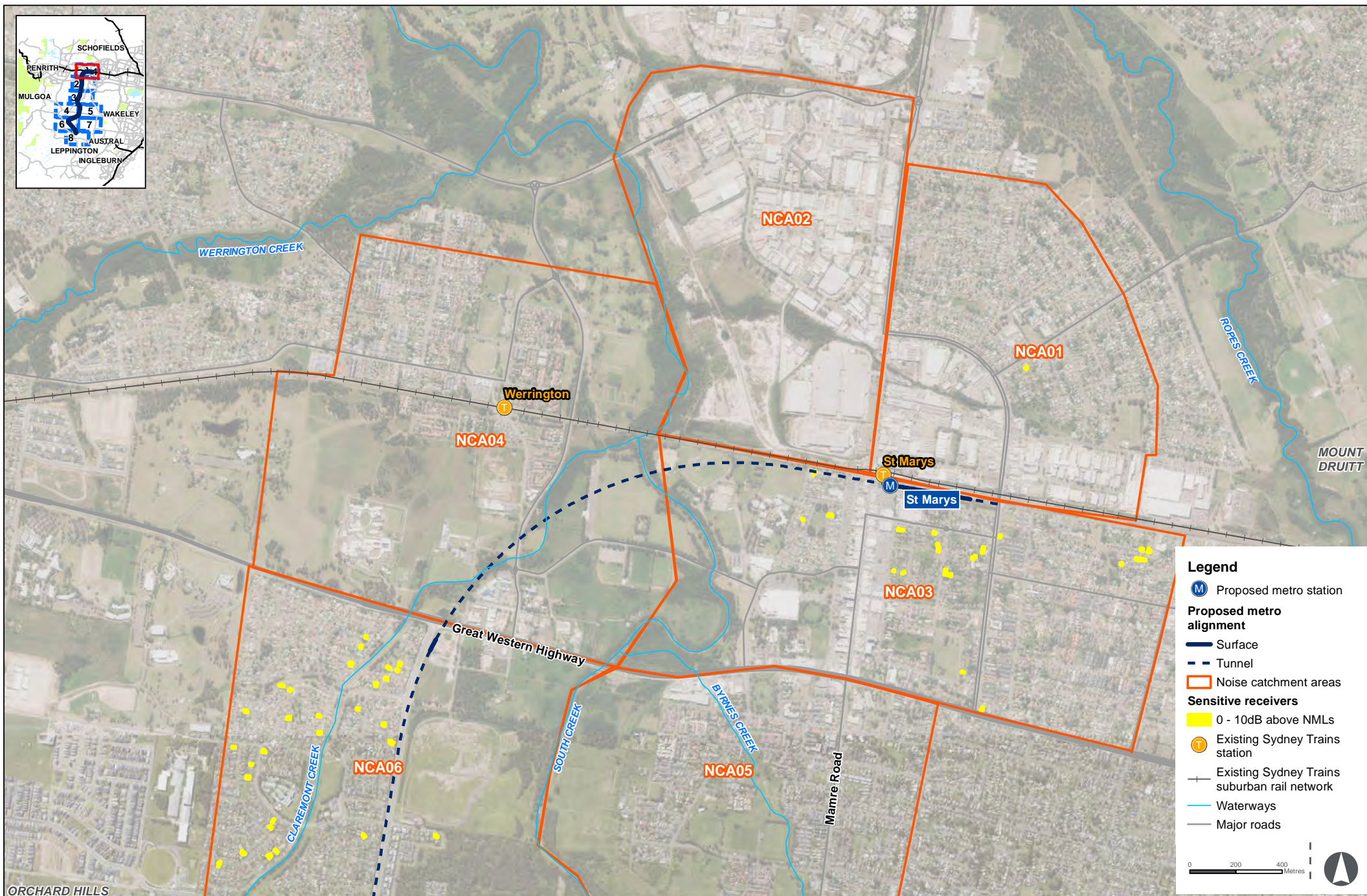

Off-Airport Construction Works - Out of Hours (Night) - Finishing works - Typical case

Figure 4-u

Indicative only, subject to design development

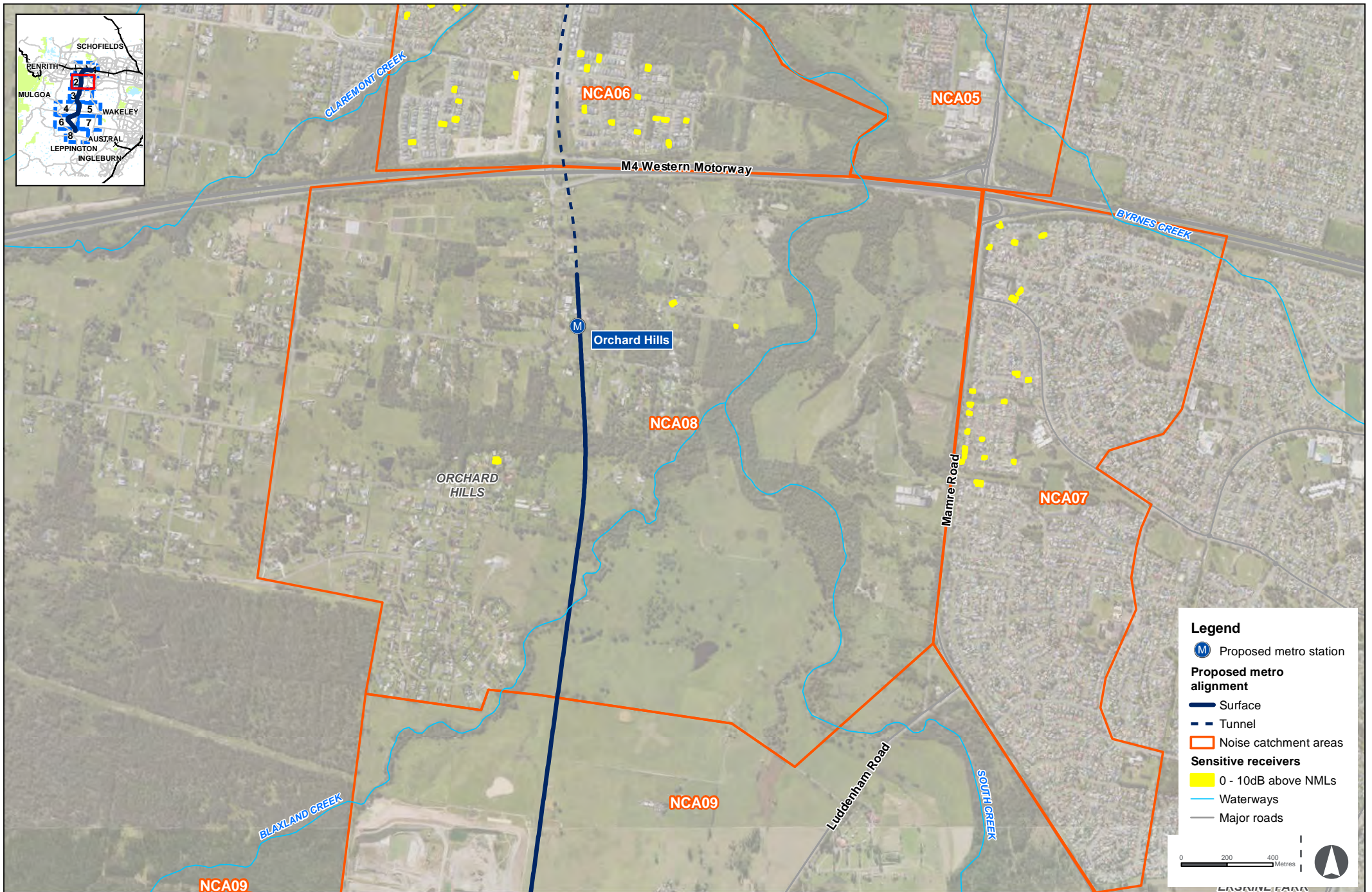

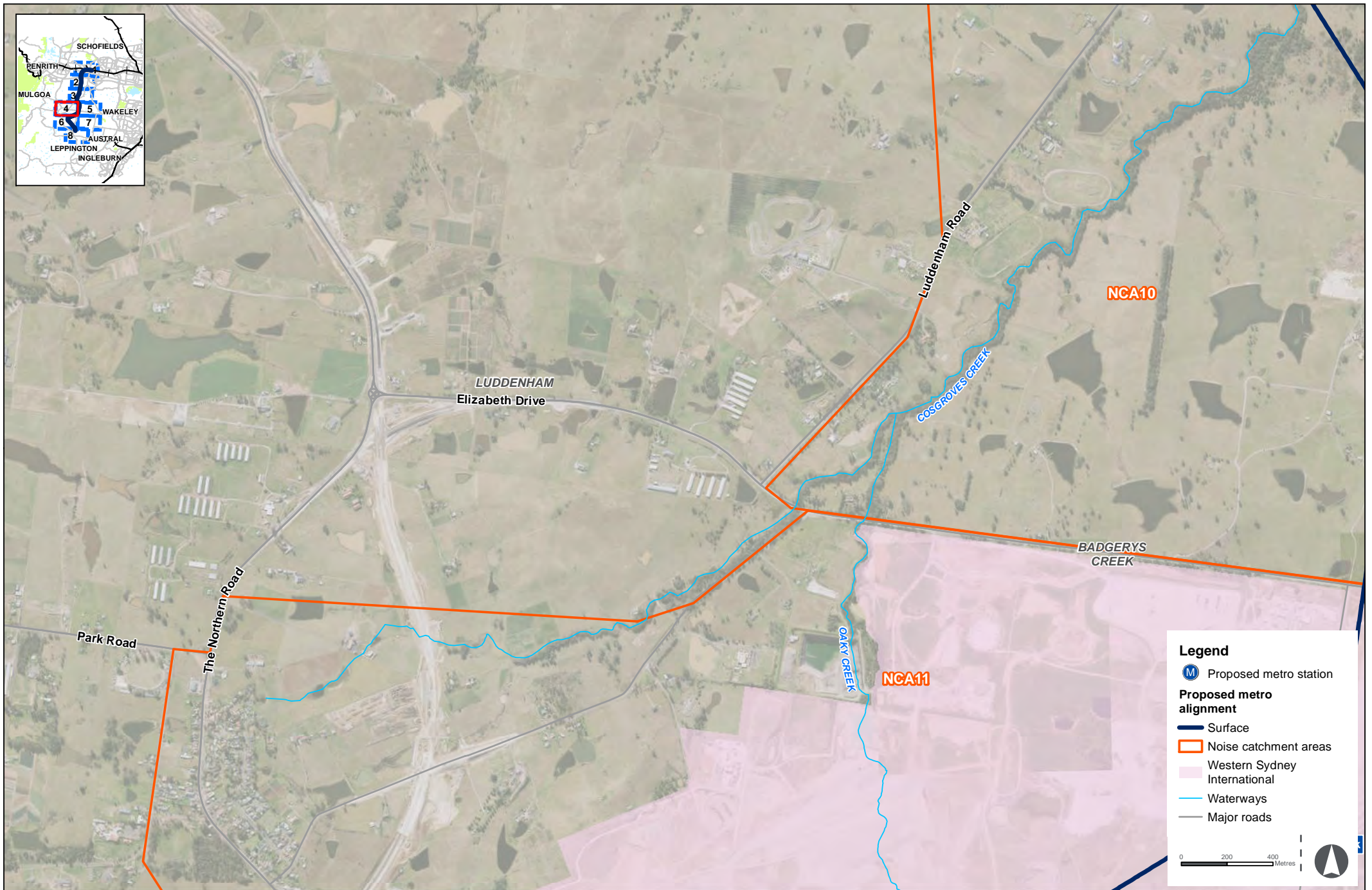

Off-Airport Construction Works - Out of Hours (Night) - Finishing works - Typical case

Figure 4-u

Indicative only, subject to design development

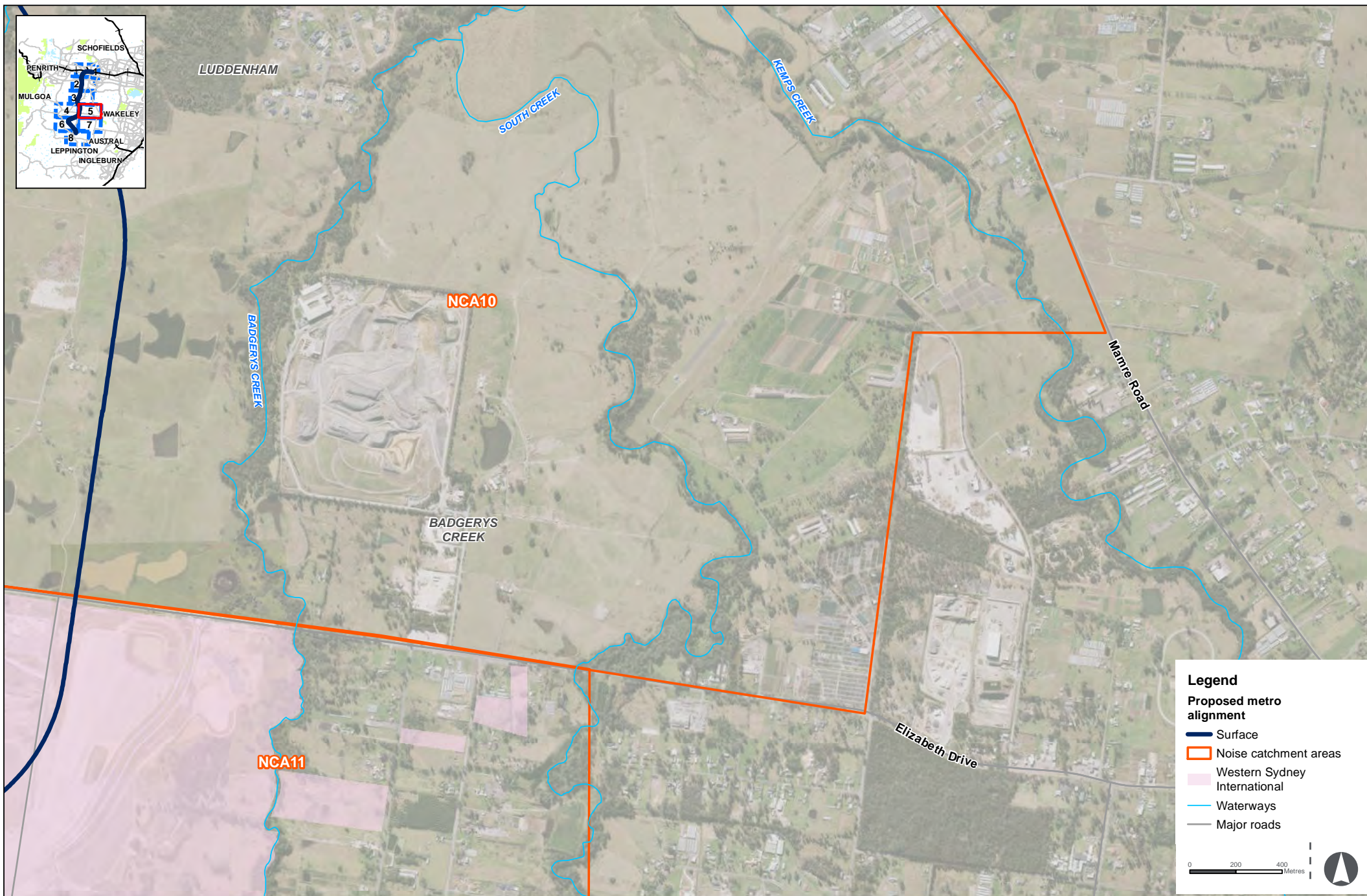

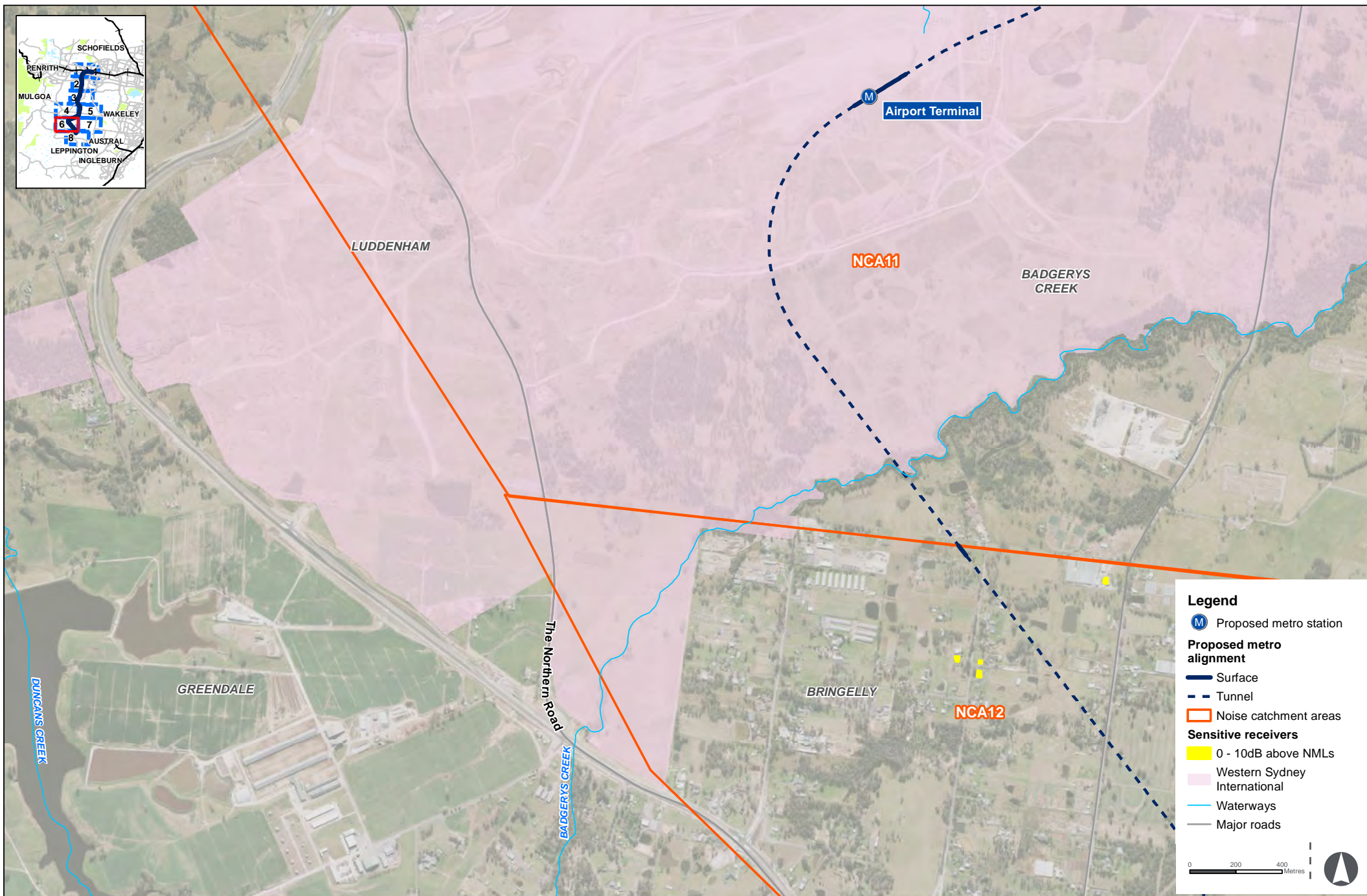

Off-Airport Construction Works - Out of Hours (Night) - Finishing works - Typical case

Figure 4-u

Indicative only, subject to design development





Off-Airport Construction Works - Out of Hours (Night) - Finishing works - Typical case

Figure 4-u

Indicative only, subject to design development

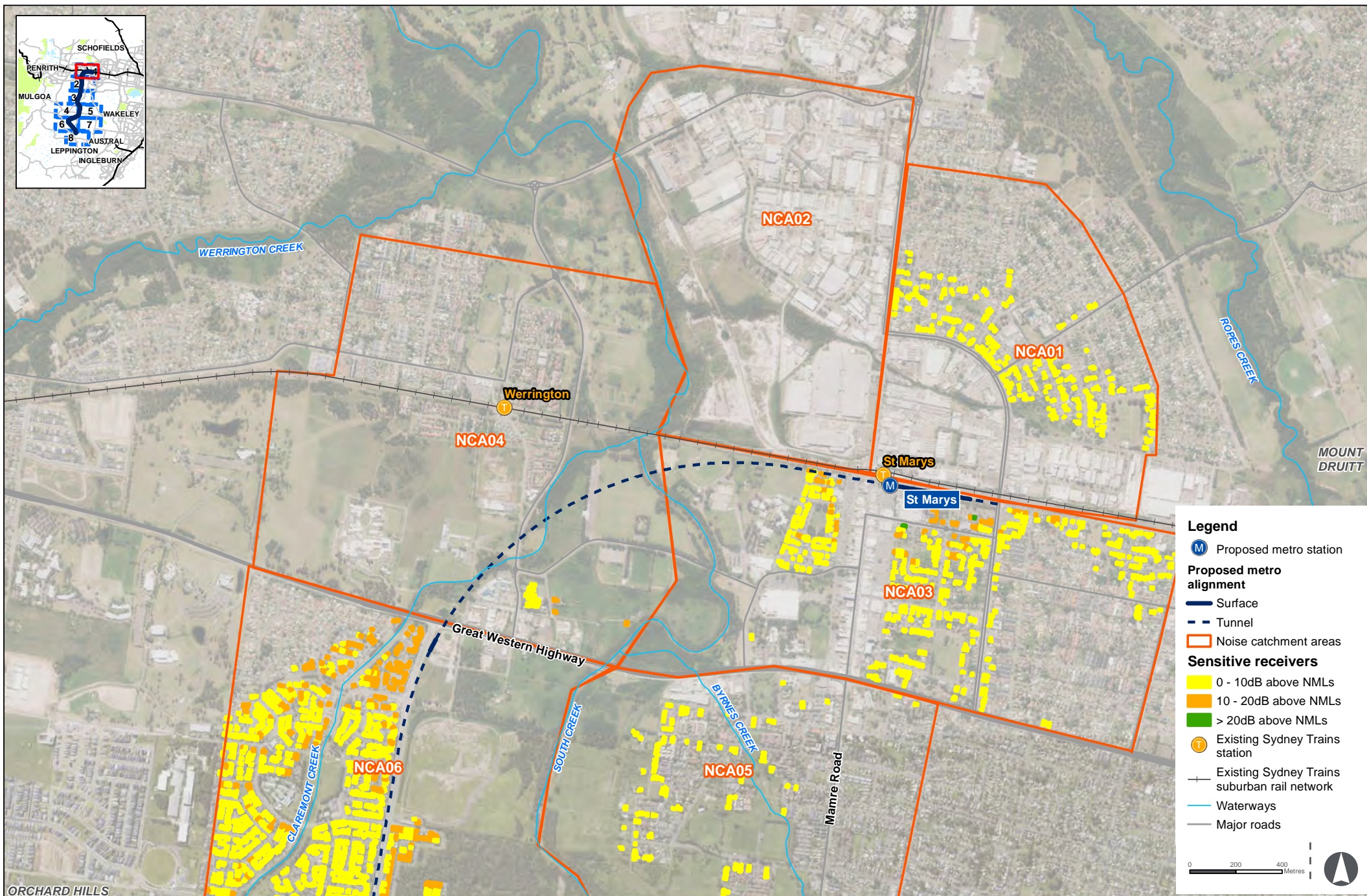

Off-Airport Construction Works - Out of Hours (Night) - Finishing works - Worst case

Figure 4-v

Indicative only, subject to design development

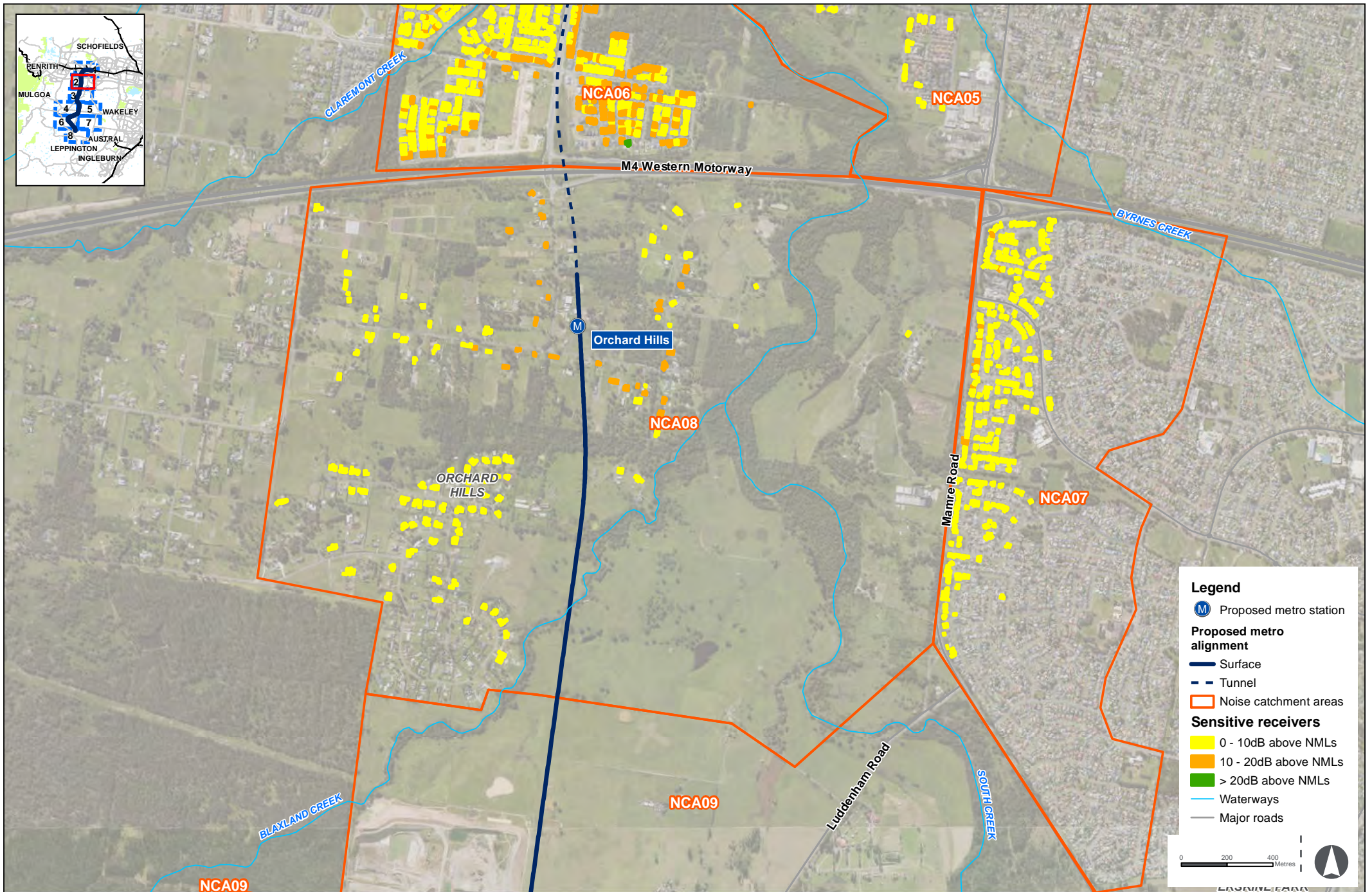

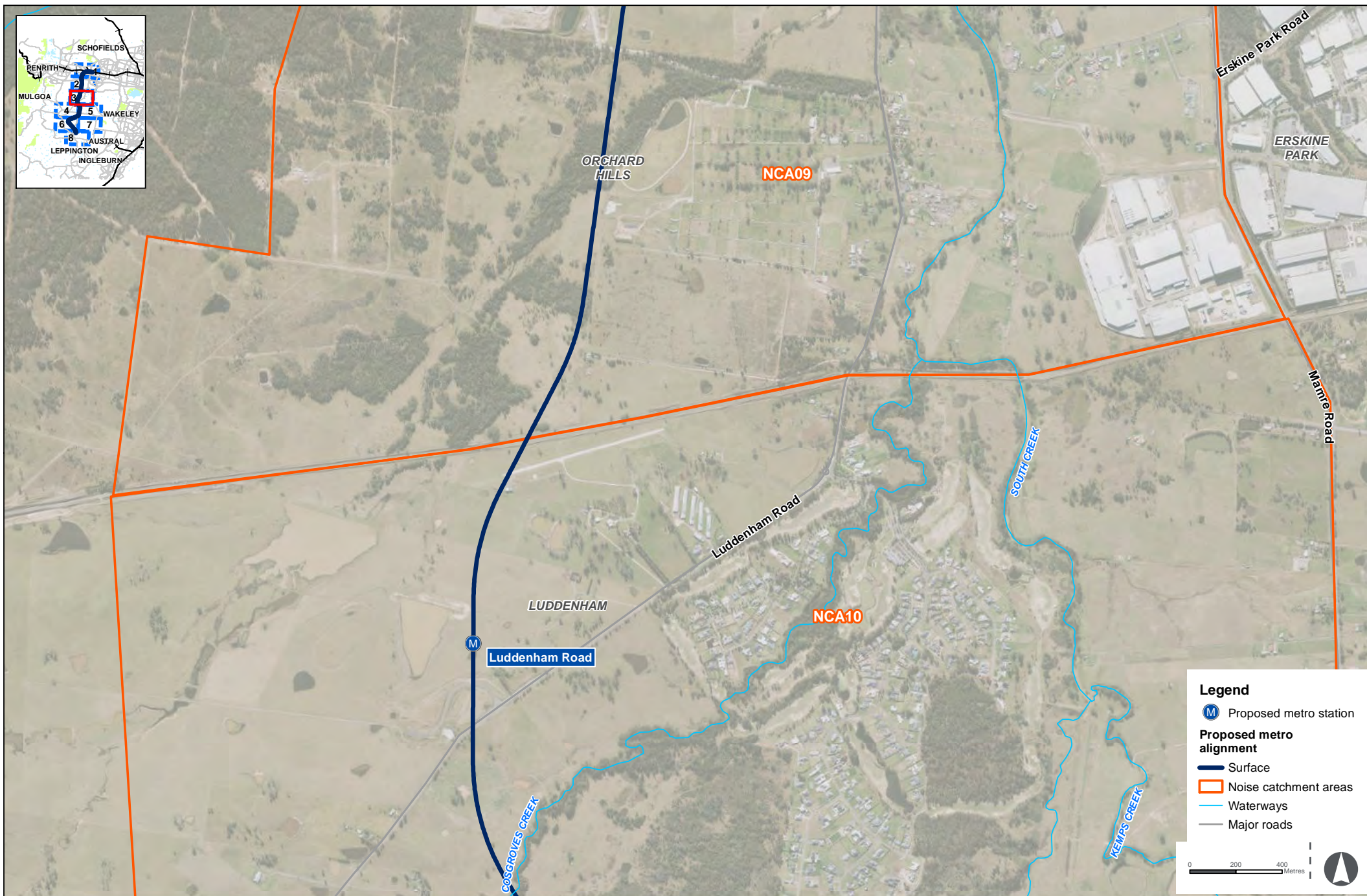

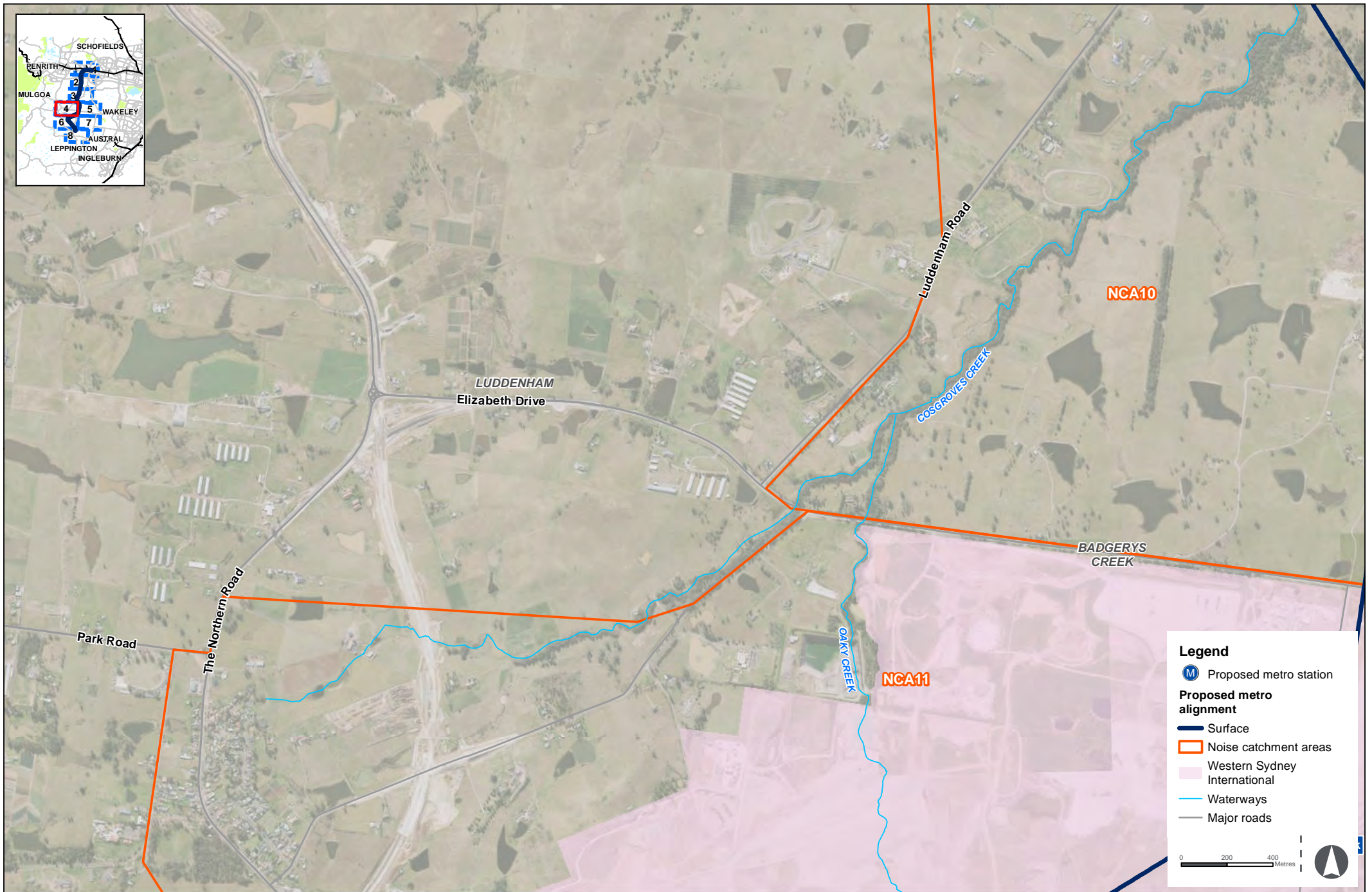

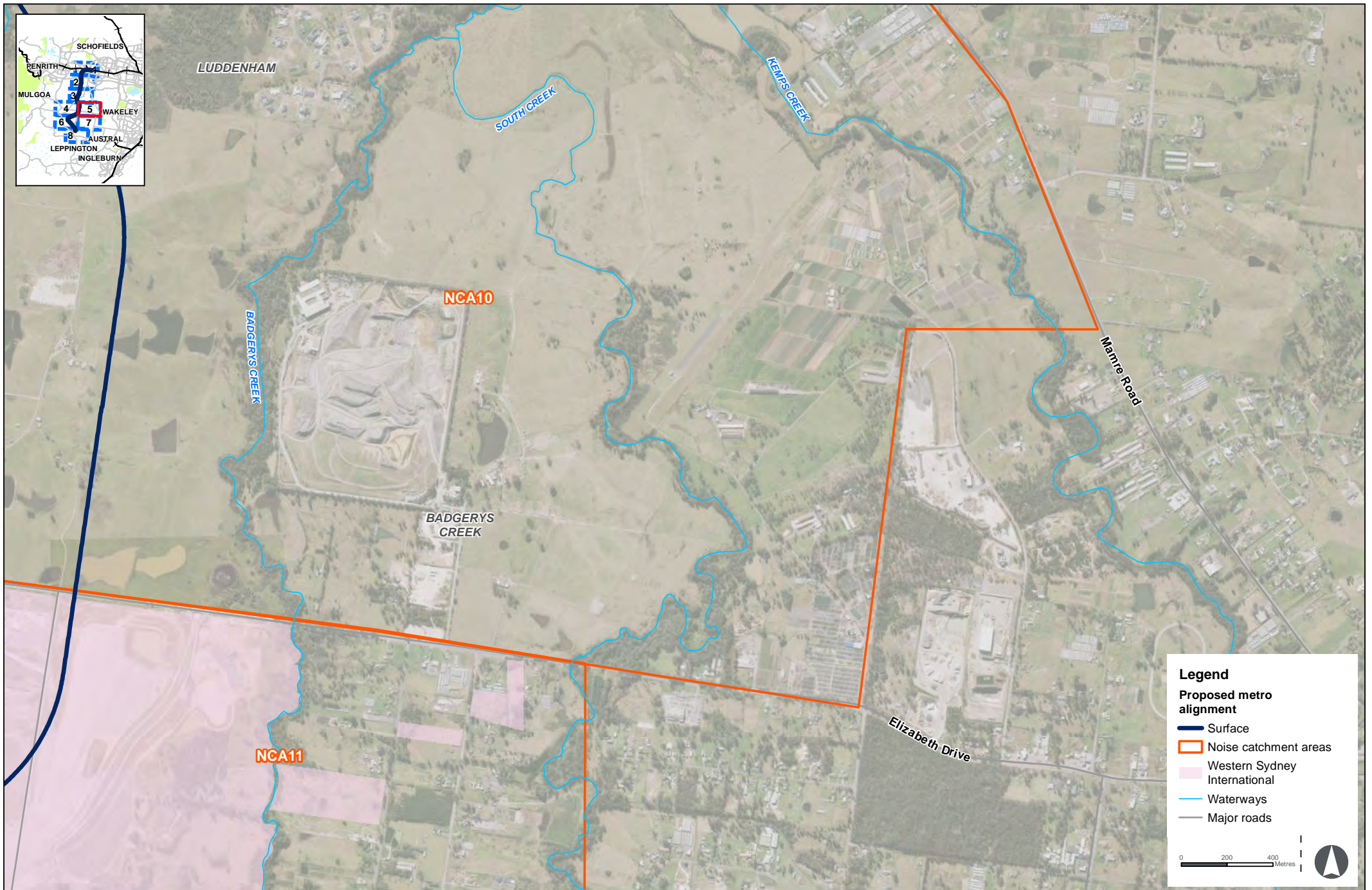

Off-Airport Construction Works - Out of Hours (Night) - Finishing works - Worst case

Figure 4-v

Indicative only, subject to design development

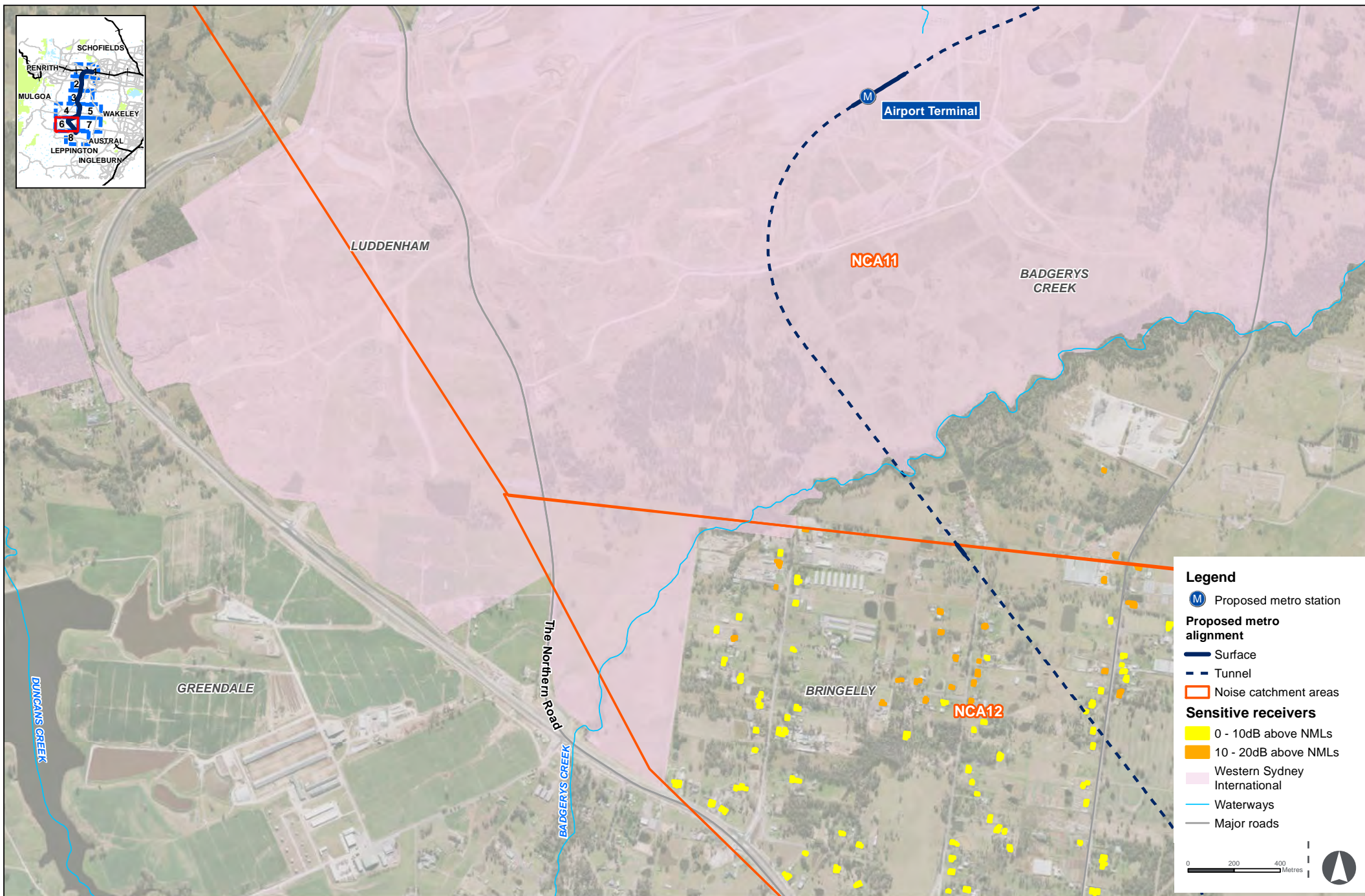

Off-Airport Construction Works - Out of Hours (Night) - Finishing works - Worst case

Figure 4-v



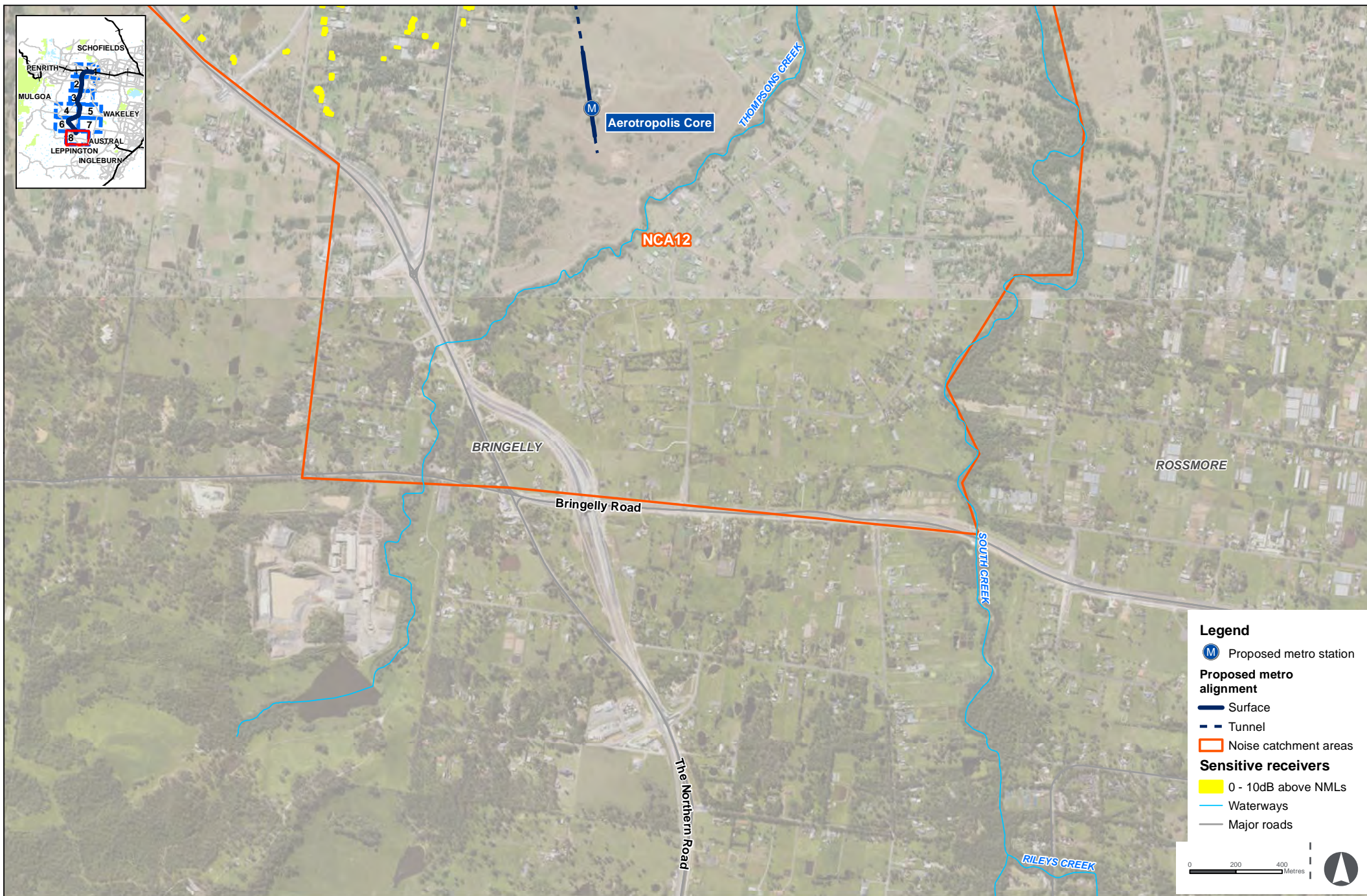

Off-Airport Construction Works - Out of Hours (Night) - Finishing works - Worst case

Figure 4-v

Indicative only, subject to design development