

Notes:

This drawing is prepared for information purposes only. It is not to be used for construction.

TRAFFIX is responsible for vehicle swept path diagrams and/or drawing mark-ups only. Base drawing prepared by others.

Vehicle swept path diagrams prepared using computer generated turning path software and associated CAD drawing platforms. Vehicle data based upon relevant Australian Standards (AS/NZS 2890.1:2004 Parking facilities - Off-street car parking, and/or AS2890.2:2002 Parking facilities - Off-street commercial vehicle facilities). These standards embody a degree of tolerance, however the vehicle characteristics in these standards represent a suitable design vehicle and do not account for all variations in vehicle dimensions / specifications and/or driver ability or behaviour.

Rev.

Revision Note

By.

Date

Swept Path Legend

Wheel Path

Vehicle Body Envelope

Clearance Envelope (300mm)

Client

A W Edwards Pty Ltd
Level 1, 131 Sailors Bay Road
Northbridge NSW 2063

Scale / Plan Orientation

0481216m

1:400 @ A3

Project Description

Darlington Public School

Drawing Prepared By

TRAFFIX

TRAFFIC & TRANSPORT PLANNERS

Suite 2.08, 50 Holt Street
Surry Hills, NSW 2010
PO Box 1124
Strawberry Hills, NSW 2012

t: +61 2 8324 8700
f: +61 2 9830 4481
w: www.traffix.com.au

Drawing Title

Swept Path Analysis
8.8m MRV
Stage 1 Site Access (Golden Grove Street)
Left: Entry Movement
Right: Exit Movement

Drawn:

JP

Checked:

JP

Date:

28-01-21

20.358d01v06 TRAFFIX [Aerial] Design Review.dwg

Project No.

Drawing Phase

Drawing No.

Rev.

20.358

CTPMP

SK.01

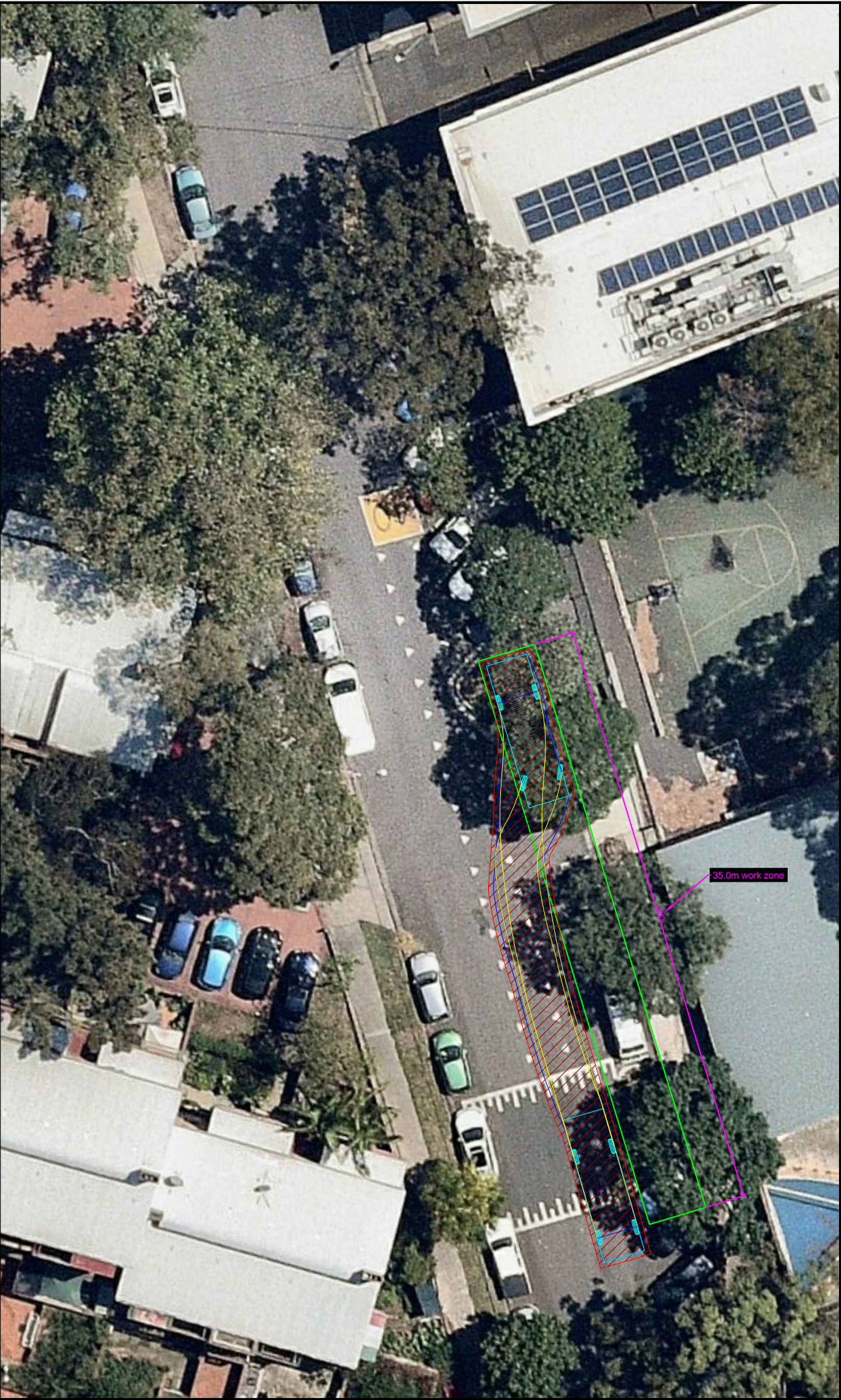
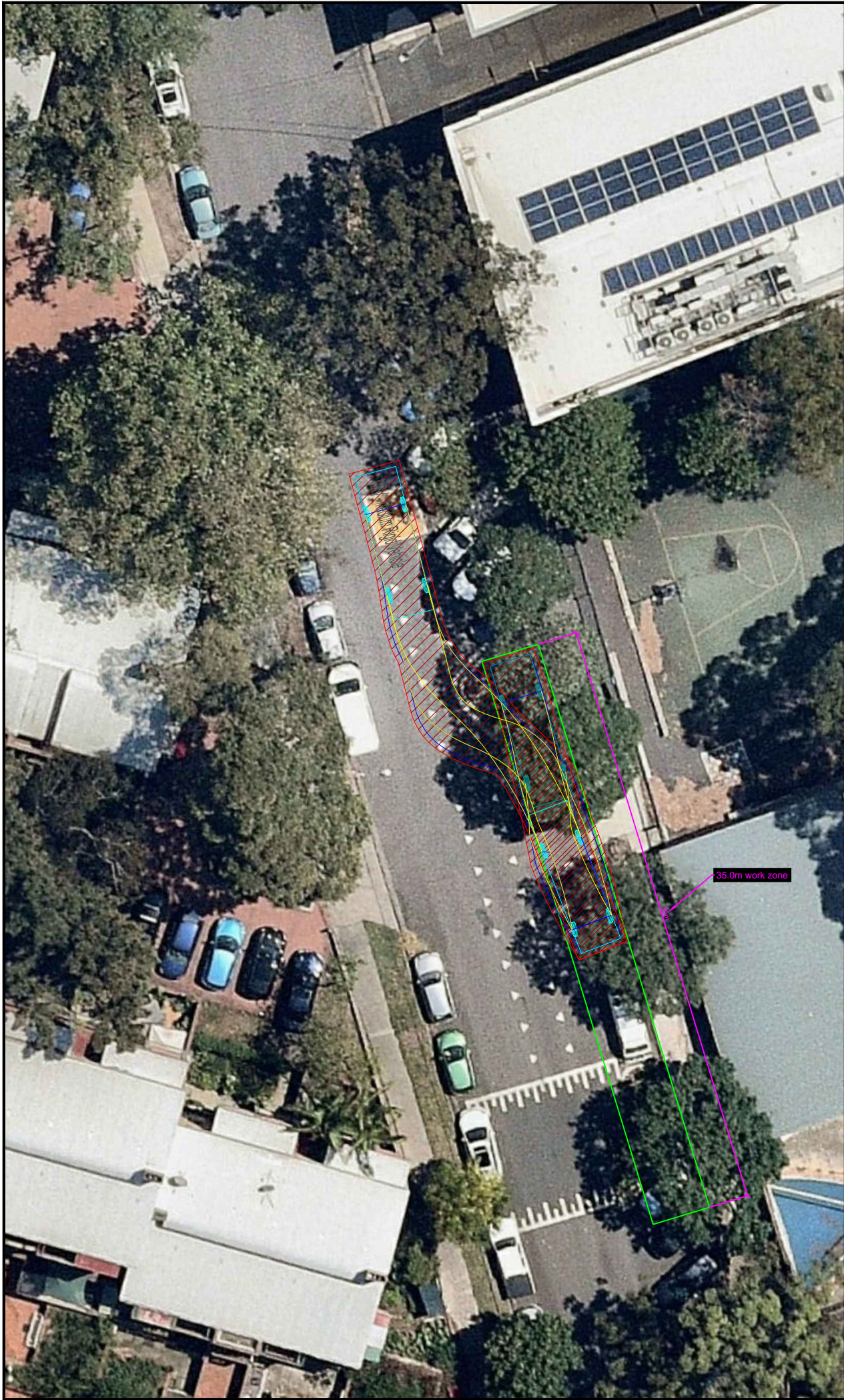

Notes:

This drawing is prepared for information purposes only. It is not to be used for construction.

TRAFFIX is responsible for vehicle swept path diagrams and/or drawing mark-ups only. Base drawing prepared by others.

Vehicle swept path diagrams prepared using computer generated turning path software and associated CAD drawing platforms. Vehicle data based upon relevant Australian Standards (AS/NZS 2890.1:2004 *Parking facilities - Off-street car parking*, and/or AS2890.2:2002 *Parking facilities - Off-street commercial vehicle facilities*). These standards embody a degree of tolerance, however the vehicle characteristics in these standards represent a suitable design vehicle and do not account for all variations in vehicle dimensions / specifications and/or driver ability or behaviour.

Rev.

Revision Note

By.

Date

Swept Path Legend

Wheel Path

Vehicle Body Envelope

Clearance Envelope (300mm)

Client

A W Edwards Pty Ltd
Level 1, 131 Sailors Bay Road
Northbridge NSW 2063

Scale / Plan Orientation

0481216m

1:400 @ A3

Project Description

Darlington Public School

Drawing Prepared By

TRAFFIX

TRAFFIX & TRANSPORT PLANNERS

Suite 2.08, 50 Holt Street
Surry Hills, NSW 2010
PO Box 1124
Strawberry Hills, NSW 2012

t: +61 2 8324 8700
f: +61 2 9830 4481
w: www.traffix.com.au

Drawing Title

Swept Path Analysis
8.8m MRV
Stage 1 Golden Grove Street Work Zone Access
Left: Entry Movement
Right: Exit Movement

Drawn:

JP

Checked:

JP

Date:

28-01-21

20.358d01v06 TRAFFIX [Aerial] Design Review.dwg

Project No.

Drawing Phase

Drawing No.

Rev.

20.358

CTPMP

SK.02

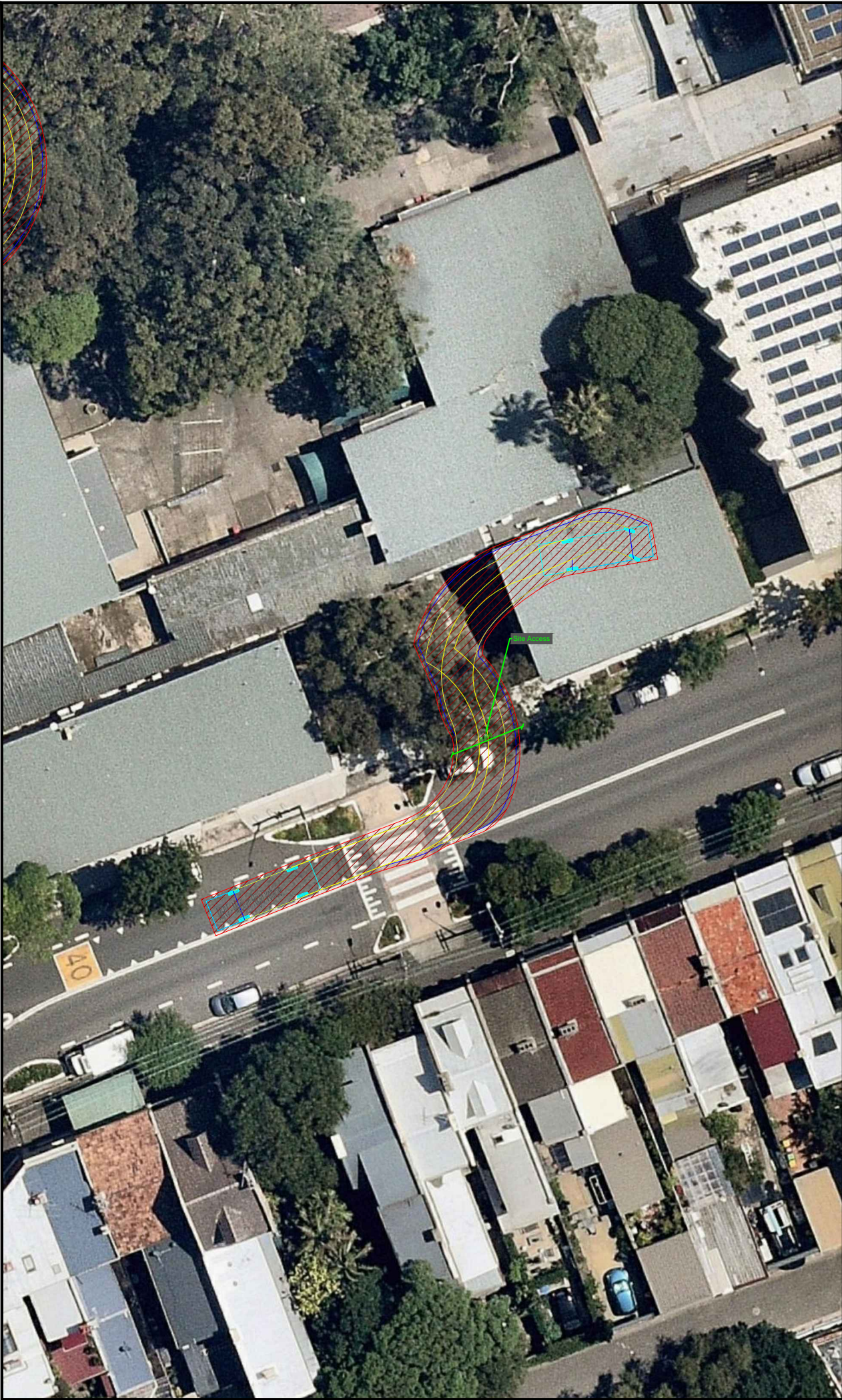

Notes:

This drawing is prepared for information purposes only. It is not to be used for construction.

TRAFFIX is responsible for vehicle swept path diagrams and/or drawing mark-ups only. Base drawing prepared by others.

Vehicle swept path diagrams prepared using computer generated turning path software and associated CAD drawing platforms. Vehicle data based upon relevant Australian Standards (AS/NZS 2890.1:2004 Parking facilities - Off-street car parking, and/or AS2890.2:2002 Parking facilities - Off-street commercial vehicle facilities). These standards embody a degree of tolerance, however the vehicle characteristics in these standards represent a suitable design vehicle and do not account for all variations in vehicle dimensions / specifications and/or driver ability or behaviour.

Rev.	Revision Note	By.	Date

Swept Path Legend

Wheel Path

Vehicle Body Envelope

Clearance Envelope (300mm)

Client

A W Edwards Pty Ltd
Level 1, 131 Sailors Bay Road
Northbridge NSW 2063

Scale / Plan Orientation

0481216m

1:400 @ A3

Project Description

Darlington Public School

Drawing Prepared By

TRAFFIX

TRAFFIC & TRANSPORT PLANNERS

Suite 2.08, 50 Holt Street
Surry Hills, NSW 2010
PO Box 1124
Strawberry Hills, NSW 2012

t: +61 2 8324 8700
f: +61 2 9830 4481
w: www.traffix.com.au

Drawing Title

Swept Path Analysis
8.8m MRV
Stage 2 Site Access (Abercrombie Street)
Left: Entry Movement
Right: Exit Movement

Drawn: JP	Checked: JP	Date: 28-01-21
-----------	-------------	----------------

20.358d01v06 TRAFFIX [Aerial] Design Review.dwg

Project No.	Drawing Phase	Drawing No.	Rev.
20.358	CTPMP	SK.03	



Notes:

This drawing is prepared for information purposes only. It is not to be used for construction.

TRAFFIX is responsible for vehicle swept path diagrams and/or drawing mark-ups only. Base drawing prepared by others.

Vehicle swept path diagrams prepared using computer generated turning path software and associated CAD drawing platforms. Vehicle data based upon relevant Australian Standards (AS/NZS 2890.1:2004 Parking facilities - Off-street car parking, and/or AS2890.2:2002 Parking facilities - Off-street commercial vehicle facilities). These standards embody a degree of tolerance, however the vehicle characteristics in these standards represent a suitable design vehicle and do not account for all variations in vehicle dimensions / specifications and/or driver ability or behaviour.

Rev.	Revision Note	By.	Date

Swept Path Legend

- Wheel Path
- Vehicle Body Envelope
- Clearance Envelope (300mm)

Client

A W Edwards Pty Ltd
Level 1, 131 Sailors Bay Road
Northbridge NSW 2063

Scale / Plan Orientation

0 3 6 9 12m
1:300 @ A3

Project Description

Darlington Public School

Drawing Prepared By



Suite 2.08, 50 Holt Street
Surry Hills, NSW 2010
PO Box 1124
Strawberry Hills, NSW 2012

t: +61 2 8324 8700
f: +61 2 9830 4481
w: www.traffix.com.au

Drawing Title

Swept Path Analysis
8.8m MRV
Stage 2: Work Zone Access (Abercrombie Street)
Above: Entry Movement
Below: Exit Movement

Drawn: JP	Checked: JP	Date: 28-01-21
-----------	-------------	----------------



20.358d01v06 TRAFFIX [Aerial] Design Review.dwg

Project No.	Drawing Phase	Drawing No.	Rev.
20.358	CPTMP	SK.04	

APPENDIX F



Traffic Control Plans



TCP 02 : Stage 1 Golden Grove Street Work Zone Vehicle Control		Date:	10.02.2021	TRAFFIC & TRANSPORT PLANNERS Suite 2.08 50 Holt Street Surry Hills NSW 2010 (02) 8324 8700 info@traffix.com.au	
Project:	Darlington Public Scool	Prepared By:	Justin Pindar		
Project Number:	20.358	Approved By:	Justin Pindar (0052259136)		
Client:	AW Edwards	Signature:			



- NOTES:**
- Plan not to scale.
 - Qualified personnel to undertake a site inspection prior to implementation.
 - It must be noted that TRAFFIX is not responsible for the implementation of this TCP, which is the responsibility of the on-site qualified traffic controller.



TCP 03 : Stage 1 Temporary Footpath Closure		Date:	10.02.2021	TRAFFIC & TRANSPORT PLANNERS Suite 2.08 50 Holt Street Surry Hills NSW 2010 (02) 8324 8700 info@traffix.com.au	
Project:	Darlington Public School	Prepared By:	Justin Pindar		
Project Number:	20.358	Approved By:	Justin Pindar (0052259136)		
Client:	AW Edwards	Signature:			



Dimension "D"	
Speed of Traffic (km/h)	Dimension "D" (m)
45 or less	0 – 5
46 – 55	15
56 – 65	45
Greater than 65 km/h	Equal to speed of traffic in km/h
Note: Abercrombie Street - 40 km/h	
Legend	
<div></div> Truck Movements	

NOTES:

- Plan not to scale.
- Qualified personnel to undertake a site inspection prior to implementation.
- It must be noted that TRAFFIX is not responsible for the implementation of this TCP, which is the responsibility of the on-site qualified traffic controller.



TCP 04 : Stage 2 Site Access Vehicle and Pedestrian Control		Date:	10.02.2021	TRAFFIC & TRANSPORT PLANNERS Suite 2.08 50 Holt Street Surry Hills NSW 2010 (02) 8324 8700 info@traffix.com.au	
Project:	Darlington Public School	Prepared By:	Justin Pindar		
Project Number:	20.358	Approved By:	Justin Pindar (0052259136)		
Client:	AW Edwards	Signature:			





NOTES:

- Plan not to scale.
- Qualified personnel to undertake a site inspection prior to implementation.
- It must be noted that TRAFFIX is not responsible for the implementation of this TCP, which is the responsibility of the on-site qualified traffic controller.

TCP 06 : Stage 2 Temporary Footpath Closure		Date:	10.02.2021	TRAFFIC & TRANSPORT PLANNERS Suite 2.08 50 Holt Street Surry Hills NSW 2010 (02) 8324 8700 info@traffix.com.au	
Project:	Darlington Public School	Prepared By:	Justin Pindar		
Project Number:	20.358	Approved By:	Justin Pindar (0052259136)		
Client:	AW Edwards	Signature:			

APPENDIX G

Curriculum Vitae



JUSTIN PINDAR

TRAFFIC ENGINEER

Qualifications and Associations

- Graduate Diploma (Traffic & Transport) Dep Civil Engineering – Monash University
- RMS Prepare a Work Zone Traffic Management Plan
- SIDRA Intersection Modelling

Areas of Expertise

Justin is a traffic engineer who joined TRAFFIX in 2015 and has experience in areas related to the preparation of traffic impact assessments, planning proposals, green travel plans, construction traffic management plans (CTMPs) and internal traffic management plans.

Justin is proficient in the analysis of traffic generation, trip distribution and traffic modelling using SIDRA Intersection. He has extensive knowledge of Australian Standards, Austroads Guidelines and Roads and Maritime Services requirements.

Relevant Experience

Residential Development (The Island), Castle Hill

Preparation of a Traffic Impact Assessment report in support of a residential development containing 295 residential apartments.

This study involved design review of circulation, parking areas and all loading facilities for commercial vehicles, as well as the analysis of parking requirements according to Council and state government requirements. In addition, network distributions and SIDRA intersection modelling was undertaken for three intersections in the locality for light and heavy vehicles.

Chatswood Golf Club, Chatswood

Involvement in the production of a Traffic Impact Assessment report with a focus on swept path analysis and SIDRA intersection modelling for both light and commercial vehicles.

This traffic study was primarily aimed at 3 key intersections, in particular their performance and condition. The model was developed to assess the impacts of the proposed expansion containing alterations and addition to proposed independent living units.

Planning Proposal, Wests Leagues Club, Leumeah

Preparation of a Traffic Impact Assessment report in support of a Planning Proposal pertaining to a mixed-use development containing independent Living units, retail, club and community use facilities within the Leumeah Precinct.

A trip distribution analysis of key signalised intersections at major arterial roads within the vicinity of the site under existing and future development scenarios was undertaken.

Construction Traffic Management Plan, ABC Building - Ultimo

Preparation of a CTMP for alterations and additions to the ABC building in Ultimo.

This study involved the preparation of truck routes, Traffic Control Plans (TCPs) and design reviews for construction vehicle access to and from the subject site, as well as associated key intersections in the locality.

HPAA Traffic Study, North Sydney Council

Preparation of a traffic study in support of the implementation of High Pedestrian Activity Area (HPAA) zoning in relation to three study areas within North Sydney Council.

This study involved an extensive traffic engineering review of existing road, cycle and pedestrian infrastructure within the study areas and the provision of a report outlining LATM treatments and recommendations to implement 40km/h HPAA zoning based on findings and industry best practice.

APPENDIX H

TfNSW and Council Consultation

Post Approval – Consultation

Consultation needs to be meaningful, done with courtesy and respect and be well documented. These are people/ organisations that we need to be building meaningful relationships with.

Conditions of all consent can require consultation with a range of stakeholders. Consultation in the post approval world needs to be well documented to satisfy the condition requirements.

Examples include Council, service providers (eg. Electricity gas etc.), consult with local bus provider and TfNSW.

Read each condition carefully, any reference to consult triggers consultation.

Typically on State Significant Development, there will be a specific consultation condition as to how this piece can be appropriately addressed.

Consultation is not:

- A token gesture
- Done at the end of the piece of work,
- An email to the relevant stakeholder with no response;
- A meeting with the stakeholder with no meeting minutes.

Consultation is:

- Meaningful
- Done prior to the requirement,
- Captures an outcome,
- Identifies matters resolved,
- Identifies matters unresolved,
- Any disagreements are disclosed; and
- How we are going to address unresolved matters?

How to capture all the relevant details on consultation requirements? Any consultation requirement in a condition is required to be accompanied with the following table:

Post Approval Consultation Record

Identified Party to Consult:	TfNSW
Consultation type:	Email Conversation
When is consultation required?	Prior to commencement
Why	B13 – CTMP & B26 – Construction and Demolition Waste Management
When was consultation scheduled/held	First email sent 5 th February
When was consultation held	12 th February 2021
Identify persons and positions who were involved	TfNSW Planning Manager – Kaye Russell AW Edwards Project Manager – Glen Burley
Provide the details of the consultation	CTPMP was submitted for review.
What specific matters were discussed?	The potential of the project to impact on general traffic and bus operations in the CBD.
What matters were resolved?	TfNSW has endorsed the CPTMP and highlighted the following points: <ul style="list-style-type: none"> · All heavy vehicle movements should be avoided during peak hour periods. · All heavy vehicles must not stop or marshal on King Street/City Road · No traffic control will be permitted to assist construction vehicles from exiting on to King Street/ City Road · Ensure haulage vehicles do not layover in bus zones on approach roads.
What matters are unresolved?	No concern was raised.
Any remaining points of disagreement?	No remaining points of disagreement.
How will SINSW address matters not resolved?	Not required.

Christy Cheng

To: Riley Barns
Subject: RE: Darlington Public School - SSD 9914 - TfNSW Consultation

From: Kaye Russell <Kaye.Russell@transport.nsw.gov.au>
Sent: Friday, 12 February 2021 3:39 PM
To: Glen Burley <gburley@awedwards.com.au>
Cc: Riley Barns <rbarns@awedwards.com.au>
Subject: RE: Darlington Public School - SSD 9914 - TfNSW Consultation

Hi Glen

Thank you for providing TfNSW with the Construction Pedestrian Traffic Management Plan (CPTMP) for Darlington Public School.

Several construction projects are likely to occur at the same time as this development within the CBD. The cumulative increase in construction vehicle movements from these projects could have the potential to impact on general traffic and bus operations in the CBD, and the safety of pedestrians and cyclists within the CBD particularly during commuter peak periods.

TfNSW has endorsed the attached CPTMP however requests that the following points be noted –

- All heavy vehicle movements should be avoided during peak hour periods. As such 7am – 9am and 3pm – 6pm should be avoided to minimise the impact to the nearby state road network
- All heavy vehicles must not stop or marshal on King Street/City Road.
- No traffic control will be permitted to assist construction vehicles from exiting on to King Street/ City Road
- Ensure haulage vehicles do not layover in bus zones on approach roads.

Please ensure this CPTMP is shared and adhered to by all contractors. If the CPTMP changes, please forward a copy to TfNSW for further review and endorsement.

TfNSW welcomes ongoing discussions on any issues that may arise during the development relating to traffic and transport.

Regards

Kaye Russell
Snr CBD Precinct Planning Manager
Customer Journey Planning
Operations
Greater Sydney
Transport for NSW

M 0435 961 672
231 Elizabeth Street Sydney 2000

From: Glen Burley [<mailto:gburley@awedwards.com.au>]
Sent: Friday, 5 February 2021 11:46 AM
To: Kaye Russell <Kaye.Russell@transport.nsw.gov.au>
Cc: Riley Barns <rbarns@awedwards.com.au>
Subject: Darlington Public School - SSD 9914 - TfNSW Consultation

Hi Kaye,

Thanks for your time on the phone today.

As discussed, we are currently going through the pre-commencement SSD conditions, copy of Development Consent attached, and note that there is a requirement for TfNSW consultation

In particular, Condition B13 (Refer below):

- B13. The Construction Traffic and Pedestrian Management Sub-Plan (CTPMSP) must be prepared to achieve the objective of ensuring safety and efficiency of the road network and address, but not be limited to, the following:**
- (a) be prepared by a suitably qualified and experienced person(s);
 - (b) be prepared in consultation with Council and TfNSW;
 - (c) detail the measures that are to be implemented to ensure road safety and network efficiency during construction in consideration of potential impacts on general traffic, cyclists and pedestrians and bus services; and
 - (d) detail heavy vehicle routes, access and parking arrangements.

And B26, see below

Construction and Demolition Waste Management

- B26. Prior to the commencement of the removal of any waste material from the site, the Applicant must notify the TfNSW Traffic Management Centre of the truck route(s) to be followed by trucks transporting waste material from the site.**

I also attach a copy of our CPTMP that has been prepared for the project. We would be grateful if you could review these documents and let us know if TfNSW have any comment.

If you require further information, please let me know.

Thanks and regards,

Glen Burley
SENIOR PROJECT MANAGER

A W Edwards Head Office
Level 1, 131 Sailors Bay Rd,
Northbridge NSW 2063
M: 0424 989 350

www.awedwards.com.au



This email is intended only for the addressee and may contain confidential information. If you receive this email in error please delete it and any attachments and notify the sender immediately by reply email. Transport for NSW takes all care to ensure that attachments are free from viruses or other defects. Transport for NSW assume no liability for any loss, damage or other consequences which may arise from opening or using an attachment.

 Consider the environment. Please don't print this e-mail unless really necessary.

Post Approval – Consultation

Consultation needs to be meaningful, done with courtesy and respect and be well documented. These are people/ organisations that we need to be building meaningful relationships with.

Conditions of all consent can require consultation with a range of stakeholders. Consultation in the post approval world needs to be well documented to satisfy the condition requirements.

Examples include Council, service providers (eg. Electricity gas etc.), consult with local bus provider and TfNSW.

Read each condition carefully, any reference to consult triggers consultation.

Typically on State Significant Development, there will be a specific consultation condition as to how this piece can be appropriately addressed.

Consultation is not:

- A token gesture
- Done at the end of the piece of work,
- An email to the relevant stakeholder with no response;
- A meeting with the stakeholder with no meeting minutes.

Consultation is:

- Meaningful
- Done prior to the requirement,
- Captures an outcome,
- Identifies matters resolved,
- Identifies matters unresolved,
- Any disagreements are disclosed; and
- How we are going to address unresolved matters?

How to capture all the relevant details on consultation requirements? Any consultation requirement in a condition is required to be accompanied with the following table:

Post Approval Consultation Record

Identified Party to Consult:	City of Sydney Council
Consultation type:	Email Correspondence
When is consultation required?	Prior to commencement
Why	B13 – Construction Traffic and Pedestrian Management Sub-Plan
When was consultation scheduled	Hardcopy submitted on 2th February 2021
When was consultation held	24 th February 2021
Identify persons and positions who were involved	AW Edwards Project Coordinator – Riley Barns City of Sydney Council Specialist Planner – Reinah Urqueza City of Sydney Council Construction Liaison Coordinator – Joshua Faull
Provide the details of the consultation	The Construction Traffic and Pedestrian Management Sub-Plan was submitted to council for review.
What specific matters were discussed?	The CTPMSP is currently under council's Traffic Operations Unit review.
What matters were resolved?	Joshua stated that upon council acceptance of CTMP, a letter proving satisfaction will be provided. All works in this area are to conform to the approved CTMP.
What matters are unresolved?	City of Sydney Council Traffic Operations Unit to complete review of the submitted plan.
Any remaining points of disagreement?	No remaining points of disagreement
How will SINSW address matters not resolved?	Not required.

Christy Cheng

From: Riley Barns
Sent: Thursday, 25 February 2021 11:23 AM
To: Christy Cheng
Subject: FW: Town Hall Customer Service Centre booking confirmation

From: applications@cityofsydney.nsw.gov.au <applications@cityofsydney.nsw.gov.au>
Sent: Monday, 1 February 2021 4:34 PM
To: Riley Barns <rbarns@awedwards.com.au>
Subject: Town Hall Customer Service Centre booking confirmation

Town Hall Customer Service Centre Booking System

Hi Riley,

Your booking has been confirmed. The details are as follows:

Booking Details	
Details	Customer Services Officer at Town Hall Customer Service Centre
Date/Time	Tuesday 2 February 2021 at 3:00pm
Duration	20 minutes
Booking Reference	76473

PLANNING AND MODEL ADVICE APPOINTMENTS

All appointments for general planning and model advice are phone appointments, and limited to a maximum of 45 minutes, please be prepared prior to your appointment time.

If you have concept plans or other documents to discuss, please email them to DutyPlanners@cityofsydney.nsw.gov.au prior to your appointment.

CUSTOMER SERVICE APPOINTMENT

This is an in-person appointment with a customer service officer at:

Town Hall House
Level 2, 456 Kent Street
Sydney NSW 2000

Our aim is to keep you and our staff as safe as possible during your visit. Please wear a mask to your appointment and abide by the social distancing measures in place and cancel your appointment if you are feeling unwell or have cold or flu-like symptoms.

As an additional safety measure, we are encouraging cashless payments.

If you need to cancel or reschedule this appointment, please [Click here](#).

We look forward to seeing you.

Kind Regards,



The City of Sydney makes every effort to ensure that the content of this email is accurate; however the City makes no warranty as to its accuracy and does not assume any legal liability. The inclusion of a person, organisation, activity or link to another website in this email in no way implies any form of endorsement by the City of Sydney.

This email was sent by the City of Sydney, Town Hall House, 456 Kent Street, Sydney,
GPO Box 1591, Sydney NSW 2001.
council@cityofsydney.nsw.gov.au

MINUTES

A W EDWARDS

Meeting: City of Sydney Council Site Meeting
Project: Darlington Public School Redevelopment
Venue: AWE Site
Date: 4th February 2021 @ 12:03pm

<u>Present</u>	<u>Name</u>	<u>Position</u>	<u>Organisation</u>
Y	Riley Barns	Project Coordinator	AWE
Y	Glen Burley	Project Manager	AWE
Y	Joshua Faull	Construction Liaison Coordinator	City of Sydney Council

Meeting Minutes:

Item	Description	Action	Date
	1. Site Walk		
1.1	Introduce relevant team members		
1.2	Project brief		
	2. Protection of Council Infrastructure		
2.1	All upcoming construction activities on council infrastructure are to be undertaken under relevant council permits/approval.		
2.2	Construction Traffic Management Checkup on council infrastructure (i.e. Golden Grove St)		
2.3	Construction Traffic Management Plan currently under review by council.	Council	
2.4	Upon council acceptance of CTMP, a letter proving satisfaction will be provided. All works in this area are to conform to the approved CTMP.		
2.5	Josh advised to revise the Stage 1 Work zone application to connect the two work zones across the existing driveway on Golden Grove Street.	AWE	8/2/21
2.6	The various types of permits required for construction activities in council owed public land and infrastructure were discussed. Relevant permits are to be submitted prior to respective activities.	AWE	Ongoing

Meeting Closed: 1:00pm
Minutes Taken By: Riley Barns

Riley Barns

From: Joshua Faull <jfaull@cityofsydney.nsw.gov.au>
Sent: Tuesday, 9 February 2021 12:38 PM
To: Riley Barns
Cc: Glen Burley
Subject: RE: Darlington PS Project - Site Meeting - Meeting Minutes

Hi Riley,

They all look as discussed onsite.

Joshua Faull
Construction Liaison Coordinator
Construction & Building



Telephone: +612 9265 9767
Mobile: +61 448 488 384
cityofsydney.nsw.gov.au

From: Riley Barns <rbarns@awedwards.com.au>
Sent: Tuesday, 9 February 2021 8:40 AM
To: Joshua Faull <jfaull@cityofsydney.nsw.gov.au>
Cc: Glen Burley <gburley@awedwards.com.au>
Subject: Darlington PS Project - Site Meeting - Meeting Minutes

Josh,

Thanks for coming out to site the last week, it was most helpful.

As part of the project we need to record any meeting with authorities, landowners etc to satisfy our conditions.

I have produced a meeting minutes from the meeting and just wanted you to have a look and let me know you are happy with the minutes.

If you wish to discuss, please give me a call.

Kind Regards,

Riley Barns
PROJECT COORDINATOR

A W Edwards Pty Limited
| M: 04032 46998
E: rbarns@awedwards.com.au
Level 1, 131 Sailors Bay Rd,
Northbridge NSW 2063
P: 02 9958 1474 | D: 02 8036 7339 | F: 02 9958 6208
www.awedwards.com.au

Riley Barns

Subject: Site Catch up.
Location: Darlington School, Golden Grove St

Start: Thu 4/02/2021 12:30 PM
End: Thu 4/02/2021 1:00 PM

Recurrence: (none)

Meeting Status: Accepted

Organizer: Joshua Faulk
Required Attendees: Riley Barns <rbarns@awedwards.com.au>; Daniel Lorenzetto; Glen Burley

Joshua Faulk
Construction Liaison Coordinator
Construction & Building



Telephone: +612 9265 9767
Mobile: +61 448 488 384
cityofsydney.nsw.gov.au

This email and any files transmitted with it are intended solely for the use of the addressee(s) and may contain information that is confidential or subject to legal privilege. If you receive this email and you are not the addressee (or responsible for delivery of the email to the addressee), please note that any copying, distribution or use of this email is prohibited and as such, please disregard the contents of the email, delete the email and notify the sender immediately.

Christy Cheng

From: Reinah Urqueza <RUrqueza@cityofsydney.nsw.gov.au>
Sent: Wednesday, 24 February 2021 3:12 PM
To: Joshua Faull; Christy Cheng
Cc: Riley Barns
Subject: RE: Darlington Public School - CTPMP

Hi Riley and Christy,

I now have a copy of the CTMP, which I have referred to the City's Traffic Operations Unit for review and endorsement.

Kind regards,

Reinah Urqueza
Specialist Planner
Planning Assessments



Telephone: +612 9288 5882
cityofsydney.nsw.gov.au



The City of Sydney acknowledges
the Gadigal of the Eora nation as the
Traditional Custodians of our local
area.

From: Joshua Faull <jfaull@cityofsydney.nsw.gov.au>
Sent: Wednesday, 24 February 2021 2:59 PM
To: Christy Cheng <ccheng@awedwards.com.au>; Reinah Urqueza <RUrqueza@cityofsydney.nsw.gov.au>
Cc: Riley Barns <rbarns@awedwards.com.au>
Subject: RE: Darlington Public School - CTPMP

Hi Christy,

I have downloaded the file from the previous WZ application and will send to Reiner for you.

Joshua Faull
Construction Liaison Coordinator
Construction & Building



Telephone: +612 9265 9767
Mobile: +61 448 488 384
cityofsydney.nsw.gov.au



The City of Sydney acknowledges
the Gadigal of the Eora nation as the
Traditional Custodians of our local
area.

From: Christy Cheng <ccheng@awedwards.com.au>
Sent: Wednesday, 24 February 2021 2:53 PM
To: Joshua Faull <jfaull@cityofsydney.nsw.gov.au>; Reinah Urqueza <RUrqueza@cityofsydney.nsw.gov.au>
Cc: Riley Barns <rbarns@awedwards.com.au>
Subject: RE: Darlington Public School - CTPMP

Hi Josh/Reinah,

Could you please advise how we could send the CTMP to you ASAP as the file is too big for email.

Thanks and regards,

Christy Cheng
Cadet

A W Edwards Pty Limited
Level 1, 131 Sailors Bay Rd,
Northbridge NSW 2063
P: 02 9958 1474 | M: 0470 770 169

www.awedwards.com.au



From: Joshua Faull <jfaull@cityofsydney.nsw.gov.au>
Sent: Wednesday, 24 February 2021 2:43 PM
To: Riley Barns <rbarns@awedwards.com.au>; Reinah Urqueza <RUrqueza@cityofsydney.nsw.gov.au>
Cc: Christy Cheng <ccheng@awedwards.com.au>; Claudia Calabro <CCALABRO@cityofsydney.nsw.gov.au>; Eoin Cunningham <ECunningham@cityofsydney.nsw.gov.au>; Joseph Gomes <jgomes@cityofsydney.nsw.gov.au>
Subject: RE: Darlington Public School - CTPMP

Hi Riley,

As discussed, the CTMP was only submitted as part of the WZ application and has not been submitted to Reiner so she can pass it on for the traffic staff to assess and approve.

Please send to Reiner and all CCd in the email and we will try and look at it as a matter of urgency.

Joshua Faull
Construction Liaison Coordinator
Construction & Building



Telephone: +612 9265 9767
Mobile: +61 448 488 384
cityofsydney.nsw.gov.au



The City of Sydney acknowledges the Gadigal of the Eora nation as the Traditional Custodians of our local area.

From: Riley Barns <rbarns@awedwards.com.au>

Sent: Wednesday, 24 February 2021 1:53 PM

To: Joshua Faull <jfaull@cityofsydney.nsw.gov.au>; Reinah Urqueza <RUrqueza@cityofsydney.nsw.gov.au>

Cc: Christy Cheng <ccheng@awedwards.com.au>; Claudia Calabro <CCALABRO@cityofsydney.nsw.gov.au>

Subject: Darlington Public School - CTPMP

Good Afternoon All,

I was just hoping to see if we could get an update on the CTPMP for the Darlington PS Project.

We would be looking to start works potentially at the end of next week and just wanted to ensure that the plan had been approved in principal prior.

We understand these things take time but was just hoping to get an idea on the progress so that we can plan around it.

Please feel free to give me call if you wish to discuss.

Kind Regards,

Riley Barns
PROJECT COORDINATOR

A W Edwards Pty Limited

| M: 04032 46998

E: rbarns@awedwards.com.au

Level 1, 131 Sailors Bay Rd,

Northbridge NSW 2063

P: 02 9958 1474 | D: 02 8036 7339 | F: 02 9958 6208

www.awedwards.com.au



This email and any files transmitted with it are intended solely for the use of the addressee(s) and may contain information that is confidential or subject to legal privilege. If you receive this email and you are not the addressee (or responsible for delivery of the email to the addressee), please note that any copying, distribution or use of this email is prohibited and as such, please disregard the contents of the email, delete the email and notify the sender immediately.

This email and any files transmitted with it are intended solely for the use of the addressee(s) and may contain information that is confidential or subject to legal privilege. If you receive this email and you are not the addressee (or responsible for delivery of the email to the addressee), please note that any copying, distribution or use of this email is prohibited and as such, please disregard the contents of the email, delete the email and notify the sender

immediately.
