





MGA NORTH

EASEMENTS

- (A) EASEMENT FOR PIPE LINES BK 752 No 307 APPROX. POSITION
- (B) RIGHT OF CARRIAGEWAY 3.66 WIDE & VARIABLE WIDTH (M86644)(L649293)(L649292)
- (C) RIGHT OF CARRIAGEWAY 3.66 WIDE (M86644)(H758157)
- (D) RIGHT OF CARRIAGEWAY VARIABLE WIDTH (M86644) (G531434)
- (E) RIGHT OF CARRIAGEWAY 6.095 & 9.145 WIDE 5.65 WIDE (DP 1277281)
- (F) EASEMENT FOR PADMOUNT SUBSTATION
- (G) RESTRICTION ON THE USE OF LAND (DP 1277281)
- (H) EASEMENT FOR UNDERGROUND CABLES 3 WIDE AND VARIABLE (DP 1277281)

LEGEND

- INDICATIVE BOUNDARY
- INDICATIVE EASEMENT
- ELECTRICAL OVERHEAD
- SIGNPOST
- LIGHT POLE
- TRAFFIC LIGHT
- POWER POLE
- SECURITY CAMERA
- RAMP LEVEL
- NATURAL SURFACE
- INVERT OF KERB
- TOP OF KERB
- KERB ONLY
- KERB AND GUTTER
- HARDSTAND
- EDGE OF CONCRETE
- CONTOUR 0.25m
- FENCELINE
- BUILDING
- AWNING
- FACE OF WALL
- WALL
- LOW CONCRETE WALL
- PRAM CROSSING
- VEHICLE CROSSING
- TRAFFIC CONTROL BOX
- DRAINAGE PIT
- DRAINAGE PIT
- ELECTRICAL PIT
- COMMUNICATIONS PIT
- UNIDENTIFIED PIT
- TREE (Trunk G, Height, Canopy D)  
Note: Only Trunk Location has been measured

NOTES:

1. NO BOUNDARY SURVEY HAS BEEN UNDERTAKEN. RELATIONSHIP OF IMPROVEMENTS TO BOUNDARIES IS DIAGRAMMATIC ONLY.
2. IF CONSTRUCTION OR DESIGN OF ANY NEW STRUCTURE IS INTENDED WITHIN PROXIMITY OF THE BOUNDARIES OR LOCAL GOVERNMENT REQUIREMENTS, A FURTHER SURVEY SHOULD BE REQUESTED TO MARK BOUNDARIES AND/OR DIMENSION WALL TO BOUNDARY DISTANCES.
3. CONSTRUCTION WORKS MUST BE RELATED TO THE BENCHMARK AND NOT LEVELS OF STRUCTURES SHOWN ON THE PLAN.
4. TREE SPREADS & TRUNK RADIUS SHOWN ARE DIAGRAMMATIC ONLY. IF ANY OF THESE ELEMENTS ARE CRITICAL TO DESIGN (IN PARTICULAR DRIP LINES) MORE SPECIFIC DETAILS SHOULD BE REQUESTED FOR ACCURATE LOCATION.
5. CONTOURS ARE AT 0.25m INTERVALS AND ARE APPROXIMATE ONLY. SPOT LEVELS SHOULD BE USED IN REFERENCE TO CONTOUR LEVELS. FEATURES AND LEVELS CRITICAL TO DESIGN SHOULD BE LOCATED BY A MORE ACCURATE SURVEY. ALL SET OUT WITH REGARD TO LEVELS SHOULD REFER TO THE BENCHMARK.
6. NO SERVICES SEARCH HAS BEEN CARRIED OUT FOR THIS SURVEY. SERVICES SHOWN ARE INDICATIVE ONLY. POSITIONS ARE BASED ON SURFACE INDICATORS LOCATED DURING SURVEY. APPROPRIATE DIAL BEFORE YOU DIG SEARCHES SHOULD BE CARRIED OUT PRIOR TO ANY CONSTRUCTION TAKING PLACE. SEE DIAL BEFORE YOU DIG CONTACT INFORMATION ON THIS PLAN.
7. THIS SURVEY IS FOR CONTOUR AND DETAIL PURPOSES ONLY AND SHOULD NOT BE USED FOR ANY OTHER PURPOSE

C	18.03.24	OLD TREE SURVEYED SHT 3 (DOS 14/03/23)	LG
B	06.10.23	ADD INFORMATION (DOS 27/09/23)	LB
A	17.02.22	ISSUED FOR INFORMATION	BTP
REV.	DATE	AMENDMENTS	INT.

PREPARED BY:



www.geosurv.com.au 1300 554 675

PREPARED FOR:

WOLLONGONG INVESTMENTS No.5 Pty Ltd

PLAN OF:

TOPOGRAPHICAL SURVEY  
 PLAN SHOWING DETAIL AND LEVELS  
 No.357-363 CROWN STREET  
 No.2 & No.4 GLADSTONE STREET  
 SP16167, 2 DP201949, 100 DP1214547, 6 DP14480, 7 DP661845

ORIGINAL SIZE: A1 SHEET 2 OF 5

SCALE: 1:100 CO-ORD: MGA (GDA2020)

DATUM: AHD ORIG DATUM: SSM23204

SURVEY BY: MAMC DATE: 17.01.22

DRAWN BY: BTP/LG DATE: 18.03.24

CHECKED BY: MC DATE: 18.03.24

APPROVED BY: STAK DATE: 18.03.24

DRAWING #: 220013-DT-01 [C]-ACAD (1)

CROWN STREET

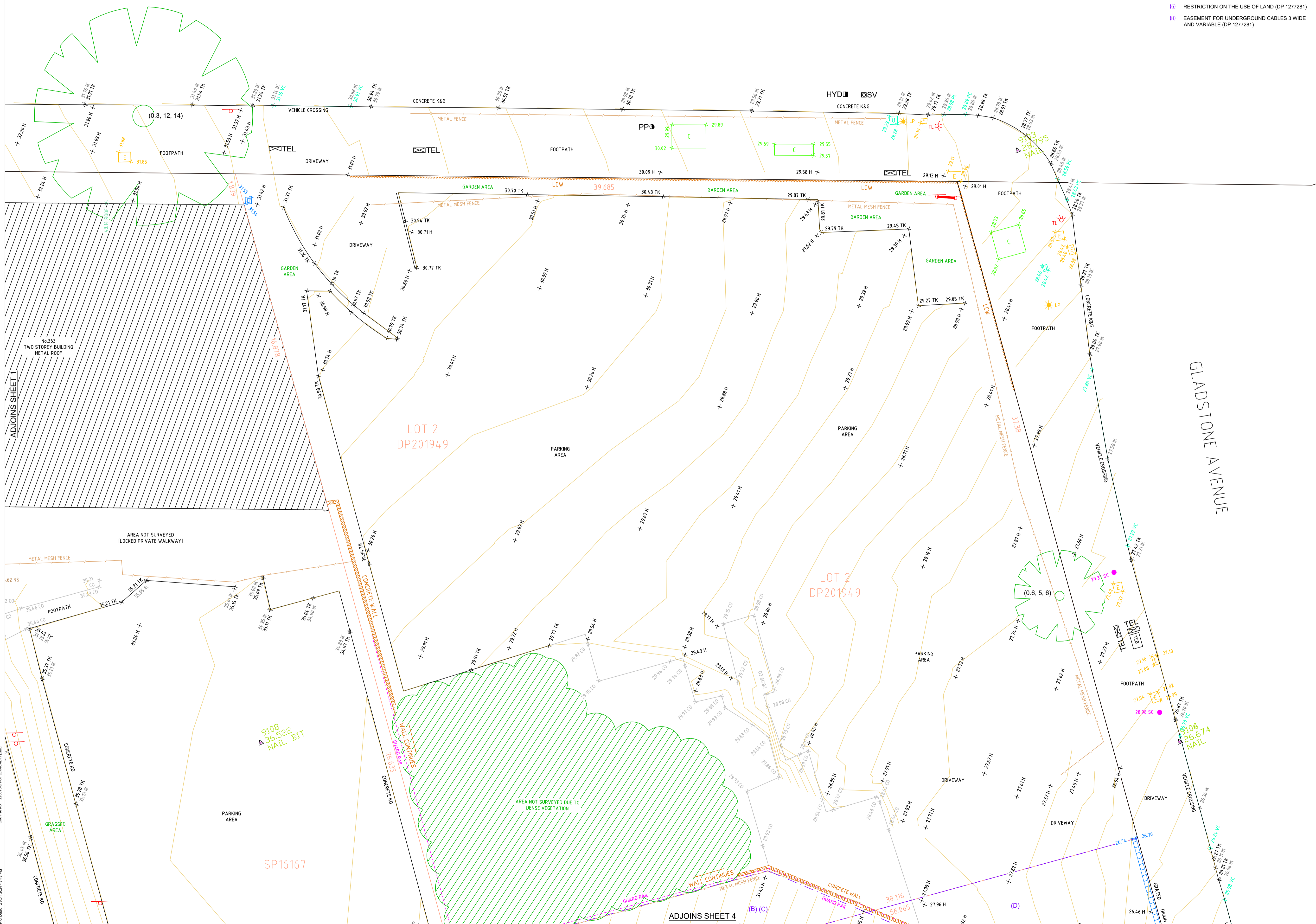

Proj Date: 2 April 2024, 3:43 PM  
Call File No.: 220013-DT-01 [C]-ACAD (1) (Rev)

- EASEMENTS**
- (A) EASEMENT FOR PIPE LINES BK 752 No.307 APPROX. POSITION
  - (B) RIGHT OF CARRIAGEWAY 3.66 WIDE & VARIABLE WIDTH (M86644)(L649293)(L649292)
  - (C) RIGHT OF CARRIAGEWAY 3.66 WIDE (M86644)(H75157)
  - (D) RIGHT OF CARRIAGEWAY VARIABLE WIDTH (M86644)
  - (E) RIGHT OF CARRIAGEWAY 6.095 & 9.145 WIDE (G531434)
  - (F) EASEMENT FOR PADMOUNT SUBSTATION 5.65 WIDE (DP 1277281)
  - (G) RESTRICTION ON THE USE OF LAND (DP 1277281)
  - (H) EASEMENT FOR UNDERGROUND CABLES 3 WIDE AND VARIABLE (DP 1277281)



MGA NORTH

- LEGEND**
- INDICATIVE BOUNDARY
  - INDICATIVE EASEMENT
  - ELECTRICAL OVERHEAD
  - SIGNPOST
  - LIGHT POLE
  - TRAFFIC LIGHT
  - POWER POLE
  - SECURITY CAMERA
  - RAMP LEVEL
  - NATURAL SURFACE
  - INVERT OF KERB
  - TOP OF KERB
  - KERB AND GUTTER
  - HARDSTAND
  - EDGE OF CONCRETE
  - CONTOUR 0.25m
  - FENCELINE
  - BUILDING
  - AWNING
  - FACE OF WALL
  - WALL
  - LOW CONCRETE WALL
  - PRAM CROSSING
  - VEHICLE CROSSING
  - TRAFFIC CONTROL BOX
  - DRAINAGE PIT
  - ELECTRICAL PIT
  - COMMUNICATIONS PIT
  - UNIDENTIFIED PIT
  - TREE (Trunk @, Height, Canopy @)
- Note: Only Trunk location has been measured

- NOTES:**
1. NO BOUNDARY SURVEY HAS BEEN UNDERTAKEN. RELATIONSHIP OF IMPROVEMENTS TO BOUNDARIES IS DIAGRAMMATIC ONLY.
  2. IF CONSTRUCTION OR DESIGN OF ANY NEW STRUCTURE IS INTENDED WITHIN PROXIMITY OF THE BOUNDARIES OR LOCAL GOVERNMENT REQUIREMENTS, A FURTHER SURVEY SHOULD BE REQUESTED TO MARK BOUNDARIES AND/OR DIMENSION WALL TO BOUNDARY DISTANCES.
  3. CONSTRUCTION WORKS MUST BE RELATED TO THE BENCHMARK AND NOT LEVELS OF STRUCTURES SHOWN ON THE PLAN.
  4. TREE SPREADS & TRUNK RADIUS SHOWN ARE DIAGRAMMATIC ONLY. IF ANY OF THESE ELEMENTS ARE CRITICAL TO DESIGN (IN PARTICULAR DRIP LINES) MORE SPECIFIC DETAILS SHOULD BE REQUESTED FOR ACCURATE LOCATION.
  5. CONTOURS ARE AT 0.25m INTERVALS AND ARE APPROXIMATE ONLY. SPOT LEVELS SHOULD BE USED IN REFERENCE TO CONTOUR LEVELS. FEATURES AND LEVELS CRITICAL TO DESIGN SHOULD BE LOCATED BY A MORE ACCURATE SURVEY. ALL SET OUT WITH REGARD TO LEVELS SHOULD REFER TO THE BENCHMARK.
  6. NO SERVICES SEARCH HAS BEEN CARRIED OUT FOR THIS SURVEY. SERVICES SHOWN ARE INDICATIVE ONLY. POSITIONS ARE BASED ON SURFACE INDICATORS LOCATED DURING SURVEY. APPROPRIATE DIAL BEFORE ANY DIG SEARCHES SHOULD BE CARRIED OUT PRIOR TO ANY CONSTRUCTION TAKING PLACE. SEE DIAL BEFORE YOU DIG CONTACT INFORMATION ON THIS PLAN.
  7. THIS SURVEY IS FOR CONTOUR AND DETAIL PURPOSES ONLY AND SHOULD NOT BE USED FOR ANY OTHER PURPOSE

C	18.03.24	OLD TREE SURVEYED SHT 3 (DOS 14/03/23)	LG
B	06.10.23	ADD INFORMATION (DOS 27/09/23)	LG
A	17.02.22	ISSUED FOR INFORMATION	BTP
REV.	DATE	AMENDMENTS	INT.

PREPARED BY:

**geosurv**  
with you from beginning to end

location surveying 3Dscanning access

www.geosurv.com.au 1300 554 675

PREPARED FOR:

WOLLONGONG INVESTMENTS No.5 Pty Ltd

PLAN OF:

TOPOGRAPHICAL SURVEY  
PLAN SHOWING DETAIL AND LEVELS  
No.357-363 CROWN STREET  
No.2 & No.4 GLADSTONE STREET  
SP16167, 2 DP201949, 100 DP1214547, 6 DP14480, 7 DP661845

ORIGINAL SIZE: A1 SHEET 3 OF 5

SCALE: 1:100 CO-ORD: MGA [GDA2020]

DATUM: AHD ORIG DATUM: SSM23204

SURVEY BY: MAMC DATE: 17.01.22

DRAWN BY: BTP/LG DATE: 18.03.24

CHECKED BY: MC DATE: 18.03.24

APPROVED BY: STAK DATE: 18.03.24

DRAWING #: 220013-DT-01 [C]-ACAD (1)

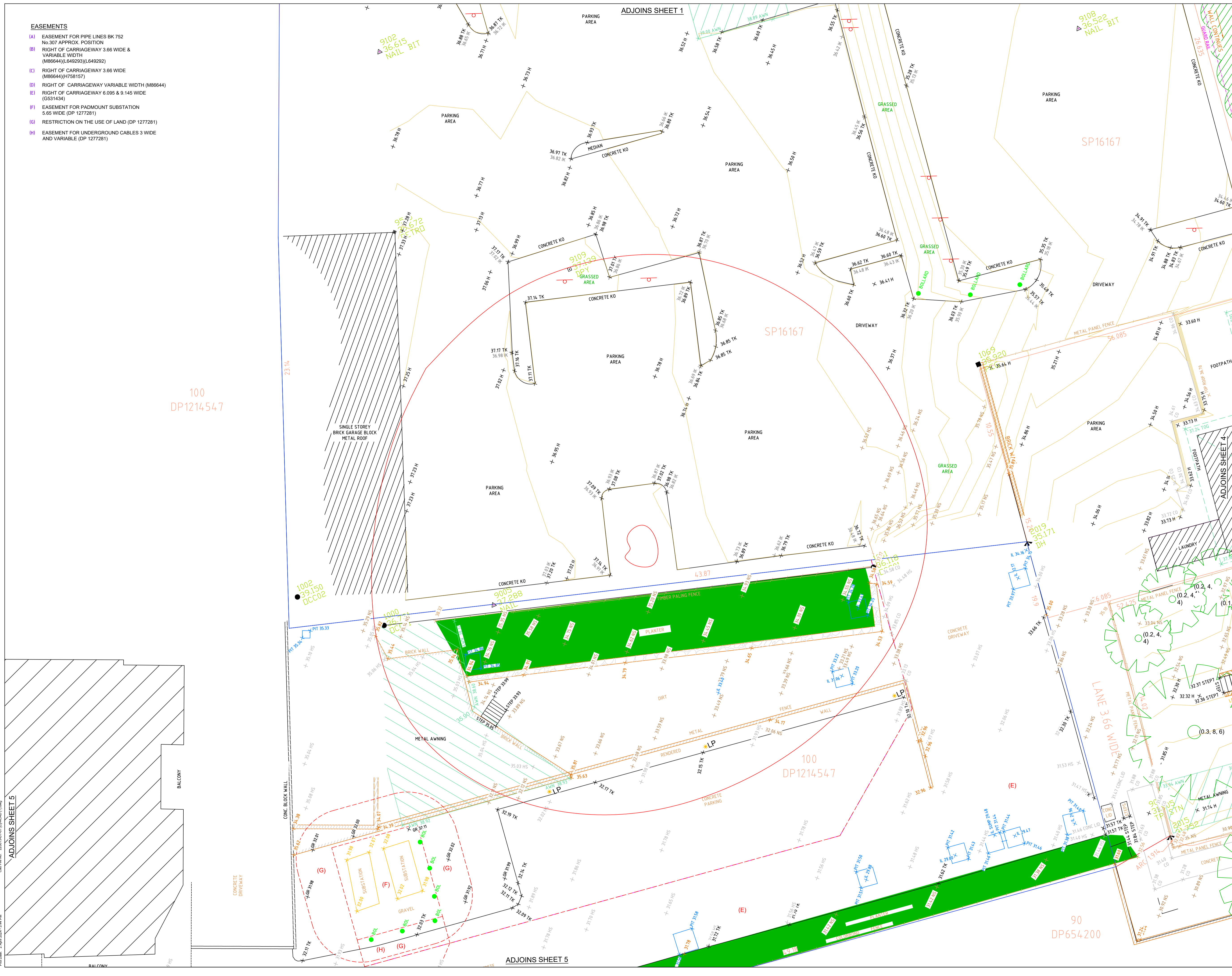

ADJOINS SHEET 5  
 Call File No.: 220013-DT-01 [C]-ACAD (1) (Rev)  
 Plot Date: 2 April 2024, 3:44 PM

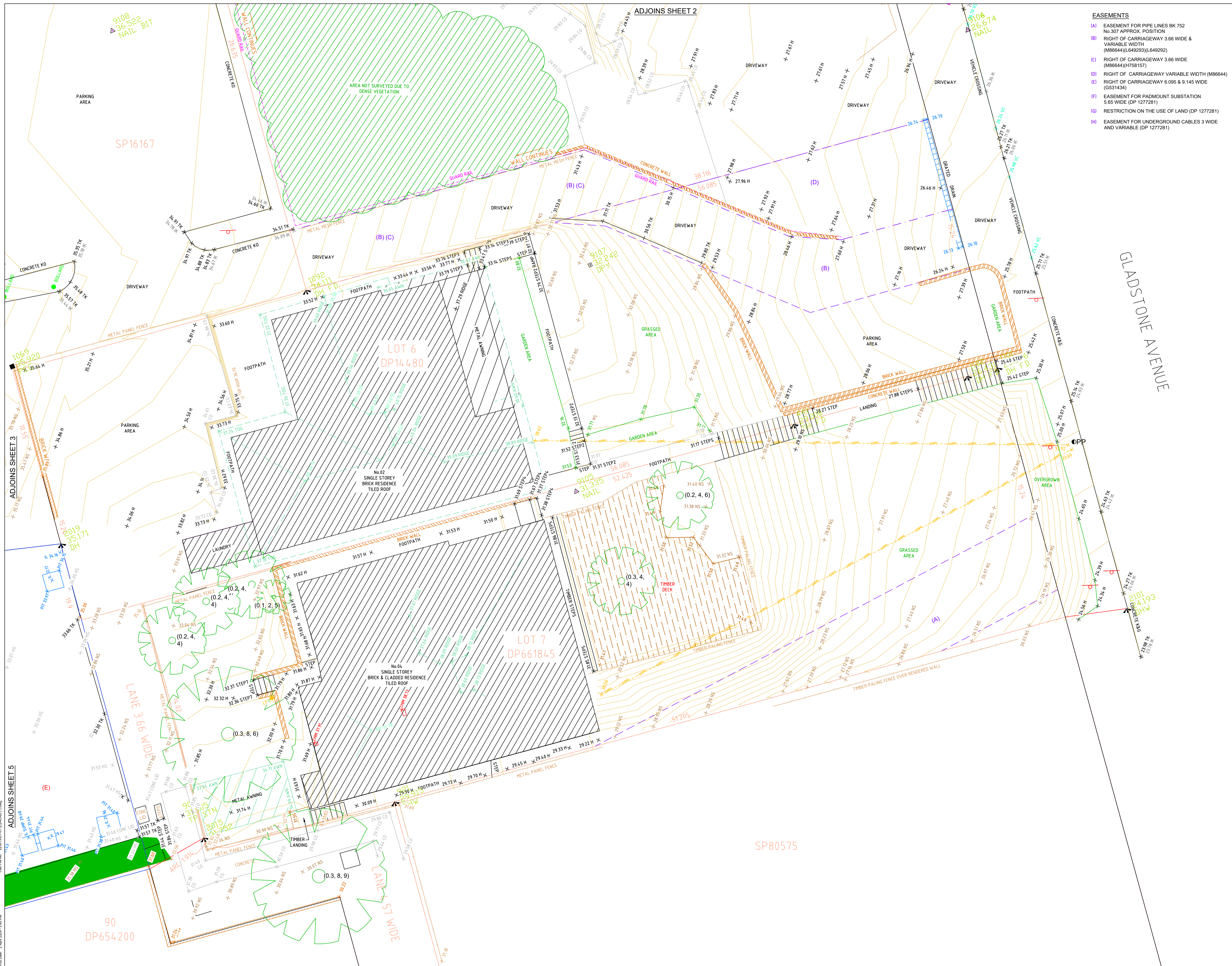

- EASEMENTS**
- (A) EASEMENT FOR PIPE LINES BK 752 No.307 APPROX. POSITION
  - (B) RIGHT OF CARRIAGEWAY 3.66 WIDE & VARIABLE WIDTH (M86644)(L649293)(L649292)
  - (C) RIGHT OF CARRIAGEWAY 3.66 WIDE (M86644)(H758157)
  - (D) RIGHT OF CARRIAGEWAY VARIABLE WIDTH (M86644)
  - (E) RIGHT OF CARRIAGEWAY 6.095 & 9.145 WIDE (G531434)
  - (F) EASEMENT FOR PADMOUNT SUBSTATION 5.65 WIDE (DP 1277281)
  - (G) RESTRICTION ON THE USE OF LAND (DP 1277281)
  - (H) EASEMENT FOR UNDERGROUND CABLES 3 WIDE AND VARIABLE (DP 1277281)

**MGA NORTH**

**LEGEND**

- INDICATIVE BOUNDARY
- INDICATIVE EASEMENT
- ELECTRICAL OVERHEAD
- SIGNPOST
- LIGHT POLE
- TRAFFIC LIGHT
- POWER POLE
- SECURITY CAMERA
- RAMP LEVEL
- NATURAL SURFACE
- INVERT OF KERB
- TOP OF KERB
- KERB ONLY
- K&G KERB AND GUTTER
- HARDSTAND
- EDGE OF CONCRETE
- CONTOUR 0.25m
- FENCING
- BUILDING
- AWNING
- FACE OF WALL
- WALL
- LOW CONCRETE WALL
- PRAM CROSSING
- VEHICLE CROSSING
- TRAFFIC CONTROL BOX
- DRAINAGE PIT
- DRAINAGE PIT
- ELECTRICAL PIT
- COMMUNICATIONS PIT
- UNIDENTIFIED PIT
- TREE (Trunk Ø, Height, Canopy Ø)

Note: Only Trunk location has been measured

- NOTES:**
1. NO BOUNDARY SURVEY HAS BEEN UNDERTAKEN. RELATIONSHIP OF IMPROVEMENTS TO BOUNDARIES IS DIAGRAMMATIC ONLY.
  2. IF CONSTRUCTION OR DESIGN OF ANY NEW STRUCTURE IS INTENDED WITHIN PROXIMITY OF THE BOUNDARIES OR LOCAL GOVERNMENT REQUIREMENTS, A FURTHER SURVEY SHOULD BE REQUESTED TO MARK BOUNDARIES AND/OR DIMENSION WALL TO BOUNDARY DISTANCES.
  3. CONSTRUCTION WORKS MUST BE RELATED TO THE BENCHMARK AND NOT LEVELS OF STRUCTURES SHOWN ON THE PLAN.
  4. TREE SPREADS & TRUNK RADIUS SHOWN ARE DIAGRAMMATIC ONLY. IF ANY OF THESE ELEMENTS ARE CRITICAL TO DESIGN (IN PARTICULAR DRIP LINES) MORE SPECIFIC DETAILS SHOULD BE REQUESTED FOR ACCURATE LOCATION.
  5. CONTOURS ARE AT 0.25m INTERVALS AND ARE APPROXIMATE ONLY. SPOT LEVELS SHOULD BE USED IN REFERENCE TO CONTOUR LEVELS. FEATURES AND LEVELS CRITICAL TO DESIGN SHOULD BE LOCATED BY A MORE ACCURATE SURVEY. ALL SET OUT WITH REGARD TO LEVELS SHOULD REFER TO THE BENCHMARK.
  6. NO SERVICES SEARCH HAS BEEN CARRIED OUT FOR THIS SURVEY. SERVICES SHOWN ARE INDICATIVE ONLY. POSITIONS ARE BASED ON SURFACE INDICATORS LOCATED DURING SURVEY. APPROPRIATE DIAL BEFORE YOU DIG SEARCHES SHOULD BE CARRIED OUT PRIOR TO ANY CONSTRUCTION TAKING PLACE. SEE DIAL BEFORE YOU DIG CONTACT INFORMATION ON THIS PLAN.
  7. THIS SURVEY IS FOR CONTOUR AND DETAIL PURPOSES ONLY AND SHOULD NOT BE USED FOR ANY OTHER PURPOSE.

C	18.03.24	OLD TREE SURVEYED SHT 3 (DOS 14/03/23)	LG
B	06.10.23	ADD INFORMATION (DOS 27/09/23)	LG
A	17.02.22	ISSUED FOR INFORMATION	BTP
REV.	DATE	AMENDMENTS	INT.

PREPARED BY:

**geosurv**  
with you from beginning to end

www.geosurv.com.au      1300 554 675

PREPARED FOR:

**WOLLONGONG INVESTMENTS No.5 Pty Ltd**

PLAN OF:

TOPOGRAPHICAL SURVEY  
PLAN SHOWING DETAIL AND LEVELS  
No.357-363 CROWN STREET  
No.2 & No.4 GLADSTONE STREET  
SP16167, 2 DP201949, 100 DP1214547, 6 DP14480, 7 DP661845

ORIGINAL SIZE: A1      SHEET 4 OF 5

SCALE:	1:100	CO-ORD:	MGA (GA2020)
DATUM:	AHD	ORIG DATUM:	SSM23204
SURVEY BY:	MAMC	DATE:	17.01.22
DRAWN BY:	BTP/LG	DATE:	18.03.24
CHECKED BY:	MC	DATE:	18.03.24
APPROVED BY:	ST/AK	DATE:	18.03.24
DRAWING #:	220013-DT-01 [C]-ACAD (1)		

Call File No.: 220013-DT-01 [C]-ACAD (1) (Rev. 1)  
 Plot Date: 2 April 2024, 3:45 PM

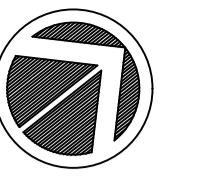

MGA NORTH

**LEGEND**

- INDICATIVE BOUNDARY
- INDICATIVE EASEMENT
- ELECTRICAL OVERHEAD
- o SIGNPOST
- LP LIGHT POLE
- TL TRAFFIC LIGHT
- PP POWER POLE
- SC SECURITY CAMERA
- RA RAMP LEVEL
- NS NATURAL SURFACE
- IK INVERT OF KERB
- TK TOP OF KERB
- KO KERB ONLY
- K&G KERB AND GUTTER
- H HARDSTAND
- CO EDGE OF CONCRETE
- CONTOUR 0.25m
- FENCELINE
- BUILDING
- AWNING
- FACE OF WALL
- WALL
- LCW LOW CONCRETE WALL
- PC PRAM CROSSING
- VC VEHICLE CROSSING
- TCB TRAFFIC CONTROL BOX
- TEL DRAINAGE PIT
- TEL DRAINAGE PIT
- TEL ELECTRICAL PIT
- TEL COMMUNICATIONS PIT
- TEL UNIDENTIFIED PIT
- o TREE (Trunk @, Height, Canopy @)

Note: Only Trunk location has been measured

- NOTES:**
1. NO BOUNDARY SURVEY HAS BEEN UNDERTAKEN. RELATIONSHIP OF IMPROVEMENTS TO BOUNDARIES IS DIAGRAMMATIC ONLY.
  2. IF CONSTRUCTION OR DESIGN OF ANY NEW STRUCTURE IS INTENDED WITHIN PROXIMITY OF THE BOUNDARIES OR LOCAL GOVERNMENT REQUIREMENTS, A FURTHER SURVEY SHOULD BE REQUESTED TO MARK BOUNDARIES AND/OR DIMENSION WALL TO BOUNDARY DISTANCES.
  3. CONSTRUCTION WORKS MUST BE RELATED TO THE BENCHMARK AND NOT LEVELS OF STRUCTURES SHOWN ON THE PLAN.
  4. TREE SPREADS & TRUNK RADIUS SHOWN ARE DIAGRAMMATIC ONLY. SPOT LEVELS SHOULD BE USED IN REFERENCE TO CONTOUR LEVELS. FEATURES AND LEVELS CRITICAL TO DESIGN (IN PARTICULAR DRIP LINES) MORE SPECIFIC DETAILS SHOULD BE REQUESTED FOR ACCURATE LOCATION.
  5. CONTOURS ARE AT 0.25m INTERVALS AND ARE APPROXIMATE ONLY. SPOT LEVELS SHOULD BE USED IN REFERENCE TO CONTOUR LEVELS. FEATURES AND LEVELS CRITICAL TO DESIGN SHOULD BE LOCATED BY A MORE ACCURATE SURVEY. ALL SET OUT WITH REGARD TO LEVELS SHOULD REFER TO THE BENCHMARK.
  6. NO SERVICES SEARCH HAS BEEN CARRIED OUT FOR THIS SURVEY. SERVICES SHOWN ARE INDICATIVE ONLY. POSITIONS ARE BASED ON SURFACE INDICATORS LOCATED DURING SURVEY. APPROPRIATE DIAL BEFORE YOU DIG SEARCHES SHOULD BE CARRIED OUT PRIOR TO ANY CONSTRUCTION TAKING PLACE. SEE DIAL BEFORE YOU DIG CONTACT INFORMATION ON THIS PLAN.
  7. THIS SURVEY IS FOR CONTOUR AND DETAIL PURPOSES ONLY AND SHOULD NOT BE USED FOR ANY OTHER PURPOSE

C	18.03.24	OLD TREE SURVEYED SHT 3 (DOS 14/03/23)	LG
B	06.10.23	ADD INFORMATION (DOS 27/09/23)	LG
A	17.02.22	ISSUED FOR INFORMATION	BTP
REV.	DATE	AMENDMENTS	INT.

PREPARED BY:

**geosurv**  
with you from beginning to end

locating surveying 3Dscanning access

www.geosurv.com.au 1300 554 675

PREPARED FOR:

WOLLONGONG INVESTMENTS No.5 Pty Ltd

PLAN OF:

TOPOGRAPHICAL SURVEY  
PLAN SHOWING DETAIL AND LEVELS  
No.357-363 CROWN STREET  
No.2 & No.4 GLADSTONE STREET  
SP16167, 2 DP201949, 100 DP1214547, 6 DP14480, 7 DP661845

ORIGINAL SIZE: A1 SHEET 5 OF 5

SCALE: 1:100 CO-ORD: MGA [GDA2020]

DATUM: AHD ORIG DATUM: SSM23204

SURVEY BY: MAMC DATE: 17.01.22

DRAWN BY: BTP/LG DATE: 18.03.24

CHECKED BY: MC DATE: 18.03.24

APPROVED BY: ST/AK DATE: 18.03.24

DRAWING #: 220013-DT-01 [C]-ACAD (1)

- EASEMENTS**
- (A) EASEMENT FOR PIPE LINES BK 752 No.307 APPROX. POSITION
  - (B) RIGHT OF CARRIAGEWAY 3.66 WIDE & VARIABLE WIDTH (M86644)(L649293)(L649292)
  - (C) RIGHT OF CARRIAGEWAY 3.66 WIDE (M86644)(HT58157)
  - (D) RIGHT OF CARRIAGEWAY VARIABLE WIDTH (M86644)
  - (E) RIGHT OF CARRIAGEWAY 6.095 & 9.145 WIDE (G531434)
  - (F) EASEMENT FOR PADMOUNT SUBSTATION 5.65 WIDE (DP 1277281)
  - (G) RESTRICTION ON THE USE OF LAND (DP 1277281)
  - (H) EASEMENT FOR UNDERGROUND CABLES 3 WIDE AND VARIABLE (DP 1277281)

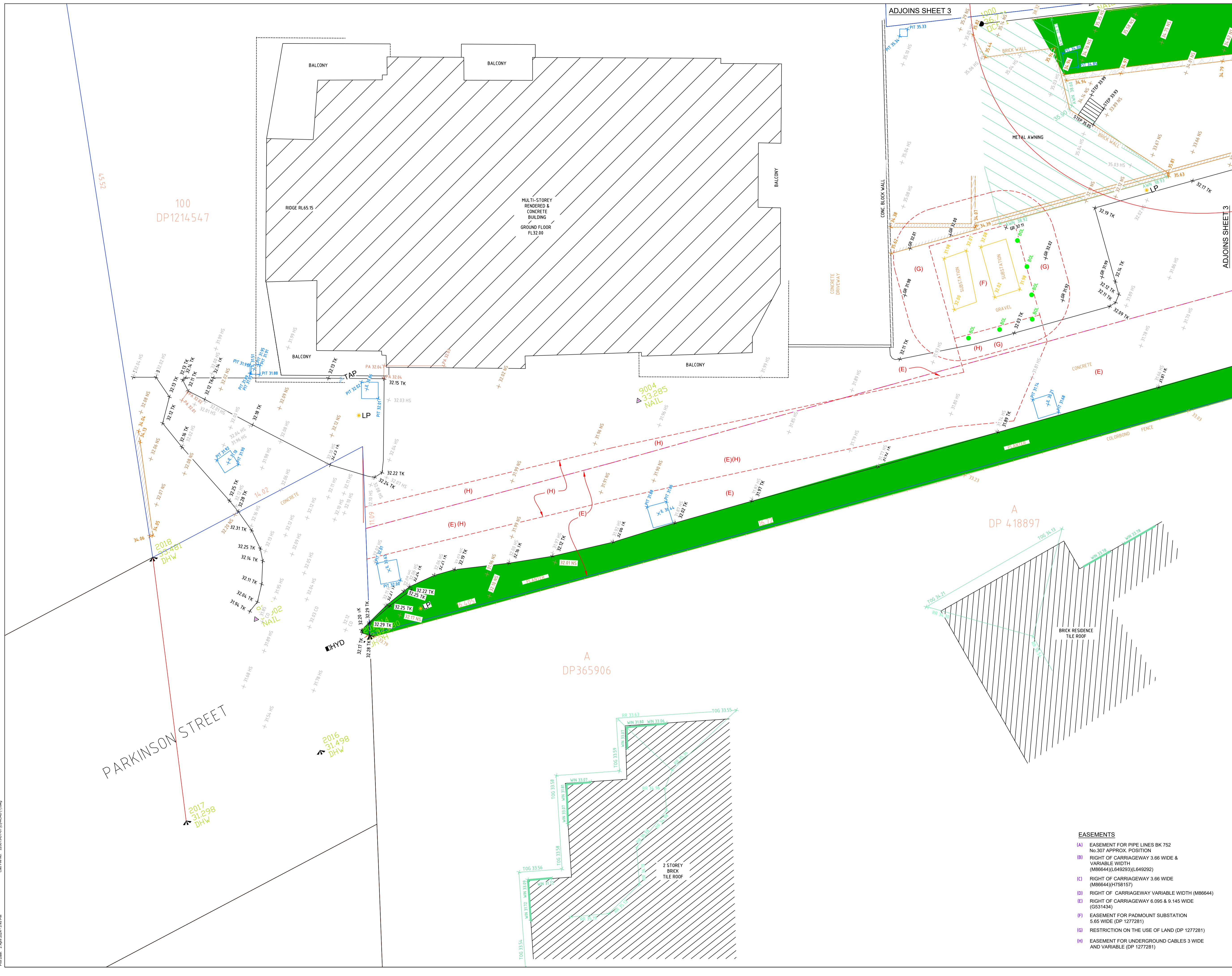

Plot Date: 2 April 2024, 3:45 PM