

**LEGEND**

- EXISTING BOUNDARY
- EXISTING EASEMENT
- PROPOSED BOUNDARY
- STAGE 1 RETAINING WALL
- FUTURE RETAINING WALL
- BEL 74.70 AVERAGE BULK EARTHWORKS LEVEL

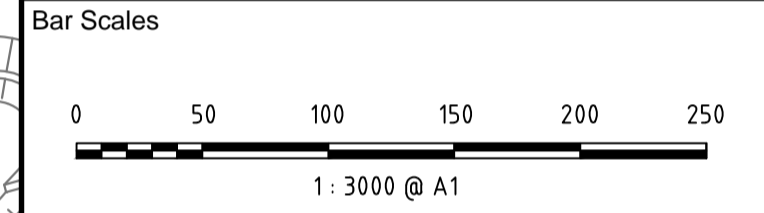
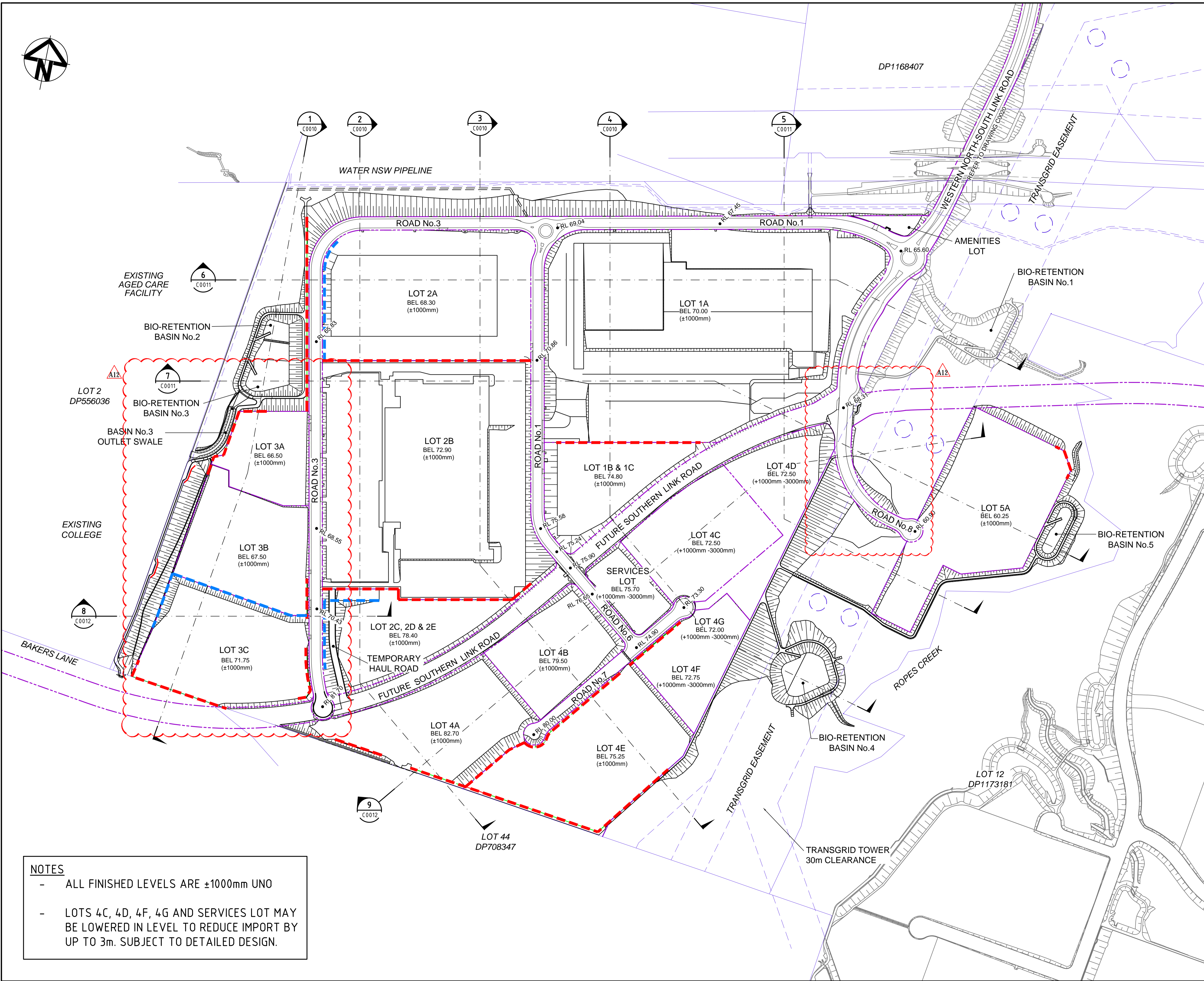

Issue	Description	Date
A12	ISSUED FOR INFORMATION	09-10-20
A11	ISSUED FOR INFORMATION	06-02-20
A10	ISSUED FOR SSD APPROVAL MOD 3	14-01-20
A9	ISSUED FOR SSD APPROVAL MOD 3	06-12-19
A8	ISSUED FOR INFORMATION MOD 3	19-11-19
A9	ISSUED FOR INFORMATION MOD 3	12-11-19

THIS DRAWING CANNOT BE COPIED OR REPRODUCED IN ANY FORM OR USED FOR ANY OTHER PURPOSE OTHER THAN THAT ORIGINALLY INTENDED WITHOUT THE WRITTEN PERMISSION OF AT&I.

Status: **PRELIMINARY ONLY** A1  
**NOT TO BE USED FOR CONSTRUCTION**

Scale	15-272-C0001.dwg	Drawn	GB
1 : 3000		Designed	GB
Height Datum	AHD	Checked	AM
Grid	MGA	Approved	AM



Civil Engineers and Project Managers  
**at&i**  
 Level 7, 153 Walker Street  
 North Sydney NSW 2060  
 ABN 96 130 882 405  
 Tel: 02 9439 1777  
 Fax: 02 9923 1055  
 www.atl.net.au  
 info@atl.net.au

Project: **PROPOSED INDUSTRIAL DEVELOPMENT OAKDALE WEST**

Title: **GENERAL ARRANGEMENT MASTER PLAN**

Drawing No.	Project No.	Issue
15-272-C0001	15-272	A12

**NOTES**

- ALL FINISHED LEVELS ARE ±1000mm UNO
- LOTS 4C, 4D, 4F, 4G AND SERVICES LOT MAY BE LOWERED IN LEVEL TO REDUCE IMPORT BY UP TO 3m. SUBJECT TO DETAILED DESIGN.