

# ROUSE HILL HOSPITAL

CORNER OF COMMERCIAL AND WINDSOR RD, ROUSE HILL, NSW, 2155, AUSTRALIA

SSDA - SSD-96248991



Level 24, 25 Martin Place, Sydney NSW, 2000  
+61 2 9556 2666 | hdrinc.com  
HDR Pty Limited ABN 76 158 075 220 trading as HDR

**NOMINATED ARCHITECTS & REGISTRATIONS**  
NSW Hual Lim 160055, D. Joe Mihajlovic 8699, Simon Fleet 8363  
VIC HDR Pty Ltd 51752  
ACT Hual Lim 160055

THIS DOCUMENT IS THE COPYRIGHT OF HDR.  
ALL INFORMATION ILLUSTRATED ON THIS DOCUMENT IS TO BE CHECKED AND VERIFIED ON SITE. IN THE EVENT OF DISCREPANCIES REFER TO ARCHITECT PRIOR TO COMMENCEMENT OF THE WORK. DO NOT SCALE DRAWINGS MANUALLY OR ELECTRONICALLY.



REV	DESCRIPTION OF CHANGE	DATE	CHECKED	ISSUED
A	SSDA - FOR REVIEW	09/09/24	HDR	
B	SSDA - DRAFT	18/10/24	HDR	
C	SSDA - RECORD SET	08/11/24	HDR	
D	SSDA - DRAFT	17/06/25	HDR	
E	SSDA	27/06/25	HDR	
F	SSDA	23/07/25	HDR	
G	SSDA	07/08/25	HDR	
H	SSDA	23/10/25	HDR	
I	SSDA	30/10/25	HDR	
J	SSDA RESUBMISSION	03/02/26	HDR	

**DISCLAIMER NOTE:**

THIS DESIGN IS SUBJECT TO COORDINATION WITH STRUCTURAL, CIVIL, AND BUILDING SERVICES AND MUST BE VERIFIED AGAINST ALL APPLICABLE STANDARDS AND STATUTORY REQUIREMENTS.

**CLIENT**



**PROJECT**

**ROUSE HILL HOSPITAL  
CORNER OF COMMERCIAL AND WINDSOR RD, ROUSE HILL, NSW, 2155, AUSTRALIA**

**DRAWING TITLE**

**SSDA - COVER SHEET & DRAWING LIST**

**SCALE**

1 : 500 @ A1

**DRAWING NUMBER**

130486-HDR-AR-DWG-000001

**PROJECT STATUS**

FOR SSDA

**FOR SSDA**

3/02/2026 3:01:34 PM

**PROJECT NUMBER**

130486

**ISSUE**

J

**DATE**

3/02/2026

**BY**

HDR

yy	DRAWING NAME	CURRENT REVISION
130486-HDR-AR-DWG-000001	SSDA - COVER SHEET & DRAWING LIST	J
130486-HDR-AR-DWG-000011	SSDA - LOCATION PLAN	I
130486-HDR-AR-DWG-000012	SSDA - EXISTING SITE PLAN - AERIAL PHOTOGRAPH	I
130486-HDR-AR-DWG-000013	SSDA - SITE PLAN EXISTING	I
130486-HDR-AR-DWG-000014	SSDA - SITE PLAN PROPOSED	I
130486-HDR-AR-DWG-000015	SSDA - SITE PLAN - DEMOLITION	B
130486-HDR-AR-DWG-000021	SSDA - SHADOW DIAGRAMS SHEET 1	J
130486-HDR-AR-DWG-000022	SSDA - SHADOW DIAGRAMS SHEET 2	J
130486-HDR-AR-DWG-000023	SSDA - SHADOW DIAGRAMS SHEET 3	J
130486-HDR-AR-DWG-000024	SSDA - SHADOW DIAGRAMS SHEET 4	J
130486-HDR-AR-DWG-010000	SSDA - CARPARK GENERAL ARRANGEMENT PLANS SHEET 1	H
130486-HDR-AR-DWG-010001	SSDA - CARPARK GENERAL ARRANGEMENT PLANS SHEET 2	H
130486-HDR-AR-DWG-010002	SSDA - CARPARK GENERAL ARRANGEMENT PLANS SHEET 3	H
130486-HDR-AR-DWG-010003	SSDA - CARPARK GENERAL ARRANGEMENT PLANS SHEET 4	G
130486-HDR-AR-DWG-010004	SSDA - CARPARK GENERAL ARRANGEMENT PLANS SHEET 5	A
130486-HDR-AR-DWG-010007	SSDA - HOSPITAL LEVEL 00 GENERAL ARRANGEMENT PLAN	I
130486-HDR-AR-DWG-010008	SSDA - HOSPITAL LEVEL 01 GENERAL ARRANGEMENT PLAN	I

yy	DRAWING NAME	CURRENT REVISION
130486-HDR-AR-DWG-010009	SSDA - HOSPITAL LEVEL 02 GENERAL ARRANGEMENT PLAN	I
130486-HDR-AR-DWG-010010	SSDA - HOSPITAL LEVEL 03 GENERAL ARRANGEMENT PLAN	I
130486-HDR-AR-DWG-010011	SSDA - HOSPITAL LEVEL 04 GENERAL ARRANGEMENT PLAN	I
130486-HDR-AR-DWG-010012	SSDA - HOSPITAL LEVEL 05 GENERAL ARRANGEMENT PLAN	I
130486-HDR-AR-DWG-010013	SSDA - HOSPITAL LEVEL 06 GENERAL ARRANGEMENT PLAN	I
130486-HDR-AR-DWG-010014	SSDA - HOSPITAL LEVEL 07 GENERAL ARRANGEMENT PLAN	I
130486-HDR-AR-DWG-010015	SSDA - HOSPITAL LEVEL 08 GENERAL ARRANGEMENT PLAN	I
130486-HDR-AR-DWG-010016	SSDA - HOSPITAL LEVEL 09 GENERAL ARRANGEMENT PLAN	I
130486-HDR-AR-DWG-010017	SSDA - HOSPITAL LEVEL 10 GENERAL ARRANGEMENT PLAN	F
130486-HDR-AR-DWG-010018	SSDA - HOSPITAL ROOF	F
130486-HDR-AR-DWG-020001	SSDA - OVERALL BUILDING ELEVATIONS	H
130486-HDR-AR-DWG-020011	SSDA - HOSPITAL ELEVATIONS NORTH & SOUTH	H
130486-HDR-AR-DWG-020012	SSDA - HOSPITAL ELEVATIONS EAST & WEST	H
130486-HDR-AR-DWG-020015	SSDA - CARPARK ELEVATIONS	H
130486-HDR-AR-DWG-030001	SSDA - OVERALL BUILDING SECTIONS	I
130486-HDR-AR-DWG-030011	SSDA - BUILDING SECTIONS AA & BB	I
130486-HDR-AR-DWG-030012	SSDA - BUILDING SECTIONS CC & DD	H

C:\p2024\030126\_C048 SPACE STUDY - 130486\_HDR\_AR\_DWG\_010012\_SITE\_COAR.dwg

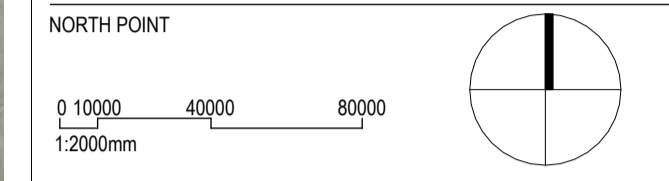

REV	DESCRIPTION OF CHANGE	DATE	CHECKED	ISSUED
A	SSDA - FOR REVIEW	09/09/24	HDR	
B	SSDA - DRAFT	18/10/24	HDR	
C	SSDA - RECORD SET	08/11/24	HDR	
D	SSDA - DRAFT	17/06/25	HDR	
E	SSDA	27/06/25	HDR	
F	SSDA	23/07/25	HDR	
G	SSDA	07/08/25	HDR	
H	SSDA	23/10/25	HDR	
I	SSDA	30/10/25	HDR	

- DRAWING LEGEND**
- APPLICATION SITE BOUNDARY
  - HOSPITAL SITE BOUNDARY
  - - - HOSPITAL LOT BOUNDARY
- 1 HEALTH CO RETAIL PRECINCT
  - 2 ON HILLS CENTRAL APARTMENTS
  - 3 THE HILLS CENTENARY PARK
  - 4 ROUSE HILL CASTLEBROOK MEMORIAL PARK
  - 5 ROUSE HILL METRO
  - 6 ROUSE HILL TOWN CENTRE
  - 7 TfNSW BUS DEPOT
  - 8 EXISTING ENDEAVOR ENERGY SUBSTATION
  - 9 METRO FOOTPATH UPGRADE WORKS
  - 10 TEMPORARY SITE SHEDS AT DPHI SITE
  - 11 COMMERCIAL ROAD WIDENING & INTERSECTION UPGRADE
  - 12 THE FIDDLER
  - 13 CADDIES CREEK

CLIENT

NSW Health Infrastructure  
 Health Infrastructure, NSW  
 Level 6, 1 Reserve Road  
 21 Leonardo, NSW 2060  
 T +61 2 99782402  
 www.health.nsw.gov.au

PROJECT

**ROUSE HILL HOSPITAL  
 CORNER OF COMMERCIAL AND  
 WINDSOR RD, ROUSE HILL, NSW,  
 2155, AUSTRALIA**

DRAWING TITLE

**SSDA - LOCATION PLAN**

SCALE: NTS@ A1 PROJECT NUMBER: 130486  
 DRAWING NUMBER: 130486-HDR-AR-DWG-000011 ISSUE: 1

PROJECT STATUS: FOR SSDA  
 29/10/2025 6:39:06 PM

Author: David J. [unreadable] Rouse Hill Hospital, 20/10/2025, HDR, AR, DWG, SITE PLAN

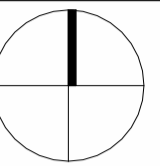

REV	DESCRIPTION OF CHANGE	DATE	CHECKED	ISSUED
A	SSDA - FOR REVIEW	09/09/24	HDR	
B	SSDA - DRAFT	18/10/24	HDR	
C	SSDA - RECORD SET	08/11/24	HDR	
D	SSDA - DRAFT	17/06/25	HDR	
E	SSDA	27/06/25	HDR	
F	SSDA	23/07/25	HDR	
G	SSDA	07/08/25	HDR	
H	SSDA	23/10/25	HDR	
I	SSDA	30/10/25	HDR	

**DRAWING LEGEND**

- APPLICATION SITE BOUNDARY
- HOSPITAL SITE BOUNDARY
- - - HOSPITAL LOT BOUNDARY
- - - HV EASEMENT

**NOTE:**

- HV CABLE EASEMENT BASED ON SURVEY - [ASP250432-DET-01\(A\)](#)

**CLIENT**



**PROJECT**

**ROUSE HILL HOSPITAL  
 CORNER OF COMMERCIAL AND  
 WINDSOR RD, ROUSE HILL, NSW,  
 2155, AUSTRALIA**

**DRAWING TITLE**

**SSDA - EXISTING SITE PLAN -  
 AERIAL PHOTOGRAPH**

SCALE  
 1: 750 @ A1

DRAWING NUMBER  
**130486-HDR-AR-DWG-000012**

PROJECT NUMBER  
 130486

ISSUE  
 I

PROJECT STATUS  
**FOR SSDA**



NORTH POINT

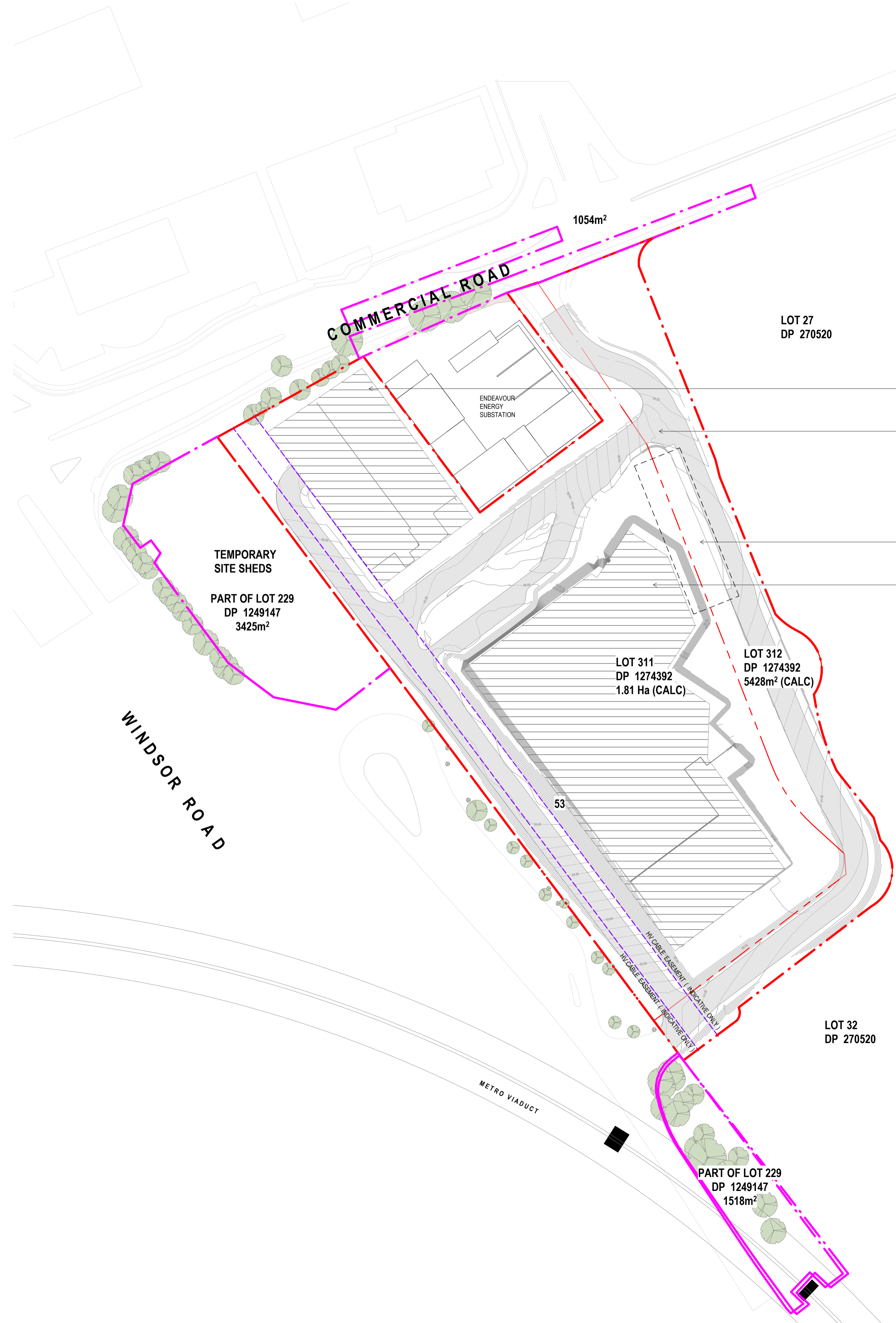
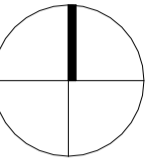
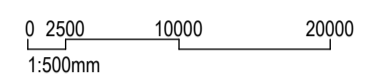

REV	DESCRIPTION OF CHANGE	DATE	CHECKED	ISSUED
A	SSDA - FOR REVIEW	09/09/24	HDR	
B	SSDA - DRAFT	18/10/24	HDR	
C	SSDA - RECORD SET	08/11/24	HDR	
D	SSDA - DRAFT	17/06/25	HDR	
E	SSDA	27/06/25	HDR	
F	SSDA	23/07/25	HDR	
G	SSDA	07/08/25	HDR	
H	SSDA	23/10/25	HDR	
I	SSDA	30/10/25	HDR	

**DRAWING LEGEND**

- APPLICATION SITE BOUNDARY
- - - HOSPITAL SITE BOUNDARY
- · - · - HOSPITAL LOT BOUNDARY
- EXISTING TREES (INDICATIVE ONLY)

**NOTE:**

- HV CABLE EASEMENT BASED ON SURVEY - [ASP250432-DET-011A1](#)
- EXISTING SITE REFLECTS THE COMPLETION OF EARLY WORKS UNDER A REVIEW OF ENVIRONMENTAL FACTORS (REF) APPLICATION.

**CLIENT**



**PROJECT**

**ROUSE HILL HOSPITAL  
 CORNER OF COMMERCIAL AND  
 WINDSOR RD, ROUSE HILL, NSW,  
 2155, AUSTRALIA**

**DRAWING TITLE**

**SSDA - SITE PLAN EXISTING**

SCALE  
 1 : 750 @ A1

PROJECT NUMBER  
 130486

DRAWING NUMBER  
**130486-HDR-AR-DWG-000013**

ISSUE  
**I**

PROJECT STATUS  
**FOR SSSA**

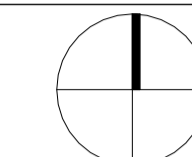

- LEGEND**
1. MAIN HOSPITAL BUILDING
  2. MULTI-DECK CAR PARK
  3. AMBULANCE BAYS
  4. PUBLIC VEHICULAR DROP OFF
  5. LOADING
  6. FIRE TRUCK BAY
  7. FIRE HYDRANTS & BOOSTER
  8. OXYGEN VIE PLANT
  9. HOSPITAL ROAD ENTRY
  10. ON GRADE CAR PARKING
  11. WESTERN SERVICE ROAD
  12. ON SITE DETENTION TANK
  13. MAIN HOSPITAL BUILDING ENTRY NORTH
  14. MAIN HOSPITAL BUILDING ENTRY SOUTH
  15. OXYGEN VIE FILL UP LAYBY HARDSTAND
  16. INDICATIVE PV PANEL ZONE
  17. TOTEM SIGNAGE
  18. COVERED WALKWAY
  19. ANCILLARY WORKS TO COMMERCIAL ROAD
  20. TEMPORARY SITE SHEDS AT DPHI SITE
  21. METRO FOOTPATH UPGRADE WORKS

- A. EXISTING ENDEAVOUR ENERGY SUBSTATION  
 B. EXISTING TNSW INTERCHANGE BUS DEPOT

PART OF LOT 229  
 DP 1249147  
 3425m<sup>2</sup>

LOT 311  
 DP 1274392  
 1.81 Ha (CALC)

LOT 312  
 DP 1274392  
 5428m<sup>2</sup> (CALC)

LOT 32  
 DP 270520

PART OF LOT 229  
 DP 1249147  
 1518m<sup>2</sup>

REV	DESCRIPTION OF CHANGE	DATE	CHECKED	ISSUED
A	SSDA - FOR REVIEW	09/09/24	HDR	
B	SSDA - DRAFT	18/10/24	HDR	
C	SSDA - RECORD SET	08/11/24	HDR	
D	SSDA - DRAFT	17/06/25	HDR	
E	SSDA	27/06/25	HDR	
F	SSDA	23/07/25	HDR	
G	SSDA	07/08/25	HDR	
H	SSDA	23/10/25	HDR	
I	SSDA	30/10/25	HDR	

**DRAWING LEGEND**

- SITE BOUNDARY
- - - LOT BOUNDARY
- EXTENT OF WORKS
- - - INDICATIVE HV EASEMENT
- - - INDICATIVE EMF CONSTRAINT
- EXISTING TREES ON ADJACENT SITES
- ▲ PUBLIC PEDESTRIAN ENTRY
- ▲ BIKE ENTRY
- ▲ PUBLIC VEHICLE ENTRY
- ▲ EMERGENCY ENTRY
- ▲ LOGISTIC VEHICLE ENTRY

**NOTE:**

- HV CABLE EASEMENT BASED ON SURVEY - [ASP250432-DET-01/A](#)

**CLIENT**



**PROJECT**  
 ROUSE HILL HOSPITAL  
 CORNER OF COMMERCIAL AND  
 WINDSOR RD, ROUSE HILL, NSW,  
 2155, AUSTRALIA

**DRAWING TITLE**  
 SSDA - SITE PLAN PROPOSED

SCALE  
 1 : 750 @ A1  
 DRAWING NUMBER  
**130486-HDR-AR-DWG-000014**

PROJECT NUMBER  
 130486  
 ISSUE  
**I**

PROJECT STATUS  
**FOR SSDA**

NORTH POINT

0 3750 15000 30000  
 1:750mm

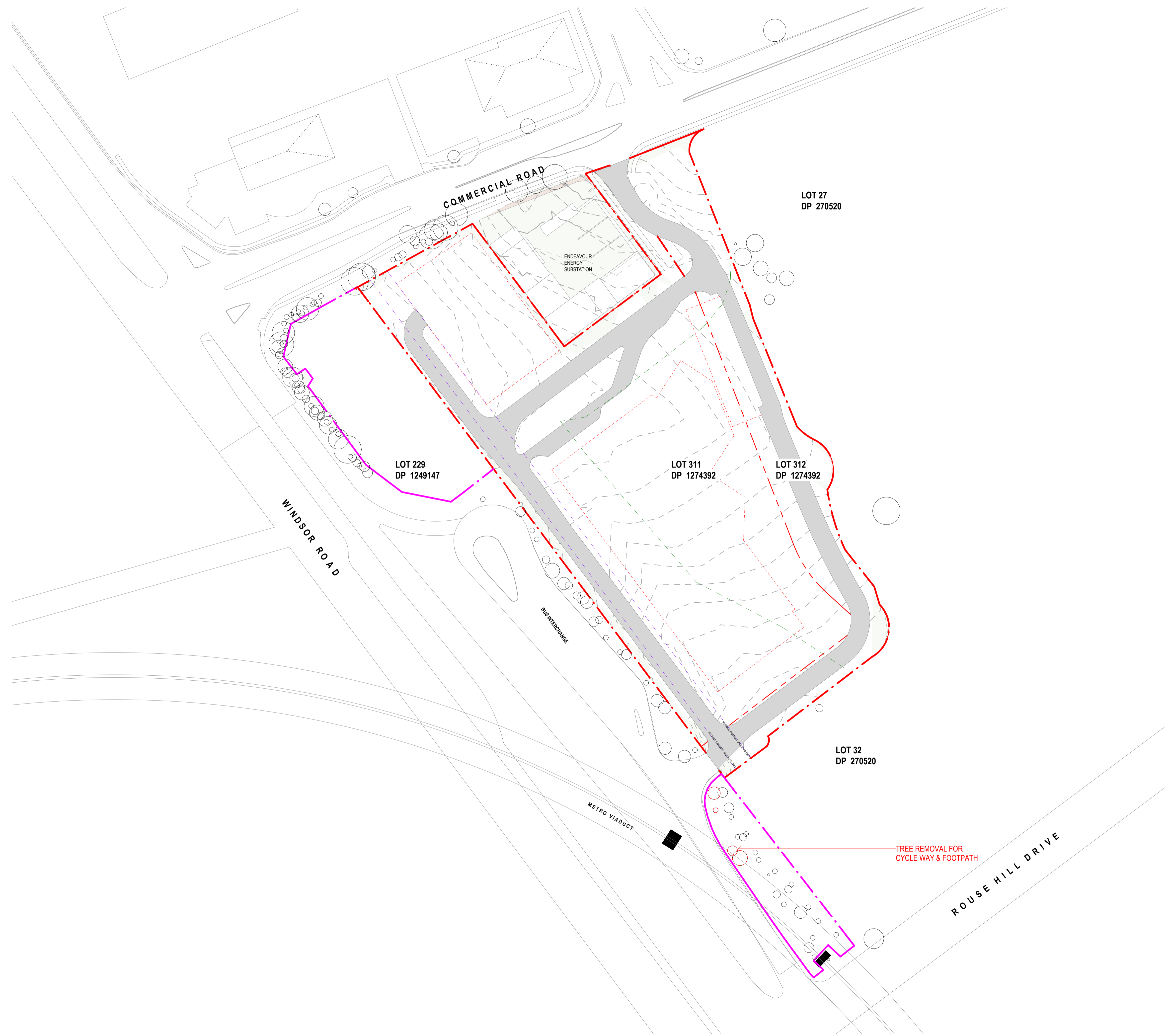
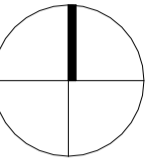

REV	DESCRIPTION OF CHANGE	DATE	CHECKED	ISSUED
A	SSDA	23/10/25	HDR	
B	SSDA	30/10/25	HDR	

**DRAWING LEGEND**

- SITE BOUNDARY
- - - LOT BOUNDARY
- · - · - EXTENT OF WORKS
- - - INDICATIVE HV EASEMENT
- - - INDICATIVE EMF CONSTRAINT
- EXISTING TREES RETAINED ON ADJACENT SITES
- EXISTING TREES TO BE REMOVED

**NOTE:**

- HV CABLE EASEMENT BASED ON SURVEY - [ASP250432-DET-01/A](#)

**CLIENT**



**PROJECT**  
 ROUSE HILL HOSPITAL  
 CORNER OF COMMERCIAL AND  
 WINDSOR RD, ROUSE HILL, NSW,  
 2155, AUSTRALIA

**DRAWING TITLE**  
 SSDA - SITE PLAN - DEMOLITION

SCALE  
 1 : 750 @ A1  
 DRAWING NUMBER  
**130486-HDR-AR-DWG-000015**

PROJECT NUMBER  
**130486**  
 ISSUE  
**B**

PROJECT STATUS

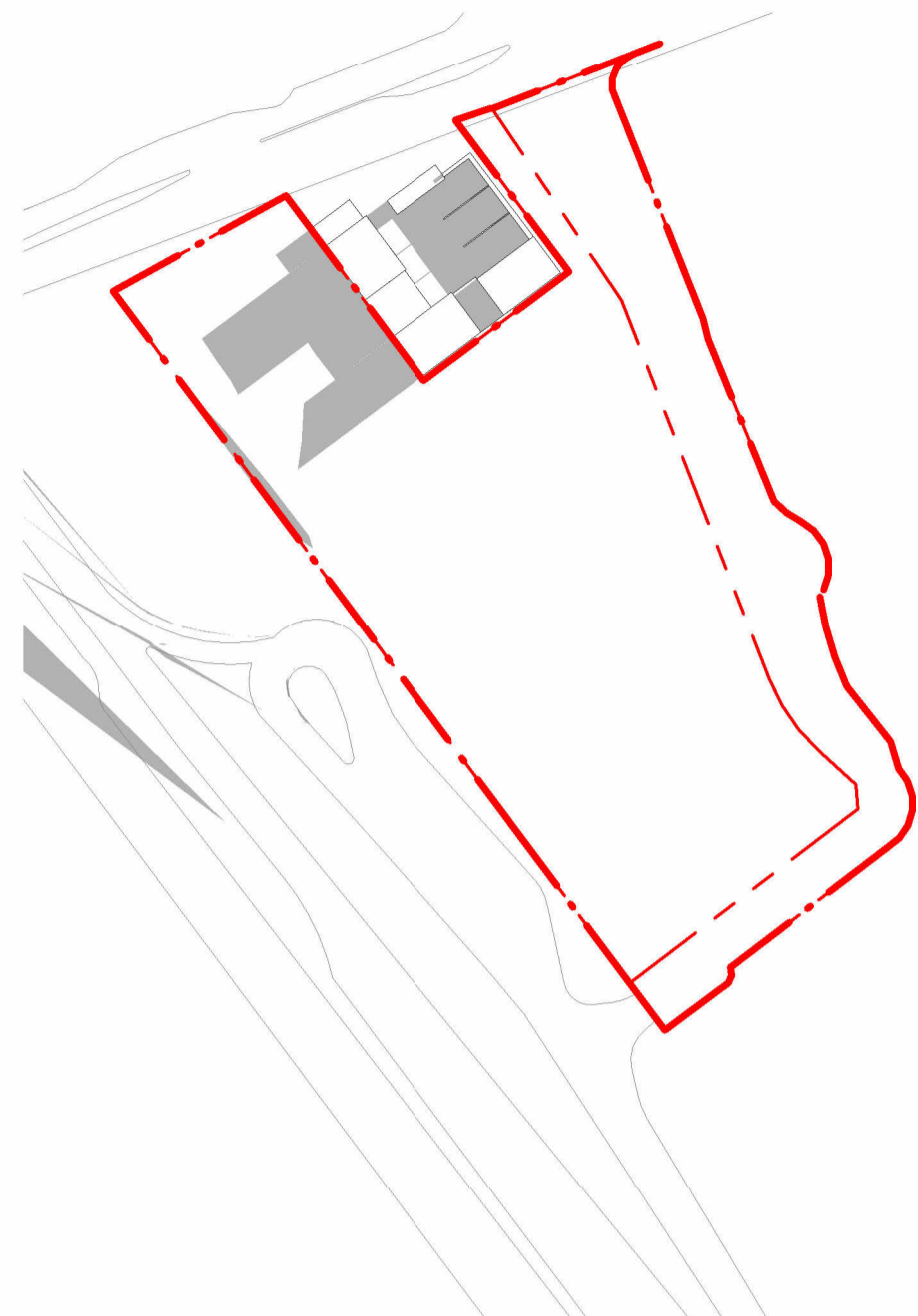

**1** EXISTING SHADOW DIAGRAM - 21 JUNE - 9AM  
 1 : 2000

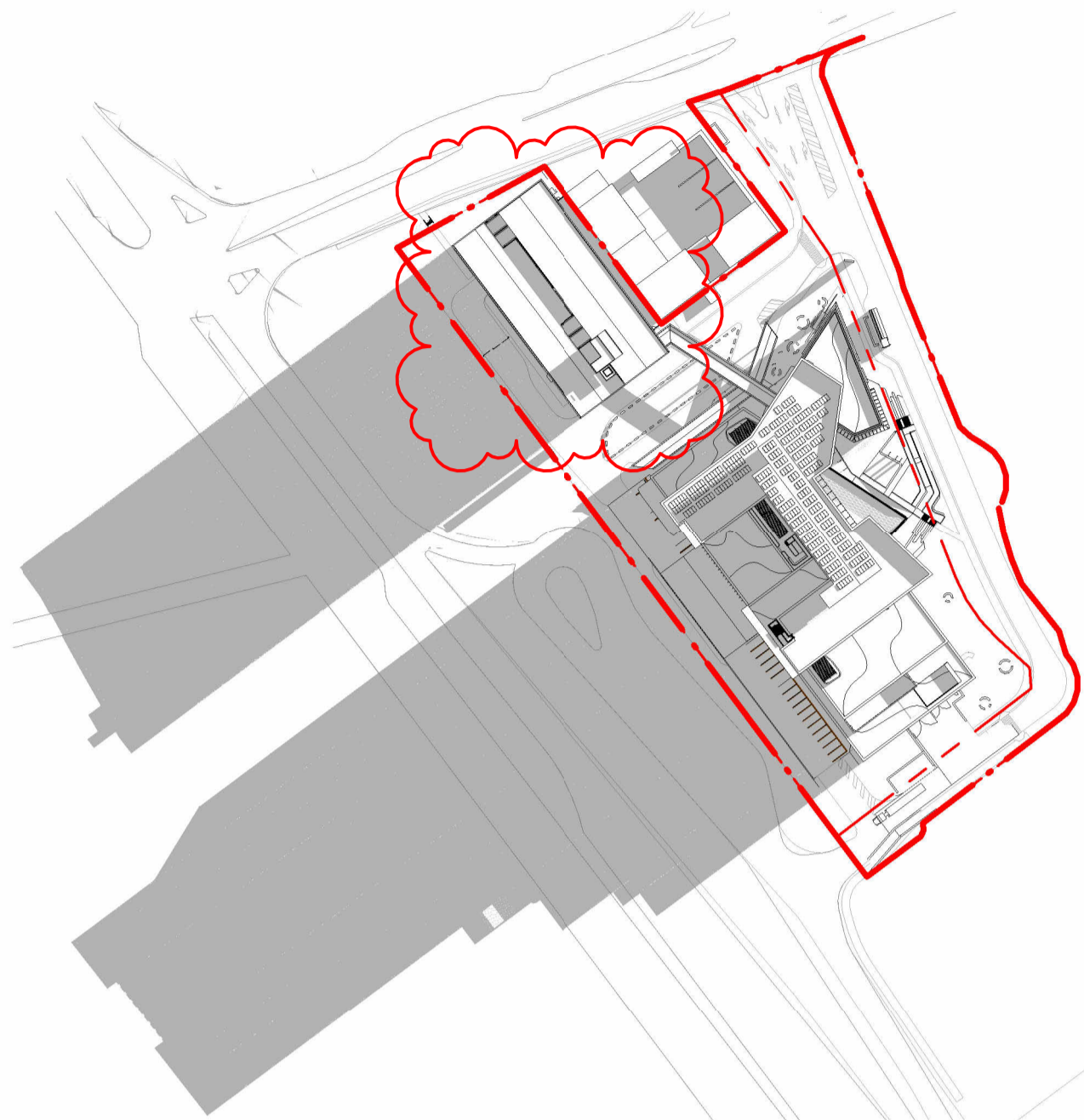

**2** PROPOSED SHADOW DIAGRAM - 21 JUNE - 9AM  
 1 : 2000

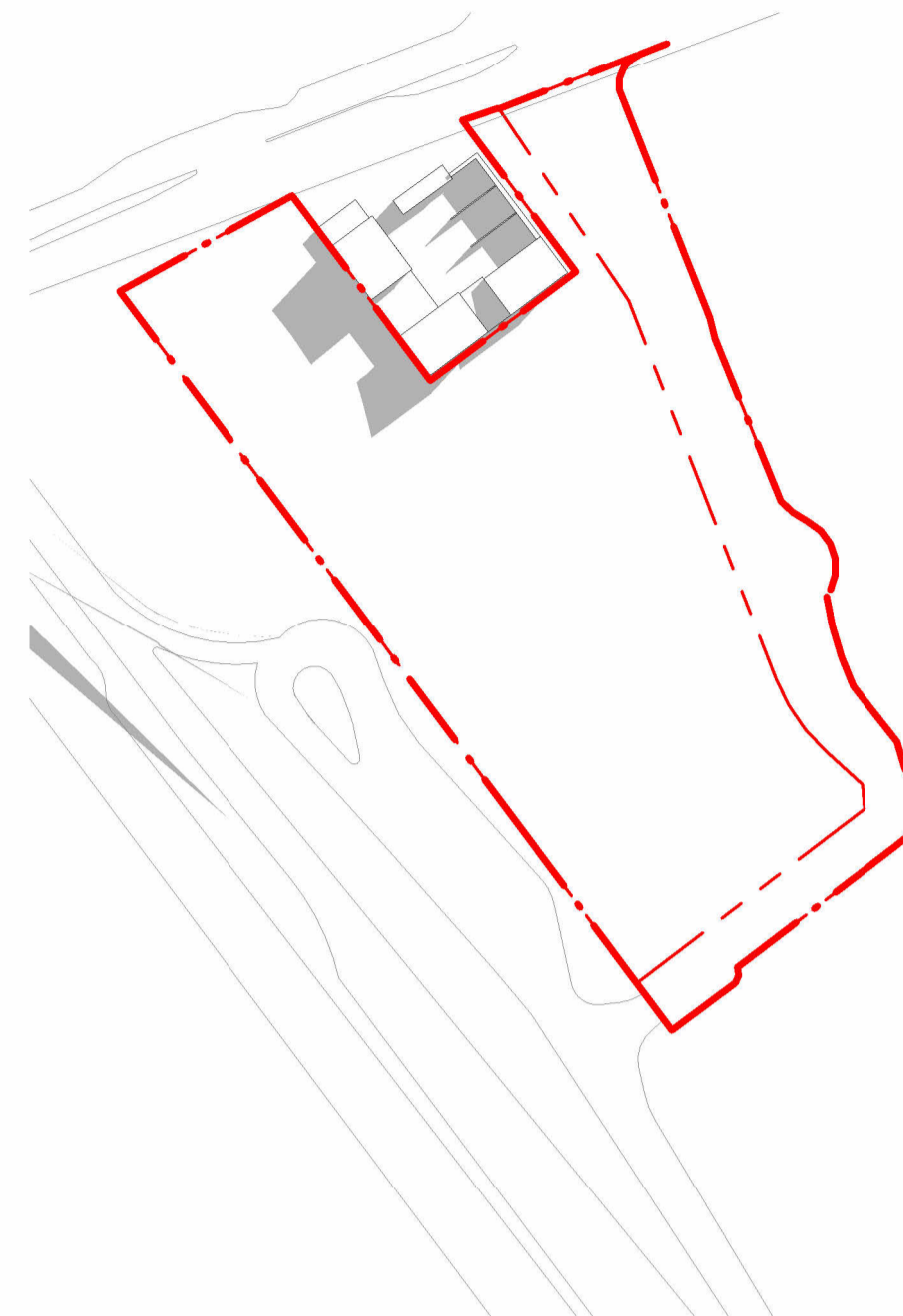

**3** EXISTING SHADOW DIAGRAM - 21 JUNE - 10AM  
 1 : 2000



**4** PROPOSED SHADOW DIAGRAM - 21 JUNE - 10AM  
 1 : 2000

REV	DESCRIPTION OF CHANGE	DATE	CHECKED	ISSUED
A	SSDA - FOR REVIEW	09/09/24	HDR	
B	SSDA - DRAFT	18/10/24	HDR	
C	SSDA - RECORD SET	08/11/24	HDR	
D	SSDA - DRAFT	17/06/25	HDR	
E	SSDA	27/06/25	HDR	
F	SSDA	23/07/25	HDR	
G	SSDA	07/08/25	HDR	
H	SSDA	23/10/25	HDR	
I	SSDA RESUBMISSION	30/10/25	HDR	
J	SSDA RESUBMISSION	03/02/26	HDR	

**DRAWING LEGEND**

- HOSPITAL SITE BOUNDARY
- - - HOSPITAL LOT BOUNDARY

**DISCLAIMER NOTE:**

THIS DESIGN IS SUBJECT TO COORDINATION WITH STRUCTURAL, CIVIL, AND BUILDING SERVICES AND MUST BE VERIFIED AGAINST ALL APPLICABLE STANDARDS AND STATUTORY REQUIREMENTS.

**CLIENT**

**NSW Health Infrastructure**  
 Health Infrastructure, NSW  
 Level 6, 1 Reserve Road  
 21 Leavitts, NSW 2155  
 T +61 2 99782402  
 www.health.nsw.gov.au

**PROJECT**

**ROUSE HILL HOSPITAL  
 CORNER OF COMMERCIAL AND  
 WINDSOR RD, ROUSE HILL, NSW,  
 2155, AUSTRALIA**

**DRAWING TITLE**

**SSDA - SHADOW DIAGRAMS  
 SHEET 1**

**SCALE**

As indicated @ A1

**DRAWING NUMBER**

**130486-HDR-AR-DWG-000021**

**PROJECT STATUS**

**FOR SSDA**

**PROJECT NUMBER**

130486

**ISSUE**

**J**

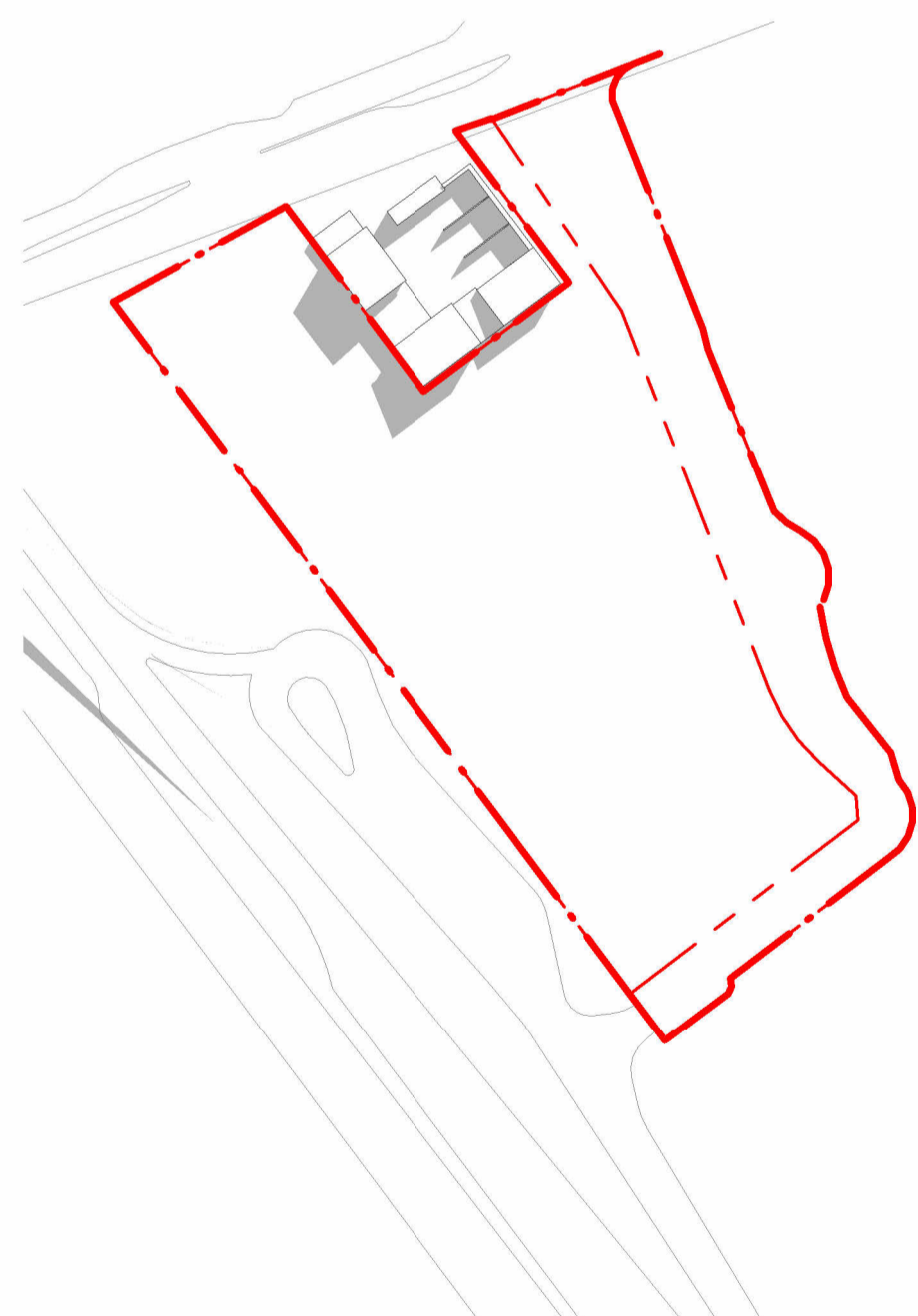

**5** EXISTING SHADOW DIAGRAM - 21 JUNE - 11AM  
 1 : 2000



**6** PROPOSED SHADOW DIAGRAM - 21 JUNE - 11AM  
 1 : 2000

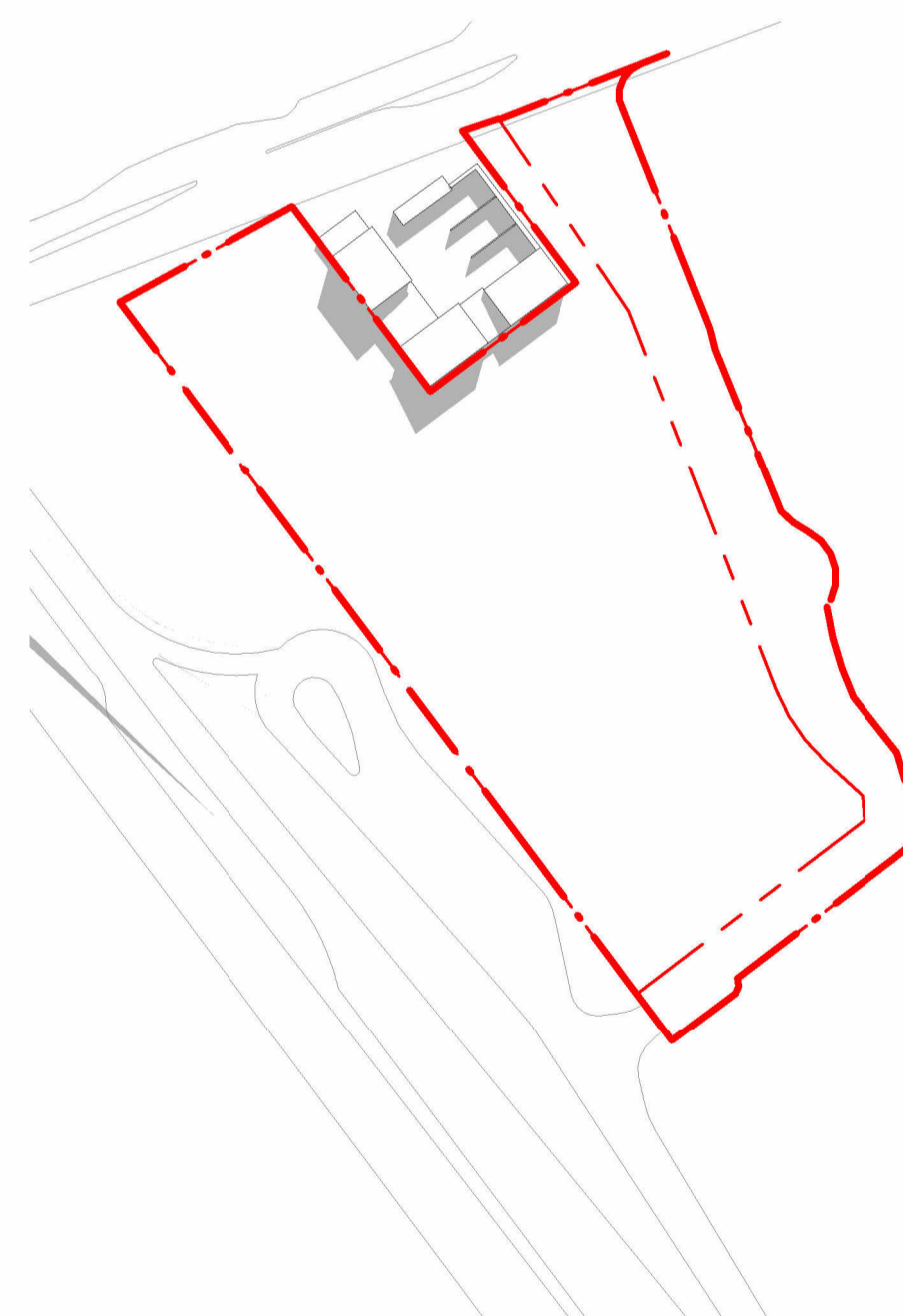

**7** EXISTING SHADOW DIAGRAM - 21 JUNE - 12PM  
 1 : 2000



**8** PROPOSED SHADOW DIAGRAM - 21 JUNE - 12PM  
 1 : 2000

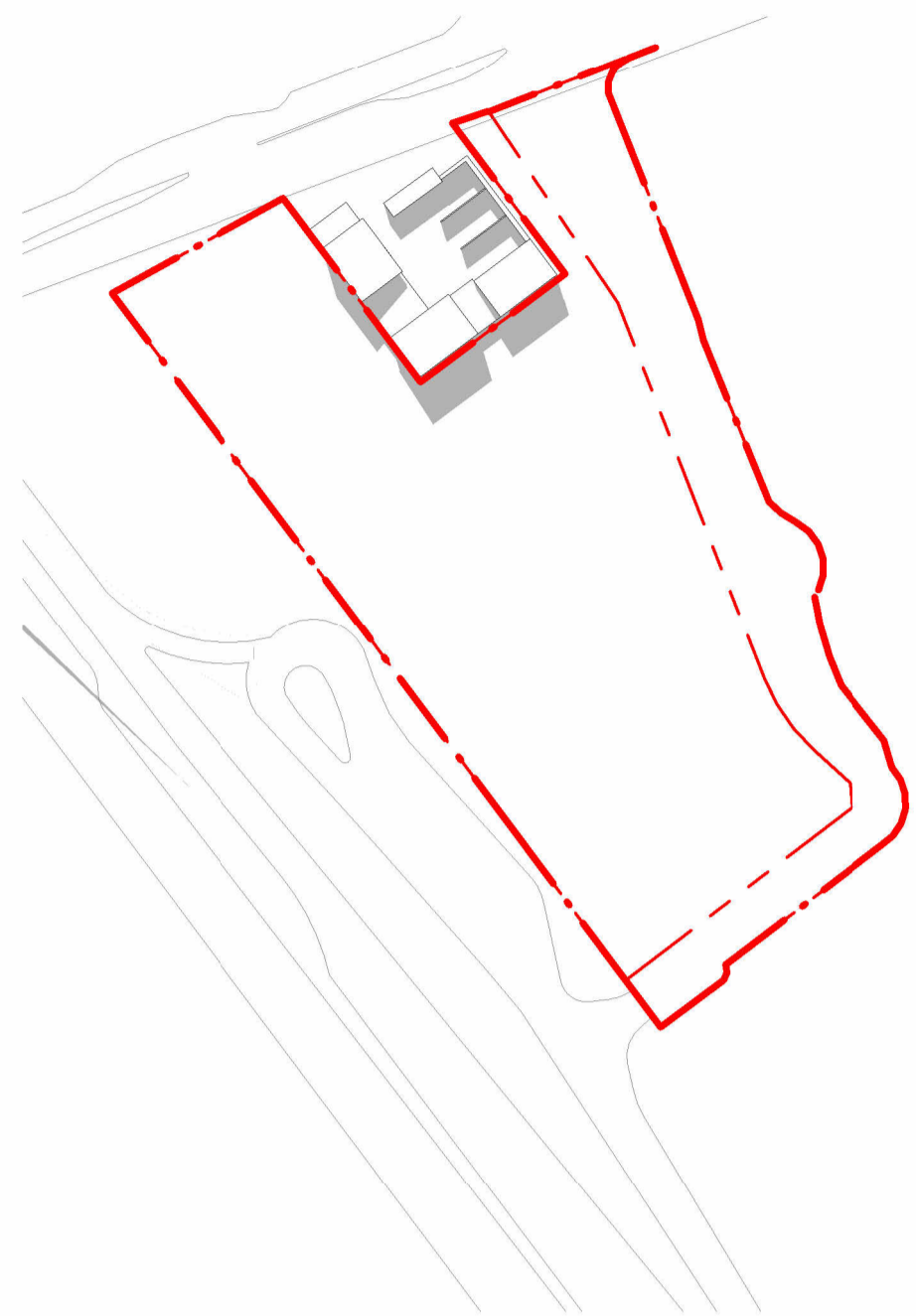
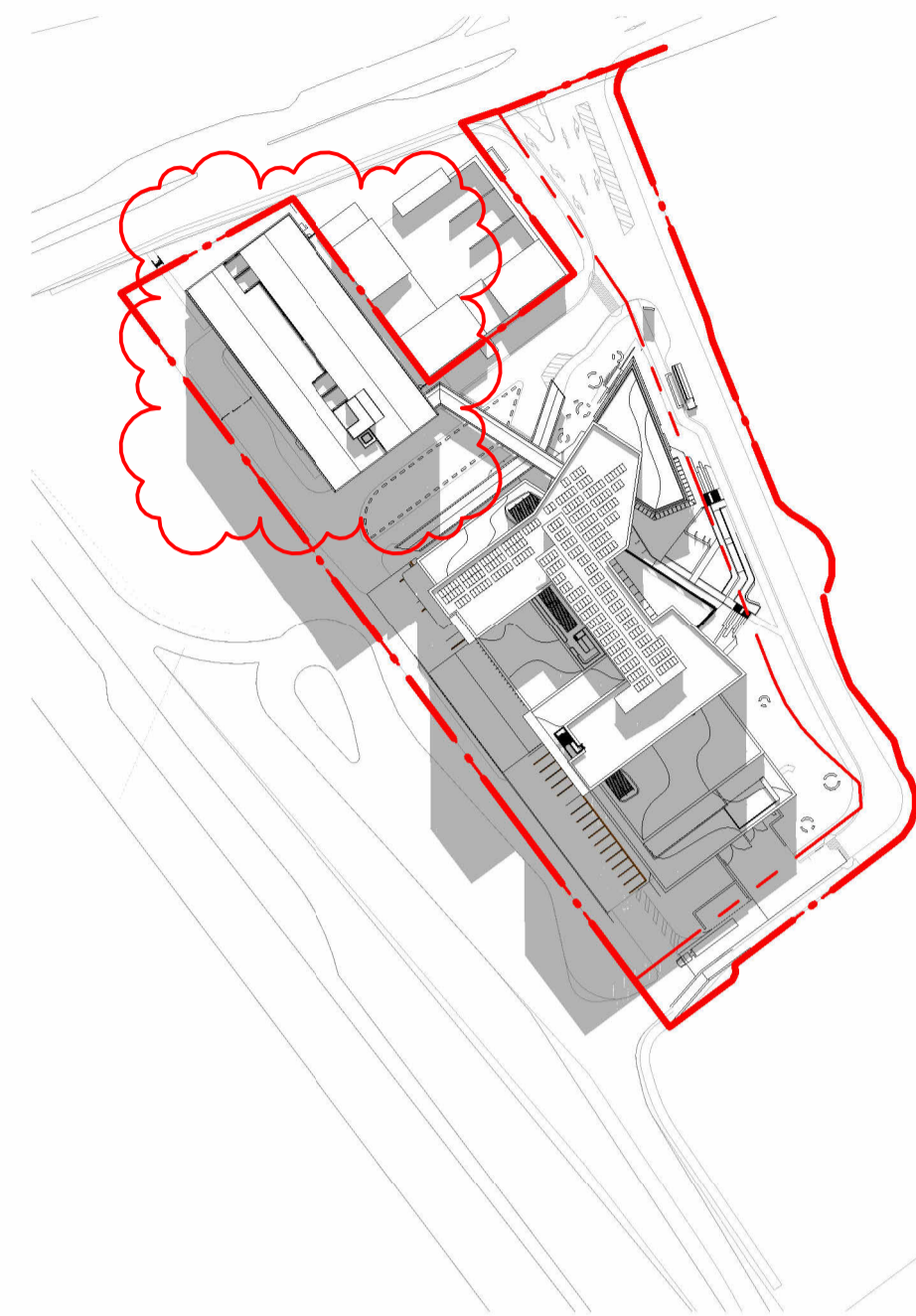
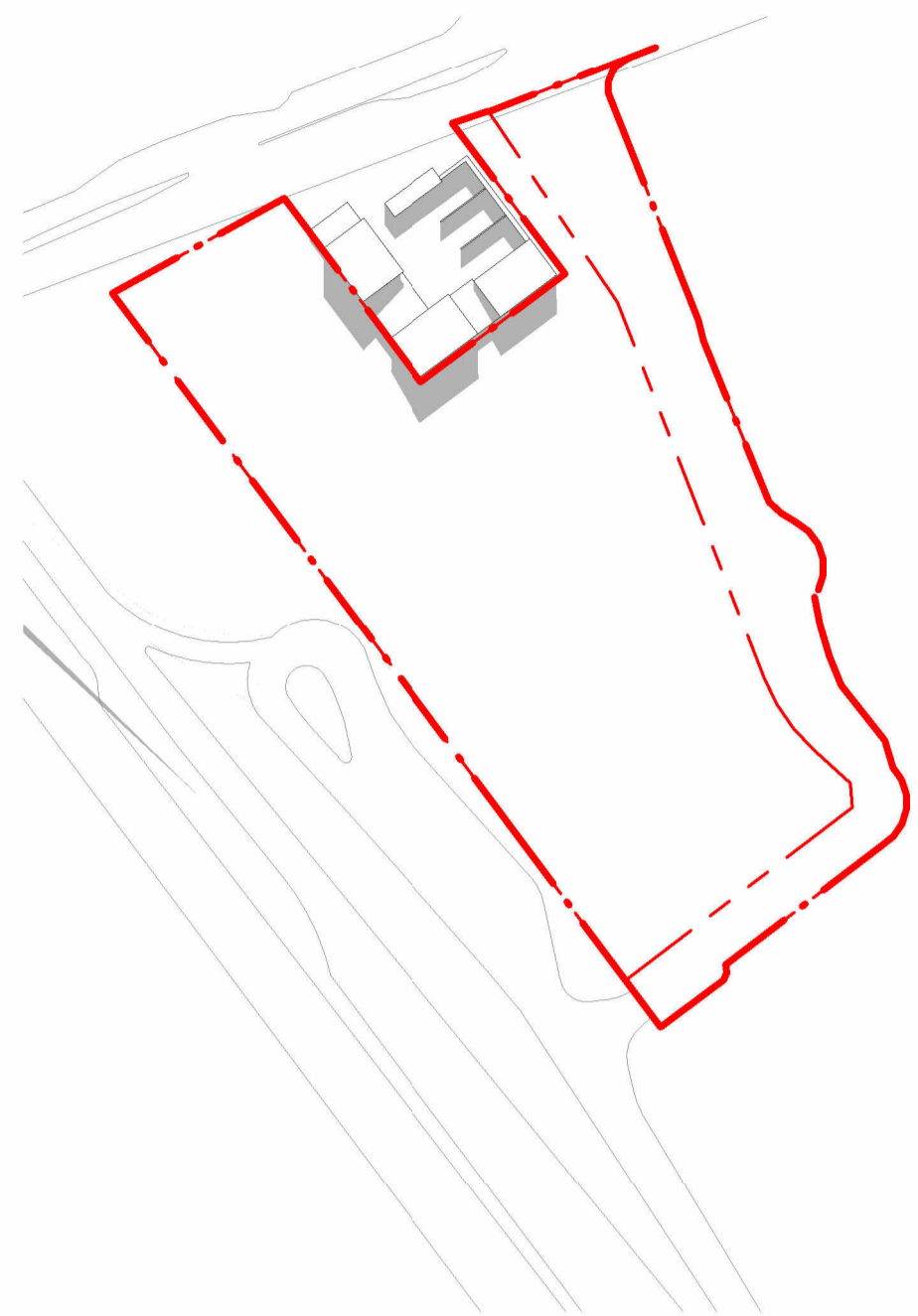
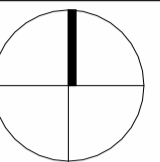

**9** EXISTING SHADOW DIAGRAM - 21 JUNE - 1PM  
 1 : 2000

**10** PROPOSED SHADOW DIAGRAM - 21 JUNE - 1PM  
 1 : 2000

**11** EXISTING SHADOW DIAGRAM - 21 JUNE - 2PM  
 1 : 2000

**12** PROPOSED SHADOW DIAGRAM - 21 JUNE - 2PM  
 1 : 2000

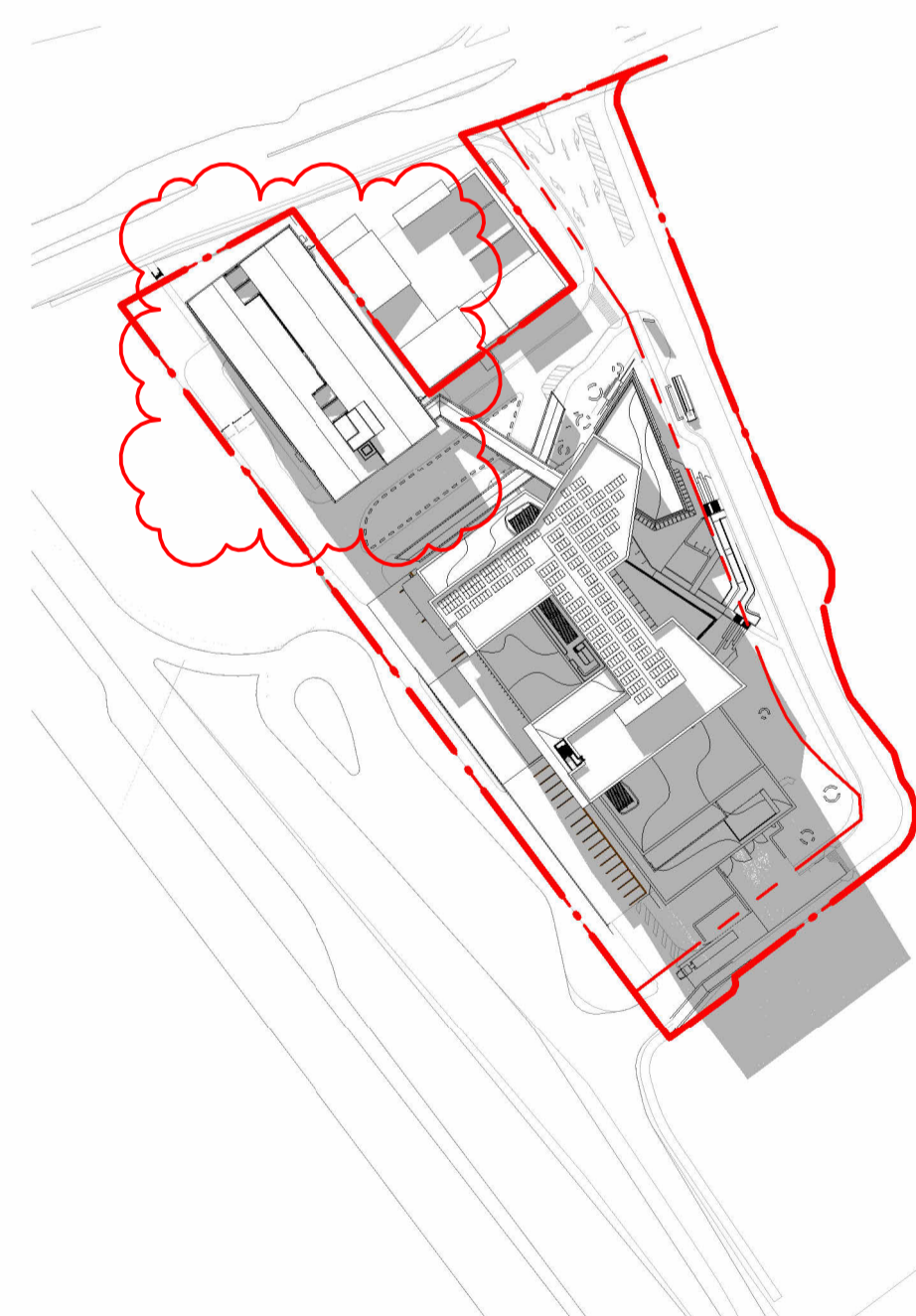
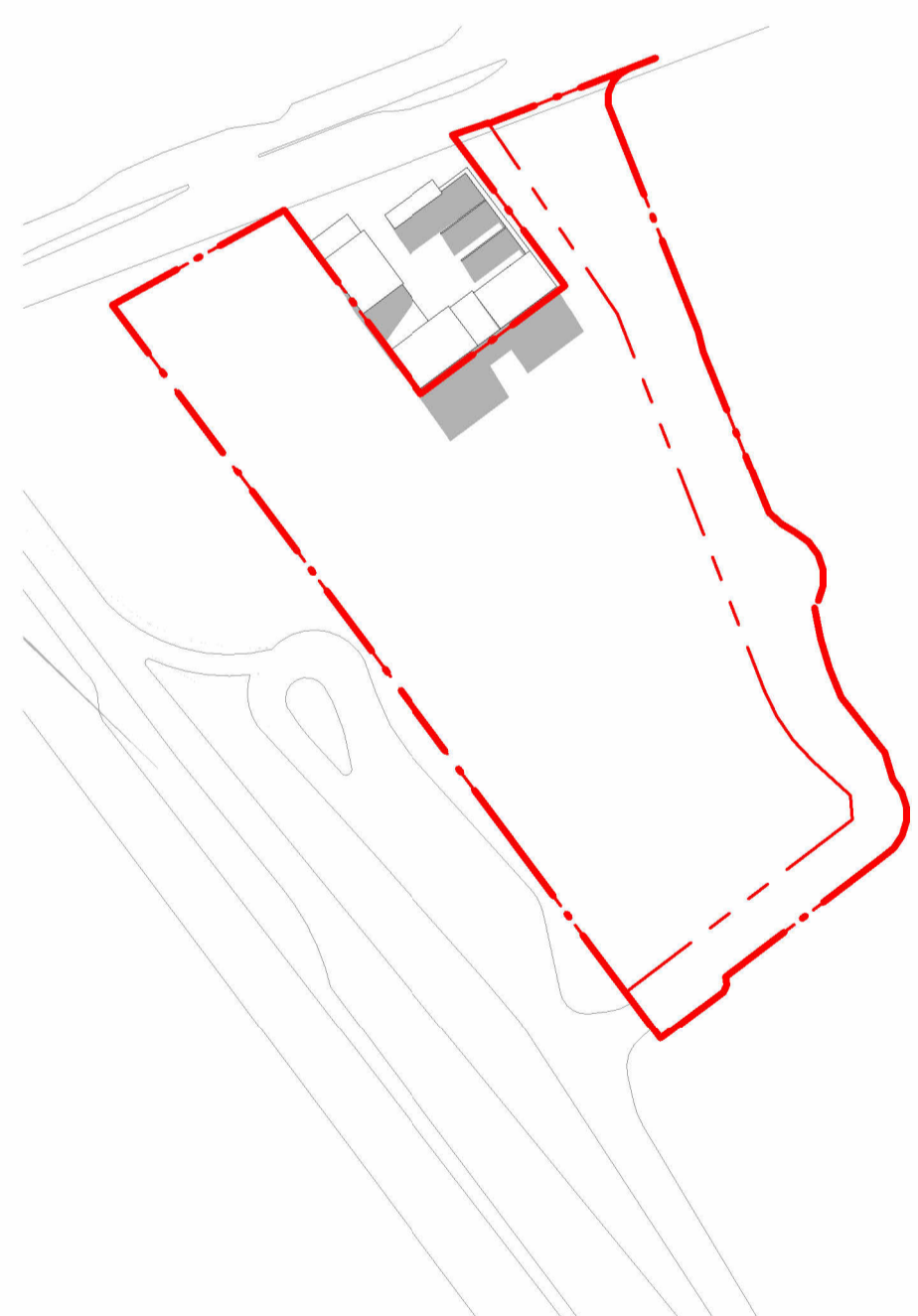

**13** EXISTING SHADOW DIAGRAM - 21 JUNE - 3PM  
 1 : 2000

**14** PROPOSED SHADOW DIAGRAM - 21 JUNE - 3PM  
 1 : 2000

REV	DESCRIPTION OF CHANGE	DATE	CHECKED	ISSUED
A	SSDA - FOR REVIEW	09/09/24	HDR	
B	SSDA - DRAFT	18/10/24	HDR	
C	SSDA - RECORD SET	08/11/24	HDR	
D	SSDA - DRAFT	17/06/25	HDR	
E	SSDA	27/06/25	HDR	
F	SSDA	23/07/25	HDR	
G	SSDA	07/08/25	HDR	
H	SSDA	23/10/25	HDR	
I	SSDA	30/10/25	HDR	
J	SSDA RESUBMISSION	03/02/26	HDR	

**DRAWING LEGEND**

- HOSPITAL SITE BOUNDARY
- - - - HOSPITAL LOT BOUNDARY

**DISCLAIMER NOTE:**

THIS DESIGN IS SUBJECT TO COORDINATION WITH STRUCTURAL, CIVIL, AND BUILDING SERVICES AND MUST BE VERIFIED AGAINST ALL APPLICABLE STANDARDS AND STATUTORY REQUIREMENTS.

**CLIENT**

**NSW Health Infrastructure**  
 Health Infrastructure, NSW  
 Level 6, 1 Reserve Road  
 21 Leavitts, NSW 2165  
 T +61 2 99792402  
 www.health.nsw.gov.au

**PROJECT**

**ROUSE HILL HOSPITAL  
 CORNER OF COMMERCIAL AND  
 WINDSOR RD, ROUSE HILL, NSW,  
 2155, AUSTRALIA**

**DRAWING TITLE**

**SSDA - SHADOW DIAGRAMS  
 SHEET 2**

**SCALE**

As indicated @ A1

**DRAWING NUMBER**

**130486-HDR-AR-DWG-000022**

**PROJECT STATUS**

**FOR SSDA**

**PROJECT NUMBER**

130486

**ISSUE**

**J**

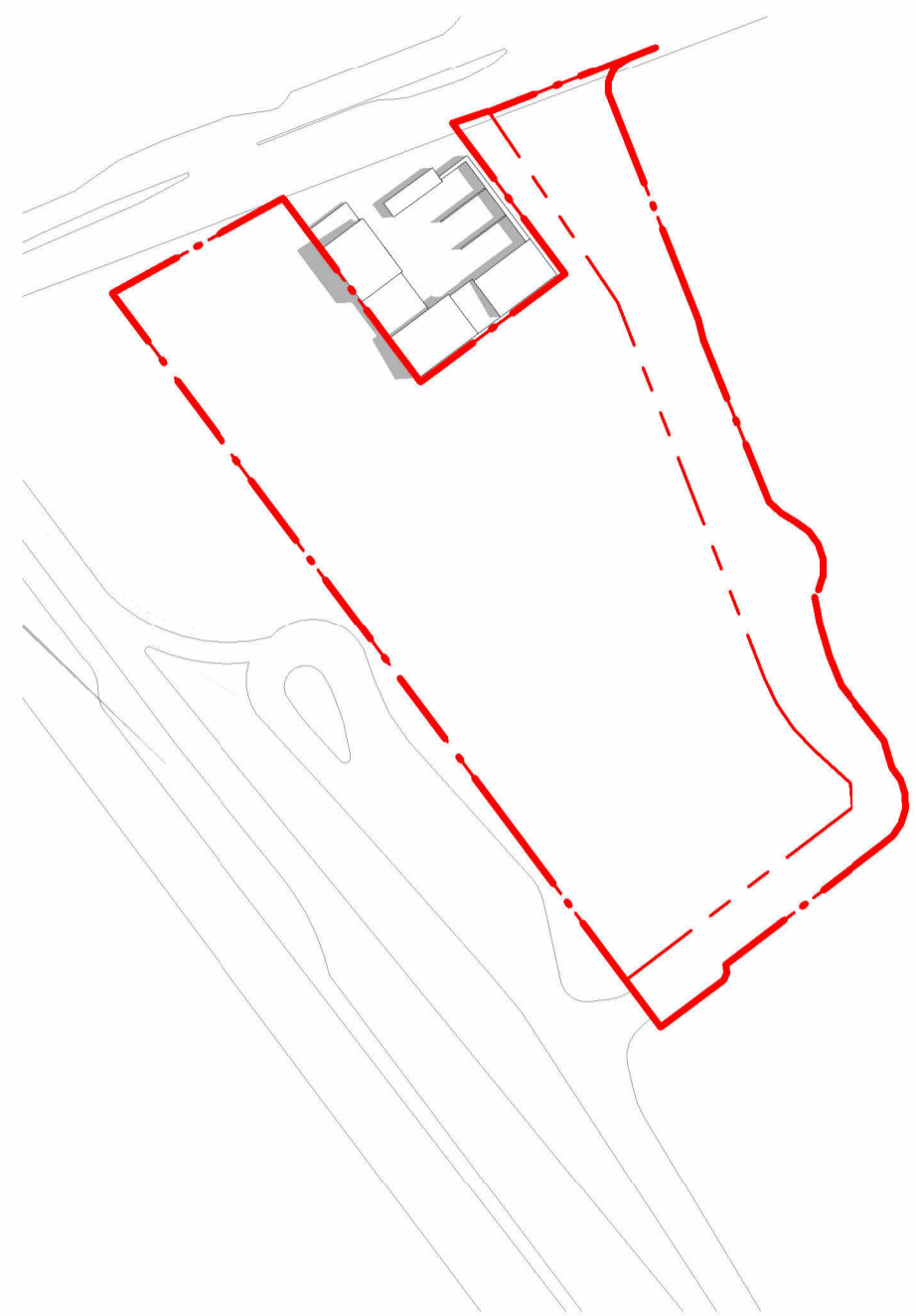
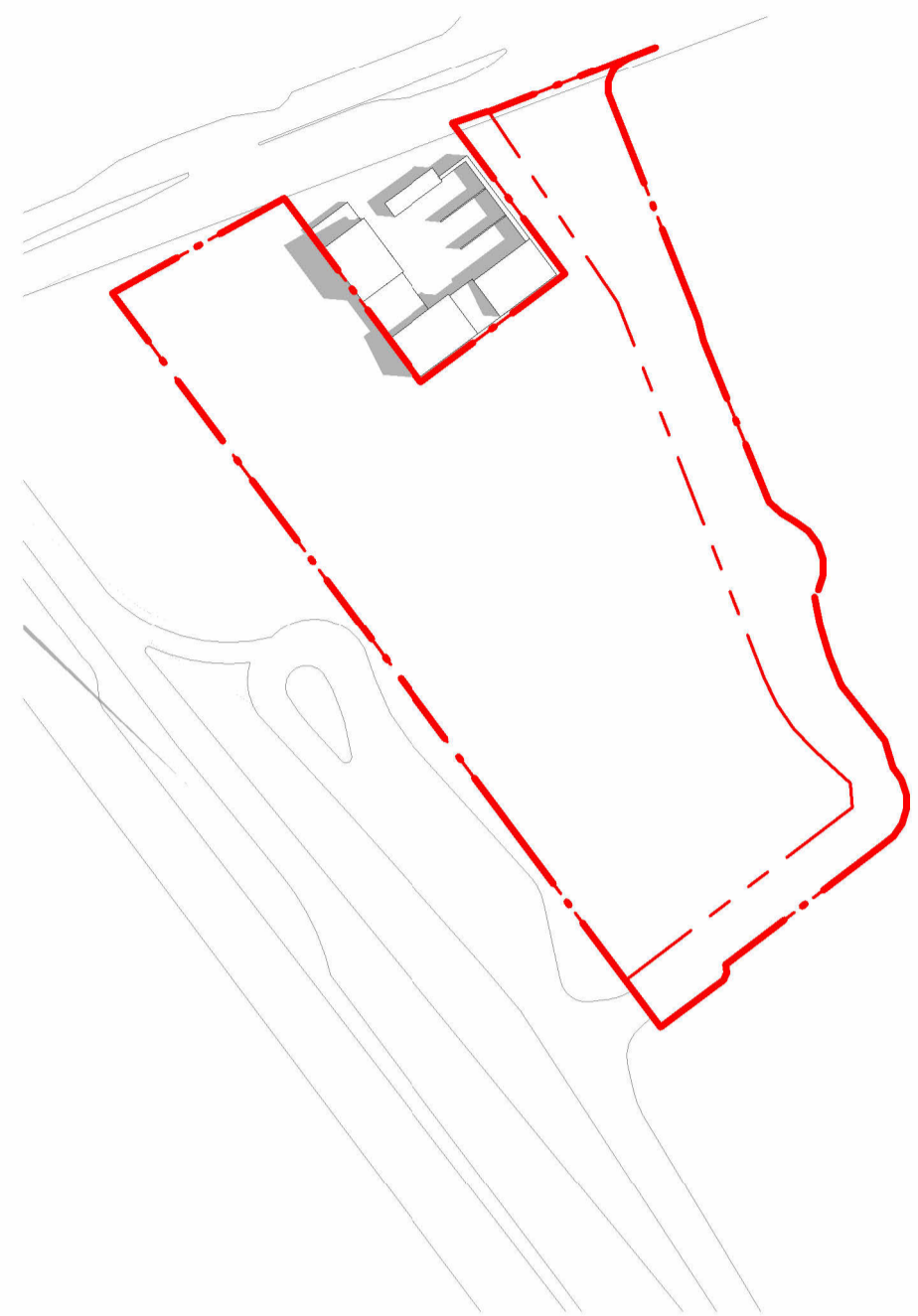
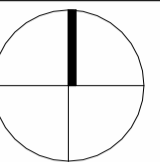

**1** EXISTING SHADOW DIAGRAM - 21 DECEMBER - 9AM  
 1 : 2000

**2** PROPOSED SHADOW DIAGRAM - 21 DECEMBER - 9AM  
 1 : 2000

**3** EXISTING SHADOW DIAGRAM - 21 DECEMBER - 10AM  
 1 : 2000

**4** PROPOSED SHADOW DIAGRAM - 21 DECEMBER - 10AM  
 1 : 2000

REV	DESCRIPTION OF CHANGE	DATE	CHECKED	ISSUED
A	SSDA - FOR REVIEW	09/09/24	HDR	
B	SSDA - DRAFT	18/10/24	HDR	
C	SSDA - RECORD SET	08/11/24	HDR	
D	SSDA - DRAFT	17/06/25	HDR	
E	SSDA	27/06/25	HDR	
F	SSDA	23/07/25	HDR	
G	SSDA	07/08/25	HDR	
H	SSDA	23/10/25	HDR	
I	SSDA	30/10/25	HDR	
J	SSDA RESUBMISSION	03/02/26	HDR	

**DRAWING LEGEND**

- HOSPITAL SITE BOUNDARY
- HOSPITAL LOT BOUNDARY

**DISCLAIMER NOTE:**

THIS DESIGN IS SUBJECT TO COORDINATION WITH STRUCTURAL, CIVIL, AND BUILDING SERVICES AND MUST BE VERIFIED AGAINST ALL APPLICABLE STANDARDS AND STATUTORY REQUIREMENTS.

**CLIENT**

Health Infrastructure, NSW  
 Level 6, 1 Reserve Road  
 21 Leveque NSW 2155  
 T +61 2 99782402  
 www.health.nsw.gov.au

**PROJECT**

ROUSE HILL HOSPITAL  
 CORNER OF COMMERCIAL AND WINDSOR RD, ROUSE HILL, NSW, 2155, AUSTRALIA

**DRAWING TITLE**

SSDA - SHADOW DIAGRAMS  
 SHEET 3

**SCALE**

As indicated @ A1

**DRAWING NUMBER**

130486-HDR-AR-DWG-000023

**PROJECT STATUS**

FOR SSDA

**PROJECT NUMBER**

130486

**ISSUE**

J

**5** EXISTING SHADOW DIAGRAM - 21 DECEMBER - 11AM  
 1 : 2000

**6** PROPOSED SHADOW DIAGRAM - 21 DECEMBER - 11AM  
 1 : 2000

**7** EXISTING SHADOW DIAGRAM - 21 DECEMBER - 12PM  
 1 : 2000

**8** PROPOSED SHADOW DIAGRAM - 21 DECEMBER - 12PM  
 1 : 2000

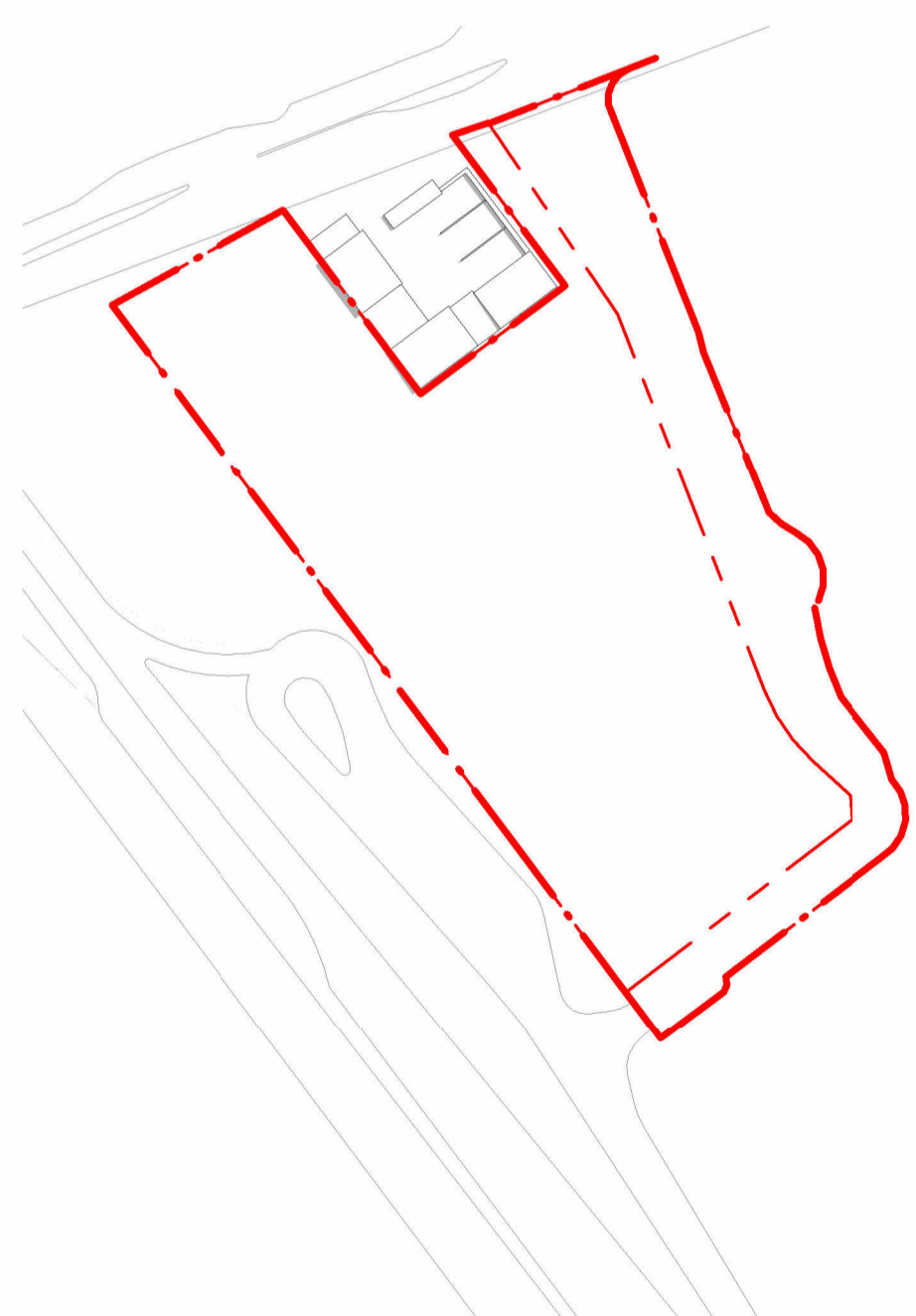
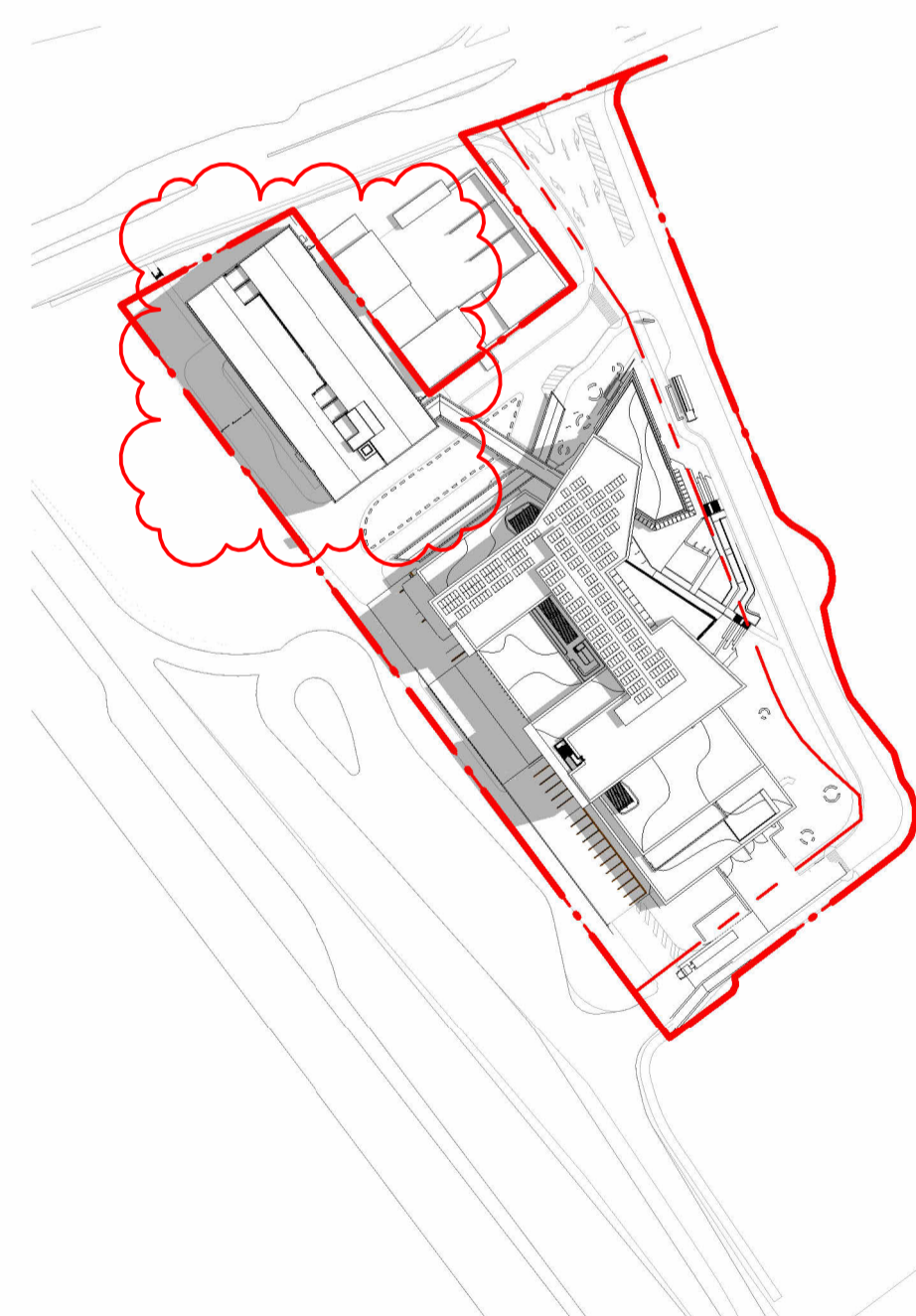
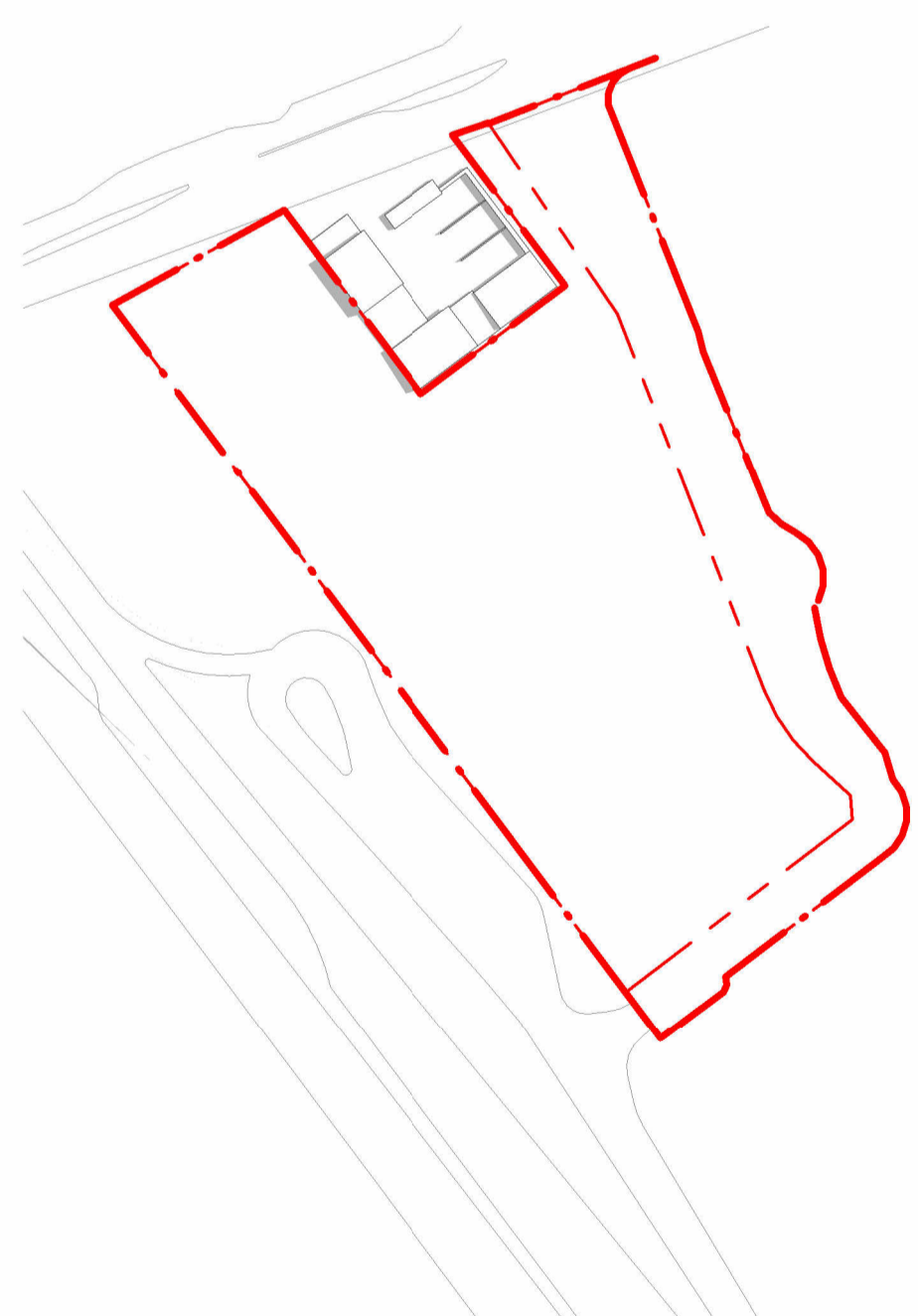

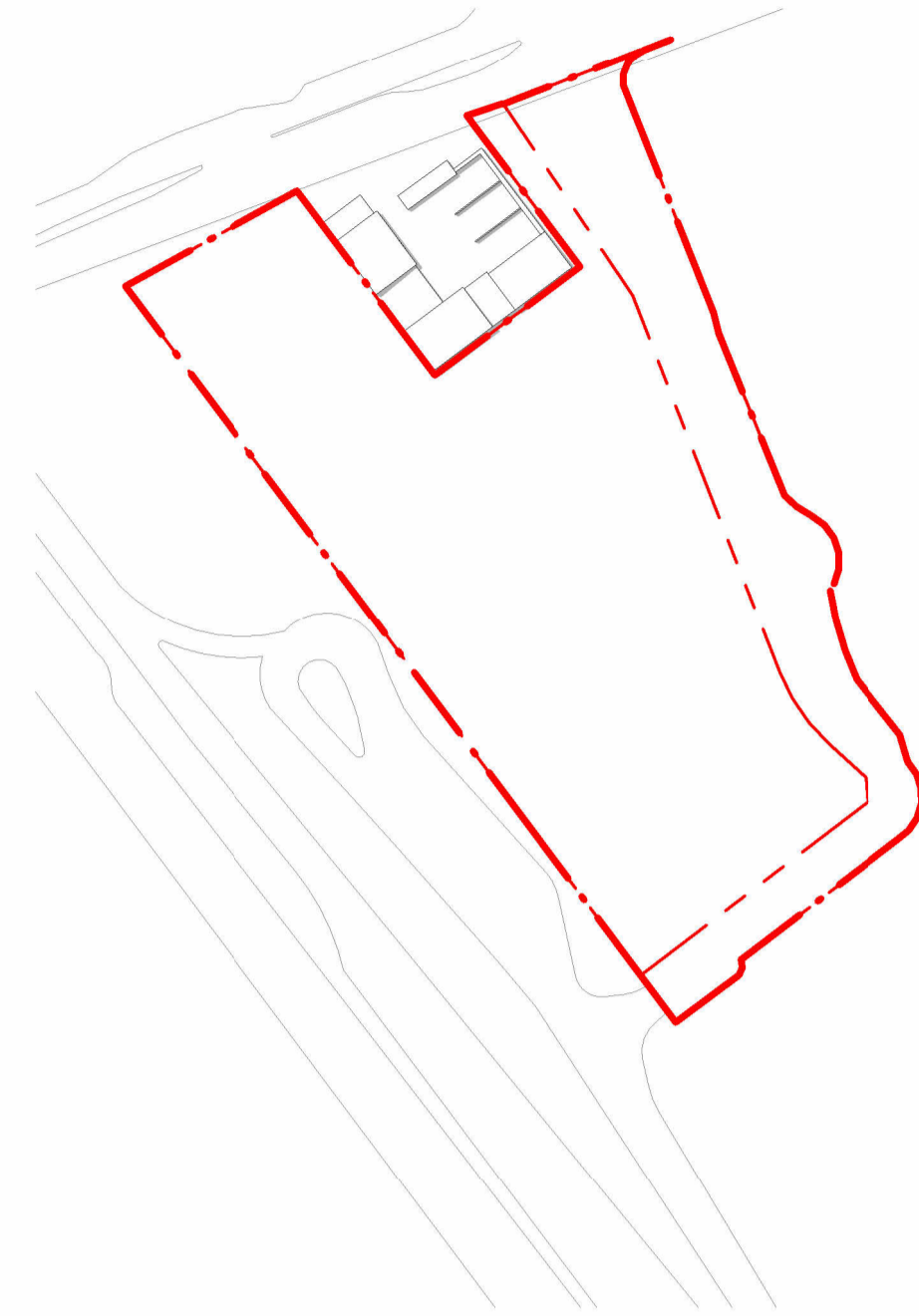
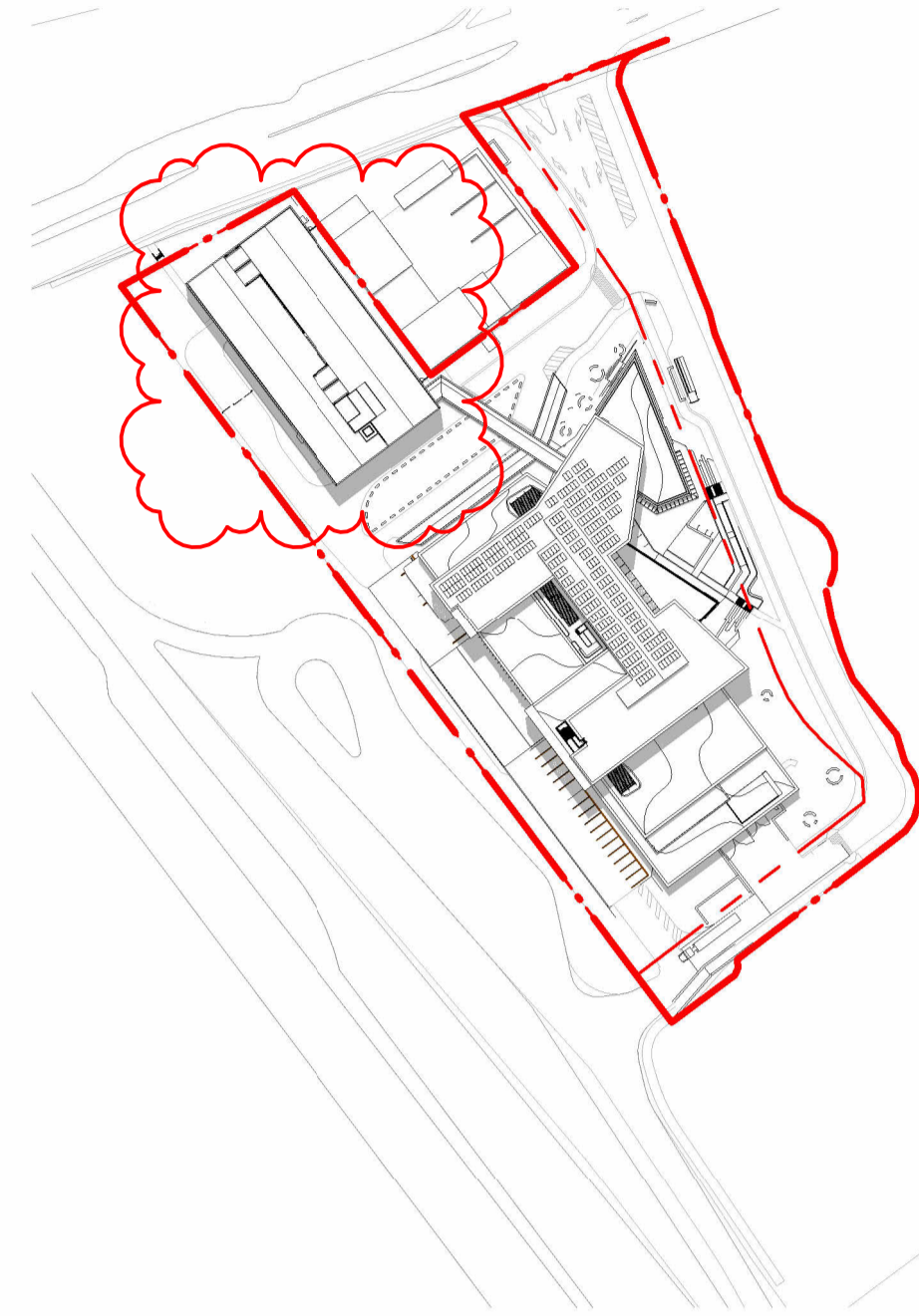
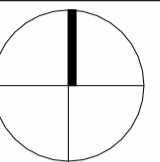

**9** EXISTING SHADOW DIAGRAM - 21 DECEMBER - 1PM  
 1 : 2000

**10** PROPOSED SHADOW DIAGRAM - 21 DECEMBER - 1PM  
 1 : 2000

**11** EXISTING SHADOW DIAGRAM - 21 DECEMBER - 2PM  
 1 : 2000

**12** PROPOSED SHADOW DIAGRAM - 21 DECEMBER - 2PM  
 1 : 2000

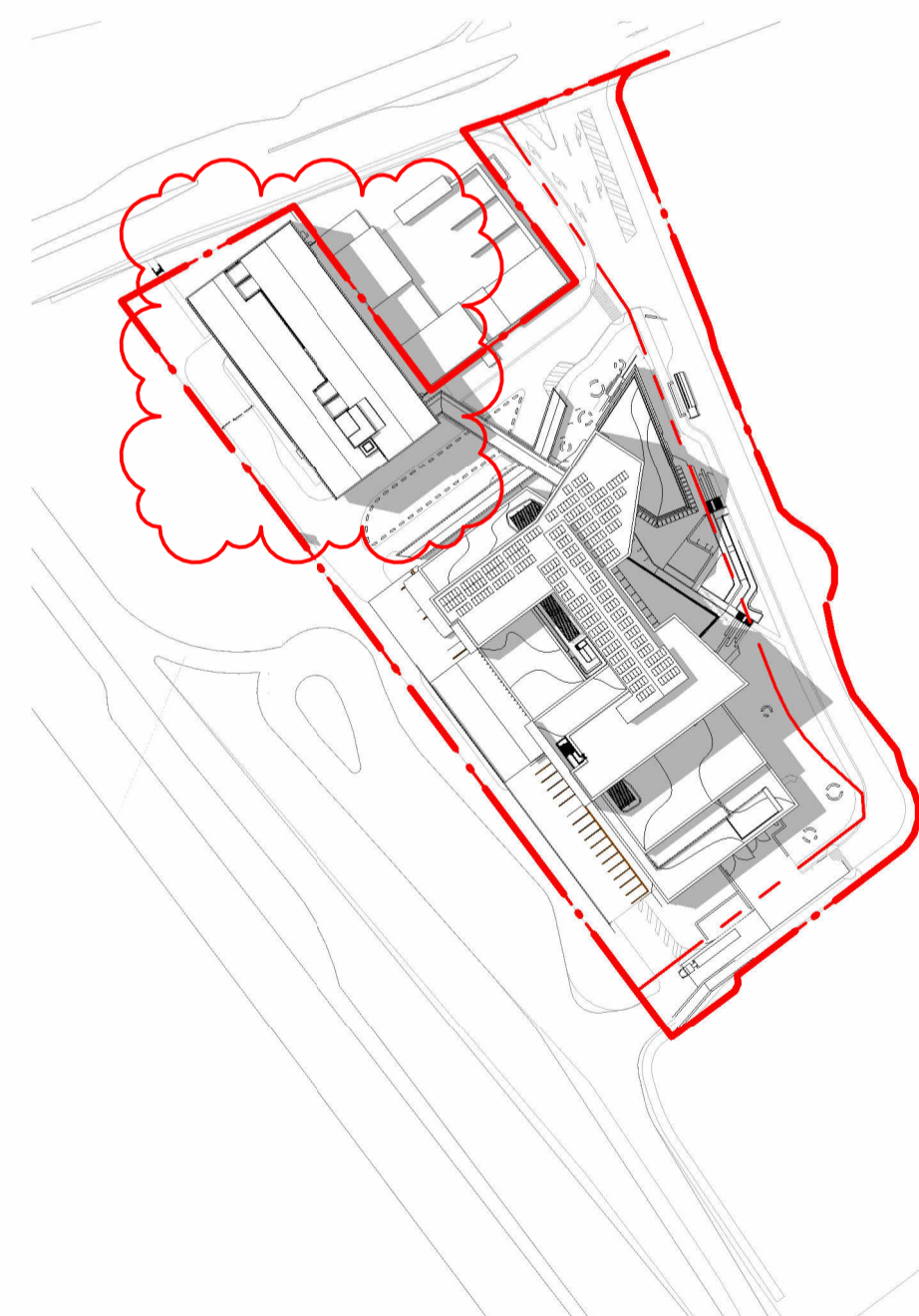
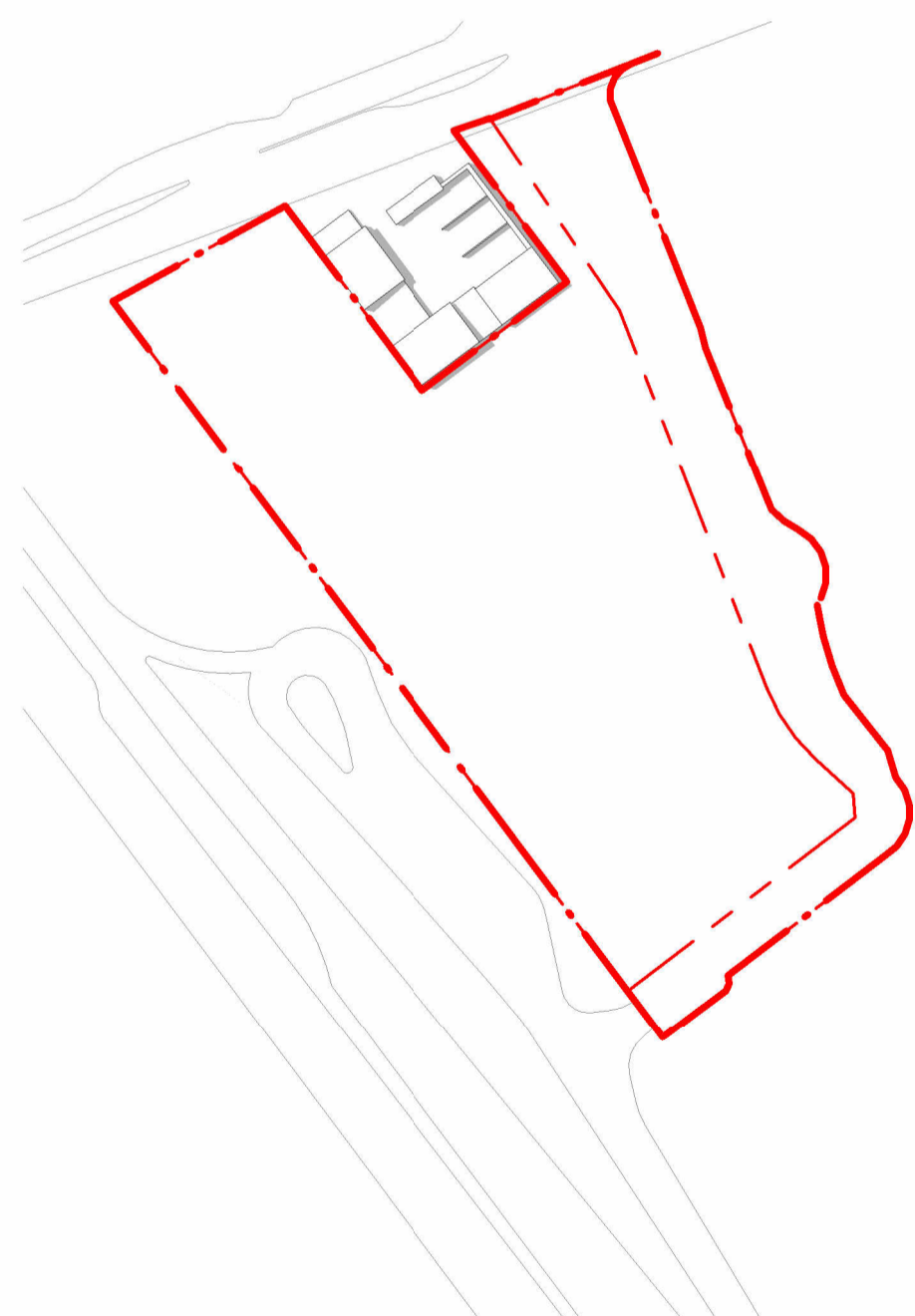

**13** EXISTING SHADOW DIAGRAM - 21 DECEMBER - 3PM  
 1 : 2000

**14** PROPOSED SHADOW DIAGRAM - 21 DECEMBER - 3PM  
 1 : 2000

REV	DESCRIPTION OF CHANGE	DATE	CHECKED	ISSUED
A	SSDA - FOR REVIEW	09/09/24	HDR	
B	SSDA - DRAFT	18/10/24	HDR	
C	SSDA - RECORD SET	08/11/24	HDR	
D	SSDA - DRAFT	17/06/25	HDR	
E	SSDA	27/06/25	HDR	
F	SSDA	23/07/25	HDR	
G	SSDA	07/08/25	HDR	
H	SSDA	23/10/25	HDR	
I	SSDA	30/10/25	HDR	
J	SSDA RESUBMISSION	03/02/26	HDR	

**DRAWING LEGEND**

- HOSPITAL SITE BOUNDARY
- - - HOSPITAL LOT BOUNDARY

**DISCLAIMER NOTE:**

THIS DESIGN IS SUBJECT TO COORDINATION WITH STRUCTURAL, CIVIL, AND BUILDING SERVICES AND MUST BE VERIFIED AGAINST ALL APPLICABLE STANDARDS AND STATUTORY REQUIREMENTS.

**CLIENT**

**NSW Health Infrastructure**  
 Health Infrastructure, NSW  
 Level 6, 1 Reserve Road  
 25 Liverpool NSW 2155  
 T +61 2 99762402  
 www.health.nsw.gov.au

**PROJECT**

**ROUSE HILL HOSPITAL  
 CORNER OF COMMERCIAL AND  
 WINDSOR RD, ROUSE HILL, NSW,  
 2155, AUSTRALIA**

**DRAWING TITLE**

**SSDA - SHADOW DIAGRAMS  
 SHEET 4**

**SCALE**

As indicated @ A1

**DRAWING NUMBER**

**130486-HDR-AR-DWG-000024**

**PROJECT STATUS**

**FOR SSDA**

**PROJECT NUMBER**

130486

**ISSUE**

**J**

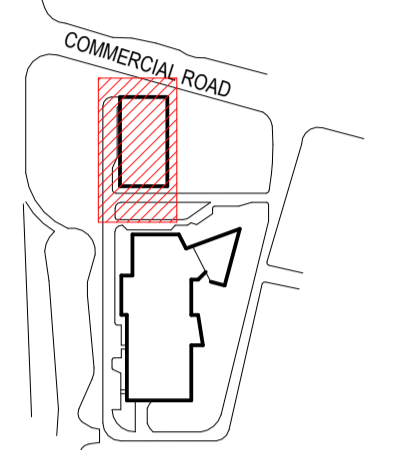

REV	DESCRIPTION OF CHANGE	DATE	CHECKED	ISSUED
A	SSDA - FOR REVIEW	09/09/24	HDR	
B	SSDA - DRAFT	18/10/24	HDR	
C	SSDA - RECORD SET	08/11/24	HDR	
D	SSDA - DRAFT	17/06/25	HDR	
E	SSDA	27/06/25	HDR	
F	SSDA	23/07/25	HDR	
G	SSDA	07/08/25	HDR	
H	SSDA	30/10/25	HDR	

**DRAWING LEGEND**

- HOSPITAL SITE BOUNDARY
- PROPOSED EASEMENT ZONE FOR HIGH VOLTAGE CABLES

**NOTE:**

- PRELIMINARY DRAWINGS ONLY. SUBJECT TO FURTHER DESIGN DEVELOPMENT.
- DRAWINGS ARE SUBJECT TO BCA CONSULTANT REVIEW.
- BUILT FORM (LAYOUT, HEIGHT, BULK, SCALE, SETBACKS, INTERFACE), FACADE DESIGN, ARTICULATION, ROOF DESIGN, MATERIALS, LANDSCAPE DESIGN, FINISHES AND COLOURS TO BE FURTHER DEVELOPED AND COORDINATED THROUGH SCHEMATIC DESIGN PHASE.

CLIENT



PROJECT

**ROUSE HILL HOSPITAL  
 CORNER OF COMMERCIAL AND  
 WINDSOR RD, ROUSE HILL, NSW  
 2155 AUSTRALIA**

DRAWING TITLE

**SSDA - CARPARK GENERAL  
 ARRANGEMENT PLANS SHEET 1**

SCALE

As indicated @ A1

DRAWING NUMBER

**130486-HDR-AR-DWG-010000**

FOR SSDA

**CONSTRUCTION**

FOR SSDA SIGN - NOT FOR CONSTRUCTION

PROJECT NUMBER

130486

ISSUE

**H**

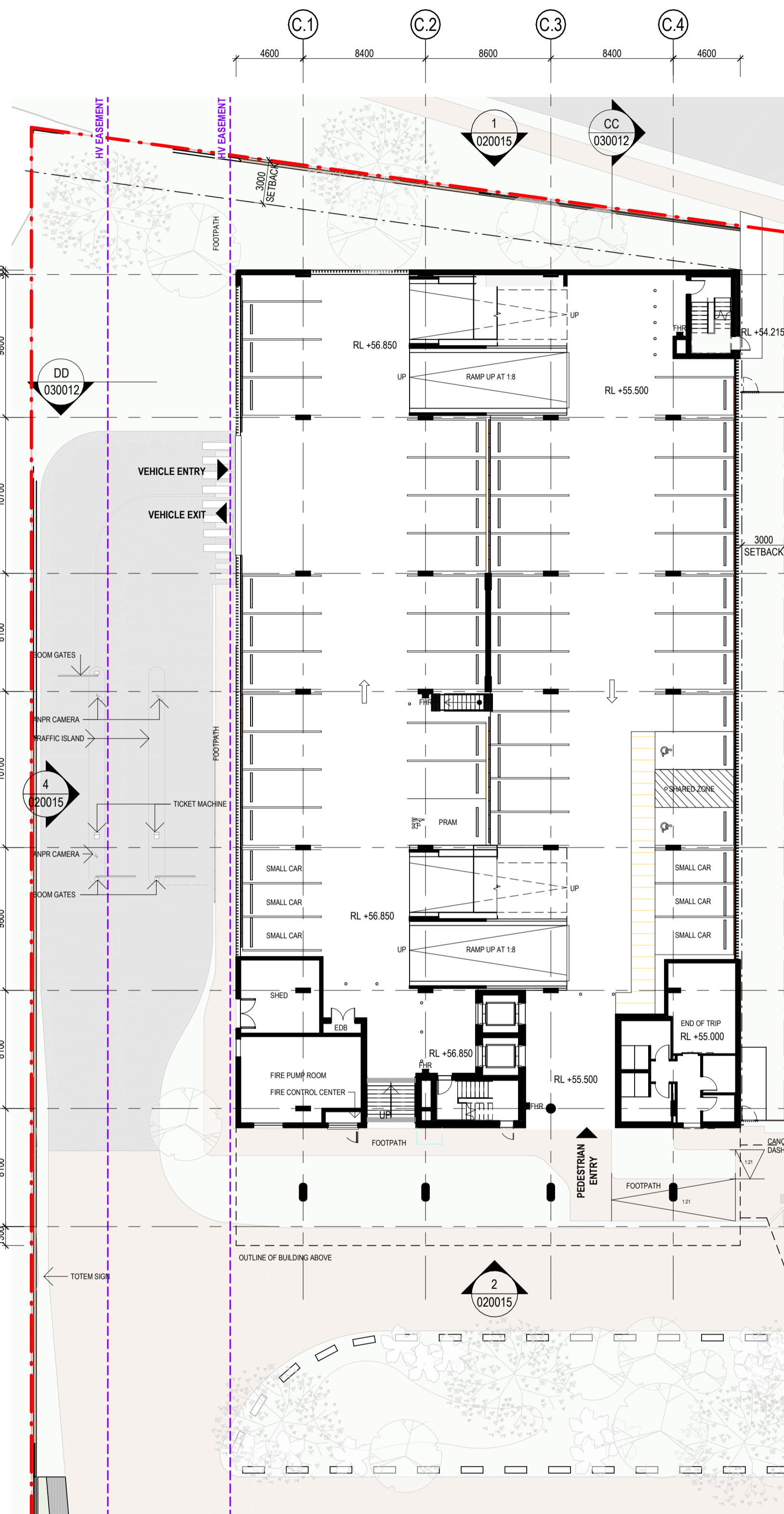

**1** CARPARK LEVEL 00 GA PLAN  
 1:250

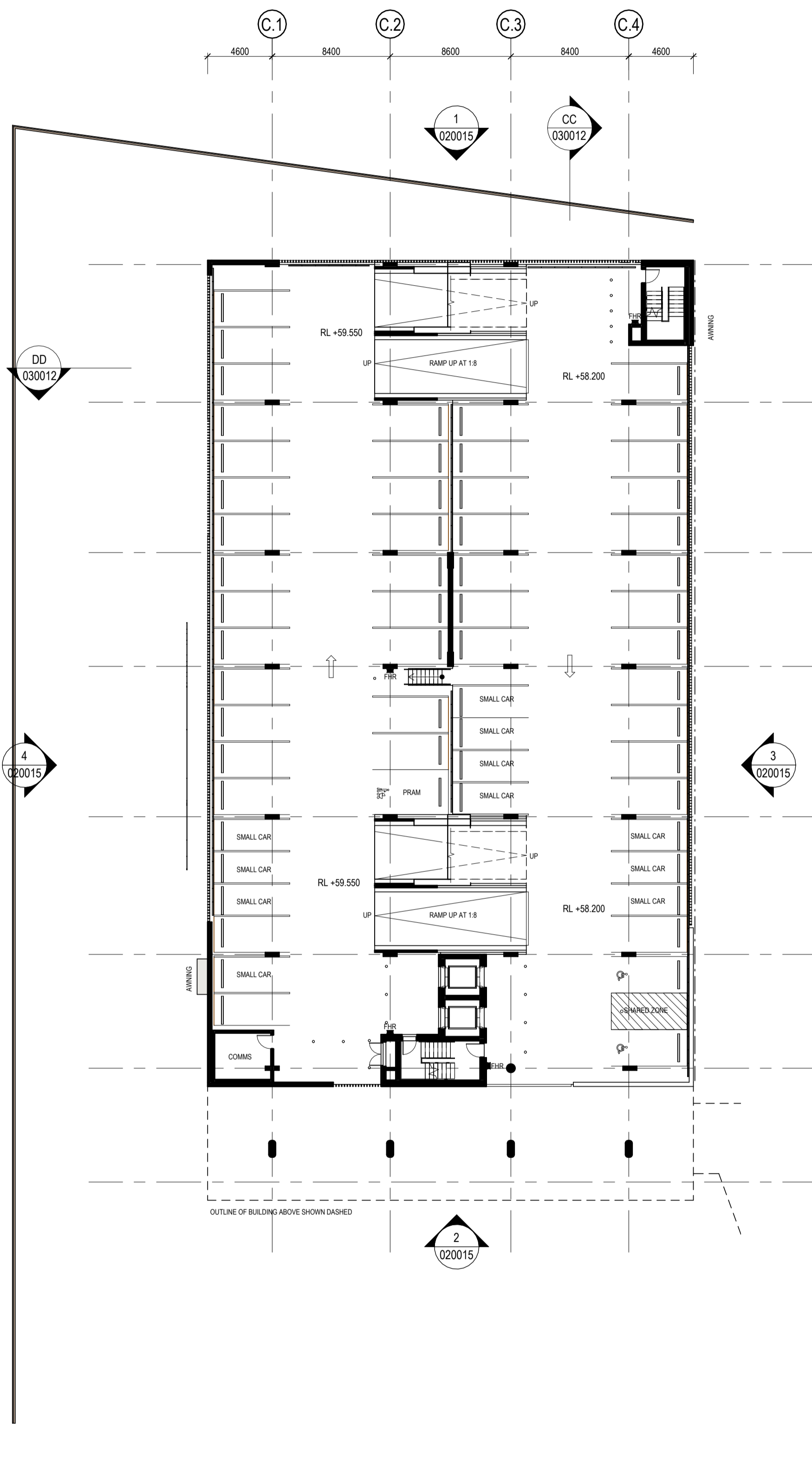

**2** CARPARK LEVEL 01 GA PLAN  
 1:250

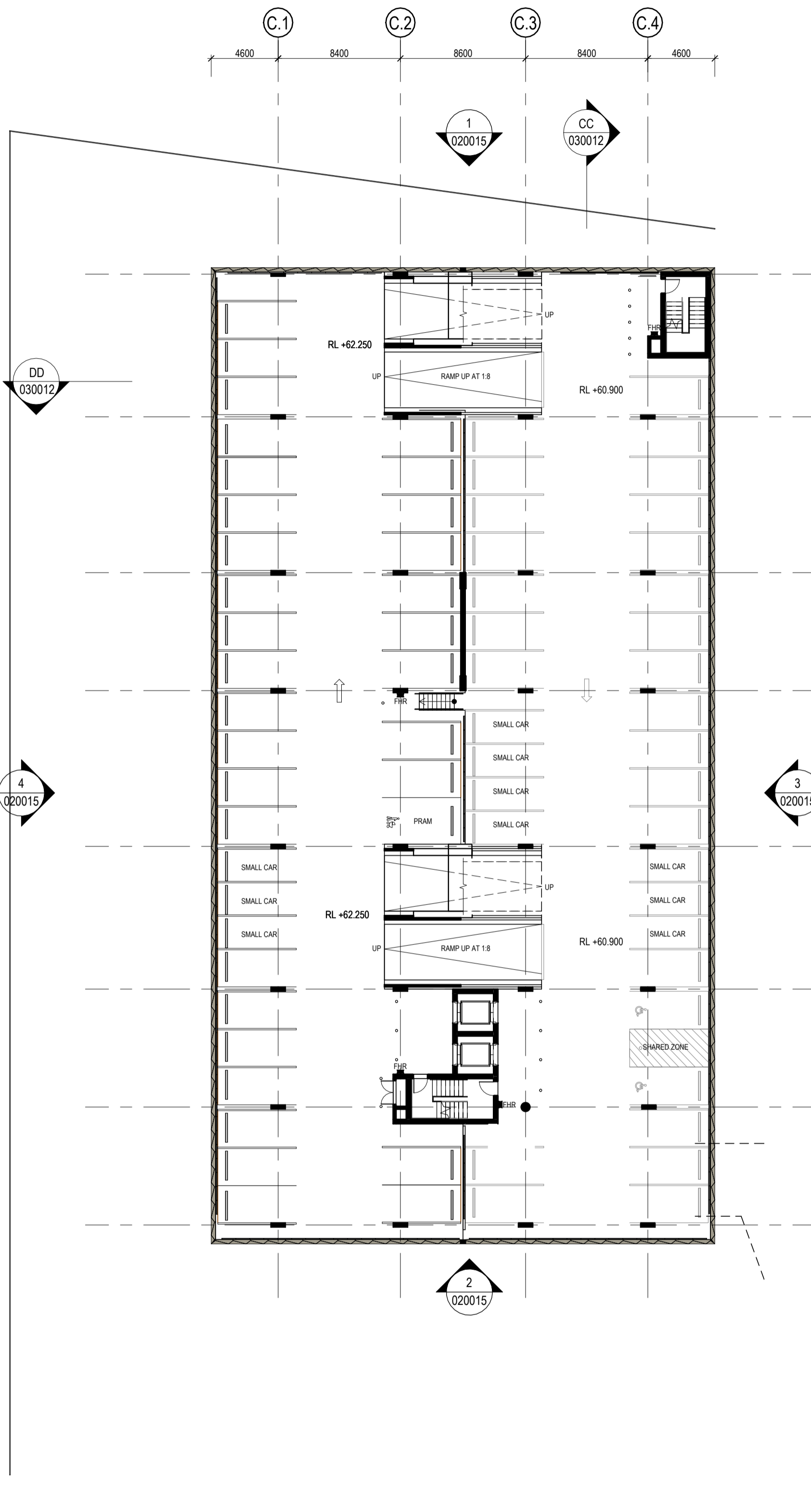

**3** CARPARK LEVEL 02 GA PLAN  
 1:250

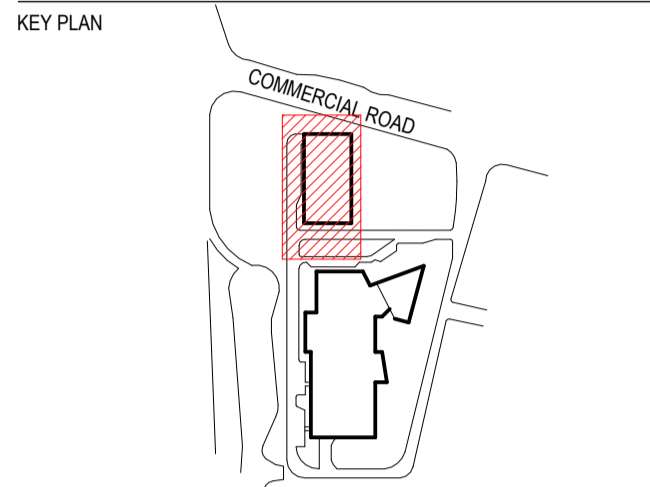

REV	DESCRIPTION OF CHANGE	DATE	CHECKED	ISSUED
A	SSDA - FOR REVIEW	09/09/24	HDR	
B	SSDA - DRAFT	18/10/24	HDR	
C	SSDA - RECORD SET	08/11/24	HDR	
D	SSDA - DRAFT	17/06/25	HDR	
E	SSDA	27/06/25	HDR	
F	SSDA	23/07/25	HDR	
G	SSDA	07/08/25	HDR	
H	SSDA	30/10/25	HDR	

**DRAWING LEGEND**

--- HOSPITAL SITE BOUNDARY

**NOTE:**

- PRELIMINARY DRAWINGS ONLY. SUBJECT TO FURTHER DESIGN DEVELOPMENT.
- DRAWINGS ARE SUBJECT TO BCA CONSULTANT REVIEW.
- BUILT FORM (LAYOUT, HEIGHT, BULK, SCALE, SETBACKS, INTERFACE), FACADE DESIGN, ARTICULATION, ROOF DESIGN, MATERIALS, LANDSCAPE DESIGN, FINISHES AND COLOURS TO BE FURTHER DEVELOPED AND COORDINATED THROUGH SCHEMATIC DESIGN PHASE.

**CLIENT**



**PROJECT**

**ROUSE HILL HOSPITAL  
 CORNER OF COMMERCIAL AND  
 WINDSOR RD, ROUSE HILL, NSW  
 2155 AUSTRALIA**

**DRAWING TITLE**

**SSDA - CARPARK GENERAL  
 ARRANGEMENT PLANS SHEET 2**

**SCALE**

As indicated @ A1

DRAWING NUMBER

**130486-HDR-AR-DWG-010001**

FOR SSDA

SIGN - NOT FOR CONSTRUCTION

**PROJECT NUMBER**

130486

ISSUE

**H**

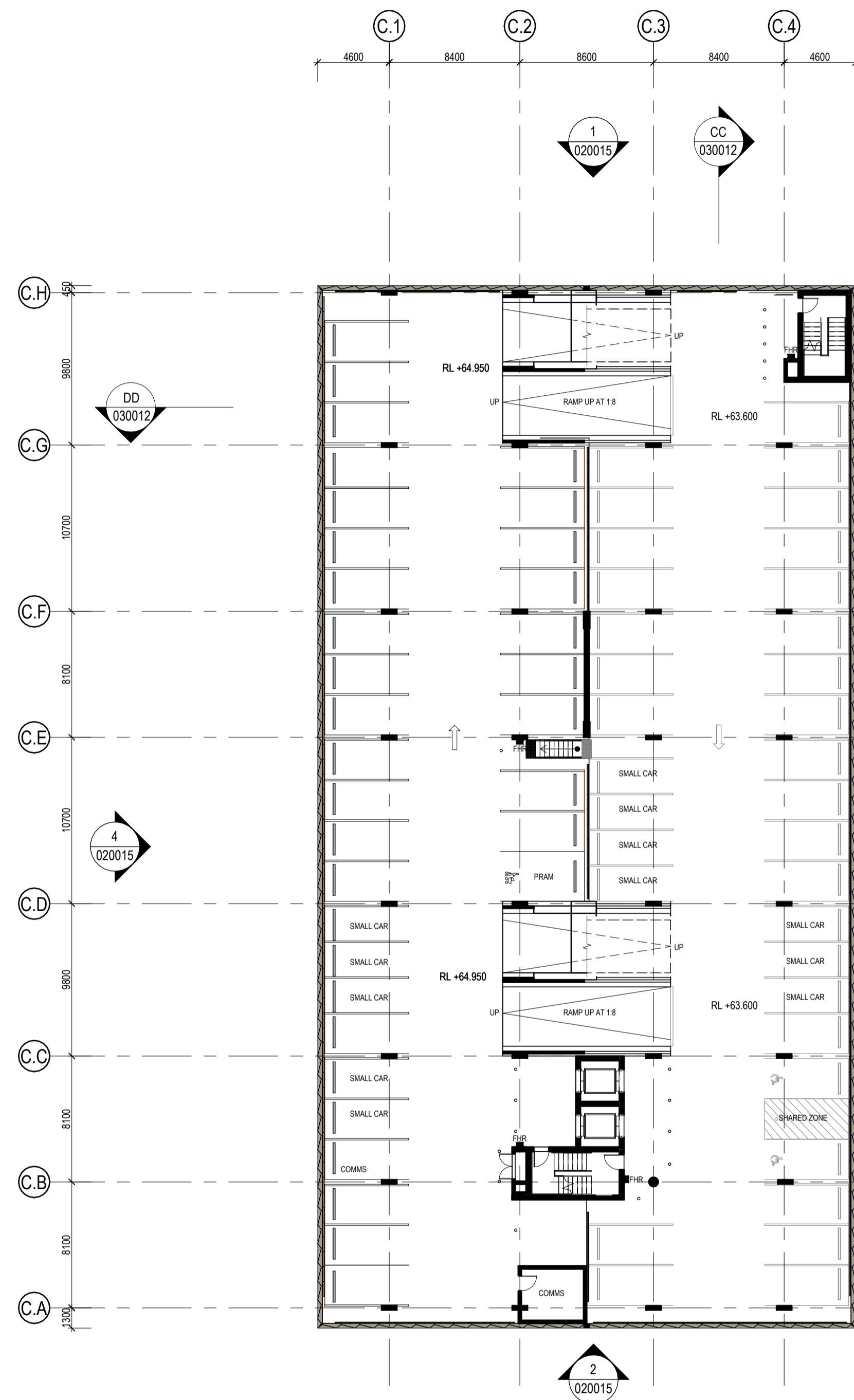

**1** CARPARK LEVEL 03 GA PLAN

1:250

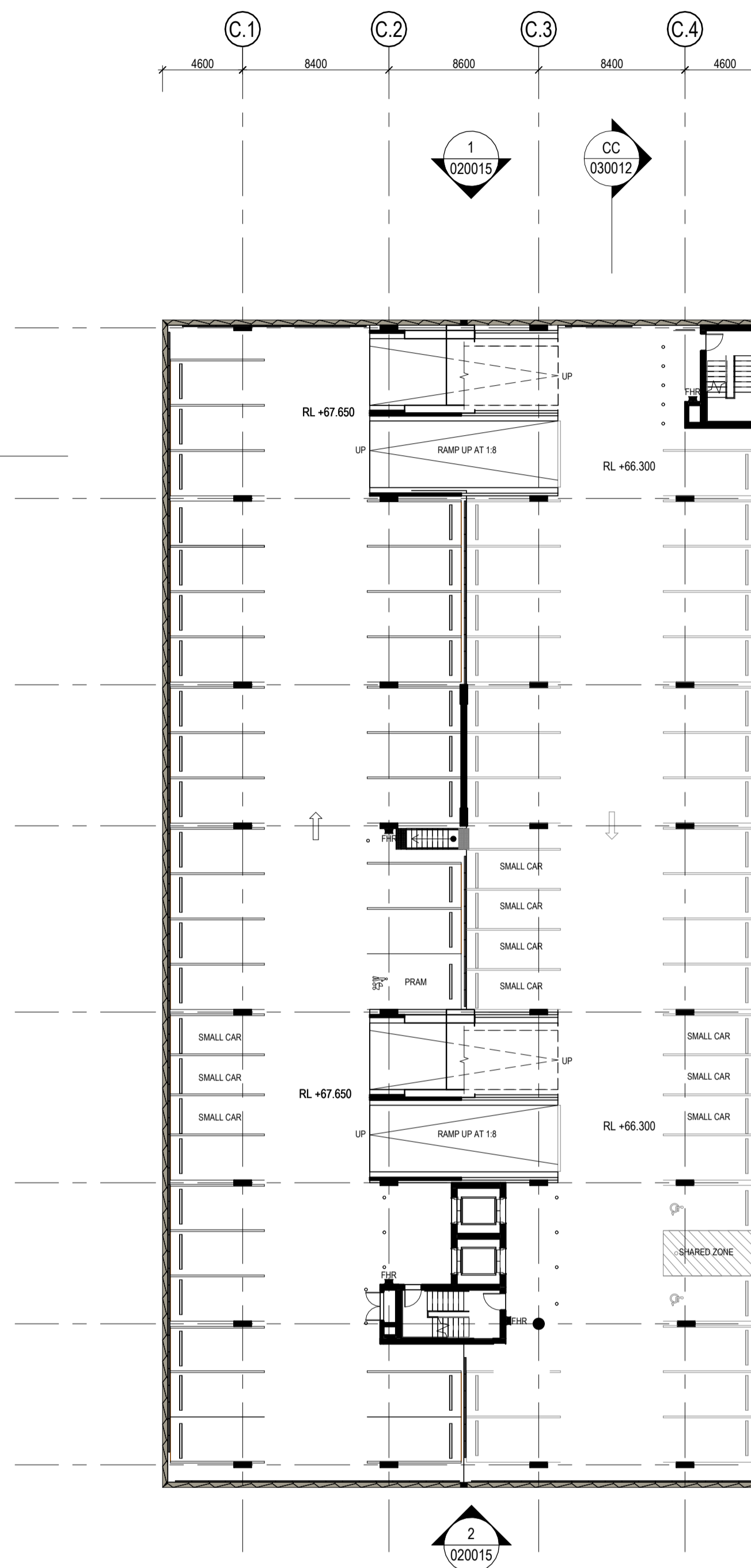

**2** CARPARK LEVEL 04 GA PLAN

1:250

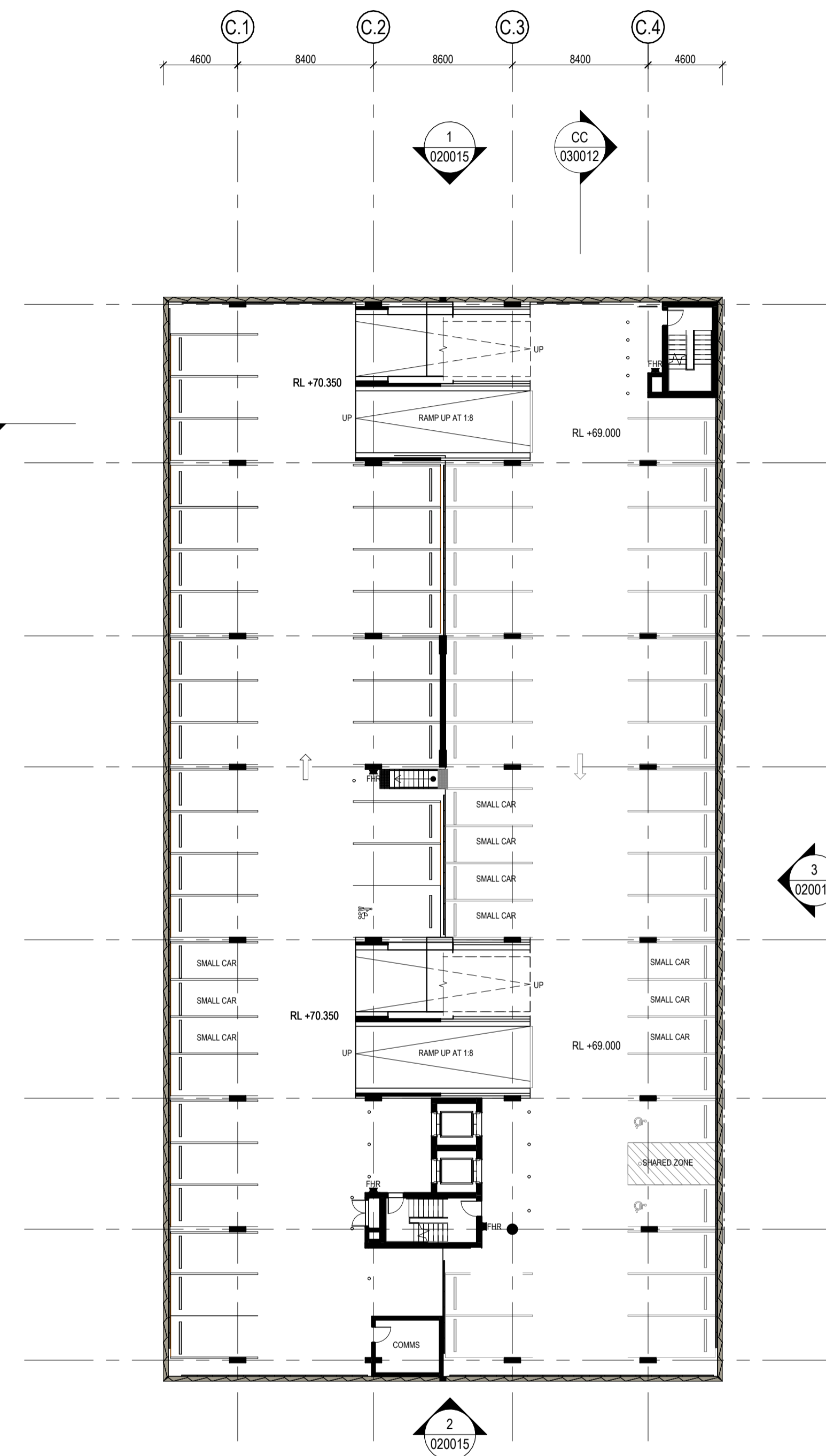

**3** CARPARK LEVEL 05 GA PLAN

1:250

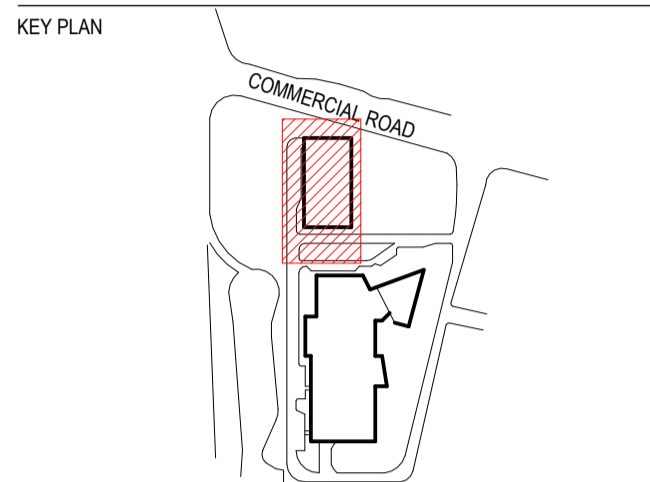

REV	DESCRIPTION OF CHANGE	DATE	CHECKED	ISSUED
A	SSDA - FOR REVIEW	09/09/24	HDR	
B	SSDA - DRAFT	18/10/24	HDR	
C	SSDA - RECORD SET	08/11/24	HDR	
D	SSDA - DRAFT	17/06/25	HDR	
E	SSDA	27/06/25	HDR	
F	SSDA	23/07/25	HDR	
G	SSDA	07/08/25	HDR	
H	SSDA	30/10/25	HDR	

**DRAWING LEGEND**

--- HOSPITAL SITE BOUNDARY

**NOTE:**

- PRELIMINARY DRAWINGS ONLY. SUBJECT TO FURTHER DESIGN DEVELOPMENT.
- DRAWINGS ARE SUBJECT TO BCA CONSULTANT REVIEW.
- BUILT FORM (LAYOUT, HEIGHT, BULK, SCALE, SETBACKS, INTERFACE), FACADE DESIGN, ARTICULATION, ROOF DESIGN, MATERIALS, LANDSCAPE DESIGN, FINISHES AND COLOURS TO BE FURTHER DEVELOPED AND COORDINATED THROUGH SCHEMATIC DESIGN PHASE.

CLIENT



PROJECT

**ROUSE HILL HOSPITAL  
 CORNER OF COMMERCIAL AND  
 WINDSOR RD, ROUSE HILL, NSW  
 2155 AUSTRALIA**

DRAWING TITLE

**SSDA - CARPARK GENERAL  
 ARRANGEMENT PLANS SHEET 3**

SCALE

As indicated @ A1

DRAWING NUMBER

**130486-HDR-AR-DWG-010002**

PROJECT STATUS

**FOR SSDA SIGN - NOT FOR  
 CONSTRUCTION**

PROJECT NUMBER  
**130486**

ISSUE  
**H**

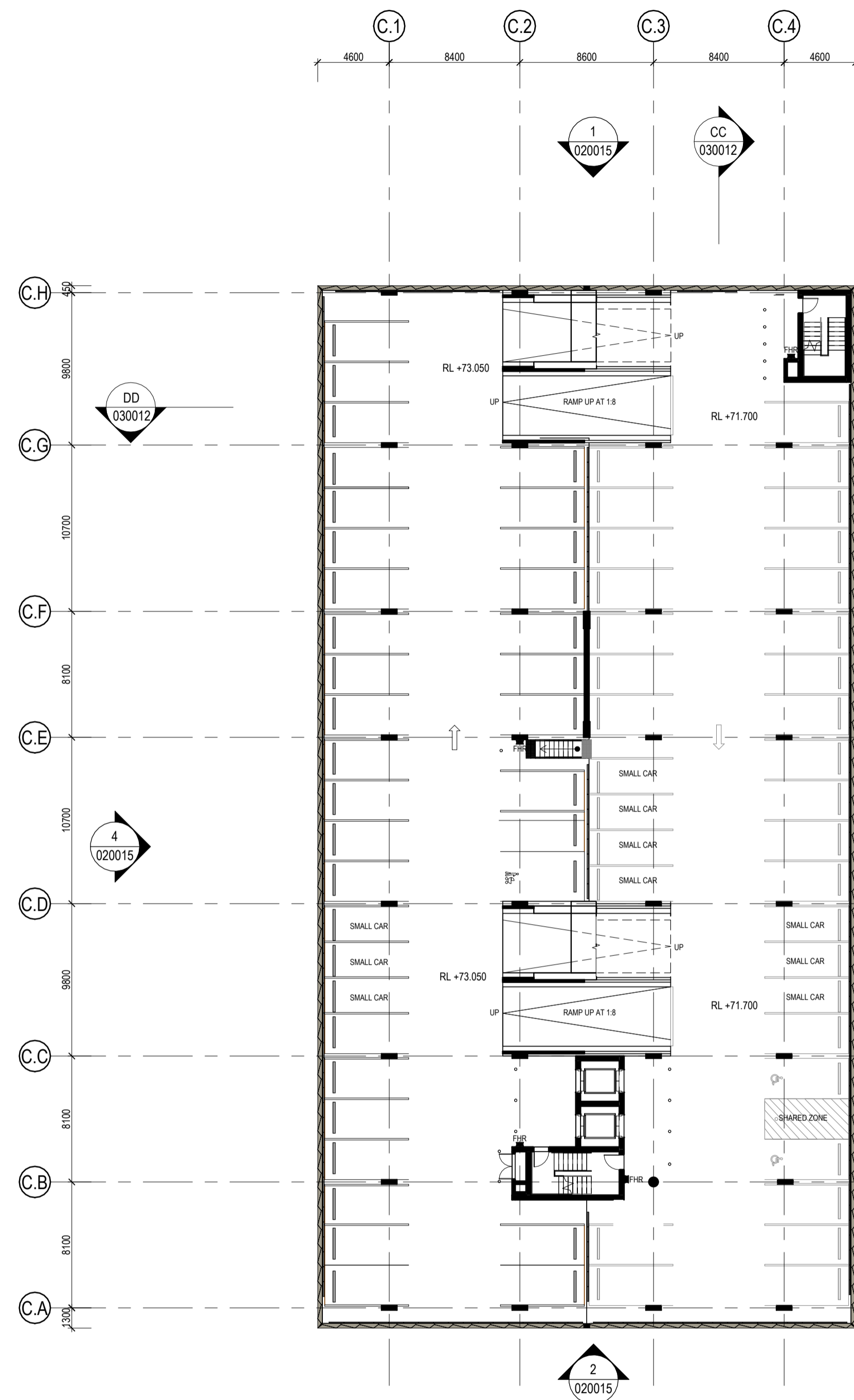

**1 CARPARK LEVEL 06 GA PLAN**  
 1: 250

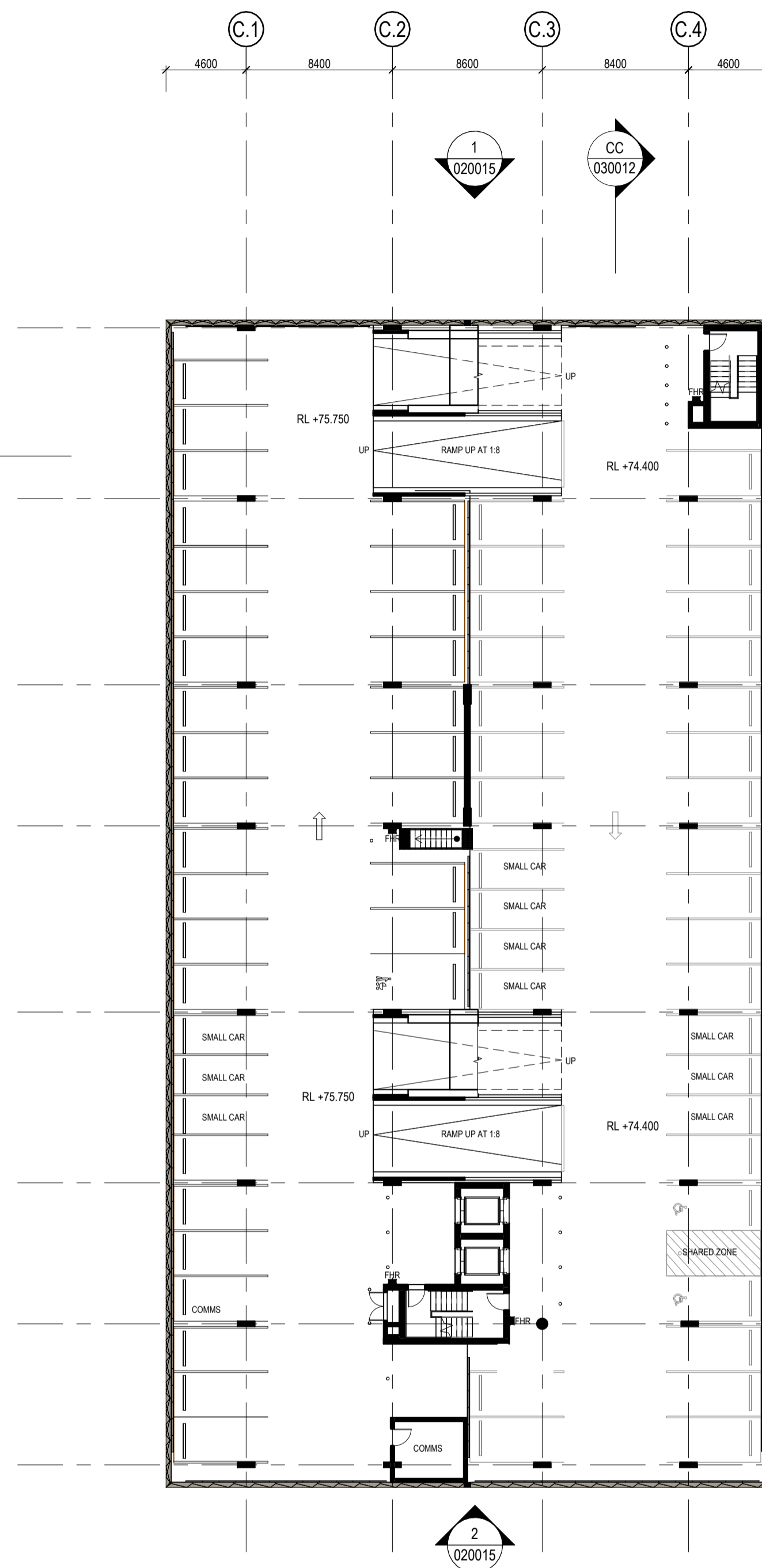

**2 CARPARK LEVEL 07 GA PLAN**  
 1: 250

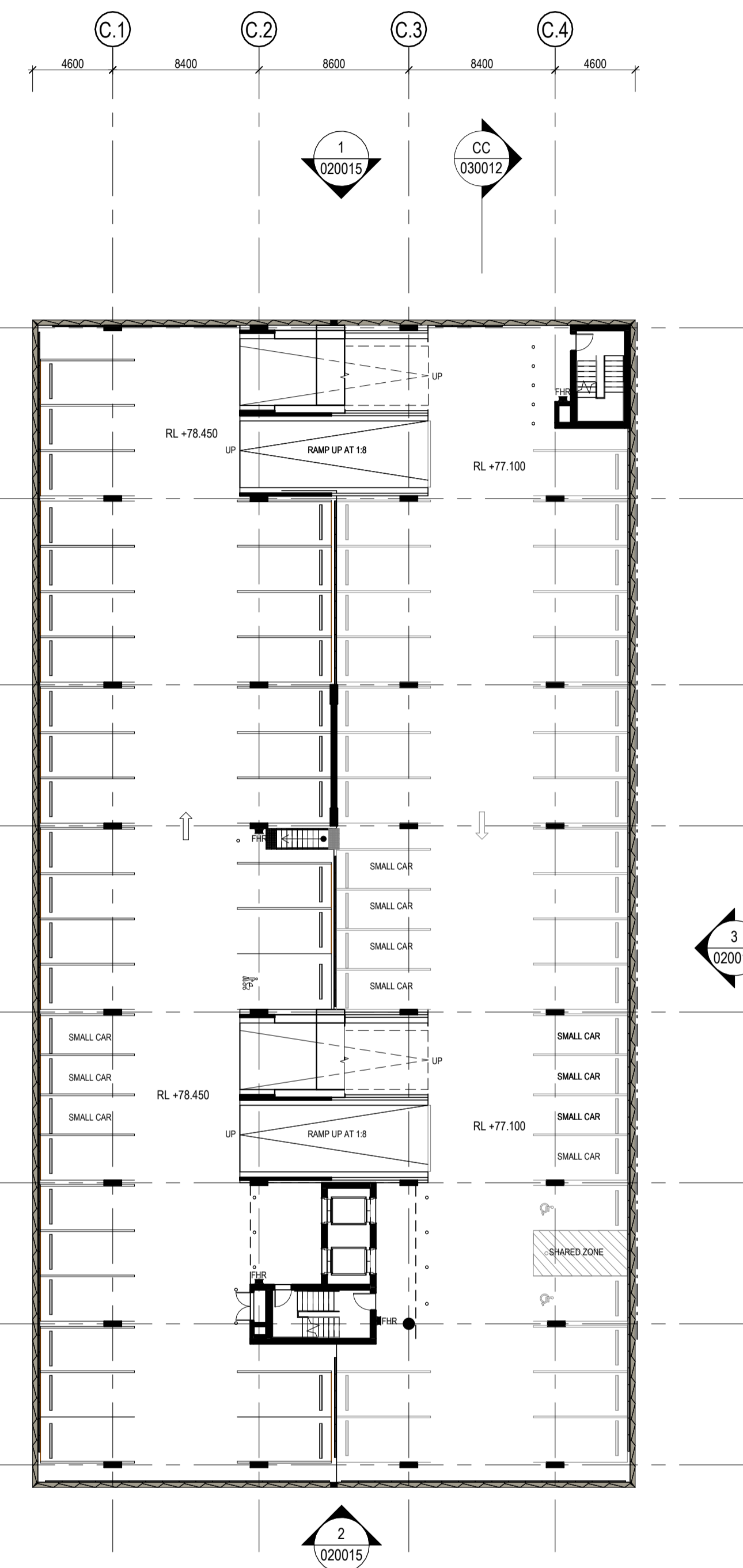

**3 CARPARK LEVEL 08 GA PLAN**  
 1: 250

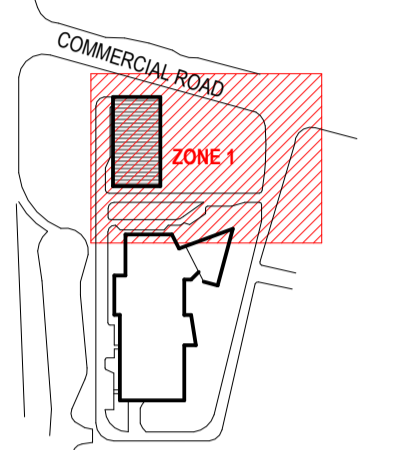

REV	DESCRIPTION OF CHANGE	DATE	CHECKED	ISSUED
A	SSDA - DRAFT	17/06/25	HDR	
B	SSDA	27/06/25	HDR	
C	SSDA	23/07/25	HDR	
D	SSDA	07/08/25	HDR	
E	SSDA	30/10/25	HDR	
F	SSDA RESUBMISSION	03/02/26	HDR	
G	SSDA RESUBMISSION	04/02/26	HDR	

**DRAWING LEGEND**

--- HOSPITAL SITE BOUNDARY

**NOTE:**

- PRELIMINARY DRAWINGS ONLY. SUBJECT TO FURTHER DESIGN DEVELOPMENT.
- DRAWINGS ARE SUBJECT TO COORDINATION.
- BUILT FORM (LAYOUT, HEIGHT, BULK, SCALE, SETBACKS, INTERFACE), FACADE DESIGN, ARTICULATION, ROOF DESIGN, MATERIALS, LANDSCAPE DESIGN, FINISHES AND COLOURS TO BE FURTHER DEVELOPED AND COORDINATED THROUGH SCHEMATIC DESIGN PHASE.

**DISCLAIMER NOTE:**

THIS DESIGN IS SUBJECT TO COORDINATION WITH STRUCTURAL, CIVIL, AND BUILDING SERVICES AND MUST BE VERIFIED AGAINST ALL APPLICABLE STANDARDS AND STATUTORY REQUIREMENTS.

**CLIENT**



**PROJECT**

**ROUSE HILL HOSPITAL  
 CORNER OF COMMERCIAL AND  
 WINDSOR RD, ROUSE HILL, NSW  
 2155 AUSTRALIA**

**DRAWING TITLE**

**SSDA - CARPARK GENERAL  
 ARRANGEMENT PLANS SHEET 4**

**SCALE**

As indicated @ A1

DRAWING NUMBER

**130486-HDR-AR-DWG-010003**

**PROJECT STATUS**

**FOR SSDA**

**PROJECT NUMBER**

130486

ISSUE

**G**

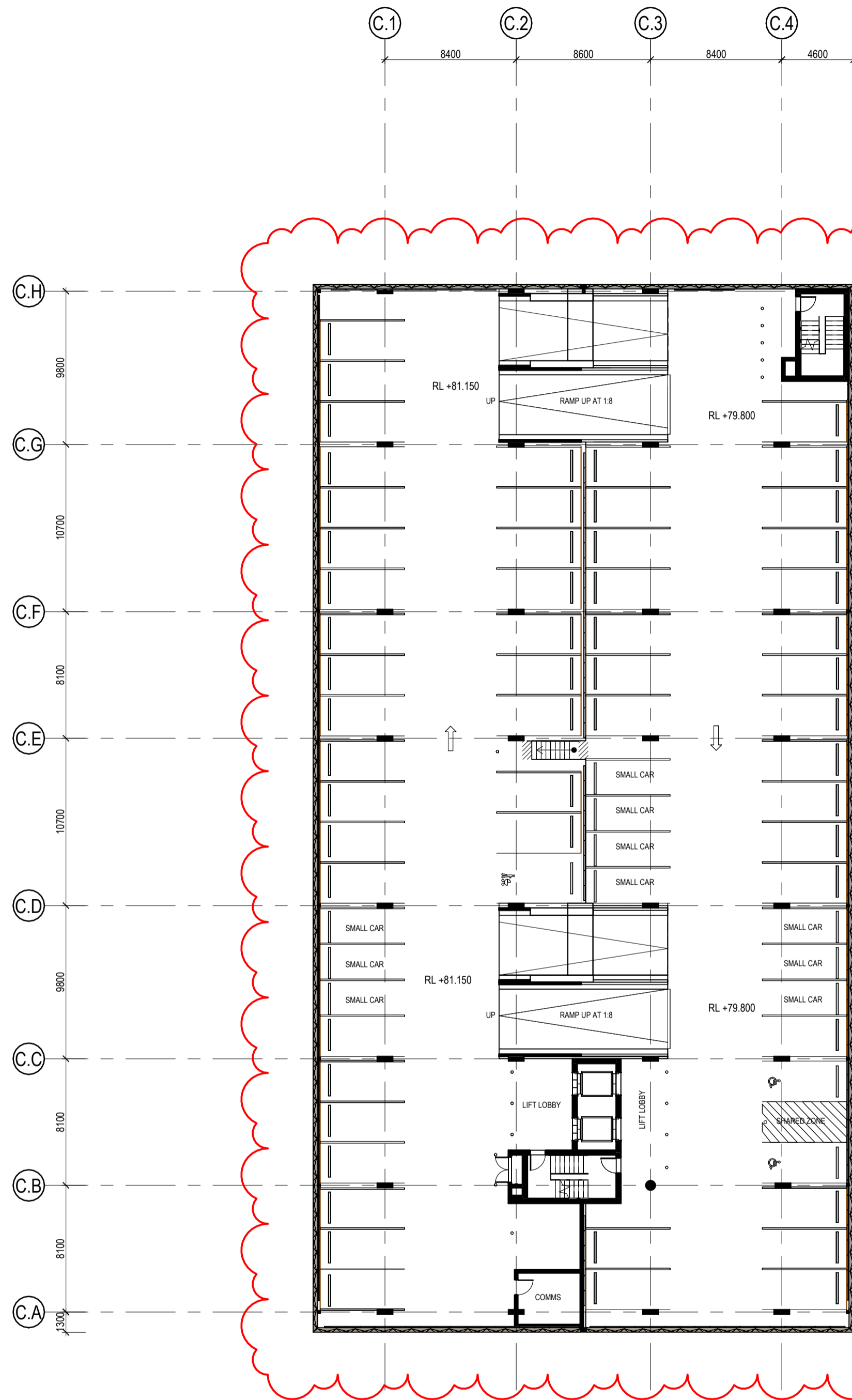

**1 CARPARK LEVEL 09 GA PLAN**

1:250

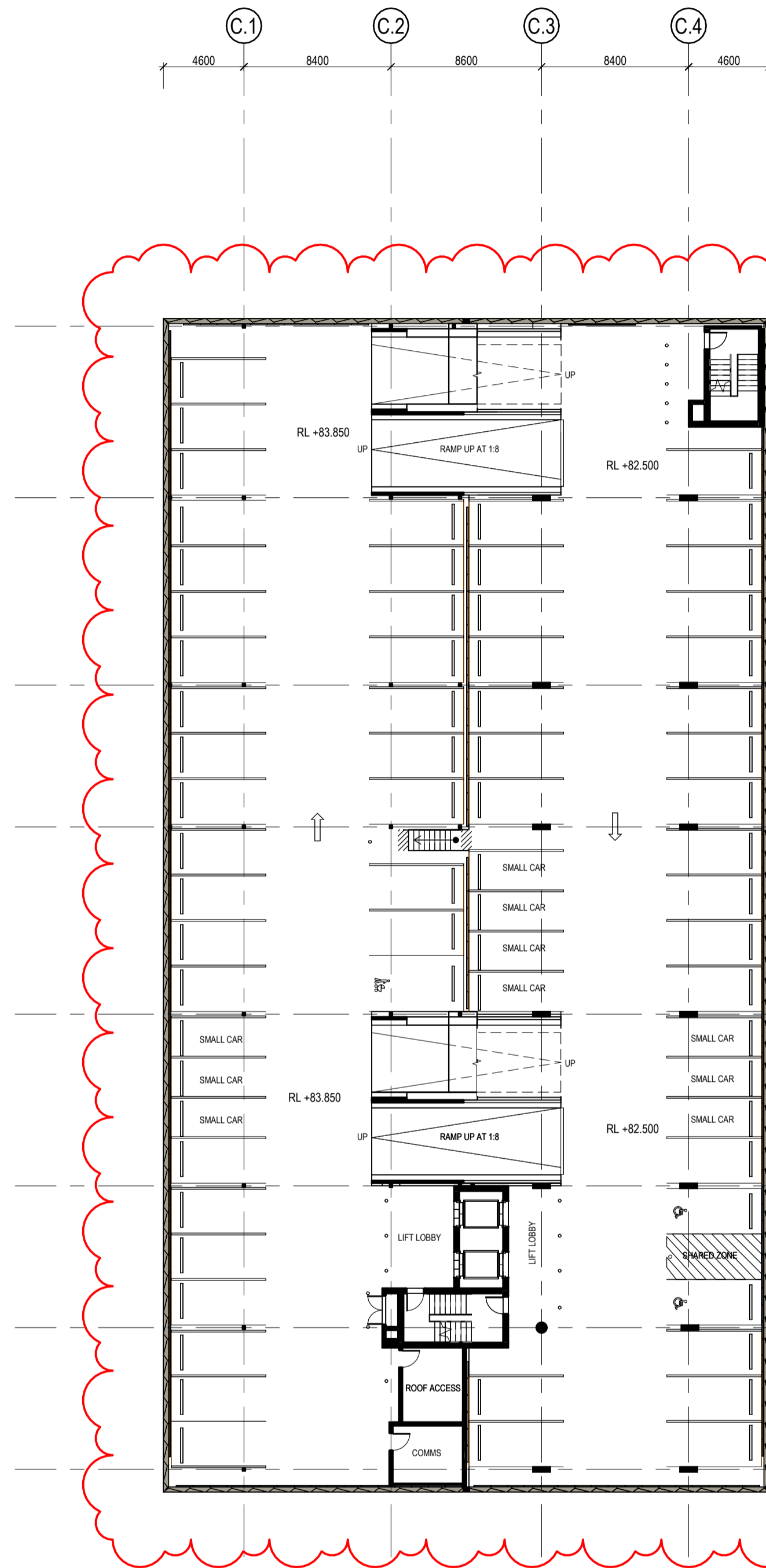

**2 CARPARK LEVEL 10 GA PLAN**

1:250

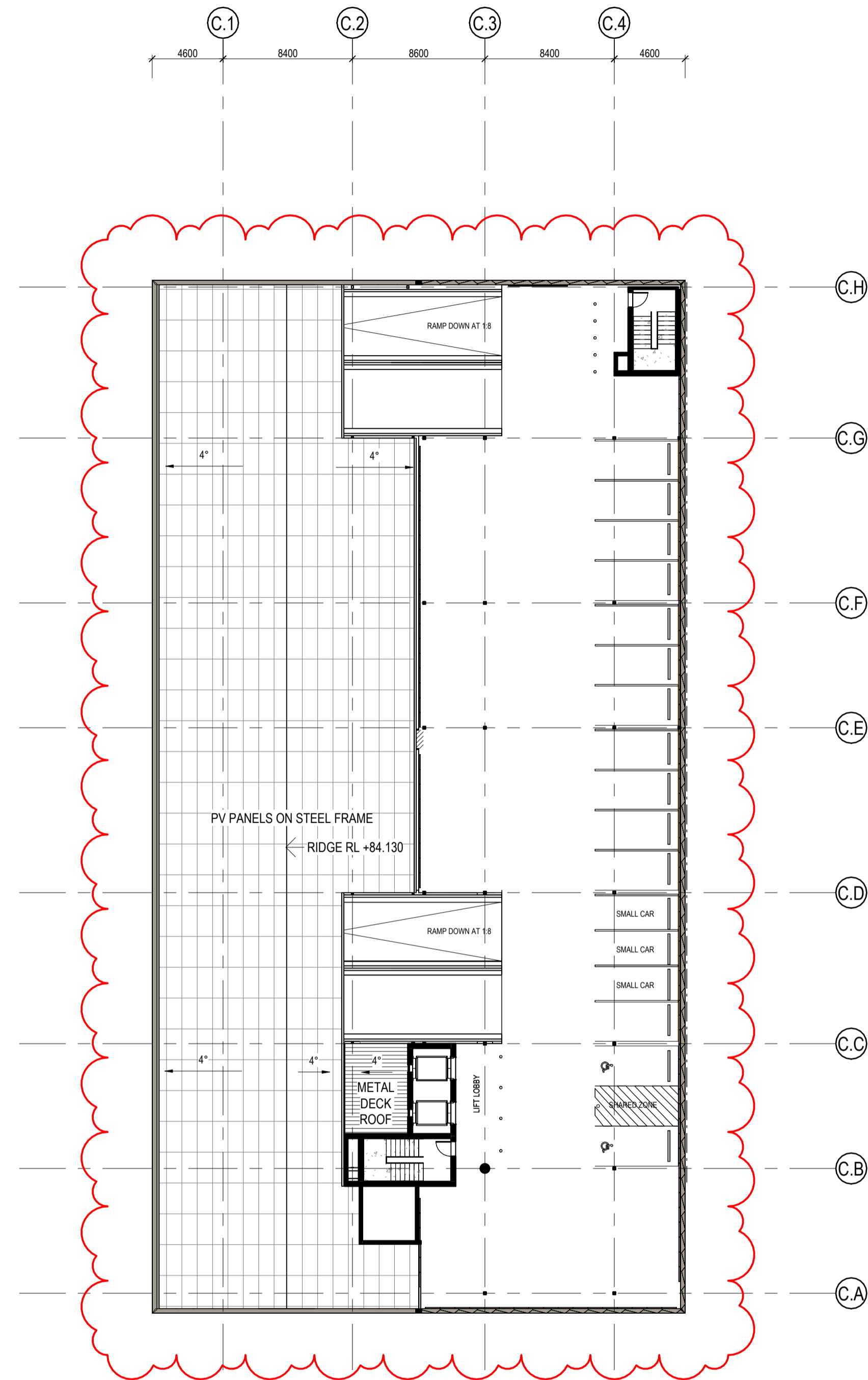

**3 CARPARK LEVEL 11 GA PLAN**

1:250

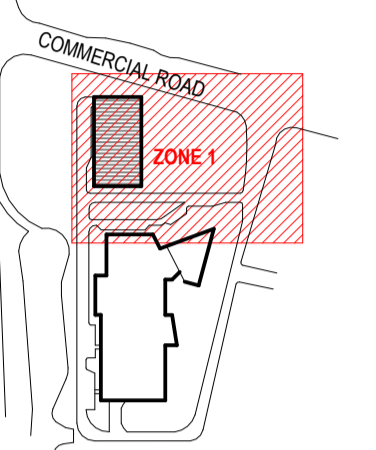
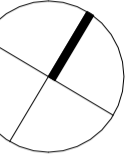

REV	DESCRIPTION OF CHANGE	DATE	CHECKED	ISSUED
A	SSDA RESUBMISSION	03/02/26	HDR	

**DRAWING LEGEND**

--- HOSPITAL SITE BOUNDARY

**NOTE:**

- PRELIMINARY DRAWINGS ONLY. SUBJECT TO FURTHER DESIGN DEVELOPMENT.
- DRAWINGS ARE SUBJECT TO COORDINATION
- BUILT FORM ( LAYOUT, HEIGHT, BULK, SCALE, SETBACKS, INTERFACE ), FACADE DESIGN, ARTICULATION, ROOF DESIGN, MATERIALS, LANDSCAPE DESIGN, FINISHES AND COLOURS TO BE FURTHER DEVELOPED AND COORDINATED THROUGH SCHEMATIC DESIGN PHASE.

**DISCLAIMER NOTE:**

THIS DESIGN IS SUBJECT TO COORDINATION WITH STRUCTURAL, CIVIL, AND BUILDING SERVICES AND MUST BE VERIFIED AGAINST ALL APPLICABLE STANDARDS AND STATUTORY REQUIREMENTS.

CLIENT



PROJECT

**ROUSE HILL HOSPITAL  
 CORNER OF COMMERCIAL AND  
 WINDSOR RD, ROUSE HILL, NSW  
 2155 AUSTRALIA**

DRAWING TITLE

**SSDA - CARPARK GENERAL  
 ARRANGEMENT PLANS SHEET 5**

SCALE

As indicated @ A1

DRAWING NUMBER

**130486-HDR-AR-DWG-010004**

PROJECT STATUS

**ECI ISSUE**

PROJECT NUMBER

130486

ISSUE

**A**

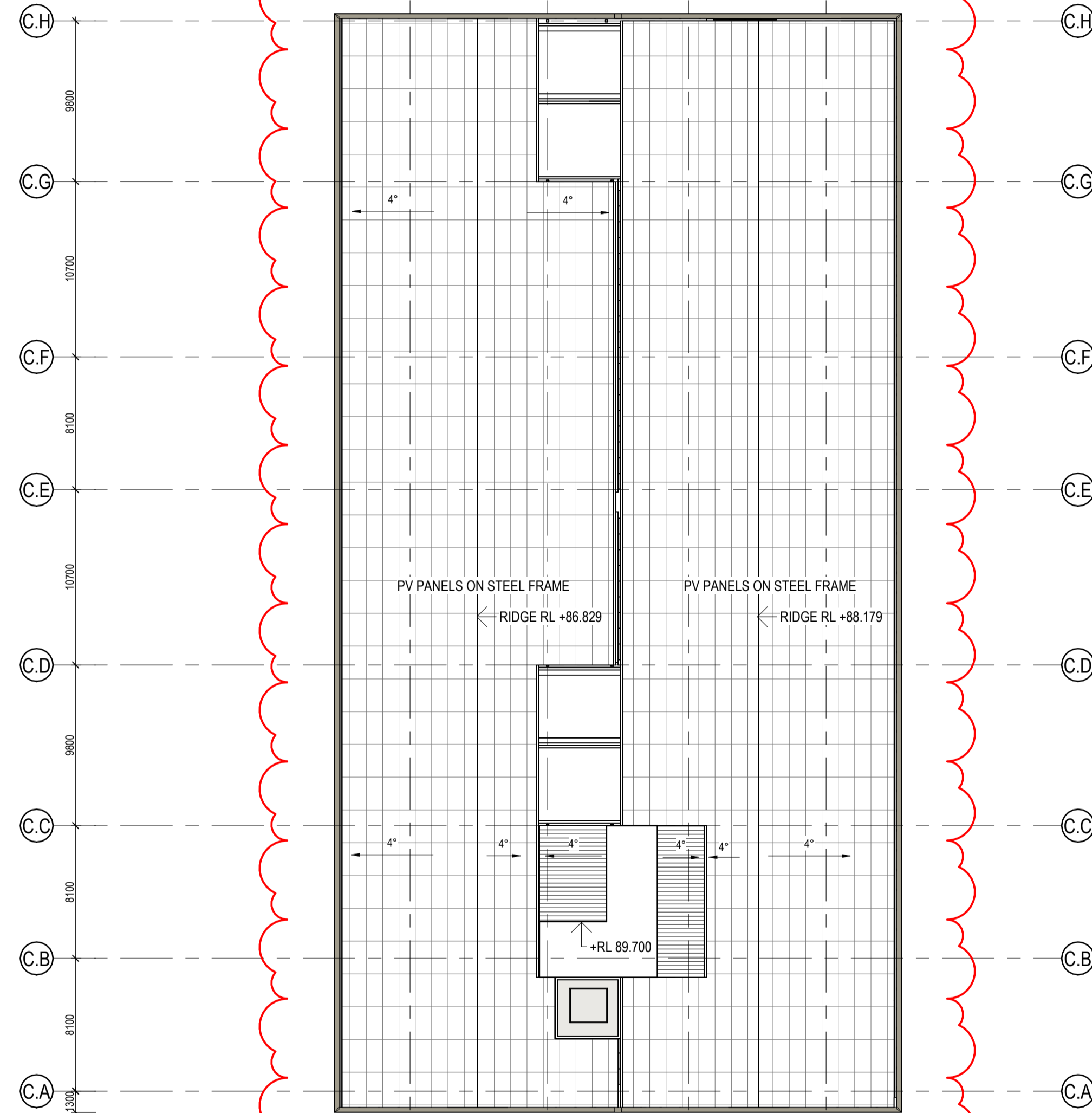
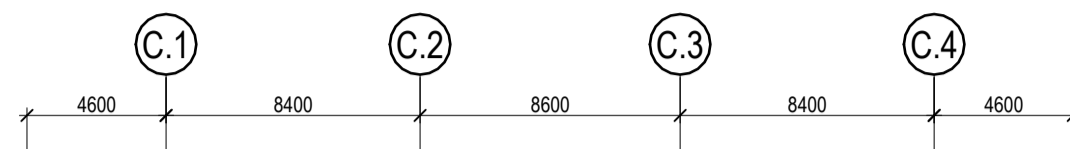

**1 CARPARK LEVEL 12 GA PLAN**

1 : 250

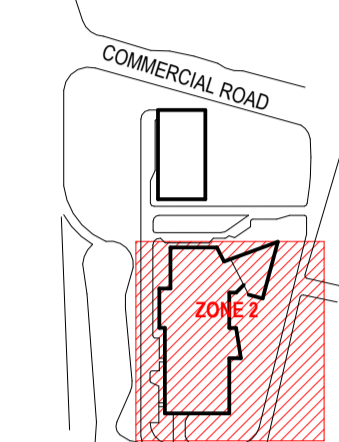

REV	DESCRIPTION OF CHANGE	DATE	CHECKED	ISSUED
A	SSDA - FOR REVIEW	09/09/24	HDR	
B	SSDA - DRAFT	18/10/24	HDR	
C	SSDA - RECORD SET	08/11/24	HDR	
D	SSDA - DRAFT	17/06/25	HDR	
E	SSDA	27/06/25	HDR	
F	SSDA	23/07/25	HDR	
G	SSDA	07/08/25	HDR	
H	SSDA	23/10/25	HDR	
I	SSDA	30/10/25	HDR	

**LEGEND**

- HOSPITAL SITE BOUNDARY
- HOSPITAL LOT BOUNDARY
- EASEMENT ZONE FOR HV CABLES

**NOTE:**

- HV CABLE EASEMENT BASED ON SURVEY - [ASP250432-DET-01\(A\)](#)

**CLIENT**



**PROJECT**

**ROUSE HILL HOSPITAL  
 CORNER OF COMMERCIAL AND  
 WINDSOR RD, ROUSE HILL, NSW  
 2155 AUSTRALIA**

**DRAWING TITLE**

**SSDA - HOSPITAL LEVEL 00  
 GENERAL ARRANGEMENT PLAN**

**SCALE**

1: 250 @ A1

**PROJECT NUMBER**

130486

**DRAWING NUMBER**

130486-HDR-AR-DWG-010007

**ISSUE**

I

**PROJECT STATUS**

FOR SSDA **IGN - NOT FOR CONSTRUCTION**



130486-HDR-AR-DWG-010007 SSDA - HOSPITAL ZONE 03 LEVEL 00 GA PLAN

Autodesk Docs | 11/03/2024 | Rouse Hill Hospital | 2024/130486 | HDR\_AR\_DWG\_001\_ISSUE | INTERNAL

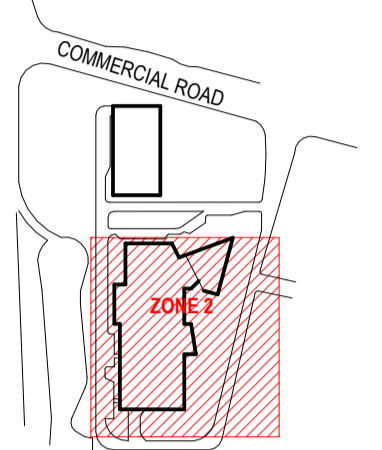

REV	DESCRIPTION OF CHANGE	DATE	CHECKED	ISSUED
A	SSDA - FOR REVIEW	09/09/24	HDR	
B	SSDA - DRAFT	18/10/24	HDR	
C	SSDA - RECORD SET	08/11/24	HDR	
D	SSDA - DRAFT	17/06/25	HDR	
E	SSDA	27/06/25	HDR	
F	SSDA	23/07/25	HDR	
G	SSDA	07/08/25	HDR	
H	SSDA	23/10/25	HDR	
I	SSDA	30/10/25	HDR	

**LEGEND**

- HOSPITAL SITE BOUNDARY
- HOSPITAL LOT BOUNDARY
- EASEMENT ZONE FOR HV CABLES

**NOTE:**

- HV CABLE EASEMENT BASED ON SURVEY - [ASP250432-DET-01\(A\)](#)

**CLIENT**



**PROJECT**

**ROUSE HILL HOSPITAL  
 CORNER OF COMMERCIAL AND  
 WINDSOR RD, ROUSE HILL, NSW  
 2155 AUSTRALIA**

**DRAWING TITLE**

**SSDA - HOSPITAL LEVEL 01  
 GENERAL ARRANGEMENT PLAN**

**SCALE**

1 : 250 @ A1

**DRAWING NUMBER**

**130486-HDR-AR-DWG-010008**

**PROJECT STATUS**

**FOR SSDA SIGN - NOT FOR  
 CONSTRUCTION**

**PROJECT NUMBER**

130486

**ISSUE**

I

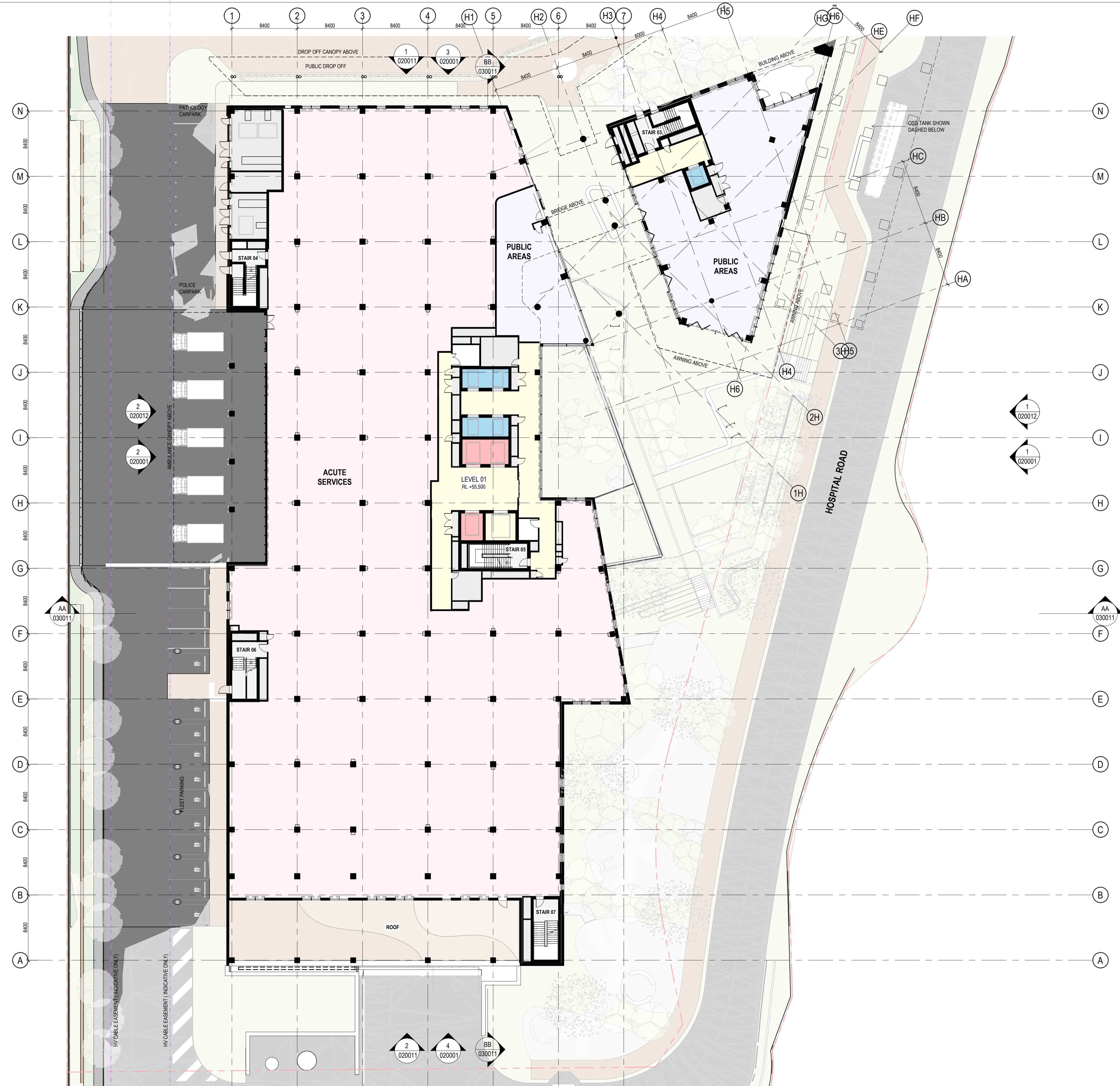

Autodesk Docs://10333441\_Rouse Hill Hospital\_2024/130486-HDR-AR-DWG-010008-INTERNAL

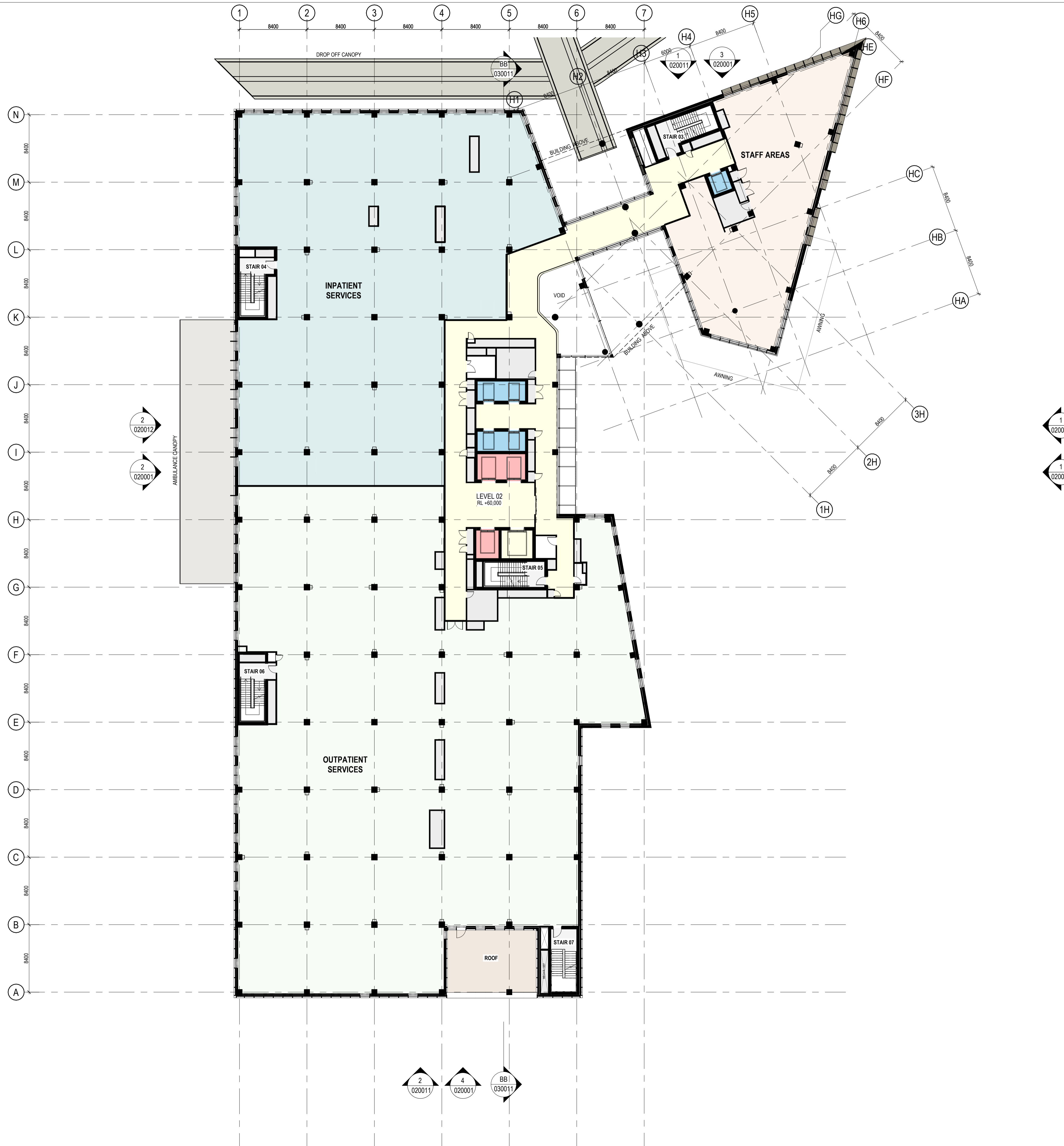
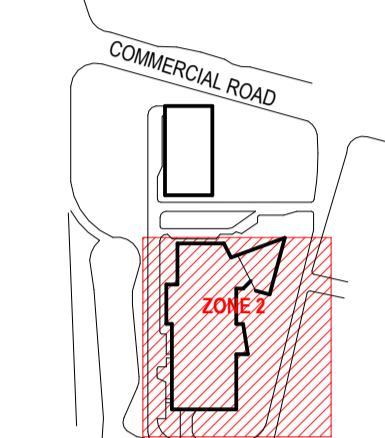
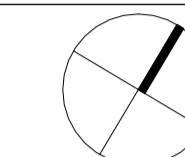

REV	DESCRIPTION OF CHANGE	DATE	CHECKED	ISSUED
A	SSDA - FOR REVIEW	09/09/24	HDR	
B	SSDA - DRAFT	18/10/24	HDR	
C	SSDA - RECORD SET	08/11/24	HDR	
D	SSDA - DRAFT	17/06/25	HDR	
E	SSDA	27/06/25	HDR	
F	SSDA	23/07/25	HDR	
G	SSDA	07/08/25	HDR	
H	SSDA	23/10/25	HDR	
I	SSDA	30/10/25	HDR	

**LEGEND**

- HOSPITAL SITE BOUNDARY
- HOSPITAL LOT BOUNDARY
- EASEMENT ZONE FOR HV CABLES

**NOTE:**

- HV CABLE EASEMENT BASED ON SURVEY - [ASP250432-DET-01\(A\)](#)

**CLIENT**



**PROJECT**

**ROUSE HILL HOSPITAL  
 CORNER OF COMMERCIAL AND  
 WINDSOR RD, ROUSE HILL, NSW  
 2155 AUSTRALIA**

**DRAWING TITLE**

**SSDA - HOSPITAL LEVEL 02  
 GENERAL ARRANGEMENT PLAN**

**SCALE**

1: 250 @ A1

**PROJECT NUMBER**

130486

**DRAWING NUMBER**

130486-HDR-AR-DWG-010009

**ISSUE**

I

**PROJECT STATUS**

FOR SSDA **IGN - NOT FOR CONSTRUCTION**

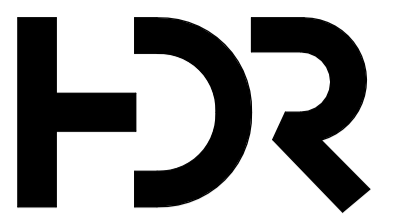

Level 24, 25 Martin Place, Sydney NSW, 2000  
 +61 2 9556 2666 | hdrinc.com  
 HDR Pty Limited ABN 76 158 075 220 trading as HDR

**NOMINATED ARCHITECTS & REGISTRATIONS**  
 NSW Huai Lim 150055, D. Joe Minajevic 8699, Simon Fleet 8363  
 VIC HDR Pty Ltd 51752  
 ACT Huai Lim 16065

THIS DOCUMENT IS THE COPYRIGHT OF HDR.  
 ALL INFORMATION ILLUSTRATED ON THIS DOCUMENT IS TO BE  
 CHECKED AND VERIFIED ON SITE. IN THE EVENT OF DISCREPANCIES  
 REFER TO ARCHITECT PRIOR TO COMMENCEMENT OF THE WORK. DO  
 NOT SCALE DRAWINGS MANUALLY OR ELECTRONICALLY.

NORTH POINT

0 1250 5000 10000  
 1:250mm

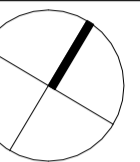

KEY PLAN

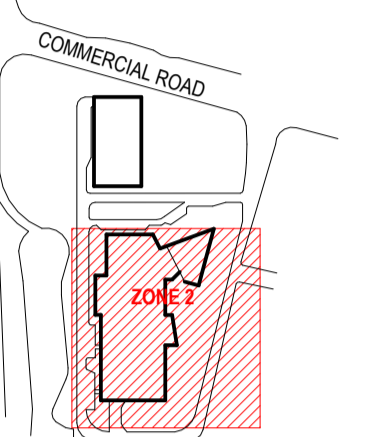

REV	DESCRIPTION OF CHANGE	DATE	CHECKED	ISSUED
A	SSDA - FOR REVIEW	09/09/24	HDR	
B	SSDA - DRAFT	18/10/24	HDR	
C	SSDA - RECORD SET	08/11/24	HDR	
D	SSDA - DRAFT	17/06/25	HDR	
E	SSDA	27/06/25	HDR	
F	SSDA	23/07/25	HDR	
G	SSDA	07/08/25	HDR	
H	SSDA	23/10/25	HDR	
I	SSDA	30/10/25	HDR	

**LEGEND**

- HOSPITAL SITE BOUNDARY
- HOSPITAL LOT BOUNDARY
- EASEMENT ZONE FOR HV CABLES

**NOTE:**

- HV CABLE EASEMENT BASED ON SURVEY - [ASP250432-DET-01\(A\)](#)

CLIENT



PROJECT

**ROUSE HILL HOSPITAL  
 CORNER OF COMMERCIAL AND  
 WINDSOR RD, ROUSE HILL, NSW  
 2155 AUSTRALIA**

DRAWING TITLE

**SSDA - HOSPITAL LEVEL 03  
 GENERAL ARRANGEMENT PLAN**

SCALE  
 1: 250 @ A1

PROJECT NUMBER  
 130486

DRAWING NUMBER  
**130486-HDR-AR-DWG-010010**

ISSUE  
 I

PROJECT STATUS

**FOR SSDA   IGN - NOT FOR  
 CONSTRUCTION**

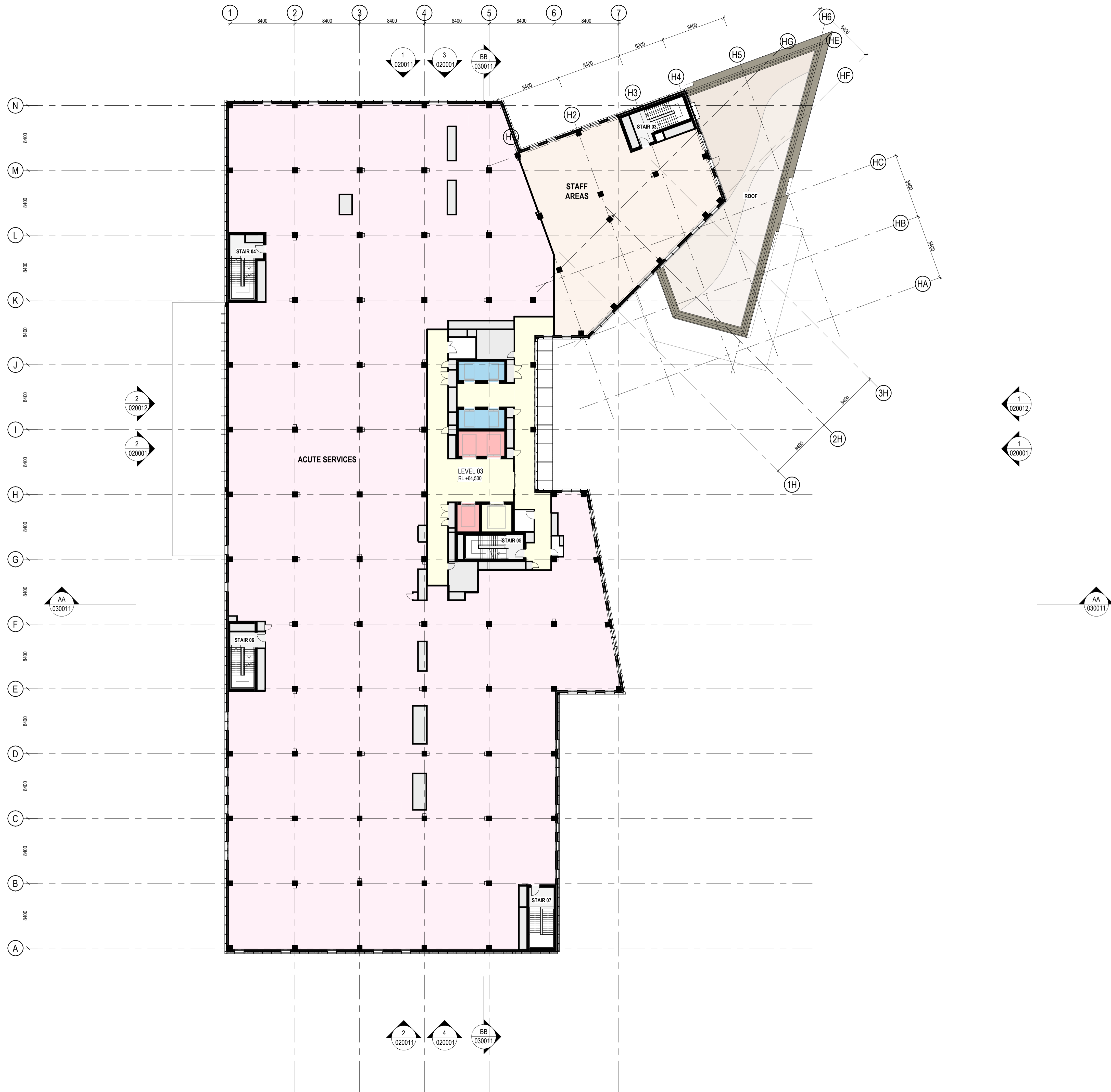

Andrew Doss / 110333441 - Rouse Hill Hospital - 2024/10/06 - HDR\_AR\_DWG\_130486\_INTERIM.rvt



Level 24, 25 Martin Place, Sydney NSW, 2000  
 +61 2 9556 2666 | hdrinc.com  
 HDR Pty Limited ABN 76 158 075 220 trading as HDR

**NOMINATED ARCHITECTS & REGISTRATIONS**  
 NSW Huai Lim 16065, D. Joe Minajevic 8699, Simon Fleet 8363  
 VIC HDR Pty Ltd 51752  
 ACT Huai Lim 16065

THIS DOCUMENT IS THE COPYRIGHT OF HDR.  
 ALL INFORMATION ILLUSTRATED ON THIS DOCUMENT IS TO BE  
 CHECKED AND VERIFIED ON SITE. IN THE EVENT OF DISCREPANCIES  
 REFER TO ARCHITECT PRIOR TO COMMENCEMENT OF THE WORK. DO  
 NOT SCALE DRAWINGS MANUALLY OR ELECTRONICALLY.

NORTH POINT

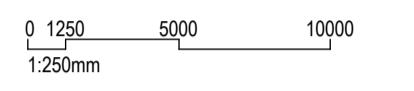

KEY PLAN

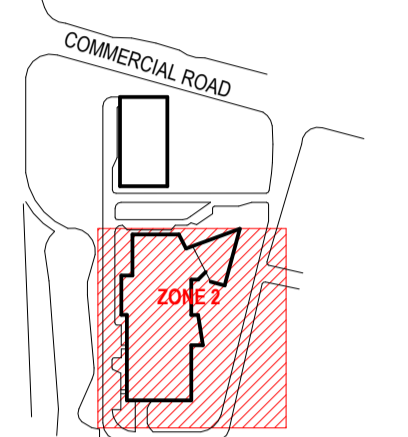

REV	DESCRIPTION OF CHANGE	DATE	CHECKED	ISSUED
A	SSDA - FOR REVIEW	09/09/24	HDR	
B	SSDA - DRAFT	18/10/24	HDR	
C	SSDA - RECORD SET	08/11/24	HDR	
D	SSDA - DRAFT	17/06/25	HDR	
E	SSDA	27/06/25	HDR	
F	SSDA	23/07/25	HDR	
G	SSDA	07/08/25	HDR	
H	SSDA	23/10/25	HDR	
I	SSDA	30/10/25	HDR	

**LEGEND**

- HOSPITAL SITE BOUNDARY
- HOSPITAL LOT BOUNDARY
- EASEMENT ZONE FOR HV CABLES

**NOTE:**

- HV CABLE EASEMENT BASED ON SURVEY - [ASP250432-DET-01\(A\)](#)

CLIENT



PROJECT

**ROUSE HILL HOSPITAL  
 CORNER OF COMMERCIAL AND  
 WINDSOR RD, ROUSE HILL, NSW  
 2155 AUSTRALIA**

DRAWING TITLE

**SSDA - HOSPITAL LEVEL 04  
 GENERAL ARRANGEMENT PLAN**

SCALE  
 1: 250 @ A1

PROJECT NUMBER  
 130486

DRAWING NUMBER  
**130486-HDR-AR-DWG-010011**

ISSUE  
 I

PROJECT STATUS

**FOR SSDA   IGN - NOT FOR  
 CONSTRUCTION**

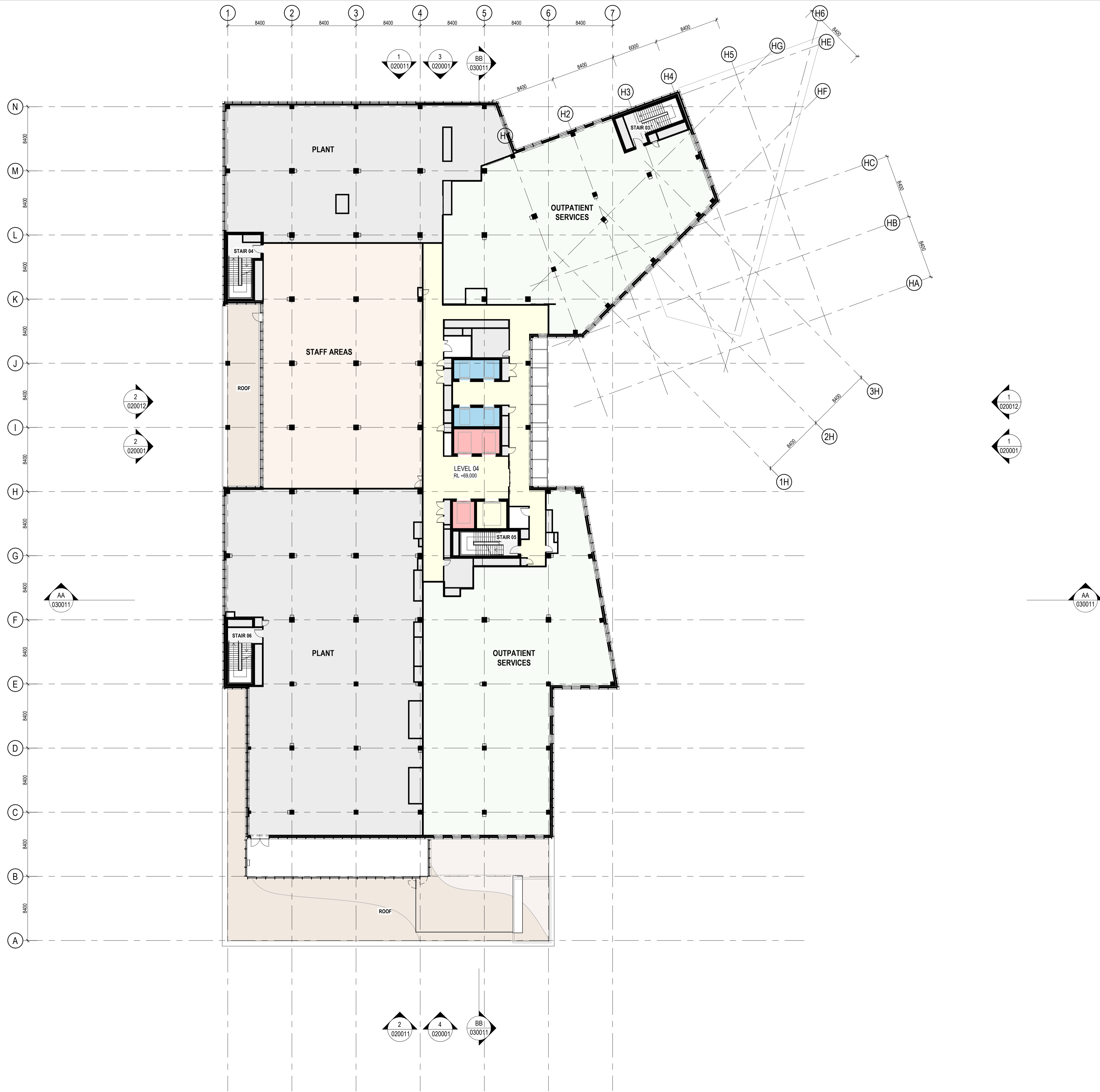

Andrew Deas / 110333441 - Rouse Hill Hospital - 2024/10/26 - HDR\_AR\_DWG\_130486\_INTERIM.rvt



Level 24, 25 Martin Place, Sydney NSW, 2000  
 +61 2 9556 2666 | hdr@hdr.com  
 HDR Pty Limited ABN 76 158 075 220 trading as HDR

**NOMINATED ARCHITECTS & REGISTRATIONS**  
 NSW Huai Lim 16065, D. Joe Minajevic 8699, Simon Fleet 8363  
 VIC HDR Pty Ltd 51752  
 ACT Huai Lim 16065

THIS DOCUMENT IS THE COPYRIGHT OF HDR.  
 ALL INFORMATION ILLUSTRATED ON THIS DOCUMENT IS TO BE CHECKED AND VERIFIED ON SITE. IN THE EVENT OF DISCREPANCIES REFER TO ARCHITECT PRIOR TO COMMENCEMENT OF THE WORK. DO NOT SCALE DRAWINGS MANUALLY OR ELECTRONICALLY.

NORTH POINT

0 1250 5000 10000  
 1:250mm

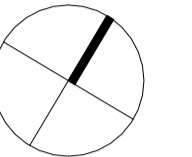

KEY PLAN

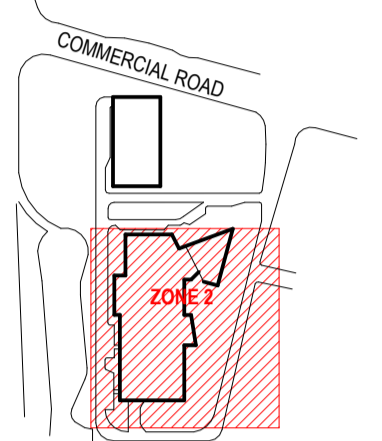

REV	DESCRIPTION OF CHANGE	DATE	CHECKED	ISSUED
A	SSDA - FOR REVIEW	09/09/24	HDR	
B	SSDA - DRAFT	18/10/24	HDR	
C	SSDA - RECORD SET	08/11/24	HDR	
D	SSDA - DRAFT	17/06/25	HDR	
E	SSDA	27/06/25	HDR	
F	SSDA	23/07/25	HDR	
G	SSDA	07/08/25	HDR	
H	SSDA	23/10/25	HDR	
I	SSDA	30/10/25	HDR	

**LEGEND**

- HOSPITAL SITE BOUNDARY
- HOSPITAL LOT BOUNDARY
- EASEMENT ZONE FOR HV CABLES

**NOTE:**

- HV CABLE EASEMENT BASED ON SURVEY - [ASP250432-DET-01\(A\)](#)

CLIENT



PROJECT

**ROUSE HILL HOSPITAL  
 CORNER OF COMMERCIAL AND  
 WINDSOR RD, ROUSE HILL, NSW  
 2155 AUSTRALIA**

DRAWING TITLE

**SSDA - HOSPITAL LEVEL 05  
 GENERAL ARRANGEMENT PLAN**

SCALE  
 1: 250 @ A1

PROJECT NUMBER  
 130486

DRAWING NUMBER  
**130486-HDR-AR-DWG-010012**

ISSUE  
 I

PROJECT STATUS

**FOR SSDA   IGN - NOT FOR  
 CONSTRUCTION**

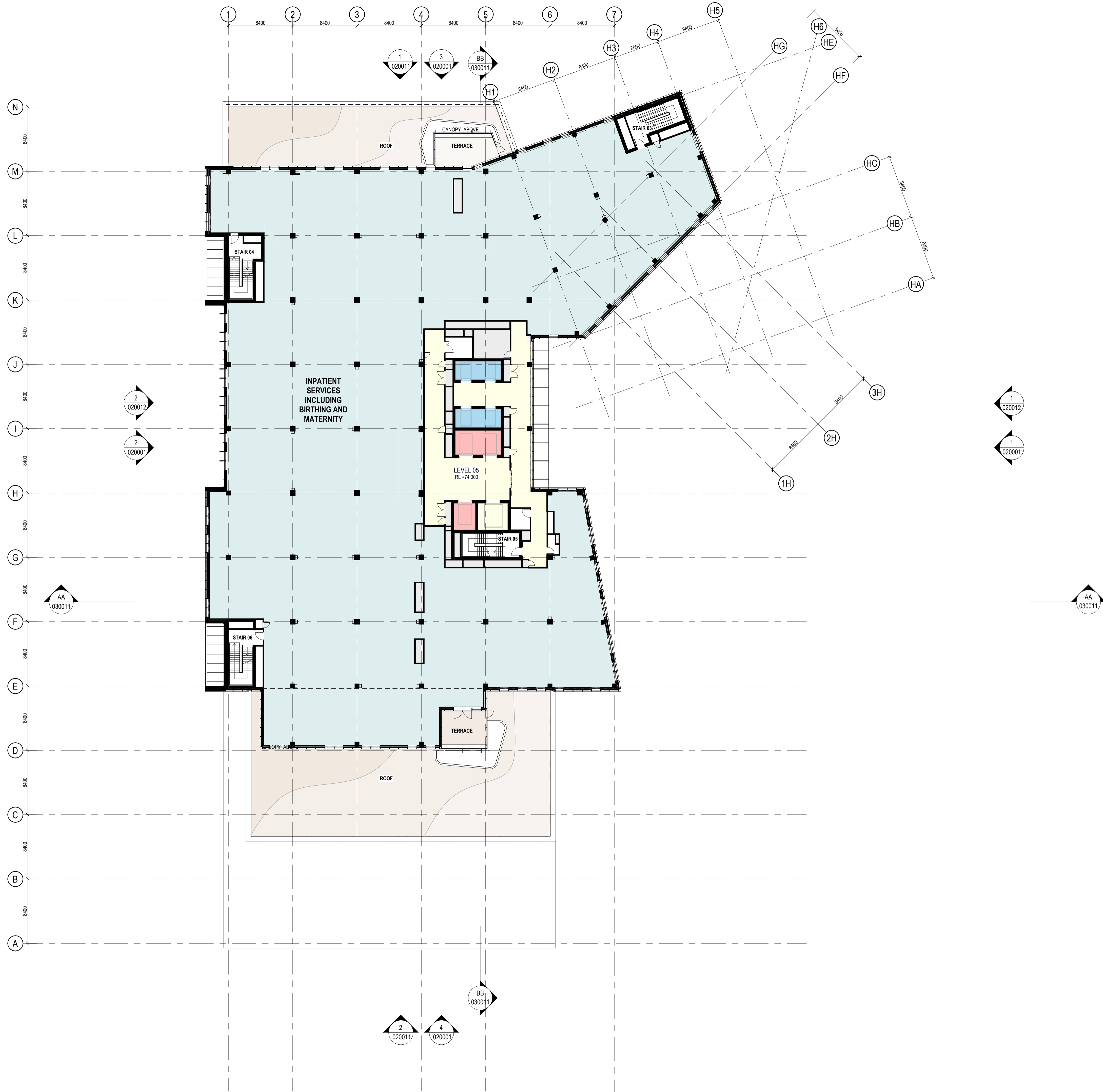

Andrew Deas 11/03/2024 Rouse Hill Hospital 2024/03/06 HDR\_AR\_DWG\_005\_INTERIM.DWG



Level 24, 25 Martin Place, Sydney NSW, 2000  
 +61 2 9556 2666 | hdrinc.com  
 HDR Pty Limited ABN 76 158 075 220 trading as HDR

**NOMINATED ARCHITECTS & REGISTRATIONS**  
 NSW Huai Lim 16065, D. Joe Minajevic 8699, Simon Fleet 8363  
 VIC HDR Pty Ltd 51752  
 ACT Huai Lim 16065

THIS DOCUMENT IS THE COPYRIGHT OF HDR.  
 ALL INFORMATION ILLUSTRATED ON THIS DOCUMENT IS TO BE  
 CHECKED AND VERIFIED ON SITE. IN THE EVENT OF DISCREPANCIES  
 REFER TO ARCHITECT PRIOR TO COMMENCEMENT OF THE WORK. DO  
 NOT SCALE DRAWINGS MANUALLY OR ELECTRONICALLY.

NORTH POINT

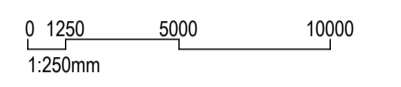

KEY PLAN

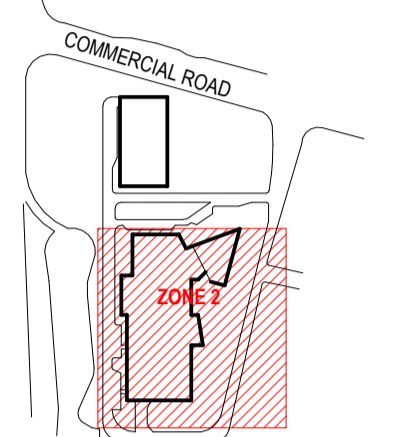

REV	DESCRIPTION OF CHANGE	DATE	CHECKED	ISSUED
A	SSDA - FOR REVIEW	09/09/24	HDR	
B	SSDA - DRAFT	18/10/24	HDR	
C	SSDA - RECORD SET	08/11/24	HDR	
D	SSDA - DRAFT	17/06/25	HDR	
E	SSDA	27/06/25	HDR	
F	SSDA	23/07/25	HDR	
G	SSDA	07/08/25	HDR	
H	SSDA	23/10/25	HDR	
I	SSDA	30/10/25	HDR	

**LEGEND**

- HOSPITAL SITE BOUNDARY
- HOSPITAL LOT BOUNDARY
- EASEMENT ZONE FOR HV CABLES

**NOTE:**

- HV CABLE EASEMENT BASED ON SURVEY - [ASP250432-DET-01\(A\)](#)

CLIENT



PROJECT

**ROUSE HILL HOSPITAL  
 CORNER OF COMMERCIAL AND  
 WINDSOR RD, ROUSE HILL, NSW  
 2155 AUSTRALIA**

DRAWING TITLE

**SSDA - HOSPITAL LEVEL 06  
 GENERAL ARRANGEMENT PLAN**

SCALE  
 1: 250 @ A1

PROJECT NUMBER  
 130486

DRAWING NUMBER  
**130486-HDR-AR-DWG-010013**

ISSUE  
 I

PROJECT STATUS

**FOR SSDA   IGN - NOT FOR  
 CONSTRUCTION**

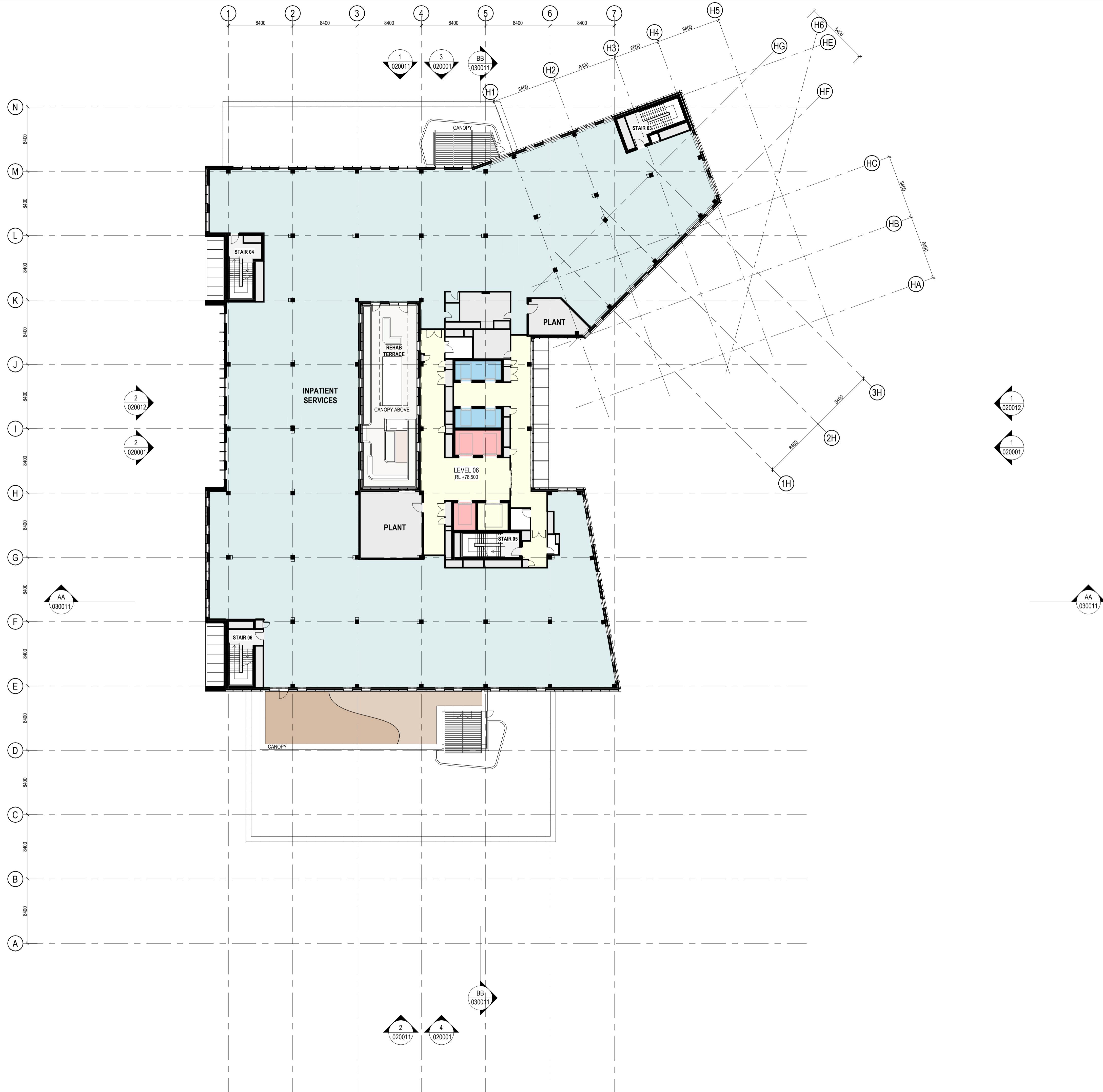

Andrew Deas | 11033344 | Rouse Hill Hospital | 2024/10/06 | HDR\_AR\_DWG\_130486\_INTERIM.rvt

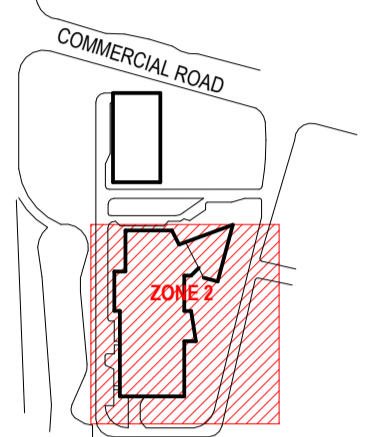

REV	DESCRIPTION OF CHANGE	DATE	CHECKED	ISSUED
A	SSDA - FOR REVIEW	09/09/24	HDR	
B	SSDA - DRAFT	18/10/24	HDR	
C	SSDA - RECORD SET	08/11/24	HDR	
D	SSDA - DRAFT	17/06/25	HDR	
E	SSDA	27/06/25	HDR	
F	SSDA	23/07/25	HDR	
G	SSDA	07/08/25	HDR	
H	SSDA	23/10/25	HDR	
I	SSDA	30/10/25	HDR	

**LEGEND**

- HOSPITAL SITE BOUNDARY
- HOSPITAL LOT BOUNDARY
- EASEMENT ZONE FOR HV CABLES

**NOTE:**

- HV CABLE EASEMENT BASED ON SURVEY - [ASP250432-DET-01\(A\)](#)

**CLIENT**



**PROJECT**

**ROUSE HILL HOSPITAL  
 CORNER OF COMMERCIAL AND  
 WINDSOR RD, ROUSE HILL, NSW  
 2155 AUSTRALIA**

**DRAWING TITLE**

**SSDA - HOSPITAL LEVEL 07  
 GENERAL ARRANGEMENT PLAN**

SCALE  
 1: 250 @ A1

PROJECT NUMBER  
 130486

DRAWING NUMBER  
**130486-HDR-AR-DWG-010014**

ISSUE  
**I**

**PROJECT STATUS**

**FOR SSDA SIGN - NOT FOR  
 CONSTRUCTION**

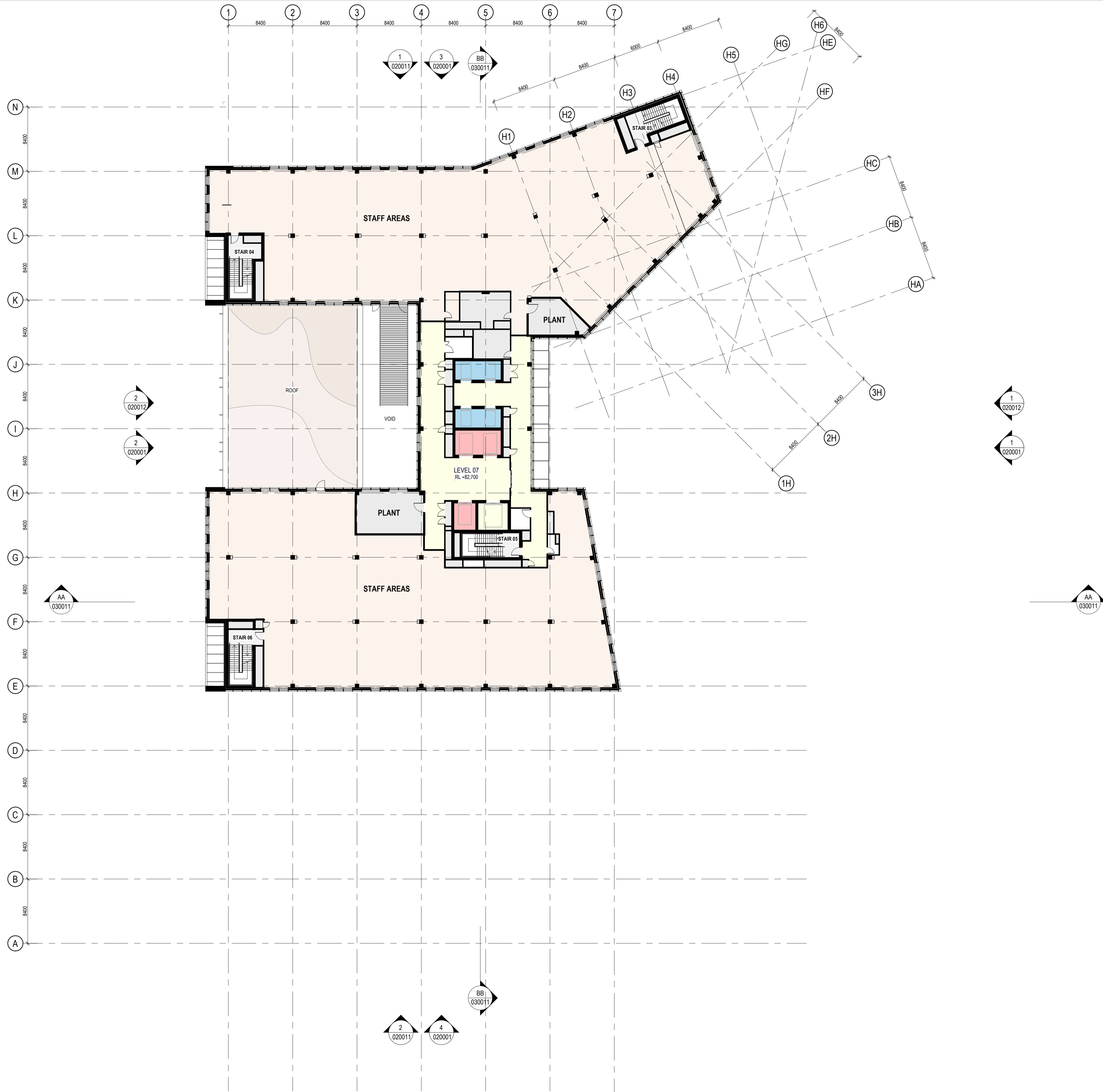



Level 24, 25 Martin Place, Sydney NSW, 2000  
 +61 2 9556 2666 | hdrinc.com  
 HDR Pty Limited ABN 76 158 075 220 trading as HDR

**NOMINATED ARCHITECTS & REGISTRATIONS**  
 NSW Huai Lim 16065, D. Joe Minajevic 8699, Simon Fleet 8363  
 VIC HDR Pty Ltd 51752  
 ACT Huai Lim 16065

THIS DOCUMENT IS THE COPYRIGHT OF HDR.  
 ALL INFORMATION ILLUSTRATED ON THIS DOCUMENT IS TO BE CHECKED AND VERIFIED ON SITE. IN THE EVENT OF DISCREPANCIES REFER TO ARCHITECT PRIOR TO COMMENCEMENT OF THE WORK. DO NOT SCALE DRAWINGS MANUALLY OR ELECTRONICALLY.

NORTH POINT

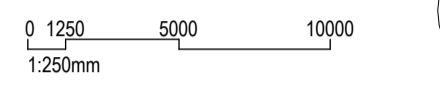

KEY PLAN

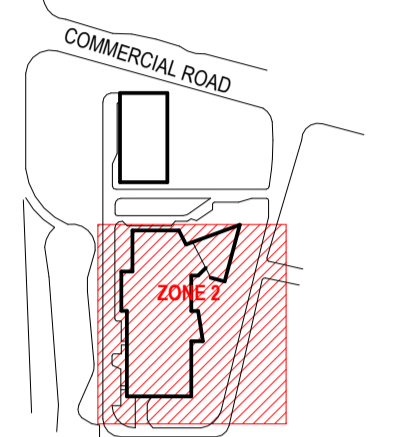

REV	DESCRIPTION OF CHANGE	DATE	CHECKED	ISSUED
A	SSDA - FOR REVIEW	09/09/24	HDR	
B	SSDA - DRAFT	18/10/24	HDR	
C	SSDA - RECORD SET	08/11/24	HDR	
D	SSDA - DRAFT	17/06/25	HDR	
E	SSDA	27/06/25	HDR	
F	SSDA	23/07/25	HDR	
G	SSDA	07/08/25	HDR	
H	SSDA	23/10/25	HDR	
I	SSDA	30/10/25	HDR	

**LEGEND**

- HOSPITAL SITE BOUNDARY
- HOSPITAL LOT BOUNDARY
- EASEMENT ZONE FOR HV CABLES

**NOTE:**

- HV CABLE EASEMENT BASED ON SURVEY - [ASP250432-DET-01\(A\)](#)

**CLIENT**



**PROJECT**

**ROUSE HILL HOSPITAL  
 CORNER OF COMMERCIAL AND  
 WINDSOR RD, ROUSE HILL, NSW  
 2155 AUSTRALIA**

**DRAWING TITLE**

**SSDA - HOSPITAL LEVEL 08  
 GENERAL ARRANGEMENT PLAN**

SCALE  
 1 : 250 @ A1

PROJECT NUMBER  
 130486

DRAWING NUMBER  
**130486-HDR-AR-DWG-010015**

ISSUE  
 I

**PROJECT STATUS**

**FOR SSDA   IGN - NOT FOR  
 CONSTRUCTION**

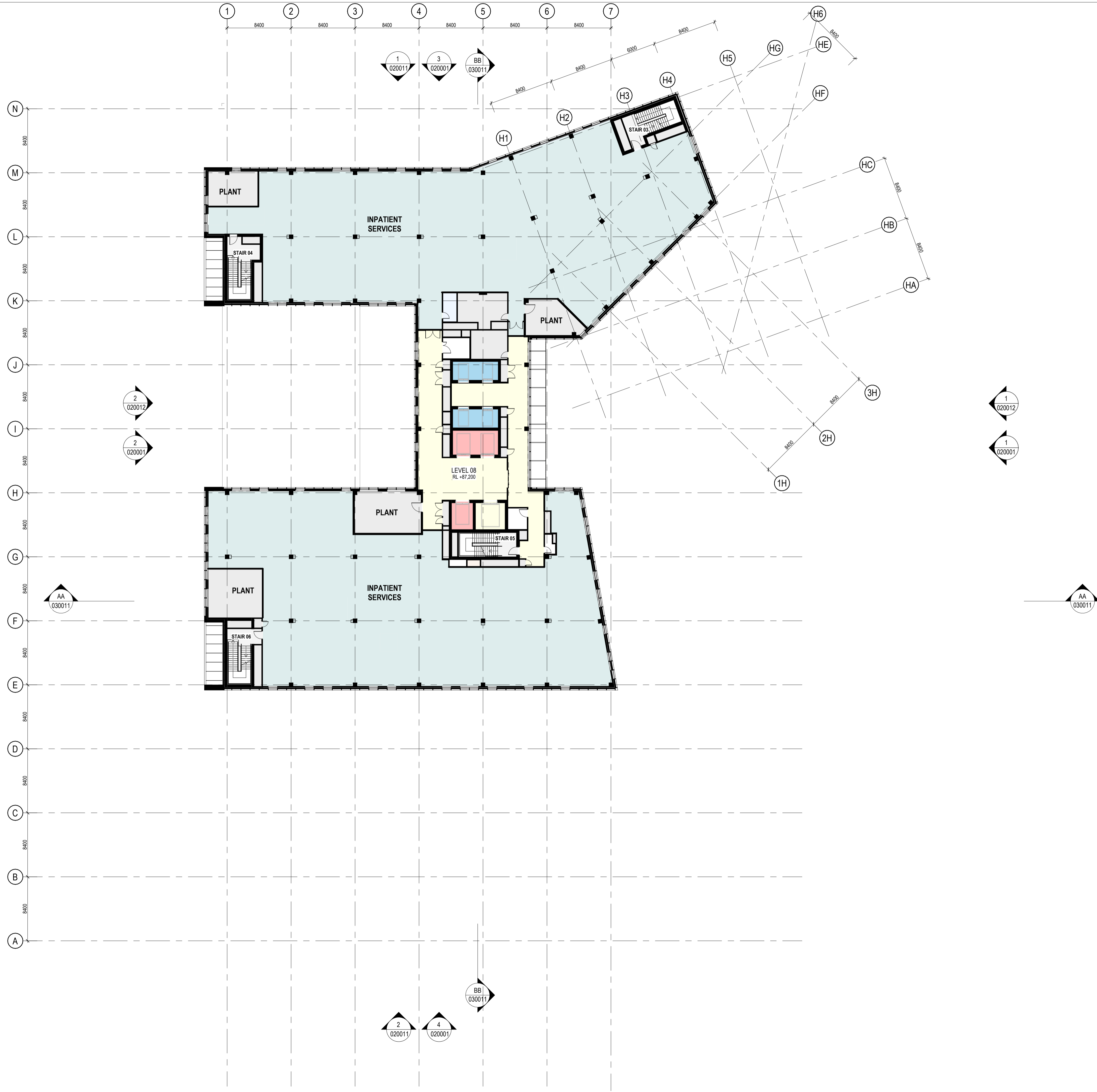

Andrew Doss / 110333441 - Rouse Hill Hospital - 2024/10/06 - HDR\_AR\_DWG\_001 - INTERNAL



Level 24, 25 Martin Place, Sydney NSW, 2000  
 +61 2 9556 2666 | hdrinc.com  
 HDR Pty. Limited ABN 76 158 075 220 trading as HDR

**NOMINATED ARCHITECTS & REGISTRATIONS**  
 NSW Huai Lim 16065, D. Joe Minajevic 8699, Simon Fleet 8363  
 VIC HDR Pty Ltd 51752  
 ACT Huai Lim 16065

THIS DOCUMENT IS THE COPYRIGHT OF HDR.  
 ALL INFORMATION ILLUSTRATED ON THIS DOCUMENT IS TO BE CHECKED AND VERIFIED ON SITE. IN THE EVENT OF DISCREPANCIES REFER TO ARCHITECT PRIOR TO COMMENCEMENT OF THE WORK. DO NOT SCALE DRAWINGS MANUALLY OR ELECTRONICALLY.

NORTH POINT

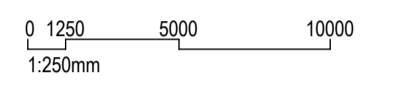

KEY PLAN

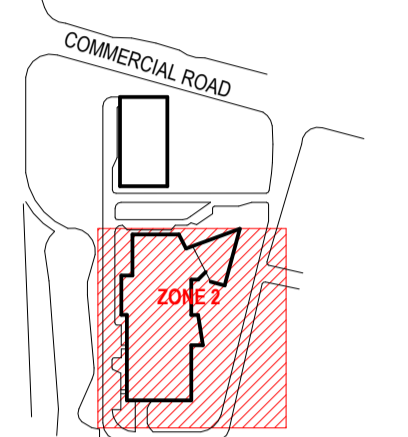

REV	DESCRIPTION OF CHANGE	DATE	CHECKED	ISSUED
A	SSDA - FOR REVIEW	09/09/24	HDR	
B	SSDA - DRAFT	18/10/24	HDR	
C	SSDA - RECORD SET	08/11/24	HDR	
D	SSDA - DRAFT	17/06/25	HDR	
E	SSDA	27/06/25	HDR	
F	SSDA	23/07/25	HDR	
G	SSDA	07/08/25	HDR	
H	SSDA	23/10/25	HDR	
I	SSDA	30/10/25	HDR	

**LEGEND**

- HOSPITAL SITE BOUNDARY
- HOSPITAL LOT BOUNDARY
- EASEMENT ZONE FOR HV CABLES

**NOTE:**

- HV CABLE EASEMENT BASED ON SURVEY - ASP250432-DET-01(A)

**CLIENT**



**PROJECT**

**ROUSE HILL HOSPITAL  
 CORNER OF COMMERCIAL AND  
 WINDSOR RD, ROUSE HILL, NSW  
 2155 AUSTRALIA**

**DRAWING TITLE**

**SSDA - HOSPITAL LEVEL 09  
 GENERAL ARRANGEMENT PLAN**

SCALE  
 1: 250 @ A1

PROJECT NUMBER  
 130486

DRAWING NUMBER  
**130486-HDR-AR-DWG-010016**

ISSUE  
 I

PROJECT STATUS  
**FOR SSDA    NOT FOR  
 CONSTRUCTION**

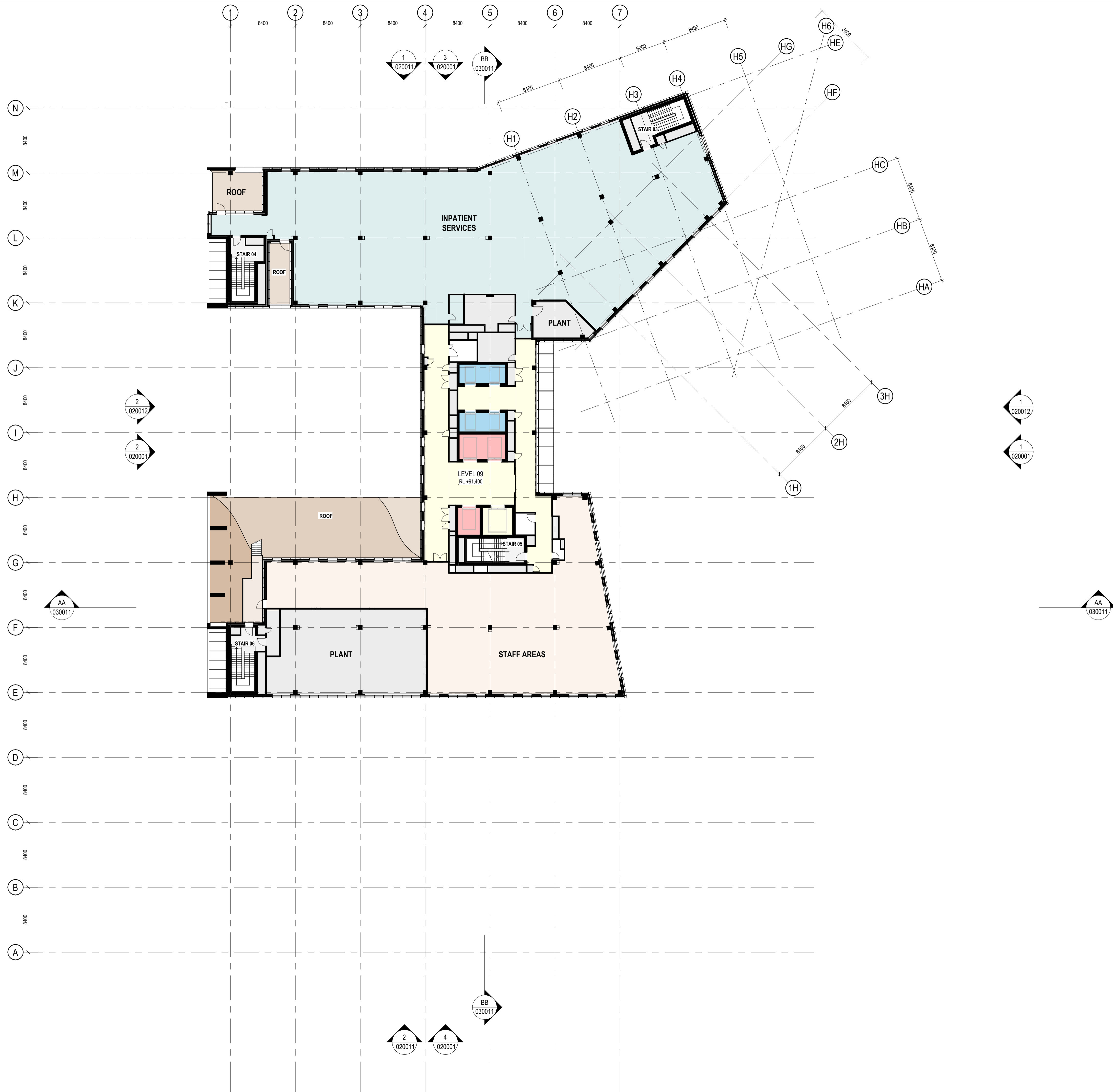

Andrew Doss / 110333441 - Rouse Hill Hospital - 2024/10/06 - HDR\_AR\_DWG\_010016

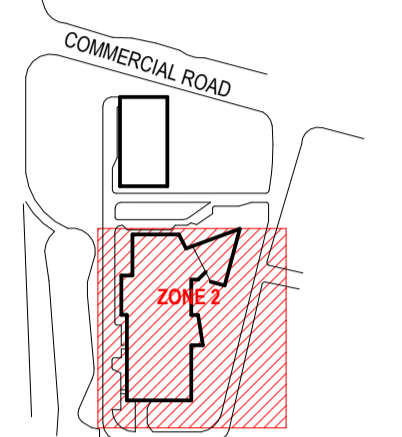
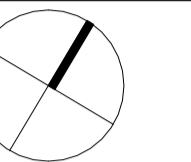

REV	DESCRIPTION OF CHANGE	DATE	CHECKED	ISSUED
A	SSDA - DRAFT	17/06/25	HDR	
B	SSDA	27/06/25	HDR	
C	SSDA	23/07/25	HDR	
D	SSDA	07/08/25	HDR	
E	SSDA	23/10/25	HDR	
F	SSDA	30/10/25	HDR	

**LEGEND**

- HOSPITAL SITE BOUNDARY
- HOSPITAL LOT BOUNDARY
- EASEMENT ZONE FOR HV CABLES

**NOTE:**

- HV CABLE EASEMENT BASED ON SURVEY - ASP250432-DET-01(A)

**CLIENT**



**PROJECT**

**ROUSE HILL HOSPITAL  
 CORNER OF COMMERCIAL AND  
 WINDSOR RD, ROUSE HILL, NSW  
 2155 AUSTRALIA**

**DRAWING TITLE**

**SSDA - HOSPITAL LEVEL 10  
 GENERAL ARRANGEMENT PLAN**

SCALE  
 1: 250 @ A1

PROJECT NUMBER  
 130486

DRAWING NUMBER  
**130486-HDR-AR-DWG-010017**

ISSUE  
**F**

PROJECT STATUS  
**FOR SSDA   IGN - NOT FOR  
 CONSTRUCTION**

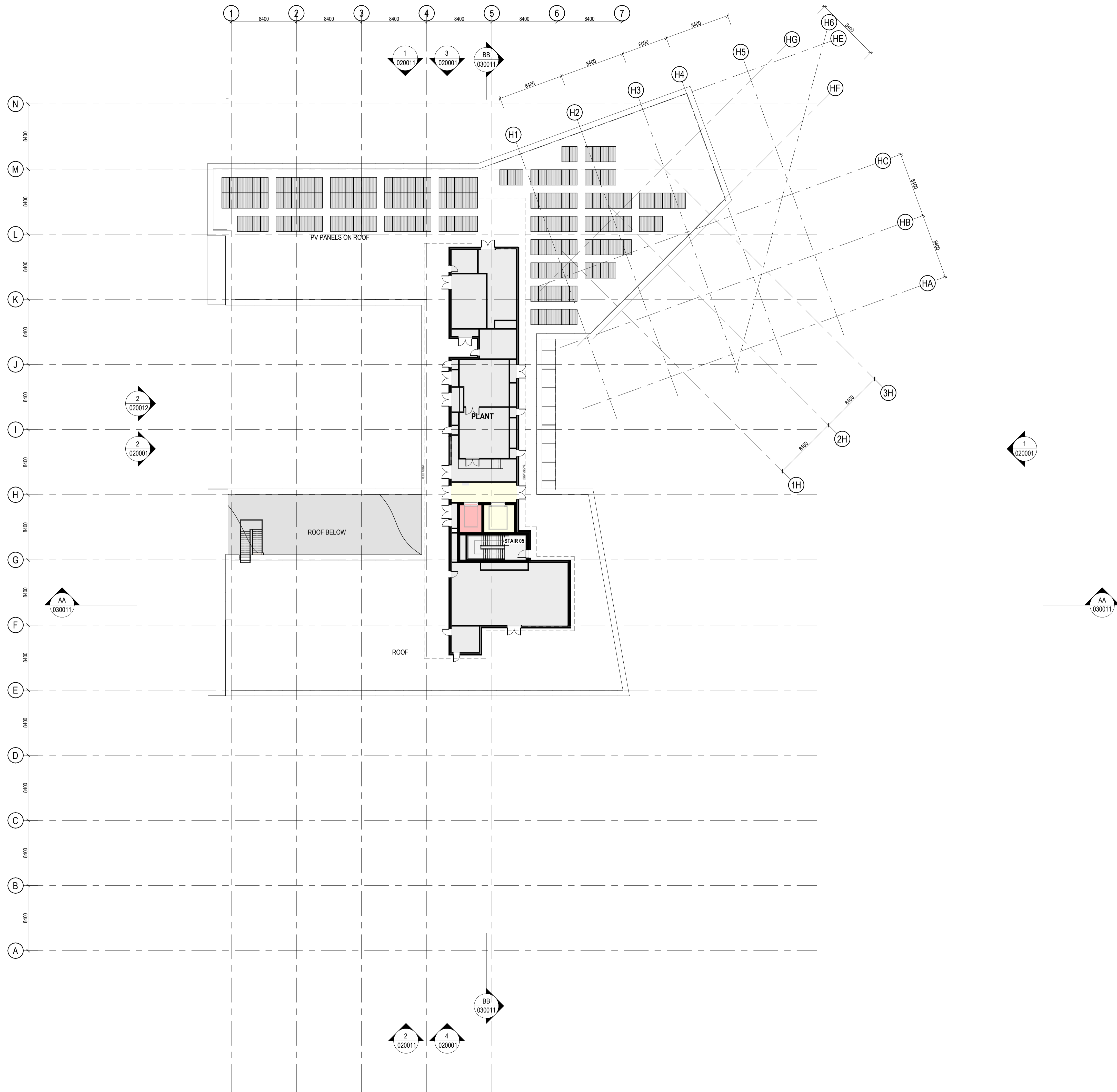

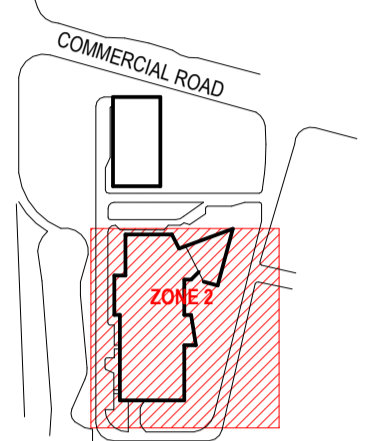
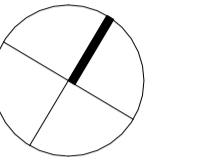

REV	DESCRIPTION OF CHANGE	DATE	CHECKED	ISSUED
A	SSDA - DRAFT	17/06/25	HDR	
B	SSDA	27/06/25	HDR	
C	SSDA	23/07/25	HDR	
D	SSDA	07/08/25	HDR	
E	SSDA	23/10/25	HDR	
F	SSDA	30/10/25	HDR	

**LEGEND**

- HOSPITAL SITE BOUNDARY
- HOSPITAL LOT BOUNDARY
- EASEMENT ZONE FOR HV CABLES

**NOTE:**

- HV CABLE EASEMENT BASED ON SURVEY - ASP250432-DET-01(A)

CLIENT



PROJECT

**ROUSE HILL HOSPITAL  
 CORNER OF COMMERCIAL AND  
 WINDSOR RD, ROUSE HILL, NSW  
 2155 AUSTRALIA**

DRAWING TITLE

**SSDA - HOSPITAL ROOF**

SCALE  
 1: 250 @ A1

DRAWING NUMBER  
**130486-HDR-AR-DWG-010018**

PROJECT NUMBER  
 130486

ISSUE  
**F**

PROJECT STATUS  
**FOR SSDA   IGN - NOT FOR  
 CONSTRUCTION**

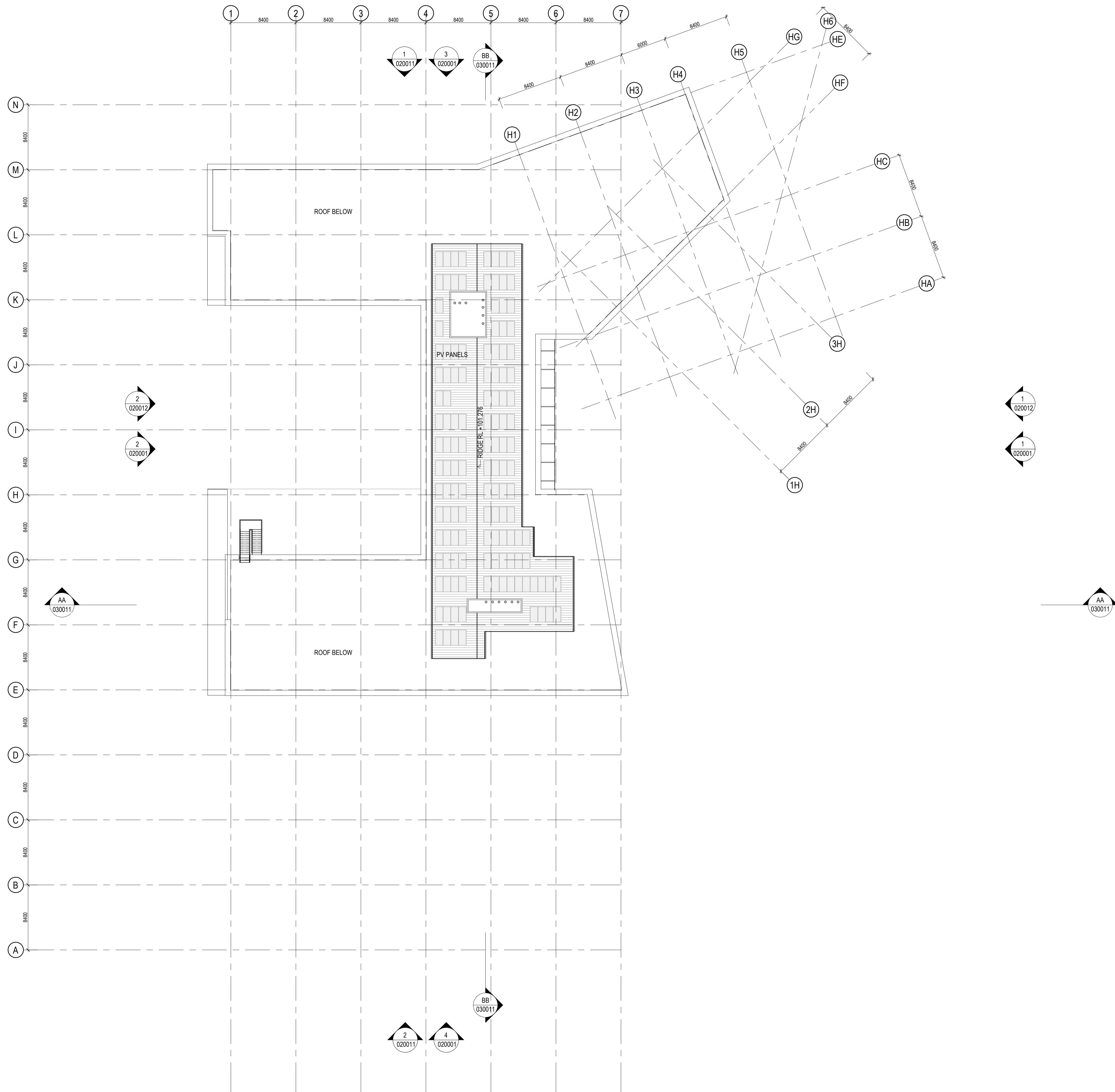

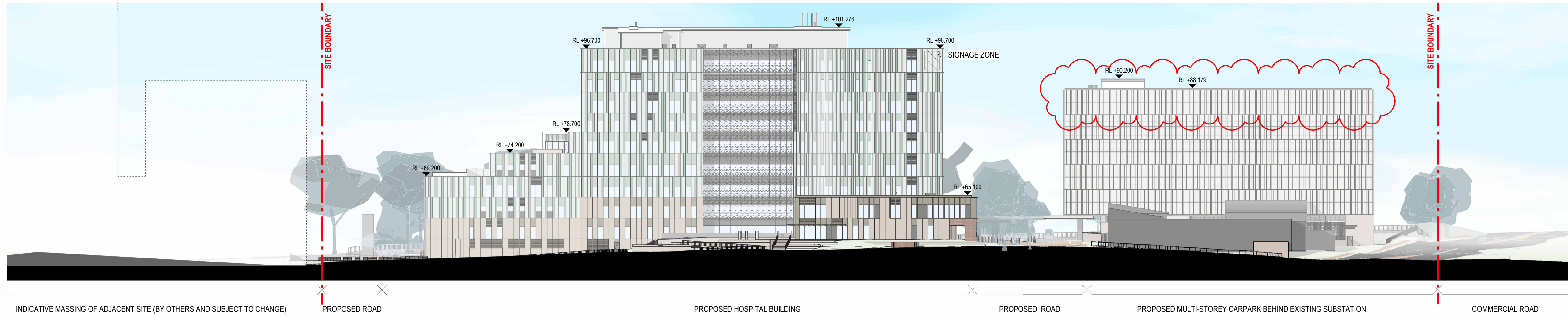
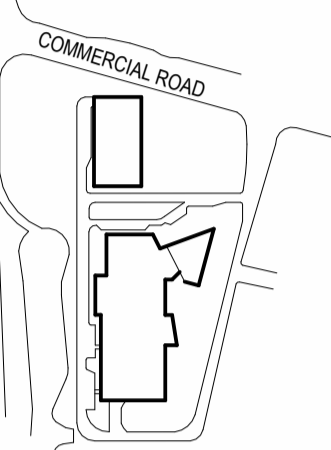

**1 OVERALL EAST ELEVATION**  
1 : 500

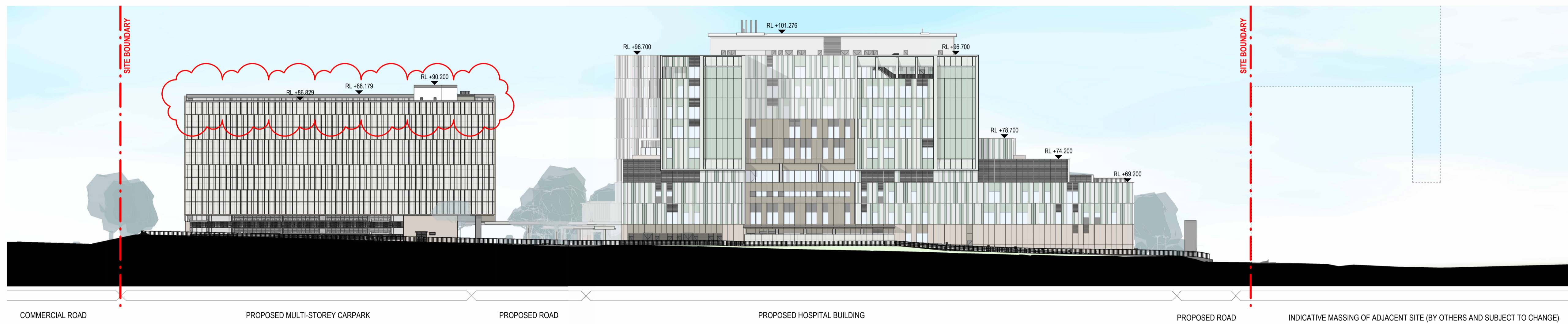

**2 OVERALL WEST ELEVATION**  
1 : 500

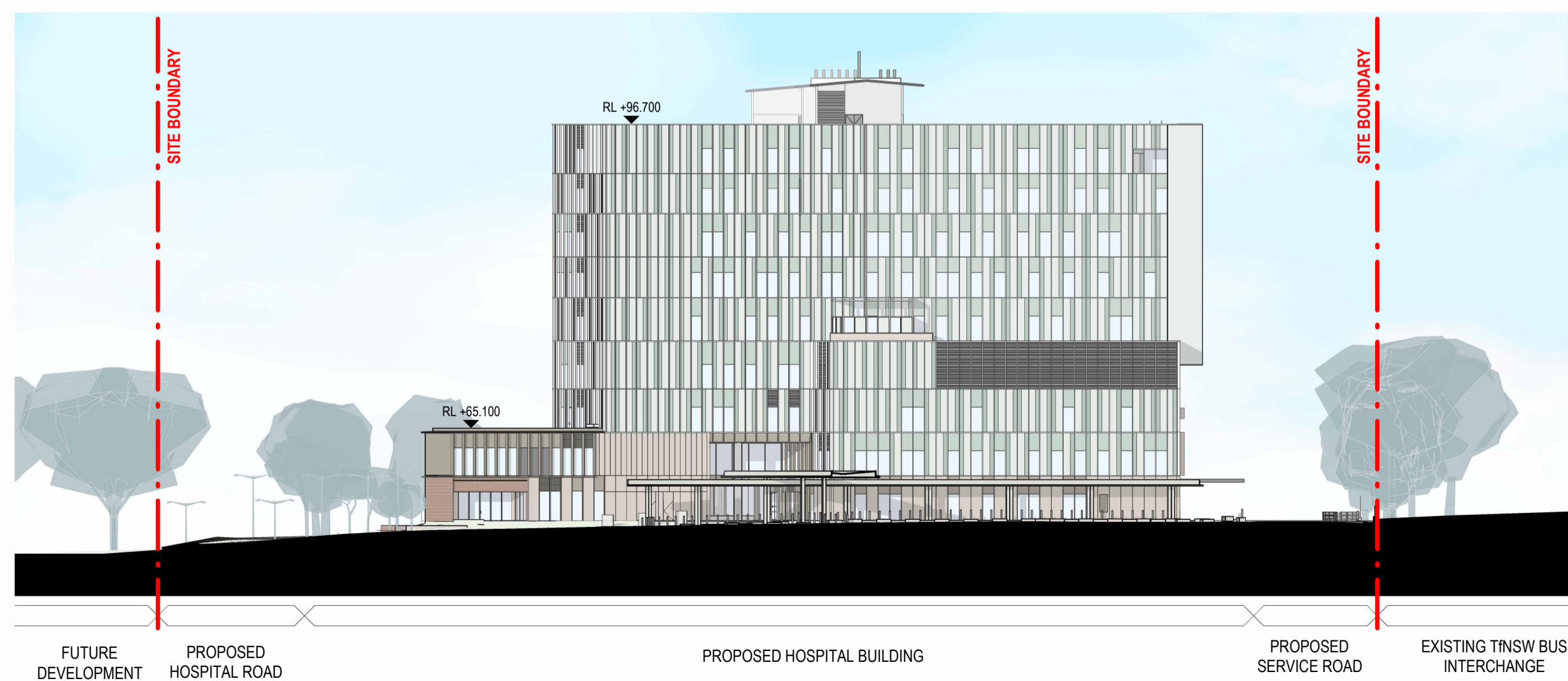

**3 OVERALL NORTH ELEVATION**  
1 : 500

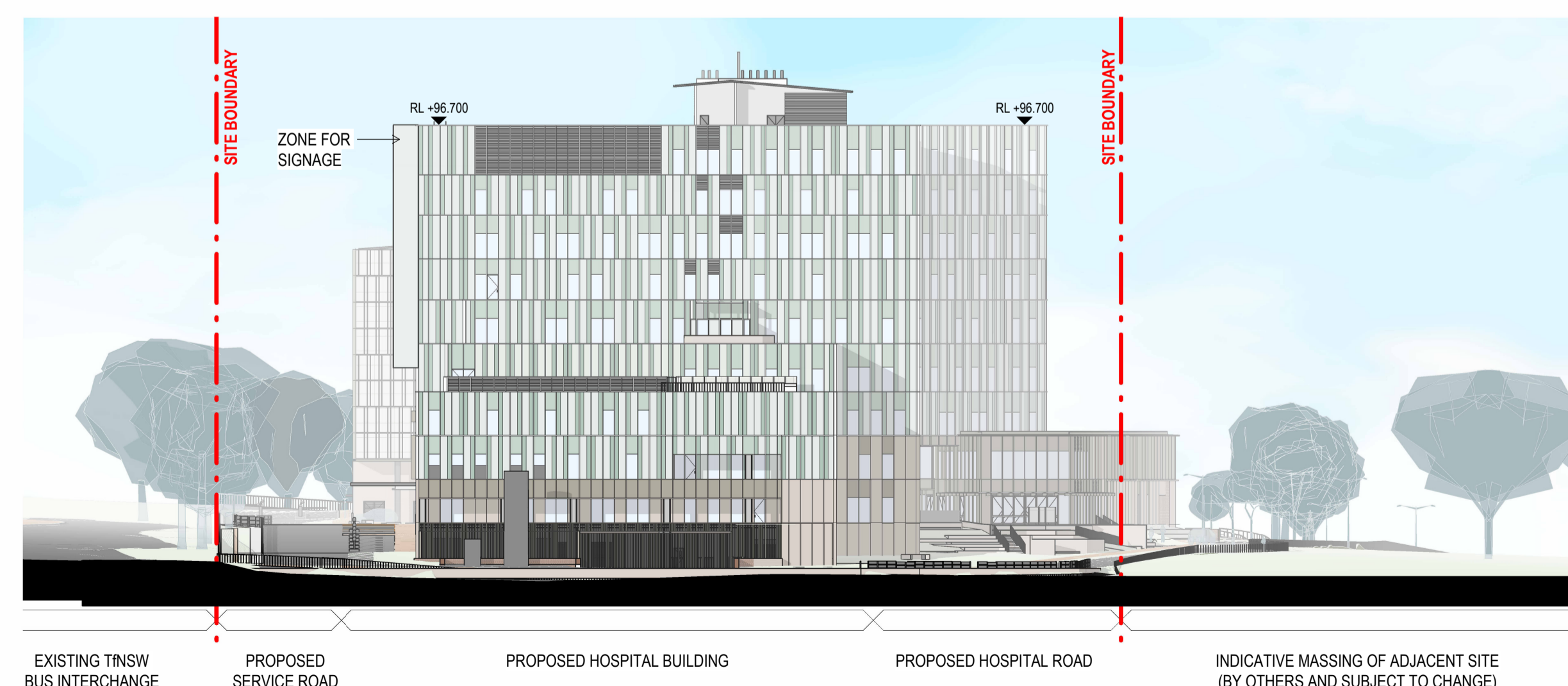

**4 OVERALL SOUTH ELEVATION**  
1 : 500

REV	DESCRIPTION OF CHANGE	DATE	CHECKED	ISSUED
A	SSDA - DRAFT	18/10/24	HDR	
B	SSDA - RECORD SET	08/11/24	HDR	
C	SSDA - DRAFT	17/06/25	HDR	
D	SSDA	27/06/25	HDR	
E	SSDA	23/07/25	HDR	
F	SSDA	07/08/25	HDR	
G	SSDA	23/10/25	HDR	
H	SSDA	30/10/25	HDR	
I	SSDA RESUBMISSION	03/02/26	HDR	

**LEGEND**

SITE BOUNDARY / LOT BOUNDARY	

**NOTE:**  
• PRELIMINARY DRAWINGS ONLY. SUBJECT TO FURTHER DESIGN DEVELOPMENT.  
• SERVICES ALLOWANCES ARE INDICATIVE ONLY AND SUBJECT TO FURTHER REVIEW. READ IN CONJUNCTION WITH ENGINEERS' DOCUMENTATION.

**DISCLAIMER NOTE:**  
**THIS DESIGN IS SUBJECT TO COORDINATION WITH STRUCTURAL, CIVIL AND BUILDING SERVICES AND MUST BE VERIFIED AGAINST ALL APPLICABLE STANDARDS AND STATUTORY REQUIREMENTS.**

**CLIENT**  
  
Health Infrastructure, NSW  
Level 6, 1 Reserve Road  
St Leonards, NSW 1585  
T +61 2 99782402  
www.health.nsw.gov.au

**PROJECT**  
**ROUSE HILL HOSPITAL**  
**CORNER OF COMMERCIAL AND WINDSOR RD, ROUSE HILL, NSW 2155 AUSTRALIA**

**DRAWING TITLE**  
**SSDA - OVERALL BUILDING ELEVATIONS**

**SCALE**  
As indicated @ A1  
**DRAWING NUMBER**  
**130486-HDR-AR-DWG-020001**

**PROJECT STATUS**  
**FOR SSDA**

REV	DESCRIPTION OF CHANGE	DATE	CHECKED	ISSUED
A	SSDA - DRAFT	18/10/24	HDR	
B	SSDA - RECORD SET	08/11/24	HDR	
C	SSDA - DRAFT	17/06/25	HDR	
D	SSDA	27/06/25	HDR	
E	SSDA	23/07/25	HDR	
F	SSDA	07/08/25	HDR	
G	SSDA	23/10/25	HDR	
H	SSDA	30/10/25	HDR	

**LEGEND**

SITE BOUNDARY / LOT BOUNDARY	
MAIN HOSPITAL BUILDING	CARPARK
A Curtain Wall Panel or approved equivalent - Dual Tone	CA Perforated aluminium screen
B Curtain Wall or approved equivalent - Fixed Glazing	CB Masonry panels
C Masonry Panel	CC Aluminium battens
D Glazing with Deep Extruded Aluminium Fin	CD In situ concrete Class 2
E Louvre	
F Curtain Wall Aluminium panels with fins and shadow box spandrels	
G Custom Artwork Screen	
H Metal cladding	
J In situ concrete Class 2	

**NOTE:**  
 • PRELIMINARY DRAWINGS ONLY. SUBJECT TO FURTHER DESIGN DEVELOPMENT.  
 • SERVICES ALLOWANCES ARE INDICATIVE ONLY AND SUBJECT TO FURTHER REVIEW, READ IN CONJUNCTION WITH ENGINEERS DOCUMENTATION.

CLIENT  
  
 Health Infrastructure, NSW  
 Level 6, 1 Reserve Road  
 St Leonards, NSW 2060  
 T +61 2 9878 5482  
 www.health.nsw.gov.au

PROJECT  
**ROUSE HILL HOSPITAL  
 CORNER OF COMMERCIAL AND  
 WINDSOR RD, ROUSE HILL, NSW  
 2155 AUSTRALIA**

DRAWING TITLE  
**SSDA - HOSPITAL ELEVATIONS  
 NORTH & SOUTH**

SCALE  
 As indicated @ A1  
 DRAWING NUMBER  
**130486-HDR-AR-DWG-020011**

PROJECT NUMBER  
 130486  
 ISSUE  
**H**

PROJECT STATUS  
**FOR SSDA I&GN - NOT FOR  
 CONSTRUCTION**

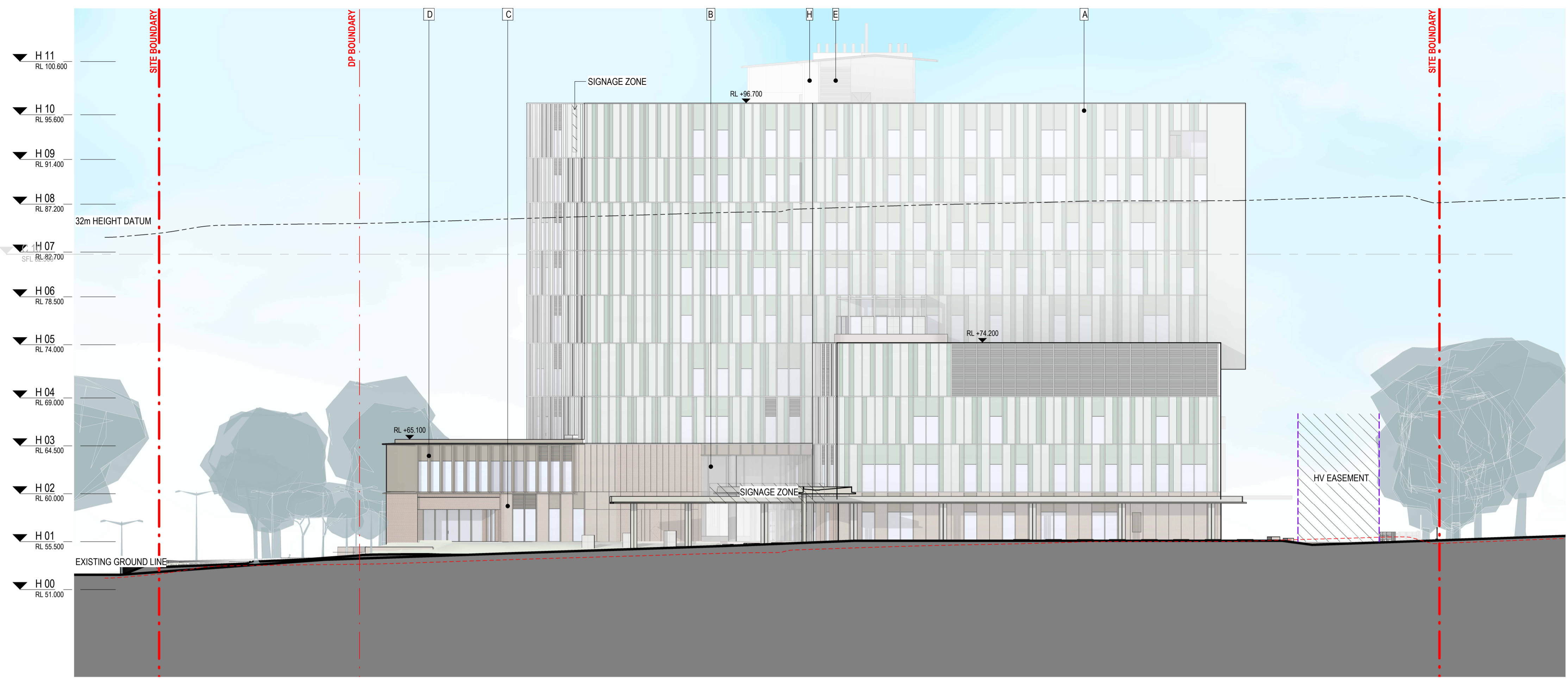

**1 GENERAL ELEVATION NORTH**  
 1 : 250

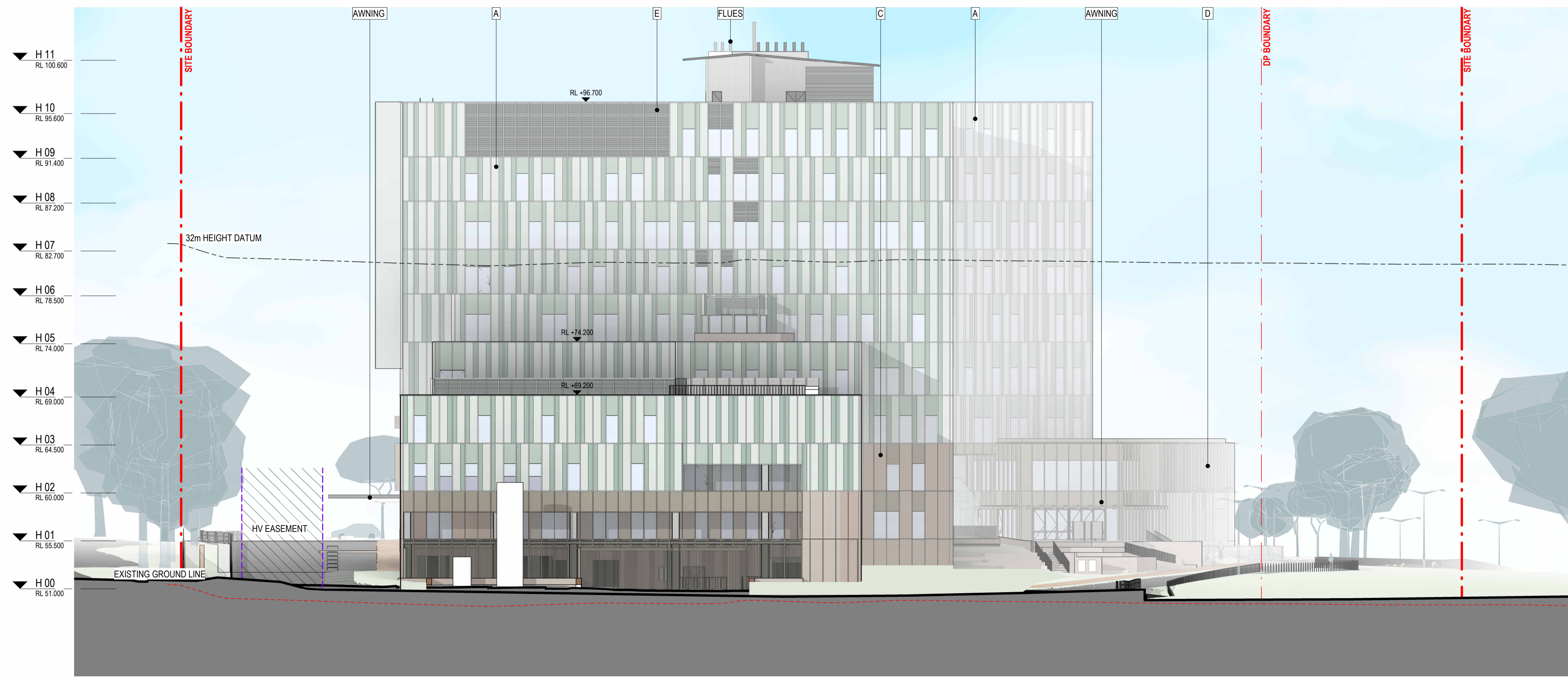

**2 GENERAL ELEVATION SOUTH**  
 1 : 250

Autodesk Docs | 11/03/24 | Rouse Hill Hospital | 2024 | 130486 | HDR | AR | DWG | I&GN | INTERNAL USE ONLY

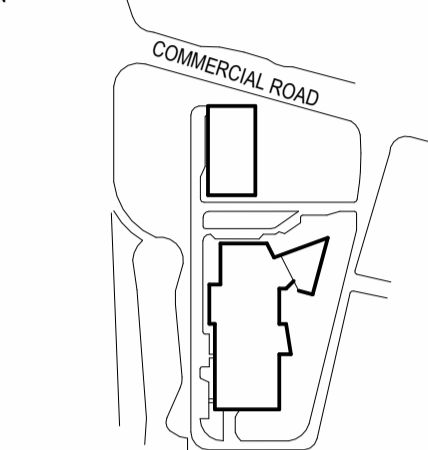

REV	DESCRIPTION OF CHANGE	DATE	CHECKED	ISSUED
A	SSDA - DRAFT	18/10/24	HDR	
B	SSDA - RECORD SET	08/11/24	HDR	
C	SSDA - DRAFT	17/06/25	HDR	
D	SSDA	27/06/25	HDR	
E	SSDA	23/07/25	HDR	
F	SSDA	07/08/25	HDR	
G	SSDA	23/10/25	HDR	
H	SSDA	30/10/25	HDR	

**LEGEND**

SITE BOUNDARY / LOT BOUNDARY	
MAIN HOSPITAL BUILDING	CARPARK
A Curtain Wall Panel or approved equivalent - Dual Tone	CA Perforated aluminium screen
B Curtain Wall or approved equivalent - Fixed Glazing	CB Masonry panels
C Masonry Panel	CC Aluminium battens
D Glazing with Deep Extruded Aluminium Fin	CD In situ concrete Class 2
E Louvre	
F Curtain Wall Aluminium panels with fins and shadow box spandrels	
G Custom Artwork Screen	
H Metal cladding	
J In situ concrete Class 2	

**NOTE:**  
 • PRELIMINARY DRAWINGS ONLY. SUBJECT TO FURTHER DESIGN DEVELOPMENT.  
 • SERVICES ALLOWANCES ARE INDICATIVE ONLY AND SUBJECT TO FURTHER REVIEW, READ IN CONJUNCTION WITH ENGINEERS DOCUMENTATION.

**CLIENT**  
  
 Health Infrastructure, NSW  
 Level 6, 1 Reserve Road  
 21 Lerlands NSW 2060  
 T +61 2 9978 5482  
 www.health.nsw.gov.au

**PROJECT**  
**ROUSE HILL HOSPITAL**  
**CORNER OF COMMERCIAL AND WINDSOR RD, ROUSE HILL, NSW 2155 AUSTRALIA**

**DRAWING TITLE**  
**SSDA - HOSPITAL ELEVATIONS EAST & WEST**

**SCALE**  
 As indicated @ A1  
**DRAWING NUMBER**  
**130486-HDR-AR-DWG-020012**

**PROJECT NUMBER**  
 130486  
**ISSUE**  
**H**

**PROJECT STATUS**  
**FOR SSDA** **IGN - NOT FOR CONSTRUCTION**



**1 GENERAL ELEVATION EAST**  
 1 : 250

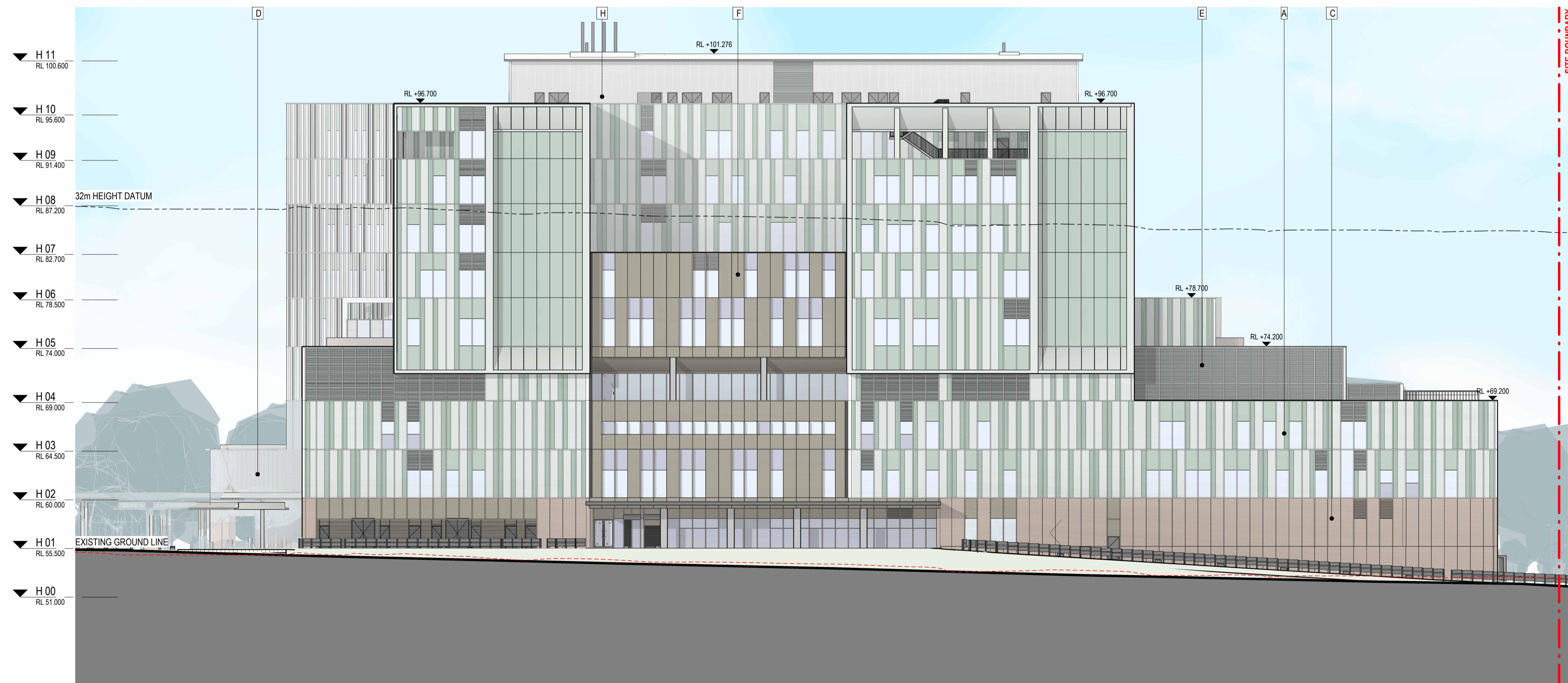

**2 GENERAL ELEVATION WEST**  
 1 : 250

THIS DOCUMENT IS THE COPYRIGHT OF HDR.  
 ALL INFORMATION ILLUSTRATED ON THIS DOCUMENT IS TO BE  
 CHECKED AND VERIFIED ON SITE. IN THE EVENT OF DISCREPANCIES  
 REFER TO ARCHITECT PRIOR TO COMMENCEMENT OF THE WORK. DO  
 NOT SCALE DRAWINGS MANUALLY OR ELECTRONICALLY.

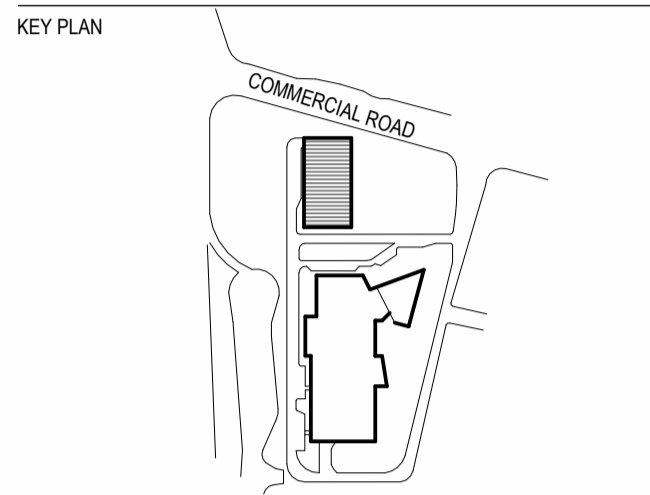
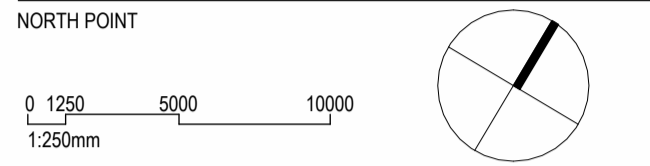

REV	DESCRIPTION OF CHANGE	DATE	CHECKED	ISSUED
A	SSDA - FOR REVIEW	09/09/24	HDR	
B	SSDA - DRAFT	18/10/24	HDR	
C	SSDA - RECORD SET	08/11/24	HDR	
D	SSDA - DRAFT	17/06/25	HDR	
E	SSDA	27/06/25	HDR	
F	SSDA	07/08/25	HDR	
G	SSDA	30/10/25	HDR	
H	SSDA RESUBMISSION	03/02/26	HDR	

**LEGEND**

	SITE BOUNDARY / LOT BOUNDARY
--	------------------------------

MAIN HOSPITAL BUILDING	CARPARK
A Curtain Wall Panel - Dual Tone	Perforated aluminium screen
B Curtain Wall - Fixed Glazing	C.B Masonry panels
C Masonry Panel	C.C Aluminium battens
D Glazing with Deep Extruded Aluminium Fin	In situ concrete Class 2
E Louvre	
F Curtain Wall Aluminium panels with fins and shadow box spandrels	
G Custom Artwork Screen	
H Metal cladding	
J In situ concrete Class 2	

**NOTE:**

- PRELIMINARY DRAWINGS ONLY. SUBJECT TO FURTHER DESIGN DEVELOPMENT.
- SERVICES ALLOWANCES ARE INDICATIVE ONLY AND SUBJECT TO FURTHER REVIEW. READ IN CONJUNCTION WITH ENGINEERS' DOCUMENTATION.

**DISCLAIMER NOTE:**

THIS DESIGN IS SUBJECT TO COORDINATION WITH STRUCTURAL, CIVIL AND BUILDING SERVICES AND MUST BE VERIFIED AGAINST ALL APPLICABLE STANDARDS AND STATUTORY REQUIREMENTS.

CLIENT

Health Infrastructure, NSW  
 Level 6, 1 Reserve Road  
 93 Liverpool, NSW 2157  
 T +61 2 9978 5482  
 www.health.nsw.gov.au

PROJECT

**ROUSE HILL HOSPITAL  
 CORNER OF COMMERCIAL AND  
 WINDSOR RD, ROUSE HILL, NSW  
 2155 AUSTRALIA**

DRAWING TITLE

**SSDA - CARPARK ELEVATIONS**

SCALE: As indicated @ A1  
 DRAWING NUMBER: 130486-130486-HDR-AR-DWG-020015  
 PROJECT STATUS: FOR SSDA

PROJECT NUMBER: 130486  
 ISSUE: H

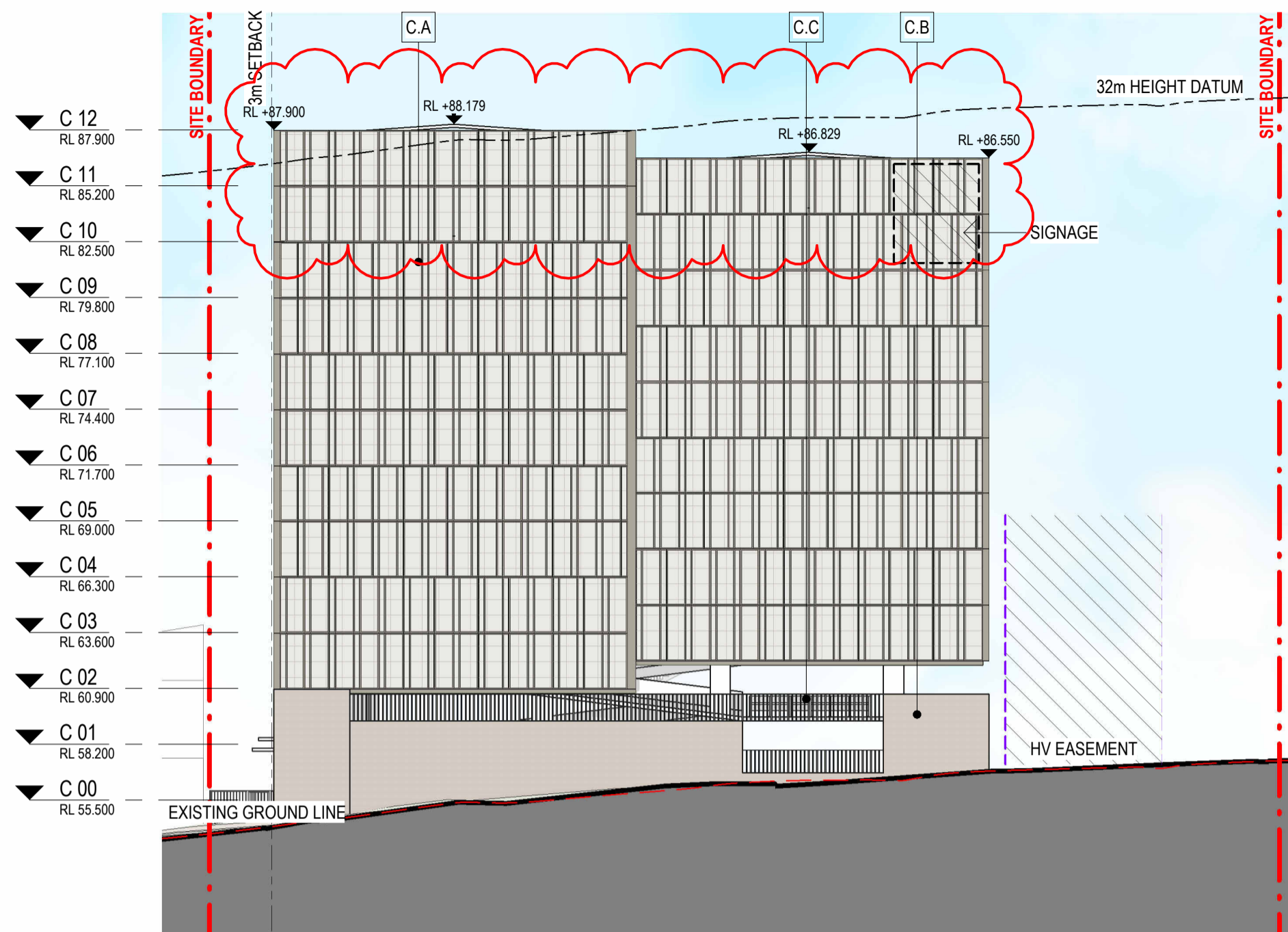

**1 SSDA - CARPARK ELEVATION - NORTH**  
 1 : 250

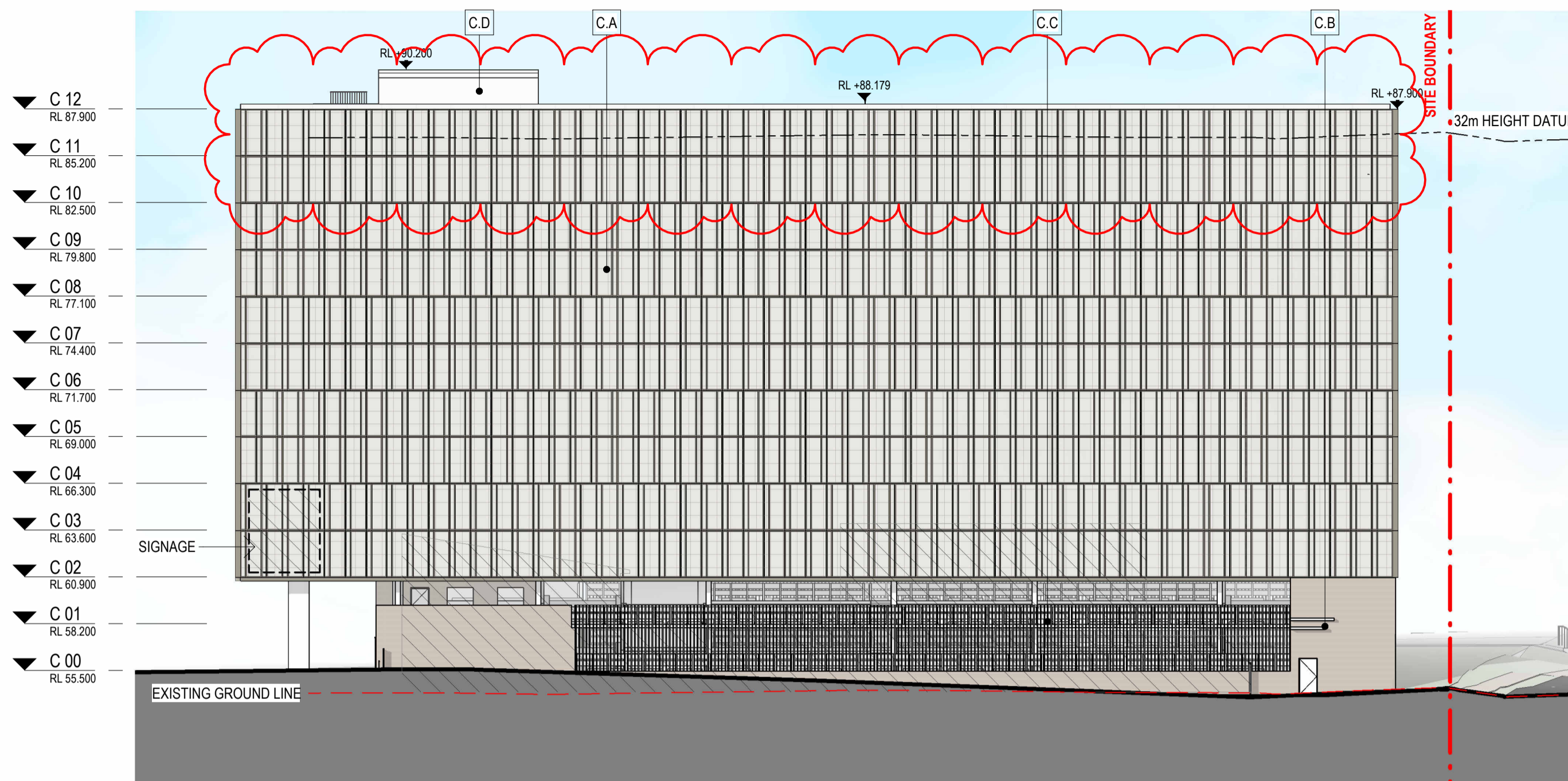

**3 SSDA - CARPARK ELEVATION - EAST**  
 1 : 250

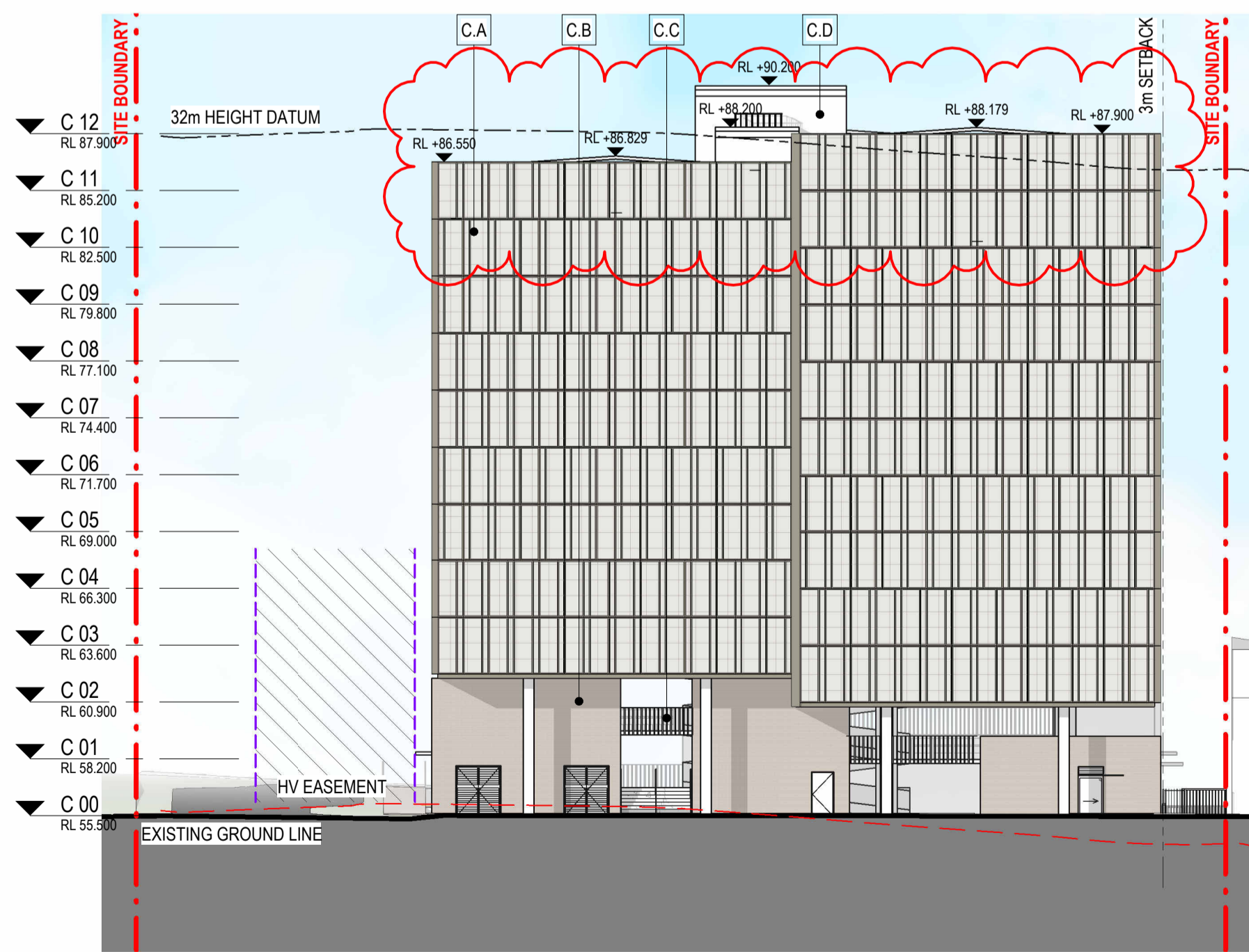

**2 SSDA - CARPARK ELEVATION - SOUTH**  
 1 : 250

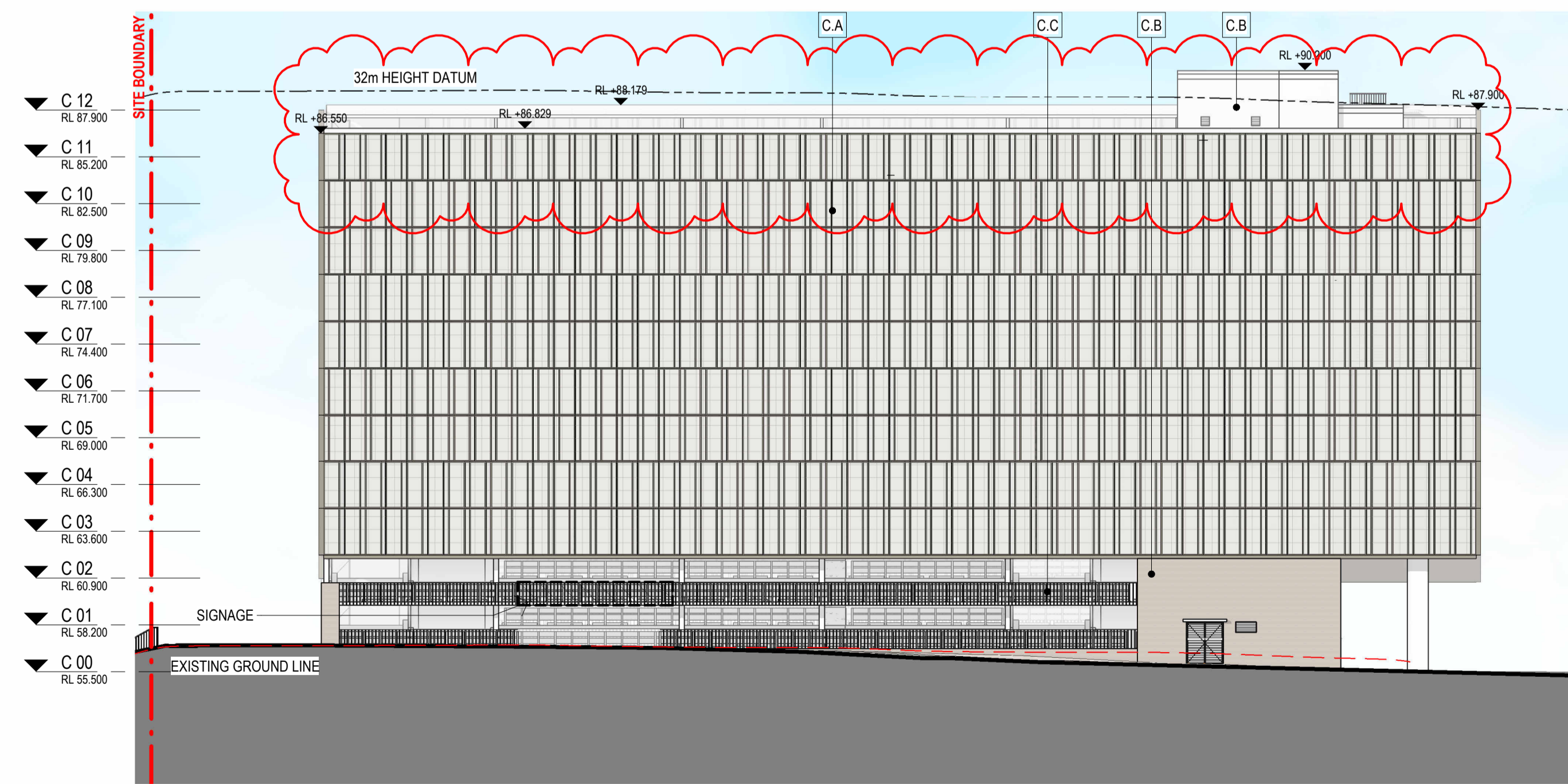

**4 SSDA - CARPARK ELEVATION - WEST**  
 1 : 250

THIS DOCUMENT IS THE COPYRIGHT OF HDR.  
 ALL INFORMATION ILLUSTRATED ON THIS DOCUMENT IS TO BE  
 CHECKED AND VERIFIED ON SITE. IN THE EVENT OF DISCREPANCIES  
 REFER TO ARCHITECT PRIOR TO COMMENCEMENT OF THE WORK.  
 DO NOT SCALE DRAWINGS MANUALLY OR ELECTRONICALLY.

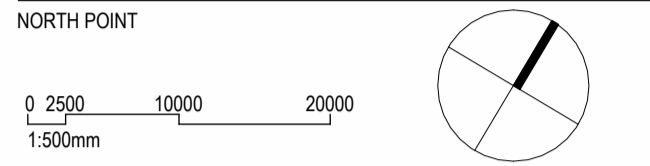

REV	DESCRIPTION OF CHANGE	DATE	CHECKED	ISSUED
A	FOR ENGINEERING REVIEW	18/03/24	HDR	
B	SSDA - DRAFT	18/10/24	HDR	
C	SSDA - RECORD SET	08/11/24	HDR	
D	SSDA - DRAFT	17/06/25	HDR	
E	SSDA	27/06/25	HDR	
F	SSDA	23/07/25	HDR	
G	SSDA	07/08/25	HDR	
H	SSDA	23/10/25	HDR	
I	SSDA	30/10/25	HDR	
J	SSDA RESUBMISSION	03/02/26	HDR	

REV	DESCRIPTION OF CHANGE	DATE	CHECKED	ISSUED
A	FOR ENGINEERING REVIEW	18/03/24	HDR	
B	SSDA - DRAFT	18/10/24	HDR	
C	SSDA - RECORD SET	08/11/24	HDR	
D	SSDA - DRAFT	17/06/25	HDR	
E	SSDA	27/06/25	HDR	
F	SSDA	23/07/25	HDR	
G	SSDA	07/08/25	HDR	
H	SSDA	23/10/25	HDR	
I	SSDA	30/10/25	HDR	
J	SSDA RESUBMISSION	03/02/26	HDR	

**LEGEND**

— HOSPITAL SITE BOUNDARY  
 - - - HOSPITAL LOT BOUNDARY

**NOTE:**

- PRELIMINARY DRAWINGS ONLY. SUBJECT TO FURTHER DESIGN DEVELOPMENT.
- DRAWINGS ARE SUBJECT TO BCA CONSULTANT REVIEW.
- BUILT FORM (LAYOUT, HEIGHT, BULK, SCALE, SETBACKS, INTERFACE), FACADE DESIGN, ARTICULATION, ROOF DESIGN, MATERIALS, LANDSCAPE DESIGN, FINISHES AND COLOURS TO BE FURTHER DEVELOPED IN SCHEMATIC DESIGN.

**DISCLAIMER NOTE:**

THIS DESIGN IS SUBJECT TO COORDINATION WITH STRUCTURAL, CIVIL, AND BUILDING SERVICES AND MUST BE VERIFIED AGAINST ALL APPLICABLE STANDARDS AND STATUTORY REQUIREMENTS.

**CLIENT**

Health Infrastructure NSW  
 Level 6, 1 Reserve Road  
 2115 Rouse Hill, NSW 2155  
 T +61 2 98782402  
 www.health.nsw.gov.au

**PROJECT**

**ROUSE HILL HOSPITAL  
 CORNER OF COMMERCIAL AND  
 WINDSOR RD, ROUSE HILL, NSW  
 2155 AUSTRALIA**

**DRAWING TITLE**

**SSDA - OVERALL BUILDING  
 SECTIONS**

**SCALE**  
 1 : 500 @ A1

**PROJECT NUMBER**  
 130486

**DRAWING NUMBER**  
 130486-HDR-AR-DWG-030001

**ISSUE**  
 J

**PROJECT STATUS**  
 FOR SSDA

3/02/2026 3:10:18 PM DRAWINGS ARE TO BE PRINTED IN **COLOUR**

CHANGEDIAGNOSTIC CAR SPACE STUDY - 130486-HDR-AR-DWG-030001-SSDA-PLANNING-03000001

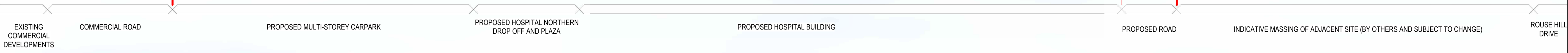
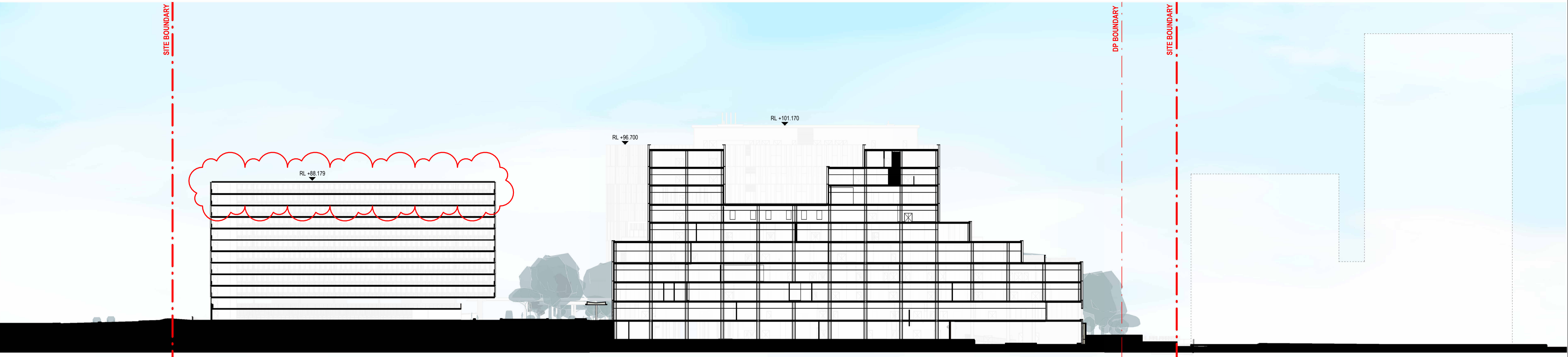

**1 OVERALL BUILDING SECTION - NORTH-SOUTH**  
 1 : 500

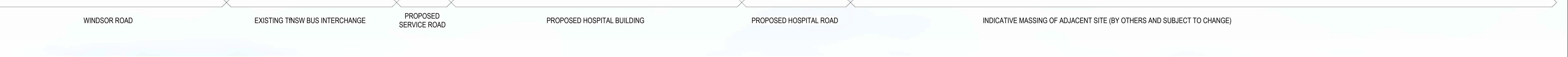

**2 OVERALL BUILDING SECTION - EAST-WEST**  
 1 : 500

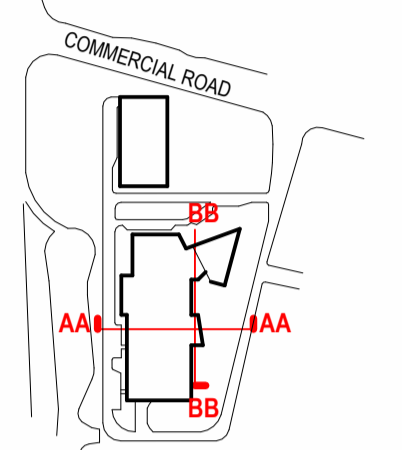

REV	DESCRIPTION OF CHANGE	DATE	CHECKED	ISSUED
A	FOR ENGINEERING REVIEW	18/03/24	HDR	
B	SSDA - DRAFT	18/10/24	HDR	
C	SSDA - RECORD SET	08/11/24	HDR	
D	SSDA - DRAFT	17/06/25	HDR	
E	SSDA	27/06/25	HDR	
F	SSDA	23/07/25	HDR	
G	SSDA	07/08/25	HDR	
H	SSDA	23/10/25	HDR	
I	SSDA	30/10/25	HDR	

**LEGEND**

- HOSPITAL SITE BOUNDARY
- - - HOSPITAL LOT BOUNDARY
- - - EASEMENT LINE

**NOTE:**

- PRELIMINARY DRAWINGS ONLY. SUBJECT TO FURTHER DESIGN DEVELOPMENT.
- DRAWINGS ARE SUBJECT TO BCA CONSULTANT REVIEW.
- BUILT FORM ( LAYOUT, HEIGHT, BULK, SCALE, SETBACKS, INTERFACE ), FACADE DESIGN, ARTICULATION, ROOF DESIGN, MATERIALS, LANDSCAPE DESIGN, FINISHES AND COLOURS TO BE FURTHER DEVELOPED IN SCHEMATIC DESIGN.

**CLIENT**



**PROJECT**

**ROUSE HILL HOSPITAL  
 CORNER OF COMMERCIAL AND  
 WINDSOR RD, ROUSE HILL, NSW  
 2155 AUSTRALIA**

**DRAWING TITLE**

**SSDA - BUILDING SECTIONS AA & BB**

**SCALE**

As indicated @ A1

**PROJECT NUMBER**

130486

**DRAWING NUMBER**

130486-HDR-AR-DWG-030011

**ISSUE**

I

**PROJECT STATUS**

**FOR SSDA NOT FOR CONSTRUCTION**



**AA SECTION AA**  
 1 : 250

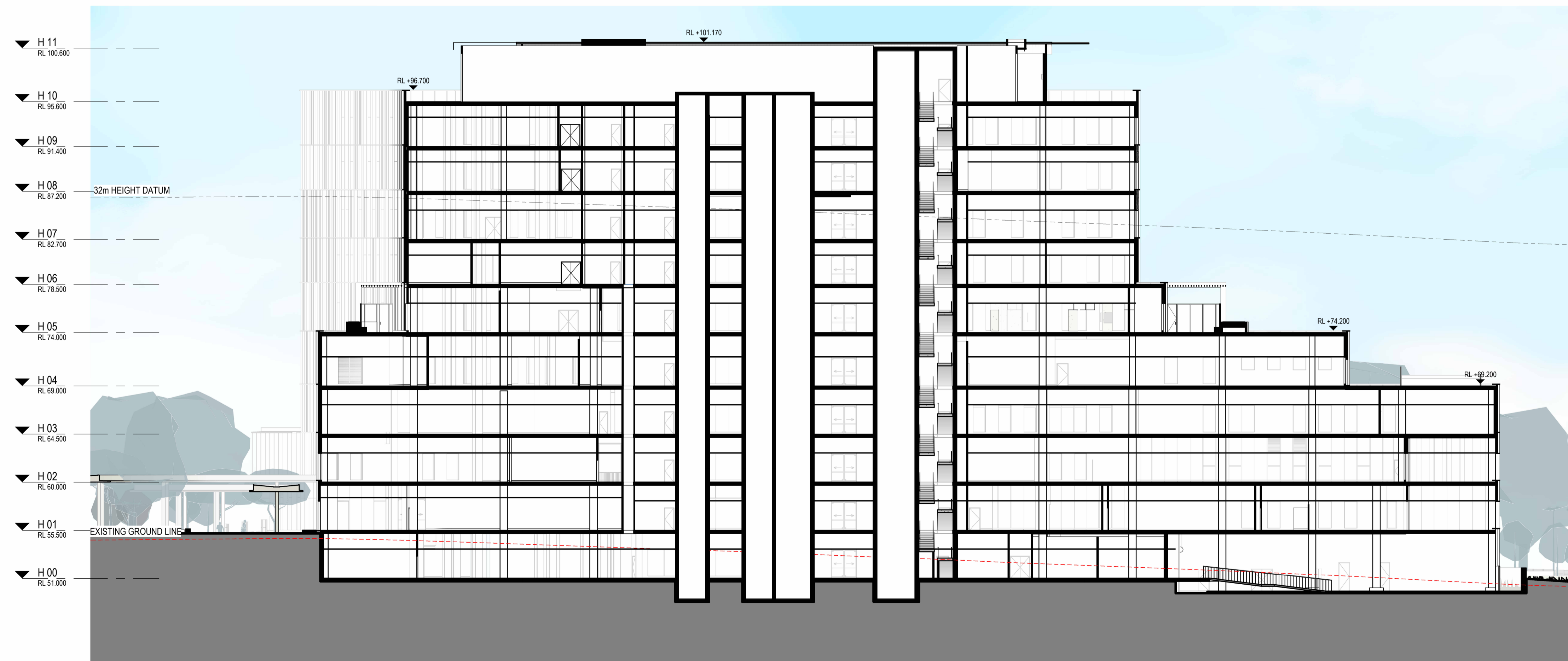

**BB SECTION BB**  
 1 : 250

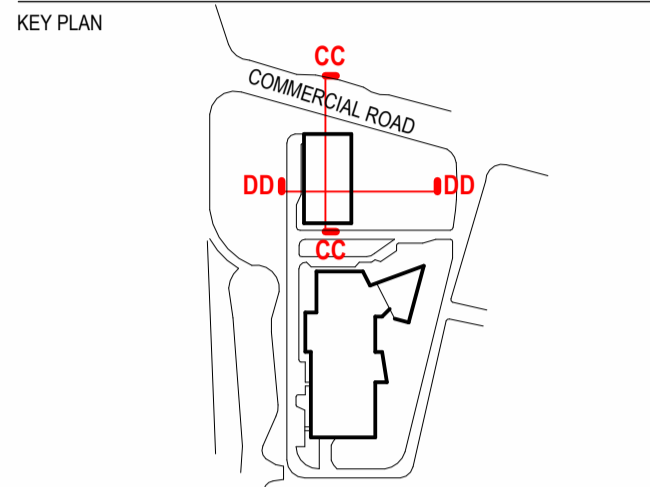

REV	DESCRIPTION OF CHANGE	DATE	CHECKED	ISSUED
A	SSDA - DRAFT	18/10/24	HDR	
B	SSDA - RECORD SET	08/11/24	HDR	
C	SSDA - DRAFT	17/06/25	HDR	
D	SSDA	27/06/25	HDR	
E	SSDA	23/07/25	HDR	
F	SSDA	07/08/25	HDR	
G	SSDA	23/10/25	HDR	
H	SSDA	30/10/25	HDR	
I	SSDA RESUBMISSION	03/02/26	HDR	

**LEGEND**

- HOSPITAL SITE BOUNDARY
- HOSPITAL LOT BOUNDARY
- EASEMENT LINE

- NOTE:**
- PRELIMINARY DRAWINGS ONLY. SUBJECT TO FURTHER DESIGN DEVELOPMENT.
  - DRAWINGS ARE SUBJECT TO BCA CONSULTANT REVIEW.
  - BUILT FORM ( LAYOUT, HEIGHT, BULK, SCALE, SETBACKS, INTERFACE ), FACADE DESIGN, ARTICULATION, ROOF DESIGN, MATERIALS, LANDSCAPE DESIGN, FINISHES AND COLOURS TO BE FURTHER DEVELOPED IN SCHEMATIC DESIGN.

**DISCLAIMER NOTE:**  
 THIS DESIGN IS SUBJECT TO COORDINATION WITH STRUCTURAL, CIVIL AND BUILDING SERVICES AND MUST BE VERIFIED AGAINST ALL APPLICABLE STANDARDS AND STATUTORY REQUIREMENTS.

**CLIENT**  
  
 Health Infrastructure, NSW  
 Level 6, 1 Reserve Road  
 St Leonards, NSW 1585  
 T +61 2 99762402  
 www.health.nsw.gov.au

**PROJECT**  
 ROUSE HILL HOSPITAL  
 CORNER OF COMMERCIAL AND WINDSOR RD, ROUSE HILL, NSW 2155 AUSTRALIA

**DRAWING TITLE**  
 SSDA - BUILDING SECTIONS CC & DD

**SCALE**  
 As indicated @ A1

**PROJECT NUMBER**  
 130486

**DRAWING NUMBER**  
 130486-HDR-AR-DWG-030012

**ISSUE**  
 I

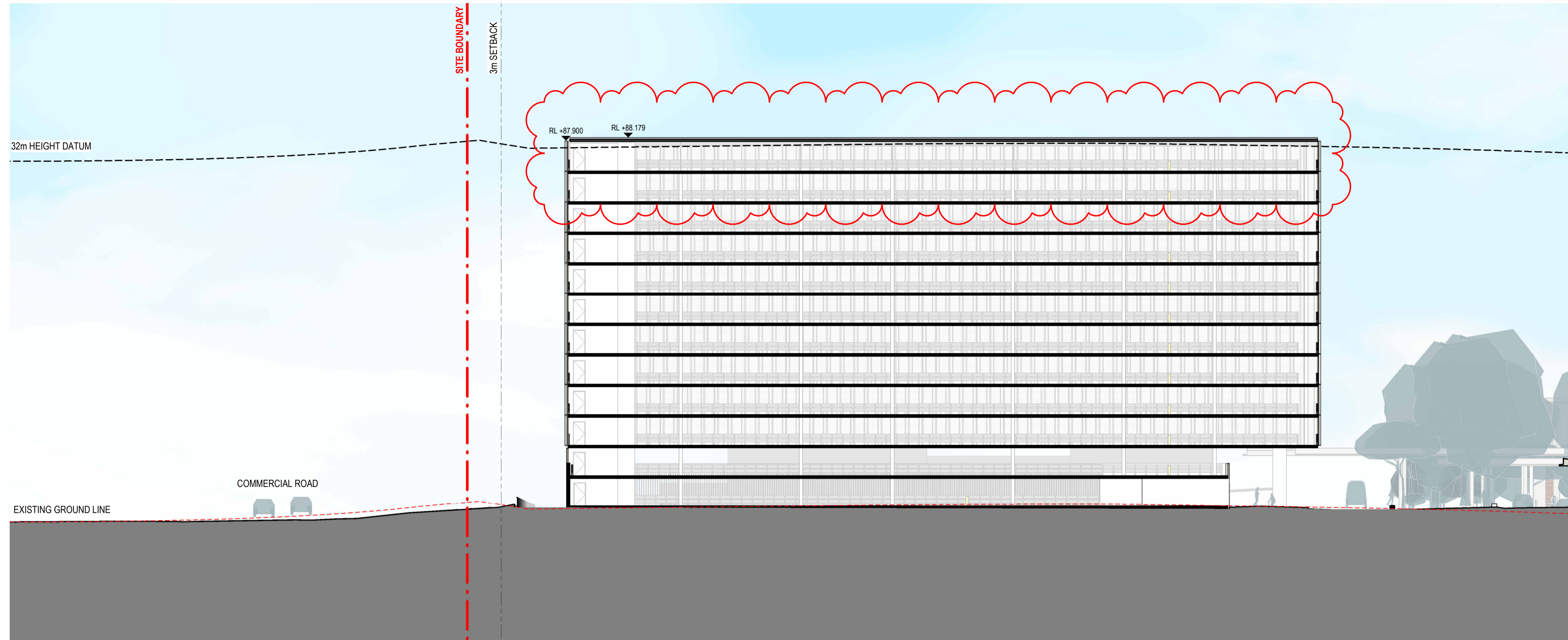

**CC SECTION CC**  
 1 : 250

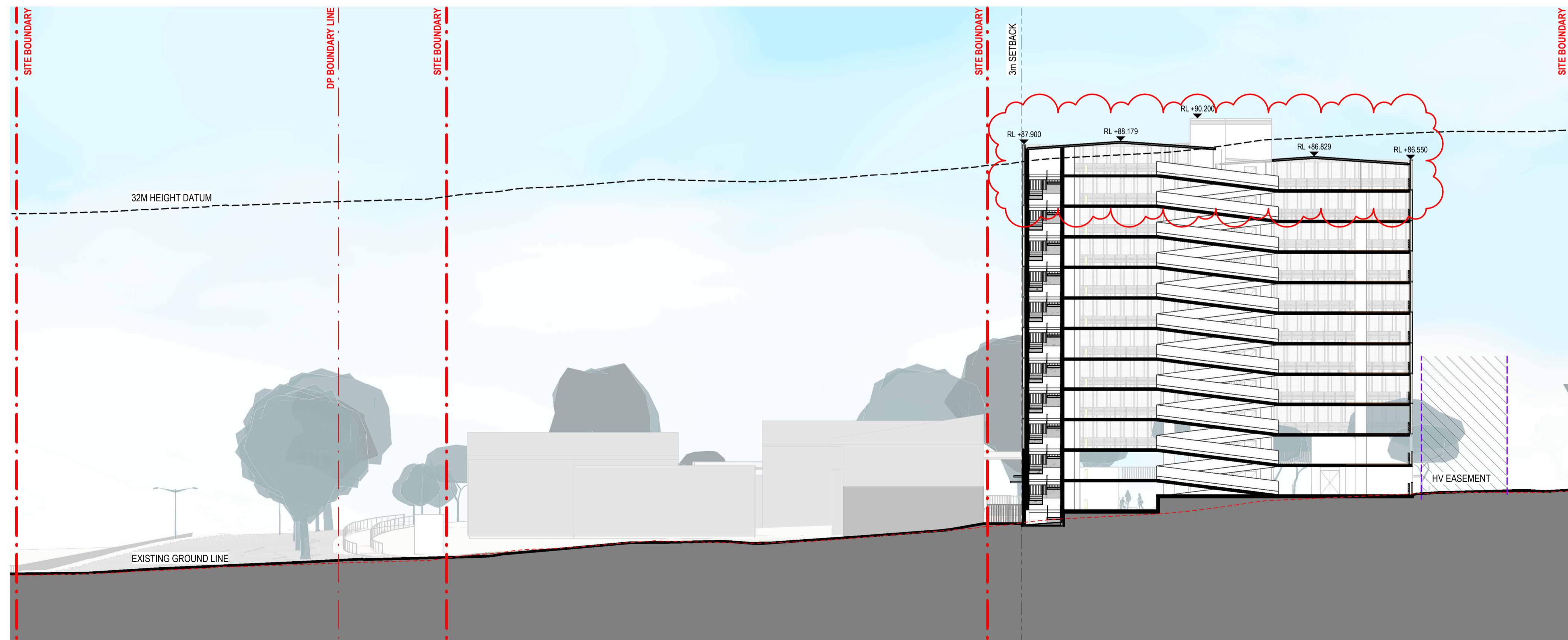

**DD SECTION DD**  
 1 : 250

KEY PLAN

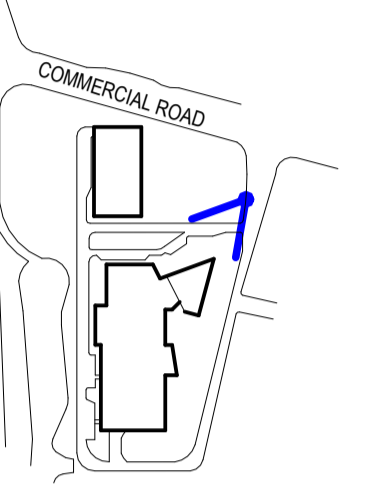

REV	DESCRIPTION OF CHANGE	DATE	CHECKED	ISSUED
A	SSDA - DRAFT	18/10/24	HDR	
B	SSDA - RECORD SET	08/11/24	HDR	
C	SSDA - DRAFT	17/06/25	HDR	
D	SSDA	27/06/25	HDR	
E	SSDA	23/07/25	HDR	
F	SSDA	07/08/25	HDR	
G	SSDA	23/10/25	HDR	
H	SSDA	30/10/25	HDR	

CLIENT



PROJECT

**ROUSE HILL HOSPITAL  
 CORNER OF COMMERCIAL AND  
 WINDSOR RD, ROUSE HILL, NSW  
 2155 AUSTRALIA**

DRAWING TITLE

**SSDA - INDICATIVE VIEW - SHEET 1**

SCALE

@ A1

PROJECT NUMBER

130486

DRAWING NUMBER

130486-HDR-AR-DWG-040001

ISSUE

H

PROJECT STATUS

FOR SSDA **IGN - NOT FOR CONSTRUCTION**

25/10/2025 3:24 PM

Architect: Dossy 110333441; Rouse Hill Hospital; 2024/130486; HDR; AR; DWG; 130486; INTERNAL USE



INDICATIVE VIEW FROM HOSPITAL ROAD ENTRY

KEY PLAN

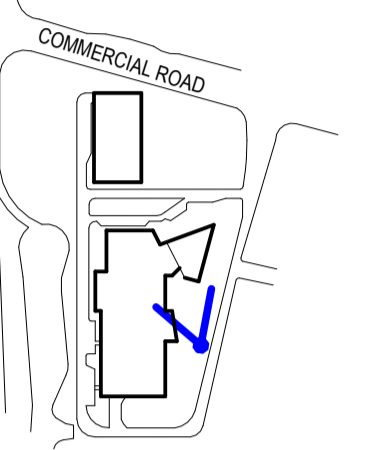

REV	DESCRIPTION OF CHANGE	DATE	CHECKED	ISSUED
A	SSDA - DRAFT	18/10/24	HDR	
B	SSDA - RECORD SET	08/11/24	HDR	
C	SSDA - DRAFT	17/06/25	HDR	
D	SSDA	27/06/25	HDR	
E	SSDA	23/07/25	HDR	
F	SSDA	07/08/25	HDR	
G	SSDA	23/10/25	HDR	
H	SSDA	30/10/25	HDR	

CLIENT



PROJECT

**ROUSE HILL HOSPITAL  
 CORNER OF COMMERCIAL AND  
 WINDSOR RD, ROUSE HILL, NSW  
 2155 AUSTRALIA**

DRAWING TITLE

**SSDA - INDICATIVE VIEW - SHEET 2**

SCALE

@ A1

DRAWING NUMBER

**130486-HDR-AR-DWG-040002**

PROJECT STATUS

**FOR SSDA NOT FOR CONSTRUCTION**

PROJECT NUMBER

130486

ISSUE

**H**

25/10/2025 10:59 AM

Architect: Doug S. 11/03/2024 | Rouse Hill Hospital - 2024/130486 - HDR - AR - 04 - 130486 - INTERNAL USE ONLY



INDICATIVE VIEW FROM HOSPITAL ROAD THROUGH GARDEN

KEY PLAN

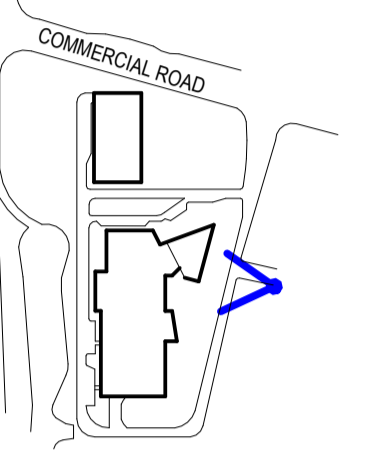

REV	DESCRIPTION OF CHANGE	DATE	CHECKED	ISSUED
A	SSDA - DRAFT	18/10/24	HDR	
B	SSDA - RECORD SET	08/11/24	HDR	
C	SSDA - DRAFT	17/06/25	HDR	
D	SSDA	27/06/25	HDR	
E	SSDA	23/07/25	HDR	
F	SSDA	07/08/25	HDR	
G	SSDA	23/10/25	HDR	
H	SSDA	30/10/25	HDR	

CLIENT



PROJECT

**ROUSE HILL HOSPITAL  
 CORNER OF COMMERCIAL AND  
 WINDSOR RD, ROUSE HILL, NSW  
 2155 AUSTRALIA**

DRAWING TITLE

**SSDA - INDICATIVE VIEW - SHEET 3**

SCALE

@ A1

DRAWING NUMBER

**130486-HDR-AR-DWG-040003**

PROJECT STATUS

**FOR SSDA CONSTRUCTION**

PROJECT NUMBER

130486

ISSUE

**H**

FOR CONSTRUCTION



INDICATIVE VIEW FROM HOSPITAL ROAD