

NEW ROUSE HILL HOSPITAL - MAIN WORKS

CORNER OF COMMERCIAL AND WINDSOR RD, ROUSE HILL, NSW

SSDA

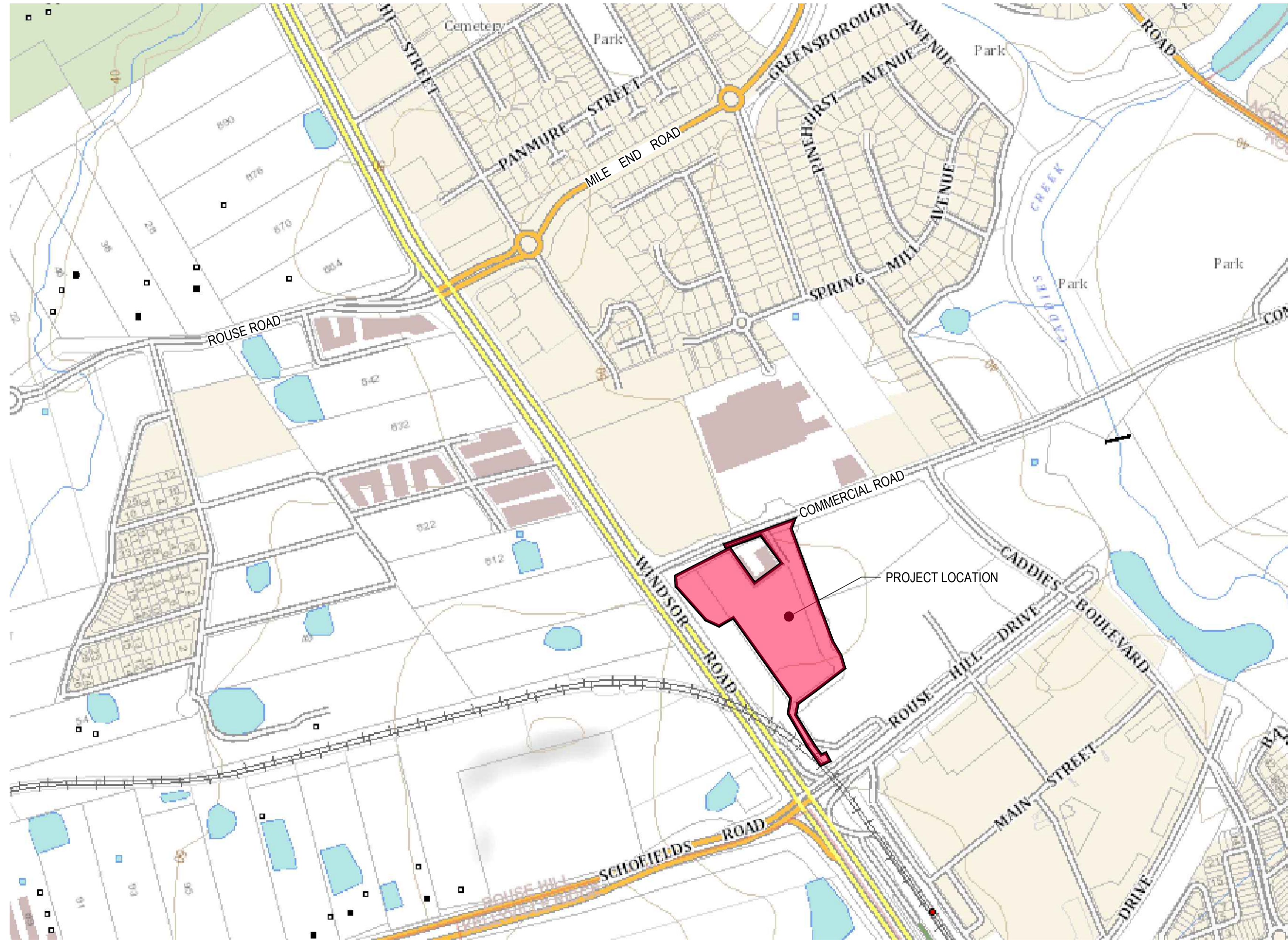

LOCALITY PLAN
 NOT TO SCALE

MAP DATA @ SIXMAPS 2024

| DRAWING INDEX | |
|---------------------------|---|
| DRAWING NUMBER | DRAWING TITLE |
| 130486-ACOR-CV-DWG-015001 | COVER SHEET AND DRAWING INDEX |
| 130486-ACOR-CV-DWG-015101 | LEGENDS SHEET |
| 130486-ACOR-CV-DWG-015102 | NOTES SHEET 1 |
| 130486-ACOR-CV-DWG-015103 | NOTES SHEET 2 |
| 130486-ACOR-CV-DWG-015201 | KEY PLAN |
| 130486-ACOR-CV-DWG-045001 | BULK EARTHWORKS PLAN |
| 130486-ACOR-CV-DWG-045101 | BULK EARTHWORKS SECTIONS - SHEET 1 |
| 130486-ACOR-CV-DWG-045102 | BULK EARTHWORKS SECTIONS - SHEET 2 |
| 130486-ACOR-CV-DWG-055001 | GENERAL ARRANGEMENT PLAN - SHEET 1 |
| 130486-ACOR-CV-DWG-055002 | GENERAL ARRANGEMENT PLAN - SHEET 2 |
| 130486-ACOR-CV-DWG-055003 | GENERAL ARRANGEMENT PLAN - SHEET 3 |
| 130486-ACOR-CV-DWG-055004 | GENERAL ARRANGEMENT PLAN - SHEET 4 |
| 130486-ACOR-CV-DWG-055005 | GENERAL ARRANGEMENT PLAN - SHEET 5 |
| 130486-ACOR-CV-DWG-055006 | GENERAL ARRANGEMENT PLAN - SHEET 6 |
| 130486-ACOR-CV-DWG-065001 | ALIGNMENT CONTROL PLAN |
| 130486-ACOR-CV-DWG-065201 | TYPICAL ROAD CROSS SECTIONS |
| 130486-ACOR-CV-DWG-065301 | ROAD LONGITUDINAL SECTIONS - SHEET 1 |
| 130486-ACOR-CV-DWG-065302 | ROAD LONGITUDINAL SECTIONS - SHEET 2 |
| 130486-ACOR-CV-DWG-065303 | ROAD LONGITUDINAL SECTIONS - SHEET 3 |
| 130486-ACOR-CV-DWG-065601 | TYPICAL ROAD DETAILS |
| 130486-ACOR-CV-DWG-085401 | STORMWATER CATCHMENT PLAN |
| 130486-ACOR-CV-DWG-085501 | STORMWATER QUALITY - CATCHMENT PLAN |
| 130486-ACOR-CV-DWG-095001 | PAVEMENT PLAN |
| 130486-ACOR-CV-DWG-095301 | PAVEMENT DETAILS |
| 130486-ACOR-CV-DWG-105001 | RETAINING WALL ALIGNMENT - CONTROL PLAN |
| 130486-ACOR-CV-DWG-105201 | RETAINING WALL LONG SECTIONS - SHEET 1 |
| 130486-ACOR-CV-DWG-105202 | RETAINING WALL LONG SECTIONS - SHEET 2 |
| 130486-ACOR-CV-DWG-165101 | VEHICLE SWEEP PATH PLAN |

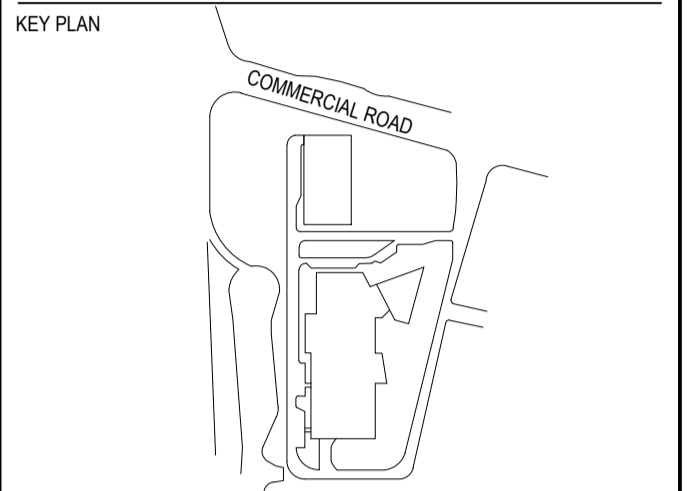

| REV | DESCRIPTION OF CHANGE | DATE | CHECKED | ISSUED |
|-----|-----------------------|------------|---------|--------|
| 0 | SSDA | 15.08.2025 | RB | GL |

PRINT IN COLOUR

ARCHITECT
HDR
 Level 24, 25 Martin Place, Sydney NSW, 2000
 +61 2 9556 2666 | hdr@hdr.com
 HDR Pty Limited ABN 76 158 075 220 trading as HDR

CLIENT

 Health Infrastructure - NSW
 Level 6, 11 Rouse Road
 St Leonards, NSW 2065
 T +61 2 95705622
 www.health.nsw.gov.au

PROJECT
 ROUSE HILL HOSPITAL - MAIN WORKS
 CORNER OF COMMERCIAL AND
 WINDSOR RD, ROUSE HILL,
 NSW 2155 AUSTRALIA

DRAWING TITLE
 SSDA
 COVER SHEET AND DRAWING INDEX

| Drawn | Designed | Q.A. Check | Q.A. Date |
|-------|----------|------------|------------|
| RP/RG | RB | GL | 15.08.2025 |

SCALE
 NA PROJECT NUMBER

DRAWING NUMBER
 130486-ACOR-CV-DWG-015001 ISSUE
 0

PROJECT STATUS
NOT FOR CONSTRUCTION



| EXISTING SERVICES LEGEND | | |
|--------------------------|----------------------------|--|
| | EXISTING SEWER | |
| | EXISTING SEWER RISING MAIN | |
| | EXISTING FIREMAIN | |
| | EXISTING GAS | |
| | EXISTING ELECTRICITY | |
| | EXISTING ELECTRICITY (LV) | |
| | EXISTING ELECTRICITY (OH) | |
| | EXISTING ELECTRICITY (HV) | |
| | EXISTING STORMWATER | |
| | EXISTING COMMS | |
| | EXISTING TELSTRA | |
| | EXISTING WATER | |
| | EXISTING UNKNOWN SERVICE | |

| CIVIL LEGEND | |
|--------------|--|
| | KERB AND GUTTER |
| | KERB ONLY |
| | PRAM RAMP |
| | WHEEL STOP |
| | RETAINING WALL |
| | FINISHED SURFACE CONTOUR MAJOR |
| | FINISHED SURFACE CONTOUR MINOR |
| | PERMANENT STEEL BOLLARD - NON-CRASH RATED |
| | EXTERNAL IMPACT BOLLARD - PAS68 RATED |
| | GALVANISED POST & RAIL CRASH BARRIER |
| | EARLY WORKS STORMWATER DRAINAGE LINE |
| | LOT BOUNDARY |
| | CONTROL LINE |
| | TRANSITION KERB HEIGHT FROM 150 TO 0 OVER 1.2m (UNO) |
| | CONSTRUCTION WORKS BY OTHERS - NOT INCLUDED IN THE SSSA SCOPE. |

| PAVEMENT LEGEND | |
|-----------------|--|
| | PAVEMENT TYPE 1 ASPHALTIC ROADWAY PAVEMENT ASSUMED DESIGN HVAG = 5 X 10 ⁵ |
| | DESIGN FINISHED SURFACE LEVEL 40mm THICKNESS ASPHALTIC CONCRETE (AC14) 7mm PRIMER SEAL 150mm COMPACTED THICKNESS BASECOURSE (DGB20) 150mm COMPACTED THICKNESS SUBBASE (DGS40) COMPACTED PROOF-ROLLED SUBGRADE (CBR 4% MIN.) |
| | PAVEMENT TYPE 2 LOADING DOCK RAMP/OXYGEN TANKER CONCRETE PAVEMENT ASSUMED DESIGN HVAG = 5 X 10 ⁵ |
| | DESIGN FINISHED SURFACE LEVEL 165mm COMPACTED THICKNESS CONCRETE (f _c = 32MPa) WITH SL92 MESH TOP 50 COVER 125mm COMPACTED THICKNESS DGB20 COMPACTED PROOF-ROLLED SUBGRADE (CBR 4% MIN.) |
| | PAVEMENT TYPE 3 PAVED ROADWAY ASSUMED DESIGN HVAG = 5 X 10 ⁵ |
| | DESIGN FINISHED SURFACE LEVEL 80mm THICK SKID RESISTANT TRI-HEX PAVER 20mm THICK 4:1 SAND CEMENT MORTAR 165mm THICK 32MPa WITH SL82 MESH TOP AND BOTTOM (50 COVER) 125mm THICK DGB20 (98% MMDD) COMPACTED PROOF-ROLLED SUBGRADE 95% STANDARD MDD (4% CBR) |
| | PAVEMENT TYPE 4 FOOTPATH/SHARED PATH |
| | DESIGN FINISHED SURFACE LEVEL 125mm THICK CONCRETE (f _c =25MPa) WITH SL72 MESH PLACED CENTRALLY 50mm SHARP SAND BLINDING COMPACTED SUBGRADE |
| | PAVEMENT TYPE 8 MEDIAN/FOOTPATH PAVEMENT DESIGN IS NOT INCLUDED IN THIS DESIGN PACKAGE; HOWEVER, IT FORMS PART OF THE OVERALL PROPOSAL |
| | PAVEMENT TYPE 9 ASPHALTIC ROAD PAVEMENT DESIGN IS NOT INCLUDED IN THIS DESIGN PACKAGE; HOWEVER, IT FORMS PART OF THE OVERALL PROPOSAL |
| | PAVEMENT TYPE 10 CONSTRUCTION WORKS BY OTHERS - NOT INCLUDED IN THE SSSA SCOPE. |

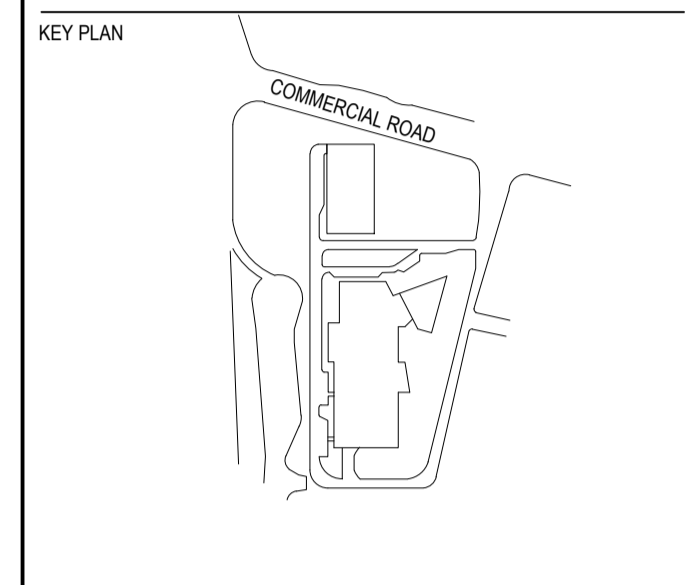
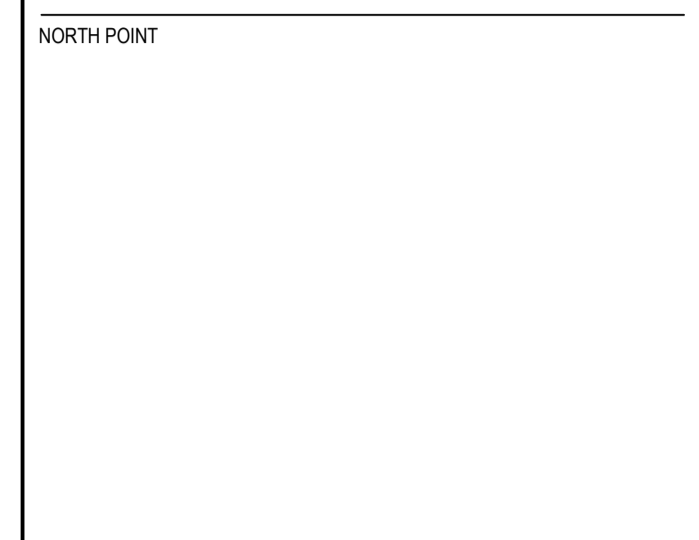

| REV | DESCRIPTION OF CHANGE | DATE | CHECKED | ISSUED |
|-----|-----------------------|------------|---------|--------|
| 0 | SSDA | 15.08.2025 | RB | GL |
| 1 | SSDA | 28.08.2025 | RB | GL |

PRINT IN COLOUR

HDR
Level 24, 25 Martin Place, Sydney NSW, 2000
+61 2 9550 2666 | hdrinc.com
HDR Pty Limited ABN 76 158 075 220 trading as HDR

CLIENT
NSW Health Infrastructure
Health Infrastructure, NSW
Level 6, 1 Reserve Road
St Leonards, NSW 2065
T +61 2 95705022
www.health.nsw.gov.au

PROJECT
ROUSE HILL HOSPITAL - MAIN WORKS
CORNER OF COMMERCIAL AND WINDSOR RD, ROUSE HILL, NSW 2155 AUSTRALIA

DRAWING TITLE
SSDA
LEGENDS SHEET

| Drawn | Designed | Q.A. Check | Q.A. Date |
|-------|----------|------------|------------|
| RP | RB | GL | 28.08.2025 |

| SCALE | PROJECT NUMBER |
|---------------------------|----------------|
| NA | |
| DRAWING NUMBER | ISSUE |
| 130486-ACOR-CV-DWG-015101 | 1 |

PROJECT STATUS
NOT FOR CONSTRUCTION



P:\PROJECTS\2025\130486-ACOR-CV-DWG-015101\130486-ACOR-CV-DWG-015101.dwg

GENERAL NOTES

- THESE DRAWINGS SHALL BE READ IN CONJUNCTION WITH ALL ARCHITECTURAL AND STRUCTURAL CONSULTANTS DRAWINGS AND SPECIFICATIONS AND WITH SUCH OTHER WRITTEN INSTRUCTIONS AS MAY BE ISSUED.
- ALL DIMENSIONS RELEVANT TO SETTING OUT AND OFF-SITE WORK SHALL BE VERIFIED BEFORE CONSTRUCTION
- DIMENSIONS SHALL NOT BE OBTAINED BY SCALING THE DRAWINGS.
- ALL DIMENSIONS ON DETAILS ARE IN MILLIMETRES UNLESS STATED OTHERWISE. ALL PLANS AND LEVELS ARE EXPRESSED IN METRES.
- DURING CONSTRUCTION THE STRUCTURAL STABILITY OF THE WORKS SHALL BE MAINTAINED AND ENSURE NO PARTS BE OVER STRESSED UNDER CONSTRUCTION ACTIVITIES.
- WORKMANSHIP AND MATERIALS ARE TO BE IN ACCORDANCE WITH THE RELEVANT CURRENT S.A.A. CODES INCLUDING ALL AMENDMENTS, AND THE LOCAL STATUTORY AUTHORITIES, EXCEPT WHERE VARIED BY THE CONTRACT DOCUMENTS.
- THE APPROVAL OF A SUBSTITUTION SHALL BE SOUGHT FROM ACOR CONSULTANTS / PRINCIPAL'S REPRESENTATIVE BUT IS NOT AN AUTHORISATION FOR A VARIATION. ANY VARIATIONS INVOLVED MUST BE TAKEN UP WITH ACOR CONSULTANTS / PRINCIPAL'S REPRESENTATIVE BEFORE THE WORK COMMENCES.
- ANY DISCREPANCIES OR OMISSIONS SHALL BE REFERRED TO THE ENGINEER FOR A DECISION BEFORE PROCEEDING WITH THE WORK.
- BUILDING FROM THESE DRAWINGS IS NOT TO COMMENCE UNTIL APPROVED BY THE PRINCIPAL CERTIFYING AUTHORITY.
- THE WORD 'ENGINEER' USED IN THESE NOTES REFER TO AN EMPLOYEE OR NOMINATED REPRESENTATIVE OF ACOR CONSULTANTS PTY LTD.
- ALL CONSTRUCTION ACTIVITIES SHALL COMPLY WITH THE RELEVANT CURRENT WORKPLACE HEALTH AND SAFETY LEGISLATION.

EXISTING SERVICES AND FEATURES

- AN ALLOWANCE SHALL BE PROVIDED FOR THE CAPPING OFF, EXCAVATION, REMOVAL, AND DISPOSAL (IF REQUIRED) OF ALL EXISTING SERVICES WITHIN AREAS AFFECTED BY THE WORKS IN THE CONTRACT AREA, AS SHOWN ON THE DRAWINGS, UNLESS DIRECTED OTHERWISE BY THE PRINCIPAL'S REPRESENTATIVE.
- ALL TIMES SERVICES TO ALL BUILDINGS SHALL NOT AFFECTED BY THE WORKS ARE NOT DISRUPTED.
- EXISTING BUILDINGS, EXTERNAL STRUCTURES, AND TREES SHOWN ON THESE DRAWINGS ARE FEATURES EXISTING PRIOR TO ANY DEMOLITION WORKS.
- INTERRUPTION TO SUPPLY OF EXISTING SERVICES SHALL BE DONE SO AS NOT TO CAUSE ANY INCONVENIENCE TO THE PRINCIPAL.

SITWORKS NOTES

- ORIGIN OF LEVELS :- AUSTRALIAN HEIGHT DATUM (A.H.D.)
- ALL DIMENSIONS MUST VERIFIED AND EXISTING LEVELS ON SITE PRIOR TO COMMENCEMENT OF WORK.
- ALL WORK IS TO BE UNDERTAKEN IN ACCORDANCE WITH THE DETAILS SHOWN ON THE DRAWINGS, THE SPECIFICATIONS AND THE DIRECTIONS OF THE PRINCIPAL'S REPRESENTATIVE.
- EXISTING SERVICES HAVE BEEN PLOTTED FROM SUPPLIED DATA AND AS SUCH THEIR ACCURACY CANNOT BE GUARANTEED. ANY DISCREPANCIES SHALL BE REPORTED TO THE PRINCIPAL'S REPRESENTATIVE. CLEARANCES SHALL BE OBTAINED FROM THE RELEVANT SERVICE AUTHORITY.
- CARE IS TO BE TAKEN WHEN EXCAVATING NEAR EXISTING SERVICES. NO MECHANICAL EXCAVATIONS ARE TO BE UNDERTAKEN OVER COMMUNICATIONS OR ELECTRICAL SERVICES. HAND EXCAVATE IN THESE AREAS.
- ALL SERVICE TRENCHES UNDER VEHICULAR PAVEMENTS SHALL BE BACKFILLED WITH AN APPROVED NON-NATURAL GRANULAR MATERIAL AND COMPACTED TO 98% STANDARD MAXIMUM DRY DENSITY IN ACCORDANCE WITH AS.1289.5.1.1.
- ALL TRENCH BACKFILL MATERIAL SHALL BE COMPACTED TO THE SAME DENSITY AS THE ADJACENT MATERIAL.
- ON COMPLETION OF PIPE INSTALLATION ALL DISTURBED AREAS MUST BE RESTORED TO ORIGINAL, INCLUDING KERBS, FOOTPATHS, CONCRETE AREAS, GRAVEL AND GRASSED AREAS AND ROAD PAVEMENTS.
- PROVIDE 10mm WIDE EXPANDING CORK JOINTS BETWEEN CONCRETE PAVEMENTS AND ALL BUILDINGS, WALLS, FOOTINGS, COLUMNS, KERBS, DISH DRAINS, GRATED DRAINS, BOLLARD FOOTINGS ETC
- ALL BATTERS TO BE GRASSED LINED WITH MINIMUM 100 TOPSOIL AND APPROVED COUCH LAID AS TURF.
- MAKE SMOOTH TRANSITION TO EXISTING SERVICES AND MAKE GOOD.
- ALL TEMPORARY DIVERSION DRAINS AND MOUNDS SHALL BE PROVIDED TO ENSURE THAT EXPOSED SURFACES ARE FREE-DRAINING AT ALL TIMES. WHERE NECESSARY, EXCAVATE SUMPS AND PROVIDE PUMPING EQUIPMENT TO DRAIN EXPOSED AREAS.
- THESE PLANS SHALL BE READ IN CONJUNCTION WITH APPROVED ARCHITECTURAL, STRUCTURAL, HYDRAULIC AND ELECTRICAL DRAWINGS AND SPECIFICATIONS.
- TRENCHES THROUGH EXISTING ROAD AND CONCRETE PAVEMENTS SHALL BE SAWCUT TO FULL DEPTH OF CONCRETE AND A MIN 50mm IN BITUMINOUS PAVING.
- ALL BRANCH GAS AND WATER SERVICES UNDER DRIVEWAYS AND BRICK PAVING SHALL BE LOCATED IN Ø80 uPVC SEWER GRADE CONDUITS EXTENDING A MIN OF 500mm PAST PAVING.
- ON COMPLETION OF WORKS ALL DISTURBED AREAS MUST BE RESTORED TO ORIGINAL INCLUDING, BUT NOT LIMITED TO, KERBS, FOOTPATHS, CONCRETE AREAS, GRASS AND LANDSCAPED AREAS.

STORMWATER NOTES

- ALL DIMENSIONS, EXISTING LEVELS, SERVICES, AND STRUCTURES ON SITE SHALL BE VERIFIED PRIOR TO COMMENCEMENT OF WORKS.
- ALL WORK SHALL BE UNDERTAKEN IN ACCORDANCE WITH THE DETAILS SHOWN ON THE DRAWINGS AND THE SPECIFICATION.
- ON COMPLETION OF PROPOSED WORKS ALL DISTURBED AREAS MUST BE RESTORED TO ORIGINAL, INCLUDING KERBS, FOOTPATHS, CONCRETE AREAS, GRAVEL, GRASSED & LANDSCAPE AREAS AND ROAD PAVEMENTS. (U.N.O.)
- ALL AUTHORITY APPROVALS SHALL BE OBTAINED.
- MAKE SMOOTH TRANSITION TO EXISTING SERVICES AND MAKE GOOD.
- CARE IS TO BE TAKEN WHEN EXCAVATING NEAR EXISTING SERVICES. NO MECHANICAL EXCAVATIONS ARE TO BE UNDERTAKEN OVER THESE SERVICES. HAND EXCAVATE IN THESE AREAS.
- THESE PLANS SHALL BE READ IN CONJUNCTION WITH APPROVED ARCHITECTURAL, STRUCTURAL, HYDRAULIC, AND OTHER SERVICES DRAWINGS AND SPECIFICATIONS.
- EQUIVALENT STRENGTH FRC PIPES MAY BE USED.
- ALL PIPE JUNCTIONS, BENDS AND TAPERS UP TO AND INCLUDING 450 DIA SHALL BE VIA PURPOSE MADE FITTINGS.
- MINIMUM GRADE TO STORMWATER LINES TO BE 1%. (U.N.O.)
- ALL CONNECTIONS TO EXISTING DRAINAGE PITS SHALL BE MADE IN A TRADESMAN-LIKE MANNER AND THE INTERNAL WALL OF THE PIT AT THE POINT OF ENTRY SHALL BE CEMENT RENDERED TO ENSURE A SMOOTH FINISH.
- WHERE TRENCHES ARE IN ROCK, THE PIPE SHALL BE BEDDED ON A MIN. 50mm CONCRETE BED (OR 75mm THICK BED OF 12mm BLUE METAL) UNDER THE BARREL OF THE PIPE. THE PIPE COLLAR AT NO POINT SHALL BEAR ON THE ROCK. IN OTHER THAN ROCK, PIPES SHALL BE LAID ON A 75mm THICK SAND BED. IN ALL CASES BACKFILL THE TRENCH WITH SAND TO 200mm ABOVE THE PIPE. WHERE THE PIPE IS UNDER PAVEMENTS BACKFILL REMAINDER OF TRENCH WITH SAND OR APPROVED GRANULAR BACKFILL COMPACTED IN 150mm LAYERS TO 98% STANDARD MAX. DRY DENSITY.
- BEDDING SHALL BE (U.N.O.) TYPE H1, IN ACCORDANCE WITH CURRENT RELEVANT AUSTRALIAN STANDARDS.
- WHERE STORMWATER LINES PASS UNDER FLOOR SLABS SEWER GRADE RUBBER RING JOINTS ARE TO BE USED.
- PROVIDE 3.0M LENGTH OF 100 DIA. SUBSOIL DRAINAGE PIPE WRAPPED IN FABRIC SOCK, AT UPSTREAM END OF EACH PIT.

ON-SITE DETENTION NOTES

- ALL 375 DIA. DRAINAGE PIPES AND LARGER SHALL BE CLASS "2" APPROVED SPIGOT AND SOCKET FRC OR RCP PIPES WITH RUBBER RING JOINTS. (U.N.O.) ALL DOWNPIPE DRAINAGE LINES SHALL BE SEWER GRADE uPVC WITH SOLVENT WELD JOINTS. (U.N.O.)
- EQUIVALENT STRENGTH REINFORCED CONCRETE PIPES MAY BE USED.
- ALL PIPE JUNCTIONS UP TO AND INCLUDING 450 DIA. AND TAPERS SHALL BE VIA PURPOSE MADE FITTINGS.
- MINIMUM GRADE TO STORMWATER LINES TO BE 1%. (U.N.O.)
- ALL CONNECTIONS TO EXISTING DRAINAGE PITS SHALL BE MADE IN A TRADESMAN-LIKE MANNER AND THE INTERNAL WALL OF THE PIT AT THE POINT OF ENTRY SHALL BE CEMENT RENDERED TO ENSURE A SMOOTH FINISH.
- PRECAST PITS SHALL NOT BE USED UNLESS WRITTEN APPROVAL IS OBTAINED FROM THE ENGINEER.
- WHERE TRENCHES ARE IN ROCK, THE PIPE SHALL BE BEDDED ON A MIN. 50MM CONCRETE BED (OR 75MM THICK BED OF 12MM BLUE METAL) UNDER THE BARREL OF THE PIPE. THE PIPE COLLAR AT NO POINT SHALL BEAR ON THE ROCK. IN OTHER THAN ROCK, PIPES SHALL BE LAID ON A 75MM THICK SAND BED. IN ALL CASES BACKFILL THE TRENCH WITH SAND TO 200MM ABOVE THE PIPE. WHERE THE PIPE IS UNDER PAVEMENTS BACKFILL REMAINDER OF TRENCH WITH SAND OR APPROVED GRANULAR BACKFILL COMPACTED IN 150MM LAYERS TO 98% STANDARD MAX. DRY DENSITY.
- BEDDING SHALL BE (U.N.O.) TYPE HS2, IN ACCORDANCE WITH CURRENT RELEVANT AUSTRALIAN STANDARDS.
- WHERE STORMWATER LINES PASS UNDER FLOOR SLABS SEWER GRADE RUBBER RING JOINTS ARE TO BE USED.
- WHERE SUBSOIL DRAINAGE LINES PASS UNDER FLOOR SLABS AND VEHICULAR PAVEMENTS UNSLOTTED UPVC SEWER GRADE PIPE SHALL BE USED.
- PROVIDE 3.0M LENGTH OF 100 DIA. SUBSOIL DRAINAGE PIPE WRAPPED IN FABRIC SOCK, AT UPSTREAM END OF EACH PIT.

LINEMARKING NOTES

- THE WORK SHALL INCLUDE ALL LINE MARKING TO ROADS, HARDSTANDS, PATHS, CARPARKS AND THE TRAFFICABLE AREAS.
- THE PAVEMENT MARKING AND PAINT SHALL BE IN ACCORDANCE WITH AS 1742.2 AND THE RELEVANT LOCAL AND STATE AUTHORITY GUIDELINES.
- PAINT SHALL BE TYPE 3, CLASS A AND THE COLOUR SHALL BE WHITE AND NOT SUBJECT TO DISCOLOURATION BY BITUMEN FROM THE ROAD SURFACE. EACH LINE SHALL BE 80mm WIDE, UNO IN LEGEND. ALL PAINT SHALL BE APPLIED BY MECHANICAL SPRAYER.
- LINE MARKING SHALL BE SPOTTED OUT AND APPROVED PRIOR TO SPRAYING.
- PAINT SHALL BE APPLIED AT A WET THICKNESS OF BETWEEN 0.35mm TO 0.40mm.
- ALL EXISTING PAVEMENT MARKING WHICH IS LOCATED ON EXISTING PAVEMENT TO BE RETAINED SHALL BE REMOVED BY GRINDING WHERE THE EXISTING MARKINGS ARE MADE REDUNDANT BY THE PROPOSED WORKS.

NORTH POINT

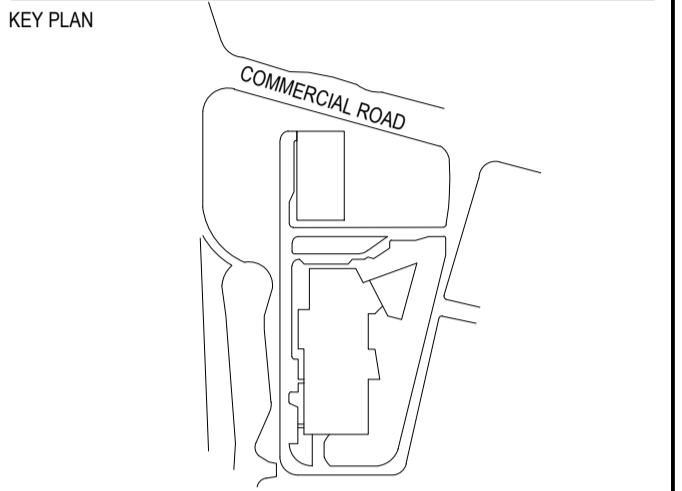

| REV | DESCRIPTION OF CHANGE | DATE | CHECKED | ISSUED |
|-----|-----------------------|------------|---------|--------|
| 0 | SSDA | 15.08.2025 | RB | GL |
| 1 | SSDA | 28.08.2025 | RB | GL |

PRINT IN COLOUR

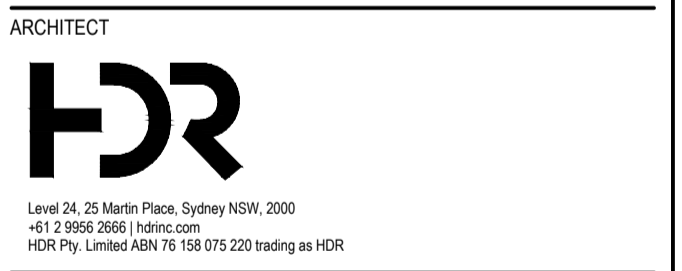

PROJECT
ROUSE HILL HOSPITAL - MAIN WORKS
CORNER OF COMMERCIAL AND WINDSOR RD, ROUSE HILL, NSW 2155 AUSTRALIA

DRAWING TITLE
SSDA
NOTES SHEET 1

| Drawn | Designed | Q.A. Check | Q.A. Date |
|-------|----------|------------|------------|
| RP | RB | GL | 28.08.2025 |

SCALE
NA

DRAWING NUMBER
130486-ACOR-CV-DWG-015102

PROJECT STATUS
ISSUE
1

NOT FOR CONSTRUCTION



COMPACTION NOTES

- REFER TO GEOTECHNICAL INVESTIGATION REPORT PREPARED BY: JKGeotechnics, REF: 35128LFrptRev2, DATED: 26 NOVEMBER 2024.
- STRIP TOPSOIL TO EXPOSE NATURALLY OCCURRING MATERIAL AND STOCKPILE ON SITE FOR SELECTIVE RE-USE OR DISPOSE OFF-SITE AS DIRECTED BY THE SUPERINTENDENT.
- UNCONTROLLED FILLING IS TO BE REMOVED FROM THE FOOTPRINT OF THE BUILDING AND PAVEMENT AREAS, THE STRIPPED SURFACE SHALL BE INSPECTED BY A GEOTECHNICAL ENGINEER.
- PROOF ROLL EXPOSED NATURAL SURFACE WITH A MINIMUM OF EIGHT PASSES OF A SMOOTH DRUM ROLLER (MINIMUM STATIC WEIGHT OF 10 TONNES) THE FINAL PASS SHALL BE IN THE PRESENCE OF A GEOTECHNICAL ENGINEER.
- ALL SOFT, WET OR UNSUITABLE MATERIAL TO BE REMOVED AS DIRECTED BY THE GEOTECHNICAL ENGINEER AND REPLACED WITH APPROVED MATERIAL SATISFYING THE REQUIREMENTS LISTED BELOW.
- WASTE CLASSIFICATION OF SPOIL MATERIAL, INCLUDING PROVISION OF APPROPRIATE HAZARDOUS MATERIALS HANDLING (AS REQUIRED).
- ALL FILL MATERIAL SHALL BE FROM A SOURCE APPROVED BY THE GEOTECHNICAL ENGINEER AND SHALL COMPLY WITH THE FOLLOWING :
 - FREE FROM ORGANIC, PERISHABLE AND CONTAMINATED MATTER
 - MAXIMUM PARTICLE SIZE 75MM
 - PLASTICITY INDEX BETWEEN 2% AND 15%
- ALL FILL MATERIAL SHALL BE PLACED IN MAXIMUM 200MM THICK LAYERS AND COMPACTED AT OPTIMUM MOISTURE CONTENT (+ OR - 2%) TO ACHIEVE A DRY DENSITY DETERMINED IN ACCORDANCE WITH AS 1289 5.3.1 OF NOT LESS THAN THE FOLLOWING STANDARD MINIMUM DRY DENSITY IN ACCORDANCE WITH AS 1289 E5.1.1 :

| LOCATION | STANDARD DRY DENSITY |
|--|----------------------|
| UNDER BUILDING SLABS | 98% |
| AREAS OF SERVICE TRENCHES | 98% |
| EXTERNAL PAVED AREAS, ROADS AND CARPARKS | 98% |
| LANDSCAPED AREAS | 90% |

THE UPPER 0.5m THICKNESS FOR THE FOLLOWING AREAS MUST BE COMPACTED AT OPTIMUM MOISTURE CONTENT (+ OR -2%) AS FOLLOWS

| LOCATION | STANDARD DRY DENSITY |
|------------------------|----------------------|
| UNDER BUILDING SLABS | 100% |
| PAVEMENTS AND CARPARKS | 100% |
- THE EARTHWORKS OPERATIONS SHALL BE PROGRAMMED TO ENSURE THAT WORKING AREAS ARE ADEQUATELY DRAINED DURING THE CONSTRUCTION PERIOD. SURFACES SHALL BE GRADED AND SEALED TO ELIMINATE DEPRESSIONS, ROLLER MARKS, OR OTHER IMPERFECTIONS THAT MAY ALLOW WATER TO POND OR PENETRATE THE UNDERLYING MATERIAL.
- TESTING OF THE SUBGRADE SHALL BE CARRIED OUT BY AN APPROVED NATA REGISTERED LABORATORY. TESTING FREQUENCY SHALL BE IN ACCORDANCE WITH THE FREQUENCY SPECIFIED IN THE GEOTECHNICAL REPORT - FOR EARTHWORKS 1 TEST / 1000m² / LAYER OR THREE TESTS PER VISIT, WHICHEVER IS THE GREATER

ASPHALTIC CONCRETE NOTES

- GENERAL**
- MINERAL AGGREGATES TO COMPLY WITH AUSTRALIAN STANDARDS
 - MINERAL FILLER TO COMPLY WITH AS.2357 MINERAL FILLERS OR ASPHALT.
 - BITUMEN BINDER SHALL COMPLY WITH AS 2008
- MIX PROPORTIONS**
- JOB MIX - 10mm NOMINAL SIZE AGGREGATE. MINIMUM BITUMEN CONTENT BY MASS OF TOTAL MASS - 5.1%
 - MIX STABILITY - BETWEEN 16kN AND 36kN AS DETERMINED BY AS 2891
 - AIR VOIDS IN COMPACTED MIX - BETWEEN 4% AND 7% OF THE VOLUME OF THE MIX.
 - VOIDS FILLED IN BINDER - 65-80% OF AIR VOIDS IN THE TOTAL MINERAL AGGREGATE FILLED BY BINDER IN ACCORDANCE WITH AUSTRALIAN STANDARDS.
- PAVEMENT PREPARATION**
- THE EXISTING SURFACE TO BE SEALED SHALL BE DRY AND BROOMED BEFORE COMMENCEMENT OF WORK TO ENSURE COMPLETE REMOVAL OF ALL SUPERFICIAL FOREIGN MATTER.
 - ALL DEPRESSIONS OR UNEVEN AREAS ARE TO BE TACK-COATED AND BROUGHT UP TO GENERAL LEVEL OF PAVEMENT WITH ASPHALTIC CONCRETE BEFORE LAYING OF MAIN COURSE.
- TACK COAT**
- THE WHOLE OF THE AREA TO BE SHEETED WITH ASPHALTIC CONCRETE SHALL BE LIGHTLY AND EVENLY COATED WITH RAPID SETTING BITUMEN COMPLYING WITH AUSTRALIAN STANDARDS. APPLICATION RATE FOR RESIDUAL BITUMEN SHALL BE 0.15 TO 0.30 LITRES/SQUARE METRE. APPLICATION SHALL BE BY MEANS OF A MECHANICAL SPRAYER WITH SPRAY BAR.
- SPREADING**
- ALL ASPHALTIC CONCRETE SHALL BE SPREAD WITH A SELF PROPELLED PAVING MACHINE.
 - THE ASPHALTIC CONCRETE SHALL BE LAID AT A MIX TEMPERATURE AS SHOWN BELOW;
- | ROAD SURFACE TEMPERATURE IN SHADE (°C) | MIX TEMPERATURES (°C) |
|--|-----------------------|
| 5 - 10 | NOT PERMITTED |
| 10 - 15 | 150 |
| 15 - 25 | 145 |
| OVER 25 | 140 |
- ASPHALTIC CONCRETE SHALL NOT BE LAID WHEN THE ROAD SURFACE IS WET OR WHEN COLD WINDS CHILL THE MIX ADVERSELY AFFECT SPREADING AND COMPACTION.
 - THE MINIMUM COMPACTED THICKNESS IS 30mm OVER EXISTING SEALED PAVEMENTS AND 50mm OVER NEW PAVEMENTS.
- JOINTS**
- THE NUMBER OF JOINTS BOTH LONGITUDINAL AND TRANSVERSE SHALL BE KEPT TO A MINIMUM.
 - THE DENSITY AND SURFACE FINISH AT JOINTS SHALL BE SIMILAR TO THOSE OF THE REMAINDER OF THE LAYER.
- COMPACTION**
- ALL COMPACTION SHALL BE UNDERTAKEN USING SELF PROPELLED ROLLERS.
 - INITIAL ROLLING SHALL BE COMPLETE BEFORE THE MIX TEMPERATURE FALLS BELOW 105°C
 - SECONDARY ROLLING SHALL BE COMPLETED BEFORE THE MIX TEMPERATURE FALLS BELOW 60°C
 - MINIMUM CHARACTERISTICS VALUE OF RELATIVE COMPACTION OF A LOT WHEN TESTED IN ACCORDANCE WITH AS2150.
- FINISHED PAVEMENT PROPERTIES**
- FINISHED SURFACES SHALL BE SMOOTH, DENSE AND TRUE TO SHAPE AND SHALL NOT VARY MORE THAN 10mm FROM THE SPECIFIED PLAN LEVEL AT ANY POINT AND SHALL NOT DEVIATE FROM THE BOTTOM OF A 3m STRAIGHT EDGE LAID IN ANY DIRECTION BY MORE THAN 5mm.

CONCRETE NOTES

- GENERAL**
- ALL WORKMANSHIP AND MATERIALS SHALL COMPLY WITH AS 3600 CURRENT EDITIONS WITH AMENDMENTS, AND THE ACSE CONCRETE SPECIFICATION EXCEPT WHERE VARIED BY THE CONTRACT DOCUMENTS.
 - VERIFY ALL SETTING OUT DIMENSIONS WITH THE ARCHITECT AND/OR THE SURVEYOR.
 - DO NOT OBTAIN DIMENSIONS BY SCALING THE DRAWINGS.
 - IN CASE OF DOUBT - ASK.
- CONCRETE**
- PLACE CONCRETE OF THE FOLLOWING CHARACTERISTIC COMPRESSIVE STRENGTH F_{CD} AS DEFINED IN AS.3600 OR M.R. FORM 609. ADD WATER REDUCING ADMIXTURE EQUAL TO WRDA.
- | LOCATION | AS 3600 F _{CD} MPa AT 28 DAYS | SPECIFIED SLUMP | NOMINAL AGG. SIZE |
|---------------------|--|-----------------|-------------------|
| ALL KERB PITS ETC. | 25 | 80 | 20 |
| VEHICULAR PAVEMENTS | 32 | 80 | 20 |
- USE "A.C.S.E. SPECIFICATION TYPE A" CEMENT.
 - ALL CONCRETE SHALL BE SUBJECT TO PROJECT CONTROL SAMPLE AND TESTING TO AS.3600.
 - CONSOLIDATE BY VIBRATION.
- REINFORCEMENT**
- FIX REINFORCEMENT AS SHOWN ON DRAWINGS. THE TYPE AND GRADE IS INDICATED BY A SYMBOL AS SHOWN BELOW. ON THE DRAWING N IS FOLLOWED BY A NUMERAL WHICH INDICATES THE SIZE IN MILLIMETRES. A MARK NUMERAL (IF USED) FOLLOWS THIS NUMERAL.
- N. HOT ROLLED DEFORMED BARS, GRADE 500N
 R. HOT ROLLED PLAIN BARS, GRADE 250N
 W. COLD DRAWN PLAIN ROUND WIRE, GRADE 500L
 SL. SQUARE WELDED MESH, GRADE 500L
 RL. RECTANGULAR WELDED MESH, GRADE 500L
 LTM. RECTANGULAR WELDED TRENCH MESH, GRADE 500L
- CURING**
- CURING OF ALL CONCRETE SHALL BE IN ACCORDANCE WITH AS3600 AND SHALL COMMENCE WITHIN 2 HOURS OF FINISHING OPERATIONS.
 - CURING SHALL BE CONTINUAL SATURATION WITH POTABLE WATER FOR 3 DAYS FOLLOWED BY PREVENTION OF MOISTURE LOSS FOR THE NEXT 4 DAYS, USING POLYTHENE SHEETING OR WET HESSIAN PROTECTED BY WIND OR TRAFFIC AND THEN ALLOWING GRADUAL DRYING OUT.
 - CURING COMPOUNDS MAY BE USED PROVIDED THAT THEY COMPLY WITH AS3799 AND NOT AFFECT THE PROPOSED FINISH.
 - THE COMPATIBILITY OF CURING COMPOUNDS WITH THE PROPOSED FINISH AND OTHER CONCRETE ADMIXTURES SHALL BE VERIFIED PRIOR TO ORDERING AND APPLICATION.
 - CURING COMPOUNDS ARE APPLIED UNIFORMLY IN ACCORDANCE WITH THE MANUFACTURER'S SPECIFICATIONS. PVA - BASED CURING COMPOUNDS ARE NOT ACCEPTABLE.
 - CURING SHALL BE UNDERTAKEN BY AN EXPERIENCED PERSONNEL FAMILIAR WITH THE PROPOSED COMPOUNDS AND THE MANUFACTURER'S SPECIFICATIONS.
 - WHERE SHADE TEMPERATURES EXCEEDS 35°C, SPRAY THE EXPOSED SURFACE OF THE CONCRETE PAVEMENT / SLAB DURING THE PLACING OF FINISHING OPERATION WITH A FINE FILM OR APPROVED ALIPHATIC ALCOHOL. REPEAT THE SPRAY IF THE SPRAY SURFACE HAS BEEN RE-WORKED.
 - ENSURE ADEQUATE SUPPLY OF ALIPHATIC ALCOHOL ON-SITE PRIOR TO CONCRETE WORKS.

CONCRETE PAVEMENT JOINT NOTES

- CONCRETE MIX PARAMETERS ;
 - MAXIMUM AGGREGATE SIZE 20mm
 - FLEXURAL STRENGTH AT 28 DAYS = 3.5MPa
 - FLEXURAL STRENGTH AT 90 DAYS = 3.85 MPa
 - MAXIMUM WATER / CEMENT RATIO = 0.55
 - MAXIMUM SHRINKAGE LIMIT = 650 MICRON STRAINS (AS 1012 Pt 13)
 - MINIMUM CEMENT CONTENT = 300kg/m³
 - CEMENT TO BE TYPE "A" (NORMAL CEMENT) TO AS.1315
 - SLUMP = 50mm
- JOINT TO BE SAWN AS SOON AS CONCRETE HAS HARDENED SUFFICIENTLY THAT IT WILL NOT BE DAMAGED BY SAWING. IF AN UNPLANNED CRACK OCCURS THE SLAB SHALL BE REPLACES EITHER SIDE OF THE UNPLANNED CRACK, UNLESS DIRECTED OTHERWISE.
- CONSTRUCT JOINTS AS DETAILED
 - CONSTRUCTION JOINTS WHERE REQUIRED BUT NOT SHOWN, SHALL BE LOCATED TO THE APPROVAL OF THE ENGINEER.
 - ALL LONGITUDINAL CONSTRUCTION JOINTS SHALL BE FORMED AND INCLUDE DOWEL BARS AS SPECIFIED. ALL TRANSVERSE CONSTRUCTION JOINTS SHALL BE FORMED AND INCLUDE DOWEL BARS AS SPECIFIED.
 - BOND BREAKER TO BE TWO (2) UNIFORM COATS OF BITUMEN EMULSION ALL OVER THE EXPOSED SURFACE AND ON END.
- DOWELS AND TIE BARS TO MEET STRENGTH REQUIREMENTS OF STRUCTURAL GRADE STEEL IN ACCORDANCE AS. 1302. DOWELS AND TIE BARS SHALL BE :
 - STRAIGHT
 - TO LENGTH SPECIFIED
 - CLEAN AND FREE FROM MILL SCALE, RUST AND OIL.
 - SAWN TO LENGTH NOT CROPPED.
- DIMENSIONS OF SEALANT RESERVOIR DEPENDANT ON THE SEALANT TYPE ADOPTED. ENGINEERS APPROVAL TO BE OBTAINED FOR SEALANT AND RESERVOIR DIMENSIONS. REFER DETAIL "B" FOR TYPICAL ARRANGEMENT AND SEALANT.
- PRIOR TO THE PLACEMENT OF CONCRETE IN THE ADJACENT SLAB, SELF EXPANDING CORK FILLER SHALL BE ADHERED TO THE ALREADY CAST AND CLEANED CONCRETE FACE USING AN APPROVED WATERPROOF ADHESIVE. ADHESIVE SHALL BE LIBERALLY APPLIED TO THE FULL FACE OF THE CONCRETE SLAB TO BE COVERED BY THE FILLER, AND ON THE FULL FACE OF THE FILLER TO BE ADHERED.
- REFER TO COMPACTION NOTES FOR PREPARATION OF SUB-BASE AND SUB-GRADE.
- ALL WORK TO BE BROOM FINISH.

CONCRETE PAVEMENT JOINT NOTES Cont.

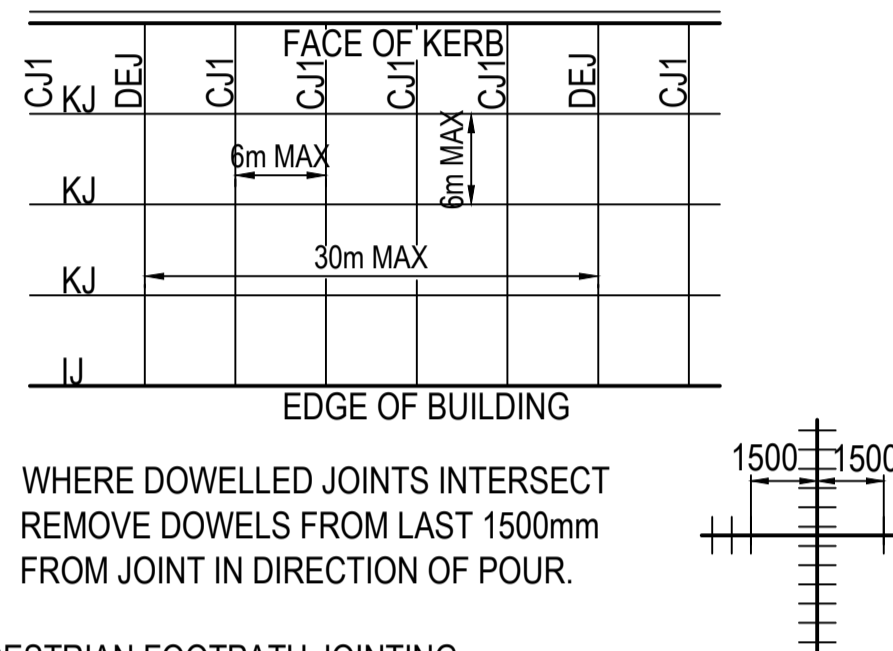
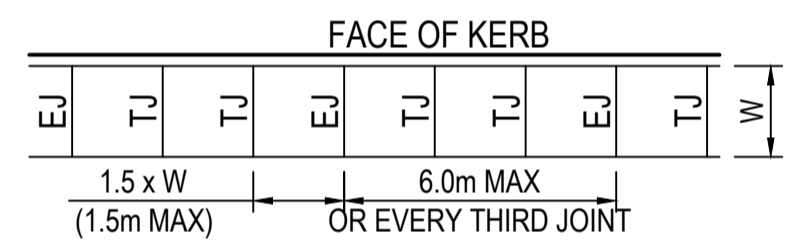
- VEHICULAR PAVEMENT JOINTING**
- ALL VEHICULAR PAVEMENT TO BE JOINTED AS SHOWN ON DRAWINGS.
 - KEYED CONSTRUCTION JOINTS SHOULD GENERALLY BE LOCATED AT A MAXIMUM OF 6m CENTRES.
 - SAWN JOINTS SHOULD GENERALLY BE LOCATED AT A MAXIMUM OF 6m CENTRES OR 1.5 x THE SPACING OF KEYED JOINTS, WHERE KEY JOINT SPACING IS LESS THAN 4m, WITH DOWELLED EXPANSION JOINTS AT MAXIMUM OF 30m CENTRES.
 - PROVIDE 10mm WIDE FULL DEPTH ISOLATION JOINTS BETWEEN BUILDINGS AND ALL CONCRETE OR UNIT PAVERS.
 - VEHICULAR PAVEMENT JOINTING AS FOLLOWS.
- 
- WHERE DOWELLED JOINTS INTERSECT REMOVE DOWELS FROM LAST 1500mm FROM JOINT IN DIRECTION OF POUR.
- PEDESTRIAN FOOTPATH JOINTING**
- FOOTPATH EXPANSION JOINTS ARE TO BE LOCATED WHERE POSSIBLE AT TANGENT POINTS OF CURVES AND ELSEWHERE AT MAX 6.0m CENTRES.
 - TOOLED JOINTS ARE TO BE LOCATED AT A MAX 1.5 x WIDTH OF THE PAVEMENT.
 - WHERE POSSIBLE JOINTS SHOULD BE LOCATED TO MATCH KERBING AND/OR ADJACENT PAVEMENT JOINTS.
- 
- ALL PEDESTRIAN FOOTPATH JOINTING LAYOUTS AS FOLLOWS (UNO).
 - ALL RAMPED CROSSINGS SHALL BE DOWELED INTO ADJOINING PATH PAVEMENT.



| REV | DESCRIPTION OF CHANGE | DATE | CHECKED | ISSUED |
|-----|-----------------------|------------|---------|--------|
| 0 | SSDA | 15.08.2025 | RB | GL |
| 1 | SSDA | 28.08.2025 | RB | GL |

| LOCATION | STANDARD DRY DENSITY |
|--|----------------------|
| UNDER BUILDING SLABS | 98% |
| AREAS OF SERVICE TRENCHES | 98% |
| EXTERNAL PAVED AREAS, ROADS AND CARPARKS | 98% |
| LANDSCAPED AREAS | 90% |

| LOCATION | STANDARD DRY DENSITY |
|------------------------|----------------------|
| UNDER BUILDING SLABS | 100% |
| PAVEMENTS AND CARPARKS | 100% |

- THE EARTHWORKS OPERATIONS SHALL BE PROGRAMMED TO ENSURE THAT WORKING AREAS ARE ADEQUATELY DRAINED DURING THE CONSTRUCTION PERIOD. SURFACES SHALL BE GRADED AND SEALED TO ELIMINATE DEPRESSIONS, ROLLER MARKS, OR OTHER IMPERFECTIONS THAT MAY ALLOW WATER TO POND OR PENETRATE THE UNDERLYING MATERIAL.
- TESTING OF THE SUBGRADE SHALL BE CARRIED OUT BY AN APPROVED NATA REGISTERED LABORATORY. TESTING FREQUENCY SHALL BE IN ACCORDANCE WITH THE FREQUENCY SPECIFIED IN THE GEOTECHNICAL REPORT - FOR EARTHWORKS 1 TEST / 1000m² / LAYER OR THREE TESTS PER VISIT, WHICHEVER IS THE GREATER

PRINT IN COLOUR

HDR
 Level 24, 25 Martin Place, Sydney NSW, 2000
 +61 2 9666 2666 | hdr@hdr.com.au
 HDR Pty Limited ABN 76 108 075 220 trading as HDR

CLIENT
NSW Health Infrastructure
 Health Infrastructure - NSW
 Level 6, 1 Riverside Road
 St Leonards, NSW 1585
 T +61 2 95978502
 www.health.nsw.gov.au

PROJECT
 ROUSE HILL HOSPITAL - MAIN WORKS
 CORNER OF COMMERCIAL AND WINDSOR RD, ROUSE HILL, NSW 2155 AUSTRALIA

DRAWING TITLE
 SSDA
 NOTES SHEET 2

| Drawn | Designed | Q.A. Check | Q.A. Date |
|-------|----------|------------|------------|
| RP | RB | GL | 28.08.2025 |

| SCALE | PROJECT NUMBER | ISSUE |
|-------|---------------------------|-------|
| NA | 130486-ACOR-CV-DWG-015103 | 1 |

PROJECT STATUS
NOT FOR CONSTRUCTION



P:\01071\NSW\2025\20250828\SSDA\CV-DWG-015103.dwg, 28/08/2025, 1:53 PM

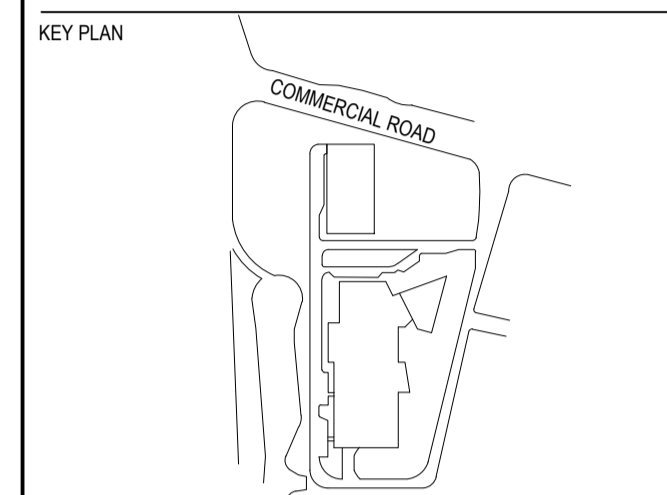
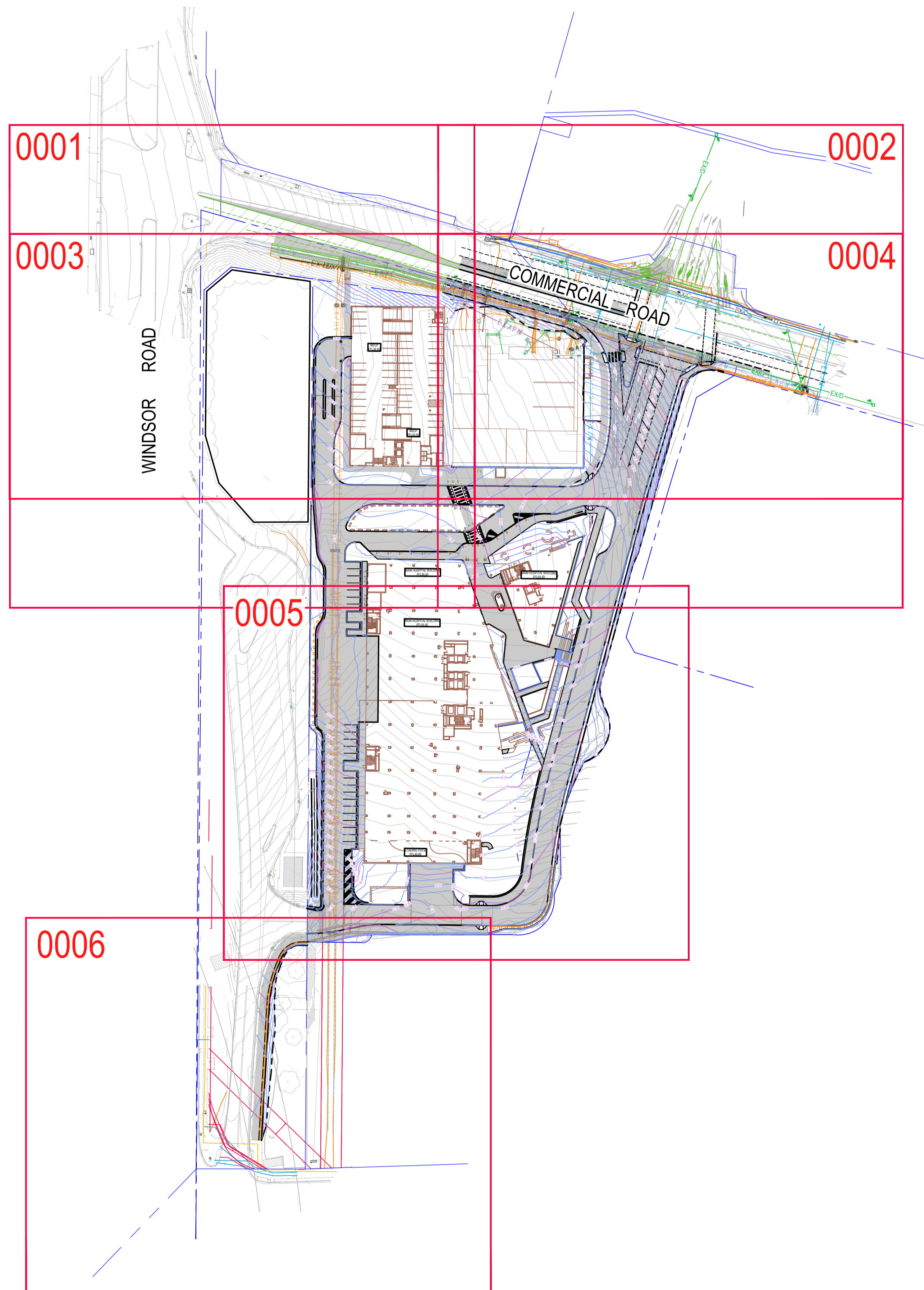

| REV | DESCRIPTION OF CHANGE | DATE | CHECKED | ISSUED |
|-----|-----------------------|------------|---------|--------|
| 0 | SSDA | 15.08.2025 | RB | GL |

PRINT IN COLOUR

ARCHITECT

HDR

Level 24, 25 Martin Place, Sydney NSW, 2000
 +61 2 9566 2666 | hdrinc.com
 HDR Pty Limited ABN 76 158 075 220 trading as HDR

CLIENT

NSW Health Infrastructure

Health Infrastructure, NSW
 Level 6, 1 Riverside Road
 St Leonards, NSW 2065
 T +61 2 9570 9422
 www.health.nsw.gov.au

PROJECT
 ROUSE HILL HOSPITAL - MAIN WORKS
 CORNER OF COMMERCIAL AND WINDSOR RD, ROUSE HILL, NSW 2155 AUSTRALIA

DRAWING TITLE
 SSDA
 KEY PLAN

| Drawn | Designed | Q.A. Check | Q.A. Date |
|-------|----------|------------|------------|
| RP | RB | GL | 15.08.2025 |

| SCALE | PROJECT NUMBER |
|---------------------------|-----------------------------|
| 1:500 | |
| DRAWING NUMBER | ISSUE |
| 130486-ACOR-CV-DWG-015201 | 0 |
| PROJECT STATUS | NOT FOR CONSTRUCTION |



P:\2025\130486-ROUSE HILL HOSPITAL - MAIN WORKS\130486-ACOR-CV-DWG-015201.dwg
 Aug 15, 2025 11:43 AM

| LEGEND | | | |
|------------------|--|----------------|--|
| CUT | | FILL | |
| -8 to -6.5 m | | 0.00 to 0.25 m | |
| -6.5 to -5 m | | 0.25 to 0.5 m | |
| -5.00 to -4.00 m | | 0.50 to 0.75 m | |
| -4.00 to -3.00 m | | 0.75 to 1.00 m | |
| -3.00 to -2.50 m | | 1.00 to 1.50 m | |
| -2.50 to -2.00 m | | 1.50 to 2.00 m | |
| -2.00 to -1.50 m | | 2.00 to 2.50 m | |
| -1.50 to -1.00 m | | 2.50 to 3.00 m | |
| -1.00 to -0.75 m | | 3.00 to 4.00 m | |
| -0.75 to -0.50 m | | 4.00 to 5.00 m | |
| -0.50 to -0.25 m | | 5.00 to 6.5 m | |
| -0.25 to 0.00 m | | 6.5 to 8 m | |

| CUT / FILL QUANTITIES | |
|-----------------------|----------|
| TOTAL CUT | -1,350m³ |
| TOTAL FILL | 7,550m³ |
| TOTAL BALANCE | 6,200m³ |

NOTE: ALL EARTHWORKS QUANTITIES ARE THEORETICAL AND INDICATIVE ONLY, BASED UPON BANKED VOLUMES WITH NO ALLOWANCE FOR BULKING FACTORS. CONTRACTOR TO MAKE HIS OWN ASSESSMENT OF EARTHWORKS QUANTITIES

EARTHWORKS CUT AND FILL NOTES:

- BULKING AND COMPACTION FACTORS HAVE NOT BEEN APPLIED TO THE CUT AND FILL QUANTITIES.
- BOXING OUT TO ALL CIRCULATION PAVEMENTS AND CONCRETE HARDSTANDS HAVE BEEN APPLIED IN ACCORDANCE WITH THE PAVEMENT PLAN DETAILS SHOWN ON SHEET C01-4101
- REFER TO EARLY WORKS PACKAGE FOR THE BULK EARTHWORKS OF TEMPORARY ACCESS ROADS, HOSPITAL BUILDING PADS, MULTI-DECK CAR PARK AND ON-SITE DETENTION BASIN AND DPHI SITE.
- THE BULK EARTHWORK CALCULATION UTILISED THE PROPOSED GROUND LEVELS OF EARLY WORKS PACKAGE.
- CUT AND FILL CALCULATION HAVE NOT ALLOWED FOR PROPOSED MEDIAN ISLAND ON COMMERCIAL RD AND NORTHWEST TRAFFIC ISLAND INCLUDING THE ADJACENT ASPHALT PAVEMENT.
- CUT AND FILL CALCULATIONS HAVE BEEN BASED ON THE TOP OF SLAB LEVEL OF THE ON-SITE DETENTION BASIN DOWN TO THE SUBGRADE LEVEL ASSOCIATED WITH THE FINISHINGS
- ALL TOP SOIL SHALL BE RETAINED ON THE DEVELOPMENT SITE AND UTILISED EFFECTIVELY TO ENCOURAGE APPROPRIATE VEGETATION. NO STRIP TOPSOIL DEPTHS HAVE BEEN INCLUDED IN THESE CALCULATIONS.
- CUT AND FILL QUANTITIES ARE LIMITED TO THE BASEMENT AND BUILDING ENVELOPE. DRIVEWAYS, EXTERNAL LANDSCAPE, FOOTPATHS AND ROAD AREA HAVE NOT BEEN ACCOUNTED FOR IN THE QUANTITIES.

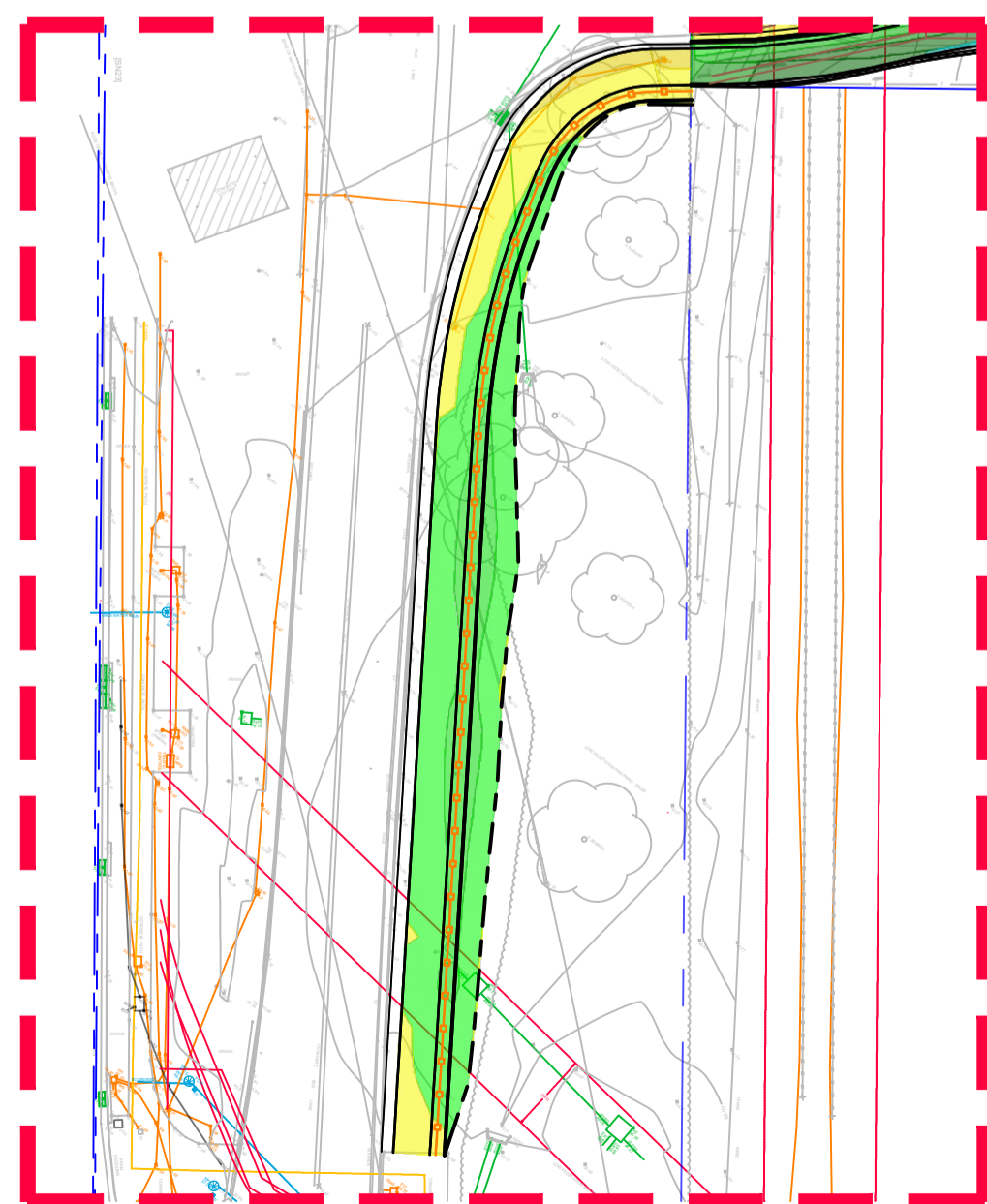

INSET 'A'



REFER TO EARLY WORKS PACKAGE FOR THE DESIGN OF DPHI SITE DESIGN

WINDSOR ROAD

REFER TO INSET 'A' FOR CONTINUATION OF SHARED PATH

NOTE:
REFER TO DRAWINGS 045101 AND 045102 FOR BULK EARTHWORKS SECTIONS

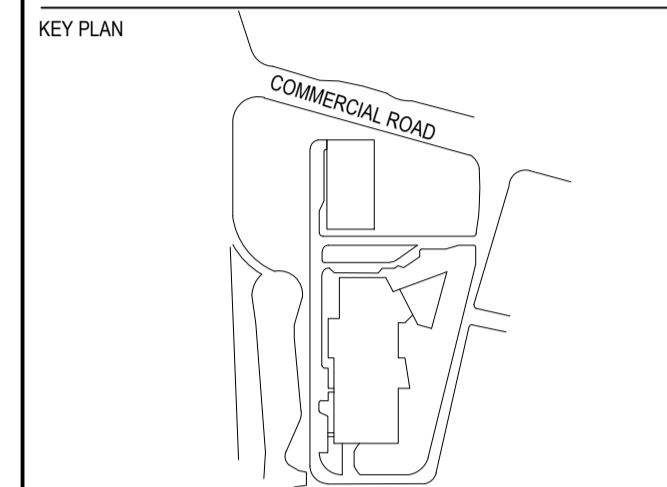

| REV | DESCRIPTION OF CHANGE | DATE | CHECKED | ISSUED |
|-----|-----------------------|------------|---------|--------|
| 0 | SSDA | 15.08.2025 | RB | GL |

PRINT IN COLOUR

| Drawn | Designed | Q.A. Check | Q.A. Date |
|-------|----------|------------|------------|
| RP | RB | GL | 15.08.2025 |

SCALE 1:500 PROJECT NUMBER

DRAWING NUMBER 130486-ACOR-CV-DWG-045001 ISSUE 0

PROJECT STATUS

NOT FOR CONSTRUCTION

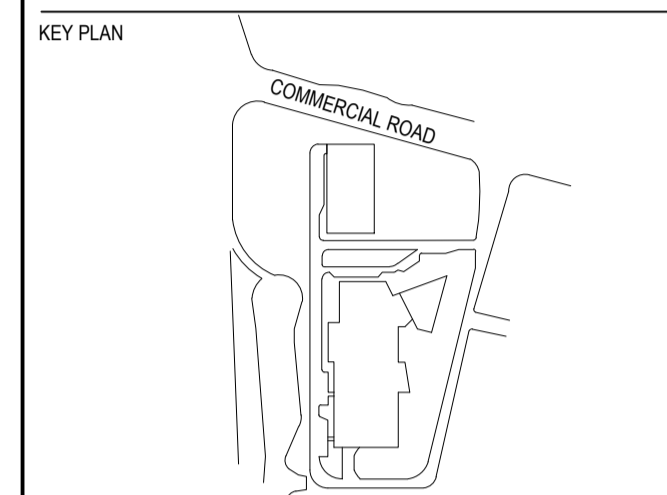
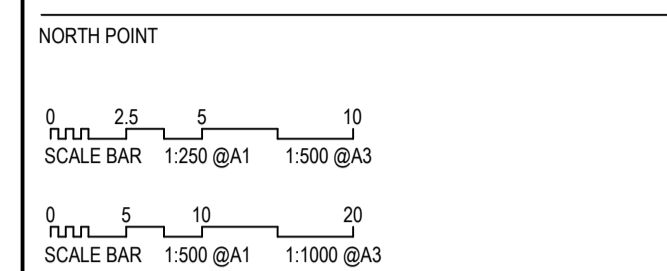

| REV | DESCRIPTION OF CHANGE | DATE | CHECKED | ISSUED |
|-----|-----------------------|------------|---------|--------|
| 0 | SSDA | 15.08.2025 | RB | GL |

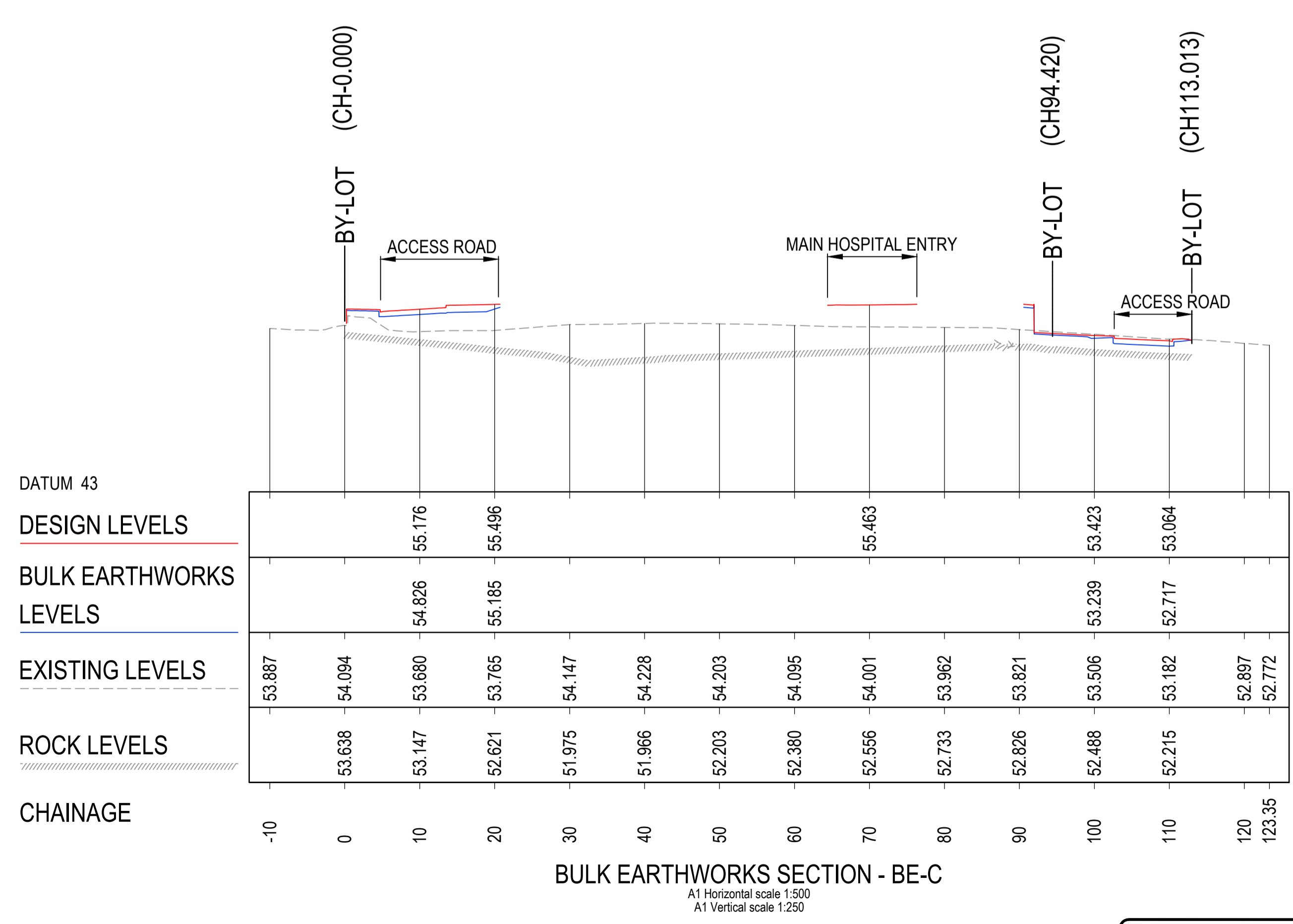
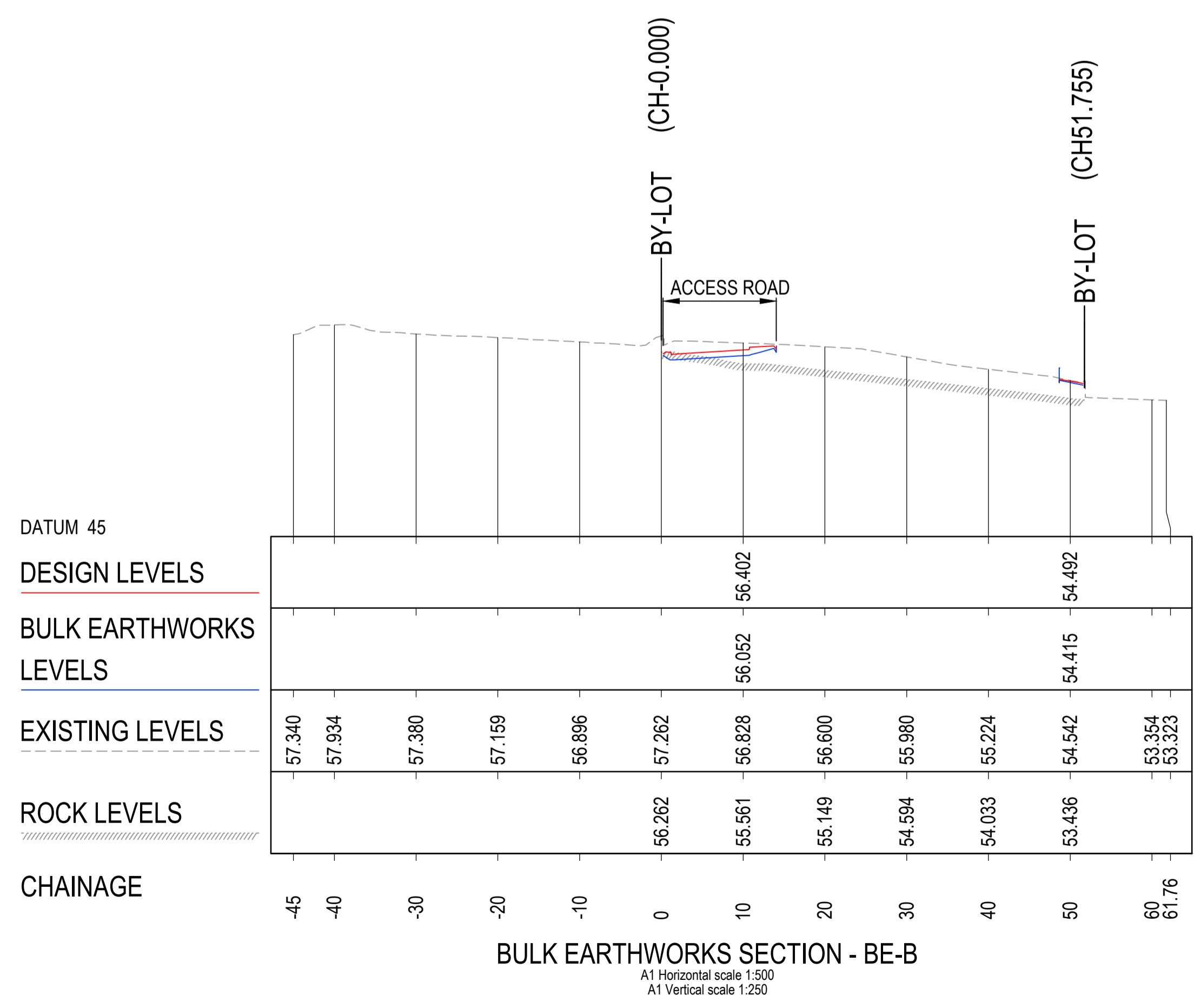
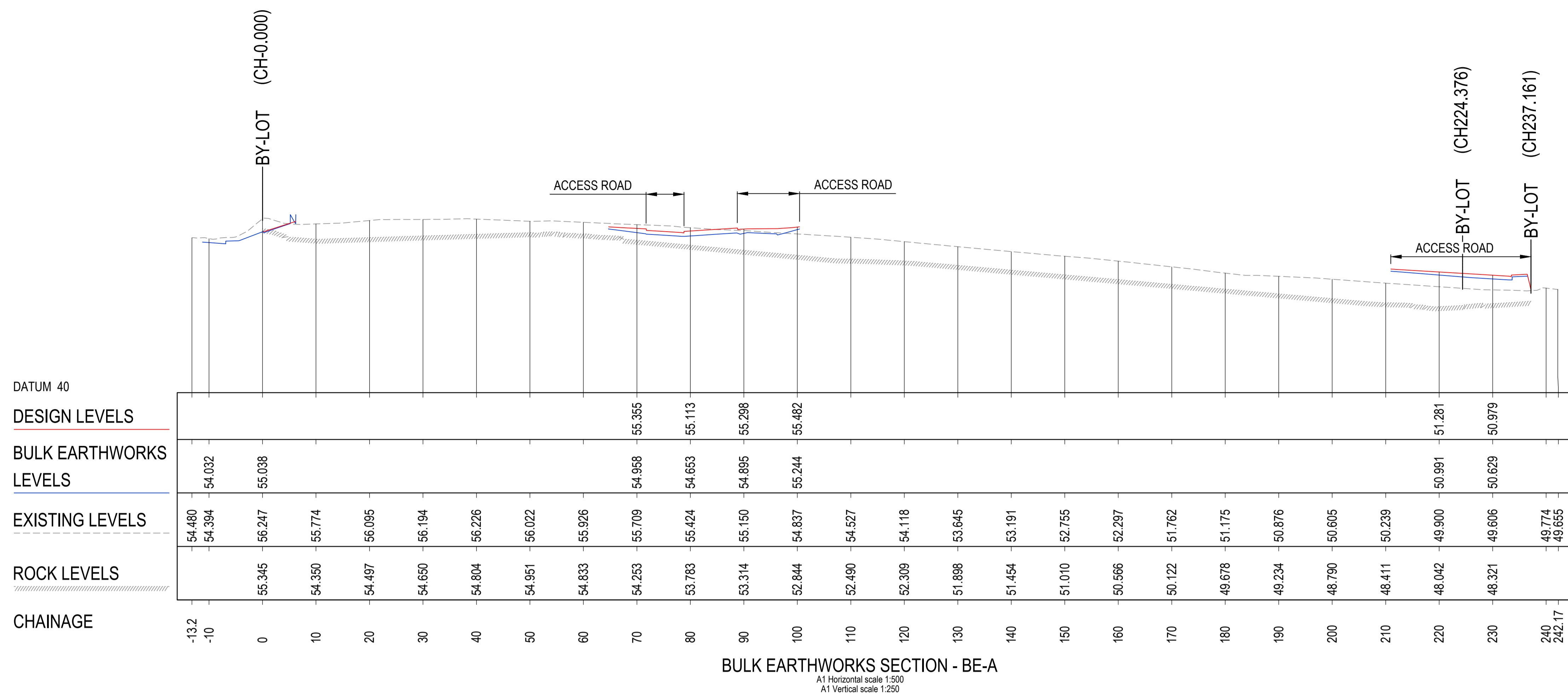

PRINT IN COLOUR

ARCHITECT

Level 24, 25 Martin Place, Sydney NSW, 2000
 +61 2 9550 2666 (HDR) / +61 2 9550 2666 (HDR) / +61 2 9550 2666 (HDR)
 HDR Pty Limited ABN 76 158 075 220 trading as HDR

CLIENT

Health Infrastructure, NSW
 Level 6, 1 Riverside Road
 St Leonards, NSW 2065
 T: +61 2 9570 8002
 www.health.nsw.gov.au

PROJECT
 ROUSE HILL HOSPITAL - MAIN WORKS
 CORNER OF COMMERCIAL AND WINDSOR RD, ROUSE HILL, NSW 2155 AUSTRALIA

DRAWING TITLE
 SSDA
 BULK EARTHWORKS SECTIONS
 SHEET 1

| Drawn | Designed | Q.A. Check | Q.A. Date |
|-------|----------|------------|------------|
| RP | RB | GL | 15.08.2025 |

SCALE
 AS SHOWN
 DRAWING NUMBER
 130486-ACOR-CV-DWG-045101
 PROJECT STATUS
 PROJECT NUMBER
 130486-ACOR-CV-DWG-045101
 ISSUE
 0



NOT FOR CONSTRUCTION

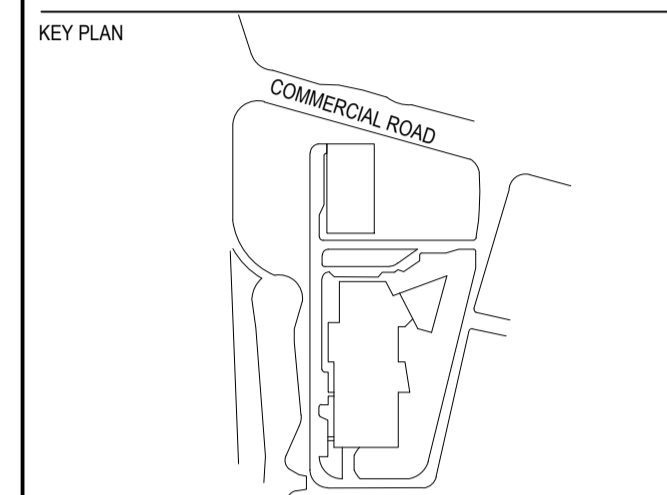
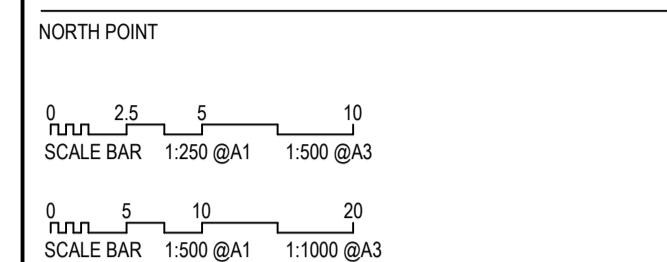

| REV | DESCRIPTION OF CHANGE | DATE | CHECKED | ISSUED |
|-----|-----------------------|------------|---------|--------|
| 0 | SSDA | 15.08.2025 | RB | GL |

PRINT IN COLOUR

ARCHITECT

Level 24, 25 Martin Place, Sydney NSW, 2000
 +61 2 9550 2666 | hdrinc.com
 HDR Pty Limited ABRN 76 158 075 220 trading as HDR

CLIENT

Health Infrastructure, NSW
 Level 6, 1 Riverside Road
 St Leonards, NSW 2055
 T: +61 2 9570 9422
 www.health.nsw.gov.au

PROJECT
 ROUSE HILL HOSPITAL - MAIN WORKS
 CORNER OF COMMERCIAL AND
 WINDSOR RD, ROUSE HILL,
 NSW 2155 AUSTRALIA

DRAWING TITLE
 SSDA
 BULK EARTHWORKS SECTIONS
 SHEET 2

| Drawn | Designed | Q.A. Check | Q.A. Date |
|-------|----------|------------|------------|
| RP | RB | GL | 15.08.2025 |

| SCALE | PROJECT NUMBER |
|---------------------------|----------------|
| AS SHOWN | |
| DRAWING NUMBER | ISSUE |
| 130486-ACOR-CV-DWG-045102 | 0 |

PROJECT STATUS
NOT FOR CONSTRUCTION

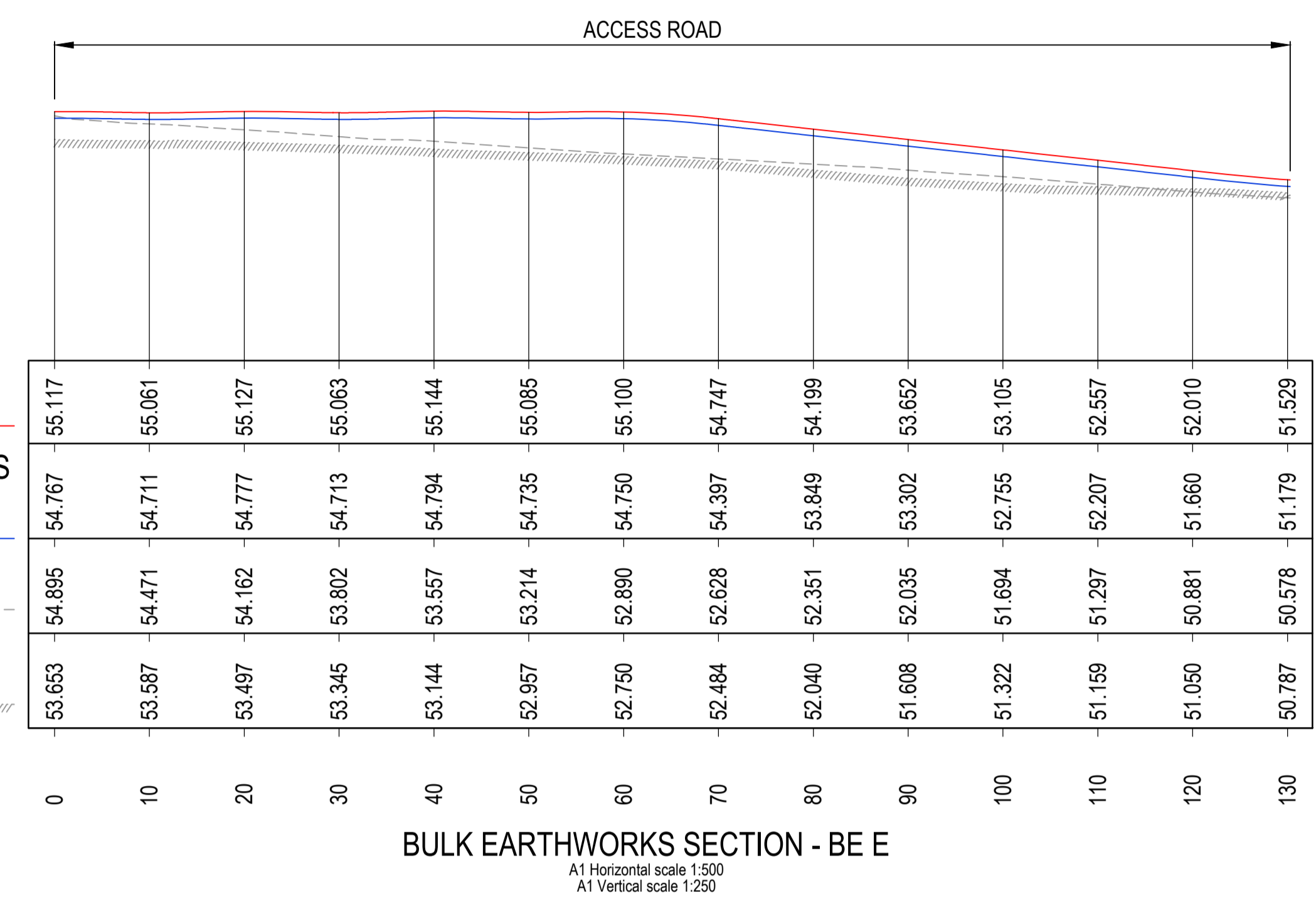
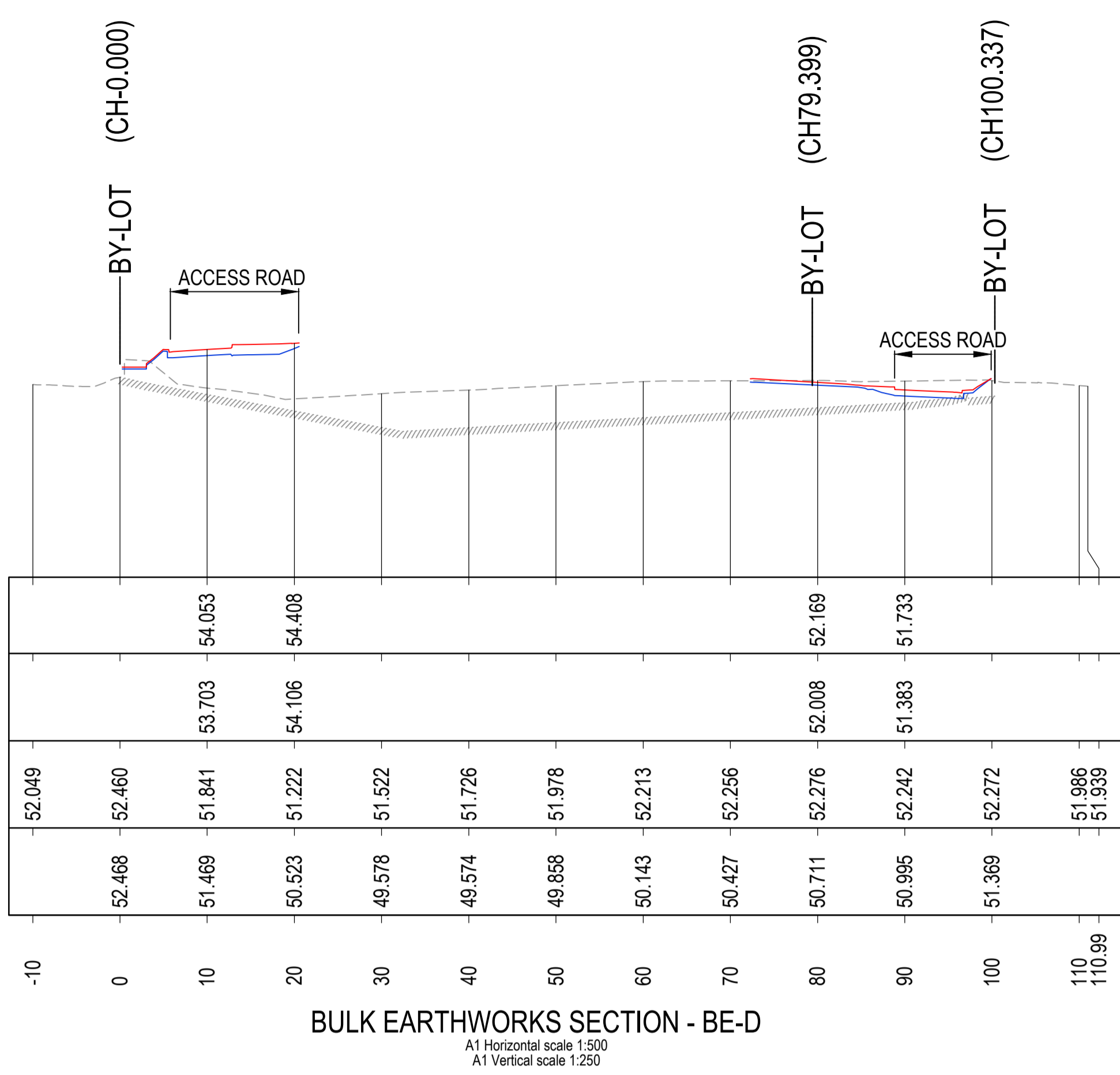

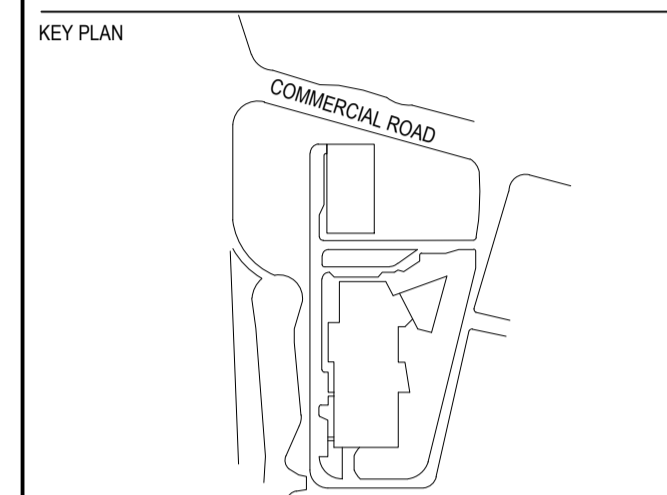

| REV | DESCRIPTION OF CHANGE | DATE | CHECKED | ISSUED |
|-----|-----------------------|------------|---------|--------|
| 0 | SSDA | 15.08.2025 | RB | GL |
| 1 | SSDA | 28.08.2025 | RB | GL |

NOTES:
 1. REFER TO DRAWING 065601 FOR DETAILS.

PRINT IN COLOUR

ARCHITECT
HDR
 Level 24, 25 Martin Place, Sydney NSW, 2000
 +61 2 9566 2666 | hdrinc.com
 HDR Pty Limited ABN 76 158 075 220 trading as HDR

CLIENT
NSW Health Infrastructure
 Health Infrastructure, NSW
 Level 6, 1 Reserve Road
 St Leonards, NSW 2065
 T +61 2 95705622
 www.health.nsw.gov.au

PROJECT
 ROUSE HILL HOSPITAL - MAIN WORKS
 CORNER OF COMMERCIAL AND WINDSOR RD, ROUSE HILL, NSW 2155 AUSTRALIA

DRAWING TITLE
 SSDA
 GENERAL ARRANGEMENT PLAN SHEET 1

| Drawn | Designed | Q.A. Check | Q.A. Date |
|-------|----------|------------|------------|
| RP | RB | GL | 28.08.2025 |

SCALE 1:250
 DRAWING NUMBER 130486-ACOR-CV-DWG-055001
 PROJECT STATUS
 PROJECT NUMBER 130486-ACOR-CV-DWG-055001
 ISSUE 1

NOT FOR CONSTRUCTION

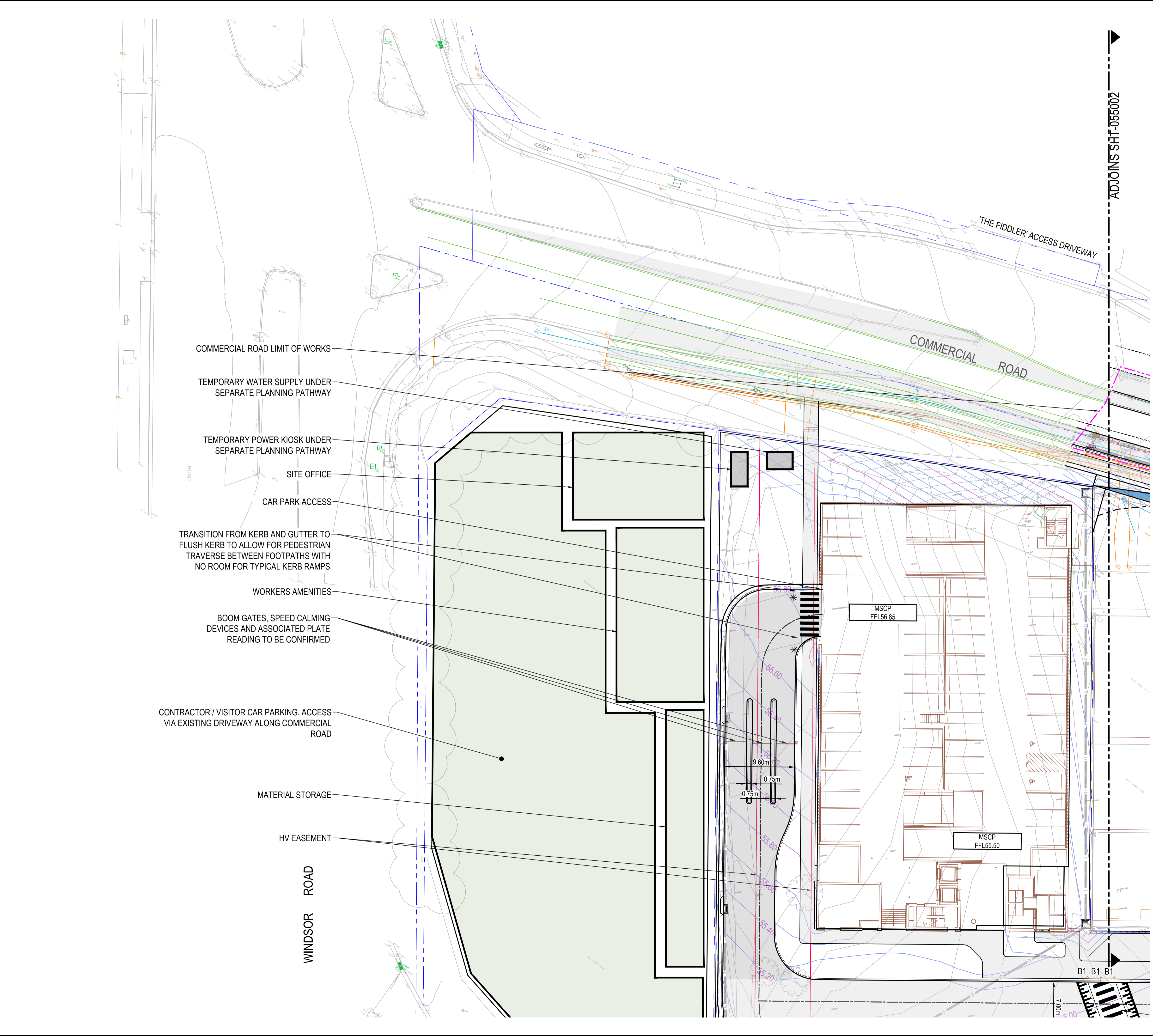

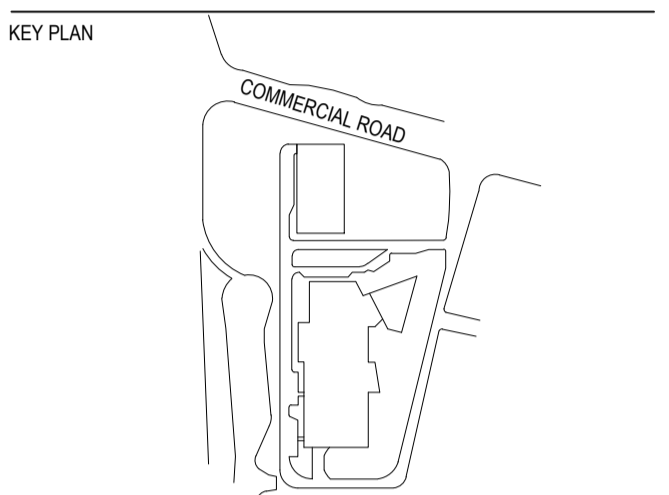
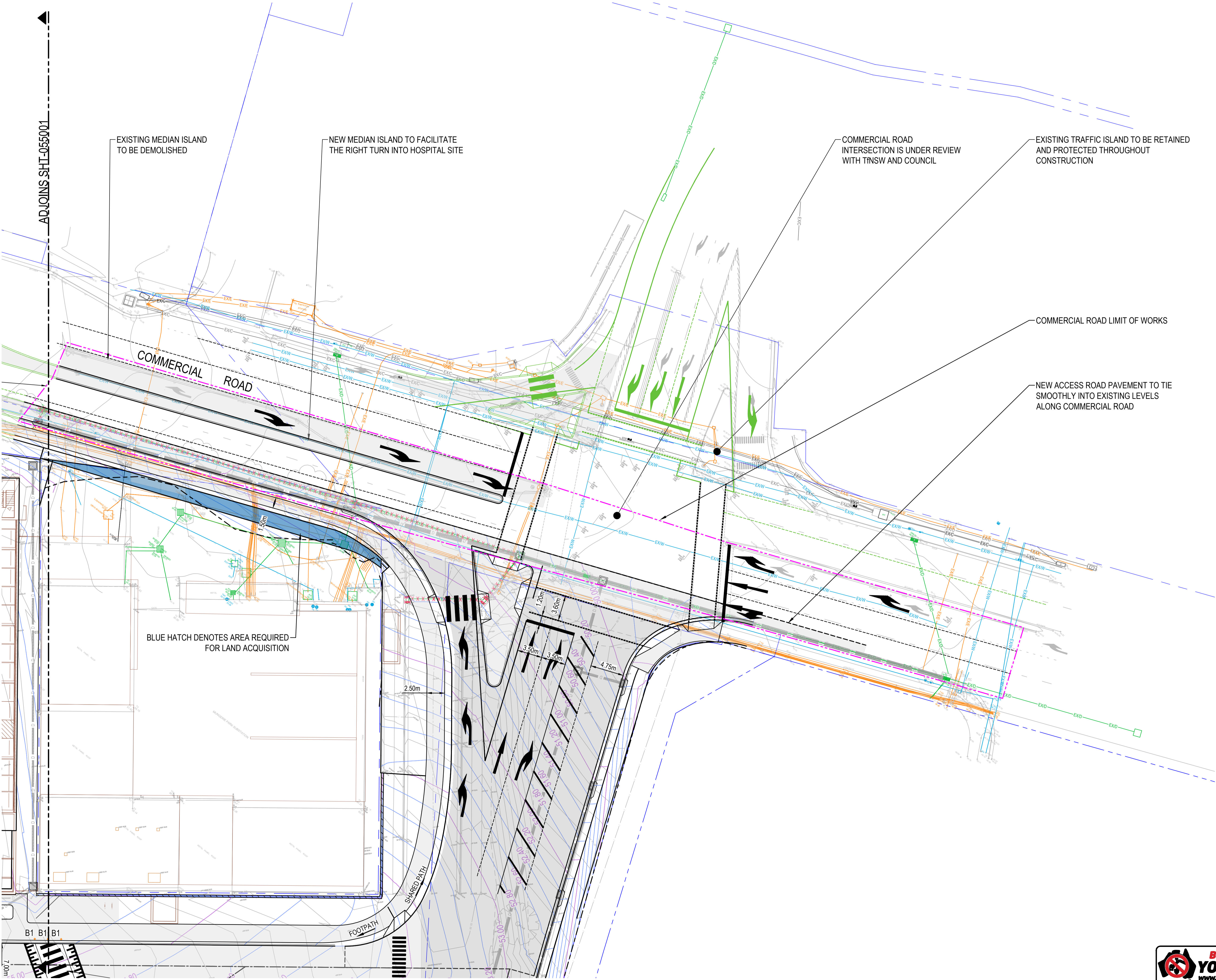

| REV | DESCRIPTION OF CHANGE | DATE | CHECKED | ISSUED |
|-----|-----------------------|------------|---------|--------|
| 0 | SSDA | 15.08.2025 | RB | GL |
| 1 | SSDA | 28.08.2025 | RB | GL |

NOTES:
 1. REFER TO DRAWING 065601 FOR DETAILS.

PRINT IN COLOUR

ARCHITECT

HDR

Level 24, 25 Market Street, Sydney NSW, 2000
 +61 2 9556 2666 | hdrinc.com
 HDR Pty Limited ABN 76 158 075 220 trading as HDR

CLIENT

NSW Health Infrastructure

Health Infrastructure, NSW
 Level 6, 1 Riverside Road
 St Leonards, NSW 2065
 T: +61 2 9570 9422
 www.health.nsw.gov.au

PROJECT
 ROUSE HILL HOSPITAL - MAIN WORKS
 CORNER OF COMMERCIAL AND WINDSOR RD, ROUSE HILL, NSW 2155 AUSTRALIA

DRAWING TITLE
 SSDA
 GENERAL ARRANGEMENT PLAN SHEET 2

| Drawn | Designed | Q.A. Check | Q.A. Date |
|-------|----------|------------|------------|
| RP | RB | GL | 28.08.2025 |

SCALE: 1:250
 DRAWING NUMBER: 130486-ACOR-CV-DWG-055002
 PROJECT STATUS: PROJECT NUMBER: 1

NOT FOR CONSTRUCTION



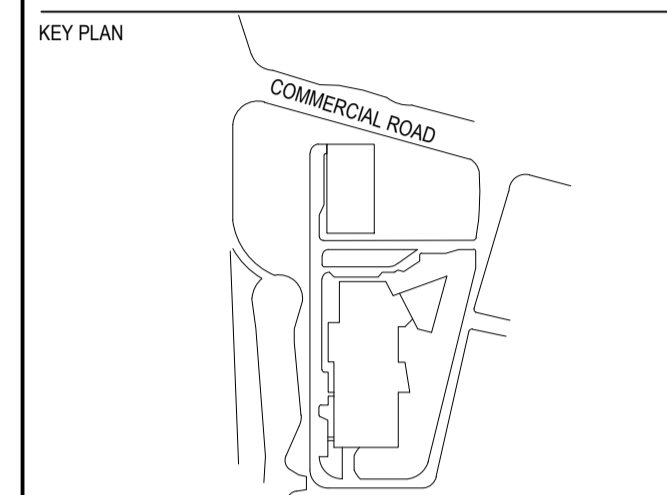
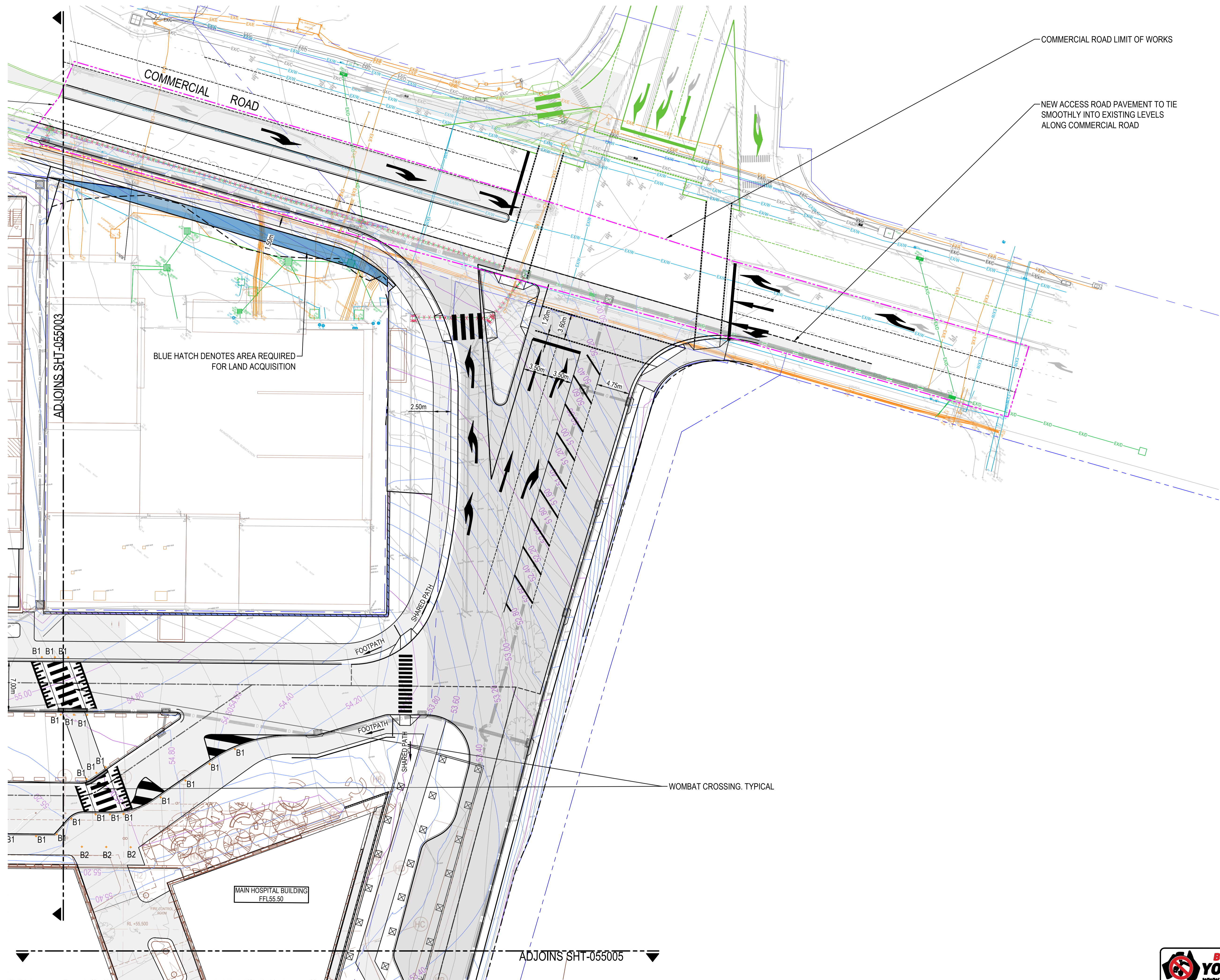

| REV | DESCRIPTION OF CHANGE | DATE | CHECKED | ISSUED |
|-----|-----------------------|------------|---------|--------|
| 0 | SSDA | 15.08.2025 | RB | GL |
| 1 | SSDA | 28.08.2025 | RB | GL |

NOTES:
 1. REFER TO DRAWING 065601 FOR DETAILS.

PRINT IN COLOUR

PROJECT
 ROUSE HILL HOSPITAL - MAIN WORKS
 CORNER OF COMMERCIAL AND WINDSOR RD, ROUSE HILL, NSW 2155 AUSTRALIA

DRAWING TITLE
 SSDA
 GENERAL ARRANGEMENT PLAN
 SHEET 4

| Drawn | Designed | Q.A. Check | Q.A. Date |
|-------|----------|------------|------------|
| RP | RB | GL | 28.08.2025 |

SCALE 1:250
 DRAWING NUMBER 130486-ACOR-CV-DWG-055004
 PROJECT STATUS
 PROJECT NUMBER
 ISSUE 1



NOT FOR CONSTRUCTION

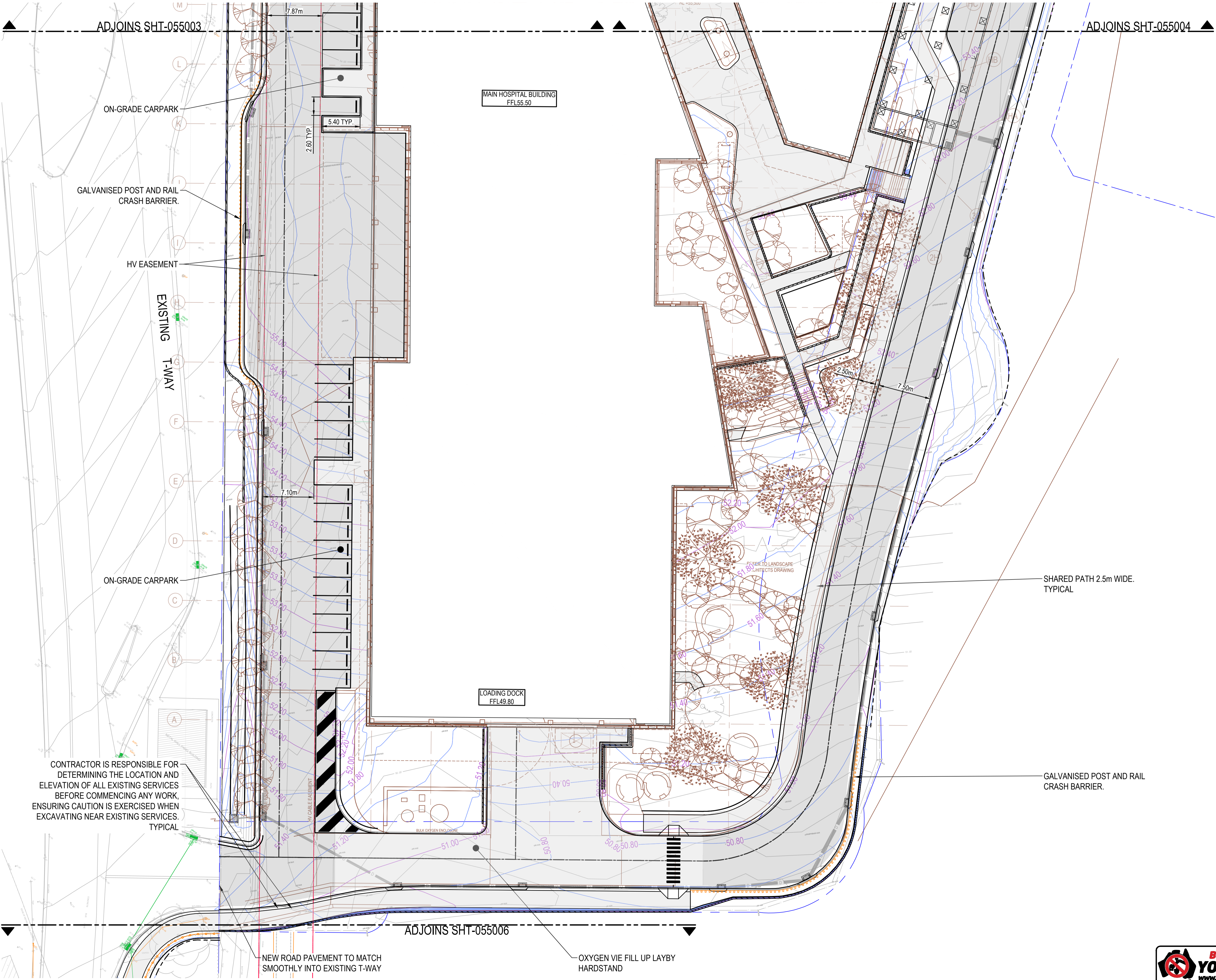

CONTRACTOR IS RESPONSIBLE FOR DETERMINING THE LOCATION AND ELEVATION OF ALL EXISTING SERVICES BEFORE COMMENCING ANY WORK, ENSURING CAUTION IS EXERCISED WHEN EXCAVATING NEAR EXISTING SERVICES. TYPICAL

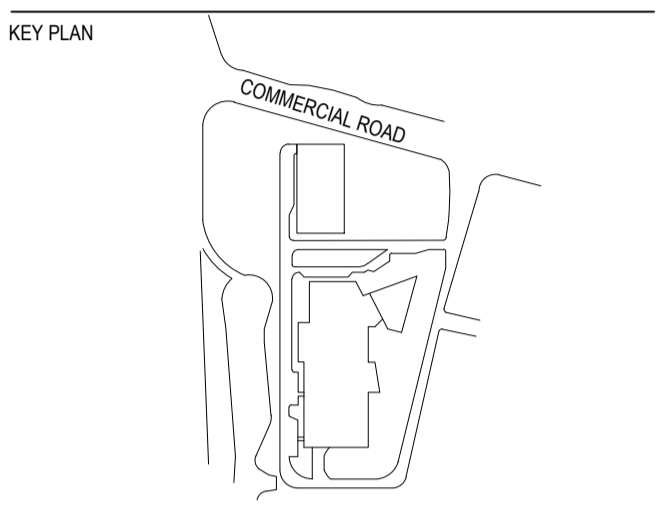

| REV | DESCRIPTION OF CHANGE | DATE | CHECKED | ISSUED |
|-----|-----------------------|------------|---------|--------|
| 0 | SSDA | 15.08.2025 | RB | GL |
| 1 | SSDA | 28.08.2025 | RB | GL |

NOTES:
1. REFER TO DRAWING 065601 FOR DETAILS.

PRINT IN COLOUR

ARCHITECT
HDR
Level 24, 25 Market Street, Sydney NSW, 2000
+61 2 9550 2666 | hdrinc.com
HDR Pty Limited ABN 76 158 075 220 trading as HDR

CLIENT
NSW Health Infrastructure
Health Infrastructure - NSW
Level 6, 1 Riverside Road
St Leonards, NSW 2065
T +61 2 9570 9422
www.health.nsw.gov.au

PROJECT
ROUSE HILL HOSPITAL - MAIN WORKS
CORNER OF COMMERCIAL AND WINDSOR RD, ROUSE HILL, NSW 2155 AUSTRALIA

DRAWING TITLE
SSDA
GENERAL ARRANGEMENT PLAN
SHEET 5

| Drawn | Designed | Q.A. Check | Q.A. Date |
|-------|----------|------------|------------|
| RP | RB | GL | 28.08.2025 |

SCALE 1:250
DRAWING NUMBER 130486-ACOR-CV-DWG-055005
PROJECT STATUS
ISSUE 1

NOT FOR CONSTRUCTION



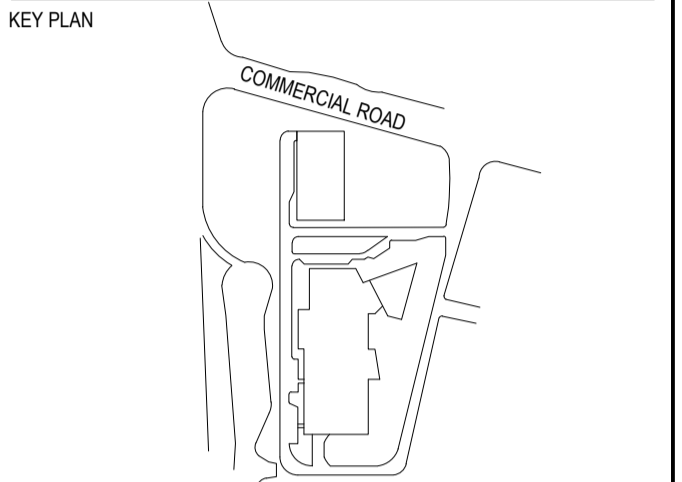
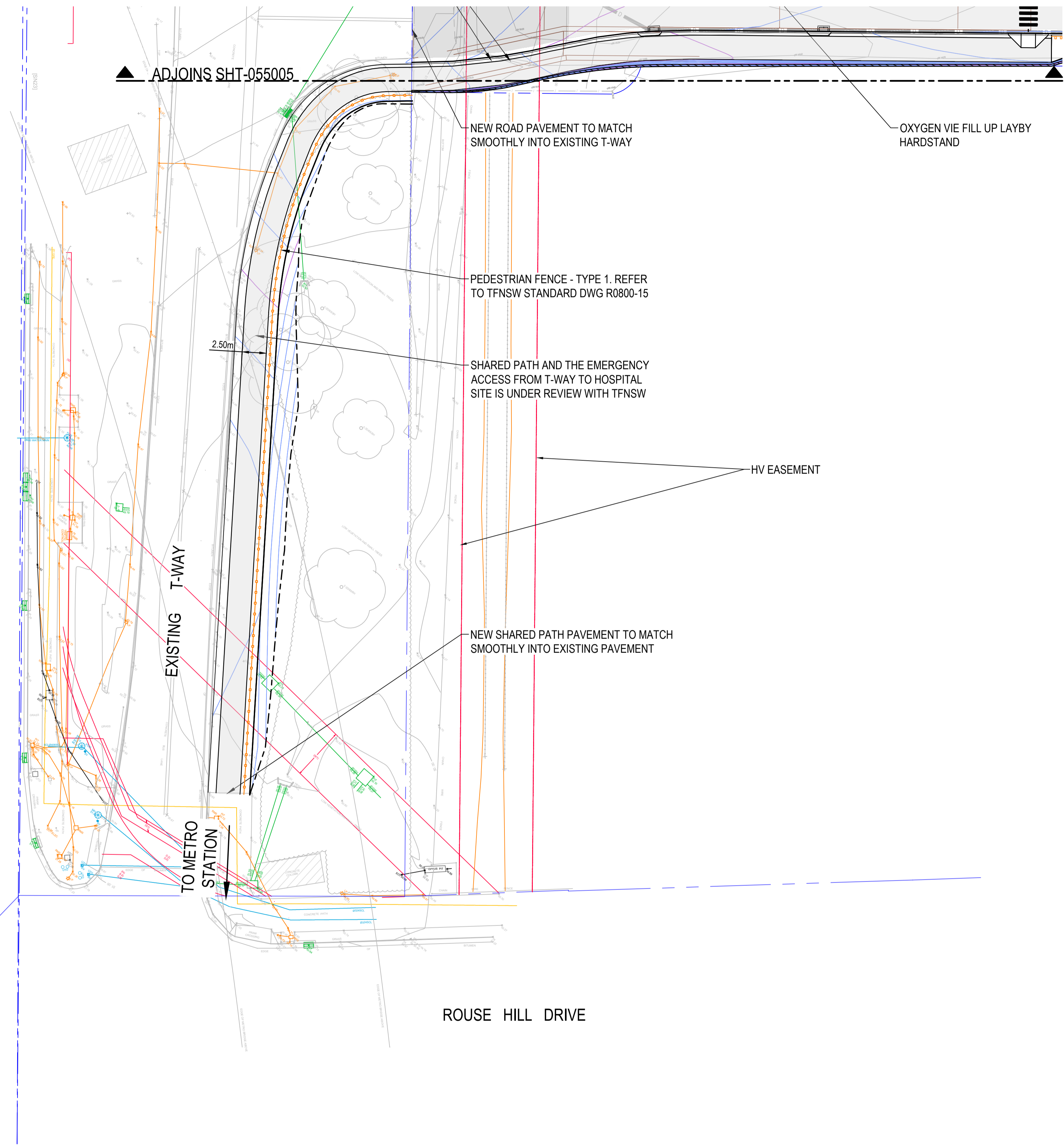

| REV | DESCRIPTION OF CHANGE | DATE | CHECKED | ISSUED |
|-----|-----------------------|------------|---------|--------|
| 0 | SSDA | 15.08.2025 | RB | GL |
| 1 | SSDA | 28.08.2025 | RB | GL |

NOTES:
 1. REFER TO DRAWING 065601 FOR DETAILS.

PRINT IN COLOUR

ARCHITECT

HDR

Level 24, 25 Martin Place, Sydney NSW, 2000
 +61 2 9550 2666 | hdrinc.com
 HDR Pty Limited ABN 76 158 075 220 trading as HDR

CLIENT

NSW Health Infrastructure

Health Infrastructure, NSW
 Level 6, 1 Reserve Road
 St Leonards, NSW 2065
 T +61 2 95705402
 www.health.nsw.gov.au

PROJECT
 ROUSE HILL HOSPITAL - MAIN WORKS
 CORNER OF COMMERCIAL AND WINDSOR RD, ROUSE HILL, NSW 2155 AUSTRALIA

DRAWING TITLE
 SSDA
 GENERAL ARRANGEMENT PLAN SHEET 6

| Drawn | Designed | Q.A. Check | Q.A. Date |
|-------|----------|------------|------------|
| RP | RB | GL | 28.08.2025 |

SCALE 1:250
 DRAWING NUMBER 130486-ACOR-CV-DWG-055006
 PROJECT NUMBER 130486-ACOR-CV-DWG-055006
 ISSUE 1

PROJECT STATUS
NOT FOR CONSTRUCTION



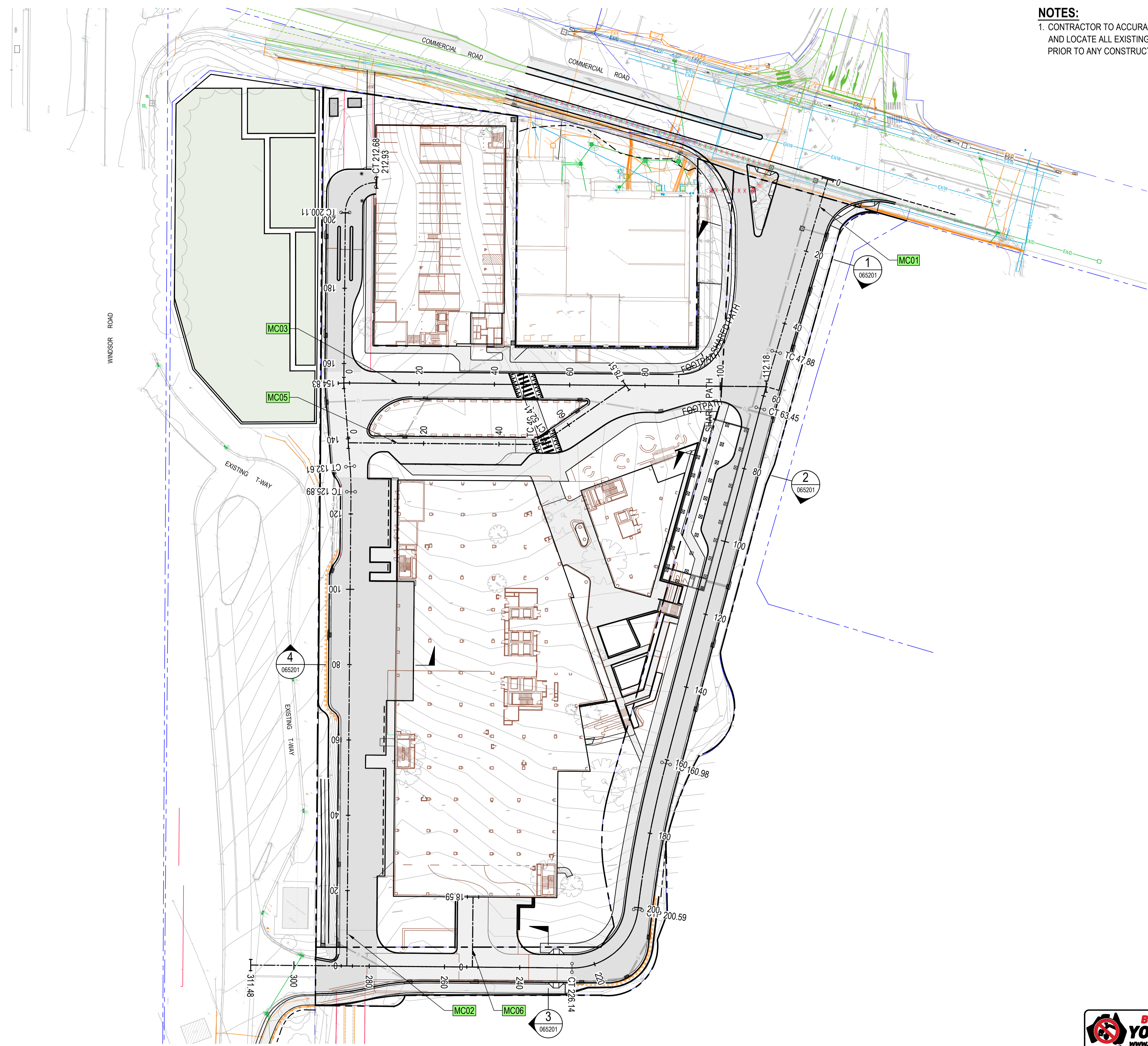

NOTES:
 1. CONTRACTOR TO ACCURATELY SIZE AND LOCATE ALL EXISTING SERVICES PRIOR TO ANY CONSTRUCTION WORKS.

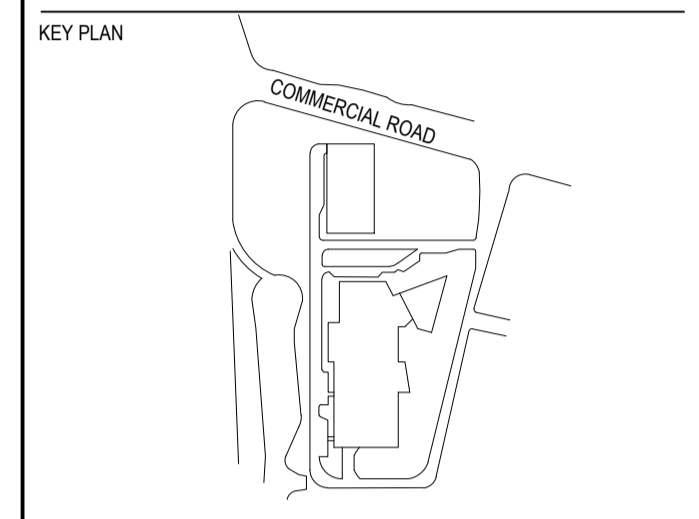
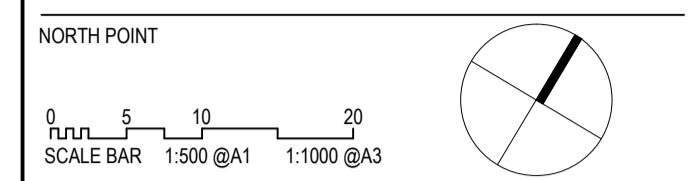

| REV | DESCRIPTION OF CHANGE | DATE | CHECKED | ISSUED |
|-----|-----------------------|------------|---------|--------|
| 0 | SSDA | 15.08.2025 | RB | GL |

PRINT IN COLOUR

ARCHITECT

Level 24, 25 Martin Place, Sydney NSW, 2000
 +61 2 9550 2666 | hdrinc.com
 HDR Pty Limited ABN 76 158 075 220 trading as HDR

CLIENT

Health Infrastructure, NSW
 Level 6, 1 Riverside Road
 St Leonards, NSW 2055
 T: +61 2 9570 9422
 www.health.nsw.gov.au

PROJECT
 ROUSE HILL HOSPITAL - MAIN WORKS
 CORNER OF COMMERCIAL AND WINDSOR RD, ROUSE HILL, NSW 2155 AUSTRALIA

DRAWING TITLE
 SSSDA
 ALIGNMENT CONTROL PLAN

| Drawn | Designed | Q.A. Check | Q.A. Date |
|-------|----------|------------|------------|
| RP | RB | GL | 15.08.2025 |

SCALE: 1:500
 DRAWING NUMBER: 130486-ACOR-CV-DWG-065001
 PROJECT STATUS: NOT FOR CONSTRUCTION



P:\PROJECTS\130486-ACOR-CV-DWG-065001\SSDA\SSDA.dwg
 15/08/2025 11:58 AM

NORTH POINT

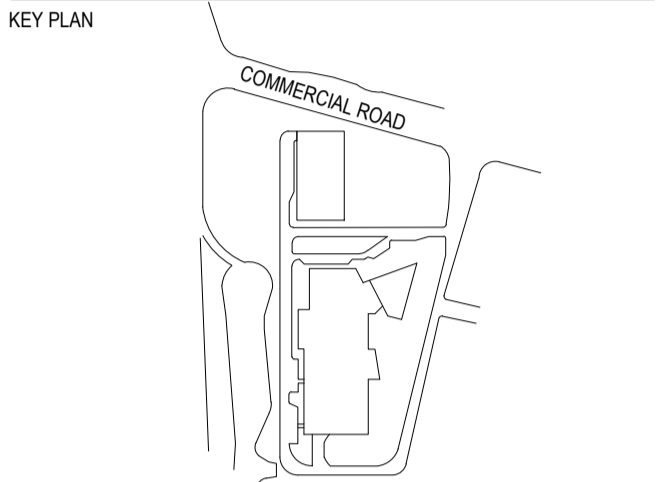

| REV | DESCRIPTION OF CHANGE | DATE | CHECKED | ISSUED |
|-----|-----------------------|------------|---------|--------|
| 0 | SSDA | 15.08.2025 | RB | GL |

PRINT IN COLOUR

HR
 Level 24, 25 Martin Place, Sydney NSW, 2000
 +61 2 9550 2666 | hrdm.com
 HDR Pty Limited ABN 76 158 075 220 trading as HDR

NSW Health Infrastructure
 Health Infrastructure, NSW
 Level 6, 1 Reserve Road
 St Leonards, NSW 2065
 T: +61 2 9570 9422
 www.health.nsw.gov.au

PROJECT
 ROUSE HILL HOSPITAL - MAIN WORKS
 CORNER OF COMMERCIAL AND WINDSOR RD, ROUSE HILL, NSW 2155 AUSTRALIA

DRAWING TITLE
 SSDA
 TYPICAL ROAD CROSS SECTIONS

| Drawn | Designed | Q.A. Check | Q.A. Date |
|-------|----------|------------|------------|
| RP | RB | GL | 15.08.2025 |

SCALE
 AS SHOWN
 DRAWING NUMBER
 130486-ACOR-CV-DWG-065201
 PROJECT NUMBER
 0

PROJECT STATUS
NOT FOR CONSTRUCTION

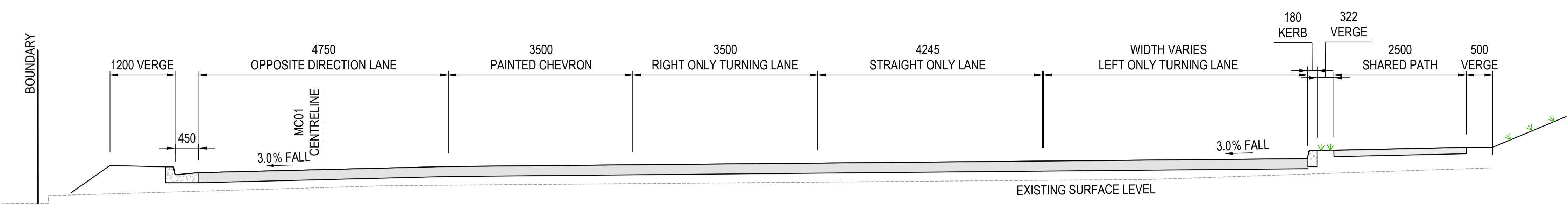

PROPOSED ROAD SECTION 1
 SCALE 1:50 065001

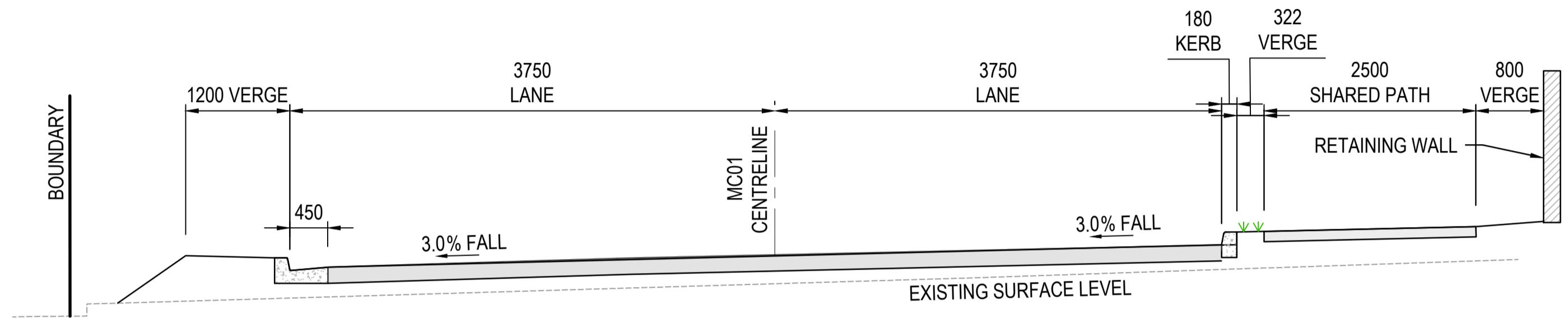

PROPOSED ROAD SECTION 2
 SCALE 1:50 065001

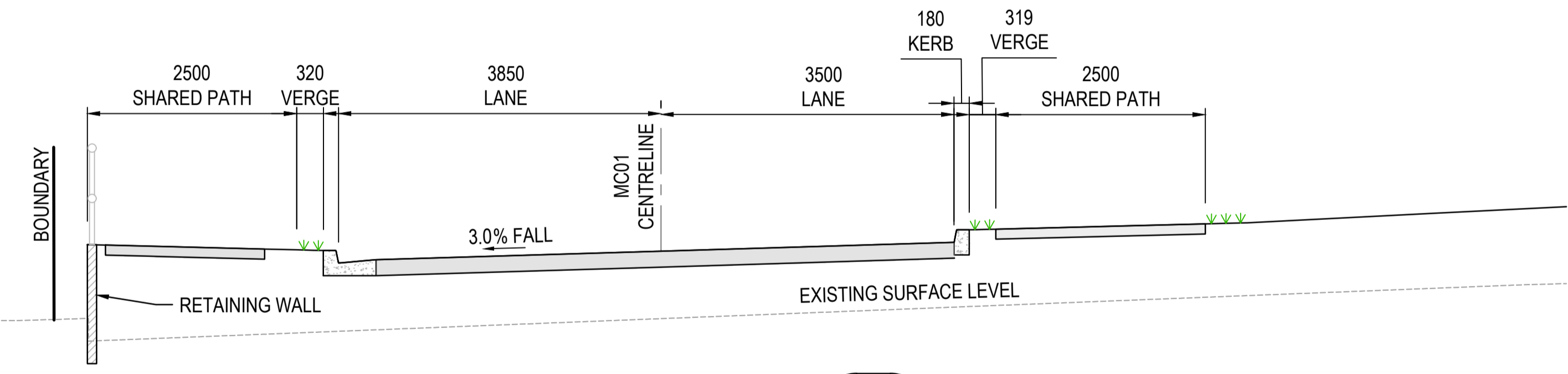

PROPOSED ROAD SECTION 3
 SCALE 1:50 065001

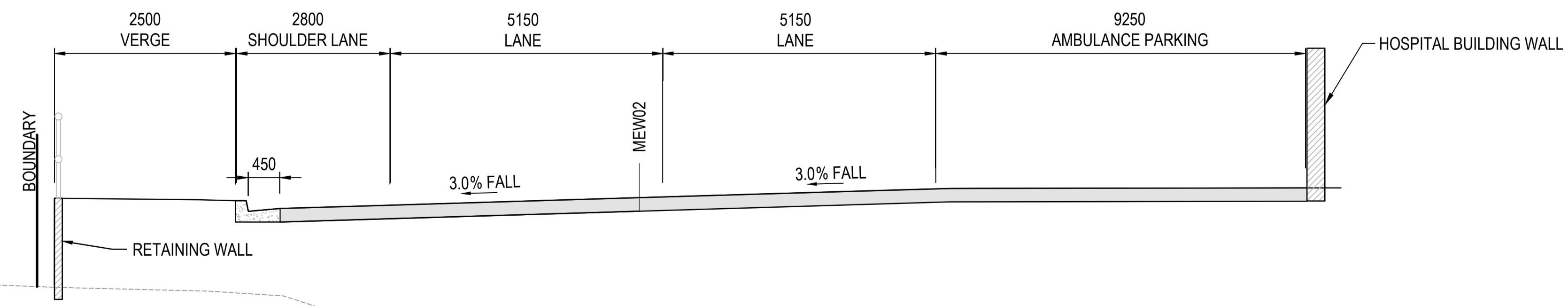

PROPOSED ROAD SECTION 4
 SCALE 1:50 065001

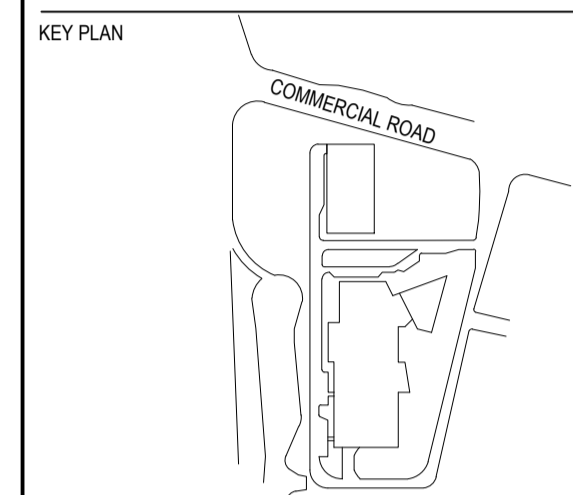
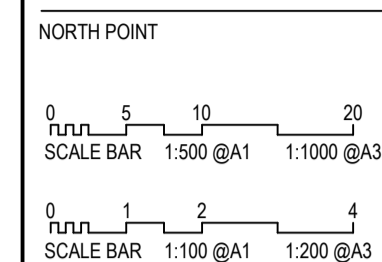

| REV | DESCRIPTION OF CHANGE | DATE | CHECKED | ISSUED |
|-----|-----------------------|------------|---------|--------|
| 0 | SSDA | 15.08.2025 | RB | GL |

PRINT IN COLOUR

ARCHITECT

Level 24, 25 Martin Place, Sydney NSW, 2000
 +61 2 9550 2666 | hdnrc.com
 HDR Pty Limited ABN 76 158 075 220 trading as HDR

CLIENT

Health Infrastructure, NSW
 Level 6, 1 Riverside Road
 St Leonards, NSW 2065
 T: +61 2 9370 9422
 www.health.nsw.gov.au

PROJECT
 ROUSE HILL HOSPITAL - MAIN WORKS
 CORNER OF COMMERCIAL AND
 WINDSOR RD, ROUSE HILL,
 NSW 2155 AUSTRALIA

DRAWING TITLE
 SSSA
 ROAD LONGITUDINAL SECTIONS
 SHEET 1

| Drawn | Designed | Q.A. Check | Q.A. Date |
|-------|----------|------------|------------|
| RP | RB | GL | 15.08.2025 |

| SCALE | PROJECT NUMBER |
|---------------------------|----------------|
| AS SHOWN | |
| DRAWING NUMBER | ISSUE |
| 130486-ACOR-CV-DWG-065301 | 0 |

PROJECT STATUS
NOT FOR CONSTRUCTION

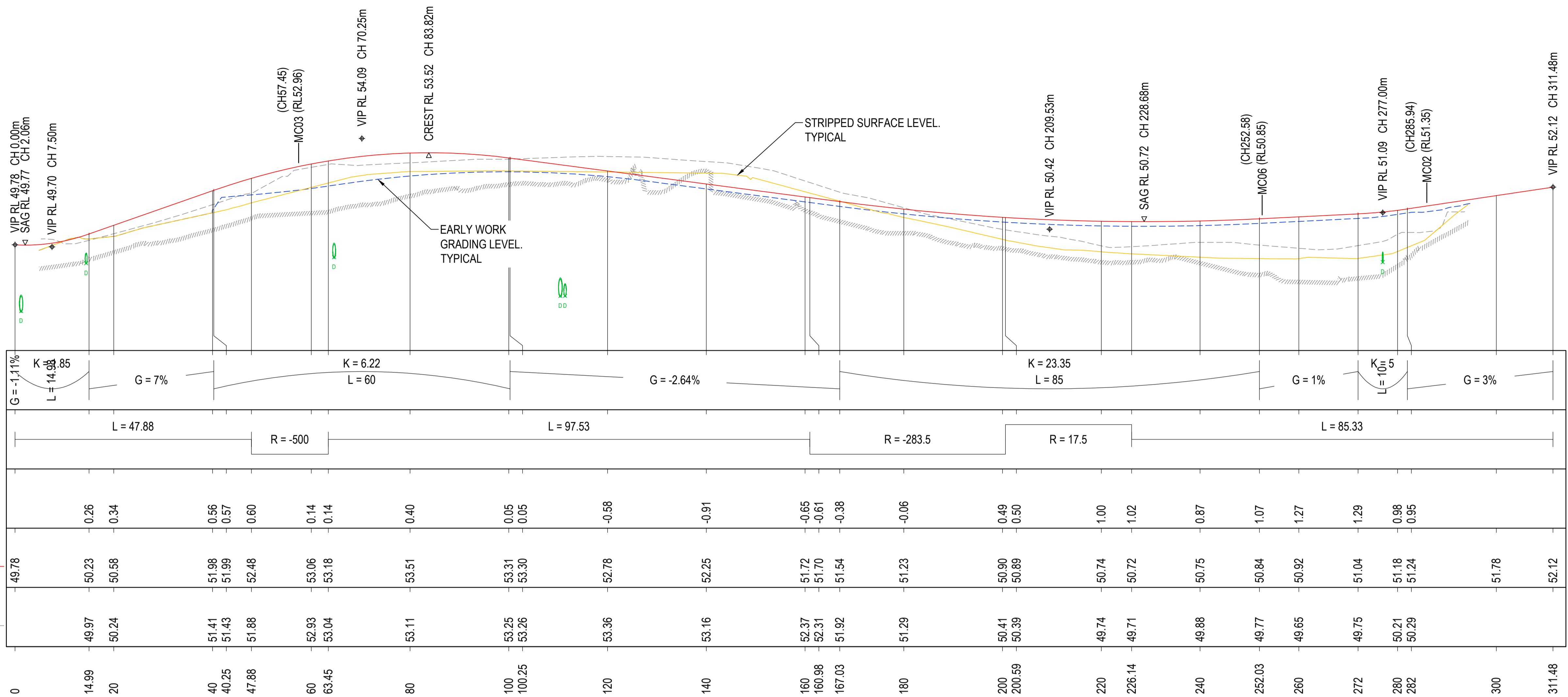

LONGITUDINAL SECTION - MC01
 A1 Horizontal Scale 1 : 500
 A1 Vertical scale 1 : 100

| VERTICAL GEOMETRY | HORIZONTAL GEOMETRY | CUT / FILL DEPTH | DESIGN LEVELS | EXISTING LEVELS | CHAINAGE |
|-----------------------------------|---------------------|-------------------------|-------------------------|-------------------------|-------------------------|
| G = -1.11% K = 14.85 L = 85 | L = 47.88 | 0.26 0.34 | 49.78 50.23 50.58 | 49.97 50.24 | 0 14.99 20 |
| G = 7% | R = -500 | 0.56 0.57 0.60 | 51.98 51.99 52.48 | 51.41 51.43 51.88 | 40 40.25 47.88 |
| K = 6.22 L = 60 | L = 97.53 | 0.14 0.14 | 53.06 53.18 | 52.93 53.04 | 60 63.45 |
| G = -2.64% | R = -283.5 | 0.40 | 53.51 | 53.11 | 80 |
| K = 23.35 L = 85 | R = 17.5 | 0.05 0.05 | 53.31 53.30 | 53.25 53.26 | 100 100.25 |
| G = 1% | L = 85.33 | -0.98 | 52.78 | 53.36 | 120 |
| K = 10 L = 5 | | -0.91 | 52.25 | 53.16 | 140 |
| G = 3% | | -0.65 -0.61 -0.38 | 51.72 51.70 51.54 | 52.37 52.31 51.92 | 160 160.98 167.03 |
| | | -0.06 | 51.23 | 51.29 | 180 |
| | | 0.49 0.50 | 50.90 50.89 | 50.41 50.39 | 200 200.59 |
| | | 1.00 1.02 | 50.74 50.72 | 49.74 49.71 | 220 226.14 |
| | | 0.87 | 50.75 | 49.88 | 240 |
| | | 1.07 | 50.84 | 49.77 | 252.03 |
| | | 1.27 | 50.92 | 49.65 | 260 |
| | | 1.29 | 51.04 | 49.75 | 272 |
| | | 0.98 0.95 | 51.18 51.24 | 50.21 50.29 | 280 282 |
| | | | 51.78 | | 300 |
| | | | 52.12 | | 311.48 |

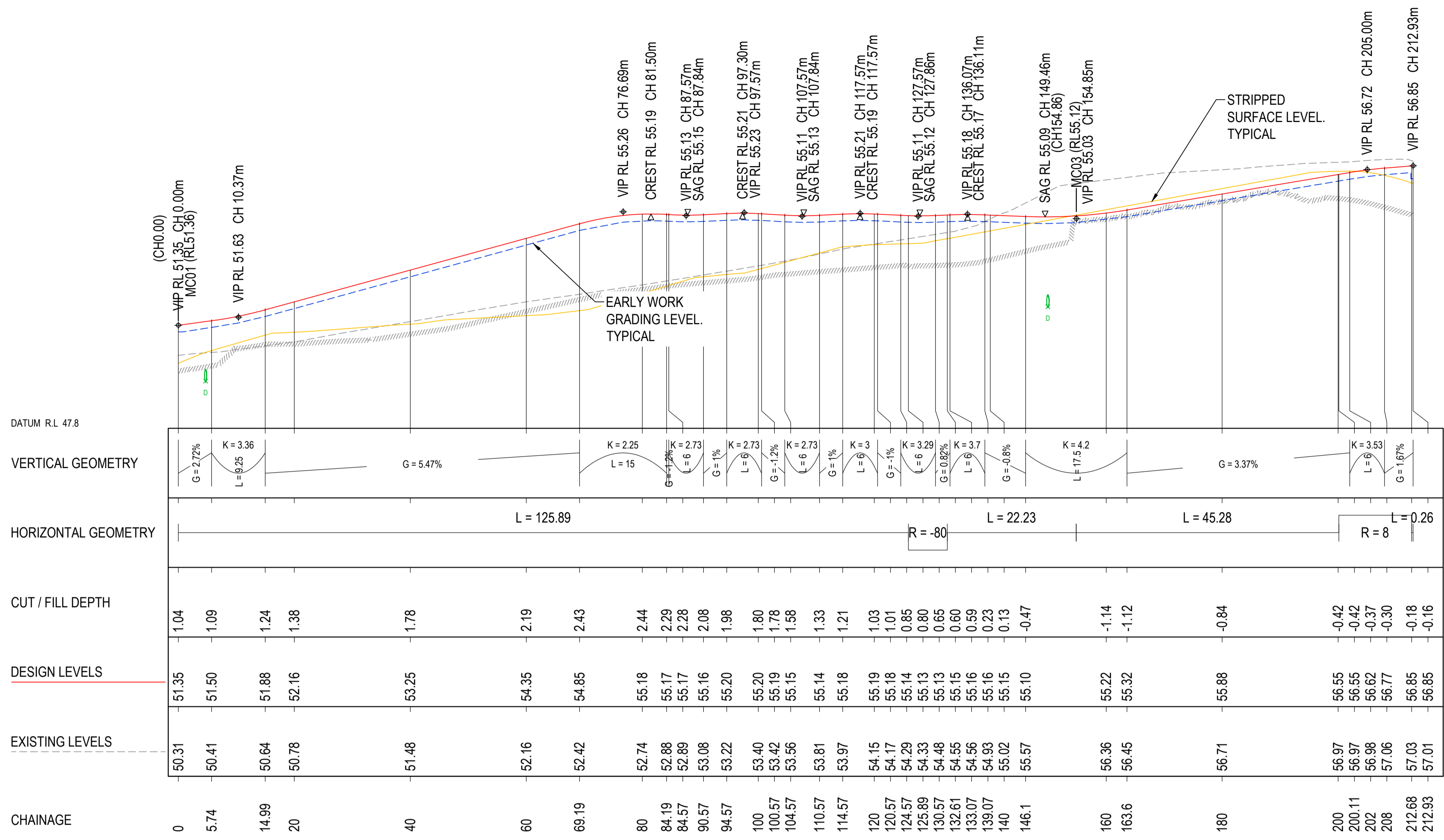

LONGITUDINAL SECTION - MC02

A1 Horizontal Scale 1: 500
A1 Vertical Scale 1: 100

| CHAINAGE | EXISTING LEVELS | DESIGN LEVELS | CUT / FILL DEPTH | HORIZONTAL GEOMETRY | VERTICAL GEOMETRY |
|----------|-----------------|---------------|------------------|---------------------|-----------------------------------|
| 0 | 50.31 | 51.35 | 1.04 | | G = 2.72% K = 3.36 L = 6.25 |
| 5.74 | 50.41 | 51.50 | 1.09 | | |
| 14.99 | 50.64 | 51.88 | 1.24 | | |
| 20 | 50.78 | 52.16 | 1.38 | | |
| 40 | 51.48 | 53.25 | 1.78 | L = 125.89 | G = 5.47% |
| 60 | 52.16 | 54.35 | 2.19 | | |
| 69.19 | 52.42 | 54.85 | 2.43 | | |
| 80 | 52.74 | 55.18 | 2.44 | | K = 2.25 L = 15 |
| 84.19 | 52.88 | 55.17 | 2.29 | | |
| 84.57 | 52.89 | 55.17 | 2.28 | | G = 1.2% K = 2.73 L = 6 |
| 90.57 | 53.08 | 55.16 | 2.08 | | |
| 94.57 | 53.22 | 55.20 | 1.98 | | G = 1% K = 2.73 L = 6 |
| 100 | 53.40 | 55.20 | 1.80 | | |
| 100.57 | 53.42 | 55.19 | 1.78 | | G = 1.2% K = 2.73 L = 6 |
| 104.57 | 53.56 | 55.15 | 1.58 | | |
| 110.57 | 53.81 | 55.14 | 1.33 | | G = 1% K = 3 L = 9 |
| 114.57 | 53.97 | 55.18 | 1.21 | | |
| 120 | 54.15 | 55.19 | 1.03 | | G = 1% K = 3 L = 9 |
| 120.57 | 54.17 | 55.18 | 1.01 | | |
| 124.57 | 54.29 | 55.14 | 0.85 | | G = -1% K = 3.29 L = 6 |
| 125.89 | 54.33 | 55.13 | 0.80 | | |
| 130.57 | 54.48 | 55.13 | 0.65 | | G = 0.82% K = 3.7 L = 6 |
| 132.61 | 54.55 | 55.15 | 0.60 | | |
| 133.07 | 54.56 | 55.16 | 0.59 | | G = 0.8% K = 4.2 L = 17.5 |
| 139.07 | 54.93 | 55.16 | 0.23 | | |
| 140 | 55.02 | 55.15 | 0.13 | | |
| 146.1 | 55.57 | 55.10 | -0.47 | | |
| 160 | 56.36 | 55.22 | -1.14 | | |
| 163.6 | 56.45 | 55.32 | -1.12 | | |
| 180 | 56.71 | 55.88 | -0.84 | L = 45.28 | G = 3.37% |
| 200 | 56.97 | 56.55 | -0.42 | | |
| 200.11 | 56.97 | 56.55 | -0.42 | | |
| 202 | 56.98 | 56.62 | -0.37 | | |
| 208 | 57.06 | 56.77 | -0.30 | | |
| 212.68 | 57.03 | 56.85 | -0.18 | | |
| 212.93 | 57.01 | 56.85 | -0.16 | L = 0.26 | G = 1.67% |

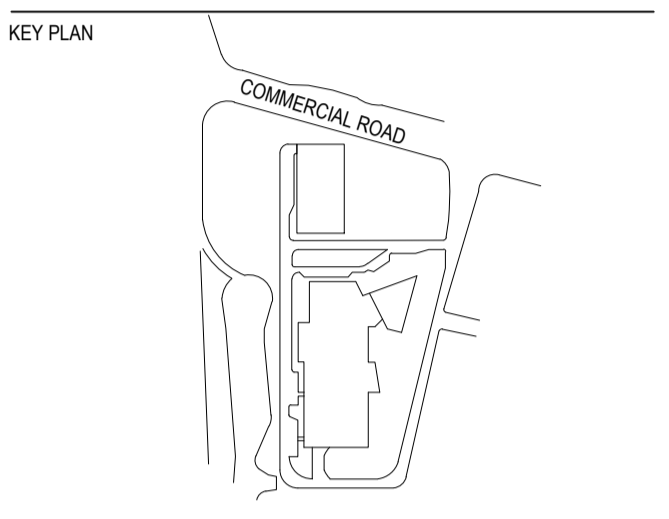
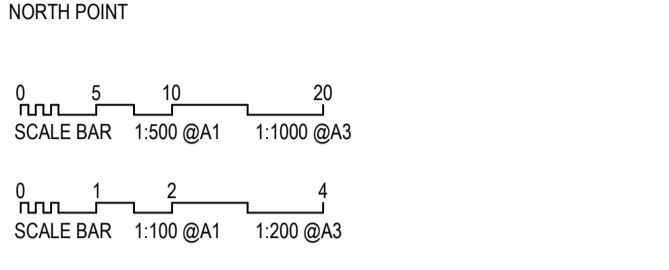

| REV | DESCRIPTION OF CHANGE | DATE | CHECKED | ISSUED |
|-----|-----------------------|------------|---------|--------|
| 0 | SSDA | 15.08.2025 | RB | GL |

PRINT IN COLOUR



PROJECT
ROUSE HILL HOSPITAL - MAIN WORKS
CORNER OF COMMERCIAL AND WINDSOR RD, ROUSE HILL, NSW 2155 AUSTRALIA

DRAWING TITLE
SSDA
ROAD LONGITUDINAL SECTIONS
SHEET 2

| Drawn | Designed | Q.A. Check | Q.A. Date |
|-------|----------|------------|------------|
| RP | RB | GL | 15.08.2025 |

SCALE AS SHOWN
DRAWING NUMBER 130486-ACOR-CV-DWG-065302
PROJECT NUMBER PROJECT STATUS
ISSUE 0

NOT FOR CONSTRUCTION



P:\2025\130486-ACOR-CV-DWG-065302\SSDA\RoadLongitudinalSections\Sheet2.dwg

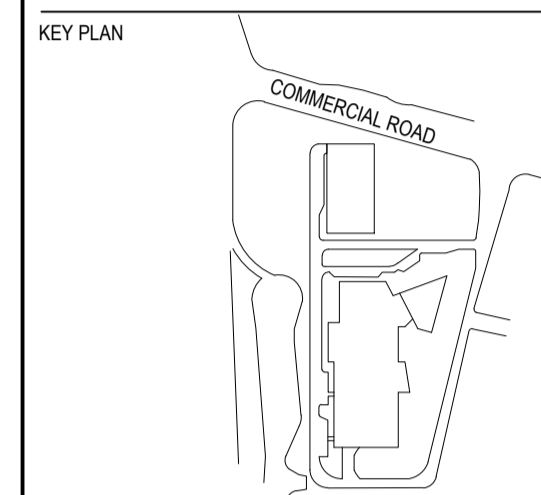
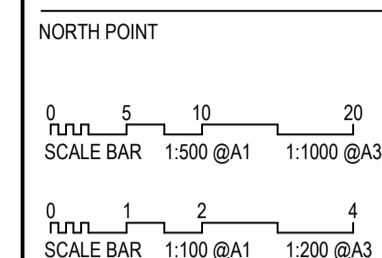

| REV | DESCRIPTION OF CHANGE | DATE | CHECKED | ISSUED |
|-----|-----------------------|------------|---------|--------|
| 0 | SSDA | 15.08.2025 | RB | GL |

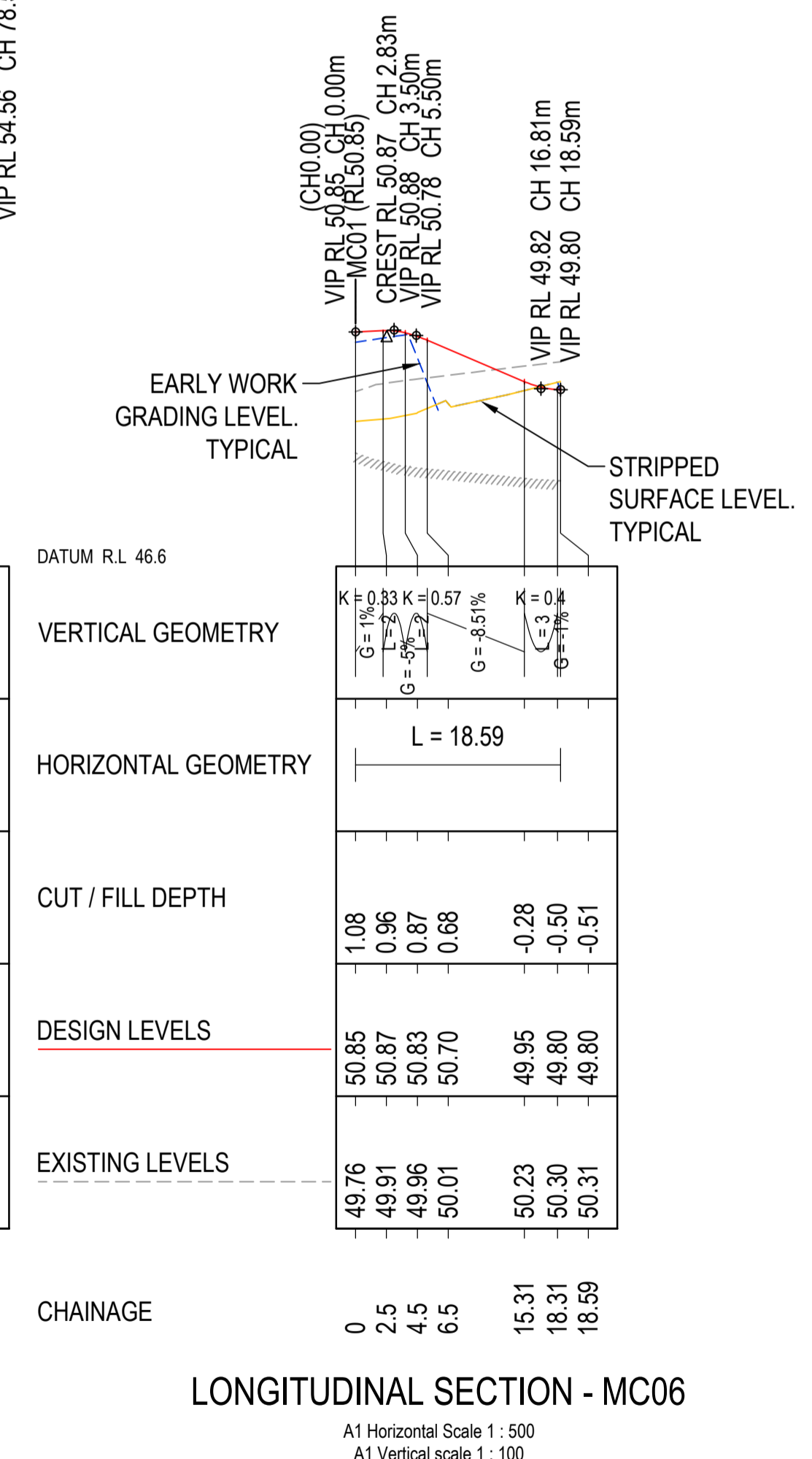
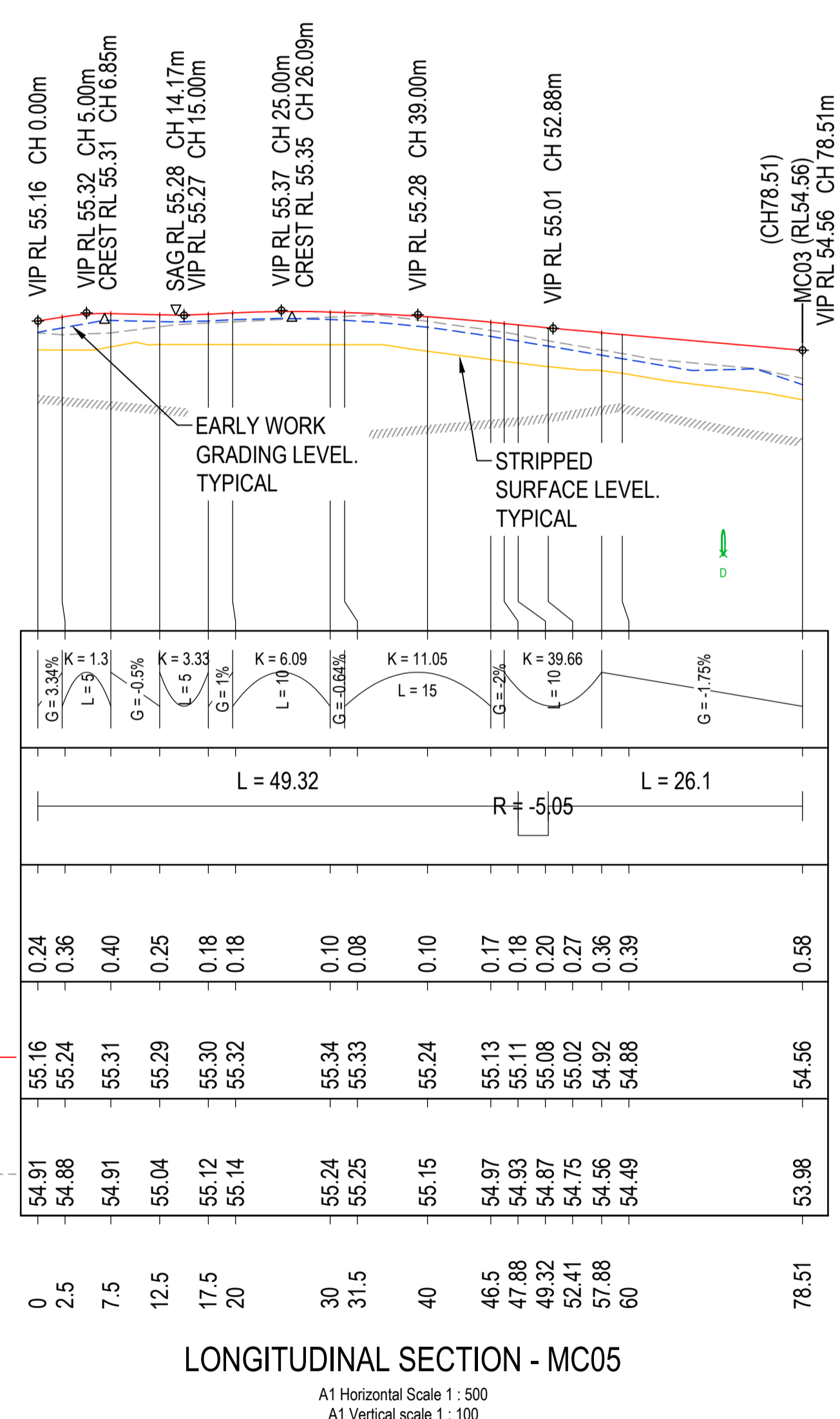
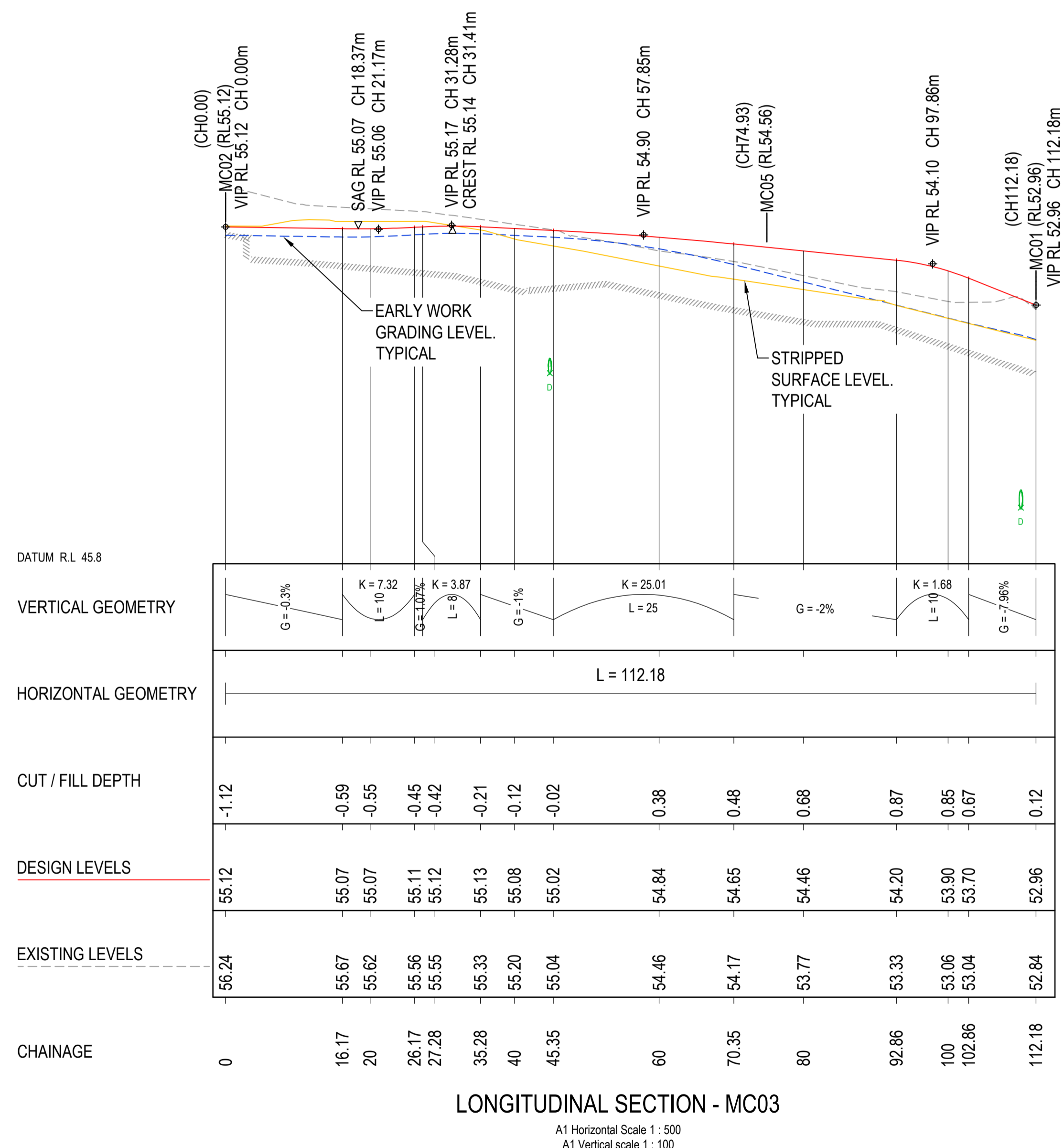

PRINT IN COLOUR

ARCHITECT

 Level 24, 25 Market Street, Sydney NSW, 2000
 +61 2 9566 2666 | hdr@hdr.com.au
 HDR Pty Limited ABN 76 158 075 220 trading as HDR

CLIENT

 Health Infrastructure, NSW
 Level 6, 1 Riverside Road
 St Leonards, NSW 2055
 T: +61 2 9570 8822
 www.health.nsw.gov.au

PROJECT
 ROUSE HILL HOSPITAL - MAIN WORKS
 CORNER OF COMMERCIAL AND
 WINDSOR RD, ROUSE HILL,
 NSW 2155 AUSTRALIA

DRAWING TITLE
 SSDA
 ROAD LONGITUDINAL SECTIONS
 SHEET 3

| Drawn | Designed | Q.A. Check | Q.A. Date |
|-------|----------|------------|------------|
| RP | RB | GL | 15.08.2025 |

SCALE
 AS SHOWN
 DRAWING NUMBER
 130486-ACOR-CV-DWG-065303
 PROJECT STATUS
 PROJECT NUMBER
 ISSUE
 0



NOT FOR CONSTRUCTION



| REV | DESCRIPTION OF CHANGE | DATE | CHECKED | ISSUED |
|-----|-----------------------|------------|---------|--------|
| 0 | SSDA | 15.08.2025 | RB | GL |

| REV | DESCRIPTION OF CHANGE | DATE | CHECKED | ISSUED |
|-----|-----------------------|------------|---------|--------|
| 0 | SSDA | 15.08.2025 | RB | GL |

| REV | DESCRIPTION OF CHANGE | DATE | CHECKED | ISSUED |
|-----|-----------------------|------------|---------|--------|
| 0 | SSDA | 15.08.2025 | RB | GL |

PRINT IN COLOUR

ARCHITECT
HR
 Level 24, 25 Market Place, Sydney NSW, 2000
 +61 2 9550 2666 | hr@hr.com.au
 HDR Pty Limited ABN 76 158 075 220 trading as HDR

CLIENT
NSW Health Infrastructure
 Health Infrastructure NSW
 Level 6, 1 Reserve Road
 St Leonards, NSW 2005
 T: +61 2 9570 9422
 www.health.nsw.gov.au

PROJECT
 ROUSE HILL HOSPITAL - MAIN WORKS
 CORNER OF COMMERCIAL AND WINDSOR RD, ROUSE HILL, NSW 2155 AUSTRALIA

DRAWING TITLE
 SSDA
 TYPICAL ROAD DETAILS

| | | | |
|-----------------------------|----------|---------------------------|----------------|
| Drawn | Designed | Q.A. Check | Q.A. Date |
| RP | RB | GL | 15.08.2025 |
| SCALE | AS SHOWN | DRAWING NUMBER | PROJECT NUMBER |
| | | 130486-ACOR-CV-DWG-065601 | ISSUE 0 |
| PROJECT STATUS | | | |
| NOT FOR CONSTRUCTION | | | |

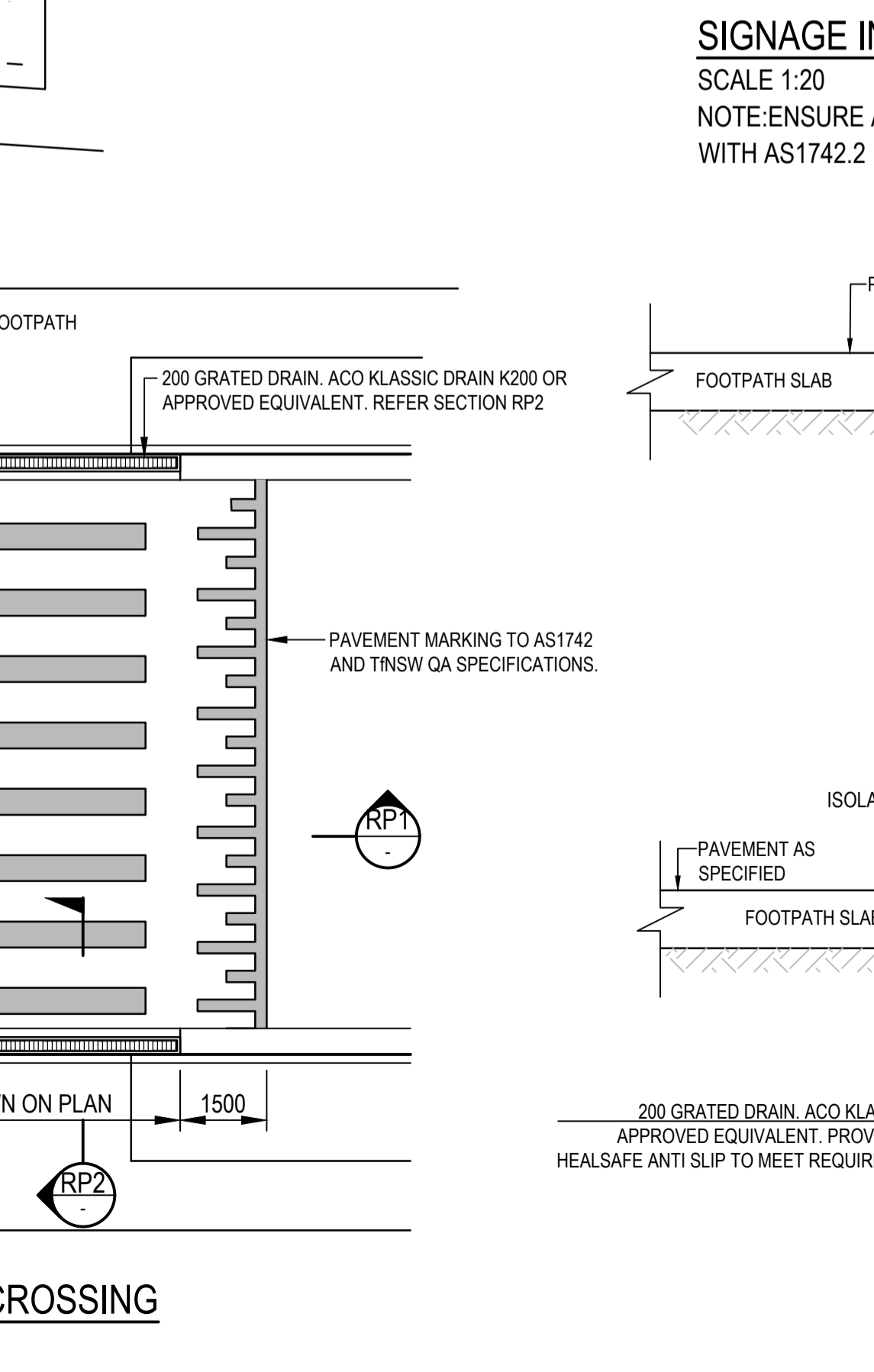
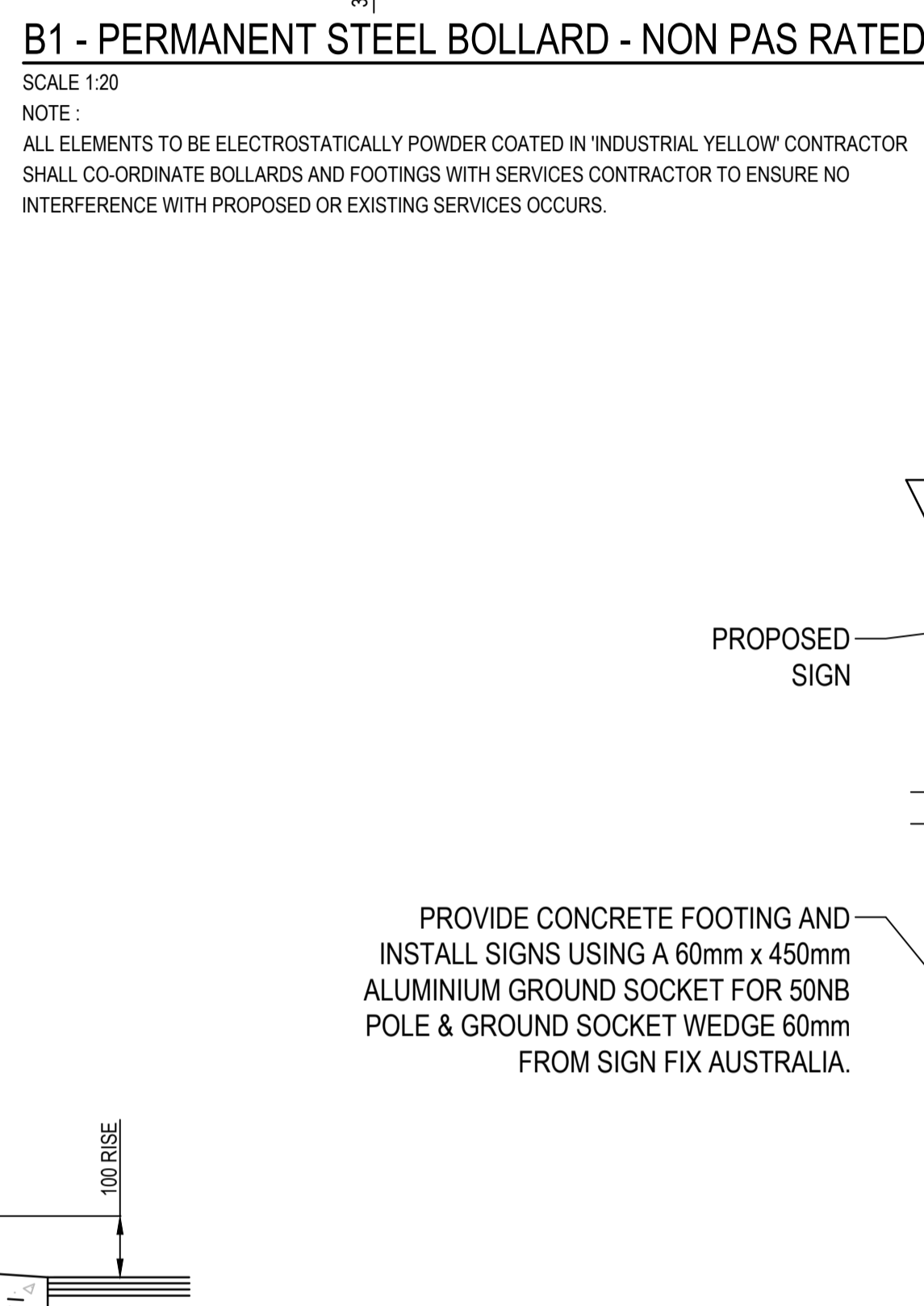
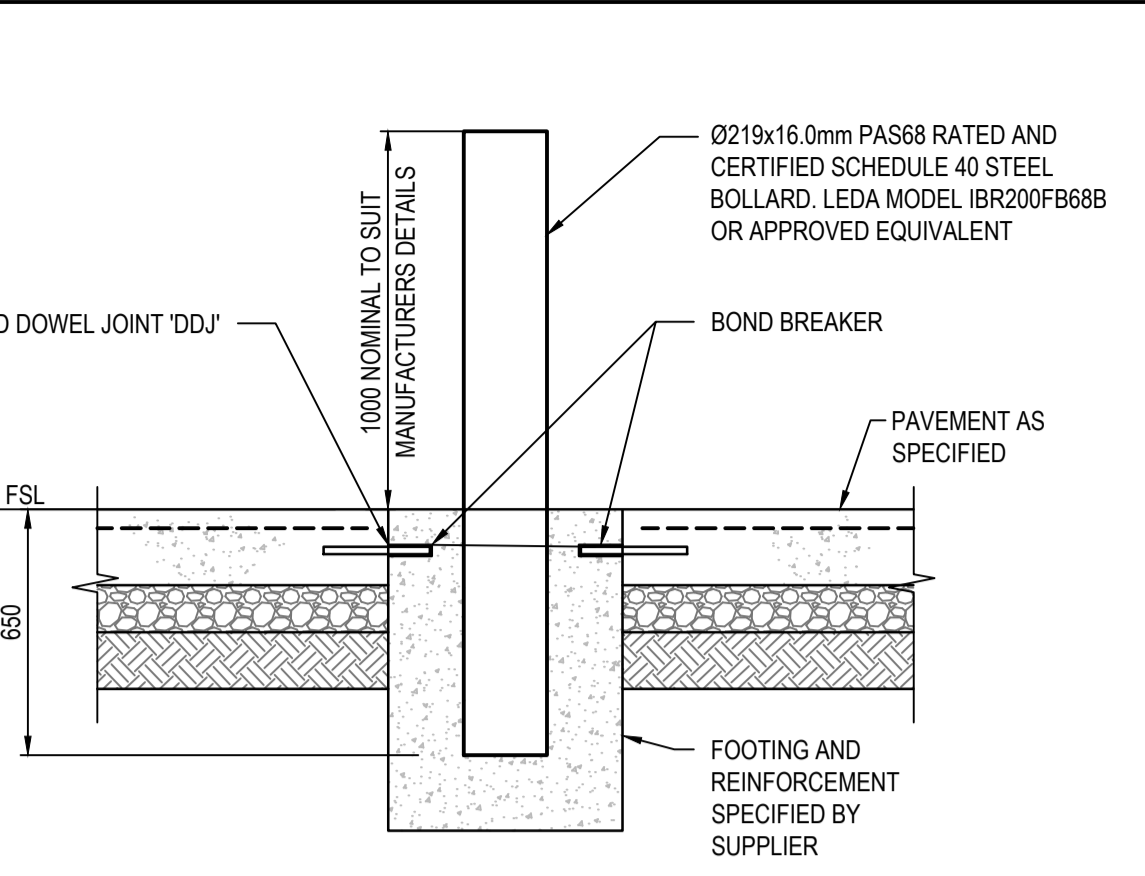
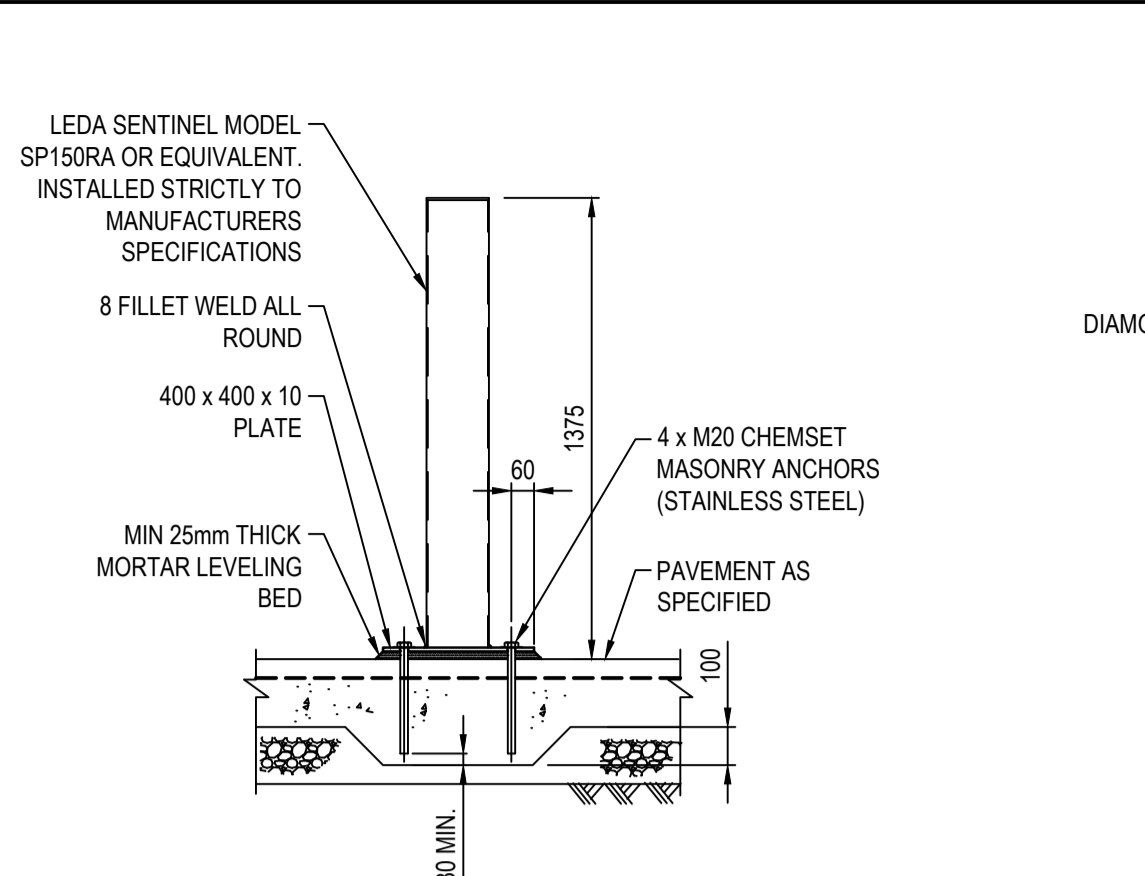
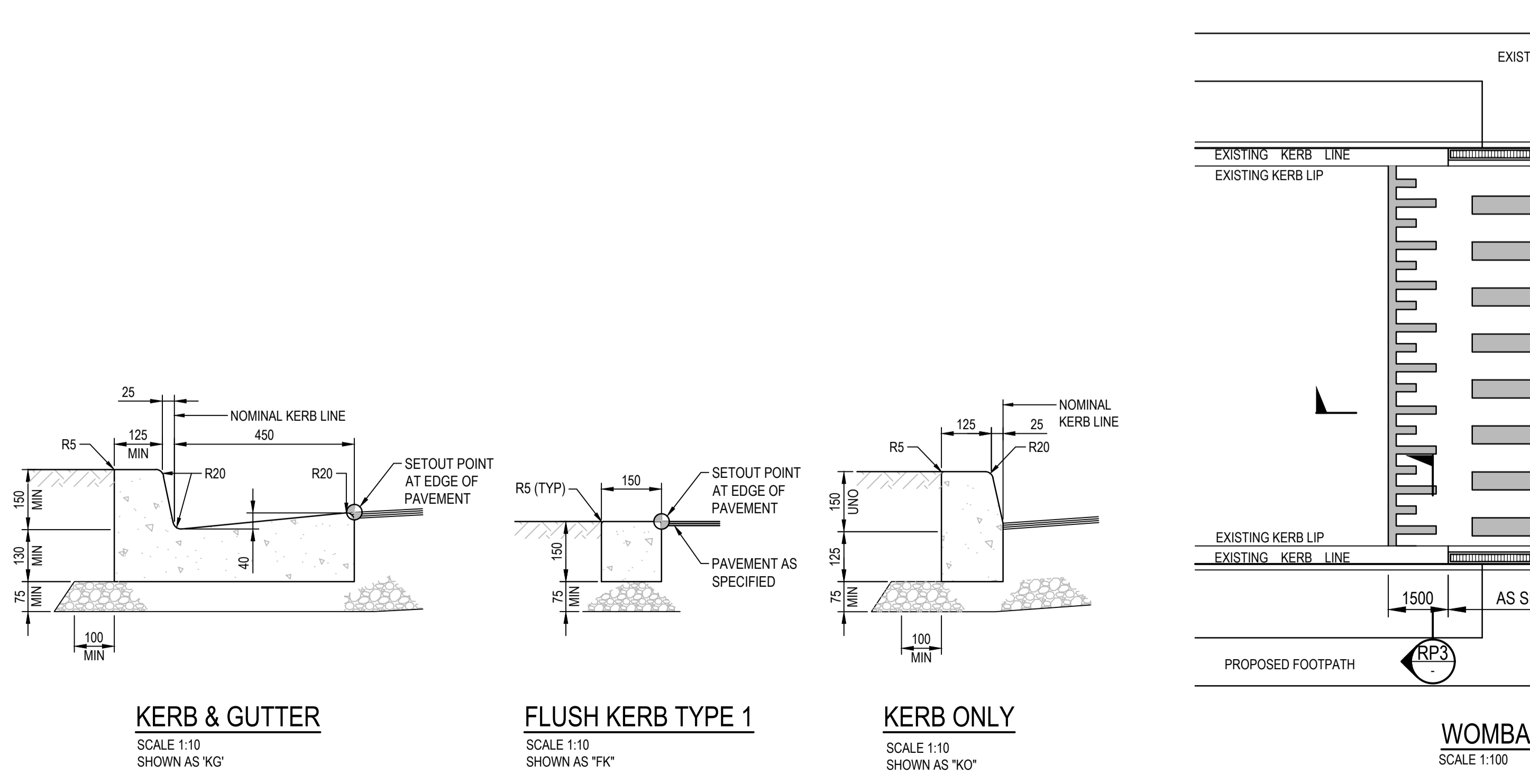
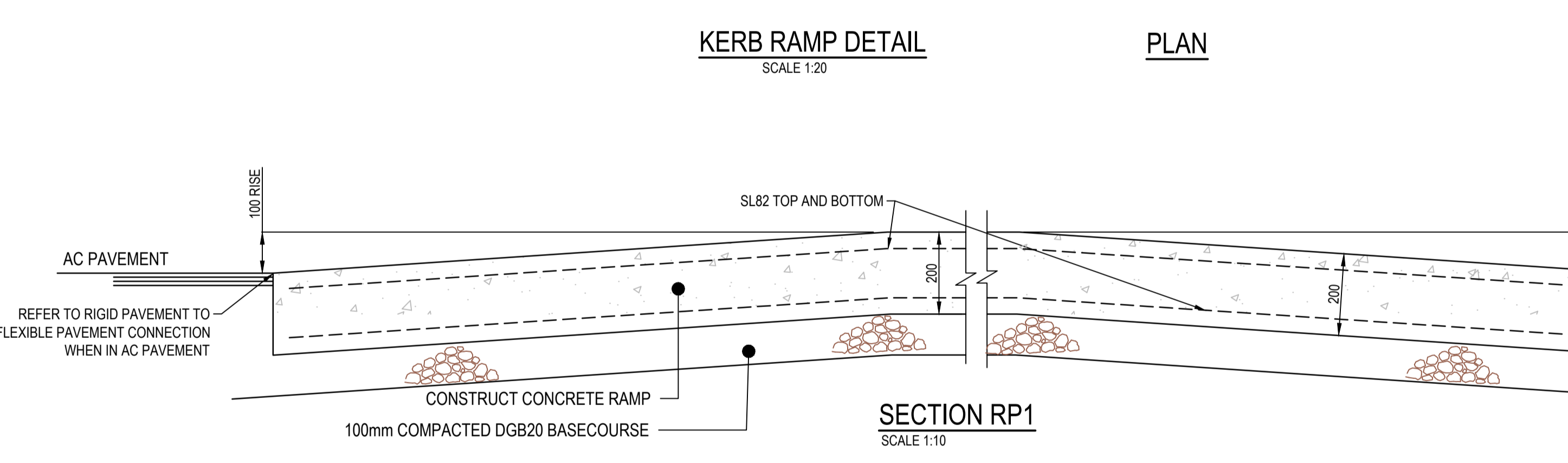
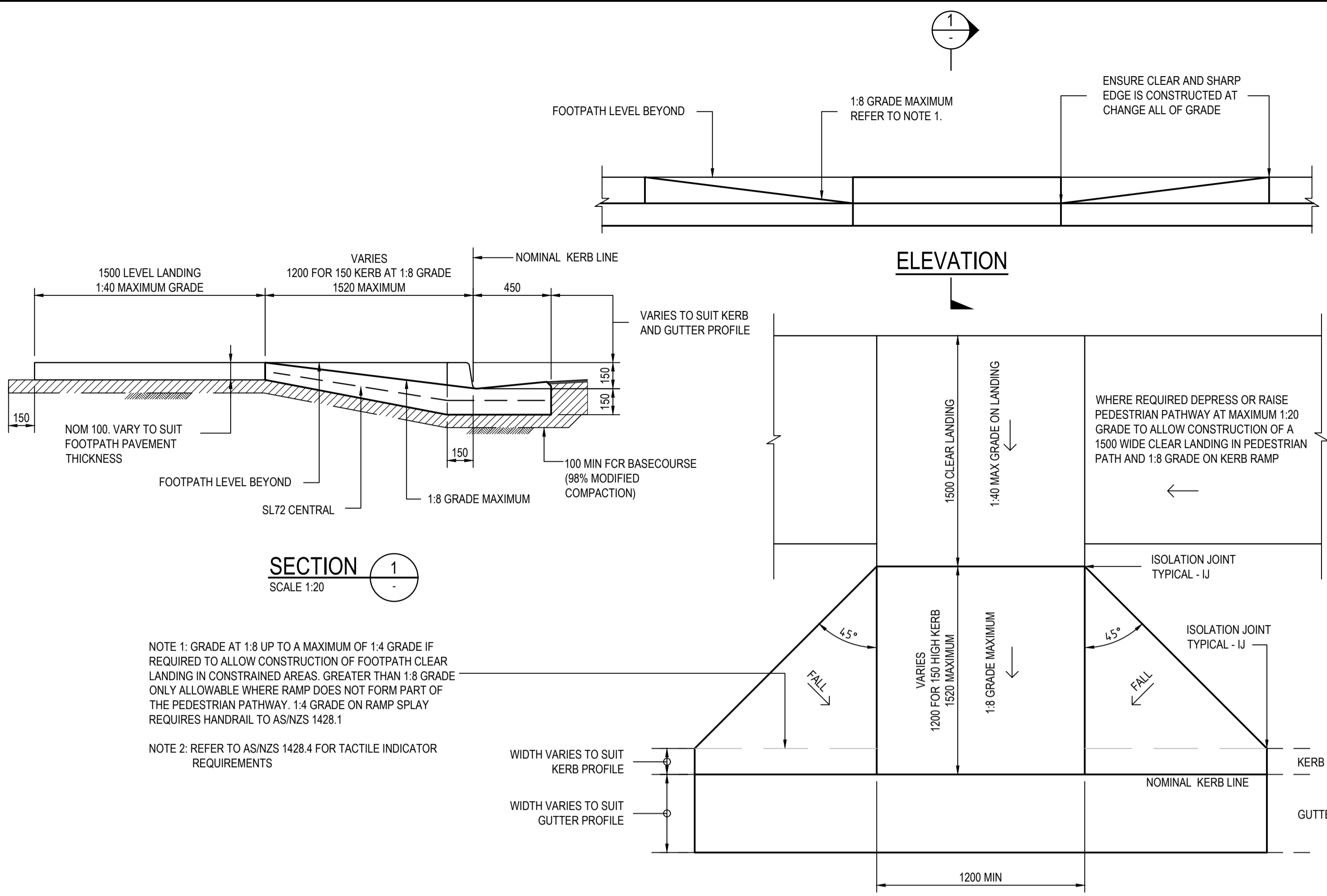

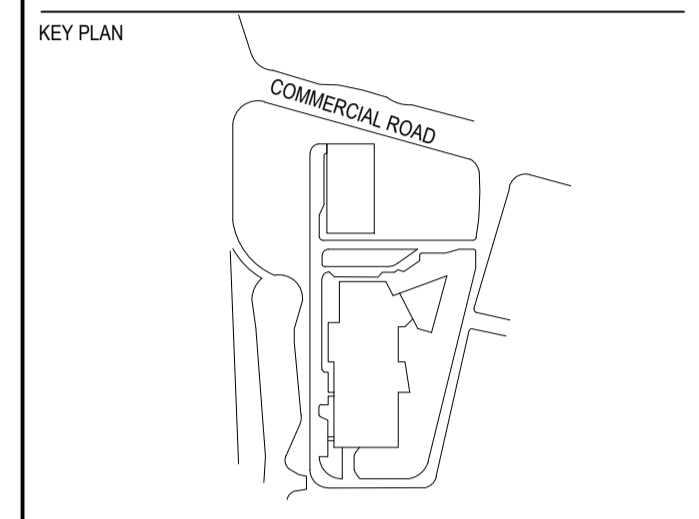

| REV | DESCRIPTION OF CHANGE | DATE | CHECKED | ISSUED |
|-----|-----------------------|------------|---------|--------|
| 0 | SSDA | 15.08.2025 | RB | GL |

PRINT IN COLOUR

ARCHITECT
HDR
 Level 24, 25 Market Place, Sydney NSW, 2000
 +61 2 9550 2666 | hdrinc.com
 HDR Pty Limited ABN 76 158 075 220 trading as HDR

CLIENT
NSW Health Infrastructure
 Health Infrastructure, NSW
 Level 6, 1 Riverside Road
 St Leonards, NSW 2005
 T: +61 2 9570 9422
 www.health.nsw.gov.au

PROJECT
 ROUSE HILL HOSPITAL - MAIN WORKS
 CORNER OF COMMERCIAL AND
 WINDSOR RD, ROUSE HILL,
 NSW 2155 AUSTRALIA

DRAWING TITLE
 SSSA
 STORMWATER CATCHMENT PLAN

| Drawn | Designed | Q.A. Check | Q.A. Date |
|-------|----------|------------|------------|
| RP | RB | GL | 15.08.2025 |

SCALE 1:500
 DRAWING NUMBER 130486-ACOR-CV-DWG-085401
 PROJECT STATUS PROJECT NUMBER 0



NOT FOR CONSTRUCTION

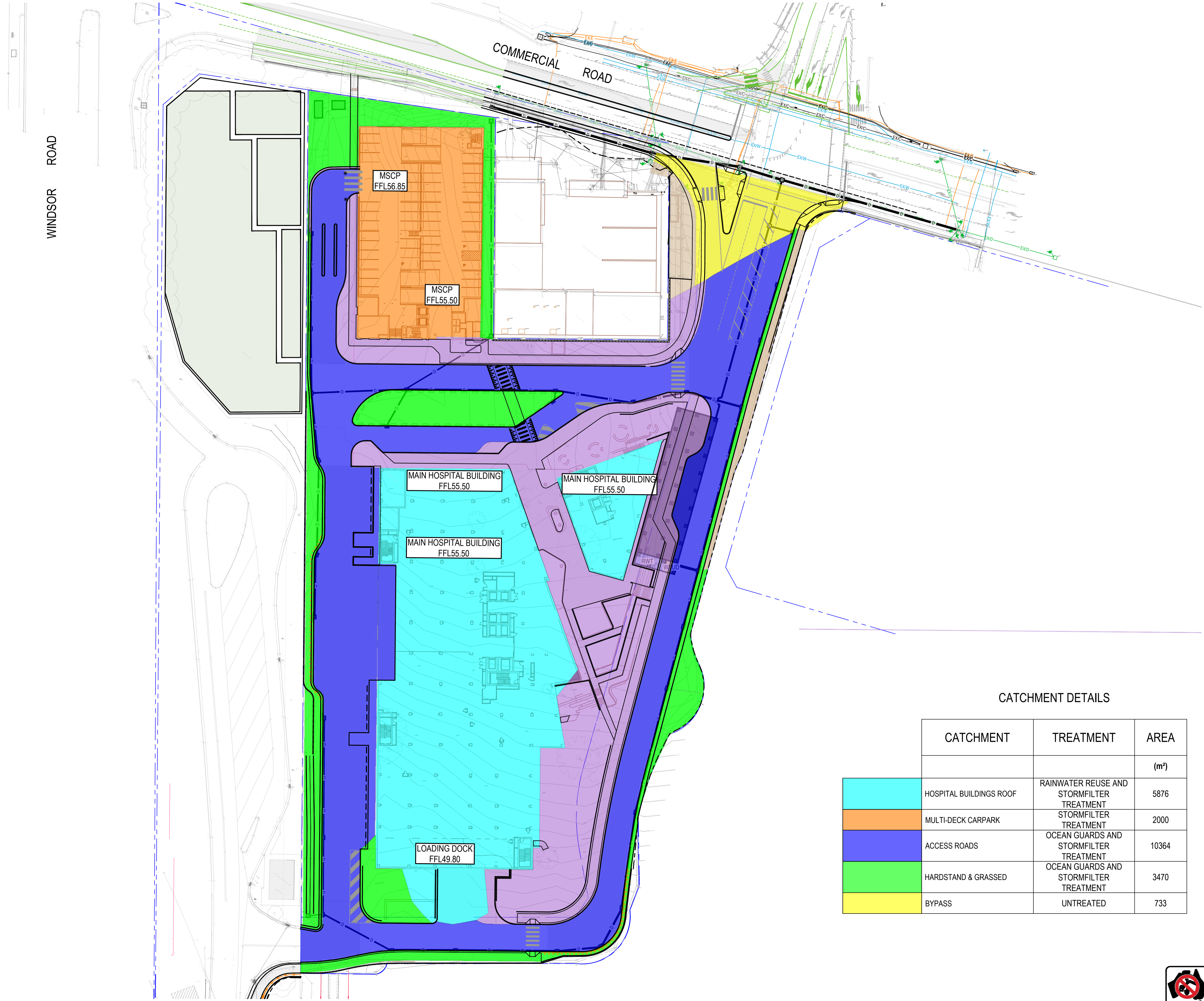

CATCHMENT DETAILS

| CATCHMENT | TREATMENT | AREA (m ²) |
|-------------------------|---|------------------------|
| HOSPITAL BUILDINGS ROOF | RAINWATER REUSE AND STORMFILTER TREATMENT | 5876 |
| MULTI-DECK CARPARK | STORMFILTER TREATMENT | 2000 |
| ACCESS ROADS | OCEAN GUARDS AND STORMFILTER TREATMENT | 10364 |
| HARDSTAND & GRASSED | OCEAN GUARDS AND STORMFILTER TREATMENT | 3470 |
| BYPASS | UNTREATED | 733 |

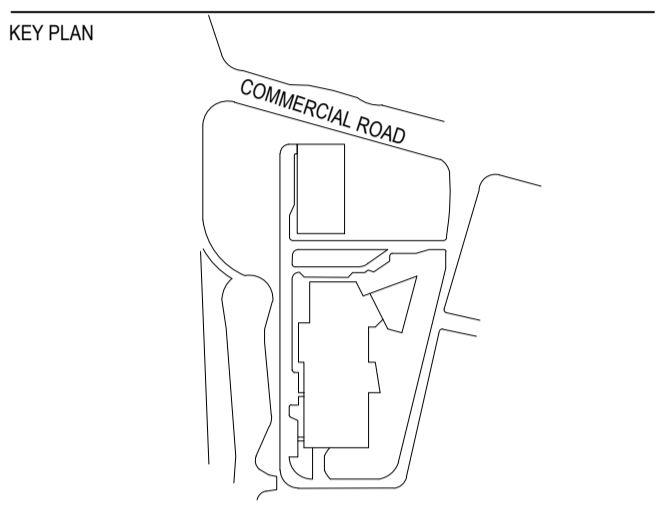

| REV | DESCRIPTION OF CHANGE | DATE | CHECKED | ISSUED |
|-----|-----------------------|------------|---------|--------|
| 0 | SSDA | 15.08.2025 | RB | GL |

PRINT IN COLOUR

PROJECT
 ROUSE HILL HOSPITAL - MAIN WORKS
 CORNER OF COMMERCIAL AND WINDSOR RD, ROUSE HILL, NSW 2155 AUSTRALIA

DRAWING TITLE
 SSDA
 STORMWATER QUALITY CATCHMENT PLAN

| Drawn | Designed | Q.A. Check | Q.A. Date |
|-------|----------|------------|------------|
| RP | RB | GL | 15.08.2025 |

SCALE 1:500
 DRAWING NUMBER 130486-ACOR-CV-DWG-085501
 PROJECT STATUS NOT FOR CONSTRUCTION

ISSUE 0



- NOTES:**
1. THE ROAD LAYOUT DESIGN, COMMERCIAL ROAD INTERSECTION LAYOUT AND EXTERNAL SHARED PATH ARE CURRENTLY UNDER REVIEW BY COUNCIL AND TNSW. THESE ELEMENTS ARE SUBJECT TO CHANGE PENDING THE OUTCOME OF THE REVIEW PROCESS. THE CONTRACTOR MUST ALLOW FOR POTENTIAL AMENDMENTS. THE CONTRACTOR SHALL ALLOW FOR FOOTINGS FOR BOLLARDS, STORMWATER DRAINAGE PITS, AND THE LIKE AS REQUIRED BY THE MANUFACTURER.
 2. THE CONTRACTOR SHALL ALLOW FOR FOOTINGS FOR BOLLARDS, STORMWATER DRAINAGE PITS, AND THE LIKE AS REQUIRED BY THE MANUFACTURER.
 3. FINAL LOCATION OF RIGID PAVEMENT JOINTS SHALL BE COORDINATED BY THE GENERAL CONTRACTOR WITH THE AS-CONSTRUCTED PIT LOCATIONS. THE ENGINEER OF RECORD SHALL REVIEW AND APPROVE THE PROPOSED JOINT LOCATIONS PRIOR TO SETOUT AND CONSTRUCTION OF RIGID PAVEMENTS.
 4. PROVIDE ISOLATION JOINTS BETWEEN CONCRETE PAVEMENTS AND ALL BUILDINGS, WALLS, FOOTINGS, COLUMNS, PLINTHS, KERBS, DISH DRAINS, GRATED DRAINS, BOLLARD FOOTINGS AND THE LIKE. ISOLATION JOINTS NOT SHOWN ON PLAN.

THE CONTRACTOR SHALL ENSURE THAT THE MINIMUM SPECIFIED BACKFILL DEPTH OVER THE HIGH VOLTAGE (HV) CABLES IS MAINTAINED AT ALL TIMES, INCLUDING BENEATH ROADS CONSTRUCTED ON GRADE.

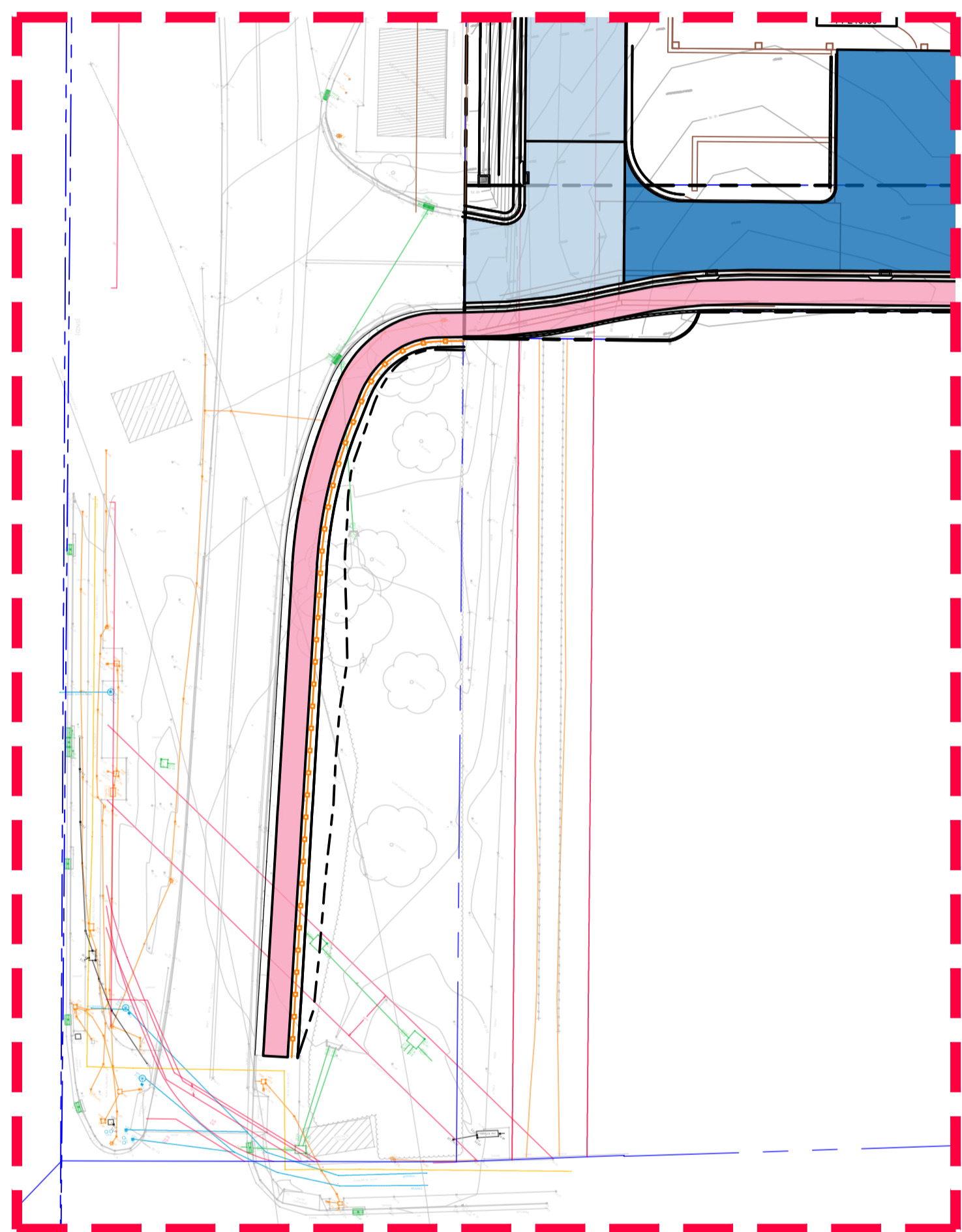

INSET 'A'

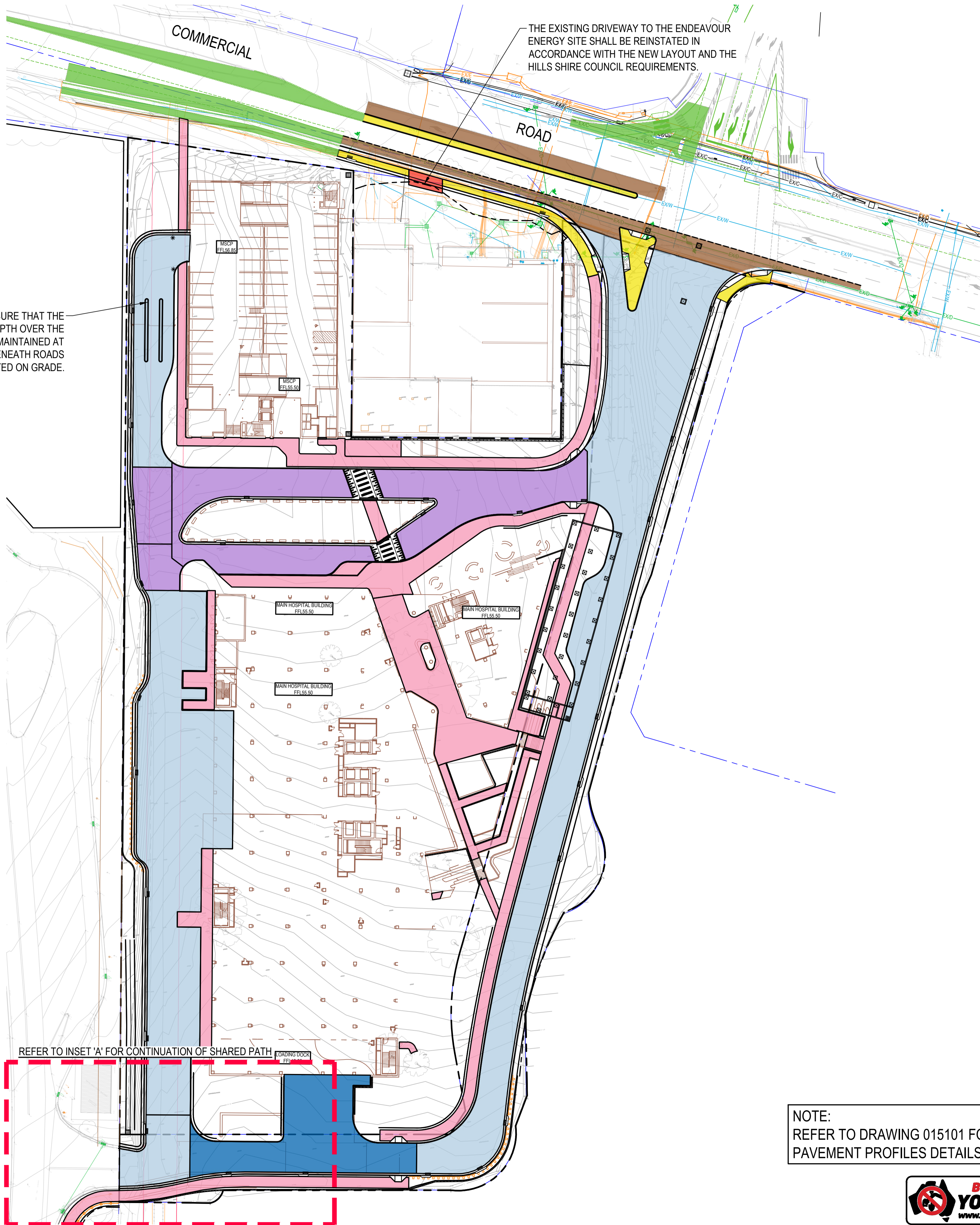

THE EXISTING DRIVEWAY TO THE ENDEAVOUR ENERGY SITE SHALL BE REINSTATED IN ACCORDANCE WITH THE NEW LAYOUT AND THE HILLS SHIRE COUNCIL REQUIREMENTS.

REFER TO INSET 'A' FOR CONTINUATION OF SHARED PATH

NOTE:
REFER TO DRAWING 015101 FOR
PAVEMENT PROFILES DETAILS

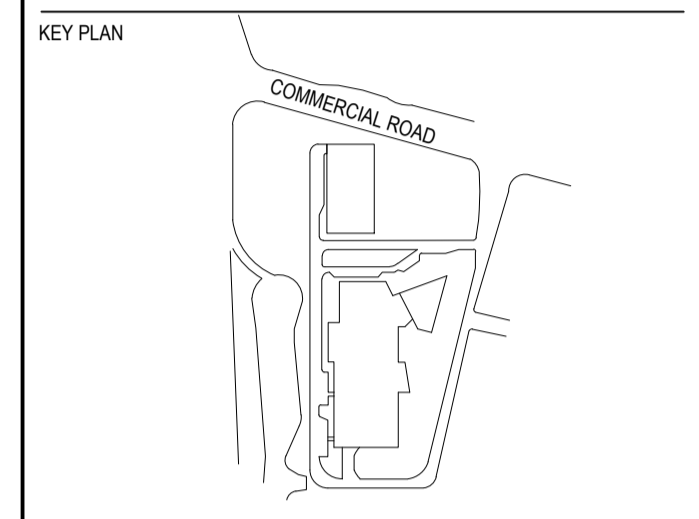

| REV | DESCRIPTION OF CHANGE | DATE | CHECKED | ISSUED |
|-----|-----------------------|------------|---------|--------|
| 0 | SSDA | 15.08.2025 | RB | GL |

PRINT IN COLOUR

| Drawn | Designed | Q.A. Check | Q.A. Date |
|-------|----------|------------|------------|
| RP | RB | GL | 15.08.2025 |



NOT FOR CONSTRUCTION

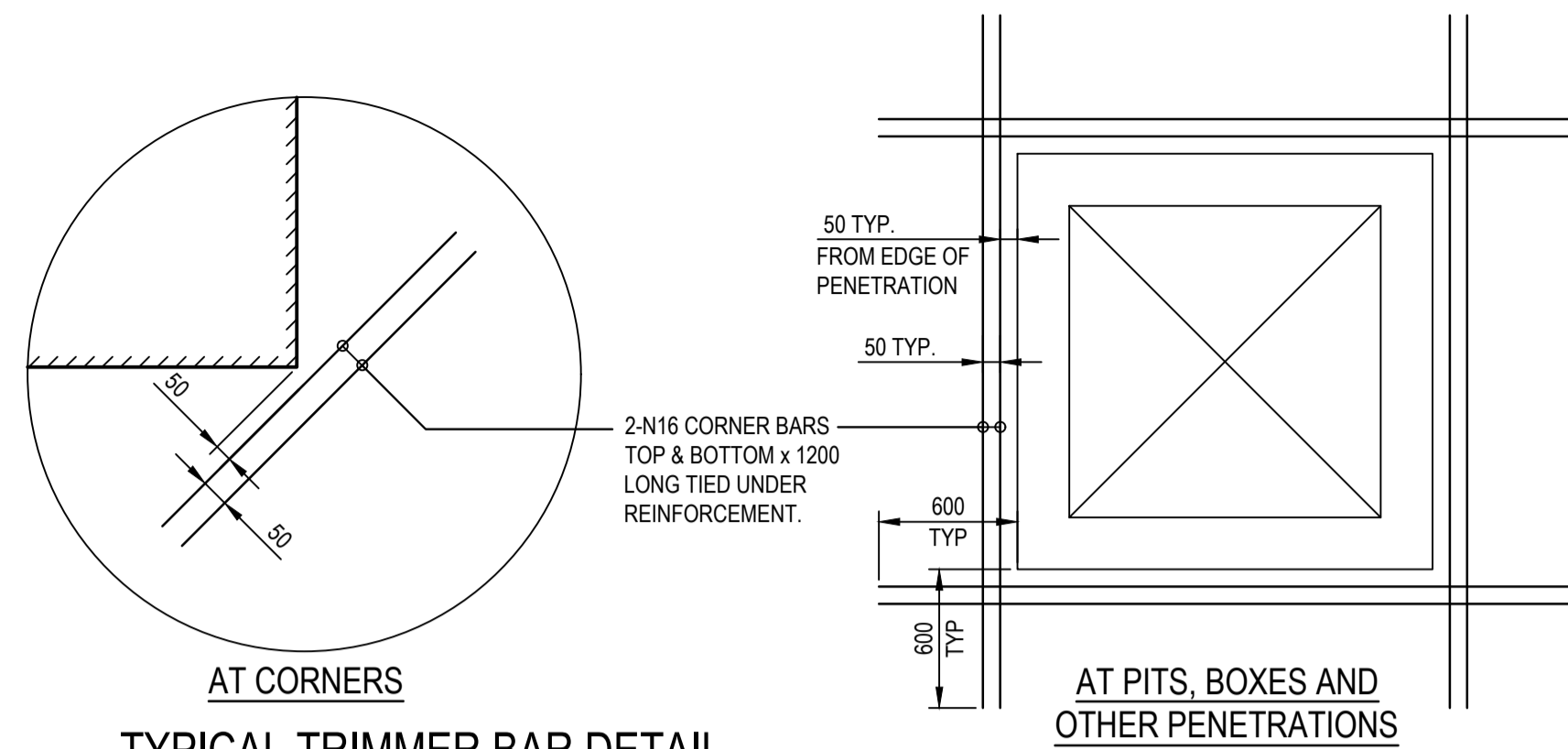

TYPICAL TRIMMER BAR DETAIL

SCALE 1:20

- TRIMMER BARS:
 - TO BE CONSTRUCTED AT ALL PENETRATIONS IN AIRCRAFT/VEHICLE CONCRETE PAVEMENTS INCLUDING BUT NOT LIMITED TO:
 - ALL SERVICE PITS
 - ALL DRAINAGE STRUCTURES
 - ALL VALVE BOXES
 - ALL IN-GROUND FIRE HYDRANTS
 - ALL PROTRUDING CORNERS OF STRUCTURES OR SLABS
 - ALL COLUMNS PENETRATING CONCRETE PAVEMENT
 - CONSTRUCT 2-N16 TRIMMER BARS (1200LONG, TOP AND BOTTOM) AT ALL MISMATCHED OR DISCONTINUOUS JOINTS. TYPICAL

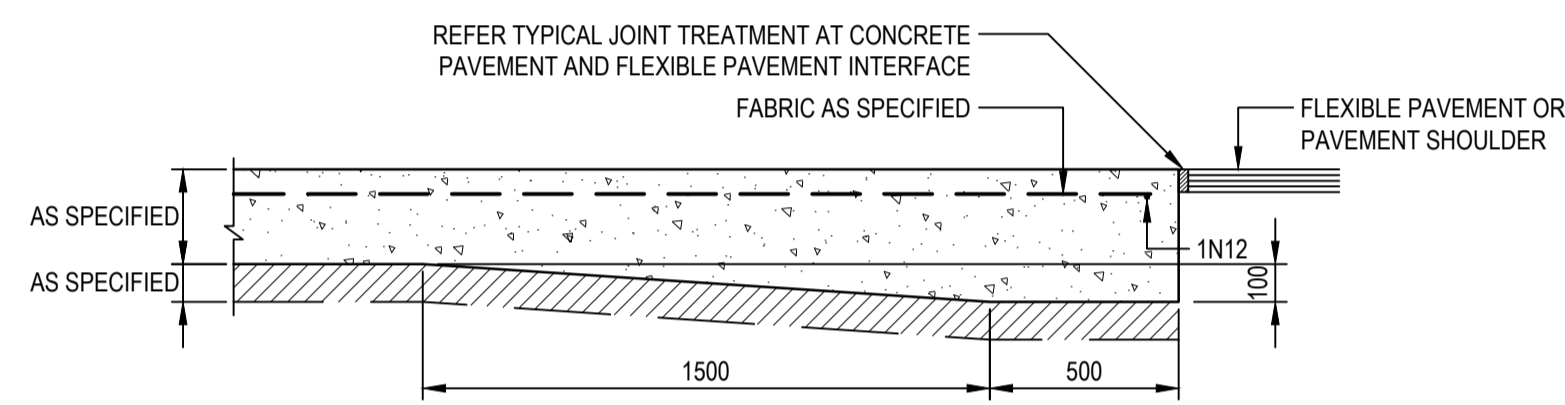

EDGE THICKENING

SCALE 1:20
SHOWN AS 'ET' ON PLAN
NOTE: JOINT THICKENING TO MATCH THE THICKER OF THE TWO ADJOINING PAVEMENTS

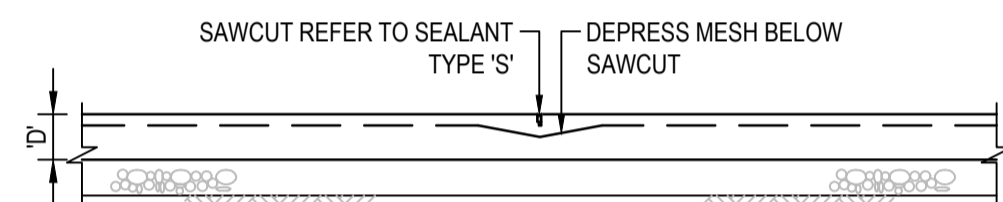

TYPICAL SAWCUT JOINT - SJ

SCALE 1:20
SAWCUT WITHIN 24 HOUR PERIOD AFTER CONCRETE IS POURED UNLESS AGREED OTHERWISE BY ENGINEER

TYPICAL ISOLATION JOINT - IJ

SCALE 1:20

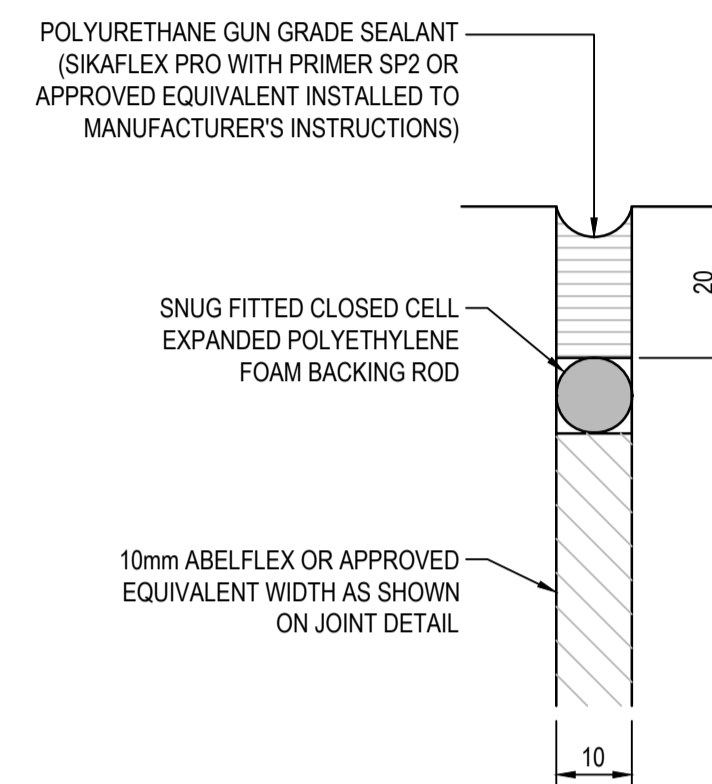

TYPICAL JOINT SEALANT TYPE 'E'

SCALE 1:1

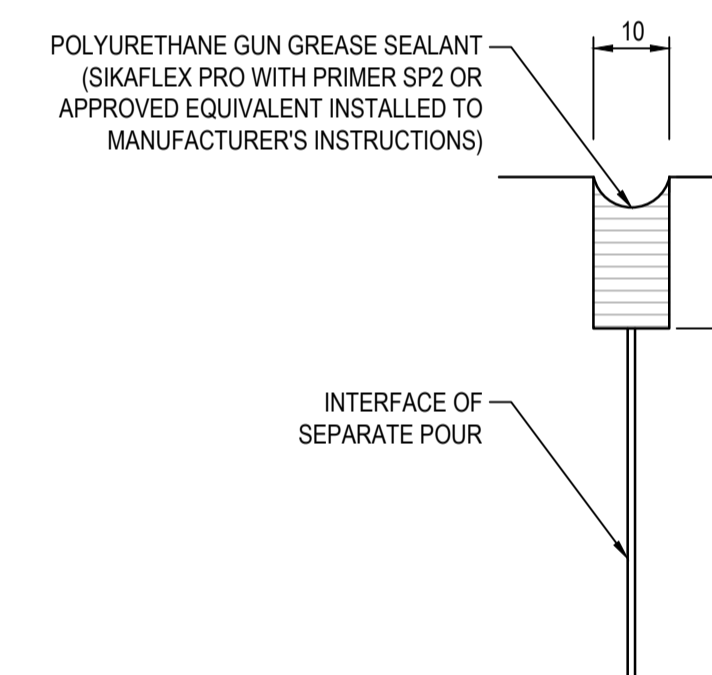

TYPICAL JOINT SEALANT TYPE 'D'

SCALE 1:1

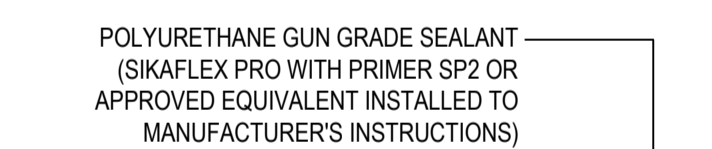

TYPICAL JOINT SEALANT TYPE 'S'

SCALE 1:1

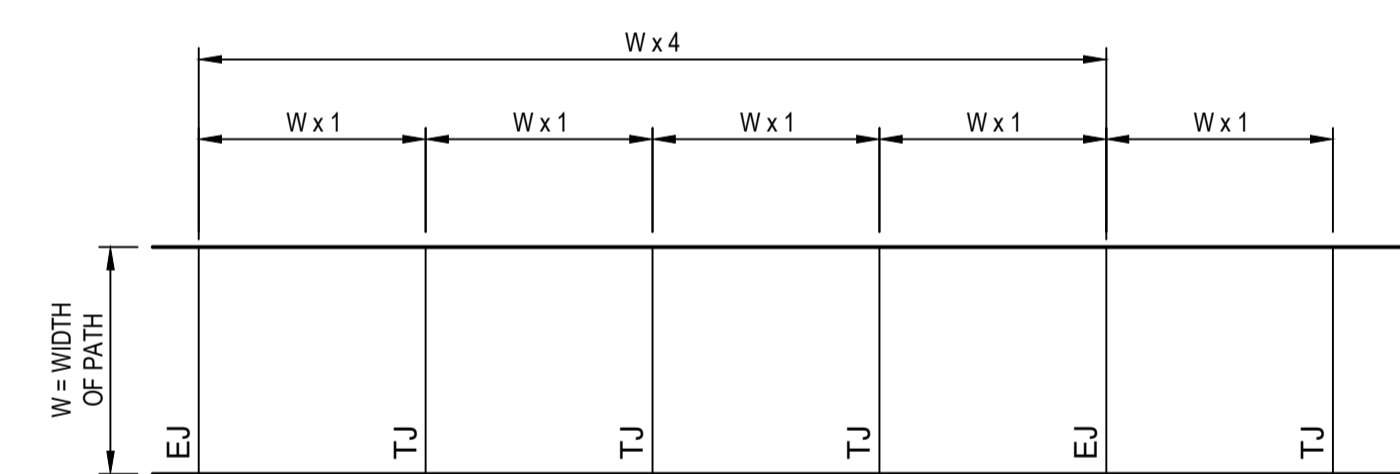

FOOTPATH NOTE
CONCRETE TO HAVE BROOM FINISH WITH SMOOTH TROWELLED EDGES.
TJ - FOOTPATH TOOLED JOINT. REFER DETAIL
EJ - FOOTPATH EXPANSION JOINT. REFER DETAIL

TYPICAL JOINT PLAN FOR FOOTPATHS

NTS

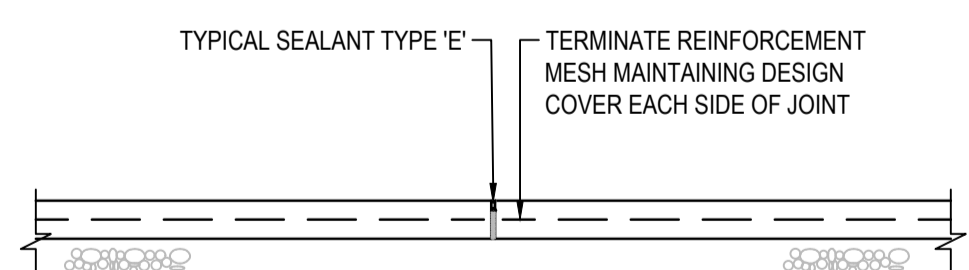

TYPICAL FOOTPATH EXPANSION JOINT - EJ

SCALE 1:20

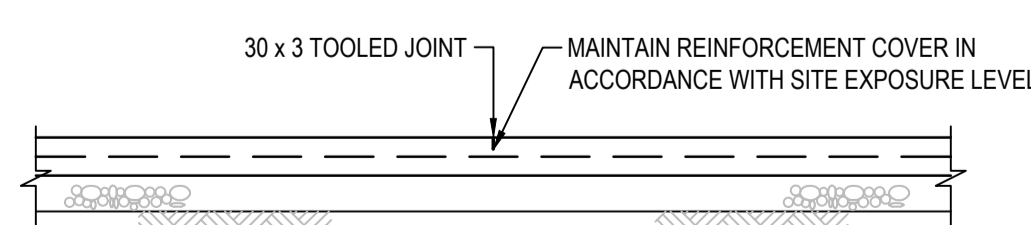

TYPICAL FOOTPATH TOOLED JOINT - TJ

SCALE 1:20

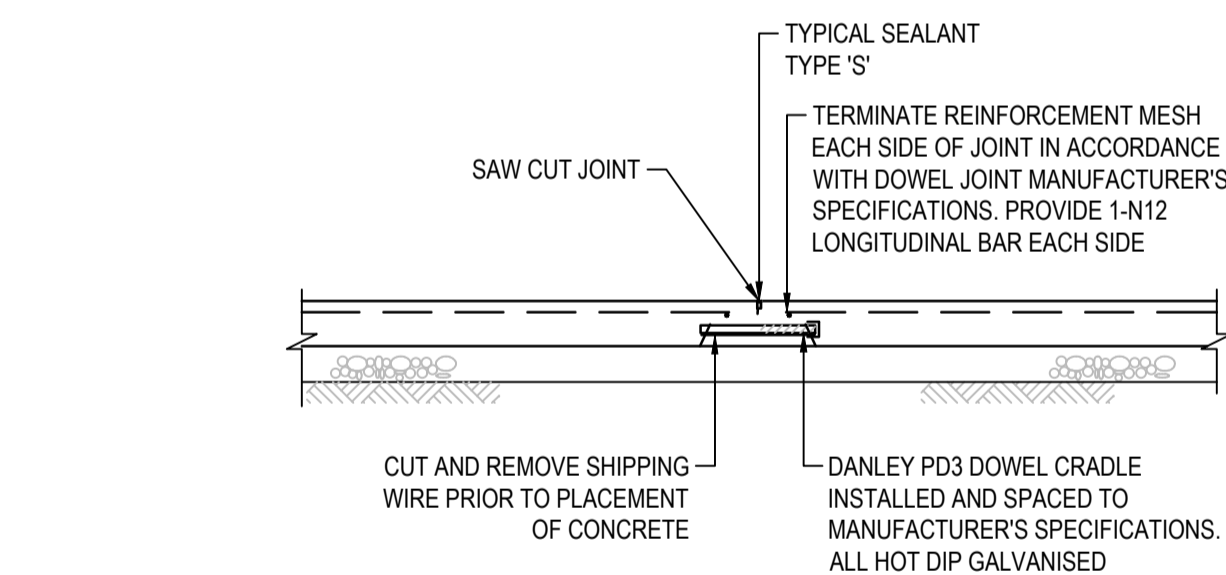

TYPICAL CONTINUOUS POUR DOWEL JOINT - CDJ

SCALE 1:20

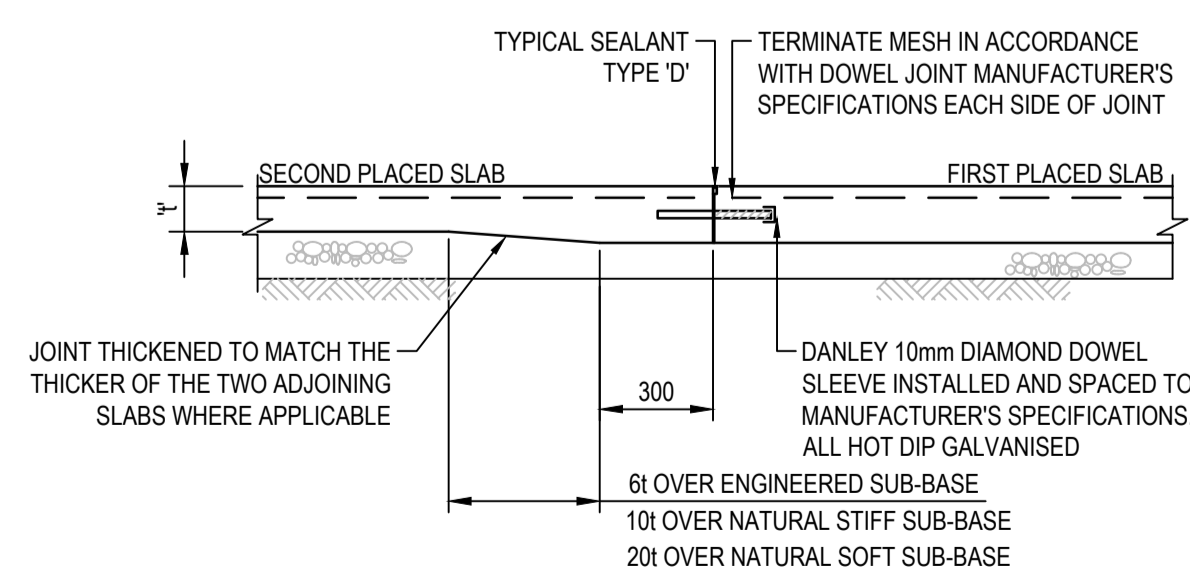

TYPICAL DIAMOND DOWEL JOINT - DDJ

SCALE 1:20

NORTH POINT

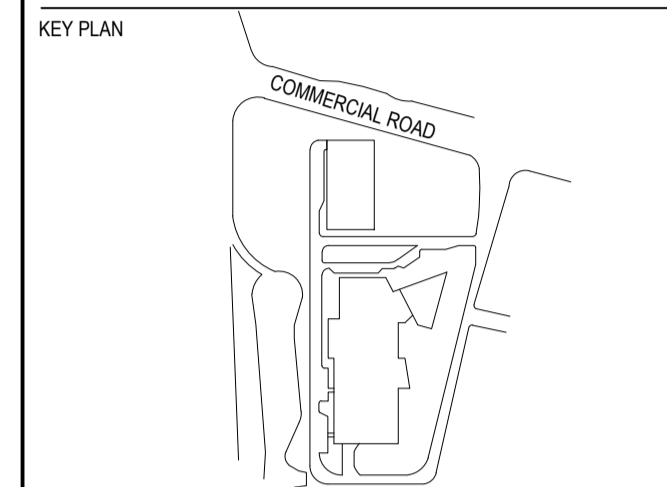

| REV | DESCRIPTION OF CHANGE | DATE | CHECKED | ISSUED |
|-----|-----------------------|------------|---------|--------|
| 0 | SSDA | 15.08.2025 | RB | GL |

PRINT IN COLOUR

HDR
Level 24, 25 Martin Place, Sydney NSW, 2000
+61 2 9556 2666 | hdnrc.com
HDR Pty Limited ABN 76 158 075 220 trading as HDR

CLIENT
NSW Health Infrastructure
Health Infrastructure - NSW
Level 6, 1 Riverside Road
St Leonards, NSW 2065
T +61 2 95705822
www.health.nsw.gov.au

PROJECT
ROUSE HILL HOSPITAL - MAIN WORKS
CORNER OF COMMERCIAL AND WINDSOR RD, ROUSE HILL, NSW 2155 AUSTRALIA

DRAWING TITLE
SSDA
PAVEMENT DETAILS

| Drawn | Designed | Q.A. Check | Q.A. Date |
|-------|----------|------------|------------|
| RP | RB | GL | 15.08.2025 |

SCALE AS SHOWN PROJECT NUMBER

DRAWING NUMBER 130486-ACOR-CV-DWG-095301 ISSUE 0

PROJECT STATUS NOT FOR CONSTRUCTION



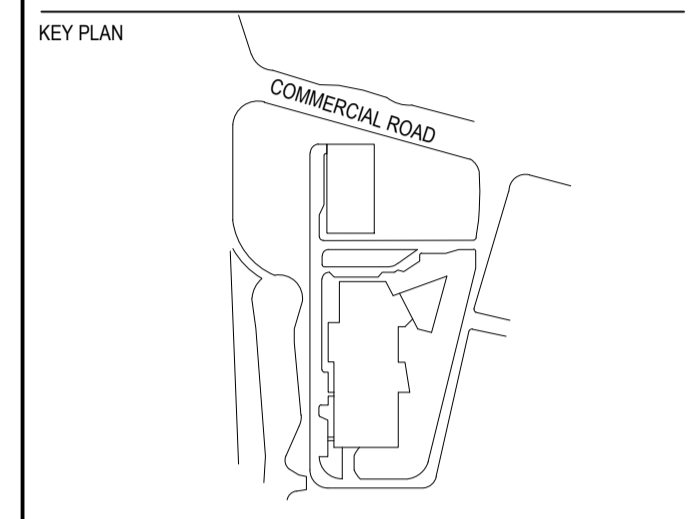
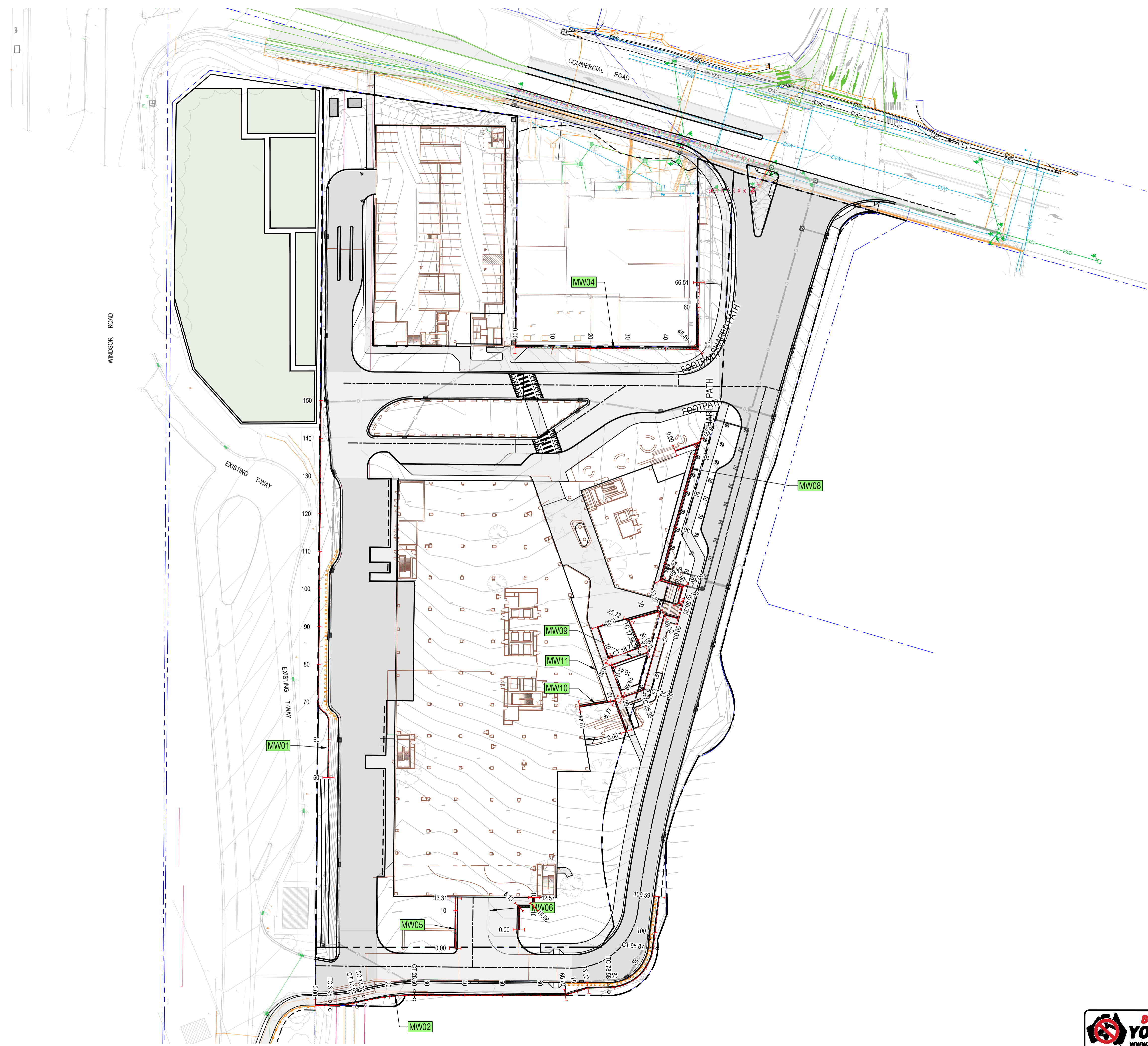

| REV | DESCRIPTION OF CHANGE | DATE | CHECKED | ISSUED |
|-----|-----------------------|------------|---------|--------|
| 0 | SSDA | 15.08.2025 | RB | GL |

PRINT IN COLOUR

ARCHITECT

Level 24, 25 Martin Place, Sydney NSW, 2000
 +61 2 9550 2666 | hdrinc.com
 HDR Pty Limited ABN 76 158 075 220 trading as HDR

CLIENT

Health Infrastructure, NSW
 Level 6, 1 Riverside Road
 St Leonards, NSW 2065
 T: +61 2 95705822
 www.health.nsw.gov.au

PROJECT
 ROUSE HILL HOSPITAL - MAIN WORKS
 CORNER OF COMMERCIAL AND
 WINDSOR RD, ROUSE HILL,
 NSW 2155 AUSTRALIA

DRAWING TITLE
 SSDA
 RETAINING WALL ALIGNMENT
 CONTROL PLAN

| Drawn | Designed | Q.A. Check | Q.A. Date |
|-------|----------|------------|------------|
| RP | RB | GL | 15.08.2025 |

SCALE
 AS SHOWN
 DRAWING NUMBER
 130486-ACOR-CV-DWG-105001
 PROJECT NUMBER
 ISSUE
 0

PROJECT STATUS
NOT FOR CONSTRUCTION



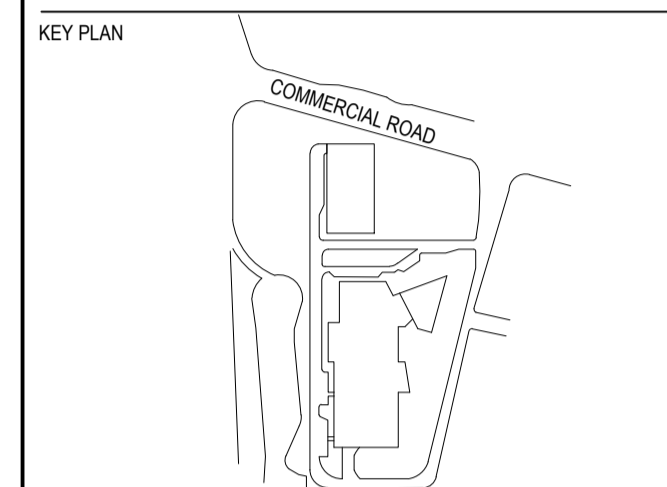
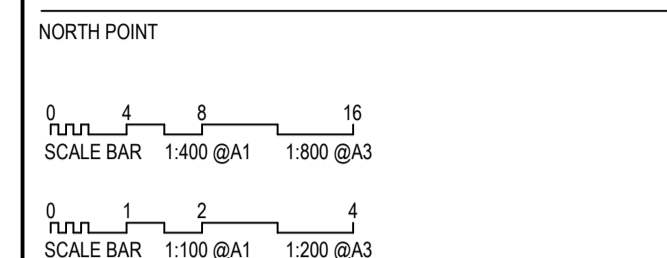

| REV | DESCRIPTION OF CHANGE | DATE | CHECKED | ISSUED |
|-----|-----------------------|------------|---------|--------|
| 0 | SSDA | 15.08.2025 | RB | GL |

| DATUM RL 52 | | | | | | |
|----------------------|-------|-------|-------|-------|-------|-------|
| TOP OF WALL LEVEL | 55.20 | 55.22 | 55.29 | 55.19 | 55.15 | 55.08 |
| BOTTOM OF WALL LEVEL | 54.08 | 54.25 | 54.38 | 54.44 | 54.57 | 54.82 |
| EXISTING LEVELS | 54.08 | 54.25 | 54.38 | 54.44 | 54.57 | 54.82 |
| RETAINED HEIGHT (m) | 1.11 | 0.97 | 0.91 | 0.74 | 0.58 | 0.26 |
| CHAINAGE | 50 | 60 | 70 | 80 | 90 | 100 |

RETAINING WALL ELEVATION - MW01

A1 Horizontal Scale 1 : 400
 A1 Vertical scale 1 : 100

| DATUM RL 47 | | | | | | | | | | | | |
|-----------------------|-------|-------|-------|-------|-------|-------|-------|-------|-------|-------|-------|--------|
| TOP OF FOOTING LEVELS | 51.55 | 50.07 | 49.74 | 49.49 | 49.30 | 49.51 | 49.70 | 49.64 | 49.63 | 49.80 | 50.13 | 50.55 |
| TOP OF WALL LEVELS | | 51.31 | 51.13 | 51.04 | 50.94 | 50.86 | 50.81 | 50.78 | 50.71 | 50.72 | 50.86 | 50.98 |
| RETAINED HEIGHT (m) | | -1.24 | -1.39 | -1.56 | -1.64 | -1.34 | -1.10 | -1.14 | -1.08 | -0.92 | -0.74 | -0.43 |
| EXISTING LEVELS | | 49.73 | 49.52 | 49.63 | 49.59 | 49.56 | 49.59 | 49.56 | 49.56 | 50.08 | 50.47 | |
| CHAINAGE | 0 | 10 | 20 | 30 | 40 | 50 | 60 | 70 | 80 | 90 | 100 | 109.59 |

| DATUM RL 51 | | | | | | | |
|-----------------------|-------|-------|-------|-------|-------|-------|-------|
| TOP OF WALL LEVELS | 55.47 | 55.35 | 55.18 | 54.99 | 54.79 | 54.14 | 53.02 |
| TOP OF FOOTING LEVELS | 54.71 | 54.39 | 53.97 | 53.63 | 53.39 | 53.34 | 52.83 |
| RETAINED HEIGHT (m) | 0.76 | 0.96 | 1.21 | 1.36 | 1.40 | 0.80 | 0.19 |
| EXISTING LEVELS | 54.66 | 54.26 | 53.89 | 53.59 | 53.30 | 53.18 | 52.84 |
| CHAINAGE | 0 | 10 | 20 | 30 | 40 | 50 | 66.51 |

RETAINING WALL ELEVATION - MW02

A1 Horizontal Scale 1 : 400
 A1 Vertical scale 1 : 100

RETAINING WALL ELEVATION - MW04

A1 Horizontal Scale 1 : 400
 A1 Vertical scale 1 : 100

| DATUM RL 48 | | | | |
|-----------------------|-------|----|-------|-------|
| TOP OF FOOTING LEVELS | 50.99 | | 50.07 | 49.85 |
| TOP OF WALL LEVELS | 50.99 | | 51.22 | |
| RETAINED HEIGHT (m) | 0.00 | | -1.15 | |
| EXISTING LEVELS | 49.90 | | 50.16 | 50.24 |
| CHAINAGE | 0 | 10 | 13.31 | |

RETAINING WALL ELEVATION - MW05

A1 Horizontal Scale 1 : 250
 A1 Vertical scale 1 : 100

| DATUM RL 48 | | | | |
|-----------------------|-------|----|-------|-------|
| TOP OF FOOTING LEVELS | 51.04 | | 51.25 | 51.30 |
| TOP OF WALL LEVELS | 50.70 | | 50.20 | |
| RETAINED HEIGHT (m) | 0.34 | | 1.05 | |
| EXISTING LEVELS | 50.27 | | 50.55 | 50.66 |
| CHAINAGE | 0 | 10 | 12.57 | |

RETAINING WALL ELEVATION - MW06

A1 Horizontal Scale 1 : 250
 A1 Vertical scale 1 : 100

| DATUM RL 51 | | | | | | | |
|-----------------------|-------|-------|-------|-------|-------|-------|-------|
| TOP OF WALL LEVELS | 55.50 | 55.50 | 55.50 | 55.50 | 55.50 | 55.50 | 53.09 |
| TOP OF FOOTING LEVELS | 54.81 | 54.06 | 54.00 | 53.87 | 53.62 | 53.34 | 53.16 |
| RETAINED HEIGHT (m) | 0.69 | 1.44 | 1.50 | 1.63 | 1.88 | 2.16 | -0.07 |
| EXISTING LEVELS | 53.69 | 53.54 | 53.65 | 53.70 | 53.76 | 53.61 | 53.58 |
| CHAINAGE | 0 | 10 | 20 | 30 | 40 | 50 | 56.34 |

RETAINING WALL ELEVATION - MW08

A1 Horizontal Scale 1 : 250
 A1 Vertical scale 1 : 100



PRINT IN COLOUR

ARCHITECT

Level 24, 20 Martin Place, Sydney NSW, 2000
 +61 2 9550 2666 | hdrinc.com
 HDR Pty Limited ABN 76 158 075 220 trading as HDR

CLIENT

Health Infrastructure NSW
 Level 6, 1 Riverside Road
 St Leonards, NSW 2055
 T: +61 2 93705822
 www.health.nsw.gov.au

PROJECT
 ROUSE HILL HOSPITAL - MAIN WORKS
 CORNER OF COMMERCIAL AND
 WINDSOR RD, ROUSE HILL,
 NSW 2155 AUSTRALIA

DRAWING TITLE
 SSDA
 RETAINING WALL LONG SECTIONS
 SHEET 1

| Drawn | Designed | Q.A. Check | Q.A. Date |
|-------|----------|------------|------------|
| RP | RB | GL | 15.08.2025 |

SCALE
 AS SHOWN

DRAWING NUMBER
 130486-ACOR-CV-DWG-105201

PROJECT STATUS
 NOT FOR CONSTRUCTION

P:\02071\130486-ACOR-CV-DWG-105201\130486-ACOR-CV-DWG-105201.dwg

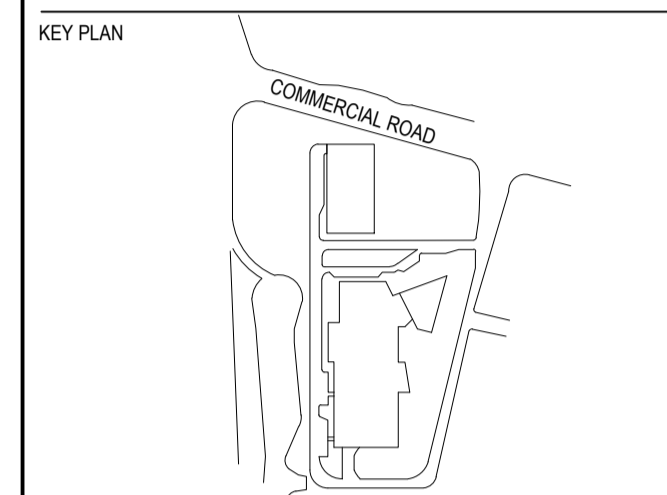
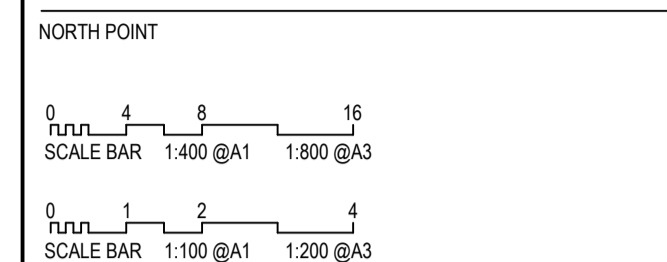

| REV | DESCRIPTION OF CHANGE | DATE | CHECKED | ISSUED |
|-----|-----------------------|------------|---------|--------|
| 0 | SSDA | 15.08.2025 | RB | GL |

PRINT IN COLOUR

ARCHITECT

Level 24, 25 Martin Place, Sydney NSW, 2000
 +61 2 9550 2666 (HDR) Inc.
 HDR Pty Limited ABRN 76 158 075 220 trading as HDR

CLIENT

Health Infrastructure, NSW
 Level 6, 1 Reserve Road
 St Leonards, NSW 2065
 T +61 2 9570 9422
 www.health.nsw.gov.au

PROJECT
 ROUSE HILL HOSPITAL - MAIN WORKS
 CORNER OF COMMERCIAL AND
 WINDSOR RD, ROUSE HILL,
 NSW 2155 AUSTRALIA

DRAWING TITLE
 SSDA
 RETAINING WALL LONG SECTIONS
 SHEET 2

| Drawn | Designed | Q.A. Check | Q.A. Date |
|-------|----------|------------|------------|
| RP | RB | GL | 15.08.2025 |

| SCALE | PROJECT NUMBER |
|---------------------------|----------------|
| AS SHOWN | |
| DRAWING NUMBER | ISSUE |
| 130486-ACOR-CV-DWG-105202 | 0 |
| PROJECT STATUS | |

NOT FOR CONSTRUCTION

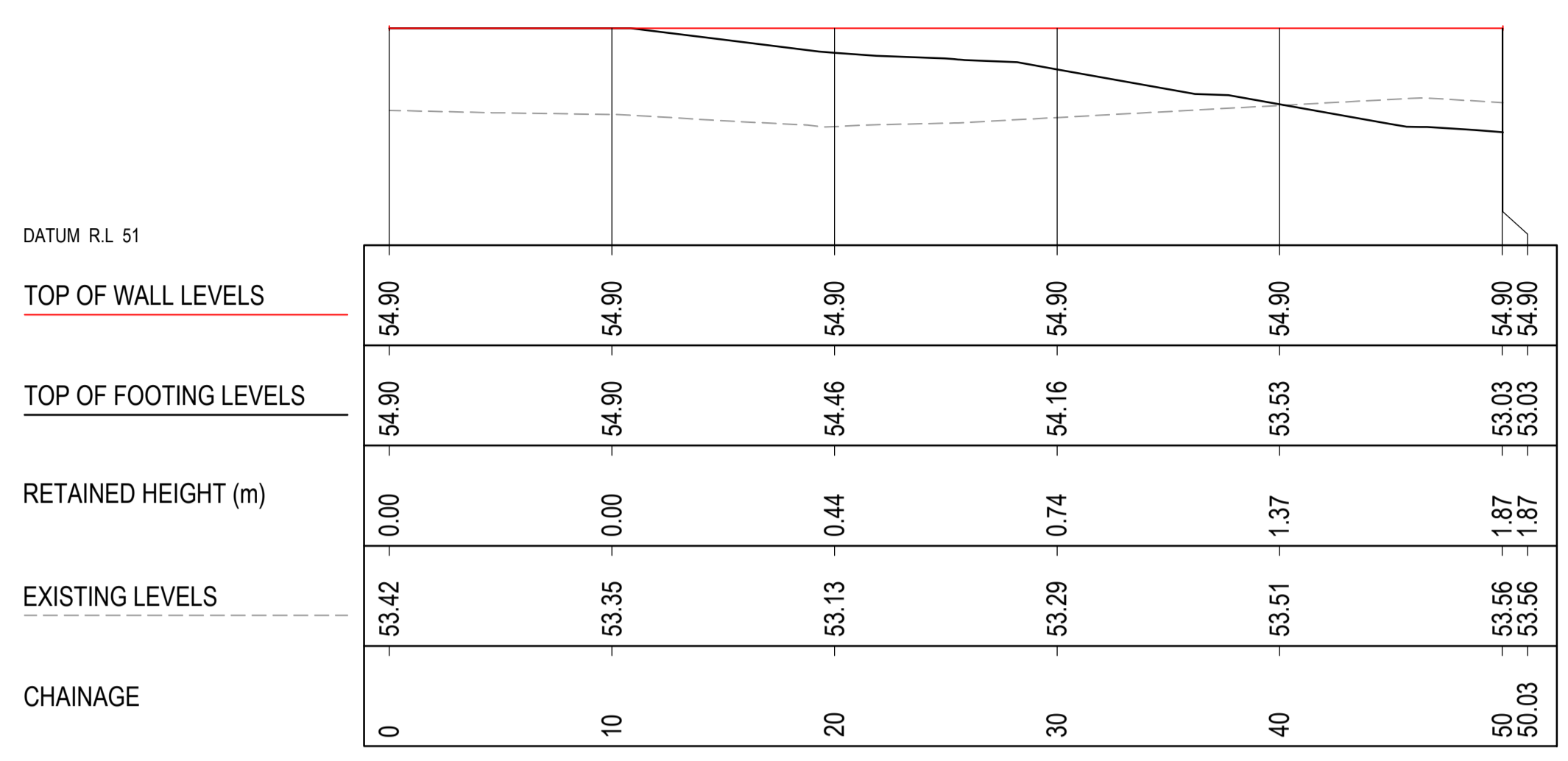

RETAINING WALL ELEVATION - MW09

A1 Horizontal Scale 1 : 250
 A1 Vertical scale 1 : 100

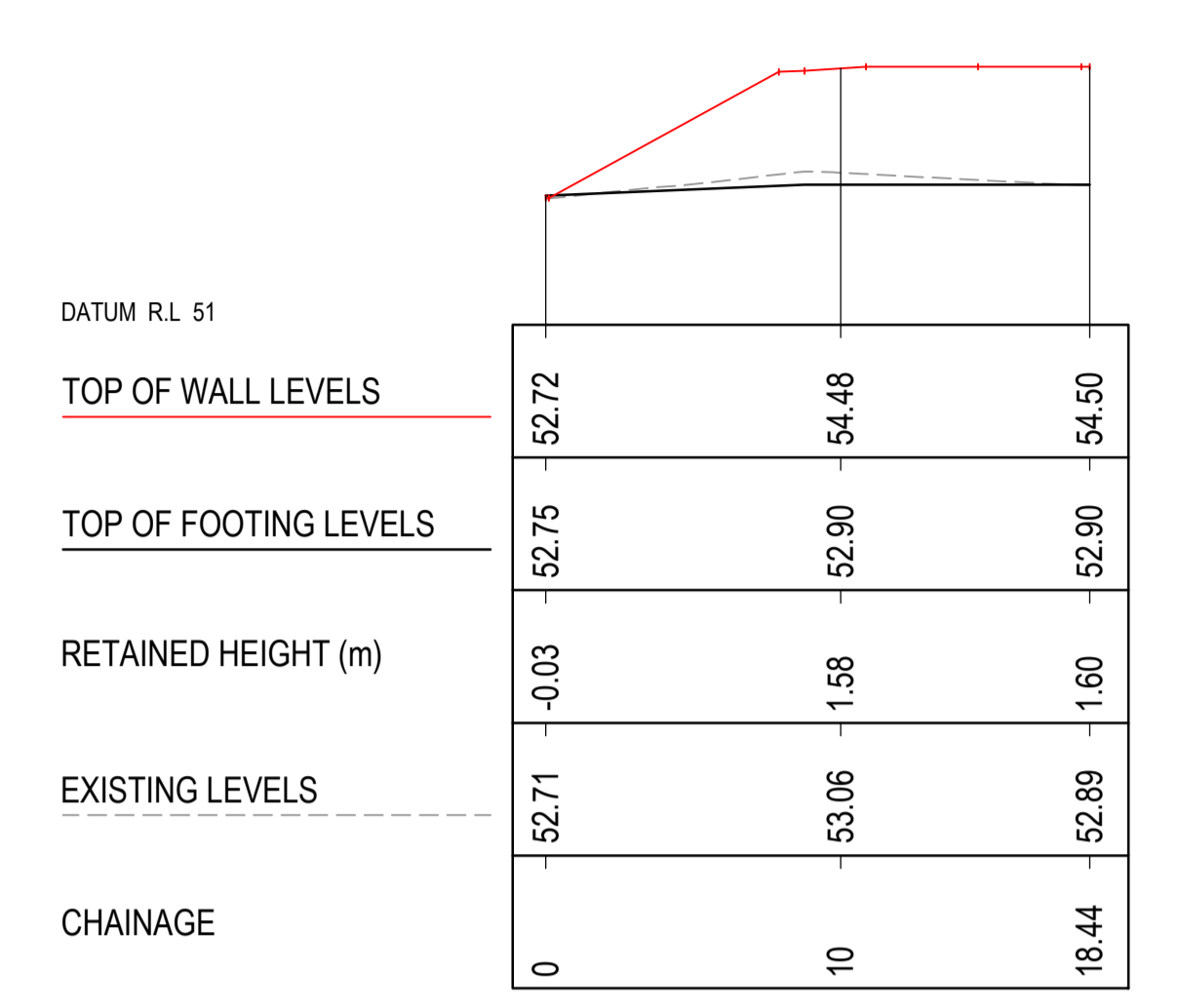

RETAINING WALL ELEVATION - MW10

A1 Horizontal Scale 1 : 250
 A1 Vertical scale 1 : 100

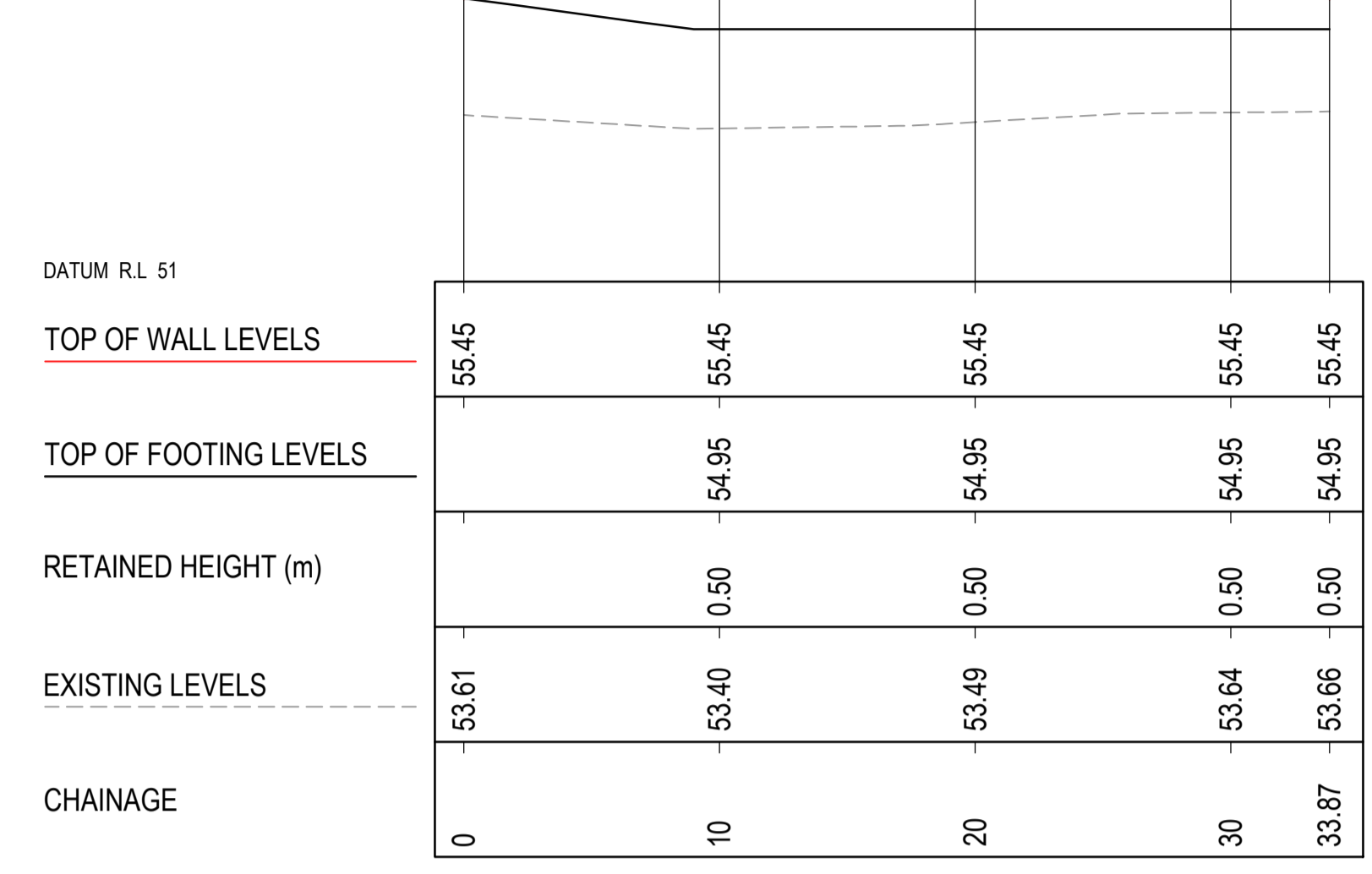

RETAINING WALL ELEVATION - MW11

A1 Horizontal Scale 1 : 250
 A1 Vertical scale 1 : 100

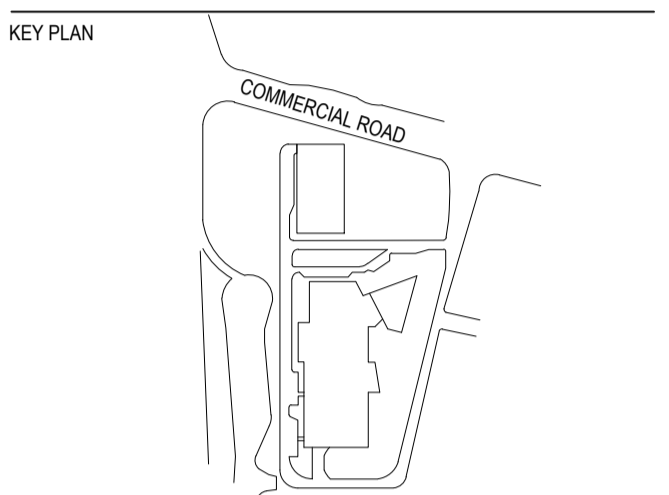
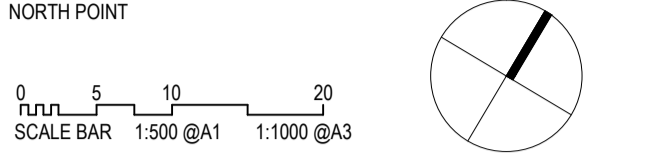
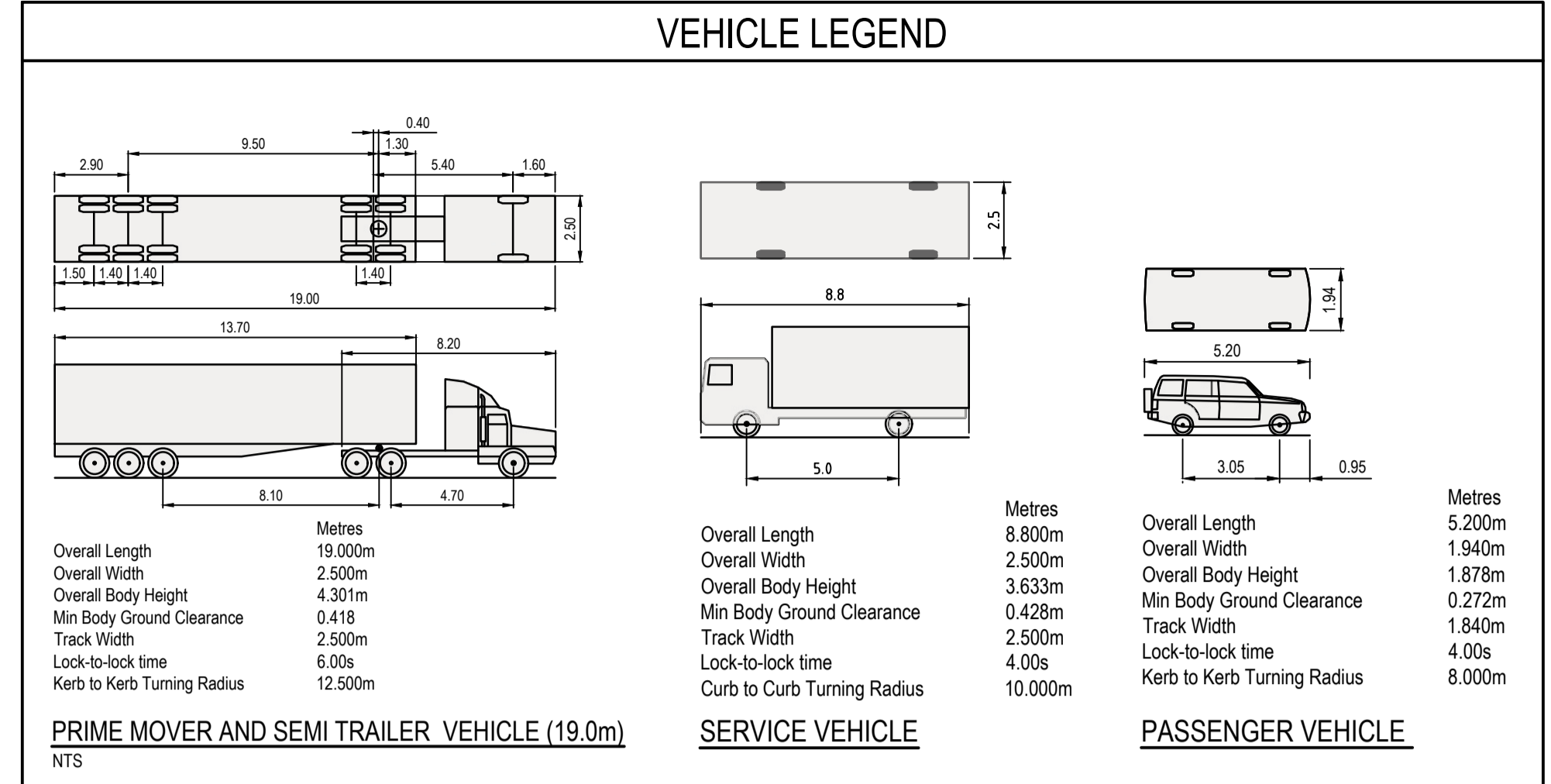
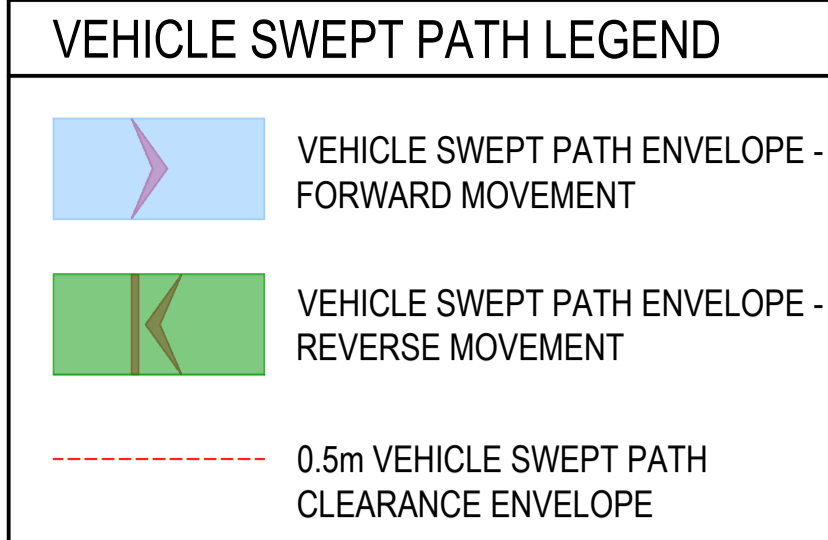

| REV | DESCRIPTION OF CHANGE | DATE | CHECKED | ISSUED |
|-----|-----------------------|------------|---------|--------|
| 0 | SSDA | 15.08.2025 | RB | GL |

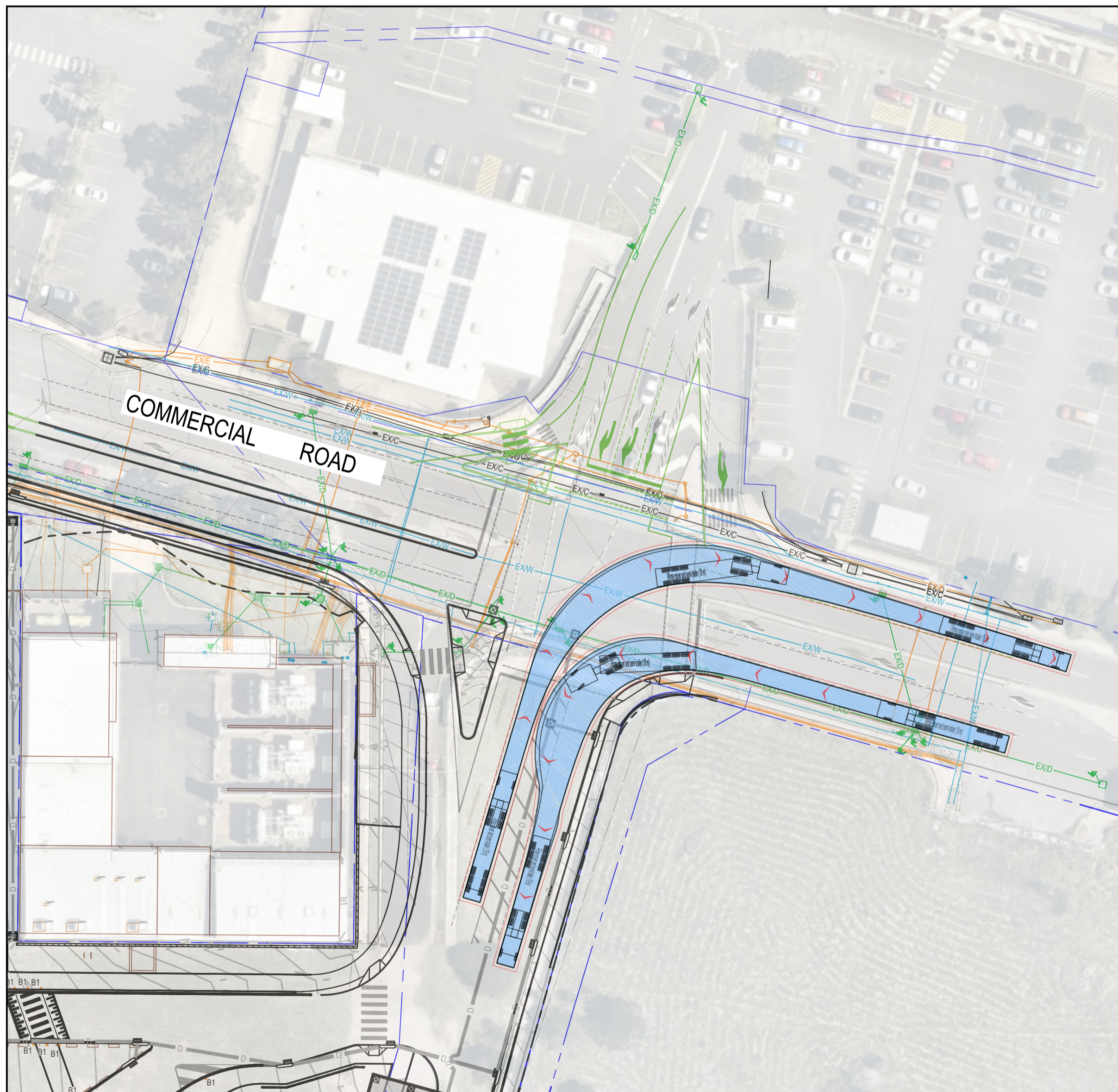

VEHICLE SWEEP PATHS PLAN A
SWEEP PATHS - ENTRY AND EXIT BETWEEN HOSPITAL SITE AND COMMERCIAL ROAD - PRIME MOVER AND SEMI-TRAILER

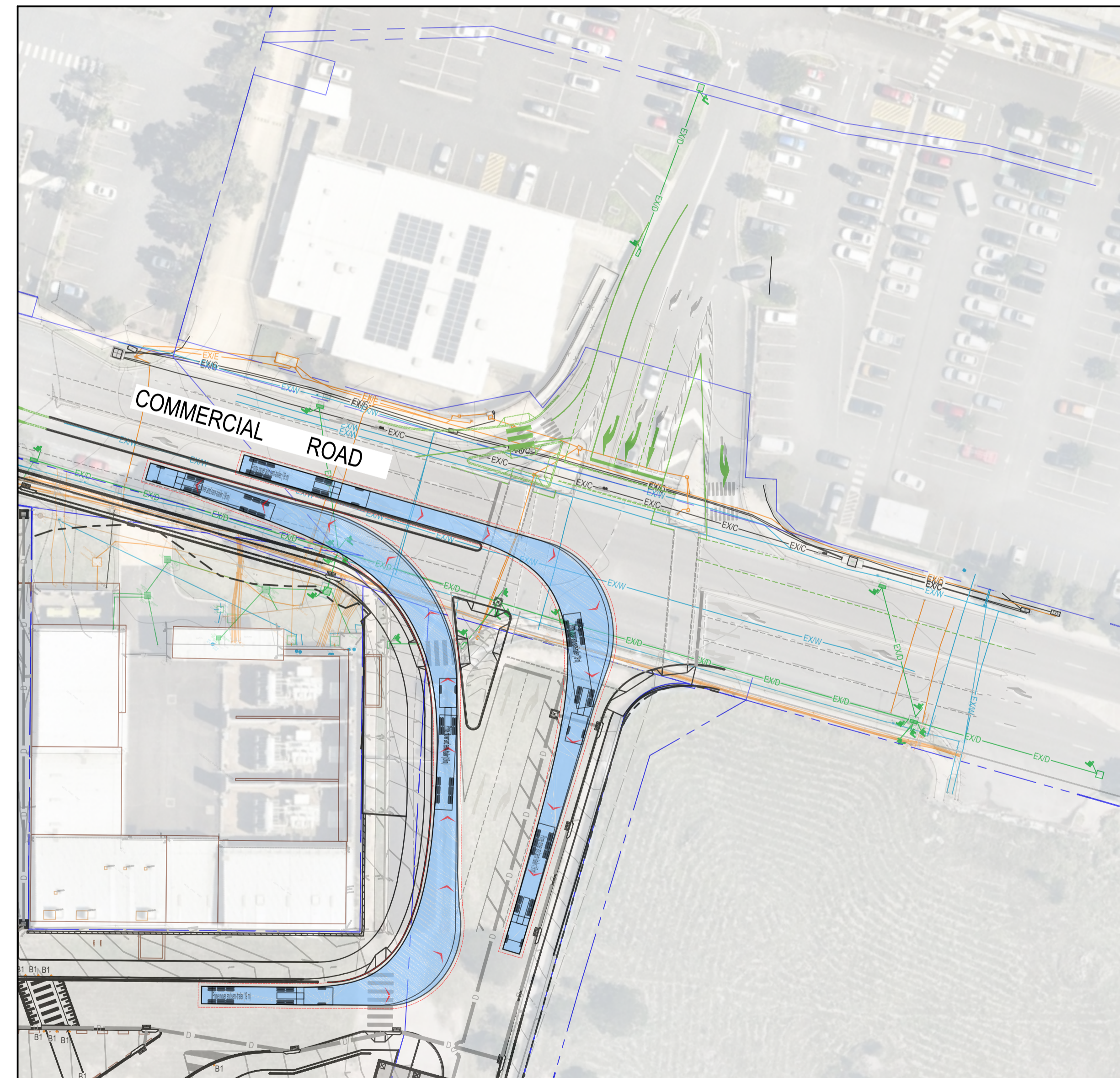

VEHICLE SWEEP PATHS PLAN B
SWEEP PATHS - ENTRY AND EXIT BETWEEN HOSPITAL SITE AND COMMERCIAL ROAD - PRIME MOVER AND SEMI-TRAILER (19 M)

PRINT IN COLOUR

ARCHITECT

Level 24, 25 Martin Place, Sydney NSW, 2000
+61 2 9550 2666 | hdrinc.com
HDR Pty Limited ABN 76 158 075 220 trading as HDR

CLIENT

Health Infrastructure - NSW
Level 6, 1 Riverside Road
St Leonards, NSW 2005
T: +61 2 9570 9422
www.health.nsw.gov.au

PROJECT
ROUSE HILL HOSPITAL - MAIN WORKS
CORNER OF COMMERCIAL AND WINDSOR RD, ROUSE HILL, NSW 2155 AUSTRALIA

DRAWING TITLE
SSDA
VEHICLE SWEEP PATH PLAN

| Drawn | Designed | Q.A. Check | Q.A. Date |
|-------|----------|------------|------------|
| RP | RB | GL | 15.08.2025 |

SCALE 1:500 PROJECT NUMBER 130486-ACOR-CV-DWG-165101 ISSUE 0

PROJECT STATUS
NOT FOR CONSTRUCTION

