

Paul Solomon
Planning and Infrastructure Manager
Frasers Property Industrial
Frasers Property
Level 2, 1C Homebush Bay Drive,
Rhodes NSW 2138
Supplied by email

16 November 2021

Re: State Significant Development Modification 3, 657 – 769 Mamre Road, Kemps Creek, NSW

Dear Paul Solomon,

It understood that a Modification is being sought for development at 657 – 769 Mamre Rd Kemps Creek, NSW as part of State Significant Development 9522 (SDD-9522). The Modification applies to Lot 1, Lot 2, Lot 3 and Lot 4 as shown on **Figure 1** and **Figure 2**.

The land to which the Modification applies to has previously been addressed by way of a Biodiversity Development Assessment Report (BDAR) prepared by Ecoplanning (2020) for Altis Frasers Joint Venture. The BDAR included fulfilling the offset requirements under the *Biodiversity Conservation Act 2016* and Commonwealth approval under the *Environment Protection and Biodiversity Conservation Act 1999* has also been granted. The land addressed as part of the BDAR is shown in **Figure 3**, the '**study area**' was the area assessed within the BDAR the '**subject land**' is the area that was offset as part of the SSD. All impacts to biodiversity have been addressed and offset requirements have been fulfilled for this area.

Yours sincerely

Sophie Starrett

Ecologist
BSc Ecology & Zoology
M: 0434033489
E: sophie.starrett@ecoplanning.com.au

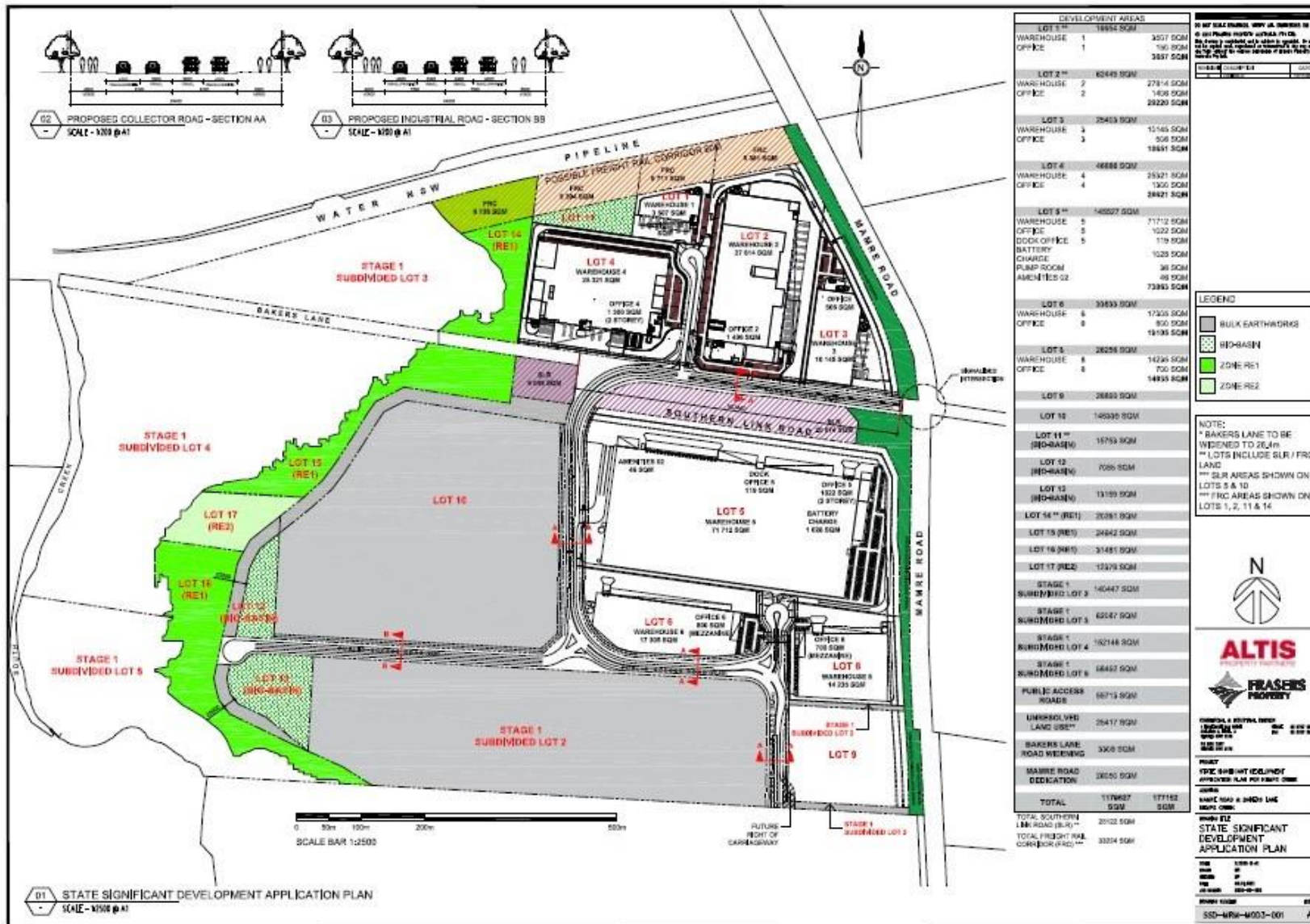

Figure 1. Development layout of SSD-9522.

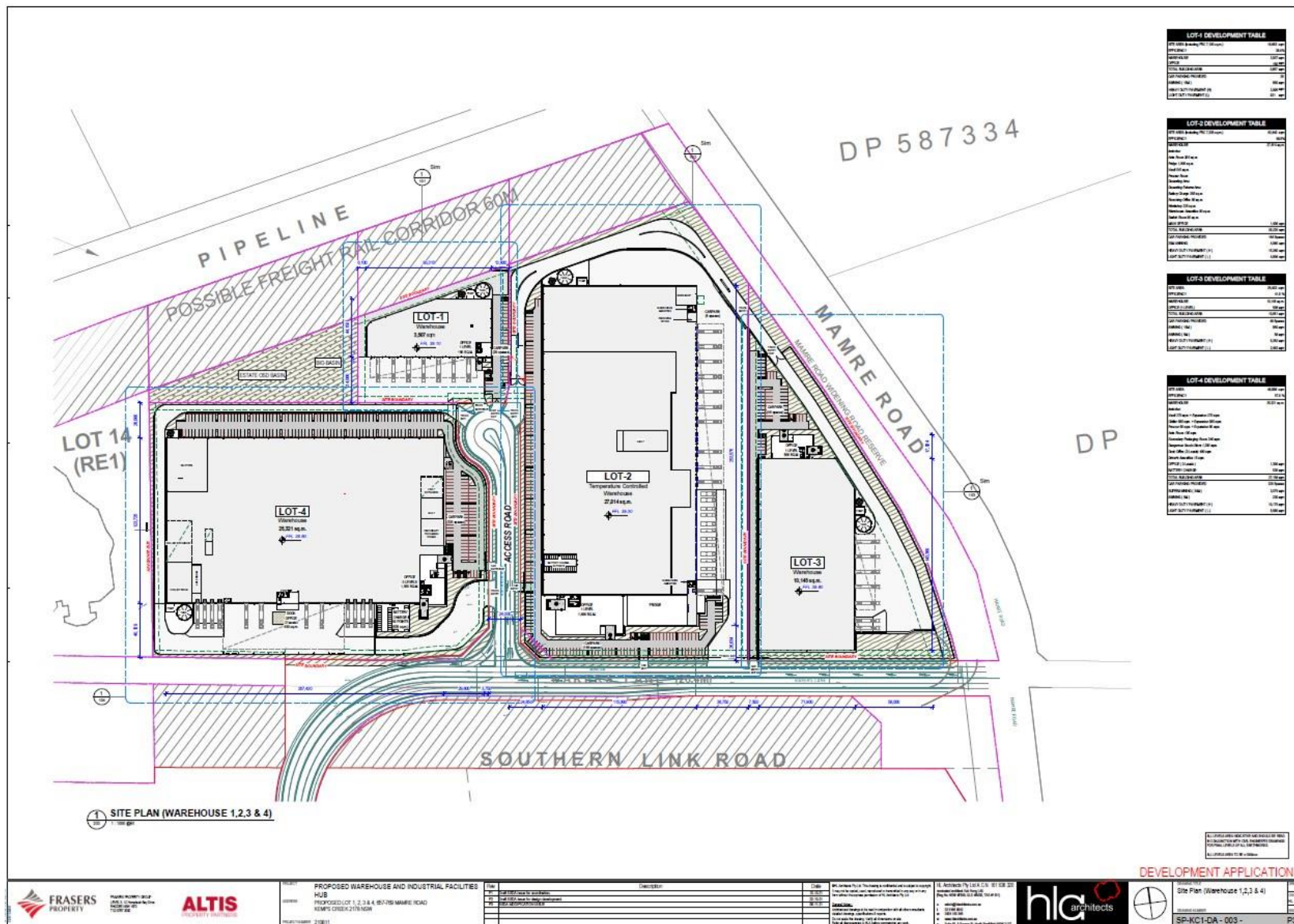
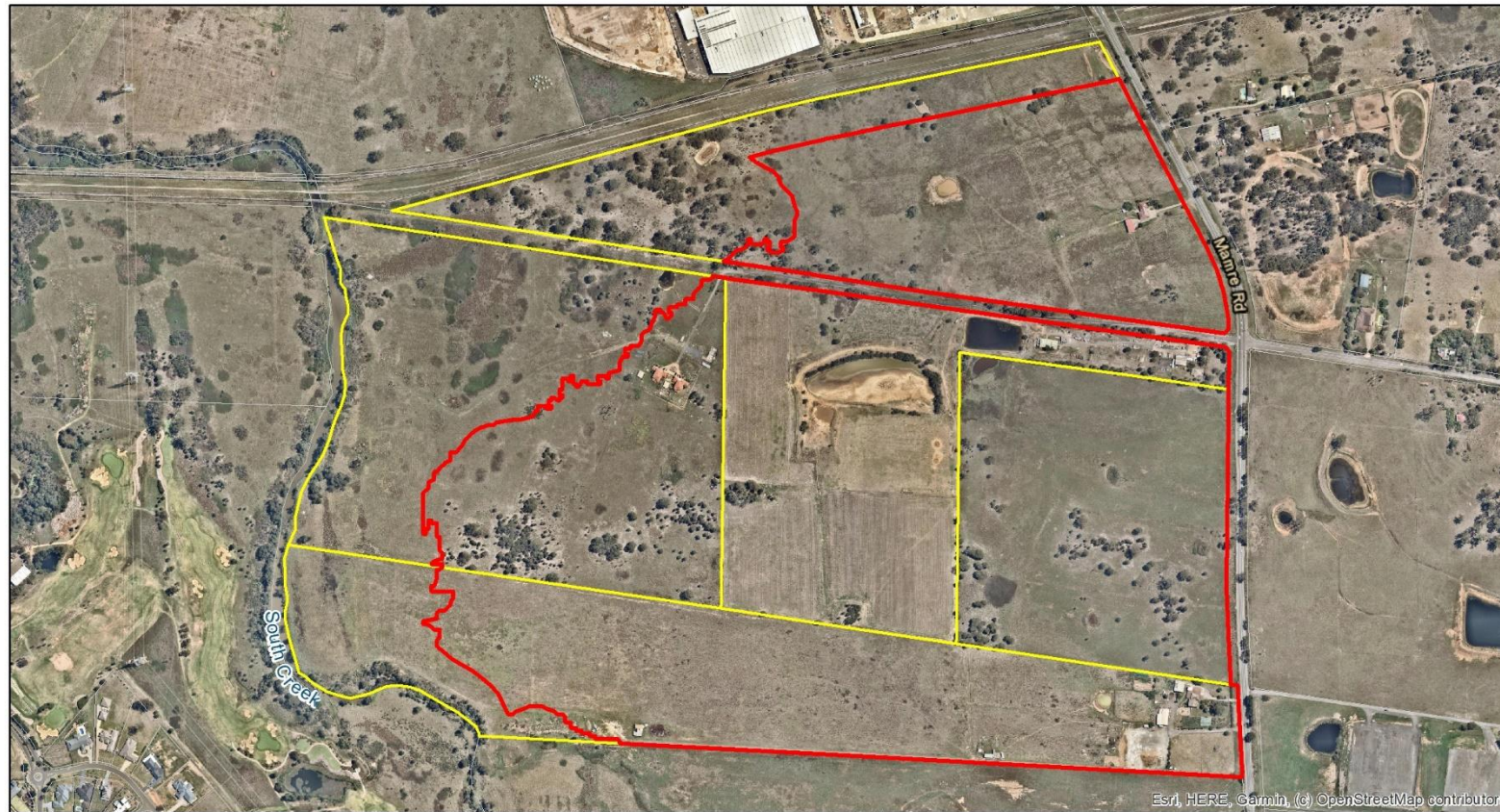

Figure 2. Proposed layout of Modification 3.



Legend

- Subject land (V6.0)
- Study area
- Cadastral lots

Mamre South Precinct,
Western Sydney Employment Area
17 July 2020
GDA 94 zone 56

0 125 250

Metres



ecoplanning

ecology | planning | offsets



Figure 3. Land previously addressed as part of the BDAR (Ecoplanning 2020).



ecoplanning

ecoplanning pty ltd | ABN: 48 602 713 691 | 74 hutton ave bulli NSW 2516