

# Appendix B

---

Revised schedule of lands

## Appendix B – Schedule of Lands

The schedule of lands for the project is contained in Table B1, Table B2 and Table B3 and shown in Figures 1.1 to 1.52.

**Table B1 – Mine development**

Lot	DP	Lot	DP
7003	1020650	1	318572
10	1063244	22	750413
1	1053787	11	750413
2	1058009	2	533362
50	750413	B	37372
1	1058009	152	750413
14	562837	7	750413
73	750413	21	750413
47	750413	12	531188
1	794024	F	37372
2	794024	9	750413
2	111597	69	750413
3	111597	1	126314
1	151210	1	111597
1	533362	2	628211
158	705323	2	318572
3	533362	2	1192983
1	152247	1	1192983
4	533362	72	750413
1	628211	3	1206735
41	750413	1	1261431
1	112496	1	820994
A	37372	96	750414
14	750413	110	750375
17	750413	140	750414
D	37372	57	750414
10	750413	118	750414
13	750413	101	750414
8	750413	103	750414
18	750413	97	750414
1	1212978	2	1256445
<b>Other features in the project area include</b>			
<b>Named watercourse</b>	Belubula River		
<b>Roads</b>	Dungeon Road	Mid Western Highway for new intersection	Crown and local government roads

## Appendix B – Schedule of Lands

Table B2 – Pipeline Corridor

Lot	DP	Lot	DP
9	1213471	8070	1205868
C	397138	8082	1206111
1	661053	13	878486
1	1105507	240	755764
2	252612	8084	1206111
1	1078580	151	626703
20	1119593	1	1216175
15	1047248	16	1252204
31	192661	15	1252204
35	192661	17	1252204
32	192661	2	1216175
2	546736	A	374140
3	530391	102	1268530
1	530391	1	226832
A	158169	1	750413
1	798074	351	599058
1	199374	1	256917
3	1129060	63	750413
51	1139046	8063	1205868
4	720638	153	755774
3	1106759	94	755774
71	786945	111	755774
123	1187556	113	755774
15	242814	95	755774
216	755805	5	1180539
29	1096381	8071	1205868
7	755764	1	829065
2	792926	2	126483
38	755805	107	751638
8	755764	161	751638
30	755764	162	751638
1	777938	106	751638
32	755764	166	751638
220	755805	5	858201
79	755805	2	551462

## Appendix B – Schedule of Lands

Table B2 – Pipeline Corridor

Lot	DP	Lot	DP
5	755764	13	751651
99	755805	43	751636
8076	1206111	4	751636
100	755805	131	1188105
56	755773	132	1188105
239	755764	121	1188105
8085	1206111	126	1188105
1139	1207308	123	1188105
31	1207313	122	1188105
8077	1206111	120	1188105
12	873545	130	1188105
7006	1073323	134	1188105
105	751638	129	1188105
1	1151441	135	1188105
1	88503	133	1188105
102	1240974	502	825541
3	542432	105	755774
25	751636	2	1042933
16	1183802	333	1111283
101	1240974	241	1185616
<b>Other features traversed by the pipeline</b>			
<i>Named watercourses</i>	Macquarie River	Queen Charlottes Creek	Coxs River
	Wangcol Creek	Pipers Flat Creek	Williwa Creek
	Sugarloaf Creek	Kirkconnell Creek	Saint Anthonys Creek
	Salt Water Creek	Dicks Creek	Evans Plains Creek
	McLeans Creek		
<i>Roads</i>	Castlereagh Highway	Brewongle Lane	Gormans Hill Road
	Great Western Highway	Montavella Road	John Mackey Drive
	McManus Road	Kelly Boundary Road	O'Connell Road
	Pipers Flat Road	Sunny Corner Road	Sibleys Road
	Staits Boundary Road	Bourkes Road	Tarana Road
	Thompsons Hill Retreat	White Rock Road	Walang Drive
	Gardiners Road	Yetholme Drive	Mid Western Highway
	Wolgan Road	White Rock River Lane	Gulf Boundary Road

## Appendix B – Schedule of Lands

**Table B2 – Pipeline Corridor**

	Sugarloaf Road	Egan Road	Portland Sunny Corner Road
	Ridge Road	Kirkconnell Road	Macabees Road
	Phillips Boundary Road	Stoney Trig Road	McDonalds Road
	Lagoon Road	Hen and Chicken Road	Vale Road
	Unnamed council and Crown roads		
<i>State Forest</i>	Vittoria	Sunny Corner	Ben Bullen
<i>Conservation area</i>	Gardens of Stone State Conservation area		
<i>Railways</i>	Wallerawang Gwagegar Railway	Main Western Railway	

**Table B3 – Construction water supply pipeline**

<b>Lot</b>	<b>DP</b>	<b>Lot</b>	<b>DP</b>
1	801034	1	820991
102	750414	101 (part)	750414

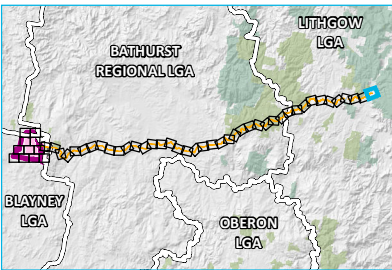

- KEY**
- Named watercourse
  - Waterbody
  - NPWS reserve
  - State forest
  - Local government area
  - Road corridor
  - Cadastral boundary
  - Controlling authority
  - Unknown
  - Freehold
  - Crown
  - Local Government Authority
  - NSW Government
  - Project application area
  - Mine development project area
  - Mining lease application area (Note: boundary offset for clarity)
  - Pipeline corridor

Mine and pipeline development - cadastral overview

McPhillamys Gold Project

Figure 1.1

Source: EMM (2022); Regis Resources (2022); ESRI (2022); DCSSS (2022); DFSI (2017); GA (2011)

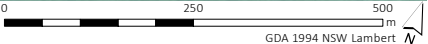

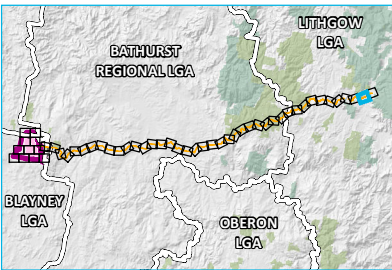

- KEY**
- Named watercourse
  - Waterbody
  - NPWS reserve
  - State forest
  - Local government area
  - Road corridor
  - Cadastral boundary
  - Controlling authority
    - Unknown
    - Freehold
    - Crown
    - Local Government Authority
    - NSW Government
  - Project application area
    - Mine development project area
    - Mining lease application area (Note: boundary offset for clarity)
    - Pipeline corridor

Mine and pipeline development - cadastral overview

McPhillamys Gold Project

Figure 1.2

Source: EMM (2022); Regis Resources (2022); ESRI (2022); DCSSS (2022); DFSI (2017); GA (2011)

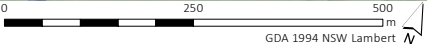



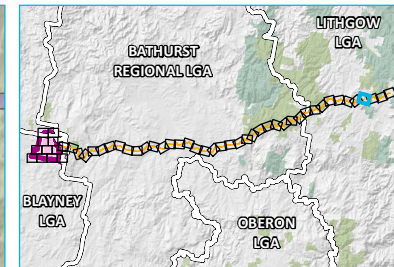
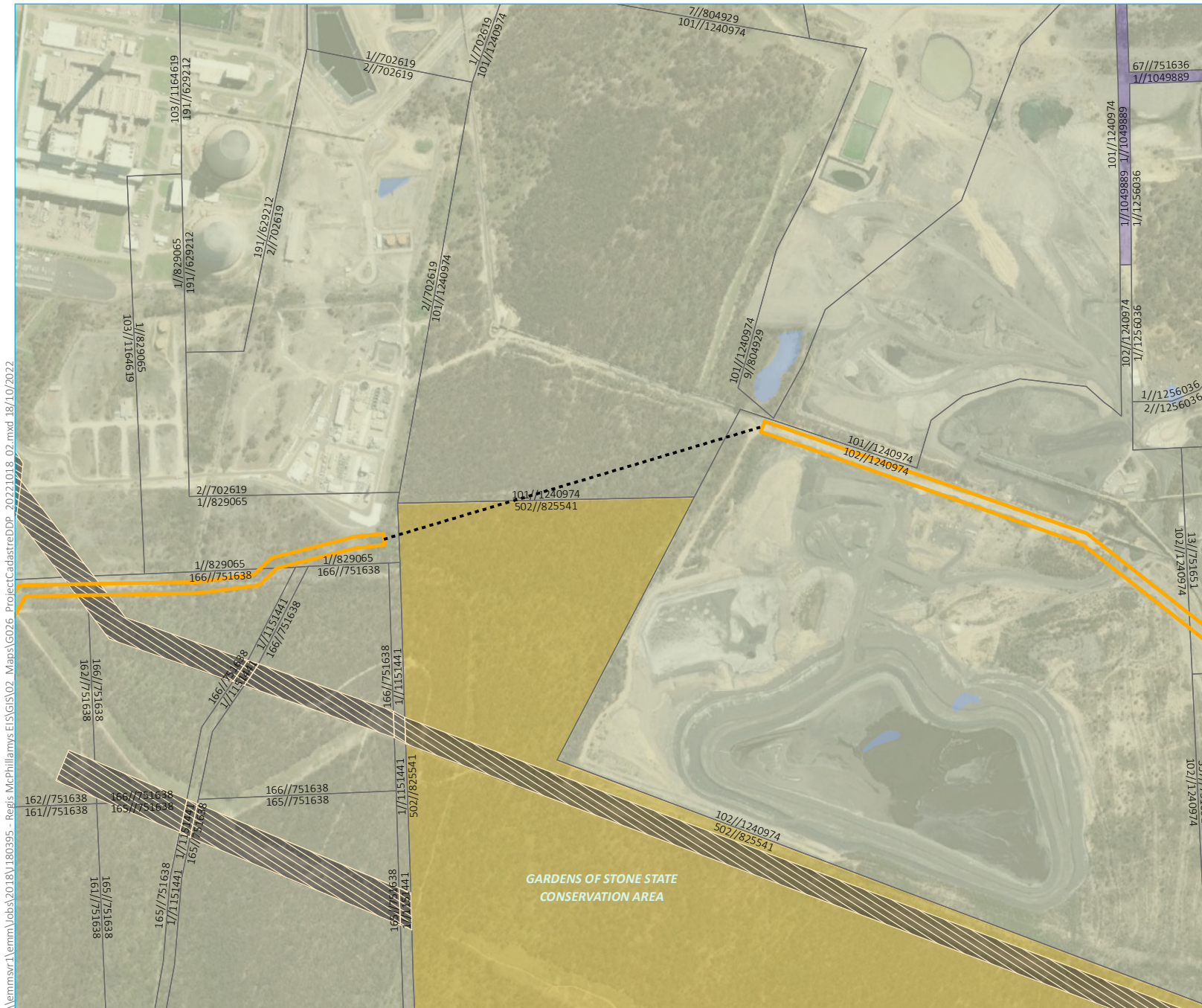

- KEY**
- Waterbody
  - NPWS reserve
  - State forest
  - Local government area
  - Easement
  - Cadastral boundary
  - Controlling authority
  - Unknown
  - Freehold
  - Crown
  - Local Government Authority
  - NSW Government
  - Project application area
  - Mine development project area
  - Mining lease application area (Note: boundary offset for clarity)
  - Pipeline corridor
  - Pipeline underbore section

Mine and pipeline development - cadastral overview

McPhillamys Gold Project

Figure 1.4

Source: EMM (2022); Regis Resources (2022); ESRI (2022); DCSSS (2022); DFSI (2017); GA (2011)

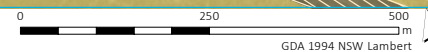

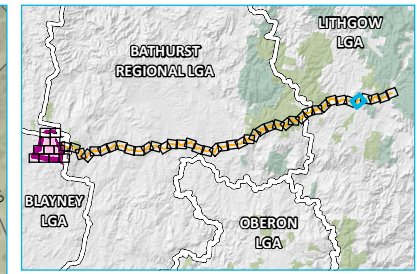

- KEY**
- Rail line
  - Named watercourse
  - Waterbody
  - NPWS reserve
  - State forest
  - Local government area
  - Road corridor
  - Easement
  - Cadastral boundary
  - Controlling authority
    - Unknown
    - Freehold
    - Crown
    - Local Government Authority
    - NSW Government
  - Project application area
    - Mine development project area
    - Mining lease application area (Note: boundary offset for clarity)
    - Pipeline corridor

Mine and pipeline development - cadastral overview

McPhillamys Gold Project

Figure 1.5

Source: EMM (2022); Regis Resources (2022); ESRI (2022); DCSST (2022); DFSI (2017); GA (2011)

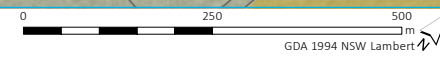

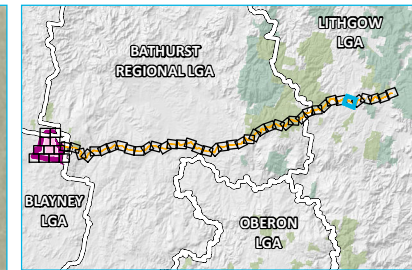

- KEY**
- Rail line
  - Named watercourse
  - Waterbody
  - NPWS reserve
  - State forest
  - Local government area
  - Road corridor
  - Easement
  - Cadastral boundary
  - Controlling authority
  - Unknown
  - Freehold
  - Crown
  - Local Government Authority
  - NSW Government
  - Project application area
  - Mine development project area
  - Mining lease application area (Note: boundary offset for clarity)
  - Pipeline corridor
  - Pipeline underbore section

Mine and pipeline development - cadastral overview

McPhillamys Gold Project

Figure 1.6

Source: EMM (2022); Regis Resources (2022); ESRI (2022); DCSSS (2022); DFSI (2017); GA (2011)

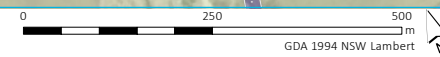

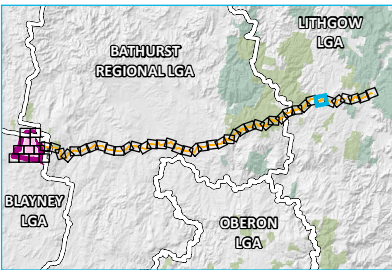

- KEY**
- Rail line
  - Named watercourse
  - Waterbody
  - NPWS reserve
  - State forest
  - Local government area
  - Road corridor
  - Easement
  - Cadastral boundary
  - Controlling authority
  - Unknown
  - Freehold
  - Crown
  - Local Government Authority
  - NSW Government
  - Project application area
  - Mine development project area
  - Mining lease application area (Note: boundary offset for clarity)
  - Pipeline corridor
  - Pipeline underbore section

Mine and pipeline development - cadastral overview

McPhillamys Gold Project

Figure 1.7

Source: EMM (2022); Regis Resources (2022); ESRI (2022); DCSSS (2022); DFSI (2017); GA (2011)

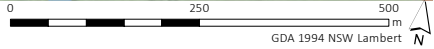

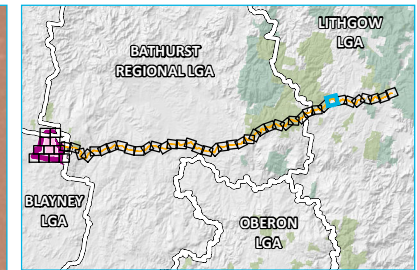

- KEY**
- Named watercourse
  - Waterbody
  - NPWS reserve
  - State forest
  - Local government area
  - Road corridor
  - Easement
  - Water feature corridor
  - Cadastral boundary
  - Controlling authority
  - Unknown
  - Freehold
  - Crown
  - Local Government Authority
  - NSW Government
  - Project application area
  - Mine development project area
  - Mining lease application area (Note: boundary offset for clarity)
  - Pipeline corridor

Mine and pipeline development - cadastral overview

McPhillamys Gold Project

Figure 1.8

\\lemmsvr1\emmm\Jobs\2018\180395 - Regis McPhillamys EIS\GIS\02 - Maps\G026 - Project\Cadastral\DDP\_2022\1018\_02.mxd 18/10/2022

Source: EMM (2022); Regis Resources (2022); ESRI (2022); DCSST (2022); DFSI (2017); GA (2011)

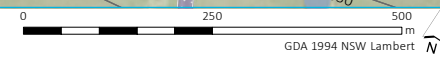

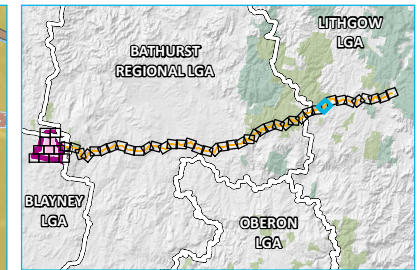
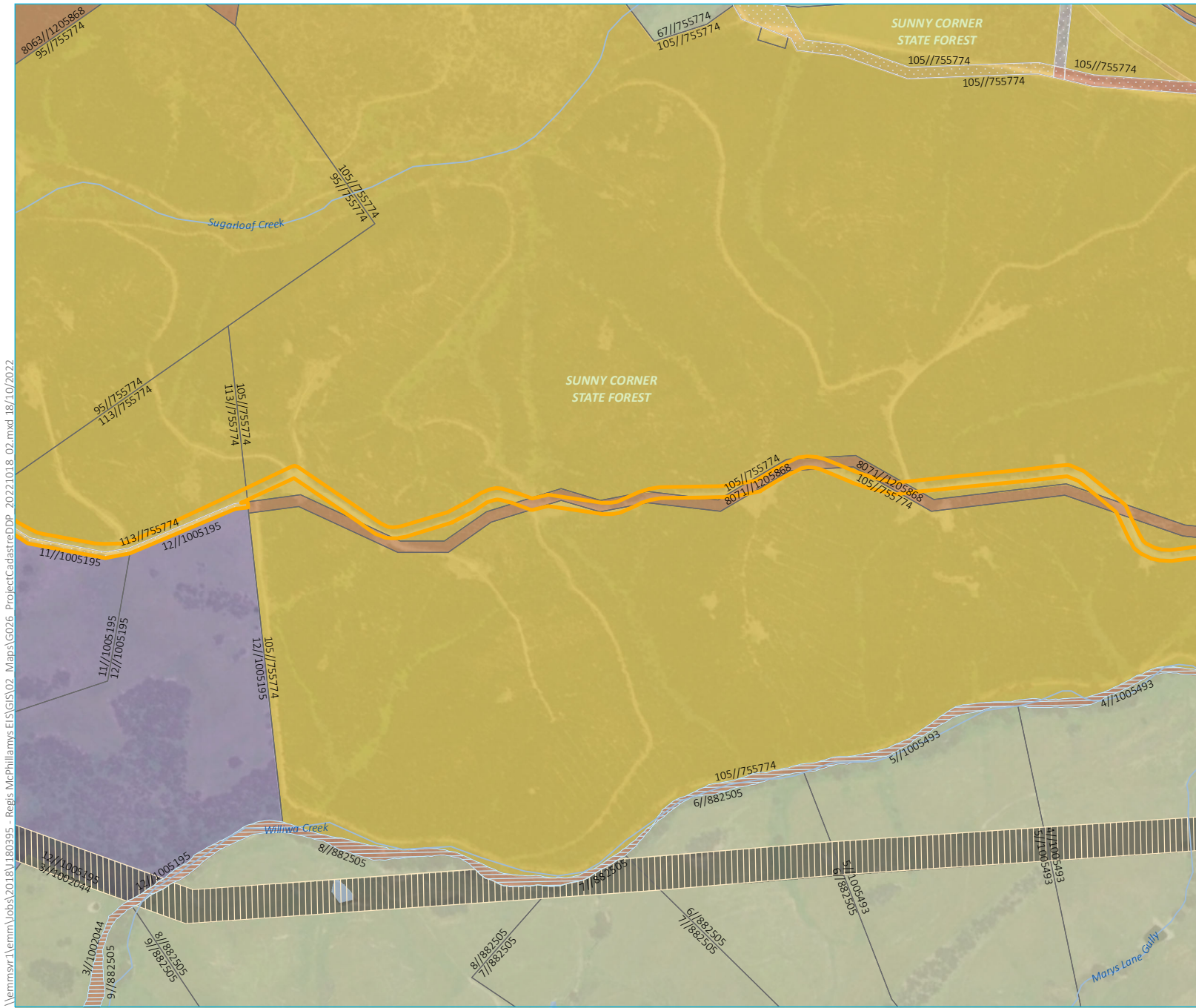

- KEY**
- Named watercourse
  - Waterbody
  - NPWS reserve
  - State forest
  - Local government area
  - Road corridor
  - Easement
  - Water feature corridor
  - Cadastral boundary
  - Controlling authority
  - Unknown
  - Freehold
  - Crown
  - Local Government Authority
  - NSW Government
  - Project application area
  - Mine development project area
  - Mining lease application area (Note: boundary offset for clarity)
  - Pipeline corridor

Mine and pipeline development - cadastral overview

McPhillamys Gold Project

Figure 1.9

\\lemmsvr1\emmm\jobs\2018\180395 - Regis McPhillamys EIS\GIS\02 - Maps\G026 - Project\Cadastral\DDP\_2022\1018\_02.mxd 18/10/2022

Source: EMM (2022); Regis Resources (2022); ESRI (2022); DCSSS (2022); DFSI (2017); GA (2011)

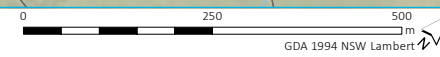

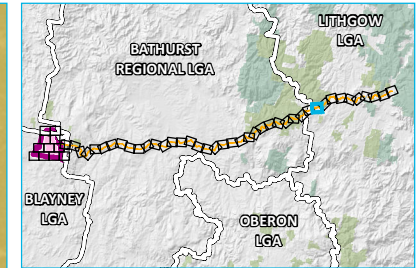
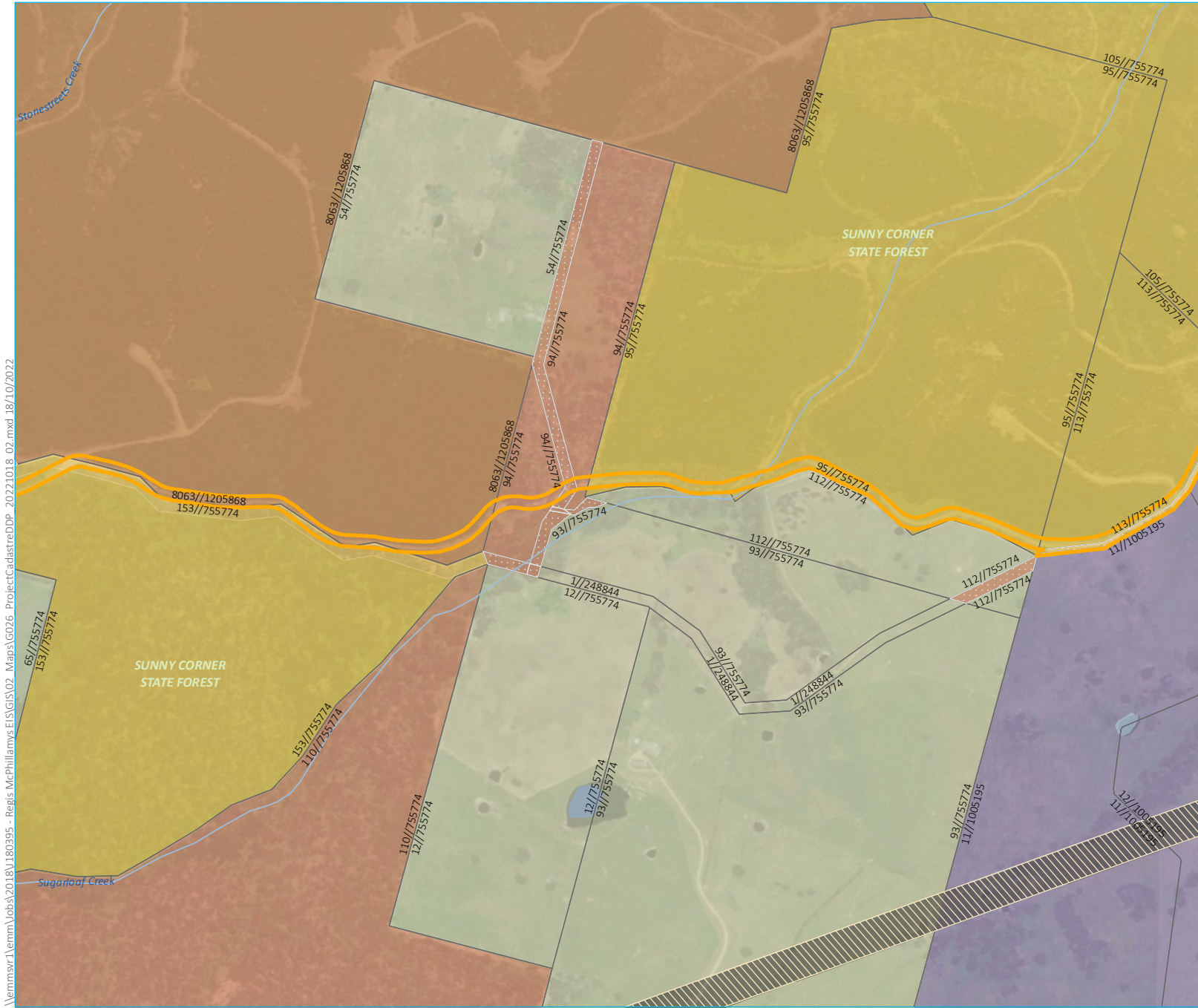

- KEY**
- Named watercourse
  - Waterbody
  - NPWS reserve
  - State forest
  - Local government area
  - Road corridor
  - Easement
  - Cadastral boundary
  - Controlling authority
  - Unknown
  - Freehold
  - Crown
  - Local Government Authority
  - NSW Government
  - Project application area
  - Mine development project area
  - Mining lease application area (Note: boundary offset for clarity)
  - Pipeline corridor

Mine and pipeline development - cadastral overview

McPhillamys Gold Project

Figure 1.10

\\lemmsvr1\emmm\jobs\2018\180395 - Regis McPhillamys EIS\GIS\02 - Maps\G026 - Project\Cadastral\DPDP\_2022\1018\_02.mxd 18/10/2022

Source: EMM (2022); Regis Resources (2022); ESRI (2022); DCSSS (2022); DFSI (2017); GA (2011)

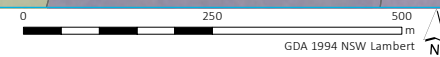

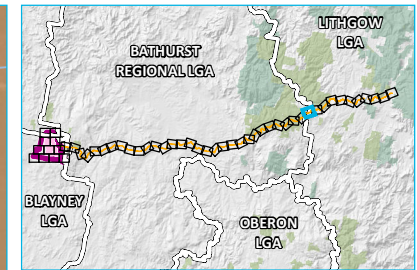

- KEY**
- Named watercourse
  - Waterbody
  - NPWS reserve
  - State forest
  - Local government area
  - Road corridor
  - Easement
  - Cadastral boundary
  - Controlling authority
  - Unknown
  - Freehold
  - Crown
  - Local Government Authority
  - NSW Government
  - Project application area
  - Mine development project area
  - Mining lease application area (Note: boundary offset for clarity)
  - Pipeline corridor

Mine and pipeline development - cadastral overview

McPhillamys Gold Project

Figure 1.11

\\lemmsvr1\emmm\Jobs\2018\180395 - Regis McPhillamys EIS\GIS\02 - Maps\G026 - Project\Cadastral\DPD - 2022\1018 - 02.mxd 18/10/2022

Source: EMM (2022); Regis Resources (2022); ESRI (2022); DCSSS (2022); DFSI (2017); GA (2011)

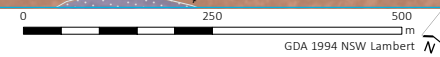

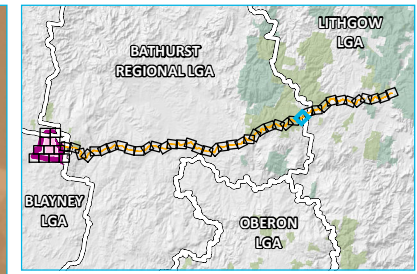
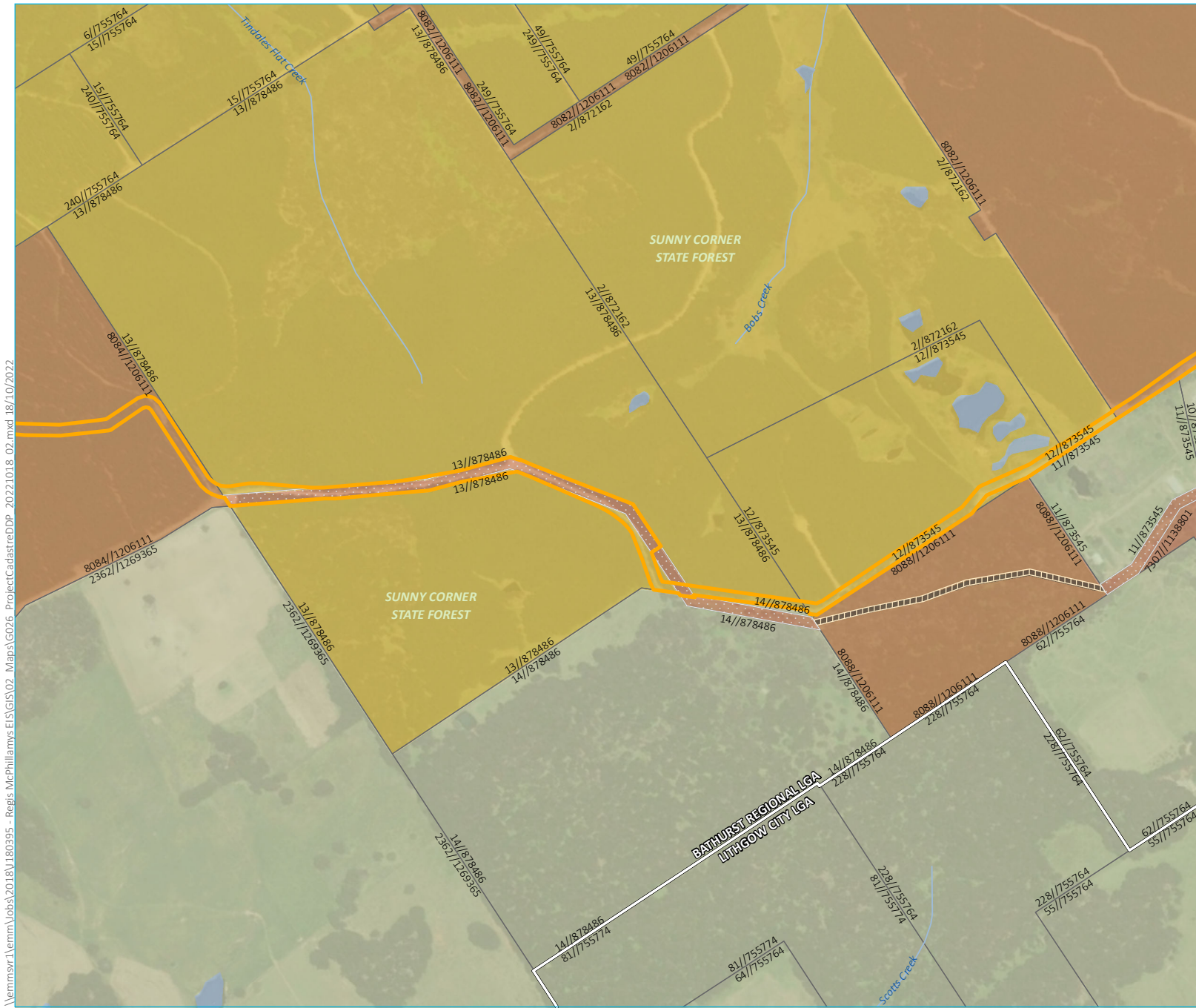

- KEY**
- Named watercourse
  - Waterbody
  - NPWS reserve
  - State forest
  - Local government area
  - Road corridor
  - Easement
  - Cadastral boundary
  - Controlling authority
  - Unknown
  - Freehold
  - Crown
  - Local Government Authority
  - NSW Government
  - Project application area
  - Mine development project area
  - Mining lease application area (Note: boundary offset for clarity)
  - Pipeline corridor

Mine and pipeline development - cadastral overview

McPhillamys Gold Project

Figure 1.12

\\lemmsvr1\ermm\jobs\2018\180395 - Regis McPhillamys EIS\GIS\02 - Maps\G026 - Project\Cadastral\DDP - 2022\1018 - 02.mxd 18/10/2022

Source: EMM (2022); Regis Resources (2022); ESRI (2022); DCSSS (2022); DFSI (2017); GA (2011)

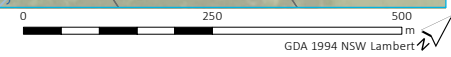



\\lemmsvr1\ermm\jobs\2018\180395 - Regis McPhillamys EIS\GIS\02 - Maps\G026 - Project\Cadastral\DDP\_2022\1018\_02.mxd 18/10/2022

Source: EMM (2022); Regis Resources (2022); ESRI (2022); DCSST (2022); DFSI (2017); GA (2011)

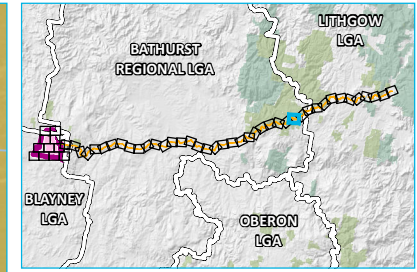

- KEY**
- Named watercourse
  - NPWS reserve
  - State forest
  - Local government area
  - Cadastral boundary
  - Controlling authority
  - Unknown
  - Freehold
  - Crown
  - Local Government Authority
  - NSW Government
  - Project application area
  - Mine development project area
  - Mining lease application area (Note: boundary offset for clarity)
  - Pipeline corridor

Mine and pipeline development - cadastral overview

McPhillamys Gold Project

Figure 1.13

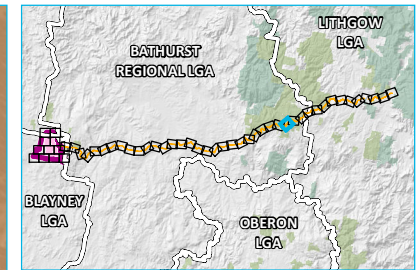
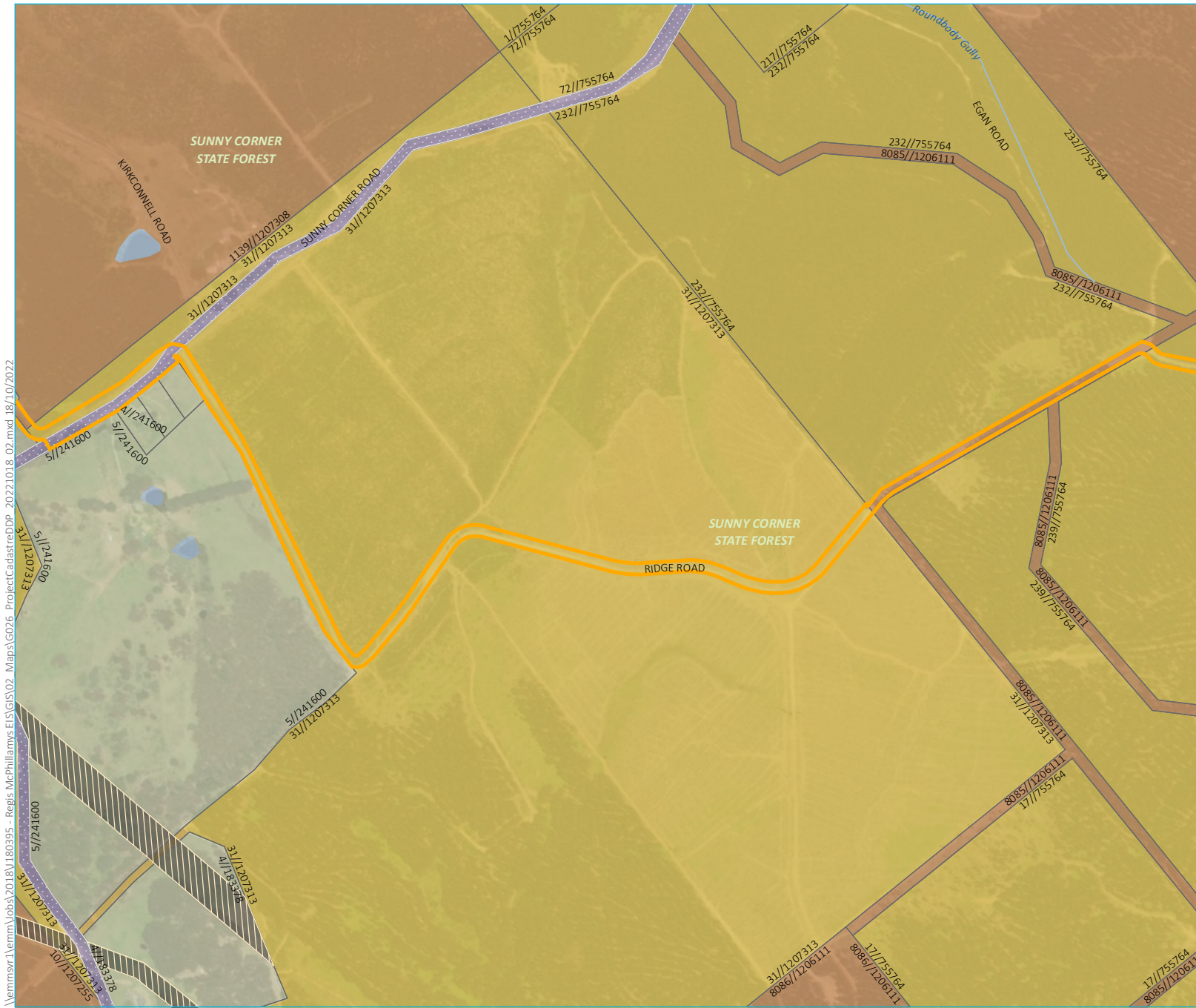

- KEY**
- Named watercourse
  - Waterbody
  - NPWS reserve
  - State forest
  - Local government area
  - Road corridor
  - Easement
  - Cadastral boundary
  - Controlling authority
  - Unknown
  - Freehold
  - Crown
  - Local Government Authority
  - NSW Government
  - Project application area
  - Mine development project area
  - Mining lease application area (Note: boundary offset for clarity)
  - Pipeline corridor

Mine and pipeline development - cadastral overview

McPhillamys Gold Project

Figure 1.14

\\lemmsvr1\emmm\jobs\2018\180395 - Regis McPhillamys EIS\GIS\02 - Maps\G026 - Project\Cadastral\DP\_2022\1018\_02.mxd 18/10/2022

Source: EMM (2022); Regis Resources (2022); ESRI (2022); DCSSS (2022); DFSI (2017); GA (2011)

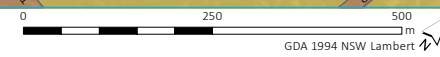

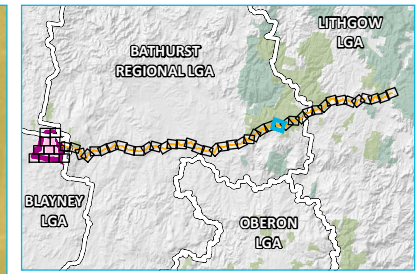
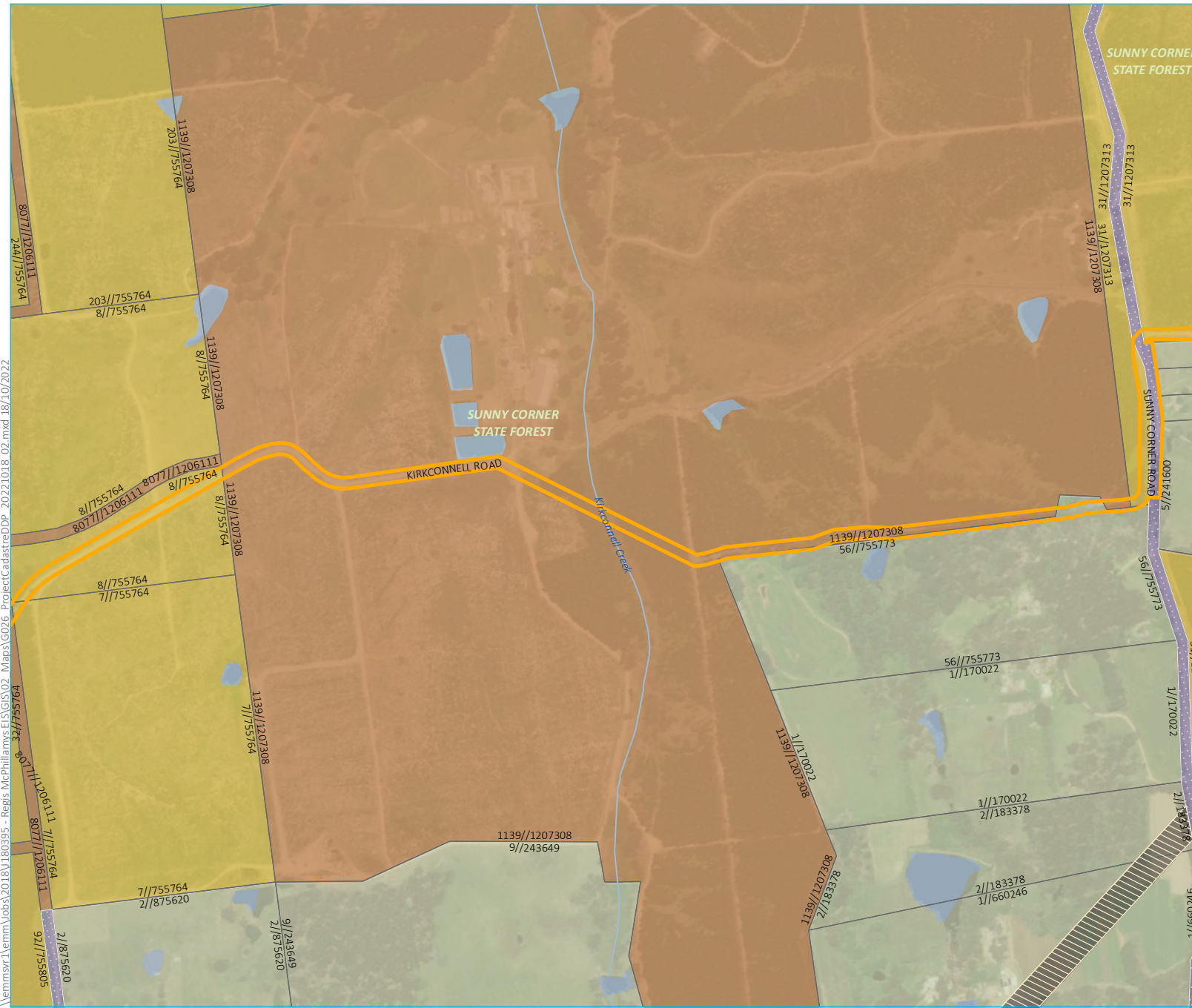

- KEY**
- Named watercourse
  - Waterbody
  - NPWS reserve
  - State forest
  - Local government area
  - Road corridor
  - Easement
  - Cadastral boundary
  - Controlling authority
  - Unknown
  - Freehold
  - Crown
  - Local Government Authority
  - NSW Government
  - Project application area
  - Mine development project area
  - Mining lease application area (Note: boundary offset for clarity)
  - Pipeline corridor

Mine and pipeline development - cadastral overview

McPhillamys Gold Project

Figure 1.15

\\lemmsvr1\ermm\Jobs\2018\180395 - Regis McPhillamys EIS\GIS\02 - Maps\G026 - Project\Cadastral\02.mxd 18/10/2022

Source: EMM (2022); Regis Resources (2022); ESRI (2022); DCSST (2022); DFSI (2017); GA (2011)

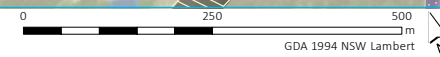

\\lemmsvr1\emms\Jobs\2018\18J\_180395 - Regis McPhillamys EIS\GIS\02 - Maps\G026 - Project\Cadastral\DDP\_2022\1018\_02.mxd 18/10/2022

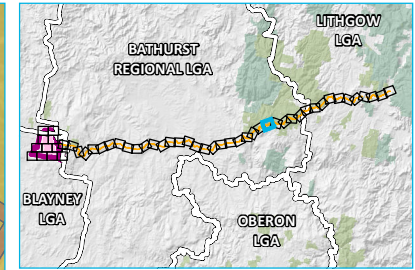
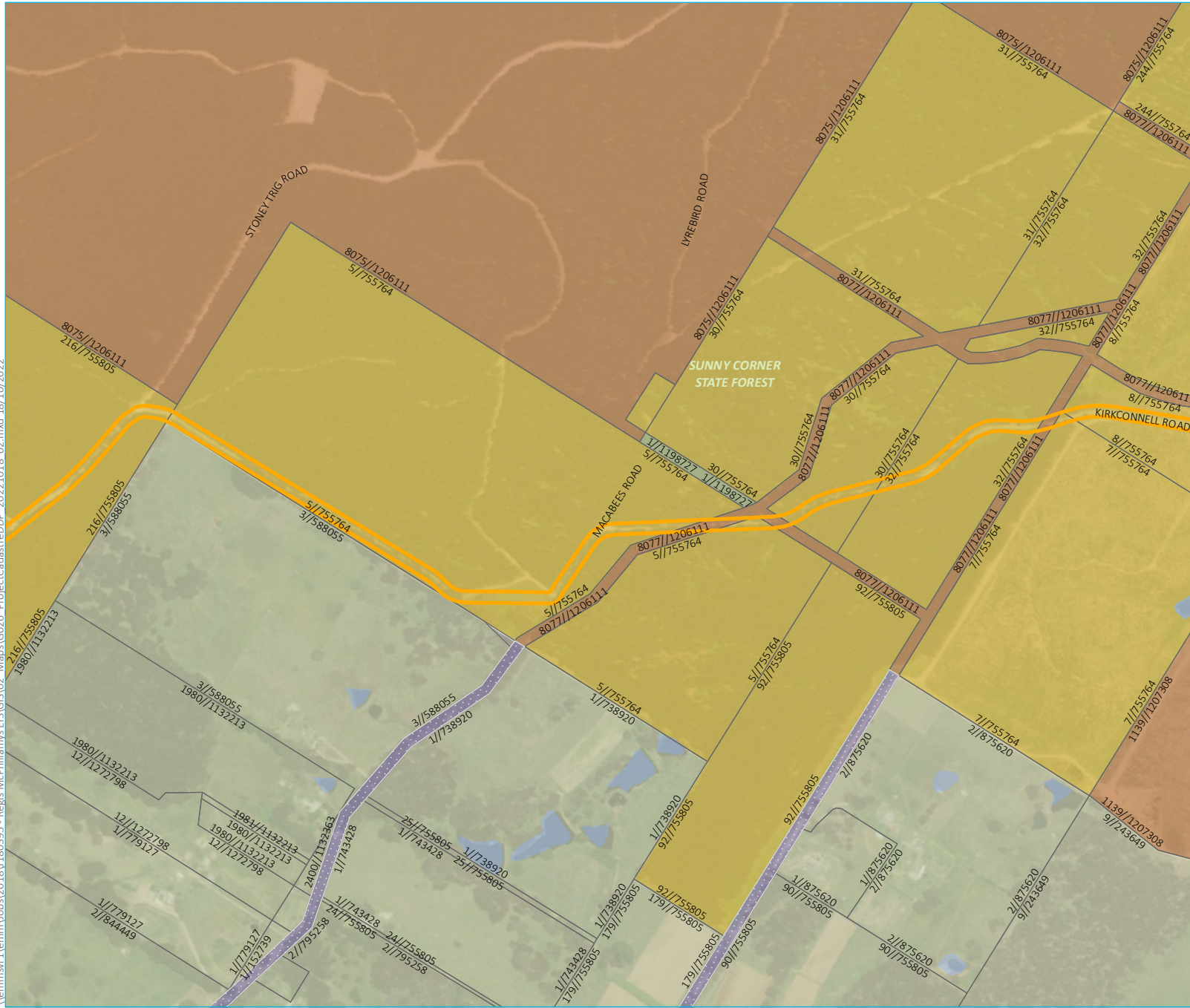

- KEY**
- Waterbody
  - NPWS reserve
  - State forest
  - Local government area
  - Road corridor
  - Cadastral boundary
  - Controlling authority
  - Unknown
  - Freehold
  - Crown
  - Local Government Authority
  - NSW Government
  - Project application area
  - Mine development project area
  - Mining lease application area  
(Note: boundary offset for clarity)
  - Pipeline corridor

Mine and pipeline development - cadastral overview

McPhillamys Gold Project

Figure 1.16

Source: EMM (2022); Regis Resources (2022); ESRI (2022); DCSSS (2022); DFSI (2017); GA (2011)

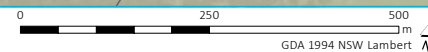

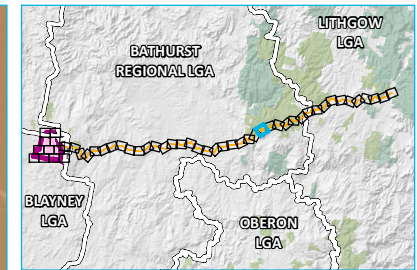

- KEY**
- Named watercourse
  - NPWS reserve
  - State forest
  - Local government area
  - Road corridor
  - Easement
  - Water feature corridor
  - Cadastral boundary
  - Controlling authority
  - Unknown
  - Freehold
  - Crown
  - Local Government Authority
  - NSW Government
  - Project application area
  - Mine development project area
  - Mining lease application area (Note: boundary offset for clarity)
  - Pipeline corridor

Mine and pipeline development - cadastral overview

McPhillamys Gold Project

Figure 1.17

\\lemmsvr1\emmm\jobs\2018\180395 - Regis McPhillamys EIS\GIS\02 - Maps\G026 - Project\Cadastral\DPDP\_2022\1018\_02.mxd 18/10/2022

Source: EMM (2022); Regis Resources (2022); ESRI (2022); DCSSS (2022); DFSI (2017); GA (2011)

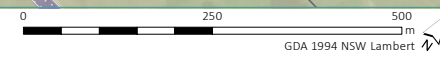

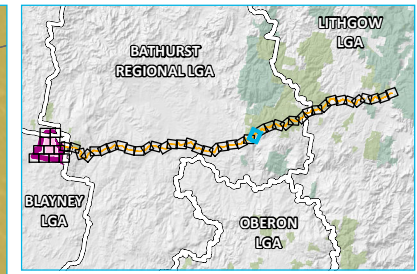

- KEY**
- Named watercourse
  - Waterbody
  - NPWS reserve
  - State forest
  - Local government area
  - Road corridor
  - Easement
  - Water feature corridor
  - Cadastral boundary
  - Controlling authority
  - Unknown
  - Freehold
  - Crown
  - Local Government Authority
  - NSW Government
  - Project application area
  - Mine development project area
  - Mining lease application area (Note: boundary offset for clarity)
  - Pressure reducing valve
  - Pipeline corridor

Mine and pipeline development - cadastral overview

McPhillamys Gold Project

Figure 1.18

Source: EMM (2022); Regis Resources (2022); ESRI (2022); DCSSS (2022); DFSI (2017); GA (2011)

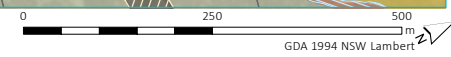

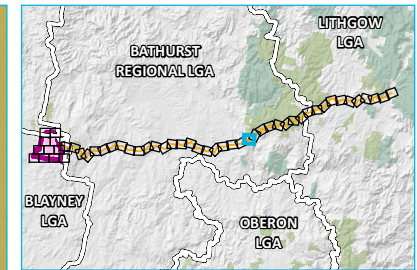
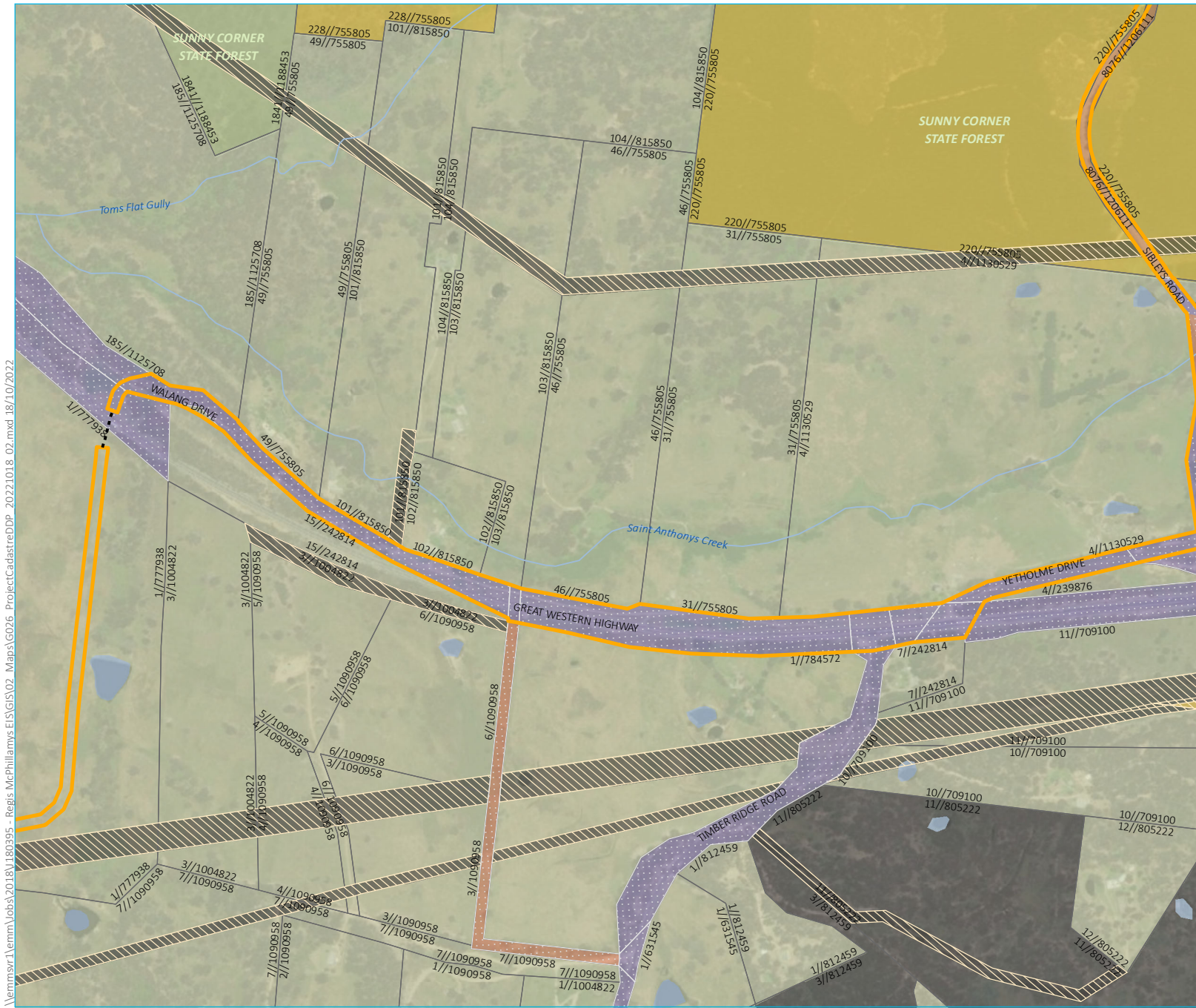

- KEY**
- Named watercourse
  - Waterbody
  - NPWS reserve
  - State forest
  - Local government area
  - Road corridor
  - Easement
  - Cadastral boundary
  - Controlling authority
  - Unknown
  - Freehold
  - Crown
  - Local Government Authority
  - NSW Government
  - Project application area
  - Mine development project area
  - Mining lease application area (Note: boundary offset for clarity)
  - Pipeline corridor
  - Pipeline underbore section

Mine and pipeline development - cadastral overview

McPhillamys Gold Project

Figure 1.19

Source: EMM (2022); Regis Resources (2022); ESRI (2022); DCSSS (2022); DFSI (2017); GA (2011)

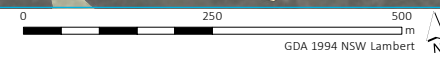



\\lemmsvr1\emmm\jobs\2018\180395 - Regis McPhillamys EIS\GIS\02 - Maps\G026 - ProjectCadastralDP - 20221018 02.mxd 18/10/2022

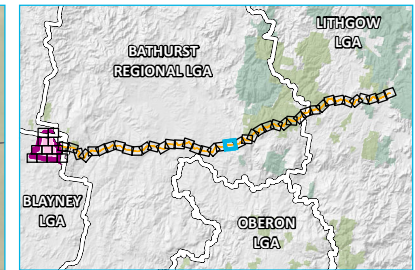

- KEY**
- Named watercourse
  - Waterbody
  - NPWS reserve
  - State forest
  - Local government area
  - Road corridor
  - Easement
  - Cadastral boundary
  - Controlling authority
  - Unknown
  - Freehold
  - Crown
  - Local Government Authority
  - NSW Government
  - Project application area
  - Mine development project area
  - Mining lease application area (Note: boundary offset for clarity)
  - Pipeline corridor

Mine and pipeline development - cadastral overview

McPhillamys Gold Project

Figure 1.21

Source: EMM (2022); Regis Resources (2022); ESRI (2022); DCSSS (2022); DFSI (2017); GA (2011)

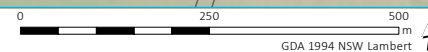

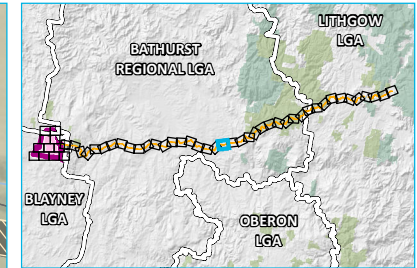

- KEY**
- Named watercourse
  - Waterbody
  - NPWS reserve
  - State forest
  - Local government area
  - Road corridor
  - Easement
  - Cadastral boundary
- Controlling authority**
- Unknown
  - Freehold
  - Crown
  - Local Government Authority
  - NSW Government
- Project application area**
- Mine development project area
  - Mining lease application area (Note: boundary offset for clarity)
  - Pipeline corridor

Mine and pipeline development - cadastral overview

McPhillamys Gold Project

Figure 1.22

\\lemmsvr1\emmm\jobs\2018\180395 - Regis McPhillamys EIS\GIS\02 - Maps\G026 - Project\Cadastral\DPDP - 2022\1018 - 02.mxd 18/10/2022

Source: EMM (2022); Regis Resources (2022); ESRI (2022); DCSST (2022); DFSI (2017); GA (2011)

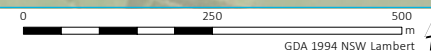



- KEY**
- Rail line
  - Waterbody
  - NPWS reserve
  - State forest
  - Local government area
  - Road corridor
  - Easement
  - Cadastral boundary
  - Controlling authority
    - Unknown
    - Freehold
    - Crown
    - Local Government Authority
    - NSW Government
  - Project application area
  - Mine development project area
  - Mining lease application area (Note: boundary offset for clarity)
  - Pipeline corridor
  - Pipeline underbore section

Mine and pipeline development - cadastral overview

McPhillamys Gold Project

Figure 1.23

\\lemmsvr1\emmm\jobs\2018\180395 - Regis McPhillamys EIS\GIS\02 - Maps\G026 - Project\Cadastral\DP - 2022\1018 - 02.mxd 18/10/2022

Source: EMM (2022); Regis Resources (2022); ESRI (2022); DCSST (2022); DFSI (2017); GA (2011)

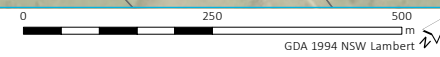

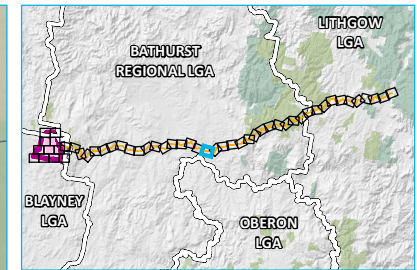

- KEY**
- Named watercourse
  - Waterbody
  - NPWS reserve
  - State forest
  - Local government area
  - Road corridor
  - Easement
  - Cadastral boundary
- Controlling authority**
- Unknown
  - Freehold
  - Crown
  - Local Government Authority
  - NSW Government
- Project application area**
- Mine development project area
  - Mining lease application area (Note: boundary offset for clarity)
  - Pipeline corridor

Mine and pipeline development - cadastral overview

McPhillamys Gold Project

Figure 1.24

\\lemmsvr1\emmm\jobs\2018\180395 - Regis McPhillamys EIS\GIS\02 - Maps\G026 - ProjectCadastralDDP\_2022\1018\_02.mxd 18/10/2022

Source: EMM (2022); Regis Resources (2022); ESRI (2022); DCSST (2022); DFSI (2017); GA (2011)

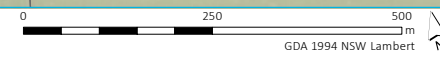

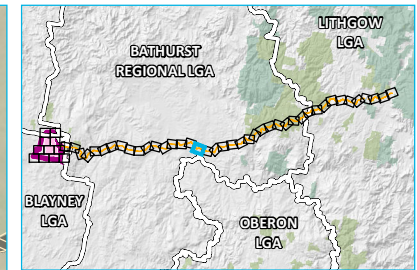

- KEY**
- Named watercourse
  - Waterbody
  - NPWS reserve
  - State forest
  - Local government area
  - Road corridor
  - Easement
  - Cadastral boundary
  - Controlling authority
  - Unknown
  - Freehold
  - Crown
  - Local Government Authority
  - NSW Government
  - Project application area
  - Mine development project area
  - Mining lease application area (Note: boundary offset for clarity)
  - Pipeline corridor

Mine and pipeline development - cadastral overview

McPhillamys Gold Project

Figure 1.25

Source: EMM (2022); Regis Resources (2022); ESRI (2022); DCSST (2022); DFSI (2017); GA (2011)

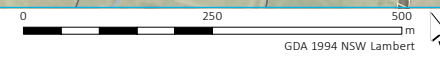



\\lemmsvr1\emmm\jobs\2018\180395 - Regis McPhillamys EIS\GIS\02 - Maps\G026 - Project\Cadastral\DP - 2022\10118 - 02.mxd 18/10/2022

Source: EMM (2022); Regis Resources (2022); ESRI (2022); DCSST (2022); DFSI (2017); GA (2011)

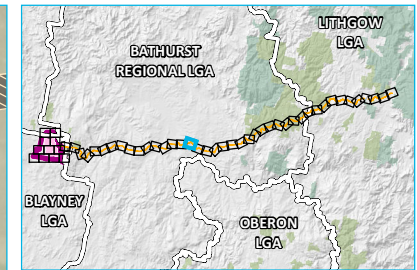

- KEY**
- Waterbody
  - NPWS reserve
  - State forest
  - Local government area
  - Road corridor
  - Easement
  - Cadastral boundary
  - Controlling authority**
  - Unknown
  - Freehold
  - Crown
  - Local Government Authority
  - NSW Government
  - Project application area**
  - Mine development project area
  - Mining lease application area  
(Note: boundary offset for clarity)
  - Pipeline corridor

Mine and pipeline development - cadastral overview

McPhillamys Gold Project

Figure 1.26

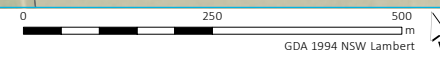

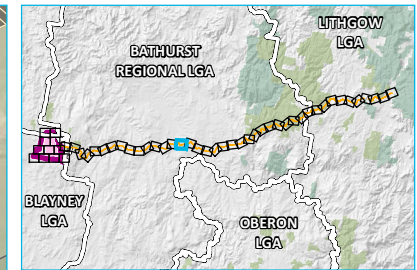

- KEY**
- Named watercourse
  - Waterbody
  - NPWS reserve
  - State forest
  - Local government area
  - Road corridor
  - Easement
  - Water feature corridor
  - Cadastral boundary
  - Controlling authority
  - Unknown
  - Freehold
  - Crown
  - Local Government Authority
  - NSW Government
  - Project application area
  - Mine development project area
  - Mining lease application area (Note: boundary offset for clarity)
  - Pipeline corridor
  - Pipeline underbore section

Mine and pipeline development - cadastral overview

McPhillamys Gold Project

Figure 1.27

\\emmsvr1\emmm\Jobs\2018\180395 - Regis McPhillamys EIS\GIS\02 - Maps\G026 - Project\Cadastral\DPDP\_2022\1018\_02.mxd 18/10/2022

Source: EMM (2022); Regis Resources (2022); ESRI (2022); DCSSS (2022); DFSI (2017); GA (2011)

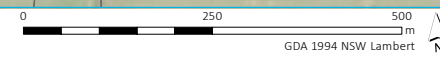

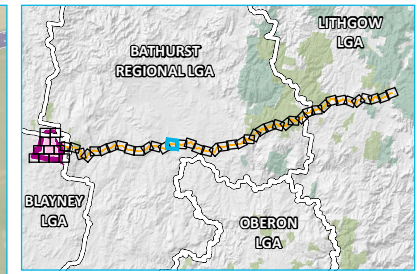
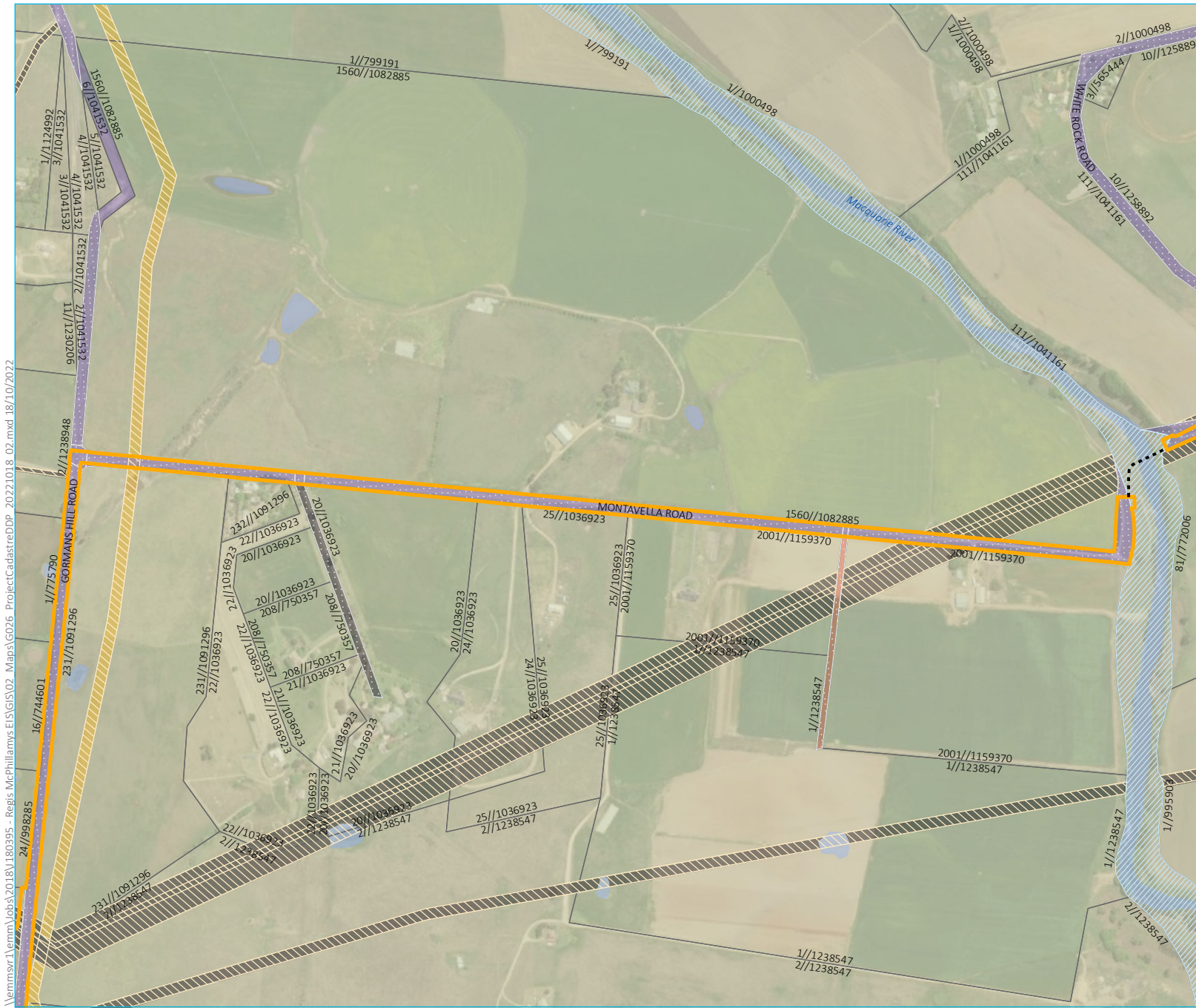

- KEY**
- Named watercourse
  - Waterbody
  - NPWS reserve
  - State forest
  - Local government area
  - Road corridor
  - Easement
  - Water feature corridor
  - Cadastral boundary
  - Controlling authority
    - Unknown
    - Freehold
    - Crown
    - Local Government Authority
    - NSW Government
  - Project application area
    - Mine development project area
    - Mining lease application area (Note: boundary offset for clarity)
    - Pipeline corridor
    - Pipeline underbore section

Mine and pipeline development - cadastral overview

McPhillamys Gold Project

Figure 1.28

Source: EMM (2022); Regis Resources (2022); ESRI (2022); DCSSS (2022); DFSI (2017); GA (2011)

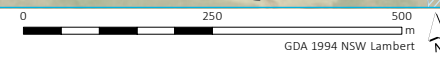

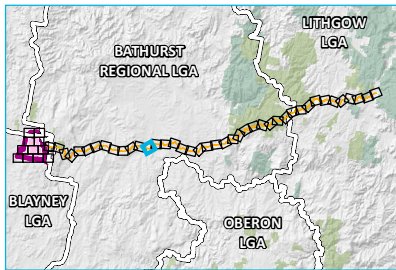

- KEY**
- Named watercourse
  - Waterbody
  - NPWS reserve
  - State forest
  - Local government area
  - Road corridor
  - Easement
  - Cadastral boundary
  - Controlling authority
    - Unknown
    - Freehold
    - Crown
    - Local Government Authority
    - NSW Government
  - Project application area
    - Mine development project area
    - Mining lease application area (Note: boundary offset for clarity)
    - Pipeline corridor

Mine and pipeline development - cadastral overview

McPhillamys Gold Project

Figure 1.29

Source: EMM (2022); Regis Resources (2022); ESRI (2022); DCSSS (2022); DFSI (2017); GA (2011)

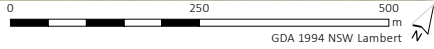

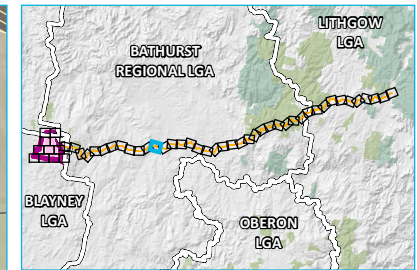

- KEY**
- Rail line
  - Named watercourse
  - Waterbody
  - NPWS reserve
  - State forest
  - Local government area
  - Road corridor
  - Easement
  - Water feature corridor
  - Cadastral boundary
  - Controlling authority
    - Unknown
    - Freehold
    - Crown
    - Local Government Authority
    - NSW Government
  - Project application area
    - Mine development project area
    - Mining lease application area (Note: boundary offset for clarity)
    - Pipeline corridor
    - Pipeline underbore section

Mine and pipeline development - cadastral overview

McPhillamys Gold Project

Figure 1.30

\\lemmsvr1\emms\Jobs\2018\180395 - Regis McPhillamys EIS\GIS\02 - Maps\G026 - Project\Cadastral\DDP - 2022\1018\_02.mxd 18/10/2022

Source: EMM (2022); Regis Resources (2022); ESRI (2022); DCSST (2022); DFSI (2017); GA (2011)

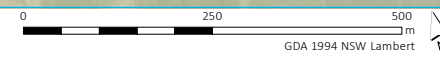

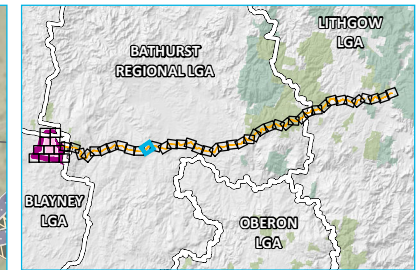

- KEY**
- Waterbody
  - NPWS reserve
  - State forest
  - Local government area
  - Road corridor
  - Easement
  - Cadastral boundary
  - Controlling authority**
  - Unknown
  - Freehold
  - Crown
  - Local Government Authority
  - NSW Government
  - Project application area**
  - Mine development project area
  - Mining lease application area  
(Note: boundary offset for clarity)
  - Pipeline corridor

Mine and pipeline development - cadastral overview

McPhillamys Gold Project

Figure 1.31

Source: EMM (2022); Regis Resources (2022); ESRI (2022); DCSST (2022); DFSI (2017); GA (2011)

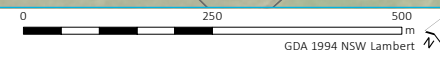

\\lemmsvr1\ermm\jobs\2018\180395 - Regis McPhillamys EIS\GIS\02 - Maps\G026 - ProjectCadastralDP\_2022\1018\_02.mxd 18/10/2022

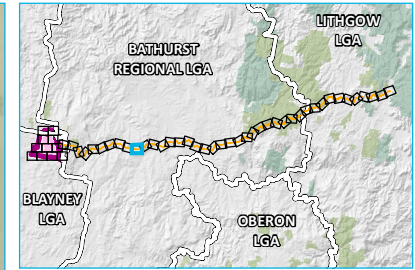

- KEY**
- Waterbody
  - NPWS reserve
  - State forest
  - Local government area
  - Road corridor
  - Easement
  - Cadastral boundary
  - Controlling authority
  - Unknown
  - Freehold
  - Crown
  - Local Government Authority
  - NSW Government
  - Project application area
  - Mine development project area
  - Mining lease application area (Note: boundary offset for clarity)
  - Pipeline corridor

Mine and pipeline development - cadastral overview

McPhillamys Gold Project

Figure 1.32

Source: EMM (2022); Regis Resources (2022); ESRI (2022); DCSSS (2022); DFSI (2017); GA (2011)

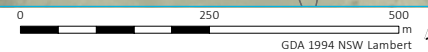

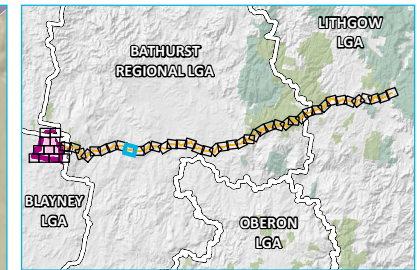

- KEY**
- Named watercourse
  - Waterbody
  - NPWS reserve
  - State forest
  - Local government area
  - Road corridor
  - Easement
  - Cadastral boundary
  - Controlling authority
  - Unknown
  - Freehold
  - Crown
  - Local Government Authority
  - NSW Government
  - Project application area
  - Mine development project area
  - Mining lease application area (Note: boundary offset for clarity)
  - Pipeline corridor

Mine and pipeline development - cadastral overview

McPhillamys Gold Project

Figure 1.33

Source: EMM (2022); Regis Resources (2022); ESRI (2022); DCSSS (2022); DFSI (2017); GA (2011)

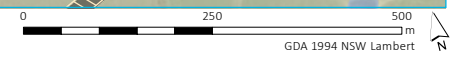

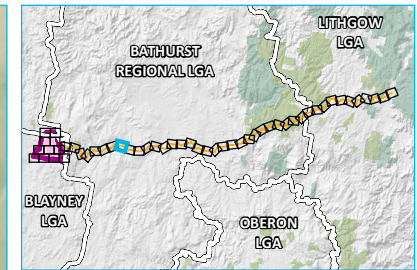

- KEY**
- Named watercourse
  - Waterbody
  - NPWS reserve
  - State forest
  - Local government area
  - Road corridor
  - Easement
  - Cadastral boundary
- Controlling authority**
- Unknown
  - Freehold
  - Crown
  - Local Government Authority
  - NSW Government
- Project application area**
- Mine development project area
  - Mining lease application area (Note: boundary offset for clarity)
  - Pipeline corridor

Mine and pipeline development - cadastral overview

McPhillamys Gold Project

Figure 1.34

\\lemmsvr1\ermm\jobs\2018\180395 - Regis McPhillamys EIS\GIS\02 - Maps\G026 - ProjectCadastralDDP\_20221018\_02.mxd 18/10/2022

Source: EMM (2022); Regis Resources (2022); ESRI (2022); DCSSS (2022); DFSI (2017); GA (2011)

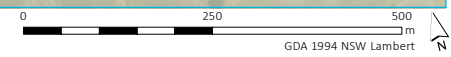

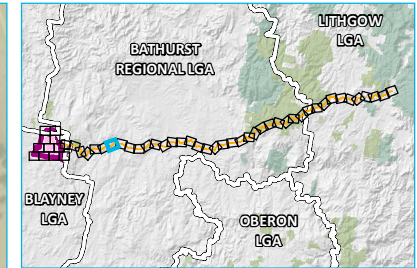

- KEY**
- Named watercourse
  - Waterbody
  - NPWS reserve
  - State forest
  - Local government area
  - Road corridor
  - Easement
  - Cadastral boundary
  - Controlling authority
  - Unknown
  - Freehold
  - Crown
  - Local Government Authority
  - NSW Government
  - Project application area
  - Mine development project area
  - Mining lease application area (Note: boundary offset for clarity)
  - Pipeline corridor

Mine and pipeline development - cadastral overview

McPhillamys Gold Project

Figure 1.35

Source: EMM (2022); Regis Resources (2022); ESRI (2022); DCSST (2022); DFSI (2017); GA (2011)

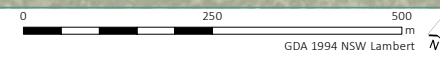

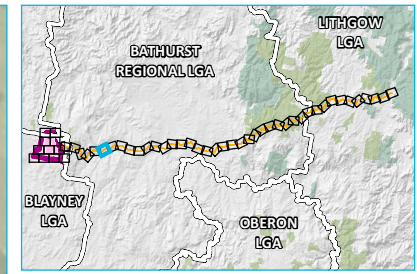
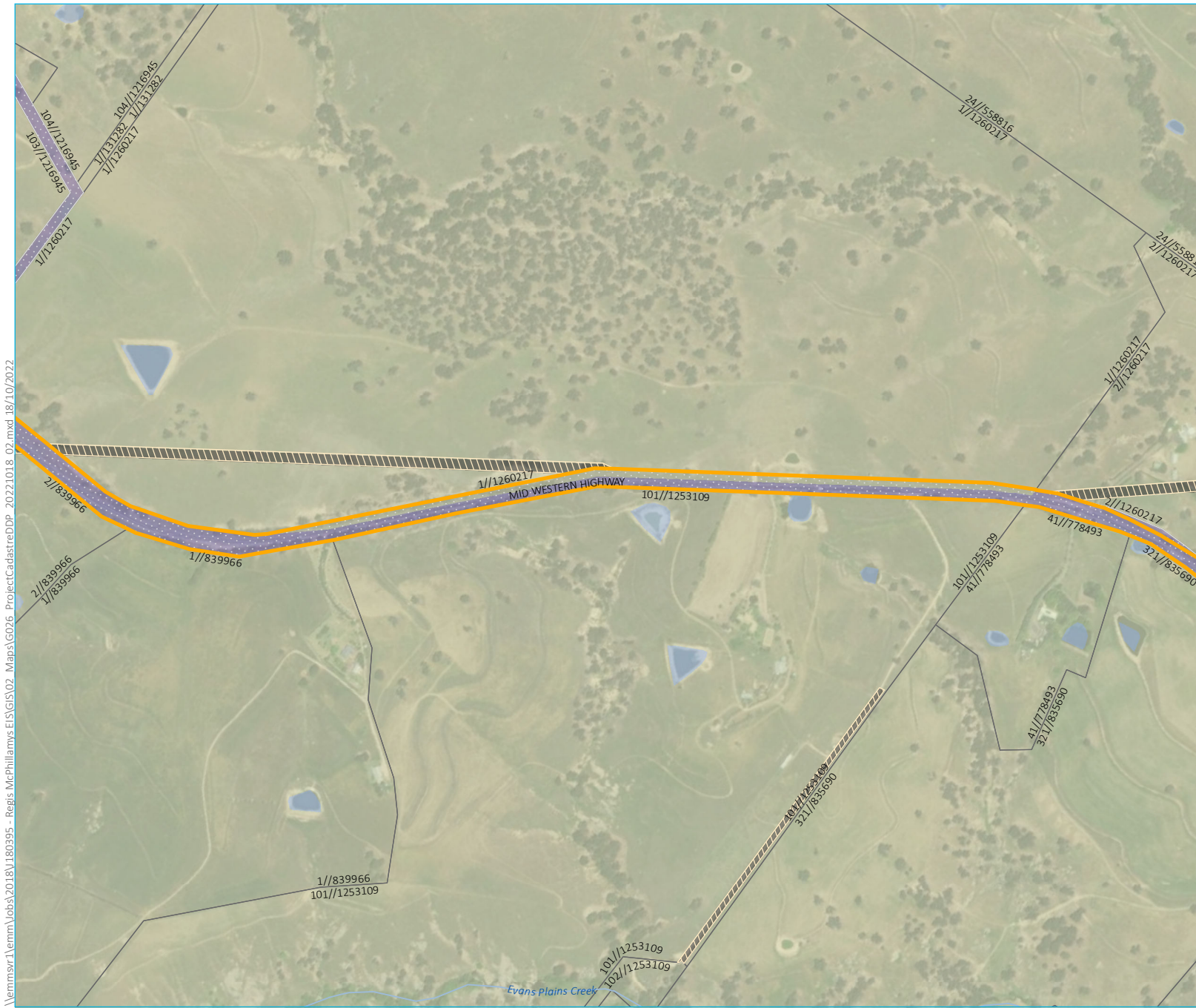

- KEY**
- Named watercourse
  - Waterbody
  - NPWS reserve
  - State forest
  - Local government area
  - Road corridor
  - Easement
  - Cadastral boundary
  - Controlling authority
  - Unknown
  - Freehold
  - Crown
  - Local Government Authority
  - NSW Government
  - Project application area
  - Mine development project area
  - Mining lease application area (Note: boundary offset for clarity)
  - Pipeline corridor

Mine and pipeline development - cadastral overview

McPhillamys Gold Project

Figure 1.36

Source: EMM (2022); Regis Resources (2022); ESRI (2022); DCSST (2022); DFSI (2017); GA (2011)

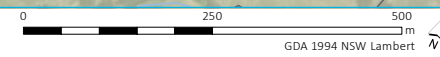

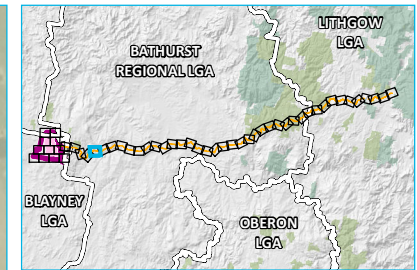
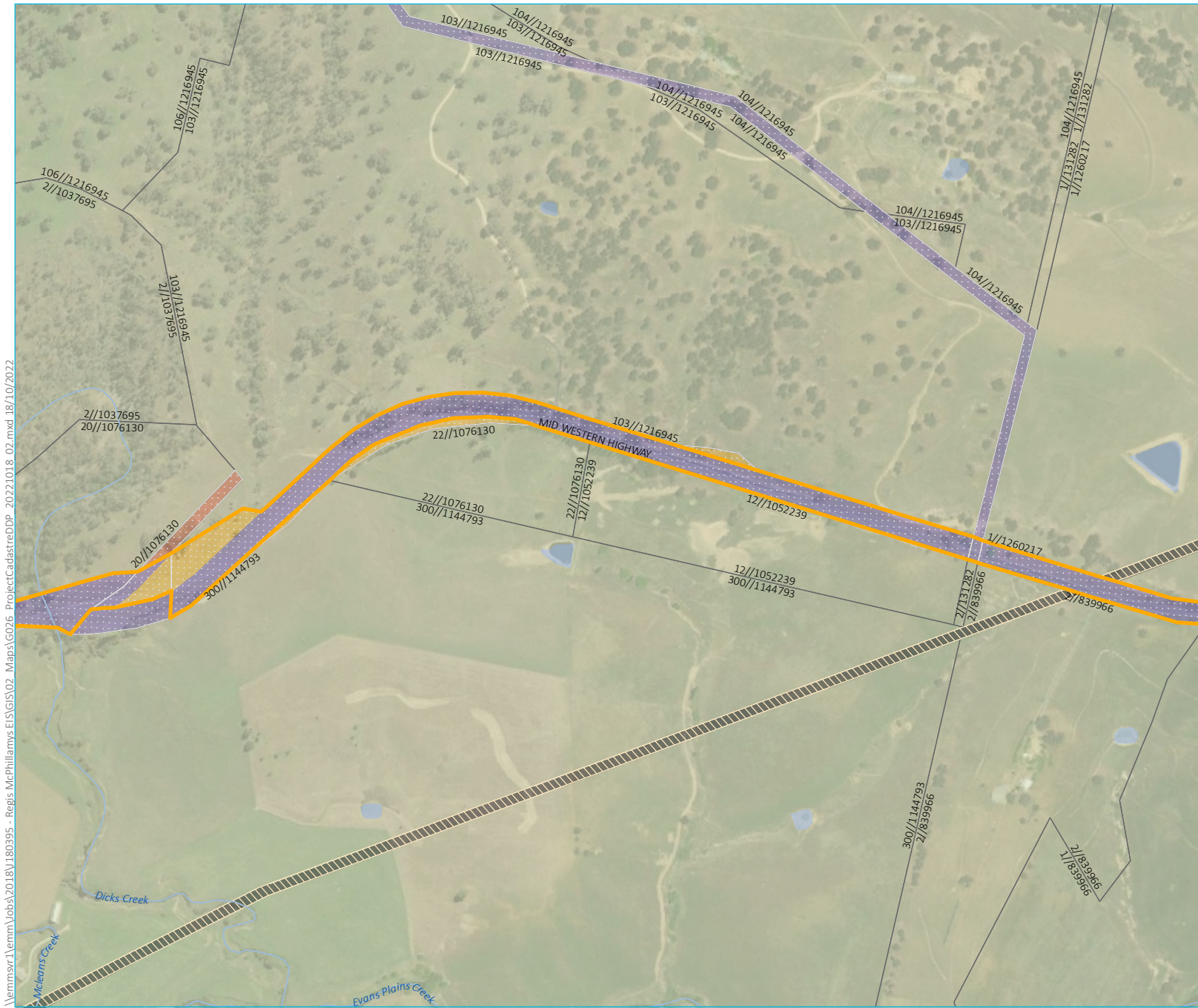

- KEY**
- Named watercourse
  - Waterbody
  - NPWS reserve
  - State forest
  - Local government area
  - Road corridor
  - Easement
  - Cadastral boundary
  - Controlling authority
  - Unknown
  - Freehold
  - Crown
  - Local Government Authority
  - NSW Government
  - Project application area
  - Mine development project area
  - Mining lease application area (Note: boundary offset for clarity)
  - Pipeline corridor

\\lemmsvr1\emmm\jobs\2018\180395 - Regis McPhillamys EIS\GIS\02 - Maps\G026 - Project\Cadastral\DP\_2022\1018\_02.mxd 18/10/2022

Source: EMM (2022); Regis Resources (2022); ESRI (2022); DCSSS (2022); DFSI (2017); GA (2011)

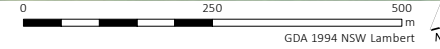

Mine and pipeline development - cadastral overview

McPhillamys Gold Project

Figure 1.37

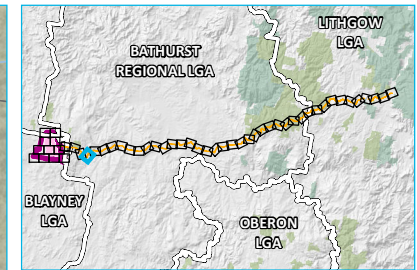
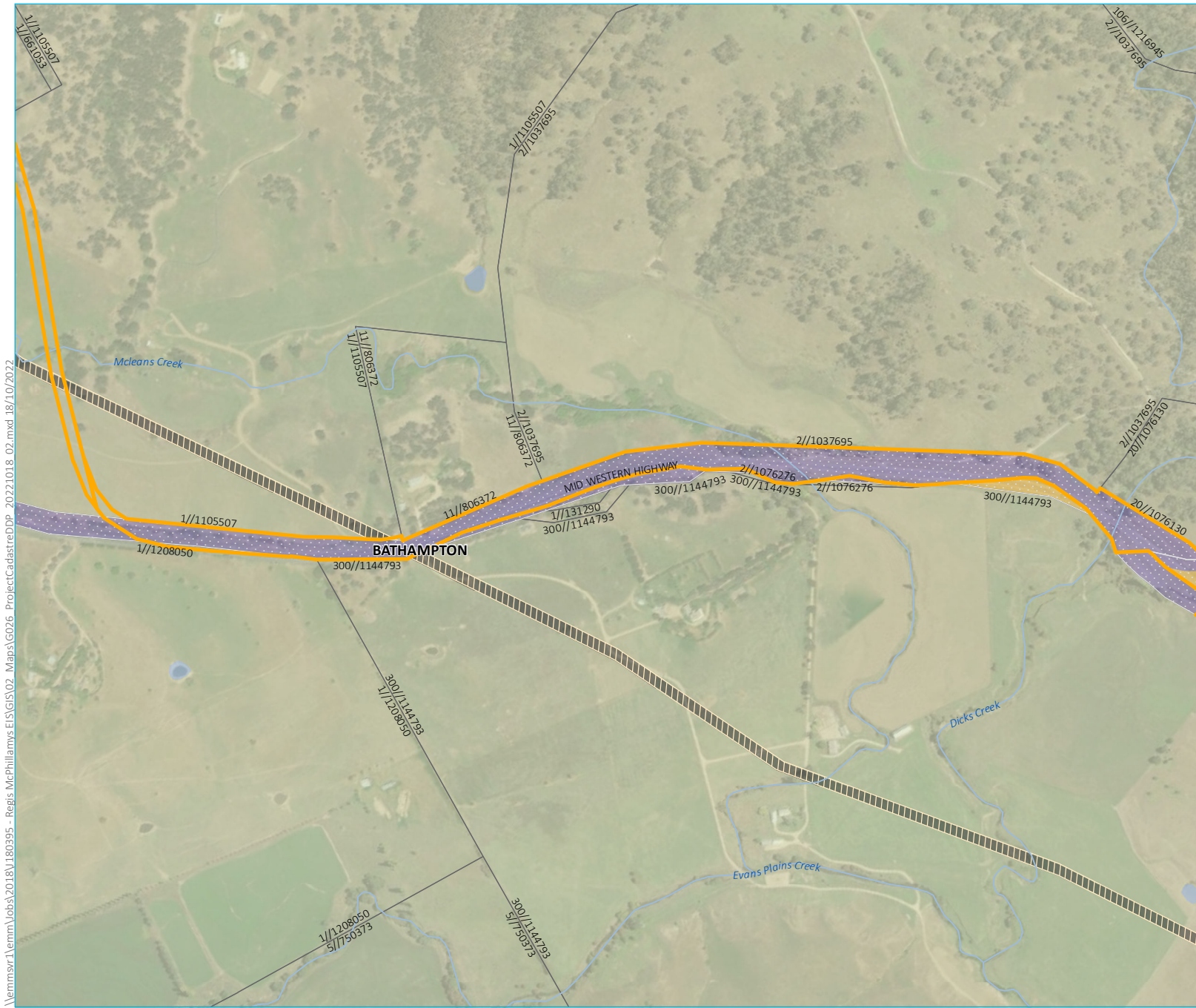

- KEY**
- Named watercourse
  - Waterbody
  - NPWS reserve
  - State forest
  - Local government area
  - Road corridor
  - Easement
  - Cadastral boundary
  - Controlling authority
  - Unknown
  - Freehold
  - Crown
  - Local Government Authority
  - NSW Government
  - Project application area
  - Mine development project area
  - Mining lease application area (Note: boundary offset for clarity)
  - Pipeline corridor

Mine and pipeline development - cadastral overview

McPhillamys Gold Project

Figure 1.38

Source: EMM (2022); Regis Resources (2022); ESRI (2022); DCSSS (2022); DFSI (2017); GA (2011)

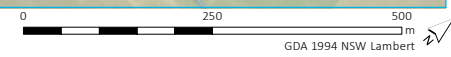

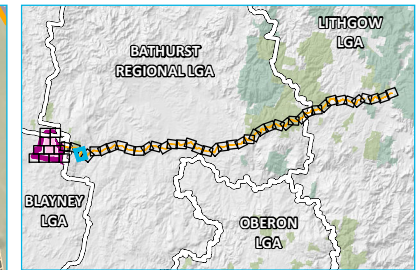

- KEY**
- Named watercourse
  - Waterbody
  - NPWS reserve
  - State forest
  - Local government area
  - Road corridor
  - Easement
  - Cadastral boundary
  - Controlling authority
  - Unknown
  - Freehold
  - Crown
  - Local Government Authority
  - NSW Government
  - Project application area
  - Mine development project area
  - Mining lease application area (Note: boundary offset for clarity)
  - Pipeline corridor

Mine and pipeline development - cadastral overview

McPhillamys Gold Project

Figure 1.39

\\lemmsvr1\ermm\jobs\2018\180395 - Regis McPhillamys EIS\GIS\02 - Maps\G026 - Project\Cadastral\DP - 2022\1018 - 02.mxd 18/10/2022

Source: EMM (2022); Regis Resources (2022); ESRI (2022); DCSSS (2022); DFSI (2017); GA (2011)

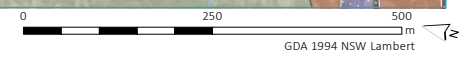

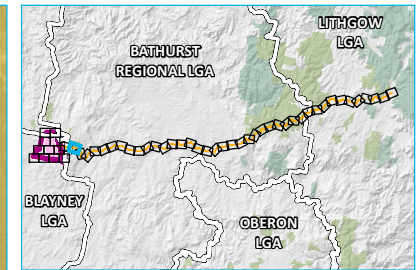
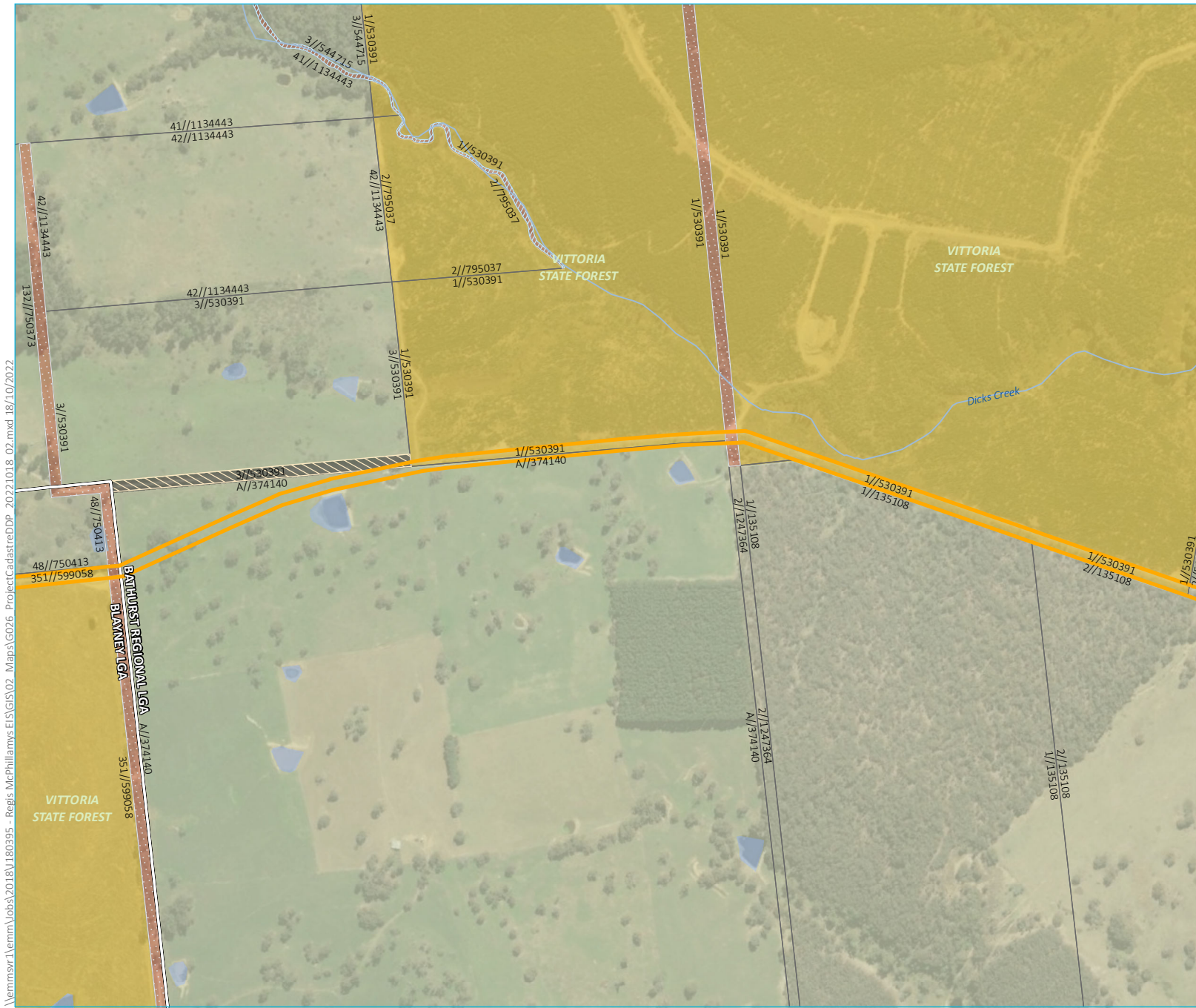

- KEY**
- Named watercourse
  - Waterbody
  - NPWS reserve
  - State forest
  - Local government area
  - Road corridor
  - Easement
  - Water feature corridor
  - Cadastral boundary
  - Controlling authority
  - Unknown
  - Freehold
  - Crown
  - Local Government Authority
  - NSW Government
  - Project application area
  - Mine development project area
  - Mining lease application area (Note: boundary offset for clarity)
  - Pipeline corridor

Mine and pipeline development - cadastral overview

McPhillamys Gold Project

Figure 1.40

\\lemmsvr1\emmm\jobs\2018\180395 - Regis McPhillamys EIS\GIS\02 - Maps\G026 - Project\Cadastral\DDP\_2022\1018\_02.mxd 18/10/2022

Source: EMM (2022); Regis Resources (2022); ESRI (2022); DCSSS (2022); DFSI (2017); GA (2011)

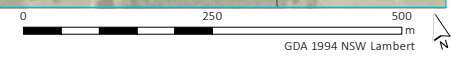

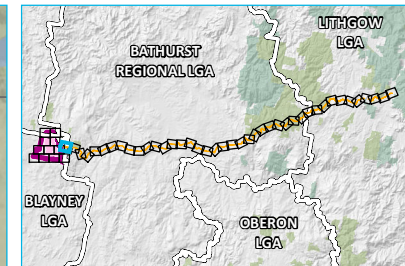
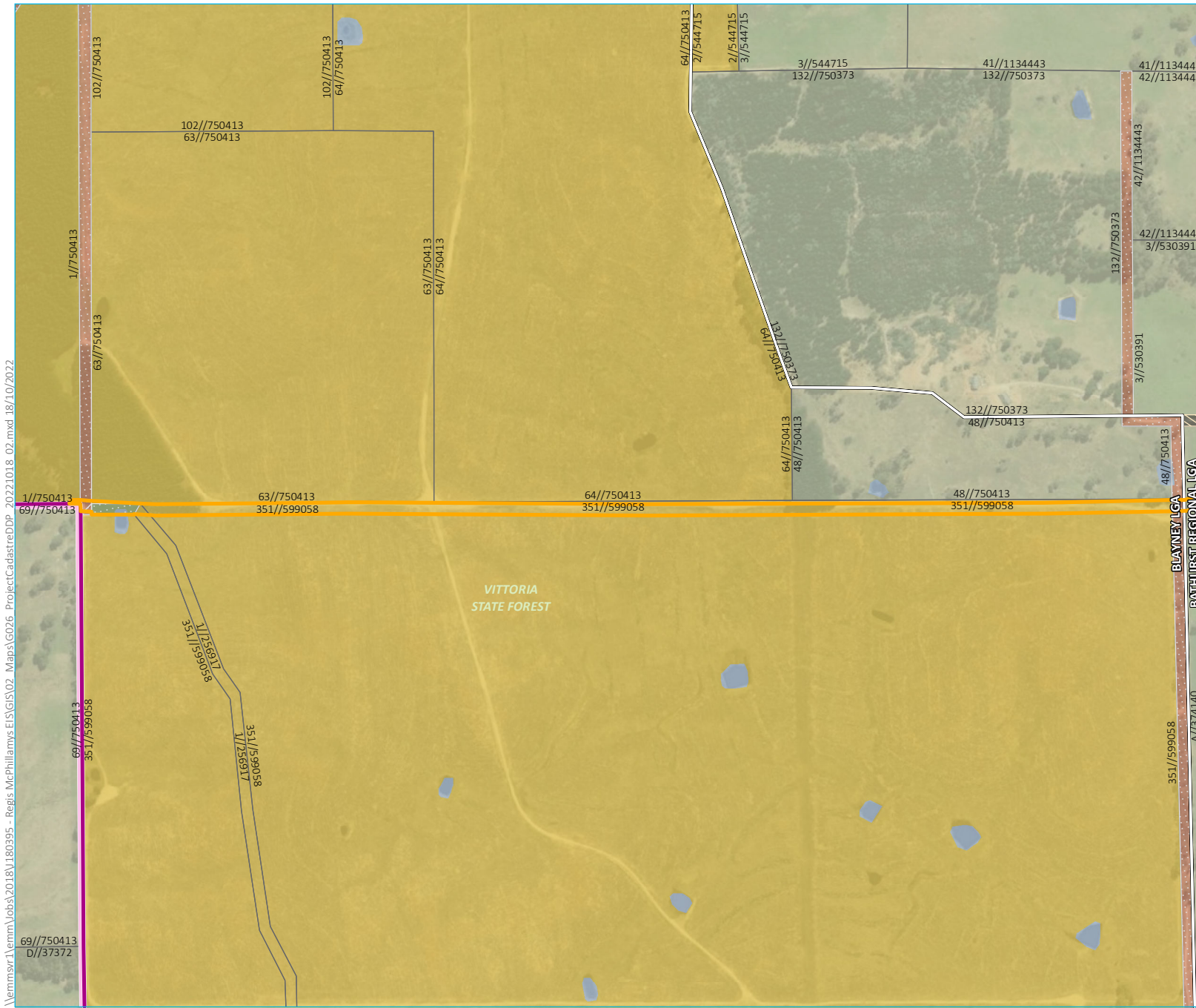

- KEY**
- Waterbody
  - NPWS reserve
  - State forest
  - Local government area
  - Road corridor
  - Easement
  - Cadastral boundary
  - Controlling authority**
  - Unknown
  - Freehold
  - Crown
  - Local Government Authority
  - NSW Government
  - Project application area**
  - Mine development project area
  - Mining lease application area  
(Note: boundary offset for clarity)
  - Pipeline corridor

Mine and pipeline development - cadastral overview

McPhillamys Gold Project

Figure 1.41

\\lemmsvr1\ermm\Jobs\2018\180395 - Regis McPhillamys EIS\GIS\02 - Maps\G026 - Project\Cadastral\DP\_2022\1018\_02.mxd 18/10/2022

Source: EMM (2022); Regis Resources (2022); ESRI (2022); DCSSS (2022); DFSI (2017); GA (2011)

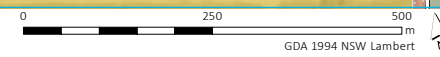

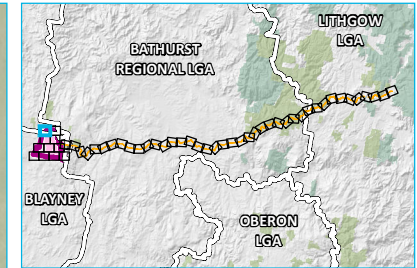

- KEY**
- Waterbody
  - NPWS reserve
  - State forest
  - Local government area
  - Road corridor
  - Cadastral boundary
  - Controlling authority**
  - Unknown
  - Freehold
  - Crown
  - Local Government Authority
  - NSW Government
  - Project application area**
  - Mine development project area
  - Mining lease application area (Note: boundary offset for clarity)
  - Pipeline corridor

Mine and pipeline development - cadastral overview

McPhillamys Gold Project

Figure 1.42

\\lemmsvr1\emmm\jobs\2018\180395 - Regis McPhillamys EIS\GIS\02 - Maps\G026 - Project\Cadastral\DP - 2022\1018 - 02.mxd 18/10/2022

Source: EMM (2022); Regis Resources (2022); ESRI (2022); DCSSS (2022); DFSI (2017); GA (2011)

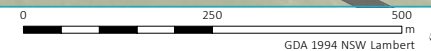

\\lemmsvr1\emmm\jobs\2018\180395 - Regis McPhillamys EIS\GIS\02 - Maps\G026 - Project\CadastralDP - 2022\1018 - 02.mxd 18/10/2022

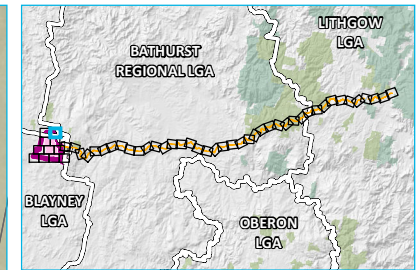
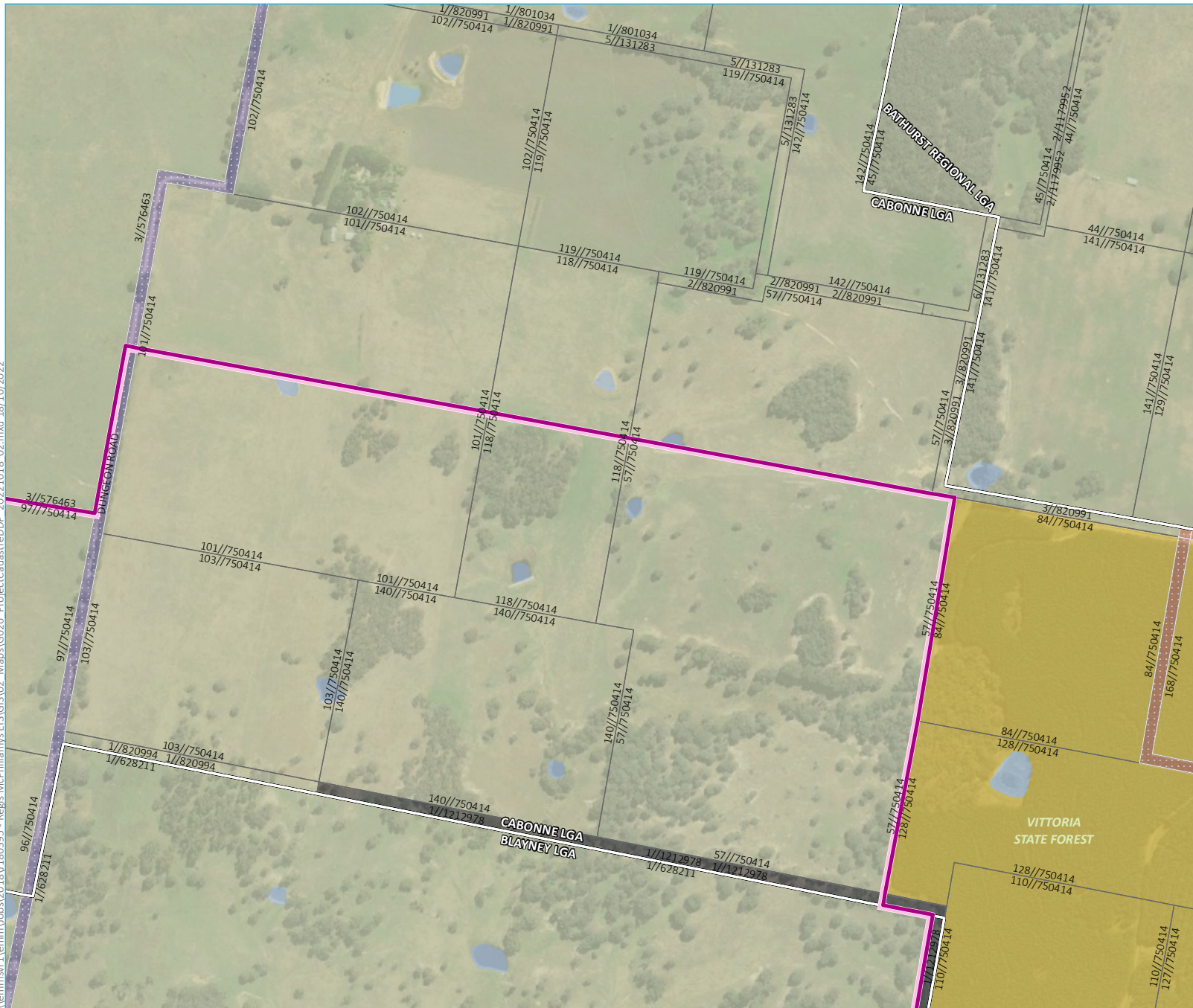

- KEY**
- Waterbody
  - NPWS reserve
  - State forest
  - Local government area
  - Road corridor
  - Cadastral boundary
  - Controlling authority**
  - Unknown
  - Freehold
  - Crown
  - Local Government Authority
  - NSW Government
  - Project application area**
  - Mine development project area
  - Mining lease application area (Note: boundary offset for clarity)
  - Pipeline corridor

Mine and pipeline development - cadastral overview

McPhillamys Gold Project

Figure 1.43

Source: EMM (2022); Regis Resources (2022); ESRI (2022); DCSST (2022); DFSI (2017); GA (2011)



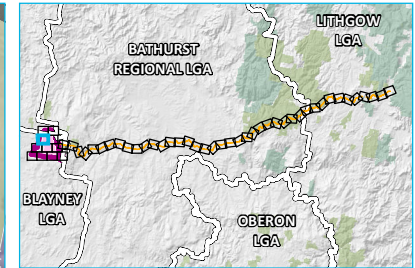

- KEY**
- Waterbody
  - NPWS reserve
  - State forest
  - Local government area
  - Road corridor
  - Cadastral boundary
  - Controlling authority
  - Unknown
  - Freehold
  - Crown
  - Local Government Authority
  - NSW Government
  - Project application area
  - Mine development project area
  - Mining lease application area  
(Note: boundary offset for clarity)
  - Pipeline corridor

Mine and pipeline development - cadastral overview

McPhillamys Gold Project

Figure 1.44

Source: EMM (2022); Regis Resources (2022); ESRI (2022); DCSST (2022); DFSI (2017); GA (2011)

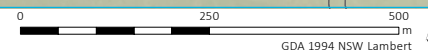

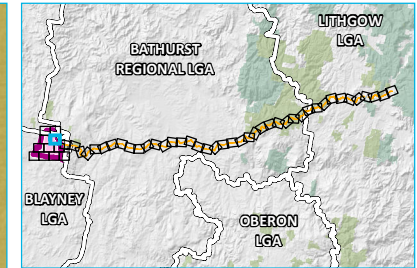
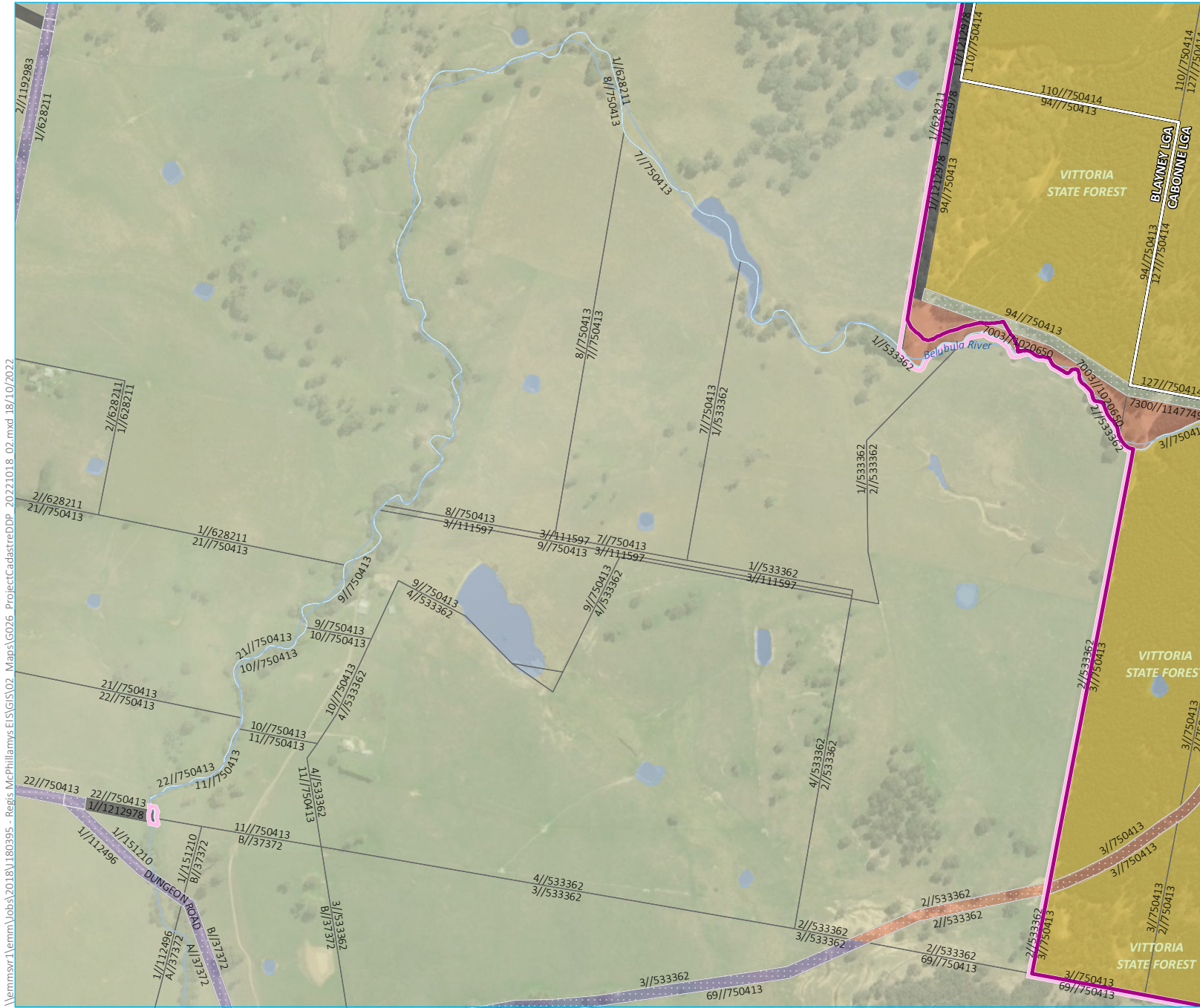

- KEY**
- Named watercourse
  - Waterbody
  - NPWS reserve
  - State forest
  - Local government area
  - Road corridor
  - Water feature corridor
  - Cadastral boundary
  - Controlling authority
  - Unknown
  - Freehold
  - Crown
  - Local Government Authority
  - NSW Government
  - Project application area
  - Mine development project area
  - Mining lease application area (Note: boundary offset for clarity)
  - Pipeline corridor

Mine and pipeline development - cadastral overview

McPhillamys Gold Project

Figure 1.45

\\lemmsvr1\emmm\Jobs\2018\180395 - Regis McPhillamys EIS\GIS\02 - Maps\G026 - Project\Cadastral\DPDP\_2022\1018\_02.mxd 18/10/2022

Source: EMM (2022); Regis Resources (2022); ESRI (2022); DCSST (2022); DFSI (2017); GA (2011)

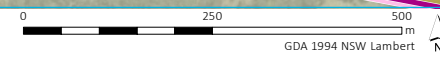

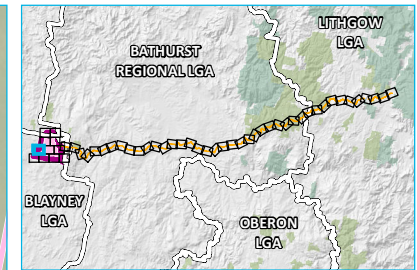
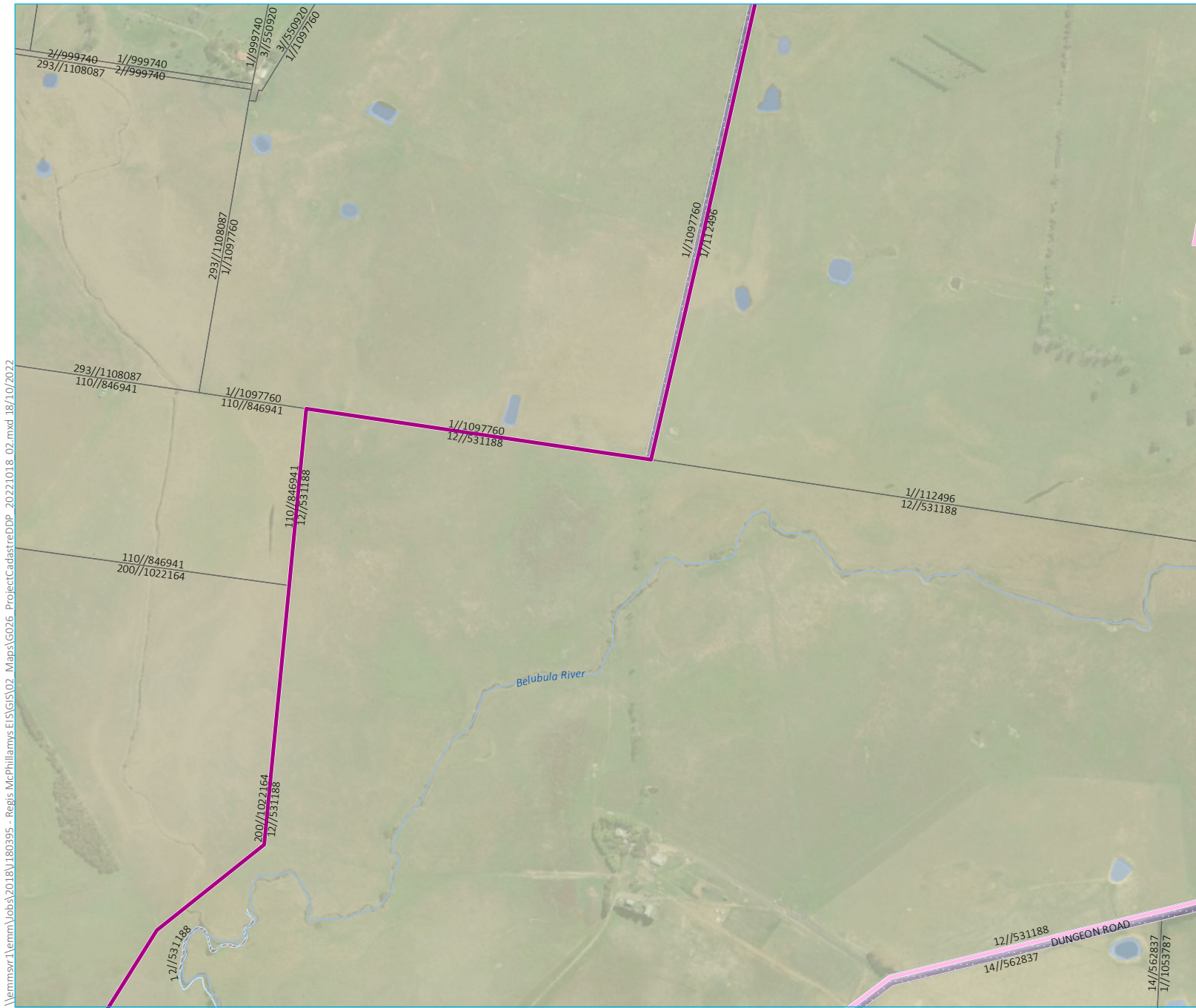

- KEY**
- Named watercourse
  - Waterbody
  - NPWS reserve
  - State forest
  - Local government area
  - Road corridor
  - Water feature corridor
  - Cadastral boundary
  - Controlling authority
  - Unknown
  - Freehold
  - Crown
  - Local Government Authority
  - NSW Government
  - Project application area
  - Mine development project area
  - Mining lease application area (Note: boundary offset for clarity)
  - Pipeline corridor

Mine and pipeline development - cadastral overview

McPhillamys Gold Project

Figure 1.46

\\lemmsvr1\ermm\jobs\2018\180395 - Regis McPhillamys EIS\GIS\02 - Maps\G026 - Project\Cadastral\DDP\_2022\1018\_02.mxd 18/10/2022

Source: EMM (2022); Regis Resources (2022); ESRI (2022); DCSSS (2022); DFSI (2017); GA (2011)

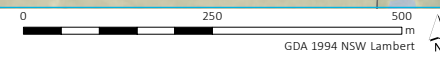

\\lemmsvr1\ermm\jobs\2018\180395 - Regis McPhillamys EIS\GIS\02 - Maps\G026 - Project\Cadastral\DPDP\_2022\1018\_02.mxd 18/10/2022

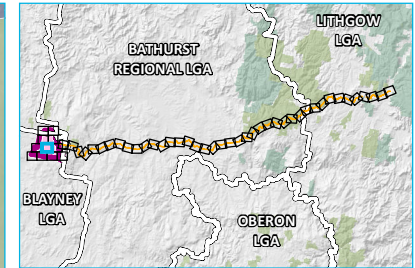

- KEY**
- Named watercourse
  - Waterbody
  - NPWS reserve
  - State forest
  - Local government area
  - Road corridor
  - Cadastral boundary
  - Controlling authority
  - Unknown
  - Freehold
  - Crown
  - Local Government Authority
  - NSW Government
  - Project application area
  - Mine development project area
  - Mining lease application area (Note: boundary offset for clarity)
  - Pipeline corridor

Mine and pipeline development - cadastral overview

McPhillamys Gold Project

Figure 1.47

Source: EMM (2022); Regis Resources (2022); ESRI (2022); DCSSS (2022); DFSI (2017); GA (2011)





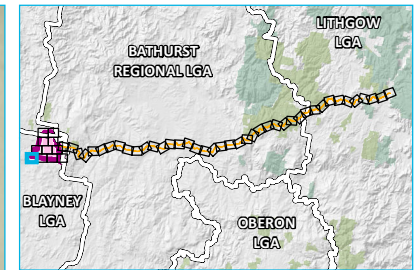

- KEY**
- Named watercourse
  - Waterbody
  - NPWS reserve
  - State forest
  - Local government area
  - Road corridor
  - Easement
  - Water feature corridor
  - Cadastral boundary
  - Controlling authority
  - Unknown
  - Freehold
  - Crown
  - Local Government Authority
  - NSW Government
  - Project application area
  - Mine development project area
  - Mining lease application area (Note: boundary offset for clarity)
  - Pipeline corridor

Mine and pipeline development - cadastral overview

McPhillamys Gold Project

Figure 1.49

Source: EMM (2022); Regis Resources (2022); ESRI (2022); DCSST (2022); DFSI (2017); GA (2011)

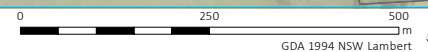

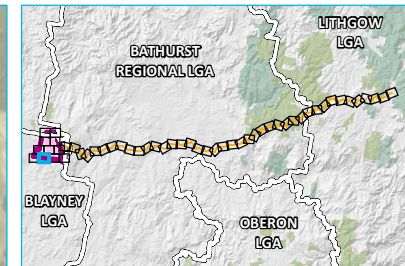
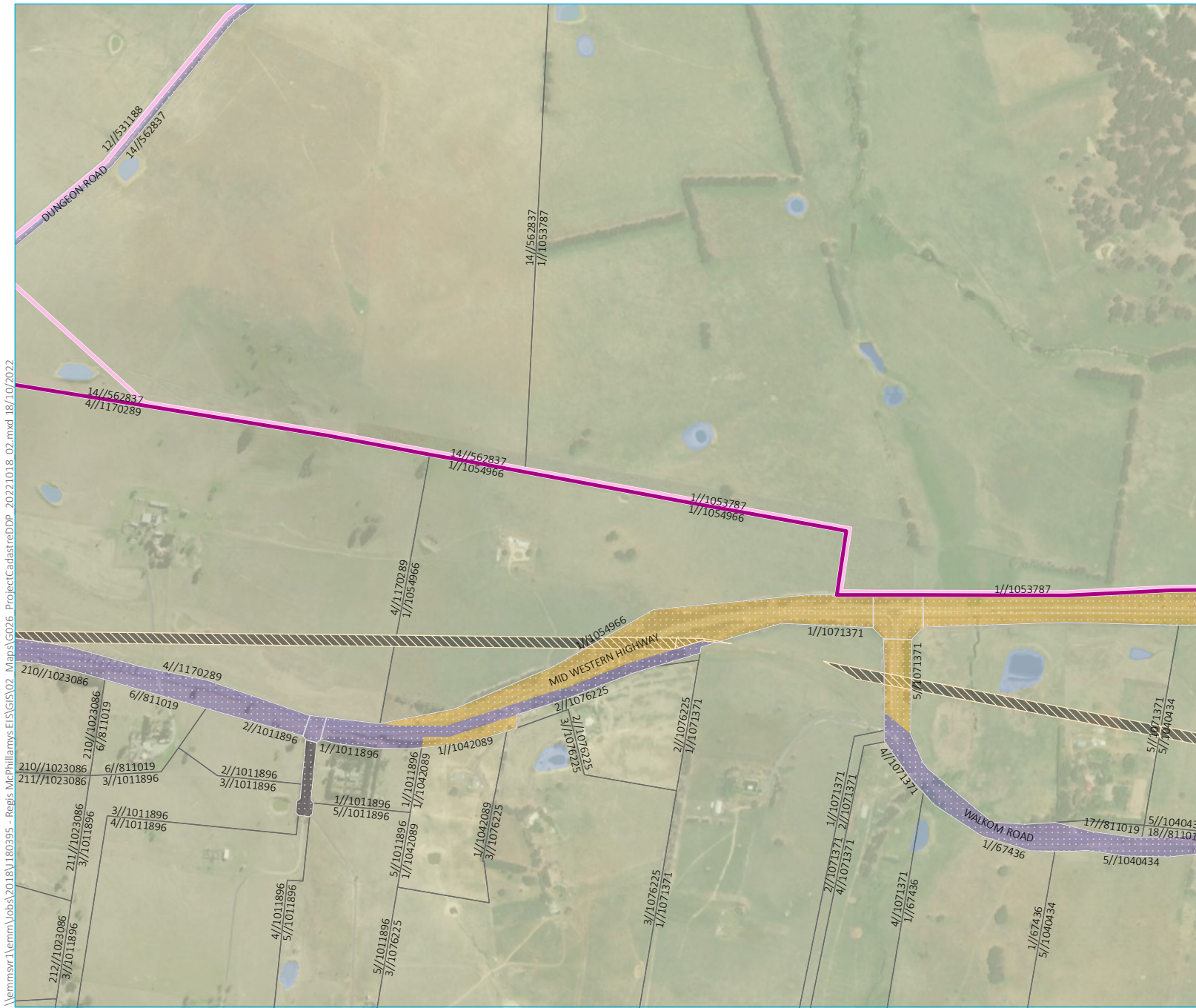

- KEY**
- Waterbody
  - NPWS reserve
  - State forest
  - Local government area
  - Road corridor
  - Easement
  - Cadastral boundary
  - Controlling authority**
  - Unknown
  - Freehold
  - Crown
  - Local Government Authority
  - NSW Government
  - Project application area**
  - Mine development project area
  - Mining lease application area (Note: boundary offset for clarity)
  - Pipeline corridor

Mine and pipeline development - cadastral overview

McPhillamys Gold Project

Figure 1.50

Source: EMM (2022); Regis Resources (2022); ESRI (2022); DCSSS (2022); DFSI (2017); GA (2011)

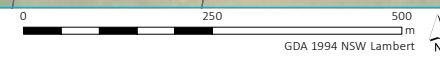

\\lemmsvr1\emmm\jobs\2018\180395 - Regis McPhillamys EIS\GIS\02 - Maps\G026 - Project\Cadastral\DPDP\_2022\1018\_02.mxd 18/10/2022

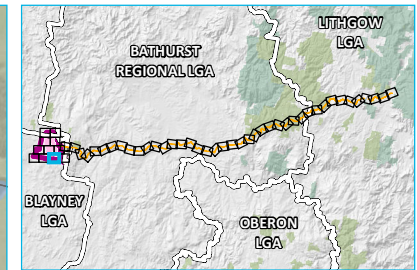

- KEY**
- Waterbody
  - NPWS reserve
  - State forest
  - Local government area
  - Road corridor
  - Easement
  - Cadastral boundary
  - Controlling authority**
  - Unknown
  - Freehold
  - Crown
  - Local Government Authority
  - NSW Government
  - Project application area**
  - Mine development project area
  - Mining lease application area (Note: boundary offset for clarity)
  - Pipeline corridor

Mine and pipeline development - cadastral overview

McPhillamys Gold Project

Figure 1.51

Source: EMM (2022); Regis Resources (2022); ESRI (2022); DCSSS (2022); DFSI (2017); GA (2011)

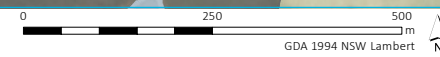

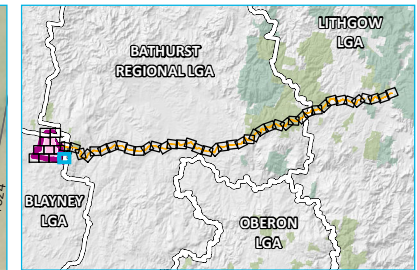
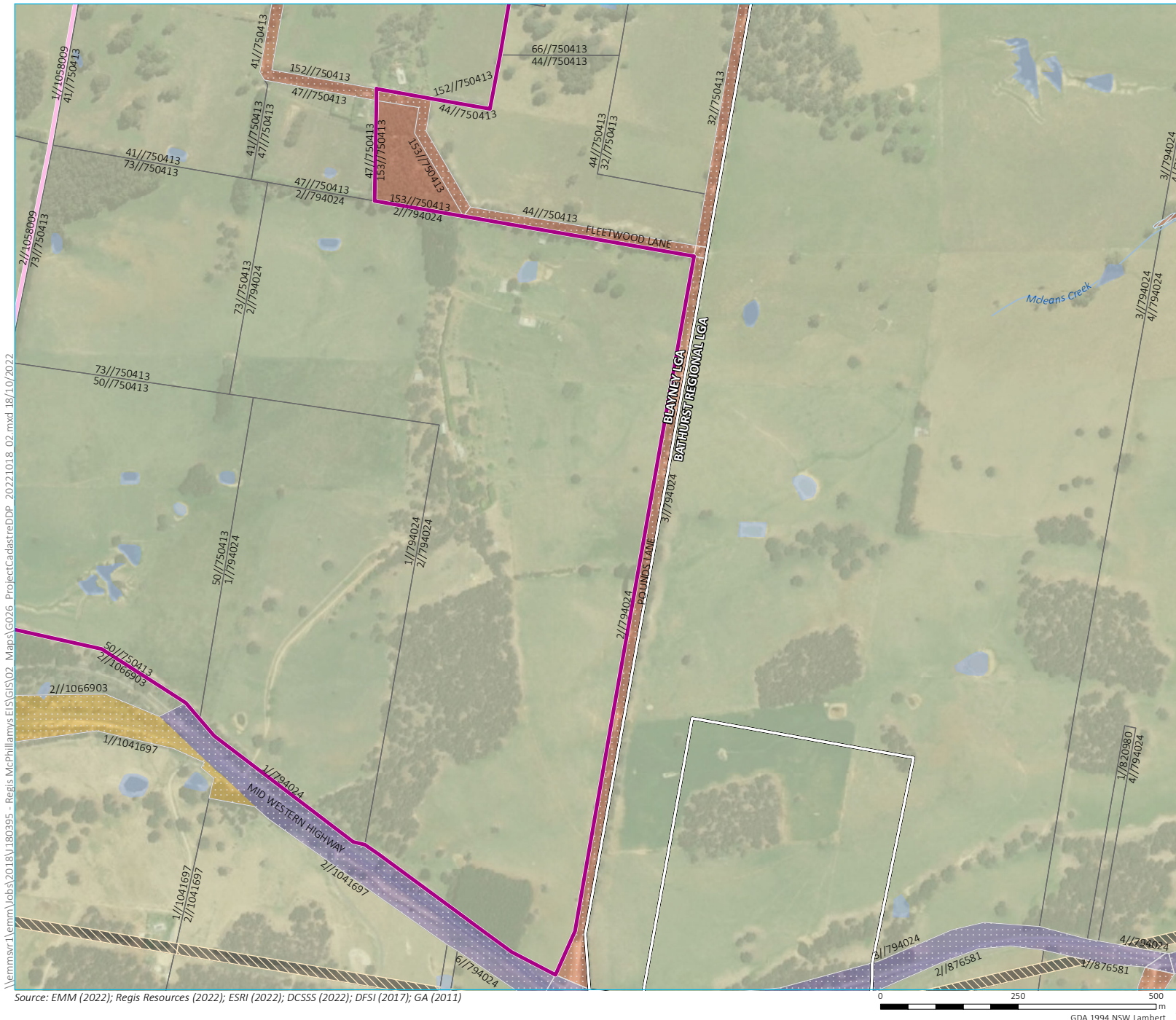

- KEY**
- Named watercourse
  - Waterbody
  - NPWS reserve
  - State forest
  - Local government area
  - Road corridor
  - Easement
  - Water feature corridor
  - Cadastral boundary
  - Controlling authority
    - Unknown
    - Freehold
    - Crown
    - Local Government Authority
    - NSW Government
  - Project application area
    - Mine development project area
    - Mining lease application area (Note: boundary offset for clarity)
    - Pipeline corridor

Mine and pipeline development - cadastral overview

McPhillamys Gold Project

Figure 1.52

\\lemmsvr1\emmm\jobs\2018\180395 - Regis McPhillamys EIS\GIS\02 - Maps\G026 - Project\Cadastral\DDP\_2022\1018\_02.mxd 18/10/2022

Source: EMM (2022); Regis Resources (2022); ESRI (2022); DCSST (2022); DFSI (2017); GA (2011)

