

LEGEND

	SITE BOUNDARY		EXISTING TREES TO BE RETAINED
	FIRE HYDRANT TO ENGINEERS DETAIL		EXISTING TREES TO BE REMOVED
	SUB STATION TO ENGINEERS DETAIL		SYNTHETIC TURF 7 L501
	STORMWATER PITS TO ENGINEERS DETAIL		MULCH BED 6 L501
	HOSETAP TO ENGINEERS DETAIL		TACTILE INDICATORS TO ARCHITECTS SPECIFICATION
	FIRE HYDRANT TO ENGINEERS DETAIL		SANDSTONE LOG SEAT 5 L501
	LIGHTING TO ENGINEERS DETAIL		EXTENT OF STRUCTURAL SOIL
	GRATED DRAIN TO ENGINEERS DETAIL		GATE TO ARCHITECTS DETAIL
	DRY CREEK BED 1 L500		SLIDING GATE TO ARCHITECTS DETAILS
	GAMES COURT 5 L500		2100mm FENCE TO ARCHITECTS DETAIL
	CONCRETE EDGE 6 L500		1200mm FENCE TO ARCHITECTS DETAIL
	STEEL EDGE 7 L500		SHELTER TO ARCHITECTS DETAIL
	CONCRETE PAVING TYPE 1 (GENERAL) AS SPECIFIED		BIKE RACK AS SPECIFIED
	PEDESTRIAN BRIDGE 9 L500		SCHOOL SIGN LOCATION
	MASS PLANTING BEDS 1 L501		CURVED SEAT AS SPECIFIED
	RETAINING WALL TO ENGINEERS DETAIL		WALKWAY TO AS 1428.1 3 L502
	TURF 2 L501		MOWING STRIP 3 L500
	SEMI MATURE TREE PLANTING IN PAVING/STRUCTURAL SOIL 3 L501		SEATING WALL 10 L500
	VEGETABLE GARDEN 4 L501		ROPE CLIMB PLAY - TO BE PROVIDED BY THE SCHOOL
	SEMI MATURE TREE PLANTING IN GRASS 1 L502		VINE TUNNEL PLAY - TO BE PROVIDED BY THE SCHOOL
	SEMI MATURE TREE PLANTING 1 L502 2 L502		LOG STAKE PLAY - TO BE PROVIDED BY THE SCHOOL
	FIRE HYDRANT TO ENGINEERS DETAIL		LANDSCAPE MOUNDING
	RAINWATER TANK TO ENGINEERS DETAIL		BOLLARDS TO ENGINEERS DETAIL

AMMENDMENTS			
REV	BY	DATE	DESCRIPTION
A	BH	06.12.2019	FOR COORDINATION
B	BH	09.12.2019	ISSUED FOR 75% DESIGN DOCUMENTATION
C	BH	13.12.2019	ISSUED FOR CO-ORDINATION
D	BH	20.12.2019	DETAIL DESIGN
E	BH	24.01.2020	DETAILED DESIGN
F	BH	11.03.2020	DETAILED DESIGN
G	BH	02.04.2020	DETAILED DESIGN
H	BH	29.04.2020	DETAILED DESIGN
I	BH	23.05.2020	ISSUED FOR CONSTRUCTION
J	BH	26.06.2020	ISSUED FOR CONSTRUCTION
K	BH	07.08.2020	ISSUED FOR CONSTRUCTION
L	BH	25.08.2020	ISSUED FOR CONSTRUCTION
M	BH	26.08.2020	ISSUED FOR CONSTRUCTION
N	BH	08.09.2020	ISSUED FOR CONSTRUCTION
O	BH	17.09.2020	ISSUED FOR CONSTRUCTION

- LIST OF CHANGES
- 11.03.2020 MULCH BED CLARIFIED. LEGEND UPDATED.
 - 02.04.2020 RETAINING WALL AND MOWING STRIP ADDED. LEGEND UPDATED.
 - 20.04.2020 SERVICES LINEWORK REMOVED. SINGLE CAR SPACE ADDED. LEGEND UPDATED.
 - 23.05.2020 SERVICES PITS AND LIGHT POLES LOCATION UPDATED. SOUTHERN ENTRY LAYOUT UPDATED. TREES IN PAVING REMOVED. SEATING WALL ADDED. LEGEND UPDATED. FENCE AND RETAINING WALL ADJACENT EAST SIDE OF CAR PARK UPDATED.
 - 26.06.2020 SYNTHETIC TURF DETAIL. REFERENCE ADDED. LANDSCAPE MOUNDING ADDED.
 - 07.08.2020 LANDSCAPE LAYOUT TO WESTERN BOUNDARY. CAR PARK NORTHERN ENTRY AND PLAY SPACE UPDATED. EXISTING TREES REMOVED.
 - 25.08.2020 CAR PARK LAYOUT UPDATED. RETAINING WALL, FENCE LOCATION AND PEDESTRIAN NEAR CAR PARK UPDATED. BOLLARDS ADDED. SUBSTATION LOCATION UPDATED.
 - 26.08.2020 SLIDING GATE SHOWN ON THE TOP OF THE CAR PARK DRIVEWAY.
 - 08.09.2020 CONCRETE EDGE TO EASTERN AND SOUTHERN SIDES OF GAMES COURT ADDED. LANDSCAPE LAYOUT UPDATED TO SUIT ADJUSTED ARCHITECTURAL LAYOUT. O'KEEFE DRIVE BUS BAY LAYOUT UPDATED. FIRE HYDRANT LOCATION RELOCATED TO WESTERN SIDE OF CAR PARK. RETAINING WALL ADDED TO THE STEPS. TREES TO BE REMOVED UPDATED.
 - 17.09.2020 SOUTHERN FOOTPATH WIDTH WIDENED TO 2m.

TaylorBrammer

TAYLOR BRAMMER LANDSCAPE ARCHITECTS PTY LTD
AUSTINMER STUDIO
28 Moore Street, Austinmer
PO Box 64 Austinmer, NSW, 2515

T 61 2 4267 5998
F 61 2 4267 4826
E southcoast@taylorbrammer.com.au

HANSEN YUNGKEN

28 Moore Street, Austinmer
PO Box 64 Austinmer, NSW, 2515

T 61 2 4267 5998
F 61 2 4267 4826
E southcoast@taylorbrammer.com.au

NSW GOVERNMENT

Education

STRUC. CIVIL
NORTHROP ENGINEERS
T: 02 9291 0000
WEB: www.np-a.com.au

MECH. ELEC
STEENSEN VARMING
(02) 9967 2200

HYD
WOOLACOTTS
(02) 8541 9000

FIRE
MCD FIRE ENGINEERING
(04) 2392 2745

PERUMAL PEDAVOLI ARCHITECTS
T: 02 9291 0000
WEB: www.pp-a.com.au
Nominated Architect:
Vince Pedavoli NSW reg No 5045

LANDSCAPING
TAYLOR BRAMMER LANDS. ARCH.
(02) 9367 8855

PERUMAL PEDAVOLI

ARCHITECTS

CATHERINE FIELD PS
NEW HIGH QUALITY CLASSROOMS

DRAWING NAME
LANDSCAPE: SITE FINISHES PLAN

PROJECT NORTH

0 5 10 20 30 40 50 m

DRAWN: BH, CHECKED: IB, VERIFIED: IB, DATE: 28 OCTOBER 2019

DRAWING NUMBER: L100, SCALE: 1:500 @ A1, REVISION: 0

PROJECT CODE: NHQC2, SCH. REF.: -CF-, DISC.: -LA-, TYPE: -DWG-, SERIES#: -L100-

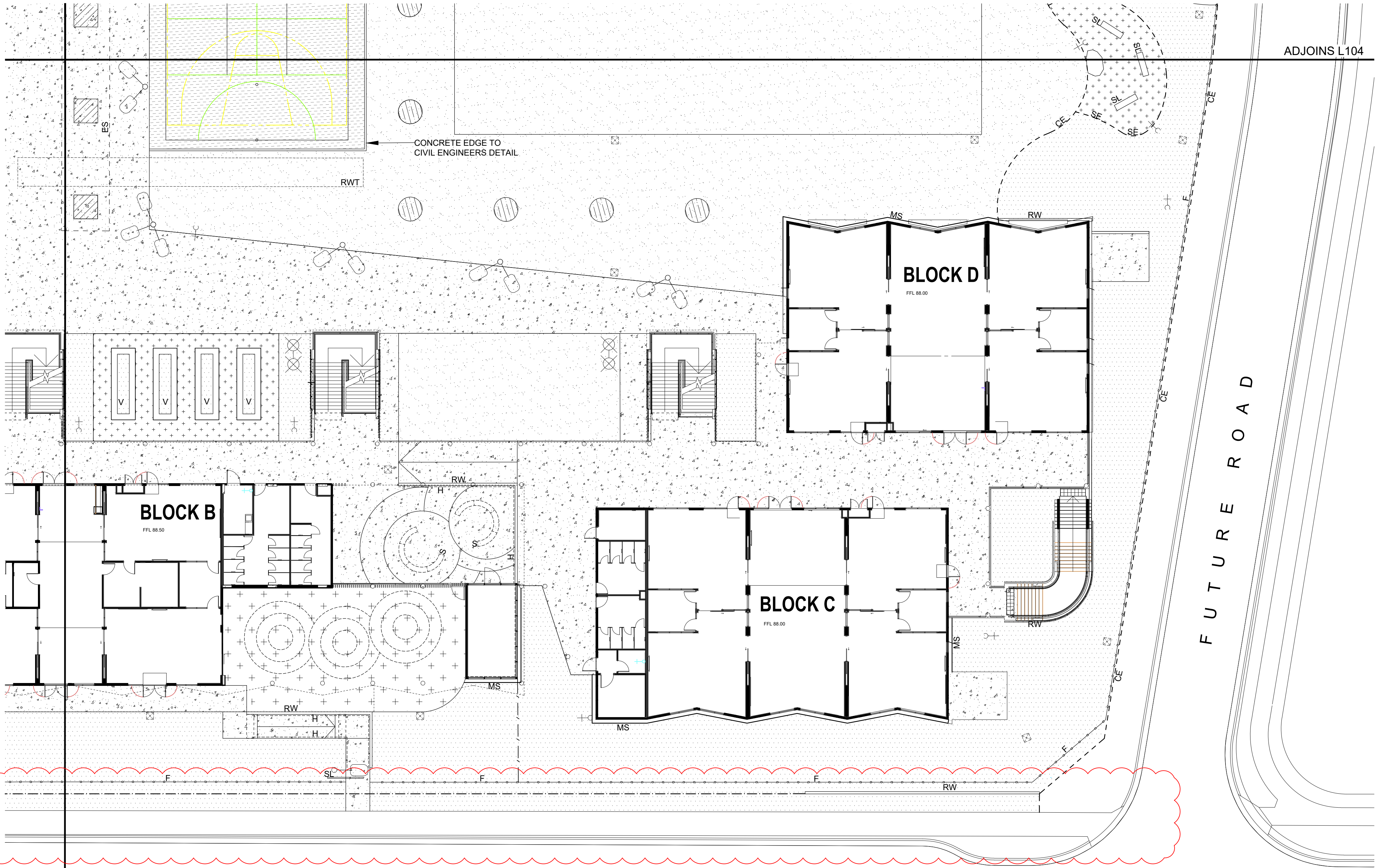

LEGEND

	SITE BOUNDARY		SEMI MATURE TREE PLANTING IN PAVING/STRUCTURAL SOIL	
	STORMWATER PITS TO ENGINEERS DETAIL		VEGETABLE GARDEN	
	HOSETAP TO ENGINEERS DETAIL		TACTILE INDICATORS TO ARCHITECTS SPECIFICATION	
	FIRE HYDRANT TO ENGINEERS DETAIL		SANDSTONE LOG SEAT	
	LIGHTING TO ENGINEERS DETAIL		RETAINING WALL TO ENGINEERS DETAIL	
	GAMES COURT		EXTENT OF STRUCTURAL SOIL	
	CONCRETE EDGE		GATE TO ARCHITECTS DETAIL	
	STEEL EDGE		SLIDING GATE TO ARCHITECTS DETAILS	
	WALKWAY TO AS 1428.1		2100mm FENCE TO ARCHITECTS DETAIL	
	MOWING STRIP		1200mm FENCE TO ARCHITECTS DETAIL	
	SEMI MATURE TREE PLANTING IN GRASS		CURVED SEAT AS SPECIFIED	
	MASS PLANTING BEDS		LANDSCAPE MOUNDING	
	TURF		RAINWATER TANK TO ENGINEERS DETAIL	
	CONCRETE PAVING TYPE 1 (GENERAL) AS SPECIFIED			
	SYNTHETIC TURF			
	MULCH BED			

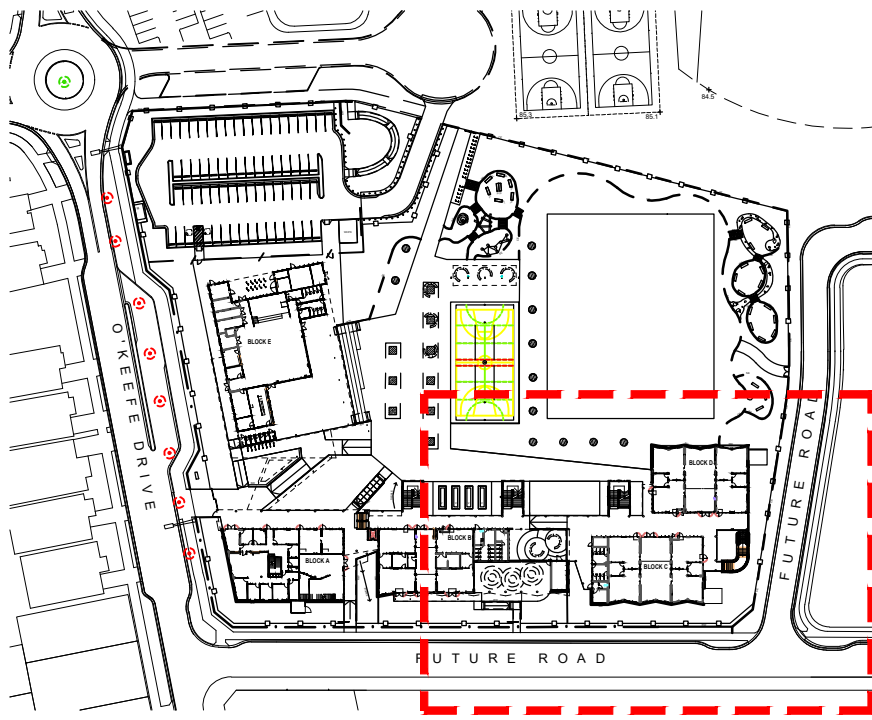

KEY PLAN

REV	BY	DATE	DESCRIPTION
A	BH	06.12.2019	FOR COORDINATION
B	BH	09.12.2019	ISSUED FOR 75% DESIGN DOCUMENTATION
C	BH	13.12.2019	ISSUED FOR CO-ORDINATION
D	BH	20.12.2019	DETAILED DESIGN
E	BH	24.01.2020	DETAILED DESIGN
F	BH	11.03.2020	DETAILED DESIGN
G	BH	02.04.2020	DETAILED DESIGN
H	BH	29.04.2020	DETAILED DESIGN
I	BH	23.06.2020	ISSUED FOR CONSTRUCTION
J	BH	26.06.2020	ISSUED FOR CONSTRUCTION
K	BH	08.09.2020	ISSUED FOR CONSTRUCTION
L	BH	17.09.2020	ISSUED FOR CONSTRUCTION

LIST OF CHANGES
1. 11.03.2020 FENCE ON SOUTHERN BOUNDARY SETBACK 1000mm. 1200mm FENCE SHOWN. BLOCK B ACCESS UPDATED. LEGEND UPDATED.
2. 02.04.2020 RETAINING WALL AND MOWING STRIP ADDED. LEGEND UPDATED.
3. 29.04.2020 SERVICES LINEWORK REMOVED. LEGEND UPDATED.
4. 23.06.2020 SERVICES PITS AND LIGHT POLES LOCATION UPDATED. SOUTHERN ENTRY LAYOUT UPDATED. TREES IN PAVING REMOVED. LEGEND UPDATED.
5. 26.06.2020 SYNTHETIC TURF DETAIL REFERENCE ADDED.
6. 08.09.2020 CONCRETE EDGE TO EASTERN AND SOUTHERN SIDES OF GAMES COURT ADDED. LANDSCAPE LAYOUT UPDATED TO SUIT ADJUSTED ARCHITECTURAL LAYOUT.
7. 17.09.2020 SOUTHERN FOOTPATH WIDTH WIDENED TO 2m.

TaylorBrammer
TAYLOR BRAMMER LANDSCAPE ARCHITECTS PTY LTD
AUSTINMER STUDIO
26 Moore Street, Austinmer
PO Box 64 Austinmer, NSW, 2515
T 61 2 4267 5088
F 61 2 4267 4835
E woolacotts@taylorbrammer.com.au

HANSEN YUNCKEN
STRUC. CIVIL
NORTHROP ENGINEERS
(02) 9241 4188
MECH. ELEC
STEENSEN VARMING
(02) 9967 2200
HYD
WOOLACOTTS
(02) 8241 9900
FIRE
MCD FIRE ENGINEERING
(04) 2392 2745

PERUMAL PEDAVOLI ARCHITECTS
T: 02 9291 0000
WEB: www.pp-a.com.au
Nominated Architect
Vince Pedavoli NSW reg No.5045
LANDSCAPING
TAYLOR BRAMMER LANDS. ARCH.
(02) 9387 8855

PERUMAL PEDAVOLI
ARCHITECTS

CATHERINE FIELD PS
NEW HIGH QUALITY CLASSROOMS
DRAWING NAME
LANDSCAPE: FINISHES PLAN

PROJECT NORTH
0 2 4 8 12 16 20
DRAWN: BH, IB, IB, DATE: 28 OCTOBER 2019
DRAWING NUMBER: L101, SCALE: 1:200 @ A1, REVISION: L
PROJECT CODE: NHQC2 - CF - LA - DWG - L101

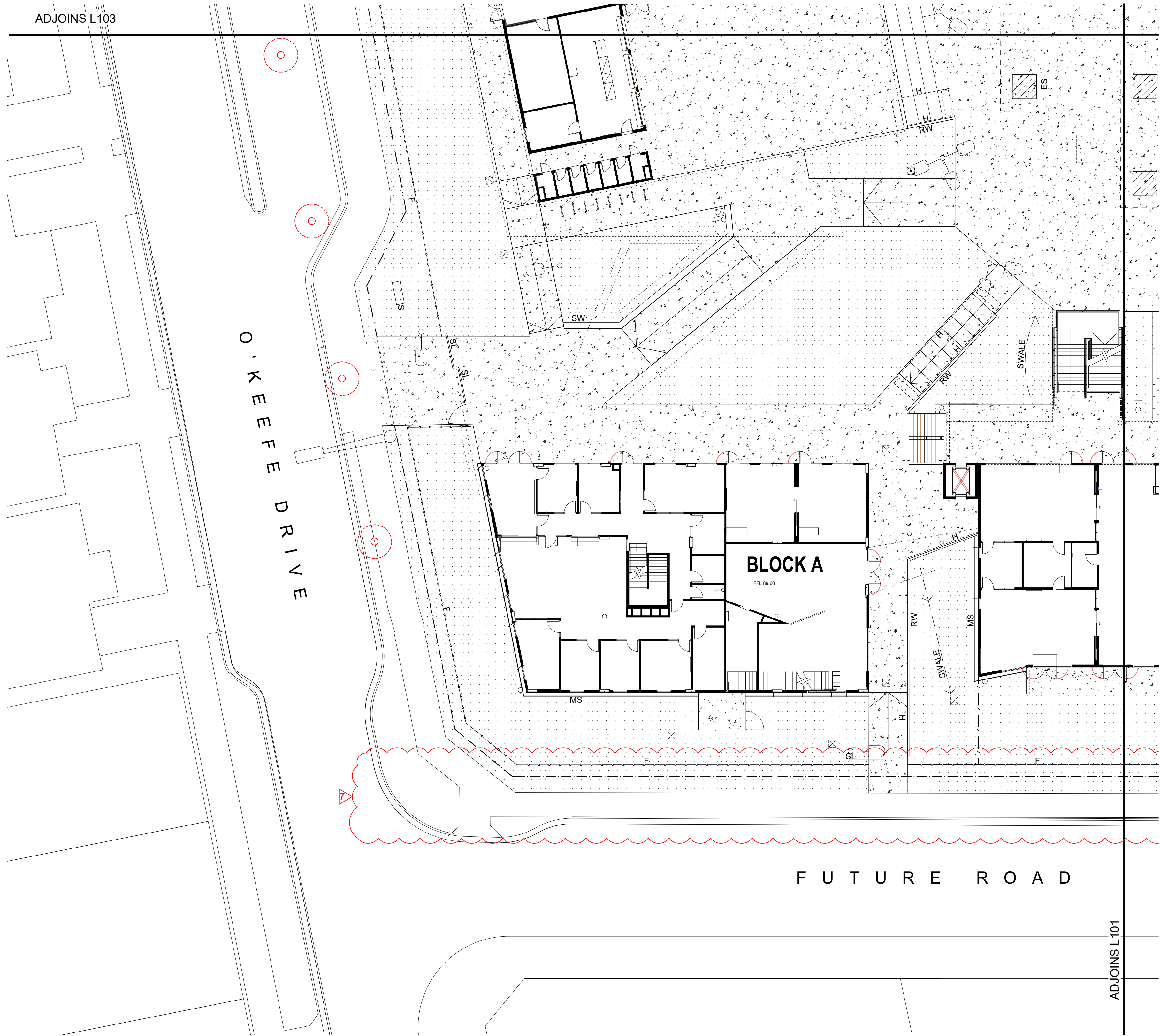

LEGEND

	SITE BOUNDARY		SEMI MATURE TREE PLANTING IN PAVING/STRUCTURAL SOIL (3 L501)
	FIRE HYDRANT TO ENGINEERS DETAIL		EXTENT OF STRUCTURAL SOIL
	STORMWATER PITS TO ENGINEERS DETAIL		GATE TO ARCHITECTS DETAIL
	HOSETAP TO ENGINEERS DETAIL		2100mm FENCE TO ARCHITECTS DETAIL
	FIRE HYDRANT TO ENGINEERS DETAIL		1200mm FENCE TO ARCHITECTS DETAIL
	LIGHTING TO ENGINEERS DETAIL		TACTILE INDICATORS TO ARCHITECTS SPECIFICATION
	CONCRETE PAVING TYPE 1 (GENERAL) AS SPECIFIED		RETAINING WALL TO ENGINEERS DETAIL
	WALKWAY TO AS 1428.1 (3 L502)		EXISTING TREES TO BE RETAINED
	CONCRETE EDGE (6 L500)		EXISTING TREES TO BE REMOVED
	MASS PLANTING BEDS (1 L501)		MOWING STRIP (3 L500)
	TURF (2 L501)		FIRE HYDRANT TO ENGINEERS DETAIL
	SEATING WALL (10 L500)		BIKE RACK AS SPECIFIED
			SLIDING GATE TO ARCHITECTS DETAILS

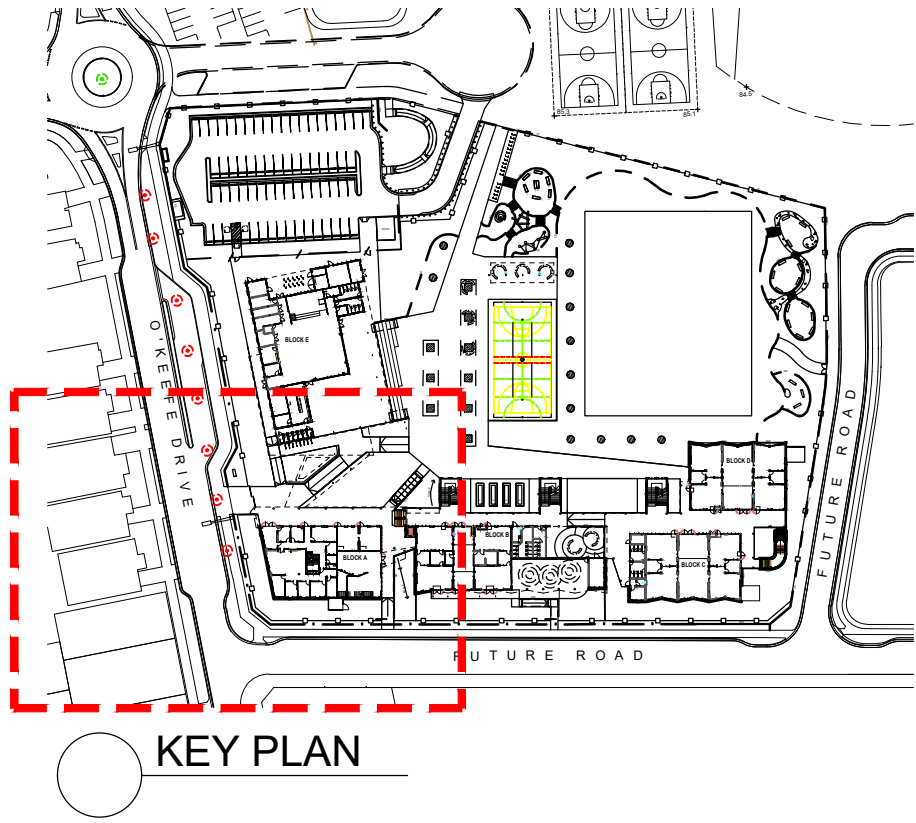

AMMENDMENTS			
REV	BY	DATE	DESCRIPTION
A	BH	06.12.2019	FOR COORDINATION
B	BH	09.12.2019	ISSUED FOR 75% DESIGN DOCUMENTATION
C	BH	13.12.2019	ISSUED FOR CO-ORDINATION
D	BH	20.12.2019	DETAILED DESIGN
E	BH	24.01.2020	DETAILED DESIGN
F	BH	11.03.2020	DETAILED DESIGN
G	BH	02.04.2020	DETAILED DESIGN
H	BH	29.04.2020	DETAILED DESIGN
I	BH	23.06.2020	ISSUED FOR CONSTRUCTION
J	BH	07.08.2020	ISSUED FOR CONSTRUCTION
K	BH	08.09.2020	ISSUED FOR CONSTRUCTION
L	BH	17.09.2020	ISSUED FOR CONSTRUCTION

LIST OF CHANGES
1. 11.03.2020 STAIR TO BLOCK A UPDATED. 1200MM FENCE SHOWN. LEGEND UPDATED.
2. 02.04.2020 RETAINING WALL AND MOWING STRIP ADDED. LEGEND UPDATED.
3. 29.04.2020 SERVICES LINWORK REMOVED. LEGEND UPDATED.
4. 23.06.2020 EXISTING TREE TO BE REMOVED SHOWN. SERVICES PITS AND LIGHT POLES LOCATION UPDATED. SOUTHERN ENTRY LAYOUT UPDATED. SEATING WALL ADDED. LEGEND UPDATED.
5. 07.08.2020 LANDSCAPE LAYOUT TO WESTERN BOUNDARY UPDATED. EXISTING TREES REMOVED.
6. 08.09.2020 LANDSCAPE LAYOUT UPDATED TO SUIT ADJUSTED ARCHITECTURAL LAYOUT. O'KEEFE DRIVE BUS BAY LAYOUT UPDATED. RETAINING WALL ADDED TO THE STEPS. SCHOOL SIGN LOCATION UPDATED. TREES TO BE REMOVED UPDATED.
7. 17.09.2020 SOUTHERN FOOTPATH WIDTH WIDENED TO 3m.

TaylorBrammer
TAYLOR BRAMMER LANDSCAPE ARCHITECTS PTY LTD
AUSTINMER STUDIO
26 Moore Street, Austinmer
PO Box 64 Austinmer, NSW, 2515
T 61 2 4267 5088
F 61 2 4267 4825
E southcoast@taylorbrammer.com.au

HANSEN YUNCKEN
NSW GOVERNMENT Education

STRUC. CIVIL
NORTHROP ENGINEERS
T: 02 9291 0000
WEB: www.np-a.com.au
Nominated Architect:
Vince Pedavoli NSW reg No.5045
MECH. ELEC
STEENSEN VARMING
(02) 9967 2200
HYD
WOOLACOTTS
(02) 8241 9900
FIRE
MCD FIRE ENGINEERING
(04) 2392 2745

PERUMAL PEDAVOLI ARCHITECTS
T: 02 9291 0000
WEB: www.pp-a.com.au
Nominated Architect:
Vince Pedavoli NSW reg No.5045
LANDSCAPING
TAYLOR BRAMMER LANDS. ARCH.
(02) 9387 8855

PERUMAL PEDAVOLI ARCHITECTS
CATHERINE FIELD PS
NEW HIGH QUALITY CLASSROOMS
DRAWING NAME
LANDSCAPE: FINISHES PLAN

PROJECT NORTH
0 2 4 8 12 16 20
DRAWN: BH
CHECKED: IB
VERIFIED: IB
DATE: 28 OCTOBER 2019
DRAWING NUMBER: L102
SCALE: 1:200 @ A1
REVISION: L
PROJECT CODE: NHQC2 - CF - LA - DWG - L102

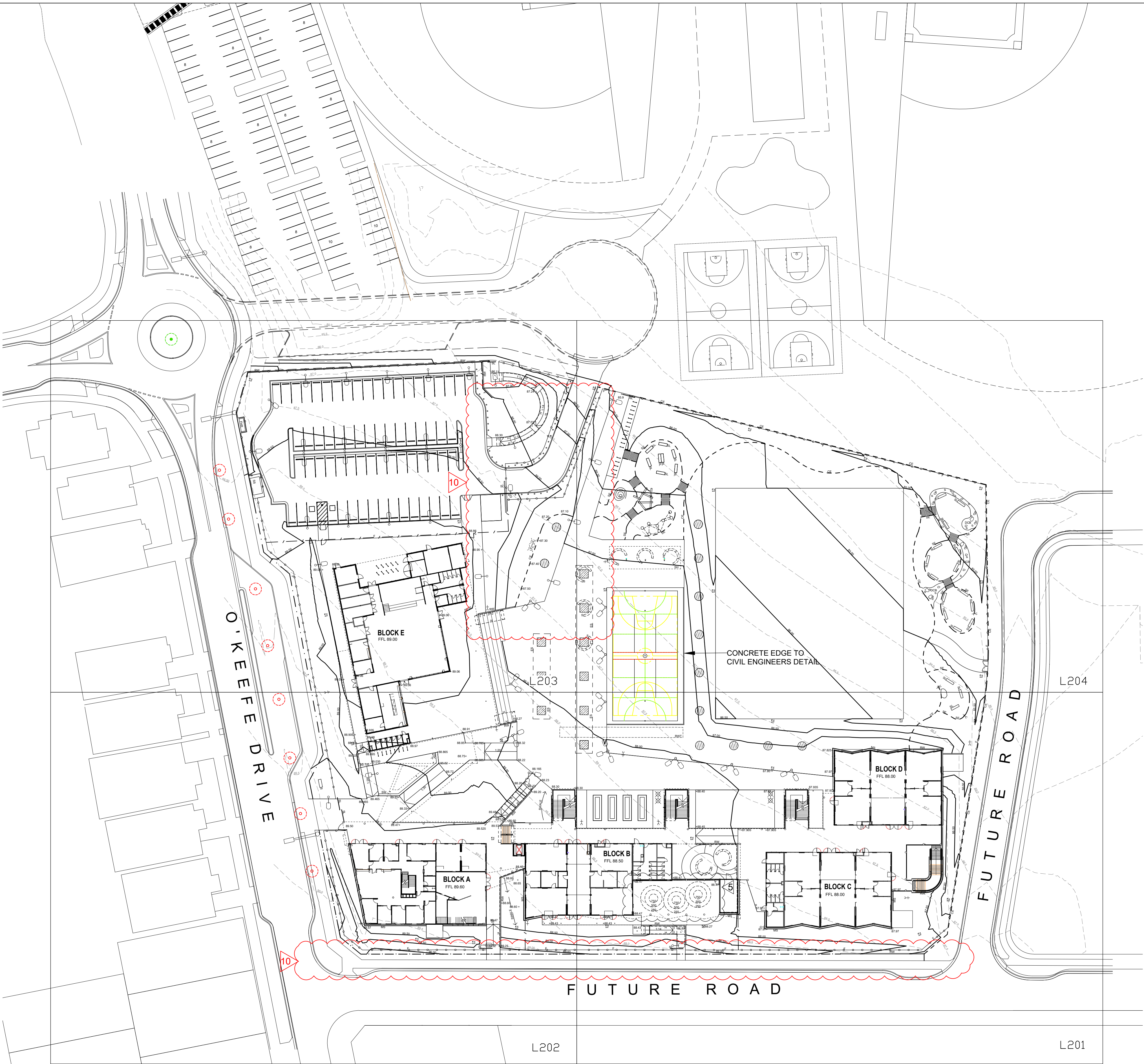

LEGEND

	SITE BOUNDARY		EXTENT OF STRUCTURAL SOIL
	FIRE HYDRANT TO ENGINEERS DETAIL		STEEL EDGE (7 L500)
	SUB STATION TO ENGINEERS DETAIL		PEDESTRIAN BRIDGE (9 L500)
	STORMWATER PITS TO ENGINEERS DETAIL		SHELTER TO ARCHITECTS DETAIL
	HOSETAP TO ENGINEERS DETAIL		BIKE RACK AS SPECIFIED
	FIRE HYDRANT TO ENGINEERS DETAIL		SCHOOL SIGN LOCATION
	LIGHTING TO ENGINEERS DETAIL		CURVED SEAT AS SPECIFIED
	GRATED DRAIN TO ENGINEERS DETAIL		SANDSTONE LOG SEAT (5 L501)
	EXISTING CONTOUR		TACTILE INDICATORS TO ARCHITECTS SPECIFICATION
	PROPOSED CONTOUR BY CIVIL ENGINEERS		RETAINING WALL TO ENGINEERS DETAIL
	EXISTING TREES TO BE RETAINED		GATE TO ARCHITECTS DETAIL
	EXISTING TREES TO BE REMOVED		SLIDING GATE TO ARCHITECTS DETAILS
	NEW SPOT LEVEL		2100mm FENCE TO ARCHITECTS DETAIL
	TOP OF WALL LEVEL		1200mm FENCE TO ARCHITECTS DETAIL
	WALKWAY TO AS 1428.1 (3 L502)		SEATING WALL (10 L500)
	SEMI MATURE TREE PLANTING IN PAVING/STRUCTURAL SOIL (3 L501)		ROPE CLIMB PLAY - TO BE PROVIDED BY THE SCHOOL
	SEMI MATURE TREE PLANTING IN GRASS (1 L502)		VINE TUNNEL PLAY - TO BE PROVIDED BY THE SCHOOL
	DRY CREEK BED (1 L500)		LOG STAKE PLAY - TO BE PROVIDED BY THE SCHOOL
	MOWING STRIP (3 L500)		LANDSCAPE MOUNDING
	CONCRETE EDGE (6 L500)		RAINWATER TANK TO ENGINEERS DETAIL
	FIRE HYDRANT TO ENGINEERS DETAIL		BOLLARDS TO ENGINEERS DETAIL

REV	BY	DATE	DESCRIPTION
A	BH	06.12.2019	FOR COORDINATION
B	BH	09.12.2019	ISSUED FOR 75% DESIGN DOCUMENTATION
C	BH	13.12.2019	ISSUED FOR CO-ORDINATION
D	BH	20.12.2019	DETAIL DESIGN
E	BH	24.01.2020	DETAILED DESIGN
F	BH	11.03.2020	DETAILED DESIGN
G	BH	02.04.2020	DETAILED DESIGN
H	BH	29.04.2020	DETAILED DESIGN
I	BH	23.06.2020	ISSUED FOR CONSTRUCTION
J	BH	26.06.2020	ISSUED FOR CONSTRUCTION
K	BH	07.08.2020	ISSUED FOR CONSTRUCTION
L	BH	25.08.2020	ISSUED FOR CONSTRUCTION
M	BH	26.08.2020	ISSUED FOR CONSTRUCTION
N	BH	08.09.2020	ISSUED FOR CONSTRUCTION
O	BH	17.09.2020	ISSUED FOR CONSTRUCTION

LIST OF CHANGES
1. 11.03.2020 CIVIL ENGINEERS CONTOUR ADDED. LEGEND UPDATED.
2. 02.04.2020 RETAINING WALL AND MOWING STRIP ADDED. LEGEND UPDATED.
3. 29.04.2020 SERVICES LINEWORK REMOVED. SINGLE CAR SPACE ADDED. LEGEND UPDATED.
4. 23.06.2020 SERVICES PITS AND LIGHT POLES LOCATION UPDATED. SOUTHERN ENTRY LAYOUT UPDATED. TREES IN PAVING REMOVED. SEATING WALL ADDED. LEGEND UPDATED. FENCE AND RETAINING WALL ADJACENT EAST SIDE OF CAR PARK UPDATED.
5. 26.06.2020 LEVELS ON MOUNDING ADDED. LANDSCAPE MOUNDING LEGEND ADDED.
6. 07.08.2020 LANDSCAPE LAYOUT TO WESTERN BOUNDARY. CAR PARK NORTHERN ENTRY AND PLAY SPACE UPDATED. EXISTING TREES REMOVED. PROPOSED CONTOUR UPDATED.
7. 26.08.2020 CAR PARK LAYOUT UPDATED. RETAINING WALL, FENCE LOCATION AND PEDESTRIAN NEAR CAR PARK UPDATED. BOLLARDS ADDED. SUBSTATION LOCATION AND CONTOUR UPDATED.
8. 26.08.2020 SLIDING GATE SHOWN ON THE TOP OF THE CAR PARK DRIVEWAY.
9. 08.09.2020 CONCRETE EDGE TO EASTERN AND SOUTHERN SIDES OF GAMES COURT ADDED. LANDSCAPE LAYOUT UPDATED TO SUIT ADJUSTED ARCHITECTURAL LAYOUT. O'KEEFE DRIVE BUS BAY LAYOUT UPDATED. FIRE HYDRANT LOCATION RELOCATED TO WESTERN SIDE OF CAR PARK. RETAINING WALL ADDED TO THE STEPS. TREES TO BE REMOVED UPDATED.
10. 17.09.2020 SOUTHERN FOOTPATH WIDTH WIDENED TO 2m. CONTOUR AND LEVELS AROUND TURF AREA UPDATED.

TaylorBrammer

TAYLOR BRAMMER LANDSCAPE ARCHITECTS PTY LTD
AUSTINMER STUDIO

26 Moore Street, Austinmer
PO Box 64 Austinmer, NSW, 2515

HANSEN YUNCKEN

NSW GOVERNMENT Education

STRUC. CIVIL
NORTHROP ENGINEERS
(02) 9241 4188

MECH. ELEC
STEENSEN VARMING
(02) 9967 2200

HYD
WOOLACOTTS
(02) 8241 9900

FIRE
MCD FIRE ENGINEERING
(04) 2392 2745

PERUMAL PEDAVOLI ARCHITECTS
T: 02 9291 0000
WEB: www.pp-a.com.au
Nominated Architect:
Vince Pedavoli NSW reg No 5045

LANDSCAPING
TAYLOR BRAMMER LANDS. ARCH.
(02) 9387 8855

PERUMAL PEDAVOLI ARCHITECTS

CATHERINE FIELD PS
NEW HIGH QUALITY CLASSROOMS

DRAWING NAME
LANDSCAPE: SITE GRADING PLAN

PROJECT NORTH

0 5 10 20 30 40 50 m

DRAWN: BH, CHECKED: IB, VERIFIED: IB, DATE: 28 OCTOBER 2019

DRAWING NUMBER: L200, SCALE: 1:500 @ A1, REVISION: O

PROJECT CODE: NHQC2 - CF - LA - DWG - L200

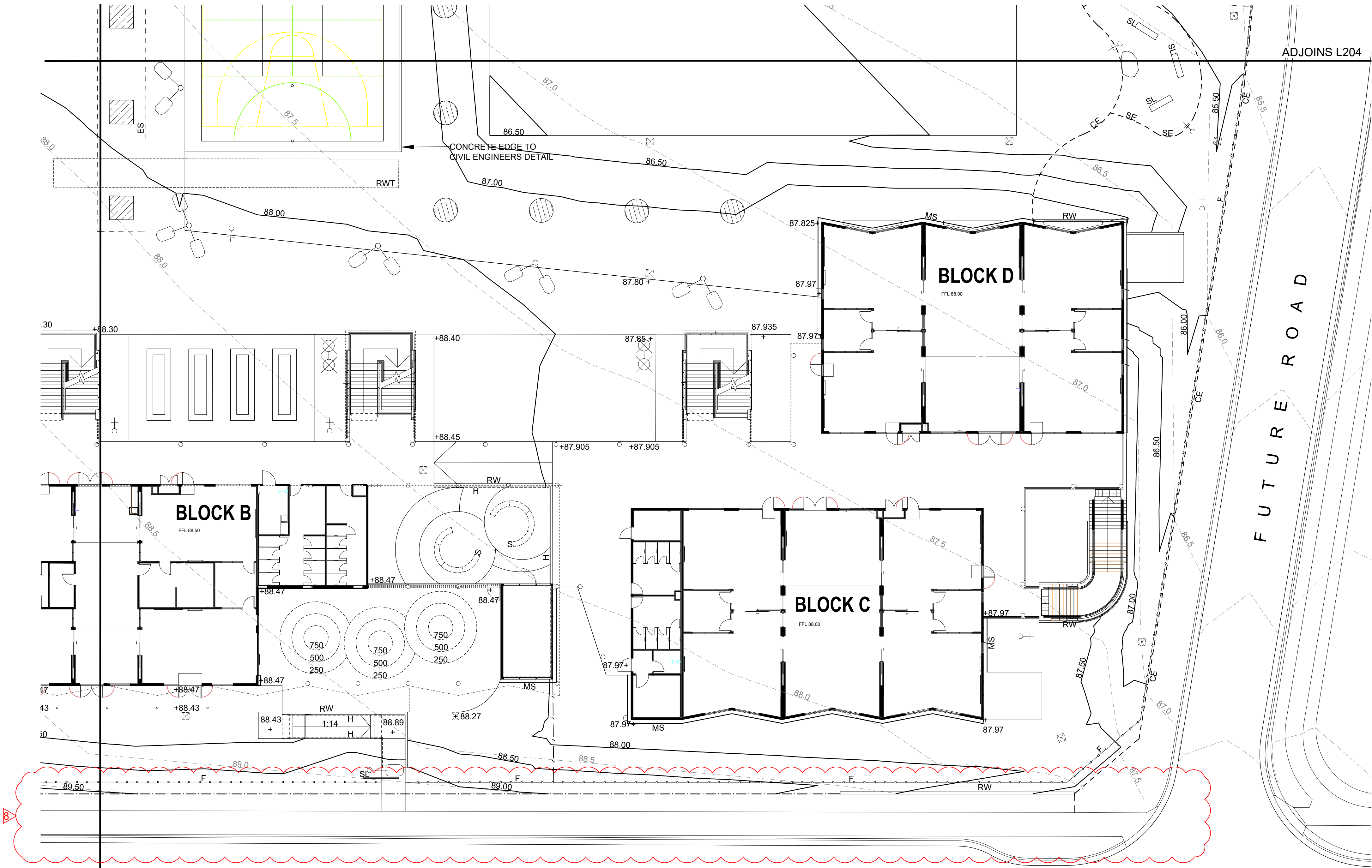

LEGEND

	SITE BOUNDARY		GATE TO ARCHITECTS DETAIL
	STORMWATER PITS TO ENGINEERS DETAIL		2100mm FENCE TO ARCHITECTS DETAIL
	HOSETAP TO ENGINEERS DETAIL		1200mm FENCE TO ARCHITECTS DETAIL
	FIRE HYDRANT TO ENGINEERS DETAIL		BIKE RACK AS SPECIFIED
	LIGHTING TO ENGINEERS DETAIL		CURVED SEAT AS SPECIFIED
	NEW SPOT LEVEL		SANDSTONE LOG SEAT (5 L501)
	TOP OF WALL LEVEL		WALKWAY TO AS 1428.1 (3 L502)
	EXISTING CONTOUR		TACTILE INDICATORS TO ARCHITECTS SPECIFICATION
	PROPOSED CONTOUR BY CIVIL ENGINEERS		RETAINING WALL TO ENGINEERS DETAIL
	SEMI MATURE TREE PLANTING IN PAVING/STRUCTURAL SOIL (3 L501)		MOWING STRIP (3 L500)
	SEMI MATURE TREE PLANTING IN GRASS (1 L502)		SLIDING GATE TO ARCHITECTS DETAILS
	EXTENT OF STRUCTURAL SOIL		LANDSCAPE MOUNDING
	RAINWATER TANK TO ENGINEERS DETAIL		

FUTURE ROAD

ADJOINS L202

ADJOINS L204

FUTURE ROAD

REV	BY	DATE	DESCRIPTION
A	BH	06.12.2019	FOR COORDINATION
B	BH	09.12.2019	ISSUED FOR 75% DESIGN DOCUMENTATION
C	BH	13.12.2019	ISSUED FOR CO-ORDINATION
D	BH	20.12.2019	DETAIL DESIGN
E	BH	24.01.2020	DETAILED DESIGN
F	BH	11.03.2020	DETAILED DESIGN
G	BH	02.04.2020	DETAILED DESIGN
H	BH	29.04.2020	DETAILED DESIGN
I	BH	23.06.2020	ISSUED FOR CONSTRUCTION
J	BH	26.06.2020	ISSUED FOR CONSTRUCTION
K	BH	25.08.2020	ISSUED FOR CONSTRUCTION
L	BH	08.09.2020	ISSUED FOR CONSTRUCTION
M	BH	17.09.2020	ISSUED FOR CONSTRUCTION

- LIST OF CHANGES
- 11.03.2020 CIVIL ENGINEERS CONTOUR ADDED. FENCE ON SOUTHERN BOUNDARY SETBACK 1000mm. 1200mm FENCE SHOWN. BLOCK B ACCESS UPDATED. LEGEND UPDATED.
 - 02.04.2020 RETAINING WALL AND MOWING STRIP ADDED. LEGEND UPDATED.
 - 29.04.2020 SERVICES LINENWORK REMOVED. LEGEND UPDATED.
 - 23.06.2020 SERVICES PITS AND LIGHT POLES LOCATION UPDATED. SOUTHERN ENTRY LAYOUT UPDATED. TREES IN PAVING REMOVED. LEGEND UPDATED.
 - 26.06.2020 LEVELS ON MOUNDING ADDED. LANDSCAPE MOUNDING ADDED.
 - 25.08.2020 CONTOUR ADDED.
 - 08.09.2020 CONCRETE EDGE TO EASTERN AND SOUTHERN SIDES OF GAMES COURT ADDED. LANDSCAPE LAYOUT UPDATED TO SUIT ADJUSTED ARCHITECTURAL LAYOUT. LEVELS AND SWALES ON THE GARDEN BED ADJACENT SEATING STEPS ADDED.
 - 17.09.2020 SOUTHERN FOOTPATH WIDTH WIDENED TO 2m.

TaylorBrammer

TAYLOR BRAMMER LANDSCAPE ARCHITECTS PTY LTD
AUSTINMER STUDIO

26 Moore Street, Austinmer
PO Box 64 Austinmer, NSW, 2515

T 61 2 4267 5088
F 61 2 4267 4835
E wool@taylorbrammer.com.au

HANSEN YUNCKEN

NSW GOVERNMENT Education

STRUC. CIVIL
NORTHROP ENGINEERS
(02) 9241 4188

MECH. ELEC
STEENSEN VARMING
(02) 9967 2200

HYD
WOOLACOTTS
(02) 8241 9900

FIRE
MCD FIRE ENGINEERING
(04) 2392 2745

PERUMAL PEDAVOLI ARCHITECTS
T: 02 9291 0000
WEB: www.pp-a.com.au
Nominated Architect
Vince Pedavoli NSW reg No 5045

LANDSCAPING
TAYLOR BRAMMER LANDS. ARCH.
(02) 9387 8855

PERUMAL PEDAVOLI ARCHITECTS

CATHERINE FIELD PS
NEW HIGH QUALITY CLASSROOMS

DRAWING NAME
LANDSCAPE: GRADING PLAN

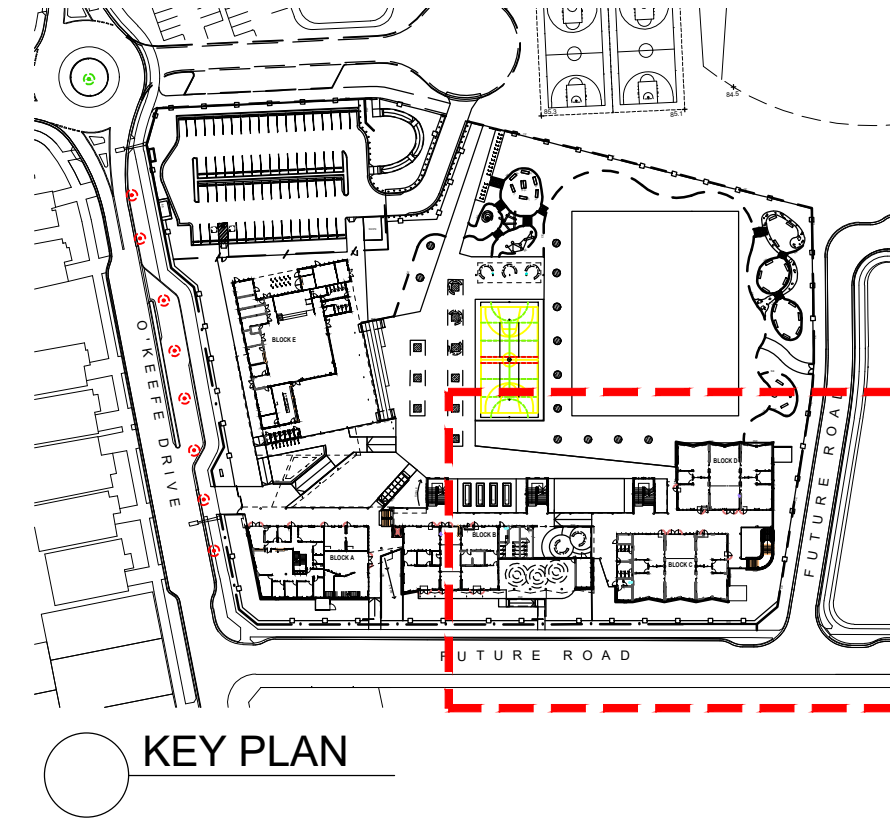

PROJECT NORTH	0	2	4	8	12	16	20
DRAWN	CHECKED	VERIFIED	DATE				
BH	IB	IB	28 OCTOBER 2019				
DRAWING NUMBER	L201	SCALE	1:200 @ A1	REVISION			
PROJECT CODE	SCH. REF.	DISC.	TYPE	SERIES#			
NHQ2	- CF	- LA	- DWG	- L201			

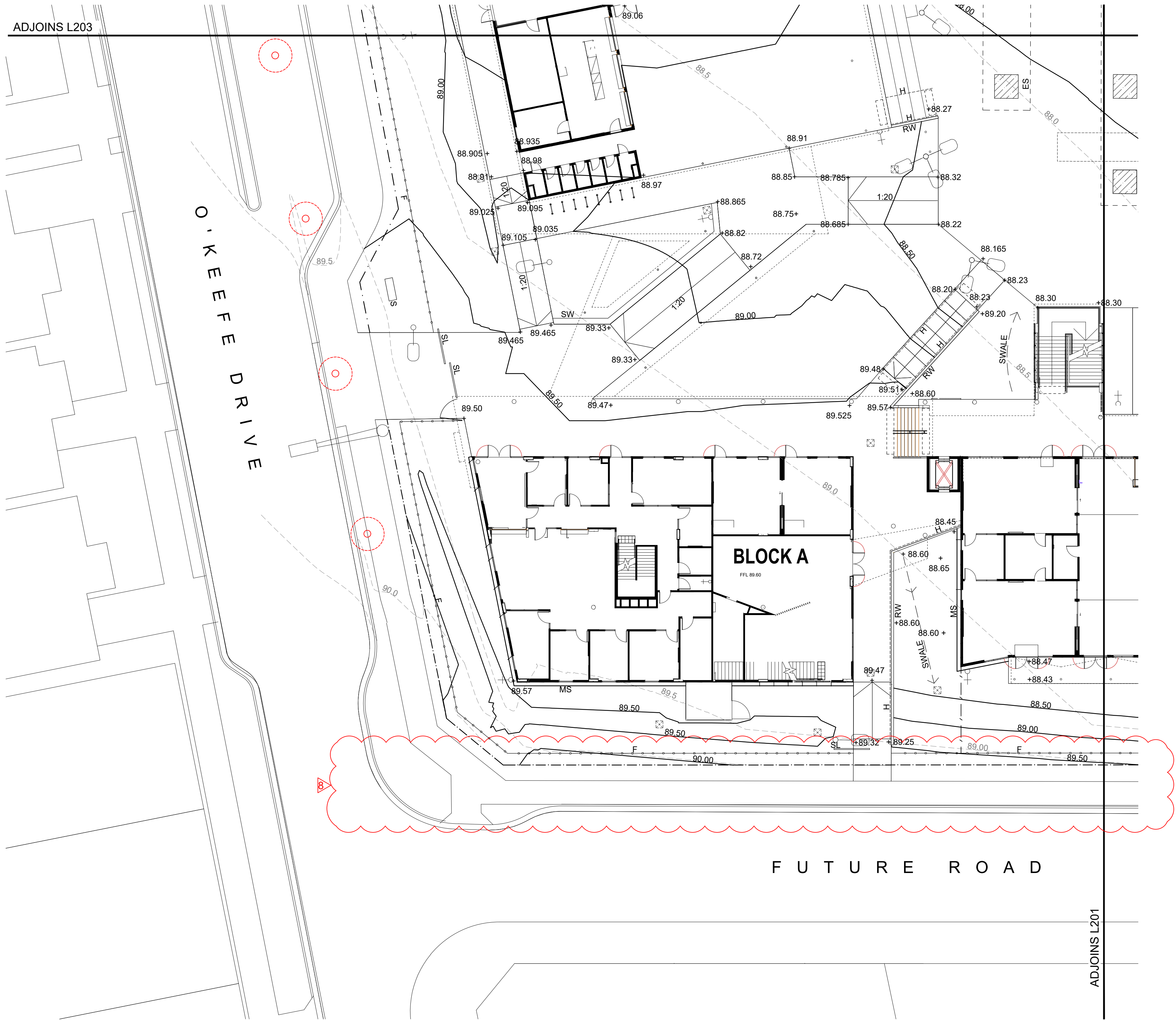

LEGEND

	SITE BOUNDARY		GATE TO ARCHITECTS DETAIL
	FIRE HYDRANT TO ENGINEERS DETAIL		SLIDING GATE TO ARCHITECTS DETAILS
	STORMWATER PITS TO ENGINEERS DETAIL		2100mm FENCE TO ARCHITECTS DETAIL
	HOSETAP TO ENGINEERS DETAIL		1200mm FENCE TO ARCHITECTS DETAIL
	FIRE HYDRANT TO ENGINEERS DETAIL		RETAINING WALL TO ENGINEERS DETAIL
	LIGHTING TO ENGINEERS DETAIL		TACTILE INDICATORS TO ARCHITECTS SPECIFICATION
	EXISTING CONTOUR		MS 3 L500
	PROPOSED CONTOUR BY CIVIL ENGINEERS		EXISTING TREES TO BE RETAINED
	NEW SPOT LEVEL		EXISTING TREES TO BE REMOVED
	TOP OF WALL LEVEL		FHR
	WALKWAY TO AS 1428.1 3 L502		BIKE RACK AS SPECIFIED
	SEMI MATURE TREE PLANTING IN PAVING/STRUCTURAL SOIL 3 L501		SW 10 L500
	EXTENT OF STRUCTURAL SOIL		

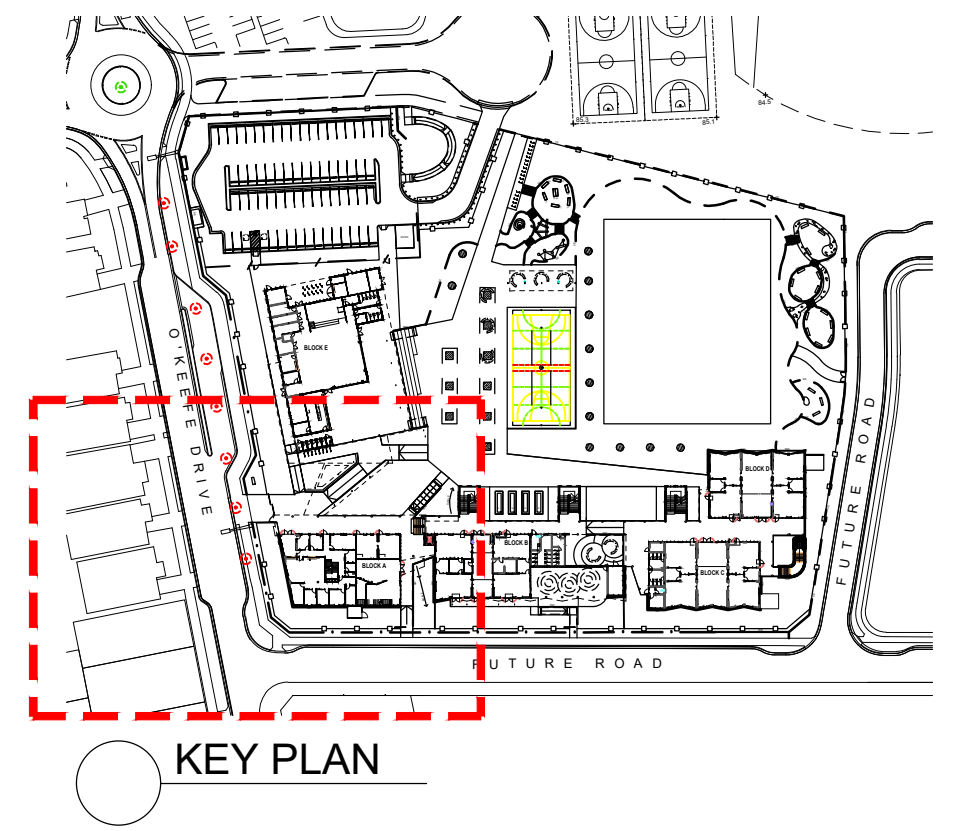

REV	BY	DATE	DESCRIPTION
A	BH	06.12.2019	FOR COORDINATION
B	BH	09.12.2019	ISSUED FOR 75% DESIGN DOCUMENTATION
C	BH	13.12.2019	ISSUED FOR CO-ORDINATION
D	BH	20.12.2019	DETAIL DESIGN
E	BH	24.01.2020	ISSUED FOR CO-ORDINATION
F	BH	11.03.2020	DETAILED DESIGN
G	BH	02.04.2020	DETAILED DESIGN
H	BH	29.04.2020	DETAILED DESIGN
I	BH	23.06.2020	ISSUED FOR CONSTRUCTION
J	BH	07.08.2020	ISSUED FOR CONSTRUCTION
K	BH	25.08.2020	ISSUED FOR CONSTRUCTION
L	BH	08.09.2020	ISSUED FOR CONSTRUCTION
M	BH	17.09.2020	ISSUED FOR CONSTRUCTION

LIST OF CHANGES

- 11.03.2020 CIVIL ENGINEERS CONTOUR ADDED. STAIR TO BLOCK A UPDATED. 1200MM FENCE SHOWN. LEGEND UPDATED.
- 02.04.2020 RETAINING WALL AND MOWING STRIP ADDED. LEGEND UPDATED.
- 29.04.2020 SERVICES LINEWORK REMOVED. LEGEND UPDATED.
- 23.06.2020 EXISTING TREE TO BE REMOVED SHOWN. SERVICES PITS AND LIGHT POLES LOCATION UPDATED. SOUTHERN ENTRY LAYOUT UPDATED. SEATING WALL ADDED. LEGEND UPDATED.
- 07.08.2020 LANDSCAPE LAYOUT TO WESTERN BOUNDARY UPDATED. EXISTING TREES REMOVED. PROPOSED CONTOUR UPDATED.
- 25.08.2020 CONTOUR UPDATED.
- 08.09.2020 LANDSCAPE LAYOUT UPDATED TO SUIT ADJUSTED ARCHITECTURAL LAYOUT. O'KEEFE DRIVE BUS BAY LAYOUT UPDATED. RETAINING WALL ADDED TO THE STEPS. LEVELS AND SWALE ON THE GARDEN BED ADJACENT STEPS ADDED. SCHOOL SIGN LOCATION UPDATED. TREES TO BE REMOVED UPDATED.
- 17.09.2020 SOUTHERN FOOTPATH WIDTH WIDENED TO 2m.

TaylorBrammer
TAYLOR BRAMMER LANDSCAPE ARCHITECTS PTY LTD
AUSTINER STUDIO
26 Moore Street, Austimier
PO Box 64 Austimier, NSW, 2015
T 61 2 4267 5088
F 61 2 4267 4825
E wool@taylorbrammer.com.au

HANSEN YUNCKEN
STRUC. CIVIL
NORTHROP ENGINEERS
T: 02 9291 0000
F: 02 9291 4188
MECH. ELEC
STEENSEN VARMING
(02) 9967 2200
HYD
WOOLACOTTS
(02) 8241 9900
FIRE
MCD FIRE ENGINEERING
(04) 2392 2745

PERUMAL PEDAVOLI ARCHITECTS
T: 02 9291 0000
WEB: www.pp-a.com.au
Nominating Architect:
Vince Pedavoli NSW reg No.5045
LANDSCAPING
TAYLOR BRAMMER LANDS. ARCH.
(02) 9387 8855

PERUMAL PEDAVOLI
ARCHITECTS

CATHERINE FIELD PS
NEW HIGH QUALITY CLASSROOMS
DRAWING NAME
LANDSCAPE: GRADING PLAN

	0 2 4 8 12 16 20							
	DRAWN		CHECKED		VERIFIED		DATE	
	BH		IB		IB		28 OCTOBER 2019	
	DRAWING NUMBER: L202					SCALE: 1:200 @ A1		REVISION
	PROJECT CODE		SCH. REF.	DISC.	TYPE		SERIES#	
	NHQC2 - CF - LA - DWG - L202							M

M

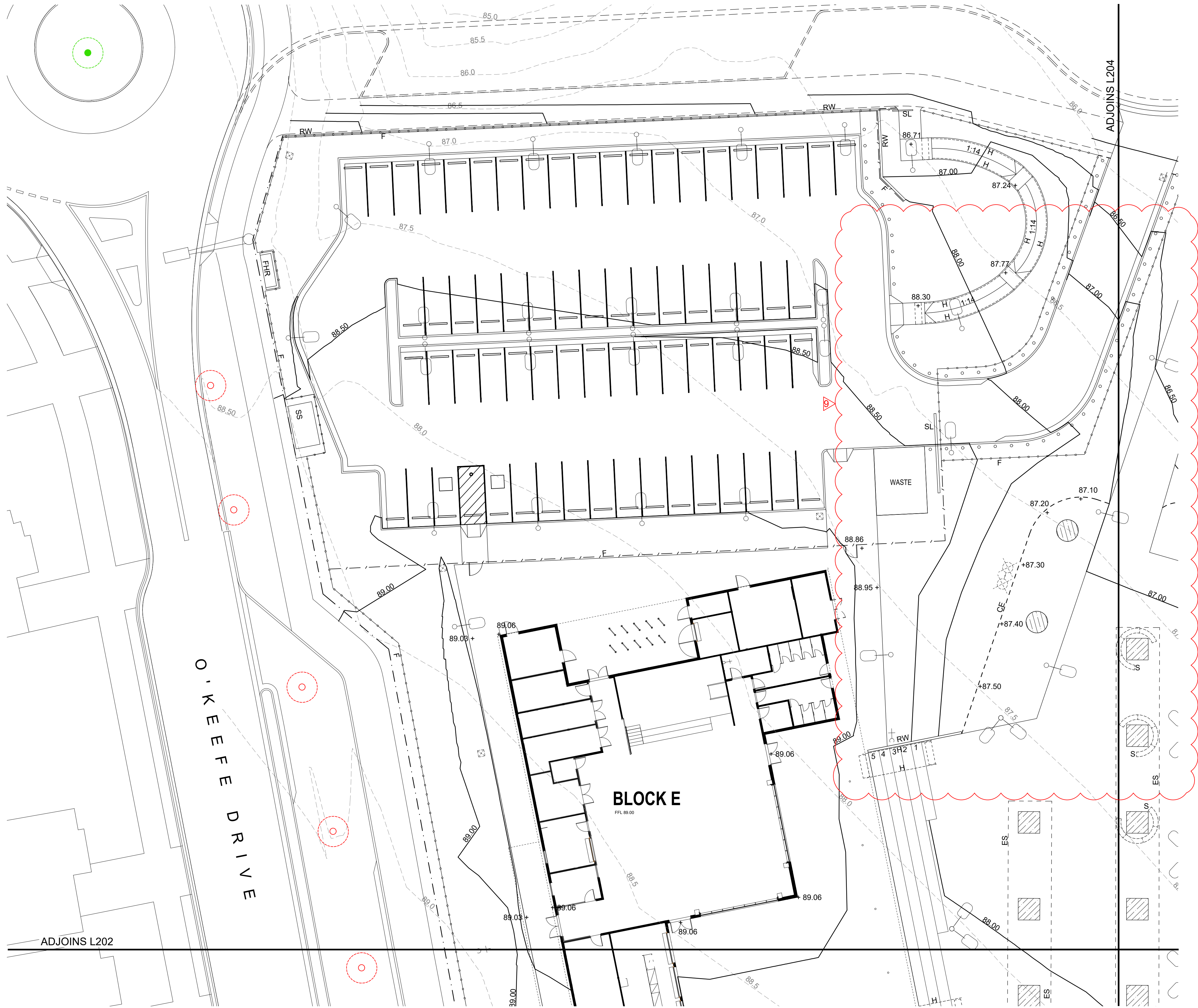

LEGEND

	SITE BOUNDARY		RETAINING WALL TO ENGINEERS DETAIL
	SUB STATION TO ENGINEERS DETAIL		SEMI MATURE TREE PLANTING IN PAVING/STRUCTURAL SOIL
	STORMWATER PITS TO ENGINEERS DETAIL		EXTENT OF STRUCTURAL SOIL
	HOSETAP TO ENGINEERS DETAIL		BIKE RACK AS SPECIFIED
	FIRE HYDRANT TO ENGINEERS DETAIL		CURVED SEAT AS SPECIFIED
	LIGHTING TO ENGINEERS DETAIL		2100mm FENCE TO ARCHITECTS DETAIL
	GRATED DRAIN TO ENGINEERS DETAIL		1200mm FENCE TO ARCHITECTS DETAIL
	EXISTING CONTOUR		EXISTING TREES TO BE RETAINED
	PROPOSED CONTOUR BY CIVIL ENGINEERS		EXISTING TREES TO BE REMOVED
	NEW SPOT LEVEL		SLIDING GATE TO ARCHITECTS DETAILS
	TOP OF WALL LEVEL		SEMI MATURE TREE PLANTING IN GRASS
	1 IN 14 RAMP		TACTILE INDICATORS TO ARCHITECTS SPECIFICATION
	BOLLARDS TO ENGINEERS DETAIL		

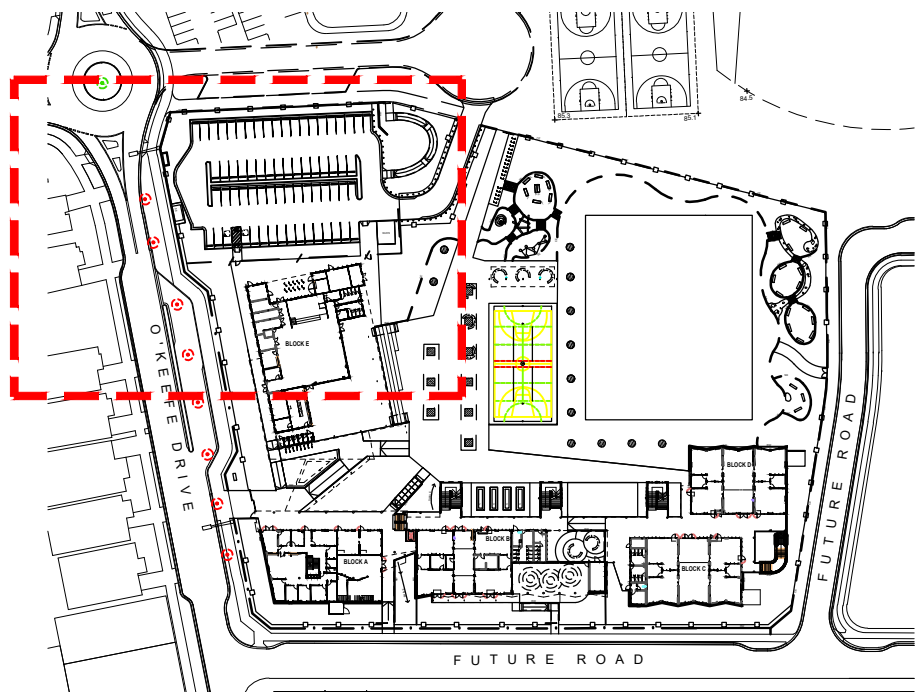

KEY PLAN

REV	BY	DATE	DESCRIPTION
A	BH	06.12.2019	FOR COORDINATION
B	BH	09.12.2019	ISSUED FOR 75% DESIGN DOCUMENTATION
C	BH	13.12.2019	ISSUED FOR CO-ORDINATION
D	BH	20.12.2019	DETAIL DESIGN
E	BH	24.01.2020	DETAILED DESIGN
F	BH	11.03.2020	DETAILED DESIGN
G	BH	02.04.2020	DETAILED DESIGN
H	BH	29.04.2020	DETAILED DESIGN
I	BH	23.06.2020	ISSUED FOR CONSTRUCTION
J	BH	07.08.2020	ISSUED FOR CONSTRUCTION
K	BH	25.08.2020	ISSUED FOR CONSTRUCTION
L	BH	26.08.2020	ISSUED FOR CONSTRUCTION
M	BH	08.09.2020	ISSUED FOR CONSTRUCTION
N	BH	17.09.2020	ISSUED FOR CONSTRUCTION

- LIST OF CHANGES
- 11.03.2020 CIVIL ENGINEERS CONTOUR ADDED. WESTERN END OF CAR PARK UPDATED. 1200MM FENCE UPDATED. LEGEND UPDATED.
 - 02.04.2020 RETAINING WALL UPDATED.
 - 29.04.2020 SERVICES LAYOUT REMOVED. SINGLE CAR SPACE ADDED. LEGEND UPDATED.
 - 23.06.2020 EXISTING TREE TO BE REMOVED SHOWN. SERVICES PITS AND LIGHT Poles LOCATION UPDATED. FENCE AND RETAINING WALL ADJACENT EAST SIDE OF CAR PARK UPDATED. LEGEND UPDATED.
 - 07.08.2020 LANDSCAPE LAYOUT TO WESTERN BOUNDARY. CAR PARK. NORTHERN ENTRY AND PLAY SPACE UPDATED. EXISTING TREES REMOVED. PROPOSED CONTOUR UPDATED.
 - 25.08.2020 CAR PARK LAYOUT UPDATED. RETAINING WALL FENCE LOCATION AND PEDESTRIAN NEAR CAR PARK UPDATED. BOLLARDS ADDED. SUBSTATION LOCATION AND CONTOUR UPDATED.
 - 26.08.2020 SLIDING GATE SHOWN ON THE TOP OF THE CAR PARK DRIVEWAY.
 - 08.09.2020 O'KEEFE DRIVE BUS BAY LAYOUT UPDATED. FIRE HYDRANT LOCATION RELOCATED TO WESTERN SIDE OF CAR PARK. TREES TO BE REMOVED UPDATED.
 - 17.09.2020 CONTOUR AND LEVELS AROUND TURF AREA UPDATED.

TaylorBrammer
TAYLOR BRAMMER LANDSCAPE ARCHITECTS PTY LTD
AUSTINMER STUDIO
26 Moore Street, Austinmer
PO Box 64 Austinmer, NSW, 2515
T 61 2 4267 5088
F 61 2 4267 4826
E taylor@taylorbrammer.com.au

HANSEN YUNCKEN
NSW GOVERNMENT Education

STRUC. CIVIL
NORTHROP ENGINEERS
(02) 9241 4188
MECH. ELEC
STEENSEN VARMING
(02) 9967 2200
HYD
WOOLACOTTS
(02) 8241 9900
FIRE
MCD FIRE ENGINEERING
(04) 2392 2745

PERUMAL PEDAVOLI ARCHITECTS
T: 02 9291 0000
WEB: www.pp-a.com.au
Nominated Architect:
Vince Pedavoli NSW reg No.5045
LANDSCAPING
TAYLOR BRAMMER LANDS. ARCH.
(02) 9387 8855

PERUMAL PEDAVOLI ARCHITECTS
CATHERINE FIELD PS
NEW HIGH QUALITY CLASSROOMS
DRAWING NAME
LANDSCAPE: GRADING PLAN

PROJECT NORTH	0	2	4	8	12	16	20
DRAWN	CHECKED	VERIFIED	DATE				
BH	IB	IB	28 OCTOBER 2019				
DRAWING NUMBER:	L203	SCALE: 1:200 @ A1	REVISION				
PROJECT CODE	SCH. REF.	DISC.	TYPE	SERIES#			
NHQ2	- CF	- LA	- DWG	- L203			

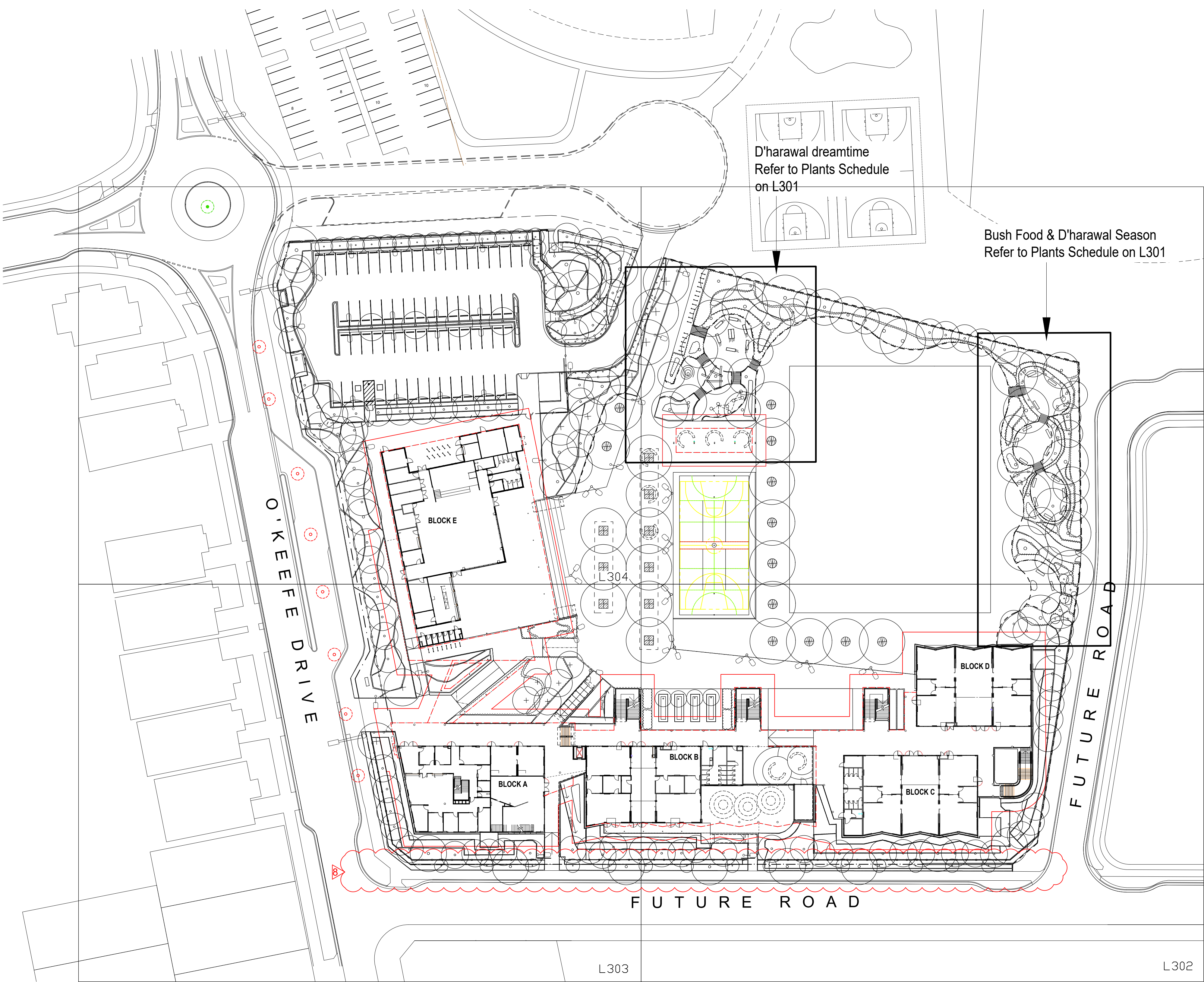

NOTE - TREE /ROOF CLEARANCE

----- ROOF LINE

----- ROOF LINE 3m OFFSET

PLANT SCHEDULE							
SYMBOL	BOTANICAL NAME	COMMON NAME	HEIGHT X WIDTH	QTY	POT SIZE	SPACING	STAKE
CUMBERLAND PLAIN WOODLAND TREES							
ASU	Angophora subvelutina	Broad-leaved Apple	18M X 14M	3	200mm	as shown	yes
BMJ	Backhousia myrtifolia	Grey Myrtle	6M X 4M	3	200mm	as shown	yes
CGL	Casuarina glauca	She Oak	15M X 8M	10	200mm	as shown	yes
EBA	Eucalyptus baueriana	Blue Box	20M X 10M	4	200mm	as shown	yes
ECR	Eucalyptus crebra	Narrow Leaved Iron Bark	18M X 12M	3	200mm	as shown	yes
EFI	Eucalyptus fibrosa	Red Ironbark	18M X 12M	3	200mm	as shown	yes
EMO	Eucalyptus moluccana	Grey Box	25M X 15M	1	200mm	as shown	yes
ESI	Eucalyptus sideroxylon	Mugga Ironbark	15M X 12M	1	200mm	as shown	yes
MLI	Melaleuca linarifolia	Snow in Summer	7M X 5M	6	200mm	as shown	yes
MST	Melaleuca styphilooides	Prickly Paperbark	8M X 5M	3	200mm	as shown	yes
SHRUBS							
BSP	Bankia spinulosa	Heath Banksia	2M X 2M	66	140mm	2/m2	-
BOB	Breyia oblongifolia	Coffee Bush	2M X 2M	75	140mm	2/m2	-
CTO	Clerodendrum tomentosum	Bursaria spinosa	4M X 3M	60	140mm	2/m2	-
DGE	Daviesia genitifolia	Bitter Pea	2M X 2M	40	140mm	2/m2	-
DSI	Dillwynia sieberi	Pea	2M X 2M	40	140mm	2/m2	-
DFA	Dodonaea falcata	Hop Bush	2M X 2M	40	140mm	2/m2	-
GJU	Grevillea juniperina	Juniper Grevillea	2M X 2M	66	140mm	2/m2	-
IAU	Indigofera australis	Indigo	1M X 1M	40	140mm	1/m2	-
MDE	Melealeuca decora	White Feather Honey Myrtle	6M X 3M	15	140mm	1/m2	-
ODI	Ozothamnus diosmifolius	Sago	2M X 1M	105	140mm	2/m2	-
GENERAL PLANTING DECIDUOUS TREES							
ASS	Acer 'scarlet sentinel'	Lipstick Maple	15M X 7M	13	400LT	as shown	yes
BAC	Brachychiton acerifolius	Illawarra Flame Tree	15M X 10M	5	75LT	as shown	yes
FPU	Fraxinus pennsylvanica 'Urbanite TM'	Ash	11M X 8M	9	200LT	as shown	yes
FPR	Fraxinus 'urbanite'	Ash	11m x 8m	9	400LT	as shown	yes
LTU	Liriodendron tulipifera	Tulip Tree	12M X 8M	10	200LT	as shown	yes
PCA	Pyrus 'capital'	Ornamental Pear	12M X 3M	15	200LT	as shown	yes
PUS	Pyrus ussuriensis Grafted	Ornamental Pear	9M X 7M	5	200LT	as shown	yes
EVERGREEN TREES							
ACU	Araucaria cunninghamii	Hoop Pine	40M X 15M	5	200LT	as shown	yes
AFL	Agonis flexuosa	WA Peppermint	10M X 5M	12	75LT	as shown	yes
BIN	Bankia integrifolia	Coast Banksia	15M X 6M	12	75LT	as shown	yes
BPO	Brachychiton populneus	Kurrajong	10M X 8M	1	75LT	as shown	yes
CLI	Citrus limon	Lemon Tree	3M X 2M	4	75LT	as shown	yes
ERE	Elaeocarpus reticulatus	Blueberry Ash	8M X 6M	4	75LT	as shown	yes
GPA	Geijera parviflora	Wilga	9M X 8M	2	75LT	as shown	yes
LCO	Lophostemon confertus	Brush Box	15M X 10M	2	75LT	as shown	yes
MEX	Magnolia 'exmouth'	Evergreen Magnolia	8M X 3M	13	400LT	as shown	yes
TLA	Tristanopsis laurina 'tuscious'	Kanooka Gum	8M X 4M	13	400LT	as shown	yes
SCREENING PLANTS							
ACS	Acmena 'Cherry Surprise'	Dwarf Lilly Pilly	3M X 2M	180	200mm	2/m2	-
AHI	Angophora hispida	Dwarf Angophora	7M X 5M	27	200mm	as shown	yes
ASE	Acacia selowiana	Feijoa	4M X 3M	12	200mm	2/m2	-
BCE	Buckinghamia celsissima	Ivory Curl Tree	7M X 4M	2	200mm	as shown	yes
BGC	Bankia 'Giant Candles'	Giant Candles	5M X 4M	60	200mm	as shown	yes
BSE	Bankia 'Sentinel'	Dwarf Coast Banksia	3M X 2M	40	200mm	2/m2	-
CGW	Casuarina 'Green Wave'	Dwarf She Oak	2M X 2M	162	200mm	2/m2	-
CPP	Callistemon salignus 'Perth Pink'	Dwarf Bottle brush	4M X 3M	277	200mm	2/m2	-
GRH	Grevillea 'Red Hooks'	Toothbrush Grevillea	2M X 3M	115	200mm	2/m2	-
LLH	Leptospermum 'Lemon Hedge'	Dwarf Lemon-scented Tea Tree	3M X 2M	40	200mm	2/m2	-
MLS	Melaleuca linarifolia 'Seafoam'	Dwarf Honey myrtle	3M X 3M	20	200mm	2/m2	-
RCW	Raphiolepis 'Cosmic White'	Dwarf Indian Hawthorn	2M X 2M	116	200mm	2/m2	-
MTB	Magnolia 'teddy bear'	Teddy Bear	3M X 4M	285	200mm	2/m2	-
VOD	Viburnum odoratissimum	Sweet viburnum	3M X 4M	285	200mm	2/m2	-
SMALL/MEDIUM SHRUBS							
AMC	Acacia 'Mini Cog'	Dwarf River Wattle	0.5M X 1.5M	70	140mm	2/m2	-
BRC	Bankia 'Roller Coaster'	Prostrate Coast Banksia	0.5M X 2M	98	140mm	2/m2	-
BVD	Baeckea virgata Dwarf	Dwarf Heath Myrtle	1M X 1M	120	140mm	2/m2	-
CGJ	Callistemon 'Green John'	Dwarf Bottlebrush	1M X 1M	50	140mm	2/m2	-
GCC	Grevillea 'Cherry Clusters'	Red spider flower	0.5M X 1M	40	140mm	2/m2	-
HDD	Hebe diosmifolia Dwarf	White Veronica	1M X 1M	76	140mm	2/m2	-
KTO	Kalanchoe tomentosa	Panda Plant	0.2M X 0.5M	139	140mm	2/m2	-
LAV	Lavandula 'Avonview'	Lavender	1M X 1M	73	140mm	2/m2	-
LDB	Leucodendron 'Devil's Blush'	Protea	2M X 1M	182	140mm	2/m2	-
LFS	Leptospermum 'Fore Shore'	Dwarf Coast Tea Tree	1M X 1M	294	140mm	2/m2	-
REQ	Russelia equisetiformis	Horse Tails	1M X 1M	219	140mm	2/m2	-
ROF	Rosmarinus officinalis	Rosemary	1M X 1M	85	140mm	2/m2	-
WSM	Westringia 'Smokey'	Coast Rosemary	1M X 1M	273	140mm	2/m2	-
MPA	Myoporum parvifolium	Creeping myoporum	0.3M X 1M	287	140mm	2/m2	-
DCA	Dianella caerulea	Blue flax-lily	0.5M X 1M	287	140mm	2/m2	-
LCA	Leptospermum cardwell	Tea Tree	2M X 2M	460	140mm	2/m2	-
NDN	Nardina domestica 'Nana'	Sacred bamboo	0.6M X 0.6M	460	140mm	2/m2	-
GROUNDCOVERS AND GRASSES							
ALM	Aloe 'Mighty Orange'	Aloe vera	0.7M X 0.7M	110	140mm	2/m2	-
CHA	Chryscephalum apiculatum	Yellow Buttons	0.2M X 1M	142	tubestock	2/m2	-
CAP	Carex appressa	Sedge	0.7M X 0.7M	45	tubestock	3/m2	-
CCI	Casuarina 'Cousin It'	Prostrate Casuarina	0.2M X 1M	523	140mm	2/m2	-
CWH	Carpobrotus 'White Hot'	White Pig Face	0.2M X 1M	239	140mm	2/m2	-
DTE	Danthonia tenuior	Wallaby Grass	0.7M X 1M	45	tubestock	2/m2	-
EBH	Eremophila 'Blue Horizon'	Prostrate Emu Bush	0.2M X 1M	160	140mm	2/m2	-
FNO	Ficinia nodosa	Knobby Club Rush	0.7M X 0.7M	158	tubestock	3/m2	-
GGG	Grevillea 'Gin Gin Gem'	Prostrate red spider flower	0.2M X 1M	337	140mm	2/m2	-
LLT	Lomandra 'Lime Gem'	DwarfMatt Rush	0.7M X 0.7M	207	140mm	2/m2	-
LMY	Lomandra 'Nyalia'	Grey Matt Rush	1M X 1M	147	140mm	2/m2	-
PAR	Plectranthus argentatus	Silver Shield	0.6M X 1M	100	140mm	2/m2	-
RAF	Rhagodia 'Aussie Flat Bush'	Salt bush	0.4M X 1M	426	140mm	2/m2	-
SRA	Stipa rammosissima	Bamboo Grass	1M X 1M	73	140mm	2/m2	-
SSE	Scenicio serpens	Chalk Sticks	0.2M X 1M	110	140mm	2/m2	-
TAU	Themeda australis	Kangaroo Grass	0.7M X 0.7M	67	tubestock	3/m2	-
TMI	Themeda 'Mingo'	Prostrate Kangaroo Grass	0.2M X 1M	157	140mm	3/m2	-
FERNS/PALMS AND SHADE							
CCO	Cyathea cooperi	Rough Tree Fern	5M X 2M	12	300mm	as shown	-
HFL	Hymenosporum flavum 'Luscious'	Dwarf Native Frangipani	0.6M X 1M	70	200mm	as shown	-
LAU	Livistona australis	Cabbage Tree Palm	20M X 5M	12	1 m trunk	as shown	-

AMMENDMENTS			DESCRIPTION
REV	BY	DATE	
A	BH	09.12.2019	ISSUED FOR 75% DESIGN DOCUMENTATION
B	BH	13.12.2019	ISSUED FOR CO-ORDINATION
C	BH	20.12.2019	DETAIL DESIGN
D	BH	24.01.2020	DETAILED DESIGN
E	BH	11.03.2020	DETAILED DESIGN
F	BH	29.04.2020	DETAILED DESIGN
G	BH	23.06.2020	ISSUED FOR CONSTRUCTION
H	BH	07.08.2020	ISSUED FOR CONSTRUCTION
I	BH	25.08.2020	ISSUED FOR CONSTRUCTION
J	BH	26.08.2020	ISSUED FOR CONSTRUCTION
K	BH	08.09.2020	ISSUED FOR CONSTRUCTION
L	BH	17.09.2020	ISSUED FOR CONSTRUCTION

LIST OF CHANGES

1. 11.03.2020 PLANTING ADJUSTED TO SUIT UPDATED LAYOUT.

2. 29.04.2020 SERVICES LINEWORK REMOVED. SINGLE CAR SPACE ADDED.

3. 23.06.2020 PLANTING SCHEDULE UPDATED. ROOFLINE OVERHANG LINES AND CORRESPONDING 3M OFFSET LINES ADDED. PLANTING LAYOUT ON SOUTHERN BOUNDARY UPDATED.

4. 07.08.2020 PLANTING SCHEDULE UPDATED. PLANTING LAYOUT ON WESTERN BOUNDARY, CAR PARK AREA, NORTHERN ENTRY AREA AND PLAY SPACE UPDATED. EXISTING TREES REMOVED.

5. 25.08.2020 CAR PARK LAYOUT UPDATED. RETAINING WALL, FENCE LOCATION AND PEDESTRIAN NEAR CAR PARK UPDATED. BOLLARDS ADDED. SUBSTATION LOCATION UPDATED. PLANTING LAYOUT UPDATED TO SUIT THE ADJUSTED AREA.

6. 26.08.2020 SLIDING GATE SHOWN ON THE TOP OF THE CAR PARK DRIVEWAY.

7. 08.09.2020 PLANTING LAYOUT UPDATED TO SUIT ADJUSTED ARCHITECTURAL AND O'KEEFE DRIVE BUS BAY LAYOUT. PLANT SCHEDULE UPDATED.

8. 17.09.2020 SOUTHERN FOOTPATH WIDTH INCREASED TO 2m. TREES LOCATION UPDATED 1.2m AWAY FROM FENCE. PLANT QUANTITIES UPDATED IN THE PLANT SCHEDULE.

TaylorBrammer

TAYLOR BRAMMER LANDSCAPE ARCHITECTS PTY LTD

AUSTINMER STUDIO

26 Moore Street, Austinmer
PO Box 64 Austinmer, NSW, 2515

T 61 2 4267 5088
F 61 2 4267 4826
E info@taylorbrammer.com.au

HANSEN YUNCKEN

NSW GOVERNMENT Education

STRUC. CIVIL
NORTHROP ENGINEERS
T 02 9291 0000
WEB: www.np-a.com.au
Nominated Architect:
Vince Pedavoli NSW reg No. 5045

MECH. ELEC
STENSEN VARMING
(02) 9967 2200

HVD
WOOLACOTTS
(02) 8241 9900

FIRE
MCD FIRE ENGINEERING
(04) 2392 2745

PERUMAL PEDAVOLI ARCHITECTS
TAYLOR BRAMMER LANDS. ARCH.
(02) 9387 8855

PERUMAL PEDAVOLI ARCHITECTS

CATHERINE FIELD PS
NEW HIGH QUALITY CLASSROOMS

DRAWING NAME
LANDSCAPE: SITE PLANTING PLAN

PROJECT NORTH

0 5 10 20 30 40 50 m

DRAWN: BH, CHECKED: IB, VERIFIED: IB, DATE: 28 OCTOBER 2019

DRAWING NUMBER: L300, SCALE: 1:500 @ A1, REVISION: L

PROJECT CODE: NHQC2 - CF - LA - DWG - L300

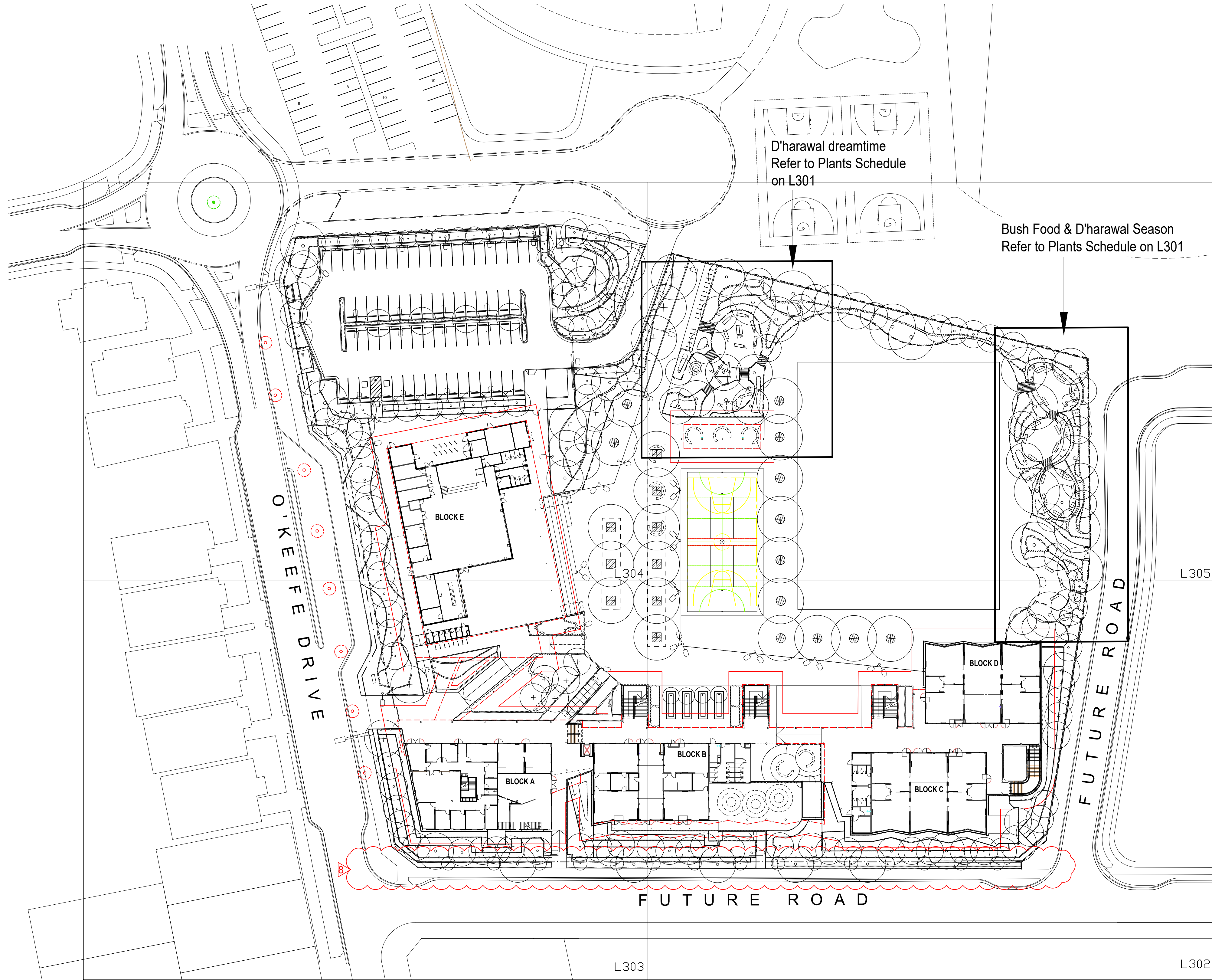

PLANT SCHEDULE						
SYMBOL	BOTANICAL NAME	COMMON NAME	HIEGHT X WIDTH	QUANTITY	POT SIZE	
BUSH FOOD PLANT SCHEDULE						
TREES						
BAN	Backhousia anisata	Aniseed Myrtle	8M X 4M	1	75LT	
BCI	Backhousia citriodora	Lemon Myrtle	8M X 4M	1	75LT	
DCU	Diploglottis cunninghamii	Native Tamarind	8M X 2M	2	45LT	
DPR	Davidsonia pruiens	Davidsons Plum	4M X 2M	2	300mm	
ECU	Exocarpus cupressiformis	Native Cherry	4M X 2M	3	300mm	
MP1	Macadamia integrifolia x tetraphylla 'Pinkal Macadamia	Macadamia	6M X 3M	1	75LT	
PAU	Planchonella australis	Black Apple	5M X 3M	1	25LT	
PEL	Podocarpus elatus	Illawarra Plum Pine	8M X 4M	1	75LT	
SHRUBS						
ATE	Austromyrtus tenuifolia	Midyim Berry	1M X 1M	80	140mm	
BER	Banksia ericifolia	Heath Banksia	3M X 3M	10	300mm	
CV1	Callistemon viminalis	Weeping Bottlebrush	4M X 3M	10	300mm	
CRP	Citrus australasica var sanguinea 'Rainfore	Native Finger Lime	2M X 2M	7	200mm	
ELA	Eupomatia laurina	Bolwarra	2M X 2M	8	200mm	
LPA	Leucopogon parviflorus	Beard heath	1M X 1M	38	140mm	
PIN	Prostanthera incisa	Native Mint Bush	2M X 1M	24	200mm	
TIN	Tasmannia insipida	Pepper Berry	3M X 2M	18	200mm	
GRASSES/GROUNDCOVERS						
AUD	Austromyrtus dulcis	Midyim Berry	0.5M X 1M	40	140mm	
BSC	Billardiera scandens	Apple Berry	0.5M X 0.5M	10	140mm	
CGL	Carpobrotus glaucescens	Pig Face	0.1M X 0.5M	75	140mm	
DCA	Dianella caerulea	Paroo Lily	1M X 1M	14	140mm	
ELA	Eustrephus latifolius	Wombat Berry	0.5M X 0.5M	10	140mm	
LLO	Lomandra longifolia	Weavers Flax	1M X 1M	14	140mm	
MSA	Mentha satereioides	Native mint	0.1M X 0.5M	30	140mm	
RSP	Rhagodia spinescens	Salt Bush	0.5M X 1M	30	140mm	
RRO	Rubus rosifolius	Native Raspberry	0.5M X 1M	8	140mm	
SGL	Smilax glyciphylla	Sarsparella	0.5M X 0.5M	10	140mm	
TTE	Tetragonia tetragonoides	Native Spinach	0.2M X 1M	45	140mm	
D'HARAWAL SEASON PLANT SCHEDULE						
TREES						
ABI	Acacia binervia (Ka'arrewan)	Coast Myall	4M X 3M	1	200mm	
ADE	Acacia decurrens (Boo'kerrikin)	Black Wattle	4M X 3M	1	200mm	
AIM	Acacia implexa (Weet'jellan)	Lightwood	4M X 3M	1	200mm	
ASM	Acmena smithii (Lilli Pilli)	Lilly Pilly	5M X 4M	1	75LT	
ASU	Angophora subvelutina (Boo'nah)	Broad Leaf Apple	18M X 14M	2	75LT	
BSE	Banksia serrata (Wattung'goon)	Old Man Banksia	3M X 2M	1	75LT	
BPO	Brachychiton populneus (Kurrajong)	Kurrajong	10M X 8M	2	75LT	
ETE	Eucalyptus tereticornis (Burring'go)	Forest Red Gum		1	75LT	
SAU	Syzygium australe (Lilli Pilli)	Lilly Pilly	5M X 4M	1	75LT	
SPA	Syzygium paniculatum (Lilli Pilli)	Lilly Pilly	5M X 4M	1	75LT	
SHRUBS						
AFL	Acacia floribunda (Marra'iuo)	Gossamer	3M X 2M	45	200mm	
BSP	Bursaria spinosa (Ker'wan)	Black Thorn	3M X 2M	45	200mm	
TSP	Telopea speciosissima (Miwa Gawaian)	Waratah	1.5M X 1.5M	45	200mm	
GRASSES						
DEX	Doranthus excelsa(Ka'imia)	Gymea Lily	1.5M X 1.5M	12	300mm	
D'HARAWAL DREAMTIME STORY PLANT SCHEDULE						
TREES						
ACO	Angophora costata (Ma'andowni)	Smooth Bark Gum	15M X 12M	1	75LT	
EGL	Eucalyptus globioidea (Ba'iyali)	White Stringybark	30M X 15M	1	75LT	
EPI	Eucalyptus piperita (Bourounj)	Sydney Peppermint	25M X 12M	1	75LT	
ESI	Eucalyptus sideroxylon 'Rosea' (Mugga'go)	Mugga Ironbark	15M X 12M	2	75LT	
ESQ	Eucalyptus squamosa (Terri'yergro)	Scaly Bark	10M X 8M	2	75LT	
ASU	Angophora subvelutina (Boonah)	Broad-leaved Apple	30M X 15M	3	75LT	

NOTE - TREE /ROOF CLEARANCE

----- ROOF LINE

----- ROOF LINE 3m OFFSET

AMMENDMENTS			
REV	BY	DATE	DESCRIPTION
A	BH	13.12.2019	ISSUED FOR CO-ORDINATION
B	BH	20.12.2019	DETAIL DESIGN
C	BH	24.01.2020	DETAILED DESIGN
D	BH	11.03.2020	DETAILED DESIGN
E	BH	29.04.2020	DETAILED DESIGN
F	BH	23.06.2020	DETAILED DESIGN
G	BH	07.08.2020	ISSUED FOR CONSTRUCTION
H	BH	25.08.2020	ISSUED FOR CONSTRUCTION
I	BH	26.08.2020	ISSUED FOR CONSTRUCTION
J	BH	08.09.2020	ISSUED FOR CONSTRUCTION
K	BH	17.09.2020	ISSUED FOR CONSTRUCTION

LIST OF CHANGES

1. 11.03.2020 PLANTING ADJUSTED TO SUIT UPDATED LAYOUT.

2. 29.04.2020 SERVICES LINDHOLM REMOVED. SINGLE CAR SPACE ADDED.

3. 23.06.2020 PLANTING SCHEDULE UPDATED. ROOFLINE OVERHANG LINES AND CORRESPONDING 3M OFFSET LINES ADDED. PLANTING LAYOUT ON SOUTHERN BOUNDARY UPDATED.

4. 07.08.2020 PLANTING SCHEDULE UPDATED. PLANTING LAYOUT ON WESTERN BOUNDARY. CAR PARK AREA, NORTHERN ENTRY AREA AND PLAY SPACE UPDATED. EXISTING TREES REMOVED.

5. 25.08.2020 CAR PARK LAYOUT UPDATED. RETAINING WALL, FENCE LOCATION AND PEDESTRIAN NEAR CAR PARK UPDATED. BOLLARDS ADDED. SUBSTATION LOCATION UPDATED. PLANTING LAYOUT UPDATED TO SUIT THE ADJUSTED AREAS.

6. 26.08.2020 SLIDING GATE SHOWN ON THE TOP OF THE CAR PARK DRIVEWAY.

7. 08.09.2020 PLANTING LAYOUT UPDATED TO SUIT ADJUSTED ARCHITECTURAL LAYOUT.

8. 17.09.2020 SOUTHERN FOOTPATH WIDTH INCREASED TO 2m. TREES LOCATION UPDATED 1.2M AWAY FROM FENCE. PLANT QUANTITIES UPDATED IN THE PLANT SCHEDULE.

TaylorBrammer

TAYLOR BRAMMER LANDSCAPE ARCHITECTS PTY LTD

AUSTINMER STUDIO

26 Moore Street, Austinmer
PO Box 64 Austinmer, NSW, 2515

T 61 2 4267 5088
F 61 2 4267 4826
E southcoast@taylorbrammer.com.au

HANSEN YUNCKEN

NSW GOVERNMENT Education

STRUC. CIVIL
NORTHROP ENGINEERS
(02) 9241 4188

MECH. ELEC
STEINSEN VARMING
(02) 9967 2200

HYD
WOOLACOTTS
(02) 8241 9900

FIRE
MCD FIRE ENGINEERING
(04) 2392 2745

PERUMAL PEDAVOLI ARCHITECTS
T 02 9201 0000
WEB: www.pp-a.com.au
Nominated Architect:
Vince Pedavoli NSW reg No.5045

LANDSCAPING
TAYLOR BRAMMER LANDS. ARCH.
(02) 9387 8855

PERUMAL PEDAVOLI ARCHITECTS

CATHERINE FIELD PS
NEW HIGH QUALITY CLASSROOMS

DRAWING NAME
LANDSCAPE: SITE PLANTING PLAN

PROJECT NORTH

0 5 10 20 30 40 50 m

DRAWN: BH CHECKED: IB VERIFIED: IB DATE: 28 OCTOBER 2019

DRAWING NUMBER: L301 SCALE: 1:500 @ A1

PROJECT CODE: NHQC2 SCH. REF.: - CF - LA DWG - L301

DISC.: TYPE: SERIES#

K

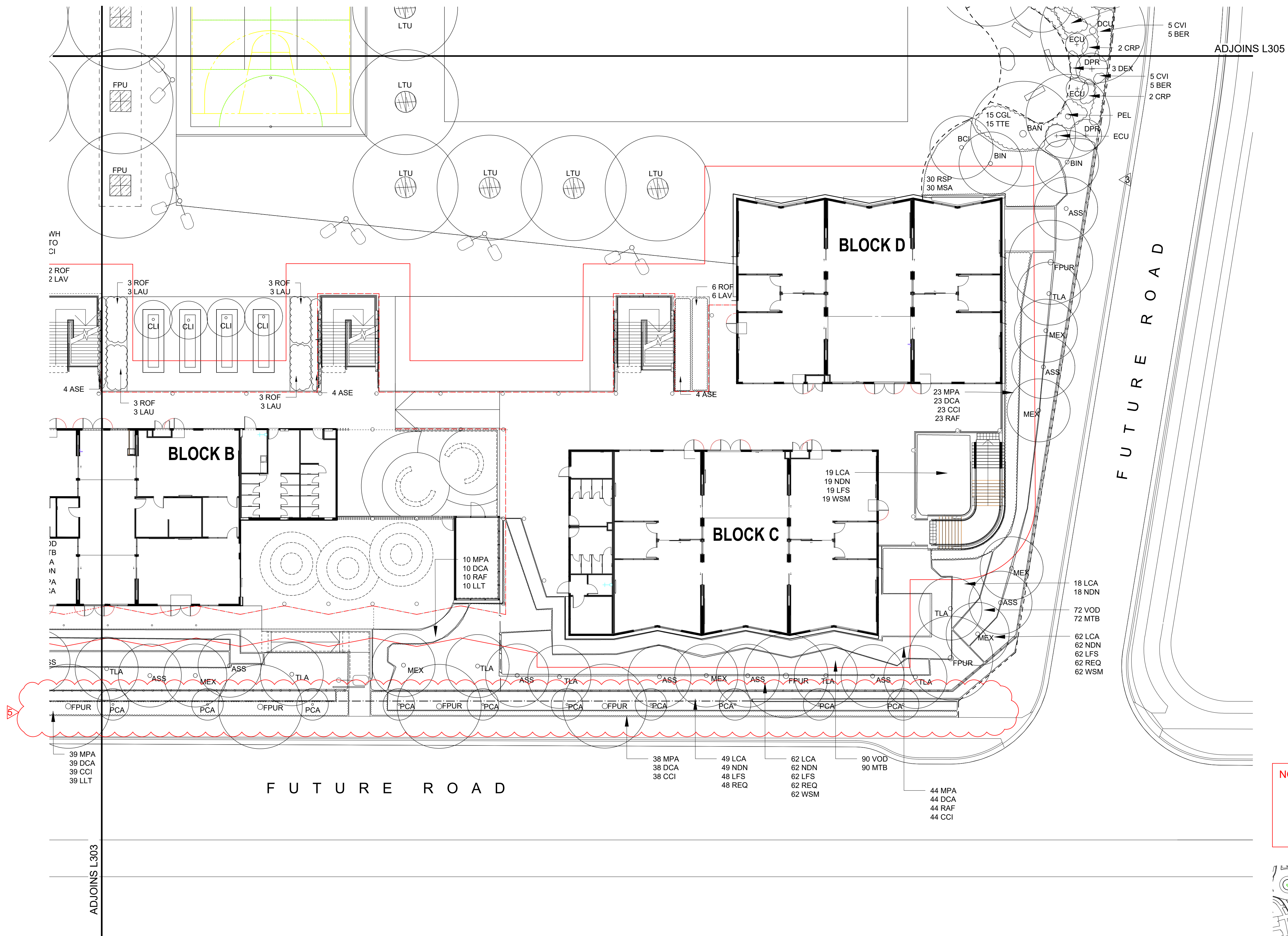

NOTE - TREE /ROOF CLEARANCE

--- ROOF LINE

--- ROOF LINE 3m OFFSET

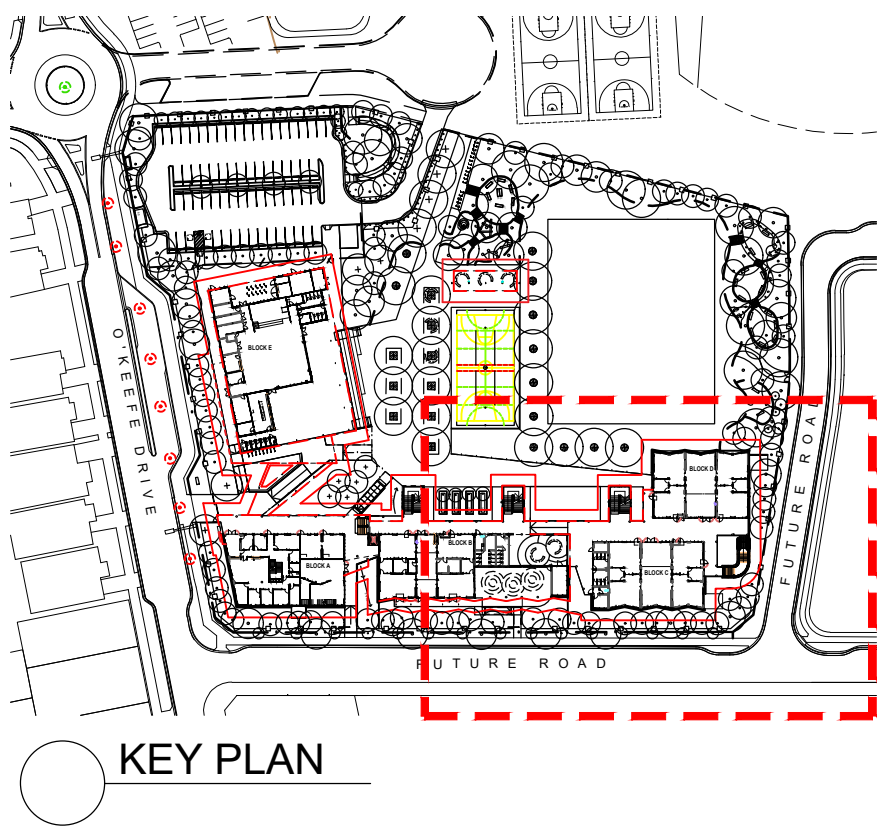

AMMENDMENTS			
REV	BY	DATE	DESCRIPTION
A	BH	09.12.2019	ISSUED FOR 75% DESIGN DOCUMENTATION
B	BH	13.12.2019	ISSUED FOR CO-ORDINATION
C	BH	20.12.2019	DETAIL DESIGN
D	BH	24.01.2020	DETAILED DESIGN
E	BH	11.03.2020	DETAILED DESIGN
F	BH	29.04.2020	DETAILED DESIGN
G	BH	23.06.2020	ISSUED FOR CONSTRUCTION
H	BH	08.09.2020	ISSUED FOR CONSTRUCTION
I	BH	17.09.2020	ISSUED FOR CONSTRUCTION

LIST OF CHANGES	
1.	11.03.2020 PLANTING ADJUSTED TO SUIT UPDATED LAYOUT.
2.	20.04.2020 SERVICES L1 NETWORK REMOVED.
3.	23.06.2020 ROOFLINE OVERHANG LINES AND CORRESPONDING 3M OFFSET LINES ADDED. PLANTING LAYOUT ON SOUTHERN BOUNDARY UPDATED.
4.	08.09.2020 PLANTING LAYOUT UPDATED TO SUIT ADJUSTED ARCHITECTURAL LAYOUT.
5.	17.09.2020 SOUTHERN FOOTPATH WIDTH WIDENED TO 2m. TREES LOCATION UPDATED 1.2M AWAY FROM FENCE.

TaylorBrammer

TAYLOR BRAMMER LANDSCAPE ARCHITECTS PTY LTD
AUSTINMER STUDIO

26 Moore Street, Austinmer
PO Box 64 Austinmer, NSW, 2515

T 61 2 4267 5088
F 61 2 4267 4835
E southcoast@taylorbrammer.com.au

HANSEN YUNCKEN

NSW GOVERNMENT Education

STRUC. CIVIL
NORTHROP ENGINEERS
T: 02 9291 0000
MECH. ELEC
STEENSEN VARMING
(02) 9967 2200

HYD
WOOLACOTTS
(02) 8241 9900

FIRE
MCD FIRE ENGINEERING
(04) 2392 2745

PERUMAL PEDAVOLI ARCHITECTS
T: 02 9291 0000
WEB: www.pp-a.com.au
Nominated Architect:
Vince Pedavoli NSW reg No.5045

LANDSCAPING
TAYLOR BRAMMER LANDS. ARCH.
(02) 9387 8855

PERUMAL PEDAVOLI ARCHITECTS

CATHERINE FIELD PS
NEW HIGH QUALITY CLASSROOMS

DRAWING NAME
LANDSCAPE: PLANTING PLAN

PROJECT NORTH

0 2 4 8 12 16 20

DRAWN: BH, CHECKED: IB, VERIFIED: IB, DATE: 28 OCTOBER 2019

DRAWING NUMBER: L302, SCALE: 1:200 @ A1, REVISION: 1

PROJECT CODE: NHQC2 - CF - LA - DWG - L302

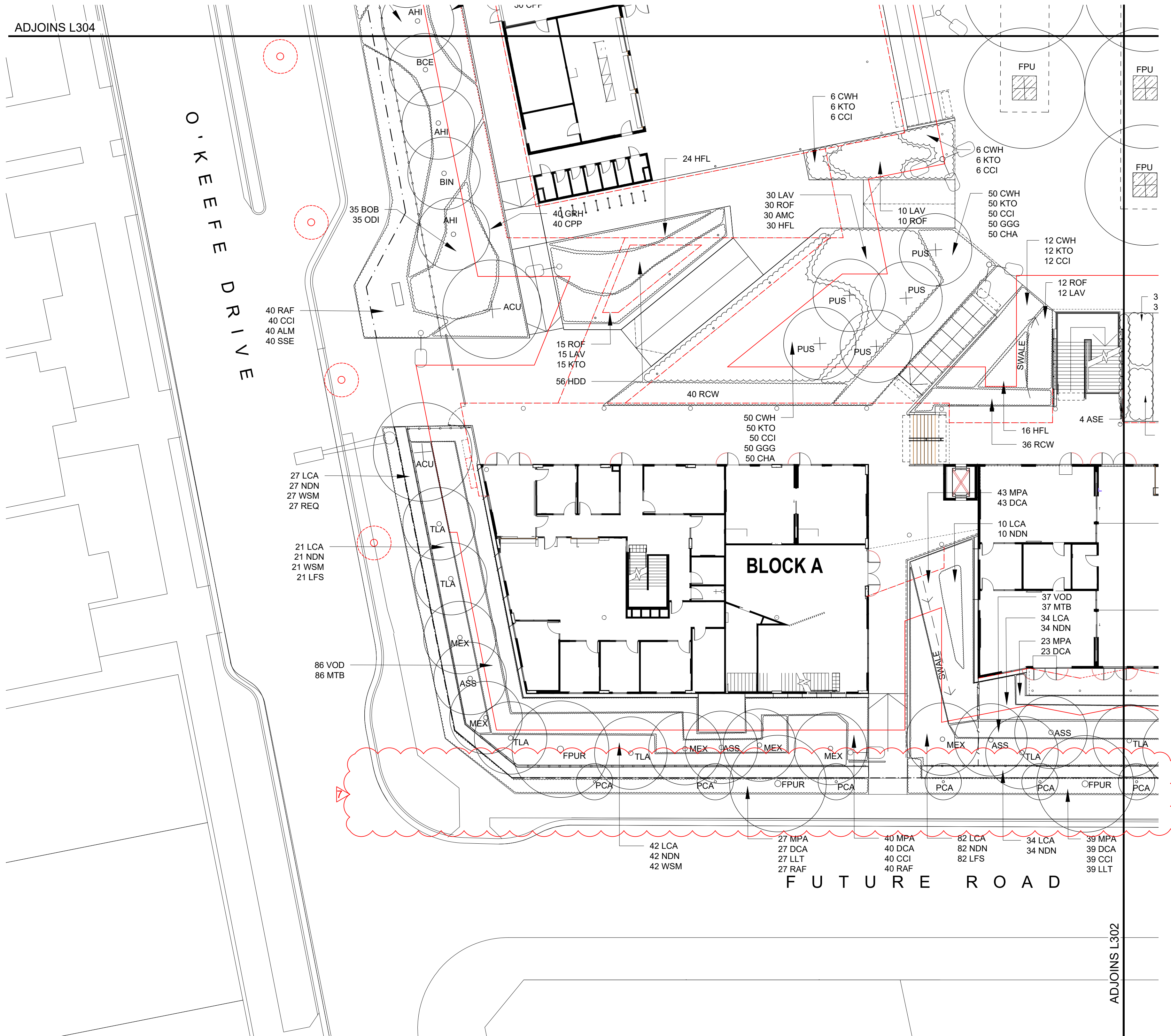

NOTE - TREE /ROOF CLEARANCE

--- ROOF LINE

--- ROOF LINE 3m OFFSET

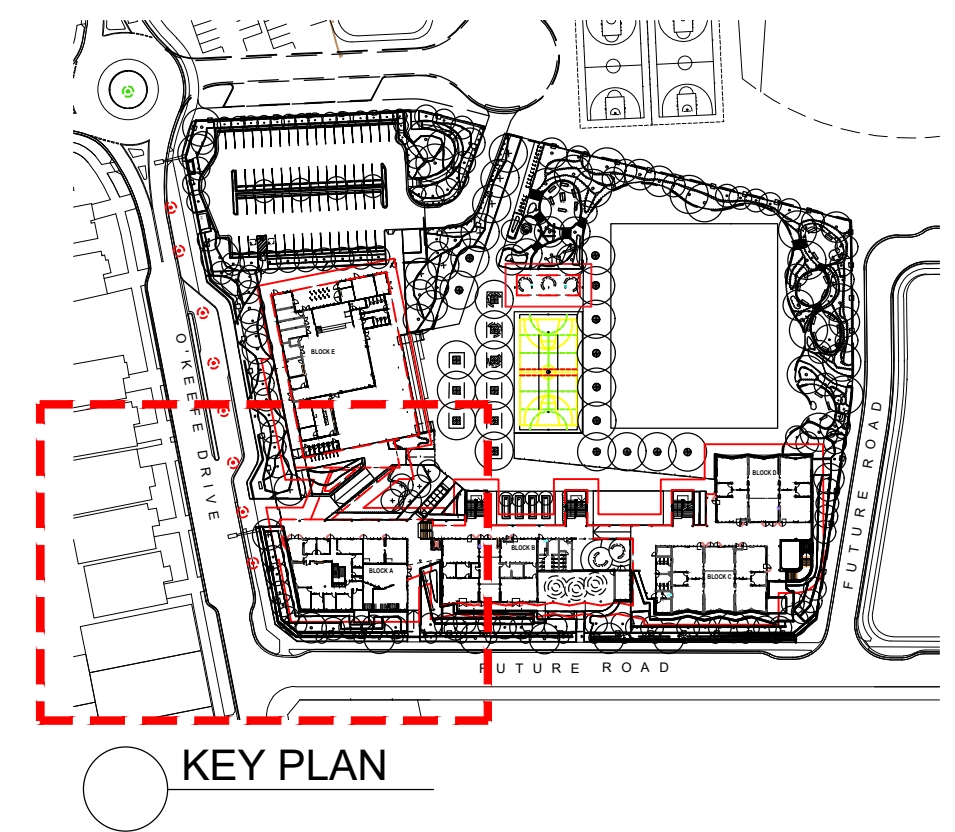

AMMENDMENTS			
REV	BY	DATE	DESCRIPTION
A	BH	09.12.2019	ISSUED FOR 75% DESIGN DOCUMENTATION
B	BH	13.12.2019	ISSUED FOR CO-ORDINATION
C	BH	20.12.2019	DETAIL DESIGN
D	BH	24.01.2020	DETAILED DESIGN
E	BH	11.03.2020	DETAILED DESIGN
F	BH	29.04.2020	DETAILED DESIGN
G	BH	23.06.2020	ISSUED FOR CONSTRUCTION
H	BH	07.08.2020	ISSUED FOR CONSTRUCTION
I	BH	25.08.2020	ISSUED FOR CONSTRUCTION
J	BH	08.09.2020	ISSUED FOR CONSTRUCTION
K	BH	17.09.2020	ISSUED FOR CONSTRUCTION

- LIST OF CHANGES
- 11.03.2020 PLANTING ADJUSTED TO SUIT UPDATED LAYOUT.
 - 20.04.2020 SERVICES LINESWORK REMOVED.
 - 23.06.2020 ROOFLINE OVERHANG LINES AND CORRESPONDING 3M OFFSET LINES ADDED. PLANTING LAYOUT ON SOUTHERN BOUNDARY UPDATED.
 - 07.08.2020 PLANTING LAYOUT ON WESTERN BOUNDARY UPDATED. EXISTING TREES REMOVED.
 - 25.08.2020 PLANTING LAYOUT UPDATED TO SUIT THE ADJUSTED AREAS.
 - 08.09.2020 PLANTING LAYOUT UPDATED TO SUIT ADJUSTED ARCHITECTURAL O'KEEFE DRIVE BUS BAY LAYOUT. PLANTING QUANTITIES UPDATED.
 - 17.09.2020 SOUTHERN FOOTPATH WIDTH WIDENED TO 2m. TREES LOCATION UPDATED 1.2M AWAY FROM FENCE.

TaylorBrammer

TAYLOR BRAMMER LANDSCAPE ARCHITECTS PTY LTD
AUSTINMER STUDIO

26 Moore Street, Austinmer
PO Box 64 Austinmer, NSW, 2515

T 61 2 4267 5088
F 61 2 4267 4835
E w.brammer@taylorbrammer.com.au

HANSEN YUNCKEN

NSW GOVERNMENT Education

STRUC. CIVIL
NORTHROP ENGINEERS
T: 02 9291 0000
WEB: www.np-a.com.au

MECH. ELEC
STEENSEN VARMING
(02) 9967 2200

HYD
WOOLACOTTS
(02) 8241 9900

FIRE
MCD FIRE ENGINEERING
(04) 2392 2745

PERUMAL PEDAVOLI ARCHITECTS
T: 02 9291 0000
WEB: www.pp-a.com.au
Nominated Architect:
Vince Pedavoli NSW reg No.5045

LANDSCAPING
TAYLOR BRAMMER LANDS. ARCH.
(02) 9387 8855

PERUMAL PEDAVOLI ARCHITECTS

CATHERINE FIELD PS
NEW HIGH QUALITY CLASSROOMS

DRAWING NAME
LANDSCAPE: PLANTING PLAN

PROJECT NORTH			
0	2	4	8
12	16	20	
DRAWN	CHECKED	VERIFIED	DATE
BH	IB	IB	28 OCTOBER 2019
DRAWING NUMBER	L303	SCALE: 1:200 @ A1	REVISION
PROJECT CODE	SCH. REF.	DISC.	TYPE
NHQC2 - CF - LA	-DWG	-L303	

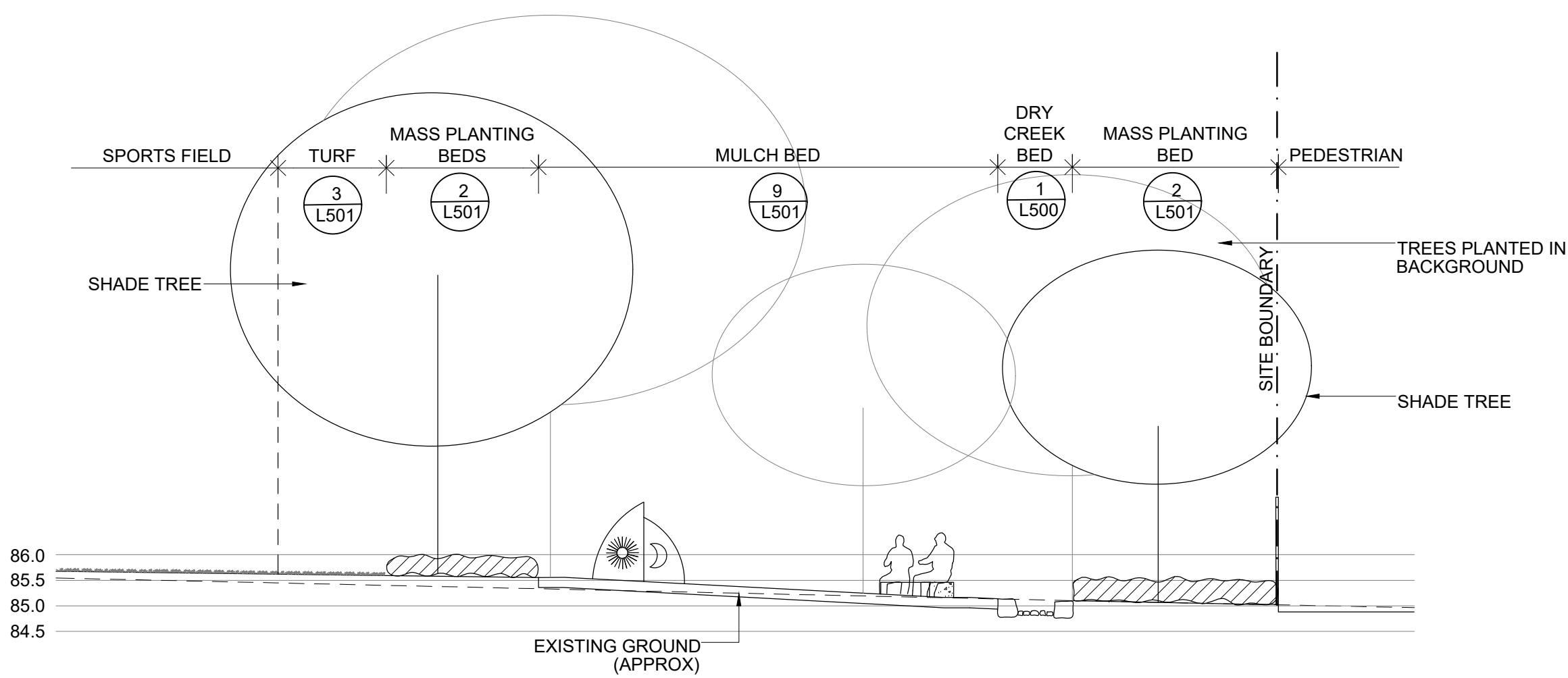

SECTION AA
1:100

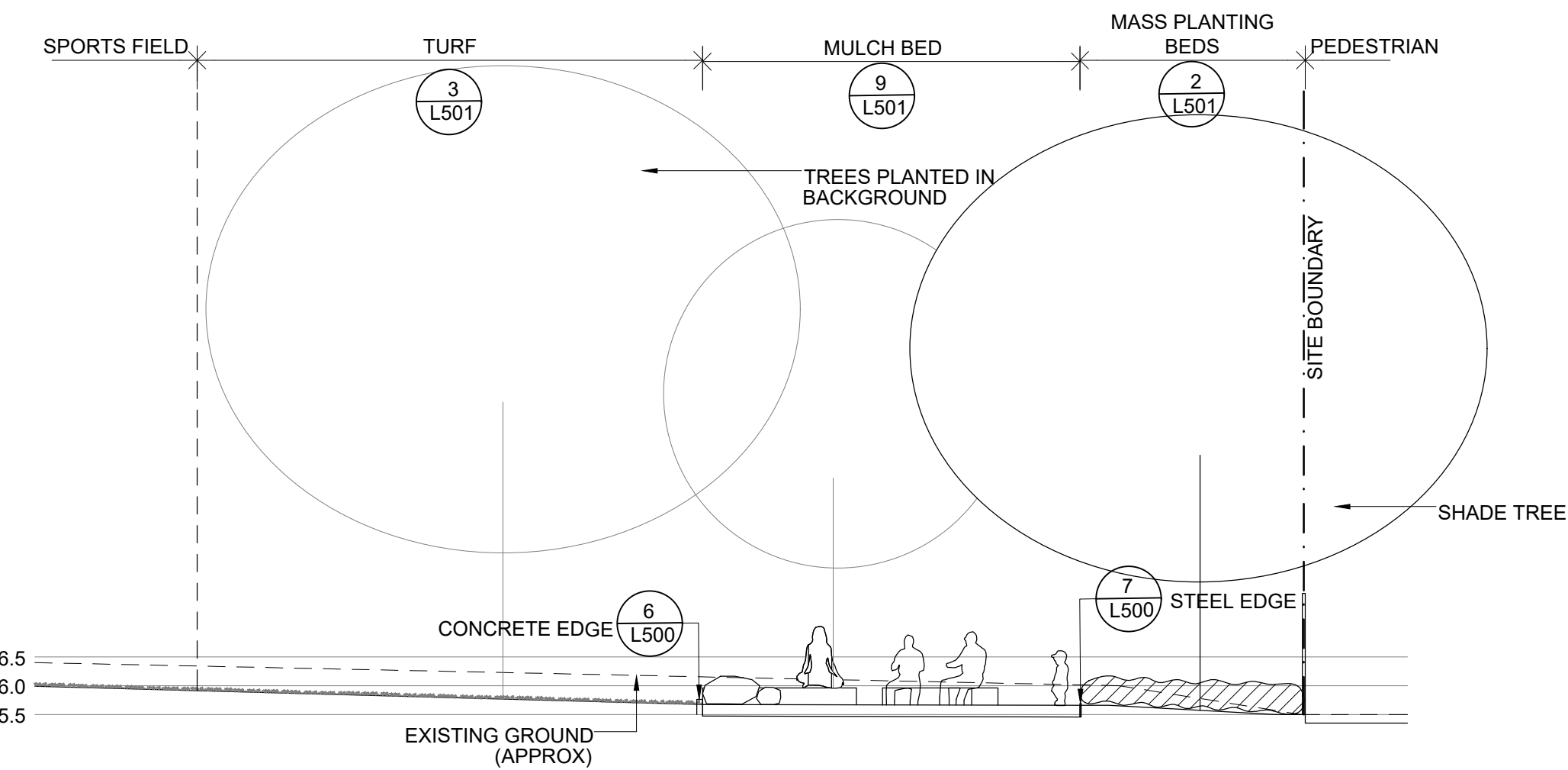

SECTION BB
1:100

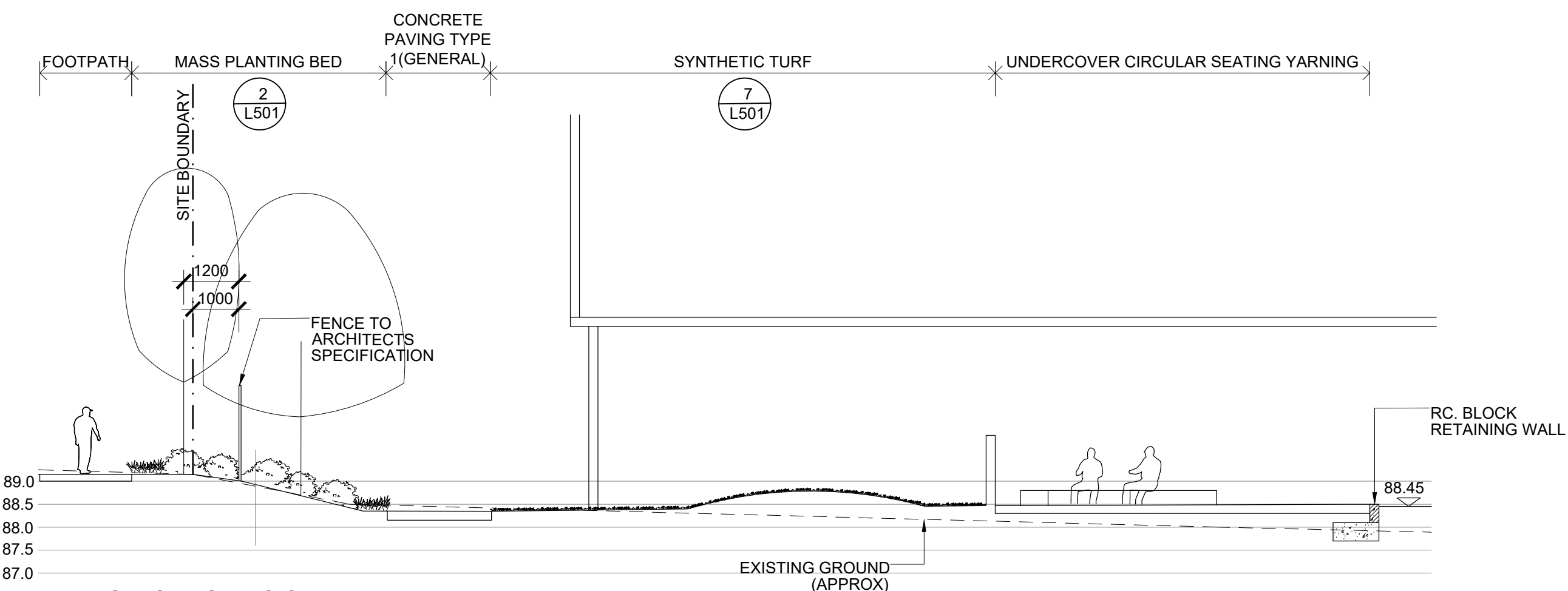

SECTION CC
1:100

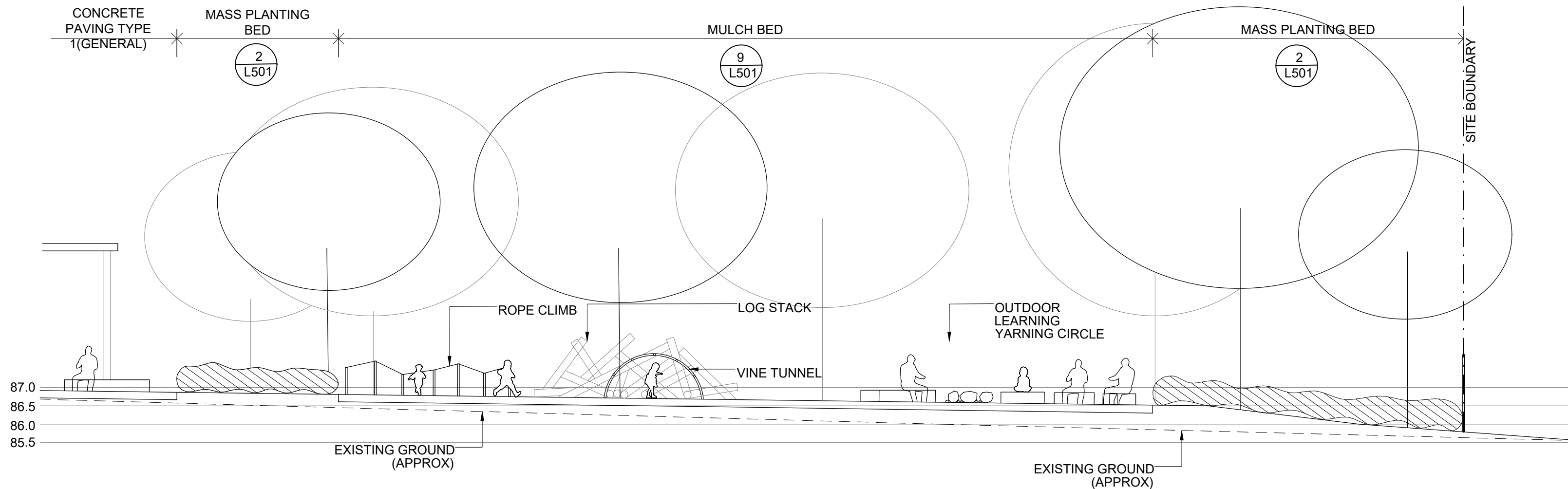

SECTION DD
1:100

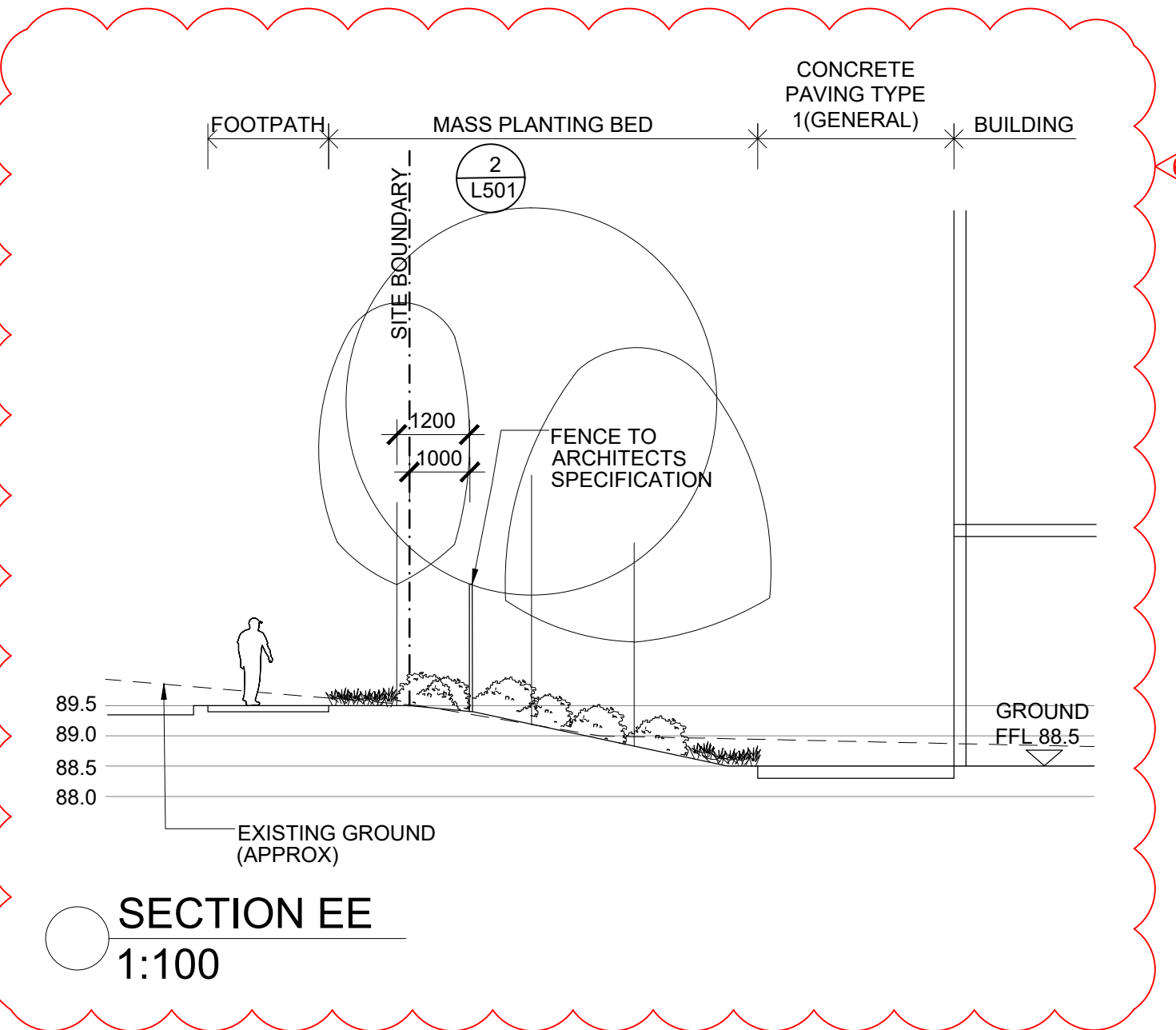

SECTION EE
1:100

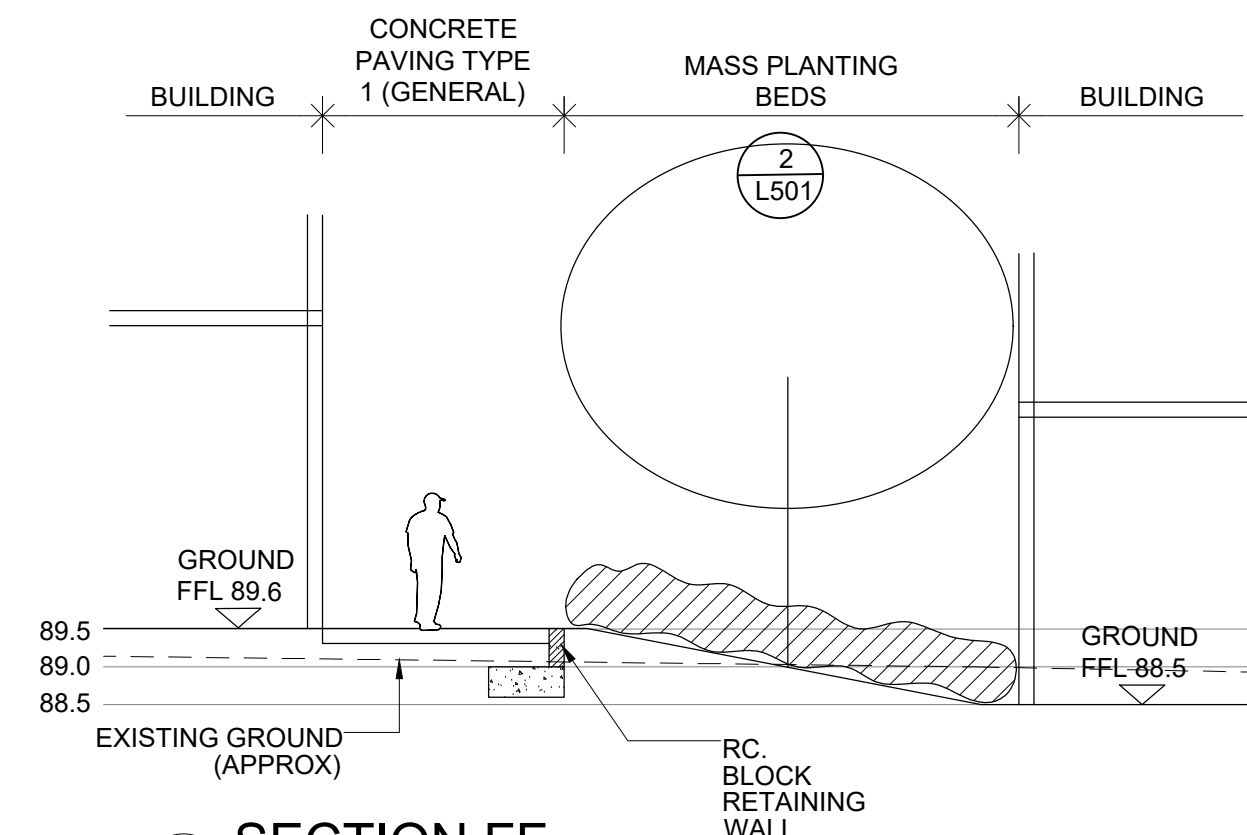

SECTION FF
1:100

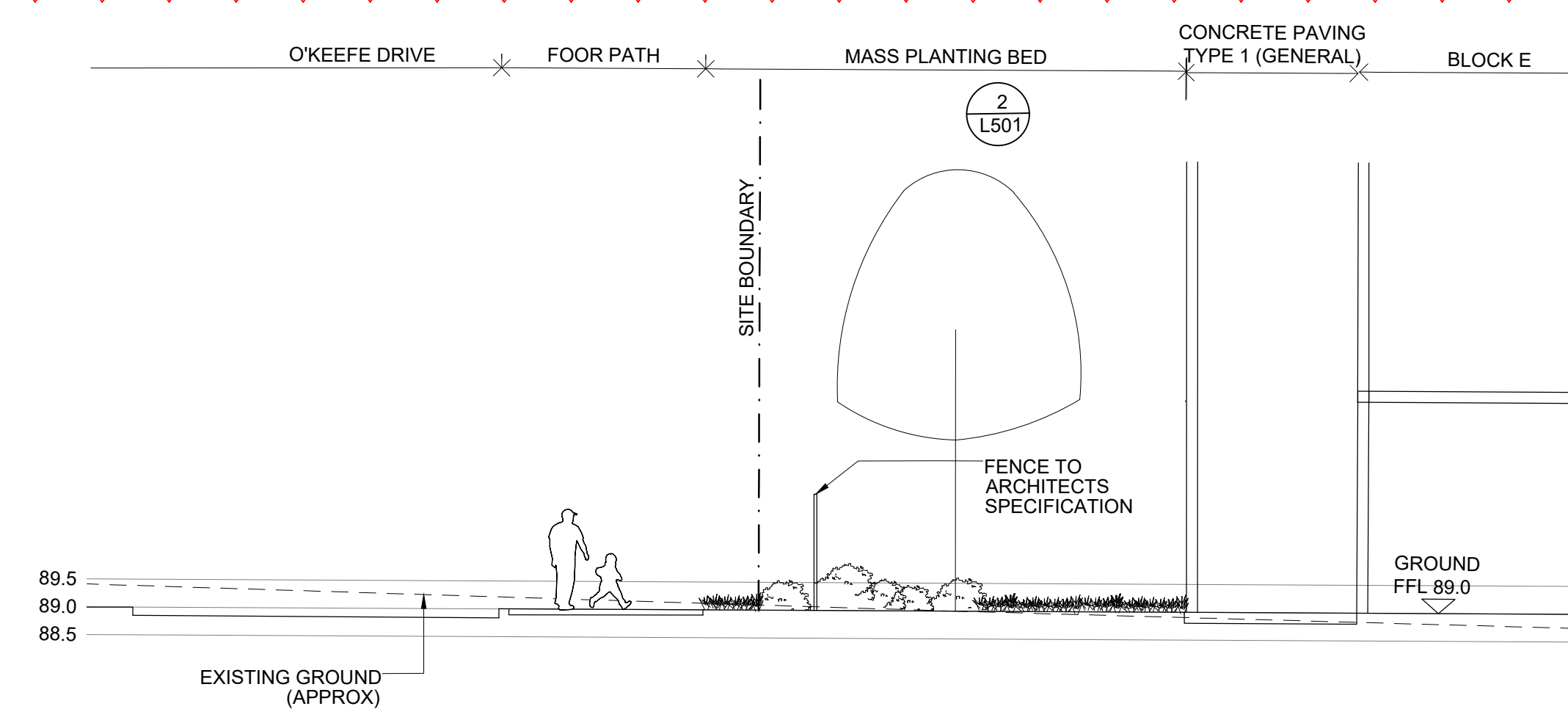

SECTION GG
1:100



REV	BY	DATE	DESCRIPTION
A	BH	09.12.2019	ISSUED FOR 75% DESIGN DOCUMENTATION
B	CT	13.12.2019	ISSUED FOR CO-ORDINATION
C	CT	20.12.2019	DETAIL DESIGN
D	BH	24.01.2020	DETAILED DESIGN
E	BH	11.03.2020	DETAILED DESIGN
F	BH	29.04.2020	DETAILED DESIGN
G	BH	23.06.2020	ISSUED FOR CONSTRUCTION
H	BH	26.06.2020	ISSUED FOR CONSTRUCTION
I	BH	25.08.2020	ISSUED FOR CONSTRUCTION
J	BH	17.09.2020	ISSUED FOR CONSTRUCTION

LIST OF CHANGES
1. 11.03.2020 SECTION DETAILS ADJUSTED TO SUIT UPDATED LANDSCAPE LAYOUT.
2. 20.04.2020 SECTION ADJUSTED TO REFLECT UPDATED GROUND LEVEL.
3. 23.06.2020 SECTION ADJUSTED TO REFLECT UPDATED LANDSCAPE LAYOUT. STEEL EDGE DETAIL REFERENCE UPDATED.
4. 26.06.2020 SYNTHETIC TURF DETAIL REFERENCE ADDED. SYNTHETIC TURF MOUNDING SHOWN.
5. 25.08.2020 SECTION GG UPDATED TO SHOW NEW KISS & DROP AREA, FOOTPATH AND MASS PLANTING LAYOUT.
6. 17.09.2020 SOUTHERN FOOTPATH WIDTH INCREASED TO 2M. TREES LOCATION UPDATED 1.5M AWAY FROM FENCE. O'KEEFE DRIVE BUS BAY LAYOUT UPDATED. LANDSCAPE LAYOUT ADJACENT WESTERN AND SOUTHERN BOUNDARY UPDATED.