

LEGEND

- SITE BOUNDARY
- FNC01 2.1M HIGH BLACK PALISADE FENCE
- FNC02 2.1M HIGH BLACK PALISADE FENCE ON 230MM CONCRETE BLOCK RETAINING WALL
- FNC03 1.35M BLACK PALISADE FENCE
- G01 GATE TYPE 1 - AUTOMATIC SLIDING GATE
- G02 GATE TYPE 2 - 2.1M HIGH SINGLE SWING PEDESTRIAN GATE
- G03 GATE TYPE 3 - 2.1M HIGH DOUBLE SWING PEDESTRIAN GATE
- G04 GATE TYPE 4 - 1.350M HIGH SINGLE SWING PEDESTRIAN GATE
- G05 GATE TYPE 5 - 4.5M DOUBLE SWING VEHICULAR GATE
- ← PEDESTRIAN ACCESS
- ← VEHICLE ACCESS

NOTE:
REFER TO LANDSCAPE FENCE AND BARRIER SPECIFICATION FOR FULL FENCING REQUIREMENTS

ALL AUTOMATION AND SECURITY CONTROL DEVICES TO ALL GATES BY OTHERS.

PENDING TO COUNCIL'S APPROVAL

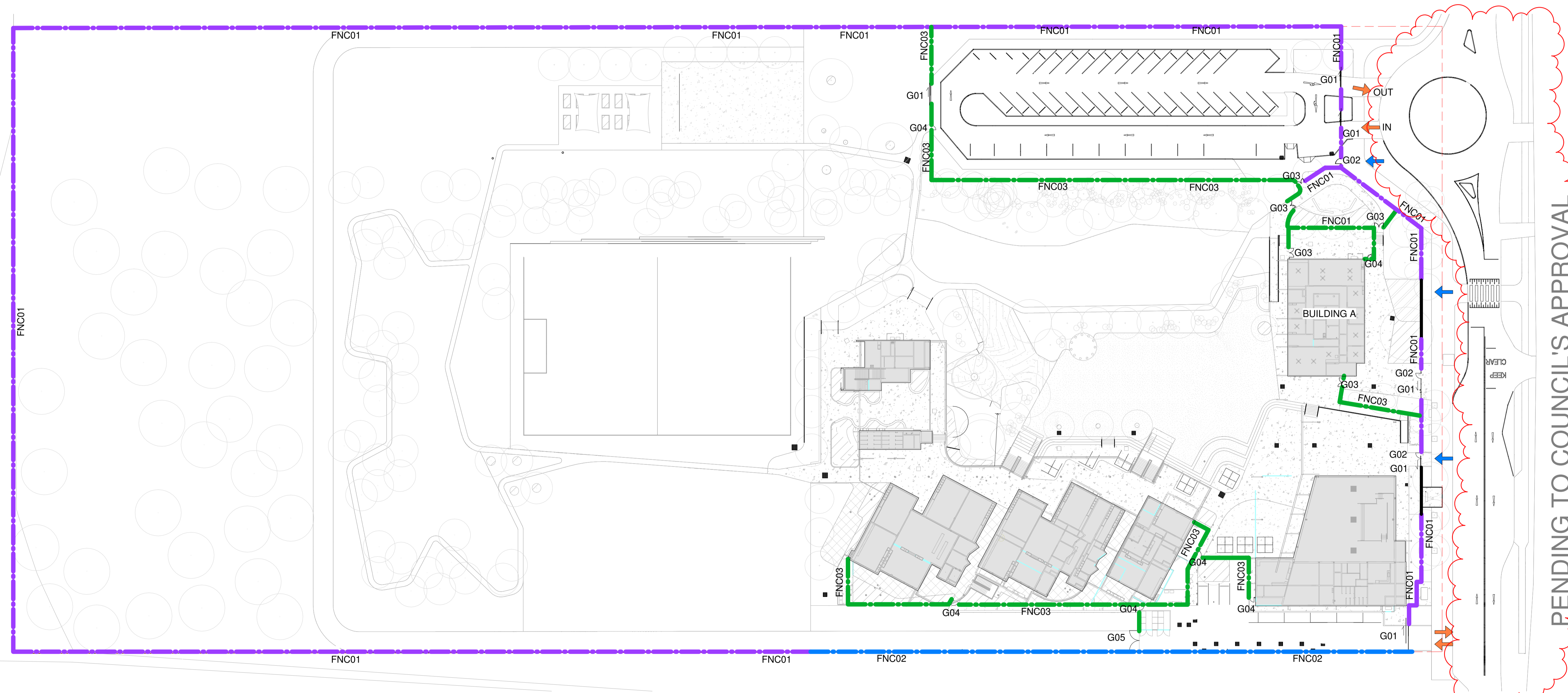

Issue No.	Date	Description	Chkd
1	28/08/2020	Preliminary EFSG DD2	NBR
2	02/09/2020	FOR EFSG DD2	NBR
3	25/09/2020	FOR INFORMATION	NBR
4	16/10/2020	FOR CC2	NBR
5	30/10/2020	FOR EFSG DD3	NBR
6	09/11/2020	FOR INFORMATION	NBR
7	09/11/2020	FOR REVISED CC2	NBR
8	13/11/2020	FOR REVISED DD3	NBR

Architect
NBRARCHITECTURE.

Sydney
61 2 9922 2344 nbrsarchitecture.com
Any form of replication of this drawing in full or in part without the written permission of NBR-ARCHITECTURE Pty Ltd constitutes an infringement of the copyright.

Nominated Architect:
Andrew Duffin NSW 5602 © 2020
NBR & Partners Pty Ltd VIC 51197 ABN 16 002 247 565

Project
Porters Creek Public School
at
75 Warnervale Road, Warnervale, NSW, 2259
for
Richard Crookes Constructions

Drawing Title
FENCING PLAN

Date 13/11/2020 4:58:00 PM
Scale 1:500 @ A1

Drawing Reference
20018-NBR-LWD-113
Revision
8

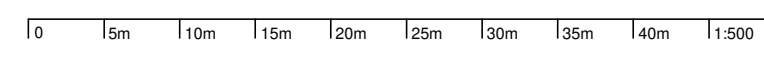

PENDING TO COUNCIL'S APPROVAL

LEGEND

- SURVEYED CONTOUR LEVEL
- EXISTING SPOT LEVEL
- + RL 17.98 PROPOSED LEVEL
- + TOW 17.72 LEVEL TO TOP OF WALL
- + BOW 17.00 LEVEL TO BOTTOM OF WALL
- + TK 20.30 LEVEL TO TOP OF KERB
- + BK 20.20 LEVEL TO BOTTOM OF KERB
- PIT LEVELS
- + RL 17.98
- + FFL BUILDING FLOOR LEVEL

NOTE:

FALL OF 1:50 REQUIRED AT THE TOP & BOTTOM OF ALL STAIRS + RAMP & AT PATH INTERSECTIONS. NOTIFY THE LANDSCAPE ARCHITECT IF DISCREPANCIES ARE FOUND.

PRELIMINARY

Issue No.	Date	Description	Chkd
5	13/10/2020	FOR INFORMATION	NBR
6	14/10/2020	FOR INFORMATION	NBR
7	16/10/2020	FOR CC2	NBR
8	30/10/2020	FOR EFSG DD3	NBR
9	01/11/2020	FOR CONSTRUCTION	NBR
10	09/11/2020	FOR CONSTRUCTION	NBR
11	09/11/2020	FOR REVISED CC2	NBR
12	13/11/2020	FOR REVISED DD3	NBR

Architect
NBRARCHITECTURE.

Sydney 61 2 9922 2344 nbrsarchitecture.com
Any form of replication of this drawing in full or in part without the written permission of NBR+PARTNERS Pty Ltd constitutes an infringement of the copyright.

Nominated Architect:
Andrew Duffin NSW S602 © 2019
NBR & Partners Pty Ltd VIC 51197 ABN 16 002 247 565

Project
Porters Creek Public School

at
75 Warnervale Road, Warnervale, NSW, 2259

for
Richard Crookes Constructions

Drawing Title
LEVELS AND GRADING 01

Date 13/11/2020 4:58:07 PM
Scale 1:100 @ A1

Drawing Reference
20018-NBR-LWD-301

Revision
12

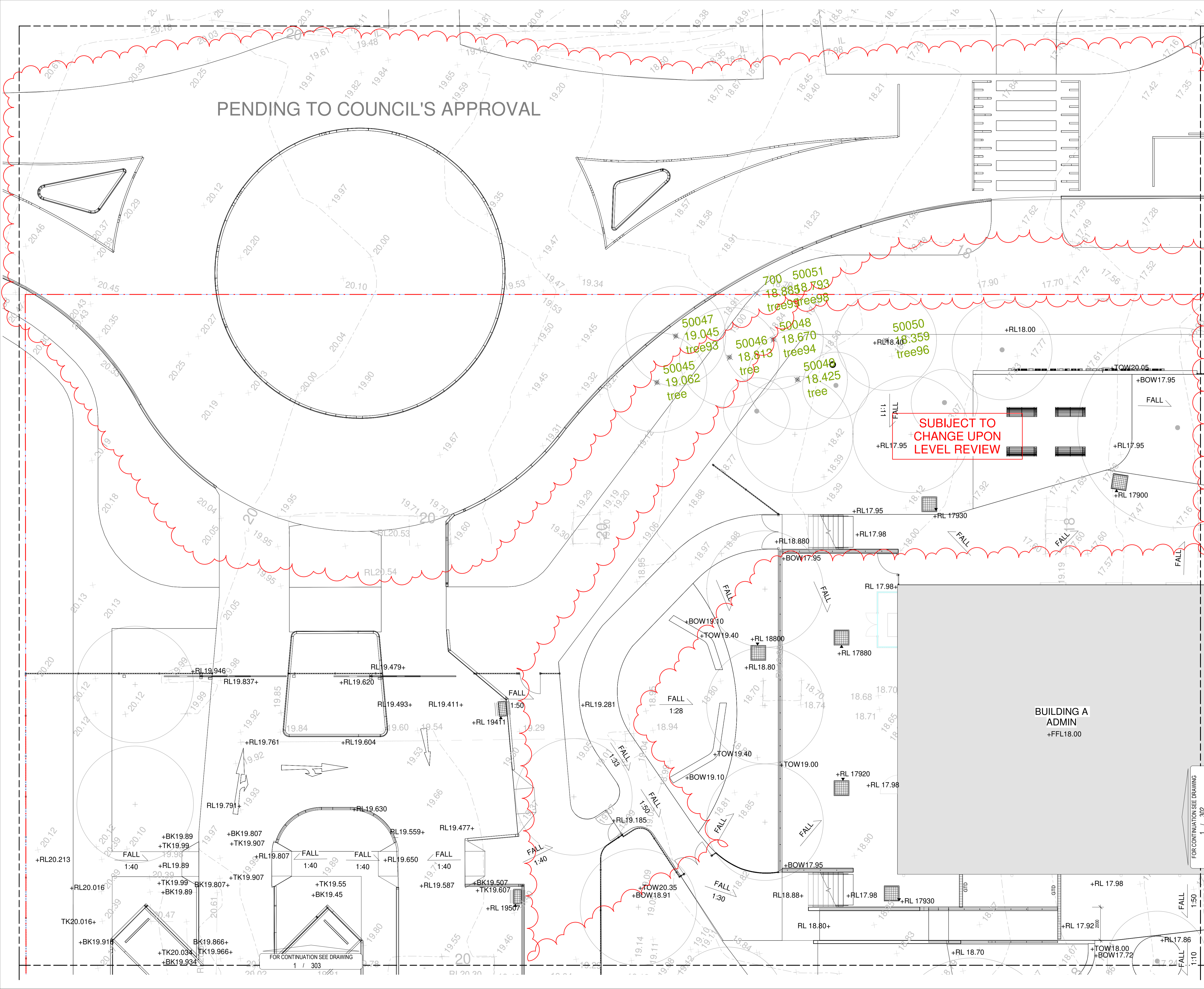

SUBJECT TO
CHANGE UPON
LEVEL REVIEW

FOR CONTINUATION SEE DRAWING
1 / 303

FOR CONTINUATION SEE DRAWING
1 / 302

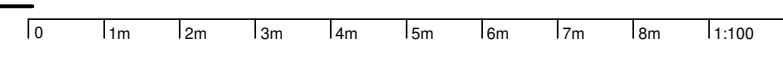

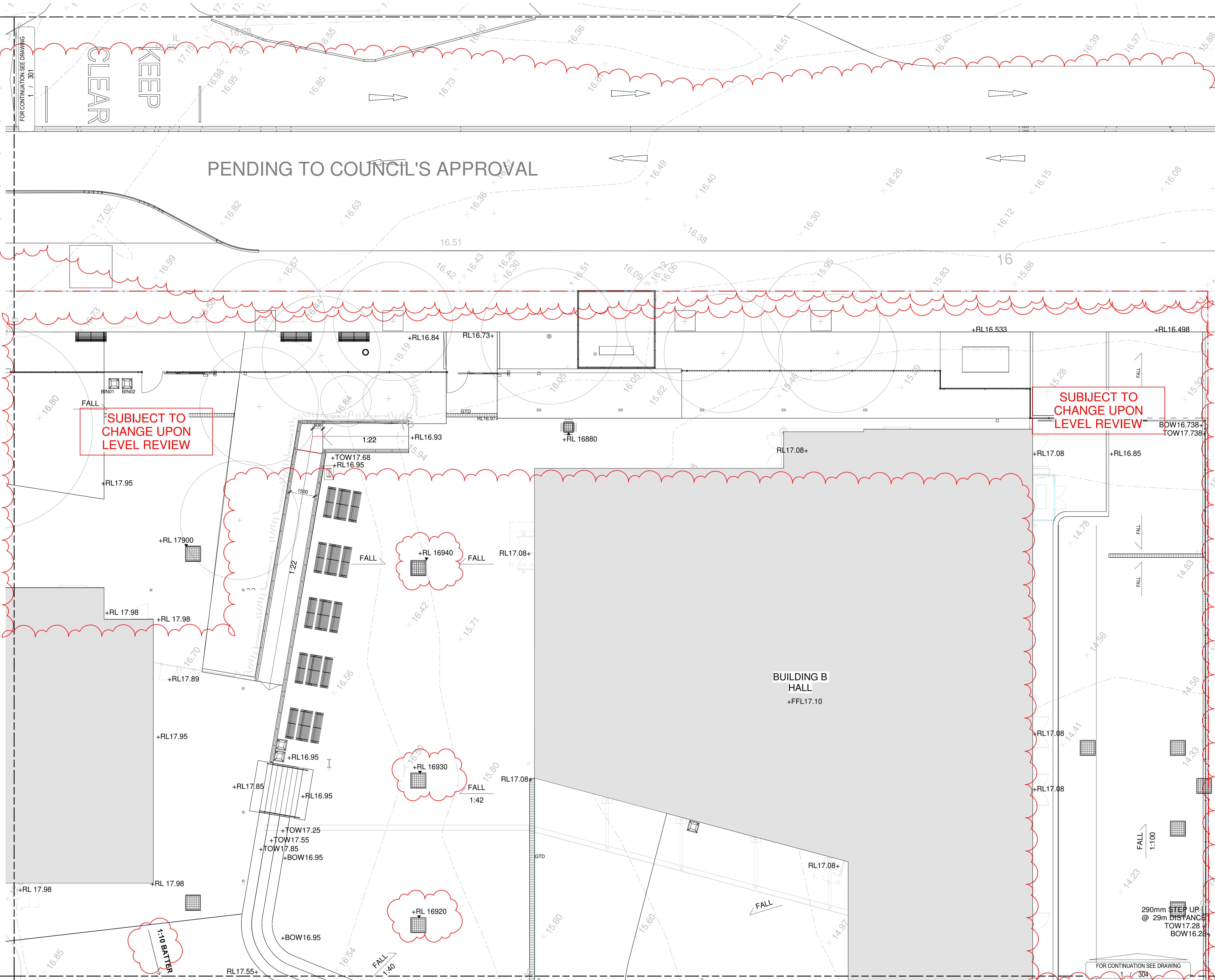

- LEGEND**
- SURVEYED CONTOUR LEVEL
 - x 16.70 EXISTING SPOT LEVEL
 - + RL 17.98 PROPOSED LEVEL
 - + TOW 17.72 LEVEL TO TOP OF WALL
 - + BOW 17.00 LEVEL TO BOTTOM OF WALL
 - + TK 20.30 LEVEL TO TOP OF KERB
 - + BK 20.20 LEVEL TO BOTTOM OF KERB
 - ▣ PIT LEVELS
 - + RL 17.98
 - + FFL BUILDING FLOOR LEVEL

NOTE:
FALL OF 1:50 REQUIRED AT THE TOP & BOTTOM OF ALL STAIRS + RAMPS & AT PATH INTERSECTIONS. NOTIFY THE LANDSCAPE ARCHITECT IF DISCREPANCIES ARE FOUND.

SUBJECT TO CHANGE UPON LEVEL REVIEW

SUBJECT TO CHANGE UPON LEVEL REVIEW

PRELIMINARY

Issue No.	Date	Description	Chkd
5	13/10/2020	FOR INFORMATION	NBRS
6	14/10/2020	FOR INFORMATION	NBRS
7	16/10/2020	FOR CC2	NBRS
8	30/10/2020	FOR EFSG DD3	NBRS
9	01/11/2020	FOR CONSTRUCTION	NBRS
10	09/11/2020	FOR CONSTRUCTION	NBRS
11	09/11/2020	FOR REVISED CC2	NBRS
12	13/11/2020	FOR REVISED DD3	NBRS

Architect
NBRARCHITECTURE.

Sydney
61 2 9922 2344 nbrsarchitecture.com
Any form of replication of this drawing in full or in part without the written permission of NBR+PARTNERS Pty Ltd constitutes an infringement of the copyright.
Nominated Architect:
Andrew Duffin NSW 5602 © 2019
NBR+PARTNERS Pty Ltd VIC 51197 ABN 16 002 247 565

Project
Porters Creek Public School
at
75 Warnervale Road, Warnervale, NSW, 2259
for
Richard Crookes Constructions

Drawing Title
LEVELS AND GRADING 02





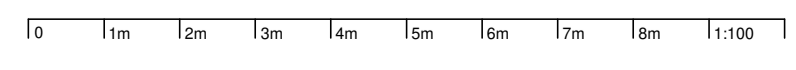

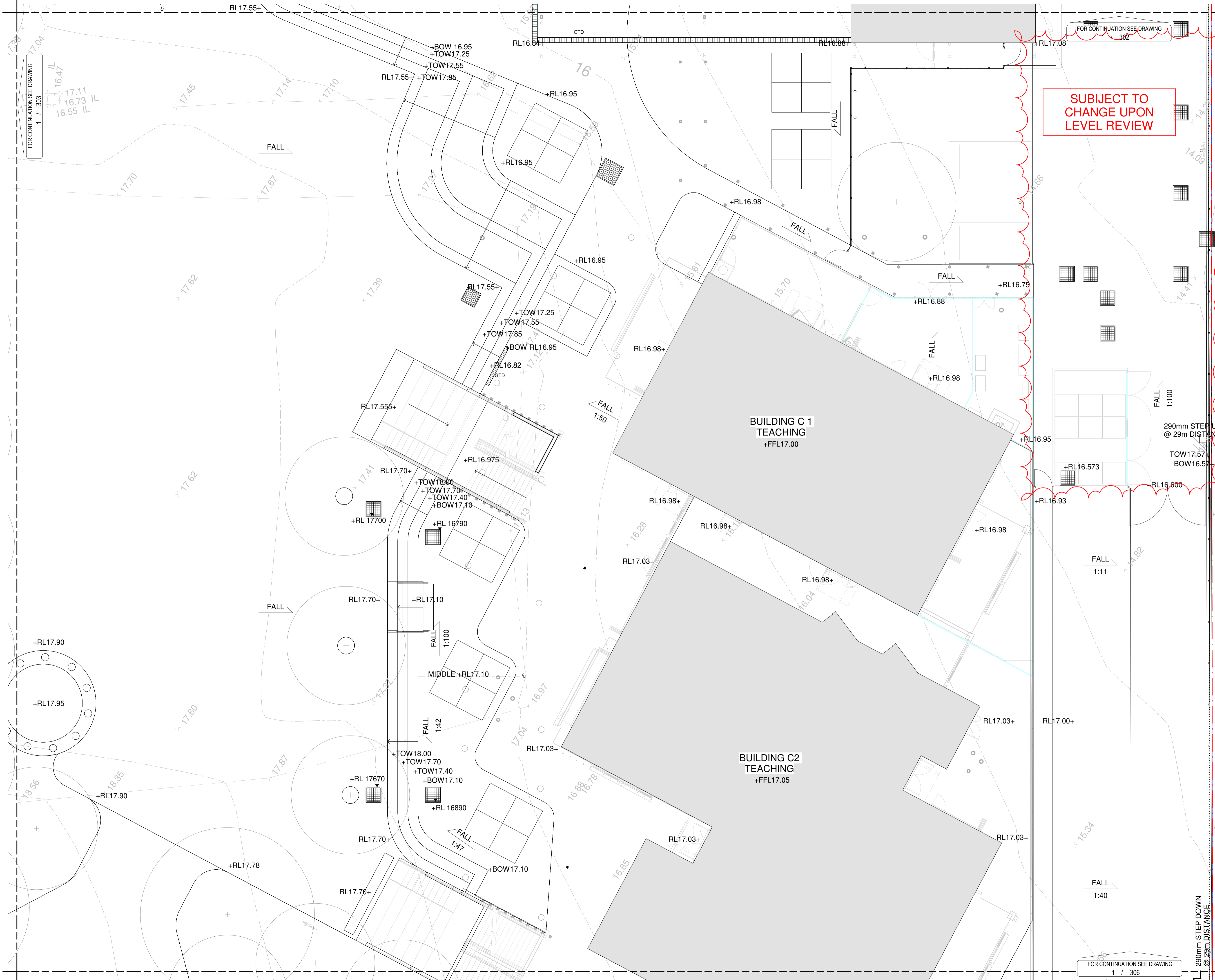
Date 13/11/2020 4:58:14 PM
Scale 1:100 @ A1

Drawing Reference
20018-NBRS-LWD-302 Revision
12

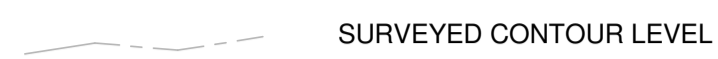
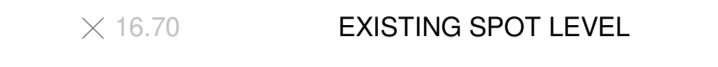

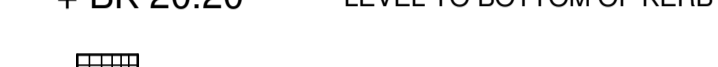

LEGEND

-  SURVEYED CONTOUR LEVEL
-  EXISTING SPOT LEVEL
-  PROPOSED LEVEL
-  LEVEL TO TOP OF WALL
-  LEVEL TO BOTTOM OF WALL
-  LEVEL TO TOP OF KERB
-  LEVEL TO BOTTOM OF KERB
-  PIT LEVELS
-  BUILDING FLOOR LEVEL

NOTE:

FALL OF 1:50 REQUIRED AT THE TOP & BOTTOM OF ALL STAIRS + RAMPS & AT PATH INTERSECTIONS. NOTIFY THE LANDSCAPE ARCHITECT IF DISCREPANCIES ARE FOUND.

PRELIMINARY

Issue No.	Date	Description	Chkd
4	25/09/2020	FOR INFORMATION	NBRS
5	13/10/2020	FOR INFORMATION	NBRS
6	14/10/2020	FOR INFORMATION	NBRS
7	16/10/2020	FOR CC2	NBRS
8	30/10/2020	FOR EFSG DD3	NBRS
9	09/11/2020	FOR CONSTRUCTION	NBRS
10	09/11/2020	FOR REVISED CC2	NBRS
11	13/11/2020	FOR REVISED DD3	NBRS

Architect
NBR ARCHITECTURE.

Sydney 61 2 9922 2344 nbrsarchitecture.com
Any form of replication of this drawing in full or in part without the written permission of NBR+PARTNERS Pty Ltd constitutes an infringement of the copyright.
Nominated Architect:
Andrew Duffin NSW S602 © 2019
NBRS & Partners Pty Ltd VIC 51197 ABN 16 002 247 565

Project
Porters Creek Public School

at
75 Warnervale Road, Warnervale, NSW, 2259
for
Richard Crookes Constructions

Drawing Title
LEVELS AND GRADING 05

Date 13/11/2020 4:58:34 PM
Scale 1:100 @ A1

Drawing Reference
20018-NBRS-LWD-305
Revision
11

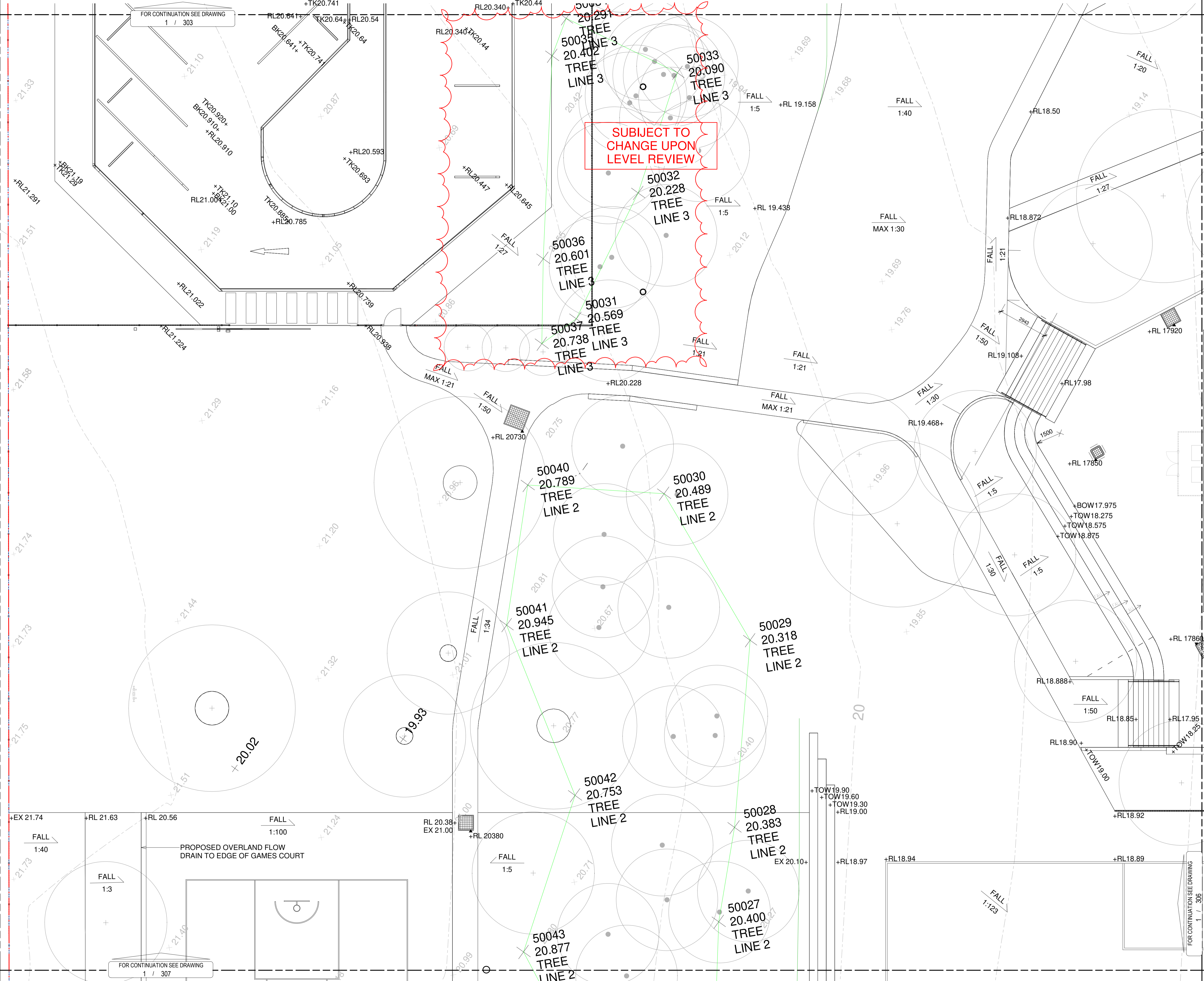



FOR CONTINUATION SEE DRAWING
1 / 303

FOR CONTINUATION SEE DRAWING
1 / 307

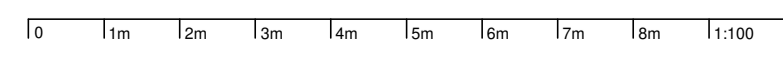
FOR CONTINUATION SEE DRAWING
1 / 306

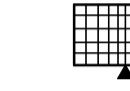

LEGEND

-  SURVEYED CONTOUR LEVEL
-  EXISTING SPOT LEVEL
- + RL 17.98** PROPOSED LEVEL
- + TOW 17.72** LEVEL TO TOP OF WALL
- + BOW 17.00** LEVEL TO BOTTOM OF WALL
- + TK 20.30** LEVEL TO TOP OF KERB
- + BK 20.20** LEVEL TO BOTTOM OF KERB
-  PIT LEVELS
- + RL 17.98**
- + FFL** BUILDING FLOOR LEVEL

NOTE:

FALL OF 1:50 REQUIRED AT THE TOP & BOTTOM OF ALL STAIRS + RAMPS & AT PATH INTERSECTIONS. NOTIFY THE LANDSCAPE ARCHITECT IF DISCREPANCIES ARE FOUND.

PRELIMINARY

Issue No.	Date	Description	Chkd
4	25/09/2020	FOR INFORMATION	NBRS
5	13/10/2020	FOR INFORMATION	NBRS
6	14/10/2020	FOR INFORMATION	NBRS
7	16/10/2020	FOR CC2	NBRS
8	30/10/2020	FOR EFSG DD3	NBRS
9	09/11/2020	FOR CONSTRUCTION	NBRS
10	09/11/2020	FOR REVISED CC2	NBRS
11	13/11/2020	FOR REVISED DD3	NBRS

Architect
NBRARCHITECTURE.

Sydney
61 2 9922 2344 nbrsarchitecture.com
Any form of replication of this drawing in full or in part without the written permission of NBR+PARTNERS Pty Ltd constitutes an infringement of the copyright.

Nominated Architect:
Andrew Duffin NSW 5602 © 2019
NBR & Partners Pty Ltd VIC 51197 ABN 16 002 247 565

Project
Porters Creek Public School

at
75 Warnervale Road, Warnervale, NSW, 2259
for
Richard Crookes Constructions

Drawing Title
LEVELS AND GRADING 06







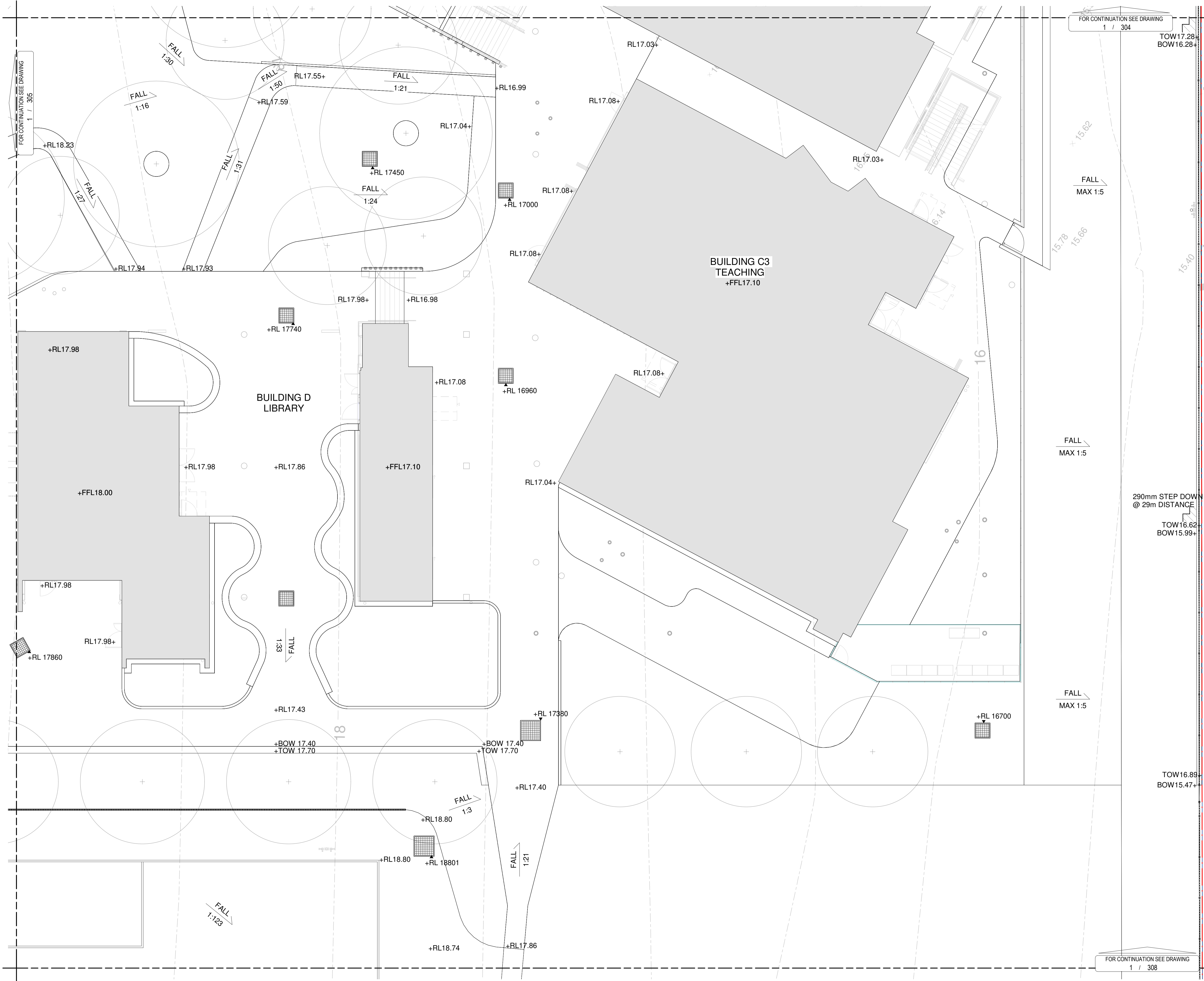

Date 13/11/2020 4:58:42 PM
Scale 1:100 @ A1

Drawing Reference
20018-NBRS-LWD-306

Revision
11

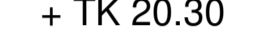

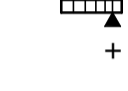
LEGEND

-  SURVEYED CONTOUR LEVEL
-  EXISTING SPOT LEVEL
-  + RL 17.98 PROPOSED LEVEL
-  + TOW 17.72 LEVEL TO TOP OF WALL
-  + BOW 17.00 LEVEL TO BOTTOM OF WALL
-  + TK 20.30 LEVEL TO TOP OF KERB
-  + BK 20.20 LEVEL TO BOTTOM OF KERB
-  PIT LEVELS
-  + RL 17.98
-  + FFL BUILDING FLOOR LEVEL

NOTE:

FALL OF 1:50 REQUIRED AT THE TOP & BOTTOM OF ALL STAIRS + RAMPS & AT PATH INTERSECTIONS. NOTIFY THE LANDSCAPE ARCHITECT IF DISCREPANCIES ARE FOUND.

PRELIMINARY

Issue No.	Date	Description	Chkd
4	25/09/2020	FOR INFORMATION	NBRS
5	13/10/2020	FOR INFORMATION	NBRS
6	14/10/2020	FOR INFORMATION	NBRS
7	16/10/2020	FOR CC2	NBRS
8	30/10/2020	FOR EFSG DD3	NBRS
9	09/11/2020	FOR CONSTRUCTION	NBRS
10	09/11/2020	FOR REVISED CC2	NBRS
11	13/11/2020	FOR REVISED DD3	NBRS

Architect
NBRARCHITECTURE.

Sydney 61 2 9922 2344 nbrsarchitecture.com
Any form of replication of this drawing in full or in part without the written permission of NBR+PARTNERS Pty Ltd constitutes an infringement of the copyright.

Nominated Architect:
Andrew Duffin NSW 5602 © 2019
NBR & Partners Pty Ltd VIC 51197 ABN 16 002 247 565

Project
Porters Creek Public School

at
75 Warnervale Road, Warnervale, NSW, 2259

for
Richard Crookes Constructions

Drawing Title
LEVELS AND GRADING 07

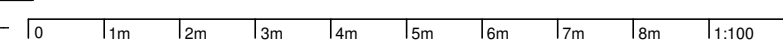

Date 13/11/2020 4:58:48 PM
Scale 1:100 @ A1

Drawing Reference 20018-NBRS-LWD-307
Revision 11



FOR CONTINUATION SEE DRAWING 1 / 308

LEGEND

-  SURVEYED CONTOUR LEVEL
-  EXISTING SPOT LEVEL
- + RL 17.98** PROPOSED LEVEL
- + TOW 17.72** LEVEL TO TOP OF WALL
- + BOW 17.00** LEVEL TO BOTTOM OF WALL
- + TK 20.30** LEVEL TO TOP OF KERB
- + BK 20.20** LEVEL TO BOTTOM OF KERB
-  PIT LEVELS
- + RL 17.98**
- + FFL** BUILDING FLOOR LEVEL

NOTE:

FALL OF 1:50 REQUIRED AT THE TOP & BOTTOM OF ALL STAIRS + RAMPS & AT PATH INTERSECTIONS. NOTIFY THE LANDSCAPE ARCHITECT IF DISCREPENCIES ARE FOUND.

PRELIMINARY

Issue No.	Date	Description	Chkd
4	25/09/2020	FOR INFORMATION	NBRS
5	13/10/2020	FOR INFORMATION	NBRS
6	14/10/2020	FOR INFORMATION	NBRS
7	16/10/2020	FOR CC2	NBRS
8	30/10/2020	FOR EFSG DD3	NBRS
9	09/11/2020	FOR CONSTRUCTION	NBRS
10	09/11/2020	FOR REVISED CC2	NBRS
11	13/11/2020	FOR REVISED DD3	NBRS

Architect
NBRARCHITECTURE.

Sydney
61 2 9922 2344 nbrsarchitecture.com
Any form of replication of this drawing in full or in part without the written permission of NBR+PARTNERS Pty Ltd constitutes an infringement of the copyright.

Nominated Architect:
Andrew Duffin NSW 5602 © 2019
NBR & Partners Pty Ltd VIC 51197 ABN 16 002 247 565

Project
Porters Creek Public School
at
75 Warnervale Road, Warnervale, NSW, 2259
for
Richard Crookes Constructions

Drawing Title
LEVELS AND GRADING 08

Date 13/11/2020 4:58:55 PM
Scale 1:100 @ A1

Drawing Reference 20018-NBRS-LWD-308
Revision 11

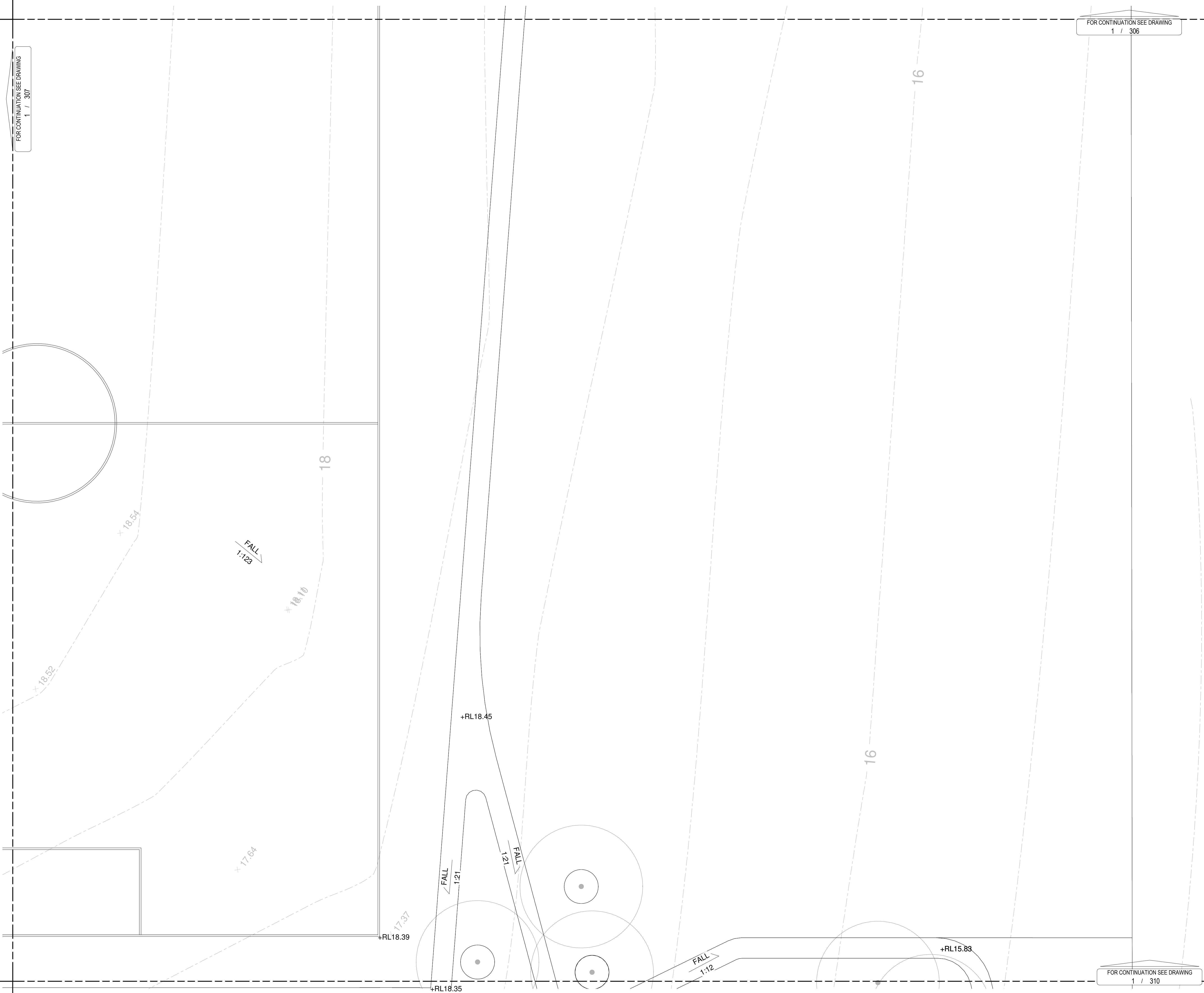
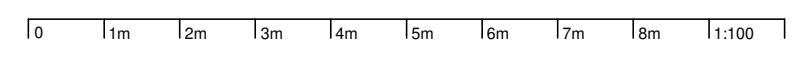

FOR CONTINUATION SEE DRAWING
1 / 307

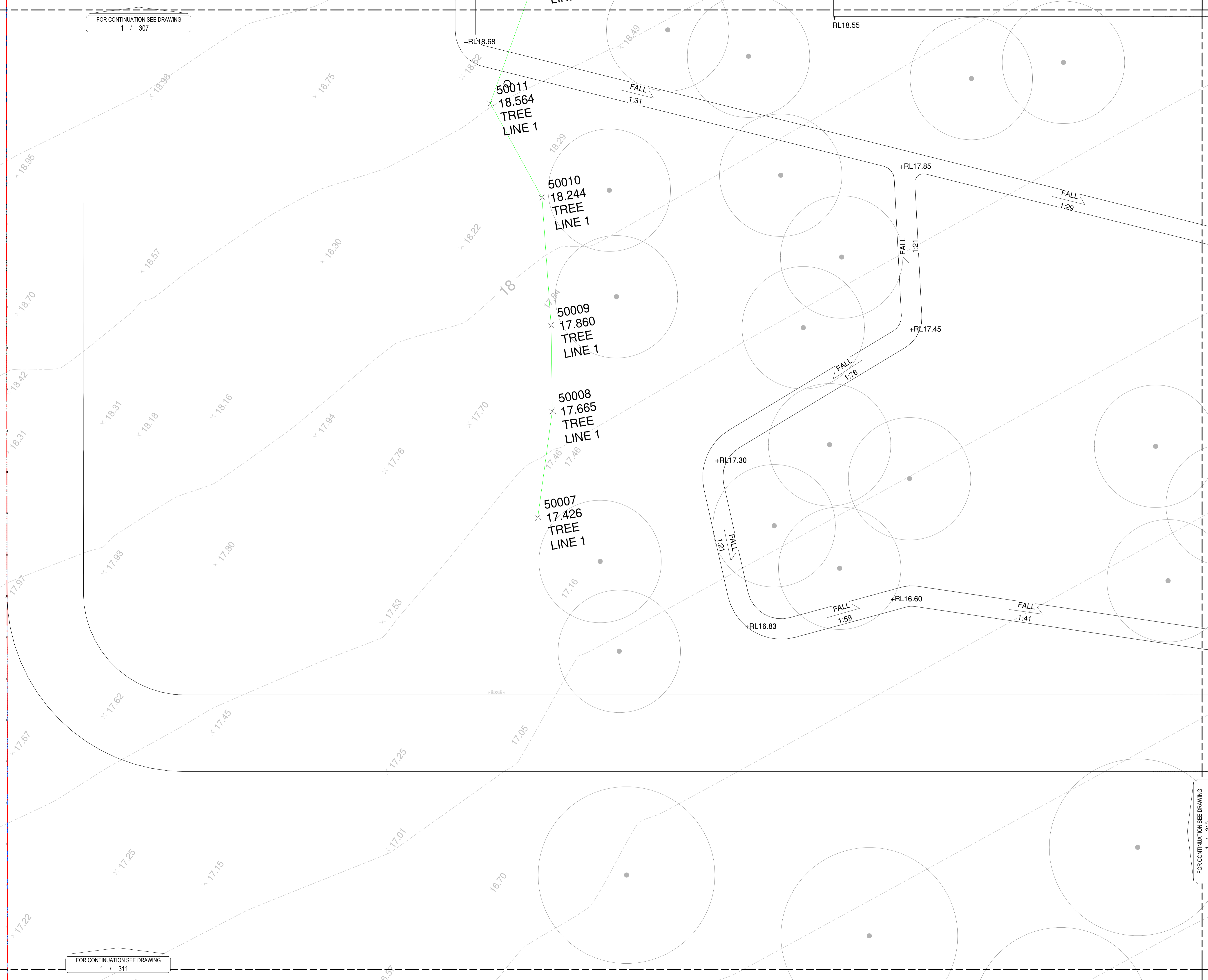

LEGEND

- SURVEYED CONTOUR LEVEL
- EXISTING SPOT LEVEL
- PROPOSED LEVEL
- LEVEL TO TOP OF WALL
- LEVEL TO BOTTOM OF WALL
- LEVEL TO TOP OF KERB
- LEVEL TO BOTTOM OF KERB
- PIT LEVELS
- + RL 17.98
- BUILDING FLOOR LEVEL

NOTE:

FALL OF 1:50 REQUIRED AT THE TOP & BOTTOM OF ALL STAIRS + RAMPS & AT PATH INTERSECTIONS. NOTIFY THE LANDSCAPE ARCHITECT IF DISCREPANCIES ARE FOUND.

PRELIMINARY

Issue No.	Date	Description	Chkd
4	25/09/2020	FOR INFORMATION	NBR
5	13/10/2020	FOR INFORMATION	NBR
6	14/10/2020	FOR INFORMATION	NBR
7	16/10/2020	FOR CC2	NBR
8	30/10/2020	FOR EFSG DD3	NBR
9	09/11/2020	FOR CONSTRUCTION	NBR
10	09/11/2020	FOR REVISED CC2	NBR
11	13/11/2020	FOR REVISED DD3	NBR

Architect
NBRARCHITECTURE.

Sydney 61 2 9922 2344 nbrsarchitecture.com
Any form of replication of this drawing in full or in part without the written permission of NBR+PARTNERS Pty Ltd constitutes an infringement of the copyright.

Nominated Architect:
Andrew Duffin NSW 5602 © 2019
NBR & Partners Pty Ltd VIC 51197 ABN 16 002 247 565

Project
Porters Creek Public School

at
75 Warnervale Road, Warnervale, NSW, 2259

for
Richard Crookes Constructions

Drawing Title
LEVELS AND GRADING 09

FOR CONTINUATION SEE DRAWING
1 / 310

Date 13/11/2020 4:59:01 PM
Scale 1:100 @ A1

Drawing Reference
20018-NBR-LWD-309

Revision
11

FOR CONTINUATION SEE DRAWING
1 / 311

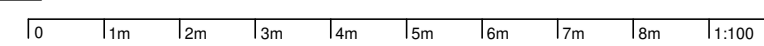

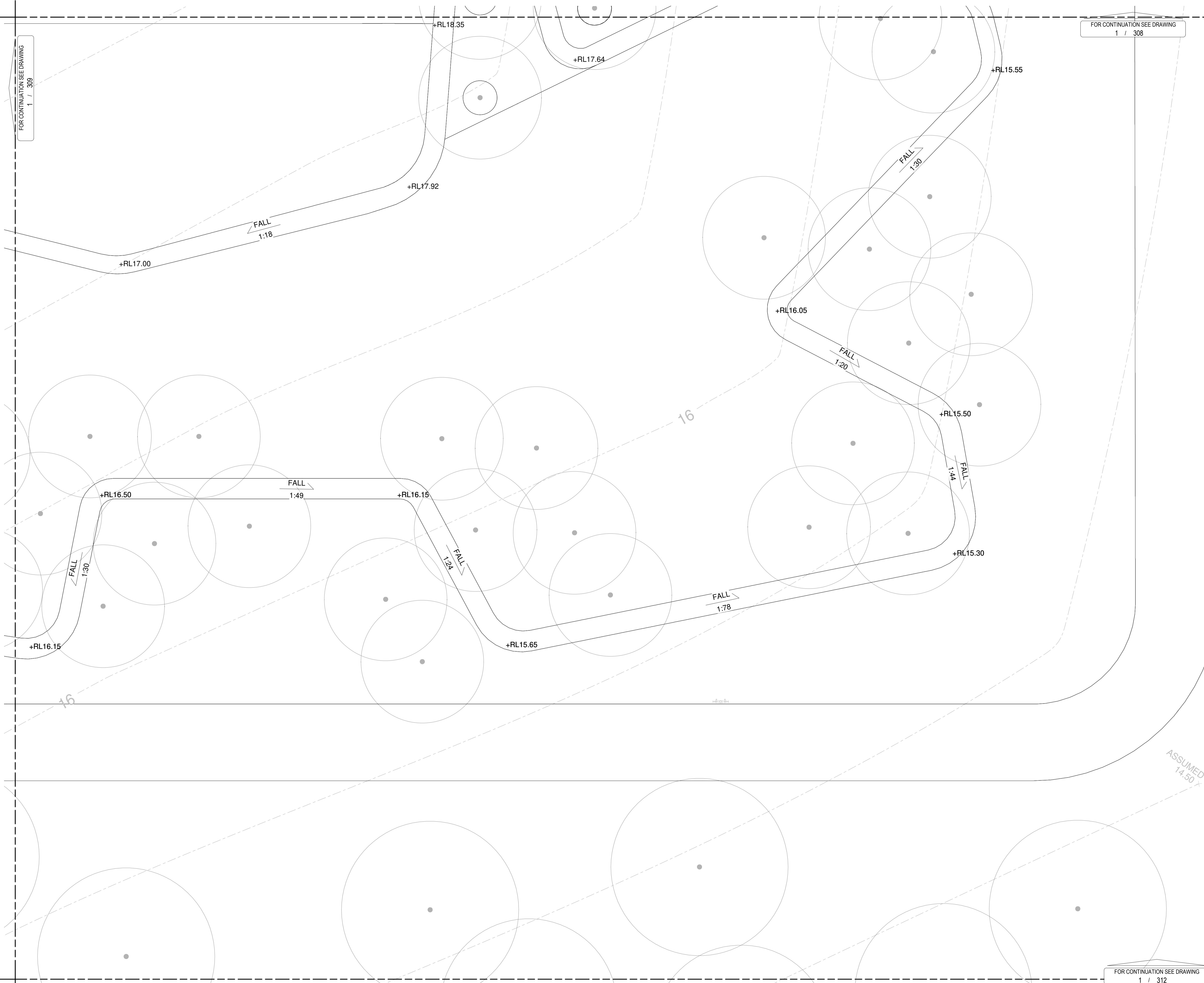

FOR CONTINUATION SEE DRAWING
1 / 309

LEGEND

- SURVEYED CONTOUR LEVEL
- EXISTING SPOT LEVEL
- + RL 17.98** PROPOSED LEVEL
- + TOW 17.72** LEVEL TO TOP OF WALL
- + BOW 17.00** LEVEL TO BOTTOM OF WALL
- + TK 20.30** LEVEL TO TOP OF KERB
- + BK 20.20** LEVEL TO BOTTOM OF KERB
- PIT LEVELS
+ RL 17.98
- + FFL** BUILDING FLOOR LEVEL

NOTE:

FALL OF 1:50 REQUIRED AT THE TOP & BOTTOM OF ALL STAIRS + RAMPS & AT PATH INTERSECTIONS. NOTIFY THE LANDSCAPE ARCHITECT IF DISCREPANCIES ARE FOUND.

PRELIMINARY

Issue No.	Date	Description	Chkd
4	25/09/2020	FOR INFORMATION	NBR
5	13/10/2020	FOR INFORMATION	NBR
6	14/10/2020	FOR INFORMATION	NBR
7	16/10/2020	FOR CC2	NBR
8	30/10/2020	FOR EFSG DD3	NBR
9	09/11/2020	FOR CONSTRUCTION	NBR
10	09/11/2020	FOR REVISED CC2	NBR
11	13/11/2020	FOR REVISED DD3	NBR

Architect
NBRARCHITECTURE.

Sydney
61 2 9922 2344 nbrsarchitecture.com
Any form of replication of this drawing in full or in part without the written permission of NBR+PARTNERS Pty Ltd constitutes an infringement of the copyright.

Nominated Architect:
Andrew Duffin NSW S602 © 2019
NBR & Partners Pty Ltd VIC 51197 ABN 16 002 247 565

Project
Porters Creek Public School
at
75 Warnervale Road, Warnervale, NSW, 2259
for
Richard Crookes Constructions

Drawing Title
LEVELS AND GRADING 10





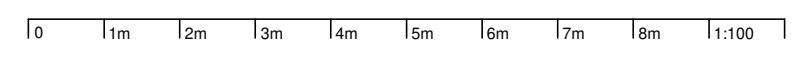

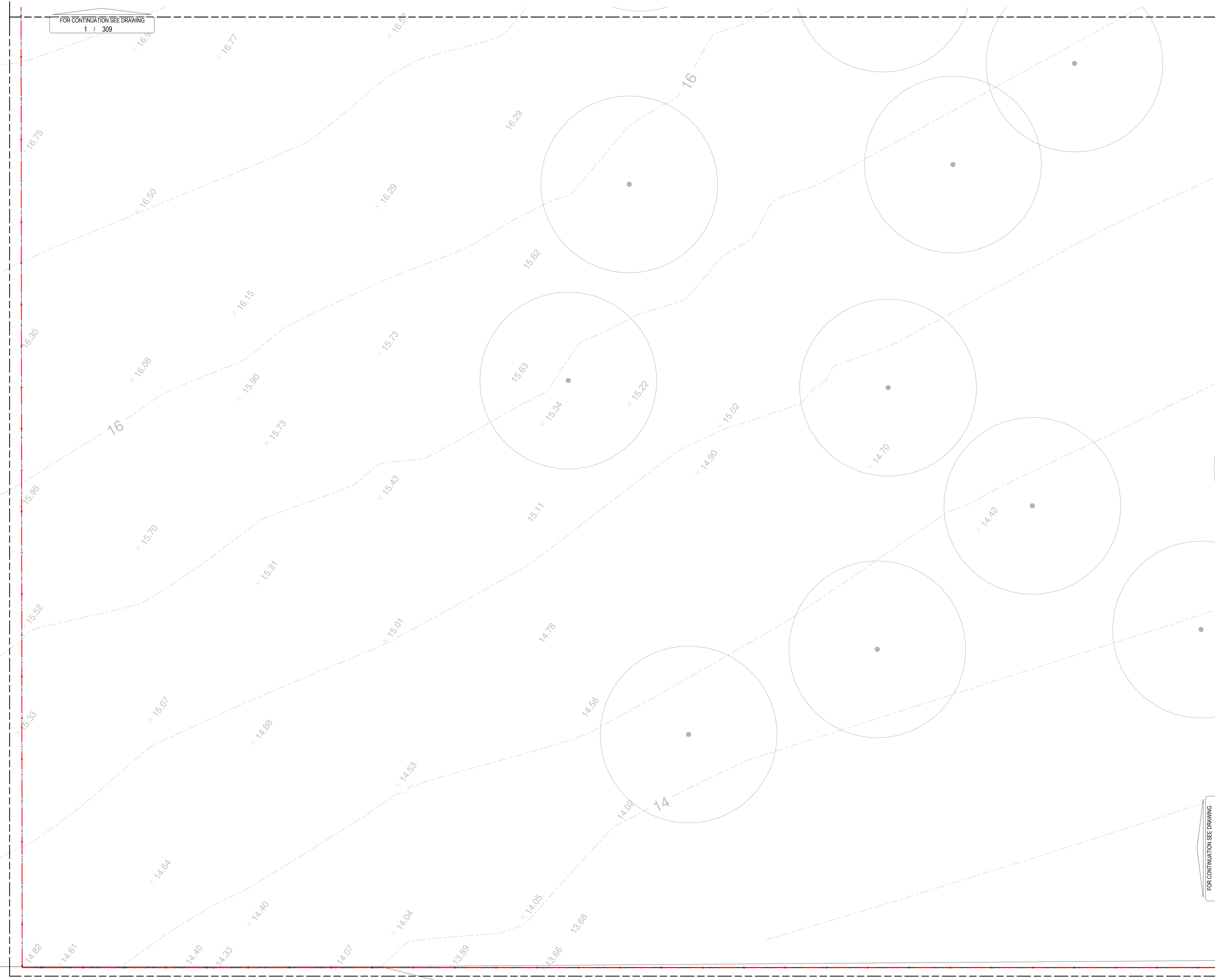



Date 13/11/2020 4:59:08 PM
Scale 1:100 @ A1

Drawing Reference
20018-NBR-LWD-310
Revision
11





LEGEND

-  SURVEYED CONTOUR LEVEL
-  16.70 EXISTING SPOT LEVEL
-  + RL 17.98 PROPOSED LEVEL
-  + TOW 17.72 LEVEL TO TOP OF WALL
-  + BOW 17.00 LEVEL TO BOTTOM OF WALL
-  + TK 20.30 LEVEL TO TOP OF KERB
-  + BK 20.20 LEVEL TO BOTTOM OF KERB
-  PIT LEVELS
-  + RL 17.98
-  + FFL BUILDING FLOOR LEVEL

NOTE:

FALL OF 1:50 REQUIRED AT THE TOP & BOTTOM OF ALL STAIRS + RAMPS & AT PATH INTERSECTIONS. NOTIFY THE LANDSCAPE ARCHITECT IF DISCREPANCIES ARE FOUND.

PRELIMINARY

Issue No.	Date	Description	Chkd
4	25/09/2020	FOR INFORMATION	NBRS
5	13/10/2020	FOR INFORMATION	NBRS
6	14/10/2020	FOR INFORMATION	NBRS
7	16/10/2020	FOR CC2	NBRS
8	30/10/2020	FOR EFSG DD3	NBRS
9	09/11/2020	FOR CONSTRUCTION	NBRS
10	09/11/2020	FOR REVISED CC2	NBRS
11	13/11/2020	FOR REVISED DD3	NBRS

Architect
NBRARCHITECTURE.

Sydney
61 2 9922 2344 nbrsarchitecture.com
Any form of replication of this drawing in full or in part without the written permission of NBR+PARTNERS Pty Ltd constitutes an infringement of the copyright.

Nominated Architect:
Andrew Duffin NSW S602 © 2019
NBRS & Partners Pty Ltd VIC 51197 ABN 16 002 247 565

Project
Porters Creek Public School

at
75 Warnervale Road, Warnervale, NSW, 2259

for
Richard Crookes Constructions

Drawing Title
LEVELS AND GRADING 11

FOR CONTINUATION SEE DRAWING
1 / 312

Date 13/11/2020 4:59:14 PM
Scale 1:100 @ A1

Drawing Reference
20018-NBRS-LWD-311



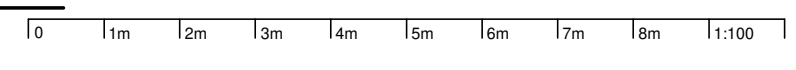





Revision
11



FOR CONTINUATION SEE DRAWING
1 / 311

FOR CONTINUATION SEE DRAWING
1 / 310

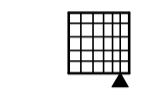
LEGEND

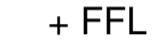
-  SURVEYED CONTOUR LEVEL
-  16.70 EXISTING SPOT LEVEL
-  + RL 17.98 PROPOSED LEVEL
-  + TOW 17.72 LEVEL TO TOP OF WALL
-  + BOW 17.00 LEVEL TO BOTTOM OF WALL
-  + TK 20.30 LEVEL TO TOP OF KERB
-  + BK 20.20 LEVEL TO BOTTOM OF KERB
-  PIT LEVELS
-  + RL 17.98
-  + FFL BUILDING FLOOR LEVEL

NOTE:

FALL OF 1:50 REQUIRED AT THE TOP & BOTTOM OF ALL STAIRS + RAMPS & AT PATH INTERSECTIONS. NOTIFY THE LANDSCAPE ARCHITECT IF DISCREPANCIES ARE FOUND.

PRELIMINARY

Issue No.	Date	Description	Chkd
4	25/09/2020	FOR INFORMATION	NBR
5	13/10/2020	FOR INFORMATION	NBR
6	14/10/2020	FOR INFORMATION	NBR
7	16/10/2020	FOR CC2	NBR
8	30/10/2020	FOR EFSG DD3	NBR
9	09/11/2020	FOR CONSTRUCTION	NBR
10	09/11/2020	FOR REVISED CC2	NBR
11	13/11/2020	FOR REVISED DD3	NBR

Architect
NBRARCHITECTURE.

Sydney
61 2 9922 2344 nbrsarchitecture.com
Any form of replication of this drawing in full or in part without the written permission of NBR+PARTNERS Pty Ltd constitutes an infringement of the copyright.

Nominated Architect:
Andrew Duffin NSW S602 © 2019
NBR & Partners Pty Ltd VIC 51197 ABN 16 002 247 565

Project
Porters Creek Public School
at
75 Warnervale Road, Warnervale, NSW, 2259
for
Richard Crookes Constructions

Drawing Title
LEVELS AND GRADING 12

Date 13/11/2020 4:59:20 PM
Scale 1:100 @ A1

Drawing Reference
20018-NBR-LWD-312 Revision
11

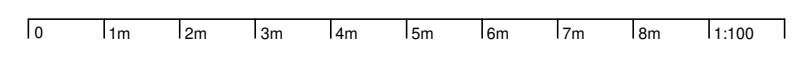

ASSUMED
12.00

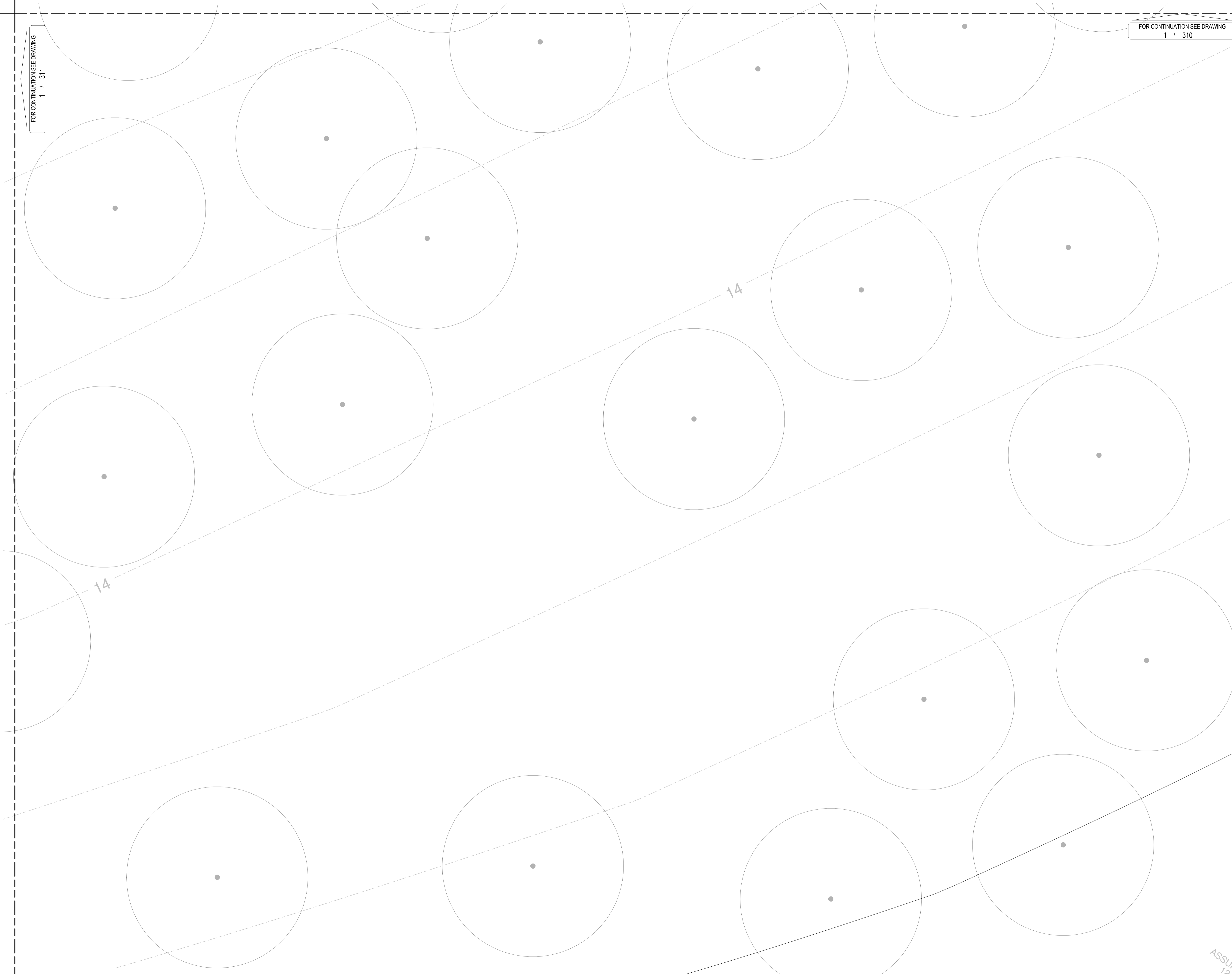

PLANT SCHEDULE

Code	Botanic Name	Common Name	Container Size	Spacing/m2	Mature Size Height x Spread	Quantity
TREES						
Ac	<i>Angophora costata</i>	Smooth-barked Apple	100L	As Indicated	20 x 12m	7
Al	<i>Allocasuarina littoralis</i>	Black She-oak	100L	As Indicated	10 x 14m	14
Cg	<i>Corymbia gummifera</i>	Red Bloodwood	100L	As Indicated	25 x 15m	5
Ec	<i>Eucalyptus capitellata</i>	Brown Stringybark	100L	As Indicated	20 x 8m	11
Eg	<i>Eucalyptus globulata</i>	White Stringybark	100L	As Indicated	20 x 10m	23
Eu	<i>Eucalyptus umbra</i>	Broad-leaved White Mahogany	100L	As Indicated	25 x 12m	11
MI	<i>Melaleuca linearifolia</i>	Narrow-leaved Paperbark	100L	As Indicated	2.5 x 3m	12
Tl	<i>Tristania laurina</i>	Water Gum	100L	As Indicated	12 x 4m	3
STREET TREES (SPACING AS INDICATED)						
Tl	<i>Tristania laurina</i>	Water Gum	100L	As Indicated	12 x 4m	4
GENERAL AREA PLANTS						
SHRUBS AND ACCENT PLANTS						
Al	<i>Acacia Limeight</i>	Dwarf Acacia	200mm	5/m2	8 x 1m	465
As	<i>Acacia suaveolens</i>	Sweet Wattle	200mm	4/m2	1 x 1m	112
Be	<i>Banksia ericifolia</i>	Heath Banksia	200mm	As Indicated	4-7 x 3-4m	24
Bs	<i>Banksia spinulosa</i>	Hairpin Banksia	200mm	4/m2	1-3 x 1.5m	740
Cca	<i>Callistemon citrinus 'Anzac'</i>	Bottlebrush	200mm	4/m2	5-1.5 x 5-2	568
Cve	<i>Callistemon viminalis 'Endeavour'</i>	Bottlebrush	200mm	As Indicated	2-3 x 2-3m	95
Et	<i>Enchylaena tomentosa*</i>	Barrier Saltbush	200mm	4/m2	5 x 1m	360
Gl	<i>Gompholobium latifolium</i>	Broad leaf Wedge Pea	200mm	4/m2	3 x 2m	228
Lp	<i>Leptospermum polygalifolium</i>	Tantoon	200mm	4/m2	2.5 x 2m	424
Mb	<i>Austrorhynchus dulcis*</i>	Milin Berry	200mm	6/m2	5 x 5m	157
Me	<i>Metrosideros excelsa 'Dwarf'</i>	Dwarf New Zealand Christmas Bush	200mm	As Indicated	2 x 2m	52
Mn	<i>Melaleuca nodosa</i>	Prickly paperbark	200mm	4/m2	3 x 2m	150
Rs	<i>Rhagodia spinescens*</i>	Creeping Saltbush	200mm	4/m2	5 x spreading	312
Wf	<i>Westringia fruticosa</i>	Coast Rosemary	200mm	5/m2	2 x 4m	523
Xl	<i>Xanthorrhoea latifolia</i>	Grass Tree	200mm	As indicated	2 x 1m	29
GRASSES AND RUSHES						
Lc	<i>Lomandra cylindrica 'Lime Wave'</i>	Lomandra Lime Wave	tubestock	6/m2	1 x 1m	1,251
Lt	<i>Lomandra tanika</i>	Tanika Lomandra	tubestock	6/m2	5 x 6	1,207
Ms	<i>Microlophum stipoides</i>	Weeping Grass	tubestock	6/m2	5 x 1	176
Pa	<i>Pennisetum alopecuroides</i>	Native Fox Tails	tubestock	6/m2	1m x 1m	1,225
Tt	<i>Themeda triandra</i>	Kangaroo Grass	tubestock	6/m2	1.5 x .5m	75
GROUNDCOVERS AND CLIMBERS						
Bf	<i>Bifora longifolia*</i>	Purple Apple-Berry	150mm	4/m2	2.4 x 1.5m	264
Caj	<i>Casuarina glauca 'Cousin It'</i>	Dwarf Casuarina	tubestock	4/m2	2 x 1-2m	96
Ch	<i>Cissus hypoglauca*</i>	Cissus Vine	150mm	4/m2	5 x spreading	80
Dc	<i>Disphyma crassifolium*</i>	Rounded noon flower	150mm	6/m2	2 x spreading	126
Ds	<i>Dichopogon strictus*</i>	Chocolate Lily	150mm	6/m2	3 x .3m	157
Hv	<i>Hardenbergia violacea</i>	False Sarsaparilla	tubestock	6/m2	5 x 3	53
Ma	<i>Mentha australis*</i>	Native Mint	150mm	6/m2	4 x spreading	76
Myf	<i>Myoporum parvifolium</i>	Creeping Boobialla	tubestock	6/m2	1 x spreading	308
Sa	<i>Scaevola aemula</i>	Fan Flower	150mm	6/m2	4 x 1m	164
Sp	<i>Sarcococca procaez*</i>	Noon Flower	150mm	6/m2	2 x spreading	82
Ts	<i>Tetragonia spp.*</i>	New Zealand Spinach	150mm	6/m2	3 x spreading	51
Tt	<i>Thysanotus tuberosus*</i>	Common Fringe Lily	150mm	6/m2	6 x .6m	219
WSUD PLANT MIX						
Ba	<i>Bauhinia arficulata</i>	Jointed Twig-rush	Tubestock	6/m2	2.5 x 1 m	64
Fn	<i>Ficinia nodosa</i>	Knobby club Rush	Tubestock	6/m2	1 x 1m	207
Ju	<i>Juncus ostitatus</i>	Common Rush	Tubestock	6/m2	1 x 1m	25
UNDERCROFT PLANT MIX						
Ae	<i>Aspidistra elatior</i>	Cast Iron Plant	5L	6/m2	1.2 x 1.5m	87
An	<i>Asplenium nidus</i>	Birds Nest Fern	5L	6/m2	1.5 x 1.5m	123
Ar	<i>Arisaema reptans</i>	Common Bugle	150mm	6/m2	2 x .4m	125
Bn	<i>Blechnum nudum</i>	Silver Lady Fern	200mm	4/m2	1 x 1m	110
Ca	<i>Crassula argentea</i>	Jade Plant	5L	6/m2	1 x .8m	56
Cau	<i>Cordyline stricta</i>	Slender Palm Lily	10L	6/m2	5 x 1m	78
Cbm	<i>Ctenanthe Burtii 'Mara'</i>	Fishbone Prayer Plant	15L	6/m2	3 x spreading	155
Cya	<i>Cyathea australis</i>	Tree Fern	200mm	As indicated	6 x 5m	9
Dm	<i>Dracaena marginata 'Tricolor'</i>	Dragon Tree	25L	6/m2	3 x 5m	68
Hh	<i>Hosta hybrid 'Green Lady'</i>	Green Lady	5L	6/m2	45 x 6m	62
Ra	<i>Raphis excelsa</i>	Lady Palm	45L	6/m2	3 x 1m	89
Ta	<i>Trachelospermum asiaticum</i>	Asiatic Jasmine	5L	6/m2	2 x 6m	30
CARPARK PLANT MIX						
Lt	<i>Lomandra tanika</i>	Tanika Lomandra	5L	6/m2	5 x .6m	527
Pa	<i>Pennisetum alopecuroides</i>	Native Fox Tails	5L	6/m2	1m x 1m	439
Sa	<i>Scaevola aemula</i>	Fan Flower	5L	6/m2	4 x 1m	177
Wf	<i>Westringia fruticosa 'Grey Box'</i>	Coast Rosemary	5L	5/m2	45 x .45m	885
PLAYGROUND PLANT MIX						
Al	<i>Acacia Limeight</i>	Dwarf Acacia	5L	6/m2	8 x 1m	125
As	<i>Acacia suaveolens</i>	Sweet Wattle	200mm	4/m2	1 x 1m	124
Be	<i>Banksia ericifolia</i>	Heath Banksia	5L	6/m2	4-7 x 3-4m	84
Bsp	<i>Banksia spinulosa</i>	Hairpin Banksia	200mm	4/m2	1-3 x 1.5m	208
Caj	<i>Casuarina glauca 'Cousin It'</i>	Dwarf Casuarina	tubestock	4/m2	2 x 1-2m	32
Cca	<i>Callistemon citrinus 'Anzac'</i>	Bottlebrush	25L	6/m2	5-1.5 x 5-2	288
Dc	<i>Disphyma crassifolium*</i>	Rounded noon flower	150mm	6/m2	2 x spreading	32
Ds	<i>Dichopogon strictus*</i>	Chocolate Lily	150mm	6/m2	3 x .3m	133
Epu	<i>Epilobium pulchellum</i>	NSW Coral Heath	200mm	4/m2	.75 x .5m	212
Fn	<i>Ficinia nodosa</i>	Knobby club Rush	Tubestock	6/m2	1 x 1m	151
Hv	<i>Hardenbergia violacea</i>	False Sarsaparilla	Tubestock	6/m2	3 x .2m	486
Myf	<i>Myoporum parvifolium</i>	Creeping Boobialla	tubestock	6/m2	1 x spreading	95
Pa	<i>Pennisetum alopecuroides</i>	Native Fox Tails	5L	6/m2	1m x 1m	535
Pr	<i>Prastanthera rotundifolia</i>	Round Leaf Mint Bush	5L	6/m2	2 x 1m	251
Sa	<i>Scaevola aemula</i>	Fan Flower	5L	6/m2	4 x 1m	190
Sp	<i>Sarcococca procaez*</i>	Noon Flower	150mm	6/m2	2 x spreading	64
Wf	<i>Westringia fruticosa 'Grey Box'</i>	Coast Rosemary	5L	5/m2	45 x .45m	705
Xl	<i>Xanthorrhoea latifolia</i>	Grass Tree	200mm	As indicated	2 x 1m	5
TOTAL						16,974

* Foraging Trail Mix

PRELIMINARY

ISSUE No.	Date	Description	Chkd
2	28/08/2020	Preliminary EFSG DD2	NBRS
3	02/09/2020	FOR EFSG DD2	NBRS
4	25/09/2020	FOR INFORMATION	NBRS
5	16/10/2020	FOR CC2	NBRS
6	30/10/2020	FOR EFSG DD3	NBRS
7	09/11/2020	FOR INFORMATION	NBRS
8	09/11/2020	FOR REVISED CC2	NBRS
9	13/11/2020	FOR REVISED DD3	NBRS

Architect
NBR ARCHITECTURE.

Sydney
61 2 9922 2344
nbsarchitecture.com
Any form of replication of this drawing in full or in part without the written permission of NBR ARCHITECTURE Pty Ltd constitutes an infringement of the copyright.

Nominated Architect:
Andrew Duffin NSW 5602
NBRS & Partners Pty Ltd VIC 51197
© 2019
ABN 16 002 247 565

Project

Porters Creek Public School

at
75 Warnervale Road, Warnervale, NSW, 2259

for
Richard Crookes Constructions

Drawing Title
PLANT SCHEDULE

Date 13/11/2020 5:30:05 PM
Scale @ A1

Drawing Reference 2018-NBRS-LWD-400

Revision

9

10 110 120 130 140 150 160 170 180 190 200

PENDING TO COUNCIL'S APPROVAL

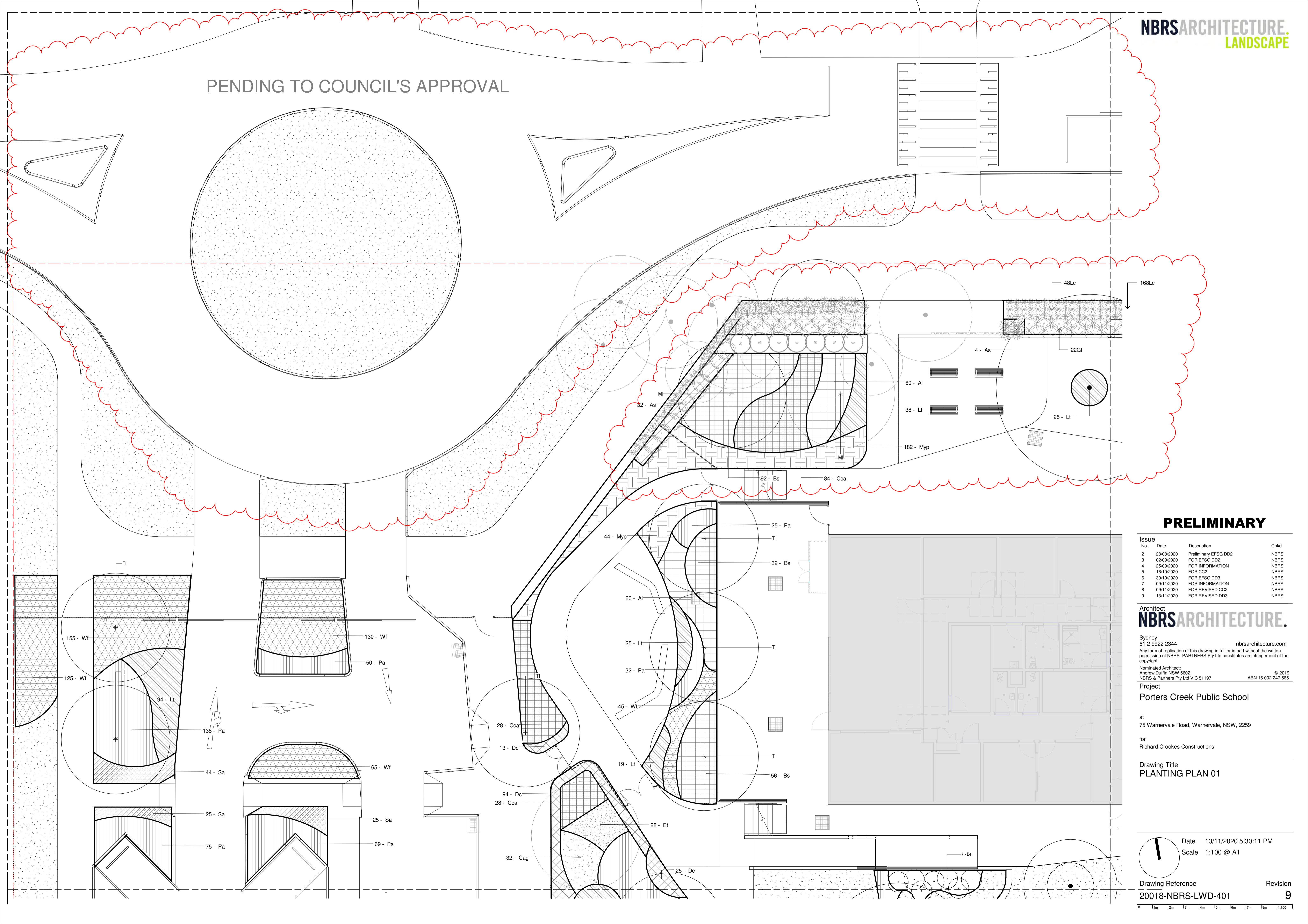

PRELIMINARY

ISSUE No.	Date	Description	Chkd
2	28/08/2020	Preliminary EFSG DD2	NBR
3	02/09/2020	FOR EFSG DD2	NBR
4	25/09/2020	FOR INFORMATION	NBR
5	16/10/2020	FOR CC2	NBR
6	30/10/2020	FOR EFSG DD3	NBR
7	09/11/2020	FOR INFORMATION	NBR
8	09/11/2020	FOR REVISED CC2	NBR
9	13/11/2020	FOR REVISED DD3	NBR

Architect
NBRARCHITECTURE.

Sydney
61 2 9922 2344 nbrsarchitecture.com
Any form of replication of this drawing in full or in part without the written permission of NBR+PARTNERS Pty Ltd constitutes an infringement of the copyright.

Nominated Architect:
Andrew Duffin NSW S602
NBR & Partners Pty Ltd VIC 51197 ABN 16 002 247 565

Project
Porters Creek Public School

at
75 Warnervale Road, Warnervale, NSW, 2259

for
Richard Crookes Constructions

Drawing Title
PLANTING PLAN 01

Date 13/11/2020 5:30:11 PM
Scale 1:100 @ A1

Drawing Reference
20018-NBR-LWD-401

Revision
9

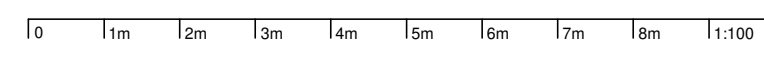

PENDING TO COUNCIL'S APPROVAL

CLEAR
KEEP

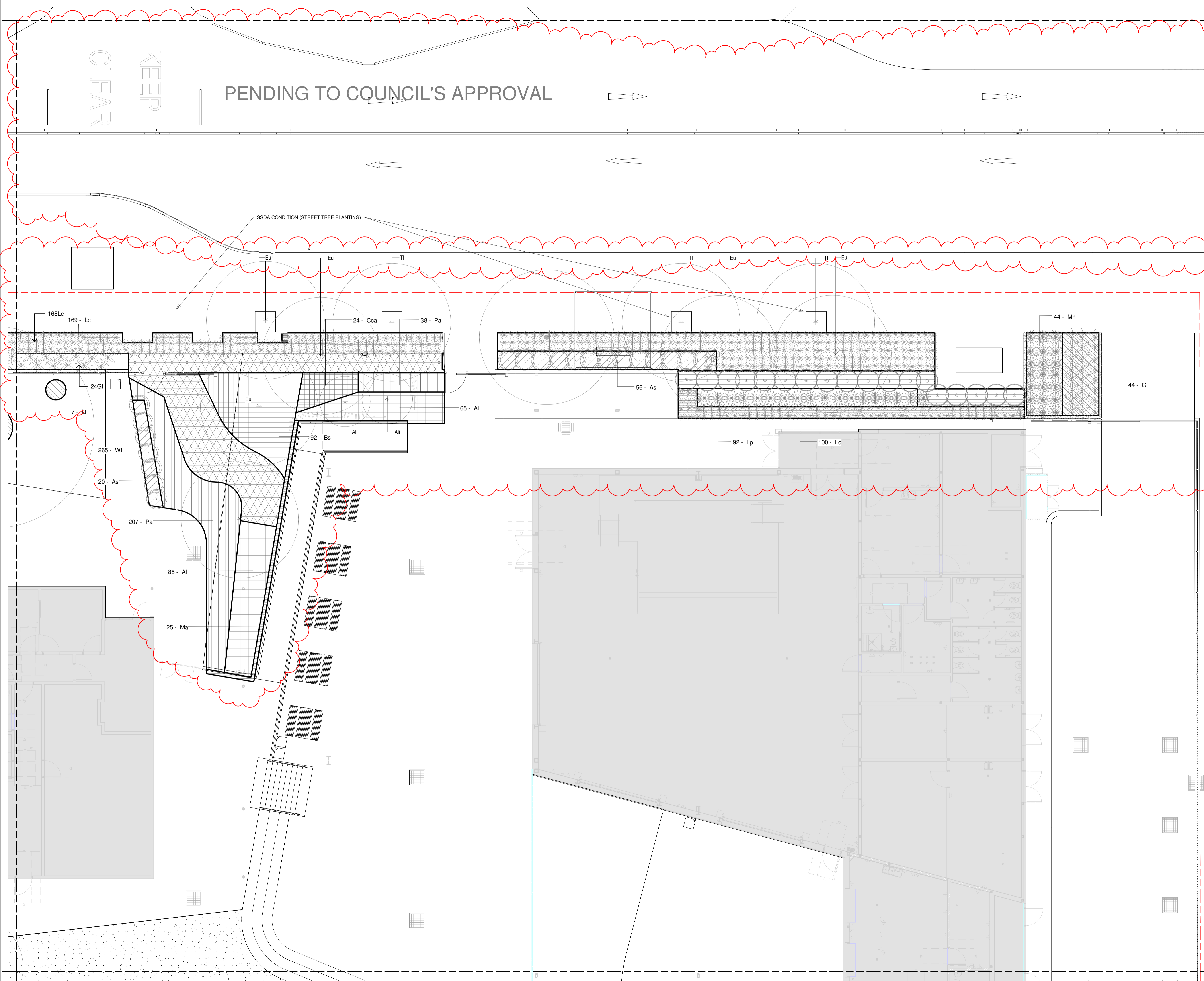

PRELIMINARY

Issue No.	Date	Description	Chkd
2	28/08/2020	Preliminary EFSG DD2	NBRS
3	02/09/2020	FOR EFSG DD2	NBRS
4	25/09/2020	FOR INFORMATION	NBRS
5	16/10/2020	FOR CC2	NBRS
6	30/10/2020	FOR EFSG DD3	NBRS
7	09/11/2020	FOR INFORMATION	NBRS
8	09/11/2020	FOR REVISED CC2	NBRS
9	13/11/2020	FOR REVISED DD3	NBRS

Architect
NBRSARCHITECTURE.

Sydney
61 2 9922 2344 nbrsarchitecture.com
Any form of replication of this drawing in full or in part without the written permission of NBR+S PARTNERS Pty Ltd constitutes an infringement of the copyright.

Nominated Architect:
Andrew Duffin NSW 5602 © 2019
NBR+S Partners Pty Ltd VIC 51197 ABN 16 002 247 565

Project
Porters Creek Public School

at
75 Warnervale Road, Warnervale, NSW, 2259

for
Richard Crookes Constructions

Drawing Title
PLANTING PLAN 02

Date 13/11/2020 5:30:21 PM
Scale 1:100 @ A1

Drawing Reference 20018-NBRS-LWD-402
Revision 9

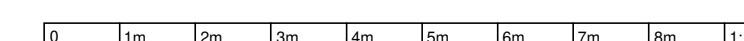

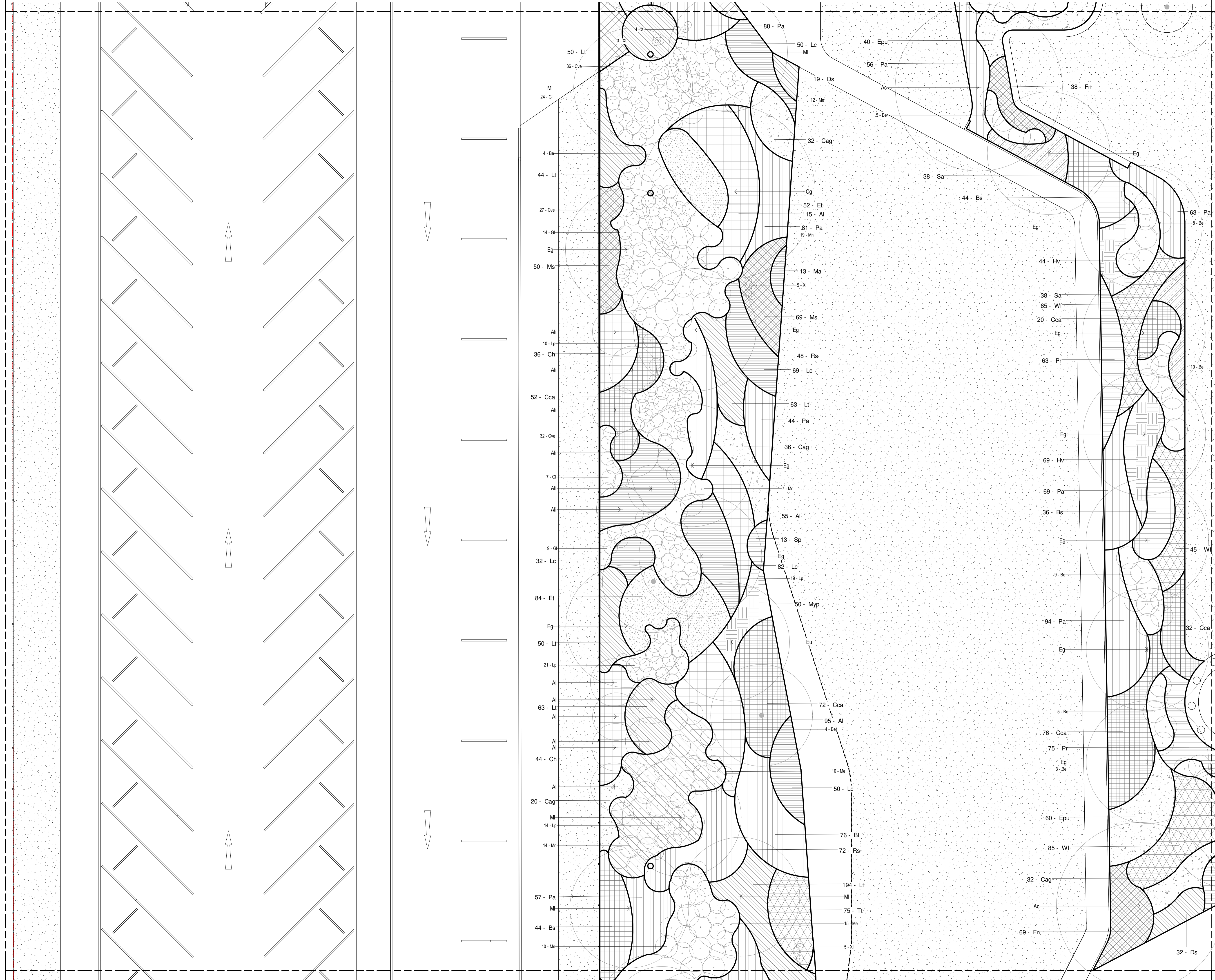

PRELIMINARY

Issue No.	Date	Description	Chkd
2	28/08/2020	Preliminary EFSG DD2	NBRS
3	02/09/2020	FOR EFSG DD2	NBRS
4	25/09/2020	FOR INFORMATION	NBRS
5	16/10/2020	FOR CC2	NBRS
6	30/10/2020	FOR EFSG DD3	NBRS
7	09/11/2020	FOR INFORMATION	NBRS
8	09/11/2020	FOR REVISED CC2	NBRS
9	13/11/2020	FOR REVISED DD3	NBRS

Architect
NBRARCHITECTURE.

Sydney 61 2 9922 2344 nbrsarchitecture.com
Any form of replication of this drawing in full or in part without the written permission of NBR+PARTNERS Pty Ltd constitutes an infringement of the copyright.

Nominated Architect: Andrew Duffin NSW 5602 © 2019
NBR+PARTNERS Pty Ltd VIC 51197 ABN 16 002 247 565

Project
Porters Creek Public School

at
75 Warnervale Road, Warnervale, NSW, 2259
for
Richard Crookes Constructions

Drawing Title
PLANTING PLAN 03

Date 13/11/2020 5:30:44 PM
Scale 1:100 @ A1

Drawing Reference
20018-NBRS-LWD-403 Revision **9**

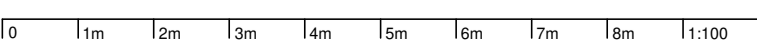

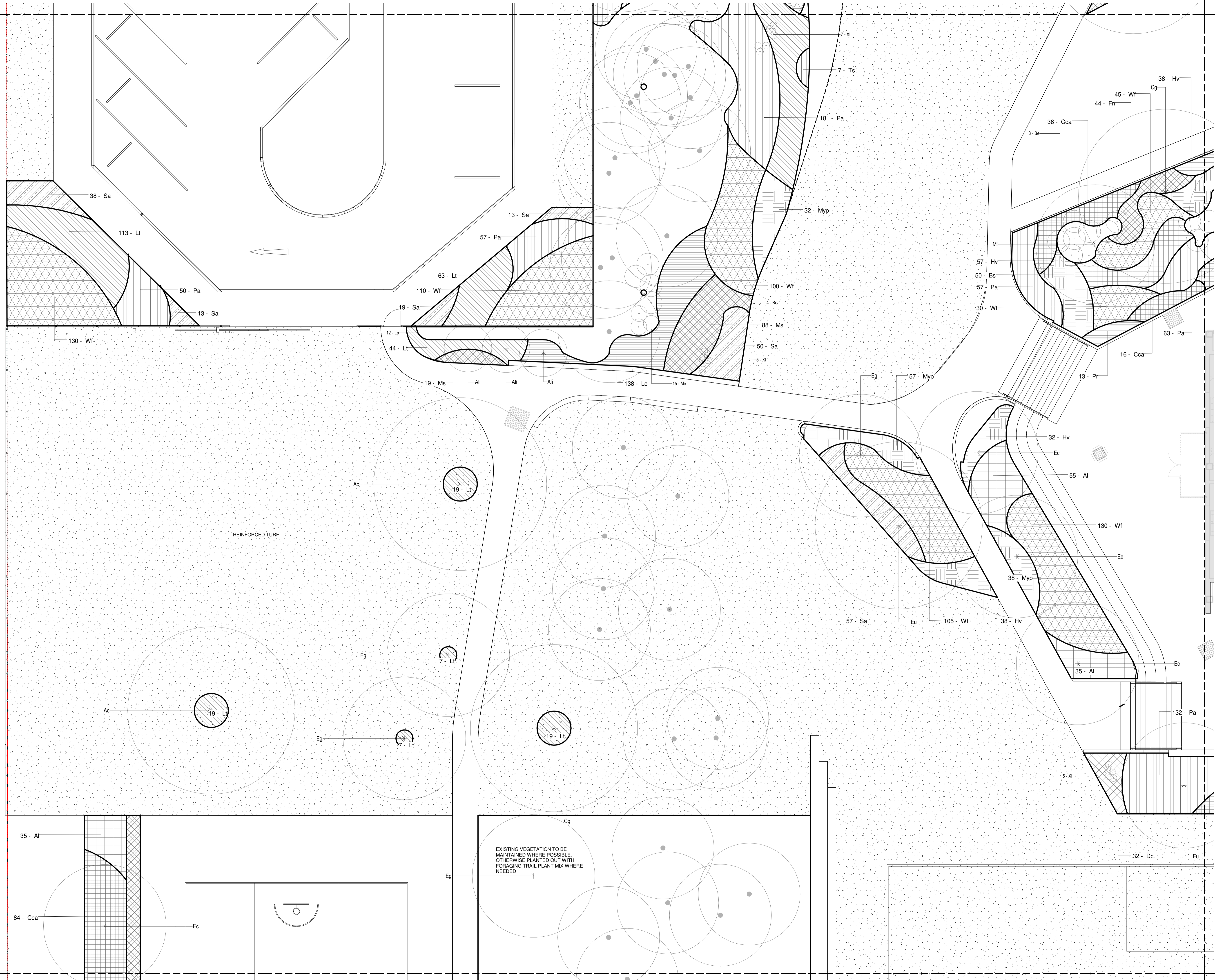

PRELIMINARY

ISSUE No.	Date	Description	Chkd
2	28/08/2020	Preliminary EFSG DD2	NBR
3	02/09/2020	FOR EFSG DD2	NBR
4	25/09/2020	FOR INFORMATION	NBR
5	16/10/2020	FOR CC2	NBR
6	30/10/2020	FOR EFSG DD3	NBR
7	09/11/2020	FOR INFORMATION	NBR
8	09/11/2020	FOR REVISED CC2	NBR
9	13/11/2020	FOR REVISED DD3	NBR

Architect
NBRARCHITECTURE.

Sydney 61 2 9922 2344 nbrsarchitecture.com
Any form of replication of this drawing in full or in part without the written permission of NBR+PARTNERS Pty Ltd constitutes an infringement of the copyright.

Nominated Architect:
Andrew Duffin NSW 5602 © 2019
NBR & Partners Pty Ltd VIC 51197 ABN 16 002 247 565

Project
Porters Creek Public School

at
75 Warnervale Road, Warnervale, NSW, 2259

for
Richard Crookes Constructions

Drawing Title
PLANTING PLAN 05

Date 13/11/2020 5:31:09 PM
Scale 1:100 @ A1

Drawing Reference
20018-NBR-LWD-405

Revision
9

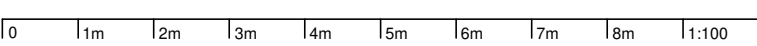

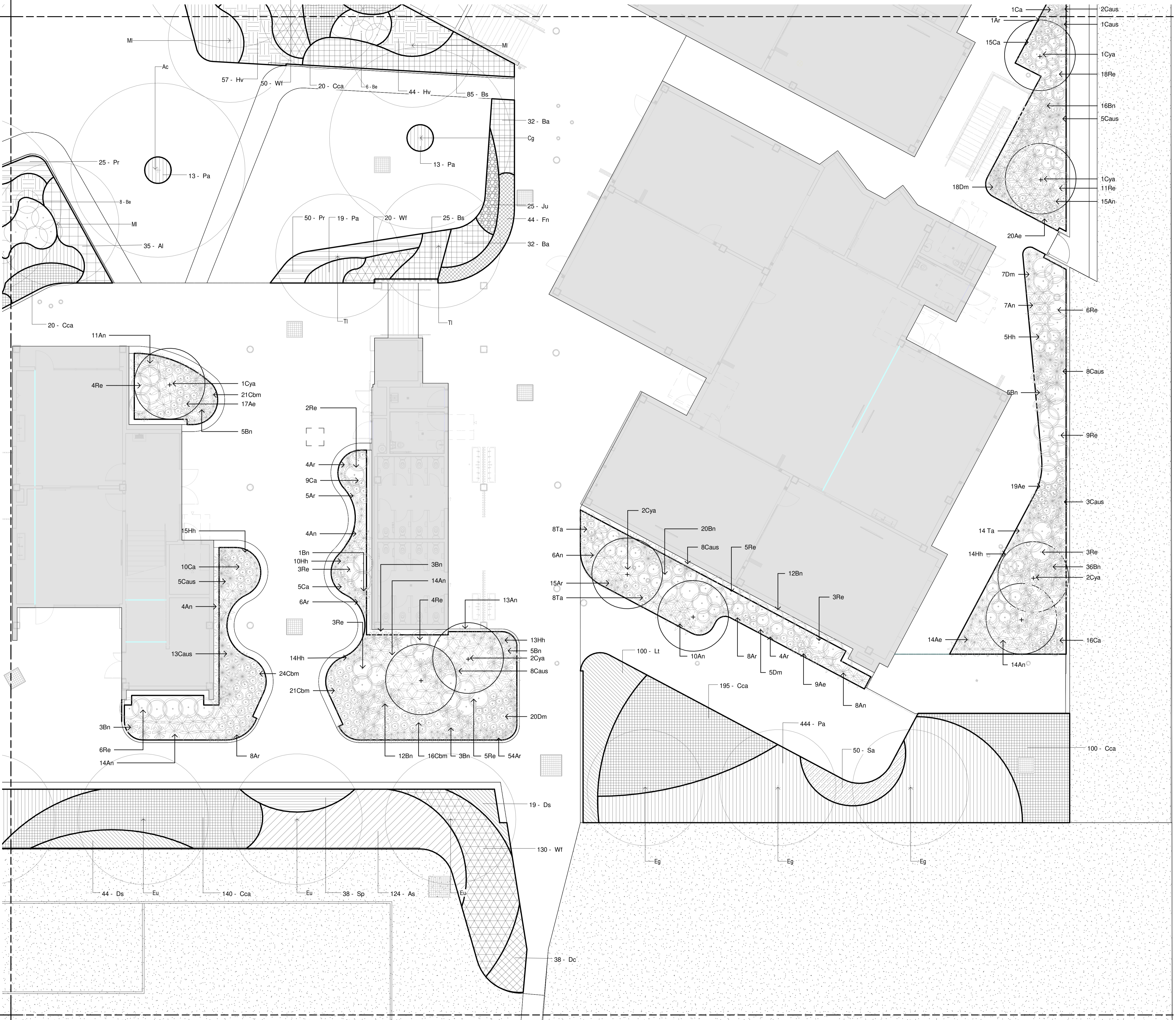

PRELIMINARY

Issue No.	Date	Description	Chkd
2	28/08/2020	Preliminary EFSG DD2	NBRS
3	02/09/2020	FOR EFSG DD2	NBRS
4	25/09/2020	FOR INFORMATION	NBRS
5	16/10/2020	FOR CC2	NBRS
6	30/10/2020	FOR EFSG DD3	NBRS
7	09/11/2020	FOR INFORMATION	NBRS
8	09/11/2020	FOR REVISED CC2	NBRS
9	13/11/2020	FOR REVISED DD3	NBRS

Architect
NBRARCHITECTURE.

Sydney 61 2 9922 2344 nbrsarchitecture.com
Any form of replication of this drawing in full or in part without the written permission of NBR+PARTNERS Pty Ltd constitutes an infringement of the copyright.

Nominated Architect:
Andrew Duffin NSW 5602 © 2019
NBR & Partners Pty Ltd VIC 51197 ABN 16 002 247 565

Project
Porters Creek Public School

at
75 Warnervale Road, Warnervale, NSW, 2259

for
Richard Crookes Constructions

Drawing Title
PLANTING PLAN 06

Date 13/11/2020 5:31:21 PM
Scale 1:100 @ A1

Drawing Reference
20018-NBRS-LWD-406

Revision
9

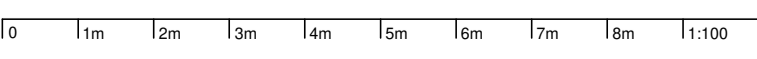

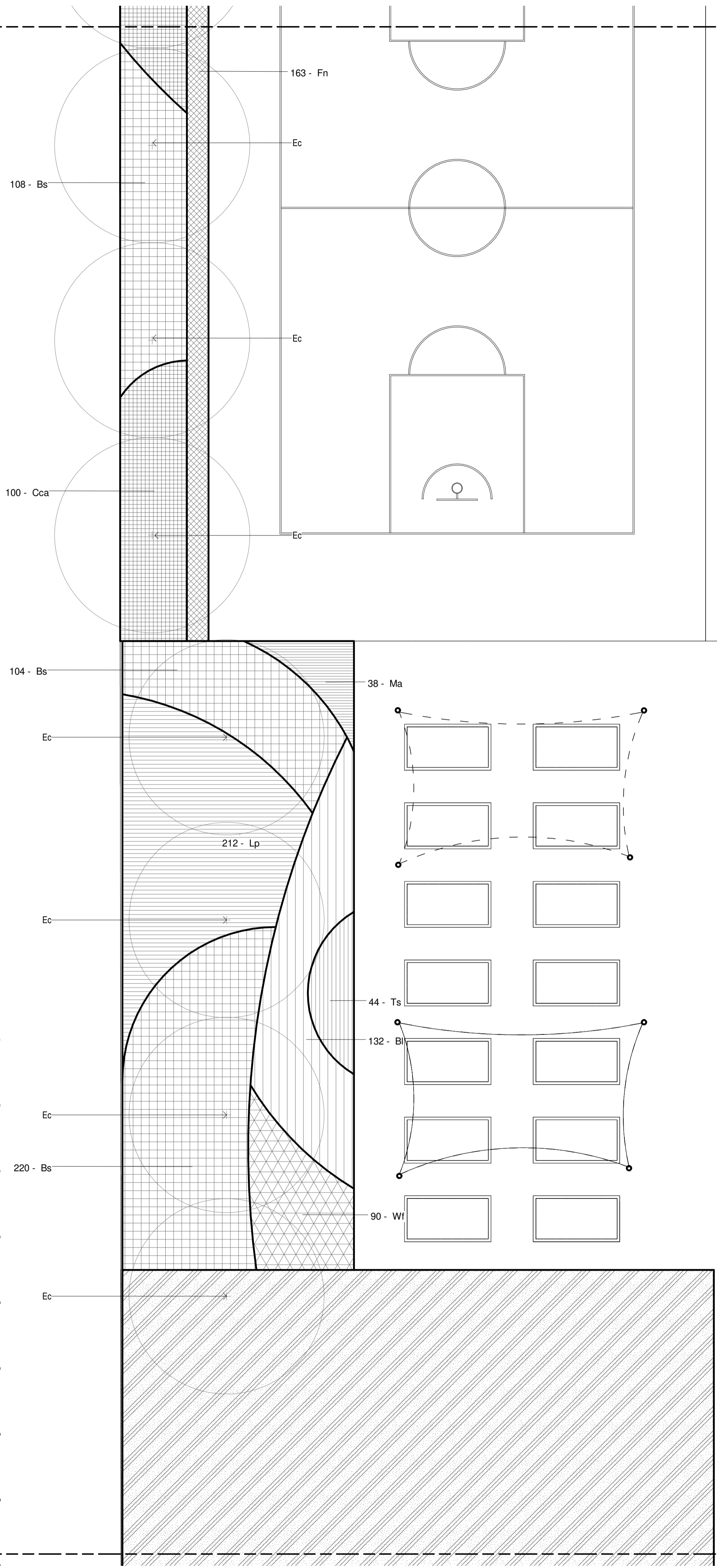

EXISTING VEGETATION TO BE MAINTAINED WHERE POSSIBLE, OTHERWISE PLANTED OUT WITH FORAGING TRAIL PLANT MIX WHEN NEEDED

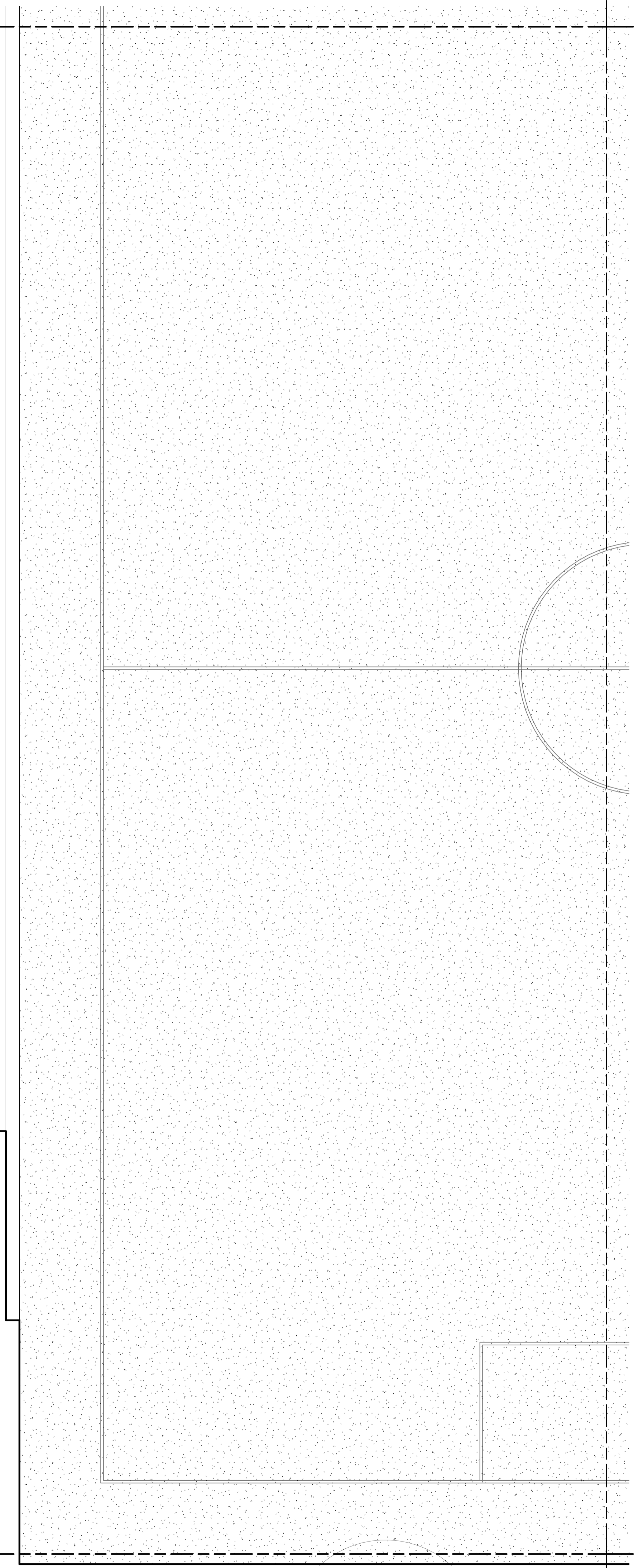
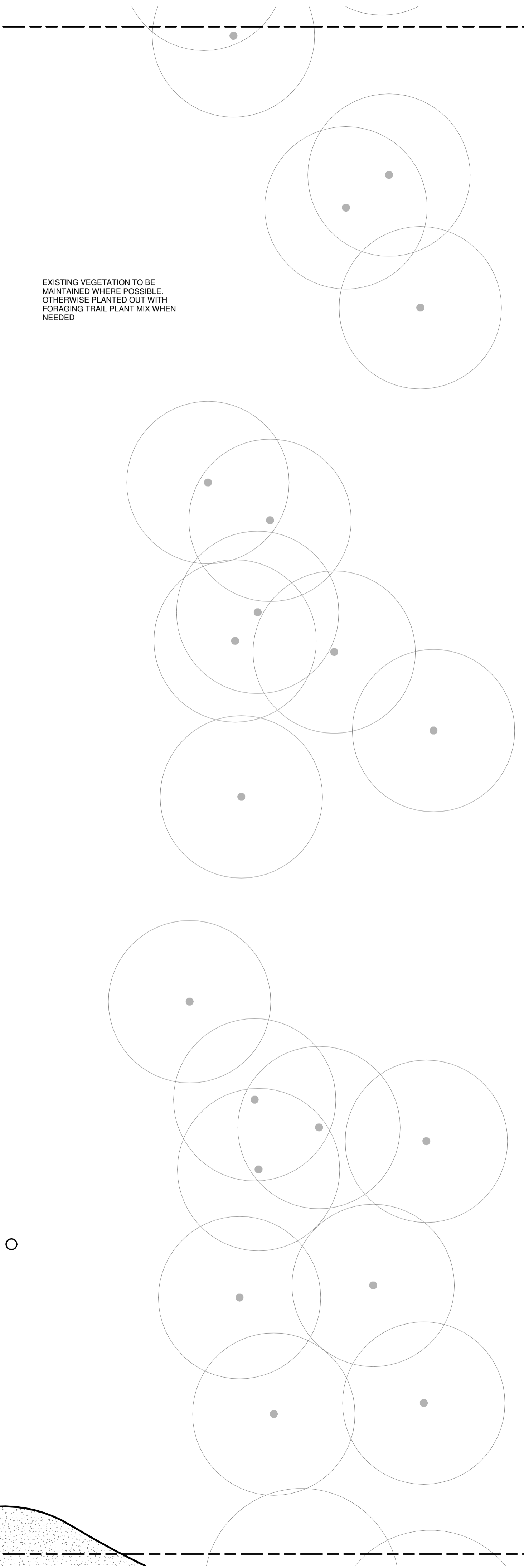

PRELIMINARY

Issue No.	Date	Description	Chkd
2	28/08/2020	Preliminary EFSG DD2	NBRS
3	02/09/2020	FOR EFSG DD2	NBRS
4	25/09/2020	FOR INFORMATION	NBRS
5	16/10/2020	FOR CC2	NBRS
6	30/10/2020	FOR EFSG DD3	NBRS
7	09/11/2020	FOR INFORMATION	NBRS
8	09/11/2020	FOR REVISED CC2	NBRS
9	13/11/2020	FOR REVISED DD3	NBRS

Architect
NBRARCHITECTURE.

Sydney
61 2 9922 2344 nbrsarchitecture.com
Any form of replication of this drawing in full or in part without the written permission of NBR+PARTNERS Pty Ltd constitutes an infringement of the copyright.

Nominated Architect:
Andrew Duffin NSW S602 © 2019
NBR+PARTNERS Pty Ltd VIC 51197 ABN 16 002 247 565

Project
Porters Creek Public School
at
75 Warnervale Road, Warnervale, NSW, 2259
for
Richard Crookes Constructions

Drawing Title
PLANTING PLAN 07

Date 13/11/2020 5:31:30 PM
Scale 1:100 @ A1

Drawing Reference
20018-NBRS-LWD-407
Revision
9

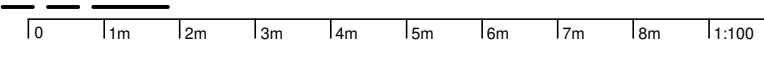

PRELIMINARY

Issue No.	Date	Description	Chkd
1	28/08/2020	Preliminary EFSG DD2	NBR
2	02/09/2020	FOR EFSG DD2	NBR
3	25/09/2020	FOR INFORMATION	NBR
4	16/10/2020	FOR CC2	NBR
5	30/10/2020	FOR EFSG DD3	NBR
6	09/11/2020	FOR INFORMATION	NBR
7	09/11/2020	FOR REVISED CC2	NBR
8	13/11/2020	FOR REVISED DD3	NBR

Architect
NBRARCHITECTURE.

Sydney
G1 2 9922 2344 nbrsarchitecture.com
Any form of replication of this drawing in full or in part without the written permission of NBR+PARTNERS Pty Ltd constitutes an infringement of the copyright.

Nominated Architect:
Andrew Duffin NSW 5602 © 2019
NBR+PARTNERS Pty Ltd VIC 51197 ABN 16 002 247 565

Project
Porters Creek Public School
at
75 Warnervale Road, Warnervale, NSW, 2259
for
Richard Crookes Constructions

Drawing Title
PLANTING PLAN 08

Date 13/11/2020 5:31:44 PM
Scale 1:100 @ A1

Drawing Reference
20018-NBR-LWD-408

Revision
9

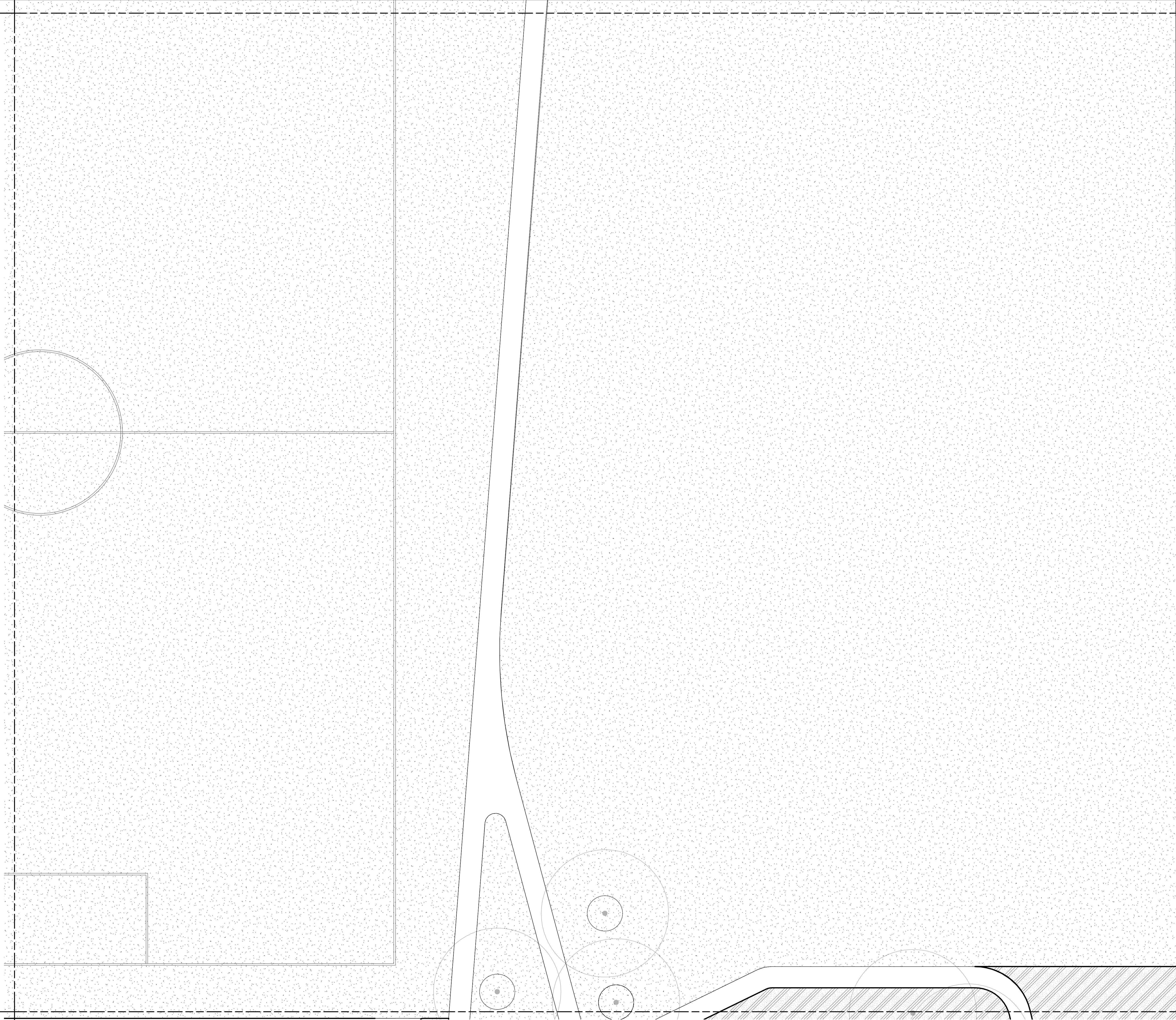
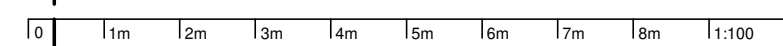

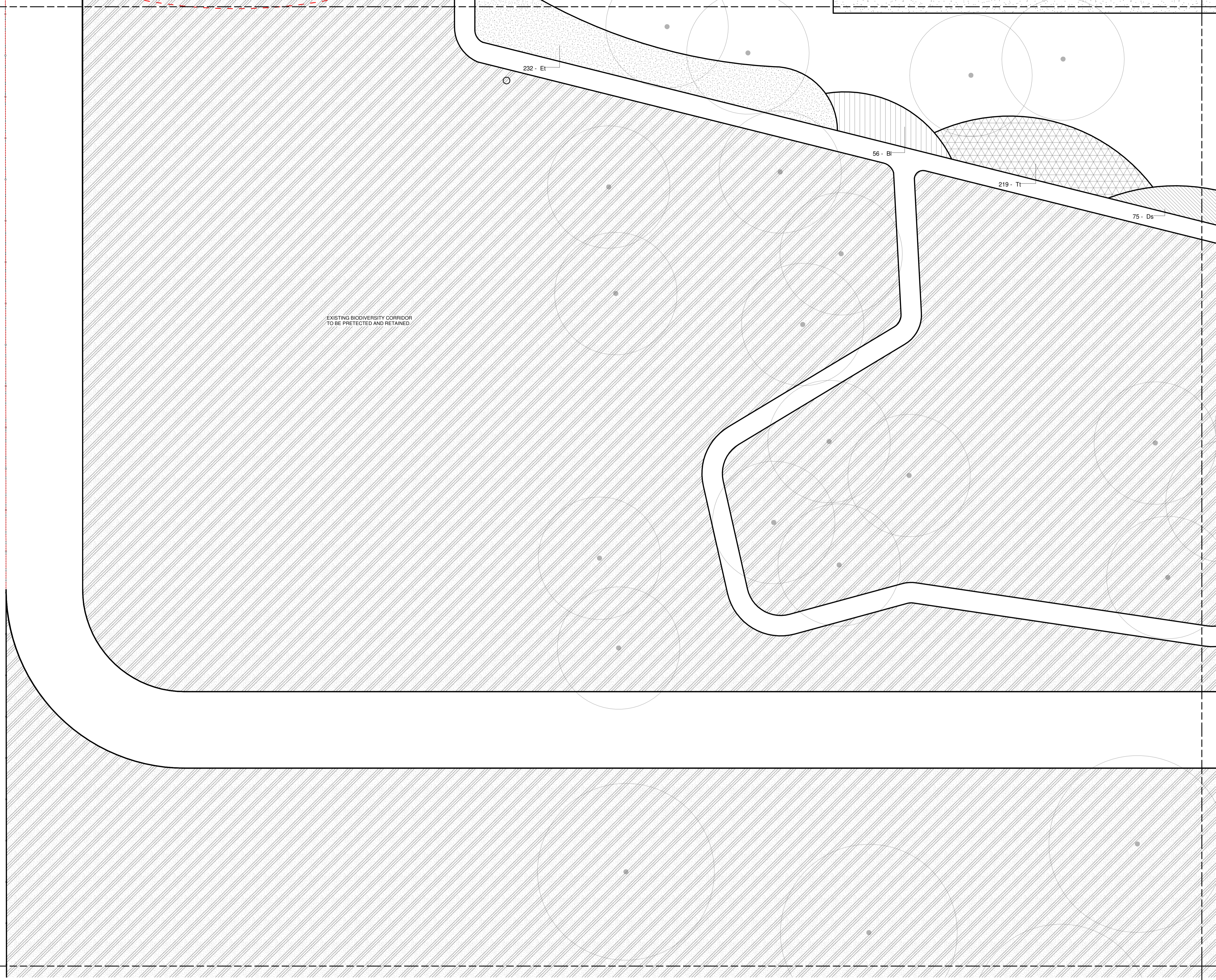

PRELIMINARY

Issue No.	Date	Description	Chkd
2	28/08/2020	Preliminary EFSG DD2	NBR
3	02/09/2020	FOR EFSG DD2	NBR
4	25/09/2020	FOR INFORMATION	NBR
5	16/10/2020	FOR CC2	NBR
6	30/10/2020	FOR EFSG DD3	NBR
7	09/11/2020	FOR INFORMATION	NBR
8	09/11/2020	FOR REVISED CC2	NBR
9	13/11/2020	FOR REVISED DD3	NBR

Architect
NBRARCHITECTURE.

Sydney
61 2 9922 2344 nbrsarchitecture.com
Any form of replication of this drawing in full or in part without the written permission of NBR+PARTNERS Pty Ltd constitutes an infringement of the copyright.

Nominated Architect:
Andrew Duffin NSW S602 © 2019
NBR & Partners Pty Ltd VIC 51197 ABN 16 002 247 565

Project
Porters Creek Public School
at
75 Warnervale Road, Warnervale, NSW, 2259
for
Richard Crookes Constructions

Drawing Title
PLANTING PLAN 09

Date 13/11/2020 5:32:01 PM
Scale 1:100 @ A1

Drawing Reference
20018-NBR-LWD-409

Revision
9

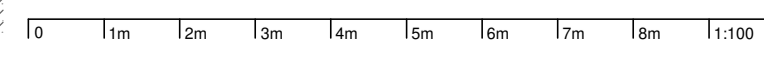



PRELIMINARY

Issue No.	Date	Description	Chkd
2	28/08/2020	Preliminary EFGS DD2	NBR
3	02/09/2020	FOR EFGS DD2	NBR
4	25/09/2020	FOR INFORMATION	NBR
5	16/10/2020	FOR CC2	NBR
6	30/10/2020	FOR EFGS DD3	NBR
7	09/11/2020	FOR INFORMATION	NBR
8	09/11/2020	FOR REVISED CC2	NBR
9	13/11/2020	FOR REVISED DD3	NBR

Architect
NBRARCHITECTURE.

Sydney 61 2 9922 2344 nbrsarchitecture.com
Any form of replication of this drawing in full or in part without the written permission of NBR+PARTNERS Pty Ltd constitutes an infringement of the copyright.

Nominated Architect:
Andrew Duffin NSW S602 © 2019
NBR & Partners Pty Ltd VIC 51197 ABN 16 002 247 565

Project
Porters Creek Public School

at
75 Warnervale Road, Warnervale, NSW, 2259

for
Richard Crookes Constructions

Drawing Title
PLANTING PLAN 10

Date 13/11/2020 5:32:21 PM
Scale 1:100 @ A1

Drawing Reference Revision
20018-NBR-LWD-410 9

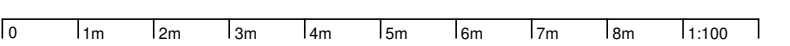

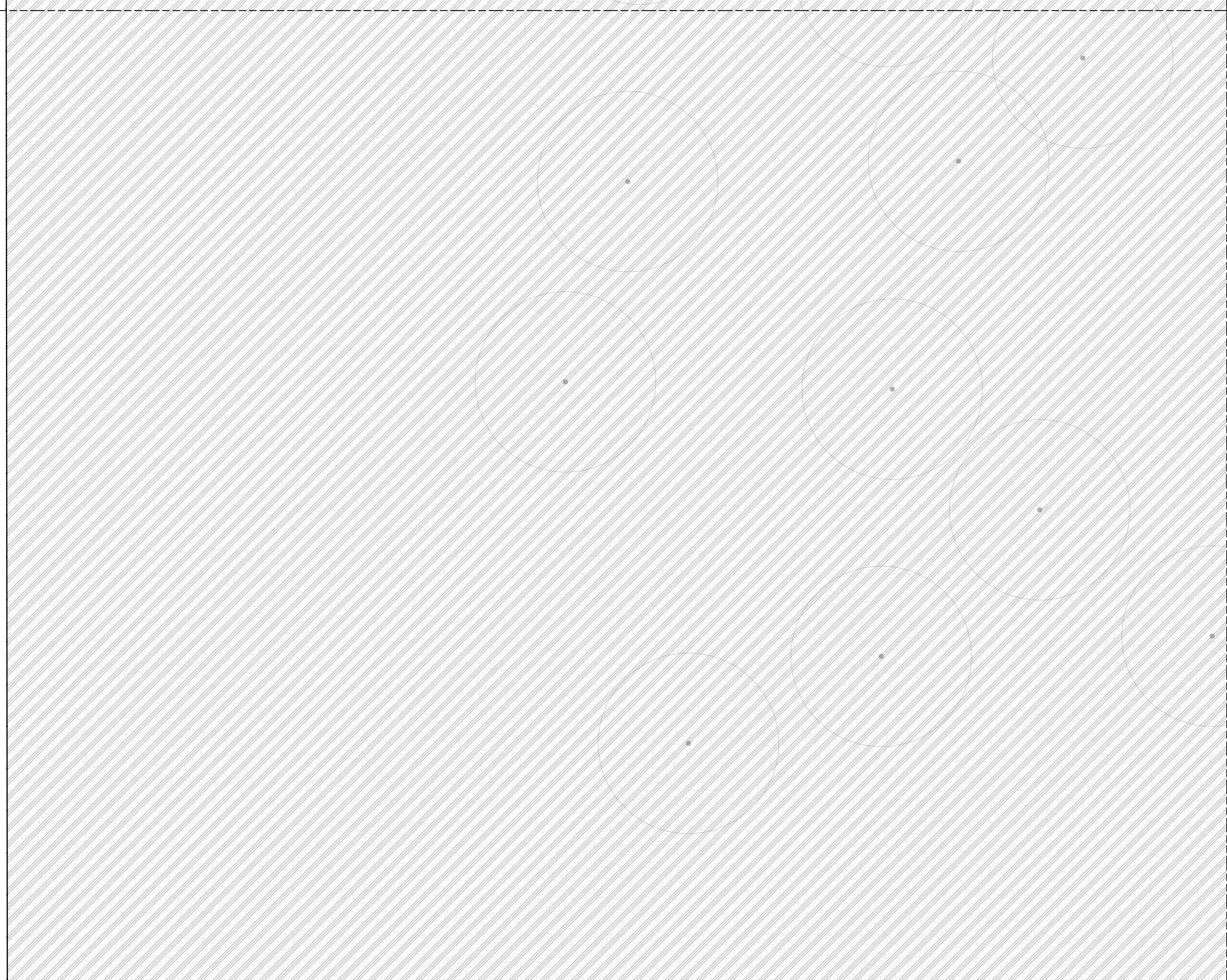

PRELIMINARY

Issue No.	Date	Description	Chkd
2	28/08/2020	Preliminary EFSG DD2	NBRS
3	02/09/2020	FOR EFSG DD2	NBRS
4	25/09/2020	FOR INFORMATION	NBRS
5	16/10/2020	FOR CC2	NBRS
6	30/10/2020	FOR EFSG DD3	NBRS
7	09/11/2020	FOR INFORMATION	NBRS
8	09/11/2020	FOR REVISED CC2	NBRS
9	13/11/2020	FOR REVISED DD3	NBRS

Architect
NBRARCHITECTURE.

Sydney
61 2 9922 2344 nbrsarchitecture.com
Any form of replication of this drawing in full or in part without the written permission of NBR+PARTNERS Pty Ltd constitutes an infringement of the copyright.

Nominated Architect:
Andrew Duffin NSW 5602 © 2019
NBR+PARTNERS Pty Ltd VIC 51197 ABN 16 002 247 565

Project
Porters Creek Public School
at
75 Warnervale Road, Warnervale, NSW, 2259
for
Richard Crookes Constructions

Drawing Title
PLANTING PLAN 11

Date 13/11/2020 5:32:25 PM
Scale 1:100 @ A1

Drawing Reference
20018-NBRS-LWD-411

Revision
9

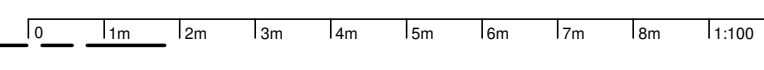

PRELIMINARY

Issue No.	Date	Description	Chkd
2	28/08/2020	Preliminary EFSG DD2	NBRS
3	02/09/2020	FOR EFSG DD2	NBRS
4	25/09/2020	FOR INFORMATION	NBRS
5	16/10/2020	FOR CC2	NBRS
6	30/10/2020	FOR EFSG DD3	NBRS
7	09/11/2020	FOR INFORMATION	NBRS
8	09/11/2020	FOR REVISED CC2	NBRS
9	13/11/2020	FOR REVISED DD3	NBRS

Architect
NBRARCHITECTURE.

Sydney
61 2 9922 2344 nbrsarchitecture.com
Any form of replication of this drawing in full or in part without the written permission of NBR+PARTNERS Pty Ltd constitutes an infringement of the copyright.

Nominated Architect:
Andrew Duffin NSW S602 © 2019
NBR+PARTNERS Pty Ltd VIC 51197 ABN 16 002 247 565

Project
Porters Creek Public School
at
75 Warnervale Road, Warnervale, NSW, 2259
for
Richard Crookes Constructions

Drawing Title
PLANTING PLAN 12

Date 13/11/2020 5:32:30 PM
Scale 1:100 @ A1

Drawing Reference 20018-NBRS-LWD-412
Revision 9

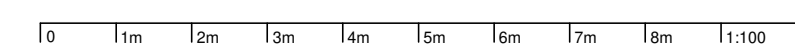

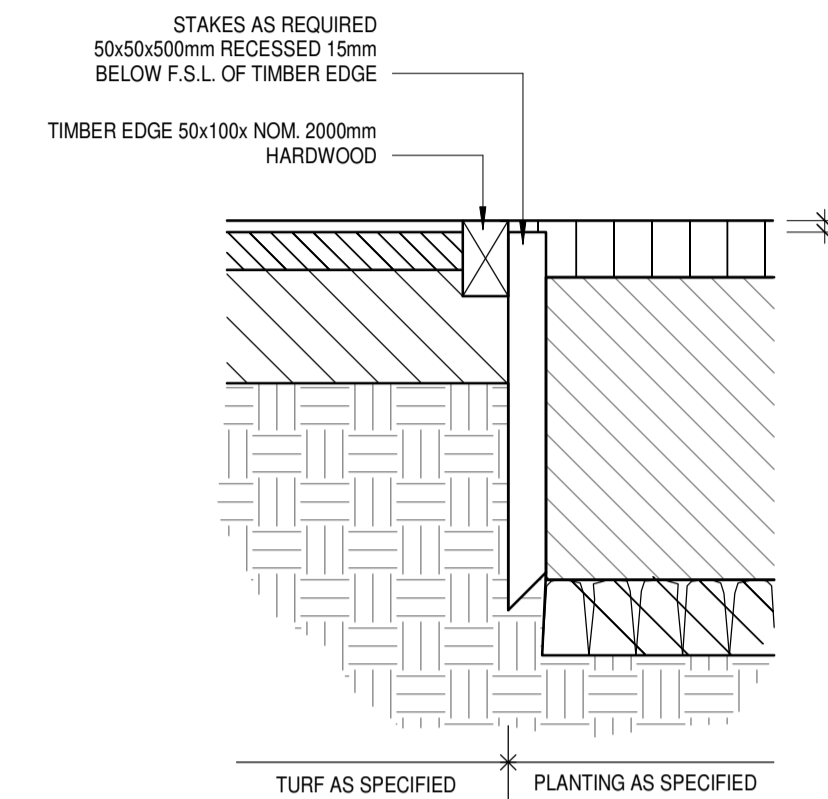
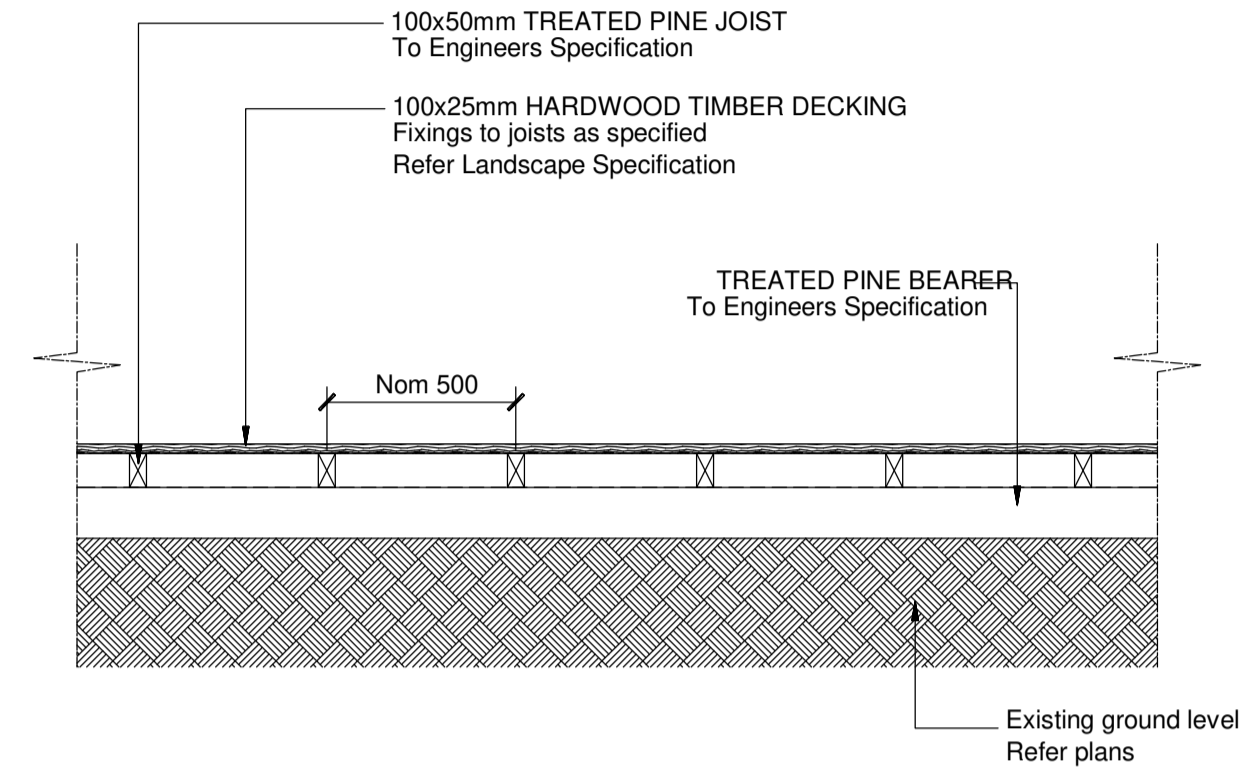
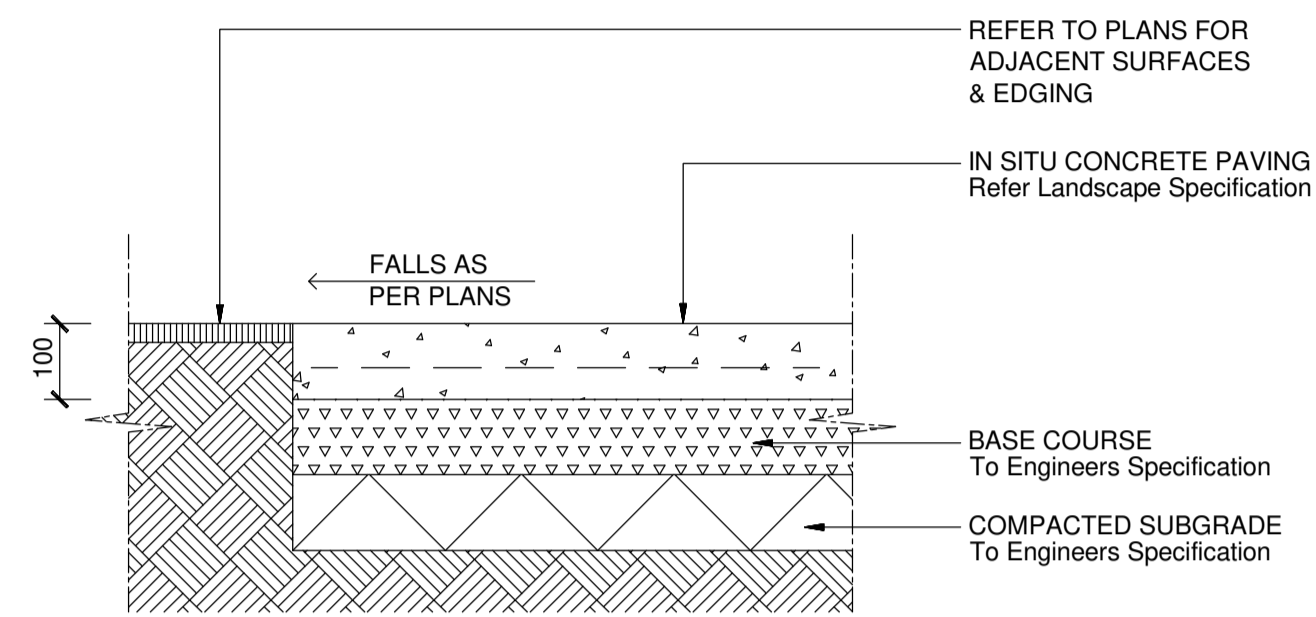

1 PAVING TYPE P1 - INSITU CONCRETE PAVING
SECTION
SCALE 1:10

2 TD - TIMBER DECKING
SECTION
SCALE 1:20

3 TIMBER EDGE
SECTION
SCALE 1:10

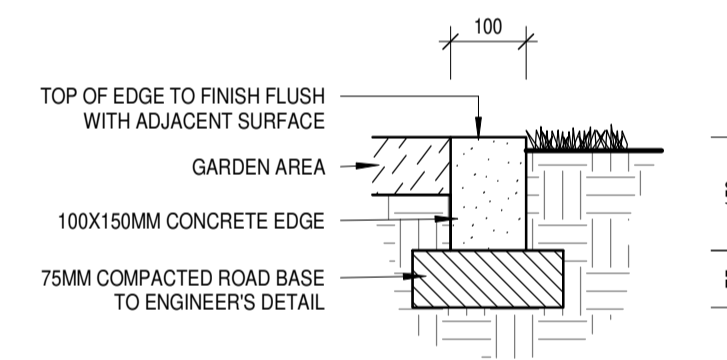
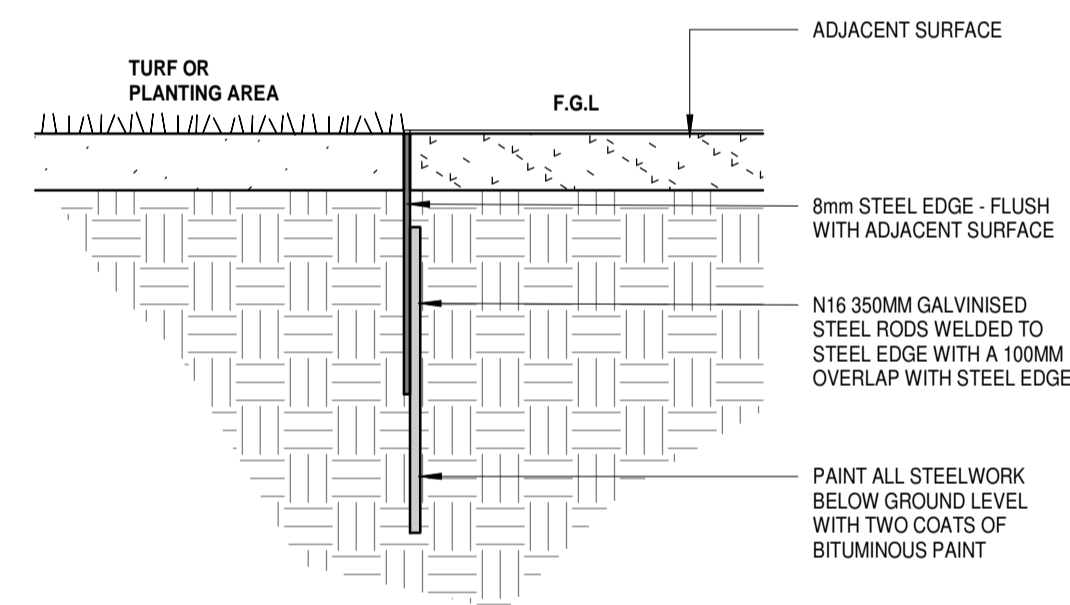
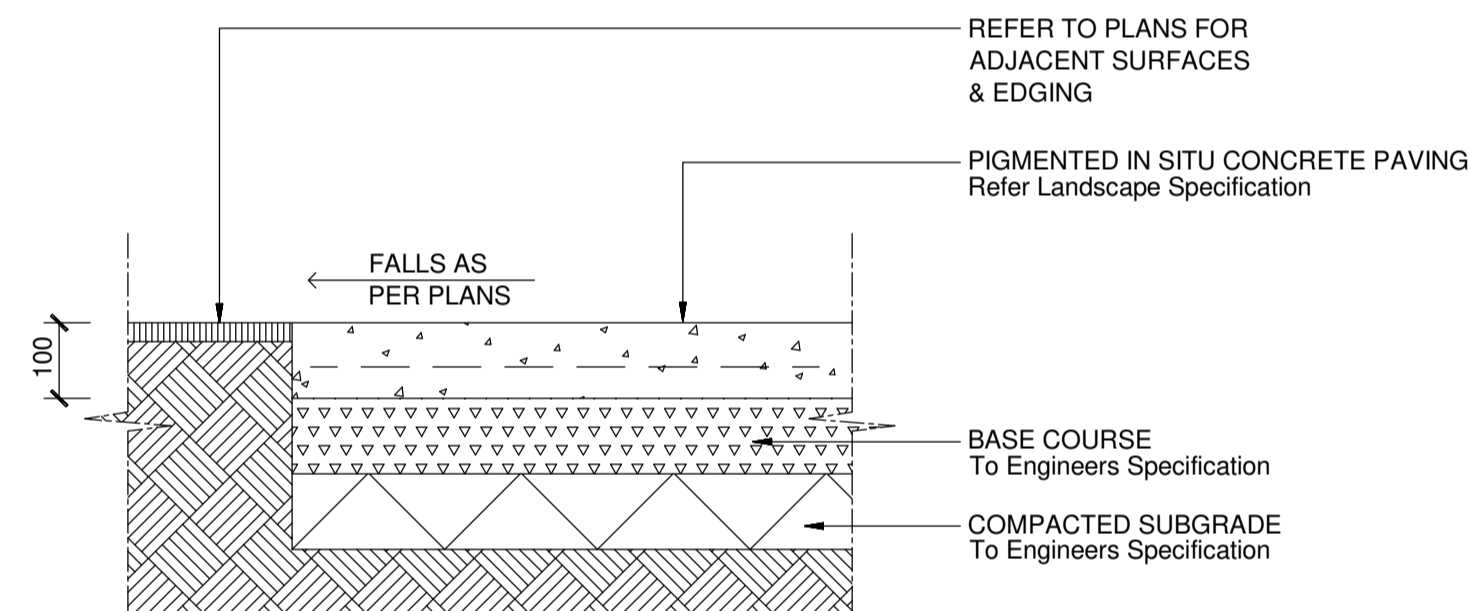

4 PAVING TYPE P3 - COLOURED INSITU CONCRETE PAVING
SECTION
SCALE 1:10

5 STEEL EDGE
SECTION
SCALE 1:10

6 CONCRETE EDGE
SECTION
SCALE 1:10

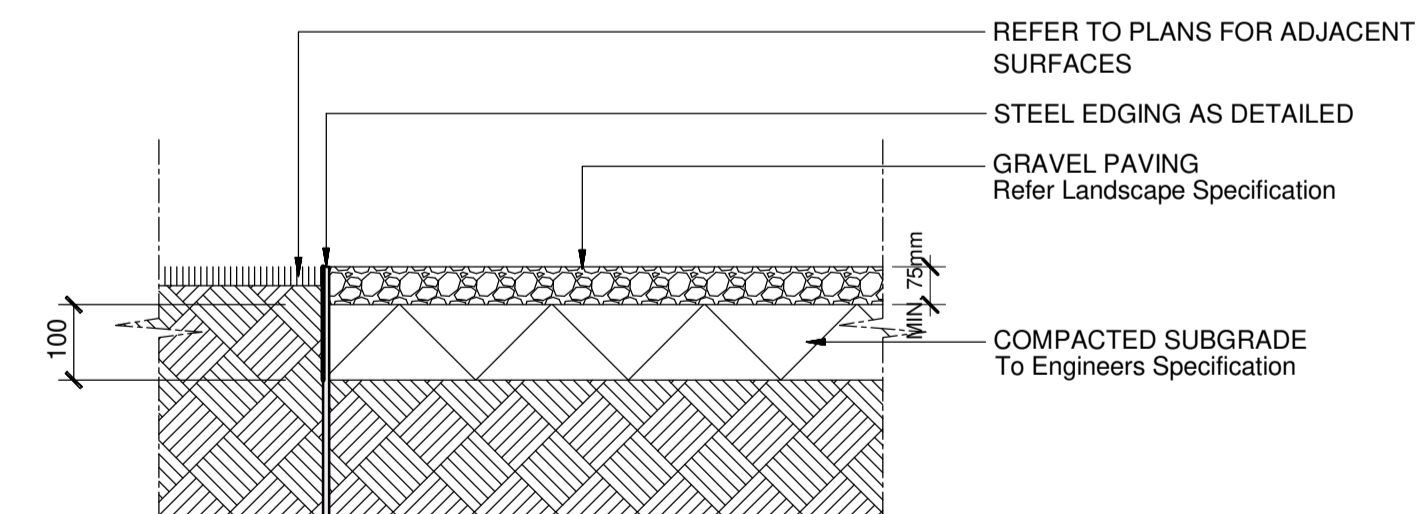
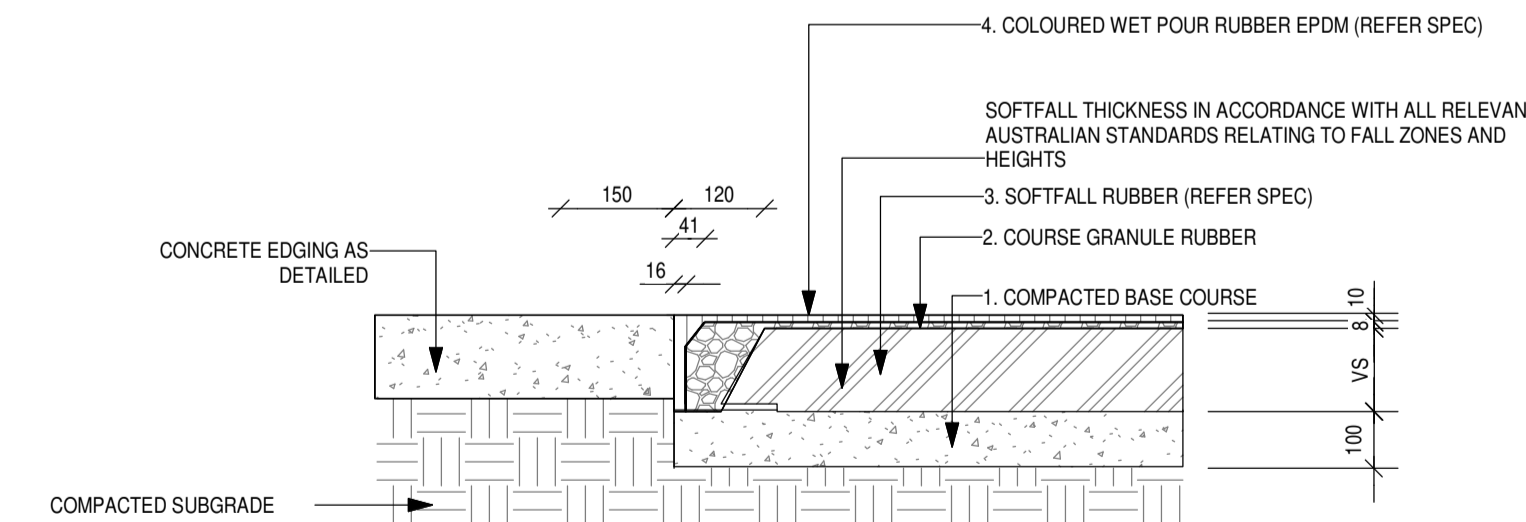
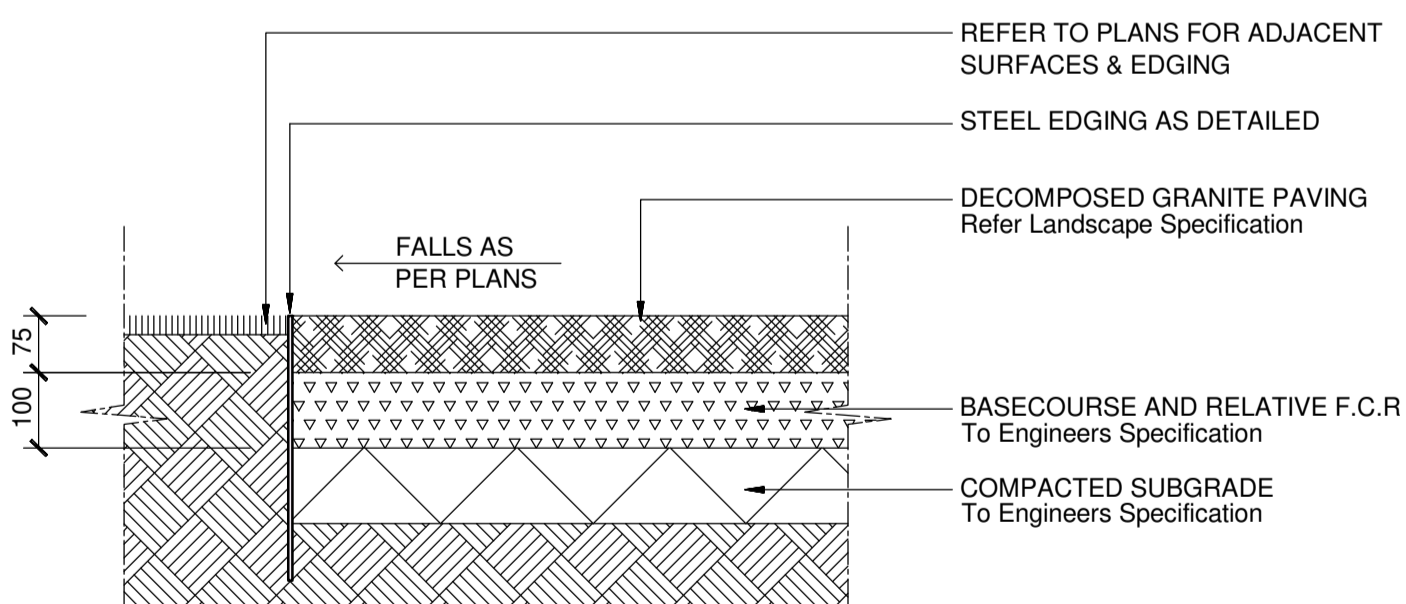

7 DECOMPOSED GRANITE PAVING ON GRADE
SECTION
SCALE 1:10

8 WET POUR RUBBER SOFTFALL
SECTION
SCALE 1:10

9 GRAVEL PAVING ON GRADE
SECTION
SCALE 1:10

PRELIMINARY

Issue No.	Date	Description	Chkd
2	28/08/2020	Preliminary EFSG DD2	NBR
3	02/09/2020	FOR EFSG DD2	NBR
4	25/09/2020	FOR INFORMATION	NBR
5	16/10/2020	FOR CC2	NBR
6	30/10/2020	FOR EFSG DD3	NBR
7	09/11/2020	FOR INFORMATION	NBR
8	09/11/2020	FOR REVISED CC2	NBR
9	13/11/2020	FOR REVISED DD3	NBR

Architect
NBR ARCHITECTURE.

Sydney
61 2 9922 2344 nbrsarchitecture.com
Any form of replication of this drawing in full or in part without the written permission of NBR+PARTNERS Pty Ltd constitutes an infringement of the copyright.
Nominated Architect: Andrew Duffin NSW 5602 © 2019
NBR & Partners Pty Ltd VIC 51197 ABN 16 002 247 565

Project
Porters Creek Public School

at
75 Warnervale Road, Warnervale, NSW, 2259

for
Richard Crookes Constructions

Drawing Title
DETAILS - PAVING

Date 13/11/2020 5:02:00 PM
Scale As indicated @ A1

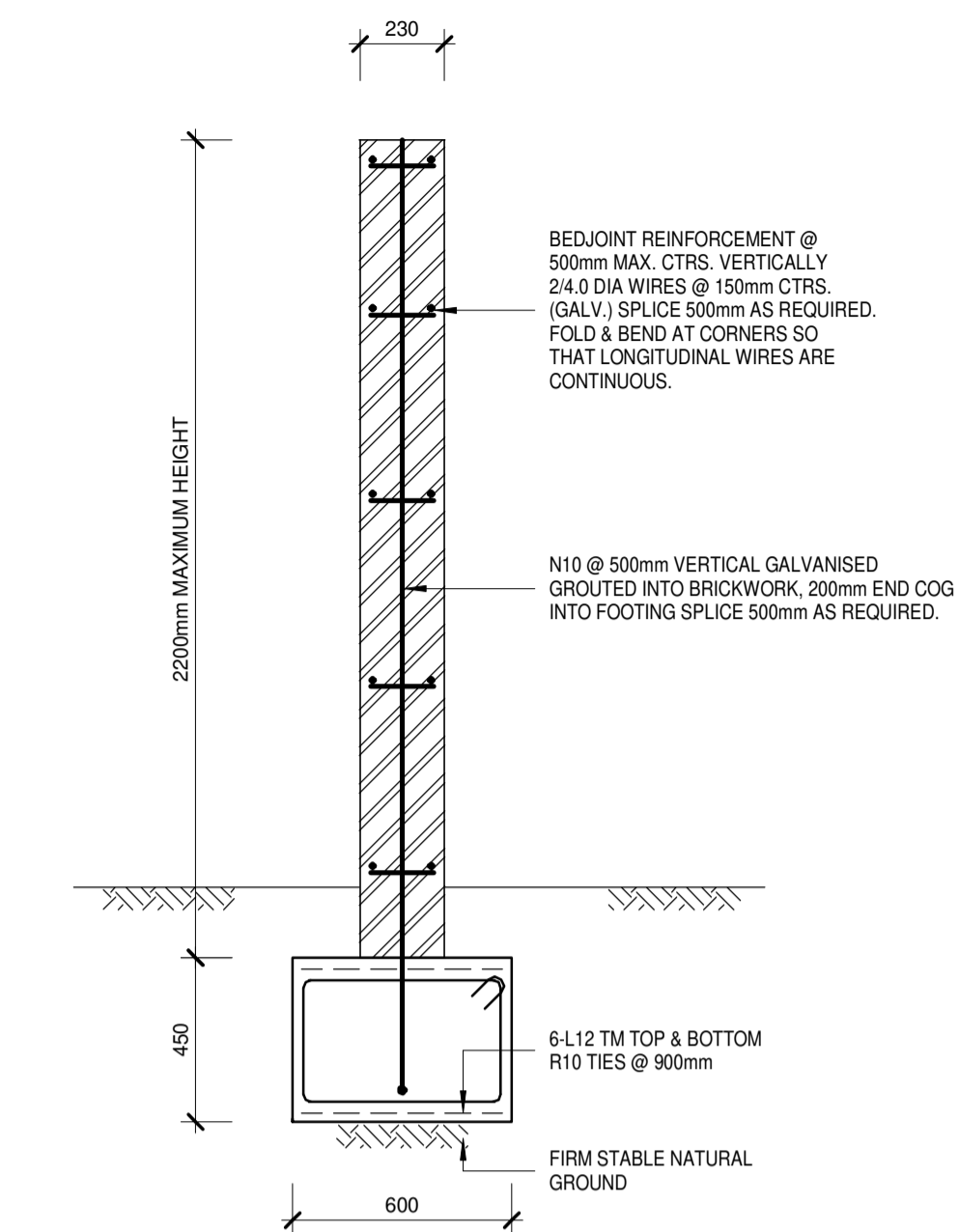

1 RW03 - WALL TYPE DETAIL
SECTION
SCALE 1 : 20

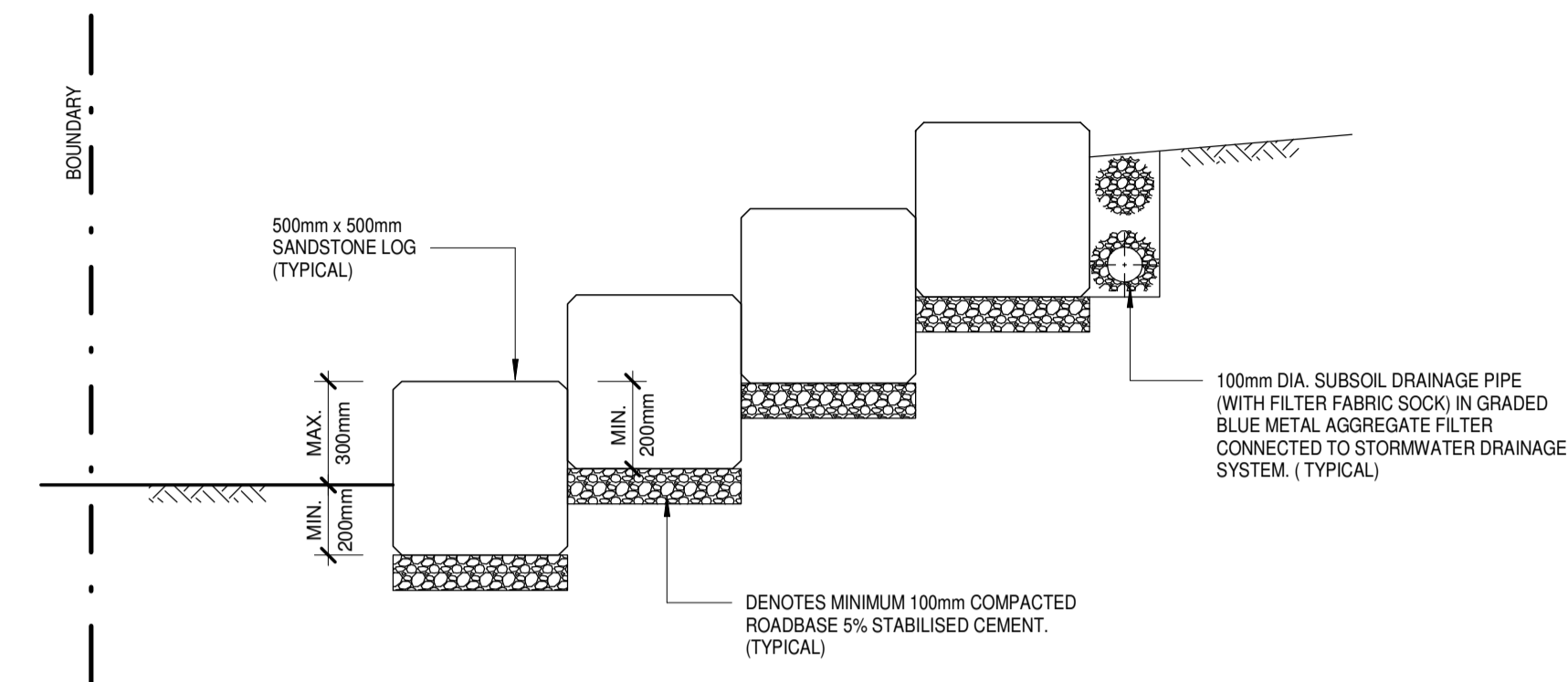

2 SW01 - WALL TYPE DETAIL
SECTION
SCALE 1 : 20

PRELIMINARY

Issue No.	Date	Description	Chkd
2	28/08/2020	Preliminary EFSG DD2	NBRS
3	02/09/2020	FOR EFSG DD2	NBRS
4	25/09/2020	FOR INFORMATION	NBRS
5	16/10/2020	FOR CC2	NBRS
6	30/10/2020	FOR EFSG DD3	NBRS
7	09/11/2020	FOR INFORMATION	NBRS
8	09/11/2020	FOR REVISED CC2	NBRS
9	13/11/2020	FOR REVISED DD3	NBRS

Architect
NBR ARCHITECTURE.

Sydney
61 2 9922 2344 nbrsarchitecture.com
Any form of replication of this drawing in full or in part without the written permission of NBR+PARTNERS Pty Ltd constitutes an infringement of the copyright.

Nominated Architect:
Andrew Duffin NSW 5602 © 2019
NBR & Partners Pty Ltd VIC 51197 ABN 16 002 247 565

Project
Porters Creek Public School

at
75 Warnervale Road, Warnervale, NSW, 2259

for
Richard Crookes Constructions

Drawing Title
DETAILS - WALLS

Date 13/11/2020 5:02:02 PM
Scale 1 : 20 @ A1

Drawing Reference 20018-NBRS-LWD-501 Revision 9

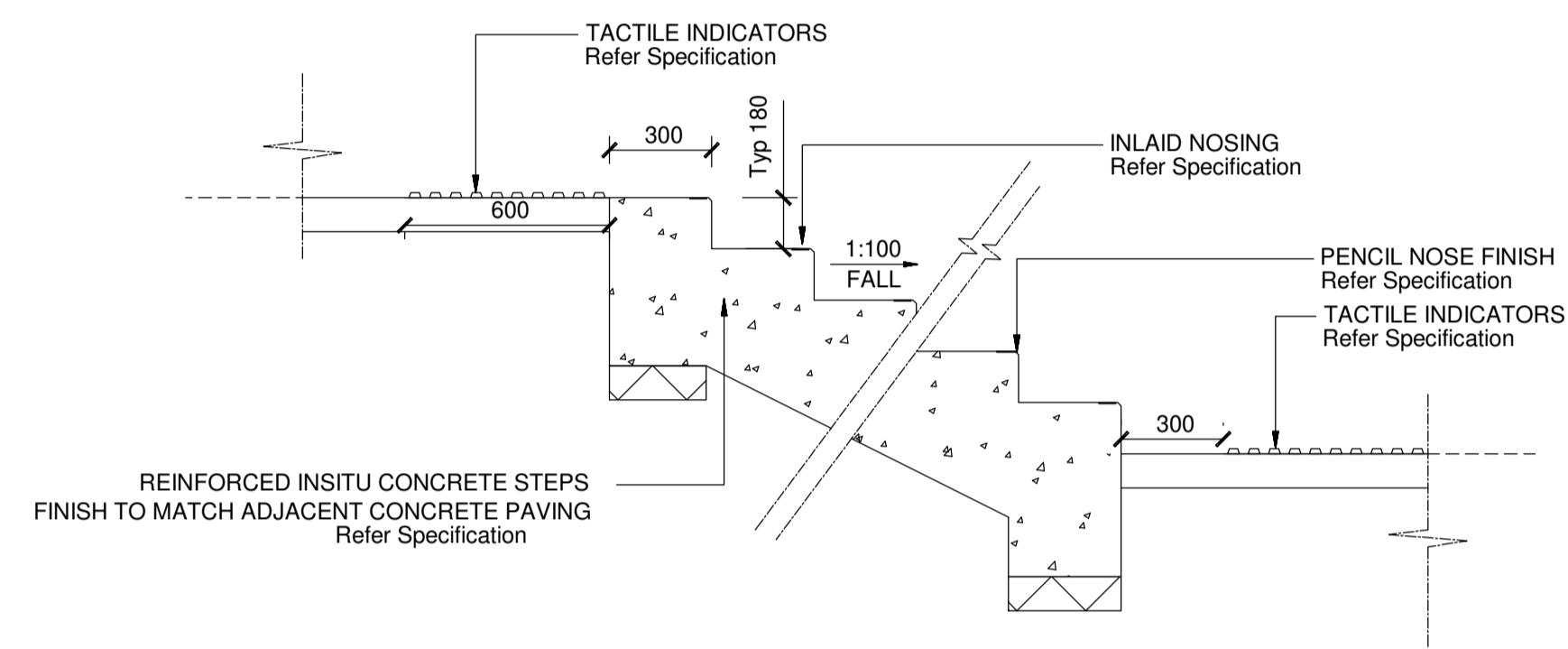

1 ST1-INSITU CONC STEPS
SECTION
SCALE 1 : 20

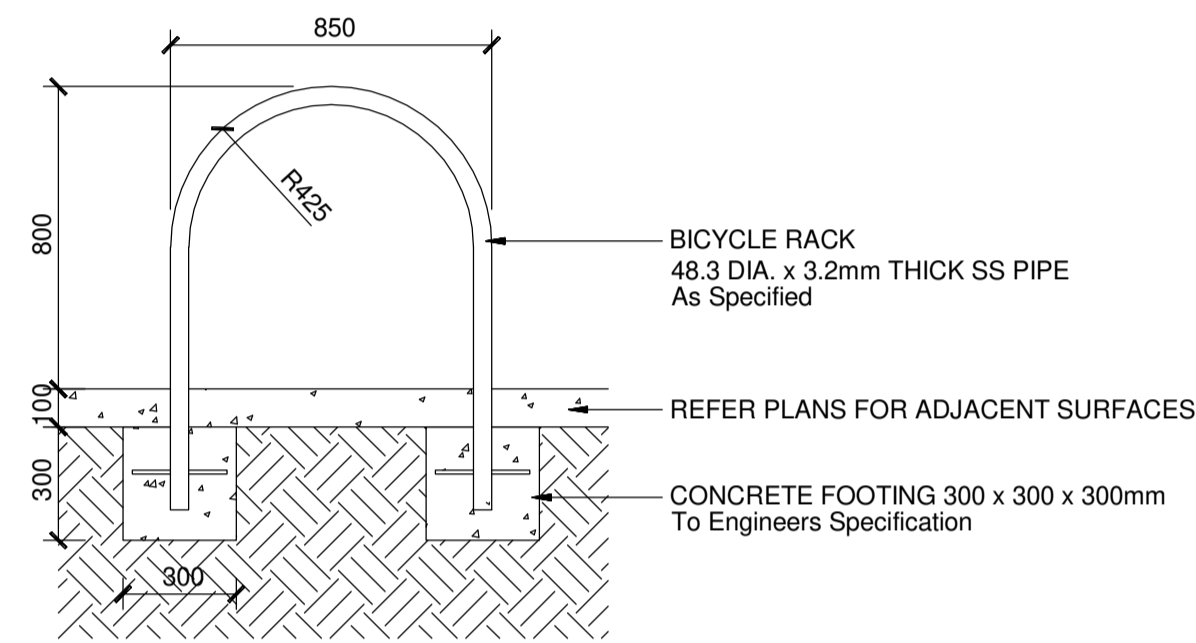

2 BIKE RACK
SECTION
SCALE 1 : 20

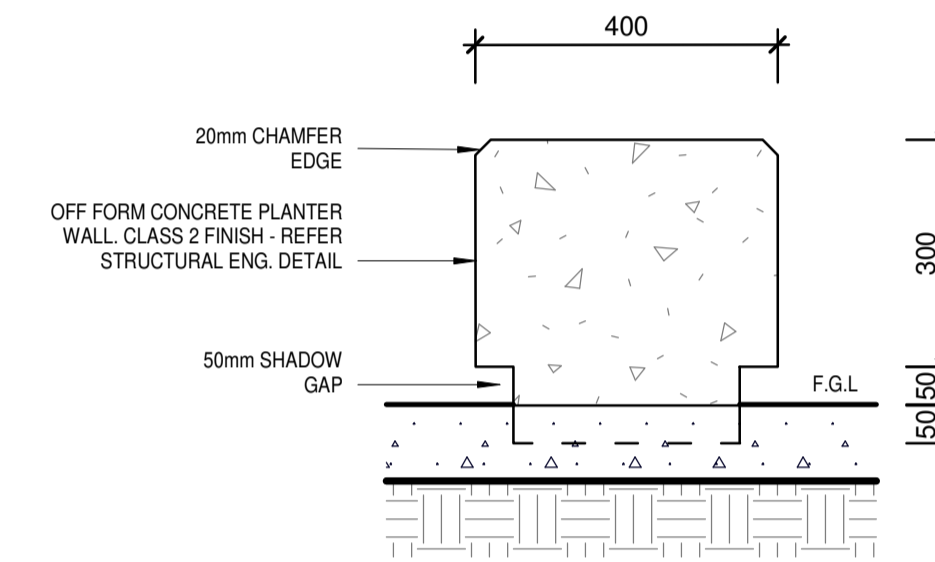

3 PLANTING WALL
SECTION
SCALE 1 : 10

PRELIMINARY

Issue No.	Date	Description	Chkd
2	28/08/2020	Preliminary EFSG DD2	NBRS
3	02/09/2020	FOR EFSG DD2	NBRS
4	25/09/2020	FOR INFORMATION	NBRS
5	16/10/2020	FOR CC2	NBRS
6	30/10/2020	FOR EFSG DD3	NBRS
7	09/11/2020	FOR INFORMATION	NBRS
8	09/11/2020	FOR REVISED CC2	NBRS
9	13/11/2020	FOR REVISED DD3	NBRS

Architect
NBRARCHITECTURE.

Sydney
61 2 9922 2344 nbrsarchitecture.com
Any form of replication of this drawing in full or in part without the written permission of NBR+PARTNERS Pty Ltd constitutes an infringement of the copyright.

Nominated Architect:
Andrew Duffin NSW S602 © 2019
NBR+PARTNERS Pty Ltd VIC 51197 ABN 16 002 247 565

Project
Porters Creek Public School
at
75 Warnervale Road, Warnervale, NSW, 2259
for
Richard Crookes Constructions

Drawing Title
DETAILS - SITE ELEMENTS

Date 13/11/2020 5:02:04 PM
Scale As indicated @ A1

Drawing Reference
20018-NBRS-LWD-502 Revision
9

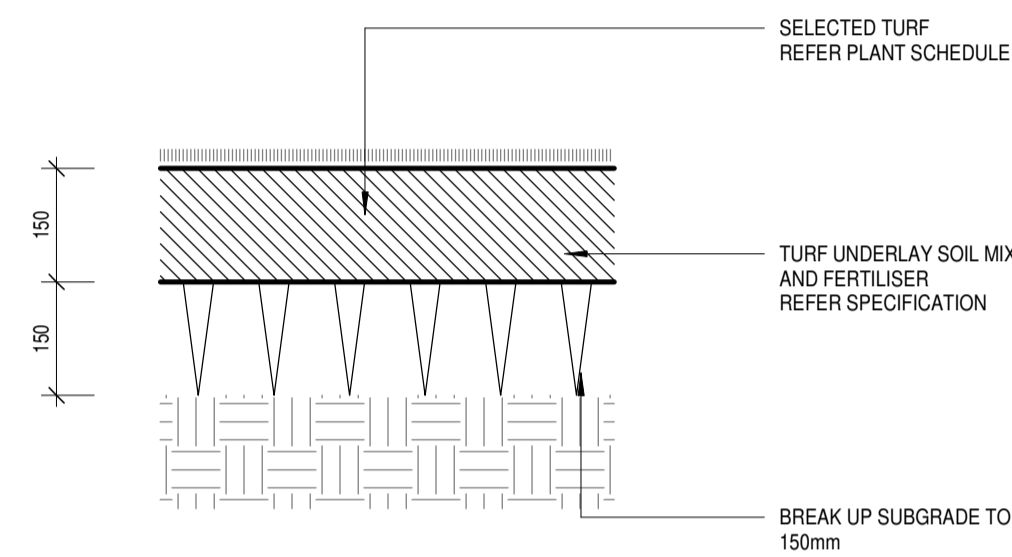

1 TURF SECTION
SCALE 1 : 10

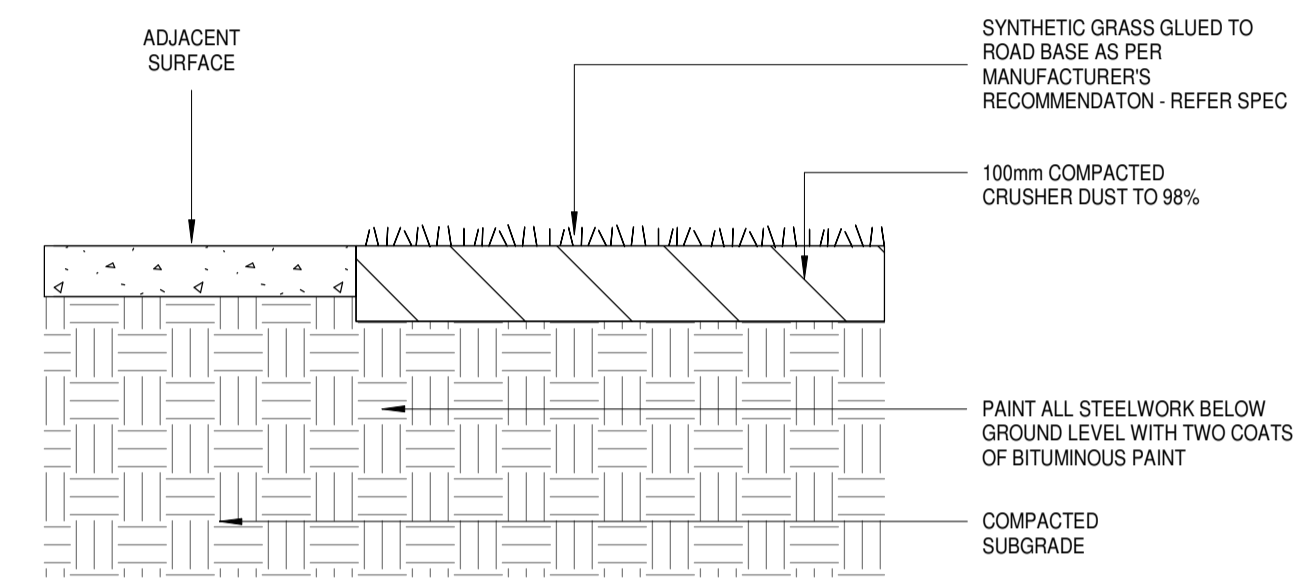

2 SYNTHETIC TURF ON GROUND SECTION
SCALE 1 : 10

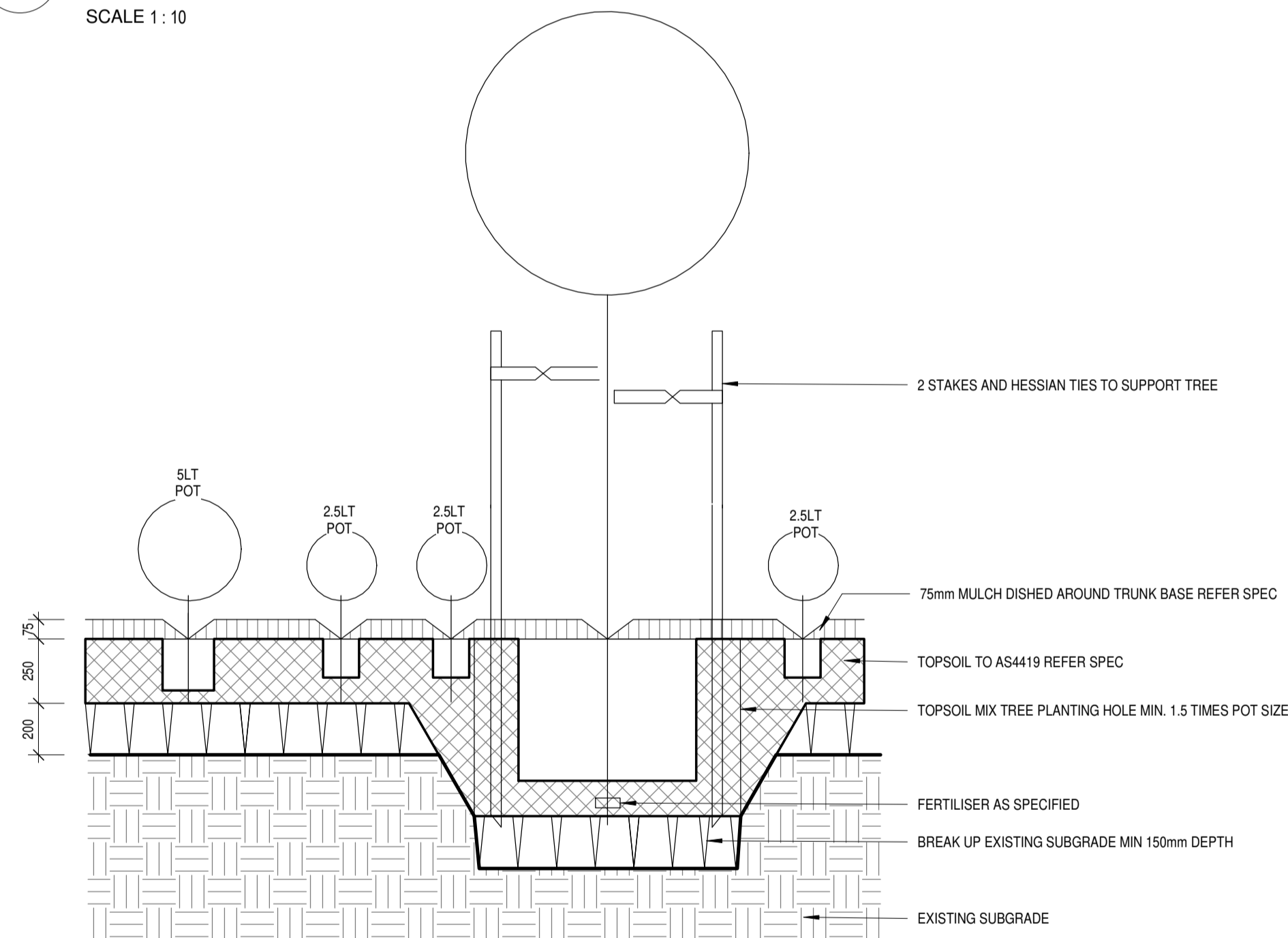

3 PLANTING TYPICAL TREE AND MASS PLANTING SECTION
SCALE 1 : 20

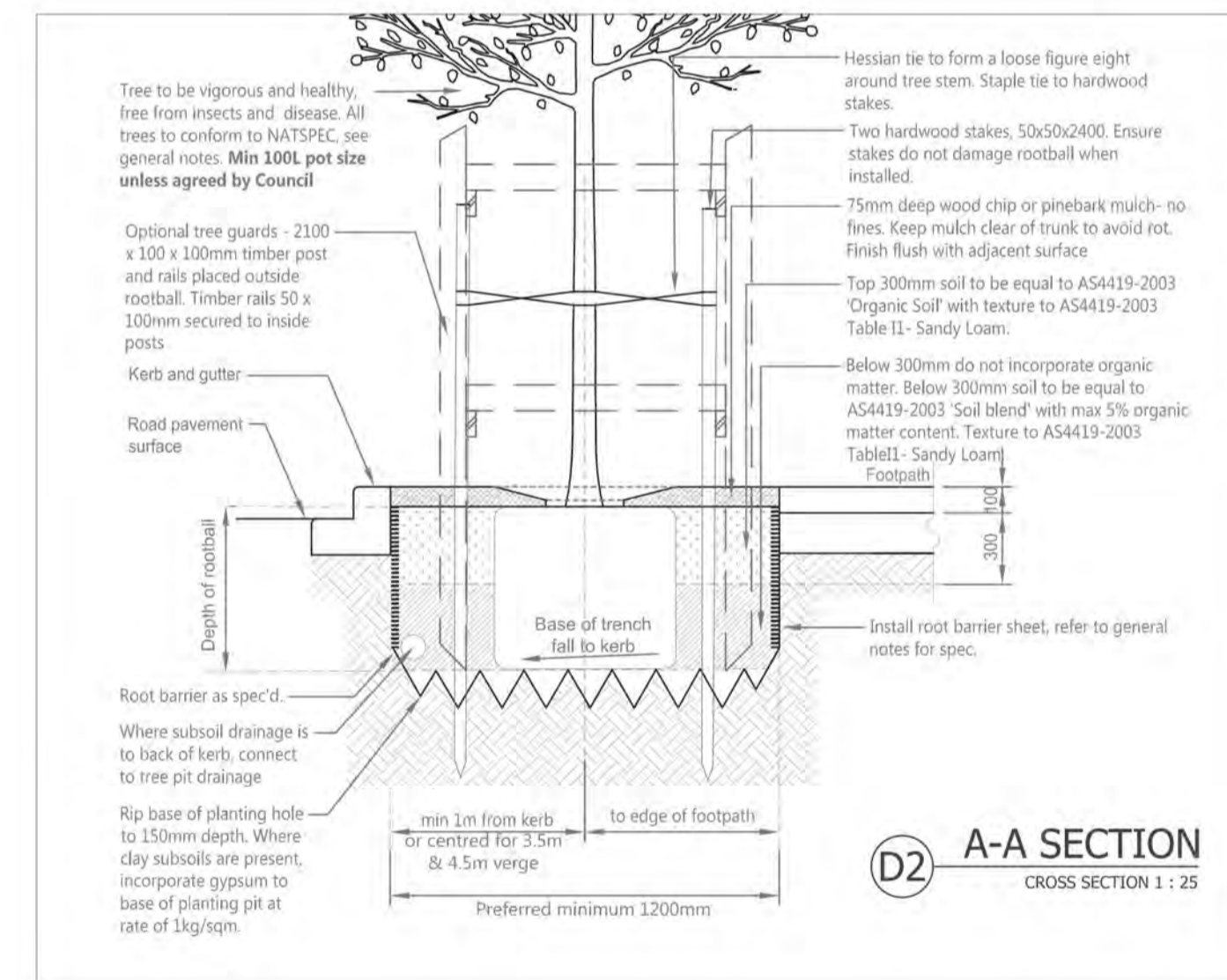

4 COUNCIL TYPICAL STREET TREE DETAIL SECTION
SCALE 1 : 1

PRELIMINARY

ISSUE No.	Date	Description	Chkd
2	28/08/2020	Preliminary EFSG DD2	NBR
3	02/09/2020	FOR EFSG DD2	NBR
4	25/09/2020	FOR INFORMATION	NBR
5	16/10/2020	FOR CC2	NBR
6	30/10/2020	FOR EFSG DD3	NBR
7	09/11/2020	FOR INFORMATION	NBR
8	09/11/2020	FOR REVISED CC2	NBR
9	13/11/2020	FOR REVISED DD3	NBR

Architect
NBRARCHITECTURE.

Sydney
61 2 9922 2344 nbrsarchitecture.com
Any form of replication of this drawing in full or in part without the written permission of NBR+PARTNERS Pty Ltd constitutes an infringement of the copyright.

Nominated Architect:
Andrew Duffin NSW S602 © 2019
NBR & Partners Pty Ltd VIC 51197 ABN 16 002 247 565

Project
Porters Creek Public School

at
75 Warnervale Road, Warnervale, NSW, 2259

for
Richard Crookes Constructions

Drawing Title
DETAILS - PLANTING

Date 13/11/2020 5:02:06 PM
Scale As indicated @ A1

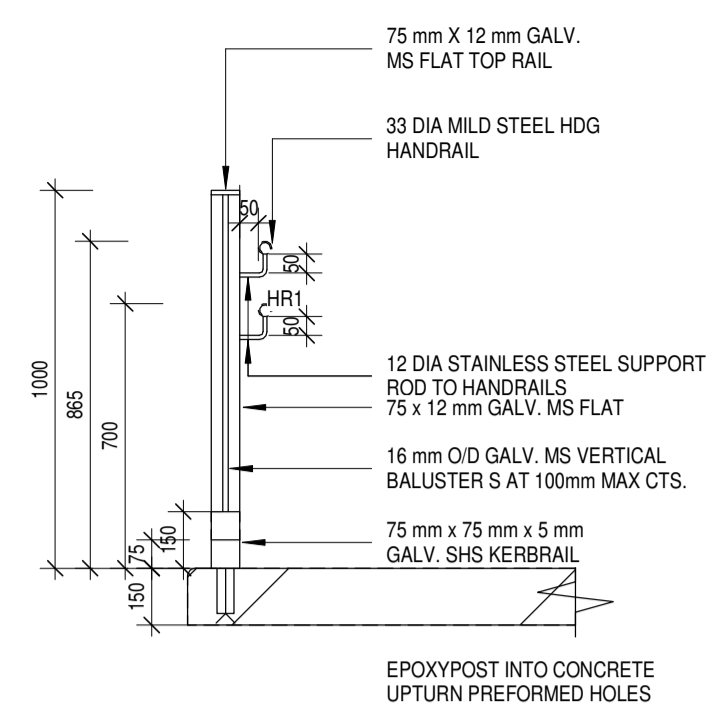

1 TYPICAL HANDRAIL (HR06-B)
SECTION
SCALE 1 : 20

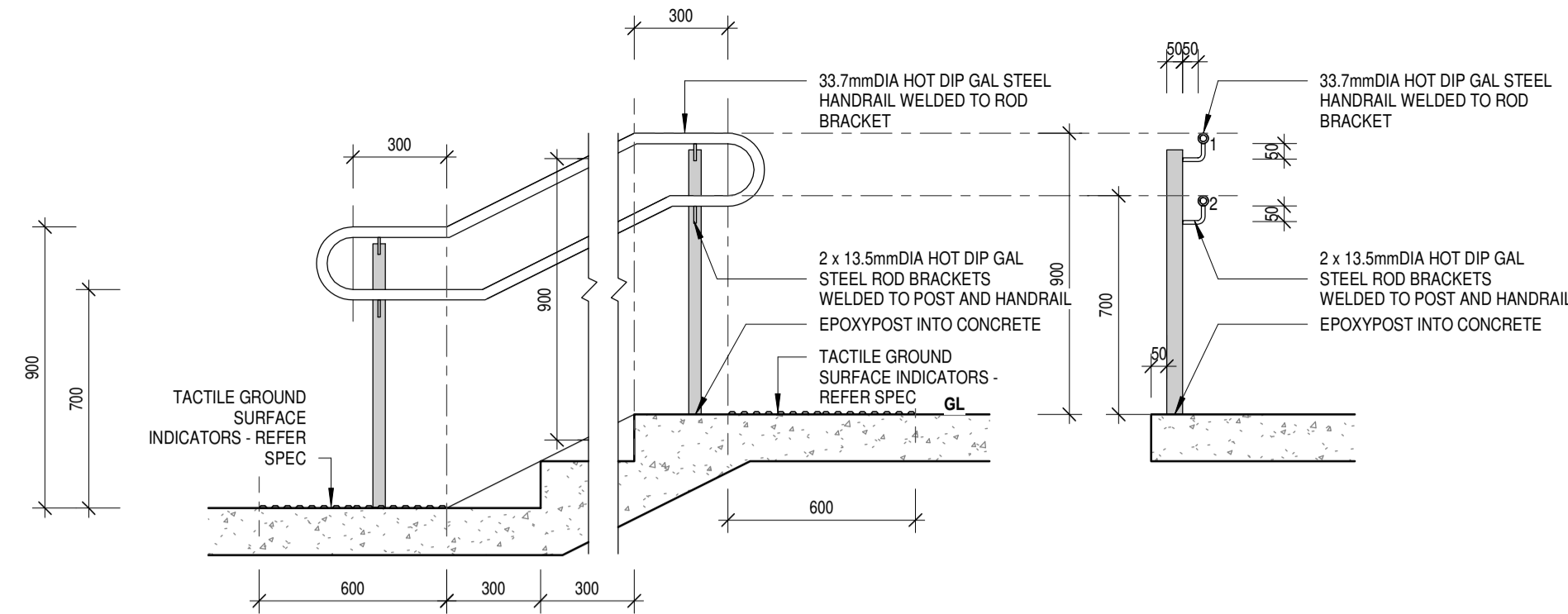

2 TYPICAL HANDRAIL (HR04)
SECTION
SCALE 1 : 20

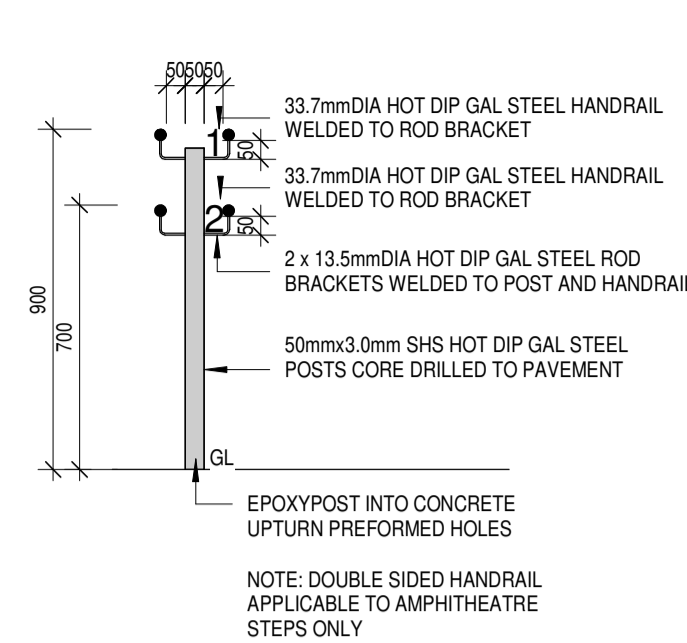

8 TYPICAL HANDRAIL (HR05)
SECTION
SCALE 1 : 20

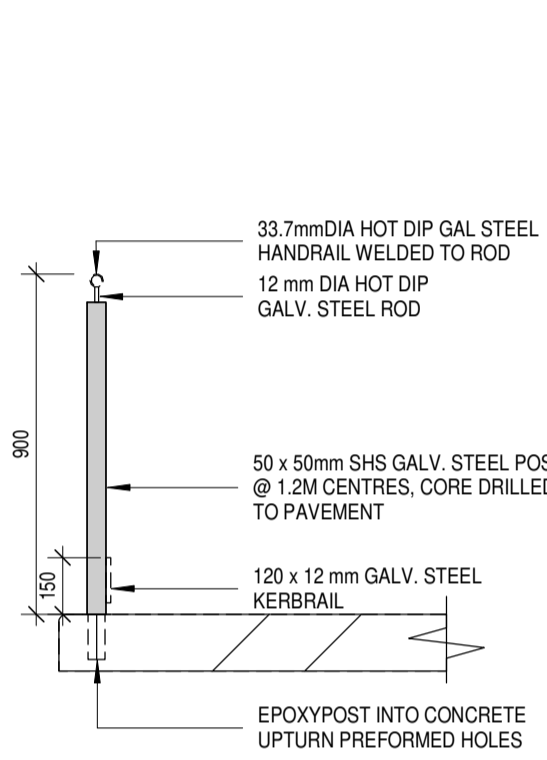
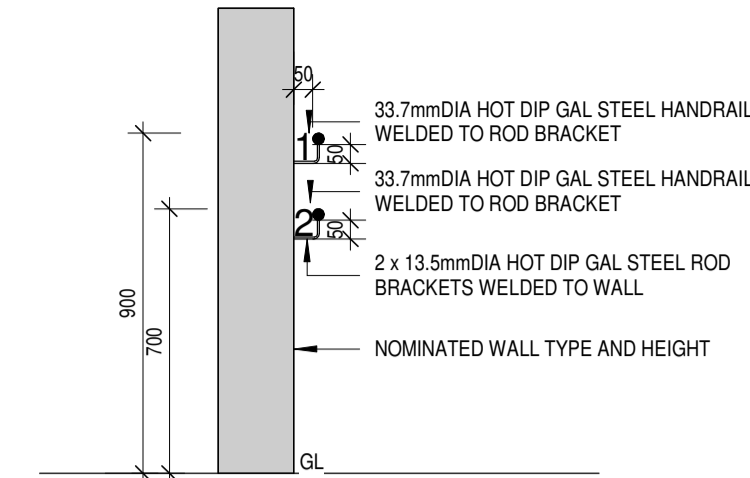

3 TYPICAL HANDRAIL
SECTION
SCALE 1 : 20

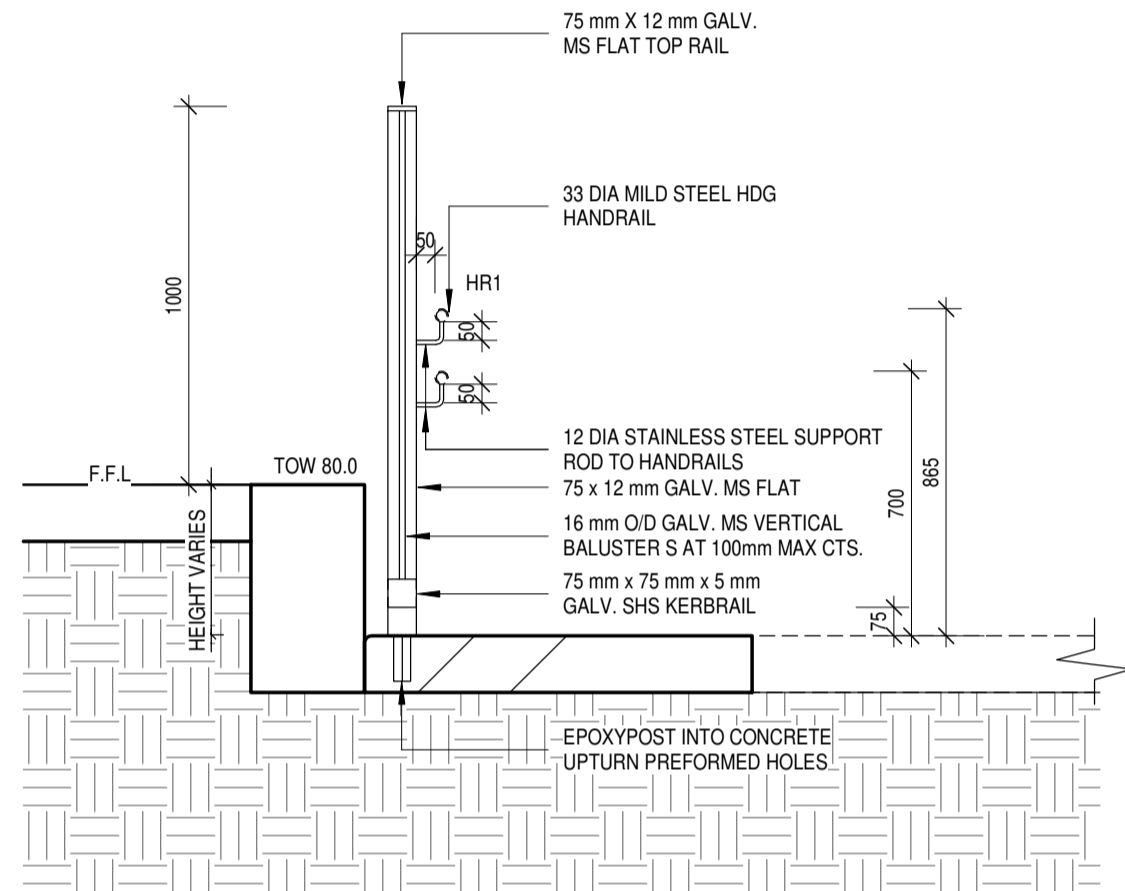

4 TYPICAL HANDRAIL (HR06A)
SECTION
SCALE 1 : 20

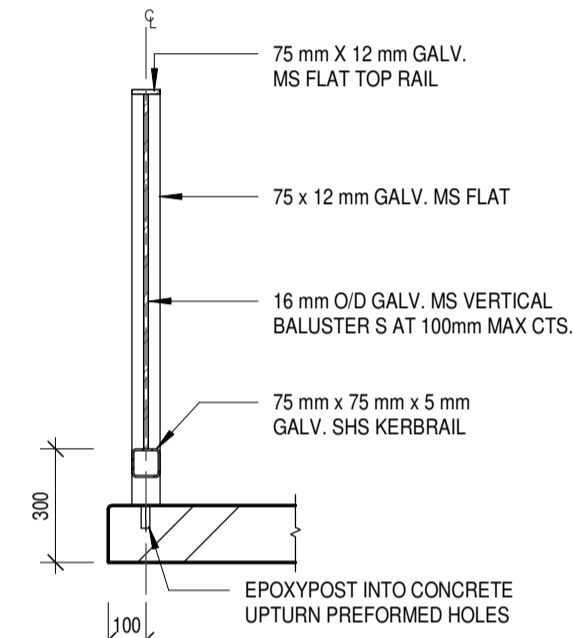

5 BALUSTRADE (BAL01)
SECTION
SCALE 1 : 20

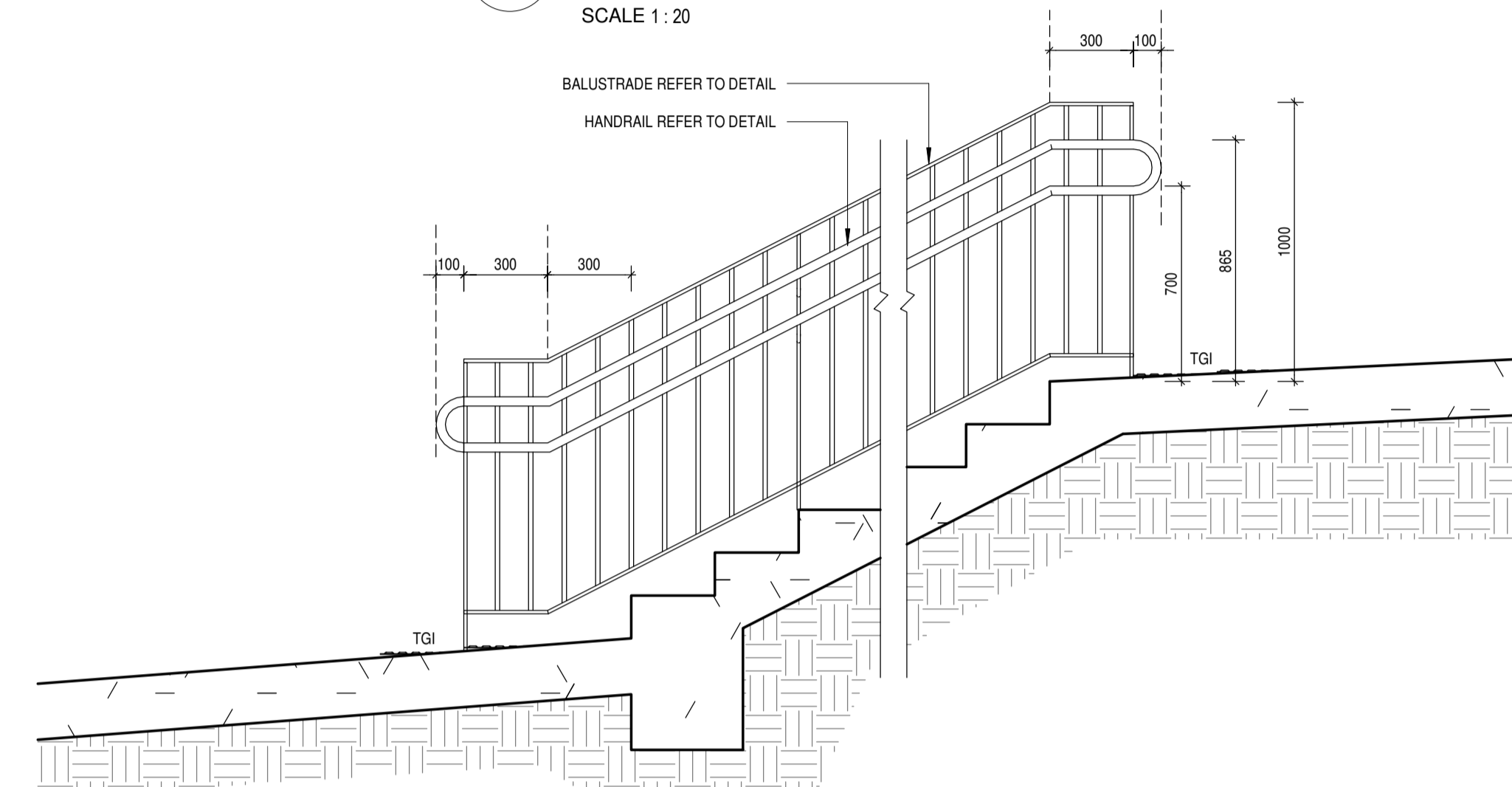

6 (HR06A) ON BALUSTRADE
SECTION
SCALE 1 : 20

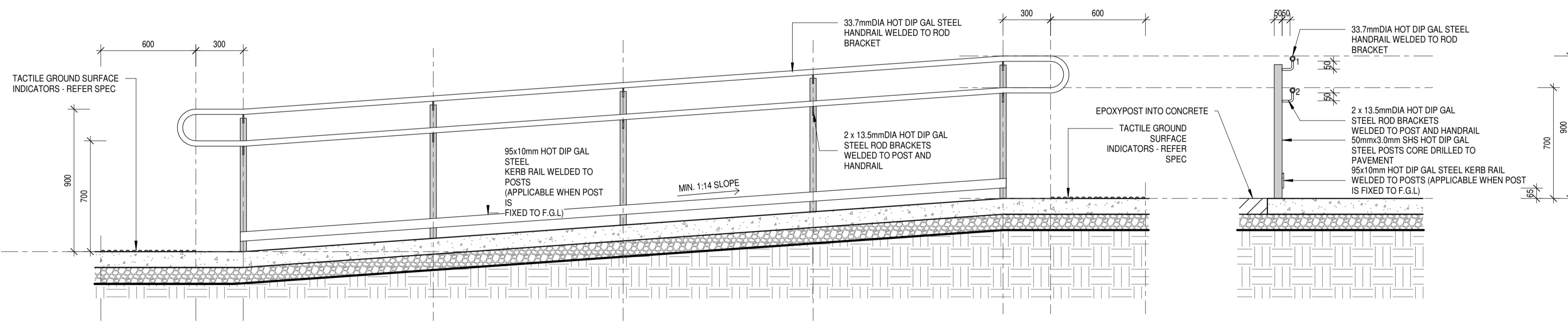

7 TYPICAL HANDRAIL (HR04) WITH KICK PLATE
SECTION
SCALE 1 : 20

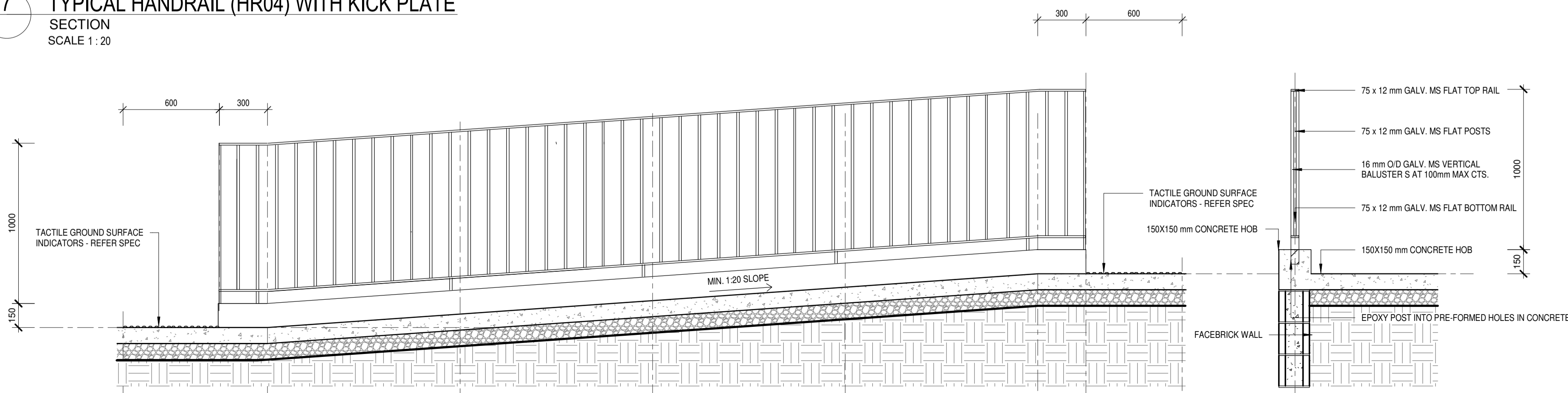

9 TYPICAL HANDRAIL (BAL01) TO WALKWAYS
SECTION
SCALE 1 : 20

PRELIMINARY

Issue No.	Date	Description	Chkd
2	28/08/2020	Preliminary EFSG DD2	NBRS
3	02/09/2020	FOR EFSG DD2	NBRS
4	25/09/2020	FOR INFORMATION	NBRS
5	16/10/2020	FOR CC2	NBRS
6	30/10/2020	FOR EFSG DD3	NBRS
7	09/11/2020	FOR INFORMATION	NBRS
8	09/11/2020	FOR REVISED CC2	NBRS
9	13/11/2020	FOR REVISED DD3	NBRS

Architect
NBRARCHITECTURE.

Sydney
61 2 9922 2344 nbrsarchitecture.com
Any form of replication of this drawing in full or in part without the written permission of NBR+PARTNERS Pty Ltd constitutes an infringement of the copyright.

Nominated Architect:
Andrew Duffin NSW 5602 © 2019
NBRS & Partners Pty Ltd VIC 51197 ABN 16 002 247 565

Project
Porters Creek Public School

at
75 Warnervale Road, Warnervale, NSW, 2259

for
Richard Crookes Constructions

Drawing Title
DETAILS - BALUSTRADES AND HANDRAILS

Date 13/11/2020 5:02:09 PM
Scale 1 : 20 @ A1

Drawing Reference
20018-NBRS-LWD-504

Revision

9

0 10 20 30 40 50 60 70 80 90 100

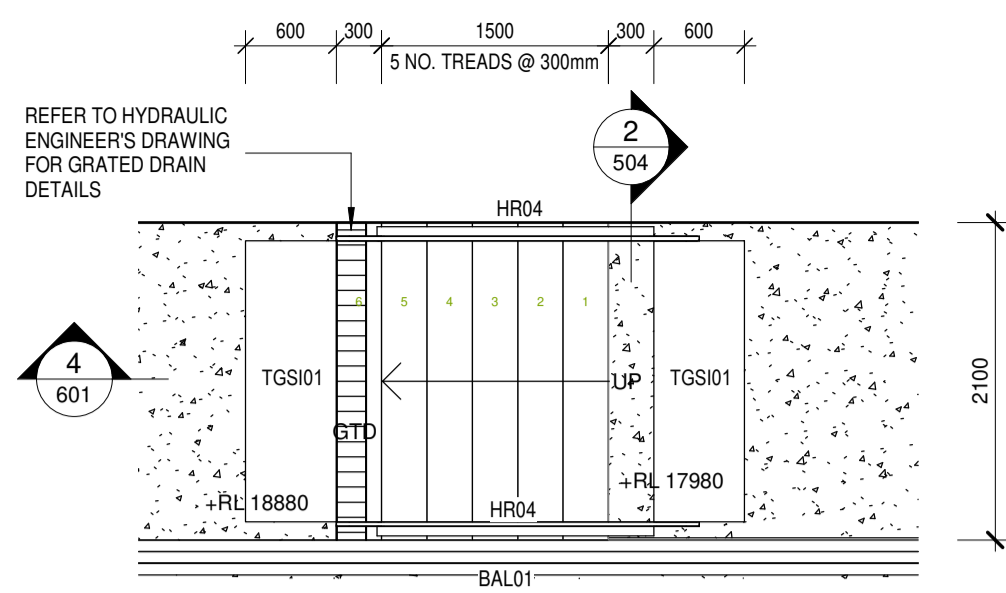

1 STAIR 1 DETAIL PLAN
1 : 50

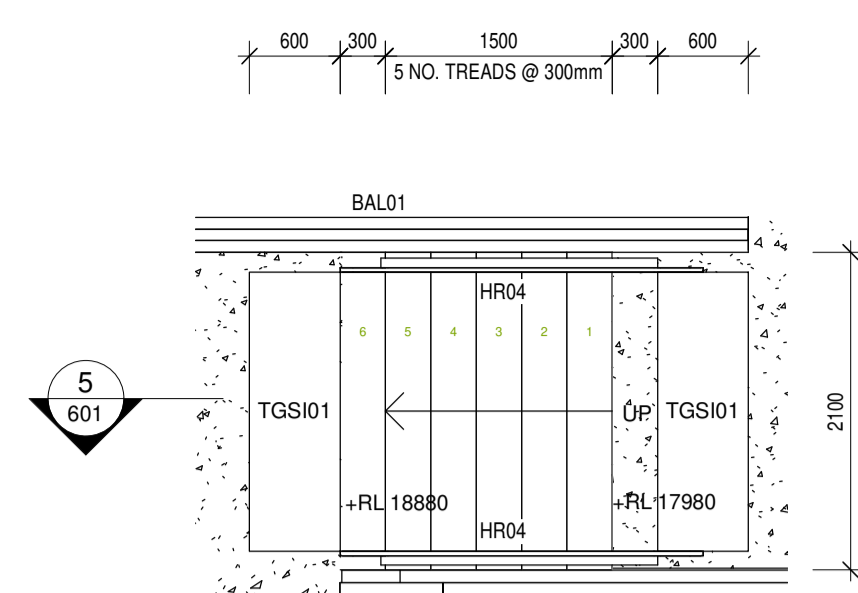

2 STAIR 2 DETAIL LAYOUT
1 : 50

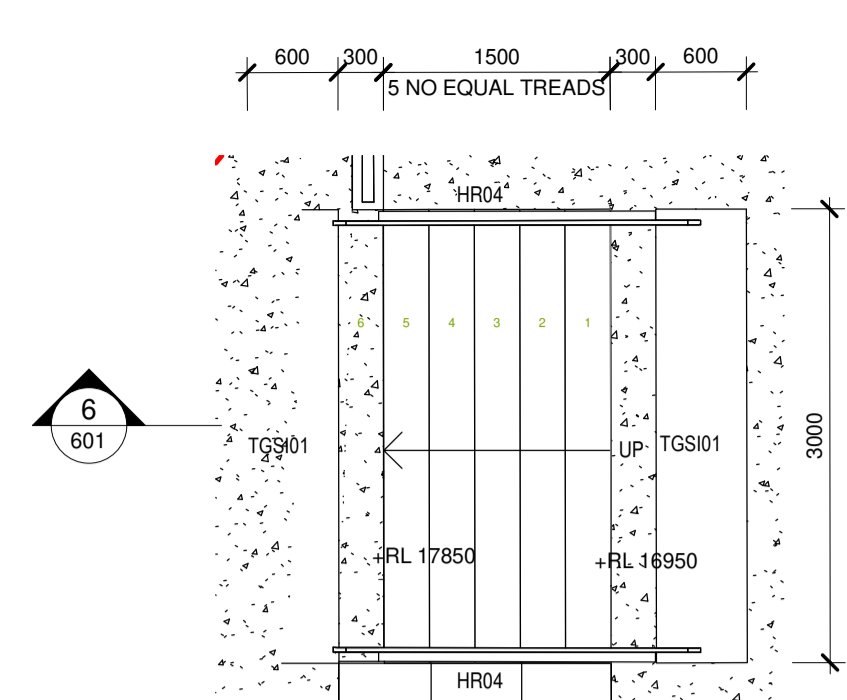

3 STAIR 3 DETAIL LAYOUT
1 : 50

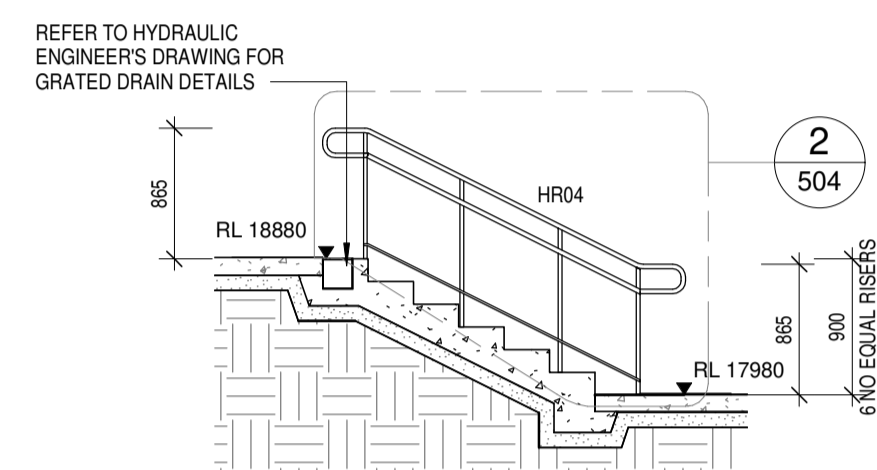

4 STAIR 1 DETAIL SECTION
SECTION
SCALE 1 : 50

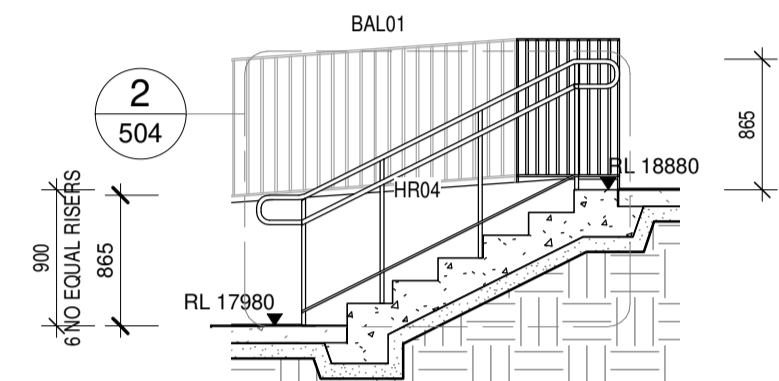

5 STAIR 2 DETAIL SECTION
SECTION
SCALE 1 : 50

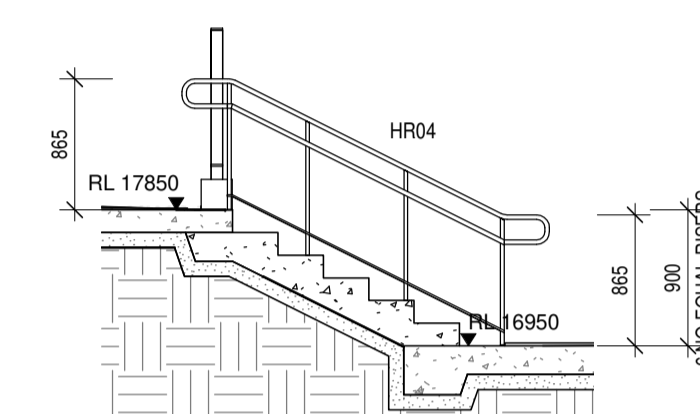

6 STAIR 3 DETAIL SECTION
SECTION
SCALE 1 : 50

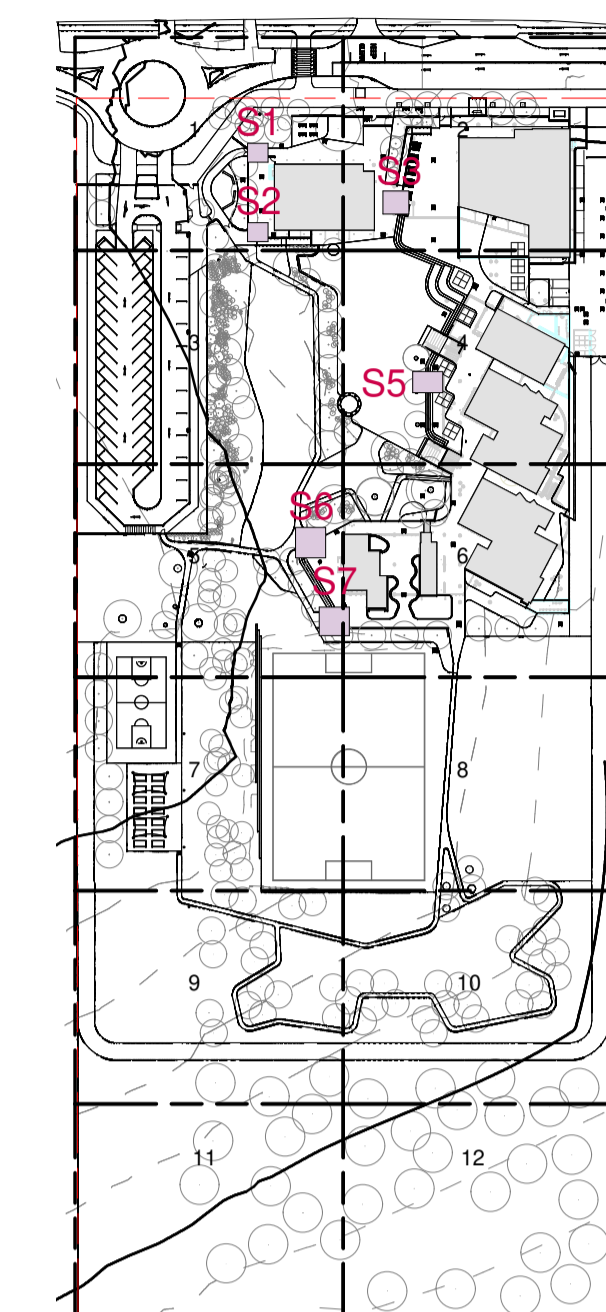

17 STAIR KEY PLAN
1 : 2000

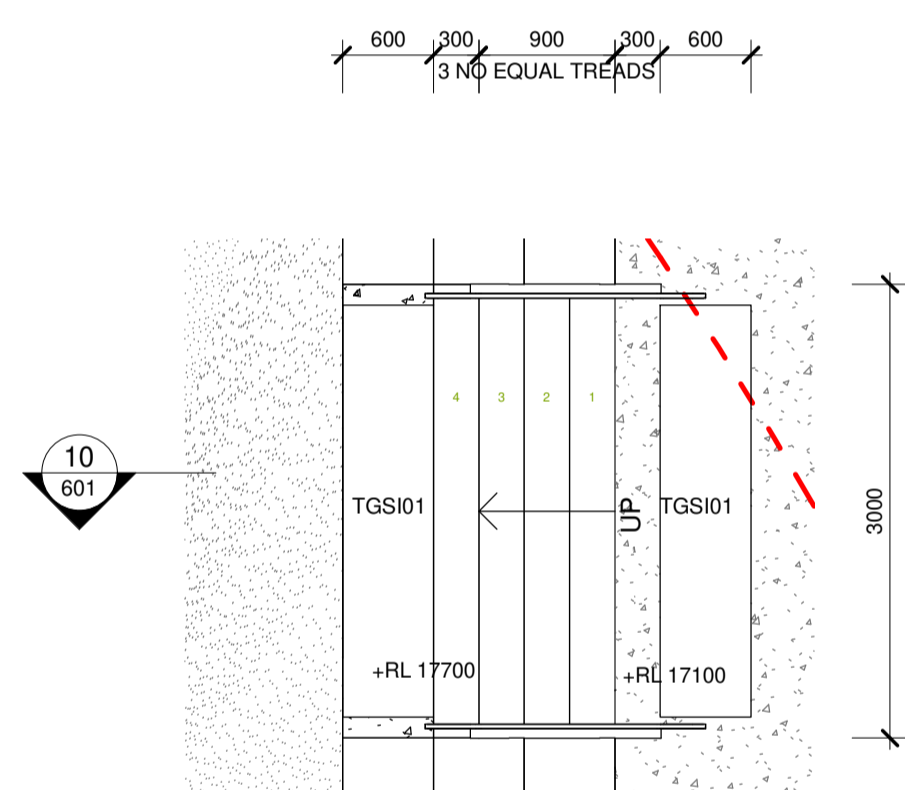

7 STAIR 5 DETAIL LAYOUT
1 : 50

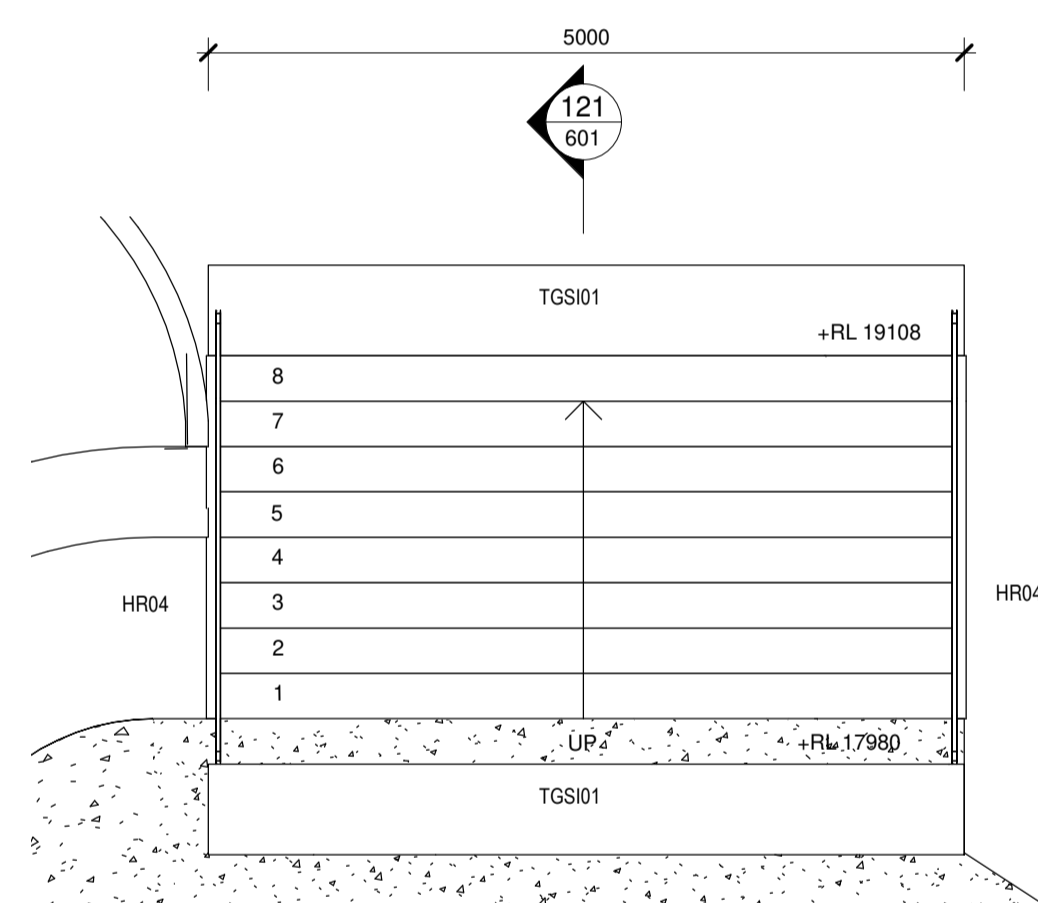

8 STAIR 6 DETAIL LAYOUT
1 : 50

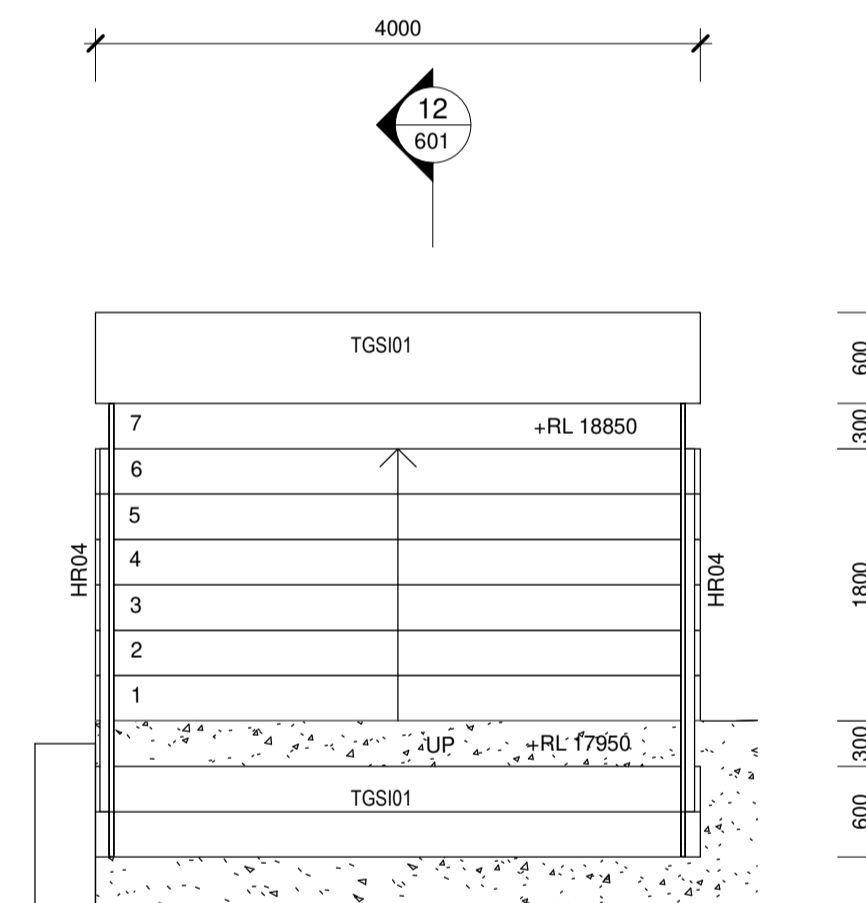

9 STAIR 7 DETAIL LAYOUT
1 : 50

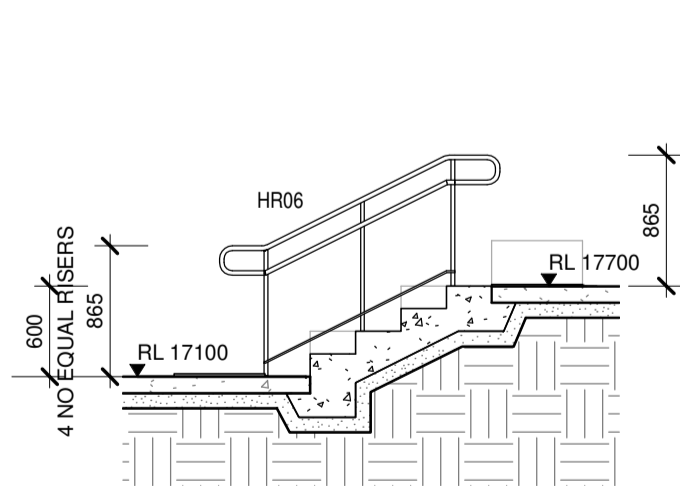

10 STAIR 5 DETAIL SECTION
SECTION
SCALE 1 : 50

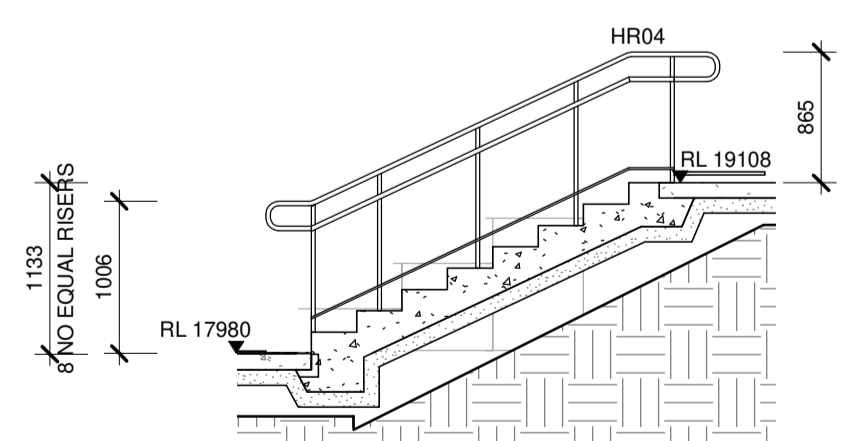

121 STAIR 6 DETAIL SECTION
SECTION
SCALE 1 : 50

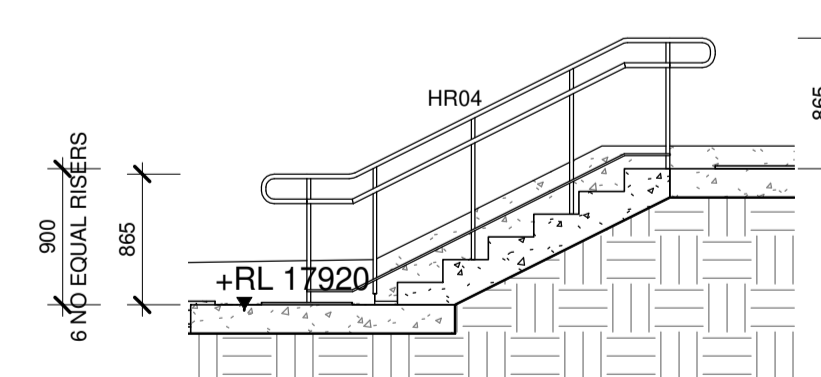

12 STAIR 7 DETAIL SECTION
SECTION
SCALE 1 : 50

Issue No.	Date	Description	Chkd
1	28/08/2020	Preliminary EFSG DD2	NBR
2	02/09/2020	FOR EFSG DD2	NBR
3	16/10/2020	FOR CC2	NBR
4	30/10/2020	FOR EFSG DD3	NBR
5	09/11/2020	FOR INFORMATION	NBR
6	09/11/2020	FOR REVISED CC2	NBR
7	13/11/2020	FOR REVISED DD3	NBR

Architect
NBRARCHITECTURE.

Sydney
61 2 9922 2344 nbrsarchitecture.com
Any form of replication of this drawing in full or in part without the written permission of NBR & PARTNERS Pty Ltd constitutes an infringement of the copyright.

Nominated Architect:
Andrew Duffin NSW S602 © 2020
NBR & Partners Pty Ltd VIC 51197 ABN 16 002 247 565

Project
Porters Creek Public School

at
75 Warnervale Road, Warnervale, NSW, 2259

for
Richard Crookes Constructions

Drawing Title
DETAIL LAYOUT - 01

Date 13/11/2020 5:02:19 PM
Scale As indicated @ A1

Drawing Reference 20018-NBR-LWD-601
Revision 7

0 10 20 30 40 50 60 70 80 90 100