

**LEGEND**

- [Red dashed line] SITE BOUNDARY
- [Black dashed line] BUILDING AWNING LINE

**SOFTWORKS**

- [Circle with cross] EXISTING TREE TO BE RETAINED AND PROTECTED
- [Circle with dot] PROPOSED TREE
- [Hatched box] TURF
- [Hatched box] MASS PLANTING
- [Circle with cross] TREE TO BE REMOVED

**PAVING**

- [P1a] CONCRETE PAVING TYPE A
- [P1b] CONCRETE PAVING TYPE B
- [P1c] CONCRETE PAVING TYPE C
- [P3a] ASPHALT
- [P3b] ASPHALT-MULTI PURPOSE COURT
- [P4] PLAY MULCH
- [P5] RUBBER SOFTFALL
- [P6] UNIT PAVERS
- [P8] SAND
- [P9] DECK
- [P10] ARTIFICIAL TURF
- [P11] NATURE PLAY MULCH 150MM DEPTH

**EDGES**

- [E1] CONCRETE EDGE
- [E2] SPADE EDGE
- [E3] TIMBER EDGE

**WALLS AND SCREENS (Refer to Engineer's Documentation)**

- [W1] BLOCKWORK WALL
- [W2] BLOCKWORK WALL - SANDSTONE CLAD
- [W3] SANDSTONE WALL
- [SC1] MECHANICAL PLANT SCREEN
- [SC2] BIN STORAGE SCREEN

**STAIRS AND SEATING STEPS**

- [S1] CONCRETE STAIRS
- [S2] TIMBER STAIRS
- [S4] TIMBER SEATING STEPS

**FURNITURE**

- [F1] SEAT
- [F2a] BENCH
- [F2b] BENCH - WALLMOUNT
- [F2c] BENCH - SQUARE CONFIGURATION
- [F3] PLATFORM SEAT
- [F4] TABLE SETTING
- [F5a] BIN COMBO - 240L
- [F5b] BIN COMBO - 120L
- [F6] BIKE PARKING HOOP
- [F7] BOLLARD - REMOVABLE
- [F8] DRINKING FOUNTAIN
- [F9] RAISED PLANTERS - PRODUCTIVE GARDEN
- [F10] WATER TANK - PRODUCTIVE GARDEN
- [F11] POTTING TABLE WITH SINK
- [F12] GARDEN SHED
- [F13] BALUSTRADE
- [F14] HANDRAIL
- [F15] TACTILES (TOSI)
- [F16] STAIRS NOSING
- [F19] UMBRELLA
- [F20] VOLLEYBALL NET
- [F21] VOLLEYBALL POST
- [F22a] TENNIS NET
- [F22b] TENNIS WINDER
- [F23] NETBALL RING
- [F24] BASKETBALL TOWER AND RING
- [F25a] SANDSTONE BLOCKS LARGE
- [F25b] SANDSTONE BLOCKS SMALL
- [F26] MODULAR BLOCK SEAT
- [F27] TIMBER PLATFORM
- [F28] 'CHUCKLE' SEAT
- [F29] CONCRETE PLATFORM

**PLAY EQUIPMENT**

- [PY1] GIANT TUNNEL SYSTEM
- [PY2] STREET CLIMBER SYSTEM
- [PY3] EMBANKMENT SLIDE
- [PY6] TIMBER STEPPING LOGS
- [PY7] TIMBER POSTS
- [PY8] TEEPEE
- [PY9] SYMPHONY TUBES
- [PY10] VOICE TUBES
- [PY11] MIRROR
- [PY12] GONG DRUMS
- [PY13] RAIN WHEEL
- [PY14] SAND PIPES
- [PY16] BLACKBOARD

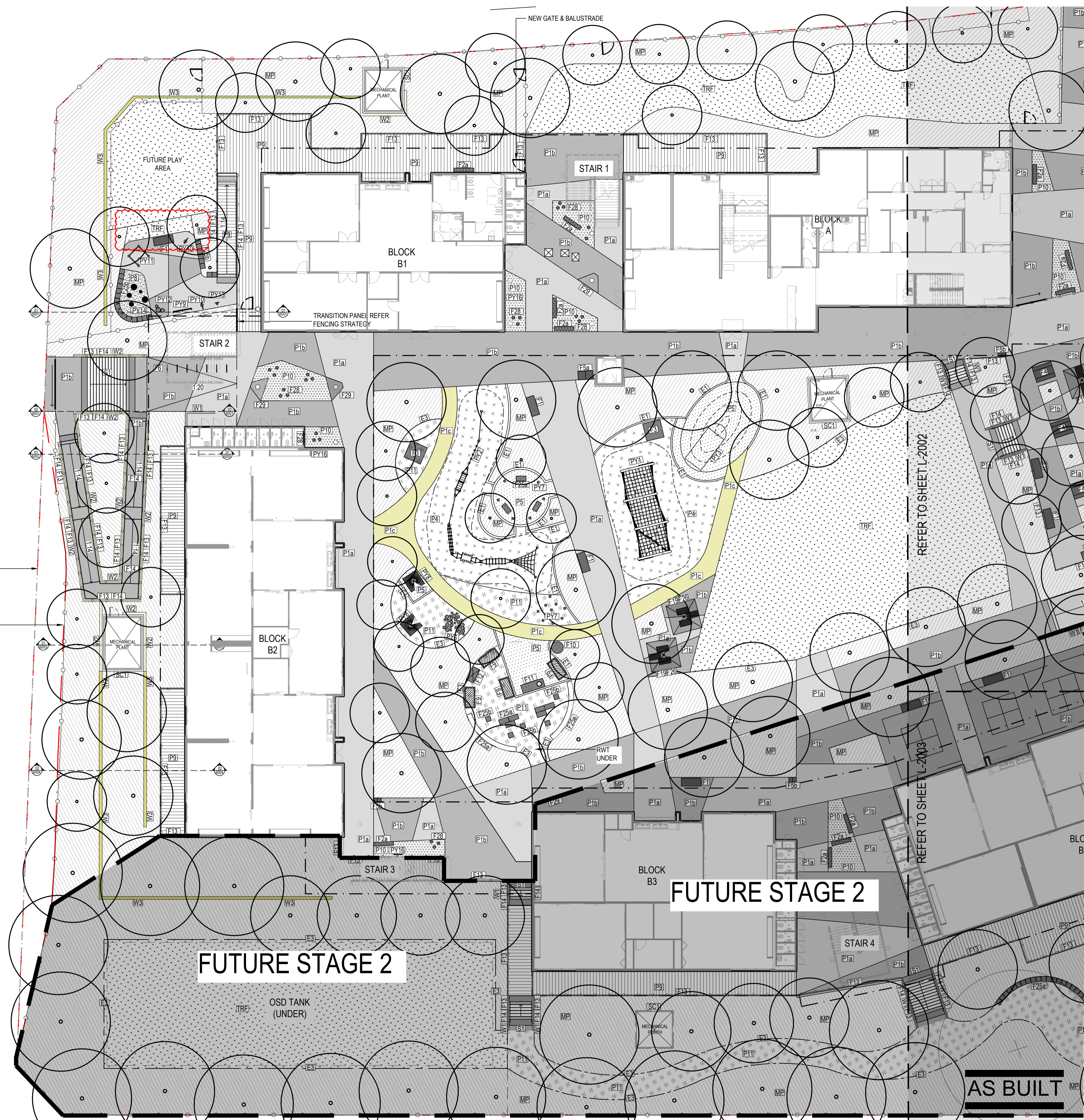

Issue	Description	Date
A	FOR COORDINATION	13/05/2019
B	FOR INFORMATION	17/05/2019
C	FOR INFORMATION	29/05/2019
D	FOR INFORMATION	14/06/2019
E	DETAILED DESIGN	21/06/2019
F	FINAL DETAILED DESIGN	12/07/2019
G	DETAILED DESIGN	15/11/2019
H	DETAILED DESIGN	20/11/2019
I	DETAILED DESIGN	25/11/2019
J	DETAILED DESIGN	20/12/2019
K	DETAILED DESIGN	19/02/2020
L	DETAILED DESIGN	27/07/2020
M	DETAILED DESIGN	30/07/2020
N	DETAILED DESIGN	13/08/2020
O	DETAILED DESIGN	20/08/2020
P	DETAILED DESIGN	03/09/2020
Q	DETAILED DESIGN	21/10/2020
R	DETAILED DESIGN	02/11/2020
S	AS BUILT - REVISED	04/02/2021
T	AS BUILT - REVISED	16/02/2021
U	AS BUILT - REVISED	02/11/2021

Contractor  
**RICHARD CROOKES CONSTRUCTIONS**  
Client



**GROUP GSA**  
Group GSA Pty Ltd ABN 76 002 113 779  
Level 7, 80 William St East Sydney NSW  
Australia 2011 www.groupgsa.com  
T +612 9361 4144 F +612 9332 3458  
Architecture interior design urban design landscape  
Landscape architect M. Sheldon 3990

Project Title  
**GALUNGARA PUBLIC SCHOOL**

Drawing Title  
**GENERAL ARRANGEMENT PLAN [01]**

Scale 1:200 @A1  
Drawing created (date) 21/06/2019  
By JG  
Plotted and checked by JH  
Verified FR  
Approved FR

Drawing No 180645 L-2001 U  
Issue  
File Plot Date  
FILES SDATES

This drawing is the copyright of Group GSA Pty Ltd and may not be altered, reproduced or transmitted in any form or by any means in part or in whole without the written permission of Group GSA Pty Ltd. All levels and dimensions are to be checked and verified on site prior to the commencement of any work, making of shop drawings or fabrication of components. Do not scale drawings. Use figured Dimensions.

**AS BUILT**

**FUTURE STAGE 2**

**FUTURE STAGE 2**

REFER TO SHEET L-2002

REFER TO SHEET L-2003

TRANSITION PANEL REFER FENCING STRATEGY

RWT UNDER

OSD TANK (UNDER)