

# Pelican Rd construction & Farmland Dr extension incomplete:

- Easement A in place
- Council drainage easement at SE corner in play
- Joint Use as primary car park: Student and Staff usage
- Temporary car park as secondary (construction & waste collection access only)
- Farmland Dr temporary bus service route
- Crossings not available since roads not dedicated

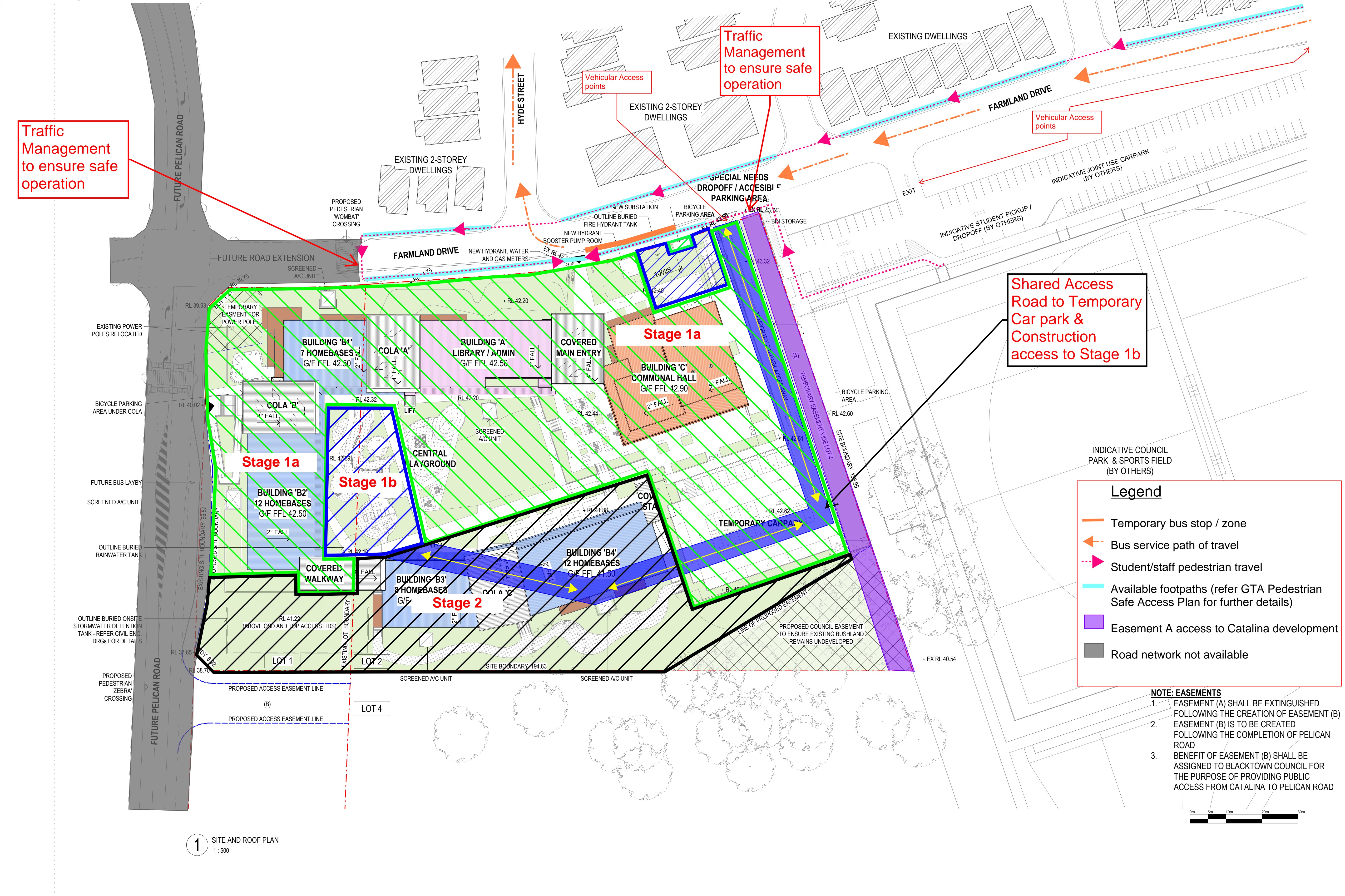

General Notes:

- This drawing is the copyright of Group GSA Pty Ltd and may not be altered, reproduced or transmitted in any form or by any means in part or in whole without the written permission of Group GSA
- Drawings to be printed in colour.
- Do not scale drawings. Dimensions govern.
- All dimensions are in millimetres unless noted otherwise.
- All dimensions shall be verified on site before proceeding
- Any areas indicated on this sheet are approximate and indicative only.

Drawing Notes:

- Refer to COM-AR-9010 for legend of all symbols and codes.
- Refer to COM-AR-9011/9012 for all drawing notes.
- Refer to COM-AR-9700 for Technical Schedule

Amendments		
Issue	Description	Date
1	FOR CONSTRUCTION	02.08.2019
2	IFC AMENDED AS INDICATED	15.10.2019
3	SSD SUBMISSION	15.11.2019
4	REVISED SSD SUBMISSION	22.11.2019
5	REVISED SITE PLAN	08.09.2020
6	REVISED SSD SUBMISSION	30.04.2020
7	School name amended and landscape changes reflected	20.08.2020
8	UPDATED LANDSCAPE PLAN ADOPTED	08.09.2020

- NOTES - SITE PLANS
- Refer Landscape Architect's documentation for planting, fencing, and outdoor furniture equipment details.
  - Refer Civil Engineer's documentation for details of site and ground works, including pavements and retaining walls.
  - Refer Bushfire Report for requirements and details for Defendable Space.

- LEGEND
- Site boundary
  - Proposed boundary
  - Extent of easement
  - Existing neighbouring buildings
  - Pedestrian entry
  - Vehicular entry
  - ZONES
  - ADMIN / LIBRARY
  - HALL / OSHC / CANTEEN
  - HOME BASES

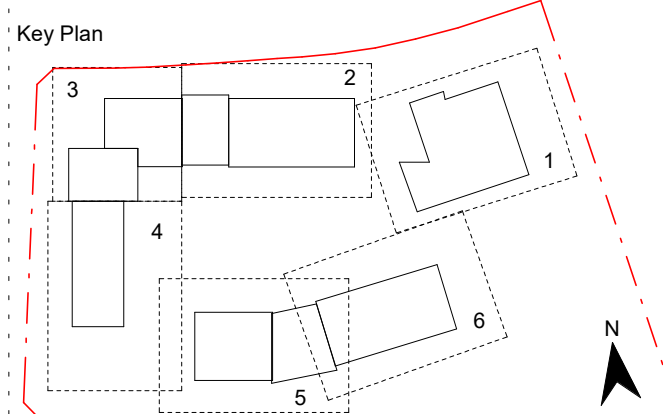

Contractor  
**RICHARD CROOKES CONSTRUCTIONS**

Client  
**NSW Education**

**GROUP GSA**

Group GSA Pty Ltd ABN 76 002 113 779  
Level 7, 80 William St East Sydney NSW  
Australia 2011  
www.groupgsa.com

T +612 9361 4144 F +612 9332 3458

architecture interior design urban design landscape  
nom architect M. Sheldon 3990

Project Title  
**GALUNGARA PUBLIC SCHOOL**

Drawing Title

**PROPOSED SITE AND ROOF PLAN**

Scale @ A1 1 : 500

Drawing Created (date) 30/05/2019

Drawing Created (by) DN

Plotted and checked by DN

Verified JS

Approved JS

Project No Drawing No Issue

180645 AA-AR-1100 8

09/09/2020 3:24:05 PM