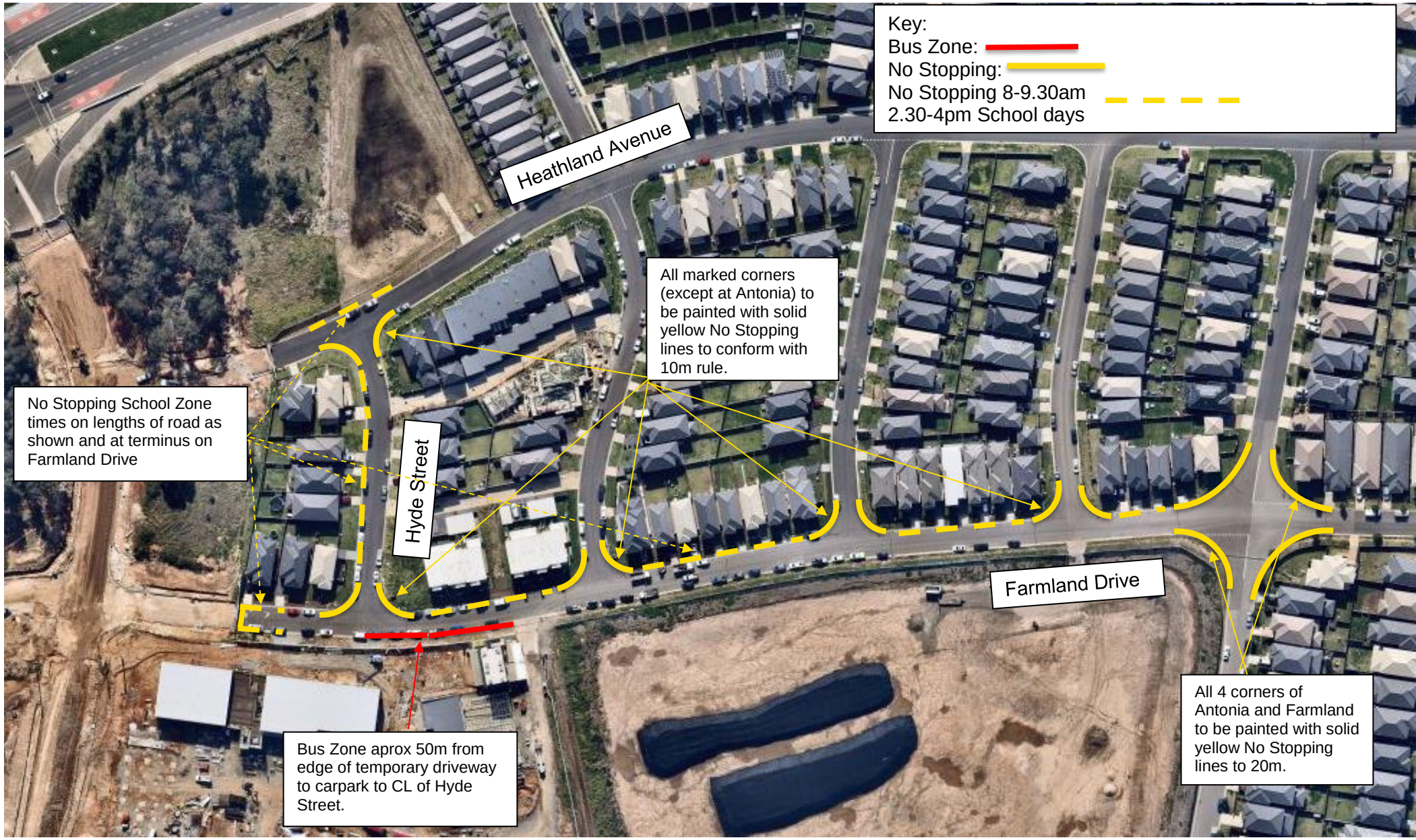


Farmland Drive, Hyde Street and Heathland Drive – Parking restrictions for temporary bus route