

KEY

EXISTING BUILDINGS

EXISTING ROAD

MODIFICATION TO EXISTING ROAD

PROPOSED ROAD

PROPOSED NEWCASTLE INNER CITY BYPASS, APPROVAL UNDER SEPARATE APPLICATION

PROPOSED ACUTE SERVICES BUILDING

PUBLIC DOMAIN

STORMWATER BASIN

EARTHWORKS

EXTENT OF TREE CLEARANCE

EXTENT OF APZ - PARTIALLY CLEARED

INDICATIVE SERVICES DIVERSION

| REV ID | REV DESCRIPTION |
|--------|----------------------------------|
| 9 | HMRI link bridge updates |
| 6 | ASB relocation and rotation |
| 16 | JHH Southern arrival adjustments |

BVN

NSW ARCHITECTS REGISTRATION BOARD /
NOMINATED ARCHITECTS
5586 NINOTSCHA TROCHOSKY
7115 JULIAN KORTON
7033 MATTHEW BLAIR
7151 PHILIP ROSSINGTON
4937 JAMES GRIFFIN
7439 PETER TITMUS
1947 ALISON BOUNDS
Telephone +61 2 8297 7200
Facsimile +61 2 8297 7299
www.bvn.com.au

INTELLECTUAL PROPERTY

COPYRIGHT BVN ARCHITECTURE PTY LIMITED. UNLESS OTHERWISE AGREED IN WRITING ALL RIGHTS TO THIS DOCUMENT ARE SUBJECT TO PAYMENT IN FULL OF ALL BVN CHARGES. THIS DOCUMENT MAY ONLY BE USED FOR THE EXPRESS PURPOSE AND PROJECT FOR WHICH IT HAS BEEN CREATED AND DELIVERED. AS NOTIFIED IN WRITING BY BVN AND THIS DOCUMENT MAY NOT BE, OTHERWISE USED, OR COPIED. ANY UNAUTHORISED USE OF THIS DOCUMENT IS AT THE USER'S SOLE RISK AND WITHOUT LIMITING BVN'S RIGHTS THE USER RELEASES AND INDEMNIFIES BVN FROM AND AGAINST ALL LOSS ARISING.

NOTE

CONTRACTOR TO CHECK AND VERIFY ALL DIMENSIONS ON SITE PRIOR TO COMMENCEMENT OF WORK OR PREPARATION OF SHOP DRAWINGS. DO NOT SCALE THIS DRAWING.

| ISSUE | DATE | FOR |
|-------|------------|---------------------|
| 1 | 16-02-2021 | DRAFT |
| 2 | 22-02-2021 | ENG. BACKGROUNDS |
| 3 | 05-03-2021 | FOR INFORMATION |
| 4 | 16-03-2021 | FOR INFORMATION |
| 5 | 01-04-2021 | SSDA |
| 6 | 14-05-2021 | FINAL FOR SSDA |
| 7 | 06-08-2021 | FINAL FOR SSDA |
| 8 | 11-05-2022 | SSDA MODIFICATION 1 |
| 9 | 16-06-2022 | SSDA MODIFICATION 2 |
| 10 | 15-07-2022 | SSDA MODIFICATION 3 |

PROJECT MANAGER

APP Corporation Pty Ltd
TEL: 02 9957 6211

ARCHITECT

BVN
TEL: 02 8297 7200

STRUCTURAL & CIVIL CONSULTANT

NORTHROP ENGINEERS
TEL: 02 4943 1777

ELECTRICAL & MECHANICAL CONSULTANT

STEESEN VARMING PTY LTD
TEL: 02 9967 2200

HYDRAULIC & WET FIRE CONSULTANT

WARREN SMITH & PARTNERS
TEL: 02 9299 1312

LANDSCAPE CONSULTANT

URBIS LANDSCAPE
TEL: 02 8233 9900

CLIENT

NSW

GOVERNMENT

Health

Infrastructure

HEALTH INFRASTRUCTURE, NSW

CLIENT NUMBER

PROJECT

JOHN HUNTER HEALTH &
INNOVATION PRECINCT
Lookout Rd, New Lambton Heights
NSW 2305
BVN PROJECT NUMBER

1904010

DRAWING KEY

TRUE NORTH

PROJECT NORTH

GRAPHIC SCALE

0 40000 100000

SCALE

1:2000@A1

1:4000@A3

STATUS

DRAWING

SSDA

PROPOSED SITE PLAN -
NORTH ROAD EAST PHASE

AR_C0-A22 NL-X0

10

C:\Users\stangard\REVIT_LOCAL\2022\AR_X0-M10 NL-X0_REVIT_SSET1_80_22_ssm_inspired.rvt 16/08/2022 8:33:50 AM

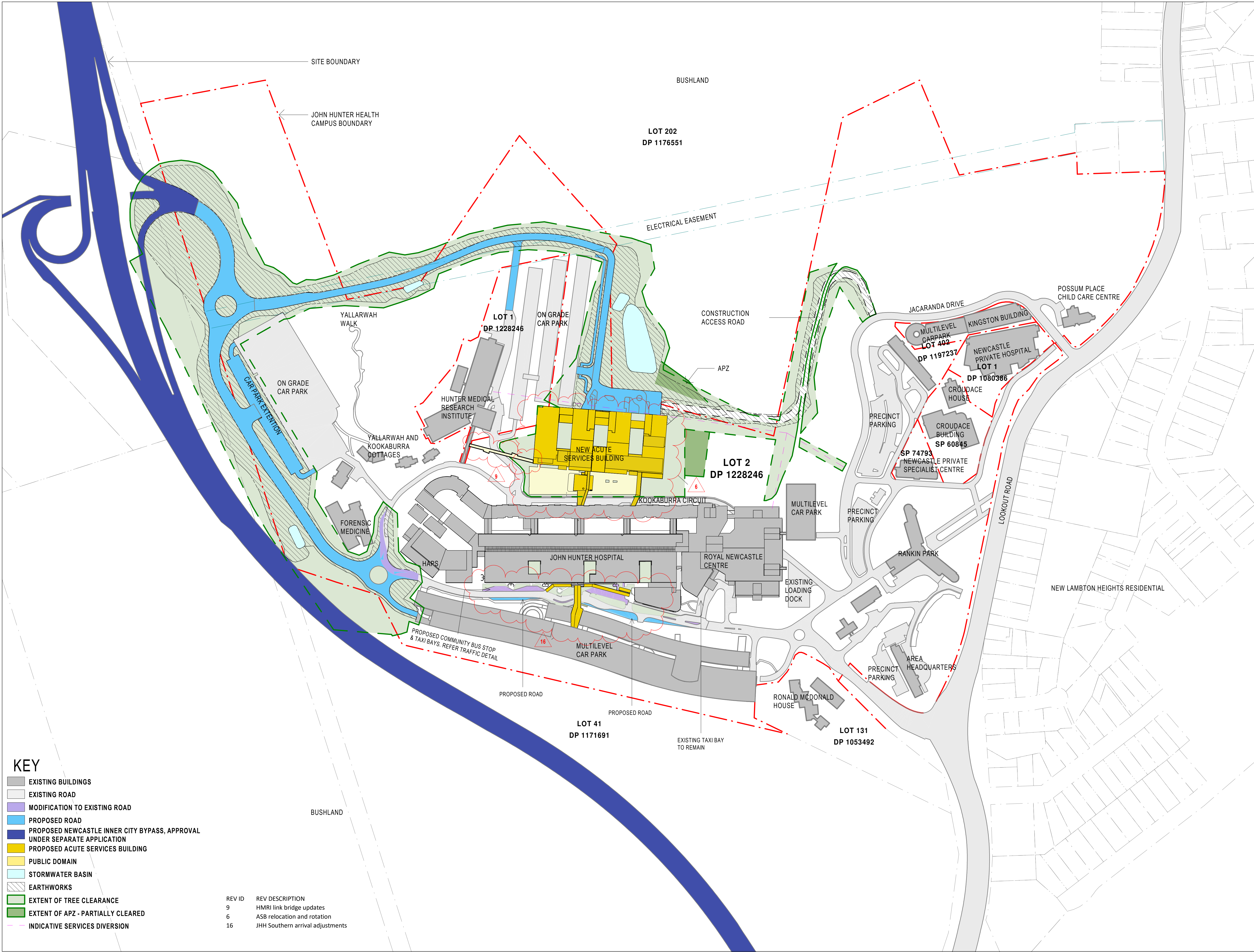

KEY

EXISTING BUILDINGS

EXISTING ROAD

MODIFICATION TO EXISTING ROAD

PROPOSED ROAD

PROPOSED NEWCASTLE INNER CITY BYPASS, APPROVAL UNDER SEPARATE APPLICATION

PROPOSED ACUTE SERVICES BUILDING

PUBLIC DOMAIN

STORMWATER BASIN

EARTHWORKS

EXTENT OF TREE CLEARANCE

EXTENT OF APZ - PARTIALLY CLEARED

INDICATIVE SERVICES DIVERSION

| REV ID | REV DESCRIPTION |
|--------|----------------------------------|
| 9 | HMRI link bridge updates |
| 6 | ASB relocation and rotation |
| 16 | JHH Southern arrival adjustments |

BVN

NSW ARCHITECTS REGISTRATION BOARD /
NOMINATED ARCHITECTS
5586 NINOTSKA TRICHOSKY
7115 JULIA KORTON
7033 MATTHEW BLAIR
7151 PHILIP ROSSINGTON
4937 JAMES GRIFFIN
7439 PETER TITUS
1947 ALISON BOUNDS
Telephone +61 2 8297 7200
Facsimile +61 2 8297 7299
www.bvn.com.au

INTELLECTUAL PROPERTY

COPYRIGHT BVN ARCHITECTURE PTY LIMITED. UNLESS OTHERWISE AGREED IN WRITING ALL RIGHTS TO THIS DOCUMENT ARE SUBJECT TO PAYMENT IN FULL OF ALL BVN CHARGES. THIS DOCUMENT MAY ONLY BE USED FOR THE EXPRESS PURPOSE AND PROJECT FOR WHICH IT HAS BEEN CREATED AND DELIVERED. AS NOTIFIED IN WRITING BY BVN AND THIS DOCUMENT MAY NOT BE, OTHERWISE USED, OR COPIED. ANY UNAUTHORIZED USE OF THIS DOCUMENT IS AT THE USER'S SOLE RISK AND WITHOUT LIMITING BVN'S RIGHTS THE USER RELEASES AND INDEMNIFIES BVN FROM AND AGAINST ALL LOSS ARISING.

NOTE

CONTRACTOR TO CHECK AND VERIFY ALL DIMENSIONS ON SITE PRIOR TO COMMENCEMENT OF WORK OR PREPARATION OF SHOP DRAWINGS. DO NOT SCALE THIS DRAWING.

| ISSUE | DATE | FOR |
|-------|------------|---------------------|
| 1 | 22-02-2021 | ENG. BACKGROUNDS |
| 2 | 05-03-2021 | FOR INFORMATION |
| 3 | 16-03-2021 | FOR INFORMATION |
| 4 | 01-04-2021 | SSDA |
| 5 | 14-05-2021 | FINAL FOR SSDA |
| 6 | 06-08-2021 | FINAL FOR SSDA |
| 7 | 11-05-2022 | SSDA MODIFICATION 1 |
| 8 | 16-06-2022 | SSDA MODIFICATION 2 |
| 9 | 15-07-2022 | SSDA MODIFICATION 3 |

PROJECT MANAGER

APP Corporation Pty Ltd
TEL: 02 9957 6211

ARCHITECT

BVN
TEL: 02 8297 7200

STRUCTURAL & CIVIL CONSULTANT

NORTHROP ENGINEERS
TEL: 02 4943 1777

ELECTRICAL & MECHANICAL CONSULTANT

STEESON VARMING PTY LTD
TEL: 02 9967 2200

HYDRAULIC & WET FIRE CONSULTANT

WARREN SMITH & PARTNERS
TEL: 02 9299 1312

LANDSCAPE CONSULTANT

URBIS LANDSCAPE
TEL: 02 8233 9900

CLIENT

NSW

GOVERNMENT

Health

Infrastructure

HEALTH INFRASTRUCTURE, NSW

CLIENT NUMBER

PROJECT

JOHN HUNTER HEALTH &
INNOVATION PRECINCT
Lookout Rd, New Lambton Heights
NSW 2305
BVN PROJECT NUMBER

1904010

DRAWING KEY

TRUE NORTH

PROJECT NORTH

GRAPHIC SCALE

0 2000 5000

SCALE

1:2000@A1 1:200@A3

STATUS

DRAWING

SSDA

PROPOSED SITE PLAN -
INITIAL PHASE

ISSUE

AR_C0-A22-NL-X1 9

C:\Users\stangard\REVIT_LOCAL\2022\AR_X0-M10-NL-X1_REVIT_SSET1_B0_22_ssm_inspired.rvt 16/08/2022 8:34:09 AM

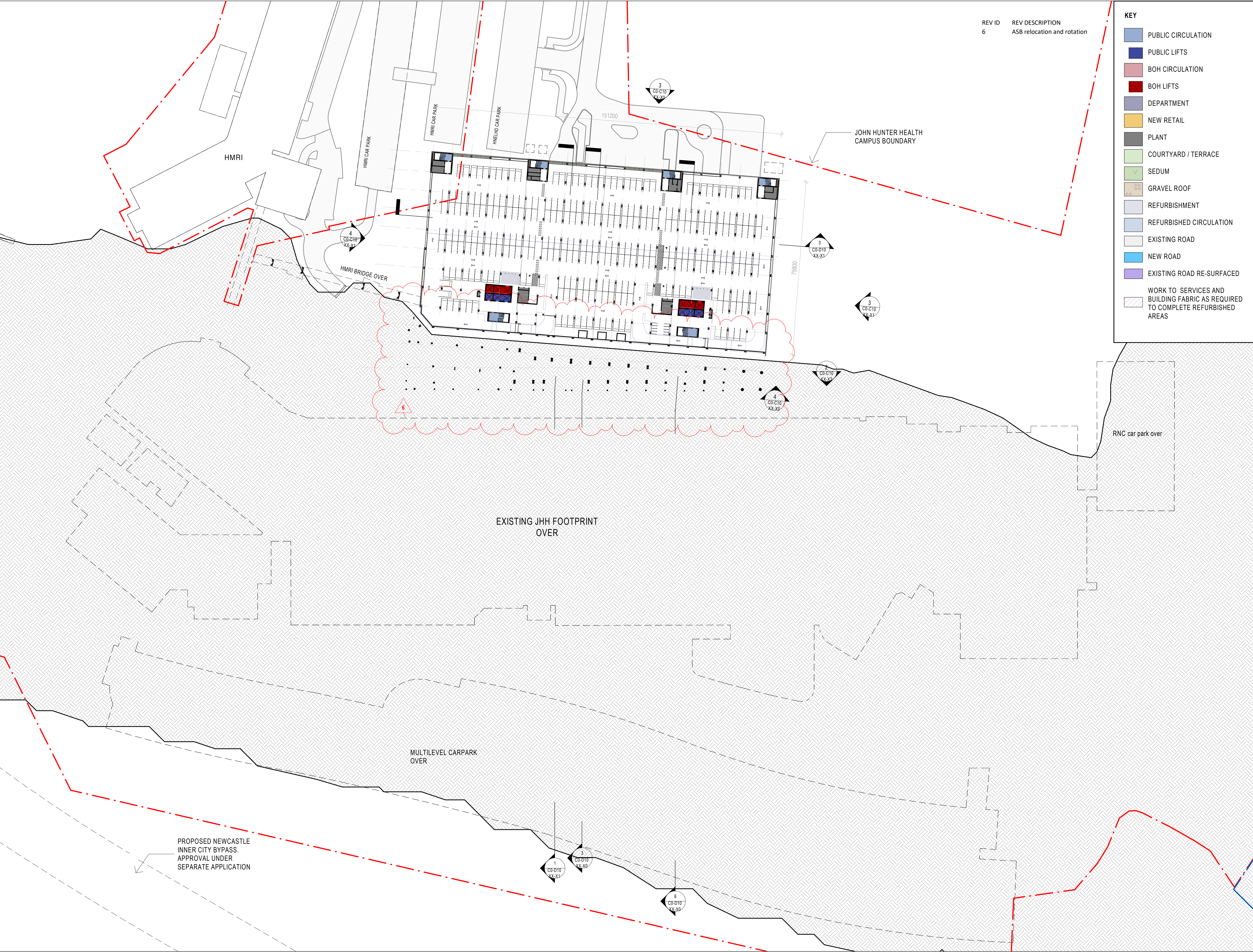

| REV ID | REV DESCRIPTION |
|--------|-----------------------------|
| 6 | ASB relocation and rotation |

KEY

- PUBLIC CIRCULATION
- PUBLIC LIFTS
- BOH CIRCULATION
- BOH LIFTS
- DEPARTMENT
- NEW RETAIL
- PLANT
- COURTYARD / TERRACE
- SEDUM
- GRAVEL ROOF
- REFURBISHMENT
- REFURBISHED CIRCULATION
- EXISTING ROAD
- NEW ROAD
- EXISTING ROAD RE-SURFACED
- WORK TO SERVICES AND BUILDING FABRIC AS REQUIRED TO COMPLETE REFURBISHED AREAS

BVN

NSW ARCHITECTS REGISTRATION BOARD /
NOMINATED ARCHITECTS
5556 MINOTSCHE TRICHOSKY
7115 JULIA AUSTON
7033 MATTHEW BLAIR
7151 PHILIP ROSSINGTON
4937 JAMES GROSE
7438 PETER TITMUS
1047 ALISON BOUNDS
Telephone +61 2 8297 7200
Facsimile +61 2 8297 7299
www.bvn.com.au

INTELLECTUAL PROPERTY
COPYRIGHT BVN ARCHITECTURE PTY LIMITED. UNLESS OTHERWISE AGREED IN WRITING ALL RIGHTS TO THIS DOCUMENT ARE SUBJECT TO PAYMENT IN FULL OF ALL BVN CHARGES. THIS DOCUMENT MAY ONLY BE USED FOR THE EXPRESS PURPOSE AND PROJECT FOR WHICH IT HAS BEEN CREATED AND DELIVERED. AS NOTIFIED IN WRITING BY BVN AND THIS DOCUMENT MAY NOT BE OTHERWISE USED, OR COPIED, ANY UNAUTHORISED USE OF THIS DOCUMENT IS AT THE USER'S SOLE RISK AND WITHOUT LIMITING BVN'S RIGHTS THE USER RELEASES AND INDEMNIFIES BVN FROM AND AGAINST ALL LOSS SO ARISING.

NOTE
CONTRACTOR TO CHECK AND VERIFY ALL DIMENSIONS ON SITE PRIOR TO COMMENCEMENT OF WORK OR PREPARATION OF SHOP DRAWINGS. DO NOT SCALE THIS DRAWING.

| ISSUE | DATE | FOR |
|-------|------------|---------------------|
| 1 | 16-02-2021 | DRAFT |
| 2 | 22-02-2021 | ENG. BACKGROUNDS |
| 3 | 05-03-2021 | FOR INFORMATION |
| 4 | 16-03-2021 | FOR INFORMATION |
| 5 | 01-04-2021 | SSDA |
| 6 | 14-05-2021 | FINAL FOR SSDA |
| 7 | 06-08-2021 | FINAL FOR SSDA |
| 8 | 15-07-2022 | SSDA MODIFICATION 3 |

PROJECT MANAGER
APP Corporation Pty Ltd
TEL: 02 9957 6211

ARCHITECT
BVN
TEL: 02 8297 7200

STRUCTURAL & CIVIL CONSULTANT
NORTHROP ENGINEERS
TEL: 02 4943 1777

ELECTRICAL & MECHANICAL CONSULTANT
STEESEN VARMING PTY LTD
TEL: 02 9967 2200

HYDRAULIC & WET FIRE CONSULTANT
WARREN SMITH & PARTNERS
TEL: 02 9299 1312

LANDSCAPE CONSULTANT
URBIS LANDSCAPE
TEL: 02 8233 9900

CLIENT
 **Health Infrastructure**
HEALTH INFRASTRUCTURE, NSW
CLIENT NUMBER

PROJECT
JOHN HUNTER HEALTH &
INNOVATION PRECINCT
Lookout Rd, New Lambton Heights
NSW 2305
BVN PROJECT NUMBER

1904010
DRAWING KEY

TRUE NORTH PROJECT NORTH
GRAPHIC SCALE
0 15000 37500
SCALE
1:750 @ A1 1:1500 @ A3
STATUS

DRAWING
SSDA

BASEMENT LEVEL 2 FLOOR PLAN

| | |
|-----------------|-------|
| AR_CO-B10 B2-00 | ISSUE |
| | 8 |

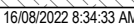

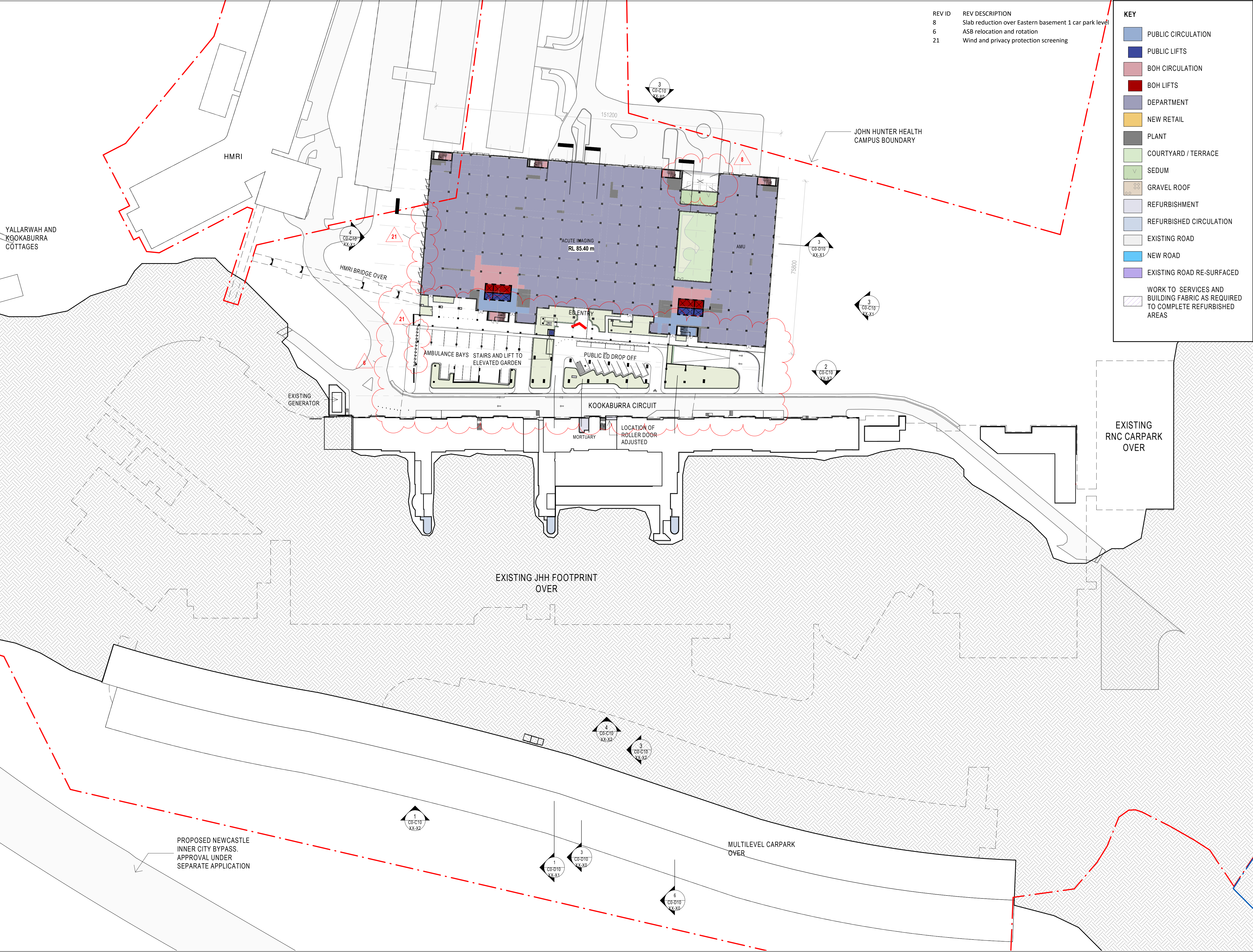

| REV ID | REV DESCRIPTION |
|--------|---|
| 8 | Slab reduction over Eastern basement 1 car park level |
| 6 | ASB relocation and rotation |
| 21 | Wind and privacy protection screening |

| KEY | |
|-----|--|
| | PUBLIC CIRCULATION |
| | PUBLIC LIFTS |
| | BOH CIRCULATION |
| | BOH LIFTS |
| | DEPARTMENT |
| | NEW RETAIL |
| | PLANT |
| | COURTYARD / TERRACE |
| | SEDUM |
| | GRAVEL ROOF |
| | REFURBISHMENT |
| | REFURBISHED CIRCULATION |
| | EXISTING ROAD |
| | NEW ROAD |
| | EXISTING ROAD RE-SURFACED |
| | WORK TO SERVICES AND BUILDING FABRIC AS REQUIRED TO COMPLETE REFURBISHED AREAS |



NSW ARCHITECTS REGISTRATION BOARD /
NOMINATED ARCHITECTS
5588 MINOTSCHE TRICHOSKY
7115 JULIAN KORTON
7033 MATTHEW BLAIR
7151 PHILIP ROSSINGTON
4937 JAMES GROSS
7438 PETER TITMUS
1947 ALISON BOUNDS
Telephone +61 2 8297 7200
Facsimile +61 2 8297 7299
www.bvn.com.au

INTELLECTUAL PROPERTY
COPYRIGHT BVN ARCHITECTURE PTY LIMITED. UNLESS OTHERWISE
AGREED IN WRITING ALL RIGHTS TO THIS DOCUMENT ARE SUBJECT TO
PAYMENT IN FULL OF ALL BVN CHARGES. THIS DOCUMENT MAY ONLY
BE USED FOR THE EXPRESS PURPOSE AND PROJECT FOR WHICH IT
HAS BEEN CREATED AND DELIVERED. AS NOTIFIED IN WRITING BY
BVN AND THIS DOCUMENT MAY NOT BE, OTHERWISE USED, OR COPIED,
ANY UNAUTHORIZED USE OF THIS DOCUMENT IS AT THE USER'S SOLE
RISK AND WITHOUT LIMITING BVN'S RIGHTS THE USER RELEASES AND
INDEMNIFIES BVN FROM AND AGAINST ALL LOSS SO ARISING.

NOTE
CONTRACTOR TO CHECK AND VERIFY ALL DIMENSIONS ON SITE PRIOR
TO COMMENCEMENT OF WORK OR PREPARATION OF SHOP DRAWINGS.
DO NOT SCALE THIS DRAWING.

| ISSUE | DATE | FOR |
|-------|------------|---------------------|
| 1 | 16-02-2021 | DRAFT |
| 2 | 22-02-2021 | ENG. BACKGROUNDS |
| 3 | 05-03-2021 | FOR INFORMATION |
| 4 | 16-03-2021 | FOR INFORMATION |
| 5 | 01-04-2021 | SSDA |
| 6 | 14-05-2021 | FINAL FOR SSDA |
| 7 | 06-08-2021 | FINAL FOR SSDA |
| 8 | 15-07-2022 | SSDA MODIFICATION 3 |

PROJECT MANAGER
APP Corporation Pty Ltd
TEL: 02 9957 6211
ARCHITECT
BVN
TEL: 02 8297 7200
STRUCTURAL & CIVIL CONSULTANT
NORTHROP ENGINEERS
TEL: 02 4943 1777
ELECTRICAL & MECHANICAL CONSULTANT
STEESEN VARMING PTY LTD
TEL: 02 9967 2200
HYDRAULIC & WET FIRE CONSULTANT
WARREN SMITH & PARTNERS
TEL: 02 9299 1312
LANDSCAPE CONSULTANT
URBIS LANDSCAPE
TEL: 02 8233 9900
CLIENT

Health
Infrastructure
HEALTH INFRASTRUCTURE, NSW
CLIENT NUMBER

PROJECT
JOHN HUNTER HEALTH &
INNOVATION PRECINCT
Lookout Rd, New Lambton Heights
NSW 2305
BVN PROJECT NUMBER

1904010

DRAWING KEY

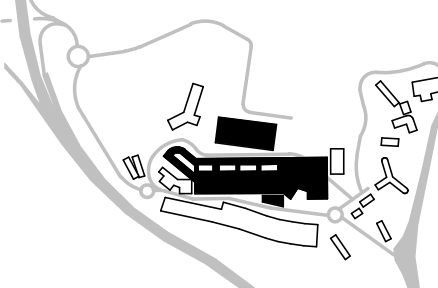

TRUE NORTH PROJECT NORTH
GRAPHIC SCALE
0 15000 37500
SCALE
1:750 @ A1 1:1500 @ A3
STATUS

DRAWING
SSDA

LEVEL 0 - FLOOR PLAN

AR_CO-B10 L0-00

ISSUE
8

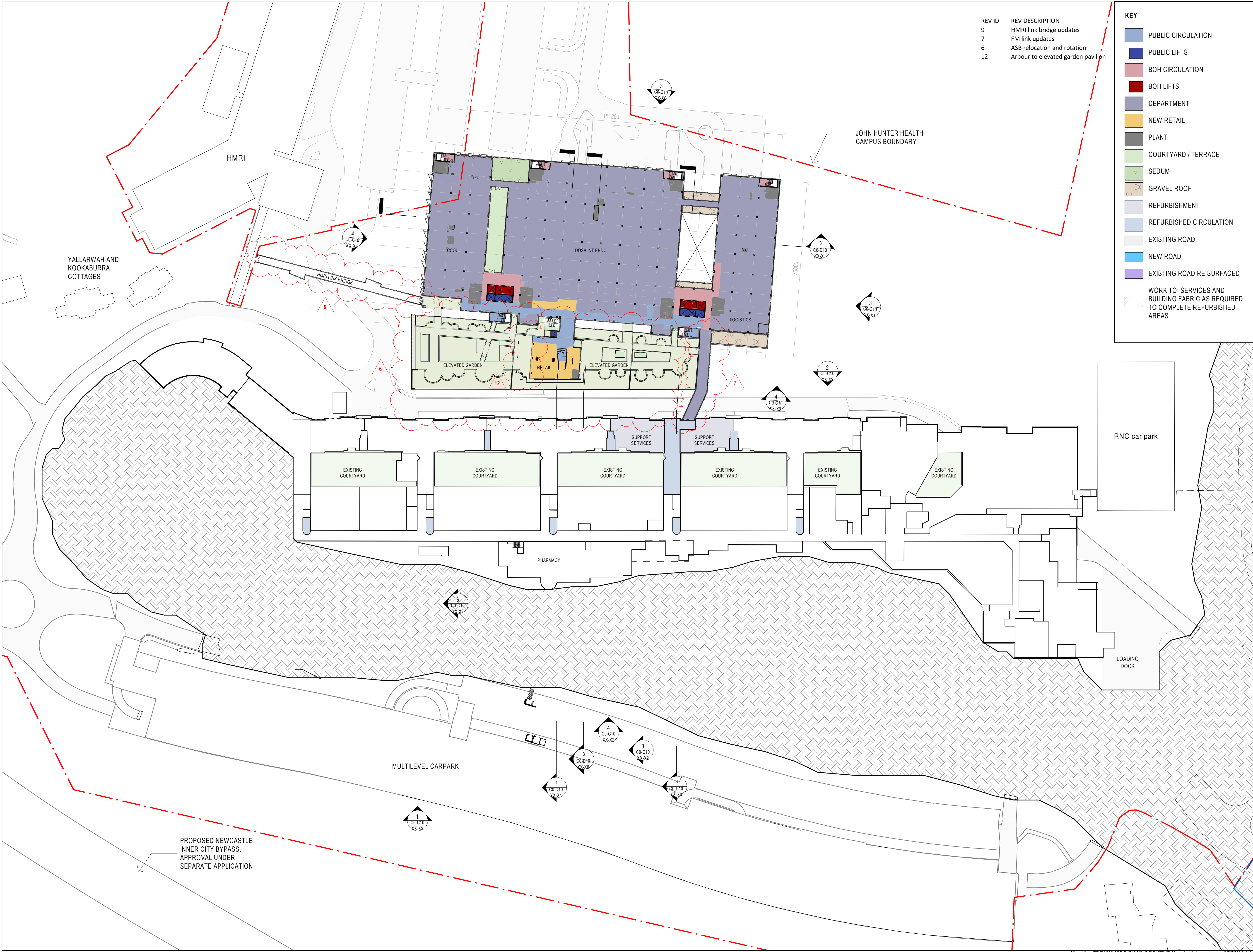

| REV ID | REV DESCRIPTION |
|--------|------------------------------------|
| 9 | HMRI link bridge updates |
| 7 | FM link updates |
| 6 | ASB relocation and rotation |
| 12 | Arbour to elevated garden pavilion |

| KEY | |
|-----|--|
| | PUBLIC CIRCULATION |
| | PUBLIC LIFTS |
| | BOH CIRCULATION |
| | BOH LIFTS |
| | DEPARTMENT |
| | NEW RETAIL |
| | PLANT |
| | COURTYARD / TERRACE |
| | SEDUM |
| | GRAVEL ROOF |
| | REFURBISHMENT |
| | REFURBISHED CIRCULATION |
| | EXISTING ROAD |
| | NEW ROAD |
| | EXISTING ROAD RE-SURFACED |
| | WORK TO SERVICES AND BUILDING FABRIC AS REQUIRED TO COMPLETE REFURBISHED AREAS |

BVN

NSW ARCHITECTS REGISTRATION BOARD /
NOMINATED ARCHITECTS

5556 NINDSCHKA TROCHOSKY
7115 JULIAN KORTON
7033 MATTHEW BLAIR
7151 PHILIP ROSSINGTON
4917 JAMES GROSE
7439 PETER TITMUS
1947 ALISON BOUNDS

Telephone +61 2 8297 7200
Facsimile +61 2 8297 7299
www.bvn.com.au

INTELLECTUAL PROPERTY

COPYRIGHT BVN ARCHITECTURE PTY LIMITED. UNLESS OTHERWISE AGREED IN WRITING ALL RIGHTS TO THIS DOCUMENT ARE SUBJECT TO PAYMENT IN FULL OF ALL BVN CHARGES. THIS DOCUMENT MAY ONLY BE USED FOR THE EXPRESS PURPOSE AND PROJECT FOR WHICH IT HAS BEEN CREATED AND DELIVERED. AS NOTIFIED IN WRITING BY BVN AND THIS DOCUMENT MAY NOT BE OTHERWISE USED, OR COPIED, ANY UNAUTHORIZED USE OF THIS DOCUMENT IS AT THE USER'S SOLE RISK AND WITHOUT LIMITING BVN'S RIGHTS THE USER RELEASES AND INDEMNIFIES BVN FROM AND AGAINST ALL LOSS SO ARISING.

NOTE

CONTRACTOR TO CHECK AND VERIFY ALL DIMENSIONS ON SITE PRIOR TO COMMENCEMENT OF WORK OR PREPARATION OF SHOP DRAWINGS. DO NOT SCALE THIS DRAWING.

| ISSUE | DATE | FOR |
|-------|------------|---------------------|
| 1 | 16-02-2021 | DRAFT |
| 2 | 22-02-2021 | ENG. BACKGROUNDS |
| 3 | 05-03-2021 | FOR INFORMATION |
| 4 | 09-03-2021 | FOR INFORMATION |
| 5 | 16-03-2021 | FOR INFORMATION |
| 6 | 01-04-2021 | SSDA |
| 7 | 14-05-2021 | FINAL FOR SSDA |
| 8 | 15-07-2022 | SSDA MODIFICATION 3 |

PROJECT MANAGER
APP Corporation Pty Ltd
TEL: 02 9957 6211

ARCHITECT
BVN
TEL: 02 8297 7200

STRUCTURAL & CIVIL CONSULTANT
NORTHROP ENGINEERS
TEL: 02 4943 1777

ELECTRICAL & MECHANICAL CONSULTANT
STEESEN VARMING PTY LTD
TEL: 02 9967 2200

HYDRAULIC & WET FIRE CONSULTANT
WARREN SMITH & PARTNERS
TEL: 02 9299 1312

LANDSCAPE CONSULTANT
URBIS LANDSCAPE
TEL: 02 8233 9900

CLIENT

Health Infrastructure

HEALTH INFRASTRUCTURE, NSW
CLIENT NUMBER

PROJECT

JOHN HUNTER HEALTH &
INNOVATION PRECINCT
Lookout Rd, New Lambton Heights
NSW 2305
BVN PROJECT NUMBER

1904010

DRAWING KEY

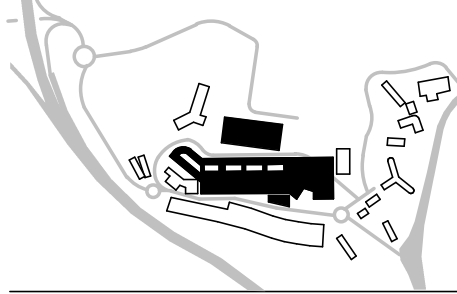

TRUE NORTH PROJECT NORTH

GRAPHIC SCALE

0 15000 37500

SCALE

1:750@A1 1:1500@A3

STATUS

DRAWING
SSDA

LEVEL 1 - FLOOR PLAN

AR_CO-B10 L1-00

ISSUE
8

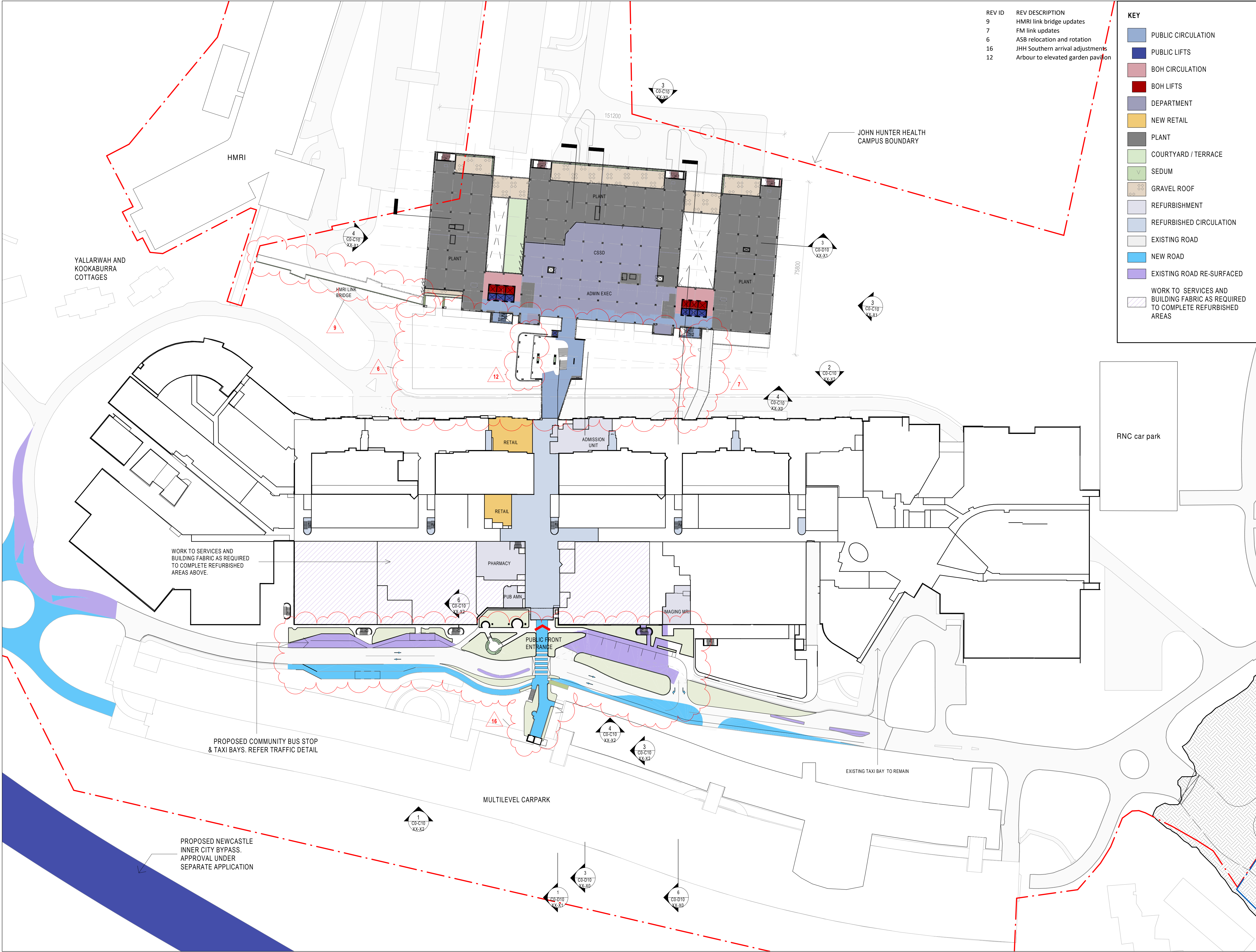

| REV ID | REV DESCRIPTION |
|--------|------------------------------------|
| 9 | HMRI link bridge updates |
| 7 | FM link updates |
| 6 | ASB relocation and rotation |
| 16 | JHH Southern arrival adjustments |
| 12 | Arbour to elevated garden pavilion |

KEY

- PUBLIC CIRCULATION
- PUBLIC LIFTS
- BOH CIRCULATION
- BOH LIFTS
- DEPARTMENT
- NEW RETAIL
- PLANT
- COURTYARD / TERRACE
- SEDUM
- GRAVEL ROOF
- REFURBISHMENT
- REFURBISHED CIRCULATION
- EXISTING ROAD
- NEW ROAD
- EXISTING ROAD RE-SURFACED
- WORK TO SERVICES AND BUILDING FABRIC AS REQUIRED TO COMPLETE REFURBISHED AREAS

BVN

NSW ARCHITECTS REGISTRATION BOARD / NOMINATED ARCHITECTS
5588 MINTOSHKA TROCHOSKY
7115 JULIAN KORTON
7033 MATTHEW BLAIR
7151 PHILIP ROSSINGTON
4917 AMES GROSE
7439 PETER TITMUS
1947 ALISON BOUNDS
Telephone +61 2 8297 7200
Facsimile +61 2 8297 7299
www.bvn.com.au

INTELLECTUAL PROPERTY
COPYRIGHT BVN ARCHITECTURE PTY LIMITED. UNLESS OTHERWISE AGREED IN WRITING ALL RIGHTS TO THIS DOCUMENT ARE SUBJECT TO PAYMENT IN FULL OF ALL BVN CHARGES. THIS DOCUMENT MAY ONLY BE USED FOR THE EXPRESS PURPOSE AND PROJECT FOR WHICH IT HAS BEEN CREATED AND DELIVERED. AS NOTIFIED IN WRITING BY BVN AND THIS DOCUMENT MAY NOT BE OTHERWISE USED, OR COPIED. ANY UNAUTHORIZED USE OF THIS DOCUMENT IS AT THE USER'S SOLE RISK AND WITHOUT LIMITING BVN'S RIGHTS THE USER RELEASES AND INDEMNIFIES BVN FROM AND AGAINST ALL LOSS SO ARISING.

NOTE
CONTRACTOR TO CHECK AND VERIFY ALL DIMENSIONS ON SITE PRIOR TO COMMENCEMENT OF WORK OR PREPARATION OF SHOP DRAWINGS. DO NOT SCALE THIS DRAWING.

| ISSUE | DATE | FOR |
|-------|------------|---------------------|
| 1 | 16-02-2021 | DRAFT |
| 2 | 22-02-2021 | ENG. BACKGROUNDS |
| 3 | 05-03-2021 | FOR INFORMATION |
| 4 | 09-03-2021 | FOR INFORMATION |
| 5 | 16-03-2021 | FOR INFORMATION |
| 6 | 01-04-2021 | SSDA |
| 7 | 14-05-2021 | FINAL FOR SSDA |
| 8 | 06-08-2021 | FINAL FOR SSDA |
| 9 | 15-07-2022 | SSDA MODIFICATION 3 |

PROJECT MANAGER
APP Corporation Pty Ltd
TEL: 02 9957 6211

ARCHITECT
BVN
TEL: 02 8297 7200

STRUCTURAL & CIVIL CONSULTANT
NORTHROP ENGINEERS
TEL: 02 4943 1777

ELECTRICAL & MECHANICAL CONSULTANT
STEESEN VARMING PTY LTD
TEL: 02 9967 2200

HYDRAULIC & WET FIRE CONSULTANT
WARREN SMITH & PARTNERS
TEL: 02 9299 1312

LANDSCAPE CONSULTANT
URBIS LANDSCAPE
TEL: 02 8233 9900

CLIENT
 Health Infrastructure
HEALTH INFRASTRUCTURE, NSW
CLIENT NUMBER

PROJECT
JOHN HUNTER HEALTH & INNOVATION PRECINCT
Lookout Rd, New Lambton Heights NSW 2305
BVN PROJECT NUMBER

1904010

DRAWING KEY

TRUE NORTH PROJECT NORTH

GRAPHIC SCALE
0 15000 37500
SCALE

1:750 @ A1 1:1500 @ A3
STATUS

DRAWING
SSDA

LEVEL 2 - FLOOR PLAN

| | |
|-----------------|---|
| AR_C0-B10 L2-00 | 9 |
|-----------------|---|

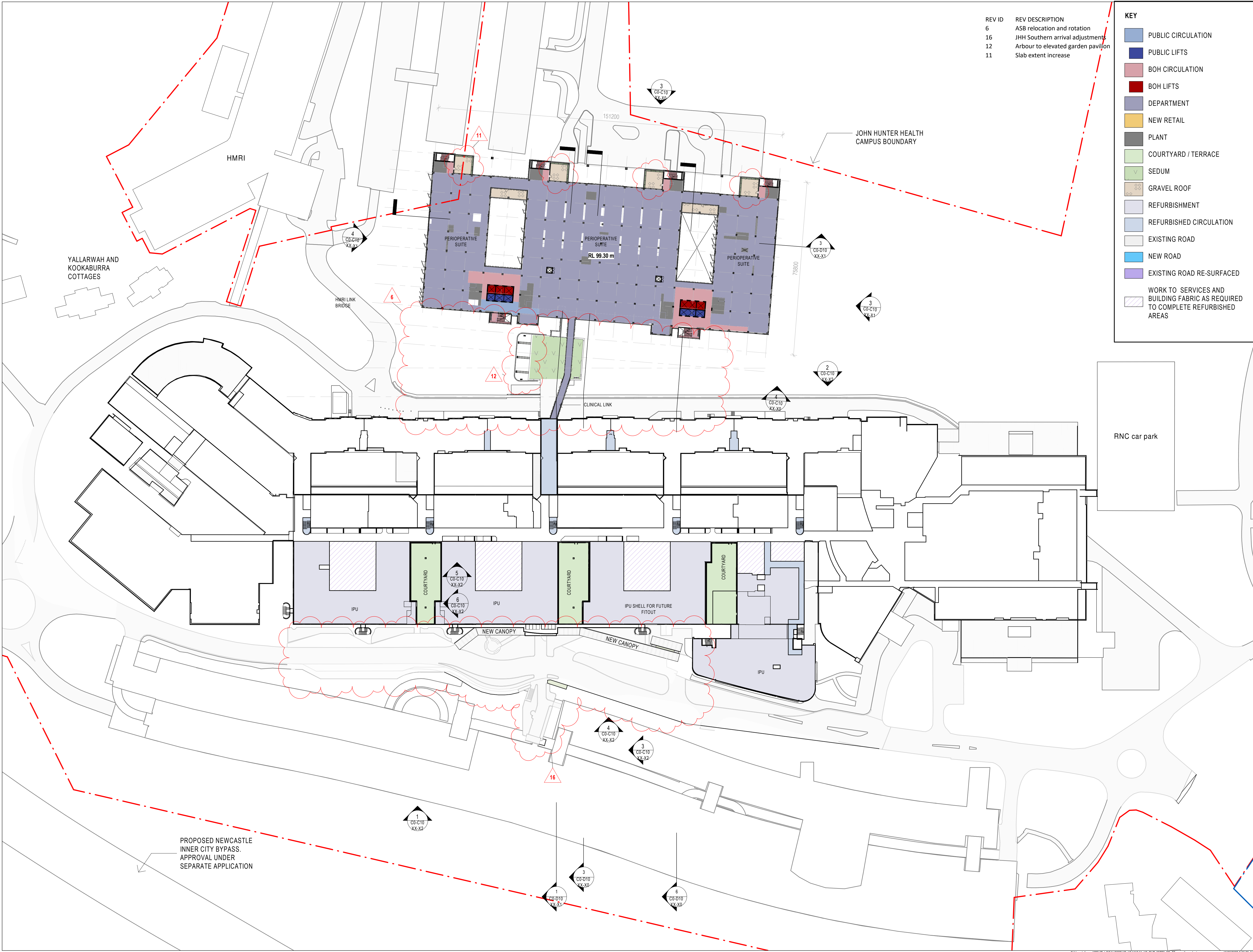

| REV ID | REV DESCRIPTION |
|--------|------------------------------------|
| 6 | ASB relocation and rotation |
| 16 | JHH Southern arrival adjustments |
| 12 | Arbour to elevated garden pavilion |
| 11 | Slab extent increase |

KEY

PUBLIC CIRCULATION

PUBLIC LIFTS

BOH CIRCULATION

BOH LIFTS

DEPARTMENT

NEW RETAIL

PLANT

COURTYARD / TERRACE

SEDUM

GRAVEL ROOF

REFURBISHMENT

REFURBISHED CIRCULATION

EXISTING ROAD

NEW ROAD

EXISTING ROAD RE-SURFACED

WORK TO SERVICES AND BUILDING FABRIC AS REQUIRED TO COMPLETE REFURBISHED AREAS

BVN

NSW ARCHITECTS REGISTRATION BOARD /
NOMINATED ARCHITECTS
5588 MINOTSCHE TRICHOSKY
7115 JULIA KORTON
7033 MATTHEW BLAIR
7151 PHILIP ROSSINGTON
4917 JAMES GROSE
7439 PETER TITMUS
1947 ALISON BOUNDS
Telephone +61 2 8297 7200
Facsimile +61 2 8297 7299
www.bvn.com.au

INTELLECTUAL PROPERTY
COPYRIGHT BVN ARCHITECTURE PTY LIMITED. UNLESS OTHERWISE AGREED IN WRITING ALL RIGHTS TO THIS DOCUMENT ARE SUBJECT TO PAYMENT IN FULL OF ALL BVN CHARGES. THIS DOCUMENT MAY ONLY BE USED FOR THE EXPRESS PURPOSE AND PROJECT FOR WHICH IT HAS BEEN CREATED AND DELIVERED. AS NOTIFIED IN WRITING BY BVN AND THIS DOCUMENT MAY NOT BE OTHERWISE USED, OR COPIED. ANY UNAUTHORIZED USE OF THIS DOCUMENT IS AT THE USER'S SOLE RISK AND WITHOUT LIMITING BVN'S RIGHTS THE USER RELEASES AND INDEMNIFIES BVN FROM AND AGAINST ALL LOSS SO ARISING.

NOTE
CONTRACTOR TO CHECK AND VERIFY ALL DIMENSIONS ON SITE PRIOR TO COMMENCEMENT OF WORK OR PREPARATION OF SHOP DRAWINGS. DO NOT SCALE THIS DRAWING.

| ISSUE | DATE | FOR |
|-------|------------|---------------------|
| 1 | 16-02-2021 | DRAFT |
| 2 | 22-02-2021 | ENG. BACKGROUNDS |
| 3 | 05-03-2021 | FOR INFORMATION |
| 4 | 16-03-2021 | FOR INFORMATION |
| 5 | 01-04-2021 | SSDA |
| 6 | 14-05-2021 | FINAL FOR SSDA |
| 7 | 15-07-2022 | SSDA MODIFICATION 3 |

PROJECT MANAGER
APP Corporation Pty Ltd
TEL: 02 9957 6211
ARCHITECT
BVN
TEL: 02 8297 7200
STRUCTURAL & CIVIL CONSULTANT
NORTHROP ENGINEERS
TEL: 02 4943 1777
ELECTRICAL & MECHANICAL CONSULTANT
STEESEN VARMING PTY LTD
TEL: 02 9967 2200
HYDRAULIC & WET FIRE CONSULTANT
WARREN SMITH & PARTNERS
TEL: 02 9299 1312
LANDSCAPE CONSULTANT
URBIS LANDSCAPE
TEL: 02 8233 9900
CLIENT

NSW

GOVERNMENT

Health

Infrastructure

HEALTH INFRASTRUCTURE, NSW
CLIENT NUMBER

PROJECT
JOHN HUNTER HEALTH &
INNOVATION PRECINCT
Lookout Rd, New Lambton Heights
NSW 2305
BVN PROJECT NUMBER

1904010
DRAWING KEY

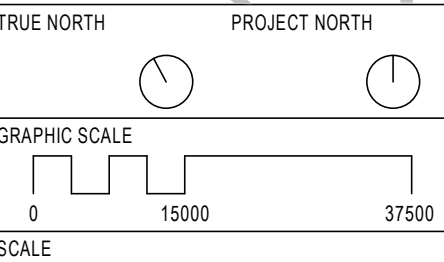
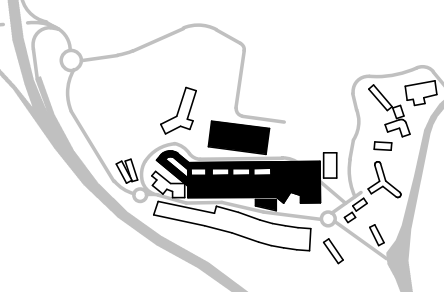

1:750 @ A1 1:1500 @ A3
STATUS

DRAWING
SSDA

| LEVEL 3 - FLOOR PLAN | ISSUE |
|----------------------|-------|
| AR_CO-B10 L3-00 | 7 |

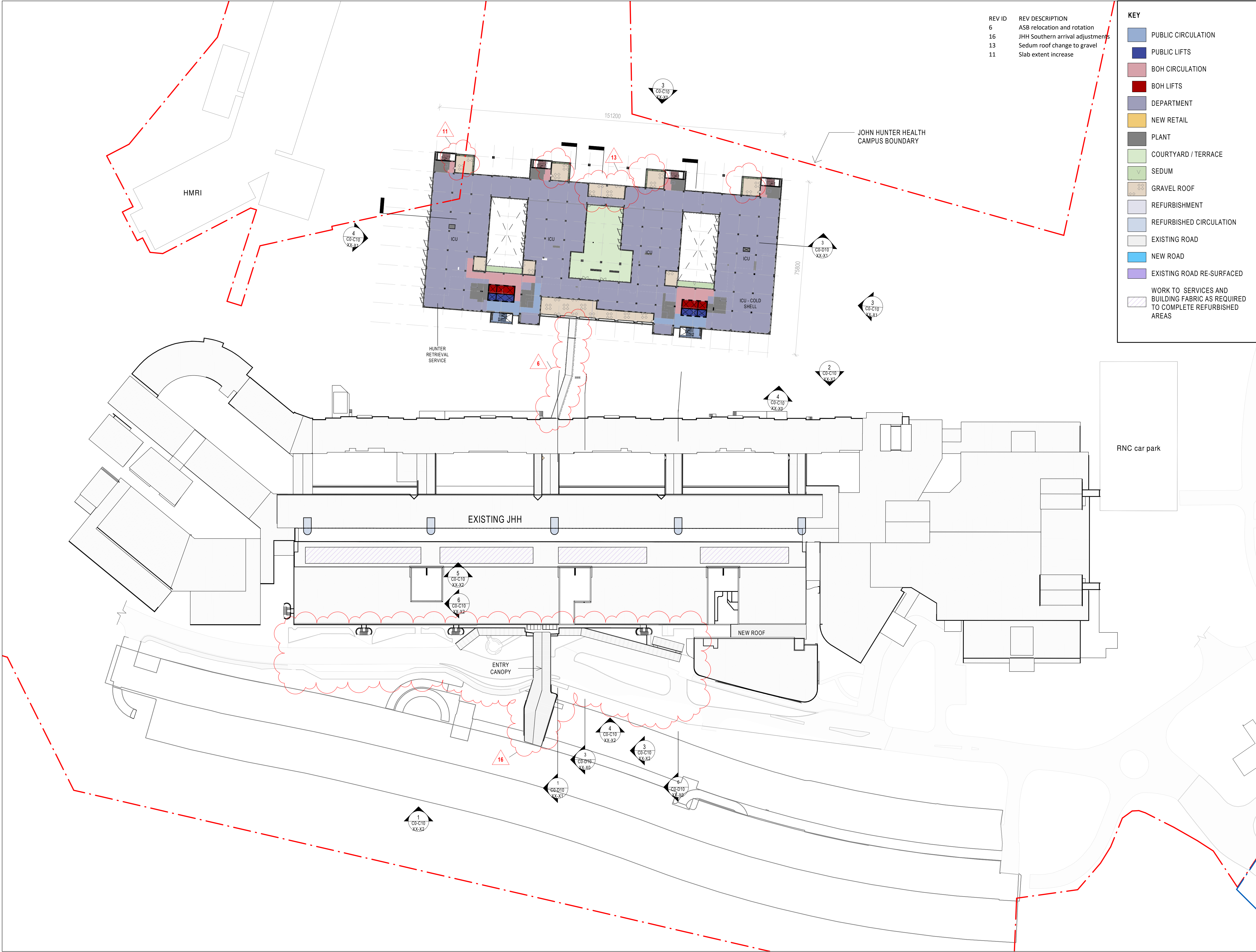

| REV ID | REV DESCRIPTION |
|--------|----------------------------------|
| 6 | ASB relocation and rotation |
| 16 | JHH Southern arrival adjustments |
| 13 | Sedum roof change to gravel |
| 11 | Slab extent increase |

KEY

PUBLIC CIRCULATION

PUBLIC LIFTS

BOH CIRCULATION

BOH LIFTS

DEPARTMENT

NEW RETAIL

PLANT

COURTYARD / TERRACE

SEDUM

GRAVEL ROOF

REFURBISHMENT

REFURBISHED CIRCULATION

EXISTING ROAD

NEW ROAD

EXISTING ROAD RE-SURFACED

WORK TO SERVICES AND BUILDING FABRIC AS REQUIRED TO COMPLETE REFURBISHED AREAS

BVN

NSW ARCHITECTS REGISTRATION BOARD / NOMINATED ARCHITECTS

5556 HINDS STREET, TROCKING
7115 JULIAN AUSTIN
7033 MATTHEW BLAIR
7151 PHILIP ROSSINGTON
4917 JAMES GROSE
7439 PETER TITMUS
1947 ALISON BOUNDS

Telephone +61 2 8297 7200
Facsimile +61 2 8297 7299
www.bvn.com.au

INTELLECTUAL PROPERTY

COPYRIGHT BVN ARCHITECTURE PTY LIMITED. UNLESS OTHERWISE AGREED IN WRITING ALL RIGHTS TO THIS DOCUMENT ARE SUBJECT TO PAYMENT IN FULL OF ALL BVN CHARGES. THIS DOCUMENT MAY ONLY BE USED FOR THE EXPRESS PURPOSE AND PROJECT FOR WHICH IT HAS BEEN CREATED AND DELIVERED. AS NOTIFIED IN WRITING BY BVN AND THIS DOCUMENT MAY NOT BE OTHERWISE USED, OR COPIED, ANY UNAUTHORIZED USE OF THIS DOCUMENT IS AT THE USER'S SOLE RISK AND WITHOUT LIMITING BVN'S RIGHTS THE USER RELEASES AND INDEMNIFIES BVN FROM AND AGAINST ALL LOSS ARISING.

NOTE
CONTRACTOR TO CHECK AND VERIFY ALL DIMENSIONS ON SITE PRIOR TO COMMENCEMENT OF WORK OR PREPARATION OF SHOP DRAWINGS. DO NOT SCALE THIS DRAWING.

| ISSUE | DATE | FOR |
|-------|------------|---------------------|
| 1 | 16-02-2021 | DRAFT |
| 2 | 22-02-2021 | ENG. BACKGROUNDS |
| 3 | 05-03-2021 | FOR INFORMATION |
| 4 | 16-03-2021 | FOR INFORMATION |
| 5 | 01-04-2021 | SSDA |
| 6 | 14-05-2021 | FINAL FOR SSDA |
| 7 | 15-07-2022 | SSDA MODIFICATION 3 |

PROJECT MANAGER
APP Corporation Pty Ltd
TEL: 02 9957 6211

ARCHITECT
BVN
TEL: 02 8297 7200

STRUCTURAL & CIVIL CONSULTANT
NORTHROP ENGINEERS
TEL: 02 4943 1777

ELECTRICAL & MECHANICAL CONSULTANT
STEESEN VARMING PTY LTD
TEL: 02 9967 2200

HYDRAULIC & WET FIRE CONSULTANT
WARREN SMITH & PARTNERS
TEL: 02 9299 1312

LANDSCAPE CONSULTANT
URBIS LANDSCAPE
TEL: 02 8233 9900

CLIENT

NSW

GOVERNMENT

Health

Infrastructure

HEALTH INFRASTRUCTURE, NSW

CLIENT NUMBER

PROJECT
JOHN HUNTER HEALTH & INNOVATION PRECINCT
Lookout Rd, New Lambton Heights
NSW 2305
BVN PROJECT NUMBER
1904010

DRAWING KEY

TRUE NORTH

PROJECT NORTH

GRAPHIC SCALE

SCALE

1 : 750 @ A1

1:1500 @ A3

DRAWING

SSDA

LEVEL 4 - FLOOR PLAN

AR_C0-B10 L4-00

ISSUE

7

C:\Users\stanger\PE\VT_LOCAL\2022\AR_X0-M10 NL-40_RPT_SHEE_50_22_ssm_inspnt.rvt 16/08/2022 8:35:40 AM

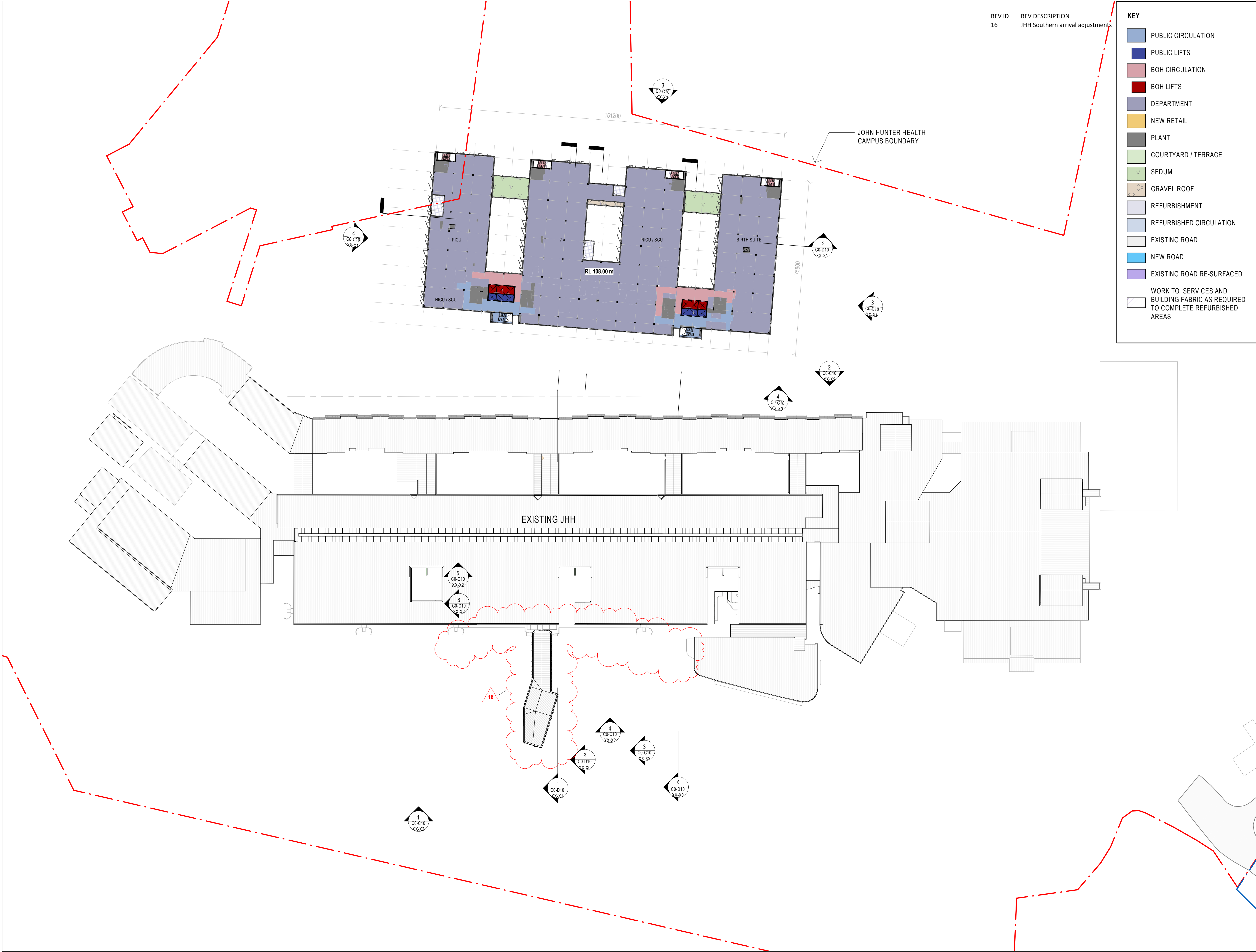

| REV ID | REV DESCRIPTION |
|--------|----------------------------------|
| 16 | JHH Southern arrival adjustments |

KEY

- PUBLIC CIRCULATION
- PUBLIC LIFTS
- BOH CIRCULATION
- BOH LIFTS
- DEPARTMENT
- NEW RETAIL
- PLANT
- COURTYARD / TERRACE
- SEDUM
- GRAVEL ROOF
- REFURBISHMENT
- REFURBISHED CIRCULATION
- EXISTING ROAD
- NEW ROAD
- EXISTING ROAD RE-SURFACED
- WORK TO SERVICES AND BUILDING FABRIC AS REQUIRED TO COMPLETE REFURBISHED AREAS

BVN

NSW ARCHITECTS REGISTRATION BOARD /
NOMINATED ARCHITECTS
5556 MINOTSCHE TRICHOSKY
7115 JULIAN KORTON
7033 MATTHEW BLAIR
7151 PHILIP ROSSINGTON
4937 JAMES GROSE
7439 PETER TIMMUS
1947 ALISON BOUNDS

Telephone +61 2 8297 7200
Facsimile +61 2 8297 7299
www.bvn.com.au

INTELLECTUAL PROPERTY
COPYRIGHT BVN ARCHITECTURE PTY LIMITED. UNLESS OTHERWISE AGREED IN WRITING ALL RIGHTS TO THIS DOCUMENT ARE SUBJECT TO PAYMENT IN FULL OF ALL BVN CHARGES. THIS DOCUMENT MAY ONLY BE USED FOR THE EXPRESS PURPOSE AND PROJECT FOR WHICH IT HAS BEEN CREATED AND DELIVERED. AS NOTIFIED IN WRITING BY BVN AND THIS DOCUMENT MAY NOT BE OTHERWISE USED, OR COPIED, ANY UNAUTHORIZED USE OF THIS DOCUMENT IS AT THE USER'S SOLE RISK AND WITHOUT LIMITING BVN'S RIGHTS THE USER RELEASES AND INDEMNIFIES BVN FROM AND AGAINST ALL LOSS SO ARISING.

NOTE
CONTRACTOR TO CHECK AND VERIFY ALL DIMENSIONS ON SITE PRIOR TO COMMENCEMENT OF WORK OR PREPARATION OF SHOP DRAWINGS. DO NOT SCALE THIS DRAWING.

| ISSUE | DATE | FOR |
|-------|------------|---------------------|
| 1 | 16-02-2021 | DRAFT |
| 2 | 22-02-2021 | ENG. BACKGROUNDS |
| 3 | 05-03-2021 | FOR INFORMATION |
| 4 | 16-03-2021 | FOR INFORMATION |
| 5 | 01-04-2021 | SSDA |
| 6 | 14-05-2021 | FINAL FOR SSDA |
| 7 | 15-07-2022 | SSDA MODIFICATION 3 |

PROJECT MANAGER
APP Corporation Pty Ltd
TEL: 02 9957 6211

ARCHITECT
BVN
TEL: 02 8297 7200

STRUCTURAL & CIVIL CONSULTANT
NORTHROP ENGINEERS
TEL: 02 4943 1777

ELECTRICAL & MECHANICAL CONSULTANT
STEESEN VARMING PTY LTD
TEL: 02 9967 2200

HYDRAULIC & WET FIRE CONSULTANT
WARREN SMITH & PARTNERS
TEL: 02 9299 1312

LANDSCAPE CONSULTANT
URBIS LANDSCAPE
TEL: 02 8233 9900

CLIENT



HEALTH INFRASTRUCTURE, NSW
CLIENT NUMBER

PROJECT

JOHN HUNTER HEALTH &
INNOVATION PRECINCT
Lookout Rd, New Lambton Heights
NSW 2305
BVN PROJECT NUMBER

1904010

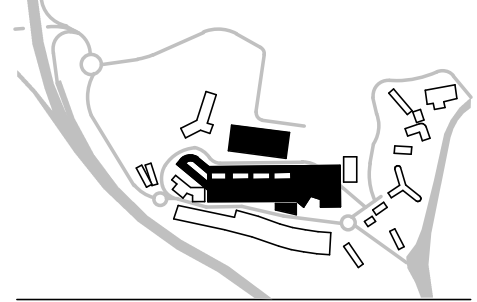
DRAWING KEY



TRUE NORTH PROJECT NORTH

GRAPHIC SCALE

0 15000 37500

SCALE

1 : 750 @ A1 1:1500 @ A3

STATUS

DRAWING
SSDA

LEVEL 5 - FLOOR PLAN

| AR_C0-B10 L5-00 | ISSUE |
|-----------------|-------|
| | 7 |

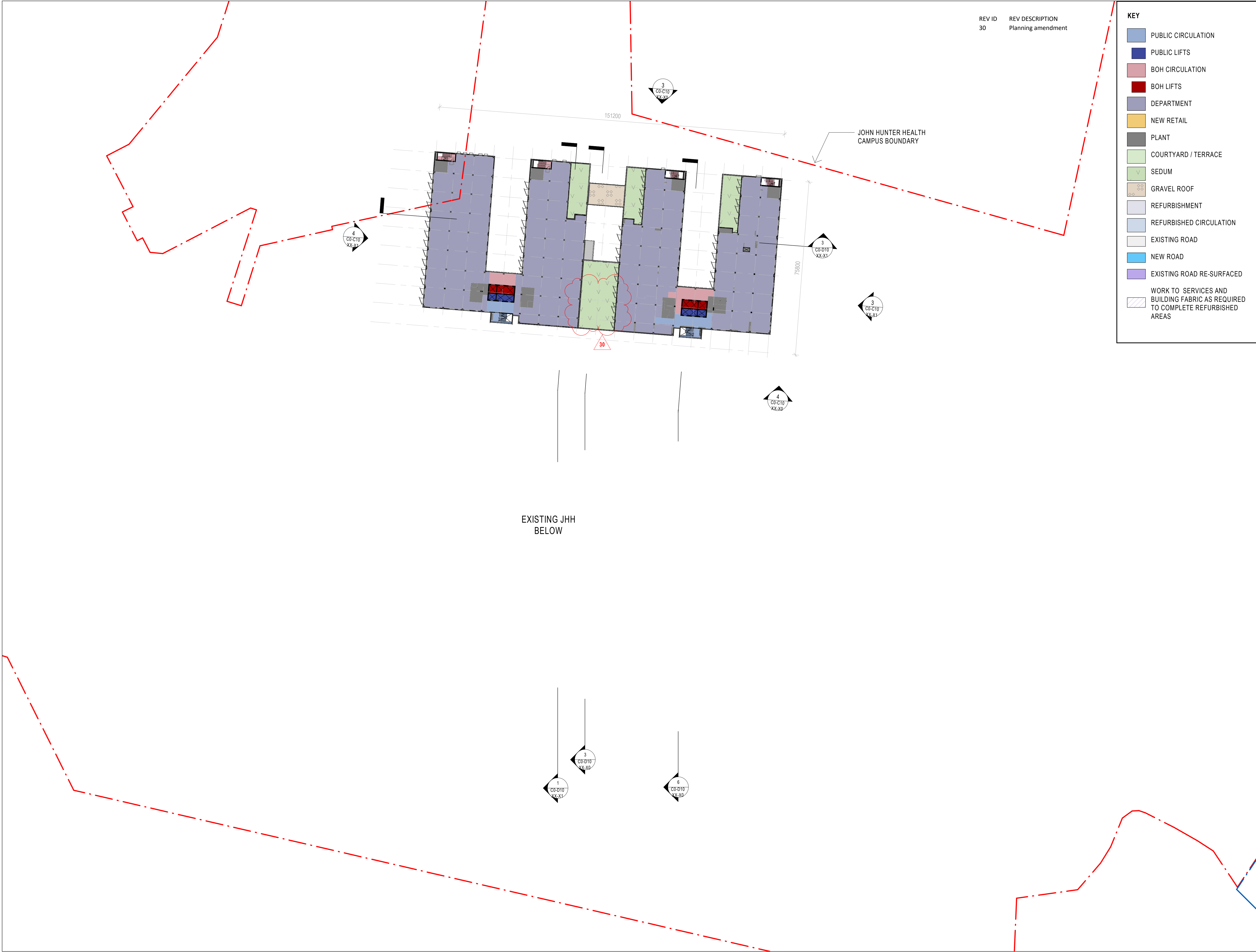

| REV ID | REV DESCRIPTION |
|--------|--------------------|
| 30 | Planning amendment |

KEY

PUBLIC CIRCULATION

PUBLIC LIFTS

BOH CIRCULATION

BOH LIFTS

DEPARTMENT

NEW RETAIL

PLANT

COURTYARD / TERRACE

SEDUM

GRAVEL ROOF

REFURBISHMENT

REFURBISHED CIRCULATION

EXISTING ROAD

NEW ROAD

EXISTING ROAD RE-SURFACED

WORK TO SERVICES AND BUILDING FABRIC AS REQUIRED TO COMPLETE REFURBISHED AREAS

BVN

NSW ARCHITECTS REGISTRATION BOARD / NOMINATED ARCHITECTS

5556 MINOTSCHE TRICHOSKY

7115 JULIA KORTON

7033 MATTHEW BLAIR

7151 PHILIP ROSSINGTON

4937 JAMES GROSE

7439 PETER TITMUS

1947 ALISON BOUNDS

Telephone +61 2 8297 7200

Facsimile +61 2 8297 7299

www.bvn.com.au

INTELLECTUAL PROPERTY

COPYRIGHT BVN ARCHITECTURE PTY LIMITED. UNLESS OTHERWISE AGREED IN WRITING ALL RIGHTS TO THIS DOCUMENT ARE SUBJECT TO PAYMENT IN FULL OF ALL BVN CHARGES. THIS DOCUMENT MAY ONLY BE USED FOR THE EXPRESS PURPOSE AND PROJECT FOR WHICH IT HAS BEEN CREATED AND DELIVERED. AS NOTIFIED IN WRITING BY BVN AND THIS DOCUMENT MAY NOT BE OTHERWISE USED, OR COPIED, ANY UNAUTHORISED USE OF THIS DOCUMENT IS AT THE USER'S SOLE RISK AND WITHOUT LIMITING BVN'S RIGHTS THE USER RELEASES AND INDEMNIFIES BVN FROM AND AGAINST ALL LOSS SO ARISING.

NOTE

CONTRACTOR TO CHECK AND VERIFY ALL DIMENSIONS ON SITE PRIOR TO COMMENCEMENT OF WORK OR PREPARATION OF SHOP DRAWINGS. DO NOT SCALE THIS DRAWING.

| ISSUE | DATE | FOR |
|-------|------------|---------------------|
| 1 | 16-02-2021 | DRAFT |
| 2 | 22-02-2021 | ENG. BACKGROUNDS |
| 3 | 05-03-2021 | FOR INFORMATION |
| 4 | 16-03-2021 | FOR INFORMATION |
| 5 | 01-04-2021 | SSDA |
| 6 | 14-05-2021 | FINAL FOR SSDA |
| 7 | 06-08-2021 | FINAL FOR SSDA |
| 8 | 15-07-2022 | SSDA MODIFICATION 3 |

PROJECT MANAGER

APP Corporation Pty Ltd

TEL: 02 9957 6211

ARCHITECT

BVN

TEL: 02 8297 7200

STRUCTURAL & CIVIL CONSULTANT

NORTHROP ENGINEERS

TEL: 02 4943 1777

ELECTRICAL & MECHANICAL CONSULTANT

STEESEN VARMING PTY LTD

TEL: 02 9967 2200

HYDRAULIC & WET FIRE CONSULTANT

WARREN SMITH & PARTNERS

TEL: 02 9299 1312

LANDSCAPE CONSULTANT

URBIS LANDSCAPE

TEL: 02 8233 9900

CLIENT

NSW

GOVERNMENT

Health

Infrastructure

HEALTH INFRASTRUCTURE, NSW

CLIENT NUMBER

PROJECT

JOHN HUNTER HEALTH & INNOVATION PRECINCT

Lookout Rd, New Lambton Heights

NSW 2305

BVN PROJECT NUMBER

1904010

DRAWING KEY

TRUE NORTH

PROJECT NORTH

GRAPHIC SCALE

0 15000 37500

SCALE

1 : 750 @ A1

1:1500 @ A3

STATUS

DRAWING

SSDA

LEVEL 6 - FLOOR PLAN

ISSUE

AR_ CO-B10 L6-00

8

C:\Users\steward\REVIT_LOCAL\2022\AR_XG\M10 NL\40_RVT_SHE1_80_22_ssm_insp.rvt 16/08/2022 8:35:55 AM

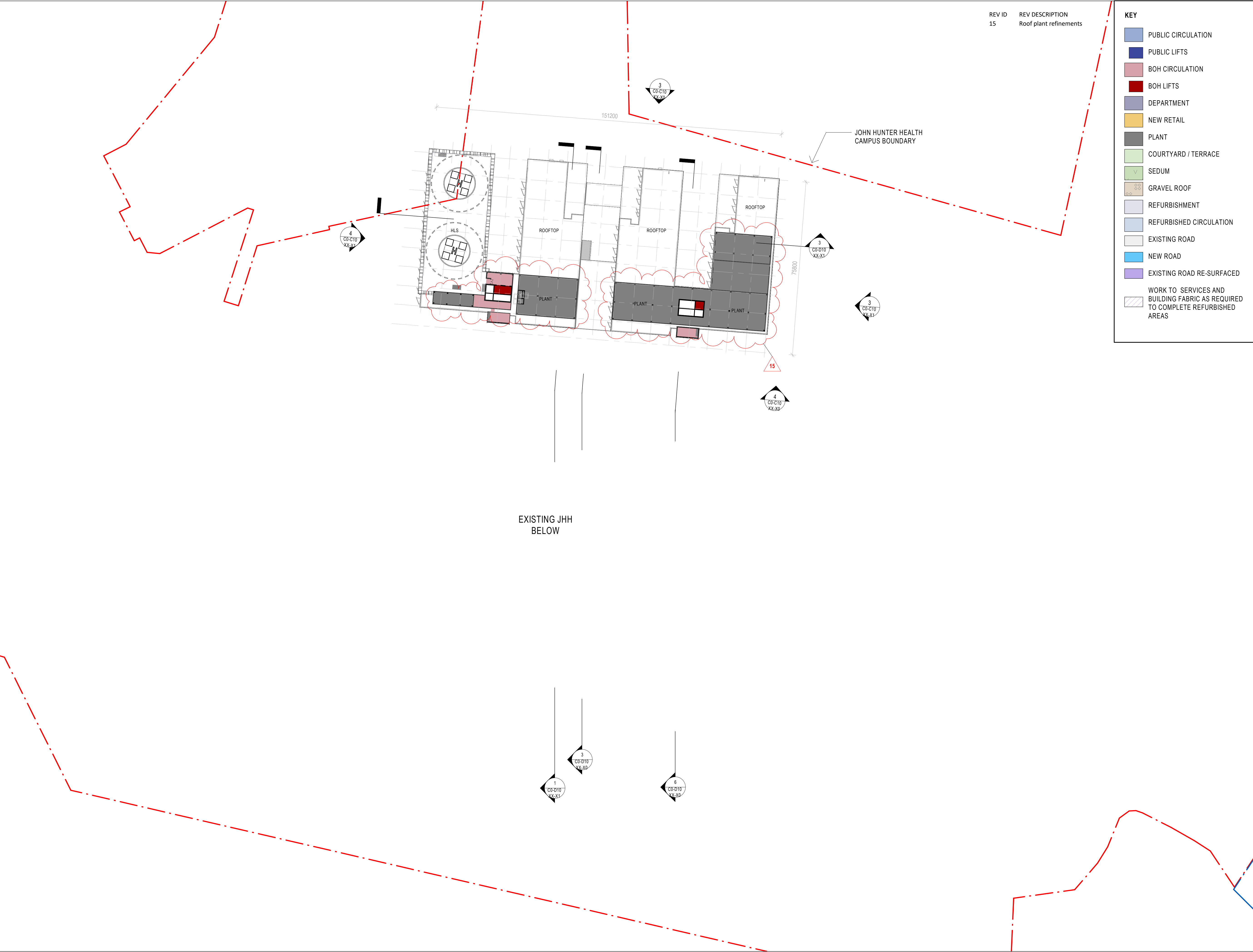

NSW ARCHITECTS REGISTRATION BOARD /
NOMINATED ARCHITECTS
5556 MINTOSHKA TROCHOSKY
7115 JULIAN KORTON
7033 MATTHEW BLAIR
7151 PHILIP ROSSINGTON
4937 JAMES GROSE
7439 PETER TITMUS
1947 ALISON BOUNDS
Telephone +61 2 8297 7200
Facsimile +61 2 8297 7299
www.bvn.com.au

INTELLECTUAL PROPERTY
COPYRIGHT BVN ARCHITECTURE PTY LIMITED. UNLESS OTHERWISE
AGREED IN WRITING ALL RIGHTS TO THIS DOCUMENT ARE SUBJECT TO
PAYMENT IN FULL OF ALL BVN CHARGES. THIS DOCUMENT MAY ONLY
BE USED FOR THE EXPRESS PURPOSE AND PROJECT FOR WHICH IT
HAS BEEN CREATED AND DELIVERED. AS NOTIFIED IN WRITING BY
BVN AND THIS DOCUMENT MAY NOT BE OTHERWISE USED, OR COPIED,
ANY UNAUTHORISED USE OF THIS DOCUMENT IS AT THE USER'S SOLE
RISK AND WITHOUT LIMITING BVN'S RIGHTS THE USER RELEASES AND
INDEMNIFIES BVN FROM AND AGAINST ALL LOSS SO ARISING.

NOTE
CONTRACTOR TO CHECK AND VERIFY ALL DIMENSIONS ON SITE PRIOR
TO COMMENCEMENT OF WORK OR PREPARATION OF SHOP DRAWINGS.
DO NOT SCALE THIS DRAWING.

| ISSUE | DATE | FOR |
|-------|------------|---------------------|
| 1 | 16-02-2021 | DRAFT |
| 2 | 22-02-2021 | ENG. BACKGROUNDS |
| 3 | 05-03-2021 | FOR INFORMATION |
| 4 | 09-03-2021 | FOR INFORMATION |
| 5 | 16-03-2021 | FOR INFORMATION |
| 6 | 01-04-2021 | SSDA |
| 7 | 14-05-2021 | FINAL FOR SSDA |
| 8 | 06-08-2021 | FINAL FOR SSDA |
| 9 | 15-07-2022 | SSDA MODIFICATION 3 |

PROJECT MANAGER
APP Corporation Pty Ltd
TEL: 02 9957 6211
ARCHITECT
BVN
TEL: 02 8297 7200
STRUCTURAL & CIVIL CONSULTANT
NORTHROP ENGINEERS
TEL: 02 4943 1777
ELECTRICAL & MECHANICAL CONSULTANT
STEESEN VARMING PTY LTD
TEL: 02 9967 2200
HYDRAULIC & WET FIRE CONSULTANT
WARREN SMITH & PARTNERS
TEL: 02 9299 1312
LANDSCAPE CONSULTANT
URBIS LANDSCAPE
TEL: 02 8233 9900
CLIENT

NSW Health
GOVERNMENT Infrastructure
HEALTH INFRASTRUCTURE, NSW
CLIENT NUMBER

PROJECT
JOHN HUNTER HEALTH &
INNOVATION PRECINCT
Lookout Rd, New Lambton Heights
NSW 2305
BVN PROJECT NUMBER

1904010
DRAWING KEY

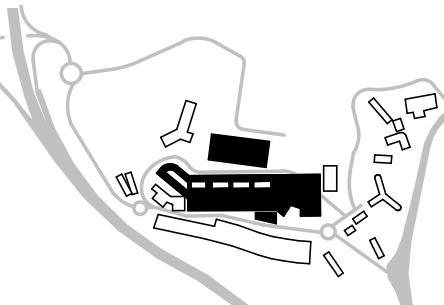

TRUE NORTH PROJECT NORTH
GRAPHIC SCALE
0 15000 37500
SCALE
1:750 @ A1 1:1500 @ A3
STATUS

DRAWING
SSDA

LEVEL 7 - FLOOR PLAN

AR_ CO-B10 L7-00 9



NSW ARCHITECTS REGISTRATION BOARD /
NOMINATED ARCHITECTS
5556 MINOTSCHE TRICHOSKY
7115 JULIA KORTON
7033 MATTHEW BLAIR
7151 PHILIP ROSSINGTON
4937 JAMES GROSE
7439 PETER TITMUS
1947 ALISON BOUNDS
Telephone +61 2 8297 7200
Facsimile +61 2 8297 7299
www.bvn.com.au

INTELLECTUAL PROPERTY
COPYRIGHT BVN ARCHITECTURE PTY LIMITED. UNLESS OTHERWISE
AGREED IN WRITING ALL RIGHTS TO THIS DOCUMENT ARE SUBJECT TO
PAYMENT IN FULL OF ALL BVN CHARGES. THIS DOCUMENT MAY ONLY
BE USED FOR THE EXPRESS PURPOSE AND PROJECT FOR WHICH IT
HAS BEEN CREATED AND DELIVERED. AS NOTIFIED IN WRITING BY
BVN AND THIS DOCUMENT MAY NOT BE OTHERWISE USED, OR COPIED.
ANY UNAUTHORISED USE OF THIS DOCUMENT IS AT THE USER'S SOLE
RISK AND WITHOUT LIMITING BVN'S RIGHTS THE USER RELEASES AND
INDEMNIFIES BVN FROM AND AGAINST ALL LOSS SO ARISING.

NOTE
CONTRACTOR TO CHECK AND VERIFY ALL DIMENSIONS ON SITE PRIOR
TO COMMENCEMENT OF WORK OR PREPARATION OF SHOP DRAWINGS.
DO NOT SCALE THIS DRAWING.

| ISSUE | DATE | FOR |
|-------|------------|---------------------|
| 1 | 16-02-2021 | DRAFT |
| 2 | 22-02-2021 | ENG. BACKGROUNDS |
| 3 | 05-03-2021 | FOR INFORMATION |
| 4 | 16-03-2021 | FOR INFORMATION |
| 5 | 01-04-2021 | SSDA |
| 6 | 14-05-2021 | FINAL FOR SSDA |
| 7 | 06-08-2021 | FINAL FOR SSDA |
| 8 | 15-07-2022 | SSDA MODIFICATION 3 |

PROJECT MANAGER
APP Corporation Pty Ltd
TEL: 02 9957 6211
ARCHITECT
BVN
TEL: 02 8297 7200
STRUCTURAL & CIVIL CONSULTANT
NORTHROP ENGINEERS
TEL: 02 4943 1777
ELECTRICAL & MECHANICAL CONSULTANT
STEESEN VARMING PTY LTD
TEL: 02 9967 2200
HYDRAULIC & WET FIRE CONSULTANT
WARREN SMITH & PARTNERS
TEL: 02 9299 1312
LANDSCAPE CONSULTANT
URBIS LANDSCAPE
TEL: 02 8233 9900
CLIENT



HEALTH INFRASTRUCTURE, NSW
CLIENT NUMBER

PROJECT
JOHN HUNTER HEALTH &
INNOVATION PRECINCT
Lookout Rd, New Lambton Heights
NSW 2305
BVN PROJECT NUMBER

1904010

DRAWING KEY

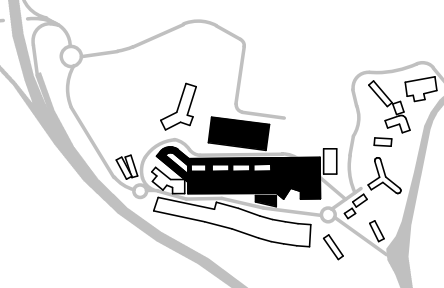

TRUE NORTH PROJECT NORTH



GRAPHIC SCALE

0 15000 37500

SCALE

1 : 750 @ A1 1:1500 @ A3

STATUS

DRAWING
SSDA

ROOF PLAN

AR_CO-B10 L8-00

ISSUE
8

REV ID
15
REV DESCRIPTION
Roof plant refinements

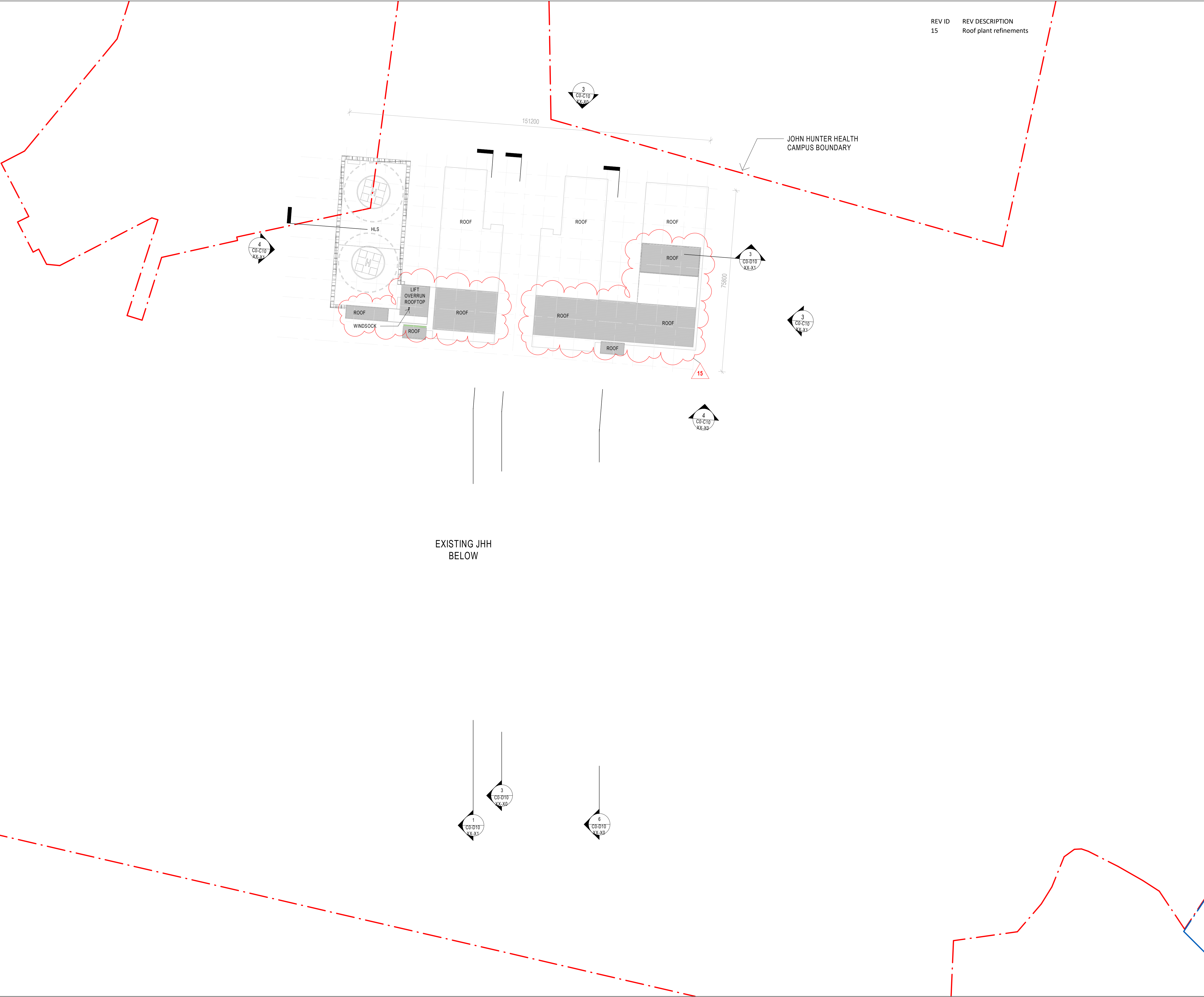

| ISSUE | DATE | FOR |
|-------|------------|---------------------|
| 1 | 16-02-2021 | DRAFT |
| 2 | 22-02-2021 | ENG. BACKGROUNDS |
| 3 | 09-03-2021 | FOR INFORMATION |
| 4 | 10-03-2021 | FOR INFORMATION |
| 5 | 16-03-2021 | FOR INFORMATION |
| 6 | 01-04-2021 | SSDA |
| 7 | 14-05-2021 | FINAL FOR SSDA |
| 8 | 06-08-2021 | FINAL FOR SSDA |
| 9 | 15-07-2022 | SSDA MODIFICATION 3 |

PROJECT MANAGER
APP Corporation Pty Ltd
TEL: 02 9957 6211
ARCHITECT
BVN
TEL: 02 8297 7200
STRUCTURAL & CIVIL CONSULTANT
NORTHROP ENGINEERS
TEL: 02 4943 1777
ELECTRICAL & MECHANICAL CONSULTANT
STEESEN VARMING PTY LTD
TEL: 02 9967 2200
HYDRAULIC & WET FIRE CONSULTANT
WARREN SMITH & PARTNERS
TEL: 02 9299 1312
LANDSCAPE CONSULTANT
URBIS LANDSCAPE
TEL: 02 8233 9900
CLIENT

NSW Health
Infrastructure
HEALTH INFRASTRUCTURE, NSW
CLIENT NUMBER

PROJECT
JOHN HUNTER HEALTH &
INNOVATION PRECINCT
Lookout Rd, New Lambton Heights
NSW 2305
BVN PROJECT NUMBER

1904010
DRAWING KEY

GRAPHIC SCALE
SCALE
0 10000 25000
1:500 @ A1 1:1000 @ A3
STATUS

DRAWING
SSDA

ELEVATIONS ACUTE
SERVICES BUILDING

AR_C0-C10 XX-X0 9

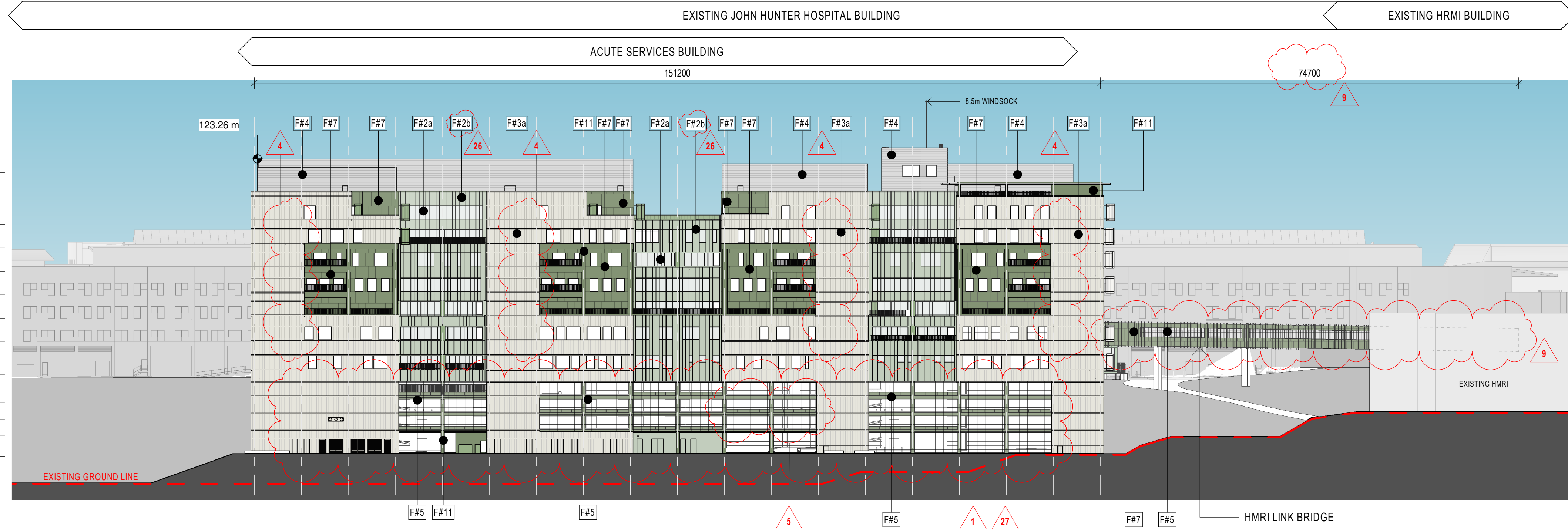

3 ACUTE SERVICES BUILDING NORTH ELEVATION
C0-B10
B1-00

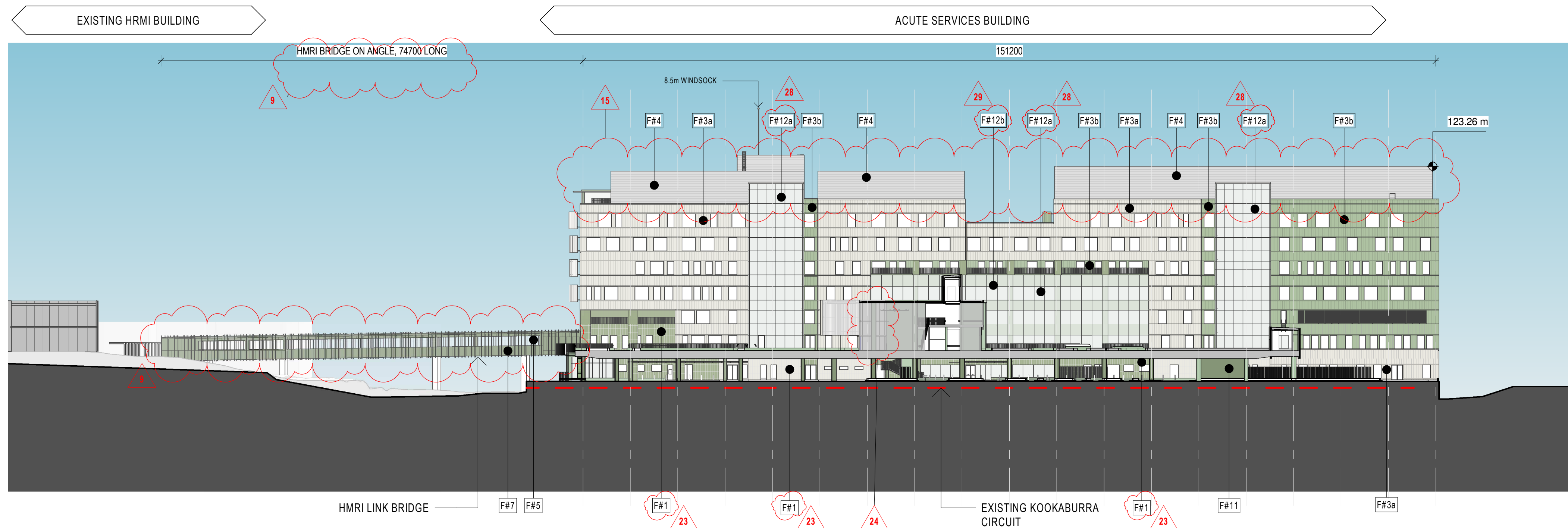

4 ACUTE SERVICES BUILDING SOUTH ELEVATION
C0-B10
B1-00

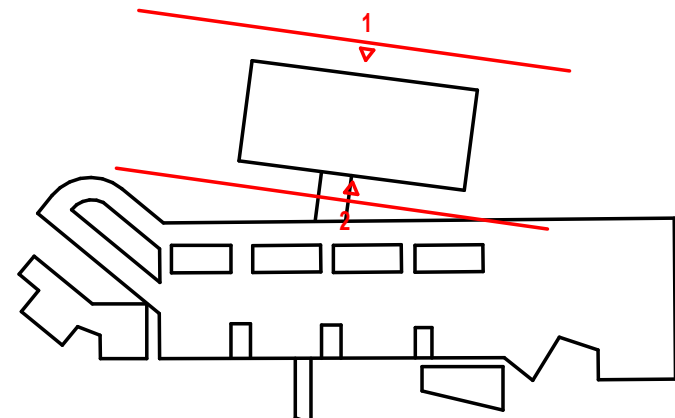

| REV ID | REV DESCRIPTION |
|--------|---|
| A | Finishes amendments 23, 24, 25, 26, 27, 28, 29, 30 |
| 9 | HMRI link bridge updates |
| 6 | ASB relocation and rotation |
| 5 | HMRI link bridge updates |
| 4 | Rationalised punch windows |
| 29 | Finishes amendment |
| 28 | Finishes amendment |
| 27 | Finishes amendment |
| 26 | Finishes amendment |
| 25 | Finishes amendment |
| 24 | Finishes amendment |
| 23 | Finishes amendment |
| 2 | Reduced floor heights, 4.5m to 4.2m |
| 16 | JHH Southern arrival adjustments |
| 15 | Roof plant refinements |
| 1 | Minor changes to the basement level facade cladding materials |

| CODE | DESCRIPTION |
|------|--|
| F#1 | Extruded Ceramic Panels - Flat terracotta tile panels - Vertical alignment |
| F#2a | High performance glazing - low-e coated clear vision glass - expressed mullions |
| F#2b | Metal spandrels - ribbed metal cladding - expressed mullions |
| F#3a | Metal A Standing Seam cladding - module to suit building grid |
| F#3b | Metal B Flat panel cladding - expressed joints - module to suit building grid |
| F#4 | Metal D - Standing Seam cladding |

| CODE | DESCRIPTION |
|-------|---|
| F#5 | Carpark Façade A - flexible SS bridge safety mesh for ventilation |
| F#7 | CFC Cladding - Panelised CFC system with stained mineralised paint - Expressed joints |
| F#8 | Glass |
| F#9 | Folded perforated panels of varied width |
| F#10 | Integral colour insitu concrete - class 2 off form concrete - integral pigment for full depth of colour |
| F#11 | Insitu Concrete - Stained Finish |
| F#12a | Glazed Façade - Low-e coated clear vision glass - expressed mullion |
| F#12b | Glazed Façade shadow box - Low-e coated clear vision glass with coloured backpan - Extruded mullion |

| ISSUE | DATE | FOR |
|-------|------------|---------------------|
| 1 | 16-02-2021 | DRAFT |
| 2 | 22-02-2021 | ENG. BACKGROUNDS |
| 3 | 09-03-2021 | FOR INFORMATION |
| 4 | 10-03-2021 | FOR INFORMATION |
| 5 | 16-03-2021 | FOR INFORMATION |
| 6 | 01-04-2021 | SSDA |
| 7 | 14-05-2021 | FINAL FOR SSDA |
| 8 | 06-08-2021 | FINAL FOR SSDA |
| 9 | 15-07-2022 | SSDA MODIFICATION 3 |

| | |
|------------------------------------|-------------------------|
| PROJECT MANAGER | APP Corporation Pty Ltd |
| TEL: | 02 9957 6211 |
| ARCHITECT | BVN |
| TEL: | 02 8297 7200 |
| STRUCTURAL & CIVIL CONSULTANT | NORTHROP ENGINEERS |
| TEL: | 02 4943 1777 |
| ELECTRICAL & MECHANICAL CONSULTANT | STEESEN VARMING PTY LTD |
| TEL: | 02 9967 2200 |
| HYDRAULIC & WET FIRE CONSULTANT | WARREN SMITH & PARTNERS |
| TEL: | 02 9299 1312 |
| LANDSCAPE CONSULTANT | URBIS LANDSCAPE |
| TEL: | 02 8233 9900 |
| CLIENT | |

| | |
|----------------------------|----------------|
| NSW Health | Infrastructure |
| HEALTH INFRASTRUCTURE, NSW | |
| CLIENT NUMBER | |

| | |
|--|--|
| PROJECT | |
| JOHN HUNTER HEALTH & INNOVATION PRECINCT | |
| Lookout Rd, New Lambton Heights | |
| NSW 2305 | |
| BVN PROJECT NUMBER | |

| | |
|-------------|--|
| 1904010 | |
| DRAWING KEY | |

| | |
|---------------|-------------|
| GRAPHIC SCALE | |
| 0 10000 25000 | |
| SCALE | |
| 1:500 @ A1 | 1:1000 @ A3 |
| STATUS | |

| | |
|---------|------|
| DRAWING | SSDA |
|---------|------|

| | |
|------------------------------------|--|
| ELEVATIONS ACUTE SERVICES BUILDING | |
|------------------------------------|--|

| | |
|-----------------|---|
| AR_C0-C10 XX-X1 | 9 |
|-----------------|---|

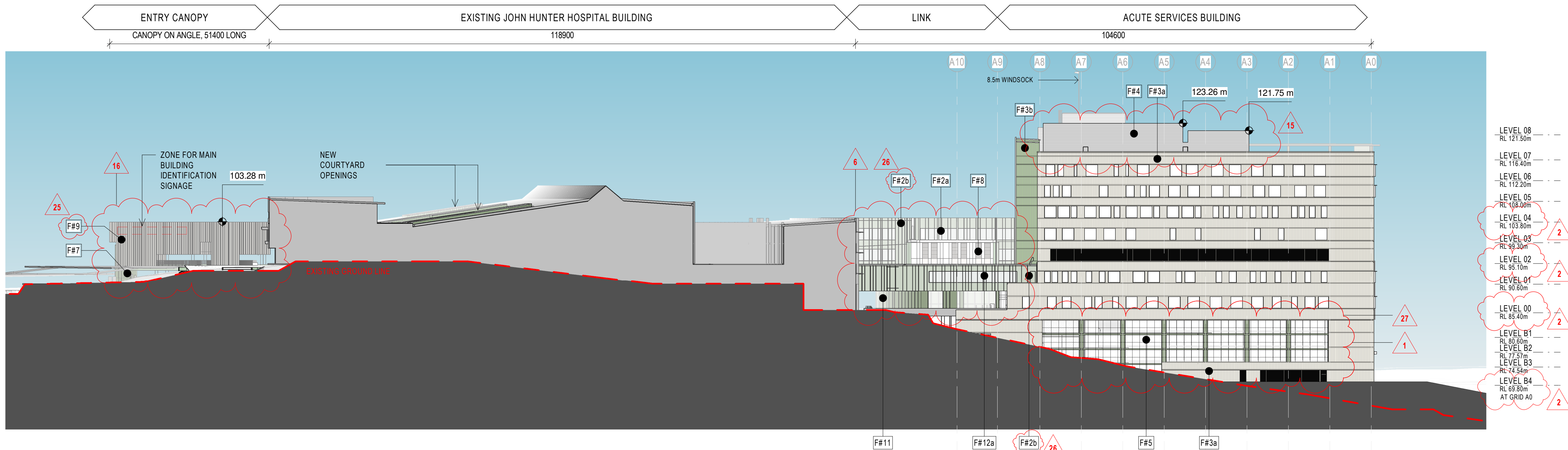

3 ACUTE SERVICES BUILDING EAST ELEVATION
C0-B10
B1-00

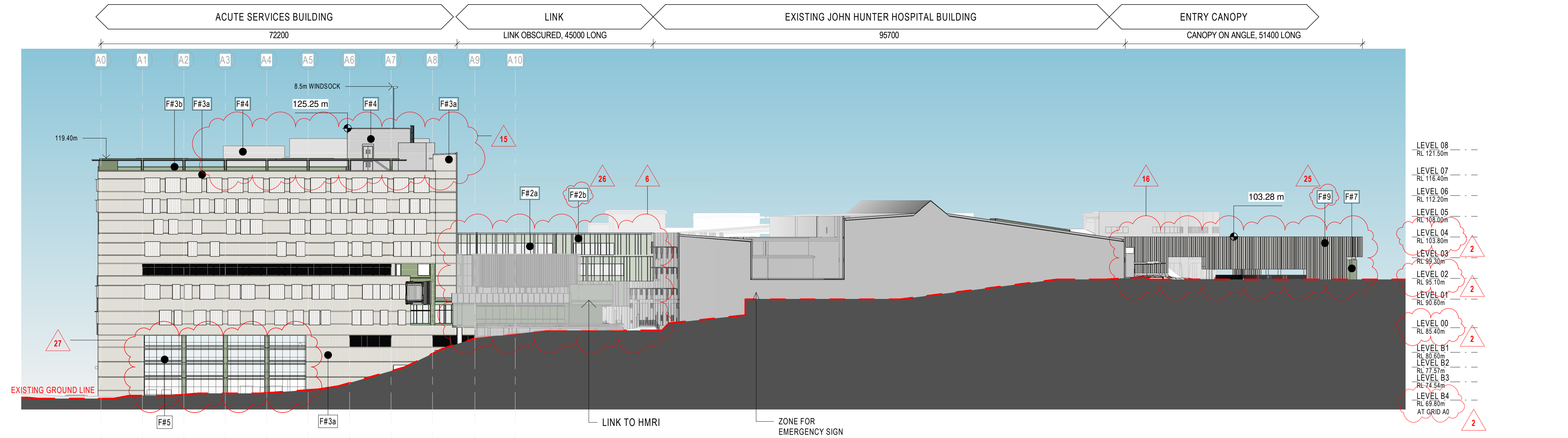

4 ACUTE SERVICES BUILDING WEST ELEVATION
C0-B10
B1-00

| REV ID | REV DESCRIPTION |
|--------|---|
| A | Finishes amendments 23, 24, 25, 26, 27, 28, 29, 30 |
| 9 | HMRI link bridge updates |
| 6 | ASB relocation and rotation |
| 5 | HMRI link bridge updates |
| 4 | Rationalised punch windows |
| 29 | Finishes amendment |
| 28 | Finishes amendment |
| 27 | Finishes amendment |
| 26 | Finishes amendment |
| 25 | Finishes amendment |
| 24 | Finishes amendment |
| 23 | Finishes amendment |
| 2 | Reduced floor heights, 4.5m to 4.2m |
| 16 | JHH Southern arrival adjustments |
| 15 | Roof plant refinements |
| 1 | Minor changes to the basement level facade cladding materials |

| CODE | DESCRIPTION |
|------|--|
| F#1 | Extruded Ceramic Panels - Flat terracotta tile panels - Vertical alignment |
| F#2a | High performance glazing - low-e coated clear vision glass - expressed mullions |
| F#2b | Metal spandrels - ribbed metal cladding - expressed mullions |
| F#3a | Metal A Standing Seam cladding - module to suit building grid |
| F#3b | Metal B Flat panel cladding - expressed joints - module to suit building grid |
| F#4 | Metal D - Standing Seam cladding |

| CODE | DESCRIPTION |
|-------|---|
| F#5 | Carpark Façade A flexible SS bridge safety mesh for ventilation |
| F#7 | CFC Cladding Panelised CFC system with stained mineralised paint - expressed joints |
| F#8 | Glass |
| F#9 | Folded perforated panels of varied width |
| F#10 | Integral colour insitu concrete class 2 off form concrete - integral pigment for full depth of colour |
| F#11 | Insitu Concrete - Stained Finish |
| F#12a | Glazed Façade - Low-e coated clear vision glass - Extruded mullion |
| F#12b | Glazed Façade shadow box - Low-e coated clear vision glass with coloured backpan - Extruded mullion |

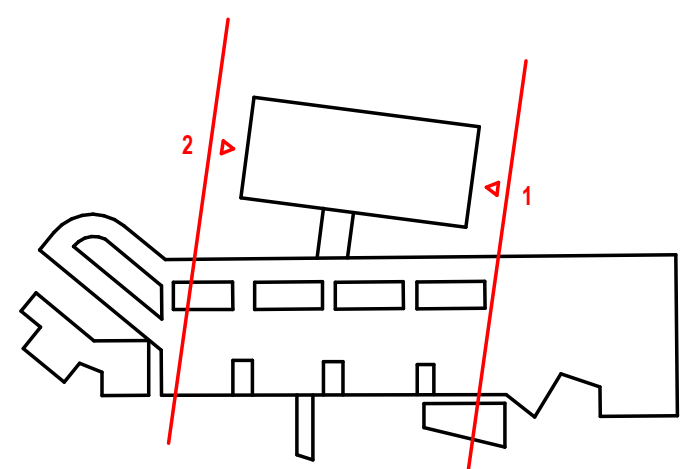

| ISSUE | DATE | FOR |
|-------|------------|---------------------|
| 1 | 16-02-2021 | DRAFT |
| 2 | 22-02-2021 | ENG. BACKGROUNDS |
| 3 | 09-03-2021 | FOR INFORMATION |
| 4 | 16-03-2021 | FOR INFORMATION |
| 5 | 01-04-2021 | SSDA |
| 6 | 14-05-2021 | FINAL FOR SSDA |
| 7 | 06-08-2021 | FINAL FOR SSDA |
| 8 | 15-07-2022 | SSDA MODIFICATION 3 |

PROJECT MANAGER
APP Corporation Pty Ltd
TEL: 02 9957 6211
ARCHITECT
BVN
TEL: 02 8297 7200
STRUCTURAL & CIVIL CONSULTANT
NORTHROP ENGINEERS
TEL: 02 4943 1777
ELECTRICAL & MECHANICAL CONSULTANT
STEESEN VARMING PTY LTD
TEL: 02 9967 2200
HYDRAULIC & WET FIRE CONSULTANT
WARREN SMITH & PARTNERS
TEL: 02 9299 1312
LANDSCAPE CONSULTANT
URBIS LANDSCAPE
TEL: 02 8233 9900
CLIENT

Health Infrastructure
HEALTH INFRASTRUCTURE, NSW
CLIENT NUMBER

PROJECT
JOHN HUNTER HEALTH &
INNOVATION PRECINCT
Lookout Rd, New Lambton Heights
NSW 2305
BVN PROJECT NUMBER

1904010
DRAWING KEY

GRAPHIC SCALE
0 15000 37500
SCALE

As indicated @A1
STATUS

DRAWING
SSDA

ELEVATIONS - JOHN
HUNTER HOSPITAL

AR_C0-C10 XX-X2 8

ACUTE SERVICES BUILDING

EXISTING JOHN HUNTER HOSPITAL BUILDING

EXISTING CARPARK

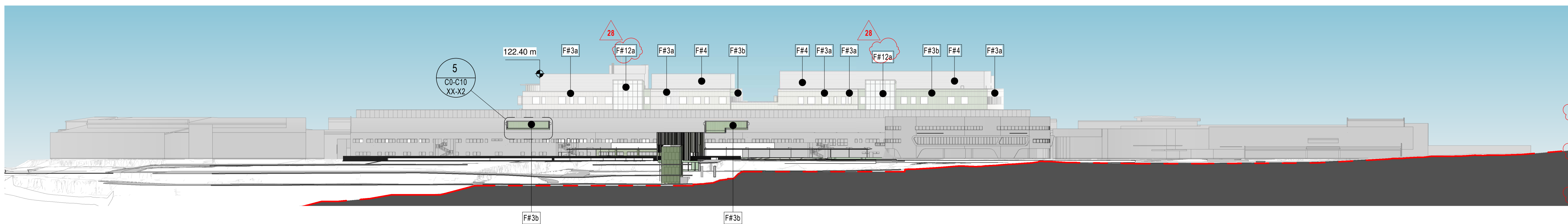

1 JOHN HUNTER HOSPITAL SOUTH ELEVATION
C0-B10 L0-00 1:750

EXISTING CARPARK

EXISTING JOHN HUNTER HOSPITAL BUILDING

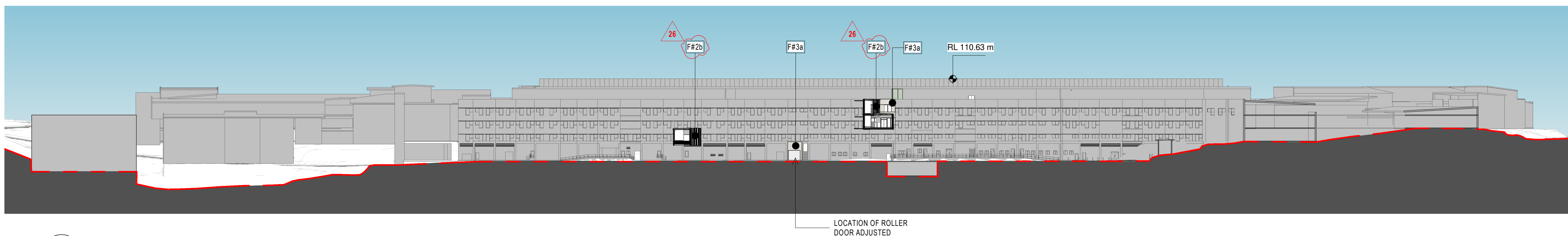

2 JOHN HUNTER HOSPITAL NORTH ELEVATION
C0-B10 B1-00 1:750

ENTRY CANOPY

ENTRY CANOPY

EXISTING CARPARK

EXISTING JOHN HUNTER HOSPITAL BUILDING

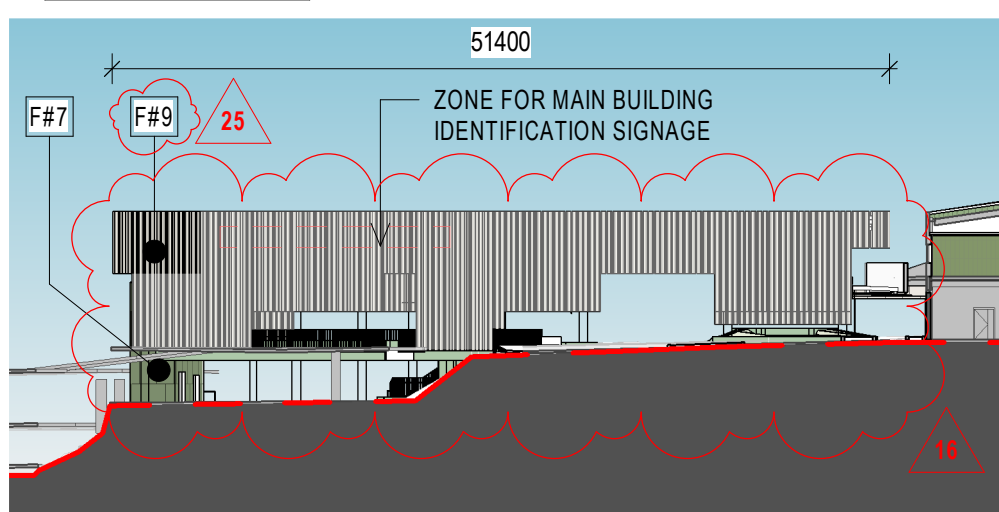

3 JOHN HUNTER HOSPITAL CANOPY EAST ELEVATION
C0-B10 L0-00 1:500

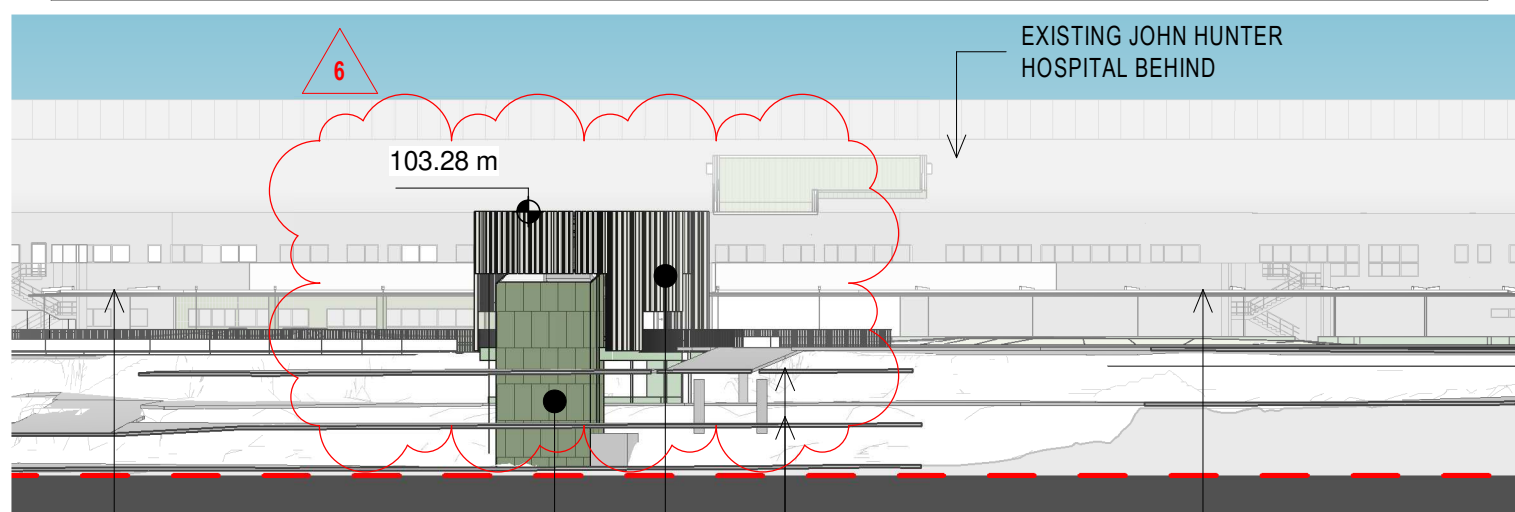

4 JOHN HUNTER HOSPITAL CANOPY NORTH ELEVATION
C0-B10 L0-00 1:500

5 JOHN HUNTER HOSPITAL COURTYARD NORTH ELEVATION
C0-B10 L3-00 1:500

6 JOHN HUNTER HOSPITAL COURTYARD WEST ELEVATION
C0-B10 L1-00 1:500

| CODE | DESCRIPTION |
|------|--|
| F#1 | Extruded Ceramic Panels - Flat terracotta tile panels - Vertical alignment |
| F#2a | High performance glazing - low-e coated clear vision glass - expressed mullions |
| F#2b | Metal spandrels - ribbed metal cladding - expressed mullions |
| F#3a | Metal A Standing Seam cladding - module to suit building grid |
| F#3b | Metal B Flat panel cladding - expressed joints - module to suit building grid |
| F#4 | Metal D - Standing Seam cladding |

| CODE | DESCRIPTION |
|-------|---|
| F#5 | Carpark Façade A - flexible SS bridge safety mesh for ventilation |
| F#7 | CFC Cladding - Panelised CFC system with stained mineralised paint - Expressed joints |
| F#8 | Glass |
| F#9 | Folded perforated panels of varied width |
| F#10 | Integral colour insitu concrete - class 2 off form concrete - integral pigment for full depth of colour |
| F#11 | Insitu Concrete - Stained Finish |
| F#12a | Glazed Façade - Low-e coated clear vision glass - Extruded mullion |
| F#12b | Glazed Façade shadow box - Low-e coated clear vision glass with coloured backpan - Extruded mullion |

| REV ID | REV DESCRIPTION |
|--------|--|
| A | Finishes amendments 23, 24, 25, 26, 27, 28, 29, 30 |
| 6 | ASB relocation and rotation |
| 28 | Finishes amendment |
| 26 | Finishes amendment |
| 25 | Finishes amendment |
| 23 | Finishes amendment |
| 2 | Reduced floor heights, 4.5m to 4.2m |
| 16 | JHH Southern arrival adjustments |

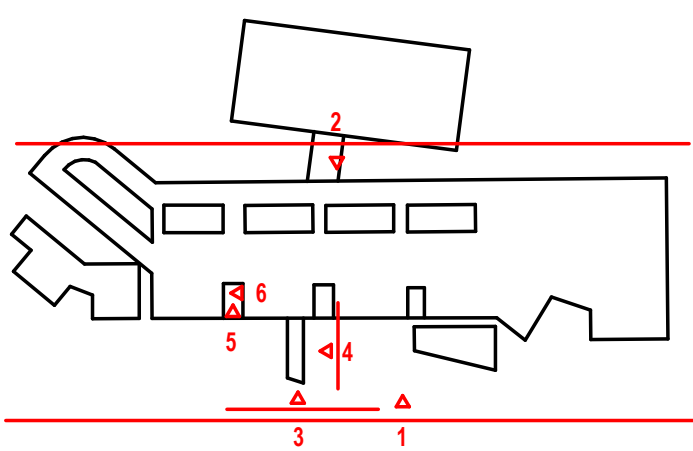

| ISSUE | DATE | FOR |
|-------|------------|---------------------|
| 1 | 22-02-2021 | ENG. BACKGROUNDS |
| 2 | 09-03-2021 | FOR INFORMATION |
| 3 | 16-03-2021 | FOR INFORMATION |
| 4 | 01-04-2021 | SSDA |
| 5 | 14-05-2021 | FINAL FOR SSDA |
| 6 | 06-08-2021 | FINAL FOR SSDA |
| 7 | 15-07-2022 | SSDA MODIFICATION 3 |

PROJECT MANAGER
APP Corporation Pty Ltd
TEL: 02 9957 6211

ARCHITECT
BVN
TEL: 02 8297 7200

STRUCTURAL & CIVIL CONSULTANT
NORTHROP ENGINEERS
TEL: 02 4943 1777

ELECTRICAL & MECHANICAL CONSULTANT
STEESAN VARIMING PTY LTD
TEL: 02 9967 2200

HYDRAULIC & WET FIRE CONSULTANT
WARREN SMITH & PARTNERS
TEL: 02 9299 1312

LANDSCAPE CONSULTANT
URBIS LANDSCAPE
TEL: 02 8233 9900

CLIENT



HEALTH INFRASTRUCTURE, NSW
CLIENT NUMBER

PROJECT

JOHN HUNTER HEALTH &
INNOVATION PRECINCT
Lookout Rd, New Lambton Heights
NSW 2305

BVN PROJECT NUMBER

1904010

DRAWING KEY

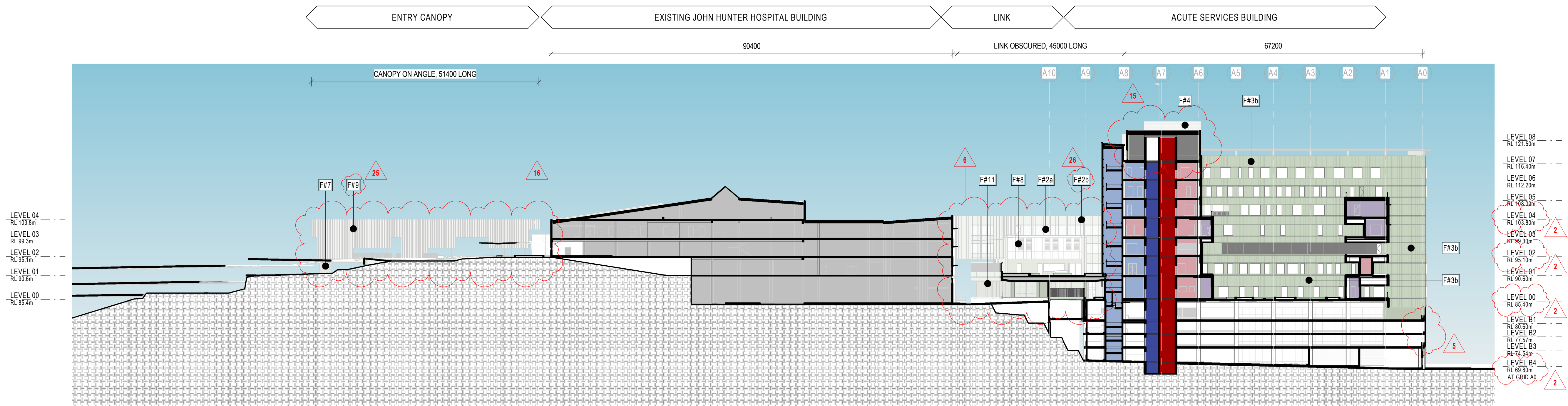



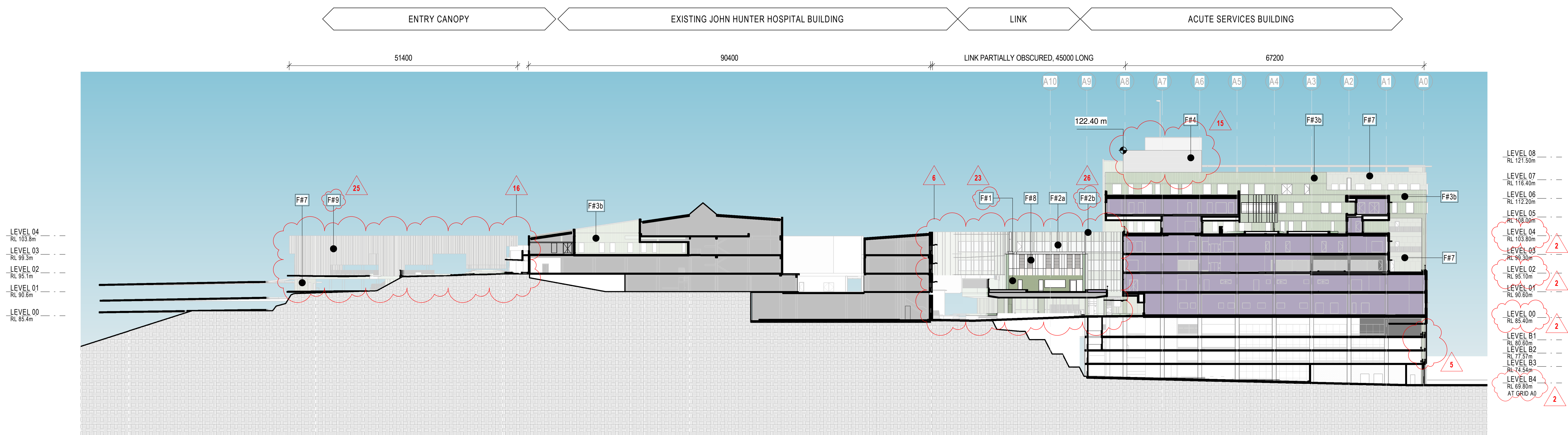



6 SECTION SSDA 1A



3 SECTION SSDA 2A

| REV | DESCRIPTION |
|-----|---|
| 6 | Finishes amendments 23, 24, 25, 26, 27, 28, 29, 30 |
| A | ASB relocation and rotation |
| 5 | Deletion of precast panels from basement car park edge planters |
| 28 | Finishes amendment |
| 26 | Finishes amendment |
| 25 | Finishes amendment |
| 24 | Finishes amendment |
| 23 | Finishes amendment |
| 2 | Reduced floor heights, 4.5m to 4.2m |
| 16 | JHH Southern arrival adjustments |
| 15 | Roof plant refinements |
| 10 | Planter extent adjustments |

KEY

| | |
|---|--------------------|
|  | PUBLIC CIRCULATION |
|  | PUBLIC LIFTS |
|  | BOH CIRCULATION |
|  | BOH LIFTS |
|  | DEPARTMENT |
|  | PLANT |
|  | NEW RETAIL |

| CODE | DESCRIPTION |
|------|--|
| F#1 | Extruded Ceramic Panels - Flat terracotta tile panels - Vertical alignment |
| F#2a | High performance glazing - low-e coated clear vision glass - expressed mullions |
| F#2b | Metal spandrels - ribbed metal cladding - expressed mullions |
| F#3a | Metal A Standing Seam cladding - module to suit building grid |
| F#3b | Metal B Flat panel cladding - expressed joints - module to suit building grid |
| F#4 | Metal D Standing Seam cladding |

| CODE | DESCRIPTION |
|-------|---|
| F#5 | Carpark Façade A -flexible SS bridge safety mesh for ventilation |
| F#7 | CFC Cladding - Panelised CFC system with stained mineralised paint - Expressed joints |
| F#8 | Glass |
| F#9 | Folded perforated panels of varied width |
| F#10 | Integral colour insitu concrete - class 2 off form concrete - integral pigment for full depth of colour |
| F#11 | Insitu Concrete -Stained Finish |
| F#12a | Glazed Facade - Low-e coated clear vision glass - Extruded mullion |
| F#12b | Glazed Facade shadow box - Low-e coated clear vision glass with coloured backpan - Extruded mullion |

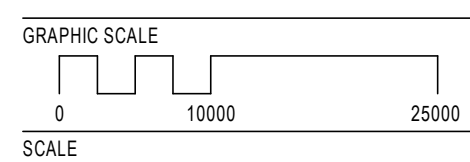

| | |
|-----------------|-------------|
| As indicated@A1 | 1:1000 @ A3 |
| STATUS | |

DRAWING
SSDA

BUILDING SECTIONS

| ISSUE | DATE | FOR |
|-------|------------|---------------------|
| 1 | 22-02-2021 | ENG. BACKGROUNDS |
| 2 | 09-03-2021 | FOR INFORMATION |
| 3 | 16-03-2021 | FOR INFORMATION |
| 4 | 01-04-2021 | SSDA |
| 5 | 14-05-2021 | FINAL FOR SSDA |
| 6 | 06-08-2021 | FINAL FOR SSDA |
| 7 | 15-07-2022 | SSDA MODIFICATION 3 |

PROJECT MANAGER
APP Corporation Pty Ltd
TEL: 02 9957 6211
ARCHITECT
BVN
TEL: 02 8297 7200
STRUCTURAL & CIVIL CONSULTANT
NORTHROP ENGINEERS
TEL: 02 4943 1777
ELECTRICAL & MECHANICAL CONSULTANT
STEESEN VARMING PTY LTD
TEL: 02 9967 2200
HYDRAULIC & WET FIRE CONSULTANT
WARREN SMITH & PARTNERS
TEL: 02 9299 1312
LANDSCAPE CONSULTANT
URBIS LANDSCAPE
TEL: 02 8233 9900
CLIENT

NSW Health
Infrastructure
HEALTH INFRASTRUCTURE, NSW
CLIENT NUMBER

PROJECT
JOHN HUNTER HEALTH &
INNOVATION PRECINCT
Lookout Rd, New Lambton Heights
NSW 2305
BVN PROJECT NUMBER

1904010
DRAWING KEY

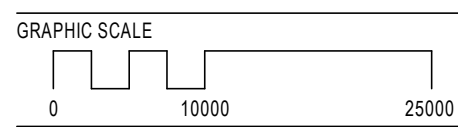

As indicated @ A1
STATUS

DRAWING
SSDA

BUILDING SECTIONS

AR_ C0-D10 XX-X1

ISSUE
7

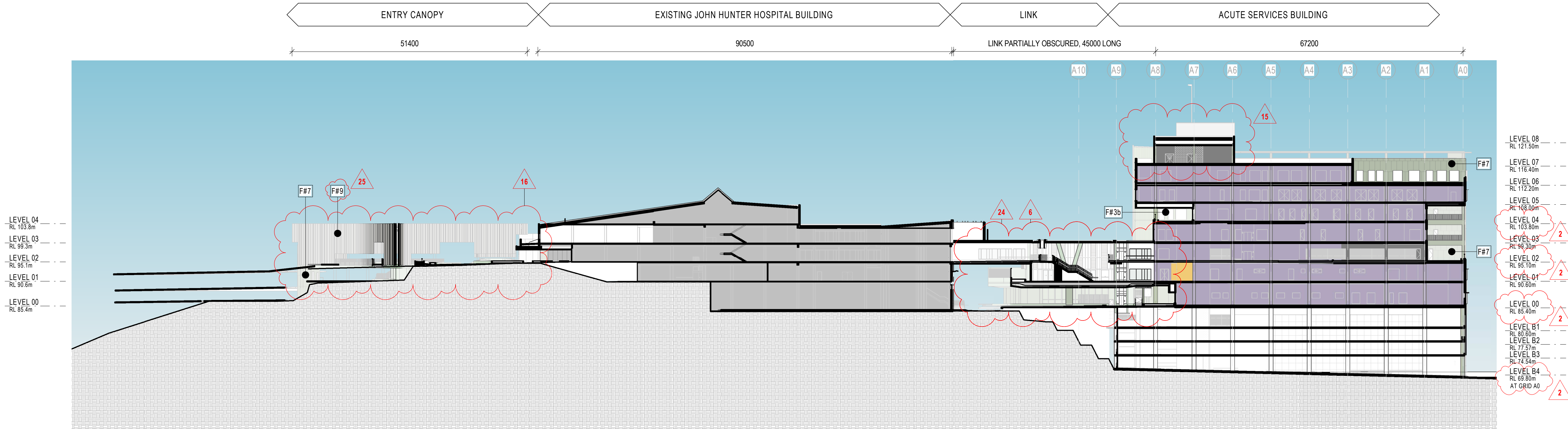

1
C0-B10
B1-00
SECTION SSDA 3A

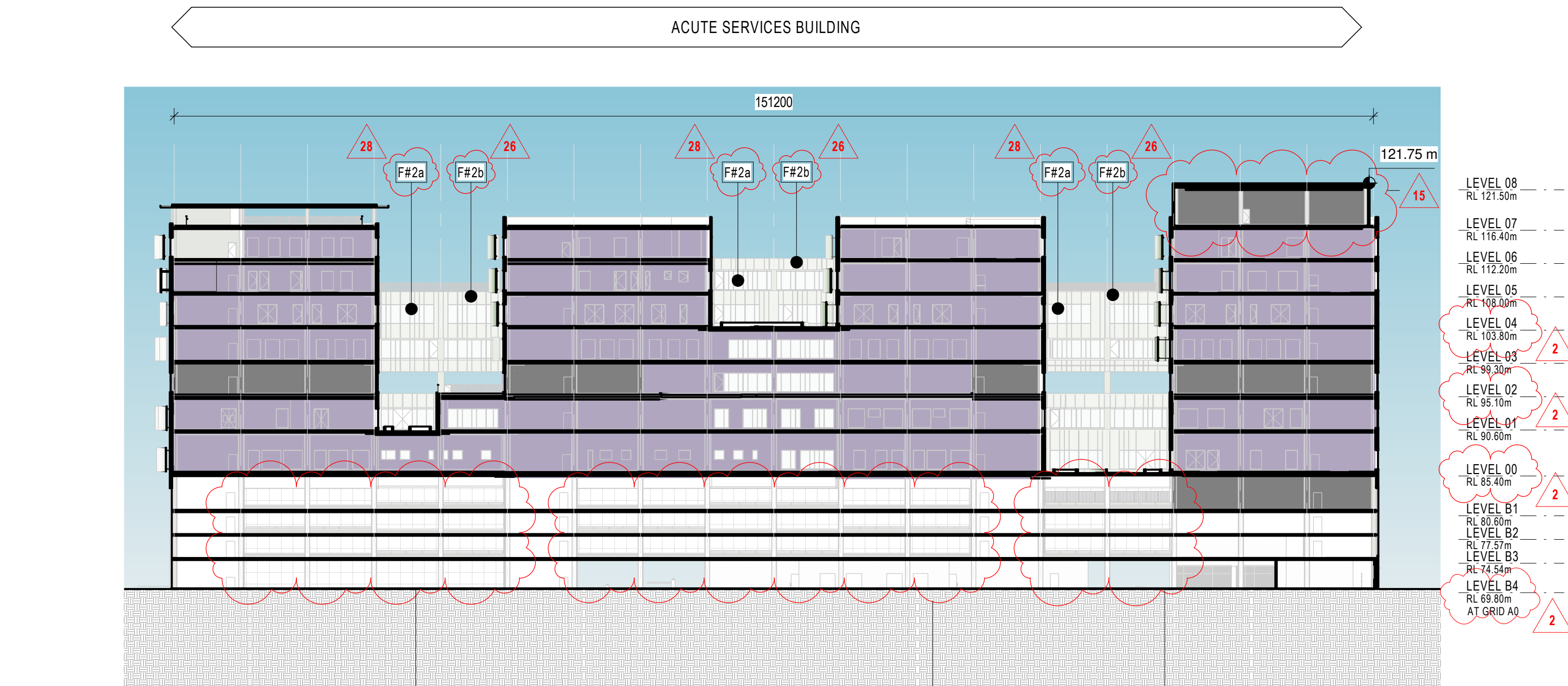

3
C0-B10
B1-00
SECTION SSDA 4

| REV ID | REV DESCRIPTION |
|--------|---|
| A | Finishes amendments 23, 24, 25, 26, 27, 28, 29, 30 |
| 6 | ASB relocation and rotation |
| 5 | Deletion of precast panels from basement car park edge planters |
| 28 | Finishes amendment |
| 26 | Finishes amendment |
| 25 | Finishes amendment |
| 24 | Finishes amendment |
| 23 | Finishes amendment |
| 2 | Reduced floor heights, 4.5m to 4.2m |
| 16 | JHH Southern arrival adjustments |
| 15 | Roof plant refinements |
| 10 | Planter extent adjustments |

| KEY | |
|--|--------------------|
| | PUBLIC CIRCULATION |
| | PUBLIC LIFTS |
| | BOH CIRCULATION |
| | BOH LIFTS |
| | DEPARTMENT |
| | PLANT |
| | NEW RETAIL |

| CODE | DESCRIPTION |
|------|--|
| F#1 | Extruded Ceramic Panels - Flat terracotta tile panels - Vertical alignment |
| F#2a | High performance glazing - low-e coated clear vision glass - expressed mullions |
| F#2b | Metal spandrels - ribbed metal cladding - expressed mullions |
| F#3a | Metal A Standing Seam cladding - module to suit building grid |
| F#3b | Metal B Flat panel cladding - expressed joints - module to suit building grid |
| F#4 | Metal D - Standing Seam cladding |

| CODE | DESCRIPTION |
|-------|---|
| F#5 | Carpark Façade A - flexible SS bridge safety mesh for ventilation |
| F#7 | CFC Cladding - Panelised CFC system with stained mineralised paint - Expressed joints |
| F#8 | Glass |
| F#9 | Folded perforated panels of varied width |
| F#10 | Integral colour insitu concrete - class 2 off form concrete - integral pigment for full depth of colour |
| F#11 | Insitu Concrete - Stained Finish |
| F#12a | Glazed Façade - Low-e coated clear vision glass - Extruded mullion |
| F#12b | Glazed Façade shadow box - Low-e coated clear vision glass with coloured backpan - Extruded mullion |



A

DESCRIPTION:

Standing seam cladding, custom colour in matt finish, ref skin colourway

USAGE:

Typical Exterior Facade - ASB

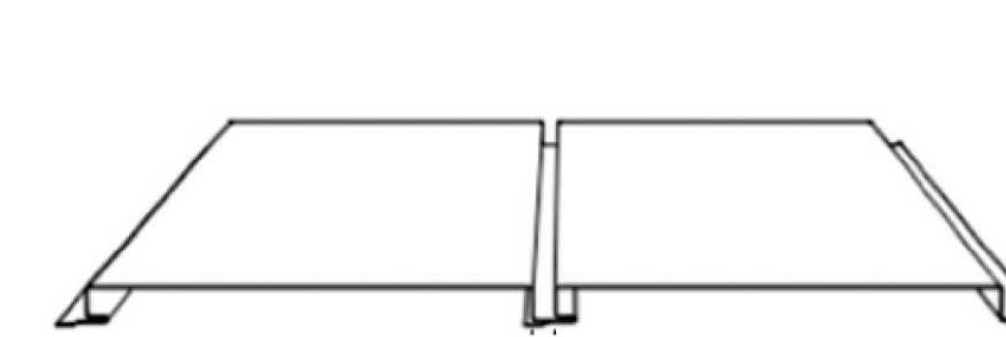

B

DESCRIPTION:

Flat panel cladding, expressed joints, 3 x custom colours, ref settings colourway

USAGE:

Typical Exterior Facade - ASB



C

DESCRIPTION:

Stained columns and slab edges, ref settings colourway below

USAGE:

Typical Exterior Facade - ASB



D

DESCRIPTION:

Terracotta tile finish, ref settings colourway

USAGE:

Typical Exterior Facade

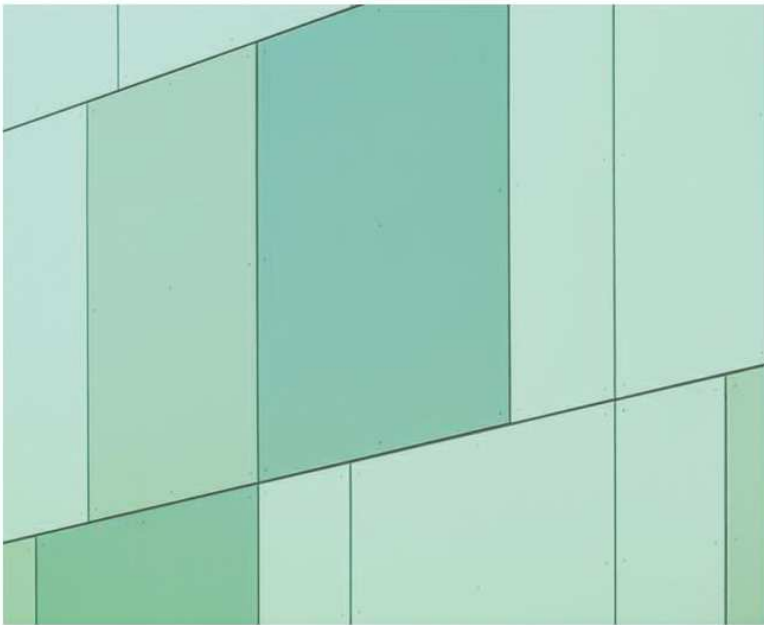

E

DESCRIPTION:

CFC with stained mineralised paint system, expressed joints filled with sealant, ref settings colourway

USAGE:

Typical Exterior Facade - ASB



F

DESCRIPTION:

Perforated Aluminium Screening, ref skin colourway

USAGE:

ASB Windows, Pavilion and Entrance Canopy

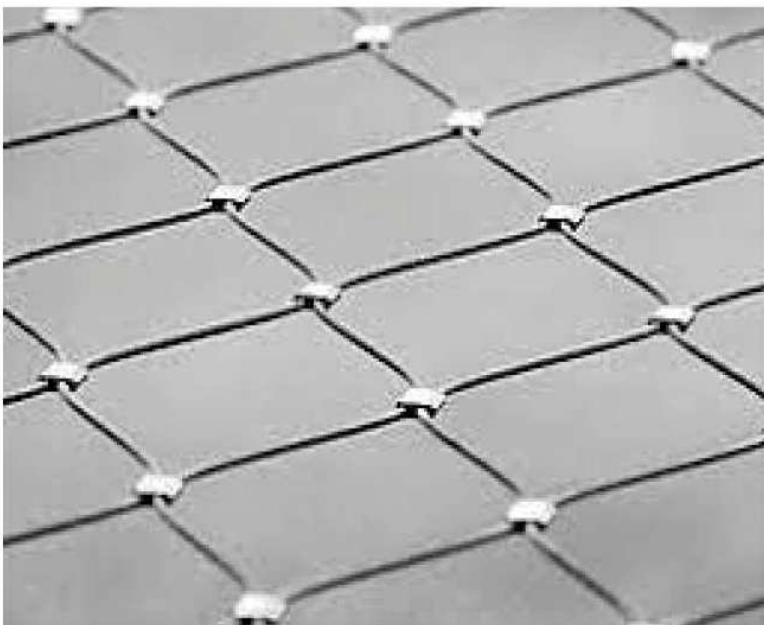

G

DESCRIPTION:

Flexible stainless steel bridge safety mesh

USAGE:

Carpark Facade



| REV ID | REV DESCRIPTION |
|--------|---|
| 3 | Finishes to window frame and balustrade |
| 25 | Finishes amendment |
| 24 | Finishes amendment |
| 23 | Finishes amendment |

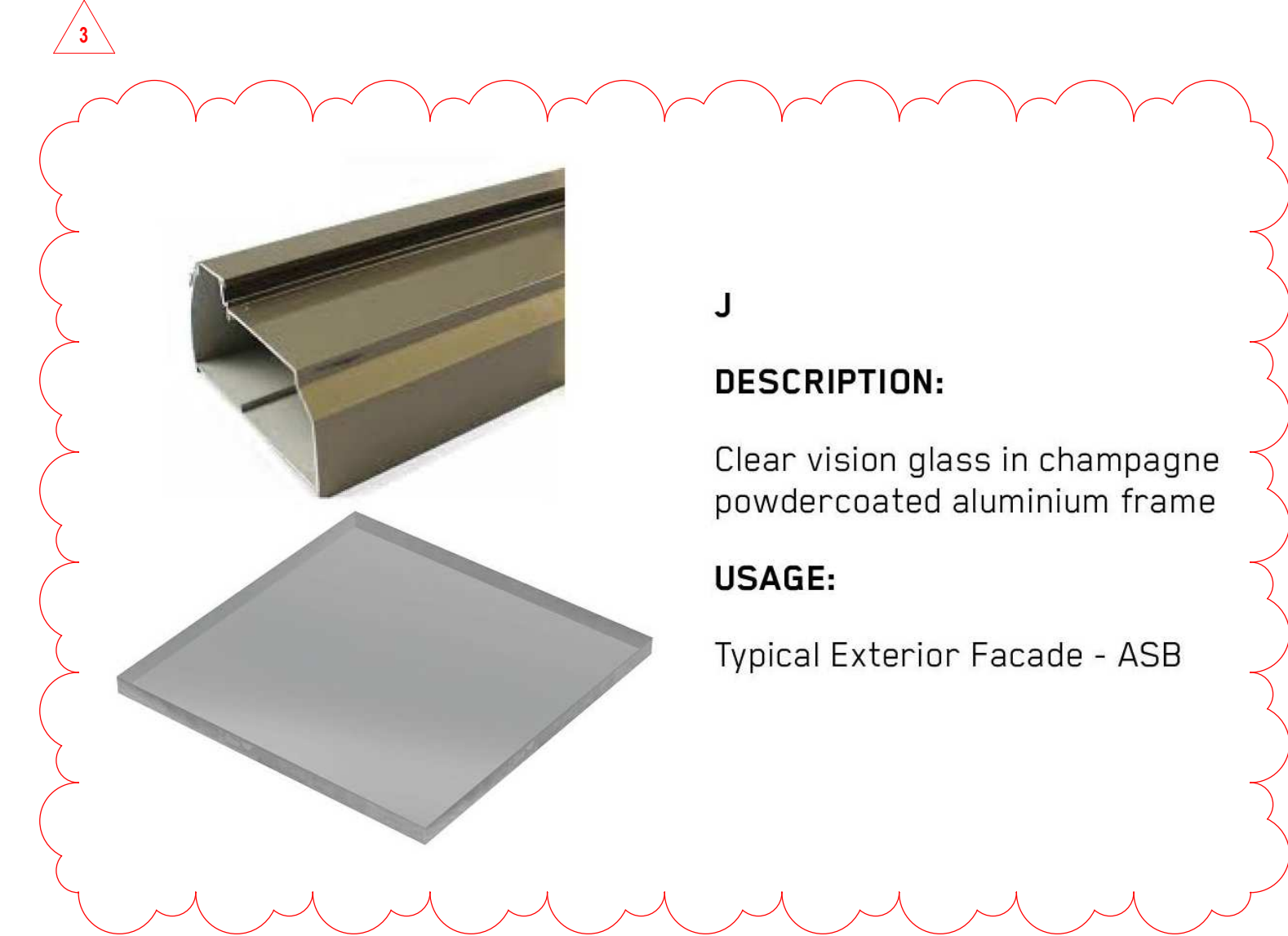

J

DESCRIPTION:

Clear vision glass in champagne powdercoated aluminium frame

USAGE:

Typical Exterior Facade - ASB



EXPLICIT COLOURS - SKIN COLOURWAY



IMPLICIT COLOURS - SETTINGS COLOURWAY



NSW ARCHITECTS REGISTRATION BOARD /
NOMINATED ARCHITECTS
5586 NINDTSCHKA TITCHKOSKY
7115 JULIAN KORTON
7033 MATTHEW BLAIR
7151 PHILIP ROSSINGTON
4937 JAMES GROSE
7439 PETER TITMUS
1947 ALISON BOUNDS
Telephone +61 2 8297 7200
Facsimile +61 2 8297 7299
www.bvn.com.au

INTELLECTUAL PROPERTY
COPYRIGHT BVN ARCHITECTURE PTY LIMITED. UNLESS OTHERWISE AGREED IN WRITING ALL RIGHTS TO THIS DOCUMENT ARE SUBJECT TO PAYMENT IN FULL OF ALL BVN CHARGES. THIS DOCUMENT MAY ONLY BE USED FOR THE EXPRESS PURPOSE AND PROJECT FOR WHICH IT HAS BEEN CREATED AND DELIVERED. AS NOTIFIED IN WRITING BY BVN AND THIS DOCUMENT MAY NOT BE OTHERWISE USED, OR COPIED, ANY UNAUTHORISED USE OF THIS DOCUMENT IS AT THE USER'S SOLE RISK AND WITHOUT LIMITING BVN'S RIGHTS THE USER RELEASES AND INDEMNIFIES BVN FROM AND AGAINST ALL LOSS SO ARISING.

NOTE
CONTRACTOR TO CHECK AND VERIFY ALL DIMENSIONS ON SITE PRIOR TO COMMENCEMENT OF WORK OR PREPARATION OF SHOP DRAWINGS. DO NOT SCALE THIS DRAWING.

| ISSUE | DATE | FOR |
|-------|------------|---------------------|
| 1 | 14-05-2021 | FINAL FOR SSDA |
| 2 | 06-08-2021 | FINAL FOR SSDA |
| 3 | 15-07-2022 | SSDA MODIFICATION 3 |

PROJECT MANAGER
APP Corporation Pty Ltd
TEL: 02 9957 6211
ARCHITECT
BVN
TEL: 02 8297 7200
STRUCTURAL & CIVIL CONSULTANT
NORTHROP ENGINEERS
TEL: 02 4943 1777
ELECTRICAL & MECHANICAL CONSULTANT
STEESEN VARMING PTY LTD
TEL: 02 9967 2200
HYDRAULIC & WET FIRE CONSULTANT
WARREN SMITH & PARTNERS
TEL: 02 9299 1312
LANDSCAPE CONSULTANT
URBIS LANDSCAPE
TEL: 02 8233 9900
CLIENT

NSW Health
GOVERNMENT Infrastructure
HEALTH INFRASTRUCTURE, NSW
CLIENT NUMBER

PROJECT

JOHN HUNTER HEALTH &
INNOVATION PRECINCT
Lookout Rd, New Lambton Heights
NSW 2305
BVN PROJECT NUMBER

1904010
DRAWING KEY

GRAPHIC SCALE

SCALE
@A1 1:1000 @ A3
STATUS

DRAWING

| MATERIALS BOARD | ISSUE |
|------------------|-------|
| AR_ C0-Y40 XX-X0 | 3 |