



henry&hymas

13 September 2018

Our Ref: 17787-C1/af-rk

Fulton Trotter Architects  
PO Box 1669  
BONDI JUNCTION NSW 2022

Attention: John Ward

Dear John,

**RE: SAMUEL GILBERT PUBLIC SCHOOL  
RIDGECROP DRIVE, CASTLE HILL NSW, 2154  
FLOOD STATEMENT**

This letter has been prepared to address the issue of the impact, if any, of mainstream flooding in the site.

There is no flooding information available on Councils website in relation to flooding on this site. Based on a review on Nearmaps, the nearest water course is Castle Hill Creek which is approximately 300m downstream from the school. The school is approximately 27m higher than the creek. See attached Nearmaps section.

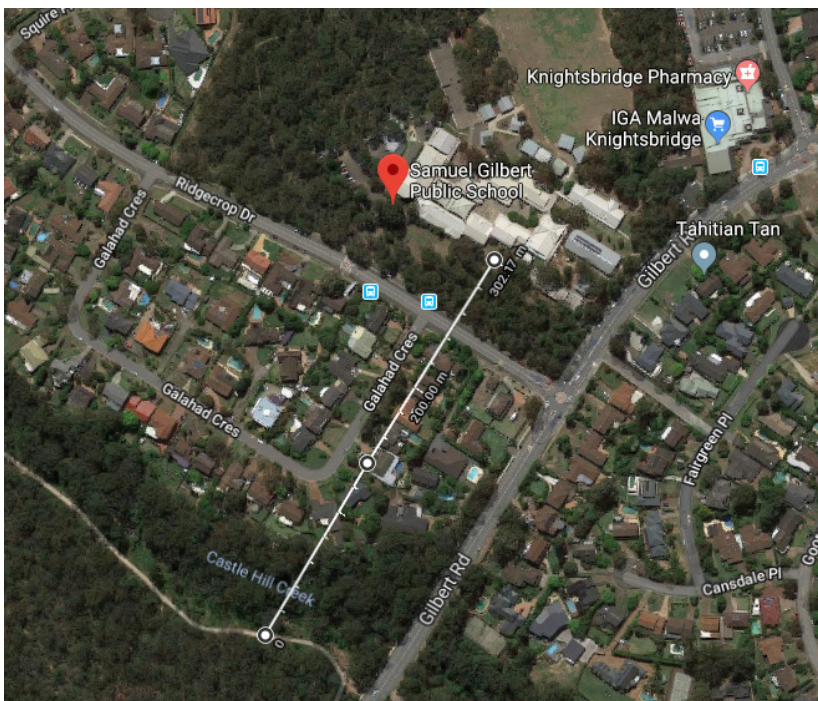



henry&hymas

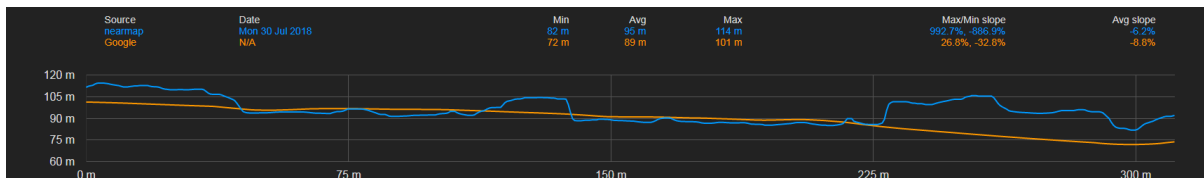

As such the site is not affected by mainstream flooding.

I trust this information meets your requirements. If you have any queries regarding any of the above, please do hesitate to give me a call.

Yours faithfully,

**ANDREW FRANCIS**

For, and on behalf of,  
H & H Consulting Engineers Pty Ltd