

Rev	App	Ckd	Revision or reason for issue	Date	Legend
B	PB	PVR	Stage 2 DA Draft	06-07-18	
C	PB	PVR	Stage 2 DA Draft	18-07-18	
D	PB	PVR	Stage 2 DA	03-08-18	
E	PB	PVR	Stage 2 DA	07-08-18	
F	PB	PVR	Stage 2 DA	22-08-18	
G	PB	PVR	Stage 2 DA	23-08-18	
H	PB	PVR	Updated Stage 2 DA Draft	08-04-19	
I	PB	PVR	Updated Response to Submissions	31-05-19	
J	PB	PVR	For Planning Modification	01-04-22	

Legend

■ CSSI Areas (not for approval)

CSSI detail is indicative and subject to separate approval.

Final OSD detail on station levels is subject to issue of the relevant construction certificate and approved Station Design and Precinct Plan.

Scale / North Point

1:200 @ A1, 1:400 @ A3

0 2 4 6 10

General Notes

Do not scale from drawing. Use marked dimensions. To be read in conjunction with all other Consultant's drawings. The Architect to be immediately notified of any discrepancies. Copyright on this drawing retained by the Architect.

Notes

This architectural package describes the North Tower. Refer to Grimshaw for Metro and Trams for South Tower

Disclaimer

Street trees, furniture and other public domain elements within the precinct are indicative only and are subject to relevant approvals and detailed coordination with new and existing underground utilities and infrastructure.

Authoring Organisation

GRIMSHAW

Grimshaw
Level 2, 333 George Street, Sydney
New South Wales 2000 Australia

Telephone + +61 2 9253 0200
Email info@grimshaw-architects.com

Architect

**JPW
JOHNSON PILTON WALKER**

Johnson Pilton Walker Pty Ltd ACN 095 778 886
Level 10 Plaza Building Australia Square 95 Pitt Street Sydney
New South Wales 2000 Australia

Telephone +61 2 9259 5900
Email jpw@jpw.com.au

Project Title

**SYDNEY METRO MARTIN PLACE -
integrated station development**

Client
Macquarie Group Ltd
50 Martin Place, Sydney
New South Wales 2000 Australia

Telephone +61 2 8232 3333
Email: www.macquarie.com



Drawing Title

**SYDNEY METRO-MARTIN PLACE LEVEL 01 PLAN
GENERAL ARRANGEMENT**

Status

NORTH TOWER STAGE 5

Revision

J

Drawing Number

CSWSMP-MAC-SMN-AT-DRG-DA-300100

BIM 360://P&G_BLD_NTW_01_300100_Main_Plan_CSWSMP-MAC-SMN-AT-DRG-DA-300100.rvt
 11/22/2022 AM

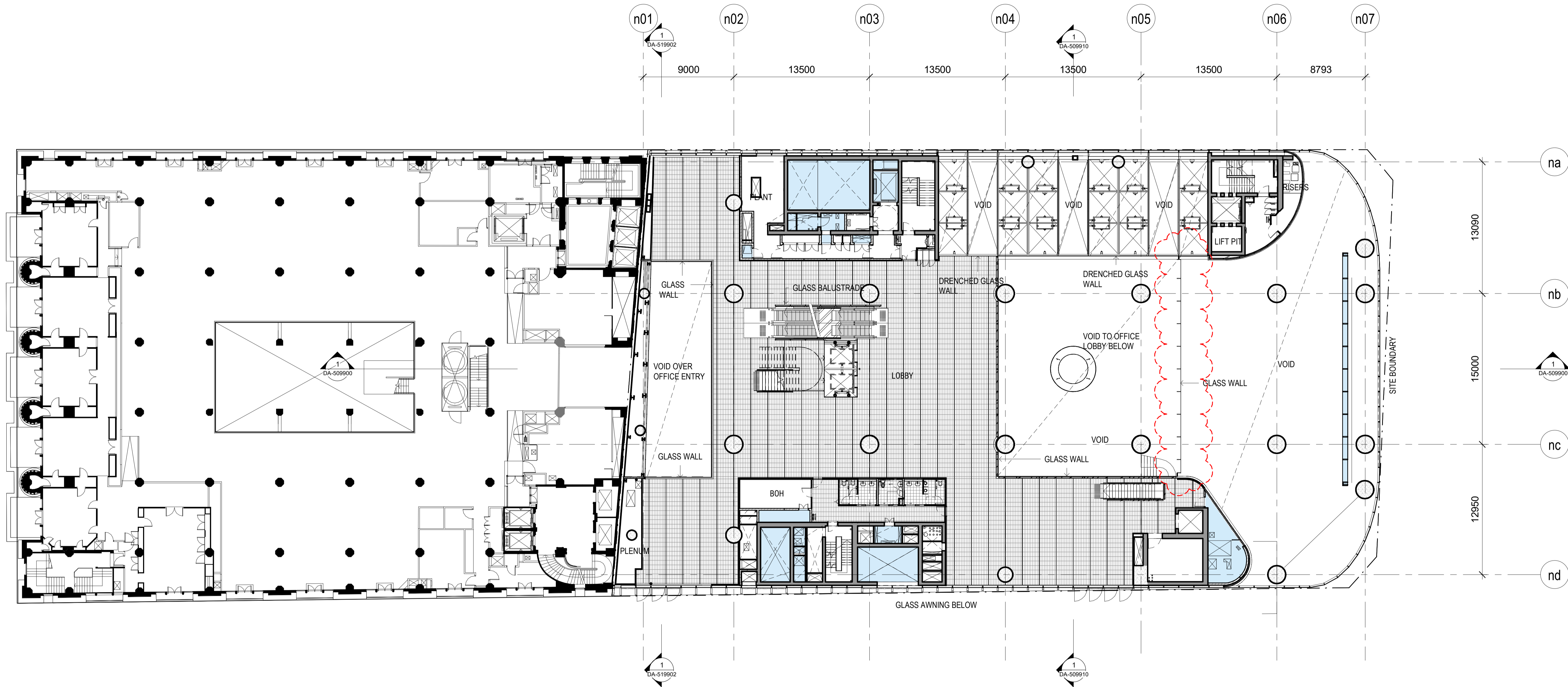

BIM 360://P&P_BLD_NTW_02_300701_Main/Place/Main/CS/509910/MLC/0001/AT/4010/09/02/01
 31/03/2018

Rev	App	Ckd	Revision or reason for issue	Date	Legend
B	PB	PVR	Stage 2 DA Draft	06-07-18	
C	PB	PVR	Stage 2 DA Draft	18-07-18	
D	PB	PVR	Stage 2 DA	03-08-18	
E	PB	PVR	Stage 2 DA	07-08-18	
F	PB	PVR	Stage 2 DA	22-08-18	
G	PB	PVR	Stage 2 DA	23-08-18	
H	PB	PVR	Updated Stage 2 DA Draft	08-04-19	
I	PB	PVR	Updated Response to Submissions	31-05-19	
J	PB	PVR	For Planning Modification	01-04-22	

■ CSSI Areas (not for approval)
 CSSI detail is indicative and subject to separate approval.
 Final OSD detail on station levels is subject to issue of the relevant construction certificate and approved Station Design and Precinct Plan.

Scale / North Point
 1:200 @ A1, 1:400 @ A3
 0 2 4 6 10
 General Notes
 Do not scale from drawing. Use marked dimensions. To be read in conjunction with all other Consultant's drawings. The Architect to be immediately notified of any discrepancies. Copyright on this drawing retained by the Architect.

Notes
 This architectural package describes the North Tower. Refer to Grimshaw for Metro and Trams for South Tower.
Disclaimer
 Street trees, furniture and other public domain elements within the precinct are indicative only and are subject to relevant approvals and detailed coordination with new and existing underground utilities and infrastructure.

Authoring Organisation
GRIMSHAW
 Grimshaw
 Level 2, 333 George Street, Sydney
 New South Wales 2000 Australia
 Telephone +61 2 9253 0200
 Email info@grimshaw-architects.com

Architect
JPW JOHNSON PILTON WALKER
 Johnson Pilton Walker Pty Ltd ACN 095 778 886
 Level 10 Plaza Building Australia Square 95 Pitt Street Sydney
 New South Wales 2000 Australia
 Telephone +61 2 9259 5900
 Email jpw@jpw.com.au

Project Title
SYDNEY METRO MARTIN PLACE - integrated station development

MACQUARIE BANK
 Client
 Macquarie Group Ltd
 50 Martin Place, Sydney
 New South Wales 2000 Australia
 Telephone +61 2 8232 3333
 Email: www.macquarie.com

Drawing Title
SYDNEY METRO-MARTIN PLACE LEVEL 02 PLAN GENERAL ARRANGEMENT
Status
NORTH TOWER STAGE 5
Drawing Number
CSWSMP-MAC-SMN-AT-DRG-DA-300200

Revision
J

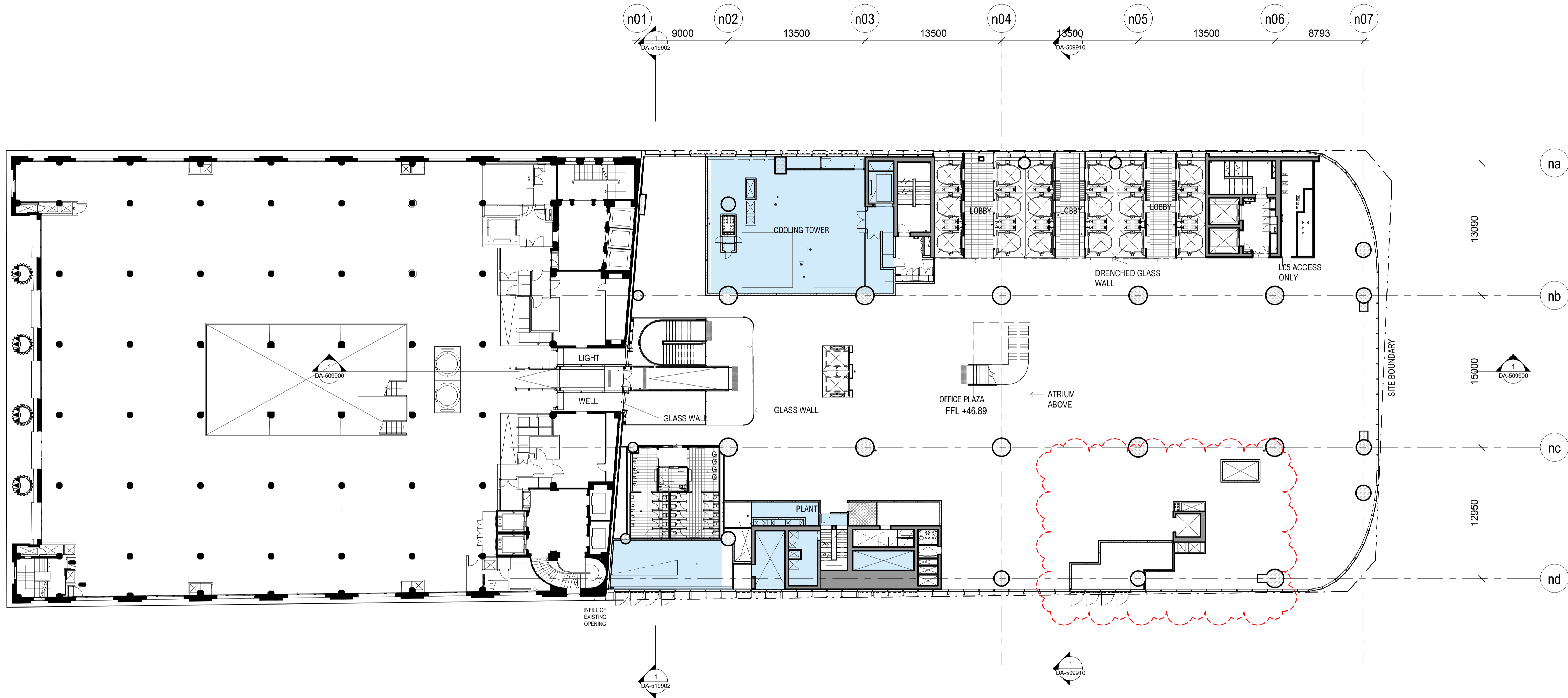

BIM:30014946_2018_03_200701_Main Plan CSWSMP-MAC-DRG-DA-300500.rvt
 11:23:00 AM

Rev	App	Ckd	Revision or reason for issue	Date	Legend
C	PB	PVR	Stage 2 DA Draft	18-07-18	
D	PB	PVR	Stage 2 DA	03-08-18	
E	PB	PVR	Stage 2 DA	07-08-18	
F	PB	PVR	Stage 2 DA	22-08-18	
G	PB	PVR	Stage 2 DA	23-08-18	
H	PB	PVR	Updated Stage 2 DA Draft	08-04-19	
I	PB	PVR	Updated Response to Submissions	31-05-19	
J	PB	PVR	For Planning Modification	27-11-20	
K	PB	PVR	For Planning Modification	01-04-22	

■ CSSI Areas (not for approval)
 CSSI detail is indicative and subject to separate approval.
 Final OSD detail on station levels is subject to issue of the relevant construction certificate and approved Station Design and Precinct Plan.

Scale / North Point
 1:200 @ A1, 1:400 @ A3
 0 2 4 6 10
 General Notes
 Do not scale from drawing. Use marked dimensions. To be read in conjunction with all other Consultant's drawings. The Architect to be immediately notified of any discrepancies. Copyright on this drawing retained by the Architect.

Notes
 This architectural package describes the North Tower. Refer to Grimshaw for Metro and Trains for South Tower.
 Disclaimer
 Street trees, furniture and other public domain elements within the precinct are indicative only and are subject to relevant approvals and detailed coordination with new and existing underground utilities and infrastructure.

Authoring Organisation
GRIMSHAW
 Grimshaw
 Level 2, 333 George Street, Sydney
 New South Wales 2000 Australia
 Telephone +61 2 9293 0200
 Email info@grimshaw-architects.com

Architect
JPW JOHNSON PILTON WALKER
 Johnson Pilton Walker Pty Ltd ACN 095 778 886
 Level 10 Plaza Building Australia Square 95 Pitt Street Sydney
 New South Wales 2000 Australia
 Telephone +61 2 9259 5900
 Email jpw@jpw.com.au

Project Title
SYDNEY METRO MARTIN PLACE - integrated station development

 Client
 Macquarie Group Ltd
 50 Martin Place, Sydney
 New South Wales 2000 Australia
 Telephone +61 2 8232 3333
 Email: www.macquarie.com

Drawing Title
SYDNEY METRO-MARTIN PLACE LEVEL 05 PLAN GENERAL ARRANGEMENT
 Status
NORTH TOWER STAGE 5
 Drawing Number
CSWSMP-MAC-SMN-AT-DRG-DA-300500

Revision
K

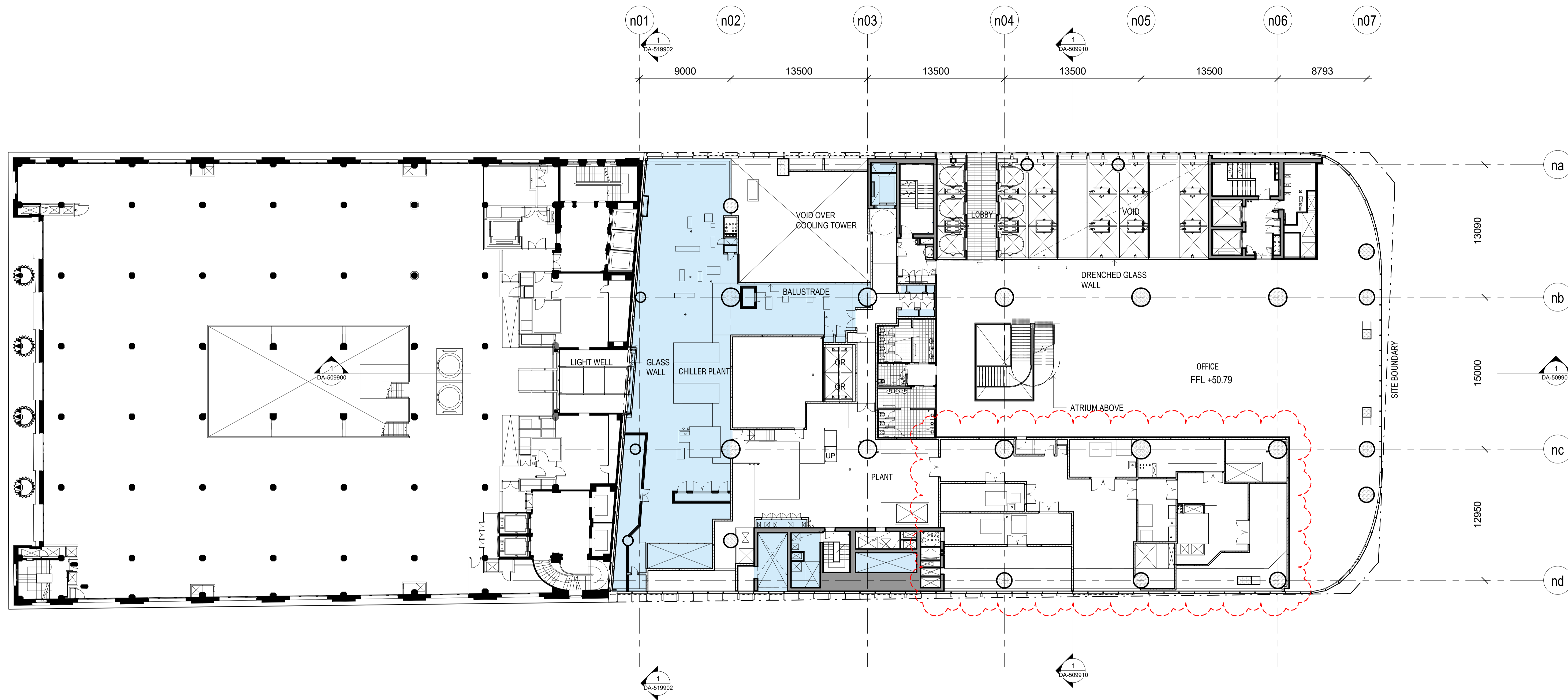

BIM 360://P&P/2018_07_18_10_00_00/01_Main/Plan/Level 06/DRG-DA-300600.rvt
 31/07/2018

Rev	App	Ckd	Revision or reason for issue	Date	Legend
C	PB	PVR	Stage 2 DA Draft	18-07-18	
D	PB	PVR	Stage 2 DA	03-08-18	
E	PB	PVR	Stage 2 DA	07-08-18	
F	PB	PVR	Stage 2 DA	22-08-18	
G	PB	PVR	Stage 2 DA	23-08-18	
H	PB	PVR	Updated Stage 2 DA Draft	08-04-19	
I	PB	PVR	Updated Response to Submissions	31-05-19	
J	PB	PVR	For Planning Modification	27-11-20	
K	PB	PVR	For Planning Modification	01-04-22	

■ CSSI Areas (not for approval)
 CSSI detail is indicative and subject to separate approval.
 Final OSD detail on station levels is subject to issue of the relevant construction certificate and approved Station Design and Precinct Plan.

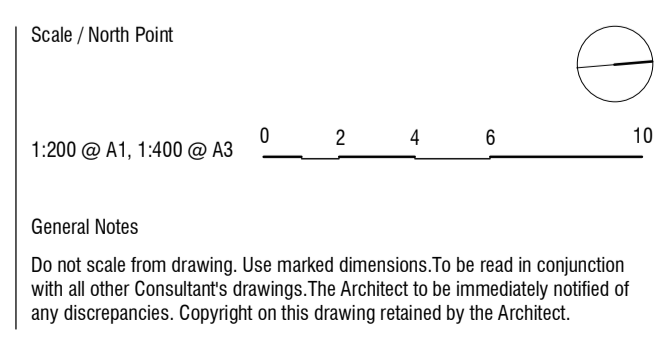

Notes
 This architectural package describes the North Tower. Refer to Grimshaw for Metro and Trams for South Tower.
Disclaimer
 Street trees, furniture and other public domain elements within the precinct are indicative only and are subject to relevant approvals and detailed coordination with new and existing underground utilities and infrastructure.

Authoring Organisation
GRIMSHAW
 Grimshaw
 Level 2, 333 George Street, Sydney
 New South Wales 2000 Australia
 Telephone + +61 2 9293 0200
 Email info@grimshaw-architects.com

Architect
JPW JOHNSON PILTON WALKER
 Johnson Pilton Walker Pty Ltd ACN 095 778 886
 Level 10 Plaza Building Australia Square 95 Pitt Street Sydney
 New South Wales 2000 Australia
 Telephone +61 2 9259 5900
 Email jpw@jpw.com.au

Project Title
SYDNEY METRO MARTIN PLACE - integrated station development

Client
 Macquarie Group Ltd
 50 Martin Place, Sydney
 New South Wales 2000 Australia
 Telephone +61 2 8232 3333
 Email: www.macquarie.com

Drawing Title
SYDNEY METRO-MARTIN PLACE LEVEL 06 PLAN GENERAL ARRANGEMENT

Status
 NORTH TOWER STAGE 5

Revision
 K

Drawing Number
 CSWSMP-MAC-SMN-AT-DRG-DA-300600

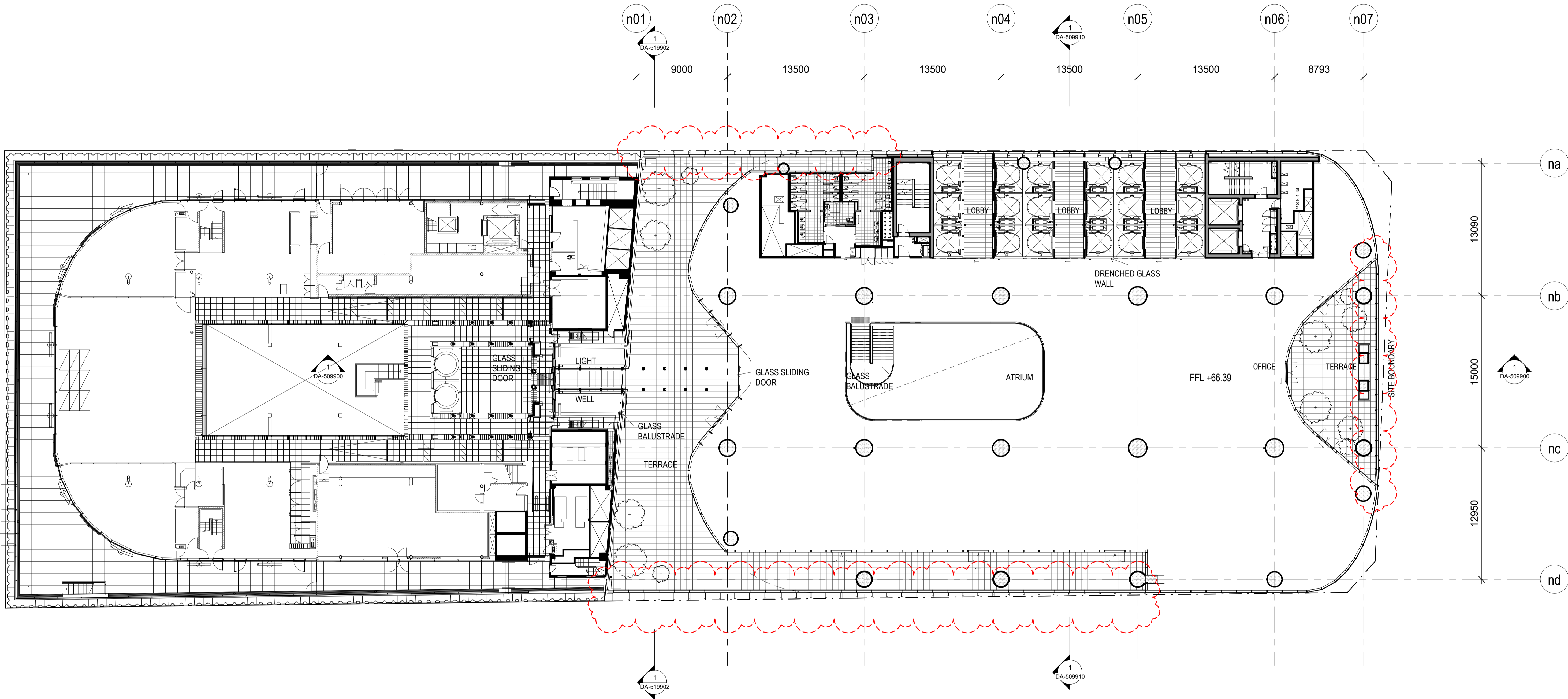

BIM 360://P&C_BLD_NTW_01_202071_Main/Plan/Main/CS/509910/MLC/0001/AT/10/10/09/0001.rvt
 21/11/2020 11:33:24

Rev	App	Ckd	Revision or reason for issue	Date	Legend
E	PB	PVR	Stage 2 DA	07-08-18	
F	PB	PVR	Stage 2 DA	22-08-18	
G	PB	PVR	Stage 2 DA - Response to Submissions	28-02-19	
H	PB	PVR	Stage 2 DA - Response to Submissions	08-03-19	
I	PB	PVR	Updated Stage 2 DA Draft	08-04-19	
J	PB	PVR	Updated Response to Submissions	31-05-19	
K	PB	PVR	For Planning Modification	19-05-20	
L	PB	PVR	For Planning Modification	27-11-20	
M	PB	PVR	For Planning Modification	01-04-22	

■ CSSI Areas (not for approval)
 CSSI detail is indicative and subject to separate approval.
 Final OSD detail on station levels is subject to issue of the relevant construction certificate and approved Station Design and Precinct Plan.

Scale / North Point
 1:200 @ A1, 1:400 @ A3
 0 2 4 6 10
 General Notes
 Do not scale from drawing. Use marked dimensions. To be read in conjunction with all other Consultant's drawings. The Architect to be immediately notified of any discrepancies. Copyright on this drawing retained by the Architect.

Notes
 This architectural package describes the North Tower. Refer to Grimshaw for Metro and Tzannes for South Tower.
 Disclaimer
 Street trees, furniture and other public domain elements within the precinct are indicative only and are subject to relevant approvals and detailed coordination with new and existing underground utilities and infrastructure.

Authoring Organisation
GRIMSHAW
 Grimshaw
 Level 2, 333 George Street, Sydney
 New South Wales 2000 Australia
 Telephone + +61 2 9253 0200
 Email info@grimshaw-architects.com

Architect
JPW JOHNSON PILTON WALKER
 Johnson Pilton Walker Pty Ltd ACN 095 778 886
 Level 10 Plaza Building Australia Square 95 Pitt Street Sydney
 New South Wales 2000 Australia
 Telephone + +61 2 9259 5900
 Email jpw@jpw.com.au

Project Title
SYDNEY METRO MARTIN PLACE - integrated station development

 Client
 Macquarie Group Ltd
 50 Martin Place, Sydney
 New South Wales 2000 Australia
 Telephone +61 2 8232 3333
 Email: www.macquarie.com

Drawing Title
SYDNEY METRO-MARTIN PLACE LEVEL 10 PLAN GENERAL ARRANGEMENT
 Status
NORTH TOWER STAGE 5
 Drawing Number
CSWSMP-MAC-SMN-AT-DRG-DA-301000

Revision
M

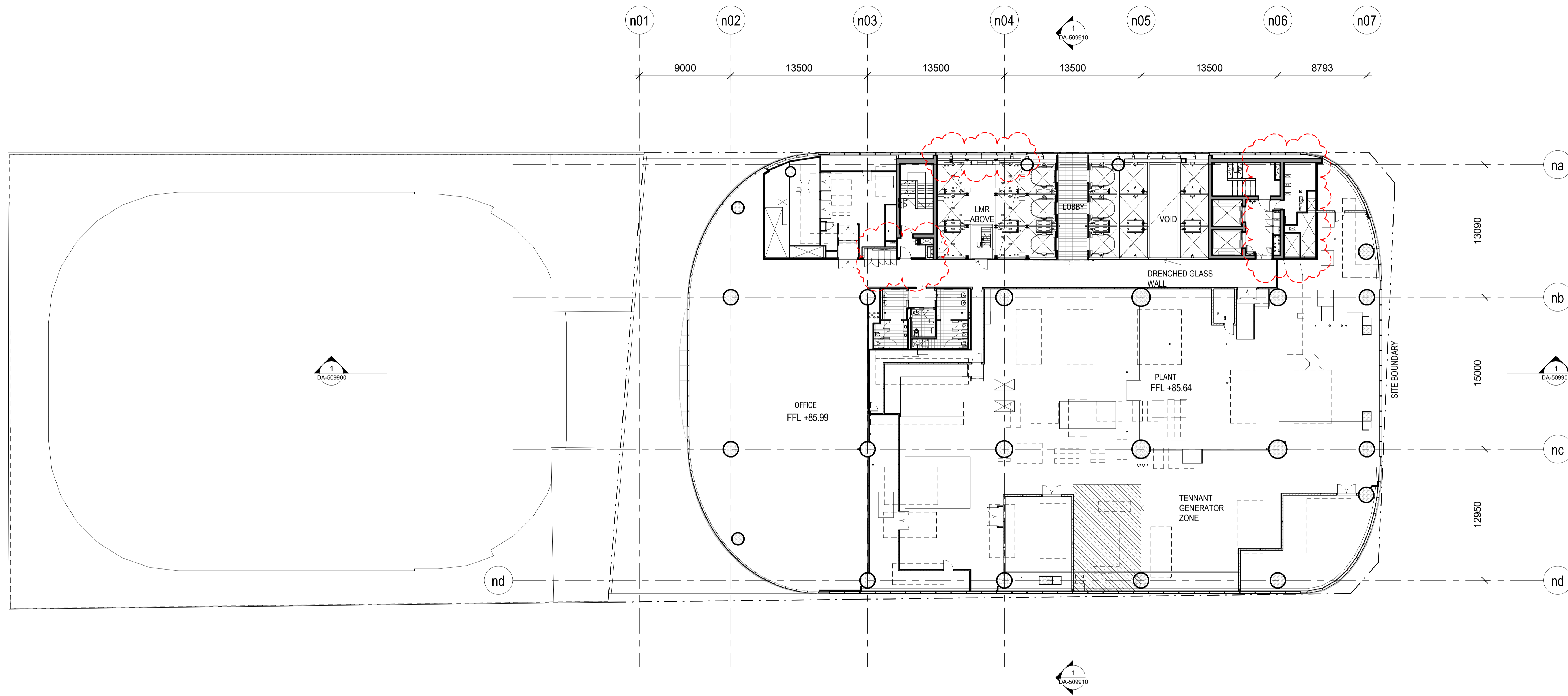

BIM 360://A/PAC_BLD_NTW_00_202071_Main/Place/Main/CS/509900/MLC/0000/AT/400/0/0/000001.rvt
 23/03/2018 11:24

Rev	App	Ckd	Revision or reason for issue	Date	Legend
A	PB	PVR	Stage 2 DA Draft	29-06-18	
B	PB	PVR	Stage 2 DA Draft	06-07-18	
C	PB	PVR	Stage 2 DA Draft	18-07-18	
D	PB	PVR	Stage 2 DA	03-08-18	
E	PB	PVR	Stage 2 DA	07-08-18	
F	PB	PVR	Stage 2 DA	22-08-18	
G	PB	PVR	Updated Stage 2 DA Draft	08-04-19	
H	PB	PVR	Updated Response to Submissions	31-05-19	
I	PB	PVR	For Planning Modification	01-04-22	

■ CSSI Areas (not for approval)
 CSSI detail is indicative and subject to separate approval.
 Final OSD detail on station levels is subject to issue of the relevant construction certificate and approved Station Design and Precinct Plan.

Scale / North Point
 1:200 @ A1, 1:400 @ A3
 0 2 4 6 10
 Scale bar showing 0, 2, 4, 6, 10 units.

Notes
 This architectural package describes the North Tower. Refer to Grimshaw for Metro and Trams for South Tower.
Disclaimer
 Street trees, furniture and other public domain elements within the precinct are indicative only and are subject to relevant approvals and detailed coordination with new and existing underground utilities and infrastructure.

Authoring Organisation
GRIMSHAW
 Grimshaw
 Level 2, 333 George Street, Sydney
 New South Wales 2000 Australia
 Telephone +61 2 9293 0200
 Email info@grimshaw-architects.com

Architect
JPW JOHNSON PILTON WALKER
 Johnson Pilton Walker Pty Ltd ACN 095 778 886
 Level 10 Plaza Building Australia Square 95 Pitt Street Sydney
 New South Wales 2000 Australia
 Telephone +61 2 9259 5900
 Email jpw@jpw.com.au

Project Title
SYDNEY METRO MARTIN PLACE - integrated station development

MACQUARIE BANK
 Client
 Macquarie Group Ltd
 50 Martin Place, Sydney
 New South Wales 2000 Australia
 Telephone +61 2 8232 3333
 Email: www.macquarie.com

Drawing Title
SYDNEY METRO-MARTIN PLACE LEVEL 15 PLAN GENERAL ARRANGEMENT
Status
 NORTH TOWER STAGE 5
 Drawing Number
 CSWSMP-MAC-SMN-AT-DRG-DA-301500

Revision
 I
 Revision

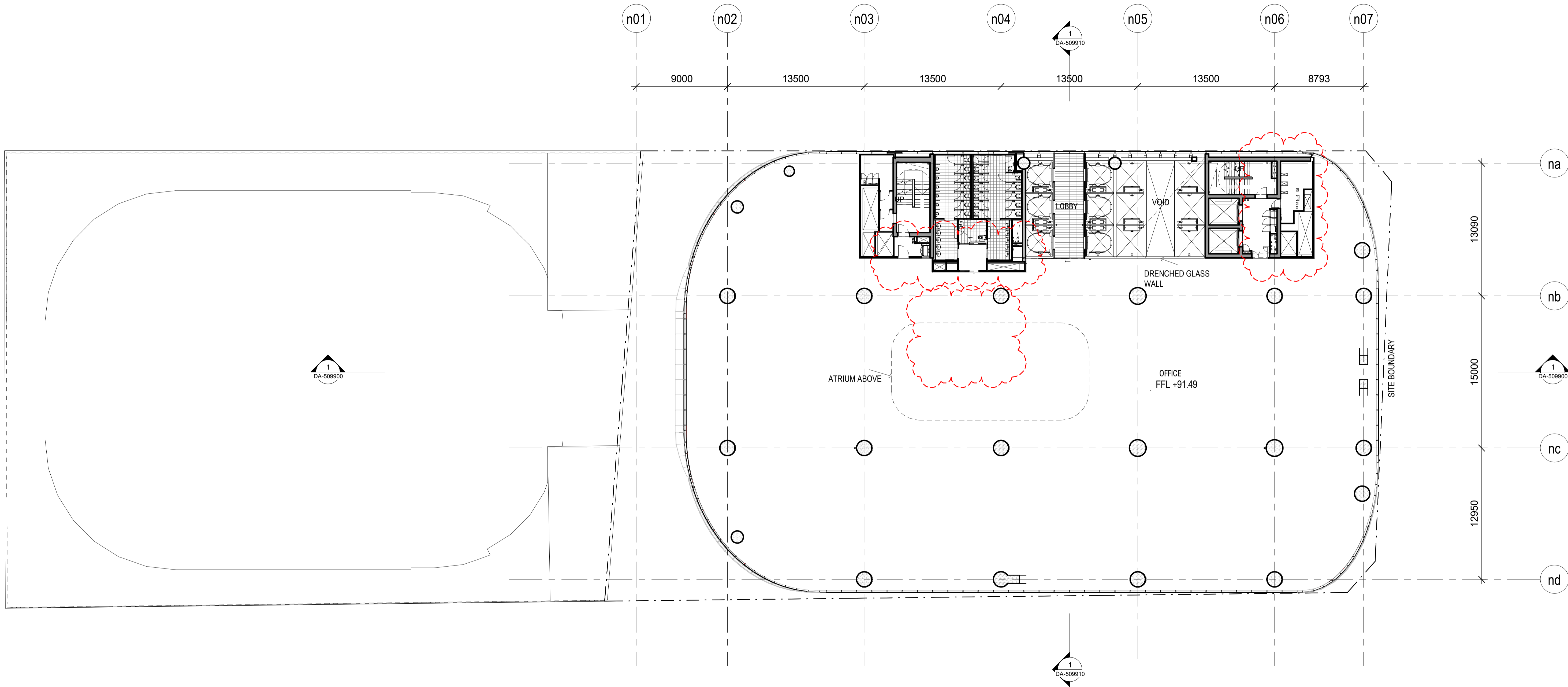

BIM:36014942_2018_03_201711_MainPlan_MetroMartinPlace_MAC-SMN-AT-DRG-DA-301600.rvt
 23/11/2018

Rev	App	Cxd	Revision or reason for issue	Date	Legend
A	PB	PVR	Stage 2 DA Draft	29-06-18	
B	PB	PVR	Stage 2 DA Draft	06-07-18	
C	PB	PVR	Stage 2 DA Draft	18-07-18	
D	PB	PVR	Stage 2 DA	03-08-18	
E	PB	PVR	Stage 2 DA	07-08-18	
F	PB	PVR	Stage 2 DA	22-08-18	
G	PB	PVR	Updated Stage 2 DA Draft	08-04-19	
H	PB	PVR	Updated Response to Submissions	31-05-19	
I	PB	PVR	For Planning Modification	01-04-22	

■ CSSI Areas (not for approval)
 CSSI detail is indicative and subject to separate approval.
 Final OSD detail on station levels is subject to issue of the relevant construction certificate and approved Station Design and Precinct Plan.

Scale / North Point
 1:200 @ A1, 1:400 @ A3
 0 2 4 6 10
 Scale bar and north arrow.

Notes
 This architectural package describes the North Tower. Refer to Grimshaw for Metro and Trams for South Tower.
Disclaimer
 Street trees, furniture and other public domain elements within the precinct are indicative only and are subject to relevant approvals and detailed coordination with new and existing underground utilities and infrastructure.

Authoring Organisation
GRIMSHAW
 Grimshaw
 Level 2, 333 George Street, Sydney
 New South Wales 2000 Australia
 Telephone + +61 2 9253 0200
 Email info@grimshaw-architects.com

Architect
JPW JOHNSON PILTON WALKER
 Johnson Pilton Walker Pty Ltd ACN 095 778 886
 Level 10 Plaza Building Australia Square 95 Pitt Street Sydney
 New South Wales 2000 Australia
 Telephone + +61 2 9259 5900
 Email jpw@jpw.com.au

Client
 Macquarie Group Ltd
 50 Martin Place, Sydney
 New South Wales 2000 Australia
 Telephone + +61 2 8232 3333
 Email www.macquarie.com

Project Title
SYDNEY METRO MARTIN PLACE - integrated station development

MACQUARIE BANK

Drawing Title
SYDNEY METRO-MARTIN PLACE LEVEL 16 PLAN GENERAL ARRANGEMENT
Status
 NORTH TOWER STAGE 5
Drawing Number
 CSWSMP-MAC-SMN-AT-DRG-DA-301600
Revision
 I

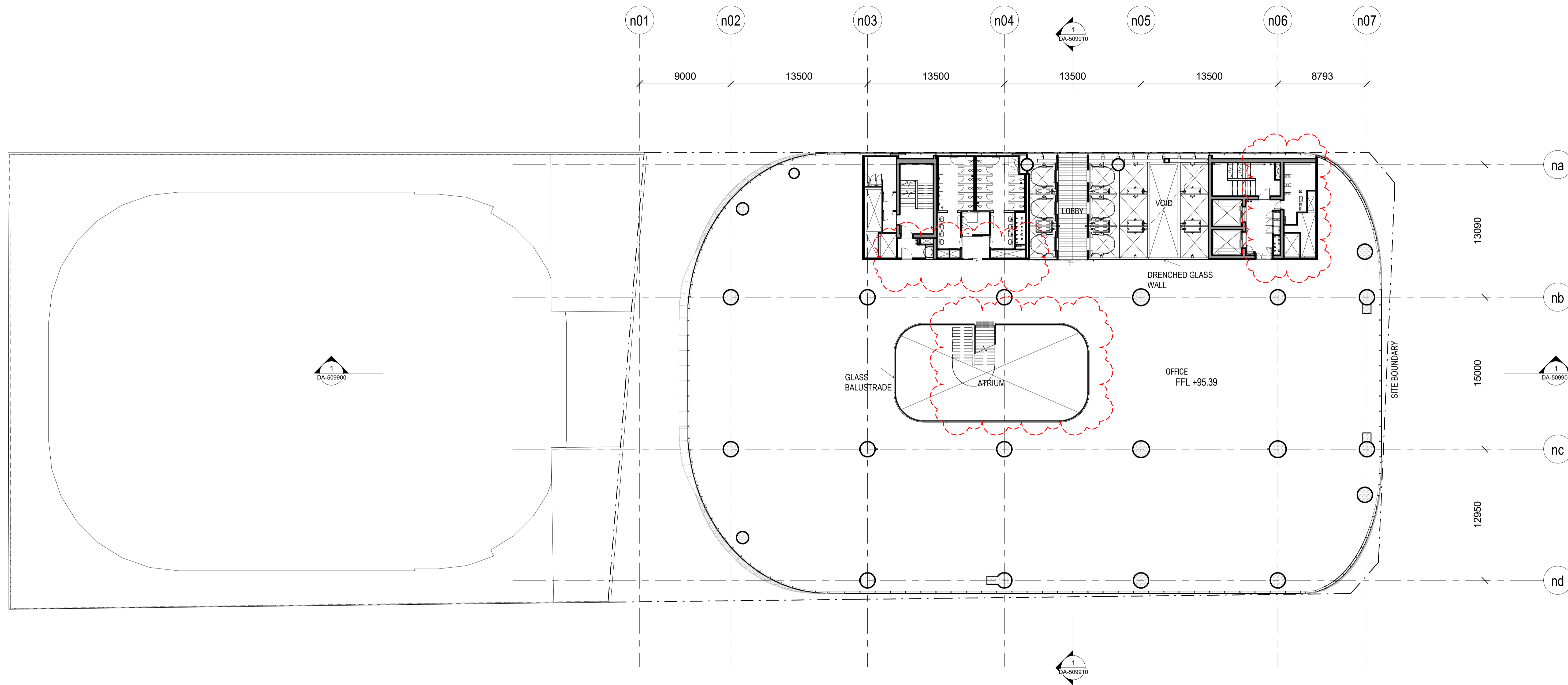

BIM:3001A942_2019_03_202071_Martin Place Metro CSWSMP-MAC-SMN-AT-DRG-DA-301700.rvt
 23/11/2024

Rev	App	Cxd	Revision or reason for issue	Date	Legend
A	PB	PVR	Stage 2 DA Draft	29-09-18	
B	PB	PVR	Stage 2 DA Draft	06-07-18	
C	PB	PVR	Stage 2 DA Draft	18-07-18	
D	PB	PVR	Stage 2 DA	03-08-18	
E	PB	PVR	Stage 2 DA	07-08-18	
F	PB	PVR	Stage 2 DA	22-08-18	
G	PB	PVR	Updated Stage 2 DA Draft	08-04-19	
H	PB	PVR	Updated Response to Submissions	31-05-19	
I	PB	PVR	For Planning Modification	01-04-22	

■ CSSI Areas (not for approval)
 CSSI detail is indicative and subject to separate approval.
 Final OSD detail on station levels is subject to issue of the relevant construction certificate and approved Station Design and Precinct Plan.

Scale / North Point
 1:200 @ A1, 1:400 @ A3
 0 2 4 6 10
 General Notes
 Do not scale from drawing. Use marked dimensions. To be read in conjunction with all other Consultant's drawings. The Architect to be immediately notified of any discrepancies. Copyright on this drawing retained by the Architect.

Notes
 This architectural package describes the North Tower. Refer to Grimshaw for Metro and Trams for South Tower.
Disclaimer
 Street trees, furniture and other public domain elements within the precinct are indicative only and are subject to relevant approvals and detailed coordination with new and existing underground utilities and infrastructure.

Authoring Organisation
GRIMSHAW
 Grimshaw
 Level 2, 333 George Street, Sydney
 New South Wales 2000 Australia
 Telephone + +61 2 9253 0200
 Email info@grimshaw-architects.com

Architect
JPW JOHNSON PILTON WALKER
 Johnson Pilton Walker Pty Ltd ACN 095 778 886
 Level 10 Plaza Building Australia Square 95 Pitt Street Sydney
 New South Wales 2000 Australia
 Telephone +61 2 9259 5900
 Email jpw@jpw.com.au

Project Title
SYDNEY METRO MARTIN PLACE - integrated station development

MACQUARIE BANK
 Client
 Macquarie Group Ltd
 50 Martin Place, Sydney
 New South Wales 2000 Australia
 Telephone +61 2 8232 3333
 Email: www.macquarie.com

Drawing Title
SYDNEY METRO-MARTIN PLACE LEVEL 17 PLAN GENERAL ARRANGEMENT
Status
 NORTH TOWER STAGE 5
Drawing Number
 CSWSMP-MAC-SMN-AT-DRG-DA-301700

Revision
 I

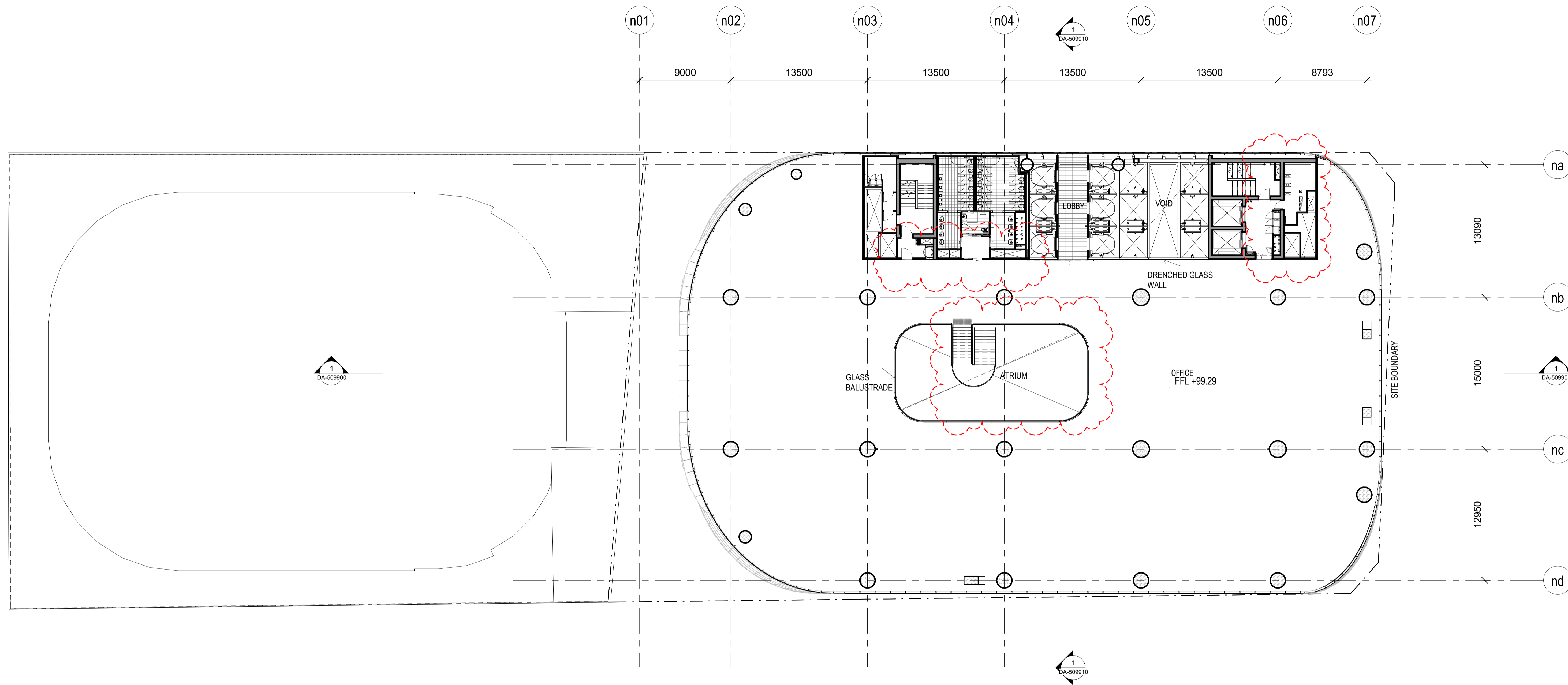

BIM:36014942_010_V030_01_2020711_MainPlan_MetroMartinPlace_MAC-SMN-AT-DRG-DA-301800.rvt
 21/03/2024

Rev	App	Cxd	Revision or reason for issue	Date	Legend
B	PB	PVR	Stage 2 DA Draft	06-07-18	
C	PB	PVR	Stage 2 DA Draft	18-07-18	
D	PB	PVR	Stage 2 DA	03-08-18	
E	PB	PVR	Stage 2 DA	07-08-18	
F	PB	PVR	Stage 2 DA	22-08-18	
G	PB	PVR	Updated Stage 2 DA	08-04-19	
H	PB	PVR	Updated Response to Submissions	31-05-19	
I	PB	PVR	For Planning Modification	14-01-21	
J	PB	PVR	For Planning Modification	01-04-22	

■ CSSI Areas (not for approval)
 CSSI detail is indicative and subject to separate approval.
 Final OSD detail on station levels is subject to issue of the relevant construction certificate and approved Station Design and Precinct Plan.

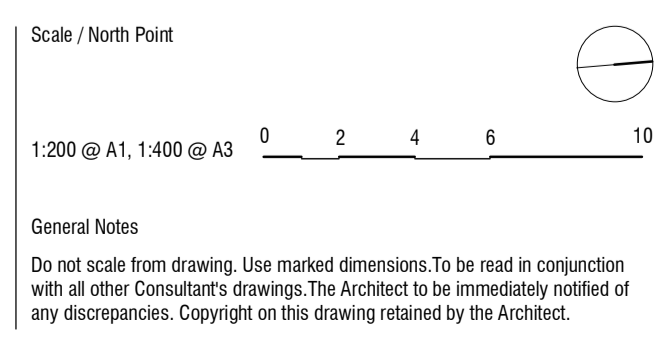

Notes
 This architectural package describes the North Tower. Refer to Grimshaw for Metro and Trams for South Tower.
 Disclaimer
 Street trees, furniture and other public domain elements within the precinct are indicative only and are subject to relevant approvals and detailed coordination with new and existing underground utilities and infrastructure.

Authoring Organisation
GRIMSHAW
 Grimshaw
 Level 2, 333 George Street, Sydney
 New South Wales 2000 Australia
 Telephone + +61 2 9293 0200
 Email info@grimshaw-architects.com

Architect
JPW JOHNSON PILTON WALKER
 Johnson Pilton Walker Pty Ltd ACN 095 778 886
 Level 10 Plaza Building Australia Square 95 Pitt Street Sydney
 New South Wales 2000 Australia
 Telephone + +61 2 9259 5900
 Email jpw@jpw.com.au

Project Title
SYDNEY METRO MARTIN PLACE - integrated station development

Client
 Macquarie Group Ltd
 50 Martin Place, Sydney
 New South Wales 2000 Australia
 Telephone + +61 2 8232 3333
 Email: www.macquarie.com

Drawing Title
SYDNEY METRO-MARTIN PLACE LEVEL 18 PLAN GENERAL ARRANGEMENT

Status
NORTH TOWER STAGE 5

Drawing Number
CSWSMP-MAC-SMN-AT-DRG-DA-301800

Revision
J

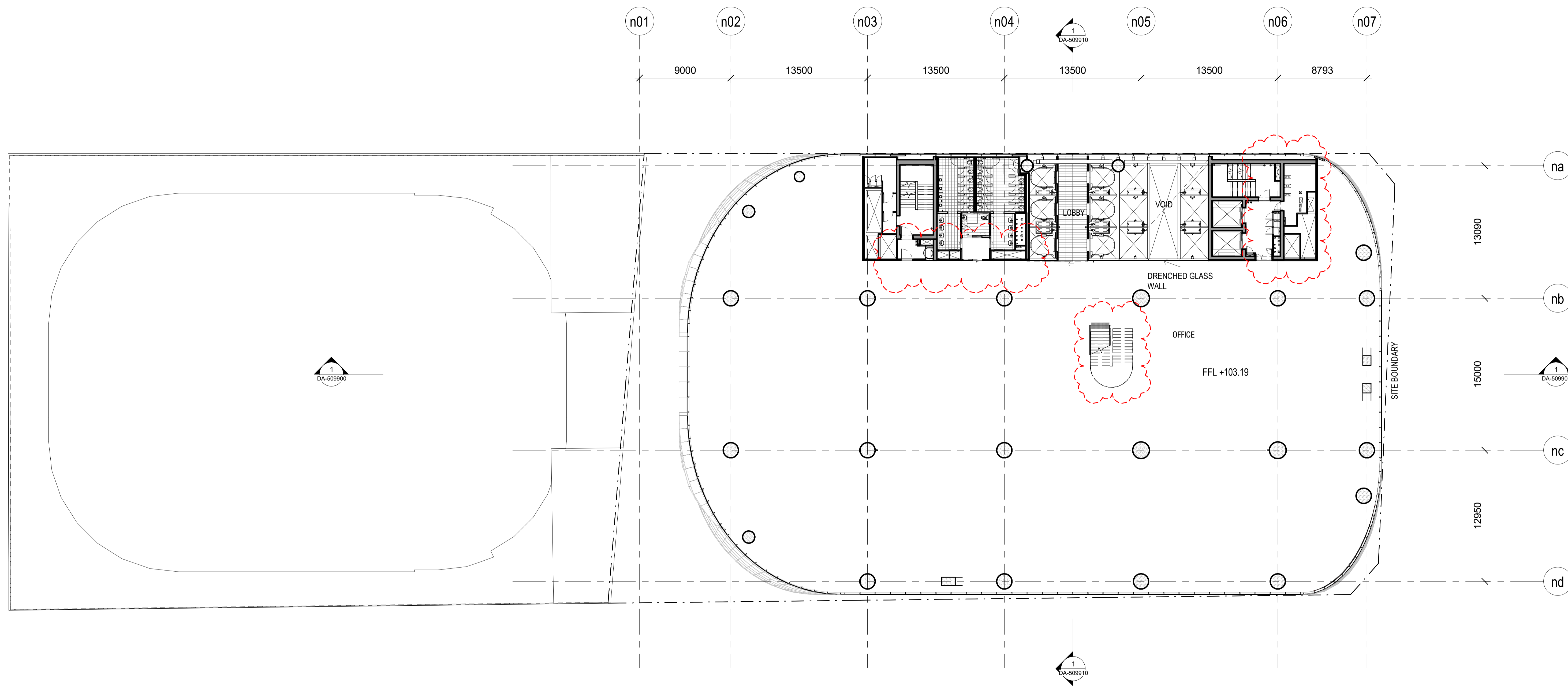

BIM 360://P&P/2018_03_20/0711_Main/Place/Martin/CSWSMP/MAC-SMN-AT-DRG-DA-301900.rvt
 31/03/2018

Rev	App	Cxd	Revision or reason for issue	Date	Legend
B	PB	PVR	Stage 2 DA Draft	06-07-18	
C	PB	PVR	Stage 2 DA Draft	16-07-18	
D	PB	PVR	Stage 2 DA	03-08-18	
E	PB	PVR	Stage 2 DA	07-08-18	
F	PB	PVR	Stage 2 DA	22-08-18	
G	PB	PVR	Updated Stage 2 DA	08-04-19	
H	PB	PVR	Updated Response to Submissions	31-05-19	
I	PB	PVR	For Planning Modification	14-01-21	
J	PB	PVR	For Planning Modification	01-04-22	

■ CSSI Areas (not for approval)
 CSSI detail is indicative and subject to separate approval.
 Final OSD detail on station levels is subject to issue of the relevant construction certificate and approved Station Design and Precinct Plan.

Scale / North Point
 1:200 @ A1, 1:400 @ A3
 0 2 4 6 10
 General Notes
 Do not scale from drawing. Use marked dimensions. To be read in conjunction with all other Consultant's drawings. The Architect to be immediately notified of any discrepancies. Copyright on this drawing retained by the Architect.

Notes
 This architectural package describes the North Tower. Refer to Grimshaw for Metro and Trams for South Tower.
 Disclaimer
 Street trees, furniture and other public domain elements within the precinct are indicative only and are subject to relevant approvals and detailed coordination with new and existing underground utilities and infrastructure.

Authoring Organisation
GRIMSHAW
 Grimshaw
 Level 2, 333 George Street, Sydney
 New South Wales 2000 Australia
 Telephone + +61 2 9253 0200
 Email info@grimshaw-architects.com

Architect
JPW JOHNSON PILTON WALKER
 Johnson Pilton Walker Pty Ltd ACN 095 778 886
 Level 10 Plaza Building Australia Square 95 Pitt Street Sydney
 New South Wales 2000 Australia
 Telephone +61 2 9259 5900
 Email jpw@jpw.com.au

Project Title
SYDNEY METRO MARTIN PLACE - integrated station development

 Client
 Macquarie Group Ltd
 50 Martin Place, Sydney
 New South Wales 2000 Australia
 Telephone +61 2 8232 3333
 Email: www.macquarie.com

Drawing Title
SYDNEY METRO-MARTIN PLACE LEVEL 19 PLAN GENERAL ARRANGEMENT
 Status
NORTH TOWER STAGE 5
 Drawing Number
CSWSMP-MAC-SMN-AT-DRG-DA-301900

Revision
J
 Revision

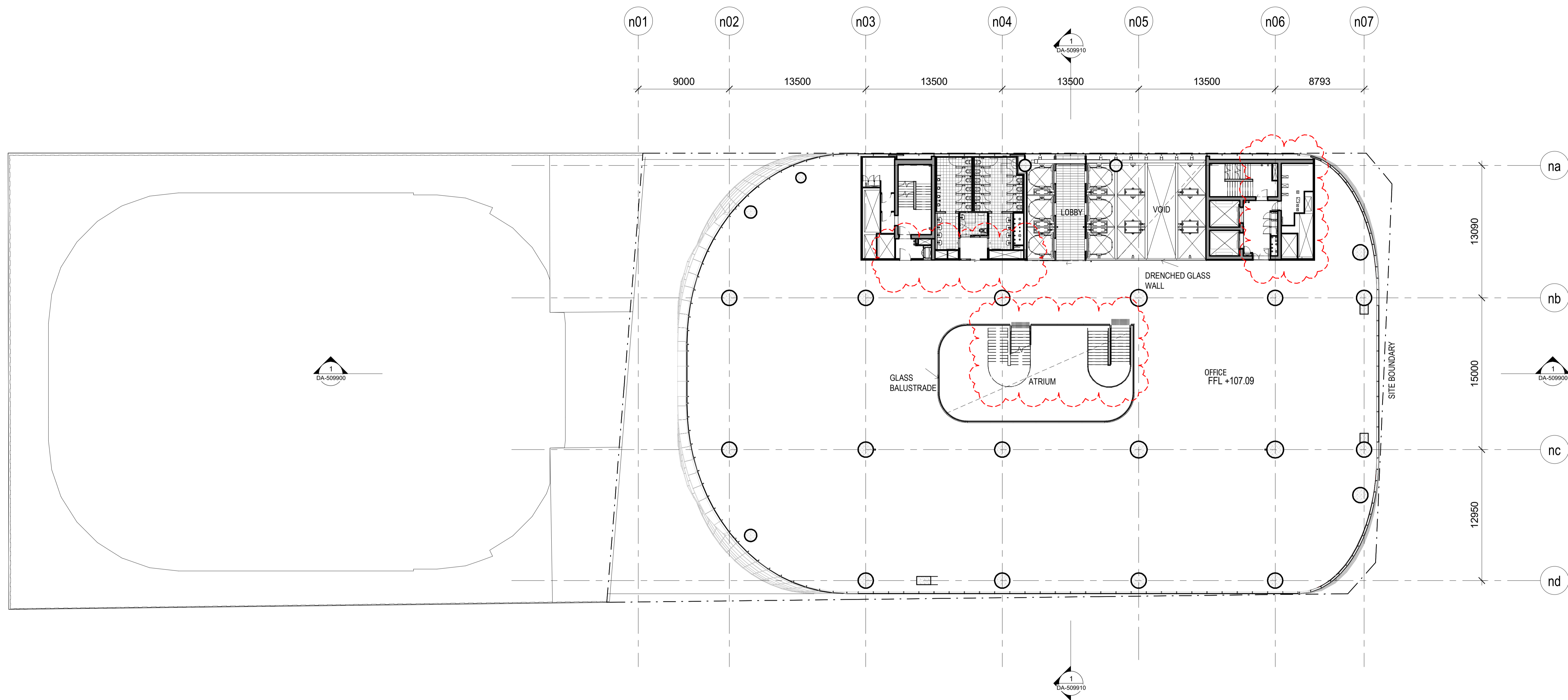

BIM:30014942_2018_03_202071_Martin Place Metro CSWSMP-MAC-SMN-AT-DRG-DA-302000.rvt
 31/03/2018

Rev	App	Ckd	Revision or reason for issue	Date	Legend
A	PB	PVR	Stage 2 DA Draft	29-09-18	
B	PB	PVR	Stage 2 DA Draft	06-07-18	
C	PB	PVR	Stage 2 DA Draft	18-07-18	
D	PB	PVR	Stage 2 DA	03-08-18	
E	PB	PVR	Stage 2 DA	07-08-18	
F	PB	PVR	Stage 2 DA	22-08-18	
G	PB	PVR	Updated Stage 2 DA Draft	08-04-19	
H	PB	PVR	Updated Response to Submissions	31-05-19	
I	PB	PVR	For Planning Modification	01-04-22	

■ CSSI Areas (not for approval)
 CSSI detail is indicative and subject to separate approval.
 Final OSD detail on station levels is subject to issue of the relevant construction certificate and approved Station Design and Precinct Plan.

Scale / North Point
 1:200 @ A1, 1:400 @ A3
 0 2 4 6 10
 Scale bar and north arrow.

Notes
 This architectural package describes the North Tower. Refer to Grimshaw for Metro and Trams for South Tower.
Disclaimer
 Street trees, furniture and other public domain elements within the precinct are indicative only and are subject to relevant approvals and detailed coordination with new and existing underground utilities and infrastructure.

Authoring Organisation
GRIMSHAW
 Grimshaw
 Level 2, 333 George Street, Sydney
 New South Wales 2000 Australia
 Telephone + +61 2 9253 0200
 Email info@grimshaw-architects.com

Architect
JPW JOHNSON PILTON WALKER
 Johnson Pilton Walker Pty Ltd ACN 095 778 886
 Level 10 Plaza Building Australia Square 95 Pitt Street Sydney
 New South Wales 2000 Australia
 Telephone +61 2 9259 5900
 Email jpw@jpw.com.au

Client
 Macquarie Group Ltd
 50 Martin Place, Sydney
 New South Wales 2000 Australia
 Telephone +61 2 8232 3333
 Email www.macquarie.com

Project Title
SYDNEY METRO MARTIN PLACE - integrated station development

MACQUARIE BANK

Drawing Title
SYDNEY METRO-MARTIN PLACE LEVEL 20 PLAN GENERAL ARRANGEMENT
Status
 NORTH TOWER STAGE 5
Drawing Number
 CSWSMP-MAC-SMN-AT-DRG-DA-302000
Revision
 I

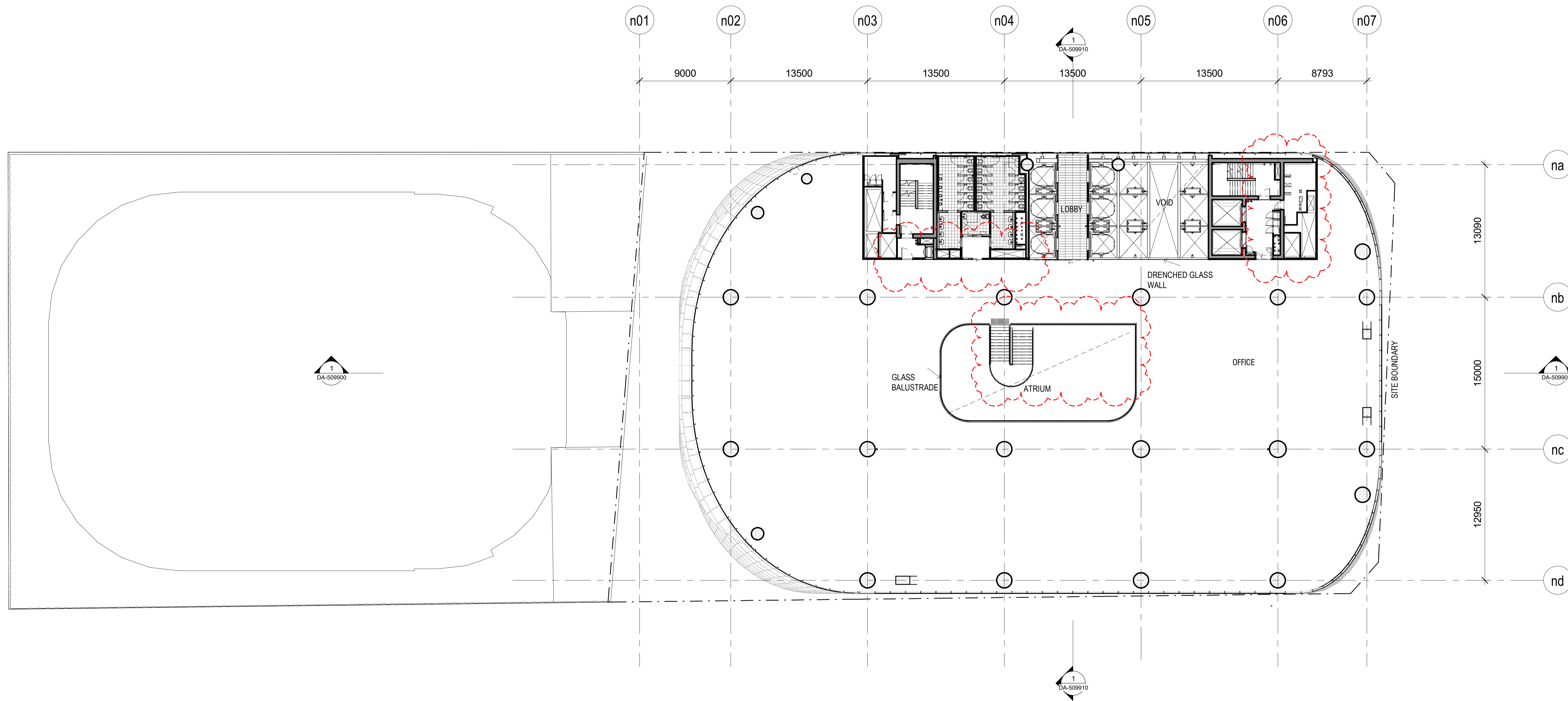

BIM 360://P&C_BLD_NORTH_TOWER_Main/Plan/CS/509900/MLC/0001/AT/0001/000001.rvt
 21/03/2018 11:13:02 AM

Rev	App	Ckd	Revision or reason for issue	Date	Legend
B	PB	PVR	Stage 2 DA Draft	06-07-18	
C	PB	PVR	Stage 2 DA Draft	18-07-18	
D	PB	PVR	Stage 2 DA	03-08-18	
E	PB	PVR	Stage 2 DA	07-08-18	
F	PB	PVR	Stage 2 DA	22-08-18	
G	PB	PVR	Updated Stage 2 DA	08-04-19	
H	PB	PVR	Updated Response to Submissions	31-05-19	
I	PB	PVR	For Planning Modification	14-01-21	
J	PB	PVR	For Planning Modification	01-04-22	

■ CSSI Areas (not for approval)
 CSSI detail is indicative and subject to separate approval.
 Final OSD detail on station levels is subject to issue of the relevant construction certificate and approved Station Design and Precinct Plan.

Scale / North Point
 1:200 @ A1, 1:400 @ A3
 0 2 4 6 10
 General Notes
 Do not scale from drawing. Use marked dimensions. To be read in conjunction with all other Consultant's drawings. The Architect to be immediately notified of any discrepancies. Copyright on this drawing retained by the Architect.

Notes
 This architectural package describes the North Tower. Refer to Grimshaw for Metro and Tzannes for South Tower.
Disclaimer
 Street trees, furniture and other public domain elements within the precinct are indicative only and are subject to relevant approvals and detailed coordination with new and existing underground utilities and infrastructure.

Authoring Organisation
GRIMSHAW
 Grimshaw
 Level 2, 333 George Street, Sydney
 New South Wales 2000 Australia
 Telephone + +61 2 9253 0200
 Email info@grimshaw-architects.com

Architect
JPW JOHNSON PILTON WALKER
 Johnson Pilton Walker Pty Ltd ACN 095 778 886
 Level 10 Plaza Building Australia Square 95 Pitt Street Sydney
 New South Wales 2000 Australia
 Telephone +61 2 9259 5900
 Email jpw@jpw.com.au

Client
MACQUARIE BANK
 Macquarie Group Ltd
 50 Martin Place, Sydney
 New South Wales 2000 Australia
 Telephone +61 2 8232 3333
 Email www.macquarie.com

Project Title
SYDNEY METRO MARTIN PLACE - integrated station development

Drawing Title
SYDNEY METRO-MARTIN PLACE LEVEL 21 PLAN GENERAL ARRANGEMENT
Status
NORTH TOWER STAGE 5
Drawing Number
CSWSMP-MAC-SMN-AT-DRG-DA-302100

Revision J

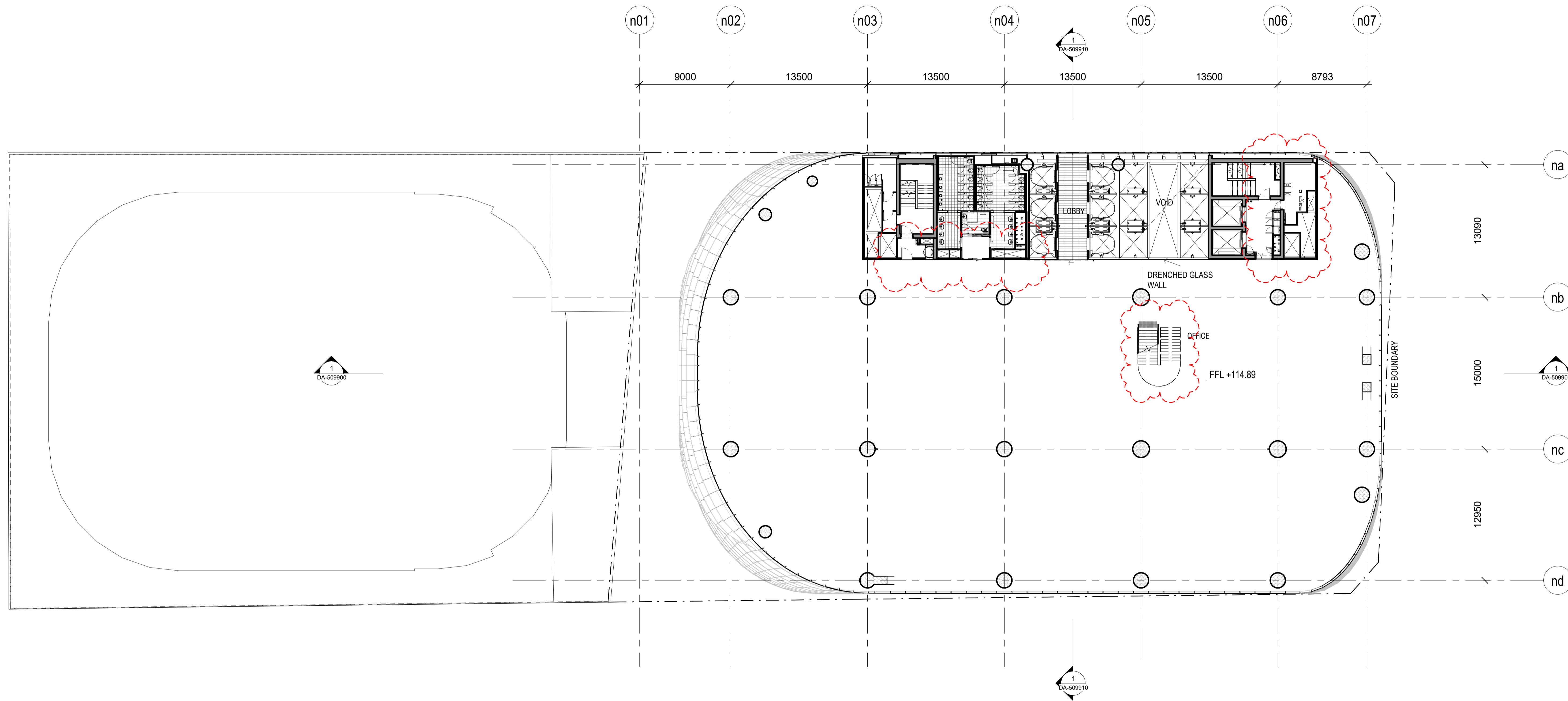

BIM 360://P&C_BLD_NTR_CD_302071_Main/Place/Main/CS/509910/MLC/2018/AT/4010/09/02/01
 31/11/2018

Rev	App	Ckd	Revision or reason for issue	Date	Legend
B	PB	PVR	Stage 2 DA Draft	06-07-18	
C	PB	PVR	Stage 2 DA Draft	18-07-18	
D	PB	PVR	Stage 2 DA	03-08-18	
E	PB	PVR	Stage 2 DA	07-08-18	
F	PB	PVR	Stage 2 DA	22-08-18	
G	PB	PVR	Updated Stage 2 DA	08-04-19	
H	PB	PVR	Updated Response to Submissions	31-05-19	
I	PB	PVR	For Planning Modification	14-01-21	
J	PB	PVR	For Planning Modification	01-04-22	

■ CSSI Areas (not for approval)
 CSSI detail is indicative and subject to separate approval.
 Final OSD detail on station levels is subject to issue of the relevant construction certificate and approved Station Design and Precinct Plan.

Scale / North Point
 1:200 @ A1, 1:400 @ A3
 0 2 4 6 10
 Scale bar and north arrow.

Notes
 This architectural package describes the North Tower. Refer to Grimshaw for Metro and Tzannes for South Tower.
Disclaimer
 Street trees, furniture and other public domain elements within the precinct are indicative only and are subject to relevant approvals and detailed coordination with new and existing underground utilities and infrastructure.

Authoring Organisation
GRIMSHAW
 Grimshaw
 Level 2, 333 George Street, Sydney
 New South Wales 2000 Australia
 Telephone + +61 2 9253 0200
 Email info@grimshaw-architects.com

Architect
JPW JOHNSON PILTON WALKER
 Johnson Pilton Walker Pty Ltd ACN 095 778 886
 Level 10 Plaza Building Australia Square 95 Pitt Street Sydney
 New South Wales 2000 Australia
 Telephone +61 2 9259 5900
 Email jpw@jpw.com.au

Client
 Macquarie Group Ltd
 50 Martin Place, Sydney
 New South Wales 2000 Australia
 Telephone +61 2 8232 3333
 Email www.macquarie.com

Project Title
SYDNEY METRO MARTIN PLACE - integrated station development

MACQUARIE BANK

Drawing Title
SYDNEY METRO-MARTIN PLACE LEVEL 22 PLAN GENERAL ARRANGEMENT
Status
NORTH TOWER STAGE 5
Drawing Number
CSWSMP-MAC-SMN-AT-DRG-DA-302200
Revision
J

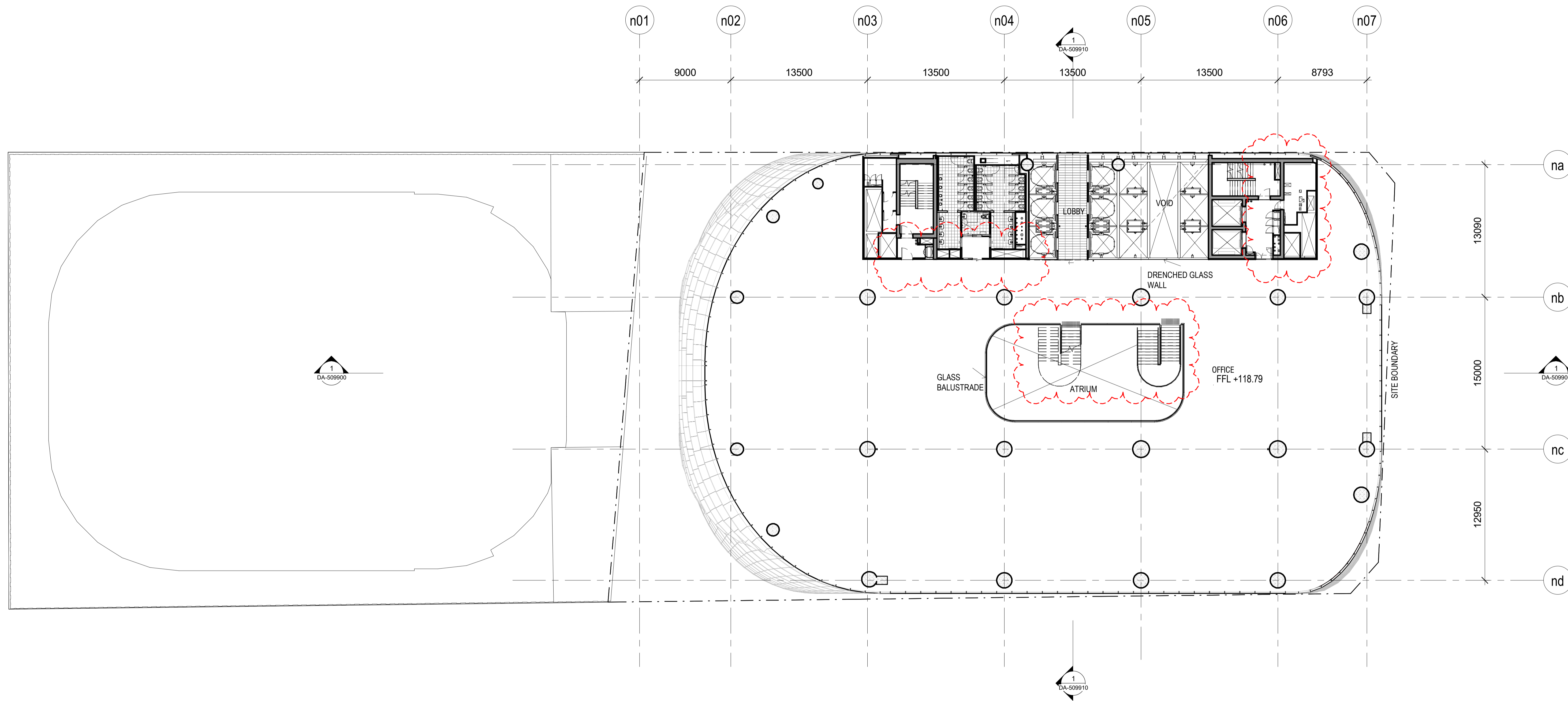

BIM 360://P&P_2018_03_20/071_Main/Place/Main/CS/509910/AT-DRG-DA-302300.rvt
 21/11/2018 11:52:42

Rev	App	Ckd	Revision or reason for issue	Date	Legend
A	PB	PVR	Stage 2 DA Draft	29-09-18	
B	PB	PVR	Stage 2 DA Draft	06-07-18	
C	PB	PVR	Stage 2 DA Draft	18-07-18	
D	PB	PVR	Stage 2 DA	03-08-18	
E	PB	PVR	Stage 2 DA	07-08-18	
F	PB	PVR	Stage 2 DA	22-08-18	
G	PB	PVR	Updated Stage 2 DA Draft	08-04-19	
H	PB	PVR	Updated Response to Submissions	31-05-19	
I	PB	PVR	For Planning Modification	01-04-22	

■ CSSI Areas (not for approval)
 CSSI detail is indicative and subject to separate approval.
 Final OSD detail on station levels is subject to issue of the relevant construction certificate and approved Station Design and Precinct Plan.

Scale / North Point
 1:200 @ A1, 1:400 @ A3
 0 2 4 6 10
 Scale bar showing increments of 2 units up to 10.

Notes
 This architectural package describes the North Tower. Refer to Grimshaw for Metro and Tzannes for South Tower.
Disclaimer
 Street trees, furniture and other public domain elements within the precinct are indicative only and are subject to relevant approvals and detailed coordination with new and existing underground utilities and infrastructure.

Authoring Organisation
GRIMSHAW
 Grimshaw
 Level 2, 333 George Street, Sydney
 New South Wales 2000 Australia
 Telephone + +61 2 9253 0200
 Email info@grimshaw-architects.com

Architect
JPW JOHNSON PILTON WALKER
 Johnson Pilton Walker Pty Ltd ACN 095 778 886
 Level 10 Plaza Building Australia Square 95 Pitt Street Sydney
 New South Wales 2000 Australia
 Telephone +61 2 9259 5900
 Email jpw@jpw.com.au

Client
 Macquarie Group Ltd
 50 Martin Place, Sydney
 New South Wales 2000 Australia
 Telephone +61 2 8232 3333
 Email www.macquarie.com

Project Title
SYDNEY METRO MARTIN PLACE - integrated station development

MACQUARIE BANK

Drawing Title
SYDNEY METRO-MARTIN PLACE LEVEL 23 PLAN GENERAL ARRANGEMENT
Status
 NORTH TOWER STAGE 5
Drawing Number
 CSWSMP-MAC-SMN-AT-DRG-DA-302300
Revision
 I

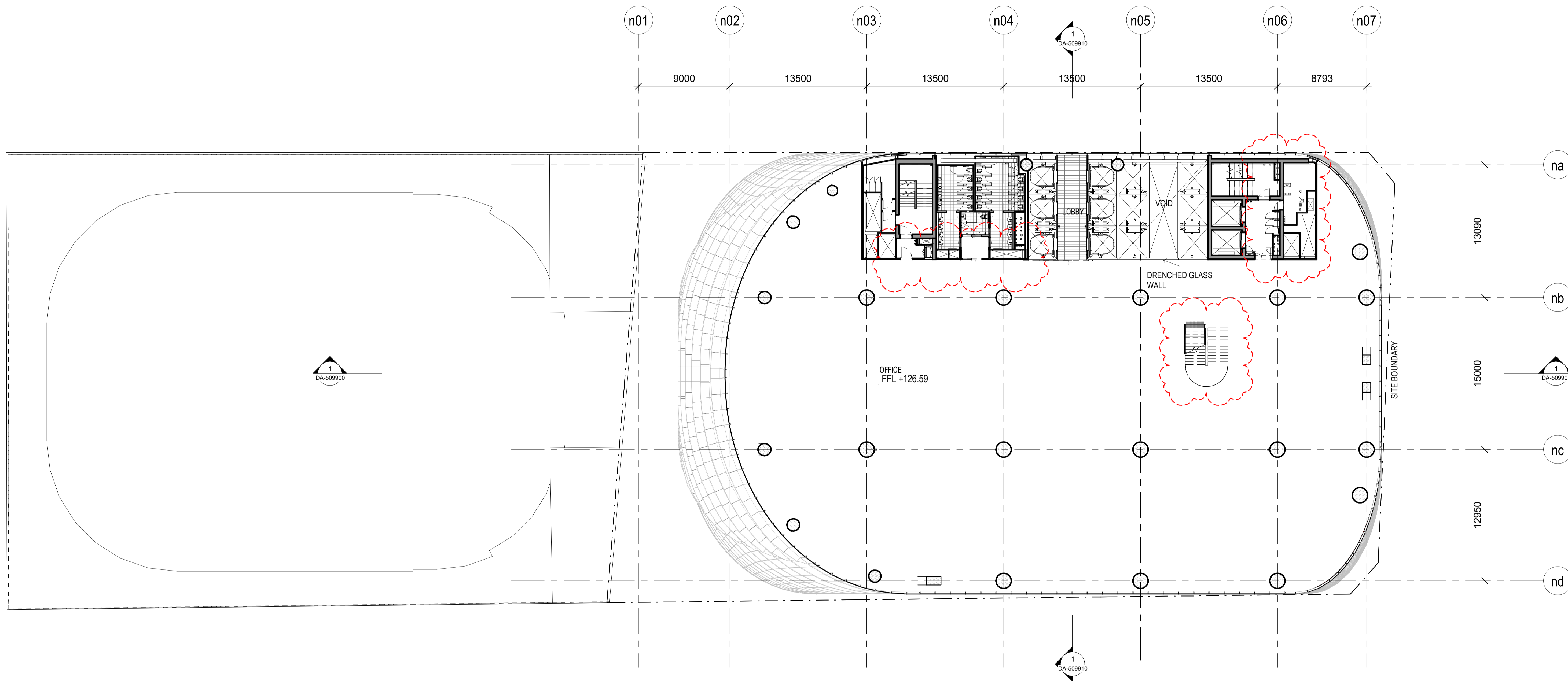

BIM:30014942_010_NORTH_TOWER_CD_300701_MainPlan_MetroCSWSMP-MAC-SMN-AT-DRG-DA-302500.rvt
 31/04/2024

Rev	App	Cxd	Revision or reason for issue	Date	Legend
B	PB	PVR	Stage 2 DA Draft	06-07-18	
C	PB	PVR	Stage 2 DA Draft	18-07-18	
D	PB	PVR	Stage 2 DA	03-08-18	
E	PB	PVR	Stage 2 DA	07-08-18	
F	PB	PVR	Stage 2 DA	22-08-18	
G	PB	PVR	Updated Stage 2 DA	08-04-19	
H	PB	PVR	Updated Response to Submissions	31-05-19	
I	PB	PVR	For Planning Modification	14-01-21	
J	PB	PVR	For Planning Modification	01-04-22	

■ CSSI Areas (not for approval)
 CSSI detail is indicative and subject to separate approval.
 Final OSD detail on station levels is subject to issue of the relevant construction certificate and approved Station Design and Precinct Plan.

Scale / North Point
 1:200 @ A1, 1:400 @ A3
 0 2 4 6 10
 Scale bar and north arrow.

Notes
 This architectural package describes the North Tower. Refer to Grimshaw for Metro and Trams for South Tower.
Disclaimer
 Street trees, furniture and other public domain elements within the precinct are indicative only and are subject to relevant approvals and detailed coordination with new and existing underground utilities and infrastructure.

Authoring Organisation
GRIMSHAW
 Grimshaw
 Level 2, 333 George Street, Sydney
 New South Wales 2000 Australia
 Telephone + +61 2 9253 0200
 Email info@grimshaw-architects.com

Architect
JPW JOHNSON PILTON WALKER
 Johnson Pilton Walker Pty Ltd ACN 095 778 886
 Level 10 Plaza Building Australia Square 95 Pitt Street Sydney
 New South Wales 2000 Australia
 Telephone +61 2 9259 5900
 Email jpw@jpw.com.au

Project Title
SYDNEY METRO MARTIN PLACE - integrated station development

MACQUARIE BANK
 Client
 Macquarie Group Ltd
 50 Martin Place, Sydney
 New South Wales 2000 Australia
 Telephone +61 2 8232 3333
 Email: www.macquarie.com

Drawing Title
SYDNEY METRO-MARTIN PLACE LEVEL 25 PLAN GENERAL ARRANGEMENT
 Status
NORTH TOWER STAGE 5
 Drawing Number
CSWSMP-MAC-SMN-AT-DRG-DA-302500

Revision
J

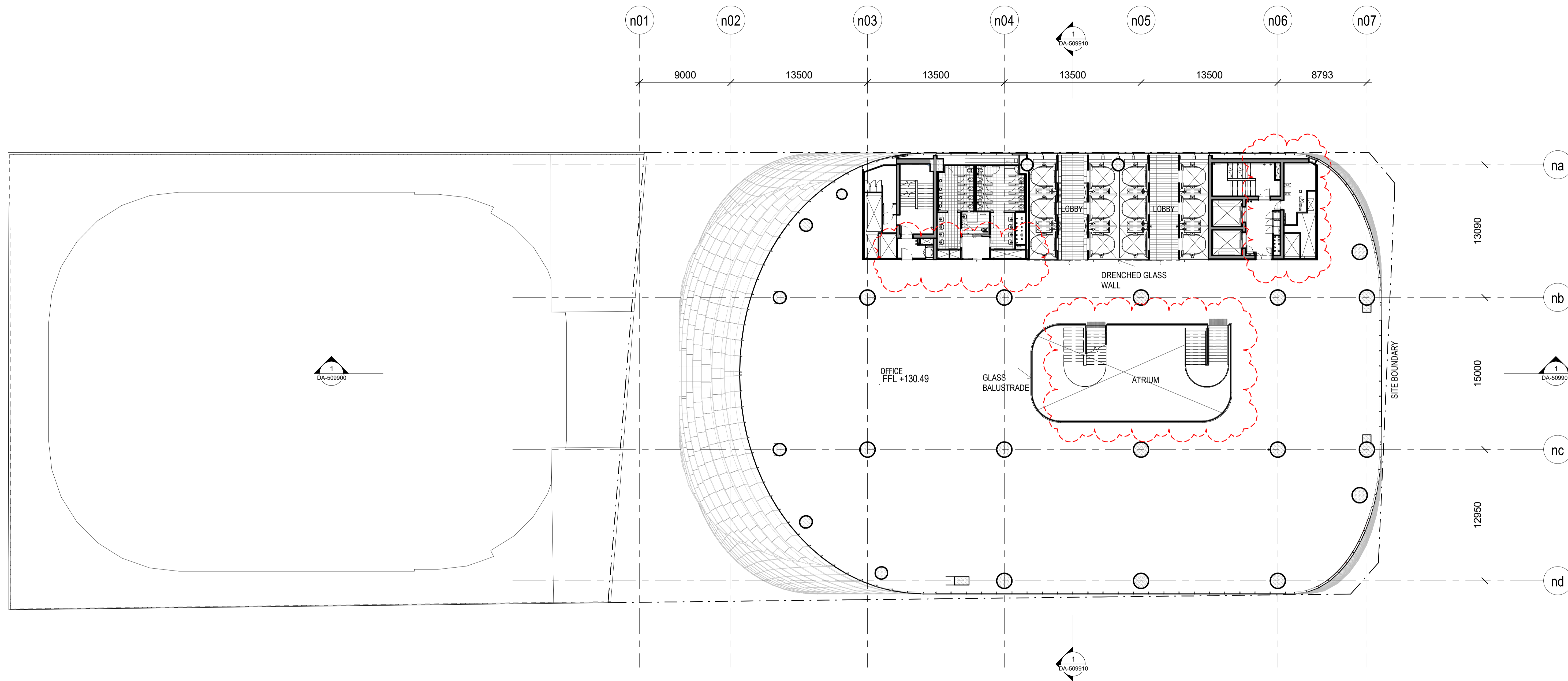

BIM 360://P&P_BLD_NDW_CD_302071_Main/Place/Main/CS/509910/AT-DRG-DA-302600.rvt
 21/04/2018 11:53:24

Rev	App	Ckd	Revision or reason for issue	Date	Legend
A	PB	PVR	Stage 2 DA Draft	29-06-18	
B	PB	PVR	Stage 2 DA Draft	06-07-18	
C	PB	PVR	Stage 2 DA Draft	18-07-18	
D	PB	PVR	Stage 2 DA	03-08-18	
E	PB	PVR	Stage 2 DA	07-08-18	
F	PB	PVR	Stage 2 DA	22-08-18	
G	PB	PVR	Updated Stage 2 DA Draft	08-04-19	
H	PB	PVR	Updated Response to Submissions	31-05-19	
I	PB	PVR	For Planning Modification	01-04-22	

■ CSSI Areas (not for approval)
 CSSI detail is indicative and subject to separate approval.
 Final OSD detail on station levels is subject to issue of the relevant construction certificate and approved Station Design and Precinct Plan.

Scale / North Point
 1:200 @ A1, 1:400 @ A3
 0 2 4 6 10
 General Notes
 Do not scale from drawing. Use marked dimensions. To be read in conjunction with all other Consultant's drawings. The Architect to be immediately notified of any discrepancies. Copyright on this drawing retained by the Architect.

Notes
 This architectural package describes the North Tower. Refer to Grimshaw for Metro and Tzannes for South Tower.
Disclaimer
 Street trees, furniture and other public domain elements within the precinct are indicative only and are subject to relevant approvals and detailed coordination with new and existing underground utilities and infrastructure.

Authoring Organisation
GRIMSHAW
 Grimshaw
 Level 2, 333 George Street, Sydney
 New South Wales 2000 Australia
 Telephone +61 2 9253 0200
 Email info@grimshaw-architects.com

Architect
JPW JOHNSON PILTON WALKER
 Johnson Pilton Walker Pty Ltd ACN 095 778 886
 Level 10 Plaza Building Australia Square 95 Pitt Street Sydney
 New South Wales 2000 Australia
 Telephone +61 2 9259 5900
 Email jpw@jpw.com.au

Client
 Macquarie Group Ltd
 50 Martin Place, Sydney
 New South Wales 2000 Australia
 Telephone +61 2 8232 3333
 Email www.macquarie.com

Project Title
SYDNEY METRO MARTIN PLACE - integrated station development

MACQUARIE BANK

Drawing Title
SYDNEY METRO-MARTIN PLACE LEVEL 26 PLAN GENERAL ARRANGEMENT
Status
 NORTH TOWER STAGE 5
Drawing Number
 CSWSMP-MAC-SMN-AT-DRG-DA-302600
Revision
 I

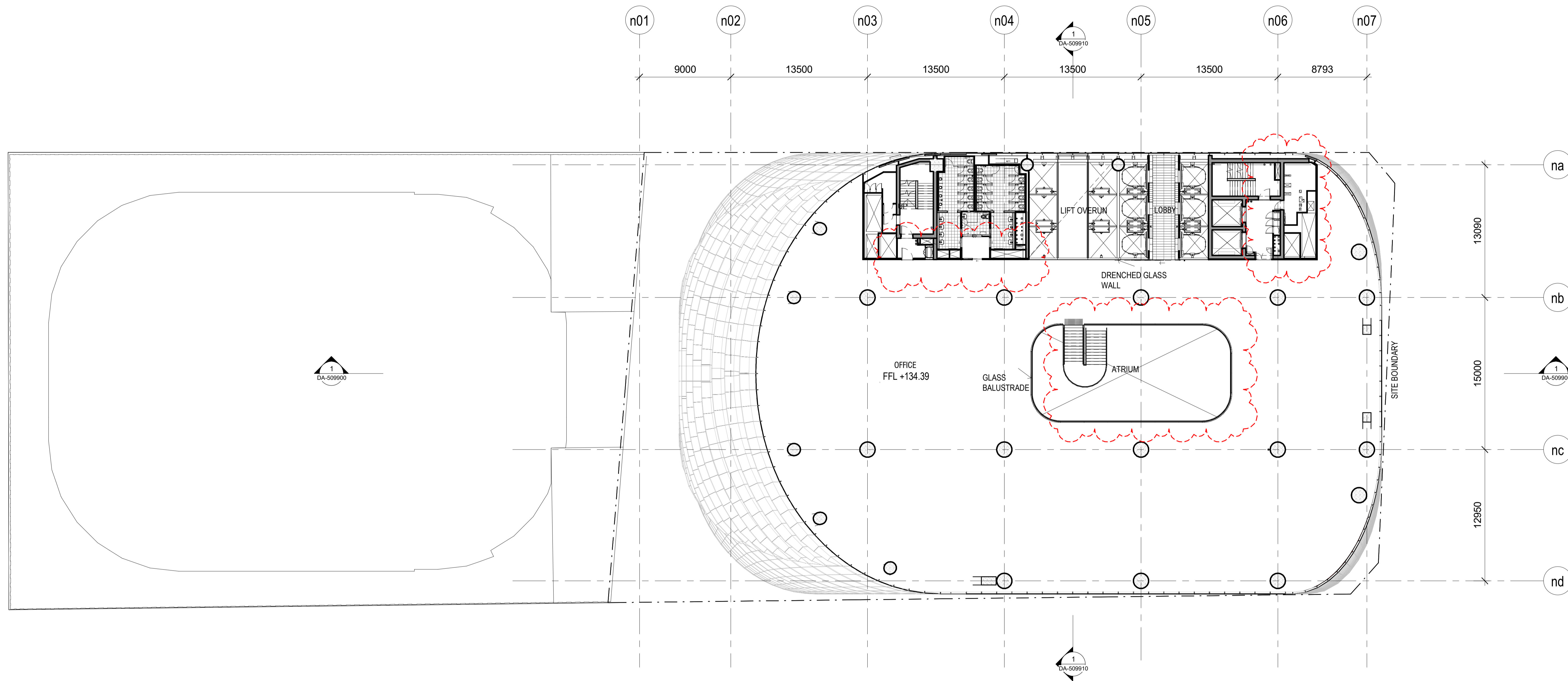

BIM 360://P&P_2017_03_20/071_Martin Place Metro/CSWMP-MAC-SMN-AT-DRG-DA-302700.rvt
 21/11/2017 11:24

Rev	App	Ckd	Revision or reason for issue	Date	Legend
A	PB	PVR	Stage 2 DA Draft	29-06-18	
B	PB	PVR	Stage 2 DA Draft	06-07-18	
C	PB	PVR	Stage 2 DA Draft	18-07-18	
D	PB	PVR	Stage 2 DA	03-08-18	
E	PB	PVR	Stage 2 DA	07-08-18	
F	PB	PVR	Stage 2 DA	22-08-18	
G	PB	PVR	Updated Stage 2 DA Draft	08-04-19	
H	PB	PVR	Updated Response to Submissions	31-05-19	
I	PB	PVR	For Planning Modification	01-04-22	

■ CSSI Areas (not for approval)
 CSSI detail is indicative and subject to separate approval.
 Final OSD detail on station levels is subject to issue of the relevant construction certificate and approved Station Design and Precinct Plan.

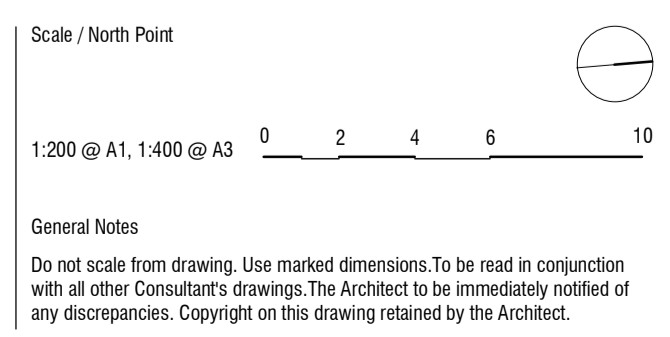

Notes
 This architectural package describes the North Tower. Refer to Grimshaw for Metro and Tzannes for South Tower.
 Disclaimer
 Street trees, furniture and other public domain elements within the precinct are indicative only and are subject to relevant approvals and detailed coordination with new and existing underground utilities and infrastructure.

Authoring Organisation
GRIMSHAW
 Grimshaw
 Level 2, 333 George Street, Sydney
 New South Wales 2000 Australia
 Telephone +61 2 9253 0200
 Email info@grimshaw-architects.com

Architect
JPW JOHNSON PILTON WALKER
 Johnson Pilton Walker Pty Ltd ACN 095 778 886
 Level 10 Plaza Building Australia Square 95 Pitt Street Sydney
 New South Wales 2000 Australia
 Telephone +61 2 9259 5900
 Email jpw@jpw.com.au

Project Title
SYDNEY METRO MARTIN PLACE - integrated station development

Client
 Macquarie Group Ltd
 50 Martin Place, Sydney
 New South Wales 2000 Australia
 Telephone +61 2 8232 3333
 Email www.macquarie.com

Drawing Title
SYDNEY METRO-MARTIN PLACE LEVEL 27 PLAN GENERAL ARRANGEMENT

Status
NORTH TOWER STAGE 5

Drawing Number
CSWSMP-MAC-SMN-AT-DRG-DA-302700

Revision
1

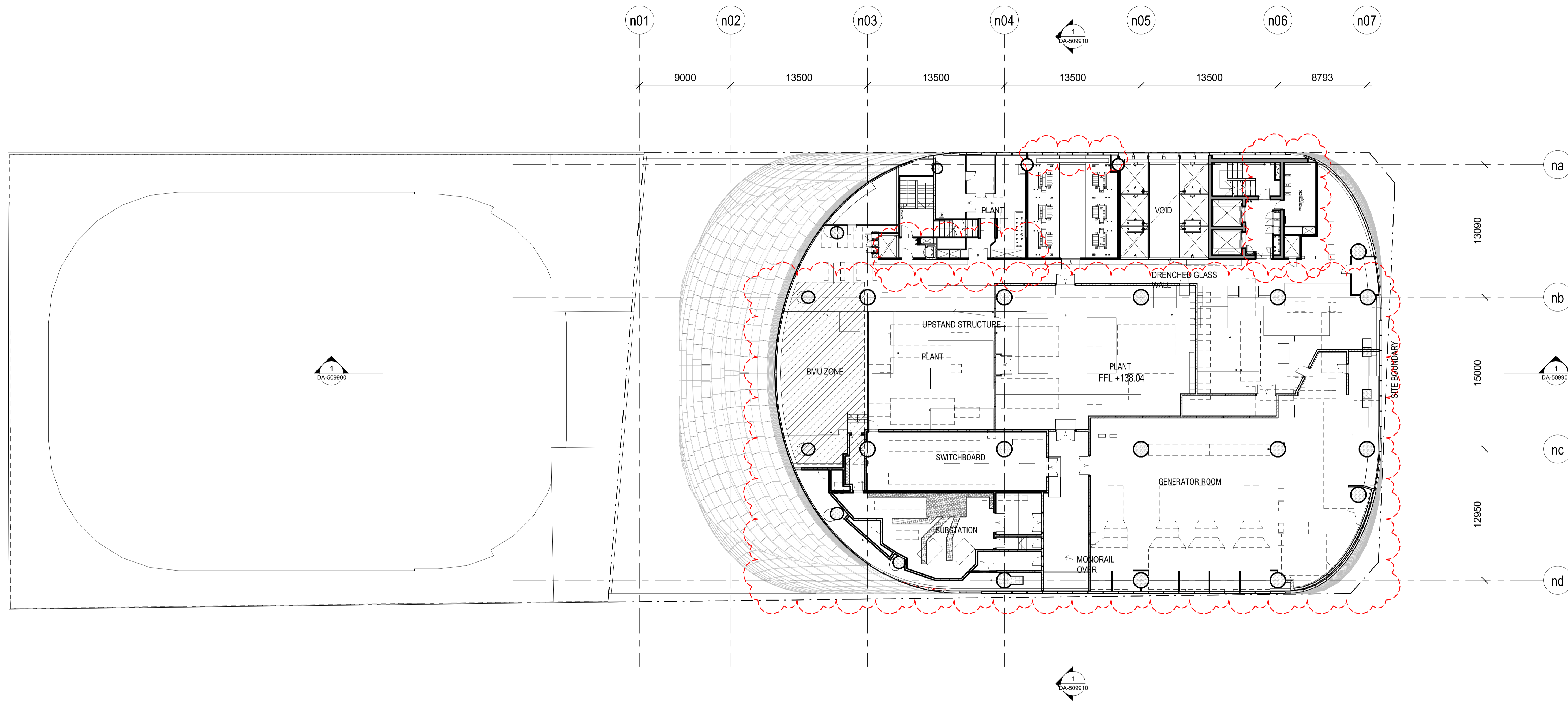

BIM:30014946_2018_03_202071_Martin Place Metro CSWSMP-MAC-SMN-AT-DRG-DA-302800.rvt
 21/11/2018 11:24

Rev	App	Ckd	Revision or reason for issue	Date	Legend
A	PB	PVR	Stage 2 DA Draft	29-09-18	
B	PB	PVR	Stage 2 DA Draft	06-07-18	
C	PB	PVR	Stage 2 DA Draft	18-07-18	
D	PB	PVR	Stage 2 DA	03-08-18	
E	PB	PVR	Stage 2 DA	07-08-18	
F	PB	PVR	Stage 2 DA	22-08-18	
G	PB	PVR	Updated Stage 2 DA Draft	08-04-19	
H	PB	PVR	Updated Response to Submissions	31-05-19	
I	PB	PVR	For Planning Modification	01-04-22	

■ CSSI Areas (not for approval)
 CSSI detail is indicative and subject to separate approval.
 Final OSD detail on station levels is subject to issue of the relevant construction certificate and approved Station Design and Precinct Plan.

Scale / North Point
 1:200 @ A1, 1:400 @ A3
 0 2 4 6 10
 General Notes
 Do not scale from drawing. Use marked dimensions. To be read in conjunction with all other Consultant's drawings. The Architect to be immediately notified of any discrepancies. Copyright on this drawing retained by the Architect.

Notes
 This architectural package describes the North Tower. Refer to Grimshaw for Metro and Trams for South Tower.
Disclaimer
 Street trees, furniture and other public domain elements within the precinct are indicative only and are subject to relevant approvals and detailed coordination with new and existing underground utilities and infrastructure.

Authoring Organisation
GRIMSHAW
 Grimshaw
 Level 2, 333 George Street, Sydney
 New South Wales 2000 Australia
 Telephone +61 2 9293 0200
 Email info@grimshaw-architects.com

Architect
JPW JOHNSON PILTON WALKER
 Johnson Pilton Walker Pty Ltd ACN 095 778 886
 Level 10 Plaza Building Australia Square 95 Pitt Street Sydney
 New South Wales 2000 Australia
 Telephone +61 2 9259 5900
 Email jpw@jpw.com.au

Client
MACQUARIE BANK
 Macquarie Group Ltd
 50 Martin Place, Sydney
 New South Wales 2000 Australia
 Telephone +61 2 8232 3333
 Email www.macquarie.com

Project Title
SYDNEY METRO MARTIN PLACE - integrated station development

Drawing Title
SYDNEY METRO-MARTIN PLACE LEVEL 28 PLAN GENERAL ARRANGEMENT
Status
 NORTH TOWER STAGE 5
 CSWSMP-MAC-SMN-AT-DRG-DA-302800
Revision
 1

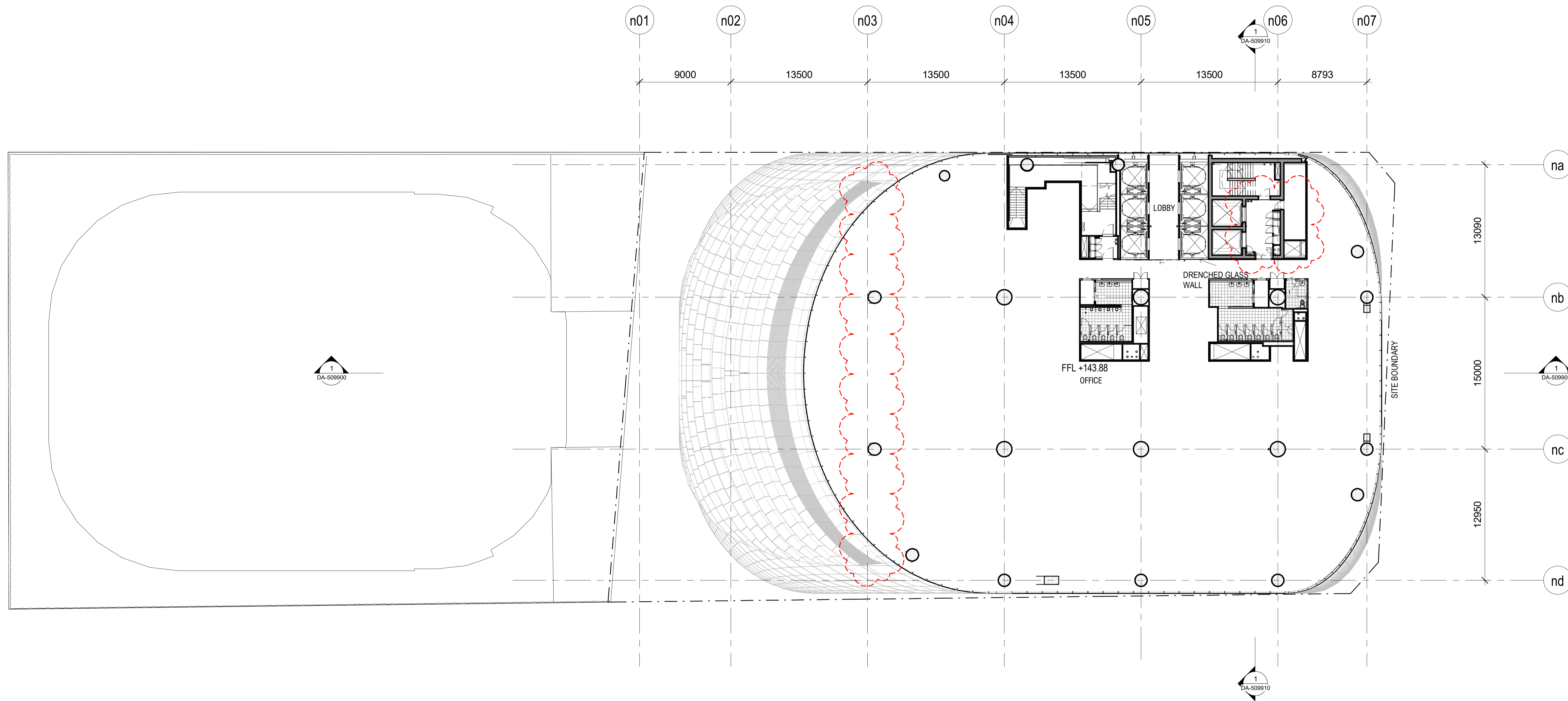

BIM 360://P&C_BLD_NTW_02_302071_Main/Place/Main/CS/509910/Arch/AT/4010/998201.rvt
 23/11/2024

Rev	App	Ckd	Revision or reason for issue	Date	Legend
B	PB	PVR	Stage 2 DA Draft	06-07-18	
C	PB	PVR	Stage 2 DA Draft	18-07-18	
D	PB	PVR	Stage 2 DA	03-08-18	
E	PB	PVR	Stage 2 DA	07-08-18	
F	PB	PVR	Stage 2 DA	22-08-18	
G	PB	PVR	Updated Stage 2 DA	08-04-19	
H	PB	PVR	Updated Response to Submissions	31-05-19	
I	PB	PVR	For Planning Modification	14-01-21	
J	PB	PVR	For Planning Modification	01-04-22	

■ CSSI Areas (not for approval)
 CSSI detail is indicative and subject to separate approval.
 Final OSD detail on station levels is subject to issue of the relevant construction certificate and approved Station Design and Precinct Plan.

Scale / North Point
 1:200 @ A1, 1:400 @ A3
 0 2 4 6 10
 General Notes
 Do not scale from drawing. Use marked dimensions. To be read in conjunction with all other Consultant's drawings. The Architect to be immediately notified of any discrepancies. Copyright on this drawing retained by the Architect.

Notes
 This architectural package describes the North Tower. Refer to Grimshaw for Metro and Trams for South Tower.
 Disclaimer
 Street trees, furniture and other public domain elements within the precinct are indicative only and are subject to relevant approvals and detailed coordination with new and existing underground utilities and infrastructure.

Authoring Organisation
GRIMSHAW
 Grimshaw
 Level 2, 333 George Street, Sydney
 New South Wales 2000 Australia
 Telephone +61 2 9253 0200
 Email info@grimshaw-architects.com

Architect
JPW JOHNSON PILTON WALKER
 Johnson Pilton Walker Pty Ltd ACN 095 778 886
 Level 10 Plaza Building Australia Square 95 Pitt Street Sydney
 New South Wales 2000 Australia
 Telephone +61 2 9259 5900
 Email jpw@jpw.com.au

Project Title
SYDNEY METRO MARTIN PLACE - integrated station development

 Client
 Macquarie Group Ltd
 50 Martin Place, Sydney
 New South Wales 2000 Australia
 Telephone +61 2 8232 3333
 Email www.macquarie.com

Drawing Title
SYDNEY METRO-MARTIN PLACE LEVEL 29 PLAN GENERAL ARRANGEMENT
 Status
NORTH TOWER STAGE 5
 Drawing Number
CSWSMP-MAC-SMN-AT-DRG-DA-302900

Revision
J

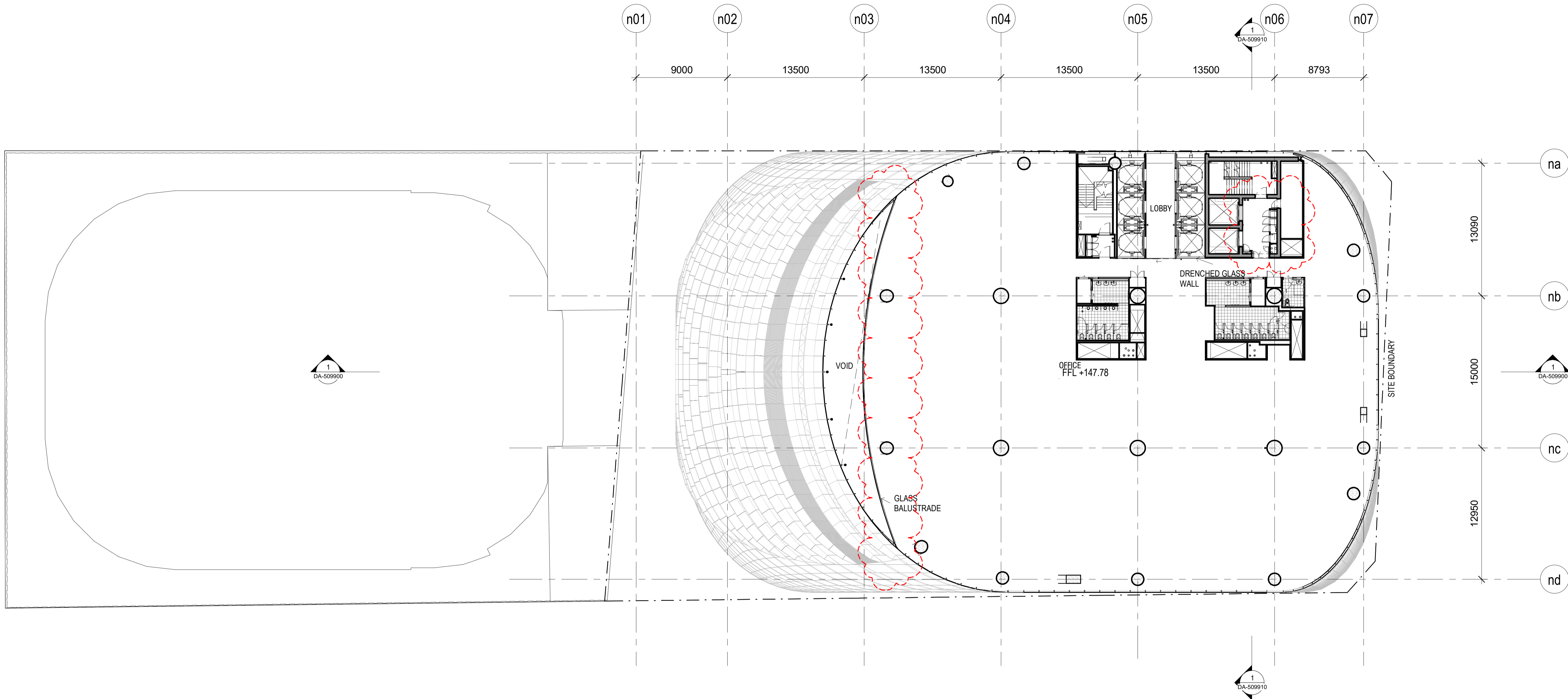

BIM 360://P&C_BLD_NORTH_TOWER_Main/CS/509910/MAC/MAC-DRG-DA-303000.rvt
 21/03/2022

Rev	App	Ckd	Revision or reason for issue	Date	Legend
B	PB	PVR	Stage 2 DA Draft	06-07-18	
C	PB	PVR	Stage 2 DA Draft	18-07-18	
D	PB	PVR	Stage 2 DA	03-08-18	
E	PB	PVR	Stage 2 DA	07-08-18	
F	PB	PVR	Stage 2 DA	22-08-18	
G	PB	PVR	Updated Stage 2 DA	08-04-19	
H	PB	PVR	Updated Response to Submissions	31-05-19	
I	PB	PVR	For Planning Modification	14-01-21	
J	PB	PVR	For Planning Modification	01-04-22	

■ CSSI Areas (not for approval)
 CSSI detail is indicative and subject to separate approval.
 Final OSD detail on station levels is subject to issue of the relevant construction certificate and approved Station Design and Precinct Plan.

Scale / North Point
 1:200 @ A1, 1:400 @ A3
 0 2 4 6 10
General Notes
 Do not scale from drawing. Use marked dimensions. To be read in conjunction with all other Consultant's drawings. The Architect to be immediately notified of any discrepancies. Copyright on this drawing retained by the Architect.

Notes
 This architectural package describes the North Tower. Refer to Grimshaw for Metro and Trams for South Tower.
Disclaimer
 Street trees, furniture and other public domain elements within the precinct are indicative only and are subject to relevant approvals and detailed coordination with new and existing underground utilities and infrastructure.

Authoring Organisation
GRIMSHAW
 Grimshaw
 Level 2, 333 George Street, Sydney
 New South Wales 2000 Australia
 Telephone + +61 2 9253 0200
 Email info@grimshaw-architects.com

Architect
JPW JOHNSON PILTON WALKER
 Johnson Pilton Walker Pty Ltd ACN 095 778 886
 Level 10 Plaza Building Australia Square 95 Pitt Street Sydney
 New South Wales 2000 Australia
 Telephone +61 2 9259 5900
 Email jpw@jpw.com.au

Project Title
SYDNEY METRO MARTIN PLACE - integrated station development

MACQUARIE BANK
 Client
 Macquarie Group Ltd
 50 Martin Place, Sydney
 New South Wales 2000 Australia
 Telephone +61 2 8232 3333
 Email www.macquarie.com

Drawing Title
SYDNEY METRO-MARTIN PLACE LEVEL 30 PLAN GENERAL ARRANGEMENT
Status
NORTH TOWER STAGE 5
Drawing Number
CSWSMP-MAC-SMN-AT-DRG-DA-303000

Revision
J

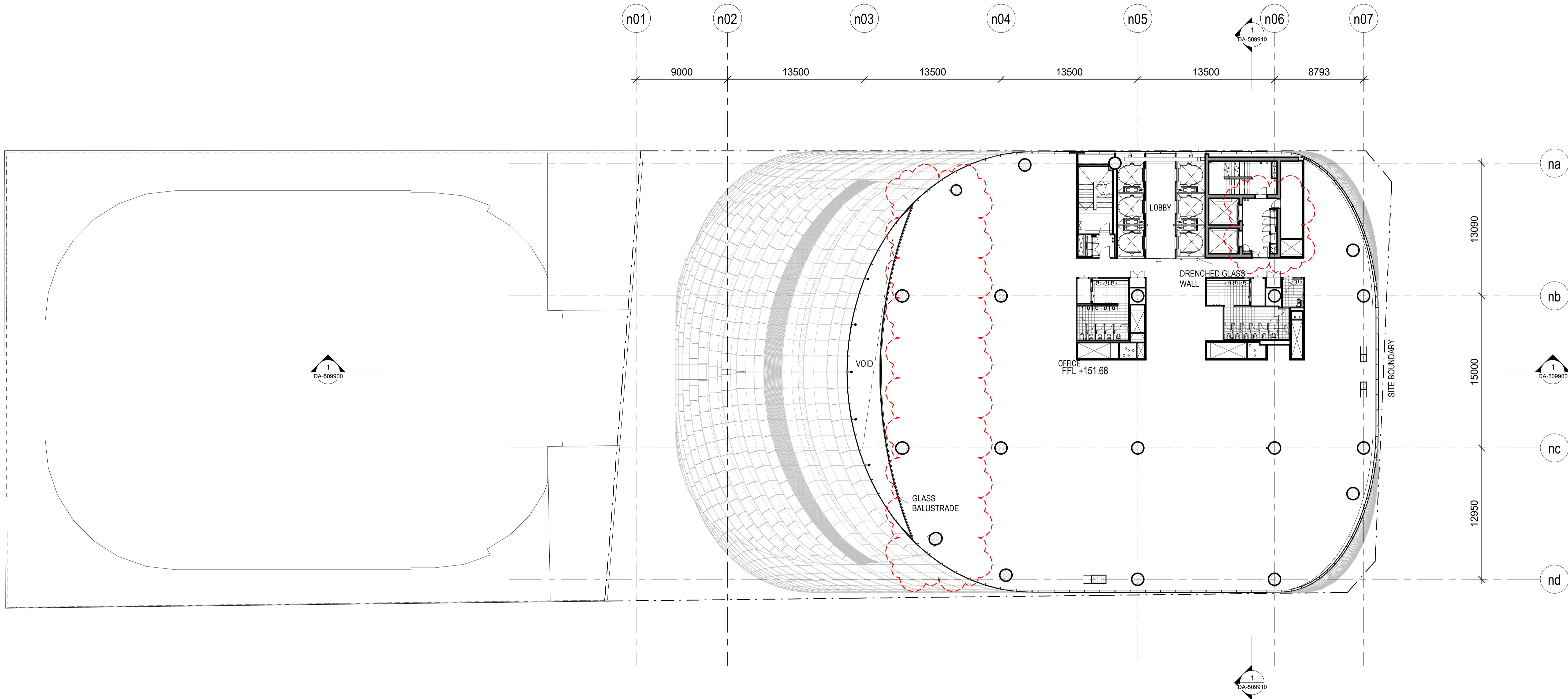

BIM 360://JPW_CAD_3D_MODEL/Model/CSWSMP-MAC-SMN-AT-DRG-DA-303100.rvt
 31/12/2014

Rev	App	Ckd	Revision or reason for issue	Date	Legend
B	PB	PVR	Stage 2 DA Draft	06-07-18	
C	PB	PVR	Stage 2 DA Draft	18-07-18	
D	PB	PVR	Stage 2 DA	03-08-18	
E	PB	PVR	Stage 2 DA	07-08-18	
F	PB	PVR	Stage 2 DA	22-08-18	
G	PB	PVR	Updated Stage 2 DA	08-04-19	
H	PB	PVR	Updated Response to Submissions	31-05-19	
I	PB	PVR	For Planning Modification	14-01-21	
J	PB	PVR	For Planning Modification	01-04-22	

■ CSSI Areas (not for approval)
 CSSI detail is indicative and subject to separate approval.
 Final OSD detail on station levels is subject to issue of the relevant construction certificate and approved Station Design and Precinct Plan.

Scale / North Point
 1:200 @ A1, 1:400 @ A3
 0 2 4 6 10

General Notes
 Do not scale from drawing. Use marked dimensions. To be read in conjunction with all other Consultant's drawings. The Architect to be immediately notified of any discrepancies. Copyright on this drawing retained by the Architect.

Notes
 This architectural package describes the North Tower. Refer to Grimshaw for Metro and Trams for South Tower.
Disclaimer
 Street trees, furniture and other public domain elements within the precinct are indicative only and are subject to relevant approvals and detailed coordination with new and existing underground utilities and infrastructure.

Authoring Organisation
GRIMSHAW
 Grimshaw
 Level 2, 333 George Street, Sydney
 New South Wales 2000 Australia
 Telephone + +61 2 9253 0200
 Email info@grimshaw-architects.com

Architect
JPW JOHNSON PILTON WALKER
 Johnson Pilton Walker Pty Ltd ACN 095 778 886
 Level 10 Plaza Building Australia Square 95 Pitt Street Sydney
 New South Wales 2000 Australia
 Telephone +61 2 9259 5900
 Email jpw@jpw.com.au

Project Title
SYDNEY METRO MARTIN PLACE - integrated station development

MACQUARIE BANK
 Client
 Macquarie Group Ltd
 50 Martin Place, Sydney
 New South Wales 2000 Australia
 Telephone +61 2 8232 3333
 Email: www.macquarie.com

Drawing Title
SYDNEY METRO-MARTIN PLACE LEVEL 31 PLAN GENERAL ARRANGEMENT
Status
NORTH TOWER STAGE 5
Drawing Number
CSWSMP-MAC-SMN-AT-DRG-DA-303100
Revision
J

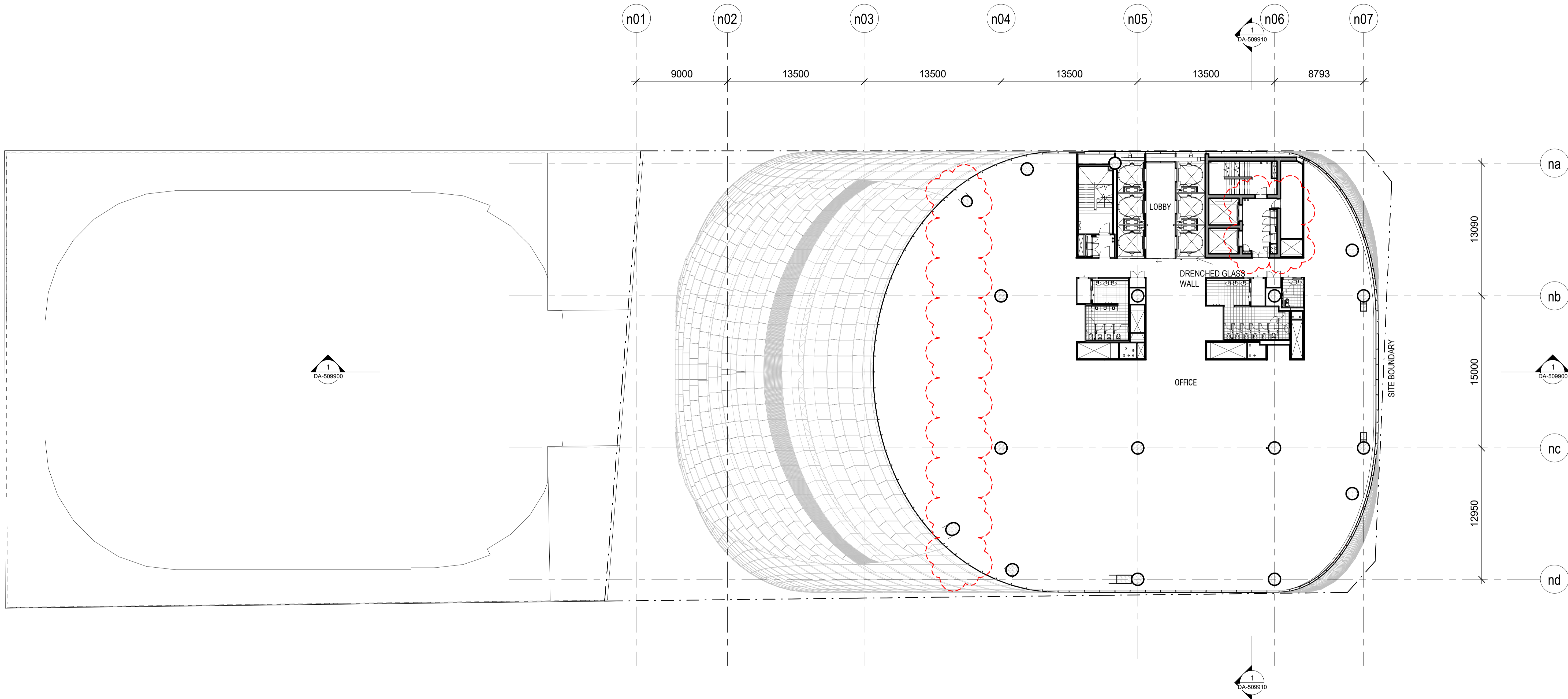

BIM:360:JPW:2018_03_20:0711_Main:Plan:Main:CSWMP-MAC-MN-AT-DRG-DA-303200.rvt
 31/12/2018

Rev	App	Ckd	Revision or reason for issue	Date	Legend
B	PB	PVR	Stage 2 DA Draft	06-07-18	
C	PB	PVR	Stage 2 DA Draft	18-07-18	
D	PB	PVR	Stage 2 DA	03-08-18	
E	PB	PVR	Stage 2 DA	07-08-18	
F	PB	PVR	Stage 2 DA	22-08-18	
G	PB	PVR	Updated Stage 2 DA	08-04-19	
H	PB	PVR	Updated Response to Submissions	31-05-19	
I	PB	PVR	For Planning Modification	14-01-21	
J	PB	PVR	For Planning Modification	01-04-22	

■ CSSI Areas (not for approval)
 CSSI detail is indicative and subject to separate approval.
 Final OSD detail on station levels is subject to issue of the relevant construction certificate and approved Station Design and Precinct Plan.

Scale / North Point
 1:200 @ A1, 1:400 @ A3
 0 2 4 6 10
 Scale bar and north arrow.

General Notes
 Do not scale from drawing. Use marked dimensions. To be read in conjunction with all other Consultant's drawings. The Architect to be immediately notified of any discrepancies. Copyright on this drawing retained by the Architect.

Notes
 This architectural package describes the North Tower. Refer to Grimshaw for Metro and Trams for South Tower.
Disclaimer
 Street trees, furniture and other public domain elements within the precinct are indicative only and are subject to relevant approvals and detailed coordination with new and existing underground utilities and infrastructure.

Authoring Organisation
GRIMSHAW
 Grimshaw
 Level 2, 333 George Street, Sydney
 New South Wales 2000 Australia
 Telephone + +61 2 9253 0200
 Email info@grimshaw-architects.com

Architect
JPW JOHNSON PILTON WALKER
 Johnson Pilton Walker Pty Ltd ACN 095 778 886
 Level 10 Plaza Building Australia Square 95 Pitt Street Sydney
 New South Wales 2000 Australia
 Telephone +61 2 9259 5900
 Email jpw@jpw.com.au

Project Title
SYDNEY METRO MARTIN PLACE - integrated station development

MACQUARIE BANK
 Client
 Macquarie Group Ltd
 50 Martin Place, Sydney
 New South Wales 2000 Australia
 Telephone +61 2 8232 3333
 Email: www.macquarie.com

Drawing Title
SYDNEY METRO-MARTIN PLACE LEVEL 32 PLAN GENERAL ARRANGEMENT
Status
NORTH TOWER STAGE 5
Drawing Number
CSWSMP-MAC-SMN-AT-DRG-DA-303200
Revision
J

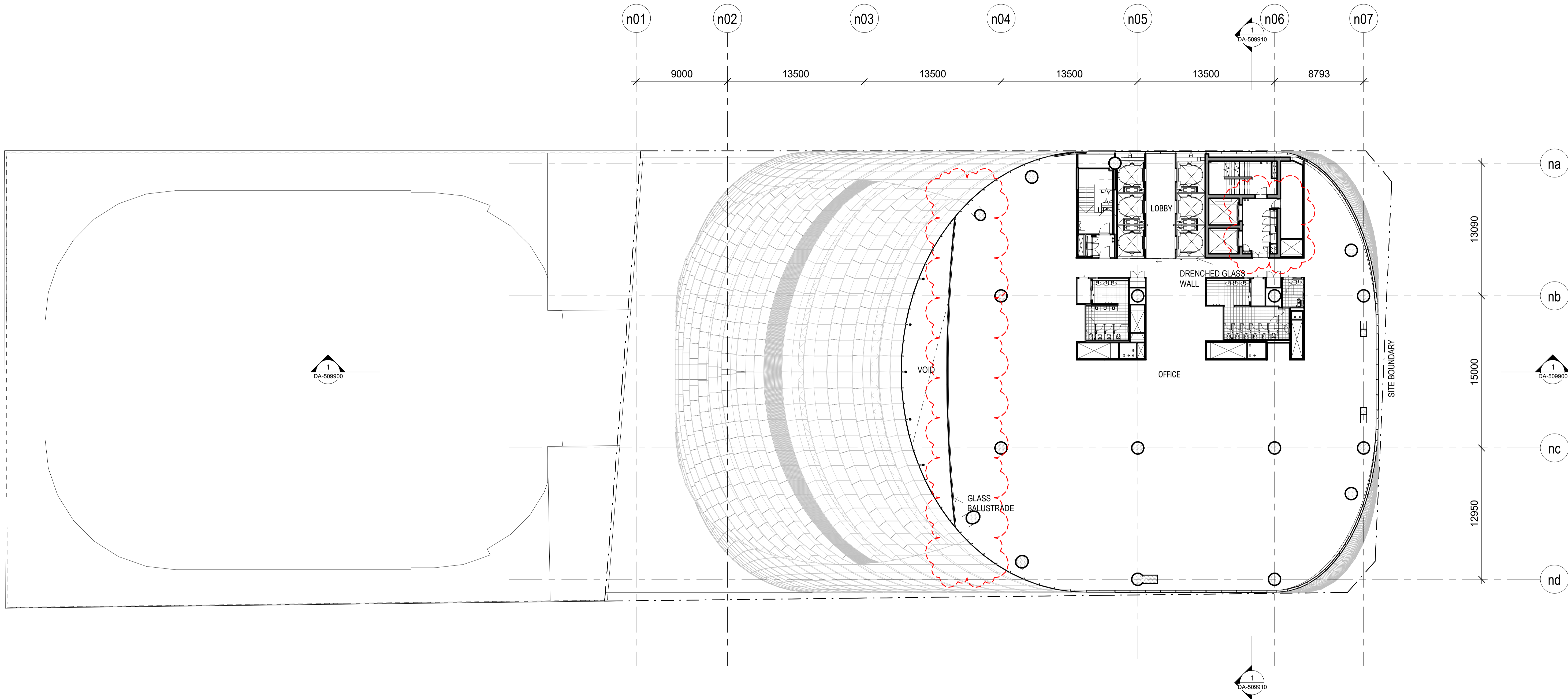

BIM 360://P&P_2018_03_20/071_Main/Plan/Level 33/DRG-DA-303300.rvt
 31/03/2018

Rev	App	Cxd	Revision or reason for issue	Date	Legend
B	PB	PVR	Stage 2 DA Draft	06-07-18	
C	PB	PVR	Stage 2 DA Draft	18-07-18	
D	PB	PVR	Stage 2 DA	03-08-18	
E	PB	PVR	Stage 2 DA	07-08-18	
F	PB	PVR	Stage 2 DA	22-08-18	
G	PB	PVR	Updated Stage 2 DA	08-04-19	
H	PB	PVR	Updated Response to Submissions	31-05-19	
I	PB	PVR	For Planning Modification	14-01-21	
J	PB	PVR	For Planning Modification	01-04-22	

■ CSSI Areas (not for approval)
 CSSI detail is indicative and subject to separate approval.
 Final OSD detail on station levels is subject to issue of the relevant construction certificate and approved Station Design and Precinct Plan.

Scale / North Point
 1:200 @ A1, 1:400 @ A3
 0 2 4 6 10
 Scale bar showing increments of 2 units up to 10.

Notes
 This architectural package describes the North Tower. Refer to Grimshaw for Metro and Tzannes for South Tower.
Disclaimer
 Street trees, furniture and other public domain elements within the precinct are indicative only and are subject to relevant approvals and detailed coordination with new and existing underground utilities and infrastructure.

Authoring Organisation
GRIMSHAW
 Grimshaw
 Level 2, 333 George Street, Sydney
 New South Wales 2000 Australia
 Telephone + +61 2 9293 0200
 Email info@grimshaw-architects.com

Architect
JPW JOHNSON PILTON WALKER
 Johnson Pilton Walker Pty Ltd ACN 095 778 886
 Level 10 Plaza Building Australia Square 95 Pitt Street Sydney
 New South Wales 2000 Australia
 Telephone +61 2 9259 5900
 Email jpw@jpw.com.au

Client
 Macquarie Group Ltd
 50 Martin Place, Sydney
 New South Wales 2000 Australia
 Telephone +61 2 8232 3333
 Email www.macquarie.com

Project Title
SYDNEY METRO MARTIN PLACE - integrated station development

MACQUARIE BANK

Drawing Title
SYDNEY METRO-MARTIN PLACE LEVEL 33 PLAN GENERAL ARRANGEMENT
Status
NORTH TOWER STAGE 5
Drawing Number
CSWSMP-MAC-SMN-AT-DRG-DA-303300

Revision J

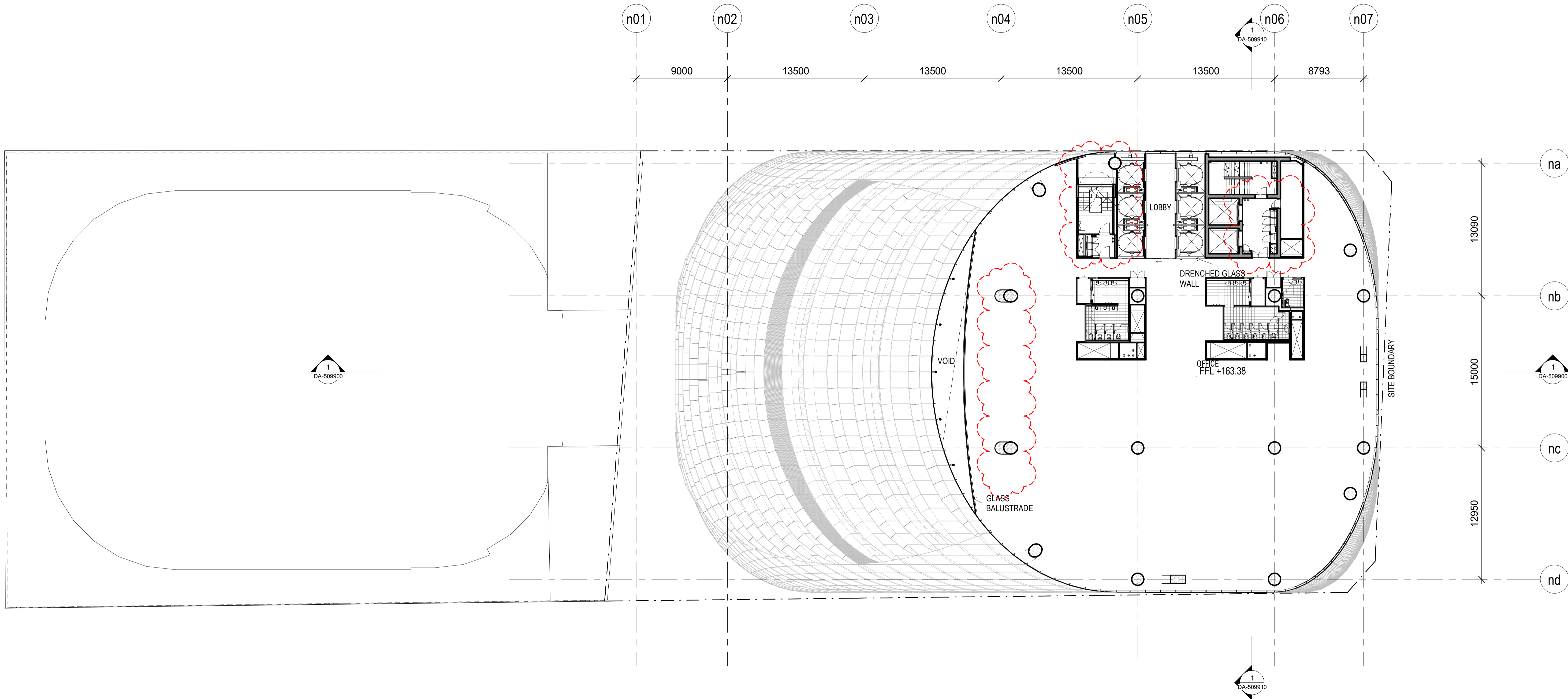

BIM:30014942_010_NORTH_01_202071_Main Plan CSWSMP-MAC-SMN-AT-DRG-DA-303400.rvt
 11:14:27 AM

Rev	App	Ckd	Revision or reason for issue	Date	Legend
B	PB	PVR	Stage 2 DA Draft	06-07-18	
C	PB	PVR	Stage 2 DA Draft	18-07-18	
D	PB	PVR	Stage 2 DA	03-08-18	
E	PB	PVR	Stage 2 DA	07-08-18	
F	PB	PVR	Stage 2 DA	22-08-18	
G	PB	PVR	Updated Stage 2 DA	08-04-19	
H	PB	PVR	Updated Response to Submissions	31-05-19	
I	PB	PVR	For Planning Modification	14-01-21	
J	PB	PVR	For Planning Modification	01-04-22	

■ CSSI Areas (not for approval)
 CSSI detail is indicative and subject to separate approval.
 Final OSD detail on station levels is subject to issue of the relevant construction certificate and approved Station Design and Precinct Plan.

Scale / North Point
 1:200 @ A1, 1:400 @ A3
 0 2 4 6 10
 Scale bar and north arrow.

Notes
 This architectural package describes the North Tower. Refer to Grimshaw for Metro and Trams for South Tower.
Disclaimer
 Street trees, furniture and other public domain elements within the precinct are indicative only and are subject to relevant approvals and detailed coordination with new and existing underground utilities and infrastructure.

Authoring Organisation
GRIMSHAW
 Grimshaw
 Level 2, 333 George Street, Sydney
 New South Wales 2000 Australia
 Telephone + +61 2 9293 0200
 Email info@grimshaw-architects.com

Architect
JPW JOHNSON PILTON WALKER
 Johnson Pilton Walker Pty Ltd ACN 095 778 886
 Level 10 Plaza Building Australia Square 95 Pitt Street Sydney
 New South Wales 2000 Australia
 Telephone +61 2 9259 5900
 Email jpw@jpw.com.au

Project Title
SYDNEY METRO MARTIN PLACE - integrated station development

MACQUARIE BANK
 Client
 Macquarie Group Ltd
 50 Martin Place, Sydney
 New South Wales 2000 Australia
 Telephone +61 2 8232 3333
 Email: www.macquarie.com

Drawing Title
SYDNEY METRO-MARTIN PLACE LEVEL 34 PLAN GENERAL ARRANGEMENT
Status
NORTH TOWER STAGE 5
Drawing Number
CSWSMP-MAC-SMN-AT-DRG-DA-303400

Revision
J

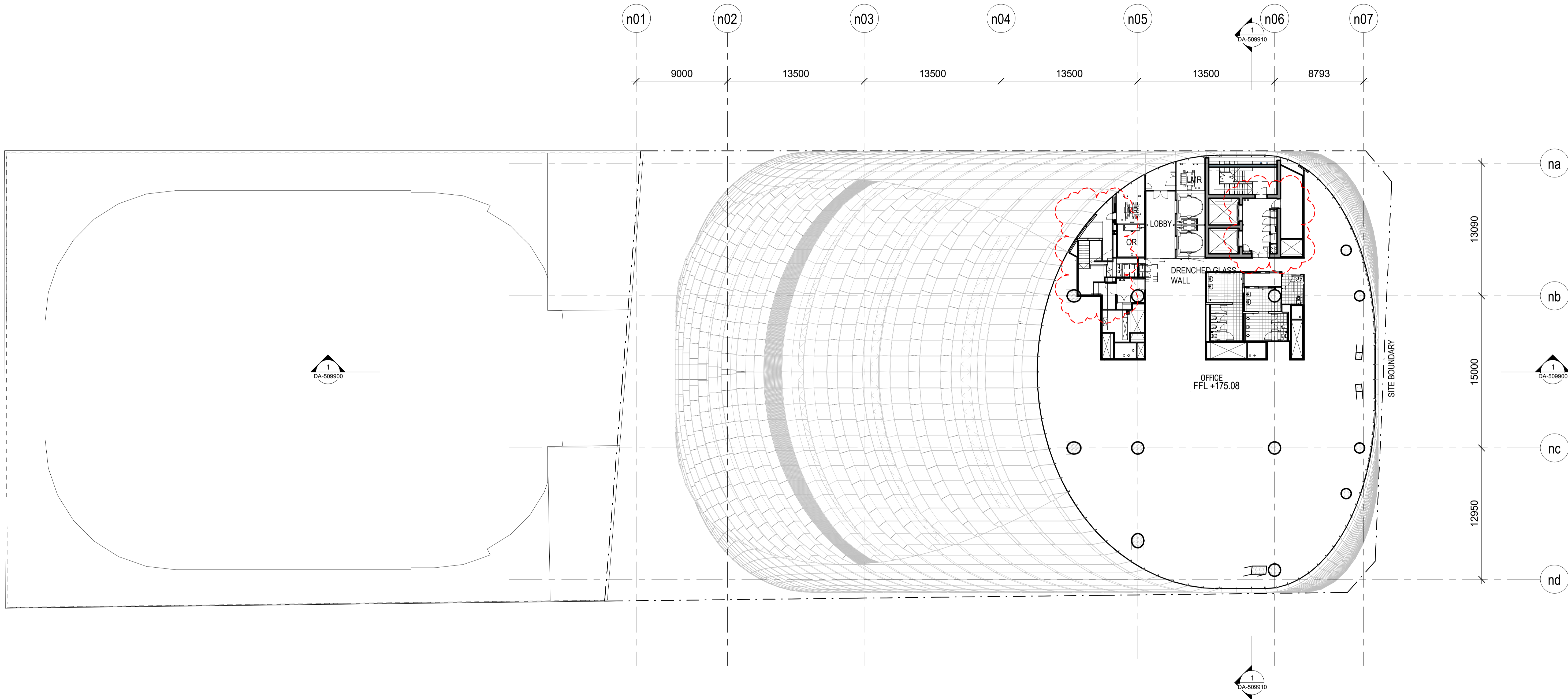

BIM 360://JPW_CAD_NORTH_TOWER_Main/CSWMP-MAC-SMN-AT-DRG-DA-303700.rvt
 21/03/2018 11:52:24

Rev	App	Ckd	Revision or reason for issue	Date	Legend
B	PB	PVR	Stage 2 DA Draft	06-07-18	
C	PB	PVR	Stage 2 DA Draft	18-07-18	
D	PB	PVR	Stage 2 DA	03-08-18	
E	PB	PVR	Stage 2 DA	07-08-18	
F	PB	PVR	Stage 2 DA	22-08-18	
G	PB	PVR	Updated Stage 2 DA	08-04-19	
H	PB	PVR	Updated Response to Submissions	31-05-19	
I	PB	PVR	For Planning Modification	14-01-21	
J	PB	PVR	For Planning Modification	01-04-22	

CSSI detail is indicative and subject to separate approval.
 Final OSD detail on station levels is subject to issue of the relevant construction certificate and approved Station Design and Precinct Plan.

CSSI Areas (not for approval)
 Scale / North Point
 1:200 @ A1, 1:400 @ A3
 0 2 4 6 10
 Scale bar showing 0, 2, 4, 6, 10 units.

Notes
 This architectural package describes the North Tower. Refer to Grimshaw for Metro and Trams for South Tower.
Disclaimer
 Street trees, furniture and other public domain elements within the precinct are indicative only and are subject to relevant approvals and detailed coordination with new and existing underground utilities and infrastructure.

Authoring Organisation
GRIMSHAW
 Grimshaw
 Level 2, 333 George Street, Sydney
 New South Wales 2000 Australia
 Telephone + +61 2 9253 0200
 Email info@grimshaw-architects.com

Architect
JPW JOHNSON PILTON WALKER
 Johnson Pilton Walker Pty Ltd ACN 095 778 886
 Level 10 Plaza Building Australia Square 95 Pitt Street Sydney
 New South Wales 2000 Australia
 Telephone +61 2 9259 5900
 Email jpw@jpw.com.au

Project Title
SYDNEY METRO MARTIN PLACE - integrated station development

MACQUARIE BANK
 Client
 Macquarie Group Ltd
 50 Martin Place, Sydney
 New South Wales 2000 Australia
 Telephone +61 2 8232 3333
 Email: www.macquarie.com

Drawing Title
SYDNEY METRO-MARTIN PLACE LEVEL 37 PLAN GENERAL ARRANGEMENT
 Status
NORTH TOWER STAGE 5
 Drawing Number
CSWSMP-MAC-SMN-AT-DRG-DA-303700

Revision
J

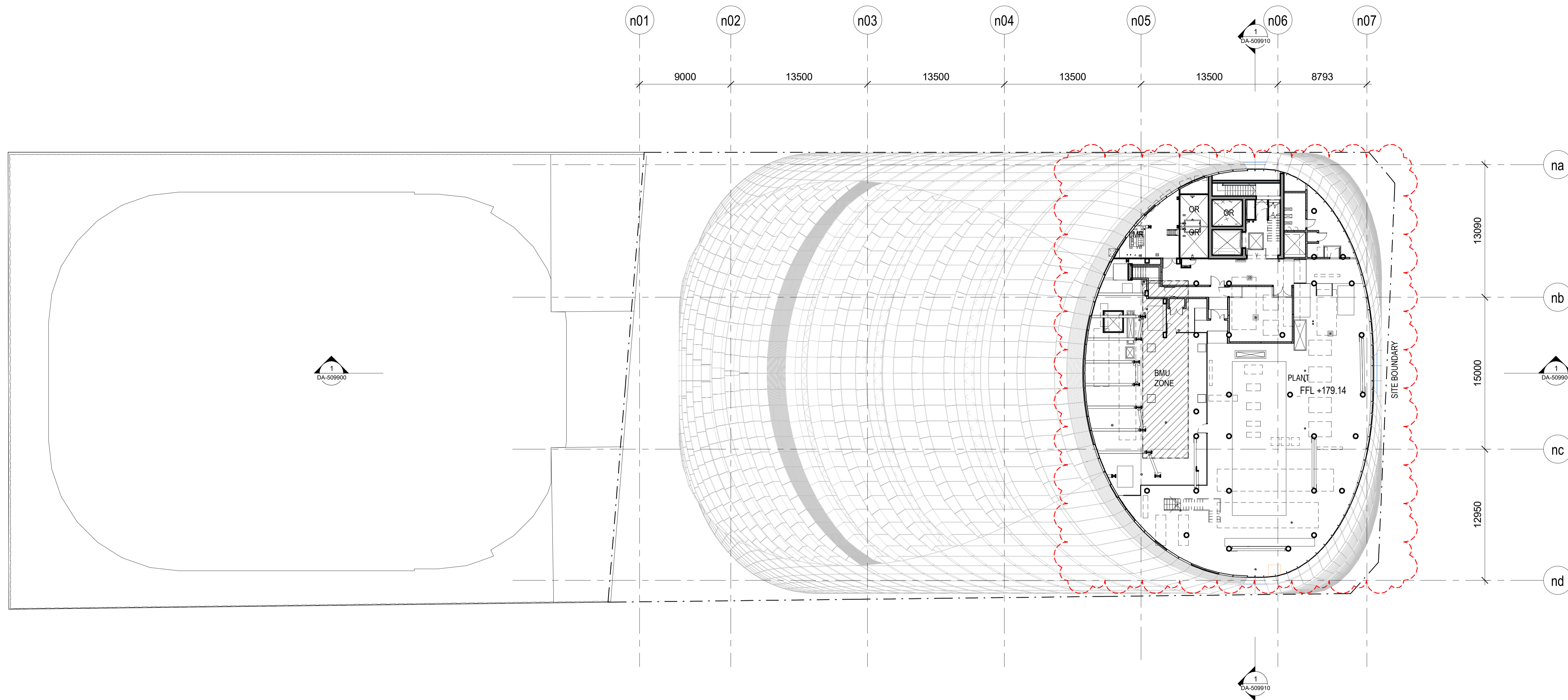

BIM 360://JPW/2018_03_20/01_Main/Plan/Model/CS/509910/Model/AT/DRG/09/0201.rvt
 21/03/2018 11:52:24

Rev	App	Ckd	Revision or reason for issue	Date	Legend
A	PB	PVR	Stage 2 DA Draft	29-09-18	
B	PB	PVR	Stage 2 DA Draft	06-07-18	
C	PB	PVR	Stage 2 DA Draft	18-07-18	
D	PB	PVR	Stage 2 DA	03-08-18	
E	PB	PVR	Stage 2 DA	07-08-18	
F	PB	PVR	Stage 2 DA	22-08-18	
G	PB	PVR	Updated Stage 2 DA Draft	08-04-19	
H	PB	PVR	Updated Response to Submissions	31-05-19	
I	PB	PVR	For Planning Modification	01-04-22	

■ CSSI Areas (not for approval)
 CSSI detail is indicative and subject to separate approval.
 Final OSD detail on station levels is subject to issue of the relevant construction certificate and approved Station Design and Precinct Plan.

Scale / North Point
 1:200 @ A1, 1:400 @ A3
 0 2 4 6 10
 Scale bar and north arrow symbol.

Notes
 This architectural package describes the North Tower. Refer to Grimshaw for Metro and Trams for South Tower.
Disclaimer
 Street trees, furniture and other public domain elements within the precinct are indicative only and are subject to relevant approvals and detailed coordination with new and existing underground utilities and infrastructure.

Authoring Organisation
GRIMSHAW
 Grimshaw
 Level 2, 333 George Street, Sydney
 New South Wales 2000 Australia
 Telephone +61 2 9293 0200
 Email info@grimshaw-architects.com

Architect
JPW JOHNSON PILTON WALKER
 Johnson Pilton Walker Pty Ltd ACN 095 778 886
 Level 10 Plaza Building Australia Square 95 Pitt Street Sydney
 New South Wales 2000 Australia
 Telephone +61 2 9259 5900
 Email jpw@jpw.com.au

Project Title
SYDNEY METRO MARTIN PLACE - integrated station development

MACQUARIE BANK
 Client
 Macquarie Group Ltd
 50 Martin Place, Sydney
 New South Wales 2000 Australia
 Telephone +61 2 8232 3333
 Email www.macquarie.com

Drawing Title
SYDNEY METRO-MARTIN PLACE LOWER ROOF PLAN GENERAL ARRANGEMENT
 Status
NORTH TOWER STAGE 5
 Drawing Number
CSWSMP-MAC-SMN-AT-DRG-DA-303800

Revision
I

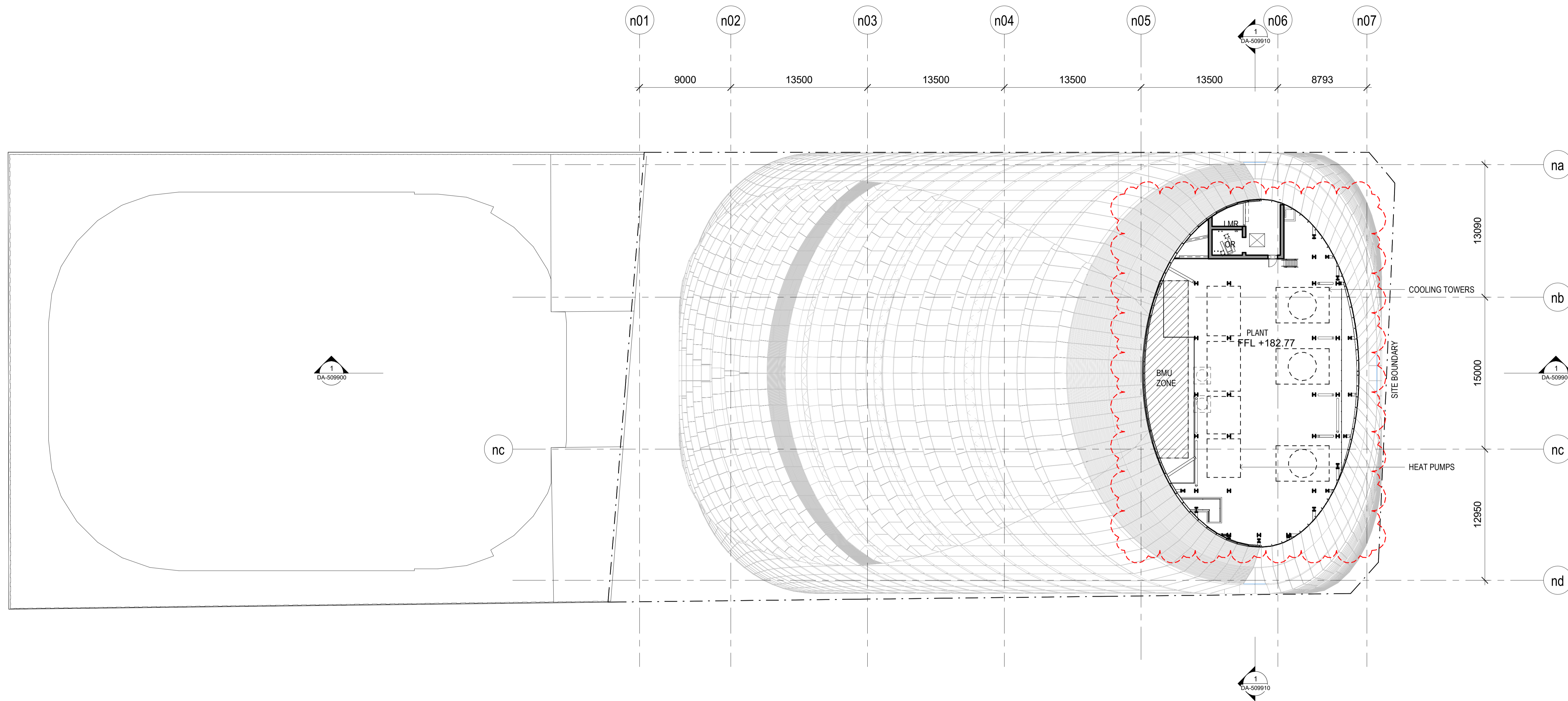

BIM 360://JPW_CAD_NORTH_TOWER_03_2017/1_Main/Place/Main/CS/509910/ARCH/AT-DRG-DA-303900.rvt
 23/08/2017 11:24:24

Rev	App	Ckd	Revision or reason for issue	Date	Legend
A	PB	PVR	Stage 2 DA Draft	29-09-18	
B	PB	PVR	Stage 2 DA Draft	06-07-18	
C	PB	PVR	Stage 2 DA Draft	18-07-18	
D	PB	PVR	Stage 2 DA	03-08-18	
E	PB	PVR	Stage 2 DA	07-08-18	
F	PB	PVR	Stage 2 DA	22-08-18	
G	PB	PVR	Updated Stage 2 DA Draft	08-04-19	
H	PB	PVR	Updated Response to Submissions	31-05-19	
I	PB	PVR	For Planning Modification	01-04-22	

■ CSSI Areas (not for approval)
 CSSI detail is indicative and subject to separate approval.
 Final OSD detail on station levels is subject to issue of the relevant construction certificate and approved Station Design and Precinct Plan.

Scale / North Point
 1:200 @ A1, 1:400 @ A3
 0 2 4 6 10
General Notes
 Do not scale from drawing. Use marked dimensions. To be read in conjunction with all other Consultant's drawings. The Architect to be immediately notified of any discrepancies. Copyright on this drawing retained by the Architect.

Notes
 This architectural package describes the North Tower. Refer to Grimshaw for Metro and Trams for South Tower.
Disclaimer
 Street trees, furniture and other public domain elements within the precinct are indicative only and are subject to relevant approvals and detailed coordination with new and existing underground utilities and infrastructure.

Authoring Organisation
GRIMSHAW
 Grimshaw
 Level 2, 333 George Street, Sydney
 New South Wales 2000 Australia
 Telephone + +61 2 9293 0200
 Email info@grimshaw-architects.com

Architect
JPW JOHNSON PILTON WALKER
 Johnson Pilton Walker Pty Ltd ACN 095 778 886
 Level 10 Plaza Building Australia Square 95 Pitt Street Sydney
 New South Wales 2000 Australia
 Telephone +61 2 9259 5900
 Email jpw@jpw.com.au

Client
 Macquarie Group Ltd
 50 Martin Place, Sydney
 New South Wales 2000 Australia
 Telephone +61 2 8232 3333
 Email www.macquarie.com

Project Title
SYDNEY METRO MARTIN PLACE - integrated station development

MACQUARIE BANK

Drawing Title
SYDNEY METRO-MARTIN PLACE UPPER ROOF PLAN GENERAL ARRANGEMENT
Status
 NORTH TOWER STAGE 5
Drawing Number
 CSWSMP-MAC-SMN-AT-DRG-DA-303900
Revision
 1

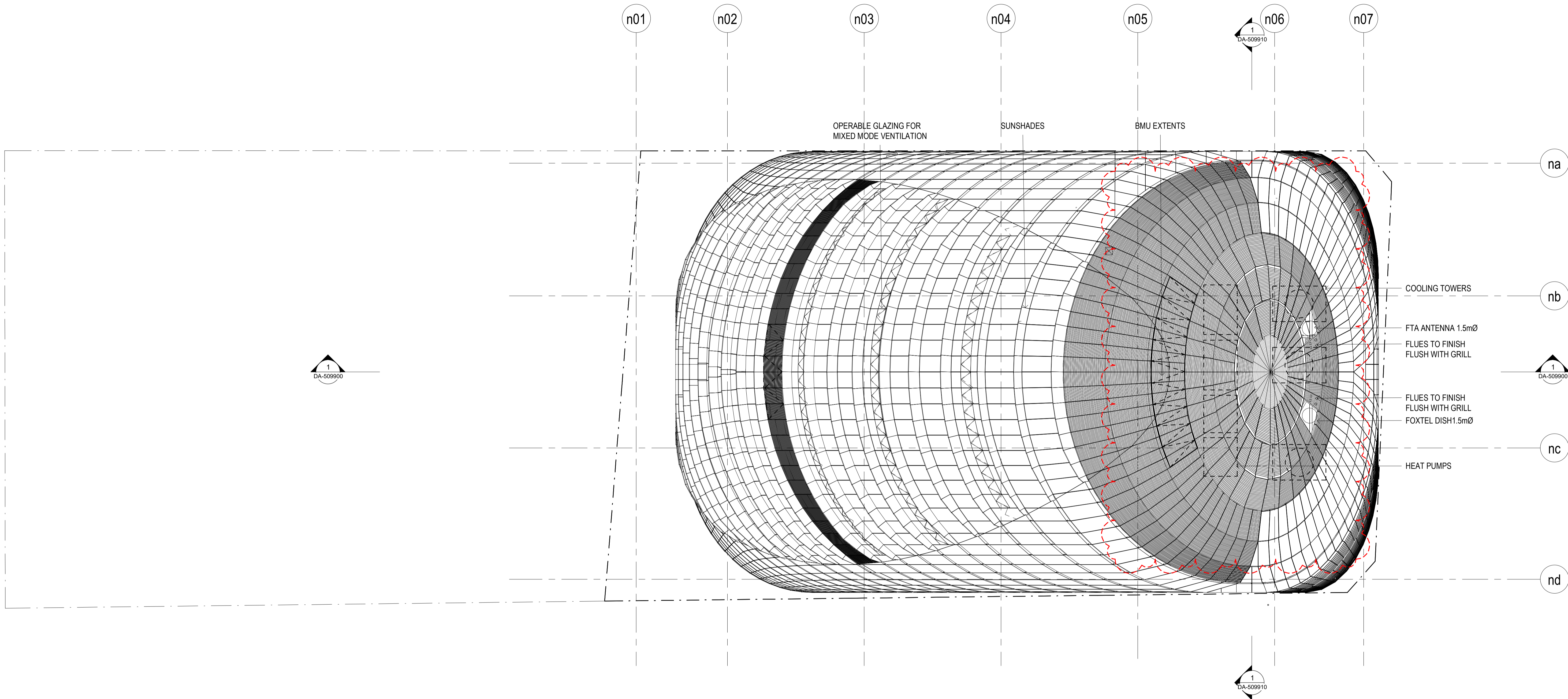

BIM 360://P&P_2018_03_20/071_Main/Place/Metro/CSWSMP/MAC-SMN-AT-DRG-DA-305000.rvt
 11:23:31 AM

Rev	App	Ckd	Revision or reason for issue	Date	Legend
A	PB	PVR	Stage 2 DA Draft	29-06-18	
B	PB	PVR	Stage 2 DA Draft	06-07-18	
C	PB	PVR	Stage 2 DA Draft	18-07-18	
D	PB	PVR	Stage 2 DA	03-08-18	
E	PB	PVR	Stage 2 DA	07-08-18	
F	PB	PVR	Stage 2 DA	22-08-18	
G	PB	PVR	Updated Stage 2 DA Draft	08-04-19	
H	PB	PVR	Updated Response to Submissions	31-05-19	
I	PB	PVR	For Planning Modification	01-04-22	

■ CSSI Areas (not for approval)
 CSSI detail is indicative and subject to separate approval.
 Final OSD detail on station levels is subject to issue of the relevant construction certificate and approved Station Design and Precinct Plan.

Scale / North Point
 1:200 @ A1, 1:400 @ A3
 0 2 4 6 10
 Scale bar and north arrow.

Notes
 This architectural package describes the North Tower. Refer to Grimshaw for Metro and Trams for South Tower.
Disclaimer
 Street trees, furniture and other public domain elements within the precinct are indicative only and are subject to relevant approvals and detailed coordination with new and existing underground utilities and infrastructure.

Authoring Organisation
GRIMSHAW
 Grimshaw
 Level 2, 333 George Street, Sydney
 New South Wales 2000 Australia
 Telephone + +61 2 9293 0200
 Email info@grimshaw-architects.com

Architect
JPW JOHNSON PILTON WALKER
 Johnson Pilton Walker Pty Ltd ACN 095 778 886
 Level 10 Plaza Building Australia Square 95 Pitt Street Sydney
 New South Wales 2000 Australia
 Telephone +61 2 9259 5900
 Email jpw@jpw.com.au

Client
 Macquarie Group Ltd
 50 Martin Place, Sydney
 New South Wales 2000 Australia
 Telephone +61 2 8232 3333
 Email www.macquarie.com

Project Title
SYDNEY METRO MARTIN PLACE - integrated station development

MACQUARIE BANK

Drawing Title
SYDNEY METRO-MARTIN PLACE LEVEL ROOF PLAN GENERAL ARRANGEMENT
Status
 NORTH TOWER STAGE 5
Drawing Number
 CSWSMP-MAC-SMN-AT-DRG-DA-305000
Revision
 1

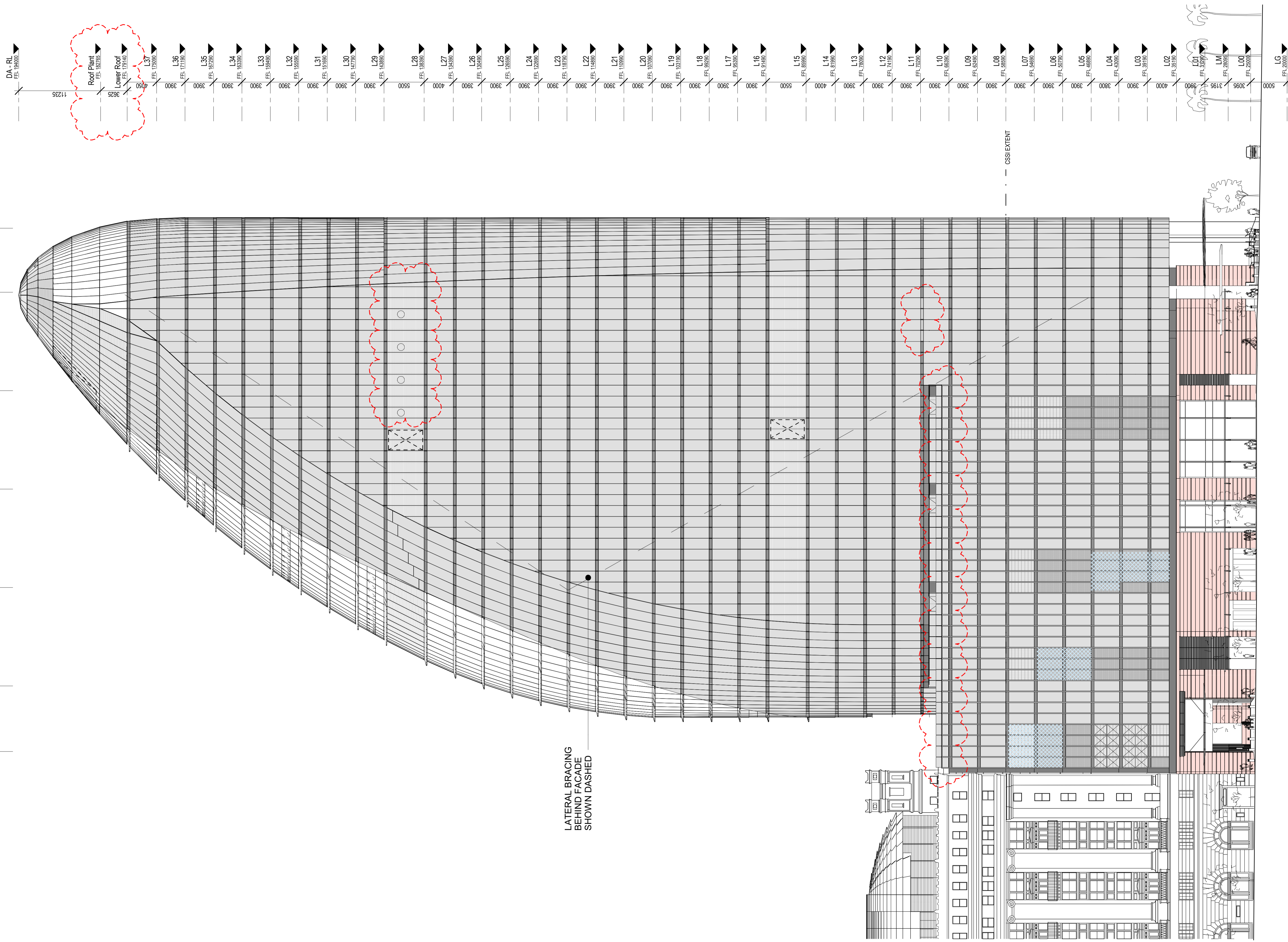

Rev	App	Cxd	Revision or reason for issue	Date	Legend
G	PB	PVR	Stage 2 DA	22-08-18	
H	PB	PVR	Stage 2 DA - Response to Submissions	27-02-18	
I	PB	PVR	Stage 2 DA - Response to Submissions	08-03-19	
J	PB	PVR	Stage 2 DA - Response to Submissions	08-03-19	
K	PB	PVR	Stage 2 DA - Response to Submissions	29-03-19	
L	PB	PVR	Updated Stage 2 DA Draft	08-04-19	
M	PB	PVR	Updated Response to Submissions	31-05-19	
N	PB	PVR	For Planning Modification	19-05-20	
O	PB	PVR	For Planning Modification	01-04-22	

■ CSSI Area (not for approval)
 CSSI detail is indicative and subject to separate approval.
 Final OSD detail on station levels is subject to issue of the relevant construction certificate and approved Station Design and Precinct Plan.

Scale / North Point
 1:250 @ A1, 1:500 @ A3
 0 2.5 5 7.5 12.5
General Notes
 Do not scale from drawing. Use marked dimensions. To be read in conjunction with all other Consultant's drawings. The Architect to be immediately notified of any discrepancies. Copyright on this drawing retained by the Architect.

Notes
 This architectural package describes the North Tower. Refer to Grimshaw for Metro and Trams for South Tower.
Disclaimer
 Street trees, furniture and other public domain elements within the precinct are indicative only and are subject to relevant approvals and detailed coordination with new and existing underground utilities and infrastructure.

Authoring Organisation
GRIMSHAW
 Grimshaw
 Level 2, 333 George Street, Sydney
 New South Wales 2000 Australia
 Telephone +61 2 9253 0200
 Email info@grimshaw-architects.com

Architect
JPW JOHNSON PILTON WALKER
 Johnson Pilton Walker Pty Ltd ACN 095 778 886
 Level 10 Plaza Building Australia Square 95 Pitt Street Sydney
 New South Wales 2000 Australia
 Telephone +61 2 9259 5900
 Email jpww@jpww.com.au

Project Title
SYDNEY METRO MARTIN PLACE - integrated station development

MACQUARIE BANK
 Client
 Macquarie Group Ltd
 50 Martin Place, Sydney
 New South Wales 2000 Australia
 Telephone +61 2 8232 3333
 Email: www.macquarie.com

Drawing Title
SYDNEY METRO-MARTIN PLACE EAST ELEVATION GENERAL ARRANGEMENT
Status
STAGE 5
Drawing Number
CSWSMP-MAC-SMN-AT-DRG-DA-409900
Revision
0

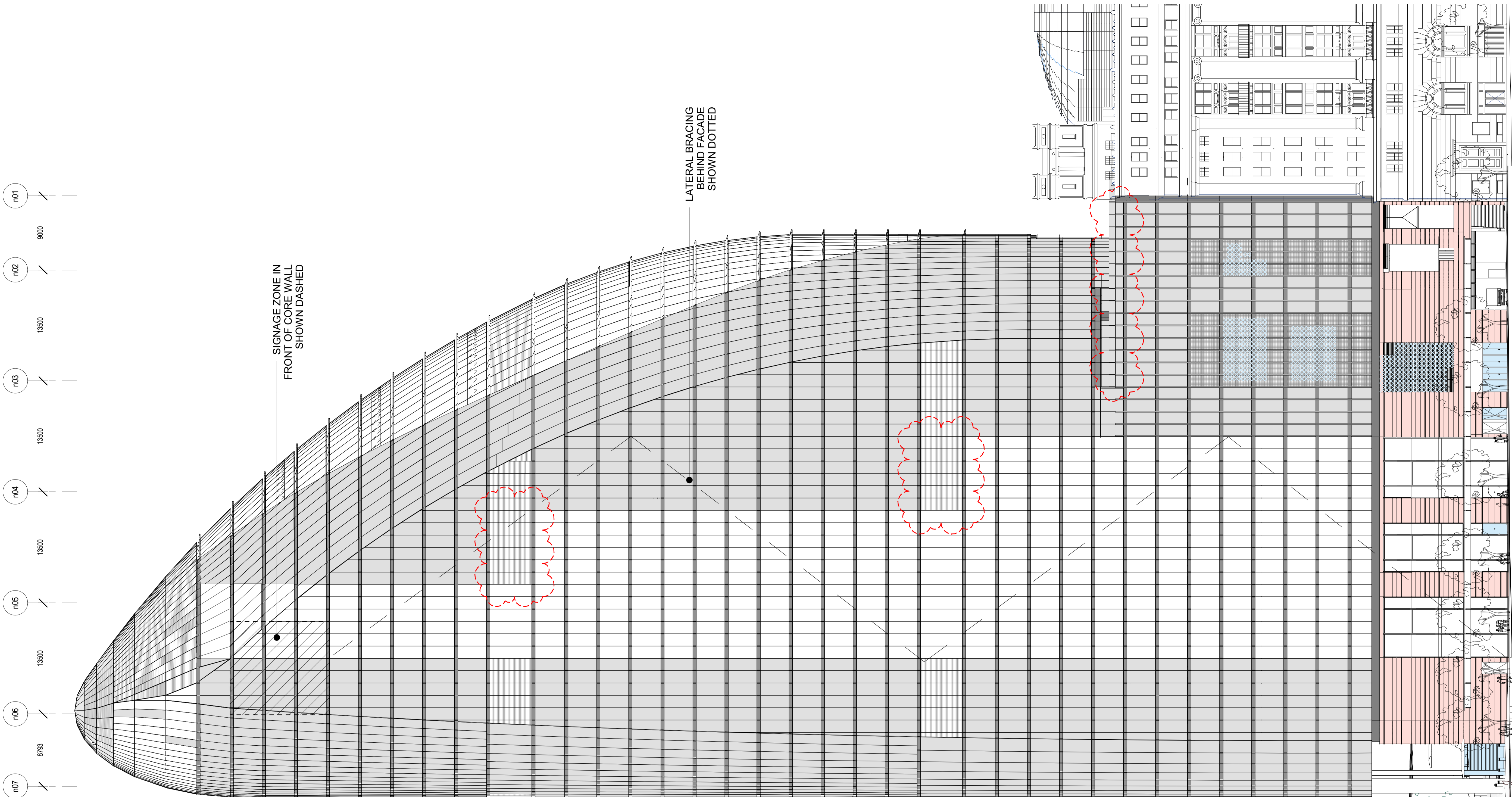

50 MARTIN PLACE

HUNTER STREET

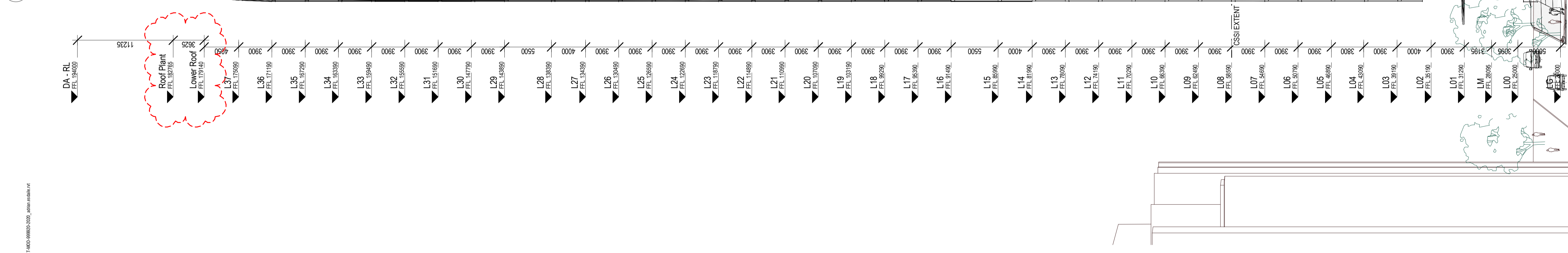

C:\Users\jwalker\Documents\CSWSMP\MAC-SMN-AT-DRG-DA-40990\2020_urban.mxd

Rev	App	Cxd	Revision or reason for issue	Date	Legend
F	PB	PVR	Stage 2 DA	22-08-18	
G	PB	PVR	Stage 2 DA - Response to Submissions	27-05-18	
H	PB	PVR	Stage 2 DA - Response to Submissions	08-03-19	
I	PB	PVR	Stage 2 DA - Response to Submissions	08-03-19	
J	PB	PVR	Stage 2 DA - Response to Submissions	29-03-19	
K	PB	PVR	Updated Stage 2 DA Draft	08-04-19	
L	PB	PVR	Updated Response to Submissions	31-05-19	
M	PB	PVR	For Planning Modification	19-05-20	
N	PB	PVR	For Planning Modification	01-04-22	

■ CSSI Areas (not for approval)
 CSSI detail is indicative and subject to separate approval.
 Final OSD detail on station levels is subject to issue of the relevant construction certificate and approved Station Design and Precinct Plan.

Scale / North Point
 1:250 @ A1, 1:500 @ A3
 0 2.5 5 7.5 12.5
General Notes
 Do not scale from drawing. Use marked dimensions. To be read in conjunction with all other Consultant's drawings. The Architect to be immediately notified of any discrepancies. Copyright on this drawing retained by the Architect.

Notes
 This architectural package describes the North Tower. Refer to Grimshaw for Metro and Tzannes for South Tower.
Disclaimer
 Street trees, furniture and other public domain elements within the precinct are indicative only and are subject to relevant approvals and detailed coordination with new and existing underground utilities and infrastructure.

Authoring Organisation
GRIMSHAW
 Grimshaw
 Level 2, 333 George Street, Sydney
 New South Wales 2000 Australia
 Telephone + +61 2 9253 0200
 Email info@grimshaw-architects.com

Architect
JPW JOHNSON PILTON WALKER
 Johnson Pilton Walker Pty Ltd ACN 085 778 886
 Level 10 Plaza Building Australia Square 95 Pitt Street Sydney
 New South Wales 2000 Australia
 Telephone +61 2 9259 5900
 Email jpww@jpww.com.au

Project Title
SYDNEY METRO MARTIN PLACE - integrated station development

MACQUARIE BANK
 Client
 Macquarie Group Ltd
 50 Martin Place, Sydney
 New South Wales 2000 Australia
 Telephone +61 2 8232 3333
 Email www.macquarie.com

Drawing Title
SYDNEY METRO-MARTIN PLACE WEST ELEVATION GENERAL ARRANGEMENT
Status
STAGE 5
Drawing Number
CSWSMP-MAC-SMN-AT-DRG-DA-409902
Revision
N

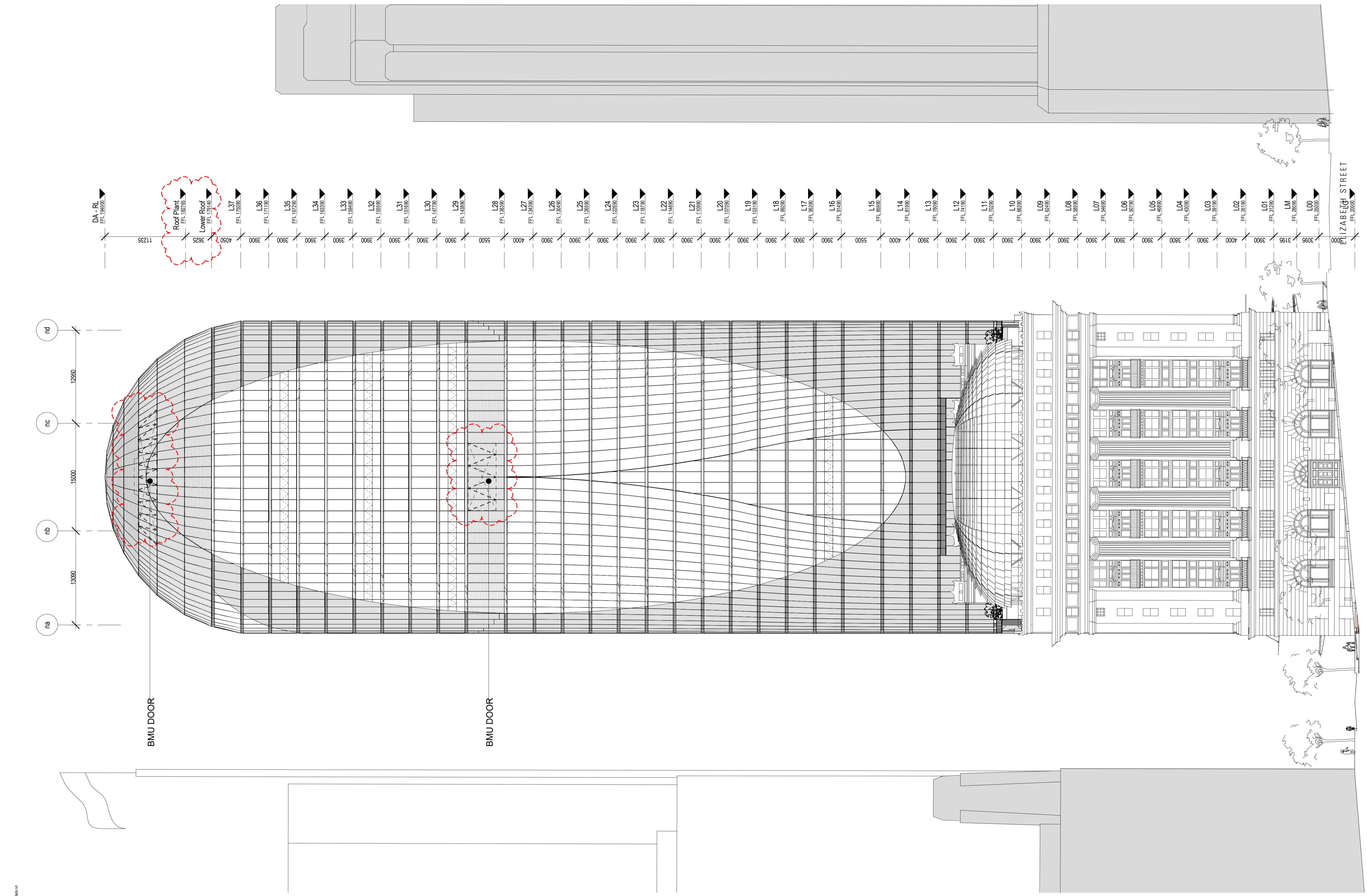

C:\Users\Administrator\Desktop\CSWSMP-MAC-SMN-AT-DRG-DA-409900-2020_Station.mxd
 21/05/2024

Rev	App	Ckd	Revision or reason for issue	Date	Legend
B	PB	PVR	Stage 2 DA Draft	06-07-18	
C	PB	PVR	Stage 2 DA Draft	18-07-18	
D	PB	PVR	Stage 2 DA	03-08-18	
E	PB	PVR	Stage 2 DA	07-08-18	
F	PB	PVR	Stage 2 DA	22-08-18	
G	PB	PVR	Updated Stage 2 DA Draft	08-04-19	
H	PB	PVR	Updated Response to Submissions	31-05-19	
I	PB	PVR	For Planning Modification	19-05-20	
J	PB	PVR	For Planning Modification	01-04-22	

■ CSSI Area (not for approval)
 CSSI detail is indicative and subject to separate approval.
 Final OSD detail on station levels is subject to issue of the relevant construction certificate and approved Station Design and Precinct Plan.

Scale / North Point
 1:250 @ A1, 1:500 @ A3
 0 2.5 5 7.5 12.5
General Notes
 Do not scale from drawing. Use marked dimensions. To be read in conjunction with all other Consultant's drawings. The Architect to be immediately notified of any discrepancies. Copyright on this drawing retained by the Architect.

Notes
 This architectural package describes the North Tower. Refer to Grimshaw for Metro and Tzannes for South Tower.
Disclaimer
 Street trees, furniture and other public domain elements within the precinct are indicative only and are subject to relevant approvals and detailed coordination with new and existing underground utilities and infrastructure.

Authoring Organisation
GRIMSHAW
 Grimshaw
 Level 2, 333 George Street, Sydney
 New South Wales 2000 Australia
 Telephone +61 2 9253 0200
 Email info@grimshaw-architects.com

Architect
JPW JOHNSON PILTON WALKER
 Johnson Pilton Walker Pty Ltd ACN 095 778 886
 Level 10 Plaza Building Australia Square 95 Pitt Street Sydney
 New South Wales 2000 Australia
 Telephone +61 2 9259 5900
 Email jpw@jpw.com.au

Project Title
SYDNEY METRO MARTIN PLACE - integrated station development

MACQUARIE BANK
 Client
 Macquarie Group Ltd
 50 Martin Place, Sydney
 New South Wales 2000 Australia
 Telephone +61 2 8232 3333
 Email: www.macquarie.com

Drawing Title
SYDNEY METRO-MARTIN PLACE SOUTH ELEVATION GENERAL ARRANGEMENT
Status
STAGE 5
Drawing Number
CSWSMP-MAC-SMN-AT-DRG-DA-409900
Revision
J

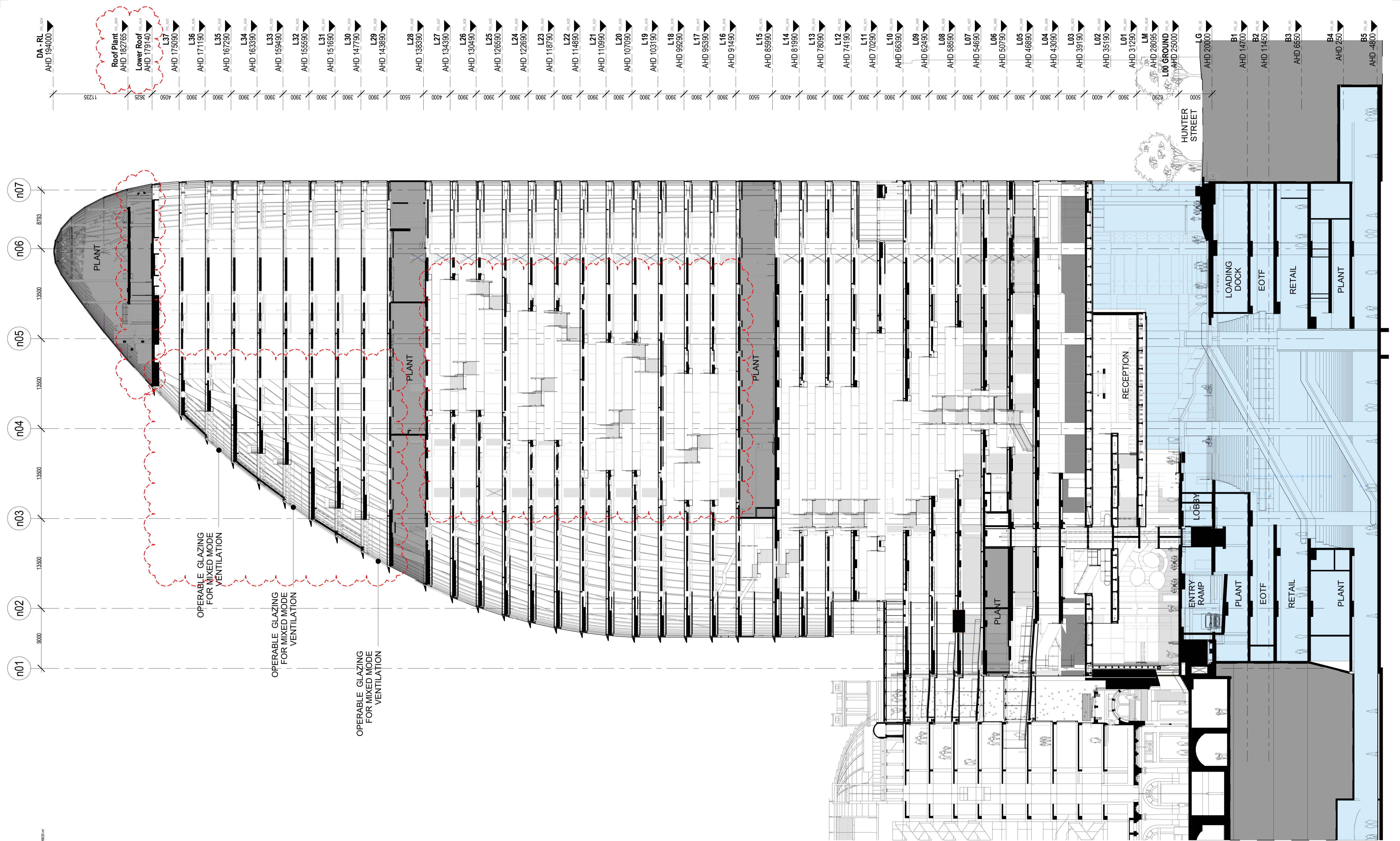

BIM 360://P&P_2020_03_20/071_Martin Place Metro CSWSMP MAC-SMN-AT-DRG-DA-50990.DWG
 11/02/2020

Rev	App	Cxd	Revision or reason for issue	Date	Legend
F	PB	PVR	Stage 2 DA	08-08-18	
G	PB	PVR	Stage 2 DA	10-06-18	
H	PB	PVR	Stage 2 DA	22-08-18	
I	PB	PVR	Updated Stage 2 DA Draft	08-04-19	
J	PB	PVR	Updated Response to Submissions	31-05-19	
K	PB	PVR	For Planning Modification	19-05-20	
L	PB	PVR	For Planning Modification	27-11-20	
M	PB	PVR	For Planning Modification	14-01-21	
N	PB	PVR	For Planning Modification	01-04-22	

Final OSD detail on station levels is subject to issue of the relevant construction certificate and approved Station Design and Precinct Plan.

■ CSSI Areas (not for approval)
 CSSI detail is indicative and subject to separate approval.

Scale / North Point
 1:250 @ A1, 1:500 @ A3
 0 2.5 5 7.5 12.5

General Notes
 Do not scale from drawing. Use marked dimensions. To be read in conjunction with all other Consultant's drawings. The Architect to be immediately notified of any discrepancies. Copyright on this drawing retained by the Architect.

Notes
 This architectural package describes the North Tower. Refer to Grimshaw for Metro and Tzannes for South Tower.

Disclaimer
 Street trees, furniture and other public domain elements within the precinct are indicative only and are subject to relevant approvals and detailed coordination with new and existing underground utilities and infrastructure.

Authoring Organisation
GRIMSHAW
 Grimshaw
 Level 2, 333 George Street, Sydney
 New South Wales 2000 Australia
 Telephone +61 2 9293 0200
 Email info@grimshaw-architects.com

Architect
JPW JOHNSON PILTON WALKER
 Johnson Pilton Walker Pty Ltd ACN 095 778 886
 Level 10 Plaza Building Australia Square 95 Pitt Street Sydney
 New South Wales 2000 Australia
 Telephone +61 2 9259 5900
 Email jpw@jpw.com.au

Project Title
SYDNEY METRO MARTIN PLACE - integrated station development

Client
 Macquarie Group Ltd
 50 Martin Place, Sydney
 New South Wales 2000 Australia
 Telephone +61 2 8232 3333
 Email: www.macquarie.com



Drawing Title
SYDNEY METRO-MARTIN PLACE NORTH-SOUTH SECTION GENERAL ARRANGEMENT

Status
 NORTH TOWER STAGE 5

Revision
 N

Drawing Number
 CSWSMP-MAC-SMN-AT-DRG-DA-50990

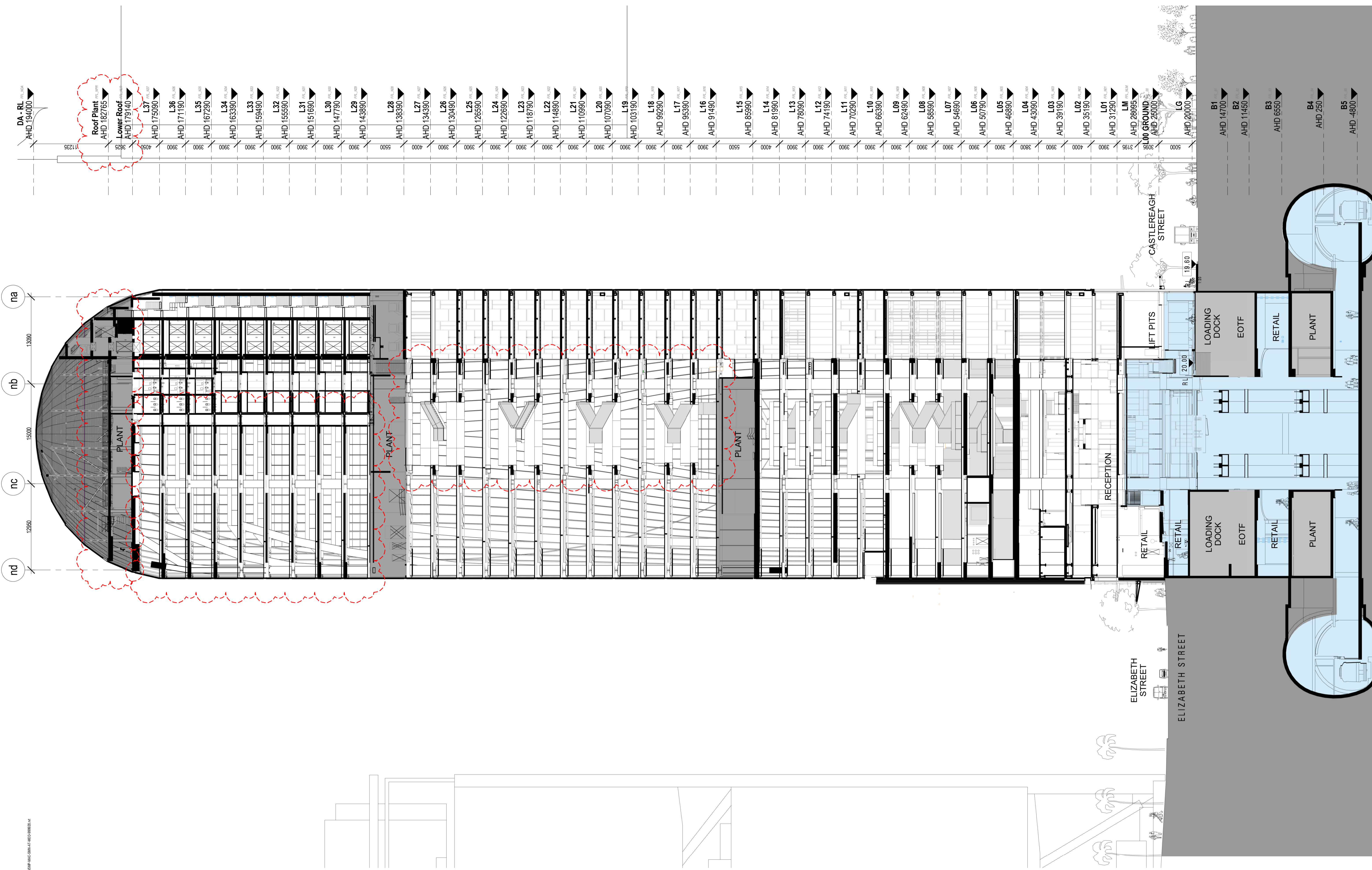

BIM:36014946_20200711_Main_Plan_CSWMP-MAC-SMN-AT-DRG-DA-509910.rvt
 3/22/2024

Rev	App	Cxd	Revision or reason for issue	Date	Legend
D	PB	PVR	Stage 2 DA	09-08-18	
E	PB	PVR	Stage 2 DA	07-08-18	
F	PB	PVR	Stage 2 DA	08-08-18	
G	PB	PVR	Stage 2 DA	22-08-18	
H	PB	PVR	Updated Stage 2 DA Draft	08-04-19	
I	PB	PVR	Updated Response to Submissions	31-05-19	
J	PB	PVR	For Planning Modification	19-05-20	
K	PB	PVR	For Planning Modification	14-01-21	
L	PB	PVR	For Planning Modification	01-04-22	

■ CSSI Areas (not for approval)
 CSSI detail is indicative and subject to separate approval.
 Final OSD detail on station levels is subject to issue of the relevant construction certificate and approved Station Design and Precinct Plan.

Scale / North Point
 1:250 @ A1, 1:500 @ A3
 0 2.5 5 7.5 12.5
General Notes
 Do not scale from drawing. Use marked dimensions. To be read in conjunction with all other Consultant's drawings. The Architect to be immediately notified of any discrepancies. Copyright on this drawing retained by the Architect.

Notes
 This architectural package describes the North Tower. Refer to Grimshaw for Metro and Trams for South Tower.
Disclaimer
 Street trees, furniture and other public domain elements within the precinct are indicative only and are subject to relevant approvals and detailed coordination with new and existing underground utilities and infrastructure.

Authoring Organisation
GRIMSHAW
 Grimshaw
 Level 2, 333 George Street, Sydney
 New South Wales 2000 Australia
 Telephone + +61 2 9293 0200
 Email info@grimshaw-architects.com

Architect
JPW JOHNSON PILTON WALKER
 Johnson Pilton Walker Pty Ltd ACN 095 778 886
 Level 10 Plaza Building Australia Square 95 Pitt Street Sydney
 New South Wales 2000 Australia
 Telephone +61 2 9259 5900
 Email jpw@jpw.com.au

Project Title
SYDNEY METRO MARTIN PLACE - integrated station development

MACQUARIE BANK
 Client
 Macquarie Group Ltd
 50 Martin Place, Sydney
 New South Wales 2000 Australia
 Telephone +61 2 8232 3333
 Email: www.macquarie.com

Drawing Title
SYDNEY METRO-MARTIN PLACE EAST-WEST SECTION GENERAL ARRANGEMENT
Status
 NORTH TOWER STAGE 5
 CSWSMP-MAC-SMN-AT-DRG-DA-509910
Revision
 L