

SFS Response to Submissions

(SSD9249)

Attachment 10- Final Erosion and Sediment Control Plans

September 2018

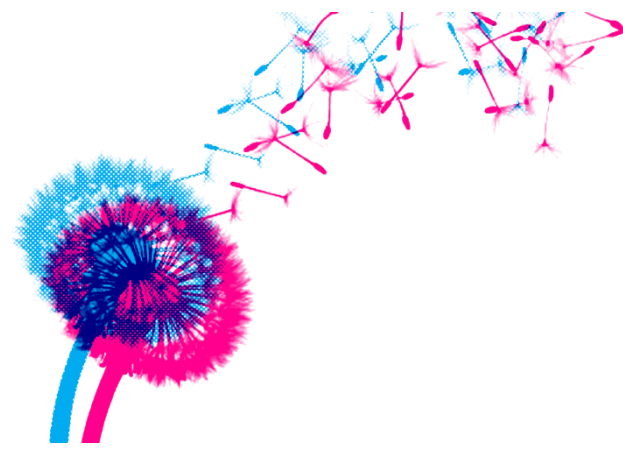

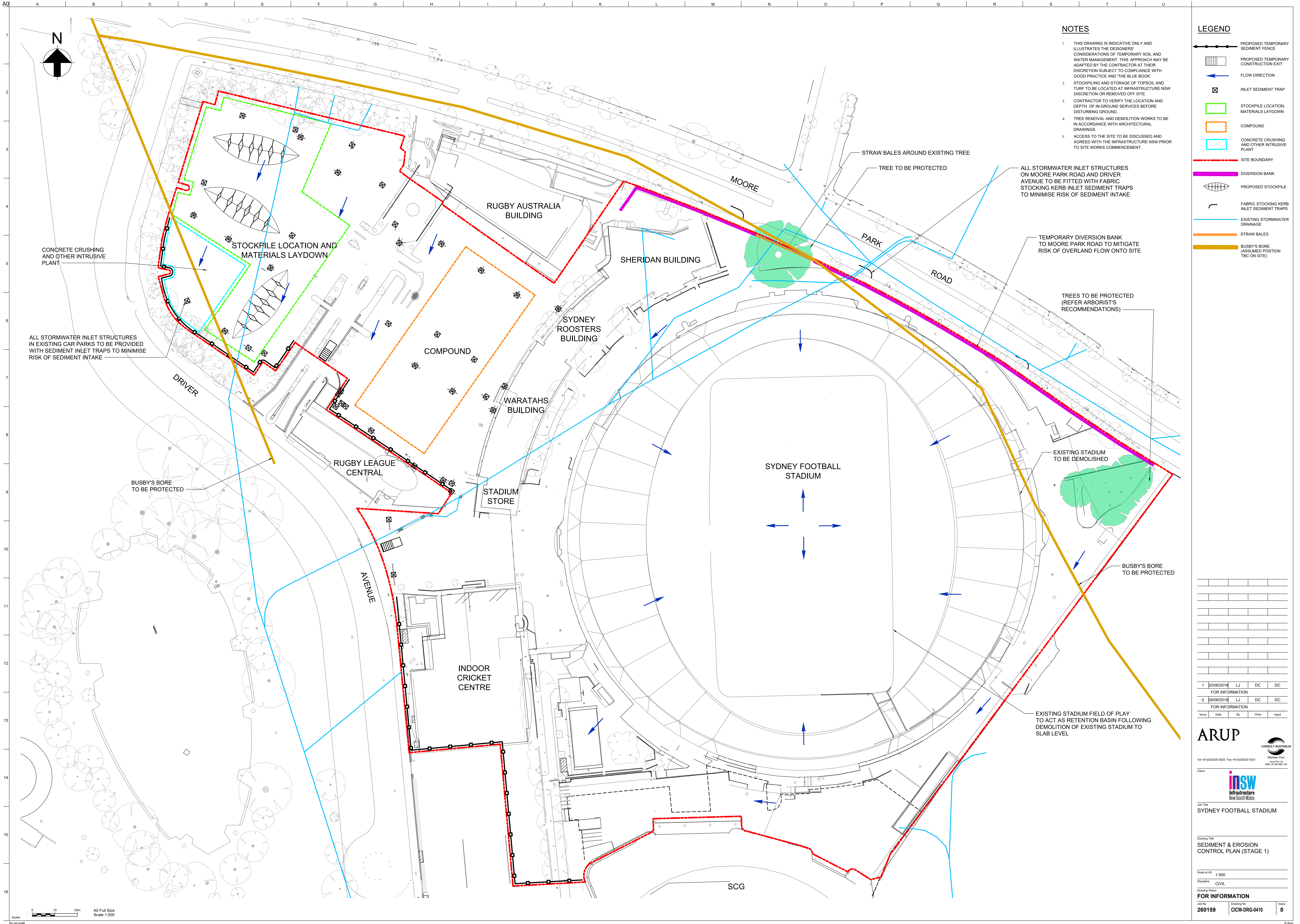

NOTES

- 1. THIS DRAWING IS INDICATIVE ONLY AND ILLUSTRATES THE DESIGNER'S CONSIDERATIONS OF TEMPORARY SOIL AND WATER MANAGEMENT. THIS APPROACH MAY BE ADAPTED BY THE CONTRACTOR AT THEIR DISCRETION SUBJECT TO COMPLIANCE WITH GOOD PRACTICE AND 'THE BLUE BOOK'.
- 2. STOCKPILING AND STORAGE OF TOPSOIL AND TURF TO BE LOCATED AT INFRASTRUCTURE NSW DISCRETION OR REMOVED OFF SITE.
- 3. CONTRACTOR TO VERIFY THE LOCATION AND DEPTH OF IN-GROUND SERVICES BEFORE DISTURBING GROUND.
- 4. TREE REMOVAL AND DEMOLITION WORKS TO BE IN ACCORDANCE WITH ARCHITECTURAL DRAWINGS.
- 5. ACCESS TO THE SITE TO BE DISCUSSED AND AGREED WITH THE INFRASTRUCTURE NSW PRIOR TO SITE WORKS COMMENCEMENT.

LEGEND

- PROPOSED TEMPORARY SEDIMENT FENCE
- PROPOSED TEMPORARY CONSTRUCTION EXIT
- FLOW DIRECTION
- INLET SEDIMENT TRAP
- STOCKPILE LOCATION, MATERIALS LAYDOWN
- COMPOUND
- CONCRETE CRUSHING AND OTHER INTRUSIVE PLANT
- SITE BOUNDARY
- DIVERSION BANK
- PROPOSED STOCKPILE
- FABRIC STOCKING KERB INLET SEDIMENT TRAPS.
- EXISTING STORMWATER DRAINAGE
- STRAW BALES
- BUSBY'S BORE (ASSUMED POSTION TBC ON SITE)

1	20/08/2018	LJ	DC	DC
FOR INFORMATION				
0	20/08/2018	LJ	DC	DC
FOR INFORMATION				
Issue	Date	By	Chkd	Appd

ARUP

Tel +61(0)29320 9320 Fax +61(0)29320 9321

Member Firm
Arup Pty Ltd
ABN 10 000 000 000

insw

Infrastructure
New South Wales

Job Title
SYDNEY FOOTBALL STADIUM

Drawing Title
SEDIMENT & EROSION
CONTROL PLAN (STAGE 1)

Scale at A0
1:500

Discipline
CIVIL

Drawing Status
FOR INFORMATION

Job No
260159

Drawing No
CICW-DRG-0410

Issue
0