



Wed 30/01/2019 10:12 AM

Bleasdale, Peter <peter.bleasdale@syd.com.au>

19/0050 - 13-23 GIBBONS STREET, REDFERN - property development - SSD 9194 Attention: Ellen Mannix

To Ellen Mannix

Action Items

+ Get more add-in

Hi Ellen,

As discussed,

The attached screen shot shows one of the drawings provided.

I believe the overall height of the building is more than 87.5m AHD as shown.

Please provide an elevation drawing showing the overall maximum height of the building.

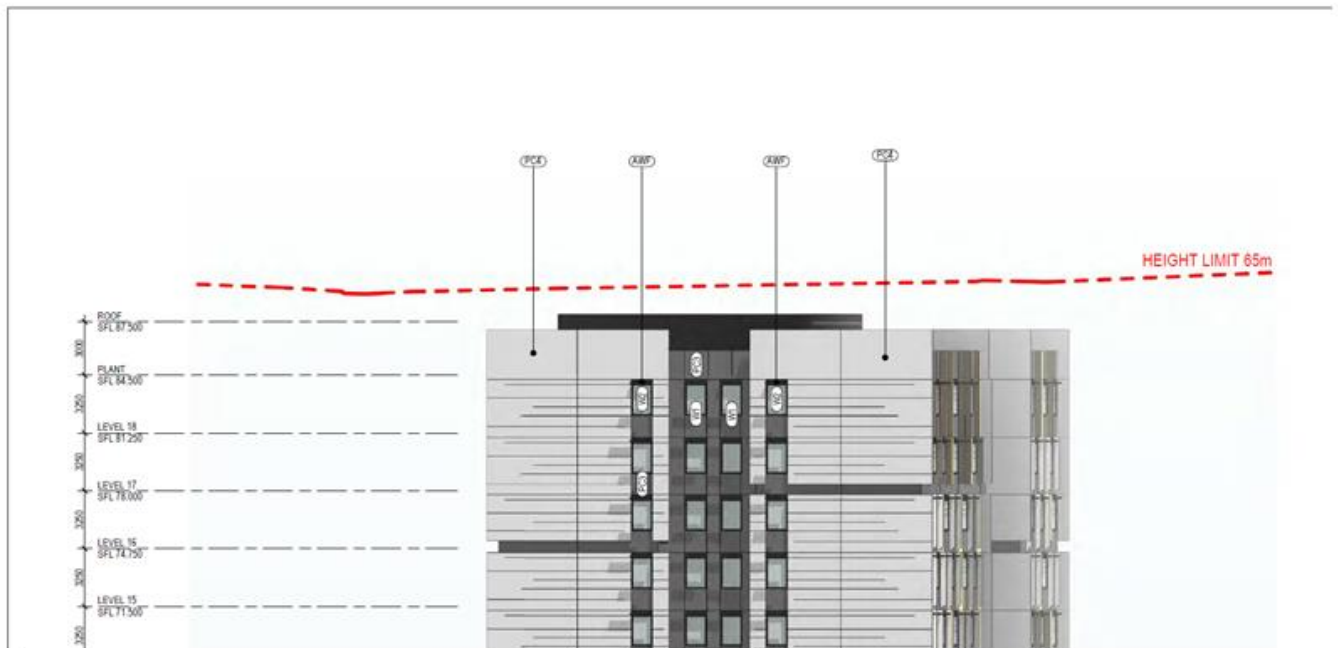

Regards

Peter Bleasdale
Airfield Design Manager
Sydney Airport
Tel: +61 2 9667 9246
Mob: +61 408 479 192
peter.bleasdale@syd.com.au
www.sydneyairport.com.au