

ROAD 20 13.5 WIDE

SITE BOUNDARY

SITE BOUNDARY

SITE BOUNDARY

SITE BOUNDARY

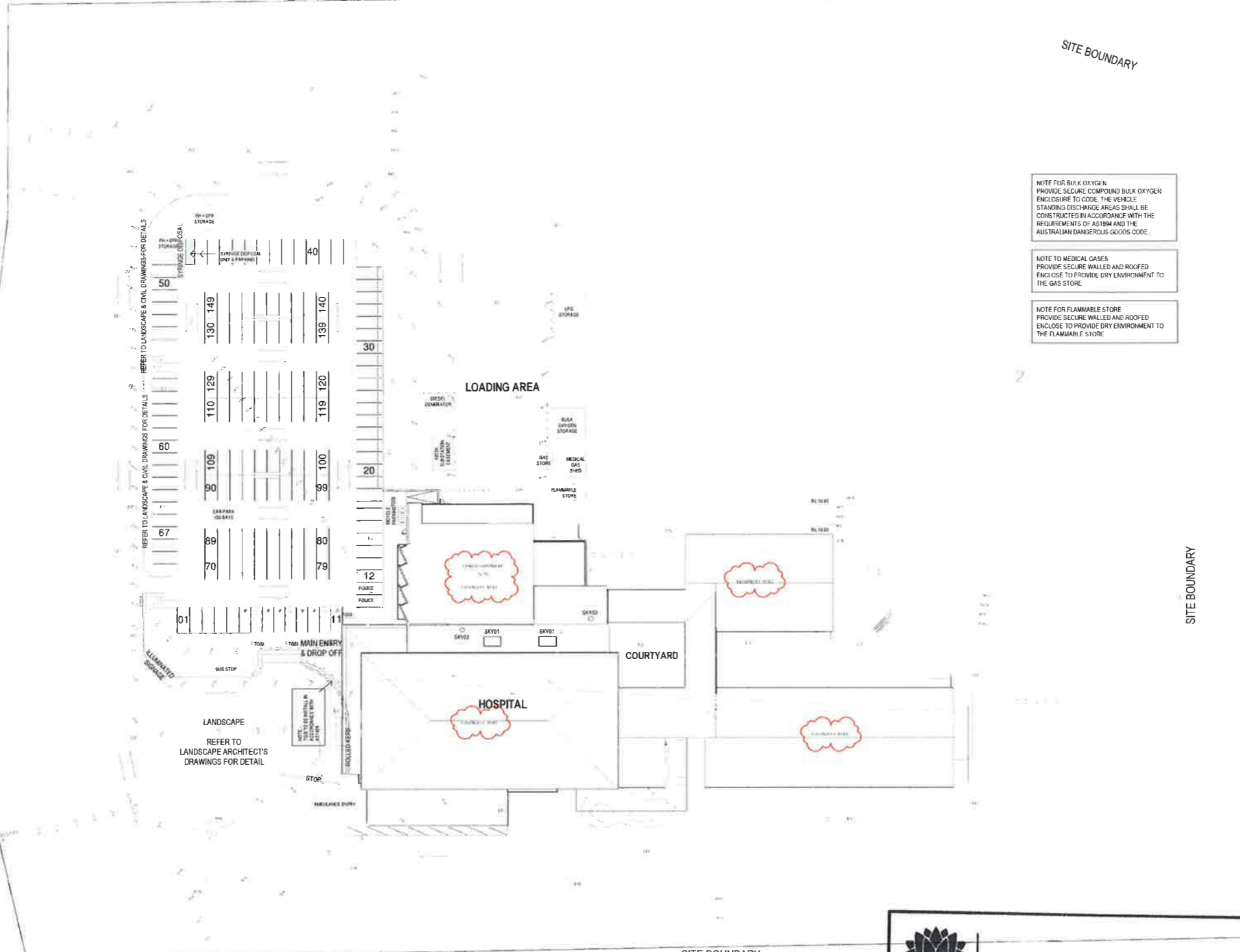

NOTE FOR BULK OXYGEN  
 PROVIDE SECURE COMPOUND BULK OXYGEN  
 ENCLOSURE TO CODE. THE VEHICLE  
 STANDING DISCHARGE AREAS SHALL BE  
 CONSTRUCTED IN ACCORDANCE WITH THE  
 REQUIREMENTS OF AS1884 AND THE  
 AUSTRALIAN DANGEROUS GOODS CODE

NOTE TO MEDICAL GASES  
 PROVIDE SECURE WALLED AND ROOFED  
 ENCLOSURE TO PROVIDE DRY ENVIRONMENT TO  
 THE GAS STORE

NOTE FOR FLAMMABLE STORE  
 PROVIDE SECURE WALLED AND ROOFED  
 ENCLOSURE TO PROVIDE DRY ENVIRONMENT TO  
 THE FLAMMABLE STORE

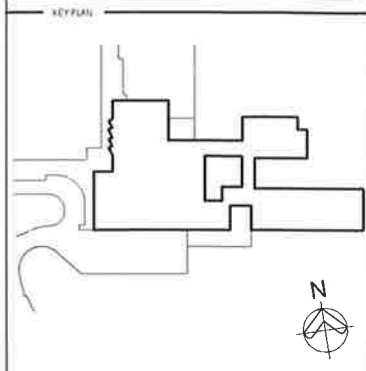

REV	DESCRIPTION	OWN	DATE
A	CONSULTANT COORDINATION	SW	03/08/2018
B	CONSULTANT COORDINATION	SW	14/08/2018
C	FOR TENDER	SW	21/09/2018
D	FOR TENDER	SW	27/09/2018
E	TENDER ADDENDUM	JA	10/10/2018
F	ISSUED FOR DRAFT CC 1 REVIEW	GDW	05/03/2019
G	ISSUED FOR CONSTRUCTION	GDW	06/03/2019
H	ISSUED FOR CONSTRUCTION	MR	12/04/2019
I	ISSUED FOR CONSTRUCTION	MR	03/05/2019

**COPYRIGHT**  
 ALL RIGHTS RESERVED. THIS WORK IS COPYRIGHT AND CANNOT BE REPRODUCED OR  
 COPIED IN ANY FORM OR BY ANY MEANS (GRAPHIC, ELECTRONIC OR MECHANICAL,  
 INCLUDING PHOTOCOPYING) WITHOUT THE WRITTEN PERMISSION OF THE PRINCIPAL  
 UNDER THE TERMS OF THE CONTRACT. ANY LICENSE, EXPRESS OR IMPLIED, TO USE  
 THE DOCUMENT FOR ANY PURPOSE WHATSOEVER IS RESTRICTED TO THE TERMS OF  
 THE AGREEMENT OR IMPLIED AGREEMENT WITH THE PRINCIPAL UNDER THE TERMS OF  
 THE CONTRACT.

**DIMENSIONS**  
 USE FIGURED DIMENSIONS, DO NOT SCALE. CONTRACTORS MUST  
 VERIFY ALL DIMENSIONS ON THE SITE BEFORE COMMENCING ANY  
 WORK OR MAKING ANY SHOP DRAWING WHICH MUST BE SUBMITTED  
 AND REVIEWED BEFORE MANUFACTURE.

**FIXTURES, FITTINGS & EQUIPMENT SPECIFICATIONS**  
 SUBSTITUTE FFE EQUIPMENT SPECIFICATIONS  
 THE FIT-OUT DESIGN AND DOCUMENTATION HAS BEEN COMPLETED ON THE BASIS OF  
 FFE AND EQUIPMENT ADDED TO THIS OFFICE AT THE TIME OF ISSUING THE DESIGN.  
 THE DESIGN PROVISIONS FOR FFE AND EQUIPMENT INCORPORATES SPATIAL  
 ALLOCATIONS, SERVING, LOADING AND ACCESS CLEARANCES AND WHERE  
 APPROPRIATE SERVICE REQUIREMENTS. HAVING DUE REGARD FOR SURROUNDING  
 FIXTURES AND FITTINGS. IT SHOULD BE NOTED THAT SUBSTITUTE FFE OR EQUIPMENT  
 WITH ALTERNATE SPECIFICATIONS SHOULD NOT BE PROCURED PRIOR TO VALIDATING  
 THOSE SPECIFICATIONS AGAINST THE ITEM CONTROL SCHEDULE AND DESIGN  
 PROVISIONS IN THE MODEL. THIS OFFICE ACCEPTS NO RESPONSIBILITY FOR THE  
 PROCUREMENT OF SUBSTITUTE FFE AND EQUIPMENT WHICH HAS NOT BEEN  
 REVIEWED AND VALIDATED AGAINST THE ORIGINAL DESIGN PROVISIONS.

**SERVICE POINTS DISCLAIMER**  
 THE SERVICE POINTS REPRESENTED ON THESE DRAWINGS HAVE BEEN OBTAINED FROM  
 THE BUILDING SERVICES ENGINEERING MODEL AND ARE PROVIDED FOR INFORMATION  
 AND SET-OUT PURPOSES ONLY. WE HAVE BEEN ADVISED BY THE SERVICES ENGINEERS  
 THAT THE POINTS REPRESENTED ON THESE DRAWINGS ARE CORRECT AT THE TIME OF  
 PUBLICATION. THIS OFFICE DOES NOT WARRANT THE ACCURACY OF THIS DATA. REFER  
 TO THE BUILDING SERVICES ENGINEERING DOCUMENTATION FOR THE INSTALLATION  
 OF THE SERVICE POINTS AND THE INTERFACE BETWEEN THE SERVICE POINTS AND  
 THE RESPECTIVE ENGINEERING SYSTEMS.

**ISSUED FOR CONSTRUCTION**

ARCHITECTS

ABN 73 561 282 857  
 3 GLENWARR ROAD, GLEN HIRS  
 VICTORIA 3246  
 PH (03) 5885 2243 FAX (03) 5885 2455

THIS ARCHITECTURAL DESIGN IS THE  
 COPYRIGHT OF  
 SILVER THOMAS HANLEY (AUST) PTY LTD  
 ABN 73 561 282 857  
 AND SHALL NOT BE REPRODUCED  
 WITHOUT THEIR WRITTEN PERMISSION

CLIENT

**HANSEN YUNCKEN**

PROJECT  
**MACKSVILLE HOSPITAL  
 REDEVELOPMENT**  
 MACKSVILLE NSW, 2447

DRAWING TITLE  
**SITE PLAN**

SCALE DATE DRAWN BY CHECKED  
 1 : 500@A1 07/09/2018 JL MT

PROJECT NO DRAWINGS NO REVISION  
 10400 MH-AR-DWG-10-001 **2**

Issued under the Environmental Planning and Assessment Act 1979  
 Approved Section 4.55 (IA...) Modification Application  
 No.....1..... granted on the **05 JUL 2019**  
 in respect to **SSD 9103**  
 Signed .....*AW*.....  
 Sheet No.....1..... of .....19.....

THIS DRAWING MAY BE PREPARED IN COLOUR AND MAY BE INCOMPLETE IF COPIED



**NOTE FOR BULK OXYGEN:**

- Provide secure compound bulk oxygen enclosure to code. The vehicle standing discharge areas shall be constructed in accordance with the requirements of AS1894 and the Australian Dangerous Goods Code.

**NOTE FOR MEDICAL GASES**

- Provide secure walled and roofed enclosure to provide dry environment to the gas store

**NOTE FOR FLAMMABLE STORE**

- Provide secure walled and roofed enclosure to provide dry environment to the flammable store

**Planning & Environment**

Issued under the Environmental Planning and Assessment Act 1979

Approved Section 4.55 (.1A..) Modification Application

No. 1 granted on the 05 JUL 2019

in respect to SSD 9107

Signed *[Signature]*

Sheet No. 2 of 19

KEY PLAN

REV	DESCRIPTION	DATE
A	CONSULTANT COORDINATION	24/08/2018
B	CONSULTANT COORDINATION	21/08/2018
C	CONSULTANT COORDINATION	16/09/2018
D	CONSULTANT COORDINATION	16/09/2018
E	FOR TENDER	21/09/2018
F	FOR TENDER	27/09/2018
G	ISSUED FOR CONSTRUCTION	14/03/2019
H	ISSUED FOR CONSTRUCTION	18/04/2019
I	ISSUED FOR CONSTRUCTION	03/05/2019

NOTE: REFER TO CIVIL ENGINEER'S DRAWINGS FOR FALLS AND RL LEVELS

**FIRE WALL LEGEND**

- CONCRETE SHEAR WALL
- FIRE WALL-120/120 (STRUCTURAL)
- FIRE WALL-120/120 (NON-STRUCTURAL)
- SMOKE WALL (NON-STRUCTURAL)

ALL CONCRETE COLUMNS, LIFTS & RISERS ARE TO BE FIRE RATED. CONCRETE ELEMENTS ARE TO HAVE THE SAME FIRE RATING AS ADJOINING FIRE RATED PARTITIONS

**COPYRIGHT**

ALL RIGHTS RESERVED. THIS WORK IS COPYRIGHT AND CANNOT BE REPRODUCED OR COPIED IN ANY FORM OR BY ANY MEANS (GRAPHIC, ELECTRONIC OR MECHANICAL, INCLUDING PHOTOCOPYING) WITHOUT THE WRITTEN PERMISSION OF THE PRINCIPAL UNDER THE TERMS OF THE CONTRACT ANY LICENCE EXPRESS OR IMPLIED TO USE THE DOCUMENT FOR ANY PURPOSE WHATSOEVER IS RESTRICTED TO THE TERMS OF THE AGREEMENT OR IMPLIED AGREEMENT WITH THE PRINCIPAL UNDER THE TERMS OF THE CONTRACT.

**DIMENSIONS**

USE FIGURED DIMENSIONS, DO NOT SCALE. CONTRACTORS MUST VERIFY ALL DIMENSIONS ON THE SITE BEFORE COMMENCING ANY WORK OR MAKING ANY SHOP DRAWING WHICH MUST BE SUBMITTED AND REVIEWED BEFORE MANUFACTURE.

**FIXTURES, FITTINGS & EQUIPMENT SPECIFICATIONS**

SUBSTITUTE FIRE EQUIPMENT SPECIFICATIONS: THE FIT-OUT DESIGN AND DOCUMENTATION HAS BEEN COMPLETED ON THE BASIS OF FF&E AND EQUIPMENT ADVISED TO THIS OFFICE AT THE TIME OF BRIEFING THE DESIGN PROVISIONS FOR FF&E AND EQUIPMENT INCORPORATES SPATIAL ALLOCATIONS, SERVING, LOADING AND ACCESS CLEARANCES AND WHERE APPROPRIATE SERVICES REQUIREMENTS, HAVING DUE REGARD FOR SURROUNDING FIXTURES AND FITTINGS. IT SHOULD BE NOTED THAT SUBSTITUTE FF&E OR EQUIPMENT WITH ALTERNATE SPECIFICATIONS SHOULD NOT BE PROCURED PRIOR TO VALIDATING THOSE SPECIFICATIONS AGAINST THE ITEM CONTROL SCHEDULE AND DESIGN PROVISIONS IN THE MODEL. THIS OFFICE ACCEPTS NO RESPONSIBILITY FOR THE PROCUREMENT OF SUBSTITUTE FF&E AND EQUIPMENT WHICH HAS NOT BEEN REVIEWED AND VALIDATED AGAINST THE ORIGINAL DESIGN PROVISIONS.

**SERVICE POINTS DISCLAIMER**

THE SERVICE POINTS IDENTIFIED ON THESE DRAWINGS HAVE BEEN OVERLAYED FROM THE BUILDING SERVICES ENGINEERING MODEL AND ARE PROVIDED FOR INFORMATION AND SET-OUT PURPOSES ONLY. WE HAVE BEEN ADVISED BY THE SERVICES ENGINEERS THAT THE POINTS REPRESENTED ON THESE DRAWINGS ARE CORRECT AT THE TIME OF PUBLICATION. THIS OFFICE DOES NOT WARRANT THE ACCURACY OF THIS DATA. REFER TO THE BUILDING SERVICES ENGINEERING DOCUMENTATION FOR THE INSTALLATION OF THE SERVICES POINTS AND THE INTERFACES BETWEEN THE SERVICES POINTS AND THE RESPECTIVE ENGINEERING SYSTEMS.

**ISSUED FOR CONSTRUCTION**

ARCHITECTS

ABN 73 561 289 067  
3 GLENWARR ROAD GLENVIEW VICTORIA 3146  
PH (03) 9865 2333 FAX (03) 9865 2455

THIS ARCHITECTURAL DESIGN IS THE COPYRIGHT OF SILVER THOMAS HANLEY (VIC) PTY LTD ABN 73 561 289 067 AND SHALL NOT BE REPRODUCED WITHOUT THEIR WRITTEN PERMISSION

CLIENT

PROJECT

**MACKSVILLE HOSPITAL REDEVELOPMENT**  
MACKSVILLE NSW, 2447

DRAWING TITLE

**OVERALL FLOOR PLAN LOWER GROUND**

SCALE DATE DRAWN BY CHECKED  
As indicated@A1 24/08/2018 DT MT

PROJECT No DRAWING No REVISION

10400 MH-AR-DWG-20-001 **2**

THIS DRAWING MAY BE PREPARED IN COLOUR AND MAY BE INCOMPLETE IF COPIED

**NOTE:**  
 ALL LOAD BEARING STEEL COLUMNS LOCATED IN EXTERNAL WALLS ARE TO ACHIEVE A 120/- FRL ON 90SH6, USING FIRE PROTECTION BOARDS (PROMATEC@ 250/30MM OR SIMILAR AND APPROVED), SINGLE LAYER DIRECT FIX  
 ALL LOAD BEARING EXPOSED STEEL COLUMNS ARE TO ACHIEVE A 120/- FRL, USING INTUMESCENT PAINT (CAFCO SPRAYFILM@ WB30R SIMILAR AND APPROVED) WITH PRIMER AND TOP COAT PAINT SYSTEM.

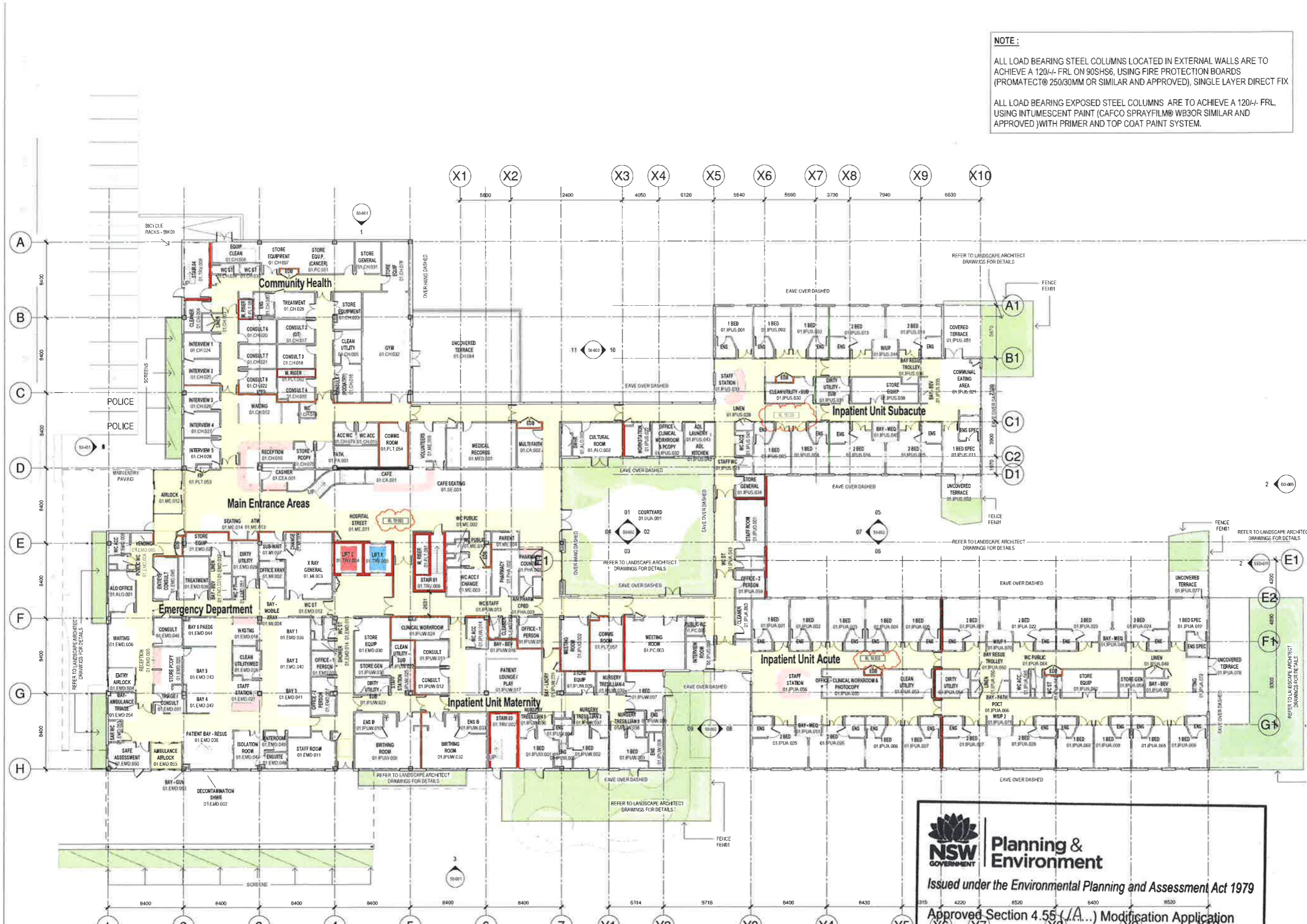

**KEY PLAN**

**REV**

REV	DESCRIPTION	DATE
A	CONSULTANT COORDINATION	24.08.2018
B	CONSULTANT COORDINATION	31.08.2018
C	CONSULTANT COORDINATION	18.09.2018
D	CONSULTANT COORDINATION	18.09.2018
E	FOR TENDER	21.09.2018
F	FOR TENDER	27.09.2018
G	TENDER ADDENDUM	10.10.2018
H	TENDER ADDENDUM	20.10.2018
I	ISSUED FOR CONSTRUCTION	14.03.2019
J	ISSUED FOR CONSTRUCTION	12.04.2019
K	ISSUED FOR CONSTRUCTION	03.05.2019

**NOTE**  
 REFER TO CIVIL ENGINEER'S DRAWINGS FOR FALLS AND RL LEVELS

**FIRE WALL LEGEND**

- CONCRETE SHEAR WALL
- FIRE WALL 120/120 (STRUCTURAL)
- FIRE WALL 120/120 (NON-STRUCTURAL)
- SMOKE WALL (NON-STRUCTURAL)

**COPYRIGHT**  
 ALL RIGHTS RESERVED. THIS WORK IS COPYRIGHT AND CANNOT BE REPRODUCED OR COPIED IN ANY FORM OR BY ANY MEANS (GRAPHIC, ELECTRONIC OR MECHANICAL INCLUDING PHOTOCOPYING), WITHOUT THE WRITTEN PERMISSION OF THE PRINCIPAL UNDER THE TERMS OF THE CONTRACT ANY UNLICENSED EXPRESS OR IMPLIED TO USE THE DOCUMENT FOR ANY PURPOSE WHATSOEVER IS RESTRICTED TO THE TERMS OF THE AGREEMENT OR IMPLIED AGREEMENT WITH THE PRINCIPAL UNDER THE TERMS OF THE CONTRACT.

**DIMENSIONS**  
 USE FIGURED DIMENSIONS, DO NOT SCALE. CONTRACTORS MUST VERIFY ALL DIMENSIONS ON THE SITE BEFORE COMMENCING ANY WORK OR MAKING ANY SHOP DRAWING WHICH MUST BE SUBMITTED AND REVIEWED BEFORE MANUFACTURE.

**FIXTURES, FITTINGS & EQUIPMENT SPECIFICATIONS**  
 SUBSTITUTE FIRE EQUIPMENT SPECIFICATIONS  
 THE FITOUT DESIGN AND OCCUPANCY LOADS HAS BEEN COMPLETED ON THE BASIS OF FIRE AND EQUIPMENT ADVICE TO THIS OFFICE AT THE TIME OF BRIEFING THE DESIGN PROVISIONS FOR FF&E AND EQUIPMENT INCORPORATES SPATIAL ALLOCATIONS SERVING LOADS AND ACCESS CLEARANCES AND WHERE APPROPRIATE SERVICES REQUIREMENTS. HAVING DUE REGARD FOR SURROUNDING FIXTURES AND FITTINGS, IT SHOULD BE NOTED THAT SUBSTITUTE FF&E OR EQUIPMENT WITH ALTERNATE SPECIFICATIONS SHOULD NOT BE PROCURED PRIOR TO VALIDATING THOSE SPECIFICATIONS AGAINST THE ITEM CONTROL SCHEDULE AND DESIGN PROVISIONS IN THE MODEL. THIS OFFICE ACCEPTS NO RESPONSIBILITY FOR THE PROCUREMENT OF SUBSTITUTE FF&E AND EQUIPMENT WHEN HAS NOT BEEN REVIEWED AND VALIDATED AGAINST THE ORIGINAL DESIGN PROVISIONS.

**SERVICE POINTS DISCLAIMER**  
 THE SERVICE POINTS IDENTIFIED ON THESE DRAWINGS HAVE BEEN OVERLAYED FROM THE BUILDING SERVICES ENGINEERING MODEL AND ARE PROVIDED FOR INFORMATION AND SET-OUT PURPOSES ONLY. WE HAVE BEEN ADVISED BY THE SERVICES ENGINEERS THAT THE POSSES REPRESENTED ON THESE DRAWINGS ARE CORRECT AT THE TIME OF PUBLICATION. THIS OFFICE DOES NOT WARRANT THE ACCURACY OF THIS DATA, REFER TO THE BUILDING SERVICES ENGINEERING OCCUPANCY LOADS FOR THE INSTALLATION OF THE SERVICES POINTS, AND THE INTERFACE BETWEEN THE SERVICES POINTS AND THE RESPECTIVE ENGINEERING SYSTEMS.

**ISSUED FOR CONSTRUCTION**

**ARCHITECTS**

**CLIENT**

**HANSENYUNCKEN**

**PROJECT**

**MACKSVILLE HOSPITAL REDEVELOPMENT**  
 MACKSVILLE NSW, 2447

**DRAWING TITLE**

**OVERALL FLOOR PLAN GROUND LEVEL**

**SCALE** 1:200@A1 **DATE** 24/08/2018 **DRAWN BY** DT **CHECKED** MT

**PROJECT No** 10400 MH-AR-DWG-20-002 **REVISION** 2

**NSW GOVERNMENT** Planning & Environment

Issued under the Environmental Planning and Assessment Act 1979

Approved Section 4.55 (I.A...) Modification Application

No. 1 granted on the 05 JUL 2019

in respect to ...SSD.9103

Signed *[Signature]*

Sheet No. 3 of 19

THIS DRAWING MAY BE PREPARED IN COLOUR AND MAY BE INCOMPLETE IF COPIED

**NOTE:**

ALL LOAD BEARING STEEL COLUMNS LOCATED IN EXTERNAL WALLS ARE TO ACHIEVE A 120/- FRL ON 90SHS6, USING FIRE PROTECTION BOARDS (PROMATECT® 250/30MM OR SIMILAR AND APPROVED), SINGLE LAYER DIRECT FIX

ALL LOAD BEARING EXPOSED STEEL COLUMNS ARE TO ACHIEVE A 120/- FRL, USING INTUMESCENT PAINT (CAFCE SPRAYFILM® WB3OR SIMILAR AND APPROVED) WITH PRIMER AND TOP COAT PAINT SYSTEM.

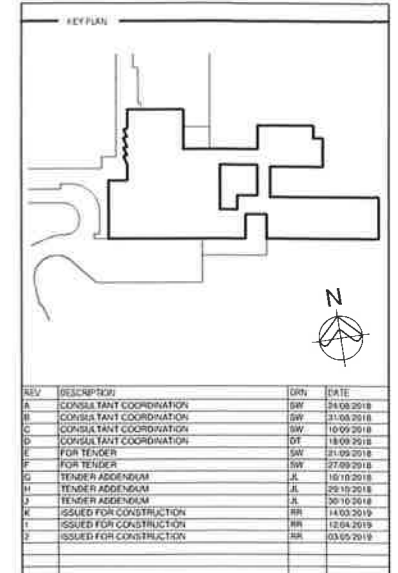
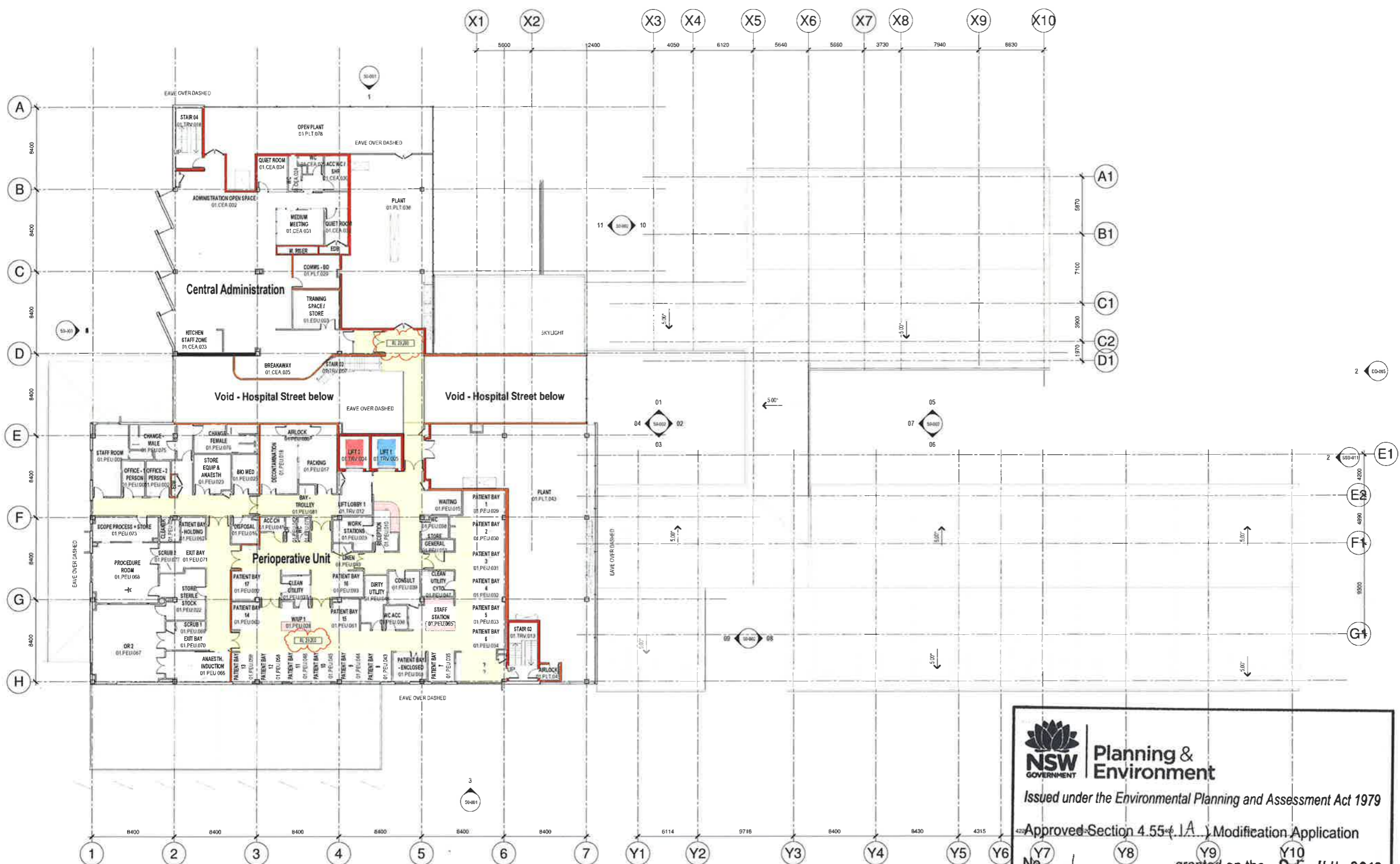

REV	DESCRIPTION	DATE
A	CONSULTANT COORDINATION	24.08.2018
B	CONSULTANT COORDINATION	31.08.2018
C	CONSULTANT COORDINATION	10.09.2018
D	CONSULTANT COORDINATION	18.09.2018
E	FOR TENDER	21.09.2018
F	FOR TENDER	27.09.2018
G	TENDER ADDENDUM	10.10.2018
H	TENDER ADDENDUM	20.10.2018
I	TENDER ADDENDUM	30.10.2018
J	ISSUED FOR CONSTRUCTION	14.03.2019
K	ISSUED FOR CONSTRUCTION	12.04.2019
L	ISSUED FOR CONSTRUCTION	03.05.2019

**FIRE WALL LEGEND**

- CONCRETE SHEAR WALL
- FIRE WALL-120/120 (STRUCTURAL)
- FIRE WALL-120/120 (NON-STRUCTURAL)
- SMOKE WALL (NON-STRUCTURAL)

**COPYRIGHT**  
ALL RIGHTS RESERVED. THIS WORK IS COPYRIGHTED AND CANNOT BE REPRODUCED OR COPIED IN ANY FORM OR BY ANY MEANS (GRAPHIC, ELECTRONIC OR MECHANICAL, INCLUDING PHOTOCOPYING) WITHOUT THE WRITTEN PERMISSION OF THE PRINCIPAL UNDER THE TERMS OF THE CONTRACT ANY LICENCE EXPRESS OR IMPLIED TO USE THE DOCUMENT FOR ANY PURPOSE WHATSOEVER IS RESTRICTED TO THE TERMS OF THE AGREEMENT OR IMPLIED AGREEMENT WITH THE PRINCIPAL UNDER THE TERMS OF THE CONTRACT.

**DIMENSIONS**  
USE FIGURED DIMENSIONS. DO NOT SCALE. CONTRACTORS MUST VERIFY ALL DIMENSIONS ON THE SITE BEFORE COMMENCING ANY WORK OR MAKING ANY SHOP DRAWING WHICH MUST BE SUBMITTED AND REVIEWED BEFORE MANUFACTURE.

**FIXTURES, FITTINGS & EQUIPMENT SPECIFICATIONS**  
SUBSTITUTE FIRE EQUIPMENT SPECIFICATIONS THE FIT OUT DESIGN AND DOCUMENTATION HAS BEEN COMPLETED ON THE BASIS OF FIRE AND EQUIPMENT ADVISED TO THIS OFFICE AT THE TIME OF BRIEFING THE DESIGN PROVISIONS FOR FIRE AND EQUIPMENT INCORPORATES SPATIAL ALLOCATIONS, SERVING, LOADING AND ACCESS CLEARANCES AND WHERE APPROPRIATE SERVICES REQUIREMENTS, HAVING DUE REGARD FOR SURROUNDING FIXTURES AND FITTINGS. IT SHOULD BE NOTED THAT SUBSTITUTE FIRE OR EQUIPMENT WITH ALTERNATE SPECIFICATIONS SHOULD NOT BE PROCURED PRIOR TO VALIDATING THOSE SPECIFICATIONS AGAINST THE ITEM CONTROL SCHEDULE AND DESIGN PROVISIONS IN THE MODEL. THIS OFFICE ACCEPTS NO RESPONSIBILITY FOR THE PROCUREMENT OF SUBSTITUTE FIRE AND EQUIPMENT WHICH HAS NOT BEEN REVIEWED AND VALIDATED AGAINST THE ORIGINAL DESIGN PROVISIONS.

**SERVICE POINTS DISCLAIMER**  
THE SERVICE POINTS IDENTIFIED ON THESE DRAWINGS HAVE BEEN OVERLAYED FROM THE BUILDING SERVICES ENGINEERING MODEL AND ARE PROVIDED FOR INFORMATION AND NOT FOR PURPOSES ONLY. WE HAVE BEEN ADVISED BY THE SERVICES ENGINEERS THAT THE POINTS REPRESENTED ON THESE DRAWINGS ARE CORRECT AT THE TIME OF PUBLICATION. THIS OFFICE DOES NOT WARRANT THE ACCURACY OF THIS DATA. REFER TO THE BUILDING SERVICES ENGINEERING DOCUMENTATION FOR THE INSTALLATION OF THE SERVICE POINTS, AND THE INTERFACE BETWEEN THE SERVICE POINTS AND THE RESPECTIVE ENGINEERING SYSTEMS.

**ISSUED FOR CONSTRUCTION**

ARCHITECTS

**STH**

ABN: 73 561 289 057  
3 GLENHARROW CLEVERIS  
VICTORIA 3146  
PH: (03) 9885 2383 FAX: (03) 9885 2955

THIS ARCHITECTURAL DESIGN IS THE COPYRIGHT OF SILVER THOMAS HANLEY (PTY) LTD  
ABN: 73 561 289 057  
AND SHALL NOT BE REPRODUCED WITHOUT THEIR WRITTEN PERMISSION

CLIENT

**NSW Health Infrastructure**  
**HANSENYUNCKEN**

**NSW GOVERNMENT Planning & Environment**

Issued under the Environmental Planning and Assessment Act 1979

Approved Section 4.55(1A) Modification Application

No. 1 granted on the 05 JUL 2019

in respect to SSD 9103

Signed *EW*

Sheet No. 4 of 19

**ISSUED FOR CONSTRUCTION**

ARCHITECTS

**STH**

ABN: 73 561 289 057  
3 GLENHARROW CLEVERIS  
VICTORIA 3146  
PH: (03) 9885 2383 FAX: (03) 9885 2955

THIS ARCHITECTURAL DESIGN IS THE COPYRIGHT OF SILVER THOMAS HANLEY (PTY) LTD  
ABN: 73 561 289 057  
AND SHALL NOT BE REPRODUCED WITHOUT THEIR WRITTEN PERMISSION

CLIENT

**NSW Health Infrastructure**  
**HANSENYUNCKEN**

PROJECT

**MACKSVILLE HOSPITAL REDEVELOPMENT**  
MACKSVILLE NSW, 2447

DRAWING TITLE

**OVERALL FLOOR PLAN LEVEL 01**

SCALE: 1:200@A1 DATE: 24/08/2018 DRAWN BY: DT CHECKED: MT

PROJECT NO: 10400 MH-AR-DWG-20-003 DRAWING NO: 2

THIS DRAWING MAY BE PREPARED IN COLOUR AND MAY BE INCOMPLETE IF COPIED



# Planning & Environment

Issued under the Environmental Planning and Assessment Act 1979

Approved Section 4.55 (A) Modification Application

No. .... 1 ..... granted on the 05 JUL 2019.

in respect to SSD 9103

Signed X10 [Signature]

Sheet No. 5 of 19

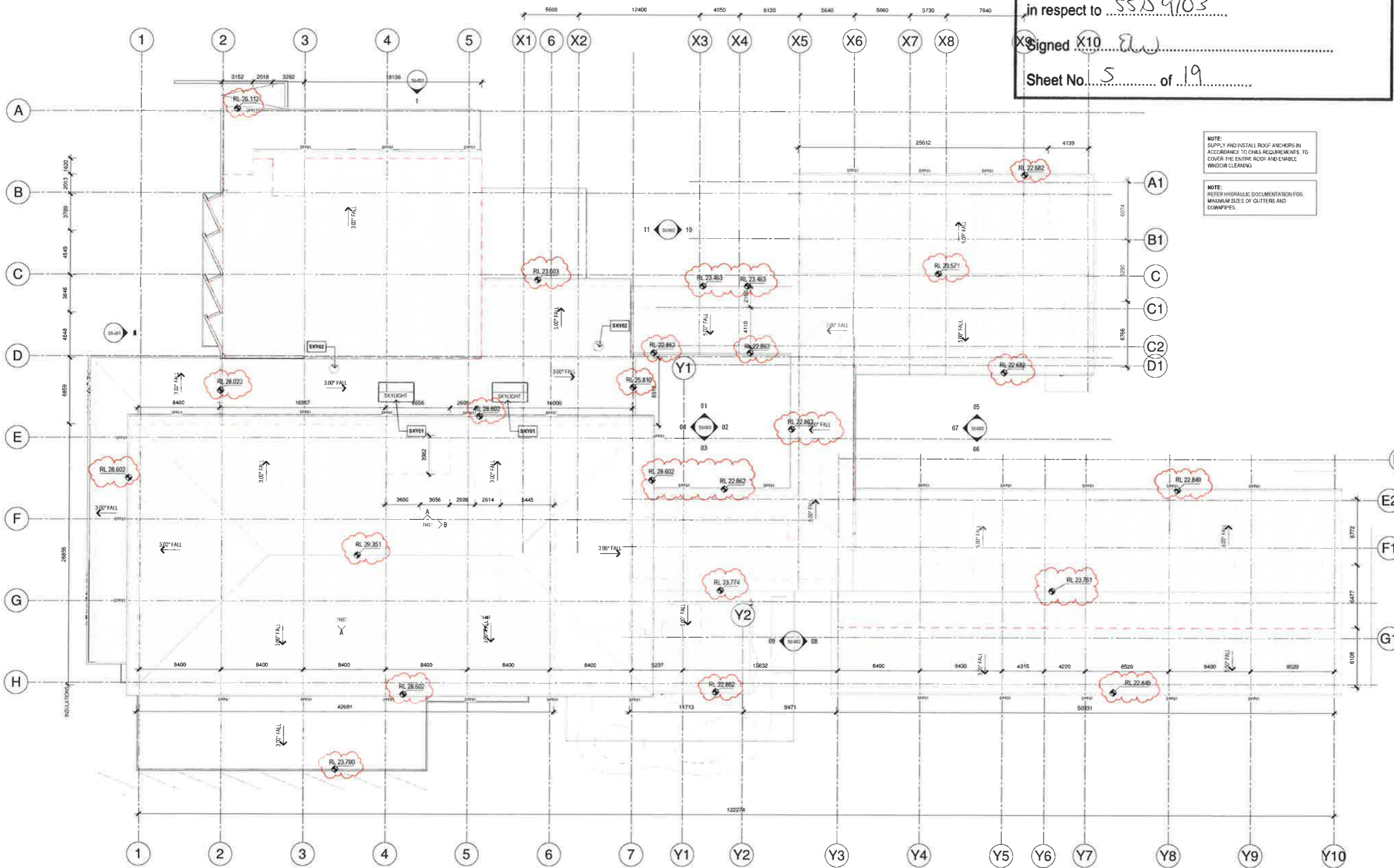

**NOTE:**  
SUPPLY AND INSTALL ROOF ANCHORS IN ACCORDANCE TO CHES REQUIREMENTS TO COVER THE ENTIRE ROOF AND ENABLE WINDOW CLEANING

**NOTE:**  
REFER HYDRAULIC DOCUMENTATION FOR MINIMUM SIZES OF OUTLETS AND DOWNPIPES

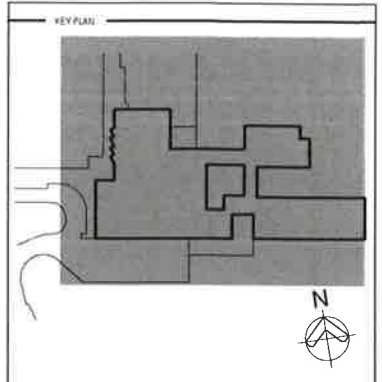

REV	DESCRIPTION	DATE	SCALE
A	CONSULTANT COORDINATION	SW	07/09/2018
B	CONSULTANT COORDINATION	SW	16/09/2018
C	CONSULTANT COORDINATION	SW	14/09/2018
D	FOR TENDER	SW	21/09/2018
E	FOR TENDER	SW	27/09/2018
F	TENDER ADDENDUM	JA	16/10/2018
G	ISSUED FOR CONSTRUCTION	RW	14/03/2019
H	ISSUED FOR CONSTRUCTION	RW	12/04/2019
I	ISSUED FOR CONSTRUCTION	RW	03/05/2019

**ROOF INSULATION LEGEND**

EXTENT OF INSULATION REFER TO ACOUSTIC PERFORMANCE SPECIFICATION & BCA FOR DEEMED TO SATISFY REQUIREMENTS

**COPYRIGHT**  
ALL RIGHTS RESERVED. THIS WORK IS COPYRIGHT AND CANNOT BE REPRODUCED OR COPIED IN ANY FORM OR BY ANY MEANS (GRAPHIC, ELECTRONIC OR MECHANICAL, INCLUDING PHOTOCOPIING) WITHOUT THE WRITTEN PERMISSION OF THE PRINCIPAL UNDER THE TERMS OF THE CONTRACT. ANY LICENCE, EXPRESS OR IMPLIED, TO USE THE DOCUMENT FOR ANY PURPOSE WHATSOEVER IS RESTRICTED TO THE TERMS OF THE AGREEMENT OR IMPLIED AGREEMENT WITH THE PRINCIPAL UNDER THE TERMS OF THE CONTRACT.

**DIMENSIONS**  
USE FIGURED DIMENSIONS, DO NOT SCALE. CONTRACTORS MUST VERIFY ALL DIMENSIONS ON THE SITE BEFORE COMMENCING ANY WORK OR MAKING ANY SHOP DRAWING WHICH MUST BE SUBMITTED AND REVIEWED BEFORE MANUFACTURE.

**FIXTURES, FITTINGS & EQUIPMENT SPECIFICATIONS**  
SUBSTITUTE FFE EQUIPMENT SPECIFICATIONS  
THE FIT-OUT DESIGN AND DOCUMENTATION HAS BEEN COMPLETED ON THE BASIS OF FFE AND EQUIPMENT ADVISED TO THIS OFFICE AT THE TIME OF BRIEFING THE DESIGN. THE DESIGN PROVISIONS FOR FFE AND EQUIPMENT INCORPORATES SPATIAL ALLOCATIONS, SERVICES, LOKING AND ACCESS CLEARANCES AND WHERE APPROPRIATE SERVICES REQUIREMENTS, HAVING DUE REGARD FOR SURROUNDING FIXTURES AND FITTINGS. IT SHOULD BE NOTED THAT SUBSTITUTE FFE OR EQUIPMENT WITH ALTERNATE SPECIFICATIONS SHOULD NOT BE PROCURED PRIOR TO VALIDATING THOSE SPECIFICATIONS AGAINST THE ITEM CONTROL SCHEDULE AND DESIGN PROVISIONS IN THE MODEL. THIS OFFICE ACCEPTS NO RESPONSIBILITY FOR THE PROCUREMENT OF SUBSTITUTE FFE AND EQUIPMENT WHICH HAS NOT BEEN REVIEWED AND VALIDATED AGAINST THE ORIGINAL DESIGN PROVISIONS.

**SERVICE POINTS DISCLAIMER**  
THE SERVICE POINTS IDENTIFIED ON THESE DRAWINGS HAVE BEEN OVERLAYED FROM THE BUILDING SERVICES ENGINEERING MODEL AND ARE PROVIDED FOR INFORMATION AND SET-OUT PURPOSES ONLY. WE HAVE BEEN ADVISED BY THE SERVICES ENGINEERS THAT THE POINTS REPRESENTED ON THESE DRAWINGS ARE CORRECT AT THE TIME OF PUBLICATION. THIS OFFICE DOES NOT WARRANT THE ACCURACY OF THIS DATA. REFER TO THE BUILDING SERVICES ENGINEERING DOCUMENTATION FOR THE INSTALLATION OF THE SERVICES POINTS, AND THE INTERFACE BETWEEN THE SERVICES POINTS AND THE RESPECTIVE ENGINEERING SYSTEMS.

## ISSUED FOR CONSTRUCTION

ARCHITECTS

ABN: 73 561 208 057  
3 GLENDA ROAD, GLENDA, VIC 3146  
PH: (03) 9885 2343 FAX: (03) 9885 2455

THIS ARCHITECTURAL DESIGN IS THE COPYRIGHT OF  
SEVER THOMAS HANLEY (VIC) PTY LTD  
ABN 73 561 208 057  
AND SHALL NOT BE REPRODUCED WITHOUT THEIR WRITTEN PERMISSION

CLIENT

**HANSENYUNCKEN**

PROJECT

**MACKSVILLE HOSPITAL REDEVELOPMENT**  
MACKSVILLE NSW, 2447

## OVERALL ROOF PLAN

SCALE: 1:200@A1 DATE: 07/09/2018 DRAWN BY: JL CHECKED: MT

PROJECT No. 10400 MH-AR-DWG-20-004 DRAWING No. 2 REVISION

THIS DRAWING MAY BE PREPARED IN COLOUR AND MAY BE INCOMPLETE IF COPIED

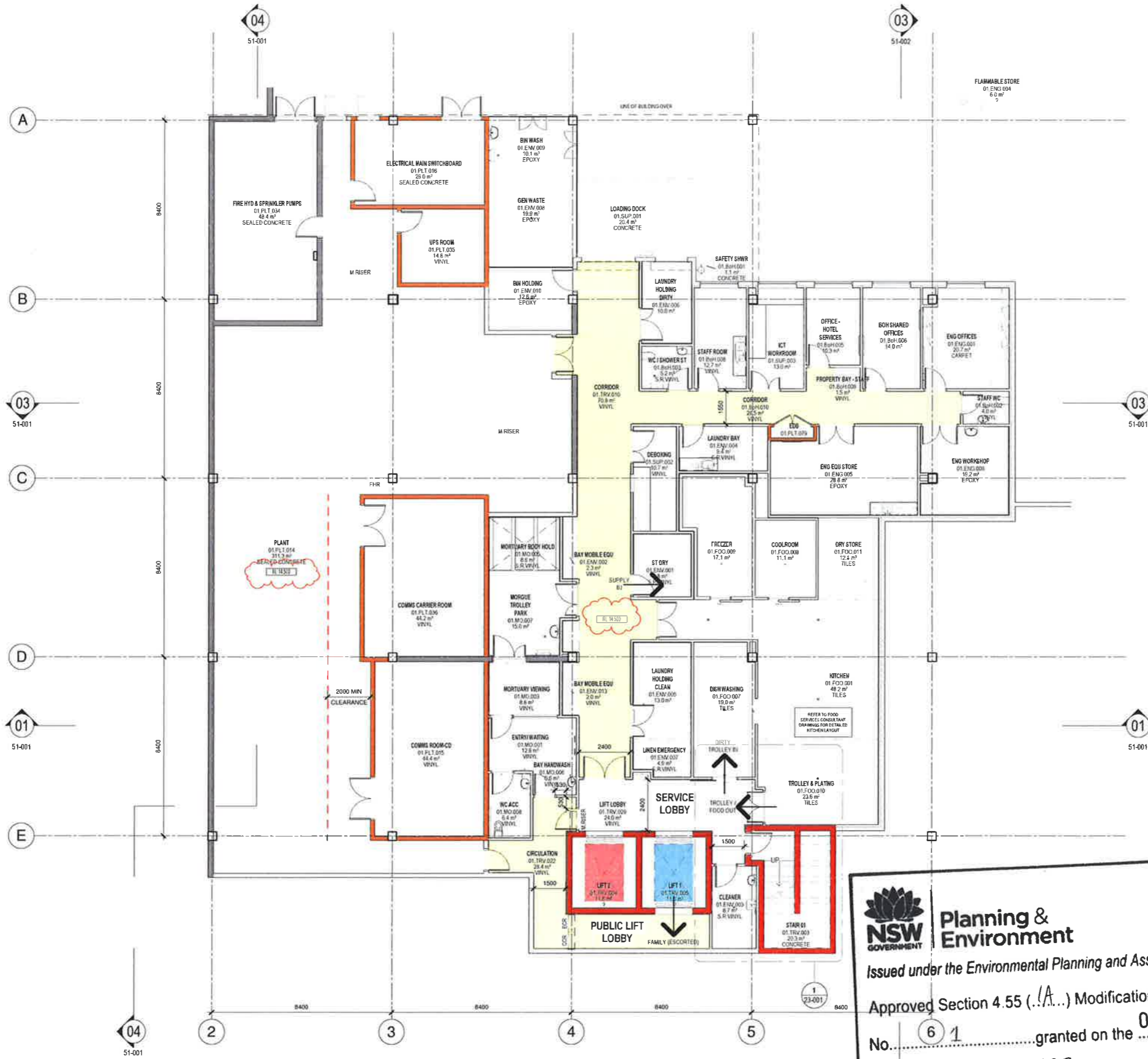

KEY PLAN

REV	DESCRIPTION	DRN	DATE
A	CONSULTANT COORDINATION	SW	24/08/2018
B	CONSULTANT COORDINATION	SW	27/08/2018
C	CONSULTANT COORDINATION	SW	18/09/2018
D	CONSULTANT COORDINATION	SW	18/09/2018
E	FOR TENDER	SW	27/09/2018
F	FOR TENDER	SW	27/09/2018
G	ISSUED FOR DRAFT CC 1 REVIEW	SDH	05/03/2019
H	ISSUED FOR CONSTRUCTION	SDH	06/03/2019
I	ISSUED FOR CONSTRUCTION	RR	12/04/2019
J	ISSUED FOR CONSTRUCTION	RR	03/05/2019

**FIRE WALL LEGEND**

- CONCRETE SHEAR WALL
- FIRE WALL 120/120 (STRUCTURAL)
- FIRE WALL 120/120 (NON-STRUCTURAL)
- SMOKE WALL (NON-STRUCTURAL)

ALL CONCRETE COLUMNS, LIFTS & RISERS ARE TO BE FIRE RATED. CONCRETE ELEMENTS ARE TO HAVE THE SAME FIRE RATINGS AS ADJOINING FIRE RATED PARTITIONS.

**COPYRIGHT**

ALL RIGHTS RESERVED. THIS WORK IS COPYRIGHTED AND CANNOT BE REPRODUCED OR COPIED IN ANY FORM OR BY ANY MEANS (GRAPHIC, ELECTRONIC OR MECHANICAL INCLUDING PHOTOCOPIING) WITHOUT THE WRITTEN PERMISSION OF THE PRINCIPAL UNDER THE TERMS OF THE CONTRACT. ANY LICENCE, EXPRESS OR IMPLIED, TO USE THE DOCUMENT FOR ANY PURPOSE WHATSOEVER IS RESTRICTED TO THE TERMS OF THE AGREEMENT OR IMPLIED AGREEMENT WITH THE PRINCIPAL UNDER THE TERMS OF THE CONTRACT.

**DIMENSIONS**

USE FIGURED DIMENSIONS. DO NOT SCALE. CONTRACTORS MUST VERIFY ALL DIMENSIONS ON THE SITE BEFORE COMMENCING ANY WORK OR MAKING ANY SHOP DRAWING WHICH MUST BE SUBMITTED AND REVIEWED BEFORE MANUFACTURE.

**FIXTURES, FITTINGS & EQUIPMENT SPECIFICATIONS**

SUBSTITUTE FF&E EQUIPMENT SPECIFICATIONS

THE FIT-OUT DESIGN AND DOCUMENTATION HAS BEEN COMPLETED ON THE BASIS OF FF&E AND EQUIPMENT ADVISED TO THIS OFFICE AT THE TIME OF BRINGING THE DESIGN PROVISIONS FOR FF&E AND EQUIPMENT INCORPORATES SPATIAL ALLOCATIONS, SERVICES, LOADING AND ACCESS CLEARANCES AND WHERE APPROPRIATE SERVICE REQUIREMENTS, HAVING DUE REGARD FOR SURROUNDING FIXTURES AND FITTINGS. IT SHOULD BE NOTED THAT SUBSTITUTE FF&E OR EQUIPMENT WITH A TECHNICAL SPECIFICATIONS SHOULD NOT BE PROCURED PRIOR TO VALIDATING THOSE SPECIFICATIONS AGAINST THE ITEM CONTROL SCHEDULE AND DESIGN PROVISIONS IN THE MODEL. THIS OFFICE ACCEPTS NO RESPONSIBILITY FOR THE PROCUREMENT OF SUBSTITUTE FF&E AND EQUIPMENT WHICH HAS NOT BEEN REVIEWED AND VALIDATED AGAINST THE ORIGINAL DESIGN PROVISIONS.

**SERVICE POINTS DISCLAIMER**

THE SERVICE POINTS IDENTIFIED ON THESE DRAWINGS HAVE BEEN OVERLAYED FROM THE BUILDING SERVICES ENGINEERING MODEL AND ARE PROVIDED FOR INFORMATION AND SET-OUT PURPOSES ONLY. WE HAVE BEEN ADVISED BY THE SERVICES ENGINEERS THAT THE POINTS REPRESENTED ON THESE DRAWINGS ARE CORRECT AT THE TIME OF PUBLICATION. THIS OFFICE DOES NOT WARRANT THE ACCURACY OF THIS DATA. REFER TO THE BUILDING SERVICES ENGINEERING DOCUMENTATION FOR THE INSTALLATION OF THE SERVICE POINTS AND THE INTERFACE BETWEEN THE SERVICE POINTS AND THE RESPECTIVE ENGINEERING SYSTEMS.

**ISSUED FOR CONSTRUCTION**

ARCHITECTS

ABN 73 561 288 067  
3 GLENARM ROAD, GLEN IRIS, VICTORIA 3146  
PH (03) 9885 2343 FAX (03) 9885 2456  
THIS ARCHITECTURAL DESIGN IS THE COPYRIGHT OF SILVER THOMAS HANLEY (SHT) PTY LTD ABN 73 561 288 067 AND SHALL NOT BE REPRODUCED WITHOUT THEIR WRITTEN PERMISSION

CLIENT

Issued under the Environmental Planning and Assessment Act 1979

Approved Section 4.55 (!A...) Modification Application

No. 61 granted on the 05 JUL 2019

in respect to S5-D 9703

Signed EW

Sheet No. 6 of 19

PROJECT

**MACKSVILLE HOSPITAL REDEVELOPMENT**

MACKSVILLE NSW, 2447

DRAWING TITLE

**FLOOR PLAN LOWER GROUND BACK OF HOUSE**

SCALE DATE DRAWN BY CHECKED

1:100@A1 24/08/2018 DT MT

PROJECT No. DRAWING No. REVISION

10400 MH-AR-DWG-22-000 **2**

THIS DRAWING MAY BE PREPARED IN COLOUR AND MAY BE INCOMPLETE IF COPIED



# Planning & Environment

Issued under the Environmental Planning and Assessment Act 1979

Approved Section 4.55 (JA...) Modification Application

No. 1 granted on the 05 JUL 2019

in respect to SSD 91031

Signed EW

Sheet No. 7 of 19

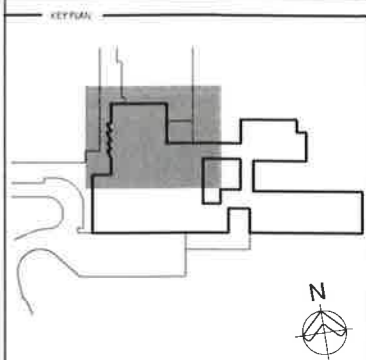

REV	DESCRIPTION	GRN	DATE
A	CONSULTANT COORDINATION	SW	24.04.2018
B	CONSULTANT COORDINATION	SW	21.08.2018
C	CONSULTANT COORDINATION	SW	07.09.2018
D	CONSULTANT COORDINATION	SW	18.09.2018
E	CONSULTANT COORDINATION	SW	18.09.2018
F	FOR TENDER	SW	21.09.2018
G	FOR TENDER	SW	27.09.2018
H	TENDER ACCEPTED	SW	10.10.2018
I	ISSUED FOR EXHIBIT C-1 REVIEW	SMA	05.03.2019
J	ISSUED FOR CONSTRUCTION	SMA	06.03.2019
K	ISSUED FOR CONSTRUCTION	HW	12.04.2019
L	ISSUED FOR CONSTRUCTION	HW	03.05.2019

**FIRE WALL LEGEND**

- CONCRETE SHEAR WALL
- FIRE WALL 120/120/130 (STRUCTURAL)
- FIRE WALL 120/120 (NON-STRUCTURAL)
- SMOKE WALL (NON-STRUCTURAL)

ALL CONCRETE COLUMNS, LIFTS & RISERS ARE TO BE FIRE-RATED. CONCRETE ELEMENTS ARE TO HAVE THE SAME FIRE RATING AS ADJOINING FIRE-RATED PARTITIONS.

**COPYRIGHT**

ALL RIGHTS RESERVED. THIS WORK IS COPYRIGHTED AND CANNOT BE REPRODUCED OR COPIED IN ANY FORM OR BY ANY MEANS (GRAPHIC, ELECTRONIC OR MECHANICAL INCLUDING PHOTOCOPIING) WITHOUT THE WRITTEN PERMISSION OF THE PRINCIPAL UNDER THE TERMS OF THE CONTRACT. ANY UNLAWFUL USE, REPRODUCTION OR IMPROPER USE OF THIS DOCUMENT FOR ANY PURPOSE WHATSOEVER IS RESTRICTED TO THE TERMS OF THE AGREEMENT OR IMPLIED AGREEMENT WITH THE PRINCIPAL UNDER THE TERMS OF THE CONTRACT.

**DIMENSIONS**

USE FIGURED DIMENSIONS. DO NOT SCALE. CONTRACTORS MUST VERIFY ALL DIMENSIONS ON THE SITE BEFORE COMMENCING ANY WORK OR MAKING ANY SHOP DRAWING WHICH MUST BE SUBMITTED AND REVIEWED BEFORE MANUFACTURE.

**FIXTURES, FITTINGS & EQUIPMENT SPECIFICATIONS**

SUBSTITUTE FFAE EQUIPMENT SPECIFICATIONS THE FIT-OUT DESIGN AND DOCUMENTATION HAS BEEN COMPLETED ON THE BASIS OF FFAE AND EQUIPMENT ADDED TO THIS OFFICE AT THE TIME OF SUBMITTING THE DESIGN. THE DESIGN PROVIDES FOR FFAE AND EQUIPMENT INCORPORATES SPATIAL ALLOCATIONS, SERVING, LOADING AND ACCESS CLEARANCES AND WHERE APPROPRIATE SERVICES REQUIREMENTS. HAVING DONE SO REGARDING TO SURROUNDING FIXTURES AND FITTINGS. IT SHOULD BE NOTED THAT SUBSTITUTE FFAE OR EQUIPMENT WITH ALTERNATE SPECIFICATIONS SHOULD NOT BE PROCURED PRIOR TO VALIDATING THOSE SPECIFICATIONS AGAINST THE ITEM CONTROL SCHEDULES AND DESIGN PROVISIONS IN THE MODEL. THIS OFFICE ACCEPTS NO RESPONSIBILITY FOR THE PROCUREMENT OF SUBSTITUTE FFAE AND EQUIPMENT WHICH HAS NOT BEEN REVIEWED AND VALIDATED AGAINST THE ORIGINAL DESIGN PROVISIONS.

**SERVICE POINTS DISCLAIMER**

THE SERVICE POINTS IDENTIFIED ON THESE DRAWINGS HAVE BEEN OVERLAYED FROM THE BUILDING SERVICES ENGINEERING MODEL, AND ARE PROVIDED FOR INFORMATION AND SET-OUT PURPOSES ONLY. WE HAVE BEEN ADVISED BY THE SERVICES ENGINEERS THAT THE POINTS REPRESENTED ON THESE DRAWINGS ARE CORRECT AT THE TIME OF PUBLICATION. THIS OFFICE DOES NOT WARRANT THE ACCURACY OF THIS DATA. REFER TO THE BUILDING SERVICES ENGINEERING DOCUMENTATION FOR THE REGULATION OF THE SERVICE POINTS, AND THE INTERFACE BETWEEN THE SERVICE POINTS AND THE RESPECTIVE ENGINEERING SYSTEMS.

## ISSUED FOR CONSTRUCTION

ARCHITECTS

ASB 73 561 296 967  
3 GLENHARM ROAD, GLENHIRM  
SYDNEY NSW 2146  
PH (02) 9885 2333 FAX (02) 9885 2456  
THIS ARCHITECTURAL DESIGN IS THE COPYRIGHT OF SILVER THOMAS HANLEY (PTY) LTD AEN 73 561 296 967 AND SHALL NOT BE REPRODUCED WITHOUT THEIR WRITTEN PERMISSIONS.

CLIENT

**HANSENYUNCKEN**

PROJECT

### MACKSVILLE HOSPITAL REDEVELOPMENT

MACKSVILLE NSW, 2447

DRAWING TITLE

### FLOOR PLAN GROUND LEVEL COMMUNITY HEALTH

SCALE	DATE	DRAWN BY	CHECKED
1: 100@A1	24/08/2018	DT	MT
PROJECT No.	DRAWING No.	REVISION	
10400 MH-AR-DWG-22-001	2		

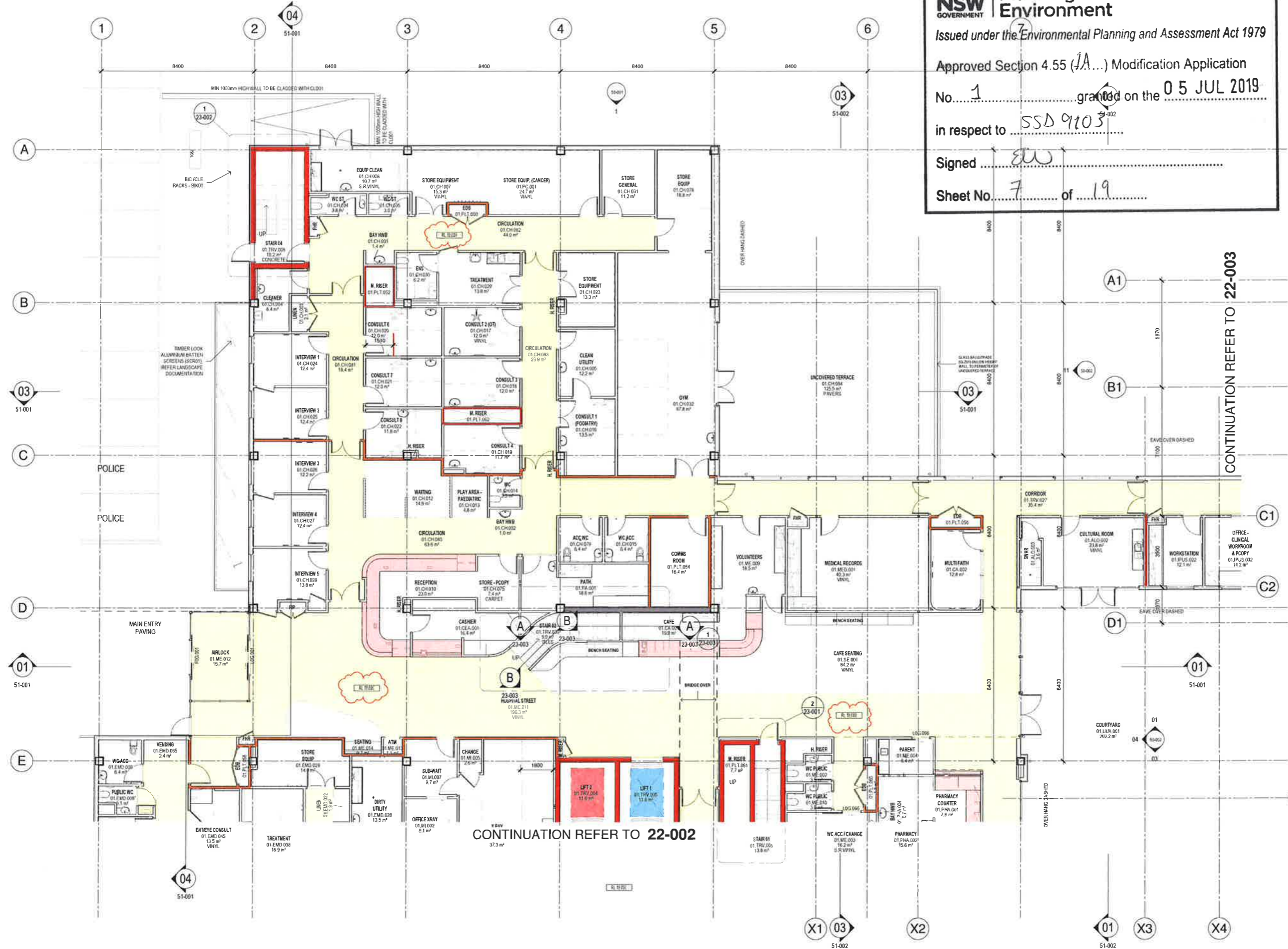

THIS DRAWING MAY BE PREPARED IN COLOUR AND MAY BE INCOMPLETE IF COPIED

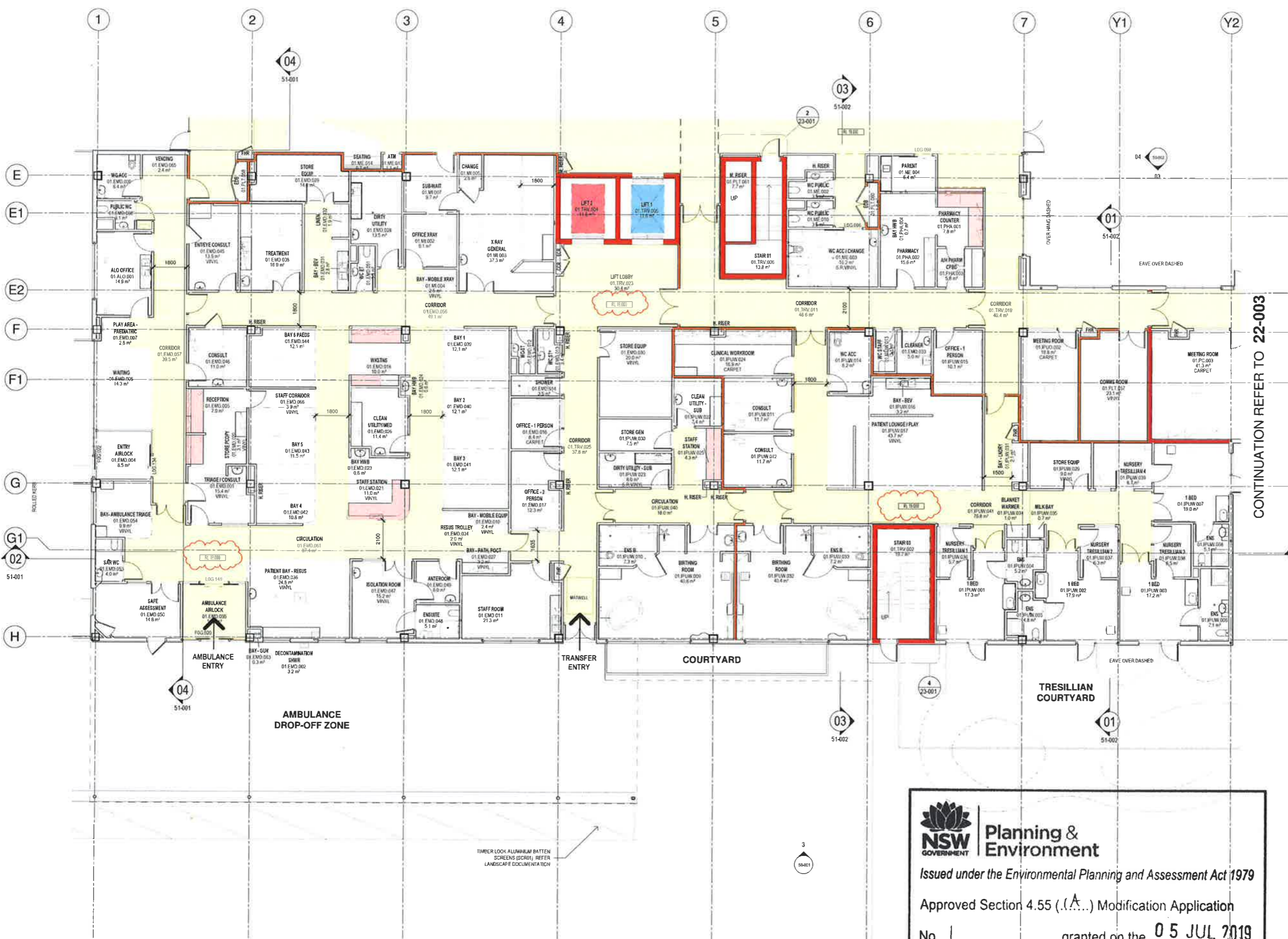

KEY PLAN

REV	DESCRIPTION	DATE
A	CONSULTANT COORDINATION	24/08/2018
B	CONSULTANT COORDINATION	31/08/2018
C	CONSULTANT COORDINATION	07/09/2018
D	CONSULTANT COORDINATION	18/09/2018
E	FOR TENDER	27/09/2018
F	FOR TENDER	27/09/2018
G	FOR TENDER	27/09/2018
H	FOR TENDER	27/09/2018
I	ISSUED FOR CONSTRUCTION	06/03/2019
J	ISSUED FOR CONSTRUCTION	12/04/2019
K	ISSUED FOR CONSTRUCTION	03/05/2019

**FIRE WALL LEGEND**

- CONCRETE SHEAR WALL
- FIRE WALL 120/120 (STRUCTURAL)
- FIRE WALL 1120/120 (NON-STRUCTURAL)
- SMOKE WALL (NON-STRUCTURAL)

ALL CONCRETE COLUMNS, LIFTS & RISERS ARE TO BE FIRE RATED. CONCRETE ELEMENTS ARE TO HAVE THE SAME FIRE RATINGS AS ADJOINING FIRE RATED PARTITIONS.

**COPYRIGHT**  
 ALL RIGHTS RESERVED. THIS WORK IS COPYRIGHTED AND CANNOT BE REPRODUCED OR COPIED IN ANY FORM OR BY ANY MEANS (GRAPHIC, ELECTRONIC OR MECHANICAL INCLUDING PHOTOCOPYING) WITHOUT THE WRITTEN PERMISSION OF THE PRINCIPAL UNDER THE TERMS OF THE CONTRACT. ANY LICENCE, EXPRESS OR IMPLIED, TO USE THE DOCUMENT FOR ANY PURPOSE WHATSOEVER IS RESTRICTED TO THE TERMS OF THE AGREEMENT OR IMPLIED AGREEMENT WITH THE PRINCIPAL UNDER THE TERMS OF THE CONTRACT.

**DIMENSIONS**  
 USE FIGURED DIMENSIONS, DO NOT SCALE. CONTRACTORS MUST VERIFY ALL DIMENSIONS ON THE SITE BEFORE COMMENCING ANY WORK OR MAKING ANY SHOP DRAWING WHICH MUST BE SUBMITTED AND REVIEWED BEFORE MANUFACTURE.

**FIXTURES, FITTINGS & EQUIPMENT SPECIFICATIONS**  
 SUBSTITUTE FF&E EQUIPMENT SPECIFICATIONS THE FF&E DESIGN AND DOCUMENTATION HAS BEEN COMPLETED ON THE BASIS OF FF&E EQUIPMENT ADVISED TO THIS OFFICE AT THE TIME OF BRIEFING THE DESIGN. THE DESIGN PROVISIONS FOR FF&E AND EQUIPMENT INCORPORATES SPATIAL ALLOCATIONS, SERVING LONGINS AND ACCESS CLEARANCES AND WHERE APPROPRIATE SERVICES REQUIREMENTS, HAVING DUE REGARD FOR SURROUNDING FIXTURES AND FITTINGS. IT SHOULD BE NOTED THAT SUBSTITUTE FF&E OR EQUIPMENT WITH ALTERNATE SPECIFICATIONS SHOULD NOT BE PROCURED PRIOR TO VALIDATING THESE SPECIFICATIONS AGAINST THE ITEM CONTROL SCHEDULE AND DESIGN PROVISIONS IN THE MODEL. THIS OFFICE ACCEPTS NO RESPONSIBILITY FOR THE PROCUREMENT OF SUBSTITUTE FF&E AND EQUIPMENT WHICH HAS NOT BEEN REVIEWED AND VALIDATED AGAINST THE ORIGINAL DESIGN PROVISIONS.

**SERVICE POINTS DISCLAIMER**  
 THE SERVICE POINTS IDENTIFIED ON THESE DRAWINGS HAVE BEEN OBTAINED FROM THE BUILDING SERVICES ENGINEERING MODEL AND ARE PROVIDED FOR INFORMATION AND SET-OUT PURPOSES ONLY. WE HAVE BEEN ADVISED BY THE SERVICES ENGINEERS THAT THE POINTS REPRESENTED ON THESE DRAWINGS ARE CORRECT AT THE TIME OF PUBLICATION. THIS OFFICE DOES NOT WARRANT THE ACCURACY OF THIS DATA. REFER TO THE BUILDING SERVICES ENGINEERING DOCUMENTATION FOR THE INSTALLATION OF THE SERVICES POINTS AND THE INTERFACE BETWEEN THE SERVICES POINTS AND THE RESPECTIVE ENGINEERING SYSTEMS.

**ISSUED FOR CONSTRUCTION**

ARCHITECTS

CLIENT

PROJECT

**MACKSVILLE HOSPITAL REDEVELOPMENT**  
 MACKSVILLE NSW, 2447

DRAWING TITLE

**FLOOR PLAN GROUND LEVEL MATERNITY/EMERGENCY**

SCALE: 1:100@A1 DATE: 24/08/2018 DRAWN BY: DT CHECKED BY: MT

PROJECT NO: 10400 MH-AR-DWG-22-002 DRAWING NO: 2

Issued under the Environmental Planning and Assessment Act 1979

Approved Section 4.55 (.A.) Modification Application

No. 1 granted on the 05 JUL 2019

in respect to SSD 9103

Signed [Signature]

Sheet No. 8 of 19

**MACKSVILLE HOSPITAL REDEVELOPMENT**  
 MACKSVILLE NSW, 2447

DRAWING TITLE

**FLOOR PLAN GROUND LEVEL MATERNITY/EMERGENCY**

SCALE: 1:100@A1 DATE: 24/08/2018 DRAWN BY: DT CHECKED BY: MT

PROJECT NO: 10400 MH-AR-DWG-22-002 DRAWING NO: 2

THIS DRAWING MAY BE PREPARED IN COLOUR AND MAY BE INCOMPLETE IF COPIED

CONTINUATION REFER TO 22-003

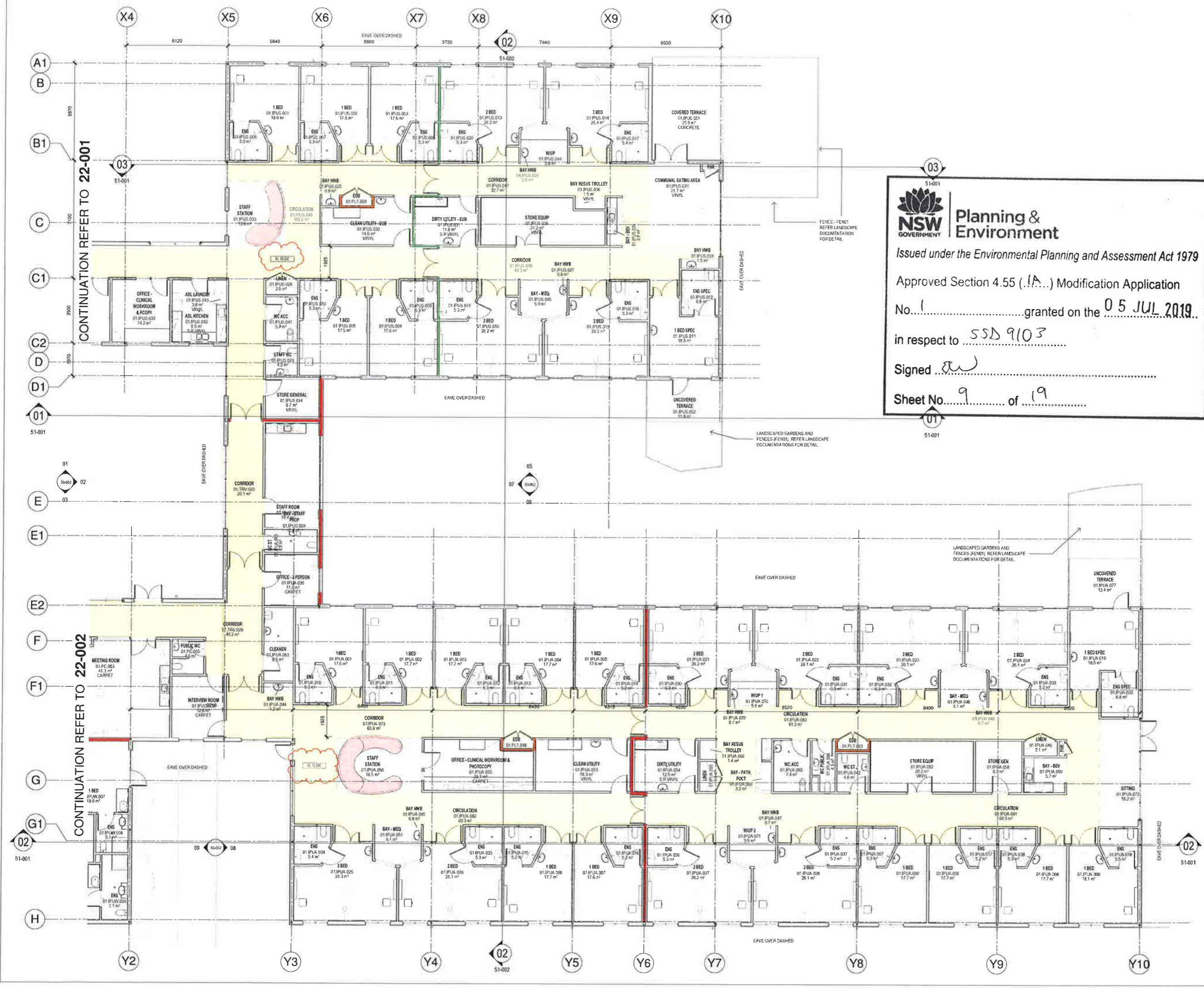

**Planning & Environment**  
 Issued under the Environmental Planning and Assessment Act 1979  
 Approved Section 4.55 (1A) Modification Application  
 No. 1 granted on the 05 JUL 2019.  
 in respect to SSD 9103  
 Signed   
 Sheet No. 9 of 19

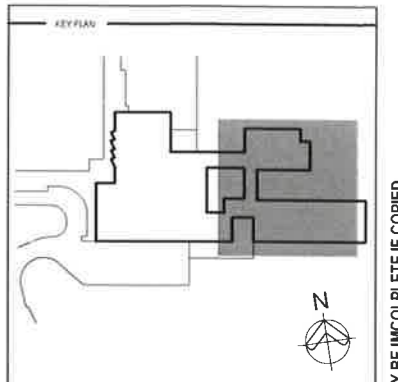

REV	DESCRIPTION	DATE
A	CONSULTANT COORDINATION	14/06/2018
B	CONSULTANT COORDINATION	31/06/2018
C	CONSULTANT COORDINATION	16/09/2018
D	FOR TENDER	27/09/2018
E	FOR TENDER	10/10/2018
F	TENDER ADDENDUM	10/10/2018
G	ISSUED FOR CONSTRUCTION	05/03/2019
H	ISSUED FOR CONSTRUCTION	05/03/2019
I	ISSUED FOR CONSTRUCTION	12/04/2019
J	ISSUED FOR CONSTRUCTION	03/05/2019

**FIRE WALL LEGEND**

- CONCRETE SHEAR WALL
- FIRE WALL 120/120 (STRUCTURAL)
- FIRE WALL 120/120 (NON-STRUCTURAL)
- SMOKE WALL (NON-STRUCTURAL)

ALL CONCRETE COLUMNS, LIFTS & RISERS ARE TO BE FIRE RATED. CONCRETE ELEMENTS ARE TO HAVE THE SAME FIRE RATING AS ADJOINING FIRE RATED PARTITIONS.

**COPYRIGHT**  
 ALL RIGHTS RESERVED. THIS WORK IS COPYRIGHT AND CANNOT BE REPRODUCED OR COPIED IN ANY FORM OR BY ANY MEANS (GRAPHIC, ELECTRONIC OR MECHANICAL INCLUDING PHOTOCOPYING), WITHOUT THE WRITTEN PERMISSION OF THE PRINCIPAL UNDER THE TERMS OF THE CONTRACT. ANY LICENSE EXPRESS OR IMPLIED TO USE THE DOCUMENT FOR ANY PURPOSE WHATSOEVER IS RESTRICTED TO THE TERMS OF THE AGREEMENT OR IMPLIED AGREEMENT WITH THE PRINCIPAL UNDER THE TERMS OF THE CONTRACT.

**DIMENSIONS**  
 USE FIGURED DIMENSIONS, DO NOT SCALE. CONTRACTORS MUST VERIFY ALL DIMENSIONS ON THE SITE BEFORE COMMENCING ANY WORK OR MAKING ANY SHOP DRAWING WHICH MUST BE SUBMITTED AND REVIEWED BEFORE MANUFACTURE.

**FIXTURES, FITTINGS & EQUIPMENT SPECIFICATIONS**  
 SUBSTITUTE FIRE EQUIPMENT SPECIFICATIONS THE FINISH DESIGN AND DOCUMENTATION HAS BEEN COMPLETED ON THE BASIS OF FIRE AND EQUIPMENT SPECIFICATIONS TO THE OFFICE AT THE TIME OF BRIEFING THE DESIGN. THE DESIGN PROVIDES PROVISIONS FOR FIRE AND EQUIPMENT INCORPORATES SPATIAL ALLOCATIONS, SERVICES, LOKING AND ACCESS CLEARANCES AND WHERE APPROPRIATE SERVICES REQUIREMENTS, HAVING DUE REGARD FOR SURROUNDING FIXTURES AND FITTINGS. IT SHOULD BE NOTED THAT SUBSTITUTE FIRE OR EQUIPMENT WITH ALTERNATE SPECIFICATIONS SHOULD NOT BE PROCURED PRIOR TO VALIDATING THOSE SPECIFICATIONS AGAINST THE ITEM CONTROL SCHEDULE AND DESIGN PROVISIONS IN THE MODEL. THIS OFFICE ACCEPTS NO RESPONSIBILITY FOR THE PROCUREMENT OF SUBSTITUTE FIRE AND EQUIPMENT WHICH HAS NOT BEEN REVIEWED AND VALIDATED AGAINST THE ORIGINAL DESIGN PROVISIONS.

**SERVICE POINTS DISCLAIMER**  
 THE SERVICE POINTS IDENTIFIED ON THESE DRAWINGS HAVE BEEN OVERLAYED FROM THE BUILDING SERVICES ENGINEERING MODEL AND ARE PROVIDED FOR INFORMATION AND SET-OUT PURPOSES ONLY. WE HAVE BEEN ADVISED BY THE SERVICES ENGINEERS THAT THE POINTS REPRESENTED ON THESE DRAWINGS ARE CORRECT AT THE TIME OF PUBLICATION. THIS OFFICE DOES NOT WARRANT THE ACCURACY OF THIS DATA. REFER TO THE BUILDING SERVICES ENGINEERING DOCUMENTATION FOR THE INSTALLATION OF THE SERVICE POINTS AND THE INTERFERENCE BETWEEN THE SERVICE POINTS AND THE RESPECTIVE ENGINEERING SYSTEMS.

**ISSUED FOR CONSTRUCTION**

ARCHITECTS

ABN 73 561 202 057  
 3 KILBURN ROAD, GLENHIRE, VIC 3046  
 PH (03) 9485 2333 FAX (03) 9485 2456

THIS ARCHITECTURAL DESIGN IS THE COPYRIGHT OF SILVER THOMAS HANSEN PTY LTD  
 AND SHALL NOT BE REPRODUCED WITHOUT THEIR WRITTEN PERMISSION

**HANSEN YUNCKEN**

**MACKSVILLE HOSPITAL REDEVELOPMENT**  
 MACKSVILLE NSW, 2447

**FLOOR PLAN GROUND LEVEL INPATIENT UNITS**

SCALE: 1:100@A1 DATE: 24/08/2018 DRAWN BY: DT CHECKED BY: MT

PROJECT NO: 10400 MH-AR-DWG-22-003 DRAWING NO: 2

THIS DRAWING MAY BE PREPARED IN COLOUR AND MAY BE INCOMPLETE IF COPIED

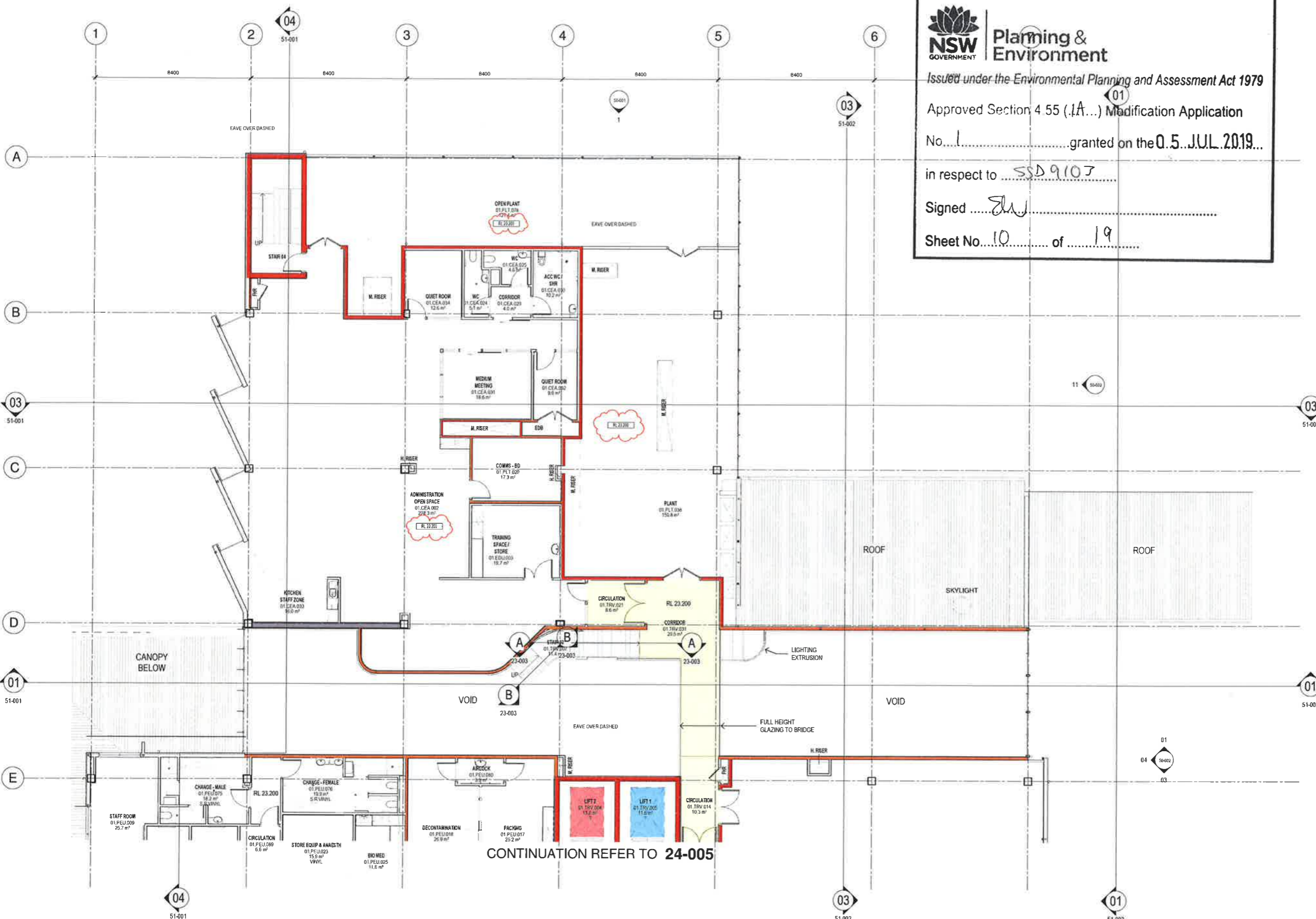

**Planning & Environment**  
 Issued under the Environmental Planning and Assessment Act 1979  
 Approved Section 4.55 (1A...) Modification Application  
 No. 1 granted on the 05 JUL 2019...  
 in respect to SSD 9107  
 Signed *[Signature]*  
 Sheet No. 10 of 19

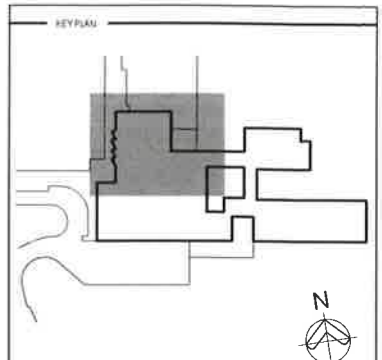

REV	DESCRIPTION	DRN	DATE
A	CONSULTANT COORDINATION	SW	24/08/2018
B	CONSULTANT COORDINATION	SW	31/08/2018
C	CONSULTANT COORDINATION	SW	07/09/2018
D	CONSULTANT COORDINATION	SW	18/09/2018
E	CONSULTANT COORDINATION	DT	18/09/2018
F	FOR TENDER	SW	21/09/2018
G	FOR TENDER	SW	27/09/2018
H	TENDER ADDENDUM	SW	19/10/2018
J	ISSUED FOR DRAFT CC 1 REVIEW	SDA	05/03/2019
K	ISSUED FOR CONSTRUCTION	SAPM	06/03/2019
L	ISSUED FOR CONSTRUCTION	SW	12/04/2019
M	ISSUED FOR CONSTRUCTION	PR	03/05/2019

**FIRE WALL LEGEND**

- CONCRETE SHEAR WALL
- FIRE WALL 1201/20120 (STRUCTURAL)
- FIRE WALL 1201/20120 (NON-STRUCTURAL)
- SMOKE WALL (NON-STRUCTURAL)

ALL CONCRETE COLUMNS, LIFTS & RISERS ARE TO BE FIRE RATED.  
CONCRETE ELEMENTS ARE TO HAVE THE SAME FIRE RATING AS ADJOINING FIRE RATED PARTITIONS.

**COPYRIGHT**  
ALL RIGHTS RESERVED. THIS WORK IS COPYRIGHT AND CANNOT BE REPRODUCED OR COPIED IN ANY FORM OR BY ANY MEANS (GRAPHIC, ELECTRONIC OR MECHANICAL INCLUDING PHOTOCOPIING), WITHOUT THE WRITTEN PERMISSION OF THE PRINCIPAL UNDER THE TERMS OF THE CONTRACT. ANY LICENSE, EXPRESS OR IMPLIED, TO USE THE DOCUMENT FOR ANY PURPOSE WHATSOEVER IS RESTRICTED TO THE TERMS OF THE AGREEMENT OR IMPLIED AGREEMENT WITH THE PRINCIPAL UNDER THE TERMS OF THE CONTRACT.

**DIMENSIONS**  
USE FIGURED DIMENSIONS, DO NOT SCALE. CONTRACTORS MUST VERIFY ALL DIMENSIONS ON THE SITE BEFORE COMMENCING ANY WORK OR MAKING ANY SHOP DRAWING WHICH MUST BE SUBMITTED AND REVIEWED BEFORE MANUFACTURE.

**FIXTURES, FITTINGS & EQUIPMENT SPECIFICATIONS**  
SUBSTITUTE FIRE EQUIPMENT SPECIFICATIONS. THE FIT-OUT DESIGN AND DOCUMENTATION HAS BEEN COMPLETED ON THE BASIS OF FFAE AND EQUIPMENT ADVISED TO THIS OFFICE AT THE TIME OF BRIEFING THE DESIGN. THE DESIGN PROVISIONS FOR FFAE AND EQUIPMENT INCORPORATES SPATIAL ALLOCATIONS, SERVING, LOADING AND ACCESS CLEARANCES AND WHERE APPROPRIATE SERVICES REQUIREMENTS, HAVING DUE REGARD FOR SURROUNDING FIXTURES AND FITTINGS. IT SHOULD BE NOTED THAT SUBSTITUTE FFAE OR EQUIPMENT WITH ALTERNATE SPECIFICATIONS SHOULD NOT BE PROCURED PRIOR TO VALIDATING THOSE SPECIFICATIONS AGAINST THE NEW CONTROL SCHEDULE AND DESIGN PROVISIONS IN THE MODEL. THIS OFFICE ACCEPTS NO RESPONSIBILITY FOR THE PROCUREMENT OF SUBSTITUTE FFAE AND EQUIPMENT WHICH HAS NOT BEEN REVIEWED AND VALIDATED AGAINST THE ORIGINAL DESIGN PROVISIONS.

**SERVICE POINTS DISCLAIMER**  
THE SERVICE POINTS IDENTIFIED ON THESE DRAWINGS HAVE BEEN OVERLAYED FROM THE BUILDING SERVICES ENGINEERING MODEL AND ARE PROVIDED FOR INFORMATION AND SET-OUT PURPOSES ONLY. WE HAVE BEEN ADVISED BY THE SERVICES ENGINEERS THAT THE POINTS REPRESENTED ON THESE DRAWINGS ARE CORRECT AT THE TIME OF PUBLICATION. THIS OFFICE DOES NOT WARRANT THE ACCURACY OF THIS DATA, REFER TO THE BUILDING SERVICES ENGINEERING DOCUMENTATION FOR THE INSTALLATION OF THE SERVICES POINTS AND THE INTERFACE BETWEEN THE SERVICES POINTS AND THE RESPECTIVE ENGINEERING SYSTEMS.

**ISSUED FOR CONSTRUCTION**

ARCHITECTS



ABN 73 561 282 057  
9 GLENWARRIBONG CLOUDES  
VIC 3086, 5140  
PH (03) 9865 2333 FAX (03) 9865 2456  
THIS ARCHITECTURAL DESIGN IS THE COPYRIGHT OF  
SILVER THOMAS HANLEY (S) PTY LTD  
ABN 73 561 282 057  
AND SHALL NOT BE REPRODUCED  
WITHOUT THEIR WRITTEN PERMISSION

CLIENT



PROJECT



**Health Infrastructure**  
**HANSENYUNCKEN**

**MACKSVILLE HOSPITAL REDEVELOPMENT**  
 MACKSVILLE NSW, 2447

**FLOOR PLAN**  
**LEVEL 01**  
**CENTRAL ADMINISTRATION**

SCALE: 1:100@A1 DATE: 24/08/2018 DRAWN BY: DT CHECKED: MT  
 PROJECT No. DRAWING No. REVISION

10400 MH-AR-DWG-22-004 **2**

THIS DRAWING MAY BE PREPARED IN COLOUR AND MAY BE INCOMPLETE IF COPIED

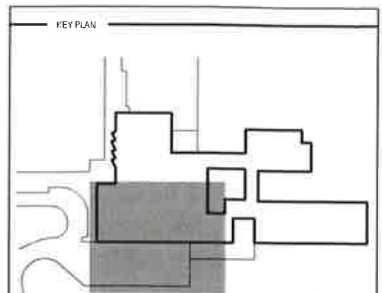
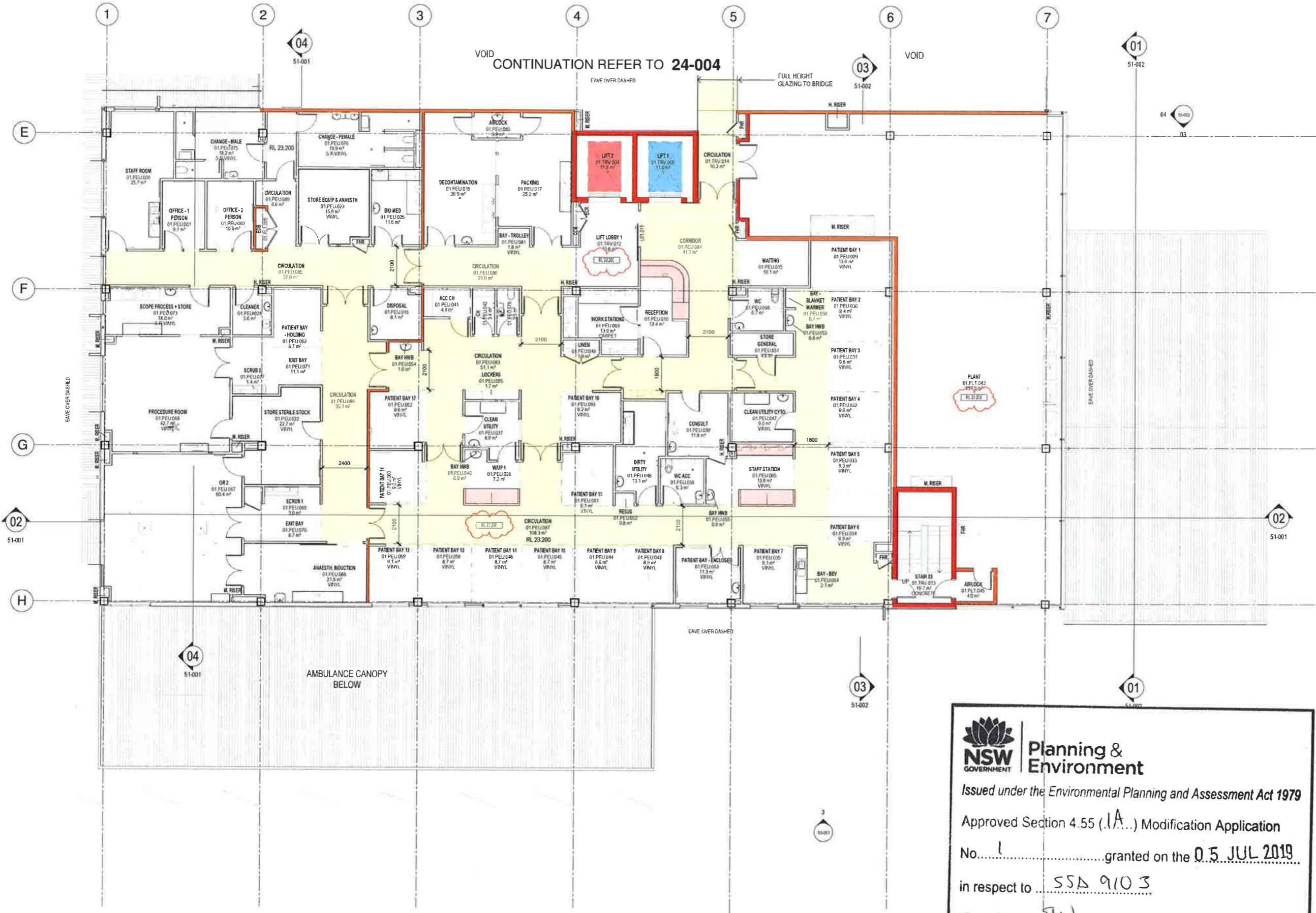

REV	DESCRIPTION	DATE
A	CONSULTANT COORDINATION	24/08/2018
B	CONSULTANT COORDINATION	21/08/2018
C	CONSULTANT COORDINATION	07/08/2018
D	CONSULTANT COORDINATION	18/08/2018
E	CONSULTANT COORDINATION	18/08/2018
F	FOR TENDER	21/08/2018
G	FOR TENDER	27/08/2018
H	FOR TENDER	10/12/2018
I	ISSUED FOR ADDENDUM	05/11/2018
J	ISSUED FOR ADDENDUM	05/11/2018
K	ISSUED FOR DRAFT GC 1 REVIEW	05/03/2019
L	ISSUED FOR CONSTRUCTION	04/02/2019
M	ISSUED FOR CONSTRUCTION	12/04/2019
N	ISSUED FOR CONSTRUCTION	03/05/2019

**FIRE WALL LEGEND**

- CONCRETE SHEAR WALL
- FIRE WALL 120/120/120 (STRUCTURAL)
- FIRE WALL 120/120 (NON-STRUCTURAL)
- SMOKE WALL (NON-STRUCTURAL)

ALL CONCRETE COLUMNS, LIFTS & RISERS ARE TO BE FIRE RATED.  
CONCRETE ELEMENTS ARE TO HAVE THE SAME FIRE RATINGS AS ADJOINING FIRE RATED PARTITIONS.

**COPYRIGHT**  
ALL RIGHTS RESERVED. THIS WORK IS COPYRIGHTED AND CANNOT BE REPRODUCED OR COPIED IN ANY FORM OR BY ANY MEANS (GRAPHIC, ELECTRONIC OR MECHANICAL, INCLUDING PHOTOCOPYING), WITHOUT THE WRITTEN PERMISSION OF THE PRINCIPAL UNDER THE TERMS OF THE CONTRACT. ANY UNLAWFUL USE OR REPRODUCTION OF THIS DOCUMENT FOR ANY PURPOSE WHATSOEVER IS RESTRICTED TO THE TERMS OF THE AGREEMENT OR IMPLIED AGREEMENT WITH THE PRINCIPAL UNDER THE TERMS OF THE CONTRACT.

**DIMENSIONS**  
USE FIGURED DIMENSIONS. DO NOT SCALE. CONTRACTORS MUST VERIFY ALL DIMENSIONS ON THE SITE BEFORE COMMENCING ANY WORK OR MAKING ANY SHOP DRAWING WHICH MUST BE SUBMITTED AND REVIEWED BEFORE MANUFACTURE.

**FIXTURES, FITTINGS & EQUIPMENT SPECIFICATIONS**  
SUBSTITUTE FIRE EQUIPMENT SPECIFICATIONS: THE FIT-OUT DESIGN AND DOCUMENTATION HAS BEEN COMPLETED ON THE BASIS OF FIRE AND EQUIPMENT ADVISED TO THIS OFFICE AT THE TIME OF SUBMITTING THE DESIGN. THE DESIGN PROVISIONS FOR FFE AND EQUIPMENT INCORPORATES SPATIAL ALLOCATIONS, SERVICING, LOADING AND ACCESS CLEARANCES AND WHERE APPROPRIATE SERVICES REQUIRE MINS. HAVING DUE REGARD TO SURROUNDING FIXTURES AND FITTINGS. IT SHOULD BE NOTED THAT SUBSTITUTE FFE OR EQUIPMENT WITH ALTERNATE SPECIFICATIONS SHOULD NOT BE PROCURED PRIOR TO VALUATION THOSE SPECIFICATIONS AGAINST THE ITEM CONTROL SCHEDULE AND DESIGN PROVISIONS IN THE MODEL. THIS OFFICE ACCEPTS NO RESPONSIBILITY FOR THE PROCUREMENT OF SUBSTITUTE FFE AND EQUIPMENT WHICH HAS NOT BEEN REVIEWED AND VALUATED AGAINST THE ORIGINAL DESIGN PROVISIONS.

**SERVICE POINTS DISCLAIMER**  
THE SERVICE POINTS IDENTIFIED ON THESE DRAWINGS HAVE BEEN OVERLAYED FROM THE BUILDING SERVICES ENGINEERING MODEL, AND ARE PROVIDED FOR INFORMATION AND SET-OUT PURPOSES ONLY. WE HAVE BEEN ADVISED BY THE SERVICES ENGINEERS THAT THE POINTS REPRESENTED ON THESE DRAWINGS ARE CORRECT AT THE TIME OF PUBLICATION. THIS OFFICE DOES NOT WARRANT THE ACCURACY OF THIS DATA. REFER TO THE BUILDING SERVICES ENGINEERING DOCUMENTATION FOR THE INSTALLATION OF THE SERVICE POINTS AND THE INTERFACE BETWEEN THE SERVICE POINTS AND THE RESPECTIVE ENGINEERING SYSTEMS.

**ISSUED FOR CONSTRUCTION**

ARCHITECTS

ABN 73 561 260 057  
3 GLENARM ROAD GLEN IRIS  
VICTORIA 3146  
PH (03) 9885 2333 FAX (03) 9885 2455

THIS ARCHITECTURAL DESIGN IS THE COPYRIGHT OF  
SILVER THOMAS HANLEY (ACT) PTY LTD  
ABN 73 561 260 057  
AND SHALL NOT BE REPRODUCED  
WITHOUT THEIR WRITTEN PERMISSION

CLIENT

**Planning & Environment**

Issued under the Environmental Planning and Assessment Act 1979

Approved Section 4.55 (LA...) Modification Application  
No. 1 granted on the 05 JUL 2019  
in respect to SSA 9103  
Signed [Signature]  
Sheet No. 11 of 19

PROJECT

**MACKSVILLE HOSPITAL REDEVELOPMENT**  
MACKSVILLE NSW, 2447

DRAWING TITLE

**FLOOR PLAN LEVEL 01 PERIOPERATIVE**

SCALE: 1:100@A1 DATE: 24/08/2018 DRAWN BY: DT CHECKED BY: MT

PROJECT No: 10400 MH-AR-DWG-22-005 DRAWING No: 2

THIS DRAWING MAY BE PREPARED IN COLOUR AND MAY BE INCOMPLETE IF COPIED

THIS DRAWING MAY BE PREPARED IN COLOUR AND MAY BE INCOMPLETE IF COPIED

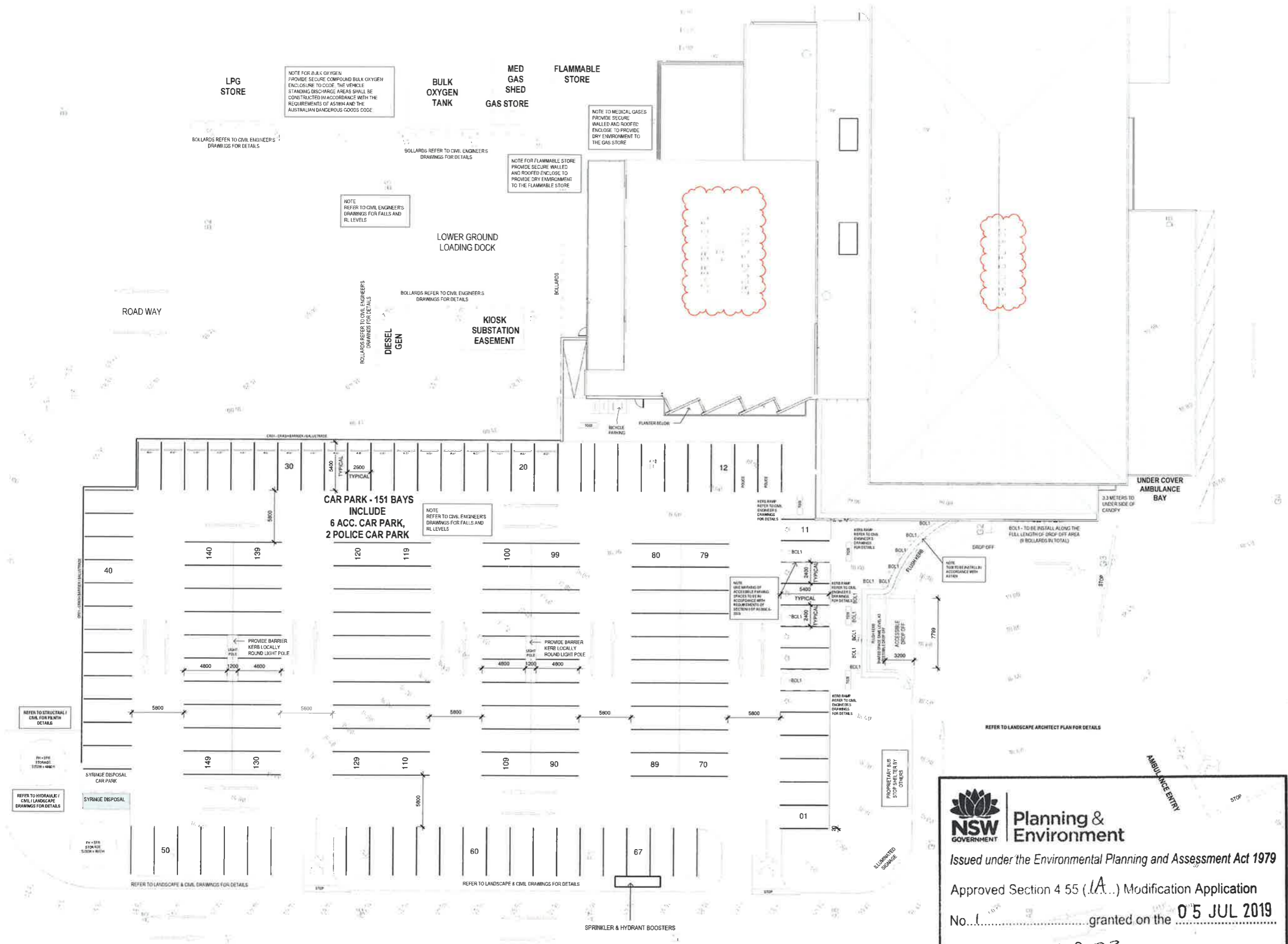

REV	DESCRIPTION	DATE
A	CONCEPT COORDINATION	14/09/2018
B	FOR TENDER	21/09/2018
C	FOR TENDER	27/09/2018
D	FOR TENDER	04/10/2018
E	TENDER ADDENDUM	10/10/2018
F	ISSUED FOR DRAFT G1 REVIEW	05/03/2019
G	ISSUED FOR CONSTRUCTION	05/03/2019
H	ISSUED FOR CONSTRUCTION	12/04/2019
I	ISSUED FOR CONSTRUCTION	03/05/2019

**COPYRIGHT**  
 ALL RIGHTS RESERVED. THIS WORK IS COPYRIGHT AND CANNOT BE REPRODUCED OR COPIED IN ANY FORM OR BY ANY MEANS (GRAPHIC, ELECTRONIC OR MECHANICAL INCLUDING PHOTOCOPIING) WITHOUT THE WRITTEN PERMISSION OF THE PRINCIPAL UNDER THE TERMS OF THE CONTRACT. ANY LICENSE, EXPRESS OR IMPLIED, TO USE THE DOCUMENT FOR ANY PURPOSE WHATSOEVER IS RESTRICTED TO THE TERMS OF THE AGREEMENT OR IMPLIED AGREEMENT WITH THE PRINCIPAL UNDER THE TERMS OF THE CONTRACT.

**DIMENSIONS**  
 USE FIGURED DIMENSIONS. DO NOT SCALE. CONTRACTORS MUST VERIFY ALL DIMENSIONS ON THE SITE BEFORE COMMENCING ANY WORK OR MAKING ANY SHOP DRAWING WHICH MUST BE SUBMITTED AND REVIEWED BEFORE MANUFACTURE.

**FIXTURES, FITTINGS & EQUIPMENT SPECIFICATIONS**  
 SUBSTITUTE FF&E EQUIPMENT SPECIFICATIONS THE FIT-OUT DESIGN AND DOCUMENTATION HAS BEEN COMPLETED ON THE BASIS OF FF&E AND EQUIPMENT ADVISED TO THE OFFICE AT THE TIME OF BREINGING THE DESIGN THE DESIGN PROVISIONS FOR FF&E AND EQUIPMENT INCORPORATES SPATIAL ALLOCATIONS, SERVICING, LOADING AND ACCESS CLEARANCES AND WHERE APPROPRIATE SERVICES REQUIREMENTS, HAVING DUE REGARD FOR SURROUNDING FIXTURES AND FITTINGS. IT SHOULD BE NOTED THAT SUBSTITUTE FF&E OR EQUIPMENT WITH ALTERNATE SPECIFICATIONS SHOULD NOT BE PROCURED PRIOR TO VALIDATING THESE SPECIFICATIONS AGAINST THE ITEM CONTROL SCHEDULE AND DESIGN PROVISIONS IN THE MODEL. THIS OFFICE ACCEPTS NO RESPONSIBILITY FOR THE PROCUREMENT OF SUBSTITUTE FF&E AND EQUIPMENT WHICH HAS NOT BEEN REVIEWED AND VALUED AGAINST THE ORIGINAL DESIGN PROVISIONS.

**SERVICE POINTS DISCLAIMER**  
 THE SERVICE POINTS IDENTIFIED ON THESE DRAWINGS HAVE BEEN OVERLAYED FROM THE BUILDING SERVICES ENGINEERING MODEL. AND ARE PROVIDED FOR INFORMATION AND SET-OUT PURPOSES ONLY. WE HAVE BEEN ADVISED BY THE SERVICES ENGINEERS THAT THE POINTS REPRESENTED ON THESE DRAWINGS ARE CORRECT AT THE TIME OF PUBLICATION. THIS OFFICE DOES NOT WARRANT THE ACCURACY OF THIS DATA. REFER TO THE BUILDING SERVICES ENGINEERING DOCUMENTATION FOR THE INSTALLATION OF THE SERVICE POINTS AND THE INTERFACE BETWEEN THE SERVICES POINTS AND THE RESPECTIVE ENGINEERING SYSTEMS.

**ISSUED FOR CONSTRUCTION**

ARCHITECTS

ABN 73 561 269 057  
 8 GLENHARBOUR GLENHARBOUR VICTORIA 3145  
 PH (03) 9885 2332 FAX (03) 9885 2455  
 THIS ARCHITECTURAL DESIGN IS THE COPYRIGHT OF SILVER THOMAS HANLEY (VIC) PTY LTD  
 AEN 73 561 269 057  
 AND SHALL NOT BE REPRODUCED WITHOUT THEIR WRITTEN PERMISSION

CLIENT

Issued under the Environmental Planning and Assessment Act 1979

Approved Section 4.55 (LA...) Modification Application

No. 1 granted on the **05 JUL 2019**

in respect to **SSD 9103**

Signed *STW*

Sheet No. **12** of **19**

PROJECT

**MACKSVILLE HOSPITAL REDEVELOPMENT**  
 MACKSVILLE NSW, 2447

DRAWING TITLE

**FLOOR PLAN CAR PARK**

SCALE DATE DRAWN BY CHECKED

1:200@A1 14/09/2018 JL MT

PROJECT No. DRAWING No. REVISION

10400 MH-AR-DWG-22-006 **2**

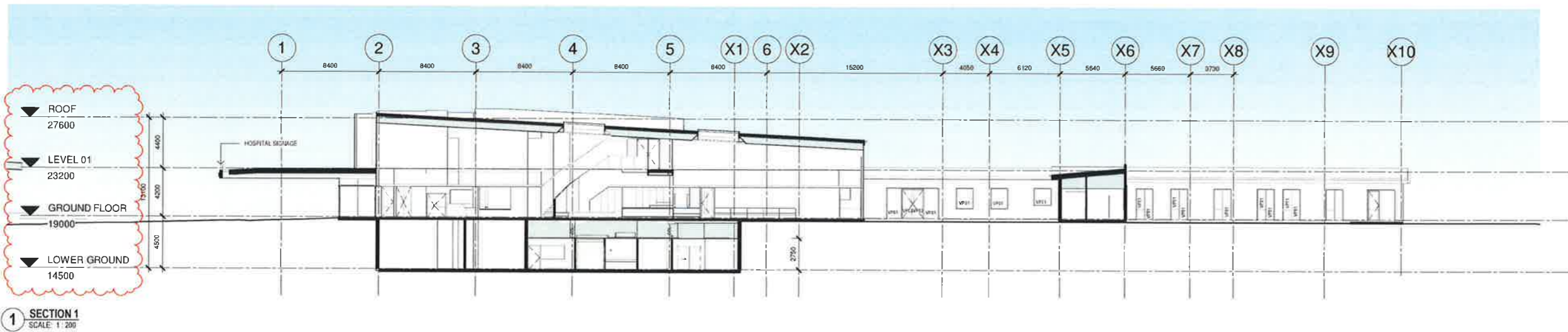

1 SECTION 1  
SCALE: 1:200

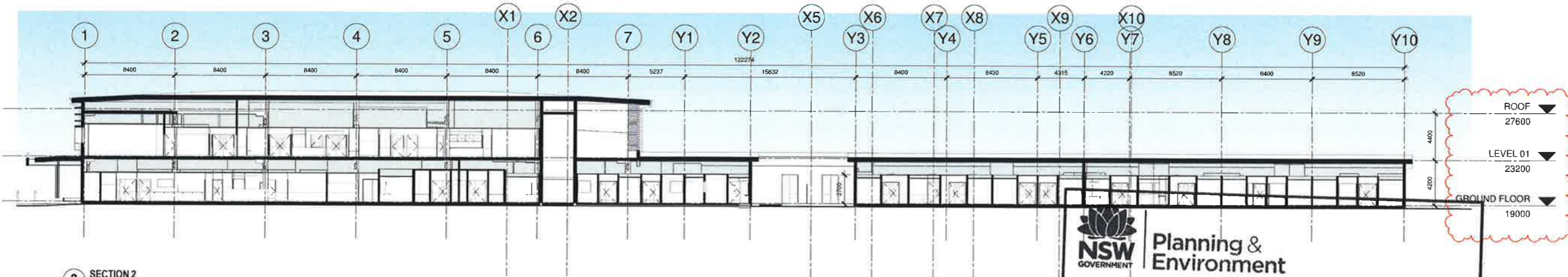

2 SECTION 2  
SCALE: 1:200

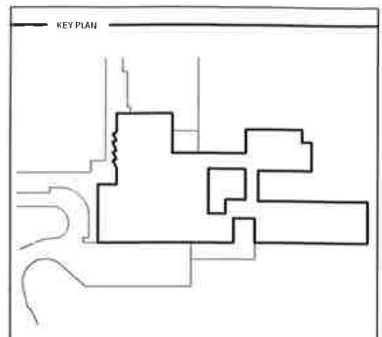

REV	DESCRIPTION	DATE
A	ISSUED FOR SSD 9103	27/09/2018
B	ISSUED FOR SSD 9103	09/05/2019

**COPYRIGHT**  
ALL RIGHTS RESERVED. THIS WORK IS COPYRIGHT AND CANNOT BE REPRODUCED OR COPIED IN ANY FORM OR BY ANY MEANS (GRAPHIC, ELECTRONIC OR MECHANICAL, INCLUDING PHOTOCOPIING) WITHOUT THE WRITTEN PERMISSION OF THE PRINCIPAL UNDER THE TERMS OF THE CONTRACT ANY UNLICENSED EXPRESS OR IMPLIED, TO USE THE DOCUMENT FOR ANY PURPOSE WHATSOEVER IS RESTRICTED TO THE TERMS OF THE AGREEMENT OR IMPLIED AGREEMENT WITH THE PRINCIPAL UNDER THE TERMS OF THE CONTRACT.

**DIMENSIONS**  
USE FIGURED DIMENSIONS, DO NOT SCALE. CONTRACTORS MUST VERIFY ALL DIMENSIONS ON THE SITE BEFORE COMMENCING ANY WORK OR MAKING ANY SHOP DRAWING WHICH MUST BE SUBMITTED AND REVIEWED BEFORE MANUFACTURE.

**FIXTURES, FITTINGS & EQUIPMENT SPECIFICATIONS**  
SUBSTITUTE FF&E EQUIPMENT SPECIFICATIONS: THE FIT-OUT DESIGN AND DOCUMENTATION HAS BEEN COMPLETED ON THE BASIS OF FF&E AND EQUIPMENT ADVISED TO THIS OFFICE AT THE TIME OF BRIEFING THE DESIGN. PROVIDING FOR FF&E AND EQUIPMENT INCORPORATES SPATIAL ALLOCATIONS, SERVING, LOADING AND ACCESS CLEARANCES AND WHERE APPROPRIATE SERVICES REQUIREMENTS, HAVING DUE REGARD FOR SURROUNDING FIXTURES AND FITTINGS. IT SHOULD BE NOTED THAT SUBSTITUTE FF&E OR EQUIPMENT WITH ALTERNATE SPECIFICATIONS SHOULD NOT BE PROCURED PRIOR TO VALIDATING THOSE SPECIFICATIONS AGAINST THE ITEM CONTROL SCHEDULE AND DESIGN PROVISIONS IN THE MODEL. THIS OFFICE ACCEPTS NO RESPONSIBILITY FOR THE PROCUREMENT OF SUBSTITUTE FF&E AND EQUIPMENT WHICH HAS NOT BEEN REVIEWED AND VALIDATED AGAINST THE ORIGINAL DESIGN PROVISIONS.

**SERVICE POINTS DISCLAIMER**  
THE SERVICE POINTS IDENTIFIED ON THESE DRAWINGS HAVE BEEN OVERLAPPED FROM THE BUILDING SERVICES ENGINEERING MODEL AND ARE PROVIDED FOR INFORMATION AND SET-OUT PURPOSES ONLY. WE HAVE BEEN ADVISED BY THE SERVICES ENGINEERS THAT THE POINTS REPRESENTED ON THESE DRAWINGS ARE CORRECT AT THE TIME OF PUBLICATION. THIS OFFICE DOES NOT WARRANT THE ACCURACY OF THIS DATA. REFER TO THE BUILDING SERVICES ENGINEERING DOCUMENTATION FOR THE INSTALLATION OF THE SERVICE POINTS, AND THE INTERFACE BETWEEN THE SERVICE POINTS AND THE RESPECTIVE ENGINEERING SYSTEMS.

**ISSUED FOR SSD 9103**

ARCHITECTS

CLIENT

**Health Infrastructure**

PROJECT

**MACKSVILLE HOSPITAL REDEVELOPMENT**  
MACKSVILLE NSW, 2447

DRAWING TITLE

**SECTIONS SHEET 1**

SCALE: 1:200@A1 DATE: 27/09/2018 DRAWN BY: AD CHECKED BY: MT

PROJECT No: 10400 MH-AR-SSD-009 DRAWING No: REVISION: **B**

**Planning & Environment**

Issued under the Environmental Planning and Assessment Act 1979

Approved Section 4.55 (L.A.) Modification Application

No. 1 granted on the 05 JUL 2019.

in respect to SSD 9103

Signed *[Signature]*

Sheet No. 13 of 19

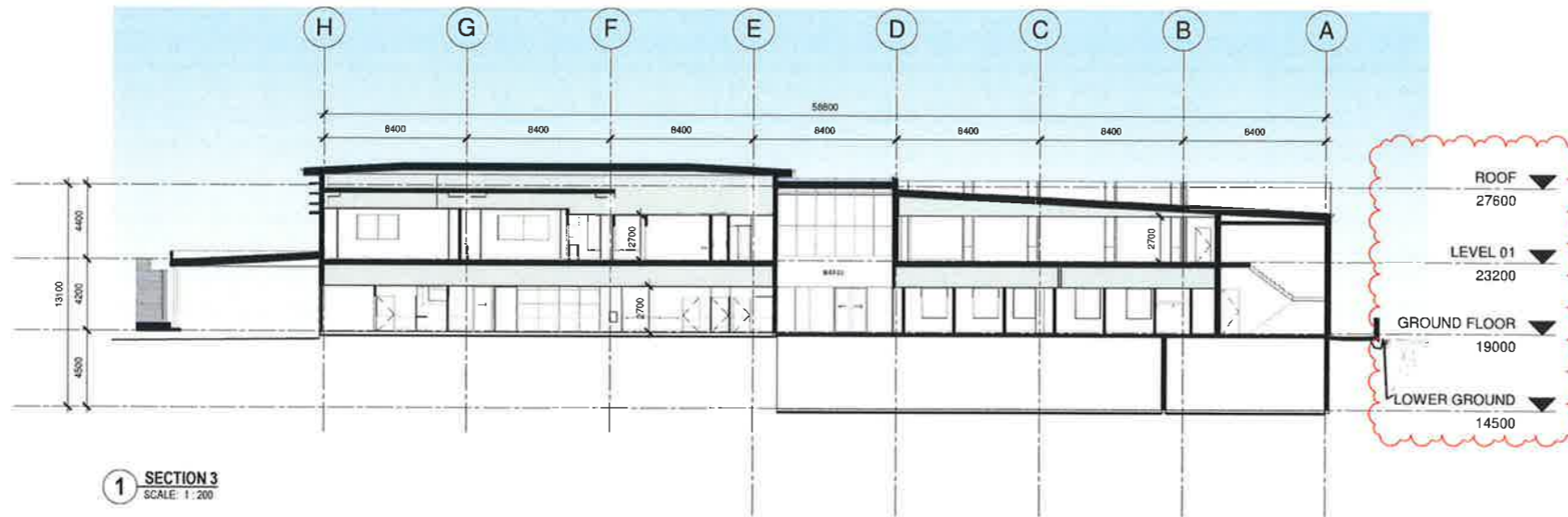

1 SECTION 3  
SCALE: 1:200

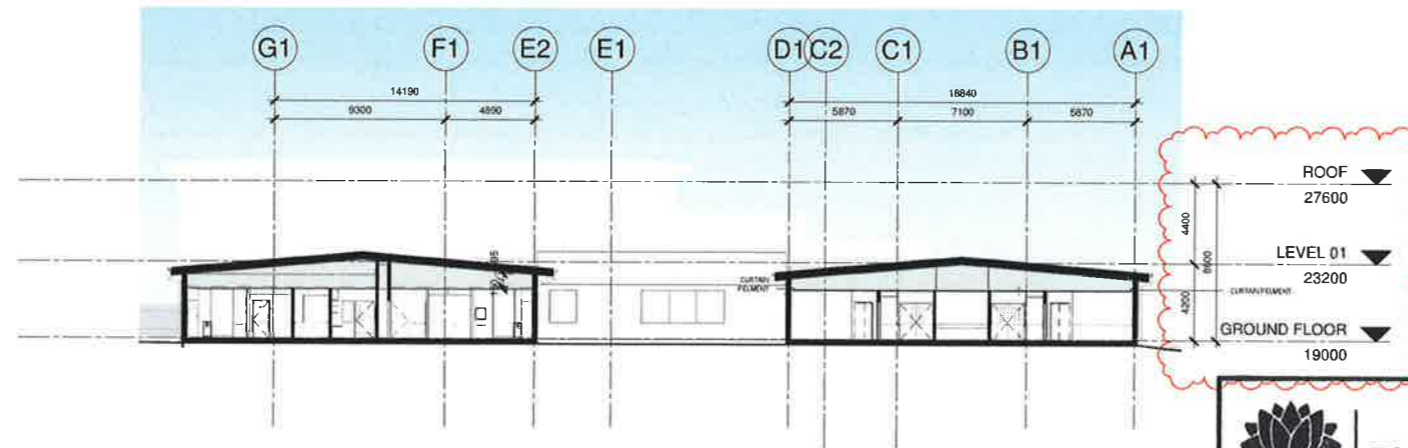

2 SECTION 4  
SCALE: 1:200

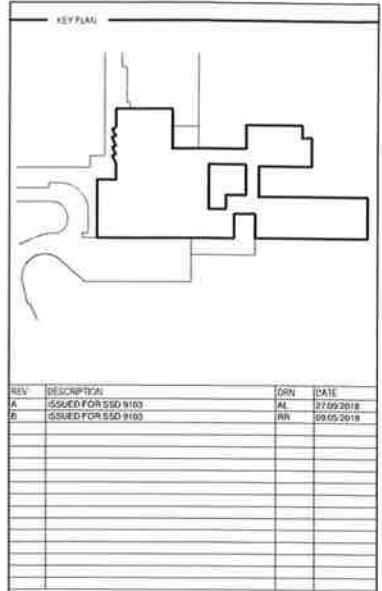

REV	DESCRIPTION	ORN	DATE
A	ISSUED FOR SSD 9103	AL	27/09/2018
B	ISSUED FOR SSD 9103	AW	09/05/2019

**COPYRIGHT**  
ALL RIGHTS RESERVED. THIS WORK IS COPYRIGHT AND CANNOT BE REPRODUCED OR COPIED IN ANY FORM OR BY ANY MEANS (GRAPHIC, ELECTRONIC OR MECHANICAL INCLUDING PHOTOCOPIING); WITHOUT THE WRITTEN PERMISSION OF THE PRINCIPAL UNDER THE TERMS OF THE CONTRACT. ANY UNLICENSED EXPRESS OR IMPLIED TO USE THE DOCUMENT FOR ANY PURPOSE WHATSOEVER IS RESTRICTED TO THE TERMS OF THE AGREEMENT OR IMPLIED AGREEMENT WITH THE PRINCIPAL UNDER THE TERMS OF THE CONTRACT.

**DIMENSIONS**  
USE FIGURED DIMENSIONS, DO NOT SCALE. CONTRACTORS MUST VERIFY ALL DIMENSIONS ON THE SITE BEFORE COMMENCING ANY WORK OR MAKING ANY SHOP DRAWING WHICH MUST BE SUBMITTED AND REVIEWED BEFORE MANUFACTURE.

**FIXTURES, FITTINGS & EQUIPMENT SPECIFICATIONS**  
SUBSTITUTE FF&E EQUIPMENT SPECIFICATIONS: THE FIT-OUT DESIGN AND DOCUMENTATION HAS BEEN COMPLETED ON THE BASIS OF FF&E AND EQUIPMENT ADVISED TO THIS OFFICE AT THE TIME OF BRIEFING THE DESIGN. THE DESIGN PROVIDING FOR FF&E AND EQUIPMENT INCORPORATES SPATIAL ALLOCATIONS, SERVICES, LOADING AND ACCESS CLEARANCES AND WHERE APPROPRIATE SERVICES REQUIREMENTS, HAVING DUE REGARD FOR SURROUNDINGS, FIXTURES AND FITTINGS. IT SHOULD BE NOTED THAT SUBSTITUTE FF&E OR EQUIPMENT WITH ALTERNATE SPECIFICATIONS SHOULD NOT BE PROCURED PRIOR TO VALIDATING THOSE SPECIFICATIONS AGAINST THE ITEM CONTROL SCHEDULE AND DESIGN PROVISIONS IN THE MODEL. THIS OFFICE ACCEPTS NO RESPONSIBILITY FOR THE PROCUREMENT OF SUBSTITUTE FF&E AND EQUIPMENT WHICH HAS NOT BEEN REVIEWED AND VALIDATED AGAINST THE ORIGINAL DESIGN PROVISIONS.

**SERVICE POINTS DISCLAIMER**  
THE SERVICE POINTS IDENTIFIED ON THESE DRAWINGS HAVE BEEN OVERLAYED FROM THE BUILDING SERVICES ENGINEERING MODEL, AND ARE PROVIDED FOR INFORMATION AND SET-OUT PURPOSES ONLY. WE HAVE BEEN ADVISED BY THE SERVICES ENGINEERS THAT THE POINTS REPRESENTED ON THESE DRAWINGS ARE CORRECT AT THE TIME OF PUBLICATION. THIS OFFICE DOES NOT WARRANT THE ACCURACY OF THIS DATA. REFER TO THE BUILDING SERVICES ENGINEERING DOCUMENTATION FOR THE INSTALLATION OF THE SERVICE POINTS AND THE INTERFACE BETWEEN THE SERVICE POINTS AND THE RESPECTIVE ENGINEERING SYSTEMS.

ISSUED FOR SSD 9103

ARCHITECTS



3 GLENHARM ROAD, GLENHARM VICTORIA 3146  
PH: (03) 9895 2289 FAX: (03) 9895 2458  
THIS ARCHITECTURAL DESIGN IS THE COPYRIGHT OF SILVER THOMAS & HANLEY (VIC) PTY LTD AND SHALL NOT BE REPRODUCED WITHOUT THEIR WRITTEN PERMISSION

CLIENT



PROJECT

**MACKSVILLE HOSPITAL REDEVELOPMENT**  
MACKSVILLE NSW, 2447

DRAWING TITLE

**SECTIONS SHEET 2**

SCALE	DATE	DRAWN BY	CHECKED
1:200@A1	27/09/2018	AD	MT
PROJECT No	DRAWING No	REVISION	
10400 MH-AR-SSD-010			<b>B</b>



**Planning & Environment**

Issued under the Environmental Planning and Assessment Act 1979

Approved Section 4.55 (1A) Modification Application

No. 1 granted on the **05 JUL 2019**

in respect to **SSD 9103**

Signed *AW*

Sheet No. **14** of **19**



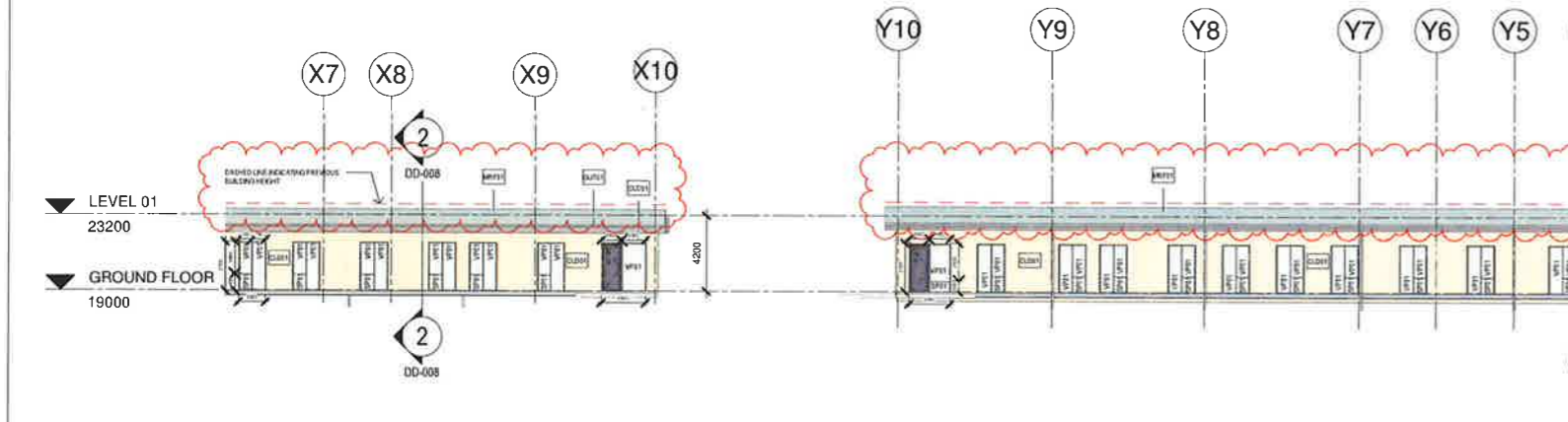
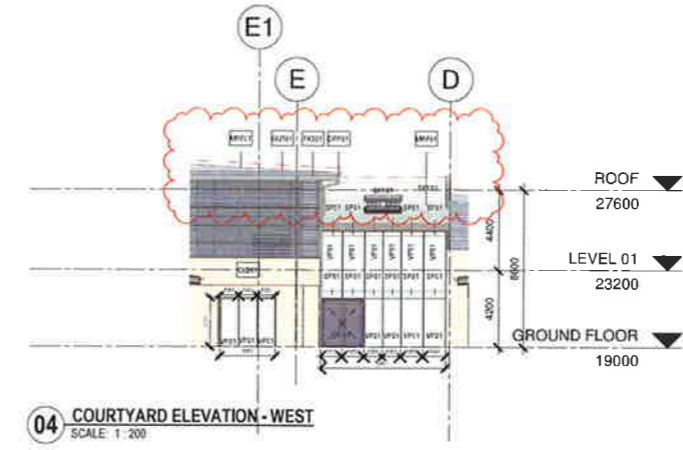
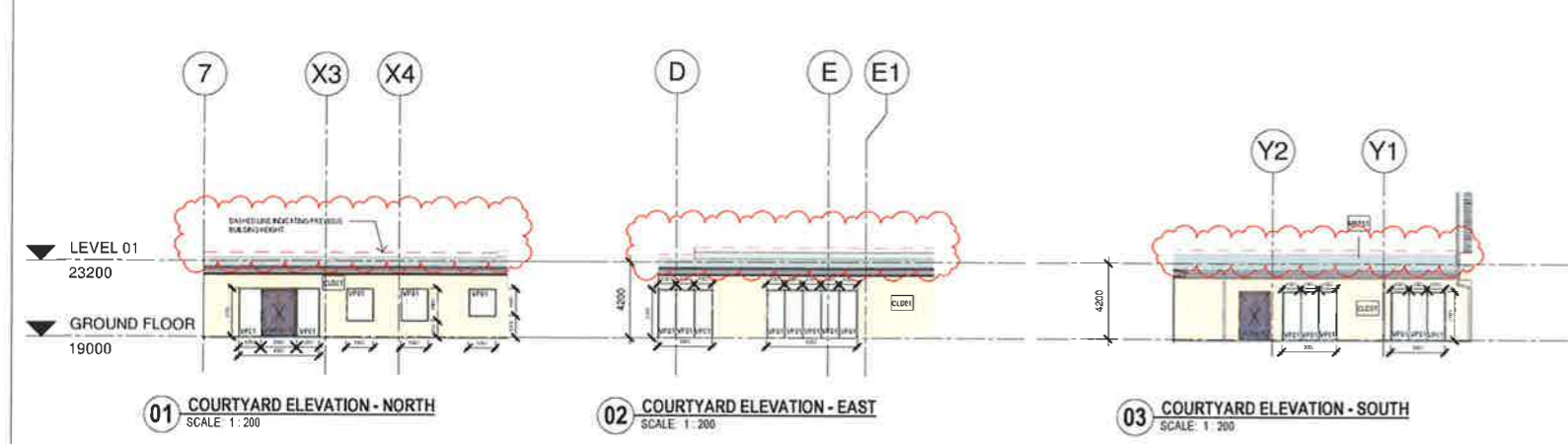

**NSW GOVERNMENT** Planning & Environment

Issued under the Environmental Planning and Assessment Act 1979

Approved Section 4.55 (A) Modification Application  
 No. 1 granted on the 05 JUL 2019  
 in respect to SSD 9103

Signed: [Signature]

Sheet No. 16 of 19

NOTE: ALLOW CDD01 TO COVER SLAB EDGE AND UNDER SLAB INSULATION

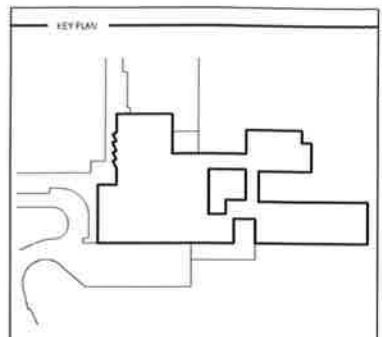
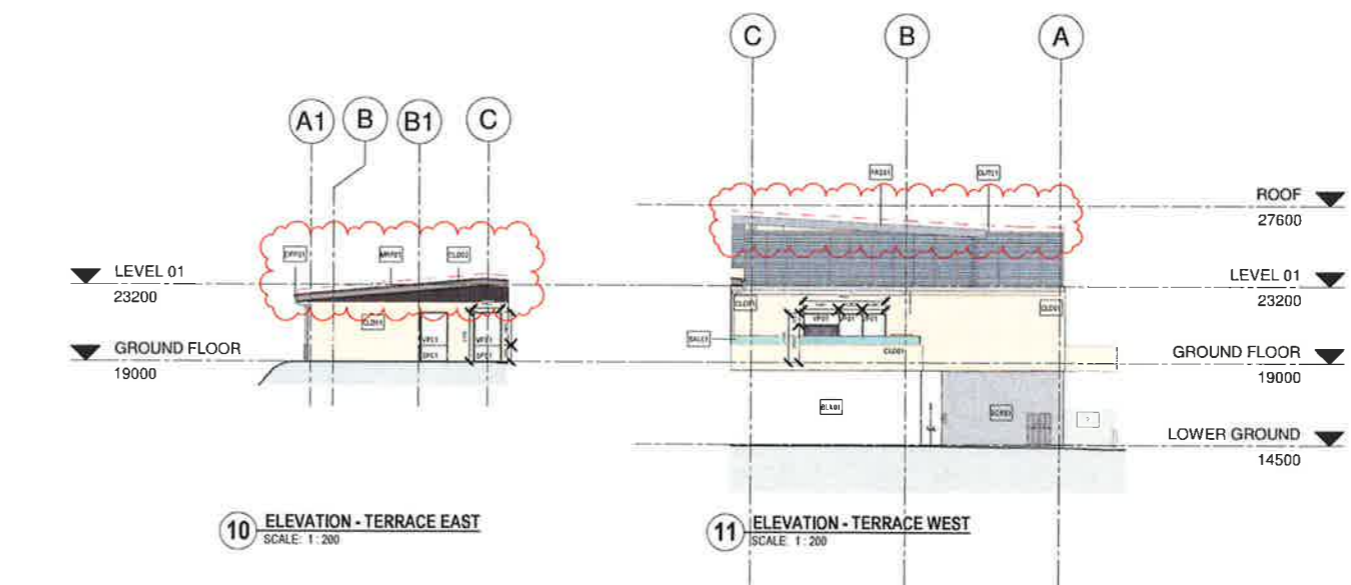
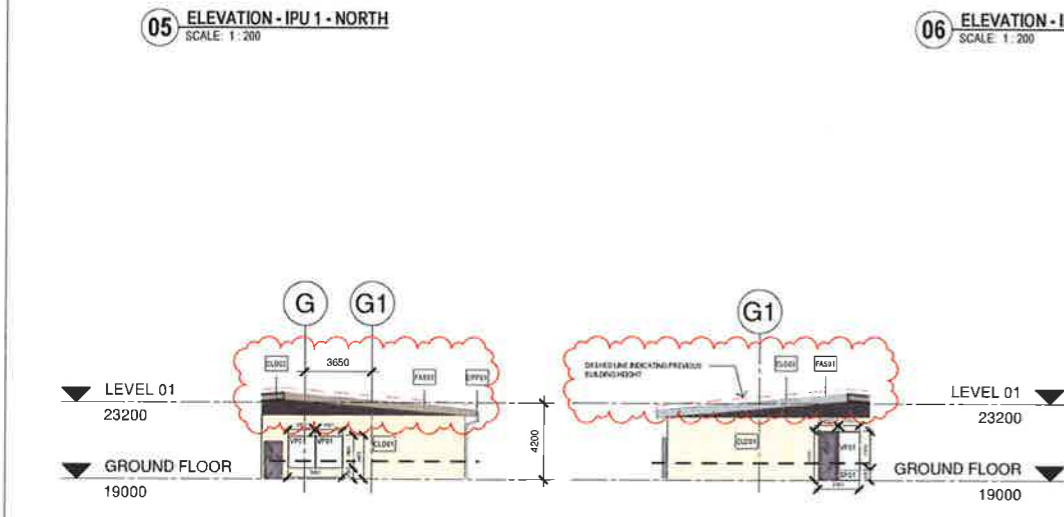

REV	DESCRIPTION	DATE
A	CONSULTANT COORDINATION	24/08/2018
B	CONSULTANT COORDINATION	31/08/2018
C	CONSULTANT COORDINATION	07/09/2018
D	CONSULTANT COORDINATION	10/09/2018
E	CONSULTANT COORDINATION	14/09/2018
F	FOR TENDER	21/09/2018
G	FOR TENDER	27/09/2018
H	FOR TENDER	04/10/2018
J	ISSUED FOR CONSTRUCTION	14/03/2019
I	ISSUED FOR CONSTRUCTION	12/04/2019
K	ISSUED FOR CONSTRUCTION	18/04/2019
L	ISSUED FOR CONSTRUCTION	03/05/2019

PLEASE REFER TO EXTERNAL SCHEDULE FOR PRODUCT DETAILS

MARK	DESCRIPTION
BL01	BLISTERED GLASS
BL02	BLUCKWORK - GLASS
CL001	CL001 FACADE - T/E
CL002	CL002 FACADE - METAL
CL003	CL003 FIBRE CEMENT SHEET - WHITE
CL004	CL004 FOLDED ALUMINIUM SHEETING - FINE FINISHED - WHITE
CL005	CL005 FOLDED ALUMINIUM SHEETING - FINE FINISHED - RED
CR01	CRASH RAIL
FA01	FA01 FASCIA - METAL
GU01	GU01 GUTTER - GALV
GU02	GU02 GUTTER - BOX
LD01	LD01 DOWN PIPE - GALV
LD02	LD02 DOWN PIPE - ALUMINIUM
LD03	LD03 DOWN PIPE - ALUMINIUM
MD01	MD01 ROOF - METAL DECK
MD02	MD02 ROOF - METAL DECK
MD03	MD03 ROOF - METAL DECK
MD04	MD04 ROOF - METAL DECK
MD05	MD05 ROOF - METAL DECK
MD06	MD06 ROOF - METAL DECK
MD07	MD07 ROOF - METAL DECK
MD08	MD08 ROOF - METAL DECK
MD09	MD09 ROOF - METAL DECK
MD10	MD10 ROOF - METAL DECK
MD11	MD11 ROOF - METAL DECK
MD12	MD12 ROOF - METAL DECK
MD13	MD13 ROOF - METAL DECK
MD14	MD14 ROOF - METAL DECK
MD15	MD15 ROOF - METAL DECK
MD16	MD16 ROOF - METAL DECK
MD17	MD17 ROOF - METAL DECK
MD18	MD18 ROOF - METAL DECK
MD19	MD19 ROOF - METAL DECK
MD20	MD20 ROOF - METAL DECK
MD21	MD21 ROOF - METAL DECK
MD22	MD22 ROOF - METAL DECK
MD23	MD23 ROOF - METAL DECK
MD24	MD24 ROOF - METAL DECK
MD25	MD25 ROOF - METAL DECK
MD26	MD26 ROOF - METAL DECK
MD27	MD27 ROOF - METAL DECK
MD28	MD28 ROOF - METAL DECK
MD29	MD29 ROOF - METAL DECK
MD30	MD30 ROOF - METAL DECK
MD31	MD31 ROOF - METAL DECK
MD32	MD32 ROOF - METAL DECK
MD33	MD33 ROOF - METAL DECK
MD34	MD34 ROOF - METAL DECK
MD35	MD35 ROOF - METAL DECK
MD36	MD36 ROOF - METAL DECK
MD37	MD37 ROOF - METAL DECK
MD38	MD38 ROOF - METAL DECK
MD39	MD39 ROOF - METAL DECK
MD40	MD40 ROOF - METAL DECK
MD41	MD41 ROOF - METAL DECK
MD42	MD42 ROOF - METAL DECK
MD43	MD43 ROOF - METAL DECK
MD44	MD44 ROOF - METAL DECK
MD45	MD45 ROOF - METAL DECK
MD46	MD46 ROOF - METAL DECK
MD47	MD47 ROOF - METAL DECK
MD48	MD48 ROOF - METAL DECK
MD49	MD49 ROOF - METAL DECK
MD50	MD50 ROOF - METAL DECK
MD51	MD51 ROOF - METAL DECK
MD52	MD52 ROOF - METAL DECK
MD53	MD53 ROOF - METAL DECK
MD54	MD54 ROOF - METAL DECK
MD55	MD55 ROOF - METAL DECK
MD56	MD56 ROOF - METAL DECK
MD57	MD57 ROOF - METAL DECK
MD58	MD58 ROOF - METAL DECK
MD59	MD59 ROOF - METAL DECK
MD60	MD60 ROOF - METAL DECK
MD61	MD61 ROOF - METAL DECK
MD62	MD62 ROOF - METAL DECK
MD63	MD63 ROOF - METAL DECK
MD64	MD64 ROOF - METAL DECK
MD65	MD65 ROOF - METAL DECK
MD66	MD66 ROOF - METAL DECK
MD67	MD67 ROOF - METAL DECK
MD68	MD68 ROOF - METAL DECK
MD69	MD69 ROOF - METAL DECK
MD70	MD70 ROOF - METAL DECK
MD71	MD71 ROOF - METAL DECK
MD72	MD72 ROOF - METAL DECK
MD73	MD73 ROOF - METAL DECK
MD74	MD74 ROOF - METAL DECK
MD75	MD75 ROOF - METAL DECK
MD76	MD76 ROOF - METAL DECK
MD77	MD77 ROOF - METAL DECK
MD78	MD78 ROOF - METAL DECK
MD79	MD79 ROOF - METAL DECK
MD80	MD80 ROOF - METAL DECK
MD81	MD81 ROOF - METAL DECK
MD82	MD82 ROOF - METAL DECK
MD83	MD83 ROOF - METAL DECK
MD84	MD84 ROOF - METAL DECK
MD85	MD85 ROOF - METAL DECK
MD86	MD86 ROOF - METAL DECK
MD87	MD87 ROOF - METAL DECK
MD88	MD88 ROOF - METAL DECK
MD89	MD89 ROOF - METAL DECK
MD90	MD90 ROOF - METAL DECK
MD91	MD91 ROOF - METAL DECK
MD92	MD92 ROOF - METAL DECK
MD93	MD93 ROOF - METAL DECK
MD94	MD94 ROOF - METAL DECK
MD95	MD95 ROOF - METAL DECK
MD96	MD96 ROOF - METAL DECK
MD97	MD97 ROOF - METAL DECK
MD98	MD98 ROOF - METAL DECK
MD99	MD99 ROOF - METAL DECK
MD100	MD100 ROOF - METAL DECK

**COPYRIGHT**  
 ALL RIGHTS RESERVED. THIS WORK IS COPYRIGHT AND CANNOT BE REPRODUCED OR COPIED IN ANY FORM OR BY ANY MEANS (GRAPHIC ELECTRONIC OR MECHANICAL INCLUDING PHOTOCOPIING) WITHOUT THE WRITTEN PERMISSION OF THE PRINCIPAL UNDER THE TERMS OF THE CONTRACT. ANY UNLAWFUL USE OF THIS DOCUMENT FOR ANY PURPOSE WHATSOEVER IS STRICTLY PROHIBITED. THE TERMS OF THE AGREEMENT OR IMPLIED AGREEMENT WITH THE PRINCIPAL UNDER THE TERMS OF THE CONTRACT.

**DIMENSIONS**  
 USE FIGURED DIMENSIONS. DO NOT SCALE. CONTRACTORS MUST VERIFY ALL DIMENSIONS ON THE SITE BEFORE COMMENCING ANY WORK OR MAKING ANY SHOP DRAWING WHICH MUST BE SUBMITTED AND REVIEWED BEFORE MANUFACTURE.

**FIXTURES, FITTINGS & EQUIPMENT SPECIFICATIONS**  
 SUBSTITUTE FFE EQUIPMENT SPECIFICATIONS  
 THE FIT-OUT DESIGN AND DOCUMENTATION HAS BEEN COMPLETED ON THE BASIS OF FFE AND EQUIPMENT ADVISED TO THIS OFFICE AT THE TIME OF BRINGING THE DESIGN PROVISIONS FOR FFE AND EQUIPMENT INCORPORATES SPATIAL ALLOCATIONS, SERVICING, LOADING AND ACCESS CLEARANCES AND WHERE APPROPRIATE SERVICES REQUIREMENTS. HAVING BEGUN WORK ON SURROUNDING FIXTURES AND FITTINGS IT SHOULD BE NOTED THAT SUBSTITUTE FFE OR EQUIPMENT WITH ALTERNATE SPECIFICATIONS SHOULD NOT BE PROCURED PRIOR TO VALIDATING THOSE SPECIFICATIONS AGAINST THE FFE CONTROL SCHEDULE AND DESIGN PROVISIONS IN THE MDD. THIS OFFICE ACCEPTS NO RESPONSIBILITY FOR THE PROCUREMENT OF SUBSTITUTE FFE AND EQUIPMENT WHICH HAS NOT BEEN REVIEWED AND VALIDATED AGAINST THE ORIGINAL DESIGN PROVISIONS.

**SERVICE POINTS DISCLAIMER**  
 THE SERVICE POINTS IDENTIFIED ON THESE DRAWINGS HAVE BEEN OVERLAYED FROM THE BUILDING SERVICES ENGINEERING MODEL AND ARE PROVIDED FOR INFORMATION AND SET-OUT PURPOSES ONLY. WE HAVE BEEN ADVISED BY THE SERVICES ENGINEERS THAT THE POINTS REPRESENTED ON THESE DRAWINGS ARE CORRECT AT THE TIME OF PUBLICATION. THIS OFFICE DOES NOT WARRANT THE ACCURACY OF THE DATA. REFER TO THE BUILDING SERVICES ENGINEERING DOCUMENTATION FOR THE INSTALLATION OF THE SERVICES POINTS AND THE INTERFACE BETWEEN THE SERVICES POINTS AND THE RESPECTIVE ENGINEERING SYSTEMS.

**ISSUED FOR CONSTRUCTION**

ARCHITECTS

**STH**

ABN 73 561 282 057  
 3 GLENARM ROAD, GLEN IRIS, VICTORIA 3146  
 PH (03) 9885 2333 FAX (03) 9885 2458  
 THIS ARCHITECTURAL DESIGN IS THE COPYRIGHT OF SILVER THOMAS HANLEY (STD) PTY LTD ABN 73 561 282 057 AND SHALL NOT BE REPRODUCED WITHOUT THEIR WRITTEN PERMISSION.

CLIENT

**NSW GOVERNMENT** Health Infrastructure  
**HANSENYUNCKEN**

PROJECT  
**MACKSVILLE HOSPITAL REDEVELOPMENT**  
 MACKSVILLE NSW, 2447

DRAWING TITLE  
**ELEVATIONS - SHEET 2**

SCALE	DATE	DRAWN BY	CHECKED
1:200@A1	24/08/2018	JL	MT
PROJECT NO	DRAWING NO	REVISION	
10400 MH-AR-DWG-50-002			3

THIS DRAWING MAY BE PREPARED IN COLOUR AND MAY BE INCOMPLETE IF COPIED

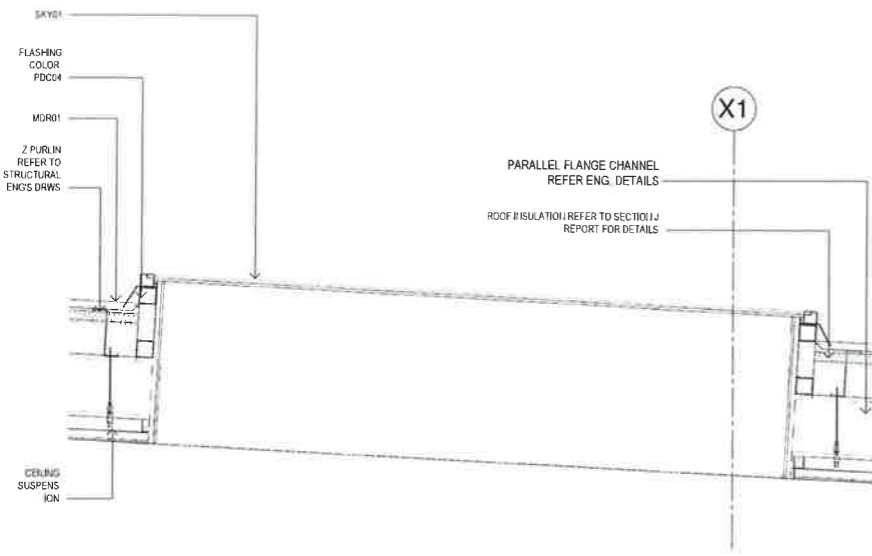

1 Skylight  
SCALE: 1:20

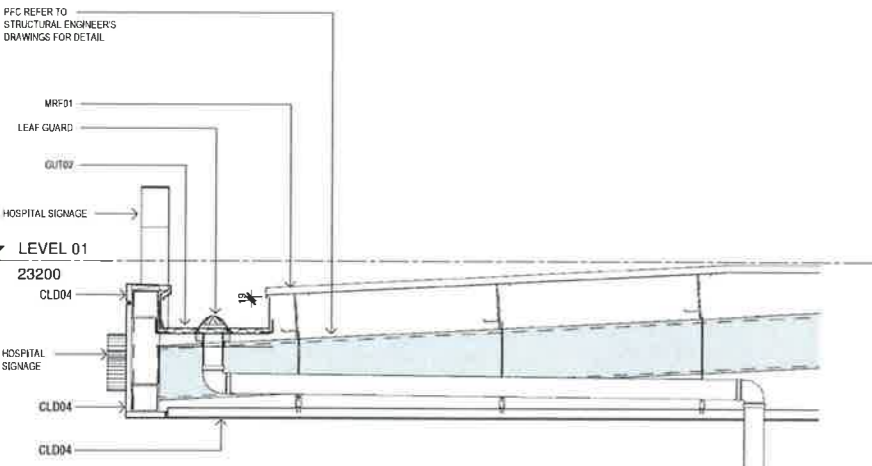

2 Entry Canopy  
SCALE: 1:20

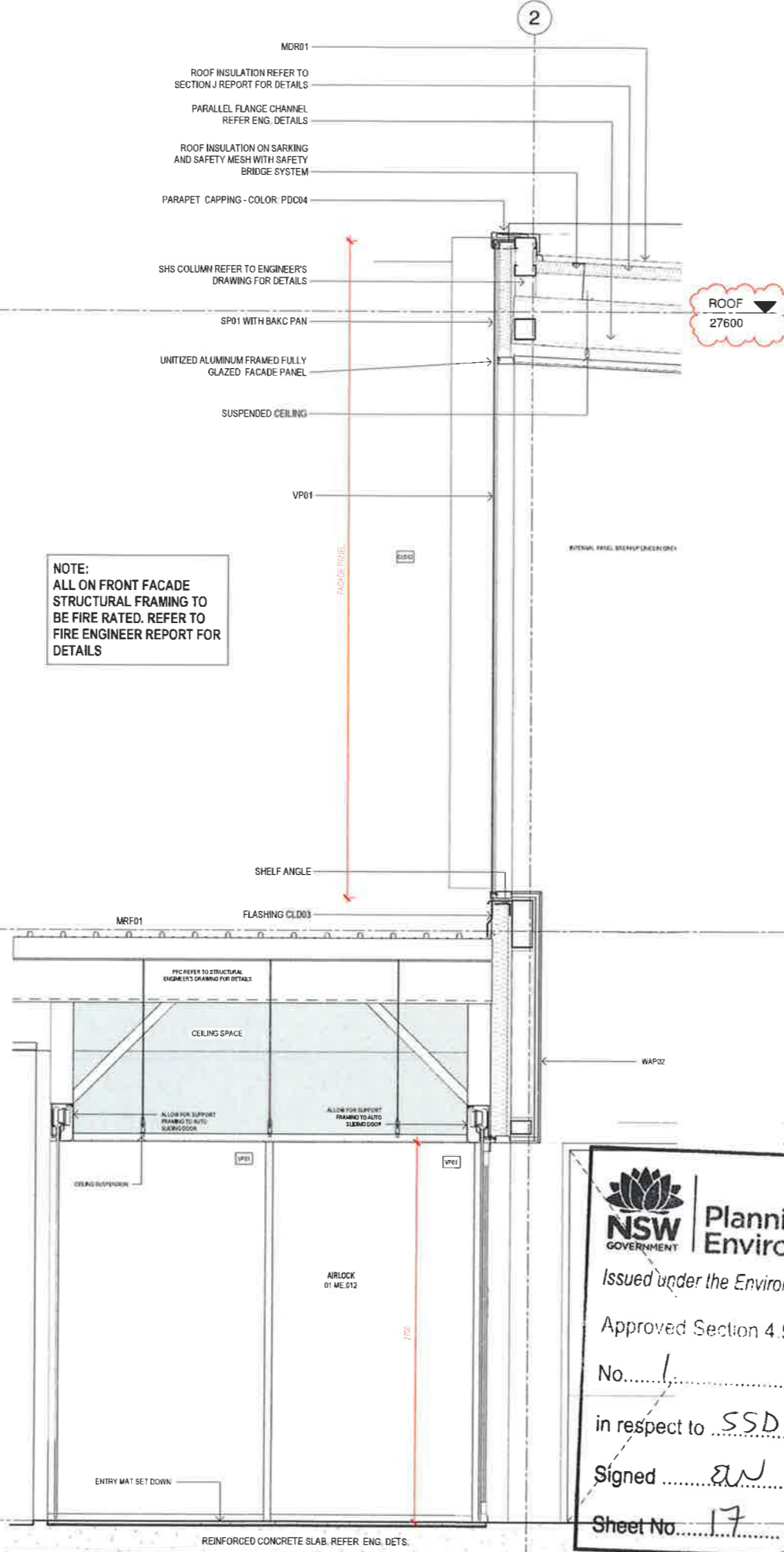

NOTE:  
ALL ON FRONT FACADE STRUCTURAL FRAMING TO BE FIRE RATED. REFER TO FIRE ENGINEER REPORT FOR DETAILS

NOTE:  
ALL ON FRONT FACADE STRUCTURAL FRAMING TO BE FIRE RATED. REFER TO FIRE ENGINEER REPORT FOR DETAILS

3 Main Entry Air-Lock  
SCALE: 1:20

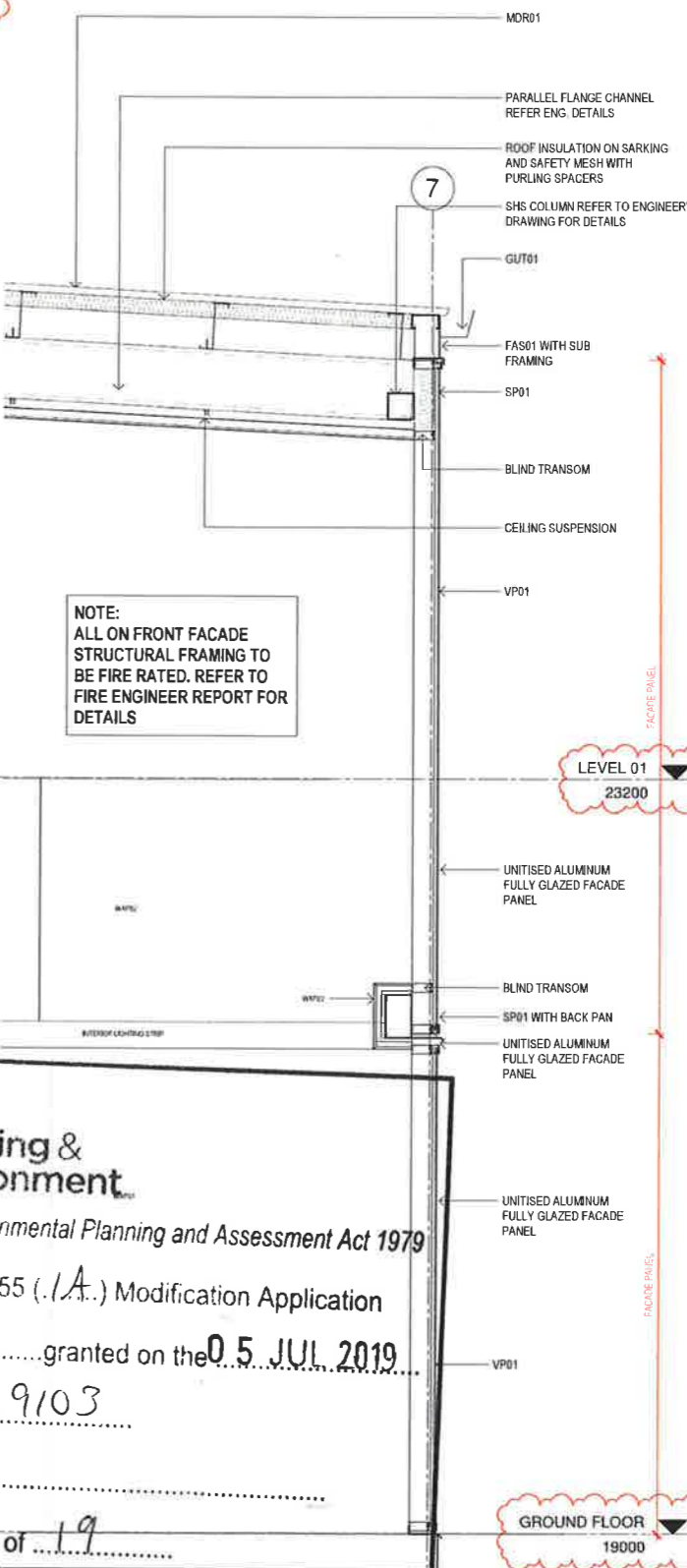

4 Hospital Street Courtyard Facade  
SCALE: 1:20

**NSW GOVERNMENT** Planning & Environment  
 Issued under the Environmental Planning and Assessment Act 1979  
 Approved Section 4.55 (1A) Modification Application  
 No. 1 granted on the 05 JUL 2019  
 in respect to SSD 9103  
 Signed *EW*  
 Sheet No. 17 of 19

KEY PLAN

REV	DESCRIPTION	DRN	DATE
A	ISSUED FOR SSD 9103	AL	27/09/2018
B	ISSUED FOR SSD 9103	AL	08/05/2019

**COPYRIGHT**  
 ALL RIGHTS RESERVED. THIS WORK IS COPYRIGHT AND CANNOT BE REPRODUCED OR COPIED IN ANY FORM OR BY ANY MEANS, GRAPHIC, ELECTRONIC OR MECHANICAL, INCLUDING PHOTOCOPYING, WITHOUT THE WRITTEN PERMISSION OF THE PRINCIPAL UNDER THE TERMS OF THE CONTRACT, ANY LICENCE EXPRESS OR IMPLIED. TO USE THE DOCUMENT FOR ANY PURPOSE WHATSOEVER IS RESTRICTED TO THE TERMS OF THE AGREEMENT OR IMPLIED AGREEMENT WITH THE PRINCIPAL UNDER THE TERMS OF THE CONTRACT.

**DIMENSIONS**  
 USE FIGURED DIMENSIONS, DO NOT SCALE. CONTRACTORS MUST VERIFY ALL DIMENSIONS ON THE SITE BEFORE COMMENCING ANY WORK OR MAKING ANY SHOP DRAWING WHICH MUST BE SUBMITTED AND REVIEWED BEFORE MANUFACTURE.

**FIXTURES, FITTINGS & EQUIPMENT SPECIFICATIONS**  
 SUBSTITUTE FF&E EQUIPMENT SPECIFICATIONS THE FIT-OUT DESIGN AND DOCUMENTATION HAS BEEN COMPLETED ON THE BASIS OF FF&E AND EQUIPMENT ADVISED TO THIS OFFICE AT THE TIME OF BRIEFING THE DESIGN PROVISIONS FOR FF&E AND EQUIPMENT INCORPORATES SPATIAL ALLOCATIONS, SERVICING, LOADING AND ACCESS CLEARANCES AND WHERE APPROPRIATE SERVICES REQUIREMENTS, HAVING DUE REGARD FOR SURROUNDING FIXTURES AND FITTINGS. IT SHOULD BE NOTED THAT SUBSTITUTE FF&E OR EQUIPMENT WITH ALTERNATE SPECIFICATIONS SHOULD NOT BE PROCURED PRIOR TO VALIDATING THOSE SPECIFICATIONS AGAINST THE FF&E CONTRACT, SCHEDULE AND DESIGN PROVISIONS IN THE MODEL. THIS OFFICE ACCEPTS NO RESPONSIBILITY FOR THE PROCUREMENT OF SUBSTITUTE FF&E AND EQUIPMENT WHICH HAS NOT BEEN REVIEWED AND VALIDATED AGAINST THE ORIGINAL DESIGN PROVISIONS.

**SERVICE POINTS DISCLAIMER**  
 THE SERVICE POINTS IDENTIFIED ON THESE DRAWINGS HAVE BEEN OVERLAYED FROM THE BUILDING SERVICES ENGINEERING MODEL AND ARE PROVIDED FOR INFORMATION AND SET-OUT PURPOSES ONLY. WE HAVE BEEN ADVISED BY THE SERVICES ENGINEERS THAT THE POINTS REPRESENTED ON THESE DRAWINGS ARE CORRECT AT THE TIME OF PUBLICATION. THIS OFFICE DOES NOT WARRANT THE ACCURACY OF THIS DATA REFER TO THE BUILDING SERVICES ENGINEERING DOCUMENTATION FOR THE INSTALLATION OF THE SERVICES POINTS, AND THE INTERFACE BETWEEN THE SERVICES POINTS AND THE RESPECTIVE ENGINEERING SYSTEMS.

**ISSUED FOR SSD 9103**

ARCHITECTS  
**STH**  
 ASH 73 561 200 067  
 3 CLERMONT ROAD, GLEN IRIS, VICTORIA 3146  
 PH (03) 9885 2333 FAX (03) 9885 2456  
 THIS ARCHITECTURAL DESIGN IS THE COPYRIGHT OF SILVER TREKAS HANLEY (VIC) PTY LTD  
 ASH 73 561 200 067 AND SHALL NOT BE REPRODUCED WITHOUT THEIR WRITTEN PERMISSION

CLIENT  
**NSW Health Infrastructure**

PROJECT  
**MACKSVILLE HOSPITAL REDEVELOPMENT**  
 MACKSVILLE NSW, 2447

DRAWING TITLE  
**SECTION DETAILS SHEET 1**

SCALE: 1:20@A1 DATE: 27/09/2018 DRAWN BY: AL CHECKED BY: MT

PROJECT NO: 10400 MH-AR-SSD-015 DRAWING NO: B

ROOF  
27600

ROOF  
27600

LEVEL 01  
23200

LEVEL 01  
23200

GROUND FLOOR  
19000

LEVEL 01  
23200

**1** Emergency Canopy  
SCALE: 1:20

**3** Eaves Gutter Detail  
SCALE: 1:20

**2** Plant Room Louvres  
SCALE: 1:20

KEY PLAN

REV	DESCRIPTION	DATE
A	ISSUED FOR SSD 9103	27/09/2018
B	ISSUED FOR SSD 9103	09/05/2019

**COPYRIGHT**  
ALL RIGHTS RESERVED. THIS WORK IS COPYRIGHT AND CANNOT BE REPRODUCED OR COPIED IN ANY FORM OR BY ANY MEANS (GRAPHIC, ELECTRONIC OR MECHANICAL INCLUDING PHOTOCOPYING) WITHOUT THE WRITTEN PERMISSION OF THE PRINCIPAL UNDER THE TERMS OF THE CONTRACT. ANY LICENCE, EXPRESS OR IMPLIED, TO USE THE DOCUMENT FOR ANY PURPOSE WHATSOEVER IS RESTRICTED TO THE TERMS OF THE AGREEMENT OR IMPLIED AGREEMENT WITH THE PRINCIPAL UNDER THE TERMS OF THE CONTRACT.

**DIMENSIONS**  
USE FIGURED DIMENSIONS, DO NOT SCALE. CONTRACTORS MUST VERIFY ALL DIMENSIONS ON THE SITE BEFORE COMMENCING ANY WORK OR MAKING ANY SHOP DRAWING WHICH MUST BE SUBMITTED AND REVIEWED BEFORE MANUFACTURE.

**FIXTURES, FITTINGS & EQUIPMENT SPECIFICATIONS**  
SUBSTITUTE FREE EQUIPMENT SPECIFICATIONS. THE FIT-OUT DESIGN AND DOCUMENTATION HAS BEEN COMPLETED ON THE BASIS OF FF&E AND EQUIPMENT ADVISED TO THIS OFFICE AT THE TIME OF BRIEFING THE DESIGN PROVISIONS FOR FF&E AND EQUIPMENT INCORPORATES SPATIAL ALLOCATIONS, SERVICES, LOADINGS AND ACCESS CLEARANCES AND WHERE APPROPRIATE SERVICES REQUIREMENTS, HAVING DUE REGARD FOR SURROUNDING FIXTURES AND FITTINGS. IT SHOULD BE NOTED THAT SUBSTITUTE FREE OR EQUIPMENT SPECIFICATIONS SHOULD NOT BE PRODUCED PRIOR TO VALIDATING THOSE SPECIFICATIONS AGAINST THE ITEM CONTROL SCHEDULE AND DESIGN PROVISIONS IN THE MODEL. THIS OFFICE ACCEPTS NO RESPONSIBILITY FOR THE PROCUREMENT OF SUBSTITUTE FF&E AND EQUIPMENT WHICH HAS NOT BEEN REVIEWED AND VALIDATED AGAINST THE ORIGINAL DESIGN PROVISIONS.

**SERVICE POINTS DISCLAIMER**  
THE SERVICE POINTS IDENTIFIED ON THESE DRAWINGS HAVE BEEN OVERLAYED FROM THE BUILDING SERVICES ENGINEERING MODEL AND ARE PROVIDED FOR INFORMATION AND SET-OUT PURPOSES ONLY. WE HAVE BEEN ADVISED BY THE SERVICES ENGINEERS THAT THE POINTS REPRESENTED ON THESE DRAWINGS ARE CORRECT AT THE TIME OF PUBLICATION. THIS OFFICE DOES NOT WARRANT THE ACCURACY OF THIS DATA. REFER TO THE BUILDING SERVICES ENGINEERING DOCUMENTATION FOR THE INSTALLATION OF THE SERVICE POINTS AND THE INTERFACE BETWEEN THE SERVICE POINTS AND THE RESPECTIVE ENGINEERING SYSTEMS.

**ISSUED FOR SSD 9103**

ARCHITECTS  
**STH**  
3 GLENWARR ROAD, GLENFERIES, VICTORIA 3146  
PH (03) 9685 2334 FAX (03) 9685 2455

CLIENT  
NSW Health Infrastructure

PROJECT  
**MACKSVILLE HOSPITAL REDEVELOPMENT**  
MACKSVILLE NSW, 2447

DRAWING TITLE  
**SECTION DETAILS SHEET 2**

SCALE: 1:20@A1 DATE: 27/09/2018 DRAWN BY: AL CHECKED BY: MT

PROJECT NO: 10400 MH-AR-SSD-016 DRAWING NO: REVISION: B

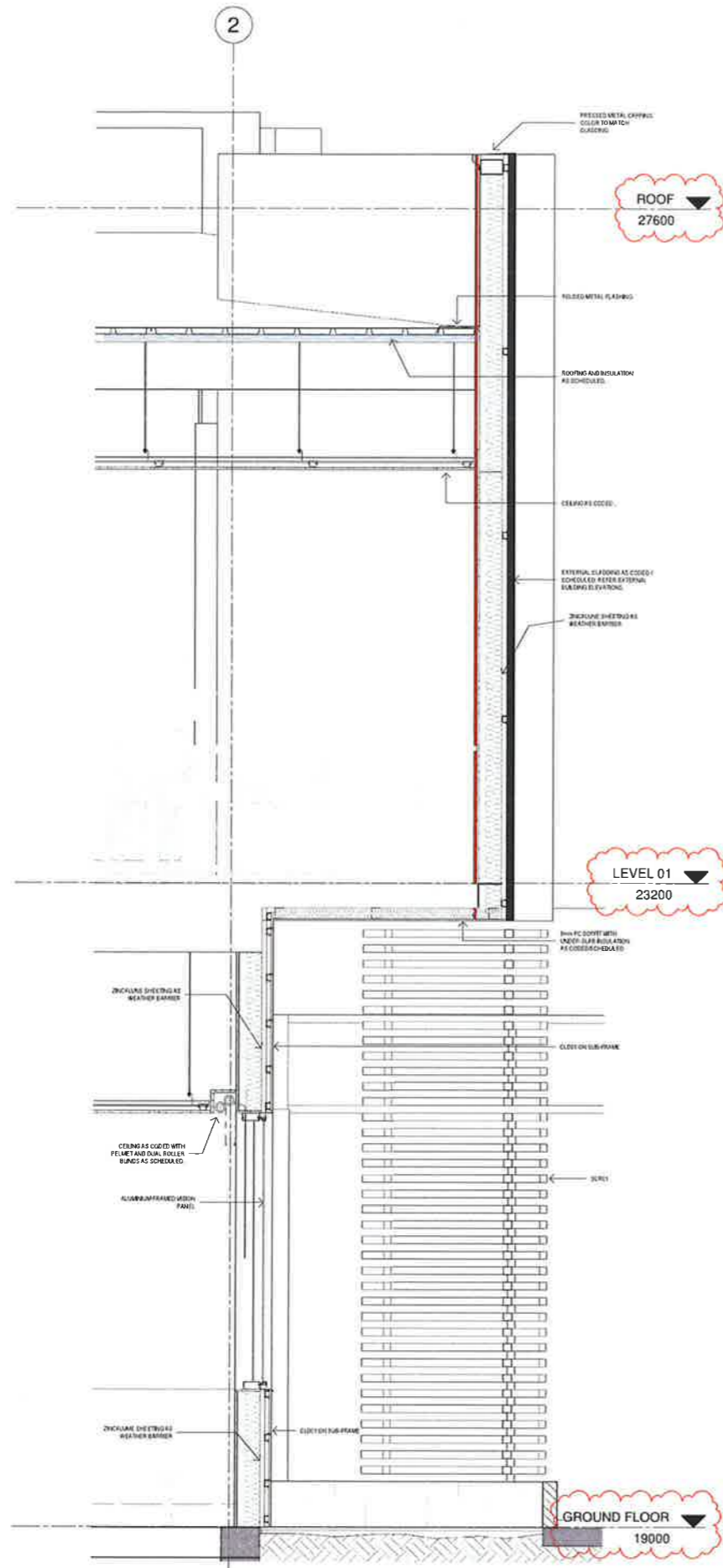

1 Detailed Wall Section  
SCALE: 1:20

**Planning & Environment**  
 Issued under the Environmental Planning and Assessment Act 1979  
 Approved Section 4.55 (LA...) Modification Application  
 No. 1 granted on the 05 JUL 2019  
 in respect to SSD 9103  
 Signed *[Signature]*  
 Sheet No. 19 of 19

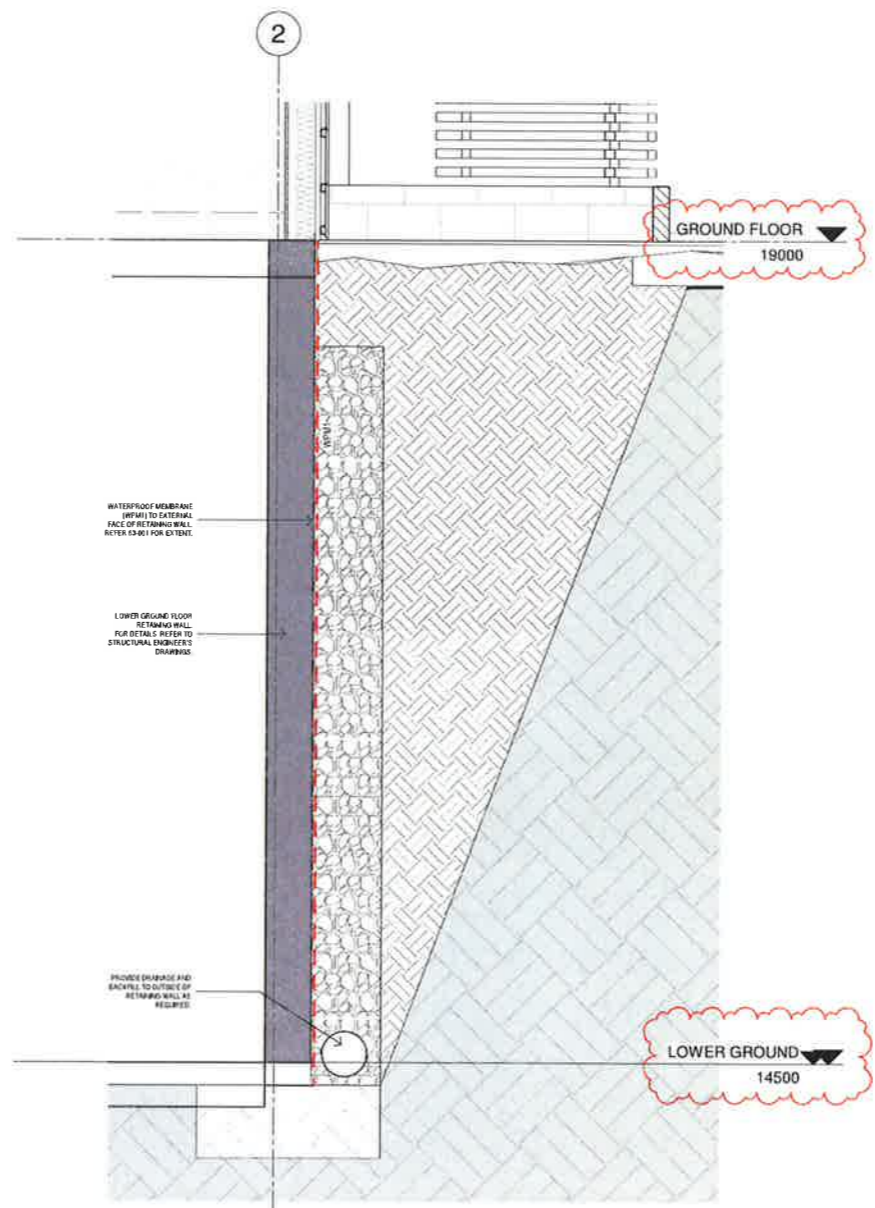

2 Lower Ground Floor Retaining Wall  
SCALE: 1:20

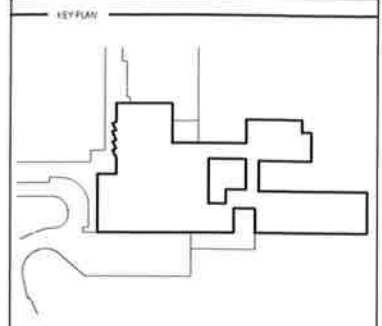

REV	DESCRIPTION	DATE
A	ISSUED FOR SSD 9103	27/09/2018
B	ISSUED FOR SSD 9103	09/05/2019

**COPYRIGHT**  
ALL RIGHTS RESERVED. THIS WORK IS COPYRIGHT AND CANNOT BE REPRODUCED OR COPIED IN ANY FORM OR BY ANY MEANS (GRAPHIC, ELECTRONIC OR MECHANICAL INCLUDING PHOTOCOPYING) WITHOUT THE WRITTEN PERMISSION OF THE PRINCIPAL UNDER THE TERMS OF THE CONTRACT. ANY LICENCE EXPRESS OR IMPLIED TO USE THE DOCUMENT FOR ANY PURPOSE WHATSOEVER IS RESTRICTED TO THE TERMS OF THE AGREEMENT OR IMPLIED AGREEMENT WITH THE PRINCIPAL UNDER THE TERMS OF THE CONTRACT.

**DIMENSIONS**  
USE FIGURED DIMENSIONS, DO NOT SCALE. CONTRACTORS MUST VERIFY ALL DIMENSIONS ON THE SITE BEFORE COMMENCING ANY WORK OR MAKING ANY SHOP DRAWING WHICH MUST BE SUBMITTED AND REVIEWED BEFORE MANUFACTURE.

**FIXTURES, FITTINGS & EQUIPMENT SPECIFICATIONS**  
SUBSTITUTE FF&E EQUIPMENT SPECIFICATIONS THE FIT-OUT DESIGN AND DOCUMENTATION HAS BEEN COMPLETED ON THE BASIS OF FF&E AND EQUIPMENT ADVISED TO THIS OFFICE AT THE TIME OF BRIEFING THE DESIGN PROVIDING FOR FF&E AND EQUIPMENT INCORPORATES SPATIAL ALLOCATIONS, SERVICING, LOADING AND ACCESS CLEARANCES AND WHERE APPROPRIATE SERVICES REQUIREMENTS, HAVING DUE REGARD FOR SURROUNDING FIXTURES AND FITTINGS. IT SHOULD BE NOTED THAT SUBSTITUTE FF&E OR EQUIPMENT WITH ALTERNATE SPECIFICATIONS SHOULD NOT BE PROCURED PRIOR TO VALIDATING THOSE SPECIFICATIONS AGAINST THE ITEM CONTROL SCHEDULE AND DESIGN PROVISIONS IN THE MODEL. THE OFFICE ACCEPTS NO RESPONSIBILITY FOR THE PROCUREMENT OF SUBSTITUTE FF&E AND EQUIPMENT WHICH HAS NOT BEEN REVIEWED AND VALIDATED AGAINST THE ORIGINAL DESIGN PROVISIONS.

**SERVICE POINTS DISCLAIMER**  
THE SERVICE POINTS IDENTIFIED ON THESE DRAWINGS HAVE BEEN OVERLAYED FROM THE BUILDING SERVICES ENGINEERING MODEL AND ARE PROVIDED FOR INFORMATION AND SET-OUT PURPOSES ONLY. WE HAVE BEEN ADVISED BY THE SERVICES ENGINEERS THAT THE POINTS REPRESENTED ON THESE DRAWINGS ARE CORRECT AT THE TIME OF PUBLICATION. THIS OFFICE DOES NOT WARRANT THE ACCURACY OF THIS DATA. REFER TO THE BUILDING SERVICES ENGINEERING DOCUMENTATION FOR THE INSTALLATION OF THE SERVICES POINTS AND THE INTERFACE BETWEEN THE SERVICES POINTS AND THE RESPECTIVE ENGINEERING SYSTEMS.

**ISSUED FOR SSD 9103**

ARCHITECTS

**STH**

3 GLENWARR ROAD, GLEN IRIS, VICTORIA 3145  
PH (03) 9885 2333 FAX (03) 9885 2455  
THIS ARCHITECTURAL DESIGN IS THE COPYRIGHT OF SILVER THOMAS HANLEY (VIC) PTY LTD  
AND SHALL NOT BE REPRODUCED WITHOUT THEIR WRITTEN PERMISSION

CLIENT

 **Health Infrastructure**

PROJECT

**MACKSVILLE HOSPITAL REDEVELOPMENT**  
MACKSVILLE NSW, 2447

DRAWING TITLE

**SECTION DETAILS SHEET 3**

SCALE: 1:20@A1 DATE: 27/09/2018 DRAWN BY: AL CHECKED: MT

PROJECT No: 10400 MH-AR-SSD-017 DRAWING No: B