



**Attachment B**  
**Revised Architectural Plan Set**

ROAD 20.115 WIDE

SITE BOUNDARY

SITE BOUNDARY

NOTE FOR BULK OXYGEN:  
PROVIDE SECURE COMPOUND BULK OXYGEN ENCLOSURE TO CODE. THE VEHICLE STANDING DISCHARGE AREAS SHALL BE CONSTRUCTED IN ACCORDANCE WITH THE REQUIREMENTS OF AS194 AND THE AUSTRALIAN DANGEROUS GOODS CODE.

NOTE TO MEDICAL GASES:  
PROVIDE SECURE WALLED AND ROOFED ENCLOSURE TO PROVIDE DRY ENVIRONMENT TO THE GAS STORE

NOTE FOR FLAMMABLE STORE:  
PROVIDE SECURE WALLED AND ROOFED ENCLOSURE TO PROVIDE DRY ENVIRONMENT TO THE FLAMMABLE STORE

LOADING AREA

COURTYARD

HOSPITAL

LANDSCAPE

REFER TO LANDSCAPE ARCHITECT'S DRAWINGS FOR DETAIL

REFER TO LANDSCAPE & CIVIL DRAWINGS FOR DETAILS

REFER TO LANDSCAPE ARCHITECT'S DRAWINGS FOR DETAIL

REFER TO LANDSCAPE ARCHITECT'S DRAWINGS FOR DETAIL

REFER TO LANDSCAPE ARCHITECT'S DRAWINGS FOR DETAIL

REFER TO LANDSCAPE ARCHITECT'S DRAWINGS FOR DETAIL

REFER TO LANDSCAPE ARCHITECT'S DRAWINGS FOR DETAIL

REFER TO LANDSCAPE ARCHITECT'S DRAWINGS FOR DETAIL

REFER TO LANDSCAPE ARCHITECT'S DRAWINGS FOR DETAIL

REFER TO LANDSCAPE ARCHITECT'S DRAWINGS FOR DETAIL

REFER TO LANDSCAPE ARCHITECT'S DRAWINGS FOR DETAIL

REFER TO LANDSCAPE ARCHITECT'S DRAWINGS FOR DETAIL

2

SITE BOUNDARY

SITE BOUNDARY

3

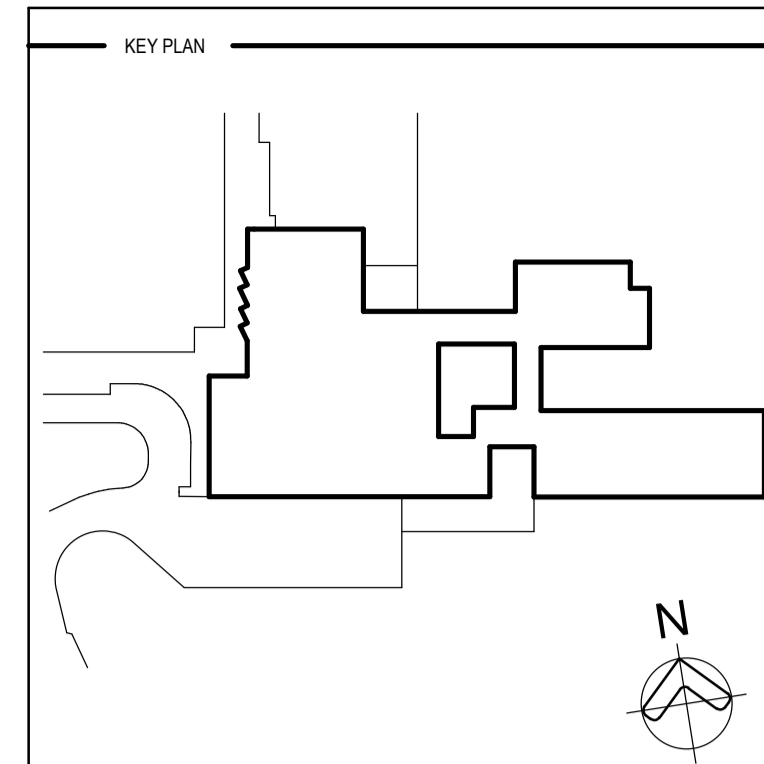

REV	DESCRIPTION	DRN	DATE
A	CONSULTANT COORDINATION	SW	07/09/2018
B	CONSULTANT COORDINATION	SW	14/09/2018
C	FOR TENDER	SW	21/09/2018
D	FOR TENDER	SW	27/09/2018
E	TENDER ADDENDUM	JL	10/10/2018
F	ISSUED FOR DRAFT GC 1 REVIEW	SDM	05/03/2019
G	ISSUED FOR CONSTRUCTION	SDM	05/03/2019
H	ISSUED FOR CONSTRUCTION	RR	12/04/2019
I	ISSUED FOR CONSTRUCTION	RR	03/05/2019

**COPYRIGHT**  
ALL RIGHTS RESERVED. THIS WORK IS COPYRIGHT AND CANNOT BE REPRODUCED OR COPIED IN ANY FORM OR BY ANY MEANS (GRAPHIC, ELECTRONIC OR MECHANICAL INCLUDING PHOTOCOPIING) WITHOUT THE WRITTEN PERMISSION OF THE PRINCIPAL UNDER THE TERMS OF THE CONTRACT. ANY LICENCE, EXPRESS OR IMPLIED, TO USE THE DOCUMENT FOR ANY PURPOSE WHATSOEVER IS RESTRICTED TO THE TERMS OF THE AGREEMENT OR IMPLIED AGREEMENT WITH THE PRINCIPAL UNDER THE TERMS OF THE CONTRACT.

**DIMENSIONS**  
USE FIGURED DIMENSIONS. DO NOT SCALE. CONTRACTORS MUST VERIFY ALL DIMENSIONS ON THE SITE BEFORE COMMENCING ANY WORK OR MAKING ANY SHOP DRAWING WHICH MUST BE SUBMITTED AND REVIEWED BEFORE MANUFACTURE.

**FIXTURES, FITTINGS & EQUIPMENT SPECIFICATIONS**  
SUBSTITUTE FF&E EQUIPMENT SPECIFICATIONS  
THE FIT-OUT DESIGN AND DOCUMENTATION HAS BEEN COMPLETED ON THE BASIS OF FF&E AND EQUIPMENT ADVISED TO THIS OFFICE AT THE TIME OF BRIEFING THE DESIGN. THE DESIGN PROVISIONS FOR FF&E AND EQUIPMENT INCORPORATES SPATIAL ALLOCATIONS, SERVICES, LOADING AND ACCESS CLEARANCES AND WHERE APPROPRIATE SERVICES REQUIREMENTS, HAVING DUE REGARD FOR SURROUNDING FIXTURES AND FITTINGS. IT SHOULD BE NOTED THAT SUBSTITUTE FF&E OR EQUIPMENT WITH ALTERNATE SPECIFICATIONS SHOULD NOT BE PROCURED PRIOR TO VALIDATING THOSE SPECIFICATIONS AGAINST THE ITEM CONTROL SCHEDULE AND DESIGN PROVISIONS IN THE MODEL. THIS OFFICE ACCEPTS NO RESPONSIBILITY FOR THE PROCUREMENT OF SUBSTITUTE FF&E AND EQUIPMENT WHICH HAS NOT BEEN REVIEWED AND VALIDATED AGAINST THE ORIGINAL DESIGN PROVISIONS.

**SERVICE POINTS DISCLAIMER**  
THE SERVICE POINTS IDENTIFIED ON THESE DRAWINGS HAVE BEEN OVERLAYED FROM THE BUILDING SERVICES ENGINEERING MODEL AND ARE PROVIDED FOR INFORMATION AND SET-OUT PURPOSES ONLY. WE HAVE BEEN ADVISED BY THE SERVICES ENGINEERS THAT THE POINTS REPRESENTED ON THESE DRAWINGS ARE CORRECT AT THE TIME OF PUBLICATION. THIS OFFICE DOES NOT WARRANT THE ACCURACY OF THIS DATA. REFER TO THE BUILDING SERVICES ENGINEERING DOCUMENTATION FOR THE INSTALLATION OF THE SERVICES POINTS, AND THE INTERFACE BETWEEN THE SERVICES POINTS AND THE RESPECTIVE ENGINEERING SYSTEMS.

**ISSUED FOR CONSTRUCTION**

ARCHITECTS



ASB: 73 561 269 057  
3 GLENARM ROAD, GLENIRIS, VICTORIA 3146  
PH: (03) 9885 2333 FAX: (03) 9885 2455

THIS ARCHITECTURAL DESIGN IS THE COPYRIGHT OF  
SILVER THOMAS HANLEY (VIC) PTY LTD  
ABN 73 561 269 057  
AND SHALL NOT BE REPRODUCED WITHOUT THEIR WRITTEN PERMISSION

CLIENT





PROJECT  
**MACKSVILLE HOSPITAL REDEVELOPMENT**  
MACKSVILLE NSW, 2447

DRAWING TITLE  
**SITE PLAN**

SCALE DATE DRAWN BY CHECKED  
1 : 500@A1 07/09/2018 JL MT

PROJECT No DRAWING No REVISION  
10400 MH-AR-DWG-10-001 **2**

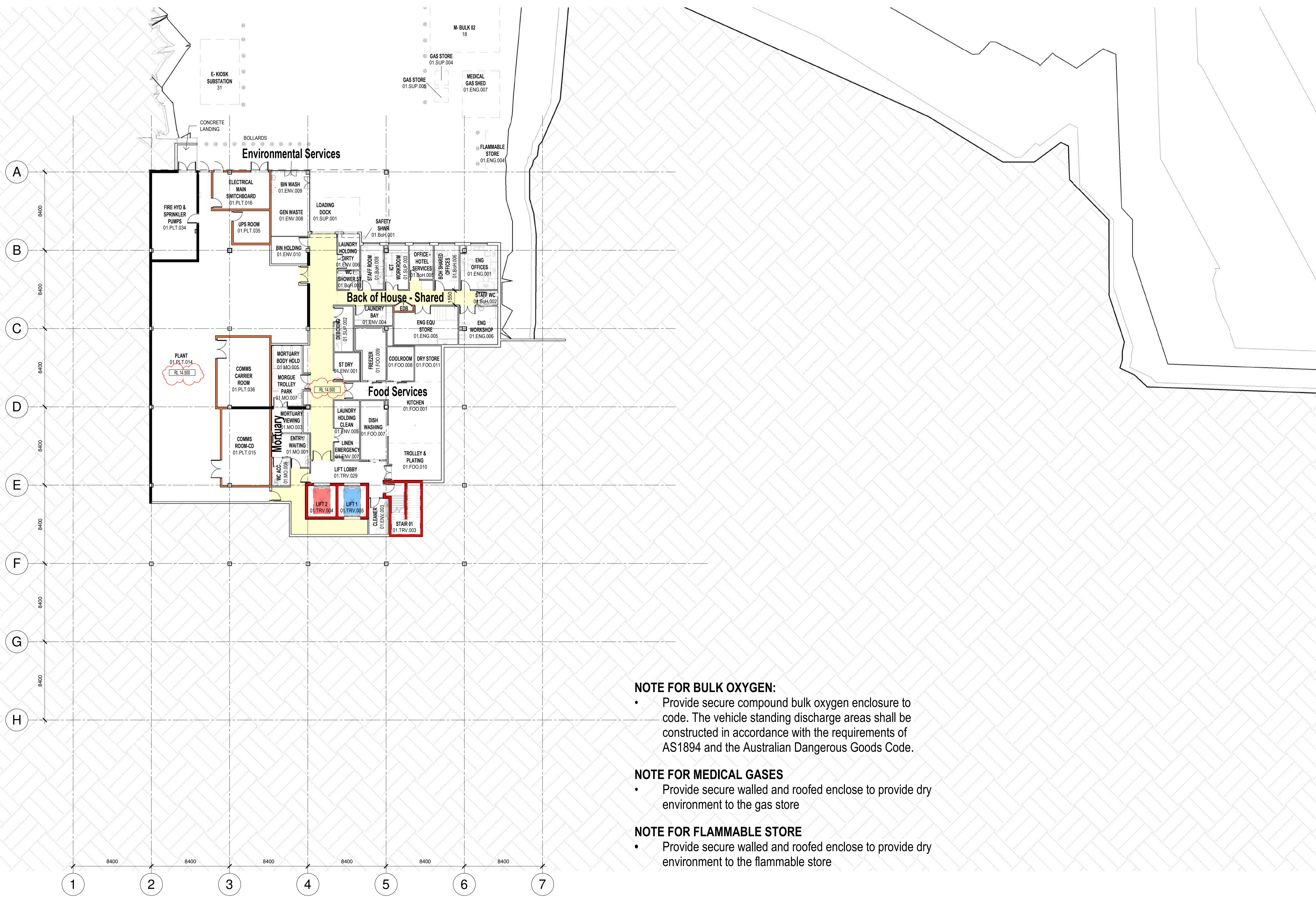
THIS DRAWING MAY BE PREPARED IN COLOUR AND MAY BE INCOMPLETE IF COPIED



**NOTE FOR BULK OXYGEN:**

- Provide secure compound bulk oxygen enclosure to code. The vehicle standing discharge areas shall be constructed in accordance with the requirements of AS1894 and the Australian Dangerous Goods Code.

**NOTE FOR MEDICAL GASES**

- Provide secure walled and roofed enclose to provide dry environment to the gas store

**NOTE FOR FLAMMABLE STORE**

- Provide secure walled and roofed enclose to provide dry environment to the flammable store

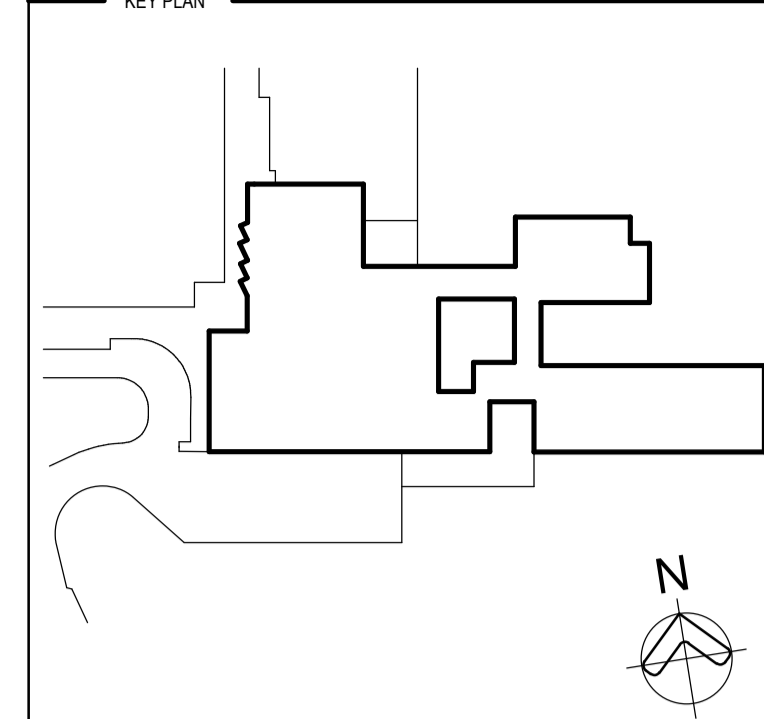

REV	DESCRIPTION	DRN	DATE
A	CONSULTANT COORDINATION	SW	24/08/2018
B	CONSULTANT COORDINATION	SW	31/08/2018
C	CONSULTANT COORDINATION	SW	10/09/2018
D	CONSULTANT COORDINATION	PL	16/09/2018
E	FOR TENDER	SW	21/09/2018
F	FOR TENDER	SW	27/09/2018
G	ISSUED FOR CONSTRUCTION	RR	14/03/2019
H	ISSUED FOR CONSTRUCTION	RR	12/04/2019
I	ISSUED FOR CONSTRUCTION	RR	03/05/2019

NOTE:  
REFER TO CIVIL ENGINEER'S DRAWINGS FOR FALLS AND RL LEVELS

**FIRE WALL LEGEND**

	CONCRETE SHEAR WALL
	FIRE WALL 120/120/120 (STRUCTURAL)
	FIRE WALL 120/120 (NON-STRUCTURAL)
	SMOKE WALL (NON-STRUCTURAL)

ALL CONCRETE COLUMNS, LIFTS & RISERS ARE TO BE FIRE RATED. CONCRETE ELEMENTS ARE TO HAVE THE SAME FIRE RATING AS ADJOINING FIRE RATED PARTITIONS

**COPYRIGHT**  
ALL RIGHTS RESERVED. THIS WORK IS COPYRIGHT AND CANNOT BE REPRODUCED OR COPIED IN ANY FORM OR BY ANY MEANS (GRAPHIC, ELECTRONIC OR MECHANICAL INCLUDING PHOTOCOPIING) WITHOUT THE WRITTEN PERMISSION OF THE PRINCIPAL UNDER THE TERMS OF THE CONTRACT. ANY LICENCE, EXPRESS OR IMPLIED, TO USE THE DOCUMENT FOR ANY PURPOSE WHATSOEVER IS RESTRICTED TO THE TERMS OF THE AGREEMENT OR IMPLIED AGREEMENT WITH THE PRINCIPAL UNDER THE TERMS OF THE CONTRACT.

**DIMENSIONS**  
USE FIGURED DIMENSIONS. DO NOT SCALE. CONTRACTORS MUST VERIFY ALL DIMENSIONS ON THE SITE BEFORE COMMENCING ANY WORK OR MAKING ANY SHOP DRAWING WHICH MUST BE SUBMITTED AND REVIEWED BEFORE MANUFACTURE.

**FIXTURES, FITTINGS & EQUIPMENT SPECIFICATIONS**  
SUBSTITUTE FF&E EQUIPMENT SPECIFICATIONS  
THE FIT-OUT DESIGN AND DOCUMENTATION HAS BEEN COMPLETED ON THE BASIS OF FF&E AND EQUIPMENT ADVISED TO THIS OFFICE AT THE TIME OF BRIEFING THE DESIGN. THE DESIGN PROVIDES PROVISIONS FOR FF&E AND EQUIPMENT INCORPORATES SPATIAL ALLOCATIONS, SERVICES, LOADING AND ACCESS CLEARANCES AND WHERE APPROPRIATE SERVICES REQUIREMENTS, HAVING DUE REGARD FOR SURROUNDING FIXTURES AND FITTINGS. IT SHOULD BE NOTED THAT SUBSTITUTE FF&E OR EQUIPMENT WITH ALTERNATE SPECIFICATIONS SHOULD NOT BE PROCURED PRIOR TO VALIDATING THOSE SPECIFICATIONS AGAINST THE ITEM CONTROL SCHEDULE AND DESIGN PROVISIONS IN THE MODEL. THIS OFFICE ACCEPTS NO RESPONSIBILITY FOR THE PROCUREMENT OF SUBSTITUTE FF&E AND EQUIPMENT WHICH HAS NOT BEEN REVIEWED AND VALIDATED AGAINST THE ORIGINAL DESIGN PROVISIONS.

**SERVICE POINTS DISCLAIMER**  
THE SERVICE POINTS IDENTIFIED ON THESE DRAWINGS HAVE BEEN OVERLAYED FROM THE BUILDING SERVICES ENGINEERING MODEL, AND ARE PROVIDED FOR INFORMATION AND SET-OUT PURPOSES ONLY. WE HAVE BEEN ADVISED BY THE SERVICES ENGINEERS THAT THE POINTS REPRESENTED ON THESE DRAWINGS ARE CORRECT AT THE TIME OF PUBLICATION. THIS OFFICE DOES NOT WARRANT THE ACCURACY OF THIS DATA. REFER TO THE BUILDING SERVICES ENGINEERING DOCUMENTATION FOR THE INSTALLATION OF THE SERVICES POINTS, AND THE INTERFACE BETWEEN THE SERVICES POINTS AND THE RESPECTIVE ENGINEERING SYSTEMS.

**ISSUED FOR CONSTRUCTION**

ARCHITECTS

ABN: 73 561 269 057  
3 GLENARIM ROAD, GLENARIS, VICTORIA 3146  
PH: (03) 9885 2333 FAX: (03) 9885 2455  
THIS ARCHITECTURAL DESIGN IS THE COPYRIGHT OF SILVER THOMAS HANLEY (VIC) PTY LTD  
ABN: 73 561 269 057  
AND SHALL NOT BE REPRODUCED WITHOUT THEIR WRITTEN PERMISSION

CLIENT

PROJECT

**MACKSVILLE HOSPITAL REDEVELOPMENT**  
MACKSVILLE NSW, 2447

DRAWING TITLE

**OVERALL FLOOR PLAN LOWER GROUND**

SCALE	DATE	DRAWN BY	CHECKED
As indicated@A1	24/08/2018	DT	MT
PROJECT No	DRAWING No	REVISION	
10400 MH-AR-DWG-20-001	2		

THIS DRAWING MAY BE PREPARED IN COLOUR AND MAY BE INCOMPLETE IF COPIED

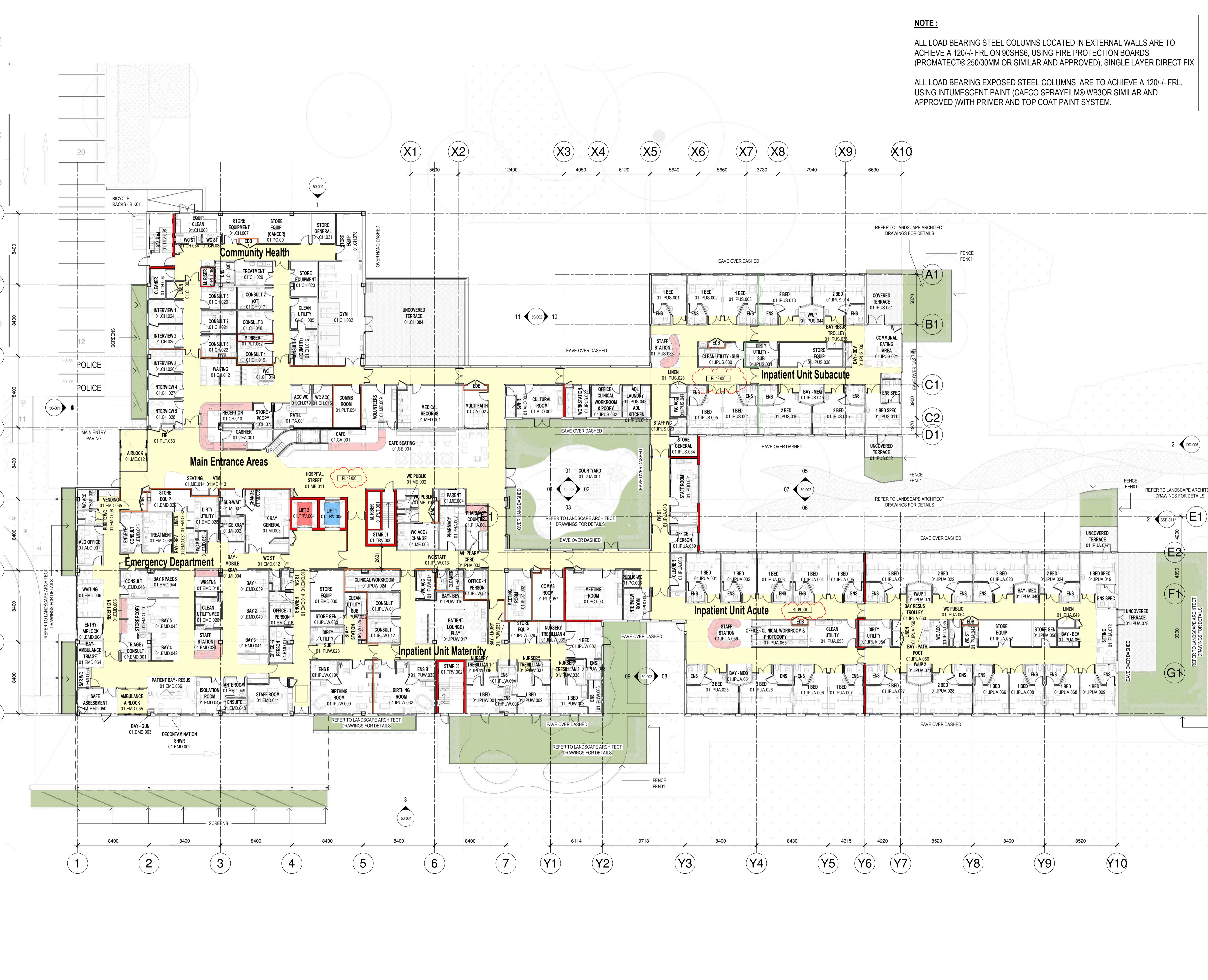

**NOTE:**

ALL LOAD BEARING STEEL COLUMNS LOCATED IN EXTERNAL WALLS ARE TO ACHIEVE A 120/- FRL ON 90SHS6, USING FIRE PROTECTION BOARDS (PROMATEC® 250/30MM OR SIMILAR AND APPROVED), SINGLE LAYER DIRECT FIX

ALL LOAD BEARING EXPOSED STEEL COLUMNS ARE TO ACHIEVE A 120/- FRL, USING INTUMESCENT PAINT (CAFCO SPRAYFILM® WB3OR SIMILAR AND APPROVED) WITH PRIMER AND TOP COAT PAINT SYSTEM.

KEY PLAN

REV	DESCRIPTION	COORDINATION	DRN	DATE
A	CONSULTANT COORDINATION		SW	24/08/2018
B	CONSULTANT COORDINATION		SW	31/08/2018
C	CONSULTANT COORDINATION		SW	10/09/2018
D	CONSULTANT COORDINATION		FL	16/09/2018
E	FOR TENDER		SW	21/09/2018
F	FOR TENDER		SW	27/09/2018
G	TENDER ADDENDUM		JL	10/10/2018
H	TENDER ADDENDUM		JL	29/10/2018
I	TENDER ADDENDUM		JL	30/10/2018
K	ISSUED FOR CONSTRUCTION		RR	14/03/2019
L	ISSUED FOR CONSTRUCTION		RR	12/04/2019
Z	ISSUED FOR CONSTRUCTION		RR	03/05/2019

NOTE: REFER TO CIVIL ENGINEER'S DRAWINGS FOR FALLS AND RL LEVELS

**FIRE WALL LEGEND**

- CONCRETE SHEAR WALL
- FIRE WALL 120/120/120 (STRUCTURAL)
- FIRE WALL 120/120/120 (NON-STRUCTURAL)
- SMOKE WALL (NON-STRUCTURAL)

ALL CONCRETE COLUMNS, LIFTS & RISERS ARE TO BE FIRE RATED. CONCRETE ELEMENTS ARE TO HAVE THE SAME FIRE RATINGS AS ADJOINING FIRE RATED PARTITIONS

**COPYRIGHT**

ALL RIGHTS RESERVED. THIS WORK IS COPYRIGHT AND CANNOT BE REPRODUCED OR COPIED IN ANY FORM OR BY ANY MEANS (GRAPHIC, ELECTRONIC OR MECHANICAL INCLUDING PHOTOCOPIING) WITHOUT THE WRITTEN PERMISSION OF THE PRINCIPAL UNDER THE TERMS OF THE CONTRACT. ANY LICENCE, EXPRESS OR IMPLIED, TO USE THE DOCUMENT FOR ANY PURPOSE WHATSOEVER IS RESTRICTED TO THE TERMS OF THE AGREEMENT OR IMPLIED AGREEMENT WITH THE PRINCIPAL UNDER THE TERMS OF THE CONTRACT.

**DIMENSIONS**

USE FIGURED DIMENSIONS. DO NOT SCALE. CONTRACTORS MUST VERIFY ALL DIMENSIONS ON THE SITE BEFORE COMMENCING ANY WORK OR MAKING ANY SHOP DRAWINGS WHICH MUST BE SUBMITTED AND REVIEWED BEFORE MANUFACTURE.

**FIXTURES, FITTINGS & EQUIPMENT SPECIFICATIONS**

SUBSTITUTE FF&E EQUIPMENT SPECIFICATIONS  
THE FIT-OUT DESIGN AND DOCUMENTATION HAS BEEN COMPLETED ON THE BASIS OF FF&E AND EQUIPMENT ADVISED TO THIS OFFICE AT THE TIME OF BRIEFING THE DESIGN. THE DESIGN PROVISIONS FOR FF&E AND EQUIPMENT INCORPORATES SPATIAL ALLOCATIONS, SERVICES, LOADING AND ACCESS CLEARANCES AND WHERE APPROPRIATE SERVICES REQUIREMENTS, HAVING DUE REGARD FOR SURROUNDING FIXTURES AND FITTINGS. IT SHOULD BE NOTED THAT SUBSTITUTE FF&E OR EQUIPMENT WITH ALTERNATE SPECIFICATIONS SHOULD NOT BE PROCURED PRIOR TO VALIDATING THOSE SPECIFICATIONS AGAINST THE ITEM CONTROL SCHEDULE AND DESIGN PROVISIONS IN THE MODEL. THIS OFFICE ACCEPTS NO RESPONSIBILITY FOR THE PROCUREMENT OF SUBSTITUTE FF&E AND EQUIPMENT WHICH HAS NOT BEEN REVIEWED AND VALIDATED AGAINST THE ORIGINAL DESIGN PROVISIONS.

**SERVICE POINTS DISCLAIMER**

THE SERVICE POINTS IDENTIFIED ON THESE DRAWINGS HAVE BEEN OVERLAYED FROM THE BUILDING SERVICES ENGINEERING MODEL AND ARE PROVIDED FOR INFORMATION AND SET-OUT PURPOSES ONLY. WE HAVE BEEN ADVISED BY THE SERVICES ENGINEERS THAT THE POINTS REPRESENTED ON THESE DRAWINGS ARE CORRECT AT THE TIME OF PUBLICATION. THIS OFFICE DOES NOT WARRANT THE ACCURACY OF THIS DATA. REFER TO THE BUILDING SERVICES ENGINEERING DOCUMENTATION FOR THE INSTALLATION OF THE SERVICES POINTS, AND THE INTERFACE BETWEEN THE SERVICES POINTS AND THE RESPECTIVE ENGINEERING SYSTEMS.

**ISSUED FOR CONSTRUCTION**

ARCHITECTS

CLIENT

**HANSEN YUNCKEN**

PROJECT

**MACKSVILLE HOSPITAL REDEVELOPMENT**  
MACKSVILLE NSW, 2447

DRAWING TITLE

**OVERALL FLOOR PLAN GROUND LEVEL**

SCALE	DATE	DRAWN BY	CHECKED
1:200@A1	24/08/2018	DT	MT
PROJECT No	DRAWING No	REVISION	
10400 MH-AR-DWG-20-002	2		

THIS DRAWING MAY BE PREPARED IN COLOUR AND MAY BE INCOMPLETE IF COPIED

**NOTE :**

ALL LOAD BEARING STEEL COLUMNS LOCATED IN EXTERNAL WALLS ARE TO ACHIEVE A 120/- FRL ON 90SHS6, USING FIRE PROTECTION BOARDS (PROMATECT® 250/30MM OR SIMILAR AND APPROVED), SINGLE LAYER DIRECT FIX

ALL LOAD BEARING EXPOSED STEEL COLUMNS ARE TO ACHIEVE A 120/- FRL, USING INTUMESCENT PAINT (CAFECO SPRAYFILM® WB3OR SIMILAR AND APPROVED )WITH PRIMER AND TOP COAT PAINT SYSTEM.

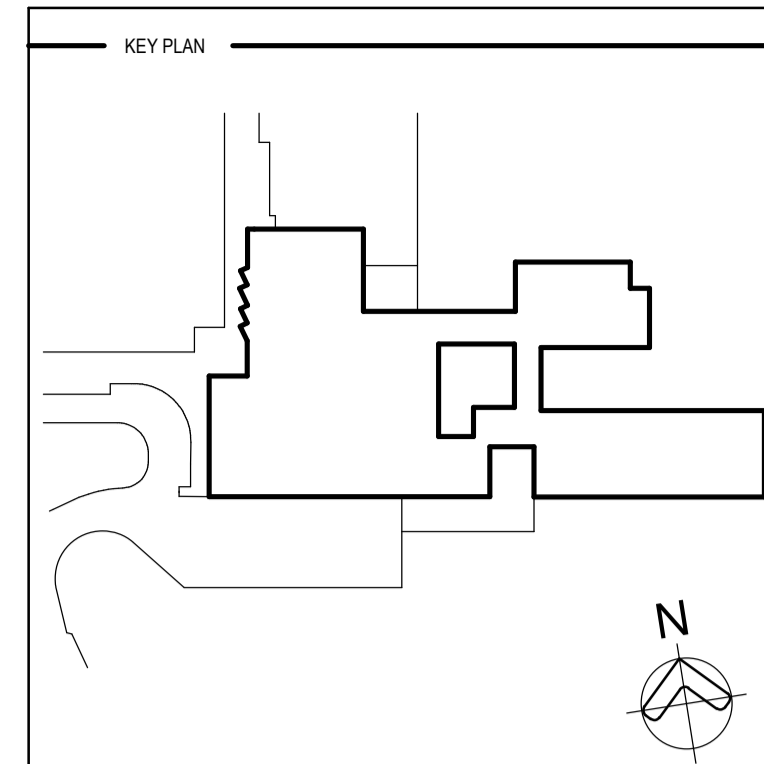

REV	DESCRIPTION	DRN	DATE
A	CONSULTANT COORDINATION	SW	24/08/2018
B	CONSULTANT COORDINATION	SW	31/08/2018
C	CONSULTANT COORDINATION	SW	10/09/2018
D	CONSULTANT COORDINATION	DT	18/09/2018
E	FOR TENDER	SW	21/09/2018
F	FOR TENDER	SW	27/09/2018
G	TENDER ADDENDUM	JL	10/10/2018
H	TENDER ADDENDUM	JL	29/10/2018
J	TENDER ADDENDUM	JL	30/10/2018
K	ISSUED FOR CONSTRUCTION	RR	14/03/2019
L	ISSUED FOR CONSTRUCTION	RR	12/04/2019
Z	ISSUED FOR CONSTRUCTION	RR	03/05/2019

NOTE: REFER TO CIVIL ENGINEER'S DRAWINGS FOR FALLS AND RL LEVELS

**FIRE WALL LEGEND**

- CONCRETE SHEAR WALL
- FIRE WALL-120/120/120 (STRUCTURAL)
- FIRE WALL-120/120 (NON-STRUCTURAL)
- SMOKE WALL (NON-STRUCTURAL)

ALL CONCRETE COLUMNS, LIFTS & RISERS ARE TO BE FIRE RATED. CONCRETE ELEMENTS ARE TO HAVE THE SAME FIRE RATING AS ADJOINING FIRE RATED PARTITIONS

**COPYRIGHT**

ALL RIGHTS RESERVED. THIS WORK IS COPYRIGHT AND CANNOT BE REPRODUCED OR COPIED IN ANY FORM OR BY ANY MEANS (GRAPHIC, ELECTRONIC OR MECHANICAL INCLUDING PHOTOCOPIING) WITHOUT THE WRITTEN PERMISSION OF THE PRINCIPAL UNDER THE TERMS OF THE CONTRACT. ANY LICENCE, EXPRESS OR IMPLIED, TO USE THE DOCUMENT FOR ANY PURPOSE WHATSOEVER IS RESTRICTED TO THE TERMS OF THE AGREEMENT OR IMPLIED AGREEMENT WITH THE PRINCIPAL UNDER THE TERMS OF THE CONTRACT.

**DIMENSIONS**

USE FIGURED DIMENSIONS, DO NOT SCALE. CONTRACTORS MUST VERIFY ALL DIMENSIONS ON THE SITE BEFORE COMMENCING ANY WORK OR MAKING ANY SHOP DRAWING WHICH MUST BE SUBMITTED AND REVIEWED BEFORE MANUFACTURE.

**FIXTURES, FITTINGS & EQUIPMENT SPECIFICATIONS**

SUBSTITUTE FF&E EQUIPMENT SPECIFICATIONS THE FIT-OUT DESIGN AND DOCUMENTATION HAS BEEN COMPLETED ON THE BASIS OF FF&E AND EQUIPMENT ADVISED TO THIS OFFICE AT THE TIME OF BRIEFING THE DESIGN. THE DESIGN PROVISIONS FOR FF&E AND EQUIPMENT INCORPORATES SPATIAL ALLOCATIONS, SERVICES, LOADING AND ACCESS CLEARANCES AND WHERE APPROPRIATE SERVICES REQUIREMENTS, HAVING DUE REGARD FOR SURROUNDING FIXTURES AND FITTINGS. IT SHOULD BE NOTED THAT SUBSTITUTE FF&E OR EQUIPMENT WITH ALTERNATE SPECIFICATIONS SHOULD NOT BE PROCURED PRIOR TO VALIDATING THOSE SPECIFICATIONS AGAINST THE ITEM CONTROL SCHEDULE AND DESIGN PROVISIONS IN THE MODEL. THIS OFFICE ACCEPTS NO RESPONSIBILITY FOR THE PROCUREMENT OF SUBSTITUTE FF&E AND EQUIPMENT WHICH HAS NOT BEEN REVIEWED AND VALIDATED AGAINST THE ORIGINAL DESIGN PROVISIONS.

**SERVICE POINTS DISCLAIMER**

THE SERVICE POINTS IDENTIFIED ON THESE DRAWINGS HAVE BEEN OVERLAYED FROM THE BUILDING SERVICES ENGINEERING MODEL, AND ARE PROVIDED FOR INFORMATION AND SET-OUT PURPOSES ONLY. WE HAVE BEEN ADVISED BY THE SERVICES ENGINEERS THAT THE POINTS REPRESENTED ON THESE DRAWINGS ARE CORRECT AT THE TIME OF PUBLICATION. THIS OFFICE DOES NOT WARRANT THE ACCURACY OF THIS DATA. REFER TO THE BUILDING SERVICES ENGINEERING DOCUMENTATION FOR THE INSTALLATION OF THE SERVICES POINTS, AND THE INTERFACE BETWEEN THE SERVICES POINTS AND THE RESPECTIVE ENGINEERING SYSTEMS.

**ISSUED FOR CONSTRUCTION**

ARCHITECTS

3 GLENARM ROAD, GLENRIS, VICTORIA 3146  
PH: (03) 9885 2333 FAX: (03) 9885 2455

CLIENT

**HANSEN YUNCKEN**

PROJECT

**MACKSVILLE HOSPITAL REDEVELOPMENT**

MACKSVILLE NSW, 2447

DRAWING TITLE

**OVERALL FLOOR PLAN LEVEL 01**

SCALE: 1:200@A1 DATE: 24/08/2018 DRAWN BY: DT CHECKED: MT

PROJECT No: 10400 MH-AR-DWG-20-003 DRAWING No: 2

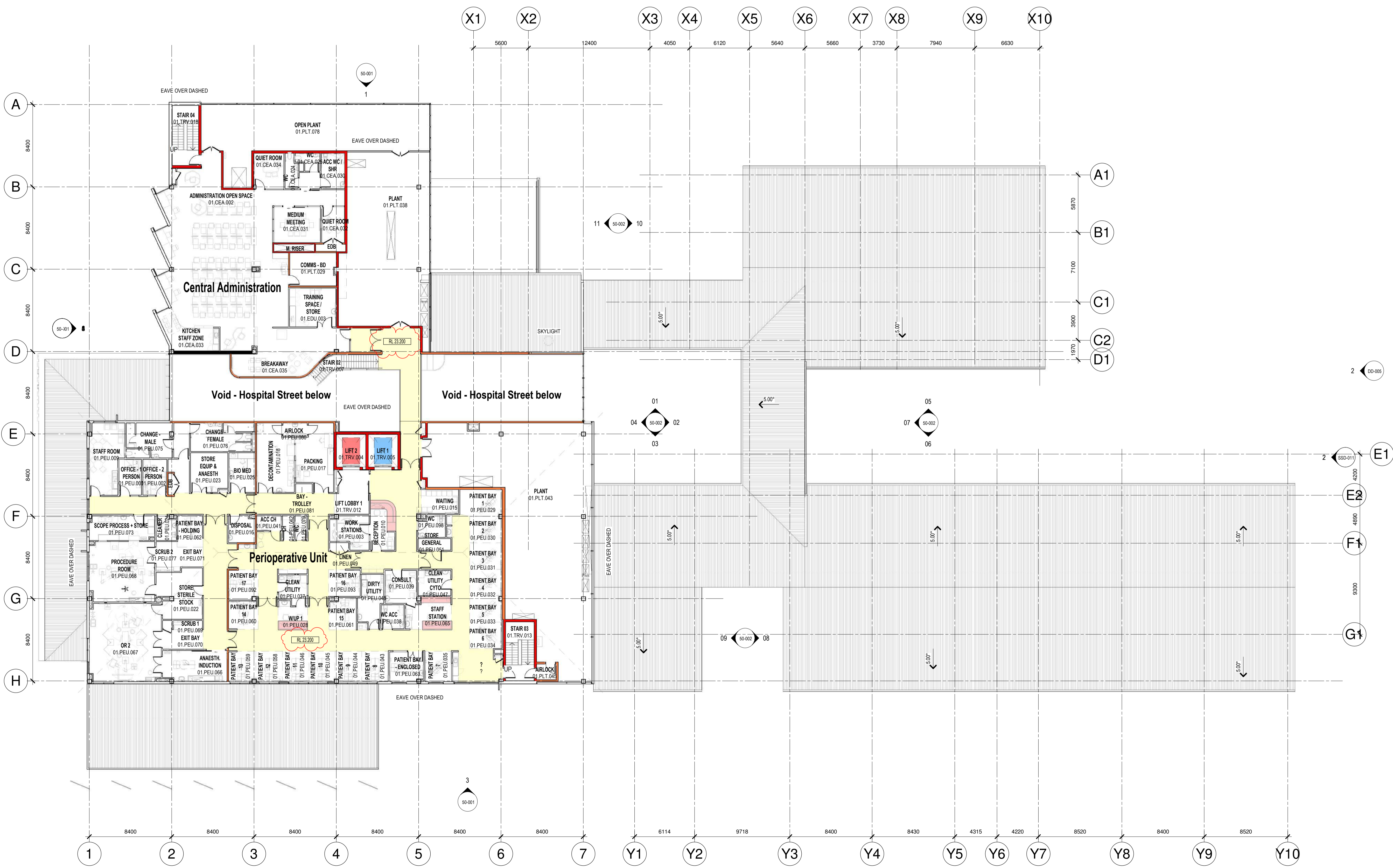

THIS DRAWING MAY BE PREPARED IN COLOUR AND MAY BE INCOMPLETE IF COPIED

KEY PLAN

REV	DESCRIPTION	DRN	DATE
A	CONSULTANT COORDINATION	SW	07/09/2018
B	CONSULTANT COORDINATION	SW	10/09/2018
C	CONSULTANT COORDINATION	SW	14/09/2018
D	FOR TENDER	SW	21/09/2018
E	FOR TENDER	SW	27/09/2018
F	TENDER ADDENDUM	JL	10/10/2018
G	ISSUED FOR CONSTRUCTION	RR	14/03/2019
1	ISSUED FOR CONSTRUCTION	RR	12/04/2019
2	ISSUED FOR CONSTRUCTION	RR	03/05/2019

**ROOF INSULATION LEGEND**

EXTENT OF INSULATION. REFER TO ACOUSTIC PERFORMANCE SPECIFICATION & BCA FOR DEEMED TO SATISFY REQUIREMENTS

**NOTE:**  
SUPPLY AND INSTALL ROOF ANCHORS IN ACCORDANCE TO OHAS REQUIREMENTS, TO COVER THE ENTIRE ROOF AND ENABLE WINDOW CLEANING

**NOTE:**  
REFER HYDRAULIC DOCUMENTATION FOR MINIMUM SIZES OF GUTTERS AND DOWNPIPES.

**COPYRIGHT**  
ALL RIGHTS RESERVED. THIS WORK IS COPYRIGHT AND CANNOT BE REPRODUCED OR COPIED IN ANY FORM OR BY ANY MEANS (GRAPHIC, ELECTRONIC OR MECHANICAL INCLUDING PHOTOCOPIING) WITHOUT THE WRITTEN PERMISSION OF THE PRINCIPAL UNDER THE TERMS OF THE CONTRACT. ANY LICENCE, EXPRESS OR IMPLIED, TO USE THE DOCUMENT FOR ANY PURPOSE WHATSOEVER IS RESTRICTED TO THE TERMS OF THE AGREEMENT OR IMPLIED AGREEMENT WITH THE PRINCIPAL UNDER THE TERMS OF THE CONTRACT.

**DIMENSIONS**  
USE FIGURED DIMENSIONS. DO NOT SCALE. CONTRACTORS MUST VERIFY ALL DIMENSIONS ON THE SITE BEFORE COMMENCING ANY WORK OR MAKING ANY SHOP DRAWING WHICH MUST BE SUBMITTED AND REVIEWED BEFORE MANUFACTURE.

**FIXTURES, FITTINGS & EQUIPMENT SPECIFICATIONS**  
SUBSTITUTE FF&E EQUIPMENT SPECIFICATIONS  
THE FIT-OUT DESIGN AND DOCUMENTATION HAS BEEN COMPLETED ON THE BASIS OF FF&E EQUIPMENT ADVISED TO THIS OFFICE AT THE TIME OF BRIEFING THE DESIGN. THE DESIGN PROVISIONS FOR FF&E AND EQUIPMENT INCORPORATES SPATIAL ALLOCATIONS, SERVICES, LOADING AND ACCESS CLEARANCES AND WHERE APPROPRIATE SERVICES REQUIREMENTS, HAVING DUE REGARD FOR SURROUNDING FIXTURES AND FITTINGS. IT SHOULD BE NOTED THAT SUBSTITUTE FF&E OR EQUIPMENT WITH ALTERNATE SPECIFICATIONS SHOULD NOT BE PROCURED PRIOR TO VALIDATING THOSE SPECIFICATIONS AGAINST THE ITEM CONTROL SCHEDULE AND DESIGN PROVISIONS IN THE MODEL. THIS OFFICE ACCEPTS NO RESPONSIBILITY FOR THE PROCUREMENT OF SUBSTITUTE FF&E AND EQUIPMENT WHICH HAS NOT BEEN REVIEWED AND VALIDATED AGAINST THE ORIGINAL DESIGN PROVISIONS.

**SERVICE POINTS DISCLAIMER**  
THE SERVICE POINTS IDENTIFIED ON THESE DRAWINGS HAVE BEEN OVERLAYED FROM THE BUILDING SERVICES ENGINEERING MODEL AND ARE PROVIDED FOR INFORMATION AND SET-OUT PURPOSES ONLY. WE HAVE BEEN ADVISED BY THE SERVICES ENGINEERS THAT THE POINTS REPRESENTED ON THESE DRAWINGS ARE CORRECT AT THE TIME OF PUBLICATION. THIS OFFICE DOES NOT WARRANT THE ACCURACY OF THIS DATA. REFER TO THE BUILDING SERVICES ENGINEERING DOCUMENTATION FOR THE INSTALLATION OF THE SERVICES POINTS, AND THE INTERFACE BETWEEN THE SERVICES POINTS AND THE RESPECTIVE ENGINEERING SYSTEMS.

**ISSUED FOR CONSTRUCTION**

ARCHITECTS

ABN: 73 561 269 057  
3 GLENARM ROAD, GLENIRIS, VICTORIA 3146  
PH: (03) 9885 2333 FAX: (03) 9885 2455

THIS ARCHITECTURAL DESIGN IS THE COPYRIGHT OF SILVER THOMAS HANLEY (VIC) PTY LTD  
ABN: 73 561 269 057  
AND SHALL NOT BE REPRODUCED WITHOUT THEIR WRITTEN PERMISSION

CLIENT

**HANSEN YUNCKEN**

PROJECT

**MACKSVILLE HOSPITAL REDEVELOPMENT**  
MACKSVILLE NSW, 2447

DRAWING TITLE

**OVERALL ROOF PLAN**

SCALE: 1:200@A1 DATE: 07/09/2018 DRAWN BY: JL CHECKED: MT

PROJECT No: 10400 MH-AR-DWG-20-004 DRAWING No: 2 REVISION

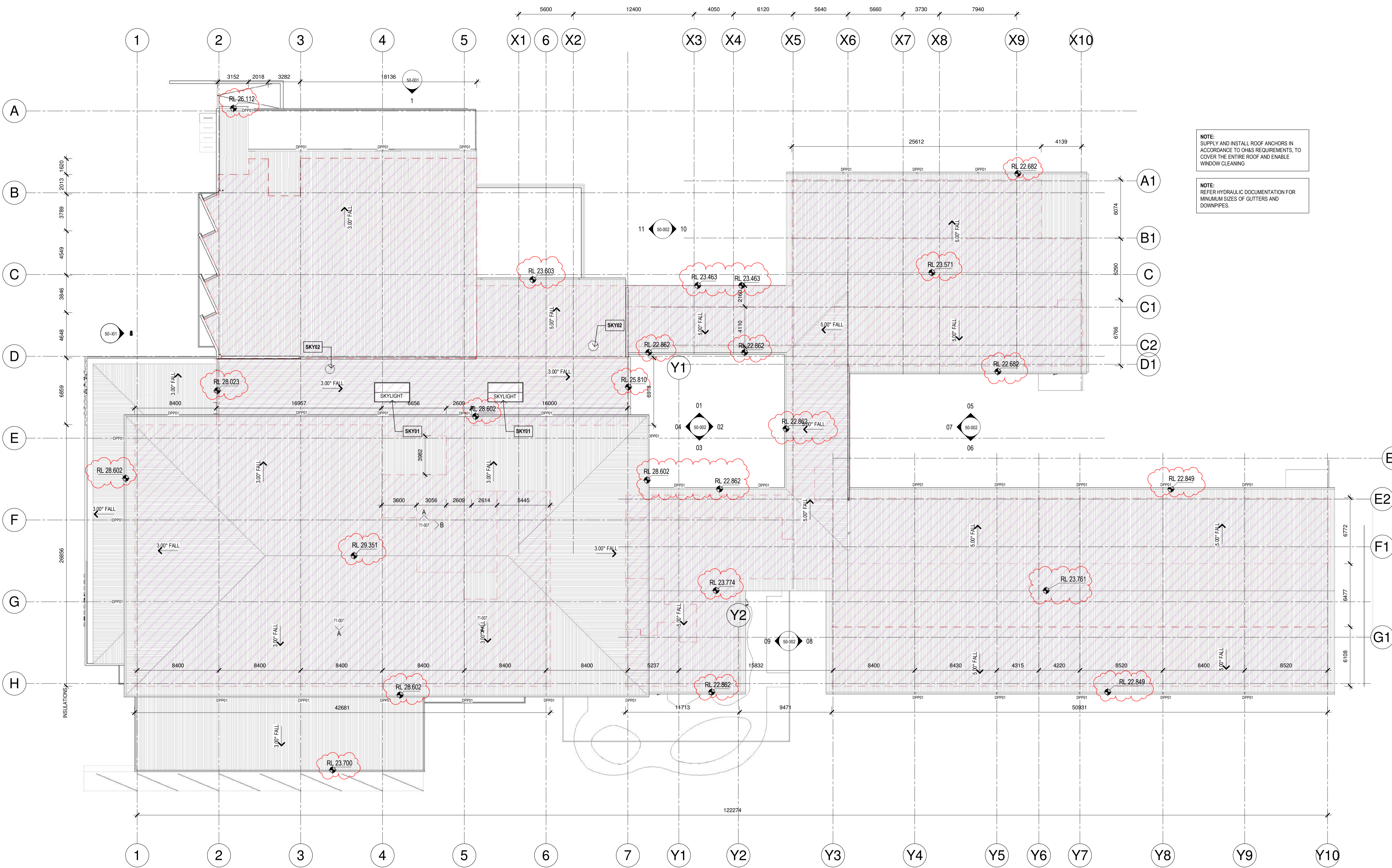

THIS DRAWING MAY BE PREPARED IN COLOUR AND MAY BE INCOMPLETE IF COPIED

C:\Users\read\Documents\MH- BUILDING\_AR\_A16\_mackV427.rvt

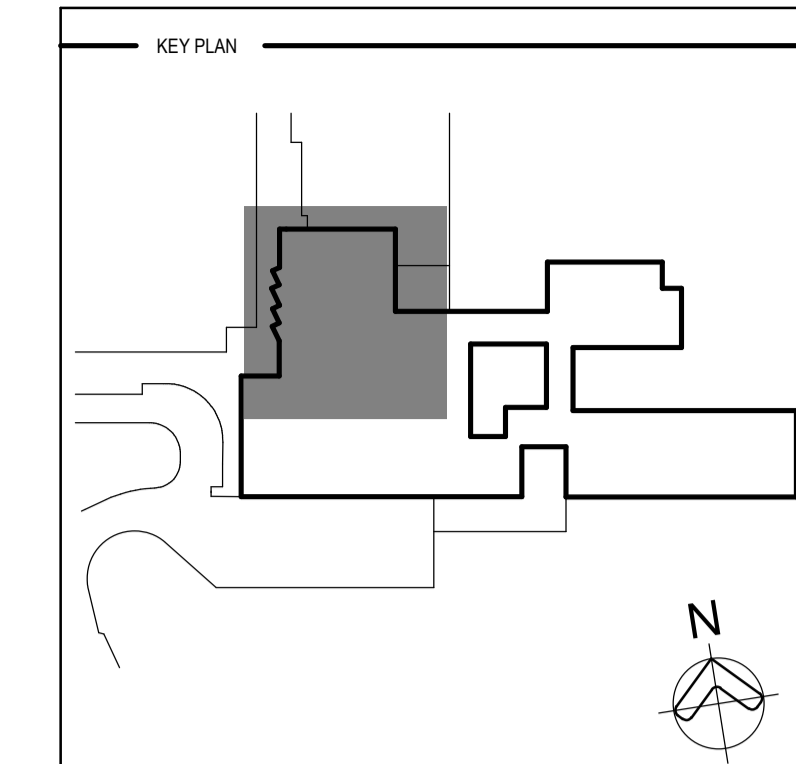

REV	DESCRIPTION	COORDINATION	DRN	DATE
A	CONSULTANT COORDINATION	SW		24/08/2018
B	CONSULTANT COORDINATION	SW		31/08/2018
C	CONSULTANT COORDINATION	SW		10/09/2018
D	CONSULTANT COORDINATION	PL		16/09/2018
E	FOR TENDER	SW		21/09/2018
F	FOR TENDER	SW		27/09/2018
G	ISSUED FOR DRAFT CO 1 REVIEW	SDM		05/03/2019
H	ISSUED FOR CONSTRUCTION	SDM		06/03/2019
1	ISSUED FOR CONSTRUCTION	RR		12/04/2019
2	ISSUED FOR CONSTRUCTION	RR		03/05/2019

**FIRE WALL LEGEND**

- CONCRETE SHEAR WALL
- FIRE WALL 120/120/120 (STRUCTURAL)
- FIRE WALL -120/120 (NON-STRUCTURAL)
- SMOKE WALL (NON-STRUCTURAL)

ALL CONCRETE COLUMNS, LIFTS & RISERS ARE TO BE FIRE RATED. CONCRETE ELEMENTS ARE TO HAVE THE SAME FIRE RATINGS AS ADJOINING FIRE RATED PARTITIONS

**COPYRIGHT**  
 ALL RIGHTS RESERVED. THIS WORK IS COPYRIGHT AND CANNOT BE REPRODUCED OR COPIED IN ANY FORM OR BY ANY MEANS (GRAPHIC, ELECTRONIC OR MECHANICAL INCLUDING PHOTOCOPIING) WITHOUT THE WRITTEN PERMISSION OF THE PRINCIPAL UNDER THE TERMS OF THE CONTRACT. ANY LICENCE, EXPRESS OR IMPLIED, TO USE THE DOCUMENT FOR ANY PURPOSE WHATSOEVER IS RESTRICTED TO THE TERMS OF THE AGREEMENT OR IMPLIED AGREEMENT WITH THE PRINCIPAL UNDER THE TERMS OF THE CONTRACT.

**DIMENSIONS**  
 USE FIGURED DIMENSIONS, DO NOT SCALE. CONTRACTORS MUST VERIFY ALL DIMENSIONS ON THE SITE BEFORE COMMENCING ANY WORK OR MAKING ANY SHOP DRAWING WHICH MUST BE SUBMITTED AND REVIEWED BEFORE MANUFACTURE.

**FIXTURES, FITTINGS & EQUIPMENT SPECIFICATIONS**  
 SUBSTITUTE FF&E EQUIPMENT SPECIFICATIONS  
 THE FIT-OUT DESIGN AND DOCUMENTATION HAS BEEN COMPLETED ON THE BASIS OF FF&E AND EQUIPMENT ADVISED TO THIS OFFICE AT THE TIME OF BRIEFING THE DESIGN. THE DESIGN PROVISIONS FOR FF&E AND EQUIPMENT INCORPORATES SPATIAL ALLOCATIONS, SERVICES, LOADING AND ACCESS CLEARANCES AND WHERE APPROPRIATE SERVICES REQUIREMENTS, HAVING DUE REGARD FOR SURROUNDING FIXTURES AND FITTINGS. IT SHOULD BE NOTED THAT SUBSTITUTE FF&E OR EQUIPMENT WITH ALTERNATE SPECIFICATIONS SHOULD NOT BE PROCURED PRIOR TO VALIDATING THOSE SPECIFICATIONS AGAINST THE ITEM CONTROL SCHEDULE AND DESIGN PROVISIONS IN THE MODEL. THIS OFFICE ACCEPTS NO RESPONSIBILITY FOR THE PROCUREMENT OF SUBSTITUTE FF&E AND EQUIPMENT WHICH HAS NOT BEEN REVIEWED AND VALIDATED AGAINST THE ORIGINAL DESIGN PROVISIONS.

**SERVICE POINTS DISCLAIMER**  
 THE SERVICE POINTS IDENTIFIED ON THESE DRAWINGS HAVE BEEN OVERLAYED FROM THE BUILDING SERVICES ENGINEERING MODEL AND ARE PROVIDED FOR INFORMATION AND SET-OUT PURPOSES ONLY. WE HAVE BEEN ADVISED BY THE SERVICES ENGINEERS THAT THE POINTS REPRESENTED ON THESE DRAWINGS ARE CORRECT AT THE TIME OF PUBLICATION. THIS OFFICE DOES NOT WARRANT THE ACCURACY OF THIS DATA. REFER TO THE BUILDING SERVICES ENGINEERING DOCUMENTATION FOR THE INSTALLATION OF THE SERVICES POINTS, AND THE INTERFACE BETWEEN THE SERVICES POINTS AND THE RESPECTIVE ENGINEERING SYSTEMS.

**ISSUED FOR CONSTRUCTION**

ARCHITECTS

ASB: 73 561 269 057  
 3 GLENHARVE ROAD, GLENHARVE, VICTORIA 3146  
 PH: (03) 9885 2333 FAX: (03) 9885 2455

THIS ARCHITECTURAL DESIGN IS THE COPYRIGHT OF SILVER THOMAS HANLEY (VIC) PTY LTD  
 ABN 73 561 269 057  
 AND SHALL NOT BE REPRODUCED WITHOUT THEIR WRITTEN PERMISSION

CLIENT

**HANSEN YUNCKEN**

PROJECT

**MACKSVILLE HOSPITAL REDEVELOPMENT**  
 MACKSVILLE NSW, 2447

DRAWING TITLE

**FLOOR PLAN LOWER GROUND BACK OF HOUSE**

SCALE: 1:100@A1 DATE: 24/08/2018 DRAWN BY: DT CHECKED: MT

PROJECT No: 10400 MH-AR-DWG-22-000 DRAWING No: 2 REVISION

THIS DRAWING MAY BE PREPARED IN COLOUR AND MAY BE INCOMPLETE IF COPIED

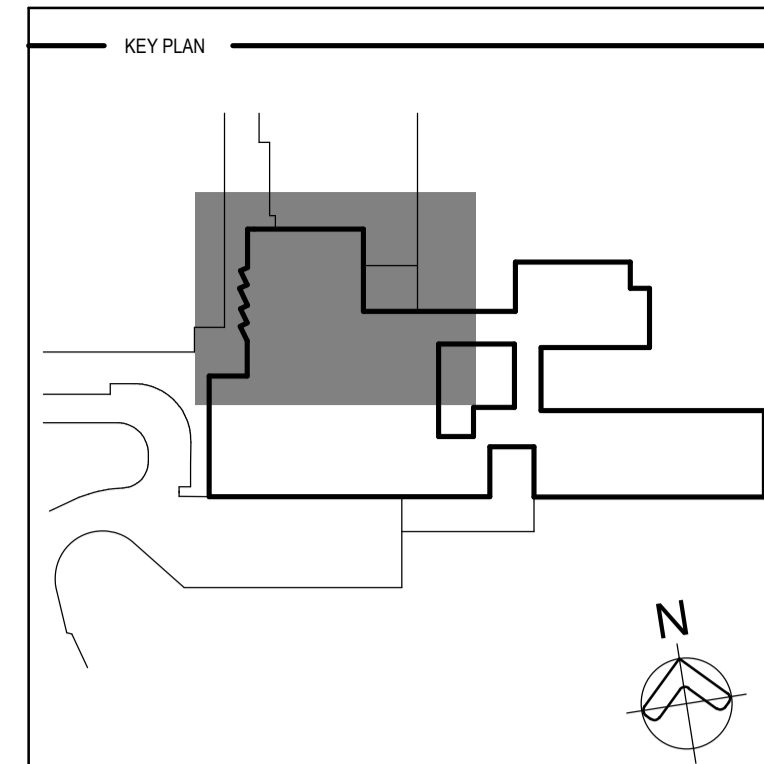
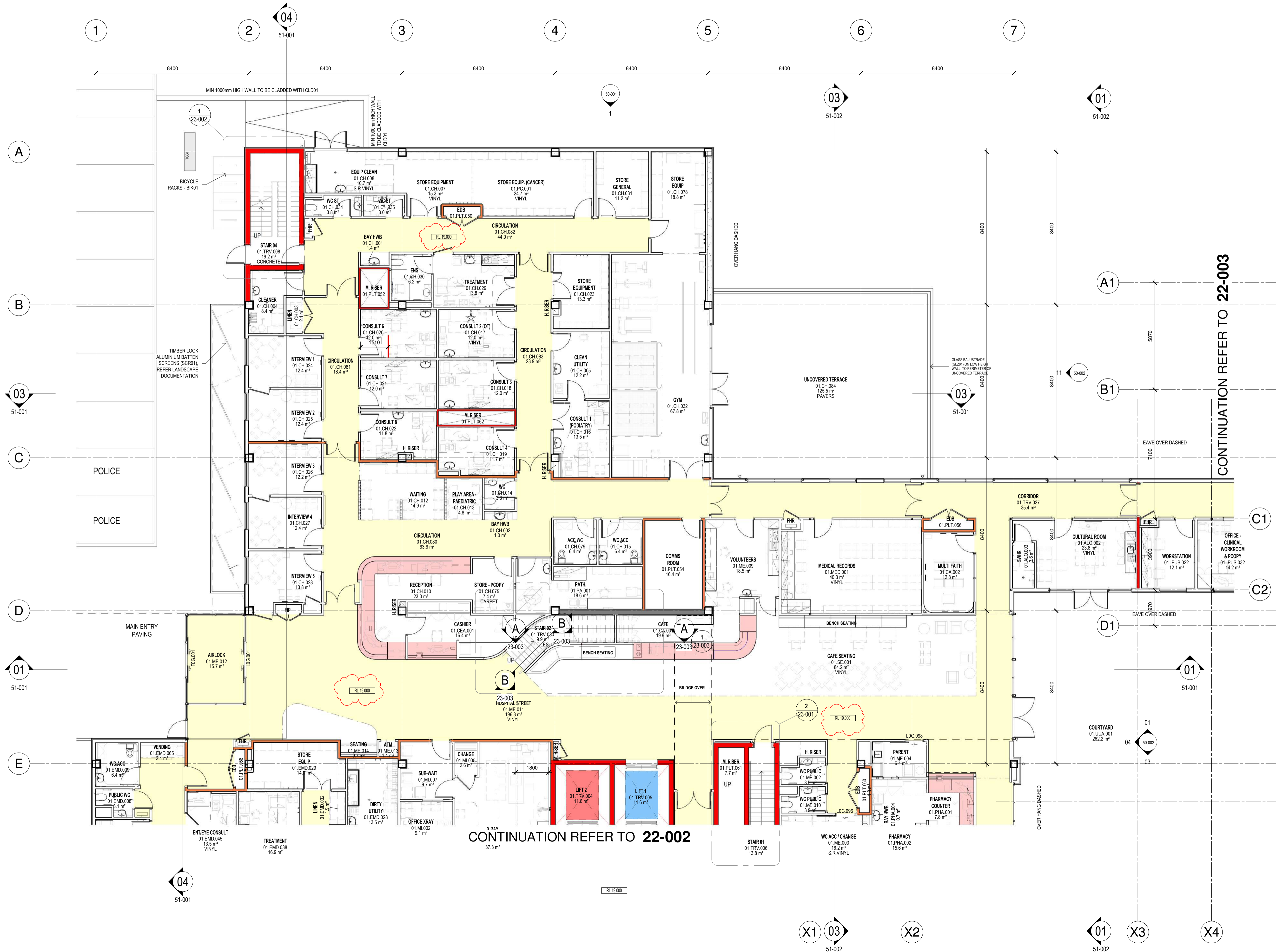

REV	DESCRIPTION	COORDINATION	DRN	DATE
A	CONSULTANT COORDINATION	SW	SW	24/08/2018
B	CONSULTANT COORDINATION	SW	SW	31/08/2018
C	CONSULTANT COORDINATION	SW	SW	07/09/2018
D	CONSULTANT COORDINATION	SW	SW	10/09/2018
E	CONSULTANT COORDINATION	FL	FL	16/09/2018
F	FOR TENDER	SW	SW	21/09/2018
G	FOR TENDER	SW	SW	27/09/2018
H	TENDER ADDENDUM	JL	JL	10/10/2018
I	ISSUED FOR DRAFT CC 1 REVIEW	SDM	SDM	05/03/2019
J	ISSUED FOR CONSTRUCTION	SDM	SDM	06/03/2019
K	ISSUED FOR CONSTRUCTION	RR	RR	12/04/2019
L	ISSUED FOR CONSTRUCTION	RR	RR	03/05/2019

**FIRE WALL LEGEND**

- CONCRETE SHEAR WALL
  - FIRE WALL 120/120/120 (STRUCTURAL)
  - FIRE WALL-120/120 (NON-STRUCTURAL)
  - SMOKE WALL (NON-STRUCTURAL)
- ALL CONCRETE COLUMNS, LIFTS & RISERS ARE TO BE FIRE RATED.  
CONCRETE ELEMENTS ARE TO HAVE THE SAME FIRE RATINGS AS ADJOINING FIRE RATED PARTITIONS

**COPYRIGHT**

ALL RIGHTS RESERVED. THIS WORK IS COPYRIGHT AND CANNOT BE REPRODUCED OR COPIED IN ANY FORM OR BY ANY MEANS (GRAPHIC, ELECTRONIC OR MECHANICAL INCLUDING PHOTOCOPIING) WITHOUT THE WRITTEN PERMISSION OF THE PRINCIPAL UNDER THE TERMS OF THE CONTRACT. ANY LICENCE, EXPRESS OR IMPLIED, TO USE THE DOCUMENT FOR ANY PURPOSE WHATSOEVER IS RESTRICTED TO THE TERMS OF THE AGREEMENT OR IMPLIED AGREEMENT WITH THE PRINCIPAL UNDER THE TERMS OF THE CONTRACT.

**DIMENSIONS**

USE FIGURED DIMENSIONS. DO NOT SCALE. CONTRACTORS MUST VERIFY ALL DIMENSIONS ON THE SITE BEFORE COMMENCING ANY WORK OR MAKING ANY SHOP DRAWING WHICH MUST BE SUBMITTED AND REVIEWED BEFORE MANUFACTURE.

**FIXTURES, FITTINGS & EQUIPMENT SPECIFICATIONS**

SUBSTITUTE FF&E EQUIPMENT SPECIFICATIONS  
THE FIT-OUT DESIGN AND DOCUMENTATION HAS BEEN COMPLETED ON THE BASIS OF FF&E AND EQUIPMENT ADVISED TO THIS OFFICE AT THE TIME OF BRIEFING THE DESIGN PROVISIONS FOR FF&E AND EQUIPMENT INCORPORATES SPATIAL ALLOCATIONS, SERVICES, LOADING AND ACCESS CLEARANCES AND WHERE APPROPRIATE SERVICES REQUIREMENTS, HAVING DUE REGARD FOR SURROUNDING FIXTURES AND FITTINGS. IT SHOULD BE NOTED THAT SUBSTITUTE FF&E OR EQUIPMENT WITH ALTERNATE SPECIFICATIONS SHOULD NOT BE PROCURED PRIOR TO VALIDATING THOSE SPECIFICATIONS AGAINST THE ITEM CONTROL SCHEDULE AND DESIGN PROVISIONS IN THE MODEL. THIS OFFICE ACCEPTS NO RESPONSIBILITY FOR THE PROCUREMENT OF SUBSTITUTE FF&E AND EQUIPMENT WHICH HAS NOT BEEN REVIEWED AND VALIDATED AGAINST THE ORIGINAL DESIGN PROVISIONS.

**SERVICE POINTS DISCLAIMER**

THE SERVICE POINTS IDENTIFIED ON THESE DRAWINGS HAVE BEEN OVERLAYED FROM THE BUILDING SERVICES ENGINEERING MODEL AND ARE PROVIDED FOR INFORMATION AND SET-OUT PURPOSES ONLY. WE HAVE BEEN ADVISED BY THE SERVICES ENGINEERS THAT THE POINTS REPRESENTED ON THESE DRAWINGS ARE CORRECT AT THE TIME OF PUBLICATION. THIS OFFICE DOES NOT WARRANT THE ACCURACY OF THIS DATA. REFER TO THE BUILDING SERVICES ENGINEERING DOCUMENTATION FOR THE INSTALLATION OF THE SERVICES POINTS, AND THE INTERFACE BETWEEN THE SERVICES POINTS AND THE RESPECTIVE ENGINEERING SYSTEMS.

**ISSUED FOR CONSTRUCTION**

ARCHITECTS



ABN: 73 561 269 057  
3 GLENARM ROAD, GLENIRIS, VICTORIA 3146  
PH: (03) 9885 2333 FAX: (03) 9885 2455

COPYRIGHT OF  
SILVER THOMAS HANLEY (VIC) PTY LTD  
ABN: 73 561 269 057  
AND SHALL NOT BE REPRODUCED WITHOUT THEIR WRITTEN PERMISSION

CLIENT



**HANSEN YUNCKEN**

PROJECT  
**MACKSVILLE HOSPITAL REDEVELOPMENT**  
MACKSVILLE NSW, 2447

DRAWING TITLE  
**FLOOR PLAN  
GROUND LEVEL  
COMMUNITY HEALTH**

SCALE: 1:100@A1 DATE: 24/08/2018 DRAWN BY: DT CHECKED: MT

PROJECT No: 10400 MH-AR-DWG-22-001 DRAWING No: 2

THIS DRAWING MAY BE PREPARED IN COLOUR AND MAY BE INCOMPLETE IF COPIED

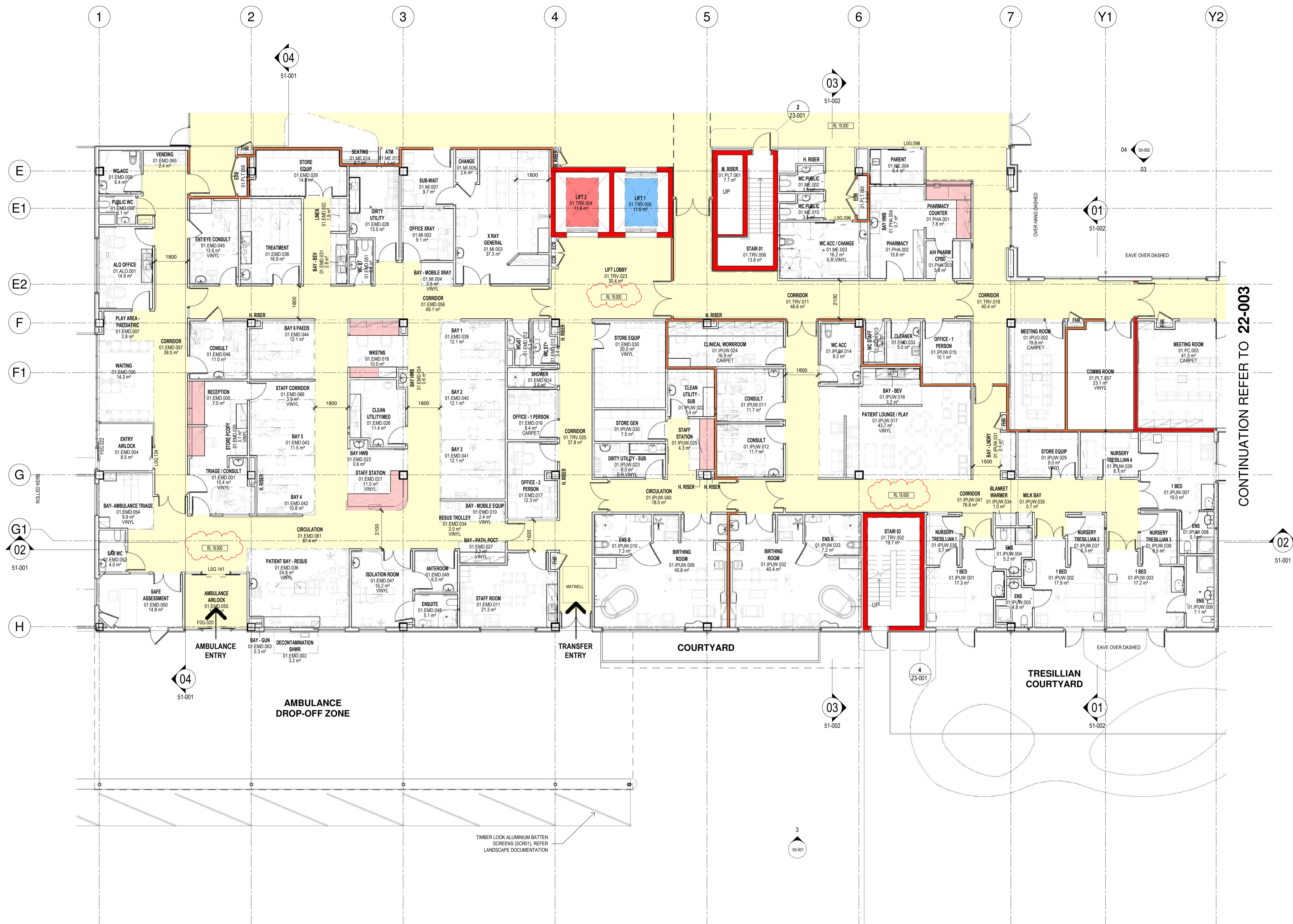

KEY PLAN

REV	DESCRIPTION	COORDINATION	DRN	DATE
A	CONSULTANT COORDINATION	SW	51-001	24/08/2018
B	CONSULTANT COORDINATION	SW	51-002	31/08/2018
C	CONSULTANT COORDINATION	SW	51-003	07/09/2018
D	CONSULTANT COORDINATION	SW	51-004	10/09/2018
E	FOR TENDER	SW	51-005	21/09/2018
F	FOR TENDER	SW	51-006	27/09/2018
G	TENDER ADDENDUM	JL	51-007	10/10/2018
H	ISSUED FOR DRAFT CC 1 REVIEW	SDM	51-008	05/03/2019
J	ISSUED FOR CONSTRUCTION	SDM	51-009	06/03/2019
I	ISSUED FOR CONSTRUCTION	RR	51-010	12/04/2019
E	ISSUED FOR CONSTRUCTION	RR	51-011	03/05/2019

**FIRE WALL LEGEND**

- Concrete Shear Wall
- Fire Wall 120/120/120 (Structural)
- Fire Wall 120/120 (Non-Structural)
- Smoke Wall (Non-Structural)

ALL CONCRETE COLUMNS, LIFTS & RISERS ARE TO BE FIRE RATED. CONCRETE ELEMENTS ARE TO HAVE THE SAME FIRE RATINGS AS ADJOINING FIRE RATED PARTITIONS

**COPYRIGHT**  
 ALL RIGHTS RESERVED. THIS WORK IS COPYRIGHT AND CANNOT BE REPRODUCED OR COPIED IN ANY FORM OR BY ANY MEANS (GRAPHIC, ELECTRONIC OR MECHANICAL INCLUDING PHOTOCOPIING) WITHOUT THE WRITTEN PERMISSION OF THE PRINCIPAL UNDER THE TERMS OF THE CONTRACT. ANY LICENCE, EXPRESS OR IMPLIED, TO USE THE DOCUMENT FOR ANY PURPOSE WHATSOEVER IS RESTRICTED TO THE TERMS OF THE AGREEMENT OR IMPLIED AGREEMENT WITH THE PRINCIPAL UNDER THE TERMS OF THE CONTRACT.

**DIMENSIONS**  
 USE FIGURED DIMENSIONS. DO NOT SCALE. CONTRACTORS MUST VERIFY ALL DIMENSIONS ON THE SITE BEFORE COMMENCING ANY WORK OR MAKING ANY SHOP DRAWING WHICH MUST BE SUBMITTED AND REVIEWED BEFORE MANUFACTURE.

**SUBSTITUTE FF&E EQUIPMENT SPECIFICATIONS**  
 THE FIT-OUT DESIGN AND DOCUMENTATION HAS BEEN COMPLETED ON THE BASIS OF FF&E AND EQUIPMENT ADVISED TO THIS OFFICE AT THE TIME OF BRIEFING THE DESIGN. THE DESIGN PROVISIONS FOR FF&E AND EQUIPMENT INCORPORATES SPATIAL ALLOCATIONS, SERVICES, LOADING AND ACCESS CLEARANCES AND WHERE APPROPRIATE SERVICES REQUIREMENTS, HAVING DUE REGARD FOR SURROUNDING FIXTURES AND FITTINGS. IT SHOULD BE NOTED THAT SUBSTITUTE FF&E OR EQUIPMENT WITH ALTERNATE SPECIFICATIONS SHOULD NOT BE PROCURED PRIOR TO VALIDATING THOSE SPECIFICATIONS AGAINST THE ITEM CONTROL SCHEDULE AND DESIGN PROVISIONS IN THE MODEL. THIS OFFICE ACCEPTS NO RESPONSIBILITY FOR THE PROCUREMENT OF SUBSTITUTE FF&E AND EQUIPMENT WHICH HAS NOT BEEN REVIEWED AND VALIDATED AGAINST THE ORIGINAL DESIGN PROVISIONS.

**SERVICE POINTS DISCLAIMER**  
 THE SERVICE POINTS IDENTIFIED ON THESE DRAWINGS HAVE BEEN OVERLAYED FROM THE BUILDING SERVICES ENGINEERING MODEL AND ARE PROVIDED FOR INFORMATION AND SET-OUT PURPOSES ONLY. WE HAVE BEEN ADVISED BY THE SERVICES ENGINEERS THAT THE POINTS REPRESENTED ON THESE DRAWINGS ARE CORRECT AT THE TIME OF PUBLICATION. THIS OFFICE DOES NOT WARRANT THE ACCURACY OF THIS DATA. REFER TO THE BUILDING SERVICES ENGINEERING DOCUMENTATION FOR THE INSTALLATION OF THE SERVICES POINTS, AND THE INTERFACE BETWEEN THE SERVICES POINTS AND THE RESPECTIVE ENGINEERING SYSTEMS.

**ISSUED FOR CONSTRUCTION**

ARCHITECTS

ABN: 73 561 269 057  
 3 GLENARM ROAD, GLENIRIS, VICTORIA 3146  
 PH: (03) 9885 2333 FAX: (03) 9885 2455

CLIENT

**HANSEN YUNCKEN**

PROJECT

**MACKSVILLE HOSPITAL REDEVELOPMENT**  
 MACKSVILLE NSW, 2447

DRAWING TITLE

**FLOOR PLAN  
 GROUND LEVEL  
 MATERNITY/EMERGENCY**

SCALE	DATE	DRAWN BY	CHECKED
1: 100@A1	24/08/2018	DT	MT

PROJECT No	DRAWING No	REVISION
10400 MH-AR-DWG-22-002	2	

CONTINUATION REFER TO 22-003

THIS DRAWING MAY BE PREPARED IN COLOUR AND MAY BE INCOMPLETE IF COPIED

C:\Users\read\Documents\HMR\_BUILDING\_AR\_A16\_rev1\AZ29.rvt

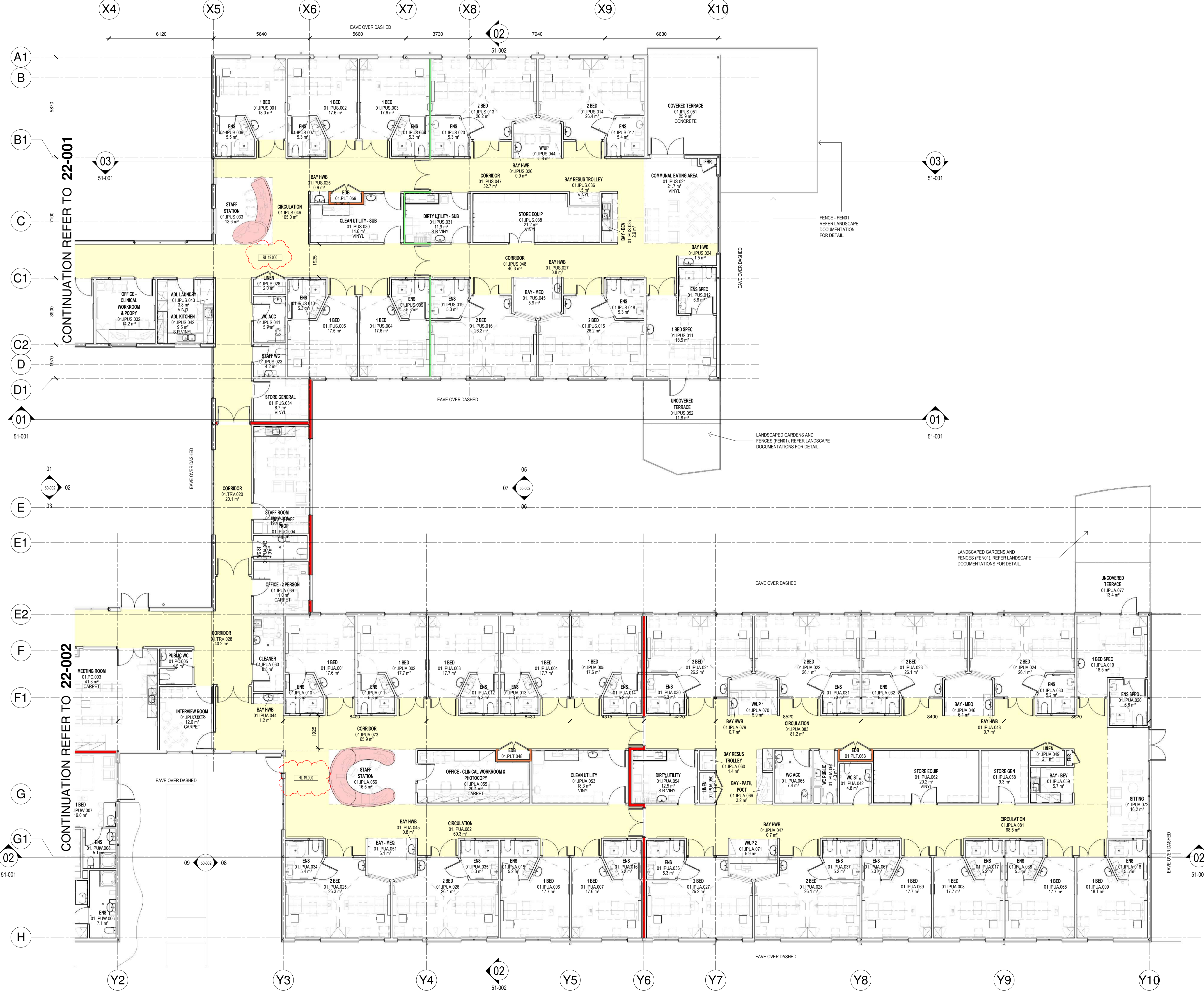

KEY PLAN

REV DESCRIPTION COORDINATION ORN DATE

A	CONSULTANT COORDINATION	SW	24/08/2018
B	CONSULTANT COORDINATION	SW	31/08/2018
C	CONSULTANT COORDINATION	SW	10/09/2018
D	FOR TENDER	SW	21/09/2018
E	FOR TENDER	SW	27/09/2018
F	TENDER ADDENDUM	JL	10/10/2018
G	ISSUED FOR DRAWING CO 1 REVIEW	SCM	05/03/2019
H	ISSUED FOR CONSTRUCTION	SDM	06/03/2019
1	ISSUED FOR CONSTRUCTION	RR	12/04/2019
2	ISSUED FOR CONSTRUCTION	RR	03/05/2019

**FIRE WALL LEGEND**

- CONCRETE SHEAR WALL
- FIRE WALL 120/120/120 (STRUCTURAL)
- FIRE WALL 120/120 (NON-STRUCTURAL)
- SMOKE WALL (NON-STRUCTURAL)

ALL CONCRETE COLUMNS, LIFTS & RISERS ARE TO BE FIRE RATED. CONCRETE ELEMENTS ARE TO HAVE THE SAME FIRE RATINGS AS ADJOINING FIRE RATED PARTITIONS

**COPYRIGHT**  
ALL RIGHTS RESERVED. THIS WORK IS COPYRIGHT AND CANNOT BE REPRODUCED OR COPIED IN ANY FORM OR BY ANY MEANS (GRAPHIC, ELECTRONIC OR MECHANICAL INCLUDING PHOTOCOPIING) WITHOUT THE WRITTEN PERMISSION OF THE PRINCIPAL UNDER THE TERMS OF THE CONTRACT. ANY LICENSE, EXPRESS OR IMPLIED, TO USE THE DOCUMENT FOR ANY PURPOSE WHATSOEVER IS RESTRICTED TO THE TERMS OF THE AGREEMENT OR IMPLIED AGREEMENT WITH THE PRINCIPAL UNDER THE TERMS OF THE CONTRACT.

**DIMENSIONS**  
USE FIGURED DIMENSIONS. DO NOT SCALE. CONTRACTORS MUST VERIFY ALL DIMENSIONS ON THE SITE BEFORE COMMENCING ANY WORK OR MAKING ANY SHOP DRAWING WHICH MUST BE SUBMITTED AND REVIEWED BEFORE MANUFACTURE.

**FIXTURES, FITTINGS & EQUIPMENT SPECIFICATIONS**  
SUBSTITUTE FF&E EQUIPMENT SPECIFICATIONS  
THE FIT-OUT DESIGN AND DOCUMENTATION HAS BEEN COMPLETED ON THE BASIS OF FF&E AND EQUIPMENT ADVISED TO THIS OFFICE AT THE TIME OF BRIEFING THE DESIGN PROVISIONS FOR FF&E AND EQUIPMENT INCORPORATES SPATIAL ALLOCATIONS, SERVICING, LOADING AND ACCESS CLEARANCES AND WHERE APPROPRIATE SERVICES REQUIREMENTS, HAVING DUE REGARD FOR SURROUNDING FIXTURES AND FITTINGS. IT SHOULD BE NOTED THAT SUBSTITUTE FF&E OR EQUIPMENT WITH ALTERNATE SPECIFICATIONS SHOULD NOT BE PROCURED PRIOR TO VALIDATING THOSE SPECIFICATIONS AGAINST THE ITEM CONTROL SCHEDULE AND DESIGN PROVISIONS IN THE MODEL. THIS OFFICE ACCEPTS NO RESPONSIBILITY FOR THE PROCUREMENT OF SUBSTITUTE FF&E AND EQUIPMENT WHICH HAS NOT BEEN REVIEWED AND VALIDATED AGAINST THE ORIGINAL DESIGN PROVISIONS.

**SERVICE POINTS DISCLAIMER**  
THE SERVICE POINTS IDENTIFIED ON THESE DRAWINGS HAVE BEEN OVERLAYED FROM THE BUILDING SERVICES ENGINEERING MODEL AND ARE PROVIDED FOR INFORMATION AND SET-OUT PURPOSES ONLY. WE HAVE BEEN ADVISED BY THE SERVICES ENGINEERS THAT THE POINTS REPRESENTED ON THESE DRAWINGS ARE CORRECT AT THE TIME OF PUBLICATION. THIS OFFICE DOES NOT WARRANT THE ACCURACY OF THIS DATA. REFER TO THE BUILDING SERVICES ENGINEERING DOCUMENTATION FOR THE INSTALLATION OF THE SERVICES POINTS, AND THE INTERFACE BETWEEN THE SERVICES POINTS AND THE RESPECTIVE ENGINEERING SYSTEMS.

**ISSUED FOR CONSTRUCTION**

ARCHITECTS

CLIENT

PROJECT

**MACKSVILLE HOSPITAL REDEVELOPMENT**  
MACKSVILLE NSW, 2447

DRAWING TITLE

**FLOOR PLAN  
GROUND LEVEL  
INPATIENT UNITS**

SCALE 1:100@A1 DATE 24/08/2018 DRAWN BY DT CHECKED MT

PROJECT No 10400 MH-AR-DWG-22-003 DRAWING No 2

THIS DRAWING MAY BE PREPARED IN COLOUR AND MAY BE INCOMPLETE IF COPIED

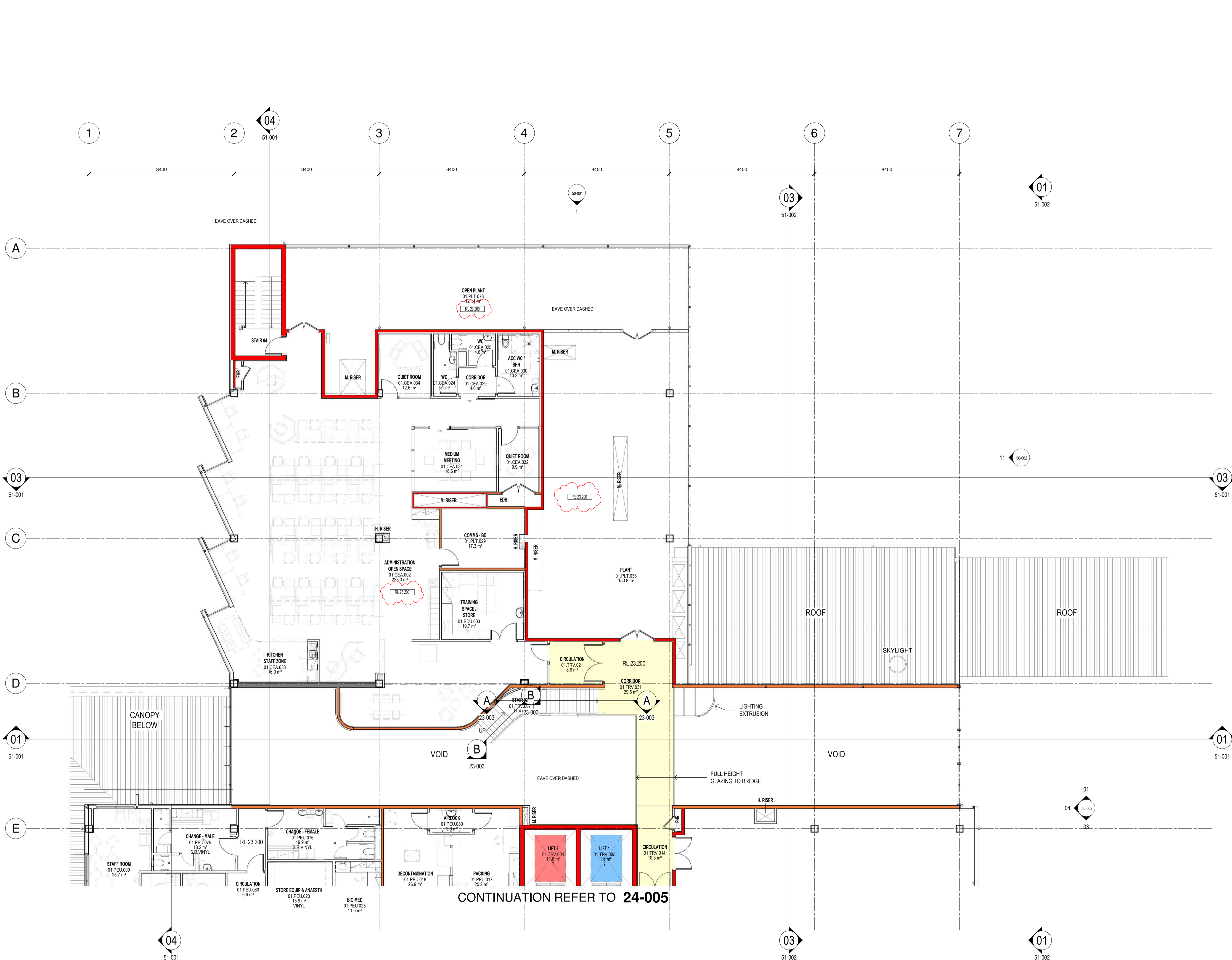

KEY PLAN

REV	DESCRIPTION	COORDINATION	DRN	DATE
A	CONSULTANT COORDINATION		SW	24/08/2018
B	CONSULTANT COORDINATION		SW	31/08/2018
C	CONSULTANT COORDINATION		SW	07/09/2018
D	CONSULTANT COORDINATION		SW	10/09/2018
E	CONSULTANT COORDINATION		DT	18/09/2018
F	FOR TENDER		SW	21/09/2018
G	FOR TENDER		SW	27/09/2018
H	TENDER ADDENDUM		JL	10/10/2018
J	ISSUED FOR DRAFT CC 1 REVIEW		SDM	05/03/2019
K	ISSUED FOR CONSTRUCTION		SDM	06/03/2019
L	ISSUED FOR CONSTRUCTION		RR	12/04/2019
Z	ISSUED FOR CONSTRUCTION		RR	03/05/2019

**FIRE WALL LEGEND**

- CONCRETE SHEAR WALL
- FIRE WALL 120/120 (STRUCTURAL)
- FIRE WALL -120/120 (NON-STRUCTURAL)
- SMOKE WALL (NON-STRUCTURAL)

ALL CONCRETE COLUMNS, LIFTS & RISERS ARE TO BE FIRE RATED. CONCRETE ELEMENTS ARE TO HAVE THE SAME FIRE RATINGS AS ADJOINING FIRE RATED PARTITIONS

**COPYRIGHT**

ALL RIGHTS RESERVED. THIS WORK IS COPYRIGHT AND CANNOT BE REPRODUCED OR COPIED IN ANY FORM OR BY ANY MEANS (GRAPHIC, ELECTRONIC OR MECHANICAL INCLUDING PHOTOCOPIING) WITHOUT THE WRITTEN PERMISSION OF THE PRINCIPAL UNDER THE TERMS OF THE CONTRACT. ANY LICENCE, EXPRESS OR IMPLIED, TO USE THE DOCUMENT FOR ANY PURPOSE WHATSOEVER IS RESTRICTED TO THE TERMS OF THE AGREEMENT OR IMPLIED AGREEMENT WITH THE PRINCIPAL UNDER THE TERMS OF THE CONTRACT.

**DIMENSIONS**

USE FIGURED DIMENSIONS. DO NOT SCALE. CONTRACTORS MUST VERIFY ALL DIMENSIONS ON THE SITE BEFORE COMMENCING ANY WORK OR MAKING ANY SHOP DRAWING WHICH MUST BE SUBMITTED AND REVIEWED BEFORE MANUFACTURE.

**FIXTURES, FITTINGS & EQUIPMENT SPECIFICATIONS**

SUBSTITUTE FF&E EQUIPMENT SPECIFICATIONS

THE FIT-OUT DESIGN AND DOCUMENTATION HAS BEEN COMPLETED ON THE BASIS OF FF&E AND EQUIPMENT ADVISED TO THIS OFFICE AT THE TIME OF BRIEFING THE DESIGN. THE DESIGN PROVISIONS FOR FF&E AND EQUIPMENT INCORPORATES SPATIAL ALLOCATIONS, SERVICING, LOADING AND ACCESS CLEARANCES AND WHERE APPROPRIATE SERVICES REQUIREMENTS, HAVING DUE REGARD FOR SURROUNDING FIXTURES AND FITTINGS. IT SHOULD BE NOTED THAT SUBSTITUTE FF&E OR EQUIPMENT WITH ALTERNATE SPECIFICATIONS SHOULD NOT BE PROCURED PRIOR TO VALIDATING THOSE SPECIFICATIONS AGAINST THE ITEM CONTROL SCHEDULE AND DESIGN PROVISIONS IN THE MODEL. THIS OFFICE ACCEPTS NO RESPONSIBILITY FOR THE PROCUREMENT OF SUBSTITUTE FF&E AND EQUIPMENT WHICH HAS NOT BEEN REVIEWED AND VALIDATED AGAINST THE ORIGINAL DESIGN PROVISIONS.

**SERVICE POINTS DISCLAIMER**

THE SERVICE POINTS IDENTIFIED ON THESE DRAWINGS HAVE BEEN OVERLAYED FROM THE BUILDING SERVICES ENGINEERING MODEL AND ARE PROVIDED FOR INFORMATION AND SET-OUT PURPOSES ONLY. WE HAVE BEEN ADVISED BY THE SERVICES ENGINEERS THAT THE POINTS REPRESENTED ON THESE DRAWINGS ARE CORRECT AT THE TIME OF PUBLICATION. THIS OFFICE DOES NOT WARRANT THE ACCURACY OF THIS DATA. REFER TO THE BUILDING SERVICES ENGINEERING DOCUMENTATION FOR THE INSTALLATION OF THE SERVICES POINTS, AND THE INTERFACE BETWEEN THE SERVICES POINTS AND THE RESPECTIVE ENGINEERING SYSTEMS.

**ISSUED FOR CONSTRUCTION**

ARCHITECTS

ABN: 73 561 269 057  
3 GLENASM ROAD, GLENHURST, VICTORIA 3146  
PH: (03) 9885 2333 FAX: (03) 9885 2455

THIS ARCHITECTURAL DESIGN IS THE COPYRIGHT OF SILVER THOMAS HANLEY (VIC) PTY LTD  
ABN 73 561 269 057  
AND SHALL NOT BE REPRODUCED WITHOUT THEIR WRITTEN PERMISSION

CLIENT

**HANSEN YUNCKEN**

PROJECT

**MACKSVILLE HOSPITAL REDEVELOPMENT**  
MACKSVILLE NSW, 2447

DRAWING TITLE

**FLOOR PLAN  
LEVEL 01  
CENTRAL ADMINISTRATION**

SCALE: 1:100@A1 DATE: 24/08/2018 DRAWN BY: DT CHECKED: MT

PROJECT No: 10400 MH-AR-DWG-22-004 DRAWING No: 2 REVISION

THIS DRAWING MAY BE PREPARED IN COLOUR AND MAY BE INCOMPLETE IF COPIED



KEY PLAN

REV	DESCRIPTION	DRN	DATE
A	CONSULTANT COORDINATION	SW	24/08/2018
B	CONSULTANT COORDINATION	SW	31/08/2018
C	CONSULTANT COORDINATION	SW	07/09/2018
D	CONSULTANT COORDINATION	SW	10/09/2018
E	CONSULTANT COORDINATION	DT	18/09/2018
F	FOR TENDER	SW	21/09/2018
G	FOR TENDER	SW	27/09/2018
H	TENDER ADDENDUM	JL	10/10/2018
J	ISSUED FOR ADDENDUM	SW	05/11/2018
K	ISSUED FOR DRAFT CC 1 REVIEW	SDM	05/03/2019
L	ISSUED FOR CONSTRUCTION	SDM	06/03/2019
M	ISSUED FOR CONSTRUCTION	RR	12/04/2019
N	ISSUED FOR CONSTRUCTION	RR	03/05/2019

**FIRE WALL LEGEND**

- CONCRETE SHEAR WALL
- FIRE WALL /120/120 (STRUCTURAL)
- FIRE WALL /120/120 (NON-STRUCTURAL)
- SMOKE WALL (NON-STRUCTURAL)

ALL CONCRETE COLUMNS, LIFTS & RISERS ARE TO BE FIRE RATED. CONCRETE ELEMENTS ARE TO HAVE THE SAME FIRE RATINGS AS ADJOINING FIRE RATED PARTITIONS

**COPYRIGHT**  
 ALL RIGHTS RESERVED. THIS WORK IS COPYRIGHT AND CANNOT BE REPRODUCED OR COPIED IN ANY FORM OR BY ANY MEANS (GRAPHIC, ELECTRONIC OR MECHANICAL INCLUDING PHOTOCOPIING) WITHOUT THE WRITTEN PERMISSION OF THE PRINCIPAL UNDER THE TERMS OF THE CONTRACT. ANY LICENCE, EXPRESS OR IMPLIED, TO USE THE DOCUMENT FOR ANY PURPOSE WHATSOEVER IS RESTRICTED TO THE TERMS OF THE AGREEMENT OR IMPLIED AGREEMENT WITH THE PRINCIPAL UNDER THE TERMS OF THE CONTRACT.

**DIMENSIONS**  
 USE FIGURED DIMENSIONS. DO NOT SCALE. CONTRACTORS MUST VERIFY ALL DIMENSIONS ON THE SITE BEFORE COMMENCING ANY WORK OR MAKING ANY SHOP DRAWING WHICH MUST BE SUBMITTED AND REVIEWED BEFORE MANUFACTURE.

**FIXTURES, FITTINGS & EQUIPMENT SPECIFICATIONS**  
 SUBSTITUTE FF&E EQUIPMENT SPECIFICATIONS  
 THE FIT-OUT DESIGN AND DOCUMENTATION HAS BEEN COMPLETED ON THE BASIS OF FF&E AND EQUIPMENT ADVISED TO THIS OFFICE AT THE TIME OF BRIEFING THE DESIGN. THE DESIGN PROVISIONS FOR FF&E AND EQUIPMENT INCORPORATES SPATIAL ALLOCATIONS, SERVICING, LOADING AND ACCESS CLEARANCES AND WHERE APPROPRIATE SERVICES REQUIREMENTS, HAVING DUE REGARD FOR SURROUNDING FIXTURES AND FITTINGS. IT SHOULD BE NOTED THAT SUBSTITUTE FF&E OR EQUIPMENT WITH ALTERNATE SPECIFICATIONS SHOULD NOT BE PROCURED PRIOR TO VALIDATING THOSE SPECIFICATIONS AGAINST THE ITEM CONTROL SCHEDULE AND DESIGN PROVISIONS IN THE MODEL. THIS OFFICE ACCEPTS NO RESPONSIBILITY FOR THE PROCUREMENT OF SUBSTITUTE FF&E AND EQUIPMENT WHICH HAS NOT BEEN REVIEWED AND VALIDATED AGAINST THE ORIGINAL DESIGN PROVISIONS.

**SERVICE POINTS DISCLAIMER**  
 THE SERVICE POINTS IDENTIFIED ON THESE DRAWINGS HAVE BEEN OVERLAYED FROM THE BUILDING SERVICES ENGINEERING MODEL AND ARE PROVIDED FOR INFORMATION AND SET-OUT PURPOSES ONLY. WE HAVE BEEN ADVISED BY THE SERVICES ENGINEERS THAT THE POINTS REPRESENTED ON THESE DRAWINGS ARE CORRECT AT THE TIME OF PUBLICATION. THIS OFFICE DOES NOT WARRANT THE ACCURACY OF THIS DATA REFER TO THE BUILDING SERVICES ENGINEERING DOCUMENTATION FOR THE INSTALLATION OF THE SERVICES POINTS, AND THE INTERFACE BETWEEN THE SERVICES POINTS AND THE RESPECTIVE ENGINEERING SYSTEMS.

**ISSUED FOR CONSTRUCTION**

ARCHITECTS

31 GLENARM ROAD, GLENIRIS, VICTORIA 3146  
 PH: (03) 9885 2333 FAX: (03) 9885 2455

CLIENT

HANSEN YUNCKEN

PROJECT

**MACKSVILLE HOSPITAL REDEVELOPMENT**

MACKSVILLE NSW, 2447

DRAWING TITLE

**LEVEL 01 PERIOPERATIVE**

SCALE: 1:100@A1 DATE: 24/08/2018 DRAWN BY: DT CHECKED: MT

PROJECT No: 10400 MH-AR-DWG-22-005 DRAWING No: 2

THIS DRAWING MAY BE PREPARED IN COLOUR AND MAY BE INCOMPLETE IF COPIED

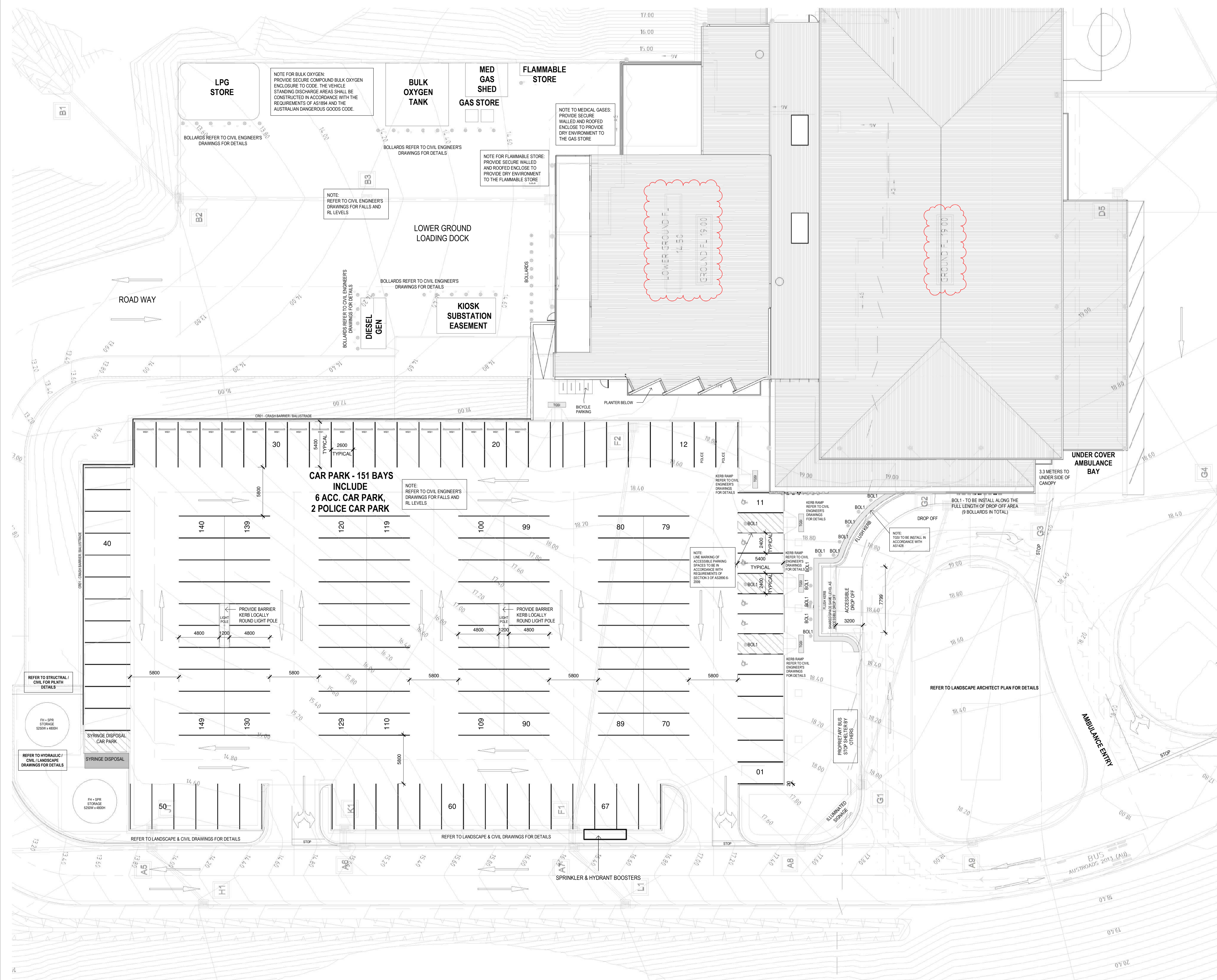

KEY PLAN

REV	DESCRIPTION	COORDINATION	DRN	DATE
A	CONSULTANT COORDINATION	SW	SW	14/09/2018
B	FOR TENDER	SW	SW	21/09/2018
C	FOR TENDER	SW	SW	27/09/2018
D	FOR TENDER	JL	JL	04/10/2018
E	TENDER ADDENDUM	JL	JL	10/10/2018
F	ISSUED FOR DRAFT GC 1 REVIEW	SOM	SOM	05/03/2019
G	ISSUED FOR CONSTRUCTION	SOM	SOM	05/03/2019
H	ISSUED FOR CONSTRUCTION	RR	RR	12/04/2019
I	ISSUED FOR CONSTRUCTION	RR	RR	03/05/2019

NOTE:  
REFER TO CIVIL ENGINEER'S DRAWINGS FOR FALLS AND RL LEVELS

**COPYRIGHT**  
ALL RIGHTS RESERVED. THIS WORK IS COPYRIGHT AND CANNOT BE REPRODUCED OR COPIED IN ANY FORM OR BY ANY MEANS (GRAPHIC, ELECTRONIC OR MECHANICAL INCLUDING PHOTOCOPIING) WITHOUT THE WRITTEN PERMISSION OF THE PRINCIPAL UNDER THE TERMS OF THE CONTRACT. ANY LICENCE, EXPRESS OR IMPLIED, TO USE THE DOCUMENT FOR ANY PURPOSE WHATSOEVER IS RESTRICTED TO THE TERMS OF THE AGREEMENT OR IMPLIED AGREEMENT WITH THE PRINCIPAL UNDER THE TERMS OF THE CONTRACT.

**DIMENSIONS**  
USE FIGURED DIMENSIONS. DO NOT SCALE. CONTRACTORS MUST VERIFY ALL DIMENSIONS ON THE SITE BEFORE COMMENCING ANY WORK OR MAKING ANY SHOP DRAWING WHICH MUST BE SUBMITTED AND REVIEWED BEFORE MANUFACTURE.

**FIXTURES, FITTINGS & EQUIPMENT SPECIFICATIONS**  
SUBSTITUTE FF&E EQUIPMENT SPECIFICATIONS  
THE FIT-OUT DESIGN AND DOCUMENTATION HAS BEEN COMPLETED ON THE BASIS OF FF&E AND EQUIPMENT ADVISED TO THIS OFFICE AT THE TIME OF BRIEFING THE DESIGN. THE DESIGN PROVISIONS FOR FF&E AND EQUIPMENT INCORPORATES SPATIAL ALLOCATIONS, SERVICES, LOADING AND ACCESS CLEARANCES AND WHERE APPROPRIATE SERVICES REQUIREMENTS, HAVING DUE REGARD FOR SURROUNDING FIXTURES AND FITTINGS. IT SHOULD BE NOTED THAT SUBSTITUTE FF&E OR EQUIPMENT WITH ALTERNATE SPECIFICATIONS SHOULD NOT BE PROCURED PRIOR TO VALIDATING THOSE SPECIFICATIONS AGAINST THE ITEM CONTROL SCHEDULE AND DESIGN PROVISIONS IN THE MODEL. THIS OFFICE ACCEPTS NO RESPONSIBILITY FOR THE PROCUREMENT OF SUBSTITUTE FF&E AND EQUIPMENT WHICH HAS NOT BEEN REVIEWED AND VALIDATED AGAINST THE ORIGINAL DESIGN PROVISIONS.

**SERVICE POINTS DISCLAIMER**  
THE SERVICE POINTS IDENTIFIED ON THESE DRAWINGS HAVE BEEN OVERLAYED FROM THE BUILDING SERVICES ENGINEERING MODEL AND ARE PROVIDED FOR INFORMATION AND SET-OUT PURPOSES ONLY. WE HAVE BEEN ADVISED BY THE SERVICES ENGINEERS THAT THE POINTS REPRESENTED ON THESE DRAWINGS ARE CORRECT AT THE TIME OF PUBLICATION. THIS OFFICE DOES NOT WARRANT THE ACCURACY OF THIS DATA. REFER TO THE BUILDING SERVICES ENGINEERING DOCUMENTATION FOR THE INSTALLATION OF THE SERVICES POINTS, AND THE INTERFACE BETWEEN THE SERVICES POINTS AND THE RESPECTIVE ENGINEERING SYSTEMS.

**ISSUED FOR CONSTRUCTION**

ARCHITECTS

3 GLENASM ROAD, GLEN IRIS, VICTORIA 3146  
PH: (03) 9885 2333 FAX: (03) 9885 2455

CLIENT

**HANSEN YUNCKEN**

PROJECT

**MACKSVILLE HOSPITAL REDEVELOPMENT**  
MACKSVILLE NSW, 2447

DRAWING TITLE

**FLOOR PLAN CAR PARK**

SCALE: 1:200@A1 DATE: 14/09/2018 DRAWN BY: JL CHECKED: MT

PROJECT No: 10400 MH-AR-DWG-22-006 DRAWING No: 2

THIS DRAWING MAY BE PREPARED IN COLOUR AND MAY BE INCOMPLETE IF COPIED



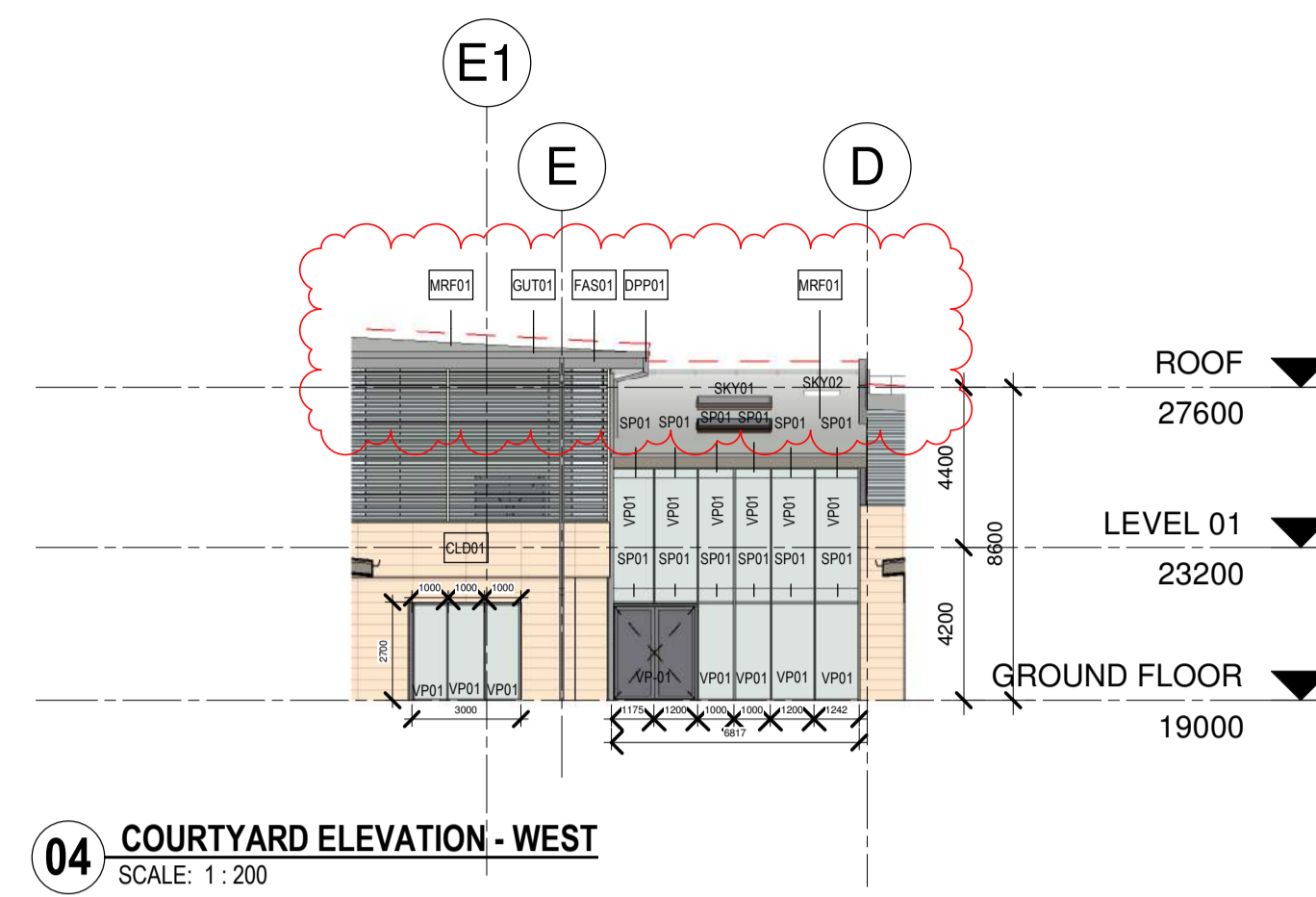
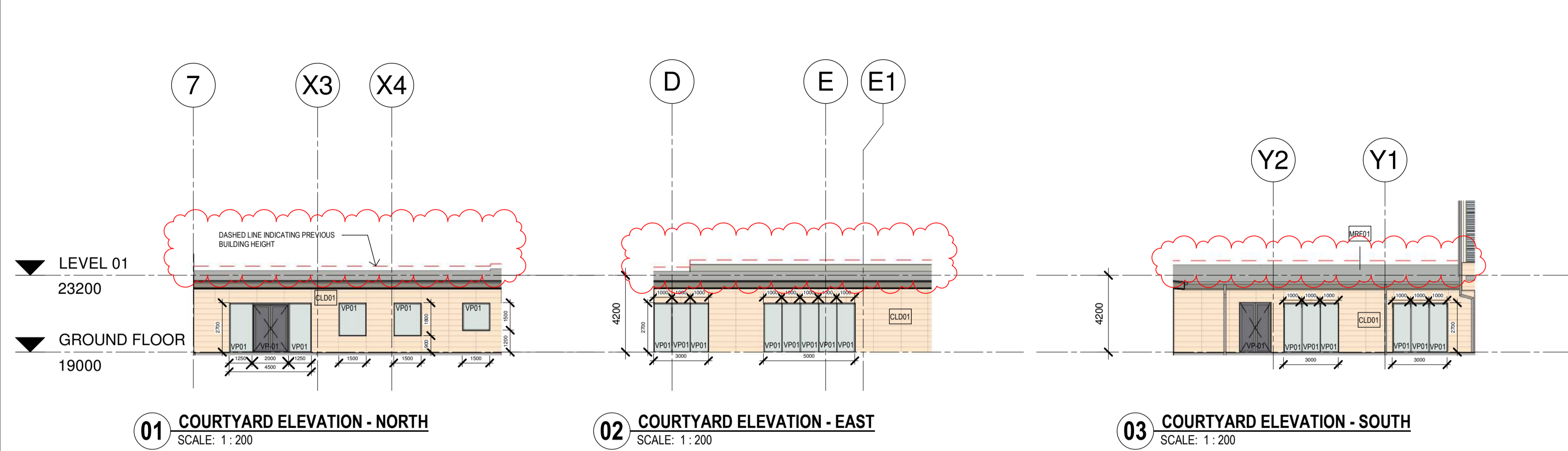

**NOTE:**  
ALLOW CLD01 TO COVER  
SLAB EDGE AND UNDER  
SLAB INSULATION

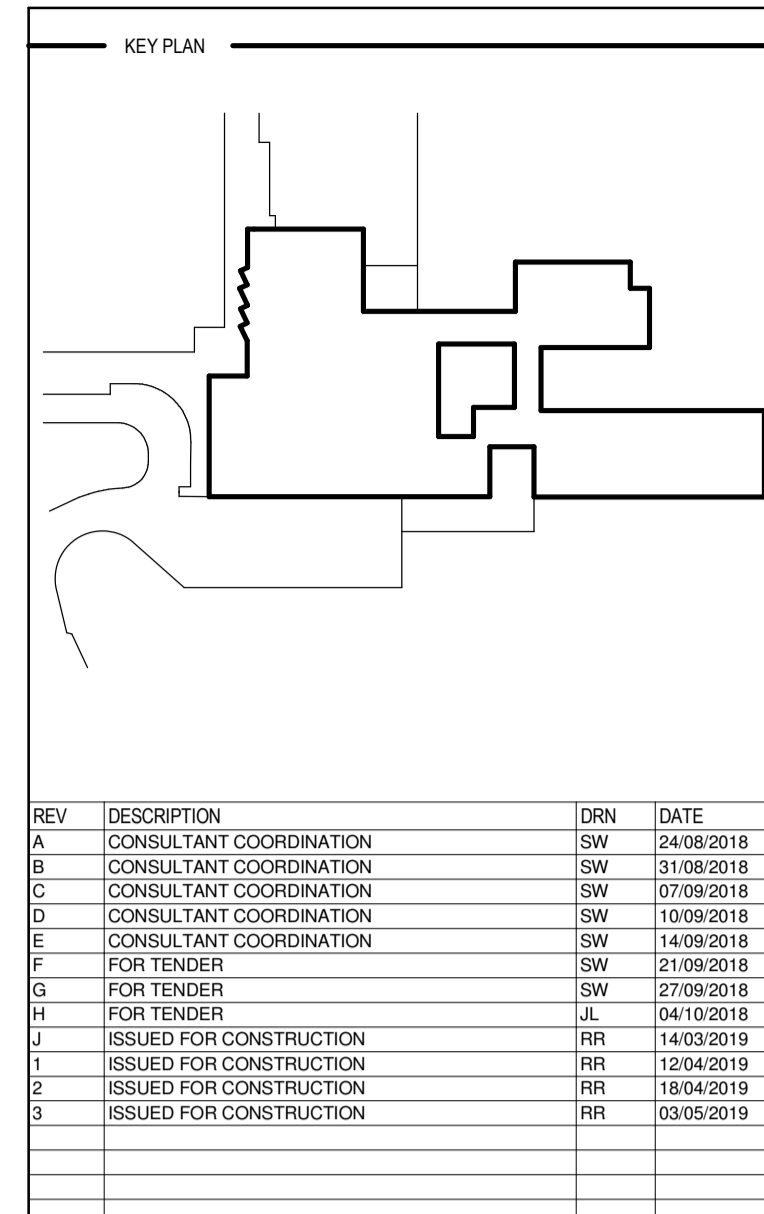
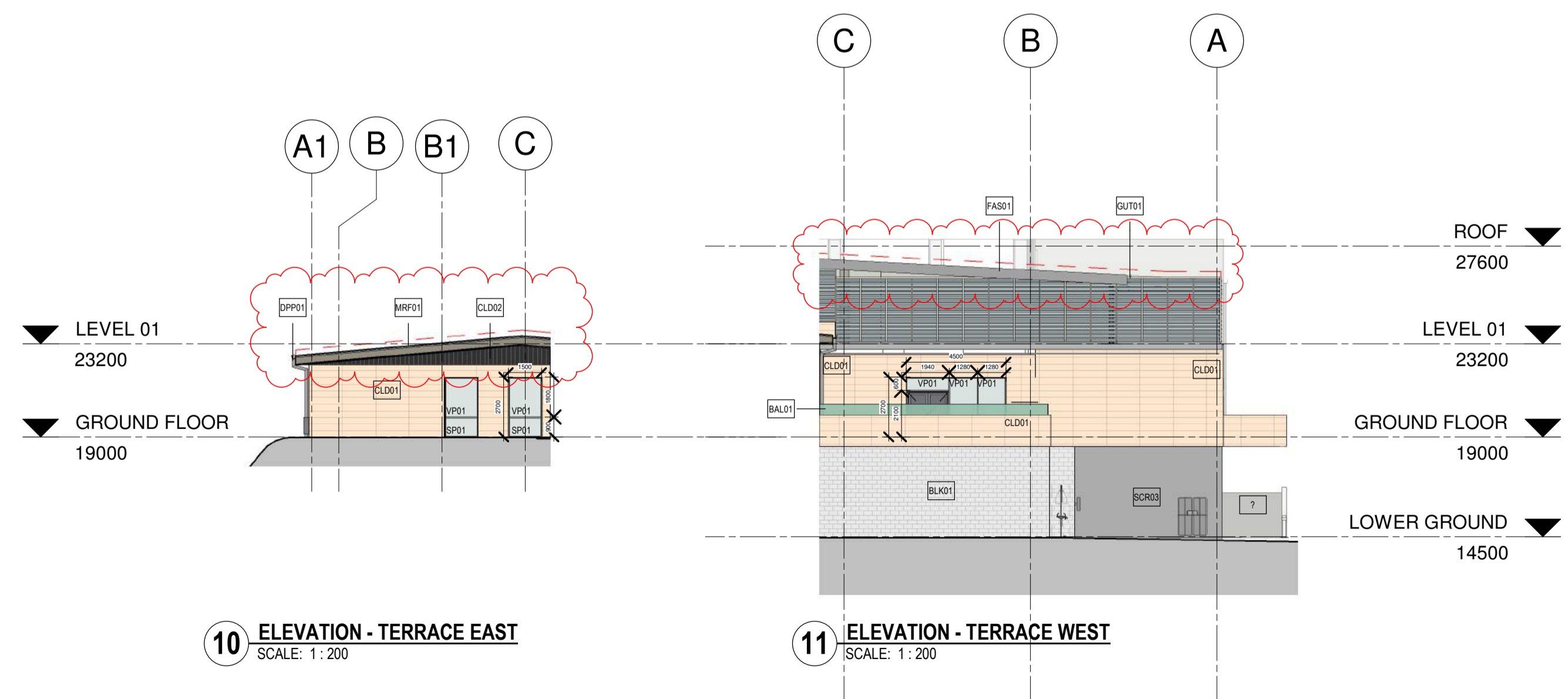
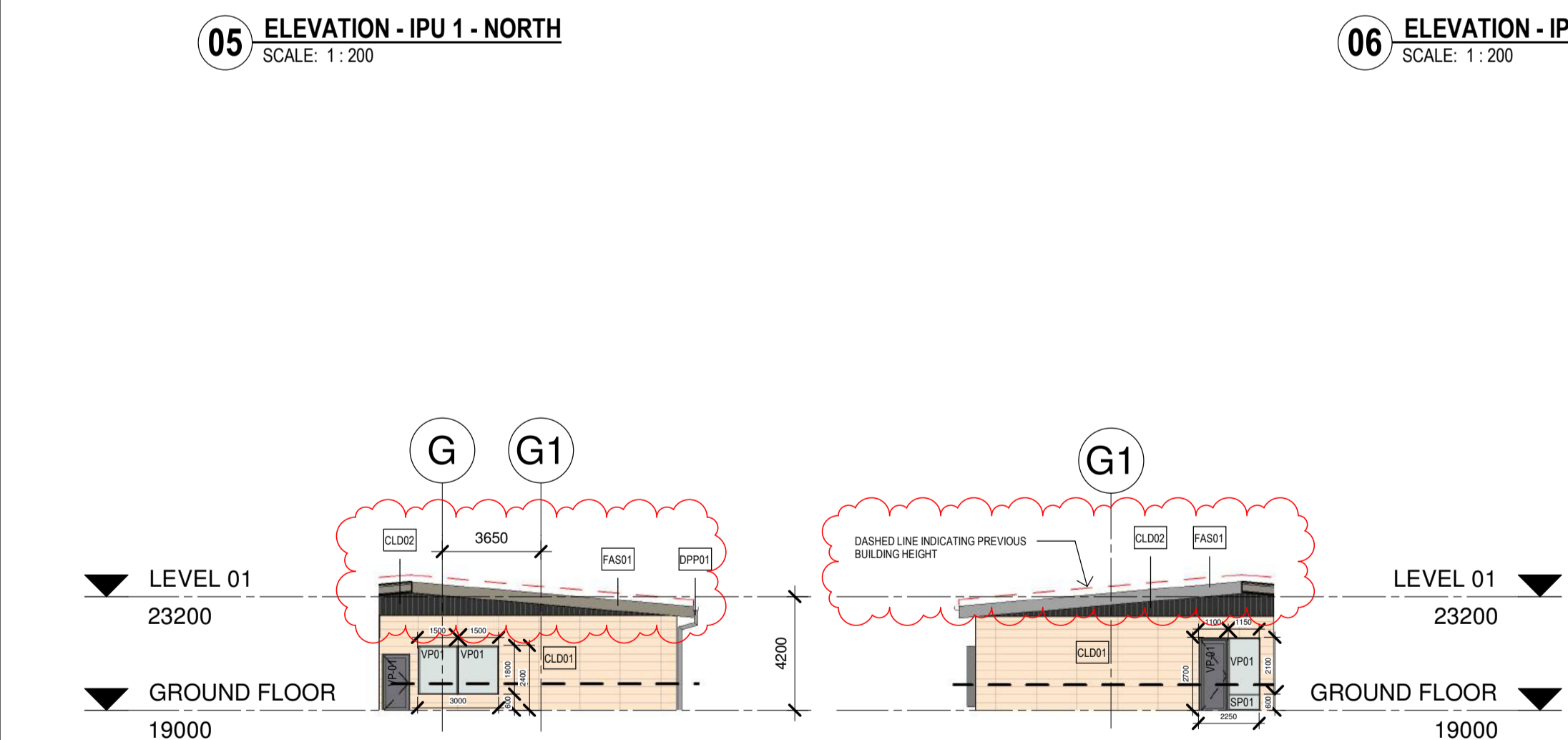

REV	DESCRIPTION	DRN	DATE
A	CONSULTANT COORDINATION	SW	24/08/2018
B	CONSULTANT COORDINATION	SW	31/08/2018
C	CONSULTANT COORDINATION	SW	07/09/2018
D	CONSULTANT COORDINATION	SW	10/09/2018
E	CONSULTANT COORDINATION	SW	14/09/2018
F	FOR TENDER	SW	21/09/2018
G	FOR TENDER	SW	27/09/2018
H	FOR TENDER	JL	04/10/2018
J	ISSUED FOR CONSTRUCTION	RR	14/03/2019
I	ISSUED FOR CONSTRUCTION	RR	12/04/2019
E	ISSUED FOR CONSTRUCTION	RR	18/04/2019
S	ISSUED FOR CONSTRUCTION	RR	03/05/2019

PLEASE REFER TO EXTERNAL SCHEDULE FOR PRODUCT DETAILS

MARK	DESCRIPTION
BAL01	BALUSTRADE - GLASS
BLK01	BLOCKWORK - SPLIT FACE
CLD01	FACADE - TILE
CLD02	FACADE - METAL
CLD03	FIBRE CEMENT SHEET - WHITE
CLD04	FOLDED ALUMINIUM SHEETING - PRE FINISHED - WHITE
CLD05	FOLDED ALUMINIUM SHEETING - PRE FINISHED - RED
CR01	CRASH RAIL
FAS01	FASCIA - METAL
GUT01	GUTTER - QUAD
GUT02	GUTTER - BOX
DP01	DOWN PIPE - COLORBOND
LV01	LOUIRE - ALUMINIUM
LV02	LOUIRE - ALUMINIUM
MRP01	ROOF - METAL DECK
SCR01	SCREEN - METAL
SCR02	SCREEN - METAL
SCR03	METAL FENCE
SP01	SPANDREL PANEL - GLASS GREY
SP02	SPANDREL PANEL - GLASS RED
VP01	GLASS PANEL - VISION - DOUBLE GLAZED
VP02	GLASS PANEL - FROSTED

**COPYRIGHT**  
ALL RIGHTS RESERVED. THIS WORK IS COPYRIGHT AND CANNOT BE REPRODUCED OR COPIED IN ANY FORM OR BY ANY MEANS (GRAPHIC, ELECTRONIC OR MECHANICAL INCLUDING PHOTOCOPIING) WITHOUT THE WRITTEN PERMISSION OF THE PRINCIPAL UNDER THE TERMS OF THE CONTRACT. ANY LICENCE, EXPRESS OR IMPLIED, TO USE THE DOCUMENT FOR ANY PURPOSE WHATSOEVER IS RESTRICTED TO THE TERMS OF THE AGREEMENT OR IMPLIED AGREEMENT WITH THE PRINCIPAL UNDER THE TERMS OF THE CONTRACT.

**DIMENSIONS**  
USE FIGURED DIMENSIONS. DO NOT SCALE. CONTRACTORS MUST VERIFY ALL DIMENSIONS ON THE SITE BEFORE COMMENCING ANY WORK OR MAKING ANY SHOP DRAWING WHICH MUST BE SUBMITTED AND REVIEWED BEFORE MANUFACTURE.

**FIXTURES, FITTINGS & EQUIPMENT SPECIFICATIONS**  
SUBSTITUTE FF&E EQUIPMENT SPECIFICATIONS  
THE FIT-OUT DESIGN AND DOCUMENTATION HAS BEEN COMPLETED ON THE BASIS OF FF&E AND EQUIPMENT ADVISED TO THIS OFFICE AT THE TIME OF BRIEFING THE DESIGN. THE DESIGN PROVISIONS FOR FF&E AND EQUIPMENT INCORPORATES SPATIAL ALLOCATIONS, SERVICES, LOADING AND ACCESS CLEARANCES AND WHERE APPROPRIATE SERVICES REQUIREMENTS, HAVING DUE REGARD FOR SURROUNDING FIXTURES AND FITTINGS. IT SHOULD BE NOTED THAT SUBSTITUTE FF&E OR EQUIPMENT WITH ALTERNATE SPECIFICATIONS SHOULD NOT BE PROCURED PRIOR TO VALIDATING THOSE SPECIFICATIONS AGAINST THE ITEM CONTROL SCHEDULE AND DESIGN PROVISIONS IN THE MODEL. THIS OFFICE ACCEPTS NO RESPONSIBILITY FOR THE PROCUREMENT OF SUBSTITUTE FF&E AND EQUIPMENT WHICH HAS NOT BEEN REVIEWED AND VALIDATED AGAINST THE ORIGINAL DESIGN PROVISIONS.

**SERVICE POINTS DISCLAIMER**  
THE SERVICE POINTS IDENTIFIED ON THESE DRAWINGS HAVE BEEN OVERLAYED FROM THE BUILDING SERVICES ENGINEERING MODEL AND ARE PROVIDED FOR INFORMATION AND SET-OUT PURPOSES ONLY. WE HAVE BEEN ADVISED BY THE SERVICES ENGINEERS THAT THE POINTS REPRESENTED ON THESE DRAWINGS ARE CORRECT AT THE TIME OF PUBLICATION. THIS OFFICE DOES NOT WARRANT THE ACCURACY OF THIS DATA. REFER TO THE BUILDING SERVICES ENGINEERING DOCUMENTATION FOR THE INSTALLATION OF THE SERVICES POINTS, AND THE INTERFACE BETWEEN THE SERVICES POINTS AND THE RESPECTIVE ENGINEERING SYSTEMS.

**ISSUED FOR CONSTRUCTION**

ARCHITECTS

ABN: 73 561 269 057  
3 GLENARM ROAD, GLENIRIS, VICTORIA 3146  
PH: (03) 9885 2333 FAX: (03) 9885 2455

THIS ARCHITECTURAL DESIGN IS THE COPYRIGHT OF SILVER THOMAS HANLEY (VIC) PTY LTD  
ABN: 73 561 269 057  
AND SHALL NOT BE REPRODUCED WITHOUT THEIR WRITTEN PERMISSION

CLIENT

**HANSEN YUNCKEN**

PROJECT

**MACKSVILLE HOSPITAL REDEVELOPMENT**  
MACKSVILLE NSW, 2447

DRAWING TITLE

**ELEVATIONS - SHEET 2**

SCALE: 1:200@A1 DATE: 24/08/2018 DRAWN BY: JL CHECKED: MT

PROJECT No: 10400 MH-AR-DWG-50-002 DRAWING No: 3

THIS DRAWING MAY BE PREPARED IN COLOUR AND MAY BE INCOMPLETE IF COPIED

C:\Users\read\Documents\MHR\_BUILDING\_AR\_A10\_mackV227.rvt

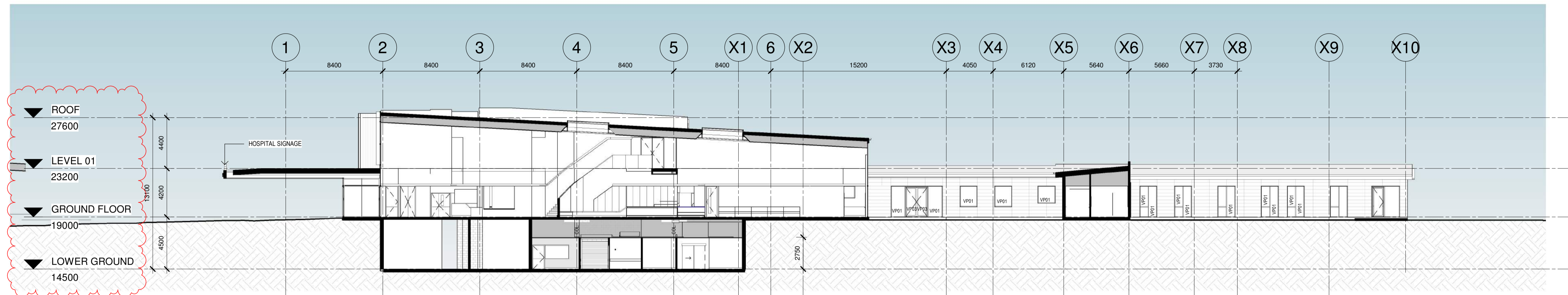

**1 SECTION 1**  
SCALE: 1:200

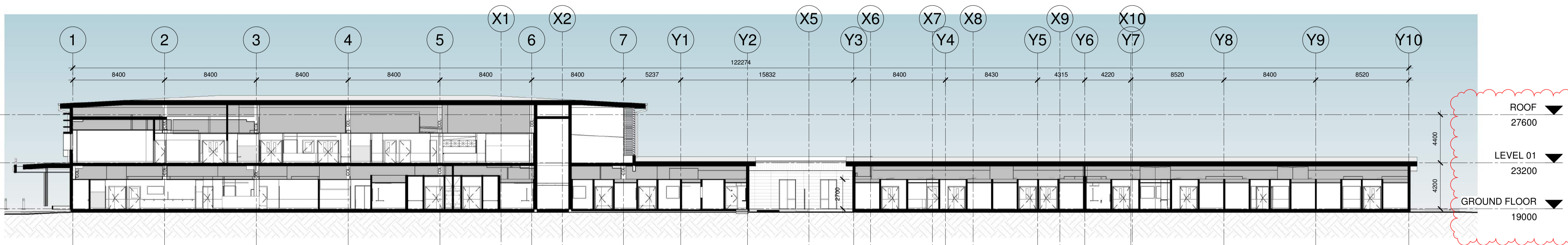

**2 SECTION 2**  
SCALE: 1:200

KEY PLAN

REV	DESCRIPTION	ORN	DATE
A	ISSUED FOR SSD 9103	AL	27/09/2018
B	ISSUED FOR SSD 9103	RR	09/05/2019

**COPYRIGHT**  
ALL RIGHTS RESERVED. THIS WORK IS COPYRIGHT AND CANNOT BE REPRODUCED OR COPIED IN ANY FORM OR BY ANY MEANS (GRAPHIC, ELECTRONIC OR MECHANICAL INCLUDING PHOTOCOPYING) WITHOUT THE WRITTEN PERMISSION OF THE PRINCIPAL UNDER THE TERMS OF THE CONTRACT. ANY LICENCE, EXPRESS OR IMPLIED, TO USE THE DOCUMENT FOR ANY PURPOSE WHATSOEVER IS RESTRICTED TO THE TERMS OF THE AGREEMENT OR IMPLIED AGREEMENT WITH THE PRINCIPAL UNDER THE TERMS OF THE CONTRACT.

**DIMENSIONS**  
USE FIGURED DIMENSIONS, DO NOT SCALE. CONTRACTORS MUST VERIFY ALL DIMENSIONS ON THE SITE BEFORE COMMENCING ANY WORK OR MAKING ANY SHOP DRAWING WHICH MUST BE SUBMITTED AND REVIEWED BEFORE MANUFACTURE.

**FIXTURES, FITTINGS & EQUIPMENT SPECIFICATIONS**  
SUBSTITUTE FF&E EQUIPMENT SPECIFICATIONS THE FIT-OUT DESIGN AND DOCUMENTATION HAS BEEN COMPLETED ON THE BASIS OF FF&E AND EQUIPMENT ADVISED TO THIS OFFICE AT THE TIME OF BRIEFING THE DESIGN. THE DESIGN PROVISIONS FOR FF&E AND EQUIPMENT INCORPORATES SPATIAL ALLOCATIONS, SERVICES, LOADING AND ACCESS CLEARANCES AND WHERE APPROPRIATE SERVICES REQUIREMENTS, HAVING DUE REGARD FOR SURROUNDING FIXTURES AND FITTINGS. IT SHOULD BE NOTED THAT SUBSTITUTE FF&E OR EQUIPMENT WITH ALTERNATE SPECIFICATIONS SHOULD NOT BE PROCURED PRIOR TO VALIDATING THOSE SPECIFICATIONS AGAINST THE ITEM CONTROL SCHEDULE AND DESIGN PROVISIONS IN THE MODEL. THIS OFFICE ACCEPTS NO RESPONSIBILITY FOR THE PROCUREMENT OF SUBSTITUTE FF&E AND EQUIPMENT WHICH HAS NOT BEEN REVIEWED AND VALIDATED AGAINST THE ORIGINAL DESIGN PROVISIONS.

**SERVICE POINTS DISCLAIMER**  
THE SERVICE POINTS IDENTIFIED ON THESE DRAWINGS HAVE BEEN OVERLAYED FROM THE BUILDING SERVICES ENGINEERING MODEL AND ARE PROVIDED FOR INFORMATION AND SET-OUT PURPOSES ONLY. WE HAVE BEEN ADVISED BY THE SERVICES ENGINEERS THAT THE POINTS REPRESENTED ON THESE DRAWINGS ARE CORRECT AT THE TIME OF PUBLICATION. THIS OFFICE DOES NOT WARRANT THE ACCURACY OF THIS DATA. REFER TO THE BUILDING SERVICES ENGINEERING DOCUMENTATION FOR THE INSTALLATION OF THE SERVICES POINTS, AND THE INTERFACE BETWEEN THE SERVICE POINTS AND THE RESPECTIVE ENGINEERING SYSTEMS.

**ISSUED FOR SSD 9103**

ARCHITECTS

ABN: 73 561 269 057  
3 GLENARM ROAD, GLEN IRIS, VICTORIA, 3146  
PH: (03) 9885 2333 FAX: (03) 9885 2455

THIS ARCHITECTURAL DESIGN IS THE COPYRIGHT OF SILVER THOMAS HANLEY (VIC) PTY LTD  
ABN: 73 561 269 057  
AND SHALL NOT BE REPRODUCED WITHOUT THEIR WRITTEN PERMISSION

CLIENT

PROJECT

**MACKSVILLE HOSPITAL REDEVELOPMENT**  
MACKSVILLE NSW, 2447

DRAWING TITLE

**SECTIONS SHEET 1**

SCALE: 1:200@A1 DATE: 27/09/2018 DRAWN BY: AD CHECKED: MT

PROJECT No: 10400 MH-AR-SSD-009 DRAWING No: REVISION: **B**

C:\Users\read\Documents\MHR\_BUILDING\_AR\_A1B\_mackV220.rvt

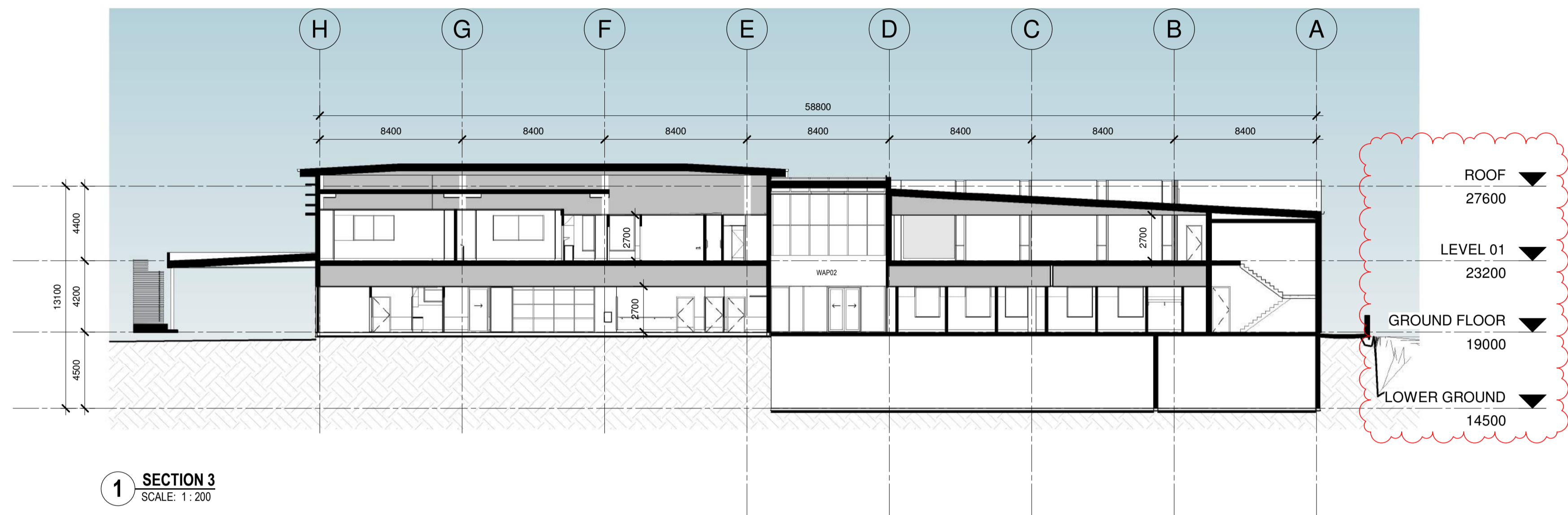

1 SECTION 3  
SCALE: 1:200

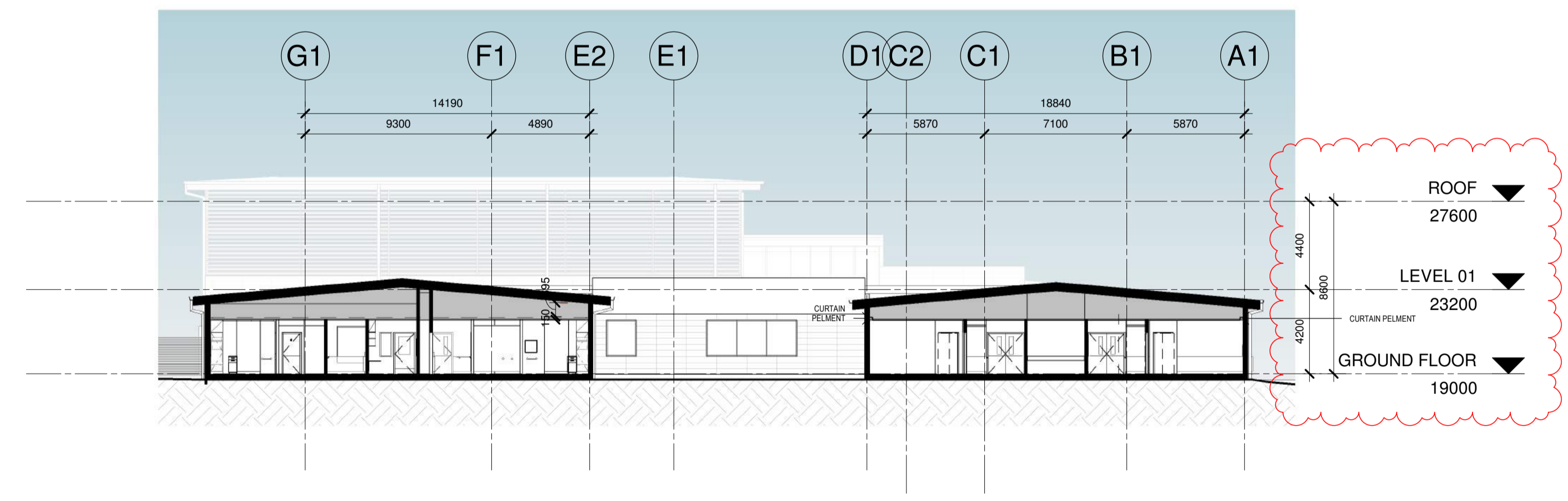

2 SECTION 4  
SCALE: 1:200

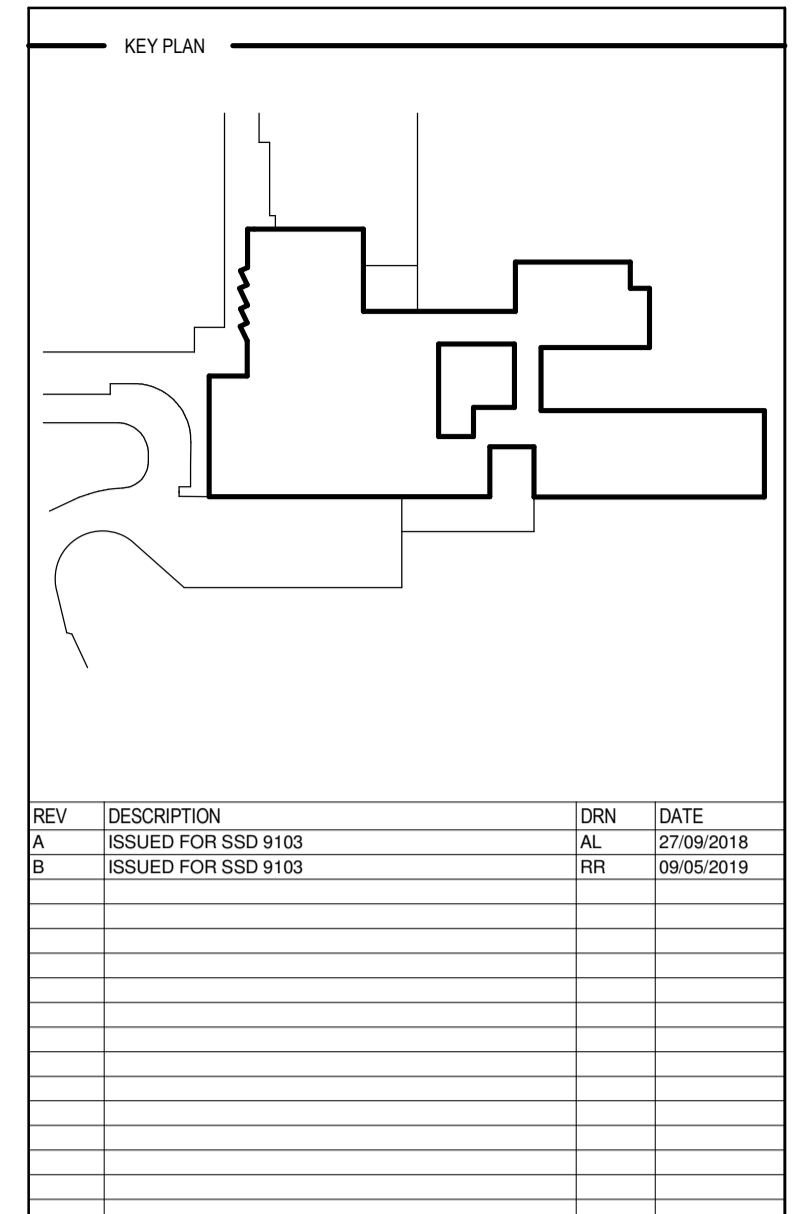

REV	DESCRIPTION	ORN	DATE
A	ISSUED FOR SSD 9103	AL	27/09/2018
B	ISSUED FOR SSD 9103	RR	09/05/2019

**COPYRIGHT**  
ALL RIGHTS RESERVED. THIS WORK IS COPYRIGHT AND CANNOT BE REPRODUCED OR COPIED IN ANY FORM OR BY ANY MEANS (GRAPHIC, ELECTRONIC OR MECHANICAL INCLUDING PHOTOCOPYING) WITHOUT THE WRITTEN PERMISSION OF THE PRINCIPAL UNDER THE TERMS OF THE CONTRACT. ANY LICENCE, EXPRESS OR IMPLIED, TO USE THE DOCUMENT FOR ANY PURPOSE WHATSOEVER IS RESTRICTED TO THE TERMS OF THE AGREEMENT OR IMPLIED AGREEMENT WITH THE PRINCIPAL UNDER THE TERMS OF THE CONTRACT.

**DIMENSIONS**  
**USE FIGURED DIMENSIONS, DO NOT SCALE. CONTRACTORS MUST VERIFY ALL DIMENSIONS ON THE SITE BEFORE COMMENCING ANY WORK OR MAKING ANY SHOP DRAWING WHICH MUST BE SUBMITTED AND REVIEWED BEFORE MANUFACTURE.**

**FIXTURES, FITTINGS & EQUIPMENT SPECIFICATIONS**  
SUBSTITUTE FF&E EQUIPMENT SPECIFICATIONS THE FIT-OUT DESIGN AND DOCUMENTATION HAS BEEN COMPLETED ON THE BASIS OF FF&E AND EQUIPMENT ADVISED TO THIS OFFICE AT THE TIME OF BRIEFING THE DESIGN. THE DESIGN PROVISIONS FOR FF&E AND EQUIPMENT INCORPORATES SPATIAL ALLOCATIONS, SERVICES, LOADING AND ACCESS CLEARANCES AND WHERE APPROPRIATE SERVICES REQUIREMENTS, HAVING DUE REGARD FOR SURROUNDING FIXTURES AND FITTINGS. IT SHOULD BE NOTED THAT SUBSTITUTE FF&E OR EQUIPMENT WITH ALTERNATE SPECIFICATIONS SHOULD NOT BE PROCURED PRIOR TO VALIDATING THOSE SPECIFICATIONS AGAINST THE ITEM CONTROL SCHEDULE AND DESIGN PROVISIONS IN THE MODEL. THIS OFFICE ACCEPTS NO RESPONSIBILITY FOR THE PROCUREMENT OF SUBSTITUTE FF&E AND EQUIPMENT WHICH HAS NOT BEEN REVIEWED AND VALIDATED AGAINST THE ORIGINAL DESIGN PROVISIONS.

**SERVICE POINTS DISCLAIMER**  
THE SERVICE POINTS IDENTIFIED ON THESE DRAWINGS HAVE BEEN OVERLAYED FROM THE BUILDING SERVICES ENGINEERING MODEL AND ARE PROVIDED FOR INFORMATION AND SET-OUT PURPOSES ONLY. WE HAVE BEEN ADVISED BY THE SERVICES ENGINEERS THAT THE POINTS REPRESENTED ON THESE DRAWINGS ARE CORRECT AT THE TIME OF PUBLICATION. THIS OFFICE DOES NOT WARRANT THE ACCURACY OF THIS DATA. REFER TO THE BUILDING SERVICES ENGINEERING DOCUMENTATION FOR THE INSTALLATION OF THE SERVICES POINTS, AND THE INTERFACE BETWEEN THE SERVICES POINTS AND THE RESPECTIVE ENGINEERING SYSTEMS.

**ISSUED FOR SSD 9103**

ARCHITECTS

ABN: 73 561 269 057  
3 GLENARM ROAD, GLEN IRIS, VICTORIA, 3146  
PH: (03) 9885 2333 FAX: (03) 9885 2455

THIS ARCHITECTURAL DESIGN IS THE COPYRIGHT OF SILVER THOMAS HANLEY (VIC) PTY LTD  
ABN: 73 561 269 057  
AND SHALL NOT BE REPRODUCED WITHOUT THEIR WRITTEN PERMISSION

CLIENT

PROJECT

**MACKSVILLE HOSPITAL REDEVELOPMENT**  
MACKSVILLE NSW, 2447

DRAWING TITLE

**SECTIONS SHEET 2**

SCALE: 1:200@A1 DATE: 27/09/2018 DRAWN BY: AD CHECKED: MT

PROJECT No: 10400 MH-AR-SSD-010 DRAWING No: REVISION: **B**

C:\Users\read\Documents\MHR\_BUILDING\_AR\_A1B\_rev1\AZ27.rvt

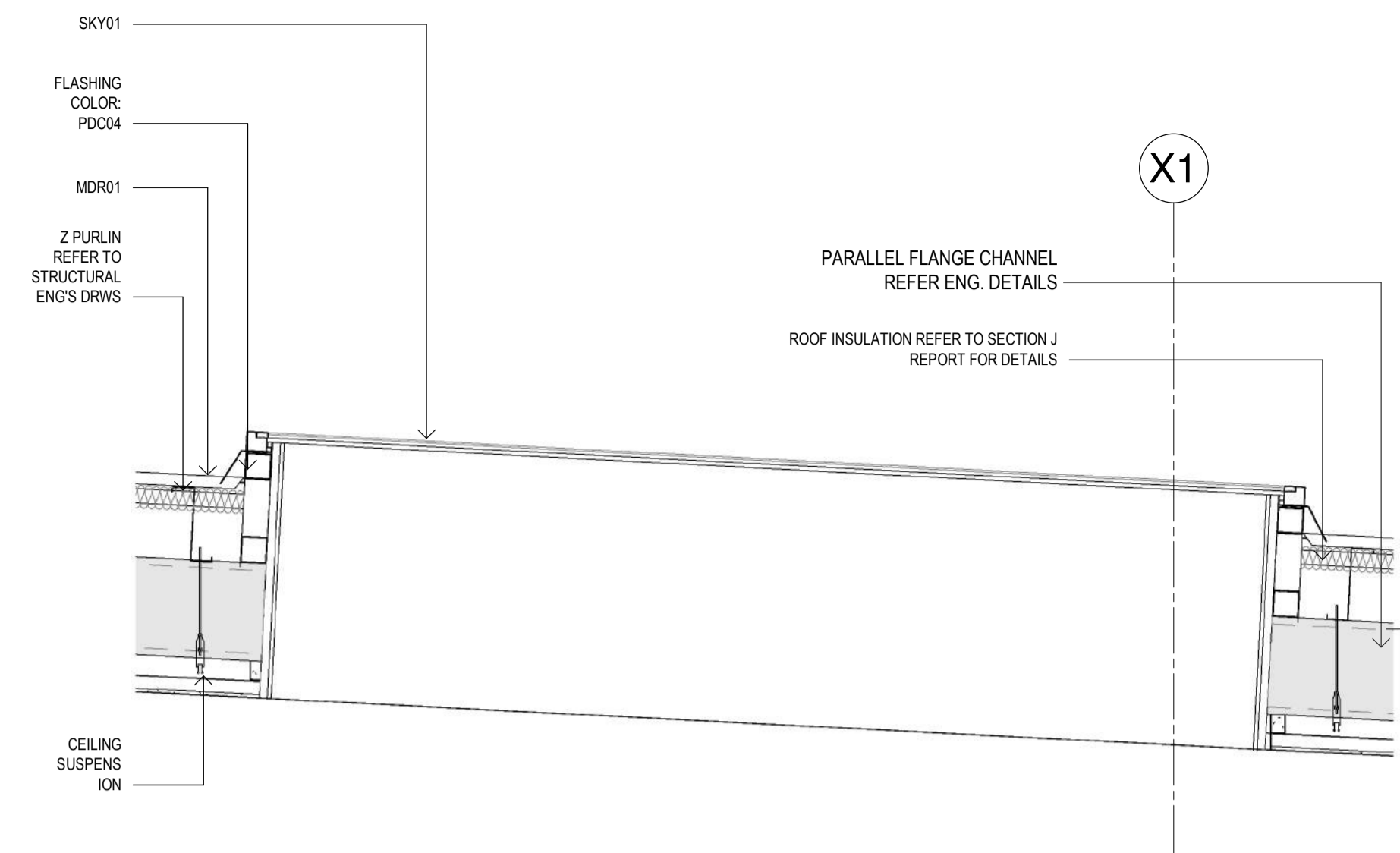

**1 Skylight**  
SCALE: 1:20

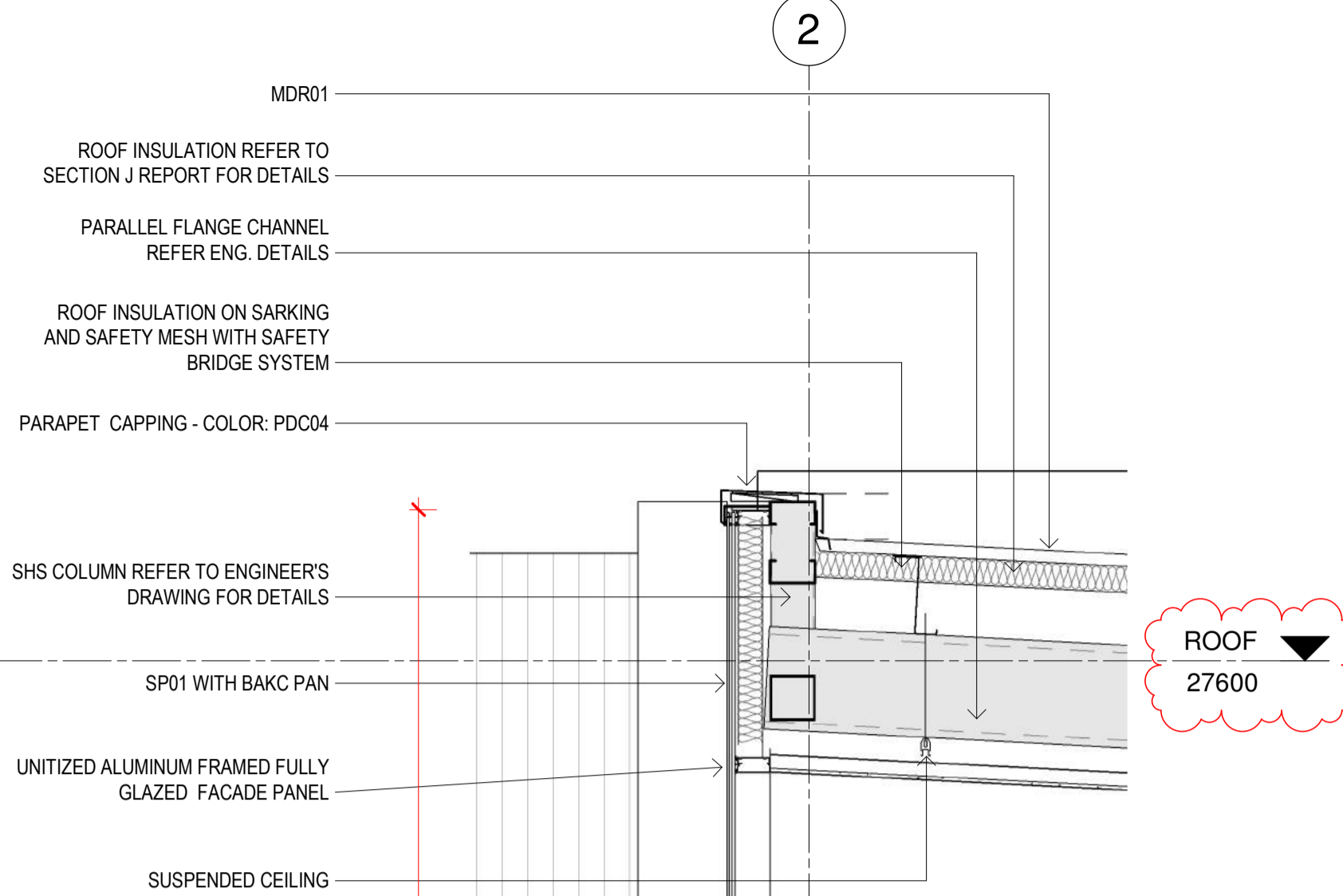

**NOTE:**  
ALL ON FRONT FACADE STRUCTURAL FRAMING TO BE FIRE RATED. REFER TO FIRE ENGINEER REPORT FOR DETAILS

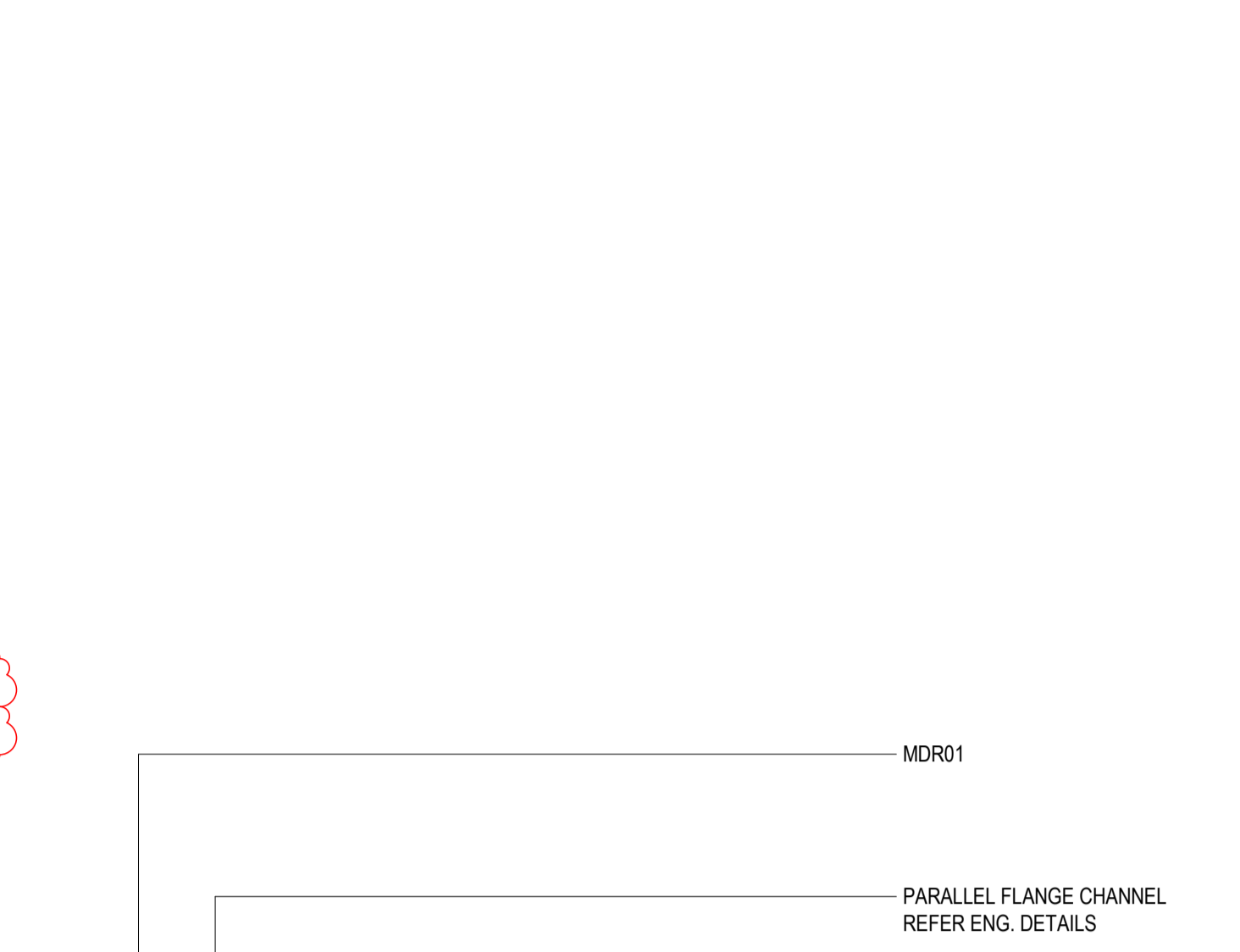

**NOTE:**  
ALL ON FRONT FACADE STRUCTURAL FRAMING TO BE FIRE RATED. REFER TO FIRE ENGINEER REPORT FOR DETAILS

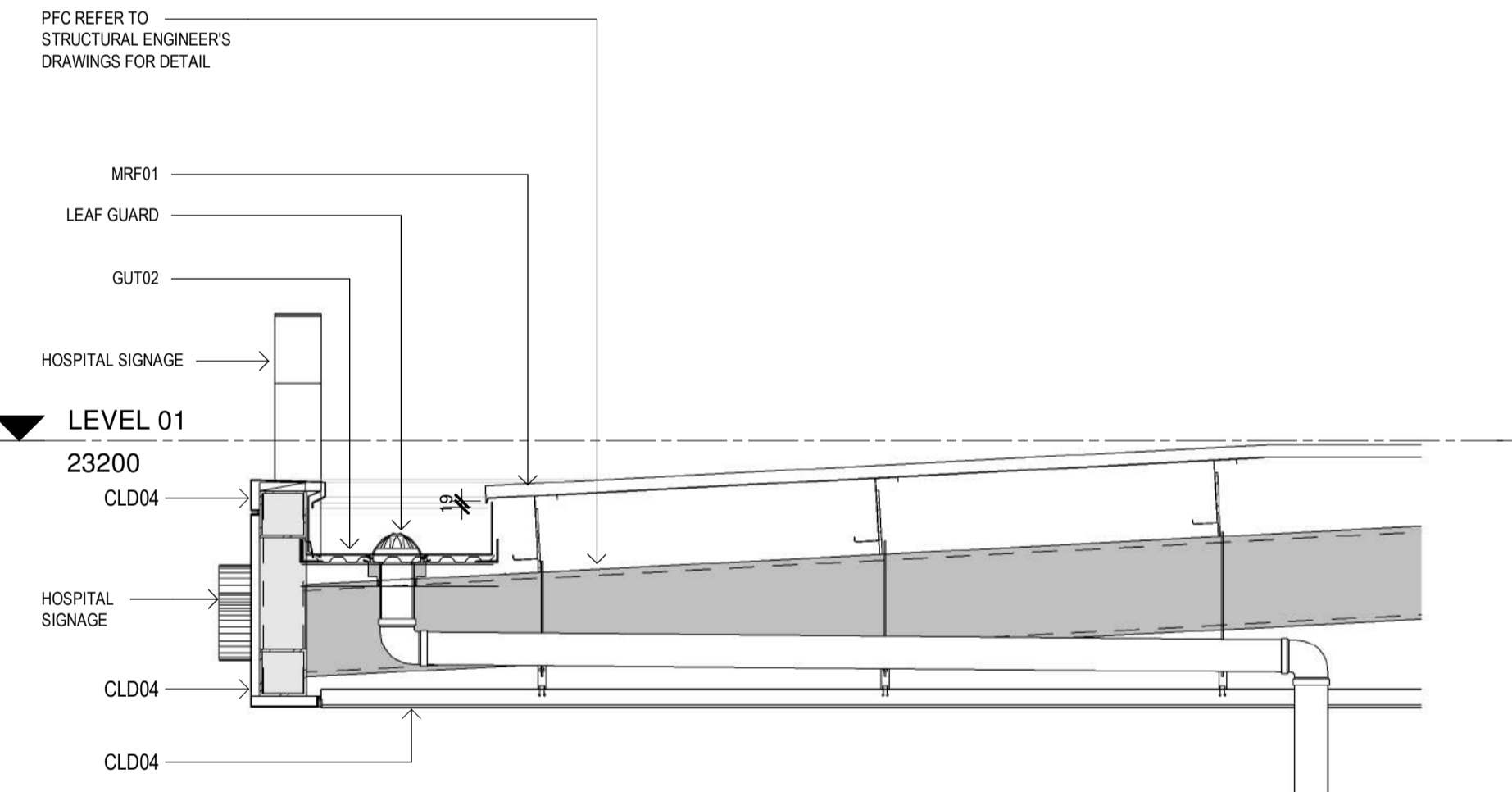

**2 Entry Canopy**  
SCALE: 1:20

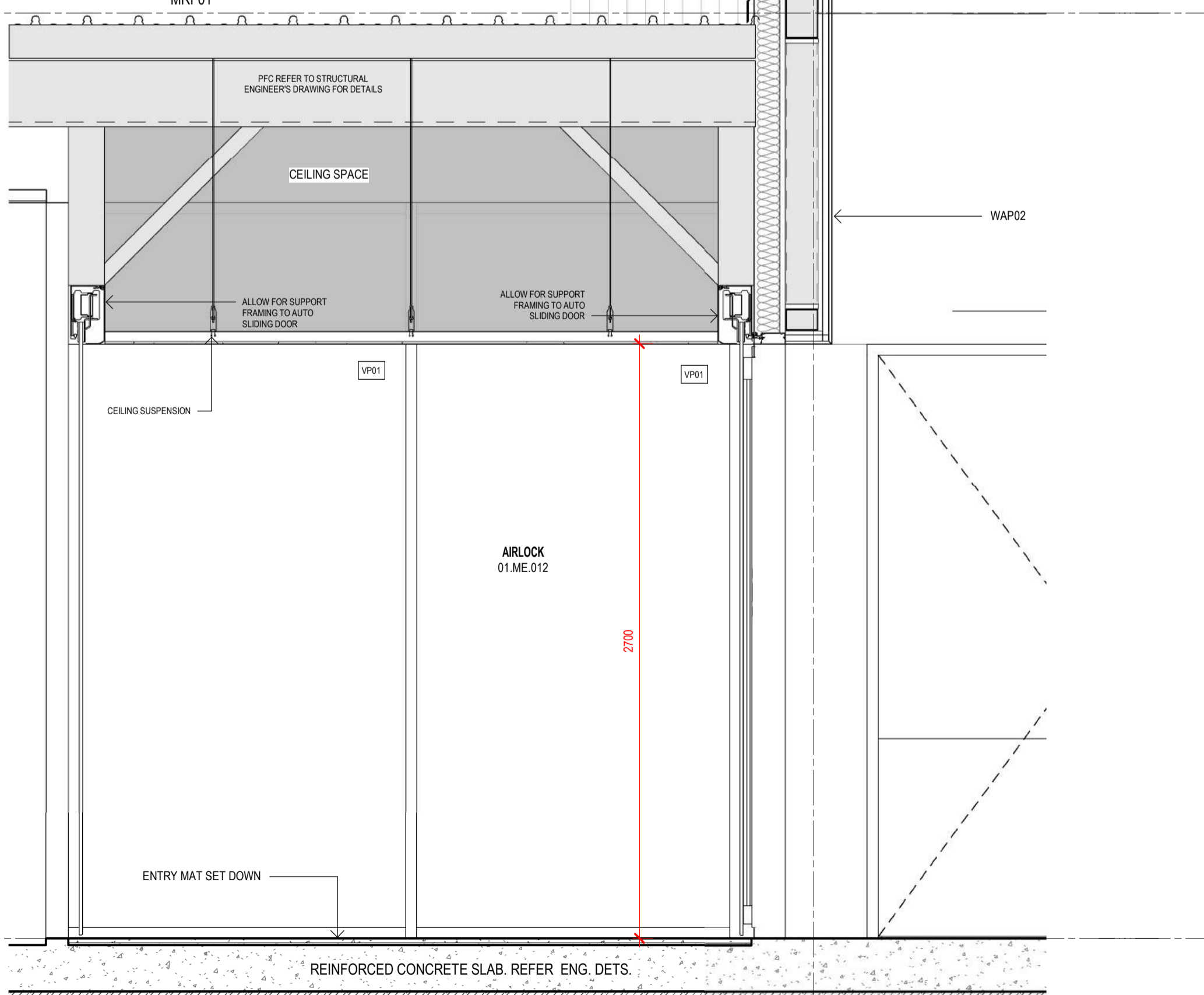

**3 Main Entry Air-Lock**  
SCALE: 1:20

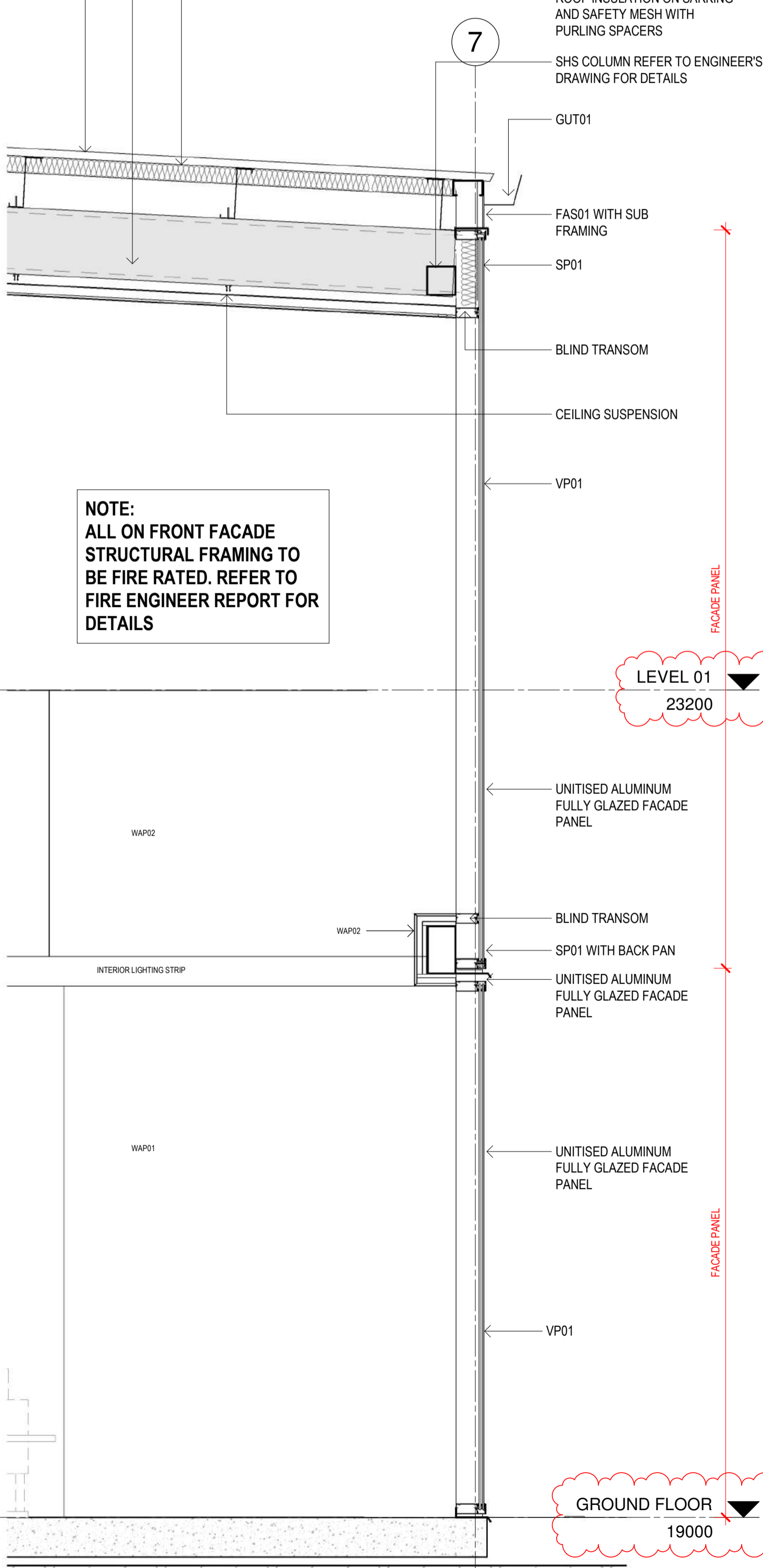

**4 Hospital Street Courtyard Facade**  
SCALE: 1:20

KEY PLAN

REV	DESCRIPTION	DRN	DATE
A	ISSUED FOR SSD 9103	AL	27/09/2018
B	ISSUED FOR SSD 9103	RR	09/05/2019

**COPYRIGHT**  
ALL RIGHTS RESERVED. THIS WORK IS COPYRIGHT AND CANNOT BE REPRODUCED OR COPIED IN ANY FORM OR BY ANY MEANS (GRAPHIC, ELECTRONIC OR MECHANICAL INCLUDING PHOTOCOPYING) WITHOUT THE WRITTEN PERMISSION OF THE PRINCIPAL UNDER THE TERMS OF THE CONTRACT. ANY LICENCE, EXPRESS OR IMPLIED, TO USE THE DOCUMENT FOR ANY PURPOSE WHATSOEVER IS RESTRICTED TO THE TERMS OF THE AGREEMENT OR IMPLIED AGREEMENT WITH THE PRINCIPAL UNDER THE TERMS OF THE CONTRACT.

**DIMENSIONS**  
USE FIGURED DIMENSIONS, DO NOT SCALE. CONTRACTORS MUST VERIFY ALL DIMENSIONS ON THE SITE BEFORE COMMENCING ANY WORK OR MAKING ANY SHOP DRAWING WHICH MUST BE SUBMITTED AND REVIEWED BEFORE MANUFACTURE.

**FIXTURES, FITTINGS & EQUIPMENT SPECIFICATIONS**  
SUBSTITUTE FF&E EQUIPMENT SPECIFICATIONS THE FIT-OUT DESIGN AND DOCUMENTATION HAS BEEN COMPLETED ON THE BASIS OF FF&E AND EQUIPMENT ADVISED TO THIS OFFICE AT THE TIME OF BRIEFING THE DESIGN. THE DESIGN PROVISIONS FOR FF&E AND EQUIPMENT INCORPORATES SPATIAL ALLOCATIONS, SERVICES, LOADING AND ACCESS CLEARANCES AND WHERE APPROPRIATE SERVICES REQUIREMENTS, HAVING DUE REGARD FOR SURROUNDING FIXTURES AND FITTINGS. IT SHOULD BE NOTED THAT SUBSTITUTE FF&E OR EQUIPMENT WITH ALTERNATE SPECIFICATIONS SHOULD NOT BE PROCURED PRIOR TO VALIDATING THOSE SPECIFICATIONS AGAINST THE ITEM CONTROL SCHEDULE AND DESIGN PROVISIONS IN THE MODEL. THIS OFFICE ACCEPTS NO RESPONSIBILITY FOR THE PROCUREMENT OF SUBSTITUTE FF&E AND EQUIPMENT WHICH HAS NOT BEEN REVIEWED AND VALIDATED AGAINST THE ORIGINAL DESIGN PROVISIONS.

**SERVICE POINTS DISCLAIMER**  
THE SERVICE POINTS IDENTIFIED ON THESE DRAWINGS HAVE BEEN OVERLAYED FROM THE BUILDING SERVICES ENGINEERING MODEL AND ARE PROVIDED FOR INFORMATION AND SET-OUT PURPOSES ONLY. WE HAVE BEEN ADVISED BY THE SERVICES ENGINEERS THAT THE POINTS REPRESENTED ON THESE DRAWINGS ARE CORRECT AT THE TIME OF PUBLICATION. THIS OFFICE DOES NOT WARRANT THE ACCURACY OF THIS DATA. REFER TO THE BUILDING SERVICES ENGINEERING DOCUMENTATION FOR THE INSTALLATION OF THE SERVICES POINTS, AND THE INTERFACE BETWEEN THE SERVICES POINTS AND THE RESPECTIVE ENGINEERING SYSTEMS.

**ISSUED FOR SSD 9103**

ARCHITECTS

**STH**

ABN: 73 561 269 057  
3 GLENARM ROAD, GLEN IRIS, VICTORIA 3146  
PH: (03) 9885 2333 FAX: (03) 9885 2455

THIS ARCHITECTURAL DESIGN IS THE COPYRIGHT OF SILVER THOMAS HANLEY (VIC) PTY LTD  
ABN: 73 561 269 057  
AND SHALL NOT BE REPRODUCED WITHOUT THEIR WRITTEN PERMISSION

CLIENT

**NSW Health**  
GOVERNMENT Infrastructure

PROJECT

**MACKSVILLE HOSPITAL REDEVELOPMENT**  
MACKSVILLE NSW, 2447

DRAWING TITLE

**SECTION DETAILS SHEET 1**

SCALE: 1:20@A1 DATE: 27/09/2018 DRAWN BY: AL CHECKED: MT

PROJECT No: 10400 MH-AR-SSD-015 DRAWING No: REVISION: **B**

C:\Users\read\Documents\MH-AR-BUILDING\_AR\_A18\_mackV4ZD7.rvt

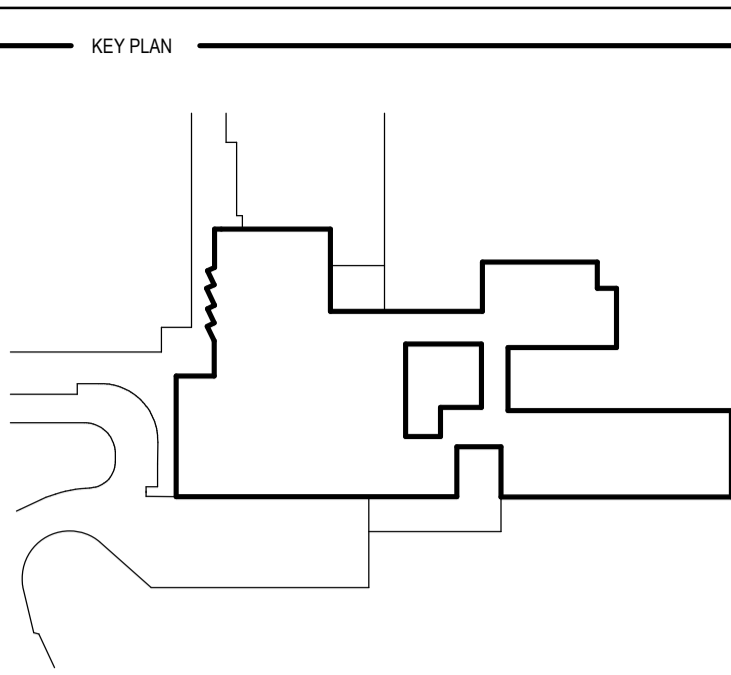

REV	DESCRIPTION	DRN	DATE
A	ISSUED FOR SSD 9103	AL	27/09/2018
B	ISSUED FOR SSD 9103	RR	09/05/2019

**COPYRIGHT**  
 ALL RIGHTS RESERVED. THIS WORK IS COPYRIGHT AND CANNOT BE REPRODUCED OR COPIED IN ANY FORM OR BY ANY MEANS (GRAPHIC, ELECTRONIC OR MECHANICAL INCLUDING PHOTOCOPYING) WITHOUT THE WRITTEN PERMISSION OF THE PRINCIPAL UNDER THE TERMS OF THE CONTRACT. ANY LICENCE, EXPRESS OR IMPLIED, TO USE THE DOCUMENT FOR ANY PURPOSE WHATSOEVER IS RESTRICTED TO THE TERMS OF THE AGREEMENT OR IMPLIED AGREEMENT WITH THE PRINCIPAL UNDER THE TERMS OF THE CONTRACT.

**DIMENSIONS**  
 USE FIGURED DIMENSIONS, DO NOT SCALE. CONTRACTORS MUST VERIFY ALL DIMENSIONS ON THE SITE BEFORE COMMENCING ANY WORK OR MAKING ANY SHOP DRAWING WHICH MUST BE SUBMITTED AND REVIEWED BEFORE MANUFACTURE.

**FIXTURES, FITTINGS & EQUIPMENT SPECIFICATIONS**  
 SUBSTITUTE FF&E EQUIPMENT SPECIFICATIONS THE FIT-OUT DESIGN AND DOCUMENTATION HAS BEEN COMPLETED ON THE BASIS OF FF&E AND EQUIPMENT ADVISED TO THIS OFFICE AT THE TIME OF BRIEFING THE DESIGN. THE DESIGN PROVISIONS FOR FF&E AND EQUIPMENT INCORPORATES SPATIAL ALLOCATIONS, SERVICES, LOADING AND ACCESS CLEARANCES AND WHERE APPROPRIATE SERVICES REQUIREMENTS, HAVING DUE REGARD FOR SURROUNDING FIXTURES AND FITTINGS. IT SHOULD BE NOTED THAT SUBSTITUTE FF&E OR EQUIPMENT WITH ALTERNATE SPECIFICATIONS SHOULD NOT BE PROCURED PRIOR TO VALIDATING THOSE SPECIFICATIONS AGAINST THE ITEM CONTROL SCHEDULE AND DESIGN PROVISIONS IN THE MODEL. THIS OFFICE ACCEPTS NO RESPONSIBILITY FOR THE PROCUREMENT OF SUBSTITUTE FF&E AND EQUIPMENT WHICH HAS NOT BEEN REVIEWED AND VALIDATED AGAINST THE ORIGINAL DESIGN PROVISIONS.

**SERVICE POINTS DISCLAIMER**  
 THE SERVICE POINTS IDENTIFIED ON THESE DRAWINGS HAVE BEEN OVERLAYED FROM THE BUILDING SERVICES ENGINEERING MODEL AND ARE PROVIDED FOR INFORMATION AND SET-OUT PURPOSES ONLY. WE HAVE BEEN ADVISED BY THE SERVICES ENGINEERS THAT THE POINTS REPRESENTED ON THESE DRAWINGS ARE CORRECT AT THE TIME OF PUBLICATION. THIS OFFICE DOES NOT WARRANT THE ACCURACY OF THIS DATA. REFER TO THE BUILDING SERVICES ENGINEERING DOCUMENTATION FOR THE INSTALLATION OF THE SERVICES POINTS, AND THE INTERFACE BETWEEN THE SERVICE POINTS AND THE RESPECTIVE ENGINEERING SYSTEMS.

**ISSUED FOR SSD 9103**

ARCHITECTS

ABN: 73 561 269 057  
 3 GLENARM ROAD, GLEN IRIS, VICTORIA, 3146  
 PH: (03) 9885 2333 FAX: (03) 9885 2455

THIS ARCHITECTURAL DESIGN IS THE COPYRIGHT OF SILVER THOMAS HANLEY (VIC) PTY LTD  
 ABN: 73 561 269 057  
 AND SHALL NOT BE REPRODUCED WITHOUT THEIR WRITTEN PERMISSION

CLIENT

PROJECT

**MACKSVILLE HOSPITAL REDEVELOPMENT**  
 MACKSVILLE NSW, 2447

DRAWING TITLE  
**SECTION DETAILS SHEET 2**

SCALE	DATE	DRAWN BY	CHECKED
1:20@A1	27/09/2018	AL	MT

PROJECT No: 10400 MH-AR-SSD-016  
 DRAWING No: \_\_\_\_\_ REVISION: \_\_\_\_\_

ROOF  
27600

ROOF  
27600

LEVEL 01  
23200

LEVEL 01  
23200

GROUND FLOOR  
19000

LEVEL 01  
23200

**2 Plant Room Louvres**  
 SCALE: 1:20

**3 Eaves Gutter Detail**  
 SCALE: 1:20

**1 Emergency Canopy**  
 SCALE: 1:20

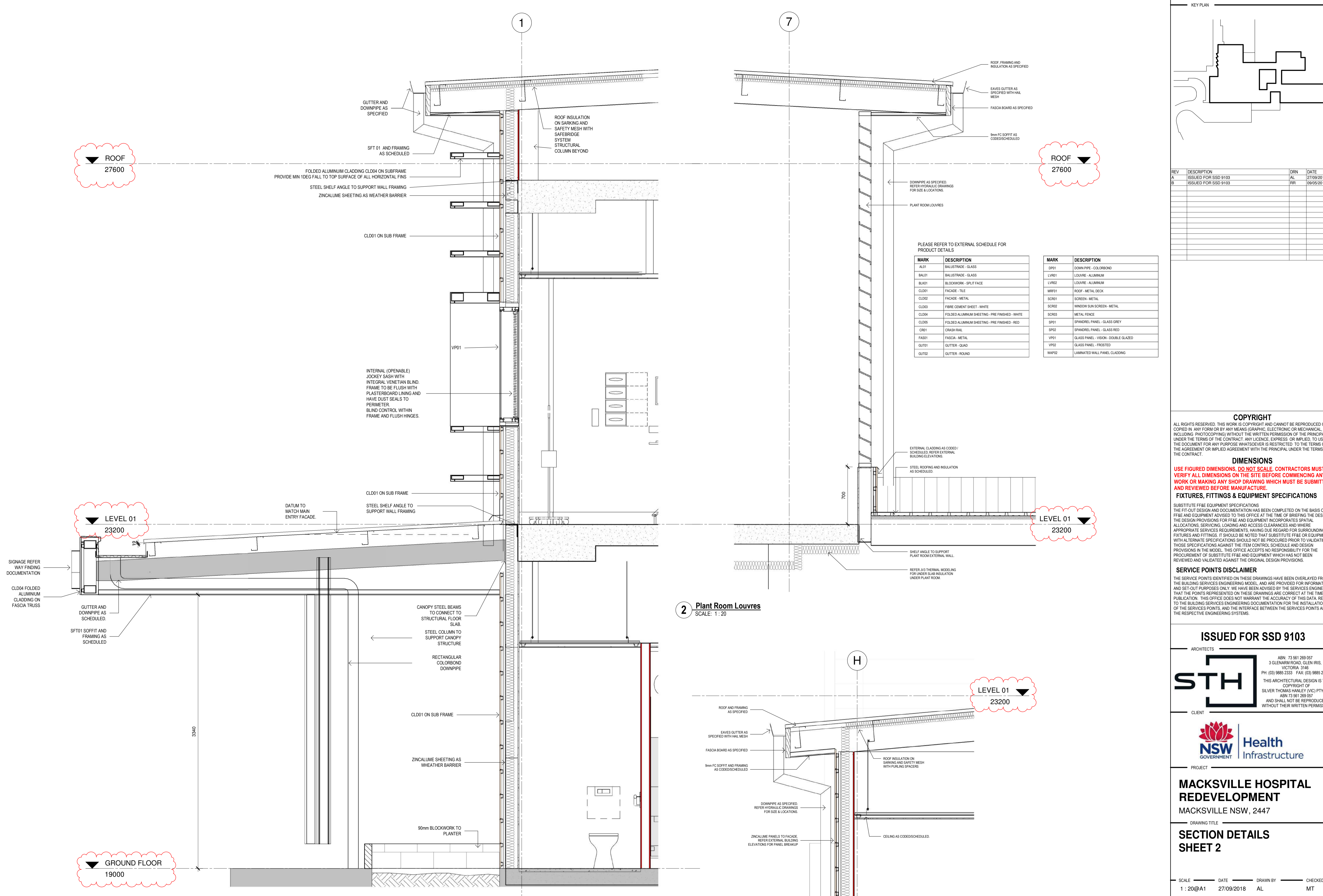

C:\Users\read\Documents\MHR\_BUILDING\_AR\_A16\_macksvill2019.rvt

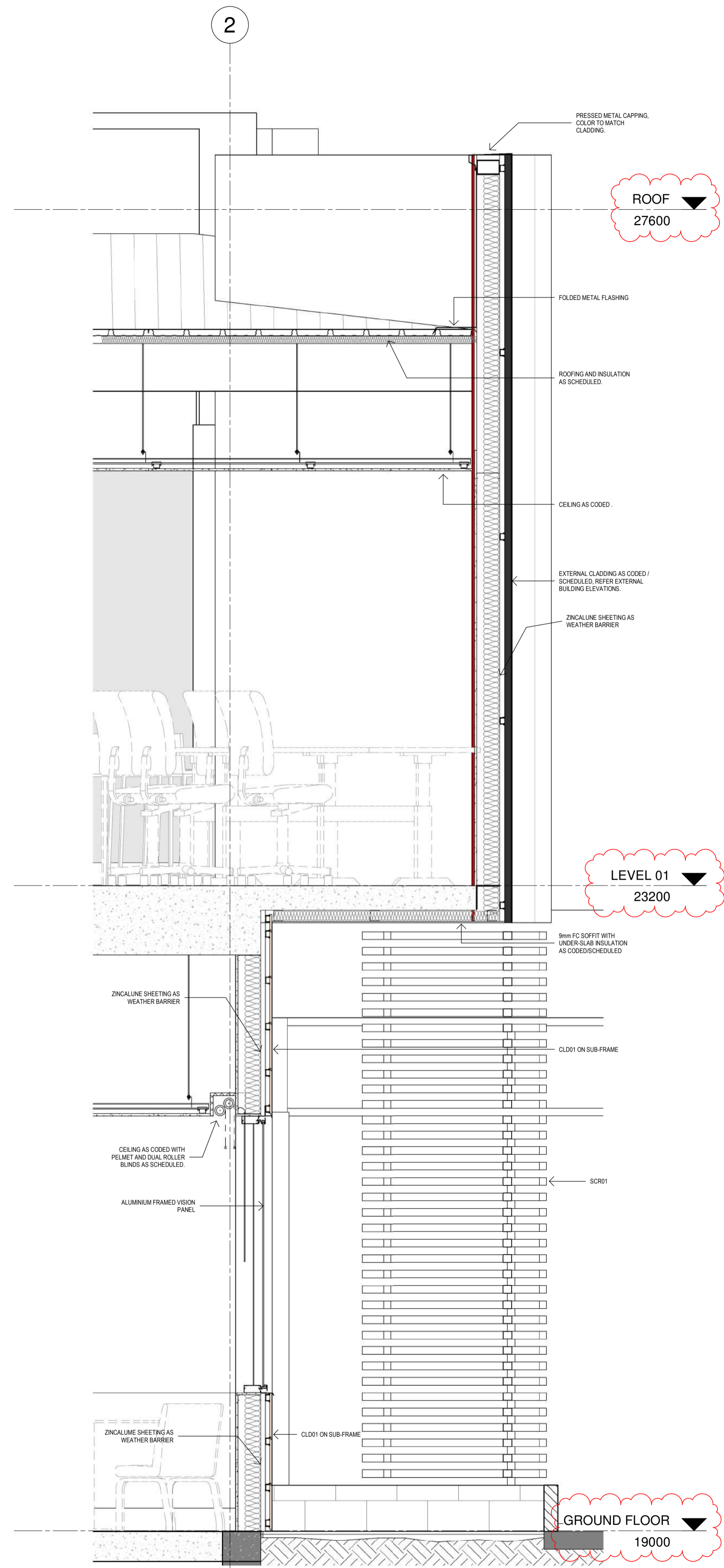

**1 Detailed Wall Section**  
SCALE: 1 : 20

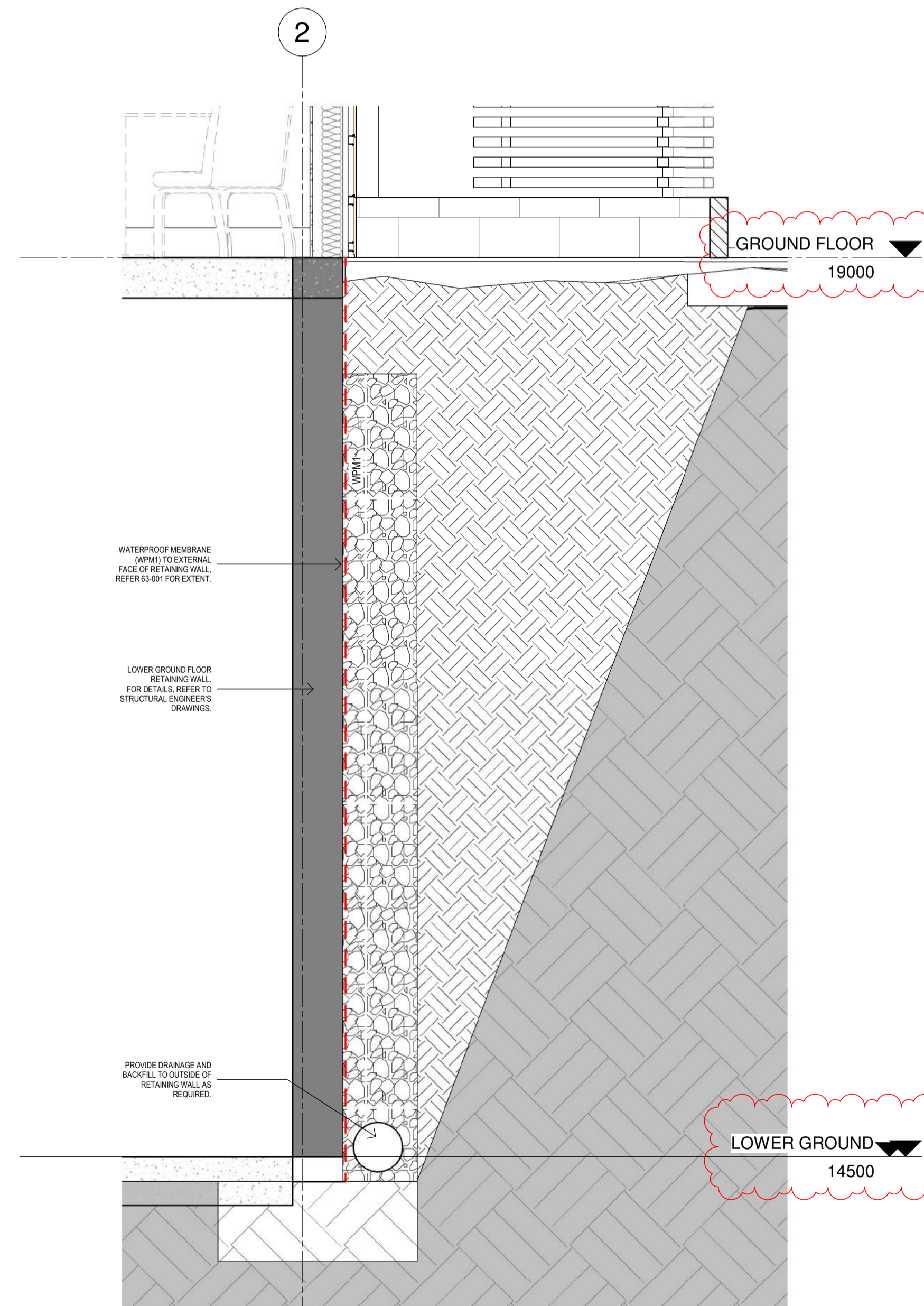

**2 Lower Ground Floor Retaining Wall**  
SCALE: 1 : 20

KEY PLAN

REV	DESCRIPTION	DRN	DATE
A	ISSUED FOR SSD 9103	AL	27/09/2018
B	ISSUED FOR SSD 9103	RR	09/05/2019

**COPYRIGHT**  
ALL RIGHTS RESERVED. THIS WORK IS COPYRIGHT AND CANNOT BE REPRODUCED OR COPIED IN ANY FORM OR BY ANY MEANS (GRAPHIC, ELECTRONIC OR MECHANICAL INCLUDING PHOTOCOPYING) WITHOUT THE WRITTEN PERMISSION OF THE PRINCIPAL UNDER THE TERMS OF THE CONTRACT. ANY LICENCE, EXPRESS OR IMPLIED, TO USE THE DOCUMENT FOR ANY PURPOSE WHATSOEVER IS RESTRICTED TO THE TERMS OF THE AGREEMENT OR IMPLIED AGREEMENT WITH THE PRINCIPAL UNDER THE TERMS OF THE CONTRACT.

**DIMENSIONS**  
USE FIGURED DIMENSIONS, DO NOT SCALE. CONTRACTORS MUST VERIFY ALL DIMENSIONS ON THE SITE BEFORE COMMENCING ANY WORK OR MAKING ANY SHOP DRAWING WHICH MUST BE SUBMITTED AND REVIEWED BEFORE MANUFACTURE.

**FIXTURES, FITTINGS & EQUIPMENT SPECIFICATIONS**

SUBSTITUTE FF&E EQUIPMENT SPECIFICATIONS  
THE FIT-OUT DESIGN AND DOCUMENTATION HAS BEEN COMPLETED ON THE BASIS OF FF&E AND EQUIPMENT ADVISED TO THIS OFFICE AT THE TIME OF BRIEFING THE DESIGN. THE DESIGN PROVISIONS FOR FF&E AND EQUIPMENT INCORPORATES SPATIAL ALLOCATIONS, SERVICES, LOADING AND ACCESS CLEARANCES AND WHERE APPROPRIATE SERVICES REQUIREMENTS, HAVING DUE REGARD FOR SURROUNDING FIXTURES AND FITTINGS. IT SHOULD BE NOTED THAT SUBSTITUTE FF&E OR EQUIPMENT WITH ALTERNATE SPECIFICATIONS SHOULD NOT BE PROCURED PRIOR TO VALIDATING THOSE SPECIFICATIONS AGAINST THE ITEM CONTROL SCHEDULE AND DESIGN PROVISIONS IN THE MODEL. THIS OFFICE ACCEPTS NO RESPONSIBILITY FOR THE PROCUREMENT OF SUBSTITUTE FF&E AND EQUIPMENT WHICH HAS NOT BEEN REVIEWED AND VALIDATED AGAINST THE ORIGINAL DESIGN PROVISIONS.

**SERVICE POINTS DISCLAIMER**  
THE SERVICE POINTS IDENTIFIED ON THESE DRAWINGS HAVE BEEN OVERLAYED FROM THE BUILDING SERVICES ENGINEERING MODEL AND ARE PROVIDED FOR INFORMATION AND SET-OUT PURPOSES ONLY. WE HAVE BEEN ADVISED BY THE SERVICES ENGINEERS THAT THE POINTS REPRESENTED ON THESE DRAWINGS ARE CORRECT AT THE TIME OF PUBLICATION. THIS OFFICE DOES NOT WARRANT THE ACCURACY OF THIS DATA. REFER TO THE BUILDING SERVICES ENGINEERING DOCUMENTATION FOR THE INSTALLATION OF THE SERVICES POINTS, AND THE INTERFACE BETWEEN THE SERVICES POINTS AND THE RESPECTIVE ENGINEERING SYSTEMS.

ISSUED FOR SSD 9103

ARCHITECTS

ABN: 73 561 269 057  
3 GLENARM ROAD, GLEN IRIS, VICTORIA 3146  
PH: (03) 9885 2333 FAX: (03) 9885 2455  
THIS ARCHITECTURAL DESIGN IS THE COPYRIGHT OF SILVER THOMAS HANLEY (VIC) PTY LTD  
ABN: 73 561 269 057  
AND SHALL NOT BE REPRODUCED WITHOUT THEIR WRITTEN PERMISSION

CLIENT

PROJECT

**MACKSVILLE HOSPITAL REDEVELOPMENT**  
MACKSVILLE NSW, 2447

DRAWING TITLE

**SECTION DETAILS SHEET 3**

SCALE: 1 : 20@A1 DATE: 27/09/2018 DRAWN BY: AL CHECKED: MT

PROJECT No: 10400 MH-AR-SSD-017 DRAWING No: B