Sheet 1 - External

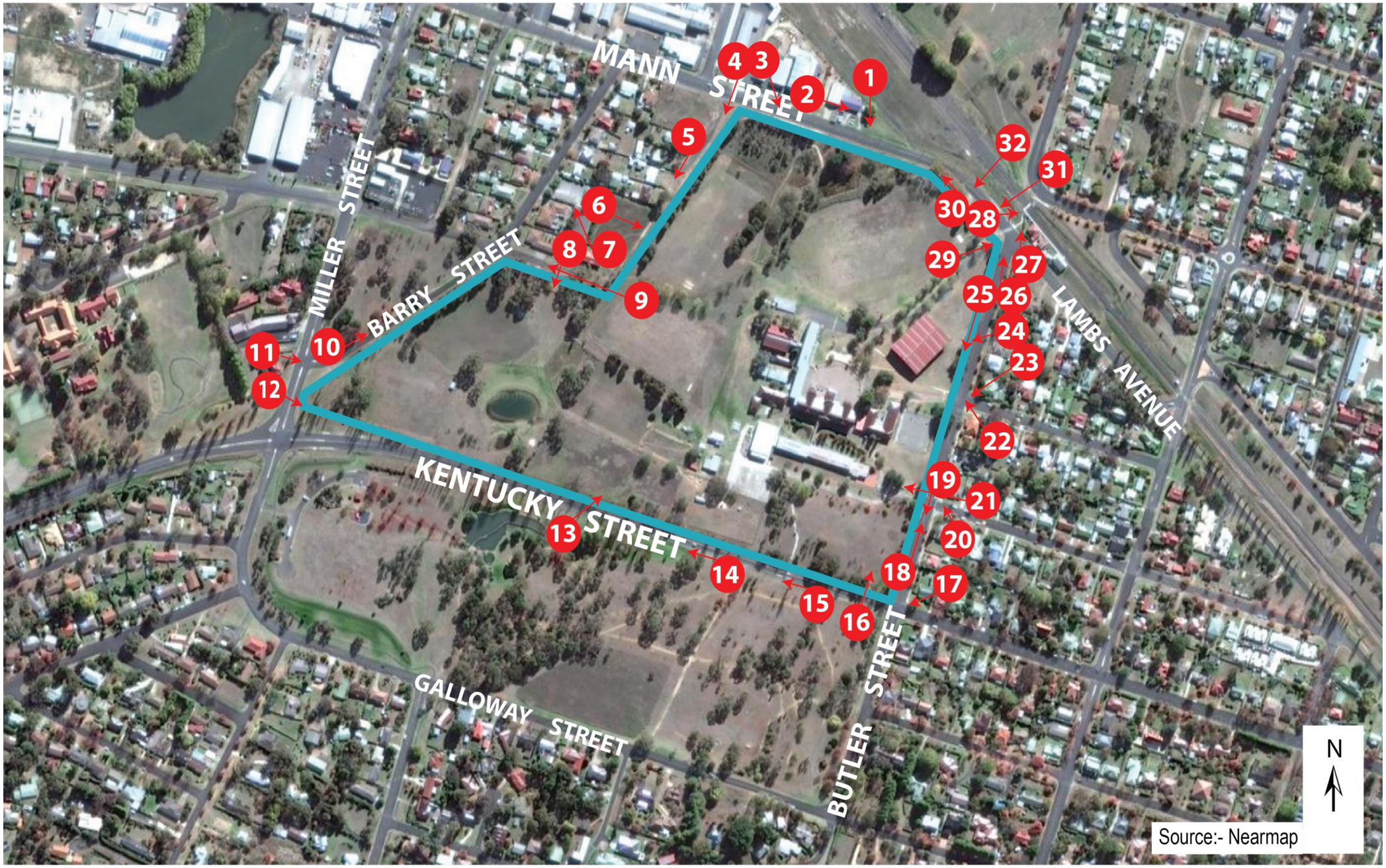

1

2

3

4

5

6

7

8

9

10

11

12

13

14

15

16

17

18

CHILDREN
CROSSING
19

20

21

22

23

24

25

26

LOOK
FOR
TRAINS
27

28

MANN ST
BUTLER ST
29

30

ARMIDALE
HIGH SCHOOL
AHS & DHS SOCIAL
14 JUNE
TRANSITION DAY
3 JULY
FORMAL ASSEMBLY
31

32